

Julius
Cahn's
Official
Theatrical
Guide

PRICE \$ 1.00

"BIG FOUR ROUTE."

DIRECT LINE
AND BEST SERVICE BETWEEN

NEW YORK

BOSTON

N. Y. C. & H. R. R. R.
GRAND CENTRAL STATION.

BOSTON AND
ALBANY STATION.



...AND...

Cincinnati, St. Louis,
Columbus, Indianapolis,

WITH ELEGANT THROUGH PULLMAN SLEEPING CARS.

UNEXCELLED DINING CAR SERVICE

BEST LINE—Cincinnati, Louisville, Indianapolis and Chicago.

M. E. INGALLS,
President.

WARREN J. LYNCH,
Gen'l Pass. & Ticket Agt.

C. E. SCHAFF,
General Manager.

W. P. DEPPE,
Ass't Gen'l Pass. & Ticket Agt.

CINCINNATI, O.

... The ...

Amalgamated Theatre-Building Association

...of...

New York

Acknowledged Leading Specialists for all that pertains to Theatres



Laying a Corner-Stone.

FULLER CLAFLIN
General Manager

E. C. HORN
General Contractor

1133 Broadway, N. Y.



Erie Railroad

Picturesque
Trunk Line
of America.

SOLID.....



Vestibuled Trains
Luxurious Day Coaches
Pullman Sleeping
Dining and Cafe Cars

Block Safety Signals

For full information regarding Rates and Routes, call on or address the
Erie's Agents at the following principal points.

JAS. BUCKLEY, General Eastern Passenger Agent,
399 Broadway, New York.

H. T. JAEGER, General Agent, Passenger Dep't,
309 Main St., Buffalo, New York.

F. H. GARFIELD, Division Passenger Agent,
Jamestown, New York.

H. C. HOLABIRD, General Agent, Passenger Dep't,
11 West Fourth St., Cincinnati, Ohio.

O. W. JORDAN, New England Passenger Agent,
207 Washington St., Boston, Mass.

W. G. MAC EDWARD, Division Passenger Agent,
Elmira, New York.

R. H. WALLACE, Assistant Gen'l Passenger Agent,
121 Euclid Avenue, Cleveland, Ohio.

D. M. BOWMAN, Gen'l Western Passenger Agent,
605 Western Union Bldg., Chicago, Ill.

D. W. COOKE, General Passenger Agent, New York.

1903 JULIUS CAHN'S OFFICIAL THEATRICAL GUIDE 1904

VOLUME 8

JULIUS CAHN'S

Official Theatrical Guide

CONTAINING

INFORMATION OF THE LEADING
THEATRES AND ATTRACTIONS
IN AMERICA

Entered according to Act of Congress in the year 1903, by JULIUS CAHN, in the
office of the Librarian of Congress, at Washington, D. C.

PUBLICATION OFFICE
EMPIRE THEATRE BUILDING
NEW YORK

1903

V

If you want to reach by the quickest and best train service on this continent any important point between Boston or New York on the East, and San Francisco or Portland on the West, you will of course go by the "New York Central Lines."

Particulars gladly furnished by

- | | |
|------------------------------------------------------------------------------------------------------|-----------------------------------------------------------------------------------------------|
| A. S. HANSON, <i>Gen'l Pass'r Agent,</i>
Boston & Albany R. R.,
Boston, Mass. | M. C. ROACH,
<i>Gen'l Eastern Passenger Agent,</i>
1216 Broadway,
New York. |
| A. E. BRAINARD, <i>General Agent,</i>
Albany, N. Y. | V. V. BEARD, <i>Asst. G. E. P. A.,</i>
1216 Broadway,
New York. |
| G. C. GRIDLEY, <i>General Agent,</i>
Watertown, N. Y. | H. PARRY, <i>General Agent,</i>
377 Main Street,
Buffalo, N. Y. |
| W. J. LYNCH, <i>Gen'l Pass'r Agent,</i>
Big Four Route, Cincinnati, Ohio. | W. B. JEROME,
<i>Gen'l Western Passenger Agent,</i>
134 Monroe Street,
Chicago, Ill. |
| C. C. CRANE, <i>Pacific Coast Agent,</i>
637 Market St., Palace Hotel,
San Francisco, Cal. | W. C. SEACHREST,
<i>North Pacific Coast Agent,</i>
132 Third Street,
Portland, Ore. |
| F. M. BYRON,
<i>Southern California Pass'r Agent,</i>
324 South Broadway,
Los Angeles, Cal. | ERWIN TEARS, <i>Colorado Pass'r Ag't.,</i>
1017 17th Street,
Denver, Colo. |

EDWARD J. RICHARDS,
Chief Ass't Gen'l Pass'r Ag't.

FRANK J. WOLFE,
Ass't Gen'l Pass'r Ag't.

GEORGE H. DANIELS,
General Passenger Agent.

AMERICAN EXPRESS COMPANY,

General European Agents.

PREFACE

The current volume of JULIUS CAHN'S OFFICIAL THEATRICAL GUIDE is the eighth edition that has been offered as a thesaurus of statistics both to members of the dramatic profession and to travelling men. THE GUIDE is an excepted book of reference, gives definite information concerning theatres, newspapers, hotels and railroads in every city and town of any importance as an amusement centre, and is daily consulted as an authority by all managers and players throughout the United States and Canada.

This issue has been thoroughly elaborated, and surpasses its predecessors in detail and authenticity. An absolutely correct, national managers' directory of thirty-five hundred names, together with particulars from two hundred new houses, has been incorporated in the tabulation, making the book, in its present condition, the most complete compendium of theatrical knowledge ever compiled.

On the first of every month, from September until May, a supplementary edition is published in pamphlet form, containing a thirty-day route of every important road company, and an editorial and general resume of the theatrical outlook. THE MONTHLY SUPPLEMENT is mailed FREE OF CHARGE, sufficiently in advance to admit of correspondence with companies two weeks before they reach your city.

The publisher offers his sincere thanks for the co-operation of advertisers, managers, subscribers, and members of the dramatic profession who have contributed in any way to the perfection of volume VIII.

NEW YORK, June, 1903.

ALICE

DRAMATISTS'
AGENT

1432 BROADWAY

NEW YORK CITY

Rooms 5, 6 and 7

1903 JULIUS CAHN'S OFFICIAL THEATRICAL GUIDE 1904

KAUSER

THE LARGEST
DRAMATIC
AGENCY IN THE
WORLD

1903 AND 1904

AIDEN BENEDICT'S
STANDARD
ATTRACTIONS

JOHN GRIFFITH

IN

“MACBETH”

Chas. W. Chase's Original
American Dramatization

“RESURRECTION”

TWO COMPANIES

THIRD YEAR OF

MARIE CORELLI'S

“THELMA”

TWO COMPANIES

AIDEN BENEDICT

Address CHAS. W. CHASE, Gen'l Manager, Room 19 Broadway Theatre Building

W. E. NANKEVILLE

OFFICE:

Rooms 2-3

1432 Broadway, New York

Telephone: 1162-38th St.

Cable Address: Nanke-New York

ATTRACTIONS:

The Penitent,
Haverly's Mastodon Minstrels,
The Village Parson (Eastern),
The Village Parson (Western),

The Little Mother,
Human Hearts (Eastern),
Human Hearts (Western),
Human Hearts (Southern).

INDEX TO STATES.

	Page		Page
Alabama	225	Nevada	517
Arizona	231	New Brunswick	778
Arkansas	233	New Hampshire	518
British Columbia	776	New Jersey	524
California	239	New Mexico	533
Colorado	253	New York State	534
Connecticut	260	North Carolina	580
Cuba	795	North Dakota	587
Delaware	272	Northwest Territory	778
Florida	273	Nova Scotia	778
Georgia	277	Ohio	590
Idaho	286	Oklahoma	636
Illinois	291	Ontario	779
Indiana	325	Oregon	638
Indian Territory	352	Pennsylvania	643
Iowa	355	Prince Edward Island	791
Kansas	379	Quebec	792
Kentucky	396	Rhode Island	686
Louisiana	405	Sandwich Islands, Honolulu	799
Maine	408	South Carolina	689
Manitoba	777	South Dakota	695
Maryland	417	Tennessee	698
Massachusetts	422	Texas	706
Mexico	793	Utah	725
Michigan	440	Vermont	731
Minnesota	466	Virginia	736
Mississippi	476	Washington State	745
Missouri	481	West Virginia	751
Montana	500	Wisconsin	758
Nebraska	503	Wyoming	773

INDEX TO CITIES.

Albany, N. Y.	111	Minneapolis, Minn.	175
Baltimore, Md.	85	Montreal, Can.	219
Boston, Mass.	57	Newark, N. J.	53
Brooklyn, N. Y.	41	New Orleans, La.	201
Buffalo, N. Y.	99	New York City	1111
Chicago, Ill.	145	Omaha, Neb.	179
Cincinnati, O.	135	Philadelphia, Pa.	73
Cleveland, O.	127	Pittsburg, Pa.	119
Columbus, O.	131	Providence, R. I.	69
Denver, Col.	191	Rochester, N. Y.	105
Detroit, Mich.	141	San Francisco, Cal.	195
Hoboken, N. J.	51	St. Louis, Mo.	159
Indianapolis, Ind.	211	St. Paul, Minn.	173
Jersey City, N. J.	50	Syracuse, N. Y.	115
Kansas City, Mo.	183	Toledo, O.	215
Los Angeles, Cal.	199	Toronto, Ont.	222
Louisville, Ky.	205	Washington, D. C.	91
Milwaukee, Wis.	170		

MISCELLANEOUS INDEX.

Addenda and Latest Changes	796	Railroad Officials	801
Copyright and Custom Laws	XXXVII	Syndicate Theatres	XLVII
Legal Holidays in the United States	XLV	Traveling Companies and Managers	XIX
New York Managers' Addresses	XXIX		

INDEX TO ADVERTISERS.

Ackerman, P. Dodd, Scenic Artist, Brooklyn, N. Y.	40	Benedict, Phil. P., Electrotyping, N. Y.	20
Actors' Society of America	16	Benedict, Aiden, Attractions, N. Y.	X
Alton, Ill., Temple Theatre	153	Bennett's Dramatic Exchange	154
American Academy of Dramatic Arts	10	Bernner, Oscar F., Wigs, New York	6
Appell, Nathan, Attractions	76	Big Four Route	11
Athens Transfer Co., Athens, O.	593	Big Four Route, Map	602
American School Furniture Co., Opera Chairs, New York and Chicago	XII	B. & O. R. R.	84
Andrews, A. H., The, Co. Opera Chairs, Chicago, Ill.	XXVI	Burt, Chas. A., Theatrical Exchange, New York	32
Atlantic City, N. J., Young's Ocean Pier	77	B. & O. R. R., Map	420
Bannerman, F., Military Goods, New York	5	B. & O. Southwestern R. R.	158
Biddle, John, Transfer, E. Liverpool, O.	604	B. & O. Southwestern R. R., Map	610
		Boston & Maine R. R.	56
		Boston & Maine R. R., Map	426

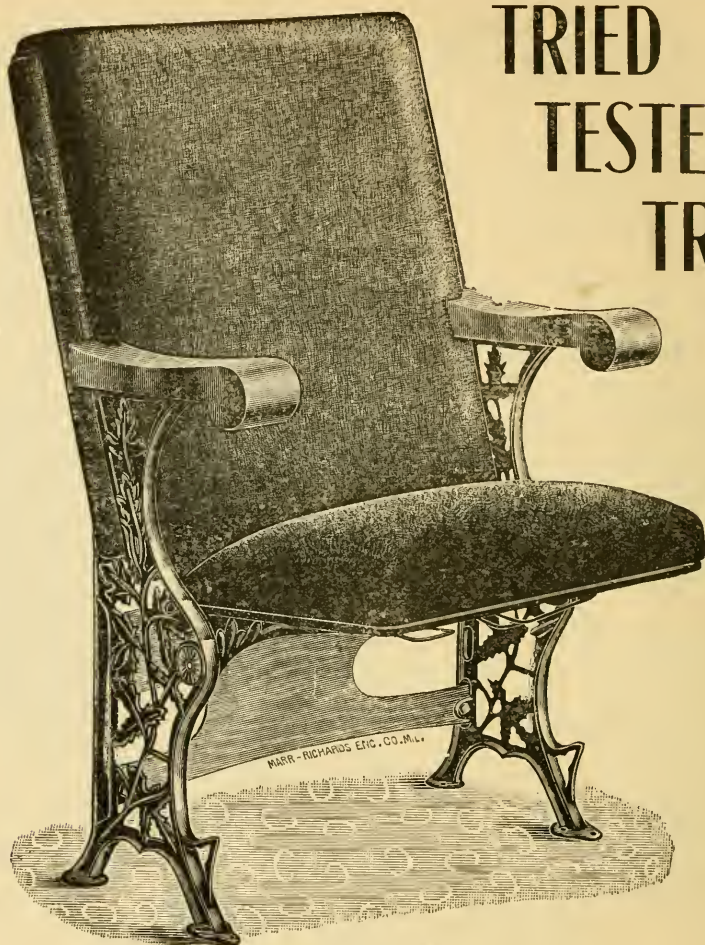

TRIED
TESTED
TRUE

Solid as the Rock of

GIBRALTAR

We Have Long Since Passed the Experimental Stage

Largest Manufacturers of Theatre Seating

IN THE WORLD

AMERICAN SCHOOL FURNITURE CO.

WESTERN OFFICE:

94 Wabash Avenue, Chicago

EASTERN OFFICE:

19-21-23 W. 18th St., New York

Index to Advertisers—Continued.

	Page		Page
Brockton, New Bedford and Taunton, Mass.	68	Haverhill, Mass., Academy of Music. . .	62
Buffalo, Rochester & Pittsburg Ry. . . .	104	Hedelberg, Charles, Detective Agency, N. Y. . . .	48
Burlington Route	160	Hepner, Wm., Wigs, N. Y. and Chicago . .	19
Brigham's, E. S., Enterpris s.	186	Holyoke, Mass., Holyoke Opera House. .	64
Cambrdge, Ohio, Colonial Theatre. . . .	597	Henderson Route	206
Cedar Rapids, Iowa, Green's Opera House	178	Henderson Route, Map	398
Cincinnati, Richmond & Muncie R. R. . .	136	Hotel Emery, Adrian, Mich.	440
Canton, Ohio, Grand Opera House. . . .	35	Hotel Lincoln, Pittsburg, Pa.	118
Centropolis Hotel, Kansas City, Mo. . .	186	Higgins' Transfer, Corning, N. Y.	542
Chapman's Northern N. E. Theatrical Circuit	60	Hotel Victoria, Pittsburg, Pa.	118
Chesapeake and Ohio Ry.	LI	Hotel Imperial, Olean, N. Y.	565
Clarksburg and Fairmont, W. Va., Theatres	751	Hotel Garde, New Haven, Co.	266
Chicago & Alton R. R.	148	Hotel Norman, Ogdensburg, N. Y.	565
Chicago & Alton R. R., Map	24	Hotel Rogge, Zanesville, Ohio	636
Chicago & Northwestern Ry.	146	Hotel Windsor, Wheeling, W. Va.	758
Chicago & Northwestern Ry., Map.	298	Hotel Majestic, Chicago, Ill.	152
Chicago, Peoria & St. Louis Ry.	322	Hotel Savoy, Meadville, Pa.	667
Cincinnati, Hamilton & Dayton Ry. . . .	134	Hotel Ramsey, Crawfordsville, Ind. . . .	331
Cincinnati, Hamilton & Dayton Ry., Map	632	Hotel Rockingham, Bellows Falls, Vt. . .	732
Clarksburg Transfer Co., Clarksburg, W. Va.	751	Hill's, Gus., Enterprises, N. Y.	XXII
Clancy, J. R., Theatrical Hardware, Syracuse	116	Hotel Web r, Marion, O.	615
Columbia Ticket Co., Syracuse, N. Y. . .	114	Hotel Madera, Morgantown, W. Va. . . .	755
Colorado Midland R. R.	190	Hotel Peabody, Morgantown, W. Va. . . .	755
Colorado Midland R. R., Map.	254	Illinois Central R. R.	144
Concord, C. H., White Opera House. . . .	60	Illinois Central R. R., Map	312
Cotton, C. H. & Bro., Elmira, N. Y. . . .	546	Iowa and Illinois Circuit of Theatres . .	184
Criterion Hotel, New York.	22	Ithaca Lyceum Theatre, Ithaca, N. Y. . .	556
Conway Transfer Co., Lowell, Mass. . . .	430	Irwin, Pa., Irwin Opera House	121
Coyle & Deutschmann, Wigs, New York . .	17	Ince, John E., Dramatic Agent.	13
Darcy & Wolford, Play Agents, N. Y. . . .	6	Johnson, H. W., Transfer, Geneva, N. Y.	550
Dare, L. E., Professor, Theatrical Novelties, New York City.	XVI	Joplin, Mo., Club Theatre	186
Des Moines, Iowa, Foster's, The Grand and Auditorium	189	Kansas City Southern	182
Dickson House, Corning, N. Y.	542	Kansas City Southern, Map	382
Dockstader, Lew, Minstrels.	22	Kauser, Alice, Play Agent, N. Y.	VIII
Dowagiac, Mich., Beckwith Memorial Theatre	143	Pepler Hotel, Meadville, Pa.	6X
Duss' Orchestra, New York City.	S-23-33	Ketcham & Co., Theatrical Picture Frames, N. Y.	12
Drucker & Co., Trunks, Cincinnati, O. . .	28	Kochler, A. & Co., Costumes, N. Y. . . .	21
Eldora, Iowa, Wisner Opera House. . . .	178	Lake Erie & Western R. R.	210
Edward C. White's Attractions.	220	Lake Erie & Western R. R., Map	592
Edwards, W. J., Transfer, Findlay, O. . . .	604	Lake Shore & M. S. R. R.	126
Erie R. R.	IV	Lake Shore & M. S. R. R., Map	456
Erie R. R., Map	538	Lancaster, Pa., Fulton Opera House . .	122
Evansville & Terre Haute Railroad. . . .	333	Lally Matthew, Transfer, North Adams, Mass.	433
Elgin, Ill., Elgin Opera House.	154	Lederer & Herrman, Plays, N. Y.	34
Finch, L. J., Newspaper Advertising Agency, New York	22	Lempert, Leon H. & Son., Architects, Rochester, N. Y.	14
Fifth Avenue Hotel, Louisville, Ky. . . .	205	Lehigh Valley R. R.	LII
Foley & Henry's, Transfer, Willimantic, Conn.	271	Lehigh Valley R. R., Map	650
Fort Wayne, Ind., Masonic Temple Theatre	211	Levy, Jack & Co., Diamond Brokers, N. Y.	LIV
Fort Dodge, Ia., The Midland	178	Lee Lash Co., Scenery.	XIV
Frisco System	166	Libby Transfer Co., Portland, Me.	414
Frisco System Map	234	Littlefield, Aivord & Co., Transfer Co., Washington, D. C.	90
Frohman, Charles, New York Theatres. . .	XVII	Louisville & Nashville R. R.	204
Frank Parmelee Transfer Co., Chicago, Ill.	152	Louisville & Nashville R. R. Map	402
Great Rock Island Route	150	Lynn, Mass., Lynn Theatre	61
Great Rock Island Route, Map	302	Lyceum Theatre, Beaver Falls, Pa. . . .	646
Glens Falls, N. Y., Empire Theatre	112	Marbury, Miss Elizabeth, Play Agent, N. Y.	10
Gloversville, N. Y., New Darling Theatre	110	Marietta, Ohio, Auditorium Theatre . . .	130
Goosman Transfer Co., Sandusky, O. . . .	625	Marlborough House, Wallingford, Ct. . .	270
Grand Trunk R. R.	218	Massillon Show Print, Massillon, O. . . .	138
Grand Trunk R. R. Map	784	Meadville, Pa., Academy of Music	122
Grahame's Play Bureau, N. Y.	22	McElPatrick, J. B. & Son., Architects, N. Y.	30
Gates & Morange, Scenic Artists, N. Y.	34	Memorial Theatre, Mansfield, O.	615
Hall, Photographer, New York City.	XXVIII	Michigan Central R. R.	140
Hartford, Ct., Parsons' Theatre.	66	Michigan Central R. R., Map	444
Hathaway, O. S. Theatres	112	Menominee, Mich., New Menominee Theatre	142
		Miller Transfer Co., Buffalo, N. Y. . . .	100
		Menchen, Joseph, Electrical Effects, N. Y.	18
		Mishler, John D., Theatres	120
		Missouri Pacific R. R.	164

1903 JULIUS CAHN'S OFFICIAL THEATRICAL GUIDE 1904

SCENERY
AND
DROP CURTAINS

Productions by

ERNEST ALBERT

LEE LASH STUDIOS

39th Street and Broadway

NEW YORK

732 Drexel Building

PHILADELPHIA



Control the Largest and Best Equipped Studios
and Foremost Talent

Index to Advertisers—Continued.

	Page		Page
Missouri Pacific R. R. Map	484	Southern Pacific Co.	194
Metropolitan Hotel, Clarksburg, W. Va.	752	Southern Pacific Co., Map	240
Mack Olie Attractions, N. Y. City	XXVI	Sterett Show Printing Co., San Francisco	198
Mobile Transfer Co., Mobile, Ala.	228	St. Joseph, Mo., The Tootle, and the Lyceum	188
Mosler Safe Co., New York	2	St. James Hotel, Corning, N. Y.	542
Morgantown, W. Va., Swisher Theatre	118	Strowbridge Lithograph Co., N. Y. and Cincinnati	12
Moses & Hamilton, Scenic Artists, N. Y.	30	Sullivan, Harris & Wood's Attractions, New York	XVI
Murry, Jules, Attractions	XVIII	The Actors' Fund Home	74
McDonald, P. J. Scenery Construction New York	XX	The Arlington Hotel, Ann Arbor, Mich.	442
McHale, James, Transfer, Johnsonburg, Pa.	662	The Electric Carriage Call Co., N. Y. City	20
New Hotel Gans, Fairmont, W. Va.	753	The Yates, Syracuse, N. Y.	117
Nankeville, W. E., Attractions	X	The Lyric, Brooklyn, N. Y.	41
Newark Transfer Co., Newark, O.	621	Tapestry Paintings, John F. Douthitt, N. Y.	38
Newberry Transfer Line, Fort Dodge, Ia.	365	The Grand Rapids, Grand Haven & Muskegon, Ry. Co.	141
Newburgh, N. Y., Academy of Music	104	Theatrical Guide Rates	XXVII
Newcomb Transfer, Topeka, Kans.	394	The Everett, Jamestown, N. Y.	556
New Castle, Pa., Opera House	671	The Fenberg Stock Co.	31
New National Hotel, Terre Haute, Ind.	350	The Fraser Hotel, Elmira, N. Y.	546
New England Theatres, Cahn & Grant, Managers	XXXV	The Maine Central R. R.	60
New St. Charles Hotel, New Orleans	202	The Metropolitan Printing Co., N. Y.	52
New York Central R. R.	VI	The Morse Co., Theatrical Properties, N. Y.	34
New York Central R. R.	42	The New Crawford Circuit of Theatres	188
New York, Chicago & St. Louis (Nickel Plate)	98	The New Falmouth Hotel, Portland, Me.	414
New York, Chicago & St. Louis (Nickel Plate) Map	620	The Amalgamated Theatre Building Association, New York	111
New York Dramatic News	224	The Waldorf, Oswego, N. Y.	566
New Jersey Central R. R.	72	The New Amsterdam National Bank, New York City	8
Norfolk & Western R. R.	26	The Planet Show Printing House, Chatham, Ont.	781
Norfolk & Western Railway, Map	738	The Smedley Co. Transfer, New Haven, Ct.	266
North Adams, Mass., Richmond Theatre	64	The Southern Hotel, Mansfield, Ohio	615
Northampton, Mass., Academy of Music	62	The Miller Hotel, Springfield, Ohio	628
Norman's Tourist Office, New York City	6	The New St. Charles Hotel, Evansville, Ind.	334
Oshkosh, Wis., Grand Opera House	767	The Hopkins Transfer Co., Providence, R. I.	71
Ohio Central Lines	214	The Paris Hotel, Dubuque, Ia.	363
Ohio Central Lines Map	626	The American School of Playwriting, N. Y.	3
Owensboro, Ky., and Evansville, Ind., Theatres	207	Troadero Music Hall, New York City	11
Paulding, O., Grand Opera House	215	Turner Co., Theatrical Contractors, New York	22
Paddock Transfer Co., Marion, Ohio	615	Union Pacific R. R.	24
Parmelee Transfer Co., Chicago, Ill.	152	Union Pacific R. R., Map	506
Parkersburg, W. Va., Camden Theatre	130	Union Transfer Co., Ithaca, N. Y.	100
Pennsylvania System (West)	74	Universal Electric Stage Lighting Co., N. Y.	32
Pennsylvania System (West), Map	614	United States Casualty Co. Insurance, N. Y. City	XXIV
Plattsburg Theatre, Plattsburg, N. Y.	100	Vincennes, Ind. & Washington, Ind., Theatres	210
Perry, Ryer & Co., Custom Brokers, N. Y.	XX	Virginia Transfer Co., Norfolk, Va.	741
Piqua, Ohio, May's Opera House	138	Wabash R. R.	162
Peru, Ind., Webb Theatre	210	Wabash R. R., Map	328
Peekskill, N. Y., New Colonial Theatre	112	Walton's Transfer Co., New York	16
Poughkeepsie, N. Y., Collingswood Opera House	110	Waterbury, Conn., Jacques' Opera House, Polf's Theatre	66
Plucker & Ahrens, Wigs, New York City	9	Watertown, Wis., Turner Opera House	170
Pottstown, Pa., Grand Opera House	122	West Shore R. R.	4
Pusey & Co., Stationers, New York City	XVI	West Shore R. R., Map	548
Queen & Crescent Route	202	Witmark Music Library, New York City	8
Rivers, J.H. F., Dancing Master, N. Y.	9	Wilmington, Del., Grand Opera House	83
Reis Circuit, M. Reis, Mgr., N. Y. City	106	Winterburn Printing Co., Chicago	157
Rosenfield, Z. & L., Typewriters, N. Y.	LVI	Winklemann, Chas., Wigs, New York	15
Robinson & Co., Theatrical Enterprises, N. Y.	30	Wright Lumber Co., N. Y.	34
Rush & Weber, Theatrical Enterprises, N. Y.	30	White, Geo. R., Theatrical Bureau, N. Y.	20
Savoy Hotel, Montreal, Can.	221	Winfield, Kans., Grand Opera House	186
Saunders' Transfer Co., Evansville, Ind.	334		
Siede, Furriers, New York City	32		
Scranton Transfer Carriage & Cab Co., Scranton, Pa.	678		
Sheffer Transfer Co., Glens Falls, N. Y.	550		
Stout City, Iowa, Grand Opera House	178		
South Bend, Ind., and Grand Rapids, Mich.	36		
Southern Railway, Inside of Back Cover			
Southern Railway, Map	92		
Smethport, Pa., Lyceum Theatre	122		
Sheppard Bros., Printers, Montreal	222		
Selwyn & Co., Play Brokers, N. Y. City	XVI		

Sullivan, Harris & Woods'

ATTRACTIONS

Season 1903-1904

Fatal Wedding
For Her Children's Sake
King of Detectives
Road to Ruin
Joe Welch the Peddler

The Crooked Path
Born in Prison
Choir-Boy of St. Mary's
Race for Honor
Just Landed

And the Big \$20,000 Hit

Jim Bludso

TELEPHONE 4297-38TH ST.

CABLE ADDRESS: "PLAYWYNSEL," N. Y.

SELWYN & CO.

PLAY BROKERS

CHILDS BUILDING

BROADWAY AND 34TH ST., NEW YORK

REPRESENTING FOREIGN AND AMERICAN AUTHORS AND MANAGERS

We can supply you with any play obtainable

Plays for special production

PROF. L. E. DARE,

1435 Broadway, New York

**Inventor and Producer Theatrical Novelties
for New Productions**

STAGE DIRECTOR FOR PAIN'S POMPEII, MANHATTAN BEACH

PRINTERS OF ATTRACTIVE PROGRAMS, CIRCULARS AND BOOKLETS

PUSEY & COMPANY

Printers and Stationers

Account Book Manufacturers

FOURTEEN CYLINDER AND
JOB PRESSES ALWAYS BUSY

123 WEST 42D STREET

NEW YORK

EVERYTHING IN OFFICE STATIONERY

Charles Frohman's

New York Theatres

THE NEW EMPIRE

Broadway and 40th Street

THE CRITERION

Broadway and 44th Street

THE GARRICK

35th Street near Broadway

HERALD SQUARE THEATRE

35th Street and Broadway

GARDEN THEATRE

Madison Ave. and 27th Street

SAVOY THEATRE

34th Street near Broadway

Jules Murry's

HIGH-CLASS AMUSEMENT

ENTERPRISES

Suite 3-5 New York Theatre Building,
NEW YORK CITY.

LEWIS MORRISON *HIMSELF IN
"FAUST."*

ROSE COGLAN *IN "THE GREATEST
THING IN THE WORLD."*

KATHRYN KIDDER *In a New Play to be
announced.*

PAUL GILMORE *IN "THE MUMMY AND THE
HUMMING BIRD."*

THE "LOST RIVER" *COMPANIES,
NEW A AND B.*

MORRISON'S FAUST

IN "HE FELL IN LOVE *By Joseph Arthur
PREPARATION WITH HIS WIFE."* *and
Augustus Pitou.*

*ALWAYS NEGOTIATING WITH STARS
AND PLAYS OF THE HIGHEST CLASS.*

TRAVELING COMPANIES AND MANAGERS.

Compiled by EDWIN S. BETTELHEIM.

Editor N. Y. Dramatic News.

The Monthly Supplement, containing the correct routes of the following companies, will be issued on the 25th day of each month, commencing August 25th.

Additional routes of companies will be added from time to time as they are received at this office, which will enable subscribers to correspond with the managers of attractions direct.

- A Little Outcast (E. J. Carpenter, mgr.).
 Alphonse & Gaston (Gus Hill, mgr.).
 A Bunch of Keys (Gus Bothner, mgr.).
 A Convict's Daughter (Geo. Samuels, mgr.).
 A Man of Mystery (E. McDowell, mgr.).
 A Wise Woman (Leslie Davis, mgr.).
 A Wise Guy (Geo. B. Reno, mgr.).
 A Grip of Steel (W. J. Fielding, mgr.).
 A Turkish Bath (E. H. Macoy, mgr.).
 A Home-Spun Heart (Walter T. Floyd, mgr.).
 A Texas Steer (Katie Putnam, mgr.).
 A Man of Affairs (W. M. Knowles, mgr.).
 At Piney Ridge (D. K. Higgins, mgr.).
 Arizona (Kirk La Shelle, mgr.).
 Andrew Mack (Rich & Harris, mgrs.).
 Adelaide Thurston (Wilstach Bros., mgrs.).
 Alcazar Stock Co. (Belasco & Thall, mgrs.).
 Annie Russell (Chas. Frohman, mgr.).
 Amelia Bingham (Frank McKee, mgr.).
 Are You a Mason (Julius Cahn, mgr.).
 Al H. Wilson (Yale & Ellis, mgrs.).
 An Actor's Romance (J. Harvey Cook, mgr.).
 Across the Pacific (H. C. Blaney, mgr.).
 A Romance of Coon Hollow (Charles E. Calahan, mgr.).
 A Poor Relation (Fred G. Berger, mgr.).
 A Merry Chase (W. F. Gardner, mgr.).
 Aubrey Stock Company (Mittenthall Brothers, mgrs.).
 At the Old Cross Road (Arthur C. Allston, mgr.).
 Andrew Robson (Wallace Munro, mgr.).
 Anna Held (Florenz Zeigfeld, mgr.).
 A Marriage Vow (Vance & Sullivan, mgrs.).
 A Desperate Chance (Eastern) (Mittenthall Bros., mgrs.).
 A Desperate Chance (Western) (B. E. Forrester, mgr.).
 Aubrey Stock Company (Eastern) (Mittenthall Bros., mgrs.).
 Aubrey Stock Company (Western) (Mittenthall Bros., mgrs.).
 Alma Doerge (J. R. Stirling, mgr.).
 A Pair of Jolly Husbands (Homer B. Day & Co., mgrs.).
 Audrey (Liebler & Co., mgrs.).
 Alaska (L. J. Carter, mgr.).
 An Aristocrat (Wm. Bonelli).
 A Ruined Life (R. L. Crescy, mgr.).
 A Breezy Time (Eastern) (M. H. Norton, mgr.).
 A Message from Mars (Charles Frohman, mgr.).
 A Child Wife (W. T. Keogh, mgr.).
 A Gambler's Daughter (Western) (R. L. Crescy, mgr.).
 A Wife's Secret (W. T. Keogh, mgr.).
 At the Church Door (Sylvester Maguire, mgr.).
 A Country Cinderella (J. R. Stirling, mgr.).
 A Fool and His Money (Broadhurst & Currie, mgrs.).
 Alice Fischer (Henry B. Harris, mgr.).
 Arthur Byron (Frank McKee, mgr.).
 A Little Outcast (Western) (E. J. Carpenter, mgr.).
 A Gambler's Daughter (Eastern) (R. L. Crescy, mgr.).
 Aubrey Boucicault (Shubert Bros., mgrs.).
 A Royal Slave (Harry Gordon, mgr.).
 Al H. Wilson (Charles H. Yale and Sidney R. Ellis, mgrs.).
 Ada Rehan and Otis Skinner (Liebler & Co., mgrs.).
 A Human Slave (J. M. Ward, mgr.).
 Blue Beard (Klaw & Erlanger, mgrs.).
 Blanche Bates (David Belasco, mgr.).
 Baldwin Melville Co. (Mark S. Baldwin, mgr.).
 Ben Hur (Klaw & Erlanger, mgrs.).
 Bennett & Moulton Co. (E. K. Moulton, mgr.).
 Beside the Bonnie Brier Bush (Kirke La Shelle, mgr.).
 Blanche Walsh (Wagenhals & Kemper, mgrs.).
 Buster Brown (Gus Bothner, mgr.).
 Bertha Galland (J. Fred Zimmerman, Jr., mgr.).
 Between Love and Duty (Sullivan, Harris & Wood, mgrs.).
 Bandit King (W. H. Oviatt, mgr.).
 Born in Prison (Sullivan, Harris & Wood, mgrs.).
 Caught in the Web (W. E. Elmendorf, mgr.).
 Castle Square Theatre Stock Co. (J. H. Emery, mgr.).
 Charles Mortimer (B. Frank Mitchell, mgr.).
 Chauncey Olcott (Augustus Pitou, mgr.).
 Chester-De Vonde Stock Co. (C. L. Walters, mgr.).
 Corse Payton Comedy Co. (J. T. Macauley, mgr.).
 Corse Payton Stock Co. (David J. Ramage, mgr.).
 Charles Hawtrey (Charles Frohman, mgr.).
 Charles B. Hanford (Charles B. Hanford, mgr.).
 Conroy & Mack's Comedians (P. P. Craft, mgr.).
 Charles A. Gardner (L. J. Carter, mgr.).
 Charles Loder (Butterfield & Bromilow, mgrs.).
 Caroline Rohr (Frank Burt, mgr.).
 Charles J. Richman (Weber & Fields, mgrs.).
 Cecil Spooner (Mrs. Spooner, mgr.).

IMPORTATION OF
Theatrical Properties
 A SPECIALTY.
 BROKERS FOR THE LEADING MANAGERS AND AGENTS.

Cable Address, "ARCHITRAVE."

Perry, Ryer & Co., CUSTOMS BROKERS, FORWARDERS AND NOTARIES.

Correspondents:

LONDON: Hickie, Bor- man & Co., 14 Waterloo Place.

PARIS: George Dunlop & Co., 38 Ave. de l'Opera.

BREMEN & HAMBURG: Louis Delius & Co.

HAVRE: Marcel & Co.

LEGHORN: Wm. Miller.

LIVERPOOL: James Moss & Co., 31 James Street.

Import Agents N. Y., O. & W. R. R. and Ontario Dispatch.

New York Office, 66 Beaver Street,
 Coffee Exchange Building, Rooms 502, 503, 504, 505.
 Telephone, 392 Broad.

Philadelphia Office, E. H. BAILEY & CO., 406 Library Street.
 Boston Office, STONE & DOWNER CO., 53 State Street.

P. J. McDONALD

Formerly of McDonald & Hagen

Scenery and Stage Construction

Mechanical Effects and Intricate Devices

320 West 24th Street

Stage Grand Opera House ~~~~~ NEW YORK

Telephone 1507-18

Estimates Cheerfully Furnished.

Supplies Always on Hand

Traveling Companies and Managers—Continued.

David Harum (Julius Cahn, mgr.).
 Devil's Auction (Chas. H. Yale, mgr.).
 Daniel Sully (Willis E. Boyer, mgr.).
 Devil's Is and (Mittenhall Bros., mgrs.).
 Down Mobile (L. J. Carter, mgr.).
 Dan and Charles Mason (Broadhurst & Currie, mgrs.).
 David Warfield (David Belasco, mgr.).
 Down on the Farm.
 Danny Ryan.
 Daughters of the Revolution (Neil Burgess, mgr.).
 Defending Her Honor (William Wood, mgr.).

Edna May (Charles Frohman, mgr.).
 Emergency Stock Company (T. H. Winnett, mgr.).
 E. H. Sothern (Daniel Frohman, mgr.).
 Eight Bells (J. F. Byrne, mgr.).
 Empire Stock Co. (Chas. Frohman, mgr.).
 Evil Eye (Ellis & Yale, mgrs.).
 Ethel Barrymore (Chas. Frohman, mgr.).
 Eroy Stock Co.
 Eugenie Blair (Henry Grassit, mgr.).
 Elsie De Wolfe (Nat. Roth, mgr.).
 Ezra Kendall (Liebler & Co., mgrs.).
 Enchantment (Gus Hill, mgr.).
 Effie Ellsler (E. L. Perley, mgr.).
 Ellen Terry (Charles Frohman, mgr.).
 Edwin Maynard and Sara MacDonald (Edwin Maynard, mgr.).
 Elsie Leslie (Jefferson Winter, mgr.).
 Edward Garvie (Broadhurst & Currie, mgrs.).
 Elfie Fay (Rush & Weber, mgrs.).
 Eleanor Robson (Liebler & Co., mgrs.).
 Eva Williams and Jac Tucker (J. J. Rosenthal, mgr.).
 Edward Harrigan (Liebler & Co., mgrs.).
 Edythe Chapman (James Neill, mgr.).

Fabio Romani (Aiden Benedict, mgr.).
 Ferris Comedians (Dick Ferris, mgr.).
 Frederick Warde (Wagenhals & Kemper, mgrs.).
 Faust (Jules Murry, mgr.).
 Frankie Carpenter (J. Grady, mgr.).
 Foxy Grandpa (W. A. Brady, mgr.).
 For Her Children's Sake (Sullivan, Harris & Wood, mgrs.).
 Forbes Robertson and Gertrude Elliott (Klaw & Erlanger, mgrs.).
 Florence Roberts (Fred Belasco, mgr.).
 For Her Sake (Eastern) (E. J. Carpenter, mgr.).
 For Her Sake (Southern) (E. J. Carpenter, mgr.).
 For Her Sake (Western) (E. J. Carpenter, mgr.).

Go-Won-Go Mohawk (L. J. Carter, mgr.).
 Grace George (W. A. Brady, mgr.).
 George W. Wilson (E. D. Davenport, mgr.).
 George Alexander (Chas. Frohman, mgr.).
 George Ober (Broadhurst & Currie, mgrs.).
 Garland Gaden (Garland Gaden, mgr.).

Heart of Maryland (David Belasco, mgr.).
 Human Siders (Henry Myers, mgr.).
 Hunting for Hawkins (Gray & Gillingwater, mgrs.).
 Heart of Chicago (Lincoln J. Carter, mgr.).
 Himmelin's Imperial Stock Co. (Dan'l H. Woods, mgr.).
 Henry Miller (C. B. Dillingham, mgr.).
 How Hopper Was Sidetracked (Jules Walters, mgr.).
 Humar Hear's (W. E. Nankeville, mgr.).
 Humpty Dumpty (James B. Dickson, mgr.).
 Hopkins Stock Co. (J. D. Hopkins, mgr.).

Huntley-Jackson Stock Co. (Huntley & Jackson, mgrs.).
 Harry Beresford (J. J. Coleman, mgr.).
 Henrietta Cresman (Maurice Campbell, mgr.).
 Herbert Kelcey and Effie Shannon (Dan Arthur, mgr.).
 Happy Hooligan (Gus Hill, mgr.).
 Hearts of Oak (W. E. Gross, mgr.).
 Hello Bill (Goodhue & Kellogg, mgrs.).
 Horace Lewis.
 Hearts Contagious (A. L. Levering, mgr.).
 Howard Hall (Charles E. Blaney, mgr.).
 Her One False Step (Butterfield & Bromilow, mgrs.).
 He Fell in Love with His Wife (Jules Murry, mgr.).
 Humpty Dumpty (David Belasco, mgr.).
 Henry Irving (Charles Frohman, mgr.).
 Henry E. Dixey (Lloyd Bingham, mgr.).

Italian Grand Opera (Maurice Grau, mgr.).
 In Old Kentucky (Jacob Litt, mgr.).
 In a Woman's Power (Carpenter & Co., mgrs.).
 In N. Y. Town (Hurtig & Seamon, mgrs.).
 Isabel Irving (Jas. K. Hackett, mgr.).
 In Her Defence (Miller & Kauffman, mgrs.).

James K. Hackett (J. K. Hackett, mgr.).
 Just Before Dawn (Lincoln J. Carter, mgr.).
 Jefferson Comedy Co. (C. B. Jefferson, mgr.).
 John Drew (Chas. Frohman, mgr.).
 Joseph Jefferson (C. B. Jefferson, mgr.).
 Ju'ia Marlowe (Charles B. Dillingham, mgr.).
 John Dillon (Aida La Crox, mgr.).
 J. E. Toole (Frank L. Weaver, mgr.).
 Joseph Murphy.
 John Griffith.
 Jan's Neill (William Astor Parker, mgr.).
 Jerome Sykes (Klaw & Erlanger, mgrs.).
 James O'Neill (Liebler & Co., mgrs.).
 Joe Welch (Sullivan, Harris & Wood, mgrs.).
 Jim Bludso (Sullivan, Harris & Wood, mgrs.).
 Joseph Haworth.

Klint-Hearn (Sol. Brannig, mgr.).
 King Dramatic Co. (Nathan Appel, mgr.).
 Kidnapped in New York (Barney Gilmore, mgr.).
 Katherine Robert.
 Kyrle Bellew (Liebler & Co., mgrs.).
 King Dodo (Henry W. Savage, mgr.).
 Katherine Willard (E. C. White, mgr.).
 Knute Erickson (Broadhurst & Currie, mgrs.).
 Knute Erickson (Broadhurst & Currie, mgrs.).
 Kathryn Osterman (J. J. Rosenthal, mgr.).

Lewis Morrison (Jules Murry, mgr.).
 Little Trixie (Fred Robbins, mgr.).
 Lost in the Desert (Gus Hill, mgr.).
 Lyceum Stock (Dan'l Frohman, mgr.).
 Lovers' Lane (W. A. Brady, mgr.).
 Lulu Glaser (F. C. Whitney, mgr.).
 Lost River (Jules Murry, mgr.).
 Louis James (Wagenhals & Kemper, mgrs.).
 Lavinia Shannon (George S. Starling, mgr.).
 Lights of Home (J. W. Rosenquest, mgr.).
 Louise Beaton (Sullivan, Harris & Wood, mgrs.).
 Lou's Mann (Weber & Fields, mgrs.).

Maud Adams (Chas. Frohman, mgr.).
 McFadden's Row of Flats (Gus Hill, mgr.).

THE BANNER BOX OFFICE ATTRACTIONS

GUS HILL'S ENTERPRISES

McFadden's Flats	Happy Hooligan
Hot Old Time	Royal Liliputians
Smart Set	Vanity Fair
Alphonse and Gaston	Cracker Jacks
Puck and Judge	New York Stars
Spotless Town	The Office Boy
The Interrupted Honeymoon.	

GUS HILL, Sole Owner Rooms 4 and 5
 HOLLIS E. COOLEY, Gen. Mgr. 1358 Broadway, New York.

Advertising Rates

JULIUS CAHN'S

Official Theatrical Guide.

Pages 1 to 299.....	\$100.00;	Half Page	\$60.00
Pages 300 to 750.....	50.00;	Half Page.....	30.00
Business Cards, Hotels, Transfer Companies, etc, location			
under its city, per inch.....			5.00
Professional Cards, per inch, single column			5.00
Professional Cards, two-inch, double column.....			15.00

Professional Pictures, one page, half-tone, we furnish plate.
 Pages 1 to 299..... \$100.00; Pages 300 to 750..... \$50.00

Subscription for Guide, \$1.00. Edition, 10,000 copies.

VOL. 9 OF THIS GUIDE WILL BE PUBLISHED MAY 15th, 1904

Advertising space can now be reserved

Traveling Companies and Managers—Continued.

- Mildred Holland (Ed. C. White, mgr.).
 Miss (A. J. Spencer, mgr.).
 Maloney's Wedding Day (Mat. Sheeley, mgr.).
 Morrison's Faust Co. (Jules Murry, mgr.).
 Mr. Plaster of Paris (Carpenter Company, mgrs.).
 Murray & Mack (J. E. English, mgr.).
 Mary Mannering (Frank McKee, mgr.).
 Mrs. Fiske (H. G. Fiske, mgr.).
 Mrs. Leslie Carter (David Belasco, mgr.).
 Man to Man (W. S. Butterfield, mgr.).
 McFadden's Row of Flats (Gus Hill, mgr.).
 Mr. Jolly of Joliet (Broadhurst & Currie, mgrs.).
 My Partner (Gus Bothner, mgr.).
 Morrison's Faust (Jules Murry, mgr.).
 Mrs. Patrick Campbell (Chas. Frohman, mgr.).
 Mrs. Langtry (Chas. Frohman, mgr.).
 Martin Harvey (H. G. Fiske & J. K. Hackett, mgrs.).
 My Frisky Dad (Fred Raymond, mgr.).
 Mrs. Wiggs of the Cabbage Patch (Liebler & Co., mgrs.).
 Marie Wainwright (Jules Murry, mgr.).
 Marie Tempest (Charles Frohman, mgr.).
- Nellie McHenry (A. J. Spencer, mgr.).
 Nat. C. Goodwin (Klaw & Erlanger, mgrs.).
 Neill Stock Co. (James Neill, mgr.).
 Next Door (J. H. Arthur, mgr.).
 New England Folks (J. Wesley Rosenquest, mgr.).
 Nat. M. Wills (Broadhurst & Currie, mgrs.).
- Over Niagara Falls (Rowland & Clifford, mgrs.).
 On the Suwanee River (Stair & Nicolai, mgrs.).
 Other People's Money (H. H. Forsman, mgr.).
 On the Stroke of Twelve (Whitaker & Lawrence, mgrs.).
 Ole Olsen (Wm. Grey, mgr.).
 Olga Nethersole (Louis Nethersole, mgr.).
 Old Sleuth (Hurtig & Seamon, mgrs.).
 Orrin Johnson (A. L. Levering, mgr.).
 Old Arkansaw (Fred Raymond, mgr.).
- Peck and His Mother-in-Law (Edgar Selden, mgr.).
 People's Players (A. J. Woods, mgr.).
 Paul Gilmore (Jules Murry, mgr.).
 Peck's Bad Boy (Leroy J. French, mgr.).
 Percy Haswell (George Fawcett, mgr.).
 Papa's Angel Child (Joe W. Spears, mgr.).
- Quo Vadis (F. C. Whitney, mgr.).
 Quo Vadis (Western) E. J. Carpenter, mgr.).
- Robert Lorraine.
 Rose Melville (J. R. Sterling, mgr.).
 Reaping the Whirlwind (J. M. Cooke, mgr.).
 Richard Carvel (Wallace Munro, mgr.).
 Richard Mansfield (Lyman B. Glover, mgr.).
 Rogers Brothers (Klaw & Erlanger, mgrs.).
 Robert B. Mantell (M. W. Hanley, mgr.).
 Rose Coghlan (Jules Murry, mgr.).
 R. D. MacLean and Odette Tyler.
 Royal Lilliputians (Gus Hill, mgr.).
 Rupert of Hentzau (Wallace Munro, mgr.).
 Rebecca Warren (Frank Burt, mgr.).
 Robert Emmett (J. W. Rosenquest, mgr.).
 Robert Edeson (Henry B. Harris, mgr.).
- Sadie Martinot (Louis Nethersole, mgr.).
 Sewell Stock Co. (Ted Sewell, mgr.).
 Sign of the Cross (Fred. G. Berger, mgr.).
 Side Tracked (A. Q. Scammon, mgr.).
- Shore Aces (William B. Gross, mgr.).
 Sporting Life (Walter Sanford, mgr.).
 Sunshine of Paradise Alley (Louis Miller, mgr.).
 Superba (E. Warner, mgr.).
 Sapho (J. H. Weir, mgr.).
 Spotless Town (Gus Hill, mgr.).
 Sweet Clover (Broadhurst & Currie, mgrs.).
 Sold for Gold (J. M. Ward, mgr.).
 Sam Bernard (Chas. Frohman, mgr.).
 Sunny Jim (W. A. Brady, mgr.).
 Sag Harbor (W. B. Gross, mgr.).
 Sweet Clover (A. A. Thayer & W. C. Justice, mgrs.).
 Soldiers of Fortune (Henry B. Harris, mgr.).
- The Grass Widow (Chas. Frohman, mgr.).
 The Heart of Chicago (L. J. Carter, mgr.).
 The New Fast Mail (L. J. Carter, mgr.).
 The Eleventh Hour (L. J. Carter, mgr.).
 The Madman (L. J. Carter, mgr.).
 Two Little Waifs (L. J. Carter, mgr.).
 The Game Keeper (Eastern) (Rowland & Clifford, mgrs.).
 Tim Murphy (Frank Saunders, mgr.).
 The Dairy Farm (J. H. Wallick, mgr.).
 The Suburban (Jacob Litt, mgr.).
 The Christian (Liebler & Co., mgrs.).
 The Corner Grocery (James Wall, mgr.).
 The Game Keeper (Rowland & Clifford, mgrs.).
 The Road to Ruin (Sullivan, Wood and Harris, mgrs.).
 The Woman in Black (Jack Hoeffler, mgr.).
 The King of the Opium Ring (Blaney & Vance, mgrs.).
 The Real Widow Brown (A. Q. Scammon, mgr.).
 The Old Homestead (Denman Thompson, mgr.).
 The Village Postmaster (J. Wesley Rosenquest, mgr.).
 The Herald Square Comedy Co. (Geo. D. Cunningham, mgr.).
 The Irish Pawnbrokers (Joe W. Spears, mgr.).
 The Parish Priest (W. E. Boyer, mgr.).
 The Last Appeal (C. H. B. Harris, mgr.).
 The Burglar and the Waif (A. R. Welbar, mgr.).
 The Queen of Chinatown.
 The Rough Rider (W. A. Brady, mgr.).
 The Sleeping Beauty and the Beast (Klaw & Erlanger, mgrs.).
 Tennessee Partner (Phil Hunt, mgr.).
 Treasure Island (Elmer E. Vance, mgr.).
 The Limited Mail (Elmer E. Vance, mgr.).
 The Village Blacksmith (J. R. Stirling, mgr.).
 The Man from Mexico (Walter Perkins, mgr.).
 The Storks (W. W. Tillotson, mgr.).
 The Orphans of New York (Gus Hill, mgr.).
 The Prisoner of Zenda (Eastern) (Shipman Bros., mgrs.).
 The Burgomaster (W. W. Tillotson, mgr.).
 The Power Behind the Throne (E. C. White, mgr.).
 The Moonshiners (A. H. Shepard, mgr.).
 The Chaperones (Frank L. Perley, mgr.).
 The Gamekeeper (Rowland and Clifford, mgrs.).
 The Night Before Christmas (Stair & Nicolai, mgrs.).
 Thomas E. Shea (Geo. B. Coombs, mgr.).
 T. D. Frawley (James Neill, mgr.).
 Thomas Jefferson (Charles B. Jefferson, mgr.).
 The Prisoner of Zenda (Western) (Shipman Bros., mgrs.).

“The Best
Accident and
Health Insurance
in the World.”

United States Casualty Company

HOME OFFICE :
141 BROADWAY,
NEW YORK.

JAMES W. HINKLEY,
President.

PERRY BELMONT,
Vice-President.

LOUIS F. FALLON,
Assistant Treasurer.

EDSON S. LOTT,
Secretary and General Manager.

HENRY W. POOR,
Treasurer.

D. G. LUCKETT,
Assistant Secretary.

Traveling Companies and Managers—Continued.

The Little Princess (Chas. B. Dillingham, mgr.).
 The Prairie Queen (Sire Brothers, mgrs.).
 The Charity Nurse (Heuck & Fennessy, mgrs.).
 The Four Cohans (Fred Niblo, mgr.).
 The Way of the Transgressor (Charles H. Yale, mgr.).
 The Volunteer (A. G. Delamater, mgr.).
 The Winning Hand (Fred Niblo, mgr.).
 The Eternal City (Liebler & Co., mgr.).
 The Race for Honor (Sullivan, Harris & Wood, mgrs.).
 The Truthtellers (David Belasco, mgr.).
 The Little Church Around the Corner (Vance & Sullivan, mgrs.).
 The Fenburg Stock Co. (Geo. M. Fenburg, mgr.).
 Theodore Robert (W. W. Tillotson, mgr.).
 The Governor's Son (Fred Niblo, mgr.).
 The Truthtellers (David Belasco, mgr.).
 The Fatal Wedding (Germany) (Sullivan, Harris & Wood, mgrs.).
 The Choir Boy of St. Mary's (Sullivan, Harris & Wood, mgrs.).
 The Cardinal (John R. Stirling, mgr.).
 The Runaways (S. Shubert & Nixon & Zimmerman, mgrs.).
 The Crooked Path (Sullivan, Harris & Wood, mgrs.).
 The Pit (W. A. Brady, mgr.).
 The Fatal Wedding (England) (Sullivan, Harris & Wood, mgrs.).
 The Fatal Wedding (Australia) (Sullivan, Harris & Wood, mgrs.).
 The Belle of New York (Ben F. Dodson, mgr.).
 The Night Before Christmas (Burt & Nicolai, mgrs.).
 There and Back (Shubert Bros., mgrs.).
 The King of Detectives (Sullivan, Harris & Wood, mgrs.).
 The Missouri Girl (Eastern) (Fred Raymond, mgr.).
 Tom Nawn (Hitchcock, Carter & Charlton, mgrs.).
 The Missouri Girl (Western) (Fred Raymond, mgr.).
 Tennessee Pardner (George K. Robinson, mgr.).
 The Holy City (W. M. Wilkison, mgr.).
 Uncle Tom's Cabin (C. L. Walters, mgr.).
 Unc'e Tom's Cabin (Stetson, mgr.).
 Uncle Tom's Cabin (Al. Martin, mgr.).
 Uncle Josh Spruceby (D. B. Levis, mgr.).
 Una Clayton (Francis Morev, mgr.).
 Uncle Tom's Cabin (Leon Washburn, mgr.).
 Ulysses (Chas. Frohman, mgr.).
 Virginia Harned (Charl's Frohman, mgr.).
 Village Parson (W. E. Nankeville, mgr.).
 When Knighthood Was in Flower (F. L. Perley, mgr.).
 When We Were Twenty-one (Morris & Hall, mgrs.).
 William Bonelli.
 Walter Perkins.
 Walker Whites' de.
 Way Down East (W. A. Brady, mgr.).
 W. H. Crane (Chas. Frohman, mgr.).
 William Gillette (Chas. Frohman, mgr.).
 Ward & Vokes (E. D. Stair, mgr.).
 When Reuben Comes to Town (1) (Morris & Hall, mgrs.).
 When We Were Twenty-one (2) (Morris & Hall, mgrs.).
 Winchester (E. C. McWade, mgr.).
 William Faversham (Charles Frohman, mgr.).

Why Women Sin (No. 2) (M. W. Taylor, mgr.).
 Why Women Sin (M. W. Taylor, mgr.).
 William Collier (Weber & Fields, mgrs.).
 William H. Thompson (Jas. K. Hackett, mgr.).
 Wilton Lackaye (W. A. Brady, mgr.).
 York State Folks (Mrs. Sidman, mgr.).

OPERA AND EXTRAVAGANZA.

A Chinese Honeymoon (No. 3) (S. S. Shubert and Nixon and Zimmerman, mgrs.).
 A Chinese Honeymoon (S. Shubert and Nixon and Zimmerman, mgrs.).
 A Chinese Honeymoon (No. 2) (S. S. Shubert, and Nixon and Zimmerman, mgrs.).
 A Country Girl (J. C. Duff, mgr.).
 Babes in Toyland (Hamlin and Mitchell, mgrs.).
 Blanche Ring (Geo. W. Lederer, mgr.).
 Boston Lyric Opera Co. (W. A. Thompson, mgr.).
 Bostonians (W. H. McDonald, mgr.).
 Castle Square Opera Co. (H. W. Savage, mgr.).
 De Wolf Hopper (E. R. Reynolds, mgr.).
 Deshon Opera Co.
 Frank Daniels (C. B. Dillingham, mgr.).
 Fay Templeton (Shubert Bros., mgrs.).
 Francis Wilson (Nixon & Zimmerman, mgrs.).
 Fritzi Scheff Opera Company (Charles B. Dillingham, mgr.).
 Gorden-Shay Opera Company (J. Saunders Gorden, mgr.).
 Grace Cameron (George R. White, mgr.).
 Grau Opera Co. (Jules & Matt Grau, mgrs.).
 Hattie Williams (Chas. Frohman, mgr.).
 Jefferson De Angellis (R. H. Burnside, mgr.).
 King Dodo (H. W. Savage, mgr.).
 Lulu Glaser (F. C. Whitney, mgr.).
 Mabelle Gilman (Sire Bros., mgrs.).
 Maud Daniels' Opera Co. (Maud Daniels, mgr.).
 Miss Simplicity (E. J. Ridings, mgr.).
 Mr. Bluebeard (Klaw & Erlanger, mgrs.).
 Paula Edwards (Shubert Bros., mgrs.).
 Peggy from Paris (Henry W. Savage, mgr.).
 Robinson Opera Co. (Frank V. French, mgr.).
 The Race Track Burlesquers (Harry Dull, mgr.).
 The Sweet Girl (Shubert Bros., mgrs.).
 The Runaways (No. 2) (S. S. Shubert and Nixon and Zimmerman, mgrs.).
 The Tenderfoot (W. W. Tillotson, mgr.).
 The Runaways (S. S. Shubert and Nixon and Zimmerman, mgrs.).
 The Marguerita Sylva Opera Company (W. D. Mann, mgr.).
 The Knickerbocker Girl (Alfred E. Aarons, mgr.).
 The New Yorkers.
 The Silver Slipper (John C. Fisher, mgr.).

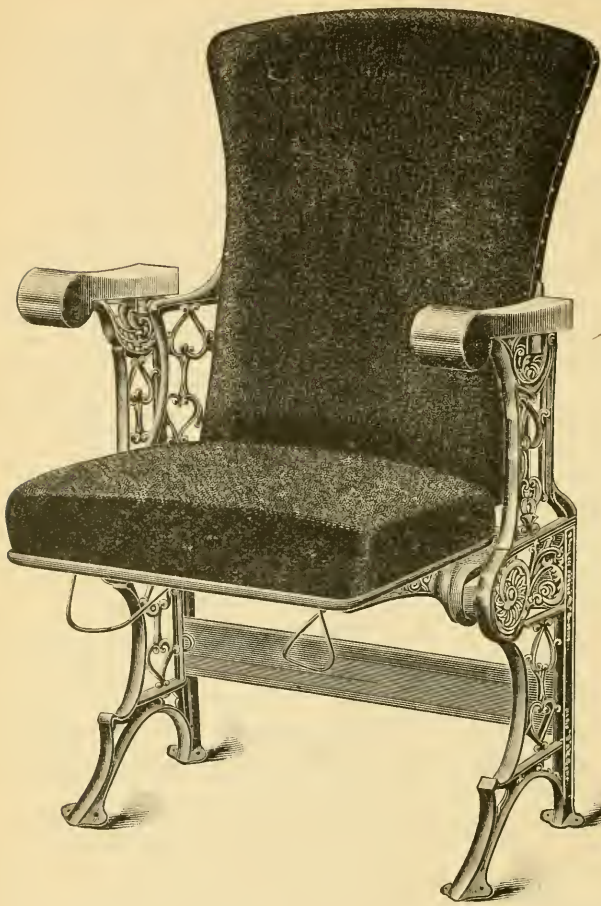

The
A. H. Andrews
Company

174-176 Wabash Ave.,
Chicago, Ills.

The Oldest, Largest
and most Reliable
M'f'rs of all kinds of
Opera House and
Theatre Seating.

Incorporated, - - - 1865

Over 80 varieties
and styles of Opera
and Assembly Chairs;
also M'f'rs of Railroad
Settees, seating for
Public Halls, Grand
Stands, etc., etc., etc.

JOE M. GAITES, Rep.

OLLIE MACK, Sole Owner

THE OLLIE MACK ATTRACTIONS

MR. WILLARD SIMMS
IN HIS BIG MUSICAL REVIEW
"Pickings from Puck"

OLLIE MACK and }
JAS. M. GAITES } Managers

THE ORIGINALS
Murray and Mack

In the Colossal Musical Gayety
"A NIGHT ON BROADWAY"
BIG CAST AND CHORUS 50 PEOPLE

THE MUSICAL... EXTRAVAGANZA "SHOOTING THE CHUTES"

1440 Broadway, New York City

Traveling Companies and Managers—Continued.

The Princess of Kensington (John C. Fisher, mgr.).
 The School Girl (Charles Frohman, mgr.).
 The Medal and the Maid (John C. Fisher, mgr.).
 The Silver Slipper (No. 2) (John C. Fisher, mgr.).

When Johnny Comes Marching Home (F. C. Whitney, mgr.).

Ziegfeld Opera Company (F. Ziegfeld, Jr., mgr.).

VAUDEVILLE

Al. Reeves Co. (Al. Reeves, mgr.).

Big Sensation (Matt J. Flynn, mgr.).
 Black Patti Troubadours (Voelckel & Nolan, mgrs.).

Cracker Jacks (Gus Hill, mgr.).

Fads and Follies (W. E. Bissel, mgr.).

Gag Masqueraders (Gus Hill, mgr.).

Harris Morris' 20th Century Maids (Harry Morris, mgr.).

Hopkins' Trans-Oceanics (Robert Fulgora, mgr.).

Hyde's Comedians (Wm. Hyde, mgr.).

Isham's Octoroons (John W. Isham, mgr.).

New York Stars (Gus Hill, mgr.).

Rice & Barton Burlesquers (Rice & Barton, mgrs.).

Rentz-Santley (Abe Leavitt, mgr.).

Royal Lilliputians (Gus Hill, mgr.).

Sam T. Jack's Own Co. (Mrs. Jack, mgr.).

The Hottest Coon in Dixie (Miller & Barry, mgrs.).

The Bowery Burlesquers (Hurtig & Seamon, mgrs.).

Trans-Atlantic Extravaganza Company (Hurtig & Seamon, mgrs.).

Wilbur-Kerwin Opera Co. (Maud Daniel, mgr.).
 Williams & Walker (Hurtig & Seamon, mgrs.).

MINSTRELS.

Al. G. Field's Minstrels (A. G. Field, mgr.).

Bowers & Busby's Minstrels (Al. Busby, mgr.).

Haverly's Minstrels (W. E. Nankeville, mgr.).
 Hi Henry's Minstrels (Hi Henry, mgr.).

Gus Sun's Rising Minstrels (Gus Sun, mgr.).

New Orleans Minstrels (A. G. Allen, mgr.).

Original Nashville Students (Rusco & Holland, mgrs.).

Primrose & Dockstader (J. H. Decker, mgr.).

Quinlan & Wall Minstrels (Doc Waddell, mgr.).

Richard & Prindle's Georgia Minstrels (Rusco & Holland, mgrs.).

Rusco & Holland's Big Minstrel Festival (Rusco & Holland, mgrs.).

Vogel & Deming Minstrels (John W. Vogel, mgr.).

West's Minstrels (S. W. Ricaby, mgr.).

MISCELLANEOUS.

Duss Band (R. E. Johnston, mgr.).

Great Lafayette Co.

Herrmann The Great (Theurnar & Gorman, mgrs.).

Kellar (Dudley McAdoo, mgr.).

Santanelli (Sam Myers, mgr.).

Sousa's Band (Geo. Hinton, mgr.).

The Lees.

The Flints (A. L. Flint, mgr.).

The Knowles.

The Sages (A. B. McDole, mgr.).

The Monthly Supplement

containing the complete route of every important traveling company, will be mailed to all subscribers of this edition, FREE OF CHARGE

We Cater Solely to the Profession

From Locketts and
Miniatures to Life Size
Portraits



Hall's Studio

1456-60 Broadway

Between 41st and 42d Streets

NEW YORK CITY

Telephone 6286-38th St.

Instantaneous Flash-light

NEW YORK MANAGERS' ADDRESSES.

COMPILED BY EDWIN S. BETTELHEIM,

Editor N. Y. Dramatic News,

- Aiston, Arthur C., 1440 Broadway.
 Albee, B. F., Keith's Theatre.
 Allen, A. G., 346 Wabash Ave., Chicago, Ill.
 Alward, H. S., Empire Theatre.
 Andrews, Geo., 1358 Broadway.
 Appleton, George J., New Amsterdam Theatre.
 Arthur, Joseph, 1402 Broadway.
 Arthur, D. V., 1402 Broadway.
 Bailey, James A., 112 West 42d St.
 Bates, W. M., New Amsterdam Theatre.
 Belasco, David, Belasco Theatre.
 Benedict, Aiden, 1441 Broadway.
 Benedict, Phil. P., 1402 Broadway.
 Berger, Fred G., New Amsterdam Theatre.
 Bert, Fred, 1193 Broadway.
 Bingham, Lloyd, 1129 Broadway.
 Blaney, Chas. E., Blaney's Theatre, Newark, N. J.
 Blaney, H. C. 1441 Broadway.
 Boda, Lee M., New Amsterdam Theatre.
 Bonta, Del., 1402 Broadway.
 Bothner, Gus, Empire Theatre.
 Boyle, T. J., 1358 Broadway.
 Brady, W. A., 1193 Broadway.
 Brennan, Geo. H., 1402 Broadway.
 Broadhurst & Currie 1441 Broadway.
 Broadhurst, Thomas W. 1402 Broadway.
 Brooks, Joseph, Klaw & Erlanger's.
 Brune, Clarence M., 1441 Broadway.
 Buckley, J. J., Klaw & Erlanger's.
 Burnham, Chas., Wallack's Theatre.
 Busby, Al., 346 Wabash Ave., Chicago, Ill.
 Butterfield, W. S., New York Theatre.
 Canby, A. H., 1402 Broadway.
 Cahn, Julius, Empire Theatre.
 Cahn, J., Empire Theatre.
 Campbell, Maurice, 1402 Broadway.
 Carter, Lincoln J., Criterion Theatre, Chicago.
 Cohen, S. H., Klaw & Erlanger.
 Coleman, J. J., American Theatrical Exchange.
 Conner, W. F., 1402 Broadway.
 Cooke, Louis, 1123 Broadway.
 Cooley, Hollis E., 1358 Broadway.
 Craft, P. P., 4 Charlton St.
 Crawford, L. M., Crawford Theatre, St. Louis.
 Cunningham, Geo. D., 247 W. 36th St.
 Davis, Leslie, 346 Wabash Ave., Chicago, Ill.
 Davis, Chas. Belmont, 1215 Broadway.
 Davis, Mark, Harrison, N. J.
 Davidson, E. G. Empire Theatre.
 Decker, J. H., 1432 Broadway.
 Delcher, J. B., 1441 Broadway.
 Delamater, A. G., 1441 Broadway.
 Dillingham, C. B., Knickerbocker Theatre Bldg.
 Dingwall, A. W., Broadway Theatre.
 Dodson Ben. F. Empire Theatre.
 DuBois, Fred., American Theatrical Exchange.
 Duff, J. C., Daly's Theatre.
 Duffy, Will J., 1432 Broadway.
 Edwards, Bruce, Knickerbocker Theatre Bldg.
 Erlanger, A. L., New Amsterdam Theatre.
 Evans, Chas., Princess Theatre.
 Fawcett, Geo., Chase Theatre, Baltimore, Md.
 Field, Al G., 503 E. Mound St., Columbus, Ohio.



MAUDE ADAMS

DIRECTION CHARLES FROHMAN

New York Managers' Addresses—Continued.

- Fisher, John C., 1432 Broadway.
 Fisher & Ryley, 1432 Broadway.
 Forbes, James, 30 W. 34th St.
 Forepaugh & Sells Bros., 1123 B'way.
 Forsman, H. H., 1358 Broadway.
 French, T. H., 28 W. 22d St.
 Frohman, Chas., Empire Theatre.
 Frohman, Dan'l, Lyceum Theatre.
 Frohman, Gustave, Empire Theatre.
 Fynes, J. Austin, Proctor's Fifth Avenue Theatre.
 Fynes, John T., Proctor's Theatre.
 Gillingwater, J. W., 1440 Broadway.
 Goodfriend, S. S., Empire Theatre.
 Graham, H. D., 1432 Broadway.
 Grau, Maurice, Metropolitan Opera House.
 Gorman, J. W., 1440 Broadway.
 Greene, Henry F.
 Greene, Chas. H., Garrick Theatre.
 Greenwall, Henry, 1358 Broadway.
 Grisner, J. R., 1193 Broadway.
 Gross, W. B., 10 East 15th St.
 Hamlin and Mitchell, 1402 Broadway.
 Hammerstein, Oscar, Victoria Theatre.
 Hanley, Mart, 1402 Broadway.
 Harris, Wm., Garrick Theatre.
 Harris, Henry, Hudson Theatre.
 Havlin, J. H., 1441 Broadway.
 Hayman, Al., Empire Theatre.
 Hayman, Alf., Empire Theatre.
 Hennessy, D. F., St. James Bldg.
 Hennessey, Frank, 1402 Broadway.
 Hill, Gus., 1358 Broadway.
 Hinton, Geo. F., 18 W. 24th St.
 Hodgson, S. K., Keith's Theatre.
 Hoeffler, Jack, 346 Wabash Ave., Chicago, Ill.
 Homans, George, 1441 Broadway.
 Huntley, Jackson, 346 Wabash Ave., Chicago, Ill.
 Hurtig, Jules.
 Hurtig & Seamon.
 Ince, John E., 1439 Broadway.
 Jack, E. B., Klaw & Erlanger.
 Jefferson, Charles B., Klaw & Erlanger.
 Jepson & McCormick, 1441 Broadway.
 Jordan, Walter, Empire Theatre.
 Kahn, Ben., Empire Theatre.
 Keene Lipman, Empire Theatre.
 Keogh, W. T., Star Theatre.
 King, Steve, 1402 Broadway.
 Klaw, Marc, New Amsterdam Theatre.
 Kraus, George, Dewey Theatre.
 La Shelle, Kirke, 1402 Broadway.
 Lawrence, W. N., 1402 Broadway.
 Lederer, George W., New Amsterdam Theatre.
 Lederer, James, New Amsterdam Theatre.
 Lee, Harry A., Klaw & Erlanger.
 Levering, A. L., Broadway and 44th St.
 Liebler & Co., 1402 Broadway.
 Litt, Jacob, Broadway Theatre Building.
 MacGeachy Chas. Empire Theatre.
 McConnell, W. A., 1402 Broadway.
 McCormick, A. A., 1441 Broadway.
 McCoy, E. H., 346 Wabash Ave., Chicago, Ill.
 McKee, Frank, Savoy Theatre.
 Maguire, S. A., 1402 Broadway.
 Malley, Wm. L., 1441 Broadway.
 Martin, Al. W., 1358 Broadway.
 Meyers, Sam, Hudson Theatre.
 Müller, Arthur, 1402 Broadway.
 Miller, Louis, 242 W. 41st St.
 Munroe, R. B., Klaw & Erlanger.
 Murray, J. Duke, 1402 Broadway.
 Murry, Jules, New York Theatre.
 Morris, Wm., 111 E. 14th St.
 Myers, Henry, 242 W. 41st St.
 Myers, B. A., 1435 Broadway.
 Nankeville, W. E., 1432 Broadway.
 Newell, Yank, 1358 Broadway.
 Nicolai, George H., 1441 Broadway.



JOHN DREW

DIRECTION CHARLES FROHMAN

New York Managers' Addresses—Continued.

- Nixon & Zimmerman, Broad Street Theatre, Philadelphia.
- Oppenheimer, H., 1441 Broadway.
- Palmer, A. M., 19 West 28th St.
- Parker, Harry Doel, 1193 Broadway.
- Payton, Corse, Payton Theatre, Brooklyn, N. Y.
- Peel, Fred, Broadway Theatre Building.
- Perley, F. L., New Amsterdam Theatre.
- Pitou, Augustus, 1193 Broadway.
- Price, E. H., Klaw & Erlanger.
- Price, E. D., 1193 Broadway.
- Proctor, F. F., Fifth Ave. Theatre.
- Proctor, F. F., Jr., Fifth Ave. Theatre.
- Ramage, David J., 1402 Broadway.
- Ranken, F. M., 1402 Broadway.
- Raymond, M. B., 1358 Broadway.
- Reis, M., New Amsterdam Theatre.
- Reynolds, E. R., 18 West 34th St.
- Reed, John A., 1402 Broadway.
- Rheinstrom, A. L., 1441 Broadway.
- Rice, E. E., 1285 Broadway.
- Rich & Harris, Garrick Theatre.
- Robinson, C. L., New Zeland Bldg.
- Robinson, Maurice, 1358 Broadway.
- Roeder, Benj. F., Belasco Theatre.
- Rogers, John R., 1441 Broadway.
- Rosenbaum, Ed., Klaw & Erlanger.
- Rosenberg, Henry, Metropolis Theatre.
- Rosenquest, J. W., 14th Street Theatre.
- Roth, Nat. Empire Theatre.
- Roth, A. S. Empire Theatre.
- Rusco & Holland, 346 Wabash Ave., Chicago, Ill.
- Ryle, Thos. W., 1432 Broadway.
- Sammis, Geo. W., Empire Theatre.
- Sanderson, H. S., Pastor's Theatre.
- Sanger, F. W., Empire Theatre.
- Savage, Henry W., West 43d St.
- Schroeder, Chas., Madison Sq. Garden.
- Shea, Thos. F., Empire Theatre.
- Sheible, Alb., E., N. Y. Theatrical Exchange, 38th St. and Broadway.
- Shipman Bros., 1440 Broadway.
- Shubert, Sam. S., Lyric Theatre.
- Shubert, J. J., Lyric Theatre.
- Sire, Henry B., Bijou Theatre.
- Sire, Leander, Bijou Theatre.
- Slocum, John P., 1402 Broadway.
- Smyth, W. G., Knickerbocker Theatre.
- Sommers, H. G., Knickerbocker Theatre.
- Spears, Joe W., Klaw & Erlanger.
- Spencer, A. J., 1440 Broadway.
- Spencer & Abom, 1440 Broadway.
- Springer, John H., Grand Opera House.
- Samuels, Geo., 1358 Broadway.
- Stair & Havlin, 1441 Broadway.
- Stern, Ben., Klaw & Erlanger.
- Stevens, B. D., Klaw & Erlanger.
- Stoltz, Melville, Princess Theatre.
- Sullivan, Wood & Harris, 1358 Broadway.
- Taylor, H. S., Broadway and 40th St.
- Thalheimer, A., Casino Theatre.
- Thompson, Harry, Jefferson Theatre, Portland, Me.
- Turnaer, Ed., 1440 Broadway.
- Towers, David, 1440 Broadway.
- Tuck, Samuel L., New York Theatre.
- Tyler, Geo. C., 1402 Broadway.
- Vance & Sullivan, 1358 Broadway.
- Van Dusen, E. F., Academy of Music.
- Waite, James R., 1402 Broadway.
- Wagenhals & Kemper, 1441 Broadway.
- Ward, J. M., Alhambra Theatre, Chicago, Ill.
- Weber & Fields, 1215 Broadway.
- Weiss, Albert, American Theatrical Exchange.
- Wellington, Eugene, 1402 Broadway.
- Werber, Louis New Amsterdam Theatre Bldg.
- White, Edward C., 1358 Broadway.
- Whitney, F. C., 1402 Broadway.
- Wilstach, F. J., 1402 Broadway.
- Williams, Jean, Klaw & Erlanger's.
- Wilkinson, W. M., 1402 Broadway.
- Woods, A. H., 1358 Broadway.
- Wright, Fred., 1440 Broadway.
- Yager, W. D., Empire Theatre.
- Yale, Chas. H., 2109 South Iseminger St., Philadelphia, Pa.
- Young, Robt., Empire Theatre.
- Ziegfeld, Jr., Florence, 1440 Broadway.



ANNIE RUSSELL

DIRECTION CHARLES FROHMAN

THE LEADING THEATRES

IN THE

Principal Cities of New England

Direction CAHN & GRANT

SEASON 1903-1904

PORTLAND, ME.

LEWISTON, ME.

Modern New Ground-Floor Theatre Seating 1,500

SALEM, MASS.

LAWRENCE, MASS.

TAUNTON, MASS.

BROCKTON, MASS.

NEW BEDFORD, MASS.

LOWELL, MASS.

HAVERHILL, MASS.

FALL RIVER, MASS.

MALDEN, MASS.

PITTSFIELD, MASS.

NORTH ADAMS, MASS.

NEW LONDON, CT.

NORWICH, CT.

PUTNAM, CT.

SOUTHBRIDGE, MASS.

BATH, ME.

WALTHAM, MASS.

THE JEFFERSON THEATRE

CAHN & GRANT, Managers

THE EMPIRE THEATRE

CAHN & GRANT, Managers

SALEM THEATRE

CAHN & GRANT, Managers

LAWRENCE OPERA HOUSE

CAHN & GRANT, Managers

TAUNTON THEATRE

CAHN & CROSS, Managers

CITY THEATRE

W. B. CROSS, Manager

NEW BEDFORD THEATRE

W. B. CROSS, Manager

LOWELL OPERA HOUSE

FAY BROS. & HORSFORD, Managers

ACADEMY OF MUSIC

J. F. WEST, Manager

ACADEMY OF MUSIC

W. J. WILEY, Manager

MALDEN AUDITORIUM

G. D. CAMPBELL, Manager

THE COLONIAL THEATRE

JAMES P. SULLIVAN, Manager

EMPIRE THEATRE

JAMES P. SULLIVAN, Manager

LYCEUM THEATRE

IRA W. JACKSON, Manager

BROADWAY THEATRE

IRA W. JACKSON, Manager

THE BRADLEY

JACKSON & GORMAN, Managers

DRESSER THEATRE

J. S. DRESSER, Manager

COLUMBIA THEATRE

OLIVER MOSES, Manager

PARK THEATRE

W. D. BRADSTREET, Manager

Several new theatres contemplated for the coming season will be added to this chain when completed.

For open time address

JULIUS CAHN

Empire Theatre Building

NEW YORK CITY

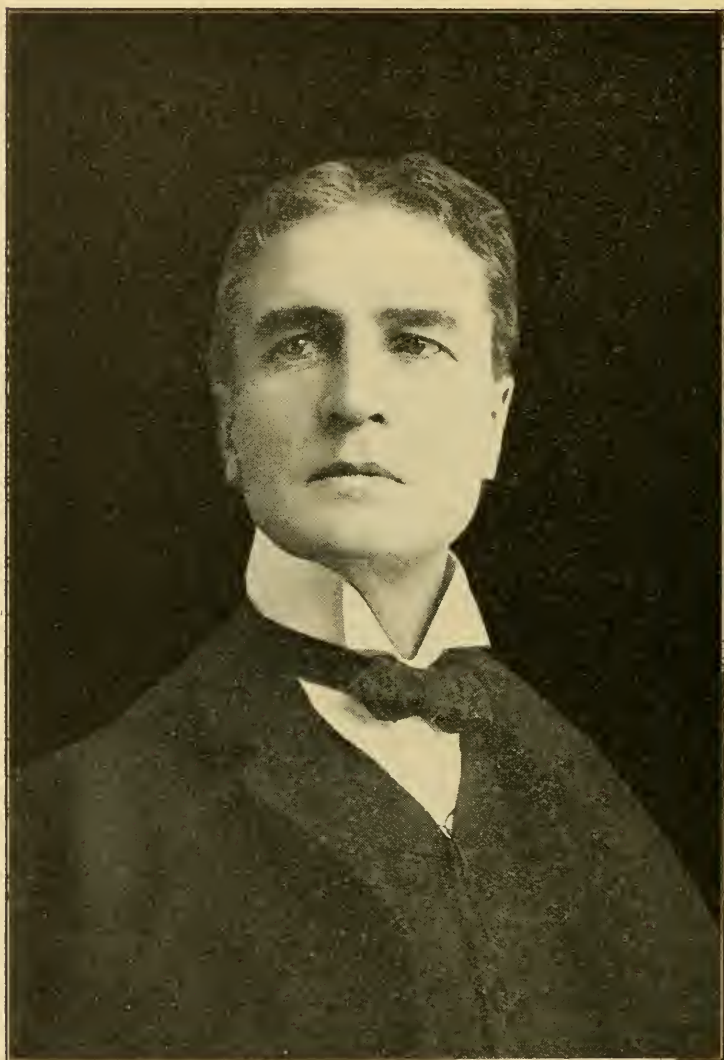

WILLIAM GILLETTE

DIRECTION CHARLES FROHMAN

COPYRIGHT AND COMMON LAW PROTECTION.

Written by Louis Steckler, Counsellor-at-Law,
No. 99 Nassau Street, New York City.

COPYRIGHT.

The question of the requirements for the copyrighting of any dramatic or musical composition has gone through various stages of amendment until at the present time not only the requirements on the part of the author or composer in complying with the Copyright Law, but the protection to which such author or composer is entitled, has practically become settled, and there can now no longer be any doubt that the author or composer who has in every respect complied with the Copyright Law, is in a position now to fully protect his rights, and the careful, conscientious person who desires to produce such author's composition, must obtain the consent in writing, as provided by the Statute, or he will be in fear of a summary process, which will forthwith among other things stop any unauthorized production.

The Copyright Laws, as now in force, and as they have been recently construed by the United States Courts, are such that the manager of a playhouse throughout the United States must be satisfied that the attraction booking in his house has the rights to the musical and dramatic composition which it is about to produce, or the manager of the house will find himself in a position where he personally will be held in damages for an unauthorized production by the author or composer or owner of such musical or dramatic composition.

The dealer in plays, who, without authority of the author first having been obtained, as required by Statute, deals in the material of a copyrighted musical or dramatic composition, or who surreptitiously produces what purports to be a manuscript of such copyrighted composition, will find himself in a position where all copies or alleged copies of said composition found in his possession are forthwith seized, and forfeited to the author or owner of the copyright; besides which said dealer is liable to the author or owner of the copyright in the sum of One Dollar for every sheet of such composition found in his possession.

In a recent copyright action in the City of Chicago, after due process of Law, the premises of a Manuscript Society were broken into, and all copies in the possession of this society were forfeited, and an injunction was obtained enjoining the proprietor, his agents, employees and attorneys from using or offering for sale any copies or alleged copies of said composition, and an injunction was obtained enjoining those who purchased copies surreptitiously obtained of the play in question from producing such play; besides which the proprietor is liable for \$1.00 for every sheet found in the possession of the said Society.

At the same time, three individuals who had purchased such manuscripts were compelled by due process of Law to deliver them to the owners of the copyrighted composition referred to.

It will thus be seen that the author or owner of a copyrighted musical or dramatic composition who

has fully complied with the Law is protected in every way, and that the person or persons who desire to produce any play which has been copyrighted must satisfy themselves that they are making a contract for the rights to produce a copyrighted composition with the real party in interest, and that the permission must be in writing and signed in the presence of two or more witnesses and the manager of the playhouse, who will book an attraction or permit the attraction to play at his house without first having seen the permission referred to, will run the chance of having his house darkened by injunction proceedings; and unless he can show that he was imposed upon after making every fair effort to satisfy himself will find himself liable for damages in addition thereto.

At the present time, when our newspapers are so fully alive to publication of all musical and dramatic matters, when the success of a musical or dramatic composition is forthwith flashed all over the country, and those who are responsible for the success of the production of such composition, including the authors, managers, and others are so well known, the careful, conscientious manager, who desires to produce any musical or dramatic compositions, can well protect himself, and if he is acting in good faith will get his material and permission to produce from well established and honorable agencies, who can guarantee him full protection, and not from those piratical concerns which are so well known to all managers, and whose business it is to profit by the successes which others have made surreptitiously and in fraud of the rights of those who are entitled to the fruits of their labor.

And the manager who deals with the piratical individual or manuscript society and purchases contraband material is likely at any moment to find himself in the clutches of the Law, where the remedies are many fold and severe, affecting as they do, not only the personal property of the person or corporation proceeded against, but the liberty of the individual as well by having imprisonment for one year staring him in the face.

As there have been several instances where actors and actresses who took part in unauthorized productions of musical or dramatic composition have found it necessary to obtain bail hurriedly; and there have been several convictions in which, however, the complainants have personally requested suspension of sentence, feeling that it would be a particular hardship to imprison the convicted persons.

Even the actor or actress who signs a contract with a manager to take part in any production or attraction must satisfy him or herself that the party they sign with has the right to produce the dramatic or musical compositions which they are engaged to interpret.

There is also a serious penalty attached on behalf of the person who prints upon any composition the indication that the same has been copyrighted, unless such copyright has been entirely granted.



ETHEL BARRYMORE

DIRECTION CHARLES FROHMAN

COPYRIGHT AND COMMON LAW PROTECTION—Continued.

The general copyright statutes apply to citizens of a foreign state or nation, when such foreign state or nation permit to the citizens of the United States of America the benefit of copyright on substantially the same basis as to its own citizens.

The blanks for obtaining copyrights with full directions can be obtained from the Librarian of Congress, at Washington, District of Columbia, and must be followed strictly.

The Librarian of Congress has no discretion which would enable him to determine the validity of a copyright nor the priority or infringement thereof; all questions of this nature must be decided by the United States courts.

There is quite a serious difference of opinion among authorities as to whether a typewritten copy is sufficient on making the first entry, but the writer refers to the official application for copyright, from which he quotes, "The law distinctly specifies the printed title." If the type-written title is sent it is at the claimant's risk.

Following the same subject, and referring to Section 4956 of the Revised Statutes, in which it is set forth: "That in the case of a book, chromo, photograph or lithograph, the copies of the same required to be delivered or deposited as above shall be printed from type set within the limits of the United States or from transfers made therefrom," the writer expresses it as his opinion that a musical or dramatic composition, when deposited with the Librarian of Congress, becomes a book, and as such must be printed as hereinbefore referred to; and it is the writer's opinion that any copyright which does not strictly follow the provisions of the Revised Statutes, may be declared null and void in any action that might be brought with reference to such copyright.

One of the best masters of Chancery, in Chicago, Illinois, who is familiar with the copyright question has ruled that a type-written copy of a dramatic composition, filed subsequently to the third day of March, 1891, did not give the proprietor a valid copyright.

The certificates of filing of title and the subsequent deposit of two copies, both obtained from the Librarian of Congress, are prima facie evidence of the securing of the copyright by the author or proprietor; but in any action it is possible to go fully into the question as to whether the law has been fully followed or whether the copyright is valid.

At the present time American citizens may claim copyrights in the hereinafter named foreign countries, and the citizens of the countries named may likewise obtain copyrights in this country: Belgium, France, Great Britain and the British possessions, and Switzerland, Germany, Italy, Denmark, Portugal, Spain, Mexico, Chile, Costa Rica, and Netherlands and the possessions of Netherlands.

If an American citizen desires to obtain a copyright in any of the foreign countries hereinabove mentioned, he must comply with the copyright provisions of the particular country, but in all cases where the American citizen desires any foreign copyright protection simultaneously with his application in the United States of America, and should so ar-

range the final publication that he deposits the copies required prior to the date of publication in any country.

COMMON LAW.

Even though our Statutes thoroughly protect copyrighted musical and dramatic compositions there is absolutely nothing in our Statutes nor in the decisions interpreting our Statutes which prohibits or does not fully protect the author of the dramatic or musical composition who prefers to retain his work in manuscript form and who thus invokes the aid of the Common Law Protection for his property.

The line of decisions upon the question of Common Law Protection will protect the author absolutely, so long as he does not print or permit to be printed for publication such manuscript.

Injunctions are obtained against any one producing a manuscript dramatic or musical composition without authority, and dealers in manuscripts of musical and dramatic compositions will be enjoined from dealing in them, unless they can show that they have the rights from the author or his duly authorized agent; and theatrical companies who, without authority from the author or his duly authorized agent, produce a dramatic or musical composition retained in manuscript form, will be enjoined, and the manuscripts found in their possession or from which said composition was produced, will be forfeited to the author or his duly authorized agent.

The United States Revised Statutes specifically declare that "every person who shall print or publish any manuscript whatever without the consent of the author or proprietor first obtained, shall be liable to the author or proprietor for all damages occasioned by such injury," and the various courts, both Federal and State, have repeatedly cases of manuscript dramatic and musical compositions enjoined theatrical companies from producing the same, and have assessed damages against them; and in certain of the States special acts have been recently passed which provide for imprisonment of any persons who perform, permit, aid or take part in unauthorized performances, whether they be of an unpublished, undecated or copyrighted dramatic or musical compositions.

Thus it is apparent that both under the Common Law and under the United States Revised Statutes, the author or composer of a dramatic or musical composition is fully protected, and that those engaged in the theatrical profession as actors, actresses, managers of companies or managers of houses or proprietors thereof, if they desire to avoid unnecessary annoyance and expense will respect the rights of such authors, whether the same be claimed by copyright or under the protection of the Common Law.

In cases where contracts have been made or permission legally granted for the rights to produce a musical or dramatic composition upon the payment of royalties to the author or his authorized agent, or to the owner of the manuscript or copyright or his agent, the Courts have invariably upon the request of the parties entitled thereto enjoined the further production, in case the royalties have not been paid pursuant to the written agreement between the parties.

It is therefore advisable that every manager of a theatrical company producing royalty paying plays insist upon receipts, so that he may be able

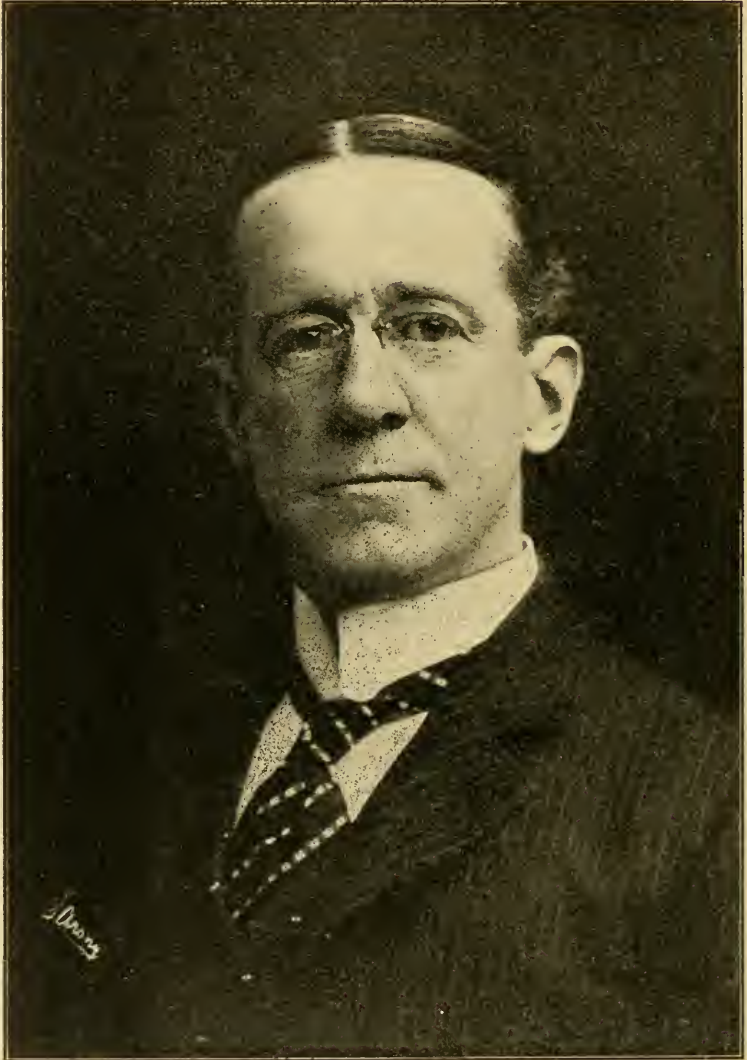

WM. H. CRANE

DIRECTION CHARLES FROHMAN

COPYRIGHT AND COMMON LAW PROTECTION—Continued.

to protect himself at any time against the injunction for failure to pay the royalties which had accrued under the contract had been paid.

Here follow the Revised Statutes of the United States of America, concerning musical and dramatic compositions, as to obtaining the copyright and the rights which accrue under such copyrights:

SEC. 4952. The author, inventor, designer, or proprietor of any book, map, chart, dramatic or musical composition, engraving, cut, print, or photograph, or negative thereof, or of a painting, drawing, chromo, statue, statuary, and of models or designs intended to be perfected as works of the fine arts, and the executors, administrators, or assigns of any such person shall, upon complying with the provisions of this chapter, have the sole liberty of printing, reprinting, publishing, completing, copying, executing, finishing, and vending the same; AND IN THE CASE OF A DRAMATIC COMPOSITION, OF PUBLICLY PERFORMING OR REPRESENTING IT, OR CAUSING IT TO BE PERFORMED OR REPRESENTED BY OTHERS; AND AUTHORS OR THEIR ASSIGNS SHALL HAVE EXCLUSIVE RIGHT TO DRAMATIZE AND TRANSLATE ANY OF THEIR WORKS FOR WHICH COPYRIGHT SHALL HAVE BEEN OBTAINED UNDER THE LAWS OF THE UNITED STATES.

SEC. 4953. Copyrights shall be granted for the term of twenty-eight years from the time of recording the title thereof, in the manner hereinafter directed.

SEC. 4954. The author, inventor, or designer, if he be still living, or his widow or children, if he be dead, shall have the same exclusive right continued for the further term of fourteen years, upon recording the title of the work or description of the article so secured a second time, and complying with all other regulations in regard to original copyrights, within six months before the expiration of the first term; and such person shall, within two months from the date of said renewal, cause a copy of the record thereof to be published in one or more newspapers printed in the United States for the space of four weeks.

SEC. 4955. Copyrights shall be assignable in law, by an instrument of writing, and such assignment shall be recorded in the office of the Librarian of Congress within sixty days after its execution; IN DEFAULT OF WHICH IT SHALL BE VOID AS AGAINST ANY SUBSEQUENT PURCHASER OR MORTGAGEE FOR A VALUABLE CONSIDERATION, WITHOUT NOTICE.

SEC. 4956. No person shall be entitled to a copyright unless he shall, on or before the day of publication IN THIS OR ANY FOREIGN COUNTRY, deliver at the office of the Librarian of Congress, or deposit in the mail within the United States, addressed to the Librarian of Congress, at Washington, District of Columbia, A PRINTED COPY of the title of the BOOK, map, chart, DRAMATIC OR MUSICAL COMPOSITION, engraving, cut, print, photograph, or chromo, or a description of the painting, drawing, statue, statuary, or a model or design for a work of the fine arts, for which he desires a copyright, nor unless he shall also, NOT LATER THAN THE DAY OF THE PUBLICATION THEREOF IN THIS OR ANY FOREIGN COUNTRY, deliver at the office of the Librarian of Congress, at Washington, District of Columbia, two copies of such copyright book, map, chart, DRAMATIC OR MUSICAL COMPOSITION, engraving, chromo, cut, print, or photograph, or in case of a painting, drawing, statue, statuary, model, or design for a work of the fine arts, a photograph of the same: PROVIDED, That in the case of a book, photograph, chromo, or lithograph, THE TWO COPIES OF THE SAME REQUIRED TO BE DELIVERED OR DEPOSITED AS ABOVE SHALL BE PRINTED FROM TYPE SET WITHIN THE LIMITS OF THE UNITED STATES, or from plates made therefrom, or from negatives or drawings on stone made within the limits of the United States, or from transfers made therefrom. During the ex-

istence of such copyright the importation into the United States of any book, chromo, lithograph, or photograph so copyrighted, or any edition or editions thereof, or any plates of the same not made from type set, negatives, or drawings on stone made within the limits of the United States, shall be, and it is hereby prohibited, except in the cases specified in paragraphs five hundred and twelve to five hundred and sixteen, inclusive, in section two of the act entitled "An act to reduce the revenue and equalize the duties on imports, and for other purposes," approved October first, eighteen hundred and ninety; and except in the case of persons purchasing for use and not for sale, who import subject to the duty thereon, not more than two copies of such book at any one time; and except in the case of newspapers and magazines, not containing in whole or in part matter copyrighted under the provisions of this act, unauthorized by the author, which are hereby exempted from prohibition of importation; PROVIDED, NEVERTHELESS, That in the case of books in foreign languages, of which only translations in English are copyrighted the prohibition of importation shall apply only to the translation of the same, and the importation of the books in the original language shall be permitted.

SEC. 4957. The Librarian of Congress shall record the name of such copyright, book or other article, forthwith, in a book to be kept for that purpose, in the words following: "Library of Congress, to wit: Be it remembered that on the ...day of.....A. B., of.....hath deposited in this office the title of a book, (map, chart, or otherwise, as the case may be, or description of the article,) the title or description of which is in the following words, to wit: (here insert the title or description) the right whereof he claims as author, (originator or proprietor, as the case may be,) in conformity with the Laws of the United States respecting copyrights, C. D., Librarian of Congress." And he shall give a copy of the title or description, under the seal of the Librarian of Congress, to the proprietor whenever he shall require it.

SEC. 4958. The Librarian of Congress shall receive from the persons to whom the services designated are rendered the following fees:

First—For recording the title or description of any copyright book or other article, fifty cents.

Second—For every copy under seal of such record actually given to the person claiming the copyright, or his assigns, fifty cents.

Third—For recording and certifying any instrument of writing for the assignment of a copyright, one dollar.

Fourth—For every copy of an assignment, one dollar.

All fees so received shall be paid into the Treasury of the United States: PROVIDED, That the charge for recording the title or description of any article entered for copyright, the PRODUCTION OF A PERSON NOT A CITIZEN OR RESIDENT OF THE UNITED STATES, shall be one dollar, to be paid as above into the Treasury of the United States, to defray the expenses of lists of copyrighted articles as hereinafter provided for.

SEC. 4959. The proprietor of every copyright book or other article shall deliver at the office of the Librarian of Congress, or deposit in the mail, addressed to the Librarian of Congress, at Washington, District of Columbia, a copy of every subsequent edition wherein any substantial changes shall be made: PROVIDED, HOWEVER, That the alterations, revisions, and additions made to books by foreign authors, heretofore published, of which new editions shall appear subsequently to the taking effect of this act, shall be held and deemed capable of being copyrighted as above provided for in this act, unless they form a part of the series in course of publication at the time this act shall take effect.

SEC. 4960. For every failure on the part of the proprietor of any copyright to deliver or deposit in the mail either of the published copies, or description or photograph, required by sections four thousand nine hundred and fifty-six, and four thousand nine hundred and fifty-nine, the proprietor of the copyright shall be liable to a penalty of twenty-five dollars, to be recovered by the Librarian of Con-



VIRGINIA HARNED

DIRECTION CHARLES FROHMAN

COPYRIGHT AND COMMON LAW PROTECTION—Continued.

gres, in the name of the United States, in an action in the nature of an action of debt, in any district court of the United States within the jurisdiction of which the delinquent may reside or be found.

SEC. 4961. The postmaster to whom such copy-right book, title, or other article is delivered, shall, if requested, give a receipt therefore, and when so delivered he shall mail it to its destination.

SEC. 4962. No person shall maintain an action for the infringement of his copyright UNLESS HE SHALL GIVE NOTICE THEREOF BY INSERTING IN THE SEVERAL COPIES OF EVERY EDITION PUBLISHED, on the title-page or the page immediately following, if it be a book; or if a map, chart, MUSICAL COMPOSITION, print, cut, engraving, photograph, painting, drawing, chromo, statue, statuary, or model or design intended to be perfected as a work of the fine arts, by inscribing upon some portion of the face or front thereof, or on the face of the substance on which the same shall be mounted, the following words, "Entered according to act of Congress, in the year _____, by A. B., in the office of the Librarian of Congress, at Wash- ington."

SEC. 4963. Every person who shall insert or im- press such notice, or words of the same import, in or upon any book, map, chart, dramatic or musical composition, print, cut, engraving or photograph, or other article, whether such article be subject to copyright or otherwise, for which he has not obtained a copyright, or shall knowingly issue or sell any article bearing a notice of United States copy- right which has not been copyrighted in this coun- try; or shall import any book, photograph, chromo, or lithograph or other article bearing such notice of copyright or words of the same purport, which is not copyrighted in this country, shall be liable to a penalty of one hundred dollars, recoverable one- half for the person who shall sue for such penalty and one-half to the use of the United States; and the importation into the United States of any book, chromo, lithograph, or photograph, or other article bearing such notice of copyright, when there is no existing copyright thereon in the United States, is prohibited; and the circuit courts of the United States sitting in equity are hereby authorized to enjoin the issuing, publishing, or selling of any article marked or imported in violation of the United States copyright laws, at the suit of any person, complaining of such violation; PROVIDED, That this act shall not apply to any importation of or sale of such goods or articles brought into the United States prior to the passage thereof.

SEC. 4964. Every person, who after the recording of the title of any book and the depositing of two copies of such book, as provided by this act, shall, contrary to the provisions of this act, within the term limited, and without the consent of the pro- prietor of the copyright first obtained in writing, signed in the presence of two or more witnesses, print, publish, dramatize, translate, or import, or knowing the same to be so printed, published, dramatized, translated, or imported, shall sell or expose for sale any copy of such book, shall forfeit every copy thereof to such proprietor, and shall also forfeit and pay such damages as may be recovered in a civil action by such proprietor in any court of competent jurisdiction.

SEC. 4965. If any person, after the recording of the title of any map, chart, DRAMATIC or MUSI- CAL COMPOSITION, print, cut, engraving, or pho- tograph, or chromo, or of the description of any painting, drawing, statue, statuary, or model or design intended to be perfected and executed as a work of the fine arts, as provided by this act, shall, within the term limited, contrary to the provisions of this act, AND WITHOUT THE CONSENT OF THE PROPRIETOR OF THE COPYRIGHT FIRST OBTAINED IN WRITING, SIGNED IN THE PRE- SENCE OF TWO OR MORE WITNESSES, engrave, etch, work, copy, print, PUBLISH, DRAMATIZE, TRANSLATE, OR IMPORT, EITHER IN WHOLE OR IN PART, or by varying the main design, with intent to evade the law, or, knowing the same to be so published, dramatized, translated or im- ported, shall sell or expose to sale any copy of such map or other article, as aforesaid, HE SHALL FORFEIT TO THE PROPRIETOR ALL THE

PLATES OF WHICH THE SAME SHALL BE COPIED, AND EVERY SHEET THEREOF, EITHER COPIED OR PRINTED, AND SHALL FURTHER FORFEIT ONE DOLLAR FOR EVERY SHEET OF THE SAME FOUND IN HIS POSSESSION, either printing, printed, copied, published, imported, or exposed to sale; and in case of a painting, statue, or statuary, he shall forfeit ten dollars for every copy of the same in his possession, or by him sold or exposed for sale; PROVIDED, HOWEVER, That in case of any such infringement of the copyright of a photograph made from any object not a work of the fine arts, the sum to be recovered in any action brought under the provisions of this section shall be not less than one hundred dollars, nor more than five thousand dollars, and; PROVIDED, FURTHER, That in case of any such infringement of the copyright of a painting, drawing, statue, en- graving, etching, print, or model or design for a work of the fine arts or of a photograph of a work of the fine arts, the sum to be recovered in any action brought through the provisions of this section shall be not less than two hundred and fifty dollars, and not more than ten thousand dollars. One-half of all the foregoing penalties shall go to the pro- prietors of the copyright and the other half to the use of the United States.

SEC. 4966. Any person publicly performing or representing any DRAMATICAL or MUSICAL COM- POSITION for which a copyright has been ob- tained, without the consent of the proprietor of said dramatic or musical composition, or his heirs or assigns, shall be liable for damages therefor, such damages in all cases to be assessed at such sum, NOT LESS THAN ONE HUNDRED DOL- LARS FOR THE FIRST AND FIFTY DOLLARS FOR EVERY SUBSEQUENT PERFORMANCE, as to the court shall appear to be just. If the un- lawful performance and representation BE WILL- FIL AND FOR PROFIT, such person or persons SHALL BE GUILTY OF A MISDEMEANOR, AND UPON CONVICTION BE IMPRISONED FOR A PERIOD NOT EXCEEDING ONE YEAR. Any in- junction that may be granted upon hearing after notice to the defendant by any circuit court of the United States, or by a judge thereof, RESTRAIN- ING AND ENJOINING THE PERFORMANCE OR REPRESENTATION OF ANY SUCH DRAMATIC OR MUSICAL COMPOSITION MAY BE SERVED ON THE PARTIES AGAINST WHOM SUCH IN- JUNCTION MAY BE GRANTED ANYWHERE IN THE UNITED STATES, and shall be operative and may be enforced by PROCEEDINGS TO PUNISH FOR CONTEMPT OR OTHERWISE by any other circuit court or judge of the United States; but the defendants in said action, or any or either of them, may make a motion in any other circuit in which he or they may be engaged in performing or representing said dramatic or musical com- position to dissolve or set aside the said injunction upon such reasonable notice to the plaintiff as the circuit court or the judge before whom said mo- tion shall be made shall deem proper; SERVICE OF SAID MOTION TO BE MADE ON THE PLAIN- TIF IN PERSON OR ON HIS ATTORNEYS IN THE ACTION. The circuit courts or judges there- of shall have jurisdiction to enforce said injunc- tion and to hear and determine a motion to dis- solve the same, as herein provided, as fully as if the action were pending or brought in the cir- cuit in which said motion is made.

SEC. 4967. Every person who shall print or pub- lish any manuscript whatever without the consent of the author or proprietor first obtained, shall be liable to the author or the proprietor for all damages occasioned by such injury.

SEC. 4968. No action shall be maintained in any case of forfeiture or penalty under the copyright laws, unless the same is commenced within two years after the cause of action has arisen.

The Revised Statutes also provide that for the purpose of the copyright act each volume of a book published in two or more volumes, when such volumes are published separately, and the first shall have been issued before the first day of July, 1901, and such number of the periodical shall be considered an independent publication, subject to the form of copyrighting required by statute.



CHARLES HAWTREY

DIRECTION CHARLES FROHMAN

LEGAL HOLIDAYS IN THE UNITED STATES.

(Revised to January 1, 1903.)

January 1, New Year's Day—In all the States except Colorado, Kentucky, Massachusetts, New Hampshire and Rhode Island.

January 8, Anniversary of the Battle of New Orleans—In Louisiana.

January 19, Lee's Birthday—In Florida, Georgia, North Carolina, South Carolina and Virginia.

February 12, Lincoln's Birthday—In Connecticut, Illinois, Minnesota, New Jersey, New York, North Dakota, Pennsylvania and Washington.

February 14, Mardi Gras—Alabama and Louisiana.

February 22, Washington's Birthday—In all the States except Colorado, Iowa, Mississippi and New Mexico.

March 2, Anniversary of Texan Independence—In Texas.

March 4, Firemen's Anniversary—In New Orleans, La.

March 4 (in every fourth year), Inauguration Day—In Washington, D. C.

March 31, Good Friday—In Alabama, Louisiana, Maryland, Minnesota, Pennsylvania and Tennessee.

April, First Wednesday in, State Election Day—In Rhode Island.

April 15, Arbor Day—In Utah.

April 19, Patriots' Day—In Massachusetts.

April 21, Anniversary of the Battle of San Jacinto—In Texas.

April 26, Memorial Day—In Alabama, Florida and Georgia.

May 10, Memorial Day—In North Carolina and South Carolina.

May 20, Anniversary of the Signing of the Mecklenburg Declaration of Independence—In North Carolina.

May 30, Decoration Day—In Arizona, California, Connecticut, Delaware, District of Columbia, Iowa, Illinois, Indiana, Kansas, Kentucky, Maine, Maryland, Massachusetts, Michigan, Minnesota, Missouri, Montana, Nebraska, Nevada, New Hampshire, New Jersey, New York, North Dakota, Ohio, Oklahoma, Oregon, Pennsylvania, Rhode Island, Tennessee, Utah, Vermont, Wisconsin, Washington and Wyoming.

June 3, Jefferson Davis' Birthday—In Florida.

July 4, Independence Day—In all the States except Colorado.

July 24, Pioneers' Day—In Utah.

August 16, Bennington Battle Day—In Vermont.

September, First Monday in—Labor Day—In Alabama, Colorado, California, Connecticut, Delaware, District of Columbia, Florida, Georgia, Illinois, Indiana, Iowa, Kansas, Maine, Maryland, Massachusetts, Michigan, Minnesota, Missouri, Montana, Nebraska, New Hampshire, New Jersey, New York, Ohio, Oregon, Pennsylvania, Rhode Island, South Carolina, South Dakota, Tennessee, Texas, Utah, Virginia and Washington.

In Wisconsin the Governor is authorized to set apart a day each year, to be observed as Labor Day.

September 9, Admission Day—In California.

October 31, Admission in the Union Day—In Nevada.

November, First Tuesday after First Monday, General Election Day—In Arizona, California, Florida, Idaho, Indiana, Kansas, Maryland, Minnesota, Missouri, Montana, Nevada, New Hampshire, New Jersey, New York, North Dakota, Oklahoma, Oregon, Pennsylvania, Rhode Island, South Carolina, South Dakota, Tennessee, Texas, Washington, West Virginia, Wisconsin and Wyoming.

November 25, Labor Day—In Louisiana.

November, Last Thursday in, Thanksgiving Day—Is observed in all the States, though in some it is not a statutory holiday.

December 25, Christmas Day—In all the States except Colorado.

Sundays and Fast Days, whenever appointed, are legal holidays in nearly all the States.

Arbor Day is a legal holiday in Kansas, North Dakota, Rhode Island and Wyoming, the day being set by the Governor. In Nebraska, April 22; California, September 9; Colorado, on the third Friday in April, and Idaho, Friday after May 1.

In **New Mexico** there are no legal holidays established by statute, and in **Delaware** no State holidays.

Every Saturday after 12 o'clock noon is a legal holiday in Connecticut, Florida, Maine, New York and New Jersey, the District of Columbia, Massachusetts, Michigan, Pennsylvania, Rhode Island, Virginia, Washington, Annapolis, Md., Charleston County, S. C., Wilmington, Del., and the County of Newcastle, except St. George's Hundred; every city in Missouri with 100,000 inhabitants, and every city or municipality in Ohio having 50,000 or more inhabitants. Pennsylvania, Maryland, and City of New Orleans, June 1 to September 30. Saturday afternoon is a holiday during June, July and August in every city of Colorado having a population of 100,000 or over. The afternoon of November 23 is a half-holiday in Frederick County, Md. Congress has at various times appointed special holidays, and has recognized the existence of certain days as holidays for commercial purposes. In such legislation as the Bankruptcy Act, but there is no general statute on the subject. The proclamation of the President designating a day of thanksgiving makes it a holiday only in those States which provide by law for it.



HATTIE WILLIAMS

SYNDICATE THEATRES.

**AL. HAYMAN,
CHARLES FROHMAN,
KLAW & ERLANGER,
NIXON & ZIMMERMAN.**

**General Offices :
1440 BROADWAY,
NEW YORK.**

ALBANY, N. Y.:	Empire Theatre, L. Jacobs, Manager.
ATLANTA, GA.:	Grand Opera House, L. de Give, Manager.
BOSTON, MASS.:	Colonial Theatre, Rich, Harris & Charles Frohman, Managers. Hollis Street Theatre, Isaac B. Rich, Manager. Park Theatre, Rich, Harris & Charles Frohman, Managers.
BROOKLYN, N. Y.:	Montauk Theatre, Isabel Sinn-Hecht, Manageress. Grand Opera House, Hyde & Behman Co., Mgrs. Park Theatre, Hyde & Behman Co., Managers. Amphion, Hyde & Behman Co., Managers. Folly Theatre, Hyde & Behman Co., Managers.
BALTIMORE, MD.:	Academy of Music, Nixon & Zimmerman, Managers. Ford's Opera House, Chas. E. Ford, Manager.
BUFFALO, N. Y.:	Star Theatre, J. R. Stirling, Manager.
CHICAGO, ILL.:	Powers' Theatre, Harry J. Powers, Manager. Illinois Theatre, Will J. Davis, Manager. Iroquois Theatre, Will J. Davis, Manager.
CINCINNATI, O.:	Grand Opera House, Rainforth & Havlin, Mgrs.
CLEVELAND, O.:	Euclid Avenue Opera House, A. F. Hartz, Mgr. The Prospect, A. F. Hartz, Manager.
COLUMBUS, O.:	Great Southern Theatre, Geo. H. Ketcham, Mgr.
DAYTON, O.:	Victoria Theatre, Geo. H. Ketcham, Manager.
DENVER, COL.:	Tabor Grand House, Peter McCourt, Manager. Broadway Theatre, Peter McCourt, Manager.
DES MOINES, IA.:	Foster's Opera House, Wm. Foster, Manager. Grand Opera House, Wm. Foster, Manager.
DETROIT, MICH.:	Detroit Opera House, Bert. C. Whitney, Manager.
INDIANAPOLIS, IND.:	English's Opera House, Geo. H. Ketcham, Mgr.
KANSAS CITY, MO.:	Willis-Wood Theatre, Woodward & Burgess Amusement Co., Managers. Auditorium, Woodward & Burgess Amusement Co., Managers.
LOUISVILLE, KY.:	Macauley's Theatre, John T. Macauley, Manager. Masonic Temple, Weber Bros., Managers.
MEMPHIS, TENN.:	Lyceum, Frank Gray, Manager.
MILWAUKEE, WIS.:	Davidson Theatre, Sherman Brown, Manager.
MINNEAPOLIS, MINN.:	Metropolitan Opera House, L. N. Scott, Manager.
NASHVILLE, TENN.:	Vendome Theatre, Staub & Sheetz, Managers.
NEWARK, N. J.:	Newark Theatre, Hyde & Behman, Managers. Empire Theatre, Harry M. Hyams, Manager.
NEW ORLEANS, LA.:	Tulane Theatre, Klaw & Erlanger, Managers. The Crescent Theatre, Klaw & Erlanger, Managers.



SAM BERNARD

SYNDICATE THEATRES—Continued.

- NEW YORK CITY: Empire Theatre, Charles Frohman, Manager.
 Criterion Theatre, Charles Frohman, Manager.
 Garrick Theatre, Charles Frohman, Manager.
 Garden Theatre, Charles Frohman, Manager.
 Savoy Theatre, Charles Frohman, Manager.
 Herald Square Theatre, Charles Frohman, Mgr.
 Knickerbocker Theatre, Al. Hayman & Co., Mgrs.
 Lyceum Theatre, Daniel Frohman, Manager.
 Daly's Theatre, Daniel Frohman, Manager.
 New Amsterdam Theatre, Klaw & Erlanger, Mgrs.
 New York Theatre, Klaw & Erlanger, Mgrs.
 American Theatre, A. Weiss, Manager.
 Harlem Opera House, A. Lichtenstein, Manager.
 Grand Opera House, John H. Springer, Manager.
 Metropolis Theatre, Henry Rosenberg, Manager.
- OMAHA, NEB.: Boyd's Opera House, Woodward & Burgess Amusement Co., Managers.
- PHILADELPHIA, PA.: Chestnut Street Opera House, Nixon & Zimmerman, Managers.
 Chestnut Street Theatre, Nixon & Zimmerman, Mgrs.
 Broad Street Theatre, Nixon & Zimmerman, Mgrs.
 Park Theatre, Nixon & Zimmerman, Mgrs.
 National Theatre, Nixon & Zimmerman, Mgrs.
 Walnut Street Theatre, Frank Howe, Jr., Mgr
 Garrick Theatre, Frank Howe, Jr., Manager.
 People's Theatre, Klaw & Erlanger, Managers.
 Girard Avenue, Miller & Kauffman, Managers.
- PITTSBURG, PA.: Alvin Theatre, Nixon & Zimmerman, Managers.
 The Nixon, Nixon & Zimmerman, Managers.
- PORTLAND, ME.: The Jefferson, Cahn & Grant, Managers.
- PROVIDENCE, R. I.: Providence Opera House, Felix R. Wendelschaefcr, Manager.
 Imperial Theatre, Felix R. Wendelschaefcr, Mgr.
- ROCHESTER, N. Y.: Lyceum Theatre, M. E. Wolff, Manager.
- SALT LAKE CITY, UTAH: Salt Lake Theatre, G. D. Pyper, Manager.
- SAN FRANCISCO, CAL.: Columbia Theatre, Gottlob, Marx & Co., Managers.
 California Theatre, Ellinghouse & Oppenheimer, Managers.
- ST. LOUIS, MO.: Olympic Theatre, Charles A. Spalding, Manager.
 Century Theatre, Charles A. Spalding, Manager.
 Crawford's, L. M. Crawford, Manager.
- ST. PAUL, MINN.: Metropolitan Opera House, L. N. Scott, Manager.
- TOLEDO, O.: Valentine Theatre, Geo. H. Ketcham, Manager.
- TORONTO, ONTARIO: Princess Theatre, Bert. C. Whitney, Manager.
- WASHINGTON, D. C.: National Theatre, W. H. Rapley, Manager.
 Columbia Theatre, Luckett & Dwyer, Managers.
- WHEELING, W. VA.: Court Theatre, E. B. Franzheim, Manager.
- WORCESTER, MASS.: Worcester Theatre, Felix R. Wendelschaefcr, Mgr.



CLARA BLOODGOOD

DIRECTION CHARLES FROHMAN



CHESAPEAKE



AND OHIO RY.

95% ON TIME

BETWEEN

**New York, Philadelphia,
Baltimore, Washington,
Norfolk, Richmond,
Cincinnati, Louisville,
St. Louis, Chicago,
and Local Points.**

SPECIAL ATTENTION PAID TO
MOVING THEATRICAL COMPANIES

Dining Cars
Pullman Sleepers
Observation Cars

STRICTLY UP-TO-DATE
GRANDEST SCENERY
IN AMERICA

JOHN D. POTTS, Asst. General Passenger Agent,
CINCINNATI, OHIO.

U. L. TRUITT,
Genl. Eastern Passenger Agent,
362 BROADWAY, NEW YORK.

H. W. FULLER,
General Passenger Agent,
WASHINGTON, D. C.

See page 807 for names and addresses of passenger men ready to do business with you.

Send 6 cts. for postage and we mail copy of this poster suitable for framing, also copy of new book on Summer Tours.



TERMINALS.

- New York :
Foot of West 23d Street
Foot of Desbrosses Street
Foot of Cortland Street
- Brooklyn :
Annex foot of Fulton Street
- Philadelphia :
Reading Terminal, 12th and Market Sts.
- Buffalo :
Washington and Scott Sts.
- Rochester :
South Ave.

ROUTE OF

THE BLACK DIAMOND EXPRESS

A Daily Train affording Superior Service between

NEW YORK, PHILADELPHIA and WILKES-BARRE, ITHACA, ROCHESTER, BUFFALO AND NIAGARA FALLS

WITHOUT EXTRA FARE.

Through Sleeping Car to Chicago

OTHER FAST TRAINS Reach Important Points in Pennsylvania and New York

CHAS. S. LEE,
GEN'L PASS'R AGENT
26 CORTLANDT ST.

NEW YORK

A. A. HEARD,
GEN'L EASTERN PASS'R AGENT
355 BROADWAY, N. Y.

NEW YORK CITY.

(Population, 2,500,000.)

THEATRES.

Academy of Music.....	Gilmore & Tompkins, Props. and Mgrs.
American Theatre.....	Klaw & Erlanger, Directors.
Belasco Theatre	David Belasco, Mgr.
Bijou Theatre.....	Sire Bros. Mgrs.
Broadway Theatre.....	Jacob Litt, Mgr.
Carnegie Lyceum.....	Franklin H. Sargent, Mgr.
Casino	Lee Shubert, Mgr.
Comedy	C. B. Dillingham, Mgr.
Criterion	Chas. Frohman, Mgr.
Daly's Theatre.....	Daniel Frohman, Mgr.
Empire Theatre.....	Charles Frohman, Mgr.
Fourteenth Street Theatre.....	J. Wesley Rosenquest, Mgr.
Garden Theatre.....	Charles Frohman, Mgr.
Garrick Theatre.....	Charles Frohman, Mgr.
Grand Opera House.....	John H. Springer, Mgr.
Grand Theatre.....	Louis S. Gottlieb, Mgr.
Hammerstein's Drury Lane.....	Oscar Hammerstein, Mgr.
Hammerstein's Victoria.....	Oscar Hammerstein, Mgr.
Harlem Opera House.....	A. Lichtenstein, Mgr.
Herald Square Theatre.....	Charles Frohman, Mgr.
Hudson Theatre	Henry B. Harris, Mgr.
Irving Place Theatre.....	Heinrich Conried, Mgr.
Knickerbocker Theatre.....	Al. Hayman & Co., Mgrs.
Lyric	S. S. and Lee Shubert, Mgrs.
Madison Square Garden.....	Frank W. Sanger, Mgr.
Madison Square Theatre.....	Sam S. Shubert, Mgr.
Majestic Theatre	E. D. Stair, Mgr.
Manhattan Theatre.....	Harrison Grey Fiske, Mgr.
Mrs. Osborn's Play House.....	Max Strakosch, Mgr.
Metropolis Theatre.....	Henry Rosenberg, Mgr.
Metropolitan Opera House.....	Heinrich Conried, Mgr.
Murray Hill Theatre.....	Liebler & Co., Mgrs.
New Amsterdam Theatre.....	Klaw & Erlanger, Mgrs.
New Lyceum Theatre.....	Dan'l Frohman, Mgr.
New Star Theatre.....	Wm. T. Kcogh, Mgr.
New York Theatre.....	Klaw & Erlanger, Mgrs.
Princess Theatre	Sam. S. Shubert, Mgr.
People's Theatre.....	
Savoy Theatre.....	Charles Frohman, Mgr.
Third Avenue Theatre.....	Martin Nixon, Mgr.
Wallack's Theatre.....	Charles Burnham, Mgr.
West End Theatre.....	Weber & Fields, Mgrs.

TELEPHONE
985 38TH STREET



Watches, Diamonds

And Jewelry

At Prices no Jeweler can touch



THE matching of Rare
Gems a Specialty.
Any article purchased
from me and is not satis-
factory can be returned
within 60 days at a loss
of only five per cent. I
give you a written guar-
antee to that effect.

Any New York theat-
rical man will tell you
who I am.



THE DIAMOND KING

JACK LEVY & CO.

Entire First Floor

1512 BROADWAY,

Opp. Criterion Theatre

NEW YORK

NEW YORK CITY.—Continued.

VARIETY THEATRES.

Circle Theatre.....	Percy G. Williams, Mgr.
Dewey Theatre.....	Sullivan & Kraus, Mgrs.
Eden Musee.....	
Harlem Auditorium.....	Nelson Roberts, Mgr.
Harlem Music Hall.....	Hurtig & Seamon, Mgrs.
"London".....	James Curtin, Mgr.
Miner's Bowery Theatre.....	E. D. Miner, Mgr.
Proctor's 5th Avenue Theatre.....	Frederick F. Proctor, Mgr.
Proctor's 23d Street Theatre.....	Frederick F. Proctor, Mgr.
Proctor's 58th Street Theatre.....	Frederick F. Proctor, Mgr.
Proctor's 125th Street Theatre.....	Frederick F. Proctor, Mgr.
Tony Pastor's Theatre.....	Harry Sanderson, Mgr.
Weber & Fields' Music Hall.....	Weber & Fields, Mgrs.

MORNING PAPERS—CRITICS.

"Herald".....	Thomas W. White.
"World".....	Mr. Louis De Foe
"Sun".....	Mr. James Huneker.
"Times".....	Mr. John Corbin
"Journal".....	"Alan Dale."
"Press".....	Dramatic Editor.
"Telegraph".....	Dramatic Editor
"Staats Zeitung".....	Albert Pulvermacher.
"Tribune".....	Mr. William Winter.
"Daily America".....	Bayard Veiller.

EVENING PAPERS—CRITICS.

"Evening Sun".....	Mr. Acton Davies.
"Evening World".....	Dramatic Editor.
"Commercial Advertiser".....	Dramatic Editor.
"Mail and Express".....	Franklin Fyles.
"Post".....	Mr. J. Rankin Towse.
"Telegram".....	Mr. J. L. Bradley.
"Evening Journal".....	George Wotherspoon.
"Daily News".....	Will Griffith.

MORNING PAPERS—DRAMATIC EDITORS.

"Herald".....	Frank Reid.
"World".....	Mr. Louis De Foe.
"Sun".....	James Huneker.
"Times".....	Mr. Hiatt.
"Journal".....	Mr. A. P. Dunlop.
"Press".....	Mr. Beecroft.
"Telegraph".....	Dramatic Editor.
"Tribune".....	Mr. Eaton.
"Daily America".....	Geo. McFarlane.

YOU CAN RELY UPON US

... FOR ...

QUICK COPYING

Expert Stenographic Work *****

***** *Shorthand—Translations*

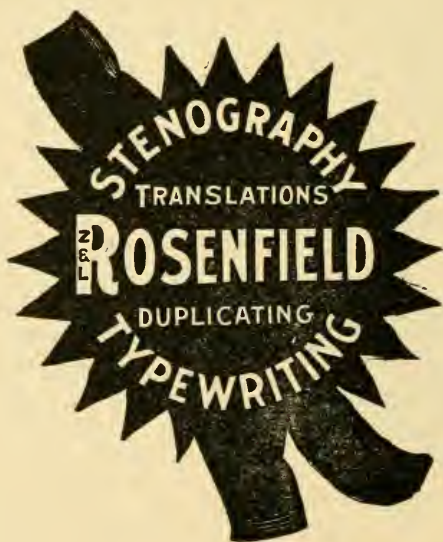

Mss. and Parts Copied in 2 Hours

Musical Scores Copied

Original Press Work at Short Notice

214 W. 42d St.
Telephone, 2773-38th

1402 Broadway
Room 504

OFFICES:

49 West 28th Street
Telephone, 200 Madison Square

71 Broadway
Telephone, 3183 Cortlandt

52 & 54 William St.
Telephone, 29 0 John

NEW YORK CITY.—Continued.

EVENING PAPERS—DRAMATIC EDITORS.

"Evening Sun".....	Mr. Acton Davies.
"Evening World".....	Dramatic Editor.
"Commercial Advertiser".....	Dramatic Editor.
"Mail and Express".....	Mr. Franklin Fyles.
"Post".....	Mr. J. Rankin Towse.
"Telegram".....	Mr. J. L. Bradley
"Evening Journal".....	Mr. James Montague.
"Daily News"	

WEEKLY PAPERS.

"Dramatic News".....	Mr. Edwin S. Bettelheim, Editor.
"New York Clipper".....	A. J. Borie.
"Town Topics.....	Acton Davies.
"Town and Country".....	Dramatic Editor.
"Vanity Fair"	Mr Blakely Hall.
"Hebrew Standard".....	Mr. Wm. J. Solomon, Editor.
"Sport of the Times"	Mr. Stephen Fiske, Dramatic Editor.
"Life"	Mr. James Metcalfe.
"Tammany Times".....	Fred. Feigel, Editor.
"Harper's Weekly".....	Dramatic Editor.
"Collier's Weekly".....	Mr. John D. Barry.
"Munsey"	Mr. Matthew White
"Illustrated Sporting News"	Mr. Ren Penfield.
"Broadway Weekly".....	Mr. R. B. Hennessy.

RAILROADS NEW YORK CITY AND JERSEY CITY.

Baltimore & Ohio R. R.....	Lyman McCarty, 434 Broadway.
Central R. R. of New Jersey.....	C. M. Burt, 143 Liberty St.
Del., Lack. & West. R. R.....	Howard J. Ball, 429 Broadway.
Erie	James Buckley, 399 Broadway.
Lehigh Valley.....	W. B. Smith, 1234 Broadway.
N. Y. Cent. & Hudson River.....	M. C. Roach, 1216 Broadway.
N. Y., N. H. & Hartford.....	E. A. Hempstead, Gd. Cent. Depot.
N. Y., Ontario & Western.....	J. C. Anderson, 56 Beaver St.
N. Y., Susq. & West.....	James Buckley, 399 Broadway.
Pennsylvania	Samuel Carpenter, 1196 Broadway.
Southern	Alex. S. Thweatt, 1185 Broadway.
West Shore.....	H. B. Jagoe, 359 Broadway.

FIRE AND
BURGLAR
PROOF

SAFES

**VAULT AND
SAFETY DEPOSIT WORK**

Specifications and Estimates
Furnished on Application . .

Contractors to the United States and Mexican Governments

ABSOLUTE SECURITY

**BANK SAFES
OFFICE SAFES
HOUSE SAFES
PLATE SAFES
JEWEL SAFES**

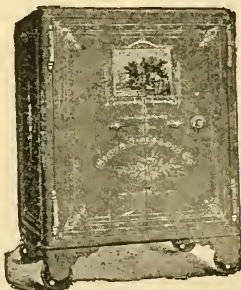

**SPECIAL
SAFES FOR
PRIVATE
RESIDENCES
VAULT DOORS**

The Mosler-Corliss Bank Safe

THE PRINCIPAL THEATRES
USE THE MOSLER SAFES
PROMINENT HOTELS ARE
FURNISHED WITH MOSLER
SAFES

The Mosler Safe Co.

373-375 BROADWAY, NEW YORK

TELEPHONES: 3840-3841 Franklin

CABLE ADDRESS: OMOPLATE, New York

Long Distance Telephone Connection

ACADEMY OF MUSIC—New York City.

E. G. Gilmore & Eugene Tompkins, props. and mgrs.

E. F. Van Dusen, bus. mgr. and press agt.

PRICES.

Orchestra, \$1.50. Balcony, \$1 and 75c
 Second balcony, 75c. and 50c. Gallery, 25c.
 Admission, 50c.

SEATING CAPACITY, 2,500.

Orchestra, 498. Orchestra circle, 436. Balcony, 508. Second balcony, 550.
 Gallery, 518.
 Illum., gas. and elec. Robert Murray, stage carp. Emet H. Davison, elec.

STAGE DIMENSIONS.

Width prosc. opening, 44 ft. Jere Lant, prop. man.
 Height, 40 ft. center, 33 ft. sides. 15 in orchestra.
 Footlights to back wall, 66 ft. Dr. Conterno, leader.
 Dist. curtain line to footlights, 10 ft. Dates to read, Academy of Music.
 Stage bet. fly girders, 60 ft. Printing required, 75 or more stands, 200
 Stage to rigging loft, 70. or more 3-sheets, 5,000 or more 1-sheets,
 Depth under stage, 14 ft. 5,000 or more ½-sheets.
 Frank Platzer, scenic artist. Frank Durkin, adv. agt.

AMERICAN—New York City.

Albert and Sydney Weis, Owners.

Klaw & Erlanger, Directors.

SEATING CAPACITY, 2,096.

Orchestra, 691. Balcony 607. Gallery, 800
 Illum., gas and elec.

STAGE DIMENSIONS.

Width prosc. opening, 38 ft. Dist. bet. side walls, 78 ft.
 Height prosc. opening, 39 ft. Dist. bet. fly girders, 70 ft.
 Footlights to back wall, 58 ft. Stage to rigging loft, 72 ft.
 Dist. curtain line to footlights, 2 ft. Depth under stage, 16 ft.

The American School of Playwriting. (SECOND YEAR.)

Conducted by W. T. PRICE. "The Technique of the Drama" taught by a specially devised system of corrected exercises by MAIL. Library, all facilities. Entrance at any time.
 Circular

ADDRESS: **1440 BROADWAY, NEW YORK CITY.**

("The Technique of the Drama," by W. T. PRICE, \$1.50, Brentano's, or as above.)



MANAGERS

Advance Agents,

... AND ...

Members of the
Profession

When you have occasion to go North, South,
East or West, remember that

ONE POPULAR THROUGH CAR TRUNK LINE

WEST SHORE RAILROAD

makes a specialty to cater to
your requirements. See the
map and the points reached
by the

But Keep in Mind the Fact That We Run

ELEGANT PULLMAN SLEEPING CARS

Over Connecting Lines, reaching

New York,	Kingston,	Syracuse,
Jersey City,	Saugerties,	Rochester,
Hoboken,	Coxsackie,	Buffalo,
Newburgh,	Canajoharie,	Niagara Falls,
	Utica,	

.. AND FROM ..

Boston,	Montreal,	St. Thomas,
Waltham,	Toronto,	Dunkirk,
Fitchburg,	Hamilton,	Erie,
Worcester,	London,	Ashtabula,
North Adams,	Detroit,	Cleveland,
Troy,	La Fayette,	Fostoria,
Saratoga,	Decatur,	Ft. Wayne and

CHICAGO and ST. LOUIS.

RATES ALWAYS THE LOWEST.

TIME THE FASTEST.

Ready to Contract for Special Service and Parties at the shortest notice.

Call, write or wire your wants to any West Shore Railroad Agent, or to

- E. A. WATSON**, N. E. A., 300 Washington Street, Boston, Mass.
- A. E. BRAINARD**, General Agent, Albany, New York.
- H. PARRY**, General Agent, 377 Main Street, Buffalo, New York.
- J. W. COOK**, General Western Passenger Agent, 205 Clark Street, Chicago, Ill.
- H. B. JAGOE**, General Eastern Passenger Agent, 359 Broadway, New York City.

C. E. LAMBERT, General Passenger Agent, 7 East 42d Street, New York.

1903 **JULIUS GAHN'S OFFICIAL THEATRICAL GUIDE** 1904

BELASCO THEATRE—New York City.

David Belasco, Manager.

SEATING CAPACITY.

Orchestra, 450.

Balcony 200.

Gallery, 300

PRICES.

Orchestra, \$2.00.

Gallery, \$1.00 and 50c.

Balcony, \$2.00 and \$1.50.

Admission, \$1.00.

STAGE DIMENSIONS.

Width proscenium opening, 32 ft.

Distance between fly girders, 50 ft.

Height proscenium opening, 29 ft.

Height to rigging loft, 60 ft.

Footlights to back wall, 30 ft.

Curtain line to footlights, 5 ft.

Depth under stage, 18 ft.

Distance between side walls, 70 ft.

Height to fly gallery, 30 ft.

BIJOU THEATRE—New York City.

Sire Bros., Mgrs.

A. C. Campbell, Treasurer.

PRICES.

Orchestra, \$2.00.

Balcony, \$2, \$1.50 and \$1.

Gallery, 75 and 50c.

Admission, \$1.

Boxes, \$15 and \$12.

SEATING CAPACITY, 969.

Orchestra, 377.

Balcony, 230.

Gallery, 217.

Admissions, 150.

Tony Greshoff, elec.

Jas. Tait, stage carp.

STAGE DIMENSIONS.

Width prosc. opening, 24 ft.

Theatre on first floor.

Height prosc. opening, 24 ft.

A. Durbrow, prop. man.

Footlights to back wall, 30 ft.

12 in orchestra.

Dist. curtain line to footlights, 2½ ft.

Julius Rische, leader.

Dist. bet. side walls, 36 ft.

Dates read, Bijou Theatre.

Dist. bet. fly girders, 30 ft.

Printing required, 50 stands, 100 3-sheets,

Stage to rigging loft, 48 ft.

200 1-sheets, 1,000 ½-sheets.

Depth under stage, 11 ft.

John Martineau, adv. agt.

Military Goods

Send for large Illustrated Magazine Catalogue. Price, 15c. Mailed to members of theatrical companies for 10c. in stamps. Over 1,000 illustrations.

UNIFORMS, GUNS, CANNONS,

SADDLES, SWORDS, TENTS, Etc.

EVERYTHING IN THE MILITARY LINE.

FRANCIS BANNERMAN,

Largest dealer in the world in Military Goods from government auction.

579 Broadway, New York.

1903 JULIUS GAHN'S OFFICIAL THEATRICAL GUIDE, 1904

FRED.

ARNOLD

DARCY ...and... WOLFORD

1358 BROADWAY, NEW YORK

London Office:

Cable Address:

9 Berners Street, W.

Fredarcy, New York

LARGEST
INDIVIDUAL

PLAY

OWNERS
IN
AMERICA

Representing American and Foreign Authors,
Stock Theatres and Repertoire Co's.

OWN AND CONTROL OVER

500 PLAYS

Also Control the American Rights to more than
200 English, German, French and Italian Plays Suc-
cessfully Produced Abroad.

OSCAR F. BERNNER

Theatrical and Street
Wig Maker

Manufacturer and Dealer in
GREASE, PAINTS, POWDERS, ROUGES, &c.

9 WEST 28th STREET

Between Broadway and Fifth Ave.

WIGS AND BEARDS TO HIRE
AMATEUR PERFORMANCE TABLEAUX MAKE UP

...NEW YORK

SPECIAL ATTENTION GIVEN THE PROFESSION

Tickets, Tours, Trips,
Everywhere

Passages Booked
on all Lines at
Companies Rates
Write for Prices
and Information.

Norman's

Foreign
Exchange
Letters
of Credit
Drafts on
all Countries

STEAMSHIP AND TOURIST OFFICES:

NEW YORK: 1404 Broadway,
(Casino Theatre Building.)

LONDON: 33 Haymarket, S. W.
Cable Address: Normanjay, New York and London.

BROADWAY THEATRE—New York City.

Jacob Litt, Prop.

A. W. Dingwall, Mgr.

SEATING CAPACITY, 1,700.

Orchestra, 687.

Balcony, 436.

Family circle, 496

William Kellam, stage carp.

Voltage, 115.

Illumination, gas and electricity.

House, Edison and United Electric systems.

STAGE DIMENSIONS.

Width prosc. opening, 36 ft.

Depth under stage, 15 ft.

Height prosc. opening, 36 ft.

Theatre on ground floor.

Footlights to back wall, 48 ft.

Curtain line to footlights, 5 ft.

Moses & Hamilton, scenic artists.

Distance between side walls, 75 ft.

James Williams, prop. man.

Distance between fly girders, 52 ft.

24 in orches.

Stage to rigging loft, 68 ft.

Richard Maddern, leader.

Two scene rooms.

Dates to read, Broadway Theatre.

Norman Peel, adv. agt.

A. Van Beuren & Co. and N. Y. Bill-posting Co., bill-posters.

Publishers of programme, F. V. Strauss & Co.

CASINO—New York City.

Lee Shubert, Manager.

PRICES.

Orchestra, \$2.

Balcony, \$2, \$1.50, \$1.

Gallery, 75c.

Admission, 50c.

SEATING CAPACITY, 1,360.

Orchestra, 560.

Balcony, 500.

Gallery, 300.

Illum., gas and elec.

James Tuley, stage carp.

STAGE DIMENSIONS.

Width prosc. opening, 39 ft.

Distance between fly girders, 52 ft.

Height prosc. opening, 30 ft.

Height fly gallery from stage, 40 ft.

Footlights to back wall, 27 ft.

Stage to rigging loft, 70 ft.

Distance curtain line to footlights, 2½ ft.

Depth under stage, 27 ft.

Distance between side walls, 91 ft.

Number of traps, 5, located 3 in 2, 1 in 3

CARNEGIE LYCEUM—New York City.

Franklin H. Sargent, Lessee.

Eugene Sweetland, Bus. Mgr.

Ernest Grainger, Treas.

Edison electric system.

Seating capacity, 653.

STAGE DIMENSIONS.

Width prosc. opening, 28 ft.

Distance between side walls, 50 ft.

Height prosc. opening, 24 ft.

Stage to rigging loft, 30 ft.

Footlights to back wall, 30 ft.

C. Lawrence, stage carp.

Distance curtain line to footlights, 3 ft.

Printing required, 10 3-sheets.

The World's Popular Music Providers

M. WITMARK & SONS
(Publishers)

From Ocean to Ocean
and Across

WITMARK BUILDINGS:

NEW YORK, SAN FRANCISCO, TORONTO,
PARIS, LONDON, CHICAGO, VIENNA.

Publishers of the great American musical comedy and comic opera successes. Catalogs on application.

The Witmark Music Library and Agency

*The largest and most complete
establishment of its kind extant*

EVERYTHING KNOWN IN THE MUSICAL LINE CAN BE SUPPLIED

SPECIALTIES:

- The Preparation and Stage Production of Musical Works
 - The Letting on Royalty of Prominent Comic Operas and Musical Comedies
 - Supplying of Complete Casts from Chorus to Star
 - Representing Managements, Authors and Composers
- Full Particulars and Catalogs Cheerfully Furnished on Application

SUMMER SEASON, 1903

SUMMER NIGHT FESTIVALS

Duss' Metropolitan Opera House Orchestra

MADISON SQUARE GARDEN

“Venice in New York”

THE NEW AMSTERDAM NATIONAL BANK OF NEW YORK

Capital and Surplus, - \$1,000,000.00

R. R. MOORE, President
G. J. BAUMANN, Cashier

C. W. MORSE, Vice-President
J. G. HEMERICH, Assistant Cashier

DIRECTORS

C. T. BARNEY, Pres. Knickerbocker Trust Company
J. ROMAINE BROWN, Real Estate
FRANK CURTISS, Pres. Sixth Ave. R. R. Co.
W. M. HEALEY, of Healey & Co.
R. V. LEWIS, of Lewis & Conger
JAS. McMAHON, Pres. Emigrant Indus. Savings Bank
R. R. MOORE, President

C. W. MORSE, Capitalist
H. F. MORSE, of Morse & Co.
DAN'L O'DAY, of Standard Oil Co.
FRANK W. SANGER, Amusements
LOUIS STERN, of Stern Bros.
GEO. J. SMITH, of Acker, Merrall & Condit Co.
F. K. STURGIS, of Strong, Sturgis & Co.

The New Amsterdam Safe Deposit Co., Broadway and 39th Street

CRITERION THEATRE—New York City.

Chas. Frohman, Mgr.

Wells Hawks, Bus. Mgr.

PRICES.

Orchestra, \$2.

Balcony, \$2.00, \$1.50, \$1.00.

Gallery, 75c., 50c.

Admission, \$1.

SEATING CAPACITY, 932

Illum., elec.

STAGE DIMENSIONS.

Width prosc. opening, 31 ft.

Stage to rigging loft, 73 ft.

Height, 34 ft.

Depth under stage, 12 ft.

Footlights to back wall, 34 ft.

Sectional stage floor.

Distance curtain line to footlights, 4 ft.

Number of bridges, 2, right and left of arch.

Distance between side walls, 61 ft.

Theatre on ground floor.

Distance between fly girders, 48 ft.

DALY'S THEATRE—New York City.

Daniel Frohman, Mgr.

SEATING CAPACITY, 1,150.

Orchestra, 476.

Gallery, 300.

Balcony, 320.

Illum., gas and elec.

Geo. McCurdy, elec.

Thomas Mangin, stage carp.

STAGE DIMENSIONS.

Width prosc. opening, 32 ft.

Number of traps, 5, 3 center, 1 right and left.

Height prosc. opening, 23 ft.

Scene room.

Footlights to back wall, 40 ft.

Theatre on first floor.

Distance curtain line to footlights, 2 ft.

Distance between side walls, 60 ft.

E. G. Unitt, scenic artist.

Distance between fly girders, 40 ft.

Wm. Camph, prop. man.

Stage to rigging loft, 40 ft.

20 in orchestra.

Depth under stage, 19 ft.

BALLET MASTER

RIVERS' Metropolitan College of Dancing

No. 1439 BROADWAY

Adjoining Broadway Theatre

NEW YORK

H. FLETCHER RIVERS, Director

PLÜCKER and AHRENS

PRACTICAL WIG MAKERS

Formerly CHARLES MEYER

Street Wigs and Toupees Artistically Made
Theatrical Work a Specialty

25 East 20th Street, N. Y.
(3 Doors East of Broadway)

Miss ELISABETH MARBURY.....

(OFFICIER DE L'ACADEMIE.)

(OFFICIER DE L'INSTRUCTION PUBLIQUE.)



Representing
**AMERICAN and
FOREIGN
...DRAMATISTS**

Also sole representative for the United States of America, Canada, and for Great Britain and her Colonies, of the General Agents of the "Societe des Auteurs et Compositeurs Dramatiques," of France.

New York Offices, **EMPIRE THEATRE BUILDING**, Broadway and 40th St.
London Office, 20 Green St., Leicester Sq., W. C. Paris, 8 Rue Hippolyte Lebas.

American Academy of Dramatic Arts

...and....

Empire Theatre Dramatic School

**NINETEENTH YEAR
1884-1903.**

A Technical Training School for the Stage in connection with Mr. Charles Frohman's New York theatres and traveling companies.



**REGULAR COURSE OPENS
OCTOBER 26TH,
JANUARY 15TH, AND
APRIL 3D, OF EACH YEAR.**



FRANKLIN H. SARGENT, PRESIDENT.

Special Classes and Private Instruction in Voice, Diction, Physical Culture, Pantomimic Expression, Make-up, Dancing, Fencing, Preliminaries of Stage Work, Rehearsals in Stage Work and Coaching in Roles.

Apply to the General Manager, **E. P. STEPHENSON,**
CARNegie HALL, NEW YORK.

EMPIRE THEATRE—New York City.

Charles Frohman, Mgr.

Thomas F. Shea, Bus. Mgr.

PRICES.

Orchestra, \$2 and \$1.50.

Balcony, \$2, \$1.50 and \$1.

Gallery, 50c.

Admission, \$1.

SEATING CAPACITY, 1,100.

Illum., gas and elec.

Chas. Heimmerle, stage carp.

STAGE DIMENSIONS.

Width prosc. opening, 34 ft.

Depth under stage, 9 ft.

Height prosc. opening, 33 ft.

Number of traps, 1, located left of center.

Footlights to back wall, 34 ft.

Theatre on first floor.

Distance curtain line to footlights, 4½ ft.

Wm. Remlinger, elec.

Distance between side walls, 67 ft.

14 in orchestra.

Distance between fly girders, 50 ft.

Gustave Saenger, leader.

Stage to rigging loft, 69 ft.

Gus. Hildsdorf, prop. man.

14TH STREET THEATRE—New York City.

J. Wesley Rosenquest, Mgr.

Prices 25c. to \$1.50.

Richard Francis, elec.

Illum., gas and elec. (Edison system).

Joseph Sandford, stage carp.

STAGE DIMENSIONS.

Width prosc. opening, 30 ft. 9 in.

Scene room.

Height prosc. opening, 30 ft.

Theatre on ground floor.

Footlights to back wall, 39 ft. 6 in.

Jerome H. Eddy, press agt.

Curtain line to footlights, 2 ft.

H. F. Emens, scenic artist.

Dist. bet. side walls, 72 ft. 4 in.

William Lloyd Bowron, leader of orches.

Dist. bet. fly girders, 47 ft. 2 in.

Peter McKean, prop. man.

Grooves from stage, in 1, 20 ft.

Height of stage to rigging loft, 90 ft.

Printing required, 60 stands, 300 3-sheets,

1 groove.

400 1-sheets, 600 ½-sheets.

Depth under stage, 14 ft.

Dates read, 14th St. Theatre.

Usual traps.

L. Thompson, adv. agt.

TROCADERO MUSIC HALL

191st St. and Amsterdam Ave.

FREEMAN BERNSTEIN, Manager

OPEN FROM MAY TO OCTOBER

THEATRICAL ENTERPRISES, 1440 BROADWAY

1903 JULIUS GAHN'S OFFICIAL THEATRICAL GUIDE 1904

W. H. KETCHAM & CO.

Manufacturers of

Picture, Theatrical
and
Advertising
Frames...

Novel Designs for Lobby
and Window Work

Stretchers and Map
Mounting

157 to 161 W. 29th St.
...New York...



THE LARGEST SHOW LITHOGRAPH HOUSE IN THE WORLD

The Strobridge Lithographing
Company

A. A. STEWART

1183 BROADWAY, NEW YORK

124-132 N. Canal Street, . . . CINCINNATI, OHIO

Lithographic Posters for Plays, Variety and Circus Companies, Minstrels, etc., Fairs,
Base Ball, Bicycle Races, etc., etc., constantly on hand.

New York Telephone, No. 823 Madison Square

GARDEN THEATRE—New York City.

Charles Frohman, Mgr.

SEATING CAPACITY, 1,110.

Orchestra, 500.

Balcony, 256.

Gallery, 300.

Box seats, 54.

Illum., gas and elec.

I. A. McGivney, elec.

STAGE DIMENSIONS.

Width prosc. opening, 34 ft.

Scene room.

Footlights to back wall, 40 ft.

Theatre on ground floor.

Distance curtain line to footlights, 4 ft.

Stage to rigging loft, 72 ft.

Distance between fly girders, 53 ft.

Depth under stage, 11 ft.

Distance between side walls, 71 ft.

Number of traps, 6, 3 in 2d ent. and 3 in 3d ent.

Height from stage to fly gallery, 25 ft.

GARRICK THEATRE—New York City.

Hoyt & McKee, Lessees.

Charles Frohman, Mgr.

William Harris, Bus. Mgr.

PRICES.

Orchestra, \$2.

Balcony, \$1.50 and \$1.

Gallery, 50c.

Admission, \$1.

SEATING CAPACITY, 910.

Orchestra, 344.

Balcony, 248.

Gallery, 218.

Admissions, 100.

Illum., gas and elec.

J. King, elec.

Arthur Peck, stage carp.

STAGE DIMENSIONS.

Width prosc. opening, 30 ft.

Joseph A. Physioc, scenic artist.

Height prosc. opening, 30 ft.

John Williams, prop man.

Depth footlights to back wall, 29½ ft.

10 in orchestra.

Distance curtain line to footlights, 1½ ft.

Wm. Sanger, leader.

Distance between side walls, 60 ft.

Dates to read, Garrick Theatre.

Distance between fly girders, 38 ft.

Myers, adv. agent.

Stage to rigging loft, 55 ft.

Printing required, 75 stands, 300 3-sheets, 5,000 ½-sheets.

Theatre on first floor.

Reagan & Clark, bill-posters.

Telephone, 6902b 38th

JOHN E. INCE, *Dramatic and Musical Agent*

Companies Filled. Only Reliable and Experienced People Furnished

Address, 1439 BROADWAY, NEW YORK

THEATRICAL ARCHITECTS.

Leon H. Lempert & Son

31 PEARL STREET,
ROCHESTER, N. Y.

Our own original method of building Auditoriums. Not one seat in our many theatres that does not command a full view of the stage. Stage arrangements equal to any in the country.

The acoustics always perfect.

We show everything on the plans and specifications so minutely that nothing is left to the imagination. It gives the contractors an opportunity to figure intelligently on everything necessary for the building complete, and leaves no excuse for the usual **BILL OF EXTRAS.**

We claim that we save you from 10 to 15 per cent. on account of the very completeness of our plans.

OUR MANY THEATRES ARE GIVING THE GREATEST OF SATISFACTION.

For line of vision from auditorium to stage we claim our theatres beat the world.

OUR LIST OF THEATRES:

- National Theatre, Rochester, New York.
 - Lyceum Theatre, Rochester, N. Y.
 - Baker Theatre, Rochester, N. Y.
 - Empire Theatre, Rochester, N. Y.
 - Original Cook Opera House, Rochester, N. Y.
 - City Opera House, Watertown, N. Y.
 - Burtis Opera House, Auburn, N. Y.
 - Washington Opera House, Rome, N. Y.
 - Hadley Hall (State Building), Willard, N. Y.
 - Grand Opera House, Johnstown, N. Y.
 - Baldwin Theatre, Wellsville, N. Y.
 - Grand Opera House, Albion, N. Y.
 - Sheppard Opera House, Penn Yan, N. Y.
 - New Opera House, Amsterdam, N. Y.
 - Stone Opera House, Binghamton, N. Y.
 - (Consulting Architects.)
 - Opera House, Corning, N. Y.
 - Casino Theatre, Middletown, N. Y.
 - Daniels' Opera House, Seneca Falls, N. Y.
 - The Lyceum, Ithaca, N. Y.
 - Van Curler Opera House, Schenectady, N. Y.
 - Opera House, Camden, N. Y.
 - Park Theatre, 1896, Niagara Falls, N. Y.
 - Lyceum Theatre, Elmira, N. Y.
 - Smith Opera House, Geneva, N. Y.
 - Opera House, 1895, Salamanca, N. Y.
 - Richardson's Theatre, Oswego, N. Y.
 - Oneonta Theatre, Oneonta, N. Y.
 - Town Hall (Opera House), Lowville, N. Y.
 - Colonial Theatre, Peekskill, N. Y.
 - Opera House, Clyde, N. Y.
 - Columbia Theatre, Boston, Mass.
 - Bowdoin Square Theatre, Boston, Mass.
 - (Consulting Architects.)
 - Taunton Theatre, Taunton, Mass.
 - Putnam Opera House, Bennington, Vt.
 - The Lyceum, Scranton, Pa.
 - Grand Opera House, Wilkesbarre, Pa.
 - Grand Opera House, Carbondale, Pa.
 - Youngtown Opera House, Youngstown, Pa.
 - Academy of Music, 1898, Atlantic City, N. J.
- BUILDING, SEASON 1903:**
- Park Theatre, Buffalo, N. Y.
 - Empire Theatre, Rochester, N. Y.
 - Warsaw Opera House, Warsaw, N. Y.
 - Bradford Opera House, Bradford, Pa.
 - Norwalk Opera House, Norwalk, Ohio.
- Contracts for several others pending.

GRAND OPERA HOUSE—New York City.

John H. Springer, Lessee and Mgr.

Harwood Springer, Bus. Mgr.

John A. Hanlon, Auditor.

PRICES.

Orchestra \$1, 75c. and 50c.

Gallery, 25c.

Balcony, 75c. and 50c.

Admission, 50c.

SEATING CAPACITY,

420 at \$1.

704 at 50c.

Standing room, 500.

740 at 75c.

950 at 25c.

Private boxes, 16.

Illum., gas and elec.

Volt., 110.

Edison system.

P. J. McDonald, stage carpenter.

STAGE DIMENSIONS.

Width prosc. opening, 36 ft.

located 22, 30 and 37 ft. from curtain line.

Height prosc. opening, 32 ft.

Depth footlights to back wall, 63 ft

Two large scene rooms.

Distance curtain line to footlights, 4 ft.

Herman Brode, leader of orches.

Distance between side walls, 76 ft.

14 in orchestra.

Distance between fly girders, 47 ft.

Amount of printing required, 40 stands,

Height of stage to rigging loft, 70 ft.

300 1-sheet lithos., 500 1/2-sheet lithos.,

Depth under stage, 20 ft.

150 3-sheets, 200 8-sheets, 50 12-sheets,

Number of traps, 6, 4-quarters, 2 centers.

1,000 1/2-sheet type.

GRAND THEATRE—New York.

Louis S. Gottlieb, Mgr.

I. Liefshutz, Press Agt.

SEATING CAPACITY, 1,888.

Orchestra, 556.

Balcony, 359.

Second Balcony, 373.

Gallery, 600.

Illumination, gas and electricity.

STAGE DIMENSIONS.

Width proscenium opening, 42 ft.

Theatre on ground floor.

Height proscenium opening, 48 ft.

Scene room.

Depth footlights to back wall, 42 ft.

Chas. Haushier.

Distance curtain line to footlights, 6 ft.

Eleven in orchestra.

Distance between side walls, 75 ft.

Leader, Mr. Friedsell.

Distance between fly girders, 75 ft.

Dates should read, Grand Theatre.

Four traps.

Publisher of programme, I. Liefshutz.

Depth under stage, 15 ft.

WIGS, Write Before Ordering Elsewhere

"THE MOST RELIABLE."

CHAS. WINKELMANN

590 SEVENTH AVENUE,

Telephone, 3251-35th St.

Bet. 41st and 42d Sts., NEW YORK

BEST EQUIPPED THEATRICAL TRANSFER IN NEW YORK
20 AND 40-FOOT TRUCKS USED



Walton's Transfer Co.

WELLINGTON WALTON

MANAGER

1358 BROADWAY ROOM 4

NEW YORK

Established 1879 at 14th St. Theatre Telephone 3436-18

YARD AND STABLES

513, 521 and 523 WEST 24th STREET, N. Y.

“To Insure Prompt Attention” Always Telephone Stable 3436-18th St.

No. 114 West 40th Street.

Telephone 76-38th.

Actors' Society of America,



DRAMATIC BUREAU

*We aim to furnish thoroughly responsible actors only.
The record of every actor is kept.
Send for list of disengaged actors.*

We have a complete list of Stars available for Stock Engagements.

HAMMERSTEIN'S DRURY LANE THEATRE—New York City.

Oscar Hammerstein, Mgr.

SEATING CAPACITY, 4,800.

Orchestra, 1,500.

Balconies, 2,300.

Gallery, 1,000.

PRICES.

Orchestra, \$1.00.

Balconies, 75c., 50c.

Admission, 50c.

Illumination, electricity. Edison system.

STAGE DIMENSIONS.

Width prosc. opening, 71 ft.

Height prosc. opening, 70 ft.

Footlights to back wall, 80 ft.

Curtain line to footlights, 5 ft.

Height to fly gallery, 40 ft.

Dist. bet. side walls, 125 ft.

Dist. bet. fly girders, 90 ft.

Sufficient traps.

Depth under stage, 20 ft.

Two bridges.

HAMMERSTEIN'S VICTORIA—New York.

Oscar Hammerstein, Mgr.

Wm. Hammerstein, Bus. Mgr.

SEATING CAPACITY, 950.

Orchestra, 500.

Balcony, 450.

PRICES.

Orchestra, \$1.50.

Balcony, \$1.

Admission, 50c.

STAGE DIMENSIONS.

Width prosc. opening, 38 ft.

Number of traps, 6.

Height prosc. opening, 40 ft.

Theatre on ground floor.

Footlights to back wall, 42 ft.

Grooves can be taken up flush with fly gallery.

Distance curtain line to footlights, 6 ft.

Distance between side walls, 100 ft.

Stage to rigging loft, 80 ft.

Prop. man.

Depth under stage, 30 ft.

22 in orchestra.

Number of bridges, 1.

Prof. Kinnem, leader.



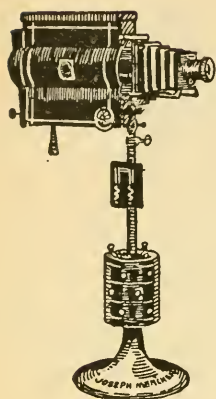

SPECIALIST

IN

Electrical Theatrical Effects.

Novelties in Stage Lighting made to order. Prepared to furnish immediately from stock: Moving Clouds, Aurora Borealis, Rainbows, Water Ripples, Sand Storms, Rain, Snow and Lightning effects; being reproductions of photographs taken from nature, thus insuring excellent perspective. Also new devices in accessories, including stage receptacles, attaching Plugs and Rheostats of the most improved pattern. All apparatus endorsed by the National Board of Fire Underwriters.

Our manufacturing facilities enable us to undertake large contracts, and to fulfill the same in the shortest possible time. The use, wherever practical, of aluminum in our lamps, materially lessens the labor of handling and cost of transportation.

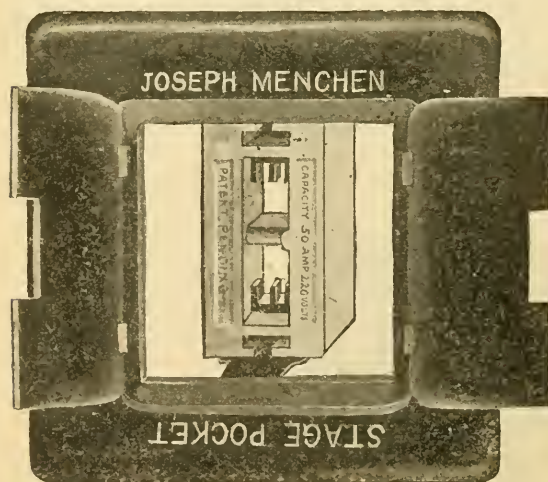

Extensive Use is a Proof of Merit.

We supply 90 per cent. of all the theatrical productions. Recent ones are: "Sleeping Beauty and the Beast" at the Broadway Theatre; "Soldiers of Fortune" at the Savoy; "A Gentleman of France" at Wallack's; Henrietta Crossman at the Republic; Amelia Bingham at the Bijou; "A Chinese Honeymoon" at the Casino; "Foxy Grandpa" at the 14th St.; "The Runaways" at the Casino; E. H. Sothern, "If I Were King" at the Garden.

CALL AND SEE OUR EFFECTS
IN OPERATION.

Send 6 Cents for Catalogue.

OFFICE AND SHOW-ROOM, **No. 1237 Broadway, New York.**

HARLEM OPERA HOUSE—New York City.

Al. Hayman and Klaw & Erlanger, Directors.

Alex. Lichtenstein, Mgr.

PRICES.

Orchestra, \$1.50 and \$1.

Gallery, 25c. and 50c.

Balcony, \$1.50, \$1 and 75c.

Admission, 50c.

SEATING CAPACITY, 1,600.

Orchestra, 593.

Balcony, 373.

Gallery, 550.

Illum., gas and elec.

STAGE DIMENSIONS.

Width prosc. opening, 32 ft.

Height prosc. opening, 36 ft.

Depth footlights to back wall, 39 ft.

Distance curtain line to footlights, 4 ft.

Distance between side walls, 65 ft.

Distance between fly girders, 46 ft.

Stage to rigging loft, 65 ft.

Depth under stage, 10 ft.

Number of traps, 3, located at 1, 2 and 3.

Bridge, 1.

Scene room.

Theatre on ground floor.

10 in orchestra.

Dates to read, Harlem Opera House.

Van Buren and New York Bill-Posting

Co., bill-posters.

Printing required, 58 stands, 2,000 ½-

sheets, 125 3-sheets.

F. V. Strauss & Co., programme pub-

lishers.

HERALD SQUARE THEATRE—New York City.

Charles Frohman, Mgr.

PRICES.

Orchestra, \$2.

Admission, \$1 and 50c.

Balcony, \$1.50, \$1, 75c. and 50c.

SEATING CAPACITY, 1,200.

Illum., elec.

STAGE DIMENSIONS.

Width prosc. opening, 33 ft.

Height prosc. opening, 30 ft.

Footlights to back wall, 46 ft.

Distance curtain line to footlights, 6 ft.

Distance between side walls, 96 ft.

Distance between fly girders, 45 ft.

Stage to rigging loft, 57 ft.

Depth under stage, 10 ft.

Number of bridges, 1, located back of stage.

Theatre on ground floor.

WM. HEPNER

Telephone
328-38th

LADIES' HAIR DRESSING

and ORNAMENTAL

HAIR WORK

Practical Wig Maker

124 West 36th Street

CHICAGO, ILL.

Two Doors from Broadway

NEW YORK

Chicago Opera House Block

1903 JULIUS GAHN'S OFFICIAL THEATRICAL GUIDE 1904

JOHN BITTNER
PRES. & TREAS.

MORTIMER NORDEN
SECY & GEN. MGR.

The Electric Carriage Ball Co.

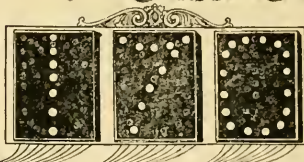
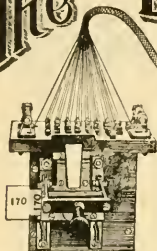

1402 BROADWAY
NEW YORK.

TELEPHONE
3633-3611 ST.

IN SUCCESSFUL OPERATION AT THE FOLLOWING PLACES :

White House, Washington, D. C.
Metropolitan Opera House, N. Y. Five.
Broadway Theatre, N. Y. Two.
Wallack's Theatre, N. Y. Two.
Criterion Theatre, N. Y. One.
Herald Square Theatre, N. Y. One.
Belasco's Theatre, N. Y. One.
Terrace Garden, N. Y. Three.
Daly's Theatre, N. Y. Two.
Knickerbocker Theatre, N. Y. One.
Garrick Theatre, N. Y. One.
Empire Theatre, N. Y. Two.

Majestic Theatre, N. Y. Two.
Waldorf-Astoria, N. Y.
John Wanamaker, N. Y. Two.
Providence Opera House, Providence, R. I. Two.
Willis Wood Theatre, Kansas City, Mo. One.
Garrick Theatre, Philadelphia, Pa. Two.
Star Theatre, Buffalo, N. Y. One.
New National Theatre, Washington, D. C. One.
Columbia Theatre, Washington, D. C.
St. Regis Hotel, N. Y. Two.
Montauk Theatre, Brooklyn.
New Willard, Washington, D. C.

ALL DEVICES IN THEATRICAL SIGNS.

WHO MAKES YOUR KUTS ?

BENEDICT ENGRAVING CO. BUILDING

DESIGNS
PHOTO ENGRAVING AND ELECTROTYPING

1402 BROADWAY
NEW YORK

KNICKERBOCKER THEATRE BUILDING

PHILADELPHIA

BOSTON

CHICAGO

GEORGE R. WHITE THEATRICAL BUREAU

New York Office, Broadway Theatre Building, 41st St. and Broadway

Telephone, 914-38th

Presenting "SERGEANT KITTY"

1903 JULIUS GAHN'S OFFICIAL THEATRICAL GUIDE 1904

HUDSON THEATRE—New York City.

Henry B. Harris Company, Owners.

Henry B. Harris, Manager.

James Forbes, Assistant Manager and Press Agent.

PRICES.

Orchestra, \$2. Balcony, \$1.50, \$1 and \$2. Gallery, 75c., 50c. Admission, \$1, 50c.

SEATING CAPACITY, 995.

Orchestra, 480. Balcony, 250. Gallery, 225. 8 boxes. 40 seats.

Illumination, gas and electricity.

STAGE DIMENSIONS.

Width proscenium opening, 32 ft.
 Height proscenium opening, 30 ft.
 Footlights to back wall, 37 ft.
 Curtain line to footlights, 3 ft.
 Distance between side walls, 67 ft.

Distance between fly girders, 46 ft.
 Height to rigging loft, 64 ft.
 Depth under stage, 12 ft.
 As many traps as wanted.
 Locality of traps, sectional stage.

IRVING PLACE THEATRE—New York City.

Heinrich Conried, Mgr.

PRICES.

Orchestra, \$2, \$1.50, \$1 and 75c. Balcony, \$1.50, \$1, 75c. and 50c.
 Gallery, 50c. and 35c. Admission, 50c. and 35c. Boxes, \$15 and \$10.

SEATING CAPACITY, 1,528.

Orchestra, 506. Balcony, 251. Gallery, 279.
 Admissions, 400. Box seats, 72.
 Illum., electricity. H. Wiegeler, electrician. Fred. Keil, stage carp.

STAGE DIMENSIONS .

Width prosc. opening, 42 ft.
 Height prosc. opening, 29 ft.
 Footlights to back wall, 36 ft.
 Dist. curtain line to footlights, 3 to 4 ft.
 Distance between side walls, 68 ft.
 Height grooves from stage, 18 ft.
 Scene room.
 Theatre on ground floor.
 Stage to rigging loft, 61 ft.
 Number of grooves, 5.

Depth under stage, 10 ft.
 Number of traps, 2.
 Number of bridges, 4, 2 on each side, 1
 paint bridge.
 Grooves can be taken up flush with fly
 gallery.
 J. Dowe, scenic artist.
 F. Heiland, leader of orchestra.
 14 in orchestra, if comic opera, 28.
 J. Fuchs, prop. man.

E. P. Berger, adv. agt.

A. KOEHLER & CO., 54 Union Square, N. Y. City
...Theatrical Costumers...

ESTIMATES FURNISHED and COSTUMES MADE TO ORDER



Under the Personal Direction of
JAS. H. DECKER

The Largest and Best in the World

LEW DOCKSTADER

AND HIS

ALL-STAR Minstrel Company

ROOM 12

1432 BROADWAY
NEW YORK

To Road Companies: When you close your season, send all your properties, crates, effects, etc., to my shop. I will repair, repaint and put in good condition at a reasonable price, and hold in storage free until you are ready for the next trip.

TURNER COMPANY

JOSEPH TURNER, Manager

THEATRICAL CONTRACTORS

Largest and Best Equipped Property Shop in New York

Paper Mache Work, Stage Properties, Theatrical Flowers, Trees, Bushes, Vines, etc., etc.

107 WEST 39th STREET

Just around the corner from B'way, NEW YORK

OFFICE OF

CHAS. T. VINCENT
PLAYWRIGHT

WILLIAM GILL, Dramatist
E. J. SWARTZ, Dramatist
GEO. C. JENKS, Dramatist
J. J. McCLOSKY, Dramatist

Grahame's Play Bureau

H. D. GRAHAME,
Managing Director

AMERICAN and FOREIGN PLAYS

Bought, Sold and Leased on Royalty. Collection of Royalties and Promotion of Theatrical Enterprises.
Plays, Sketches, Burlesques, Etc., Plays Revised, Rewritten and Criticised.
Written to Order.

Telephone, 6409-38th St. 1432 BROADWAY, NEW YORK

Theatre Parties and Theatre Suppers!

There are fifty theatres for the party, but only one CRITERION for the supper, and that in the heart of the Theatre District. Music.

Favor Luncheon every day, 50c.

G. T. STOCKHAM, Proprietor,
Criterion Hotel, B'way and 41st St.

THE PIONEER THEATRICAL
NEWSPAPER ADVERTISING AGENT

L. J. FINCH, BROADWAY

Established 1869

Efficient Estimates and
Reliable Service Proofs Furnished

Your Money Judiciously Applied

KNICKERBOCKER THEATRE—New York City.

Al. Hayman & Co., Props.

Harry G. Sommers, Bus. Mgr.

PRICES.

Orchestra, \$2. Balcony, \$2, \$1.50 and \$1. Family circle, 75c. and 50c.

Admission, \$1.

SEATING CAPACITY.

Orchestra, 560. Balcony, 364. Gallery, 359

Illumination, gas and electricity.

Voltage, 120.

Amperes, 1,600.

James S. Penefeather, electrician.

STAGE DIMENSIONS.

Width prosc. opening, 35 ft.

3 bridges, located from center of stage to rear.

Height prosc. opening, 35 ft.

Footlights to back wall, 45 ft.

No scene room.

Dist. curtain line to footlights, 5½ ft.

Theatre on ground floor.

Dist. bet. side walls, 64 ft.

Dist. bet. fly girders, 50½ ft.

E. S. Peck, stage carp.

Scene room.

T. W. Hindley, orches. leader.

Stage to rigging loft, 71 ft.

V. Lawrence, prop. man.

Depth under stage, 10½ ft.

Wm. Lowrie, adv. agt.

Number of traps, 7, 1st trap at 2d entrance.

14 in orches.

LYRIC—New York City.

S. S. and Lee Shubert, Mgrs.

Prosc. opening, 40 ft.

Footlights to back wall, 45 ft.

Height, 58 ft.

Dis. bet. side walls, 100 ft.

MADISON SQUARE GARDEN—New York City.

Frank W. Sanger, Mgr.

Chas. N. Schroeder, Bus. Mgr.

SEATING CAPACITY, 12,137.

Box seats, 996. Balcony, 1,062. Floor, 6,000. Gallery, 2,000. Arena seats, 2,109.

Illum., elec.

James S. Stewart, elec.

Thomas J. Reynolds, Supt.

STAGE DIMENSIONS.

Width prosc. opening, 70 ft.

Footlights to back of stage, 40 ft.

Height prosc. opening, 55 ft.

No Curtain.

MADISON SQUARE THEATRE—New York City.

Twenty-fourth Street, near Broadway.

Sam S. Shubert, Mgr.

Hoyt & McKee, Lessees.

Illum., gas and elec.

12 in orchestra.

Double stage.

FALL TOUR 1903

DUSS'

Metropolitan Opera House Orchestra

Madame NORDICA, Mons. EDOUARD DE RESZKE, . . } SOLOISTS.
 Madame LOUISE HOMER and SIGNOR ANTONIO SCOTTI, }

Theatrical Tours

THE GREAT ADVANTAGES

OFFERED BY THE

Union Pacific

And Connecting Lines

TO THE PROFESSION

Are apparent at a glance at the map of this line shown in this Diary, on account of the large and good show towns on or reached by its lines of railway. No other road can give a Theatrical Trip to the coast and back which includes at a very little additional cost the cities of

No other Line can give the

THEATRICAL PROFESSION

Such Complete and Quick Service as the



Boise City
Butte
Carson City
Cheyenne
Colorado Springs
Council Bluffs, Ia.
Denver
Helena
Kansas City
Leadville
Salem
San Francisco
Sioux City, Ia.
St. Joseph
Topeka

Leavenworth
Lincoln
Los Angeles
Ogden
Omaha
Pocatello
Portland
Pueblo
Reno
Sacramento
Salt Lake City
Seattle
Spokane
Tacoma
Trinidad

Missouri River to Salt Lake City

TWELVE HOURS QUICKER THAN ANY OTHER LINE

Omaha to San Francisco

SIXTEEN HOURS QUICKER THAN ANY OTHER LINE

Missouri River to Portland

SIXTEEN HOURS QUICKER THAN ANY OTHER LINE



Buffet, Smoking and Library Cars, with Barber Shops, Bath Rooms and Pleasant Reading Rooms, Double Drawing Room Palace Sleepers, Dining Cars, Meals a la Carte, Electric Pintsch Light, Telephones, etc.

Information concerning this route cheerfully given on application to any Union Pacific Agent, or

E. L. LOMAX,

General Passenger and Ticket Agent.

MAJESTIC THEATRE—New York City.

E. D. Stair and A. L. Wilbur, Proprietors.

J. S. Flaherty, Mgr.

Townsend Walsh, Press Agt.

SEATING CAPACITY, 1,704.

Orchestra, 592.

Balcony, 460.

Gallery, 652.

PRICES.

Orchestra, \$1.50.

Balcony, \$1.50, \$1.00.

Gallery, 50c., 25c.

Admission, \$1.00.

Illumination, electricity. Volt., 110.

STAGE DIMENSIONS.

Width prosc. opening, 37 ft.

Height to rigging loft, 70 ft.

Height, prosc. opening, 48 ft.

Twelve traps.

Footlights to back wall, 43 ft.

Depth under stage, 10 ft.

Curtain line to footlights, 4 ft.

One bridge.

Dist. bet. side walls, 100 ft.

No grooves.

Dist. bet. fly girders, 70 ft.

Wm. Beaumisler, stage carpenter.

Theatre on ground floor.

Sidney Horner, orchestra leader.

Al. Durbron, prop. man.

Twenty-two in orchestra.

Height to fly gallery, 33 ft.

MANHATTAN THEATRE—New York City.

Broadway and Thirty-third St.

Harrison Grey Fiske, Propr. and Mgr.

SEATING CAPACITY, 1,100

Illum., elec.

STAGE DIMENSIONS.

Width prosc. opening, 29 ft.

Distance between fly girders, 45 ft.

Height prosc. opening, 36 ft.

Stage to rigging loft, 75 ft.

Footlights to back wall, 34 ft.

Depth under stage, 14 ft.

Distance curtain line to footlights, 3 ft.

Theatre on first floor.

Distance between side walls, 100 ft.

MRS. OSBORN'S PLAY HOUSE—New York City.

44th St., near 5th Ave.

Max Strakosch, Bus. Mgr.

PRICES.

Orchestra, \$2.00.

Balcony, \$1.50 and \$1.00.

Admission, 50c.

SEATING CAPACITY, 508.

Orchestra, 252.

Balcony, 160.

Admissions, 50.

Boxes, 6.

Gallery, 30.

Illum., gas and elec.

STAGE DIMENSIONS.

Width prosc. opening, 30 ft.

Number of traps, 4

Height prosc. opening, 30 ft.

Theatre on main floor.

Footlights to back wall, 25 ft.

7 to 20 in orchestra.

Stage to rigging loft, 25 ft.

N & W Ry.

NORFOLK AND WESTERN RAILWAY.

THE . SHENANDOAH . VALLEY . ROUTE .

SOME FACTS Concerning the Route of the

Shenandoah Special

Via Hagerstown,
Philadelphia and Harrisburg
to Roanoke, Bluefield
and Welch

STATIONS	No. 1 Daily
NEW YORK, 23d Street Station. Lv.	5 55 p.m.
New York, Penn. R.R., Cortlandt and Desbrosses Sts	6 00 p.m.
Philadelphia, Penn. R.R.	8 25 p.m.
Harrisburg, C. V. R.R.	11 05 p. m.
Hagerstown, C. V. R.R.	1 15 a.m.
Hagerstown, N. & W. Ry.	1 20 a.m.
Shenandoah Junction, N. & W. Ry.	2 04 a.m.
Berryville, N. & W. Ry.	2 33 a.m.
Luray, N. & W. Ry.	4 09 a.m.
Elkton, N. & W. Ry.	4 56 a.m.
Basic, N. & W. Ry.	5 50 a.m.
Buena Vista, N. & W. Ry.	7 09 a.m.
Natural Bridge, N. & W. Ry.	7 34 a.m.
Roanoke, N. & W. Ry. Ar.	9 00 a.m.
East Radford, N. & W. Ry.	10 45 a.m.
Bluefield, N. & W. Ry.	1 35 p.m.
WELCH, N. & W. Ry.	4 45 p.m.

IT IS ABSOLUTELY THE SHORTEST ROUTE
TO ALL TEXAS POINTS

It is the cleanest, most picturesque and
pleasantest of all Routes to all of the
above-named points

DINING CARS NEW YORK TO ATTALA, ALA.

MILES FROM NEW YORK		DAILY
0	Lv. New York, Penn. R.R.	3 25 p.m.
90	" Philadelphia, Penn. R.R.	6 05 p.m.
226	" Washington, So. Ry.	9 50 p.m.
399	" Lynchburg, N. & W. Ry.	3 00 a.m.
603	Ar. Bristol, N. & W. Ry.	10 40 a.m.
734	" Knoxville, So. Ry.	2 00 p.m.
845	" Chattanooga, So. Ry.	5 50 p.m.
988	" Birmingham, Q. & C. Route.	9 55 p.m.
1336	" New Orleans, Q. & C. Route.	8 30 a.m.
1155	" Memphis, So. Ry.	8 00 a.m.
996	" Nashville, N. C. & St. L. Ry.	1 30 a.m.

THREE DAILY TRAINS Between

Richmond and Norfolk

TWO DAILY TRAINS Between

Richmond and Lynchburg.

PULLMAN SLEEPING CARS

NEW YORK TO NEW ORLEANS

Absolutely the Shortest Route

Via Bristol, Knoxville, Chattanooga
and Birmingham

NEW YORK TO MEMPHIS

No. 1 has Pullman Sleeper, Richmond to Lynch-
burg. This car will be open for reception of Passen-
gers at 9.00 p. m., at Richmond, and passengers can
remain in car at Lynchburg until 7.00 a. m.

No transfers between Norfolk and Richmond.

DAY COACH

WASHINGTON TO MEMPHIS

No. 2 has Pullman Sleeper, Lynchburg to Rich-
mond. This car will be open for reception of Passen-
gers at 9.00 p. m. Also Pullman Sleeper, Lynch-
burg to Norfolk.

"Norfolk and Richmond Vestibule Limited"
runs Solid between the two cities. Connecting at
Richmond with Fast Trains to and from Washington
daily.

First-class tickets only accepted on Vestibuled
Limited.

For all Information, Tickets, Baggage Checks and Sleeping Car Reservations, apply to

- L. J. ELLIS, Eastern Passenger Agent, 398 Broadway, New York
- J. E. PRINDLE, New York Passenger Agt, 398 Broadway, New York { Telephones, } 2186 Franklin.
- ALLEN HULL, Division Passenger Agent, Cincinnati, Ohio. { } 2907 Franklin.
- E. J. LOCKWOOD, Passenger Agent, 1229 Pennsylvania Avenue, Washington, D. C.
- C. W. BOSLEY, District Passenger Agent, 838 Main Street, Richmond, Va.
- W. H. HAZLEWOOD, City Passenger Ticket Agent, 171 Main Street, Norfolk, Va.
- E. L. HANES, Ticket Agent, 720 Main Street, Lynchburg, Va.

TRAINS FROM NEW YORK LEAVE FOOT OF WEST 23d STREET, DES-
BROSSES AND CORTLANDT STREETS, PENN. R. R.

W. B. BEVILL, General Passenger Agent, ROANOKE, VA.

METROPOLIS THEATRE—New York City.

Henry Rosenberg, Owner and Manager.

PRICES.

Orchestra, \$1, 75c. and 50c.
Gallery, 25c.

Balcony, 75c. and 50c.
Admission, 50c.

SEATING CAPACITY, 1,530.

Orchestra, 599.

Balcony, 280.

Gallery, 650.

Illum., gas and elec.

STAGE DIMENSIONS.

Width prosc. opening, 36 ft., 6 in.
Height prosc. opening, 32 ft.
Depth footlights to back wall, 36 ft. 4 in.
Distance curtain line to footlights, 5 ft.
Distance between side walls, 71 ft. 4 in.
Dist. bet. fly girders, 50 ft.
Stage to rigging loft, 67 ft.
Depth under stage, 10 ft. 4 in.
Number of traps, 4, from center to 1st bridge.

Number of bridges, 4, from 3d entr. to rear of stage.
Scene room.
Theatre on ground floor.
10 in orchestra.
Dates to read, Metropolitan Theatre, 142d St. and Third Ave.
Printing required, 50 stands, 50 8-sheets, 200 3-sheets, 200 1-sheets, 1,000 1/2-sheet lithos., 1,000 1/2-sheet hangers.

METROPOLITAN OPERA HOUSE—New York City.

Heinrich Conried, Mgr.

Illum., gas and elec.

STAGE DIMENSIONS.

Width prosc. opening, 54 ft.
Height prosc. opening, 54 ft.
Footlights to back wall, 89 ft.
Distance curtain line to footlights, 13 ft.
Distance between side walls, 101 ft.
Distance bet. fly girders, 77 ft.

Stage to rigging loft, 98 ft.
Depth under stage, 27 ft.
Number of traps, 8.
Number of bridges, 16, at 32 ft. from curtain line.

MURRAY HILL THEATRE—New York City.

Liebler & Co., Mgrs.

Prices 25c. to \$1.

SEATING CAPACITY, 1,319.

Illum., elec.

James Tait, stage carp.

STAGE DIMENSIONS.

Width prosc. opening, 32 ft.
Height prosc. opening, 32 ft.
Footlights to back wall, 40 ft.
Distance curtain line to footlights, 6 ft.
Distance between side walls, 69 ft.

Depth under stage, 12 ft.
Number of traps, 3.
Number of bridges, 3.
Scene room.
Theatre on first floor.

.....JUST THE TRUNK FOR.....

The Theatrical Profession

Saves Time, Irritation and Clothes



NEVER need to unpack nor pack this trunk every town you come to; it's a closet and chiffonier in the fullest sense and affords *all the comforts of home*. Holds more than the regular shape and holds the clothes better.

Arranged for *lady or gentleman*.

Our No. 1 and 3 Theatrical Trunks are the best on the market.

Write for our catalogue and save money.

DRUCKER & CO., - - Cincinnati, O.

NEW AMSTERDAM—New York City.

Klaw & Erlanger, Mgrs.

SEATING CAPACITY, 1,675.

Orchestra, 675.

Balcony, 500.

Gallery, 500.

Illumination, electricity.

Width prosc. opening, 40 ft.

Height to fly gallery, 34 ft.

Height prosc. opening, 36 ft.

Height to rigging loft, 70 ft.

Footlights to back wall, 50 ft.

Sufficient number of traps.

Curtain line to footlights, 2 ft.

Depth under stage, 22 ft.

Dist. bet. side walls, 80 ft.

Four electric bridges, 42x7 ft.

Dist. bet. fly girders, 54 ft.

No grooves.

Scene room.

Theatre on ground floor.

NEW LYCEUM THEATRE—New York City.

Daniel Frohman, Manager.

SEATING CAPACITY.

Orchestra, 431.

Balcony, 301.

Gallery, 251.

PRICES.

Orchestra, \$2.

Balcony, \$1.50.

Gallery, 50c.

Admission, \$1 and 50c.

Illumination, electricity.

Welles, electrician.

STAGE DIMENSIONS.

Width proscenium opening, 34 ft.

Stage built of interchangeable bridges and traps.

Height proscenium opening, 32 ft.

Scene room.

Footlights to back wall, 33 ft.

Theatre on ground floor.

Curtain line to footlights, 3 ft.

E. G. Unitt, scenic artist.

Distance between side walls, 81¾ ft.

Wm. Camp, prop. man.

Distance between fly girders, 60 ft.

Thos. Mangan and Ed. Keller, stage carpenters.

Height to rigging loft, 80 ft.

14 in orchestra.

Depth under stage, 30 ft.

Manuel Klein, leader.

Height to fly gallery, 31½ ft.

NEW STAR THEATRE—New York City.

Wm. T. Keogh, Manager.

SEATING CAPACITY, 3,100.

Prices, \$1 to 15c.

Illumination, gas and electricity.

STAGE DIMENSIONS.

Width proscenium opening, 39 ft.

Height to fly gallery, 38 ft.

Height proscenium opening, 40 ft.

Theatre on ground floor.

Footlights to back wall, 38 ft.

Chas. Carson, stage carpenter.

Curtain line to footlights, 2 ft.

Sidney Horner, leader of orchestra.

Distance between side walls, 100 ft.

Printing required, 70 stands, 500 3-sheets,

Distance between fly girders, 60 ft.

200 1-sheets, 3,000 ½-sheets.

Height to rigging loft, 71 ft.

Dates read, New Star.

Depth under stage, 10 ft.

Lessees Promoters Dramatic and Operatic Companies We Transact Business for Out-of-Town Companies First-Class Artists Furnished At Short Notice	Organizers <h1 style="text-align: center;">Robinson & Co. Theatrical Enterprises</h1> <p style="text-align: center;">C. L. ROBINSON, <i>Manager</i></p> <p style="text-align: right;">New Zeland Bldg. cor. Bdwy & 37th St. Tel. 4596-38th St. NEW YORK</p>
-------------------------------------------------------------------------------------------------------------------------------------------------------------------------------------	-----------------------------------------------------------------------------------------------------------------------------------------------------------------------------------------------------------------------------------------------------------------------------------------------------------

Telephone Call, 5148--38th Street.

Rooms 513, 514, 515.

Edw. F. Rush and L. Lawrence Weber's
Theatrical . Enterprises

Knickerbocker Theatre Building,
38th Street and Broadway, N. Y.

MOSES & HAMILTON

SCENIC ARTISTS

OFFICE

1441 BROADWAY

STUDIO: BROADWAY THEATRE

TELEPHONE, 6613-38

NEW YORK

J. B. McELFATRICK & SON, ARCHITECTS

THEATRE BUILDINGS A SPECIALTY

OFFICES: KNICKERBOCKER THEATRE BUILDING, NEW YORK

The following are the most important Metropolitan Theatres for which we were Architects:

Knickerbocker Theatre, New York	Criterion Theatre, New York	Auditorium, New York
Metropolitan Opera House, "	Harlem Opera House, "	Metropolis Theatre, "
Proctor's Pleasure Palace, "	Proctor's 125th St. Theatre, "	Colonial Theatre, "
The New York Theatre, "	Murray Hill Theatre, "	Montauk Theatre, Brooklyn, N. Y.
Broadway Theatre, "	Manhattan Theatre, "	Amphion " " "
Empire Theatre, "	Bijou, "	Majestic " " "
Hudson Theatre, "	Grand Opera House, "	Gaiety " " "

PEOPLE'S THEATRE—New York City.

Devoted to Hebrew Plays.

SEATING CAPACITY, 2,454.

Orchestra, 720.

Gallery, 1,150.

Illum., elec. (Edison system).

Balcony, 584.

Admissions, 800.

Ph. Fielding, elec.

STAGE DIMENSIONS,

Width prosc. opening, 36 ft.

Height prosc. opening, 42 ft.

Footlights to back wall, 45 ft.

Distance curtain line to footlights, 8 ft.

Distance between side walls, 100 ft.

Distance between fly girders, 45 ft.

Height grooves from stage, 20 ft.

4 scene rooms.

Stage to rigging loft, 60 ft.

No grooves.

Depth under stage, 16 ft

Number of traps, 14.

Number of bridges, 10.

Theatre on ground floor.

U. J. O'Mallon, stage carp.

Charles Guthinger, prop. man.

Arthur Sheldon, scenic artist.

11 in orchestra.

C. Blackler, leader of orches.

Dates read, People's Theatre.

Printing required, 29 stands, 250 3-sheets,

1,500 1-sheets, 1,000 ½-sheets.

Joseph Smith, bill-poster.

PRINCESS THEATRE—New York City.

Sam. S. Shubert, Manager.

SEATING CAPACITY, 684.

Boxes, 60.

Orchestra, 359.

Balcony, 265.

PRICES.

Orchestra, \$2.

Balcony, \$1.50.

Theatre entirely rebuilt; stage enlarged and remodeled.

SAVOY—New York City.

Charles Frohman, Mgr.

SEATING CAPACITY, 841.

Orchestra, 404.

Balcony, 196.

Gallery, 241.

Illum., gas and electricity.

Width prosc. opening, 28 ft.

Height prosc. opening, 26 ft.

Depth footlights to back wall, 25 ft.

Curtain line to footlights, 4 ft.

Distance between fly girders, 38 ft.

Distance between side walls, 47 ft.

Height to fly gallery, 30 ft.

Height to rigging loft, 48 ft.

Theatre on first floor.



Direction—GEO. M. FENBERG

THE FENBERG STOCK CO.

Including Marie McNeil's Imperial
Lady Orchestra. The best reper-
toire company in existence.

Address Room 305 Knickerbocker Theatre Building, N. Y.

KLIEGL BROS., Proprietors

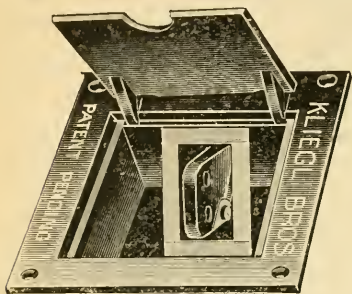

SINGLE STAGE POCKET

1393-5 BROADWAY and 129 W. 38th STREET, NEW YORK

Everything Electrical for Theatres

Switch Boards, Dimmers, Border Lights, Proscenium Lights, Stage Pockets, Bunch Lights, Signs and Colorine.

ELECTRIC STAGE LIGHTING APPARATUS AND EFFECTS OF EVERY DESCRIPTION

BEN HUR RECENT PRODUCTIONS DU BARRY
WIZARD OF OZ SUPPLIED AND OPERATED DARLING OF THE GODS

UNIVERSAL
ELECTRIC
STAGE LIGHTING CO.



LENS BOXES, 8 INCHES

A
**Permanent
Success**

CHARLES A. BURT

METROPOLITAN THEATRICAL EXCHANGE

Direction of BURT & BLACK

BROADWAY THEATRE BUILDING, - - NEW YORK

Booking Attractions New York Representatives
Seasons of 1903-4 & 1904-5 for Traveling Companies

Now Booking a Number of the Best Standard Attractions.
Satisfactory Results Guaranteed. Call or Write for Particulars.

SIEDE'S

IMPORTERS AND
MAKERS OF FURRIERS.

CLOTH & SILK GOWNS.

42 WEST 34TH STREET.

Special Ladies' Tailored Gowns or Riding Habits to Order, Silk Lined, \$50.00

THE NEW YORK THEATRE—New York City.

Klaw & Erlanger, Mgrs.

Louis Weber, Bus. Mgr

SEATING CAPACITY, 3,815.

STAGE DIMENSIONS.

Width prosc. opening, 35 ft. 5 in.	Distance between fly girders, 51 ft.
Height prosc. opening, 38 ft.	Depth under stage, 11 ft. 5 in.
Footlights to back wall, 46 ft.	Gustav Kerker, orchestra leader.
Distance curtain line to footlights, 4 ft.	Geo. Williams, stage carp.
Distance between side walls, 70 ft.	Frank Dodge, scenic artist.
Stage to rigging loft, 74 ft.	Edw. Seidle, property man.

THIRD AVENUE FAMILY THEATRE—New York City

Martin J. Nixon, Manager.

Third Ave., bet. 30th and 31st Sts.

Prices, 15c. to \$1.

SEATING CAPACITY, 2,098.

Orchestra, 566.	Balcony, 452.	8 Private Boxes, 80 seats.	Gallery, 1,000.
Illum., elec.	Volt., 110.	Amperes, 500.	System, U. E. L. & P.

STAGE DIMENSIONS.

Width prosc. opening, 39 ft.	Sectional stage.
Height prosc. opening, 41 ft.	Number of scene rooms, 3.
Footlights to back wall, 50 ft.	Theatre on ground floor.
Distance curtain line to footlights, 4 ft.	Matinees, Mon., Thurs. and Sat.
Distance between side walls, 157 ft.	U. J. O'Mallon, master machinist.
Distance between fly girders, 44 ft.	Printing required, 60 stands, 2,000 lithos,
Height stage to fly gallery, 30 ft.	2,000 1/2-sheets, type.
Stage to rigging loft, 70 ft.	Dates read, Third Ave. Family Theatre.
Depth under stage, 14 ft.	P. Murtha, prop. master.
Full set of traps.	Wm. McQuillan, electrician.

ROBERT E. JOHNSTON,

.... Impresario

ST. JAMES BUILDING

NEW YORK CITY

Spring Tour, 1903

DUSS' METROPOLITAN OPERA HOUSE ORCHESTRA
MADAME NORDICA AND MONS. EDOUARD DE RESZKE, SOLOISTS

GATES & MORANGE, Scenic & Artists

STUDIOS:
155 WEST 29th STREET,

Telephone, 1068 MADISON.

NEW YORK.

THE MORSE COMPANY

CHARLES A. MORSE, Manager

Theatrical Properties

OF EVERY DESCRIPTION

Summer and Exposition Attractions

A SPECIALTY

Paper Mache, Wood Turning, Artificial Flowers, Etc. Mechanical Effects a Specialty. Ideas worked out and Suggestions given.

142 West 38th Street, New York

Telephone Call, 292 38th St.

Near Broadway.

EMANUEL LEDERER,

CARL HERRMANN,

THIRTEEN
WEST FORTY-SECOND
STREET,

NEW YORK CITY.



PLAYS of Every Description

MUSICAL COMEDIES

OPERAS and

OPERETTAS

THEATRICAL LUMBER

Flat Stiles, Bottom Rails, Border Battens, Platform Boards, Profile Boards, Strips, Rounds and Half-Rounds in all Sizes.

Doors, Windows, Blinds, Mouldings

LUMBER

OF ALL KINDS

WRIGHT LUMBER CO.,

140, 142, 144, 146, 148 and 150 West
38th Street, Broadway and 7th Ave.,
New York City.

Telephone 292-38th St.

WALLACK'S THEATRE—New York City.

O. A. Moss and Royal E. Moss, Mgrs.

C. Burnham, Acting Mgr.

PRICES.

Orchestra, \$2.

Balcony, \$1.50 and \$1.

Gallery, 50c.

Admission, \$1.

8 private boxes, \$15 each.

SEATING CAPACITY, 1,274.

Orchestra, 594.

Balcony, 274.

Gallery, 350.

Illum., gas and elec.

Joseph Driscoll, elec.

Fred'k Dorrington, stage carp.

STAGE DIMENSIONS.

Width prosc. opening, 34 ft.

Depth under stage, 20½ ft.

Height prosc. opening, 34½ ft.

Number of traps, 1, located center.

Footlights to back wall, 36 ft.

Number of bridges, 1 set of 3, 7 ft. from back wall

Distance curtain line to footlights, 3 ft.

Theatre on ground floor.

Distance between side walls, 64 ft.

Distance between fly girders, 49 ft.

Scene room.

12 in orchestra.

Stage to rigging loft, 75 ft.

Richard Marston, scenic artist.

Henry Greisman. property man.

WEST END THEATRE—New York City.

Weber & Fields, Props.

Leo C. Teller, Mgr.

SEATING CAPACITY.

Orchestra, 830.

Balcony, 562.

Gallery, 600.

PRICES.

Orchestra, \$1.50, \$1.00, 75c. and 50c.

Balcony, 75c., 50c.

Gallery, 25c.

Illumination, gas and electricity.

STAGE DIMENSIONS.

Width prosc. opening, 34 ft.

Depth under stage, 7 ft.

Height prosc. opening, 32 ft.

Height to fly gallery, 20 ft.

Footlights to back wall, 33 ft.

Distance between side walls, 65 ft.

Scene room.

Distance between fly girders, 46 ft.

Theatre on ground floor.

Height to rigging loft, 64 ft.

Dates read, West End Theatre.

Grand Opera House

CANTON,

OHIO

Population, 40,000

Suburban Population, 40,000 more

RECONSTRUCTED, REFURNISHED AND REDECORATED

Seating Capacity

Increased



Best One-Night

Stand in Ohio

FOR OPEN TIME, ADDRESS

M. C. BARBER, Manager

**SOUTH
BEND...**

INDIANA

**GRAND
RAPIDS**

MICHIGAN

Studebaker
Auditorium....

Oliver
Opera House

New Powers
Theatre

HARRY G. SOMMERS

Lessee and Manager

ADDRESS CARE OF

**KLAW & ERLANGER
JULIUS CAHN**

NEW YORK

Permanent Address: HARRY G. SOMMERS, Business Manager, Knickerbocker Theatre, New York

CIRCLE THEATRE—New York City.

Devoted to vaudeville. Two performances daily.

Percy G. Williams, Mgr. Wm. Masand, Bus. Mgr. Chas. Murray, Press Agt.

SEATING CAPACITY, 1,025.

Orchestra, 785.

Balcony, 240.

PRICES.

Orchestra, \$1.00, 75c., 50c. Boxes, \$1.00. Admission, 50c.

Programme publisher, Cast Printing Co., Brooklyn, N. Y.

"LONDON"—New York City.

James Curtin, Mgr.

PRICES.

Orchestra, 25c., 35c. and 50c. Balcony, 25c. and 35c. Gallery, 10c. Admission, 25c.

Seats in private boxes, 75c.

SEATING CAPACITY, 1,800.

STAGE DIMENSIONS.

Width prosc. opening, 25 ft. 9 in. 4 grooves can be taken up flush with fly

Height prosc. opening, 28 ft. gallery.

Footlights to back wall, 26 ft. Number of grooves, 8.

Distance curtain line to footlights, 6½ ft. Number of traps, 2, located in 4.

Distance between side walls, 46 ft. 4 in. Number of bridges, 1, located in 5.

Theatre on first floor.

F. F. PROCTOR'S FIFTH AVENUE THEATRE—New York City.

F. F. Proctor, Prop. and Mgr. J. Austin Fynes, Mgr.

PRICES.

Orchestra, 75c., 50c. Balcony, 50c. Gallery, 25c.

SEATING CAPACITY.

Orchestra, 558. Balcony, 355. Gallery, 356.

Illum., gas and elec. Volt., 115.

Street current system.

Geo. Purvis, stage carp.

STAGE DIMENSIONS.

Width prosc. opening, 40 ft. Stage to rigging loft, 71 ft.

Height prosc. opening, 40 ft. Depth under stage, 12 ft.

Depth footlights to back wall, 37 ft. Number of traps, 4, sectional stage floor.

Distance curtain line to footlights, 5 ft. Number of bridges, 2, located 4 and 5.

Distance between side walls, 85 ft. Scene room.

Distance between fly girders, 56 ft. Theatre on ground floor.

Height fly girders from stage, 30 ft.

PROCTOR'S TWENTY-THIRD STREET THEATRE—

New York City.

F. F. Proctor, Prop., Mgr. J. Austin Fynes, Gen. Mgr.

SEATING CAPACITY, 1,551.

STAGE DIMENSIONS.

Width prosc. opening, 31 ft. 6 in. Depth footlights to back wall, 39 ft.

Height prosc. opening, 41 ft. 6 in. Distance between side walls, 70 ft. 6 in.

Distance to ground drapery, 22 ft. 6 in. Right counter weight system.

Height of stage to rigging loft, 57 ft.

Tapestry Special Designs for Special Rooms Furnished

Paintings

2000 Tapestry Paintings

To Choose from. 38 Artists employed, including Gold Medalists from the Paris Salon.

Russian Tapestry For Wall Hangings in colorings to match all kinds of woodwork, carpets, and draperies. To be pasted on like wall paper, 52 inches wide. It costs little more than burlaps, and has taken the place of burlaps in private homes, being softer, smoother, and more rich and restful. We commend these most highly. We have made special silk draperies to match them. Send for samples.

Gobelin Art Cretons For Wall Hangings. They are pasted on like wall paper. They are taking the place of the latter, being softer and more artistic, costing very little more—about the same as wall paper, at \$1.00 a roll. We have them in styles of Grecian, Russian, Venetian, Brazilian, Roman, Rococo, Dresden, Festoon, Colledge Stripe, Marie Antoinette, Indian, Calcutta, Bombay, Delft, Soudan, and, mark you, we have draperies to match. Send 25c. to pay postage on samples.

Wall Papers New styles designed by gold medal artists. Send 50c. to prepay express on large sample book and drapery. Will include drapery samples in package. See our Antique, Metallic, French, Pressed Silks and Ilda effects. Have 500 different wall hangings with draperies especially made to match.

Draperies We have draperies to match all kinds of wall hangings from 15c. a yard. This is a very important feature to attain the acme of artistic excellence in decoration. No matter how much or how little you want to spend, you must have harmony in form and color. Send for samples.

Free If you will send us the floor plans of your house, we will send you free a color scheme illustrated by samples themselves. (Regular charge for this is \$25.00). Tell us what you want on the walls of the principal rooms—tint, paint, paper or stuff. We can decorate your house from \$200.00 up. If possible, send us the plans—rough pencil outline will do. Tell us if you want curtains, carpets, furniture—in fact, itemize to us everything you desire. If you have any or all of those articles, let us know the color of them so we can bring them into the color scheme. Send 25c. to pay postage.

Douthitt's Manual of Art Decorations The art book of the century. 200 royal quarto pages filled with full page colored illustrations of modern home interiors and studies. Price, \$2.00. If you want to keep up in decoration, send \$2.00 for this book, worth \$50.00.

School Six 3-hour tapestry painting lessons in studio, \$5.00. Complete written instructions by mail, \$1.00. Tapestry paintings rented; full size drawings, paints, brushes, etc., supplied. Nowhere, Paris not excepted, are such advantages offered pupils. New catalogue of 175 studies, 25 cents. Send \$1.00 for complete instructions in tapestry painting and compendium of studies.

Tapestry Materials We manufacture Tapestry Materials for painting upon superior to foreign goods and half the price. Book of samples, 10 cts. Send \$1.50 for trial order—for two yards of 50-inch wide No. 6 goods, worth \$3.00.

When in New York do not fail to Visit our House

John F. Douthitt,

222 FIFTH AVENUE, Near 26th Street,

American Tapestry and Decorative Co.

NEW YORK

ARTISTIC HOME DECORATION

We can show you effects NEVER before thought of, and at moderate prices, too. Write for Color Schemes, Designs and estimates.

Artists sent to all parts of the world to execute every sort of Decoration and Painting. We are educating the country in Color Harmony. We supply everything that goes to make up the interior of a home.

Stained Glass

Relief

Carpets

Furniture

Parquetry

Tiles

Window Shades

Art Hangings

Draperies, Etc.

1903 JULIUS GAHN'S OFFICIAL THEATRICAL GUIDE 1904

PROCTOR'S 58TH STREET THEATRE—New York City.

Frederick F. Proctor, Prop., Mgr. J. Austin Fynes, Gen. Mgr.

Prices, 15c., 25c., 35c., 50c., 75c. and \$1.

SEATING CAPACITY, 4,450.

Illum., elec.

STAGE DIMENSIONS.

Width prosc. opening, 40 ft.	Stage to rigging loft, 70 ft.
Height prosc. opening, 39½ ft.	Depth under stage, 12 ft.
Footlights to back wall, 34 ft. 8 in.	Number of traps, 6, up stage and clear across.
Distance curtain line to footlights, 9 ft.	Number of bridges, 2, center and up center.
Distance between side walls, 70 ft.	Theatre on ground floor.
Distance between fly girders, 50 ft.	
Scene room.	

PROCTOR'S 125TH STREET THEATRE—New York City.

F. F. Proctor, Prop. Mgr.

J. Austin Fynes, Gen. Mgr.

PRICES.

15, 25 and 50.

SEATING CAPACITY, 3,450.

Illum., gas and elec. Volt., 110.

STAGE DIMENSIONS.

Width prosc. opening, 32 ft.	Stage to rigging loft, 90 ft.
Height prosc. opening, 40 ft.	Number of grooves, 2.
Footlights to back wall, 43 ft.	Depth under stage, 15 ft.
Dist. curtain line to footlights, 3 ft.	
Dist. bet. side walls, 80 ft.	Number of traps, 10, at any location.
Height grooves from stage, 20 ft.	Grooves can be taken up flush with fly gallery.
Theatre on ground floor.	

WEBER & FIELDS' MUSIC HALL—New York City.

Weber & Fields, Props. and Mgrs.

R. W. McBride, Bus. Mgr.

SEATING CAPACITY.

Orchestra, 523.

Balcony, 196.

Boxes, 158.

STAGE DIMENSIONS.

Width prosc. opening, 30 ft.	Number of bridges, 1, back stage.
Height prosc. opening, 55 ft.	Theatre on ground floor.
Footlights to back wall, 18½ ft.	Number in orchestra, 16.
Curtain line to footlights, 3 ft.	Wm. F. Francis, leader.
Dist. bet. side walls, 75 ft.	John Miller, prop. man.
Dist. bet. fly girders, 60 ft.	R. Stone, adv. agt.
Depth under stage, 3 ft.	Publisher of programme, F. V. Strauss.

P. DODD ACKERMAN,

*Scenic
Artist*

Now occupying
my large Studio
building devoted
exclusively to this
business.

Productions Carefully Prepared

Models Designed

FROM AUTHORS' DESCRIPTIONS, upon application

SCENERY for Theatres, Halls and Exhibitions.
ACT DROPS AND
ASBESTOS CURTAINS.

Estimates gladly furnished for both Painting and Constructing
Scenery, Properties, Electrical Apparatus, etc.

Studio Building, 1576 to 1580
Bushwick Ave.,

Phone 534B, East New York.

Junction Eastern Parkway.

Not out of the world, but easily accessible by any Elevated or trolley line.
—Quickest way is L. I. R.R. Ferry, Suburban Train, foot East 34th St., fare, 8c.
Get off at Bushwick Avenue, Brooklyn. Building right along side of station.

BROOKLYN, N. Y.

(Population, 1,200,000.)

THEATRES.

Academy of Music.....	Rafael Navarro, Mgr.
Amphion.....	Hyde & Behman, Mgrs.
Bijou.....	Mrs. Spooner, Mgr.
Broadway.....	Leo. C. Teller, Mgr.
Columbia.....	Greenwall Amusement Co., Mgrs.
Cosy Corner.....	W. L. Watson, Mgr.
Gaiety Theatre.....	Hyde & Behman, Mgrs.
Gotham.....	Percy G. Williams, Mgr.
Grand Opera House.....	Hyde & Behman, Mgrs.
Folly Theatre.....	Hyde & Behman, Mgrs.
Hyde & Behman's Theatre.....	Hyde & Behman, Mgrs.
Majestic Theatre.....	Geo. H. Nicolai, Mgr.
Montauk Theatre.....	Isabel Sinn Hecht, Mgr.
Orpheum.....	Percy G. Williams, Mgr.
Park Theatre.....	Hyde & Behman, Mgrs.
Payton's Lee Ave. Theatre.....	Corse Payton, Mgr.
Payton's Fulton St. Theatre.....	Corse Payton, Mgr.
Star Theatre.....	Hyde & Behman, Mgrs.

NEWSPAPERS.

"Eagle"	Mr. H. Ormsbee.
"Citizen"	F. D. French.
"Standard-Union".....	Mr. J. N. Brockway.
"Times".....	Mr. Knowles.
Brooklyn Edition "N. Y. World".....	Mr. Robert J. Donnelly.
Brooklyn Edition "N. Y. Herald".....	Mr. Peacock.
Brooklyn Edition "N. Y. Journal".....	M. E. Bacon.

RAILROADS.

Long Island R. R.....	
-----------------------	--

HOTELS.

St. George.....	
Mansion House.....	
Clarendon	
Pierrepont	
The Lyric	
Hanover	

THE BEST IN BROOKLYN, N. Y.

HOTEL LYRIC, 174-176 LIVINGSTON ST.

THE ANNEX EXCLUSIVELY FOR THEATRICAL PEOPLE.

American and European Plan. * * * Rates, \$1.00 per Day and Upward

THE FOUR-TRACK NEWS

An Illustrated Magazine of Travel and Education
 MORE THAN 100 PAGES MONTHLY

Its scope and character is indicated by the following titles of articles that have appeared in recent issues:

- | | |
|-----------------------------------------------|----------------------|
| Picturesque Venezuela—Il. | Frederick A. Ober |
| Haunts of Eben Holden—Il. | Del B. Salmon |
| A Journey Among the Stars | —Illustrated. |
| In the Great North Woods | —Poem. |
| Beautiful Porto Rico—Il. | Eben E. Rexford |
| In Rip Van Winkle's Land | —Poem. |
| Nature's Chronometer—Il. | Minna Irving |
| Van Arsdale, The Platitudinarian— Illustrated | H. M. Albaugh |
| The Three Oregons—Il. | Chas. Battell Loomis |
| Ancient Prophecies Fulfilled | —Illustrated |
| The Stories the Totems Tell | —Illustrated |
| A Little Country Cousin—Il. | Kathleen L. Greig |
| The Mazamas—Illustrated. | Will G. Steel |
| When Mother Goes Away— Poem | Joe Cone |
| A Little Bit of Holland—Il. | Charles B. Wells |
| The Romance of Reality—Il. | Jane W. Guthrie |
| Somoa and Tutuila—Il. | Michael White |
| Under Mexican Skies—Il. | Marin B. Fenwick |
| Niagara in Winter—Il. | Orrin E. Dunlap |
| Little Histories—Illustrated | |
| Old Fort Putnam | William J. Lampton |
| The Confederate White House | Herbert Brooks |
| The Alamo | John K. Le Baron |

SINGLE COPIES 5 Cts., or 50 Cts. A YEAR

Can be had of newsdealers, or by addressing
 GEORGE H. DANIELS, Publisher
 Grand Central Station, New York

“A great deal in a little space”
 —The Press

**“THE
 FOUR-TRACK
 SERIES”**

This is the title of a series of books of travel and education issued by the Passenger Department of the

NEW YORK CENTRAL

AND

HUDSON RIVER RAILROAD

These small books are filled with information regarding the best modes of travel and the education that can best be obtained by travel.

They relate specifically to the great resorts of America—to trips to the islands of the sea and around the world.

They also contain numerous illustrations and new and accurate maps of the country described.

A copy of the 52-page Illustrated Catalogue of “The Four-Track Series” will be sent free upon receipt of a two-cent stamp, by George H. Daniels, General Passenger Agent, New York Central and Hudson River Railroad, Grand Central Station, New York.

YES

There are other railroads between the East and the West.

BUT

it is always well to secure the best you can for the money.

THEREFORE

You should bear in mind this remark of an experienced traveler:

“For the excellence of its tracks, the speed of its trains, the safety and comfort of its patrons, the loveliness and variety of its scenery, the number and importance of its cities, and the uniformly correct character of its service, the New York Central and Hudson River Railroad is not surpassed by any similar institution on either side of the Atlantic.”

Send to George H. Daniels, General Passenger Agent, Grand Central Station, New York, a two-cent stamp for a 52-page Illustrated Catalogue of “The Four-Track Series.”

“The Busy Man's Train”

Appropriate in its Name,

Appropriate in its Route,

Appropriate in its Character—

“THE 20th CENTURY LIMITED”

This is *The* century of all the ages
 The New York Central's 20-hour train between New York and Chicago (the two great commercial centers of America) is *The* train of the century, and is appropriately named

“THE 20th CENTURY LIMITED”

A copy of “The Four-Track News,” containing a picture of “The 20th Century Limited,” and a deal of useful information regarding places to visit, modes of travel, etc., will be sent free, post-paid, on receipt of five cents, by George H. Daniels, General Passenger Agent New York Central, Grand Central Station, New York.

1903 JULIUS SINN'S OFFICIAL THEATRICAL GUIDE 1904

COL. SINN'S MONTAUK THEATRE—Brooklyn, N. Y.

Isabel Sinn-Hecht Prop. and Mgr.
 Frank M. Hoyt..... Asst. Mgr.

Matinees Wednesday and Saturday.

PRICES.

Orchestra, \$1.50.	Gallery, 50c., 25c.
Orchestra circle, \$1.	Admission, 50c.
Balcony, \$1.50, \$1, 75c.	
Seating capacity, 1,750.	Albert Watkins, elec.
Illum., gas and elec.	Louis Horn, stage carp.

STAGE DIMENSIONS.

Width prosc. opening, 35 ft.	Number of bridges, 2.
Height prosc. opening, 35 ft.	Scene room.
Footlights to back wall, 50 ft.	Theatre on first floor.
Distance between side walls, 76 ft.	13 in orchestra.
Distance between fly girders, 60 ft.	Printing required, 40 stands, 100 3-sheets,
Height to fly girders, 30 ft.	300 ½-sheets.
Stage to rigging loft, 75 ft.	Dates to read, Col. Sinn's Montauk Theatre.
Depth under stage, 12 ft.	American Bill-Posting Co.
Number of traps, 2.	

COLUMBIA THEATRE—Brooklyn.

Greenwall Theatrical Circuit Co., Lessees & Mgrs. Dave A. Weis, Mgr.

PRICES, 15c. to \$1.

SEATING CAPACITY, 1,728.

Parquette, 360.	Dress circle, 384.	12 boxes, 96.
Parquette circle, 350.	Family circle, 399.	Gallery, 400.
Illum., gas and elec.	Volt., 110-220.	Amperes, 8,000.
		3-wire system.

STAGE DIMENSIONS.

Width prosc. opening, 43 ft.	Number of bridges, 3, located 1st 22 ft.
Height prosc. opening, 43 ft.	from curtain line, 2d 30 ft., 3d 38 ft.
Depth footlights to back wall, 52 ft.	Theatre on ground floor.
Curtain line to footlights, 3 ft.	Henry E. Hoyt, scenic artist.
Distance between side walls, 82 ft.	George H. Calvin, prop. man.
Distance between fly girders, 61 ft. 8 in.	10 in orchestra.
Height of grooves from stage, 32 ft. under fly gallery.	Chas. F. Dittmar, leader.
No grooves.	Printing required, 40 stands, 150 3-sheets,
Stage to rigging loft, 70 ft.	600 lithos, 3,000 ½-sheet block, 2,000
Depth under stage, 9 ft.	1-sheet block.
Number of traps, 4, located 2 center, 2 quarter.	Dates read, Columbia Theatre.
	American Bill-Posting Co., bill-posters.
	Jno. Jacques, adv. agt.

GRAND OPERA HOUSE—Brooklyn.

Hyde & Behman Amusement Co., props.

Lew Parker, Bus. Mgr.

Klaw & Erlanger, Directors.

PRICES.

Admission, 25c., 50c.

Box seats, \$1.50.

Orchestra, 50c., 75c. and \$1. Balcony, 50c., 75c.

Gallery, 15c., 25c.

SEATING CAPACITY, 2,000.

Orchestra, 600.

Balcony, 500.

Gallery, 800.

Admission, 200.

Box seats, 100.

Illum., elec.

Volt., 110 (direct Edison system).

J. Schonberg, elec.

W. R. McCurdy, stage carp.

STAGE DIMENSIONS.

Width prosc. opening, 30 ft.

Grooves can be taken up flush with fly gallery.

Height prosc. opening, 32 ft.

Scene room.

Footlights to back wall, 34 ft.

Wm. E. Slafer, musical director.

Curtain line to footlights, 6 ft.

C. Wash Valentine, scenic artist.

Distance between side walls, 68 ft.

Frank LeStrange, prop. man.

Distance between fly girders, 46 ft.

10 in orchestra.

Height of grooves from stage, 20 ft.

C. Gramlich, leader.

Stage to rigging loft, 52 ft.

Printing required, 68 stands, 400 3-sheets,

Full set of grooves.

650 lithos, 1,000 ½-sheets.

Depth under stage, 9 ft to fourth entrance.

American Bill-posting Co.

4 traps.

W. D. Norton, adv. agt.

FOLLY THEATRE—Brooklyn.

Hyde & Behman Amusement Co., Proprietors.

Klaw & Erlanger, Directors.

Bennett Wilson, Local Manager.

SEATING CAPACITY, 2,170.

Orchestra, 800.

Balcony, 550.

Gallery, 700.

Box Seats, 120.

Illum., gas and electricity.

Volt., A. Gillan, electrician.

Chas. A. Godwin, stage carp.

STAGE DIMENSIONS.

Width prosc. opening, 30 ft.

Bridge across stage.

Height prosc. opening, 31 ft.

Wm. E. Slafer, musical director.

Footlights to back wall, 43 ft.

Edw. R. Slafer, conductor.

Curtain line to footlights, 6½ ft.

C. W. Valentine, scenic artist.

Distance between side walls, 80 ft.

Printing required, 40 stands, 300 3-sheets,

Distance between fly girders, 49 ft.

1,500 1-sheets, 1,000 ½-sheets.

Scene room.

Dates read, "Folly Theatre."

Stage to rigging loft, 67 ft.

Matinees, Monday, Thursday and Saturday.

No grooves.

American Bill-Posting Co.

Depth under stage, 9 ft.

Fred Blake, adv. agt.

3 traps.

BIJOU THEATRE—Brooklyn.

Home of the Spooner Stock Co.
Hyde & Behman Amusement Co., Lessees.
Mrs. Spooner, Director. Will McAlister, mgr.

PRICES.

Orchestra, 30c., 50c., 75c. Gallery, 10c.
Balcony, 20c. and 30c. Admission, 20c. and 30c.
Matinee prices, 10c., 20c., 30c., 50c. and 75c.

SEATING CAPACITY, 2,000.

Orchestra, 700. Balcony, 500. Gallery, 800.
Illum., gas and elec. J. S. Dawley, elec. Jos. A. Kelly, stage carp.

STAGE DIMENSIONS.

Width prosc. opening, 36 ft. 2 bridges, in 4 and 5.
Height prosc. opening, 32 ft. Grooves can be taken up flush with fly
Footlights to back wall, 38 ft. gallery.
Curtain line to footlights, 3 ft. Scene room.
Distance between side walls, 75 ft. Theatre on ground floor.
Distance between fly girders, 50 ft. Roy Newton Hair, musical director.
Height of grooves from stage, 16 to 24 ft. Jos. A. Kelly, stage carp.
Stage to rigging loft, 67 ft. 10 in orchestra.
4 grooves each side. T. Sheeley, prop. man.
Depth under stage, 9 ft. 9 in. Matinees daily.
3 traps, located 1 and 2 entrances.

American Bill-posting Co.

HYDE & BEHMAN'S THEATRE—Brooklyn.

Hyde & Behman Amusement Co, Mgrs. H. W. Behman, Bus. Mgr.
Seating capacity, 1,800.
Illum., gas and elec. Amperes, 600. Edison system.
T. Draper, electrician.

STAGE DIMENSIONS.

Width prosc. opening, 35 ft. Grooves can be taken up flush with fly
Height prosc. opening, 35 ft. gallery.
Footlights to back wall, 39 ft. Scene room.
Four sets grooves. Theatre on ground floor.
Curtain line to footlights, 3 ft. C. Wash. Valentine, scenic artist.
Dist. bet. side walls, 73 ft. C. Gonzales, prop. man.
Dist. bet. fly girders, 48 ft. Thos. Femister, stage carp.
Height of grooves, 20 ft. 12 in orchestra.
Height of rigging loft, 65 ft. Wm. E. Slafer, musical director.
Depth under stage, 10 ft. John Jacques, adv. agt.
Number of traps, 3, centre and sides. Printing required, 40 stands, 250 3-sheets,
One bridge. 1,000 1-sheets, 1,600 ½-sheets.
Dates read, Hyde & Behman's.
Publisher of programme—F. V. Strauss.

ACADEMY OF MUSIC—Brooklyn.

Rafael Navarro, Mgr.

Rental only.

Seating capacity, 2,250.
Wm. Buchanan, stage carp.

STAGE DIMENSIONS.

Width prosc. opening, 44½ ft.	6 traps.
Height prosc. opening, 31 ft.	Grooves can be taken up flush with fly gallery.
Footlights to back wall, 65 ft.	Theatre on ground floor.
Curtain line to footlights, 12 ft.	
Distance between side walls, 90 ft.	
Distance between fly girders, 50 ft.	Dates read, Academy of Music, Brooklyn.
Height of grooves from stage, 22 ft.	Bill-poster, American Bill-posting Company.
Height of stage to rigging loft, 71 ft.	Michael Murray, prop. man.
6 grooves.	A. C. Rihter, adv. agt.
Depth under stage, 9 ft.	

ORPHEUM—Brooklyn, N. Y.

Percy G. Williams, Mgr.

PRICES.

Orchestra, \$1, 75c. Balcony, 50c. Gallery, 25c.

SEATING CAPACITY, 1888.

Orchestra, 738. Balcony, 400. Gallery 500.

Mezzanine floor, 19. Boxes, 250.
Illum., gas and elec.

Width prosc. opening, 35 ft.	Distance between fly girders, 50 ft.
Height prosc. opening, 34 ft.	Height to rigging loft, 66 ft.
Footlights to back wall, 39 ft.	Depth under stage, 10 ft.
Distance between side walls, 60 ft.	Theatre on first floor.

PARK THEATRE—Brooklyn.

Hyde & Behman Amusement Co., Props.

Nick Norton, Local Mgr.

POPULAR PRICES.

Seating capacity, 1,300. Illum., gas and elec. J. Flaherty, elec.

STAGE DIMENSIONS.

Width prosc. opening, 30 ft.	No grooves.
Height prosc. opening, 29 ft.	Theatre on ground floor.
Footlights to back wall, 33 ft.	
Curtain line to footlights, 2 ft.	8 in orchestra.
Distance between side walls, 55 ft.	W. E. Slafer, musical director.
Distance between fly girders, 42 ft.	Printing required, 50 stands, 200 3-sheets, 1,000 lithos., 1,000 ½-sheets.
Stage to rigging loft, 55 ft.	Dates to read, Park Theatre.
Depth under stage, 13 ft.	American Bill-posting Co., bill-posters.
Number of traps, 4, located 2 center, 2 quarter.	

BROADWAY THEATRE—Brooklyn.

Weber & Fields, Owners.

Leo C. Teller, Mgr.

PRICES.

25c. to \$1.50.

SEATING CAPACITY, 2,050.

Orchestra, 723.	Balcony, 520.	Gallery, 800.
Width prosc. opening, 38 ft.	Depth footlights to back wall, 42 ft.	
Height prosc. opening, 35 ft.	Height to rigging loft, 73 ft.	

STAR THEATRE—Brooklyn.

Hyde & Behman Amusement Co., Mgrs. Wm. L. Bissell, Business Manager.

PRICES.

Box seats, \$1.00.

Orchestra, 50c., 75c.	Gallery, 15c.
Balcony, 50c.	Admission, 25c.

SEATING CAPACITY, 1,670.

Orchestra, 600.	Balcony, 390.	Gallery, 600.	Boxes seat 80.
Illum., gas and elec.			

STAGE DIMENSIONS.

Width prosc. opening, 32 ft.	Scene room.
Height prosc. opening, 32 ft.	Theatre on first floor.
Footlights to back wall, 36 ft.	
Curtain line to footlights, 3 ft. 6 in.	C. Wash. Valentine, scenic artist.
Distance between side walls, 70 ft.	8 in orchestra.
Distance between fly girders, 44 ft.	W. E. Slafer, musical director.
Height of grooves from stage, 20 ft.	
Stage to rigging loft, 60 ft.	Printing required, 35 stands, 200 3-sheets,
4 grooves.	600 1-sheets, 600 1/2-sheets, 1,000 3/4-
Depth under stage, 12 ft.	sheet hangers, 500 1/4-sheets.
Grooves can be taken up flush with fly gallery	Dates read, Star Theatre.
	American Bill-Posting Co., bill-posters.

PAYTON'S FULTON STREET THEATRE—Brooklyn.

Corse Payton, Sole Owner.

Gertrude Andrews, Bus. Mgr.

Illum., gas and elec.

SEATING CAPACITY, 1,700.

Orchestra, 500.	Balcony, 390.	Boxes, 80.	Gallery, 700.
-----------------	---------------	------------	---------------

PRICES.

Orchestra, 30c. and 50c.	Balcony, 30c. and 20c.	Gallery, 10c.
--------------------------	------------------------	---------------

SEATING CAPACITY, 1,524.

Orchestra, 560.	Balcony, 364.	Gallery, 600.
Illum., gas and electricity.		Volt., 220 (Edison).

STAGE DIMENSIONS.

Width prosc. opening, 32 ft.	Distance between side walls, 90 ft.
Height prosc. opening, 32 ft.	Depth under stage, 18 ft.
Footlights to back wall, 40 ft.	Scene room, first floor.
Curtain line to footlights, 2 ft.	10 in orchestra.

MAJESTIC THEATRE—Brooklyn, N. Y.

Geo. H. Nicolai, Mgr.

SEATING CAPACITY, 1,760.

Illum., gas and elect.

STAGE DIMENSIONS.

Width prosc. opening, 38 ft.
 Height prosc. opening, 34 ft.
 Curtain line to footlights, 4 ft.
 Bet. fly girders, 52 ft.
 To fly gallery, 28 ft.

Footlights to back wall, 42 ft.
 Dist. bet. side walls, 80 ft.
 Height to rigging loft, 71 ft.
 Depth under stage, 11 ft.
 Theatre on first floor.

AMPHION THEATRE—Brooklyn, E. D.

Hyde & Behman Amusement Co., Props.

S. H. Cohen, Mgr.

Klaw & Erlanger, Directors

PRICES.

Orchestra, 75c. to \$1.50 Balcony, 50c., 75c. and \$1. Gallery, 25c. and 35c.
 Admission, 50c. Boxes \$10 and \$12.

SEATING CAPACITY, 1,900.

Orchestra, 655. Balcony, 419. Gallery, 568.
 72 box seats. 200 benches.
 Illum., elec. and gas. Volt., 110. Amperes, 500. F. Mitchell, elec.
 John Wayrick, stage carp.

STAGE DIMENSIONS.

Width prosc. opening, 38 ft.
 Height prosc. opening, 39 ft.
 Footlights to back wall, 48 ft.
 Curtain line to footlights, 3 ft.
 Distance between side walls, 72 ft.
 Distance between fly girders, 48 ft.
 Stage to rigging loft, 70 ft.
 Depth under stage, 12 ft.
 2 bridges, located 16 ft., 6 from curtain line and 22 ft.
 4 traps, located 2 quarter, 2 center.
 Scene room.

W. E. Slafer, music director.
 10 in orchestra.
 Rudolph Bannar, leader.
 L. Lestrangle, prop. man.
 Printing required, 65 stands, 400 3-sheets,
 500 1-sheets, 2,000 1/2-sheets, 1,200 letter,
 100 4-sheets dates.
 Dates to read, Amphion Theatre.
 American Bill-posting Co.
 A. Brown, adv. agt.
 Hirsh & Rasquin, lawyers.
 Dr. J. W. Fleming, physician.

TELEPHONE 1630 FRANKLIN

PRIVATE TELEPHONE 1664 MORNINGSIDE

CHARLES HEIDELBERG,
Detective Agency

LATE DETECTIVE-SERGEANT OF POLICE DETECTIVE BUREAU, NEW YORK CITY

No. 320 BROADWAY,

ARTHUR MERKLEIN,
 Manager

NEW YORK

GAYETY THEATRE—Brooklyn, E. D.

Hyde & Behman Amusement Co., Props.

J. J. Clark, Local Mgr.

PRICES.

Orchestra, 50c., 75c. and \$1. Balcony, 50c.

Gallery, 15c.

Admission, 25c.

Box seats, \$1.

SEATING CAPACITY, 1,800.

Orchestra, 550.

Gallery, 800.

Balcony, 350.

Box seats, 120.

Illum., gas and electricity.

Voltage, 104. Alternating.

STAGE DIMENSIONS.

Width prosc. opening, 30 ft.

Usual traps.

Height prosc. opening, 30 ft.

1 bridge, between fly galleries, back stage.

Footlights to back wall, 40 ft.

Grooves can be taken up flush with fly gallery.

Curtain line to footlights, 3 ft.

Theatre, entire building.

Distance between side walls, 70 ft.

10 in orchestra.

Distance between fly girders, 47 ft.

C. W. Valentine, scenic artist.

Height of grooves from stage, 20 ft.

Printing required, 40 stands, 300 3-sheets,
1,500 1-sheets, 1,000 ½-sheets.

Scene room.

Dates read, Gayety, matinee every day.

Stage to rigging loft, 60 ft.

American Bill-posting Co.

4 grooves.

Depth under stage, 10 ft.

PAYTON'S LEE AVENUE THEATRE—Brooklyn, E. D., N. Y.

Corse Payton, Manager (Sole Owner).

B. Butler Boyle, Bus. Mgr.

PRICES.

Orchestra, 30c. and 50c.

Balcony, 30c. and 20c.

Gallery, 10c.

SEATING CAPACITY, 1,786.

Orchestra, 642.

Balcony, 394.

Gallery, 750.

Illum., gas and elec.

Volt., 220 (Edison).

C. McCreery, elec.

STAGE DIMENSIONS

Width prosc. opening, 34 ft.

Scene room, first floor.

Height prosc opening, 36 ft.

E. M. Fraser, scenic artist.

Footlights to back wall, 39½ ft.

Myers, prop. man.

Curtain line to footlights, 2 ft.

Frank Payton, stage carp.

Distance between side walls, 76 ft.

Frank Callahan, orchestra leader.

Distance between fly girders, 4 ft.

10 in orchestra.

Height to rigging loft, 60 ft.

Ben Boice, bill-poster.

Depth under stage, 8 ft.

H. Larkin, adv. agt.

Allen Transfer Co.

JERSEY CITY, N. J.

(Population, 206,000.)

THEATRES.

Academy of Music Frank E. Henderson, Prop. and Mgr.
 Bijou John W. Holmes, Mgr.

NEWSPAPERS.

"Evening Journal" (evening) M. Rapeleye.
 "Evening News" (evening) F. Louby.
 "Observer" (evening) M. Baxter.
 "Democrat" (weekly) C. Young.
 "Chronicle" (weekly) Mr. Pillson

HOTELS.

Washington European Plan.
 Luker Bros. Transfer Co.

ACADEMY OF MUSIC—Jersey City.

Frank E. Henderson, Prop. and Mgr.

PRICES.

15c. to \$1.00.

SEATING CAPACITY, 1,000

Orchestra, 454. Balcony, 446. Gallery, 700. Admissions, 200.
 Illum., gas and elec. Volt., 104.

STAGE DIMENSIONS.

Width prosc. opening, 32 ft. Depth under stage, 12 ft.
 Height prosc. opening, 31 ft. Theatre on ground floor.
 Footlights to back wall, 33 ft. Dates to read, Academy of Music, Jersey
 Distance curtain line to footlights, 2 ft. City.
 Distance between side walls, 60 ft. J. F. O'Mealia, bill-poster.
 Distance between fly girders, 40 ft. Printing required, 38 stands, 200 3-sheets,
 Stage to rigging loft, 50 ft. 1,000 1-sheets, 500 1/2-sheets.

BIJOU THEATRE—Jersey City, N. J.

John W. Holmes, Prop. Harry P. Hogan, Treasurer.

SEATING CAPACITY, 2,000.

PRICES, 15c. to \$1.

Illum., elec and gas.

STAGE DIMENSIONS.

Width prosc. opening, 36 ft. Depth under stage, 11 ft.
 Height of same, 34 ft. 2 traps.
 Footlights to back wall, 34 ft. 2 bridges.
 Curtain line to footlights, 2 ft. Theatre on ground floor.
 Between side walls, 71 ft.
 Distance between fly girders, 48 ft. F. W. Mohen, stage carp.
 No grooves. Louis Dittmar, leader of orchestra.

HOBOKEN, N. J.

(Population, 260,000.)

THEATRES.

Soulier's Lyric Theatre.....H. P. Soulier, Mgr.

NEWSPAPERS.

"Hoboken Observer" (daily).....Thos. M. McKeon.

"J. C. News" (daily).....Wm. Luby.

"Journal" (daily).....F. H. Hoar.

HOTELS.

Washington.....\$1.50 and \$1.25

Meyer's (E.) \$1.00 and up.

Delaware..... 1.00 and 1.25

Nagel's 2.00

The Palace1.50 and 1.25

RAILROADS.

Del., L. W.....George A. Griffith.

West Shore R. R. Co.....Charles Lambert.

Luker Bros. Transfer Co.....54 Gregory St., Jersey City.

Express.....United States.

LYRIC THEATRE—Hoboken.

H. P. Soulier, Prop. and Mgr.

Grant S. Riggs, Bus. Mgr.

PRICES.

Orchestra, 35c. to \$1. Balcony, 25c., 35c. and 50c. Gallery, 15c. and 25c. Admission, 35c.

SEATING CAPACITY, 2,006.

Orchestra, 730.

Balcony, 400.

Gallery, 600.

Illum., elec. and gas.

STAGE DIMENSIONS.

Width prosc. opening, 30 ft.

Height prosc. opening, 30 ft.

Footlights to back wall, 31 ft.

Curtain line to footlights, 3 ft.

Distance between side walls, 72 ft.

Distance between fly girders, 40 ft.

Stage to rigging loft, 60 ft.

Depth under stage, 10 ft.

3 traps, star, vampire and sink.

8 in orchestra.

Leader, Thos. Messina.

Stage carpenter, Mr. W. Hasselbrook.

Scenic artist, Geo. Hemenan.

Property man, F. J. Frazer.

Printing required, 15 stands, 60 3-sheets,
250 1-sheets, 250 ½-sheets.

Dates read, Soulier's Lyric Theatre, Hoboken, N. J.

J. F. O'Mealia, bill-poster.



THE
Metropolitan
PRINTING COMPANY

EVERETT R. REYNOLDS
President

JOSEPH H. TOOKER
Secretary and General Manager

GEORGE J. COOKE
Treasurer

GREATEST AND LARGEST

SHOW AND MERCANTILE
PRINTING HOUSE

IN THE WORLD

OWNERS OF
METROPOLITAN JOB PRINT
SEER PRINT
THOMAS & WYLIE PRINT

213-227 West 26th Street

NEW YORK CITY

NEWARK, N. J.

(Population, 350,000.)

THEATRES.

Newark Theatre.....Hyde & Behman, Mgrs.
 Empire Theatre.....Harry M. Hyams, Mgr.
 The Krueger Theatre.....Leon Stears, Mgr.
 Waldmann's Opera House.....Wm. Clark, Mgr.
 Columbia Theatre.....M. J. Jacobs, Mgr.
 Proctor's.....J, Austin Fynes, Mgr.
 Blaney's Theatre.....Chas. Blaney, Mg

NEWSPAPERS.

"News" (daily, evening).....James Logan.
 "Advertiser" (daily).....E. G. Gray.
 "Zeitung" (daily, German)Wm. Katzelar.
 "Call" (Sunday)Arthur Oliver.
 "Town Talk" (weekly).....H. E. Beyer.

HOTELS:

Mrs. Hall, 237 Washington St..... \$1.00 and up.
 Mrs. Sargent, 301 Washington St. 1.00 "
 Continental 2.00 "

RAILROADS.

Pennsylvania R. R.....Thos. Purdy.
 Jersey Central R. R.....Mr. De Frese.
 Del., L. & W. R. R.....
 ErieH. C. Snyder
 Lehigh Valley.....J. H. Ambruster
 C. Sorhagen Transfer Co.....349 Plane St.
 Express Co's.....Adams, U. S. & American.

NEWARK THEATRE—Newark, N. J.

Hyde & Behman Amusement Co., Props. Al Hayman, Klaw & Erlanger, Directors.
Lee Ottolengui, Res. Mgr.

SEATING CAPACITY, 1,700.

Orchestra, 644. Balcony, 391. Gallery, 665.

PRICES.

Orchestra, \$1.50 and \$1. Orchestra Circle, \$1, 75c. and 50c. Balcony, 50c. to \$1.
Gallery, 25c. Admission, 50c.

Illum., gas and elec.

W. Walsh, elec.

STAGE DIMENSIONS

Width prosc. opening, 37 ft.
Height prosc. opening, 36 ft.
Footlights to back wall, 44 ft.
Distance curtain line to footlights, 7 ft.
Distance between side walls, 84 ft.
Distance between fly girders, 55 ft.
Height to fly gallery, 31 ft.
No grooves.
Stage to rigging loft, 68 ft.
Depth under stage, 12 ft.
Number of traps, 3, left, right and center.
Theatre on ground floor.

C. Wash. Valentine, scenic artist.
9 in orchestra.
J. P. Fischer, leader.
C. Henning, prop. man.
W. Kirkby stage manager.
Printing required, 45 stands, 300 3-sheets,
300 1-sheets, 1,500 1/2-sheets.
F. V. Strauss, New York, programme
publisher.
A. M. Slocomb, bill-poster.
Dates to read, Newark Theatre.
Mats., Wed and Sat.

EMPIRE THEATRE—Newark, N. J.

Harry M. Hyams, mgr.

SEATING CAPACITY, 2,095.

Orchestra, 561. Balcony, 351. Gallery, 500.

PRICES.

Box Seats, \$1. Balcony, 50c., 25c. Gallery, 15c. Admission, 25c.

Orchestra, 75c., 50c.

Illum., gas and elec.

STAGE DIMENSIONS.

Width prosc. opening, 34 ft.
Footlights to back wall, 47 1/2 ft.
Footlights to back wall, 40 ft.
Curtain line to footlights, 7 ft.
Distance between side walls, 60 ft.
Distance between fly girders, 40 ft.
Height of grooves from stage, 24 ft.
Stage to rigging loft, 73 ft.
Number of grooves, 10.
Depth under stage, 9 ft.

Number of traps, 6, located center, right
and left.
Grooves can be taken up flush with fly
gallery.
Scene room.
Theatre on first floor.
Printing required, 40 stands, 200 3-sheets
2,500 lithos.
Dates read, Empire Theatre, Newark.
Bill-Poster, Newark Bill Posting Co.

1903 JULIUS GAHN'S OFFICIAL THEATRICAL GUIDE 1904

THE KRUEGER AUDITORIUM—Newark, N. J.

Leon Stears, Prop.

J. M. Lederer, Bus. Mgr.

SEATING CAPACITY, 1,288.

Orchestra, 792.

Balcony, 400.

Parquet, 205.

Boxes, 96.

PRICES VARY.

Illum., gas and elect.

Volt., 110.

Direct system.

STAGE DIMENSIONS.

Width prosc. opening, 29 ft.

Three traps.

Height, 25 ft.

Depth under stage, 8½ ft.

Footlights to back wall, 34 ft.

One bridge.

Curtain line to footlights, 5½ ft.

Scene room.

Dist. bet. side walls, 48½ ft.

Theatre on second floor.

Bet. fly girders, 39 ft.

Stage carpenter, Danl. Rowe.

To rigging loft, 47 ft.

Prop. man, S. Alexander.

To fly gallery, 21 ft.

Orchestra leader, Ed. Mueller.

Two sets of grooves.

Six in orchestra.

Height of grooves, 18 ft.

Newark Bill-posting Co.

May be taken up flush.

Printing, optional.

Programme publisher, Town Talk Print- ing Co. Dates should read Krueger Auditorium.

WALDMANN'S OPERA HOUSE—Newark, N. J.

William S. Clark, Mgr.

SEATING CAPACITY, 1,674.

PRICES.

Orchestra, 50c.

Parquet, 35c.

Balcony, 25c.

Gallery, 15c.

Box seats, lower \$1 each, upper 75c. each; 80 seats in all.

Illum., elec. Volt., 110.

Theatre on ground floor.

Width prosc. opening, 29½ ft.

Denny Rowe, stage carp.

Height prosc. opening, 26 ft.

J Buttner, elec.

Footlights to back wall, 41 ft.

8 in orchestra.

Distance curtain line to footlights, 8 ft.

Edward Muller, leader.

Distance between side walls, 48 ft.

Dates read, Waldmann's Opera House.

Distance between fly girders, 31 feet.

Newark Bill-Posting Co., bill-posters.

Height of grooves, 17½ ft.

Scene room.

Printing required, 26 stands, 175 3-sheets,

Stage to rigging loft, 32 ft.

500 1-sheets, 500 ½-sheets.

Number of traps, 1.

John E. Helm, lawyer.

Depth under stage, 12 ft.

Newark Printing Co., publisher of programme.

Morris Lovett, treasurer.

Geo. F. Turner, press agt.

Leon Evans, assistant treasurer.

COLUMBIA THEATRE—Newark, N. J.

M. J. Jacobs, Mgr.

Illum., elec.

SEATING CAPACITY, 2,224.

Balcony, 1,100.

Orchestra, 1,124.

PRICES.

Orchestra, 50c., 30c.

Balcony, 20c., 10c.

Theatre first floor.

9 in orchestra.

Jos. Cavalls, leader.

Only 10c., 20c., 30c., 50c. combination house in the city.

BOSTON AND MAINE RAILROAD

LOWEST RATES

FAST TRAIN SERVICE

BETWEEN



**Boston and Chicago
St. Louis, St. Paul
Minneapolis**

AND ALL POINTS

WEST, NORTHWEST, SOUTHWEST



PULLMAN PARLOR OR SLEEPING CARS ON ALL THROUGH TRAINS



Connections at Boston made in Union Station for all Central, Eastern and Northern New England points

Tickets and Further Information at all principal ticket offices



D. J. FLANDERS, Gen'l Pass. and Ticket Agt.

BOSTON, MASS.

BOSTON, MASS.

(Population, 560,892.)

THEATRES.

Boston Theatre.....	Lawrence McCarty, Mgr.
Boston Music Hall.....	L. H. Mudgett, Mgr.
Bowdoin Square Theatre.....	G. E. Lothrop, Mgr.
Colonial Theatre.....	Rich, Harris & Charles Frohman, Mgrs.
Castle Square Theatre.....	J. H. Emery, Mgr.
Columbia Theatre.....	Sam. S. Shubert, Mgr.
Globe Theatre.....	Weber & Fields, Mgrs.
Grand Opera House.....	Geo. W. Magee, Mgr.
Hollis Street Theatre.....	Isaac B. Rich, Prop. and Mgr.
Howard Athenæum.....	Wm. McAvoy, Mgr.
Keith's New Theatre.....	B. F. Keith, Mgr.
Majestic Theatre.....	E. D. Stair and A. L. Wilber, Mgrs.
Park Theatre.....	Rich, Harris and Chas. Frohman, Mgrs.
Tremont Theatre.....	John B. Schoeffel, Mgr

NEWSPAPERS.

"Herald" (Sunday and Daily, morning and evening)	Hugh P. McNally & H. A. Clapp.
"Globe" (Sunday and daily, morning and evening)	Chas. S. Howard.
"Transcript" (evening)	E. E. Edwards.
"Traveller" (evening)	G. T. Richardson.
"Record" (evening)	F. H. Cushman.
"Post" (morning)	E. H. Crosby.
"Advertiser" (morning)	S. C. Williams.
"Journal" (morning)	Louis C. Strang
"Home Journal" (weekly)	W. Waugh
"Courier" (weekly)	H. M. Ticknor.
"Times" (weekly)	E. C. Rice.
"Gazette" (weekly)	John W. Ryan
"Beacon" (weekly)	Huntington Smith
"Budget" (weekly)	W. G. James

HOTELS.

Touraine	\$2.50	Parker House.....	1.50
Hotel Somerset.....	2.50	Adams House.....	1.50
Hotel Westminster	2.00	United States.....	per week, \$17.50
Hotel Lenox	1.50	Clark's (E.).....	\$1.50
Hotel Bellevue	1.50	Quincey House (E.).....	1.50
Vendome	5.00	Reynolds (E.).....	1.00
Brunswick	(E.) \$1.50. (A.) 5.00	Langham (Am.).....	\$12.00 per week
Thorndike	1.00	Savoy (E.).....	\$1.00

RAILROADS.

N. Y., N. H. & H. R. R.....	A. C. Kendall.
Boston & Maine R. R.....	D. J. Flanders.
Boston & Albany R. R.....	A. S. Hanson.
Armstrong Transfer Company.....	271 Albany street.

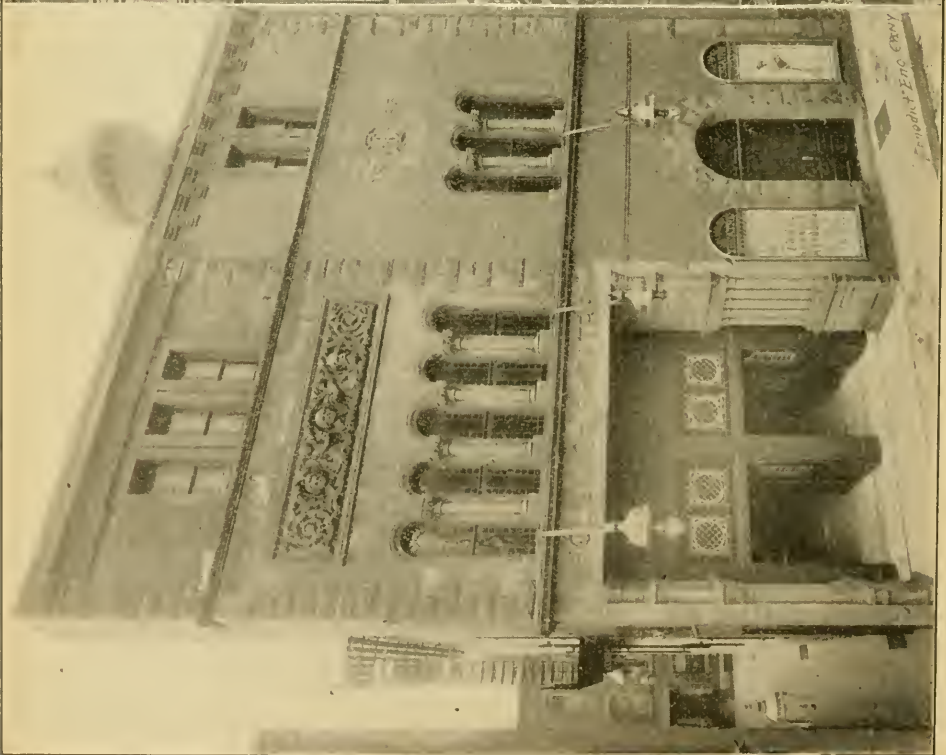
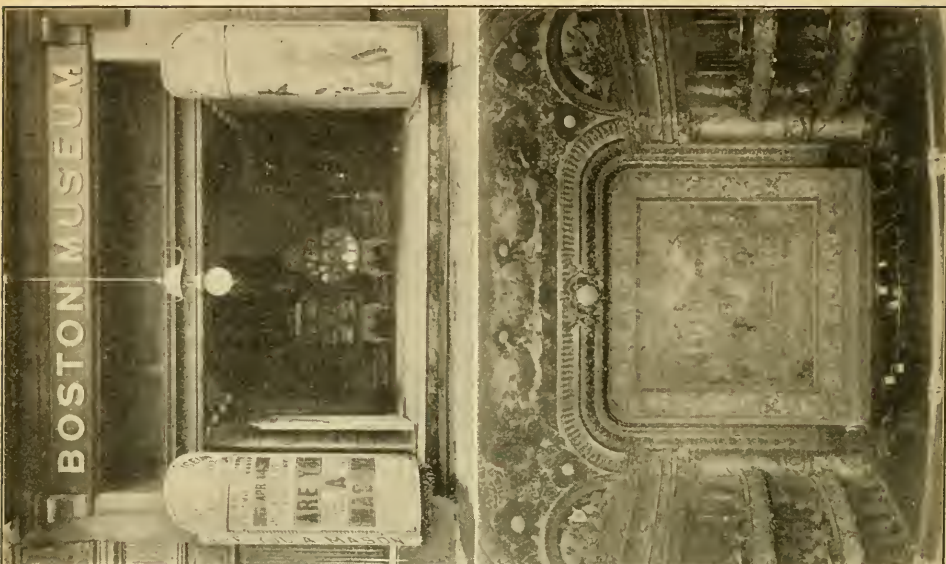

COLONIAL THEATRE—Boston, Mass.

Rich, Harris & Charles Frohman, Lessees and Mgrs. Isaac B. Rich, Res. Mgr.
 T. B. Lothian, Asst. Mgr. Jay B. Benton, Press Agt.
 T. Grimmelman, Prop. Man. R. W. Edwards, electrician.
 George Doring, Stage Mgr. James Cameron, stage Carpenter.

SEATING CAPACITY, 1,653.

Orchestra, 618. First Balcony, 552. Second Balcony, 368.
 Sofa Chairs, 39. 12 Boxes, 60. 4 Loges, 16.

PRICES.

Orchestra, \$1.50 and \$1. Balcony, \$1 and 75c.
 Admission, 50c. Second balcony and family circle, 50, 25c.
 Illumination, electricity. Voltage, 110.
 Amperes, all required. System, direct.

STAGE DIMENSIONS.

Width of prosc. opening, 38 ft. Height to rigging loft, 77 ft.
 Height of prosc. opening, 38 ft. Two bridges.
 Depth, footlights to back wall, 45 ft. Scene room.
 No grooves. Theatre on ground floor.
 Distance curtain line to footlights, 4 ft. Wm. C. McKinley, leader orchestra.
 Distance between fly girders, 52 ft. 13 in orchestra.
 Depth under stage, 25 ft.
 M. J. Wogan, adv. agt. Dates to read, Colonial Theatre.
 Amount of printing required, 60 stands, Armstrong Transfer Co.
 250 3-sheets, 100 ½-sheets. Bill-posters, J. Donnelly & Sons, W.
 Between side walls, 80 ft. Carroll, John Cullen.

HOLLIS STREET THEATRE—Boston, Mass.

Isaac B. Rich, Prop. and Mgr. Charles J. Rich, Act'g Mgr.
 Jay B. Benton, Press Agt.
 Orchestra, \$1.50, \$1. Family circle, 25c. Sofa chairs, \$1.50.
 Balcony, \$1, 75c., 50c. Admission, 50c. Ten boxes, \$12, \$10, \$6.

SEATING CAPACITY, 1,632.

Orchestra, 616. First balcony, 545. Second balcony and family circle, 361.
 Ten boxes, 50. Four lodges, 16. Sofa chairs, 44.
 Illum., elec. Volt., 110. Amperes, 2,000. Edward M. Barry, elec.
 Hans Johnson, stage mgr.
 Walter Nason, stage carp. George K. Stubbs, prop. man.

STAGE DIMENSIONS.

Width prosc. opening, 38 ft. 3 bridges, located 24 ft. from curtain line.
 Height prosc. opening, 40 ft. Scene room.
 Footlights to back wall, 55 ft. 13 in orchestra. John C. Mullaly, leader.
 Curtain line to footlights 5 ft. Printing required, 65 stands, 300 3-sheets,
 Distance between side walls, 72 ft. 100 ½-sheets.
 Distance between fly girders, 45 ft.
 Height of fly girders from stage, 24 ft. 6 in. Dates to read, Hollis St. Theatre.
 Height of stage to rigging loft, 60 ft. J. Donnelly & Sons, Wm. Carroll, John
 Depth under stage, 12 ft. Cullen, bill-posters.
 Number of traps, all required. M. J. Wogan, adv. agt.

MORE MEMBERS

OF THE *Theatrical Profession*

SPENT LAST SEASON IN

MAINE

AT SOME POINT REACHED
BY THE

MAINE CENTRAL RAILROAD

THAN EVER BEFORE.

The reasons why are because it offers more in the way of rest and recreation than any State in the Union.

If you want to know more about it, ask those who have been there, or write for guide books, folders, pictures and other printed matter. Address

F. E. BOOTHBY, General Passenger Agent, PORTLAND, MAINE

CHAPMAN'S NORTHERN N. E. THEATRICAL CIRCUIT,

CHARLES A. CHAPMAN, Manager

Howe Opera House, St. Johnsbury, Vt.

Leading Theatre of the State. Population, 8,000; with 10,000 to draw from. Can stage any production. Seating Capacity, 1,275. Season 1902-3 done the most business of any theatre in Vermont.

New Opera House, Lisbon, N. H.

Population, 5,000; with 4,000 to draw from. Modern theatre in every respect. Large stage. Seating Capacity 1,000. Located in White Mountains. Season 1902-3 played to capacity nearly all attractions. Want only First-class Attractions, whose Dates I will protect. For open time address,

CHAS. A. CHAPMAN, Lessee and Manager

(Circuit to be extended this season.)

ST. JOHNSBURY, VT.

White Opera House,
CONCORD, N. H.

ONLY THEATRE IN THE CITY.

POPULATION, - - - 20,000

Within easy reach of the following-named Cities, all on the Boston & Maine R. R.

Distance from BOSTON, Mass., - 75 miles NASHUA, N. H., - - - - 36 miles
Distance from LOWELL, Mass., - 48 miles MANCHESTER, N. H., - 18 miles

Transfer Agent, G. L. THEOBOLD.

Hotels, EAGLE, NARDINI, AMERICAN, COMMERCIAL.

For terms and time apply to **B. C. WHITE, Manager.**

For details of Concord, N. H., see page 519.

PARK THEATRE—Boston, Mass.

Rich, Harris and Chas. Frohman, Lessees and Mgrs.

PRICES.

Orchestra, \$1.50 and \$1.	Balcony, \$1.	Dress circle, 75c.
Family Circle, 50c.	Admission, 50c.	Gallery, 25c.

SEATING CAPACITY 1,580.

Orchestra, 491.	Balcony, 450.	Family circle, 239.	Gallery, 400.
-----------------	---------------	---------------------	---------------

Illum., gas and elec.

STAGE DIMENSIONS.

Width prosc. opening, 38 ft.	Stage to rigging loft, 62 ft.
Height, prosc. opening, 32 ft.	11 in orchestra.
Footlights to back wall, 37 ft.	Printing required, 65 stands, 300 3-sheets,
Curtain line to footlights, 4 ft.	1,000 1-sheets, 500 ½-sheets.
Distance between side walls, 65 ft.	Donnelly, Wogan, Erickson, McLean,
Distance between fly girders, 37 ft.	bill-posters.
Height of grooves from stage, 22 ft. 6 in.	M. J. Wogan, adv. agt.

BOSTON THEATRE—Boston, Mass.

Lawrence McCarty, Lessee and Mgr.	F. E. Pond, Bus. Mgr.
Prices, 25c., 35c., 50c., 75c., \$1.	Seating capacity, 3,172.

STAGE DIMENSIONS.

Width prosc. opening, 50 ft.	Illum., elec. Volt., 110. Amperes, 5,000
Height prosc. opening, 48 ft. 6 in.	Edward C. Smith, elec.
Footlights to back wall, 90 ft.	14 in orchestra.
Curtain line to footlights, 10 ft.	Napier Lothian, leader.
Distance between side walls, 90 ft.	W. E. Chester, prop. man.
Distance between fly girders, 54 ft.	J. L. Getz and John Sommers, scenic
Stage to rigging loft, 70 ft.	artists.
Depth under stage, 32 ft.	D. B. Craig, stage carp.

Chas. S. Harris, adv. agt.

BOSTON MUSIC HALL—Boston, Mass.

L. H. Mudgett, Manager.

SEATING CAPACITY, 2,397.

Orchestra, 1,257.	Balcony, 680.	Gallery, 466.
Illum., elec.	Volt., 110. Amperes, 320.	W. Russell, elec.

LYNN THEATRE FIRST-CLASS APPOINTMENTS

RECENTLY REMODELED AND DECORATED

EASTERN AMUSEMENT CO.,
Proprietors

Stage 90 x 210. Ground Floor.
Seating over 1,400

CITY BILL POSTING CO. ONLY ILLUMINATING BILL POSTING PLANT IN THE WORLD ❀ ❀ ❀

35,000 Square Feet of Unrivalled Display Service!

BILL POSTERS, DISTRIBUTORS, SIGN CONTRACTORS MEMBERS I. A. D.

Address all communications to **F. G. HARRISON, Manager, Lynn, Mass.**

For details of Lynn, Mass., see page 439.

Academy

of

Music

Northampton
Mass. ❖ ❖ ❖

J. R. GILFILLAN
Manager

A FIRST-CLASS
GROUND FLOOR
HOUSE



Seating 1,040

With a Stage 42 x 63

Draws from a Population of
40,000

Including SMITH (Ladies) COLLEGE
with 1,200 Students
also AMHERST COLLEGE (400 Men)

PLAYING BEST ❖ ❖ ❖ ❖
❖ ❖ ATTRACTIONS ONLY



New York Representatives,

KLAW & ERLANGER, 1440 Broadway
JULIUS CAHN, Empire Theatre Building

For details of Northampton, Mass., see page 433.

Academy of Music

Haverhill, Mass.

J. F. West, Manager. F. F. Ingersoll, Treasurer.

*Newly Decorated, New Scenery,
Electric Lights, Entirely Re-fitted.*

Seating Capacity, - - - 1,600 *Playing all the first-class attractions.*
33 Miles from Boston *dramatic, operatic and musical*
Western Division Boston & Maine R.R. *in rapid succession*

*New York and Boston Successes Presented each Season.
Control all the Billboards in Haverhill.*

For details of Haverhill, Mass., see page 427.

Applications from High Class
Attractions, either for one or
more nights, solicited

New York Representative, JULIUS CAHN

1903 JULIUS CAHN'S OFFICIAL THEATRICAL GUIDE 1904

COLUMBIA THEATRE—Boston, Mass. Sam S. Shubert, Mgr.

PRICES.

Orchestra, \$1.50. Balcony, 75c., \$1. Gallery, 25c. Admission, 50c.

SEATING CAPACITY, 1,701.

Orchestra, 481. First balcony, 320. Second balcony, 247. Gallery, 900.
Illum., gas and electricity. Voltage, 110 (Edison).

STAGE DIMENSIONS.

Width prosc. opening, 40 ft.	Height to fly gallery, 60 ft.
Height prosc. opening, 55 ft.	Dates to read, Columbia Theatre.
Footlights to back wall, 65 ft.	15 in orchestra.
Curtain line to footlights, 7 ft.	John Donnelly, bill-poster.
Distance between side walls, 78 ft.	
Distance between fly girders, 65 ft.	Printing required, 100 stands, 500 3-
Height to rigging loft, 85 ft.	sheets, 1,000 1-sheets, 1,500 ½-sheets.
Depth under stage, 27 ft.	Transfer Co., Armstrong Express. /

MAJESTIC THEATRE—Boston, Mass.

E. D. Stair and A. L. Wilbur, Props. and Mgrs. C. H. Smith, Res. Mgr.

PRICES.

Orches., \$1.50, \$1. Bal., \$1, 75c. and 50c. Family Circle, 35c. Gallery, 25c. Admission, 50c.

SEATING CAPACITY, 1,956.

Orchestra, 618. Balcony, 538. Gallery, 800.

Width proscenium opening, 36 ft. Scene room.
Depth, footlights to back wall, 40 ft. Theatre on first floor.
Distance between side walls, 70 ft.

GRAND OPERA HOUSE—Boston, Mass.

Geo. W. Magee, Lessee and Mgr.

PRICES.

Box seats, \$1. Gallery, 20c.
Orchestra, 75c., 50c. and 30c. Balcony, 50c. and 30c.
Admission, 30c.

SEATING CAPACITY, 2,600.

Illum., elec. and gas.

STAGE DIMENSIONS.

Width prosc. opening, 36 ft. 4 in.	Chas. Leve, leader.
Height prosc. opening, 40 ft.	Jas. A. Murray, stage carp.
Footlights to back wall, 48 ft.	Printing required, 57 stands, 350 3-sheets.
Curtain line to footlights, 8 ft.	2,000 lithos.
Distance between side walls, 80 ft.	Donnelly, bill-poster.
Distance between fly girders, 44 ft.	Dates to read, Grand Opera House.
Stage to rigging loft, 61 ft.	Matinees, Tues, Thurs. and Sat.
Depth under stage, 10 ft.	Transfer Co., Armstrong.

Holyoke Opera House

B. L. POTTER, Manager

HOLYOKE, MASS.

Population, 47,000

Surrounding Towns, 35,000

The Theatre is one of the largest and most beautiful in the country, with a stage surpassed by only one theatre in New England; seats 1,375; heated by steam; lighted by electricity from its own plant (110 volts direct). Electric cars on all lines in the city pass the entrance; also for Springfield, Chicopee, Chicopee Falls, South Hadley, South Hadley Falls, Northampton, Easthampton and Amherst.

For details of Holyoke, Mass., see page 428.

Richmond Theatre

DIRECTLY CONNECTED WITH



THE NEW RICHMOND HOTEL

The only modern theatre within a radius of 20 miles, which embraces a population of 50,000 amusement-seeking people, who have access to three lines of street railways passing the theatre. House located on principal business corner, directly opposite post-office, situated on ground floor, seating capacity, 1,350. Separate gallery entrance. Proscenium boxes. Stage, 75 x 40, 60 feet to gridiron, 44 feet between girders. First-class attractions only dealt with.

FOR OPEN TIME, TERMS, ETC.,

Address W. P. MEADE, Manager,
NORTH ADAMS, MASS.

WHEN IN NORTH ADAMS, MASS.,
STOP AT THE

New Richmond

A MODERN FIRE-PROOF HOTEL.

Electric lights, Elevator, Rooms with Baths.
EDWIN M. MOORE, Manager.

This hotel is directly connected with the New Richmond Theatre. The finest theatre in Western Massachusetts.

For details of North Adams, Mass.,
see page 432.

TREMONT THEATRE—Boston, Mass.

John B. Schoeffel, Sole Lessee and Mgr.

PRICES.

Orchestra, \$1.50. Balcony, \$1, 75c. Orchestra circle, \$1.
 Second balcony, 50c. Admission, 50c., 25c.

SEATING CAPACITY, 1,405.

Orchestra, 454.	Balcony, 417.	Orchestra circle, 177.
Second balcony, 357.	Admission, 400.	Illum., gas and elec.
Width prosc. opening, 33 ft.	Scene room, and scene storehouse.	
Height prosc. opening, 33 ft.	Theatre ground floor.	
Footlights to back wall, 45 ft.	J. G. Hammond, scenic artist.	
Curtain line to footlights, 3 ft.	12 in orchestra.	
Distance between side walls, 72 ft.	E. N. Catlin, leader.	
Distance between fly girders, 49 ft.		
Height of fly gallery from stage, 28 ft.	Printing required, 300 3-sheets.	
Stage to rigging loft, 69 ft.	Donnelly, Wogan, Donahoe, McLane,	
Depth under stage, 12 ft.	Erickson, bill-posters.	
Number of traps, 6 movable.	Boston Theatrical Pub. Co., programme	
Stage in sections, take up anywhere.	publishers.	

BOWDOIN SQUARE THEATRE—Boston, Mass.

G. E. Lothrop, Prop. and Mgr. Arthur L. Griffin, Bus. Mgr.

Jay Hunt, Stage Director.

PRICES.

Orchestra, 50c. and 25c. Balcony, 25c. Gallery, 15c. Admission, 25c.

Seating capacity, 1,600.

Illum., gas and elec. Volt., 110. Direct current. Thos. Coyle, elec.

Ben Snow, stage carp.

STAGE DIMENSIONS.

Width prosc. opening, 32 ft.	10 in orchestra.
Height prosc. opening, 34 ft.	Al. Corey, leader.
Footlights to back wall, 40 ft.	Geo. Colby, prop. man.
Distance between side walls, 70 ft.	Printing required, 60 stands, 250 3-sheets,
Curtain line to footlights, 2 ft.	2,000 1 and ½-sheets.
Distance between fly girders, 50 ft.	Dates read, Bowdoin Square Theatre.
Stage to rigging loft, 69 ft.	Walter Turnbull, adv. agt.
E. A. Hammond, J. Lynch, scenic artists.	John Sproul, Transfer Co.

PARSONS' THEATRE

HARTFORD, CONN.

The Only First-class Theatre in Hartford
The Only New Theatre in Hartford
The Only Theatre on the Ground Floor

MODERN AND UP-TO-DATE IN EVERY
APPOINTMENT

This House holds the record for High-Price Attractions,
Also for the Better Class of Popular-Price Attractions.

H. C. PARSONS, Manager.

For Time write KLAU & ERLANGER and JULIUS CAHN, N. Y. Representatives, or H. C. PARSONS, Hartford.

For details of Hartford, Conn., see page 263.

PLAY WATERBURY!!

**BEST TOWN OF ITS SIZE IN
AMERICA.**

Waterbury
Connecticut

POLI'S THEATRE

25 CENTS to \$1.00
and UPWARDS.

JACQUES'

OPERA HOUSE
Vaudeville.

FOR TIME, ADDRESS _____

Jean Jacques, WATERBURY,
CONN.

For details of Waterbury, Conn., see page 270.

CASTLE SQUARE THEATRE—Boston, Mass.

J. H. Emery, Manager.

SEATING CAPACITY, 2,312.

Orchestra, 750. First balcony, 400. Second balcony, 562. Admission, 600.

Illum., elec.

D. H. McCarthy, elec.

B. W. Craig, stage carp.

STAGE DIMENSIONS.

Width prosc. opening, 40 ft.

Distance between fly girders, 52 ft.

Height prosc. opening, 42 ft.

Stage to rigging loft, 70 ft.

Footlights to back wall, 54 ft.

John Foley, prop. man.

Curtain line to footlights, 7 ft.

13 in orchestra.

Distance between side walls, 70 ft.

Leon Fairbrother, leader.

HOWARD ATHENÆUM—Boston, Mass.

Wm. McAvoy, Mgr.

PRICES.

Orchestra, 50c.

Gallery, 10c.

Balcony, 20c.

Admission, 25c.

Seating capacity, 2,100.

Illum., gas and elec.

George Bowman, elec.

G. McCarron, stage carp.

David Richards, scenic artist.

2 in orchestra.

P. McGonigle, prop. man.

Geo. Schaller, leader.

KEITH'S NEW THEATRE—Boston, Mass.

B. F. Keith, Proprietor.

E. F. Albee, Gen. Mgr.

PRICES.

Orchestra, front, 75c.

Balcony, 35c.

2d Balcony, 25c.

Orchestra, rear, 50c.

Seating capacity, 2,700.

Illum., elec.

Jas. Masury, elec.

H. Hyde, stage mgr.

STAGE DIMENSIONS.

Width prosc. opening, 34 ft. 4 in.

Number of grooves, 4.

Height prosc. opening, 34 ft. 4 in.

Depth under stage, 8 ft. 10 in.

Footlights to back wall, 41 ft.

Number of bridges, 1.

Distance between side walls, 61 ft. 3 in.

Theatre on first floor.

Distance between fly girders, 52 ft 7 in.

Height of grooves from stage, 20 ft.

F. Komlosy, scenic artist.

Stage to rigging loft, 59 ft. 6 in.

Performance continuous.

Brockton New Bedford

AND

Taunton



Are the
THREE BEST
Paying Theatrical Cities
of their size in
MASSACHUSETTS



For open time address

JULIUS CAHN

Empire Theatre Building

NEW YORK



BROCKTON

Population 45,000 Draw from 125,000

CITY THEATRE

Seating Capacity 1,436 Prices 25c. to \$1.00

W. B. CROSS, MANAGER

For details of Brockton, Mass., see page 423.

NEW BEDFORD

Population 75,000

NEW BEDFORD THEATRE

Seating Capacity 1,582 Prices 25c. to \$1.00

W. B. CROSS, MANAGER

For details of New Bedford, Mass., see page 432.

TAUNTON

Population 35,000

TAUNTON THEATRE

Seating Capacity 1,400 Prices 25c. to \$1.00

CAHN & CROSS, MANAGERS

See page 437

PROVIDENCE, R. I.

THEATRES.

Providence Opera House.....	Felix R. Wendelschaefer, Mgr.
Imperial Theatre	Felix R. Wendelschaefer, Mgr.
Empire Theatre.....	Spitz & Nathanson, Mgrs.
Park Theatre	Spitz & Nathanson, Mgrs.
Keith's Opera House.....	E. F. Albee, Mgr.
Westminster	G. H. Batcheller, Mgr.

NEWSPAPERS.

"Journal" (daily, morning, and Sunday).....	F. N. Young.
"Bulletin" (daily, evening).....	F. N. Young.
"News" (daily).....	Thos. McElroy.
"Telegram" (daily and Sunday).....	Edwin Long.
"The Evening Times" (Pawtucket).....	C. C. Black.

HOTELS.

Narragansett	\$2.50
Hollett	\$1. and \$1.25
The Albee.....	\$1 and \$1.25
Perrin	\$1.00
Dorrance (E).....	\$1.00

RAILROADS.

N. Y., N. H. & H. R. R.....	O. H. Briggs.
Hopkins Transfer Co.	
Express Office.....	Adams.

PROVIDENCE OPERA HOUSE—Providence, R. I.

Felix R. Wendelschaefer, Mgr. Eugene F. Wendelschaefer, Treas.
Chas. H. Baeny, Press Agt.

PRICES.

Orchestra, \$1 and \$1.50. Gallery, 25c.
Balcony, 50c. and 75c. Admission, 50c. and 75c.

SEATING CAPACITY, 1,747.

Orchestra, 515. Balcony, 321. Gallery, 780. Admission, 400.
Wm. F. Doolen, stage carp. Harry Whitehead, elec.
Illum., gas and elec. Voltage, incandescent 235, arcs 110.

STAGE DIMENSIONS.

Width prosc. opening, 38 ft.	Scene room.
Curtain line to back wall, 39 ft.	Theatre first floor.
Footlights to back wall, 45 ft.	William Phifter, prop. man.
Distance curtain line to footlights, 6 ft.	10 in orchestra.
Distance between side walls, 71 ft.	Raymond Ladd, leader.
Distance between fly girders, 46 ft.	Dates to read, Providence Opera House.
Stage to rigging loft, 52 ft.	Printing required, 40 stands, 125 3-sheets,
Depth under stage, 12 ft.	200 window pieces.
Number of traps, 7, 2 center, 1 sloat, 4	Augustus Miller and Henry Curtis, law-
quarters.	yers.
2 bridges, 4th and 5th ent.	

1903 JULIUS GAHN'S OFFICIAL THEATRICAL GUIDE 1904

IMPERIAL THEATRE—Providence, R. I.

Felix R. Wendelschaefcr, Mgr.

H. I. Dillenback, Bus. Mgr.

SEATING CAPACITY, 1,904.

Orchestra, 516.

Balcony, 388.

Gallery, 1,000.

Prices, 15c., 25c., 35c., 50c., 75c. Boxes, \$1., 75c.

Illumination, electricity.

Voltage, 470, 235, 110. Amperes, 400. Direct System.

STAGE DIMENSIONS.

Width proscenium opening, 35 ft.
 Height of proscenium opening, 35 ft.
 Depth footlights to back wall, 35 ft.
 Distance curtain line to footlights, 2 ft.
 Distance between side walls, 65 ft.
 Distance between fly girders, 42 ft.
 Height to rigging loft, 65 ft.
 Height to fly gallery, 27 ft.
 Depth under stage, 10 ft.

O. L. Story, scenic artist.
 A. M. Potter, stage carp.
 T. Lyons, property man.
 Edwin G. Clark, orchestra leader.
 Nine in orchestra.
 Old Colony Bill-posting Co.
 Printing required, 61 stands, 130 3-sheets,
 100 1-sheets stretchers. House fur-
 nishes stretchers.

EMPIRE THEATRE—Providence, R. I.

Spitz & Nathanson, Mgrs.

Harry C. Young, Treas.

Sam Kaufman, Asst. Treas.

PRICES.

Orchestra, 50c. and 75c. Balcony, 35c. and 25c. Gallery, 15c. Admission, 50c.

SEATING CAPACITY, 1,640.

Orchestra, 690.

Balcony, 450.

Gallery, 800.

Box seats, 120.

Illum., gas and elec.

John Matherson, stage carp.

R. P. Bernadine, elec.

STAGE DIMENSIONS.

Width prosc. opening, 36 ft.
 Height prosc. opening, 36 ft.
 Footlights to back wall, 60 ft.
 Curtain line to footlights, 7 ft.
 Distance between side walls, 70 ft.
 Distance between fly girders, 43 ft.
 Scene room.
 Stage to rigging loft, 62 ft.
 Depth under stage, 10 ft.
 3 traps, R. L. and C.

Theatre on ground floor.
 B. L. Mulvey, prop. man.
 10 in orchestra.
 Andrew Link, leader.
 Max Alexander, scenic artist.
 Printing required, 45 stands, 250 3-sheets,
 500 1-sheets, 1,000 1/2-sheets.
 Dates read, Empire.
 Chas. Ames, bill-poster.
 L. Gadwell, adv. agt.

1903 **JULIUS GAHN'S OFFICIAL THEATRICAL GUIDE** 1904

PARK THEATRE—Providence, R. I.

Spitz & Nathanson, Mgrs.

Harry Young, Treas.

PRICES.

Orchestra 50c., 30c.

Balcony, 10, 20c.

Illum., elec. and gas.

Volt., 110.

Frank Paige, stage carp.

STAGE DIMENSIONS.

Width prosc. opening, 30 ft.

1 trap, located C.

Height prosc. opening, 29 ft.

Grooves stationary.

Footlights to back wall, 42 ft.

Scene room.

Curtain line to footlights, 4 ft. center.

Max Alexander, scenic artist.

Distance between side walls, 44 ft.

Printing required, 25 stands, 200 3-sheets,

Distance between fly girders, 39 ft.

200 lithos, 1,000 1/2-sheets.

Height of grooves from stage, 18 ft.

Theatre on ground floor.

Dates to read, Park

Stage to rigging loft, 45 ft.

Fred Black, prop. man.

8 sets of grooves.

Chas. Ames, bill-poster.

Depth under stage, 7 ft.

Louis Gadwell, adv. agt.

KEITH'S OPERA HOUSE—Providence, R. I.

E. F. Albee, Gen. Mgr.

Chas. Lovenberg, Res. Mgr.

PRICES.

Orchestra, 75c.

Balcony, 50c.

Gallery, 15c.

Admission, 30c.

SEATING CAPACITY, 1,801.

Orchestra, 750.

Gallery, 500.

Balcony, 551.

STAGE DIMENSIONS.

Illum., gas and elec.

C. A. Dunlap, stage carp.

Width prosc. opening, 32 ft.

Depth under stage, 7 ft.

Footlights to back wall, 35 ft.

Several traps.

Distance curtain line to footlights, 6 ft.

Paint bridge.

Distance between side walls, 86 ft.

Theatre ground floor.

Distance between fly girders, 45 ft.

Stage to rigging loft, 41 ft.

C. A. Dunlap, stage carp

THE HOPKINS

TRANSFER

COMPANY

Our Facilities for Handling
Personal, Commercial and

Theatrical Baggage

and Scenery

UNSURPASSED.

Offices: Union Station, = PROVIDENCE, R. I.

READING SYSTEM

NEW JERSEY CENTRAL

A TRAIN EVERY HOUR

(On the Hour)

Between

NEW YORK AND PHILADELPHIA

Short Line between New York
and Harrisburg

Frequent fast service between New York and
Easton, Allentown, Wilkesbarre and Scranton

3 Hours New York to Atlantic City
DOUBLE DAILY SERVICE

ROYAL BLUE LINE

New York to Baltimore and Washington

5 5-Hour-Trains Daily

Fast Vestibule Trains

SCRANTON TO PHILADELPHIA

Rock Ballast, Hard Coal

No Dust, No Smoke

C. M. BURT,
General Passenger Agent,
143 Liberty Street, N. Y.

P. W. HEROY,
Eastern Passenger Agent,
1300 Broadway, Herald Sq., N. Y.

PHILADELPHIA, PA.
THEATRES.

Academy of Music.....	F. V. Bonnaffon, Secy. and Treas.
Bijou Theatre.....	B. F. Keith, Mgr.
Broad Street Theatre.....	Nixon & Zimmerman, Mgrs.
Chestnut Street Opera House.....	Zimmerman and Nixon, Mgrs.
Chestnut Street Theatre.....	Nixon & Zimmerman, Mgrs.
Eleventh Street Opera House.....	Frank Dumont, Mgr.
Garrick Theatre.....	Frank Howe, Jr., Mgr.
Forepaugh's	Miller & Kaufman, Mgrs.
The Auditorium	Stair & Havlin, Mgrs.
Grand Opera House.....	G. A. Wegeforth, Mgr.
Girard Avenue Theatre.....	Miller & Kaufman, Mgrs.
Keith's Theatre.....	B. F. Keith, Mgr.
Hart's Kensington Theatre.....	John W. Hart, Mgr.
National Theatre.....	Jos. M. Kelly, Mgr.
Park Theatre.....	F. G. Nixon-Nirdlinger, Mgr.
People's Theatre.....	F. G. Nixon-Nirdlinger, Mgr.
Standard Theatre.....	Fred Darcy, Mgr.
Walnut Street Theatre.....	Frank Howe, Jr., Mgr.

NEWSPAPERS.

"Inquirer".....	H. L. Knapp.	"German Democrat".....	The. Schoenleber.
"Record".....	W. R. Antisdell.	"News".....	Henry Starr Richardson.
"World".....	H. A. Mullin.	"Bulletin".....	Wm. Perrine.
"Taggart's Times"....	Harry Taggart.	"Telegraph".....	E. J. Swartz.
"Transcript".....	John Strafford.	"Abend Post".....	R. Friedlander.
"Press".....	J. O. G. Duffy.	"Tageblatt".....	W. F. Schmid.
"Item".....	Hildebrand Fitzgerald.	"Volksblatt".....	Charles Young.
"Dispatch".....	J. Irving Dillon.	"Gazette".....	C. T. Mayer.
"Ledger-Times".....	F. P. Oberholtzer.	"Sonntags Journal".....	W. Regenspurger.
"North American".....	P. T. Doyle.	"Vereins Reporter".....	Karl Kuhl.
		"Leader".....	Blakely Hall.

HOTELS.

Bellevue, \$3, Broad and Walnut sts.	Gelly's, \$1.50, \$2, 225 S. Broad.
St. James, \$3, Thirteenth and Walnut.	Hanover, \$2.25, 1,201 Arch st.
Bingham, \$2.50, 11th and Market sts.	Mrs. S. J. Hogan, \$6 to \$9 per week, 1519 Fairmount Ave.
Colonnade, \$1 and \$3, 15th and Chestnut.	Imperial, \$1, 30 North 11th st.
Columbia, \$1.25, 111 North Broad st.	Irving, \$2, 917 Walnut st.
Continental, \$2.50, 9th and Chestnut sts.	Walton, \$2, Broad and Locust st.
Campiglia's, \$8 week, 214 South 8th st.	Vendig, \$1 and \$2.50, 1,201 Market st.
Dietrich, \$8 week, 824 Walnut st.	Vendome, \$1.75, 1,308 Arch st.
Dooners, \$1 (European), 10th st., above Chestnut st.	Stenton, \$1 and \$2, Broad and Spruce.
Finnelli, \$9 per week, 115 South 8th st.	Windsor, \$10.50 week, 1,217 Filbert st.
Green's, \$1, 8th and Chestnut st.	Zeisse's, \$1, 820 Walnut st.
Greiner's, \$7 week, 107 North 6th st.	

RAILROADS.

Pennsylvania (J. H. Shoemaker).....	Wm. Dickson.
Reading R. R. (Edson J. Weeks).....	W. H. McCormick.
B. & O. R. R.....	Bernard Ashby.
Transfer Co.....	Union Express offices.....
	Adams and U. S.

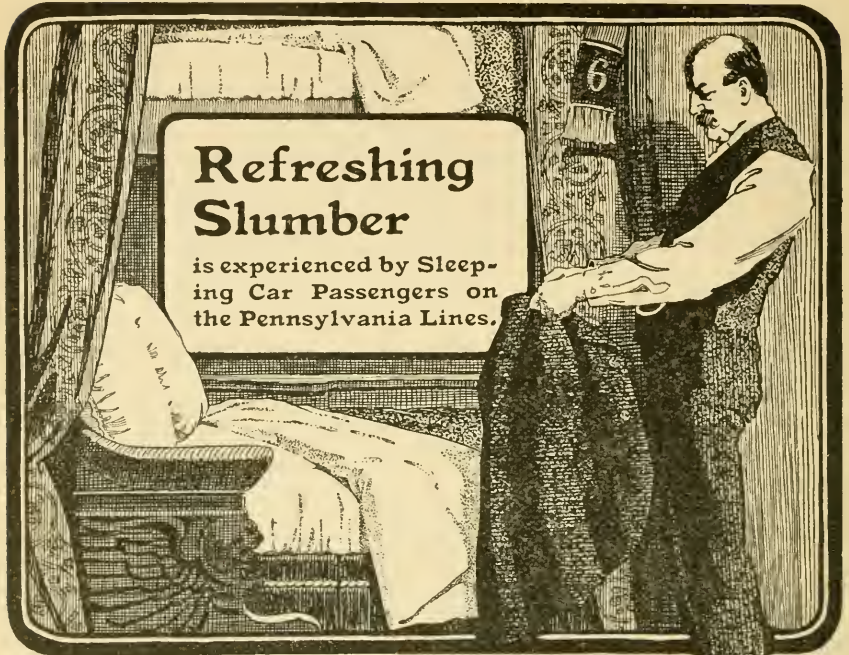

**PENNSYLVANIA
LINES**

THE
ACTORS' FUND HOME

WEST NEW BRIGHTON, STATEN ISLAND

Annual Contributions to Maintenance Fund

Donors = \$100 Patrons = \$25 Members = \$10

ADDRESS

SECRETARY ACTORS' FUND

112-114 WEST 42d STREET

NEW YORK CITY

BROAD STREET THEATRE—Philadelphia, Pa.

Nixon & Zimmerman, Props. and Mgrs. Frank Nirdlinger, Bus. Mgr.

E. Cholmeley-Jones, Press Agt.
F. Frederick Leopold and Samuel Johns, Treasurers.

PRICES.

Orchestra and Orchestra Circle, \$1.50. Gallery, 50c.
Balcony, \$1.50, 100, 75c. Admission, \$1.00, and 75c.

SEATING CAPACITY, 1,629.

Orchestra and Orchestra Circle, 631. Balcony, 398. Gallery, 600.
J. Cooper, elec. Illum., elec. Frank Spangler, stage carp.

STAGE DIMENSIONS.

Width prosc. opening, 33 ft.	Number of traps, 3, located center and 2 quarter traps regular.
Height prosc. opening, 36 ft.	Theatre ground floor.
Footlights to back wall, 42 ft.	
Curtain line to footlights, 4 ft.	
Distance between side walls, 60 ft.	10 in orchestra.
Distance between fly girders, 45 ft.	Frederick Voelker, leader.
Stage to rigging loft (gridiron), 56 ft.	George Hirssberger, prop. man.
Height of stage to fly gallery, 31 ft.	Printing required, 40 stands, 200 3-sheets.
Depth under stage, 10 ft.	American Bill-posting Company.
Scene room.	John Keenan, adv. agt.

CHESTNUT STREET OPERA HOUSE—Philadelphia, Pa.

Zimmerman & Nixon, Props. and Mgrs. E. Cholmeley-Jones, Press Agt.
H. A. Talge, Treas. Charles J. Goodfellow, Asst. Treas.
Frank G. Zimmerman, Bus. Mgr.

PRICES.

25c. to \$1.50.

SEATING CAPACITY, 1,872.

Orchestra and Orchestra Circle, 743. Balcony, 529.
Gallery, 600. Admission, 400.
Illum., elec. Thomas Cooney, elec. J. P. Deuel, stage carp.

STAGE DIMENSIONS.

Width prosc. opening, 40 ft.	Scene room.
Height prosc. opening, 33 ft.	Theatre on ground floor.
Footlights to back wall, 40 ft.	
Curtain line to footlights, 2 ft. 6 in.	10 in orchestra.
Distance between side walls, 95 ft.	Herbert Hassler, leader.
Distance between fly girders, 45 ft.	Wm. Gallagher, prop. man
Stage to rigging loft, 53 ft.	Printing required, 40 stands, 200 3-sheets.
Depth under stage, 10 ft.	American Bill-posting Company.
Number of traps, 4, scattered.	Jno. H. Keenan, adv. agt.

AN ELABORATE PRODUCTION OF THE
GORGEOUS SCENIC SPECTACLE

Under the Polar Star

By CLAY M. GREEN and DAVID BALASCO
Presented by a powerful company and complete in every detail

KING DRAMATIC COMPANY

Headed by
THE DEVAULLS

KING DRAMATIC COMPANY

Headed by
ISABELLE FLETCHER
AND
THADDEUS GRAY

Both organizations presenting a remarkable line of famous
scenic successes in a complete and perfect manner

N. APPELL, Manager

NEW YORK OFFICE:

Room 11 1440 Broadway

HOME OFFICE:

Grand Opera House
HARRISBURG, PA.

NEW CHESTNUT STREET THEATRE—Philadelphia, Pa.

Nixon & Zimmerman, Props. and Mgrs. J. Fred Zimmerman, Jr., Bus. Mgr.
 John H. Love, Treas. J. Moore, Asst. Treas.
 E. Cholmeley-Jones, Press Agt.

PRICES.

25c. to \$1.50.

SEATING CAPACITY, 1,704.

Orchestra and Orchestra Circle, 569. Balcony, 371. Gallery, 764. Admission, 300
 Illum., elec. Volt., 110-120. Amperage unlimited. 3-wire system.
 W. Starr, elec. Al. Gardner, stage carp.

STAGE DIMENSIONS.

Width prosc. opening, 33 ft.	Theatre on ground floor.
Height prosc. opening, 33 ft.	Scene room on first floor.
Footlights to back wall, 39 ft.	10 in orchestra.
Curtain line to footlights, 3 ft. 6 in.	Joseph E. Kearney, leader.
Distance between side walls, 65 ft.	Joseph Sinker, prop. man.
Distance between fly girders, 38 ft.	Printing required, 40 stands, 200 3-sheets.
Height grooves from stage, 26 ft.	American Bill-posting Co.
Stage to rigging loft, 56 ft.	Dr. Getchell, physician.
Depth under stage, 14 ft.	Wetherill & Nirdlinger, publishers of pro-
Plenty of traps, located all over the stage.	gramme.
2 sets of bridges, located in 3 and 4.	

GARRICK THEATRE—Philadelphia, Pa.

Frank Howe, Jr., Mgr.

SEATING CAPACITY, 1,884.

Orchestra, 604. Balcony, 480. Gallery, 800.

STAGE DIMENSIONS.

Width of proscenium opening, 34 ft.	Height to rigging loft, 72 ft.
Height of proscenium opening, 34 ft.	Depth under stage, 14 ft.
Distance curtain line to footlights, 3 ft.	Height to fly gallery, 30 ft.
Depth, footlights to back wall, 45 ft.	Sectional stage.
Between side walls, 78 ft.	17 in orchestra.
Distance between fly girders, 51 ft.	

Young's Ocean Pier

ATLANTIC CITY, N. J.

P. E. Young, Owner Harry De Esta, Representative

THE ONLY THEATRE IN ATLANTIC CITY

Young's Pier Theatre, S. C., 1,550

Young's Pier Music Hall, S. C., 4,000

WANTED FOR ALL THE YEAR: FIRST-CLASS ATTRACTIONS.

WALNUT STREET THEATRE—Philadelphia, Pa.

Al. Hayman, Klaw and Erlanger, directors.

Frank Howe, Jr., Mgr.

PRICES.

Orchestra, \$1.50.

Gallery, 25c.

Balcony, \$1, 75c.

Admission, 50c.

Illum., gas and elec.

Volt., 110.

Edison system.

STAGE DIMENSIONS.

Width prosc. opening, 37 ft.

Depth under stage, 10 ft.

Height prosc. opening, 27 ft.

4 traps, 2 C. R., 1 L., 1.

Footlights to back wall, 56 ft.

Scene room.

Curtain line to footlights, 3 ft.

Theatre on ground floor.

Distance between side walls, 62 ft.

Distance between fly girders, 48 ft.

17 in orchestra.

From prosc. back 18 ft., the height from stage to loft, 65ft., all back of that 55 ft.

Printing required, 35 stands, 300 3-sheets, 1,250 1 and ½-sheets.

Dates to read, Walnut.

ACADEMY OF MUSIC—Philadelphia, Pa.

F. V. Bonnaffon, sec. and treas.

Seating capacity, 3,100.

Jas. B. Murphy, elec.

Illum., elec.

Harry V. Paul, stage carp.

STAGE DIMENSIONS.

Width prosc. opening, 50 ft.

Depth under stage, 25 ft.

Height prosc. opening, 50 ft.

Number of bridges, 3, located fifth sixth and seventh entrances.

Footlights to back wall, 93 ft.

Grooves can be taken up flush with fly gallery.

Curtain line to footlights, 13 ft.

Distance between side walls, 90 ft.

Three scene docks.

Distance between fly girders, 54 ft.

Theatre on first floor.

Height of grooves from stage, 22 ft.

Stage to rigging loft, 73 ft.

Number of grooves, 7 on each side.

Russel Smith, scenic artist.

Number of traps, 8, located center, 4 small.

25 to 80 in orchestra.

Mark Hassler, leader.

ELEVENTH STREET OPERA HOUSE—Philadelphia, Pa.

Frank Dumont, Mgr.

George S. Hetzell, Bus. Mgr.

George W. Barber, lessee.

PRICES.

Orchestra, 75c.

Balcony, 50c. and 25c.

Admission, 25c. and 50c.

SEATING CAPACITY, 850.

Illum., elec.

Augustus Benedict, stage carp.

STAGE DIMENSIONS.

Width prosc. opening, 40 ft.

Depth under stage, 15 ft.

Height prosc. opening, 40 ft.

Number of traps, 3.

Footlights to back wall, 40 ft.

Grooves can be taken up flush with fly gallery.

Distance curtain line to footlights, 5 ft.

Theatre on first floor.

Distance between side walls, 65 ft.

Dist. bet. fly girders, 45 ft.

Jos. Perry, scenic artist.

Height grooves from stage, 16 ft.

6 in orchestra.

Scene room.

Harry Pabst, leader.

Stage to rigging loft, 18 ft.

Chas. Simpson, prop. man.

Number of grooves, 4.

Geo. W. Moore, programme publisher.

THE AUDITORIUM—Philadelphia, Pa.

Stair & Havlin, Managers.

PRICES.

Box Seats, \$1.

Orchestra, 75c. and 50c.

Balcony, 50c. and 35c.

Loge boxes, 75c.

Gallery, 15c.

Admission—Lower floor, 50c.

Balcony, 25c.

SEATING CAPACITY, 3,076.

Orchestra, 672.

Loges, box seats, 78.

Balcony, 504.

Gallery, 900.

Admissions, 1,000.

Illum., elec. Edison system.

Volt., 110.

Harry Spillman, stage carp. and elec.

STAGE DIMENSIONS.

Width prosc. opening, 33 ft.

Scene room.

Height prosc. opening, 34 ft.

Theatre on ground floor.

Footlights to back wall, 30½ ft.

8 in orchestra.

Distance curtain line to footlights, 3 ft.

L. F. Johns, leader.

Distance between side walls, 75½ ft.

Dates read, Auditorium.

Distance between fly girders, 42 ft.

Isaac Schuyler, prop. man.

Stage to rigging loft, 60 ft.

Printing required, 50 stands, 350 3-sheets,

Depth under stage, 9 ft.

500 1-sheets, 500 ½-sheets, 100 8-sheets.

Number of traps, 3, center prompt and and O. P.

American Bill-Posting Co.

Number of bridges, 1, back wall.

Grossman & Stafford, publishers of programme.

NATIONAL THEATRE—Philadelphia, Pa.

Jos. M. Kelly, Mgr. H. I. Kelly, Bus. Mgr. W. C. Cawley, Press Agt

PRICES.

Orchestra, \$1, 75c. Balcony, 50c. and 25c. Gallery, 15c. Admission, 25c.

SEATING CAPACITY, 2,415.

Orchestra, 890. Balcony, 725. Gallery, 800. Admission, 700.
 Illum., elec. Volt., 110. Amperes, 445. Edison system. Wm. Klaphansen, elec.
 J. Pyle, stage carp.

STAGE DIMENSIONS.

Width prosc. opening, 38 ft.	Number of bridges, 1, rear of stage bet. 5 and 6, ent.
Height prosc. opening, 34ft.	Building scene room.
Footlights to back wall, 65 ft.	Theatre on first floor.
Curtain line to footlights, 6 ft.	W. Schroder, scenic artist.
Distance between side walls, 78 ft.	Percival Kennedy, prop. man.
Distance between fly girders, 45 ft.	10 in orchestra.
Height of grooves from stage, telescope grooves, 18 to 20 ft.	Sam C. Hosfeld, leader.
Grooves can be taken up flush with fly gallery.	Printing required, 60 stands, 350 3-sheets, 1,000 1-sheets, 500 ½-sheets.
Stage to rigging loft, 58 ft.	Dates to read, National Theatre, matinees Tuesday, Thursday and Saturday.
Number of grooves, 8.	American Bill-posting Co.
Depth under stage, 10 ft.	J. Lawrence, adv. agt.
2 plain traps, also 1 star and 1 vampire.	Dr. Ward, physician.
Located, plain C. in 3 and 4. Star and vampire in 1 R. and L.	Shakespeare, lawyer.
	Grossman & Strafford, programme publishers.

PARK THEATRE—Philadelphia, Pa.

Fred G. Nixon-Nirdlinger, Mgr.

SEATING CAPACITY, 2,530.

Lower Floor, 691. Balcony, 555. Gallery, 1,284.

PRICES.

Orchestra, 50c., 75c., \$1.00. Balcony, 25c., 35c., 50c. Gallery, 15c.
 Illum., elec. and gas. Volt., 110. Amperes, 550. Alternating system.

STAGE DIMENSIONS.

Width prosc. opening, 38 ft.	Dates read, "Ye Park."
Height prosc. opening, 38 ft.	Mats., Tues., Thurs. and Sat. and all holidays.
Footlights to back wall, 47 ft.	Sam'l Niclan, carpenter.
Distance curtain line to footlights, 2 ft.	Chas. Knauf, electrician.
Distance between side walls, 66 ft.	Jno. O'Donnell, prop. man.
Distance between fly girders, 46 ft.	
Stage to rigging loft, 62 ft.	Printing required, 75 stands, 250 3-sheets, 300 1-sheets, 500 ½-sheets, 150 8-sheets.
Depth under stage, 12 ft.	Bill-posting Sign Co.
Traps wherever desired.	John Strafford, show printer.
Scene room.	Dr. Andrews, physician.
Theatre on ground floor.	Arthur S. Arnold, lawyer.
John Keenan, adv. agt.	John S. Strafford, programme publisher.
7 in orchestra.	
Harry Pabst, leader.	

PEOPLE'S THEATRE--Philadelphia, Pa.

Fred. G. Nixon-Nirdlinger, Mgr.

SEATING CAPACITY, 2,800.

Orchestra, 778. Balcony, 726. Gallery, 1,200.
Prices 15c. to 75c.

Illum., gas and elec. Voltage, 110. Alternating currents. Edison system.

STAGE DIMENSIONS.

Width prosc. opening, 38 ft.	03 sets of lines.
Height prosc. opening, 38 ft.	Height of fly gallery girder, 28 ft.
Footlights to back wall, 48 ft.	John B. Porter, Treas.
Curtain line to footlights, 3 ft.	Robt. Short, elec.
Distance between side walls, 75 ft.	10 in orchestra.
Distance between fly girders, 46 ft.	J. F. Zimmerman, leader.
Height of grooves from stage, 22 ft.	Fred Shurman, prop. man.
Stage to rigging loft, 75 ft.	Chas. Dietz, stage carp.
Scene room.	Printing required, 60 stands, 65 8-sheets, 300 3-sheets, 1,000 1-sheets, 1,000 1/2-sheets.
Theatre on ground floor.	Dates to read, "People's."
Number of grooves, 5.	Mats. Tuesday, Thursday and Saturday.
Depth under stage, 10 ft.	Bill-posting Sign Co.
Number of traps, star vampire hamlet, and sectional stage.	Dr. Andrews, physician.
Paint frame at back wall.	Arthur S. Arnold, attorney.
Grooves can be taken up flush with fly gallery.	John Strafford, programme publisher.

STANDARD THEATRE--Philadelphia, Pa.

Darcy & Speck, Props. & Mgrs. Fred Darcy, Mgr. Howard Wall, Bus. Mgr.

PRICES.

Orchestra, 50c. and 30c. Gallery, 10c.
Balcony, 30c. and 20c. Boxes, 75c. and 50c.
Seating capacity, 2,100.
Illum., elec. (own plant). Volt., 110. W.Griffith, elec. Chas. Adams, stage carp.

STAGE DIMENSIONS.

Width prosc. opening, 32 ft.	Theatre on ground floor.
Height prosc. opening, 42 ft.	Ralph Bechtel, scenic artist.
Footlights to back wall, 40 ft.	W. Cook, prop. man.
Distance curtain line to footlights, 5 ft.	7 in orchestra.
Distance between side walls, 78 ft.	A. Ulbrecht, leader.
Distance between fly girders, 40 ft.	Printing required, 30 stands, 300 3-sheets, 600 1-sheets, 1,000 1/2-sheets.
Height of grooves from stage, 18 ft.	Dates to read, Standard Theatre.
Stage to rigging loft, 41 ft.	American Bill-posting Co.
Number of grooves, 6 sets.	John Suplee, adv. agt.
Depth under stage, 7 ft.	
Number of bridges, 2 and paint bridge.	

Geo. W. H. Moore, programme publisher.

GRAND OPERA HOUSE—Philadelphia, Pa.

G. A. Wegeforth, Manager.

W. D. Wegeforth, Bus. Mgr.

NIGHT PRICES.

Orchestra, 75c. and 50c.

Orchestra Circle, 25c.

Balcony, 25c.

3 Matinees, all seats 25c.

SEATING CAPACITY.

Orchestra, 1,500.

Balcony, 975.

Box seats, \$1.00.

Illum., gas and elec.

STAGE DIMENSIONS.

Width prosc. opening, 48 ft.

Depth under stage, 8 ft.

Height prosc. opening, 35 ft.

Height to rigging loft, 60 ft.

Footlights to back wall, 60 ft.

Full stage traps.

Curtain line to footlights, 8 ft.

Theatre on ground floor.

Dist. bet. fly rails, 60 ft.

GIRARD AVENUE THEATRE—Philadelphia, Pa.

Is. Kaufman and Wm. W. Miller, Lessees and Mgrs.

SEATING CAPACITY, 1,711—STANDING CAPACITY, 650.

First floor, 686.

Balcony, 395.

Gallery, 630.

Illum., gas and elec.

STAGE DIMENSIONS.

Width prosc. opening, 32 ft.

Height to rigging loft, 65 ft.

Height, 30 ft.

Depth under stage, 12 ft.

Footlights to back wall, 34 ft.

Sectional floor, all working traps and bridges.

Dist. curtain line to footlights, 2 ft. 6 in.

Theatre on first floor.

Bet. side walls, 76 ft.

All letters to Is. Kaufman.

Dist. bet. fly girders, 42 ft.

FOREPAUGH'S—Philadelphia, Pa.

Wm. W. Miller and Is. Kaufman, Lessees and Managers.

PRICES.

Orchestra, 50c., 30c.

Balcony, 20c.

Gallery, 10c.

Admission, 30c.

Box seats, 75c.

SEATING CAPACITY.

Orchestra (seating), 550; (standing) 400.

Balcony, 500.

Gallery, 1,250.

Illum., gas and elec.

Edison system.

Voltage, 112.

Amperes, 265.

Ambrose Engel, elec.

STAGE DIMENSIONS.

Width prosc. opening, 29½ ft.

Theatre on ground floor.

Height prosc. opening, 32 ft.

John A. Collins, scenic artist.

Footlights to back wall, 24 ft.

Charles Logue, prop. man.

Curtain line to footlights, 3 ft.

Chas. A. Havic, stage carp.

Dist. bet. fly girders, 33 ft.

7 in orchestra.

Depth under stage, 10 ft.

James A. Willard, leader.

Dist. bet. side walls, 56 ft.

Isaac Leopold, physician.

Height to rigging loft, 50 ft.

Greenwald & Moyes, attorneys.

Number of traps, 6, 1 in 4, 1 in 3, 3 in 2.

Publishers of programme—The management.

Number of bridges, 1, 4½.

3 scene rooms.

HART'S KENSINGTON, STRICTLY FAMILY THEATRE—Philadelphia, Pa.

John W. Hart, Owner and Mgr.

Seating capacity, 1,902.

Prices, 10c. to \$1.

Illum., elec.

Volt., 110.

STAGE DIMENSIONS.

Width prosc. opening, 29 ft.
Height prosc. opening, 35 ft.
Footlights to back wall, 34 ft.
Curtain line to footlights, 4 ft.
Distance between side walls, 53 ft.
Distance between fly girders, 36 ft.
Height of grooves from stage, 18 ft.
Stage to rigging loft, 44 ft.
Number of grooves, 5.
Depth under stage, 10 ft., some places, 20 ft.

Number of traps, 1, center.
Grooves can be taken up flush with fly gallery.
Theatre on second floor.
Prof. E. Miley, orchestra leader.
Printing required, 22 stands, 210 3-sheets, 1,000 lithos.
American Bill-posting Co.

Grand Opera House

WILMINGTON, DEL.



JESSE K. BAYLIS, Lessee and Manager

Playing High-Class Attractions Only

Seating Capacity of Opera House, 1,400

Population of City, 81,000 *******

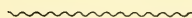

Wilmington Bill Posting,
Distributing and Advertising Co.

JESSE K. BAYLIS, GEO. W. JACKSON, Proprietors

Office, Grand Opera House, = WILMINGTON, DEL.

For details of Wilmington, see page 272.

BALTIMORE & OHIO

RAILROAD

ROYAL BLUE LINE

BETWEEN

NEW YORK

PHILADELPHIA

BALTIMORE

WASHINGTON

NINE SOLID VESTIBULED TRAINS IN EACH DIRECTION SPLENDIDLY EQUIPPED

Modern Coaches

Pullman Parlor Cars

Unexcelled Baltimore & Ohio Dining Car Service

THE 'ROYAL LIMITED'

"Finest Daylight Train in the World"



Solid Vestibuled Trains between

NEW YORK, PHILADELPHIA, BALTIMORE,
WASHINGTON, PITTSBURG, WHEELING, COLUMBUS,
CINCINNATI, LOUISVILLE, ST. LOUIS AND CHICAGO

and between

PITTSBURG, WHEELING, COLUMBUS and CINCINNATI

Pullman Sleeping Cars

Observation Parlor Cars

Dining Car Service Table d'Hote and a la Carte

C. W. BASSETT

GENERAL PASSENGER AGENT, BALTIMORE

B. N. AUSTIN

GENERAL PASSENGER AGENT, CHICAGO

D. B. MARTIN

MANAGER PASSENGER TRAFFIC

BALTIMORE, MD.

(Population, 500,000.)

THEATRES.

Academy of Music.....	Nixon & Zimmerman, Mgrs.
Ford's Grand Opera House.....	Chas. E. Ford, Mgr.
Holliday Street Theatre.....	Kernan, Rife & Houck, Prop.
Lyceum Theatre.....	B. P. Chase, Mgr.
Kernan's Monumental Theatre.....	James L. Kernan, Mgr.
Auditorium Music Hall.....	James L. Kernan, Mgr.
Empire Theatre.....	Louis H. Baker, Mgr.
Music Hall.....	Bernard Ulrich.

NEWSPAPERS.

"Sun" (daily and Sunday).....	Mr. H. A. Hallett.
"American" (daily and Sunday).....	Miss Malloy.
"Herald" (daily and Sunday).....	H. L. Mencken.
"News" (daily).....	Mr. McCann.
"World" (daily).....	Max Ways.
"Every Saturday" (weekly).....	Mr. Wentworth.
"Telegram" (weekly).....	Mrs. Jas. Young.
"Jewish Comment" (weekly).....	Mr. Schwab.

HOTELS.

Rennert, European plan.....	\$1.50 per day and up.
Hotel Studio " ".....	1.50 " "
Stafford, " ".....	1.50 " "
Mt. Vernon, " ".....	1.00 " "
Carrollton, American plan.....	2.50 " "
Altamont, " ".....	2.50 " "
Eutaw, " ".....	2.50 " "
St. James, American and European.....	\$1.00 and \$2.00
Saratoga, " ".....	\$1.25 per day and up.
Mrs. Smith's boarding-house.....	653 W. Franklin St.
Mrs. Martin's boarding-house, \$8, 9 and \$10 per week.....	714 N. Howard St.
Wm. Cordie, boarding-house.....	323 E. Biddle St.
Mrs. Barbour's boarding-house.....	402 N. Eutaw St.

RAILROADS.

Pennsylvania Railroad.....	Hugh Hasson, Jr.
B. & O. R. R.....	Geo. W. Paini.
W. Md. R. R. (Wabash System).....	B. H. Griswold.
Linthicum Transfer Co., 216 W. Conway St.....	H. R. Linthicum.
Express Offices.....	Adams and U. S.

ACADEMY OF MUSIC—Baltimore, Md.

Nixon & Zimmerman, Props. and Mgrs.
M. J. Lehmayr, Manager.

PRICES.

Orchestra, \$1.50. Orchestra Circle, \$1. Balcony, \$1, 75c., 50c. Gallery, 25c.

SEATING CAPACITY, 1,710.

Orchestra, 750. Balcony, 464. Gallery, 600.
Illum., elec. Voltage, 52. System, Fort Wayne. William Doyle, elec.
Frank Wiseman, stage carp.

STAGE DIMENSIONS.

Width prosc. opening, 46¾ ft. Number of traps, 1 C., 1 and 2¼ R.
Height prosc. opening, 40 ft. and L., 1.
Footlights to back wall, 55 ft. Theatre on ground floor.
Curtain line to footlights, 3 ft. Milton Slemmer, scenic artist.
Distance between side walls, 80 ft. Martin Hill, property man.
Distance between fly girders, 56 ft. 10 in orchestra. John Itzel, leader.
Two scene rooms. Printing required, 40 stands, 100 3-sheets.
Stage to rigging loft, 85 ft. Dates to read, Academy of Music.
Depth under stage, 9 ft. Rife & Houck, bill-posters.
H. A. Henkel, programme publisher.

FORD'S GRAND OPERA HOUSE—Baltimore, Md.

Charles E. Ford, Manager.

J. T. Ford, press agt.

Seating capacity, 2,250.

Illum., elec. Voltage, 110. Direct Edison. W. Wylathette, elec.

STAGE DIMENSIONS.

Width prosc. opening, 38 ft. 1 opposite 3d, 1 opposite 4th, 1 opposite 5th.
Height prosc. opening, 35 ft. Theatre on first floor.
Footlights to back wall, 45 ft. Printing required, 35 stands, 200 3-sheets,
Curtain line to footlights, 2 ft. 1,000 lithos.
Distance between side walls, 80 ft. Rife & Houck, bill-posters.
Distance between fly girders, 53 ft. L. H. Fisher, leader.
Height of grooves from stage, 20 ft. E. S. Davidson, adv. agt.
Grooves can be taken up flush with fly gallery. J. C. Thompson, stage carp.
Stage to rigging loft, 71 ft. M. Fitzgerald, prop. man.
Number of grooves, 1 set. M. Slemmer, scenic artist.
Depth under stage, 8 ft. T. S. Latimer, physician.
Number of traps, 5, located 2 in 1st en., Gill & Preston, lawyers.
B. R. Johnson, programme publisher.

HOLLIDAY STREET THEATRE—Baltimore, Md.

Kernan, Rife & Houck, Prop.

Geo. W. Rife, Manager.

PRICES.

Orchestra, 75c., 50c.

Gallery, 15c.

Balcony, 25c.

Admission, 25c. (standing).

SEATING CAPACITY, 1,907.

Orchestra, 489.

Balcony, 418.

Gallery, 1,000.

Admission, 504.

Illum., elec.

W. L. Ballauf, stage carp.

Elec. Voltage 50. System, Brush. John Hearst, elec.

STAGE DIMENSIONS.

Width prosc. opening, 38 ft.

Depth under stage, 12 ft.

Height prosc. opening, 34 ft.

Theatre on ground floor.

Footlights to back wall, 38 ft.

W. L. Ballauf, stage carp.

Curtain line to footlights, 2 ft.

Milton Slemmer, scenic artist.

Distance between side walls, 70 ft.

John Hirsh, property man.

Distance between fly girders, 48 ft.

Wm. Saunier, leader of orchestra.

Height of grooves from stage, 20 ft.

Printing required, 50 stands, 200 3-sheets,
1,000 1-sheets, 1,000 ½-sheets.

Scene room.

Stage to rigging loft, 60 ft.

Number of grooves, 4 aside.

Dates to read, Holliday Street Theatre.

Number of traps, 3; 1, center, in 3, and
2, R. and L., in 2.

Rife & Houck, bill-posters.

Grooves can be taken up flush with fly
gallery, within 2 ft.

W. W. White, physician.

Chas. H. Knapp, lawyer.

LYCEUM THEATRE—Baltimore, Md.

B. P. Chase, Mgr.

PRICES.

Orchestra, 75c., 50c.

Balcony and Gallery, 25c.

Admission, 50c. and 25c.

SEATING CAPACITY.

Balcony, 333.

Orchestra, 630.

Gallery, 342.

Boxes, 48.

Illum., electricity.

John Wickers, elec.

Wm. Cordle, stage carp.

STAGE DIMENSIONS.

Width prosc. opening, 36 ft.

Milton Slemmer, scenic artist.

Height prosc. opening, 40 ft.

Darby Johnson, property man.

Footlights to back wall, 45 ft.

9 in orchestra.

Curtain line to footlights, 2 ft.

John Farson, leader.

Distance between side walls, 60 ft.

Printing required, 25 stands, 150 3-sheets,
500 1-sheets, 500 ½-sheets.

Distance between fly girders, 44 ft.

Dates read, Lyceum Theatre, date, etc.

Stage to rigging loft, 65 ft.

Rife & Houck, bill-posters.

Depth under stage, 10 ft.

Milton Wicks, advertising agent.

Number of traps, 3, located center, right
and left.

Nathan R. Smith, physician.

Theatre on ground floor.

Wm. F. Porter, lawyer.

Albert Cassedy, publisher of programme.

1903 JULIUS GAHN'S OFFICIAL THEATRICAL GUIDE 1904

KERNAN'S MONUMENTAL THEATRE—Baltimore, Md.

James L. Kernan, Manager.

PRICES.

Orchestra, 75c., 50c., 25c.

Balcony, 25c.

Gallery, 10c.

SEATING CAPACITY, 2,004.

Orchestra, 604.

Balcony, 400.

Gallery, 1,000.

Illum., electricity.

Voltage, 50.

Brush system.

STAGE DIMENSIONS.

Width prosc. opening, 35 ft.

Depth under stage, 11 ft.

Height prosc. opening, 37 ft.

Theatre on first floor.

Footlights to back wall, 40 ft.

Milton C. Slemmer, scenic artist.

Curtain line to footlights, 5 ft.

James H. Mahaney, stage carp.

Distance between side walls, 62 ft.

8 in orchestra.

Distance between fly girders, 40 ft.

Wm. Warner, leader.

Height of grooves from stage, 19 ft.

Printing required, 30 to 40 stands, 200 3-

Stage to rigging loft, 50 ft.

sheets, 1,000 lithos, assorted, 1,000 1/2-

Number of grooves, 4.

sheets.

Number of traps, 2, located 1 C., 2d En.;

Dates read, Kernan's Monumental The-

1 L. of C., 1st En.

atre.

Rife & Houck, bill-posters.

AUDITORIUM MUSIC HALL—Baltimore, Md.

James L. Kernan, Manager.

F. C. Schanberger, press agt.

PRICES.

Orchestra, 75c., 50c.

Balcony, 25c.

Boxes, \$1.

Admission, 25c.

SEATING CAPACITY 1,183.

Orchestra, 829.

Balcony, 282.

Boxes, 72.

Admission, 50c.

Illum., elec. Voltage, 50. Brush system. Chas. Phelps, elec.

Wm. H. R. Foster, stage carp.

STAGE DIMENSIONS.

Width prosc. opening, 32 ft.

Stage to rigging loft, 28 ft.

Height prosc. opening, 22 ft.

Number of grooves, 4.

Footlights to back wall, 55 ft.

Depth under stage, 5 ft.

Curtain line to footlights, 5 ft.

Theatre on first floor.

Distance between side walls, 64 ft.

Milton C. Slemmer, scenic artist.

Distance between fly girders, 38 ft.

8 in orchestra. C. F. Warner, leader.

Height of grooves from stage, 16 ft. 6 in.

Dates read, Auditorium Music Hall.

Rife & Houck, bill-posters.

EMPIRE THEATRE—Baltimore, Md.

Louis H. Baker, Mgr.

O. M. Ballauf, Press Agt.

SEATING CAPACITY, 925.

Orchestra, 490.

Balcony, 435.

Prices, 25c. and 50c.

Illumination, electricity.

Electrician, Walter Dodge.

Voltage, 150.

Amperes, 110.

STAGE DIMENSIONS.

Width, prosc. opening, 32½ ft.

Milton Slummer, scenic artist.

Height, prosc. opening, 32½ ft.

Math. Kavanaugh, property man.

Footlights to back wall, 20 ft.

A. B. Lewis, stage carpenter.

Dist. between side walls, 45 ft.

Six in orchestra.

Dist. between fly girders, 32 ft.

F. Isenman, leader.

Height to rigging loft, 35 ft.

Rife and Houck, bill poster.

Height to fly gallery, 22 ft.

O. M. Ballauf, adv. agt.

Depth under stage, 8 ft.

Printing required, 50 stands, 200 3-sheets,

Theatre on first floor.

700 1-sheets, 500 ½-sheets.

No scene room.

MUSIC HALL—Baltimore, Md.

Bernhard Ulrich, Mgr.

SEATING CAPACITY, 2,298.

PRICES.

According to attraction.

Illum., elec.

Voltage, 110.

Amperes, 500-600.

Smith Moore, elec.

STAGE DIMENSIONS.

Width prosc. opening, 50 ft.

Theatre on first floor.

Height prosc. opening, 40 ft., can make smaller.

M. Slemmer, scenic artist.

Footlights to back wall, 44 ft.

B. Morrison, stage carp.

Distance curtain line to footlights, 6 ft.

Dates to read, Music Hall, Mt. Royal Ave.

Distance between side walls, 68 ft.

W. Kinsey, adv. agt.

Stage to rigging loft, 65 ft.

Printing required, 20 stands, 200 3-sheets,

Stage to tie rail, 30 ft.

1,500 lithos.

Traps, 1 center trap.

Rife & Houck, bill-posters.

Depth under stage 18 ft.

Dr. Cathall, physician.

I. & M. OTTENHEIMER

Book Sellers and Newsdealers

SUPPLY HOUSE

PUBLISHERS AND BOOK JOBBERS

661 W. Baltimore Street

BALTIMORE, MD.

Agents JULIUS CAHN'S OFFICIAL THEATRICAL GUIDE

References:

CHARLES FROHMAN'S ATTRACTIONS
KLAW & ERLANGER CO.'S
BERNHARD-COQUELIN CO.
MAURICE GRAU GRAND OPERA CO.
CHAS. B. DILLINGHAM
LIEBLER & CO.'S ATTRACTIONS
PROPRIETORS AND MANAGERS OF
ALL WASHINGTON THEATRES

Gentlemen:

I FEAR OUR SCENERY WOULD
HAVE BEEN SERIOUSLY DAMAGED
DURING THE SUDDEN STORM LAST
SATURDAY EVENING IF IT HAD NOT
BEEN TRANSFERRED IN SUCH A
CAREFUL AND PROMPT MANNER,
AND I WISH TO THANK THE LITTLE-
FIELD-ALVORD CO.

YOURS TRULY,
JULIA MARLOWE



Littlefield,
Alvord
& Co.

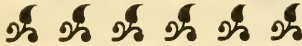

THEATRICAL
TRANSFERERS

1227 PENNSYLVANIA AVE.
WASHINGTON, D. C.

*We are in a position to handle all attractions
for Washington Theatres promptly*

The Largest Plant for Transfer
Business Outside of New York City



WASHINGTON, D. C.

(Population, 300,000.)

THEATRES.

New National Theatre.....W. H. Rapley, Mgr.
 Columbia Theatre.....Lockett & Dwyer, Mgrs.
 Academy of Music.....E. D. Stair, Mgr.
 Lafayette Square Opera House.....E. D. Stair, Mgr.
 Kernan's Lyceum.....James L. Kernan, Mgr.
 Chase Theatre (Variety).....P. B. Chase, Mgr.
 Empire Theatre (Variety).....James L. Kernan, Mgr.

NEWSPAPERS.

"Post," daily and Sunday.....Fred Schrader
 "Times," daily and Sunday.....Allin D. Albert
 "Star," evening.....Philander C. Johnson

HOTELS.

Arlington, Vermont Ave.....\$4.00 to \$5.00 per day.
 Shoreham, 15th and H Sts..... (A.) \$4.00 up; (E.) \$2.00 up.
 Gordon, 16th and I Streets.. 2.50 up. " "
 Willard's 14th St. and Penna. Ave.. . . . 2.50 up. " "
 Riggs, 15th and G Sts..... 3.00 to 4.00 " "
 National, 6th St. and Penna. Ave..... 2.50 to 3.00 " "
 Metropolitan, Penna. Ave. and 6th St... 3.00 to 4.00 " "
 St. James, 6th St. and Penna. Ave..... 1.00 to 2.00 " "
 Lawrence, E St., bet. 13th and 14th Sts... 1.00 to 1.50 " "
 Regent 2.00 up " "
 Dewey..... 3.00 up " "
 Barton's, 723 15th St..... (E.) \$1.00 up.

RAILROADS.

Pennsylvania.....W. H. Youngman, P. A., 15th and G Sts.
 Baltimore & Ohio..... S. B. Hege, P. A., 15th St. and N. Y. Ave.
 Ches. & Ohio.....Geo. Bond, G. P. A., 14th and G Sts.
 Southern Ry.....L. S. Brown, G. A., 705 15th St.
 Transfer Co.....Littlefield, Alvord & Co., 1227 Penna. Ave
 Express Offices.....Adams and U. S.



Southern Railway

AND CONNECTIONS

NEW NATIONAL THEATRE—Washington, D. C.

W. H. Rapley, Mgr.

W. H. Fowler, Treas.

PRICES.

Orchestra, \$1.50, \$2; Orchestra Circle, \$1.50, \$1; Balcony, \$1, 75c.; Gallery, 25, 50c.

SEATING CAPACITY, 1,828.

Orchestra, 306. Orchestra circle, 458. Balcony, 484. Gallery, 580.
 Illum., gas and elec. Voltage, 110. 3-wire Edison system. Walter Burke, elec.
 H. A. Sauter, stage carp.

STAGE DIMENSIONS.

Width prosc. opening, 38 ft. 6 in. 9 in orchestra.
 Height prosc. opening, 35 ft. Chris Arth, Jr., leader.
 Curtain line to back wall, 40 ft. E. A. Morange, scenic artist.
 Curtain line to footlights, 5 ft. Morgan Sherwood, property man.
 Distance between side walls, 80 ft. Printing required, 30 stands, 200 3-sheets.
 Stage to rigging loft, 68 ft. Lloyd Moxley, bill-poster.
 Number of traps, 6, located 1, 2 and 3. Randolph Sellers, advertising agent.
 Number of bridges, 2, located 4 and 5. L. Swormstedt, physician.
 Scene room. Wm. Lewin, lawyer.
 Theatre on ground floor. Nat. Pub. Co., programme publishers.

COLUMBIA—Washington, D. C.

Luckett & Dwyer, Lessees and Mgrs.

N. Stern, Treas.

W. Fowler, Asst. Treas.

PRICES.

Orchestra, \$1.50 and \$1. Balcony, 75c. Gallery, 25c. 50c.

SEATING CAPACITY, 1,350.

Orchestra, 600. Balcony, 350. Gallery, 500.
 Illum., elec. Voltage, 110. Amperes, 540. Edison System. Thos. C. Ringgold, elec.
 W. D. McGivern, stage carp.

STAGE DIMENSIONS.

Width prosc. opening, 35 ft. Theatre on ground floor.
 Height prosc. opening, 33 ft.
 Footlights to back wall, 40 ft. Gates I. Morande, scenic artist.
 Distance curtain line to footlights, 4 ft. George Lowe, property man.
 Distance between side walls, 80 ft. 10 in orchestra.
 Distance between fly girders, 48 ft. Sol Minster, leader.
 Scene room. Dates read, Columbia Theatre.
 Stage to rigging loft, 64 ft. L. Moxley bill-poster.
 Number of traps, full set, located where- Printing required, 20 to 60 stands, 200 3-
 ever required. sheets, 150 1-sheets, 200 1/2-sheets.
 Can furnish whatever bridges are called J. H. Metzertott, physician.
 for. J. J. McNally, lawyer.
 Depth under stage, 16 ft. C. J. James, publisher of programme.



GERTRUDE ELLIOTT

DIRECTION CHAS. B. DILLINGHAM.

LAFAYETTE OPERA HOUSE—Washington, D. C.

E. D. Stair, President.

Ira J. La Motte, Mgr.

Absolutely fireproof. Electric Elevator to balcony.

Lafayette Amusement Company, Proprietors.

SEATING CAPACITY, 1,548.

Orchestra and Mezzanine, 650.

Gallery, 450.

Balcony, 400.

Admission, 500.

31 boxes.

Illum., elec. Edison system. 110 volts. 3 wire. Own plant. Carry 1,800 lamps.

Ed. Graham, electrician.

Geo. Brusus, stage carp.

STAGE DIMENSIONS.

Width prosc. opening, 31 ft. 6 in.

10 in orchestra.

Height prosc. opening, 39 ft.

Victor Johnson, leader.

Depth footlights to back wall, 49 ft.

Printing required, 40 stands, 160 3-sheets,
25,000 heralds.

Curtain line to footlights, 5 ft.

Distance between side walls, 64 ft.

Distance between fly girders, 48 ft.

Dates should read, Lafayette Opera
House.

Height of stage to rigging loft, 66 ft.

Depth under stage, 15 ft.

Washington Bill-posting Co., bill-post-
ers.

Theatre on ground floor.

Bert Gibson, prop. man.

ACADEMY OF MUSIC—Washington, D. C.

E. D. Stair, Lessee and Mgr.

Illum., gas and elec. Voltage, 110. A. W. Horseman, elec. F. H. White, stage carp.

STAGE DIMENSIONS.

Width prosc. opening, 36 ft.

Grooves can be taken up flush with fly
gallery.

Height prosc. opening, 34 ft.

Theatre on ground floor.

Footlights to back wall, 33 ft.

John Duffy, scenic artist.

Curtain line to footlights, 3 ft.

W. H. Stebbins, prop. man.

Distance between side walls, 76 ft.

9 in orchestra.

Distance between fly girders, 48 ft.

C. E. Wright, Jr., leader.

Height of grooves from stage, 20 ft.

Printing required, 40 stands, 20 8-sheets,
75 3-sheets, 100 lithos 20,000 heralds.

Stage to rigging loft, 65 ft.

Number of grooves, 5.

Lloyd Moxly, bill-poster.

Depth under stage, 10 ft.

Zack Walsky, advertising agent.

Number of traps, 4, located 2 and 3.

Washington Bill-posting Co., bill-poster.

Number of bridges 2, located 4 and 5.



HECTOR'S FAREWELL.

ACT DROP CURTAIN
.....BY.....
THE LEE LASH STUDIOS,
39TH AND BROADWAY,
NEW YORK CITY.

KERNAN'S LYCEUM—Washington, D. C.

James L. Kernan, Proprietor and Mgr.

Eugene Kernan, Resident Mgr.

PRICES.

Orchestra, 50c., 75c.

Balcony, 25c.

Gallery, 10c.

SEATING CAPACITY, 2,150.

Orchestra, 650.

Balcony, 500.

Gallery, 1,000.

Illum., elec.

Voltage, 110.

Edison system.

Jake Johnson, elec.

STAGE DIMENSIONS.

Width prosc. opening, 43 ft. 8 in.

Height prosc. opening, 37 ft.

Depth footlights to back wall, 35 ft.

Distance curtain line to footlights, 5 ft.

Distance between side walls, 72 ft.

Distance between fly girders, 45 ft.

Stage to rigging loft, 58 ft.

Depth under stage, none.

Number of bridges, 1, across fifth entr.

Number of grooves, 5.

Scene Room. No.

Theatre ground floor.

5 in orchestra.

Dates read, Kernan's Lyceum Theatre.

Printing required, 35 stands, 200 3-sheets,
Transfer Co., Columbia.

Washington Bill-Posting Co.

CHASE THEATRE—Washington, D. C.

P. B. Chase, Prop. and Mgr.

PRICES.

Orchestra, 50c.

Balcony, 25c.

Gallery, 15c.

SEATING CAPACITY, 2,083.

Orchestra, 763.

Balcony, 520.

Gallery, 800.

Illum., gas and elec.

Voltage, 110.

Amperes, 200.

Edison system.

STAGE DIMENSIONS.

Width prosc. opening, 40 ft.

Height prosc. opening, 45 ft.

Footlights to back wall, 50 ft.

Curtain line to footlights, 5 ft.

Dist. bet. fly girders, 50 ft.

Number of grooves, 5.

Depth under stage, 7 ft.

Number of traps, 2, center and 2

Scene room.

Theatre on second floor.

Grooves can be taken up flush with fly
fly gallery.

10 in orchestra.



NO EXCESS FARE ON ANY TRAIN

SPECIAL ATTENTION SHOWN
THEATRICAL BUSINESS



TRAIN service excellent, every effort being made to insure a pleasant and comfortable journey. Dining car service famous, both American Club plan and a la carte service, at moderate prices. By this line

♦ ♦ ♦ ♦ ♦
BUFFALO,
ERIE,
CLEVELAND,
FOSTORIA,
FINDLAY,
FT. WAYNE and
CHICAGO

are most easily reached ♦ ♦ ♦ ♦ ♦ ♦ ♦ ♦ ♦ ♦

R. E. PAYNE, Gen'l Agt., 291 Main St., Buffalo, N. Y.
A. W. ECCLESTONE, D. P. A., 385 B'way, New York.



BUFFALO, N. Y.

(Population, 375,000.)

THEATRES.

Star.....	J. R. Stirling, Mgr.
Academy.....	J. R. Stirling, Mgr.
New Teck Theatre.....	John Laughlin, Mgr.
Lyceum Theatre.....	John Laughlin, Mgr.
Shea's Garden Theatre (Variety).....	M. Shea, Mgr.
Lafayette Theatre (Burlesque).....	C. M. Bagg, Mgr.

NEWSPAPERS.

"Courier," daily and Sunday.....	F. W. Clarke
"Express," daily and Sunday.....	Miss Marian DeForest
"News," daily and Sunday.....	Jas. Parkes.
"Times," daily and Sunday.....	James S. Starke.
"Commercial," daily.....	Arthur Austin.
"Enquirer," daily.....	Lynn D. Follett

HOTELS.

Iroquois (European only).....	\$1.50 and upwards
Genesee (European only).....	\$1.50 and upwards.
Stafford.....	\$2.00 and upwards.
Mansion.....	\$2.00 and upwards.
Broezel.....	\$2.00 and upwards.
Castle Inn.....	\$1.75 and upwards.
Robinson.....	\$1.00
Hotel Vendome.....	\$2.00 and \$2.50
Hotel Fornes.....	\$2.00
Hotel Cheltenham.....	\$2.00
Hotel Detroit.....	\$1.00

RAILROADS.

N. Y. C. & Hudson R.....	H. A. Thomas.
West Shore.....	H. A. Thomas.
Erie.....	H. T. Jaeger.
Del., Lackawanna & Western.....	Fred P. Fox.
Lehigh Valley.....	G. R. Chesborough.
Lake Shore & Michigan Southern.....	P. D. Warren.
Michigan Central.....	A. P. Blosier.
Grand Trunk.....	Chas. L. Coon.
N. Y., Ch. & St. Louis (Nickel Plate).....	R. E. Payne.
Buffalo, Rochester & Pittsburg.....	W. U. Tunison.
Wabash.....	J. M. Hoffner.
Western N. Y. & Penna.....	S. B. Newton.
C. W. Miller Transfer Co.....	10 E. Eagle St.
Express Co.'s.....	Am., U. S., Adams, National, Wells-Fargo.
Physician.....	Dr. N. W. Wilson.
Lawyers.....	Love and Quackenbush.

ESTABLISHED 1872

C. W. MILLER TRANSFER CO.

GENERAL OFFICE, 10 E. EAGLE STREET,
BUFFALO, N. Y.

BAGGAGE CHECKED TO DESTINATION
10 E. EAGLE STREET

SPECIAL EQUIPMENT FOR TRANSFER OF THEATRICAL BAGGAGE AND SCENERY

The Largest Stables in America

Reliable Men and Prompt Service. Rates Always Right

73, 75 and 77 WEST HURON STREET

STABLES OPEN DAY AND NIGHT.

Telephone, Seneca 2685

Plattsburg Theatre,

PLAYING THE
BETTER CLASS ATTRACTIONS
ONLY.

M. H. FARRELL, Manager.

SATISFACTORY BUSINESS ASSURED TO

COMIC OPERAS, MUSICAL COMEDIES

.....and the LEADING DRAMAS.

PLAYS BUT TWO ATTRACTIONS PER WEEK.

But 75 miles from Montreal, Can. Population to draw from, 20,000.

STAGE DIMENSIONS AMPLE.

See page 569

Union Transfer Company of Ithaca

NEIL MOONEY, President.

Prompt and efficient delivery of Personal, Commerical and THEATRICAL BAGGAGE.

Uniformed representatives meet all incoming trains, assuring immediate attention.

Office, 205 EAST STATE STREET.

BOTH 'PHONES —

Baggage checked direct from Hotels and Residences to all Points in the United States and Canada.

1903 JULIUS GAHN'S OFFICIAL THEATRICAL GUIDE 1904

STAR THEATRE—Buffalo, N. Y.

J. R. Stirling, Manager.

Seating capacity, 1,500.

Prices, 25c. to \$1.50.

Illum., elec. (direct current).

Volt., 110.

Edison system.

STAGE DIMENSIONS.

Width prosc. opening, 38 ft.
 Height prosc. opening, 34 ft.
 Curtain line to back wall, 41 ft.
 Curtain line to footlights, 2 ft. 6 in.
 Distance between side walls, 75 ft.
 Distance between fly girders, 52 ft.
 Stage to under fly gallery, 25 ft.
 Number of grooves, 4.
 Curtain line to bridge, 33 ft.
 Depth under stage, 12 ft.

Number of traps, 2, located 2 and 3. center Theatre on ground floor.
 10 in orchestra.
 A. Federlein, leader.
 Chas. Dietz, stage carp.
 Printing required, week stand, 25 stands, 150 3-sheets.
 No lithographs required.
 Whitmier & Filbrick, bill-posters.

ACADEMY—Buffalo, N. Y.

J. R. Stirling, Mgr.

P. C. Cornell, Bus. Mgr. and Press Agent.

SEATING CAPACITY.

Orchestra, 546.

Balcony, 352.

Gallery, 600.

PRICES.

Orchestra, 50c. and 30c.
 Balcony, 20c.
 Gallery, 10c.
 Admission, 30c. and 20c.

Illumination, electricity.
 Voltage, 110. Amperes, 700.
 Edison three-wire system.
 E. C. Parker, electrician.

STAGE DIMENSIONS.

Width prosc. opening, 40 ft.
 Height prosc. opening, 41½ ft.
 Footlights to back wall, 32¾ ft.
 Curtain line to footlights, 2½ ft.
 Number of grooves, tormentor only.
 Distance between fly girders, 48 ft.
 Distance between side walls, 56¾ ft.
 Height of grooves, 18 ft.
 Height to rigging loft, 52 ft.
 Depth under stage, 10 ft.
 1 trap, grave.
 Height to fly gallery, 25 ft.
 Grooves can be taken up flush with fly gallery.
 Theatre on ground floor.
 Scene room.

W. G. Botsford, prop. man.
 W. H. Green, stage carp.
 6 in orchestra.
 Joseph Ball, leader.
 Whitmier & Filbrick, bill-posters.
 Chas. Bowe, agt.
 Printing required, 43 stands, 135 3-sheets, 15 8-sheets, 500 ½-sheets snipes dated.
 1,200 lithos, assorted, 8,000 heralds.
 Dates read, Academy, matinee days and prices.
 Transfer, C. W. Miller, or Kellar Bros. Express, Am., U. S., National, Wells Fargo.
 Nelson W. Wilson, physician.
 Love & Quackenbush, lawyers.



FRITZI SCHEFF

DIRECTION CHAS. B. DILLINGHAM.

NEW TECK THEATRE—Buffalo, N. Y.

John Laughlin, Mgr.

SEATING CAPACITY, 2,200.

Orchestra, 800. Balcony, 500. Gallery, 1,000.

PRICES.

Orchestra, \$1.50 and \$1. Balcony, 50c. and 25c. Gallery, 15c.

Illumination, gas and electricity. Voltage, 104. System direct.

STAGE DIMENSIONS.

Width of prosc. opening, 36 ft.	Between side walls, 80 ft.
Height of prosc. opening, 36 ft.	Height of grooves, 32 ft.
Depth footlights to back wall, 49 ft.	Height to rigging loft, 92 ft.
Dist. curtain line to footlights, 3 ft.	Two traps, 2 E. C. and 4 E. C.
Dist. bet. fly girders, 61 ft.	Scene room.
No grooves.	Theatre on first floor.
10 in orchestra.	Whitmier & Fillrick, bill-josters.

Matinees Wednesday and Saturday.

LYCEUM THEATRE—Buffalo, N. Y.

John Laughlin, Manager.

PRICES.

Orchestra, 75c. and 50c. Balcony, 50c., 25c. Gallery, 15c. Admission, 25c., 50c.

SEATING CAPACITY, 2,200.

Orchestra, 650. Balcony, 550. Gallery, 1,000.

Illum., gas and elec. Volt., 105. Direct. Wm. Hinges, elec.

STAGE DIMENSIONS.

Width prosc. opening, 32 ft.	Number of traps, 3.
Height prosc. opening, 32 ft.	Theatre on first floor.
Footlights to back wall, 40 ft.	
Curtain line to footlights, 3 ft.	F. E. Campbell, stage carp.
Distance between side walls, 55 ft.	10 in orchestra.
Distance between fly girders, 40 ft.	H. Duge, leader of orchestra.
Height grooves from stage, 18 ft.	Printing required, 46 stands, 225 3-sheets,
Stage to rigging loft, 55 ft.	700 1-sheets, 800 1/2-sheets.
Number of grooves, 5.	Dates read, Lyceum Theatre, matinees,
Depth under stage, 10 ft.	Tuesday, Thursday and Saturday.
Grooves can be taken up flush with fly gallery.	Whitmier & Filbrick, bill-posters.

Jas. Doyle, advertising agent.

Buffalo, Rochester & Pittsburgh Ry.

THROUGH VESTIBULED TRAINS

BETWEEN

PITTSBURG

PITTSBURG

AND

AND

BUFFALO

ROCHESTER

Equipped with Pullman Sleepers, Handsome Day Coaches, Cafe and Reclining Chair Cars (seats free).

For tickets, time tables and more particular information, call on or address

W. U. TUNISON, City Pass. Agt.,
305 Main St., Ellicott Square.

C. O'D. PASCAULT, Div. Pass. Agt.,
504 Smithfield St.,

Buffalo, N. Y.

Pittsburg, Pa.

EDWARD C. LAPEY,
Gen. Pass. Agt.,

GEO. E. MERCHANT,
Gen. Supt.,

ROCHESTER, N. Y.

BETTER THAN EVER!

THE BUSINESS THE PAST SEASON AT NEWBURGH, N.Y., WAS THE LARGEST IN THE HISTORY OF THE ACADEMY

THE PEOPLE WANT THE BIG ONES

AND PAY LIBERALLY TO SEE THEM

IF YOU HAVE THE GOODS
YOU GET THE MONEY . . .

SECURE CHOICE
TIME AT ONCE
AT THE . . .

ACADEMY OF MUSIC

See page 563.

FRED M. TAYLOR, Lessee and Manager

ROCHESTER, N. Y.

Population, 200,000.

THEATRES.

Lyceum Theatre.....	W. R. Corris, Jr., Mgr.
National Theatre.....	F. R. Luescher, Mgr.
Baker Theatre (Shubert Bros. Lessees).....	J. J. Shubert, Mgr.
Cook Opera House.....	J. H. Moore, Mgr.
Empire Theatre.....	H. C. Jacobs, Mgr.

NEWSPAPERS AND DRAMATIC EDITORS.

"Democrat" and "Chronicle," daily and Sunday....	G. F. Warren.
"Herald," daily and Sunday.....	W. F. Southgate.
"Union" and "Advertiser," daily.....	P. Purcell.
"Post-Express," daily.....	R. Mason.
"Times," daily.....	S. P. Puffer.

HOTELS.

Powers	\$2.50 to \$4.50 per day.
Whitcomb.....	\$2.00 and up.
Livingston.....	\$1.75 to \$2.00
New Osborn.....	\$1.75 and \$2.00 per day
Hotel Bristol.....	\$1.50 to \$2.00
Eggleston (European stag).....	\$1.00 per day.
Franklin House.....	\$1.00 to \$1.25
National Hotel.....	\$1.25 and up.

RAILROADS.

N. Y. C. & H. R. R.....	J. C. Kalbfleisch.
West Shore.....	J. C. Kalbfleisch.
Lehigh Valley R. R.....	H. H. Kingston, Jr.
Erie.....	C. J. Gilbert.
West N. Y. & Penn. R. R.....	Dan'l Smith.
Buffalo, Rochester & Pittsburgh Ry.....	S. B. Griswold.
Transfer Co.....	Westcott Express Co.
Express Cos.....	American, Wells-Fargo, National and U. S.
Livery for cabs and carriages.....	Higgins Stables.



Reis Circuit

M. REIS, Proprietor and Manager

Headquarters, KLAU & ERLANGER'S EXCHANGE, New Amsterdam Theatre Building, N. Y. City.

The Record of the Past a Guarantee for the Future

SEASON 1903-1904

WIETING OPERA HOUSE,	Syracuse, N. Y.
GRAND OPERA HOUSE,	Syracuse, N. Y.
THE NESBIT,	Wilkes-Barre, Pa.
GRAND OPERA HOUSE,	Wilkes-Barre, Pa.
LYCEUM THEATRE,	Scranton, Pa.
ACADEMY OF MUSIC,	Scranton, Pa.
THE BAKER THEATRE,	Rochester, N. Y.
MAJESTIC THEATRE,	Utica, N. Y.
OLEAN OPERA HOUSE,	Olean, N. Y.
RAND'S OPERA HOUSE,	Troy, N. Y.
GRISWOLD OPERA HOUSE,	Troy, N. Y.
NEW COLONIAL THEATRE,	Akron, O.
LYCEUM THEATRE,	Harrisburg, Pa.
GRAND OPERA HOUSE,	Harrisburg, Pa.
ACADEMY OF MUSIC,	Lebanon, Pa.
GRAND OPERA HOUSE,	Norristown, Pa.
BROAD ST. THEATRE,	Pittston, Pa.
LYRIC THEATRE,	Pittston, Pa.
GRAND OPERA HOUSE,	Hazleton, Pa.
INTERNATIONAL THEATRE,	Niagara Falls, N. Y.
GRAND OPERA HOUSE,	Bethlehem, Pa.
ACADEMY OF MUSIC,	Pottsville, Pa.
LYCEUM THEATRE,	Elmira, N. Y.
SAMUEL'S OPERA HOUSE,	Jamestown, N. Y.
WAGNER OPERA HOUSE,	Bradford, Pa.
SHATTUCK OPERA HOUSE,	Hornellsville, N. Y.
PARK OPERA HOUSE,	Erie, Pa.
OPERA HOUSE,	Franklin, Pa.
NEW TEMPLE THEATRE,	Reading, Pa.

FOR TIME AND TERMS ADDRESS

M. REIS, New Amsterdam Theatre Building

Forty-second St., near Broadway, New York City

LYCEUM THEATRE—Rochester, N. Y.

W. R. Corris, Jr., Mgr.

Voltage, 110.

Edison system.

Fred Beach, elec.

PRICES.

Orchestra, \$1.50, \$1.

Balcony, \$1, 75c., 50c.

Gallery, 25c.

SEATING CAPACITY, 1,797.

Orchestra, 571.

Balcony, 506.

Gallery, 620.

Loges and Boxes, 90.

Wm. Kelly, stage carp.

STAGE DIMENSIONS.

Width prosc. opening, 40 ft.

Height prosc. opening, 40 ft.

Depth footlights to back wall, 53 ft.

Distance curtain line to footlights, 5 ft.

Distance between side walls, 81 ft.

Distance between fly girders, 50 ft.

Stage to rigging loft, 69 ft.

Depth under stage, 9 ft.

Scene room.

Theatre on ground floor.

8 in orchestra.

Prof. Dosenbach, leader.

Printing required, 10 stands, 100 3-sheets,

300 1-sheets, 300 ½-sheets.

Dates read, Lyceum Theatre.

Rochester Bill-Posting Co., bill-posters.

Lewis Brandt, adv. agt.

NATIONAL THEATRE—Rochester, N. Y.

Luescher, Hurtig & Seamon, Directors.

F. R. Luescher, Mgr.

E. W. Woodworth, Bus. Mgr.

SEATING CAPACITY, 2,302.

Orchestra, 787.

Balcony, 525. Gallery, 1,000

Illumination, gas and elect. Volt., 110. Edison system.

STAGE DIMENSIONS.

Width prosc. opening, 40 ft.

Height prosc. opening, 32 ft.

Depth footlights to back wall, 38 ft.

Curtain line to footlights, 4 ft.

Distance between side walls, 81 ft.

Distance between fly girders, 60 ft.

Height to rigging loft, 63 ft.

Depth under stage, 11 ft.

Two traps.

Height to fly gallery, 30 ft.

Two bridges.

Theatre on ground floor.

Large scene room.

Scenic artist, W. J. Fetters.

Property man, H. Butler.

Stage carpenter, Fred Marcille.

Orchestra leader, E. Kuntz.

Eight in orchestra.

Printing required, 15 stands, 100 3-sheets,

600 1-sheets, 200, ½-sheets, 10,000 her-alds.

Dates should read, National Theatre, Monday, Wednesday, Thursday and Saturday Matinees.

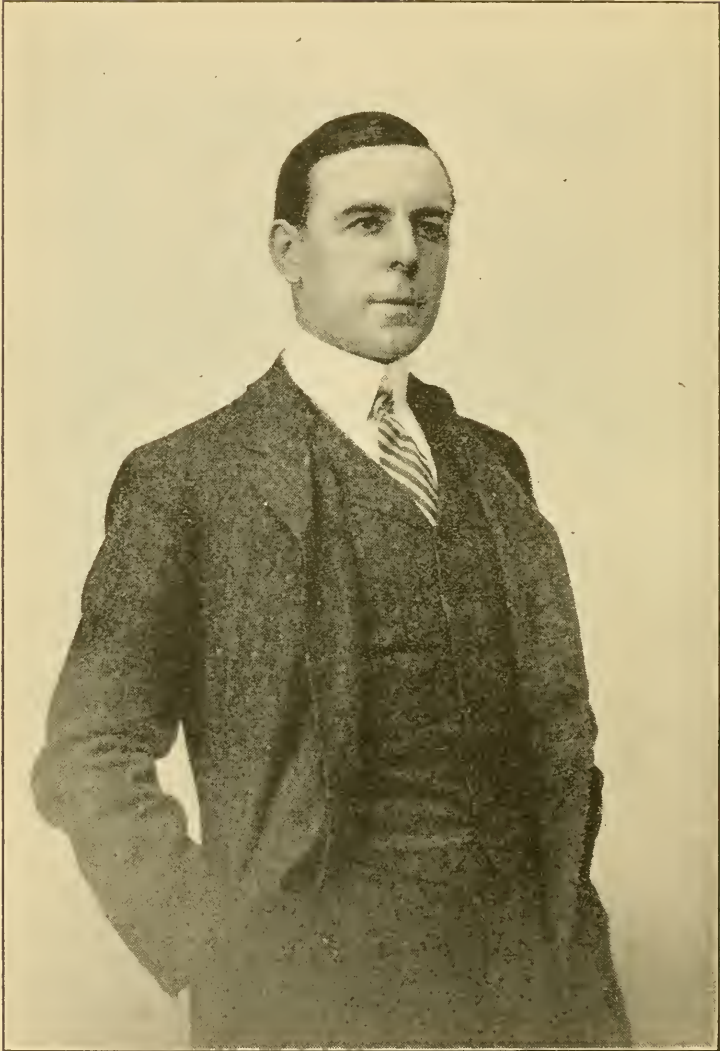

HENRY MILLER

DIRECTION CHAS. B. DILLINGHAM.

COOK OPERA HOUSE—Rochester, N. Y.

J. H. Moore, Mgr.
Voltage, 110.

W. B. McCallum, Bus. Mgr.
Edison system.

PRICES.

Orchestra, 30c. and 50c. Balcony, 20c. and 30c. Gallery, 10c.

SEATING CAPACITY.

Orchestra, 750. Balcony, 423. Gallery, 800.
Boxes, 104. Dan Sutherland, stage carp.

STAGE DIMENSIONS.

Width prosc. opening, 33 ft.	All stuff lash.
Height prosc. opening, 26 ft.	Number of traps, 4.
Depth footlights to back wall, 51 ft.	Theatre on ground floor.
Distance curtain line to footlights, 4 ft.	Joseph Gardner, prop. man.
Distance between side walls, 55 ft.	Devoted to Vaudeville.
Distance between fly girders, 40 ft.	House furnishes printing.
Stage to rigging loft, 56 ft.	High Garson, programme publisher.
Depth under stage, 10 ft.	

BAKER THEATRE—Rochester, N. Y.

Shubert Bros., Mgrs., J. J. Shubert, Res. Mgr. John R. Boyle, Representative.

Edison and Westinghouse systems. Voltage, 110. T. Bott, elec.

PRICES.

Orchestra, 75c., \$1. Balcony, 50c., 35c., 25c. Gallery, 15c., 25c.

SEATING CAPACITY, 1,800.

Boxes, 100. Orchestra, 650. Balcony, 350. Gallery, 700.

STAGE DIMENSIONS.

Width prosc. opening, 38 ft.	Number of traps, 3—6, 12, 18 ft. from curtain line.
Height prosc. opening, 30 ft.	F. Marselles, prop. man.
Footlights to back wall, 36 ft.	7 in orchestra.
Curtain line to footlights, 1 ft.	F. Meyering, leader.
Distance between fly girders, 46 ft.	Printing required, 15 stands, 100 3-sheets, 500 1-sheets, 500 ½-sheets, 100 snipes.
Depth under stage, 10 ft.	Dates read, Baker Theatre, usual matinees.
No grooves.	Transfer Co., Westcott.
Distance between side walls, 64 ft.	
Height to rigging loft, 65 ft.	

Rochester Bill-Posting Company, licensed bill-posters.

GLOVERSVILLE, N. Y.

Darling Theatre

For Open Time and Terms

Address

WILL E. GAUT, Manager



New York Representatives

**JULIUS CAHN, Empire Theatre
KLAW & ERLANGER, 1440 Broadway**

For details of Gloversville, N. Y., see page 550.

POUGHKEEPSIE, N. Y.

Collingwood Opera House

SITUATED ON GROUND FLOOR

First-Class in Every Appointment

Lighted By Electricity. Seating Capacity, 1,550

E. B. SWEET, Manager

For details of Poughkeepsie, N. Y., see page 570.

ALBANY, N. Y.

Population, 100,000 (Drawing from 40,000 more.)

THEATRES.

Empire Theatre.....	H. R. Jacobs, Mgr.
Proctor's Theatre.....	F. F. Proctor, Mgr.
Harmanus Bleecker Hall.....	H. R. Jacobs, Mgr.
Gaiety.....	Mrs. Thomas Barry, Mgr.

NEWSPAPERS.

"Journal," daily.....	Mr. Nichols.
"Times-Union".....	Mr. Glynn.
"Press and Knickerbocker".....	J. C. McCarthy.
"Argus".....	Mrs. Worswick.
"Telegram".....	James Hill

HOTELS.

Ten Eyck (European).....	\$1.50.
Kenmore.....	\$1.00 (E.) and up.
Globe.....	\$1.50 (A.) and up.
Stanwix.....	\$2.00 per day.
Keeler's.....	(E.) 50c. to \$1.00 per day.
Columbia (American).....	\$1.25 and \$1.00.

RAILROADS.

New York Central.....	A. E. Brainard, Agt.
West Shore.....	A. E. Brainard, Agt.
Delaware & Hudson.....	J. W. Burdick, Agt.
Boston & Albany.....	A. E. Brainard, Agt.
Transfer Co.....	Westcott Express Co.
Express Companies.....	National and American.
Physician.....	Dr. Thos. A. Ryan.
Lawyers.....	Nussbaum & Coughlin.
Bill Posters.....	F. E. Fitch.

EMPIRE THEATRE—Albany, N. Y.

L. Jacobs, Lessee.

H. R. Jacobs, Mgr.

PRICES.

25c. to \$1.50

SEATING CAPACITY, 1,482.

Illumination, gas and electricity.

STAGE DIMENSIONS.

Width prosc. opening, 31 ft.	Grooves can be taken up flush with fly gallery.
Footlights to back wall, 38 ft.	10 in orchestra.
Distance between side walls, 58 ft.	Theatre on ground floor.
Distance between fly girders, 42 ft.	F. E. Fitch, bill-poster.
Height of grooves from stage, 18 ft.	Printing required, 12 stands, 60 3-sheets,
Stage to rigging loft, 68 ft.	200 ½-sheets, 200 lithographs.
Number of grooves, 2.	Dates read, Empire Theatre.
Depth under stage, 14 feet.	

GLENS FALLS, N. Y. Local Population—15,000
Nearby Territory—25,000

EMPIRE..... THEATRE

**BEST TOWN AND
FINEST PLAY HOUSE IN
NORTHERN NEW YORK.**

Connected by Hudson Valley Railroad (trolley system) with
.....ten large and prosperous villages.
LARGE AUDIENCES FOR FIRST-CLASS ATTRACTIONS.

Theatre { Ground Floor
Modern
Up-to-Date **Stage** { Will accommodate
any production
on the road. **Management** { Progressive
Popular
Persevering

Open time with **JULIUS CAHN** and **KLAW & ERLANGER**, or address

J. A. HOLDEN, Manager.

For details of Glens Falls, N. Y., see page 550

New House at Peekskill, N. Y.

**NOW BOOKING
FOR THE COMING SEASON** *The New Colonial*

Will Seat Over 1,000. Large Ample Stage, 61x40. Height to Gridiron, 50
ft. Height to Loft, 24 ft. Elegant Furnishings Throughout.

For Terms and Particulars, address **F. S. CUNNINGHAM**

See page 567

Owner and Manager

PLAY THE BEST ONES

Middletown-Port Jervis-Oneonta

OPEN TIME AT **KLAW & ERLANGER'S**

Address **O. S. HATHAWAY, Middletown, N. Y.**

HARMANUS BLEECKER HALL—Albany, N. Y.

H. R. Jacobs, Mgr.

SEATING CAPACITY, 1,985.

Prices, 15c. to \$1.00.

Illum., electricity.

STAGE DIMENSIONS.

Width prosc. opening, 48 ft. 8 in.	Number of bridges, 1, in 3 sections, between 4 and 5.
Height prosc. opening, 41½ ft.	Theatre on ground floor.
Footlights to back wall, 50 ft.	8 in orchestra.
Curtain line to footlights, 6 ft.	J. Gorochia, leader.
Distance between side walls, 77 ft.	
Distance between fly girders, 57 ft.	Printing required, 10 stands, 100 3-sheets, 500 ½-sheets, 750 lithos, 10,000 heralds.
Stage to rigging loft, 60 ft.	F. E. Fitch, bill-poster.
Depth under stage, 13 ft. 9 in.	
Number of traps, 4, located 2 wing 2 center.	

PROCTOR'S—Albany, N. Y.

F. F. Proctor, Mgr.

PRICES, 10c. TO \$1.00.

SEATING CAPACITY, 1,400.

Illum., elec.

Voltage, 110.

STAGE DIMENSIONS.

Width prosc. opening, 33 ft.	Number of traps, 5—center, star, vampire, 1 each side.
Height prosc. opening, 39 ft.	Number of bridges, 1, located rear.
Footlights to back wall, 38 ft.	Scene room.
Curtain line to footlights, 6 ft.	Theatre on ground floor.
Distance between side walls, 60 ft.	Printing required, 10 stands, 50 3-sheets, 100 1-sheets, 300 ½-sheet lithos, 250 ½-sheet hangers.
Distance between fly girders, 50 ft.	Dates should read, Proctor's.
Height of grooves from stage, 19 ft.	
Stage to rigging loft, 58 ft.	
Number of grooves, 6.	
Depth under stage, 14 ft.	

GAIETY THEATRE—Albany, N. Y.

Agnes Barry, Prop.

H. B. Nichols, Mgr.

SEATING CAPACITY, 1,050.

Orchestra, 600.

Balcony, 450.

Illum., electricity.

STAGE DIMENSIONS.

Width prosc. opening, 26 ft.	Distance between side walls, 52 ft.
Height prosc. opening, 28 ft.	Depth under stage, 10 ft.
Footlights to back wall, 25 ft.	Theatre on ground floor.
Curtain line to footlights, 5 ft.	

Columbia

(SUCCESSOR TO)

NATIONAL TICKET CO.,

SYRACUSE

NEW YORK

Coupon Tickets for Theatres

DIRECTORS :

A. L. ERLANGER,
M. KLAW,
AL. HAYMAN,
E. D. STAIR,
M. REIS,
GEO. H. NICOLAI,
JULIUS CAHN,
SAM S. SHUBERT.

A. L. ERLANGER, PRES'T.
M. KLAW,
VICE-PRES'T.
AL. HAYMAN,
SEC'Y & TREAS.
JOHN L. KERR,
GEN. MGR.

*The Largest and Best Equipped
Coupon Ticket Plant in
the World.*

Owned Exclusively by Theatre Managers

OUR INTERESTS ARE YOUR INTERESTS

SYRACUSE, N. Y.

Population, 130,000.

THEATRES.

New Wieting Opera House.....	M. Reis, Mgr.
Bastable Theatre.....	F. R. Leuscher, Mgr.
Grand Opera House.....	Sam. S. Shubert, Mgr.
Lyceum Theatre.....	Charles Baety, Mgr.

NEWSPAPERS AND DRAMATIC EDITORS.

"Post-Standard," daily and Sunday.....	A. M. York.
"Herald," daily and Sunday.....	Harlow Clark.
"Journal".....	F. S. Chase.
"Telegram".....	S. G. Lapham

HOTELS.

St. Cloud Hotel.....	
Yates, A. & E.....	\$4.00 and up.
Vanderbilt.....	\$2.00 \$2.50
Jefferson.....	\$2.00...\$3.00
Globe.....	1.50 1.75
Empire.....	1.50 1.25
Manhattan.....	\$1.50...\$1.25

RAILROADS.

N. Y. C. & H. R.....	O. E. Jenkins.
West Shore.....	O. E. Jenkins.
D. L. & W.....	Mr. E. J. Quackenbush.
Transfer Company.....	Westcott.
Express Cos.....	U. S., Adams and American.

NEW WIETING OPERA HOUSE—Syracuse, N. Y.

M. Reis, Lessee. John L. Kerr, Mgr.

Thompson-Houston system.

Voltage, 110. Alternating current. Daniel Crough, elec.

PRICES.

Orchestra, \$1.50, \$1. Balcony, \$1, 75c., 50c. Gallery, 25c.

SEATING CAPACITY, 1,900.

James O'Connell, stage carp.

STAGE DIMENSIONS.

Width prosc. opening, 40 ft.	Grooves can be taken up flush with fly gallery.
Height prosc. opening, 33 ft.	Theatre on ground floor.
Depth footlights to back wall, 45 ft.	8 in orchestra.
Distance curtain line to footlights, 5 ft.	Henry Schellenberg, leader.
Distance between side walls, 70 ft.	Eugene White, prop. man.
Distance between fly girders, 47 ft.	Printing required, 12 stands, 75 3-sheets,
Height grooves from stage, adjustable.	100 1-sheets, 200 ½-sheet lithos.
Stage to rigging loft, 59 ft.	Dates read, New Wieting Opera House.
Number of grooves, 4.	Geo. Castner, bill-poster.
Depth under stage, 10 ft.	Lee Norton, adv. agt.
Number of bridges, 1—located fourth entr.	
Number of traps, 4.	

1903 JULIUS CAHN'S OFFICIAL THEATRICAL GUIDE 1904

Established 1885.

J. R. CLANCY,

Syracuse, N. Y.

THEATRICAL
STAGE HARDWARE



A MOST COMPLETE LINE
LOWEST PRICES
SEND FOR CATALOGUE No. 19

For the Convenience of our Customers, we have established Distributing Branches as below:

BOSTON, MASS.,
H. M. Sanders & Co., 27 Eliot St.

NEW YORK, N. Y.,
Estate of C. L. Strohmenger, Jr.,
493 Sixth Avenue.

CINCINNATI, O.,
Geo. B. Meyer,
515 Central Avenue.

CHICAGO, ILL.,
Orr & Lockett Hardware Co.,
71-73 Randolph St.

MINNEAPOLIS, MINN.,
Twin City Scenic Co.,
Bijou Opera House Block.

PROVIDENCE, R. I.,
A. A. Sammis,
185 Weybosset Street.

PHILADELPHIA, PA.,
The Howard W. Middleton Co.,
945 Ridge Avenue.

KANSAS CITY, MO.,
Kansas City Scenic Co.,
2331-2335 Grand Ave.

ST. PAUL, MINN.,
Twin City Scenic Co.

SAN FRANCISCO, CAL.,
Claude Long,
642 Washington Street.

By ordering from nearest Branch you can obtain our goods much more promptly and at a great saving in transportation charges.

J. R. CLANCY, SYRACUSE, N. Y.

BASTABLE THEATRE—Syracuse, N. Y.

F. R. Luesher, Mgr.

Edison system. Voltage, 110. C. W. Keck, elec

PRICES.

Orchestra, 75c. Balcony, 50c., 35c., 25c. Gallery, 25c., 15c

SEATING CAPACITY.

Orchestra, 654. Balcony, 402. Gallery, 850

STAGE DIMENSIONS.

Width prosc. opening, 36 ft.	Grooves can be taken up flush with f _l gallery.
Height prosc. opening, 36 ft.	Scene room.
Depth footlights to back wall, 34½ ft.	Theatre on ground floor.
Distance curtain line to footlights, 2 ft.	8 in orchestra.
Distance between side walls, 68 ft.	Miss Adams, leader.
Distance between fly girders, 44 ft.	Printing required, 15 stands, 400 1-sheets,
Height grooves from stage, 20 ft.	100 3-sheets, 200 ½-sheets, 500 lithos.
Stage to rigging loft, 70 ft.	Dates read, Bastable Theatre, matinees
Number of grooves, 2.	Monday, Wednesday, Thursday and
Depth under stage, 12 ft.	Saturday.
Number of traps, 6.	Geo. Castner, bill-poster.
Number of bridges, 2.	

GRAND OPERA HOUSE—Syracuse, N. Y.

J. J. Shubert, Manager.
 Chas. H. Plummer, Representative. M. Heiman, Treas. A. A. Van Auken, Adv. Agt.
 3-Night stand. Dates to read, Grand Opera House.
 Matinees, Monday, Wednesday and Saturday and all Holidays.

STAGE DIMENSIONS.

Width prosc. opening, 32½ ft.	Dist. curtain line to footlights, 3 ft.
Depth footlights to back wall, 34 ft.	Dist. between fly girders, 40 ft.
Distance between side walls, 66 ft.	Stage to rigging loft, 68 ft.
Height grooves from stage, 20 ft.	Depth under stage, 7 ft.
Four grooves.	Number of bridges, 1 ft.
No. of traps, 6.	Grooves can be taken up flush with fly gallery.
Height prosc. opening, 32 ft.	

Lighting—Edison system. Voltage, 110.

Prices, \$1., 50c., 35c., 25c. and 15c.

SEATING CAPACITY, 1,835.

Paper required, 15 stands. 7x4, 8x4, 9x4, 125 3-sheets, 400 lithographs, 5,000 heralds, Transfer Westcott Express Co., Thos. Pike, Mgr.

The Yates

SYRACUSE, N. Y.

AMERICAN AND EUROPEAN PLAN

American . . . \$4.00 per day and up
 European . . . \$1.50 per day and up

Special Rates Made

AVERELL & GREGORY, . . . Props.

PENNSYLVANIA LINES

Good Meals
are served on Pennsylvania Lines Dining Car, under direct control and supervision of the Railroad Company, a guarantee of satisfactory service.

DINING CAR SERVICE

Book a Live Town

MORGANTOWN, W. VA.

Has the money; come and get it if you have a good show. If your show is bad, "Please go away and let me sleep." 12,000 population in this town, and they all have money to spend.

Address:

H. L. SWISHER, Mgr.,
SWISHER'S THEATRE,

Morgantown, W. Va.

Hotel Victoria,

Entire House Remodeled

(UNDER NEW MANAGEMENT.)

PITTSBURG, PA.

European Plan. Rates from \$1.00 per Day upward

F. C. SMITH, Proprietor

LOCATION, COR. SIXTH STREET AND PENN AVENUE

Converging point of all Traction Lines. Alvin, Bijou and Duquesne Theatres in same block.

HOTEL LINCOLN

The Leading European Plan Hotel in Pittsburg

(FIRE PROOF)

Rates \$1.50 per day and upwards

With Bath \$2.00 per day and upwards

PITTSBURGH, PA.

POPULATION.

Pittsburgh, 350,000. Allegheny, 130,000. Total, 480,000.

THEATRES.

The Nixon..... Nixon & Zimmerman, Mgrs.
 Alvin Theatre..... Nixon & Zimmerman, owners.
 Bijou Theatre..... R. M. Gulick, Mgr.
 Star Theatre..... R. M. Gulick, Mgr.
 Duquesne Theatre..... H. W. Williams, Mgr.
 Grand Opera House..... Harry Davis, Mgr.
 Academy of Music (Variety)..... H. W. Williams, Mgr.
 Avenue (Vaudeville)..... Harry Davis, Mgr.

NEWSPAPERS.

"Leader" (daily and Sunday)..... H. N. Duff.
 "Press" (daily and Sunday)..... J. K. Emge.
 "Post" (daily and Sunday)..... John M. Wolf.
 "Dispatch" (daily and Sunday)..... Frank Patterson
 "Commercial Gazette" (daily)..... C. M. Bregg.
 "Chronicle-Telegraph" (daily)..... C. M. Bregg
 "Times" (daily)..... John Angus Mackaye
 "Bulletin (weekly, Sat.)..... Mrs. H. B. Birch.
 "Sewickley Valley" (weekly, Sat.)..... G. F. Maller.
 "Index" (weekly, Sat.)..... Wm. Mossman.

HOTELS

Hotel Lincoln (European)..... \$1.50, \$2.00 and up.
 Schenley (European)..... \$2.50 and up.
 Monongahela..... \$2.50 and \$3.00
 Anderson..... \$3.00 and up.
 Seventh Avenue..... \$2.50 and \$2.00
 St. Charles..... \$2.00 and \$1.75
 American, 6th Ave. and Red Lion..... \$1.25 and \$1.00
 Duquesne and Newell's (E.)..... \$1.50 and up.
 Victoria { American \$2.00 and up.
 { European \$1.00 and up.
 Henry (European)..... \$1.50 and up.
 Arlington (American)..... \$1.25 and up.
 J. B. Schlosser, Allegheny..... \$10 per week and up.

RAILROADS.

Penna R. R. (East)..... D. D. Domer, C. P. A.
 Baltimore & Ohio..... A. W. Tiddy, C. P. A.
 P. & Lake Erie..... Geo. H. Thompson, C. P. A.
 Alleg. Valley R. R..... J. P. Anderson, D. T. A.
 Buffalo, Rochester & Pitts..... C. O. D. Pascault, D. P. A.
 Penn. Lines (West)..... Raymond B. Jones, C. P. A.
 Pittsburgh Transfer Co..... Office B. & O. Depot.
 Excelsior Transfer Co..... Office Union Depot.

NEW YORK to PITTSBURG.

6 OF THE BEST CITIES 6

“The Money Getters.”

VERY PROSPEROUS CITIES, with Many Diversified Industries.

TRENTON

New State Street Theatre

Opposite Post Office. Albert E. Westover, Architect,
Was the Architect of Keith's Theatre, Philadelphia.

The Trenton Theatre will be as Beautiful and as Complete as any Theatre in New York. Theatre 75 feet wide, 125 feet deep, exclusive of the main entrance and four first-floor ante rooms.

I. C. MISHLER will locate in Trenton, and will manage this theatre himself.

ALLENTOWN

Magnificent Lyric Theatre

N. E. WARMAN, Manager.

COMPLETE IN EVERY PARTICULAR.

READING

Academy of Music

MUCH THE LARGEST STAGE.

MUCH THE LARGEST AUDITORIUM.

THE PREFERRED READING THEATRE. ELMER E. RUTTER
Manager.

\$7,000 expended on improvements 1902.
\$10,000 will be expended Summer 1903.

HARRISBURG

Second Street Theatre

A New Theatre Complete in every Particular.

JOHN D. MISHLER will locate in Harrisburg, and will manage this theatre himself.

\$29,500 has been paid in cash for the location and the deeds are recorded. The additional cost for the Theatre will be more than \$60,000. Lot 75x147 ft.

OPEN IN DECEMBER.

ALTOONA

Eleventh Avenue Opera House

GUY S. BURLEY, Manager.

This theatre will be remodeled. A site has been secured to also build another new theatre by January 1st, 1904. Two theatres in Altoona, Season 1904-5.

JOHNSTOWN

Cambria Theatre and Opera House

H. W. SCHERER, Manager.

The Cambria Theatre will be remodeled. Two Theatres in Johnstown.

“THE MISHLERS” have arranged to invest more than \$200,000 in Theatres this year (1903.) For time and terms for these Six cities, Season 1903-4, address,

JOHN D. MISHLER, READING, PA.

THE NIXON—Pittsburg, Pa.

Nixon & Zimmerman, Mgrs. Thos. F. Kirk, Bus. Mgr.

SEATING CAPACITY, 2,195.

Illumination, electricity.

STAGE DIMENSIONS.

Width prosc. opening, 42 ft.	Dist. bet. fly girders, 37 ft.
Height prosc. opening, 37 ft.	Height to rigging loft, 78 ft.
Depth footlights to back wall, 51 ft.	Height to fly gallery, 34 ft.
Dist. curtain line to footlights, 49 ft.	Theatre on main floor.

THE ALVIN—Pittsburgh, Pa.

Nixon & Zimmerman, Owners.

Thos. F. Kirk, Jr., Resident Mgr.

Illum., gas and elec. System, West. Elec. (direct). Voltage, 110. Amperes, 1,000.

John Barnhart, elec.

SEATING CAPACITY, 2,500.

Prices 25c. to \$1.50.

STAGE DIMENSIONS.

Width prosc. opening, 36 ft.	No grooves.
Height prosc. opening, 45 ft.	Number of traps, 6.
Footlights to back wall, 50 ft.	Theatre on first floor.
Curtain line to footlights, 4 ft.	
Distance between sidewalls, 90 ft.	Printing required, 20 stands, 25 3-sheets.
Distance between fly girders, 52 ft.	American Bill-posting Co.
Height to fly gallery, 30 ft.	J. Helbert, prop. man.
Stage to rigging loft, 80 ft.	Tim Carroll, stage carp.
Depth under stage, 10 ft.	B. F. Faeder, leader.

APPLY TO MANAGER FOR OPEN TIME.

IRWIN. OPERA. HOUSE
Irwin, Pa.

21 miles East of Pittsburgh, on the P. R. R., also B. & O. connections.
 Electric railroad to Manor.
 Draws from population of over 10,000.
 Paydays about 15th and 30th of each month. \$70,000 paid every two weeks.
 House seats 900.
 Control all bill boards in town and vicinity.
 House remodeled and improved.
 Apply for open time at once for Season 1903-04.
 None but first-class attractions need apply.
 Terms: 70-30.

H. L. MEERHOFF, *Manager*

See page #61.

Don't forget to play the New

JOHN CLARK MGR.
OR JULIUS CAHN,
EMPIRE THEATRE, N. Y.

Lyceum Theatre

SMETHPORT, PA.

One of the best one-night stands in Northwestern Pa., within easy reach of

OLEAN, N. Y., - 26 MILES KANE, - - - 26 MILES
BRADFORD, - 18 " ST. MARY'S, - 30 "

See page 680.

→ Four Railroads run through here ←

GRAND OPERA HOUSE

POTTSTOWN, PENNA.

One of the best equipped theatres in Eastern Penna. Clean and up to date. Excellent stage on ground floor.

Size—66 feet by 37 feet. For time and bookings

Address

C. M. VANDERSLICE
MANAGER AND OWNER

See page 674.

POTTSTOWN, PA.

ACADEMY OF MUSIC

MEADVILLE, PA.

E. A. HEMPSTEAD, Proprietor.

SPECIAL NOTICE

Meadville is connected with Saegertown, Venangoboro and Cambridge Springs by one of the best built and finest equipped traction lines in the United States, adding five thousand properous people to the regular patrons of the Academy of Music. Special efforts are made by the Traction Company to cater to and please theatrical patrons. Last car leaves Meadville every night at 11 p. m. (or at conclusion of performance) from the Academy entrance. These towns are now for amusement and business a part of Meadville.

KLAW & ERLANGER and JULIUS CAHN, New York Representatives

For details of Meadville, Pa., see page 667.

Season
1903-1904

Fulton Opera House

Now Booking
Season 1903-1904.

LANCASTER, PA.
Population, 50,000

YECKER & GLEIM, - - - - Managers.

For details of Lancaster, Pa., see page 663.

1903 JULIUS GAHN'S OFFICIAL THEATRICAL GUIDE 1904

STAR THEATRE—Pittsburg, Pa.

R. M. Gulick, Mgr. C. R. Wilson, Bus. Mgr. A. S. McSwigan, Press Agt.

SEATING CAPACITY, 3,865.

Orchestra, 1,062. First Balcony, 782. Second Balcony, 621. Gallery, 1,400.

PRICES.

Orchestra, \$1 and 75c. Balconies, 50c., 25c. Gallery, 15c. Admission, 50c. 25c.
Illumination, gas and electricity. Volt., 110. Amperes, 1,700.

STAGE DIMENSIONS.

Width prosc. opening, 36 ft.	David Martin, stage carp.
Height of prosc. opening, 43 ft.	Dan'l Butler, prop. man.
Footlights to back wall, 48 ft.	Thos. Graham, scenic artist.
Curtain line to footlights, 4 ft.	Twelve in orchestra.
Dist. bet. fly girders, 50 ft.	Frank Clements, leader.
Dist. bet. side walls, 80 ft.	Dates should read, Star (script).
Height to fly gallery, 20 ft.	Printing required, 80 stands, 450 3-sheets,
Height to rigging loft, 72 ft.	750 1-sheets, 1,000 1/2-sheets.
Six traps.	Excelsior Transfer Co.
Depth under stage, 10 ft.	Programme publisher, C. R. Wilson &
Scene room.	Co.
Theatre on ground floor.	

BIJOU THEATRE—Pittsburgh, Pa.

P. J. McNulty, R. M. Gulick, Lessees. R. M. Gulick, Mgr.

C. R. Wilson, assistant manager.

PRICES.

Orchestra, 75c. to \$1. Dress Circle, 25c. and 50c. Balcony, 25c. and 50c. Gal-
lery, 15c. Admission, 25c. and 50c.

SEATING CAPACITY, 3,756.

Boxes, 121. Orchestra, 992. Dress Circle, 860. Balcony, 717.

Gallery, 1,066. Admission, 650.

Illum., gas and elec. System, alternating. T. Flood, elec. Amperes, 1,400.

C. Luman, stage carp.

STAGE DIMENSIONS

Width prosc. opening, 36 ft.	12 in orchestra.
Height prosc. opening, 42 ft.	Emil O. Wolff, leader.
Footlights to back wall, 44 ft.	G. Airinson, prop. man.
Curtain line to footlights, 5 ft.	
Distance between side walls, 80 ft.	Printing required, 70 stands, 375 3-sheets,
Distance between fly girders, 48 ft.	1,750 lithos.
Stage to rigging loft, 79 ft.	Dates read, Bijou (Script).
Depth under stage, 14 ft.	Bargain matinees Monday, Wednesday
11 traps.	and Saturday.
No grooves.	House does own postir.g.
Scene room.	J. S. & E. G. Ferguson, Attorneys.
Theatre on ground floor.	Wilson & Co., programme publishers.
C. Luman, scenic artist.	



ELSIE DE WOLFE

DIRECTION NATHANIEL ROTH.

DUQUESNE THEATRE—Pittsburgh, Pa.

H. W. Williams, Lessee and Mgr.

SEATING CAPACITY, 1,975.

PRICES.

25c. to \$1.50.

Orchestra, 536.

Balcony, 439.

Gallery, 1,000.

Illum., gas and elec.

STAGE DIMENSIONS.

Width prosc. opening, 34 ft.

4 traps.

Height prosc. opening, 38 ft.

Theatre on ground floor.

Footlights to back wall, 35 ft.

10 in orchestra.

Curtain line to footlights, 2 ft

Printing required, 60 stands, 300 3-sheets,
1,500 lithos.

Distance between side walls, 71 ft.

Dates read, Duquesne.

Distance between fly girders, 42 ft.

Matinees Wednesday and Saturday.

Stage to rigging loft, 65 ft.

Am. B. P. Co., bill-posters.

Depth under stage, 10 ft.

GRAND OPERA HOUSE—Pittsburgh, Pa.

Frank McCann, Prop.

Harry Davis, Mgr.

Prices, 10c. to \$1.

SEATING CAPACITY.

20 boxes, seating 152.

Orchestra, 850.

Balcony, 686.

Gallery, 1,100.

Illum., gas and elec.

John Gallagher, stage carp.

STAGE DIMENSIONS.

Width prosc. opening, 36 ft.

6 traps.

Height prosc. opening, 38 ft.

Scene room.

Footlights to back wall, 48 ft.

Grooves can be taken up flush with fly
gallery.

Curtain line to footlights, 3 ft.

Distance between side walls, 80 ft.

Theatre on ground floor.

Distance between fly girders, 45 ft.

Edw. Van der Mark, scenic artist.

Height grooves from stage, 20 ft.

10 in orchestra.

Stage to rigging loft, 65 ft.

Eugene Schmidt, leader.

6 grooves.

T. Caveny, prop. man.

Depth under stage, 15 ft.

American Bill-posting Co., bill-posters.

HARRY W. WILLIAMS' ACADEMY OF MUSIC.

H. W. Williams, Lessee and Mgr.

Harry C. Walker, Treas.

John Hoffman, Leader of Orches.

Joseph Weeden, Advt. Agt.

SEATING CAPACITY, 2,480.

Prices, 15c. to 75c.

Matinees every day except Monday.



Use It For Travel

BETWEEN

CHICAGO, GRAND RAPIDS,
DETROIT, TOLEDO,
CLEVELAND, ERIE,
BUFFALO,

... AND ...

ROCHESTER, SYRACUSE,
ALBANY, BOSTON,
NEW YORK, CINCINNATI,
INDIANAPOLIS, ST. LOUIS.

THROUGH SLEEPING CARS in connection with the New York Central and the Boston & Albany roads east of Buffalo and the Big Four Route via Cleveland.

Application by Theatrical Companies and others for any desired information about rates, trains, etc., to the undersigned, will receive prompt attention.

J. W. DALY,
Gen. Eastern Agent, Buffalo, N. Y.

C. F. DALY,
Chief Ass't Gen. Pass. Agt., Chicago, Ill.

G. J. GRAMMER,
Gen. Traffic Manager, Cleveland, O.

A. J. SMITH,
Gen. Pass. and Ticket Agent, Cleveland, O.

CLEVELAND, O.

(Population, 400,000.)

THEATRES.

Euclid Avenue Opera House.....	A. F. Hartz, Lessee and Mgr.
The Prospect Theatre.....	A. F. Hartz, Lessee and Mgr.
Lyceum Theatre.. ..	E. D. Stair, Lessee and Mgr.
Cleveland Theatre	E. D. Stair, Lessee and Mgr.
Colonial Theatre.....	A. F. Marsh, Mgr.
Chase's Empire Theatre.....	C. J. Stevenson, Mgr.

NEWSPAPERS.

"Leader".....	Wm. Sage.
"Plaindealer".....	Will Rose.
"World"	Archie Bell.
"Press".....	Editor
"Spectator".....	Felix Rosenberg.
"Town Topics".....	N. McCloud.

HOTELS.

Colonial (European).....	\$2.00 to 5.00.
Hollenden (European).....	\$1.00 to \$5.00.
Tavistoc.....	\$2.50 and up.
Weddell	3.00
Forest City.....	1.50 and up.
Hawley.....	1.50 and up.
Kennard.....	1.50 and up.

RAILROADS.

Baltimore & Ohio.....	J. E. Galbraith, G. A.
Cleveland, Lorraine & Wheeling....	M. G. Carrel.
Cleveland, Cin., Chicago & St. L.....	D. J. Collver.
Erie.....	G. E. Fouts, C. P. A.
Lake Shore & Michigan Southern.....	M. E. Gaul, C. P. A.
New York, Chicago & St. Louis.....	E. A. Akers, C. P. A.
Pennsylvania.....	Ralph Thayer, P. A.
D. & C S. Nav. Co.....	D. C. McIntyre.
B. & C. S. Nav. Co.....	W. F. Herman.
Cleveland Transfer Co.....	
Express Offices.....	All.

EUCLID AVE. OPERA HOUSE—Cleveland, O.

A. F. HARTZ, Lessee and Mgr.

Harry D. Kline, Bus. Mgr.

PRICES.

Orchestra, \$1.50. Balcony, \$1., 75c., 50c. Gallery, 25c. Admission, 50c.

SEATING CAPACITY, 2,000.

Orchestra, 700. Balcony, 500. Gallery, 800

Illum., gas and elec. (complete). Chas. Estinghausen, elec.

Wm. Murphy, stage carpenter.

STAGE DIMENSIONS.

Width prosc. opening, 36 ft.	Depth under stage, 12 ft.
Height prosc. opening, 37 ft.	Chas. White, property man.
Footlights to back wall, 45 ft.	10 in orchestra.
Curtain line to footlights, 5 ft.	John Faust, leader.
Distance between side walls, 76 ft.	Printing required, 25 stands, 150 3-sheets.
Distance between fly girders, 58 ft.	Dates read, Opera House.
Height fly galleries, 28 ft.	Bill-poster, Bryan & Co.
Stage to rigging loft, 66 ft.	

THE PROSPECT THEATRE—Cleveland, O.

A. F. Hartz, Mgr.

SEATING CAPACITY, 2,085.

Orchestra, 685. Balcony, 600. Gallery, 800.

Illumination, gas and electricity. Volt., 110.

Width of prosc. opening, 36 ft.	Height to rigging loft, 68 ft.
Height of same, 37 ft.	Height to fly gallery, 30 ft.
Depth footlights to back wall, 42 ft.	Depth under stage, 10 ft.
Curtain line to footlights, 5 ft.	Ten in orchestra.
Distance between side walls, 80 ft.	Printing required, 50 stands, 200 3-sheets.
Distance between fly girders, 52 ft.	Dates should read, The Prospect.

LYCEUM THEATRE—Cleveland, O.

E. D. Stair, Proprietor.

J. K. Cookson, Mgr.

PRICES.

Orchestra, 50c., 75c. Balcony, 25c., 50c. Gallery, 15c.

SEATING CAPACITY, 1,297.

Orchestra, 500. Balcony, 297. Gallery, 500. Illum., gas and elect., Wm. H. Bailey, elect.

STAGE DIMENSIONS.

Width prosc. opening, 33 ft.	M. J. Malley, stage carp.
Height prosc. opening, 39 ft.	Al. Sharp, prop. man.
Footlights to back wall, 36½ ft.	8 in orchestra.
Curtain line to footlights, 3½ ft.	John Putz, leader.
Between side walls, 76 ft.	Bill-posting, Bryan & Co.
Between fly girders, 48 ft.	Printing required, 40 stands, 200 3-sheets,
Height to rigging loft, 63 ft.	200 1-sheets, 300 ½-sheets, 5,000 her-
Depth under stage, 16 ft.	alds.
Height to fly gallery, 23 ft.	Dates to read, Lyceum Theatre.

1903 JULIUS GAHN'S OFFICIAL THEATRICAL GUIDE 1904

CLEVELAND THEATRE—Cleveland, O.

E. D. Stair, Proprietor.

J. K. Cookson, Mgr.

PRICES.

Orchestra, 50c. and 30c. Balcony, 20c. Gallery, 25c. Admission, 25c.

SEATING CAPACITY, 1,957.

Orchestra, 784.	Balcony, 573.	Gallery, 600.
Illum., gas and elect. (Edison).	Elect., H. C. Mills.	Volt., 110. Amperes, 400.
Width prosc. opening, 36½ ft.	Stage carpenter, John O'Brien.	
Footlights to back wall, 39 ft.	Property man, Wm. Burrows.	
Curtain line to footlights, 3 ft.	7 in orchestra.	
Dist. bet. side walls, 62 ft.	Richard Peters, leader.	
Dist. bet. fly girders, 44½ ft.	Printing required, 40 stands, 200 3-sheets,	
Height to fly gallery, 27 ft.	200 1-sheets, 300 sheets, 5,000 heralds.	
Depth under stage, 10 ft.	Dates read, Cleveland Theatre.	

CHASE'S EMPIRE THEATRE—Cleveland.

C. J. Stevenson, Manager.

SEATING CAPACITY.

Orchestra, 1205. Box seats, 160.

PRICES.

Orchestra, 25c. and 50c.	Box seats, \$1.
Illumination, gas and electricity.	Voltage, 110.
	Harry Woodward, electrician.

STAGE DIMENSIONS.

Width of prosc. opening, 36 ft.	Height to rigging loft, 74 ft.
Height of prosc. opening, 36 ft.	Max Faetkenhauer, leader of orchestra.
Depth footlights to back wall, 40 ft.	Depth under stage, 5 ft.
Distance curtain line to footlights, 4 ft.	Harry Blight, stage carp.
Between side walls, 76 ft.	Thos. Canovan, property man.
Distance between fly girders, 28 ft.	18 in orchestra.

COLONIAL THEATRE—Cleveland, Ohio.

A. F. Marsh, Mgr.

A. M. Hopkins, Press Agt.

SEATING CAPACITY, 1,676.

PRICES.

Orchestra, 50c.	Balcony, 25c.	Gallery, 15c.
Illum., elec.	Voltage, 110.	System, two-wire.

STAGE DIMENSIONS.

Width prosc. opening, 37 ft.	Height of grooves, 45 ft.
Height, 35 ft.	Scene room.
Footlights to back wall, 40 ft.	Stage carpenter, Al. Newman.
Curtain line to footlights, 4 ft.	Electrician, J. Newman.
Distance between side walls, 66 ft.	Property man, E. Weber.
Distance between fly girders, 52 ft.	Eleven in orchestra.
Height to rigging loft, 60 ft.	Leader, N. Biringier.
Height to fly gallery, 30 ft.	Printing required, any number of stands,
Five grooves.	four 3-sheets, three 1-sheets.

PLAYING HIGH-CLASS ATTRACTIONS ONLY.
NOW BOOKING FOR SEASON 1903-1904.

Louis M. Luchs,
Manager.



Auditorium

MARIETTA,
....OHIO....

Theatre

84 Miles from Wheeling, W. Va.; 12 Miles from Parkersburg, W. Va.;
60 Miles from Zanesville, Ohio; 100 Miles from Columbus, Ohio;
80 Miles from Newark, Ohio.

Address all Communications to

LOUIS M. LUCHS,

Manager,

For details of Marietta, Ohio, see page 615.

Box 297.

MARIETTA, OHIO.

Parkersburg, West Virginia

CAMDEN THEATRE

EPSTEIN BROS.,

Lessees and Managers

The Handsomest Theatre

....Between....

Pittsburg and Cincinnati

KLAW & ERLANGER

DIRECTORS OF ATTRACTIONS

For details see page 756.

COLUMBUS, O.

(Population, 130,000.)

THEATRES.

- Great Southern Theatre..... Lec M. Boda, Mgr.
 High Street Theatre..... Dickson & Talbott, Mgrs.
 Grand Opera House..... Dickson & Talbott, Mgrs.

NEWSPAPERS.

- "Journal" (daily)..... Hugo Halling.
 "Dispatch" (evening)..... H. O. Miller.
 "Press" (daily)..... J. E. Sullivan.
 "Citizen" Theo. T. Frankenburg.

HOTELS.

- Neil..... \$2.50 to \$4.00, single or double.
 Great Southern..... \$2.00 and up
 Chittenden 2.50 "
 Hartman..... 2.50 and up.
 Corrodi 1.00 and up.
 Smith's (E.)..... \$1.00
 Park 1.25
 American..... \$1.25 and up.
 Hotel Emerson.....

RAILROADS.

- Baltimore & Ohio..... D. Wilder
 Cleveland, Cin., Chi. & St. L..... Chas. Krotzenberger.
 Zanesville & Western..... W. H. Fisher.
 Ohio Cent. Lines..... Wm. Peters
 Col., Hock. Val. & Tol..... W. H. Fisher
 Norfolk & Western..... Allen Hull, D. P. A.
 Pitts., Cin., C. & St. L..... L. B. Freeman, D. P. A.
Columbus Transfer Co...... **53 Naughton Street**
 Express Co.'s..... Adams, Am., U. S., Wells-Fargo.
 Lawyer..... Geo. A. Fairbanks.



ANNA HELD.

DIRECTION F. ZIEGFELD, JR.

GREAT SOUTHERN THEATRE—Columbus, O.

The Valentine Co., Lessees.

Lee M. Boda, Mgr.

Prices 25c. to \$1.50.

SEATING CAPACITY, 1,900.

Illum., gas and elec.

STAGE DIMENSIONS.

Width prosc. opening, 34 ft.

Depth under stage, 18 ft.

Height prosc. opening, 34 ft.

Number of traps, 8.

Depth footlights to back wall, 52 ft.

Number of bridges, 3.

Distance curtain line to footlights, 6 ft.

10 in orchestra.

Scene room.

Franz Ziegler, orchestra leader.

Distance between side walls, 71 ft.

Printing required, 10 stands, 75 3-sheets,

Distance between fly girders, 50½ ft.

500 lithos.

Stage to rigging loft, 70 ft.

Columbus Bill-posting Co., bill-posters.

HIGH STREET THEATRE—Columbus, O.

Dickson & Talbott Co., Mgrs.

Albert G. Ovens, Bus. Mgr.

Albert G. Ovens, press agt.

Prices, night, 10c., 20c., 30c., 50c., Matinee, 10c., 20c., 30c.

SEATING CAPACITY, 1,825.

Orchestra, 660.

Balcony, 365.

Gallery, 800

Illum., gas and elec.

Albert Coombs, Carpenter.

Volt., 110 (Edison).

STAGE DIMENSIONS.

Width prosc. opening, 32 ft.

No scene room.

Height prosc. opening, 28 ft.

7 in orchestra.

Footlights to back wall, 36 ft.

Edward Gould, leader.

Distance curtain line to footlights, 2 ft.

Printing required, 25 stands, 125 3-sheets,

Distance between side walls, 60 ft.

300 1-sheets, 200 ½-sheets.

Distance between fly girders, 43 ft.

Columbus Bill-Posting Co., bill-posters.

Stage to rigging loft, 58 ft.

Dates to read, High Street Theatre.

Depth under stage, 8 ft.

E. F. Richter, adv. agt.

Number of traps, 3.

A. G. Ovens, publisher of programme

Number of bridges, 1, located in 3

GRAND OPERA HOUSE.—Columbus, O.

Dickson & Talbott Co., Mgrs.

A. G. Ovens, Bus. Mgr.

SEATING CAPACITY, 1,395.

Illumination, electricity.

STAGE DIMENSIONS.

Width prosc. opening, 33 ft.

Amiel Armbruster, scenic artist.

Height prosc. opening, 33 ft.

7 in orchestra.

Footlights to back wall, 42 ft.

Ned Reese, leader.

Distance curtain line to footlights, 6 ft.

Dates to read, Grand Opera House.

Distance between side walls, 62 ft.

Distance between fly girders, 43 ft.

Printing required, 25 stands, 125 3-sheets,

Stage to rigging loft, 71 ft.

500 1-sheets, 500 ½-sheets.

Depth under stage, 10 ft.

Columbus Bill Posting Co., bill-posters.

Number of traps, 5.

Number of bridges, 1, located at back.



THE DIRECT LINE BETWEEN
**CINCINNATI,
DAYTON,
TOLEDO,
DETROIT,
INDIANAPOLIS,
CHICAGO,
DECATUR and
SPRINGFIELD, ILL.**

Fast Trains Equipped with Open and Compartment
Sleeping and Dining Cars.

MEALS A LA CARTE

LEWIS M. WEBB,

Assistant Gen'l Pass. Agt.

D. G. EDWARDS,

Pass. Traffic Manager

CINCINNATI, O.

CINCINNATI, O.

(Population, 300,000).

And contiguous, about 500,000.

THEATRES.

Grand Opera House.....	Rainforth & Havlin, Mgrs.
Walnut St. Theatre.....	M. C. Anderson, Mgr.
Heuck's Opera House.....	Heuck, Fennessy & Stair.
Star Theatre.....	Rainsforth and Havlin, Mgrs.
Robinson's Opera House.....	John D. Davis, Agt.
Springer Hall.....	Capt. Thomas Wise, Mgr.
Columbia Theatre (Variety).....	M. C. Anderson Mgr.
People's Theatre (Variety).....	Heucks' Opera House Co., Mgr.

NEWSPAPERS.

"Enquirer," daily and Sunday.....	T. G. Mitchell.
"Commercial-Tribune," daily and Sunday.....	M. Phister.
"Post," daily and Sunday.....	L. Peters.
"Times-Star," daily and Sunday.....	C. H. Zuber.

HOTELS.

St. Nicholas.....	Rooms, \$2 up.
Hotel Stratford.....	Rooms \$5 a week up.
Burnet House.....	\$3.00 single; \$2.50 double.
Palace	2.00 " 2.00 "
Grand	3.00 " 2.50 "
Gerdes	1.50 " 1.25 "
Gibson House, newly fitted, European.....	Rooms, \$1.50 up.
Brunswick.. ..	1.00 " 1.00 "

RAILROADS.

B. & O. Southwestern.....	James Scott, D. P. A.
C. & O.....	Chas. Rose, C. P. A.
Cin., Geo. & Ports.....	E. W. White, G. P. A.
C., H. & D.....	Bellows, C. P. A.
Cin., Lebanon & Nor.....	Clay Rockwell, G. P. A.
Cin. Northern	J. R. Davidson
C., C., C. & St. L. (Big 4).....	C. C. Clark, C. P. A.
Erie.....	H. C. Holabird, Gen. Agt.
L. & N.....	J. Mason, D. P. A.
Norfolk & Western.....	T. D. Rhodes, A. G. P. A.
Penn. R.R.....	Wheelan, C. P. A.
Q. & C.....	W. C. Rinearson, Gen. P. A.
Transfer Co.....	Cin. Omnibus Co.
Express offices.....	Adams, U. S., American, Wells-Fargo.
Alfred Friedlander, physician.	B. Heidingsfeld, lawyer.

GRAND OPERA HOUSE—Cincinnati, O.

Rainforth & Havlin, Managers.

PRICES.

25c. to \$1.50.

SEATING CAPACITY, 2,168.

Orchestra, 650.

Gallery, 554.

Balcony, 500.

Admission, 500.

12 Boxes, 60 people.

Illum., elec.

George Field, Carpenter.

STAGE DIMENSIONS.

Width prosc. opening, 38 ft.

Number of traps, 8.

Height prosc. opening, 34 ft.

No grooves.

Footlights to back wall, 50 ft.

Scene room, property room, green room, wardrobe room, musicians' room, supers' room, ballet room, 30 dressing rooms, 9 of same on stage, electrical room.

Curtain line to footlights, 3 ft.

Distance between side walls, 80 ft.

Distance between fly girders, 50 ft.

Theatre on ground floor.

Height of gridiron from stage, 30 ft.

Depth under stage, 11 ft.; also sub-cellar.

10 in orchestra.

Can go down 21 ft. back of 3.

WALNUT STREET THEATRE—Cincinnati, O.

M. C. Anderson, Mgr.

PRICES.

15c. to \$1.

SEATING CAPACITY, 2,121.

Orchestra, 679.

Balcony, 442

Gallery, 1,000.

Admission, 500.

Illum., elec. (Edison Electric Light Co.)

Jeff Fields, stage carp.

STAGE DIMENSIONS.

Width prosc. opening, 36 ft.

10 in orchestra.

Height prosc. opening, 35 ft.

Printing required, 60 stands, 300 3-sheets.

Footlights to back wall, 40 ft.

700 1-sheets, 700 1/2-sheets.

Curtain line to footlights, 4 ft.

Dates read, Walnut Street Theatre.

Distance between side walls, 70 ft.

Matinees Sunday, Thursday and Saturday.

Distance between fly girders, 45 ft.

Geo. H. Hartford, adv. agt.

Stage to gridiron, 65 ft.

Depth under stage, 9 ft.

“THE NEW WAY”

Schedules Talk **C** Short Line

In booking *INDIANA* look up our schedules.

We can furnish special equipment of any kind.

For particulars address the undersigned.

R
&
M

BETWEEN

CINCINNATI

RICHMOND

MUNCIE

MARION

PERU

CHICAGO

F. E. Signer, G.P.A. RICHMOND, IND. W. B. Calloway, A.G.P.A.

HEUCK'S OPERA HOUSE—Cincinnati, O.

Heuck, Fennessy & Stair, Mgrs.

PRICES.

Orchestra, 75c., 50c. Balcony, 35c., 25c. Gallery, 15c. Admission, 25c.

SEATING CAPACITY, 2,145.

Orchestra, 710. Balcony, 435. Gallery, 1,000.
Illum., elec. and gas. Joseph Hendricks, elec. J. M. Lewis, stage carp.

STAGE DIMENSIONS.

Width prosc. opening, 55 ft.	Number of bridges, 3.
Height prosc. opening, 47 ft.	Grooves can be taken up flush with fly gallery.
Footlights to back wall, 65 ft.	Wm. Keenan, prop. man.
Curtain line to footlights, 5 ft.	10 in orchestra.
Distance between side walls, 64 ft.	Louis Weigand, leader.
Distance between fly girders, 45 ft.	Printing required, 45 stands, 250 3-sheets,
Height of grooves from stage, 22 ft.	700 1-sheets, 800 ½-sheets.
Stage to rigging loft, 90 ft.	Dates read, Heuck's Opera House.
Number of grooves, 10 sets.	Ino. Chapman, bill-poster.
Depth under stage, 8 ft.	C. A. Cass, adv. agt.
Number of traps, 10.	

STAR THEATRE—Cincinnati, O.

Rainforth & Havlin, Mgrs.

SEATING CAPACITY, 1,900.

Illum., gas and elec.

STAGE DIMENSIONS.

Width prosc. opening, 35 ft.	Number of grooves, 4 each side.
Height prosc. opening, 40 ft.	Depth under stage, 10 ft.
Depth footlights to back wall, 35 ft.	Number of traps, 3.
Distance curtain line to footlights, 5 ft.	Number of bridges, 1.
Distance between side walls, 60 ft.	Printing required, 35 stands, 250 3-sheets,
Distance between fly girders, 40 ft.	1,000 1-sheets, 500 ½-sheets.
Grooves can be taken up flush with fly gallery.	Dates to read, Star Theatre.
Height grooves from stage, 18 ft.	Chapman Co., bill-posters.
Stage to rigging loft, 65 ft.	

ROBINSON OPERA HOUSE—Cincinnati, O.

John D. Davis, Agt.

SEATING CAPACITY, 2,100.

Lower floor, 670. Standing room, 300.
Balcony, second floor, 524. Four boxes, 24.
Gallery, 600.

STAGE DIMENSIONS.

Width prosc. opening, 42 ft.	Distance between side walls, 76 ft.
Height prosc. opening, 26 ft.	Distance to fly gallery, 22 ft.
Footlights to back wall, 37 ft.	Stage to rigging loft, 60 ft.
Curtain line to footlights, 5 ft.	Depth under stage, 10 ft.
Distance between fly girders, 45 ft.	1 bridge, located center.

MAY'S

OPER
A
HOUSE

PIQUA, OHIO

CHAS. H. MAY, Proprietor
GEO. T. BRADEN, Business Manager

Erected at a Cost of \$85,000, 1902

Ground Floor. Modern and Complete in Every Detail

Population 15,000. Drawing Population 45,000
Connected with Traction Lines

Playing Nothing but the Higher Class

Attractions and not over two a week

Seating Capacity 1,340

PRICES 25, 50, 75 and \$1.00

No lower, higher if required

NEW YORK REPRESENTATIVES:

KLAW & ERLANGER, JULIUS CAHN,
1440 Broadway Empire Theatre

See page 643.

RADICAL CUT ON BLOCK WORK

We have made sweeping reductions in all prices on special engraved block work. 200 16-sheet stands, your own special design, two colors, \$72.00. Subsequent orders from the same blocks, \$48.00. Other prices in proportion. Additional discount for early orders. Write quick. This may not last.

MASSILLON SHOW PRINT, Massillon, O.

SPRINGER HALL—Cincinnati, O.

Capt. Thomas Wise, Supt. of Bldgs.
Seating capacity, 3,623.

E. S. Butler, Jr., Bus. Mgr.
Illum., gas and elec.

COLUMBIA THEATRE—Cincinnati, O.

M. C. Anderson, Manager.

PRICES.

All seats, 25c.

SEATING CAPACITY, 3,000.

Illum., gas and elec.

Volt., 104. Amperes, 1,500. Edison.

G. McArthur, stage carp.

STAGE DIMENSIONS.

Width prosc. opening, 36 ft.
Height prosc. opening, 36 ft.
Footlights to back wall, 30 ft.
Curtain line to footlights, 5 ft.
Distance between side walls, 66 ft.
Distance between fly girders, 43 ft.
Stage to rigging loft, 70 ft.
Depth under stage, 12 ft.
Scene room.
Theatre on ground floor.
Sectional stage.
9 in orchestra.

Geo. Portune, leader.
Geo. Hendricks, prop. man.
Harvey, scenic artist.
Printing required, 40 stands, 100 3-sheets,
200 1-sheets, 200 ½-sheets.

Chapman Co., bill-posters.
Dr. Walker, physician.
Shay & Coogan, lawyers.
G. H. Hartford, adv. agt.
Dates read, Columbia.
Matinee every day.

PEOPLE'S THEATRE—Cincinnati, O.

Heuck's Opera House Co., Mgrs.

Jas. E. Fennessy, Bus. Mgr.

Tom Sullivan, press agent.

Seating capacity, 1,900.

Illum., gas and elec.

STAGE DIMENSIONS.

Width prosc. opening, 30 ft.
Height prosc. opening, 30 ft.
Footlights to back wall, 35 ft.
Distance curtain line to footlights, 3 ft.
Distance between side walls, 60 ft.
Distance between fly girders, 35 ft.
Height of grooves from stage, 18 ft.
Stage to rigging loft, 60 ft.
Number grooves, 4 each side.
Depth under stage, 10 ft.
Number of traps, 3.

Number of bridges, 1.
Grooves can be taken up flush with fly gallery.
Theatre first floor.
Scene room.
Printing required, 35 stands, 250 3-sheets,
1,000 1-sheets, 500 ½-sheets.
Chapman Co., bill-posters.
Dates to read, People's Theatre.

James Day, adv. agt.

MICHIGAN CENTRAL

THE NIAGARA FALLS ROUTE



En Tour

...to...

CHICAGO
KALAMAZOO
BATTLE CREEK
JACKSON
GRAND RAPIDS
LANSING
SAGINAW
BAY CITY
MACKINAW CITY
DETROIT
TOLEDO
ST. THOMAS
LONDON
HAMILTON
TORONTO
NIAGARA FALLS
BUFFALO

Managers and Agents will serve their interests best, obtain superior service and accommodations, fast time, low rates, and every attention to the comfort and care of their attractions by consulting in person or by letter:

W. H. UNDERWOOD

Gen'l Eastern Pass'r Ag't, Buffalo, N.Y.

S. H. PALMER

Canadian Pass'r Ag't, St. Thomas, Ont.

I. S. HALL

District Pass'r Ag't, Detroit, Mich.

L. D. HEUSNER

Gen'l Western Pass'r Ag't, Chicago, Ills.



CHICAGO NIAGARA FALLS NEW YORK
DETROIT BUFFALO BOSTON

R. H. L'HOMMEDIU,
GENERAL SUPERINTENDENT, DETROIT.

O. W. RUGGLES,
GEN'L PASS'R AND TICKET AGENT, CHICAGO.

DETROIT, MICH.

(Population 305,000)

THEATRES.

Detroit Opera House.....B. C. Whitney, Mgr.
 Lyceum Theatre.....E. D. Stair, Lessee.
 Whitney Grand.....E. D. Stair, Mgr.
 Empire Theatre.....M. Campbell, Lessee.
 Temple Theatre (vaudeville.)

NEWSPAPERS.

"Free Press," daily and Sunday.....Geo. P. Goodale.
 "Tribune" daily and Sunday.....W. J. Black.
 "Journal," daily.....Kirk Alexander.
 "News".....A. W. Welton.
 "Truth," Sunday.....Lou J. Burch.

HOTELS.

St. Clair.....\$2.00 to \$3.50
 Griswold.....2.00 to 3.00
 Russell.....\$2.50 to \$3.50
 Cadillac.....2.50 to 4.00
 Normandie.....1.50 to 3.00
 Campus.....\$1.00

RAILROADS.

Michigan Central and all branches.....Jos. S. Hall, D. P. A.
 Lake Shore and Michigan S.....Clark S. Rogers, Gen'l Agt
 Chicago & Grand Trunk.....G. W. Watson.
 Detroit & Lima Northern.....Frank Ferris, G. P. Agt.
 Wabash R. R.....Tony Wolfschlager.
 Pere Marquette.....Blaine Gavett, D. P. Agt.
 Canadian Pacific R. R.....A. E. Edmonds.
 Cincinnati, Hamilton & Dayton R. R.....D. B. Tracy.
 Transfer Co.....Detroit Omnibus Co.
 Express Cos.....American, U. S., Pacific, National.

"The Grand Rapids, Grand Haven & Muskegon Railway Co."

THIRD-RAIL ELECTRIC RAILWAY

Sixteen (16) Trains Daily between Grand Rapids and Muskegon.
 Every convenience for *Handling Theatrical Troupes.* Baggage Cars
 for Scenery. Equipment New and First Class.

Close connection made in Grand Rapids and Muskegon with Steam
 Roads.

Give us a trial.

THOS. L. HACKETT

G. F. & P. A.

DETROIT OPERA HOUSE—Detroit, Mich.

B. C. Whitney, Mgr.

Seating capacity, 2,227.

STAGE DIMENSIONS.

Width prosc. opening, 42 ft.
 Footlights to back wall, 34½ ft.
 Distance between side walls, 60 ft.
 Distance between fly girders, 45 ft.
 Stage to rigging loft, 63½ ft.
 Depth under stage, 10 ft.
 Number of traps, 4.

Theatre on ground floor.
 Scene room.
 Printing required, 20 to 25 stands, 200 3-sheets. No lithographs used.
 H. W. Walker & Co., 53 Rowland st., bill-posters.

LYCEUM THEATRE.

E. D. Stair, Lessee.

James M. Lonergan, Gen. Mgr.

A. R. Warner, Acting Mgr.

Seating capacity, 2,605.

Prices 15c. to \$1.

Illum., gas and elec.

STAGE DIMENSIONS.

Width prosc. opening, 36 ft.
 Footlights to back wall, 38 ft.
 Curtain line to footlights, 4 ft. 2 in.
 Distance between side walls, 72 ft.
 Distance between fly girders, 45 ft.
 Stage to rigging loft, 78 ft.
 Height of grooves from stage, 20 ft.
 Number of grooves, 5.

Number of traps, 5, located center.
 Number of bridges, 1.

(Has F. Thompson, scenic artist.
 Printing required, 35 stands, 200 3-sheets, 500 1-sheets, 500 ½-sheets.
 Dates to read, Lyceum Theatre.

Henry Lucker, leader of orchestra.

New Menominee Theatre

CHAS. T. GREENE, Mgr.

Formerly of SCOTT THEATRE, Marinette

MENOMINEE, MICH.

35,000 People within a Radius of 3 Miles of Theatre. Belt Line Street Railway—one fare between Marinette, Wis., and Menominee—8 minutes ride. * * * * *

See page 457.



ONLY FIRST-CLASS THEATRE

IN THE TWO CITIES

PLAYING HIGH-CLASS ATTRACTIONS ONLY

Capacity 1,250. Two Balconies

A MODERN GROUND FLOOR THEATRE

WHITNEY GRAND—Detroit, Mich.

E. D. Stair, Lessee.

C. A. Altman, Mgr.

Prices 10c. to 75c.

SEATING CAPACITY, 1,968.

Orchestra, 616.

Gallery, 1,000.

Balcony, 527.

Illum., gas and elec.

(Edison system.)

Dick Boothroyd, stage carp.

STAGE DIMENSIONS.

Width prosc. opening, 39 ft. 6 in.

Grooves can be taken up flush with fly gallery.

Height prosc. opening, 31 ft. 3 in.

Footlights to back wall, 33 ft.

Scene room.

Curtain line to footlights, 3 ft.

Theatre on ground floor.

Distance between side walls, 71 ft.

Distance between fly girders, 50 ft.

H. C. Rehn, scenic artist.

Height of grooves from stage, 20 ft.

J. H. Davis, leader of orchestra.

Stage to rigging loft, 68 ft.

Printing required, 35 stands, 200 3-sheets,

Number of grooves, 5.

500 1-sheets, 600 ½-sheets.

Depth under stage, 8 ft.

Dates to read, Whitney Grand.

Number of traps, 4, located, 3 traps 10 ft.

Walker & Co., bill-posters.

6 in. back of footlights, 1 trap 16 ft. 6 in. back of footlights.

Chas. Altman, advertising agent.

J. B. Kennedy, physician.

Number of bridges, 1 in 3 sections, between 3 and 4 grooves.

EMPIRE THEATRE—Detroit, Mich.

Dr. M. Campbell, Lessee and Manager.

Prices 25c. to \$1.

SEATING CAPACITY, 1,664.

Orchestra, 60.

Orchestra circle, 440.

Boxes, 72.

Balcony, 385.

Balcony circle, 107.

Gallery, 600.

STAGE DIMENSIONS

Width prosc. opening, 30 ft.

Distance between fly girders, 40 ft.

Height prosc. opening, 29 ft.

Stage to rigging loft, 45 ft.

Depth footlights to back wall, 39 ft.

Depth under stage, 8 ft.

Distance curtain line to footlights, 3 ft.

Number of traps, 4, 2d, 3d and 5th entr.

Distance between side walls, 50 ft.

Number of bridges, 1, at 5th entrance.

Theatre on first floor. Rent only.

BECKWITH MEMORIAL THEATRE

DOWAGIAC, MICHIGAN

W. T. LECKIE, Manager.

Population 5,000

Drawing population, 28,000

One of the best theatres in the United States, and one of the very best one-night stands in Michigan.

Theatre on ground floor. Seating capacity now 1,056.

Prices from 25 cents to \$1.50, according to the attraction.

Look up Dowagiac when you play Michigan. On main line Michigan Central Railroad.

See page 447.



Theatrical Agents

When booking throughout the *South and West* refer to the map of the Illinois Central Railroad, page 312.

Magnificently equipped modern trains of this line reach the following cities:

...CHICAGO...

ST. LOUIS	NATCHEZ, MISS.	SIoux FALLS
PEORIA	JACKSON, MISS.	DUBUQUE
MEMPHIS	JACKSON, TENN.	COUNCIL BLUFFS
NEW ORLEANS	NASHVILLE, TENN.	OMAHA
CINCINNATI	PADUCAH	MINNEAPOLIS
LOUISVILLE	EVANSVILLE	ST. PAUL
VICKSBURG, MISS.	SIoux CITY	

And a long list of good Show Towns in the Central West and South.

Favorable arrangements can be made with the nearest of the undersigned:

New York City, 336 Broadway
W. J. McLEAN, Gen'l Eastern Pass. Agt.

Cincinnati, 423 Vine Street
JOSEPH BIGGS, Div. Pass. Agt.

St. Louis, Mo., 308 North Broadway
C. C. McCARTY, Div. Pass. Agt.

Memphis, Tenn.
JOHN A. SCOTT, Asst. Gen'l Pass. Agt.

Louisville, Ky.
F. W. HARLOW, Div. Pass. Agt.

New Orleans, La.
A. J. McDUGALL, Div. Pass. Agt.

Chicago, Ill., 99 Adams Street
H. J. PHELPS, City Pass. Agt.

Omaha, Neb., 1402 Farnham Street
W. H. BRILL, Dist. Pass. Agt.

Denver, Col., 805 Seventeenth Street
JAMES CULTON, Commercial Agt.

San Francisco, Cal.
W. H. SNEDAKER, Gen'l Agt.

J. T. HARAHAN, 2d Vice-Pres. T. J. HUDSON, Traffic Mgr. F. B. BOWES, Asst. Traffic Mgr. A. H. HANSON, Gen'l Pass. Agt.

CHICAGO, ILL.

(Population, 2,100,000.)

THEATRES.

Illinois Theatre.....	W. J. Davis, Mgr.
Powers' Theatre.....	Harry J. Powers, Mgr.
Iroquois	
Grand Opera House.....	Harry L. Hamlin, Mgr.
McVicker's Theatre.....	Jacob Litt, Mgr.
Great Northern.....	E. D. Stair, Mgr.
Garrick	J. J. Shubert, Mgr.
Alhambra Theatre.....	Stair & Middleton, Mgrs.
Academy of Music.....	Wm. Roche, Mgr.
Criterion Theatre.....	Lincoln J. Carter, Mgr.
Bijou	Wm. Newkirk, Mgr.
Auditorium	Milward Adams, Mgr.
The Studebaker Theatre.....	Louis F. Brown, Mgr.
Chicago Opera House.....	Kohl & Castle, Mgrs.
Coliseum.....	Stewart Spaulding, Gen. Mgr.
Haymarket Theatre.....(Vaudeville).....	Kohl & Castle, Mgrs.
Hopkins Theatre.....	J. D. Hopkins, Mgr.
Olympic Theatre.....	Kohl & Castle, Mgrs.
Sam T. Jack's Theatre.....(Vaudeville).....	Emma Jack, Mgr.
Trocodero	(Vaudeville)
Columbus Theatre	Robt. Fulton, Mgr.
	Chas. Elliott, Mgr.

NEWSPAPERS.

"Record-Herald"	J. O. Bennett	"News".....	Amy Leslie
"Inter-Ocean".....	R. B. Mantle	"Journal".....	Barrett Eastman
"Chronicle".....	Major McConnell	"Staats Zeitung".....	M. Merker
"Post".....	D. M. Halbert	"Tribune".....	W. H. Hubbard
"American"			
Transfer Co.....			Frank Parmelee Co.
Express offices.....			Adams, U. S., American and Wells-Fargo.
Programme Publisher...	Jefferson Theatre Programme Co. and C. W. Riley.		
Bill Posting.....			W. D. Russell Bill Posting Co.

FAST TRAINS

CHICAGO AND NORTH-WESTERN RY.

The Overland Limited

California in less than three days
every evening

The Colorado Special

One night to Denver
every morning

The Pacific Express

Fast time to California
every morning

The Chicago-Portland Special

Oregon and Washington in three days
every evening

The North-Western Limited

Electric Lighted—Chicago,
St. Paul and Minneapolis
every evening

The California Express

Through without change to California
every evening

Duluth and St. Paul Fast Mail

Fast train to the head of the lakes
every night

The Peninsula Express

Fast time to Marquette
and Copper Country
every night

THE BEST OF EVERYTHING

SPECIAL ATTENTION GIVEN TO THE BOOKING OF THEATRICAL COMPANIES

Through Car Line between Chicago, Milwaukee, Oshkosh, Green Bay, Ashland, Duluth, Superior, St. Paul, Minneapolis, Marquette, Winona, La Crosse, Rockford, Marshalltown, Clinton, Des Moines, Sioux City, Council Bluffs, Cedar Rapids, Mason City, Omaha, Denver, Cheyenne, Ogden, Salt Lake, Portland, San Francisco, Los Angeles.

The Only Double-Track Railway Between Chicago and the Missouri River

ALL AGENTS
SELL TICKETS
VIA



For information and
Descriptive Pamphlets
apply to

461 BROADWAY	- - -	NEW YORK	413 NICOLLET AVENUE	- - -	MINNEAPOLIS
368 WASHINGTON STREET	- - -	BOSTON	405 W. SUPERIOR STREET	- - -	DULUTH
601 CHESTNUT STREET	- - -	PHILADELPHIA	801 SEVENTEENTH STREET	- - -	DENVER
301 MAIN STREET	- - -	BUFFALO	617 MARKET STREET	- - -	SAN FRANCISCO
2 KING STREET, EAST	- - -	TORONTO, ONT.	247 SOUTH SPRING STREET	- - -	LOS ANGELES
212 CLARK STREET	- - -	CHICAGO	99 WISCONSIN STREET	- - -	MILWAUKEE
435 VINE STREET	- - -	CINCINNATI	1401-3 FARNAM STREET	- - -	OMAHA
504 SMITHFIELD STREET	- - -	PITTSBURG	401 WALNUT STREET	- - -	DE MOINES
234 SUPERIOR STREET	- - -	CLEVELAND	SECURITY BANK BUILDING	- - -	SIoux CITY
17 CAMPUS-MARTIUS	- - -	DETROIT	206 SOUTH MAIN STREET	- - -	SALT LAKE CITY
382 ROBERT STREET	- - -	ST. PAUL	153 THIRD STREET	- - -	PORTLAND

H. R. McCULLOUGH,
3d Vice-Prest.

W. B. KNISKERN,
Pass. Traffic Mgr.

C. A. CAIRNS,
Gen'l Pass. & Ticket Agt.

CHICAGO, ILL.—Continued.

HOTELS.

Auditorium, American and European; Bismarck, E., Randolph st.; Briggs House, E., Fifth ave. and Randolph, \$1 upwards; Brevoort, E., 143 and 145 Madison, \$1, \$1.50 and \$2 per day; Burcky & Milans, Clark st.; Clifton-Windsor, E., Monroe and Wabash; Continental, American, Wabash and Madison, \$2, special rates by the week; Chicago Beach Hotel; Hotel Deming, E., cor. Clark and Madison, 50c., 75c., and \$1; Gore's, E., S. Clark st., 75c. up. Gault House, American, \$2 and \$2.50, E. 75c. up, W. Madison; Granada, Family Hotel, cor. Rush and Ohio; Great Northern, Dearborn & Jackson Boulevard, E., \$1, \$1.50 and \$2 per day; Grace, E., \$1 per day upwards, Clark and Jackson Boulevard; Grand Pacific, E., \$1.50 upward, Clark and Jackson Boulevard; Jackson, E., 75c. per day upwards, Amer., \$9, \$10, \$12 per week, Halsted and Jackson; Leland, American plan, \$2.50 up, E., \$1, \$1.50 and \$2, Michigan and Jackson Boulevard; Lexington, Amer. plan, \$2 to \$3, Michigan ave. and 23d st.; McCoy's, E., \$1 upward; Majestic, E., \$1 up; Morrison, E., \$1 per day upwards, cor. Madison and Clark; Normandie, American plan \$2 to \$3, special rates to prof., 339 Michigan ave.; Ontario, American, \$2.50 upward; Special Rates to the Profession, corner Ontario and Dearborn; Palmer House, European, \$1 up, State and Monroe; Palace, European, 50c. to \$1.50 \$3 to \$8 per week, 101 N. Clark st.; Revere, American Plan, \$2.00 per day, E., 75c. per day, Special Rates to Professionals, N. Clark st.; Sherman, American, \$2.50 up, E., \$1 upwards, Clark and Randolph; Saratoga, E., 75c. to \$1.50 per day, 155 to 163 Dearborn; Mrs. Stewart's, 309 Michigan ave., \$9 to \$14 per week; Virginia, E., \$1 up, Rush and Ohio; Victoria, American, \$2.50, \$3.50 and \$4, Michigan boulevard and Van Buren; Wellington, E., \$1.50 upwards, Wabash ave. and Jackson boulevard; Windsor, E., 75c. to \$1.50 per day, Dearborn st.; Wyoming Hotel, E., 75c to \$2, 1837 Michigan ave.

RAILROADS.

Atch., T. & S. F.....J. M. Connell, C. P. A.
 Baltimore & Ohio.....Frank Wells, C. P. A.
 BurlingtonF. E. Bell, C. P. A.
 Chicago & Alton.....Harry Hilbourne, C. P. A.
 Chicago & East. Ill.....R. Bookwalter, C. P. A.
 Chicago & Grand Trunk.....J. H. Burgess, C. P. & T. A.
 Chicago & Northwestern.....G. A. Griswold, C. P. A.
 Chicago & Great Western.....F. P. Lasier, C. P. & T. A.
 Chicago, Mil. & St. Paul.....Howard E. Laing, C. P. A.
 Chicago, Rock Island & Pacific.....Geo. F. Lee, C. P. & T. A.
 Cleve., Cin., Chic. & St. L.....W. R. Parker, C. P. A.
 ErieE. N. Blakesley, C. P. A.
 Illinois Central.....H. J. Phelps, C. P. A.
 Lake Shore & Mich. Southern.....B. A. Keller, C. P. A.
 MononSidney B. Jones, C. P. A.
 Michigan Central.....L. D. Huesner, G. W. P. A.
 New York, Chicago & St. L.....Sam Walker, C. P. A.
 PennsylvaniaGeo. Belzhoover, C. P. A.
 WabashG. H. Robertson, C. P. A.
 Wisconsin Central.....Geo. Thompson, C. P. & T. A.



ELLEN TERRY

EN ROUTE

VIA

"THE ONLY WAY"

TO
MR. GEO. J. CHARLTON
GENERAL
PASSENGER AGENT
CHICAGO

*We have all had such a pleasant trip -
I never had a happier journey by Railway
Car in my life - With very many thanks
for all our comfort Yours sincerely
Ellen Terry*

CHICAGO & ALTON RY.

LIST OF OFFICERS AND AGENTS

NEW YORK CITY, 261 BROADWAY

W. J. BOGERT, General Eastern Agent

H. C. MCGUIRE, Eastern Passenger Agent

CHICAGO, ILL., 101 ADAMS STREET

R. SOMERVILLE, General Agent Passenger Department

H. C. HILBOURNE, Passenger Agent

KANSAS CITY, MO., NINTH AND MAIN STREETS

B. L. MCCLAIN, General Agent Passenger Department

ST. LOUIS, MO., SIXTH AND OLIVE STREETS

D. BOWES, Assistant General Passenger Agent

J. M. HUNT, City Passenger and Ticket Agent

PEORIA, ILL., 327 MAIN STREET

A. G. ROBINSON, General Agent Passenger Department

SPRINGFIELD, ILLINOIS

T. J. BURNS, Division Passenger Agent

ILLINOIS THEATRE—Chicago, Ill.

Will J. Davis, Mgr.

SEATING CAPACITY, 1,304.

Orchestra, 586.

Balcony, 380.

Gallery, 338.

PRICES.

Orchestra, \$1.50. Balcony, \$1.50 and \$1. Gallery, 75 and 50c. Admission, \$1
Illum., electricity. Edison system.

STAGE DIMENSIONS.

Width of prosc. opening, 35 ft. 9 in.	Height to 2nd fly gallery, 50 ft.
Height of prosc. opening, 36 ft.	Distance curtain line to footlights, 2 ft.
Depth, footlights to back wall, 44 ft.	Distance between fly girders, 50 ft.
Between side walls, 70 ft.	Height to rigging loft, 72 ft.
Height to 1st fly gallery, 30 ft.	Depth under stage, 14 ft.

POWERS' THEATRE—Chicago, Ill.

Harry J. Powers, Sole Lessee and Mgr.

John Mears, Treas.

C. J. Clarke, Press Agt.

PRICES.

Orchestra, \$2. Orchestra Circle, \$1.50. Dress Circle, \$1.50, \$1.
Balcony, 75c. and 50c. Admission, \$1.

SEATING CAPACITY, 1,318.

Orchestra, 510. Balcony, 360. Boxes, 48. Gallery, 400.
Illum., gas and elec. (Edison). Volt., 110. Amperes, 250.
Archie Bernard, elec. James Hurley, stage carp.

STAGE DIMENSIONS.

Width prosc. opening, 33 ft. 8 in.	Theatre on main floor.
Height prosc. opening, 36 ft.	C. J. Clark, adv. agt.
Footlights to back wall, 42 ft.	Arthur Colby, prop. man.
Curtain line to footlights, 2 ft.	10 in orchestra.
Distance between side walls, 62 ft.	Francis Timponi, leader.
Distance between fly girders, 41 ft.	Printing required, 40 stands, 250 3-sheets.
Height of stage to rigging loft, 61 ft.	500 1-sheets.
Depth under stage, 12 ft.	Dates read Powers' Theatre.
Number of traps, 3, located S. V. trap, 10	Russell Bill-Posting Co.
ft. from C., 6 ft. from C., L. C. trap, 12	Clyde W. Riley, publisher of programme.
ft. from C. L.	Dr. W. Deegan, physician.
Number of bridges, 2, located 16 ft. and	Miss Leotine Sunshine, typewriter-
20 ft. from C. L.	

Best Show Towns West of Chicago

Practically every good show town between Chicago and Denver and between St. Paul, Minneapolis and Ft. Worth, is on the Rock Island System.

There are more of them, and they are, as a rule, bigger than on any other western railroad.

A company could start out from Chicago and spend two solid months in Rock Island territory, showing only at Rock Island towns, traveling only on Rock Island trains and buying tickets only via the Rock Island System.

What is more, the strong probability is that, if they did so, they would make more money and have fewer disagreeable experiences than by jumping from this line to that and criss-crossing up and down the map.

We are now compiling data as to opera houses in the fourteen states and territories traversed by our lines. The data will be ready in time for use next fall. It will give the name of the theatre and the Manager, seating capacity and prices, as well as information likely to be of value to stage managers.

Every theatrical booking agency, every advance man—every one, in short, who has need for information of this kind, should write for a copy.

Uptown Office
35th St. and Fifth Avenue

Downtown Office
401 Broadway

NEW YORK CITY



John Sebastian

Passenger Traffic Manager

CHICAGO, ILL.

IROQUOIS THEATRE—Chicago, Ill.

SEATING CAPACITY, 1,670.

Orchestra, 720.

Balcony, 460.

Gallery, 490.

Illumination, electricity.

STAGE DIMENSIONS.

Width prosc. opening, 42 ft.

Depth under stage, 14 ft.

Height prosc. opening, 36 ft.

Height to fly gallery, 34 ft.

Footlights to back wall, 53 ft.

One bridge.

Curtain line to footlights, 3 ft.

Grooves may be taken up flush with fly gallery.

Dist. bet. side walls, 87 ft.

Scene room.

Dist. bet. fly girders, 58 ft.

Theatre on ground floor.

Height to rigging loft, 76 5-6 ft.

GARRICK THEATRE—Chicago, Ill.

J. J. Shubert, Mgr.

Orchestra.

Balcony.

Gallery.

SEATING CAPACITY, 1,400.

Illum., elec.

STAGE DIMENSIONS.

Width prosc. opening, 34½ ft.

4 traps, 1 trap 9 ft. each side of center, 1

Height prosc. opening, 29 ft. 8 in.

trap 6 ft. from curtain line, 1 trap, 9 ft. from curtain line.

Footlights to back wall, 37 ft. 7 in.

9 bridges, 1st, 15 ft. 2 in. from curtain line; full length, 31 ft. 9 in.

Curtain line to footlights, 4 ft. 3 in.

Distance between side walls, 78 ft.

Theatre on first floor.

Stage to rigging loft, 76 ft.

Scene room.

Depth under stage, 16 ft. 4 in.

GRAND OPERA HOUSE.

H. L. Hamlin, Mgr.

F. R. Hamlin, Bus. Mgr.

SEATING CAPACITY, 1,700.

Illum., electricity.

J. Foust, stage carp.

H. Wagner, elec.

STAGE DIMENSIONS.

Width prosc. opening, 37 ft. 9 in.

Stage to rigging loft, 60 ft.

Height prosc. opening, 30 ft. 3 in.

Scene room.

Footlights to back wall, 37½ ft.

Theatre on first floor.

Distance curtain line to footlights, 1 ft.

Distance between side walls, 76 ft.

A. Buisseret, leader of orchestra.

Distance between fly girders, 57 ft.

Chas. Gulickson, prop. man.

HOTEL MAJESTIC
 THOROUGHLY MODERN
 FRED E COLES MGR
 QUINCY ST
 BETWEEN STATE AND DEARBORN
 CHICAGO
 ALL OUTSIDE ROOMS
 \$1.00 AND UP
 ABSOLUTELY FIREPROOF

The Hotel Majestic is next door to Great Northern Theatre. Absolutely Fire-Proof

Frank Parmelee Company

132 Adams Street, CHICAGO, ILL.

Transferring Theatrical Baggage and Properties between Railroad Stations, Theatres and Hotels

BUSINESS MANAGERS AND AGENTS:

We take pleasure in calling your attention to the fact the *FRANK PARMELEE TRANSFER COMPANY* is now fully equipped and in position to render prompt and efficient service in handling

Theatrical Baggage, Scenery, Etc.

to and from railway stations, theatres and hotels. Agents and managers arriving in Chicago can deliver their personal baggage checks to Parmelee Company's agents on train, and it will be promptly delivered to hotels or theatres without cost.

Please notify the train checkmen when we shall send one of our representatives to your hotel or theatre to arrange details in regard to movement of your company's effects.

We respectfully solicit your business, assuring you prompt attention will be given your wants.

FRANK PARMELEE CO.

REFERENCES:

Henry Irving Company
 Bernhardt-Coquelin Company
 Mrs. Fiske Company
 Liebler & Company's Attractions
 Rich & Harris Attractions

Charles Frohman's Attractions

Grau Grand Opera Company
 Richard Mansfield Company
 Kirke La Shelle Attractions
 Klaw & Erlanger
 Frank McKee's Attractions

Proprietors and Managers of Chicago Theatres, or Passenger Representatives of any of the Chicago Railroad or Steamship Companies

McVICKER'S THEATRE.

Jacob Litt, Mgr.

Sol. Litt, Bus. Mgr.

Seating capacity, 2,200.

Illum., elec.

Volt., 110. Edison system.

PRICES.

25c. to \$1.50.

Louis Vockel, stage carp.

STAGE DIMENSIONS.

Width prosc. opening, 34 ft. 5 in.

Height prosc. opening, 28 ft. 10 in.

Footlights to back wall, 53 ft.

Curtain line to footlights, 5 ft.

Distance between side walls, 80 ft.

Distance between fly girders, 52 ft.

Height of grooves from stage, 20 ft.

Stage to rigging loft, 71 ft.

Number of grooves, 5.

Depth under stage, 12 ft.

Number of traps, 2 ¼, located 3 center,
2 ¼ traps.

Number of bridges, 3, 30 ft. from curtain
line.

Grooves can be taken up flush with fly
gallery.

Scene room.

11 in orchestra.

Chas. F. Hahn, leader.

Robt. Van Dusen, prop. man.

GREAT NORTHERN—Chicago, Ill.

E. D. Stair, Mgr.

E. D. Smith, Acting Mgr.

PRICES.

Box seats, \$1. Parquette, 75c. Balcony, 50c. Parquette Circle, 75c. Gallery, 25c.

SEATING CAPACITY, 1,385.

Orchestra, 585.

Balcony, 237.

Gallery, 366.

Boxes, 170.

Illum., elec. Volt., 110.

Amperes, 1500.

Chas. Rich, elec.

Width prosc. opening, 37 ft.

Height prosc. opening, 31 ft 10 in.

Footlights to back wall, 34 ft.

Curtain line to footlights, 2 ft.

Distance between side walls, 78 ft.

Distance between fly girders 50 ft.

Stage to rigging loft, 71 ft.

Number of traps, 2, centre.

No grooves.

Depth under stage, 10 ft. 6 in.

Jefferson Theatre Programme Co., Programme publishers.

Theatre on ground floor.

Thomas Lockwood, prop. man.

9 in orchestra.

Chas. Quinn, leader.

Dates read, Great Northern, week com-
mencing Sunday matinee.

Printing required, 60 stands, 350 3-sheets,
125 8-sheets, 750 lithos., 2,000 1-sheet
snipes, 50 streamers.

Temple Theatre

ALTON, ILL.

For open time address

W. M. SAUVAGE, Manager

See page 291.

WINTERBURN SHOW PRINTING COMPANY

158 = 160
Clark Street
Chicago

Most Centrally Located Printing Office in the City

—————
FINEST WORK, LOWEST PRICES
—————

And the

Best Service in America

THINGS ARE DIFFERENT IN CHICAGO

SINCE

BENNETT'S DRAMATIC EXCHANGE

Suites 40-41 Grand Opera House, came into the field.

You can secure the same artists here as in New York.

The various Castle Square Companies have the best Choruses in the world.

The Manager makes special announcement that they were entirely recruited in Chicago.

No better productions than "The Burgomaster," "The Storks," "The Prince of Pilsen," "Sultan of Sulu," "King Dodo," and "Peggy From Paris." All were recruited here.

Mr. Ben Stern, Mr. Marcus Meyer, Mr. Julius Cahn, and the best New York managers secure people from us. **THEY KNOW WHY.**

We handle the best plays and best people and do business for the best managers. Send for Play Catalogue.

A. MILO BENNETT, Mgr.

Elgin Opera House

ELGIN, ILL.

FRED W. JENKS
Manager.

Population 25,000,
with 25,000 more to
draw from.

See page 303.

Playing Only
First-Class Attractions

ALHAMBRA THEATRE—Chicago, Ill.

E. D. Stair & Geo. Middleton, Lessees.

Jas. H. Browne, Mgr.

PRICES.

10c. to 75c.

Boxes, \$1.

SEATING CAPACITY, 2,969.
Boxes and Loges, 112. Orchestra, 286. Orchestra Circle, 452. Balcony, 619.
Gallery, 1,500.

Illum., gas and elec. Volt., 110.

STAGE DIMENSIONS.

Width prosc. opening, 34 ft.	Grooves can be taken up flush with fly gallery.
Height prosc. opening, 50 ft.	Scene room.
Footlights to back wall, 42 ft.	Theatre on ground floor.
Distance curtain line to footlights, 2 ft.	
Distance between side walls, 70 ft.	
Distance between fly girders, 45 ft.	Edgar Oscar Healy, scenic artist.
Height of grooves from stage, 20 ft.	9 in orchestra.
Stage to rigging loft, 65 ft.	Printing required, 52 stands, 300 3-sheets,
Number of grooves, 5.	800 1-sheets, 300 1/2-sheets, 20,000 house heralds.
Depth under stage, 10 ft.	Dates read, Alhambra Theatre.
6 bridges, in back of stage.	All openings on Sunday matinee
9 traps, 3 in center, 3 on each side.	

ACADEMY OF MUSIC—Chicago.

Halsted and Madison Streets. Tel. 82 Monroe.

*Simpson & Geo. Middleton, Props. Wm. Roche, Mgr. Jas. E. Busby, Stage Mgr.

SEATING CAPACITY, 2,450.

PRICES.

Boxes, \$1.	Sofas, 75c.	Balcony, 30c.	Orchestra Circle, 50c.
Orchestra, 50c.		Balcony Circle, 25c., 20c.	Gallery, 10c.
	Illum., gas and elec.	Volt., 110.	

STAGE DIMENSIONS.

Width prosc. opening, 30 ft.	Complete paint frame and bridge (working).
Height prosc. opening, 30 ft.	Complete stock new scenery.
Footlights to back wall, 32 ft.	Steam, light and water connections (new).
Curtain line to footlights, 4 ft.	10 dressing rooms and super room.
Distance between side walls, 75 ft.	Orchestra (10 pieces) complete.
Distance between fly girders, 45 ft.	A. A. Allen, leader.
(changed).	Printing required, 52 stands, 500 3-sheets
No grooves.	150 8-sheets, 200 lithos, 2,500 1-sheet snipes, 1,000 1/2-sheet snipes.
Scene room (extra big).	Mats., Sunday, Wednesday and Saturday.
Property room (extra big).	Union house in every particular (no boycotts).
Stage to rigging loft, 60 ft.	Dr. James R. Davey, physician.
Depth under stage, 9 ft.	Thomas Hogan, attorney, 59 Clark st.
4 traps, hamlet, tank trap, star, vampire.	'Phone, Central 390.
*House tel. Ashland, 2041.	

1903 JULIUS CAHN'S OFFICIAL THEATRICAL GUIDE 1904

THE BIJOU THEATRE—Chicago, Ill.

Geo. Middleton, E. P. Simpson, Props. Wm. Newkirk, Mgr. E. P. Sargent, Treas.

SEATING CAPACITY, 1,941. Orchestra, 526. Balcony, 415. Gallery, 1,000

PRICES.

Orchestra, 75c., 50c., 30c. Balcony, 30c., 20c. Gallery, 10c. Admission, 25c.
Illum., gas and elec.

STAGE DIMENSIONS.

Width prosc. opening, 30 ft.	Gene Goodrich, scenic artist.
Height prosc. opening, 20 ft.	J. L. McIntosh, prop. man.
Footlights to back wall, 45 ft.	Jack Jeffries, stage carp.
Curtain line to footlights, 4½ ft.	12 in orches.
Depth under stage, 9 ft.	Paul Werntz, adv. agt.
Dist. bet. side walls, 66 ft.	Printing required, 60 stands, 300 3-sheets,
Height to rigging loft, 72 ft.	2,500 1-sheets, 40 8-sheets, 1,500 ½-
8 traps.	sheets, 2,000 heralds, 60 6-sheet 50 2-
Dates read, The Bijou.	sheet streamers.

CRITERION THEATRE—Chicago, Ill.

Lincoln J. Carter, Lessee and Mgr.

J. B. Hogan, Gen'l Mgr. Ben M. Giroux, Bus. Mgr.

PRICES. Admission, 10c. to 75c.

Herman Peltz, Stage Mgr.	Stage to rigging loft, 70 ft.
H. W. Sinn, Musical Director.	Number of grooves, 6.
Buhler & Mann, Scenic Artists.	Depth under stage, 14 ft.
Width prosc. opening, 42 ft.	Grooves can be taken up flush with fly
Footlights to back wall, 65 ft.	gallery.
Distance between side walls, 86 ft.	Dates to read, Criterion Theatre.
Distance between fly girders, 52 ft.	All openings. Sunday matinee.
Height of grooves, 20 ft.	

AUDITORIUM—Chicago, Ill.

Milward Adams, Manager.

SEATING CAPACITY, 4,079. Orchestra, 1,461. Balcony, 1,432. Gallery, 958
Illum., elec.

STAGE DIMENSIONS.

Width prosc. opening, 47 ft.	Distance between side walls, 100 ft.
Height prosc. opening, 34 ft.	Distance between fly girders, 90 ft.
Footlights to back wall, 70 ft.	Stage to rigging loft, 90 ft.
Curtain line to footlights, 8 ft.	Depth under stage, 18 ft.

THE STUDEBAKER—Chicago, Ill.

Louis Francis Brown, Mgr. Chas. R. Macloon, Press Agt.

SEATING CAPACITY, 1,549.

Orchestra, 712. Balcony, 406. Gallery, 299. Boxes, 132.

PRICES. Orchestra, \$1.50. Balcony, \$1, 75c. and 50c. Gallery, 50 and 25c.
Illum., electricity.

STAGE DIMENSIONS.

Width of prosc. opening, 36 ft.	Mr. Young, prop. man.
Height of prosc. opening, 28 ft.	Mr. Tipping, stage carp.
Depth. footlights to back wall, 37 ft.	Mr. Koll, bill-poster and adv. agt.

VARIETY THEATRES.

CHICAGO OPERA HOUSE—Chicago, Ill.

Kohl & Castle, Mgrs.

Prices, 10c., 20c., 30c.

Seating capacity, 1,900.

Continuous Performances.

THE COLISEUM—Chicago, Ill.

Stewart Spalding, Business Manager.

66,000 square feet on ground floor.

A basement with 200 stalls for horses.

14,000 square feet on second floor of Annex.

Adapted for Expositions, Horse Shows, Circuses, Carnivals.

Annex.

Circuses, Carnivals.

A gallery seating 2,500.

An arena can be arranged 100x250 feet.

HAYMARKET THEATRE.

Kohl & Castle, Mgrs.

PRICES.

5c. to 50c.

Continuous performances.

SEATING CAPACITY, 2,196.

Orchestra, 718.

Balcony, 506.

Family circle, 472.

Gallery, 500.

Illum., gas and elec.

HOPKINS' THEATRE—Chicago, Ill.

Operated by the Hopkins Amusement Co.

John D. Hopkins, Pres.

S. W. Gumpertz, Gen. Mgr.

A. C. Robinson, Pres. Agt.

PRICES.

Orchestra, 50c. and 30c.

Balcony, 20c.

Gallery, 10c.

Illum., elec.

Sam Northrup, elec.

Nels Lund, stage carp.

Theatre on ground floor.

Scene room.

J. F. Gibson, scenic artist.

W. H. Robeson, adv. agent.

David Allen, prop. man.

Adolph Marks, lawyer.

OLYMPIC THEATRE—Chicago, Ill.

Kohl & Castle, Props.

George Castle, Mgr.

PRICES.

Orchestra, 30c.

Balcony, 20c.

Gallery, 10c.

Seating capacity, 2,127.

Theatre on ground floor.

SAM T. JACK'S THEATRE—Chicago, Ill.

Emma Jack, Prop.

Sidney J. Euson, Mgr.

PRICES.

\$1, 50c., 30c., 20c.

Lower Box Seats, \$1.

Upper Box Seats, 50c.

Parquette Reserved, 50c.

Balcony, 20c.

Parquette Circle, 30c.

SEATING CAPACITY.

Lower floor, 745.

Balcony, 455.

Illum., gas and elec.

Electrician, Chas. Kern.

Stage carpenter, Wm. E. Euson.



BETWEEN

***Pittsburg, Columbus,
Cincinnati,
Louisville, St. Louis,***

Offers Special Inducements to Theatrical Companies
Moving between these Points.

REGULAR & SCHEDULE & TRAINS

Which enable Theatrical Companies to make these points
without losing a Performance.

***Fast Trains with Elegant Pullman Sleepers, and
Company's Own Dining Car Service.***

H. A. WELLS,
Eastern Pass'r Agent,
210 Ellicott Sq., Buffalo, N. Y.

WM. M. GREENE,
Vice-Pres't and Gen'l Manager,
Cincinnati, O.

R. S. BROWN,
District Pass'r Agent,
4th & Main Sts., Louisville, Ky.

O. P. McCARTY,
General Pass'r Agent,
Cincinnati, O.

J. B. SCOTT,
District Pass'r Agent,
S. W. cor. 4th & Race, Cincinnati, O.

F. D. GILDERSLEEVE,
Ass't Gen'l Pass'r Agent,
6th & Olive Sts., St. Louis, Mo.

ST. LOUIS, MO.

(Population, 700,000.)

THEATRES.

Olympic Theatre.....	Pat Short, Mgr.
Century Theatre.....	Pat Short, Mgr.
Grand Opera House.....	John G. Sheehy, Mgr.
Havlin's Theatre.....	Wm. Garen, Mgr.
Crawford Theatre.....	Lester M. Crawford, Mgr.
Columbia	Middleton & Tate, Mgrs.
Coliseum	W. T. Atkinson, Mgr.
Imperial Theatre.....	D. E. Russell, Mgr.
Standard Theatre.....	Leo Reichenbach, Mgr.
St. Louis Music Hall.....	Fred B. Crow, Mgr.
St. Louis Exposition Hall.....	W. T. Atkinson, Mgr.

NEWSPAPERS AND DRAMATIC EDITORS.

"Globe Democrat," daily and Sunday.....	Louis Dodge
"Republic," daily and Sunday.....	Homer Bassford.
"Post-Dispatch," evening and Sunday.....	Hiram W. Hayes
"St. Louis Star," evening and Sunday.....	F. McCarthy
"Chronicle," evening.....	F. Anfinger
"St. Louis World"	Al. Spinck
"Sunday Mirror".....	Mrs. Roper.
"Associated Press".....	Chas. Osborne.
Columbia Transfer Co. and St. Louis.....	
Express.....	American, Adams and Wells-Fargo.



Library Smoking Cars

WE have them on all of our fast trains out of Chicago. Buffet, writing desk, card tables, easy chairs, all the periodicals, everything to make one comfortable.

We publish two books, "Colorado" and "California," 72 pages. Informative, beautifully illustrated, and with good maps. They are really works of art. Price ten cents each in postage. Send for them *to-day* while you think of it.

OUR 8,500 miles of railroad reach out from Chicago, Peoria and St. Louis to all the important cities in the west and northwest such as

ST. PAUL
MINNEAPOLIS
OMAHA

KANSAS CITY
ST. JOSEPH
DENVER

If you are going to any of these places or to the Pacific coast, kindly let me send you time tables and other information about our train service.

P. S. EUSTIS, Pass. Traffic, Mgr., C. B. & Q. R. R.
CHICAGO, ILL.

40

**Burlington
Route**



ST. LOUIS HOTELS.

Southern, Walnut, 4th to Broadway, \$3 up per day single, \$3 per day double.	Hotel Van Studdiford, Pine, 7th and 8th, (Europ.), 75c. per day single, \$1 per day double.
New Planters', 4th and Pine, Europ., \$1.50 per day single; Amer., \$3 per day.	Hurst's, Broadway and Chestnut (Eur.), 50c. and 75c. per day.
Lindell, Wash. ave. and 6th st., \$2 to \$4 per day single, \$2 to \$3 per day double.	Garnier, Walnut and 7th, \$5 to \$8 week single, \$4, \$7 week double.
Laclede, Chestnut and 6th, \$2 per day single, \$2 per day double.	Hotel Moser, 9th and Pine, Europ, \$1.
St. James', B'way and Walnut, \$9 to \$10	Rozier, 13th and Olive, European.

RAILROADS.

Chi. & Alt. R. R., 216 N. Broadway.....	J. M. Hunt, C. P. & T. A.
Chi., B. & Q. R. R., S. W. B'way and Olive st.	J. G. De La Plaine, C. P. & T. A.
Chicago, Peoria & St. Louis R. R.....	E. A. Williams, G. P. A.
Ill. Central R. R., 308 N. Broadway.....	C. C. McCarty, D. P. A.
Big Four R. R., B'way and Chestnut st.....	C. L. Hilliary, A. G. P. A.
Louis. & Nash R. R., 206 N. Broadway.....	J. E. Davenport, C. P. A.
Southern Railway, 104 N. Broadway.....	G. B. Allen, A. G. P. A.
Missouri Pac. Ry., N.W. cor. Broadway and Olive st.	H. F. Bakley, C. P. & T. A.
Mo., Kan. & Texas R. R., 103 N. B'way.....	J. L. Williams, C. P. and T. A.
Wabash R. R., 220 N. Broadway, corner Olive st.....	F. J. Bergs, C. P. A.
Vandalia Line, corner 4th and Chestnut st.....	C. C. Chitice, C. P. A.
Mobile & Ohio R. R., 108 N. Broadway.....	Charles Rudolph, D. P. A.
T., St. L. & K. C. R. R., 505 Olive st.....	Ed. Keane, D. P. A.
Balt. & Ohio S. Western Ry.....	G. E. Warfel, A. P. A.
St. L. & San Fran. Ry., 101 N. B'way.....	S. A. Hughes, C. P. and T. A.
St. L. Southwestern R. R.....	E. W. La Beaume, G. P. & T. A.

"THE POPULAR THEATRICAL ROUTE."



RAILROAD.

Four SOLID VESTIBULED TRAINS,
DAILY, Between

**Buffalo and Detroit,
Chicago,
St. Louis,
Kansas City
and Omaha.**

Palace Sleeping Cars, Reclining Chair Cars (Seats Free), Dining Cars
(Table d'Hote or a la Carte). (See map on page 328.)

Connection made at Buffalo with all Eastern Lines via that point

Below is a list of some of the important Cities on the line of the Wabash :

<p>BUFFALO, N. Y. DETROIT, MICH. ADRIAN, MICH. TOLEDO, OHIO. FORT WAYNE, IND. LOGANSPOET, IND. LAFAYETTE, IND. DANVILLE, ILL. DECATUR, ILL. SPRINGFIELD, ILL. JACKSONVILLE, ILL. QUINCY, ILL. CHICAGO, ILL. STREATOR, ILL. ST. LOUIS, MO. HANNIBAL, MO. MOBERLY, MO. KANSAS CITY, MO. KEOKUK, IOWA. OTTUMWA, IOWA. DES MOINES, IOWA. COUNCIL BLUFFS, IOWA. OMAHA, NEB.</p>

Night Trains
ON
The Wabash

Between Buffalo and Detroit, Detroit and Chicago, Chicago and St. Louis, St. Louis and Kansas City, are the most available for Theatrical Companies desiring to leave any of these points after evening performances.

THROUGH CAR SERVICE in connection with other lines between the following points:

- New York and Boston to Detroit, Chicago, St. Louis and Kansas City.**
- Montreal and Toronto to Chicago.**
- Kansas City to Des Moines, St. Paul & Minneapolis.**
- St. Louis to Des Moines, St. Paul and Minneapolis.**
- St. Louis and Council Bluffs and Omaha.**
- St. Louis and Hannibal.**
- St. Louis and Jacksonville.**
- Chicago and Peoria.**

Palace Sleeping Cars, Parlor Cars, also Reclining Chair Cars (Seats Free), unsurpassed for their luxuriousness, are run in all through trains on the Wabash Line.

For time tables, reservation of Sleeping Car Accommodations, or information in regard to rates, etc., apply to

H. B. McCLELLAN, General Eastern Agent, A. S. DUNBAR, Passenger Agent,
387 Broadway, New York.

J. RAMSEY, Jr., President, }
C. S. CRANE, General Passenger and Ticket Agent } St. Louis, Mo.

OLYMPIC THEATRE—St. Louis, Mo.
P. Short, Mgr.

PRICES.

Orchestra, \$1.50. Balcony, 50c. and 75c.
Gallery, 25c. Admission, \$1.

SEATING CAPACITY, 2,508.

Orchestra, 842. Box seats, 44.
Balcony, 622. Gallery, 1,000.

Illum., gas and elec. Wm. Lee, elec. S. I. Gates, stage carp.

STAGE DIMENSIONS.

Width prosc. opening, 37 ft.	Theatre on first floor.
Height prosc. opening, 29 ft. 6 in.	Noxon & Toomey, scenic artists.
Footlights to back wall, 35 ft.	Wm. Horn, prop. man.
Dist. curtain line to footlights, 3 ft. 6 in.	10 in orchestra.
Dist. bet. side walls, 76 ft. 6 in.	Henry J. Benjamin, leader.
Distance between fly girders, 48 ft.	St. Louis Bill-Posting Co.
Scene room.	Printing required, 50 stands, 200 3-sheets, 500 1-sheets, 1,000 ½-sheets.
Stage to rigging loft, 60 ft.	Dates read, Olympic Theatre.
Depth under stage, 11 ft.	Dick Lightner, adv. agt.
Number of traps, 6, bet. 1 and 2, 2 and 3.	P. Short, programme publisher.
Number of bridges 2, bet. 3 and 4, 4 and 5	Columbia Transfer Co.

CENTURY THEATRE—St. Louis, Mo.
P. Short, Mgr.

PRICES.

Orchestra, \$1.50. Balcony, \$1, 75c., 50c. Admission, \$1. Gallery, 25c.

SEATING CAPACITY, 1,600.

Orchestra, 600. Balcony, 565. Gallery, 433.

Eight lower boxes, four upper boxes (74 seats).

Illum.. gas and elec. Volt., 110. Amperes, 1,000. Edison system.
Louis Foster, elec.

STAGE DIMENSIONS.

Width prosc. opening, 32 ft.	Theatre first floor.
Height prosc. opening, 31 ft.	
Footlights to back wall, 49½ ft.	10 in orchestra.
Distance curtain line to footlights, 4 ft.	William Maddern, leader.
Distance between side walls, 66 ft.	P. J. Toomy, scenic artist.
Distance between fly girders, 49 ft.	W. Springer, prop. man.
Stage to rigging loft, 68 ft.	Printing required, 40 stands, 250 3-sheets, 500 1-sheets, 1,000 ½-sheets.
Depth under stage, 13½ ft.	Dates to read, Century Theatre.
Number of traps, 3, located 2 sides, 1 center.	Dick Lightner, Adv. Agt.
Number of bridges, 2, 24½ ft. back prof. wall.	P. Short, programme publisher.



The Great Southwest System

5 TRAINS DAILY **5**
Each Way Between

ST. LOUIS AND KANSAS CITY,
Atchison, Leavenworth and St. Joseph
DOUBLE DAILY SERVICE

TO

LINCOLN PUEBLO SALT LAKE
OMAHA DENVER OGDEN
AND PACIFIC COAST POINTS

**THREE
TRAINS
DAILY**

TO POINTS IN
KANSAS, MISSOURI, ARKANSAS
AND TEXAS

PULLMAN SLEEPING CARS, DINING CARS AND RECLINING CHAIR CARS (Seats Free)
ELECTRIC LIGHTED TRAINS

BISSELL WILSON,
Dist. Pass. Agt.,
111 Adams St., Chicago

H. F. BERKLEY,
Pass. and Ticket Agt.,
6th and Olive Sts., St. Louis

H. D. WILSON,
Asst. Gen'l Pass. Agt.,
314 Main St., Memphis

WM. E. HOYT,
Gen'l Eastern Pass. Agt.,
335 Broadway, New York.

H. C. TOWNSEND,
General Passenger Agent,
St. Louis.

See Map on page 481.

CRAWFORD THEATRE—St. Louis, Mo.

Lester M. Crawford, Mgr.

Chet. Crawford, Bus. Mgr.

SEATING CAPACITY, 1,886.
 Orchestra, 842. Balcony, 480. Gallery, 500. Boxes, 64.
 Illumination, gas and electricity.
 Width prosc. opening, 32 ft. Height to rigging loft, 62 ft.
 Height prosc. opening, 50 ft. Height to fly gallery, 25 ft.
 Depth footlights to back wall, 42 ft. Five traps.
 Distance curtain line to footlights, 4 ft. Depth under stage, 12 ft.
 Distance between side walls, 65 ft. Faint bridge.
 Distance between fly girders, 35 ft. Printing required, 80 stands, 400 3-sheets,
 Grooves, height, 22 ft. 1,000 ½-sheets.
 Grooves may be taken up flush with fly Dates should read, Crawford Theatre,
 gallery. 14th and Locust Sts.

GRAND OPERA HOUSE—St. Louis, Mo.

St. Louis Theatre Co., Props.

John G. Sheehy, Mgr.

Seating capacity, 2,269.

Prices, 15c. to 75c.

Volt., 110.

Illum., elec.

STAGE DIMENSIONS.

Width prosc. opening, 38 ft. Number of grooves, 5.
 Height prosc. opening, 30 ft. Number of traps, 4, located 2 center, 2
 Footlights to back wall, 44 ft. quarter.
 Curtain line to footlights, 4 ft. Depth under stage, 12 ft.
 Distance between side walls, 70 ft. Number of bridges, 2 (three sections to
 Distance between fly girders, 48 ft. each), located third and fourth en-
 Height of grooves from stage, adjustable, trances.
 20, 27 ft. Grooves can be taken up flush with fly
 Stage to rigging loft, 70 ft. gallery.
 Scene room. Theatre on first floor.

HAVLIN'S THEATRE—St. Louis, Mo.

Wm. Garen, Mgr.

Seating capacity, 2,800.

PRICES.

Orchestra, 50c. Gallery, 15c.
 Balcony, 25c., 35c. Admission, 35c.
 Illum., gas and elec. Matinees Tuesday, Thursday, Saturday
 Ben Snitz, elec. and Sunday.

STAGE DIMENSIONS.

Stage big enough for any production. Printing required, 75 stands, 400 3-sheets,
 Grooves can be taken up flush with fly 1,000 1-sheet lithos, 1,000 ½-sheet
 gallery. lithos.
 Scene room. Dates to read, Havlin's, commencing
 Theatre on ground floor. Sunday matinee.
 8 in orchestra. City, bill-poster.
 Pete Cavallo, leader. Judge Steber, lawyer.

PLENTY OF GOOD SHOW TOWNS

ALONG THE LINES OF THE



St. Louis and San Francisco R.R. Co.
 Kansas City, Memphis and Birmingham R.R. Co.
 Fort Worth and Rio Grande Ry. Co.
 Red River, Texas and Southern Ry. Co.
 Chicago and Eastern Illinois R.R. Co.
 St. Louis and Gulf Ry. Co.
 St. Louis, Memphis and Southeastern R.R. Co.
 St. Louis, San Francisco and Texas Ry.
 Paris and Great Northern R.R.

ALABAMA

BESSEMER
 BIRMINGHAM
 JASPER

ARKANSAS

EUREKA SPRINGS
 FAYETTEVILLE
 FORT SMITH
 HOXIE
 JONESBORO
 POCAHONTAS
 ROGERS
 VAN BUREN

ILLINOIS

CHICAGO
 DANVILLE
 EAST ST. LOUIS
 MT. VERNON

INDIANA

ATTICA
 BRAZIL
 TERRE HAUTE

INDIAN TERRITORY

CHICKASHA
 CLAREMORE
 HOLDENVILLE
 MUSCOGEE
 SAPULPA
 VINITA

KANSAS

ANTHONY
 ARCADIA
 ARKANSAS CITY
 COFFEYVILLE
 COLUMBUS
 ELLSWORTH
 FORT SCOTT
 FREDONIA
 GALENA
 LYONS
 OSWEGO
 PAOLA
 PARSONS
 PITTSBURG
 WEIR
 WICHITA
 WINFIELD

MISSISSIPPI

ABERDEEN
 HOLLY SPRINGS
 TUPELO

MISSOURI

AURORA
 CAPE GIRARDEAU
 CARTHAGE
 CARUTHERSVILLE

MISSOURI—CONT.

CLINTON
 GRANBY
 HARRISONVILLE
 JOPLIN
 KANSAS CITY
 MONETT
 POPLAR BLUFF
 ST. LOUIS
 SPRINGFIELD
 WEBB CITY

OKLAHOMA TER'Y

BLACKWELL
 ENID
 LAWTON
 OKLAHOMA CITY
 SNYDER

TENNESSEE

MEMPHIS

TEXAS

BRADY
 BROWNWOOD
 DENISON
 FORT WORTH
 PARIS
 QUANAHA
 VERNON

SPECIAL RATES TO THEATRICAL COMPANIES

Improved Vestibuled through Buffet Sleepers daily between New York and Memphis, via Pennsylvania R.R., Washington, D. C., Southern Railway, Birmingham, Ala., and Frisco System.

For Further Information apply to

F. D. RUSSELL,

General Eastern Agent,

385 Broadway, NEW YORK.

ALEX. HILTON,

General Passenger Agent,

Nulsen Building, ST. LOUIS, MO.

COLUMBIA THEATRE—St. Louis, Mo.

Middleton & Tate, Mgrs.

Ralph Pomeroy, press agt.

SEATING CAPACITY, 1,887.

Orchestra, 713.

Balcony, 326.

Gallery, 650.

Boxes, 168.

PRICES.

Orchestra, 75c.

Balcony, 25c.

Gallery, 10c.

Box Seats, \$1.

Admission, 25c. and 50c.

Illum., elec. (our own plant). Bert Gleason, electrician.

STAGE DIMENSIONS.

Width prosc. opening, 36 ft.

Number of traps, 3.

Height prosc. opening, 38 ft.

3 bridges.

Footlights to back wall, 37 ft.

Theatre on first floor.

Curtain line to footlights, 3 ft.

10 in orchestra.

Distance between side walls, 76 ft.

Guido Vogel, leader of orchestra.

Distance between fly girders, 50 ft.

Benj. Westfall, prop. man.

Stage to rigging loft, 65 ft.

Dates read, Columbia Theatre.

Depth under stage, 11 ft. 6 in.

COLISEUM—St. Louis, Mo.

SEATING CAPACITY, 12,000.

W. J. Atkinson, Genl. Mgr.

Illum., elec.

Voltage, 105.

D. J. Kelly, elec.

J. C. Biggs, stage carp.

IMPERIAL THEATRE—St. Louis, Mo.

St. Louis Theatre Co., Lessees.

D. E. Russell, Mgr.

Col. Westfall, prop. man.

Mr. Shaefer, elec.

Antonio Vaccaro, leader orchestra.

Louis Hessbaum, stage carp.

PRICES.

Orchestra, 50c., 35c.

Balcony, 25c.

Gallery, 15c.

Admission, 25c.

SEATING CAPACITY, 2,048.

Orchestra, 614. Balcony, 464. Gallery, 900. Admission, 500 standing. Box seats, 96.

Illum., elec.

Width prosc. opening, 36 ft.

Number of traps, 3, located first entrance.

Height prosc. opening, 38 ft.

Number of bridges, 2, located third and fourth entrances.

Footlights to back wall, 38 ft.

Curtain line to footlights, 2 ft.

Scene room.

Distance between side walls, 70 ft.

Theatre on ground floor.

Distance between fly girders, 50 ft.

Stage to rigging loft, 66 ft.

8 in orchestra.

Depth under stage, 11 ft.

St. Louis Bill-posting Co.

Combinations.

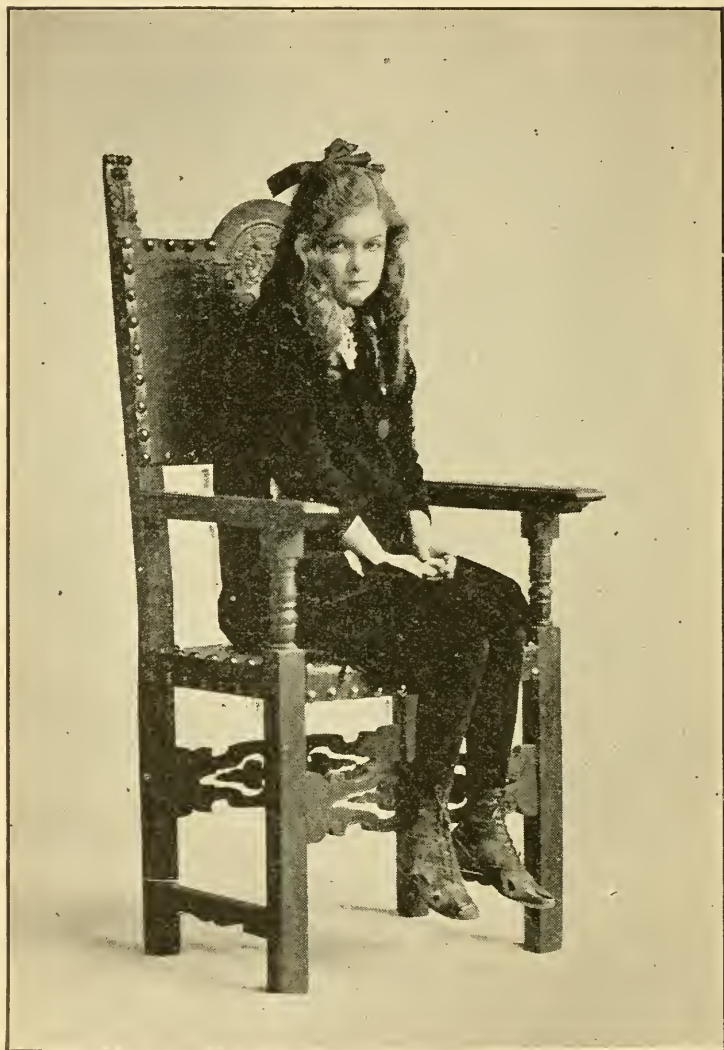

MILLIE JAMES in "THE LITTLE PRINCESS."

DIRECTION CHAS. B. DILLINGHAM.

STANDARD THEATRE—St. Louis, Mo.

Empire Circuit Co. Director,

Leo Reichenbach, Mgr.

Ed. Graves, stage carp.

Seating capacity, 2,663.

Width prosc. opening, 40 ft.

Theatre on ground floor.

Height, 39 ft.

Ed. Graves, stage manager.

Footlights to back wall, 55 ft.

Ben. N. Fritch, orchestra leader.

Curtain line to footlights, 5 ft.

Ben. Berger, scenic artist.

Distance between side walls, 73 ft.

John Saurez, prop. man.

Distance between fly girders, 53 ft.

Printing required, 50 stands, 200 3-sheets,

Height of grooves from stage, 18 ft.

1,000 hangers, 25 lithos.

Stage to rigging loft, 75 ft.

ers.

Depth under stage, 10 ft.

St. Louis Bill-posting Co.

Usual number of traps, located in usual places.

A. C. Robinson, physician.

Thos. J. Rowe, lawyer.

Grooves can be taken up flush with fly gallery.

Joseph J. Walsh, publisher of programme and press agt.

ST. LOUIS MUSIC HALL—St. Louis, Mo.

Coliseum Amusement Co., Lessees.

Geo. Middleton, Pres.

Frank R. Tate, Sec.

Fred. B. Crow, Mgr.

SEATING CAPACITY, 3,524.

Illum., elec.

Volt., 105.

Amperes, 500.

Edison.

Width prosc. opening, 54 ft.

Stage to rigging loft, 75 ft.

Height prosc. opening, 54 ft.

Number of grooves, 5.

Footlights to back wall, 60 ft.

Grooves can be taken up flush with fly gallery.

Curtain line to footlights, 1 ft.

Dan'l T. Kelly, elec.

Distance between side walls, 120 ft.

Theatre on second floor.

Distance between fly girders, 87 ft.

Jos. Biggs, stage carp. and prop. man.

Height of grooves from stage, 24 ft.

MILWAUKEE, WIS.

(Population, 285,315.)

THEATRES.

- Davidson Theatre.....Sherman Brown, Mgr.
- Pabst Theatre.....Leon Wachsner, Mgr.
- Bijou Opera House.....Jacob Litt, Mgr.
- Alhambra.....O. F. Miller, Mgr.
- Academy.....Edwin Thanhouser, Mgr.

NEWSPAPERS.

- "Sentinel" (daily, morning).....Samuel P. Morse.
- "Evening Wisconsin" (daily, evening).....Wm. Dunlop.
- "Journal" (daily, evening).....E. P. Smith.
- "Daily News" (evening).....Mr. Wm. Bowdish.
- "Herold" (German, morning).....Mr. H. H. Coleman.
- "Free Press" (daily, morning).....Ernest Kronshage.

HOTELS.

- Blatz (E.).....\$1.00 to \$3.00
- Plankinton.....\$2.50 to \$4.00
- St. Charles.....1.50 to 3.50
- Republican.....1.50 to 3.50
- Davidson (E).....1.00
- Pfister.....3.00 to 4.00

RAILROADS.

- C., M. & St. P. R. R.....W. J. Boyle.
- C. & N. W. R. R.....F. M. Snavely.
- Wis. Central.....Jas. Pond.
- Davis Bus. Line.....Transfer Co.
- Express Cos.....Adams, American and U. S.

Turner Opera House

WATERTOWN, WIS.

Pop. 9,000.

Seating Capacity 1,025.

E. T. NEWMAN, Manager.

DAVIDSON--Milwaukee, Wis.

Davidson Theatre Co., Lessees. Sherman Brown, Manager.
W. C. Schnell, Treas. M. Claude Hanna, Press Agt.

PRICES.

Parquette, \$1.50. Dress Circle, \$1.00. Balcony, \$1, 75c., 50c.
Admission, \$1. Gallery, 25c.

SEATING CAPACITY, 1,600.

Orchestra, 390. Dress Circle, 272. Balcony, 389. Gallery, 500.
Illum., gas and elec. Volt, 110. 2-wire system. Chas. Robinson, elec.
W. F. Kindt, stage carp.

STAGE DIMENSIONS.

Width prosc. opening, 38 ft. Ed. McGillis, prop. man.
Height prosc. opening, 35 ft. Howard Tuttle, scenic artist.
Distance curtain line to footlights, 3 ft. 9 in orchestra.
Footlights to back wall, 40 ft. Jos. Clauder, leader.
Distance between side walls, 85 ft. Printing required, 25 stands, 250 3-sheets,
Stage to rigging loft, 75 ft. 100 1-sheets.
Depth under stage, 8 ft. C. C. Bill-posting Co.
Number of traps, 4. William A. Todd, adv. agt.
Number of bridges, 1. Dr. J. C. Cavenay, physician.
Distance between fly girders, 51 ft. John F. Donovan, lawyer.
Theatre on first floor. Sherman Brown, publisher of pro-
gramme.
No scene room.

PABST THEATRE--Milwaukee, Wis.

Leon Wachsner, Mgr. B. Rosenow, Press Agt.

PRICES.

Orchestra, \$1.50 and \$1. Balcony, \$1, 75c., 50c. Gallery, 25c. Admission, 50c.

SEATING CAPACITY, 2,092.

Orchestra, 632. Box seats, 76. Balcony, 554. Gallery, 530. Admission, 300.
Illum., elec. Eddie Spranger, elec. Charles Stute, stage carp.

STAGE DIMENSIONS.

Width prosc. opening, 35 ft. 2 iron bridges across stage on rear wall,
Height prosc. opening, 32 ft. bet. fly galleries.
Footlights to back wall, 45 ft. Theatre on main floor, about level with
Curtain line to footlights, 4 ft. center, 2 street.
ft. on sides.
Distance between side walls, 72 ft. Geo. Peter, scenic artist.
Distance between fly girders, 50 ft., 1st Henry Cramer, prop. man.
fly gallery, 30 ft. above stage, 2d, 52 ft. 14 in orches.
Stage to rigging loft, 70 ft. Hugo Bach, leader.
Depth under stage, 8 ft. Orchestra equipped with large seventy-
Fireproof fly galleries are used for scene five-stop electric organ.
rooms. Printing required, 25 stands, 150 3-sheets,
The entire rear half of stage is movable 500 1-sheets, 1,500 1/2-sheets.
by means of traps in 3 sections 50 ft. Bill-poster, Cream City Bill-posting Co.
wide and can be raised 10 ft. high. E. Boshell, adv. agt.

BIJOU OPERA HOUSE—Milwaukee, Wis.

Jacob Litt, Lessee and Mgr.

John R. Pierce, Resident Mgr.

SEATING CAPACITY.

Orchestra, 550. Balcony, 488. Stalls, 500. Gallery, 1,200.
 PRICES—Orchestra, 75c. and 50c. Loge Seats, 75c. Box Seats, \$1.
 Balcony, 25c. Admission, 50c. Gallery, 15c.
 Illum., gas and elec. John Luedtke, elec. Paul Kirchhoff, stage carp.

STAGE DIMENSIONS.

Width prosc. opening, 28 ft. Number of traps, 4, located, star, vampire and center.
 Height prosc. opening, 26 ft. Scene room.
 Footlights to back wall, 41 ft. Theatre on ground floor.
 Curtain line to footlights, 7 ft. Max F. Kraus, prop. man.
 Distance between side walls, 48 ft. 8 in orchestra.
 Distance between fly girders, 40 ft. Jacob Schetter, leader.
 Height of grooves from stage, 20 ft. Dates to read, Bijou, largest possible size.
 Stage to rigging loft, 63 ft. Bill-poster, Cream City Bill-posting Co.
 Depth under stage, 8 ft. Charles Webster, adv. agt.
 Number of bridges, 1, located in 4.

ALHAMBRA THEATRE—Milwaukee, Wis.

O. F. Miller, Manager.

PRICES.

Orchestra, 35c. and 50c. Balcony, 25c. Gallery, 15c. Admission, 25c.

SEATING CAPACITY.

Orchestra, 2,500. 100 Box Seats at 75c. Balcony, 1,000. Gallery, 500.
 Illum., elec. Voltage, 110. Amperes, 500. Direct system.

STAGE DIMENSIONS.

Width prosc. opening, 43¾ ft. Number of traps, 3, center and 2 side.
 Height prosc. opening, 55 ft. Number of bridges, 1, back wall.
 Footlights to back wall, 35 ft. Theatre on ground floor.
 Curtain line to footlights, 4 ft.
 Distance between fly girders, 60 ft. W. Hoolahan, prop. man.
 2 grooves. D. Knuth, stage carp.
 Depth under stage, 10 ft. 12 in orchestra.
 Distance between side walls, 85 ft. F. Bronkhorst, leader.
 Height of grooves, 20 ft. John G. Koerner, adv. agt.
 Height to rigging loft, 70 ft. Express offices, American and U. S.

ACADEMY—Milwaukee, Wis.

Edwin Thanhouser, Mgr.

Thanhouser Stock Co.

Burt Ruddle, Press Agt.

Illum., elec.

Chas. Jorgenson, elec.

Geo. Parks, stage carp.

SEATING CAPACITY, 2,300.

STAGE DIMENSIONS.

Width prosc. opening, 31 ft. Depth under stage, 18 ft.
 Height prosc. opening, 28 ft. Number of traps, 5.
 Footlights to back wall, 45 ft. Grooves can be taken up flush with fly gallery.
 Curtain line to footlights, 3 ft. Theatre on first floor.
 Distance between side walls, 71 ft. 9 in orchestra.
 Distance between fly girders, 45 ft. Jacob Schutter, leader.
 Stage to rigging loft, 55 ft.

ST. PAUL, MINN.

(Population 175,000.)

THEATRES.

Metropolitan Opera House.....L. N. Scott, Mgr.
 Grand Opera House.....Jacob Litt, Mgr.
 Star Theatre (vaudeville).....M. H. Singer, Mgr.

NEWSPAPERS.

"Pioneer Press"..... Mr. W. C. Handy
 "Daily Globe".....F. G. Hunt.
 "Dispatch" Louis H. Hillhouse
 "News".....F. E. Crawford.
 "Volkszeitung"F. W. Bergmeier
 Sunday, Pioneer Press, Globe, 12 weeklies.

HOTELS.

Ryan.....\$2.50 and up.
 Aberdeen 2.50 "
 Windsor 2.00 "
 Metropolitan 1.50 "
 Arlington 1.25 "
 Grand Central..... 1.25 "

RAILROADS.

Burlington Route.....C. Thompson, City Tkt. Agt.
 Chic. Gt. Westn.....Norman Storr, City Pass. and Tkt. Agt.
 C. M. & St. P. R. R.....W. B. Dixon, City Ticket Agt.
 Chicago & Northwestern Ry. }
 C., St. P., M. & O. R. R..... } E. A. Whitaker, City Tkt. Agt.
 Great Northern.....W. J. Dutch, City Pass. and Tkt. Agt.
 Minn. & St. Louis.....Jno. G. Rickel, City Ticket Agt.
 M., St. P. & Sault Ste. M. R. R....W. S. Thorn, City Tkt. Agt.
 Northern Pacific R. R.....George Rogers, City Tkt. Agt.
 Wisconsin Central R. R.....Hermann Brown, C. P. and T. A.
 Chicago, Rock Island & Pacific.F. R. Rutherford, City Tkt. Agt.
 Transfer Co.....J. B. Cook & Son.

METROPOLITAN OPERA HOUSE—St. Paul, Minn.

L. N. Scott, Lessee & Mgr.

A. E. Jones, Bus. Mgr.

SEATING CAPACITY, 1,718.

Illum., gas and elec. Volt., 110. Amperes, 700. P. J. Carey, gas man and electrician.
James E. Robertson, stage carp.

STAGE DIMENSIONS.

Width prosc. opening, 36 ft.
Height prosc. opening, 36 ft.
Footlights to back wall, 45 ft.
Curtain line to footlights, 5 ft.
Distance between side walls, 77 ft.
Distance between fly girders, 45 ft.
Height of grooves from stage, 20 ft.
Stage to rigging loft, 70 ft.
Number of grooves, 5 pair.
Depth under stage, 12 ft.
Number of bridges, 2, located usual places.
Grooves can be taken up flush with fly gallery. (Telescope).
Number of traps, 6, located usual places.

Scene room.
Theatre on ground floor.
H. H. Purnhagen, engineer.
P. Clausen, scenic artist.
A. Marshall, prop. man.
10 in orchestra.
D. Muhlenbruch, leader.
Printing required, 25 stands, 150 3-sheets,
1,000 lithos.
Dates to read, Metropolitan.
Charles Breslann, adv. agt.
Northern Display Adv. Co., bill-poster.
Geo. E. Routh, physician.
Frank Ford, lawyer.

GRAND OPERA HOUSE—St. Paul, Minn.

Corner Sixth and St. Peter Streets.

Jacob Litt, Prop. and Mgr.

Theo. L. Hays, Resident Mgr.

PRICES.

Boxes, \$1.
Parquet and two front rows in circle, 75c.
Parquet Circle and three front rows in
Balcony, 50c.
Family Circle, 25c.
Balcony, 35c.
Gallery, 15c. and 25c.

SEATING CAPACITY, 2,000.

Illum., gas and elec. Edison direct, 110 v. Jack Shanles, stage carp.

STAGE DIMENSIONS.

Width prosc. opening, 38 ft.
Height prosc. opening, 33 ft.
Footlights to back wall, 40 ft.
Curtain line to footlights, 3 ft.
Distance between side walls, 73 ft.
Distance between fly girders, 50 ft.
No grooves.
Stage to rigging loft, 68½ ft.
Depth under stage, 12 ft.
4 traps, located star, vampire, 2 c. traps.
2 bridges in four.
Scene room.

Theatre on ground floor.
5 borders.
7 in orches.
C. M. Selling, leader.
Robt. Mackin, prop. man.
Ed. St. Clair, electrician.
Printing required, 25 stands, 250 3-sheets,
100 8-sheets, 1,500 1 and ½-sheets,
lithos, 500 window cards, 10,000 her-
alds.
Dates should read, Grand.
Northern Display Adv. Co., bill-poster.

MINNEAPOLIS, MINN.

(Population, 205,000.)

THEATRES.

Metropolitan Opera House.....	L. N. Scott, Mgr.
Lyceum Theatre.....	Dick Ferris, Mgr.
Bijou Opera House.....	Jacob Litt, Lessee and Mgr.
Dewey Theatre (vaudeville).....	Miller & Wittig, Mgrs.
Exposition Auditorium.....	Geo. E. Hovenden, Mgr.

NEWSPAPERS.

"Tribune" (daily and Sunday).....	Miss Janet Priest.
"Times" (daily and Sunday).....	Mrs. N. V. Rogers.
"Evening Journal" (daily).....	W. B. Chamberlain.

HOTELS.

West Hotel, Henn. ave. and 5th st ..	\$2.50	National, Wash. and 2d ave., S.	1.50
Nicollet House, Nic. ave. and Henn.		Golden West	\$1.50
ave, European.....	\$1.00 up.	Holmes, Henn. and 8th st.....	\$2.00
New Hyser, 4th and Nicollet, Euro-		Berkeley, 1st ave. S. and 13th st....	2.00
pean	\$1.00 up.	Windsor, Wash. and 1st ave. N.	1.50
		Brunswick, Henn. ave. and 4th st ...	1.50

RAILROADS.

Chicago, Milwaukee & St. P.....	C. I. Lewis.
Northern Pacific Ry.....	G. F. McNeill.
Minneapolis & St. Louis Ry.....	W. L. Hathaway.
Chicago, St. Paul, Minneapolis & Omaha.....	J. A. O'Brien.
Chicago Great Western.....	A. J. Aicher.
Chicago, Burlington & Northern.....	J. F. McElroy.
Wisconsin Central R. R.....	V. C. Russell, C. P. & T. A.
Soo R. R.....	W. E. Chandler.
Great Northern.....	V. D. Jones.
Chicago, Rock Island & Pacific.....	M. Caldwell.
Mattison Transfer Co.....	
Express offices Adams, No. Pacific, Great Northern, American, Wells-Fargo and National.	

1903 JULIUS GAHN'S OFFICIAL THEATRICAL GUIDE 1904

METROPOLITAN OPERA HOUSE—Minneapolis, Minn.

L. N. Scott, Mgr.

Robert Scott, Bus. Mgr. and Press Agt.

PRICES.

Orchestra, \$1. Balcony, 75c., 50c. Gallery, 25c.

SEATING CAPACITY, 2,000.

Orchestra, 685. Balcony, 685. Gallery, 600.
Illum., gas and elec. Volt., 110. Amperes, 400.

STAGE DIMENSIONS.

Width prosc. opening, 40 ft.	Peter Clausen, scenic artist.
Height prosc. opening, 30 ft.	Printing required, 30 stands, 200 3-sheets, 100 1-sheets, 200 1/2-sheets.
Footlights to back wall, 34 ft.	10 in orchestra.
Curtain line to footlights, 6 ft.	Frank Danz, leader.
Distance between side walls, 83 ft.	John McGinnis, stage carp.
Distance between fly girders, 48 ft.	The Northern Display Adv. Co., bill- poster.
Stage to rigging loft, 65 ft.	M. Coughlin, prop. man.
Depth under stage, 10 ft.	W. J. Edwards, adv. agt.
Number of traps, 2, located 12 ft. from curtain line.	L. N. Scott, programme publisher.
Theatre on ground floor.	Dr. R. S. Fitzgerald, physician.
No scene room.	
John Williamson, Treas.	

F. W. Booth, lawyer.

LYCEUM THEATRE—Minneapolis, Minn.

Dick Ferris, Mgr.

I. C. Speers, Bus. Mgr. and Press Agt.

SEATING CAPACITY, 1,796.

Orchestra and circle, 503. Gallery, 700.
Balcony, 450. Boxes and loges, 143.

Ferris Stock Co.

Regular Prices, 10c., 25c. and 50c.

Illum., gas and elec.

Volt., 110. Edison system.

Robt. Westerman, stage carp.

STAGE DIMENSIONS.

Width prosc. opening, 34 ft.	Depth under stage, 10 ft.
Height prosc. opening, 32 ft.	Scene room.
Footlights to back wall, 40 ft.	Theatre on ground floor.
Curtain line to footlights, 6 ft.	
Distance between side walls, 70 ft.	W. A. Farris, scenic artist.
Distance between fly girders, 50 ft.	M. Coughlin, prop. man.
Heights grooves from stage, 20 ft.	10 in orchestra.
Stage to rigging loft, 70 ft.	Frank Danz, leader.
Number of grooves, 8.	Dates to read, Lyceum.
Number of traps, 3, 1 each side front, 1 center.	Printing required, 25 to 30 stands, 200 3-sheets, 500 lithos.
Grooves can be taken up flush with fly gallery.	M. Breslauer, bill-poster.
	I. C. Speers, adv. agt.

BIJOU OPERA HOUSE.—Minneapolis, Minn.

Washington Avenue North, near Hennepin.

Jacob Litt, Lessee.

Theo. L. Hays, Resident Manager.

SEATING CAPACITY, 2,019.

Orchestra, 700.

Balcony, 500.

Gallery, 800.

Prices, 15c. to 75c. Box seats, \$1.

STAGE DIMENSIONS.

Width prosc. opening, 33 ft. 6 in.
 Height prosc. opening, 33 ft.
 Footlights to back wall, 33 ft.
 Curtain line to footlights, 4 ft.
 Distance between side walls, 62 ft. 8 in.
 Distance between fly girders, 50½ ft.
 Height of fly gallery from stage, 24 ft.
 Stage to rigging loft, 60 ft.
 Depth under stage, 9 ft.
 Number of traps, 2, located center in 3.
 Number of lines, 70 sets.
 Electric borders, 5.
 Number of dressing-rooms, 10.
 Red, white and blue lamps in footlights,
 borders and sidelights.

Illum., elec. (Edison, direct, 110 volts).
 Number of bridges, 2, located in 4.
 Theatre on ground floor.
 Jos. Welles, prop. man.
 7 in orchestra.
 Geo. Koehler, leader.
 Al. Stairbird, electrician.
 W. K. Brown, stage carpenter.
 Frinting required, 30 stands, 100 8-sheets,
 250 3-sheets, 1,000 1-sheets, 500 ½-
 sheets, 250 lithos, 1 sheet, 500 ½-sheet,
 dates, 500 window cards, 10,000 her-
 ald.
 Breslauer Bill-Posting Co., bill-posters.
 Jno. J. Whitehead, adv. agt.

EXPOSITION AUDITORIUM—Minneapolis, Minn.

Geo. E. Hovenden, Mgr.

SEATING CAPACITY. 7,000.

STAGE DIMENSIONS.

Width prosc. opening, 78 ft.
 Height prosc. opening, 36 ft.
 Footlights to back wall, 45 ft.
 Curtain line to footlights, 9 ft.
 Distance between side walls, 78 ft.
 Stage to rigging loft, 42½ ft.

Depth under stage, 6 ft.
 Scene room.
 Theatre on second floor.
 Peter Clausen, scenic artist.
 City Bill Posters, bill-posters.

GRAND OPERA HOUSE

Sioux City, Iowa

Seating Capacity, 1,500

A. B. BEALL, Lessee and Manager

Population of City, 48,000

NEW THEATRE

NEW THEATRE

COUNCIL BLUFFS

SIOUX FALLS, S. D.

A. B. BEALL, - Lessee and Manager

S. M. BEAR, - Lessee and Manager

NEW THEATRE

MANKATO THEATRE

Norfolk, - - - - - Neb.

Mankato, - - - Minn.

Wisner Opera House

G. E. Gilman, Manager

Chas. Kenoyer, Ass't Manager

ELDORA, IOWA

Play First-Class Attractions only

Limit, 3 per month

See page 363.

FORT DODGE,
IOWA

Population, 16,000

THE MIDLAND

12 mining towns to draw from. Seating capacity
1,000. Stage, 38 x 69. Play only two attrac-
tions weekly.

See page 364.

BETH M. MESERVEY, Mgr.

CEDAR RAPIDS,

....IOWA....



GREENE'S

OPERA

HOUSE

JOHN B. HENDERSON, Manager.
WILL S. COLLIER, Business Manager.

For details of Cedar Rapids, Iowa, see page 358.

OMAHA, NEB.

(Population, 150,000.)

THEATRES.

Boyd's New Theatre.....Woodward & Burgess, Mgrs.
 Krug Theatre.....Hudson & Judah, Mgrs.
 Creighton-Orpheum.....Orpheum Circuit, Mgrs.

NEWSPAPERS.

"Bee" (daily and Sunday).....Thos. McCollaugh.
 "World-Herald" (daily and Sunday).....Irene Byrne.
 "Excelsior" (weekly).....Mr. Darling.
 "Omaha Daily News" (evg).....Mr. Lange.

HOTELS.

Iler-Grand (European).....\$1.00 and up.
 Paxton 2.50 "
 Murray..... 2.00 "
 Milliard..... 2.50 "
 Merchants..... 1.75 and 2.00
 Dellone..... 1.00 and 1.25
 Barker..... 1.25 and 1.00
 Schlitz (E)..... 1.00 and up.

RAILROADS.

Illinois Central.....W. H. Brill, D. P. Agt.
 Union Pacific.....E. L. Lomax
 Mo. Pac.....T. F. Godfrey.
 C., R. I. & P.....C. C. Anderson
 C., M. & St. P.....Geo. Haines.
 Burlington.....M. Reynolds.
 C. & N. W.....George West.
 Omaha & St. Louis.....Harry Moore.
 Paxton & Sharp Transfer Co.....1314 Howard St.
 Express Cos.....Adams, American, U. S. and Pacific.



THE
Metropolitan
PRINTING COMPANY

EVERETT R. REYNOLDS
President

JOSEPH H. TOOKER
Secretary and General Manager

GEORGE J. COOKE
Treasurer

GREATEST AND LARGEST

SHOW AND MERCANTILE
PRINTING HOUSE

IN THE WORLD

OWNERS OF
METROPOLITAN JOB PRINT
SEER PRINT
THOMAS & WYLIE PRINT

213-227 West 26th Street

NEW YORK CITY

BOYD'S NEW THEATRE—Omaha, Neb.

Woodward & Burgess Amusement Co., Mgrs.

Ed. Monaghan, Treas

W. J. Burgess, Mgr.

SEATING CAPACITY, 2,100.

Orchestra, 597.

Gallery, 700.

Balcony, 503.

Admissions, 300.

Illum., elec. Volt., 104. T-H alternating.

W. D. Clark, stage mgr.

STAGE DIMENSIONS.

Width prosc. opening, 39 ft.

Depth under stage, 12 ft.

Height prosc. opening, 40 ft.

Grooves can be taken up flush with fly gallery.

Footlights to back wall, 45 ft.

Theatre on ground floor.

Distance curtain line to footlights, 6 ft.

9 in orchestra.

Distance between side walls, 72 ft.

E. Nordin, leader.

Distance between fly girders, 50 ft.

Printing required, 25 stands, 500 lithos, 100 3-sheets.

Height grooves from stage, 20 ft.

Mulvihill, bill-poster.

Stage to rigging loft, 65 ft.

Dates read, Boyd's New Theatre.

Number of grooves, 1 set.

Number of traps, 3, star, vampire and center.

KRUG THEATRE—Omaha, Neb.

Hudson & Judah, Mgrs.

STAGE DIMENSIONS.

Width prosc. opening, 32 ft.

Height to fly gallery, 25 ft.

Height prosc. opening, 26 ft.

One trap.

Footlights to back wall, 32 ft.

Depth under stage, 12 ft.

Curtain line to footlights, 3 ft.

One bridge.

Dist. bet. fly girders, 40 ft.

Theatre on ground floor.

Dist. bet. side walls, 60 ft.

Scene room.

Height to rigging loft, 50 ft.

CREIGHTON-ORPHEUM—Omaha, Neb.

Carl Reiter, Mgr. Vaudeville.

SEATING CAPACITY, 2,196.

Orchestra, 259.

Dress Circle, 268.

Balcony, 669.

Gallery, 1,000.

STAGE DIMENSIONS.

Width prosc. opening, 36 ft.

9 in orchestra.

Height prosc. opening, 33 ft.

Albin Huster, leader.

Footlights to back wall, 42 ft.

Wm. Landen, stage director.

Distance curtain line to footlights, 3 ft.

Printing required, 20 stands, 100 3-sheets, 500 1-sheet lithos., 500 ½-sheet lithos.

Distance between side walls, 80 ft.

A. Allen, prop. man.

Distance between fly girders, 62 ft.

I. Ziegler, lawyer.

Stage to rigging loft, 80 ft.

Farrish & Loomis, publishers of programme.

Depth under stage, 9 ft.

Number of traps, 3, center, right and left.

M. E. Mulvihill, bill-poster.

Scene room.

Theatre on ground floor.

K.C.S.

KANSAS CITY SOUTHERN RAILWAY

"Straight as the Crow Flies"

BETWEEN

KANSAS CITY AND THE GULF

The short line between any of the following cities :



KANSAS CITY
PITTSBURG
JOPLIN
FORT SMITH
TEXARKANA
SHREVEPORT
BEAUMONT
LAKE CHARLES

with suitable hours of departure and arrival for theatrical companies.

A sixty foot baggage car is placed at Texarkana and Kansas City especially for theatrical movements.

C. E. SWINDELL,
D. P. A., Texarkana, Tex.
See Map on page 382.

S. G. WARNER,
G. P. and T. A., Kansas City, Mo.

KANSAS CITY, MO.

(Population, 200,000.)

THEATRES.

Willis Wood Theatre..... Woodward & Burgess, Mgrs.
 Grand Opera House..... Hudson & Judah, Mgrs.
 Gillis Theatre..... E. S. Brigham, Mgr.
 New Auditorium..... Woodward & Burgess, Mgrs.
 Mrs. Berkley's Playhouse. (Stock)..... Mrs. Berkley, Mgr.
 Orpheum (Variety)..... M. Lehman, Mgr.

NEWSPAPERS AND DRAMATIC EDITORS.

"Star," daily and Sunday..... Austin Latchaw
 "World," daily and Sunday..... Willis P. King, Jr.
 "Journal," daily and Sunday..... L. A. Springer
 "Times," daily and Sunday..... Austin Latchaw

HOTELS.

Coates\$2.50 and up. (E.) \$1.00.
 Midland.....\$2.50 and up.
 Victoria.....\$2.00 single; 1.75 double
 Savoy.....\$2.00 and up.
 Baltimore \$1.00 and up (E.)
 Centropolis.....\$1.50, \$1.00 (E)

RAILROADS.

Burlington..... F. C. Sharon, C. P. A.
 Chic., R. I. & Pac..... A. S. Stewart, Genl. Agt
 Chicago Great Western..... C. O. Johnson, G. A.
 Chicago, Milwaukee & St. Paul..... Geo. W. Cross, G. A.
 Chicago & Alton..... B. L. McClain, G. A.
 St. Louis & San Francisco..... Cal. P. Johnson, C. P. A.
 Kansas City Southern..... C. G. Warner, G. P. A.
 Mo. Pacific..... E. S. Jewitt
 Santa Fé..... W. Hagenbuch
 Wabash..... L. S. McClellan
 Union Pacific, West..... J. B. Frawley.
 Transfer Co..... Depot Carriage & Baggage Co.

IOWA and ILLINOIS CIRCUIT OF THEATRES

ROCKFORD
DAVENPORT
BURLINGTON
PEORIA
IOWA CITY
KEOKUK
CANTON
MUSCATINE
QUINCY
OSKALOOSA
OTTUMWA
MOLINE
ROCK ISLAND
MONMOUTH
FT. MADISON

DIRECTION

Chamberlin, Harrington & Co.

BURLINGTON, IOWA

IF YOU PLAY THE WEST, PLAY WITH THE WINNERS

THE WILLIS WOOD THEATRE—Kansas City, Mo.

The Woodward & Burges Amusement Co., Lessees. O. D. Woodward, Mgr
Walter Sanford, Bus. Mgr.

SEATING CAPACITY, 1,450.

Orchestra, 550. Balcony, 400. Gallery, 500.

PRICES.

Orchestra, \$2, \$1.50, \$1. Balcony, \$1.50 and \$1. Gallery, 50 and 25c. Admission, \$1.
Illum., electricity. Voltage, 110. H. Abber, electrician.

STAGE DIMENSIONS.

Width of prosc. opening, 40 ft.	5 grooves.
Depth, footlights to back wall, 43 ft.	Between side walls, 96 ft.
Dist. curtain line to footlights, 3 ft.	Depth under stage, 12 ft.
Dist. between fly girders, 50 ft.	Height to fly gallery, 30 ft.
Height to rigging loft, 72 ft.	Height to second fly gallery, 48 ft.
3 traps.	Sectional floor.
1 bridge, rear.	Grooves can be taken up flush with fly gallery.
Theatre on ground floor.	W. A. Ferris, scenic artist.
Scene room.	10 in orchestra.
John Behr, leader of orchestra.	Depot Baggage & Transfer Co.
Printing required, 10 to 40 stands, 200 3-sheets, no lithographs.	Dates to read, Willis Wood.
Height, 40 ft.	

GRAND OPERA HOUSE—Kansas City, Mo.

Hudson & Judah, Mgrs.

SEATING CAPACITY, 2,200.

PRICES.

25c., 50c., 75c. and \$1.
Illum., elec.
Voltage, 110 or 220.
System, Edison.

STAGE DIMENSIONS.

Width prosc opening, 40 ft.	Theatre on ground floor.
Height prosc. opening, 39 ft.	Scene room.
Footlights to back wall, 34 ft.	Z. T. Hulett, orchestra leader.
Curtain line to footlights, 2 ft.	A. H. Werbe, scenic artist.
Distance between side walls, 80 ft.	Frank Ellis, prop. man.
Distance between fly girders, 50 ft.	Bert Merrill, stage carp.
Height of grooves from stage, 20 ft.	Printing required, 75 stands, 100 8-sheets, 250 3-sheets, 100 1-sheets, 100 ½-sheets.
Stage to rigging loft, 60 ft.	Dates read, Grand Opera House.
Number of grooves, 4.	K. C. Bill-Posting Co.
Depth under stage, 12 ft.	Transfer Co., Depot Carriage & Omnibus Co.
Grooves can be taken up flush with fly gallery.	
Number of traps, 4.	

E. S. Brigham's Enterprises

ATCHISON, KAS.,
Atchison Theatre.
HOT SPRINGS, ARK.,
New Grand Opera House.
WEBB CITY, MO.,
New Blake Theatre.

KANSAS CITY, MO.,
New Gilliss Theatre
(In the Stair-Havlin Circuit).
CARTHAGE, MO.,
Grand Opera House.

Home Office: Gilliss Theatre, Kansas City, Mo.

New Club Theatre, JOPLIN, MO.

CRAWFORD, ZEHRUNG & PHILLEY, Lessees and Managers.

Entirely Remodeled and Enlarged at a Cost of \$10,000

OWN BILLBOARDS IN

CONNECTED WITH

Joplin, Carthage,
Webb City,
Carterville,

Carthage, Webb City,
Prosperity,
Carterville, Galena,
BY ELECTRIC CARS

All Attractions Thoroughly Advertised in these Towns

For Time, address C. U. PHILLEY, St. Joseph, Mo., or F. C. ZEHRUNG, Lincoln, Neb.
For details of Joplin, Mo., see page 489.

Grand Opera House, Winfield, Kansas

E. R. BYERS, Manager

10,000 TO DRAW FROM

SEATING CAPACITY 1,000

Now Booking First-Class Attractions Only

FOR SEASON 1903-1904

A. C. BANGS, TRANSFER COMPANY

AGENT'S BAGGAGE FREE

See page 395.

WINFIELD, KANSAS

Centropolis Hotel

Kansas City, Mo.

1,285

Of the Profession were our Guests

SEASON 1902-3

Special Rates

GILLISS THEATRE, KANSAS CITY, MO.

E. S. Brigham, Lessee and Mgr.

PRICES.

Parquet, 50c. Parquet Circle, 30c. Family Circle, 30c. Balcony, 20c. Gallery, 15c. Admission, 30c. to 50c.

SEATING CAPACITY, 2,512.

First floor, 796. Second floor, 416. Gallery, 800. Admission, 500.
Volt., 110. Ed. Lyttle, elec.

STAGE DIMENSIONS.

Width prosc. opening, 44 ft.	Scene room.
Height prosc. opening, 46 ft.	Number of bridges, 1 paint bridge.
Footlights to back wall, 48 ft.	Theatre second floor.
Distance curtain line to footlights, 9 ft.	Benj. F. Dunn, scenic artist.
Distance between side walls, 140 ft.	Printing required, 60 stands, 250 3-sheets,
Distance between fly girders, 64 ft.	60 8-sheets, 500 1-sheets, 1,000 1/2-sheets
Stage to rigging loft, 64 ft.	and 20,000 heralds.
Number of grooves, 4.	Dates to read, Gilliss.
Depth under stage, 20 ft.	10 in orchestra. E. W. Berry, leader.
Number of traps, 3, star, vampire and center.	Gilliss Theatre Bill-Posting Co.

NEW AUDITORIUM—Kansas City.

Woodward & Burgess Amusement Co., Mgrs. William Warren, Bus. Mgr.

SEATING CAPACITY, 2,014.

Balcony, 620. Gallery, 514. Orchestra, 880.
Prices, 10c. to 50c.
Illumination, gas and electricity. Voltage, 110. Amperes, 600.
Ferd Hahn, electrician.

STAGE DIMENSIONS.

Width of prosc. opening, 56 feet.	Woodman, Donovan & Cooper, lawyers.
Depth, footlights to back wall, 42 ft.	Depth under stage, 10 ft.
Height of prosc. opening, 36 ft.	5 traps, located R. L., R. C., L. C. and C.
Distance curtain line to footlights, 6 ft.	5 bridges, between each groove.
Distance between fly girders, 72 ft.	Grooves cannot be taken up flush with fly gallery.
Five grooves.	Scene room.
Between side walls, 110 ft.	Theatre on first floor.
Height of grooves, 16 ft.	W. A. Farris, scenic artist.
Height to rigging loft, 58 ft.	Frank K. Bailey, stage carp.
Eddie Leightell, prop. man.	W. M. Field, physician.
John Behr, leader of orchestra.	J. F. Hunter, publisher of programme.
10 in orchestra.	

CRAWFORD THEATER 14th and Locust Streets St. Louis, Mo.
CRAWFORD THEATER GRAND OPERA HOUSE Topeka, Kans.
CRAWFORD THEATER Leavenworth, Kans.
CRAWFORD THEATER Wichita, Kans.
MYAR OPERA HOUSE El Paso, Texas
OPERA HOUSE Trinidad, Colo.
OPERA HOUSE Phoenix, Ariz.
OPERA HOUSE Prescott, Ariz.
OPERA HOUSE E. Las Vegas, N. M.

THE NEW CRAWFORD CIRCUIT

CRAWFORD, PHILLEY and ZEHRUNG, Mgrs.

We Can Play You

28

NIGHTS

FOR OPEN TIME ADDRESS

Crawford, Philley & Zehrung

CRAWFORD THEATER
ST. LOUIS, MO.

TOOTLE THEATER St. Joseph, Mo. C. U. Philley, Manager
LYCEUM THEATER St. Joseph, Mo. Crawford and Philley, Lessees and Mgrs.
OLIVER THEATER Lincoln, Neb. Crawford and Zehrung, Lessees and Mgrs.
CLUB THEATER Joplin, Mo. Crawford, Zehrung and Philley, Lessees & Mgrs.
BALDWIN THEATER Springfield, Mo. Crawford, Zehrung, Philley and Olendorf, Lessees and Mgrs.
NEW CRAWFORD THEATER on Main Street Little Rock, Ark. Seating Capacity 1,800 L. M. Crawford and Geo. F. Olendorf, Lessees and Mgrs. Geo. F. Olendorf, Res. Mgr.

102,979....
POPULATION

ST. JOSEPH,
MISSOURI.

The Most Prosperous City of its size in America.

BOTH THEATRES NOW UNDER SAME MANAGEMENT.

The Tootle.. The Lyceum

THE...
FINEST THEATRE
.....IN THE WEST.

C. U. PHILLEY,
Lessee and Manager.

Tootle Estate, Proprietors.

PLAYING ONLY **High-Grade Attractions**

Playing only the best of the Popular-
Priced Attractions, for two or three
Nights.

Prices, 15, 25, 35, 50 and 75c.

And you can Play to \$650.00, playing Sundays, Matinee and Night.

For time and terms, both houses, address :

....C. U. PHILLEY, Manager.

For details of St. Joseph, Mo., see page 497.

MRS. BERKLEY'S PLAY HOUSE—Kansas City, Mo.

Mrs. Berkley, Mgr.

SEATING CAPACITY, 2,100.

Illum., elec. Voltagt, 220. Amperes, 600. Edison system.

STAGE DIMENSIONS.

Width of prosc. opening, 33 ft.	Depth under stage, 10 ft.
Height of prosc. opening, 33 ft.	1 trap, center in 3.
Depth, footlights to back wall, 34 ft.	Height to fly gallery, 25 ft.
Curtain line to footlights, 5 ft.	Grooves can be taken up flush with fly gallery.
Dist. between fly girders, 45 ft.	Scene room.
Between side walls, 45 ft.	Theatre on ground floor.
Movable grooves, 1 each side.	
Height to rigging loft, 60 ft.	

ORPHEUM.—Kansas City, Mo.

M. Lehman, Mgr.

Prices 10c. to 50c.

SEATING CAPACITY, 2,084.

Orchestra, 244. Dress Circle, 354. Balcony, 556. Gallery, 850.

Admission, 200. Boxes, 80.

Illum., gas and elec. Volt., 110 (Edison).

STAGE DIMENSIONS.

Width prosc. opening, 40 ft.	Depth under stage, 18 ft.
Height prosc. opening, 63 ft.	Number of traps, 7.
Footlights to back wall, 44 ft.	Dressing rooms, 8.
Curtain line to footlights, 4 ft.	1 bridge, located back.
Distance between side walls, 72 ft.	Theatre on ground floor.
Distance between fly girders, 40 ft.	No scene room.
Height of grooves from stage, 22 ft.	11 in orchestra.
Stage to rigging loft, 63 ft.	Prof. M. Lenge, leader.

Des Moines, Iowa

FOSTER'S OPERA HOUSE GRAND OPERA HOUSE
THE AUDITORIUM

WM. FOSTER, Manager KLAW & ERLANGER, Directors

40th Street and Broadway, New York City

For details of Des Moines, Iowa, see page 362

COLORADO MIDLAND RAILWAY

The Theatrical Line Through the Rockies...

STANDARD GAUGE TO ALL POINTS
FINE EQUIPMENT AND FAST TRAINS

Reaches all Prominent Points on the Silver Circuit

Managers will find it to their advantage to use this line to and from

Denver	Victor	Grand Junction
Colorado Springs	Leadville	Salt Lake
Pueblo	Aspen	Ogden
Cripple Creek	Glenwood	Butte
Portland	San Francisco	And all Pacific Coast Points

Free side trip, Colorado Springs to Pueblo and return, on East or West bound tickets passing through Denver, routed via Colorado Midland Railway.



For Further Information apply to

H. C. BUSIL, Traffic Manager... Denver, Col.	}	W. J. CAVERLEY, Traveling Pass. Agent, Kansas City, Mo.
C. H. SPEERS, Gen. Pass. Agt. Denver, Col.		GEO. R. CRUZEN, City Passenger Agent, Denver, Col.
C. D. SIMONSON, Gen. Eastern Agent, 425 Broadway, New York, N. Y.	}	W. H. DONNELL, Gen. Agt., Salt Lake, Utah.
I. L. MATHEWS, Pass. Agt., 425 Broadway, New York, N. Y.		W. H. DAVENPORT, General Agent, San Francisco, Cal.
H. W. JACKSON, Gen. Agent... Chicago, Ill.	}	MALONE JOYCE, Traveling Pass. Agent, San Francisco, Cal.
JOHN N. STROUD, Traveling Pass. Agent, Chicago, Ill.		

See Map, page 254

DENVER, COL.

(Population, 175,000.)

THEATRES.

Broadway Theatre.....	Peter McCourt, Mgr.
Tabor Grand Opera House.....	Peter McCourt, Mgr.
Empire Theatre.....	Peter McCourt, Mgr.
Curtis Theatre.....	A. R. Pelton, Mgr.
Denver Theatre.....	Pelton & Smutzer

NEWSPAPERS AND DRAMATIC EDITORS.

"Rocky Mountain News," daily and Sunday.....	H. Robinson.
"Denver Republican," daily and Sunday.....	Paul Aldric.
"Denver Times," daily and Sunday.....	W. Webster.
"Denver Evening Post," daily and Sunday.....	F. W. White.

HOTELS.

Brown Palace.....	\$3.00 single \$2.50 double.
Adams.....	\$2.50 and up.
Albany.....	\$2.00
Windsor.....	1.75
St. James.....	1.50
Columbia.....	1.00
Metropole.....	\$2.00 to \$3.00
American.....	\$1.25
Oxford (E).....	1.00

RAILROADS.

Colorado & Southern.....	T. E. Fisher, G. P. Agent
Union Pacific.....	Ed. Tuttle, P. A.
Denver & Rio Grande.....	Frank Temple, P. A.
Atchison, Topeka & Santa Fé.....	J. P. Hall, G. A. P. D.
Chicago, Rock Island & Pacific.....	W. H. Firth, G. Agt.
Burlington & Missouri.....	A. B. Schmidt, P. A.
Denver Omnibus & Cab Co., Transfer Co.....	Union Depot
Colo. Eastern.....	C. M. Wicker, G. M.

1903 JULIUS CAHN'S OFFICIAL THEATRICAL GUIDE 1904

BROADWAY THEATRE—Denver, Col.

Peter McCourt, Mgr.
 W. A. Ireland, Treas. Thos. Mohr, Sec'y. W. B. Hene, Press Agt.

PRICES.

Orchestra, \$1.50, \$1. Balcony, \$1, 75c., 50c. Gallery and F. C., 25c.

SEATING CAPACITY, 1,624.

Orchestra, 456. Balcony, 502. Boxes, 130. Gallery and F. C., 536.
 Illum., elec. Volt. 110.

STAGE DIMENSIONS.

Width prosc. opening, 35 ft. Prof. Horst, leader of orchestra.
 Height prosc. opening, 35 ft. 7 in orchestra.
 Footlights to back wall, 40 ft. Printing required, 40 stands, 200 3-sheets,
 Curtain line to footlights, 4 ft. 150 lithos.
 Distance between side walls, 67 ft. Curran & Co. Bill-posters.
 Distance between fly girders, 52½ ft. T. A. Hughes, physician.
 Height of stage to rigging loft, 75 ft clear. E. T. Spencer, theatrical stenographer.
 Depth under stage, 12 ft. Ellis Graham, carpenter.
 Number of traps, 6, located 2d and 3d E. Jas. Stuart, elect.
 Theatre ground floor.

TABOR GRAND OPERA HOUSE—Denver, Col.

Peter McCourt, Mgr. F. W. Billings, Sec'y. W. B. Hene, Press Agt.

PRICES.

Orchestra, \$1.00, 75c. Dress circle, 75c., 50c. Balcony, 50c. Gallery, 25c.
 Box seats, \$1.00.

SEATING CAPACITY, 1,510.

Orchestra, 420. Dress circle, 252. Gallery, 386. Balcony, 352. Boxes, 100 seats.

ADMISSION.

Lower floor, 200. Balcony, 200. Gallery, 300.
 Illum., gas and elec. Volt. 52-220.

STAGE DIMENSIONS.

Width prosc. opening, 33 ft. Number of traps, 6, located all over.
 Height prosc. opening, 37 ft. Number of bridges, 2, located 4 and 5.
 Footlights to back wall, 45 ft. Scene room.
 Curtain line to footlights, 7 ft. Theatre on ground floor.
 Distance between side walls, 75 ft. 9 in orchestra.
 Distance between fly girders, 48 ft. Printing required, 40 stands, 200 3-sheets,
 Stage to rigging loft, 75 ft. 150 lithos.
 Depth under stage, 12 ft. Dates should read, Tabor Grand.
 C. T. Spencer, theatrical stenographer. Curran & Co. Bill-Posting Co.

THE EMPIRE THEATRE—Denver, Colo.

Peter McCourt, Manager.

W. B. Hene, Press Agent.

SEATING CAPACITY.

Parquet, 507. Balcony, 271. Gallery, 300. Boxes, 60.

PRICES.

Boxes, 75c. Parquet, 50c. Balcony and Gallery, 25c.
Illumination, electricity. Theatre on ground floor.

STAGE DIMENSIONS.

Width prosc. opening, 27 ft. Distance between side walls, 47 ft.
Height prosc. opening, 30 ft. Distance between fly girders, 30 ft.
Footlights to back wall, 27 ft. Height of fly girders, 17 ft.
Curtain line to footlights, 2 ft. No grooves.
Height of gridiron, 31 ft. No scene room, traps.
I. Williams, carpenter. F. Gaston, property man.

CURTIS THEATRE—Denver, Col.

A. R. Pelton, Mgr.

SEATING CAPACITY, 1,665.

Orchestra, 730. Balcony, 525. Gallery, 410.

PRICES.

Orchestra, 50c., 35c. Balcony, 35c., 25c. Gallery, 15c. Admission, 25c.
Illum., electricity. Voltage, 110. Edison system.

STAGE DIMENSIONS.

Width prosc. opening, 36 ft. Theatre on ground floor.
Height prosc. opening, 32 ft. Scene room.
Depth, footlights to back wall, 35 ft. Property man, F. R. Alexander.
Distance curtain line to footlights, 5 ft. Orchestra leader, Theo. Reiss.
Distance between side walls, 50 ft. Stage carpenter, Sam Amber.
Distance between fly girders, 40 ft. Printing required, 40 stands, 200 3-sheets,
Height to rigging loft, 60 ft. 250 1-sheets, lithos.
Depth under stage, 15 ft. Dates should read, New Curtis Theatre.
Number of traps, 3 ft.

DENVER THEATRE—Denver, Col.

Pelton & Smutzer.

PRICES.

Orchestra, 50c., 35c. Balcony, 25c. Admission, 25c. Gallery, 15c.

SEATING CAPACITY.

Orchestra, 600. Balcony, 255. Gallery, 300.

Illumination, electricity. Voltage, 110. Edison system.

STAGE DIMENSIONS.

Width prosc. opening, 30 ft. Theatre on ground floor.
Height prosc. opening, 28 ft. McFarland, scenic artist.
Footlights to back wall, 24 ft. Wm. Ross, prop. man.
Curtain line to footlights, 3 ft. T. C. Alexander, stage carp.
Dist. bet. fly girders, 36 ft. 6 in orchestra.
Depth under stage, 15 ft. J. A. Curran, bill-poster.
Number of bridges, 1. Wm. Hall, adv. agt.
Dist. bet. side walls, 50 ft. Printing required, 30 stands, 150 3-sheets,
Number of traps, 2, 1 centre and 1 right 700 lithos.
3 E. Dates read, Denver.
Scene room. Frank Carstarphen, lawyer.

Southern Pacific

AND CONNECTING LINES

New Orleans to San Francisco, 2489 miles

TRAVERSING LOUISIANA, TEXAS, NEW MEXICO,
ARIZONA AND SOUTHERN CALIFORNIA

Odgen to San Francisco, = 834 miles

TRAVERSING UTAH, NEVADA AND
CENTRAL CALIFORNIA

Portland to San Francisco, = 772 miles

TRAVERSING OREGON AND NORTHERN CALIFORNIA

Houston & Texas Central R. R.

Houston, East & West Texas Ry.

Houston & Shreveport R. R.

San Antonio & Aransas Pass Ry.

Reaching All Important Local Points in Texas.

**Mexican International Ry., For Local Points and
Mexico City**

Pacific Mail S. S. Co.

Occidental & Oriental S. S. Co.

Toyo Kisen Kaisha

*For Hawaiian Islands, Japan, China, The Philippines, Australia, New Zealand,
and Around the World. Steamer from San Francisco
about every eight days.*

**Southern Pacific New Passenger Steamers between New
York and New Orleans and between New Orleans and Havana**

Send for our "Pacific Coast Theatrical Guide," which shows how it is practicable to play one, two, or three night stands throughout the entire Pacific Coast Circuit, which includes California, Oregon, Nevada, Utah, Arizona, New Mexico and Texas, *without losing a night.*

For Free Illustrated Pamphlets, Maps and Time Tables, Railroad, Pullman and Steamer Tickets, Baggage checked, and all information, apply to any Agent of the Company, or

L. H. NUTTING, Gen'l East'n Pass. Agt.,

349 Broadway, or 1 Battery Place (Washington Bldg.), New York

E. O. McCormick, P. T. M.,
SAN FRANCISCO, CAL.

S. F. B. MORSE, A. P. T. M.,
HOUSTON, TEXAS.

SAN FRANCISCO, CAL.

(Population, 340,000.)

THEATRES.

- Columbia Theatre.....Gottlob, Marx & Co., Mgrs.
- California Theatre.....Edward Ackerman, Mgr.
- Fisher's Theatre.....S. H. Friedlander, Mgr.
- Central Theatre.....Belasco & Mayer, Mgrs.
- Republic.....Edward Ackerman, Mgr.
- Alcazar.....Belasco & Mayer, Mgrs.
- Grand Opera House.....S. L. Ackerman, Mgr.
- Orpheum.....Morris Meyerfield, Jr., Mgr.
- Tivoli Opera House.....Mrs. Ernestine Kreling, Mgr.

NEWSPAPERS.

- "Examiner," daily.....Ashton Stevens.
- "Chronicle," daily.....Peter Robertson.
- "Call," daily.....Miss Blanche Partington.
- "Post," daily.....Thos. Garrett.
- "Bulletin," daily.....Miss Elinor Croudece.
- "Argonaut," weekly.....Miss Bonner.
- "Town Talk," weekly.....T. F. Bonnet.
- "News-Letter" weekly.....Mr. Marriott.
- Dramatic Review, weekly.....Mr. Farrel.
- Wasp, weekly.....
- Star, weekly.....

HOTELS.

- Palace (European).....\$1.50 to \$5.00
- Grand 1.00 to 3.00
- Imperial75 to 1.50
- Colonnade75 to 1.50
- Langham 1.00 to 2.50

RAILROADS.

- Southern Pacific E. O. McCormick, P. T. M.
- Santa Fe Ry. H. K. Gregory, A. G. P. A.
- Union Pacific.....W. H. Hitchcock. P. A.
- Pacific Transfer Co.....20 Sutter St.
- Express Co. Wells-Fargo.

COLUMBIA THEATRE—San Francisco, Cal.

Gottlob, Marx & Co., Mgrs. Joseph Gottlob, Treas.
 PRICES. Orchestra, \$1.50. Balcony, \$1, 75c. Admission, \$1. Gallery, 50c., 25c.
 Illum., elec. and gas. SEATING CAPACITY, 1,624. George Day, elec.

STAGE DIMENSIONS.

- Width prosc. opening, 37 ft. Jno. Ledwige, stage carp.
- Height prosc. opening, 40 ft. Frank Marcus, prop. man.
- Footlights to back wall, 48 ft. Printing required, 40 stands, 200 3-sheets,
500 1-sheets, 500 1/2-sheets.
- Curtain line to footlights, 3 ft. Dates to read, Columbia Theatre.
- Distance between side walls, 70 ft. Owens, Varney & Green, bill-posters.
- Distance between fly girders, 45 ft. Lane & King, adv. agts.
- Height of girders, 26 ft. Ralph Pincus, press representative.
- Stage to rigging loft, 78 ft.

Whittaker & Ray Company, publishers of programme.

CALIFORNIA THEATRE.

Edward Ackerman. Mgr.

PRICES.

Box and Loge Seats, \$1.50. Orchestra, \$1. Balcony, 75c., 50c. Gallery, 35c., 25c.

SEATING CAPACITY, 1,698.

Illum., elec. I. Marks, elec. Harry Goodall, stage carp.
 Volt., 112. Amperes, 350. Edison system.

STAGE DIMENSIONS.

Width prosc. opening, 38 ft. 4, 4 and 5.
 Height prosc. opening, 36 ft. Scene room.
 Footlights to back wall, 36 ft. Grooves can be taken up flush with fly gallery.
 Curtain line to footlights, 3 ft. Theatre on ground floor.
 Distance between side walls, 65 ft. John Morrissey, prop. man.
 Distance between fly girders, 47 ft. 10 in orchestra.
 Height of girders, 26 ft. Chas. Miltner, leader.
 Stage to rigging loft, 75 ft. Printing required, 30 stands, 100 3-sheets,
 Number of grooves, 4 sets, all folds up, 1,500 1 and 1/2-sheets.
 4 sets. Dates to read, California Theatre.
 Depth under stage, 10 ft. Bill-posters, Owens, Varney & Green.
 Number of traps, 2 center, 2 quarters, located C. bet. 1 and 2, 2 and 3, small traps, 7. Theatrical Pub. Co., publishers of programme.
 Number of bridges, 2, located bet. 3 and Lithographer, Geo. Lane.
 Press Representative, C. N. Ravlin.

FISHER'S THEATRE—San Francisco, Cal.

S. H. Friedlander, Mgr. and Press Agt.

SEATING CAPACITY, 1,566.

PRICES.

Orchestra, 75c. Balcony, 50c., 25c. Balcony, 50c.
 Illum., electricity. Volt. primary, 2,000, secondary, 150. System, alternating.

STAGE DIMENSIONS.

Width of prosc. opening, 35 ft. Theatre on ground floor.
 Height of same, 35 ft. Scene room.
 Depth, footlights to back wall, 30 ft. Scenic artist, Edw. Englander.
 Curtain line to footlights, 6 ft. Stage carpenter, Sam'l Simons.
 Distance between side walls, 50 ft. Electrician, E. Kimball.
 Distance between fly girders, 42 ft. Ten in orchestra.
 Eight grooves. Leader, Harry James.
 Height of grooves, 18 ft. Bill-posting, Owens, Varney and Green
 Height to rigging loft, 68 ft. Printing required, 40 stands, 200 3-sheets,
 Two traps. 500 1-sheets, 500 1/2-sheets.
 Depth under stage, 14 ft. Dates should read, Fisher's Theatre.
 One bridge.

CENTRAL THEATRE—San Francisco, Cal.

Belasco, & Mayer, Mgrs.

SEATING CAPACITY, 1,458.

Orchestra, 800.

Balcony, 450.

Gallery, 208.

PRICES.

25c. to 75c.

Illumination, gas and electricity.

STAGE DIMENSIONS.

Width of prosc. opening, 38 ft.

Height of prosc. opening, 40 ft.

Depth footlights to back wall, 44 ft.

Distance curtain line to footlights, 5 ft.

Between side walls, 75 ft.

Height to rigging loft, 78 ft.

Depth under stage, 9 ft.

10 traps.

Bridges right, left and rear.

Owens, Varney & Green, bill-posters.

Amount of printing required, 35 stands,
100 3-sheets, 500 1-sheets, 1,500 ½-
sheets.

San Francisco Transfer Co.

J. G. Fitzgibbon, physician.

C. N. Ravlin, typewriter.

Grooves can be taken up flush with fly
gallery.

Scene room.

Theatre on first floor.

H. P. Duckett, scenic artist.

John Morrissey, Jr., prop. man.

S. D. Simmons, stage carp.

C. N. Miltner, leader of orchestra.

7 in orchestra.

Dates to read, Alhambra, starting with
matinee Sunday.

Express, Wells-Fargo.

Charles Ackerman, lawyer.

Publisher of programme—George De-
troost.

GRAND OPERA HOUSE—San Francisco, Cal.

Grand Opera House Co., Lessee.

S. L. Ackerman, Mgr.

PRICES.

Orchestra, 75c., 50c. First Balcony, 50c., 25c. Second Balcony, 15c. Gallery, 10c.

SEATING CAPACITY, 2,395.

Orchestra Floor, 914.

First Balcony, 443.

Second Balcony, 438.

Gallery, 400. Boxes, 100.

STAGE DIMENSIONS.

Width pros. opening, 42 ft.

Height prosc. opening, 44 ft.

Footlights to back wall, 88½ ft.

Curtain line to footlights, 3 ft.

Distance bet. fly girders, 54 ft.

Depth under stage, 9 ft.

Number of traps, 4; 2 centres, 2 quarters

Number of bridges, 2, rear of wall.

Dist. bet. side walls, 108 ft.

Height to rigging loft, 85 ft.

Theatre on ground floor.

Fred Schafer, scenic artist.

Herman Radloff, prop. man.

John Wilson, stage carp.

9 in orchestra.

F. G. Knell, leader.

1903 JULIUS GAHN'S OFFICIAL THEATRICAL GUIDE 1904

THEATRE REPUBLIC—San Francisco, Cal.

Edward Ackerman, Mgr.

Eugene Beance, Press Agt

SEATING CAPACITY, 1,293.

Orchestra, 601.

Balcony, 412.

Gallery, 280.

PRICES, 25c., 50c.

Illumination, gas and electricity. Voltage, 120.

Width of prosc. opening, 34 ft.

Height, 29 ft.

Footlights to back wall, 34 ft.

Height to rigging loft, 56 ft.

Height to fly gallery, 30 ft.

Theatre on second floor.

Scene room.

Edw. Duran, scenic artist.

Fred. Bradley, stage carp.

Leo Bruck, orchestra leader.

Ten in orchestra.

Printing required, 40 stands, 200 3-sheets,

800 1-sheets, 500 ½-sheets.

Dates should read, Theatre Republic.

Pacific Transfer Co.

Wells-Fargo Ex.

Programme publisher, Morton L. Cook
Co.

ALCAZAR THEATRE—San Francisco, Cal.

Fred Belasco and M. E. Mayer, Proprietors.

E. D. Price, General Manager

Devoted to stock productions.

ESTABLISHED 1852

STERETT SHOW PRINTING CO.

W. I. STERETT, Proprietor.

933 Market Street, SAN FRANCISCO

Within 3 Blocks of all Theatres.

The Largest Show Printing House West of Chicago

GENERAL HEADQUARTERS FOR MANAGERS AND AGENTS

Also Representing All Eastern Show Printing Houses

LOS ANGELES, CAL.

(Population, 114,000.)

THEATRES.

Maison Opera House.....H. C. Wyatt, Lessee & Mgr.
 Los Angeles Theatre.....H. C. Wyatt, Lessee and Mgr.
 Morosco's Burbank Theatre.....Oliver Morosco.
 Orpheum.....Clarence Drown, Res. Mgr.
 Blanchard Hall.....F. W. Blanchard, Mgr.

NEWSPAPERS.

"Times" (daily and Sunday).....J. G. Carpenter
 "Herald" (daily and Sunday).....R. H. H. Chapman
 "Journal" (daily and Sunday).....Warren Wilson.
 "Express" (daily, afternoon).....Edwin Stearns
 "Record" (daily, afternoon).....Paul Blades

HOTELS.

Van Nuys.....\$3.00 and up.
 Hollenbeck 2.50 "
 Nadeau 2.50 "
 Westminster 2.50 "
 Hoffman.....\$1.50 and \$1.25
 St. Elmo..... 1.50 and 1.25
 Ramona\$1.50 and 1.25

RAILROADS.

Southern Pacific.....G. W. Parkyns.
 Santa Fé.....J. J. Byrne.
 L. A. Terminal.....S. B. Hynes.
 Pioneer Truck Company.....Transfer Co.
 Express Co.....Wells-Fargo.

MAISON OPERA HOUSE, Los Angeles, Cal.

H. C. Wyatt, Lessee and Manager.

Len Behymer, Press Agent.

STAGE DIMENSIONS.

Width prosc. opening, 44 ft.	Scene dock.
Height, 36 ft.	Depth, under stage, 11 ft.
Footlights to back wall, 46 ft.	D. A. Chick, stage carpenter.
Curtain line to footlights, 4 ft.	Ben Bial, property man.
Distance between side walls, 72 ft.	Tom Rays, electrician.
Distance between fly girders, 56 ft.	
Height to fly gallery, 30 ft.	

1903 JULIUS GAHN'S OFFICIAL THEATRICAL GUIDE 1904

LOS ANGELES THEATRE—Los Angeles, Cal.

H. C. Wyatt, Lessee and Manager.

Len Behymer, Press Agt.

PRICES.

Orchestra, \$1.50 and \$1. Balcony, 75c. and 50c. Gallery, 25c. Admission, \$1.

SEATING CAPACITY, 1,588. Orchestra, 522. Balcony, 428. Gallery, 554.
Boxes, 8. Loges, 4. Illum. Elec. Voltage, 110. Westinghouse. Thomas Storie, elec.

D. A. Chick, stage carp.

STAGE DIMENSIONS.

Width prosc. opening, 30 ft.

9 in orchestra.

Height prosc. opening, 29 ft.

Harley Hamilton, leader.

Footlights to back walls, 35 ft.

G. Humbert, prop. man.

Distance curtain line to footlights, 4 ft

Dates read, Los Angeles Theatre.

Distance between side walls, 60 ft.

Printing required, 18 stands, 100 3-sheets,

Distance between fly girders, 48 ft.

500 1-sheets.

Stage to rigging loft, 72 ft.

Wilkshire, bill poster.

Depth under stage, 10 ft.

J. P. Kelley, adv. agt.

MOROSCO'S BURBANK THEATRE—Los Angeles, Cal.

Oliver Morosco, Lessee and Manager.

Chas. F. Eytton, Treasurer.

Playing first class combinations and all the leading stock companies.

SEATING CAPACITY, 1,703.

Orchestra, 785, at 50c.

Balcony, 308, at 35c. and 25c.

Extra Chairs, 66, at 50c.

Gallery, 450,

Box and Loge Seats, 94, at 50c., 75c., \$1.

Standing room down stairs, 200, at 25c.

Illumination, gas and electricity.

STAGE DIMENSIONS.

Width prosc. opening, 37 ft.

Joseph Montrose, press representative.

Height prosc. opening, 33 ft.

Frank King, scenic artist.

Depth footlights to back wall, 45 ft.

Property man, Ed. Buskirk.

Distance between side walls, 80 ft.

9 in orchestra.

Distance between fly girders, 50 ft.

Arnold Krauss, leader.

Height grooves from stage, 20 ft.

Dates read, Burbank Theatre.

Stage to rigging loft, 84 ft.

Wilkshire Bill-Posting Co.

Depth under stage, 16 ft.

Printing required, 25 stands, 125 3-sheets,

Number of traps, 6.

400 1-sheet lithos, 300 1/2-sheet lithos.

ORPHEUM—Los Angeles, Cal.

M. Meyerfeld, Jr., President.

Martin Beck, Gen'l Eastern Manager.

Clarence Drown, Resident Manager.

STAGE DIMENSIONS.

Width prosc. opening, 31 ft.

Depth under stage, 10 ft.

Height prosc. opening, 31 ft.

Wm. Allen, stage carp.

Distance between side walls, 70 ft.

Chas. Reading, prop. man.

Distance between fly girders, 45 ft.

10 in orchestra.

Stage to rigging loft, 65 ft.

A. F. Franrenstein, leader.

BLANCHARD HALL—Los Angeles, Cal.

F. W. Blanchard, Mgr.

SEATING CAPACITY, 850.

Orchestra, 800.

Balcony, 50.

PRICES.

Orchestra, \$1.50, \$1 and 75c. Admission, 50c.

Illumination, electricity.

Los Angeles Bill-Posting Co.

Dates to read, "Blanchard Hall."

NEW ORLEANS, LA.

(Population, 300,000.)

THEATRES.

The Tulane (Klaw-Erlanger Co. Props.), W. H. Rowles, Loc. Mgr
 The Crescent (Klaw-Erlanger Co. Prs.), W. H. Rowles, Loc. Mgr
 Grand Opera House.....Henry Greenwall.
 Orpheum.....Orpheum Circuit Co., Props.

NEWSPAPERS AND DRAMATIC EDITORS.

"Picayune," daily and Sunday.....L. C. Quintero.
 "Times-Democrat," daily and Sunday.....City Editor.
 "Item," daily and Sunday.....W. C. Leppert.
 "States," daily and Sunday.....J. W. Ross.
 "News," daily and Sunday.....P. Kiernan.

HOTELS.

St. Charles.....\$3.00 to \$4.00 per day and up.
 Greenwald (European).....\$1.00 and up.
 Cosmopolitan " 1.50 "
 Victors\$2.00 per day.
 Denechand\$1.50 to \$3.00
 Antoine's 1.50 to 2.50

RAILROADS.

L. & N.....E. C. Runte, C. P. A.
 Q. & C.....J. C. Smith.
 Southern Ry.....M. R. Powers.
 Ill. Central.....Ed. Roddy.
 Southern Pacific.....F. S. Decker, G. P. Agt.
 E. L. R. R.....E. S. Ferguson, P. A.
 New Orleans & Western.....C. W. Towsley, Agt.
 New Orleans, Ft. J. & Gr. Isle.....J. Wilkinson.
 Texas & Pacific.....J. H. Myers, City Pass. Agt.
 Transfer Co.....J. Jenevine
 Express Cos. Southern, U. S., Am., Pacific, Adams, Wells-Fargo.

QUEEN AND CRESCENT ROUTE

THE BEST AND MOST THOROUGHLY
EQUIPPED ROAD IN THE

SOUTH

DIRECT LINE FROM

CINCINNATI

TO

LEXINGTON	CHATTANOOGA	ATTALLA
SOMERSET	GADDEN	TUSCALOOSA
BIRMINGHAM	MERIDIAN	NEW ORLEANS

SPECIAL ATTENTION PAID TO THEATRICAL TROUPES

W. J. MURPHY, Gen'l Mgr. W. C. RINEARSON, Gen'l Pass. Agt.

NEW ORLEANS

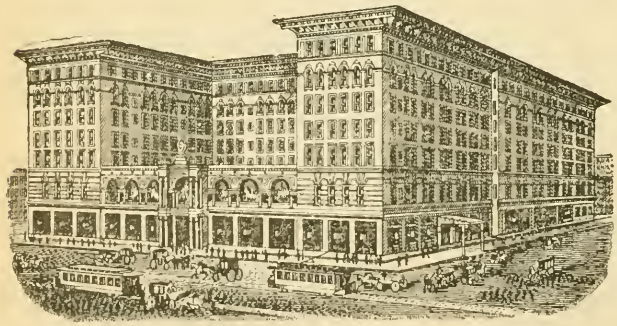

THE NEW ST. CHARLES HOTEL.

The Most Popular Winter
Resort in America

- GOLF, FRENCH OPERA
- CONTINUOUS HORSE RACING
- HUNTING, FISHING

One of the latest, largest and best Hotels in the country. Accommodations for 700 guests. 150 private bath rooms. Turkish, Russian, Roman and Plain Baths. A modern first-class hotel.

Kept on both American and European plans at Moderate Prices. Luxurious Sun Baths and Palm Garden. Write for plans and rates.

A. R. BLAKELY & CO., Ltd. - Proprietors

THE TULANE—New Orleans, La.

Klaw & Erlanger's N. O. Theatre Co. W. H. Rowles, Mgr. T. C. Campbell, Bus. Mgr.

SEATING CAPACITY, 1,700.

Orchestra, \$1.50, \$1. Balcony, \$1, 75c., 50c. Gallery, 25c.
 Illum., elec. and gas. Edison system. E. Foy, elec.

STAGE DIMENSIONS.

Width prosc. opening, 35 ft.	Height to rigging loft, 61 ft.
Height prosc. opening, 33 ft.	Grooves can be taken up flush with fly gallery.
Footlights to back wall, 40 ft.	Emile Nippert, scenic artist.
Curtain line to footlights, 3 ft.	Sol. Pepper, prop. man.
Dist. bet. fly girders, 44 ft.	Wm. Troyer, stage carp.
No grooves.	Printing required, 40 stands, 200 3-sheets, 500 1-sheets, 700 ½-sheets.
Depth under stage, 7 ft.	
Dist. bet. side walls, 65 ft.	
Height of grooves, 20 ft.	

THE CRESCENT.

Klaw & Erlanger's N. O. Theatre Co. W. H. Rowles, Mgr. T. C. Campbell, Bus. Mgr.

SEATING CAPACITY, 1,800.

Orchestra, 75c., 50c. Balcony, 35c., 25c. Gallery, 15c.
 Illum., elec. and gas. Edison system. C. Doisseau, elec.

STAGE DIMENSIONS.

Width prosc. opening, 34½ ft.	Height of grooves, 20 ft.
Height prosc. opening, 33 ft.	Height to rigging loft, 61 ft.
Footlights to back wall, 40 ft.	Grooves can be taken up flush with fly gallery.
Curtain line to footlights, 3 ft.	Theatre on ground floor.
Dist. bet. fly girders, 44 ft.	Emile Nippert, scenic artist.
No grooves.	B. Markwell, prop. man.
Depth under stage, 7 ft.	M. R. Johnson, stage carp.
Dist. bet. side walls, 65 ft.	Printing required, 40 stands, 200 3-sheets, 500 1-sheets, 700 ½-sheets.

GRAND OPERA HOUSE—New Orleans, La.

Henry Greenwall, Mgr.

SEATING CAPACITY, 1,652.

Illum., elec. and gas. Leon Prosper, elec.
 Voltage, 110. Amperes, 200. Edison system.

STAGE DIMENSIONS.

Prosc. opening, 37¼ ft.	Printing required, 60 stands (8 stands 4 x 4, 5 stands 5 x 4, 18 stands 6 x 4, 20 stands 7 x 4, 10 stands 8 x 4), 200 3-sheet lithos, ¼-sheet dates for 3-sheets, 1,500 to 2,000 lithos, 5,000 to 10,000 folders, ½-sheet dates 7 x 21, full-sheet dates 7 x 42, 200 to 300 chemigraphs.
Height prosc. opening, 54 ft.	Theatre on first floor.
Apron in front of curtain, 6 ft.	Dates to read, Grand Opera House.
Wall to wall, 78 ft.	
Stage to gridiron, 51 ft. 8 in. to 4 back of 4-60.	
Footlights to back wall, 70 ft.	
4 traps.	
10 in orchestra.	

THE LOUISVILLE & NASHVILLE RAILROAD

Operates the Finest Passenger Service in the South. The Equipment is up-to-date, the road-bed without an equal and the time the fastest. Through trains of magnificent Coaches and Drawing-room Sleeping Cars between

Chicago,	Nashville,
Cincinnati,	Birmingham,
Louisville,	Mobile,
Evansville, or	New Orleans,
St. Louis and	Pensacola and
Memphis,	Jacksonville

Through the historical and scenic regions of Tennessee, Alabama, Mississippi, Louisiana and Florida.

MORE LARGE CITIES

on its line than on any other railroad in the South.

For descriptive matter, time-tables and maps, address

C. L. STONE, General Pass. Agt.,
LOUISVILLE, KY.

LOUISVILLE, KY.

(Population, 210,000.)

THEATRES.

- Macauley's Theatre.....Jno. T. Macauley, Prop. and Mgr.
- Masonic Theatre.....Weber Bros., Mgrs.
- Avenue Theatre.....E. D. Stair, Mgr.
- Hopkins Theatre.....Jno. D. Hopkins, Mgr.

NEWSPAPERS.

- "Courier-Journal," daily and weekly.....R. J. McBryde
- "Commercial," daily and weekly.....Hanley
- "Times," daily.....Will Allen
- "Post," daily.....George Newman
- "News," evening.....Hanly Ragan

HOTELS.

- Louisville (American or European).....\$2.50 up
- Galt (American or European)..... 2.50 "
- Willard.....\$1.75 and \$1.50
- Fifth Avenue.....\$1.50 and \$2.50
- Waverly.....\$1.25 and \$1.00
- Watson.....\$1.00 up.
- Seelbach's (European).....\$1.50 up

RAILROADS.

- Louisville & Nashville.....J. H. Milliken, D. P. Agt
- Baltimore & Ohio Southwestern.....R. S. Brown, D. P. A.
- Chesapeake & Ohio.....R. E. Parsons, D. P. A.
- Cleveland, Cin., Chicago & St. L.....Sidney J. Gates, G. A.
- Ill. Central.....W. D. Kellond, A. G. P. A.
- Louisville, New Albany & Chicago.. . . .E. H. Bacon, D. P. A.
- Louisville, Henderson & St. Louis...L. I. Irwin, Gen. Pass. Agt
- P. C., C. & St. L.....C. H. Hagerty, D. P. A.
- Southern.....A. Whedon, P. A.
- The Louisville Transfer Co..Phillip Igoe, Mgr

FIFTH AVENUE HOTEL

PIKE CAMPBELL, PROP.
GEO. SCHENK, ASST. MGR.
* * * LOUISVILLE

Remodeled and Refurnished Throughout. First-class in Every Respect. Special Rates to the Profession. \$1.50 to \$1.75 Double; \$1.50 to \$2.50 Single.



ARE YOU IN ADVANCE?

MANAGERS AND ADVANCE REPRESENTATIVES WILL MAKE NO MISTAKE IN USING THE

LOUISVILLE, HENDERSON AND ST. LOUIS RAILWAY

FOR THE MOVEMENT OF THEIR TROUPE BETWEEN

CINCINNATI
 LOUISVILLE
 OWENSBORO
 HENDERSON
 EVANSVILLE
 AND
 ST. LOUIS.

You want *PERFECT SERVICE* and the correct *PASSENGER* and *BAGGAGE EQUIPMENT*—*WE HAVE IT.*

ASK US FOR RATES

L. J. IRWIN, <i>Gen'l Passenger Agent,</i>	- - - - -	Louisville, Ky.
W. C. LINDSAY, <i>General Agent,</i>	- - - - -	St. Louis, Mo.
F. G. CUNNINGHAM, <i>Trav. Pass'r Agent,</i>	- - - - -	St. Louis, Mo.
E. M. WOMACK, <i>City Passenger Agent,</i>	- - - - -	Louisville, Ky.
G. L. GARRETT, <i>Trav. Passenger Agent,</i>	- - - - -	Louisville, Ky.
J. P. GARDNER, <i>General Agent,</i>	- - - - -	Evansville, Ind.

NOTE!!—Mr. Jno. E. Burke, Eastern Passenger Agent L. and N. R. R. at New York City, or Mr. J. G. Mason, Special Passenger Agent of the L. and N. R. R. at Cincinnati, Ohio, will also be glad to furnish you rates and arrange for *THROUGH TICKETING.*

MACAULEY'S THEATRE—Louisville, Ky.

Jno. T. Macauley, Sole Prop. and Mgr.

R. E. Miles, Treasurer.

Seating capacity, 1,900.

Elec. voltage, 110.

Edison System.

Alternating 52 and 110. Direct, 220.

Prices, 50c. to \$1.50.

STAGE DIMENSIONS.

Width prosc. opening, 34 ft.

Height prosc. opening, 45 ft.

Footlights to back wall, 37 ft.

Curtain line to footlights, 5 ft.

Distance between side walls, 77 ft.

Distance between fly girders, 47 ft.

Height of grooves from stage, 26 ft.

Stage to rigging loft, 54 ft.

Depth under stage, 12 ft.

Number of traps, 3, located star, center and vampire.

Theatre on ground floor.

R. E. Miles, press agt.

Wm. Corrigan, stage carp.

Y. F. Schwartz, leader.

Tony Sivori, property man.

Printing required, 15 stands, 50 3-sheets, 250 1-sheets, 500 1/2-sheets.

Theatre bill-poster, John Nevin.

Al. Pfeleiderer, adv. agt.

Leon L. Solomon and I. N. Bloom, physicians.

Pirtle & Trabue, lawyers

Smith & Nixon, programme publishers.

EVANSVILLE, IND.

Second City in Size and Importance in Indiana. Population 75,000. Four Towns connected by trolley lines within a Radius of 20 Miles, affording 50,000 Additional People to draw from

New Management **PEDLEY & BURCH**
Both Theatres to be overhauled and re-decorated.

THE GRAND

STANDARD PRICES

*Magnificent Theatre on Ground Floor
No Sunday Night Shows*

Stage Opening 36x36. Stage Proper 50x76.
Lighted by Electricity. Heated by Steam.
Height of Gridiron 70 ft. Height of Grooves 20 ft.
Seating Capacity 1,800.

PEOPLES THEATRE

POPULAR PRICES

The Great Sunday Night Sure Winner
Built on the Ground Floor with all Modern Conveniences. Lighted by Electric Lights and Gas. Heated by Steam.

Stage Opening 26x32. Stage Proper 36x61.
Height to Gridiron 58 ft. Height of Grooves 18 ft.
Seating Capacity 1,600.
Prices According to Attraction.

Advertising Curtain Privilege and Program Privilege for all three houses for sale. See page 332

OWENSBORO, KY.

POPULATION

20,000

New Temple Theatre

*Only Theatre in the City
Seating Capacity 1,000*

Ground Floor. Stage 51x34 ft. Proscenium Opening 26x28 ft.

Write . . .

PEDLEY & BURCH, Owensboro, Ky.

. . . For time, or

KLAW & ERLANGER } New York Representatives.
JULIUS CAHN

See page 403

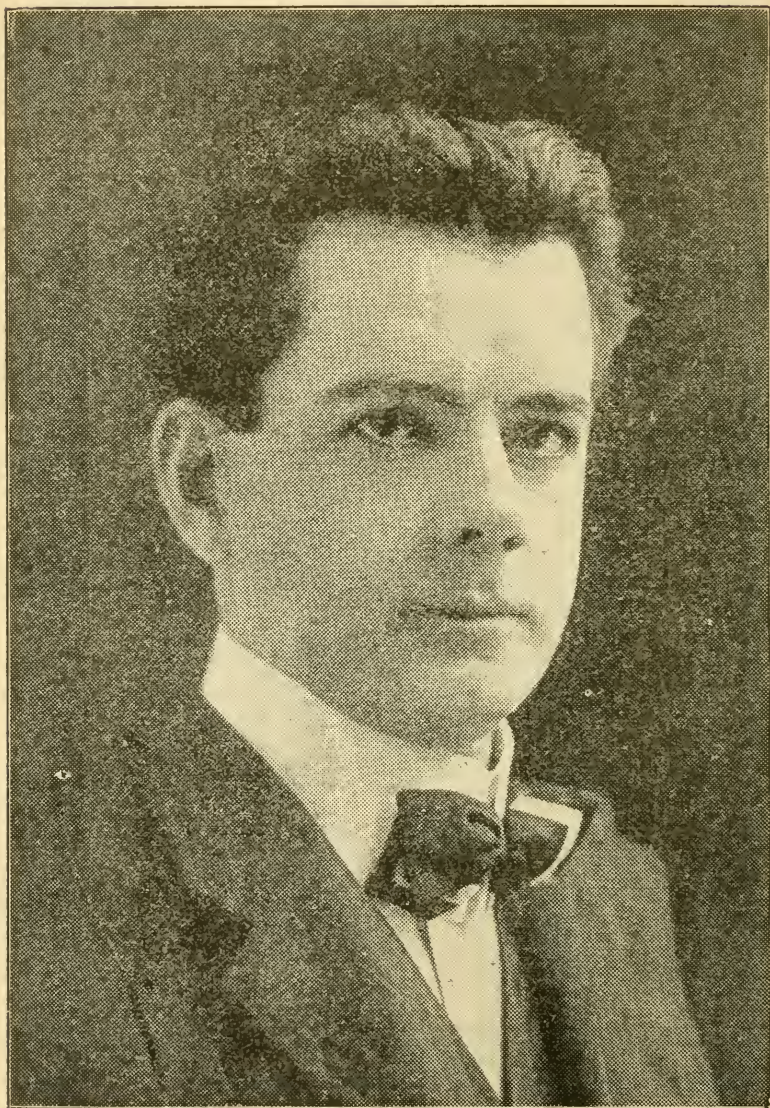

PAUL GILMORE

DIRECTION JULES MURRY

1903 JULIUS GAHN'S OFFICIAL THEATRICAL GUIDE 1904

MASONIC THEATRE—Louisville, Ky.

Weber Bros., Mgrs.

Max Weber, Bus. Mgr.

SEATING CAPACITY, 1,743.

Orchestra, 674.

Balcony, 478.

Gallery, 571.

Illumination, elect.

Voltage, 3,500.

Width of prosc. opening, 36 ft.

Depth under stage, 10 ft.

Height of prosc. opening, 36 ft.

Height to fly gallery, 25 ft.

Depth, footlights to back wall, 43 ft.

No grooves.

Distance between side walls, 70 ft.

Theatre on first floor.

Distance between fly girders, 50 ft.

No scene room.

Height to rigging loft, 72 ft.

Ten in orchestra.

Five traps.

Programme publisher, Smith & Nixon.

AVENUE THEATRE—Louisville, Ky.

E. D. Stair, Mgr.

C. A. Shaw, Bus. Mgr.

Frank H. Shriner, Treas.

PRICES.

Orchestra, Orch. C., 50c.,

Gallery, 15c. and 25c.

Balcony, 25c.

Admissions, same.

Seating capacity, 1,580.

STAGE DIMENSIONS.

Width prosc. opening, 30.

Theatre on ground floor.

Footlights to back wall, 37 ft.

Thos. McMannon, prop. man.

Curtain line to footlights, 2 ft.

7 in orchestra.

Distance between side walls, 58 ft.

Geo. Wilkins, leader.

Distance between fly girders, 40 ft.

J. Siefert, scenic artist.

Stage to rigging loft, 58 ft.

Printing required, 30 stands, 150 3-sheets,

Number of grooves, 2.

700 1-sheets, 500 ½-sheets.

Depth under stage, 10 ft.

Dates to read, Avenue.

Number of traps, 4.

Louis Stimmel, stage carp.

Number of bridges, 2.

Geo. H. Griffiths, physician.

Grooves can be taken up flush with fly gallery.

Marshall Bullitt, lawyer.

Open with Sunday matinee. Other matinees Mon., Tues., Thurs., and Sat.

HOPKINS THEATRE—Louisville, Ky.

Vaudeville.

John D. Hopkins, Mgr.

PRICES.

Orchestra, 50c.

Dress Circle, 35c.

Balcony, 15c.

SEATING CAPACITY, 1,236.

Orchestra, 200.

Dress Circle, 500.

Balcony, 488.

Illum., gas and elec.

George Sellinger, stage director.

E. A. Martin, stage carp.

STAGE DIMENSIONS.

Width prosc. opening, 30 ft.

Stage to rigging loft, 60 ft.

Height prosc. opening, 24 ft.

Number of traps, 4.

Footlights to back wall, 30 ft.

Grooves can be taken up flush with fly gallery.

Curtain line to footlights, 3 ft.

Scene room.

Distance between side walls, 60 ft.

Theatre on second floor.

Distance between fly girders, 44 ft.

Height of grooves from stage, 18 ft.

**NEW ROAD-BED!
QUICK TIME!
GOOD SERVICE!**

WHEN BOOKING TIME IN
OHIO, INDIANA AND ILLINOIS

DON'T OVERLOOK THE
Lake Erie & Western Railroad

LET US HAVE YOUR ROUTE AND WE WILL MAIL ITINERARY

G. J. GRAMMER,
General Traffic Manager.

H. J. RHEIN,
General Passenger Agent,
INDIANAPOLIS, IND.

McJimsey Theatre, Vincennes, Ind.

Spink's Opera House, Washington, Ind.

BOTH THEATRES MODERN.

FRANK GREEN,
LESSEE AND MANAGER.

Address all Communications to Vincennes, Ind.

For details of Vincennes, Ind., see page 351. For details of Washington, Ind., see page 352.

WEBB 
THEATRE

PERU, IND.

FRED W. WEBB, Manager

POPULATION, 15,000

See page 345

SEATING CAPACITY, 1,045.

INDIANAPOLIS, IND.

(Population, 169,000.)

THEATRES.

English Opera House.....Lee M. Boda, Mgr.
 Empire Theatre.....Jas. E. Fennessy, Mgr.
 Grand Opera House.....Shafer Ziegler, Mgr.
 Park Theatre.....Dickson & Talbott, Mgrs.

NEWSPAPERS.

"Sentinel" (daily).....Mr. Stewart.
 "Journal" (daily).....Horace Lancaster.
 "Sun" (daily).....
 "News"Hector Fuller.

HOTELS.

Bates House.....\$3.00 to \$5.00
 The Grand.....3.00 to 5.00
 New Denison.....3.00
 Spencer2.00 to 2.50
 Occidental2.00
 Sherman1.50 to 2.00
 Circle Park.....2.00 to 2.50
 English's.....\$2.00 and up.
 Imperial1.50 and 1.25

RAILROADS.

C. H. & D.....R. P. Algo, D. P. A.
 C., C., C. & St. L.....H. M. Bronson, A. G. P. A.
 L., N. A. & C.....R. P. Algo, D. P. A.
 Pennsylvania Lines.....W. H. Richardson, D. P. A.
 I. D. & W.....J. S. Lazarus, G. F. & P. A.
 L. E. & W.....C F. Daly, G. P. A.
 Indianapolis Transfer Co.....215 North Delaware St.
 Express Co.....All.

Masonic Temple Theatre

FT. WAYNE, IND.

F. E. STOUWER, - - - Lessee and Manager.

FIRST-CLASS ATTRACTIONS ONLY.

For details of Ft. Wayne, Ind , see page 334.

ENGLISH OPERA HOUSE—Indianapolis, Ind.

The Valentine Co., Lessees.

Lee M. Boda, Mgr.

A. F. Miller, Bus. Mgr.

Illumination, gas and elec.

STAGE DIMENSIONS.

Width prosc. opening, 35 ft.

Depth under stage, 10 ft.

Height prosc. opening, 34 ft.

Number of bridges, 2 at fourth and fifth entrances.

Depth footlights to back wall, 42 ft.

Scene room.

Distance curtain line to footlights, 4 ft.

Theatre ground floor.

Distance between side walls, 77 ft.

9 in orchestra.

Distance between fly girders, 56 ft.

Dates read, English Opera House.

Stage to rigging loft, 63 ft.

Indianapolis Bill-posting Co.

EMPIRE THEATRE—Indianapolis, Ind.

Jas. E. Fennessy, Mgr.

Chas Zimmerman, Resident Mgr.

Seating capacity, 2,000.

Illum., gas and elec.

L. Donaldson, stage mgr.

STAGE DIMENSIONS.

Width prosc. opening, 36 ft.

Number of traps, 3, center and side.

Height prosc. opening, 31 ft.

Number of bridges, 1, located at back.

Footlights to back wall, 30 ft.

Grooves can be taken up flush with fly gallery.

Distance curtain line to footlights, 3 ft.

Theatre on ground floor.

Distance between side walls, 80 ft.

8 in orchestra.

Distance between fly girders, 44 ft.

Dates to read, Empire Theatre.

Height grooves from stage, grooves adjustable, 18 ft.

Empire Bill-posting Co.

Scene room.

Printing required, 75 stands, 150 3-sheets, 200 1-sheets, 500 1/2-sheets.

Stage to rigging loft, 55 1/2 ft.

Harry Drury, adv. agt.

Number of grooves, 4 each side.

Depth under stage, 11 ft.

GRAND OPERA HOUSE—Indianapolis, Ind.

Shafer Ziegler, Mgr.

L. W. Buckley, Press Agt.

Fashionable Vaudeville.

Illumination, gas and elec.

CAPACITY.

Orchestra, 650.
Volt., 110.

Balcony, 450.
Amperes, 125.

Gallery, 800.
Edison system.

STAGE DIMENSIONS.

Width prosc. opening, 34 ft.

Height prosc. opening, 39 ft.

Footlights to back wall, 30 ft.

Distance curtain line to footlights, 6 ft.

Distance between side walls, 73 ft.

Distance between fly girders, 44 ft.

Height grooves from stage, 22 ft.

Stage to rigging loft, 60 ft.

Number of grooves, 6.

Publish own programme.

Depth under stage, 10 ft.

Grooves can be taken up flush with fly gallery.

Scene room.

Theatre, ground floor.

John W. Bowlby, stage carp.

Reed Knauer, leader of orchestra.

Number in orchestra varies.

Printing, per contract.

Indianapolis Bill-posting Co.

PARK THEATRE—Indianapolis, Ind.

Dickson & Talbott, mgrs.

PRICES.

Orchestra, 30c. and 50c.

Balcony, 20c.

Gallery, 10c.

Admission, 20c.

Capacity, 2,275.

Illumination, elec. and gas.

Volt., 110. Amperes, 125. Edison.

STAGE DIMENSIONS.

Width prosc. opening, 34 ft.

Height prosc. opening, 32 ft.

Depth footlights to back wall, 45 ft.

Distance curtain line to footlights, 5 ft.

Distance between side walls, 76 ft.

Distance between fly girders, 44 ft.

Height grooves from stage, 18 ft.

Stage to rigging loft, 60 ft.

Number of grooves, 6.

Depth under stage, 12 ft.

Grooves can be taken up flush with fly gallery.

Scene room.

Theatre on ground floor.

J. H. Wilson, scenic artist.

Printing varies

Indianapolis Bill-posting Co.

Dates read, Park Theatre.

House publishes programme.

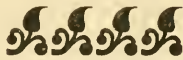

The Theatrical Line

Between....



Detroit

Toledo and

Columbus

Is Known to all the Profession

'TIS

The Ohio Central

...CONFERS WITH...

D. J. CARGO, Passenger Agent, Toledo, O.

L. P. LEWIS, Passenger Agent, Detroit, Mich.

W. A. PETERS, Passenger Agent, Columbus, O.

Or address MOULTON HOUK, Gen'l Pass. Agt., Toledo, O.

TOLEDO, O.

(Population, 151,500.)

THEATRES.

Valentine Theatre.....	Lee M. Boda, Mgr.
Burt's Theatre.....	Stair & Burt, Mgrs.
Lyceum Theatre.....	Stair & Burt, Mgrs.
Casino.....	Frank Burt, Mgr.

NEWSPAPERS AND DRAMATIC EDITORS.

"Blade," daily.....	I. McGlorn Gibson.
"Bee," daily and Sunday.....	Harry Howard.
"Times," daily and Sunday.....	
"News," daily.....	C. C. Packard.
"Journal," Sunday.....	
"Courier," Sunday.....	A. A. Fassett.
Toledo Critic.....	

HOTELS.

The Jefferson.....	\$2 per day and up	The Imperial, E....	.50 and 75c. per day
The Taverin, E.....	\$1, \$1.50 and \$2	The Madison.....	\$2 per day up
Boody.....	12.50 to \$4	St. James.....	\$1 to \$1.25
Hotel De Veaux.....	\$2 per day	Aldine.....	\$1 to \$1.25
St. Charles.....	\$2 per day up		

RAILROADS.

Lake Shore & Mich. South.....	John B. Gunckle.
Pennsylvania Lines.....	
Ohio Central.....	Moulton Houk
Detroit & Lima Northern.....	Walter Towsy, P. A.
Col., Hock. Val. & T.....	Col. Davidson, D. P. A.
Clover Leaf.....	C. W. Mordoff, A. G. P. Agt.
C. H. & D.....	W. H. Golden, C. P. Agt.
Michigan Central.....	Mr. Gates.
Wabash.....	J. J. Kirby.
W. & L. E.....	James M. Hall, G. P. A.
Cin., Jack. & Mack.....	T. C. M. Schindler, G. P. A.
Ann Arbor.....	P. J. Kirby, A. G. P. A.
Toledo Transfer Co.....	

We Draw from the ...Following Towns

Towns	Pop.	Miles
Paulding and Adjacent Territory	5,500	to
Antwerp - - - - -	1,800	10
Payne - - - - -	1,800	10
Latty - - - - -	500	3
Cecil - - - - -	500	6
Melrose - - - - -	500	10
Oakwood - - - - -	500	11
Grover Hill - - - - -	1,200	12
Haviland - - - - -	500	8
Broughton-Hedges - - - - -	650	5
Good Stone Pikes Connecting The Above Towns with Paulding		

THE ONLY PLAY HOUSE IN TOWN

BOOK BUT 3 ATTRACTIONS PER MONTH

THE GRAND OPERA HOUSE

PAULDING, OHIO

EDWARD BUCK, BUSINESS MANAGER

<u>THE HOUSE, GROUND FLOOR</u>	<u>STAGE MEASUREMENTS</u>
<u>HOT AIR FURNACES</u>	Pro. Opening, 25 feet wide;
<u>ELECTRIC LIGHTS</u>	18 feet high
<u>SEATING CAPACITY 750</u>	Wings, 16 feet high; Gridiron, 25 feet
	Width of Stage, 49 feet; Depth, 25 feet

THE VALENTINE THEATRE—Toledo, O.

The Valentine Co., Lessee.

Lee M. Boda, Manager.

Seating capacity, 1,904.

Illum., elec.

STAGE DIMENSIONS.

Width prosc. opening, 39 ft.

9 bridges, located in 3 rows.

Height, 37 ft.

Theatre on ground floor.

Depth footlights to back wall, 62 ft.

10 in orchestra.

Dist. bet. side walls, 80 ft.

Printing required, 15 stands, 75 3-sheets,

Dist. bet. fly girders, 50 ft.

750 1-sheets and 1/2-sheets, 750 1/2-sheet

Stage to rigging loft, 85 ft.

type for R. R. work.

Depth under stage, 12 ft.

Dates read, Valentine Theatre.

30 traps, located all parts of stage.

Bryan & Co., bill-posters.

Frank Baudray, adv. agt.

BURT'S THEATRE—Toledo, O.

Stair & Burt, Proprs. and Mgrs.

Harry Howard, Bus. Mgr.

SEATING CAPACITY, 1,464.

Illumination, electricity.

Voltage, 110, direct.

Amperes, 350.

PRICES.

Box Seats, 50c. and 75c.

J. Tierney, treas.

Orchestra, 50c.

Wm. Andrews, stage mgr.

Orchestra Circle, 30c.

Phil S. Rieg, M. D., physician.

Balcony, 20c. and 30c.

Jas. Bolan, adv. agt.

Gallery, 10c.

June Smith, electrician.

Harry Howard, press agt.

N. H. Moray, musical director.

Walter Brown, attorney.

STAGE DIMENSIONS.

Width of prosc. opening, 30 ft.

Number of traps, 6.

Height of prosc. opening, 30 ft.

Number of bridges, 1, located in 4.

Footlights to back wall, 32 ft.

Scene room.

Curtain line to footlights, 5 ft.

7 in orchestra.

Distance wall to wall, 60 ft.

Printing required, 20 stands, 150 3-sheets,

Distance between fly girders, 39 ft. 6 in.

300 1-sheets, 500 1/2-sheets, 5,000 cour-
iers, dated.

No grooves.

Stage to rigging loft, 64 ft.

Dates to read, Burt's Theatre, matinees
daily.

Height to fly gallery, 26 ft.

Bryan & Co., bill-posters.

Depth under stage, 11 ft.

LYCEUM THEATRE—Toledo, O.

Stair & Burt, Proprs. and Mgrs.

H. J. Howard, Bus. Mgr.

SEATING CAPACITY, 1,774.

Orchestra, 523

Boxes, 32.

Balcony, 519

Gallery, 700.

PRICES.

Box Seats, 75c. and \$1.

Balcony, 25c. and 35c.

Orchestra, 50c. and 75c

Gallery, 15c.

Orchestra Circle, 50c.

Illumination, gas and electricity.

Volt. 110, direct. Amperes, 350.

H. J. Howard, press agt.

Walter Brown, attorney.

June Smith, stage carp.

June Smith, electrician.

James Bolan, treas.

John Koella, Jr., musical director.

Wm. Layman, prop. man.

Frank Pine, adv. agt.

Phil. S. Rieg, M.D., physician.

STAGE DIMENSIONS.

Width prosc. opening, 30 ft.

4 traps.

Height prosc. opening, 28 ft.

1 bridge in flys.

Depth footlights to back wall, 36 ft.

Scene room.

Curtain line to footlights, 3 ft.

Theatre on ground floor.

Distance wall to wall, 58 ft.

7 in orchestra.

Distance between fly girders, 38 ft.

Printing required, 20 stands, 150 3-sheets,

Height of grooves from stage, 18 ft.

300 1-sheets, 500 ½-sheets, 5,000 cour-
iers.

Height to fly loft, 26 ft.

Dates read, Lyceum Theatre, usual mat-
inees.

Height to rigging loft, 60 ft.

No grooves.

Bryan & Co., bill-posters.

Depth under stage, 9 ft.

CASINO (Summer Theatre)

Located in Lake Erie Park, 4½ miles North of Toledo.

The Toledo Casino Co., Owners.

Frank Burt, Prest. and Gen. Mgr.

Season, May 15th to Sept. 15th.

Seating capacity, 3,500.

P-ices, 10c., 15c. and 25.

Illumination, electricity.

Voltage, alternating.

Harry Howard, press agt.

Jas. Bolan, adv. agt.

June Smith, electrician.

Wm. Andrews, stage mgr.

J. Tierney, treas.

Clark Transfer Company.

STAGE DIMENSIONS.

Width prosc. opening, 40 ft.

Theatre on ground floor.

Height prosc. opening, 32 ft.

Printing required, 20 stands, 150 3-sheets,

Footlights to back wall, 40 ft.

300 1-sheets, 500 ½-sheets, 5,000 cour-
iers, dated.

Curtain line to footlights, 5 ft.

Dates to read Casino.

Distance between side walls, 80 ft.

Bryan & Co., bill-posters.

Distance between fly girders, 45 ft.

Seidenberg & Tierney, publishers of pro-
gramme.

No grooves.

Stage to rigging loft, 62 ft.

20 in orchestra.

Depth under stage, 11 ft.

John Koella, Jr., leader.

Number of traps, 4.

Phil. S. Rieg, M.D., physician.

Number of bridges, 1, located in 5.

John Kellar, auditor.

Scene room.



THE GREAT THEATRICAL ROUTE

Solid Vestibuled Pullman Sleeping Cars, Dining Cars and Cafe-Parlor Cars on Through Trains.

New York to Chicago without change. Choice of Route from NEW YORK TO NIAGARA FALLS, and *via* the NEW STEEL SINGLE ARCH BRIDGE OVER NIAGARA GORGE TO TORONTO, DETROIT, PORT HURON, CHICAGO, and the West, Northwest, and Southwest.

The best Theatrical Cities are reached by this system, including Portland, Me., Quebec, Montreal, Ottawa, Kingston, Peterboro, Niagara Falls, Toronto, Hamilton, London, Detroit, Port Huron, Flint, Saginaw, Bay City, Grand Rapids, Milwaukee, Lansing, Battle Creek, South Bend and Chicago.

For Illustrated Guides, Maps, Time-Tables, Fares, etc., apply to any agent of the Company or to the following:

- Boston, Mass.*—T. Wynne, Traveling Pass. Agt., 360 Washington St.
Buffalo, N. Y.—C. L. Coon, City P. & T. Agent, 285 Main St.
Chicago, Ill.—J. H. Burgis, City P. & T. Agent, 249 Clark St., cor. Jackson Boulevard.
Cortland, N. Y.—Robert Bushby, Traveling Passenger Agent, 19 Main St.
Detroit, Mich.—Geo. W. Watson, City P. & T. Agent, 124 Woodward Ave.
Grand Rapids, Mich.—C. A. Justin, City P. & T. Agent, 97 Monroe St., Morton House Block.
Hamilton, Ont.—C. E. Morgan, City P. & Ticket Agent, 11 James St., North.
Kingston, Ont.—J. P. Hanley, City Pass. & Ticket Agent.
London, Ont.—E. D. La Hooke, City P. & T. Agent, cor. Richmond and Dundas Sts.
Los Angeles, Cal.—W. A. Bullen, Pacific Coast Agent, 302 Wilcox Building.
Milwaukee, Wis.—B. C. Meddaugh, City P. & T. Agent, cor. Wisconsin and East Water Sts.
Montreal, P. Q.—J. Quinlan, D. P. Agent, Bonaventure Station.
Montreal, P. Q.—W. H. Clancy, City P. & T. Agent, 137 St. James St.
New York, N. Y.—Frank P. Dwyer, Eastern Pass. Agent, Dun Bldg., 290 Broadway.
Niagara Falls, N. Y.—D. Isaacs, Ticket Agent, Prospect House.
Niagara Falls, N. Y.—H. F. Tilley, Ticket Agent, 122 Falls St.
Niagara Falls, Ont.—W. J. Hamilton, Ticket Agent, Depot.
Ogdensburg, N. Y.—Warren L. Packard, Ticket Agent, 59 Ford St.
Portland, Me.—J. Lawlor, Ticket Agt., G. T. Railway Station.
Port Huron, Mich.—C. R. Clarke, Ticket Agent, Depot.
Quebec, Que.—C. E. Tenny, City P. Agt., cor. St. Anne and Dufort Sts. and Ferry Ldg., Dalhousie St.
St. Paul, Minn.—D. Brown, Jr., Trav. Pass. Agt., 111 Endicott Arcade.
Sherbrooke, Q.—C. H. Foss, C. P. & T. A., 2 Wellington St.
Toronto, Ont.—J. D. McDonald, D. P. Agent, Union Station.
Toronto, Ont.—J. W. Ryder, City Ticket Agt., Northwest King and Yonge Sts.

CHAS. M. HAYS, Second Vice Pres. & Gen'l Manager. W. E. DAVIS, Passenger Traffic Manager. G. T. BELL, Gen. Pass. & Ticket Agent.

MONTREAL, P. Q.

MONTREAL, CANADA.

Population, 350,000.

THEATRES.

Academy of Music,
Theatre Francais,
Theatre Royal,
Proctor's Theatre,

J. B. Sparrow, Lessee and Manager.
W. A. Edwards, General Manager.
Main Office, Academy of Music.

NEWSPAPERS.

"Star" (daily).....Mr. Yorkston.
"Gazette" daily.....Mr. Holmes.
"Herald" (daily).....Mr. Wolfe.
"Le Journal" City Editor, ——
"La Patrie" (daily).....City Editor, ——
"Sunday Sun".....Mr. Hamilton.
"Les Debats".....Mr. Chesnier.

HOTELS.

Windsor\$3.00 and up.
Place Viger 3.00 "
Queens 2.00 "
Cadillac 1.00 "
Savoy (European) (Rooms)..... 1.00 "

RAILROADS.

Grand Trunk.....Mr. O'Donnell.
Canadian Pacific.....H. Ibbottson.
D. & H.....Mr. Henry.
N. Y. Central.....Mr. Hebert.
Central Vermont.....A. C. Stonegrave.
Rutland R. R.....Wm. Gilman.
Express offices.....Canadian and Dominion.
Transfer Co.....Montreal Transfer Co.

ACADEMY OF MUSIC—Montreal, Canada.

PRICES.

25c. to \$1.50. Admission, regular. Sat. mat. only.

SEATING CAPACITY, 1,772.

Orchestra, 572. Gallery, 1,200.
Balcony, 400. Admission, 300.
Illum., gas and elec. Royal Electric Co

W. J. Furlong, stage carp.

STAGE DIMENSIONS.

Width prosc. opening, 36 ft. Grooves can be taken up flush with fly
Height prosc. opening, 36 ft. gallery.
Footlights to back wall, 40 ft. Scene room.
Distance between side walls, 66 ft. Theatre on ground floor.
Distance between fly girders, 46 ft.
Height of grooves from stage, 20 ft. R. J. Garand, scenic artist.
Stage to rigging loft, 64 ft. Full orchestra.
Number of grooves, complete. L. Gruenwald, leader.
Number of traps, complete. Dates read, Academy. Mat. Sat.
Number of bridges, complete. Montreal Bill-Posting Co., bill-posters.
Printing required, 30 stands, 200 3-sheets, 1,000 lithos, 500 ½-sheets, hangers.

Edward C. White ...Attractions...

ANNUAL STARRING
TOUR OF

**MILDRED
HOLLAND**

IN
Carina Jordan's

ROMANTIC DRAMA

THE LILY

AND

THE PRINCE

ANNUAL STARRING TOUR OF

**KATHERINE
WILLARD**

IN
Theodore Kremer's

SUCCESSFUL ROMANTIC DRAMA

THE POWER

BEHIND

THE THRONE

IN PREPARATION A MAGNIFICENT
SPECTACULAR PRODUCTION

THE TRIUMPH

OF

AN EMPRESS



Offices: 1358 Broadway, N. Y. City
TELEPHONE 3741-38TH

MILDRED HOLLAND
....AS ANGELA IN....
THE LILY AND THE PRINCE

THEATRE FRANCAIS (New)—Montreal, Canada.

Prices, 10, 20, 30, 50, 75c. and \$1.

Matinees Wednesday, Thursday, Saturday. Capacity, 3,100. Seating, 2,500.

Lighting, gas and electricity.

STAGE DIMENSIONS.

Height, 71 ft. 9 in.

Wall to wall, 71 ft.

Height of fly floor, 30 ft.

Depth of stage, 55 ft.

Between girders, 51 ft. 6 in.

Printing required, 30 stands, 200 asst. 3-sheets, 1,000 asst. lithos, 1,000 1/2-sheet hangers (square).

Height of proscenium, 35 ft. 6 in.

Width of proscenium, 38 ft. 9 in.

PROCTOR'S THEATRE—Montreal, Canada.

SEATING CAPACITY, 2,250.

Orchestra, 550.

Gallery, 800.

Dress circle, 450.

Family circle, 250.

20 Boxes. Illum., gas and elec.

STAGE DIMENSIONS.

Width prosc. opening, 34 ft.

Depth under stage, 9 ft.

Height prosc. opening, 32 ft.

4 grooves.

Footlights to back wall, 45 ft.

Distance between side walls, 68 ft.

Distance between fly girders, 50 ft.

Height to rigging loft, 67 ft.

Curtain line to footlights, 3 ft.

Matinees Mon. Wed., Fri. and Sat.

THEATRE ROYAL—Montreal.

SEATING CAPACITY, 2,005.

Prices 10c., 20c., 30c., 50c. and 75c.

Illum., gas and elec.

Voltage, 104.

Atchistan, elec.

STAGE DIMENSIONS.

Width prosc. opening, 33 1-3 ft.

Height of grooves, 18 ft.

Height prosc. opening, 32 ft.

Height to rigging loft, 38 ft.

Footlights to back wall, 34 ft.

Depth under stage, 6 ft.

Curtain line to footlights, 3 ft.

2 bridges.

Dist. bet. fly girders, 42.6 ft.

Printing required, 30 stands, 200 3-sheets, 500 1/2-sheet hangers, 1,000 lithos.

8 grooves.

Bet. side walls, 60 ft.

Every afternoon and evening.

Savoy Hotel

ALL MODERN IMPROVEMENTS

Directly opposite Academy of Music

**EUROPEAN PLAN
CAFE ATTACHED**

**ROOMS \$1.00 and UP
CUISINE UNEXCELLED**

THE THEATRICAL HOME OF MONTREAL

HOWARD & GUILÉ, Proprietors.

TORONTO, ONTARIO, CANADA.

(Population, 265,000.)

THEATRES.

Princess Theatre	O. B. Sheppard, Mgr.
Grand Opera House.....	A. J. Small, Mgr.
Majestic	A. J. Small, Mgr.
Massey Music Hall.....	Stewart Houston, Mgr.

NEWSPAPERS.

"Mail" (morning).....	Mr. McNeil.
"Globe" (morning).....	Mr. Parkhurst.
"World" (morning).....	Mr. Wm. Greenwood.
"News" (evening).....	Mr. Charlesworth.
"Star" (evening).....	Mr. Campbell.
"Telegram" (evening).....	Mr. MacDonald.
"Sunday World".....	Mr. Good.
"Saturday Night"	Mr. Tucker.

HOTELS.

Iroquois.....	\$2.00 single, \$1.50 double.
Queen's.....	\$3.00 and up.
Rossin	2.00 "
Palmer	\$1.50 single, \$1.25 double
Walker	1.50 " 1.25 "
Grand Union.....	1.50 single
Albion	1.00 " 1.00 "
The Arlington.....	2.00 "

RAILROADS.

Grand Trunk.....	J. W. Ryder.
Canadian Pacific.....	Walter Maughan.
New York Central & West Shore.....	Louis Drago.
Lehigh Valley	Robt. S. Lewis.
Canadian Transfer Co.....	Union Depot.
Express Co.....	Canadian and Dominion.

Why? Pay Duty and Express on your
Type and Block Work?

When We can do it for you with
PROMPTNESS and DISPATCH
At Lower Rates than in States.

Where? SHEPPARD BROS.,
FRED. PERRY,
67 Adelaide St., Toronto, Canada.

SEND US NAME OF TOWN, THEATRE AND DATE—
WE DO THE REST.

GRAND OPERA HOUSE—Toronto, Ontario, Canada.

PRICES.

A. J. Small, Mgr.

Orchestra, \$1, 75c., 50c. Balcony, 50c., 35., 25c. Gallery, 25c., 15c.
Admission, 25c., and 50c.

SEATING CAPACITY, 1,900.

Orchestra, 700. Balcony, 404. Gallery, 800.
Illum., gas and elec. Alfred Burrige, elec. John Ambler, stage carp.

STAGE DIMENSIONS.

Width prosc. opening, 34 ft. Scene room.
Height prosc. opening, 55 ft. Theatre on ground floor.
Footlights to back wall, 50 ft.
Curtain line to footlights, 2½ ft. Wm. Drake, scenic artist and prop. man.
Distance between side walls, 68 ft. 10 in orchestra.
Distance between fly girders, 44 ft. Frank T. Jennings, leader
Height of fly floor from stage, 24 ft. Printing required, 40 stands, 200 3-sheets,
Stage to rigging loft, 70 ft. 1,000 lithographs, 500 hangers, 5,000
No grooves. heralds.
Depth under stage, 9 ft. Dates read, Grand Opera House.
Number of traps, 6. Toronto Bill-Posting Co., bill-posters.
Number of bridges, 1, located center. Sol. Solomon, adv. agt.

PRINCESS THEATRE—Toronto, Ontario, Canada.

O. B. Sheppard, Mgr. and Bus. Mgr.

PRICES.

Orchestra, \$1.50, \$1.00. Gallery, 25c. Balcony, 50c. and 75c.

SEATING CAPACITY, 1,800.

Orchestra, 718. Balcony, 375. Gallery, 600.
Illum., elec., direct and alternatng. Gordon Grennais, elec. Ed. Ferris, stage carp.

STAGE DIMENSIONS.

Width prosc. opening, 36 ft. Scene room.
Height prosc. opening, 50 ft. Theatre on ground floor.
Footlights to back wall, 40 ft. George Drake, scenic artist.
Curtain line to footlights, 3 ft. Geo. Hubbert, prop. man.
Distance between side walls, 69 ft. 9 in orchestra.
Distance between fly girders, 52 ft. Printing required, 18 stands, 125 3-sheets,
Height of grooves from stage, 25 ft. 500 lithos.
Stage to rigging loft, 60 ft. Dates read, Princess Theatre.
Toronto Bill-Posting Co., bill-posters.
J. Nolan, adv. agt.

Depth under stage, 8 ft.
Number of bridges, 1, located center.

TORONTO OPERA HOUSE.

A. J. Small, Manager.

Burned March 25th, 1903; now being rebuilt, and to be called "The Maestic"



PATRONIZE THE

Dramatic Paper

WHICH HAS
THE PATRONAGE OF ALL
THE PROFESSION



THE

New York Dramatic News

is the authority on theatrical
topics and is the recognized
organ of the profession.

IT CIRCULATES EVERYWHERE

Subscription, - - \$4.00 a year
Advertising, - - 25 cents a line
Professional Cards, - \$100 a year

For further information write the

NEW YORK DRAMATIC NEWS

EDWIN S. BETTELHEIM, Editor

1441-1445 BROADWAY, N. Y.

ALABAMA.

ANNISTON—Pop., 16,000. Noble Street Theatre. A. R. Noble, lessee and mgr. S. c., 1,200. Prices according to attraction. Illum., gas and electricity. Tom Ware, electrician. Width prosc. opening, 27 feet. Footlights to back wall, 35 ft. 4 grooves. Dist. curtain line to footlights, 4 ft. Bet. side walls, 50 ft. Dist. bet. fly girders, 40 ft. Depth under stage, 3½ ft. Height to rigging loft, 52 ft. 1 trap, center. W. J. Stone, orchestra leader, 6 pieces in orchestra. Theatre on second floor. Pat Wood, stage carp. Printing required, 8 stands, 100 1-sheets, 15 3-sheets. Transfer Co., Curry & Co. Express office, Southern. Dr. Paul D. Vann, physician, Frank Martin, lawyer.

Newspapers—"Hot Blast" (morning) H. S. Williams. "The Star" (evening), Gordon.

Hotels—Calhoun, \$2. Wilmer, \$1.50. Gilmore's, \$1.00 up.

Railroads—Louisville & Nashville Ry., Southern Railway Co., W. F. Williams, agt. Typewriter, Manager's Clerk.

Programme publisher—C. L. Sweets.

* * *

ATHENS—Population, 2,000. Sherrill's Opera House. R. C. Sherrill, manager. Opera House lighted throughout with electricity. Seating capacity, 400 to 500. Clyde Raney, stage carpenter. Width proscenium opening, 18 ft. Height, 14 ft. Depth footlights to back wall, 24 feet. Distance curtain line to footlights, 3 feet. Distance between side walls, 36 feet. Theatre on first floor. Clyde Raney, property man.

Newspapers—"Alabama Courier," Wednesday; "Democrat," Saturday.

Hotel—Commercial, \$2. Special rates.

Railroads—L. & N. G. L. Sherrill, agent.

* * *

BIRMINGHAM—Pop., to draw from 82,000. The Jefferson. R. S. Douglas, mgr. Seating capacity, 1,600; orchestra, 600; balcony, 400; gallery, 600. Prices, according to attractions. Illum., gas and

elec. Volt., 110. System direct. Arthur Wyley, elec. Width prosc., 36 ft. Height, 36 ft. Depth footlights to back wall, 43 ft. Dist. curtain line to footlights, 4 ft. Dist. bet. side walls, 70 ft. Dist. bet. fly girders, 49 ft. Height of rigging loft, 60 ft. Depth under stage, 8 ft. Scene room. Theatre on ground floor. James Gobin, stage carp. John Calman, leader of orches. 7 in orches. Nat D. Smith, bill poster. Amount of printing required, 15 stands, 30 3-sheets, 125 lithos. Dates should read, "Jefferson Theatre." Transfer Co., Union Transfer Co, office at Union Depot. Express, Southern. Hugh Morrow, lawyer.

Newspapers—"Age-Herald," morning, Mr. Ryan. critic. "News," Mr. J. B. Babb, critic. "Ledger," Mr. Mulcahy, critic.

Hotels—Hillman, European, \$1.50 and up. Morris, European, 75c. double and up, \$1 single and up. Metropolitan, European, 75c. double and up, \$1 single and up. Arlington, European, 75c. and up. Opera House Hotel, European, 50c. and up. Florence, American, \$2.50.

Railroads—L. & N., Sid Jones, Div. Pass. Agt. Southern, J. C. Sisk. O. & C. A. B. Freeman. T. P. A. "Frisco" (K. C. M. and B.) C. O. Jackson. Central of Georgia, Solon Jacobs, Gen'l Agt. Programme publisher, House.

* * *

BLOCTON—Pop., 6,000. Amusement Hall. W. H. Douthit, mgr. S. c., 300. Illum, oil. Theatre on second floor. W. E. Culhane, scenic artist. A. W. Trigg, physician. W. H. Logan, lawyer.

Hotel—Douthit's, \$1.50.

Railroads—L. & N. Southern, A. G. S.

* * *

DECATUR—Pop., 10,000. Echol's Opera House. Thos. P. Littlejohn mgr. Seating capacity, 1,200. Prices 25 cents to 75 cents. Illumination, electric light. Width proscenium opening, 28 ft. Height prosc., 36 ft. Depth foot lights to back wall, 27 feet. Distance between side walls,

ALABAMA.—Continued.

75 ft. Height of grooves, 24 ft. Height of stage to rigging loft, 38 ft. Four grooves. Depth under stage, 2½ feet. Three traps. Theatre on second floor. 6 to 7 in orches. Printing required, 6 stands, 15 3-sheets, 50 1-sheets, 50 ½-sheets. Dates should read, Echol's Opera House.

Newspapers—"New Decatur Advertiser," weekly; "Vitascope" weekly; Decatur News," weekly.

Hotels—Bismarck, \$2 single, \$1.50 double. Tavern, \$1.50 and \$1. American, \$2 and \$1.50.

Railroads—L. & N., E. N. Penick, agent. Sou. R. R., T. G. Morrow, agent; transfer, Thos. P. Littlejohn.

* * *

DEMOPOLIS—Pop., 8,000. Braswell Theatre. Hayden & Prout, mgrs. H. W. Hayden, bus. man. and press agent. S. c., 710. Prices \$1.00 to 25c. Illum. Electricity. Electrician, Geo. Gunlock. Prosc. opening 32 ft. Height, 19 ft. Footlights to back wall, 58 ft. Dist. bet. side walls, 60 ft., bet. fly girders, 40 ft. Height to rigging loft, 39 ft., to fly gallery, 19 ft. Depth under stage, 4 ft. Theatre on second floor. Scene room. Stage carpenter, Geo. Gunlock. Property man, Geo. Taylor. Orch. leader, Mrs. Burnett. Piano. Bill-poster, Wm. Manning. Printing required, 4 stands, 25 3-sheets, 100 1-sheets, 200 half sheets. Dates should read Braswell Theatre. Braswell Transfer Co. Southern Express Co.

Physician—Dr. S. P. Hand. E. J. Geeder.

Newspapers—"Express," (Thursdays). "Dispatch," (Wednesdays).

Hotels—Demopolis Inn, \$2.00. Riverside Hotel, \$2.00. Compton House, \$1.50. Lister House, \$1.50.

Railroad—Southern, S. R. Hingser.

Programme publisher—E. S. Covnish.

* * *

ENSLEY—Pop., 8,000. Ensley Opera House. W. T. Pickens, mgr. S. c., 850. Prosc. opening, 30 ft. Height, 14 ft. Foot-

lights to back wall, 20 ft. Height to rigging loft, 18 ft. Scene room. Theatre on second floor. Stage carp and prop. man, Morrison. 3 in orches. Leader, J. Jauguina. Printing required, 15 stands, 10 three-sheets, 100 one-sheets, 100 half-sheets. Dates should read, Ensley Opera House. Express Co., Southern. Physician, Fields. Lawyer, J. W. Martin.

Newspapers—"Herald," "Enterprise," "Voice of People," weekly.

Hotels—Ensley, Thomas.

Railroads—L. & N., Southern, 'Frisco, B. R., L. & P.

Programme publisher—House.

* * *

EUFAULA—Pop., 8,500. Morris Opera House. Jake Stem, mgr. S. c., 800. No specified prices. Illum., gas and elec. System, Thomson-Houston. J. C. West, elec. Width prosc. opening, 25 ft. Footlights to back wall, 50 ft. 4 grooves. Dist. curtain line to footlights, 2 ft. Bet. side walls, 50 ft. Bet. fly girders, 28 ft. Height of grooves, 15 ft. Height to rigging loft, 25 ft. Depth under stage, 8 ft. 1 trap. Grooves can be taken up flush with fly gallery. Theatre on second floor. G. W. Whitlock, orches. leader. 8 in orches. Walter Winbuck, bill-poster. Printing required, 4 stands, 15 1-sheets, 25 ½-sheets, 5 3-sheets. Transfer Co., H. C. Hollman. Express office, Southern. Dr. W. A. Mitchell, physician. S. H. Dent, Jr., lawyer.

Newspapers—Daily, "Times" and "News."

Hotels—Arlington, \$1.50, \$1.25. National, \$1.50, 1.25. St. Julien, \$1.50, \$1.25.

Railroads—Central R. R. of Ga.

Programme publisher—"Times & News."

* * *

FLORENCE—Pop., 8,000. Y. M. C. A. Auditorium. Y. M. C. A., mgr. Bus. mgr., Sect'y Y. M. C. A., Frank H. Mason. Press agt., same. S. c., 515. Prices vary. Illum., gas. Width prosc. opening, 20 ft. Height of same, 12 ft. Depth footlights to back wall, 25 ft. Distance

ALABAMA.—Continued.

curtain line to footlights, 4 ft. Dist. bet. side walls, 40 ft. Height to rigging loft, 15 ft. Number of traps, 1. Locality of traps, back center. Theatre on third floor. Transfer Co., Juo. W. Hall and Stutts & Sharp. Express, Southern. Lawyer, Jno. T. Ashcroft.

Newspapers—Weekly, "Herald," "Times."

Hotels—Alabama, Commercial, rates, single, \$2.

Railroads—Louisville & Nashville R. R. Co., Southern Railway Co.

Publishers of programme—"Florence Herald" and "Florence Times."

* * *

GADSDEN (Etowah County)—Population, 12,000. Gadsden Opera House. Dan C. Turrentine, manager. Seating capacity, 750. Prices, 25 cents to \$1.50. Illumination, electricity. Marcus Foster electrician. James A. Bacon, stage carpenter. Height proscenium opening, 18 ft. Depth footlights to back wall, 30 feet. Curtain line to footlights, 4 ft. Distance between side walls, 50 feet. Distance between fly girders, 40 feet. Height grooves from stage, 13 feet. Height stage to rigging loft, 16 ft. Four grooves. Depth under stage, 12 ft. One trap, located center back. One bridge, located back center. Grooves can be taken up flush with fly gallery. Have scene room. Theatre on second floor. Louis Asch, leader of orchestra. Four to six in orchestra. J. A. Bacon, property man. Printing required, 4 to 6 stands, 20 to 30 three sheets, 50 or more one sheets, 100 half sheets. Dates to read, Gadsden Opera House. J. A. Bacon, billposter. W. Daughdrill, advertising agent.

Newspapers—"Times," "News," issued Monday and Thursday; "Tribune," Thursday; "People's Voice," Thursday;

Hotels—Printup House, \$2. Johnson, \$1; Davis, \$1.50; Browning, \$1.25.

Railroads—Q. & C., M. L. Foster, agent. Southern, G. M. Sullivan. N. C. & St. L., R. B. Foss L. & N., G. W. Hearn. Chatt, Southern, A. F. Lankford.

Gadsden & Atlanta, Union R. R., J. M. Elliott. J. Transfer Co., Turrentine Transfer Co. Southern Express. Jones & Canip, doctors. H. Barrett, typewriting.

Any paper publishes programme.

* * *

HUNTSVILLE—Population, 18,000. Opera House. Newman & Ragland, managers. Seating capacity, 925. Prices 25 cents to \$1. Illumination, gas. Width proscenium opening, 30 ft. Height proscenium, 22 ft. Depth footlights to back wall, 40 ft.; curtain line to footlights, 3 ft. Distance between side walls, 60 ft. Height of grooves from stage, 18 feet, movable. Stage to rigging loft, 45 feet. Four grooves. Depth under stage, 5 feet. Three traps, located center back and front on each side. Grooves can be taken up flush with fly gallery. Have scene room. Theatre on second floor. Orchestra. Printing required, 6 stands, 15 three sheets, 50 one sheets, 100 half sheets. Dates to read, Huntsville Opera House.

Newspapers—"Mercury," "Tribune," daily.

Hotels—Huntsville, \$2 single, \$1.50 double. McGee, \$2 single, \$1.50 double. Stegall, \$1.

Railroads—Southern R. R., J. M. Sanford, agent. N. C. & St. L., Payn, agent. Transfer Co., Tom Mason. Southern Express.

Programme publisher—T. P. Hay & Bro.

* * *

MOBILE—Mobile Theatre. J. Tannenbaum, mgr. S. c., 1,300. Twelve boxes. Prices 25 cents to \$1. Illumination, gas and electricity. J. G. Hines, stage carpenter. Width proscenium opening, 30 feet. Height proscenium opening, 30 feet. Footlights to back wall, 37 feet; curtain line to footlights, 3 feet. Distance between side walls, 62 feet. Distance between fly girders, 47 feet. Height stage to rigging loft, 54 feet. Depth under stage, 7 feet. 1 trap. Theatre on ground floor. F. Rieman, leader of or-

ALABAMA.—Continued.

chestra. Six in orchestra. Edward James, property man. Printing required, 6 to 7 stands, 35 3-sheets, 100 1-sheets, 150 ½-sheets. Dates read, Mobile Theatre. Bill-poster, Theatre. Thomas Jenkins, advertising agent.

Newspapers—"Register," daily and Sunday, E. Craighead. "News," evening, F. Cox. "Evening Herald," E. Ledyard. "Item," daily.

Hotels—Battle House, \$3 and \$2.50. Southern, \$2. Delmonico's E. Windsor, E. St. Charles, \$1 and \$1.25.

Railroads—L. & N., Barclay, agent. M. & Ohio, C. King. Mobile Transfer, W. Carroll.

MOBILE TRANSFER CO.
W. C. CARRELL, Mgr.

Passengers and Baggage Called for in all parts of the city
Baggage checked for **HOTELS** and
RESIDENCES to destination * * *
Theatrical Baggage a Specialty

MONTGOMERY — Pop., 40,000. Montgomery Theatre. S. E. Hirscher & Bro., mgrs. A. B. Hirscher, bus. mgr. S. c., 1,280. Prices 25c. to \$1. Illum., gas and elec. Voltage, 104 alternating and 110 direct. System, Houston. J. W. Blakey, elec. Ed. Mahoney, stage carp. Width prosc. opening 37 ft. Height, 28 ft. Depth footlights to back wall, 39 ft. Dist. curtain line to footlights, 5 ft. Dist. bet. side walls, 70 ft. Dist. bet. fly girders, 47 ft. Height grooves from stage, 18 ft. Stage to rigging loft, 58 ft. 4 grooves. Depth under stage, 6 ft. 3 traps, located centre. 2 sides. 1 bridge, located across stage in 3. Theatre second floor. G. C. Doud, scenic artist. Frank Davison, leader of orches. 4 to 6 in orches. Jack Woods' prop. man. Printing required, 5 to 6 stands, 25 3-sheets, 50 1-sheets, 50 ½-sheets. Dates read, Montgomery Theatre. Tisdale Bill Posting Co., bill-poster. R. F. Michel, doctor. Jno. A. Kirkpatrick, attorney.

Programme publisher—Wm. Rogers & Co.

McDonald's Theatre—G. F. McDonald, manager. Seating capacity, 1,150. Prices 25 cents to \$1. Illumination, gas and electricity. Harry Williams, stage carpenter. Width proscenium opening, 27 feet. Height proscenium, 29 feet. Curtain line to back wall, 40 feet. Distance bet. fly girders, 33 feet. Grooves from stage, 18 feet. Stage to rigging loft, 60 feet. Five grooves. Depth under stage, 12 feet. Five traps. Six bridges. Grooves can be taken up flush with fly gallery. Scene room. Theatre on ground floor. Five in orchestra. Printing required, 6 stands, 30 three sheets, 100 one sheets, 150 half sheets. Dates read, McDonald's Theatre. G. F. McDonald, bill-poster. L. L. Hill, doctor. W. W. Hill, attorney.

Programme publisher—G. F. McDonald.

Newspapers—"Advertiser," daily and Sunday; Bruce Kennedy, critic. "Journal," daily; Mr. Miller, critic.

Hotels—Exchange, \$2.50 and \$2. Windsor, \$2 and \$1.25. Merchant's, \$1.50 and \$1. Fleming, \$2.50 and \$2.

Railroads—L. & N., G. M. Williams, agent West of Alabama. W. J. Taylor, Central, White. Alabama Midland, R. S. Todd. Mont. Transfer Co., Exchange Hotel. Southern Express.

* * *

SELMA—Pop., 12,000. Academy of Music. Long & Rees, mgrs. S. c., 1,000. Prices, 25c. to \$1.00. Geo. T. Rees, stage carp. Illum. gas. Prosc. opening, 32 x 32 ft. Curt. line to back wall, 32½ ft. Curt. line to footlights, 3½ ft. Distance between side walls, 57 ft.; stage to rigging loft, 44 ft., to fly floor, 25 ft., between fly girders, 38 ft. Height of grooves, 18 ft., four sets. Depth under stage, 10 ft. No traps. Four in orchestra. Printing required, 5 stands, 18 3-sheets, 90 1-sheet lithos, 2,000 heralds. Folders or small stuff for distributing. Dates should read, Academy of

ALABAMA.—Continued.

Music, Selma, Ala. Bill posting, Rees & Long, Selma Bill Posting Co.

Newspapers—"Times," daily; Louis Bamberger, "Journal," daily, R. E. L. Neil.

Transfer Co.—B. Lockhart.

Railroads—Southern R. R., Western of Ala. R. R., Louisville & Nashville R. R.

* * *

SHEFFIELD (Colbert County)—Population, 5,000. Meyer's Opera House. Bryant & Hodges, mgrs. S. c., 800. F. H. Brunbach, elec. Illum., elec. Voltage, 50. System, Westinghouse. Width proscenium, 27½ feet. Height proscenium opening, 16 feet. Footlights to back wall, 20 feet. Curtain line to footlights, 2 feet. Distance between side walls, 47½ feet. Distance between fly girders, about 39 feet. Grooves from stage, 22 feet. Four grooves. Depth under stage, 3½ feet. Two bridges. Scene room. Theatre on second floor. Kansas City Scenic Co., scenic artist. No orchestra. Harry B. Elmore, prop. man. and carpenter. H. B. Elmore, bill-poster. Printing, 5 stands, 4x8, 10 3-sheets, 100 1-sheets, 50 ½-sheets. Dates read, Meyer's Opera House.

Newspapers—"Sheffield Standard" and "The Reaper," weekly.

Railroads—Southern Ry. Co., W. D. Sondley, agent; Northern Ala. Ry. Co., R. W. Solomon agent; L. & N. R. R., T. J. Tapscott, agent. Transfer Co., C. W. Lowe. Southern Express. Wilhoite & Nathan, attorney.

Programme publishers—O. E. Comstock, Sr., and E. M. Raglan.

* * *

TALLADEGA — Population, 5,000. Chambers' Opera House. George W. Chambers, manager; Joe Chambers, business manager. Seating capacity, 1,000. Prices 25c. to 75c. Illumination, gas. Width proscenium, 30 feet. Height proscenium opening, 15 feet. Footlights to back wall, 35 feet. Curtain line to footlights, 2 feet. Distance be-

tween side walls, 42 feet. Distance between fly girders, 38 feet. Grooves from stage, 15 ft. Stage to rigging loft, 20 feet. Six grooves. Depth under stage, 4 feet. One trap, located centre. Grooves can be taken up flush with fly gallery. Scene room. Theatre on second floor. Sussman & Landis, scenic artists. Orchestra, piano. Printing required, 4 stands, 15 three sheets, 60 one sheets. Mgr. Opera House, bill-poster.

Newspapers—"Mountain Home," "News Reporter."

Hotels—Exchange, \$1. Central, \$1.

Railroads—Southern, L. & N., B. & A. Southern Express, Mullins Transfer Co.

* * *

TROY—Pop., 8,000. Folmar's Theatre. Frank P. Folmar, Mgr. S. c., 1,200. Sidney Blaw, press agt. Prices, 25c. to 75c., \$1.00. Illum., elec. E. T. Freeman, elec. Terry Cameron, stage carp. Footlights to back wall, 30 ft. Dist. curtain line to footlights, 3 ft. Dist. bet. side walls, 50 ft. 5 grooves. Depth under stage, 10 ft. 2 traps on left side of stage. Grooves can be taken up flush with fly gallery. Scene room. Theatre on first floor. Prof. W. S. Coleman, Jr., orches. leader. 6 in orches. Ceph Golsan, prop. man. Printing required, 5 stands, 18 3-sheets, 150 1-sheets. Dr. P. H. Brown, physician. Ezra R. Brannen, Atty. Express office, Southern. Ralph Barr, typewriter. Sam. Hollingworth, bill-poster and stage manager.

Newspapers—Daily, "Messenger." Weekly, "Messenger," and "Citizens' Journal."

Hotels—Commercial Hotel, \$1.00. City Hotel, \$2. Paragon, \$2. Lawrence House, \$1.00.

Railroads—Ala. Midland, J. B. Corcoran, agt. Central Georgia, Sid McMath, agt. Transfer Co., Faulk Transfer Company.

Publisher of programme—John Post P'tg Co.

ALABAMA.—Continued.

TUSCALOOSA — Population, 10,000. Academy of Music. Myer & Walker, mgrs. Seating capacity, 800. Prices, 25 cents to \$1. Illumination, electricity. J. F. Walker, stage mgr. A. C. Gregg, electrician and stage carpenter. Width proscenium opening, 26 feet. Height proscenium opening, 20 feet. Footlights to back wall, 30 feet. Curtain line to footlights, 2 feet. Distance between side walls, 50 feet. Distance between fly girders, 26 feet. Grooves from stage, 14 feet. Stage to rigging loft, 30 feet. Four grooves. Depth under stage, 8 feet. Two traps. Located in 3. Theatre on second floor. Printing required, 4 stands, 30 3-sheets, 100 1-sheets. Dates read, Academy of Music.

Newspapers—"Times Gazette," consolidated, daily; Tom Garner, critic.

Hotels—Washington, European. McHester, \$1.25 and \$1.

Railroads—Ala. & Great South., Birmingham & Meridian, Miss.; Montgomery & Columbus, Miss.; Mobile & Ohio R. R.; Montgomery Extension. Transfer Co., see manager.

* * *

TUSKEGEE — Pop., 2,500. Opera House. Ernest W. Thompson, mgr. C. W. Hare, press agt. S. c., 250. Prices 50c. Illum., oil. Depth footlights to back wall, 16 ft. Dist. bet. side walls, 50 ft. Dist. bet. fly girders, 30 ft. Theatre 2d floor.

Newspapers—"Tuskegee News."

Hotel—Wade Hotel, \$1.50.

Railroad—Tuskegee R. R., W. H. Wright, agt. Transfer Co., Swanson Bros.

* * *

UNION SPRINGS—Pop., 4,000. Eley Opera House. Lessee and mgr, Henry J. Rosenstihl. Seating capacity, 575. Prices, \$1.00, 75c., 50c., 35c., 25c. Electricity. Voltage, 110. Amperes, 15. Electrician, D. A. Caylor. Width prosc. opening, 24 ft. Depth, footlights to back wall, 23 ft. Between side walls, 41 ft. Height of grooves, 13 ft. 6 grooves. Height to

rigging loft, 25 ft. Depth under stage, 5 ft. Theatre is on second floor. Scenic artists, Sosman & Landis. Baggage elevator at rear of stage. Hayes & Fuller advance sale. D. A. Hough, property man. J. A. Hough, treas. Hough Bros., bill posters. M. C. McGowan, asst. stage mgr. Printing required, stands 2 4x6; 14 3-sheets, 35 1-sheets, 50 to 75 1/2-sheets. Dates to read Eley Opera House. Transfer companies, P. B. Pritchett, D. Patterson, F. M. McMillan. Express, Southern. Dr. Seal Harris, physician. E. L. Blue, attorney.

Newspapers—Weekly, "Herald" (Wednesday). "Bullock County Breeze" (Wednesday).

Hotels—Josephine, \$1.50, single; \$1.00 to \$1.25 double.

Railroads—Central of Georgia. R. A. Paschal. Union Springs & Northern, connects with S. A. L. Pub. Pro. "Herald."

* * *

UNIONTOWN—Pop., 3,500. Uniontown Theatre, Alex. D. Hudson, Mgr. Bus. Mgr., P. P. Hudson. Press Agt., A. D. Hudson. S. c., 650. Prices, 75c. and 50c. Illum., electricity. Volt., 110. Electrician, Morrisette. Width prosc. opening, 25 ft. Height of same, 12 1/2 ft. Depth footlights to back wall, 22 ft. Distance curtain to footlights, 3 ft. Height to rigging loft, 15 ft. Num. of traps, 1. Theatre is on second floor. Henry Hungerford, property man. Abe Shaw, stage carpenter. I. S. Williams, bill poster. Adv. agt., A. D. Hudson. One-sheets, 10. 100 lithographs. Dates to read, Uniontown Opera House. Transfer Co., I. S. Williams. Express offices, Southern. Physician, J. N. McLeon. Lawyer, W. L. Pitts, Jr.

Newspapers — Weekly, "Canebooke Herald." Issued every Wednesday.

Hotels—Pickering, Commercial. To the Prof., \$1.25, \$1.00.

Railroads—Southern R. R., E. L. Nonnewacher.

ARIZONA.

BISBEE—Pop., 6,000. Bisbee Opera House. E. B. Mason, mgr. Ben F. Moore, bus. mgr. and press agt. S. c., 500. Prices, 50c. and \$1. Illum., elec. Volt., 110. Amperes, 75. Width prosc. opening, 20 ft. Height, 15 ft. Depth, footlights to back wall, 30 ft. Dist. curtain line to footlights, 4 ft. Bet. side walls, 45 ft. Dist. bet. fly girders, 20 ft. Height of grooves, 12 ft. 5 grooves. Height to rigging loft, 20 ft. Depth under stage, 10 ft. 1 trap, R. C. up. Height to fly gallery, 15 ft. Grooves can be taken up flush with fly gallery. Theatre on first floor. R. E. Hogan, prop. man. E. B. Mason, bill-poster. Printing required, 5 stands, 20 3-sheets, 200 1-sheets, 200 ½-sheets. Dates to read, "Bisbee Opera House." Bisbee Transfer Co. Mr. Hickman, physician. J. M. O'Connell, lawyer.

Newspaper—"Daily Review."

Hotels—Bessemer, Muirheads, Norton House, Anguis Hotel.

Railroad—Arizona & South Eastern.

Publisher of programme—"The Daily Review."

* * *

JEROME—Pop., 3,500. Jerome Opera House. W. C. Miller, mgr. S. c., 620. Prices, 25c. to \$1. Illum., elec. Volt., 220. Width of prosc. opening, 22 feet. Height, 13 ft. Depth, footlights to back wall, 20 ft. Dist. curtain line to footlights, 4 ft. Bet. side walls, 48 ft. Dist. between fly girders, 22 ft. No grooves. Depth under stage, 4 ft. Height to fly gallery, 13 ft. Theatre on third floor. Charles Jolly, prop. man, bill-poster and adv. agt. Printing required, 2 stands, 12 3-sheets, 50 1-sheets. Dates to read, "Jerome Opera House." Sheffield Bros., transfer. Wells-Fargo Express. Woods & Call, physicians. Ed. Parkinson, lawyer.

Newspapers—"Reporter" and "Mining News," weeklies.

Hotels—Bartlett, \$1.00. Connor, \$1.00. Boyd, 50c., 75c. and \$1. Ward, 50c., 75c. and \$1. (All European plan.)

Railroads—Santa Fe, Prescott & Phoenix, H. P. Annowatt, agt. United Verde & Pacific, P. P. Hastings, agt.

W. S. Adams, publisher of programme.

* * *

NOGALES—Pop., 3,500. Nogales Opera House. Geo. B. Marsh, mgr. S. c., orch. 215, bal. 200, gall. 200. Prices, orch., \$1.00; bal., 75c.; gall., 50c. Illum. electricity. Volt., 120. Prosc. opening, 26 ft., height, 18 ft. Footlights to back wall, 26 ft. Theatre on first floor. Bill-poster and advertising agent, G. B. Marsh. Express, Wells-Fargo Co.

Newspapers—"Oasis," "Vidette," weekly (Saturday).

Hotels—Montazuma, \$2.50, \$2.00; Brickwood, \$2.00, \$1.50; Arizona, \$2.00, \$1.50.

Railroad—Southern Pacific.

* * *

PHOENIX—Population, 16,000. Dorris Theatre. F. W. Stechan, lessee and manager. Seating capacity, orchestra, 402; balcony, 165; gallery, 300. Prices, 25c., 50c., 75c., and \$1. Illumination, gas and electric. Voltage, 104; amperes, 110. Gen. electric system. Width prosc. opening 32 ft. Height, 26 ft. Footlights to back wall, 28 ft. Curtain line to footlights, 5 ft. Dist. bet. fly girders, 50 ft. 1 groove. Depth under stage, 9 ft. 1 trap, center. Dist. bet. side walls, 60 ft. Height of grooves, 18 ft. Height to rigging loft, 50 feet. Grooves can be taken up flush with fly gallery. Theatre on ground floor. Printing required, 6 stands, 10 3-sheets, 150 lithographs. Dates read, Dorris Theatre. Transfer Co., Consolidated Bus and Transfer Co. Wells-Fargo Express.

Newspapers—"Daily Enterprise," Republican. "Gazette." Two Spanish weeklies, "Graphic."

Hotels—Adams, \$2.50 and \$3. Ford's Hotel, \$2. Commercial, 75 cents, and \$1. Mills House, \$1. The Shakespeare, \$1.50.

Railroads—Santa Fé, Prescott & Phoenix. H. P. Ancwalt, general freight and

ARIZONA.—Continued.

passenger agt. Maricopa & Phoenix Branch S. P. M. O. Bicknall.

Publisher of programme—F. W. Stechan.

* * *

PRESCOTT—Pop., 6,000. Wilson Theatre. (This is a new theatre, now in course of construction, and will be finished Oct. 1st, 1903.) W. E. Martin, mgr. S. c., 750. Prices 25c to \$1.50. Width prosc., 32 ft. Height prosc. opening, 25 ft. Footlights to back wall, 35 ft. Curtain line to footlights, 3 ft. Distance between side walls, 62 ft. Distance between fly girders, 48 ft. Stage to rigging loft, 52 ft. Depth under stage, 8 ft. No grooves. Scenery all hoist up. 8 dressing rooms. Printing required, 7 stands, 20 3-sheets, 5 8-sheets, 100 lithographs.

Newspapers—"Journal Miner," daily; "Prescott Courier," "Herald," daily.

Hotels—Hotel Burke, \$2 and \$3. Rooms. Prescott, \$1.00. Congress, \$1.50. Sherman, \$1.25 and \$2.

Railroads—S. F. P. & P., B. H. Weaver and W. A. Cline, expressmen.

* * *

TUCSON—Population, 10,000. Tucson Opera House. A. V. Grossetta, propr. and bus. mgr. Seating capacity, orchestra, 500; balcony, 100; gallery, 150. Prices 50c. to \$1.25. Elec. and gas. Volt., 110. Edison system. Prosc. opening, 30 ft. Height of same, 16 ft. Footlights to back wall, 28 ft., 3 grooves. Curtain line to footlights, 2 ft. Between side walls, 65 ft. Between fly girders, 44 ft. Height of grooves, 15 ft. To rigging loft, 33 ft. Under stage, 9 ft., 3 traps. Grooves can be taken up flush with fly gallery. Theatre on first floor. F. W. Ganz, stage carp. Printing, 6 stands, 15 3-sheets, 350 lithos. Dates to read, Tucson Opera House. Physician, H. W. Fenner. Attorney, T. D. Satterwhite.

Newspapers—"Citizen" and "Star," daily and weekly. "Weekly Post,"

Hotels—New Willard, New Orndorff,

\$2.50 and \$2.00. Saint Xavier, \$2.50 and \$2. Windsor, \$1.50 and \$1.25. Park View.

Railroad—Southern Pacific, Robert Lowry. Beek & Barkley, transfer. Wells-Fargo Express.

* * *

TOMBSTONE—Pop., 700. Schiefelin Hall, P. B. Warnekros, mgr. S. c., orchestra, 500; gallery, 100. Prices 25c. to \$1. Illum., gas. Stage dimensions: Width prosc. opening, 54 ft. Height, 20 ft. Footlights to back wall, 30 ft. Curtain line to footlights, 4½ ft. 8 grooves. Depth under stage, 8 ft. 3 traps, front and center. Height of grooves, 18½ ft. Height to rigging loft, 30 ft. Theatre on ground floor. Printing required, 3 stands. Express, Wells-Fargo. Dr. J. E. Bacon, physician. A. R. English, lawyer.

Newspapers—"Tombstone Prospector," daily and weekly.

Hotel—Arlington (E.), \$1.00.

* * *

WILCOX—Population, 500. Norton's Opera House. Hall lit with electric lights. H. A. Morgan, manager. Seating capacity, 300.

Newspaper—"Range News," Thursday.

Railroad—S. P., J. N. Lean, agent.

* * *

WILLIAMS—Pop., 2,500. Williams Opera House Co. C. P. Silvernail. Seating capacity, 550. Prices, 25c., 50c. and \$1.00, according to attractions. Width prosc. opening, 20 ft. Height, 14 ft. Footlights to back wall, 16 ft. 4 grooves. Dist. curtain line to footlights, 2 ft. Bet. side walls, 35 ft. Dist. bet. fly girders, 28 ft. Height of grooves, 12 ft. Height to rigging loft, 22 ft. Depth under stage, 8 ft. 1 trap, centre. Grooves can be taken up flush with fly galleries. Theatre on first floor. J. C. Simmons, bill-poster. Printing required, 3 stands. 30 1-sheets. 8 3-sheets, 50 ½-sheets. Dates read, Williams Opera House. Express office, Wells-Fargo. Dr. A. Tyroler, physician. Dr.

ARIZONA.—Continued.

P. A. Mellick, Dr. A. G. Rounseville. C. P. Silvernail, lawyer.

Newspaper—"News," Weekly, Saturday.

Hotels—Grand Canyon, Cottage Home.

Railroads—Santa Pacific R. R. N. J. Hudson, agt.

Programme publisher—News Job Office.

* * *

WINSLOW—Pop., 2,000. Winslow Opera House. W. H. Burbage, mgr. S. c., 800. Prices, 50c., and \$1. Illum., gas. Prosc. opening, 26 ft. Height, 18 ft. Footlights to back wall, 32 ft. Dist. bet.

side walls, 45 ft. Height to rigging loft, 25 ft. To fly gal., 26 ft. 1 trap. Depth under stage, 9 ft. 4 grooves. Height, 16 ft. May not be taken up flush with fly gallery. 1 bridge. No scene room. Printing required, 3 stands, 7 3-sheets, 8 1-sheets, 10 ½-sheets. Bill-posting, F. M. French. Transfer Co., F. M. French. Express Co., Wells-Fargo. Physician, Geo. P. Sampson. Lawyer, F. W. Nelson.

Newspapers—"Mail," weekly.

Hotels—Navajo, \$1, 75c.

Railroad—A. T. & S. F., J. J. Byrne.

Programme publisher—"Mail."

ARKANSAS.

ARKADELPHIA—Pop., 4,000. Gresham's Opera House. Pylant & Greene, mgrs. S. c., 400. Prices optional. Illum., electricity; voltage, 52. M. M. Muson, electrician. Width prosc. opening, 18 ft. Height of same, 13½ feet. Footlights to back wall, 19 feet. Three sets of grooves. Curtain line to footlights, 3½ feet. Distance between side walls, 33 feet. Distance between fly girders, 4½ feet. Height of grooves, 12 ft., and can be raised to 18 ft. Number of grooves, 26. Height to rigging loft, 18½ ft. Depth under stage, 3½ feet. Number of traps, 2, 1 center and 1 right center. Grooves can be taken up flush with fly gallery. Scene room and 5 dressing rooms. Theatre on second floor. J. L. Pylant, property man. Myle Greene, stage carpenter. Dwight Blake, leader of orchestra. Myle Greene, bill-poster. Printing required, 6 stands, 13 4-sheets, 8 4-sheets, 20 3-sheets, 50 1-sheets, 50 ½-sheets. Sloane Bros., transfer company. Pacific Express office. Dr. J. C. Wallis, physician, and Messrs. Hordoge & Wilson, lawyers.

Newspapers—"Weekly Sifting's Herald," "Southern Standard."

Hotels—Hall House, Spencer House.

Railroad—Iron Mountain, H. P. Holt, agt.

Publisher of programme—"Sifting Herald."

* * *

BATESVILLE—Pop., 4,000. Wolfe Opera House. W. S. Wolfe, mgr. S. c., 600. Prices vary. Illum., elec. Width prosc. opening, 24 ft. Height, 12 ft. Footlights to back wall, 26 ft. Curtain line to footlights, 2 ft. Dist. bet. side walls, 36 ft. Height of grooves, 12 ft. Theatre on second floor. Printing required, 3 stands, 4x8 5 3-sheets, 25 1-sheets, 25 ½-sheets. Dates to read, "Wolfe Opera House." Hardy & Warren, transfer. Pacific Express.

Newspapers—"The Guard" and "Bee," weeklies.

Hotel—Arlington, \$1.50 and \$2.

Railroad—St. L., I. M. & So. Ry.

* * *

CAMDEN—Pop. 5,000. K. of P. Arthur Weiss, Mgr. S. c., 750. Illum., elec. Theatre, second floor. Fred. Agee, bill-poster.

Newspapers—"Beacon Herald," weekly

Hotels—Ouachita, \$2.25. Brooks, \$1.



ARKANSAS.—Continued.

Railroads—St. L. & S. W. Gipson, Agt. St. L., I. M. & So. M. Welty, Agt. Transfer Co. F. B. Chidister. Pacific Express. J. S. Reinhardt, doctor. Attorney, Smead Powell.

Programme publisher, Beacon.

* * *

EL DORADO—Pop., 3,500. Johnston Opera House. H. L. Shulet, mgr. Height proscenium opening, 16 feet. Footlights to back wall, 30 feet. Curtain line to footlights, 3 feet. Distance between side walls, 40 feet. 10 grooves.

Newspaper—"Union County Tribune," Wednesday. "El Dorado Times."

Hotels—Arcade, Morgan House. Special rates. Wallace & Tatum House.

Railroad—St. Louis, Iron Mt. & Southern. Arkansas Southern R. R. Transfer Co., I. Milton.

Note.—The house is new, just completed: capacity, 750.

* * *

FAYETTEVILLE—Pop., 7,000. Fayetteville Opera House. H. M. Hudgins, mgr. S. c., 1,000; Illum., elec. Hicks, elect. Width prosc. opening, 25 ft. Height, 20 ft. Footlights to back wall, 30 ft. Dist. curtain line to footlights, 3 ft. Dist. bet. side walls, 48 feet. Height of grooves, 14 feet. Height to rigging loft, 20 ft. 8 grooves. 1 trap in center. Grooves can be taken up flush with fly gallery. Theatre on second floor. Spence Rogers, prop. man. Printing required, 5 stands, 6 8-sheets, 20 3-sheets, 20 1-sheets, 40 lithos, two sizes. Spence Rogers, bill-poster.

Newspapers—2 dailies, 4 weeklies.

Hotels—Tremont, Van Winkle, Quarles, Oriental. Rates \$1.00 to \$2.50.

Railroads—St. Louis & San Francisco, Ozark & Cherokee Central, Fayetteville, & St. Paul. Transfer Co., J. D. Carter.

* * *

FORT SMITH—Pop., 30,000. The Grand Opera House. Ed. Stahle, Mgr. S. c., 1,206. Prices 25c. to \$1. Illum., gas and elec. Width prosc. opening, 35

ft. Height, 35 feet. Footlights to back wall, 35 ft. No grooves. Curtain line to footlights, 3 feet. Distance between side walls, 65 feet. Distance between fly girders, 35 feet. Height to rigging loft, 15 ft. Depth under stage, 8 ft. 4 traps, 2 center, 1 vampire each side. 1 bridge. Theatre on second floor. Seth Spangler, prop. man. Seth Spangler, stage carp. Printing required, 10 stands, 35 three-sheets. 150 lithos. Dates read, Grand Opera House. Express offices, Wells-Fargo, Pacific.

Newspapers—"Daily Times," "News-Record,"

Hotels—Main, Hotel Tilles, Rowland, \$1.50 single, \$1.25 double.

Railroads—St. L. & S. F., Mo. Pac., K. C. P. & G., C. O. & G.

Publisher of programme—Kodak.

* * *

HELENA—Population, 10,000. Grand Opera House. Newman & Ehrman, managers. S. c., 915. Illum., gas and electricity. Homer Ramsey, stage carpenter. Width proscenium opening, 32 feet. Height proscenium opening, 35 feet. Footlights to back wall, 35 feet. Curtain line to footlight, 7 feet. Distance between side walls, 60 feet. Distance between fly girders, 32 feet. Grooves from stage, 18 feet. Stage to rigging loft, 40 feet. Depth under stage, 12 feet. Five traps. One bridge. Located rear of 5. Grooves can be taken up flush with fly gallery. Scene room. Theatre on first floor. G. E. Essertier, property man. Printing required, 5 stands, 20 three sheets, 25 one sheets, 250 half sheets. Dates read, Grand Opera House. Newman & Ehrman, bill-posters.

Newspapers—"World," daily and Wednesday; Wm. Neal, critic. "Progress," Thursday, J. N. Donahoo. "Bulletin," Ben Higgins, critic.

Hotels—Southern, Pacific, and Nonpareils, Davis.

Railroads—Y. & M. V., M. C. Priddy, agent. St. L. & I. M., E. J. Landon,

ARKANSAS.—Continued.

agent. Arkansas Midland, E. J. Landon. Special theatrical train leaves daily, 6.30 a. m., connecting Pine Bluff and Little Rock. Transfer Co., Phil. Miller. Pacific and American Express. G. S. Ellis, doctor. Jacob Fink, attorney. Emerson R. Crum, typewriting.

* * *

HOT SPRINGS—Population, 18,000. New Grand Opera House. Brigham & Head, mgrs. S. c., 1,000. Prices, 25 cents to \$1.50. Leslie Sidenstricker, stage carpenter. Width proscenium opening, 33 feet. Height proscenium opening, 28 feet. Footlights to back wall, 36 feet. Curtain line to footlights, 3 ft. Distance between side walls, 56 feet. Distance between fly girders, 45 ft. No grooves. Stage to rigging loft, 60 ft. Depth under stage, 8 feet. Two vampires. Two quarters. One center. Theatre on second floor. Fred R. Pennell, leader of orchestra. Printing required, 9 stands, 35 3-sheets, 150 lithos. Dates read, Grand Opera House. J. F. Head, bill-poster.

Newspapers—"Record," Jno. Higgins. "Thomas Cat," J. D. Orear.

Hotels—Great Northern, Arlington, Eastman, Waukesha, Pullman, Imperial, New Avenue, Howard, Josephine, New Rockafellow, Sherwood, Waverly, St. Charles, Majestic.

Railroads—Hot Springs Railway, Henry Hunt, ticket agent. Little Rock & Hot Springs Western R. R., Geo. W. Thomas, G. P. and T. A. Transfer Co., Kentucky Trans. Co., W. H. Van Vleit, manager. Address, Tele. No. 9.

* * *

JONESBORO — Population, 7,000. Malone's Theatre. Wil. T. Malone, manager. Seating capacity, 800. Prices 50 cents and \$1. Illumination, electricity. Voltage, 104. Amperes, 75. System, Thomson-Houston. Harry Arnold, elec. Width proscenium opening, 31 feet. Footlights to back wall, 30 feet. Curtain line to footlights, 2 feet. Distance between side walls, 60 feet. Stage to rig-

ging loft, 50 ft. Two traps, located center and side. Grooves can be taken up flush with fly gallery. Theatre on ground floor. Printing required, 8 stands, 20 three sheets, 100 one sheets, 100 half sheets. Dates read, Malone's Theatre. Lee Trice, bill-poster.

Newspapers — "Times," Thursday, "Sun," Thursday. "Enterprise," Wednesday. Journal, daily.

Hotels—Commercial, Warner House, and American.

Railroads—St. Louis & South Western, C. C. Conger. K. C., F. S. & M. R. Y. & J. L. C. & E. R. R. Co., J. Kennard. Lamb's Transfer Co. So. & Pacific Express. J. C. Mobley, doctor. J. C. Hawthorn, attorney. W. T. Malone, type-writing.

Programme publisher—Craighead Co., "Sun."

* * *

LITTLE ROCK—Population, 50,000. Capital. R. S. Hamilton, lessee and mgr. Seating capacity, 2,100. Prices, 25c. to \$1. Illum., electricity. Voltage, 110. Amperes, 100. System, 3-wire. Width prosc. opening 38 ft.; height 36 ft.; depth footlights to back wall, 40 ft. Dist. curtain line to footlights, 4 ft. Dist. bet. side walls, 61 ft. Dist. bet. fly girders, 42 ft. Height grooves from stage, 18 ft. Stage to rigging loft, 60 ft. 4 grooves. Depth under stage, 9 ft. 3 traps, located center and R. and L. 1. 2 bridges, located 4 and 5. Grooves can be taken up flush with fly gallery. Theatre on ground floor. 10 in orches. Printing required, 10 stands, 50 3-sheets, 75 1-sheets, 75 ½-sheets. Dates read, Capital Theatre, Little Rock. Roy L. Thompson, bill-poster and adv. agt.

New Crawford Theatre. Main St. L. M. Crawford and Geo. F. Olendorf, lessees and managers. Geo. F. Olendorf, resident mgr. Prosc. opening, 36 ft. Height, 32 ft. Footlights to back wall, 39 ft. Curtain line to footlights, 3 ft. Dis. bet. side walls, 63 ft. Bet. fly girders, 50 ft.

ARKANSAS.—Continued.

Height to rigging loft, 56 ft. To fly gal., 35 ft. 4 traps. Depth under stage 7½ ft. No grooves. Scene room. Theatre on ground floor. 7 men in orch. Printing required, 15 stands, 40 3-sheets, 250 1-sheets, 250 ½-sheets, 5,000 heralds. Bill-posting, Arkansas Bill Posting Service. Dates should read, New Crawford Theatre.

Programme publisher—House.

Newspapers—"Gazette," daily, weekly and Sunday. "Democrat," daily.

Hotels—Capital, \$2 and \$2.50. Gleason, \$2. Merchant's Hotel and Restaurant, \$1.25 and \$1.50.

Railroads—I. M. R. R., Choctaw & Memphis. Transfer Co., see local mgr. Pacific Express. F. L. French, doctor. H. H. Cantrell & Co., attorneys.

* * *

LONOKE—Population, 2,000. Lonoke Opera House. Max Frohlich, proprietor and manager. John A. Woolen, press agent. Seating capacity, 400. Prices, 35, 50 and 75 cents. B. Harris, stage carpenter. Width proscenium, 22 feet. Height proscenium opening, 12 feet. Footlights to back wall, 25 feet. Curtain line to footlights, 6 feet. Distance between side walls, 28 feet. Distance between fly girders, 23 feet. Grooves from stage, 10 feet. Five grooves. Depth under stage, 4 feet. One trap, located center. Scene room. Theatre on second floor. Dennis Davis, property man. Printing sheets, 50 half sheets. Joe Watson, bill-poster.

Newspapers—"Democrat," Wednesday. Miss Willic, editor. "News," Friday, J. A. Woolen, editor.

Hotels—Lonoke, \$2. The Mitchell, \$1. The Harrison House, \$1.

Railroads—C. & M. R. R., W. T. Brunson, agent. Wh. R. L. W. R. R., A. Martin, agent.

* * *

NEWPORT—Pop., 5,000. Theatre

Newport, mgr., J. E. Doherty. S. c., 700. Prices, 25c. to \$1. Illum., gas and elec. Width prosc. opening, 24 ft. Height of same, 18 ft. Depth footlight to back wall, 40 ft. No. of grooves, 8. Distance curtain line to footlights, 2 ft. Distance between side walls, 48 ft. Height to rigging loft, 32 ft. Depth under stage, 40 ft. Height to fly gallery, 18 ft. 4 grooves can be taken up flush with fly gallery. Dist. bet. fly girders, 32 ft. Height of grooves, 15 ft. Theatre is on ground floor. Property man, Ed. Shies. Stage carp., Ed. Shies. Bill-poster, N. B. Wishon. 5 stands, 25 3-sheets, 25 1-sheets. Dates to read, Newport Opera House. Transfer Co., Walter Smith. Express office, Pacific. Physician, L. E. Willis. Lawyer, L. Minor.

Newspapers—3. Dailies.

Hotels—Hazel \$1 to \$1.50, single. Double, \$1.50 to \$2.

Railroads—St. L., I. M. & S. R. R. W. A. Rancy, Agt. Choctaw, Oklahoma, & Gulf, W. R. Thompson, Agt.

Publisher of programme — Tetwiler Printing Co.

* * *

PINE BLUFF—Pop., 20,000. Elks' Theatre. Chas. Senyard, manager. S. c., 1,500. Illumination, gas and electricity. Prices, 25c. to \$1.50. Width prosc. opening, 35 ft. Height, 32 ft. Footlights to back wall, 40 ft. Curtain line to footlights, 5 ft. Distance between fly girders, 60 ft. Depth under stage, 10½ ft. Height to rigging loft, 64 ft. Distance between side walls, 67 ft. 3 traps, C., R. and L. Scene room. Theatre on first floor. Printing required, 8 stands, 30 3-sheets, 200 1-sheets, 2,500 heralds. Dates read, Elks' Theatre. Pacific Express.

Newspapers—Daily, "Graphic," "Commercial." Weekly, "Press Eagle," "Courier."

Hotels—Trulock, \$2.50. Pacific, \$1. Dewey, \$1. Arlington, E.

Railroads — Iron Mountain. Cotton Belt.

ARKANSAS.—Continued.

PRESCOTT—Pop., 3,500. Greeson Opera House, Guy N. Garner, mgr. S. c., 1,000. Prices 25c. to 75c. Illum., elec. Width prosc. opening, 24 ft. Height, 12 ft. Footlights to back wall, 24 ft. Curtain line to footlights, 2½ ft. Dist. bet. side walls, 50 ft. Height of grooves, 15 ft. Height to rigging loft, 28 ft. Depth under stage, 3 ft. 1 double trap, center. Grooves can be taken up flush with fly gallery. Theatre on second floor. Printing required, 5 stands, 12 3-sheets, 1 stand, 4 2-sheets. Dates read, Greeson Opera House. Transfer Co., Joe Brown, Pacific Express. Physician, W. E. Arnold. Lawyer, M. W. Greeson.

Newspapers — “Graphic,” weekly; “Picayune,” (Wed.)

Hotels—Commercial House, \$1. Bascom House, \$1.

Railroad—Iron Mountain, O. H. Helbeg, agt.

* * *

ROGERS—Pop., 3,000. Rogers Opera House. W. A. Miller, manger and press agt. Seat, capacity, 616. Admission 25 to 75c. Illumination, electricity. Ed. Johnson, electrician. Width prosc. opening, 26 ft. Height prosc. opening, 14 ft. Footlights to back wall 22 ft. Curtain line to footlights, 1 ft. Distance between side walls, 34 ft. Stage to rigging loft, 17 feet. 3 grooves. Depth under stage, 3½ ft. Two traps, located center and back. Grooves can be taken up flush with fly gallery. Theatre on second floor. Four to six in orchestra. Miss Genne Miller, pianist. Finis Miller, property man. Printing required, 2 stands, 10 3-sheets, 25 1-sheets, 40 half sheets. Dates read, Opera House. Finis Miller, bill-poster. W. A. Miller, advertising agent.

Newspapers—“Republican,” Friday; “Democrat,” Wednesday, “Journal,” Saturday.

Hotels—New Commercial, \$1; Jones House, \$1.25; Illinois, 75 cents.

Railroads—Frisco Line and Ark. & Okla. R. R., F. K. Weiser, agt. Trans-

fer Co., Gem City. Wells-Fargo Express, J. G. Robinson, doctor. E. R. Morgan, Attorney.

Programme publishers—Funk & Son.

* * *

RUSSELLVILLE—Pop., 3,000. Opera House. Mourning & Oldham, mgrs. S. c., 660. Prices, 35c., 75c. Illum. electricity. Volt., 110. Electrician, S. J. Smallwood. Footlights to back wall, 20 ft. Dates to read, Opera House.

Newspaper—“Courier-Democrat,” weekly (Thursday).

Hotel—Palace, \$2.50, \$1.50.

Railroad—Little Rock & Fort Smith, Dardenelle & Russellville.

Publisher of programme, Courier-Democrat.

* * *

VAN BUREN—Pop., 4,000. King Opera House. H. P. King, mgr. and bus. mgr. Press agent, N. A. Gillom. S. c., 762. Prices, \$1, 75c. and 50c. Illum., electricity. Width prosc. opening, 28 ft. Height of same, 18 ft. Depth footlights to back wall, 35 ft. Dist. curtain line to footlights, 3 ft. Bet. side walls, 48 ft. Dist. bet. fly girders, 40 ft. Height to rigging loft, 38 ft. Depth under stage, 4 ft. Traps, 3, center and each side. Height to fly gallery, 18 ft. Theatre on 1st floor. Name of scenic artist, Kansas City Scene Co. Property-man, Will Mitchell. Stage carpenter, Will Mitchell. 6 in orchestra. Bill-poster, Frank McCallar. Stands, 5; three-sheets, 8; one-sheets, 50; ½-sheets, 50. Dates to read, King Opera House. Transfer Co., Fred. Collins. Express office, Pacific, Wells-Fargo. Physician, Dr. Phil Bauland. Lawyer, Ed. Mattock.

Newspapers — “Argus,” daily and weekly. “Van Buren Press,” “Republican Venture,” Friday. “Sunday Argus.”

Hotels—Collins, Missouri Pacific, Capitol.

Railroads—Missouri-Pacific, St. Louis & San Francisco.

Publisher of programme — “Argus” office.

CALIFORNIA.

ALAMEDA—Pop., 15,000. Sainderman Opera House. J. E. Cory, mgr. S. c., 800. Illum., gas and elec. Weise, elec. Width prosc. opening, 30 ft. Height, 25 ft. Footlights to back wall, 36 ft. 6 grooves. Dist. curtain line to footlights, can be taken up flush with fly galleries. 7 ft. Depth under stage, 5 ft. Grooves Scene room. Theatre on second floor. Printing required, 5 stands, 20 3-sheets, 100 lithos. Transfer Co., Messrs. Batt & Spencer. Express office, Wells-Fargo. Dr. Lubbock, physician. R. B. Toppan, lawyer.

Newspapers — Daily, "Argus," "En-cinol."

Hotels—Park, Pacific.

Railroad—Southern Pacific.

Publisher of programme—"Argus."

* * *

ANTIOCH—Pop., 1,000. Pavilion. H. F. Beede, mgr. S. c., 400. Illum., oil. Stage dimensions, 18 x 30. Theatre ground floor.

Newspaper—"Antioch Ledger," weekly, Sat. morning.

Hotel—Arlington, \$1.25.

Railroads S. P. Co. R. R. Santa Fe R. R., steamboats. Cal. Nav. & Imp. Co. Union Transportation Co. Wells-Fargo Express. W. S. George, doctor.

* * *

AUBURN—Pop., 3,000. Auburn Opera House. A. W. Kenison, mgr. S. c., 800. Prices, 25c. to \$1. Illum., electricity. Thompson-Houston system. W. Evans, elec. Width prosc. opening, 30 ft. Height, 25 ft. Footlights to back walls, 35 ft. Curtain line to footlights, 4 ft. Dist. bet. fly girders 38 ft. 4 grooves. Depth under stage, 10 ft. Dist. bet. side walls, 54 ft. Height of grooves, 18 ft. Height to rigging loft, 30 ft. 4 traps, one between 1st and 2nd E. and three bet. 3rd and 4th E. Grooves can be taken up flush with fly gallery. Scene room. Theatre on ground floor. J. H. Lindsay, prop. man and stage carp. Five in orchestra. L. Waugh, leader. Printing required,

5 stands, 10 3-sheets, 20 1-sheets, 175 lithographs and hangers, 1,000 dodgers. Transfer Co., H. Stone. Express office, Wells-Fargo. T. M. Todd, physician. L. E. Wallace, lawyer.

Newspapers—"Leader," "Republican," "Herald."

Hotels—American, \$1.25 single, \$1 double. Freeman's, \$1.25, \$1. Hotel Conroy, \$1.25, \$1.

Railroad—S. P., W. F. Wildman, agt.

Typewriter—Miss Lettie Glace.

* * *

BAKERSFIELD AND KERN CITY (Adjoining towns connected by electric street cars)—Pop., 10,000. Scribner Opera House. W. H. Scribner, manager. S. c., whole house, 1,000. Illum., gas and elec. Width prosc. opening, 26 ft. Height, 15 ft. Footlights to back wall, 24 ft. Curtain line to footlights, 3 ft. Dist. bet. side walls, 56 ft. Distance between fly girders, 30 feet. To gridiron, 30 feet. Theatre on raised floor. E. R. Crain, stage carpenter. Prof. Newman, leader of orchestra. Printing required, 5 to 8 stands, 25 to 30 3-sheets, 150 ½-sheets. Dates to read, Scribner Opera House. George May Transfer Co. Wells-Fargo Express. T. W. Helm, physician.

Newspapers — "Echo," "Californian," daily. Weekly, "Independent," "Standard."

Hotels—Southern, \$2.50 single, \$1.50 double. Arlington, European, \$1.25 single, \$1 double. Cosmopolitan, \$1.25 and \$1. Walter's, \$1.25 and \$1. Grand, \$1.50 to \$3.00.

Railroads—Southern Pacific, S. F. & S. J. Valley.

* * *

BENICIA—Pop., 2,300. City Hall. City Marshall, mgr. S. c., 400. Prices 50c. to 75c.. Illum., elec. Voltage, 52. Jno. Mooney, bill-poster. Express, Wells-Fargo. Printing required, 2 stands, 15 3-sheets, 75 lithos. Dr. W. Williamson, physician. C. F. Stevens, lawyer.

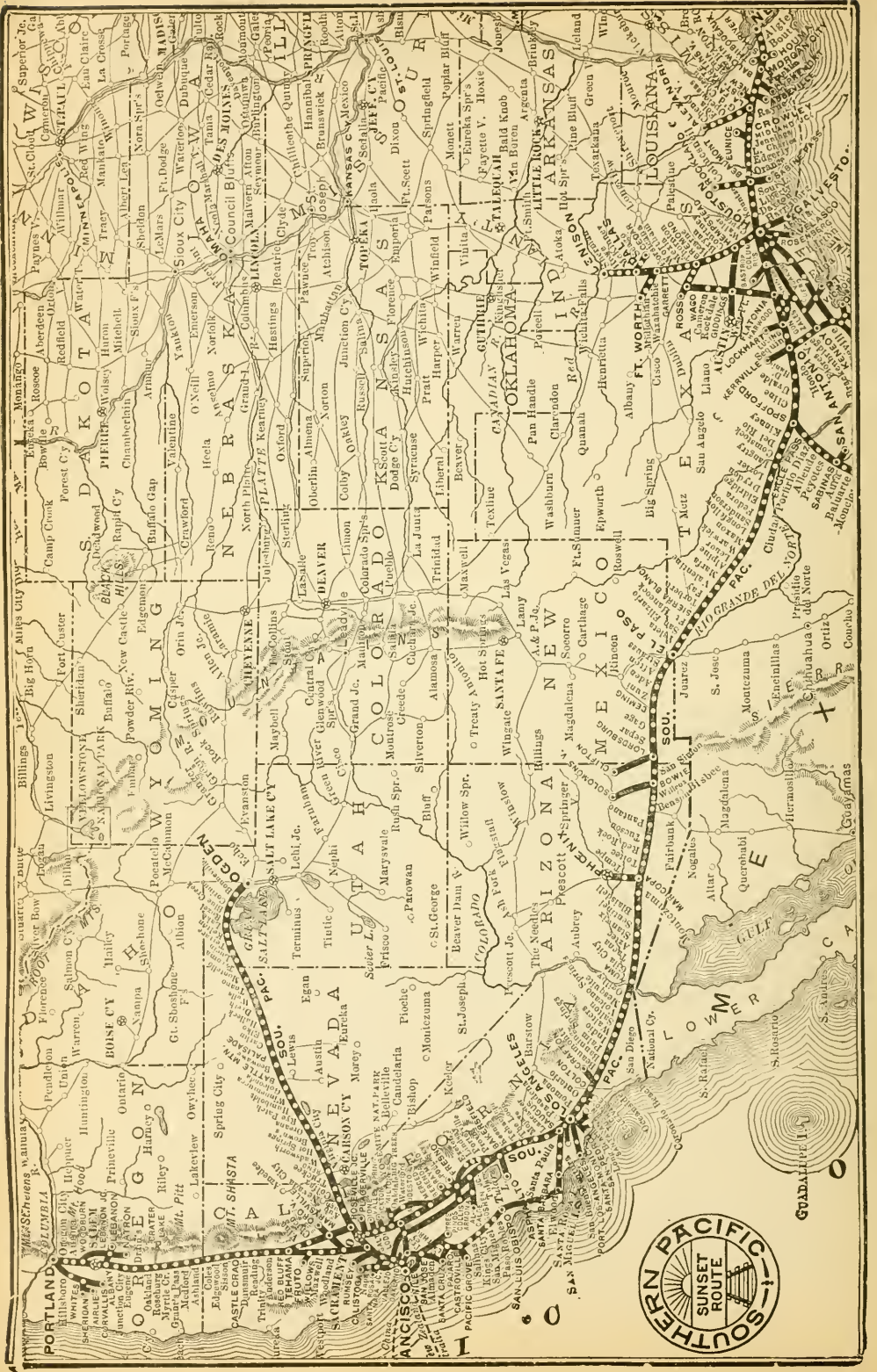

GRADUATE IN

CALIFORNIA.—Continued.

Newspaper—Weekly, "New Era" (Saturday).

Hotels—Palace, \$2, \$3. Union Hotel, \$1, \$1.50.

Railroad — Southern Pacific, Wm. Dwyer, agt.

* * *

BIEBER—Pop., 800. Brownell Hall. Brownell & Ayer, proprietors. Seating capacity, 500. Prices 25 cents to 50 cents. Illum., oil. Theatre on second floor.

Newspaper — "Big Valley Gazette," Thursday.

Hotels—Valley.

Stage line.

* * *

CHICO—Pop., 7,000. Armory Opera House. C. E. Steinegul, mgr. S. c., 1,000. Prices, 50c. to 75c. Illumination, elec. volt., 115. J. L. Black, house elect. Width prosc. opening, 25 feet. Footlights to back wall, 26 feet. Height, 15 feet. Distance curtain line to footlights, 4 feet. Between side walls, 48 feet. Distance between fly girders, 25 feet. Height of grooves, 12 feet. 4 grooves. Height to rigging loft, 24 feet. Depth under stage, 7 feet. 2 traps. Locality of traps, located one over each entrance. Grooves o. p. ad promp. Entrance 2. 4 bridges. Can be taken up flush with fly gallery. Scene room. Theatre on first floor. Seabury, scenic artist. N. O. Turner, property man. T. F. Stuart, stage carpenter. C. E. Steinegul, bill-poster. Printing required, 5 stands, 100 1-sheets, 30 3-sheets, 100 ½-sheets. Dates read, Opera House. Wells-Fargo & Co., Express. P. L. Hamilton, physician. Guy R. Kennedy, lawyer.

Newspapers — "Daily Enterprise," "Chronicle," "Record," weekly, same.

Hotels—Park Hotel, \$1.50, \$1.25 double. Union Hotel, \$1. Johnson House, \$1 single.

Railroads—S. P. Co., J. H. Williamson, agt.

Publishers of programme—"Enterprise" and "Record."

CRESCENT CITY—Pop., 1,500. Endert's New Opera House. J. B. Endert, mgr. S. c., 600. Prices, 50c. and 75c. Illum., elect. John Hunt, stage carp. Width prosc. opening, 20 ft. Height, 16 ft. Depth footlights to back wall, 20 ft. Dist. curtain line to footlights, 3 ft. Dist. bet. side walls, 40 ft. Depth under stage, 5 ft. 2 traps, located near center. One back of scene. Theatre first floor. Sosman & Landis, scenic artists. Fred Endert, leader of orches. Theo. Hansen, prop. man. Theodore Hansen, bill-poster. Newspapers—"Crescent City News," weekly, Friday. "Del Norte Record," weekly, Saturday.

Hotels—Del Norte Hotel and Bay Hotel, American Hotel, \$1.00.

Steamship lines from San Francisco—Hobbs, Wall & Co., agts., San Francisco, Cal. Stage lines—Grant's Pass, Ore., to Crescent City. Eureka, Cal., to Crescent City. Also stage line from northern points. Port Oxford and Bandon, & Coos Bay, Oregon.

* * *

EUREKA—Population, 8,500. Russ Hall. Z. Russ & Sons Co., managers. W. H. Heckman, business manager. Seating capacity, 600. Prices 25 cents to 50 cents. Illumination, electricity. Chas. Luther, electrician. Footlights to back wall, 25 feet. Curtain line to footlights, 2 feet. Distance between side walls, 50 feet. Distance between fly girders, 44 feet. Grooves from stage, 12 feet. Two grooves. Depth under stage, 3 feet. Two traps. Double trap center, single second entrance. Grooves can be taken up flush with fly gallery. Theatre on second floor. Harry Lund, scenic artist. Prof. Otto leader of orchestra. Eight in orchestra. Printing required, 10 stands, 50 three sheets, 100 one sheets, 200 half sheets. Dates read, Russ Hall. Harry Lund, bill-poster.

Ingomar Theatre—Willard Wells, mgr. S. c., 1,000. Prices 25c. to \$1. Illum., elec.

CALIFORNIA.—Continued.

W. H. Pratt, elec. G. Murray, stage carp. Width prosc. openings, 35 ft. Height, 30 ft. Footlights to back wall, 40 ft. Dist. curtain line to footlights, 6 ft. Height of grooves, 18 ft. Height to rigging loft, 30 ft. Depth under stage, 10 ft. 3 traps, center and R. L., front. Scene room. Theatre on second floor. Chas. Johnston, orchestra leader. 6 in orchestra. Printing required, 6 stands, 30 3-sheets, 40 1-sheets, 150 half-sheets. Eureka Bill Posting Co., bill-posters.

Occidental Theatre—J. J. Loggie, mgr. S. c., 2,000. Popular prices.

Newspapers—"Standard" and "Times," daily and weekly.

Hotels—Vance House, \$2 and \$1.50. Grand, \$1. Revere, \$1. Western, \$1.

Railroads—E. R. & E. R. R., R. Leaver, agent. A. & M. River R. R., H. Kingston, agent. Eureka & Klamath R. R., Harold Wandesford, agent. Transfer Co., S. Thompson, Vance House.

* * *

FERNDALE—Population, 1,500. Robert's Hall. B. Bonetti, manager. Seating capacity, 1,000. Illumination, electricity. Width proscenium opening, 18 feet. Height proscenium opening, 22 feet. Footlights to back wall, 22 feet. Curtain line to footlights, 4 feet. Distance between side walls, 50 feet. Grooves from stage, 14 feet. Depth under stage, 4 feet. One trap, located center. Grooves can be taken up flush with fly gallery. Scene room. Theatre on first floor.

Newspapers—"Enterprise" and "Oracle," weekly.

Hotels—Ferndale and American.

* * *

FRESNO—Population, 15,000; 25,000 to draw from. Barton Opera House. R. G. Barton, prop. and mgr. C. K. Barton, treas. and press agt. S. c., 1,749. Prices, 25c. to \$1. Medium attractions, 25c., 50c., and 75c. Illumination, elec. Voltage, 115 and 200. Amperes, 500. Alternating current. F. Adams, elec. and stage

carp. Width prosc. opening, 36 feet. Height proscenium opening, 36 feet. Footlights to back wall, 40 feet. Curtain line to footlights, 5½ feet. Distance between side walls, 73 feet. Distance between fly girders, 46 feet. Grooves from stage, 20 feet. Stage to rigging loft, 73 feet. Four grooves. Depth under stage, 10 feet. Traps, first and second prompt and o. p. quarter. Two bridges. Grooves can be taken up flush with fly gallery. Theatre on ground floor. Theo. Reitz, leader of orches. Seven in orchestra. Printing required, 10 stands, 60 three sheets, 100 one sheets, 200 half sheets. Dates read, Barton Opera House, F. H. Bancroft, bill-poster.

Newspapers—"Democrat," daily. Paul Vandor, "Republican," daily and Sunday, H. M. Johnston.

Hotels—Hughes, American, \$2.50. Grand Central, European, 50c and up. Hotel California, \$1.25 and \$1. Ogle, \$1.25 and \$1. Hughes Cafe.

Railroads—S. P., J. F. Hixson, agent. San Joaquin Valley & Sante Fe, F. A. Jones, agent. Transfer Co., Zapp Transfer Co. Wells-Fargo Express. E. C. Dunn, doctor. L. L. Cory, attorney.

Programme publisher—J. C. Hodge.

* * *

GRASS VALLEY—Pop., 6,000. Auditorium. Mgr., address Secretary. S. c., orchestra, 650; balcony, 250. Prices, orchestra, 75c. and 50c.; gallery, 75c., and admission, 50c. Illum., gas and electricity. Width of prosc. opening, 25 ft.; height, 13 ft.; depth footlights to back wall, 47 ft, 12 grooves; distance curtain line to footlights, 6 ft.; between side walls, 47 ft.; height of grooves, 13 ft.; height to rigging loft, 28 ft.; 1 trap, center; height to fly gallery, 13 ft. Grooves can be taken up flush with fly gallery. Scene room. Theatre on first floor. 14 in orchestra. Transfer Co., E. Morehouse. Express, Wells-Fargo. Physicians, Drs. J. F. and C. N. Jones. Lawyers, Jones and Larne.

CALIFORNIA.—Continued.

Newspapers—"Union and Herald," morning. "Daily Tidings and Telegraph."

Hotels—Holbrooke, \$1.50 to \$3. Wisconsin, \$1.50 to \$3. Golden State, \$1.

Railroads—Nevada Co., Narrow Gauge, J. Coughlan, agent.

* * *

GRIDLEY—Pop., 1,000. Gridley Opera House. R. M. Beebee, mgr. S. c., 600. Electricity, voltage, 115. Amperes, 30. System, Edison. Width prosc. opening, 20 ft. Height, 15 ft. Depth footlights to back wall, 25 ft. Dist. curtain line to footlights, 6 ft. Dist. bet. side walls, 42 ft. Height grooves from stage, 11 ft. 3 grooves. Depth under stage, 7 ft. 1 trap. Theatre first floor. C. A. Moore, leader orches. Printing required, 6 stands, 20 3-sheets.

Newspaper—1, weekly, Friday.

Hotel—Leland, \$1.25 and \$2.

Railroad—So. Pac. R. R. Co., J. T. Harris, doctor. Geo. E. Gardner, R. C. Long, attorneys.

* * *

HANFORD—Pop., 3,000. Hanford Opera House. E. Kauntz, mgr. and press agt. S. c. 720. Illum., elec. Volt, 110. Alternating and direct system. Elect., R. Ladd. Prosc. opening, 24½ ft. Height, 19¾ ft. Footlights to back wall, 32 ft. Apron, 5 ft. Dist. bet. side walls, 50 ft. Bet. fly girders, 38 ft. Height of girders, 19½ ft. To rigging loft, 40 ft. To fly gallery, 19½ ft. 2 traps, centre. No scene room. Theatre on ground floor. D. Davies, stage carp. 9 in orch. Leader, J. A. Zander. Printing required, 4 stands, 15 three sheets, 50 one sheets, 30 half sheets. E. Kauntz, bill-poster. L. F. Worth, bill-poster. Express, Wells-Fargo Co. Physician, T. F. Holmes. Lawyer, E. T. Cosper.

Newspapers—Daily, "Sentinel," "Journal."

Hotels—Artesia, Vendome, Hanford House. All give rates to companies.

Railroads—S. P., W. W. Gingles. Santa Fe, S. W. Knowles.

Programme publisher—F. V. Dewey.

* * *

HAYWARDS—Pop., 2,000. N. S. G. W. Hall. A. J. Geary, mgr. S. c., 800. Illum., elec. Theatre ground floor. Dates read, N. S. G. W. Hall. Saml. Hooson, bill-poster.

Newspapers—"Journal," "Review," weekly, Fridays.

Hotels—Hayward and Villa, \$2. Central, \$1.

Railroad—S. P. Co., W. Knightly, agt. Transfer Co., Hayward. Wells-Fargo Express. A. J. Dean and G. E. Reynolds, doctors. G. S. Langan, F. I. Lemos, attorneys. Miss Mary Hogan, type-writing.

* * *

HEALDSBURG—Pop., 3,200. Truitt's Theatre. Mr. Truitt, mgr. and bus. mgr. S. c., 1,232. Illum., elec. Truitt, elec. Width prosc. opening, 21 ft. Height, 14 ft. Depth footlights to back wall, 30 ft. Dist. curtain line to footlights, 3 ft. Dist. bet. side walls, 45 ft. Dist. bet. fly girders, 39 ft. Height grooves from stage, 14 ft. Stage to rigging loft, 20 ft. 4 grooves. Depth under stage, 8 ft. Sosman & Landis, scenic artists. Printing required, 5 stands, 25 3-sheets, 50 1-sheets, 100 ½-sheets. Roland K. Truitt, bill-poster.

Newspapers—"Enterprise," weekly, Sat. "Tribune," weekly, Thurs.

Railroad—North. Pac., W. N. Cope-land, agt.

* * *

HOLLISTER—Pop., 3,000. Hollingbery Opera House, W. V. Hollingbery, manager. Seating capacity, 550. Illumination, gas. Width prosc. opening, 30 ft. Height, 14 ft. Depth footlights to back wall, 38 ft. Dist. curtain line to footlights, 2 ft. Dist. bet. side walls, 54 ft. Height grooves, 14 ft. 4 grooves. 1 trap, located center stage. Scene room. Theatre ground floor. Printing required, 4 stands, 15 3-sheets, 50 1-sheets, 50 ½-

CALIFORNIA.—Continued.

sheets. Dates read, Hollingbery Opera House. W. V. Hollingbery, bill-poster.

Newspapers—"Free Lance," weekly, Fri. "Advance," Friday.

Railroad—Southern Pacific, T. Johnson, agent.

* * *

LONG BEACH—Pop., 6,000. Coughlan Opera House. J. B. Coughlan, mgr. S. c., 550. Prices, 50c. and 35c. Illum. gas and electricity. Prosc. opening, 25 ft. Height, 16 ft. Footlights to back wall, 16 ft. Curtain line to footlights, 3 ft. Grooves may be taken up flush with fly gallery. Printing required, 20 stands, 10 3-sheets, 20 1-sheets, 20 half sheets.

Newspaper—"Puss," daily.

Hotel—De Mar.

Transfer Co.—Bay View.

* * *

MADERA—Pop., 2,500. Opera House, C. H. Leggett, mgr. and bus. mgr. S. c., 600. Prices, \$1, 75c., 25c. Illum., electricity. Voltage, 110. System, direct. Width prosc. opening, 23 feet. Height of same, 15 ft. Depth footlights to back wall, 23 ft. No. of grooves, 6. Bet. side walls, 38 ft. Height of grooves, 13 ft. Height to rigging loft, 20 ft. Grooves can be taken up flush with fly gallery. No scene room. Theatre is on 2nd floor. Stands, 15; 3-sheets, 5; 1-sheets, 100. Transfer Co., A. White. Physician, A. H. Byers.

Newspapers—"Mercury," daily and Sunday. "Tribune" and "Times," Sunday.

Hotels—Yosemite, \$1.25. Southern, \$1.

Railroads—Southern Pacific Company.

* * *

MARYSVILLE—Population, 5,000. Marysville Theatre. G. W. Hall, manager. Prices 50c., 75c. and \$1. Seating capacity, 800. Illumination, gas. Width 26½ feet. Footlights to back wall, 46 feet. Curtain line to footlights, 8½ feet. Distance between side walls, 52½ feet. Distance between fly girders, 41 feet. Stage to rigging loft, 33 feet. Stage to

fly girders, 18½ feet. Grooves. Depth under stage, 8 feet. One trap. One bridge, back of wall. Theatre on ground floor. William Gern, leader of orchestra. Six in orchestra. Printing required, 5 stands, 25 three sheets, 150 one sheets, 200 half shee s. L. P. Knorsa, bill-poster and carpenter.

Newspapers—"Appeal," daily, F. W. Johnson. "Democrat," daily, T. J. Sherwood.

Railroad—S. P., R. F. Watson, agent. Transfer, V. C. Putnam. Wells-Fargo Express. Dr. Powell. R. Belcher, attorney.

Programme publishers—"Democrat" Pub. Co.

* * *

MERCED—Pop., 2,500. Lecker Hall. Leggett & Smith, mgrs. S. c., 500. Illum., gas. Width prosc. opening, 20 x 21 ft. Height, 15 ft. Footlights to back wall, 20 ft. 6 grooves. Dist. curtain line to footlights, 3 ft. Dist. bet. fly girders, 3 ft. Height of grooves, 15 ft. Theatre on ground floor. Messrs. Smith & Leggett, bill-posters. Printing required, 5 stands, 75 1-sheets, 20 3-sheets, 25 ½-sheets, 75 lithos. Transfer Co., L. Peak, agt. Express office, Wells-Fargo & Co.

Newspapers—Daily, "Sun." Weekly, "Sun," "Express," "Star," (Thursday).

Hotel—El Capitan, \$1.25, \$1.

Railroads—Southern Pacific, G. R. Dunn, agt. Santa Fe.

* * *

MODESTO—Pop., 3,500. The Opera House. G. D. Plato, mgr and bus. mgr. S. c., 550. Prices vary. Illum., gas and elec. Charles L. Brandt, stage carp. and prop. man. Width prosc. opening, 26 ft. Height, 14 ft. Depth footlights to back wall, 30 ft. Dist. curtain line to footlights, 6 ft. Dist. bet. side walls, 54 ft. Depth under stage, 4 ft. 1 trap. located center stage. Theatre second floor. Given Bros., scenic artist Thos. D. Courtright, leader of orchestra. 4 in orches. Printing required, 6 stands,

CALIFORNIA.--Continued.

20 3-sheets, 35 1-sheets, 50 ½-sheets. Dates read, The Opera House. W. H. Bortles, bill-poster.

Newspapers—"News," daily and weekly, Friday; K. B. Smith, mgr. "Herald," weekly, Friday; T. C. Hocking.

Hotels—Tynan, Brooklyn, The Maze, Prentiss.

Railroad—S. P., T. J. Keating, agent Transfer Co., T. A. Pillman, L. C. Courtright & Co., Wells-Fargo Express. Dr. F. R. De Lappe, doctor. W. H. Hatton, attorney. N. E. Leek, typewriting.

Programme publisher—"News."

* * *

MONTEREY — Population, 3,000. Bagby's Opera House. J. W. Bagby mgr. Seating capacity, 500. Prices, 25 cents to 75 cents. Illumination, electricity. H. Olmsted, electrician. Width proscenium opening, 22 feet. Height proscenium opening, 14 feet. Footlights to back wall, 18 feet. Curtain line to footlights, 3 feet. Distance between side walls, 40 feet. Distance between fly girders, 32 feet. Grooves from stage, 10 feet. Stage to rigging loft, 10 feet. Three grooves each side. Depth under stage, 10 feet. One trap, center. Scene room. Theatre on second floor. Sussman and Landis, scenic artists. Printing required. 10 stands, 30 3-sheets, 150 1-sheets, 200 ½-sheets. Dates read, Opera House. William Robison, bill-poster.

Newspapers—"New Era." Wednesday, and "Pacific Grove Review."

Hotels—The Casper House, \$1 and \$2. Pacific Ocean House, \$1 and \$2. Central Hotel, \$1 and \$2.

Railroad—S. P., F. S. Berry, agent Monterey Transfer Co., A. Berg and A. Rico. Wells-Fargo Express. A Westfall, doctor. R. H. Willey, attorney.

* * *

NAPA—Pop., 5,000. E. F. Hogan manager. S. c., 700. Prices, 25c. to 75c Illum., elec. O. E. Clark, elec. Width prosc. opening, 27½ ft. Height, 20 ft. Footlights to back wall, 30 ft. Wall to

wall, 65 ft. Bet. fly galleries, 40 ft. Curtain line to footlights, 6 ft. Height of grooves from stage, 18 ft. Stage to rigging loft, 22 ft. 3 grooves. Depth under stage, 8 ft. 4 traps, located center and sides. Grooves can be taken up flush with fly gallery. Scene room. Theatre on second floor. Chas. F. Rosa, scenic artist. 3 in orchestra. Printing required, five stands, 15 3-sheets, 50 1-sheets, 50 ½-sheets. Dates read, Napa Opera House. E. Z. Hennessy, physician. F. E. Johnston, lawyer. Express office, Wells-Fargo.

Publisher of programme—Journal.

Newspapers—"Napa Journal" (Morning). "Register" (Evening).

Hotels—Napa, \$1.50 single, \$1.25 double. Palace, same.

Railroads—South. Pac., Edward Bon-sall, agt. Transfer, People's Express Co., C. Levansaler, agt.

* * *

NEEDLES—Pop., 2,500. Needles Opera House. Jas. P. Booth, mgr., bus. ngr. and press agt. S. c., 550. Prices 50c., 75c., \$1. Illum., acetylene gas (can be raised and lowered). Width of prosc. opening, 22 ft. Height, 18 ft. Footlights to back wall, 21 ft. 6 grooves. Curtain line to footlights, 6 ft. Grooves can be taken up flush to fly gallery. Theatre on first floor. Paul Booth, prop. man. Fred. Pierson, carp. Albert G. Eller, orches. leader. 3 to 6 in orches. Paul Booth, bill-poster. Printing, 5 stands, 10 3-sheets, 100 lithos. Transfer Co., W. Butz. Express, Wells-Fargo Co. Dr. Jas. P. Booth, physician. Wilford Cabbage, lawyer.

Newspaper — "The Needles Eye," weekly.

Hotels—Harvey, \$3. Cottage, \$1. Needles, \$2.

Railroad—S. F. Pacific, (Santa Fe Route). J. Denair, supt.

Programme publisher—"The Needles Eye."

CALIFORNIA.—Continued.

NEVADA CITY—Pop., 8,000 to draw from. Nevada Theatre. Snyder & Dunlap, mgrs. S. c., 750. Illum., gas and elec. Abbott, elec. Stage, 28x40 ft. Width prosc. opening, 30 ft. Height, 20 ft. Footlights to back wall, 28 ft. Dist. curtain line to footlights, 6 ft. Dist. bet. side walls, 50 ft. Dist. bet. fly girders, 8 ft. Height of grooves, 14 ft. 3 sets of grooves. Depth under stage, 10 ft. 1 trap, back. 1 bridge, back. Theatre on first floor. 3 or more in orchestra. Printing required. 7 stands, 15 3-sheets. 50 lithos. Dates read, Nevada Theatre.

Newspapers — Daily, "Transcript," "Union Herald."

Hotels—National, \$1.25. Union and New York, \$1.

Railroads—Narrow Gauge, from Colfax. Transfer Co., Baker.

* * *

OAKLAND—Pop., 100,000. Macdonough Theatre. Hall & Barton, proprietors and managers. S. c., orch. and orch. cir., 532; bal., 391; gal., 600; boxes, 40. Illum. gas and electricity. Volt., 52 and 104. 500 V-plug. Alt. system. Width prosc. opening, 34 ft. Height prosc. opening, 35 ft. Footlights to back wall, 37 ft. Curtain line to footlights, 2 ft. Distance between side walls, 65 ft. Distance between fly girders, 47 ft. No grooves. Stage to rigging loft, 72 ft. Scene room. Property room. Theatre on ground floor. 6 to 10 in orchestra. Printing required, 12 stands, 60 3-sheets, 500 1-sheets and half sheets. Dates read, Macdonough Theatre. Owens, Varney & Green, bill-posters. James W. Keeney, physician. Charles J. Heggerty, counsel.

Newspapers—"Tribune," "Enquirer," "Times." weekly, Saturday night.

Hotels—Metropole, Touraine, Albany, Crellin.

Railroad—S. P., Santa Fe. People's Transfer Co., 412 9th street.

* * *

OROVILLE—Pop., 1,800. Union Hotel Theatre. L. C. Jacobs, mgr. S. c., 700.

Illum., gas and electricity. Voltage, 110. Alternating current. Width prosc. opening, 40 feet. Height, 16 feet. Footlights to back wall, 22 feet. Curtain line to footlights, 2 feet. Distance between fly girders, 50 feet. Height of grooves, 16 feet. 5 grooves. Distance between side walls, 60 feet. 2 traps, center and left side. 1 bridge, middle of stage. Grooves can be taken up flush with fly gallery. Theatre on second floor. 8 in orchestra. Prof. Blair, leader. John Widmer, bill poster. Printing required, 6 stands, 18 3-sheets, 50 1-sheets. Dr. Karsner, physician. A. F. Jones, lawyer.

Newspapers—"Weekly Oroville Register," "Oroville Mercury."

Hotels—Union, \$1.50 to \$2.50 single, \$1 to \$2 double.

Railroads—S. P., W. H. Dixon, agt. Typewriter—Mrs. T. M. James.

* * *

PASADENA—Pop., 23,000. Lowe Opera House. H. C. Wyatt, lessee and manager. Seating capacity, 1,000. Prices, 25c. to \$1. Illum, gas. Footlights to back wall, 38 ft. 4 sets of grooves. Dist. curtain line to footlights, 6 ft. Bet. side walls, 62 ft. Height to rigging loft, 45 ft. Depth under stage, 9 ft. Grooves can be taken up flush with fly gallery. Scene room. Theatre on ground floor. Orchestra, depends upon attraction. David Coyle, bill poster. Printing required, 7 stands, 25 3-sheets. Dates read, Lowe Opera House. Transfer Co., Pasadena Transfer Co. Express office, Wells-Fargo.

Newspapers—Daily, "Star," "News." Weekly, "Star," "News."

Hotels—Green, \$3 to \$8. La Guirnalda, \$2.50 to \$5. Mitchell, \$1.50, \$1.25. Carlton, \$1.50 to \$2.50. Hotel Williams, \$1.

Railroads—Southern Pacific. Santa Fe. Los Angeles Terminal. Los Angeles Electric.

Programme publisher—Jackson Printing Co.

* * *

POMONA—Pop., 7,000. Armory Op-

CALIFORNIA.—Continued.

era House. W. E. Stevens, mgr. S. c., 1,200. Illum., gas and elec. Harry Helm, stage carp. Width prosc. opening, 22 ft. Height, 12½ ft. Footlights to back wall, 20 ft. Curtain line to footlights, 4½ ft. Dist. bet. side walls, 45 ft. Dist. bet. fly girders, 28 ft. No grooves. Everything lashed and on lines. Stage to rigging loft, 18 ft. Depth under stage, 6 ft. 1 trap center. Theatre on first floor. Edw. H. Flagg, scenic artist. C. J. Toland, physician. Robt. G. Loucks, lawyer. Express office, Wells-Fargo. Miss Mary Barnes, typewriter. Southern Cal. Bill-Posting Co., bill-poster.

Publisher of programme—Daily "Progress."

Newspapers — Weekly, "Progress" (Thurs.). "Times" (Wed.). "Daily Progress."

Hotels—Palomares, Keller, first class.

Railroad—South. Pac. G. L. Travis, agt, Salt Lake. Transfer Co., Chas. Roberds.

* * *

RED BLUFF—Pop., 4,500. Pavilion Opera House. W. H. Fisher, bus. mgr. S. c., 550. Illum., gas and elec. Charles Hughes, electrician. Henry Karmel, stage carp. Width prosc. opening, 26 ft. Height prosc. opening, 13 ft. Footlights to back wall, 30 ft. Curtain line to footlights, 4 ft. Distance between side walls, 40 ft. Distance between fly girders, 20 ft. Grooves from stage, 12 ft. Stage to rigging loft, 18 ft. Four grooves on each side. Depth under stage, 9 ft. One trap, located right center. Scene room. Theatre on ground floor. Chas. Rosa, scenic artist. Henry Karmel, property man. Printing required, 10 stands, 25 3-sheets, 200 1-sheets, 250 half sheets. Dates read, Pavilion Opera House. Henry Karmel, bill-poster.

Newspapers—"Sentinel," daily and weekly. "News," daily and weekly and Sunday.

Hotels—Tremont, \$1.50 and \$1.25. Imperial, \$1.25 and \$1.

Railroad—S. P., W. H. Jones, agent. Transfer Co., Wm. Wance.

* * *

RIVERSIDE—Pop., 10,000. Loring Opera House. Seating capacity, 1,000. Frank A. Miller, manager. Prices 25 cents to \$1.50. Illum., gas and elect. Ed. E. Miller, stage carp. Width prosc. opening, 28 feet. Height proscenium opening, 40 feet. Footlights to back wall, 36 feet. Curtain line to footlights, 5 feet. Distance between side walls, 62 feet. Distance between fly girders, 41 feet. Grooves from stage, 18 feet. Stage to rigging loft, 50 feet. Four grooves each side. Depth under stage, 10 feet. Three traps, located in C. 3. Two vampraise. Six bridges, located 3 and 5 E. Grooves can be taken up flush with fly gallery. Theatre on first floor. Thomas G. Moses, scenic artist. R. F. Grovers, leader of orchestra. Six to eight in orchestra. K. S. Carlton, property man. Printing required, 4 to 7 stands, 35 three sheets, 150 one sheets. Dates read, The Loring, K. S. Carlton, bill-poster and advertising agent.

Newspapers—"Press," daily, evening; E. P. Clarke. "Enterprise," daily, morning; H. H. Monroe.

Hotels — Hollywood, Rowell, Glenwood Tavern, \$2.50 up.

Railroads—S. P., J. R. Gray, agent, Santa Fé, W. R. Dowler, agent. Riverside Transfer Co. Wells-Fargo Express. W. A. Purington, attorney. Miss Elnor Owens, typewriting.

Programme publisher—"Daily Press."

* * *

REDLANDS—Pop., 7,000. E. J. Underwood, mgr. Illum., elec. Volt., 110. Amperes, 100. Alternating current. E. H. Taylor, electrician. G. F. Norton, property man. 14 in orchestra. F. B. Gunther, leader. Printing required, 6 stands, 15 3-sheets, 50 1-sheets, 75 ½-sheets, 100 lithos. Pioneer Transfer Co. Express Office, Wells-Fargo.

Newspapers—"Daily Evening Facts,"

CALIFORNIA.—Continued.

"Weekly Citrograph," "Daily Review" (morning.)

Hotels—Windsor, Baker House, Casa Loma.

Railroads—S. P., C. H. Easton, agt. Redlands and San Bernardino motor. A., T. S. F., C. H. Hobart.

* * *

SACRAMENTO—Pop., 35,000; suburban population within 5 miles, 20,000. Clunie Theatre, Hall & Barton, props.; Robt. G. Barton, mgr. Seating capacity, orchestra and orchestra circle, 565; balcony, 511; gallery, 200; box and loge seats 50; total, 1,326. Electricity. Voltage, 115 alternating and 500 direct. System, 3-phase. Width of prosc. opening, 34 ft. Height of prosc. opening, 34 ft. Footlights to back wall, 37 ft. Footlights to curtain line, 2 ft. Dist. bet. side walls, 74 ft. Dist. bet. fly girders, 46 ft. Stage to rigging loft, 65 ft. Depth under stage, 12 ft. Theatre on ground floor. Printing required, 8 stands, 60 3-sheets, 150 1-sheet lithos, 250 half-sheet lithos. Dates read, Clunie Theatre. W. A. Caswell, bill-poster.

Newspapers—"Record Union," J. A. Woodson. "Bee," Wilkie Collins. "Leader," "News," weekly, Sunday.

Hotels—Golden Eagle Hotel, \$2.50 single, \$2 double. Capital, E., rooms \$1 single, 75c. double, and up. State House Hotel, \$1.25 single, \$1 double. Western Hotel, \$1.25 single, \$1 double. Turclu Hotel (over theatre), E., rooms 50c. and up.

Railroad—Southern Pacific. Sacramento Transfer Co., 9th & K streets.

* * *

SALINAS—Population, 5,000. Salinas Opera House. P. P. Krough, business manager. Seating capacity, 750. Prices 30 cents to \$1. Illumination, gas and electricity. Width proscenium opening, 22 feet. Height, 18 feet. Footlights to back walls, 27 feet. Curtain line to footlights, 5 feet. Distance between side walls, 45 feet. Distance between fly girders, 36

feet. Grooves from stage, 18 feet. Stage to rigging loft, 42 feet. Six grooves. Depth under stage, 5 feet. 3 traps, located center. Theatre on second floor. George Rouling, leader of orchestra. Eight in orchestra. Dates read, Salinas Opera House. O. H. Bullene bill-poster.

Newspapers—"Daily Journal." "Evening Democrat," daily and weekly. "Democrat," weekly. "Index," weekly and Daily Index.

Hotels—Abbot, \$2 and \$1.50. Jeffry, \$1.50 and \$1.25. Salinas, \$1.

Railroads—S. P., Thos. Kelly, agent. P. D. & P. B. R. R., transfer, O. H. Bullene.

* * *

SAN BERNARDINO—Pop., 8,000. Opera House. Mrs. Martha L. Kiplinger, mgr. S. c., 900. Illum., gas and electricity. J. D. Ferris, stage carpenter. Width prosc. opening, 27 ft. Height, 30 ft. Footlights to back wall, 24 ft. Curtain line to footlights, 4 ft. Dist. bet. side walls, 60 ft. Dist. bet. fly girders, 40 ft. Height of grooves from stage, 16 ft. Stage to rigging loft, 54 ft. 3 grooves. Depth under stage, 6 ft. 4 traps, center. Grooves can be taken up flush with fly gallery. Scene room. Theatre on ground floor. 5 in orches. Fritz Erbe, leader. Printing required, 6 stands, 25 3 sheets, 200 1-sheets, 100 1/2-sheets. Dates read, Opera House, San Bernardino. Express office, Wells-Fargo.

Publisher of programme—John Flagg.

Newspapers—"Daily Times Index." "Daily Sun." "Daily Transcript," "Daily Free Press."

Hotels—Stewart, \$2 to \$3. St. Charles, \$1.25 single, \$1 double.

Railroads—South Pac., Frank Donnan, agt. South. Cal., J. B. Mullen, agt. Boehm Transfer Co.

Opera House in course of construction. H. C. Wyatt, lessee and mgr. Full information in Addenda.

CALIFORNIA.—Continued.

SAN DIEGO — Population, 20,000. "Isis" Theatre. H. C. Wyatt, lessee and mgr. J. M. Dodge, business manager. Seating capacity, 1,400. Prices 25 cents to \$2. Illumination, gas and electricity. Direct current, 110 volts. Harry Taylor, electrician. Wm. Taylor, stage carpenter. Width proscenium opening, 38 feet. Height proscenium opening, 39 feet. Footlights to back wall, 47 feet. Curtain line to footlights, 6 feet. Distance between sides, 72 feet. Distance between fly girders, 48 feet. No grooves. Stage to rigging loft, 70 feet. Depth under stage, 12 feet. Four traps, located 2 and 1, 1 and 2, 1 and 3. Three bridges, located 1 and 4, 1 and 5, 1 and 6. Scene room. Thirteen dressing rooms. Star's on stage level. Theatre on ground floor. Fred. C. Boeckh, leader of orchestra. Ten in orchestra. William Cox, property man. Printing required, 8 stands, 30 3-sheets, 100 1-sheets, 175 half-sheets. Dates read, Isis Theatre. Fred. F. Stutz, bill-poster.

Newspapers—"Union," morning, daily, Walter Blake. "Sun," evening, daily, W. H. Porterfield. "Tribune," evening, daily, J. H. Heath.

Hotels—Brewster, \$1 and up, European. Horton, 50 cents and up, European. Florence Hotel, \$2.25, American.

Railroad—S. Cal., E. B. Stuart. Transfer Co., S. D. & Coronado Transfer Co.

* * *

SAN JOSE—Pop., 40,000. "The Victory" Theatre. Chas. P. Hall, mgr. and propr. S. c., orches, 577; balcony, 455; gallery, 600, 10 loge boxes, 8 prosc. boxes. Illum., elec., Volt., 110. Alternating. Width prosc. opening, 36 feet. Height, 34 ft. Footlights to back wall, 45 ft. Curtain line to footlights, 5 ft. Between side walls, 73 ft. 5 in. Between fly girders, 50 ft. Height to rigging loft, 70 ft. Depth under stage, 10 ft. 4 traps. 1 bridge. Scene room. Property room. Theatre on first floor. Six to 10 in orches. Owens-Varney & Green, bill-posters. Printing, 10 stands, 50

3-sheets, 300 lithos. Dates to read, Victory Theatre. Express, Wells-Fargo. Dr. L. Callisch, physician. E. M. Rosenthal, counsel. San Jose Transfer Co.

Garden Theatre.—Webster & Ross. mgrs. Stanley Ross., bus. mgr. Ed. Mowry, press agt. S. c., 1,600. Prices, 10c., 20c., 30c. Volt., 110. System alternating. Amperes, 200. Elec., Al White. Prosc. opening, 35 ft. Height, 25 ft. Footlights to back wall, 33 ft. Curtain line to footlights, 5 ft. Dist. bet. side walls, 65 ft. Bet. fly girders, 40 ft. Height to rigging loft, 42 ft. To fly gallery, 21 ft. 2 traps. Depth under stage, 12 ft. 4 grooves. Height, 18 ft. May not be taken up flush with fly gallery. 1 bridge. Scene room. Theatre on first floor. Scenic artist, A. J. Theall. Stage carp., Frank Burkhardt. Prop. man, Ed. Benjamin. 6 in orches. Leader, Geo. Ebert. Bill-posting, Owens, Varney & Green. Adv. Agent, Norman Huff. Dates should read, Garden Theatre. Garden City Transfer Co. Express, Wells-Fargo Co. Physician, Abbo. Lawyer, Rosenthal.

Newspapers—"Mercury," Mr. McHenry. "Herald," Mr. Connelly. "News," Mr. Williams," daily.

Hotels—Vendome, \$2.50 up. St. James, \$1.50 up. Bristol, \$2, \$1.

Railroad—S. P.

Programme publisher—San Jose Adv. Co.

* * *

SAN LOUIS OBISPO—Pop., 3,800. "Pavilion." Daniel Wolf, mgr. Prices 25c. to 75c. Illum., elec. Width prosc. opening, 32 ft. Height, 24 ft. Footlights to back wall, 36 ft. Curtain line to footlights, 3 ft. Dist. bet. side walls, 48 ft. Dist. bet. fly girders, 24 ft. Height grooves from stage, 16 ft. Stage to rigging loft, 50 ft. 2 grooves. Depth under stage, 6 ft. Grooves can be taken up flush with fly gallery. Scene room. Theatre on ground floor. Wolf & Stewart, scenic artists. 8 in orches. J. Pico,

CALIFORNIA.—Continued.

leader. Emmett Egan, prop. man. Printing required, 8 stands, 25 3-sheets, 200 1-sheets, 100 ½-sheets. Express office, Wells-Fargo. H. Carpenter, typewriter. Wolf's Theatrical Billposting Co., bill-posters. Wallace Baker, adv. agt.

Publisher of programme—Wallace Baker.

Newspapers—Daily, "Breeze," "Tribune" Weekly, "Breeze" (Thurs.), "Tribune" (Fri.), "Reasoner" (Wed.).

Hotels—Ramona, \$1.25. French, same. Commercial, \$1. Cosmopoliten Hotel, \$1.

Railroads—South. Pac., B. F. Whitman, agt. P. C., E. B. Stanton, agt. San Louis Obispo Transfer Co.

* * *

SANTA ANA—Pop., 8,000. Grand Opera House. Wm. McCulloch, lessee and manager. S. c., 900. Prices, 25 cents to \$1 and up. Illum., electricity Voltage, 110. Width of prosc. opening, 30 ft. Height, 50 ft. Footlights to back wall, 35 ft. Curtain to footlights, 5 ft. Between side walls, 72 ft. Between fly girders, 40 ft. Height to fly, 18 ft. Depth under stage, 10 ft. 3 traps. Theatre on second floor. Geo. Peters, bill-poster. Printing, 5 stands, 25 3-sheets, 75 lithos. Dates to read, Grand Opera House, Santa Ana. Transfer Co., Ike's Express, Wells-Fargo.

Newspaper—"Blade," daily.

Hotels—Rossmore, \$1 double and \$1 25 single. Richelieu, \$1 double and \$1-25 single.

Railroads—S. P. R. R., & Santa Fe and S. A. & Newport Ry.

* * *

SANTA BARBARA — Population, 10,000. Santa Barbara Opera House. Geo. A. Black, bus. mgr. Seating capacity, 1,168. Prices 25c. to \$1; advanced prices for extraordinary attractions. Illum., electricity. R. Jenkins, carp. Width proscenium opening, 45 feet. Height, 30 feet. Footlights to back wall, 35 feet. Curtain line to footlights, 4 feet. Distance between side walls, 70 feet. Distance between fly

girders, 54 feet. Height of grooves, 20 feet. Stage to rigging loft, 36 feet. Four grooves. Depth under stage, 8 feet. Six traps. Two bridges. Grooves can be taken up flush with fly gallery. Theatre on first floor. J. Sykes, scenic artist. F. B. Denubila, leader of orchestra. Five in orchestra. James Henderson, property man. Printing required, 8 stands, 30 three sheets, 300 one sheets, 100 half sheets. Dates read, Santa Barbara Opera House.

Newspapers—"Press," morning, daily, D. F. Hunt. "News," morning, daily, E. Rainey. "Independent," evening, T. M. Storke.

Hotels—Potter, Arlington, \$2.50. New Morris, \$1.25 and \$1.50. Mascarel, \$1.50 and \$2.00. Cosmopolitan, \$1.

Railroad—S. P., E. Schillingsburg, agent. Santa Barbara Cab and Transfer Co. Wells-Fargo Express.

* * *

SANTA CLARA—Pop., 3,000. Widney Hall. F. S. Widney, mgr. S. c., 500. Illum., gas. Stage, 20x40. Theatre on second floor. G. W. Wright, bill poster. Transfer Co., M. Silva. Express office, Wells-Fargo. S. M. Dodson, physician. W. A. Johnston, lawyer.

Newspapers—"Semi-Weekly Journal," "Weekly News."

Hotels—Sherwood, \$1.25 to \$1.50. Glenwood, same. Home, same.

Railroad—S. P., W. H. Quivey, agent.

* * *

SANTA CRUZ—Pop., 8,000. Santa Cruz Opera House. C. E. Trezona, mgr. S. c., 800. Illum, gas. Width prosc. opening, 28 ft. Height, 20 ft. Footlights to back wall, 33 ft. 10 in. Depth under stage, 8 ft. 5 grooves. Dist. bet. side walls, 49 ft. Height of grooves, 15 ft. Height to rigging loft, 22 ft. 1 trap, center. 1 set bridge. Grooves can be taken up flush with fly gallery. Theatre on ground floor. Chas. Thompson, scenic artist. Charles Myers, prop. man. 11 in orches.. Geo. Hastings, leader. L. A. Daniels, bill-poster. Print-

CALIFORNIA.—Continued.

ing required, 5 stands, 15 three-sheets, 100 one-sheets, 100 half-sheets. Daniels Transfer Co. Express office, Wells-Fargo. B. Knight, physician. B. K. Knight, lawyer.

Newspapers—"Daily Sentinel," "Surf," "Evening Record."

Hotels—Hageman, Pacific Ocean House, St. George. Hotel Santa Cruz. Railroad—S. P.

Publisher of programme—C. E. Trezona.

* * *

SANTA MARIA—Population, 800. McMillan's Hall. John McMillan, mgr. and bus. mgr. Seating capacity, 300. Prices 25c., 35c. and 50c. Illumination. Gasoline. Width prosc., 16 feet. Height proscenium opening, 10 feet. Footlights to back wall, 15 feet. Curtain line to footlights, 2 feet. Distance between side walls, 26 feet. Stage to ceiling, 12½ feet. Depth under stage, 2½ feet. Theatre on ground floor. Piano. Printing required, 10 stands, 24 three-sheets, 70 one-sheets, 100 half-sheets. Dates read, McMillan's Hall. Reserve seats at H. H. Harris'. George G. Brown, bill-poster.

Newspapers—"Graphic" and "Times," Saturday.

Hotels—Hart House, Exchange.

Railroad—P. C. Transfer Co., Dorn & Marriott.

* * *

SAUSALITO—Population, 1,500. Sausalito Hall. J. E. Slinkey, manager. Seating capacity, 400.

Newspapers—"Sausalito News," weekly, Saturday. "Marin Co. Herald," weekly, Wednesday.

Hotels—El Monte, Sausalito.

Railroad—N. P. C. R. R., W. H. Hanon. Transfer Co., Linsley's Sausalito Express.

* * *

SANTA MONICA—Pop., 3,000. Steere Opera House. I. O. O. F. Lodge, mgr., bus. mgr. and press agt. S. c., 500. Prices 25c. to 50c. Illum., elec. J. J. Davis, elec. Width prosc. opening, 16 ft. Height, 14

ft. Depth footlights to back wall, 16 ft. Dist. curtain line to footlights, 3 ft. Dist. bet. side walls, 30 ft. Dist. bet. fly girders, 20 ft. Height grooves from stage, 12 ft. 4 grooves. Theatre second floor. W. L. Barker, leader of orches. 6 in orches. W. C. Willis, prop. man. Printing required, 4 stands, 10 3-sheets, 50 1-sheets, 100 ½-sheets. Dates read, Steere Opera House. E. E. Barackman, bill-poster and adv. agt.

Newspapers—"Outlook," weekly, Sat. "Southern Signal," weekly, Thurs.

Hotels—Arcadia, \$3.50 and \$2.50. Jackson, Santa Monica, Atlanta, \$1.50 and \$1. Lawrence, \$1.

Railroads—Southern Pac. Santa Fé. Transfer Co., C. E. Freeman.

* * *

SANTA ROSA—Pop., 8,000. Athenaeum. Jos. P. Berry, mgr. and bus. mgr. S. c., 1,415. Illum., gas and elec. Voltage, 52. Ampercs. 104. System, Westinghouse. H. Webber, elec. Frank Cherry, stage carp. Width prosc. opening, 39 ft. Height, 40 ft. Depth footlights to back wall, 45 ft. Dist. curtain line to footlights, 4 ft. Dist. bet. side walls, 77 ft. Dist. bet. fly girders, 50 ft. Height grooves from stage, 18 ft. Stage to rigging loft, 24 ft. Depth under stage, 8 ft. 2 traps, located center and side. 1 bridge, located rear. Grooves can be taken up flush with fly gallery. Theatre second floor. Sosman & Landis, scenic artists. Bud Parks, leader of orches. 4 to 15 in orches. G. O. Burkhalter, prop. man. Printing required, 7 stands, 50 3-sheets, 100 1-sheets. Dates read, The Athenaeum. W. H. Lee, bill-poster.

Newspapers—"Republican," "Press," "Democrat," daily, evening and morning.

Hotels—Occidental, \$1.50 and \$1.25. Grand, \$1.50 and \$1.25. Special rates.

Railroads—S. F. & N. P., T. McMullen, agt. S. Pac., G. H. Stone, agt. Transfer Co., Lee Bros. & Co. Wells-Fargo Express.

CALIFORNIA.—Continued.

Programme publishers—Finley & Dumber.

* * *

STOCKTON—Pop., 30,000. Yo Semite Theatre. Chas. P. Hall, mgr. and propr. Seating capacity, orchestra, 450; balcony, 550; gallery, 600; 4 loge boxes, 8 prosc. boxes. Illum., gas and electricity. Voltage, 52; amperes, 180. System, alt. Width prosc. opening, 36 ft. Height, 40 ft. Footlights to back wall, 40 ft. Dist. curtain line to footlights, 3 ft. Bet. side walls, 65 ft. Dist. bet. fly girders, 48 ft. Height of fly galleries, 28 ft. Height to rigging loft, 60 ft. Depth under stage, 10 ft. 3 traps, locality b. l. in 1, double 6 ft. in 3. Number of bridges and locality, 2 in 4 and 5. Scene room. Property room. Theatre on ground floor. Ten in orches. Bill-poster, Stockton Bill Posting Co. Printing required, 8 stands, 300 lithos, 35 3-sheets. Dates read "Yo Semite" Theatre. Transfer Co., Stockton. Express office, Wells-Fargo. Dr. Frank E. Lane, physician. Col. Harry Dawson, counsel.

Newspapers—"Independent," "Mail," "Record."

Hotels—Yo Semite, Imperial, Commercial.

Railroads—Southern Pacific and Santa Fe.

* * *

VALLEJO—Pop., 8,000. New Farragut Theatre. T. D. Bates, lessee, and E. A. Bates, mgr. S. c., 800. Illum., elect. and gas. Geo. P. Bates, stage carpenter. Width prosc. opening, 22 ft. Height, 20 ft. Footlights to back wall, 35 ft. Curtain line to footlights, 5 ft. Dist. bet. side walls, 49 ft. No grooves. Scenery, 14½ ft. Stage to rigging loft, 20 ft. Depth under stage, 8 ft. Three traps, center, right and left first E. Theatre on second floor. Printing required, 6 stands, 15 3-sheets, 2 8-sheets, 125 lithos, 1,500 heralds, 75 window cards. Dates read, Farragut Theatre. Geo. P. Bates, bill-poster. Express office, Wells-Fargo.

Newspapers — "Daily Chronicle," "Morning News," "Morning Times."

Hotels—Bernard, \$1.50 single, \$1.25 double. Wilson, \$1.25, \$1.

Railroads—South. Pac., Mrs. H. Rowland, Jas. McCudden, J. Roher, agts. Thomas O. Shouse Transfer Co.

Publisher of programme—Theatre.

* * *

VENTURA—Pop., 3,500. Ventura Opera House. Jno. W. Hannon, manager. E. M. Hirschfelde, business manager and press agent. S. c., 600. Illum., elec. Voltage, 50. Amperes, 1,000. System, Westinghouse. T. Ruiz, elec. W. L. Lawton, stage carpenter. Width prosc. opening, 30 feet. Height, 16 feet. Depth footlights to back wall, 30 feet. Distance curtain line to footlights, 4 ft. Dist. bet. side walls, 51 ft. Dist. bet. fly girders, 30 ft. Height grooves from stage, 14 ft. 6 grooves. Depth under stage, 6 ft. 2 traps. Grooves can be taken up flush with fly gallery. Theatre ground floor. Chas. F. Thompson, scenic artist. Prof. Rollins, leader of orches. 7 in orchestra. Printing required, 6 stands, 20 3-sheets. 150 1-sheets, 100 ½ sheets. Dates read, Ventura Opera House.

Newspapers—"Daily Signal." "Free Press," "Democrat," "Independent," weekly.

Hotels—Rose, \$2. Anacapa, \$1.25.

Railroad—S. P. R. R. Transfer Co., Pacific. Wells-Fargo Express. C. L. Bard, doctor. L. F. Eastin, attorney.

Programme publisher—E. M. Hirschfelde.

* * *

WATSONVILLE—Pop., 4,000. Opera House. Geo. Seitz, prop. and mgr. S. c., orches., 400; gallery, 250. Prices, 25c., 35c., 50c., 75c. Gas and elect. Volt., 100, alternating. Prosc. opening, 26 ft. Height, 14 ft. Footlights to back wall, 28 ft. Curtain to footlights, 2½ ft. Bet. side walls, 60 ft. Grooves, 14 ft.; under stage, 5 ft. Scene room. Theatre on first floor. D. Yoachum, prop. man. L. Bur-

CALIFORNIA.—Continued.

beck, orches. leader; 8 in orches. Libbey & O'Neil, bill-posters Printing, 7 stands, 20 3-sheets, 100 lithos. Transfer, Libbey & O'Neil. Express, Wells-Fargo.

Newspapers—2 daily, 2 weekly.

Hotels—Mansion, \$1.75. Hoffman, \$1.25.

Publishers of programme—Burbeck & Co.

* * *

WEST BERKELEY—Pop., 5,000. Sisterna Hall. S. A. Penwell, mgr. S. c., 400. Illum., oil. Scene room. Theatre on second floor. Express office, Wells-Fargo.

Newspapers—"Daily Berkeley Gazette," "Herald," "World."

Hotels—Atchison, \$1.50. Knott House, \$1.

Railroad—E. P., A. W. Dutton, agt.

* * *

WOODLAND—Pop., 5,000. Woodland Opera House. E. C. Webber, mgr. A. C. Huston, press agt. S. c., 850. Prices 25c. to \$1. Illum., gas, elec. in house. System, direct. Electrician, H. Dunton.

Width prosc. opening, 25 ft. Height, 25 ft. Footlights to back wall, 30 ft. Modern stage. No grooves. Dist. curtain line to footlights, 5 ft. Height to rigging loft, 50 ft. Depth under stage, 10 ft. 3 traps, located centre R and left. 3 bridges, one on each side and one on back. Theatre on ground floor. Scenic artist, C. F. Thompson. Prop. man, Edward Elder. Stage carp., R. Eastham. 6 in orchestra. Eugene Marvin, leader. Deitz & Glendenning, bill-posters. Printing required, 4 stands, 20 one-sheets, 12 three-sheets, 75 lithos. Dates read Woodland Opera House. Transfer Co., J. I. Davis. Express office, Wells-Fargo, J. T. Royles, physician. A. C. Huston, lawyer.

Newspapers—"Democrat," daily and weekly. "Mail," daily and weekly. "Home Alliance," Thursday.

Hotels—Hotel Julian, \$1, \$1.25. Byrnes, \$1, \$1.25. Capitol, \$1.

Railroad—Southern Pacific, W. E. Barber.

Typewriter—James H. Hester.

COLORADO.

ASPEN—Population, 6,000. Wheeler Opera House. Billy Van, manager. Seating capacity, 850 (also two boxes). Regular prices 50c., 75c., \$1. Illumination, electricity. Voltage, 110. Charles Reuter, elec. Width proscenium opening, 25 ft. Height proscenium opening, 18 feet. Footlights to back wall, 30 feet. Curtain line to footlights, 3 feet. Distance between side walls, 52 feet. Distance between fly girders, 40 feet. Grooves from stage, 16 feet. Stage to rigging loft, 26 feet. Four grooves. Depth under stage, 3 feet. One trap, located center. Grooves movable. Theatre on third floor. C. M. Daggett, leader of orchestra. 3 in orchestra. C. Van, stage carpenter. Printing required, 6 stands, 25 three-sheets, 100 one-sheets, 75 half-

sheets. Dates read, Wheeler Opera House, Aspen. John Ledou, bill-poster. Express offices, D. & Rio Grande, Wells-Fargo & Co. Dr. Mollin, physician. J. M. Downing, lawyer.

Newspapers—"Times," morning daily, Chas. La Bronte. "Democrat," morning daily, Chas. Dailey.

Hotels—Jerome, E., rooms 50c. and 75c. Hotel Lincoln, A., \$1 and \$1.25. Brown, E., rooms 50c. and 75c.

Railroads—D. & R. G., Cal Smith, agent. Col. Midland, Cal Smith. Transfer Co., John Thorn.

* * *

BOULDER—Pop., 10,000. Temple Hall. A. V. Schönborn, mgr. S. c., 600. Width prosc. opening, 25x26. Height of same, 17 feet. Theatre on second floor.

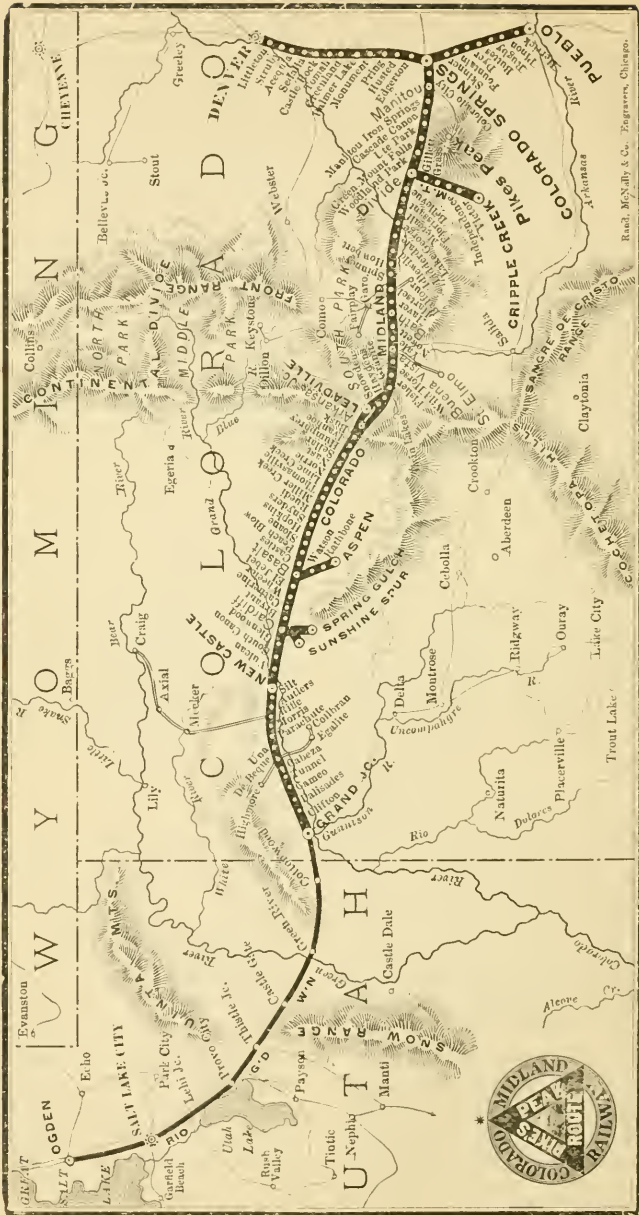

Reed, McN. & Co., Engineers, Chicago.

COLORADO.—Continued.

C. W. Fox, bill-poster for House. Pacific Express office and D. & R. G. Express.

Newspapers—"Daily Herald," "Daily Camera."

Hotels—Bowen, \$1.50 single, \$1.25 double. St. Julian, \$1.50 single, \$1.25 double.

Railroads—Colo. & Southern and U. P. Ry. Co.

* * *

CANON CITY—Pop., 8,000. Canon City Opera House. Bridwell & Beach, proprietors. W. T. Bridwell, manager. Seating capacity, 600. Illumination, elec. Depth from curtain line to wall, 27 ft.; from curtain to footlights, 3 ft.; width between walls, 43 ft.; height to loft in No. 1 and No. 2, 40 ft.; height to loft in No. 3, No. 4 and No. 5, 30 ft. Prosc. opening, 26 ft. wide by 20 ft. high. No grooves. 22 sets lines. 1 trap in center. Lou Wood, bill-poster. Printing required, 3 stands, 15 3-sheets, 20 1-sheets, 150 lithos.

Newspapers—"Clipper," semi-weekly; "Record," weekly.

Hotels—St. Cloud, \$2 to \$3 per day. Strathmore, \$3 per day. Central \$1 to \$1.25 per day; St. James Hotel, \$1

Railroads—D. & R. G., O. P. Loughmiller, agt. A. T. & S. F., D. N. Garrett, agt. Transfer Co., Swanson. Express companies, D. & R. G. and Wells-Fargo.

* * *

CENTRAL CITY—Pop., 10,000. Opera House. F. J. Altvater, mgr. S. c., 800. Prices 50c. to \$1. Illum., electricity. Voltage, 110. Amperes, 50. Width prosc. opening, 25 feet. Height, 18 feet. Footlights to back wall, 42 feet. 5 sets of grooves. Curtain line to footlights, 18 inches. Distance between side walls, 52 feet. 5 grooves. Depth under stage, 10 feet. 1 trap, center. 4 bridges. Theatre on ground floor. 8 in orchestra. Frank Purdy, leader. Printing required, 6 stands, 25 3-sheets, 75 1-sheets, 75 ½-sheets. Dates read, Opera House. Transfer Co.,

Eclipse Livery Stable. Express office, Wells-Fargo Co. Chase Withrow, lawyer.

Newspapers—"Weekly Register-Call," "Observer,"

Hotels—Teller House, \$1.50 to \$3. Eureka, \$1 to \$1.50. Washington, \$1 to \$1.25.

Railroads—Colorado & Southern.

Publisher of programme—W. V. Davenport.

* * *

COLORADO SPRINGS—Population, 25,000. Opera House. S. N. Nye, manager. Illumination, elect. Volt., 104, alternating. George H. Hendrickson, elect. Seating capacity, 1,000. Prices, 50 cents to \$1.50. Illum., gas and electricity. Stage carpenter, A. T. Quackenboss. Width proscenium opening, 24 ft. Height proscenium opening, 26 feet. Footlights to back wall, 42 feet. Curtain line to footlights, 4 feet. Distance between side walls, 52 feet. Distance between fly girders, 44 feet. No grooves. Stage to rigging loft, 38 feet. Depth under stage, 14 feet. Eight traps. Scene room. Theatre on first floor. John O. Chaney, carpenter. M. O. Barnes, leader of orchestra. Seven in orchestra. Printing required, 6 stands, 15 3-sheets, 100 lithos. Dates read, Opera House. Current Bill-Posting Co.

Newspapers—"Gazette," daily, H. T. Rogers. "Telegraph," B. Elliott. "News," W. Matthets. "Manitou Journal," Mr. Frowin.

Hotels—Alamo, \$2. Elk, \$1.50. Spalding, \$1.50.

Railroads—A., T. & S. F. E., C. C. Hoyt, agent. D. & R. G., J. M. Ellison. D., T. & G., G. Carnes. C. R. I. & P., W. W. Wood, Colo. Midland, L. H. Harding, Agt. Colorado Springs Transfer Co.

* * *

CRIPPLE CREEK—Pop., 20,000. Grand Opera House. W. R. Grier, mgr. S. c., 1,000. Illum., elec. Volt., 104. Alt., Sam Hass, elec. Width prosc. opening, 26 ft. Height, 21 ft. Footlights to back wall, 35 ft. Curtain line to footlights, 5 ft.

COLORADO.—Continued.

Dist. bet. side walls, 47 ft. Height to rigging loft, 41 ft. Between girders, 37. Depth under stage, 12 ft. Scene room. D. H. Cordear, carp. Frank Murphy, prop. man. Property room. Nine dressing rooms. Theatre on ground floor, 5 in orches. Printing required, 8 stands, 25 3-sheets, 150 1½-sheets. Dates read, Grand.

Hotel—National, \$2.50 up.

Railroads—Col. Midland, Florence & Cripple Creek, and Colorado Springs & Cripple Creek District R. R. Co.

* * *

DURANGO—Pop., 6,500. Durango Opera House. Chas. E. Stilwell, mgr. Frank Hartinan, press agt. S. c., 325. Prices, \$1. Illum., electricity. Voltage, 50. West alternating system. Matt Harrington, electrician. Width prosc. opening, 18 feet. Height, 14 feet. Footlights to back wall, 20 feet. Curtain line to footlights, 4 feet. Distance between side walls, 24 feet. Distance between fly girders, 14 feet. Height of grooves, 14 feet. 4 grooves. Height to rigging loft, 16 feet. Depth under stage, 4 feet. 1 trap. center. Scene room. Theatre on ground floor. Frank Goodman, scenic artist. Al Anheir, property man. George Treat, stage carpenter. Printing required, 6 stands, 20 3-sheets, 50 1-sheets, 100 ½-sheets. Dates read Durango Opera House. Transfer Co., Dock & Peck. Express office, D. & R. G. Dr. Winters, physician. Chas. A. Johnson, lawyer.

Newspapers—Daily, except Monday. "Durango Herald," "Morning Democrat," "Wage Earner."

Hotels—Strater, \$2.50 and \$3. Blain. \$2. Palace, \$2. Inter-Ocean, \$2. Special rates for company.

Railroads—D. & R. G., R. G. S.

Typewriter, Birdie McHolland.

Publisher of programme—"Wage Earner."

* * *

GEORGETOWN—Pop., 2,000. Opera House. F. P. Stewart, mgr. S. c.,

500. Illum., elect. Width prosc. opening, 19 ft. Height, 11 ft. Depth footlights to back wall, 20 ft. Curtain line to footlights, 4 ft. Dist. bet. side walls, 39 ft. Height grooves from stage, 11 ft. 4 grooves. Depth under stage, 3½ ft. Theatre on ground floor. Printing required, 6 stands, 20 3-sheets, 150 lithos. Ray Stewart, bill-poster.

Newspapers—Georgetown "Courier" (Sat.). Georgetown "Herald."

Hotels—Elliott, Ennis, De Paris.

Railroads—Colorado & Southern H. G. Esmay, agent. Transfer Co., Holcomb Bros.

* * *

GLENWOOD SPRINGS—Opera House. C. Ward Durand, manager. Seating capacity, 500. Width proscenium opening, 22 ft. Height, 15 ft. Footlights to back wall, 34 ft. 3 grooves. Dist. bet. side walls, 50 ft. Height to rigging loft, 30 ft. Theatre on ground floor. Three in orchestra. J. R. Dugard, leader. Printing required, 4 stands, 15 3-sheets, 50 1-sheets, 50 ½-sheets. Dates read, Opera House.

Hotels—Glenwood. Hotel Colorado. Kendrick Cottages, E. Palaces, E.

Railroads—Col. Midland, Rio Grande.

* * *

GRAND JUNCTION—Population, 5,000. Park Opera House. Edwin A. Haskell, manager. Seating capacity, 740. Prices, 50 cents to \$1. Illumination, electricity. Frank Sears, stage carp. Width prosc. opening, 26 feet. Height, 20 feet. Footlights to back wall, 33 feet. Curtain line to footlights, 3 feet. Distance between side walls, 65 feet. Grooves from stage, 15 feet. Stage to rigging loft, 45 feet. Depth under stage, 10 feet. Three traps. No bridges. Grooves can be taken up flush with fly gallery. Theatre on ground floor. Frank Sears, stage carpenter. Printing required, 5 stands, 15 three sheets, 75 lithos. Dates read, Park Opera House. Edwin A. Haskell, bill-

COLORADO.—Continued.

poster and advertising agent. Express offices, D. & R. G., W. F. & Co.

Newspapers—"Sun," daily, Mr. Conelly. "Sentinel," daily, Mr. Bunting. "News," Friday. L. F. Ingersoll, doctor. L. A. Staley, lawyer.

Hotels—Revere, \$1 to \$1.50. Grand, \$2. Buena Vista, \$1.50 to \$2.

Railroads—D. & R. G., S. G. Hunn, agt. Colorado Midland, Union Depot, R. G. W. Platt & King, Transfer Co. Bidwell Transfer Co.

Programme publisher—Ed. A. Haskell.

* * *

GREELEY—Pop., 5,000. Greeley Opera House. Wm. F. Stephens, mgr. S. c., 700. Prices depend on the class of attraction. Illum., elec. Voltage, 110. H. F. Flower, elec. Width prosc. opening, 30 ft. Height, 25 ft. Footlights to back wall, 36 ft. Curtain line to footlights, 4 ft. Bet. side walls, 64 ft. Height to rigging loft, 40 ft. Height to fly gallery, 22 ft. 6 in. 40 sets of lines. No girders. Depth under stage, 5 ft. 4 traps. Locality of traps, center. Theatre on second floor. Eugene Williams, prop. man. Chas. Couzens, stage carp. J. R. Whiteman, orchestra leader. 12 in orches. A. N. Weikert, bill-poster. Printing required, 2 stands, 4x8; 3 stands, 4x7; 1 stand, 4x5; 4 stands, 8 sheets; 7 stands, 3 sheets; 150 lithos; 1,500 heralds. Dates read, Greeley Opera House. Transfer Co., Barnes & Sexon. Express Cos., Wells-Fargo and Pacific. G. R. Pogue, physician. Delp E. Carpenter, lawyer.

Newspapers — Weekly, "Tribune," "Republican," "Sun."

Hotels—Oasis, Union, Exchange, Colorado House.

Railroad—Union Pacific and Colorado Southern, C. C. Carrol.

* * *

LA JUNTA—Pop., 6,000. Drawing population, 12,000. La Junta Theatre, Frank Billan, mgr. S. c., 900. Illum., electricity. Stage dimensions: Width prosc. opening, 36 ft. Height, 24 ft. Foot-

lights to back wall, 40 ft. Dist. bet. fly girders, 48 ft. Dist. bet. side walls, 60 ft. Height to rigging loft, 54 ft. Height to fly gallery, 22 ft. Theatre on ground floor. Dates read, La Junta Theatre. Hanby Transfer Co.

Newspapers—"Daily Democrat."

Hotels—Park House, St. Charles.

Railroads—Santa Fe.

* * *

LA MAR—Pop., 2,000. La Mar Opera House. Fred Lee, mgr. George Merrill, press agt. S. c., 700. Prices, 25, 50 and 75c. Illum., elec. Volt., 110. Amperes, 60. Edison system. Mr. Tibbits, elec. Width of prosc. opening, 30 feet. Height, 15 ft. Depth, footlights to back wall, 21 ft. 4 grooves. Dist. curtain line to footlights, 3 ft. Bet. side walls, 50 ft. Dist. bet. fly girders, 34 ft. Height of grooves, 16 ft. Height to rigging loft, 36 ft. Depth under stage, 4 ft. 2 traps, right and left. Height to fly gallery, 16 ft. One bridge, rear of stage. Grooves can be taken up flush with fly gallery. No scene room. Theatre second floor. Joe Cornwell, prop. man. Jack Shepard, stage carp. Fred Lee, bill-poster. Printing required, 4 stands, 6 3-sheets, 25 1-sheets, 25 1/2-sheets. Dates to read, "Opera House." Cal. Downing, transfer. Wells-Fargo Express. Mr. Hasty, physician. G. Hillyer, lawyer.

Newspapers—Two.

Hotels—Three.

Railroad—Santa Fe, G. J. Garvin, agt. Joe Lawless, publisher of programme.

* * *

LEADVILLE—Population, 15,000. The Elks Opera House. Geo. W. Casey, manager. W. M. Harvey, treas. Seating capacity, 950. Prices 50 cents to \$1 and \$1.50. Illumination, gas and electric. W. J. Moon, stage carpenter. Width proscenium opening, 30 feet. Height, 24 feet. Footlights to back wall, 34 feet. Curtain line to footlights, 5 feet. Distance between side walls, 57 feet. Stage to rigging loft, 50 feet. To fly gal-

COLORADO.--Continued.

lery 22 feet; between fly gallery, 48 feet. No grooves. Depth under stage, 7½ feet. No traps. Theatre on ground floor. John M. Kerns, leader of orchestra. Five in orchestra. Chas. Axthelm, property man. Printing required, 7 stands, 25 three-sheets, 50 one-sheets, 160 lithos. Dates read, The Elks Opera House. W. J. Moon, bill-poster.

Newspapers—"Chronicle," "Herald-Democrat," "News-Dispatch," "Miner."

Hotels—Vendome, \$2.50 and \$3. Cottingham, \$1.50 and \$1.25. Delaware E., \$1.

Railroads—D. & R. G., Colorado and Southern, Colorado Midland. Crosby O. T. & C. Co., transfer.

* * *

LONGMONT—Pop., 2,500. Dickens Opera House. C. F. Bartell, mgr. S. c., 500. Illum., elec. Width prosc. opening, 28 ft. Theatre second floor. Gus Keller, bill-poster. Transfer Co., Frank Smith. Express offices, Adams and U. P.

Hotels—Imperial, \$1.25. Silver Moon, \$1. Ideal, \$1. Silver State, \$1.

Newspapers—"Longmont Times," daily. "Ledger," weekly, Thursday "Saturday Call."

Railroad—Burlington & U. P.

Programme publisher—"Call."

* * *

MONTE VISTA—Population, 1,200. Broadway Opera House. B. F. Ayers, mgr. Seating capacity, 600. Prices 25 cents to 50 cents. Illum., elec. Width prosc. opening, 20 ft. Height, 14 ft. Footlights to back wall, 20 ft. Curtain line to footlights, 4 ft. Dist. between side walls, 28 feet. Distance between fly girders, 23 feet. Grooves from stage, 8 feet. Stage to rigging loft, 16 feet. Three grooves. Depth under stage, 4 feet. One trap, located rear. Theatre on ground floor. C. B. Stutsman, leader of orchestra. Five in orchestra. Printing required, 4 stands 4 three sheets, 8 one sheets, 25 half sheets. Dates read, Broadway Opera House. Ex-

press office, D. & R. G. W. A. Packard, physician. C. M. Corlett, lawyer.

Newspapers—"Graphic," weekly, Friday. "Journal," Saturday.

Hotels—Blanca, \$2.50. Simpson, \$2.

Railroad—D. & R. G., J. C. Strawn, agent. B. F. Ayers, transfer.

* * *

OURAY—Population, 2,860. Wright's Opera House. Dave Frakes, manager. Seating capacity, 500. Prices 50 cents to \$1. Illumination, electricity. Voltage, 50. J. Doss, elec. Width proscenium opening, 26 feet. Height, 14 feet. Footlights to back walls, 20 feet. Curtain line to footlights, 2 feet. Distance between side walls, 48 feet. Distance between fly girders, 42 feet. Grooves from stage, 14 feet. Stage to rigging loft, 8 feet. Two grooves. Depth under stage, 3½ feet. One trap, located center near back. Grooves can be taken up flush with fly gallery. Theatre on second floor. Fred Chlada, property man. Printing required, 2 stands, 4 x 7, 20 3-sheets, 100 lithos. Dates read, Wright's Opera House. Dave Frakes, bill-poster and advertising agent. Express office, D. & R. G. W. W. Rowan, physician. Henry & Sigfrid, lawyers.

Newspapers—"Silverite - Plaindealer," Friday. "Herald," Thursday.

Hotels—Beaumont, \$2 and \$3. St. Elmo, \$1.25. Delmonico, \$1.25. Western, \$1.25.

Railroad—D. & R. G., William Mitendorf, agent. John Ashenfelter, transfer.

* * *

PUEBLO—Pop., 50,000. Grand Opera House. H. F. Sharpless, mgr. Paul Wilson, asst. mgr., bus. mgr. and press agt. S. c., 1,217. Illum., elec. Voltage, 110 direct. Paul Erdman, elec. H. H. Perry, stage carp. Width prosc. opening, 32 ft. Height, 28 ft. Depth footlights to back wall, 36 ft. Dist. curtain line to footlights, 4 ft. Dist. bet. side walls, 75 ft. Dist. bet. fly girders, 46 ft. Height grooves from stage, 26 ft. Stage to rigging loft, 75 ft. 3 grooves. Depth under

COLORADO.—Continued.

stage, 10 ft. 4 traps. 1 bridge, located 5. Grooves can be taken up flush with fly gallery. Scene room. Theatre ground floor. Horace H. Perry, carpenter. 10 in orchestra. Fred. Smith, orchestra leader. Printing required, 14 stands, 50 3-sheets, 300 lithos., 8,000 Heralds. Dates read, Grand Opera House, H. A. Miller, prop. man. Express offices, Wells-Fargo, Pacific, D. & R. G. H. Work, physician. S. D. Trimble, lawyer. Curran Bill-posting and Dis. Co.

Transfer Co., J. G. Grund.

Newspapers—"Chieftain," daily and Sun. "Star-Journal," daily. Weekly, "Opinion," Sun. "Mail" and "Courier," Fri. "Indicator," Sat.

Hotels—Maine, \$3 up. Union Depot, \$2.50 and \$3. Grand, \$2.50 up. Southern, \$2 and \$1.75. Fifth Avenue and Farriss, \$1.25 and \$1.

Railroads—A., T. & S. F., Leo Saylor, agt. C., R. I. & P., C. H. Schell, agt. U. Pac., N. L. Drew, agt. D. & R. G., Alex. Jackson, agt. Mo. Pac., Wm. Hogg, agt.

* * *

ROCKY FORD—Pop. 4,500. Grand Theatre. Geo. Van Buskirk, mgr. S. c. 615. Prices, \$1—25c. Illum., elec. C. Cushaw, elec. Prosc. opening, 22 ft. Height, 24 ft. Footlights, to back wall, 34 ft. Distance bet. side walls, 64 ft., to fly girders, 40 ft., to fly gallery, 65 ft. Height of grooves, 20 ft., to rigging loft, 20 ft. Depth, under stage, 15 ft. Two traps. Theatre on ground floor. Stage carpenter, Griswold. Property man and bill-poster, Geo. Van Buskirk. Printing required, 4 stands, 7 three sheets, 50 one sheets, 75 half sheets.

"Newspapers—"Tribune," "Enterprise," "Gazette (all weekly, Friday).

Hotels—St. James, \$2, \$1.50. Alta Vista, \$1. Capitan, \$2.50, \$2.

Railroads—Atchison, Topeka and Santa Fe, C. Curran.

Transfer Co., Larmone.

Physician, Dr. Pollock. Lawyer, R. S. Beall.

* * *

SALIDA — Population, 5,500. Salida Opera House. Wm. W. Roller, manager. Seating capacity, 800. Prices, 50 cents to \$1. Illumination, electricity. Voltage, 110. System, alternating. C. E. Eggleston, electrician. W. M. Lester, stage carpenter. Width proscenium opening, 25 feet. Height, 18 feet. Footlights to back wall, 36 feet. Curtain line to footlights, 3 feet. Distance between side walls, 48 feet. Stage to rigging loft, 24 feet. Depth under stage, 10 feet. One trap, located center. No bridges. Theatre on ground floor. J. Manful, leader of orchestra. Six in orchestra. Printing required, 2 stands 4x7; 2 stands, 4x5; 2 stands, 4x3; 20 three-sheet posters. W. M. Lester, bill-poster. F. N. Cochems, physician. W. Schoolfield, lawyer.

Newspapers—"Salida Record," Friday; "Salida Mail," Tuesday and Friday.

Hotels—Monte Cristo, \$3 and \$2.50. St. Clair, \$2 and \$2.50. Union, \$1 and \$1.25.

Railroad—D. & R. G., Harry Grier, agent. Transfer, H. D. Spencer & Co.

* * *

STERLING—Pop., 1,200. Sterling Opera House. Charles T. Price, mgr. and bus. mgr. S. c., 425. Prices, 50c. and 75c. Width prosc. opening, 22 ft. Height of same, 18 ft. Depth footlights to back wall, 16 ft. No. of grooves, 16. Distance curtain line to footlights, 16 inches. Distance between side walls, 36 ft. Distance between fly girders, 2 ft. Height of grooves, 11 ft. Height to rigging loft, 4 ft. Depth under stage, 3 ft. 1 trap, center of stage. Height of fly gallery, 11 ft. Theatre on 2nd floor. 4 in orchestra. Printing required, 2 stands, 4x7, 10 3-sheets, 25 1-sheets, 50 1/2-sheets. Sterling Transfer Co. Express, Pacific and Adams. Dr. J. C. Chipman, physician. H. Platt Burke, lawyer.

Newspapers — Weekly, "Advocate"

COLORADO.—Continued.

(Thursday). Weekly, "Democrat" (Friday).

Hotels—Pacific, \$2 single; \$1.50 double. Sterling House, \$1.50 single; \$1.25 double; Central House, \$1.50 single, \$1.25 double.

Railroads—Union Pacific, A. D. McAlpine, agt. B. & M. R. R. R.

* * *

TRINIDAD—Population, 10,000. Opera House. Walter S. Moss, manager. Seating capacity, 1,000. Prices 25 cents to \$1. Illum., gas and elec. Width proscenium opening, 22 feet. Height, 16 feet. Footlights to back wall, 20 feet. Curtain line to footlights, 4 feet. Distance between side walls, 45 feet. Stage to rigging loft, 16 feet. Depth under stage, 3½ feet. Two traps, located center. Theatre on second floor. Printing required, 7 stands, 15 three-sheets, 150 lithos. Dates read, Opera House. Express offices, Rio Grande and W.-F. & Co.

Newspapers—"Advertiser," daily. "Chronicle," daily.

Hotels—Columbian, Coronado, Elmwood.

Railroads—A., T. & S. F., W. M. Smith, agt. D. & R. G., F. E. Cole, agt. C. & S., H. G. Scott, agt. Columbian Transfer Co.

* * *

VICTOR—Pop., 8,000. Victor Theatre. S. G. Cunningham, mgr. S. c., 1,130. Width prosc. opening, 34 ft. Height of same, 34 ft. Depth footlights to back wall, 37 ft. Distance curtain line to footlights, 5 ft. Between side walls, 72 ft. Height to rigging loft, 56 ft. Theatre is on ground floor. Seven in orchestra. Stands 6, 3-sheets 25, 1-sheets 100. ½-sheets, 100. Dates to read, Victor Theatre. Distance bet. fly girders, 42 ft.

Hotel—Victor.

Railroads—Florence & Cripple Creek, Colorado Springs & Cripple Creek District, Colo. Midland.

CONNECTICUT.

ANSONIA—Pop., 13,000. Ansonia Opera House. Dana Bartholomew, mgr. S. c., 900. Prices, 25c. to 75c. Illum., gas. Width prosc. opening, 30 ft. Height, 14 ft. Footlights to back wall, 30 feet. Curtain line to footlights, 6 feet. Depth under stage, 3 feet. 5 grooves. Distance between side walls, 35 feet. Height of grooves, 18 feet. Height to rigging loft, 20 feet. 2 traps, center. Grooves can be taken up flush with fly gallery. Theatre on third floor. Seers, scenic artist. E. Hamilton, property man. Geo. Peck, stage carpenter. 3 in orchestra. Geo. Phelps, leader. Printing required, 8 stands, 25 3-sheets, 50 1-sheets, 100 ½-sheets. Mr. Goldstein, Mr. Parmlee, physicians. Chas. C. Ford, V. Munger, lawyers.

Newspapers—Daily, "Ansonia Sentinel."

Hotels—Dayton House, Arlington Hotel, \$2 and \$1.50.

Railroads—N. Y., N. H. & H.

* * *

BETHEL—Population, 3,500. Nichols Opera House. J. F. Nichols, manager. Seating capacity, 460. Prices 25 cents to 50 cents. Illumination, gas. Width proscenium opening, 18 feet. Height, 11 feet. Footlights to back wall, 20 feet. Curtain line to footlights, 2 feet. Distance between side walls, 38 feet. Grooves from stage, 9 feet. Three grooves. Depth under stage, 3 feet. One trap, located back center. Grooves immovable. Theatre on second floor. W. C. Turner, scenic artist. E. Fitzpatrick, prop. man. A. Star, stage carpenter. Printing required, 3 stands, 8 three sheets, 6 one sheets, 60 half sheets. Dates read, Nichols Opera House.

CONNECTICUT.—Continued.

Newspaper—"Daily News."

Hotels—Plat's, \$1 and \$1.25. Fox, \$1 and \$1.25.

Railroad—N. Y., N. H. & H., P. McMahon, agent. Transfer, Geo. Walker. Express office, Adams. Dr. Hart, physician. H. A. Gilbert, lawyer.

Programme publisher—C. E. Squires.

* * *

BRIDGEPORT — Population, 70,000 (with trolley line, 30,000 more.) Smith's Colonial Theatre. Proprietor and manager, Edward C. Smith. Press agt., and ass't mgr., A. E. Culver. S. c., 2,210. Standing room for 900. Prices 25c. to \$2, according to merit of attraction. Voltage, 110. Amperes, 600. System, T. H. Electrician, William Lyons. Width prosc. opening, 32 ft. Height of same, 31 ft. Depth footlights to back wall, 40 ft. No. of Grooves, 2. Dist. curtain line to footlights, 5. Between side walls, 75 ft. Distance between fly girders, 65 ft. Height to rigging loft, 85 ft. Depth under stage, 7 ft. No. of traps, 4, center R. C. and L. C. Height to fly gallery, 22 ft. 2 bridges. Grooves can be taken up flush with fly gallery. Scene room. Theatre on ground floor. Scenic artists' names, Gates and Morange. Property man, Edward Limbert. Stage carpenter, John Ortis. Orchestra leader, Jno. J. Reynolds. Eight in orchestra. Bill-poster, Louis Mitrick. Adv. agt., James Lyons. Printing required, 14 stands, 125 3 sheets, 400 lithos (assorted), 200 1/2-sheet hangers, 5,000 Heralds. Dates to read, Smith's Colonial Theatre. Transfer Co., James Lyons. Express office, Adams. Physician, Dr. D. M. Trecartin. Lawyer, A. B. Beers.

Newspapers—"Daily Telegram-Union." Thomas Wood, critic. "Standard," F. Stevens, critic. "Farmer," R. E. Tayleure, critic. "Post," F. A. Bolande, critic. "Herald" (Sunday) Richard Howell, critic. "Advocate," weekly, John O'Neill, critic.

Hotels—Atlantic, single, \$2.50; double,

\$2.25. Windsor, single, \$2.25, double, \$2; Gaillard, single, \$1.50; double, \$1.25; Jackson, single, \$1.25; double, \$1. Golden Hill, single, \$1.25; double, \$1. Arcade, European.

Railroads—N. Y., N. H. & H. R. R.

Publisher of programme—Robert M. Sperry.

* * *

BRISTOL—Pop., 10,000. Bristol Opera House. Michael Brothers, managers. Seating capacity, 800. Prices, 25 cents to 75 cents. Illumination, elec. W. E. Desmond, electrician. George Scherr, stage carpenter. Width proscenium opening, 30 feet. Height, 26 feet. Footlights to back wall, 40 feet. Curtain line to footlights, 5 feet. Distance between side walls, 66 feet. Distance between fly girders, 45 feet. Grooves from stage, 18 feet. Stage to rigging loft, 55 feet. Five grooves. Depth under stage, 6 feet. One bridge, located back. Grooves can be taken up flush with fly gallery. Scene room. Theatre on ground floor. G. F. Hallom, leader of orchestra. Seven in orchestra. Geo. Michael, prop. man. Printing required, 8 stands, 20 three-sheets, 50 one-sheets, 150 1/2-sheets. Dates read, Bristol Opera House. Michael Brothers, bill-posters. Michael Brothers, advertising agents.

Newspapers—"Press," Thursday.

Hotels—Commercial, \$1.25 and \$1.50. Gridley, Bristol, Ashland.

Railroad—N. Y. & N. E., J. W. Seusenbough, agent. Transfer, P. H. Condon & Co.

* * *

COLLINSVILLE—Population, 2,000. Union Opera House. C. S. Osborne, manager. Seating capacity, 500. Width proscenium opening, 24 feet. Height, 17 feet. Footlights to back wall, 18 feet. Curtain line to footlights, 6 feet. Distance between side walls, 40 feet. Grooves from stage, 14 feet. Four grooves. Printing required, 1 stand, 2 three sheets, 25 lithos, 500 heralds.

Newspaper—"Journal," weekly.

CONNECTICUT.—Continued.

Hotel—Valley House, \$1 to \$1.50.

Railroads—N. Y. & N. H. & Hartford

* * *

DANBURY—Population, 22,000. Taylor Opera House. F. A. Shear, manager. Seating capacity, 1,250. Prices, 25 cents to 75 cents. Illumination, gas and electric. John Quinn, stage carpenter. Width proscenium opening, 25 feet. Height, 22 feet. Footlights to back wall, 35 feet. Curtain line to footlights, 4 feet. Distance between side walls, 60 feet. Distance between fly girders, 45 feet. No grooves. Stage to rigging loft, 44 feet. Depth under stage, 4 feet. Two traps, located center and side. No bridges. Theatre on second floor. Fred. O. Dauchey, leader of orchestra. Six in orchestra. Percy Laurence, property man. Printing required, 7 stands, 20 three sheets, 50 one sheets, 75 half sheets. Dates read, Taylor Opera House. Bill-poster and advertising agent, manager Opera House. Express office, Adams. W. H. Brownlee, physician. Howard Taylor, lawyer.

Newspapers—"News," daily and weekly, Fred. Dalton.

Hotels—Groveland, European, \$1. Walmac, \$1.75, \$2. Fairfield House, \$1.25 and \$1. Savoy, \$1.25, \$1.

Railroads—N. Y., N. H. & H., Fred. Pierce, agent. Transfer, Geo. Reinhart.

Programme publisher—Fred Olmstead.

* * *

DANIELSON — Population, 5,000. Music Hall. E. S. Carpenter, lessee and mgr. S. c., 700. Illum., gas and elec. Width proscenium opening, 25 feet. Height, 19 feet. Footlights to back wall, 21 feet. Curtain line to footlights, 6 feet. Distance between side walls, 45 feet. Distance between fly girders, 31 feet. Grooves from stage, 15 feet. Stage to rigging loft, 25 feet. Three grooves. Theatre ground floor. Printing required, 5 stands, 15 three sheets, 50 one sheets, 100 half sheets. Dates read, Music Hall. Bill-poster, manager Music Hall. Express office, Adams.

F. P. Todd, physician. A. G. Bill, lawyer. Warren Chase, typewriter.

Newspaper—"Windham County Transcript," weekly.

Hotels—Central, \$2 and \$1.25. Sprague, \$2 and \$1.25.

Railroad—N. Y. & N. E. Transfer, C. H. Pellett.

Programme publishers—Boroughs & Hopkin.

* * *

DERBY—Pop., 30,000 to draw from. Sterling Opera House. I. M. Hoyt & Son, managers. S. c., 1,470. Prices, 25 cents to \$1. Illumination, gas and electricity. Arnot Smith, stage carpenter. Width proscenium opening, 30 feet. Height, 30 feet. Footlights to back walls, 34 feet. Curtain line to footlights, 4 feet. Distance between side walls, 65 feet. Distance between fly girders, 45 feet. No grooves. Stage to rigging loft, 40 feet. Depth under stage, 8 feet. Four traps, located 2 R. and 2 L. center. Theatre on second floor. Mr. Greemes, scenic artist. Will De Banks, leader of orchestra. Five in orchestra. E. Welch, property man. Printing required, 6 stands, 22 three-sheets, 100 one-sheets, 50 half sheets. Dates read, Sterling Opera House. Bill-poster and advertising agent, Samuel Lewis, care of Opera House.

Newspapers—"Sentinel," daily, Mr. Jump.

Hotels—Bassett, \$2 and \$1.50. Hal-ian's, \$1.50 and \$1.25. Hoffman, European. Birmingham, \$1.50 and \$1.25.

Railroad—N. Y., N. H. & H., Mr. Bailey. Transfer Co., Derby Trucking Co. H. S. Sawyer, mgr.

* * *

GREENWICH—Pop. 13,001. Ray's Opera House. J. E. Kay, mgr. S. c., 1,175. Prices, \$1 to 35c. Illum., gas and electricity. Volt., 104. Prosc. opening, 33 ft. Height, 22 ft. Footlights to back wall, 30 ft. Curtain line to footlights, 7 ft. Dist. bet. side walls, 55 ft. Grooves, 5 Height, 18 ft. Theatre on second

CONNECTICUT.—Continued.

floor. Scene room. Property man, Ed. Lewis. Orchestra leader, D. McCarthy. Bill-poster, Jos. Brady. Printing required, 7 stands, 30 three sheets, 60 one-sheets, 90 half sheets. Dates should read, Ray's Opera House.

Newspapers—"Item," "Record" (daily), "Graphic," "News" (weekly).

Hotels—Lenox, \$2. Daly's, \$1.50. Manhattan, \$1.25.

Transfer Co., Le Roy Johnson.

Express, Adams.

Publisher of programme, Diddlebock & Spicer.

* * *

HARTFORD—Pop., 80,000. Parsons' Theatre. H. C. Parsons, mgr. S. c., 1,817. Prices, 25c. to \$1.50. Illum., gas and elec. John Horahan, stage carp. Width prosc. opening, 34 ft. Height, 34 ft. Dist. curtain line to back wall, 40 ft. Dist. curtain line to footlights, 4 ft. Dist. bet. side walls, 74 ft. Dist. bet. fly girders, 60 ft. Height grooves from stage, 20 ft. Stage to rigging loft, 65 ft. 2 grooves. Depth under stage, 14 ft. 3 traps, located 2 right and left of center, 1 in center of 3. 1 bridge, located in 6. Grooves can be taken up flush with fly gallery. Scene room. Theatre ground floor. F. A. Sedgewick, leader of orches. 10 in orches. H. Main, property man. Printing required, 10 stands, 75 3-sheets, 100 1-sheets, 150 ½-sheets. Dates read, Parsons' Theatre. Hartford Bill-Posting Co.

The New Hartford Opera House—H. H. Jennings & E. M. Graves, mgrs. S. c., 2,150. Prices 15c. to \$1. Star attractions, 25c. to \$2. Illum., gas and elec. Voltage, 110. S. Stineholtz, elec. Width prosc. opening, 41 ft. Height, 40 ft. Footlights to back wall, 38 ft. 5 sets of grooves. Dist. curtain line to footlights, 3 ft. Bet. side walls, 90 ft. Dist. bet. fly girders, 48 ft. Height to rigging loft, 55 ft. Depth under stage 12 ft. 3 traps, C. L., O. R. C. No grooves. Scene room. Theatre ground floor entrance.

F. Greenis, scenic artist. Geo. Way, stage carp. R. Weytzell, prop. man. Geo. Redgate, orches. leader. Press agent, Shipman Smith. 8 in orchestra. Jennings & Graves Co., bill-posters. Printing required, one day stand, 15 7x4, 100 3 sheets, 250 1 sheet. 100 ½-sheet lithos. Dates read, New Hartford Opera House. Transfer Co., Hartford. Express offices, Adams, U. S. Dr. Sullivan, physician. Judge Googan, lawyer.

Newspapers—"Courant," daily, (morning), Mr. Groham. "Telegram," daily, (morning), Mr. Doyle. "Post," daily, (evening), Mr. Kelly. "Times," daily, (evening), Dr. Nathan Mayer. Weekly, "Conn. Catholic," Friday. "Farmington Valley Herald," Friday. "East Hartford Gazette," Friday. Sunday, "Globe," Wm. Loomis. "Journal," Chas. Barnum.

Hotels—New Dome, \$2.50. Heublein, \$4 and \$3.50. Hotel Hartford, \$3.50 and \$3. United States, \$2. Allyn House, \$2.50 and \$2. Long Bros., \$1.25-\$1.25. Tremont, \$1.00-\$1.25.

Railroads—N. Y., N. H. & H. N. Y. & N. E. Phila. & R.

* * *

JEWETT CITY—Population, 4,000. Finn Opera House. J. H. Finn, manager. Seating capacity, 700. Illumination, electricity. Width proscenium opening, 27 feet. Height, 15 feet. Footlights to back wall, 21 feet. Curtain line to footlights, 2 feet. Distance between side walls, 55 feet. Distance between fly girders, 31 feet. Stage to rigging loft, 33 feet. Theatre second floor. Express office, Adams. Andrew Gilroy, physician. H. H. Burnham, lawyer.

Newspaper—"Norwich Bulletin."

Hotel—Jewett City, \$1.50.

Railroad—N. Y., N. H. & H.

* * *

LITCHFIELD—Population, 3,500. Phelps Opera House. E. L. Phelps, manager. Seating capacity, 600. Prices 35 cents and 50 cents. Illumination, gas.

CONNECTICUT.—Continued.

Width proscenium opening, 24 feet. Height, 15 feet. Footlights to back walls, 24 feet. Distance between side walls, 40 feet. Grooves from stage, 12 feet. Four grooves. Depth under stage, 3½ feet. One trap, located center. Theatre on third floor. Printing required, 1 stand, 15 three sheets, 50 one sheets, 100 half sheets. Dates read, Phelps Opera House. W. J. Rossback, bill-poster.

Newspaper—"Enquirer," Wednesday.

Hotels—United States, \$1.50 and \$2. Hawkhurst.

Railroad—N. Y., N. H. & H., R. T. Bird. Transfer, C. W. Barber.

* * *

MERIDEN—Pop., 33,000. Connecting with electric railroad towns, pop., 16,000. Jacques' Opera House. Jean Jacques, mgr. Fred Hill, local mgr. Thos. Riley, press agt. S. c., 1,100. Prices 25c. to \$1.50. Illum., gas and elec. A. Newman, elec. Volt., 110. System, Thomson-Houston. L. Mitrunk, elec. Width prosc. opening, 33 ft. Height, 30 ft. Depth footlights to back wall, 40 ft. Dist. curtain line to footlights, 3 ft. Dist. bet. side walls, 76 ft. Dist. bet. fly girders, 40 ft. Height grooves from stage, 20 ft. Stage to rigging loft, 40 ft. Depth under stage, 8 ft. 1 trap, located center. W. Price, prop. man. W. Rosa, leader of orches. 6 in orches. Fred. Hill, adv. agt. Printing required, 12 stands, 40 3-sheets, 200 1-sheets, 100 ½-sheets. Dates read, Jacques Opera House. Meriden Bill-Posting Co. C. Bradstreet, physician. Wilber K. Davis, lawyer.

Newspapers—"Record," daily, (morning), E. Smith. "Journal," daily, (evening), L. Allen.

Hotels—Winthrop, \$2.50 and \$2. European, 75c. and \$1. Meriden House, \$2 and \$1.75. Charter Oak, \$1.50, \$1.25. Arlington, \$1.25, \$1.

Railroads—N. Y., N. H. & H., Wm Stoddard, agt. Transfer Co., H. T. Smith Company.

Programme publisher—Wm. H. Way

MIDDLETOWN—Population, 18,000. The Middlesex. Henry Engel lessee and manager. Seating capacity, 1,076. Prices, 25 cents to \$1. Illumination, gas and electricity. Voltage, 110 direct. Frank Skinner, electrician and stage carpenter. Width proscenium opening, 36 feet. Height, 33 feet. Footlights to back wall, 45 feet. Curtain line to footlights, 7 feet. Distance between side walls, 68 feet. Distance between fly girders, 48 feet. Grooves from stage (telescope), 16 to 24 feet. Stage to rigging loft, 62 feet. Five sets of grooves. Depth under stage, 10 feet. Four traps, located center, right and left. One bridge, located 4. Grooves can be taken up flush with fly gallery. Scene room. Theatre on first floor. Donald Smith, leader of orchestra. Six in orchestra. William Smith, property man. Printing required, 7 stands, 35 three sheets, 150 one sheets, 100 half sheets. Dates read, The Middlesex. The Middlesex Bill-posting Co. Express office, Adams. Transfer, G. L. Rogers.

McDonough Theatre—B. J. Kennon, mgr. J. D. O'Brien, press agt. S. c., 800. Prices 25c. to 50c. Illum., gas and elec. John Crow, stage carp. Width prosc. opening, 22 ft. Height, 18 ft. Depth footlights to back wall, 20 ft. Dist. curtain line to footlights, 5 ft. Dist. bet. side walls, 60 ft. Height grooves from stage, 15 ft. Stage to rigging loft, 25 ft. 3 grooves. Depth under stage, 4 ft. 1 trap, located center. Grooves can be taken up flush with fly gallery. Theatre third floor. C. B. Tuttle, leader of orches. Wm. Brown, property man. Printing required, 7 stands, 30 3-sheets, 150 1-sheets, 100 ½-sheets. Dates read, McDonough Theatre. Thomas Sullivan, bill-poster. J. D. O'Brien, advertising agent.

Newspapers—"Penny Press," daily, Ernest King. "Tribune," C. F. Merrill.

Hotels—Chafee, \$2 and \$2.50. McDonough, \$2 to \$2.50. Special rates to

CONNECTICUT.—Continued.

Cos. playing this theatre. Central, \$1, \$1.25. Prussian House, \$1.

Railroad—N. Y., N. H. & H., W. S. Wetherbee, agt. Transfer Co., The Middlesex.

Programme publisher—J. D. O'Brien.

* * *

MOOSUP—Population, 7,000, with surroundings. Milner Hall. Joney Stainthorpe, mgr. S. c., 400. Adm., 25c. to 50c. Width proscenium opening, 21 feet. Height, 14 feet. Footlights to back walls, 17 feet. Curtain line to footlights, 7 feet. Distance between side walls, 39 feet. Grooves from stage, 10½ feet, 5 grooves. Theatre on second floor. Armond Herbert, prop. man. Printing required, 1 stand, 2 three sheets, 4 one sheets. Dates read Milner Hall. Bill-poster and advertising agent, Frank Bebeau. Express office, depot. Dr. Ladd, physician.

Newspaper—"Journal," Thursday morning. "Moosup Weekly."

Hotels—Moosup House—\$1.25 per day double, \$1.50 per day single.

Railroad—N. Y., N. H. & H., S. A. LaBel, agt. Transfer Co., Hill & Shipman.

Programme publisher—Moosup Job Print.

* * *

NAUGATUCK—Pop., 12,000. Gem Opera House. Isaac A. Morse. S. c., 830. Prices. 50c., 35c., 25c. Illum., elec. Prosc. opening. 28 ft. Height, 18 ft. Footlights to back wall, 25 ft. Curtain line to footlights, 3 ft. Dist. bet. side walls, 55 ft. Grooves, 4. Height, 14 to 18 ft. Height to rigging loft, 22 ft., to fly gallery, 22 ft. Traps, 2. Depth, under stage, 4½ ft. Theatre on second floor. Property man. Chas. Cleary. Stage carpenter. John Dugan. Orchestra leader, Geo. F. Hallam. Orchestra, 3 to 5. Bill-poster, Fellows. Printing required, 3 stands, 20 three sheets, 50 one sheets, 50 half sheets. Dates should read, Gem Opera House.

Newspapers—"News," (daily). "Enterprise" (weekly).

Hotels—Commercial, \$2., \$1.50, \$1.25. Naugatuck, \$2, \$1.50, \$1.25. Salem, \$1.25.

Railroads—Naugatuck.

Programme Publisher—Gem Opera House.

* * *

NEW BRITAIN—Population, 30,000. Russwin Lyceum. Thos. J. Lynch, manager. Seating capacity, 1,264. Prices 25 cents to \$1. Illumination, gas and electricity. W. Buckley, electrician. George Smedley, stage carpenter. Width proscenium opening, 35 feet. Height, 35 feet. Footlights to back walls, 42 feet. Curtain line to footlights, 4 feet. Distance between side walls, 68 feet. Distance between fly girders, 46 feet. Stage to rigging loft, 60 feet. Depth under stage, 10 feet. Four traps. One bridge, cross stage. Scene room. Theatre on ground floor. Charles Mueller, leader of orchestra. Ten in orchestra. Hugh Kelly, property man. Printing required, 12 stands, 40 three sheets, 100 one sheets, 200 half sheets. Dates read, Russwin Lyceum. New Britain Bill Posting Co., T. J. Lynch, Mgr. Thomas Burke, advertising agent.

New Britain Opera House—W. W. Hanna, mgr. S. c., 1,000. Prices 15c. to 50c. Elec. Width prosc. opening, 29 ft. Height, 27 ft. Depth footlights to back wall, 42 ft. Between side walls, 65 ft. Height of grooves, 18 ft. Height to rigging loft, 35 ft. Depth under stage, 8 ft. Number of traps, 2. Amount of printing required, 6 stands, 35 three sheets and 250 lithos. Dates to read, "Opera House."

Newspapers—"Herald," daily and weekly. "Record," daily.

Hotels—Russwin, \$2.50 and up. Beloin, \$1.25, \$1.50. Park, \$1 and \$1.25. Bronson, \$1.25 and \$1.50. City, \$1.

Railroads—N. Y., N. H. & H. and New England. Transfer Co., George White.

CONNECTICUT.—Continued.

Third rail and trolley to Bristol, Plainville and Berlin.

* * *

NEW CANAAN—Population, including vicinity, 5,000. Nichols Opera House. George D. Nichols, manager. Seating capacity, 750. Prices 25 cents to 75 cents. Illum., gas. Width proscenium opening, 22 feet. Height, 12 feet. Footlights to back wall, 25 feet. Curtain line to footlights, 2 feet. Distance between side walls, 40 feet. Grooves from stage, 16 feet. Stage to rigging loft, 24 feet. Six grooves. Theatre on ground floor. Printing required, 4 stands, 12 three sheets, 50 lithos. Will W. Martin, bill-poster. George Reed Nichols, prop. man. George Hallett, stage carpenter. Dates read, Nichols Opera House. Express office, Adams. C. B. Keeler, physician. Jos. R. Taylor, lawyer.

Newspapers — "Messenger," Friday, Will. W. Kirk. "Hour," Saturday.

Hotel—Birdsall, \$1.50 and \$2.

Railroad—N. Y., N. H. & H. R. R. Howser, agent. Transfer, house.

Programme publisher—W. W. Kirk.

* * *

NEW HAVEN—Population, 110,000 Hyperion Theatre. G. B. Bunnell, manager. William H. Van Buren, business manager. E. George Morton, press agt. Seating capacity, 2,128. Prices 25 cents to \$1. Illumination, electricity. George Miller, stage carpenter. Width proscenium opening, 36 feet. Height, 45 feet. Footlights to back walls, 65 feet. Curtain line to footlights, 3 feet. Distance between side walls, 75 feet. Distance between fly girders, 46 ft. Grooves from stage, 22 ft. Stage to rigging, 75 feet. Five grooves. Depth under stage, 13 feet. Seven traps, located 3 in C., and 4 R and L., 2 and 3 E. Three bridges, located, 3, 4 and 5. Grooves can be taken up flush with fly gallery. Theatre on ground floor. Frank Fichtl, leader of orchestra. Eight in orchestra. Robert Kelly, property man. Printing required, 12 stands, 100 three sheets, 150

one sheets, 200 half heets. Dates read, Hyperion. New Haven Bill-posting Co.

Grand Opera House—G. B. Bunnell, manager. Wm. H. Van Buren, business manager. E. G. Morton, press agent. S. c., 2,332. Prices, 10 cents to 50 cents. Illum., elec. G. W. Smith, electrician. Ted Munsell, stage carpenter. Width proscenium opening, 36 feet. Height, 36 feet. Footlights to back wall, 40 feet. Curtain line to footlights, 4 feet. Distance between side walls, 70 feet. Distance between fly girders, 45 feet. Stage to rigging loft, 60 feet. No grooves. Lash. Depth under stage, 4 feet. Four traps, located 2 center, 1 right and left center. No bridges. Scene room. Theatre on second floor. Thomas, scenic artist. Louis Fellsburg, leader of orchestra. Seven in orchestra. C. Gates, property man. Printing required, 12 stands, 100 three sheets, 300 to 500 one sheets, 250 half sheets. Dates read, Grand Opera House. Harry Cushman, advertising agent.

Savin Rock Theatre. Summer Theatre —Mgr., J. A. Blake. S. c., 2,000. Illumination, gas and electricity. Width prosc. opening, 35 ft. Height, 50 ft. Depth footlights to back wall, 40 ft. Distance curtain line to footlights, 35 ft. Bet. side walls, 70 ft. Height to rigging loft, 75 ft. Theatre on ground floor.

Newspapers — "Register," daily and Sunday, Jackson. "Leader," daily, Pickett. "Palladium," daily, Lee Wilson. "Courier," daily, Lucke.

Hotels—New Haven, \$4. Davenport, \$2 to \$2.50. Aldrich, \$1 to \$1.25. Jacks E., \$1 and up. The Brunswick, \$2 and

HOTEL GARDE

(OPPOSITE UNION DEPOT)

NEW HAVEN, CONN.

American Plan, \$2.00 to \$3.50 per day

CONNECTICUT—Continued.

\$1.50. Commercial, \$1.25, \$1.50. Hotel Garde, \$2 to \$3.50.

Railroad—N. Y., N. H. & H., Hempstead, agent. Transfer Co., Smedley Co., 313 State street.

NEW LONDON—Population, 18,000. Lyceum Theatre. Ira W. Jackson, manager. Seating capacity, 1,050. Prices 25 cents to \$1.50. Illumination, gas and electricity. Width proscenium opening, 32 feet. Height, 32 feet. Footlights to back walls, 40 feet. Distance between side walls, 70 feet. Distance between fly girders, 40 feet. Grooves from stage, 20 feet. Stage to rigging loft, 60 feet. Four grooves. Depth under stage, 10 feet. Four traps, located middle and side. One bridge, located in 4. Grooves can be taken up flush with fly gallery. Theatre on ground floor. Chas. Thorpe, prop. man. R. B. Keyes, leader of orches. Seven in orchestra. Printing required, 8 stands, 30 three sheets, 150 one sheets, 100 half sheets. Charles H. Bunting, stage carpenter. Bill-poster, manager Theatre Express office, Adams and American. Dr. Black, physician. H. A. Hull, lawyer.

Newspapers—"Telegraph," daily, Chas. Thompson. "Day," daily, Frank Brunner. "Globe," daily, George Sturdy.

Hotels—Croker House, \$2 and \$2.50. Mohican, \$2, American plan; \$1 and up, European. Winthrop, \$1.25 and \$1.50. Royal, \$1.25 and \$1.50. Metropolitan, \$1.25 and \$1.50. "The Inn," \$2 and up. Savoy, \$1.50, \$1.25.

Railroad—N. Y., N. H. & H. Transfer Co., Thomas Transfer Co.

For open time, address Julius Cahn, Empire Theatre, New York City.

* * *

NEW MILFORD—Pop., 5,000. Opera House. Chapin, Boyd & Co., mgrs. S. c., 550. Prices, 25c., 35c., 50c. Illum., gas. Width prosc., 21 ft. Height, 15 ft. Depth footlights to back wall, 17 ft. No. of grooves, 2 set, 3 in set. Distance cur-

tain line to footlights, 2½ ft. Bet. side walls, 54 ft. Height of grooves, 12⅔ ft. Height to rigging loft, 15½ ft. Theatre on second floor. No orchestra; piano. Bill-poster, J. W. Mosher. Printing required, 15 3-sheets, 20 1-sheets, 25 ½-sheets. Dates to read, Opera House, New Milford, Ct. Transfer Co., A. K. Partridge. Express office, Adams. Benj. E. Bostwick, physician. John F. Addis, lawyer.

Newspapers—Weekly, "Gazette" (Friday), "Newtown Bee" (Friday).

Hotels—New Milford House, single, \$1.50; double, \$1.25. New England House, single, \$1.50; double, \$1.25. Baldwin House, single, \$1.50; double, \$1; Lincoln House, single \$1.50, double \$1.25.

Railroads—N. Y., N. H. & H. R. R. T. F. Platt, agt.

Publisher of programme—"Gazette" or "Bee."

* * *

NORWICH—Pop., 26,000. Broadway Theatre. Ira W. Jackson, mgr. S. c., 1,400. Width prosc. opening, 28 ft. Height, 32 ft. Depth footlights to back wall, 40 ft. Dist. curtain line to footlights, 4 ft. Dist. bet. side walls, 65 ft. Dist. bet. fly girders, 40 ft. Height grooves from stage, 20 ft. Stage to rigging loft, 65 ft. 6 grooves. Depth under stage, 12 ft. 4 traps, located 1 center, 2 sides. Grooves can be taken up flush with fly gallery. Theatre ground floor. A. W. Jarvis, orches. leader. 6 in orches. Printing required, 10 stands, 30 3-sheets, 150 1-sheets, 150 ½-sheets. Ira W. Jackson, bill-poster. Dr. Aimy, physician. C. H. Barnes, lawyer.

Newspapers—"Bulletin," Wm. Oat "Record," Mr. Cleworth.

Hotels—Del-Hoff, \$1.75 to \$1.50. Wauregan, \$2 and up. American, \$1 and \$1.25.

Railroads—Cent. Vt., and N. Y., N. H. & H. Transfer Co., Theatre Transfer.

For open time, address Julius Cahn, Empire Theatre, New York City.

CONNECTICUT.—Continued.

PUTNAM—Pop., 8,000. The Bradley. Jackson & Gorman, lessees and mgrs. S. c., orchestra, 446; balcony, 330; gallery, 173. Prices, orchestra, \$1, 75c. and 50c.; balcony, 75c. and 50c.; gallery, 25c.; admission, 50c. Illum., gas and electricity. Voltage, 104. Amperes, 40. With prosc. opening, 30 ft.; height, 20 ft.; depth footlights to back wall, 30 ft.; curtain line to footlights, 5 ft.; between side walls, 60 ft.; height to rigging loft, 45 ft.; depth under stage, 7 ft. 6 in.; 3 traps. No scene room. Theatre on first floor. R. Gorman, adv. agt. Amount of Printing required, 10 stands. Adams Express. L. O. Morassi, physician. C. L. Torrey, lawyer.

Newspapers — "Windham County Standard," "Putnam Patriot," "Kelly Observer."

Hotels—Chickery, Bugbe, City and Essex.

Railroad—New York, New Haven & Hartford.

For open time, address Julius Cahn, Empire Theatre, New York City.

* * *

ROCKVILLE—Pop. about 10,000. Opera House. J. H. Freeze & Co., mgrs. J. H. Freeze, bus. mgr. W. McNerney, press agt. S. c., 1,050. Prices 25c. to 75c. Illum., gas. Width prosc. opening, 33 ft. Height, 20 ft. Depth footlights to back wall, 28 ft. Dist. curtain line to footlights, 5 ft. Dist. bet. side walls, 52 ft. Dist. bet. fly girders, 42 ft. Height grooves from stage, 16 ft. Stage to rigging loft, 35 ft. 4 grooves. Depth under stage, 5 ft. 2 traps. Grooves can be taken up flush with fly gallery. Scene room. Theatre second floor. W. Pfunder, scenic artist. L. Burbank, leader of orches. J. Rian, prop. man. Printing required, 6 stands, 25 3-sheets, 50 1-sheets, 75 ½-sheets. Dates read, Rockville Opera House. Geo. Wendheim, bill-poster. D. J. Cavanaugh, advertising agent.

Henry Theatre—R. J. Murphy, mgr. Seating capacity, 900. Illum., gas. Width prosc. opening, 30 ft. Depth footlights to back wall, 25 ft. Dist. bet. side walls, 60 ft. Height grooves from stage, 14 ft. Stage to rigging loft, 35 ft. Theatre second floor. Printing required, 6 stands, 40 3-sheets, 125 lithos, 3,000 heralds. Dates read, Henry Theatre.

Newspapers—"Daily Times," "Courant," "Post," published in Hartford, large circulation in this city. "Rockville Leader," "Rockville Journal," semi-weekly, Tuesday and Friday.

Hotels—Rockville, single \$1.75, double \$1.50; American House, rate, \$1. Vernon House, rate \$1.

Special rates can be obtained from both houses.

Railroad—N. Y., N. H. & H., J. C. Turner, agt. Transfer, E. Dowling.

* * *

SOUTH NORWALK—Population, 21,000. Hoyt's Theatre. I. M. Hoyt, mgr. W. J. Anderson, treas. S. c., 1,000. Prices 25c. to \$1. Illumination, gas and elec. Voltage, 110. Ellis Mackin, elec. and stage carpenter. Width proscenium opening, 33 feet. Height, 28 feet. Footlights to back wall, 38 feet. Curtain line to footlights, 2 feet. Distance between side walls, 50 feet. Distance between fly girders, 41 feet. No grooves. Stage to rigging loft, 56 feet. Depth under stage, 8 feet. Four traps, located center and side. Scene room. Fougereau, scenic artist. Theatre on ground floor. H. J. Smythe, leader of orchestra. Five in orchestra. Printing required, 6 stands, 20 three-sheets, 50 one-sheets, 100 half-sheets. Dates read, Hoyt's Theatre. W. J. Anderson, bill-poster and advertising agent. Express office, Adams. A. N. Clark, physician. Gen'l Russell Frost, lawyer.

Newspapers—"Sentinel," daily, J. C. Golden. "Gazette," daily, G. Y. Byington. "Hour," daily and Sat., Edward Thomas.

Hotels—Mahackemo, \$2 and \$1.75, single; \$1.75 and \$1.50, double. Old Well,

CONNECTICUT.—Continued.

\$1.25 and \$1. City, \$1.50, \$1.75. Clifford Hotel, \$2, \$2.50.

Railroad—N. Y., N. H. & H., Charles Raymond, agent. Transfer, Cavanaugh's Express. Robt. Dudley, typewriter.

Programme publisher—"Evening Sentinel."

* * *

STAFFORD SPRINGS—Pop., 5,000.

Stafford Opera House, L. F. Eaton, mgr. S. c., orchestra, 400; balcony, 204. Prices, orchestra, 35c; balcony, 50c.; admission, 25c. Illum., electricity. Voltage, 110. Arthur Stebbins, electrician. Width of prosc. opening, 20 ft.; height, 18 ft.; depth, footlights to back wall, 24 ft.; distance, curtain line to footlights, 4 ft.; between side walls, 50 ft.; distance between fly girders, 8 ft.; depth under stage, 3 ft.; 1 trap, center. No scene room. Theatre on second floor. Harry Stebbins, property man. David Bissett, stage carp. Dana Gary, bill-poster. Printing required, 4 stands; 15 three sheets, 25 one sheets and 100 half-sheets. Dates to read, "Stafford Opera House." Gary Bros., Transfer. American Express. Dr. Bart, physician. J. H. Reed, lawyer.

Newspaper—"Press" (weekly). L. McLaughlin, critic.

Hotels—Stafford Springs House, \$2 double, \$1.50 single. Stafford Hotel, \$1.50 single, \$1 double.

Railroad—Central Vermont, J. R. Parkhurst, agt.

Publisher of programme—Harry Hoffman.

* * *

STAMFORD—Pop., 22,000. Grand

Opera House. I. M. Hoyt, mgr. S. c., 1,050. Prices 25c. to \$1. Illum., gas and elec. Voltage, 110. Width prosc. opening, 32 ft. Height, 28 ft. Footlights to back wall, 40 ft. 5 grooves. Dist. curtain line to footlights, 4 ft. Height of grooves, 18 ft. Height to rigging loft, 56 ft. Depth under stage, 10 ft. 3 traps, center and each side. 2 bridges, rear of stage. Grooves can be taken up flush with fly

gallery. Scene room. Theatre on ground floor. Fougéran, scenic artist. Kelly, prop. man. H. J. Smyth, orches. leader. 6 in orches. P. J. Martin, bill-poster. Printing required, 7 stands, 50 1-sheets, 25 3-sheets, 100 ½-sheets. Dates read, Grand Opera House. Transfer Co., F. J. Stone. Express office, Adams. Dr. Bohannon, physician. Fessenden, lawyer.

City Hall Theatre—Thos. J. Troy, business manager. Seating capacity, 1,050. Prices, 25c. to 75c. Illum., elec. Frank Ferris, elec. and stage carp. Width prosc. opening, 32 ft. Height, 40 ft. Depth footlights to back wall, 46 ft. Dist. curtain line to footlights, 6 ft. Dist. bet. side walls, 56 ft. Dist. bet. fly girders, 35 ft. Height grooves from stage, 18 ft. Stage to rigging loft, 36 ft. 5 sets grooves. Depth under stage, 4 ft. 2 traps, located center. 2 bridges, located near rear. Grooves can be taken up flush with fly gallery. Theatre second floor. Hodgkins, leader of orches. 9 in orches. Printing required, 16 stands, 30 3-sheets, 100 1-sheets, 250 ½-sheets. Dates read, City Hall Theatre. Thos. J. Troy, bill-poster.

Newspapers—Daily, "Advocate," "Telegram," "Republican."

Hotels—Grand Union, \$1.50, \$1.25. Stamford House, \$1.75, \$1.50. Hendrick's House, \$1.25, \$1.

Railroad—N. Y., N. H. & H., Mr. Carey, agt.

Publisher of programme—Telegram Co.

* * *

TORRINGTON—Pop., 14,000. Union Theatre. Volkman Bros., mgrs. C. C. Volkman, bus. mgr. S. c., orchestra, 570, balcony, 280, and gallery, 150. Prices according to attraction. Illum., electricity and gas. Voltage, 104. Amperes, 150. G. A. Perkins, electrician. Width of prosc. opening, 40 ft.; height, 21 ft.; depth, footlights to back wall, 30 ft.; 3 sets of grooves; distance curtain line to

CONNECTICUT.—Continued.

footlights, 3 ft.; between side walls, 62 ft.; distance between fly girders, 50 ft.; height of grooves, 16 ft.; height to rigging loft, 42 ft.; depth under stage, 12 ft.; 1 trap, center; height to fly gallery, 18 ft. Grooves can be taken up flush with fly gallery. No scene room. Theatre on ground floor. Mr. Gill, scenic artist. Mr. McAlister, property man. C. Klobedanz, stage carpenter. F. M. Leach, orchestra leader. Six in orchestra. Printing required, 5 stands, 20 three sheets, 50 one sheets and 100 half-sheets. Dates to read, "Union Theatre." Transfer Co., E. J. Kelley. Adams Express. W. L. Platt, physician. W. Holcomb, lawyer.

Newspapers — "Register" (Fridays). Mr. Carroll, dramatic editor. "Leader" (weekly.)

Hotels—Conley Inn, \$2 single and \$1.75 double. Allen House, \$1.75 single and \$1.50 double. Farnham House, \$1.75 single and \$1.50 double.

Railroad—New York, New Haven & Hartford.

Publisher of programme—the Torrington Printing Co.

* * *

WALLINGFORD—Population, 10,000. Opera House. G. H. Wilkinson, manager. Seating capacity, 950. Prices, 25 cents to 75 cents. Illumination, gas and electricity. W. Beucriff, stage carp. Width prosc. opening, 32 feet. Height, 20 feet. Footlights to back wall, 22 feet. Curtain line to footlights, 5 feet. Distance between side walls, 63 feet. Distance between fly girders, 40 feet. Grooves from stage, 16 feet. Points raise up. Stage to rigging loft, 40 feet. Four sets grooves. Depth under stage, 4 feet. One trap, located center. One bridge, located back stage. Theatre on third floor. W. R. Ranford, leader of orchestra. Six in orchestra. C. D. Lane, property man. Printing required, 4 to 5 stands, 18 three sheets, 50 one sheets, 50 half sheets. Dates read, Wallingford Opera House. Bill-

poster, manager Opera House. Express office, Adams. W. S. Russell, physician. O. H. D. Fowler, lawyer.

Newspapers — "Record," morning. "Journal," evening. "Register," evening. "Journal," morning. "Register," Sunday.

Hotels—Marlborough House. Wallingford, \$1.50 and \$1.25.

Railroad—N. Y., N. H. & H., W. L. Parr, agent. Transfer, manager Opera House.

Programme publisher—"The Record."

MARLBOROUGH HOUSE

Recently opened after a thorough renovation and complete equipment with all modern improvements. Special attention given to private parties. Meals at all hours. Rates furnished upon application. Elevation, 200 feet above sea level. Beautiful Scenery. Fine Shade. Broad Piazza. Excellent Cuisine. Picturesque Location . . .

THOMAS HAYWOOD, Proprietor,
WALLINGFORD, CONN.

WATERBURY—Population, 52,000. Poli's Theatre—Jacques & Poli, proprs. Jean Jacques, mgr. Harry Parsons, Bus. Mgr. Seating capacity, orchestra, 690; balcony, 420; gallery, 600. Prices 25c. to \$1. Illum., elec. Voltage, 110. Thomson system. J. Cleland, electrician. Width prosc. opening, 33 ft. Height, 32 ft. Footlights to back wall, 45 ft. Curtain line to footlights, 3 feet. Dist. bet. fly girders, 49 ft. Dist. bet. side walls, 65 ft. Height to rigging loft, 66 ft. Theatre on ground floor. Six in orchestra. Dates read, Poli's Theatre.

Printing required, 15 stands, 60 three sheets, 300 lithos., 5,000 to 10,000 heralds.

Auditorium—Jean Jacques, mgr. S. c., 1,620. Illum., elect., voltage 110-220. System, T. & H. Width prosc. opening, 36 ft. Height, 25 ft. Footlights to back wall, 42 ft. Dist. curtain to footlights, 15 ft. Dist. bet. fly girders, 45 ft. Height to rigging loft, 50 ft. Depth under stage, 12 ft. Scene room. Theatre on ground floor.

Jacques Opera House—Playing vaudeville. Jacques & Poli, proprs. and mgrs.

CONNECTICUT.—Continued.

Jean Jacques, mgr. Seating capacity, 1,400. Illum., gas and electricity. Voltage, 110 and 220. Thomson-Houston System. Frank Beron, elec. H. E. Parsons, Bus. Manager. Jack Fitzgerald, carpenter. Width prosc. opening, 33 feet. Height, 30 feet. Footlights to back wall, 33 feet. Curtain line to footlights, 2 feet. Distance between side walls, 70 feet. Distance between fly girders, 42 feet. Stage to rigging loft, 65 feet. No grooves. Depth under stage, 12 feet. Scene room. Theatre on ground floor. Piano, J. Albert Brown. Harry Kane, property man. Harry Parsons, adv. agt. Waterbury Billposting Co., H. E. Parsons, agent. Express office, Adams. Dr. Axelle, physician. Judge E. F. Cole, lawyer.

Newspapers—"American," daily, Mr. Andrews. "Republican," daily, T. Walsh. "Democrat," daily, Ed. Maloney. "Herald," Sunday, Mr. Howe.

Hotels—Arlington, \$1.50, \$1.25. Broadway, \$1.50, \$1.25. Waterbury, \$2.50 up. Exchange, \$2.00, \$1.50. Earle, \$1, \$1.25.

Programme publishers—Parsons & Conner-ton. Office, Jacques Opera House.

Railroad—N. Y., N. H. & H., M. Sackett, agent. Austin Transfer Co., Waterbury.

* * *

WILLIMANTIC—Population, 11,000. Loomer Opera House. J. H. Gray, manager. Seating capacity, 1,100. Prices, 25c., 50c., 75c. and \$1. F. H. Gallop, stage carpenter. Width proscenium opening, 35 ft. Height, 35 ft. Footlights to back wall, 35 ft. Curtain line to footlights, 5 ft. Wall to wall, 70 ft. Dist. bet. fly girders, 40 feet. Grooves from stage, 17 feet. Stage to rigging loft, 38 feet. Four grooves. Depth under stage 4 ft. 2 traps, located near back wall and front. 1 bridge, located on back wall. Theatre on second floor. C. Helmold, leader of orches. 6 in orches. Robert Proville, property man. Printing required, 8 stands, 30 three-sheets, 175 lithos. Dates read, Loomer Opera House. J. H. Gray, bill-poster.

Express offices, Adams and American. Dr. T. R. Parkes, physician. Geo. Hinman, lawyer.

Newspapers—"Chronicle," daily, J. McDonald, editor. "Journal," Friday, C. Fisk.

Hotels—Hooker House, \$2 and \$1.75. Plaza, \$1 and \$1.25. Young's, \$1.25 and \$1. Park Central, \$1. European, \$1.

Railroads—N. Y. & N. E. N. Y., N. H. & H., C. Gates, agt. Cen. Vt. New Lon. Northern. Transfer, manager Opera House. Louise Williams, typewriter. Transfer Co.—Foley & Henry.

FOLEY & HENRY'S
—TRANSFER CO.

Especial Equipment for Transfer of Theatrical Baggage and Scenery.

OFFICE, NO. 2 RAILROAD ST.,
WILLIMANTIC, CT.

(Prompt Service and Reasonable Prices)

WINDSOR LOCKS—Pop. 3,000. Burnap Opera House. D. L. Shea., mgr., to estate of S. R. Burnap. Seating capacity, 600. Illum., electricity. Volt., 50. Westinghouse. Townsend, elec. Width prosc. opening 20 feet. Height, 11 feet. Footlights to back wall, 20 feet. Curtain line to footlights, 4 feet. Distance between side walls, 48 feet. Grooves from stage, 10 feet. Depth under stage, 3½ feet. Printing required, 1 stand, 36 sheets, one 12-sheet stand, 15 3-sheet stands, 2,000 handbills. F. W. Brown, stage carp. James Outerson, orchestra leader. D. L. Shea, bill-poster. Express office, Adams.

Hotel—Charter Oak Hotel, \$1.25 and \$1.

Railroad—N. Y., N. H. & H. R. R. J. W. Johnson, lawyer.

Programme publisher—Windsor Locks "Journal," Morse, editor.

* * *

WINSTED—Population, 8,500. Opera House. J. E. Spaulding, mgr. Geo. F. Drake, press agt. S. c., 1,100. Prices, 25c. to \$1. Illumin., gas and elect. Volt., 110; direct current. Width prosc. open-

CONNECTICUT.—Continued.

ing, 32 ft. Footlights to back wall, 35 ft. Distance between side walls, 50 ft. Scene room. Theatre on second floor. J. E. Spaulding, bill-poster. Dates read, Opera House. Adams Express. Dr. E. H. Welch. S. A. German, lawyer.

Newspapers—Daily, "Citizen." Weekly, "Leader."

Hotels—Winchester, Beardsley, Central, Park.

Railroads—Central New England. N. Y., N. H. & H. R. R.

DELAWARE.

DOVER—Pop., 4,500. Opera House. H. Blackiston, mgr. S. c., 100. Prices, 35c., 50c. Prosc. opening, 70 ft. Footlights to back wall, 45 ft. Curtain line to footlights, 4 ft. Dist. bet. side walls, 90 ft. Scene room. Theatre on ground floor. Bill-poster and prop. man, J. Truitt. Printing required, 4 stands, 20 3-sheets, 50 1-sheets, 50 ½-sheets. Dates should read, Dover Opera House. Transfer Co., J. Goodwin. Express Co., Adams. Physician, A. R. Davis. Lawyer, A. B. Magee.

Newspapers—"Index," "News," "Sentinel," weekly.

Hotels—Richardson, \$2, \$1.25. Capitol, \$1.50, \$1.25.

Railroad—Penn.

* * *

MILFORD—Pop., 4,000. Armory Hall. W. E. Lank. S. c., 750. Orchestra, 600; balcony, 150. Illum., elec. Width prosc. opening, 22 ft. Height, 11 ft. Depth footlights to back wall, 24 feet. Dist. curtain line to footlights, 4 ft. Bet. side walls, 49 ft. Height of grooves, 12 ft. Number of grooves, 6. Height to rigging loft, 30 ft. Depth under stage, 7 ft. Number of traps, 2; one on each side. Grooves can be taken up flush with fly gallery. Theatre on first floor. Dates read, "Armory Hall."

Newspapers—"Chronicle," "News" and "Advertiser." All weekly.

Hotels—Central, \$1.25 single. National, \$1 single. Windsor, \$1.

Railroad—D., M. & V. R. R. Penn. System.

* * *

WILMINGTON—Pop., 81,000. Grand Opera House. Jesse K. Baylis, mgr. and bus. mgr. S. c., 1400. Prices 15c. to \$1. Illum., elec. Leonzo Dougherty, elec. Voltage, 110. Edison. Wm. H. Walker, stage carp. Width prosc. opening, 40 ft. Height, 40 ft. Depth footlights to back wall, 45 ft. Dist. curtain line to footlights, 3 ft. 5 grooves. Depth under stage, 8 ft. 5 traps, 2 on each side, 1 in center. 4 bridges, located over grooves. Grooves can be taken up flush with fly gallery. Theatre ground floor. J. B. Ayers, scenic artist. Samuel T. Compton, leader of orches. 8 in orches. Harry Cumerford, prop. man. Wm. H. Walker, stage carp. D. K. Jackson, adv. agt. Printing required, 15 stands, 50 3-sheets, 50 1-sheets, 50 ½-sheets, 250 lithos. Express offices. Adams and U. S. S. C. Frederick, physician. Walter H. Hayes, lawyer. Dates read, Grand Opera House. Wil. Bill-Posting Co., bill-posters and adv. agents.

Newspapers—"Morning News." daily. H. Price, critic. "Sun," George W. Roberts. "Evening Journal." Miss B. Wilson. "Every Evening," Maris Taylor. "Republican," evening, Scott Vernon.

Hotels—Clayton, \$2 and \$1.50. Wilmington, \$1.50 and \$1.25. Central, \$1.25 and \$1.

Railroads—Penn., W. N. Bannard, agt. B. & O., H. A. Miller, agt.

Programme publisher—C. L. Story.

FLORIDA.

APALACHICOLA—Population, 4,000. Mascot Theatre. H. W. Johnston, manager. Seating capacity, 700. Prices 25 cents to \$1. Illum., elec. G. G. Hensler, stage carp. Stage, 30 x 30. Height, 16 ft. Curtain line to footlights, 2 feet. Grooves from stage, 14 feet. Stage to rigging loft, 14 feet. Six grooves. Grooves can be taken up flush with fly gallery. Scene room. D. Harrell, prop. man. W. A. Mural, orches. leader. Theatre on second floor. Printing required, 3 stands, 20 three sheets, 40 one sheets, 50 half sheets. Dates read, Mascot Theatre. Bill-poster, Opera House. Transfer Co., J. W. Carrigan. Express office, Southern. M. T. Alexander, physician. H. C. Hicks, lawyer.

Newspaper—"Times," weekly.

Hotels—Central and Fuller.

Railroad—C., T. & G., Jos. Daly, agt.

Programme publisher—H. W. Johnston.

* * *

DAYTONA — Pop., 4,000. Opera House. James M. Osborn, Mgr. S. c., 450. Prices, 75c., 50c. Electricity. Volt., 110. Name of electrician, Petteppee. Width prosc. opening, 26 ft. Height of same, 24 ft. Depth footlights to back wall, 28 ft. Distance curtain line to footlights, 18 ft. Height of grooves, 14 ft. No of grooves, 5. Height to rigging loft, 14 ft. Depth under stage, 3½ ft. Theatre is on 2nd floor. Bill-poster, James McOsbur. Adv. agt., J. McOsbur. Printing required, 10 stands. Dates to read, Opera House, Daytona. Express, Southern Express. E. C. Atwood, physician. C. H. Spencer, lawyer.

Newspapers — "Journal," "Gazette-News."

Hotel—City, rates, single, \$2; double, \$1.50.

Railroads—F. E. C. Ry.

Publisher of programme—James McOsbur.

* * *

EUSTIS—Population, 1,000. Clifford's

Opera House. G. D. Clifford, prop. Seating capacity, 250. Illumination, gasoline. Theatre on second floor. Express office, Southern. Guy Hutchings, physician. J. F. Brown, lawyer.

Newspapers—"Lake Region," Wednesday.

Hotel—St. George Cottage.

Railroad—St. Johns & Lake Eustis. Transfer, R. F. Kreigsmann.

Programme publisher—"Lake Region."

* * *

FERNANDINA — Pop., 6,000. The Lyceum, J. F. Livingston, mgr. S. c., 600. Prices, 25c. to \$1. Width prosc. opening, 26 feet. Height, 18 feet. Footlights to back wall, 31 feet. Curtain line to footlights, 4 ft. Dist. bet. fly girders, 40 ft. Depth under stage, 8 ft. Dist. bet. side walls, 60 feet. Height of grooves, 20 feet. 2 traps, center and l. c. Theatre on ground floor. Electricity. M. C. Livingstone, stage mgr. Carl Williams, prop. man. Ed. Lassaere, stage carpenter. Orchestra 10 pieces, L. Grunwald, leader. Printing required, 3 stands, viz., 2, 4x16; 1, 4x14, 10 3-sheets, 25 1-sheets, 75 ½-sheets. Lithos. Dates read the Lyceum. McCleary Transfer Co. Southern Express office.

Newspapers—Weekly, "News," "Nassau Star-Mirror."

Hotels—Albemarle, \$1.50 single, \$1.25 double. Florida House, same.

Railroads—F. C. & P. R. R., S. A. L. Ry., D. H. Ground, agent. Cumberland Route, Basil Gill, agt. A. P. Adams, typewriter.

Publisher of programme—"Star-Mirror."

* * *

GAINESVILLE — Pop., 6,000. Edwards' Opera House. J. F. Edwards, mgr., bus. mgr. and press agt. S. c., 600. Prices 35c. to \$1. Illum., gas. Width prosc. opening, 21 ft. Depth footlights to back wall, 30 ft. Dist. bet. fly girders, 35 ft. 1 trap, located center of stage. Theatre 2d floor. Printing re-

FLORIDA.—Continued.

quired, 4 stands, 4 3-sheets, 12 1-sheets, 26 ½-sheets. Dates read, Edwards' Opera House. Mgr., bill-poster and adv. agt. Express office, Southern.

Newspaper—"Sun," daily and weekly, Thurs.

Hotels—Brown, \$3. Plaza, \$2. Arlington, \$1.50 and 75c. Magnolia, \$1 and 75c.

Railroads—F. C. & P., E. C. Cobb, agt. S. F. & W., P. P. Wood, agent. Transfer Co., W. H. Davis & Co.

Programme publisher—"Daily Sun."

* * *

GREEN COVE SPRINGS—Population, 1,200. Wilson's Hall. J. F. Greer, manager. Seating capacity, 250. Illumination, oil. Footlights to back wall, about 20 feet. Curtain line to footlights, 8 feet. Distance between side walls, 60 feet. Depth under stage, 2½ feet. Theatre on second floor.

Newspapers—"Green Cove Springs," weekly. Clay County "Times."

Hotels—Clarendon, St. Elmore, Lockmore, Oakland, Riverside.

Railroad—Jacksonville, Tampa & Key West, Ira Thomas, agent. Transfer, W. D. Redmond.

* * *

JACKSONVILLE — Pop., 40 000. Burbridge's New Theatre. J. D. Burbridge, mgr. S. c. 1,500. Prices, \$1, 75c., 50c., 25c. Electricity. Voltage, 110. Width prosc. opening, 40 ft. Height of same, 25 ft. Depth footlights to back wall, 33 ft. Distance curtain line to footlights, 30 ft. Bet. side walls, 60 ft. Height to rigging loft, 35 ft. Depth under stage, 4 ft. Theatre is on 1st floor. Scenic artist, Jerome. Property man, Bowden. Stage carpenter, Burbridge. Orchestra leader, Volini. Eight in orchestra. Bill-poster, Burbridge. Printing required, 7 stands, 2x4; 20 3-sheets; 200 1-sheets. Dates to read, Burbridge's New Theatre. Transfer Co., Melson. Express, Southern. Dr. Perry, physician. J. M. Barrs, lawyer.

Newspapers — Daily, "Times-Union-

Citizen," issued on Sunday; critic, Smith. Daily, "Metropolis," critic, Carter.

Hotels—New Windsor, rates, single, \$2.50. Duval, single, \$2.50.

Railroads—Atlantic Coast Line; Seaboard Air Line; A. V. & R. R.; Southern Railway.

Publisher of programme—Garrett Ptg. Co.

* * *

KEY WEST—Population, 25,000. San Carlos Opera House. Q. Charles Ball, mgr. S. c., 1,000. Prices 25 cents to \$1. Illum., elec. Baroso, scenic artist. Sydney, prop. man. Juan, stage carp. Width prosc. opening, 24 feet. Height, 14 feet. Footlights to back wall, 44 feet. Curtain line to footlights, 4 feet. Stage to rigging loft, 28 feet. Depth under stage, 10 feet. One trap, located center. Scene room. Printing required, 10 stands, 50 three sheets, 150 one sheets, 200 half sheets. Dates read, San Carlos Opera House. S. H. Ball, bill-poster. E. P. Ball, adv. agt. Express office, Southern. C. B. Sweeting, doctor.

Newspapers — "Inter-Ocean," daily. "Advertiser," weekly.

Hotels—Jefferson, Island City, Cripe, Edgar, Haskin, Bay View.

Steamship Lines—P. & A. S. S. Co. and Mallory Line.

Transfer—R. L. Foster.

* * *

LAKE CITY—Pop., 5,000. Henderson Opera House. J. B. Porter, bus. mgr. J. M. Harris, secty. and treasurer. S. c., 500. Prices, 50c to \$1. Illum., elec. Warren Woods, stage carp. Stage dimensions, 30 x 30 ft. Theatre second floor. Printing required, 2 stands, 3 3-sheets. Dates read, Opera House. Warren Woods, bill-poster. Express office, Southern.

Newspaper—"Citizen-Reporter," "The Florida Index."

Hotels—Central, \$1.50 and \$1. Taylor, \$1.50 and \$1. Edwards House, \$1. Parker House, \$1.50 to \$2. Hotel Blanche, \$2.50 to \$4. Lake City Hotel, \$1.50 to \$1.

FLORIDA.—Continued.

Railroads—Seaboard Air Line, G. S. & F., Atlantic Coast Line. Joe Harris, agt. Transfer Co., W. A. Mortimer. Miss E. Ellis, typewriter.

Programme publisher—"Reporter."

* * *

LEESBURG—Pop., 1,000 or 1,200. Mote Opera House. J. W. Lees, manager, bus. mgr. and press agt. S. c., 500. Illum., oil. Width prosc. opening, 29 ft. 8 in. Height prosc. opening, 10 ft. Depth footlights to back wall, 24 ft. Dist. curtain line to footlights, 4 ft. Dist. bet. side walls, 70 ft. Height grooves from stage, 9 ft. 8 in. Height of stage to ceiling, 20 ft. Depth under stage, 2½ ft. 2 traps, located each side of stage. Scene room. Theatre on second floor. Faber Stedman, scenic artist and prop. man. Printing required, 4 stands, 4 3-sheets, 30 1-sheets, 20 ½-sheets. Dates read, Mote Opera House. Faber Stedman, bill-poster. J. W. Lees, adv. agt.

Newspapers—"Commercial," weekly, Fri. "Grower," weekly.

Hotels—Lake View, Lee House, Pendleton House.

Railroads—F. C. & P., George R. Haile, agt. Atlantic Coast Line. St. J. & L. E. Ry. Transfer Co., F. S. A. Maude.

* * *

MILTON—Pop., 2,000. Good Templar Hall. L. M. Rhode, mgr. S. c., 200. Prices 35c. and 50c. Illum., oil. Theatre first floor.

Newspapers—"Clarion," "Journal," weekly, Sat.

Hotels—Harrison Hotel and Commercial, \$2 and \$1.

Railroads—P. & A., E. D. Beasley, agt. L. & N.

* * *

OCALE — Population, 6,500. Marion Opera House. J. W. Sylvester, manager. Prices 50 cents to \$1. Illum., elec. Mose Liddell, stage carpenter. Prof. Wm. M. Dah, orches. leader. Width proscenium opening, 30 feet. Height, 12 feet.

Footlights to back walls, 30 feet. Curtain line to footlights, 3 feet. Distance between side walls, 42 ft. Distance between fly girders, 34 feet. Dist. Grooves from stage, 12 feet. Stage to rigging loft, 15 feet. Depth under stage, 4 feet. One trap, located center. Four bridges, located side. Theatre on third floor. John Morris, property man. Printing required, 5 stands, 20 three sheets, 50 one sheets, 50 half sheets. Dates read, Marion Opera House. J. W. Sylvester, bill-poster. Express office, Southern. E. Van Hood, physician. N. M. Allred, lawyer.

Newspapers—"Star" (daily and weekly). "Banner" (daily and weekly).

Hotels—Ocala, \$2.50 to \$4. Montezuma, \$1.25, \$1.50. St. Dennis, \$1.25, \$1.

Railroads—Atlantic Coast Line, F. J. Huber, agt. Seaboard Air Line, W. W. Condon, agt. Transfer Co., Ocala Transfer Co. T. E. Briggs, typewriter.

Programme publisher—J. W. Sylvester.

* * *

ORLANDO — Pop., 3,500. Orlando Opera House. W. R. O'Neal, manager. S. c., 750. Prices 25c. to 75c. Illum., gas and elec. Width prosc. opening, 27 ft. Height, 18 ft. Footlights to back wall, 30 ft. Dist. curtain line to footlights, 3 ft. Dist. bet. side walls, 48 ft. Height of grooves, 13 ft. Height to rigging loft, 25 ft. Depth under stage, 5 ft. 1 trap centre of stage. Theatre on ground floor. Printing required, 3 stands, 15 3-sheets, 75 lithos.

Newspapers—"Daily Reporter," "Orlando Star," weekly, Saturday. "Sentinel," Friday. "Reporter," Thursday. "Daily Orlando Record."

Hotels—Tremont, Magnolia, San Juan.

Railroads—Atlantic Coast Line. E. L. Hanger, agt. Florida Central & Peninsular, H. Phipps, agt. Transfer Co., R. E. Dann.

* * *

PENSACOLA — Population, 22,000. Opera House. J. M. Coe, manager. Seat-

FLORIDA—Continued.

ing capacity, 1,400. Prices 25 cents to \$1. Illumination, gas and electricity. Voltage, 52. Amperes, 25. N. Smith, elec. and stage carp. Width prosc. opening, 30 ft. Height, 40 ft. Footlights to back walls, 45 ft. Curtain to footlights, 4 ft. Distance between side walls, 60 ft. Dist. between fly gallery, 45 ft. No grooves. Stage to rigging loft, 60 feet. Depth under stage, 7 feet. Three traps, located 2 sides and 1 center. One bridge, located in 4. No grooves. Theatre on ground floor. Theo. Weber, scenic artist. Ed. Wyer, leader of orchestra. Five in orchestra. Printing required, 5 stands, 25 three sheets, 100 one sheets, 125 half sheets. Dates read, Opera House. J. M. Coe, control all bill boards in city, bill-poster and advertising agent. Express office, Southern. H. L. Simpson, physician. J. J. Sullivan, lawyer.

Newspapers — "Daily News," Ball. "Daily Journal," Mayes. "Daily Press," Denham, critic.

Railroad—L. & N., T. & A., E. O. Saltmarth, agt. Transfer, A. J. Braswell and H. Hallmark. Miss Est. Rosenstine, typewriter.

Programme publisher—H. S. White.

* * *

SANFORD—Pop., 2,000. Sanford Opera House. H. C. Whiteman, mgr. S. c., 450. Prices 50c. to \$1. Illum., gas. Width prosc. opening, 27 ft. Height, 15 ft. Footlights to back wall, 30 ft. Dist. curtain line to footlights, 6 ft. Dist. bet. side walls, 50 ft. Dist. bet. fly girders, 35 ft. Height of grooves, 20 ft. Depth under stage, 5 ft. Theatre on ground floor. F. W. Melsom, property man. Printing required, 3 stands, 6 3-sheets, 20 1-sheets. Dr. R. E. Smith, physician. M. E. Morey, lawyer. Express office, So. Ex. F. W. Melsom, bill-poster.

Newspapers — Weekly, "Gate City," "Chronicle" (Fri.).

Hotels—Sanford House, \$1.50. Wilton Hotel, \$1.25.

Railroads—Atlantic Coast Line, J. T. & K. W. Ry. C. R. Walker, agt.

Programme publisher—F. J. Appleyard. Transfer Co., E. H. Youngs.

* * *

ST. AUGUSTINE—Pop., 20,000. Genovar Opera House. B. Genovar, mgr. Wm. P. Genovar, business manager. C. H. Dewell, stage carp. S. c., 1,000. Prices, fly girders, 34 feet. 4 grooves. Distance between side walls, 60 feet. Height of grooves, 15 feet. Height to rigging loft, 16 feet. 1 trap, center. Theatre on second floor. 4 in orchestra. Printing 50c. to \$1. Illum., gas. Width prosc. opening, 29 feet. Height, 25 feet. Footlights to back wall, 29 feet. Curtain line to footlights, 4 feet. Distance between quired, 3 stands, 30 3-sheets, 50 1-sheets, 30 ½-sheets. Dates read, Genovar Opera House. St. Augustine Transfer Co. Southern and Adams Express offices. W. F. Shine, physician. Albert H. Meckler, lawyer.

Newspapers—Daily, "Journal," "Herald." Weekly, "Press."

Hotels—Argyle, \$1.50 single, \$1 to \$1.25 double. Columbus, \$1.50 and \$1.25. Magnolia, \$2 to \$4. Ponce de Leon, \$4 to \$20.

Railroads—East Coast Ry., J. R. Parrott.

Publisher of programme—C. H. Dewell.

* * *

TALLAHASSEE—Pop., 5,000. Munro's Opera House. Robt. Munro, mgr. R. J. Phillips, bus. mgr. S. c., 450. Prices vary. Illum., elec. Volt., 105. System, Bullock, machine. Amperes, 36. Elec., H. Burnetta. Prosc. opening, 24 ft. Height, 12½ ft. Footlights to back wall, 27 ft. Curtain line to footlights, 2½ ft. Dist. bet. side walls, 50 ft. 1 trap. Depth under stage, 2½ ft. 3 grooves. May not be taken up flush with fly gallery. Theatre on second floor. No scene room. Prop. man. A Hall. Printing required, 4 stands, 15 3-sheets, 25 1-sheets, 25 ½-sheets. Bill-poster, R. J. Phillips. Dates should read,

FLORIDA.—Continued.

Munro's Opera House. Transfer Co., Kempen Stable. Express Co., Southern. Physician, W. L. Moore.

Newspapers—"Capitol," daily. "Tallahassian," weekly.

Hotels—Leon, \$2.50. St. James, \$1.50, \$1.25.

Railroads—C. T. & G., F. W. Armstrong. Seaboard Air Line, R. P. Hopkins. G. F. & A., E. K. Bryan, Jr.

Programme publisher—"Capitol."

* * *

TAMPA—Pop., 30,000. Tampa Bay Casino. J. W. Conroy, manager. Seating capacity, 1,200. Prices, 25c. to \$1.50. Illumination, electricity. Voltage, 110. Amperes, 1,000. System, Edison. P. Lyons, electrician. Width proscenium opening, 40 feet. Height, 25 ft. Footlights to back wall, 48 ft. 1 groove. Distance curtain line to footlights, 6 ft. Bet. side walls, 80 ft. Bet. fly girders, 4 ft. Height of grooves, 18 ft. Height of rigging loft, 32 ft. 5 traps. Depth under

stage, 6 ft. Grooves can be taken up flush with fly galleries. Theatre on first floor. Marston, scenic artist. Frank Bizley, property man and stage carpenter. Prof. Allen, orchestra leader. 6 in orchestra. Chas. C. Parsons, bill-poster. Printing required, 7 stands, 75 3-sheets, 50 1-sheets, 100 ½-sheets. Dates read, Tampa Bay Casino. Transfer Co., Sherman Express office, Southern.

Newspapers—Daily, "Tribune," "Times," "Herald." Weekly, "Tribune," "Times," "Busy South." Sunday, "Tribune." Critics, Lampbright, McKay, Calhoun.

Hotels—Tampa Bay, single, \$5; double, same. Almeria, single, 2; double, same. Arno, double, \$1.25; single, \$1.50. De Soto, \$1.25, \$1.

Railroads—Atlantic Coast Line. Southern Florida. B. W. Wrenn, agt., Florida Central. Dan Garland, typewriter.

Programme publisher—Hotel printing office.

GEORGIA.

ABBEVILLE—Population, 3,000. Al-lison Theatre. C. E. Melton, manager. Theatre on second floor.

Hotels—Allison, Williams, Dickey.

Railroads—G. & A. and A. & W.

Theatre now in course of construction.

* * *

ALBANY—Pop., 9,000. Sale-Davis Opera. House. A. C. & L. E. Gortatowsky, mgrs. S. c., 800. Prices 50c. to \$1. Illum., elec. Heated with hot air. Width proscenium opening, 30 ft. Height, 26 ft. Depth footlights to back wall, 30 ft. Dist. curtain line to footlights, 3 ft. Dist. bet. side walls, 53½ ft. Height grooves from stage, 18 ft. Stage to rigging loft, 45 ft. Depth under stage, 7 ft. 3 traps, located center and each side of stage. 1 bridge, located 10 ft. from rear wall. Grooves can be taken up flush with fly gallery. Scene room. Theatre second floor. Sos-

man & Landis, scenic artists. Printing required, 6 stands, 18 3-sheets, 50 1-sheets, 100 ½-sheets. 2,000 heralds. Dates read, Sale-Davis Opera House. Albany Bill-posting Co.

Newspapers—"Daily Herald," "Weekly Herald."

Hotels—New Albany, St. John, Central, rates, \$1 to \$2.50.

Railroads—Cent. of Georgia, L. E. Poley, agt. S. Fla. & W. J. S. Clarke, agt. Bruns. & W., J. S. Clarke, agt. Seaboard Air Line, W. D. Nance, agt. Albany & Northern, J. S. Crews, agt. Blakely Extension. Georgia Northern.

Transfer Co., Opera House.

* * *

AMERICUS—Pop., 10,000. Glover's Opera House. Jones & Dudley, mgrs. S. c., 800. Prices, 25c. to \$1. Illum., gas and elect. O. C. Johns, stage carp. Width

GEORGIA.--Continued.

prosc. open., 26 ft. Height, 13 ft. Footlights to back wall, 27 ft. Curtain line to footlights, 3 ft. Dist. bet. side walls, 56 ft. Bet. fly girders, 34 ft. Grooves from stage, 13 ft. Stage to rigging loft, 26 ft. 4 grooves. Depth under stage, 4 ft. 2 traps, front and back. Grooves can be taken up flush with fly gallery. Theatre on second floor. Miss Davis, orchestra leader. Orches., one pianist. Printing required, 6 stands, 20 3-sheets, 100 1-sheets. Dates read, Glover's Opera House.

Newspapers—"Times Recorder," daily and Thurs.; "Herald," daily and Fri.

Hotels—Allen House, Windsor.

Railroads—C. of Ga., S. A. Pruitt. G. & A., E. B. Everett. Transfer Co., H. J. Winn. Southern Express.

Publishers of programme—Morgan & Co.

* * *

ATHENS—Population, 12,000. New Opera House. H. J. Rowe, manager. Seating capacity, 1,000. Prices 25 cents to \$1. Illumination, gas. L. Thomas, stage carpenter. Width proscenium opening, 30 feet. Height, 18 feet. Footlights to back wall, 27 feet. Distance between side walls, 60 feet. Distance between fly girders, 37 feet. Grooves. Stage to rigging loft, 20 feet. One trap, located R. of center of stage. Grooves can be taken up flush with fly gallery. Theatre on first floor. Piano. Printing required, 6 stands, 20 three sheets, 75 one sheets, 100 half sheets. Dates read, New Opera House. H. J. Rowe, bill-poster.

Newspapers—"Banner," daily. "Banner," weekly. "Clipper," weekly. "Red and Black," weekly.

Railroads—G. C. & N. and Seaboard & Airline, J. J. Hoke, agent. Central R. R., J. E. Humphry, agent. Ga. R. R., C. D. Cox, agent. Northeastern R. R., C. B. Candler, agent. Transfer Co., H. J. Rowe.

* * *

ATLANTA — Population, 100,000. Grand Opera House. H. L. & J. L. De

Give, managers. E. M. Horine, treasurer. Seating capacity, 2,644. Prices, 25 cents to \$1.50. Illumination, electricity. Voltage, 110. System, direct. Sam Harwell, electrician. Stage carpenter, Arthur Swope. Width proscenium opening, 40 feet. Height, 36 feet. Footlights to back wall, 50 feet. Curtain line to footlights, 5 feet. Distance between side walls, 93 feet. Distance between fly girders, 50 feet. Stage to rigging loft, 70 feet. Depth under stage, 12 feet. Three traps, located at two sides, one middle. Two bridges, in 3 and 4. Scene room. Theatre on ground floor. Charles Lilley, leader of orchestra. Eight in orchestra. Jos. Stewart, property man. Printing required, 16 stands, 60 3-sheets, 300 lithos. Dates read, The Grand. Billposter, Dooley Advertising Service. Southern Express. Typewriting at Grand Building.

Publishers of programme—W. G. Sands.

Baggage transfer—Atlanta Baggage & Cab Co.

Bijou Theatre. Jake Wells, gen. mgr. H. L. de Give, resident mgr. S. c., 1,500. Prices, 15c. to 50c. Illum., elect. Volt., 110, direct. Lum Holloway stage carpenter. Width proscenium opening, 36 feet. Height, 28 feet. Footlights to back wall, 35 feet. Curtain line to footlights, 2 feet. Distance between side walls, 67 feet. Distance between fly girders, 42 feet. No grooves. Stage to rigging loft, 52½ feet. Depth under stage, 3 feet. Three traps, located side and center. One bridge, located in 4. Scene room. Theatre on second floor. Jake Matthiessen, leader of orches. Six in orches. Chas. Toy, property man. Printing required, 15 stands, 60 3-sheets, 300 lithos. Dates read, Bijou Theatre. Dooley Advg. Service, bill-posters.

Lyceum Theatre—Greenwall Theatrical Circuit Co., lessees. Wm. Sharp, bus.

GEORGIA.—Continued.

mgr. S. c., 1,816. Prices 25c. to \$1.50. Illum., gas and elec. Chas. E. Sasseen, elec. and stage carp. Width prosc. opening, 38 ft. Height, 24 ft. Depth footlights to back wall, 36 ft. Dist. curtain line to footlights, 2 ft. Dist. bet. side walls, 70 ft. Dist. bet. fly girders, 42 ft. Stage to rigging loft, 60 ft. Depth under stage, 8 ft. 2 traps. 1 bridge, located center stage, in 3. Scene room. J. E. Osborne, leader of orches. 8 in orches. Lum Holloway, prop. man. Printing required, 18 stands, 50 3-sheets, 250 1-sheets, 100 ½-sheets. Dates read, Lyceum Theatre. M. J. Dooly, bill-poster. Wm. Sharp, adv. agt.

Newspapers — "Constitution," daily, Henry W. Grady, Jr. "Journal," daily, Morton Smith. "Looking-glass," Saturday.

Hotels—Kimball, \$1.50 (special) and \$2. Aragon, \$2.50 and \$2. Alcazar, \$1, \$1.50. Marian, \$2.50.

Railroads—Eleven roads. Transfer Co., Atlanta Baggage and Cab Co. Theatrical physician, Dr. M. A. Purse.

* * *

AUGUSTA—Pop., 45,000. Grand Opera House. Wm. Schweigert, manager. S. c., 1,500. Prices, 25c. to \$1. Illum., elec. Width prosc. opening, 34 ft. Footlights to back wall, 36 ft. Dist. curtain line to footlights, 6 ft. Bet. side walls, 60 ft. Dist. bet. fly girders, 45 ft. Height to rigging loft, 50 ft. Depth under stage, 12 ft. 5 traps. 1 bridge. Scene room. Theatre on first floor. J. A. Tant, stage carpenter. W. M. Beardon, orches. leader. 6 in orches. J. A. Tant, bill-poster. Printing required, 8 stands, 150 1-sheets, 40 3-sheets, 150 ½-sheets. Dates read, Grand Opera House. Augusta Cab and Transfer Co. Express office. Southern. C. H. Cohen, lawyer.

Newspapers — Daily, "Chronicle," morning, "Herald," evening, daily and Sunday. "Tribune," evening.

Hotels—Albion, \$3 to \$4. Virginia, \$1 and \$1.25. Planters, E., 50c.

Railroads—Ga. R. R., G. H. Wilcox.

G. P. A. So. Railway, W. E. McGee, agent.

Programme publisher—Stubbs.

* * *

BAINBRIDGE—Pop., 4,500. Bainbridge Opera House. F. A. Prevatte, mgr. H. V. Towge, secretary and treas. S. c., 600. Prices 50c. to \$1. Illum., electricity throughout. Dist. bet. side walls, 65 ft. Height grooves from stage, 18 ft.

Newspapers—"Democrat" and "Searchlight," weekly.

Hotels—Hotel Wainman, \$2 and up. Lasseter House, \$1. "Bon Air," \$2 up.

Railroads—Atlantic Coast Line. Ga., Fla. & Ala.

* * *

BARNESVILLE—Pop., 3,500. City Opera House. Baird & Hunt, mgrs. J. L. Hunt, bus. mgr. S. c., 450. Prices, 50c. and 75c. Illum., elec. Prosc. opening, 30 ft. Height, 18 ft. Footlights to back wall, 30 ft. Curtain line to footlights, 4 ft. Dist. bet. side walls, 40 ft. Bet. fly girders, 40 ft. Height to rigging loft, 12 ft. 4 traps. Depth under stage, 4 ft. 8 grooves. Height, 12 ft. May be taken up flush with fly gallery. Scene room. Theatre on second floor. Stage carp., W. R. Baird. Prop. man, J. L. Hunt. Printing required, 4 stands. J. L. Duncan, bill-poster. Dates should read, City Opera House. Physician, J. A. Carry. Lawyer, John Kidding.

Railroad—Central Ga.

Programme publisher — "Barnesville News Gazette."

* * *

BRUNSWICK—Pop., 12,000. Grand Opera House. The Conzelman Building and Construction Co., owners. Fleming & Waff, managers. Seating capacity, orchestra, 430; balcony, 164; gallery, 200. Volt., 104. Amperes, 80. System, Edison. Mr. Armstrong, elec. Width of prosc. opening, 30 ft. Height, 26 ft. Depth footlights to back wall, 32 ft. Number of grooves, 1. Dist. curtain line to footlights, 2 ft. Between side walls, 57 ft. Dist. bet.

GEORGIA.—Continued.

fly girders, 38 ft. Height of grooves, 20 ft. Height to rigging loft, 45 ft. Depth under stage, 6 ft. Number of traps, two. Number of bridges, one. Grooves can be taken up flush with fly gallery. Scene room. Theatre on ground floor. 5 in orchestra. Amount of printing required, 6 stands, 15 3-sheets, 150 1-sheets, 100 ½-sheets. Dates to read, Opera House. Transfer Co., J. W. Thomas. Express Co., Southern.

Newspapers—"Brunswick News, "Herald."

Hotels—Oglethorpe, \$2.50 single, \$2.00 double.

Railroads—Southern, C. L. Candler. Atlantic Coast Line, J. F. Norris. Brunswick & Birmingham, Ben. J. Ford.

* * *

CARROLLTON—Population, 4,000. Moore's Opera House. J. P. Moore, manager. R. H. Fitts, business manager. Jack Majors, press agent. Seating capacity, 1,000. Prices \$1. Illumination, electricity. Cliff Turner, electrician. Stage dimensions, 50 x 25 feet. Dan Whitaker, stage carpenter. Height proscenium opening, 25 feet. Footlights to back wall, 28 feet. Curtain line to footlights, 2 feet. Distance between side walls, 50 feet. Stage to rigging loft, 25 feet. Depth under stage, 3½ feet. Two traps, located at rear. Two bridges, right and left side. Grooves can be taken up flush with fly gallery. Scene room. Theatre on second floor. Major Steger, scenic artist. M. B. Beese, orchestra leader. Nine in orchestra. Frank Brown, property man. Printing required, 18 stands, 12 three sheets, 3 one sheets, 3 half sheets. Lee Vaughn, bill-poster. Warren Kelly, advertising agent.

Newspapers—"Carroll County Times," daily. "Carroll County Times," weekly. Jap. Wilson, dramatic critic. "Thursday," weekly. Jim Fitts, dramatic critic. "Free Press, weekly. Joe Chambers, dramatic critic.

Hotels—Moore House, \$1., 75 cents.

Southland, Mapleton, New House, Morris House, Bagwell.

Railroad—G. & N. Ala., C. R. & C. Walker. Robertson & Bros., Transfer Co.

* * *

CEDARTOWN—Pop., 3,500. Cedar-town Opera House. J. Wright Adamson, mgr. and bus. mgr. S. c., 520. Prices vary. Illum., elec. Voltage, 110. Width prosc. opening, 20 ft. Height, 15 ft. Depth footlights to back wall, 25 ft. Dist. curtain line to footlights, 3 ft. Depth under stage, 6 ft. Theatre first floor.

Newspaper — "Cedartown Standard," weekly, Thurs

Hotels—Booz House, Sullivan House.

Railroads—Chatt., Rome & Columbus, J. Binford, agt. East & West R. R., Nesbit, agt. Transfer Co., Pace. J. A. Liddell, doctor. Major J. A. Blance, attorney.

* * *

COLUMBUS—Pop., 40,000. Springer Opera House. Springer Bros., mgrs. C. P. Springer, business manager. Seating capacity, 1,600. Illumination, electricity and gas. Volt., 110. Width prosc. opening, 33 ft. Height, 32 ft. Footlights to back wall, 40 ft. Curtain line to footlights, 2 ft. Dist. bet. fly girders, 50 ft. Depth under stage, 10 ft. Dist. bet. side walls, 72 ft. Height to rigging loft, 61 ft. 3 traps, center and sides. Scene room. Theatre on ground floor. 7 in orchestra. Bernard Advertising Service, bill-posters. Printing required, 5 stands, 15 3-sheets, 50 1-sheets, 50 ½-sheets. Dates read, Springer Opera House. Transfer Co., G. T. Miller. Express office. Southern. Dr. J. Evans Walker, physician. A. A. Carson, lawyer.

Newspapers — Daily, "Enquirer," "Ledger." Weekly, "Sun," "Ledger."

Hotels—Rankin, Racine, Central, Estes and Commercial.

Publisher of programme—C. P. Springer & Co.

GEORGIA.—Continued.

CORDELE—Pop., 5,500. Opera House. J. H. Shippe, mgr. S. c., 700. Prices, 25c. to \$1. Illum., elec. Volt., 110. System, Edison. Elec., F. M. Powell. Prosc. opening, 26 ft. Height, 26 ft. Footlights to back wall, 25 ft. Curtain line to footlights, 4 ft. Dist. bet. side walls, 44 ft. 1 trap. Depth under stage, 4 ft. 6 grooves. Height, 16 ft. May not be taken up flush with fly gallery. Theatre on second floor. Prop. man, C. C. Peavey. Printing required, 5 stands. 20 3-sheets, 50 1-sheets, 30 ½-sheets. C. C. Peavey, bill-poster. Dates should read, Cordele Opera House. Transfer Co., Frank Smith. Express Co., Southern. Physician, G. W. Shippe. Lawyer, J. V. Whipple.

Newspapers—"News," daily. "Sentinel," weekly.

Hotels—Lewis, Suwannee, Central, all \$1, \$2.

Railroads—G. S. & F. S. A. L. A. & N. A. & B.

Programme publisher—Cordele "Sentinel."

* * *

COVINGTON — Pop., 5,000. Music Hall. A. B. Simms, mgr. S. c., 600. Prices, 25c. to 75c. Illum., elec. Prosc. opening, 35 ft. Height, 12 ft. Footlights to back wall, 30 ft. 15 grooves. May be taken up flush with fly gallery. No scene room. Theatre on second floor. Prop. man, J. H. Bailey. Printing required, 2 stands, 4 3-sheets, 50 1-sheets, 50 ½-sheets. A. B. Simms, bill-poster. Dates should read, Music Hall, Covington, Ga. Transfer Co., Cov. St. Car Co. Express Co., Southern. Physician, W. D. Travis. Lawyer, J. F. Rogers.

Newspaper—"Enterprise," weekly.

Hotels—McNair, \$2, \$1.50. Ellis, \$2, \$1.50. Flower's, \$1, 75c.

Railroads—Ga., R. C. Guinn. Central of Ga., J. E. Boyle.

Programme publisher — "Enterprise" Pub. Co.

* * *

CUTHBERT—Pop., 3,800. Kiddoo

Theatre. J. C. Graham, mgr. Geo. Graham, bus. mgr. S. c., 400. Prices vary. Illum., elect. Prosc. opening, 20 ft. Height, 18 ft. Footlights to back wall, 18 ft. No scene room. Theatre on second floor. Geo. Graham, prop. man. Transfer Co., C. L. Tumlin. Express Co., Southern. Lawyer, W. D. Kiddoo.

Newspapers.—"Leader," "Enterprise," weekly.

Hotels—Randolph, Mathews, Cuthbert.

Railroad—Central of Ga.

* * *

DALTON—Population, 7,000. New Opera House. H. J. Herron, manager. Seating capacity, 700. Prices, varied. Proscenium opening, 24 feet. Height, 14 feet. Depth footlights to back wall, 35 feet. Distance curtain line to footlights, 4 feet. Distance between side walls, 48 feet. Height of grooves from stage, 14 feet. Height of stage to rigging loft, 20 feet. 5 grooves each side. Depth under stage, 4 feet. One trap, center. One bridge. Grooves cannot be taken up flush with fly gallery. Theatre on second floor. Printing required, 4 stands, 6 three sheets. Lum Gartrell, carpenter and prop. man. Piano in house. Bill-poster, John Oxford. House to be remodelled for season 1903-'04.

Newspapers—"Argus," weekly. "Citizen," weekly. "Press," daily.

Hotels—Dalton, Lewis, Horan House.

Railroads—Southern, W. & A. Transfer Co., John White. Southern Express. J. C. Bivings, doctor. S. P. Maddox, attorney.

Publishers of programme—Showalter Co.

* * *

DAWSON—Population, 3,200. Sale-Davis Opera House. J. B. Kendrick, manager. Seating capacity, 475. Depth footlights to back wall, 20 feet. Distance curtain line to footlights, 3 feet. Distance between side walls, 46 feet. Depth under stage, 3½ feet. One trap,

GEORGIA—Continued.

center. Sosman and Landis, scenic artists. Printing required, 3 stands, 6 three sheets, 10 one sheets. Dates read, Sale-Davis Opera House.

Newspaper—"Dawson News," weekly.

Hotels—Fanum House, \$2 special. McCollum House.

Railroads—Central of Ga. R. Co., S. A. Pruitt, agent. Ga. & Ala. R. R., H. G. Corbett, agent. A. P. Hatcher, Transfer Company.

* * *

EASTMAN—Pop., 2,000. Eastman Opera House. J. B. Caldwell, mgr. S. c., 300. Width prosc. opening, 20 x 25 ft. Height, 10 ft. Footlights to back wall, 16 ft. Dist. curtain line to footlights, 1 ft. Bet side walls, 25 ft. Theatre on second floor. Express office, Eastman Express. Dr. J. D. Herrman, physician. Smith & Clements, lawyers.

Newspapers—Weekly, "Times," "Journal" (Fri.).

Hotels—De Leitch, \$2.

Railroads—Southern Ry., W. Wings, agt.

* * *

EATONTON—Pop., 3,000. Eatonton Opera House. C. M. Davis, manager. S. c., 550. Illum., elec. Width prosc. opening, 22 ft. Height of same, 12½ ft. Footlights to back wall, 18 ft. Curtain line to footlights, 6 ft. Dist. bet. fly girders, 3 ft. 6 grooves. Depth under stage, 4 ft. Dist. bet. side walls, 42 ft. Height of grooves, 11½ ft. Height to rigging loft, 18 ft. 2 traps, back center and right. Scene room. Theatre on second floor. L. L. Graham, scenic artist. W. C. Davis, prop. man. John Harris, stage carp. Rainey Transfer Co. W. B. Moore, M. D., physician. S. T. Wingfield, lawyer.

Newspaper—Weekly, "Messenger."

Hotels—Putnam, \$2 (special rates to theatrical troupes). Rainey House, \$2. Slade House.

Railroad—C. of Ga., R. A. Jones, agt.

Publisher of programme—G. W. Adams.

* * *

ELBERTON—Pop., 4,500. Opera House. John H. Maxwell, mgr. S. c., 950. Prices 50c. to \$1, Illum., elec. Width prosc. opening, 27 ft. Height, 25 ft. Footlights to back wall, 30 ft. 5 grooves. Dist. curtain line to footlights, 5 ft. Depth under stage, 20 ft. 1 trap, center. Grooves can be taken up flush with fly gallery. Theatre on second floor. Signer, scenic artist. Robt. Mattox, prop. man. Bob. Holland, stage carpenter. Robt. Mattox, billposter. Printing required, 5 stands, 10 1-sheets, 5 3-sheets, 20 ½-sheets. Dates read, Opera House. Transfer Co., Frank Thornton. Express office, Elberton, Ga. Dr. B. F. Smith, physician.

Newspapers—Weekly, "Elberton Star."

Hotels—Phoenix, \$2, \$1.50. Gholstin Inn, \$2, \$1.50. Boarding Houses, \$1.25, \$1.

Publisher of programme—Elberton "Star."

* * *

GAINESVILLE—Pop., 7,000. Hunt's Opera House. J. H. Hunt, mgr. and bus. mgr. S. c., 1,200. Prices, \$1. Illum., elec. Voltage, 110. Name of electrician, W. H. Sunnie. Width prosc. opening, 30 ft. Height of same, 26 ft. Depth footlights to back wall, 40 ft. No grooves. Dist. curtain line to footlights, 6 ft. Dist. bet side walls, 50 ft. Dist. bet. fly girders, 40 ft. Scenery lashed. Height to rigging loft, 52 ft. Depth under stage, 4 ft. 1 trap, near center. Height to fly gallery, 26 ft. Theatre on second floor. Scenic artists, Sosman & Landis. Prop. man, W. R. Moss. Stage Carpenter, W. R. Moss. Bill-poster, Jim Cope. Printing required, 4 stands, 15 3-sheets, 20 1-sheets, 30 ½-sheets. Dates to read, Hunt's Opera House. Transfer Co., R. A. Hope. Express, Southern. J. W. Bailey, physician.

Newspapers— "Gainesville Eagle"

GEORGIA.—Continued.

(Thursday). "Georgia Crocket" (Saturday).

Hotel—Arlington, rates, single, \$1.50; double, \$1.25. Fires, extra, third floor.

Railroads—Southern, W. A. Ramseur, agt. G. J. and Southern R. R., W. D. Whelchel, agt.

Publisher of programme—J. C. Otwell.

* * *

GRIFFIN—Population, 10,000. Olympic. E. E. Wolcott, manager. Seating capacity, 700. Prices 25 cents to \$1; general admission 50 cents. Illumination, electricity. Stage dimensions, 28 x 60 feet. L. Goddard, stage manager. Width prosc. opening, 18x32 feet. Height, 19 feet. Depth footlights to back wall, 32 feet. Distance curtain line to footlights, 2 feet. Distance between side walls, 60 feet. Distance between fly girders, 50 feet. Height of grooves from stage, 14 feet. Height from stage to rigging loft, 17 feet. 5 dressing rooms. Four grooves. Depth under stage, 3 feet. Three traps, 1 center, one R. and L. center. Theatre on second floor. Sosman & Landis, scenic artists. D. Duckmiller, orches. leader. Five in orchestra. J. D. Hohnar. Printing required, 6 stands, 4x8; 2 stands, 4x5; 15 3 sheets. Carlisle & Ward, adv. agts. Dates read, Olympic Theatre. L. Goddard, bill-poster and stage manager.

Newspapers—"News" and "Sun," daily. "Morning Call," daily. "Mirror," weekly, J. Mills, dramatic critic.

Hotels—Nelms House, \$2.25. Commercial, \$1.25. Goddard House, \$1.

Railroads—Central of Ga., C. L. Walker, agt. Southern, B. F. Newman, Chattanooga. Rome & Columbia, J. L. Reid, agent. Joe Elrod Transfer Company.

* * *

MACON—Pop., 40,000. Academy of Music. J. A. Newcomb, mgr. and bus. mgr. S. c., 1,310. Prices, 25c. Illumination, gas and electricity. Voltage, 110. System, Edison. Electrician, Morris Putzel. Width prosc. opening, 28 ft. Height of same, 40 ft. Depth footlights

to back wall, 35 ft. No. of grooves, 4. Distance curtain line to footlights, 3 ft. Bet. side walls, 60 ft. Distance bet. fly girders, 41 ft. Height of grooves, 18½ ft. Height to rigging loft, 55 ft. Depth under stage, 10 ft. No. of traps, 3, center, R. and L. down. Height to fly gallery, 20 ft. Grooves can be taken up flush with fly gallery. Theatre on 1st floor. Property man, Charles White. Stage carpenter, F. M. Johnston. Orchestra leader, P. Franklin. 5 in orchestra. Bill-poster, F. H. Powers. Adv. agt., Geo. Johnston. Printing required, 6 stands; 25 3-sheets, 100 1-sheets, 50 ½-sheets. Dates to read, Academy of Music. Transfer Co., Skinner Express offices, Southern and Adams. Physician, Howard Williams. Lawyer, Thomas B. West.

Newspapers — "Telegraph," daily. "Evening News," daily (Friday). "Telegraph," weekly, (Sunday).

Hotels—Brown House, Sanier, Park, Olympia.

Railroads — Southern, Charles Freeman, Central of Georgia.

* * *

MADISON—Pop., 3,500. Auditorium. M. A. Mustin, mgr. S. c., 600. Illum., elec. Voltage, 56 to 104. Width prosc. opening, 26 ft. Height of same, 16 ft. Footlights to back wall, 20 ft. Curtain line to footlights, 3½ ft. Theatre on ground floor. Piano.

Newspapers — Two weeklies, issued Wednesday and Friday.

Hotels—Turnell, Mrs. Arnold's and Mrs. Emma Hardy.

* * *

MILLEDGEVILLE—Pop., 7,500; Midway (adjoining), 2,500. Opera House. T. L. McComb, manager and owner. Seating capacity, 850. Prices, 25c., 50c., and 75c. Illum., electricity. Edison. Homer Thompson. Width proscenium opening, 30 ft. Height of same, 18 ft. Footlights to back wall, 30 ft. Curtain line to footlights, 5 ft. Dist. bet. fly girders, 40 ft. Depth under stage 4½ ft.

GEORGIA.—Continued.

5 grooves. Dist. bet. side walls, 60 ft. Height of grooves, 15 ft. Height to rigging loft, 25 ft. 2 traps, center and L. Grooves can be taken up flush with fly gallery. Theatre on second floor. John Hammond, prop. man. Piano. Robert McComb, bill-poster. Printing required, 2 stands, 14 3-sheets, 10 1-sheets, 25 ½-sheets. Dates read, Opera House. Transfer Co., Bethune B. T., G. T. Whilden, Southern Express office.

Newspapers—"Union-Recorder" and "Milledgeville Times."

Hotels—Drummers' Home, Mathew's House, Edward's House, \$1 to \$1.50.

Railroads—C. of Ga., A. D. Nusbet, agt. Ga. R. R., Geo. Tunnell.

* * *

MOULTRIE—Pop., 3,500. The Rathline. A. Huber, mgr. S. c., 762. Illum., elec. Prosc. opening, 30 ft. Height, 15 ft. Footlights to back wall, 25 ft. Curtain line to footlights, 24 ft. Dis. bet. side walls, 46 ft. Height to rigging loft, 15 ft. Two traps. Depth under stage 6½ ft. Six grooves. Height, 15 ft. May be taken up flush with fly gallery. A. Huber, prop. man. Bill-posting, H. H. Kembot. Dates should read, The Rathline. Transfer Co., T. M. Bryant. Lawyer, Col. Connington.

Newspapers — "Observer," "News," weeklies.

Hotels—Ga. North, T. T. & G.

Programme publisher—"Observer."

* * *

NEWMAN—Pop., 5,500. Reese Opera House. Bowman & Glover, managers. Seating capacity, 600. Prices 25c. to \$1. Illum., elec. Volt, 110 amperes. System, Edison. Alonzo Lee, elec. Roxey Fisher, stage carp. Width prosc. opening, 20 ft. Height, 14 ft. Depth footlights to back wall, 23 ft. Dist. curtain line to footlights, 4 ft. Dist. bet. side walls, 33 ft. Stage to rigging loft, 18 ft. Depth under stage, 3½ ft. 1 trap, located middle of stage. Theatre, second floor. Roxey Fisher, prop. man. Printing re-

quired, 6 stands, 6 3-sheets, 25 1-sheets, 35 ½-sheets.

Newspapers—"Herald" and "Advertiser," weekly, Fri. Newman "Weekly News."

Hotels—Virginia House, \$1.50 to \$2. Pinson House, \$1.50 and \$1. Brown House, \$1 per day.

Railroads—Cent. of Ga., D. A. Nolan, agt. Atlanta & West Point, G. B. Barr, agt. Transfer Co., E. E. Summers. Southern Express. W. A. Turner, Jr., doctor. W. A. Turner, attorney. Wiley Richards, typewriting.

Publisher of programme—P. T. McCutchens.

* * *

QUITMAN—Population, 3,000. City Hall. J. P. Wade, manager. No press agent. Seating capacity, 414. Prices 25 cents to 75 cents. Illumination, electricity. Width proscenium opening, 24 feet. Height, 20 feet. Footlights to back wall, 24 feet. Distance curtain line to footlights, 4½ feet. Distance between side walls, 42 feet. Distance between fly girders, 34 ft. Height of grooves from stage, 24 feet. Stage to rigging loft, 26 feet. Six grooves. Depth under stage, 5 feet. No traps. Three bridges, at back and sides. Grooves can be taken up flush with fly gallery. Theatre on second floor. Printing required, three sheets, one sheets. Paper for regular bill boards, 10x32.

Newspaper—"Free Press," weekly.

Hotels—Marie Hotel, \$1.50.

Railroads—S. F. & W., J. De Loach, agent. South Ga. R. R., C. I. Harrell, agent. Transfer Company, Stewart Bros.

* * *

ROME—Pop., 18,000. Nevin Opera House. James B. Nevin, mgr. S. c. Orchestra, 502; balcony, 250; gallery, 250. Prices, orchestra, 75c. and \$1; balcony, 50c.; gallery, 25c.; admission, 75c. Illum., electricity and gas. Volt., 110, direct. H. C. Harper, elec. Width of prosc. opening, 28 ft. Height, 21 ft. Depth

GEORGIA.—Continued.

footlights to back wall, 40 ft. No grooves. Dist. curtain line to footlights, 3 ft. Bet-side walls, 50 ft. Dist. bet. fly girders, 38 ft. Height to rigging loft, 55 ft. Depth under stage, 8 ft. Number of traps, eight. Number of bridges, two, locality second and third entrances. Scene room. John Constantine, scenic artist. Theatre on second floor. Ben Ward, property man. Claude Harper, stage carp. Joe Patton, orchestra leader. Five in orches. H. C. Harper, bill-poster. Amount of printing required, 6 stands, 15 3-sheets, 100 1-sheets, 50 ½-sheets. Dates to read, Nevin Opera House. Transfer Co., Burney & Co. Express, Southern. L. P. Hammond, physician. C. Rowell, lawyer.

Newspapers—"Tribune," daily, "Argus," daily.

Hotels—Armstrong, \$2.50 single, \$2 double. Central, \$1.25 single, \$1 double.

Railroads—C. R. & S., Southern, W. & A. George Wright, typewriter.

Publishers of programme—Clement & Morrison.

* * *

SANDERSVILLE—Pop., 2,500. Auditorium. John Gilson, mgr. S. c., 800. No grooves. Transfer Cos., Sandersville & Tennesse, Physician, Rowland. Lawyers, Evans & Evans.

Newspapers—"Progress," "Herald," weekly.

Hotels—Gilmore, Adams.

Railroads—Augusta and Southern, Sandersville and Tennesse.

Programme publisher—"Progress."

* * *

SAVANNAH—Pop., 70,000. Savannah Theatre. The Greenwall Theatrical Circuit Co., owners. W. B. Seeskind, mgr. S. c., 1,200. Prices, 25c. to \$1. Illum., electricity and gas. Volt., 104. Amp., 75. System, Edison. Jim Beranc, electrician. Width prosc. opening, 32 ft. Height, 27 ft. Depth footlights to back wall, 38 ft. Dist. curtain line to footlights, 5 ft. Dist. bet. side walls, 60 ft. Dist. bet. fly girders, 41 ft. Height grooves

from stage, 18 ft. Stage to rigging loft, 53 ft. 1 groove. Depth under stage, 10 ft. 1 trap, located center. Grooves can be taken up flush with fly gallery. Scene room. 2 side traps. Theatre first floor. 6 in orchestra. Printing required, 10 stands, 35 3-sheets, 100 1-sheets, 100 ½-sheets. Dates read, Savannah Theatre. Bernard City Bill-Poster Co., bill-posters.

Newspapers—"Morning News," daily and Sunday. "Evening Press," daily (evening), W. Sutchiff.

Hotels—Screven House, \$1.25, \$1.50, \$1.75. De Soto, \$3 and up. Pulaski, \$2 and \$1.50. Planter's Hotel, \$1.25 and \$1. Marshall Hotel, \$1 and \$1.25.

Railroads—Cent. of Ga., J. C. Haile, agt. Atlantic Coast Line. Seaboard Air Line. Transfer Co., Feeley Transfer Co. Southern Express. Southern R. R.

* * *

SPARTA—Pop., 2,000. Academy Hall. G. S. Vardeiman, mgr. S. c., 750. Illum., kerosene lamps. Theatre on second floor.

Newspapers—Weekly, "Ishmalite" (Fri.).

Hotel—Drummers' House.

Railroads—M. & A. R. R., Branch of Ga. R. R. R. A. Chopman, agt.

* * *

TALLAPOOSA—Pop., 2,500. Odessa Hall. J. D. Abell, mgr. Illum., elec. W. H. Brown, elec. Hall is 40x58 feet. S. c., 250. Theatre on second floor.

* * *

THOMASVILLE—Population, 7,000. Opera House For information of New Opera House see addenda.

* * *

VALDOSTA—Pop., 7,000. Park Opera House. Will D. Burroughs, mgr. S. c., 700. Illum., elec. Voltage, 104. System, alternating. Width prosc. opening, 26 ft. Height, 16 ft. Depth footlights to back wall, 20 ft. Dist. bet. side walls, 40 ft. Depth under stage, 4 ft. Theatre ground floor. Dates read, Park Opera House. Will L. Ricks, bill-poster.

GEORGIA.—Continued.

Newspaper—"Valdosta Times," semi-weekly, Fri. and Tues.

Hotels—Prescott, Stuart.

Railroads—Atlantic Coast Line, Ga. Southern & Fla. Valdosta Southern. Transfer Co., Ham Bros. Southern Express.

* * *

WARRENTON—Pop., 1,500. J. C. Jarnagin, mgr. S. c., 500. Prices 15c. to 25c. Illum., oil. Depth footlights to back wall, 16 ft. Dist. curtain line to footlights, 2 ft. Dist. bet. side walls, 45 ft. Height grooves from stage, 15 feet. No rigging loft. 3 grooves. Theatre second floor. W. H. Latimer, leader of orches. Wirt Wilhirt, prop. man and bill-poster.

Newspaper—"Clipper," weekly.

Hotel—Walker, \$1.

Railroad—Georgia, W. L. Shurley, agt.

* * *

WAYCROSS—Pop., 6,000. Johnson Opera House. F. B. Trent, mgr. S. c., 800.

Prices 50c. to \$1. Illum., elec. O. C. Furlong, stage carp. Width prosc. opening, 27 ft. Height, 25 ft. Footlights to back wall, 28 ft. Curtain line to footlights, 2 ft. Dist. bet. side walls, 53 ft. Dist. bet. fly girders, 45 ft. Grooves from stage, 16 ft. Stage to rigging loft, 27 ft. 4 grooves. Depth under stage, 9 ft. 4 traps, two, front, R. and L., 1 center, 1 rear. 4 bridges, located rear of stage. Grooves can be taken up flush with fly gallery. Theatre on second floor. R. L. Walker, prop. man. Printing required, 4 stands, 30 3-sheets, 50 1-sheets, 50 ½-sheets. Dates read, Johnson Opera House. O. C. Furlong, bill-poster.

Newspapers—Daily, "Evening Herald." Weekly, "Herold," "Journal."

Hotels—Phoenix, \$2 single, \$1.50 double. Southern, \$1.50, \$1. Central, \$1, 75c.

Railroad—Atlantic Coast Line, Sam Wright. Transfer Co., Jas. McCallman. Southern Express.

Publisher of programme—"Herald."

IDAHO.

BELLEVUE—Pop., 450. Metripolan. Paul Nick, mgr. and bus. mgr. S. c., 200. Width prosc. opening, 24x12. Depth footlights to back wall, 12 ft. Dist. curtain line to footlights, 1½ ft. No scene room.

Hotels—International, rates, single \$2, double, \$4. Mrs. Marshall, single \$1.50.

* * *

BLACKFOOT—Pop., 1,500. New Opera House. Geo. Houck, mgr. E. R. Houck, bus. mgr. E. E. Kelly, press agt. S. c., 500. Prices, 50 and 75c. Illum., gas. Prosc. opening, 22 ft. Height, 12 ft. Footlights to back wall, 20 ft. Curtain line to footlights, 2 ft. Dis. bet. side walls, 36 ft. Height to rigging loft, 13 ft. Depth under stage, 6 ft. Scene room. Theatre on ground floor. Stage carpenter, B. Houck. Prop. man., B. Holbrook. Seven in orch. Leader, Wm. Kinney.

Printing required, 6 stands, 10 3-sheets, 20 1-sheets, 20 ½-sheets. Dates should read, New Grand Opera House. Transfer Co., Martin. Express Co., Pacific. Physician, Snook. Lawyer, Chalmers.

Hotel—Blackfoot, \$1.50-\$1.25, \$1.25-\$1.00.

Railroads—Oregon Shore Line, D. E. Burley, Salt Lake City.

Programme publisher—E. E. Kelly.

* * *

BOISE—Pop., 15,000. Columbia Theatre. James A. Pinney, owner and business manager. Seating capacity, 1,000. Prices 50c. to \$1.50. Illum., elec., volt. 110. Edison system. Willis G. Mickel, electrician. M. T. Twogood, stage carpenter. Width proscenium opening, 33 ft. Height, 20 ft. Footlights to back wall, 40 ft. Curtain line to footlights, 4 ft. Dist. bet. side walls, 60 ft.

IDAHO.—Continued.

Dist. bet. fly girders, 48 ft. Height of grooves from stage, 22 ft. Stage to rigging loft, 44 ft. 4 sets of grooves. Depth under stage, 8 ft. 3 traps, 1 on each side, 1 in center. 1 bridge, rear of stage. Grooves can be taken up flush with fly gallery. Scene room. Theatre on ground floor. Max Kohen, scenic artist. 5 in orches. J. Cheeswright, prop. man. Printing required, 10 stands, 20 3-sheets, 100 1-sheets, 100 ½-sheets. Dates read, Columbia Theatre, Boise. W. F. Locke, bill-poster.

Newspapers—"Statesman." Fraser, dram. critic. "Capital News," daily.

Hotels—Overland, \$2 single, \$1.50 double. Capitol, \$2, \$1.50. Pacific, \$1. Iclanha, \$2 to \$5.

Railroad—Union Pacific, C. E. Chrisman, agt. Transfer Co. Boise Hack and Transfer Co. Express office, Pacific. Dr. J. K. Duboise, physician. W. E. Borah, lawyer.

* * *

CALDWELL—Pop., 1,500. Caldwell Opera House. A. F. Isham, mgr. and press agt. A. A. Hoover, bus. mgr. S. c., 485. Prices, 50c. to \$1.00. Illum., electricity, Edison, 110 volt. J. M. Pattan, stage carp. Width prosc. opening, 26 ft. Height, 13 ft. Depth footlights to back wall, 23 ft. Dist. curtain line to footlights, 1½ ft. Dist. bet. side walls, 51 ft. Height grooves from stage, 14 ft. Stage to rigging loft, 15½ ft. 4 grooves. Depth under stage, 3 ft. Grooves can be taken up flush with fly gallery. Theatre second floor. Sosman & Landis, scenic artists. H. H. Jones, leader of orches. J. M. Pattan, prop. man. Printing required, 2 stands, 7 3-sheets, 50 1-sheets. Dates read, Caldwell Opera House.

Newspapers—"Tribune," weekly, Sat., "Record News," weekly, Wed.

Hotels—Pacific, \$1.50 and \$1.25.

Railroad—U. Pac., G. L. Albey, agt. Transfer Co., Shipley Co.

* * *

FRANKLIN—Pop., 875. Franklin

Opera House. A. C. Smith, mgr. S. c., 500. Prices, 35c. Illum., gas. Width prosc. opening, 17 ft. Height of same, 12 ft. Depth footlights to back wall, 25 ft. 5 grooves. Dist. curtain to footlights, 1½ ft. Dist. bet. side walls, 34 ft. Height to rigging loft, 14 ft. Depth under stage, 3 ft. 1 trap, centre. Height to fly gallery, 14 ft. Theatre on first floor. Orchestra leader, G. L. Wright. 5 in orchestra. Dr. Adamson, physician.

Hotels—Hobbs, rates, single \$1 per day. Webster House.

Publisher of programme—The "Republican" of Pueston.

* * *

GLENN'S FERRY—Pop., 300. Heron Hall. Isaac Herron, mgr. S. c., 200. Price, admission 50c. Width prosc. opening, 14 ft. Height of same, 12 ft. Depth footlights to back wall, 12 ft. Dist. curtain line to footlights, 2 ft. Dist. bet. side walls, 18 ft. Theatre on second floor. Express, Pacific Ex. Co.

Hotels—Lindle, single, \$2. Stockton, single, \$2. Pacific Hotel, single, \$2.

* * *

IDAHO FALLS—Pop., 2,000. Armory Hall. C. E. Dinwoodey, mgr. Illum., gas and elec. W. Diamond, elec. Prices, 75c. and 50c. Width prosc. opening, 24 ft. Height of same, 20 ft. Depth footlights to back walls, 30 ft. 3 grooves each side. Dist. curtain line to footlights, 3 ft. Dist. bet. side walls, 40 ft. Height of grooves, 12 ft. Height to rigging loft, 18 ft. Depth under stage, 10 ft. Two traps, center and right. Theatre on ground floor. Orchestra leader, Charles Chapin. 7 in orchestra. J. W. Harris, bill-poster. Printing required, 8 stands, 10 1-sheets, 50 ½-sheets. Dates to read, Armory Hall, Idaho Falls. Transfer Co., City Transfer Co. Express, Pacific. T. C. Willson, physician. J. Ed. Smith, lawyer.

Newspapers—Weekly, "Register" and "Times."

IDAHO—Continued.

Hotels—Brooks House, rates, single, \$2. Porter, rates, single, \$1.50.

Railroads—Oregon Short Line, P. H. Morland.

Publisher of programme—"Times."

* * *

KETCHUM—Pop., 400. Fitzsimmons Hall. P. P. Baxter, mgr. S. c., 400. Prices (admission), 50c. Illum., coal oil. Width prosc. opening, 20 ft. Height of same, 4 ft. Depth footlights to back wall, 18 ft. 6 grooves. Dist. curtain line to footlights, 3 ft. Dist. bet. side walls, 20 ft. Depth under stage, 4 ft. 6 traps. Grooves can be taken up flush with fly gallery. Scene room. Theatre on second floor. Scenic artist, Ed. Norris. Stage carp., Ed. Rumel.

Hotels—Baxter House, \$2 per day; double same.

Railroad—O. S. L. R. R., R. A. Knott, agt.

* * *

MACKAY—Pop., 1,200. Mackay Opera House. J. H. Greene, mgr. S. c., 500. Illum., elec. Width prosc. opening, 20 ft. Height of same, 12 ft. Depth footlights to back wall, 18 ft. 10 grooves. Dist. curtain line to footlights, 2½ ft. Dist. bet. side walls, 50 ft. Dist. bet. fly girders, 2¼ ft. Height of grooves, 12 ft. Height to rigging loft, 12 ft. 2 scene rooms. Theatre on second floor. Transfer Co., Russell & Johnson. Express, Pacific. Gue T. Galleraitt, physician. N. H. Clark, lawyer.

Newspapers—Weekly, "Mackay Telegraph" (Saturday).

Hotels—Mackay Hotel, special rates \$1 to \$1.50 per day.

Railroad—Oregon Short Line, A. N. McCall, agt.

* * *

MONTPELIER—Pop., 1,500. Montpelier Opera House. John R. Brennan, mgr. S. c., 300. Illum., gas. Width prosc. opening, 18 ft. Height of same, 11 ft. Depth footlights to back wall, 24 ft. 4 grooves. Dist. curtain line to foot-

lights, 4 ft. Height of grooves, 12 ft. Grooves can be taken up flush with fly gallery. Theatre on ground floor. Stage carp., Fred Rase. Orchestra leader, H. Short. 7 in orchestra. Bill-poster, Leslie Gee. Transfer Co., Charles Hoff. Dr. Dorr Paynter, physician. Tay Austin, lawyer.

Newspapers—Weekly (Friday).

Hotel—Burgoyne.

Railroad—Oregon Short Line, A. B. Mattsougt, agt.

* * *

MOSCOW—Pop., 5,000. Moscow Opera House. Barton & Langdon, mgrs. and bus. mgrs. S. c., 600. Prices 50c. to \$1. Illum., elec. E. S. Aldrich, elec. Roy Halman, stage carp. Width prosc. opening 21 ft. Height, 14 ft. Depth footlights to back wall, 27 ft. Dist. curtain line to footlights, 1 ft. Dist. bet. side walls, 40 ft. Height grooves from stage, 12 ft. Stage to rigging loft, 24 ft. 6 grooves. Depth under stage, 8 ft. Grooves can be raised 2 ft. Theatre first floor. Sosman & Landis, scenic artists. Bert Smith, prop. man. Printing required, 5 stands, 24 3-sheets, 20 1-sheets, 20 ½-sheets, 75 to 125 lithos. Dates read, Moscow Opera House. Barton & Langdon, bill-posters and adv. agts. Leader of orches., H. C. Tilley.

Newspapers—Weekly, "Star," Fri., H. C. Shaver. "Mirror," Fri., W. D. Smith. "Times Democrat," S. T. Owings.

Hotels—Hotel Moscow, \$1.50 and \$1.25. Commercial, \$1.25 and \$1. Del Norte, \$1.25 and \$1.50.

Railroads—N. P., E. M. Gillett, agt. O. R. & N., J. N. Harney, agt. Transfer Co., W. P. Dale.

* * *

MOUNTAIN HOME—Pop., 800. Hungerford Theatre. Z. N. Hungerford, mgr. and bus. mgr. S. c., 400. Prices, 75c., 50c. Illum., lamps. Dist. curtain line to footlights, 3 ft. Depth footlights to back wall, 17 ft. Dist. bet. side walls, 30 ft. Height of grooves, 16 ft. 4 grooves.

IDAHO—Continued.

Height to rigging loft, 17 ft. Depth under stage, 4 ft. Height to fly gallery, 9 ft. Grooves can be taken up flush with fly gallery. No scene room. Theatre on ground floor. S. L. Spring, bill-poster. Transfer Co., Z. N. Hungerford. W. S. Smith, physician. E. M. Wolfe, lawyer.

Newspapers—Weekly, "Republican" (Tuesday), "Bulletin" (Thursday).

Hotels—Turner, Commercial, \$1.

Publisher of programme—Either paper.

* * *

PAYETTE—Pop., 2,000. Lamme Hall. P. L. Lamme, mgr. and bus. mgr. S. c., 400. Illum., gas. Width prosc. opening, 14x26 ft. Height of same, 9 ft. Depth footlights to back wall, 14 ft. Dist. curtain line to footlights, 3 ft. Dist. bet. side walls, 6 ft. No scene room. Theatre on second floor. Transfer Co., Mil Laner. S. Wortward, physician. C. B. Cox, lawyer.

Newspaper—One, Friday.

Hotels—Idaho, Gilsens, Gilmore, Branbram.

Railroad—O. S. L. R., Samuel Chatman, agt.

* * *

POCATELLO—Pop., 5,000. Auditorium. George A. Hannaford, mgr. C. E. Brooks, treas. and asst. mgr. S. c., orchestra, 350, balcony, 250, and gallery, 250. Prices, orchestra, \$2, \$1, 75c.; balcony, 50c. to \$1.50; gallery, 25c. and 50c. Admission, \$1. Illum., electricity. Voltage, 110. Alternating system. L. M. Simpson, elec. Width of prosc. opening, 26 ft.; height, 26 ft.; depth, footlights to back wall, 30 ft. No grooves. Distance, curtain line to footlights, 5 ft.; between side walls, 49 ft. 6 in.; height to rigging loft, 47 ft.; depth under stage, 10 ft.: 4 traps, C. (2) R. and L. Height to fly gallery, 35 ft. No scene room. Theatre on ground floor. 5 to 8 in orchestra. Spaulding Posting Service, bill-poster. Printing required, 5 stands, 15 3-sheets, 50 1-sheets and 1/2-sheets. Dates to read.

"Auditorium." T. B. Smith & Co. Transfer. Pacific Express. O. B. Steeley, physician. John J. Guheen, lawyer.

Newspapers—"Tribune," daily. "Advance," tri-weekly.

Hotels—Bannock, \$2. Pacific, \$2 single and \$1.50 double. Pocatello (E.), 50c. and 75c. Tupper (E) 50c., 75c.

Railroad—Oregon Short Line. A. B. Mattson, agent.

Itt and Wallin, publishers of programme.

* * *

PRISTON—Pop., 2,000. Hobbs Opera House. C. R. Hobbs, mgr. S. c., 500. Prices, 50c., 35c., admission, 35c. Illum., gas. Width prosc. opening, 20 ft. Height of same, 14 ft. Depth footlights to back wall, 20 ft. 5 grooves. Dist. curtain line to footlights, 2 ft. Dist. bet. side walls, 10 ft. Height to rigging loft, 14 ft. Depth under stage, 6 ft. Scene room. Theatre on ground floor. Orchestra leader, P. H. Margetts. 6 in orchestra. Bill-poster, C. R. Hobbs. Printing required, 4 3-sheets, 6 1-sheets. Transfer Co., the three hotels. Express, Pacific. C. A. Canfield, physician. A. W. Hart, lawyer.

Newspapers—Weekly, "The Republican" (Wednesday), "The Standard" (Friday).

Hotels—Hale, single and double \$2 per day. Hobbs, \$1 single and double. Cottage, \$1 single and double.

Railroad—Oregon Short Line, J. A. Towns, agt.

* * *

REXBURG—Pop., 2,000. Flamm's Opera House. Henry Flamm, mgr. and bus. mgr. S. c., 600. Prices, 75c., 50c. Illum., gasoline. Width prosc. opening, 20 ft. Height of same, 13 ft. Depth footlights to back wall, 26 ft. Number of grooves, 12. Dist. curtain line to footlights, 3 ft. Height of grooves, 12 ft. Depth under stage, 8 ft. Grooves are stationary. Theatre on second floor. Dressing rooms under stage. Scen-

IDAHO.—Continued.

ic artist, Sosman & Landis. Orchestra leader, Frank Harris. 4 in orchestra. J. Halvorsen, bill-poster. Printing required, 3 stands, 2 1-sheets, 10 1/2-sheets. Transfer Co., Samuel Ricks. Express, Pacific. J. M. Woodburn, physician. O. P. Soule, lawyer.

Newspapers—One weekly, one semi-weekly.

Hotels—Three.

Publishers of programme—Wallis Publishing Co., and "Snake River Current."

* * *

RIGBY—Pop., 700. Rigby Opera House. J. Call, mgr. and bus. mgr. S. c., 100. Prices, \$2, 35c., 50c., admission. Illum., oil. Width prosc. opening, 18 ft. Height of same, 10 ft. Depth footlights to back wall, 22 ft. 4 grooves. Dist. curtain line to footlights, 1 1/2 ft. Dist. bet. side walls, 5 ft. Dist. bet. fly girders, 4 ft. Height of grooves, 8 ft. Height to rigging loft, 11 ft. Depth under stage, 4 ft. Grooves can be taken up flush with fly gallery. Scene room. Theatre on first floor. Scenic artist, Kansas City Scenic Co. Ed. Dahle, prop. man. S. S. Later, stage carp. J. Wilson, orchestra leader. 6 in orchestra. Transfer Co., John Sayers. Express, Pacific. Dr. Hyde, physician. Douglas Hicks, lawyer.

Hotel—Rigby, single \$1 per day, double \$1.75 per day.

Railroad—St. Anthony Branch, O. S. L. Ry.

* * *

SHILLEY—Pop., 600. Sheely Hall Theatre. Thos. Mitchell, mgr. S. c., 600. Width prosc. opening, 20 ft. Height, 16 ft. Depth footlights to back wall, 20 ft. 5 grooves. Dist. curtain line to footlights, 3 ft. 2 traps, side. Theatre on ground floor. Alfred Hausen, orchestra leader. 5 in orchestra. Express, Pacific.

Railroad—O. S. L., O. W. Wolf, agt.

* * *

SODA SPRINGS—Pop., 500. Gorton's Hall. H. C. Gorton, mgr. S. c.,

175. Illum., coal oil. Stage, 28x20. Theatre on second floor. Dr. Hackley, physician. E. S. Whittier, lawyer. Express, Pacific.

Newspaper—Weekly, Thursday.

Hotels—Williams, Carriboo, Idaho, Stock Exchange.

Publisher of programme — "Idaho Chieftain."

* * *

ST. ANTHONY—Pop., 1,500. Bartlett House. C. P. Bartlett, mgr. and bus. mgr. S. c., 712. Illum., elec. Prices, 50c. to 1. Width prosc. opening, 24 ft. Height, 15 ft. Depth footlights to back wall, 20 ft. 4 grooves. Dist. curtain line to footlights, 3 ft. Dist. bet. side walls, 40 ft. Dist. bet. fly girders, 20 ft. Height of grooves, 15 ft. Height to rigging loft, 15 ft. Height to fly gallery, 12 ft. Grooves can be taken up flush with fly gallery. Theatre on first floor. Clarence Whittington, prop. man. John Vass, stage carp. Printing required, 3 stands. Transfer Co., Reg. Drayman. Express, Pacific. D. L. Blevins, physician. Caleb Janes, lawyer.

Newspapers—Weekly, "Titan Peak," "News."

Hotels—Riverside, single \$1.25 per day. Pioneer, \$1 per day. St. Anthony, single \$1 per day.

Railroad—Oregon Short Line, R. T. Drallinger.

Publisher of programme — "Titan Peak."

* * *

WALLACE—Pop., 3,000. Masonic Temple. H. C. Hayward, mgr. M. J. Flohr, bus. mgr. S. c., 717. Prices 50c. to \$1. Illumination, electricity. Voltage, 104. Alternating system. T. G. Woodward, elec. Stage dimensions: Width prosc. opening, 24 ft. Height, 22 ft. Footlights to back wall, 30 ft. Curtain line to footlights, 4 ft. Dist. bet. fly girders, 45 ft. Depth under stage, 8 ft. 1 trap, centre. Dist. bet. side walls, 58 ft. Height of grooves, 20 ft. Height

IDAHO.—Continued.

to rigging loft, 50 ft. 1 bridge, second section. Grooves can be taken up flush with fly gallery. Theatre on ground floor. Wm. Graf, stage carpenter. 5 in orches. S. E. Milliman, leader. Printing required, 5 stands, 20 3-sheets, 125 1-sheets. Dates read, Masonic Temple, Wallace, Idaho. Transfer Co., **Geo. K. Garrett.** Express Pacific and N. P. A. L. Lehman, physician. A. G. Kerns, lawyer.

Newspapers—"Press" (Wed.). "Tribune" (Thurs.).

Hotels—**Wallace, European, 50c., 75c., \$1.** Carter, \$1, 75c. Pacific, \$1.

Railroads—Northern Pac., J. G. Boyd, agt. O. R. & N., G. A. Newell.

Programme publishers, Wilson Bros.

WEISER—Pop., 2,500. Weiser Public Hall. O. M. Harvey, mgr. S. c., 500. Illum., electricity. Width prosc. opening, 25 ft. Height, 11 ft. Footlights to back wall, 21 ft. Dist. bet. side walls, 36 ft. Stage to rigging loft, 14 ft. Scene room. Theatre on first floor. Printing, 4 stands, 8 3-sheets, 50 1-sheets.

Newspaper—"Weiser Signal," Thursday.

Hotels—Vendome, \$1.50 single, \$1.25 double. Hotel Weiser, \$1.50 single, \$1.25 double.

Railroad—Oregon Short Line, Jas. Lopish, agt. Transfer Co., Matthews & Co. Matthews Transfer Co. C. B. Shirley, physician. J. W. Ayers, lawyer.

ILLINOIS.

ALTON—Population, 22,000. Temple Theatre. W. M. Sauvage, manager. Seating capacity, 1,240. Prices, 25 cents to \$1.50. Illumination, gas and elec. Voltage, 110. Edgar Rice, electrician. J. H. Isley, stage carpenter. Width proscenium opening, 30 feet. Height, 30 feet. Footlights to back wall, 32 feet. Distance curtain line to footlights, 2 feet. Distance between side walls, 60 feet. Distance between fly girders, 40 ft. No grooves. Stage to rigging loft, 48 ft. Depth under stage, 7 feet. One trap, center. One bridge, back. Theatre on first floor. Cox Bros., scenic artists. Prof. Moore, leader of orchestra. Ten in orchestra. Fred Michael, property man. Printing required, 8 stands, 35 three sheets, 100 one sheets, 100 half sheets. Dates read, Temple Theatre. W. M. Sauvage, Bill-Posting Co.

Newspapers—"Democrat," daily. "Telegraph," daily. "Republican," daily. "Democrat," weekly, J. J. McInirney, dramatic critic. "Telegraph," weekly, P. B. Cousley, dramatic critic. "Republican," John McAdams, dramatic critic.

"Banner," weekly, H. Meyers, dramatic critic.

Hotels—Madison, \$1.50 single, \$1.25 double. Central, \$1.25 single, \$1 double. Cousley House, \$1.25 and \$1.

Railroads—Ill. Terminal R. R., Wash connection, H. H. Ferguson. St. L. K. & N. W. R. R., H. A. Thomas, agt. Chicago & Alton, O. G. Norris, agent. Big 4, G. H. Hamilton, agent. C., B. & Q., H. A. Thomas, agt. St. L., C. & St. Paul R. R., R. E. McCraner, agt. Baker & Co., Transfer Co., 310 State St. Express offices, Am., U. S. Adams, and Pacific. Dr. Davis, physician. L. D. Yager, lawyer.

Publishers of programme—W. M. Sauvage Adv. Co.

* * *

ANNA—Pop. (Anna and Jonesboro combined, the two towns adjoining), 5,000. Miller's Opera House. E. A. Davie, manager. S. c., 800. Prices, 25 cents to 75 cents. Illumination, electricity. C. Nordling, electrician. Stage dimensions, 50 feet between walls. Width proscenium opening, 23 x 17 feet. Height, 23

ILLINOIS—Continued.

feet. Theatre on second floor. Thos. Lackey, property man. Printing required, 7 stands, 30 3-sheets, 150 1-sheets. Dates read, Miller's Opera House. Chas. O'Neil, bill-poster.

Newspapers—"The Talk," weekly. "Gazette," weekly. "Republican," weekly. "Union Democrat," weekly.

Hotels—Otrich House, \$2. Eureka House, \$2. Anna Hotel, \$2.

Railroads—I. C. R. R., L. E. Wheeler, agent. Mobile & Ohio, A. L. McCallom, agent. Rolla Wommick, Transfer Co. Dr. Hale, physician. H. F. Bussey, lawyer.

* * *

ARCOLA—Pop., 3,600. Arcola Theatre. Ruckle-Craycraft Co., mgrs. S. c., 610. Prices, 35c. to \$1. Illum., elec. and gas. Width prosc. opening, 28 ft. Height, 20 ft. Dist. footlights to back wall, 36 ft. Dist. curtain line to footlights, 4 ft. Dist. bet. side walls, 48 ft. Dist. bet. fly girders, 40 ft. Height to rigging loft, 46 ft. Depth under stage, 10 ft. 3 traps, R., L., and C. Height to fly gallery, 20 ft. Scene room. Theatre on ground floor. Printing required, 6 stands, 20 3-sheets, 50 1-sheets, 100 ½-sheets. Dates read, Arcola Theatre. Edw. Hood Transfer Co. Express, American. Dr. E. A. Allen, physician. E. L. Walker, lawyer.

Newspapers—"Arcola Record," Friday, F. L. Collins. "Arcola Herald," Thursday, J. L. Avey. "Arcolian," Friday, Hugh Haley.

Hotels—Schneider, \$1.50. Arcola, Commercial, \$1. Terre Haute, 75c.

Railroads—Illinois Central, S. R. Lentz, agt. Vandalia, G. E. Grissom.

Publishers of programme—Ruckle-Craycraft Co.

* * *

ASHLEY—Pop., 1,200. Etling Opera House. H. B. Kerstine, manager and business manager. F. E. Obryant, press agent. Seating capacity, 300. Prices, 10c. to 35c. Illum., oil. Width prosc. opening, 18 ft. Height, 10 ft. Depth

footlights to back wall, 16 ft. Dist. curtain line to footlights, 2 ft. Dist. bet. side walls, 26 ft. Dist. bet. fly girders, 20 ft. Height grooves from stage, 9 ft. Stage to rigging loft, 16 ft. 3 grooves. Depth under stage, 2 ft. Theatre second floor. Sosman & Landis, scenic artists. Printing required, 3 stands, 3 3-sheets, 13 1-sheets, 15 ½-sheets.

Newspaper—"Ashley Gazette," weekly.

Hotels—Park Hotel, Grand Central.

Railroads—Louisville & Nashville, W. L. Cameron, agt. Illinois Central, Fred Brown, agt.

* * *

ATHENS—Pop., 2,000. Digg's Opera House. John Brown, mgr. S. c., 593. Prices 25c. to 35c. Illum., elec. Volt. 100. Width prosc. opening, 18 ft. Height, 12 ft. prosc. opening, 18 ft. Height, 12 ft. Depth footlights to back wall, 20 ft. Dist. curtain line to footlights, 3 ft. Dist. bet. side walls, 40 ft. Dist. bet. fly girders, 25 ft. Stage to rigging loft, 20 ft. 4 grooves. Depth under stage, 3 ft. 6 in. 2 traps, located R., C. Theatre second floor. Printing required, 4 stands, 25 3-sheets, 25 1-sheets, 25 ½-sheets. Dates read, Opera House. M. E. Hornback, bill-poster and adv. agt.

Newspaper—"Free Press," weekly, Thursday.

Hotels—Scott, \$2, \$4 per week. Powers, \$1.50, \$3.50 per week.

Railroads—C., P. & St. L. R. R., J. W. Evans, agt. Transfer Co., Denton's.

* * *

ATLANTA—Pop., 1,200. Murphy Hall. R. F. Quisenberry, manager. H. Crinfield, press agent. S. c., 500. Illum., elec. Atlanta Electric Light & Power Co., electricians. A. V. Scott, stage carp. Width prosc. opening, 20 ft. Height, 14 ft. Depth footlights to back wall, 20 ft. Dist. curtain line to footlights, 4 ft. Dist. bet. side walls, 48 ft. Dist. bet. fly girders, 35 ft. Grooves from stage, 12 ft. Stage to rigging loft, 14 ft. 4 grooves.

ILLINOIS.—Continued.

Depth under stage, 7½ ft. 1 trap, located near center. Theatre first floor. Sosman & Landis, scenic artists. A. Carter, prop. man. Theo. Williams, bill-poster.

Newspaper—"Argus," weekly, Friday.

Hotels—Coleman, Atlanta House.

Railroads—C., A. & St. L., Vandalia.

* * *

AURORA—Pop., 27,000. Aurora Opera House. J. H. Plain, mgr. H. E. Grampp, asst. mgr. O. W. Givler, press agent. Seating capacity, 1,202. Prices, 25c. to \$1. Illum., gas and elec. Jay Bryan, elec. Carl Carlson, stage carp. Width prosc. opening, 32 ft. Height, 39 ft. Depth footlights to back wall, 43 ft. Dist. curtain line to footlights, 3 ft. Dist. bet. side walls, 60 ft. Dist. bet. fly girders, 44 ft. Stage to rigging loft, 52 ft. Depth under stage, 10 feet. 3 traps, located 1 right, 1 left and 1 center. 1 bridge, 3 sections, located in No. 5. Scene room. Theatre ground floor. B. E. Edgar, scenic artist. E. J. Miller, leader of orchestra. 9 in orchestra. Printing required, 8 stands, 25 3-sheets, 100 1-sheets, 150 ½-sheets. Dates read, Aurora Opera House. B. Marvin, bill-poster and adv. agt.

Newspapers—"Beacon," daily, M. N. Tomblin. "News," daily, A. H. Snook. "Express," daily, C. P. Burton.

Hotels—Bishop, \$1.50 and \$1.25. Evans, \$1.25 and \$1. O'Neill, \$1.25 and \$1. Northwestern, \$1. City, \$1.

Railroads—C., B. & Q., S. E. Jones, agt. C. & N. W., E. B. Daly, agt. E. J. & E., J. W. Colliver, agt. Transfer Co., B. Marvin.

* * *

BARRY—Pop., 2,000. New Opera House. Ware & McNeal, mgrs. C. H. Ware, bus. mgr. S. c., 500. Illum., elec. Jerry Kellum, stage carp. Width prosc. opening, 26 ft. Height, 20 ft. Depth footlights to back wall, 30 ft. Dist. curtain line to footlights, 6 ft. Dist. bet. side walls, 48 ft. Height grooves from stage, 18 ft. 5 sets grooves. 2 traps. Grooves

Theatre second floor. W. B. Brown, prop. can be taken up flush with fly gallery. man. Printing required, 4 stands, 15 3-sheets, 50 1-sheets. Dates read, New Opera House. W. B. Brown, bill-poster. C. H. Ware, adv. agt.

Newspapers—"Adage," weekly, Thurs. "Breeze," weekly, Wed.

Hotels—Hotel Blair, \$1.25 and \$1.10. Doran House, \$1 and 90c.

Railroad—Wabash, J. J. Cox, agt. Transfer Co., T. Doran.

* * *

BEARDSTOWN—Pop., 6,000. Grand Opera House, M. H. Harris, mgr. S. c., 600. Illum., elec. Width prosc. opening, 30 ft. Height, 16 ft. Footlights to back wall, 29½ ft. Curtain line to footlights, 5 ft. Dist. bet. side walls, 66 ft. 3 grooves. Height of grooves, 16 ft. Dist. bet fly girders, 44 ft. Height to rigging loft, 36 ft. Depth under stage, 5 ft. 1 trap. Grooves can be taken up flush with fly gallery. Theatre on second floor. Joe Kelley, prop. man. A. G. Deppe, stage carp. Otto Keohe, bill-poster. F. M. Fulks, adv. agent. Printing required, 4 stands, 15 3-sheets, 125 1-sheets, 50 ½-sheets. Dates read Grand Opera House. Express, Adams, U. S. Geo. Bley, physician. M. McClure, lawyer.

Newspapers—Daily, "Star." Tri-weekly, "Illinoian," "Enterprise."

Hotels—Park, \$1.50 single, \$1.25 double. Central, \$1. Lindell, \$1. European, \$1.

Railroads—C., B. & Q., T. W. Gladhill, agt. B. & O. S. W., J. L. Rieley.

Publishers of programme—"Illinoian," "Star."

* * *

BELLEVILLE—Pop., 25,000. Belleville Opera House. Destroyed by fire.

* * *

BELVIDERE—Pop., 10,000. Der-thicks' Opera House. O. C. Jackson, mgr. S. c., 1,000. Illum., elec. D. P. Greenlee, elec. Pat Crawford, stage carp. Width prosc. opening, 32 ft. Height, 22 ft. Footlights to back wall, 38 ft. Dist. curtain line to footlights, 2 ft. Dist. bet.

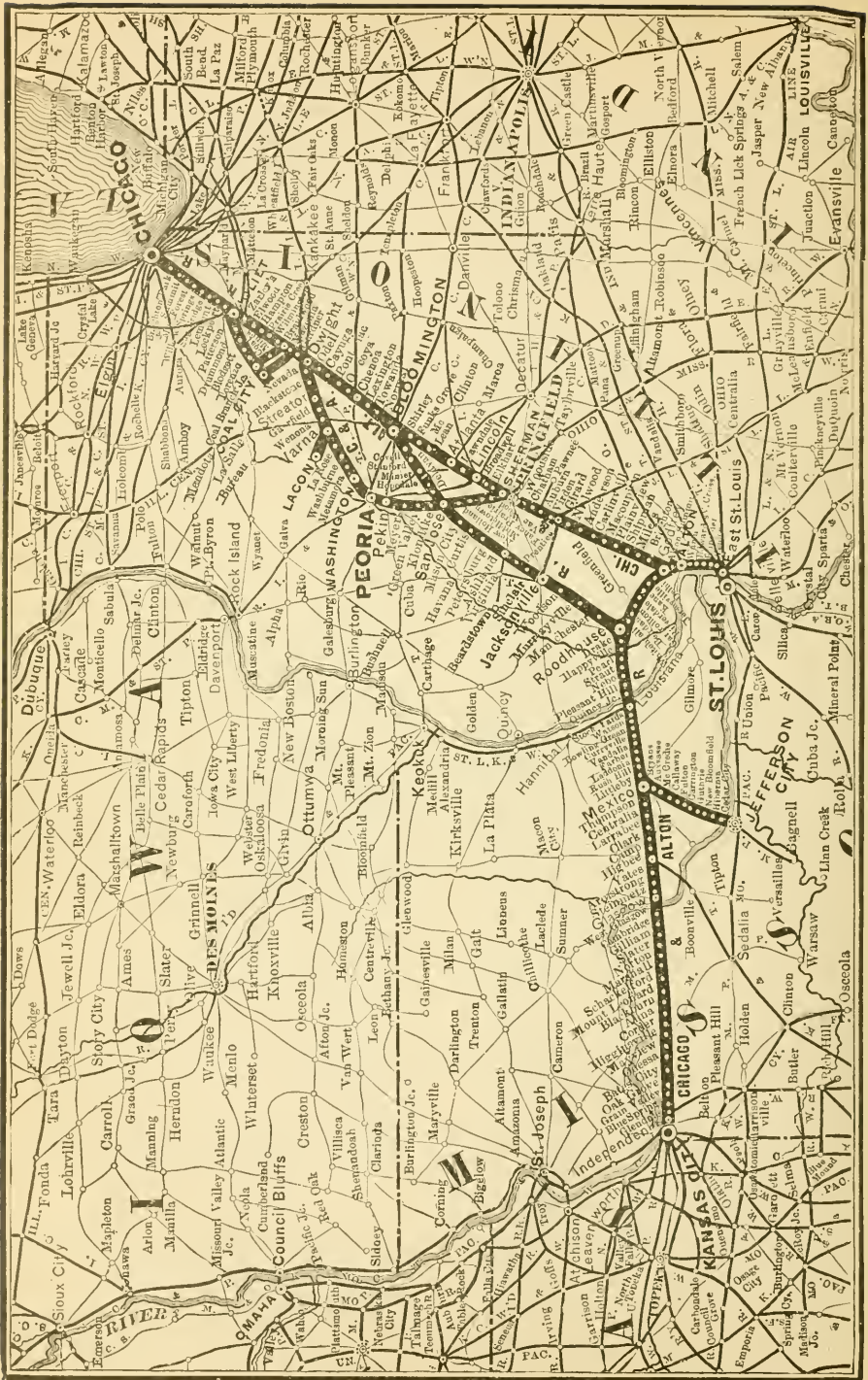

MAP OF THE CHICAGO & ALTON R. R.

ILLINOIS.—Continued.

side walls, 60 ft. Dist. bet. fly girders, 24 feet. No grooves. Height to rigging loft, 44 feet. Depth under stage, 4 ft. 3 traps, center and on both sides. 1 bridge, moveable. Scene room. Theatre on second floor. W. E. Slocum, orchestra leader. 8 in orchestra. Eddie Mackey, prop. man. Printing required, 10 stands, 30 3-sheets, 25 1-sheets, 25 ½-sheets. Express office, Northwestern. Programme publisher, Chas. Seiders.

Newspapers — Daily, "Republican."

Hotels—Julian, \$1.25, \$1. Evans, \$1.25, \$1. Marquette, \$1.25.

Railroad—Northwestern, Luke Wheeler, agt. Transfer Co., Brown.

* * *

BLOOMINGTON — Population, 30,000. Grand Opera House. Fred Wolkan, Jr. Seating capacity, 1,453. Prices, 25 cents to \$1. Illumination, gas and electricity. Voltage, 104, amperes, 104. H. M. Salzman, stage carp. and elec. Width proscenium opening, 33 feet. Height, 35 feet. Footlights to back walls, 36 feet. Distance curtain line to footlights, 6 ft. Distance between side walls, 68 ft.; distance between fly girders, 40 ft. No grooves. Stage to rigging loft, 40 feet. Depth under stage, 9 feet. Four traps. Gridiron, 60 feet. Theatre on ground floor. Ora Dillon, leader of orchestra. Seven in orchestra. Ellis Johnson, property man. Printing required, 15 stands, 50 3-sheets, 200 one-sheets, 100 half-sheets, 200 lithos., 3,000 heralds. Dates read, Grand Opera House. Wm. Peterson, bill-poster.

Newspapers—"Pantagraph," daily, Mr. Fitzhering, dramatic critic. "Bulletin," daily, Mr. Braley, dramatic critic.

Hotels—Folsom, \$1.75, \$1.50. Butler, \$1.25, \$1. Hills, \$1.25, \$1.50.

Railroads—Chicago & Alton (all branches), T J. Burns, agent. "Big 4." Illinois Central, L. M. Crosswait, agent. Lake Erie & Western, G. H. Lewis, agt. Whitesell Bros., Transfer Company.

BOWEN — Population, 800. New Opera House. A. P. Adair, manager, business mgr. and press agt. S. c., 400. Prices 25c. and 35c. Width prosc. opening, 20 ft. Height, 18 ft. Depth footlights to back wall, 24 ft. Dist. curtain line to footlights, 4 ft. Dist. bet. side walls, 35 ft. Dist. bet. fly girders, 29 ft. Height grooves from stage, 20 ft. Stage to rigging loft, 20 ft. 4 grooves. Depth under stage, 3 ft. Theatre second floor. E. J. Bennette, prop. man.

Newspaper — "Chronicle," weekly, Thurs.

Railroad—Wabash.

* * *

BRAIDWOOD—Pop., 3,800. Pop. to draw from, 8,000. Music Hall. John M. Steen, mgr. S. c., 750. Prices, 25c., 35c. and 50c. Illum., elec. Volt., 52. System, T. & H. Width prosc. opening, 22 ft. Height, 18 ft. Depth footlights to back wall, 26 ft. 4 sets of 5 grooves. Dist. curtain line to footlights, 2 ft. Dist. bet. walls, 44 ft. Height of grooves, 14 ft. Height to rigging loft, 18 ft. Depth under stage, 5 ft. 2 traps, located front and back centre. Grooves can be taken up flush with fly gallery. Scene room. Theatre on second floor. John Culley, stage carp. John Garrity, prop. man. John Mainwaring, orchestra leader. 5 in orchestra, piano in house. John Garrity, bill-poster. Printing required, 5 stands, 20 3-sheets, 50 1-sheets, 50 ½-sheets. Dates to read, Music Hall, Braidwood. Transfer, Wm. Jack. Express office, U. S. Ex. F. J. O'Shay, physician.

Newspapers—Daily, "Joliet Republican," "News." Weekly, "Braidwood Bulletin" (Saturday).

Hotels—Cottage Hotel, single \$1, and Commercial.

Railroad—Chicago & Alton.

Publisher of programme — Bulletin Printing Co.

* * *

CAIRO — Population, 20,000. Cairo Opera House. Bennett & Williamson,

ILLINOIS.—Continued.

lessees and mgrs. S. c., 1,256. Rudy Hasenjager, elec. Illum., elect. Gus Osterloh, stage carpenter. Width proscenium opening, 33 feet. Height, 30 feet. Footlights to back wall, 40 feet. Distance curtain line to footlights, 3½ feet. Distance between side walls, 60 feet. Distance between fly girders, 38 ft. Grooves from stage, 18 feet. Stage to rigging loft, 50 feet. Four grooves. Depth under stage, 9 feet. Three traps, one in center. Three bridges, on sections. Grooves can be taken up flush with fly gallery. Scene room. Theatre on first floor. Eight in orchestra. Printing required, 12 stands, 7 8-sheets, 20 3-sheets, 50 1-sheets, 100 ½-sheets. Dates read, Cairo Opera House, Gus Osterloh, bill-poster.

Newspapers—"Bulletin," daily. "Telegram," daily. "Bulletin," weekly. "Argus," daily. "Citizen," daily.

Hotels—Halliday, Illinois.

Railroads—Illinois Central, Mobile & Ohio, Big 4, Cotton Belt & Iron Mountain. Chicago & Eastern Illinois. John Glynn, Transfer Co.

* * *

CAMBRIDGE—Population, 1,500. Armory Hall. Henry White, manager. Seating capacity, 600. Price depends upon entertainment. Wm. Irwin, electrician. Illumination, electricity. Volt, 50. Width proscenium opening, 22 feet. Height, 13 feet. Depth footlights to back wall, 23 feet. Distance curtain line to footlights, 4 feet. Distance between side walls, 44 feet. Height of grooves from stage, 13½ ft. Stage to rigging loft, 15 ft. 3 sets grooves. Depth under stage, 4 feet. One trap. Three grooves. Grooves cannot be taken up flush with fly gallery. No scene room. Theatre on second floor. Lewis Nelson, property man. Sosman & Landis, scenic artists. Printing required, 2 stands, 10 3-sheets, 15 1-sheets, 20 ½-sheets. Lewis Nelson, bill-poster.

Newspapers — "Chronicle," weekly. "Prairie Chief," weekly.

Hotels—Hotel Quinn and Cottage Hotel.

Railroad—P. I. & Peoria, W. C. Jones, agent. Talbot & Co., Transfer Company.

* * *

CANTON—Pop., 12,000. Grand Opera House. Chamberlin, Harrington & Co. S. c., 1,100. Prices, 25c. to \$1. Illum., gas and elec. Volt., 104. Amperes, 45. Width proscenium opening, 37 feet. Height, 28 ft. Footlights to back wall, 40 ft. Curtain line to footlights, 6 ft. Distance between side walls, 62 feet. Dist. bet. fly girders, 48 ft. Depth under stage, 10 ft. 5 traps, centre and sides. Height to rigging loft, 55 ft. 1 bridge. Theatre on ground floor. Printing required, 10 stands, 35 3-sheets, 100 1-sheets, 100 ½-sheets. Dates read, Grand Opera House. Chamberlin, Harrington & Co., city bill-poster. Canton Transfer Co. Express, Adams.

Newspapers—"Daily Register," "Daily Star."

Hotels—Canton House, \$1.75 and \$2. Churchill House, \$1.25 and \$1.50.

Railroads—C. B. & Q., M. J. Gorman, agent. T. P. & W., R. W. Sharon, agent

* * *

CARBONDALE—Pop., 6,000. Carbondale Opera House. J. B. Toler, mgr. S. c., 561. Prices, 35c. to 75c., adjustable to attraction. Illum., electricity. Gus Wilson, electrician. Prosc. opening, 22 ft. Height, 16 ft. Footlights to back wall, 38 ft. Distance curtain line to footlights, 1 ft. Distance between side walls, 43 ft. Height of grooves from stage, 14 ft. Stage to rigging loft, 32 ft. Four grooves. Depth under stage, 4 ft. Scene room. Theatre on second floor. Sam Toler, property man. Printing required, 6 stands, 16 3-sheets, 50 1-sheets, 50 ½-sheets. Dates read, Carbondale Opera House. Irving O'Hara, bill-poster. House to be enlarged for business of 1903-4.

Newspapers—"Republican Free Press," weekly. "Herald," weekly.

ILLINOIS.—Continued.

Hotels—Newell House, \$2 per day. Edwards House. New Hundley House.

Railroads—Illinois Central R. R., Geo. E. Beaver, agent. (Cairo Short Line), Geo. E. Beaver, agent. Chicago & Texas, same agt. Chicago & Carbondale, same agent. Wm. Hayes, Transfer Company. John Keese, M. D., physician. W. A. Schwartz, lawyer.

* * *

CARLINSVILLE—Pop., 5,000. City Opera House Wm. Hyndman, mgr. B. T. Wilkerson, bus. mgr. S. c., 730. Prices, 25 to 50c. Illum., elec. Prosc. opening, 24 ft. Height, 18 ft. Footlights to back wall, 24 ft. Curtain line to footlights, 4½ ft. Dis. bet. side walls, 35 ft. One trap. Depth under stage, 6 ft. Twelve grooves. Height, 20 ft. May be taken up flush with fly gallery. Scene room. Theatre on first floor. E. J. Castellion, prop. man. Printing required, 6 stands, 12 3-sheets, 50 1-sheets, 35 ½-sheets. Bill posting, E. J. Castellion. Dates should read, City Opera House. Transfer Co., Howard. Express Cos., U. S. and Adams. Physician, Denkey. Lawyer, Mahoney.

Newspaper—"Enquirer," daily, weekly.

Hotels—St. George, \$2; Central, \$1.

Railroads—C. & A., A. H. Harvey. G. C. & St. L., Mr. Moore.

Programme publisher—Democrat Pub. Co.

* * *

CARROLLTON—Pop., 3,500. Pierson's Opera House. W. D. Moore, mgr., bus. mgr. and press agt. S. c., 500. Prices 25c. to 75. Width prosc. opening, 20 x 12 ft. Depth footlights to back wall, 18 ft. Dist. curtain line to footlights, 4 ft. Dist. bet. side walls, 40 ft. Printing required, 3 stands, 12 3-sheets, 50 1-sheets, 100 ½-sheets. Dates read, Pierson's Opera House. House does bill-posting.

Newspapers — "Patriot," "Gazette," weekly.

Hotels—Pierson. West Side Hotel; rates, \$1.25 and \$1.00.

Railroads—C. & A., S. T. Tuttle, agt.

L. C. & W., J. M. Chenwëlt, agt. Dr. Burns, physician. F. A. Whiteside, lawyer.

* * *

CENTRALIA — Population, 10,000. Pittenger Grand. Geo. L. Pittenger, proprietor. Geo. W. Pittenger, mgr. E. P. McFarland, treasurer. Seating capacity, 1,200. Prices, 25c. to \$1. Illum., electricity. Volt., 110, alternating current. J. Huff, electrician. Stage, 46 feet by 60 feet. Grant Skipper, stage carpenter. Width prosc. opening, 32 feet. Height, 22 feet. Depth footlights to back walls, 46 feet. Curtain line to footlights, 6 ft. Between side walls, 60 feet. Dist. bet. fly girders, 48 ft. Height of fly gallery, 24 ft. Height of stage to rigging loft, 52 ft. Depth under stage, 7½ feet. Three traps, one bridge. No grooves. Scene room. Theatre on ground floor. John McNeal, orchestra leader. 8 to 10 in orchestra. John W. Williams, property man. Printing required, 12 stands, 18 3-sheets, 8 common 8-sheets, 100 1-sheets, 100 ½-sheets, 2,000 heralds, 1,000 to-nights. Dates read, Pittenger Grand, Centralia, Illinois. Grant Skipper, bill-poster and adv. agent. Pittenger Company Transfer Co. Express companies, American and Adams. Dr. E. E. Fyke, physician. F. F. Noleman, lawyer.

Newspapers — "Sentinel," daily and weekly, T. L. Joy & Co., editors; M. E. Drum, reporter and critic. "Democrat," daily and weekly, C. D. Tufts & Co., editors; Clyde Jennings, reporter and critic.

Hotels—Centralia House, \$2.00 per day straight. Lanz Hotel, \$1.50 single, \$1.00 double. New European, \$1.00 per day straight.

Railroads—Illinois Central. Illinois Southern. Southern R. R. Jacksonville & St. Louis.

* * *

CHAMPAIGN — Drawing population, 25,000. Walker Opera House. C. F. Hamilton, mgr. Capacity, 1,100. Prices,

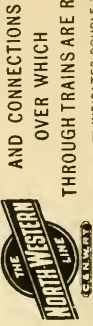
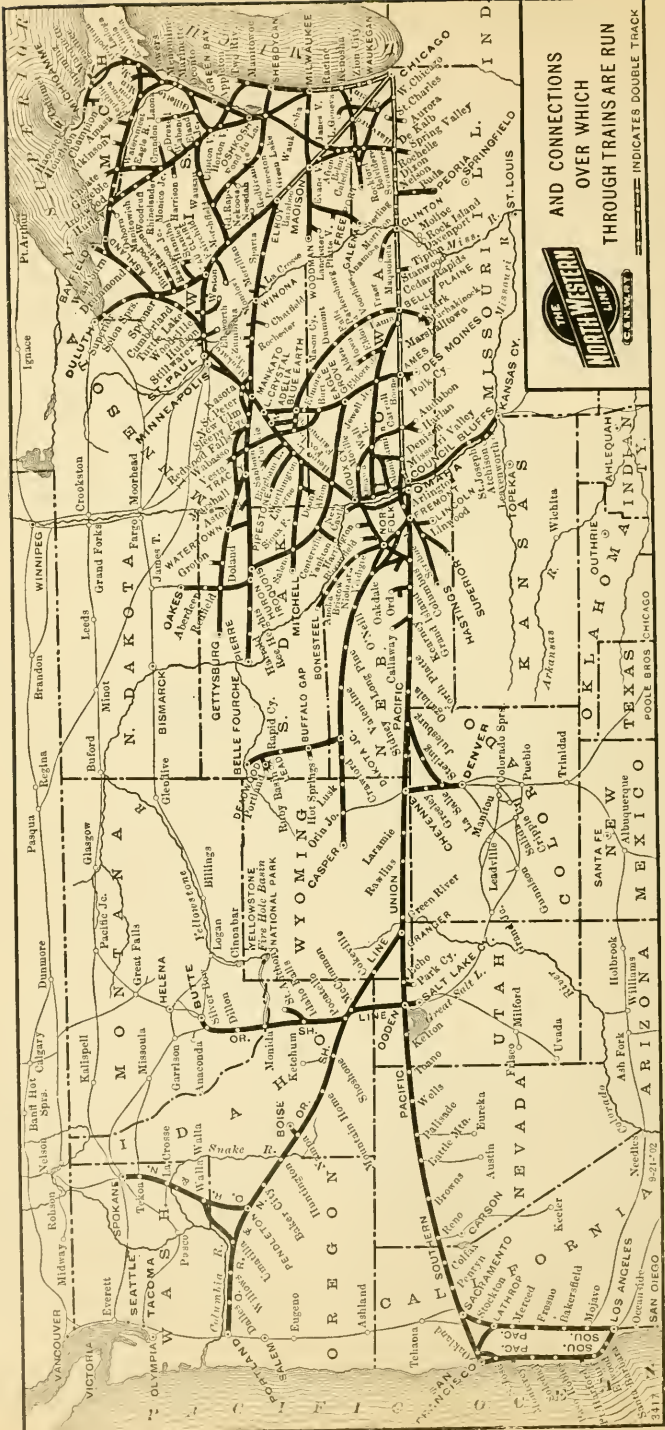

INDICATES DOUBLE TRACK

ILLINOIS.—Continued.

25 cents to \$1. Illumination, gas and electricity. Volt., 110. Thos. Wood, electrician. E. Leohr, stage carpenter. Width proscenium opening, 32 feet 6 inches. Height, 28 feet. Depth footlights to back wall, 44 feet. Distance curtain line to footlights, 4 feet. Distance between side walls, 63 feet. Distance between fly girders, 50 feet. No grooves. Height of stage to rigging loft, 57 feet. Depth under stage, 9 feet. Three traps, 2 in 1. Theatre on ground floor. Seven in orchestra. H. Beem, property man. Printing required, 11 stands, 40 three sheets, 200 one sheets. Dates read, Walker Opera House.

Newspapers—"Gazette," daily, Mr. Davis, dramatic critic. "Herald," weekly, C. Mathews, dramatic critic. "Times," weekly, I. Fielding, dramatic editor. "Courier," Mr. Wait, dramatic critic.

Hotels—The Beardsley, \$2 single, \$2 double. Champaign House, \$1 and \$1.25. St. James, \$1. Home, \$1.

Railroads—I. C. R. R., J. M. Mallon, agent. Big 4, S. A. Bronson, agent. Wabash, Mr. Lane, agent. C. F. Hamilton, Transfer Company, C. F. Hough, physician. F. G. Carnahan, lawyer. Express offices, Am. and U. S. and Pacific.

* * *

CHARLESTON—Pop., 8,000. Charleston Theatre. J. A. Parker, mgr. T. G. Chambers, bus. mgr. and press agt. S. c., 1,100. Prices, 25c. to 75c. Illum., elect. and gas. Electrician, B. Wells. Prosc. opening, 34 ft. Height, 30 ft. Footlights to back wall, 36 ft. Curtain line to footlights, 3½ ft. Dist. bet. side walls, 60 ft. Bet. fly girders, 45 ft. No grooves. Height to rigging loft, 52 ft. Depth under stage, 10 ft. Three traps. Theatre on first floor. Scene room. Stage carp., Otto Stewart. Orch. leader, C. E. Tate. Printing required, 6 stands, 25 3-sheets, 50 1-sheets, 50 ½-sheets Dates should read, Charleston Theatre. Uleuz Transfer Co. Express, Am., Adams, National.

Physician, Huagan. Lawyer, A. C. Anderson.

Newspapers — "News," "Courier," "Plaindealer," "Herald," (all daily).

Hotels—Charleston, \$1.50, \$1.25. Commercial, \$1.25, \$1.00. Maples, \$1.25, \$1.00.

Railroads—Big Four, Geo. M. Sefton; Clover Leaf, A. R. Abbott.

Programme publisher—C. L. Lee.

* * *

CHESTER—Pop., 5,000. Opera House. Herman F. Wiebusch, mgr. Edw. N. Tindall, bus. mgr. and press agt. S. c., 650. Prices 25c. to 50c. Illum., elec. C. L. Staley, Jr., stage carp. Width prosc. opening, 18 ft. Height, 9 ft. Depth footlights to back wall, 18 ft. Dist. curtain line to footlights, 16 inches. Dist. bet. side walls, 40 ft. Dist. bet. fly girders, 22 ft. Height grooves from stage, 10 ft. 3 grooves. Depth under stage, 4 ft. 3 traps, located 1 center, 1 each side. Theatre second floor. Rudolph Wienusch, prop. man. Printing required, 4 stands, 20 3-sheets, 100 1-sheets, 1,500 ½-sheets. Dates read, Opera House. C. L. Staley, Jr., bill-poster. Ed. Tindall, adv. agt.

Newspapers—"Chester Herald," weekly, Fri. "Clarion," weekly, Fri. "Tribune," weekly, Thurs.

Hotels—Cliff House, \$1. Grand View and Hotel Wiebusch, \$2. Lueken House, \$1.50. City Hotel, Chester House and St. Lawrence, \$1.

Railroads—W. C. & West, C. E. Kingsburg, agt. C. Perryville, St. G. & Farmington, T. Picore, agt.

River—Eagle Packet Co., Steamboat Line, Anchor Line Co. Transfer Co., Thomas Williamson.

* * *

CLINTON—Pop., 6,500. Drawing capacity, 4,000 more. Rennick Opera House. E. L. Nicolai, mgr. S. c., 650. Prices, 35c. to \$1.00. Electricity. Clarence Shell, elec. Width prosc. opening, 30 ft. Height, 18 ft. Footlights to back wall, 30 ft. Distance curtain line to footlights, 4 ft. Distance between side walls, 44

ILLINOIS.—Continued.

ft. Distance between fly girders, 36 ft. Stage to rigging loft, 18 ft. Depth under stage, 8 ft. Jas. Robinson, orch. leader. Eight in orchestra. W. S. Saveley, bill-poster. Dates read, Rennick Opera House, Clinton, Ill.

Newspapers—"Clinton Daily Public," B. E. Pinkerton, critic. "Clinton Daily Times," A. F. Sweeney, critic.

Hotels—Magill House, \$1.50 and \$2.00. Central Hotel, European, 50c. per room. Zeigler House, \$1.00.

Railroads—Three divisions Ill. Central R. R.

* * *

COMPTON—Pop., 500. School Hall. Clerk of School Board, mgr. S. A. St. Cyr, stage carp. Width prosc. opening, 17 ft. Height, 10 ft. Depth footlights to back wall, 16 ft. Dist. curtain line to footlights, 1½ ft. Dist. bet. side walls, 25 ft. Dist. bet. fly girders, 17 ft. Height grooves from stage, 8 ft. 3 grooves. Depth under stage, 2 ft. Theatre second floor. Len Carnahan, leader of orches.

Newspapers—One, Wednesday.

Hotels—Compton House, \$2 and \$1.50.

Railroad—C. B. & Q., H. V. Welton, agt.

* * *

DANA—Pop., 500, drawing pop., 1,500. Crystal Opera House. Bayne & Bane, mgrs. L. M. Bayne, bus. mgr. A. H. Bane, press agt. S. c., 350. Prices, 25c. Width prosc. opening, 20 ft. Height, 10 ft. Depth footlights to back wall, 16 ft. Dist. curtain line to footlights, 4 ft. Dist. bet. side walls, 40 ft. Depth under stage, 3 ft. Theatre ground floor.

Newspaper—"Dana Clipper," weekly, Fri.

Hotel—Hotel Klenworth, \$1.

Railroad—A. T. & S. F., J. E. Biles, agt.

* * *

DANVILLE — Population, 25,000. Grand Opera House. A. W. Heinly, manager. S. c., 1,000. Prices 25 cents to \$1. Illum., gas and electricity. Harry Hughes, electrician and stage carpenter. Proscenium opening, 32 feet.

Height proscenium opening, 32 feet. Footlights to back wall, 40 feet. Distance curtain line to footlights, 3½ feet. Distance between side walls, 62 feet. Distance between fly girders, 39 feet. Stage to rigging loft, 50 feet. Four sets of grooves. Depth under stage, 10 feet. Two traps, corner center. One bridge, back part. Scene room. Theatre on first floor. Mr. Lemon, orchestra leader. 7 in orches. Printing required, 7 stands, 30 3-sheets, 100 1-sheets, 200 ½-sheets. Dates read, Grand Opera House.

Newspapers—"News," daily. "Press," daily. "Commercial," daily. "German Press," weekly, on Thursday. "Daily Democrat."

Hotel—Aetna House, \$1.25 double, \$1.50 and up to \$3.

Railroads—Chicago & Eastern Ills., Mr. Supple, agent. Wabash, Mr. Shutts, agt. Big 4, Mr. Brown, agent. Green & Co., Transfer Company. Express office, American. Dr. Gillett, physician.

Illinois Printing Co., publisher of programme.

* * *

DECATUR—Population, 27,000. Fowers' Opera House. J. F. Given, Manager. Seating capacity, 1,600. Prices 25 cents to \$1. Illumination, gas and electricity (direct current and alternating). Voltage, 110. Amperes, 400. Geo. Bobb, elec. I. Wycoff, stage carp. Water attachment above and below stage. Heated by steam. 12 dressing rooms. Width proscenium opening, 32 feet. Height, 34 feet. Depth footlights to back wall, 44 feet. Distance curtain line to footlights, 2 feet. Distance between side walls, 70 feet. Distance between fly girders, 46 feet. Height of grooves from stage, 20 feet. Stage to rigging loft, 60 feet. Five sets grooves. Depth under stage, 9 feet. Four traps, located star, vampire and hamlet. Two sets bridges, between 3 and 4 and 4 and 5. Grooves can be taken up flush with the fly gallery. Theatre on ground floor. Robt. Walter,

ILLINOIS.—Continued.

orchestra leader. Eight in orchestra. Thos. Judd, property man. Printing required, 8 stands, 35 three sheets, 100 one sheets, 275 half sheets. Dates read, Grand Opera House. Henry Edwards, bill-poster.

Newspapers—"Morning Herald," daily and weekly, C. Waggoner, dramatic critic. "Review," daily and weekly, A. E. Guyton.

Hotels—St. Nicholas, \$2 and up. Brunswick, \$1.25 and \$1.50. "The Decatur," \$2, \$2.50. Walston, \$1.00, \$1.25.

Railroads—Wabash R. R. Vandalia, P. D. & E. Illinois Cent. C. H. & D. Ry. Baggage and express offices, Pacific, Wells-Fargo, American and Adams. Transfer man, Byra L. Davis. Dr. Jno. Miller, physician. Ed. McDonald, lawyer.

* * *

DIXON—Pop., 10,000. Dixon Opera House. F. A. Truman, mgr. S. c., 1,040. Illum., gas and elec. Voltage, 52. Alternating system. Coles, elec. Stage dimensions: Width prosc. opening, 35 ft. Height, 18 ft. Dist. bet. side walls, 63 ft. Height of grooves, 16 ft. Height to rigging loft, 20 ft. 2 traps, centre. Theatre on second floor. Geo. Robertson, prop. man. Printing required, 4 stands, 12 3-sheets, 25 1-sheets, 50 ½-sheets. Dates read, Dixon Opera House. Transfer Co., A. Gage. Express, American. G. W. I. Brown, physician. A. K. Trusdell, lawyer.

Newspapers — Daily, "Dixon Sun," "Evening Telegraph." Tri-weekly "Star."

Hotels—Nachusa, \$1.50 single, \$1.25 double. Hotel Bishop, \$1.50, \$1. Keystone, \$1.

Railroads—C. N. W., F. L. Murray. Ill. Central, L. Backus.

Programme printers—"Dixon Sun."

* * *

DUNDEE—Pop. 4,800. Dundee Opera House. H. J. Bauman, mgr. bus. mgr. and press agt. S. c., 635. Prices 25c. to 75c. Illum., gas and elec. Geo. Haverkamp elec. Geo. Haverkamp stage

carp. Width prosc. opening, 20 ft. Height, 14 ft. Depth, footlights to back wall, 24 ft. Dist. curtain line to footlights, 2 ft. Dist. bet. side walls, 40 ft. Height grooves from stage, 14 ft. Stage to rigging loft, 18 ft. 4 grooves. Depth under stage, 4 ft. 1 trap, located center. Theatre second floor. Leader of orches., O. J. Killipp. 4 in orches. Prop. man, Otto Baumann. Printing required, 5 stands, 15 3-sheets, 50 1-sheets, 50 ½-sheets. Dates read Dundee Opera House. P. Kieelln, bill poster, H. J. Bauman, adv. agt. Only A1 companies booked.

Newspaper—"Hawkeye," weekly, Fri.

Hotel—Hitzaman, \$1, \$1.25.

Railroad—C. & N. W., Chas. Hoxie, agt. Riverside Transfer Co. Express, American. Dr. H. F. Petersen, physician.

* * *

EARLVILLE — Population, 1,200. Robinson Hall. D. A. Town & Son, managers. Seating capacity, 400. Illumination, elec. lights. Width prosc. opening, 20 feet. Height, 12 feet. Footlights to back wall, 14 feet. Curtain line to footlights, 2 feet. Distance between side walls, 42 feet. Height of grooves from stage, 12 feet. Three sets of grooves. Theatre on second floor. H. Feldman, bill-poster.

Newspapers—"Leader," weekly. "Gazette-Express," weekly. Both go to press Thursday noon.

Hotels—Wallace, \$2. Commercial, \$2. Waldorf, European.

Railroads—C., B. & Q., A. J. Horton, agent. C. N. W., W. W. Sawyer. Dr. F. A. Wiley, physician. Express offices, Amer. and Adams.

* * *

EAST ST. LOUIS—Pop., 50,000. McCasland Opera House. Dan W. Williams, lessee, manager. Seating capacity, 1,600. Prices, 15 to 75c. and boxes \$1. Illumination, gas and electricity. Stage carpenter, Roy Caldwell. Width prosc. opening, 30 ft. Height, 30 ft. Depth footlights to back wall, 35 feet. Distance curtain line to footlights, 8

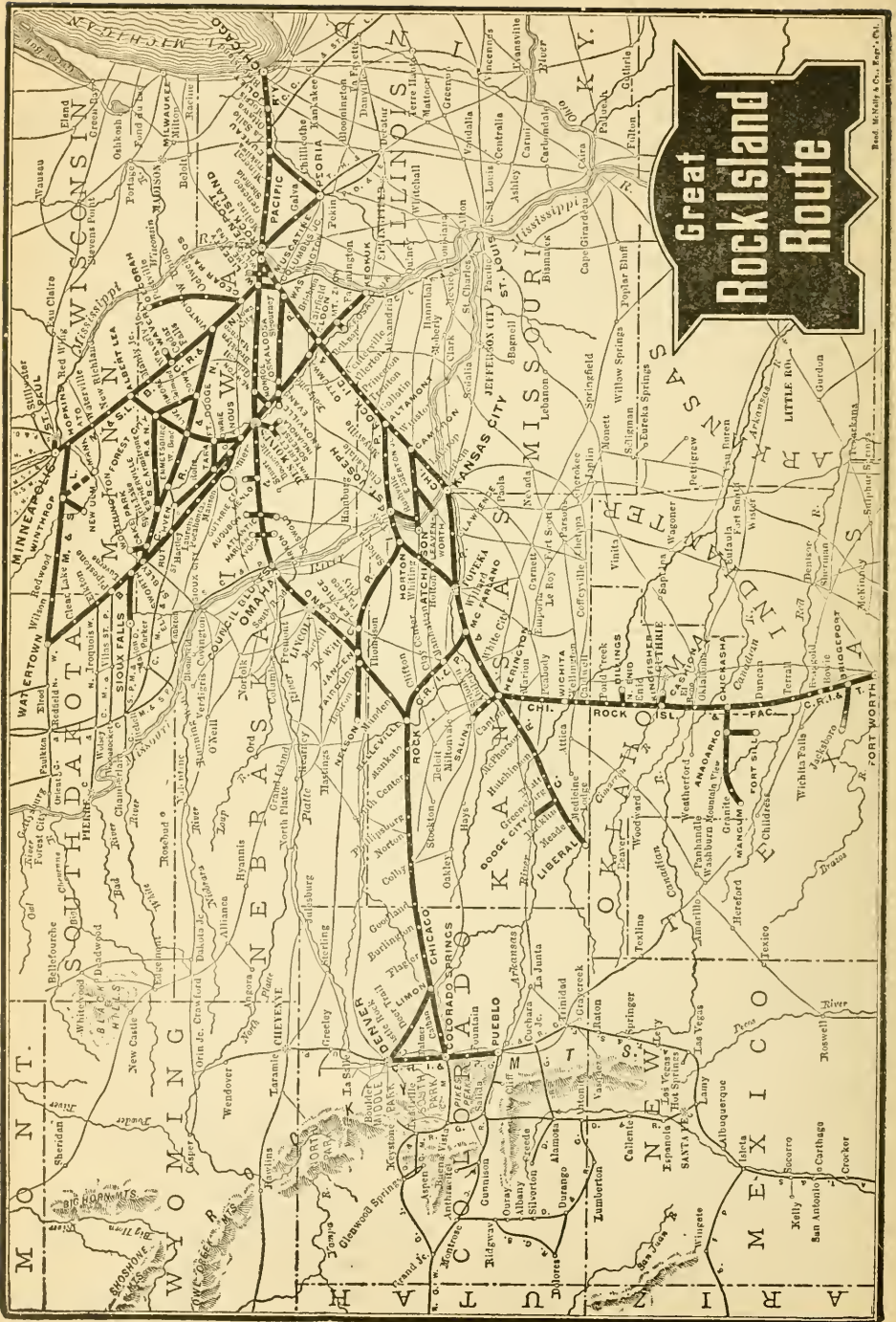

**Great
Rock Island
Route**

Read, McKey & Co., Inc., N.Y., N.Y.

ILLINOIS.—Continued.

feet. Distance between side walls, 57 feet. Distance between fly girders, 38 feet. Height of grooves from stage, 20 feet. Stage to rigging loft, 35 feet. Four grooves. Depth under stage, 10 feet. Three traps, 1 center, 1 down stage left, 1 up stage L. Grooves can be taken up flush with fly girders. Theatre on ground floor. Noxon & Toomey, scenic artists. Chas. Valts, orchestra leader. Five in orchestra. Jenks Tourville, property man. Printing required, 15 stands, 75 three sheets, 250 lithos. Dates read, McCasland Opera House. East St. Louis Bill-Posting Co., bill-posters.

Newspapers—"Journal," daily. "Democrat," weekly. "Republican," weekly. "Gazette."

Hotels—Diehl's European Cafe. National Hotel, \$1.25, \$1.50.

Transfer Company, Geo. Gerold & Co. Dr. Carr, physician. J. W. Bartholomew, lawyer.

Publisher of programme—T. J. Williams.

* * *

EDWARDSVILLE—Pop., 6,000. Opera House. Dulmage & Nieman, mgrs. S. c., 600. Prices, 25c. to \$1. Illum., elec. Voltage, 100. Herweek, elec. Width prosc. opening, 26 ft. Height, 18 ft. Footlights to back wall, 18 ft. Bet. side walls, 50 ft. Dist. bet. fly girders, 3 ft. Height of grooves, 14 ft. 4 grooves. Height to rigging loft, 6 ft. Depth under stage, 3½ ft. 1 trap, center of stage. 1 bridge, rear. Grooves can be taken up flush with fly galleries. Theatre on second floor. Chas. Herweek, prop. man. Wm. Schwartz, orches. leader. 10 in orches. Printing required, 3 stands, 6 3-sheets, 150 lithos. Dates read, Opera House. Transfer Co., T. W. McCune. Express offices, Pacific, American and Adams. Dr. E. W. Fregenbaum, physician. Messrs. Travous & Warnock, lawyers.

Newspapers—Weekly, "Intelligence." "Twice-a-Week," Tuesday and Friday.

"Republican," weekly, Tuesday. "Democrat," weekly, Thursday.

Hotels—The Leland, \$1.50, \$1.25. The St. James, \$1.25, \$1.

Railroads—Wabash, H. E. Taylor. Clover Leaf, F. J. Wright. C. P. & St. L. R. R., James Upp.

Publisher of programme—"Intelligence," "Republican" and "Democrat" offices.

* * *

EFFINGHAM—Pop., 5,000. Austin Opera House. Edward Austin, mgr. and secretary. S. c., 1,000. Prices 25c. to \$1. Illum., elec. Voltage, 50-110, alternating. Width prosc. opening, 30 ft. Height, 22 ft. Depth footlights to back wall, 35 ft. Dist. curtain line to footlights, 5 ft. Dist. bet. side walls, 50 ft. Dist. bet. fly girders, 32 ft. Height grooves from stage, 16 ft. Stage to rigging loft, 44 ft. 5 grooves. Depth under stage, 8 ft. 1 trap. Grooves can be taken up flush with fly gallery. Theatre second floor. Printing required, 5 stands, 15 3-sheets, 150 1-sheets, 100 ½-sheets. Dates read, Austin Opera House. Bill-posters and adv. agent.

Newspapers—"Democrat," weekly and daily, G. M. Le Crone. "Republican," weekly, Homer Clark. "Volksblatt," A. Gravenhorst.

Hotels—Pacific, \$2. Central, \$1, \$1.25.

Railroads—Ind. & Ill. Southern, F. G. Levey, agt. Ill. Cent., F. G. Levey, agt. Vandalia, F. G. Levey, agt. Wabash agt., John McGuire. Transfer Co., A. M. Buckley Co. J. B. Walker, physician. Wright Bros., lawyers. Express offices, American, Adams, U. S., Pacific.

* * *

ELGIN—Population, 25,000, and 25,000 to draw from towns. Elgin Opera House. Fred W. Jencks, manager. Wm. B. Newman, Treas. G. Schoobridge, press agt. Henry Miller, bill-poster. Seating capacity, 1,110. Prices 25 cents to \$1. Illum., gas and electricity. Volt., 110-220. Direct system. B. L. Tucker, electrician. Stage dimensions, 38 x 60

ILLINOIS.—Continued.

feet. B. L. Tucker, stage carpenter. Width proscenium opening, 28 feet. Depth footlights to back wall, 40 feet. Distance curtain line to footlights, 2 feet. Distance between side walls, 60 feet. Distance between fly girders, 40 feet. Height fly gallery 20 feet. Height of stage to rigging loft, 48 feet. Gridiron, 48 feet. Depth under stage, 16 feet. One trap, center. No grooves. Scene room, and all new scenery last year. Theatre on ground floor. John Tetzner, orchestra leader. Six in orchestra. Clyde Vanderberg, property man. Printing required, 8 stands, 30 three-sheets, 50 one-sheets, 100 half-sheets, 5,000 advance couriers and 3,000 to-nights. Dates read, Elgin Opera House. Fred W. Jencks, bill-poster and advertising agent.

Newspapers—"News," daily. "Courier," daily. "Press Daily," daily. "Republican," weekly. "Hawkeye," weekly. "Advocate," weekly. "Register" and "Weekly Chronicle."

Hotels—"The Fosgate," \$2.00 single, \$1.50 double. Kelley Hotel, European, rooms, 75c. Western House, \$1.25, \$1.50. Elgin House, \$1, \$1.25.

Railroads—C. & N. W. R. R., E. D. Howell, agt. C. M. & St. Paul, J. B. Hopkins. Rholes Transfer Company. Express offices, Am. and U. S. Dr. Whitford, physician. John L. Healy, lawyer. Electric railway system connecting with 18 different towns run hourly.

* * *

FAIRBURY—Pop., 3,000. Frisby Opera House. Phil Wade, mgr. S. c., 700. Prices, 25 and 50c. Illum. elec. Prosc. opening, 20 ft. Height, 14 ft. Footlights to back wall, 25 ft. Curtain line to footlights, 5 ft. Dis. bet. side walls, 50 ft. Depth under stage, 4 ft. Five grooves. Height, 12 ft. May be taken up flush with fly gallery. No scene room. Theatre on second floor. Stage carpenter, Ted Lough. Prop. man., L. Shepperd. Twelve in orch. Leader, Fred. Burch. Printing

required, 4 stands, 12 3-sheets, 20 1-sheets, 20 1/2-sheets. Bill posting, Ed. Helsebeck. Ad. agt, James Wade. Dates should read. Fairbury Opera House. Transfer Co., Mitchell. Express Cos., U. S. and Pacific. Physician, N. M. Otis. Lawyer, C. F. H. Comituss.

Newspapers—"The Blade," "The Record," weeklies.

Hotels—Thomas House, \$1.50-\$1.25; National.

Railroads—S. P. & W. and Wabash.

Programme publisher—"The Blade."

* * *

FARMER CITY.—Population, 1,800. Columbian Opera House. W. S. Young, owner and manager. S. c., 500. Prices 25 cents to 50 cents. Illumination, electricity. Volt., 52. I. C. Sabin, elec. Two furnaces. Heat the house with hot air. Stage dimensions, 24 x 36 feet. Width proscenium opening, 21 feet. Height, 19 feet. Footlights to back wall, 26 feet. Distance curtain line to footlights, 2 feet. Distance between side walls, 34 feet. Distance between fly girders, 28 feet. Height of grooves from stage, 14 ft. Stage to rigging loft, 26 ft. Four grooves on each side. Depth under stage, 7 to 8 ft. One trap, center. One bridge, movable. Theatre on ground floor. Jno. Zilick, prop. man and stage carp. Printing required, 6 stands, 12 three sheets, 50 one sheets, 50 half sheets or lithos. • Dates read, Opera House. W. S. Young, bill-poster and advertising agent.

Newspapers—"Journal," weekly. "Review," weekly.

Hotels—Commercial, \$1.50 single, \$1 double. Eldorado, \$1 single, 75 cents double.

Railroads—Big 4, Ed Dolan, agent. I. C., Springfield Div., Ed. Morrison, adv. agent. Loveless Livery and Transfer Company. Dr. Kelly, physician. Herrick & Herrick, lawyers. Express Co., American.

* * *

FREEPORT—Pop., 20,000. Grand

ILLINOIS.—Continued.

Opera House. A. C. Knorr, manager. S. c., 862. Prices 25c. to 75c. Illum., gas and elec. Voltage, 104. 7,200 alternation. 60 cycles. Westinghouse system. Width prosc. opening, 30 ft. Height, 29 ft. Footlights to back wall, 40 ft. Curtain line to footlights, 2½ ft. Dist. bet. side walls, 60 ft. Dist. bet. fly girders, 48 ft. Height to rigging loft, 54 ft. Depth under stage, 7 ft. 2 traps, front, centre. Theatre on ground floor. G. H. Johnston, scenic artist. Homer Hostetter, prop. man. Geo. A. Hornberger, stage carp. W. M. Gibler, leader of orches. 8 in orches. Printing required, 10 stands, 35 3-sheets, 5 8-sheets, 100 1-sheets, 100 ½-sheets. Dates read, Grand Opera House, Freeport, Ill. A. C. Knorr, bill-poster. Transfer Co., Yordy & Sons.

Newspapers—Daily, "Journal," J. R. Crowley. "Democrat, C. F. Donohue. "Bulletin," O. F. Potter. Weekly, "Anzeiger (Wed.). "Banner" (Sat).

Hotels—Brewster, \$2. Clifton, \$1.50 single, \$1.25 double.

Railroads—Ill. Central, H. W. Rowley. C., M. & St. P., J. B. Sweatt. C. & N. W., Edward Daley. Miss Cornelia Harlow, typewriter. American, United States, Wells-Fargo Express. J. F. Fair, physician. W. N. Cronkrite, lawyer.

Publishers of programme—W. H. Wagner & Sons.

* * *

FULTON—Pop., 3,000. Fulton Theatre. Wm. H. Mitchell, mgr. S. c., 450. Width prosc. opening, 22 ft. Height, 11 ft. Footlights to back wall, 22 ft. 4 grooves. Dist. curtain line to footlights, 3 ft. Bet. side walls, 40 ft. Dist. bet. fly girders, 4 ft. Height of grooves, 11 ft. Height to rigging loft, 12 ft. Depth under stage, 4 ft. 2 traps, center and R. side. Theatre on first floor. Earl Bell, orches. leader. 3 in orches. W. S. Stowell, bill-poster. Printing required, 5 stands, 50 1-sheets, 15 3-sheets, 50 ½-sheets. Dates read, Fulton Opera House. Transfer Co., Bell. Express offices, American, Adams

and United States. Dr. G. W. Clendenen, physician. W. H. Mitchell, lawyer.

Newspaper—"Fulton Journal," Tuesday and Friday.

Hotels—Northrup, \$1.00. Robinson, \$2. Rates to the profession.

Railroads—C. B. & Q. C. B. & N. E. S. Crosier, agt. C. & N. W. Wm. Allen, agt., and C. M. & St. P. C. N. McElheney.

Publisher of programme—C. E. Hansen.

* * *

GALESBURG—Pop., 26,750. Auditorium. F. E. Berquist, mgr., bus. mgr., and press agt. S. c., 1,350. Prices, 25c. to \$1.50. Illum., gas and elec. Voltage, all kinds. Amperes, all kinds. Both systems. E. F. Trask, elec. Width prosc. opening, 33 ft. Height, 34 ft. Depth footlights to back wall, 40 ft. Dist. curtain line to footlights, 4 ft. Dist. bet. side walls, 60 ft. Dist. bet. fly girders, 42½ ft. Height to rigging loft, 65 ft. Depth under stage, 10 ft. 3 traps. Locality of traps usual. Height to fly gallery, 28 ft. 1 bridge, located back wall. Have scene room. Theatre on ground floor. C. J. Rose, stage carp. Scenic artist, F. Colburn. F. Duvon, prop. man. A. G. Miller, orchestra leader. 5 to 10 in orchestra. F. E. Berquist, bill-poster. C. J. Rose, adv. agt. Printing required, 10 to 12 stands, 35 3-sheets, 150 1-sheets, 100 ½-sheets. Dates to read, Auditorium. Transfer Co., John Johnson. Express office, Adams, Wells-Fargo. F. C. Dickinson, house physician. George Shumway, attorney.

Newspapers—"Daily Register," Fay Bulluck, critic. "Daily Mail," F. H. Sisson, critic. "Weekly Mail," (Thursday). "Weekly Register" (Friday). "Weekly Tribune," (Friday). "Plaindealer" (Friday). "Weekly Labor News," (Friday). "Weekly Gazette," (Friday).

Hotels—Union Square, \$1.50 to \$2.00.

ILLINOIS.—Continued.

Brown's, \$1.50 to \$2.00. Hotel Annex, \$1.25. Santa Fe, \$1.00.

Railroads—C. B. & Q. Ry.; W. H. Spinner. A. T. & S. F. Ry., H. S. Machen.

Publishers of programme—Colville Bros.

* * *

GENESEO—Pop., 5,000. Freeman's Theatre. C. C. Martin, mgr. S. c., 500. Prices 50c. Illum., elec. Voltage, 110. System, Edison. August Eichorn, elec. Width prosc. opening, 22 ft. Height, 12 ft. Footlights to back wall, 22 ft. 4 grooves. Dist. curtain line to footlights, 4 ft. Bet. side walls, 50 ft. Height of grooves, 13 ft. Depth under stage, 4 ft. 1 trap, center of stage. Scene room. Theatre on second floor. One in orchestra. J. F. Murray, bill poster. Printing required, 6 stands, 20 1-sheets, 15 3-sheets, 75 ½-sheets. Dates read, Freeman's Opera House. Express Office. U. S. Dr. E. B. Gilbert, physician. E. C. Graver, lawyer.

Newspapers—Daily, "Arena." Weekly, "Geneseo Republic," Fridays. "News."

Hotels—Geneseo House, City Hotel.

Railroad—C. R. I. & P. R. R.

* * *

GIBSON CITY—Pop., 2,500. Burwell's Opera House. J. Young Shamel, mgr. S. c., 500. Prices, 35, 50 and 75c. Illum., elec. Elect., S. J. Lefevere. Prosc. opening, 20 ft. Height, 13 ft. Footlights to back wall, 24 ft. Curtain line to footlights, 2 ft. Dis. bet. side walls, 33 ft. Two traps. Depth under stage, 3 ft. Twenty grooves. Height, 12 ft. May be taken up flush with fly gallery. Theatre on second floor. Printing required, 6 stands, 15 3-sheets. Bill posting, C. J. Grimm. Dates should read, Burwell's Opera House. Express Cos., Amer. and Pacific. Physician, J. H. Shamel. Lawyer, G. A. Cranston.

Newspapers — "Courier," "Enterprise," dailies.

Hotels—Johnson, \$2; Commercial, \$1.25.

Railroads—I. C. H. B. Finnigan. Wash, W. G. Foster. L. E. & W., C. E. Cooper.

* * *

GLASFORD—Pop., 1,500. Woodman Opera House. F. A. Vanventer, mgr. O. Shreffler, bus. mgr. S. c., 500. Prices, 25c. to 50c. Width prosc. opening, 20 ft. Height, 12 ft. Depth footlights to back wall, 18 ft. 6 grooves, 3 each side. Dist. curtain line to footlights, 4 ft. Dist. bet. side walls, 36 ft. Height of grooves, 12 ft. Height to rigging loft, 12 ft. Have scene room. Theatre on first floor. J. O. Maple, prop. man. A. M. Batey, stage carp. F. A. Vandwetter, bill-poster. Printing required, 2 stands, 8 3-sheets, 8 1-sheets, 4 ½-sheets. Transfer Co., B. W. Fuller. Express office, Pacific. A. C. Barns, physician. Wm. Samuels, lawyer.

Newspapers—One, weekly (Thursday).

Hotels—One.

Railroad—F. P. & W. R. R., Geo. Benn.

Typewriter—W. F. Rader.

Publisher of programme—W. F. Rader.

* * *

GREENVILLE—Pop., 3,000. Opera House. Frank T. Reid, mgr. and bus. mgr. S. c., 500. Prices 25c. and 35c. Illum., elec. Width prosc. opening, 20 x 30 ft. Height, 35 ft. Depth footlights to back wall, 20 ft. Dist. curtain line to footlights, 2 ft. Dist. bet. side walls, 40 ft. Height grooves from stage, 20 ft. 3 grooves. Depth under stage, 6 ft. 2 traps, located back and south side. Scene room. Theatre on second floor. Printing required, 4 stands, 15 3-sheets, 25 1-sheets, 50 ½-sheets. Dates read, Opera House.

Newspapers — "Advocate," weekly, Thurs. "Sun," "Item," weekly, Thurs.

Hotels—Thomas. House, \$2. Wheeler House, Adams House, Hastings Hotel, rates \$1; double, special.

Railroads—J. Lv. & St. L., L. E. Reid,

ILLINOIS.—Continued.

agt. Vandalia, John Geisman, agt. Transfer Co., Harry C. Birge.

* * *

GRIGGSVILLE—Population, 2,500. Irving Hall. John S. Felmley, manager. Seating capacity, 450. Prices 25 cents to 35 cents. Illumination, electricity. Width proscenium opening, 26 feet. Height, 12 feet. Footlights to back wall, 20 feet. Distance curtain line to footlights, 1½ feet. Distance between side walls, 42 feet. Distance between fly girders, 34 feet. Height of grooves from stage, 14 feet. Three grooves. Depth under stage, 10 feet. One trap, center of stage. Theatre on ground floor. Property man. Printing required, 1 stand, 4 by 8, 4 three sheets, 6 one sheets, 10 half sheets. Dates read, Irving Hall. Bill-poster.

Newspaper — “Independent Press” weekly.

Hotels—Commercial House, \$2. McClintock House, \$1. Smith Hotel, \$1.

Railroad—Wabash, F. B. Elder, agent. Transfer Co., J. M. Cree. Physician, L. J. Harvey. Pacific Express.

* * *

HARRISBURG—Pop., 2,700. Harrisburg Opera House. W. R. Rathbone, mgr. S. c., 800. Prices, 25 and 50c. Prosc. opening, 24 ft. Height, 16 ft. Footlights to back wall, 16 ft. Curtain line to footlights, 2 ft. Dis. bet. side walls, 48 ft. Height to rigging loft, 21 ft. Two traps. Depth under stage, 3 ft. Three grooves. Height, 11 ft. May be taken up flush with fly gallery. No scene room. Theatre on second floor. Scenic artist, Sosman & Landis. Stage carpenter, Guy Conover. Prop. man., Dick Topper. Printing required, 3 stands, 12 3-sheets, 25 1-sheets, 50 ½-sheets. Bill posting, W. Val Rathbone. Dates should read, Opera House. Transfer Co., Sam Dickey. Express Co., American. Physician, J. W. Rose. Lawyers, Choisser, Cain & Choisser.

Railroads—C. C. C. and St. Louis.

* * *

HARVARD—Pop., 3,500. Harvard

Opera House. Phelps & Sanders, mgrs. S. c., 550. Prices, 25 and 50c. Illu., elec. Volt., 110. Prosc. opening, 18 ft. Height, 16 ft. Footlights to back wall, 22 ft. Curtain line to footlights, 3 ft. Dis. bet. side walls, 36 ft. One trap. Four grooves. Height, 11 ft. May be taken up flush with fly gallery. No scene room. Theatre on ground floor. Stage carpenter, F. Bailey. Prop. man., F. Bailey. Leader, A. Darling. Printing required, 15 stands, 25 3-sheets, 125 1-sheets, 50 ½-sheets. Bill posting, F. Bailey. Dates should read, Harvard Opera House. Express Co., American. Physician, O. M. Johnson, Lawyer, B. F. Manley.

Hotels—Ayer, \$2.

Railroads—C. N. W. RR., J. A. O'Connor.

Programme publisher—Emerson & Sanders.

* * *

HOOPESTON—Pop., 4,500. McFarren Opera House. Al. Knox, mgr. S. c., 500. Prices, 25c., 35c., 50c. Illu., elec. Volt., 110. Amperes, 40. Width prosc. opening, 22 ft. Height, 12 ft. Footlights to back wall, 24 ft. Curtain line to footlights, 2 ft. Dist. bet. side walls, 48 ft. 1 trap. Depth under stage, 4 ft. 6 grooves. Height, 12 ft. May be taken up flush with fly gallery. No scene room. Theatre on second floor. Prop. man, L. Steeley. Leader, W. E. Petty. Printing required. 6 stands, 5 3-sheets, 20 1-sheets, 20 ½-sheets. Lewis Morris, bill-poster. Dates should read, McFarren's Opera House.

Newspapers—“Chronicle,” daily. “Herald,” “News,” weekly.

Hotels—Cunningham, \$1.50, \$1.25. Brillhart, \$1 up.

Railroads—Frisco, W. H. Ogdon. L. E. & W., M. A. Harbert. Transfer Co., J. W. Sherrill. Express Cos., American and U. S.

Programme publisher—A. L. Knox.

* * *

HUTSONVILLE—Pop., 800. Hus-

ILLINOIS.—Continued.

tong Opera House. Newhei & Co., mgrs. S. c., 400. Illum., oil.

Railroad—C., C., C. & St. L.

* * *

JACKSONVILLE—Population, 16,000. Grand Opera House. G. M. Luttrell, mgr. and bus. mgr. S. c., 1,219. Prices 25 cents to \$1. Illumination, gas and electricity. Dan Sweeney, electrician. W. L. Brown, stage carpenter. Width proscenium opening, 33 feet. Height, 30 feet. Depth footlights to back wall, 43 feet. Distance curtain line to footlights, 6½ feet. Distance between side walls, 63 feet. Distance between fly girders, 45 feet. Height of grooves from stage, 20 feet. Stage to rigging loft, 63 feet. Four grooves. Depth under stage, 7 feet. Three traps. One bridge, in three sections. Theatre on ground floor. Wm. Benson, scenic artist. Prof. White, leader of orchestra. Nine to fifteen in orchestra. W. D. Hoover, property man. Printing required, 10 stands, 30 three sheets, 50 one sheets, 100 half sheets. Dates read, Grand Opera House. Starks & Son, bill-posters.

Newspapers—"Courier," daily, George Doying, Jr., dramatic critic. "Journal," daily, J. W. Walton, dramatic critic. "News," daily.

Railroads—Chicago & Alton, O. L. Hill, agent. Wabash, T. Rice Smith, agent. J. & St. L. (from Mt. Vernon) C., P. & St. L. (from Peoria). Packard & Co., Transfer Company. W. K. McLaughlin, physician. Chas. Barnes, lawyer.

* * *

JERSEYVILLE—Pop., 5,000. Fern's Opera House. E. A. Dodge, mgr. S. c., 500. Prices, 50c. to \$1. Width prosc. opening, 23 ft. Height, 13 ft. Footlights to back wall, 16 ft. Dist. curtain lines to footlights, 3 ft. Bet. side walls, 30 ft. 1 trap. Theatre on second floor. Printing required, 5 stands, 25 1-sheets, 22 3-sheets, 125 ½-sheets. Dates read, Opera House. Transfer Co. Express offices, U. S. Ex. and Adams Ex. A. A. Shobe, physician. A. E. Hale, lawyer.

Newspapers — Daily, "Democrat." Weekly, "Democrat," Thursday. "Republican," Thursday.

Hotels—Central, \$1.50. Commercial, \$2. Publisher of programme—"Democrat," "Republican."

* * *

JOLIET—Pop., 36,000. Joliet Theatre. Wm. H. Hulshizer, mgr. and bus. mgr. S. c., 1,400. Prices 25c. to \$1. Illum., gas and elec. Volt., 52. Alternating current. E. A. Payfair, elec. W. H. Strickland, stage carp. Width prosc. opening, 32 ft. Height, 32 ft. Depth footlights to back wall, 37 ft. Dist. curtain line to footlights, 3 ft. Dist. bet. side walls, 60 ft. Dist. bet. fly girders, 41 ft. Stage to rigging loft, 65 ft. Depth under stage, 8 ft. 4 traps, located R., L. and C. 1 bridge, in sections, located back of 4. Theatre ground floor. Sosman & Landis, scenic artists. 7 in orches. H. G. Thayer, leader. Printing required, 9 stands, 45 3-sheets, 100 1-sheets, 150 ½-sheets. Dates read, Joliet Theatre. Joliet Bill Posting Co., bill-poster.

Newspapers—"Republican," daily, Mr. Hodgdon. "Times," daily, Mr. Park "News," daily, Mr. Stevens.

Hotels—New St. Nicholas, Munroe, Duncan.

Railroads—Atchison, Topeka & S. F., H. C. Knowlton, agt. Chic., Rock Island & P., C. O. Hasey, agt. Chic. & Alton, W. I. Burnett, agt. Elgin, Joliet & Eastern, P. C. McManus, agt. Mich. Cent., W. D. Mohr, agt. Transfer Co. Shepley Bros., House publishes own programme.

* * *

KANKAKEE — Population, 17,000. Arcade Opera House. C. H. Cobb, manager, business manager and press agent. Seating capacity, 600. Prices, 35 cents to 75 cents. Illum., electricity. Ed. Shumaker, electrician and stage carpenter. Width proscenium opening, 26 feet. Height, 25 feet. Footlights to back wall, 24 feet. Distance curtain line to footlights,

ILLINOIS.—Continued.

6 feet. Distance between side walls, 50 feet. Height of grooves from stage, 20 feet. Stage to rigging loft, 42 feet. Four grooves. Depth under stage, 8 feet. Three traps. One bridge, back. Theatre on second floor. Harvey Gagnier, property man. Printing required, 7 stands, 20 three sheets, 25 one sheets, 25 half sheets, 150 lithos. Dates read, Arcade Opera House. Geo. Webler, bill-poster.

Newspapers — "Democrat," daily. "Times," daily. "Gazette," daily.

Hotels — Commercial, La Fayette, Windsor, and Haskers.

Railroads—I. C. Ry., B. Holcomb. S. W. Ry., B. Holcomb. Big 4, Tim Connor. I. I. & I., Geo. Eagan.

* * *

KEWANEE—Pop., 16,000. McClure's Opera House. Thomas McClure, owner. C. C. Rowley, manager. S. c., 1,000. Illumination, gas and electricity. Stage dimensions: Width prosc. opening, 32 ft. Height, 30 ft. Footlights to back wall, 38 ft. Curtain line to footlights, 4 ft. Dist. bet. fly girders, 44 ft. Depth under stage, 9 ft. Dist. bet. side walls, 60 ft. Height to rigging loft, 50 ft. 3 traps, centre, 2 R. and 1 L. Scene room. Theatre on ground floor. Johnston, scenic artist. Printing required, 7 stands, 20 three sheets, 50 1-sheets, 50 ½-sheets. Dates read, McClure's Opera House, Kewanee, Ill. Express, Adams. C. C. Rayburn, physician. C. E. Sturtz, lawyer.

Newspapers — Daily, "Star-Courier." "Daily Press."

Hotels—Main, European. Kewanee House, American, \$2.

Railroad—C., B. & Q., J. H. Mulligan.

* * *

LA SALLE—Pop., 15,000. Zimmerman Opera House. E. C. Zimmerman, mgr., bus. mgr. and press agt. S. c., 1,000. Prices 25c. to 75c. Illum., gas and elec. A. Hanley, stage carp. Width prosc. opening, 30 ft. Height, 24 ft. Depth footlights to back wall, 32 ft. Dist. curtain line to footlights, 2 ft. Dist. bet.

side walls, 56 ft. Dist. bet. fly girders, 40 ft. Height grooves from stage, 18 ft. Stage to rigging loft, 40 ft. 4 grooves. Depth under stage, 6 ft. 2 traps. Theatre second floor. Prof. Atwater, leader of orches. 6 in orches. M. Crowley, prop. man. Printing required, 5 stands, 25 3-sheets, 75 1-sheets, 75 ½-sheets. Dates read, Zimmerman Opera House. R. Hawley, bill-poster.

Newspapers — "Tribune," daily, Mr. Bedford. "News Herald," daily, Mr. Corwin. "Post," daily, Mr. Utoff.

Hotels—Harrison, \$2.00. Wisconsin, \$1.50, \$1.25. La Salle and Commercial, \$1.00.

Railroads—C. R. I. & P., Mr. Quigley, agt. Ill. Cent., Mr. Shehan, agt. C. B. & Q., Mr. Young, agt. Transfer Co., Clynch Transfer Co. Dr. Orr, physician. J. E. Coleman, lawyer.

* * *

LINCOLN—Population, 12,000 Broadway Theatre. Mrs. Maude H. Cossitt, mgr. Seating capacity, 850. Prices, 25c. to \$1. Illum., electricity. Voltage, 104. Chas. Theabold, electrician. Wm. Funk, stage manager. Width proscenium opening, 32 feet 4 inches. Height, 22 feet. Footlights to back wall, 30 feet. Curtain line to footlights, 3 feet. Distance between side walls, 57 feet. Distance between fly girders, 42 feet. Stage to rigging loft, 45 feet. Depth under stage, 5 feet. Four traps, R. and L. in 1, C. in 2, L. in 4. Scene room. Theatre on ground floor. G. Johnston, Kansas City, scenic artist. Prof. H. O. Merry, orchestra leader. Nine in orchestra. Printing required, seven stands, 20 three-sheets, 50 one-sheets, 75 half-sheets. Dates read, Broadway Theatre.

Newspapers — "Courier," Mr. Edmonds, daily. "News-Herald." Mr. Cross, daily.

Hotels—Hoyle, \$2.00, \$2.50. Lincoln House, \$1.50 and \$2. Commercial, \$1.50 and \$1.25. Spitley, \$1. Revere, \$1.

Railroads—Chicago & Alton, C. H.

ILLINOIS.—Continued.

Squires. Ill. Central, W. C. Harris, Peoria Branch Ill. Central, C. K. Black, agent. Coogan & Co., Transfer Co. Express offices, American and U. S. Dr. W. W. Houser, physician. Paul W. Houser, lawyer.

* * *

LITCHFIELD—Pop., 6,000. Snell's Opera House. Hugh A. Snell, mgr. S. c., 700; prices, 25c. to 50c.. Illum. elect. Tinklepaugh, elec. Width prosc. opening, 28 ft. Height, 15 ft. Footlights to back wall, 40 ft. Curtain line to footlights, 4 ft. Dist. bet. side walls, 60 ft. Dist. bet. fly girders, 36 ft. 4 grooves. Height of grooves, 14 ft. Depth under stage, 4 ft. Height to rigging loft, 28 ft. 1 trap, center. Grooves can be taken up flush with fly gallery. Theatre on second floor. Printing required, 8 stands, 4 8-sheets, 100 1-sheets. E. R. Voorhees, Transfer Co. Snell, physician. D. R. Kinder, lawyer. Adams, American, Pacific Express.

Newspapers — "Herald," "News," evening dailies.

Hotels—Litchfield, \$1.50 single, \$1.25 double. City, \$1.

Railroads—Wabash. Big Four, C., B. & Q., Ill. Ce-t., C. P. & St. L., C. & A.

Publisher of programme — "News,"

* * *

MACOMB—Pop., 6,500. Opera House. C. V. Chandler, proprietor. Seating capacity, 800. Prices vary with entertainment. Width proscenium opening, 25 ft. Height, 20 ft. Footlights to back wall, 20 ft. Curtain line to footlights, 2 ft. Dist. bet. side walls, 60 ft. Dist. bet. fly girders, 52 ft. Height of grooves from stage, 20 ft. Stage to rigging loft, 25 ft. 4 grooves. Depth under stage, 3½ ft. 3 traps, 1 center of stage, 1 each end. Grooves can be taken up flush with fly gallery. Theatre on second floor. Printing required, stands, 4 x 12, 4 x 8, 4 x 6; 25 3-sheets, 50 1-sheets, 100 ½-sheets. Dates read, Opera House. C. F. Smith, bill-poster.

Newspapers—"Journal," daily. "Eagle,"

weekly. "Journal," weekly. "Bystander," weekly. "Times," weekly.

Hotels—Randolph House, \$1.50, \$1. Hotel Chandler, \$2, \$1.50. Williams House, \$1.50.

Railroad—C., B. & Q., D. Van Meter, agt. Thomas Butterfield Transfer Company, Adams Express. R. E. Lewis, physician.

* * *

MAHOMET—Pop., 800. Opera House. Seating, 350. H. J. Morehouse, manager and business manager. Seating capacity, 300. Illumination, gasoline lamps.

Newspaper—"Sucker State," weekly.

Hotels—Mahomet Hotel.

Railroad—Big Four, Mr. Drakin, agt.

* * *

MARENGO—Pop., 2,500. Marengo Opera House. R. M. Patrick, owner. E. D. Patrick, mgr. and press agt. S. c., 800. Illum., gas and electric lights. Tom Burns, stage carpenter. Width proscenium opening, 25 ft. Height, 20 ft. Depth footlights to back wall, 25 ft. Dist. curtain line to footlights, 5 ft. Dist. bet. side walls, 50 ft. Dist. bet. fly girders, 30 ft. Height grooves from stage, 16 ft. Stage to rigging loft, 30 ft. 3 sets grooves. Depth under stage, 5 ft. 2 traps, located back of center of stage. 1 bridge, located in portable. Grooves can be taken up flush with fly gallery. Scene room. Theatre second floor. Thos. Moses, scenic artist. Ina Chestnut, leader of orches. Printing required, 7 stands, 20 3-sheets, heralds. Dates read, Marengo Opera House. E. Barber, bill-poster.

Newspapers—"News," Thurs. "Republican," weekly, Fri.

Hotels—Hotel Marengo. Gault House.

Railroad—C. & N. W., W. B. Jaycox, agt. Transfer Co., F. M. Johnson and G. B. Miller.

* * *

MARSEILLES—Pop., 4,000. Columbia Theatre. Forrest E. Smith, mgr. S. c., 500. Prices, 25c., 35c., 50c. Illum., elec.

ILLINOIS.—Continued.

Volt., 104. System, alternating. Elect., C. F. Grant. Prosc. opening, 24 ft. Height, 13 ft. Footlights to back wall, 20 ft. Curtain line to footlights, 2½ ft. Dis. bet. side walls, 50 ft. Height to rigging loft, 30 ft. To fly gallery, 16 ft. 3 traps. Depth under stage, 5 ft. Theatre on second floor. Stage carp., E. Dosch. Prop. man, C. Cornell. 5 in orch. Leader, Frank Smith. Printing required, 15 stands, 30 3-sheets, 100 1-sheets, 50 ½-sheets. Bill-posting, W. D. Quinn. Dates should read, Columbia Opera House. Transfer Co., C. H. Collier. Express Co., U. S. Physician, Wm. M. Patton. Lawyer, P. M. McArthur.

Newspapers—Daily, "Register." Weekly, "Plaindealer," "Register."

Hotels—Schultz, \$1.25 to \$3.

Railroad—C. R. I. & P.

Programme publisher—Kohl Bros.

* * *

MARSHALL—Pop., 3,000. Pythian Theatre. Janney & Covert, mgrs. S. c., 750. Prices, 35c-75c. Illum., elec. Volt., 54. System, Thomson-Houston. Sam Baird, elec. Width prosc. opening, 29 ft. Height, 20 ft. Footlights to back wall, 32 ft. Curtain line to footlights, 3 ft. Dist. bet. side walls, 55 ft. Bet. fly girders, 40 ft. Height to rigging loft, 44 ft. To fly gallery, 30 ft. 2 traps. Depth under stage, 8 ft. No grooves. 1 bridge. No scene room. Theatre on ground floor. Stage carpenter, Sam Baird. Prop. man, C. Johnson. Leader, W. S. Rector. Printing required, 5 stands, 20 3-sheets, 50 1-sheets, 50 ½-sheets. Victor Janney, bill-poster. Adv. agt., Y. O. Baird. Dates should read, Pythian Theatre, Marshall. Transfer Co., Rector. Express Cos., Adams, American. Physician, Duncan. Lawyer, H. C. Bell.

Newspapers — "Herald," "Democrat," "Acorn," weekly.

Hotels—St. James, \$1.25, \$1. Marshall House, \$2, \$1.50.

Railroads—Vandalia Line, W. W. Ralston. Big Four, M. F. Gelbree.

Programme publisher—G. O. Baird.

* * *

MASCOUTAH—Pop., 2,400. Opera House. Montag & Feichman, mgrs. Illum., elec. Volt., 104. Elec., John Killian. Width prosc. opening, 20 ft. Height, 10 ft. Footlights to back wall, 18 ft. Curtain line to footlights, 2 ft. Dist. bet. side walls, 30 ft. Depth under stage, 4 ft. 6 grooves. Height, 12 ft. No scene room. Theatre on first floor. Piano. Express Co., Adams.

Newspapers—Two.

Hotels—Eagle, \$1.50, \$1.

Railroads—Louisville, Nashville, W. C. Gentry.

* * *

MATTOON—Pop., 13,000. Mattoon Theatre. Chas. Hogue, mgr S. c., orchestra, 360; balcony, 240; gallery, 300. Prices, orchestra, 50c. 75c. and \$1; balcony, 35c. and 50c.; gallery, 25c. Illum., gas and elec. Volt., 52x110. Amperes, 25-System, T. H. Width of prosc. opening, 36 ft. Height, 30 ft. Depth footlights to back wall, 40 ft. Dist. curtain line to footlights, 5 ft. Bet. side walls, 60 ft. Dist. bet. fly girders, 50 ft. Height of grooves, 20 ft. Height of rigging loft, 65 ft. Depth under stage, 6 ft. Number of traps, four. Locality, R. L. C. Grooves can be taken up flush with fly gallery. Scene room. Theatre on ground floor. Prof. Phil Cole, leader of orchestra. Eight in orchestra. Amount of printing required, 7 stands, 30 3-sheets, 50 1-sheets and 100 ½-sheets. Dates to read, Mattoon Theatre. Mattoon Transfer Co. Express, American. Dr. C. B. Fry, physician. J. W. & E. C. Craig, attorneys.

Newspapers—"Star," published daily, Wilbur Hinds, critic. "Journal," published daily, M. Bassett, critic. "Gazette," published Friday, H. Kendall, critic. "Commercial," published Thursday, A. Sumerlin, critic.

Hotels—Dole, \$2 single. Essex, \$2 sin-

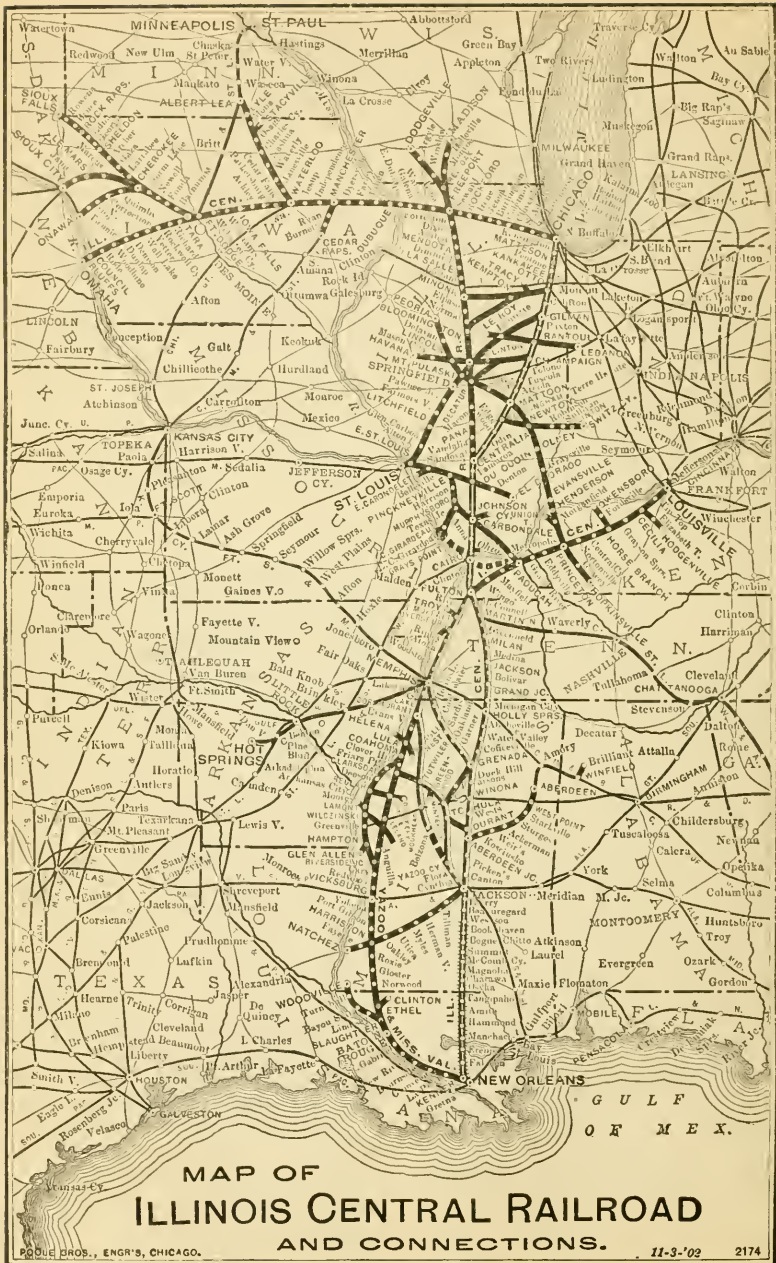

- ILLINOIS.—Continued.

gle, \$1.25 double. Park, \$1.00 single and double.

Railroads—Big Four, A. Savery, agt. I. C., A. Savery, agt.

Publisher of programme—Charles Hogue.

* * *

METROPOLIS—Pop., 6,000. Mc-Cartney's Music Hall. Whyers & Quante, mgrs. S. c., orchestra, 200; balcony, 200; gallery, 200. Prices, 50c., 35c. and 25c. Electricity. Volt., 105. G. C. Clover, electrician. Width of proscenium opening, 22 ft. Height, 18 ft. Depth footlights to back wall, 26 ft. Number of grooves, eight. Dist. curtain line to footlights, 4 ft. Bet. side walls, 40 ft. Height of grooves, 14 ft. Depth under stage, 3 ft. Two traps, center of stage and outer edge. Grooves can be taken up flush with fly gallery. Theatre on second floor. W. E. Ware, stage carp. J. Apert, leader of orchestra. Five in orchestra. W. E. Ware, bill-poster. E. G. Whyers, Jr., adv. agt. Amount of printing required, four stands, 15 three-sheets, 75 litho. Dates to read, McCartney's Music Hall. Express, American and Adams. G. A. Stewart, physician. Sawyer & Evans, attorneys.

Hotels—Julian, \$2; State, \$2.00.

Railroad—Illinois Central.

* * *

MOLINE—Pop., 22,000. Wagner Opera House. R. H. Taylor, mgr. S. c., orchestra, 200; balcony, 261; gallery, 400. Prices, orchestra, 50c. and 75c.; balcony, 50c. and 75c.; gallery, 25c. Illum., gas and elec. Volt., 110. Amperes, 15. Edison system. Mr. Sewell, elec. Width of proscenium opening, 26 ft. Height, 20 ft. Depth footlights to back wall, 32 ft. Dist. curtain line to footlights, 2 ft. Bet. side walls, 56 ft. Dist. bet. fly girders, 43 ft. Height to rigging loft, 28 ft. Depth under stage, 8 ft. Number of traps, 2; located center. Grooves can be taken up flush with fly gallery. Scene room. Theatre on ground floor. E. Livingston, or-

chestra leader. 4 in orchestra. Amount of printing required, 7 stands, 30 3-sheets, 75 1-sheets, 100 ½-sheets. Dates to read, Wagner Opera House. Ellingsworth Transfer Co. L. D. Dunn, physician. House attorney, L. M. Magill.

Newspapers—"Journal" (daily and Sunday), Mr. Stanley, critic. "Dispatch" J. Foster, and "Mail" (daily and Sunday), Mr. Jones, critic.

Hotels—Sommers, \$2 single, \$1.25 and \$1.50 double. Windsor, \$1.50 single, \$1 and \$1.25 double.

Railroads—C. B. & Q., C. R. I. & P. Ry., C. M. & St. P.

Publisher of programme—A. Desolner.

* * *

MONMOUTH—Pop., 10,000. Pattee Opera House. H. B. Webster, mgr. S. c., 900. Illum., gas and elec. Volt., 110. C. Ramsey, elec. C. W. Ward, stage carp. Width prosc. opening, 30 ft. Depth footlights to back wall, 32 ft. Dist. bet. walls, 55 ft. Stage to rigging loft, 42 ft. Stage to fly gallery, 21 ft. Height of wings, 18 ft. Distance under stage, 8 ft. Printing required, 7 stands, 25 3-sheets, 100 lithos, 50 hangers. Usual supply of small work. Dates read, Pattee Opera House.

Newspapers—"Review," evening, daily. "Republican," weekly.

Hotels—Richardson, \$1.50 and \$2. Arlington, \$1, \$1.25. Baldwin, \$1, \$1.25.

Railroads—Main line C., B. & Q. St. L. & R. I. div., C., B. & Q.. Main line Iowa Central. O. W. Christopher, Transfer Company. Express office, Adams. Dr. Webster, physician. R. J. Grier, lawyer. C. W. Ward, publisher of programme.

* * *

MORRIS—Pop., 5,000. Hull's Hall. F. N. Hull, mgr. Printing required, 3 stands, 15 3-sheets, 100 lithos.

Newspapers—Daily, "Post"; weekly, "Post" (Thurs.); daily and weekly, "Herald" (Fri.). Daily and weekly "Sentinel" (Fri.).

Hotels—Commercial, Carson House.

Railroads—C. R. S. & P.

ILLINOIS.—Continued.

MOUND CITY—Pop., 3,500. Mound City Opera House. John T. Betts, mgr. E. P. Easterday, press agent. S. c., 700. Prices, 25 to 75c. Illum., elec. Volt., 160. Ralph McCracken, elec. Width prosc. opening, 20 ft. Height, 14 ft. Footlights to back wall, 22 ft. 4 grooves. Dist. curtain line to footlights, 2 ft. Bet. side walls, 50 ft. Dist. bet. fly girders, 30 ft. Height of grooves, 12 ft. Depth under stage, 8½ ft. 1 trap, center, back. 1 bridge, movable. Theatre on first floor. Jno. Betts, prop. man. C. Moss, stage carp. Ott Betts, orches. leader. 7 in orches. Jno. Betts, bill-poster. Printing required, 3 stands, 12 1-sheets, 15 3-sheets, 125 ½-sheets. Dates read, Mound City Opera House. Transfer Co., Messrs. Perker & Higgins. Express offices, Adams and American. Dr. Willard, physician. S. M. Bradley, lawyer.

Newspapers — Weekly, "Enterprise." "Country News."

Hotel—National, \$1 per day.

Railroads—I. C. and Big 4.

Publisher of programme—"Enterprise."

* * *

MT. VERNON—Pop., 8,000. Grand Opera House. F. R. Heiserman, mgr. S. c., 800. Prices, 25c. to 75c. Illum., electricity. W. E. Satterfield, electrician. Width prosc. opening, 26x50 ft. Footlights to back wall, 30 ft. Depth under stage, 8 ft. 1 trap, center. Theatre on first floor. Hot water heat. Chas. Brown, property man. Geo. Junker, orches. leader. Al Martz, bill-poster. Printing required, 7 stands, 25 1-sheets, 20 3-sheets, 100 lithos. Dates to read, Grand Opera House. Transfer Co., J. Lee Crowder. Express offices, Adams and American.

Newspapers—"Register." daily, "News," daily, "Times." daily. Weeklies, "Register," "News," "Times."

Hotels—Mahaffy House. The Grand, \$2.00. Commercial and City Hotel, \$1.00.

Railroads—L. & N. Southern. C. & E. I. & W. C. & W.

MURPHYSBORO—Pop., 10,000. Lucier Opera House. H. O. Ozburn, mgr. and bus. mgr. Perker Reeves, press agt. Seating capacity, 1,000. Prices 25c. to 75c. Illumination, electricity and gas. John Sitter, elec. Gabe Armstrong, stage carp. Width prosc. opening, 25 ft. Height, 20 ft. Footlights to back wall, 24 ft. Curtain line to footlights, 4 ft. Dist. bet. side walls, 56 ft. Height of grooves from stage, 14 ft. Stage to rigging loft, 19 ft. 10 in. 5 grooves. 1 trap, center. Theatre second floor. Sosman & Landis, scenic artists. W. P. Skinner, orchestra leader. 6 in orchestra. Gabe Armstrong, Jr., prop. man. Printing required, 5 stands; 26 three-sheets; 100 one-sheets, 75 ½-sheets. Dates read, Lucier Opera House, Murphysboro.

Newspapers—"Independent," daily, J. J. Penny, dram. critic. "Republican-Era," daily, J. W. Cassidy, dram. critic.

Hotels—Central, \$2, \$2.50. Logan, \$1.25. \$1.50. Laclede, \$1, \$1.50.

Railroads—M. & O., A. J. Kent, agent. Ill. Cent., M. Levy, agent. (Building East & West Ill., probably will be finished by time season opens.) Geo. M. Boucher, transfer.

* * *

NAPESVILLE—Pop., 3,000. Scott's Hall. Willard Scott, mgr. S. c., 800. Prices, 25c., 50c. Illum., elec. and gas. Volt., 104. System, City. Walter Hicker, elec. Width prosc. opening, 18 ft. Height, 20 ft. Footlights to back wall, 14 ft. Curtain line to footlights, 3 ft. Dist. bet. side walls, 25 ft. Height to rigging loft, 14 ft. 1 trap. Depth under stage, 4 ft. 12 grooves. May be taken up flush with fly gallery. Scene room. Theatre on second floor. Jerry Leffler, stage carp. Geo. Court, prop. man. Printing required, 3 stands. 4 1-sheets. Fred Orcurth, bill-poster. Dates should read, Scott's Hall. Express Co., Adams.

Railroad—C. B. & Q.

* * *

NEWMAN — Pop., 1,200. Newman

ILLINOIS—Continued.

Opera House. Geo. O. Moore, mgr. S. c., 500. Prices, 35c. Illum., elec. Width prosc. opening, 20 ft. Height, 12 ft. Footlights to back wall, 18 ft. Curtain line to footlights, 5 ft. Dist. bet. side walls, 50 ft. Theatre on second floor. Art Yeager, leader of orches. 10 in orches. Farmer Hancock, bill-poster.

Newspapers—"Newman Independent," weekly, and "Newman News."

* * *

NOKOMIS—Pop., 1,500. Weaver's Hall. A. F. Weaver, prop. S. M. Strain, bus. mgr. Illum., elec. W. H. Casselberry, elec. Width prosc. opening, 16 ft. Height, 12 ft. Depth footlights to back wall, 16 ft. Dist. curtain line to footlights, 3 ft. 1 trap, located center.

Newspapers—"Progress," "Free Press Gazette," weekly.

Hotel—Nokomis, \$1.

Railroad—Big 4. S. R. Hudnall, agt.

* * *

OAKLAND—Pop., 1,800. Oakland Opera House. H. P. Martin, mgr. and bus. mgr. S. c., 600. Prices, 25, 35 and 50c. Oscar Ramsey, prop. man. Printing required, 5 stands, 10 3-sheets, 25 1-sheets. John Butcher, bill-poster and adv. agt.

Newspapers—"Ledger," daily and weekly. "Messenger," weekly, Fridays.

Hotel—Oakland House.

Railroads—Vandalia, J. H. Scott, agt. P. St. L. & K. C., J. S. Allen, agt. Transfer Co., Allen May.

* * *

OLNEY—Pop., 5,000. Hyatt's Opera House. A. Horrall, mgr. S. c., 800. Illum., elec. Width prosc. opening, 30 ft. Height, 21 ft. Footlights to back wall, 36 ft. Dist. bet. side walls, 66 ft. Height of grooves, 18 ft. Height to rigging loft, 45 ft. Printing required. 4 stands, 25 3-sheets, 75 1-sheets, 75 ½-sheets. Dates read, Hyatt's Opera House. Olney Transfer Co., Sam Ferris.

Newspapers—"Evening Mail," daily.

"Times," "Advocate," "Republican," "Democrat," weekly.

Hotels—National, \$2. New Olney House, \$1.50. Burkholder House, \$1.

Railroads—B. & O. S. W., H. B. Godard. Ill. Central, J. Bryan. C., H. & D., M. Von Almen.

* * *

ORANGEVILLE—Pop., 700. Musser's Hall. H. A. Musser, mgr. S. c., 800. H. A. Musser, bill-poster.

Newspapers—Weekly, Fri.

Hotel—Bolender House, \$3.50 to \$4.50 per week.

Railroad—I. C., W. H. Brown.

* * *

OTTAWA—Pop., 15,000. Farrell's Theatre (formerly Sherwood Opera House). T. B. Farrell, owner and mgr. S. c., 1,000. Dist. bet. fly girders, 44 ft. Height grooves from stage, 17 ft. Stage to rigging loft, 46 ft. Full set of traps. Grooves can be taken up flush with fly gallery. Printing required, 5 stands, 25 3-sheets, 100 1-sheets, 100 ½-sheets, 2,500 heralds. Dates read, Farrell's Theatre. Mgr. Opera House, bill-poster and adv. agent.

Newspapers—"Free Trader," "Journal," and "Republican-Times."

Railroads—Burl. route. Chic., R. I. & Pac.

* * *

PALESTINE—Pop., 1,600. Fife's Theatre. David Fife, mgr. S. c., 700. Illum., elec. Volt., 100. Alt. system. Thomas Judgeon, elec. Width prosc. opening, 28 ft. Height, 16 ft. Depth, footlights to back wall, 25 ft. 4 grooves. Curtain line to footlights, 3 ft. Bet. side walls, 14 ft. Dist. bet. fly girders, 3½ ft. Height of grooves, 16 ft. Height to rigging loft, 14 ft. Depth under stage, 3½ ft. 1 trap, center. Height to fly gallery, 14 ft. 4 bridges. Grooves can be taken up flush with fly gallery. Scene room. Theatre on second floor. No orchestra. J. S. Loughy, bill-poster. Printing required. 2 stands, 15 3-sheets, 50 1-sheets, 100 ½-

ILLINOIS.—Continued.

sheets. Dates to read, "Fife's Theatre." Mansfield Transfer Co. American Express.

Newspaper—"Palestine News," weekly.

Hotels—Catterlon House and Commercial House.

Railroad—Ill. Cent., M. A. Smith, agt.

Publisher of programme—"Palestine News."

* * *

PANA—Pop., 8,200. Sub. pop. to draw from 7,500. New Grand. J. Will Smith, prop. and mgr. S. c., 746. Prices 25c to \$1. Illum., elec. Volt., 52. W. A. Hauck, stage carp. Width prosc. opening, 30 ft. Height, 24 ft. Footlights to back wall, 39 ft. Curtain line to footlights, 4 ft. Dist. bet. side walls, 60 ft. Dist. bet fly girders, 40 ft. Stage to rigging loft, 42 ft. 2 lash scenery. Depth under stage, 9 ft. 1 trap. Theatre on ground floor. Noxon and Toomey, scenic artists. Wm. Higgins, property man. Print. required, 6 stands, 25 3-sheets, 150 1 and ½ sheets. Dates read, New Grand Pana. Lou Roley, bill-poster.

Newspapers, "Palladium," daily and weekly, Henry Kelly, dram. critic. "News," daily and weekly, Paine.

Hotels—Maxfield, \$1, St. Charles, \$1, St. James, \$1.50 and \$1.25; Hotel Flint, \$2.00.

Railroads—C., C., C. & St. L., C. L. Antisedale, agt. I. C. main line, C. L. Antisedale, agt. B. & O. S. W., Springfield Branch. A. T. Michaels, agt. Henry Hauck Transfer Co. Express, U. S. and American. J. H. Miller, physician. E. A. Humphreys, lawyer.

* * *

PARIS—Pop., 7,300. Shoaff's Opera House. L. A. G. Shoaff, mgr., bus. mgr. and press agt. S. c., 900. Prices, 25c. to \$1.50. Illum., gas and elec. Volt., 110. Amperes, 176. Geo. Laymon, stage carpenter and electrician. Width of prosc. opening, 30 ft. Height, 25 ft. Footlights to back wall, 36 ft. Curtain line to footlights, 3 ft. Dist. bet. side walls, 55 ft. Dist. bet. fly girders, 40 ft. No grooves. Scenery, 18 ft. Height of stage to rigging loft, 45 ft. Depth under stage, 8 ft.

2 traps, center and back. Theatre on ground floor. Miss Stella Shoaff, orches. leader. Piano and violin. Geo. Layman, prop. man. Printing required, 6 stands, 25 3-sheets, 150 1 and ½ sheets. Dates read, Shoaff's Opera House. L. A. G. Shoaff, bill-poster and advertising agt.

Newspapers—"Gazette," daily. "Republican," daily. "Beacon," daily. "Herald," weekly.

Hotels—Paris House, \$1.25, single, \$1 double. Central Hotel, \$1 double or single.

Railroads—I & St. L. (Big 4), Vandallia line. Cairo & Vincennes (Big 4 controls). Transfer Co., controlled by Opera House. Express, Adams and American.

Publisher of programme—House.

* * *

PANTON—Pop., 3,500. Clark's Opera House. Chas. R. Cruzen, mgr. S. c., 550. Prices, 50c., 35c. Illum., elec. Volt., 104. System, Thomson-Houston. Width prosc. opening, 18½ ft. Height, 15 ft. Dist. bet. side walls, 39 ft. Height to rigging loft, 14½ ft. No scene room. Theatre on third floor. Lloyd Smith, bill-poster.

Newspapers—"Record," daily. "Record," "Register," weekly.

Hotels—Middlecoff, Payton.

Railroads—Illinois Central. Lake Erie & Western.

* * *

PEKIN—Pop., 10,000. Standard Theatre. C. F. Dittmer, mgr. Seating capacity, orchestra, 456. balcony, 280. Prices, orchestra, 50c.; balcony, 75c.; admission, 35c. Illum., gas and elec. Volt., 104; amperes, 100. L. Morganstern, electrician. Width of proscenium opening 26 ft. Height of same, 18 ft. Depth footlights to back wall, 25 ft. Distance curtain line to footlights, 5 ft. Between side walls, 48 feet. Distance between fly girders, 40 feet. No grooves. Height to rigging loft, 40 feet. To fly gallery, 22 feet. 1 trap, located centre of stage. Theatre on ground floor. George Nickels, property man. L. Morganstern,

ILLINOIS.—Continued.

stage carpenter. Prof. E. A. Stein, pianist. Wm. Neil, bill-poster. Amount of printing required 6 stands, 20 three-sheets, 50 one-sheets, and 100 ½-sheets. Dates to read, Standard Theatre. Transfer Co., John Dugan. Express offices, American, United States and Wells-Fargo and Adams. Dr. Wm. E. Schenck, physician. H. C. Frings, lawyer.

Newspapers—"Times" (daily), T. W. Rodecker. "Tribune" (daily), J. H. Shade. "Peoria Journal," (daily), W. W. Ireland. "Peoria Star" (daily), Abie Schaefer.

Hotels—Tazewell, \$1.50 single, \$1.25 double. Columbia, \$1.25 single, \$1 double.

Railroads—Big Four, F. W. Williams, agt. C. & A., George N. Weber, agt. Ill. Central, J. H. Bloye, agt. C. P. & St. L., F. W. Soady, agt. P. & P. U., W. T. Kelch, agt. Peoria and Pekin Terminal R. R., F. W. Williams, agt.

Publisher of programme—Geo. L. Colburn.

* * *

PEORIA—Pop., 68,000. Grand Opera House. Direction of Chamberlin, Harrington & Co. S. B. Harrington, bus. mgr. B. L. Heylman, press agent. S. c., 1.626. Prices, 25c., \$1.50. Illum., gas and elec. Volt., 104. Width prosc. opening 30 ft. Height 34 ft. Footlights to back wall, 42 ft. Curtain line to footlights 6 ft. Dist. bet. side walls, 69 ft. Distance between fly girders, 46 ft. Stage to rigging loft, 56 ft. Depth under stage, 10 ft, 2 traps, center and rear. 1 bridge, rear. Theatre on ground floor. 8 in orches. Stage carpenter, Chas. Dummer. Prop. man., Walter Ortman. Orches. leader, J. H. Munroe. Printing required, 15 stands, 50 3-sheets, 100 1-sheets, 200 ½-sheets. Dates read, Grand Opera House. City Bill-posting Co.

Newspapers—"Journal," daily, Miss Julia Dox, dramatic critic. "Herald," daily, T. A. Abbott, dramatic critic. "Star," Mrs. Marsters, critic.

Hotels—National, \$2 single, \$1.75 double. Fey Hotel, \$2 single, \$1.75 double. Phoenix, \$1.25 single, \$1 double. Cosmopolitan, \$1.25.

Railroads—C., C. & St. L. Chi. & Alton. T., P. & W. C., B. & Q. C., R. I. & P. L. E. & W. Vandalia. C., P. & St. L. P. & P. U. R. I. & P., Iowa Central. C. N. W. Ry. Peoria Livery Co. Express, Adams, American, United States and Wells-Fargo. Mr. J. S. Stevens, lawyer. Physician, H. P. Hayes.

Publishers of programme—Nixon Printing Co.

Note.—Iowa and Illinois circuit, all booking done in the Burlington, Ia., office.

* * *

PERU—Pop., 7,200. Peru Opera House. F. L. Dauber, mgr. S. c., 1,034. Prices, 25c., 35c., 50c. Illum., elec. Width prosc. opening, 30 ft. Height, 20 ft. Footlights to back wall, 23 ft. Curtain line to footlights, 4 ft. Dist. bet. side walls, 15 ft. Bet. fly girders, 40 ft. Height to rigging loft, 36 ft. To fly gallery, 22 ft. 3 traps. Depth under stage, 8 ft. 6 grooves. Height, 16 ft. May be taken up flush with fly gallery. Theatre on second floor. Stage carp., F. Weberling. Prop. man, Gus. Speber. 7 in orchestra. Leader, P. Hahn. Printing required, 4 stands, 15 3-sheets, 100 1-sheets. W. Zimmerman, bill-poster. Dates should read, Peru Opera House. Transfer Co., Lindemeyer. Express Cos., U. S., Adams.

Newspapers—"News," daily. "Herald," weekly.

Hotels—Harrison, \$2, \$1.50. Wisconsin, \$2, \$1.50.

Railroads—C. R. I. & P., C. B. & Q. Programme publisher—"Daily News."

* * *

PITTSFIELD—Pop., 3,500. K. of P. Opera House. Frank R. Field, mgr. S. c., 650. Prices, 35c., 50c. W. F. Keeney, elec. Width prosc. opening, 26 ft. Height, 16 ft. Footlights to back wall, 30 ft. Curtain line to footlights, 4 ft. Dist. bet. side walls, 30 ft. Height to rig-

ILLINOIS.—Continued.

ging loft, 40 ft. To fly gallery, 30 ft. 1 trap. 4 grooves. Height, 14 ft. May be taken up flush with fly gallery. 2 bridges. No scene room. Theatre on ground floor. Stage carp., Geo. W. Beard. Prop. man, W. Waters. Leader, T. Hess. Printing required, 4 stands. 10 3-sheets, 50 1-sheets, 75 ½-sheets. Dates should read, K. of P. Opera House. Physician, J. E. Miller. Lawyer, Ray Anderson.

Newspapers—"Democrat," "Times." "Republican," weekly.

Railroad—Wabash, G. S. Pennington.

Programme publisher—"Times."

* * *

PONTIAC—Pop., 6,000. Folks Opera House. R. D. Folks, mgr., bus. mgr. and press agt. Capacity, 800. Illum., gas and elec. Volt., 52. Width prosc. opening, 20 ft. Height, 15 ft. Depth footlights to back wall, 30 ft. Dist. curtain line to footlights, 4 ft. Dist. bet. side walls, 40 ft. Dist. bet. fly girders, 28 ft. Height grooves from stage, 12 ft. Stage to rigging loft, 16 ft. 4 sets grooves. Depth under stage, 10 ft. As many traps as desired. 2 bridges. Grooves can be taken up flush with fly gallery. Scene room. Theatre ground floor. Dates read Folks Opera House. Printing required, 4 stands, 15 3-sheets, 100 lithos. House, bill-poster

Newspapers—"Daily Leader," and "Daily News."

Hotels—Phoenix, \$2. Central House, \$1. Haner, \$2.00.

Railroads—Wabash. Ill. Cent. Chic. & Alton. Transfer Co., Oliver. Daly & Fitzpatrick, physicians. Terry, lawyer.

* * *

PRINCETON — Pop., 5,000. Apollo Opera House. Thos. B. Henderson, mgr., bus. mgr. and press agt. S. c., 1,000. Prices 25c. to 50c. Illum., gas. Stage dim., 30x60 ft. Width prosc. opening, 25 ft. Height, 18 ft. Footlights to back wall, 30 feet. Curtain line to footlights, 2½ ft. Dist. bet. side walls, 60

ft. Dist. bet. fly girders, 40 ft. Height of grooves from stage, 16 ft. Stage to rigging loft, 28 ft. 3 grooves. 1 trap, center or little back. Grooves can be taken up flush with fly gallery. Theatre on first sheets, 20 ½-sheets. Dates read, Apollo Opera House. Harry Sharp, bill-poster. Thos. B. Henderson, adv. agt.

Newspapers—"Republican," weekly. "Tribune," weekly. "Record," weekly.

Hotels—American House, \$1.50 single, \$1.25 double. Powell House, \$2.

Railroad—C., B. & Q., F. A. Riddell, agt. Express, Adams.

* * *

PULLMAN—Pop., 12,000. Arcade Theatre. Destroyed by fire.

* * *

QUINCY — Pop., 40,000. Empire, Chamberlin, Harrington & Co., mgrs. W. L. Passmore, bus. mgr. and press agt. H. F. Hofer, treas. S. c., 1,361. Prices 25c. to \$1. Illum., gas and elec. Volt., 110. Tom Grimes, stage carp. J. Palmer, elec. Width prosc. opening, 40 ft. Height, 36 ft. Depth footlights to back wall, 41 ft. Dist. curtain line to footlights, 5 ft. Dist. bet. side walls, 74 ft. Dist. bet. fly girders, 52 ft. Stage to rigging loft, 61 ft. Depth under stage, 10 ft. 1 trap. Theatre ground floor. 7 or 8 in orchestra. Printing required, 10 stands, 30 3-sheets, 100 1-sheets, 150 ½-sheets. Dates read, Empire Theatre. G. B. Bowman, adv. agt.

Newspapers—"Herald," daily. "Whig," daily. Jno. Schoneman. "Optic," weekly, Sydney Brooker. "Review," weekly, A. L. Langdon. "Germania," daily, Boruman.

Hotels—Newcomb, \$1.25, \$1.50, \$1.75, \$2 and up. Tremont, \$1.50, \$1.25 and \$1. St. James, \$1.25 and \$1.

Railroads—C., B. & Q., E. F. Bradford, agt. Wabash. Q. O. & K. C. Quincy Transfer Co. Express, Am., Adams. U. S., Pacific and Wells-Fargo. Dr. Walker, physician. Arthur Roy, lawyer.

Publisher of programme—Hoffman Printing Co.

ILLINOIS.—Continued.

RANTOUL—Pop., 5,000. Neal Opera House. J. D. Neal, mgr. S. c., 642. Drawing pop., 5,000. Prices, 25c. to 75c. Illum., elec. Volt., 50 and 104. Amperes, 60. System alternating. F. A. Gulick, elec. R. B. Lindsey, carp. Width prosc. opening, 24 ft. Height, 19½ ft. Depth footlights to back wall, 33 ft. Dist. curtain line to footlights, 4 ft. Dist. bet. side walls, 50 ft. Height to rigging loft, 40½ ft. Depth under stage, 7 ft. Between girders 38 ft. 1 trap. Height to fly gallery, 20 ft. No grooves. Theatre on second floor. Neal Opera House, bill-poster. Printing required, 4 stands, 15 3-sheets; 40 1-sheet; 60 ½-sheet. Dates to read Neal Opera House. Transfer Co., Neal. Express office, American. Dr. J. C. Harmon, physician. T. J. Roth, lawyer.

Newspapers—"News," "Press," weekly.

Hotels—Martin House, \$2. \$1.50. Pfeiffer Hotel, \$1.50, \$1.10. Messenger Hotel, \$1. Hannagan Hotel, \$1.

Railroad—Two lines of I. C., G. W. Manly, agt.

* * *

ROCK FALLS—Pop. 4,000. Rock Falls Opera House. James Frank, manager. Seating capacity, 600. Illumination, electricity. Voltage, 104; amperes, 30; system, standard. O. M. Aarvig, electrician. Width proscenium opening, 24 ft. Height, 9 ft. Depth footlights to back wall 19 ft. 11 grooves. Distance curtain line to footlights, 3 ft. Between side sidewalls, 48 ft. Distance between fly girders, 3 ft. Height of grooves, 9 feet. Height to rigging loft, 16 ft. Depth under stage, 3½ ft. No traps. Grooves cannot be taken up flush with fly gallery. Scene room. Theatre on second floor. George W. Ough, scenic artist. E. Lyle, property man. E. E. Chapman, stage carpenter. C. M. Fox, leader of orchestra. Three in orchestra. Ernest Goodrich, bill-poster. Amount of printing required, 5 stands, 9 3-sheets and

8 1-sheets. Dates to read, Rock Falls Opera House. C. O. LaShalle, Transfer Co. Express offices, Adams and American. Dr. E. L. Dow, physician. T. E. Andrews, lawyer.

Hotels—Stanley House, \$1.25 single, \$1 double. Brewer House.

Railroads—C. & N. W., W. A. Marsh, agt. C. B. & Q. L. C., Thorne, agt.

Publisher of programme—S. T. Shirley.

* * *

ROCHELLE—Pop., 2,500. Bain's Opera House. W. A. Bain, mgr. S. c., 627. Voltage, 100. Stage dimensions: Girdrons from stage, 25 ft. Width prosc. opening, 23 ft. Height, 23 ft. Depth footlights to back wall, 26 ft. 3 sets grooves. Dist. curtain line to footlights, 5½ ft. Dist. bet. side walls, 50 ft. Height of grooves, 15 ft. Depth under stage, 3 ft. 1 trap, center of stage. Grooves can be taken up flush with fly gallery. Theatre on second floor. Express office, Wells-Fargo and American Ex.

Newspapers—Weekly, three (Tues., Wed., Thurs.).

Hotels—Hotel De Loss. Hotel Mack.

Railroads—C. & N. W., C. B. & Q., and Rockford Branch.

* * *

ROCKFORD—Pop., 35,000. Grand Opera House. Direction of Chamberlin, Peck & Co., Burlington, Iowa. Geo. B. Peck, local manager. Seating capacity, 1,432. Prices according to attraction. James Bateman, electrician. Illum., electricity. Voltage, 110. Gen. Elec. system. Frank Johnston, stage carp. Width proscenium opening, 35 ft. Height, 35 ft. Footlights to back wall, 42 ft. Curtain line to footlights, 3 ft. Distance between side walls, 62 ft. Distance between fly girders, 46 ft. Grooves, none. Stage to rigging loft, 60 feet. Usual traps. Scene room. Bob Johnson, prop. man. Theatre on first floor. 7 in orchestra. C. H. Patrick, orchestra manager. Printing required, 10 stands, 30 3-sheets, 200 litho-

ILLINOIS—Continued.

graphs. Dates read, Grand Opera House.

Newspapers—"Register Gazette," daily and weekly. Geo. Sackett, "Republic," daily and weekly. A. V. Comings, dramatic critic. "The Star," J. Stanley Browne.

Hotels—Nelson, \$2.50 single, \$2.00 double. Chick, \$1.25, single, \$1.00 double. Jarvis Inn, \$1.25, single, \$1.00 double.

Railroads—Ill. Central, E. W. Brown, agt. C., B. & Q., A. G. Everett, agt. C. N. W., Andrew Golly, agt. C., M. & St. P., James A. Cotton, agt. George M. Keyt & Co., Transfer Co. Express, Am. Adams and U. S. Dr. C. H. Richings, physician. C. A. Works, lawyer.

Note—Iowa-Illinois circuit, all book- ing done from Burlington, Iowa, office.

* * *

ROCK ISLAND—Population, 30,000. The Illinois Theatre. Chamberlain, Kindt, & Co., lessees. Archie M. Cox, manager. Seating capacity, 1,400. Prices, 25c. to \$1. Illum., gas and electricity. Volt., 104; amperes, 400; system, alternat- ing. Width proscenium opening, 35 ft. Height, 31 ft. Depth footlights to back wall, 45 ft. No grooves. Dist. curtain line to footlights, 4 ft. Dist. bet. side walls, 76 ft. Dist. bet. side girders, 55 ft. Height to rigging loft, 60 ft. Depth un- der stage, 8 ft. 2 traps, center and rear. Height to fly gallery, 26 ft. 1 bridge, lo- cated rear. Scene room. Theatre on ground floor. Scenic artist, Howard Tuttle. 6 in orchestra. J. W. Spaulding, bill-poster. Ches. Taylor, adv. agt. Printing required, 10 stands, 30 3-sheets, 100 1-sheets, 100 1/2-sheets. Dates to read. Illinois Theatre. Transfer Co., Robb Transfer Co. Express office, Theatre.

Newspapers—Daily, "Union," "Argus," "Moline Dispatch," "Moline Mail." Sun- day, "Union," "Mail."

Hotels—Harper House, \$2 to \$3. Rock Island House, \$1.50 to \$2.50.

Railroads—C., B. & Q., F. H. Hart. C., R. I. & P., F. H. Plummer. C., M. &

St. Paul, H. L. Greer. R. I. & P., M. W. Patterson, and D. & R. I. N. W., H. Woods.

* * *

RUTLAND—Pop., 1,200; 3,000 to draw from. New Opera House. S. c., 500. Illum., elec. Volt., 110; direct; system, incandescent. Width prosc. opening, 25 ft. Height, 15 ft. Dist. cur- tain line to footlights, 4 ft. Dist. foot- lights to back wall, 22 ft. Dist. bet. side walls, 51 ft. Height of grooves from stage, 13 ft. 4 sets of grooves. Grooves can be taken up flush with fly gallery. Height from stage to rigging loft, 17 ft. Depth under stage, 3 1/2 ft. Theatre on second floor. Sosman & Landis, scenic artists. Dates to read, Rutland Opera House. J. S. Webber, elec. Wm. Roth- ermel, stage director. Express, Ameri- can, Wells-Fargo. Telephone, La Salle & Marshall County Tel. Co. Bell.

Newspaper—"Record," weekly (Fri- day).

Hotels—Winans House, Kelly's Hotel. Railroads—I. C. R. R. and T. M. N. R. R.

* * *

ST. CHARLES—Pop., 3,500. Irving's Opera House. Charles Olson, mgr. S. c., 500. Prices vary. Illum., elec. Volt., 52. Wallace, elec. Theatre on third floor.

Newspapers—"Chronicle," "Journal," weekly.

Hotels—St. Charles, \$1.50. White Front, \$1.50.

Railroads—C. & N. W., Geo. Langlois. C. & G. W., F. P. Crawford.

* * *

SHELDON—Pop., 1,300. Fleager's Opera House. W. B. Fleager, mgr. bus. mgr. S. c., 500. Prices 25c. and 35c. Illum., elec. Width prosc. opening, 18 ft. Height, 12 ft. Footlights to back wall, 24 ft. Curtain line to footlights, 2 ft. Stage is 24x60 ft. Distance between side walls, 60 ft. Distance between fly gir- ders, 18 ft. Height of grooves from stage, 10 ft. 3 in. 4 grooves. Theatre on

ILLINOIS.—Continued.

second floor. Sosman & Landis, Chicago, scenic artists. Printing required, 2 stands, 3 3-sheets. Jno. Branner, bill-poster.

Newspaper—"Sheldon Journal," weekly.

Hotel—Dunn House.

Railroads—Big 4, Harry Simpson, agt. T., P. & W., Edw. Moore, agt.

* * *

SOUTH CHICAGO—Pop., 50,000; 150,000 to draw from. New Calumet Theatre. John Connors, mgr. J. T. Connors, bus. mgr. S. c., 1,225. Prices, 25c. to \$1. Illum., gas and elec. Stage dim., 63x32 ft. John Polo, stage carp. Width pros. opening, 32 ft. Height, 32 ft. Footlights to back wall, 32 ft. Curtain line to footlights, 3 ft. Dist. bet. side walls, 63 ft. Height to gridirons, 60 ft. Depth under stage, 8 ft. 3 traps. 1 bridge. Theatre on ground floor. Geo. Busse, orchestra leader. 7 in orchestra. Printing required, 15 stands, 80 3-sheets, 350 lithos. 3,000 heralds. Dates read, New Calumet Theatre, So. Chicago.

Newspapers—"Daily Calumet," daily. "Calumet Record," weekly.

Hotels—South Chicago Hotel, \$1.50 single, \$1.50 double. McClellan, \$1.

Railroad—L. S. & M. S. F. W. & P. Ill. Central. B. & O. F. Rettinger, Transfer Co.

* * *

SPRINGFIELD—Pop., 35,000. Chatterton Opera House. Geo. W. Chatterton, mgr. and bus. mgr. S. c., 1,400. Prices 25c. to \$1. Illum., gas and elec. John Muttera, elec. George Brewer, stage carp. Width pros. opening, 32 ft. Height, 34 ft. Depth footlights to back wall, 47 ft. Curtain line to footlights, 2 ft. Dist. bet. side walls, 57 ft. Dist. bet. fly girders, 46 ft. Height of grooves from stage, 20 ft. Stage to rigging loft, 65 ft. 3 grooves. Depth under stage, 10 ft. 5 traps. 2 bridges, rear. Grooves can be taken up flush with fly gallery. Scene room. Theatre on ground floor. Prof. Lehman,

orches. leader. 7 in orches. Chas. Price, property man. Printing required, 8 to 10 stands, 30 3-sheets, 200 1 and ½ sheets. Dates read Chatterton Opera House. Geo. Brewer, bill poster Geo. W. Chatterton, adv. agt.

Newspapers—"Register," daily, Mr. Pratt, dram. critic. "Evening News," daily, Mr. Bowen, dram. critic. "Journal," Mr. Vaughn.

Hotels—Leland, \$2 to \$4, single or double. St. Nicholas, \$2, \$1.75. Hotel Silas, \$1.75, \$2. Western, \$1.25, \$1. Normandie, \$1, \$1.25. Commercial \$1, \$1.25.

Railroads—Chicago & Alton, S. M. Taylor, agt. Wabash, Mr. Fleming, agt. C. P. & St. L., R. W. Stetsman, agt. Ill. Central, Mr. Lord, agt. B. & O. R. R., Neer, agt. C. H. & D., F. P. Wade, agt.

* * *

SPRING VALLEY — Pop., 10,000. Reinke Opera House. Craig & Farmer, mgrs. John Craig, press agt. S. c., 905. Prices vary. Illum., elec. Volt., 110. P. M. McDonald, elec. Width pros. opening, 26 ft. Height, 15 ft. Footlights to back wall, 26 ft. Curtain line to footlights, 3 ft. Dist. bet. side walls, 48 ft. Bet. fly girders, 42 ft. Height to rigging loft, 38 ft. To fly gallery, 18 ft. 1 trap. Depth under stage, 8 ft. No grooves. Scene room. Theatre on second floor. Stage carp., P. McDonald. Leader, P. J. Lenzlu. J. J. McMalone, bill-poster. Adv. agent, Joe Heller. Dates should read, Reinke Opera House. Transfer Co., J. S. Litterly. Express Co., U. S. Physician, M. J. Coveney. Lawyer, C. M. Hollerick.

Newspaper—"Gazette," weekly.

Hotels—Gillette, \$1.25, \$1. McCabe, \$1.25, \$1.

Railroads—C. R. I. & P., J. S. Kagler. C. N. W., E. M. Bayson.

Programme publisher—P. Mahoney.

* * *

STERLING (and ROCKFALLS, opposite).—Pop., 12,000. Academy of

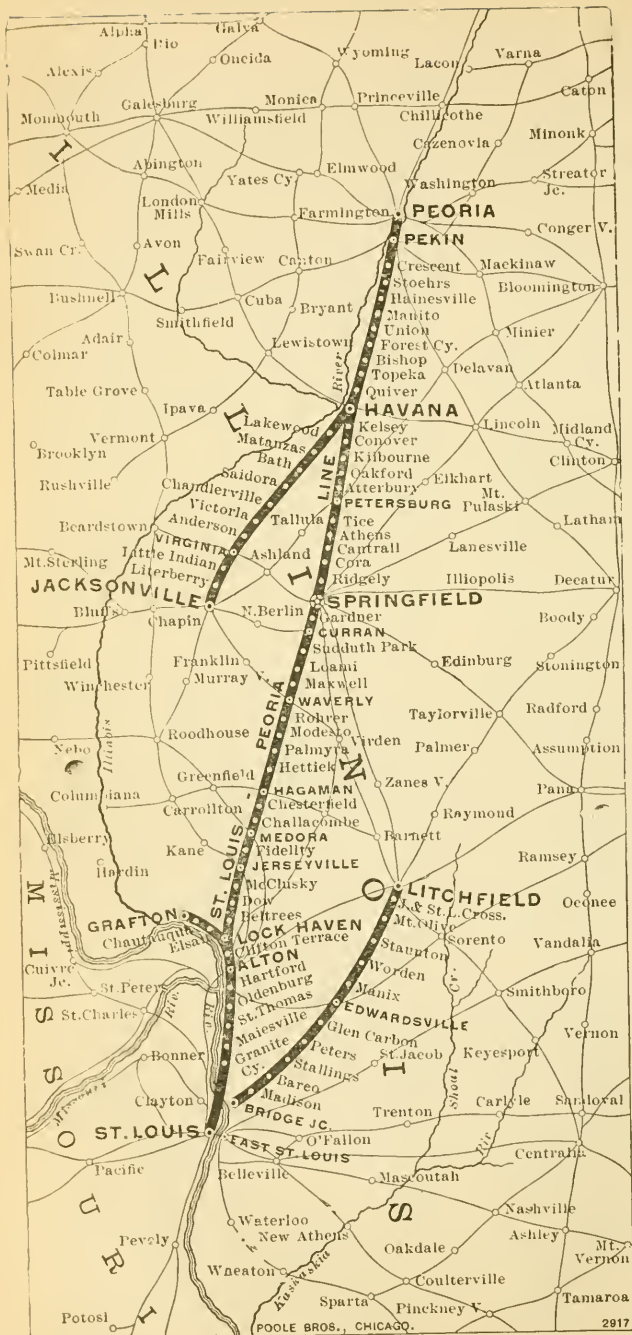

Map of the Chicago, Peoria and St. Louis Ry.

He who travels the safest way
Will live to travel another day

The Chicago, Peoria and St. Louis Ry.

is the safest way and
best line between

Peoria, Pekin and Jack-
sonville, Springfield,
Alton and St. Louis

Rock and Gravel Ballast
from End to End

Equipment New and First Class

NEW YORK OFFICE :

427 Broadway

CHICAGO OFFICE :

Marquette Building

PEORIA OFFICE :

317 Main Street

SPRINGFIELD OFFICE :

121 South 5th Street

ST. LOUIS OFFICE :

206 North 4th Street

E. A. WILLIAMS

General Passenger Agent

ILLINOIS.—Continued.

Music. M. C. Ward, mgr. and bus. mgr. S. c., 1,000. Prices, 25, 35, and 50c. 75c and \$1. Illum., gas and elec. Volt., 110 direct. Jas. Tahan, electrician. Stage dimensions, 60x40 ft. Width proscenium opening, 30 ft. Height, 35 ft. Footlights to back wall, 40 ft. Curtain line to footlights, 3 ft. Distance between side walls, 60 ft. Dist. bet. fly girders, 32 ft. Height of grooves from stage, 16 ft. Height of stage to rigging loft, 17 ft. 4 grooves. Depth under stage, 4 ft. 2 traps, W. C. 1 bridge, extreme back. Scene room. Theatre on second floor. Jos. Korn, orches. leader. 10 in orches. Will Lund, prop. man. Printing required, 10 stands, 30 3-sheets, 100 1-sheets, 100 ½-sheets. Dates read, Academy of Music. M. C. Ward, bill-poster.

Newspapers—"Standard," daily, O. P. Bassett, dram. critic. "Gazette," daily and weekly, Scott Williams, dram. critic. "Herald," daily, Dunbar. "Beobachter," weekly. "News," weekly.

Hotels—Galt House, \$2 single, \$1.50 double. Randolph House, \$2, \$1. Sterling House, \$1 per day.

Railroads—C. & N. W., main line, W. A. Marsh, agt. C., B. & Q., R. I. branch, L. C. Thorne, agt. Peoria & Northwestern. J. J. Ryan, Transfer Co. Express offices, Am. and Adams. Dr. Crandall, physician. H. C. Ward, lawyer.

* * *
STREATOR—Pop., 18,000. Plumb Opera House. J. E. Williams, mgr., bus. mgr. and press agt. S. c., 1,101. Prices according to attraction. Illum., gas and electricity. Volt., 104, alt. Width prosc. opening, 27 ft. Footlights to back wall, 33 ft. Dist. curtain line to footlights, 1 ft. Dist. bet. side walls, 56 ft. Dist. bet. fly girders, 46 ft. Height of grooves from stage, 18 ft. Stage to rigging loft, 56 ft. 4 grooves. Depth under stage, 6 ft. 3 traps. 1 bridge. Grooves can be taken up flush with fly gallery. Theatre on first floor. F. G. Hupp, orches. leader. 6 in

orches. E. Hicks, stage carp. Ed. Scheibel, prop. man. Printing required, 4 stands, 15 3-sheets, 75 1-sheets, 75 ½-sheets. Dates read, Plumb Opera House. E. Hicks, bill-poster and adv. agt.

Newspapers—"Free Press," daily, J. H. Franklin, dram. critic. "Independent Times," daily, F. Le Roy, dram. critic. "Monitor," daily, W. W. Bean, dram. critic. "Volksblatt" (German), weekly. "Tabor Gazette," weekly.

Hotels — Plumb House, \$2 single, \$1.50 double. Arlington, \$1.25. Republic, \$1. Columbia, \$2 single, \$1.50 double.

Railroads—Chicago, Santa Fé & Cal., C. E. Taylor, agt. C. & A., D. G. Campbell, agt. C., B. & Q. Ill. Valley & Northern. Wabash, Indiana, Ill. & Ia. Williams & Sproule Transfer Co. Express, U. S., Adams and Wells-Fargo. Dr. Burson, physician. O. B. Ryon, lawyer.

* * *

SULLIVAN—Pop., 4,000. Titus Opera House. J. B. Titus, mgr. and bus. mgr. H. Hoke, press agt. S. c., 650. Prices 25c., 75c. Illum., gas and elec. W. S. Bury, elec. Ed. Bean, stage carp. Width prosc. opening, 24 ft. Height, 16 ft. Footlights to back wall, 22 ft. Curtain line to footlights, 3 ft. Dist. bet. side walls, 60 ft. Dist. bet. fly girders, 26 ft. Height of grooves from stage, 14 ft. Stage to rigging loft, 15 ft. 8 grooves. Depth under stage, 8 ft. 1 trap, center. 1 bridge, back. Grooves can be taken up flush with fly gallery. Scene room. Theatre on second floor. Sosman & Landis, scenic artist. Wade Hollingsworth, orches. leader. 10 in orches. Less Maxadon, prop. man. Printing required, 5 stands, 15 3-sheets, 30 1-sheets, 30 ½-sheets. Dates, any good way. Bert Longwell, bill-poster. H. Hoke, adv. agt.

Newspapers—"Herald," daily. "Progress," weekly. "News," weekly. "Herald," weekly.

Hotels—Duglass House, \$1.25 single,

ILLINOIS.—Continued.

\$1 double. Eden House, \$1.25, \$1. Birchfield House, \$1.

Railroads — Peoria, Decatur-Evansville, Vanallmon, agt. Wabash, Logan, agt. Chicago, Eastern Illinois, Hancock, agt. Ed Sentle, Transfer Co.

* * *

SUMNER—Pop., 1,500. Masonic Hall. H. May, mgr. and bus. mgr. S. c., 300. Prices 25c. Illum., coal oil. Stage dim., 25 x 25 ft. Theatre on second floor. John M. Ackley, bill-poster.

Newspaper—"Press," weekly.

Hotels—Sheraden House, \$1.50. Morgan House, \$1.50.

Railroad—B. & O., C. C. Judy, agt. L. H. Morgan, Transfer Co.

* * *

TAYLORVILLE—Pop., 6,000. Vandever Theatre. M. J. Hogan, mgr. and bus. mgr. S. c., 800. Prices 25c. to 75c. Illum., gas and electric. Volt., 110. System, alternating. Electrician, Guy Cress. Stage dimensions, 30x50 ft. Harry Beltz, stage carpenter. Width proscenium opening, 30 ft. Height, 20 ft. Footlights to back wall, 30 ft. Dist. curtain line to footlights, 8 ft. Distance between side walls, 50 ft. Dist. bet. fly girders, 30 ft. Height of grooves from stage, 14 ft. Stage to rigging loft, 30 ft. 4 grooves. 1 trap, center. Grooves can be taken up flush with fly gallery. Theatre on second floor. Si Bonebrake, scenic artist. G. Salander, prop. man. Printing required, 5 stands, 30 3-sheets, 50 1-sheets, 100 ½-sheets. Manager, bill-poster.

Newspapers—"Breeze," daily. "Democrat," weekly. "Courier," daily and weekly. "Journal," weekly.

Hotels—Antlers, Commercial, Central Annex.

Railroads—B. & O. S. W. Wabash. Dr. Dickerson.

* * *

TUSCOLA—Pop., 4,000. Madison Opera House. Mrs. M. F. Madison, prop. Frank B. Foster, mgr. S. c., 600. Prices,

25c., 35c. and 50c. Illum., elec. Wilber Chavons, stage carpenter. Printing required, 3 stands, 30 3-sheets, 75 lithos. Frank Bassett, bill-poster.

Newspapers—"Review and Journal," "Republican."

Hotels—Cook House, \$1. Beach House, \$2. New Douglas House, \$1.50.

Railroads—Ill. Central, H. H. Hollister, agt. C. & E. I. Ry., I. D. & W., J. F. Turner, agt. Transfer Co., W. E. Morris.

* * *

WASHBURN—Pop., 1,000. Columbian Hall. Chas. H. Ireland, mgr. S. c., 600. Prices 25c. to 50c. Width prosc. opening, 24 ft. Height, 14 ft. Depth footlights to back wall, 20 ft. Dist. curtain line to footlights, 3 ft. Dist. bet. side walls, 40 ft. Height grooves from stage, 10 ft. Stage to rigging loft, 18 ft. 3 grooves. Depth under stage, 8 ft. Theatre ground floor. Printing required, 2 stands, 1 3-sheet, 50 1-sheets, 50 ½-shets. Chas. Weber, bill-poster.

Newspaper—"Leader," weekly, Thurs.

Hotels—Washburn House, \$1. Wilson's Hotel.

Railroad—Chic., Alton & St. L., S. C. Van Horne, agt. Transfer Co., L. J. Patterson, Mike Coleman.

* * *

WATSEKA—Pop., 3,500. Braden's Theatre. Geo. W. Beckett, mgr. S. c., 600. Prices, 25c., 35c., 50c. Width prosc. opening, 40 ft. Height, 19 ft. Footlights to back wall, 26 ft. Curtain line to footlights, 3 ft. Dist. bet. side walls, 50 ft. 1 trap. Depth under stage, 4 ft. 6 grooves. May be taken up flush with fly gallery. Theatre on second floor. Printing required, 7 stands, 18 3-sheets, 15 1-sheets, 20 ½-sheets. G. W. Beckett, bill-poster. Dates should read, Opera House. Transfer Co., E. Evett, Express Cos., American and U. S. Physician, G. B. Browne. Lawyer, Morgan L. Orebaugh.

Newspapers—"Republican," "Times," "Stalwart," weekly.

ILLINOIS.—Continued.

Hotels—Williams, \$2. Iroquois, \$2. Baldwin, \$1. Maple, \$1.

Railroads—Chicago & Eastern. J. M. Barrington. Toledo, Peoria & Western. R. S. Rodgers.

Programme publisher — “Times-Democrat.”

* * *

WAUKEGAN—Pop., 12,000. Grand Opera House. S. Cone, mgr. S. c., 700. Illum., elec. R. E. Spoor, carp. and electrician. Width proscenium opening, 22 ft. Height, 16 ft. Depth footlights to back wall, 40 ft. Dist. curtain line to footlights, 4 ft. Dist. bet. side walls, 62 ft. Height grooves from stage, 14 ft. 6 sets grooves. Depth under stage,

6 ft. 7 traps, located at C., L. C., R. C. and L. C. Scene room. Theatre on second floor. Charles Thompson, scenic artist. Piano. Frank Hoff, prop. man. Printing required, 8 stands, 35 3-sheets, 150 1-sheets, 150 ½-sheets. Dates read, Grand Opera House. North Shore Adv. Co., bill-posters. W. G. Spoor, treas. and adv. agt.

Newspapers—“Daily Sun,” daily and weekly. “Gazette,” daily and weekly.

Hotels—Washburn, \$1.50 and \$1.25. Hotel Arlington, \$1.25 and \$1. Waukegan, \$2.

Railroads—C. & N. W., C. O. Matthews, agt. Elgin, Joliet & Eastern, J. M. Gray, agt. Transfer Co., E. Efinger.

INDIANA.

ALEXANDRIA—Pop., 12,000. Alexandria Opera House. Otto & Manlove, mgrs. H. V. Otto, bus. mgr. S. c., 754. Prices, optional. Illum., gas and elec. Wm. Lipps, stage carp. Width prosc. opening, 24 ft. Height, 22 ft. Footlights to back wall, 27 ft. Curtain line to footlights, 3 ft. Dist. bet. side walls, 47 ft. Dist. bet. fly girders, 36 ft. Grooves from stage, 18 ft. Stage to rigging loft, 32 ft. 4 grooves. Depth under stage, 8 ft. 3 traps, large C. in 2; 2 small. R. and L., in 1. 1 bridge, located rear wall from fly galleries. Theatre on ground floor. Printing required, 5 stands, 15 3-sheets, 7 8-sheets, 50 1-sheets, 75 ½-sheets. Dates read, Alexandria Opera House. Wm. Lipps, bill-poster and advt. agt.

Newspapers—“Tribune,” daily, weekly; W. E. French & Bro. “Times.” “Press.”

Hotels—Madison, \$1.50 and \$2. Manhattan, \$1. Kent, \$2.

Railroads—Mich. Div. Big 4, A. W. Claude, agt. Lake Erie & West., J. H. Franks. Transfer Co., George E. Grant. Express, U. S. and American. A. E. Otto, physician. Wm. Edwards, lawyer.

Publishers of programme—“Tribune” office.

* * *

ANDERSON—Pop., 32,000. Interurban electric railway lines, giving additional population of 125,000 to draw from within radius of 12 miles. Grand Opera House. J. B. Dickson, mgr. S. c., 1,552. Prices, 25c. to \$1. Illum., elec. Volt., 52 and 104, alternating. Width prosc. opening, 34 ft. Height, 28 ft. Depth footlights to back wall, 42 ft. 6 in. Dist. curtain line to footlights, 3 ft. Dist. bet. side walls, 69 ft. Dist. bet. fly girders, 44 ft. Stage to rigging loft, 57 ft. Depth under stage, 10 ft. 3 traps. 1 bridge, located in 5. No grooves. Theatre on ground floor. Printing required, 8 stands, 35 3-sheets, 150 lithos. Dates read, Grand Opera House, Anderson. Anderson Bill-Posting Co.

Newspapers—“Bulletin,” daily. “Herald,” daily. “News,” daily.

Hotels—Grand, \$1.75. Doxey, \$2. Anderson, \$1.75 and \$1.50, also Columbia Hotel, \$1.25 and \$1.50. Spencer, \$1.

Railroads—Pa. Line, Andrew Ellis, agt.

INDIANA.—Continued.

Big 4, Edward Kellum, agt. Chic. & S. E., Chas. Parkhurst, agt. Transfer Co., Charles Chappell. Express, Adams, American and U. S. J. W. Hunt, physician. Hon. W. A. Kittinger, attorney.

* * *

ANGOLA—Pop., 3,200. Croxton Opera House. P. A. Croxton, mgr. and bus. mgr. S. c., 703. Illum., elec. C. J. Pelliod, elec. Volt., 100. F. Kenney, stage carp. Width prosc. opening, 26 ft. Height, 20 ft. Depth footlights to back wall, 28 ft. Dist curtain line to footlights, 3½ ft. Dist. bet. side walls, 50 ft. Dist. bet. fly girders, 41 ft. Height grooves from stage, 15 ft. Stage to rigging loft, 22 ft. 4 grooves. Depth under stage, 3½ ft. 2 traps, located center. Grooves can be taken up flush with fly gallery. Scene room. Theatre on second floor. Sosman & Landis, scenic artists. Printing required, 5 stands, 10 3-sheets, 100 1-sheets, 50 ½-sheets. Dates read, Croxton Opera House. Frank Kenery, bill-poster and adv. agt.

Newspapers—2, weekly, Wed. 1, weekly, Fri.

Hotels—Kemery House, \$1 to \$2. Hendry House, \$1, \$2.

Railroad—L. S. & M. S., T. E. Purington, agt. Transfer Co., Crain & Miller. U. S. Express. W. G. Croxton, lawyer.

* * *

ATTICA—Pop., 3,100. Drawing population, 6,000. Attica Opera House. John W. Ahrens, mgr. S. c., 600. Prices, 25c., 35c. and 50c. Illum., elec. Gilbert McDonald, elec. Charley Sperry, stage carp. Width prosc. opening, 20 ft. Height, 14 ft. Footlights to back wall, 22 ft. Curtain line to footlights, 3 ft. Dist. bet. side walls, 38 ft. Dist. bet. fly girders, 32 ft. Grooves from stage, 12 ft. 4 grooves. Depth under stage, 10 ft. 1 trap, located center. Theatre on ground floor. Ed. Mason, prop. man. Printing required, 3 stands, 10 3-sheets, 60 lithos. Bill-poster and adv. agt., Kemper Ahrens.

Newspapers—"Ledger," daily. "Ledger", "Democrat" and "Press," weeklies.

Hotels—Revere House, Lithia Springs.

Railroads—Wabash, A. L. Gilbert, agt. C. & E. I., J. H. Whittlesey. A. C. & S., A. L. Gilbert. Transfer Co., Richard Picken. Express, American, Adams, and Pacific. Dr. Finney, physician. J. Shannon Nave, lawyer.

Hope to have our house remodeled before next fall. At least, we hope to have a stage 38 feet deep and 40 feet high from stage floor to ceiling.

* * *

AUBURN—Pop., 5,000 to 6,000. Henry's Opera House. J. C. Henry, mgr. S. c., 700. Prices to suit company. Illum., elec. Volt., 110. Chas. Prickett, stage carp. Width prosc. opening 29 ft. Height, 18 ft. Footlights to back wall, 24 ft. Curtain line to footlights, 3 ft. Dist. bet. side walls, 52 ft. Dist. bet. fly girders, 36 ft. Grooves from stage, 16 ft. Stage to rigging loft, 32 ft. 4 grooves. Depth under stage, 12 ft. 2 traps, located left side and center. Also one trap R side, 1 bridge. Grooves can be taken up flush with fly gallery. Leader of orchestra, Press Wilcox. Four in orches. N. Lawrence, prop. man. Printing required, 5 stands, 16 3-sheets, 30 1-sheets, 120 ½-sheets. Dates read, Henry's Opera House, Auburn. Tom Hellman, bill poster.

Newspapers — "Dispatch," weekly. "Courier," daily.

Hotels—Haderman, \$1.25. Central, \$1. Swinford, \$2. \$1.50. Hollister, \$1.

Railroads—Lake Shore & M. S., Mr. Delap, agt. B. & O., H. G. Young. Vandalia, Ike Zente. Transfer Co., Weaver. Express, U. S. Dr. Bechtel, physician. J. E. Rose, lawyer.

Publisher of programme—"Courier," office.

* * *

BLOOMINGTON—Pop., 12,000. Armorial Theatre. W. M. Loudon, mgr. Illum., elec. Theatre on ground floor. Wm. Sanders, bill-poster. Printing required, 6 stands, 25 3-sheets, 150 1-sheets.

INDIANA.—Continued.

Dates read, Armorial Theatre. Transfer Co., Hendricks. Express, American. Dr. Harris, physician. Louden & Louden, lawyers.

Newspapers — Daily, "Telephone," "World," "Student," Weekly, "Star," "Tribune," "Courier."

Hotels — Gentry, \$2. Bundy, \$1.25 Avenue, \$1.25.

Railroad—Monon, Mr. Helton.

Publisher of programme—W. S. Bradfute.

* * *

BOONVILLE—Pop., 4,000. Mathewson Theatre. J. F. Richardson, mgr. S. c., 780. Prices vary. Illum., elec. Volt., 102. System, S. C. Frank Floyd, elec. Width prosc. opening, 25 ft. Height, 15 ft. Footlights to back wall, 29 ft. Curtain line to footlights, 3 ft. Dist. bet. side walls, 48 ft. Bet. fly girders, 38 ft. Height to rigging loft, 30 ft. To fly gallery, 16 ft. 3 traps. Depth under stage, 8 ft. Theatre on second floor. Prop. man, Wm. Anderson. 5 to 8 in orches. Leader, Julius Bokeer. Printing required, 2 stands, 10 3-sheets, 50 1-sheets, 50 ½-sheets. Wm. Anderson, bill-poster. Dates should read, Mathewson Opera House. Transfer Co., J. A. Miller. Express Co., Southern. Physician, P. N. Noonan. Lawyer, F. H. Hatfield.

Newspapers—"Enquirer," "Standard," weekly.

Hotel—St. Charles.

Programme publisher—"Standard" Co.

* * *

BOURBON—Pop., 1,600. Davis Opera House, Jos. W. Davis, owner. Jos. W. Davis, Jr., bus. mgr. S. c., 400. Width prosc. opening, 20 ft. Height, 12 ft. Depth footlights to back wall, 24 ft. Dist. curtain line to footlights, 3 ft. Dist. bet. side walls, 39 ft. Dist. bet. fly girders, 20 ft. Height grooves from stage, 11½ ft. 6 grooves. Depth under stage, 5 ft. 1 trap, located back, center. Theatre second floor. John E. Johnston, bill-poster.

Newspapers — "Bourbon Mirror," "Bourbon News," weekly.

Hotel—Central House.

Railroad—P., F. W. & C., Thos. Twomey, agt.

* * *

BRAZIL—Pop., 10,000. Opera House. Will H. Leavitt, mgr. S. c., 1,000. Prices, 25c., 35c., 50c. and 75c. Illum., elec. Volt., 110. Width prosc. opening, 22 ft. Height, 18 ft. Footlights to back wall, 26 ft. Curtain line to footlights, 3 ft. Dist. bet. side walls, 45 ft. Dist. bet. fly girders, 38 ft. Height of grooves, 18 ft. Height to rigging loft, 48 ft. Depth under stage, 10 ft. Two traps, center. Grooves can be taken up flush with fly gallery. Theatre on second floor. John Price, stage carp. Guss Davis, leader of orchestra. Printing required, 10 stands, 20 3-sheets, 50 1-sheets, 100 ½-sheets. Dates read, Brazil Opera House. Transfer Co., Smith & Proctor.

Newspapers—Daily, "Times," "Democrat." Weekly, "Enterprise," "Democrat."

Hotels—Davis, \$1.50 single, \$1.25 double. Huffman, \$1.00.

Railroads—Chi. & East. Ill., Chi. & So Eastern, E. & I., Vandalia.

* * *

CAMDEN—Pop., 1,000. Camden Opera House. C. E. Baker, mgr. S. c., 450. Prices, 25c. and 35c. Illum., oil. John Britton, stage carp. Width prosc. opening 24 ft. Height, 14 ft. Footlights to back wall, 18 ft. Curtain line to footlights, 2 ft. Dist. bet. side walls, 45 ft. Dist. bet. fly girders, 37 ft. Stage to rigging loft, 12 ft. 4 grooves. Depth under stage, 5 ft. 1 trap located center floor. Grooves can be taken up flush with fly gallery. Have scene room. Theatre on ground floor. James Reeder, leader of orches. Printing required, 1 stand, 50 1-sheets. William Porter, bill-poster.

Newspaper—"Expositor," weekly.

Hotels—Morton House, 75c., 50c. Atkins, \$1.50.

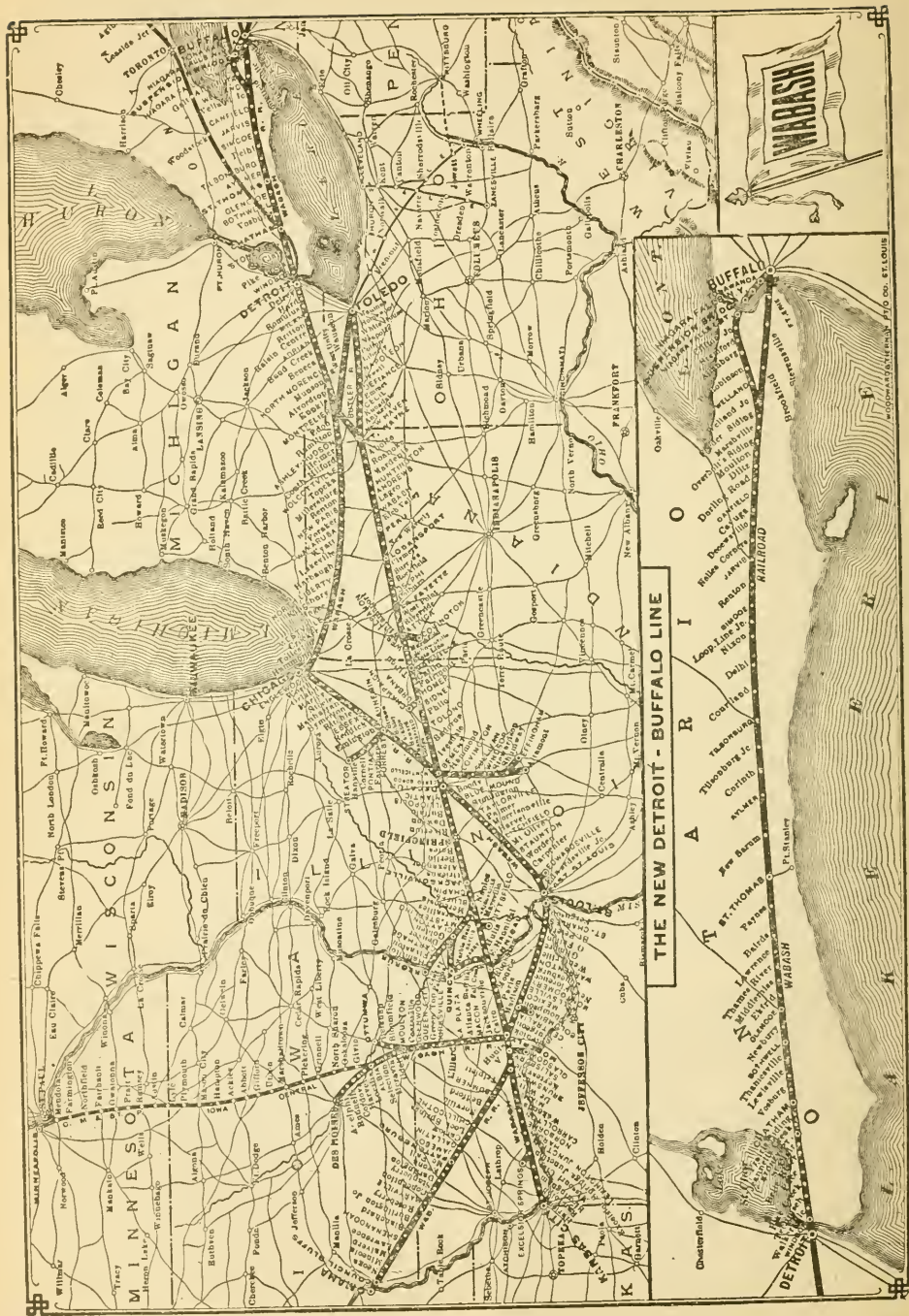

THE NEW DETROIT - BUFFALO LINE



INDIANA.—Continued.

Railroads—Vandalia, J. S. Kelly, agt. Transfer Co., George Hunt. Livery, James Lesh. Dr. B. O. White, physician. Philip Ray, lawyer.

* * *

CANNELTON—Pop., 3,500. Cumming's Opera House. E. F. Cummings, mgr. S. c., 1,000. Volt., 110. Prices 25c. to 50c. Illum., elec. W. C. May, elec. Geo. Mason, stage carp. Width prosc. opening, 25 ft. Height, 16 ft. Footlights to back wall, 35 ft. Curtain line to footlights, 18 in. Dist. bet. side walls, 50 ft. Grooves from stage, 15 ft. Stage to rigging loft, 22 ft. 5 grooves. Depth under stage, 7 ft. 1 trap, located center. Grooves can be taken up flush with fly gallery. Theatre on ground floor. 4 in orches. R. T. Vennemann, leader. C. E. Clark, stage manager. Arthur Hutchinson, property man. Printing required, 5 stands, 25 3-sheets, 50 1-sheets, 50 ½-sheets. Dates read, Cumming's Opera House. E. E. Cummings, bill-poster.

Newspapers—Weekly, T. J. de la Hunt. "Telephone." "Enquirer."

Hotels—Sun Light, \$1.50. Union, \$1.25. Cottage, \$1. Eagle, \$1.

Railroads—L. E. & St. L., Nils Shaw, agt. L., St. L. & T., Walter Mowis.

Steamboat Line—Ohio River, Peter Cullen. Transfer Co., Ed. Meaney. Express, Adams. C. T. Hendershot, M. D., physician. Sol H. Eseroy, lawyer.

* * *

CARLISLE—Pop., 2,000. Mozart Hall. F. P. Tureman, mgr. and bus. mgr. Prices 25c. and 50c. Illum., elec. H. Cheatham, elec. Width prosc. opening, 22 ft. Height, 12 ft. Depth footlights to back wall, 24 ft. Dist. bet. side walls, 60 ft. 1 trap, located back of center. Theatre second floor. C. C. Boaz, prop. man. Printing required, 1 stand, 10 3-sheets, 25 1-sheets. Dates read, Mozart Hall. C. C. Boaz, bill-poster.

Newspaper—1. weekly, Wed.

Hotels—St. Cloud, Kimbrough. Regular rates, \$2; to companies, \$1.25.

Railroad—E. & T. H., W. H. Harvior, agt.

* * *

CHRISNEY—Pop., 800. Mozart Theatre. J. P. Chrisney & Bros., mgrs. S. c., 400. Theatre on second floor. Orches. of 5. Geo. W. Billart, leader. Joe Bash, bill-poster and doorkeeper.

Hotels—Chrisney House, \$1.60 single, \$1.20 double. Garbrough, \$1.

Railroad—Southern R. R., L. E. Crandall, agt.

* * *

CLINTON—Pop., 4,000. Clinton Opera House. U. G. Wright, mgr. S. c., 700. Illum., elec. H. M. Mills, elec. Width prosc. opening, 30 ft. Height, 16 ft. Footlights to back wall, 25 ft. Curtain line to footlights, 3 ft. Dist. bet. side walls, 45 ft. Grooves from stage, 16 ft. 4 grooves. Scene room. Theatre on second floor. No orchestra. Printing required, 4 stands, 10 3-sheets, 25 1-sheets. Frank James, bill-poster.

Newspapers—"Argus," "Republican," weekly.

Hotels—Fairview, White House.

Railroads—Chicago & East Ill. Transfer Co., Geo. Black & Frank James.

* * *

COLUMBIA CITY—Pop., 4,000. Armory Opera House. Jos. R. Harrison, mgr. S. c., 450. Prices 35c. and 50c. Illum., elec. Ruch Bros., elec. Width prosc. opening, 24 ft. Height, 15 ft. Footlights to back wall, 40 ft. Curtain line to footlights, 2 ft. Dist. bet. side walls, 40 ft. Dist. bet. fly girders, 32 ft. Grooves from stage, 14 ft. 4 grooves. Depth under stage, 4 ft. 1 trap located center. Theatre on ground floor. 6 in orches. Frank E. Brahm, leader. James M. Swayze, prop. man. Printing required, 3 stands, 10 3-sheets, 25 1-sheets, 25 ½-sheets. Dates read, Armory. James M. Swayze, bill-poster.

Newspapers—"Commercial," "Post," daily. "Commercial," weekly, C. K. Hively. "Post," F. E. Miner.

INDIANA.—Continued.

Hotels—Chambers House, \$2 single, \$1 double. McDonald House, \$2, \$1. Dan Myer's Rest, \$1.

Railroads—P., Ft. W. & C., Chas. McCay, agt. Wabash, Sam Rosenberger. Transfer Co., Alf. Heacock.

* * *

COLUMBUS—Pop., 12,000. Crump's Theatre. R. F. Gottschalk, mgr. S. c., 950. Prices vary according to attraction. Illum., gas and elec. Volt., 220. Walter Doup, stage carp. Width prosc. opening, 30 ft. Height, 28 ft. Footlights to back wall, 30 ft. Curtain line to footlights, 3 ft. Dist. bet. side walls, 60 ft. Dist. bet. fly girders, 42 ft. Grooves from stage, 18 ft. Stage to rigging loft, 44 ft. 4 grooves. Depth under stage, 9 ft. 3 traps, center, right and left front. 1 bridge at rear wall. Grooves can be taken up flush with fly gallery. Theatre on ground floor. 8 in orches. Arthur W. Mason, leader. Printing required, 5 stands, 25 3-sheets, 150 lithos. Dates read, Crump's Theatre. Walter Doup, bill-poster.

Newspapers—Daily and Wednesday, "Herald," A. J. Dipboye. "Republican," I. T. Brown. Daily and Sunday, "Times," J. N. Marsh.

Hotels—Belvedere, \$2.00 single, \$1.75 double. St. Denis', double \$1.75, single, \$2.00. Commercial, \$1. Western, \$1.

Railroads—Pennsylvania. O. P. Sappington. C., C. C. & St. L., J. P. Madden. Transfer Co., Bennett Patterson. Express, Adams and American. Dr. A. Rice, physician. Cox & Custer, lawyers.

* * *

CONNERSVILLE—Andres Theatre. D. W. Andre, mgr. S. c., orchestra 234. dress circle 155. balcony 65, gallery 250. Prices, orchestra 50c., balcony 50c., dress circle 35c., gallery 25c. Illum. elec. and gas. Voltage 110. Everett Lowe, electrician. Width of proscenium opening, 24 ft. Height, 16½ ft. Depth footlights to back wall, 26 ft. 5 grooves. Distance curtain line to footlights, 4 ft. Between side walls, 46 ft. Between fly

girders, 40 ft. Height of grooves, 18 ft. Footlights to back wall, 38 ft. Curtain 5 grooves. Height to rigging loft, 35 ft. Depth under stage, 8 ft. 2 traps, one center and one on the side. Grooves can be taken up flush with fly gallery. Theatre on second floor. No orchestra. O. Andre, bill-poster. Amount of printing required, 4 stands, 15 3-sheets, 50 1-sheets and 50 ½-sheets. Dates to read, Andre Theatre. Thomas Transfer Co. Express offices, American and United States. Finley Gray, lawyer.

Newspapers—"Examiner" and "News," issued weekly.

Railroads—Big Four, C. H. & D., L. E. & W.

Publisher of programme—Mathew Pub. Co.

* * *

CORYDEN—Pop., 2,000. Auditorium Opera House (School Hall discontinued). E. S. Hallett, mgr. S. c., 850. Height prosc. opening, 15 ft. Stage 40x18 ft. Footlights to back wall, 18 ft. Curtain to footlights, 3 ft. Theatre on second floor. Electric lights.

Newspapers—Weekly, "Republican," "Coryden Democrat."

Hotels—Kintere's, Orwick, Melton, Shuck, Bean.

Railroads—Louisville, New Albany & Coryden, G. W. Briffett, agt.

* * *

CRAWFORDSVILLE—Pop., 10,000. Music Hall. Townsley & Thomas, mgrs. Thomas, bus. mgr. S. c., 725. Illum., gas and elec. Volt., 110. Jas. Linneer, stage carp. Width prosc. opening, 32 ft. Height, 32 ft. Depth footlights to back wall, 39 ft. Dist. curtain line to footlights, 6 ft. Dist. bet. side walls, 76 ft. Dist. bet. fly girders, 34 ft. Height grooves from stage, 16 ft. Stage to rigging loft, 32 ft. 4 grooves. Depth under stage, 7 ft. 4 traps. Grooves can be taken up flush with fly gallery. Theatre ground floor. Fred Browne, leader of orches. Printing required, 6

INDIANA.—Continued.

stands, 21 3-sheets, 150 ½-sheets. Dates read, Music Hall. Linnear bill-poster.

Newspapers—"Argus," daily and weekly (Fri.), Sam. Coffinan. "Journal," daily and weekly (Fri.), Jesse Green. "Star," weekly (Tues.), Jerrie Keeny. "Review," weekly. P. Lure, critic.

Hotels—Rainscy, \$2. Sherman, \$1.

Railroads—Big 4. Watson, agt. Monon., Clark, agt. Vandalia, Hutchinson, agt. Transfer Co., McFarland Transfer Co. Dr. Taylor, physician.

STOP AT . . .

HOTEL RAMSEY

CRAWFORDSVILLE, IND.

ALL MODERN IMPROVEMENTS

STEAM HEAT BATHS ELECTRIC LIGHTS
H. O. WELDON, PROP.

CROTHERSVILLE—Pop., 800. Jackson Hall. Capacity, 200 chairs. Prices 20c. to 30c. Prosc. opening, 16 ft. Height, 10 ft. Footlights to back wall, 14 ft. 1 drop curtain; 1 street scene; 1 parlor; 1 kitchen; 1 forest.

Hotel—Park, \$2. Commercial, \$1.

Railroads—P., C. C. & St. L.

* * *

CROWN POINT—Pop., 3,500. Central Music Hall. John H. Lehman, mgr. S. c., 500. Prices, 35c., 50c. Illum., elec. Amperes, 54. Wm. Stuff, elec. Width prosc. opening, 22 ft. Height, 12 ft. Footlights to back wall, 18 ft. Curtain line to footlights, 5 ft. Dist. bet. side walls, 44 ft. Height to rigging loft, 14 ft. 4 grooves. Height, 12 ft. May be taken up flush with fly gallery. No scene room. Theatre on second floor. Stage carp., prop. man, bill-poster, C. E. Smith. 5 in orchestra. A L. Smith, leader. Printing required, 5 stands, 15 3-sheets, 100 1-sheets, 100 ½-sheets. Dates should read, Central Music Hall. Transfer Co., Wm. Obright. Physician, Dr. J. C. Gibbs. Lawyer, O. J. Bruce.

Newspapers—"Star," "Register," "Free Press," weekly.

Hotels—Commercial, Boney, \$1.25, \$1. Railroads—P. C. C. & St. L., S. L. Beach. Chicago & Erie, Wm. O'Brien. Programme publisher—J. J. Wheeler.

* * *

DECATUR—Pop., 5,000. Bosse Opera House. J. W. Bosse, mgr. S. c., 600. Illum., gas and elec. Stage dimensions: Width prosc. opening, 28 ft. Height, 16 ft. Footlights to back wall, 22 ft. Curtain line to footlights, 3 ft. Dist. bet. fly girders, 36 ft. No grooves. Depth under stage, 8 ft. Dist. bet. side walls, 55 ft. Height to rigging loft, 31 ft. 1 trap centre. Theatre on ground floor. C. A. Patton, stage carp. 6 in orches. Printing required, 5 stands, 15 3-sheets, 50 1-sheets, 100 ½-sheets. Dates read, Bosse's Opera House. Transfer Co., Dibble & Meiber's. Express, National, Adams, Wells-Fargo.

Hotels—Burt, \$1.50 single, \$1.25 double. Murray, \$1.50, \$1.25. Park, \$1.25. Indiana, \$1.

Railroads—G. R. & I., Bryson, agt. Chicago & Erie, Hamm. Toledo, St. L. & K. C.

* * *

DUNKIRK—Pop., 5,000. Todd Theatre. Chas. Todd, mgr. S. c., 636. Illum., elec. Volt, 104. Width prosc. opening, 21 ft. Height, 14 ft. Footlights to back wall, 25 ft. Curtain line to footlights, 3 ft. Dist. bet. side walls, 44 ft. Height to rigging loft, 40 ft. To fly gallery, 40 ft. Depth under stage, 4 ft. No grooves. Scene room. Theatre on second floor. Scenic artist, Geo. Wood. Dates should read, Todd Theatre. Physician, Lytle. Lawyer, Whitaker.

Newspapers—"News," "Star," daily.

Hotels—Toft, \$1.50, \$1.25.

Programme publisher—Kirsch.

* * *

EAST CHICAGO—Pop., 5,000. Tod Opera House. George W. Lewis, mgr. Seating capacity, 800. Illumination, electricity. Prices, 25c. to 75c. John Pali, stage carpenter. Width proscenium opening, 24 ft. Height, 20 feet. Depth foot-

INDIANA.—Continued.

lights to back wall, 18 ft. Distance between side walls, 53 ft. Stage to rigging loft, 26 ft. Grooves, 18 ft. Four grooves each side. Depth under stage, 10 ft. 3 traps. Theatre second floor. Printing required, 4 stands. 20 3-sheets, 150 lithographs, 1,000 Heralds. Frank Lee, adv. agt.

Hotel—Ruland, \$1 and \$1.25.

Railroads—Wabash, P. R. R., Monon Route, Erie, N. Y. C. & St. L. R. R.

* * *

ELWOOD — Pop., 20,000. Kramer Grand. J. A. Kramer, mgr. F. A. Stevenson, press agt. S. c., 1,100. Prices, 25c. to \$1. Illum., elec. Voltage, 110. Amperes, 40. T. H. system. Width prosc. opening, 36 ft. Height, 29 ft. Footlights to back wall, 44 ft. Curtain line to footlights, 3 ft. Dist. bet. fly girders, 52 ft. Depth under stage, 8 ft. Dist. bet. side walls, 63 ft. Height to rigging loft, 55 ft. 1 trap, center. Scene room. Theatre on the first floor. Geo. Dickerson, prop. man. Chas. Kramer, stage carp. James Borst, bill-poster. Printing required, 5 stands, 25 3-sheets, 50 1-sheets, 50 ½-sheets. Dates read, Kramer Grand. Transfer Co., I. J. Wann. Express offices, Adams and U. S. Dr. Edwins, physician. Greenlee & Call, lawyers.

Newspapers — Daily, "Call-Leader," "Record." Weekly, "Free Press."

Hotels—Stevenson, \$1.50 single, \$1.25 double. Boston, same. Cottage, \$1. Janner, \$1.

Railroads—P., C. C. & St. L., J. E. Kirkpatrick, agt. L. E. & W., W. B. Robbins, agt.

Publishers of programme—"Courier" Print.

* * *

ELKHART—Pop., 20,000. Bucklen Opera House. D. B. Carpenter, mgr. S. c., 928. Prices 25c. to \$1. Illum., gas and elec. Ray Foy, elec. Stage dimensions: Width prosc. opening, 30 ft. line to footlights, 8 ft. Dist. bet. fly girders, 38 ft. No grooves. Depth under

stage, 12 ft. Dist. bet. side walls, 68 ft. Height to rigging loft, 45 ft. 3 traps. 1 bridge. Printing required, 8 stands, 40 3-sheets, 50 1-sheets, 50 ½-sheets. Dates read, Bucklen Opera House, Elkhart. Express, U. S., American, National. Beryl McHenry, treas.

We bill surrounding towns connected by interurban cars.

Newspapers — Daily, "Review," "Truth."

Hotels — Bucklen, Standard, Depot, Golden.

Railroads—Lake Shore, Big Four, Elkhart & Western.

* * *

EVANSVILLE—Pop., 75,000. Five other towns connected by trolley lines within a radius of 20 miles, affording 60,000 additional population to draw from. The Grand. Pedley & Burch, mgrs. Jo. Burk, treasurer. S. c., 1,899. Prices, 25c. to \$1.50. Illum., gas and elec. Volt., 104. Ben Perkins, electrician. Width prosc. opening, 36 ft. Height, 36 ft. Footlights to back wall, 50 ft. Curtain line to footlights, 37 in. Dist. bet. side walls, 75 ft. Dist. bet. fly girders, 45 ft. Grooves from stage, 20 ft. Stage to rigging loft, 72 ft. 5 grooves. Depth under stage, 14 ft. 3 traps, located center, R. & L. 2 bridges, center. Grooves can be taken up flush with fly gallery. Scene room. 7 in orches. Louis Schreiber, leader. Printing required, 9 stands, 35 3-sheets, 300 lithos. Dates read, The Grand.

People's Theatre. Pedley & Burch, managers. Open Sunday nights. S. c., 1,501. Illum., electricity. Voltage, 104 Amperes, 700. Width proscenium opening, 32 ft. Height, 26 ft. Depth footlights to back wall, 36 ft. Dist. curtain line to footlights, 3 ft. Dist. bet. side walls, 61 ft. Dist. bet. fly girders, 40 ft. Height of grooves from stage, 18 ft. Stage to gridiron, 54 feet. 4 grooves. Depth under stage, 10 ft. 1 trap and 1 bridge, located in center. Grooves can be



Evansville

....AND....

Terre Haute

Railroad.

BEST LOCAL AND THROUGH SERVICE IN THE STATE.

FIVE : TRAINS : DAILY : EACH : WAY
BETWEEN EVANSVILLE AND TERRE HAUTE.

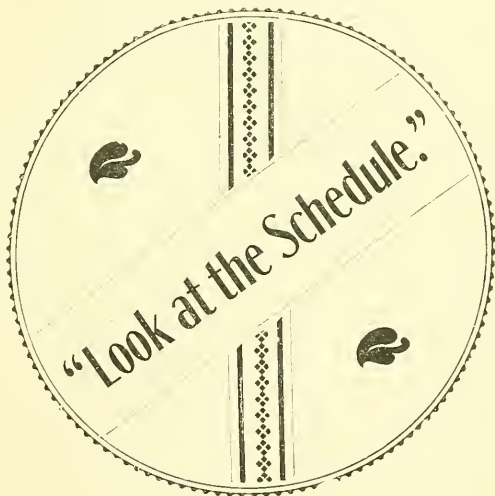

Direct Connections from and to Chicago and Indianapolis



For For theatrical rates and any special arrangements regarding equipment, train service, etc., address

D. H. HILLMAN,

Ass't General Pass'r Agent,

EVANSVILLE, INDIANA.

INDIANA.—Continued.

taken up flush with fly gallery. Theatre ground floor. Printing required, 9 stands, 35 3-sheets, 300 lithos.

Newspapers—"Journal-News," daily and Sunday, N. Worthington. "Courier," daily and Sunday. H. Roosa. "Democrat," daily and Sunday.

Hotels—St. George, \$2.50 up. Acme, \$1.50 to \$2 single and \$1.50. Ruston, \$1.25 and \$1.

Railroads—L. H. & St. L., P. Gardner. Ev. & Terre Haute, Ev. & Ind., F. P. Jeffries, agt. L. & N., Leo Hurd, agt. Southern Railway (Air Line), R. H. Morris, agt. Ills. Central, F. R. Wheeler, agt. Dr. P. Warters, physician. O. R. Luhring, lawyer. Saunders Transfer Co.

SAUNDERS TRANSFER CO.
EVANSVILLE, IND.

Complete Line of Rubber Tire Hacks and Omnibuses. Special attention to Traveling Men. Baggage checked from Hotels and Residences.

We Handle all Theatrical Companies

THE NEW ST. GEORGE

Up-to-date in all its appointments.

ONE OF THE VERY BEST HOTELS IN THE MIDDLE STATES. The only Hotel in the City of Evansville with Private Baths.

CUISINE AND SERVICE FIRST-CLASS.

American Plan Only. Rates, \$2.50 and up.
FRED VAN ORMAN.

FANNLAND—Pop., 1,500. B. & T. New Opera House. George E. Retter, mgr. and bus. mgr. S. c., 606. Illum., gas. Frank Howard, stage carp. Width prosc. opening, 21 ft. Height, 18 ft. Depth footlights to back wall, 22 ft. Dist. curtain line to footlights, 4½ ft. Dist. bet. side walls, 37 ft. Dist. bet. fly girders, 29 ft. Height grooves from stage, 12 ft. Stage to rigging loft, 12 ft. 3 grooves. Depth under stage, 3½ ft. 1 trap, located center. Theatre second floor. Orches., piano. Printing required, 4 stands, 22 3-sheets, 40 1-sheets, 40 ½-sheets. Dates read, Opera House. George E. Retter, bill-poster and adv. agt.

Newspaper—"Fannland Enterprise," weekly, Friday.

Hotels—Retter House, \$2 and \$1.25. Bales & Hubbard Boarding House, \$1 to \$3.50 per week.

Railroads—C., C., C. & St. L., T. T. Daily, agt. Big 4. Transfer Co., Thornburg & Owen.

* * *

FWLER—Pop., 2,000. Matthews' Theatre. G. A. Matthews, mgr. S. c., 614. Prices, 25c. to 50c. Illum., elec. Voltage, 52. Width prosc. opening, 24 ft. Height, 18 ft. Footlights to back wall, 28 ft. Curtain line to footlights, 3 ft. Dist. bet. side walls, 44 ft. Dist. bet. fly girders, 36 ft. Height to rigging loft, 27 ft. Depth under stage, 4 ft. 3 traps. Theatre on second floor. G. Barcus, prop. man. Bert Freeman, stage carp. Printing required, 2 stands, 4x7, 20 3-sheets, 20 1-sheets, 40 ½-sheets. American Express. Cook & Neighbor, physicians. Saunders & Hall, lawyers.

Newspapers—"Republican," "Leader," weekly.

Hotel—The Fowler.

Railroads—C. & E. I., Big Four.

Publisher of programme—"Leader."

* * *

FORT WAYNE—Pop., 50,000. Masonic Temple Theatre. F. E. Stouder, mgr. and press agt. S. c., 1,000. Prices vary. Illumination electricity. Volt., 100. G. H. Fisher, electrician and stage carpenter. Width prosc. opening, 30 ft. Height, 26 ft. Footlights to back wall, 30 ft. Curtain line to footlights, 3 ft. Dist. bet. side walls, 66 ft. Dist. bet. fly girders, 40 ft. Stage to rigging loft, 45 ft. No grooves. Depth under stage, 12 ft. 5 traps. 1 bridge. Theatre on ground floor. 6 in orches. F. J. Reineke, leader. O. J. Kover, scenic artist. Printing required, 10 stands, 30 3-sheets, 100 1-sheets, 100 ½-sheets. Dates read, Masonic Temple Theatre. F. E. Stouder, bill-poster.

Broadway Theatre—Schroeder Bros.,

INDIANA—Continued.

mgrs S. c., 500. Illum., gas and elec. Width prosc. opening, 20 ft. Height, 10 ft. Footlights to back wall, 18 ft. Curtain line to footlights, 3 ft. Dist. bet. side walls, 40 ft. Height to stage ceiling, 12 ft. Depth under stage, 3 ft. 1 trap, center. L. C. Schroeder, musical director. Chas. Schroeder, scenic artist and stage carp.

Newspapers—Daily, "Journal-Gazette," A. J. Moynihan. "News," J. T. Dougall. "Sentinel," Harry Williams.

Randall, \$1.50, \$1.75. Aveline, \$2, \$2.50

Hotels—Wayne, \$2.50 single, \$2 double. Grand Central, \$1, \$1.25. Rich, \$1, \$1.25. Harmon, \$1, \$1.25.

Railroads—F. Ft. W. & W., John E. Ross, agt. P., F. W. & C., John E. Ross. G. R. & I., John E. Ross. Wabash, R. G. Thompson. N. Y. C. & St. L., Robert Hamilton. Lake Shore, O. W. Crapser. L. E. & W., O. W. Crapser. Transfer, Powers & Barnett. Express, Adams, U. S., American, Pacific. Dr. Greenawalt, physician. J. T. Rodabaugh, lawyer.

* * *

FRANKFORT—Pop., 14,000. Columbia Theatre, remodeled, refurbished in 1901. J. J. Aughe, mgr. S. c., 1,400. Prices 25c. to \$1.50. Illum., elec. Wm. T. Freas, stage carp. Width prosc. opening, 34 ft. Height, 30 ft. Footlights to back wall, 48 ft. Curtain line to footlights, 4 ft. Dist. bet. side walls, 70 ft. Dist. bet. fly girders, 47 ft. Grooves from stage, 18 ft. Stage to rigging loft, 60 ft. 5 grooves. Depth under stage, 8 ft. 4 traps, located center and sides. 1 bridge, located back of fifth groove. Grooves can be taken up flush with fly gallery. 9 in orchestra. Mentor Lockwood, leader. Wm. Thomas, prop. man. Printing required, 8 stands, 30 3-sheets, 100 1-sheets, 75 ½-sheets. Dates read, Columbia Theatre. Wm. T. Freas, bill-poster.

Newspapers—"Times," daily, "News," "Crescent." Weekly. "Standard," Ed. Thacker. "Banner," Ed. Burns. Sunday "Times," J. U. Meneely.

Hotels—Coulter, \$1.50, \$2. Garber, \$1.50, \$1.25. Burns, \$1.25, \$1. Williams, \$1.00.

Railroads—L. E. & W., T. St. L. & K. C., L. N. A. & C., Vandalia. Transfer Co., J. W. Lawson. Express, Amer., U. S., National, Adams. Dr. Sims, physician. Jos. Gray, lawyer.

E. E. Daley, publisher of programme.

* * *

FRANKLIN—Pop., 7,000. Franklin Opera House. L. Zeppenfeld, mgr. S. c., 1,000. Prices vary according to attraction. Illumination, electricity and gas. Electrician, V. Whitesides. Width prosc. opening, 33 ft. Height, 25 ft. Footlights to back wall, 36 ft. Curtain line to footlights, 3½ ft. Dist. bet. fly girders, 42 ft. 8 grooves. Depth under stage, 8 ft. Dist. bet. side walls, 60 ft. Height of grooves, 18 ft. Height to rigging loft, 38 ft. 3 traps, center and back. Grooves can be taken up flush with fly gallery. Scene room. Theatre on second floor. C. R. M. Daniel, prop. man. A. H. Clark, stage mgr. 6 in orchestra. Crecraft, leader. Printing required, 5 stands, 25 3-sheets, 100 1-sheets, 50 ½-sheets. Dates read, Franklin Opera House, Franklin, Ind. Transfer Co., Kinny Bros. Express offices, Adams and American. Bill-poster, Alvah Clark. Physician, Clarence Province. Lawyer, Wm. Feathergill.

Newspapers—Daily, "Star." Weekly, "Republican," "Democrat."

Hotels—Up Town House, \$2 single, \$1.50 double. Hays, \$1.

Railroads—Penn., Sam McClellan, agt. Big 4. C. W. Nields. Interurban electric line.

Stenographer and typewriter—Arta M. Eaton.

Programme publishers—Vols & Fisher.

* * *

GARRETT—Pop., 5,000; suburbs, 1,000. Wagner's Opera House. J. Wm. Wagner, mgr. and bus. mgr. S. c., 700. Illum., electricity. Volt, 110. Width prosc. opening, 20 ft. Height, 13 ft.

INDIANA.--Continued

Depth footlights to back wall, 21 ft. Dist. curtain line to footlights, 3 ft. Dist. bet. side walls, 40 ft. Theatre second floor.

Newspapers—"Clipper," weekly, Thurs. "Herald," weekly, Fri.

Hotels—Ross House. Widmer Hotel.

Railroad—B. & O., Geo. Bercaw, agt.

* * *

GAS CITY—Pop., 6,000. Gas City Opera House. Earl Bastian, mgr. S. c., 700. Prices, 25c., 35c., 50c. Illum., elec. and gas. Width prosc. opening, 23 ft. Height, 12 ft. Curtain line to footlights, 2 ft. Dist. bet. side walls, 45 ft. Depth under stage, 2 ft. Height, 14 ft. Theatre on third floor. Jas. Bastian, bill-poster. Dates should read, Gas City Opera House. Transfer Co., Young & Co. Express Cos., Adams and American.

Hotels—Mississenawa, Arlington.

Railroads—Pan Handle, C. R. & M.

Programme publisher—Gault Pub. Co.

* * *

GOSHEN—Pop., 10,000. The Irwin. Frank Irwin, mgr. S. c., 1,000. Prices 35c to \$1. Illum., gas and elec. Width prosc. opening, 28 ft. Height, 20 ft. Footlights to back wall, 25 ft. Curtain line to footlights, 5 ft. Dist. bet. side walls, 65 ft. Dist. bet. fly girders, 48 ft. Grooves front stage, 20 ft. Stage to rigging loft, 32 ft. 4 grooves. Depth under stage, 5 ft. 3 traps, located center, R. and L. 5 bridges. Grooves can be taken up flush with fly gallery. Theatre on second floor. 10 in orches. Printing required, 7 stands, 30 3-sheets, 100 1-sheets, 100 1/2-sheets. Dates read, The Irwin.

Newspapers—Daily, "News-Times," M. B. Starr. "Democrat," Mr. Fink.

Hotels—Hascall, \$2. Hattle, \$1. Western Union, \$1.

Railroads—L. S. & M. S., Geo. Slate, agt. C., C., C. & St. L., J. M. Ober. Transfer Co., Al. Keith.

* * *

GREENFIELD—Population, 7,000. Gant's New Opera House. W. S. Gant,

manager. S. c., 800. Stage, 31 x 50 ft. Prices 25c. to 50c. Between flies, 32 ft. Stage to rigging loft, 48 ft. Trap, 8 ft. back in center. Theatre ground floor. Ira Stephens, bill-poster.

Greenfield Opera House—Wm. A. Hough, mgr., bus. mgr. and press agt. S. c., 500. Prices 35c. and 50c. Illum., elec. John Hensley, elec. Ira Stevens, stage carp. Width prosc. opening, 24 ft. Height, 12 ft. Depth footlights to back wall, 20 ft. Dist. curtain line to footlights, 4 ft. Dist. bet. side walls, 40 ft. Theatre on 2d floor. Isaac Davis, leader of orches. 9 in orches. J. H. Walton, prop. man.

Newspapers—Daily, "Evening Tribune," "Evening Republican," "Daily Democrat." Weekly, "Hancock Democrat," "Greenfield Republican," "Greenfield Herald."

Hotels—Columbia, Guymon House.

Railroad—Pennsylvania.

* * *

GREENSBURG—Pop., 6,000. The Hazelrig. A. Goyert, mgr. S. c., 800. Illum., gas and elec. Height prosc. opening, 30 ft. Width, 30 ft. Stage, 40x 60. Printing required, 8 stands, 30 3-sheets, 50 1-sheets, 100 1/2-sheets. Dates read, The Hazelrig. A. Goyert, bill-poster and adv. agent.

Newspapers—"Review" and "News," daily. "Standard," "Review" and "New Era," weekly.

Hotels—Hotel Dearmond, \$1.25 and \$1.50. Hotel Portland, \$1.

Railroads—C., C., C., I. & St. L., N. A. Crawford, agt. C. W. & M. (Mich. div. Big 4). C. H. & G., N. & Southern Indiana, A. Crawford, agt. of both. Transfer Co., A. Goyert. Express, American and Southern. Dr. S. D. Hitt, physician. D. A. Myers, lawyer.

* * *

GREENCASTLE—Pop., 5,000. Opera House. Geo. E. Blake, mgr. and bus. mgr. S. c., 800. Elec. and gas. Prosc. opening, 23 1/2 ft. Height, 18 ft. Footlights to back wall, 44 ft. 3 grooves.

INDIANA.—Continued.

Curtain line to footlights, 3 ft. Bet. side walls, 15 ft. To rigging loft, 18 ft. Under stage, 7 ft. 1 trap. No orchestra. W. Albaugh, bill-poster. Printing, 4 stands, 10 3-sheets, 75 lithos. W. W. Tucker, physician. S. A. Hays, lawyer. Newspapers—"Times," "Press," "Democrat," "Banner."

Hotel—Commercial, \$1.

Railroads—Monon. Vandalia, Ind. & St. Louis.

* * *

HAMMOND—Pop., 23,000. Towle Opera House. M. M. Towle, mgr. M. M. Towle, Jr., treas. Address all communications to James Wingfield, G. O. H., Chicago, Ills. S. c., 1,397. Illum., elect. Volt., 110. Prosc. opening, 28 ft. Height, 24 ft. Footlights to back wall, 38 ft. Curtain line to footlights, 4 ft. Dis. bet. side walls, 62 ft. Bet. fly girders, 28 ft. Height to rigging loft, 56 ft. To fly gallery, 50 ft. 3 traps. Depth under stage, 10 ft. No grooves. 9 in orch. Leader, Barney C. Young. Printing required, 10 stands, 10 8-sheets, 50 3-sheets, 5,000 heralds. Bill-posting, P. J. Murray. Dates should read, Towle Opera House, Hammond, Ind. Transfer Co., A. Clark.

Newspapers—Daily. "Independent," P. B. Towle. "News," P. A. Parry. "Tribune," D. H. Harnby.

Hotels—Majestic, \$1.50, \$1.25. Erie, \$1.25, \$1. Hammond, \$1.25, \$1. Monon, \$1.25, \$1.

Railroads—Mich. Cent., Erie, Wabash, Monon Route, Nickel Plate, Penn. Division.

* * *

HARTFORD CITY—Pop., 9,000. Van Cleve Theatre. W. L. Van Cleve, mgr. S. c., 750. Prices 25c. to \$1. Illum., gas and elec. Voltage, 104. Stage dimensions: Width prosc. opening, 22 ft. Height, 20 ft. Footlights to back wall, 27 ft. Curtain line to footlights, 5 ft. Dist. bet. fly girders, 36 ft. Depth under stage, 3½ ft. Dist. bet. side walls, 40 ft. Height to rigging loft, 25 ft. 1 trap.

Theatre on second floor. G. M. Dickinson, stage carp. Tom Tait, leader of orches. Printing required, 6 stands, 25 3-sheets, 50 1-sheets, 100 ½-sheets. Dates read, Van Cleve Theatre, Hartford City. Transfer Co., O. H. Hiatt. Express, Adams, U. S. Dr. Chas. Corey, physician.

Newspapers—Daily, "Gazette," "News." Hotels—Ingram, Parker, Cottage.

Railroads—L. E. & W., P. C. & St. L. Muncie, Hartford City & Ft. Wayne Interurban R. R.

* * *

HUNTINGTON—Pop., 12,000. Opera House. Ed. Harter, mgr. S. c., 800. Prices, 25c. to 75c. Illum., gas and elec. H. Glanton, stage carp. Width prosc. opening, 26 ft. Height, 16 ft. Foolights to back wall, 27 ft. Dist. bet. side walls, 60 ft. Dist. bet. fly girders, 48 ft. Grooves from stage 14 ft. Stage rigging loft, 20 ft. 4 grooves. Depth under stage, 3 ft. 1 trap, located center. 1 bridge. Theatre on second floor. 8 in orchestra. J. L. Swihart, leader. Printing required, 8 stands, 25 3-sheets, 50 1-sheets, 75 ½-sheets, 100 lithos., 2000 heralds. Dates read, Huntington Opera House. Ed. Harter, bill-poster.

Newspapers—Daily. "Herald," Mr. S. Bash. "Democrat," Joe Carroll.

Hotels—Hotel Huntington, and Jackman and Exchange.

Railroads—Wabash. M. Hargrove, agt. C. & E., L. C. Willis. Ft. Wayne & S. W. Interurban. South Western Traction Co. Bartlett Transfer Co. Wells-Fargo and Pacific Express companies. W. U. Tel. Co.

Publisher of programme—Nic Young.

* * *

KENDALLVILLE—Pop., 4,000. Boyer Opera House. A. M. Boyer, mgr. Illum., gas and elec. S. c., 800. Prosc. opening, 30 ft. Height, 40 ft. Footlights to back wall, 38 ft. Curtain line to footlights, 2 ft. Dist. bet. side walls, 64 ft. Dist. bet. fly girders, 42 ft. Grooves from

INDIANA.—Continued.

stage, 18 ft. Stage to rigging loft, 35 ft. 4 grooves. Depth under stage, 10 ft. 3 traps, located center, R. and L. Grooves can be taken up flush with fly gallery. Scene room. 12 in orches. Dr. Bonner, leader. Mr. G. Schnapp, stage carp. and bill-poster. Printing required, 4 stands, 25 3-sheets, 25 1-sheets, 25 ½-sheets.

Newspapers—Daily, "Sun." Weekly, "News," "Standard," "Sentinel."

Hotels—Reyher, \$2 and \$1.50 single. \$1.25 double. Kelly House, \$2, \$1.50.

Railroads—L. S. & M. S. G. R. & I., A. H. Minor, agt. Transfer Co., J. Berhalter. Express, Adams. Dr. Gilbert, physician. D. O. Brillhart, lawyer.

* * *

KNIGHTSTOWN—Pop., 3,000. Alhambra Theatre. W. S. Garritson, mgr. S. c., 965. Prices, 25c., 35c. and 50c. Illum., elec. Volt., 52. System, Incan. H. Walls, elec. Width prosc. opening, 27 ft. Height, 20 ft. Depth footlights to back wall, 30 ft. Dist. curtain line to footlights, 4 ft. Dist. bet. side walls, 60 ft. Height to rigging loft, 25 ft. Depth under stage, 8 ft. 1 trap, in center. Height to fly gallery, 20 ft. Theatre on ground floor. Lou Ulrich, orchestra leader. 7 in orchestra. J. E. Allright, bill-poster. Printing required, 7 stands, 16 3-sheets, 25 1-sheets, 75 ½-sheets. Dates to read, Alhambra, Knightstown, Ind. Transfer Co., R. E. Homer. Express offices, Adams and American. O. E. Holloway, physician. Jas. L. Shelton, lawyer.

Newspapers—Daily, "Journal." Weekly, "Banner." weekly "Sun" (Thursday).

Hotels—Arno, single \$2. Cottage, single \$1. Morris House, single \$1.

Railroads—P. C. & St. L. Ry., W. A. Stage, agt. Big Four, V. I. Cammack, agt.

Publisher of programme—W. K. Deem, publisher "Banner."

* * *

KNOX — Pop., 2,000. Knox Opera House. Gus Reiss, mgr. John Horner,

press agt. S. c., 1,000. Prices, 25c., 35c., 50c. Illum., elec. Width prosc. opening, 25 ft. Height, 14½ ft. Footlights to back wall, 24 ft. Curtain line to footlights, 3 ft. Dist. bet. side walls, 43 ft. To fly gallery, 25 ft. 1 trap. Depth under stage, 3½ ft. No grooves. 1 bridge. Scene room. Theatre on second floor. Scenic artists, Sosman & Landis. Stage carp., John Nichols. Prop. man, W. Besney. 6 in orchestra. Leader, Frank Green. Printing required, 40 3-sheets, 35 1-sheets, 60 ½-sheets. Geo. Bennen, bill-poster.

Newspaper—"Democrat." J. Moonman. "Republican." S. Yorwall.

Hotels—Fitz, Stevens. Railroads—Nickel Plate, P. Beauchamp. I. I. & I., Y. Wigner.

* * *

KOKOMO—Pop., 15,000. The Sipe Theatre. G. W. Sipe, owner. C. H. Havens, mgr. Seating capacity, 1,100. Prices, according to attraction. Illum., elec. and gas. Volt., 100. Frank Spurgeon, elec. Width of proscenium opening, 33 ft. Height, 29 ft. Depth, footlights to back wall, 45 ft. No grooves. Distance curtain line to footlights, 5 ft. Between side walls, 57 ft. Distance between fly girders, 45 ft. Height to rigging loft, 48 ft. Depth under stage, 9 ft. One trap, grave. One bridge, back. Scene room. Theatre on ground floor. T. B. East, bill-poster. Amount of printing required, 7 stands, 25 3-sheets, 75 1-sheets, and 75 ½-sheets. Dates to read, The Sipe Theatre, Kokomo. Transfer Co., L. W. Hock. Express offices, Am., Adams and United States. C. C. Shirley, lawyer.

Newspapers—"Dispatch," Wednesday and Saturday, C. H. Havens, critic. "News," Tuesday and Friday, Frank Long. All daily.

Hotels—Clinton, \$2.00 single, \$1.75 double. Lindell, \$1.50 single, \$1.25 double.

Railroads—P. R. R., John Quinn, agt. L. E. & W., E. E. Poole, agt. Clover Leaf, W. J. Carroll, agt.

INDIANA.—Continued.

Publisher of programme—W. B. Helmick.

* * *

LA FAYETTE—Pop., 30,000. Grand Opera House. Max Born, lessee and mgr. S. c., 1,400. Illum., gas and elec. Raymond Hamilton, elec. Joe Cors, stage carp. Width prosc. opening, 36 ft. Height, 32 ft. Depth footlights to back wall, 40 ft. Dist curtain line to footlights, 4 ft. Dist. bet. side walls, 68 ft. Dist. bet. fly girders, 47 ft. No grooves. Depth under stage, 12 ft. 2 traps. Theatre first floor. Prof. Geo. Linder, leader of orchestra. 8 in orchestra. Fred Schick, property man. Printing required, 8 stands, 40 3-sheets, 100 1-sheets, 100 ½-sheets. Opera House Bill-Posting Co.

The New Thomson Hall. C. G. Thomson, mgr. S. c., 850. Illum., gas and elec. Width prosc. opening, 30 ft. Height, 25 ft. Footlights to back wall, 25 ft. Curtain line to footlights, 10 ft. Hall on ground floor.

Newspapers—"Journal," daily, Chas. Smith. "Call," daily, Horace De Hart. "Courier," daily, George McCutcheon. "Times," "Leader," weekly.

Hotels—Hotel Lahr, \$2 and up. St. Nicholas, \$1.75 and \$1.50. Bramble, \$1.25 and \$1.

Railroads—C., C. and St. L., M. K. Weakly, agt. L. E. & W., M. K. Weakly, agt. I. & L. R. R., T. N. Johnson, agt. Wabash, Thos. Follen, agt. Transfer Co., Max Born & Co.

* * *

LA PORTE—Pop., 12,000. Hall's Opera House. Wilbur J. Hall, mgr. S. c., 1,000. Prices, 25c. to 75c., \$1.00. Big attractions at \$1.50. Illum., gas and elec. Width prosc. opening, 30 ft. Height, 20 ft. Footlights to back wall, 40 ft. Curtain line to footlights, 5 ft. Dist. bet. side walls, 54 ft. Dist. bet. fly girders, 42 ft. From stage to fly girders, 18 ft. Stage to rigging loft, 40 ft. Depth under stage, 8 ft. 5 traps. Scene

room. Theatre on second floor. 9 in orchestra. Prof. August B. Yenn, leader. Will Croup, prop. man. Printing required, 6 stands, 20 3-sheets, 50 1-sheets, 100 ½-sheets. Dates read, Hall's Opera House, La Porte, Ind. Interurban lines to surrounding towns with a drawing population of 20,000.

Lay's Opera House—John Wolf, mgr. S. c., 850. Prices, 10c., 20c., 30c. and 50c. Illum., gas and elec. Width prosc. opening, 25 ft. Height, 21 ft. Footlights to wall, 27 ft. Curtain line to footlights, 5 ft. Dist. bet. side walls, 39 ft. Bet. fly girders, 34 ft. Grooves from stage, 13 ft. (grooves adjustable). Stage to rigging loft, 35 ft. Depth under stage, 9 ft. 1 trap, center. Scene room. Theatre on second floor. 8 in orches. Printing required, 4 4x7 stands, 20 3-sheets, 6 6-sheets, 50 1-sheets. Dates read, Lay's Opera House, La Porte, Ind. John Wolf, bill-poster.

Newspapers—Daily, "Herald," "Argus" and "Bulletin." Weekly, "Argus," E. Molloy; "Herald," D. L. Wadsworth; "Bulletin," N. J. Endenhall; "Republican," C. G. Powell.

Hotels—Teegarden, European, Depot. Railroads—Lake Shore, Lake Erie & Western.

* * *

LAWRENCEBURG — Pop., 6,500. Liedertafel Opera House. Wm. Schulz. Seating capacity, 750. Illum., gas and elec. Fort Wayne alternator Wood system. Volt., 104. City electrician. Width prosc. opening, 33 ft. Height, 15½ ft. Footlights to back wall, 27 ft. Curtain line to footlights, 6 ft. Dist. bet. side walls, 60 ft. Dist. bet. fly girders, 37 ft. 9 grooves on each side. Height of grooves, 16 ft. Depth under stage, 10 ft. 1 trap, center. Grooves can be taken up flush with fly gallery. Printing required, 3 stands, 10 3-sheets, 25 1-sheets, 75 ½-sheets. Dates to read, Liedertafel Opera House. Transfer Co., Fitch Bros.

INDIANA—Continued.

Opera House.—J. C. Wiles, manager. Prices 35c., 50c., 75c. S. c., 700. Illum., gas and elec. Volt., 110. Width prosc. opening, 24 ft. Height, 12 ft. Footlight to back wall, 24 ft. Curtain line to footlights, 2 ft. Dist. bet. side walls, 51 ft. Stage to rigging loft, 28 ft. Theatre on second floor. J. Mc-Kim, stage mgr. Printing required, 4 stands, 10 3-sheets, 25 1-sheets, 15 ½-sheets. Dates read, Opera House. John Powell, bill-poster.

Newspapers — Weekly, "Register," "Press," "News Monger."

Hotels—Grand, \$1. Commercial, \$1. Stevenson House, \$2.

Railroads—C. C. C. & St. L., L. S. Mathews, agt. B. & O. S. W., John Howard. Transfer, Jno. Probst. Express, American and U. S. Dr. Collins, physician. Roberts & Stupp, lawyers.

Publisher of programme—"News."

* * *

LEBANON—Pop., 7,500. Grand Opera House. H. G. Norwood, mgr. Prices, 25c. to 75c. Illum., gas and elec. Stacy Darnall, stage carp. Stage 34x60. Width prosc. opening, 28 ft. Height, 30 ft. Curtain line to footlights, 8 ft. Footlights to back wall, 38 ft. Dist. bet. side walls, 60 ft. Stage to rigging loft, 20 ft. 4 grooves. Depth under stage, 8 ft. Theatre on second floor. 8 in orches. John H. Hoy, leader. Printing required, 6 stands, 16 3-sheets, 25 1-sheets. Dates read Grand Opera House.

Newspapers—Daily, "Reporter." Weekly, "Pioneer" "Patriot."

Railroads—Big 4. Chicago & South-eastern; also 3 electric lines, 1 to Indianapolis, 1 to Crawfordsville and 1 to Frankfort.

* * *

LOGANSPOUT—Pop., 20,000. Dowling Opera House. John E. Dowling, mgr. J. E. Dowling, press agt. S. c., 1,225. Prices, 25c. to \$1. Illum., gas and elec. Volt., 100. Wm. Carriger, stage carp. Width prosc. opening, 33 ft.

Height, 24 ft. Footlights to back wall, 35 ft. Curtain line to footlights, 5 ft. Dist. bet. side walls, 80 ft. Dist. bet. fly girders, 44 ft. Grooves from stage, 18 ft. Stage to rigging loft, 50 ft. 4 grooves. Depth under stage, 7 ft. 3 traps, located center, one each side. 1 bridge. Grooves can be taken up flush with fly gallery. Theatre on second floor. 6 in orchestra. William Steinhart, leader. Chas. Myers, prop. man. Printing required, 8 stands, 30 3-sheets, 75 1-sheets, 100 ½-sheets, lithographs. Dates read, Dowling's Theatre. Charles Schleiger, bill-poster.

Newspapers — "Journal," "Pharos," "Reporter," "Chronicle."

Hotels—Barnett's, \$2.50 single, \$2 double. Johnston, \$1 and \$1.25. New Dunn Hotel, \$1, \$1.50. Murdock, \$1.75, \$1.50.

Railroads—P., C., & St. L., William Lindley, agt. Cincinnati & Louisville, J. A. McCullogh. Jas. O'Donnell, Transfer. Express, Adams and Pacific. Dr. Nelson Cady, physician. M. Mahoney, attorney.

* * *

MADISON—Pop., 12,000. Grand Opera House. Graham & Scheik, mgrs. S. c., 900. Prices, 25 to 75c. Illum., gas and elec. Volt., 50. Dick Jones, stage carp., elec. and prop. man. Width prosc. opening, 37 ft. Height, 25 ft. Footlights to back wall, 35 ft. Curtain line to footlights, 5 ft. Dist. bet. side walls, 60 ft. Dist. bet. fly girders, 37 ft. Grooves from stage, 18 ft. Stage to rigging loft, 30 ft. 5 grooves. Depth under stage, 10 ft. 3 traps, located center, each side. Grooves can be taken up flush with fly gallery. Theatre on ground floor. Piano. Miss Isaac, pianiste. Printing required, 6 stands, 30 3-sheets, 150 1-sheets, 150 ½-sheets. Dates read. Grand Opera House.

Newspapers — Daily, "Democrat," "Courier" and "Herald." Weekly, "Democrat," A. C. Chapman; "Courier," M. C. Garber; "Herald," H. Neisee.

Hotels—Madison, \$2 and \$1.50. Geb-

INDIANA.—Continued.

ert, \$1 single, \$1 double. Central, \$1 single, \$1 double.

Railroads—P. C., C. & St. L., William Lindley, agt. Cincinnati & Louisville Packet Co., M. M. Laidley, agt. McIntyre's Transfer Co. Express, Adams. Dr. Matthews, physician. M. R. Sulzer, lawyer.

* * *

MARION—Pop., 50,000. The Indiana. E. L. Kinneman, mgr. Lucille Kinneman, press agt. Seating capacity, 1,245. Illum., elec. Volt., 110. Width of proscenium opening, 30 ft. Height, 30 ft. Depth, footlights to back wall, 35 ft. No grooves. Dist. bet. side walls, 63 ft. Dist. bet. fly girders, 51 ft. Height to rigging loft, 65 ft. Depth under stage, 10 ft. 3 traps. Height to fly gallery, 24 ft. 1 bridge, back wall. Theatre on ground floor. No scene room. George Beshue, prop. man. F. D. Garrigues, stage carp. Prof. Abbott, orchestra leader. E. L. Kinneman Bill-Posting Co. F. D. Garrigues, adv. agt. Printing required, 8 stands, 50 3-sheets, 200 1-sheets. 100 ½-sheets. Dates to read, "The Indiana Marion." Marion Transfer Co.

The Grand. E. L. Kinneman, mgr. Lucille Kinneman, press agt. S. c., 750. Prices, 25c. to \$1. Illum., elec. Volt., 110. F. D. Garrigues, stage carp. Width of prosc. opening, 24 ft. Height, 28 ft. Depth, footlights to back wall, 24 ft. Dist. curtain line to footlights, 4 ft. Dist. bet. side walls, 40 ft. Dist. bet. fly girders, 37 ft. No grooves. Stage to rigging loft, 50 ft. Depth under stage, 8 ft. 3 traps. 1 bridge. 3 in orches. George Beohore, prop. man. Printing required, 8 stands, 50 3-sheets, 200 1-sheets, 100 ½-sheets. Dates read. The Grand, Marion, Ind. The E. L. Kinneman Bill-Posting Co. F. D. Garrigues, adv. agt.

Newspapers—"Leader." Mr. Suively, critic. "Tribune." Mr. Edward, critic. "Chronicle," Mr. Storet, critic.

Hotels—Spencer, \$2. Burrier, \$1.50

single, \$1.25 double. Hatfield, \$1.50 single, \$1.25 double. The Virginia, \$1.50 single, \$1.25 double. The Grand, European.

Railroads—P. R. R., C. M. Martin, agt. Big 4, B. J. Ross, agt. Clover Leaf. C. M. & R. Union Transfer Co., D. U. Parker.

Typewriting done at manager's office. Albert Ward, publisher of programme.

* * *

MARTINSVILLE—Population, 5,000. Opera House. J. W. Miller, manager. Seating capacity, 500. Illum., electricity. Prosc. opening, 20 ft. Height of same, 15 ft. To back wall, 24 ft. To footlights, 3 ft. Bet. side walls, 10 ft. Height of grooves, 15 ft. To rigging loft, 15 ft. Theatre on second floor. J. W. Miller, bill-poster. Julius Meyer, stage carp. Printing required, 5 stands, 25 3-sheets, 75 lithos. Express, Adams, American.

Newspapers—"Reporter," daily. 2 weeklies.

Hotels—National, \$1.50. Harvey's, \$1. Central, \$1.

Railroads—I. & V., F. O. McNeff, F. F. M., D. B. Riggs, Electric Street Railway Co.

* * *

MATTHEWS—Pop., 2,500. French Club Opera House. Alex. Aumond, secretary. S. c., 600. Illum., gas. Dist. curtain line to rear wall, 18 ft. Width, wall to wall, 43½ ft. Height to grooves, 11 ft. Height to roof, 17 ft. Depth under stage, 7 ft. Width prosc. opening, 19½ ft. Height, 13 ft. Printing required, 3 stands, 10 3-sheets, 50 lithos. 5 in orches. Dates read, "French Club Opera House." Adams Express. M. L. Hughes, physician. John D. Whitten, attorney.

Newspapers—"Mail," weekly, J. H. P. Casterline, editor.

Railroad—Chicago, Indiana & Eastern.

* * *

MEDARYVILLE—Population, 1,000. Stienke Hall. F. Moreland, mgr. S. c., 300. Prices, 20c. to 50c. Illum., gas. Prosc. opening, 14 ft. Height, 10 ft.

INDIANA.—Continued.

Footlights to back wall, 12 ft. Dis. bet. side walls, 22 ft. Height to rigging loft, 7 ft. Depth under stage, 2 ft. No scene room. Theatre on second floor. Stage carp. Stienke. Printing required, 6 stands, 2 3-sheets, 12 1-sheets, 24 ½-sheets. Transfer Co., Richardson & Son. Express Co., American. Physician, Jones. Lawyer, Stuart.

Newspapers — Weekly, "Advertiser," Lon Chase.

Hotels—New, \$1.40. Avenue, \$1.00. Maher, \$1.00.

Railroad—C. I. & L., S. E. Nicolis.

* * *

MICHIGAN CITY—Pop., 15,000. Armory Opera House. E. F. Bailey, mgr. S. c., 646. Prices 25c. to 75c. Illum., gas and elec. Volt., 50. Thos. Clatworthy, elec. Wm. Kirkham, stage carp. Width prosc. opening, 27 ft. Height, 14 ft. Footlights to back wall, 30 ft. Curtain line to footlights, 5 ft. Bet. side walls, 60 ft. Dist. bet. fly girders, 34 ft. Grooves from stage, 14 ft. Stage to rigging loft, 28 ft. 4 grooves. Depth under stage, 8 ft. 3 traps, located center and each side. Theatre on ground floor. 6 in orches. Chas. Miller, leader. Printing required, 5 stands, 20 3-sheets, 125 lithos. Dates read, Armory Opera House. Andrew Corey, bill-poster.

Newspapers—Daily, "Dispatch," J. B. Faulkner. "News," C. J. Robb.

Hotels—Vreeland, \$1.50 single, \$1.25 double. Brinkman, \$1.25, \$1. Schultz', European, \$1. Fairview, \$1.50, \$1.25.

Railroads—Mich. Central. G. C. Rood, agt. L. E. & W., G. C. Rood. C., I. & L., "Monon Route," W. B. Manny. Transfer Co., Chas. Dalson. Express, U. S., and American. Dr. Tillottson, physician. J. F. Gallagher, lawyer.

Publishers of programme—Robb & Carpenter.

* * *

MISHAWAKA—Pop., 8,000. Century. Frank Breckson, mgr. and press agent. Illum., elec. Elec., W. E. Perkins. Width

prosc. opening, 24 ft. Height, 18 ft. Footlights to back wall, 30 ft. Curtain line to footlights, 6 ft. Dist. bet. side walls, 40 ft. Height to rigging loft, 30 ft. To fly gallery, 16 ft. 2 traps. Depth under stage, 4 ft. No grooves. No scene room. Theatre on second floor. Property man, Herb. Quantinal. Printing required, 5 stands, 15 3-sheets, 60 1-sheets, 20 ½-sheets. Tom Southbend, bill-poster. Dates should read, Century Theatre. Transfer Co., J. Z. Wilklow. Express Cos., American and U. S. Physician, E. A. Doan. Lawyer, A. G. Graham.

Newspapers—"Tribune," "Times," daily. "Enterprise," weekly.

Hotels—Milburn, \$1.50, \$1.25.

Railroads—Lake Shore & Mich. Grand Truck.

Programme publisher—J. E. Jenergan.

* * *

MONTPELIER—Pop., 6,000. Grand. Charles L. Smith, mgr., bus. mgr and press agt. S. c., 600. Prices 25c. to 50c. Illumin., gas and electricity. Volt., 50. Gola Bear, electrician and stage carp. Width prosc. opening, 20 ft. Height, 16 ft. Depth footlights to back wall, 25 ft. Dist. curtain line to footlights, 3 ft. Dist. bet. side walls, 33 ft. Height grooves from stage, 13 ft. Stage to rigging loft, 20 ft. 4 grooves. Depth under stage, 4 ft. 2 traps, located center. Grooves can be taken up flush with fly gallery. Scene room. Theatre second floor. Gola Bear, prop. man. Printing required, 4 stands, 20 3-sheets, 50 1-sheets, 50 ½-sheets. Dates read, The Grand. C. L. Smith, bill-poster and adv. agt.

Newspapers — "Montpelier Journal." "Herald," daily, weekly, H. L. Troutman, mgr.

Hotels—Columbia and Rose, \$1.25. McDermot and Hurlbert, \$1 and \$1.25.

Railroad—L. E. & W. Transfer Co., Johnson Bros. Transfer Co. Express, U. S. Sellers, physician. G. A. Mason, lawyer.

INDIANA.—Continued.

MUNCIE — Pop., 30,000. Wysor's Grand Opera House. H. R. Wysor, mgr., bus. mgr. and press agt. S. c., 1,400. Prices, 15c. to \$1.50. Illum., gas and elec. W. O. Sawyer, stage carp. Width prosc. opening, 32 ft. Height, 28 ft. Depth footlights to back wall, 30 ft. Dist. curtain line to footlights, 4½ ft. Dist. bet. side walls, 65 ft. Dist. bet. fly girders, 43 ft. Stage to rigging loft, 52 ft. No grooves. Depth under stage, 8 ft. 3 traps, located in 2 and 3. 1 bridge, located in 5. Scene room. Theatre on ground floor. Prof. Alfred Damm, leader of orchestra. 6 in orchestra. S. Clevenger, property man. Printing required, 7 stands, 25 3-sheets, 50 1-sheets, 50 ½-sheets. Dates read, Wysor's Grand Opera House. Sawyer Bros., bill-posters. Mgr., adv. agt.

Newspapers—"Herald," daily, F. Haimbaugh. "Times," C. K. Mavity. "Star," H. Sinclair.

Hotels—New Southern, \$1.25. Braun, \$1.25 and \$1. Kirby, \$2.

Railroads—C., C., C. & I. Big 4, H. L. Green, agt. L. E. & W., H. Bertermann, agt. C. R. & M., Geo. H. Denton, agt. C. I. & E., W. S. Whitney, agt. Chicago & South Eastern. Union Traction Co. Transfer Co., Muncie Transfer Co.

* * *

NEW ALBANY—Pop., 22,000. Opera House. S. c., orchestra 480, balcony 200. Prices, orchestra 50c., 35c., balcony 25c., gallery 15c. Illumination, gas and electricity. Voltage, 52. Charles Dick, electrician. Width of proscenium opening, 27 ft. Height, 30 ft. Depth footlights to back wall, 35 ft. Distance curtain line to footlights, 4 ft. Between side walls, 60 ft. Distance between fly girders, 42 ft. Height of grooves, 18 ft. 5 grooves. Depth under stage, 10 ft. 3 traps, one located in 2 and two in 3. Grooves can be taken up flush with fly gallery. Scene room. Theatre on second floor. Mr. Palson, leader of orchestra. 7 in orchestra. Consolidated Bill-

Posting Co., bill-posters. Amount of printing required, 10 stands, 40 3-sheets, 50 1-sheets, 125 ½-sheets. Dates read, Opera House, New Albany. Hammer-smith Transfer Co. Express offices, American, United States and Adams.

Newspapers—"Ledger," daily, Mr. Klose, critic. "Tribune," daily, Mr. Browne, critic.

Hotels—St. Charles, \$1.50 single, \$1.33 double. Central, \$1 single and double.

Railroads—P. R. R., Monon, B. & O. S. W., L. E. & St. L.

Publisher of programme—J. W. Conner.

Note.—This house not booking theatrical attractions.

* * *

NEW CASTLE—Pop., 7,000. Alcazar. Mr. B. F. Brown, mgr. and bus. mgr. Press Agt., W. L. Brown. S. c., 1,000. Prices, 25c. to 75c. Illum., gas and elec. Volt., 110. Alternating system. Electrician, W. E. Carr. Width prosc. opening, 32 ft. Height, 24 ft. Depth footlights to back wall, 30 ft. Dist. curtain line to footlights, 6 ft. Dist. bet. side walls, 70 ft. Height grooves from stage, 22 ft. Stage to rigging loft, 43 ft. 4 grooves. Depth under stage, 9 ft. 1 trap, located center. 1 bridge, located back. Grooves can be taken up flush with fly gallery. Theatre ground floor. Orch. leader, E. Morrison. Six in orch. Stage carp., W. D. Brown. Prop. man, E. Brown. Printing required, 5 stands, 30 3-sheets, 60 1-sheets, 65 ½-sheets. Dates read, The Alcazar. W. D. Brown, bill-poster and adv. agt.

Newspapers—"Courier." Mr. Waters. "Tribune," daily, Mr. Ratcliff. "Democrat," weekly, Mr. Chambers.

Hotel—Bundy House.

Railroads—L. E. & W. Big 4. Pan Handle.

* * *

NEW HARMONY — Pop., 2,000. Thrall's Opera House. Chas. L. Chaffin, mgr. R. D. Owen, pres. agt. S. c.,

INDIANA—Continued.

700. Prices, 25c. to 50c. Illum., elec. Electrician, H. C. Ford. Width prosc. opening, 22 ft. Height, 16 ft. Footlights to back wall, 25 ft. Curtain line to footlights, 4 ft. Dist. bet. side walls, 50 ft. Dist. bet. fly girders, 34 ft. Grooves from stage, 12 ft. Stage to rigging loft, 10 ft. 4 grooves. Depth under stage, 10 ft. 3 traps, located center. 3 bridges. Grooves can be taken up flush with fly gallery. Scene room. Theatre on ground floor. Orchestra leader, Harry Slater. 4 in orchestra. Stage carpenter, Wilse Alsop. Prop. man, Neal Bennett. Printing required, 4 stands, 15 3-sheets, 40 1-sheets, 30 ½-sheets. Dates read, Thrall's Opera House. Ki Wilson, bill-poster. McCoy Transfer Co., American Express Co.

Newspapers—Weekly, "New Harmony Times," "New Harmony Register."

Hotels—New Harmony Tavern, \$2 single, \$1.50 double. Schnee House, \$1.

Railroads—P., D. & E., C. S. Conaker, agt. Transfer Co., Chas. Pelham.

Publisher of programme—C. P. Wolf.

* * *

NOBLESVILLE—Pop., 8,000. Grand Opera House. Raphun & Hannan, mgrs. Seating capacity, 800. Prices, 25 cents to 75 cents. Illum., gas and elec. Volt., 110. Width prosc. 29 ft. Height, 20 ft. Curtain line to back wall, 34 ft. Apron, 3 ft. Dist. between fly girders, 52 ft. Dist. between side walls, 66 ft. 4 grooves. Height of grooves, 18 ft. To rigging loft, 45 ft. Depth under stage, 10 ft. 14 dressing rooms. Grooves can be taken up flush with fly gallery. 2 scene rooms. Theatre on ground floor. Ben. Bowlan, prop. man. W. H. Clark, carp. D. D. Jump, elec. 6 in orch. George D. Craycraft, leader. Vernon Weaver, adv. agt. Scott-Weaver Bill-posting Co., distributors. Printing required, 6 stands, 50 1-sheet lithos, 60 ½-sheets, 34 3-sheets, 2,000 dated Heralds. Dates read, Grand, Noblesville. Dr. Fred. A. Tucker, physician. Hon. Meade Vestal, attorney. U. S. and Am. Express Co.

Newspapers—"Morning Herald," "Daily Ledger," "News," "Record," "New Era," and "The Democrat."

Hotels—Houston, Grand, Hawkins, Palace. Special rates at all.

Railroads—L. E. & W., T. L. Hale, agt. Pan-Handle, Big Four, Northern Traction Co.

Programme publishers—Butler Printing Co.

* * *

NORTH MANCHESTER—Pop., 3,500. Hamilton's Opera House. W. G. Hatfield, manager. Mr. Billings, press agent. Seating capacity, 600. Prices, 35c., 50c. Illumination, elect. Volt., 110. Width prosc. opening, 25 ft. Height, 18 ft. Footlights to back wall, 30 ft. Curtain line to footlights, 3 ft. Dist. bet. side walls, 30 ft. 1 trap. Depth under stage, 5 ft. 16 grooves. Height, 14 ft. May be taken up flush with fly gallery. Scene room. Theatre on second floor. Scenic artist, Henney. Prop. man, Hamilton. 7 in orchestra. Leader, Taylor. Printing required, 8 stands, 25 3-sheets, 25 1-sheets, 50 ½-sheets. Hamilton, bill-poster. Dates should read, Hamilton Opera House. Transfer Co., W. O. Jefferson. Express Cos., American and Adams. Physician, M. O. Lowner. Lawyer, C. A. Salter.

Hotels—Sheller, \$2, \$1.50. Fox, \$1.25. Programme publisher—Hopkins.

* * *

OWENSVILLE—Pop., 1,500. Windsor. Clint Gorman, mgr. S. c., 400. Prices, 25c. and 35c. Width of proscenium opening, 18 ft. Height, 12 ft. Depth footlights to back wall, 22 ft. Dist. curtain line to footlights, 5 ft. Dist. bet. side walls, 30 ft. Height grooves from stage, 12 ft. 3 grooves. Depth under stage, 7 ft. 1 trap. Theatre ground floor. Printing required, 2 stands, 10 3-sheets, 15 1-sheets.

Newspapers—"Star," weekly, Saturday

Hotels—American, \$1, special. Marvel, \$1, special. Central Hotel.

INDIANA.—Continued.

Railroad—E. & T. H. Transfer Co., Montgomery & Montgomery.

* * *

PENNVILLE—Pop., 1,100. Grisell Opera House. S. S. Underwood, mgr. S. c., 350. Prices 15c. to 35c. Illum., gas. Width prosc. opening, 15 ft. Height, 12 ft. Footlights to back wall, 12 ft. Curtain line to footlights, 3 ft. 3 grooves. Dist. bet. side walls, 25 ft. Height of grooves, 12 ft. Theatre on second floor. Herman Lea, prop. man. Ray Cooper, stage carp. Aria Underwood, leader orches. Printing required, 3 stands, 20 3-sheets, 40 1-sheets, 40 ½-sheets, 500 heralds. Dates read, Grisell Opera House. Express offices, Adams and U. S. F. E. Moyer, physician. Jos. Sell, lawyer.

Newspaper—"Corn and Glass."

Hotels—Central, \$2. Seaman, \$2.

Publishers of programme—Corn & Glass.

* * *

PERU—Pop., 15,000. Webb Theatre. Fred W. Webb, mgr. S. c., 1,045. Illum., gas and elect. Volt., 110. Prosc. opening, 32 ft. Height, 24 ft. Footlights to back wall, 36 ft. Curtain line to footlights, 2 ft. Dist. bet. side walls, 66 ft. Height to rigging loft, 60 ft. Depth under stage, 9 ft. Three traps. Three bridges. Theatre on ground floor. Scenic artists, Toomey & Volland. Stage carp.. Orleph Sebring. Orches. leader, C. Z. Brownson. Six in orch. Bill-poster, Charles Stutesman. Printing required, 6 stands, 15 3-sheets, 50 1-sheets, 50 ½-sheets. Physician, O. C. Wainscott. Lawyers, Reasoner & O'Hara.

Newspapers—"Journal," Fred Felix. "Chronicle," Samuel Winters. Daily, "Republican." "Sentinel," weekly.

Hotels—Bears, Wayne, National, Manhattan Inn.

Railroads—Wabash, J. S. Skinner. L. E. & W., J. S. Skinner. C. R. & M., M. Wolff.

Programme publisher—Fred. Wallack Printing Co.

PITTSBORO — Pop., 700. Sanger's Theatre. E. W. Sanger, mgr. S. c., 251. Stage 12x28 ft. Footlights to back wall, 12 ft. Depth under stage, 2½ ft. Theatre on second floor.

Newspapers—"Pittsboro Sun."

Hotels—Richardson House, Dillon House.

Railroad—Big 4.

* * *

PLYMOUTH—Pop., 4,000. Centennial Opera House. J. C. Corbin, mgr. Seating capacity, 750. Prices 25c. to 50c. Illum., electricity. Voltage, 50 Alternating system. Ferd. Eich, electrician. Width prosc. opening, 20 ft. Height 6 ft. Footlights to back wall, 24 ft. Curtain line to footlights, 3 ft. 4 grooves. Depth under stage, 5 ft. Dist. bet. side walls, 46 ft. Height of grooves, 14 ft. 1 trap, center. Theatre on second floor. Corbin Bill-Posting Co., bill-posters. Printing required, 5 stands, 11 3-sheets, 100 1-sheets, 100 ½-sheets. Dates read, Opera House, Plymouth. Transfer Co., Charles Corbin. Express offices, Adams and U. S. Dr. Eley, physician. Chas. Kellison, lawyer.

Newspapers—Daily, "Independent," "Tribune." Weekly, "Independent," "Chronicle," daily and weekly, "Democrat."

Hotels—Hotel Kellison, \$1.50 single, \$1.25 double. Windsor, \$1.

Railroads—Vandalia. L. E. & W. P., F. W. & C.

Publisher of programme—"Democrat."

* * *

PORTLAND—Pop., 6,000. Auditorium. Andrews & Littell, mgrs. Prices 25c. to 50c. Seating capacity, 1,000. Illum., gas and elec. O. N. Eiler, elec. Stage 66 x 32 ft. W. Cunningham, stage carpenter. Width prosc. opening, 28 ft. Height, 18 ft. Footlights to back wall, 34 ft. Curtain line to footlights, 3½ ft. Dist. bet. side walls, 66 ft. Dist. bet. fly girders, 54 ft. Height grooves from stage, 14 ft. Height stage to rigging loft, 31

INDIANA.—Continued.

ft. 8 grooves. Depth under stage, 6 ft. 1 trap, center. Grooves can be taken up flush with fly gallery. Scene room. Theatre on second floor. 12 in orchestra, Thornton Taylor, leader. Harry Andrews, prop. man. Printing required, 7 stands, 15 3-sheets, 50 1-sheets. Dates read Auditorium, Portland, Ind. Elmer Hutzler, bill-poster. Physician, Dr. Dickes. Lawyer, Will Kelley. Express offices, U. S., Adams.

Newspapers—Daily, "Commercial-Review." Semi-weekly, "Sun."

Hotels—Hawkins House, \$2 single. Merchants', \$2, \$1.50. The Portland, \$1.50.

Railroads—G. R. & I. W. A. Nichols, agt. L. E. & W., J. Q. Potter, agt. Transfer Co., Badders & Ryan.

* * *

POSEYVILLE—Pop., 1,000. Opera House. Geo. J. Waters, mgr. S. c., 450. Prices 25c. and 35c. Width prosc. opening, 20 ft. Height, 11 ft. Footlights to back wall, 14 ft. Curtain line to footlights, 2 ft. Dist. bet. side walls, 40 ft. Grooves from stage, 11 ft. Stage to rigging loft, 20 ft. 4 grooves. Theatre on second floor. Chas. Bauer, prop. man. Printing, 4 stands 10 3-sheets, 50 lithos.

Newspapers—Weekly, "News."

Hotels—Freeman House, \$1.50. Commercial, \$1.50.

Railroads—Ill. Central, C. R. Pleasants, agt. E. & T. H., W. S. Hall.

* * *

PRINCETON — Pop., 9,000. Opera House. Frank A. Kelzer, mgr. S. c., 500. Illum., elec. Frank Burger, Jr., stage carp. Width prosc. opening, 21 ft. Height, 14 ft. Footlights to back wall, 19 ft. Dist. bet. side walls, 37 ft. Dist. bet. fly girders, 33 ft. Height of grooves from stage, 12 ft. Height to rigging loft, 20 ft. 4 grooves. Depth under stage, 3 ft. 1 trap, center. Grooves can be taken up flush with fly gallery. Theatre on second floor. Printing required, 5 stands, 20 3-sheets, 100 1-sheets, 100 ½-sheets.

A. R. Burton, physician. Heavy Harmon, lawyer. Publisher of programme, McCormick Printing Co. Dates read, "Opera House." Bill-poster, Kelzer Adv. Co.

Newspapers — "Clarion-News," daily. Weekly, Thursday. "Democrat," daily. Semi-weekly, Tuesdays and Fridays.

Hotels—American, \$2. Lagon, \$2. St. Charles, \$1.

Railroads—E. & T. H., P. H. Byers. Southern, H. J. Herd. Transfer Co., Tichenor & Co.

* * *

REDKEY — Pop., 3,500. Connolly's Opera House. E. B. Connolly, mgr. and bus. mgr. S. c., 350. Illum., gas. Depth footlights to back wall, 25 ft. Dist. curtain line to footlights, 5 ft. Dist. bet. side walls, 25 ft. Dist. bet. fly girders, 15 ft. Theatre second floor. Sosman & Landis, scenic artists. Clay Johnson, bill-poster.

Newspaper—"Times," weekly.

Hotels—Waverly, \$2 and \$3. Reese, \$1 and \$1.50.

Railroad—P., C. & St. L., Jno. Lake, agt. L. E. & W., F. Taylor, agt.

* * *

REMINGTON—Pop., 1,200. Durand Hall. Geo. A. Chappell, mgr., bus. mgr. and press agt. S. c., 400. Prices 25c. and 35c. Illum., oil. Width prosc. opening, 20 ft. Height, 12 ft. Depth footlights to back wall, 12 ft. Dist. curtain line to footlights, 2 ft. Depth under stage, 18 in. 1 trap, located center of stage. Scene room. Theatre second floor. Wm. Beal, prop. man. Printing required, 2 stands, 6 3-sheets, 25 1-sheets, 25 ½-sheets. Jno. Bowman, bill-poster. Geo. A. Chappell, adv. agt.

Newspaper—"Remington Press," weekly, F. E. Babcock.

Hotels—Remington Hotel, Eureka Hotel.

Railroads—P., C., C. & St. L., A. B. Coleman, agt. Transfer Co., Maxwell Bros.

INDIANA.—Continued.

RENSELAER—Pop., 3,000. Ellis Opera House. J. H. S. Ellis, mgr. S. c., 650. Prices 25c. to 50c. Illum. elec. Volt., 104. Width prosc. opening, 20 ft. Height, 17 ft. Footlights to back wall, 20 ft. Curtain line to footlights, 3 ft. Dist. bet. side walls, 43 ft. Grooves from stage, 11 ft. Stage to rigging loft, 17 ft. 5 grooves. Depth under stage, 4 ft. 1 trap, center. Theatre on second floor. Printing required, 5 stands, 18 3-sheets. Dates read, Ellis Opera House. Ellis Advertising & Bill-Posting Co., bill-poster.

Newspapers — “Evening Republican,” daily. “Republican,” semi-weekly. “Journal,” “Democrat” and “Sentinel,” weekly. Hotels — Nowel’s House. Makeever House, \$1.

Railroads—Monon, W. H. Bean, agt. Park’s Transfer. Express, American. Dr. Berkly, physician, Foltz, Spetter & Currie, lawyers.

* * *

RICHMOND—Pop., 28,000. Gennett Theatre O. G. Murray, lessee and mgr. Seating capacity, 1,200. Prices, 25c. to \$1.50. Electricity and gas. Voltage, 110. Width of proscenium opening, 32 ft. Height, 32 ft. Depth footlights to back wall, 36 ft. Distance curtain line to footlights, 4 ft. Between side walls, 60 ft. Distance between fly girders, 44 ft. Height to rigging loft, 22 ft. Depth under stage, 9 ft. One trap, center. Scene room. Theatre on ground floor. Bert Norerre, stage carpenter. Eight in orchestra. O. G. Murray, bill-poster. Amount of printing required, 8 stands, 35 3-sheets, 100 1-sheets, 150 ½-sheets. Dates to read, Gennett Theatre.

Phillips Opera House—O. G. Murray, lessee and mgr. S. c., 1,240. Prices, 15c. to 75c. Illum., gas. Edward Brown, stage carp. Width prosc. opening, 33 ft. Height, 40 ft. Footlights to back wall, 48 ft. Curtain line to footlights, 6 ft. Dist. bet. side walls, 58 ft. Dist. bet. fly

girders, 40 ft. Grooves from stage, 18 ft. Stage to rigging loft, 30 ft. 5 grooves. Depth under stage, 5 ft. 1 trap, center. Grooves can be taken up flush with fly gallery. Theatre on second floor. 8 in orchestra. Printing required, 7 stands, 25 3-sheets, 200 lithos. Dates read, Phillips Opera House. O. G. Murray, bill-poster.

Newspapers — Daily, “Item,” “Telegram.” “Palladium.”

Hotels—Wescott, \$2.00 to \$3.00 double, \$2.50 to \$3.50 single. Arlington, \$1.50 single, \$1.25 double. Huntington Grand, \$1.25 single, \$1 double. Arnold, \$1.00.

Railroads—Pennsylvania, C. W. Elmer, agt. Chicago, Richmond & Muncie, C. A. Blair, agt. Transfer Co., Richmond Transfer Co. Express, Adams, American and Pacific.

* * *

ROCHESTER—Pop., 4,500. Academy of Music. Davidson Bros., mgrs. S. c., 900. Illum., elec. Voltage, 104. O. D. Ross, elec. Width prosc. opening, 22 ft. Height, 24 ft. Footlights to back wall, 40 ft. Curtain line to footlights, 4 ft. Dist. bet. fly girders, 30 ft. 4 grooves. Depth under stage, 4 ft. Dist. bet. side walls, 40 ft. Height of grooves, 16 ft. Height to rigging loft, 30 ft. 1 trap, center. Theatre on second floor. Herman Hantun-gue, prop. man. Cal. Hoover, stage carp. Printing required, 5 stands, 10 3-sheets, 75 litho. House Transfer, D. T. Davidson. Express offices, U. S. and Wells-Fargo.

Newspapers—“Republican” and “Sentinel,” daily.

Hotels—Arlington, Jefferson.

Railroads—Chicago & Erie, B. O. West, agt. L. E. & W., Clark Condon.

* * *

ROCKPORT—Pop., 3,500. Armory Hall. J. H. Walker, mgr. S. c., 400. Illum., elec. Width prosc. opening, 20 ft. Height, 10 ft. Footlights to back wall, 25 ft. Curtain line to footlights, 2 ft.

INDIANA--Continued.

Dist. bet. side walls, 34 ft. Theatre on second floor. John Feigel. Transfer Co. Express office, Adams. E. D. Erhman, physician. W. H. Brown, lawyer.

Newspapers — Weekly, "Journal." "Democrat," tri-weekly, "Union-Herald."

Hotels—Veranda, Occidental.

Railroad—Southern. Daily boats on Ohio River.

Publisher of programme—"Union-Herald."

* * *

ROCKVILLE—Pop., 2,800; contributing towns, 12,000. Rockville Opera House. Theo. F. Gaebler, manager. Heated with steam throughout. Seating capacity, 716. Illum., elec. Volts, 110. Width prosc. opening, 28 ft. Height, 21 ft. Depth, footlights to back wall, 26 ft. Dist. curtain line to footlights, 3 ft. Dist. bet. side walls, 53 ft. Height grooves from stage, 16 ft. Stage to rigging loft, 26 ft. 4 grooves. Depth under stage, 4 ft. 2 traps. Grooves can be taken up flush with fly gallery. Prof. Neil Hengen, leader of orches. 7 in orches. 8 dressing rooms. Theatre on second floor. Dates read, Rockville Opera House. Manager owns the bill-posting plant. Printing required, 6 stands, 15 3-sheets, 150 lithos., 1,500 heralds.

Newspapers — "Republican," weekly, Wed. "Tribune," weekly, Wed. "World," weekly, Thurs. "Marshall News," Thurs., weekly.

Hotels — Park, \$1.50 and \$1.25. Vandalia, \$1.

William H. Gillumn, physician.

Railroads—Vandalia, J. M. Morrow, agt. Transfer Cos., two. See manager for rates.

* * *

RUSHVILLE—Pop., 6,000. City Opera House. Cole & Wolverton. S. c., 600. Illumination, gas and electricity. Width proscenium opening, 25 ft. Height, 18 ft. Footlights to back wall, 25 ft. Curtain line to footlights, 4 ft. Dist. bet. side walls, 50 ft. Height

grooves from stage, 18 ft. 4 grooves, movable. Theatre on second floor. Printing required, 6 stands, 15 3-sheets, 50 1-sheets, 100 1/2-sheets. Dates read, City Opera House. Grant Carr, union bill-poster. Dr. Dean, physician. William Sparks, lawyer. Express offices, U. S., American, Adams.

Newspapers—Daily, "Evening Star," "Jacksonian," "American," semi-weekly, "Republican," "Graphic."

Hotels—Windsor, \$1.75, \$1.50 single; \$1.25 and \$1 double. Scanlan, \$1.50, \$1. Grand, \$1, \$1.25.

Railroads—C., H. & D., R., J. A. Osborn, agt. J. M. & J., J. A. Jones, agt. C., C. & St. L., C. W. Covertson. L. E. & W., W. T. Simpson. Transfer Co., Smith.

Publisher programme—"Jacksonian."

* * *

SEYMOUR—Pop., 9,000. The Seymour Theatre. Seymour Theatre Co., mgrs. Seating capacity, 900. Prices, 25c. to 75c. Illumination, gas and electricity. Proscenium opening, 25 feet. Curtain line to footlights, 5 feet. Dist. bet. side walls, 57 ft. Dist. bet. fly girders, 41 ft. Stage to rigging loft, 38 ft. Depth under stage, 7 ft. Grooves can be taken up flush with fly gallery. Theatre on ground floor. 8 in orches. Printing required, 4 stands, 25 3-sheets, 500 1-sheets. Dates read, Seymour Theatre.

Newspapers—Daily, "Democrat," "Republican," "News." Weekly, "Journal."

Hotels—Jonas, \$1.50 single, \$1.25 double. New Lynn, \$1.50, \$1.25.

Railroads—B. & O. S. W. Penna., and Southern Indiana.

* * *

SHELBYVILLE—Pop., 9,000. Blessing's Opera House. T. F. Chafee, mgr. S. c., 502. Prices, 35c. to 50c. Illum., gas and electricity. L. Richardson, stage carpenter. Width of proscenium opening, 22 ft. Height, 14 ft. Footlights to back wall, 22 ft. Curtain line to footlights, 4 ft. Dist. bet. side walls, 40 ft.

INDIANA—Continued.

Grooves from stage, 11 ft. Stage to rigging loft, 17 ft. 3 grooves. Depth under stage, 4 ft. 1 trap, center. Theatre on second floor. Lou Richardson, prop. man. Printing required, 4 stands, 20 3-sheets, 25 1-sheets, 50 1/2-sheets. Dates read, Blessing's Opera House. T. F. Chaffee & Son, bill-poster.

Newspapers—Daily and weekly, "Democrat," Squire Major. "Republican," Jno. Wingate.

Hotels—Ross House, single \$1. Ray House, \$2.

Railroads—P. C., C. & St. L., Tom Lyons. Big 4, Fred Doll. Transfer Co., L. A. Hilligoss.

* * *

SHERIDAN—Pop., 3,000. Sheridan Opera House. C. E. Gregory, mgr. and bus. mgr. S. c., 500. Illum., gas. Hugh Dick, stage carp. Width prosc. opening, 20 ft. Height, 14 ft. Depth footlights to back wall, 24 ft. Dist. curtain line to footlights, 3 ft. Dist. bet. side walls, 44 ft. Height grooves from stage, 14 ft. 3 sets grooves. Theatre second floor. Chas. Parr, leader of orches. 5 in orches. Ed McDonale, prop. man. Printing required, 3 16-sheet stands, 18 3-sheets, 12 1-sheets. Dates read, Sheridan Opera House.

Newspapers—"Sheridan News," "Sheridan Call," weekly.

Hotels—Thistlewaite, \$1. Central, \$1. Kercheval, 80c.

Railroad—L., N. A. & C. John Merchant, agt. Transfer Co., L. Took.

* * *

SOUTH BEND—Pop., 45,000. Auditorium. H. G. Sommers, mgr. S. W. Pickering, bus. mgr. S. c., 1,441. Illum., elec. Voltage, 106. Amperes, 600. Alternating system. Jackson, elec. Width prosc. opening, 32 ft. Height, 36 ft. Footlights to back wall, 44 ft. Curtain line to footlights, 6 ft. Dist. bet. side walls, 84 ft. Dist. bet. fly girders, 31 ft. Height to rigging loft, 58 ft. Depth under stage, 10 ft. 6 traps, 2 star, 1 double-3. 3 bridges bet. 3 and 4. Scene room. St. John Lewis,

scenic artist. Briner, prop. man. Briner, stage carp. Elbre, leader of orchestra. 10 in orchestra. Briner, bill-poster. Printing required, 10 stands, 50 3-sheets, 200 1-sheets, 100 1/2-sheets. Dates read, Auditorium. Ward, Transfer Co. Dougherty, physician. Clark, lawyer.

Oliver Opera House—H. G. Sommers, mgr. S. W. Pickering, bus. mgr. S. c., 1,215. Prices, 25c. to \$1. Illum., gas and electricity. Voltage, 102. Amperes, 240. Alter. system. Briner, stage carp. Width prosc. opening, 29 ft. Height, 29 ft. Footlights to back wall, 43 ft. Curtain line to footlights, 13 ft. Dist. bet. side walls, 57 ft. Grooves from stage, 2 ft. Stage to rigging loft, 62 ft. 5 grooves. Depth under stage, 14 ft. 3 traps, center, one each side. 1 bridge. Grooves can be taken up flush with fly gallery. Scene room. Richard Elbel, leader orchestra. Briner, prop. man. Printing required, 8 stands, 45 3-sheets, 5 8-sheets, 300 lithos. and hangers. Dates read, Oliver Opera House, South Bend. J. B. Toms, bill-poster.

Newspapers—"Daily Tribune," F. A. Miller. "Times," C. A. McDonald. "Mishawaka News," Wm. O'Neill. "Sunday News," C. N. Fassett.

Hotels—The New Oliver, \$2.50, \$3, \$3.50, \$4, \$5. New Sheridan, \$1.50 and \$1.25. Windsor, \$1.

Railroads—L. S. & M. S., C. Hagerty, C. & G. T., C. J. Gaskill. Michigan Central, O. M. Hillinger. Vandalia, F. J. Haines. I. I. & I., G. W. Merrifield, agt. Three S., Fred Ward, agt. Transfer Co., A. J. Ward & Son. Express, Adams, American, U. S. and National. Dr. Daugherty, physician. A. L. Brick, lawyer.

* * *

SPENCER—Pop., 3,000. Spencer Opera House. J. E. Franklin, mgr. and business manager and press agent. S. c., 500. Prices 25c. to 50c. Width prosc. opening, 18 ft. Height, 12 ft.

INDIANA.—Continued.

Footlights to back wall, 20 ft. Curtain line to footlights, 4 ft. Dist. bet. side walls, 60 ft. Grooves from stage, 12 ft. 3 grooves. Depth under stage, 4 ft. 2 traps, center. Printing required, 4 stands, 15 3-sheets, 30 1-sheets, 50 ½-sheets. Stage carp. and prop. man, Jess Robertson.

Newspapers — Weekly, "Journal," "Democrat."

Hotels—Layman Hotel, Central Hotel.

Railroads—I. & V., J. C. Culiner, agt. Transfer Co., Spencer Transfer Co. Adams Express. Dr. T. C. Light, physician. W. Hickam, lawyer.

* * *

TELL—Pop., 3,000. City Opera House. F. X. Ballis, mgr. L. Zoerchen, press agt. S. c., 215. Prices, 25c., 35c., 50c. Illum., elec. Volt., 100. W. Schaffer, elec. Width prosc. opening, 22 ft. Height, 14 ft. Footlights to back wall, 30 ft. Dist. bet. side walls, 46 ft. Bet. fly girders, 20 ft. Height to rigging loft, 35 ft. No grooves. Scene room. Theatre on first floor. Orch. leader, S. Hess. Printing required, 4 stands, 40 3-sheets, 50 1-sheets, 75 ½-sheets. Dates should read, Tell City Opera House, (one night only). Transfer Co., Werner. Express Co., Southern. Physician, Maron. Lawyer, Patrick.

Newspapers—Two, weekly.

Hotels—Commercial, \$1.50, \$1.25. Norwich, \$2.

Railroad—Southern.

Programme publisher—L. Zoerchen.

* * *

TERRE HAUTE—Pop., 50,000. Grand Opera House. T. W. Barhydt, Jr., mgr. and press agent. S. c., orchestra, 565, balcony, 432, gallery, 700. Prices vary according to attractions. Illum., elec. Volt., 105 alternating; direct current for calciums. General electric system. Wm. Whaley, elec. Width prosc. opening, 35 ft. Height of same, 34 ft. Footlights to back wall, 38½ ft. Curtain line to footlights, 1½ ft. Bet. side walls, 60½ ft. Bet. fly girders, 52 ft. To rigging loft,

65 ft. Depth under stage, 16 ft. 2 traps. 1 bridge. Scene room. The theatre on ground floor. John Defoe, prop. man. J. L. Maynard, stage carp. J. Breinig, leader of orchestra. J. M. Dishon, bill-poster. John Heath, advt. agent. Printing required, 10 stands, 50 3-sheets, 100 lithos. Physician, T. W. Moorhead. Samuel R. Hamill, lawyer.

Newspapers—"Tribune," W. C. Cronin. "Gazette," Wm. C. Ball. "Express," C. C. Oakey. All daily.

Hotels—Terre Haute, \$2 up. New Filbeck, \$2, \$1.75, \$1.50. New National, \$1, \$1.25.

Railroads—Vandalia, Geo. E. Farrington. Big Four, E. E. South. Chicago & E. I. and E. & T. H., J. R. Connelly. Southern Indiana, Chas. L. Hardenfels, agent. Terre Haute Transfer Co.

Publisher of programme—T. W. Barhydt, Jr.

New National Hotel

17-19-21 NORTH FOURTH ST.,
TERRE HAUTE, IND.

Rates \$1.50 per day. Special rates to the Profession.

Elevator, Electric Light, Steam Heat, Free Baths,
Centrally Located, with all Modern
Conveniences.

TIPTON—Pop., 4,000. Kleyla Theatre. W. S. Lindsay, mgr. S. c., 500. Illum., gas and elec. Mont Nickey, elec. Bush Smith, stage carp. Height, prosc. opening, 30 ft. Footlights to back wall, 40 ft. Curtain line to footlights, 6 ft. Dist. bet. side walls, 60 ft. Grooves from stage, 30 ft. Stage to rigging loft, 40 ft. 5 grooves. Depth under stage, 6 ft. 1 trap, center. 1 Bridge. Grooves can be taken up flush with fly gallery. Theatre on second floor. Carl Jolly, prop. man. Printing required, 16 stands, 5 3-sheets, 6 1-sheets, 4 ½-sheets. Bush Smith, bill-poster.

Newspapers—Daily, "Tribune." Weekly, "Advocate." "Times." "Alliance."

Hotels—Arlington, \$1.50. Commercial, \$1.50. Erie, \$1.50.

INDIANA.—Continued.

Railroads—L. E. & W., C. W. O'Brien, agt. Transfer Co., H. E. Hardy.

* * *

UNION CITY—Pop., 7,000. Union Grand. S. J. Fisher, mgr. and bus. mgr. S. c., 900. Prices, 25c. to \$1. Illum., born, elec. Geo. H. Fisher, stage carp. gas and elec. Volt., 110. Sherly Newbern, electrician. Width of proscenium opening, 26 ft. Height, 28 ft. Footlights to back wall, 35 ft. Curtain line to footlights, 4 ft. Distance between side walls, 53 ft. Distance bet. fly girders, 37 ft. Grooves from stage, 18 ft. Stage to rigging loft, 48 ft. Depth under stage, 9 ft. 5 traps. 1 bridge. Grooves can be taken up flush with fly gallery. Scene room. Theatre on ground floor. 10 in orchestra. W. D. Koch, leader. Lawrence Law, prop. man. Printing required, 6 stands, 35 3-sheets, 200 1-sheets, 50 ½-sheets. Dates read, Union Grand Theatre, Union City. Geo. H. Fisher, bill-poster.

Newspapers — Daily, "Eagle," W. S. Ensign. "Times," G. W. Patchell.

Hotels—Branham House, \$2. Branham European Hotel, \$1.40. Mason House, \$1.25 and \$1.

Railroads—C., C., C. & St. L., Thos. McMahon, agt. P. C. & St. L., J. C. Northlaine. D. & U., Thos. McMahon. S. J. Fisher, Transfer Co. Express offices, U. S., American, Adams. Dr. H. H. Yering, physician. Theo. Shockney, lawyer.

* * *

VALPARAISO—Pop., 10,000. Memorial Opera House. A. F. Heineman, mgr. S. c., orch. 500, balcony 200, gallery. 285. Prices, 50c., 75c., \$1, and \$1.50. Illum., gas and elec. Volt., 104. A. Cowdrey, elec. Height prosc. opening, 20 ft. Depth footlights to back wall, 45 ft. 8 grooves. Dist. bet. side walls, 48 ft. Height of grooves, 18 ft. Height to rigging loft, 52 ft. Depth under stage, 12 ft. 8 traps. 1 bridge. Theatre on ground floor. Mr. Sayles, prop. man. G. Hearing, stage carp. Aug. Wolfe, leader orches. 9 in orches. J. Ostra, bill-poster.

Printing required, 6 stands, 15 3-sheets, 25 1-sheets, 50 ½-sheets. Dates to read, "New Memorial Opera House." Dolson Transfer Co. Express, American, U. S. and Adams. Dr. Carson, physician.

Newspapers — "Messenger," "Star," dailies. A. F. Zimmerman, dram. critic.

Hotels—New Central, \$2 single, \$1.50 double. Franklin, \$1.25 single, \$1 double.

Railroads—Pennsylvania, Nickel Plate and Grand Trunk.

Typewriting, Miss Edith Patrick. Publisher of programme, J. McConahy.

* * *

VINCENNES—Pop., 15,000. McJimsey's Theatre. Frank Green, mgr. S. c., 1,250. Illum., gas and electricity. Andy Roseman, elec. Ellis Sparrow, stage carp. Width prosc. opening, 36 ft. Height, 23 ft. Curtain line to footlights, 5½ ft. Dist. bet. side walls, 75 ft. Grooves from stage, 18 ft. Stage to rigging loft, 54 ft. 4 grooves. Depth under stage, 12 ft. 3 traps, 2 center and 1 R. 1 bridge. Theatre on second floor. Chas. Thurgood, leader of orches. John Orr, prop. man. Printing required, 8 stands, 50 3-sheets, 100 1-sheets, 100 ½-sheets. Dates read, McJimsey Theatre.

Newspapers—Daily, "Sun," "Commercial" and "Capital."

Hotels—Union Depot Hotel, \$1.50, \$2. Grand, \$2.00. La Plante, \$1.25. King's Hotel, \$1.

Railroads—B. & O. S. W., B. F. Harsha agent. Big 4 and Penn., F. S. Montgomery, agt. E. & T. H., E. L. Cory. Transfer Co., Frank Green. Express, Adams, Am., U. S. Dr. S. C. Beard, physician. Harry Lewis, lawyer.

* * *

WABASH—Pop., 12,000. Harter's Opera House. J. M. Harter, mgr. S. c., 800. Prices 35c. to 75c. Illumination, gas and electricity. Width proscenium opening 28 ft. Height, 25 ft. Footlights to back wall, 36 ft. Curtain line to footlights, 6 ft. Dist. bet. side walls, 41 ft. Dist. bet. fly girders, 31 ft. Grooves

INDIANA.—Continued.

from stage, 13 ft. Stage to rigging loft, 22 ft. 5 grooves. Depth under stage, 4 ft. 3 traps. 2 bridges. Theatre on second floor. 8 in orches. Printing required, 7 stands, 25 3-sheets, 50 1-sheets, 100 ½-sheets. Dates read, Harter's Opera House, Wabash, Ind. Harter Bros., bill-posters.

Newspapers — Daily, "Plaindealer," Chas. Haas. "Times," Chas. D. Lovlace. Hotels—Tremont, \$1.50, \$2, single; \$1.25 double. National, \$1.

Railroads—Wabash, George Thomas, agt. C. C. C. & St. L., M. E. Graston. Transfer Co., Dawes & Logan. Express offices, American and U. S.

* * *

WARSAW—Pop., 6,000. Warsaw Opera House. Chas. A. Rigdon, mgr. S. c., 1,000. Prices 35c. to \$1. Illum., gas and elec. Volt., 110. Prosc., 30 ft. Height prosc. 20 ft. No grooves. Depth under stage, 7 ft. 2 traps, located center. 3 bridges. Grooves can be taken up flush with fly gallery. Scene room. Theatre on second floor. 10 in orches. F. Caulkins, leader. D. Nelson, stage mgr. W. Frush, stage carp. Printing required, 6 stands, 25 3-sheets, 50 1-sheets, 50 ½-sheets. Dates read, Warsaw Opera House. C. A. Rigdon, bill-poster.

Newspapers — Daily, "Times and Union." Weekly, "Indianian."

Hotels — Hayes, \$1.75, \$2. White House, \$1.50, \$1.25.

Railroads—P., F. W. & C. R. W. and Big 4. White House Transfer Co. Express, Adams and U. S. Dr. Shackelford, physician. J. H. Brubaker, lawyer.

WASHINGTON—Pop., 10,000. Opera House. Frank Green, mgr. S. c., 900. Prices 25c. to 75c. Illum., gas and elec. Will Roby, stage carp. Width prosc. opening, 27 ft. Height, 19 ft. Footlights to back wall, 34 ft. Curtain line to footlights, 3 ft. Dist. bet. side walls, 60 ft. Dist. bet. fly girders, 40 ft. Grooves from stage, 16 ft. Stage to rigging loft, 40 ft. 6 grooves. Depth under stage, 8 ft. 3 traps. Theatre on second floor. Printing required, 5 stands, 35 3-sheets, 50 1-sheets, 75 ½-sheets. Dates read, Opera House.

Newspapers—Daily, "Gazette," Frank Arthur. "Democrat," Henry Backus. "Herald," George Sanford.

Hotels—Hyatt House, \$2. Meredith House, \$2 single, \$1.50 double.

Railroads—B. & O. S. W., Alex. McDonald, agt. E. & I. and Southern Indiana. C. Bean, agt.

* * *

WINCHESTER—Pop., 4,500. Magee & Ward's Opera House. C. E. Magee, mgr. S. c., 500. Illum., elec. Width prosc. opening, 19½ ft. Height, 13½ ft. Footlights to back wall, 23 ft. Curtain line to footlights, 1½ ft. Dist. bet. side walls, 38 ft. Height of grooves from stage, 12 ft. Theatre on second floor. Printing required, 4 stands, 15 3-sheets. Dates read Opera House, Winchester. Alf. Fletcher, bill-poster.

Newspapers—"Journal" (Wed.), "Herald" (Wed.), "Democrat" (Fri.).

Hotels—Washington House, Up-Town House. Lower House.

Railroads—Big 4, G. R. & I.

INDIAN TERRITORY.

ARDMORE—Pop., 8,000. Kloski Opera House. H. Aronson, mgr. Seating capacity, 600. Width proscenium opening, 25 ft. Height, 15 ft. Depth footlights to back wall, 25 ft. Dist. curtain line to footlights, 4 ft. Dist. bet. side

walls, 55 ft. Dist. bet. fly girders, 31 ft. Height grooves from stage, 14 ft. Stage to rigging loft, 16 ft. 4 grooves each side. 3 traps, located 1 center, 1 up stage, 1 side. Theatre second floor. Printing required, 6 stands, 15 3-sheets, 100 1-

INDIAN TERRITORY.—Continued.

sheets, 150 lithos. W. R. Burnett, bill-poster.

Newspapers—"Ardmorite," daily and Sun. "Ardmorite," weekly.

Hotels—Cottage, Bruce, Whittington.

Railroads—A. & C., also O., C. & G. G. C. & S. F., Dunham, agt. Transfer Co., D. M. Walker. Dr. Keller, physician. Edelman & Johnson, lawyers.

* * *

CHICKASHA—Pop., 8,000. Wagner Opera House. H. E. Burt, mgr. B. B. Bridges, bus. mgr. H. E. Burt, press agt. S. c., 825. Prices, 25c., 35c., 50c., 75c. Illum., elec. Volt., 110. Width prosc. opening, 29 ft. Height, 18 ft. Footlights to back wall, 30 ft. Curtain line to footlights, 3 ft. Dist. bet. side walls, 50 ft. 1 trap. Depth under stage, 4 ft. 1 bridge. No scene room. Theatre on second floor. Scenic artist, Colson. Stage carp., Robt. Cody. Prop. man, Craig. 6 in orchestra. Leader, Geo. Fox. Craid, bill-poster. Dates should read, Wagner Opera House. Transfer Co., Chickasha Dray & Transfer. Physician, Hendricks. Lawyer, Bond & Melton.

Newspapers—"Telegram," "Express," daily.

Hotels—Early, \$2. Royal, \$2. Robinson, 50c., 75c. Union, \$1.

Railroads—C. R. T. & P.

Programme publisher—"Express."

* * *

DAVIS—Pop., 2,000. Davis Opera House. N. Adler, manager. S. c., 800. Illum., gas. Width prosc. opening, 22 ft. Depth, footlights to back wall, 22 ft. Dist. curtain line to footlights, 2 ft. Bet. side walls, 30 ft. Depth under stage, 2 ft. No traps. Theatre on second floor. Scene room. Printing required, 3 stands, 15 3-sheets. 50 lithos. Dates to read, "Davis Opera House." Wells-Fargo Express.

Newspaper—"Davis Weekly News," F. L. Crossett, dram. critic.

Hotels—Commercial, \$1. Tremont, \$1. Tracey House, \$1. Allen Cottage, \$2.

Railroad—Gulf, Colorado & Santa Fe.

F. L. Crossett, publisher programme.

* * *

DUNCAN—Pop., 3,600. Wyndham's Opera House. Arthur Wyndham, mgr. S. c., 720. Prices, 25c. to \$1. Illum., patent lights. Width prosc. opening, 18 ft. Height, 13 ft. Depth footlights to back wall, 24 ft. Dist. curtain line to footlights, 1 ft. Dist. bet. side walls, 32 ft. Height to rigging loft, 16 ft. Depth under stage, 5½ ft. 4 traps, located back and center. Scene room. Theatre on ground floor. Chas. Hart, scenic artist and stage carp. E. G. Ro Jean, orchestra leader. 5 in orchestra. Printing required, 4 stands, 12 3-sheets, 15 1-sheets, 25 ½-sheets. Dates to read, Duncan Opera House. Dr. Plunkett, physician. R. Marsh, lawyer.

Newspapers—"Eagle" and "Banner" (Thursday).

Hotels—Royal and Swan, special.

Railroad—Rock Island.

Publisher of programme—"Banner."

* * *

DURANT—Pop., 5,000. Durant Theatre. E. McNaughton, mgr. S. c., 400. Illum., elec. Width prosc. opening, 19 ft. Height, 10 ft. Footlights to back wall, 15 ft. Theatre on first floor. Printing required, 3 stands, 10 3-sheets, 15 1-sheets. Sanders, bill-poster. Transfer Co., J. J. Baker. Express Co., American.

Newspapers—"News," daily. "Leader," weekly.

Programme publisher—"Leader."

* * *

KREBS—Pop., 5,000. Krebs Opera House. T. W. Cleland, mgr. S. c., 500. Prices 35c. to 50c. Illum., elec. Voltage, 250. System, direct incandescent. Amperes, 75. J. M. Williams, elec. Width prosc. opening, 23 ft. Height, 16 ft. Footlights to back wall, 22 ft. 4 grooves. Dist. curtain line to footlights, 3 ft. Bet. side walls, 44 ft. Dist. bet. fly girders, 34 ft. Height of grooves, 16 ft. Height to rigging loft, 21 ft. Depth under stage, 5 ft.

INDIAN TERRITORY—Continued.

1 trap, center of stage. Grooves can be taken up flush with fly gallery. Theatre on ground floor. Dates read, Krebs Opera House. Transfer Co., Clelland's Livery stable. Express offices, American and W. F. J. C. Robinson, physician. W. J. Horton, lawyer.

Hotel—Randolph, \$2. Special rates to companies.

Railroads—M. K. T. Ry., Jas. Barker, G. P. and T. A. St. Louis, C. O. & G. Ry., J. F. Holden. T. W. Clelland, typewriter.

Publishers of programme—Eagle Ptg. Co.

* * *

LEHIGH—Pop., 3,000 Bijou Theatre Boone Williams, manager. Hugo Haas, press agt. S. c., 400. Prices, 25c. to 75c. Illum., kerosene. Width prosc. opening, 18 ft. Height, 10 ft. Footlights to back wall, 25 ft. 4 grooves. Dist. curtain line to footlights, 4 ft. Bet. side walls, 40 ft. Height of grooves, 10 ft. 1 trap, center of stage. Theatre on first floor. M. Kemp, prop. man. Printing required, 2 stands, 50 1-sheets, 30 3-sheets. Dates read, Bijou Theatre. Transfer Co., C. F. Barrett. Express office, American. W. B. Wallace, physician. West, lawyer.

Newspaper—"Lehigh Leader," Thursday.

Hotels—McClintock, Mason, \$1 a day.

Railroad—M., K. & T., D. L. Davis, agent.

Publisher of programme—W. H. Whitmore.

* * *

MUSCOGEE—Pop., 8,000. Opera House, A. A. Kinney, bus. mgr. S. c., 1,200. Prices vary, according to attractions. Illum., gas and elec. Voltage, 110. Prosc. opening, width, 30 ft. Height, 24 ft. Depth footlights to back wall, 34 ft. Dist. curtain line to footlights, 4 ft. Dist. bet. side walls, 60 ft. Stage to rigging loft, 42 ft. No grooves. Depth under stage, 8 ft. Theatre ground floor. Printing required, 6 stands, 25 3-sheets, 50

1-sheets, 50 ½-sheets. Dates read, Opera House.

Newspapers—Daily, "Times." Daily and weekly, "Phoenix."

Hotels—Depot, \$2. Edmondson, \$1.25, \$1. European, \$1. Commercial, \$1.

Railroad—M., K. & T., E. M. Morton, agt. Transfer Company, Ben Couch. Express, American. Fite & Blakemore, physicians. A. A. Kinney, lawyer.

Publisher of programme—"Times."

* * *

PURCELL—Pop., 3,500. Brown Opera House. W. E. Brown, mgr. S. c., 600. Prices 50c to 75c. Illum., oil lamps and elec. Width prosc. opening, 20 ft. Height, 14 ft. Footlights to back wall, 28 ft. 5 sets of grooves. Dist. curtain line to footlights, 4 ft. Bet. side walls, 48 ft. Dist. bet. fly girders, 36 ft. Height of grooves, 12 ft. Height to rigging loft, 16 ft. Depth under stage, 4 ft. Grooves can be taken up flush with fly galleries. Theatre on second floor. W. L. Brown, prop. man. and stage carp. G. W. Brown, bill-poster. Printing required, 5 stands, 75 1-sheets, 10 3-sheets, 100 lithos, 1,000 heralds. Dates read, Brown's Opera House. Transfer Co., G. W. Brown. Express office, Wells-Fargo. Dr. J. S. Childs, physician. Messrs. Johnson & Carter, lawyers.

Newspapers—Weekly, "Purcell Register," Thursday. "Cleveland Co. Leader," Friday. "Y'all's Downins," Wednesday.

Hotels—Hotel Love, \$2 and \$1.50. Clifton, \$2 and \$1.50.

Railroads—A., T. & S. F. and N. G., C. & S. F., A. W. Huffman, agt.

Publisher of programme—"Purcell Register."

* * *

VINITA—Pop., 3,500. Byrd Ada Theatre. J. H. Butler, mgr. S. c., 600. Prices, 35c., 50c. and 75c. Volt., 104; system local. W. D. Legg, elec. Width prosc. opening, 24 ft. Height, 18 ft. Depth footlights to back wall, 24 ft. 8

INDIAN TERRITORY.—Continued.

grooves. Dist. curtain line to footlights, 3 ft. Dist. bet. side walls, 60 ft. Depth under stage, 7½ ft. 1 trap., R. S. Grooves can be taken up flush with fly gallery. Have scene room. Theatre on first floor. Bridgman, prop. man. White, stage carp. G. P. Bridgman, bill-poster. Printing required, 5 stands, 3 3-sheets, 10 1-sheets, 30 ½-sheets. Transfer Co., Webb Bros. Express office, American. Fulmer and Bagby, physicians. L. F. Parker, lawyer.

Newspapers—Daily, 1; weekly, 3.

Hotels—Cobb Hotel, single \$1.25, dou-

ble, \$1. Green Hotel, single \$1, double, \$1.

Railroads—M., K. & T. Ry., M. Helm, agt. St. L. & San Fran., H. Harkrider, agt.

Publisher of programme—"Leader."

* * *

WYNNEWOOD—Pop., 3,000. Opera House. C. A. Cox, mgr. S. c., 800. Theatre on second floor. Piano.

Hotels—Commercial, Wolff Cottage, Wynnewood.

Railroad—Santa Fe.

Programme publisher—C. A. Cox.

IOWA.

ALBIA—Pop., 4,000. Perry's Opera House. Dave A. Martin, lessee and manager. S. c., 600. Elec. current, 110 volts. Width prosc., 24 ft. Height same. Depth, 22 ft. Height to grooves, 16 ft. Theatre second floor. Printing required, 5 stands. 15 three-sheets, 75 lithos. 100 cards. Dates read Perry's Opera House.

Monthly pay roll at mines within reach of Albia, \$60,000.

King's Opera House—Payton & Swearingen, mgrs. S. c., 1,000. Illum., elec. Volt., 110. Height, 24 ft. Footlights to back wall, 32 ft. Curtain line to footlights, 2 ft. Dist. bet. side walls, 53 ft. Height to rigging loft, 48 ft. To fly gallery, 26 ft. C. C. Walker, bill-poster. Transfer Co., Opera House. Physician, Earnest Gouch. Lawyer, J. C. Mabry.

Newspapers—"Union," "News," "Republican," daily.

Hotels—Monroe and Commercial.

Railroads—C. B. & Q. Iowa Central. Wabash.

* * *

ALGONA—Pop., 3,500. Call Opera House. Jos. W. Wadsworth, mgr., bus. mgr. S. c., 600. Prices, 25c. to \$1. Illum., elec. W. E. McMurray, stage carp. Width prosc. opening, 21 ft. Height, 20 ft.

Depth footlights to back wall, 30 ft. Dist. curtain line to footlights, 3 ft. Dist. bet. side walls, 46 ft. Dist. bet. fly girders, 39 ft. Height grooves from stage, 16 ft. Stage to rigging loft, 31 ft. Four grooves. Depth under stage, 11 ft. Four traps. Theatre first floor. Jos. Power, leader of orchestra. 10 in orchestra. Edgar Little, prop. man. Printing required, 4 stands, 15 3-sheets, 100 lithos. Dates read, Call Opera House. Jas. Orr, bill-poster.

Newspapers—"Upper Des Moines," weekly, Wed., H. Ingham. "Algona Republican," weekly, Wed., Starr and Haggard. "Algona Courier," weekly Fri., I. M. Fennell.

Hotels—Durdall, \$1.50. Tennant House and Thornton House, \$1.50 and \$1.25. Algona, \$1.

Railroads—C. & N. W., F. H. Vesper, agt. C. & St. P., R. F. Hedrick, agt. and Iona Central, F. A. Clinger, agt. Transfer Co., G. Rutherford. Express. American, U. S. and Adams. Dr. Kennefick, physician.

* * *

ANAMOSA—Pop., 3,000. Grand Opera House. C. R. Howard, mgr. S. c., 850. Width prosc. opening, 24 ft. Height, 24 ft. Depth footlights to back wall, 25

IOWA.—Continued.

ft. Dist. curtain line to footlights, 5 ft. Dist. bet. side walls, 50 ft. Dist. bet. fly girders, 35 ft. Height grooves from stage, 18 ft. Stage to rigging loft, 35 ft. 4 grooves. Depth under stage, 15 ft. 1 trap, located at C. Grooves can be taken up flush with fly gallery. Theatre ground floor. Printing required, 4 stands, 20 3-sheets, 50 1-sheets, 50 ½-sheets. W. E. Leach, agt.

Newspapers—"Eureka" and "Journal," weekly, Thurs.

Hotels—Gillen, \$1.50. Easterly, \$1.50. Myers & Kinert, \$1.

Railroads—C. & N. W., J. J. Dickson, agt. C. M. & St. P., G. Van Camp, agt. Transfer Co., J. C. Cloud, Chas. Green.

* * *

ANITA—Pop., 1,400. Johnson Theatre. H. H. Cate, mgr. S. c., 600. Prices, 25c., 35c., 50c. Illum., gas. Prosc. opening, 16 ft. Height, 16 ft. Footlights to back wall, 32 ft. Dis. bet. side walls, 35 ft. 10 grooves. May be taken up flush with fly gallery. Theatre on first floor. Stage carpenter, H. Schaake. Property man, D. Donohue. Fiye in orchestra. Leader, Prof. Rasmusser. Printing required, 4 stands. 10 three sheets; 55 one sheets. Bill-posting, F. Burkhart. Dates should read, Johnson Opera House. Transfer Co., Robinson. Physician, Dr. Beaver. Lawyer, J. E. Bruce.

Newspapers—Weekly, "Tribune," "Republican."

Hotels—Reynolds, \$1.50. Glines, \$1.50.

Railroad—C. R. I & P. Wm. Overman. Programme publisher—"Tribune."

* * *

ARLINGTON—Pop., 12,000. Rock Hibbard, mgr. S. c., 500. Width prosc. opening, 20 ft. Height, 14 ft. Depth, footlights to back wall, 35 ft. Dist. curtain line to footlights, 2 ft. Dist. bet. side walls, 36 ft. Dist. bet. fly girders, 30 ft. Height grooves from stage, 12 ft. Stage to rigging loft, 18 ft. 3 grooves. Depth under stage, 5 ft. 1 trap, located center.

Theatre first floor. Printing required, 4 stands, 8 3-sheets, 2 1-sheets. Bill-poster. R. N. Hibbard.

Newspaper—1, Thursday, weekly.

Hotel—St. Cloud, \$1.25 and \$1.

Railroad—C., M. & St. P. Finney & Newton, Transfer Co.

* * *

ATLANTIC—Pop., 6,000. Opera House. C. P. Hubbard, manager. S. c., 600. Width prosc. opening, 22 ft. Height, 18 ft. Depth footlights to back wall, 30 ft. Dist. bet. side walls, 44 ft. Height grooves from stage, 13 ft. Stage to rigging loft, 22 ft. 5 grooves. Depth under stage, 9 ft. 1 trap, located center. Theatre ground floor. Printing required, 6 stands, 2 8-sheets, 12 3-sheets, 75 1-sheets, 50 ½-sheets. F. W. Woolsey, bill-poster.

Newspapers—"Telegraph," daily and semi-weekly. Tuesday and Friday. Egan. "Democrat," weekly, Thurs., Chase. "Messenger," weekly, Thursday, Griffin.

Hotels—Pullman, \$2. Park, \$2. Occidental, \$1. Marsh, \$1.25.

Railroad—C., R. I. & P., D. J. Vance, agt. Abbot's Transfer Co.

* * *

BELLE PLAINE—Pop., 4,000. Opera House. J. C. Milner, manager and bus. mgr. J. M. Moore, press agt. S. c., 600. Prices, 25c., 35c., 50c. Illum., elec. Volt., 110. Width prosc. opening, 20 ft. Height, 20 ft. Footlights to back wall, 20 ft. Curtain line to footlights, 22 ft. 2 traps. 3 grooves. Theatre on second floor. Prop. man and stage carp., J. M. Moore. Printing required, 3 stands, 20 3-sheets, 30 1-sheets, 10 ½-sheets. Dates should read, Opera House. Physician, Dr. Cook. Lawyer, T. H. Wilson.

Newspapers—"Union," "Herald," weekly.

Hotels—Herring, Burley.

Railroad—C. & N. W.

Programme publisher—H. Slack.

IOWA.—Continued.

BOONE—Pop., 12,000. Arie - Opera House. Wiley & Kirby, managers. S. c., 950. Number of dressing rooms, 10. Prices, 25c. to \$1. Illum., elec. Fred. Richardson, elec. Width prosc. opening, 30 ft. Height of same, 20 ft. Footlights to back wall, 36 ft. Curtain line to footlights, 5 ft. Dist. bet. fly girders, 44 ft. Depth under stage, 12 ft. Dist. bet. side walls, 48 ft. Height to rigging loft, 52 ft. 1 trap, center. Height of fly gallery, 20 ft. Theatre on ground floor. John McClay, prop. man. John Duncan, stage carp., I. I. Lambert, bill-poster. Printing required, 8 stands, 25 3-sheets, 150 1-sheets, 3,000 heralds. Wilson's Baggage Transfer Co.

Newspapers—Daily, "News." Daily, "Republican."

Hotels—Butler House, Wells Hotel, Northwestern Hotel, \$2. Dewey Hotel, \$1.50.

Railroads—Chicago and Northwestern R. R., L. L. Adams, agt. Chicago, Milwaukee & St. Paul Ry., P. Markey, agt.

Publisher of programme—S. Holcomb.

* * *

BRIGHTON—Pop., 1,000. Carroll Hall, R. W. Pringle, mgr. S. c., 200. Stage, 16x23 ft. Width prosc. opening, 14 ft. Height, 9 ft. Footlights to back wall, 15 ft. Curtain line to footlights, 8 in. Dist. bet. side walls, 23 ft. Theatre on second floor.

Newspapers — Weekly, "Brighton News," "Brighton Enterprise."

Hotels—Midland, \$2. Cottage, \$1. Commercial, \$1.

Railroads—C., R. I. & P., Ed. White, agt. I. C., A. B. Endicott. B. & W., D. F. Berry. Transfer Co., T. P. Pierce & Sons.

* * *

BRITT—Pop., 1,600. Britt's Opera House. Daylor & Stubbins, mgrs. S. c., 400. Width prosc. opening, 20 ft. Height, 12 ft. Footlights to back wall, 20 ft. Curtain line to footlights, 2 ft. Dist. bet. side walls, 40 ft. Depth under stage, 3 ft.

Theatre on second floor. Printing required, 3 stands. Abe Vial, bill-poster.

Newspapers—Weekly, "News," "Britt Tribune."

Hotels—Allison, \$2. Hancock, \$1.50.

Railroads—C., M. & St. P., C. D. Phelps, agt. M. & St. L., H. L. Caulkins. Transfer Co., F. B. Gibson.

* * *

BURLINGTON—Pop., 30,000. Grand Opera House. Chamberlin, Harrington & Co., mgrs. F. W. Chamberlin bus. mgr. Seating capacity, 1,289. Prices 25c. to \$1. Illum., gas and electricity. Width prosc. opening, 30 ft. Height, 33 ft. Depth footlights to back wall, 36 ft. Dist. curtain line to footlights, 4 ft. Dist. bet. side walls, 63 ft. Dist. bet. fly girders, 46 ft. Height grooves from stage, 24 ft. Stage to rigging loft, 50 ft. 4 grooves. Depth under stage, 9 ft. 4 traps. 1 bridge. Theatre on ground floor. J. Henri Fisher, leader of orches. 7 in orches. Fred. Croft, prop. man. Printing required, 10 stands, 30 3-sheets, 100 1-sheets, 150 ½-sheets. Dates read, Grand Opera House. B. Hesselman, bill-poster. Frank Semple, adv. agt.

Newspapers—"Hawkeye," Max Poppe. "Gazette," daily, George Stivers. "Democrat," C. M. Hyskell. "Tribune," Carl Lohman.

Hotels—Delano, \$2 and \$1.75. Union. \$1.50 and \$1.75. Heyer, \$1.25 and \$1. Western, \$1.25 and \$1.

Railroads—C., B. & Q., H. S. Jones, D. P. A. B., C. R. & N., W. A. Kendall, agt. Transfer, Julius Transfer Co. Express, Adams and U. S. Dr. Barnes, physician. La Monte Cowles, lawyer.

* * *

CARROLL—Pop., 3,500. Germania Opera House. F. Florencourt, mgr. S. c., 550. Stage dimensions, 48 x 23 ft. Printing, 4 stands, 10 3-sheets, 100 lithos.

Newspapers — "Sentinel," "Herald," "Times," weekly.

Hotels—Burke's Hotel, City Hotel, Hoffman Hotel.

IOWA.—Continued.

Railroad—C. & N. W.
Express, American. Dr. Wright,
physician. F. M. Powers, lawyer.

* * *

CARSON—Pop., 800. Grand Opera
House. Cassell & West, mgrs. S. c., 500.
Theatre ground floor. Electric lights.
Piano. Printing required, 6 stands.

Newspaper—"Critic," weekly, Thurs-
day.

Hotels—City Hotel, \$1. Bloom, \$1.

Railroads—C., B. & Q., and C., R. I. &
P., W. H. Talcott, agt.

Transfer Co., Bert Campbell.

* * *

CEDAR RAPIDS — Pop., 30,000.
Greene's Opera House. Will S. Collier.
Bus mgr. S. c., 1,500. Width prosc.
opening, 32 ft. Height, 29 ft. Depth
footlights to back wall, 40 ft. Dist. cur-
tain line to footlights, 1 ft. Dist. bet. side
walls, 60 ft. Dist. bet. fly girders, 47 ft.
Stage to rigging loft, 60 ft. No grooves.
Depth under stage, 14 ft. 5 traps, star
left, vampire right, in 1 center trap, in 2
center trap, in 3 3 sinks, 43x2. Theatre
on ground floor. Karl Kraft, prop.
man. Roy C. Dale, stage carp. Ja-
cob Schmidt, leader orches. 10 in orches.
Printing required, 10 stands, 30 3-sheets,
50 1-sheets, 100 1/2-sheets. Jas. McDow-
ell, bill-poster.

Newspapers—"Republican," daily and
Sunday, Cyrus Cole. "Gazette," daily,
W. H. Holmes. "Times," daily, Fred
Lazelle. "Record," weekly, E. A. Sher-
man.

Hotels—Grand, \$1.50. \$2. \$2.50. Clif-
ton, \$1.50 and \$2. Globe, \$1.25 and \$1.
Delavan, \$2 to \$3.50. Pullman House,
\$1.25 and \$1.

Railroads—C., R. I. & P., W. H. Dut-
ton, agt. C. & N. W., E. W. Jamar. C.,
M. & St. P., C. L. Sherwood, agt. Ills.
Cent., C. L. Sherwood, agt. Transfer Co.,
C. E. Calder. Express, U. S., American.
J. M. Ristine, physician. J. M. Grimm,
lawyer.

CEDAR FALLS—Pop., 6,000. Pack-
ard's Opera House. Williams & Bas-
sett, mgrs. S. c., 800. Prices 25c. to 50c.
Illum., electricity. Width proscenium
opening, 30 ft. Height, 18 ft. Foot-
lights to back wall, 40 ft. Curtain line
to footlights, 4 ft. Dist. bet. fly girders,
4 ft. 2 grooves. Depth under stage, 20
ft. Dist. bet. side walls, 40 ft. Height
of grooves, 14 ft. Height to rigging loft,
20 ft. 1 trap. 1 bridge. Theatre on
ground floor. O. Riker, property man
and stage carp. Bicknell, leader orches.
Printing required, 6 stands, 10 3-sheets.
Dates read, Packard's Opera House.
Transfer Co., Ed. Jesmore. Express of-
fices, American, U. S., Wells-Fargo.
Dr. Stevens, physician. J. C. Scott, law-
yer.

Newspapers—"Globe" (Wed.), "Ga-
zette" (Tues. and Fri.). "Daily Record."

Hotels—Arlington, \$1.25, \$1.50. Burr
\$1.25 single, \$1 double. Washington and
Lindell, \$1, 75c.

Railroads—B. C. & N., J. F. Ryan, agt.
I. C. B. K. Kilborn, agt. C. & G. W.,
G. W. Carlton.

Publisher of programme—The "Ga-
zette."

* * *

CENTERVILLE—Pop., 8,000. Arm-
ory Theatre. Payton & Swearingen,
mgrs. S. c., 850. Prices, 35c., 50c., and
75c. Voltage, 220. System, Edison.
Payton, elec. Width prosc. opening, 26
ft. Height, 20 ft. Depth footlights to
back wall, 30 ft. Dist. curtain line to
footlights, 6 ft. Dist. bet. side walls, 50
ft. Dist. bet. fly girders, 35 ft. Height to
rigging loft, 30 ft. Depth under stage, 10
ft. 1 trap, center. Height to fly gallery,
20 feet. Theatre on first floor. Pay-
ton, stage carpenter. Taylor, orchestra
leader. 6 in orchestra, E. Payton, bill-
poster. Swearingen, adv. agt. Printing
required, 8 stands, 15 sheets, 100 1-
sheets, 50 1/2-sheets. Dates to read, Arm-
ory Theatre. Transfer Co., Payton.

IOWA—Continued.

Express offices, Adams and Pacific. Bowen, physician. Valentine, lawyer.

Newspapers—Daily, "Citizen." Weekly, "Citizen," "Journal."

Hotels—Continental, single \$1.50, double \$1.25. Woodland, single \$1.25, double \$1. Orange, single \$2, double \$1.50.

Railroads—C. R. J. & P. Burlington. Iowa Central.

Publisher of programme—"Citizen."

* * *

CHARITON—Pop., 5,000. Mallory's Opera House. Dave A. Martin, manager. S. c., 550. Illum., electric. 100 volt. Edison system. Width prosc., 26 ft. Height, 26 ft. Footlights to back wall, 24 ft. Curtain line to footlights, 4 ft. No grooves. 3 traps. Theatre second floor. Printing required, 6 stands; 20 three sheets; 75 lithos. Cards, 100. Dates read, Mallory's Opera House. Adams Express, T. P. Stanton, physician. T. M. Stuart, lawyer.

Newspapers—"Patriot," "Democrat," "Herald."

Hotels—Bates, \$2. Depot Hotel, best, \$2. City, \$1.

Railroad—C. B. & Q.

* * *

CHARLES CITY—Pop., 7,000. Hildreth Opera House. C. H. Shaw, mgr. S. c., 1,000. Prices, 25c., 75c., \$1. Illum., elec. Frank Scott, electrician and stage carpenter. Width of proscenium opening, 28 ft. Height, 28 ft. Dist. bet. side walls, 50 ft. Dist. bet. fly girders, 42 ft. Grooves from stage, 18 ft. Stage to rigging loft, 46 ft. 5 grooves. Depth under stage, 10 ft. 1 trap, center, 1 bridge, back. Grooves can be taken up flush with fly gallery. Theatre on ground floor. Printing required, 7 stands, 25 3-sheets, 50 1-sheets, 25 ½-sheets. Dates read, Hildreth Opera House. C. M. Roberts, bill-poster and prop. man.

Newspapers—"Press," daily. "Press," "Advocate" and "Citizen," weekly. "Herald."

Hotels—Hildreth, \$2 single, \$1.50 double.

Railroads—M. & St. P., R. J. Taylor, agent. I. C., Frank Korinke. Transfer Co., Burnett Bros.

* * *

CHEROKEE—Pop., 4,500. Grand Opera House. M. E. Robertson, mgr. S. c., 600. Prices, 35c. to 75c. Illum., gas and electricity. Cherokee Electric Co., elec. Width proscenium opening, 37 ft. Height, 30 ft. Depth footlights to back wall, 24 ft. Distance curtain line to footlights, 2 ft. Dist. bet. side walls, 60 ft. Height grooves from stage, 16 ft. Stage to rigging loft, 35 ft. 3 sets grooves. Depth under stage, 14 ft. 10 traps. Grooves can be taken up flush with fly gallery. Scene room. Theatre on first floor. Printing required, 5 stands, 15 3-sheets, 150 1-sheets. M. E. Robertson, bill-poster.

Newspapers—"Times-Herald," semi-weekly, Monday and Thursday. "Democrat," semi-weekly, Tuesday and Friday.

Hotels—Raymond, \$1.50. Cherokee, \$1. "The Lewis" (new), \$2.

Railroad—Ill. Cent., W. D. Patterson. Transfer Co., Smyth Dray Lire.

* * *

CLARINDA—Pop., 4,000. Hawley's Opera House. J. D. Hawley, mgr. S. c., 700. Prices 25c. to 50c. Illum., elec. Wm. Coutts, elec. Width prosc. opening, 20 ft. Height, 18 ft. Footlights to back wall, 20 ft. Curtain line to footlights, 3 ft. 8 grooves. Depth under stage, 5 ft. Dist. bet. side walls, 50 ft. Height of grooves, 15 ft. 2 traps, center and at each side. Scene room. Theatre on second floor. Harry Harmon, prop. man. Robt. Ward, stage carpenter. Printing required, 6 stands, 15 3-sheets, 100 1-sheets, 100 ½-sheets. Dates read, Hawley's Opera House. Transfer Co., Wm. Ward. Express office, Adams. Dr. Sellards, physician. J. E. Hill, lawyer. A. J. Hawley, treasurer.

IOWA.—Continued.

Newspapers—"Herald," "Democrat," semi-weekly. "Journal," weekly.

Hotels—Lindermann, \$2 single, \$1.50 double. Henshaw, \$1. O. C. Greene, typewriter.

Publisher of programme—"Herald."

* * *

CLEAR LAKE—Pop., 2,000 (Summer resort). Halvorson Opera House. Reopened, capacity 500. Stage, scenery. Piano, etc. Stage 22x44. Opening, 20 ft. H. N. Halvorson, mgr. The Western Lakes Resort Company have a pavilion, used during the summer season, seating capacity, 2,500. Stage, 20 ft. deep, 24 ft. opening. D. W. Hurn, secy. Sprague Music Hall, seating capacity, 150. Stage, 12x24; opening, 16 ft.

Newspapers — "Reporter," weekly. "Mirror," weekly.

Hotels—Lake Park, Whittaker's Lake Shore, The Oaks.

Railroads—C. M. & St. P., W. W. Choate, agt. M. C. & C. L. R. R., L. G. Watts, agt.

* * *

CLINTON—Pop., 30,000. Economic Theatre. Busby Bros., lessees and mgrs. W. L. Busby, resident mgr. E. R. Busby, press agent. Harry Tate, adv. agent. Blair Tate, property man. Seating capacity, 1,200. Prices, 25c. to \$1.50. Illumination, gas and electricity. Volt., 110. System, alter. Frank Stone, electrician. Proscenium opening, 30 feet. Height, 26 feet. Footlights to back wall, 45 ft. Curtain line to footlights, 4 ft. Between side walls, 58 ft. Between fly girders, 45 ft. Height to rigging loft, 55 ft. Depth under stage, 10 ft. 4 traps. Theatre on ground floor. No grooves. Charles Stone, stage carp. F. F. Blocker, orches. leader. Busby Bros., bill-posters. Printing required, 10 stands, 35 3-sheets, 5 8-sheets, 200 lithos. 3,000 heralds.

Newspapers—"Herald," daily; "Age," daily. "Advertiser," daily. "Merry War," weekly, "Labor Voice," weekly.

Hotels—Revere, \$2. Windsor, \$2 and

\$1.50. Grand, \$1.50 and \$1.25. Columbia, \$1.25 and \$1.

Railroads—C., M. & St. P., J. H. Windsor, agt. C. & N. W., L. L. Smullin, agt. C., B. & Q., J. M. Rodman, agt. C. R. I. & P., J. N. Rodman, agt. Express, U. S., American, Adams. Transfer Co., Hill Transfer Co.

* * *

CORNING—Pop., 2,600. Corning Opera House. F. C. Reese, mgr. S. c., 724. Illum., elec. Volt., 104. Amp., 40. Wm. Hines, elec. Width prosc. opening, 22 ft. Height, 16 ft. Footlights to back wall, 28 ft. Curtain line to footlights, 4 ft. Dist. bet. side walls, 45 ft. 10 grooves. Height, 16 ft. May be taken up flush with fly gallery. No scene room. Theatre on second floor. Scenic artist, Sosman & Landis. Printing required, 4 stands, 29 3-sheets, 10 1-sheets. Bill-posting, Hill. Dates should read. Corning Opera House. Transfer Co., H. S. Hill. Physician, Dr. Bryant. Lawyer, Maxwell & Maxwell.

Railroad—C. B. & Q.

* * *

COUNCIL BLUFFS—Pop., 30,000. New Theatre. A. B. Beall, mgr. Seating capacity, 1,226. Illum., electricity. Width proscenium opening, 30 ft. Height, 30 ft. Footlights to back wall, 33 ft. Dist. curtain line to footlights, 3 ft. Dist. bet. side walls, 65 ft. Dist. bet. fly girders, 60 ft. Stage to rigging loft, 45 ft. Depth under stage, 7 ft. 4 traps. Theatre on ground floor. Six in orchestra. Art. Smith, leader. Printing required, 10 stands, 60 3-sheets, 200 lithos. Dates read, New Theatre.

Newspapers — "Nonpareil," daily. "Globe," daily.

Hotels—Grand, \$2 and \$1.50. Newmeyer, \$1. Revere, \$1. Kiel, \$1.

Railroads—C. & N. W., J. C. Mitchell, agt. C., M. & St. P., J. M. Lane, agt. C., R. I. & P., A. T. Elwell, agt. C., B. & Q., W. J. Davenport, agt. I. C. R. R., V. E. Labbe. Transfer Co., Wm. Welch.

IOWA—Continued.

Express, American, Pacific, Adams, W.-F. Emmitt Tinley, attorney.

* * *

CRESCO—Pop., 3,000. Cresco Opera House. F. B. Lomas, mgr. S. c., 700. Width prosc. opening, 21 ft. Height, 14 ft. Depth footlights to back wall, 19 ft. Dist. curtain line to footlights, 4 ft. 9 in. Height grooves from stage, 12 ft. 4 grooves. 2 traps. Theatre second floor. Printing required, 3 stands. F. B. Lomas, bill-poster.

Newspapers—"Plain-dealer," weekly, Mon. and Fri., E. T. Lomar. "Times," weekly, Wed. "Republican," weekly, Wed.

Hotels—Strother, Park, Van Slack's, O'Rielly.

Railroad—C. M. & St. P., M. J. White, agt. Transfer Co., Craighill, Ed.

* * *

CRESTON—Pop., 10,000. Creston Theatre. J. H. Patt, mgr. and bus. mgr. S. c., 1,000. Prices, 35c., 50c., 75c. Illum., gasoline, gas and elec. Width prosc. opening, 28 ft. Height, 25 ft. Depth footlights to back wall, 37 ft. Dist. curtain line to footlights, 7 ft.. Dist. bet. side walls, 60 ft. Dist. bet. fly girders, 20 ft. Height grooves from stage, 25 ft. Stage to rigging loft, 27 ft. 5 grooves. Depth under stage, 9 ft. 3 traps. Theatre second floor. (Expect to put on first floor.) Printing required, 4 stands, 15 3-sheets, 50 1-sheets, 50 ½-sheets. J. H. Patt, bill-poster.

Newspapers—"American," morning, H. Robb. "Gazette," daily and weekly, and "Advertiser.

Hotels—Summitt, \$2 and \$1.50. Blair. \$1.25, \$2 and \$1.50. Highland Inn, \$1.25 and \$1. Kunath, \$1.

Railroad—C., B. & Q., W. E. Fogg, agt. Transfer Co., Lee Weaver. Express, Adams.

* * *

DAVENPORT—Pop., 50,000. Burtis Opera House. Chamberlin, Kindt & Co., Chas. T. Kindt, manager. S. c., 1,285.

Prices, 25c. to \$1. Illum., gas and elec. Volt, 104. Chas. Hutchinson, elec. and stage carp. Width prosc. opening, 33 ft. Height, 33 ft. Footlights to back wall, 36 ft. Curtain line to footlights, 4 ft. Dist. bet. side walls, 72 ft. Dist. bet. fly girders, 50 ft. Grooves none. Stage to rigging loft, 62 ft. Depth under stage, 12 ft. 3 traps, center, R. & L. Theatre on ground floor. 6 to 10 in orches. Al. Petersen, leader. B. F. Maddix, prop. man. Dr. W. L. Allen, house doctor. Amount of printing required, 10 stands, 30 3-sheets, 75 1-sheets, 75 ½-sheets. Dates read, Burtis Opera House, Davenport. Chamberlin, Kindt & Co., bill-posters. I. Deutsch, adv. agt. Schick Transfer Co.

Note.—Iowa-Illinois circuit, all booking done from Burlington, Iowa, office.

New Grand Opera House—Fred Kuehl, bus. mgr. S. c., 1,200. Illum., gas and elec. Width prosc. opening, 35 ft. Depth footlights to back wall, 45 ft. Dist. curtain line to footlights, 3 ft. Dist. bet. side walls, 80 ft. Dist. bet. fly girders, 50 ft. Height grooves from stage, 18 ft. Stage to rigging loft, 60 ft. 5 sets grooves. Depth under stage, 12 ft. 4 traps, located center and 2 sides. 1 bridge, located back wall. Grooves can be taken up flush with fly gallery. John Dunlap, prop. man. Printing required, 12 stands, 40 to 60 3-sheets, 200 1-sheets, 150 ½-sheets. Dates read, New Grand Opera House.

Newspapers—"Democrat," J. C. Calkins. "Leader," Joe Halligan. "Republican," H. Burtul. "Der Demokrat," Dr. Richter. "Democrat," (Eve.), R. Crane.

Hotels—Kimball, \$2 single, \$1.50 double. Downs, \$1.25, \$1.

Railroads—B. C. R. & N., M. H. Truesdell. C. R. I. & P., Sam Boyd, agt. C. B. & Q., J. C. Mack. C. M. & St. P., F. Holcom. Transfer Co., Lamb. Express, Adams and U. S. Dr. Allen, physician. Julius Lischer, lawyer.

IOWA.—Continued.

DAYTON—Pop., 800. Burnguist's Opera House. A. C. Lindberg, mgr. and bus. mgr. S. c., 200. Illum., oil. Height prosc. opening, 10 ft. Depth footlights to back wall, 30 ft. Dist. curtain line to footlights, 12 in. Dist. bet. side walls, 24 ft. Dist. bet. fly girders, 18 ft. Height grooves from stage, 9 ft. Stage to rigging loft, 10 ft. 4 grooves. Depth under stage, 3 ft. 1 trap. Theatre second floor.

Newspaper—"Dayton Review," weekly.

Hotels—Commercial House, \$2. American, \$1.

Railroads—C. & N. W., G. A. Swanson, agt. M. & St. L., W. Vanwinkle, agt.

* * *

DECORAH—Pop., 6,000. New Grand Opera House. Weiser & Bear, mgrs. S. c., 900. Prices 35c. to \$1. Illum., elec. M. Sherry, electrician. R. Donaldson, carp. Width prosc. opening, 30 ft. Footlights to back wall, 32 ft. Curtain line to footlights, 2½ ft. Dist. bet. side walls, 48 ft. Stage to rigging loft, 65 ft. Depth under stage, 10 ft. 5 traps, R. L. and center. Theatre on ground floor. 9 in orches. B. O. Marsh, mgr. W. Jorgeson, prop. man. Printing required, 7 stands, 35 3-sheets, 75 1-sheets, 100 ½-sheets. Rob. Donaldson, bill-poster.

Newspapers—"Journal (Tues.), C. C. Coutant. "Republican" (Thurs.), E. C. Bailey. "Public Opinion" (Fri.), H. J. Green. "Posten" (Tues.), B. Anundsen.

Hotels—St. Cloud. Winnesheik. Stiles.

Railroads—C. M. & St. P. S. V. Potter. B. C. R. & N., J. W. Lawhead. D. C. Graham Transfer Co.

* * *

DES MOINES—Pop., 75,000. Foster's Opera House. Wm. Foster, mgr. Ed. Millaird, bus. mgr. S. c., 1,206. Prices 25c. to \$1. Illum., elec. Width prosc. opening, 33½ ft. Height, 33½ ft. Depth footlights to back wall, 40 ft. Dist. curtain line to footlights, 4 ft. Dist. bet. side walls, 82 ft. Dist. bet. fly girders, 47½ ft.

Stage to rigging loft, 50 ft. Depth under stage, 9 ft. 3 traps, located center and two sides. Theatre on first floor. Fred Schneider, leader of orchestra. Seven in orches. Printing required, 10 to 15 stands, 25 3-sheets, 10 1-sheets, 10 ½-sheets, 200 snipes. Dates read, Foster's Opera House.

Grand Opera House—Wm. Foster, mgr. Ed. Millaird, bus. mgr. S. c., 1,400. Prices, 15 to 75c. Illumination, gas and electricity. Width of proscenium opening, 33 feet. Height, 52 feet. Depth, footlights to back wall, 42 ft. Dist. curtain line to footlights, 4 ft. Dist. bet. side walls, 63 ft. Distance between fly girders, 40 ft. Stage to rigging loft, 54 ft. No grooves. Depth under stage, 8 ft. orches. 5 in orches. Printing required. 15 to 20 stands, 25 3-sheets, 10 1-sheets, 10 ½-sheets. 200 snipes. Dates read, Grand Opera House.

Auditorium—Wm. Foster, manager.

Newspapers—"Register," "Leader," W. E. Anderson. "News," daily, Ed. Skinner. "Capital," daily. F. G. Moorhead.

Hotels—Savery, \$3.00 and up. Kirkwood, \$2.50 and up. Iowa, European, 50c. up. Morgan, \$1.25. Logan, \$1.

Railroads—Burlington. C. & N. W. Chic. & Gt. W. C., R. I. & P. Des Moines & Kansas City. Des Moines, N. & W. Wabash. Transfer Co., L. J. Wells & Son.

* * *

DUBUQUE—Pop., 45,000. Grand Opera House. Wm. T. Roehl, mgr. and bus. mgr. Geo. Wybrant, press agt. S. c., 1,200. Prices, 25c. to \$1. Illum., gas and elec. Volt., 104. Ed. Strinsky, elec. James Coffee, stage carp. Width prosc. opening, to back wall, 36 ft. Dist. curtain line to footlights, 3 ft. Dist. bet. side walls, 70 ft. Dist. bet. fly girders, 46 ft. Height fly gallery from stage, 22 ft. Stage to rigging loft, 70 ft. Depth under stage, 10 ft. 4 traps. 1 bridge. Scene

IOWA.—Continued.

room. Theatre ground floor. C. M. Thomas, leader of orches. 7 in orches. Printing required, 10 stands, 25 3-sheets, 100 1-sheets, 100 ½-sheets. Dates read, Grand Opera House. Wm. T. Roehl, bill-poster. Geo. Wybrant, adv. agt.

Newspapers—"Sunday Enterprise," John Ingrahm. "Times," daily (morn.) and Sun., Mr. Wybrant. "Telegraph," daily (eve), Stuart. "Globe-Journal," daily (eve.), Mr. Nagle.

Hotels—Paris, \$1, \$1.25. Wales, \$2 to \$3. Julian, \$2 to \$3. Merchants', \$1.25 to \$1.50. Page, \$1 to \$1.25. Williams, \$1.

Railroads—C., M. & St. P., John Wunderlich, agt. Ill. Cent., D. L. Hyde, agt. C., B. & N., H. W. Uttley, agt. C. & G. W., F. B. Ross, agt. Transfer Co., Martin-Strelau Co. Express, American, U. S. Adams and Wells-Fargo. Dr. J. F. McCarthy, physician. L. G. Hurd, lawyer.

Newspapers—"Dunlap Reporter" and "Dunlap Herald," weekly, Friday.

Hotels—Hotel Merritt, Central Hotel. \$2 per day. Central, \$1 per day.

Railroads—C. & N. W., Williams, agt. Ills. Central. W. Holland, agt. Transfer, Roberts Bros. Express, American. Dr. Beatty, physician. D. T. Child, lawyer.

* * *

DYSART—Pop. 1,000. Dysart Opera House. E. F. Douglas, mgr. S. c., 500. width of stage, 22 ft.; height 15 ft.; footlights to back wall, 27 ft.; footlights to curtain line, 3 ft.; between side walls, 41 ft.; height of grooves, 14 ft. Printing required, 3 stands. 10 3-sheets, 50 lithographs.

Newspaper—"Reporter."

Hotel—Weigle's Hotel, \$2.

Railroad—B., C., R. & N.

* * *

ELDORA—Pop., 2,800. Wisner Opera House. Gilman & Kenoyer, mgrs. Seating capacity, 800. Prices 25c. to \$1. Illumination, elec. Chas. Kenoyer, stage carpenter. Width prosc. opening, 30½ ft. Footlights to back wall, 28 ft. Curtain line to footlights, 4 ft. Dist. bet. side walls, 62 ft. Dist. bet. fly girders, 41 ft. Grooves from stage, 18 ft. Stage to rigging loft, 42 ft. 3 grooves. Depth under stage, 3½ ft. 1 trap, center. 1 bridge. Grooves can be taken up flush with fly gallery. Theatre on second floor. Printing required, 7 stands, 15 3-sheets, 30 1-sheets, 70 ½-sheets. Dates read, Wisner Opera House. Chas. Kenoyer, bill-poster.

Newspapers—Weekly, "Ledger" (Thurs.), Sheakley Bros. "Herald," (Tues. and Fri.), Boylan & Smith. "Enterprise," (Sat.), Sargent & Sargent.

Hotels—Winchester, \$1.75 single, \$1.50 double. Hotel Stack, \$1, 75c. Barnes Hotel, \$1.

Railroads—I. C., W. Burk, agt. C. I. & D., W. S. Beaman. Transfer Co., P. M. Sheffield.

The Theatrical Folks
Are at Home at . .

The Paris Hotel

DUBUQUE, IOWA.

Rates, = \$1.25 and \$1.00.

DUNLAP—Pop., 1,800. Dunlap Opera House. D. T. Child, mgr. Seating cap., 600. Width prosc. opening, 24 ft. Height, 14 ft. Depth footlights to back wall, 25 ft. Dist. curtain line to footlights, 3 ft. Dist. bet. side walls, 48 ft. Height grooves from stage, 14 ft. Stage to rigging loft, 20 ft. 4 grooves. Depth under stage, 7 ft. Theatre on first floor. Rollin Brown, bill-poster.

IOWA.—Continued.

ELKADER—Pop., 1,400. Turner Opera House. New House. Destroyed by fire Feb. 2, 1903. Will be rebuilt at once.

* * *

EMMETSBURG—Pop., 2,500. Music Hall. Smith & Keller, mgrs. S. c., 400 Illum., elec. Width prosc. opening, 20 ft. Height, 18 ft. Depth footlights to back wall, 24 ft. Dist. bet. fly girders, 22 ft. Stage to rigging loft, 24 ft. Depth under stage, 3 ft. 1 trap, located on stage. Grooves can be taken up flush with fly gallery. Theatre second floor. Dates read, Music Hall.

Newspapers—"Reporter," "Democrat," "Tribune," weekly.

Hotels—Waverly, \$2. St. James, \$1.

Railroads—C. R. I. & P. Chic., Mil. & St. P.

* * *

ESTHERVILLE—Pop., 3,500. Lough Opera House. J. S. Cox and Jesse Cox, mgrs. S. c., 700. Width prosc. opening, 28 ft. Height, 18 ft. Footlights to back wall, 28 ft. Curtain line to footlights, 5 ft. Dist. bet. side walls, 44 ft. Stage to rigging loft, 48 ft. Depth under stage, 4 ft. 1 trap, 2 E. No grooves. Theatre on second floor. Printing required, 3 stands, 16 3-sheets, 50 1/2-sheets. J. S. Cox, bill-poster.

Newspapers—Weekly, "Democrat," Wed. "Republican," and "Vindication," Thursday, "Enterprise," Wed.

Hotels—Orleans, \$2. Emmet, \$5 per week. Iowa, \$4.

Railroads—C. R. I. & P. Ry. Two lines and division here. also M. & St. L. division point.

* * *

FAIRFIELD—Pop., 5,500. Grand Opera House. D. F. Drake, lessee and manager. S. c., 800. Prices, 25c. to \$1. Illum., gas and elec. Ed. Trowbridge, stage carp. Width prosc. opening, 25 ft. Height, 14 ft. Depth footlights to back wall, 35 ft. Dist. curtain line to footlights, 6 ft. Dist. bet. side walls, 56 ft. Dist. bet. fly girders, 30 ft. All drops.

Stage to rigging loft, 34 ft. Depth under stage, 8 ft. 2 traps, located R. and L. of center. 2 bridges, located up and down. Grooves can be taken up flush with fly gallery. Theatre first floor. Orville Wilson, prop. man. Printing required, 6 stands, 30 3-sheets, 200 lithos., 2,500 heralds. Dates read, New Grand Opera House. D. F. Drake, bill-poster.

Newspapers—"Journal," daily and weekly. "Tribune," weekly, Wed. "Ledger," weekly, Thurs.

Hotels—Leggett House, \$2 and \$1.50. Broadway, \$1. Windsor and Dewey, \$1.

Railroads—C., B. & Q., P. E. Heflin, agt. C., R. I. & P., M. O. Gay, agt. Express, U. S. and Adams.

* * *

FORT DODGE—Pop., 15,000. Midland Theatre. Beth M. Meservey, mgr. S. c., parquet 161, dress circle 245, balcony 223, gallery 300, box seats 64. Prices 25c. to \$1. Illum., gas and elec. Volt., 110. Andrew Belt, elec. Width of proscenium opening, 34 ft. Height, 30 ft. Depth, footlights to back wall, 38 ft. Dis. curtain line to footlights, 2 ft. Bet. side walls, 67 ft. Distance between fly girders, 54 ft. Height to rigging loft, 75 ft. Depth under stage, 8 ft. 2 traps, both near center. Theatre on first floor. Frank Schaffner, prop. man. H. T. Kelley, stage carp. Prof. Carl Quist, leader of orchestra. 10 in orchestra. W. Dermer, bill-poster. Amount of printing required, 1 7x4 stand, 4 6x4 stand, 1 5x4 stand, 2 3x4 stand, 5 8-sheets, 25 3-sheets, 75 lithos., 2,000 heralds. Dates to read, Midland Theatre. Colby and W. F. Newberry, Transfer Co. Express offices, American and United States. Wells-Fargo. C. J. Saunders, physician. Healy & Healy, attorneys.

Newspapers—"Messenger" and "Chronicle," daily. "Post," weekly.

Hotels—Duncombe, \$2 per day. Logan, \$1 per day.

Railroads—C. R. I. & P. R'y., I. C. and Minn., and St. Louis and C. G. W.

IOWA—Continued.

NEWBERRY'S

**Bus and ...
Transfer Line**
FORT DODGE, IOWA.

**Theatre Baggage and Show
Scenery a Specialty.**

FORT MADISON—Pop., 12,000. Ebinger Grand. Chas. H. Salisbury, mgr. Chas. T. Salisbury, bus. mgr. S. c., 908. Prices, 25c. to \$1.50. Illum., gas and electric. Pet. Penrod, stage carp. Width prosc. opening, 30 ft. Height, 45 ft. Footlights to back wall, 40 ft. Curtain line to footlights, 5 ft. Dist. bet. side walls, 64 ft. Dist. bet. fly girders, 42 ft. No grooves. Stage to rigging loft, 45 ft. Depth under stage, 8 ft. 1 trap, center. Theatre on ground floor, 6 in orches. John Stein, leader. Charles Huffman, prop. man. Printing required, 6 stands, 20 3-sheets, 100 1-sheets, 100 1/2-sheets. Dates read, the Grand, Fort Madison, Iowa. Robert Calhoun, bill-poster.

Newspapers—Daily, "Democrat," N. C. Roberts. "Gem City," Joe Warner.

Hotels—Anthis, \$1.75 single, \$1.50 double. Florence, \$1.25. Montandon, \$1.75.

Railroads—A., T. & S. F., Mr. McQuinn, agt. C., B. & Q., Mr. Newton. F. M. & D. M. Transfer Co., Jas. Calhoun, Bus. Line. Express, Am. and U. S. Dr. Frank Roberts, physician. Lawyers, Watson & Weber.

* * *

GREENFIELD—Pop., 2,000. Warren Opera House. E. E. Warren, mgr. S. c., 600. Illum., elec. Width prosc. opening, 20 ft. Height, 14 ft. Footlights to back wall, 21 ft. Curtain line to footlights, 3 ft. Dist. bet. fly girders, 24 ft. Depth

under stage, 3 ft. 3 grooves. Dist. bet. side walls, 42 ft. Height of grooves, 12 ft. Height to rigging loft, 20 ft. Theatre on second floor. James Brown, prop. man. Transfer Cos., James Bros., Clark & Dorsey. Express office, Adams. J. E. Howe, physician. Frank Wilson, lawyer.

Newspapers—Weekly, "Democrat," "Transcript."

Hotels—Brandon House, \$2. Ponce de Leon, \$1.50.

Railroad—C., B. & Q.

Publisher of programme—"Democrat."

* * *

GRINNELL—Pop., 4,000. Preston Opera House. H. F. Preston, mgr. S. c., 700. Illum., elec. Fred. Rinefort, elec. Width prosc. opening, 20 ft. Height, 11 ft. Footlights to back wall, 18 ft. Curtain line to footlights, 3 ft. 1 trap, center. Scene room. Theatre on second floor. Printing required, 4 stands, 10 3-sheets, 10 1-sheets, 10 1/2-sheets. H. F. Preston, bill-poster.

Newspapers—"Herald," Tuesday and Friday. "Gazette," Friday.

Hotels—Chapin House, Monroe Hotel, \$2.

Railroads—C. R. I. & P., H. P. Westlake, agt. Ia. C., Ed. Kammerer, agt. Transfer Co., M. G. Howard. Express, U. S. and Adams.

* * *

HAMPTON—Pop., 3,000. Harriman's Opera House. O. B. Harriman & Son, mgrs. S. c., 600. Illum., elec. Voltage, 115. H. B. Day, elec. Width prosc. opening, 18 ft. Height of same, 12 ft. Footlights to back wall, 20 ft. Curtain line to footlights, 1 1/2 ft. 4 grooves. Depth under stage 3 1/2 ft. Dist. bet. side walls, 40 ft. Height of grooves, 12 ft. One trap. Theatre on second floor. E. J. Stonebraker, prop. man. Printing required, 3 stands, 12 3-sheets, 25 1-sheets, 50 1/2-sheets. Dates read, Harriman's Opera House. Transfer Co., Will Shearer. Express offices, Adams and U. S. O. B. Harriman, physician. H. C. Liggett, lawyer.

IOWA.—Continued.

Olympic Theatre. L. L. Stuart, mgr. S. c., 550. Prices, 25c., 35c., 50c. Illum., elec. System, Edison. Fred. Tyler, elec. Printing required, 2 stands, 20 3-sheets, 20 1-sheets, 50 1/2-sheets. E. J. Stinebrakes, bill-poster.

Newspapers — "Recorder," "Globe," weekly.

Hotels—Rule, \$2, \$1.50. Hampton, \$1.50, \$1.

Railroads—Iowa Central, F. B. Conger. Chicago & Gt. West., A. R. Reynolds.

Programme publisher — Raymond & Street.

* * *

HARLAN—Pop. 3,000. D. M. Wyland, mgr. S. c., 700. Prices, 25c., 35c., 50c. Illum., gas and elec. Volt., 118. System, direct. Amperes, 60. Geo. W. Cox, elec. Width prosc. opening, 21 ft. Height, 11 ft. Footlights to back wall, 41 ft. Curtain line to footlights, 8 ft. Dist. bet. side walls, 26 ft. Height to rigging loft, 23 ft. 2 traps. 21 grooves. Height, 11 ft. May not be taken up flush with fly gallery. Theatre on second floor. Printing required, 6 stands, 10 3-sheets, 25 1-sheets, 50 1/2-sheets.

Newspapers—"Tribune," "Republican," "American," weekly.

Hotels—City, \$2, \$1.50. Park, \$1.50, \$1.25. McQuillan, \$1.

Railroads—C. R. I. & P., H. J. Garland. C. & N. & W.

* * *

IDA GROVE—Pop., 2,200. Williams' Opera House. Mrs. Geo. T. Williams, mgr. S. c., 800. Width prosc. opening, 30 ft. Height, 20 ft. Footlights to back wall, 24 ft. Curtain line to footlights, 2 ft. Dist. bet. side walls, 42 ft. Grooves from stage, 24 ft. Stage to rigging loft, 50 ft. 2 grooves. Depth under stage, 8 ft. 1 trap, center. Grooves can be taken up flush with fly gallery. Theatre on ground floor. Printing required. 1 stand, 8 3-sheets, 10 1-sheets. Bill-poster, I. H. Rankin.

Newspapers—"Ida Co. Pioneer," "Ida Grove Era," "Ida Co. Record."

Hotels—Ferguson, \$2. Cunard, \$1.

Railroad—C. & N. W., Geo. Spellbring, agt. Transfer Co., O. H. Cole. Express, American.

* * *

INDEPENDENCE — Pop., 5,000. Gedney Opera House. R. M. Campbell, mgr. and bus. mgr. S. c., 850. Prices 25c. to 75c. Illum., elec. J. F. Van Vors, elec. and stage carp. Width prosc. opening, 28 ft. Height, 30 ft. Depth footlights to back wall, 41 ft. Dist. curtain line to footlights, 7 ft. Dist. bet. side walls, 57 ft. Dist. bet. fly girders, 42 ft. Height grooves from stage, 20 ft. Stage to rigging loft, 55 ft. 6 grooves. Depth under stage, 8 ft. 3 traps, located between curtain line and tormentors, and 1 bet. 2d and 3d entr. in center of stage. 1 bridge, bet. 3 and 4. Scene room. Theatre on ground floor. Noxon & Toomey, scenic artists. Prof. Fritz Hassold, leader of orches. Printing required, 4 stands, 18 3-sheets, 125 lithos. Dates read, Gedney Opera House. Frank Olmstead, bill-poster.

Newspapers—"Conservative," weekly. Tues. "Bulletin-Journal," weekly.

Hotels—Hotel Gedney, Turner House, Iliff House.

Railroads—Ill. Cent., J. Fuller, agt. B. C. R. & N., J. H. Rogers, agt. Trans. fer Co., T. F. Curtis.

* * *

IOWA CITY—Pop., 12,000. Opera House. J. N. Coldren, mgr. S. c., 900. Illum., gas. Width prosc. opening 25 ft. 6 inches. Height, 48 ft. Footlights to back wall, 30 feet. Curtain line to footlights, 3 feet. Distance between side walls, 60 feet. Depth under stage, 4 1/2 ft. 3 traps, center, each side. Theatre on second floor. Printing required, 4 stands, 15 3-sheets, 40 1-sheets, 50 1/2-sheets 60 to 75 lithos. Conrad Strub, bill-poster.

Newspapers — Daily, "Republican," "Daily Press," "The Iowan (daily col-

IOWA.—Continued.

lege paper). Weekly, "Citizen," "Post" (German).

Hotels—Berkeley Imperial, A. and E., American, \$1.75 to \$2.25, double. \$2 to \$2.50, single. St. James, \$1.50, double. \$1.75 to \$2, single. Albany, \$1. Globe, \$1.

Railroads—C. R. I. & P., Harry Breene, agt. B. C. R. & N., F. D. Lindsay, agt. Transfer Co., Iowa City Bus. Co. Express, U. S. Telegraph, W. U. and Postal.

* * *

IOWA FALLS—Pop., 4,000. Metropolitan Opera House, E. O. Ellsworth, mgr. Seating capacity, orchestra 446, balcony 258, gallery 150. Prices, orchestra \$1 and 75c., balcony 35c. and 50c., gallery 25c. Illumination, electricity. Voltage, 105. Alternating system. Electrician, Frank Weldon. Width proscenium opening, 30 ft. Height, 22 ft. Depth footlights to back wall, 33 ft. Distance curtain line to footlights, 3 ft. Between side walls, 64 ft. Distance between fly girders, 50 ft. Height to rigging loft, 49 ft. Depth under stage, 9 ft. 1 trap. 1 bridge, between 3 and 4. No grooves. Theatre on ground floor. Orch. leader, A. Munroy. Nine in orch. Stage carp., William Allison. Prop. man, Art Woodward. Metropolitan Posting Service. Printing required, 7 stands, 15 3-sheets, 50 1-sheets, 75 ½-sheets. Dates should read, Metropolitan Opera House, Iowa Falls. Hogan & Dillon Transfer Co. Express, American and United States. W. M. Morton, physician. F. M. Williams, lawyer.

Newspapers — "Sentinel," Tuesday. "Citizen," Friday.

Hotels—Woods House, \$2 and \$1.50 single, \$1.25 and \$1 double. Stevens, \$1 single and double. Transfer, \$1 single and double. Cooper House (E.), 50c.

Railroads—Ill. Cent., C. R. I. & P., J. B. Markham, Chicago & Northwestern, M. M. Murray; and Des Moines, Iowa Falls & Northern, C. W. Bell.

Publisher of programme—Metropolitan Posting Service, E. O. Ellsworth.

* * *

JEFFERSON—Pop., 3,000. Head's Opera House. A. M. Head, mgr. S. c., 600. Width prosc. opening, 30 ft. Height, 14 ft. Depth footlights to back wall, 18 ft. Dist. curtain line to footlights, 4 ft. Dist. bet. side walls, 42 ft. Dist. bet. fly girders, 35 ft. Height grooves from stage, 12 ft. Stage to rigging loft, 18 ft. 6 grooves. Depth under stage, 20 ft. 2 traps, located center stage. Theatre first floor. Printing required, 7 stands, 20 3-sheets, 60 1-sheets. H. A. White, bill-poster.

Newspapers—"Souvenir," "Bee," "Standard," weekly.

Hotel—Head House, \$1.

Railroads—C. & N. W., Mr. Bates, agt. D. M. & N. W., B. Carlisle, agt. 7 miles from C. R. I. and P. Ry. Dr. Enfield, physician. Owen Lovejoy, lawyer.

* * *

KEOKUK—Pop., 17,000. Keokuk Opera House. Direction of Chamberlin, Harrington & Co. Edmund Jaeger, Jr., res. mgr. Prices, 25c. to \$1.50. S. c., 1,064. Illum., electric. C. S. Abell, elec. Wm. Buey, stage carp. Width prosc. opening, 30 ft. Height, 30 ft. Footlights to back wall, 36 ft. Curtain line to footlights, 6 ft. Dist. bet. side walls, 60 ft. Dist. bet. fly girders, 49 ft. Height grooves from stage, 18 ft. Height stage to rigging loft, 40 ft. 4 sets grooves. Depth under stage, 18 ft. 4 traps, two center, 1 left front, 1 right front. 1 bridge, rear. Theatre on ground floor. Wm. Buey, scenic artist. 6 to 10 in orchestra. John Sellberg, property man. Printing required, 8 stands, 25 3-sheets, 250 lithos. Dates read Keokuk Opera House. Austin Bland, bill-poster. Express offices, Adams and U. S.

Newspapers — Daily, "Constitution-Democrat," "Gate City." Weekly, "Constitution-Democrat" (Wed.), "Gate City"

IOWA.—Continued.

(Thurs.), "Post" (Fri.), "Standard" (Sunday).

Hotels—Keokuk, \$2, \$1.50. Andrus, \$1.25, \$1. Windsor. Grand.

Railroads—C., B. & Q., W. C. Maxwell, agt. Wabash, H. T. Helgeson, agt. T. P. & W., same agt. Transfer Co., H. E. Alton.

Note.—Iowa-Illinois circuit, all booking done from Burlington, Iowa, office.

* * *

KNOXVILLE—Pop., 3,600. Opera House. T. G. Gilson, mgr. S. c., 600. Illum., elec. Edison system. C. Gaston, elec. Width prosc. opening, 25 ft. Height of same, 12 ft. Footlights to back wall, 30 ft. Curtain line to footlights, 3 ft. Depth under stage, 3 ft. 6 grooves. Dist. bet. side walls, 40 ft. Height of grooves, 14 ft. 1 trap, center. Theatre on ground floor. Fred. Nichols, prop. man. A. J. Brobst, bill-poster. Printing required, 3 stands, 12 3-sheets, 1 36-sheets, 1 14-sheets, 4 3-sheets, 150 lithos. Dates read Knoxville Opera House. Transfer Co., John Bush. Express offices, Adams and U. S. J. V. Brann, physician. W. C. Mentzer, lawyer.

Newspapers—Weekly, "Express," "Reporter," "Journal."

Hotels—Shadelphia, \$1. Parsons House.

Railroads—C., R. I. & P., R. L. Brown, agt. C., B. & Q., H. A. Shirer.

* * *

LAKE CITY—Pop., 2703. Opera House. E. W. Townsend, mgr. S. c., 400. Prices vary. Illum., elec. Volt., 220. C. Halford, elec. Width prosc. opening, 21 ft. Height, 10 ft. Footlights to back wall, 18 ft. Curtain line to footlights, 3 ft. Dist. bet. side walls, 42 ft. Depth under stage, 2½ ft. No grooves. Theatre on second floor. Printing required, 4 stands, 15 3-sheets, 20 1-sheets, 50 ½-sheets, J. Adams, bill-poster. Dates should read, Opera House. Transfer Co., H. A. Wood. Express Co., Ameri-

can. Physician, R. Botsford. Lawyers, Hutchinson & Jacobs.

Newspapers—"Graphic," "News," "Blade," weekly.

Hotels—Columbia, \$2, \$1.50. Park, \$1.25. Huff, \$1.

Railroad—C. & N. W.

Programme publisher—"Graphic."

* * *

LAKE MILLS—Pop., 2,000. New Opera House. Anderson & Parker, mgrs. S. c., 600. Opera chairs. Electric light. Width of prosc. opening, 24 ft. Height, 15 ft. Depth, 30 ft.

Newspapers—"Graphic" (Wednesday), "Republican" (Thursday), weekly.

Hotel—Arlington.

Railroads—M. & St. L., Chicago North Western, Geo. Horning.

* * *

LANSING—Pop., 1,800. Germania Hall. H. C. Nielander, mgr. S. c., 500. Width prosc. opening, 23 ft. Height, 12 ft. Footlights to back wall, 24 ft. Theatre on ground floor. Printing required, 6 3-sheets, 1 24-sheets. J. Anderson, bill-poster.

Newspapers—Weekly, "Journal," "Lansing Mirror."

Hotel—Dudley House, \$2.

Railroads—C. M. & St. P., J. Boeckh, agt.

* * *

LE MARS—Pop., 5,500. Opera House. R. B. Dalton, mgr. S. c., 850. Prices 25c. to 75c. Illum., gas. H. Butler, stage carp. Width prosc. opening, 25 ft. Height, 20 ft. Depth footlights to back wall, 24 ft. Dist. bet. side walls, 64 ft. Height grooves from stage, 16 ft. Stage to rigging loft, 22 ft. 3 grooves. Depth under stage, 4 ft. 2 traps, located center and back. Theatre second floor. Orches., 10 pieces. Printing required, 4 stands, 20 3-sheets, 50 1-sheets, 50 ½-sheets. Dates read, Opera House. R. B. Dalton, bill-poster and adv. agt.

Newspapers—"Sentinel," "Globe-Post," semi-weekly.

IOWA.—Continued.

Hotels—Union, \$2, \$1.50. Windsor, \$1.
 Railroads—Ill. Central, and C., St. M.
 & O. Ry., H. Freeman, agt. Riffle Trans-
 fer Co. Express, American Express Co.

* * *

LENOX—Pop., 1,500. Lenox Opera
 House. H. A. Childs, mgr. S. C., 600.
 Width prosc. opening, 24 ft. Height, 12
 ft. Footlights to back wall, 18 ft. Cur-
 tain line to footlights, 2 ft. Dist. bet.
 side walls, 42 ft. Dist. bet. fly girders,
 36 ft. Grooves from stage, 10 ft. 6 grooves.
 Depth under stage, 3 ft. 1 trap, center.
 Grooves can be taken up flush with fly
 gallery. Theatre on second floor. G. G.
 Fry, bill-poster.

Newspaper—"Time Table," weekly.

Hotels—Lenox House, \$1.

Railroads—C. B. & Q., A. M. Boll-
 man, agt. Pearl Benson, transfer. Ex-
 press, Adams. Dr. Brown, physician. A.
 W. Fees, lawyer.

* * *

LINEVILLE—Pop., 800. Lineville
 Opera House. P. A. Rockhold, mgr.
 S. c., 450. Width prosc. opening, 28 ft.
 Footlights to back wall, 20 ft. Curtain
 line to footlights, 3 ft. Stage to rigging
 loft, 12 ft. 1 trap. Carl Taddock, bill-
 poster.

Newspapers—Weekly, "Tribune" (Sat.)

Railroads—C. R. I. & P., A. J. Simp-
 son, agt.

* * *

LISBON—Pop., 1,200, and Mt. Ver-
 non one mile west, sidewalk between two
 towns. Mt. Vernon has Cornell Col-
 lege with close to 800 students. Only
 open house in two towns, also draw from
 Martello and Solar no opera house.
 Drawing pop., 3,500. Lisbon Opera
 House. T. L. Wolfe, mgr. Seating ca-
 pacity, 600. Electric lights and steam
 heat. Width proscenium opening, 19 ft.
 6 inches. Height, 14 ft. 3 inches. Depth
 footlights to back wall, 19 ft. 10 in. Dist.
 curtain line to footlights, 3 ft. Dist. bet.
 side walls, 37½ ft. Dist. bet. fly girders,
 22 ft. Height grooves from stage, 12 ft.

Stage to ceiling, 16 ft. 8 in. 3 grooves
 on each side. Depth under stage, 12 ft.
 1 trap door, center stage. Theatre first
 floor. Printing required, 6 stands, 10 3-
 sheets, 50 1-sheets, 500 ½-sheets. Opera
 House, bill poster.

Newspapers—"Lisbon Sun," weekly,
 Fri., A. M. Floyd. "Lisbon Herald,"
 weekly, Fri.

Hotel—Wolfe House, from 75c. to \$1
 double.

Railroad—C. & N. W., J. A. Wood, agt.
 Transfer Co., Hoover & Son. Express,
 American. Dr. Wolfe, physician. F. S.
 Johnson, lawyer.

* * *

LIVERMORE—Pop., 800. Miller Op-
 era House. W. F. Miller, mgr., bus. mgr.
 and press agt. S. c., 350. Illum., elec.
 Width prosc. opening, 25 ft. Height, 8 ft.
 Depth footlights to back wall, 20 ft. Dist.
 bet. side walls, 35 ft. Depth under stage,
 3 ft. Theatre first floor. Sosman & Lan-
 dis, scenic artists.

Railroads—B., C., R. & N. Minn. &
 St. L.

* * *

MANCHESTER—Pop., 3,000. Cen-
 tral Opera House. E. J. Conger, mgr.,
 bus. mgr. and press agt. S. c., 900. Prices
 25c. to 50c. Illum., oil. Width prosc.
 opening, 27 ft. Height, 17 ft. Depth foot-
 lights to back wall, 30 ft. Dist. bet. side
 walls, 50 ft. Height grooves from stage,
 20 ft. 4 grooves. Depth under stage, 4
 ft. 2 traps, located center and sides. The-
 atre ground floor. Printing required, 5
 stands, 25 3-sheets, 50 1-sheets, 25 ½-
 sheets. Dates read, Central Opera House.

Newspapers—"Daily News." "Demo-
 crat," weekly, Tues. "Press," weekly,
 Thurs.

Hotels—Clarence House, Globe Hotel.

Railroad—I. C. R. R., H. G. Pierce,
 agt. Transfer Co., Central Opera House
 Trans. Co.

* * *

MAQUOKETA—Pop. 5,000. Rice's
 Grand Opera House. M. Rice, man-

IOWA.—Continued.

ager. Seating capacity, 800. Electricity. Width prosc. opening, 30 ft. Height, 16 ft. Depth footlights to back wall, 35 ft. Dist. curtain line to footlights, 4 ft. Dist. bet. side walls, 62 ft. Dist. bet fly girders, 50 ft. Height grooves from stage, 12 ft. Stage to rising loft, 26 ft. 4 sets grooves. Depth under stage, 4 ft. 1 trap, located center. Grooves can be taken up flush with fly gallery. Theatre second floor. Printing required, 5 stands, 20 3-sheets, 100 lithos. B. Sweeney, bill-poster.

Newspapers — "Republican," weekly, Tues. "Record," weekly, Wed. "Sentinel," weekly, Thurs. "Excelsior," semi-weekly, Mon. and Thurs.

Hotels — Decker House, Midland House, Advance House, Delmonico.

Railroads—C. M. & St. P., T. J. Hayes, agt. C. & N. W., G. A. Jones, agt. Transfer Co., L. Black.

* * *

MARENGO—Pop., 2,500. Stover's Opera House M. W. Stover, mgr. Illum., elec. Volt., 113. Complete system. S. c., 600. Width prosc. opening, 18 ft. Height, 14 ft. Footlights to back wall, 20 ft. Curtain line to footlights, 2½ ft. Dist. bet. side walls, 40 ft. Dist. bet. fly girders, 32 ft. Grooves from stage, 14 ft. stage to rigging loft, 20 ft. 4 grooves. Depth under stage, 3½ ft. 2 traps, center and back. Theatre on second floor. Printing required, 3 stands, 10 3-sheets, 20 1-sheets, 50 ½-sheets. W. B. Coventry, bill-poster.

Newspapers—Weekly, "Marengo Republican," "Marengo Democrat," and "Herald."

Hotels—Holden, \$1. Ketchum, \$1. Clifton, 80c.

Railroads—C., R. I. & P., Mr. Latta, agt. Transfer, Coventry. Express. U. S. Dr. Stover, physician. Thos. Stapleton, lawyer.

* * *

MARION—Pop., 5,000. Daniel's Opera House. S. c., 700. Prices 25c. to 50c. Illum., elec. Width prosc. open-

ing, 22 ft. Height, 12 ft. Dist. bet. side walls, 45 ft. Height of grooves, 11½ ft. Depth under stage, 4 ft. Theatre on second floor.

Newspapers—Daily, "Marion Register," "Pilot," "Sentinel," "Argus."

Hotels—Daniels, Commercial, Burbank.

Railroad—C., M. & St. P. Ry., R. W. Smith, agt.

* * *

MARSHALLTOWN — Pop., 17,000. Odeon Theatre. Busby Bros., mgrs. A. J. Busby, res. mgr. Frederick Busby, press agt. S. c., 1,000. Prices, 25c. to \$1.50. Illum., gas and electricity. Wm. Hayes, stage carpenter. Width prosc. opening, 32 ft. Height, 32 ft. Footlights to back wall, 36 ft. Curtain line to footlights, 3 ft. Dist. bet. side walls, 68 ft. Dist. bet. fly girders, 40 ft. Stage to rigging loft, 50 ft. Depth under stage, 10 ft. 3 traps, center, L. & R. 1 bridge. Theatre on ground floor. 7 in orchestra. Julius Holm, orchestra leader. Herman Palmer, property man. Printing required, 8 stands, 35 3-sheets, 100 1-sheets, 100 ½-sheets. Dates read, Odeon Theatre, Marshalltown.

Newspapers — "Times - Republican," (daily), T. P. Dodson. "Times-Republican, semi-weekly. Tuesday and Friday. "Herald" (weekly). "Reflector" (weekly).

Hotels—Pilgrim, \$2 up. Stoddart, \$1.50 up. Spencer, \$1.00.

Railroads—C. & N. W., J. T. Tallett, agt. C. & G. W., J. A. Ellis. Iowa Cent., J. T. Tallett, agt. Transfer Co., McCombs Bros.

* * *

MASON CITY—Pop., 10,000. Parker's Opera House. A. T. Parker, mgr. S. c., 800. Prices, 25c. to \$1. Illum., gas and elec. H. E. Dyer, elec. Voltage direct. Width prosc. opening, 24 ft. Height, 14 ft. Footlights to back wall, 24 ft. 4 grooves. Dist. curtain line to footlights, 3 ft. Bet. side walls, 44 ft.

IOWA.—Continued.

Dist. bet. fly girders, 24 ft. Height of grooves, 14 ft. Height to rigging loft, 18 ft. Depth under stage, 4 ft. 3 traps, center and sides. 2 bridges, located sides. Grooves can be taken up flush with fly galleries. Scene room. Theatre on the second floor. Lyle Hartwell, property man and stage carp. J. S. Emery, leader orches. Lyle Hartwell, bill-poster. Printing required, 4 to 6 stands, 75 1-sheets, 15 3-sheets, 75 ½-sheets. Dates read, Parker's Opera House. Transfer Co., Codwell & Kotchell. Express offices, U. S. and Wells-Fargo, American and Adams. Dr. W. J. Egloff, physician. Messrs. Cliggett & Rule, lawyers.

Wilson's Theatre. Cleve Wilson, manager. Seating capacity, 1,200. Prices, 25c. to \$1. Illumination, elect. Volt., 220. System, Edison. Amperes, 300. Ray Coe, elec. Width prosc. opening, 32 ft. Height, 26 ft. Footlights to back wall, 44 ft. Curtain line to footlights, 4 ft. Dist. bet. side walls, 61 ft. Bet. fly girders, 50 ft. Height to rigging loft, 51 ft. To fly gallery, 24 ft. Depth under stage, 8 ft. No grooves. Scene room. Theatre on ground floor. Prop. man, C. Seeley. 7 in orchestra. Leader, J. Emery. Printing required, 6 stands, 10 3-sheets, 100 1-sheets, 100 ½-sheets. Hartwell, bill-poster. Transfer Co., Cadwall. Express Co., Wells-Fargo. Physician, C. M. Swale. Lawyer, Cliggie & Rule.

Newspapers — "Times-Herald," "Globe Gazette," daily.

Hotels—Wilson, \$2, \$1.50. Anderson, \$2, \$1.50. Stanton, \$2, \$1. Wheeler, \$1.50, \$1.25.

Railroads—C. & N. W., C. M. & St. P., C. & G. W., M & St. L.

Programme publisher—Cleve Wilson.

* * *

MISSOURI VALLEY—Pop., 5,000. The New Theatre. W. M. Harmon, mgr. G. A. Kellogg, Treas. H. Harmon, press agt. S. c., 700. Prices 25c. to \$1. Illum., elec. Volt., 100. R. B. Harmon,

elec. A. McTuiggen, stage carp. Width prosc. opening, 20 ft. Height, 18 ft. Depth footlights to back wall, 30 ft. Dist. curtain to footlights, 5 ft. Dist. bet. side walls, 50 ft. Dist. bet. fly girders, 28 ft. Height grooves from stage, 16 ft. Stage to rigging loft, 35 ft. 4 grooves. Depth under stage, 8 ft. 3 traps, located 2 stars, 1 center. 1 bridge, located back of 4. Grooves can be taken up flush with fly gallery. 7 dressing rooms. Theatre first floor. W. Grabach, scenic artist. Ed. Harty, prop. man. Printing required, 5 stands, 25 3-sheets, 50 1-sheets, 100 ½-sheets. Dates read, The New Theatre. Joe La Due, bill-poster. W. M. Harmon, adv. agt.

Newspapers — "Times" and "News," daily. "Times" and "News," weekly.

Hotels—Miller, \$1.50, \$2. Oxford, \$1.

Railroads—C. & N. W., R. Robison, agt. F. E. & M. V. S. C. & P. Transfer Co., H. H. Fisher. Express, American. Dr. Chapman, physician. E. Garrison, lawyer.

* * *

MONTICELLO—Pop., 2,700. Opera House. A. Kempf, mgr. Elec. light and steam heat. S. c., 700. Width prosc. opening, 20 ft. Height, 18 ft. Footlights to back wall, 25 ft. Curtain line to footlights, 5 ft. Grooves from stage, 16 ft. Stage to rigging loft, 13½ ft. Depth under stage, 5 ft. 2 traps, center and back. Theatre on ground floor. Printing required, 5 stands, 25 3-sheets, 50 1-sheets, 50 ½-sheets.

Newspapers—Daily, "Times."

Hotels—Lovell House, \$2 single, \$1.50 double. Tremont, \$1.

Railroads—C. M. & St. P., A. I. Jackson, agt. Transfer Co., Connor & Hogan.

* * *

MT. PLEASANT—Pop., 7,000. Grand Opera House. O. J. Lindsay, mgr. S. c., 650. Width prosc. opening, 25 ft. Height, 14 ft. Depth footlights to back wall, 33 ft. Dist. curtain line to foot-

IOWA.—Continued.

lights, 5 ft. Dist. bet. side walls, 51 ft. Height grooves from stage, 14 ft. 4 sets grooves. Depth under stage, 4½ ft. 2 traps, located center and right. G. H. Sindray, stage carp. Carl Magdefraw, prop. man. Theatre ground floor. Printing required, 5 stands, 24 3-sheets, 40 1-sheets, 60 ½-sheets. O. J. Sindray, bill-poster.

Newspapers—"Journal," daily. "Free Press," weekly, Thursday. "Republican," weekly.

Hotels—Brazelton, \$2 and \$1.50. Harlan, \$2 and \$1.50. Wiggins, \$1 and 75c. City \$1.

Railroads—C. B. & Q., C. R. Doe, agt. St. L., K. & N. W., J. C. Baker, agt. Transfer Co., Ross Bros. Express, Adams. Dr. Pitcher, physician. L. A. Palmer, lawyer.

* * *

MUSCATINE—Pop., 20,000. Grand Opera House. Direction, Chamberlin, Kint & Co. C. W. Kemble, res. mgr. S. c., 1,200. Width prosc. opening, 33 ft. Height, 40 ft. Footlights to back wall, 40 ft. Curtain line to footlights, 3 ft. Dist. bet. side walls, 56 ft. Dist. bet. fly girders, 46 ft. Stage to rigging loft, 56 ft. Height, fly gallery, 26 ft.. Depth under stage, 10 ft. Theatre on ground floor. Printing required, 8 stands, 25 3-sheets, 50 1-sheets, 150 ½-sheets.

Hotels—Grand, \$2.00 single, \$1.50 double. Commercial, \$2.00, \$1.50. Kemble, \$1.25, \$1.00.

Railroads—C. R. I. & P., C. M. & St. P., B. C. R. & N., Iowa Central. Transfer Co., Bowman Bros.

* * *

NASHUA—Pop., 1,800. Laird's Opera House. J. G. Laird, manager. Seating capacity, 600. Width prosc. opening, 20 ft. Height, 12 ft. Depth footlights to back wall, 24 ft. Dist. curtain line to footlights, 4 ft. Height grooves from stage, 12 ft. 4 sets grooves. Depth under stage, 4 ft. 1 trap. Theatre first floor. Printing re-

quired, 4 stands, 12 3-sheets, 20 1-sheets, 6 8-sheets, 12 6-sheets, 25 ½-sheets.

Newspapers—"Nashua Post" and "Nashua Reporter," weekly, Thursday.

Hotels—The Gladstone, Moon's Hotel.

Railroad—Ill. Central, J. Moorley, agt. Transfer Co., Laird & Notton.

* * *

NEW HAMPTON—Pop., 2,500. Opera House. W. L. Turner, mgr. S. c., 450. Prices, 35c., 50c. Illum., elec. Volt., 52. Transfer Co., Miller & Kengon. Express Cos., U. S. and Adams. Physician, A. Babcock. Lawyer, M. E. Geiser.

Newspapers—"Tribune," "Gazette," "Call," "Courier," daily.

Hotels—Arlington, \$2. Lindon, \$1.50. Central, \$1.50.

Railroads—C. M. & St. P., C. E. Phelps. C. G. W., G. A. Smith.

Programme publisher—"Courier."

* * *

NEWTON—Pop., 4,000. Lister's Opera House. A. Lister, manager. S. c., 920. Width prosc. opening, 26 ft. Height of same, 24 ft. Curtain line to footlights, 3 ft. Depth under stage, 4 ft. 4 grooves. Dist. bet. side walls, 60 ft. Height of grooves, 16 ft. 2 traps, center and back. Grooves can be taken up flush with fly gallery. Theatre on second floor. A. Lister, bill-poster. Printing required, 4 stands, 10 3-sheets, 50 1-sheets, 50 ½-sheets. Dr. Robb, physician. Mr. Salmon, lawyer.

Hotels—Churchill, \$2. Lambert's \$1.

Railroads—C., R. I. & P. Iowa Central. Publisher of programme—"Journal."

* * *

OELWEIN — Pop., 7,000. Opera House. J. W. Ridler, mgr. S. c., 700. Prices, 35c., 50c., Illum., elec. Width prosc. opening, 22 ft. Height, 10 ft. Footlights to back wall, 19 ft. Curtain line to footlights, 1 ft. 2 traps. Depth under stage, 2½ ft. 10 grooves. No scene room. Theatre on second floor. Stage carp., J. Bittorf. Prop. man, D. M. Curten. Print-

IOWA.—Continued.

ing required, 8 stands. Bill-posting, J. Bit-
torf. Dates should read, Opera House.
Express Co., U. S. Physician, J. F. Cole.
Lawyer, E. H. Phillips.

Newspapers — "Register," "Record,"
weekly.

Hotels—Mealey, \$2. Union, \$1.50.

Railroads—C. B. & Q., Mr. O'Connor.
C. G. W., J. H. Sayle.

Programme publisher—"Register."

* * *

ONAWA—Pop., 2,500. New Opera
House. Len C. Sears, mgr. S. c., 545.
Prices, 50c., 75c., \$1. Illum., elect. Volt.,
110. System, alternating. Elect., W A.
Bonhum. Prosc. opening, 20 ft. Height,
14 ft. Footlights to back wall, 26 ft.
Curtain line to footlights, 6 ft. Dis. bet.
side walls, 50 ft. Bet. fly girders, 30 ft.
Height to rigging loft, 16 ft. To fly gal-
lery, 16 ft. Depth under stage, 7 ft. No
grooves. No scene room. Theatre on
ground floor. Stage carp., Chas. Robin-
son. Prop. man, Scy. Moss. 4 to 7
in orch. Leader, S. T. Skidmore. Print-
ing required, 7 stands, 15 3-sheets, 25 1-
sheets, 75 ½-sheets. Bill-posting, Ben
Templeton. Dates should read, New
Opera House, Onawa. Physician, J. F.
Battin. Lawyer, C. W. Sears.

Newspapers—Weekly, three.

Hotels—Monona, \$2, \$1.50. Park, \$1.50,
\$1. Simmonds, \$1. City, \$1. Bearce, \$1.

Railroads—C. & N. W. & S. C. & P.,
Harry Nevilier. Ill. Cent., W. B. Barton.

Programme publisher—J. A. Lister &
Bro.

* * *

ORANGE CITY—Pop., 1,800. Orange
City Opera House. D. Betten, mgr. and
bus. mgr. S. c., 500. Illum., elec.
F. W. Michel, elec. Width prosc. open-
ing, 22 ft. Height, 14½ ft. Depth foot-
lights to back wall, 17½ ft. Dist. cur-
tain line to footlights, 2 ft. Dist.
bet. side walls, 43 ft. Dist. bet. fly girders,
32 ft. Height grooves from stage, 11 ft.
Stage to rigging loft, 15 ft. 3 grooves.
Depth under stage, 3½ ft. 2 traps, lo-

cated 3 and 4 ft. from back wall. Theatre
second floor. John A. Walraven, prop.
man. Printing required, 2 or 3 stands, 15
3-sheets, 25 1-sheets, 15 ½-sheets. Dates
read, Orange City Opera House. D. Bet-
ten, bill-poster.

Newspapers — "Sioux Co. Herald,"
"Volksfreund," weekly, Wednesday.

Hotel—Hotel Betten, \$2, special rates.

Railroad—Chic. & N. W., T. A. Meek-
er, agt. Transfer Co., John Behrend.
Express, American.

* * *

OSAGE—Pop., 3,500. Sprague Opera
House. Goodall & Prime, managers. S.
c., 700. Width of prosc. opening, 23 ft.
Height of proscenium opening, 15 ft.
Depth footlights to back wall, 20 ft. Dist.
curtain line to footlights, 2 ft. Grooves,
none, lash stuff. Dist. bet. side walls, 49
ft. Stage to rigging loft, 21 ft. Depth un-
der stage, 3 ft. 1 trap, located about cen-
ter. Theatre second floor. Printing re-
quired, 4 stands. 12 3-sheets. Goodall &
Prime, bill-posters.

Newspapers—"Press" (Wed.), "Satur-
day Post" (Sat.), "News" (Thurs.)
weekly.

Hotels—Cleveland, \$2. Lawn House,
\$1.

Railroads—Ill. Cent. R. R., D. W. Lo-
ban, agt. C., G. W., D. M. Chase, agt.
Transfer Cos., J. R. Wilson, D. Lon-
gan.

* * *

OSCEOLA — Pop., 4,000. Touet's
Opera House. Dave A. Martin, lessee
and manager. S. c., 1,000. Theatre on
ground floor. Width prosc., 26 ft.
Height, 32 ft. Depth, 24 ft. From cur-
tain to footlights, 3 ft. To grooves, 14 ft.
Depth under stage, 10 ft. 3 traps. Print-
ing required, 6 stands, 20 3-sheets, 75
lithos, 100 cards. Dates read, Touet's
Opera House.

Hotels—Howe's, \$2.00. Cottage, \$1.00.

Newspapers—"Democrat" and "Sen-
tinel."

IOWA.—Continued.

Railroads—C. B. & Q., K. & W. Express, Adams.

* * *

OSKALOOSA—Pop., 12,500. 27 miles north of Ottumwa. Masonic Opera House. J. F. Jersey, mgr. S. c., 1,050. Prices, 25c to \$1.00. Illum., gas and elec. Volt., 110. Harry Gilmar, elec. Width prosc. opening, 30 ft. Height, 24 ft. Footlights to back wall, 38 ft. Curtain line to footlights, 6 ft. Distance between side walls, 62 ft. Dist. bet. fly girders, 46 ft. Grooves from stage, 18 ft. Stage to rigging loft, 44 ft. 5 grooves. Depth under stage, 9 ft. 1 trap, center. 1 bridge, back. Grooves can be taken up flush with fly gallery. Theatre on ground floor. 7 in orchestra. Printing required, 6 stands, 30 3-sheets, 150 1-sheets and ½-sheets. Dates read, Masonic Opera House, Oskaloosa. J. F. Jersey, bill-poster.

Newspapers—Daily, "Herald." Weekly, "Herald" (Wed.), Hoffman Bros. "Globe" (Sat.), G. W. Shockley. "Times" (Thurs.), Richard Burk.

Hotels—Downing, \$1.50 and \$2 single. Lacey, \$1.25, \$1.50, \$2.00 and \$2.50. Arnold, \$1 and \$1.25.

Railroads—C., R. I & P. C., B. & Q. I. C. Transfer Co., O. L. & T. Co. Express, Adams and U. S. Dr. Barringer, physician. Byron Preston, lawyer.

* * *

OTTUMWA—Pop., 20,000. 27 miles south of Oskaloosa. New Market Street Theatre. J. F. Jersey, mgr. S. c., 1,000. Illum., gas and elec. Voltage 115. System, Edison. Geo. Elkin, elec. Width proscenium opening, 28 ft. Height, 22 ft. Footlights to back wall, 31 ft. No grooves. Bet. side walls, 54 ft. Dist. bet. fly girders, 46 ft. Height to rigging loft, 50 ft. Depth under stage, 8 ft. Two traps. Scene room. Theatre on first floor. Oda Abraham, prop. man. 6 in orchestra. J. F. Jersey, adv. agt. Printing required, 10 stands, 150 1-sheets, 30 3-sheets, 100 ½-sheets. Dates read, Market Street

Theatre (Ottumwa). Transfer Co., Crips Transfer Co. Express offices, Adams, American and U. S. Chas. Hall, lawyer.

Publisher of programme—J. F. Jersey.

Grand Opera House. L. T. Dorsey, mgr. S. c., 1,260. Illum., gas and elec. Voltage, 110. System, Edison. Width prosc. opening, 35 ft. Height, 28 ft. Footlights to back wall, 38 ft. 4 grooves. Dist. curtain line to footlights, 5 ft. Bet. side walls, 74 ft. Dist. bet. fly girders, 42 ft. Height of grooves, 20 ft. Height to rigging loft, 54 ft. Depth under stage, 14 ft. 5 traps, 1 hamlet, 1 in 1, 1 in 2. 1 bridge. Grooves can be taken up flush with fly gallery. Scene room. Theatre on first floor. 6 in orchestra. Printing required, 10 stands, 150 1-sheets, 30 3-sheets, 100 ½-sheets. Dates read, Grand Opera House (Ottumwa). W. S. Crips & Bro., Transfer Co.

Newspapers—Daily, "Courier," evening.

Hotels—La Clede, \$1.25. Ballingall, \$1.50 and \$2 single, \$1.25 and \$2.50 double.

Railroads—C., B. & Q. Rock Island, W. S. Parker. Wabash. C. M. & St. P., Van Patten. Santa Fe R. R., Geo. Chapman.

* * *

PELLA—Pop., 3,000. Pella Opera House. H. S. Rhynsburger, mgr. and press agent. Illum., elec. Volt., 110. System, T. H. A. J. Burwalder, elec. Width prosc. opening, 18 ft. Height, 18 ft. Footlights to back wall, 28 ft. Dist. bet. side walls, 35 ft. 1 trap. Depth under stage, 8 ft. No grooves. 1 bridge. Scene room. Theatre on second floor. Scen. art., John Van Maren. Stage carp., H. J. Bootsma. Prop. man. Josh Mann. Printing required, 7 stands, 10 3-sheets, 50 1-sheets, 50 ½-sheets. John Wisse, bill-poster. Dates should read, Pella Opera House. Transfer Co., Wheeler Vander Lyde. Express Co., U. S.

IOWA.—Continued.

Newspapers — "Chronicle," "Blade," weekly.

Hotels—American, Schubring, Depot.

Railroads—Rock Island, J. M. Cox.

* * *

PERRY—Pop., 5,100. R. M. Harvey, mgr. S. c., 772. Prices vary. Illum., elec. Clif. Hain, elec. Width prosc. opening, 31 ft. Height, 23½ ft. Footlights to back wall, 8 ft. Curtain line to footlights, 3 ft. Dist. bet. side walls, 65 ft. Bet. fly girders, 40 ft. Height to rigging loft, 47 ft. To fly gallery, 23½ ft. 2 traps. Depth under stage, 9 ft. No grooves. Theatre on ground floor. 5 in orchestra. Leader, W. W. Wallis. Printing required, 10 stands, 20 3-sheets, 30 1-sheets, 50 ½-sheets. A. W. Walton, bill-poster. Dates should read, at the Grand. Express Co., United States. Physician, A. J. Ross. Lawyer, W. W. Cardell.

Newspapers—"Chief," daily, A. M. Harvey. "Advertiser," weekly.

Hotels—Stewart, \$1.50, \$1.25. St. James, \$1.50, \$1.25.

Railroads—C. M. & St. P., H. C. Modlin. C. R. J. & P., A. Smart. M. & St. L.

Programme publisher—"Chief."

* * *

RED OAK—Pop., 5,000. Evans Theatre. W. H. Evans, mgr. Jas. Logan and Capt. Guy Logan, press agts. S. c., 1,000. Prices, 25c. to \$1. Width prosc. opening, 23 ft. Height, 16 ft. Footlights to back wall, 26 ft. Curtain line to footlights, 3 ft. Depth under stage, 8 ft. Dist. bet. side walls, 45 ft. 2 traps, center. Emmitt Harding, prop. man. A. M. Beardsley, bill-poster. Printing required, 4 stands, 25 3-sheets, 50 1-sheets, 50 ½-sheets. Adams Express office. L. A. Thomas, physician. Ralph Pringle, lawyer.

Newspapers—Three weeklies, "Sun," "Express," "Republican."

Hotels—Park, Depot, Johnson House, "New Cottage," "Washington."

Railroad—C., B. & Q., J. H. Best, agt.

SAC CITY—Pop., 2,500. Sac City Opera House. Chas. L. Early, mgr. and press agt. S. c., 600. Prices, 25c., 35c., 50c. Illum., elec. Width prosc. opening, 22 ft. Height, 13 ft. Footlights to back wall, 24 ft. Dist. bet. side walls, 48 ft. 1 trap. Depth under stage, 3½ ft. 4 sets of grooves. Height, 13 ft. No scene room. Theatre on second floor. Printing required, 4 stands, 6 3-sheets, 20 1-sheets, 50 ½-sheets.

Newspaper—"Sun," weekly.

Railroad—C. & N. W., C. M. & St. P.

Programme publisher—"Sun."

* * *

SHENANDOAH—Pop., 4,500 The Opera House. J. L. Gwynn, prop. A. C. Gustafson, bus. mgr. Illum., electric. Volt, 50 and 110. S. c., 800. Width prosc. opening, 22 ft. Height, 16 ft. Depth footlights to back wall, 24 ft. Dist. curtain line to footlights, 6 ft. Dist. bet. side walls, 50 ft. Dist. bet. fly girders, 28 ft. Depth under stage, 4 ft. 1 trap, located center. Orchestra of 8. C. L. Hoover, stage mgr. Theatre second floor. Printing required, 4 stands, 10 3-sheets, 50 lithos. Page Posting Plant, A. C. Gustafson, prop, bill-poster.

Newspapers—"World," semi-weekly, Tues. and Fri. "Sentinel," semi-weekly, Tues., Fri. "Post," semi-weekly, Monday and Thursday.

Hotels—Delmonico, \$2.00. Hunt, \$2.00. Shenandoah, \$1.00.

Railroads—C. B. & Q., Neb. City branch. J. Strnad, agt. Wabash R. R., C. R. Bartlett, agt. K. & W., J. Strnad, agt. Transfer Co., J. C. Scone. Express, Pacific and Adams. Dr. F. J. Driver, physician. W. P. Ferguson, attorney.

* * *

SIOUX CITY—Pop., 45,000. Grand Opera House. A. B. Beall, manager. Seating capacity, 1,500. Illumination, electricity. Width prosc. opening, 32 ft. Footlights to back wall, 42 ft. Curtain line to footlights, 8 ft. Dist. bet. side walls, 70 ft. Dist. bet. fly girders, 48 ft.

IOWA.—Continued.

Stage to rigging loft, 60 ft. Tormentor grooves. Depth under stage, 9 ft. 5 traps. 1 bridge, back. Theatre on ground floor. 10 in orches. Printing required, 15 stands, 85 3-sheets, 350 1-sheets, 350 ½-sheets, and 7000 heralds Dates read, Grand Opera House. A. B. Beall, bill-poster.

Newspapers—Daily, "Journal," J. W. Carey. "Times," E. W. Caldwell. "Tribune," F. W. Colvin.

Hotels—Mondamin, \$2.00 and \$2.50. Garretson, \$1.00 and up, European. Oxford, \$1.50, \$1.25.

Railroads—C. & N. W., M. M. Betzner. C., M. & St. P., J. C. Love. Ills. Cent., B. E. Nichols. Transfer Co., A. B. Beall Express, American and Wells-Fargo. W. H. Hoyt, physician. C. L. Joy, lawyer.

* * *

SIOUX RAPIDS—Pop., 1,500. Sioux Rapids Opera House. Thos. Murdock, mgr. S. c., 572. Prices, 25c. to \$1. Illum., elec. Volt., 52. System, alternating. N. H. Crowell, elec. Width prosc. opening, 24 ft. Height, 12 ft. Footlights to back wall, 23 ft. Curtain line to footlights, 3 ft. Dist. bet. side walls, 42 ft. Bet. fly girders, 22 ft. Height to rigging loft, 13 ft. To fly gallery, 13 ft. No traps. Depth under stage, 4 ft. 20 grooves. Height, 10½ ft. May be taken up flush with fly gallery. No scene room. Theatre on second floor. Prop. man, T. M. Murdock. Printing required, 4 stands, 12 3-sheets, 40 1-sheets, 40 ½-sheets. Dates should read, Sioux Rapids Opera House. Transfer Co., Hook Bros. Express Cos., American. U. S. Physician, E. E. Smith. Lawyer, F. F. Hessel.

Newspapers — "Press," "Republican," weekly.

Hotels—Parker, \$2. Central, \$1.50. Sioux Rapids, \$1. All give special rates.

Railroads—C. & N. W., W. H. Pratt. M. & St. L., W. P. Lease.

Programme publisher—"Press" or "Republican."

ST. ANSGAR—Pop., 1,000. City Opera House. O. H. Koch, mgr. S. c., 400. Width prosc. opening, 20 ft. Height, 11 ft. Footlights to back wall, 20 ft. Curtain line to footlights, 18 in. Dist. bet. side walls, 34 ft. Dist. bet. fly girders, 26 ft. Grooves from stage, 10 ft. 3 grooves. Depth under stage, 3½ ft. 4 traps, 1 each side, 2 in center. Theatre on ground floor. Printing required, 3 stands, 3 3-sheets, 20 1-sheets, 50 ½-sheets, 300 heralds. Marion Hart, bill-poster.

Newspapers — Weekly, "Enterprise" (Wed.).

Hotels—Western House.

Railroad—I. C., Grant Durant.

* * *

SUMNER—Pop., 2,000. Cass Opera House. J. F. Cass, mgr. S. c., 600. Width prosc. opening, 20 ft. Height, 14 ft. Footlights to back wall, 30 ft. Curtain line to footlights, 1 ft. Dist. bet. fly girders, 34 ft. Dist. bet. side walls, 40 ft. 4 sets grooves. Depth under stage, 8 ft. 1 trap, center. Theatre on ground floor. Printing required, 3 stands, 10 3-sheets, 25 1-sheets, 100 ½-sheets.

Newspapers—"Gazette," "Signal."

* * *

TOLEDO—Pop., 3,000. Toledo Opera House. Fred Dragoun, mgr. S. c., 700. Illum., elec. R. E. Johnston, elec. Width prosc. opening, 22 ft. Height, 14 ft. Depth footlights to back wall, 45 ft. Dist. bet. side walls, 45 ft. Depth under stage, 10 ft. Theatre on ground floor. Sosman & Landis, scenic artists. R. E. Johnston, prop. man. Printing required, 1 28-sheets, 1 24-sheets, 1 20-sheets, 2 16-sheets, 3 8-sheets, 8 3-sheets. A. Haswell, transfer. Dates read, Toledo Opera House. E. H. Reichman, bill-poster and adv. agent.

Newspapers—"Chronicle," "Democrat," weekly.

Hotels—Toledo House, \$1.50 and \$1.

Railroads—C. & N. W., E. B. Arnold; agent. Electric Car Line from Tama. Transfer Co.

IOWA.—Continued.

TRAEER—Pop., 1,500. Traer Opera House. T. J. McGinnis, mgr. S. c., 800. Width prosc. opening, 20 ft. Height, 20 ft. Depth, footlights to back wall, 30 ft. Dist. curtain line to footlights, 3 ft. Dist. bet. side walls, 46 ft. Height grooves from stage, 20 ft. Stage to rigging loft, 24 ft. 4 grooves. Depth under stage, 5 ft. 1 trap, located on main street. Theatre ground floor. House, own bill-poster.

Newspapers—"Traer Star Clipper," weekly, Friday.

Hotels—Best House, Brooke House, Kroeger House, Star.

Railroads—B. C. R. & N., D. E. Bryson, agt. Transfer Co. N. B. Milner.

* * *

UNION—Pop., 850. New opera house to be erected this summer 44x80 ft., second floor.

* * *

VILLISCA—Pop., 2,600. Villisca Opera House. E. C. Gibbs, mgr. S. c., 600. Illum., elec. System, Westinghouse. Width prosc. opening, 19 ft. Height, 14 ft. Footlights to back wall, 26 ft. Curtain line to footlights, 5 ft. Dist. bet. side walls, 36 ft. To fly gallery, 12 ft. 1 trap. Depth under stage, 6 ft. 6 grooves. Height, 12 ft. May be taken up flush with fly gallery. No scene room. Theatre on ground floor. 9 in orchestra. Printing required, 4 stands, 5 3-sheets, 5 1-sheets, 5 ½-sheets. J. D. Phillips, bill-poster. Dates should read, Villisca Opera House. Express Co., Adams. Physician, W. A. Lomas. Lawyer, Gibbs.

Newspapers—"Review," "Letter," weekly.

Hotels—Inyman, Fisher.

Railroads—C. B. & Q., K. C. St. Joe.

Programme publisher—"Review," and "Letter."

* * *

VINTON—Pop., 5,000. Watson's Parlor Opera House. Matt Gaasch, mgr. S. c., 500. Prices 25c. to 75c. Illum., elec. Volt., 110. Width prosc. opening, 23 ft.

Height, 20 ft. Footlights to back wall, 22 ft. Curtain line to footlights, 2 ft. Dist. bet. side walls, 42 ft. Grooves from stage, 15 ft. Stage to rigging loft, 25 ft. 4 sets grooves. Depth under stage, 3 ft. 1 trap, center. Groves can be taken up flush with fly gallery. Scene room. Theatre on second floor. Fred. Rose, prop. man. and stage carp. Printing required, 6 stands, 25 3-sheets, 25 1-sheets, 75 ½-sheets. Dates read, Watson's Opera House, Vinton.

Newspapers—Weekly, "Times" (Thur.) "Review" (Fri.), "Eagle" (Tues. and Fri.)

Hotels—Ralyea, \$1.50 single, \$1.25 double. Down's, \$1. Central, \$1.

Railroads—B. C. R. & N., C. H. Reed, agt. Transfer Co., F. Cesner. Express, U. S. Dr. Griffin, physician. M. Guasch, lawyer.

* * *

WAPELLO—Pop., 1,500. Myron Hall. John Keck, Jr., mgr. S. c., 400. Width prosc. opening, 20 ft. Height, 15 ft. Footlights to back wall, 20 ft. Curtain line to footlights, 3 ft. Theatre on second floor. Printing required, 2 stands. Cass Taylor, bill-poster.

Newspapers—"Democrat" (Thurs.) "Record - Republican" (Tues., Fri.) "Tribune," Friday.

Hotels—Travelling Men's Hotel, Wapello House, Sherman House.

Railroads—B. C. R. & N., C. L. Butler, agt. Transfer Co., James McChesney.

* * *

WASHINGTON—Pop., 5,000. Graham Opera House. Warren Moore, mgr. S. c., 800. Prices, 25c. to \$1. Illum., gas and elec. Volt., 52-104. W. Mannhardt, elec. John W. Long, stage carp. Width prosc. opening, 32 ft. Height, 29 ft. Footlights to back wall, 38 ft. Curtain line to footlights, 2 ft. Dist. bet. side walls, 66 ft. Dist. bet. fly girders, 44 ft. No grooves. Stage to rigging loft, 60 feet. Depth under stage, 8 ft. One trap, center. Scene room. Theatre ground floor. Nine in orches. Prof. Brown, lead-

IOWA.—Continued.

er. Printing required, 8 stands, 25 3-sheets, 50 1-sheets, 50 ½-sheets. Dates read, Brown's Opera House.

Newspapers—"Daily Journal," "Weekly Democrat," "Gazette" and "Press."

Hotels—Colenso, \$2. Stevenson, \$1. Pennsylvania, \$1. Washington, \$1. Lafayette, \$1. Civic, \$1.

Railroads—C., R. I. & P. B. & N. W., and Chicago, Milwaukee & St. Paul Railways. Transfer Co., Rogers' 'Bus Line. Express, U. S., Adams. Dr. Hull, physician. Will A. White, lawyer.

* * *

WATERLOO—Pop., 16,000. Drawing pop., 22,000. Brown's Opera House. Rebuilt 1903. C. F. Brown, manager. Seating capacity, 2,500. Prices, 25c. to \$1. Illum., gas and elec. John Mantle, stage carp. Width prosc. opening, 32 ft. Height, 26 ft. Footlights to back wall, 40 ft. Curtain line to footlights, 4 ft. Dist. bet. side walls, 60 ft. Dist. bet. fly girders, 44 ft. No grooves. Stage to rigging loft, 60 ft. Depth under stage, 8 ft. One trap, center. Scene room. Theatre ground floor. Nine in orchestra. Prof. Brown, leader. Printing required, 8 stands, 25 3-sheets, 50 1-sheets, 50 ½-sheets. Dates read, Brown's Opera House.

Newspapers—Daily, "Courier." Semi-weekly, "Courier," "Tribune." Friday "Reporter." daily, semi-weekly.

Railroads—B. C. R. & N., C. G. W., Ill. Cent. R. R., C. F. & M. R. R. Transfer Co., C. F. Brown. Express, U. S., American, Wells-Fargo.

Hotels—Irving, \$2.50 to \$2. Logan, \$2.50, \$1.50. Central, \$1. Tremont, \$1. Metropole, \$1.50. American, 75c. Royal, \$1.50.

W. H. Brown, physician. G. W. Dawson, lawyer.

* * *

WAUKON—Pop., 2,500. Armory Opera House. J. H. Hager, mgr. S. c., 600. Prices, 25c., 35c., 50c. Illum., elec. M. Howard, elec. Width prosc. opening, 22

ft. Height, 16 ft. Footlights to back wall, 16 ft. Curtain line to footlights, 4 ft. Dist. bet. side walls, 44 ft. 2 traps. Depth under stage, 7 ft. 2 grooves. May be taken up flush with fly gallery. No scene room. Theatre on second floor. Stage carp., Royal Pratt. Prop. man, Sam Peck. Printing required, 4 stands, 20 3-sheets, 100 1-sheets, 150 ½-sheets. Dates should read, Armory Opera House. Transfer Co., Foley. Express Co., U. S. Physician, Dr. Laterneau. Lawyer, W. S. Hart.

Newspapers—"Standard," "Democrat." "Journal," "Republican," weekly.

Hotels—Grand, \$2. Meyer, \$2.

Programme publisher—R. B. May.

* * *

WAVERLY — Pop., 4,000. Nichols Theatre. H. G. Nichols, mgr. Illum., elec. Volt., 110. Healey, elec. Width prosc. opening, 25 ft. Height, 15 ft. Footlights to back wall, 20 ft. Curtain line to footlights, 4 ft. Dist. bet. side walls, 42 ft. Bet. fly girders, 25 ft. Height to rigging loft, 25 ft. To fly gallery, 45 ft. 1 trap. Depth under stage, 6 ft. 4 grooves. Height, 14 ft. May be taken up flush with fly gallery. 2 bridges. Scene room. Theatre on second floor. 7 in orchestra. Roy Kemp, leader. Printing required, 3 stands, 10 3-sheets, 75 1-sheets, 25 ½-sheets. Bill-posting, Onood. Dates should read, Nichols Opera House, Waverly, Ia. Transfer Co., J. H. Star. Express Cos., 3. Physician, Brown. Lawyers, Sayes & Sweet.

Newspapers—"Republican," "Independent," "Phoenix," "Democrat," daily.

Hotels—Fortner, Aiken.

Railroads—Chicago, Rock Island and Pac., Ill. Cent.

Programme publisher—"Independent."

WEBSTER CITY—Pop., 6,000. Willson's Opera House. F. W. Heron, mgr., bus. mgr. and press agt. S. c., 600. Prices 25c. to 75c. Illumination, electricity Width of proscenium opening, 30 feet

IOWA.—Continued.

Height, 16 ft. Depth footlights to back wall, 24 ft. Dist. curtain line to footlights, 6 ft. Dist. bet. side walls, 66 ft. Height grooves from stage, 16 ft. Stage to rigging loft, 24 ft. 4 grooves. Depth under stage, 5 ft. 2 traps. Grooves can be taken up flush with fly gallery. Theatre second floor. Five in orchestra. Printing required, 5 stands, 25 3-sheets, 150 lithos.

Newspapers—"Freeman-Tribune," daily, "Journal," daily, "Graphic Herald," weekly, "Freeman," weekly, "Journal," weekly, "Tribune," weekly.

Hotels—Willson. Johnson. Grand Central.

Railroads—I. C. R. R. C. & N. W. C. C. R. R. Transfer Co., John Smith.

* * *

WEST UNION—Pop., 2,200. Zeigler Hall. R. O. Woodard, mgr. S. c., 500 Width prosc. opening, 18 ft. 10 in. Footlights to back wall, 14 ft. Dist. curtain line to footlights, 4 ft. Theatre on second floor. C. E. Wetherbee, bill-poster. Dr. S. E. Robinson, physician. S. B. Zeigler, lawyer.

Newspapers—Weekly, "Argo," Wednesday; "Gazette," Friday; "Union," Thursday.

Hotels—Commercial, Arlington.

Railroads—C. Rock Island. C. M. & St. P.

* * *

WHAT CHEER—Pop., 5,000. New Masonic Opera House. Geo. A. Poff, mgr. S. c., 850. Prosc. opening, 24 ft. Height, 24 ft. Footlights to back wall, 24 ft. Curtain line to footlights, 6 ft. Dist. bet. side walls, 44 ft. Dist. bet. fly girders, 38 ft. Grooves from stage, 15 ft. Stage to rigging loft, 18 ft. 4 grooves. Depth under stage, 10 ft. 1 trap, center. Theatre on ground floor. Printing required, 4 stands, 18 3-sheets, 25 1-sheets, 50 ½-sheets. Geo. R. Poff, bill-poster.

Newspapers—Weekly, "Patriot" (Tues. and Fri.). "Reporter," "Chronicle."

Hotels—Commercial, \$1.50 single, 85c. double.

Railroads—B. C. R. & N., J. W. Kinsey, agt. C. N. W., Chas. White. Transfer Co., F. W. Tout.

KANSAS.

ABILENE—Pop., 5,000. Seelye Theatre. A. B. Seelye, mgr. H. M. Howard, press agt. S. c., orchestra 475, balcony 296. Prices vary. Illum., elec. Volt., 110. City system. C. L. Brown, elec. Width of prosc. opening, 32 ft. Height, 21 ft. Depth, footlights to back wall, 32 ft. Dist. curtain line to footlights, 3 ft. Bet. side walls, 65 ft. Dist. bet. fly girders, 48 ft. Height to rigging loft, 45 ft. Depth under stage, 4 ft. 1 trap, center. Height to fly gallery, 21 ft. No scene room. Theatre on first floor. A. Nixon, prop. man. B. Smith, stage carp. C. Pleiser, leader of orches. 6 in orchestra. E. Snider, bill-poster. H. M. Howard, adv. agt. Printing required, 4 stands, 15 3-sheets, 50 1-sheets, 20 ½-sheets. Dates to read, "Seelye The-

atre." Joe Badger Transfer Co. Express, Pacific, U. S. and Wells-Fargo. H. B. Felty, physician. E. C. Little, lawyer.

Newspapers—"Reflector" and "Chronicle," dailies. "Democrat" and "News," weeklies.

Hotels—Pacific, \$2. Continental, \$1. Central, \$1, \$1.25.

Railroads—Union Pacific, Santa Fe and Rock Island

Typewriter, H. M. Howard. "Democrat" publisher of programme.

* * *

ANTHONY—Pop., 2,500. Grand Opera House. Jennings & Rice, mgrs. S. c., 900. Width prosc. opening, 24 ft. Height, 20 ft. Footlights to back wall, 25 ft. Curtain line to footlights, 2 ft.

KANSAS—Continued.

Dist. bet. side walls, 63 ft. Dist. bet. fly girders, 55 ft. Height of grooves from stage, 18 ft. Stage to rigging loft, 22 ft. 4 sets of grooves. Depth under stage, 4 ft. 1 trap, center of stage. Grooves can be taken up flush with fly gallery. Theatre on second floor. Printing required, 6 stands, 25 3-sheets, 100 1-sheets, 100 ½-sheets. H. R. Rice, bill-poster and stage carp.

Newspapers—"Republican," "Bulletin," weekly.

Hotels—Montezuma and Bennett House.

Railroads—M. Pacific, F. K. Reasoner. St. Louis & San Francisco, now Kansas & S. W. Hutchinson & Southern, now A., T. & S. Fe, and have joint depot and agent. H. J. Newman, agt. Choctaw & Northern R. R., J. R. Nugent, agt. Transfer Co., Otis Law & Kilborn Green & Robinson. K. C. Mexico & Orient R. R., O. G. Burrows, agent.

* * *

ARCADIA—Pop., 1,000. Richards Opera House. A. W. Richards, mgr. and bus. mgr. S. c., 400. Illum., oil. Width prosc. opening, 18 ft. Height, 12 ft. Depth footlights to back wall, 12 ft. Dist. curtain line to footlights, 1 ft. Dist. bet. side walls, 31 ft. Height grooves from stage, 9½ ft. Stage to rigging loft, 12 ft. 3 grooves each side. Depth under stage, 3 ft. Theatre ground floor. L. R. Clare, scenic artist. Frank Richards, bill-poster.

Newspaper—"Arcadia News," weekly, Thurs.

Hotels—Arcadia House, \$1. Powell House.

Railroad—Memphis, J. W. Burchart, agt. Transfer Co., L. R. Hines.

* * *

ARKANSAS CITY—Pop., 7,500. Fifth Avenue Opera House. Gordon Parker, mgr. S. c., 1,400. Gas and elec. Prices, 25c. to \$1. Width prosc. opening, 36 ft. Height, 36 ft. Depth footlights to back wall, 40 ft. Dist. bet. side walls, 64 ft. Height grooves from stage, 18 ft.

Stage to rigging loft, 24 ft. 4 sets grooves. Depth under stage, 9 ft. 3 traps, located center, right, left. Grooves can be taken up flush with fly gallery. Theatre ground floor. Printing required, 5 stands, 20 3-sheets, 50 1-sheets, 100 ½-sheets, 150 lithos. J. J. Clark, stage mgr. Jno. Clay, elec.

Newspapers—"Traveler," daily. "Democrat," "Traveler," and "X-Rays," weekly.

Hotels—Gladstone, \$2. St. Charles, \$1.25. Midland, \$1.00.

Railroads—A., T. & S. Fe, W. W. Burnette, agt. St. L. & San Fran., H. Lingenfelter, agt. Kansas Southwestern R. R., E. L. Kingsbury, traffic mgr. Mo. Pac., W. A. Rupert, agt. Transfer Co., U. Paris.

* * *

ATCHISON—Pop., 18,000. Atchison Theatre. E. S. Brigham, lessee and mgr. P. H. Alexander, res. mgr. S. c., 1,200. Prices, 25c. to \$1. Illum., gas and elec. Width of proscenium opening, 32 ft. Height, 34 ft. Footlights to back wall, 55 ft. Curtain line to footlights, 4 ft. Dist. bet. side walls, 70 ft. Dist. bet. fly girders, 58 ft. Stage to rigging loft, 70 ft. Depth under stage, 10 ft. Regular traps. Scene room. Theatre on ground floor. J. H. Davies, orches. leader. Printing required, 8 stands, 30 3-sheets, 100 1-sheets, 100 ½-sheets. Dates read, Atchison Theatre.

Newspapers—"Globe," E. W. Howe. "Champion," Ferd Lawless.

Hotels—Byran, \$2 and \$1.50. Union Depot, \$1.25. Pacific, \$1.25 and \$1. Miller's, \$1.25 and \$1.

Railroads—Mo. Pac. R. R., Fred Lechler, agt. A. T. & S. F. R. R., D. E. Farnsworth, agt. C. B. & Q. R. R., Fred Helpbringer, agt. C. R. I. & P. R., J. J. Kennedy. Hannibal & St. Joseph R. R. Transfer Co., J. B. Brown. Express, Pac., U. S., Adams, Wells-Fargo.

* * *

BELLEVILLE—Armstrong & Co.'s

KANSAS.—Continued.

Theatre. Armstrong & Co., mgrs. S. c., 900. Prices, 25c. to 50c. Width prosc. opening, 20 ft. Height, 15 ft. Footlights to back wall, 30 ft. 5 grooves. Height of grooves, 12 ft. Dist. bet. side walls, 43 ft. Depth under stage, 5 ft. 1 trap, centre. Theatre on second floor. Printing required, 3 stands, 20 3-sheets, 50 1-sheets, 100 ½-sheets. Pacific and United States Express. Physicians, Arbuthnot and Billingsley.

Newspapers—"Freeman" (Wed.), "Tele-scope" (Thurs.).

Hotels—Republic, Abbott's, Windsor.

Railroads—Rock Island, Union Pac.

* * *

BELOIT—Pop., 3,000. Cooper's Opera House. J. F. Cooper, mgr. S. c., 800. Prices 35c. to 50c. Illum., elec. Width prosc. opening, 20 ft. Footlights to back wall, 32 ft. Curtain line to footlights, 4 ft. Depth under stage, 6 ft. Theatre on ground floor. Express office, Pacific.

Newspapers—Weekly, "Gazette." Daily, "Call," "Times."

Hotels—Avenue, \$2.00 Oxford, \$1.00 Penna., \$1.

Railroads—U. P., Mo. P.

* * *

BLUE RAPIDS—Pop., 1,200. Ladies' Opera House. Mrs. P. J. Sweetland, mgr. S. c., 650. Illum., oil lamps. Width prosc. opening, 22 ft. Height, 14 ft. Depth footlights to back wall, 24 ft. Dist. curtain line to footlights, 4 ft. Dist. bet. side walls, 48 ft. Height to fly gallery, 16 ft.

Newspaper—Weekly, "Times" (Thursday).

Hotels—Arlington, rates, single \$2.00. The Maple House, rates, single \$1.00.

Railroads—Mo. Pac. Ry., J. M. Wilcox, agt. U. P. R. R., E. D. White, agt.

Publisher of programme—"Times" print.

* * *

BURLINGTON—Pop., 3,200. Midland Theatre. Eppinger Murray, mgr. and bus. mgr., press agt. S. c., 700.

Prices, 25c. to 50c. Illum., elec. Foster, elec. Wingett, stage carp. Width prosc. opening 20 ft. Height, 18 ft. Depth footlights to back wall, 28 ft. Dist. curtain line to footlights, 3 ft. Dist. bet. side walls, 45 ft. Height grooves from stage, 16 ft. Stage to rigging loft, 25 ft. Depth under stage, 6 ft. 3 traps, located R., L., C. Grooves can be taken up flush with fly gallery. Theatre second floor. Leader of orches., Miss Ethel Berry. 8 in orches. Stopfelis, prop. man. Printing required. 5 stands, 20 3-sheets, 25 1-sheets, 100 lithos. Dates read, Midland Theatre. Eppinger & Murray, city bill-posters.

Newspapers—"Jeffersonian," "News," daily. "Jeffersonian," "Courier," "Republican," "Independent," weekly, Friday.

Hotels—Forest City, rates special. National, \$2. Central, Cottage, rates \$1. Sweeney, special.

Railroads—M. K. & T., H. Wagoner, agt. A., T. & S. F., P. Crahan, agt. Transfer Co., R. L. Frisbie.

* * *

CAWKER—Pop., 1,000. Cawker City Opera House. V. H. Branch, mgr. S. c., 500. Width prosc. opening, 20 ft. Height, 12 ft. Depth footlights to back wall, 18 ft. Dist. curtain line to footlights, 2 ft. Dist. bet. side walls, 50 ft. Dist. bet. fly girders, 42 ft. Height grooves from stage, 10 ft. Stage to rigging loft, 12 ft. 3 grooves. Depth under stage, 3½ ft. Theatre second floor. Wm. Rollins, bill-poster.

Newspapers—"Record," weekly, Thurs. "Gazette," weekly, Thurs. "Cawker City Ledger," weekly, Friday.

Hotel—Whitney House, \$1 and \$1.50.

Railroad—Cent. branch Mo. Pac. C. L. Hewett, agt. Transfer Co., Fred Sutton.

* * *

CHANUTE—Pop., 5,500. Williams' Theatre. Geo. W. Williams, mgr. Fred. L. Williams, bus. mgr. Seating capacity, 900. Illumination, gas and elec. Fred. Williams, elec. Width of prosc. opening, 26 ft. Height, 20 ft. Depth foot-

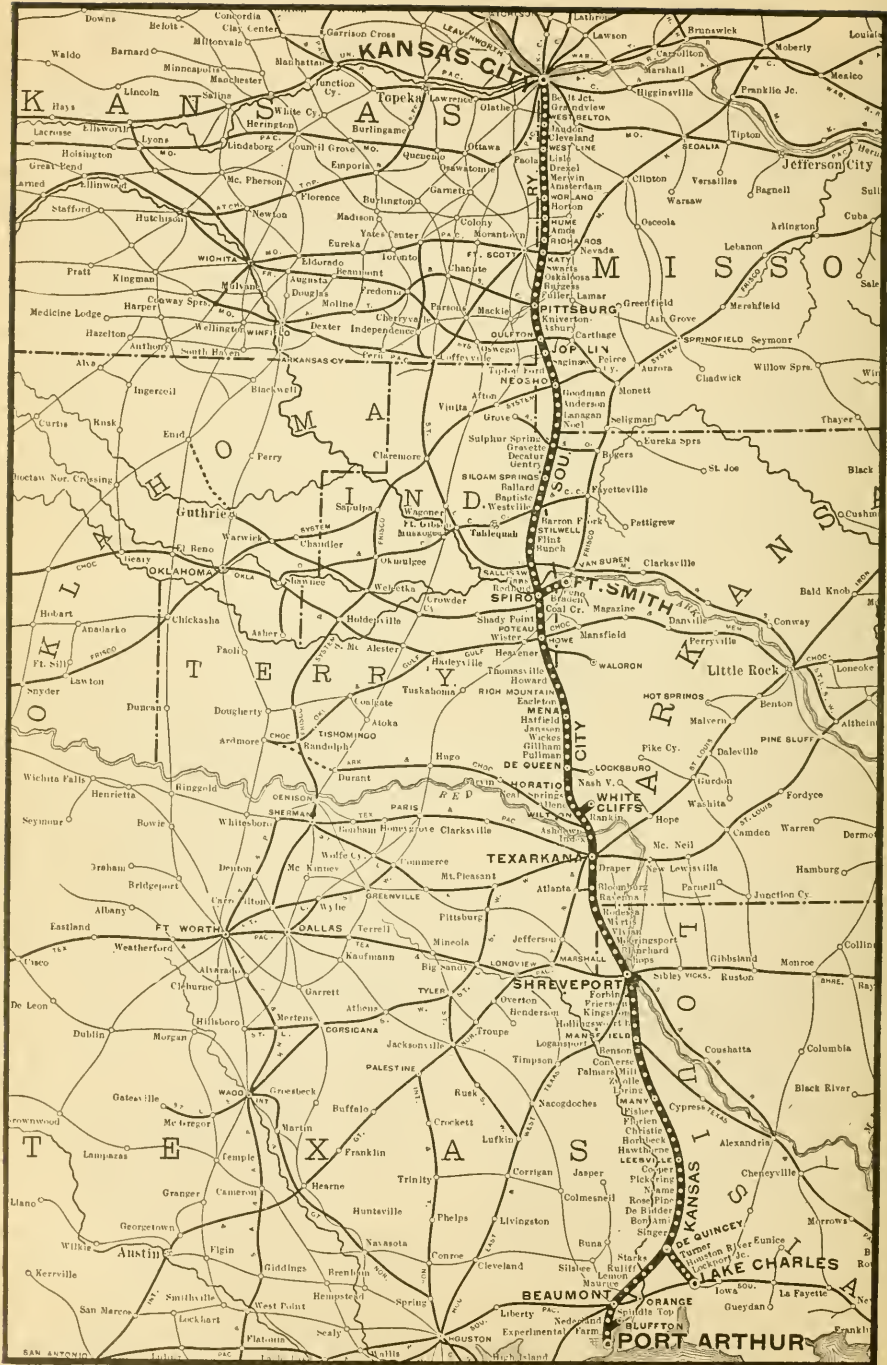

KANSAS CITY SOUTHERN

KANSAS.—Continued.

lights to back wall, 35 ft. Dist. curtain line to footlights, 2 ft. Dist. bet. side walls, 50 ft. Dist. bet. fly girders, 34 ft. Height of grooves from stage, 16 ft. Stage to rigging loft, 40 ft. 1 groove. Depth under stage, 7 ft. 3 traps. Theatre on second floor. Fred. Williams, scenic artist. Frank Reinhart, property man. Printing required, 4 stands, 15 3-sheets, 100 1-sheets. Dates read, Williams' Theatre. Fred. L. Williams, bill-poster. Bruce Williams, adv. agent.

Newspapers—"Tribune," "Morning Sun," daily. "Blade," "Times," weekly.

Hotels—Morril, \$2. Oriental, \$2. Delmonico, \$1.50.

Railroads—Atchison, Topeka & S. Fé. C. B. Young, agt. Mo. Kan. & Tex., Bert Brownell, agt. So. Kan., C. B. Young, agt. Transfer Co., W. J. Coulter & Son

* * *

CLAY CENTER—Pop., 4,000. Bonham Opera House. Fullington & Docking, managers. Seating capacity, 780. Prices 25c. to 75c. Illumination, elec. Width prosc. opening, 36 ft. Height, 33 ft. Depth footlights to back wall, 30 ft. Dist. curtain line to footlights, 2 ft. Dist. bet. side walls, 57 ft. Dist. bet. fly girders, 47 ft. Height grooves from stage, 15 ft. Stage to rigging loft, 20 ft. 3 sets grooves of 6 each. Depth under stage, 12 ft. 2 traps, located center stage. 2 bridges, located sides. Theatre first floor. S. A. Higgins, leader of orches. 10 in orches. Printing required, 3 stands, 15 3-sheets, 15 1-sheets, 35 ½-sheets. Dates read, Bonham Opera House.

Newspapers—"Times," "Dispatch," weekly, Thurs.

Hotels—Hotel Bonhara, \$2. Comstock Hotel, \$1.

Railroads—Union Pac., A. J. Sleeper, agt. Rock Island, R. E. Greene, agt. Transfer Co., Chas. Beck. Drs. Porter and Morgan, physicians. C. C. Coleman, lawyer.

* * *

CLYDE—Pop., 1,400. Derse & Long-

tin. Derse & Longtin, mgrs. S. c., 500. Illum., gasoline lamps. Depth footlights to back wall, 18 ft. 3 grooves each side. Dist. curtain line to footlights, 4 ft. Dist. bet. side walls, 40 ft. Height of grooves, 10 ft. Depth under stage, 3 ft. 1 trap, middle stage. Theatre on second floor. Dr. A. G. Sexton, physician. C. W. Van De Mark, lawyer.

Newspapers—Weekly, "Herald" (Thursday), "Republican" (Thursday), "Voice" (Thursday).

Hotel—Commercial, rates \$2 per day.

Railroads—Union Pacific. Mo. Pac. C. R. I. & P.

* * *

COFFEYVILLE—Pop., 6,500. Perkins' Opera House. Luther Perkins, mgr. S. c., 400. Prices 50c. and 75c. Illum., gas. Width prosc. opening, 18 ft. Height, 14 ft. Depth under stage, 2½ ft. 1 trap, center. Theatre on second floor. Wm. H. Tibbils, prop. man. Wm. H. Tibbils, bill-poster. Printing required, 3 stands, 50 lithos. Dates read, Perkins' Opera House. Transfer Thos. Renyolds. Express office, Pacific. W. H. Wells, physician. Luther Perkins, lawyer.

Newspapers—Daily, "Coffeyville Journal." Weekly, "Journal," "Gas Light."

Hotels—Eldridge House, \$1.25 single, \$1 double. Mecca, \$1.75 single, \$1.25 double.

Railroads—A., T. & S. F., St. Louis & Iron Mountain, M. K. & T. R. W., Missouri Pacific.

* * *

COLUMBUS—Pop., 3,500. Columbus Opera House. Bowers & McGhis, mgrs. S. c., 600. Prices 35c. to 75c. Width prosc. opening, 28 ft. Height, 16 ft. Depth footlights to back wall, 22 ft. Dist. curtain line to footlights, 2 ft. Dist. bet. side walls, 70 ft. Dist. bet. fly girders, 58 ft. Height grooves from stage, 15 ft. Stage to rigging loft, 18 ft. 4 grooves. Depth under stage, 4 ft. 3 traps, located center and two sides. Theatre second floor. Printing required, 4 stands, 20 3-

KANSAS.—Continued.

sheets, 25 1-sheets, 40 ½-sheets. Dates read, Columbus Opera House. W. E. McGhis, bill-poster.

Newspapers—"Advocate," daily and weekly, Thurs. "Courier," "Modern Light," weekly, Thurs.

Hotels—Middaugh, \$2. Frisco Hotel. Rate, \$1 per day.

Railroads—St. L. & San Fran. (S. Fé route). K. C., Ft. Scott & Gulf (Joplin division). Transfer Co., L. D. Jones Columbus Transfer Co.

* * *

CONCORDIA—Pop., 4,500. Opera House. W. H. L. Pepperell, mgr. and bus. mgr. S. c., 675. Prices, 75c., 50c., 35c. and 25c.; admission 25c. to 75c. Illum., elec. Amperes, 40. System, Edison. John Hull, elec. Width prosc. opening, 24 ft. Height, 15 ft. Depth footlights to back wall, 35 ft. 12 grooves. Dist. curtain line to footlights, 3 ft. Dist. bet. side walls, 42 ft. Height of grooves, 13 ft. Height to rigging loft, 20 ft. Depth under stage, 4 ft. 2 traps, front and back center. Scene room. Theatre on second floor. Chas. Shafer, prop. man. C. Webb, stage carp. 6 in orchestra. Chas. Shafer, bill-poster. Printing required, 6 stands, 2 3-sheets, 10 1-sheets, 12 ½-sheets. Transfer Co., Fred Allen. Express, Pacific, Wells-Fargo, and Adams. Dr. Priest, physician. Chas. Peck, lawyer.

Newspapers—Weekly, "The Kansan," "The Blade," "The Empire," all published on Thursday. "The Press," published Tuesday.

Hotels—Barons House, rates, single \$1.50, double \$1.25. Colson Cafe, single \$1.50, double \$1.25. Exchange, single \$1, double 75c.

Railroads—Union Pacific, J. E. Wilfong. Sante Fe, John Sheeley. Mo. Pacific, L. M. Shippee. Burlington and Mo. River, Mr. Forbes.

Publisher of programme—"Kansan."

* * *

DODGE CITY—Pop., 2,000. Gluck's

Opera House. A. Gluck, mgr. S. c., 600. Illum., elec. Volt., 220. Width of prosc. opening, 22 ft. Depth, footlights to back wall, 25 ft. Dist. curtain line to footlights, 5 ft. Dist. bet. fly girders, 25 ft. Height of grooves, 15 ft. Bet. side walls, 50 ft. Scene room. Theatre on second floor. H. O. Teeters, prop. man, bill-poster and stage carp. No orchestra. Printing required, 4 stands, 50 lithos. Dates to read, "Gluck's Opera House." Crumb-line and Milton, physicians. F. J. Olyer, lawyer.

Newspapers—Three, weekly.

Hotels—Harvey's Eating House, \$3 single, \$2.50 double. Park Hotel, \$1.25 single, \$1 double. Dodge House, \$1.50 single, \$1.25 double.

Railroads—Santa Fe, Fred W. Gardner, agt. Rock Island, W. A. Scribner, agt.

"Democrat," publisher of programme.

For open time address L. M. Crawford, Topeka, Kan.

* * *

DOUGLAS—Pop., 2,000. Wright's New Opera House. O. M. Ranger, mgr. S. c., 500. Illum., elec. Width prosc. opening, 22 ft. Height, 14 ft. Footlights to back wall, 24 ft. Dist. bet. side walls, 44 ft. Height to rigging loft, 24 ft. Height to fly gallery, 16 ft. Archie Ogg, bill-poster. Transfer Co., Pike Babb.

Hotels—Occidental, \$1.

* * *

EL DORADO—Pop., 4,000. Ellet's Opera House. Alvah Shelden, mgr. S. c., 600. Width prosc. opening, 21 ft. 12 sets new (lash) scenery. Printing required, 3 stands, 12 3-sheets, 125 lithos.

Newspaper—"Times," daily.

Hotel—Metropolitan.

Railroads—A., T. & S. F. Mo. Pac.

* * *

ELLIS—Pop., 1,000. G. A. G. Hall. Illum., lamps. Stage dimensions, possibly 18x20.

Newspaper—"Review Headlight," weekly (issued every Thursday).

Hotel—Union Pacific, \$2.

KANSAS—Continued.

Railroad—Union Pacific, F. W. Bawer, agt.

* * *

ELLSWORTH—Pop., 1,900. Ellsworth Opera House. L. H. Seaver, mgr. and bus. mgr. S. c., 400. Prices, 50c.; admission, 25c. Illum., elec. Width prosc. opening, 20 ft. Height, 10 ft. Depth footlights to back wall, 20 ft. 4 grooves. Dist. curtain line to footlights, 2 ft. Dist. bet. side walls, 30 ft. Dist. bet. fly girders, 25 ft. Height of grooves, 10 ft. Depth under stage, 4 ft. 1 trap, in center. Theatre on first floor. O. O. Connell, property man. and bill-poster. Printing required, 3 stands, 10 3-sheets. Dates to read, Ellsworth Opera House. Transfer Co., Jno. Sherman. Express, Pacific. H. Z. Hissem, physician. L. H. Seaver, lawyer.

Newspapers—Weekly (Thursday).

Hotels—White House, rates, single \$2, double \$1.50. American House, single \$1.25, double \$1.

Railroads—Union Pacific, Juan Nance, C. O. Clarfawe, agt. St. L. & S. F. R. R.

Publisher of programme—Ellsworth "Reporter."

* * *

EMPORIA—Pop., 10,000. Whitley Opera House. H. C. Whitley, mgr. S. c., 900. Prices, 25c. to \$1. Illum., gas. Width prosc. opening, 29 ft. Height, 20 ft. Footlights to back wall, 36 ft. Curtain line to footlights, 3 ft. Dist. bet. fly girders, 50 ft. Depth under stage, 8 ft. Dist. bet. side walls, 72 ft. Height to rigging loft 50 ft. 2 traps, center. Theatre on second floor. H. Bishop, stage carp. Printing required, 4 stands, 14 3-sheets, 100 ½-sheets.

Hotel—Whitley, E. P., opposite Opera House.

Railroads—A. T. & S. F., J. F. Eastin, agt. M. K. & T., Mr. Howe.

Publisher of programme—Emporia "Gazette."

* * *

EUREKA—Pop., 2,500. Eureka Op-

era House. W. W. Morris, mgr. S. c., 600. Prices 15c. to 50c. Illum., elec. Width prosc. opening, 22 ft. Height, 14 ft. Footlights to back wall, 20 ft. Curtain line to footlights, 3 ft. 1 trap. Theatre on second floor. C. L. Call, bill-poster. Transfer Co., A. Frazer. Express offices, Wells-Fargo, Pacific. Dr. H. W. Manning, physician. Marlin & Kelley, lawyers.

Newspapers—Weekly, "Herald," "Messenger,"

Hotels—Greenwood, \$2. Fourth Avenue, \$2. Commercial, \$1. Palace, \$1.

Railroads—A. T. & S. F., Geo. Sill, agt. Mo. Pac., Chas P. Hale.

* * *

FORT SCOTT—Pop., 15,000. Davidson Theatre. Harry C. Ernich, mgr. S. c., 800. Prices, 25c. to \$1. Illum., electricity. Width proscenium opening, 26 ft. Footlights to back wall, 35 ft. Curtain line to footlights, 4 ft. Dist. bet. side walls, 46 ft. Dist. bet. fly girders, 36 ft. Height grooves from stage, 18 ft. Stage to rigging loft, 28 ft. No grooves. Depth under stage, 4 ft. 2 traps, C. 3. L. C. 2. 1 bridge, back of 5. Theatre on second floor. Printing required, 6 stands, 25 3-sheets, 76 lithos. Dates read, Davidson Theatre. Ft. Scott. Billposting, house.

Newspapers— "Monitor" "Tribune," and "Republican," daily.

Hotels—Goodlander, \$2. Tremont, \$1.25, \$1. Knox, \$1. Lockwood, \$1.

Railroads—Frisco, Kansas City, Ft. Scott & Memphis, E. E. Dix, agt. Mo. Pacific, C. K. Bothwell, agt. Missouri, Kansas & Texas, B. N. Gilbert, agt. Terry Bus. Line Transfer Co. Express, Am., Adams, Mo. Pac. Dr. Carver, physician. J. I. Sheppard, lawyer.

* * *

FREDONIA—Pop., 2,000 (Accessible to 5,000 including surrounding towns and country). Hudson's Opera House. R. W. McGrath, mgr. Heated by natural gas and lighted by electricity, 110 volts. T. 75. Illum., elec. S. c., 600. Height

KANSAS—Continued.

prosc. opening, 18 ft. Depth footlights to back wall, 30 ft. Dist. bet. side walls, 60 ft. Height grooves from stage, 20 ft. Stage to rigging loft, 20 ft. 3 grooves. Depth under stage, 5 ft. 3 traps, largest located in center of stage. Grooves can be taken up flush with fly gallery. Printing required, 3 stands, 4x7, 9 3-sheets, 60 lithos. 1,000 heralds. Address House, bill-poster.

Newspapers—"Citizen," weekly, Fri. "Herald," weekly, Friday.

Hotels—Gold Dust, \$1 and \$2. Loether House, \$1.00.

Railroads—St. L. & S. F., J. D. Lingenfelter, agt. A., T. & S. F., J. D. Lingenfelter, agt. Mo. Pac., S. Cornett, agt. Transfer Co., Loether Bros. Express, Pacific and Wells-Fargo. Dr. Flack, physician. R. W. McGrath, lawyer.

* * *

GALENA—Pop., 10,465. Sapp's New Theatre, M. E. Sapp, mgr. and owner. S. c., 1,100. Prices, 25c. to \$1.50. Illumination, electricity. J. J. Gadwood, electrician. Width prosc. opening, 31 ft. Height, 21 ft. Depth footlights to back wall, 45 ft. Dist. curtain line to footlights, 5 ft. Dist. bet. side walls, 47 ft. Height grooves, 18 ft. Height to rigging loft, 42 ft. 4 grooves. Depth under stage, 10 ft. 2 traps, located center and left of center. Theatre, ground floor. Ed. Friend, prop. man. Printing required, 8 stands, 25 3-sheets, 150 lithos. Dates read, Sapp's New Theatre. Galena Bill-posting Co.

Newspapers—"Joplin Globe," daily. "Republican," weekly.

Hotels—Century, \$2.50. Banks, \$1.25 and \$1.50.

Railroads—M. K. & T. St. L. & San Fran. Transfer, Geo. Beers.

* * *

GARDEN CITY—Pop., 2,000. Stevens Opera House. D. W. Pitts, mgr. S. c., 800. Width prosc. opening, 20 ft. Height, 20 ft. Depth footlights to back wall, 50 ft. Dist. curtain line to footlights, 3 ft. Dist. bet. side walls, 50 ft. Dist. bet. fly girders,

20 ft. Height grooves from stage, 14 ft. Stage to rigging loft, 20 ft. 6 grooves. Depth under stage, 7 ft. 1 trap, located center stage. Grooves can be taken up flush with fly gallery. Theatre second floor. Printing required, 4 stands, 15 3-sheets, 75 lithos. G. L. Neal, Jr., bill-poster.

Newspapers—"Sentinel," "Imprint," "Herald," weekly, Friday.

Hotels—Windsor, \$2 and \$1.50. Grand Central, Kankakee, Commercial, rates \$1.

Railroad—A. T. & S. F., C. E. Chapman, agt. Transfer Co., Geo. Snode. Dr. Sabine, physician. H. Mason, lawyer.

* * *

GARNETT—Pop., 3,000. Grand Opera House. C. E. Glass, mgr. S. c., 700. Prices 35c. and 50c. Illum., elec. Stage dimensions, 30 x 25 ft. Theatre second floor. Dates read, Grand Opera House. W. A. Iler, bill-poster.

Newspapers—"Journal," "Plaindealer," "Eagle," "Agitator," weekly, Friday. "Evening News," daily.

Hotels—Oak Leaf, \$2. St. James, \$1.

Railroads—A. T. & S. F., Chas. Coleman, agt. Mo. Pac., S. C. Bybee, agt. Transfer Co., D. L. McDonald.

* * *

GREAT BEND—Pop., 3,100. Willner's New Grand Opera House. John F. Lewis, mgr. Illum., elec. S. c., 800. Width proscenium opening, 20 ft. 6 inches. Height, 13 ft. Depth footlights to back wall, 26½ ft. Dist. curtain line to footlights, 3 ft. Dist. bet. side walls, 44 ft. Height grooves from stage, 11 ft. 4 grooves. Theatre third floor. Printing required, 2 stands, 50 1-sheets, 50 ½-sheets. Chas. Vancil, bill-poster.

Newspapers—Weekly, "Great Bend Tribune," "Great Bend Register," "Barton Co. Democrat," "Barton Co. Beacon," Henry Born, critic for all the papers.

Hotels—Grand Central and Elk Horn, \$2. Valley House, \$1.

Railroads—A., T. & S. F., W. W. Torry,

KANSAS.--Continued.

agt. Mo. P. R. R., Resor, agt. Transfer Co., Wm. Bush. Dr. Morrison, physician. E. C. Cole, attorney.

* * *

HAYS CITY — Pop., 1,200 to 1,500. Grand Army Hall. C. C. Brosius, manager. Dimensions, 50x36 ft. Stage, 20 feet wide, 26 feet deep, 10 feet high. Theatre on ground floor. Express office, Pacific.

Newspapers — Weekly, "Republican" (Thurs.) "Free Press" (Thurs.)

Hotels—Brunswick, \$2, Hotel Windsor, \$1.50.

Railroad—U. P., D. Taylor, agt.

* * *

HIAWATHA—Pop., 3,500. Armory Hall. B. S. Foster, mgr. S. c., 1,000. Illum., elec. Width prosc. opening, 25 ft. Footlights to back wall, 35 ft. Curtain line to footlights, 3 ft. Depth under stage, 4 ft. 6 grooves. Dist. bet. side walls, 50 ft. Grooves can be taken up flush with fly gallery. Theatre on ground floor. Dressing room under stage. Ed. Anderson, bill-poster. Transfer Co., Crawford Bros. Express office, Mo. Pac.

Newspapers—"Hiawatha Democrat." Weekly, "World," "The Republican."

Hotels—Moreland, \$2 single, \$1.50 double. Commercial, same. Hiawatha House, \$1.

Railroads—Mo. Pac., S. J. & G. I., C. F. C. Kern, agt.

* * *

HOLTON—Pop., 3,750. Harmon Opera House. J. H. Jarvis, mgr. S. c., 600. Illum., elec. Arc voltage, 104. P. L. Bonebrake, elec. Width prosc. opening, 23 ft. Height, 14 ft. Footlights to back wall, 24 ft. 6 grooves. Theatre on first floor. Printing required, 5 stands, 20 3-sheets, 12 1-sheets. Transfer Co., Hunter. Physician, Germane.

Newspapers — Weekly, "Recorder," "Signal," "Tribune," "Sunflower."

Hotel—Teer, \$2.

Railroads—U. P., E. H. Linton, agt.

K. C. N. W., V. S. Becker. C., R. I. & P., C. M. Greismer.

* * *

HORTON—Pop., 4,000. Hight Street Theatre. Bailey & Fox, mgrs. S. c., 600. Width prosc. opening, 28 ft. Height, 14 ft. Footlights to back wall, 35 ft. Curtain line to footlights, 4 ft. Dist. bet. side walls, 60 ft. Height of grooves from stage, 15 ft. Stage to rigging loft, 20 ft. 3 grooves. Depth under stage, 6 ft. 2 traps, center and rear center. Theatre on second floor. Printing required, 6 stands, 10 3-sheets, 20 1-sheets, 25 1/2-sheets. A. C. Wilcox, bill-poster.

Newspapers—"Headlight," "Commercial," weekly.

Hotels—Windsor, \$1, \$1.50. Harris House, \$1. Omaha, \$1.

Railroad—C. R. I. & P., W. O. Michaels, agt. W. H. Stansberger, Transfer Co.

* * *

HUTCHINSON—Pop., 12,000. Home Theatre. The only amusement place in the city. W. A. Loe, manager. Seating capacity, 900. Illum., elec. Volt., 110. Steam heat. Ground floor. Width of proscenium, 36 feet. Height, 30 feet. Depth footlights to back wall, 40 ft. Distance between walls, 60 ft. Distance between fly girders, 40 ft. Stage to rigging loft, 59 ft. No grooves. Depth under stage, 8 ft. Traps of all kinds on stage. 60 sets of lines. Printing required, 6 stands, 15 3-sheets, 100 lithos., 3,000 heralds. Dates read, Home Theatre. House, bill-poster.

Newspapers — "News," daily, "Bee," daily, "Independent," weekly, Wed., "Herald," "Bee," "Democrat," weekly, Sat., "Gazette," weekly, Thurs.

Hotels—Midland, Santa Fé, Brunswick.

Railroads—Santa Fé, Rock Island, Mo. Pac., Hutchinson & Southern, C. K. & W. House hauls baggage. Dr. Justice, physician. Howard Lewis, lawyer.

* * *

INDEPENDENCE — Pop., 5,000.

KANSAS.—Continued.

Auditorium. B. Blossier, mgr. S. c., 750. Illumination, gas. Width prosc. opening, 24 ft. Height, 20 ft. Footlights to back wall, 28 feet. Curtain line to footlights, 4 ft. 3 grooves. Depth under stage, 4 ft. Dist. bet. side walls, 46 ft. Height of grooves, 12 ft. Height to rigging loft, 20 ft. 2 traps, center. J. C. Pierce, prop. man. Roy Brannon, stage carp. J. C. Pierce, bill-poster. Printing required, 5 stands, 10 3-sheets, 100 1-sheets, 50 ½-sheets. Dates read, Auditorium. Transfer Co., Moore & Dewuse. Express offices, Pacific and Wells-Fargo. B. F. Masterman, physician. T. H. Stanford, lawyer.

Newspapers—Daily, "Reporter." Weekly, "Populist," "Tribune."

Hotels—Caldwell, \$1.50. Heckman, \$1. S. F. Watts, typewriter.

* * *

JUNCTION CITY—Pop., 6,400, including Fort Riley. Opera House. Illum., elec. Volt., 100. T. W. Dorn mgr. S. c., 850. Width prosc. opening, 30 ft. Footlights to back wall, 34 ft. Curtain line to footlights, 3 ft. Dist. bet. side walls, 62 ft. Dist. bet. fly Girders, 46 ft. Stage to rigging loft, 48 ft. Depth under stage, 8 ft. 3 traps. Theatre on ground floor. Printing required, 6 stands, 25 3-sheets, 40 1-sheets. H. Delker, bill-poster.

Newspapers—"Union," daily, W. C. Moore, dram. critic. "Republican," G. A. Clark, dram. critic, weekly.

Hotel—Bartell, \$2, \$1.50, \$1.25.

Railroads—Union Pacific, G. W. Mills, agt. Junction City & Ft. Kearney, G. W. Mills, agt. Mo., Kans. & Texas, R. T. Springer, agt. Transfer Co., Kiehl & Co. Express, Pac. and American. Dr. King, physician. Laundry, lawyer.

* * *

KINGMAN—Pop., 3,000. Grand Opera House. S. F. Mead, manager. Seating capacity, 1,200. Prices, 35c. to \$1.00. Illumination, oil and gas. Width proscenium opening, 32 ft. Height, 22 ft.

Footlights to back wall, 30 ft. Dist. bet. fly girders, 6 ft. Height of grooves, 14 ft. 4 grooves. Height to rigging loft, 12 ft. 1 trap, B. K., center. Depth under stage, 5½ ft. Grooves can be taken up flush with fly gallery. Scene room. Theatre on second floor. Printing required, 3 stands, 100 1-sheets, 15 3-sheets, 50 half-sheets. Dates read, Grand Opera House. Express office, Pacific.

Newspapers—Weekly, "Leader-Courier" (Thursday), "Journal" (Friday).

Hotels—Baltimore, \$2.00. Hotel Park, \$2.00.

Railroads—Mo. P., G. T. Fergus, agt. A., T. & S. F., G. P. Nelson, agt. H. & S., G. P. Nelson and F. A. Temple, agts. Programme publisher—Journal office.

* * *

LAWRENCE—Pop., 12,000. Bowersock Opera House. Irving Hill, mgr. Illum., electricity. S. c., 1,000. Width prosc. opening, 30 ft. Height, 30 ft. Depth footlights to back wall, 30 ft. Dist. curtain line to footlights, 5 ft. Dist. bet. side walls, 60 ft. Stage to rigging loft, 46 ft. No grooves. Can use 46 ft. drop. Depth under stage, 6 ft. 3 traps, located 1 center and 1 each side. Theatre second floor. Printing required, 5 to 6 stands, 20 3-sheets, 75 1-sheets, 100 ½-sheets. Opera House, bill-poster.

Newspapers—"Journal," daily, Clarence Hall. "World," daily, J. L. Brady. "University," "Jeff.-Gazette," daily, C. S. Finch. "Germania," weekly.

Hotels—Eldridge, \$2.50, \$2. Lawrence, \$1.25 single or double.

Railroads—U. Pac., J. Shanklin, agt. Santa Fé, Geo. Bailey, agt. Transfer Co., Lawrence Transportation Co. Express. Pacific and Wells-Fargo. Dr. Outland, physician. Geo. J. Barker, lawyer.

* * *

LEAVENWORTH—Pop., 25,000. Crawford Grand Opera House. M. J. Cunningham, local mgr. O. T. Crawford, bkg. mgr. S. c., 1,100. Illum., gas and elec. Width prosc. opening, 37 ft.

KANSAS.—Continued.

Height, 32 ft. Depth footlights to back wall, 62 ft. Dist. curtain line to footlights, 8 ft. Dist. bet. side walls, 65 ft. Dist. bet. fly girders, 32 ft. Height grooves from stage, 16 ft. Depth under stage, 20 ft. 3 traps. Theatre ground floor. Printing required, 10 stands, 50 3-sheets, 150 1-sheets, 150 ½-sheets. Dates read, Crawford Grand Opera House. Cunningham Bill Posting Co.

Newspapers — "Times," "Standard," "Chronicle," "Western Life."

Hotels—Imperial, National, Planters.

Railroads—A. T. & S. F., C. R. I. & Pac., U. Pac., K. C. Wyandotte & N. W., Mo. Pac. Burlington, Maple Leaf, Leavenworth, Kansas & Western, and Leavenworth, Topeka & South Western Ry. Kansas City, Leav. Elec. Ry.

* * *

LINCOLN—Pop., 1,500. Bryant's Opera House. W. T. Hughes, mgr., bus. mgr. and press agt. S. c., 500. Illum., kerosene. Width prosc. opening, 19 ft. Height of same, 10 ft. Depth, footlights to back wall, 16 ft. No. of grooves, 3 sets. Dist. curt. line to footlights, 18 in. Bet. side walls, 47½ ft. Height of grooves, 9½ ft. Depth under stage, 3 ft. Theatre is on 2nd floor. Printing req., 3 stands, 4x4; 10 three-sheets, 10 one-sheets, 20 half-sheets. Dates to read, Bryant Opera House. Transfer Co., H. Pepper. Express, Pacific. Dr. J. Thomas, physician. George D. Abel, lawyer.

Newspapers — Weekly, "Republican" (Thursday). "Sentinel" (Thursday).

Hotels—Windsor, rates, single, \$2. Lincoln House, single, \$1. Bucklin House, single, \$1 and \$2.

Railroads—Union Pacific, W. A. Nichols, agt.

* * *

LYONS—Pop., 3,000. Butler Opera House. O. E. Hopkins, manager. Seating capacity, 500. Width proscenium opening, 25 ft. Height, 10 ft. Depth footlights to back wall, 30 ft. Distance curtain line to footlights, 5 ft. Distance

between side walls, 50 ft. Theatre second floor. Printing required, 1 stand, 4x9. Clarence Clark, bill-poster.

Newspapers — "Republican," weekly, Fri. "Eagle," weekly, Fri. "Democrat," weekly, Fri.

Hotels—Grand Palace, Frisco.

Railroads—A., T. & S. F., Mo. Pac. Transfer Co., J. W. Williams and Walter Lowrey. Express, Mo. Pac. and Wells-Fargo.

* * *

MANHATTAN—Pop., 5,000. Wareham's Opera House. H. P. Wareham. Seating capacity, 700. Depth footlights to back wall, 30 feet. Distance between side walls, 47 ft. Stage to rigging loft, 50 ft. Theatre ground floor. Printing required, 6 stands, 30 3-sheets. H. P. Wareham, bill-poster.

Newspapers — "Nationalist," weekly, Flint & McGarrah. "Mercury," J. J. Davis. "Republic," weekly, M. S. Amos.

Hotels—Gillett, \$2. Baltimore, \$1. and \$1.25. Cottage, St. James, Cedar Park, \$1 each.

Railroads—U. Pac., B. T. Dunn, agt. Blue Valley R. R., B. T. Dunn, agt. Rock Island, Jim Calloway. Manhattan Transfer Co.

* * *

MARYSVILLE—Pop., 2,306. Turner Hall. George Mohrbacker, mgr. and bus. mgr. George T. Smith, press agt. S. c., 500. Prices, 35c., 50c. Illum., acetylene gas. Width prosc. opening, 20 ft. Height of same, 20 ft. Depth footlights to back wall, 30 ft. No. of grooves, 4. Dist. curtain line to footlights, 2 ft. One trap, center. Scene room. Theatre is on 1st floor. Stage carpenter, Will Lockard. Orches. leader, A. Von Trott. Ten in orchestra. Bill-poster, F. Campbell. Transfer Co., H. Zegler, W. Graba. Express, Pac. and Fargo. Dr. A. G. Edwards, physician. J. A. Broughton, lawyer.

Newspapers — Weekly, "Thursday News," "Advocate."

KANSAS.—Continued.

Hotels—Pacific, rates, single, \$2; double, \$2. Waldeon, single, \$2; double, \$2. Campbell, single, \$1; double, \$1. Arcade, single, \$1; double, \$1.

Railroads—St. Joe & G. I. Ry., William Lonergan, agt. Union Pacific, William Lonergan, agt.

Publisher of programme—George T. Smith.

* * *

McPHERSON—Pop., 4,000. New Opera House. S. W. Lindsay, mgr. and bus. mgr. Prices 25c. to 75c. Illum., elec. Theo. Brantano, elec. Depth footlights to back wall, 28 ft. Dist. curtain line to footlights, 2 ft. Dist. bet. side walls, 50 ft. Height grooves from stage, 16 ft. Stage to rigging loft, 45 ft. Printing required, 6 stands, 12 3-sheets, 100 1-sheets.

Newspapers—"Republican," daily and weekly. "Democrat," "Opinion," weekly.

Hotel—Union.

Railroads—Union Pac., H. Louthan, agt. C. R. I. & P., Ed. Ecker, agt. A. T. Santa Fé., Silverthorn, agt. Transfer Co., Joe Salaner.

* * *

MINNEAPOLIS—Pop., 2,500. Opera House. J. T. Silver, mgr. and bus. mgr. J. T. Silver, press agt. S. c., 350. Illum., Opera House lighted with electric light. Width prosc. opening, 20 ft. Height of same, 14 ft. Depth footlights to back wall, 24 ft. Dist. curtain line to footlights, 3½ ft. Bet. side walls, 45 ft. Height to rigging loft, 16½ ft. Depth under stage, 10 ft. Two traps. Room 14 x 24 under the stage. Theatre is on second floor. Scenic artist, Sam Zook. Property man, Dr. Blake. Stage carp., Dr. Blake. Orches. leader, H. E. Crawley. Four in orches. Bill-poster, Sam Zook. Adv. agt., J. T. Silver. Printing required, 2 stands, 30 3-sheets, 24 1-sheets, 30 ½-sheets. Transfer Co., Campbell Bros. Express, Pacific. Dr. J. F. Brewer, physician. Hon. R. R. Rees, lawyer.

Newspapers—Three weekly papers all

published on Thursdays, "Messenger," "Better Way" and "Index."

Hotels—Parker House, rates, single, \$2 per day.

Railroads—Union Pacific, R. E. Anderson.

Publisher of programme—"Messenger" office.

* * *

MUSCOTAH—Pop., 750. Harvey Opera House. A. B. Harvey, mgr. S. c., 300. Width prosc. opening, 18 ft. Height, 10 ft. Footlights to back wall, 18 ft. Curtain line to footlights, 2 ft. Dist. bet. side walls, 50 ft. Stage to rigging left, 10 ft. Depth under stage, 2 ft. Theatre on second floor. Jerry Upp, bill-poster.

Newspaper—"Muscotah Record," weekly.

Hotels—Kentucky Hotel, \$1.25 and \$2. Mills Hotel, \$1.25, \$2.

Railroad—M. P. R. R., W. Z. Dawson, agt. Transfer Co., Geo. Harris.

* * *

NEWTON—Pop., 6,000. Ragsdale Opera House. Grant Johnson, mgr. and prop. S. c., 850. Gas and electric. Prices, 25c. to 75c. Width prosc. opening, 28 ft. Height, 30 ft. Footlights to back wall, 28 ft. Curtain line to footlights, 6 ft. Dist. bet. side walls, 48 ft. Dist. bet. fly girders, 32 ft. Height of grooves from stage, 16 ft. Stage to rigging loft, 34 ft. 4 grooves. Depth under stage, 9 ft. 1 trap, N. of center of stage. Grooves can be taken up flush with fly gallery. Theatre second floor. Printing required, 4 stands, 8 3-sheets, 25 1-sheets, 25 ½-sheets. J. Mack, bill-poster.

Newspapers—"Newton Republican," "Kansan," "Newton Daily Journal."

Hotels—Arcade Hotel, \$2.50 to \$3.50. Newton, \$1.50 and \$1. Commercial, \$1.25, \$1.00.

Railroads—A., T. & S. F., L. C. Horst, agt. Mo. P., T. W. Randall, agt. Transfer Co., H. M. Jaskins. Express, Wells-Fargo. Dr. Axtell, physician. S. R. Peters, lawyer. Branine & Branine.

KANSAS.—Continued.

OLATHE—Pop., 4,000. Grange Opera House. Geo. Black, mgr. S. c., 836. Prices, 50., 35c. and 25c. Illumination, electricity and gas. Voltage, 100. Amperes, 106. System, T. H. Electrician, Morrison. Width prosc. opening, 28 ft. Height of same, 22 ft. Depth footlights to back wall, 30 ft. Dist. curt. to footlights, 4 ft. Bet. side walls, 56 ft. Height to rigging loft, 42 ft. Depth under stage, 4 ft. One trap, center. Height to fly gallery, 24 ft. Scene room. Theatre is on 2nd floor. Scenic artist, K. C. Scenic Co. Property man, Weller Crandel. Stage carpenter, Art Reno. Adv. agt., same. Bill-poster, same. Orchestra leader, Dwight McCoughy. 8 in orchestra. Printing required, 8 stands, 18 3-sheets, 30 1-sheets, 40 ½-sheets. Dates to read, The Grange Opera House. Transfer Co., Moll & Glover. Express, Wells-Fargo and Adams.

Newspapers—Weekly, "Mirror" (Wednesday), "Tribune" (Thursday), "Patron" (Thursday), "Register" (Friday).

Hotels—Olathe, rates, single, \$1.25; double, \$1.50. Avenue, single, \$1.25; double, \$1.50. Eldridge, single, \$1 per day. Cottage, single, \$1 per day.

Railroads—A., T. & Santa Fe. H. L. Phillips, agt. St. Louis & San Francisco, Ferguson, agt. Mattie Lesner, type-writing.

Publisher of programme—Geo. Bancroft.

* * *

OTTAWA—Pop., 9,000. Rohrbaugh Theatre. S. R. Hubbard, mgr., bus. mgr. and press agent. S. c., 1,200. Prices, 25c. to \$1. Illum., gas and elec. Volt., 100. Amperes, 350. D. H. Blaine, elec. Wm. Dairy, stage manager. Width prosc. opening, 34 ft. Height, 23 ft. Depth footlights to back wall, 42½ ft. Dist. bet. side walls, 62 ft. Dist. curtain line to footlights, 2½ ft. Dist. bet. fly girders, 45 ft. Height grooves from stage, 18 ft. Stage to rigging loft, 50 ft. 1 set grooves, in 1. Depth under stage, 8

ft. 1 trap, located in center. Scene room. Theatre on ground floor. L. Walker, prop. man. Printing required, 8 stands, 25 3-sheets, 50 1-sheets, 100 ½-sheets. Dates read, The Rohrbaugh. E. Whitacre, bill-poster.

Newspapers—"Republican," daily and weekly, B. Sinclair. "Herald," weekly and daily, B. Miller.

Hotels—Occidental, \$1. Shaner, \$1.50 and \$1. Marsh, \$1.25 and \$1. Cranc House, \$2.

Railroads—A., T. & S. F., S. M. Campbell, agt. Mo. Pac., Jno. Scott, agt. Transfer Co., Sol. Hester. Bodly & Son. Express, Wells-Fargo. Dr. F. C. Herr, physician. Wm. Deford, lawyer.

* * *

OSAGE CITY—Pop., 3,500. Howes' Opera House. D. C. Lake and T. J. O'Neil, mgrs. S. c., 500. Prices, 35c. and 50c. Illum., elec. Volt., 110. Edison. Direct current. Geo. Dawson, elect. Width prosc. opening, 22 ft. Height, 13 ft. Footlights to back wall, 19 ft. Curtain line to footlights, 3 ft. 4 grooves. Depth under stage, 4 ft. Dist. bet. side walls, 48 ft. Height of grooves, 11 ft. 6 in. Height to rigging loft, 18 ft. 1 trap, center. Grooves can be taken up flush with fly gallery. Scene room, 24x24. Theatre on second floor. Size of stage, 25x48 ft. John Slusser, prop. man. Ed. Rusk, bill-poster. Printing required, 2 stands, 10 3-sheets, 20 1-sheets, 25 ½-sheets. Dates should read, Howe's Opera House. Transfer Co., Clarence Goodsell. Express offices, Wells-Fargo and Pac. T. M. Zane, E. B. Packer, physicians. John McLoughlin, lawyer.

Newspapers—Weekly, "Free Press," "Public Opinion."

Hotel—Cottage, \$2, \$1.50.

Railroads—A., T. & S. F., J. A. Davis, agt. Mo. Pac., A. C. Cesley.

Programme publisher—"Free Press."

* * *

OSWEGO—Pop., 3,600. Oswego Opera House. Joe A. Carpenter, manager.

KANSAS.—Continued.

S. c., 600. Illum., elec. Volt., 52. Huston system. C. E. Coleman, elec. Width proscenium opening, 22 ft. Height, 15 ft. Footlights to back wall, 32 ft. Curtain line to footlights, 2 ft. Distance between fly girders, 6 ft. 6 grooves. Depth under stage, 4 ft. Distance between side walls, 10 ft. Height of grooves, 14 ft. Height to rigging loft, 30 ft. 4 traps, center. Grooves can be taken up flush with fly gallery. Theatre on second floor. John Linn, stage carp. Joe Carpenter, bill-poster. Printing required, 2 stands, 2 4x8, 2 4x7, 20 3-sheets, 16 1-sheets, 15 1/2-sheets. Transfer Co., Alexander McCully. Express offices, American and Wells-Fargo. Geo. Liggatt, physician. E. B. Morgan, lawyer. Ben Pruitt, house police.

Newspapers—Weekly, "Independent," "Blade," and "Democrat."

Hotels—Oswego, \$2. City Hotel, \$1. Hotel Sterner, \$1.

Railroads—St. L., S. F., W. A. Wykoff, agt. M. K. & T., C. E. Boye.

* * *

PAOLA—Pop., 4,200. Mallory Opera House. C. H. Mallory, mgr. S. c., 950. Illum., gas. Width prosc. opening, 26 ft. Height, 18 ft. Footlights to back wall, 30 ft. Dist. bet. side walls, 50 ft. Height to rigging loft, 38 ft. Scene room. Theatre on ground floor. 6 in orchestra. J. F. Buxton, leader. Printing required, 3 stands, 10 3-sheets.

Newspapers — Weekly, "Republican," "Spirit" and "Times."

Railroads—Mo. Pac. M. K. T. K. C., Ft. S. & M. Transfer, E. J. Haughey.

Publisher of programme—C. H. Mallory.

* * *

PARSONS — Pop., 12,000. Edwards Opera House. W. F. Neligh, mgr. S. c., 900. Width prosc. opening, 23 ft. Height, 18 ft. Depth footlights to back wall, 29 ft. Dist. curtain line to footlights, 2 ft. Dist. bet. side walls, 50 ft. Dist. bet. fly girders, 40 ft. No grooves.

Stage to rigging loft, 25 ft. Depth under stage, 8 ft. 1 trap, located under center of stage. Theatre second floor. Printing required, 6 stands, 25 3-sheets, 125 lithos.

Newspapers—"Sun," daily and Sun., H. H. Lusk. "Herald," daily, C. W. Moore. "Eclipse," daily, C. A. Lamb, editor. "Independent," weekly, P. T. Foley. "Palladium," weekly, F. W. Frye.

Hotels—The Rasbach, The Kimball and National.

Railroads—M. K. & T. and Frisco. Transfer Co., Hall Transfer Co.

* * *

PITTSBURG—Pop., 15,000, with 5,000 to draw from by elec. railway. Pittsburg Opera House. W. W. Bell, mgr. S. c., 800. Width prosc. opening, 24 ft. Height, 20 ft. Footlights to back wall, 24 ft. Dist. bet. side walls, 47 ft. Dist. bet. fly girders, 37 ft. Height of grooves from stage, 14 ft. Stage to rigging loft, 23 ft. Depth under stage, 8 ft. 2 traps, down center of stage. No grooves. Theatre on second floor. Printing required, 8 to 10 stands, 25 3-sheets.

Newspapers—"Headlight," daily. "Tribune," daily. "Kansan," weekly.

Hotels—Stilwell, \$1.75 and \$2. Crescent House, \$1 and \$1.25.

Railroads—Kans. City, Ft. Scott & Memphis, Mr. Bill, agt. Kans. City, Pittsburg & Gulf, Loomis, agt. Atchison, Topeka & Santa Fe, Frisco, Hall, agt. Mo. Pac. Ry., Mr. Donehy, agt. Transfer, Pittsburg Transfer Co.

* * *

RUSSELL—Pop., 1,200. Russell Opera House. Copeland & Gernon, mgrs. S. c., 400. Theatre second floor.

Newspapers — "Russell Record," weekly, Friday. "Russell Reformer."

Hotels—Russell House, "Hotel Faulkner," \$1.

Railroad—U. P. R. R., H. Heynen, agt. Transfer Co., F. Wheatley.

* * *

SALINA—Pop., 8,000. Salina Opera House. W. P. Pierce, mgr. S. c., 800.

KANSAS.—Continued.

Prices 25c. to 75c. Illum., gas. Width prosc. opening, 23 ft. Height, 16 ft. Footlights to back wall, 35 ft. Curtain line to footlights, 5 ft. Dist. bet. side walls, 46 ft. Height of grooves from stage, 16 ft. Stage to rigging loft, 25 ft. 4 grooves. Depth under stage, 4 ft. 1 trap. Theatre on second floor. Springer's orchestra. Four in orchestra. Printing required, 7 stands, 25 3-sheets, 75 1-sheets. Dates read, Salina Opera House. John Smith, bill-poster.

Newspapers—"Republican," daily. "Republican," "Herald," "Sun," weekly; "Union," daily.

Hotels—National, \$1.50 single, \$1.25 double. Wittman. Metropolitan.

Railroads—Union Pacific, W. S. Barr, agt. Missouri Pacific, W. S. Boughton, agt. Chicago, Rock Island & Pacific, M. Z. Baker, agt. Atchison, Topeka & St. Fe, D. L. Batchelor, agt. Salina Transfer Company.

* * *

SOLOMAN — Pop., 1,100. Opera House. E. H. Kuhn, mgr. S. c., 200. Prices, no regular price set for admission. Illum., lamps. Width prosc. opening, 12 ft. Height of same, 8 ft. Depth, footlights to back wall, 14 ft. No. of grooves, 4. Dist. curtain line to footlights, 3 ft. Bet. side walls, 6 ft. Dist. bet. fly girders, 4 ft. Height of grooves, 9 ft. Depth under stage, 3½ ft. One trap. Trap in center of stage. Theatre is on second floor. Property man, W. Shack. Bill-poster, W. Shack. Transfer Co., J. W. Nail. Express, Pac., U. S. and Wells-Fargo. Dr. Gaines Leverick, physician.

Newspapers — Weekly (Wednesday), "Tribune."

Hotels—Montezuma, rates, single, \$2 per day; double, \$1.50. Pacific Hotel, single, \$1 per day; double, \$1.

Railroads—Union Pacific, I. J. Bohn, agt. C. R. I. & P., Paxton, agt. A., T. & S. F., F. S. Kingdon, agt.

Publisher of programme—E. F. Halbert, "Tribune."

* * *

STERLING—Pop., 2,000. Morris Opera House H. T. Brown, mgr. S. c., 450. Illum., elec. lights. Width prosc. opening, 18 ft. Height, 12 ft. Depth footlights to back wall, 14 ft. Dist. bet. side walls, 34 ft. Theatre second floor. Printing required, 1 stand, 20 1-sheets, 40 ½-sheets.

Newspapers—"Sterling Kansas," "Bulletin," weekly, Thursday.

Hotels—Jennings, Weaver.

Railroads—A. T. & S. F., Wm. Balfour, agt. Mo. Pac., D. A. Goodwin, agt. Transfer Co., J. Belden.

* * *

THAYER—Pop., 600. Thayer Opera House. J. A. De Niess, mgr. S. c., 200. Width prosc. opening, 14 ft. Height, 9 ft. Depth footlights to back wall, 12 ft. Dist. curtain line to footlights, 1 ft. Theatre ground floor. House, bill-poster.

Newspapers — "Independent" and "News," weekly, Friday.

Hotels — Hotel Sanders, Southern Hotel.

Railroad—So. Kans., Frank Shumard, agt., of A., T. & S. Fé system.

* * *

TONGANOXIE—Pop., 1,000. Laming's Opera House. W. Laming, Jr., mgr. and bus. mgr. S. c., 450. Width prosc. opening, 20 ft. Height, 12 ft. Depth footlights to back wall, 14 ft. Dist. curtain line to footlights, 2 ft. Dist. bet. side walls, 44 ft. Height grooves from stage, 11 ft. 3 grooves. Depth under stage, 3 ft. Theatre second floor.

Newspaper—"Mirror," weekly, Thurs
Hotel—National Hotel.

Railroads—U. Pac., T. J. Stout, agt. K. C., N. W., E. E. Heeser, agt. Transfer Co., R. H. Southard. Express, Pacific.

* * *

TOPEKA—Pop., 50,000. New Crawford Opera House. L. M. Crawford, mgr.

KANSAS.—Continued.

S. c., 1,340. Electric light. Width prosc. opening, 29 ft. Height, 25 ft. Depth, footlights to back wall, 38 ft. Dist. curtain line to footlights, 4 ft. Dist. bet. side walls, 50 ft. Dist. bet. fly girders, 42 ft. Height grooves from stage, 18 ft., adjustable to any height. Stage to rigging loft, 40 ft. 4 grooves. Depth under stage, 8 ft. 3 traps, located center and sides. Grooves can be taken up flush with fly gallery. Theatre on second floor. Printing required, 12 stands, 30 3-sheets. 250 1-sheets. L. M. Crawford, bill-poster. Walters, stage carp., elec. and prop. man.

Grand Opera House—Arthur S. Kane, lessee. L. M. Crawford, mgr. S. c., 1,800. Illum., elec. Width prosc. opening, 35 ft. Height, 38 ft. Depth footlights to back wall, 68 ft. Dist. curtain line to footlights, 4 ft. Dist. bet. side walls, 75 ft. Dist. bet. fly girders, 46 ft. Stage to rigging loft, 60 ft. 4 grooves. Depth under stage, 7 ft. 3 traps, located center and 2 sides. Theatre on ground floor. Printing required, 12 stands, 30 3-sheets, 200 sheets. Crawford Bill Posting Co.

Newspapers — "Capitol," "Journal," "Herald," daily.

Hotels—Throop, \$2 to \$3. Copeland, \$2. Commercial, \$1.25 and \$1. Fifth Avenue, \$1.25, \$1.

Railroads—Santa Fé. Union Pac. R. L. Mo. Pac. Transfer Co., H. W. Newcomb, W. F. & Pac.

H. W. NEWCOMB
TRANSFER CO.



Best Equipped Theatrical

Transfer in the State ❁ ❁

WAMEGO—Pop., 3,000. 2,500 more to draw from. The Rogers Brothers Columbian Theatre. Rogers Bros., mgrs. S. c., 1,000. Prices, 25c., 35c., 50c. and 75c. Lighted by airlight. S. Dearin, stage carp. B. J. Bohn, prop. man. C. F. Lebow, orches. leader. Width prosc. opening, 30 ft. Height, 16 ft. Depth curtain line to back wall, 50 ft. Height to fly gallery, 17 ft. Printing required, 8 stands, 30 3-sheets, 50 1-sheets, 50 ½-sheets. Dates to read, Columbian Theatre.

Leache's Theatre—L. B. Leach, mgr. and bus. mgr. S. c., 500. Prices, admission, various. Illum., gas. Stage, 46x26. Theatre is on 1st floor. Bill-poster, L. B. Leach.

Newspapers—Weekly, "The Times" (Friday). "Agriculturist" (Thursday).

Hotels—The Ames, rates, single, \$2. Merritt House, single, \$1.

Railroads—U. P. R. R., O. G. Thomson, agt.

* * *

WELLINGTON—Pop., 5,000. Woods Opera House. T. C. Roup, mgr. S. c., 750. Illum., gas. Width prosc. opening, 30 ft. Height, 12 ft. Footlights to back wall, 25 ft. Curtain line to footlights, 4 ft. 3 grooves. Depth under stage, 4 ft. Dist. bet. side walls, 50 ft. Height of grooves, 14 ft. Height to rigging loft, 20 ft. 2 traps, center and back. 2 bridges. Grooves can be taken up flush with fly gallery. Theatre on second floor. John Meade, prop. man. Harry Johnston, stage carp. Printing required, 4 stands, 25 3 sheets, 50 1-sheets, 100 ½-sheets. Dates read, Woods Opera House. Transfer Co., Al Russell. Express offices, Wells-Fargo. U. S. Dr. Spitzer, physician. Herrick & Rogers, lawyers.

Railroads—S. F. C. R. I. & P. So. Kansas. Miss F. Vanhorn, stenographer and typewriter.

* * *

WEIR—Pop., 5,000. Weir City Opera

KANSAS.—Continued.

House. C. E. Hughes, mgr. Seating capacity, 570. Width prosc. opening, 18 ft. Height, 12 ft. Depth footlights to back wall, 25 ft. Dist. bet. side walls, 40 ft. Height grooves from stage, 12 ft. 4 grooves. Depth under stage, 8 ft. Theatre ground floor. Printing required, 4 stands, 15 3-sheets, 25 1-sheets, 20 ½-sheets. Jas. Lancaster, bill-poster.

Newspapers—"Tribune," "Journal," weekly.

Hotels—Hotel Dean, \$2 and \$1.50.

Railroads—Kan. City, Ft. S. & M., A. J. Sams, agt. St. L. & San Fran., C. O. Claibourne, agt. Transfer Co., L. B. Connor.

* * *

WICHITA—Pop., 30,000. Crawford Opera House. L. M. Crawford, mgr., St. Louis, Mo. E. L. Martling, resident manager. Seating capacity, 1,500. Width prosc. opening, 30 ft. Height, 24 ft. Depth footlights to back wall, 36 ft. Dist. curtain line to footlights, 4 ft. Dist. bet. side walls, 55 ft. Dist. bet. fly girders, 44 ft. Height grooves from stage, 18 ft. Stage to rigging loft, 48 ft. 4 grooves. Depth under stage, 10 ft. 4 traps, located 3 center, 1 side. Grooves can be taken up flush with fly gallery. Theatre second floor. Printing required, 8 stands, 20 8-sheets, 40 3-sheets, 50 1-sheets, 50 ½-sheets. Kan. Bill-posting Co., Opera House.

The Toler Theatre. H. C. Toler, mgr. S. c., 1,800. Prices vary. Illum., elec. Volt., 500 and 100. Prosc. opening, 40 ft. Height, 24 ft. Footlights to back wall, 48 ft. Curtain line to footlights, 3 ft. Dis. bet. side walls, 60 ft. Bet. fly girders, 44 ft. Height to rigging loft, 50 ft. Depth under stage, 9 ft. No grooves. Theatre on ground floor. Printing required, 8 stands, 50 3-sheets, 100 1-sheets.

Newspapers—"Eagle," daily and Sun.

Hotels—Carey, \$2, \$2.50, \$3 single, \$1.50, \$2 double. Manhattan, \$2 single.

Wellington, European, 75c. single, 50c. double. Baltimore, \$1.

Railroads—Mo. Pac., Sherwin, agt. Santa Fé, Delaney, agt. Rock Island, Bascomb, agt. Frisco., Dunn, agt. Transfer Co., Opera House Trans. Co. Express, U. S., Pacific, Wells-Fargo, Adams. Dr. Purdue, physician. O. H. Bentley, attorney.

* * *

WINFIELD—Pop., 7,000. Winfield Grand Opera House. Ed. R. Byers, mgr. Illum., gas. S. c., 1,000. Width prosc. opening, 33 ft. Height, 20 ft. Depth footlights to back wall, 38 ft. Dist. bet. side walls, 60 ft. Dist. bet. fly girders, 41 ft. Height grooves from stage, 18 ft. Stage to rigging loft, 32 ft. 4 sets grooves. Depth under stage, 10 ft. 3 traps. Grooves can be taken up flush with fly gallery. Theatre ground floor. Printing required, 7 stands, 25 3-sheets, 75 1-sheets, 75 ½-sheets. Ed. Byers, bill-poster.

Newspapers—"Winfield Courier," daily, Spoon, critic. "Tribune." "Free Press," daily, Haven, critic.

Hotels—St. James, \$1.50. Bon Ton, \$1.00, \$1.25. Bretteum, \$1.75. Arlington, \$1.00, \$1.25.

Railroads—A. T. & S. F., H. A. Miller, agt. Mo. Pac., Bert Sells, agt. Frisco, Transfer Co., A. C. Bangs. Express, Wells-Fargo Co. Dr. Emerson, physician. Joe Lafferty, lawyer.

* * *

YATES CENTER—Pop., 2,000. The Apollo Opera House. J. E. Wirick, owner and mgr. S. c., 600, including balcony and gallery. Illum., gasoline air pressure lamps. Width prosc. opening, 20 ft. Height of same, 10 ft. Depth footlights to back wall, 26 ft. Dist. curtain line to footlights, 3 ft. Bet. side walls, 32 ft. Depth under stage, 2½ ft. 2 traps. Location, R. and L. Two large dressing rooms. Theatre is on second floor. Printing required, 3 stands. Dates to read, The Apollo.

Two newspapers—Weekly (Thursday).

KANSAS.—Continued.

Hotels—Woodson, Commercial, Pacific, Krueger.

Railroads—Mo. Pac. Crossing (E. W. N. & S.) Santa Fe (N. E.)

KENTUCKY.

ASHLAND—Pop., 8,000. The New Ashland. Bryan & Martin, mgrs. Edwin Jones, treas. Seating capacity, 775. Width prosc. opening, 25 ft. Height, 25 ft. Depth footlights to back wall, 25 ft. Dist. curtain line to footlights, 3 ft. Dist. bet. side walls, 49 ft. Dist. bet. fly girders, 30 ft. Height grooves from stage, 16 ft. Stage to rigging loft, 32 ft. 4 grooves. Depth under stage, 5 ft. 1 trap located center. Grooves can be taken up flush with fly gallery. Theatre second floor. Printing required, 6 stands, 25 3-sheets, 75 1-sheets, 75 ½-sheets.

Newspapers—"Tri-State Independent," daily, and "Daily News," L. V. Jones, critic.

Hotels—Ventura, \$2 and \$1.50. Hotel Aldine, \$1.50 per day.

Railroads—Ches. & O., Chas. Covertson, agt. Norfolk & Western, W. A. Ginn, agt. A. C. & I., Jas. Serey, agt.

* * *

AUGUSTA—Population, 2,000. Russell Opera House, Ellsworth Yates, mgr. Seating capacity, 600. Prices, 25c. to 50c. Width of prosc. opening, 24 ft. Height, 16 ft. Depth footlights to back wall, 32 ft. Dist. curtain line to footlights, 3½ ft. Dist. between side walls, 50 ft. Height of grooves from stage, 12 ft. 5 grooves. Theatre ground floor. Printing required, 6 stands, 20 3-sheets, 25 ½-sheets, 25 1-sheets. Ellsworth Yates, bill-poster.

Newspaper — "Chronicle," weekly, Wednesday.

Hotel—Smith House, \$1.25.

Railroad—C. & O., Hugh Foley, agt. Transfer Co., George Cablish. Dr. Bradford, physician. George Doniphan, lawyer.

* * *

BOWLING GREEN—Pop., 10,000.

Potter's Opera House. J. M. Robertson, mgr., bus. mgr. and press agt. S. c., 950. Prices, 25c. to \$1.50. Illum., gas and elec. F. B. Gorin, elec. and stage carp. Width prosc. opening, 30 ft. Height, 25 ft. Depth footlights to back wall, 35 ft. Dist. curtain line to footlights, 3 ft. Dist. bet. side walls, 50 ft. Dist. bet. fly girders, 42 feet. Stage to rigging loft, 45 feet. Depth under stage, 8 feet. Scene room. Theatre second floor. Geo. R. Mayo, leader of orches. Robt. Kennedy, propman. Printing required, 6 stands, 20 3-sheets, 125 1-sheets, 50 ½-sheets. Dates read, Potter's Opera House. John Gorin, bill-poster. J. M. Robertson, adv. agt.

Newspapers—"Times," daily. "Courier," "News," weekly. O. A. Raup, critic.

Hotels—Ranscher, \$2 and \$1.50. Mansard, \$1.50 and \$1.25. Morehead, \$1.75 and \$1.50. Potter, \$1.

Railroad—L. & N., G. F. Clark, agt. Transfer Co., John Sharp.

* * *

CARROLLTON—Pop., 3,500. Richland Opera House. Jas. Kinchelve, mgr. S. c., 1,000. Heated by steam and lighted by electricity. Patronage good. Scenery first class. Width proscenium opening, 27 ft. Height, 23 ft. Depth footlights to back wall, 25 ft. Dist. curtain line to footlights, 5 ft. Dist. bet. side walls, 40 ft. Dist. bet. fly girders, 30 ft. Stage to rigging loft, 26 ft. 4 grooves. Depth under stage, 3½ ft. 1 trap. Grooves can be taken up flush with fly gallery. Theatre second floor.

Newspapers—Three weeklies, issued Wed., Thurs. and Sat.

Hotels — Houghton House, Southworth, special rates.

Railroad—L. & N., 8 miles from Carrollton, Grobmeyer Bros., agts. Buss con-

KENTUCKY.—Continued.

nection. Transfer Co., Heck Berry. Also best of boat accommodations.

* * *

DANVILLE—Pop., 5,000. Danville Opera House. E. W. Lillard, mgr. and bus. mgr. S. c., 500. Prices 35c. to \$1.00. Illum., gas. Width prosc. opening, 35 ft. Height, 15 ft. Dist. curtain line to footlights, 4 ft. Dist. bet. side walls, 50 ft. Dist. bet. fly girders, 40 ft. Height grooves from stage, 15 ft. Stage to rigging loft, 17 ft. 3 grooves. Depth under stage, 4 ft. 1 trap, located center, rear. Theatre second floor. B. Davis, stage carp. Jno. Barbee, prop. man. Printing required, 3 stands, 12 3-sheets, 50 1-sheets, 25½-sheets. Dates read, Danville Opera House. B. Nichols, bill-poster and adv. agt.

Newspaper—"Danville News," semi-weekly.

Hotels — Gelcher House, Clements House and Meier's Hotel.

Railroad—Q. & Crescent. Haines, agt. Transfer Co., Gaines & Reed, Rice Bengé, Fox & Logan. Express, Adams.

* * *

EARLINGTON—Pop., 4,000. Temple Theatre. W. S. McGary, mgr. S. c., 600. Prices, 25 to 75c. Illum., elec. John Tyman, elec. and stage carp. Width of prosc. opening, 28½ ft. Height to ceiling, 26 ft. 3 in. Height to stage, 22 ft. Height of ceiling over stage, 22 ft. 3 in. Width of curtain opening, 28 ft. Height of curtain opening, 17 ft. Printing required, 4 stands, 15 3-sheets, 50 1-sheets, 75 ½-sheets. Dates to read, Temple Theatre. F. Ashby, bill-poster.

Newspapers—"Bee," "Hustler," and "Graphic."

Hotel—Victoria, \$1 and \$1.25.

Railroad—Louisville & Nashville.

W. S. McGary Transfer Co., Southern Express.

* * *

ELIZABETHTOWN — Pop., 2,800. Opera House. Chas. T. Warren, mgr. S. c., 350. Prices 25c. to 50c. Elec. lights. Width prosc. opening, 20 ft. Height, 9 ft.

Footlights to back wall, 16 ft. Theatre on second floor. Lively O'Brien, bill-poster. Printing required, 3 stands, 15 3-sheets, 25 1-sheets, 50 ½-sheets. F. P. Strickler, physician. W. H. Marriott, lawyer

Newspapers—Weekly, "News," "Mirror."

Hotel—Shower's House, \$1.50 single, \$1 double.

Railroads—L. & N., E. H. Drain, agt. I. C., J. W. Wheedon, agt.

* * *

EMINENCE—Pop., 1,800. Rapp's Opera House. J. C. Helburn, mgr., bus. mgr. and press agt. S. c., 450. Prices 25c. to 50c. Theatre second floor. C. C. Martin, leader of orches. 8 in orches. P. Rapp, property man. Printing required, 3 stands, 8 3-sheets, 25 1-sheets, 100 ½-sheets. Dates read, Rapp's Opera House. Robt. Franklin, bill-poster. J. C. Helburn, adv. agt.

Newspapers—"Constitutionalist," "Henry Co. Local," weekly, Thurs.

Hotels—Moody House, Penn House, rates reasonable.

Railroad—L. & N., O. L. Oster, agt. Transfer Co., J. D. Williams. Express, Adams.

* * *

FRANKFORT — Population 12,000. Capital Theatre. J. B. & A. D. Blanton, lessees and mgrs. Seating capacity, 1,000. Prices 25c. to \$1. Illum., gas and elec. Emmet Goodwin, stage carp. Width prosc. opening, 31 ft. Depth footlights to back wall, 40 ft. Dist. curtain line to footlights, 3 ft. Dist. bet. side walls, 60 ft. Dist. bet. fly girders, 41 ft. Height grooves from stage, 18 ft. Stage to rigging loft, 40 ft. Depth under stage, 10 ft. 2 traps, located center. 1 bridge located back. Theatre ground floor. 8 in orchestra. J. H. Wilhelmie, leader. Clarence Baker, prop. man. Printing required. 8 stands, 25 3-sheets, 50 1-sheets, 100 ½-sheets. Dates read, Capital Theatre.

Newspapers—"Journal," daily. D. J.

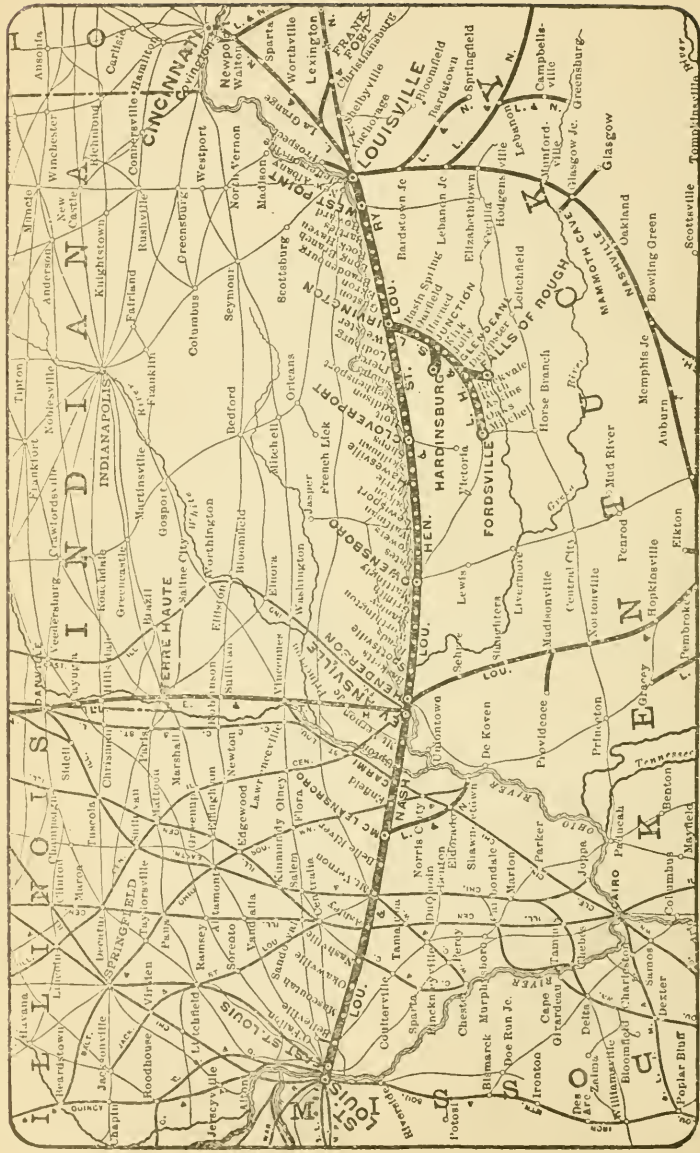

MAP OF HENDERSON ROUTE

KENTUCKY.—Continued.

McNamara. "Roundabout," weekly, Geo. Lewis.

Hotels—Capital, \$1.25 and \$1.50. Fleming, \$1.25 and \$1.50.

Railroads—L. & N., F. & C. and C. & O. Blanton Transfer Co.

* * *

FULTON—Pop., 8,000. New Vendome. H. W. Prestwood, mgr. S. c., 1,000. Width prosc. opening, 40 ft. Height, 18 ft. Depth footlights to back wall, 37 ft. Dist. curtain line to footlights, 2 ft. Dist. bet. side walls, 75 ft. Dist. bet. fly girders, 65 ft. Height grooves from stage, 17 feet. Stage to rigging loft, 40 ft. 2 grooves. Depth under stage, 3½ ft. Theatre first floor. Printing required, 5 stands, 25 3-sheets, 50 1-sheets, 25 ½-sheets. W. T. McAdoo, bill-poster.

Newspapers — "Enterprise," weekly. "Leader," daily, weekly, Frank Kounse.

Hotels — Knight Hotel, \$2, \$1.50. Commercial, \$1 and 50c. New Meadows Hotel.

Railroads—Ill. Cent., L. S. Phillips, agt. Transfer Co., Prestwood Bros.

* * *

GEORGETOWN—Pop., 5,500. Barlow's Hall. J. W. Keller, mgr. Seating capacity, 500. Illumination, gas and electricity. Volt., 52 and 104. System, T. H. Amperes, 75. Width prosc. opening, 24 ft. Height, 12 ft. Footlights to back wall, 24 ft. 4 grooves. Dist. curtain line to footlights, 3 ft. Bet. side walls, 40 ft. Height of grooves, 11 ft. Depth under stage, 4 ft. 1 trap, center. Theatre on second floor. J. W. Keller, bill poster. Printing required, 4 stands, 25 1-sheets, 5 3-sheets, 75 ½-sheets. Dates read, Barlow's Hall.

Newspapers—Weekly, "Times" (Wed), "News" (Fri.), "Sentinel" (Fri.)

Hotels—Wellington, \$1.50, \$1. Lancaster, \$1.50, \$1 to profession.

Railroads—Frankfort & Cin. Queen & Cr. Route. Southern Ry. Transfer Co., James Pullen. Express office, Adams.

Railroads—Southern and Cin. Southern, C. D. Bercaw, ticket agt.

HENDERSON—Pop., 18,000. Opera House. Lee Oberdorfer, manager. Seating capacity, 800. Prices, 25c. to \$1. Illum., gas and elec. Width prosc. opening, 22 ft. Height, 30 ft. Footlights to back wall, 28 ft. Curtain line to footlights, 5 ft. Dist. bet. side walls, 40 ft. Dist. bet. fly girders, 40 feet. To grooves, 14 ft. Depth under stage, 7 ft. One trap, centre. Printing required, 5 stands, 20 3-sheets, 75 1-sheets, 75 ½-sheets. Dates read, Opera House. Transfer Co., Henderson, Express, Adams, American. Physician, Arch Dixon. Lawyer, W. P. McClain.

Newspapers—Daily, "Journal," John A. Lyne. "Gleaner," F. Haag.

Hotels—Henderson, \$2. Dixon, \$1. Clegg Hotel, \$1.

Railroads—Louisville & Nashville, G. M. Smith, agt. Ill. Cent., C. Kuhn. Louisville, Henderson & St. L., Wm. Spoehr.

Publisher of programme—Journal.

* * *

HOPKINSVILLE—Pop., 10,000. Holland's Opera House. R. H. Holland. S. c., 800. Prices, 25c. to \$1. Illum., gas. Width prosc. opening, 27½ ft. Height, 17 ft. Depth, footlights to back wall, 33 ft. 4 grooves. Dist. curtain line to footlights, 5 ft. Bet. side walls, 47 ft. Dist. bet. fly girders, 35 ft. Height of grooves, 14 ft. Height to rigging loft, 24 ft. Depth under stage, 4 ft. 2 traps, center and rear. Height to fly gallery, 27 ft. Grooves can be taken up flush with fly gallery. Theatre on second floor. Rich. Hardin, prop. man. Carl Witty, stage carp. Rich. Hardin, bill-poster. R. H. Holland, adv. agt. Printing required, 4 stands, 20 3-sheets, 75 1-sheets, 50 ½-sheets. Dates to read, "Holland's Opera House." Vaughn's Transfer Co. Express, Southern and American.

Newspapers—"New Era," daily, T. C. Underwood. "South Kentuckian," semi-weekly, C. M. Meachman, critic. "Independent," semi-weekly, Frank Monroe,

KENTUCKY.—Continued.

critic. "Messenger," weekly, C. A. Bra-
sher, critic.

Hotels—Latham, \$2.50 up. Phoenix,
\$1 to \$1.50. Hill House, \$1.

Railroads—Louisville & Nashville, J. C.
Hooe, agt. Ill. Central, E. M. Sherwood,
agt.

* * *

LAWRENCEBURG — Pop., 2,500.
Lawrenceburg Opera House. J. W.
Waterfill, mgr. S. c., 700. Width prosc.
opening, 20½ ft. Height, 17 ft. Depth
footlights to back walls, 24 ft. Dist. cur-
tain line to footlights, 2 ft. Dist. bet. side
walls, 51 ft. Height grooves from stage,
14 ft. 3 grooves. Depth under stage,
3 ft. 1 trap, located center. Grooves can
be taken up flush with fly gallery. The-
atre second floor. Printing required, 3
stands, 15 3-sheets, 50 1-sheets, 50 ½-
sheets, lithos. Wm. Lay, bill-poster.

Newspaper—"Anderson News," week-
ly, Wednesday.

Hotel—Hotel Klondyke, \$1.50.

Railroad — Southern, J. W. Rankin.
Transfer Co., W. B. Morgan & Co. Dr.
Leather, physician. F. Feland, lawyer.

* * *

LEBANON—Pop., 4,500. Lebanon Op-
era House. Thomas & Kelly, mgrs.
S. c., 500. Illum., elec. Width prosc.
opening, 21 ft. Height, 14 ft. Depth, foot-
lights to back wall, 24 ft. Dist. curtain
line to footlights, 5 ft. Dist. bet. side
walls, 56 ft. Height grooves from stage,
16 ft. 4 grooves. Depth under stage, 4
ft. 2 traps, located above and below.
Newly refitted throughout. Theatre on
second floor. Printing required, 3 stands,
12 3-sheets, 100 lithos. Steve Burch, bill-
poster.

Newspapers—"Falcon," weekly, Wed-
nesday. "Enterprise," weekly, Friday.
"Midland Review," Wednesday.

Hotels—Norris House, theatrical rates
\$1.25. Chandler Hotel, \$1.00. Babbitt
House, \$1.00. Abell House, \$1.00.

Railroads—L. & N., Frank Harris, agt.
C. & O., Mark Mattingly. Express office.

Adams. Dr. Kelly, physician. John R.
Thomas, lawyer.

* * *

LEXINGTON — Pop., 31,000. Lex-
ington Opera House. Chas. Scott, mgr.
S. c., 1,500. Illum., gas and elec. Volt., 52
and 110. Tom McCabe, elec. Width
prosc. opening, 33 ft. Height, 34 ft.
Depth footlights to back wall, 42 ft. Dist.
curtain line to footlights, 4 ft. Dist. bet.
side walls, 65 ft. Dist. bet. fly girders,
44 ft. Height stage to rigging loft, 60 ft.
Depth under stage, 10 ft. 4 traps. A.
Wichman, leader. J. McCracken, prop.
man. J. Uttinger, carp. Theatre ground
floor. Printing required, 7 stands, 25 3-
sheets, 75 1-sheets, 75 ½-sheets. Ram-
say & Co., bill-posters.

Newspapers—"Leader," daily, Fred.
Ballard. "Herald," daily, E. Helmn.
"Democrat," daily, J. Boyseau.

Hotels—Phoenix, \$2 up. Leland, \$1.25
and \$1.50. Reed, \$2 and \$1.50. Fayette,
\$1.25, \$1.

Railroads—L. & N., Jno. P. Moore,
agt. Q. & C., S. T. Swift, agt. Southern
Ky., S. T. Swift, agt. K. C., Jno. P.
Moore. Lexington & Eastern, Chas.
Scott, agt. C. & O., Geo. W. Barney,
agt. Transfer Co., Lexington Omnibus
Co. Express, Adams. Dr. Barrow,
physician. J. Allen, lawyer.

* * *

MADISONVILLE—Pop., 5,000. Mor-
ton's Theatre. Clint Ruby, mgr. and
press-agt. S. c., orchestra 341, balcony
217, gallery 250. Prices, 50c., 75c., \$1.
Illum., elec. Volt., 104. Amperes, 175.
Gen. Elec. Co.'s system. R. T. Melton,
elec. Width of prosc. opening, 30 ft.
Height, 26 ft. Depth, footlights to back
wall, 35 ft. 1 set of grooves. Dist. cur-
tain line to footlights, 5 ft. Bet. side
walls, 56 ft. Dist. bet. fly girders, 42 ft.
Height of grooves, .18 ft. 3 grooves.
Height to rigging loft, 49 ft. Depth
under stage, 8½ ft. 4 traps, 2 center and
1 each side. Height to fly gallery, 22 ft.
Grooves can be taken up flush with fly

KENTUCKY.—Continued.

gallery. No scene room. Theatre on ground floor. W. T. Stewart, prop. man and stage carp. C. P. Smith, leader of orches. 6 to 8 in orches. C. Ruby, adv. agt. Printing required, 12 stands, 20 3-sheets, 175 1-sheets, 50 ½-sheets. Dates to read, "Morton's Theatre, Madisonville." Chas. Lindsay Transfer Co. J. D. Sory, physician. John G. B. Hall, attorney. Southern Express.

Newspapers—"Hustler," semi-weekly. "Glenn's Graphic" and "Bee," weekly. Hotel—Lucile, \$2 single, \$1.50 double. Plenty of boarding houses.

Railroad—Louisville & Nashville, D. M. Wooldridge, agt.

Clint Ruby, typewriter.

* * *

MAYSVILLE—Pop., 10,000. Washington Opera House. Russell, Dye & Frank, mgrs. H. L. Hamilton, bus. mgr. (to whom all communications should be addressed). S. c., 1,000. Prices 25c. to \$1. Illum., gas and electricity. Edison system. Jesse Helmer, elec. Voltage, 104. Width prosc. opening, 28 ft. Height, 26 ft. Footlights to back wall, 32 ft. Curtain line to footlights, 28 ft. Dist. bet. side walls, 66 ft. Dist. bet. fly girders, 50 ft. Height of scenery, 18 ft. Height to rigging loft, 66 ft. Depth under stage, 12 ft. 3 traps. No grooves. Theatre on ground floor. Harry Sulser, prop. man. Wm. Kirwin, stage carp. 6 in orches. Prof. R. Bullet, leader. Bill-posters, Maysville Adv. Co. Wm. Alexander, adv. agt. Printing required, 6 stands, 30 3-sheets, 100 1-sheets, 100 ½-sheets. Dates read, Washington Opera House. C. J. Collins, Transfer Co. Express, Adams. Physician, H. K. Adamson.

Newspapers—Daily, "Ledger," "Bulletin."

Hotels—New Central, St. Charles.

Railroads—Chesapeake & Ohio, W. W. Wikoff, agt. L. & N., E. H. Binzil.

* * *

MIDDLESBORO—Pop., 3,500-4,000. Princess Theatre. H. L. Underwood,

mgr. S. c., 1,000-1,100. Prices, 25c to 50c. Illum., electricity. Voltage, 52. System, T. H. W. M. Todd, electrician. Width prosc. opening, 37 ft. Distance curtain to footlights, 4 ft. Footlights to back wall, 28 ft. Number of traps, 1, near center of stage. Theatre ground floor. Scene room. Hy. Benedict, scenic artist. No orchestra. Piano only. Dugan, bill-poster. Price Delivery Transfer Co. Adams Express. Physician, Dr. Buck.

Newspapers—Weekly, Sat. A. M.

Hotels—Middlesboro and Cumberland.

Railroads—L. & N. R. R. & Southern.

* * *

MILLERSBURG—Pop., 1,200. Odd Fellows' Opera House. Wadell, McClintock & Smith, mgrs. and bus. mgrs. Seating capacity, 500. Prices, 25c. to 50c. W. A. Butler, stage carpenter. Width proscenium opening, 20 ft. Height, 13½ ft. Depth footlights to back wall, 18 ft. Dist. curtain line to footlights, 4 ft. Dist. bet. side walls, 45 ft. Dist. bet. fly girders, 20 ft. Height grooves from stage, 12 ft. Stage to rigging loft, 15 ft. 4 sets grooves on a side. Scene room. Theatre second floor. Printing required, 2 12-sheets, 8 3-sheets, 20 1-sheets, 40 ½-sheets. Dates read, Odd Fellows' Opera House.

Newspapers—"Gazette," "Bourbon News," "Kentuckian Citizen," weekly.

Hotels—Beeding, Fleming, \$1.

Railroad—L. & N., W. V. Shaw, agt. Transfer Co., S. C. Carpenter.

* * *

MT. STERLING—Pop., 9,000. Grand Opera House. N. A. Wilkerson, mgr. S. c., 850. Prices, 25c. to \$2.00. Illum., gas and elec. Volt., 52-110. Geo. Stephenson, elect. John Feaster, stage carp. N. A. Wilkerson, bill-poster. Width proscenium opening, 32 feet. Height, 60 ft. Depth footlights to back wall, 45 ft. Dist. curtain line to footlights, 3 ft. Dist. bet. side walls, 65 ft. Dist. bet. fly girders, 42 ft. Stage to rigging loft, 52 ft. Depth under stage, 5 ft. Theatre second floor. Printing required, 6 stands, 25 3-

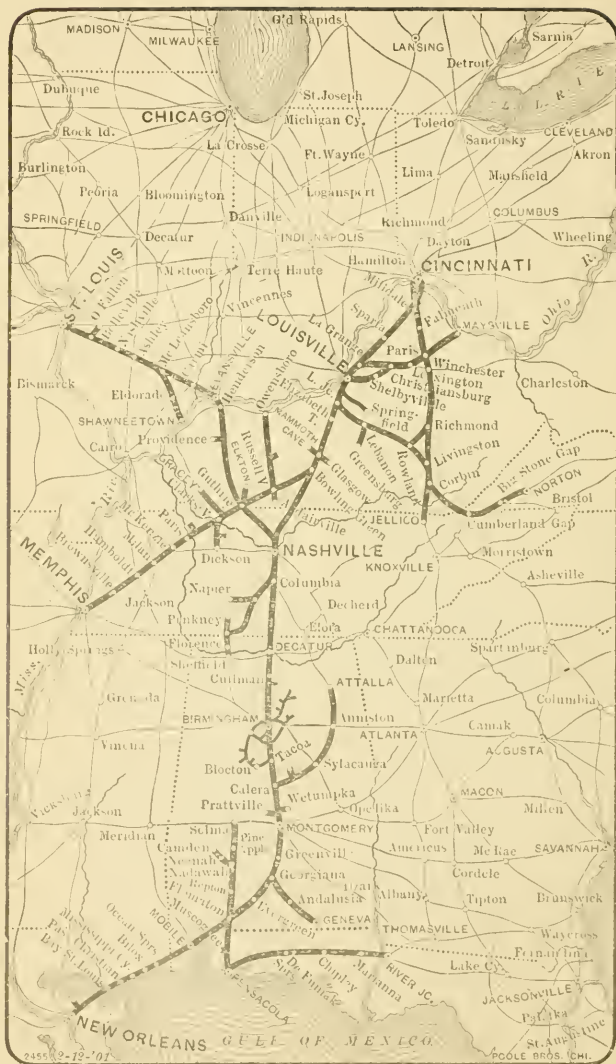

MAP OF LOUISVILLE & NASHVILLE R. R.

KENTUCKY.—Continued.

sheets, 20 1-sheets, 125 ½-sheets, 150 lithos. Dates read, The Mt. Sterling Grand. Express, Adams.

Newspapers—"Sentinel," Saturday, Mr. Turner. "Advocate," Wednesday, Mr. Hedden. "Gazette," Thursday, Wood.

Hotels—National, \$2.00 to \$1.25 single, \$1.00 to \$2.00 double. Barmont, \$1.00 to \$2.00 single, \$1.00 to \$2.00 double. Dr. Thompson, physician. A. A. Hazlerigg, lawyer.

Railroad—C. & O., Paxton, agt. Transfer Co., N. A. Wilkerson.

* * *

OWENSBORO—Pop., 20,000. Temple Theatre. Pedley & Burch, mgrs. S. c., 1,050. Prices 25c. to \$1. Illum., gas and elec. Width prosc. opening, 28 ft. Height, 26 ft. Footlights to back wall, 34 ft. Curtain line to footlights, 5 ft. Dist. bet. fly girders, 43 ft. 4 sets grooves. Depth under stage, 10 ft. Dist. bet. side walls, 50 ft. Height of grooves, 18 ft. Height to rigging loft, 47 ft. 1 trap, center. Grooves can be taken up flush with fly gallery. Theatre on ground floor. Owensboro Bill-posting Co. Printing required, 8 stands, 25 3-sheets, 50 1-sheets, 50 ½-sheets. Dates read, Temple Theatre. City Transfer Co. Express office, American. W. F. Stirman, physician. J. Allen Dean, lawyer.

Newspapers — Daily, "Messenger," "Inquirer."

Hotels—Rudd, \$2, \$2.50 and \$3 single, \$1.50 double. Planters' \$1.50, \$1.25 and \$1.

Railroads—L. H. & St. L., W. L. Mills, agt. L. & N., W. M. Bogle. I. C., W. H. Bartlett.

* * *

PADUCAH—Pop., 30,000. "The Kentucky." James E. English, lessee and manager. James E. English, business manager. S. c., orchestra, 545; balcony, 360; gallery, reserved, 125; hards, 500. Prices, orches., \$1; bal., 75 and 50c.; gal., 35 and 25c. Illum., elec. Volt., 113. Amps., 400. System, alter. current. I. B. Kiebler, elec. Width prosc. opening, 35 ft. Height,

33 ft. Depth, footlights to back wall, 42 ft. 6 in. No grooves. Dist. curtain line to footlights, 2½ ft. Bet. side walls, 76½ ft. Dist. bet. fly girders, 52 ft. Height to rigging loft, 80 ft. Depth under stage, 7½ ft. 5 traps, usual location. Height to first fly gallery, 28 ft. 2 bridges. Scene room. Theatre on ground floor. Grover Smith, prop. man. Frank Johnson, stage carp. 6 in orches. J. E. English & Co., bill-posters and adv. agts. Printing required, 10 stands, 25 3-sheets, 200 1-sheets, 2,000 heralds. Dates to read, "The Kentucky." Transfer Co., Palmer Transfer Co. Express, Southern, Adams, American. J. D. Robertson, physician. Campbell & Campbell, lawyers.

Newspapers—"Sun," daily, Guy Rollston, critic. "News-Democrat," Irvin S. Cobb, critic.

Hotels—The Palmer, \$2 to \$3 single, special rates. New Richmond, \$1. St. Nicholas, \$1. Hotel Lagomarsius, new European, 50c.-75c.; rooms all steam heated.

Railroads—Ill. Central, J. T. Donovan, agt. N. C. & St. L., E. S. Burnham, agt. Miss Mamie O'Brien (care J. E. English & Co.), typewriter.

Publisher of programme—J. E. English & Co.

* * *

PARIS—Pop., 8,000. Grand Opera House. R. S. Porter, mgr. S. c., 760. Prices, 25c. to \$1. Illum., elec. James Ingles, electrician. Charles Sauer, stage carp. Width prosc. opening, 32 ft. Height to gridiron, 52 ft. Height to fly galleries, 24 ft. Depth curtain line to wall, 41 ft. Dist. bet. side walls, 66 ft. Dist. bet. fly girders, 36 ft. Theatre ground floor. Printing required, 5 stands, 20 3-sheets, 50 1-sheets, 50 ½-sheets. Dates read, Grand Opera House.

Newspapers — "Kentuckian," semi-weekly, Wed. and Sat., Bruce Miller. "News," semi-weekly, Tues. and Fri., G. D. Mitchell. "Democrat," Sat., Wm. Remington.

KENTUCKY.—Continued.

Hotels—Windsor, \$1.25 and \$1.50.
Fordham, \$1.25 and \$1.50.

Railroads—L. & N. Ky. Midland,
Frank Carr, agt. Transfer Cos., Mann &
Fuhrman, H. McGinley.

* * *

RICHMOND—Pop., 8,750. Opera
House. D. C. Wiggins & Bro., owners
and managers. Seating capacity, 610.
Prices, 25c. to 75c. Illumination, gas.
D. W. Eads, stage carp. Width prosc.
opening, 22 ft. Height, 14 ft. Footlights
to back wall, 26 ft. Dist. curtain line to
footlights, 2 ft. Dist. bet. side walls, 36
ft. Height of grooves, 18 ft. Height to
rigging loft, 10 ft. 5 grooves. Depth
under stage, 5 ft. 1 trap, ce. tr. Scene
room. Theatre on first floor. J. Mit-
chell, orchestra leader. 8 in orchestra.
G. Brawner, property man. Printing re-
quired, 4 stands, 25 3-sheets, 75 1-sheets,
100 ½-sheets. Dr. H. R. Gibson, phys-
ician. Talbott Jackson, lawyer. Express
office, Adams. Sallie J. Ward, type-
writer. Register Printing Co., pro-
gramme publishers. Dates read, Opera
House. D. C. Wiggins & Bro., bill-
posters.

I. O. O. F. Grand Opera House. B.
Juett, mgr. S. c., 800. Illum., elec. Volt.,
114. Amperes, 150. Prosc. opening, 32 ft.
Height, 26 ft. Footlights to back wall,
36 ft. Curtain line to footlights, 3 ft.
Dis. bet. side walls, 52 ft. Bet. fly gir-
ders, 42 ft. Height to rigging loft, 45
ft. To fly gallery, 22 ft, 1 trap. Depth
under stage, 9 ft. No grooves. Two
bridges. No scene room. Theatre on first
floor. Stage carp., W. P. Baxter. Print-
ing required, 6 stands, 20 3-sheets, 50 1-
sheets, 50 ½-sheets. Bill posting. F.
Hurst. Dates should read, I. O. O. F.
Grand. Transfer Co., Wm. Devon. Ex-
press Co., Adams. Physician, J. G. Bosley.
Lawyer. W. R. Letcher, Jr.

Newspapers—"Register." weekly.

Hotels—Glyndon, \$2; Garnett House,

\$1; Henderson, \$1.50 and \$1.25; Rob-
erts, \$1.

Railroad—L. & N., Kuper Hood, L. &
A., R. A. Woolums.

Programme publisher—Climax Printing
Co.

* * *

SHELBYVILLE—Pop., 4,500. Lay-
son's Opera House. Ben. F. Pemberton,
mgr. W. M. Goff, treas. S. c., 600. Prices,
35c. to 75c. Illum., gas and elect. Volt-
age, 53c. Thompson-Houston system. M.
F. Rothschild, elec. Width prosc. open-
ing, 25 ft. Height, 14 ft. Footlights
to back wall, 30 ft. Curtain line to
footlights, 4 ft. Dist. bet. fly girders
3 ft. 4 grooves. Dist. bet. side walls,
43 ft. Height of grooves, 14 ft. Height
to rigging loft, 19 ft. Grooves can be
taken up flush with fly gallery. Theatre
on second floor. T. S. Baxter, bill-poster.
Printing required, 4 stands, 15 3-sheets,
199 1-sheets, 200 ½-sheets. Dates read,
Layson's Opera House. Transfer Co.,
Hurley. T. E. Bland, physician. L. C.
Willis, lawyer.

Newspapers—Weekly, "News," "Sent-
inel," "Record." "Herald."

Hotels—Armstrong's \$2. Gould House,
\$1. Farmers' Home, \$1.

Railroads—C. & O., L. & N., and South-
ern Railway. L. G. Smith, agt. L. S., S.
S. Kirk.

* * *

SOMERSET—Pop., 5,000. The Gem.
Thatcher & Waddle, lessees. T. M.
Thatcher, manager. Seating capacity,
850. Prices, 25c. to \$1. Illum., elec.
Voltage, 110. Ira Correll, elec. Width
prosc. opening, 31 ft. Height, 25 ft. Foot-
lights to back wall, 30 ft. Curtain line
to footlights, 5 ft. Bet. side walls, 57 ft.
Bet. fly girders, 36 ft. Height of grooves,
16 ft. Number of grooves, 2. Height to
rigging loft, 24 ft. Depth under stage, 8
ft. Traps, hamlet. Theatre on ground
floor. Josh Jones, bill-poster and prop.
man. Printing required, 5 stands, 20 3-
sheets, 100 lithos. Dates read, Gem Op-

KENTUCKY.—Continued.

era House. Transfer Co., E. M. Porch. Express, Adams.

Hotels—New Barker House, \$1.50. Brinkley House, \$1.50. Cumberland, \$1.50. Candler, \$1.

Newspapers — “Republican,” weekly. “Journal,” weekly.

Railroad—C. S. Ry. Co., Will Sheperd, agt. Dr. Reddish, physician. O. H. Waddle, lawyer.

* * *

WINCHESTER—Pop., 8,000. The Winchester. Bryan and Martin, managers. David A. Heilman, resident manager. S. c., 1,000. Width of prosc. opening, 36 ft. Height, 35 ft. Depth

footlights to back wall, 40 ft. Dist. curtain line to footlights, 3 ft. Dist. bet. side walls, 60 ft. Dist. bet. fly girders, 50 ft. Height grooves from stage, 16 ft. Stage to rigging loft, 35 ft. 6 grooves. Depth under stage, 5 ft. 1 trap, located center. Grooves can be taken up flush with fly gallery. Theatre 14 ft. up. Printing required, 6 stands, 15 3-sheets, 100 1-sheets, 50 ½-sheets. Ramsey & Co., bill-posters.

Newspapers — “Sun-Sentinel,” weekly, Thursday. “Democrat,” semi-weekly.

Hotels—Court View, \$2. Rees, \$2.

Railroads—C. & O., A. G. Locknane, agt. L. & N., Ed. Mitchell, agt. Opera House Transfer Co.

LOUISIANA.

ALEXANDRIA—Pop., 5,000. Alexandria Opera House. A. Albert, mgr. S. c., 500. Illum., oil. Width prosc. opening, 20 ft. Height, 14 ft. Footlights to back wall, 26 ft. Curtain line to footlights, 4 ft. Dist. bet. side walls, 50 ft. Height of grooves from stage, 12 ft. 4 grooves. Depth under stage, 7 ft. 1 trap. Theatre on ground floor. Printing required, 2 stands, 20 3-sheets. G. Blades, bill-poster.

Newspapers — “Town Talk,” daily. “Town Talk” and “Democrat,” weekly.

Hotels—Exchange, Stonewall, Ellington House.

Railroads—Texas Pacific. St. L., I. M. T. Sou. Watkins Route. Morgan R. R. Transfer Co., Hirsch & Co. Express, T. & P. and Wells-Fargo.

* * *

BATON ROUGE—Pop., 16,000. Elks Theatre. H. R. Stroube, mgr. S. c., orchestra, 391, balcony 168, gallery 400. Prices, orchestra \$1, balcony 50c., gallery 25c. Illum., gas and elec. Volt., 110 and 220. Edison system. Width of proscenium opening, 32 ft. Height, 26 ft. Depth, footlights to back wall, 32 ft. No grooves. Bet. side walls, 62 ft. Dist. bet. fly girders, 45 ft. Height to rigging

loft, 50 ft. Theatre on ground floor. Scene room. Chas. Rottan, stage mgr. Paul Cook, prop. man and city bill-poster. Printing required, 6 stands, 30 3-sheets, 200 1-sheets, 100 ½-sheets. Dates to read, Elks Theatre. Transfer Co., L. Arbour. Express, American. Dr. McVea, physician. T. Jones Cross, lawyer.

Newspapers—“Truth,” critic, St. Clair Favorite. “Advocate,” Secs.

Hotels—Verandah. Granchy-Meyer.

Railroads—Ills. Cental, F. G. Green, agt. Texas & Pacific.

* * *

CROWLEY—Pop., 3,000. New Grand. Dave Lyons, mgr. S. c., 300. Prices 50c. and 75c. Stage dimensions, 40 x 25 ft. Height of prosc. opening, 15 ft. Depth footlights to back wall, 44 ft. 1 trap, located center. Theatre 2d floor.

Newspapers—“Crowley Signal,” “Daily News.”

Hotels—Commercial House, Crowley House, O’Quinn House, \$1.00.

Railroad—So. Pac., R. W. Jones, agt.

* * *

DONALDSONVILLE—Pop., 6,000. Phoenix Opera House. Jos. P. Keating,

LOUISIANA.—Continued.

mgr. Lighted by electricity. Seating capacity, 600. Width proscenium opening, 24 ft. Height, 17 ft. Footlights to back wall, 33 ft. Curtain line to footlights, 4 ft. Dist. bet. side walls, 45 ft. Dist. bet. fly girders, 24 ft. Height of girders from stage, 18 ft. Stage to rigging loft, 24 ft. Depth under stage, 10 ft. 2 traps, below stage. Theatre on second floor. Printing required, 4 stands, 10 3-sheets, 20 1-sheets, 30 ½-sheets.

Newspapers—“Times” and “Democrat,” daily. “Chief,” weekly.

Hotels—Nicholl's Hotel, \$2 single. Lee Hotel, \$2. Welcome, \$1.

Railroads—Texas Pacific R. R. I. C. R. R., H. E. Hanson, agt. Pacific Transfer Co. Dr. J. D. Hanson, physician. R. McCulloh, lawyer.

* * *

HOUMA—Pop., 5,000. Opera House. Chas. M. Daspit, mgr. S. c., 600. Illum., elec. Voltage 110. E. Draughn, elec. Width prosc. opening, 26 ft. Footlights to back wall, 35 ft. Bet. side walls, 45 ft. Height of grooves, 16 ft. Height to rigging loft, 26 ft. Theatre on second floor. Printing required, 4 stands, 50 1-sheets, 10 3-sheets. Dr. R. E. McBride, physician. Suthon & Wallis, lawyers.

Hotels—Durand Hotel. B. F. Bazet, Commercial.

Railroad—Southern Pacific.

Publisher of programme—Claude H. Wallis.

* * *

LAKE CHARLES—Pop., 10,000. Opera House. J. S. Toomer, mgr. S. c., 750. Price, 25c to \$1. Illum., elec. Stage dimensions: Width prosc. opening, 28 ft. Height, 22 ft. Footlights to back wall, 35 ft. Curtain line to footlights, 5 ft. Dist. bet. fly girders, 36 ft. 4 grooves. Depth under stage, 7 ft. 1 trap, center. Dist. bet. side walls, 64 ft. Height of grooves, 18 ft. Grooves can be taken up flush with fly gallery. Scene room. Theatre on second floor. Printing required, 8 stands, 25 3-sheets, 75 1-sheets. Dates

read, Opera House. Express, Wells-Fargo, Pacific. A. J. Perkins, physician.

Newspapers—Daily, “Press,” “American.”

Hotels—Howard, \$2. Imperial, \$2 single, \$1.50 double. Walker, \$1.

Railroads—S. P., St. L., W. & G., K. C. So., P. & G.

Publisher of programme—Daily “American.”

* * *

MONROE—Pop., 10,500. Auditorium. C. A. Downey, mgr., bus. mgr. and press agt. S. c., 1,110. Prices, 50c. to \$1. Illum., elec. Volt., 104. I. Meyers, elec. Width prosc. opening, 30 ft. Height, 23 ft. Footlights to back wall, 50 ft. Dist. curtain line to footlights, 4 ft. Bet. side walls, 50 ft. Dist. bet. fly girders, 38 ft. Height to rigging loft, 23 ft. Depth under stage, 12 ft. Height to fly gallery, 12 ft. Theatre on ground floor. Kansas City Scenic Co., artist. Percy Awl, prop. man and bill-poster. T. B. Stewart, stage carpenter and advertising agent. Printing required, 7 stands, 4x10 3-sheets, 75 1-sheets, 50 ½-sheets. Dates to read, New Auditorium. Transfer Co., Clark. Express offices, Monroe, Louisiana. A. A. Forsyth, physician. W. F. Millsap, lawyer.

Sugar's Theatre. Isidor Sugar, mgr. Width prosc. opening, 30 ft. Height, 45 feet. Footlights to back wall, 28 ft. Curtain line to footlights, 3 ft. Dist. bet. side walls, 40 ft. Theatre on second floor. Bill boards to suit any and all styles of printing. Dates read, Sugar's Theatre. Transfer Co., Clark.

Newspapers—Daily, “Evening News,” O. C. Dawkins. “Star,” B. A. Trousedale.

Hotels—The Monroe, \$2. Star, \$1.

Railroads—Q. & C., W. M. Washburn, agt. St. L., I. M. & S., H. D. Apgar.

* * *

MORGAN CITY—Pop., 5,000. Evangeline Theatre. M. H. Morrill, bus. mgr.

LOUISIANA—Continued.

S. c., 726. Illum., elec. Prosc. opening, 24 ft. Height, 16½ ft. Footlights to back wall, 27 ft. Curtain line to footlights, 14 inches. Dis. bet. side walls, 46 ft. Bet. fly girders, 32 ft. Height to rigging loft, 33 ft. To fly gallery, 20 ft. One trap. Depth under stage, 7 ft. No grooves. No scene room. Theatre on ground floor. Stage carpenter and prop. man, Harry Mason. Printing required, 6 stands, 3 3-sheets, 6 1-sheets, 20 ½-sheets. Bill posting, W. H. Campbell. Dates should read, Evangeline Theatre. Express Cos., Wells-Fargo Co.

Newspapers—Three weeklies.

Hotels—Costello, \$2.50; Fowler, 50c; Berry, \$1.

Railroad—Southern Pacific.

* * *

NAPOLÉONVILLE — Pop., 1,200. Corde Opera House. Louis Corde, mgr. Seating capacity, 400. Illumination, acetyline gas. Width proscenium opening, 26 feet. Height, 18 feet. Footlights to back wall, 35 ft. Curtain line to footlights, 2 ft. Dist. bet. side walls, 48 ft. 3 grooves. Height of grooves, 16 ft. Depth under stage, 4 ft. Theatre on second floor. Bill-posters, American Bill-Posting Co. Printing required, 5 stands, 10 3-sheets, 40 1-sheets, 40 ½-sheets. Dates read Corde Opera House. Blanchard, Transfer Co. Southern Express. Physician, Rogers. Lawyer, John Marks.

Newspapers—"Pioneer," weekly.

Hotels—Dupaty, Commercial.

* * *

NATCHITOCHEs—Pop., 4,000. Opera House. A. E. Bath, mgr. S. c., 724. Width prosc. opening, 22 ft. Height, 16 ft. Depth footlights to back wall, 27 ft. Dist. curtain line to footlights, 2 ft. Dist. bet. side walls, 44 ft. Height grooves from stage, 14 ft. 4 sets grooves. Depth under stage, 12 ft. 1 trap, located center of stage. Theatre ground floor. Printing required, 2 stands, 20 3-sheets.

Newspapers—"Enterprise," weekly, Thurs. "Times," weekly, Fri.

Hotels—Dufilho, \$1. Poete, \$1. Live Oak, \$2.

Railroads—Texas & Pacific R. R. Samuel Levy, agt. Transfer Co., Aaron Bros.' stable.

* * *

OPELOUSAS—Pop., 3,000. Sandoz Opera House. Adolphe Jacobs, mgr. S. c., 650. Prices 35c. to 75c. Width prosc. opening, 20 ft. 4 grooves. 1 trap, center of stage. Theatre on second floor. A. Jacobs, prop. man. Aaron Jacobs, bill-poster. Printing required, 3 stands, 50 1-sheets, 8 3-sheets, 50 ½-sheets.

Hotels—Florence House, \$1. Lacombe Hotel, \$1.50. City Hotel, \$1.25.

Railroad—S. P.

* * *

RAYNE—Pop., 1,500. Capel's Opera House. W. B. St. John, mgr. S. c., 450. Width prosc. opening, 20 ft. Height, 13½ ft. Footlights to back wall, 18 ft. Curtain line to footlights, 16 ft. Dist. bet. side walls, 40 ft. Dist. bet. fly girders, 20 ft. Height of grooves from stage, 11½ ft. Stage to rigging loft, 16 ft. 3 grooves. Theatre on second floor. Printing required, 3 stands, 10 3-sheets, 75 1-sheets, 100 ½-sheets. A. Guidry, bill-poster.

Newspaper—"Tribune," W. A. Henslee, dram. critic, weekly.

Hotels—The Commercial, \$2 single, \$1.50 double. Reduced rates to companies.

Railroad—Southern Pacific. J. A. Kelly, agt. Transfer Co., A. J. Beese.

* * *

RUSTON—Pop., 3,500. Pythian Opera House. E. L. Kidd, mgr. and bus. mgr. S. c., 800. Prices 15c. to \$1. Illum., electric. Roy Glover, stage carp. Width prosc. opening, 20 ft. Height, 15 ft. Footlights to back wall, 20 ft. Curtain line to footlights, 4 ft. Grooves from stage, 15 ft. 3 grooves. Theatre ground floor. Tom Jones, prop. man. Printing required 12 stands, 18 3-sheets. J. L. Whatley, bill-poster.

LOUISIANA.—Continued.

House will be enlarged and improved for next season.

Newspapers—"Progress-Age," "Lead-er," weekly.

Hotels—Borden, \$2. Han's Hotel, \$2. Beech, \$1. Southern, \$1.

Railroads—Vicksburg, Shreveport & Pacific R. R., connecting with East and West. Arkansas, Southern R. R., connecting with the North and South. Transfer Co., Ben Smith.

* * *

SHREVEPORT—Pop., 25,000. Grand Opera House. Harry Ehrlich, manager. S. c., 1,153. Prices 25c. to \$1. Illum., gas and elec. (arc light). Voltage, 2,500. System, T. H. Amperes, 10. Width prosc. opening, 34 ft. Height, 37 ft. Footlights to back wall, 40 ft. 5 grooves. Dist. curtain line to footlights, 4 ft. Bet. side walls, 60 ft. Dist. bet. fly girders, 39 ft. Height of grooves, 18 ft. Height to rigging loft, 50 ft. Depth under stage, 8 ft. 3 traps, R., L. and C. stage (usual). 1 bridge, 12 ft. from back wall. Grooves can be taken up flush with fly galleries. Two scene rooms. Theatre on ground floor. A. Vinanc, prop. man. H. Ehrlich, stage carp. T. E. McCann, leader orches. 5 in orches. Ed. Seaman, bill-poster. Printing required, 6 stands, 100 1-sheets, 25 3-sheets, 150 ½-sheets. Dates read, Grand Opera House. **Transfer Co., Cooper Bros.** Express offices, Pacific, Wells-Fargo

Newspapers—"Times," "Journal."

Hotels—Phoenix, \$2, \$2.50. City, \$2. Serwich, \$1.25. Opera House Rest, \$1.25.

Railroads—Texas & Pac., N. O. & P., Felix Williams. V. S. & P. R. R., E. B. Hearne. Cotton Belt, E. D. C. Marshall. Kansas P. & G. R. R., M. L. Scovell. Shreveport & Houston, D. Gallagher.

* * *

THIBODAUX—Opera House. H. L. Gibbs, mgr. Seating capacity, orchestra 400, gallery 350. Prices, 25c. to \$1.00, according to attraction. Illumination electricity. Voltage, 110. Al Staunton, electrician. Width of proscenium opening, 30 ft. Height, 18 ft. Depth footlights to back wall, 35 ft. No grooves. Distance curtain line to footlights, 3 ft. Between side walls, 60 ft. Distance between fly girders, 40 ft. Height to rigging loft, 38 ft. Depth under stage, 7 ft. 2 traps, center and footlights. Theatre is on first floor. Bill-poster. Amount of printing required, 7 stands. Dates to read, Thibodaux Opera House. Transfer Co., A. Herbert. Express office, Wells-Fargo and Pacific. Dr. T. S. Stark, physician. T. A. Badeaux, lawyer.

Newspapers—"Comet," weekly. "Sentinel," weekly.

Hotels—Franklin, \$1.00 to \$1.25. Empire, \$2.00. Frost, \$1.00 to \$1.25.

Railroad—S. P. R. R., J. W. Wilson, agt. T. and P. Ry.

MAINE.

AUGUSTA—Pop., 12,000. Surrounding population to draw from, 20,000. Opera House. Frank A. Owen, mgr. David Owen, resident mgr. and press agt. S. c., orchestra 514. balcony 354. gallery 150. Prices vary according to attraction. Illum., gas and elec. Volt., 104. Amps., 45. Edison system. Chas. Pedder, elec. Width prosc. opening,

32 ft. Height, 21 ft. Depth, footlights to back wall, 31½ ft. No grooves. Dist. curtain line to footlights, 1 ft. Bet. side walls, 60 ft. Dist. bet. fly girders, 48 ft. Height to rigging loft, 35 ft. Depth under stage, 4 ft. 2 traps, center and back. Height to fly gallery, 23 ft. No bridges. No scene room. Theatre on third floor. A. W. Brown, prop. man. J. A. L. Ter-

MAINE.—Continued.

rico, stage carp. H. M. Perry, leader of orches. 5 in orches. G. W. Jenkins, bill-poster. J. F. Snow, adv. agt. Printing required, 6 stands, 15 3-sheets, 50 1-sheets, 75 ½-sheets. Dates to read, "Augusta Opera House." H. L. Morrill, Transfer Co. American Express. A. H. Sturtevant, physician. Benedict Maher, lawyer.

Newspapers—"Journal," daily, Thomas Murphy, dram. critic. "Age," weekly, F. W. Plaisted, dram. critic.

Hotels—North, \$2.00 single, \$1.50 double. Cony, \$1.50 single, \$1.25 double. Hartford, \$1.00.

Railroads—Maine Cent., E. Walker, agt.

A. D. Weeks, publisher of programme.

* * *

BANGOR—Pop., 25,000. Bangor Opera House. Frank A. Owen, mgr. David Owen, asst. mgr. and press agt. H. K. Thayer, stage carp. S. c., 1,100. Prices vary according to attractions. Illumination, gas and electricity. Width proscenium opening, 31 feet. Height, 31 feet. Depth footlights to back wall, 38 feet. Dist. curtain line to footlights, 3 ft. Dist. bet. side walls, 65 ft. Dist. bet. fly girders, 46 ft. No grooves. Stage to rigging loft, 62 ft. Depth under stage, 10 ft. 3 traps. 1 bridge. Theatre on ground floor. H. M. Pullen, leader of orches. 4 to 8 in orches. Albert Cutting, prop. man. Printing required, 6 stands, 25 3-sheets, 75 1-sheets, 100 ½-sheets. Dates read, Bangor Opera House. Thos. W. Burr, bill-poster.

Newspapers — "Daily News," L. T. Smyth. "Commercial," daily, W. Hennessy.

Hotels—Bangor House, Bangor Exchange, Windsor, Penobscot Exchange, St. James.

Railroad—Maine Central, A. W. Benson, agt. Transfer Co., Fred Matheas, Express, American. Dr. Fellows, physician. H. L. Mitchell, lawyer.

BAR HARBOR—Pop., 2,000 in winter, about 8,000 in summer. Music Hall. C. E. Lindall, mgr. S. c., 600. Width prosc. opening, 20 ft. Height, 14 ft. Depth footlights to back wall, 18 ft. Dist. curtain line to footlights, 3 ft. Dist. bet. side walls, 40 ft. Depth under stage, 3 ft. 1 trap, located center. Theatre first floor. Printing required, 3 stands, 15 3-sheets, 20 1-sheets, 30 ½-sheets. C. E. Lindall, bill-poster.

The Casino. Ormond Emery, mgr. and bus. mgr. S. c., 720. Illum., elec. Width proscenium opening, 28 ft. Height, 29 ft. Depth, footlights to back wall, 30 ft. Grooves, 4. Dist. curtain line to footlights, 6 ft. Dist. bet. side walls, 55 ft. Dist. bet. fly girders, 36 ft. Height of grooves, 16 ft. Height to rigging loft, 56 ft. Depth, under stage, 4 ft. 1 trap, centre. Height to fly gallery, 18 ft. Theatre on first floor. 5 to 8 in orchestra. Printing required, 120 stands, 2 3-sheets, 20 1-sheets. Dates to read, The Casino. Express office, American.

Newspaper—"Bar Harbor Record," weekly, Helen Smith.

Hotels—Everard, \$2.00. Bangor, \$1.50. Hotel Florence, \$1.50.

Railroad—Maine Central, D. L. Drew, agt.

* * *

BATH—Pop., 12,000. Columbia Theatre. Oliver Moses, mgr., business mgr. and press agt. S. c., 700. Prices vary according to attraction. Illum., gas and elec. Voltage, 104. J. H. Humphreys, elec. Chas. Carr; stage carp. Width prosc. opening, 28 ft. Height, 28 ft. Depth footlights to back wall, 25½ ft. Dist. curtain line to footlights, 1 ft. Dist. bet. side walls, 58 ft. Dist. bet. fly girders, 34½ ft. Height grooves from stage, 18 feet. Grooves hoist up. Stage to rigging loft, 40 ft. 3 sets grooves. Depth under stage, 8 ft. 1 trap, located center. Theatre on second floor. Printing required, 6 stands, 25 3-sheets, 150 lithos, 5,000 heralds.

MAINE.—Continued.

Dates read, Columbia Theatre. Chas. Carr, bill-poster.

Newspapers—"Times," daily, F. C. Nichols. "Independent," weekly, C. D. Clarke.

Hotels—Shannon, \$2. Phoenix, \$2. Columbia, \$2. American House, \$1.50.

Railroad—Me. Cent., J. E. Anderson, agt. Transfer Co., W. W. Mason. Express, American. Dr. P. W. Roberts, physician. Frank L. Staples, lawyer.

For open time, address Julius Cahn, Empire Theatre, New York.

* * *

BELFAST—Pop., 6,000. Belfast Opera House. W. J. Clifford, mgr. Seating capacity, 800. Illumination, electricity. Voltage, 100. W. E. Sylvester, electrician. Width proscenium opening, 27 ft. Height, 15 ft. Depth footlights to back wall, 23 ft. Dist. curtain line to footlights, 5 ft. Dist. bet. side walls, 58 ft. Dist. bet. fly girders, 40 ft. Height grooves from stage, 15 ft. Stage to rigging loft, 30 ft. 3 grooves. Depth under stage, 5 ft. 2 traps. Grooves can be taken up flush with fly gallery. Theatre second floor. Printing required, 6 stands, 20 3-sheets, 50 1-sheets, 50 1/2-sheets. Belfast Bill Posting Co., bill-posters.

Newspapers—"Republican Journal," weekly, Thursday, C. Pillsbury.

Hotels—Windsor, \$1.50 and \$1.25. Revere, \$1.25 and \$1.

Railroads—Maine Central, L. W. George, agt. Transfer Co., C. A. Logan. Express, American. G. C. Kilgore, physician. R. F. Dunton, lawyer.

* * *

BIDDEFORD AND SACO—Pop., 18,000. City Opera House. C. W. Purcell, mgr. S. c., 1,052. Prices, 25c, 35c and 50c. Illum., elec. Volt., 115. System, alternating. Prosc. opening, 25 ft. Height, 28 ft. Footlights to back wall, 35 ft. Curtain line to footlights, 5 ft. Dis. bet. side walls, 55 ft. Bet. fly girders, 38 ft. Height to rigging loft, 30 ft. To fly gallery, 20 ft. Two traps. Depth under stage, 8 ft.

No grooves. No scene room. Theatre on second floor. Stage carpenter, Geo. Wilson. Seven in orch. Printing required, 8 stands, 35 3-sheets, 40 1-sheets, 60 1/2-sheets. Bill posting, Cahn & Grant. Transfer Co., Ed. Rice. Express Co., American. Physician, E. D. O'Neil, Lawyer, Carlos C. Heard.

Newspapers—"Journal," "Record," daily.

Hotels—Thacher, \$2.00-\$1.50; Royal, \$1.25-\$1.00.

Railroad—B. & M.

* * *

BRIDGETON—Pop., 2,000. Gibbs' Opera House. C. E. Gibbs, mgr. S. c., 450. Width prosc. opening, 20 ft. Height, 12 ft. Depth footlights to back wall, 16 ft. Dist. curtain line to footlights, 3 ft. Dist. bet. side walls, 36 ft. Dist. bet. fly girders, 20 ft. Height grooves from stage, 14 ft. Stage to rigging loft, 16 ft. 3 grooves. Depth under stage, 3 ft. 1 trap, located center. Theatre second floor.

Newspaper—"Bridgton News," weekly, Friday.

Hotels—Walker House, special rates. Cumberland.

Railroads—From Portland, Me. Cent., Jonas Hamilton, agt. Saco River, J. A. Bennett, agt.

* * *

BRUNSWICK—Pop., 6,800. Town Hall. E. A. Crawford, mgr. Bowdoin College located here. S. c., 1,300. Illum., elec. Prosc. opening, 29 ft. Printing required, 5 stands, 10 3-sheets, 12 1-sheets, 12 1/2-sheets. Bill-posting, J. H. Dunning. Dates should read, Town Hall. Transfer Co., Crawford.

Newspapers—"Telegraph," "Record," weeklies.

Hotels—Tontine, Elm.

Railroad—Maine Central.

* * *

CALAIS—Pop., 15,000. St. Croix Hall. Wilbur A. Shea, mgr. Address all communications to Eastport, Me. Seating

MAINE.—Continued.

capacity, 900. Prices vary. Illum., gas and elec. Width prosc. opening, 28 ft. Height, 19 ft. Footlights to back wall, 24 ft. Use stage brace. Distance curtain line to footlights, 3 ft. Bet. side walls, 50 ft. Dist. bet. fly girders, 36 ft. Use stage braces. Height to rigging loft, 27 ft. Depth under stage, 3 ft. Height to fly gallery, 20 ft. To rigging loft, 20 ft. 5 traps, center. Scene room. Theatre on second floor. Printing required, 8 stands, 250 1-sheets, 50 3-sheets, 100 ½-sheets, 5,000 Heralds. Dates to read, St. Croix Opera House. Transfer Co., W. A. Shea. Express office, American.

House thoroughly renovated April 14, 1903.

Newspapers — "Calais Times," "St. Croix Courier." "The Republican." "Frontier News."

Hotels—Border City, \$1.25, \$1. St. Croix Exchange, \$1.50, \$1. Windsor. Sprague House.

Railroads—C. P. R. Washington County R. R., Frontier S. S. Co., C. P. R. R. R.

Publisher of programme—Wilbur A. Shea.

* * *

CAMDEN—Pop., 5,000. Camden Opera House. W. R. Gill, mgr. S. c., 800. Width prosc. opening, 22 ft. Height, 22 ft. Depth footlights to back wall, 30 ft. Dist. curtain line to footlights, 1 ft. Dist. bet. side walls, 56 ft. Dist. bet. fly girders, 37 ft. Height grooves stage, 18 ft. Stage to rigging loft, 37 ft. 4 grooves. Depth under stage, 7½ ft. 1 trap, located left. Grooves can be taken up flush with fly gallery. Theatre second floor. Printing required, 5 stands, 6 3-sheets, 25 1-sheets. W. H. Hemenway, bill-poster.

Newspaper—Weekly, Thursday.

Hotels—Bay View House, \$1.50, \$1.25.

Railroads—Camden is situated 8 miles north of Rockland, and has connections with steam road at R. by broad gauge electric. Transfer Co., C. F. Duffey. Express, American.

CARIBOU—Pop., 6,000. Clark's Hall. J. A. Clark, mgr. S. c., 400. Illum., elec. Stage dimensions, 12 x 24 ft. Theatre third floor. Printing required, 50 1-sheets, 50 ½-sheets. Waldo Lowney, bill-poster.

Newspapers—One, weekly, Thursday.

Hotels—Vaughan House, Burleigh House, Lyndon and Farmers' Hotel.

Railroads—Bangor & Aroostook, Canadian Pacific.

* * *

DANFORTH—Pop., 1,300. Union Hall. Geo. Carlton, mgr. S. c., 500. Width prosc. opening, 20 ft. Height, 10 ft. Depth footlights to back wall, 21 ft. Dist. curtain line to footlights, 4 ft. Dist. bet. side walls, 39 ft. Height grooves from stage, 10 ft. Theatre first floor. Printing required, 1 24-sheet, 3 x 8, 12 3-sheets, 12 1-sheets. Geo. S. P. Brannen, bill-poster.

Hotels—Vendome, \$1. Eureka, \$1.

Railroad—Maine Central, N. F. Callanan, agt.

* * *

DEERING CENTRE—Pop., 6,000. Hoegg Opera House. D. W. Hoegg, mgr. S. c., 400. Prices 25c. to 50c. Illum., elec. Volt., 120. Thos. L. Derrah, elec. Width prosc. opening, 20 ft. Height, 15 ft. Footlights to back wall, 25 ft. Dist. curtain line to footlights, 3 ft. Bet. side walls, 35 ft. Dist. bet. fly girders, 22 ft. Height of grooves, 17 ft. 4 grooves. Height to rigging loft, 25 ft. Depth under stage, 4 ft. Theatre on second floor. Fred E. Libby, scenic artist. D. W. Hoegg, Jr., prop. man. M. E. Moore, stage carp. Fred E. Given, orches. leader. 4 to 5 in orches. E. S. Walker, bill-poster. Dr. A. P. Toppliff, physician. Ardon W. Coombs, lawyer.

Newspapers—Weekly, "Deering News," Saturday. "Deering Enterprise," Thursday.

Hotels—Park Hotel, \$1 per day. Congress Square, \$2 to \$3.

Railroads—Maine Central. Evans, Boston & Maine. Portland & Rochester.

MAINE.—Continued.

Typewriter—D. W. Hoegg, Jr.

Publishers of programme — Messrs. Southworth Bros.

* * *

DEXTER—Pop., 2,700. Town Hall. W. R. Eaton, agt. S. c., 600. Chas. Edgerly, bill-poster.

Newspapers—Weekly, "Eastern Gazette."

Hotels—Merchants' Exchange. Dexter House.

Railroads—Maine Central.

* * *

EASTPORT—Pop., 6,000. Memorial Opera House. W. A. Shea, mgr. S. c., 600. Illum., elec. Width prosc opening, 21 ft. Height, 19 ft. Depth footlights to back wall, 24 ft. Dist. curtain line to footlights, 3 ft. Dist. bet. side walls, 48 ft. No grooves. Stage to rigging loft, 40 ft. Depth under stage, 3½ ft. 2 traps, located 1 on each side of stage front. Printing required, 6 stands, 15 3-sheets, 50 1-sheets, 50 ½-sheets. J. Muldoon, bill-poster.

Newspaper—"Eastport Sentinel," weekly (Wednesday), F. L. Ray.

Hotels—Quoddy House, \$2 and \$1.50. Exchange, \$1.25 and \$1. International, \$1.00.

Steamboat Line—International, from Boston, and St. John, N. B. A. H. Leavite, agt. Frontier S. S. Co., from Calais, Me. Transfer Co., W. A. Shea. Express, American.

Railroads—Washington County R. R., Bangor to Eastport, connecting with St. John, N. B., via Shore Line R. R. from Calais, Me., and St. Stephens, N. B., daily.

* * *

FAIRFIELD—Pop., 4,000, drawing 12,000 more. Fairfield Opera House. W. J. Bradbury, mgr. and bus. mgr. S. c., 800. Illum., elec. Volt., 104. John Jaquith, stage carp. Width prosc. opening, 24 ft. Height, 20 ft. Depth footlights to back wall, 35 ft. Dist. curtain line to footlights, 7 ft. Dist. bet. side walls, 60 ft. Dist. bet. fly

girders, 28 ft. Height grooves from stage, 16 ft. Stage to rigging loft, 30 ft. 5 grooves. Depth under stage, 5 ft. 1 trap, located center, front. Theatre first floor. John Jaquith, prop. man. Printing required, 4 stands, 15 3-sheets, 20 1-sheets, 35 ½-sheets. Dates read, Fairfield Opera House.

Newspaper—"Journal," weekly, Tues Hotel—The Gerald, \$2.00.

Railroad—Maine Central, J. F. Atkins, agt. Transfer Co., mgr. Opera House. Express, American. Dr. O. B. Ames, physician. F. E. McFadden, lawyer.

* * *

HALLOWELL—Pop., 5,000. Wilson Hall. S. c., 800. T. McLaughlin, mgr. Illum., gas. Width prosc. opening, 23 ft. Height 14 ft. Footlights to back wall, 22 ft. Dist. curtain line to footlights, 3 ft. Bet. side walls, 40 ft. Height of grooves, 10 ft. 5 grooves. Height to rigging loft, 11 ft. Depth under stage, 3 ft. Theatre on third floor. 10 in orches. J. Cary, orches. leader. S. S. Patterson, bill-poster. "Hallowell News," adv. agt. Printing required, 5 stands, 15 3-sheets, 50 lithos. Transfer Co., S. Cattle. Express office, American.

Newspaper — Weekly, "Hallowell News."

Railroad—Maine Central.

* * *

HOULTON—Pop., 6,000. Heywood Opera House. W. T. French, mgr. S. c., 698. Illum., elec. Width of prosc. opening, 24 ft. Height, 20 ft. Depth, footlights to back wall, 21 ft. 4 sets grooves. Dist. curtain line to footlights, 4 ft. Bet. side walls, 50 ft. Dist. bet. fly girders, 32 ft. Height of grooves, 13 ft. Height to rigging loft, 20 ft. Depth under stage, 10 ft. 1 trap, center. 3 bridges, one each side and back. Grooves can be taken up flush with fly gallery. Theatre on second floor. F. H. Anderson, stage mgr. N. Cummings, prop. man. John Chadwick, stage carp. J. Frank Bryson, leader of orches.

MAINE.—Continued.

8 in orches. W. French, bill-poster. Printing required, 3 stands, 25 3-sheets, 50 1-sheets, 100 ½-sheets. Dates to read, Heywood Opera House. Dempsey Transfer Co. Express, American and Dominion. Dr. T. S. Dickison, physician. Don A. H. Powers, lawyer.

Newspapers—"Aroostook Pioneer" and "Aroostook Times," weeklies.

Hotels—Snell House and Exchange Hotel, \$1.50 and \$1.25. Union Square and Clark Hotels, \$1.25 and \$1.

Railroads—Bangor & Aroostook, W. A. Purington, agt. Canadian Pacific, F. P. Tinker, agt.

* * *

LEWISTON & AUBURN—Pop., 40,000. The Empire Theatre Cahn & Grant, mgrs. New and modern ground floor theatre now in course of construction Will open about September 1. S. c., 1,426. Illum., gas and elec. Prosc. opening, 32 ft. Height, 25 ft. Footlights to back wall, 38 ft. Curtain line to footlights, 3 ft. Dis. bet. side walls, 62 ft. Bet. fly girders, 50 ft. Height to rigging loft, 57 ft. To fly gallery, 24 ft. Bill-posters, Cahn & Grant.

For open time, address Julius Cahn, Empire Theatre, New York.

Music Hall—Charles Horbury, manager and bus. mgr. S. c., 1,250. Prices, 35c. to 75c. Illum., elec. Volt., 110. Width prosc. opening, 30 ft. Height, 30 ft. Depth footlights to back wall, 38 ft. Curtain line to footlights, 8 ft. Dist. bet. side walls, 72 ft. Between fly girders, 52 ft. Height to rigging loft, 43 ft. Depth under stage, 9 ft. 8 traps. Theatre on second floor. 5 in orches. Printing required, 10 stands, 35 3-sheets, 200 lithos. Transfer man, C. K. Sturtevant.

Newspapers—"Journal," daily. "Sun," daily.

Hotels—De Witt Exchange, Farr's Tavern. Rockingham.

Railroads—M. Central, Grand Trunk.

* * *

LUBEC—Pop., 3,500. Columbian Thea-

tre. W. B. Adams, lessee. Wilbur A. Shea, Eastport, Me. S. c., 450. Illum., elec. Prosc. opening, 22 ft. Height, 18 ft. Footlights to back wall, 22 ft. Curtain line to footlights, 3 ft. Theatre on second floor. Printing required, 6 stands, 150 1-sheets, 100 ½-sheets, 1,500 heralds. Bill posting, W. B. Adams. Express Co., American.

Newspapers—"Herald," weekly.

Hotels—Cobscook, American.

* * *

MACHIAS — Pop., 4,000. Phoenix Opera House. Nash & McCabe, mgrs. S. c., 700. Prosc. opening, 24 ft. Height, 15 ft. Footlights to back wall, 22 ft. Curtain line to footlights, 3 ft. Dis. bet. side walls, 50 ft. Theatre on third floor. Printing required, 6 stands, 25 3-sheets, 150 1-sheets, 100 ½-sheets. Bill posting, Nash & McCabe. Dates should read, Phoenix Opera House. Express Co., American.

Newspapers — "Republican," "Union," weeklies.

Hotels—Eastern, Clairs.

Railroad—Washington County.

Programme publisher—W. B. Nash.

* * *

NORWAY—Pop., 2,800. Norway Opera House. C. L. Hathaway, mgr. S. c., 900. Width prosc. opening, 24 ft. Height, 18 ft. Depth footlights to back wall, 24 ft. Dist. curtain line to footlights, 4½ ft. Height grooves from stage, 14 ft. Stage to rigging loft, 20 ft. 4 grooves. Depth under stage, 3½ ft. 2 traps. Theatre second floor. S. G. Hatch, bill-poster.

Newspapers — "Norway Advertiser," weekly. "Oxford Democrat."

Physician—B. F. Bradbury. Lawyer—A. S. Kimball.

Hotels—Beal's Hotel, Elm House, Ginn's Hotel.

Railroad—Grand Trunk. Mark Chandler. Transfer Co., J. M. Cummings

* * *

PORTLAND—Pop., 60,000. Jefferson Theatre. Harry T. Thompson, res. mgr. Cahn & Grant, managers. S. c.,

MAINE.—Continued.

1,650. Prices, 25c. to \$1. Illum., elec. Volt., 110 direct. T. H. System. C. W. Libby, elec. (Counterweight system. Everything worked from the stage). Stage dimensions: Width prosc. opening, 38 ft. Height, 32 ft. Footlights to back wall, 45 ft. Depth under stage, 9 ft. 3 traps, 2 quarters, 1 center. Dist. bet. side walls, 75 ft. Height to rigging loft, 75 ft. Scene room. Theatre on ground floor. Maurice Woodbury, stage carp. Edward Johnston, prop. man. Eight in orchestra. F. A. Given, leader. Printing required, 10 stands, 75 3-sheets, 150 1-sheets, 150 ½-sheets. Dates read, The Jefferson. Transfer Co., Charles E. Libby. Express, American. James A. Connellan, lawyer.

Portland Bill Posting Co.

For open time, address Julius Cahn, Empire Theatre, New York.

Gem Theatre (Peak's Island). C. W. T. Goding, mgr. S. c., 1,400. Prices, 20 to 50c. Illum., elec. Volt., 110. Width prosc. opening, 30 ft. Height, 26½ ft. Footlights to back wall, 44 ft. Curtain line to footlights, 5 ft. Distance between side walls, 76 ft. Distance between fly girders, 46 ft. Height of stage to rigging loft, 39 ft. Scene room. 3 traps, 2 quarter, 1 center. Depth under stage, 9 ft. Theatre on ground floor. Maurice Woodbury, prop man. 12 in orchestra. Theatre open during summer months only.

Newspapers—"Press," morning, Geo. Turner, critic. "Argus," morning, Mr. Calvert, critic. "Advertiser," afternoon, Mr. Brownson, critic. "Express," afternoon, Alfred O. Elden. "Telegram," Sunday, Mr. Flaherty, critic. "Times," Sunday, Mr. Fassett, critic.

Hotels - **New Falmouth, \$2, \$3 and \$4.** Congress Square, \$3. Swetts, \$1.50. Smith's, \$1.50. West End, \$2. Prebles, \$2.

Railroads - Boston & Maine, Mr. Thompson, agt. Maine Central, Mr.

Boothby, agt. Grand Trunk, Mr. Scott, agt. Portland and Rochester, Mr. Davis, agt. New Falmouth and Libby Transfer.

THE
NEW FALMOUTH
PORTLAND, MAINE.

Refers to Jefferson Theatre. Write for rates. Everything new. All rooms with baths have **Long Distance Telephones.** Cars to and from all stations and boats pass hotel doors.

F. H. NUNNS, Proprietor.

HOTEL ONLY FOUR BLOCKS TO THEATRE.

LIBBY TRANSFER CO.

Office, 97 Cross St. Portland, Me.
Telephone, 248.

General Theatrical Transfer Co.
Forwarding, Transfer and Baggage Express.

Theatrical Transfer for the Jefferson and Portland Theatres. Piano, Safe and Furniture Mover. Jobbing of all Kinds. Parcel Delivery.

CHAS. E. LIBBY, Prop.

House Telephone, 1195-13.
Residence, 402 Forest Ave.

RICHMOND—Pop., 3,000. Richmond Opera House. C. H. T. J. Southard, mgr. S. c., 900. Width prosc. opening, 24 ft. 4 in. Height, 13 ft. 7 in. Depth footlights to back wall, 22 ft. 6 in. Dist. curtain line to footlights, 3 ft. Dist. bet. side walls, 38 ft. Height grooves from stage, 11 ft. 9 in. 4 grooves. Depth under stage, 3 ft. 1 in. 3 traps, located center and side. Grooves stationary. Theatre second floor. Printing required, 4 stands, 12 3-sheets, 50 1-sheets, 75 ½-sheets. Levi Long, bill-poster.

Newspaper—"Richmond Bee," weekly (Friday), W. F. Dunham.

Hotels—Richmond and Libby House.

MAINE.—Continued.

Railroad—Maine Central, H. H. Adams. Steamer to and from Boston, Summer. Eastern Steamship Co., J. T. Robinson, agt. Transfer Co., E. H. Marco.

* * *

ROCKLAND—Pop., 10,000. Farwell Opera House. R. H. Crockett, mgr. S. c., 800. Width prosc. opening, 32 ft. Height, 24 ft. Depth, footlights to back wall, 30 ft. Dist. curtain line to footlights, 3 ft. Dist. bet. side walls, 67 ft. Dist. bet. fly girders, 44 ft. Height grooves from stage, 18 ft. Stage to rigging loft, 38 ft. Four grooves. Depth under stage, 3 ft. One trap, located center. Grooves can be taken up flush with fly gallery. Theatre on second floor. Printing required, 8 stands, 25 3-sheets, 50 1-sheets, 100 ½-sheets. G. L. Black, bill-poster.

Newspapers—"Star," daily, D. N. Thayer. "Courier-Gazette," Tuesday and Friday, W. O. Fuller, Jr. "Opinion," weekly, Friday, Oliver Otis.

Hotels—Thorndike, \$1.50 and \$2. Maine Central, \$1.25 and \$1.50. St. Nicholas, \$1 and \$1.25. Flagg's, \$1 and \$1.25.

Railroads—Me. Cent. Transfer Co., Burroughs. * * *

ROCKPORT—Pop., 3,000. Rockport Opera House. Edwin A. Morrill, mgr. S. c., 600. Width prosc. opening, 24 ft. Height, 24 ft. Depth footlights to back wall, 28 ft. Dist. curtain line to footlights, 4 ft. Dist. bet. side walls, 50 ft. Height grooves from stage, 18 ft. 4 grooves. Depth under stage, 4 ft. Theatre first floor. Printing required, 2 stands, 6 3-sheets, 25 1-sheets, 200 ½-sheets. Martin Pendleton, bill-poster.

Hotels—Carleton House.

Railroads—Rockland R. R. & Thomas-ton & Camden St. elec. road.

* * *

RUMFORD FALLS—Pop., 8,000. Cheney Theatre. Thomas F. Tighe, mgr. Martin Day, press agt. Illum., elec. Volt, 110. System, Edison. Elect., H. A. Darra. Prosc. opening, 40 ft. Footlights to back

wall, 20 ft. Curtain line to footlights, 3 ft. Height to rigging loft, 16 ft. No scene room. Theatre on second floor. Stage carpenter, Mr. Howard. Prop. man, Walter Chase. Seven in orch. Leader, Wm. Hall. Printing required, 3 stands, 20 3-sheets, 150 1-sheets, 150 ½-sheets. Bill posting, Mr. Hancon. Dates should read, Cheney Theatre. Transfer Co., Frank Curneie. Express Co., Amer. Physician, Dr. Nile. Lawyer, A. E. Stearns.

Newspapers—One daily, one weekly.

Hotels—Rumford, \$2.00-\$1.50. Grand View, \$1.50-\$1.00. Somerset, \$1.00.

Railroads—Rumford Falls and Portland, Mr. Lovejoy.

Programme publisher—Maine Pub. Co.

* * *

SACO—Pop., 7,000. City Hall. Mayor, mgr. S. c., 800. Width prosc. opening, 25 ft. Height, 15 ft. Depth footlights to back wall, 43 ft. Dist. curtain line to footlights, 10 ft. Dist. bet. side walls, 56 ft. Dist. bet. fly girders, 42 ft. Grooves from stage, 14 ft. Stage to rigging loft, 15 ft. Set grooves. Depth under stage, 7 ft. 1 trap located at center. Grooves can be taken up flush with fly gallery. Printing required, 8 stands, 50 3-sheets, 200 1-sheets, 200 ½-sheets. Cahn & Grant, bill-posters.

Newspapers—"Evening Record," daily, Geo. L. Sands. "Daily Journal," daily, C. H. Prescott.

Hotels—Saco House, \$2 and \$1.50. The Wallace, \$2. Saco River House, \$1.50 and \$1.

Railroads—Boston & Me. West. Div., A. M. Goodwin, agt. Bos. & Me. Eastern Div., Geo. W. Titcomb. Transfer Co., Frank R. Field. * * *

SKOWHEGAN—Pop., 6,000. Coburn Opera House. E. N. Merrill, mgr. E. N. Merrill, bus mgr. and press agt. S. c., 855. Prices 25c. to \$1. Illum., elec. Edison system. J. Abbey, elec. Chas. Matson, stage carp. Width prosc. opening, 28 ft. Height, 17 ft. Depth foot-

MAINE.—Continued.

lights to back wall, 30 ft. Dist. curtain line to footlights, 5 ft. Dist. bet. side walls, 60 ft. Dist. bet. fly girders, 52 ft. Height grooves from stage, 18 ft. Stage to rigging loft, 20 ft. 4 grooves. Depth under stage, 5 ft. 2 trap., located center and back. 1 bridge, located right. Theatre 2d floor. Abbott Kendal, leader of orches. 8 in orches. H. C. Clarke, prop. man. Printing required, 6 stands, 50 3-sheets, 100 lithos. Dates read, Coburn Opera House. Harold Clarke, bill-poster and adv. agt.

Newspapers—"Reporter," weekly, Thursday, R. H. Tuttle, dramatic critic.

Hotels—Coburn & Heselton, \$1.50 and \$1.25. Skowhegan, \$1.25 and \$1.

Railroad—Me. Cent., B. F. Eaton, agt. Transfer Co., Dan Gilman. Express, American. * * *

TOGUS—National Home Theatre. Major A. L. Smith, treasurer and manager. Seating capacity, 1,100. Illum., electricity. Voltage, 52. System, T. H. Alt, 104. Amperes, 60 and 52. Thompson-Houston. Width proscenium opening, 33 ft. Height, 25 ft. Curtain line to footlights, 4 ft. 10 ins. Dist. bet. fly girders, 45 ft. Depth under stage, 9 ft. 5 sets grooves. Dist. bet. side walls, 43 ft. Height of grooves, 18 ft. Height to rigging loft, 42 ft. Grooves can be taken up flush with fly gallery. Theatre on ground floor. Winfield Quigley, prop. man and stage carp. 22 in orches. B.W. Thime, orches. leader. Printing required, about 10 lithos (nothing larger than 1-sheet). Dates read, Opera House, National Home, Togus, Me. Transfer Co., Lawrence, at Gardiner. Express office, American.

Hotels—Douglas, Gardiner, Me. Maine, \$1.50. Brunswick, Gardiner, Me., \$1.75.

Railroad—Kennebec Central R. R., F. A. Lawton, supt. * * *

WATERVILLE—Pop., 30,000. City Opera House. S. c., 1,196. Prices, 10c.

to \$1.50. Illum., elect. Volt., 104. System, Edison. Amperes, 300. Prosc. opening, 33 ft. Height, 21 ft. Footlights, 10 to back wall, 36 ft. Curtain line to footlights, 3 ft. Dis. bet. side walls, 70 ft. Bet. fly girders, 47 ft. Height to rigging loft, 33 ft. To fly gallery, 33 ft. 1 trap. Depth under stage, 7 ft. No grooves. No scene room. Theatre on second floor. Stage carpenter, Will Morrisette. Prop. man, F. Preston. 4 in orch. Leader, R. B. Hall. Printing required, 5 stands, 25 3-sheets, 75 1-sheets, 75 1/2-sheets. Bill-posting, Lew Trindley. Dates should read, City Opera House. Transfer Co., B. P. Wells. Express Co., American. Physician, F. C. Thayer. Lawyer, S. S. Brown.

Newspapers—Daily, "Mail," "Journal." Weekly, "Sentinel."

Hotels—Elmwood, \$2.00, \$1.50; Bay View, \$1.50, \$1.00; Park, \$1.25, \$1.00.

Railroads—Maine Central, Waterville, Farmington & Wiscossett.

Programme publisher, W. M. Ladd. * * *

WESTBROOK—Pop., 7,800. Westbrook Theatre. A. Speirs, prop. L. H. Brackett, mgr. S. c., 750. Prices 25c., 35c. and 50c. Illum., elec. Volt., 110. Amperes, 125. Stage dimensions: Width prosc. opening, 24 ft. Height to grooves, 14 ft. Footlights to back wall, 28 ft. Dist. curtain line to footlights, 4 ft. Depth under stage, 3 ft. 8 in. 1 trap, located center. Theatre on second floor. L. H. Brackett, bill-poster. Transfer Co., Westbrook. Express office, American. Dr. A. N. Withan, physician.

Newspapers—Weekly, Friday. Hotels—Presumpscot. White House. Publisher of programme—L. H. Brackett. * * *

WINTERPORT—Pop., 2,000. Union Hall. P. E. Rich, mgr. S. c., 600. Depth footlights to back wall, 25 ft. Dist. bet. side walls, 42 ft. C. R. Lurge, bill-poster.

Newspapers—"Commercial." Transfer Co., H. A. Bolan.

MARYLAND.

ANNAPOLIS—Pop., 10,000. Colonial Theatre. William A. Hollebaugh, mgr. F. G. Millard, press agt. S. c., 1,140. Illum., elect. Volt., 110. System, two-wire. Amperes, 200. J. Boyd Dexter, elect. and stage mgr. Prosc. opening, 30 ft. Height, 28 ft. Footlights to back wall, 36 ft. Curtain line to footlights, 2½ ft. Dis. bet. side walls, 57 ft. Bet. fly girders, 40 ft. Height to rigging loft, 50 ft. To fly galley, 22 ft. 4 traps. Depth under stage, 8 ft. 4 sets of grooves. Height, 18 ft. May be taken up flush with fly gallery. 1 bridge. Scene room. Theatre on ground floor. Printing required, 4 stands, 16 3-sheets, 100 1-sheets, 200 half-sheets. Bill posting, Hollebaugh & Dennison. Dates should read, Colonial Theatre, Annapolis, Md. Express Cos., Adams and U. S. Physician, Geo. Wells. Lawyer, W. Hallen Claude.

Newspapers—Daily, "Capitol." Weekly, "Maryland Gazette," "The Republican."

Hotels—Annapolis, \$1.50, \$1.25. Maryland, \$1.50, \$1.25. Carvel Hall, \$2.50. Chesapeake, \$1.50, \$1.25.

Railroads—Baltimore & Annapolis, Shore Line. Shelman B. Brown, G. P. A. Annapolis, Washington & Baltimore, A. E. Shaver, G. P. A.

* * *

BARTON — Pop., 3,000. Logsdon's Opera House. Jos. Logsdon, mgr. Seating capacity, 650. Prices, 25, 35 and 50c. C. Logsdon, stage carp. Height prosc. opening, 12 ft. Depth, footlights to back wall, 20 ft. Dist. curtain line to footlights, 3 ft. Dist. bet. side walls, 40 ft. Height grooves from stage, 14 ft. Stage to rigging loft, 14 ft. Piano. Comfortable dressing rooms. Theatre on ground floor. Printing required, 1 stand, 8 3-sheets, 40 lithos. Dates read, Logsdon's Opera House.

Hotels—Barton Hotel, Casey's, Tibbet's.

Railroad—Cumb. & Penn.

* * *

BEL AIR — Pop., 1,500. Masonic

Opera House. J. M. Streett, mgr., bus. mgr. and press agt. S. c., 350. Prices 25c. and 35c. Width prosc. opening, 20 ft. Height, 15 ft. Depth footlights to back wall, 12 ft. Theatre second floor. Lewis Armstrong, bill-poster. J. M. Streett, adv. agt.

Newspapers—"Harford Democrat," weekly, J. M. Streett & Son.

Hotel—Eagle, \$1.

Railroads—B. & L., J. R. Ramsay, agt. Transfer Co., Adams Express.

* * *

BRUNSWICK. — Pop., 3,500. Opera House. Chas. E. Butler, mgr. and press agt. Thos. E. Butler, bus. mgr. S. c., 550. Prices, 15c., 50c. Prosc. opening, 20 ft. Height, 18 ft. Footlights to back wall, 20 ft. Curtain line to footlights, 3 ft. Dis. bet. side walls, 40 ft. Bet. fly girders, 14 ft. Height to rigging loft, 20 ft. 2 traps. Depth under stage, 4 ft. No grooves. No scene room. Theatre on second floor. Prop. man, H. C. Butler. Printing required, 5 stands, 20 3-sheets, 25 1-sheets, 40 half-sheets. Bill posting, Thos. E. Butler. Dates should read, Brunswick Opera House.

Hotels—Brunswick, \$1.00.

Railroad—B. & O.

Programme publisher—E. C. Schaeffer.

* * *

CAMBRIDGE—Pop., 6,500. Auditorium. Mace & Mathan, mgrs. Seating capacity, orchestra 480, gallery 120. Prices, 15c. to 50c. Illumination, gas. Width proscenium opening, 22 ft. Height 40 ft. Depth footlights to back wall, 26 ft. 5 grooves. Distance curtain line to footlights, 3 ft. Between side walls, 45 ft. Depth under stage, 5 ft. Scene room. Theatre on first floor. Charles Seymour, property man. A. J. Steiner, orchestra leader. 5 in orchestra. Dates to read, Auditorium. Transfer Cos., J. A. Lewis and Frank Harding. Express office, Adams. John Mace, physician. E. C. Harrington, lawyer.

Newspapers—"Banner," daily. "Demo-

MARYLAND.—Continued.

crat," "News," "Era" and "Standard," weekly, issued Friday. "Chronicle," weekly, issued Wednesday.

Hotels—Braly's Brick, \$1.50 to \$2. Cator's, \$1. to \$1.50.

Railroad—P. R. R., M. W. Smith, agt. V. Calvin Trice, typewriter.

* * *

CHESTERTOWN—Pop., 3,000. Stam's Hall. Colin F. Stam, mgr. S. c., 400. Width prosc. opening, 21 ft. Height, 15½ ft. Depth footlights to back wall, 15½ ft. Dist. curtain line to footlights, 2 ft. Dist. bet. side walls, 38½ ft. Dist. bet. fly girders, 31½ ft. Height grooves from stage, 12 ft. Stage to rigging loft, 16 ft. 1 groove on each side. Depth under stage, 3 ft. 1 trap, located center. Theatre second floor. Printing required, 5 stands, 6 3-sheets, 25 1-sheets, 50 ½-sheets. Frank W. Wood, bill-poster.

Newspapers — "Transcript," "Kent News," "Enterprise," weekly.

Hotel—Vishell House, \$1.50.

Railroads—B. & Del. Bay River, W. S. Culp, agt. Transfer Co., Adams Express.

* * *

CHURCH HILL—Pop., 700. Guest Opera House. J. K. Brown, mgr. and bus. mgr. S. c., 350. Prices 25c. and 35c. Illum., oil. Width prosc. opening, 18 ft. Height, 12 ft. Depth footlights to back wall, 14 ft. Dist. curtain line to footlights, 12 inches. Dist. bet. side walls, 40 ft. Dist. bet. fly girders, 35 ft. Height grooves from stage, 14 ft. Stage to rigging loft, 18 ft. 2 grooves. Depth under stage, 2½ ft. Theatre 2d floor. James W. Catlin, prop. man.

Newspapers — "Centreville Record," "Centreville Observer," weekly.

Hotel—Church Hill House.

No Railroads.

* * *

CRISFIELD—Pop., 5,000. Temple Opera House. A. B. Cochrane, mgr. S. c., 800. Width prosc. opening, 20 ft. Height, 16 ft. Depth footlights to back wall, 24

ft. Dist. curtain line to footlights, 18 in. to 2 ft. Dist. bet. side walls, 49 ft. Height grooves from stage, 16 ft. Stage to rigging loft, 18 ft. 3 grooves. Depth under stage, 3½ ft. Theatre second floor. H. A. Lawson, bill-poster.

Newspapers—"Crisfield Times," "Crisfield Leader," weekly, Saturday.

Hotels—Chesapeake, Hotel Crisfield, \$5 per week.

Railroad—N. Y., P. & N., J. L. Carman, agt.

* * *

CUMBERLAND—Pop., 24,000. Academy of Music. Mellinger Bros., mgrs. Mellinger Bros., bus. mgrs. and press agts. Prices, 25c. to \$1.50. Illum., gas and elec. Chas. Furgison, stage carp. Depth footlights to back wall, 35 ft. Dist. curtain line to footlights, 2½ ft. Dist. bet. side walls, 65 ft. No grooves. All scenery lashes. Stage to rigging loft, 50 feet. Depth under stage, 9 ft. Three traps, located center and sides. One birdge. Theatre second floor. E. Marquardt, leader of orchestra. 6 in orchestra. James Berns, prop. man. Printing required, 10 stands 8's, 25 3-sheets, 130 1-sheets, 60 ½-sheets. Dates read, Academy of Music, Cumberland. C. Clugson, bill-poster. New scenery throughout this season.

Newspapers — "News," daily, Frank Carl. "Times," daily, John Taylor. "Independent," "Courier," weeklies.

Hotels—Arlington and Olympia, \$1.25 and \$1. Queen City and Windsor, \$2.

Railroads—B. & O. C. W. Galloway, agt. Penn., A. A. Egoal, agt. Cumb. & Penn., L. M. Hamilton, agt. Transfer Co., Lewis Harvey.

* * *

EASTON—Pop., about 4,000. Music Hall, M. M. Higgins, secretary and business manager. Seating capacity, 600. Illumination, gas and electric light. Width prosc. opening, 20 ft. Height, 18 ft. Footlights to back wall, 20 ft. 6 in. Curtain line to footlights, 4 ft. Dist. bet.

MARYLAND.--Continued.

side walls, 40 ft. 9 in. Dist. bet. fly girders, 23 ft. 4 in. Height of grooves from stage, 12 ft. Stage to rigging loft, 22 ft. 8 in. 3 sets of grooves. Depth under stage, 6 ft. 8 in. 4 dressing rooms. Theatre on second floor. 27-foot ceiling. To secure bill-poster address manager.

Newspapers—"Star Democrat," Saturday. "Gazette," Saturday. "Talbot Times," Wednesday. "Ledger," Thursday.

Hotels—Avon and Elliott's Hotel, and boarding houses.

Railroads—Delaware & Chesapeake, Clark, agt. Baltimore, Chesapeake & Atlantic, Marvel, agt.

Steamboats—B., C. & A., nightly, to Easton from Baltimore, except Sunday, and from Easton to Baltimore, except Saturday.

* * *

FREDERICK—Pop., 10,000. City Opera House. F. T. Rhodes, mgr. S. c., 900. Width prosc. opening, 25 ft. Height, 20 ft. Footlights to back wall, 28 ft. Curtain line to footlights, 4 ft. Dist. bet. side walls, 52 ft. Height of grooves from stage, 13 ft. Stage to rigging loft, 21 ft. 4 sets of grooves. Depth under stage, 4 ft. 1 trap, center. Theatre on second floor. Printing required, 6 stands, 25 3-sheets, 100 1-sheets, 100 1/2-sheets. Rhodes Bill Posting and Dist. Co.

Newspapers—"The News," daily. "The News," "Citizen," "Examiner," weekly.

Hotels—Park, \$2. City, \$2.

Railroads—Baltimore & Ohio, Wm. T. Mullenix, agt. Pennsylvania, B. F. Berg, agent. Lewis Byer Transfer Company, Express, Adams and U. S.

* * *

FROSTBURGH—Pop., 8,000, to draw from Ravenscroft's Opera House. J. T. Ravenscroft, mgr. and bus. mgr. S. c., 787. Prices 25c. to 50c. Illum., gas. Width prosc. opening, 24 ft. Height, 18 ft. Height grooves from stage, 15 ft. 1 trap. Theatre 2d floor. Printing required, 3 stands, 15 3-sheets, 50 1-sheets,

75 1/2-sheets. Dates read, Ravenscroft's Opera House.

Newspaper—"Mining Journal," weekly, Sat.

Hotels—St. Cloud, Slicer, Central.

Railroad—C. & P. Transfer Co., Jas. Aspinall.

* * *

HAGERSTOWN—Pop., 18,000. Academy of Music. C. M. Futterer, mgr. and bus. mgr. S. c., 900. Prices 25c. and 75c. Illum., gas and elec. Tom Spielman, stage carp. Width prosc. opening, 31 ft. Height, 40 ft. Footlights to back wall, 30 ft. Curtain line to footlights, 3 ft. Dist. bet. side walls, 50 ft. Dist. bet. fly girders, 40 ft. Height of grooves from stage, 18 ft. Stage to rigging loft, 35 ft. 4 grooves. Depth under stage, 7 ft. 4 traps, around stage floor. 2 bridges. Scene room. Theatre on ground floor. 6 in orches. Tom Spielman, prop. man. Printing required, 7 stands, 30 3-sheets, 150 lithos. Dates read, Academy of Music. C. M. Futterer, adv. agt. and bill-poster.

Newspapers—"Evening Mail," R. J. Hamilton, dram. critic. "Evening Globe," Ira W. Hayes, dram. critic. "Morning Herald," Vernon Simmons, dram. critic, daily.

Hotels—Hamilton, \$2. Baldwin, \$1.50, \$2. City, \$1.25, double \$1.00. Franklin, \$1.25, \$1.00. Gantz, \$1.00.

Railroads—Norfolk & Western, Baltimore & Ohio, Cumberland Valley, Western Maryland. Kale's Transfer Co.

* * *

HAVRE DE GRACE—Drawing pop., 6,000. City Opera House. J. H. Owens, mgr. S. c., 590. Prices, 25 to 50c. Illum., gas. Width prosc. opening 24 ft. Height, 18 ft. Footlights to back wall, 24 ft. 24 grooves each side. Curtain to footlights, 3 ft. Bet. side walls, 52 ft. Bet. fly girders, 32 ft. Height of grooves, 14 ft. Height to rigging loft, 32 ft. Depth under stage, 8 ft. 2 traps, C. Grooves can be taken up flush with fly gallery. Theatre on

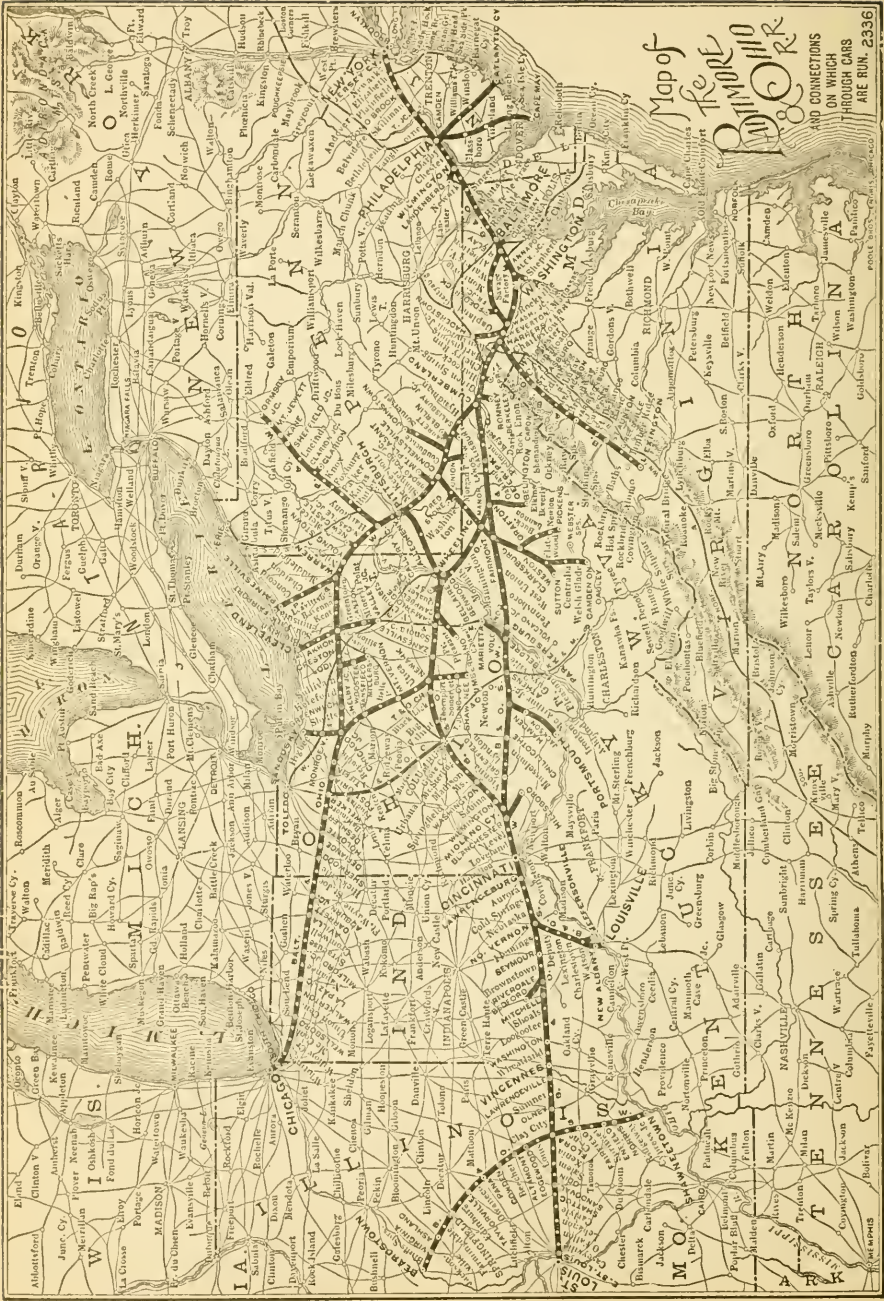

MARYLAND.—Continued.

second floor. Sam Crawford, stage carp. Edw. Murphy, prop. man. Sam Crawford, bill-poster. Printing required, 3 stands, 20 3-sheets, 60 lithos. Transfer Co., H. B. Courtney. Express Co., Adams.

Newspapers—4 weekly papers.

Hotels—Hecht's, Harford and Spencer House. Theatrical rates from \$1, \$1.25 and \$1.50

Railroads—P. W. & B. and B. & O.

* * *

OAKLAND—Pop., 1,500. Schartzer's Opera House. John Schartzer, mgr. Prices 25c. to 75c. Illum., elec. John Compton, elec. Width prosc. opening, 26 ft. Height, 24 ft. Depth footlights to back wall, 24 ft. Dist. curtain line to footlights, 2½ ft. Dist. bet. side walls, 38 ft. Depth under stage, 2 ft. Theatre second floor. Printing required, 3 stands, 6 3-sheet, 25 1-sheets, 50 ½-sheets. W. F. King, bill-poster.

Newspapers—"Republican," "Democrat," weekly, Thurs.

Hotels—Glades, Commercial, Central, West's, Schley, Browning. All give rates to companies.

Railroad—B. & O., Schroeder, agt. Transfer Co. J. H. Staunton Co.

* * *

POCOMOKE—Pop., 3,000. Town Hall. F. H. Dryden, mgr. Illum., elec. Express Co., Adams.

Newspapers—Weekly, "Ledger-Enterprise," "Worcester Democrat."

Hotels—Ford, Parker, Brick.

Railroads—N. Y., P. & Norfolk.

Programme Publisher — "Worcester Democrat."

* * *

ROCKVILLE—Pop., 1,600. Rockville Opera House. R. B. Piter, mgr. S. c., 400. Width prosc. opening, 40 ft. Height, 25½ ft. Footlights to back

wall, 25 ft. Curtain line to footlights, 3 ft. Dist. bet. side walls, 50 ft. Dist. bet. fly girders, 21 ft. Height of grooves from stage, 11½ ft. Stage to rigging loft, 17 ft. 11 grooves. Depth under stage, 4½ ft. 1 trap, 9 ft. 10 in. from footlights. Theatre on second floor. Printing required, 6 stands, 4 3-sheets, 50 lithos. George Meads, bill-poster.

Newspapers—"Sentinel," "Advocate," weekly.

Hotels—Montgomery House, 35c. meal or lodging. Corcoran, \$1 per day, double.

Railroads—Baltimore & Ohio, Samuel E. Eastman, agt. William C. Fowler, Transfer Co. Express, U. S.

* * *

SALISBURY—Pop., 5,000. Ulman's Grand Opera House. S. Ulman & Bro., mgrs. I. Ulman, bus. mgr. S. c., 800. Prices 25c. to 50c. Illumination, elec. Arthur Leonard, elec. Chas. Ulman, stage carp. Width prosc. opening, 23 ft. Height, 18 ft. Depth footlights to back wall, 25 ft. Dist. curtain line to footlights, 6 ft. Dist. bet. side walls, 43 ft. Height grooves from stage, 17 ft. Stage to rigging loft, 20 ft. 4 grooves. Depth under stage, 4½ ft. 2 traps. Grooves can be taken up flush with fly gallery. Theatre second floor. Chas. Ulman, prop. man. Printing required, 9 stands. Dates read, Ulman's Grand Opera House. C. W. Bradley, bill-poster.

Newspapers—"Wicomico News," weekly, Thurs. "Salisbury Advertiser," weekly, Sat. "The Courier," Sat.

Hotels—Peninsula House, Mrs. T. T. Moore's Boarding House, Mrs. Murphy's Boarding House.

Railroads—N. Y., P. & N., W. H. McConkey, agt. B. C. & A. R. R., A. J. Benjamin, supt. Transfer Co., Levin Tindell and M. E. Tindell.

MASSACHUSETTS.

ADAMS—Pop., 12,000. Opera House. James Kelliher, mgr. S. c., 900. Width pros. opening, 21 ft. Height, 16½ ft. Depth footlights to back wall, 22 ft. Curtain line to footlights, 6 ft. Bet. side walls 50 ft. Bet. fly girders, 31 ft. Grooves from stage, 16 ft. Stage to rigging loft, 20 ft. 3 grooves, 4 ft. under stage. 1 trap, located center of stage. Grooves can be taken up flush with fly gallery. Theatre second floor. Printing required, 6 stands, 15 3-sheets, 150 lithos. J. C. Cadigan, bill-poster.

Newspapers—"Herald," daily. "Freeman," weekly. "Transcript," daily.

Hotel—Barrett, \$1.50.

Railroads—Pittsfield & North Adams, F. R. Harrington, agt. Branch of Boston & Albany.

* * *

AMESBURY—Pop., 10,000. Opera House. F. S. Collins, mgr. Will probably be rebuilt. Destroyed by fire. Nothing done as yet regarding rebuilding.

* * *

ATHOL—Pop., 7,313. Athol Opera House. Albert Ellsworth, mgr. and press agt. S. c., 800. Illum., gas and elec. Volt., 104. Alt., also direct, 110. T. H. Sunderland, elec. Otto Lang, stage carp. Width pros. opening, 28 ft. Height, 26 ft. Footlights to back wall, 28 ft. Curtain line to footlights, 3 ft. Bet. side walls, 68 ft. Bet. fly girders, 38 ft. Grooves from stage, 18 ft. Stage to rigging loft, 54 ft. 6 grooves. Depth under stage, 8 ft. Grooves can be taken up flush with fly gallery. Theatre on ground floor. Mr. Mayo, leader of orches. 5 in orches. Otto Lang, prop. man. Printing required, 6 stands, 30 3-sheets, 100 1-sheets. 100 ½-sheets. Dates read, Athol Opera House. Albert Ellsworth, bill-poster and adv. agt.

Newspapers—"Transcript," weekly.

Hotels—Athol, Commercial, Pequigog, City, Exchange, Summit and Windsor.

Railroad—F. R. R., B. & A. Transfer Co., Albert Ellsworth. Express.

National. Dr. Bolton, physician. Geo. W. Horr, lawyer.

* * *

ATTLEBORO—Pop., 12,000. Bates' Opera House. J. G. Hutchinson, mgr. S. c., 1,000. Prices 25c to \$1. Illum., gas and elec. Volt., 110. Arthur Guild, electrician and stage carp. Width pros. opening, 30 ft. Height, 27 ft. Footlights to back wall, 43 ft. Curtain line to footlights, 4 ft. Dist. bet. side walls, 60 ft. Dist. bet. fly girders, 34 ft. Stage to rigging loft, 48 ft. 5 grooves. Depth under stage, 9 ft. 1 trap, center. Theatre on first floor. 7 in orches. Herman Pruefer, leader. Printing required, 5 stands, 40 3-sheets, 100 1-sheets, 25 ½-sheets. Dates read, Bates' Opera House. Dan Ferguson, bill-poster.

Newspapers—Daily, "Sun," Mr. Waters. "Chronicle," H. D. Hunt.

Hotels—Bates' Opera Cafe, Park, Briggs House.

Railroad—N. Y., N. H. & H. Transfer Co., L. Taylor. Express, Earl & Prew. Dr. Holden, physician. G. H. Adams, lawyer.

* * *

AYER—Pop., 2,000. Page's Hall. E. A. Richardson, mgr. S. c., 400. Illum., electric light. Width pros. opening, 22 ft. Height, 10 ft. Footlights to back wall, 16 ft. Curtain line to footlights, 1 ft. 4 grooves. Hall on second floor.

Newspaper—Weekly, "Turner's Public Spirit."

Hotels—Globe, Taylor, Union.

* * *

BARRE—Pop., 2,300. Williams Hall. A. G. Williams, mgr. S. c., 500. Width pros. opening stage, 20x25 ft. Height, 12 ft. Footlights to back wall, 20 ft. Under stage, two dressing rooms. Have five changes scenery. 1 trap. Theatre on second floor.

Newspapers—"Barre Gazette," weekly.

Hotels—Barre, \$2. Massasoit, cheap.

Railroads—Mass. Central Dist., B. &

MASSACHUSETTS.—Continued.

M. R. R. B. & A. R. R., Ware River Dist.

* * *

BROCKTON—Pop., 45,000. City Theatre. W. B. Cross, mgr. and business mgr. Miss A. B. Davidson, Treas. S. c., 1,392. Prices, 25c. to \$1. Illum., elec. Sam Whelden, elec. Sam Whelden, stage carp. Width prosc. opening, 36 ft. Height 36 ft. Footlights to back wall, 45 ft. Curtain line to footlights, 5 ft. Dist. bet. side walls, 70 ft. Dist. bet. fly girders, 45 ft. No grooves. Stage to rigging loft, 50 ft. Depth under stage, 8 ft. 4 traps. Theatre on ground floor. W. S. Nash, leader of orchestra. Eight in orchestra. Printing required, 8 stands, 25 3-sheets, 100 1-sheets, 150 ½-sheets. Dates read, City Theatre. House, bill-poster. House, adv. agt.

Newspapers—“Enterprise,” evening. Louis Rich. “Times,” evening, Miss Fannie Fitzgerald. 6 suburban weeklies.

Hotels—Belmont, \$1.50 and \$1.75. Keswick, \$1.50 and \$1.25. Union Central, \$1 and \$1.25.

Railroad—N. Y., N. H. & H. Transfer, House.

For open time, address Julius Cahn, Empire Theatre, New York.

* * *

CHELSEA—Pop., 40,000—100,000 to draw from. Academy of Music. J. B. Field, manager. Seating capacity, 1,350. Prices, 15c. to 75c. Illum., gas and electricity. Volt., 110. Charles James, elec. Width prosc. opening, 36 ft. Height 40 ft. Footlights to back wall, 36 ft. Curtain line to footlights, 7 ft. Dist. bet. side walls, 68 ft. Depth under stage, 7 ft. 4 traps. Scene room. Theatre on second floor. Le Roy Wallace, prop. man. William Wardwell, stage carp. William Hayden, leader of orches. Seven in orches. Carroll Bill - Posting Co., bill - posters. Printing required, 8 stands, 35 3-sheets, 75 1-sheets, 125 ½-sheets. Transfer, John Peach.

Newspapers—Daily, “Record,” Wilbur

F. Herman. Weekly, “Gazette,” John L. Wright. “Catholic Citizen,” Thomas F. Punch. “Pioneer,” Herbert F. Jenkins. “Revere Journal,” Ernest H. Pierce.

Hotels—Carlton, \$1.25 single, \$1 double. Chelsea, \$1.25 and \$1.

Railroad—Boston & Maine, eastern division. Fifteen minutes from Boston by electrics, Lynn & Boston R. R.

Dr. Frederick B. Gunter, physician.

* * *

CLINTON—Pop., 15,000. Town Hall. W. H. Thompson, mgr. S. c., orchestra 850, balcony, 350. Prices, 25c. to \$1. Illum., gas and elec. Volt., 110. Alternating system. W. Hater, elec. Width of prosc. opening, 32 ft. Height, 20 ft. Bet. side walls, 53 ft. Height to rigging loft, 37 ft. Depth under stage, 3½ ft. Back wall to footlights, 36 ft. Double trap center and single in side. Height to fly gallery, 22 ft. Grooves can be taken up flush with fly gallery. Scene room. Theatre on second floor. J. Sullivan, stage carp. H. Paker, leader of orches. 7 in orches. Geo. Gibson, bill-poster. Printing required, 4 stands, 25 3-sheets, 100 1-sheets, 75 ½-sheets. Dates to read, “Town Hall, Clinton.” Kinnenar Transfer. Express, American and Adams. Mr. McKay, physician. Walsh & Walsh, lawyers.

Newspapers—“Daily Item” and “Courant,” weekly.

Hotels—Clinton House, \$2 single, \$1.75 double. Morgan, \$1.25 single, \$1 double. Oxford, \$1.25 single, \$1 double. Brunswick, \$1. Special rates for theatrical companies.

Railroads—N. Y., N. H. & H. and Boston & Maine.

E. C. Harrington, publisher of programme.

* * *

DALTON (Berkshire Co.)—Pop., 3,500. Dalton Opera House. H. F. Hewitt, mgr. Illum., elec. S. c., 600. Width prosc. opening, 32 ft. Height, 22 ft. Footlights to back wall, 23 ft. Curtain line to

MASSACHUSETTS.—Continued.

footlights, 3 ft. Bet. side walls, 60 ft. Grooves from stage, 15 ft. Stage to rigging loft, 30 ft. 4 sets of grooves on each side, 7 grooves to set. Under stage, 17 ft. Trap, C. Theatre on ground floor. Printing required, 2 stands, 6 3-sheets, 50 lithos. Chas. Bartlett, bill-poster.

Newspapers—"Pittsfield Eagle," daily. "Evening Journal," daily.

Hotels—Irving House, Eagle.

Railroad—Boston & Albany, J. H. Adams, agt. Transfer Co., J. D. Pratt. Express, B. & A. George F. Mackay, physician. Crosby & Noxon, lawyers.

* * *

DANVERS—Pop., 8,000. Peabody Institute. J. Frank Porter, mgr. S. c., 912. Width prosc. opening, 25 ft. Height, about 18 ft. Footlights to back wall, about 25 ft. Curtain line to footlights, 3 ft. Bet. fly girders, about 30 ft. Folding scenery; no grooves. Stage to rigging loft, about 20 ft. Theatre on second floor. Hall is rented for \$25 an evening, \$10 afternoon. Bill-poster, Harnett S. Tapley.

Newspapers—"Salem News," daily, F. E. Moynihan. "Salem Gazette," daily "Danvers Mirror," weekly, H. S. Tapley, A. G. Allen, Jr.

Hotel—Berry, \$2 per day.

Railroads—Boston & Maine Electric Street. Transfer Co., Pettinger, Barry or American, Danvers, Mass.

* * *

EASTHAMPTON—Pop., 4,790. Town Hall. J. W. Wilson, mgr. S. c., 750. Width prosc. opening, 20 ft. Height, 20 ft. Footlights to back wall, 30 ft. Depth under stage, 6 ft. Dist. bet. side walls, 24 ft. 1 trap, center. Hall on second floor.

Newspaper—"Easthampton News," weekly, and "Easthampton Enterprise," weekly.

Hotel—Mansion House, \$2.

Railroads—Boston & Maine, J. W. Erving, agt. N. Y., N. H. & H., J. E. Rowell, agt.

FALL RIVER—Pop., 100,000. Academy of Music. W. J. Wiley. S. c., 2,000. Width prosc. opening, 36 ft. Height, 35 ft. Footlights to back wall, 45 ft. Curtain line to footlights, 3 ft. Bet. side walls, 69 ft. Bet. fly girders, 43 ft. Stage to rigging loft, 48 ft. Under stage, 9 ft. 6 traps. Theatre on second floor. Printing required, 10 stands, 40 3-sheets, 350 ½-sheets. E. E. Manchester & Co., bill-posters. Transfer Co., E. P. Winward. Theatre.

For open time, address Julius Cahn, Empire Theatre New York.

Bijou Theatre. Henry Meyers, mgr. S. c., 1,910. Prices 10c. to 75c. Illum., gas and elec. Volt., 110. System, Edison and alternating. Elect., Samuel Harris. Prosc. opening, 32 ft. Height, 32 ft. Footlights to back wall, 40 ft. Curtain line to footlights, 4 ft. Dis. bet. side walls, 78 ft. Bet. fly girders, 43 ft. Height to rigging loft, 62 ft. To fly gallery, 27 ft. 7 traps. Depth under stage, 16 ft. No grooves. Paint bridge. No scene room. Theatre on ground floor. Stage carpenter, Robert Cusick. Prop. man, Harry Mowsey. 9 in orch. Leader, W. J. Tobin. Printing required, 15 stands, 125 3-sheets, 500 1-sheets, 500 half-sheets. Bill posting, Manchester. Agent, Chas. Floyd. Dates should read, Bijou Theatre, Fall River. Transfer Co., Reed.

Newspapers—"Daily News," every evening, weekly; Wm. Emery. "Daily Globe," every evening, James O. Neill. "Daily Herald," every evening, weekly, Fred Bowker. "Independent," evening. French paper, daily, M. Thibodeau.

Hotels—Mellen, \$2 and \$2.50. Wilbur. \$1.25 and \$1.50. Bristol, \$1.00 and \$1.25. Ye Tavern, \$1.00 and \$1.25.

Railroad—N. Y., N. Haven & Hartford, A. L. Ackley, agt.

Programme publisher—House.

* * *

FITCHBURG—Pop., 35,000. Suburban population within 4 miles, 15,000

MASSACHUSETTS.—Continued.

more. Cumings' Theatre. Wallace & Henocksburg, lessees. Joe A. Wallace, mgr. Address, Oswego, N. Y. Seat. capacity, orchestra 432, balcony 516, gallery 400. Prices, 15c. to 75c., 25c. to \$1.50. Illumination, electricity and gas. Voltage, 104. S. J. Haskell, electrician. Width of proscenium opening, 31 ft. Height, 30 ft. Depth, footlights to back wall, 45 ft. No grooves. Distance curtain line to footlights, 3 ft. Between side walls, 77 ft. Distance between fly girders, 46 ft. Height to rigging loft, 60 ft. Depth under stage, 7½ ft. Four traps, center and side. Theatre on ground floor. A. A. Voltz, scenic artist. A. Brigham, stage carp. G. A. Patz, leader of orches. Six in orches. C. S. Keith, bill-poster. Printing required, 9 stands, 40 3-sheets, 300 lithos., 5,000 Heralds. Dates to read, "Cumings' Theatre." Farwell Transfer Co. Express offices, American and Adams. D. S. Woodworth, physician. J. E. McConnell, lawyer.

Newspapers—"Sentinel," evening, J. R. Oldfield, critic.

Hotels—Johnsona, \$3, single. American, \$2 single, \$1.75 double. Fitchburg, \$1.50 single, \$1.25 double. Balmoral, \$1.50 single and \$1.25 double.

Railroads—Fitchburg, Charles W. Anderson, agt. N. Y., N. H. & H., Samuel Anderson, agt.

* * *

FRANKLIN—Pop., 6,000; 14,000 to draw from. Morse Opera House. G. I. Partridge, mgr. and bus. mgr. S. c., 750. Illum., elec. H. Blanchard, elec. Geo. Burgess, janitor. American Orchestra, 7 pieces. Mrs. M. Tracy, pianist. Width proscenium opening, 30 ft. Height, 14 ft. Depth, footlights to back wall, 26 ft. Distance curtain line to footlights, 2½ ft. Distance between side walls, 51 ft. Height grooves from stage, 13 ft. Stage to rigging loft, 25 ft. 4 sets grooves each side. Grooves can be taken up flush with fly gallery. Theatre on second floor. Geo. Burgess, prop.

man. Printing required, 4 stands, 25 3-sheets, 50 1-sheets, 50 ½-sheets. Dates read, Morse Opera House. G. I. Partridge, manager and bill-poster.

Newspapers—"Franklin Sentinel," semi-weekly. "Woonsocket Reporter," daily.

Hotels—Crescent House, \$1.25. Franklin House, \$1. New Central House, \$1.25.

Railroads—N. Y. & N. E. (Providence Branch). Milford Branch. Transfer Co., John Cunningham. Trolley cars to all the surrounding towns.

* * *

GARDNER—Pop., 16,000. Electric cars reaching 6,000 more in 15 minutes. Gardner Theatre. Wallace & Henocksburg, lessees. Joe A. Wallace, manger. Address, Oswego, N. Y. Seating capacity, 1,000. Prices, 25c. to \$1.00. Illumination, gas and elec. Volt., 104. System, T. H. Width prosc. opening, 31 ft. Height, 28 ft. Distance footlights to back wall, 30 ft. Dist. curtain line to footlights, 4 ft. Dist. bet. side walls, 68 ft. Dist. bet. fly girders, 45 ft. Height to rigging loft, 52 ft. Depth under stage, 7 ft. 1 trap, center. Theatre on second floor. W. H. Gould, stage carp. 6 in orches. Printing required, 6 stands, 30 3-sheets, not less than 225 lithos., 3,000 Heralds. Dates read Gardner Theatre. Transfer Co., H. P. Glasheen. Express office, National. Dr. G. B. Underwood, physician. G. R. Warfield, lawyer.

Newspapers—Daily, "Gardner News." Weekly, "Gardner Journal."

Hotels—Windsor, \$1.75, \$1.50. Richards, \$1.50, \$1.25. Mansion, \$1.25, \$1.50. Commercial, \$1.25, \$1.50.

Railroad—Boston & Maine.

Programme publisher—"Journal" office.

* * *

GLOUCESTER—Pop., 38,000. Union Hill Theatre. Lothrop & Tolman, mgrs. S. c., 1,000 (orchestra 600, balcony 400). Prices, 35c. to \$1. Illum., gas and elec. Volt., 110. Alternating system. Width of prosc. opening, 32 ft. Height, 25 ft.

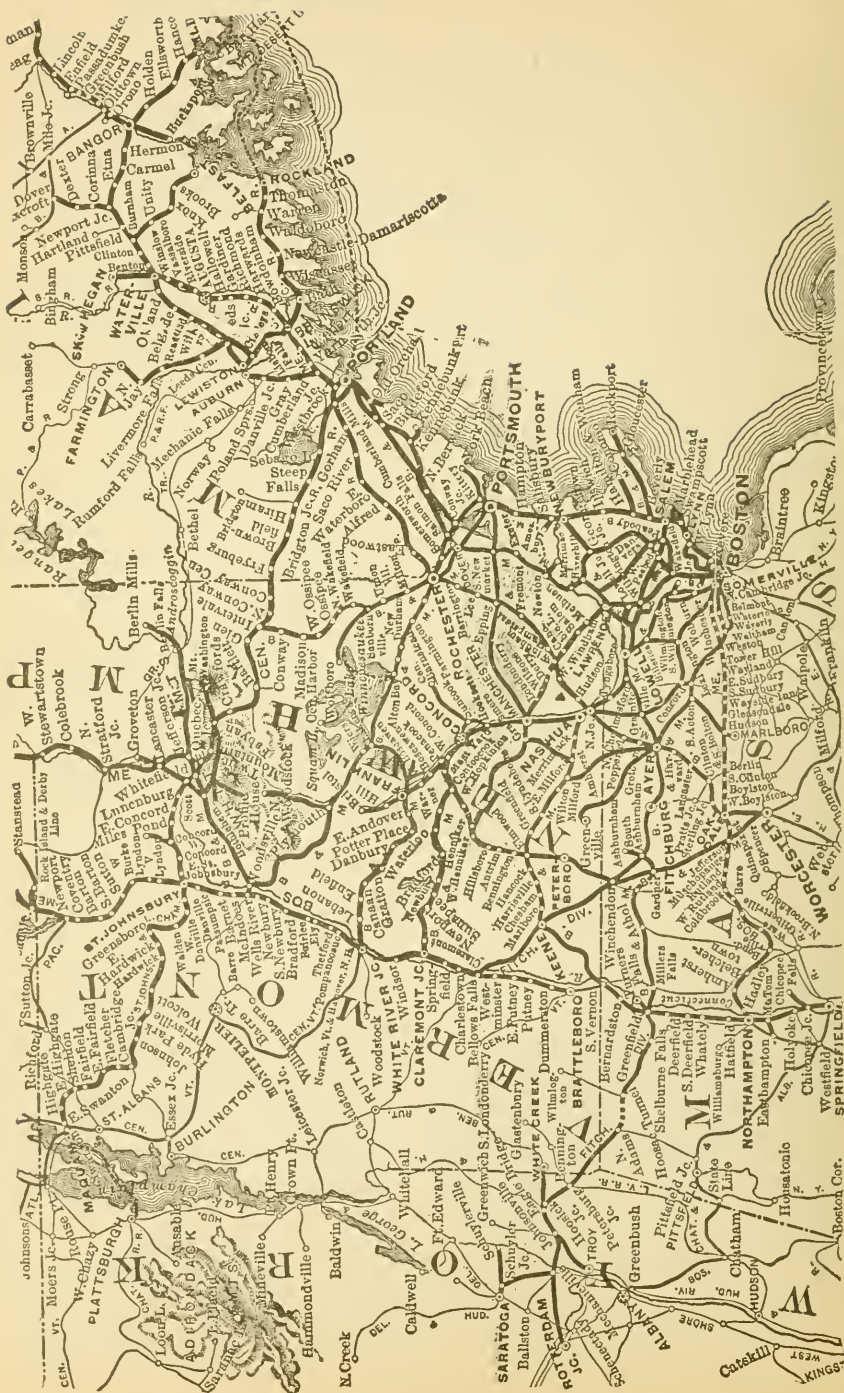

MAP OF BOSTON & MAINE R. R.

MASSACHUSETTS.—Continued.

Depth, footlights to back wall, 37 ft. Curtain line to footlights, 5 ft. Bet. side walls, 52 ft. Bet. fly girders, 45 ft. Stage to rigging loft, 51 ft. Depth under stage, 9 ft. 1 trap, center, also one on side. Height to fly gallery, 24 ft. Theatre on first floor. James C. Rudolph, scenic artist. Wm. D. Lufkin, stage carp. Edwin Williams, leader of orches. 6 in orchestra. Richard Connors, bill-poster. Printing required, 8 stands, 35 3-sheets, 100 1-sheets, 100 ½-sheets. Dates to read, "Union Hill Theatre, Gloucester." A. Silva, Transfer Co. American Express.

Newspapers — "News," daily, John Lowrie, critic. "Times," daily, Lester Proctor, critic.

Hotels — Mason, \$1.50 single, \$1.25 double. Harvard House, \$1.25 single, \$1.00 double. Belmont, \$2.00. Union House, rooms only; 75c. single, 50c. double.

Railroad—Boston & Maine.

* * *

GREAT BARRINGTON—Pop., 6,000.

Drawing pop., 10,000. Town Hall, Maurice Callahan, mgr. S. c., 750. Width prosc. opening, 24 ft. Footlights to back wall, 25 ft. Curtain line to footlights, 5 ft. 5 grooves. Theatre on second floor. Maurice Callahan, bill-poster. Printing required, 4 stands, 20 3-sheets, 100 lithos.

Newspapers — "Berkshire," weekly. "Courier," Thursday morning.

Hotels—Miller House, Kastner, Elmwood, Waverly, Berkshire Inn.

Railroad—N. Y., N. Haven & Hartford.

* * *

GREENFIELD—Pop., 9,000, surrounding towns, 16,000. Greenfield Opera House. Lawler Bros., mgrs. Thomas L. Lawler, press agt. Prices 35c. to 75c. S. c., 1,000. Illum., gas and elec. Andrew Doolittle, elec. John Thornley, stage carp. Width prosc. opening, 23 ft. Height, 29 ft. Footlights to back wall, 25 ft. Curtain line to footlights, 3 ft.

Bet. side walls, 63 ft. Bet. fly girders, 44 ft. Stage to rigging loft, 27 ft. Under stage, 4 ft. 2 traps, located center and left. Grooves can be taken up flush with fly gallery. Theatre on second floor. Harry Kellogg, leader of orches. 9 in orches. Printing required, 10 stands, 35 3-sheets, 50 1-sheets, 150 ½-sheets. Dates read, Greenfield Opera House. Lawler Bros., bill-posters.

Newspapers—"Gazette and Courier," weekly, E. A. Hall. "Greenfield Recorder," H. C. Parsons. "Springfield Republican," daily, A. L. Wing. "Union," daily, W. S. Carson. "Reporter," weekly, C. T. Bagnell. "Echo," weekly, J. F. Temple.

Hotels—Mansion, \$2.50. American, \$2 and \$1.50. Elm, \$1 and \$1.25. Franklin, \$1.50 and \$1.25. Warner House, \$1.50 and \$1.25. Albert, \$1.50 and \$2.

Railroads—Boston & Maine, Chas. Fiske, agt. Fitchburg, Chas. Fiske, agt. Transfer Co., Lawler Bros. Express, American, National. Dr. J. C. O'Brien, physician. Lamb & Lawler, lawyers.

* * *

HAVERHILL—Pop., 40,000. Draw from 60,000. Academy of Music. J. F. West, mgr. Treas., A. A. Ingersoll. Seating capacity, 1,600. Illum., elec. and gas. Prosc. opening. height, 50 ft., width, 36 ft. Depth of stage, 36 ft. Width wall to wall, 66 ft. Height to fly gallery, 26 ft. Width bet fly rails, 42 ft. Height to rigging loft, 58 ft. Of grooves, 20 ft. 4 working traps. 12 dressing rooms. 1 bridge. Theatre on ground floor. Ernest Hoyt, leader of orches. Seven in orches. Printing required, 7 stands, 30 3-sheets, 200 lithos., 100 1-sheets, 50 ½-sheets, 3,000 heralds.

Newspapers—"Evening Gazette," F. E. Shedd. "Saturday Evening Criterion," "Merrimac Budget," "Georgetown Advocate."

Hotels—Thorndike, \$2. Arlington, \$1.25 and \$1. New Phoenix, \$1.25 and \$1. Eagle House, \$2.

MASSACHUSETTS.—Continued.

Railroads—Boston & Maine, John Hunnewell, agt. western division. Transfer Co., Batchelder. Express, American, Russell & Co., Carter, Ayer & Co.

For open time, address Julius Cahn, Empire Theatre New York.

* * *

HOLYOKE—Pop., 47,000; draw from 60,000. Holyoke Opera House. B. L. Potter. Prices 25c. to \$1. S. c., 1,450. Illum., gas and electricity. Voltage, 110. Amperes, 3 to 500. Steam heat. Geo. S. Little, elec. and stage carp. Width prosc. opening, 37 ft. Height, 30 ft. Footlights to back wall, 53 ft. Curtain line to footlights, 3 ft. Bet. side walls, 91 ft. Bet. fly girders, 50 ft. Stage to rigging loft, 65 ft. 5 grooves on side, adjustable. Under stage, 10 ft. 5 traps, 3 bridges. Grooves can be taken up flush with fly gallery. Theatre on ground floor. Fred W. Budges, mgr. of orches. 8 in orches. Thos. Newton, prop. man. Printing required, 15 stands, 50 3-sheets, 100 1-sheets, 50 ½-sheets. Dates read, Holyoke Opera House. John Moriarty, bill-poster and adv. agt.

Newspapers—"Transcript," "Telegram," daily. "Free Press," weekly. "La Presse," semi-weekly.

Hotels—Hamilton, \$2.50 and \$2.00; European plan, 75c. and \$1.00. Marble Hall, \$1.50 and \$1.25.

Railroads—Boston & Maine, N. Y., N. H. & H. Transfer Co., M. J. Laporte. Express, American and Adams. Dr. Holyoke, physician. N. P. Avery, lawyer.

* * *

HUNTINGTON—Pop., 1,600. Cole's Opera House. E. B. Cole, mgr. S. c., 450. Width prosc. opening, 18 ft. Height, 10 ft. Footlights to back wall, 22 ft. Curtain line to footlights, 2 ft. Bet. side walls, 40 ft. Grooves from stage, 10 ft. 10 grooves. Theatre on first floor. Printing required, 17x4 stand, 10 3-sheets, 30 1-sheets, 40 ½-sheets. E. B. Cole, bill-poster.

Newspaper—"Huntington Herald," weekly.

Hotel—Park's House, \$1.

Railroad—Boston & Albany, C. M. Lindsey, agt.

* * *

HYDE PARK—Pop., 14,000. Waverly Opera House. W. F. Dodge, mgr., bus. mgr. and press agt. S. c., 900. Prices 25c. to 75c. Illum., gas and elec. Width prosc. opening, 30 ft. Height, 30 ft. Depth footlights to back wall, 24 ft. Dist. curtain line to footlights, 3 ft. Dist. bet. side walls, 40 ft. Height grooves from stage, 15 ft. Stage to rigging loft, 20 ft. 4 sets grooves. 4 in set. Depth under stage, 4 ft. 1 trap, located at L., 3. Grooves can be taken up flush with fly gallery. Theatre second floor. 3 in orches. Printing required, 4 stands, 20 3-sheets, 75 1-sheets, 100 ½-sheets. Dates read, Waverly Opera House. W. F. Dodge, bill-poster and adv. agt.

Newspapers—"Norfolk Co. Gazette," "Hyde Park Times," weekly.

Hotels—Mrs. Zimmerman's and Mrs. Clark's, \$1 and \$1.50.

Railroads—N. Y. & N. E. N. Y., N. H. & H. Transfer Co., Corson's Express.

* * *

IPSWICH—Pop., 4,500. Town Hall. Thos. E. Condon, mgr. S. c., 700. Prices 35c. to 75c. Illum., gas. Width prosc. opening, 28 ft. Height, 14 ft. Depth footlights to back wall, 20 ft. Dist. bet. side walls, 45 ft. Height, grooves from stage, 12 ft. Stage to rigging loft, 15 ft. 4 grooves. Theatre second floor. Clifford Chapman, leader of orches. 5 in orches. Henry Stevens, prop. man. Printing required, 1 stand, 75 3-sheets, 50 1-sheets, 50 ½-sheets. Dates read, Town Hall. J. H. Lakeman, bill-poster.

Newspapers—"Independent," "Chronicle," weekly.

Hotels—Agawam House, \$2 and \$1.50. Franklin House.

Railroads—B. & Me., Eastern Division. Transfer Co., American.

MASSACHUSETTS.—Continued.

LAWRENCE—Pop., 63,000. Opera House. Cahn & Grant, managers. Seating capacity, 1,532. Width proscenium opening, 35½ ft. Height, 28 ft. Dist. footlights to back wall, 46 ft. Dist. curtain line to footlights, 4 ft. Bet. side walls, 66 ft. Bet. fly girders, 42 ft. Grooves from stage, 17 ft. Stage to rigging loft, 43 ft. 5 grooves. 3 traps, located R. and L. C., in 3 and L., 1st E. No grooves. Theatre on second floor. Printing required, 9 stands, 35 3-sheets, 150 1-sheets, 150 ½-sheets. Lawrence Bill Posting Co., bill-posters.

Newspapers—"Eagle," daily, Frank Hildreth. "Sun," daily, Andrew McCarthy. "Tribune," J. T. McCarthy. "Telegram," daily, Philip Richardson. "American," daily, Andrew McCarthy. "Register," John Connor.

Hotels—Franklin, \$2 and up. Central, \$1.25 and \$1.50. Brunswick, \$1.25 and \$1.50. Essex, \$1.25, \$1.50. Vendome, \$1.

Railroad—B. & M. R. R., C. T. Stone, agt. Transfer Co., H. H. Foster, Opera House. Express, American. Dr. Howe, physician. C. A. DeCoursey, lawyer.

For open time, address Julius Cahn, Empire Theatre, New York.

* * *

LEOMINSTER—Pop., 14,000. Town Hall Opera House. Wallace & Gilmore, managers. S. c., 1,200. Illum., electricity and gas. Width of proscenium opening, 34 ft. Height, 28 ft. Depth, footlights to back wall, 36 ft. Dist. curtain line to footlights, 6 ft. Dist. bet. side walls, 70 ft. Dist. bet. fly girders, 48 ft. Height, grooves from stage, 16 ft. Stage to rigging loft, 50 ft. 4 grooves. Depth under stage, 7 ft. Grooves can be taken up flush with fly gallery. Theatre second floor. Printing required, 7 stands, 30 3-sheets, 100 lithos, 3,000 heralds.

Address all applications for time to Wallace & Gilmore, Oswego, N. Y.

Newspapers—"Enterprise," daily and weekly, J. L. Miller. "Sentinel," daily and weekly.

Hotels—Columbian, \$2 and \$1.75. Leominster, \$1.50 and \$1.25. Central, \$1.25 and \$1.

Railroads—Fitchburg, B. & M. Div. via N. Leominster, Z. W. Fleming, agt. N. Y., N. H. & H., Geo. E. Adams, agt. Transfer Co., F. C. Ames & Co. Express, American and N. Y. & B. D. Dr. C. E. Bigelow, physician. J. H. P. Dyer, lawyer.

* * *

LOWELL—Pop., 100,000. Lowell Opera House. Fay Bros. & Hosford, mgrs. and bus. mgrs. Cahn & Grant, agts. S. c., 1,500. Prices, 25c. to \$1. Illum., gas and elec. Volt., 110. T. H. system. John J. Carrigg, elec. and stage carp. Width prosc. opening, 34 ft. Height, 34 ft. Depth footlights to back wall, 45 ft. Dist. curtain line to footlights, 3 ft. Dist. bet. side walls, 60 ft. Dist. bet. fly girders, 48 ft. Stage to rigging loft, 70 ft. Depth under stage, 10 ft. Scene room. Theatre on ground floor. Emil Borjes, leader of orches. Ten in orches. Printing required, 12 to 15 stands, 50 3-sheets, 150 1-sheets, 150 ½-sheets. Dates read, Lowell Opera House.

For open time, address Julius Cahn, Empire Theatre, New York.

Academy of Music—Chas. F. Dempsey, propr. and mgr. John Stiles, bus. mgr. Seat. capacity, 1,000. Width prosc. opening, 25 ft. Height, 22 ft. Depth footlights to back wall, 33 ft. Dist. curtain line to footlights, 3 ft. Dist. bet. side walls, 50 ft. Dist. bet. fly girders, 42 ft. Height groove from stage, 17 ft. Stage to rigging loft, 30 ft. 1 groove. Depth under stage, 15 feet. 3 traps, located center, star, vampire. Groove can be taken up flush with fly gallery. Theatre second floor. Printing required, 15 stands, 75 3-sheets, 200 1-sheets, 200 ½-sheets.

Newspapers—(Morning) "Mail," daily, Mr. McCleary; "Citizen," daily, Mr. Gilton. (Evening) "News," Mr. Sullivan.

MASSACHUSETTS.—Continued.

"Courier," Mr. Gillon. "Sun," (evening), Gallagher. "Sunday Telegram," Long.

Hotels—Merrimac House, \$1.25, \$1.50. Arlington, \$1.25, \$1.50. American, \$1.75 to \$2.50. St. Charles, \$1.50 to \$2, and \$1.25 to \$1.75. Farragut, \$1 to \$1.25. Richardson Cafe. Belvidere Cafe. Washington Tavern, \$1, \$1.25.

Railroads—B. & M., Taft, agt. Old Colony, Miller, agt. Conway Transfer Co. Express, Am., Adams, U. S. Dr. La Vigne, physician. D. S. Murphy, lawyer.

tage. Dr. Newhall, physician. Peter Breen, lawyer.

Newspapers—"Item," Richard Cutts, critic. "News," A. W. Stribbs, critic. "Times," weekly, George Nichols, critic.

Hotels—Seymour, \$1.75 single, \$1.50 double. Grand Central, \$1.25 single, \$1 double. Parker, \$1.25, \$1. Winthrop, \$1.25, \$1.

Railroads—Boston & Maine.

Miss E. W. Bacheller, typewriter. Lynn Job Print, publisher of programme.

* * *

MALDEN—Pop., 36,000; draw from, 125,000. Malden Auditorium. G. D. Campbell, mgr. S. c., 1,546. Prices, 25. 50, 75, \$1 and \$1.50. Illum., elec. Volt., 110. Amperes, 200. System, Edison. A. E. Bliss, electrician. Width of prosc. opening, 32 ft. Height, 32 ft. Dist. from curtain line to back wall, 38 ft. Curtain line to footlights, 5 ft. Bet. side walls, 72 ft. Bet. fly girders, 48 ft. No grooves. Stage to rigging loft, 28 ft. Scene room. Theatre on ground floor. Elevator to balconies. Chas. Queneth, prop. man. Leader of orches., M. F. Bennett. Printing required, 10 stands, 90 3-sheets, 50 1-sheets, 200 1/2-sheets. Dates should read, Malden Auditorium. No repertoire companies.

Newspapers—"News," Sam'l Tilden, evening. "Mail," Chas. Hall, evening. "Mirror," Miss Gray, weekly.

Hotels—West End, \$2.00 single, \$1.50 double. Malden House. Victoria, \$2.50, \$2.00.

Railroad—Boston & Maine. Transfer Co.. Chase. Express office, American.

Programme publishers—G. D. Campbell.

For open time, address Julius Cahn, Empire Theatre, New York.

* * *

MARBLEHEAD—Pop., 8,000. Lyceum Opera House. Fred Homan, mgr. S. c., 800. Theatre second floor. Printing required, 2 stands, 20 3-sheets, 50 1-

CONWAY TRANSFER CO.

LOWELL, MASS.

One of the Best Equipped
Theatrical Transfers
in the State.

Office, = = = NORTHERN DEPOT

LYNN—Pop., 75,000; draw from 125,000. Lynn Theatre. Frank G. Harrison, mgr. S. c., 1,300. Prices, 25c. to \$1. Illum., elec. Voltage, 104. P. W. Johnson, electrician. Width of prosc. opening, 34 ft. Height, 28 ft. Depth, footlights to back wall, 40 ft. Dist. curtain line to footlights, 5 ft. Dist. bet. side walls, 80 ft. Height grooves from stage, 20 ft. Stage to rigging loft, 53 ft. 2 grooves. Depth under stage, 8 ft. 5 traps. Henry Mason, stage carp. Stewart Bryan, leader of orchestra. Seven in orchestra. Theatre on ground floor. Printing required, 10 to 15 stands, 50 3-sheets, 250 lithos. For Rep. shows, 15 stands, 100 3-sheets, 500 window work, 10,000 ladies' tickets. Dates to read, Lynn Theatre. City Bill-Posting Co., bill-posters. Transfer Co., J. F. Armi-

MASSACHUSETTS.—Continued.

sheets, 50 ½-sheets, 3,000 Heralds. Dates read, Lyceum Opera House.

Newspapers—"Messenger."

Hotels—Atlantic. Bedford.

Railroad—Boston & Maine, J. O. Sanborn, agt. Transfer Co., Samuel Eustis.

* * *

MARLBORO—Pop., 16,000. Marlboro Theatre. F. W. Riley, mgr. S. c., 1,160. Width prosc. opening, 30 ft. Height, 23 ft. Footlights to back wall, 40 ft. Curtain line to footlights, 3 ft. Bet. side walls, 70 ft. Bet. fly girders, 40 ft. Grooves from stage, 18 ft. Stage to rigging loft, 28 ft. No grooves. Under stage, 8 ft. 2 traps located near centre. Theatre on ground floor. Printing required, 9 stands, 40 3-sheets, 100 1-sheets, 75 ½-sheets. F. W. Riley, bill-poster.

Newspapers—"Enterprise," daily. "Enterprise," weekly, Wilder. "Times," weekly, Murphy.

Hotels—Preston, \$2 and \$1. Gleason, \$1.50, \$1.25, \$1. Central, \$1.50, \$1.25, \$1.

Railroads—F. R. R., Powers, agt. N. Y., N. H. & H., Brigham, agt. Transfer Co., S. A. Closson, Winthrop street.

* * *

MAYNARD—Pop., 3,300. Music Hall. F. H. Salisbury, mgr. S. c., 700. Width prosc. opening, 25 ft. Height, 16 ft. Footlights to back wall, 25 ft. Bet. side walls, 12 ft. Under stage, 4 ft. 1 trap, located C. Theatre on first floor. B. Coughlin, bill-poster.

Newspaper—"Enterprise," weekly.

Hotel—Maynard House, \$1.25.

Railroad—Fitchburg.

* * *

MIDDLEBORO—Pop., 7,000. Town Hall. S. c., 1,000. Prices, 25c., 35c. and 50c. Illum., gas and electricity. Volt., 110. Width prosc. opening, 32 ft. Height, 18 ft. Depth footlights to back wall, 23 ft. Dist. curtain line to footlights, 21 in. Dist. bet. side walls, 48 ft. Height grooves from stage, 16 ft. Stage to rigging loft, 23 ft. Theatre second floor. Printing required, 4 stands, 30 3-sheets, 125 lithos.

Dates read, Town Hall. E. H. Blake, bill-poster.

Newspapers—"News," "Gazette," weekly, both Friday.

Hotels—Nemasket, \$1.50 and \$1.25. Aragon, \$1.25, \$1.50.

Railroad—N. Y., N. H. & H. Transfer agt. John McNally. Mr. Small, R. R. agt.

* * *

MILFORD—Pop., 12,000; 25,000 to draw from; an electric railroad center. Music Hall. Henry E. Morgan, manager and business manager. Seating capacity, 1,000. Prices, 35 to 75c. Illum., gas and electricity. Voltage, 110. Alternating current. J. L. Morgan, stage carp. Width proscenium opening, 27 ft. Height, 26 ft. Depth footlights to back wall, 40 ft. Curtain line to back wall, 35 ft. Dist. curtain line to footlights, 5 ft. Dist. bet. side walls, 48 ft. Dist. bet. fly girders, 35 ft. Height grooves from stage, 15 ft. Stage to rigging loft, 27 to 28 ft. 1 set grooves in one. Out in two, three and four. Can be taken up flush with fly gallery. Depth under stage, 5 ft. 6 traps (1 center, 3x2½; 4 in 5, 6x2½; 1—R—1st E). 1 bridge, stationary, located back wall. Theatre on second floor. Edw. McNalley, leader of orches. Seven in orches. J. L. Morgan, prop. man. F. C. Morgan, press agt. Printing required, 8 stands, 40 3-sheets, 150 1-sheets, 75 ½-sheets. Dates read, Music Hall, Milford. W. E. Cheney, bill-poster. Frank C. Morgan, adv. agt.

Newspapers—"News," daily, afternoon. John Miller. "Journal," daily, afternoon. Chas. A. Blaisdell. "Gazette," weekly, Fri., E. C. Holbrook.

Hotels—Milford House, \$1.25 and \$1. Mansion House, \$2.00 and \$1.75. Hotel William, \$2.00 and \$1.75 to \$1.50. Lincoln House, \$1.25 and \$1.00. Rockingham, \$1.50, \$1.75.

Railroads—B. & A., M. Q. Jackson. N. Y. & N. E., James S. Mullane, agt. Grafton & Upton, Levi P. Moore. Supt. Transfer Co., W. E. Cheney. Express,

MASSACHUSETTS.—Continued.

Adams. Dr. Charles Cole, physician. L. E. Fales, lawyer.

* * *

NEW BEDFORD—Pop., 75,000. New Bedford Theatre. W. B. Cross, manager. Mrs. A. G. Miller, bus. mgr. and press agt. S. c., 1,582. Prices 25c. to \$1. Illum., elec. W. F. Preston, elec. Walter Preston, stage carp. Width prosc. opening, 32 ft. Height, 30 ft. Depth footlights to back wall, 45 ft. Dist. curtain line to footlights, 5 ft. Dist. bet. side walls, 62 ft. Dist. bet. fly girders, 48 ft. No grooves and 27 ft. to fly floor. Stage to rigging loft, 65 ft. Depth under stage, 10 ft. Theatre on first floor. Clarence E. Jones, leader of orches. 7 in orches. Printing required, 8 stands, 25 3-sheets, 100 1-sheets, 150 ½-sheets. Dates read, New Bedford Theatre. A. E. Hathaway, bill-poster. Walter Preston, adv. agt.

Newspapers—"Mercury," daily (morning), Z. W. Pease. "Standard," evening, Geo. Hough. "Fairhaven Star," weekly, Chas. Waldron.

Hotels—Parker House, \$2.50. Mansion House, \$1.50, \$1.75. Whitcomb, \$1.50, \$1.25.

Railroad—N. Y., N. H. & H. R. R. Transfer Co., Cross & Hathaway.

For open time, address Julius Cahn, Empire Theatre, New York.

* * *

NEWBURYPORT—Pop., 15,000. City Hall. W. A. Noyes, mgr. S. c., 964. Prices 35c. to 75 c. Edward Hardy, stage carp. Illum., gas. Width prosc. opening, 28½ ft. Height, 18. Depth, footlights to back wall, 29 ft. Curtain line to footlights, 6 ft. Bet. side walls, 30 ft. Six drops. Theatre on second floor. J. D. Nichols, leader of orches. 10 in orches. T. W. Hudson, prop man. Printing required, 7 stands, 30 3-sheets, 50 1-sheets, 100 ½-sheets. Dates read, City Hall, Newburyport, Mass. W. A. and S. M. Noyes, bill-posters.

Newspapers—"Morning Herald," daily.

"Evening Herald," daily. "Evening News," daily.

Hotels—Wolf Tavern, \$2.50. Brown's Square, \$1.50 and \$1.25. Lincoln, \$1.

Railroads—Boston & Maine R. R., W. E. Harris, agt. Transfer Co., W. B. Porter.

* * *

NEWTON—Pop., 30,000. Eliot Hall. S. c., 650. Illum., gas. Dist. bet. side walls, 54 ft. Depth, 24 ft. Hall on third floor. Express offices, American, Adams. R. A. Reid, physician. W. F. Bacon, lawyer.

Newspapers — Weekly, "Journal," "Graphic," "Circuit." All issued on Friday.

Railroad—Boston & Albany.

Hotels at Boston.

* * *

NORTH ADAMS—Pop., 21,000. Empire Theatre. James P. Sullivan, mgr. S. c., 1,400 (orchestra 600, balcony 400, gallery 400). Illumination, gas and elec. Width of prosc. opening, 32 ft. Height, 30 ft. Depth footlights to back wall, 40 ft. Dist. curtain line to footlights, 5 ft. Bet. side walls, 60 ft. Bet. fly girders, 45 ft. Height to rigging loft, 64 ft. Depth under stage, 9 ft. 4 traps. Stage to fly gallery, 28 ft. 1 bridge. Theatre on ground floor. 10 in orches. Printing required, 10 stands, 25 3-sheets, 200 lithos. Dates to read, "Empire Theatre." Dr. Crofts, physician. John H. Mack, lawyer.

For open time, address Julius Cahn, Empire Theatre, New York.

New Richmond Theatre. W. P. Meade, mgr. Orchestra 450 bal 450, gal. 300. Prices, 25c. to \$1. Illum., elec. Volt., 107. Width prosc., 32 ft. Height, 28 ft. Depth, footlights to back wall, 40 ft. Distance curtain line to footlights, 4½ ft. Between side walls, 75 ft. Distance between fly girders, 46 ft. No grooves. Height to rigging loft, 60 ft. Depth under stage, 7 ft. Number of traps, 5. Hamlet and Vampire. Theatre on ground

MASSACHUSETTS.—Continued.

floor. 6 in orchestra. Amount of printing required, 6 stands, 35 3-sheets, 125 1-sheets, 125 ½-sheets. Dates to read, "Richmond Theatre." S. P. Thayer, lawyer.

Newspapers—"Transcript," daily, Walter Ball. "Herald," daily, T. A. Haggerty.

Hotels—Wellington, \$2.50, \$2. Wilson, \$2.00 and \$1.75. Richmond, \$2.50 and \$2.00. The Darrow, \$1.50 and \$1.25. Mansion, \$1.50 and \$1.25. Windsor, \$1.

Railroads—Boston & Maine, W. S. McKenney, agt. Boston & Albany div. N. Y. C. & H. R. R. R. Geo. H. Patrick, agt. Transfer Cos., Matt. Lally, Richmond House.

MATTHEW LALLY

Board, Feed and Livery
Omnibus and Theatrical Transfer

Stables: Rear o' Richmond House

NORTH ADAMS, . . . MASS.

NORTHAMPTON—Pop., 19,000. Northampton Academy of Music. Jas. R. Gilfillan, manager. Illum., gas and elec. Alternating 125 volts. S. c., 1,040. Width prosc. opening, 36 ft. Height to fly gallery, 26 ft. Depth footlights to back wall, 36 ft. Curtain line to footlights, 3 ft. Bet. side walls, 63 ft. Bet. fly girders, 48 ft. Stage to rigging loft, 55 ft. Depth under stage, 9 ft. 3 traps and a bridge, located 1 each side of stage and 1 in center. Bridge located back of stage. Theatre on ground floor. Geo. M. Hamilton, stage carpenter. Printing required, 9 stands, 6x4, 25 3-sheets, 150 lithos. Wm. Thayer, bill-poster.

Newspapers—Daily, "Hampshire Gazette," John Best. "Northampton Daily Herald," Chas. A. Pierce.

Hotels—Norwood, \$2.00 and \$2.50. The Hampton, \$1.75 and \$2.00. Bay State, \$2.00. Mansion, \$1.25 and \$1.00. City, \$1.50 and \$2.00. Rahar's Inn, \$2.00.

Railroads—Boston & Maine R. R., J. H. Goodwin, agt. H., G. N. H. & H. R. R., Leon A. Porter. Transfer Co., James R. Gilfillan, mgr., Academy of Music, Northampton. Express, American and Adams.

* * *

ORANGE—Pop., 6,000. Putnam Opera House. W. J. Cook, mgr. and bus. mgr. Press agent, John Whitman. S. c., 917. Prices, 35c., 50c., and 75c. Illum., elec. Voltage, 104. Direct system. Electrician, Carl Lame. Width prosc. opening, 24 ft. Height, 14 ft. Depth, footlights to back wall, 27½ ft. 3 grooves. Dist. curtain line to footlights, 2½ ft. Between side walls, 54 ft. Height of grooves, 12 ft. Depth under stage, 4 ft. Grooves can be taken up flush with fly gallery. Theatre on second floor. Putnam, property man. Stage carpenter, Weaver. Orchestra leader, William Hamilton. 7 in orchestra. Bill-poster, Edgar Weaver. Amount printing required, 10x9—2x stands, 12 3-sheets, 50 1-sheets, 100 ½-sheets. Dates to read Putnam Opera House. Transfer Co., F. E. Barnes. Express office, National. Dr. Tenbroeck, physician. E. S. Hall, lawyer.

Newspapers—Friday (Weekly).

Hotels—Mansion House, single \$1.50, double \$1.25. American House, single \$1.50, double \$1.25. Brooklyn House, single \$1.25, double \$1.00.

Railroads—Boston & Maine. Publisher of programme—John Whitman.

* * *

PALMER—Pop., 7,000. Odd Fellows Opera House. C. E. Fuller, mgr., bus. mgr. and press agt. S. c., 600. Prices 25c. to 75c. Illum., elec. Volt., 104. C. A. Royce, elec. Width prosc. opening, 30 ft. Depth footlights to back wall, 32 ft. Dist. curtain line to footlights, 18 in. Dist. bet. side walls, 50 ft. Theatre ground floor. J. C. Green, stage carp. Clifton Elmer, bill-poster and prop. man. Printing required, 4 stands, 13 3-sheets, 50 lithos. Dates read,

MASSACHUSETTS.—Continued.

Odd Fellows Opera House. C. L. Johnson, adv. agt.

Newspapers—"Journal," weekly, Friday. "Register," weekly, Wednesday.

Hotels—Converne, Nassawanno, Weeks.

Railroads—B. & A., Geo. A. Rice, agt. Central Vermont, C. E. Fish, agt. Transfer Co., John Coles, S. H. Brown.

Electric cars reach 20,000 people.

PEABODY—Pop., 11,500. Town Hall. N. C. Patterson, agt. S. c., 1,507. Illum., gas and elec. Width prosc. opening, 36 ft. Height, 17½ ft. Footlights to back wall, 33 ft. Curtain line to footlights, 12 ft. 4 sets grooves. Dist. bet. side walls, 50 ft. Height of grooves, 17½ ft. Height to rigging loft, 40 ft. Theatre on second floor.

Hotels—Baldwin's, Central House, Sampson House.

Railroad—Boston & Maine.

* * *

PITTSFIELD—Pop., 50,000. Colonial Theatre. John F. Sullivan, mgr. S. c., 1,400. Illum., gas and elect. Volt, 110. Prosc. opening, 32 ft. Height, 30 ft. Footlights to back wall, 45 ft. Curtain line to footlights, 5 ft. Dis. bet. side walls, 60 ft. Bet. fly girders, 46 ft. Height to rigging loft, 64 ft. To fly gallery, 28 ft. 4 traps. Depth under stage, 9 ft. Scene room. Theatre on ground floor. 8 in orch. Printing required, 8 stands, 25 3-sheets, 100 1-sheets, 100 half sheets. Dates should read, Colonial Theatre. Express Cos., Am., Nat., Adams.

For open time, address Julius Cahn, Empire Theatre, New York.

Academy of Music. S. c., 1,225. Illumination, gas and electricity. Width prosc. opening, 30 ft. Height, 25 ft. Depth footlights to back wall, 37 ft. Curtain line to footlights, 7 ft. Bet. side walls, 80 ft. Bet. fly girders, 40 ft. Grooves from stage, 17½ ft. Stage to rigging loft, 40 ft. Depth under stage, 9 ft. 5 traps, located 1 in 3 center, 1 center in 1, 3 in 2 (1 center, and R. and L. C.). Grooves can be taken up flush with fly gallery. Printing required,

6 stands, 25 3-sheets, 125 lithos. F. L. Durkee, bill-poster. Pittsfield Transfer Co.

Newspapers—Daily, "Eagle," D. J. Haylon. "Journal." Weekly, "Sun," "Call."

Hotels—Wendell, \$2.00. American, \$2.00. New Burbank, \$1.75. United States, \$1.50.

Railroads—B. & A., F. E. Pettingill. N. Y., N. H. & H., F. E. Pettingill.

* * *

PLYMOUTH—Pop., 10,000. Davis Opera House. A. H. Perry, mgr. S. c., 750. Prices, 25c., 50., 75c., \$1 and \$1.50. Illum., gas and elec. Width of prosc., 25 ft. Height, 20 ft. Depth, footlights to back wall, 35 ft. 1 groove. Curtain to footlights, 4 ft. Bet. side walls, 48 ft. Bet. fly girders, 38 ft. Height of grooves, 16 ft. 1 set grooves. Height to rigging loft, 45 ft. Depth under stage, 10 ft. 3 traps, C. and side. No grooves back of 1. Theatre on ground floor. A. Cassidy, property man. Charles Paty, stage carpenter. G. Herbert Clark, leader of orches. 8 in orches. Mawby, bill-poster. Printing required, 7 stands, 25 3-sheets, 150 lithos. A. G. Waterson, Transfer Co. Express Co., N. Y. & Boston Despatch.

Newspapers—"Old Colony Memorial," weekly and "Free Press," weekly.

Hotels—Plymouth Rock, \$1.50 and \$1.25. Samoset, \$2 and \$1.75. Central, \$1.50 and \$1.25.

Railroads—N. Y., N. H. & H. Dr. Stevens, physician. Judge Davis, lawyer.

* * *

PROVINCETOWN—Pop., 4,500. Town Hall. Marshall L. Adams, mgr. S. c., 1,000. Prices 25c. and 35c. Illum., gas. Width prosc. opening, 20 ft. Height, 25 ft. Footlights to back wall, 30 ft. Curtain line to footlights, 3 ft. 4 grooves. Depth under stage, 4 ft. Height of grooves, 15 ft. 3 in. Height to rigging loft, 20 ft. 2 traps, center and left. Theatre on second floor. Geo. W. Readey, bill-poster. M. P. Campbell, physician. R. A. Hopkins, lawyer.

MASSACHUSETTS.—Continued.

Newspapers—"Advocate," Thursday.
"Beacon," Friday.

Hotels—Atlantic, Central, Pilgrim,
\$1.50.

Railroad—N. Y., N. H. & H.; also
steamboat from July to September.

Publishers of programme—"Advocate"
and "Beacon."

* * *

QUINCY—Pop., 26,000. Quincy Music
Hall. D. King, mgr. S. c., 861. Prices,
25 to 50c. Illum., gas and elec. Volt.,
104. Alternating. Width prosc. opening,
27½ ft. Height, 16 ft. Footlights to
back wall, 27 ft. Curtain line to foot-
lights, 5 ft. Dist. bet. fly girders, 27½ ft.
3 grooves. Depth under stage, 4 ft. Dist.
bet. side walls, 40 ft. Height of grooves,
12½ ft. Height to rigging loft, 18 ft.
Theatre on second floor. Gannon, scenic
artist. Printing required, 3 stands, 20 3-
sheets, 50 1-sheets, 150 ½-sheets Dates
read, Quincy Music Hall. Transfer Co.,
Gallagher's Express. J. A. Gordon, phy-
sician. George H. Brown, lawyer.

Newspapers—Daily, "Ledger." "Ad-
vertiser," Tuesday and Friday.

Hotels—Greenleaf, Hancock.

Railroad—N. Y., N. H. & H.

Publisher of programme—G. W. Pres-
cott & Son.

* * *

ROCKLAND—Pop., 7,000. Rockland
Opera House. L. Drayton Bates, mgr.
S. c., 985. Illum., elec. Volt., 110. F. F.
Douglas, elec. Width prosc. opening, 26
ft. Height, 17 ft. Depth, footlights to
back wall, 32 ft. Dist. curtain line to
footlights, 3½ ft. Dist. bet. side walls, 52
ft. Dist. bet. fly girders, 46 ft. Stage to
rigging loft, 22 ft. Howard Gurney,
stage carp. E. C. Osborn, leader of
orches. Five in orches. Theatre on sec-
ond floor. Printing required, 3 stands,
20 3-sheets, 50 1-sheets, 100 ½-sheets.
Howard Gurney, house bill-poster. Dates
read, Rockland Opera House.

Newspapers—"Standard." "Independ-
ent," "Free Press," Friday.

Hotels—Sherman, Richardson, Pleas-
ant.

Railroads—N. Y., N. H. & H., Amos
Clark, agt. Transfer Co., John Nason.
Dr. Knight, physician. Humphrey &
Pratt, lawyers.

* * *

SALEM—Pop., 38,000. Salem Thea-
tre. Cahn & Grant, managers. Seating
capacity, 1,300. H. E. Reed, resident
manager. Charles W. Walker, stage carp.
Illum., elec. Width prosc. opening, 34 ft.
Height, 29 ft. Depth, footlights to back
wall, 33 ft. Curtain to footlights, 2 ft.
Bet. side walls, 54 ft. Bet. fly girders, 42
ft. No grooves. Stage to rigging loft,
61 ft. Depth under stage, 8 ft. 1 trap,
center. Theatre on ground floor. Jos.
Trainor, leader of orches. 8 in orches.
Printing required, 8 stands, 40 3-sheets,
125 1-sheets, 125 ½-sheets. Dates read,
Salem Theatre.

Newspapers—"News," daily, L. Wash-
burn. "Gazette," daily, A. H. Libby.
"Observer," weekly, John Gaus. "Bever-
ly Times," daily, Wm. Morgan.

Hotels—Essex, \$2.50 and \$2.00. Wash-
ington, \$1.25 and \$1.50. Colonial, \$1.25
and \$1.50. Miller, \$1.00.

Railroad—Boston & Maine, A. White-
head, agt. Transfer Co., Benj. Lee (B.
& M. depot). Express, American. H. P.
Moulton, lawyer.

The center, for business and theatrical
purposes, of Beverly 14,000, Peabody 12-
000, Danvers 9,000 and Marblehead 8,000
population.

For open time, address Julius Cahn,
Empire Theatre, New York.

* * *

SCITUATE—Pop., 2,500. Music Hall.
Wm. P. Richardson, mgr. S. c., 400.
Width prosc. opening, 22 ft. Height,
10½ ft. Depth footlights to back wall,
27 ft. Curtain line to footlights, 2½ ft.
Bet. side walls, 30 ft. Bet. fly girders,
22 ft. Grooves from stage, 10 ft. Stage
to rigging loft, 12 ft. 6 grooves on a
side. Depth under stage, 3 ft. Printing

MASSACHUSETTS.—Continued.

required, manager has 5 3-sheet stands. W. P. Richardson, bill-poster.

Newspapers—"Scituate Herald," weekly. "Scituate Light," weekly.

Hotel—Stanley House, \$1.50.

Railroads—N. Y., N. H. & H. R. R., A. C. Gardner, agt. Transfer Co., N. Y. & B. Des., Geo. W. Brown, agt.

* * *

SHELBURNE FALLS—Pop., 3,000. Opera House, W. S. Ball, mgr. Seating capacity, Orchestra 426, balcony 134. Prices, 25c., 35c., and 50c. Illum., elec. Voltage, 100. Width prosc. opening, 23 ft. Height, 13 ft. Depth, footlights to back wall, 22 ft. 17 grooves. Distance curtain line to footlights, 4 ft. Between side walls, 49 ft. Distance between fly girders, 33 ft. Height of grooves, 10 ft. Height to rigging loft, 17 ft. Depth under stage, 3 ft. 1 trap, located center. Theatre on second floor. Oscar Elmer, prop. man and stage carp. W. G. Hoffman, leader of orchestra. 3 in orchestra. C. E. Perkins, bill-poster. Amount of printing required, 4 stands, 12 3-sheets, 10 1-sheets, 40 ½-sheets. Dates to read, "Opera House, Shelburne Falls." W. G. Rickett, transfer. Express offices, Adams and American. C. L. Upton, physician. H. E. Adams, lawyer.

Newspaper—"Echo," weekly.

Hotels—Shelburne Falls House, \$1.50 single, \$1.25 double. Maple House, \$1.25 single, \$1 double. Woodward House, \$1.25 single, \$1 double.

Railroads—Fitchburg R. R.; N. Y., N. H. & H.

* * *

SOUTHBRIDGE—Pop., 11,500. Dresser Theatre. J. S. Dresser, mgr. S. c., 900. Prices, 25c. to \$1. Illum., gas and elec. Volt., 104. A. F. Hall, elec. Allen Dobson, stage carp. Width prosc. opening, 30 ft. Height, 22 ft. Depth, footlights to back wall, 34 ft. Dist. curtain line to footlights, 4 ft. Dist. bet. side walls, 55 ft. Height grooves from stage, 25 ft. Stage to rigging loft, 48 ft. Depth

under stage, 5 ft. Grooves can be taken up flush with fly gallery. Theatre second floor. Fred G. Blanchard, leader of orches. 10 in orches. Allen Dobson, prop. man. Printing required, 5 stands, 30 3-sheets, 50 1-sheets, 100 ½-sheets. Dates read, Dresser Theatre. J. S. Dresser, bill-poster.

Newspapers—"Journal," daily, John Ellam. "Herald," weekly, Sat., W. T. Robinson. "Press," weekly, Sat., Geo. Grant.

Hotels—Dresser, \$2 and \$1.50. Faulkner, \$1.25 and \$1. Central, \$1.25 and \$1.00.

Railroad—N. Y., N. H. & H., J. I. Whalen, agt. Transfer Co., J. S. Dresser. Express, Adams. Dr. Reed, physician. J. C. F. Wheelock, lawyer.

* * *

SOUTH FRAMINGHAM. — Pop., 12,000—40,000 to draw from. The Gorman Theatre. R. L. Gorman, mgr. S. c., 975. Illum., elec. Volt., 104. Elect., M. C. Brown. Prosc. opening, 32 ft. Height, 25 ft. Footlights to back wall, 35 ft. Curtain line to footlights, 5 ft. Dis. bet. side walls, 55 ft. Bet. fly girders, 42 ft. Height to rigging loft, 52 ft. To fly gallery, 24 ft. No traps. Depth under stage, 8 ft. No grooves. No scene room. Theatre on ground floor. Stage carpenter, Geo. A. Fuller. Prop. man, Wm. Rabbitt. 6 in orch. Leader, D. D. Allen. Printing required, 11 stands, 50 3-sheets, 60 1-sheets, 90 half-sheets. Bill posting, theatre. Agent, Israel Tredo. Dates should read, The Gorman, South Framingham. Transfer Co., The Gorman. Express Cos., Adams and American.

Newspapers—Daily, "News." Weekly, "Tribune," "Gazette."

Hotels—The Kendall, \$2.00, \$1.75. Winthrop, \$1.50, \$1.25. Old Colony, \$1.50, \$1.25.

Railroads—N. Y., N. H. & H., B. & A. Division, N. Y. C. & H. R. R.

* * *

SPENCER—Pop., 8,000. Town Hall.

MASSACHUSETTS.—Continued.

E. E. Dickerman, mgr. S. c., 800. Prices 25c. to 50c. Illum., gas. Theatre second floor. Printing required, 2 stands, 6 3-sheets. Dates read, Town Hall. H. P. Draper, bill-poster.

Newspapers—"Sun," weekly, Thurs. "Leader," weekly, Sat.

Hotels—Massasoit, \$1.50 and \$1.25. Waldo, Windsor.

Railroad—B. & A. (Spencer Branch), A. B. Watson, agt. Electricians from Worcester, Warren, North and East Brookfield. Transfer Co., F. A. Livermore.

* * *

SPRINGFIELD—Pop., 65,000. Court Square Theatre. D. O. Gilmore, mgr. W. C. Le Noir, bus. mgr. and press agt. Prices 25c. to \$1. S. c., 1,865. Illum., gas and elec. Width prosc. opening, 35 ft. Height, 60 ft. Depth footlights to back wall, 50 ft. Curtain line to footlights, 4 ft. Bet. side walls, 78 ft. Bet. fly girders, 55 ft. Stage to rigging loft, 68 ft. Depth under stage, 20 ft. Stage all traps and bridges. Theatre on ground floor. Printing required, 10 stands, 25 3-sheets, 100 1-sheets, 100 ½-sheets. Dates read. Court Square Theatre. Springfield Bill-Posting Co., bill-posters.

The Nelson—P. F. Shea & Co., lessees J. F. Burke, resident mgr. J. L. Shaw, press agt. S. c., orchestra 538, balcony 369; gallery 500. Prices, 10c. to 50c. Illum., elec. (own plant). Proscenium opening, 31 ft. Height, 40 ft. Footlights to back wall, 48 ft. Curtain line to footlights, 8 ft. Bet. side walls, 56 ft. Height to rigging loft, 65 ft. Depth under stage, 10 ft. 4 traps. 2 bridges. Scene room. Theatre on ground floor. R. McDonald, stage carp. J. B. Mullen, orches. leader. 8 in orches. Springfield Bill-Posting Co., bill-posters. Printing required, 15 stands, 100 3-sheets, 300 lithos. Dates read, The Nelson Theatre. Express offices, Adams, American. B. Tanner, Transfer Co. W. J. Leonard, doctor. Jas. B. Carroll, lawyer.

The New Gilmore—P. F. Shea & Co., lessees. P. J. Casey, gen. mgr. Miss J. Smith, mgr. J. Calligan, press agt. S. c., 1,100. Prices 10c. to 50c. Illum., elec. Volt., 110. Fred Belmont, elec. Prosc. opening, 26 ft. Height, 40 ft. Footlights to back wall, 24 ft. 8 grooves. Curtain to footlights, 4 ft. Between side walls, 26 ft. Between fly girders, 55 ft. Height of grooves, 14 ft. Height to rigging loft, 35 ft. Under stage, 10 ft. Theatre on second floor. A. Marping, prop. man. Fred Belmont, stage carp. Springfield Bill-Posting Co., bill-posters.

Newspapers—"Union," "Republican" and "News," daily; "Homestead" and "Tribune," weekly.

Hotels—Gilmore, \$1, \$1.25. American, \$1, \$1.25. Chandler, \$1, \$1.25. Massasoit, Amer. and European. Worthy, \$1, \$1.25. Mansion, \$1, \$1.25.

Railroads—B. & A., B. & M., N. Y., N. H. & H., N. Y. & N. E.

Publishers of programme—P. F. Shea & Co.

* * *

TAUNTON—Pop., 35,000. Taunton Theatre. Cahn & Cross, lessees and mgrs. Prices, 25c. to \$1.00. S. c., 1,400. Illum., gas and elec. Voltage, 110. John Hoye, stage carp. Stage dimensions, 30 x 67 ft. Width proscenium opening, 34 ft. Depth footlights to back wall, 40 ft. Curtain line to footlights, 4 ft. Between side walls, 70 ft. Between fly girders, 50 ft. Grooves from stage, 20 ft. Stage rigging to loft, 60 ft. One set grooves. Depth under stage, 8 ft. Theatre on ground floor. H. A. Peck, leader of orchestra. 8 in orches. Printing required, 8 stands, 30 3-sheets, 175 lithos. Dates read, Taunton Theatre.

Newspapers—"Gazette," daily, Reed. "Herald-News," daily, Holman. "Republican," weekly, Reed.

Hotels—City, \$1.75 and \$2 and up. Bristol House, \$1.50 and \$1. Taunton House, \$1. Elm, \$1.25 and \$1.50.

Railroads—N. Y., N. H. & H. R. R.

MASSACHUSETTS.—Continued.

Transfer Co., McKoune Bros. Express, American and Adams.

For open time, address Julius Cahn, Empire Theatre, New York.

* * *

TURNER'S FALLS—Pop., 8,000. Colle Opera House. Fred. Colle, mgr. S. c., 750. Illum., gas and elec. Width prosc. opening, 24 ft. Height, 25 ft. Footlights to back wall, 28 ft. Curtain line to footlights, 4 ft. Dist. bet. fly girders, 33 ft. 3 grooves. Depth under stage, 5 ft. Dist. bet. side walls, 50 ft. Height of grooves, 16 ft. Height to rigging loft, 30 ft. 1 trap, center. 1 bridge, back of stage. Grooves can be taken up flush with fly gallery. Theatre on second floor. Con Alber, prop. man. John Alber, stage carp. Printing required, 3 stands, 10 3-sheets, 100 1-sheets, 65 ½-sheets. Dates read, Colle Opera House, Turner's Falls. Transfer Co., H. D. Bardwell. Express offices, National and Adams. Dr. J. R. Charron, physician. James Leary, lawyer.

Hotels—Farren, \$1.25 and \$1.50. American House, \$1, \$1.25, \$1.75.

Railroads—Fitchburg. N. Y., N. H. & H.

Publisher of programme—C. T. Bagnall.

* * *

WALTHAM—Pop., 26,000. Park Theatre. W. D. Bradstreet, proprietor and manager. T. Frank Frazier, press agent. Prices, 25 to 75c. Seating capacity, 1,100. Illumination, gas; electricity on stage. Frank Gordon, stage manager. Width proscenium opening, 32 ft. Height, 30 ft. Depth footlights to back wall, 36 ft. Curtain line to footlights, 4 ft. Bet. side walls, 62 ft. Bet. fly girders, 42 ft. Fly gallery from stage, 25 ft. Stage to rigging loft, 53 ft. Depth under stage, 15 ft. 1 bridge, movable. Theatre ground floor. G. F. Brigden, leader of orches. 6 to 10 pieces in orches. Oscar McMillan, prop. man. Printing required, 9 stands, 40 3-sheets, 100 1-sheets, 100 ½-sheets.

4,000 heralds. Dates read, Park Theatre, Waltham. Wm. A. Norton, bill-poster.

Newspapers—"News," "Free Press," "Tribune," daily. "Free Press," "Watertown Enterprise," "Newton Graphic," weekly.

Hotel—Central, \$1 and \$1.25.

Railroads—B. & M., Fitch. Div., Landon, agt.; South. Div., Meikle, agt. B. & A. (station, West Newton). Transfer Co., W. D. Crafts, theatre. Express, American and National. Dr. Brock, physician. T. F. Carey, lawyer.

For open time, address Julius Cahn, Empire Theatre New York.

* * *

WARE—Pop., 10,000, with 25,000 to draw from by electric cars. Ware Opera House. Thos. Fitzgerald, mgr. and bus. mgr. S. c., 800. Prices 35c. to \$1. Electricity. Jas. Harrison, elec. and stage carp. Width prosc. opening, 28 ft. Height, 24 ft. Depth footlights to back wall, 28 ft. Dist. curtain line to footlights, 2 ft. Dist. bet. side walls, 60 ft. 32 ft. rigging loft. Depth under stage, 12 ft. 2 traps, located each side. Scene room. Theatre first floor. T. H. Dean, leader of orchestra. Charles Coughlin, property man. Printing required, 3 stands, 25 3-sheets, 40 1-sheets, 40 ½-sheets, 150 lithos. Dates read, Ware Opera House. H. M. Hitchcock, bill-poster and adv. agt.

Newspapers—"Springfield Republican" "Union," "Journal," "Ware River News," daily.

Hotels—Mansion House and Hampshire House, \$1.50 and \$1.25. Storrs, \$1.25 and \$1.50. Commercial House, \$1.

Railroads—B. & A. B. & M., F. W. Spencer, agt. Transfer Co., John Fitzgerald. Express, American and Union. Dr. Ryan, physician. Geo. Stone, lawyer.

* * *

WAREHAM—Pop., 3,000. Odd Fellows' Hall. A. T. Delano, mgr. S. c., 400. Prices 25c. to 50c. Width prosc.

MASSACHUSETTS.—Continued.

opening, 22 ft. Height, 10 ft. Footlights to back wall, 14 ft. Curtain line to footlights, 4 ft. Depth under stage, 3 ft. Height of grooves, 8 ft. Hall on ground floor. F. G. Packard, prop. man. Printing required, 4 stands, 3 3-sheets, 40 ½-sheets. Express office, N. Y. & B. D. C. E. Mors, physician. W. L. Chipman, lawyer.

Newspaper—Daily, "Wareham Times."

Hotel—Kendrick House, \$1.

Railroad—N. Y., N. H. & H.

* * *

WEBSTER—Pop., 12,000. Music Hall. A. G. Pattison, mgr. and prop. S. c., 1,000. Prices 35c. to 75. Illum., gas and elec. Volt., 104. Width prosc. opening, 26 ft. Height, 18 ft. Depth footlights to back wall, 28 ft. Dist. curtain line to footlights, 3 ft. Dist. bet. side walls, 51 ft. Dist. bet. fly girders, 34 ft. Height grooves from stage, 14 ft. Stage to rigging loft, 22 ft. 4 sets grooves. Depth under stage, 4 ft. Grooves can be taken up flush with fly gallery. P. F. Whalen, stage carp. Paper required, 6 stands, 25 3-sheets, 75 1-sheets, 75 ½ sheets. Dates read, Music Hall. Music Hall Bill-posting Co.

Newspapers—"Webster Times," Friday. Daily, "Telegram," Worcester "Spy," Worcester.

Hotels—De Witt. \$2 and \$1.25. Joslin, \$2 and \$1.75. Tracy House, \$1. City Hotel.

Railroads—New England, A. J. Christopher, agt. B. & A., G. Harris, agt. Jas. Cocks' Transfer Co. Express, Adams.

* * *

WESTFIELD—Pop., 14,000. Opera House. Wallace & Gilmore, lessees and managers. Address Oswego, N. Y. S. c., 900. Prices, 25c. to \$1. Illum., gas and electricity. H. Simpson, stage carp. Width prosc. opening, 28 ft. Height, 26 ft. Depth footlights to back wall, 30 ft. Dist. curtain line to footlights, 2 ft. Dist. bet. side walls, 47 ft. Dist. bet. fly girders, 40 ft. Height grooves from stage, 18 ft. Stage to rigging loft, 24 ft. 4 grooves

per side. Depth under stage, 9 ft. 1 trap. Theatre second floor. Carl Schultz, leader of orches. 8 in orches. Harry Knight, prop. man. Printing required, 7 stands, 25 3-sheets, 200 lithos. Dates read, Opera House. A. H. Furrows, bill-poster and adv. agt.

Newspapers—"Union," daily and Sun. "Republican," daily and Sun. "Echo," weekly, Sat. "Times," weekly, wed.

Hotels—Park Square, \$2 and \$1.50. Central and Foster, \$1.50 and \$1.25. Holcomb, \$1. Woronoco, \$1.50 and \$1.25. Bismarck, \$2.

Railroads—B. & A., A. E. Noble. N. Y., N. H. & H. Holyoke Branch of N. Y., N. H. & H. Transfer Co., C. H. Blanchard. Express, American, Adams. Dr. Clark, physician. R. J. Morrissey, lawyer.

* * *

WILLIAMSTOWN—Pop., 5,000. Opera House. F. E. Moore, mgr. and prop. S. c., 600. Prices 25c. to 50c. Width prosc. opening, 20 ft. Height, 13 ft. Depth footlights to back wall, 22 ft. Dist. curtain line to footlights, 4 ft. Dist. bet. side walls, 54 ft. Dist. bet. fly girders, 20 ft. Height grooves from stage, 13 ft. Stage to rigging loft, 20 ft. 5 grooves. Grooves can be taken up flush with fly gallery. Scene room. Theatre second floor. Printing required, 4 stands, 20 3-sheets, 50 1-sheets, 50 ½-sheets. J. J. Fitzgerald, bill-poster and adv. agt.

Newspapers—"Williamstown Weekly," "Transcript," "Hoosac Valley News," "Democrat," weekly. "Transcript" and "Herald," daily.

Hotels—Greylock House, \$3 and \$4. Cosmo, \$1.25 and \$1.50.

Railroad—Fitchburg (main line), I. B. Houghton, agt. Transfer Co., C. M. Ford. Express, National.

* * *

WOBURN—Pop., 15,000. "The Lyceum." W. Hammond, mgr. Re-built in summer of 1902. S. c., 915. Electricity. Voltage, 104. Alternating cur-

MASSACHUSETTS.—Continued.

rent cycle 60. House plan at Johnson's Ticket Co., Boston. Advance sale at Huntley's Drug Store. New scenery. Stage, 20x58. Proscenium opening, 16x29. Height to gridiron, 32 ft. Footlights to back wall, 17 ft. Curtain line to footlights, 3 ft. 3 traps. Depth under stage, 4 ft. 1 bridge. Theatre on second floor. Dates to read, "The Lyceum." Paper required, 8 stands, 50 3-sheets, 50 1-sheets, 100 1/2-sheets, 4,000 flyers. Bill-posters, Donnelly & Co., Boston.

Newspapers—"Daily Times." Weekly, "News" and "Journal," both Fridays.

Hotels—Central House. Woburn Hotel.

Railroad—Boston & Maine. Electric cars to eight surrounding towns with population of 50,000. Express, American. Transfer Co., J. E. Boutwell.

* * *

WORCESTER—Pop., 120,000. Worcester Theatre. Felix R. Wendelschaefer, lessee and mgr. Charles C. Collin, res. mgr. and treas. S. c., 1,388. Prices,

25c. to \$1. Illumination, gas and elec. Voltage, 104. Westinghouse system. Thos. Doran, stage carp. Width prosc. opening, 32 ft. Height, 32 ft. Depth footlights to back walls, 32 ft. Dist. curtain line to footlights, 3 ft. Dist. bet. side walls, 61 ft. Dist. bet. fly girders, 45 ft. Stage to rigging loft, 60 ft. Depth under stage, 12 ft. 7 traps. 1 bridge. Theatre ground floor. J. N. Truda, leader of orches. 7 in orches. Chas. S. McKie, prop. man. Printing required, 8 stands, 50 3-sheets, 150 1-sheets, 100 1/2-sheets. Dates read, Worcester Theatre. Wilton Bill-Posting Co. D. C. Rankin, adv. agt.

Newspapers—"Spy," daily and Sun., Mr. Trump. "Telegram," daily and Sun., Mr. Sanger. "Gazette," daily, Mr. Callahan. "Post," daily, Mr. Smith

Hotels—Bay State, \$2 up. Waldo and Commonwealth, \$1.50 and \$1.25. Pelham, \$1 and \$1.25.

Railroads—B. & A., B. & M., New England, W. & Nashua. Transfer Co., Joseph Baudry & Son. E. Hill, lawyer.

MICHIGAN.

ADRIAN—Pop., 12,000. Croswell Opera House. C. D. Hardy, mgr. Prices, 25c. to \$1. S. c., 1,158. Illum., gas and elec. Benj. Strong, electrician. Myron H. McRoberts, stage carp. Width prosc. opening, 32 ft. Height, 22 ft. Depth foot-

lights to back wall, 37 ft. Curtain to footlights, 3 ft. Bet. side walls, 60 ft. Bet. fly girders, 40 ft. Stage to rigging loft, 56 ft. Depth under stage, 9 ft. 4 traps, located center, R. and L. Theatre on ground floor. W. O. Hunt, leader of

\$2.00 per Day.

Steam Heat.

Centrally Located.

HOTEL
EMERY

A. J. McFANN, Proprietor.

ADRIAN, MICH.

Theatrical Rates===Special,

Single, \$1.50; Double, \$1.25.

MICHIGAN.—Continued.

orches. 8 in orches. Claude Rogers, prop. man. Printing required, 8 stands, 50 3-sheets, 75 1-sheets, 75 ½-sheets. Dates read, Crosswell Opera House, Adrian. Jos. Alexander, bill-poster.

Newspapers—"Times," daily, Thos. Dailey. "Telegram," daily, M. W. Redfield. "Press," weekly, W. Stearns.

Hotels—Hotel Emory, \$2. Lawrence, \$1.25 to \$2. The Lenawee, \$1.25 to \$2. The Stag, European.

Railroads—Lake Shore & Mich. South. R. R., F. W. Cantrick, agt. Wabash R. R., W. F. King, agt. Detroit Southern, John Lahey, agt. Toledo & West. Electric Ry., C. E. King, agt. Transfer Co., Everiss & Co., Adrian. Express, Am., Pac. & U. S. Dr. Abram Stephenson, physician. H. L. Larwill, lawyer.

* * *

ALLEGAN—Pop., 4,000. Streeter's Opera House. Thos. E. Streeter. S. c., 700. Illum., elec. Volt., 52. Amperes, 100. Harrison light, elec. Width prosc. opening, 25 ft. Height, 18 ft. Footlights to back wall, 20 ft. 5 sets of grooves. Dist. curtain line to footlights, 5 ft. Bet. side walls, 50 ft. Height of grooves, 16 ft. Depth under stage, 4 ft. 1 trap, center of stage. Grooves can be taken up flush with fly galleries. Theatre on second floor. Thos. E. Streeter, bill-poster. Printing required, 3 stands, 50 1-sheets, 20 3-sheets, 25 ½-sheets. Dates read, Streeter's Opera House. Transfer Co., T. E. Streeter. Express offices, U. S. and American. Dr. H. T. Thomas, physician. W. W. Warner, lawyer.

Newspapers—"Chronicle," Wednesday, and "Gazette," Saturday.

Hotels—Allegan House, \$1. City, \$1.25. Sherman House, \$2.

Railroads—Lake Shore R. R., E. H. Leimbach, agt. Chicago & West Michigan. C. J. & M. R. R., Wm. Fuller, agt.

Publisher of programme—C. W. Billings.

* * *

ALMA—Pop., 2,500. Opera House. F.

G. Olps, mgr. S. c., 465. Prices, 25c., 35c., 50c. Illum., elec. Volt., 110. Prosc. opening, 24 ft. Height, 18 ft. Footlights to back wall, 24 ft. Curtain line to footlights, 3 ft. Dis. bet. side walls, 44 ft. 1 trap. Depth under stage, 3 ft. 5 grooves. Height, 12 ft. May be taken up flush with fly gallery. No bridge. Scene room. Theatre on second floor. Printing required, 4 stands, 15 3-sheets, 50 1-sheets, 75 half-sheets. Bill-posting, Brown & Sartor. Dates should read, Alma Opera House. Transfer Co., F. Kernan. Express Cos., American and Pacific.

Newspapers—Weekly, "Record," "Journal."

Hotels—Wright, \$2.00, \$1.75. Fern, \$1.00. Arcade, \$1.00. Edwards, \$1.00.

Railroads—Pere Marquette, Ann Arbor.

* * *

ALPENA—Pop., 14,000. Maltz Opera House. Steele & Denison, mgrs. S. c., 900. Prices, 10c. to \$1. Illum., gas and elec. Voltage, 52. Amperes, all required. System, alt. Mr. Couse, elec. Width prosc. opening, 30 ft. Height, 25 ft. Footlights to back wall, 25 ft.. 4 grooves. Dist. curtain line to footlights, 4 ft. Bet. side walls, 60 ft. Floor to girders, 24 ft. Height of grooves, 16 ft. Depth under stage, 4 ft. 1 trap, center of stage. Theatre on second floor. R. S. Aris, stage carp. 3 to 4 in orchestra. Steele & Dennison Adv. Co., bill-posters. Printing required, 5 or 6 stands, 20 3-sheet, 100 lithos, 1,000 folders. Dates read, Maltz Opera House. Transfer Co., E. H. Furbush. Express office, American.

Newspapers—Daily, "News." Weekly, "Pioneer," Friday, and "Argus," Wed.

Hotels—The Cobden. Union House. Railroad—Detroit & Mackinac, H. M. Reeves, agt.

* * *

ANN ARBOR—Athens Theatre. Dean M. Seabolt, mgr. S. c., 1,106. Prices, 25c. to \$1.50. Illum., gas and elec. Width proscenium opening, 27 ft. Height, 27 ft. Depth, footlights to back wall, 30

MICHIGAN.—Continued.

ft. Distance curtain line to footlights, 4 ft. Distance between side walls, 63 ft. Dist. bet. fly girders, 42 ft. Height grooves from stage, 18 ft. Height stage to rigging loft, 30 ft. 4 grooves each side. Depth under stage, 15 ft. 4 traps, located 2 center and 2 right. Theatre second floor. Sosman & Landis, scenic artists. Albert Long, leader of orches. 8 in orches. W. Whitlark, prop. man. Printing required, 6 stands, 30 to 40 3-sheets, 150 1-sheet lithos. Dates read, Athens Theatre. Wilmot & Strong, bill-posters.

Newspapers — "U. of M.," daily. "Times," daily. "Argus," daily. "House-friend," "Post," "Courier."

Hotels—Cook, American, Arlington, \$2. St. James, \$1. Rose, \$1. Newman, \$1.

Railroads—Michigan Central, A. A. A. A. & W. and D. Y. & A. A. Elec. road. Transfer Co., J. A. Polhemus. Express, American.

... THE ...
ARLINGTON HOTEL

Newly Furnished.

Large Rooms, Steam Heat, Gas Light, Return Electric Call Bells. Rates, Moderate Prices. Give Us a Call

MRS. E. J. STARK, Prop'r,

Cor. 4th and Ann Sts. - Ann Arbor, Mich.

BATTLE CREEK—Pop., 24,000. Post Theatre. E. R. Smith, mgr., bus. mgr. and press agent. S. c., 1,400. Prices, 25c. to \$1.50. Gas and electricity. Volt., 110. B. Brown, electrician. M. F. Hitchcock, stage carpenter. Width proscenium opening, 34 ft. Height, 32 ft. Depth, footlights to back wall, 42 ft. Distance curtain line to back wall, 38 ft. Distance between side walls, 70 ft. Distance between fly girders, 52 ft. Height, stage to rigging loft, 70 ft. Depth under stage, 9 ft. Four traps. Theatre on ground floor. Six to eight in orchestra. Eads, property man. Printing required, 7 stands, 35 3-

sheets, 50 1-sheets, 100 ½-sheets. Scene room.

Newspapers—"Moon," daily, C. Barnes. "Journal," daily, Geo. Willard, critic. "Enquirer," daily, J. Cox, critic. "Juvial," weekly, G. Willard, critic. "Record," Sunday, E. R. Cole, critic.

Hotels—Port Tavern, \$2.50 single, \$2 double. Williams, \$2.00 single, \$1.50 double. Halliday, \$2.00 single, \$1.50 double. Bismark, \$1.25 double, \$1.50 single.

Railroads—C. & S. T. R. R., Conliffe, Rep. Michigan Central R. N. R., Wheeler, Rep. E. R. Smith, Transfer Co. Dr. Pitcher, physician. Geo. Mechem, lawyer. Express office, American.

* * *

BAY CITY—Pop., 35,000. Washington Theatre. Woods Opera House Co., Ltd., owners. W. J. Daunt, mgr. Seating capacity, 1,600. Width of proscenium opening, 38 ft. Height, 31 ft. Depth footlights to back wall, 40 ft. Curtain line to footlights, 4 ft. Between side walls, 62 ft. Between fly galleries, 50 ft. Stage to rigging loft, 57 ft. No grooves. Depth under stage, 8 ft. 6 in. Traps, 1 center and 1 each side. Theatre on ground floor. Paper required, 9 stands, 60 3-sheets, 250 lithos. Ed Till, mgr. of stage and bill-posting.

Newspapers — "Tribune," daily, Wm. Sheward. "Times-Press," daily, W. H. Gustin. "Tribune," Sunday, Wm. Sheward. "Times-Press," Sunday, W. H. Gustin. "News," daily, W. C. Clark.

Hotels—Fraser, \$2.00 and up. Campbell, \$1.00 and \$1.25. New Republic, \$1.50 and \$1.75. Routech, \$1.00 and \$1.25. Forest City, \$1.00.

Transfer—Bay City Omnibus Co., James Cullen, Supt.

Railroads—Michigan Central R. R., Jos. Whiting, agt. P. M., E. Britton, agt. C. S. & M. R. R., A. B. Covey, agt.

* * *

BELDING — Pop., 4,500. Belding Opera House. W. P. Hetherington,

MICHIGAN.—Continued.

mgr. and bus. mgr. S. c., 700. Prices 35c. and 50c. Illum., elec. Volt., 112. Alternating system. Clay Weaver, elec. Width prosc. opening, 23 ft. Height, 18 ft. Depth footlights to back wall, 25 ft. Dist. curtain line to footlights, 2 ft. Dist. bet. side walls, 44 ft. Dist. bet. fly girders, 36 ft. Height to fly gallery, 20 ft. Stage to rigging loft, 44 ft. Theatre on second floor. Fred Hardny, leader of orches. 6 in orches. Stage carpenter, C. Peifer. Wm. Fish, prop. man. Printing required, 4 stands, 10 3-sheets, 25 1-sheets, 50 ½-sheets. Dates should read, Belding Opera House. Wm. Fish, bill-poster and adv. agt. Physician, J. E. Ferguson. Lawyer, I. L. Hubbell.

Newspapers — "Banner," weekl. "Star," weekly. "News," weekly.

Hotel—Belding, \$1.50 and \$1.25.

Railroad—Piere Marquette System, M. Osterhouse, agt. Transfer Co., E. E. Fales.

* * *

BELLEVILLE — Pop., 600. Music Hall. A. E. Smith, mgr. S. c., 500. Stage is a very good one for a country town, with a drop curtain of 18x8 ft. Depth of stage from footlights, 16 ft. Good mountain, garden, landscape view, kitchen, parlor, street, plain, chamber scenes. Theatre on ground floor. Printing required, 5 stands, 25 to 30 3-sheets, 100 1-sheets, 200 ½-sheets. S. M. Stoke, bill-poster.

Newspapers—"Enterprise," weekly.

Hotels—Belleville Hotel, \$1.50.

Railroad—Wabash R. R.

* * *

BENTON HARBOR—Pop., 15,000. Bell Opera House. Fred Felton, mgr. and press agt. S. c., 1,176. Prices, 25c. to \$1. Illum., elect. Volt., 104. Elect., Ray Moats. Prosc. opening, 35 ft. Height, 25 ft. Footlights to back wall, 30 ft. Curtain line to footlights, 2 ft. Dist. bet. side walls, 82 ft. Bet. fly girders, 62 ft. Height to rigging loft, 60 ft. To fly gallery, 40 ft. Depth under stage, 7 ft. No grooves. No scene room. Theatre on

ground floor. Scenic artists, Sosman & Landis. Stage carpenter, Ray Miller, Property man, George Scott. 6 in orch. Leader, Fred Null. Printing required, 7 stands, 30 3-sheets, 100 1-sheets, 150 ½-sheets. Dates should read, The Bell Opera House. Transfer Co., Green & Co. Express Cos., Am., U. S. Lawyer, Geo. Bridgham.

Newspapers—Daily, "Palladium," F. R. Gilson. "News," Roy K. Moulton. "Herald," St. Joseph, L. Merchant. "Press," St. Joseph, W. George.

Hotels—Benton, \$2, \$1.75. Higbee, \$1.25, \$1. Phoenix, \$1. Park, \$1.

Railroads—Pere Marquette, Geo. Larkworthy. Big Four, John J. Egan.

Programme publisher—E. B. Harkrider.

* * *

BESSEMER—Pop., 3,500. Pop. to draw from, 5,000. Bess Opera House. D. MacFarlane, mgr. S. c., 500. Prices 25c., 35c. and 50c. Illum., elec. Width prosc. opening, 16x30 ft. Height to rigging loft, 18 ft. Footlights to back wall, 16 ft. Dist. curtain line to footlights, 8 ft. Height of grooves, 12 ft. Depth under stage, 8 ft., with dressing rooms. 1 trap, center. Theatre on ground floor. D. MacFarlane, bill-poster. Printing required, 40 1-sheets, 15 3-sheets, 60 ½-sheets. Express offices, American and National.

Newspapers—Weekly, "Bessemer Herald" and "Free Press."

Hotels—Puritan House, \$2.00. Northwestern, \$1.50, \$1.

Railroads—D., S. S. & A. Ry. Wisconsin Central Ry. C. N. & W. Ry.

* * *

BIG RAPIDS — Pop., 7,000. Big Rapids Opera House. C. H. Milner, mgr. S. c., 800. Width prosc. opening, 20 ft. Height, 18 ft. Depth footlights to back wall, 40 ft. Dist. bet. side walls, 48 ft. Height grooves from stage, 18 ft. Stage to rigging loft, 4 ft. 6 grooves. Depth under stage, 4 ft. 2 traps. Theatre third floor. Printing required, 6 stands, 25 3-

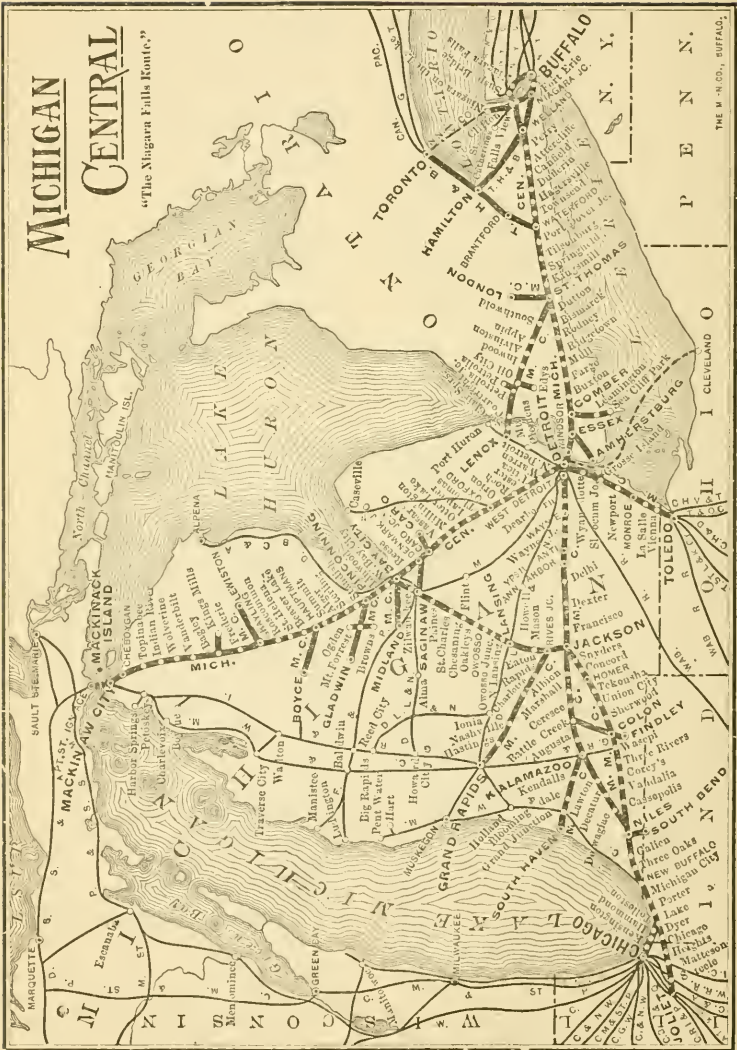

MICHIGAN.—Continued.

sheets, 50 1-sheets, 50 ½-sheets. C. H. Milner, bill-poster.

Newspapers — "Pioneer," daily. "Bulletin," daily. "Herald" and "Pioneer," weekly.

Hotels—Northern, \$1.50 and \$2.00. Brackett, \$1. Western, \$1.

Railroads—G. R. & I., L. H. Accard, agt. C. & W. M., L. H. Rowe, agt. D. G. R. & W., L. H. Rowe, agt. Pere & Marquette R. R., L. H. Rowe, agt. Transfer Co., Jno. Delziel.

* * *

CADILLAC—Pop., 6,500. The Cadillac Theatre. C. E. Russell, mgr. S. c., 738. Illum., elec. F. Sacket, electrician. Prosc. opening, 30 ft. Height, 23 ft. Footlights to back wall, 36 ft. Curtain line to footlights, 6 ft. Dist. bet. side walls, 50 ft. Bet. fly girders, 40 ft. Height to rigging loft, 52 ft. Depth under stage, 9 ft. 1 trap. Height to fly gallery, 25 ft. Scene room. Theatre on ground floor. Six in orches. Leader, A. A. Rockwell. Stage carpenter, Geo. Jarnac. Bill-poster, O. H. Co. Printing required, 2 stands, 15 3-sheets, 50 1-sheets, 50 ½-sheets. Dates to read, The Cadillac. Transfer Co., W. A. Brainerd. Express offices, Adams and Pacific. Physician, J. M. Wardell. Lawyer, J. R. Bishop.

Newspapers—"News," R. M. Waddell. "Globe," J. Terwillinger. "Democrat," Geo. Stanley.

Hotels—McKinnon, \$2.00, \$1.50. American, \$1.00.

Railroads—Grand Rapids & Indiana, E. L. Metheaney. Ann Arbor, D. C. Ketchum.

Programme publisher—Daily News.

* * *

CALUMET—Pop., 40,000. Calumet Theatre. J. D. Cuddihy, mgr. Seating capacity, orchestra, 385, balcony 375, gallery 400. Prices 25c. to \$1.50. Illum., elec. Voltage, 110. Foster, electrician. Width prosc. opening, 32 ft. Height, 26 ft. Depth, footlights to back wall, 30 ft. No grooves. Distance curtain line to

footlights, 3 ft. Between side walls 66 ft. Distance between fly girders, 48 ft. Height to rigging loft, 60 ft. Depth under stage, 10 ft. Number of traps, 3, located center and rear. 1 bridge. Scene room. Theatre on first floor. Howard Tuttle, scenic artist. W. H. McKenny, stage carp. Prof. Miller, leader of orches. Nine in orchestra. Amount of printing required, 10 stands, 25 3-sheets, 175 lithos, 3,000 heralds. Dates to read, "Calumet Theatre." Berrill Transfer Co. W. J. McDonald, lawyer.

Newspapers — "Evening News," "Gazette."

Hotels—Arlington, \$2.00 single, \$1.50 double. Copper Reign (E), 50c. Calumet, \$2 single, \$1.50 double. Taylor, \$1.50 single, \$1 double.

Railroad—D., S. S. & A.

* * *

CARO — Pop., 3,000. Caro Opera House. Phelps & Thomas. Illum., elec. S. c., 520. Width prosc. opening, 20 ft. Height, 12 ft. Depth footlights to back wall, 22 ft. Curtain line to footlights, 4 ft. Bet. side walls, 52 ft. Theatre on second floor. Printing required, 4 stands, 20 3-sheets. Phelps & Thomas, bill-posters.

Newspapers—"Caro Democrat," "Advertiser," weekly, and "Caro Journal."

Hotels—Caro House, Medler House Exchange and Hotel Montague.

Railroads—Michigan Central, J. M. Burnes, agt. Transfer, W. H. Cooper. Express, American.

* * *

CHARLOTTE—Pop., 5,000. Thomas Opera House. Baughman & Miller, mgrs. Prices, 25c. to \$1. Illum., gas and elec. Mr. Engle, elec. Earl Barber, stage carp. Width prosc. opening, 26 ft. Height, 16 ft. Footlights to back wall, 32 ft. Curtain line to footlights, 4 ft. Dist. bet. side walls, 50 ft. Dist. bet. fly girders, 42 ft. Grooves from stage, 16 ft. Stage to rigging loft, 22 ft. 4 grooves. Depth under stage, 7 ft. 1 trap, located center. 1 bridge. Theatre on second floor. 5 in

MICHIGAN.—Continued.

orches. C. E. Baughman, leader. Printing required, 6 stands, 25 to 40 3-sheets, 50 1-sheets, 50 ½-sheets. Dates read, Thomas Opera House, Charlotte, Mich.

Newspapers—Weekly, "Charlotte Republican," Thursday. "Charlotte Leader," Friday. "Charlotte Tribune," Wednesday.

Hotels—Phoenix House, \$2 single, \$1.50 double. Hotel Williams, \$1.50, \$1. Valley, \$1.25, \$1.

Railroads—Michigan Central, W. S. Barron. Grand Trunk, Albert Ford. Transfer Co., D. L. Tremaine.

* * *

CHEBOYGAN—Pop., 9,000. City Opera House. Clune & Cueny, mgrs. S. c., 1,600. Illum., elec. J. S. Loomis, elec. Width prosc. opening, 27 ft. Height, 20 ft. Footlights to back wall, 25 ft. Dist. curtain line to footlights, 4 ft. Dist. bet. side walls, 58 ft. Dist. bet. fly girders, 6 ft. Height of grooves, 22 ft. Height to rigging loft, 30 ft. 5 grooves. Depth under stage, 7 ft. 1 trap, center of stage. Grooves can be taken up flush with fly galleries. Theatre on second floor. A. J. Finn, stage carp. 4 to 6 in orches. A. J. Finn, prop. man. Printing required, 10 stands, 50 3-sheets, 100 1-sheets, 200 ½-sheets. Dr. S. A. St. Amour, physician. C. S. Reilley, lawyer. Express, American. "Cheboygan Democrat," programme publisher. Dates read, Opera House. A. J. Finn, bill-poster.

Newspapers—Daily, "Cheboygan Democrat" (Sat.), "Cheboygan Tribune" (Thurs.), "Cheboygan News" (Wed.).

Hotels—New Cheboygan, \$2. Spencer House, \$1. Columbia Hotel, \$1.

Railroad—Michigan Central, W. B. Seamark, agt. Transfer Co., J. L. Houck.

* * *

CHESANING—Pop., 1,500. Chesaning Opera House. M. Niver, mgr., bus. mgr. and press agt. S. c., 800. Prices 25c. to 50c. Illum., elec. Width prosc. opening, 20 ft. Height, 11 ft. Depth footlights to back wall, 17 ft. Dist. curtain line to

footlights, 1 ft. Dist. bet. side walls, 35 ft. Height grooves from stage, 12 ft. Stage to rigging loft, 20 ft. 3 grooves. Depth under stage, 6 ft. 2 traps, located center and sides. Scene room. Theatre first floor. Oliver Whipple, prop. man. Printing required, 3 large stands, 6 3-sheets, 200 1-sheets, 100 ½-sheets. Dates read, Chesaning Opera House. M. Niver, bill-poster.

Newspaper — "Chesaning Argus," weekly. "Chesaning Semi-Weekly News."

Hotels—Central and Holliday House, \$1.

Railroad—Michigan Central, C. N. Sherriff, agt. Transfer Co., Butcher Bros.

* * *

CLAYTON—Pop., 600. K. & K. Opera House. J. B. Kessler, mgr. S. c., 350. Stage dimensions, 16x42½ ft. Width prosc. opening, 11 ft. on each side. Height, 12 ft. Footlights to back wall, 17 ft. Curtain line to footlights, 18 in. Bet. side walls, 42½ ft. Bet. fly girders, 20 ft. Grooves from stage, 12 ft. Stage to rigging loft, 12 ft. 5 grooves. Depth under stage, 17 ft. 1 trap, located center of stage. Theatre second floor. Printing required, 1 stand, 1 1-sheet. B. R. Kessler, bill-poster.

Hotel—Commercial, \$1 and \$2.

Railroads—L. S. & M. S. R. R., M. D. Harrison, agt. Transfer Co., Fox Bros., Clayton, Mich.

* * *

COLDWATER—Pop., 7,000. Tibbit's Opera House. John T. Jackson, mgr. John T. Jackson, press agt. Prices 25c. to \$1. S. c., 1,000. Illum., gas and elec. Volt., 54 or 110. Walter Ryder, elec. Jacob Hurley, stage carp. Width prosc. opening, 30 ft. Height, 30 ft. Footlights to back wall, 40 ft. Curtain line to footlights, 4 ft. Bet. side walls, 60 ft. Bet. fly girders, 45 ft. No grooves. Lashing system. Stage to rigging loft, 50 ft. Under stage, 16 ft. 3 traps, located R., C. and L. 1 bridge, located in 5.

MICHIGAN.—Continued.

Scene room. Theatre on ground floor. Eugene Waffle, leader of orches. 7 pieces in orches. Louis Doty, prop. man. Jacob Hurley, stage mgr. Printing required, 7 stands, 35 3-sheets, 75 1-sheets, 125 ½-sheets. Dates read, Tibbit's Opera House, Coldwater. Jos. Henning, bill-poster. Jos. Henning, adv. agt.

Newspapers—"Reporter," daily. "Sun," weekly.

Hotels—Southern, Arlington, Sterling, Ward House.

Railroads—L. S. & M. S. R. R., Liman Green, agt. U. S. Express Co., Elmer Allen, agt. Transfer Co., House.

* * *

COLON—Pop., 1,500. Hill's Theatre. E. Hill & Sons, propts. and mgrs. S. F. Grier, press agt. S. c., 600. Prices, 35c. to \$1.25. Illum., gas. Width prosc. opening, 21 ft. Height, 17 ft. Footlights to back wall, 28 ft. Dist. curtain line to footlights, 4 ft. Bet. side walls, 47 ft. Dist. bet. fly girders, 42 ft. Height of grooves, 15 ft. Height to rigging loft, 24 ft. Grooves can be taken up flush with fly galleries. Scene room. Theatre on second floor. E. Grimes, prop. man. Will Stuck, stage carp. Printing required, 3 stands 4x7, 10 3-sheets, 10 ½-sheets, 25 1-sheet lithos. Dates read, Hill's Theatre, Colon.

Newspaper—Weekly, "Colon Express."

Hotel—St. Jo. House, single, \$1.50; double, \$1.50.

Railroad—Michigan Central, R. A. Watson, agt.

Publisher of programme—"Colon Express."

* * *

CRYSTAL FALLS — Pop., 3,500.—Crystal Falls Opera House. Lustfield & Brown, mgrs. A. Lustfield, bus. mgr. and press agt. S. c., 650. Prices, 25c. to 75c. Illum., elect. Volt., 110. System, alternating. Footlights to back wall, 26 ft. Curtain line to footlights, 4 ft. Dis. bet. side walls, 40 ft. Height to rigging loft, 18 ft. 1 trap. Depth under stage, 10 ft.

Theatre on ground floor. Stage carpenter and prop. man, W. M. Brown. Printing required, 3 stands, 10 3-sheets, 50 1-sheets, 25 half-sheets. Bill posting, W. M. Brown. Dates should read, Opera House. Transfer Co., John Bauer. Express Cos., U. S. and American. Physician, A. M. Dowling. Lawyer, C. H. Watson.

Newspapers—Two weeklies.

Hotels—Lockwood, \$1.50, \$1.00. Elored.

Railroads—C. & N. W., W. F. Sanborn. C. M. & St. Paul, O. V. Peel.

Programme publisher—"People's Mail."

DOWAGIAC — Pop., 5,000; drawing pop., 28,000. Beckwith Memorial Theatre. W. T. Leckie, mgr. S. c., 1,052. Illum., elec. Volt., 110. System, Edison. Morgan Finch, electrician. Frank E. Dawes, stage carp. Width prosc. opening, 26 ft. Height, 34 ft. Depth footlights to back wall, 36 ft. Curtain line to footlights, 3 ft. Bet. side walls, 55 ft. Bet. fly girders, 46 ft. Stage to rigging loft, 55 ft. No grooves. Depth under stage, 9 ft. 3 traps, located 1 trap bet. 2 and 3, 2 traps bet. 1 and 2. 3 bridges, located in 4. Scene room. Theatre on ground floor. Wm. Schuchert, leader of orches. 16 in orches. Frank Woodruff, prop. man. Printing required, 10 stands, 30 3-sheets, 50 1-sheets, 75 ½-sheets. Dates read, Beckwith Memorial Theatre. Bills posted by the house. W. T. Leckie, adv. agt.

Newspapers—"Times," weekly. "Republican," weekly. "Standard," weekly. "Daily News."

Hotels—Elkerton, \$1.50 and \$2.00. Commercial, \$1.00. Palace Cafe, \$1.00.

Railroads—Michigan Central, Clayton Torrey, agt. Transfer Co., Burk Bros., Dowagiac, Mich.

Programme publisher—House.

* * *

EAST JORDAN — Pop., 2,800. The Loveday Opera House. W. A. Loveday, mgr. S. c., 800. Illum., electricity. 102 volts. Width prosc. opening, 24 ft. Height, 15 ft. Footlights to back wall,

MICHIGAN.—Continued.

27½ ft. Curtain line to footlights, 3 ft. Dist. bet. side walls, 50 ft. Dist. bet. fly girders, 46 ft. No grooves in 2 and 3. Scenery boxes and lashes. Height to rigging loft, 22 ft. Depth under stage, 7 ft. Theatre on ground floor. Loveday Bill-Posting Co., bill-poster. Printing required, 5 stands, 10 3-sheets, 25 1-sheets, 40 ½-sheets. Dates read, The Loveday Opera House, East Jordan. Transfer Cos., John F. Kenny and Jos. Etcher. Express, American. Physician, F. C. Warne. H. J. P. George, lawyer.

Newspapers—"East Jordan Enterprise" (Thurs). "Charlevoix County Herald" (Friday).

Hotels—Hotel Lake Side, \$2.00.

Railroads—D. & C. R. R., crossing the G. R. & I. and connecting with the M. C., and E. J. & S., connecting with the P. M. R. R.

* * *

EATON RAPIDS—Pop., 2,500. Red Ribbon Hall. W. H. Widger, mgr. S. c., 600. Width prosc. opening, 24 ft. Height, 12 ft. Depth footlights to back wall, 20 ft. Dist. curtain line to footlights, 2 ft. Dist. bet. side walls, 50 ft. Height grooves from stage, 14 ft. Stage to rigging loft, 20 ft. All lines, no grooves. Depth under stage, 8 ft. 1 trap, located center. Theatre ground floor. Printing required, 9 stands, 10 3-sheets, 25 1-sheets, 50 ½-sheets. Jerry Snow, bill-poster.

Newspapers—2, weekly, issued Fridays.

Hotels—Eaton Rapids House, \$1. Anderson House, \$2.

Railroads—L. S. & M. S., D. A. Bennett, agt. Michigan Central, W. C. Whitney, agt.

* * *

ESCANABA—Pop., 12,000. Peterson Opera House. P. M. Peterson, mgr. and bus. mgr. S. c., 1,000. Illum., elec. Lew. Morse, stage carp. Width prosc. opening, 29 ft. Height, 21 ft. Depth, footlights to back wall, 25 ft. Dist. curtain line to footlights, 2 ft. Dist. bet. side walls, 60 ft. Dist. bet. fly girders, 44

ft. No grooves. Depth under stage, 3 ft. One trap, located center. Theatre on ground floor. Lew. Morse, property man. Printing required, 6 stands, 20 3-sheets, 150 lithographs. Dates read, Peterson Opera House. P. M. Peterson, bill-poster.

Newspapers—One daily, 3 weeklies.

Hotels—New Ludington House and Oliver House, \$2. Commercial, Sherman and European, \$1.

Railroads—Chic. & N. W. and Minneapolis, St. Paul & Sault Ste. Marie R'y. Transfer Co., Charles Grote, F. J. Definte.

* * *

FENTON—Pop., 2,500. Cook's Opera House. Wilford P. Cook, mgr. S. c., 700. Prices, 25c., 35c., 50c. Illum., elect. Volt., 52. Prosc. opening, 20 ft. Height, 15 ft. Footlights to back wall, 24 ft. Curtain line to footlights, 6 ft. Dis. bet. side walls, 50 ft. Height to rigging loft, 26 ft. Theatre on second floor. Printing required, 4 stands, 10 3-sheets, 12 1-sheets. Bill-posting, M. St. John. Dates should read, Cook's Opera House. Transfer Co., W. F. Stocken. Express Co., National. Physician, A. G. Wright. Lawyer, C. Tinker.

Newspapers — Weekly, "Independent," "Courier."

Hotels—Opera House, Fenton.

Railroads—Detroit, Gd. Haven & Milwaukee, Thos. Roach, agt.

Programme publisher—"Independent."

* * *

FLINT—Pop., 18,000. Stone's Theatre. Albert C. Pegg, mgr. S. c., 1,000. High-class attractions. Mrs. A. J. Buckham, press agt. Illum., gas and elect. Voltage, 110 alternating. T. Ingalls, electrician. Frank Van Tine, stage carpenter. Width proscenium opening, 30 ft. Height, proscenium opening, 33 ft. Depth footlights to back wall, 35 ft. Distance curtain line to footlights, 4 ft. Dist. bet. side walls, 60 ft. Dist. bet. fly girders, 45 ft. Height of grooves from stage, 18½ ft. Height of

MICHIGAN.—Continued.

stage to rigging loft, 40 ft. 4 sets of grooves. Depth under stage, 8 ft. 4 traps. Grooves can be taken up flush with fly gallery. Theatre on ground floor. Sosman Landis and Howard Tuttle, scenic artists. H. A. Milliken, orchestra leader. 12 in orchestra. Chas. Reed, prop. man. Printing required. 8 stands, 35 3-sheets, 100 1-sheets, 100 ½ sheets. Dates read, Stone's Theatre, Flint. Flint Billposting Co., billposter. Squires Transfers. Express, American, National, U. S.

Empire Theatre—Peltier & Walters, mgrs. S. c., 775. Popular prices. Illum., gas and elec. P. Davidson, electrician and stage carpenter. Width proscenium opening, 22 ft. Height proscenium opening, 20 ft. Depth footlights to back wall, 28 ft. Distance curtain line to footlights, 4 ft. Distance between side walls, 50 ft. Height stage to rigging loft, 28 ft. No depth under stage. Theatre ground floor. Sosman & Landis and T. Tschudi, scenic artists. Seven in orchestra. W. Goldsworth, leader. Printing required, 9 stands, 25 3-sheets, 100 1-sheets, 100 ½-sheets. Dates read, Empire Theatre.

Newspapers—"News," evening, daily, Galbraith. "Journal," daily, Julia H. Coon. "Citizen," Rankin. "Globe," Saturday, Jas. Slocum.

Hotels—Bryant, \$2 and \$1. Crystal and Sherman, \$1.50, \$1.25.

Railroads—P. M. R. R., Pinney, agt. C. & G. T. R. R., Robinson, agt.

* * *

FOWLerville—Pop., 1,000. Bell Opera House. F. J. Peek, manager. S. c., 500. Width prosc. opening, 20 ft. Height, 8 ft. Depth footlights to back wall, 22 ft. Curtain line to footlights, 2 ft. Bet. side walls, 42 ft. Grooves from stage, 9 ft. Stage to rigging loft, 11 ft. 4 grooves. Depth under stage, 3 ft. 1 trap, located C. Grooves cannot be moved. Theatre on second floor. Printing required, size of bill board, 8 ft. high

and 22 ft. long. A. Van Dyke, billposter.

Newspapers—"The Review," weekly. "The Observer," weekly.

Hotels—Lockwood's Exchange, \$2. Rector House, \$1. Special rates to troupes.

Railroads—Detroit, Lansing & Northern, Chas. W. Baldwin, agt. Transfer Co., V. Feagles, Fowlerville.

* * *

GAYLORD—Pop., 1,600. Qua's Opera House. Will W. Qua, mgr. S. c., 500. Width prosc. opening about 30 ft. Height, 10 or 12 ft. Depth footlights to back wall, 25 ft. Bet. side walls, 42 ft. Theatre on second floor.

Newspapers—"Herald," w'kly. "News," weekly.

Hotels—Hartwell Hotel, \$2. Exchange Hotel, \$2.

Railroads—Michigan Central, E. K. Eby, agt.

* * *

GLADSTONE.—Pop., 6,000. Gladstone Theatre. Jack Hoefler, manager. William Hammell, resident manager. For bookings address Jack Hoefler, Appleton, Wis. S. c., 900. Illum., elect. Prosc. opening, 30 ft. Height, 4 ft. Footlights to back wall, 38 ft. Dis. bet. side walls, 40 ft. Height to rigging loft, 48 ft. Printing required, 7 stands, 200 3-sheets, 200 lithos. Bill posting, Theatre. Dates should read, Gladstone Theatre. Transfer Co., City.

Railroads—R. R. C. & N. W. and Soo.

* * *

GRAND HAVEN—Pop., 6,000. Opera House. F. A. Hutty, manager. S. c., 500. Prices vary. Illum., gas. Width prosc. opening, 25 ft. Height, 14 ft. Depth footlights to back wall, 25 ft. Dist. bet. side walls, 40 ft. Height grooves from stage, 14 ft. 4 sets grooves. Depth under stage, 8 ft. 1 trap, located center. Theatre first floor. Printing required, 4 stands, 10 3-sheets, 50 1-sheets.

MICHIGAN.—Continued.

Dates read, Opera House. Fred Hulty, bill-poster.

Newspapers—"Tribune," daily. "News," daily and weekly. "Journal," weekly.

Hotels—Cutler Hotel, \$1.50 to \$2.50. Kirby House, \$1 to \$1.25.

Railroads—Grand Trunk System, W. Stewart, agt. Pere Marquette R. R., A. L. Thomas, agt. Transfer Co., Dan Riley.

* * *

GRAND LEDGE—Pop., 3,000. Blake's Opera House. B. D. Sackett, mgr. S. c., 636. Prices, 25c., 35c., 50c. Illum., elect. Volt., 110. System, Westinghouse and alternating. Amperes, 60. Elect., Campbell. Prosc. opening, 23 ft. Height, 16 ft. Footlights to back wall, 30 ft. Curtain line to footlights, 4½ ft. Dis. bet. side walls, 36 ft. Depth under stage, 4 ft. 1 set of grooves. Height, 12 ft. May be taken up flush with fly gallery. Theatre on ground floor. Scenic artist, Tompson. Stage carpenter, Wm. Travis. Prop. man, Hixon. 4 in orch. Leader, Rike. Printing required, 6 stands, 15 3-sheets, 75 1-sheets, 25 half-sheets. Dates should read Blake's Opera House. Transfer Co., C. C. Sackett. Express Co., American. Physician, W. E. Wilson. Lawyer, R. A. Lattin.

Newspapers—Two weeklies.

Hotels—Grand Ledger, \$1.50, \$1.25. Colonial, \$1.

Railroads—Pere Marquette.

* * *

GRAND RAPIDS—Pop., 100,000. The New Powers Theatre, Harry Sommers, mgr. Address Klaw & Erlanger, 1440 B'way, N. Y., for time. S. c., 1,682. Prices, 25c. to \$1.50. Illum., elec. Voltage, 110. System, Edison. Width prosc. opening 40 ft. Height 32 ft. Depth, footlights to back wall, 40 ft. 1 groove. Dist. curtain line to footlights, 4 ft. Dist. between side walls, 66 ft. Dist. between fly girders, 51 ft. Height of grooves, 20 ft. 1 groove. Height to rigging loft, 60 ft. Depth under stage, 14 ft. 3 traps, groove and two quarter.

Height to fly gallery, 24 ft. 2 bridges, back of groove trap. Scene room. Theatre on level with street. 10 in orchestra. Bill-poster, Leonard. Transfer Co., Columbian. Express offices, Adams, American and United States. Physician, Dr. Sinclair. Lawyer, Kingsley & Weeks.

Grand Opera House. E. D. Stair, lessee. Orin Stair, local mgr. L. J. De Lamaster, press agt. S. c., 1,200. Prices, 10c. to 75c. Illum., gas and elec. Width prosc. opening, 25 ft. Height, 22 ft. Depth, footlights to back wall, 30 ft. Dist. curtain line to footlights, 4 ft. Dist. bet. side walls, 60 ft. Height grooves from stage, 18 ft. Stage to rigging loft, 20 ft. Depth under stage, 5 ft. 4 traps. Grooves can be taken up flush with fly gallery. Scene room. 7 in orches. Dates read, Grand Opera House. Matinees daily, except Sunday and Thursday.

Newspapers—"Post," daily except Sunday, Will Sproat. "Herald," daily, Miss Remington. "Press," daily except Sunday, Mr. Stace.

Hotels—Clarendon, \$1.25 and \$1.00. Morton, \$2.50 and up. Pantiland, European plan. Livingston, \$1.75 to \$2.50. Warwick, \$1.50 and \$2.00. Plaza, \$1.50 and \$1.25. Bridge St. House, \$1.

Railroads—Pere Marquette, H. J. Gray, agt. G. R. & I., E. W. Covert, agt. Michigan Central, W. C. Blake, agt. Lake Shore & M. S. R. R., Robt. Innis, agt. D., G. H. & M., C. A. Justin, agt. G. R. G. H., and Muskegon, F. S. Hackett. G. F. & P. A. Columbian Transfer Co., Chas. Willis, manager. Express, U. S., American, Adams, National.

* * *

GREENVILLE—Pop., 4,000. Phelps Opera House. T. I. Phelps, mgr. and bus. mgr. S. c., 600. Prices 25c. to 50c. Illum., gas and elec. Width prosc. opening, 16 ft. Height, 11 ft. Depth footlights to back wall, 25 ft. Dist. curtain line to footlights, 6 ft. Dist. bet. side walls, 50 ft. Dist. bet. fly girders, 20 ft. Height grooves from stage,

MICHIGAN.—Continued.

12 ft. 3 grooves. Depth under stage, 3 ft. 1 trap, located center. 1 bridge. Theatre on ground floor. Eland Minkee, leader of orches. 5 in orches. Dell Banister, prop. man. Printing required, 4 stands, 15 3-sheets, 20 1-sheets. 25 ½-sheets. George, bill-poster.

Newspapers—1, daily. 2 weekly, Thurs.

Hotels—Hotel Phelps, \$2.00 and \$2.50. Winter Inn, \$2.00 and \$2.50. Hotel Central, \$1.00 and 75c.

Railroad—P. M., Tom Wallace, agt. T. S. M., V. A. Bovee, agt. D. L. & N., Tom Wallace, agt. S. & Grand Rapids. John Frote, agt. Transfer Co., J. Johnson. Express, American.

* * *

HANCOCK—Pop., 25,000. The Kerredge Theatre. Ray Kerredge, mgr. J. McArkil, bus. mgr., press agt. S. c., 1,300. Prices regulated according to attraction. Illum., elec. Voltage, 116. Amperes, 500. System, General Electric Alternating. Width prosc. opening, 34 ft. Height, 24 ft. Depth, footlights to back wall, 42 ft. Distance curtain line to footlights, 5 ft. Between side walls, 60 ft. Dist. bet. fly girders, 48 ft. Height to rigging loft, 60 ft. 6 inches. Depth under stage, 9 ft. 4 traps. 1 centre, 1 Macbeth, 1 Hamlet, 1 bridge. Height to fly gallery, 26 ft. 1 bridge just back of centre of stage. Scene room. Property man, Jos. Moyle. 6 to 10 in orchestra. Jos. Moyle, bill-poster. Advertising agt., Ray Kerredge. Amount printing required, 4 stands, 25 3-sheets, 150 1-sheets, 50 ½-sheets. Dates to read the Kerredge Theatre. R. Wivel Transfer Co. Western Express office. Dr. Scallon, physician. W. A. Burritt, lawyer.

Newspapers—"Journal." "Gazette."

Hotels—Northwestern, single \$2.00 and \$1.50. Lake View, single, \$1.00, \$1.50 and \$2.00.

Railroads—D. S. S. & A. W. J. McMaster, agt. C. M. & St. Paul. C. & Northwestern.

Publisher of programme—"Hancock Evening Journal."

* * *

HARTFORD—Pop., 1,500. Academy of Music. C. H. Engle, mgr. S. c., 600. Stage dimensions, 66x20. Width prosc. opening, 22 ft. Height, 12 ft. Curtain line to footlights, 2 ft. Grooves from stage, 10 ft. Curtains are rolled up. Depth under stage, 4 ft. 2 traps, located one near center, two on side. Theatre on second floor. Printing required, 2 or 3 stands, 25 3-sheets, 20 1-sheets, 20 ½-sheets. Wesley Cone, bill-poster.

Newspapers—"Hartford Day Spring," weekly, and "Alliance," weekly.

Hotels—Richmond House, \$1 and \$2.

Railroads—At crossing of Pere Marquette with the Toledo & South Haven R. R. and the Eastern.

* * *

HASTINGS—Pop., 4,000. Reid's Opera House. J. L. Reid, mgr. Herbert Snider, press agt. S. c., 600. Prices, 35c., 50c. Illum., elect. Prosc. opening, 22 ft. Height, 13 ft. Footlights to back wall, 26 ft. Curtain line to footlights, 3 ft. Dis. bet. side walls, 29 ft. Height to rigging loft, 20 ft. Depth under stage, 3½ ft. 12 grooves. Height, 13 ft. May be taken up flush with fly gallery. No scene room. Theatre on second floor. Scenic artist, Robert Mann. Stage carpenter and prop. man, Chas. Reed. 7 in orch. Leader, J. L. Reid. Bill posting, Gib. Mathews. Agent, Bert Phillips. Dates should read, Reid's Opera House. Transfer Co., Henry Barnaby. Express Co., American. Physician, Chas. Russell. Lawyer, Fred Walker.

Newspapers—Three weeklies.

Hotel—Parker, \$1.25, \$1.00.

Railroads—Mich. Cent., Chic., Kal. & Saginaw.

Programme publisher—"Herald."

* * *

HILLSDALE—Pop., 5,000. Underwood's Opera House. N. H. Widger, mgr. S. c., 800. Illum., elec. and gas.

MICHIGAN.—Continued.

Volt., 100. Amperes, 55. Charles Blackman, electrician. Width of prosc. opening, 30 ft. Height, 18 ft. Depth, footlights to back wall, 20 ft. 3 grooves. Height to rigging loft, 22 ft. Depth under stage, 4 ft. 3 traps, right and L. 3 E. Grooves can be taken up flush with fly gallery. Theatre on second floor. John Omera, scenic artist. Frank Estas, prop. man. W. Dillon, stage carp. Prof. Garrison, leader of orches. Four in orches. H. Boles, bill-poster. Amount of printing required, 4 stands, 12 3-sheets, 100 1-sheets, and 50 ½-sheets. Dates to read, "Underwood's Opera House." Transfer Co., McClouth & Son. Express, U. S. H. W. Sawyer, physician. F. M. Hall, lawyer.

Sutton's Opera House—R. W. Smith, mgr. Closed.

Newspapers—Three weeklies.

Hotels—Smith House, \$1.50 single, \$1.25 double. Keeper House, \$1.50 single, \$1.25 double.

Railroad—L. S. & M. S.

* * *

HOLLAND—Pop., 10,000. Lyceum Opera House. Gerard A. Kanters, mgr. S. c., 450. Prices 25c. to 50c. Illum., elec. Theatre ground floor. Will Breyman, leader of orches. 5 to 8 in orches. Frank Doesburg, prop. man. Printing required, 3 stands, 15 3-sheets, 50 1-sheets, 75 ½-sheets. Dates read, Lyceum Opera House. John Van den Berge, bill-poster.

Newspapers—"News," "Times," weekly, Friday. "Grondwet," weekly. Tuesday. "Sentinel," daily. "De Hope," weekly, Tuesday.

Hotel—New City, \$1.50 and \$1.25.

Railroad—P. M., J. C. Holcomb, agt. Transfer Co., P. F. Boone.

* * *

HOLLY—Pop., 2,000. Baird's Opera House. James B. Starker, mgr and bus mgr. Jas. Slocum, press agt.

Railroads—Det., Gd. Hav. & Mil. Flint & Pere Marq.

HOUGHTON—Pop., 8,000, 15,000 to draw from. Armory Opera House. C. V. Hendrickson, mgr. S. c., 600. Illum., electricity. Width proscenium opening, 26 ft. Height, 15 feet. Depth footlights to back wall, 24 ft. Curtain line to footlights, 2 ft. Bet. side walls, 50 ft. Bet. fly girders, 42 ft. Grooves from stage, 11 ft. Stage to rigging loft, 17 ft. 3 grooves. Depth under stage, 4 ft. 1 trap, located center of stage. Grooves can be taken up flush with fly gallery. Theatre on ground floor. Printing required, 7 stands, 30 3-sheets, 50 1-sheets, 100 ½-sheets, 3,000 heralds. Amos De Marce, bill-poster.

Newspapers—Daily, "Marquette Mining Journal," "Daily Mining Gazette," "Calumet Evening News." Tri-weekly, "Copper Journal." Weekly, "P. L. Mining Gazette," "Houghton County Progress."

Hotels—Douglass House, \$1.50 to \$3. Pfeiffer, \$1. Oriental, \$1.

Railroads—Duluth So. Shore & Atlantic R. R., G. W. Hibbard. Copper Range Railroad, Simon Brahan, gen. agt.

* * *

HUBBARDSTON—Pop., 800. Union Hall. J. W. McDermott. S. c., 600. Height, 20 ft. Depth footlights to back wall, 20 ft. Curtain line to footlights, 15 in. Bet. side walls, 30 ft. Bet. fly girders, 22 ft. Grooves from stage, 12 ft. Stage to rigging loft, 20 ft. Depth under stage, 5 ft. 2 traps. Grooves can be taken up flush with fly gallery. Theatre on ground floor.

Hotels—Central, \$1.

Railroads—D. & M. R. R., 6 miles. Transfer Co., Union Hall Co., Hubbard-

* * *

HUDSON—Pop. 3,000. Hudson Opera House. Pease & Aldrich, mgrs. S. c., 625. Prices, 35c., 50c. Illum., gas and elect. Volt. 52. System, alternating. Amperes, 40. Elect., F. Ans. Prosc. opening, 20 ft. Height, 16 ft. Footlights to back wall, 23 ft. Curtain line to foot-

MICHIGAN.—Continued.

lights, 3 ft. Dis. bet. side walls, 42 ft. Height to rigging loft, 16 ft. 1 trap. Depth under stage, 10 ft. 4 grooves. Height, 12 ft. May be taken up flush with fly gallery. No scene room. Theatre on ground floor. Stage carpenter and prop. man, F. Aldrich. 6 in orch. Leader, H. Porter. Printing required, 4 stands, 10 3-sheets, 25 1-sheets, 75 half-sheets. Bill posting, G. W. Pease. Dates should read Hudson Opera House. Transfer Co., Geo. Goodrich. Express Cos., U. S. and American. Physician, Dr. Spalding. Lawyer, Geo. Daniels.

Newspapers—Weekly, "Post," Gazette."

Hotels—Cumstock, \$1.25, \$1.00. Hudson, \$1.25, \$1.00. Ideal, \$1.00, 75c.

Railroads—L. S. & Mich. Cent., C. N.

Programme publisher—George Kane.

* * *

IRON MOUNTAIN—Pop., 10,000. Rundle Opera House. A. J. Rundle, mgr. S. c., 900. Steam heating, electric light. Width proscenium opening, 26 ft. Height, 16 ft. Depth, footlights to back wall, 35 ft. Curtain line to footlights, 2 ft. Bet. side walls, 56 ft. No grooves. Stage to rigging loft, 45 ft. Depth under stage, 4 ft. 2 traps, one in center and one back. Theatre on second floor. 5 dressing rooms on same floor. Printing required, 5 4x7 stands, 20 3-sheets, 150 1-sheets, 150 ½-sheets.

Newspapers — "Tribune," daily. "Press," weekly. "Evening Gazette," daily.

Hotels—Commercial, \$2. Felsh, \$1.50 and \$1. Harding, \$1.50, \$1.

Railroads—C., M. & St. Paul, J. W. Jones, agt. C. & N. W. R. R., A. H. Hooper, agt. Transfer Co., William Hosking, Iron Mountain, Mich.

* * *

ISHPEMING—Pop., 14,000. Opera House. Ed. J. Butler, mgr. S. c., 700. Illum., elec. Width prosc. opening, 22 ft. Height, 16 ft. Footlights to back wall, 23 ft. Depth under stage, 7 ft. 1 trap. center. Theatre on second floor. Ed. J. But-

ler, bill-poster. Printing required, 6 stands, 50 1-sheets, 20 3-sheets, 150 ½-sheets, 150 lithos. Dates read, Ishpeming Opera House. Transfer Co., Jones & Sons. Express offices, American and Western.

Newspapers—"Daily Mining Journal." Weekly, "Iron Ore and Peninsular Record."

Hotels—Nelson House, \$1.75 to \$2.50. Urban House, \$1.25 to \$2.00.

Railroads—C. & N. W., J. H. Malloy, local agt. D. S. S. & A., D. D. Randall, local agt.

* * *

JACKSON—Pop., 38,583. The Athenaeum. H. J. Porter, mgr. C. E. Loomis, treasurer. S. c., 1,262. Illum., gas and elec. C. Seward, elec. Stage dimensions: Footlights to back wall, 35 ft. Curtain line to footlights, 3 ft. Dist. bet. fly girders, 51 ft. Depth under stage, 7 ft. Dist. bet. side walls 64 ft. Height to rigging loft, 54 ft. Theatre on ground floor. F. Pierce, stage carp. G. Ed. Boos, leader orches. 7 in orches. Stevenson & Solomon, bill-posters. Printing required, 6 to 10 stands, 20 to 30 3-sheets, 100 1-sheets, 150 ½-sheets. Express, Am., National, U. S. Dr. J. H. De May, physician. C. H. Smith, lawyer.

Newspapers—Daily, "Patriot," Whit-tiker, critic; "Press," Frank, critic; "Citizen," Scotford, critic. Weekly, "Star," Tarbox, critic. "News," Loneker.

Hotels—Ruhl, \$1.50, \$2.00. Blackman, \$1.50, \$2.00. Lynn, \$1.25, \$1.50. Park, \$1.00, \$1.25. Stowell, \$1.50, \$2.00. American, \$1.00, \$1.25.

Railroads—Grand Trunk, W. C. Cunniffe, agt. Michigan Central and L. S. & M. S. J. A. Russell, joint agt. Cin. North., S. E. Kirk. Cora Beamish, typewriter.

Programme publisher—Central City Show Print.

* * *

JONESVILLE—Pop., 1,500. Town Hall. Village Clerk, mgr. S. c., 250. Width prosc. opening, 18 ft. Height, 13

MICHIGAN.—Continued.

ft. Depth footlights to back wall, 16 ft. Curtain to footlights, 2 ft. Bet. side walls, 30 ft. Stage to rigging loft, 15 ft. Depth under stage, 3½ ft. 1 trap, located back, center of stage. Theatre on second floor. Printing required, 1 24-sheet stand. A. W. Guy, bill-poster.

Newspapers—"Independent," weekly, "Hillsdale Co. Gazette," weekly.

Hotel—Wilbur, \$2.

Railroad—L. S. & M. S. R. R., G. Daykin, agt.; H. A. Sudborough, ticket agt. Transfer Co., Geo. H. Blossom.

* * *

KALAMAZOO—Pop., 30,000. Academy of Music. B. A. Bush, mgr. Prices 25c. to \$1.50. S. c., 1,350. Illum., gas and elec. Volt., 116 alternating. George Milham, electrician. William Jacobs, stage carpenter. Width proscenium opening, 30 ft. Height, 32 ft. Depth footlights to back wall, 34 ft. Curtain line to footlights, 2 ft. Bet. side walls, 65 ft. Bet. fly girders, 42 ft. Grooves from stage, 20 ft. Stage to rigging loft, 47 ft. 4 Grooves. Depth under stage, 9 ft. 4 traps, located star, vampire; grave and back wall. Scene room. Theatre ground floor. E. A. McElhaney, leader of orches. 8 in orches. Albert Parker, prop. man. Printing required, 8 stands, 30 3-sheets, 100 1-sheets, 150 ½-sheets. Dates read, Academy of Music. B. A. Bush, bill-poster.

Newspapers—"Daily Telegraph," Clyde McGibeny. "Daily Gazette," H. Babcock. "Gazette," Sunday, H. Babcock.

Hotels—Burdick House, \$2.50. Kalamazoo House, \$1.00 and \$1.25. American House, \$2 and \$1.50. Arlington, \$1.25 and \$1.

Railroads—Grand Rapids & Indiana R. R., H. A. Hart, agt. Lake Shore & Mich. Southern R. R. and Michigan Central, F. C. Noble, joint agt. Chicago, Kalamazoo & Saginaw R. R., W. J. Kealev, agt. Transfer Co., Kal. Hack and Bus. Co. Express, Am., Adams, U. S.

Rush McNair, physician. A. J. Mills, lawyer.

* * *

LAKE ODESSA—Pop., 1,000. McCartney Bros.' Theatre. McCartney Bros., mgrs. S. c., 450. Height, 11 ft. Depth footlights to back wall, 20 ft. Curtain line to footlights, 4 ft. Bet. side walls, 44 ft. Grooves from stage, 11 ft. Stage to rigging loft, 11 ft. 3 grooves. Depth under stage, 3 ft. Theatre on second floor. Joe. Runyan, bill-poster.

Newspaper—"Lake Odessa Wave," weekly.

Hotels—Hotel Miner, \$2.00. Central House, \$1.50.

Railroad—D., L. & N. R. R., Tom. Avis, agt. Trans. Co. (dray), John King.

* * *

LANSING—Pop., 20,000. Baird's Opera House. F. J. Williams, mgr. Prices 25c. to \$1.50. S. c., 1,400. Illum., gas and electricity. Width proscenium opening, 36 ft. Depth footlights to back wall, 47 ft. Curtain line to footlights, 6 ft. Between side walls, 66 ft. Between fly girders, 42 ft. Grooves from stage, 18 ft. Stage to rigging loft, 55 ft. Depth under stage, 9 ft. 3 traps. 1 bridge, located rear. Grooves can be taken up flush with fly gallery. Theatre up flight of stairs. Printing required, 7 stands, 30 3-sheets, 50 1-sheets, 100 ½-sheets, 4,000 heralds. Dates read, Baird's Opera House, Lansing.

Newspapers—"Journal," daily, Allen. "Republican," daily, R. G. Jones.

Hotels—Hotel Downey, \$2 and up. Hudson, \$1.50 up. Hotel Butler, \$1. Wentworth Hotel, \$1.25 and \$1.50.

Railroads—Michigan Central, Grand Trunk, Lake Shore, Pere Marquette. Transfer Co., Williams Transfer Co., F. J. Williams, mgr. Express, American, Adams, U. S., National.

(Interurban lines reach 20,000 people.)

* * *

LITCHFIELD—Pop., 650. Litchfield Opera House. J. D. Kennebrook, mgr.

MICHIGAN.—Continued.

S. c., 500. Width prosc. opening, 16 ft. Height, 17 ft. Depth footlights to back wall, 15 ft. Dist. curtain line to footlights, 1 ft. Dist. bet. side walls, 35 ft. Dist. bet. fly girders, 16 ft. Height grooves from stage, 9 ft. 3 grooves. Depth under stage, 3 ft. 1 trap, located center. Theatre first floor. D. H. Mills, leader of orches. 6 in orches.

Newspapers—"Gazette," weekly, Thurs. "Record," weekly, Thurs.
Hotel—Lansing House.
Railroad—L. S. & M. S.

* * *

LUDINGTON—Pop., 10,000. Ludington Opera House. U. S. Grant, mgr. S. c., 800. Width prosc. opening, 22 ft. Height, 16 ft. Depth footlights to back wall, 36 ft. Curtain line to footlights, 5 ft. Bet. side walls, 50 ft. Grooves from stage, 14 ft. 4 grooves on a side. Depth under stage, 9 ft. 1 trap, located center of stage. Theatre on ground floor. Printing required, 3 (4x7), 2 (4x4) stands, 10 3-sheets, 50 1-sheets, 50 ½-sheets, 125 lithos. E. Lonsberry, bill-poster.

Newspapers—"Record," weekly. "Appeal," weekly.
Hotels—Read House, \$2. Gladstone, \$1.25.

Railroads—F. & P. M., W. K. Tasker, agt. Transfer Co., A. J. Tower, Ludington.

* * *

MANISTEE—Pop., 20,000. Orchard Beach Casino (Summer theatre). Managed by St. Ry. Co. S. c., 900. Width of prosc. opening, 24 ft. Depth of footlights to back wall, 36 ft. Distance bet. side walls, 56 ft. Height of grooves, 16 ft. Name of bill-poster, R. Christensen. Printing required, 25 3-sheets, 200 lithos. Transfer Co., Rademaker & Henderson.

Newspapers—"Daily News" and "Daily Advocate."

Hotels—Dunham, American & Buckner.

Railroads—M. & N. E., F. & P. M. and G. R. & I.

MANISTIQUE—Pop., 5,000. Star Opera House. A. McLeod, mgr. S. c., 750. Illum., elec. Stage dimensions: 20x50 ft. Width prosc. opening, 24 ft. Height, 14 ft. Depth footlights to back wall, 23 ft. Curtain line to footlights, 3 ft. 6 in. Bet. side walls, 50 ft. Grooves from stage, 14 ft. 4 grooves. Depth under stage, 4 ft. 1 trap, located center of stage. Theatre on ground floor. Printing required, 4 stands, 20 3-sheets, 50 1 sheets, 50 ½-sheets. A. McLeod, bill-poster.

Newspapers—"Courier," semi-weekly. "Tribune," weekly. "Democrat," weekly. "Herald," weekly.

Hotels—Ossawinamakee, \$1.50 and \$1.25. American, \$1. Barnes, \$1.

Railroads—Saulte Ste. Marie, Theo. McCullough, agt. Manistique Northwestern R. R., short route to the Copper county, N. W. Fox, gen. pass. agt. Transfer Co., Will Bebeau, Manistique, Mich.

* * *

MARQUETTE—Pop., 11,000; to draw from, 21,000. Marquette Opera House. Albert F. Koepcke, manager. Illumination, gas and electricity. Seating capacity, 900. Width proscenium opening, 26 ft. Height, 28 ft. Depth footlights to back wall, 32 ft. Curtain line to footlights, 3 ft. Bet. side walls, 52½ ft. Bet. fly girders, 42 ft. Stage to rigging loft, 64 ft. Depth under stage, 12 ft. 3 traps, located R., L. and C. Theatre on ground floor. Printing required, 4 stands, 15 3-sheets, 150 lithos. Attractions not playing Ishpeming, the amount of paper required is just double amount specified. House bill-poster.

Newspaper—"Mining Journal," daily.

Hotels—Hotel Marquette, New Clifton.

Railroads—D., S. S. & A. R. R., C. F. Wright. Transfer Co., Henry Ockstead.

* * *

MASON—Pop., 2,000. Rayner Opera House. C. J. Rayner, mgr., bus. mgr. and press agt. S. c., 800. Illum., gas. D. Roysten, stage carp. Width prosc. opening, 21 ft. Height, 15 ft. Depth

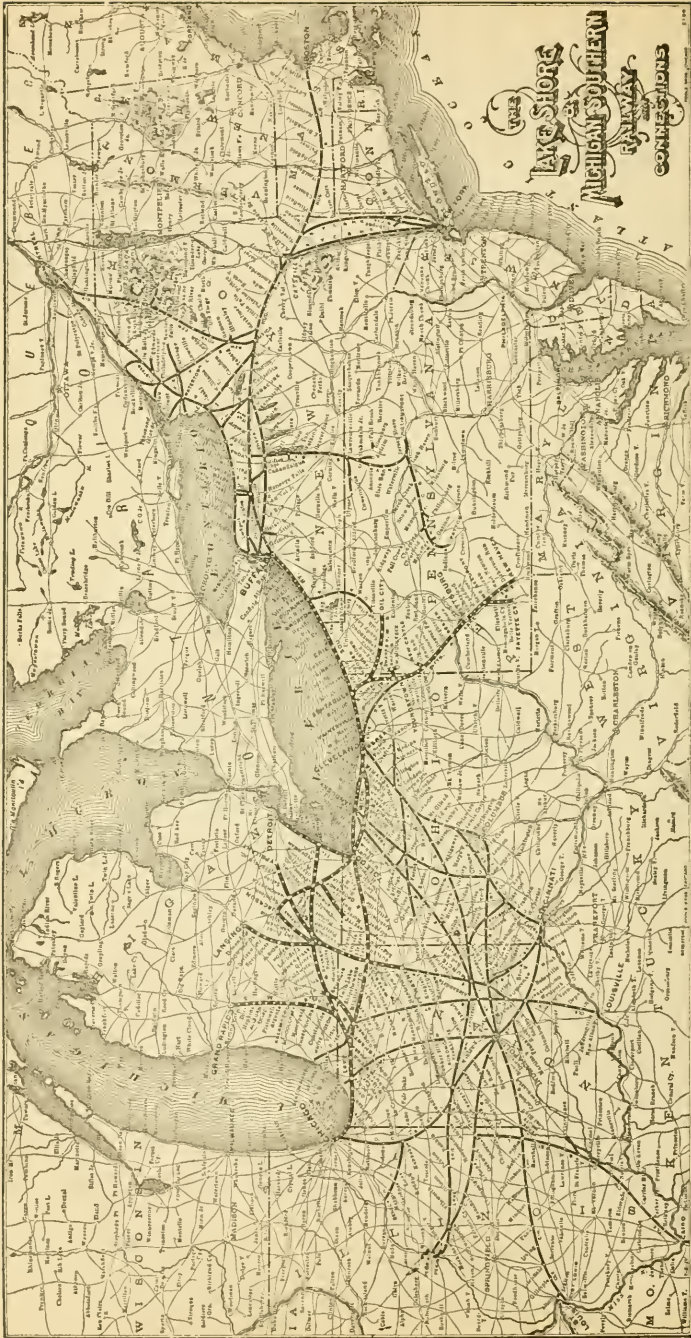

MICHIGAN.—Continued.

footlights to back wall, 25 ft. Dist. curtain line to footlights, 6 ft. Dist. bet. side walls, 41 ft. 4 grooves. Depth under stage, 7 ft. 3 traps. Grooves can be taken up flush with fly gallery. Theatre ground floor. E. D. Lee, leader of orches. 6 in orches. Printing required, 1 stand, 27 sheets, 2 stands, 20 sheets, 8 3-sheets, 10 1-sheets. Dates read, Rayner Opera House. C. J. Rayner, bill-poster.

Newspapers—"Ingham News," "Ingham Democrat," weekly, Thurs.

Hotels—Four.

Railroad—Michigan Central.

* * *

MENDON—Pop., 1,000. And draw from the county. Cole's Opera House. Levi Cole, mgr. S. c., 800. Width prosc. opening, 18 ft. Height, 16 ft. Depth footlights to back wall, 20 ft. Curtain line to footlights, 2 ft. Bet. side walls, 40 ft. Bet. fly girders, 30 ft. Grooves from stage, 16 ft. Stage to rigging loft, 18 ft. 3 sets of grooves on a side. Depth under stage, 2½ to 3½ ft. 2 traps, located, 1 near center and 1 back. Grooves can be taken nearly up flush with fly gallery. Theatre second floor. Printing required, 6 3-sheets, 50 1-sheets, 50 ½-sheets. L. Cole, bill-poster.

Newspapers—"Globe," weekly. "Leader," weekly.

Hotels—St. Joe House, Wakeman House, \$1.

Railroads—G. R. & I. R. R., O. W. Seeb, agt. Transfer Co., 16 miles from Sturgis, and 21 miles south of Kalamazoo. Levi Cole, Mendon, Mich.

* * *

MENOMINEE—Pop., 18,000. New Menominee Theatre. Chas. T. Green, mgr. and press agt. S. c., 1,216. Prices. 25c., \$1.50. Illum., elect. Volt., 110. Elect., E. Lohff. Prosc. opening, 32 ft. Height, 30 ft. Footlights to back wall, 38 ft. Curtain line to footlights, 3 ft. Dis. bet. side walls, 66 ft. Bet. fly girders, 52 ft. Height to rigging loft, 58 ft. To fly gallery, 30 ft. 6 traps. Depth under

stage, 9 ft. No grooves. 1 bridge. Scene room. Theatre on ground floor. Stage carpenter, E. Lohff. Prop. man, R. McLeod. 9 in orch. Leader, F. G. Dana. Bill posting, J. Leason. Agent, C. T. Green. Dates should read, New Menominee Theatre. Transfer Co., Opera House. Express Cos., Am. and U. S. Physician, W. Hicks. Lawyer, J. Cuddy.

Programme publisher—L. Anderson.

* * *

Turner Opera House. A. B. Be Dell, mgr. Prices from 25c. to 75c. S. c., 808. Illum., elec. F. L. Be Dell, elec. Ben. F. Be Dell, treas., Alfred Christopherson, chief usher. J. Kiefer, stage mgr. Width proscenium opening, 24 ft. Height, 22 ft. Footlights to back wall, 30 ft. Curtain line to footlights, 3 ft. Bet. side walls, 56 feet. Grooves from stage, 12 ft. 3 grooves. Under stage, 3¾ ft. 1 trap, located rear of stage. Grooves can be taken up flush with fly gallery. Theatre on ground floor. Oscar Falk, scenic artist. A. B. Be Dell, leader of orchestra. Seven in orchestra. Wm. Lameiux, prop. man. Printing required, 8 stands, 35 3-sheets, 100 1-sheets, 50 ½-sheets. Dates read, Turner Opera House. Hitchon & Leaser, bill-posters.

Newspapers—"Herald," daily, H. O. Fifield. "Leader," daily, J. E. Soult. "Volks-Freund."

Hotels—S. M. Stephenson, \$1.75. The National, \$1.50 and \$1.25. Richard Hotel, \$1.

Railroads—C. N. W. Ry., A. N. La Combe, agt. C. M. & St. Paul, E. J. Brady, agt. Wisconsin & Michigan, Sam'l Fisher, pres't and gen. mgr. Toledo & Ann Arbor, C. W. Peake, agt. Transfer Co., August Dittmore, 93 Ludington street. Express, U. S. and American.

* * *

MIDLAND—Pop., 2,500. Opera House. M. P. Anderson, manager. S. c., 400. Illumination, elec. Width prosc. opening, 11 x 17½ ft. Height, 14 ft. Footlights to back wall, 25 ft. Curtain

MICHIGAN.—Continued.

line to footlights, 4 ft. Bet. side walls, 30 ft. Bet. fly girders, 24 ft. Grooves from stage, 10 ft. Stage to rigging loft, 12 ft. 3 grooves on each side. Under stage, 4½ and 5 ft. 1 other 10 ft. 2 traps, located 1 about center, other near back end. Grooves stationary. Theatre second floor. Printing required, 5 stands, 10 3-sheets, 15 1-sheets, 20 ½-sheets. C. E. Anderson, billposter.

Newspapers—"Republican," weekly. "Sun," weekly.

Hotels—Central, \$1.50 and \$1. Sherwood, \$1.50 and \$1.

Railroads—F. & P. M. R. R., H. C. Cudney, agt. Michigan Central, F. C. Rice, agt. Transfer Co., John Walsh. Express, American.

* * *

MONROE — Pop., 6,000. Armory Opera House. William G. Gutmann, mgr. S. c., 650. Illum., elec. and gas. Width prosc. opening, 28 ft. Height, 21 ft. Footlights to back wall, 33 ft. Curtain line to footlights, 3 ft. Bet. side walls, 60 ft. Bet. fly girders, 40 ft. Grooves from stage, 18 ft. Stage to rigging loft, 40 ft. 4 grooves on each side. Under stage, 3 ft. from footlights, first 15 ft., 7 ft.; the back, 15 ft. 3 traps, located 1 on each side, and one long trap under the 7-foot center of stage. Grooves can be taken up flush with fly gallery. Theatre on second floor. Printing required, 4 stands, 6 3-sheets, 125 1-sheets or lithos.

Newspapers—"Monroe Democrat," weekly. "Monroe Commercial," weekly. "Record," weekly.

Hotel—Park, \$1.25 and \$1.50.

Railroads—L. S. & M. S. R. R., Chas. Hoyt, agt. Michigan Central, George Blodgett, agt. F. & P. M. R. R., W. H. Whitney, agt. Express, American and U. S.

* * *

MT. PLEASANT—Pop. 4,500. Mt. Pleasant Opera House. Elton J. Van Lenorn, mgr. F. E. Oliver, press agt. S. c., 1,000. Prices, 25c., 50c., 75c. Illum.,

gas and elect. Volt., 104. Elect., Lon Crapo. Prosc. opening, 25 ft. Height, 17 ft. Footlights to back wall, 30 ft. Curtain line to footlights, 5 ft. Dis. bet. side walls, 52 ft. Height to rigging loft, 21 ft. 1 trap. Depth under stage, 4½ ft. Scene room. Theatre on second floor. Scenic artists, Sosman and Landis. Stage carpenter and prop. man, F. H. Law. 7 in orch. Leader, H. E. Stickle. Printing required, 6 stands, 6 3-sheets, 25 1-sheets, 25 half-sheets. Bill-posting, F. H. Law. Dates should read, Mt. Pleasant Opera House. Transfer Co., D. A. Pease. Express Cos., Pacific and Amer. Physician, C. D. Pullen. Lawyer, F. H. Dodds.

Newspapers—Weekly, "Courier," H. A. Miller. "Enterprise," A. S. Contant. "Tribune," M. C. Sherman. "Times," C. D. Bowen.

Hotels—Vaughan, \$1.00. Bennett, \$2.00, \$1.50. Donovan, \$2.00. Garvin, \$1.50, \$1.00.

Railroads—Ann Arbor, J. J. Cowin. Pere Marquette, R. C. Herbison.

Programme publisher—E. J. Van Lenorn.

* * *

MUSKEGON — Pop., 30,000. The Grand. Ray N. McGraft, proprietor and manager. Harry Banjo, treasurer. Harry Young stage carp. Seating capacity, 1,200. Illumination, elec. and gas. Width prosc. opening, 38 ft. Height, 32 ft. Footlights to back wall, 38 ft. Curtain line to footlights, 5 ft. Bet. side walls, 63 ft. Fly girders, 48 ft. No grooves. Stage to rigging loft, 60 ft. Depth under stage, 6½ ft. Three traps. Ten dressing rooms. Theatre on second floor. Printing required, 6 stands, 35 3-sheets, 100 1-sheets, 100 ½-sheets, 1,500 heralds. Dates read, The Grand. Stekette & Leonard, bill-posters.

Newspapers—"Chronicle," daily, Douglas Mallock. "News," daily, V. B. Gray. "Record," daily, Jack Cremer.

Hotels—Occidental, \$1.50 up. Wierengogo, \$1 up. Campau, 75c. and \$1.

MICHIGAN.—Continued.

Railroads—Grand Trunk Ry. Pere Marquette R. R., E. D. Magoon, agt. G. R. & I. Ry., B. V. Marble, agt. G. R., G. H. & M. Electric Road. F. L. Hackett, G. F. & P. A. Daily boats to Chicago and Milwaukee. Transfer Co., Carr Bros., Muskegon, Mich. Express, Adams, American, National, U. S., Wells-Fargo and Southern. Dr. Geo. L. Le Fevre, house physician. L. N. Keating, attorney.

* * *

NASHVILLE—Pop., 1,600. Nashville Opera House. Len W. Feighner, mgr. S. c., 450. Illum., elec. Width of prosc. opening, 18 ft. Height, 15 ft. 6 grooves. Dist. curtain line to footlights, 2 ft. Footlights to back wall, 20 ft. Bet. side walls, 30 ft. Bet. fly girders, 30 ft. Height of grooves, 11 ft. Stage to rigging loft, 14 ft. Depth under stage, 6 ft. 1 trap, center. No scene room. Theatre on ground floor. H. Martin, stage carp. H. W. Walrath, leader of orches. 3 to 5 in orches. G. W. Perry, bill-poster. Printing required, 3 stands, 10 3-sheets, 50 1-sheets, 50 ½-sheets. Dates to read, "Nashville Opera House." Appleman Bros. Transfer Co. American Express.

Newspaper—"News."

Hotel—Wolcott House, \$1.50 single, \$1 double.

Railroad—Michigan Central.

L. W. Feighner, publisher programme.

* * *

NEGAUNEE—Pop., 9,000. Mc-Donald Opera House. D. McDonald, mgr. S. c., 700. Prices, 25, 35, 50 and 75c. Illumination, electricity. Width proscenium opening, 20 feet. Height, 12 ft. Footlights to back wall, 20 ft. Dist. curtain line to footlights, 2 ft. Bet. side walls, 45 ft. Height of grooves, 10 ft. Number of grooves, 3. 1 trap, about center of stage. Depth under stage, 3 ft. Theatre on second floor. Printing required, 4 stands, 50 1-sheets, 15 3-sheets, 50 ½-sheets. O. J. Lacombe, bill-poster. Dates read, McDonald's Opera House.

Transfer Co., Henry Lee. Express offices, American and Western. Dr. Sheldon, physician. F. A. Bell, lawyer.

Newspaper—"Negaunee Iron Herald," published Friday.

Hotel—Breiting, \$1.25, \$1.50.

Railroads—C. & N. W., A. P. Johnson, agt. D. S. S. & A., W. L. Bedford, agt.

Publisher of programme—"Negaunee Iron Herald."

* * *

NILES—Pop., 6,500. Niles Opera House. R. F. Chambers, manager. S. c., 800. Width prosc. opening, 27 ft. Height, 24 ft. Footlights to back wall, 24 ft. Curtain line to footlights, 2 ft. Bet. side walls, 45 ft. Bet. fly girders, 41 ft. Grooves from stage, 16 ft. Stage to rigging loft, 35 ft. 3 grooves. 5 ft. under stage. 2 traps, located back, center. Grooves can be taken up flush with fly gallery. Theatre on second floor. Printing required, 5 6x4 stands, 15 3-sheets, 50 1-sheets, 100 ½-sheets. Bill Serviss, bill-poster.

Newspapers—"Sun," daily. "Star," daily. "Republican," weekly. "Mirror," weekly.

Hotels—Michigan Inn, \$2.00. Pike House, \$2.00. Forler, \$1.50.

Railroads—Michigan Central, Fred Barron, agt. Big 4, E. J. Hibbon, agt. Transfer Co., Opera House Mgr., R. F. Chambers, Transfer agt. Express, American.

* * *

ONTONAGON—Pop., 2,500. Hawley's Opera House. Jno. Hawley, mgr. S. c., 1,000. Width prosc. opening, 24 ft. Footlights to back wall, 18 ft. Curtain line to footlights, 1 ft. Bet. side walls, 47 ft. Grooves from stage, 9 ft. 3 grooves. Under stage, 6 ft. 1 trap, located center stage. Theatre on ground floor. Bill-poster care Opera House.

Newspaper—"Herald," weekly.

Hotels—New Ontonagon, \$2.00. Hawley House, \$1.00.

Transfer Co., care Opera House.

MICHIGAN.—Continued.

Railroad—C., M. & St. P., W. C. Barber, agt.

* * *

OTSEGO—Pop., 2,500. Edsell's Opera House. J. D. Woodbeck, mgr., bus. mgr. and press agt. S. c., 600. Illum., elec. Width proscenium opening, 26 ft. Width proscenium opening, 26 ft. Height, 16 ft. Footlights to back wall, 18 ft. Dist. curtain line to footlights, 3 ft. Dist. bet. side walls, 50 ft. Height grooves from stage, 16 ft. Stage to rigging loft, 18 ft. 3 grooves. Depth under stage, 4 ft. 2 traps, located at center and left. Grooves can be taken up flush with fly gallery. Scene room. Theatre on second floor. W. Snyder, prop. man. Printing required, 4-48 ft., 3-20 ft. stands, 20 3-sheets, 150 1-sheets, 75 ½-sheets. J. D. Woodbeck, bill-poster and adv. agt.

Newspaper—"Otsego Union," weekly, Thurs.

Hotel—Drew, \$1 to profession.

Railroad—L. S. & M. S., C. C. Bateman, agt. Transfer Co., City Transfer Co., Fred Wilson, manager.

* * *

OXFORD—Pop., 2,000. Oxford Opera House. J. A. Jossman, mgr. Seating capacity, 700. Illumination, electricity. Width prosc. opening, 19 ft. Height, 15 ft. Footlights to back wall, 19 ft. Curtain line to footlights, 3 ft. Between side walls, 40 ft. Between fly girders, 22 ft. Height to rigging loft, 20 ft. Depth under stage, 9 ft. 1 trap in center of stage. Theatre on ground floor. Amount of printing required, 4 stands, 12 3-sheets, 25 1-sheets, 50 ½-sheets.

Newspapers—"Leader" and "Globe," issued Thursday and Saturday.

Hotels—Oakland, \$2. Commercial, \$1. Union, \$1.

Railroads—Michigan Central and Pontiac, Oxford & Northern.

* * *

PETOSKEY—Pop., 7,000. Grand Opera House. The Harwood & Rose The-

atre Co., Ltd., proprs. G. M. Harwood, mgr. W. F. Hopkins, treas. S. c., 800. Illum., elec. Volt., 110. A. Knecht, electrician. Width prosc. opening, 24 ft. Height, 15 ft. Footlights to back wall, 35 ft. Curtain line to footlights, 30 in. Bet. side walls, 50 ft. Bet. fly girders, 46 ft. Grooves from stage, 14 ft. Stage to rigging loft, 22 ft. Under stage, 3 ft. 3 traps. Theatre on ground floor. Printing required, 5 stands, 15 3-sheets, 25 1-sheets. W. J. Tracey, bill-poster.

Erection of new \$25,000.00 theatre contemplated. S. c., 1,000. Stage, 40x65. It built this year, to be opened in August. Company has been organized and bonds now being sold.

Newspapers—"Evening News," daily. "Record," weekly. "Democrat," weekly.

Hotels—Imperial, \$2 and \$1.50. Oriental, \$1.25 and \$1. New Central, \$1.25 and \$1.50.

Railroads—Chicago & West Michigan. F. Shepperson, agt. Grand Rapids & Indiana, M. F. Quaintance, agt. Transfer Co., M. C. Wingate, Petoskey, Mich. Express, American and Adams.

* * *

PONTIAC—Pop., 8,000. Pontiac Opera House. D. H. Calvert, mgr. S. c., 1,200. Width prosc. opening, 32 ft. Height, 18 ft. Footlights to back wall, 38 ft. Curtain line to footlights, 4 ft. Bet. side walls, 60 ft. Bet. fly girders, 44 ft. Grooves from stage, 14 ft. Stage to rigging loft, 20 ft. 4 grooves. 1 trap, located at fourth groove. Grooves can be taken up flush with fly gallery. Theatre on ground floor. Printing required, 9 stands, 20 3-sheets, 80 1-sheets, 30 ½-sheets. D. H. Calvert, bill-poster.

Lyceum Theatre—Woodward Bros., mgrs. S. c., 650. Prices, 25, 35 and 50c. Illum., gas. Width prosc. opening, 20½ ft. Height, 17½ ft. Footlights to back wall, 25 ft. Curtain line to footlights, 5 ft. Grooves from stage, 16 ft. Stage to rigging loft, 20 ft. 4 grooves. Depth

MICHIGAN.—Continued.

under stage, 3½ ft. 1 trap, center. Theatre on second floor. L. M. Woodward, prop. man. Printing required, 5 stands, 25 3-sheets, 40 1-sheets, 100 ½-sheets. Dates read, Lyceum Theatre. L. M. Woodward, bill-poster.

Newspapers—"Oakland," weekly. "Gazette," weekly. "Oakland County Post," weekly. "Daily Press."

Hotels—Hodges, \$2 and \$1.50. Clinton, \$1.50 and \$1.25. Rose House, \$1.50 and \$1.25. Northern Hotel, \$1.25.

Railroads—Grand Trunk, A. Allen, agt. Pontiac, Oxford & Northern, J. H. Lincoln, agt.

* * *

PORT HURON—Pop., 25,000. Edison Theatre. E. J. McCormack, mgr. S. c., 963. Prices, 25c. to \$1.00. Illum., elect. Volt., 110. System, alternating. Prosc. opening, 32 ft. Height, 28 ft. Footlights to back wall, 35 ft. Dis. bet. side walls, 50 ft. Bet. fly girders, 46 ft. Height to rigging loft, 65 ft. To fly gallery, 40 ft. 2 traps. Depth under stage, 6¼ ft. No grooves. Scene room. Theatre on first floor. Stage carpenter, Frank Buckerridge. Prop. man, G. Phillips. Leader, Wm. Roth. Printing required, 10 stands, 35 3-sheets, 100 1-sheets, 100 half-sheets. Dates should read, Edison Theatre. Transfer Co., City R. R. Co. Express Co., American. Lawyer, Burt D. Cady.

Programme publisher—S. E. Whiting.

* * *

City Opera House. Lewis T. Bennett, mgr. and press agt. Illum., electricity. J. Spry, stage carpenter. Width of proscenium opening, 25 ft. Height, .25 ft. Footlights to back wall, 36 ft. Curtain line to footlights, 3 ft. Bet. side walls, 44 ft. Fly girders, 38 ft. Stage to rigging loft, 50 ft. Under stage, 6 ft. 2 in. 3 traps, located 1 center, 2 sides. 1 bridge, located center in 4. Theatre on second floor. George Lohrstorfer, leader of orches. 7 in orches. Printing required, 7 stands, 4 8-sheets, 25 3-sheets, 50 1-

sheets, 50 ½-sheets. Dates read, City Opera House, Port Huron. Bennett Bill-Posting Co., bill-posters.

Newspapers—"Times," daily. "Herald," daily. "Press," weekly. "Post," weekly. "Sun," weekly. "Observer," daily. "Tribune," weekly.

Hotels—Harrington, American plan, \$2.50 and up; European plan, rooms, 50c. and up; meals, 25c. and up. The St. Clair, \$1.25 and \$1.50. Union, \$1 and \$1.25.

Railroads—Grand Trunk and C. & G. T., C. R. Clarke, agt. P., M. A. McKay, agt. Transfer Co., L. T. Bennett. Express, American, Canadian and National. Dr. Platt, physician. Phillips & Jenks, lawyers.

* * *

PORTLAND—Pop., 2,400. Portland Opera House. G. W. Burhans, mgr. S. c., 600. Stage dimensions, 25x50 ft. Width prosc. opening, 18 ft. Height, 14 ft. Footlights to back wall, 25 ft. Curtain line to footlights, 4 ft. Bet. side walls, 50 ft. Bet. fly girders, 44 ft. Grooves from stage, 12 ft. 10 grooves. Under stage, 4 ft. 2 traps, located 1 center, 1 edge. Grooves can be taken up flush with fly gallery. Theatre on second floor. Printing required, 8 stands, 20 3-sheets, 20 1-sheets, 25 ½-sheets. Frank Little, bill-poster.

Newspapers—"Portland Review and Post Observer," weekly.

Hotels—Three.

Railroads—Pere Marquette, W. I. Parks, agt. Transfer Co., Alf. Allen.

* * *

RAPID RIVER—Chas. Ballstrom, mgr. S. c., 400. Width prosc. opening, 22 ft. Height, 16 ft. Width from wall to wall, 28 ft. Height to grooves, 14 ft. House on ground floor. Chas. Ballstrom, bill-poster.

Hotels—Coles, \$1.00. City Hotel, \$1.00. Transfer man, John Neskin.

* * *

ROMEO—Pop., 2,500. Romeo Opera

MICHIGAN.—Continued.

House. H. H. Loppincott, mgr. S. c., 500. Width prosc. opening, 26 ft. Height, 15 ft. Depth footlights to back wall, 20 ft. Dist. curtain line to footlights, 5 ft. Dist. bet. side walls, 50 ft. Dist. bet. fly girders, 30 ft. Height grooves from stage, 14 ft. Stage to rigging loft, 22 ft. 4 grooves. Depth under stage, 4 ft. 1 trap, located 3 ft. from back wall, center stage. Theatre second floor. Printing required, 3 stands, 10 3-sheets, 25 lithos. Sidney Hicks, bill-poster.

Newspapers — "Romeo Observer," "Romeo Hydrant," weekly.

Hotel—American, \$1 double.

Railroads—Grand Trunk, C. S. Snook, agt. Air Line division of the Grand Trunk. Transfer Co., J. M. Starkweather.

* * *

SAGINAW—Pop., 75,000. Academy of Music. J. H. Davidson, mgr. S. c., 1,200. Prices 25c. to \$1. Illum., gas and elec. Volt., 110. Width prosc. opening, 30 ft. Height, 36 ft. Depth, footlights to back wall, 34 ft. Dist. curtain line to footlights, 6 ft. Dist. bet. side walls, 66 ft. Dist. bet. fly girders, 46 ft. Height grooves from stage, 20 ft. Stage to rigging loft, 60 ft. Depth under stage, 10 ft. 3 traps, located 2 vampire and 1 center. 1 bridge, located bet. 3 and 4. Theatre on first floor. A. De Clarke, stage carp. and elec. Printing required, 10 stands, 50 3-sheets, 125 1-sheets, 125 ½-sheets. Dates read, Academy of Music.

Newspapers—"Courier Herald," daily and Sunday, Robert Laing. "News," evening. John T. Winship.

Hotels—Bancroft House, \$2.50 and upwards. Vincent, \$2. Sherman, \$1.25 and \$1. Everett, \$1.25 and \$1.

Railroads—Michigan Central, F. R. Mosier, agt. P. & M. R. R., W. C. Britton, agt. Grand Trunk, J. G. Dexter, agt. Transfer Co., Bartow & Enright. Express, American. Dr. Sample, physician. Mr. James A. Davitt, lawyer.

SARANAC—Pop., 1,200. Hunter's Opera House. L. C. Hunter, mgr. S. c., 600. Width prosc. opening, 17 ft. Height, 11 ft. Depth footlights to back wall, 16 ft. Dist. curtain line to footlights, 2½ ft. Theatre second floor. G. W. Starks, prop. man. F. P. Grommon, bill-poster.

Newspapers — "Saranac Advertiser," "Local," weekly, Thrus.

Hotel—Commercial House.

Railroad—D., G. H. & M., S. S. Manley, agt.

* * *

SAULT STE. MARIE—Pop., 14,000. Soo Opera House. W. H. Seach, mgr. Prices, 25c. to \$1. S. c., 800. Illum., elec. Volt., 110. Width of proscenium opening, 26½ ft. Height to rigging loft, 26 ft. Footlights to back wall, 38 ft. Curtain line to footlights, 3 ft. Bet. side walls, 49 ft. Bet. fly girders, 37 ft. Grooves can be taken up flush with fly gallery. Theatre on first floor. Printing required, 7 stands, 15 3-sheets, 100 lithos, 1,000 heralds. Dates read, Soo Opera House.

Newspapers — "News" and "Record," daily. "Sault Times," weekly. "Journal," daily.

Hotels—Park, \$2.50. Marsden Hotel, \$1.50, \$1.25, \$1.00.

Railroads—Duluth, South Shore & Atlantic. Minneapolis, St. Paul & Saulte Ste. Marie. Canadian Pacific, Col. F. E. Ketchum, agt.

* * *

SOUTH HAVEN.—Pop., 5,000. Opera House. Selkirk & Spencer, mgrs. H. B. Spencer, bus. mgr. and press agt. S. c., 500. Illum., elect. Volt., 100. Amperes, 30. Prosc. opening, 28 ft. Height, 13 ft. Footlights to back wall, 25 ft. Curtain line to footlights, 4 ft. Dis. bet. side walls, 38 ft. Height to rigging loft, 15 ft. 1 trap. Depth under stage, 5 ft. 6 grooves. Height, 14 ft. May be taken up flush with fly gallery. Theatre on second floor. Stage carpenter and prop. man, O. World. Leader, J. Means. Printing re-

MICHIGAN.—Continued.

quired, 5 stands, 20 3-sheets, 25 1-sheets, 25 half-sheets. Bill posting, So. Haven B. P. Co. Dates should read, Opera House. Transfer Co., Rushmore. Express Co., American. Physician, A. Young. Lawyer, F. Cogshall.

Newspapers — Daily, "Tribune," H. Smith. "Sentinel," E. J. Stewart. Weekly, "Tribune-Messenger."

Hotels—El Erding, \$1.50, \$1.25. Clifton, \$1.25, \$1.00.

Railroads—M. C., S. H. & Eastern.

Programme publisher—E. J. Stewart.

* * *

STANTON—Pop., 2,500. Stevens Opera House. J. C. Hartman, mgr., bus. mgr. and press agt. S. c., 700. Width prosc. opening, 20 ft. Height, 18 ft. Depth footlights to back wall, 22 ft. Dist. curtain line to footlights, 2½ ft. Dist. bet. side walls, 40 ft. Height grooves from stage, 12 ft. Depth under stage, 4 ft. 1 trap, located center stage. Theatre on third floor. Cliff Johnson, prop. man. Printing required, 4 to 6 stands, 12 3-sheets, 20 1-sheets, 80 to 100 lithos. Dates read, Stevens Opera House. J. C. Hartman, bill-poster and adv. agt.

Newspapers — "Stanton Clipper," "Montcalm Herald," weekly, Thursdays.

Hotels — Carl, 50c. and \$1. Stanton House, 80c. and \$1. Grand Central, \$1, \$1.50 and \$2.

Railroad—P. M. R. R. Transfer Co., Chas. Rerrick.

* * *

ST. JOHNS—Pop., 4,000. "The Alhambra." O. L. Elsler, mgr. S. c., 606. Prices 25c. to 75c. Illum., gas and elec. Voltage, 52 and 110. H. Stansell, electrician. R. H. Tremper, stage carpenter. Width of proscenium opening, 24 ft. Height, 15 ft. Depth of footlights to back wall, 21 ft. Distance, curtain line to footlights, 2 ft. Distance between side walls, 50 ft. Distance between fly girders, 47 ft. Number of grooves, 1. Height to rigging loft, 18 ft. Depth under stage, 4 ft. One trap. Theatre on second floor. Eight in

orchestra. A. Tucker, property man. Printing required, 6 stands, 18 3-sheets, 30 1-sheets, 50 ½-sheets. Dates to read Allison Opera House. Bill-poster, Elsler B. P. Co. Bill room at theatre. Orchestra leader, W. Lyon.

New modern theatre to be built the coming season.

Newspapers — "News" and "Republican," Thursday.

Hotels—The Steel, \$1.50 single, \$1.25 double. Hotel St. Johns, \$1.00 double, \$1.00 single.

Railroads—Grand Trunk, W. J. Black, Rep. Michigan Suburban, M. Streeter, Rep. Elsler Transfer Co., F. C. Dunn, physician. J. Earle Brown, lawyer. Express office, National. Don Fitch, advertising agent.

* * *

ST. JOSEPH—Pop., 19,000 to draw from. Academy of Music. Schulz & Pixley, agts. S. c., 600. Width prosc. opening, 50 ft. Height, 50 ft. Width footlights to back wall, 50 ft. Curtain line to footlights, ½ ft. Grooves from stage, 20 ft. Stage to rigging loft, 60 ft. 3 grooves. Depth under stage, 4 ft. 1 trap, located middle back. Theatre on second floor. Printing required, 10 stands, 7 3-sheets.

Newspapers—"Paladium," of Benton Harbor, daily. "Press," of St. Joe, daily.

Hotels—Whitcomb, Lake View House, Twin City.

Railroads—Pere Marquette R. R. St. Joseph, South Bend & Southern R. R. Big 4 R. R. Milwaukee, B. H. & Columbus R. R. Graham & Morton Line of steamers.

* * *

ST. LOUIS—Pop., 2,500. Hart's Theatre. A. J. Davidson, mgr. S. c., 450. Illum., elect. Volt., 125. System, Edison. Elect., Riading. Prosc. opening, 16 ft. Height, 11 ft. Curtain line to footlights, 2 ft. Theatre on second floor. Piano. Printing required, 8 stands, 20 3-sheets, 20

MICHIGAN.—Continued.

1-sheets, 30 half sheets. Dates should read, Hart's Opera House. Transfer Co., Howland. Express Co., American.

Newspapers—Weekly, "Independent," "Republican."

Hotels—Park, \$2.00. Harrington, \$1.50. Exchange, \$1.00.

Programme publisher—"Republican."

* * *

STURGIS—Pop., 3,500. Union Hall Opera House. A. H. Wait, mgr. Opera House burned to the ground Monday night, Feb. 18, 1901.

* * *

TECUMSEH—Pop., 2,400. New Bradley Opera House. Arthur Bradley, manager. J. J. Orr, business manager and press agt. Seating capacity, 900. Prices, 25c. to \$1.25. Illum., gas and elect. Prosc. opening, 28 ft. Height, 22 ft. Footlights to back wall, 30 ft. Curtain line to footlights, 2 ft. Dis. bet. side walls, 52 ft. Bet. fly girders, 44 ft. Height to rigging loft, 50 ft. To fly gallery, 30 ft. Depth under stage, 8 ft. No grooves. No scene room. Theatre on ground floor. Stage carpenter, George Zimmerman. Prop. man, Edw. Marks. 5 in orch. Leader, Edw. Morden. Bill posting, Elmer Blessing. Adv. Agent, J. J. Orr. Dates should read, New Bradley Opera House. Express Co., L. G. North. Physician, J. W. Wightman.

Newspapers—Daily, "Herald." G. W. Stacey. "News." A. E. Hawkins.

Hotels—Lily, \$2.00, \$1.00. Emory, \$1.00. Collare, \$1.00.

* * *

THREE RIVERS—Pop., 1,000. Three Rivers Opera House. E. L. Lenhart, mgr. S. c., 650. Prices 15c. to 75c. Illum., elec. Gus. Arnold, elec. Width prosc. opening, 24 ft. Height, 16 ft. Footlights to back wall, 29 ft. Dist. curtain line to footlights, 3 ft. Dist. bet. side walls, 42 ft. Dist. bet. fly girders, 39 ft. No grooves. Height to rigging loft, 26 ft. Box scenery. Depth under stage, 8 ft. 2 traps, 1 near center, 1 rear of stage.

Theatre on ground floor. Steam heat. Printing required, 4 stands, 25 3-sheets, 50 1-sheets, 100 ½-sheets, 1,500 heralds. Dr. L. D. Knowles, physician. O. F. Bean, lawyer. Express offices, U. S. and American. E. L. Lenhart, bill-poster.

Newspapers—Daily, "Hustler," "News Reporter," daily.

Hotels—Three River House, \$2. Central House, \$1.

Railroads—Air Line Michigan Central, C. Prouty, agt. Grand Rapids Div., L. S. & M. S. Transfer Co., Geo. Reed.

* * *

TRAVERSE CITY—Pop., 12,000 (surrounding towns 8,000 more). Steinberg's Grand Opera House. Julius Steinberg, prop. and mgr. A. Steinberg, business mgr. and treas. A. Steinberg, press agt. Prices, 25c. to \$1. S. c., 850. W. H. Campbell, stage manager. Illum., elec. A. Homuth, elec. Jos. Sladek, stage carp. Width prosc. opening, 26 ft. Height, 19 ft. Depth footlights to back wall, 32 ft. Curtain line to footlights, 3 ft. Bet. side walls, 45 ft. Bet. fly girders, 38 ft. Stage to rigging loft, 45 ft. Depth under stage, rear, 8 ft.; front half, 4 ft. 4 traps, located 3 in center in line, 1 between C. and F. of stage. 1 paint bridge, located across rear end, between fly galleries. Theatre on second floor. Thos. G. Moses, scenic artist. D. W. Stewart, leader of orches. 7 in orches. Geo. Green, prop. man. Printing required, 6 stands, 20 3-sheets, 150 1-sheets, 50 ½-sheets. Dates read, Steinberg's Grand Opera House. Jos. Sladek, adv. agt. and bill-poster.

City Opera House—W. A. Murrel, manager and press agent. S. c., 1,250. Prices 25c. to \$1. Illum., elec. Julius Johnson, elec. W. Murrel, stage carp. Width of prosc. opening, 36 ft. Height, 20 ft. Depth footlights to back wall, 45 ft. Dist. curtain line to footlights, 3½ ft. Dist. bet. side walls, 60 ft. Dist. bet. fly girders, 40 ft. Height grooves from stage,

MICHIGAN.—Continued.

16 ft. Stage to rigging loft, 60 feet. 6 grooves. Depth under stage, 4 ft. 1 trap, located center. Grooves can be taken up flush with fly gallery. Theatre second floor. Sosman & Landis, scenic artist. Jno. Murrell, prop. man. Printing required, 5 stands, 20 3-sheets, 50 1-sheets, 150 ½-sheets. Dates read, City Opera House. Will Murrell, bill-poster.

Newspapers—"Eagle," daily and weekly, E. E. White. "Morning Record," daily, J. W. Hannen. "Herald," weekly, T. T. Bates.

Hotels—Park Place, \$2 and \$1.50. Whiting, \$1.50 and \$1. Columbia, \$1.25 and \$1. Leelanau, \$1. C. & W. M. Inn, \$1.

Railroads—Pere Marquette R. R., J. Kehoe, agt. Grand Rapids & Ind. R. R., C. E. Murray. Manistee & N. E. R. R. A. S. Barber, agt. Toledo & Ann Arbor and F. & P. M. R. R.s., near connections. Transfer Cos., Germaine Bros. and B. J. Morgan, Traverse City, Mich.

* * *

WILLIAMSTON—Pop., 1,400. Williamston Opera House. E. N. Crossman, mgr. and bus. mgr. Prices 25c. to 35c. Illum, elec. Volts, 110. Otis Karker, stage carp. Width prosc. opening, 20 ft. Height, 12 ft. Depth footlights to back wall, 18 ft. Dist. curtain line to footlights, 3 ft. Dist. bet. side walls, 36 ft. Dist. bet. fly girders, 24 ft. Height grooves from stage, 10 ft. 3 grooves each side. Depth under stage, 3 ft. 6 in. 1 trap, located back and left of center. E. P. Loranger, leader of orches. 7 in orches. Charles Nichols, prop. man. Printing required. 3 stands, 12 3-sheets, 40 lithos. Dates read, Williamston Opera House. Charles Williams, bill-poster. E. N. Crossman, adv. agt.

Newspapers — "Enterprise," weekly, Wednesday, H. H. Thompson.

Hotel—Hotel Andrews, theatrical rates \$1.00, \$2.00 to transient.

Railroads—D L. & N., Pere Marquette, G. G. Terwilliger, agt.

* * *

WYANDOTTE—Pop., 6,000. Arbeiter

Hall. Hugo Mehlhose, mgr. and press agt. S. c., 1,000. Illum., elec. Volt., 52. E. H. Doyle, elec. Width prosc. opening, 24 ft. Height, 15 ft. Depth footlights to back wall, 24 ft. Dist. curtain line to footlights, 4 ft. Dist. bet. side walls, 40 ft. Scene room. Theatre second floor. Joe Warrick, leader of orches. 8 in orches. Dates read, Arbeiter Hall, Wyandotte. John Hill, bill-poster. Printing required, 4 stands, 10 3-sheets, 100 lithos.

Marx Opera House. Frank Marx, mgr. Same details as Arbeiter Hall. F. Marx, transfer man.

Newspaper — "Wyandotte Herald," weekly, Fridays.

Hotels—Arlington, \$1. Burlington, \$1.

Railroads—S. S. & M. Southern. Michigan Central. Express, Am. and U. S. Transfer Co.

* * *

YALE—Pop., 1,200. Central Hall. John Holden, propr. and mgr. J. A. Menzies, press agt. S. c., 850. Prices, 20 and 25c. Illum., elec. Theatre on second floor.

Newspapers—"Expositor" (Fri.), weekly. "Yale Hustler" (Thurs.), weekly, E. D. Allen, editor and propr.

Hotels—Rapley House, Hotel Jackson, Hotel de Martin.

Railroad—Flint & Pere Marq.

* * *

YPSILANTI—Pop., 8,000. Ypsilanti Opera House. Dean M. Seabolt, mgr. Address all communications to Athens Theatre, Ann Arbor, Mich. S. c., 900. Prices, 25c. to \$1. Illumination, gas and electricity. Edison system. Width of proscenium opening, 27 ft. Footlights to back wall, 34 ft. Dist. curtain line to footlights, 2 ft. Bet. side walls, 49 ft. Dist. bet. fly girders, 37 ft. Depth under stage, 8 ft. Stage to bridge, 23 ft. Stage to gridiron, 55 ft. 3 traps. 3 bridges. 1 bridge, 3 sections. Scene room. Theatre on ground floor. Hiram Cornell, stage

MICHIGAN.—Continued.

carp. Tony Whitmire, orches. leader. 8 in orches. Hiram Cornell, bill-poster. Printing required, 7 stands, 50 1-sheets, 40 3-sheets, 250 ½-sheets. Dates read, Ypsilanti Opera House. Transfer Co., Westfall & Co. Express offices, American and U. S. Dr. Hull, physician. J. P. Kirk, lawyer.

Newspapers—Daily, "U. of M. Daily," "Washtenaw Evening Times." Daily,

"Argus." Weekly, "Ypsilantian," "Commercial."

Hotels—Hawkins, \$1.50, \$2. Occidental and Neat, \$1.25, \$1.50. Lewis, \$1.25, \$1.50.

Railroads—Michigan Central. L. S. & M. S.

Typewriter—Emma J. Gardner.

Publisher of programme—House.

MINNESOTA.

ADA—Pop., 1,200. Grand Union. W. B. Bosworth, mgr. S. c., 500. Width prosc. opening, 24 ft. Height, 16 ft. Depth footlights to back wall, 24 ft. Dist. curtain line to footlights, 2 ft. Dist. bet. side walls, 40 ft. Dist. bet. fly girders, 32 ft. Height grooves from stage, 11½ ft. Stage to rigging loft, 13 ft. 3 grooves. Depth under stage, 3 ft. 1 trap located R. and L. Grooves can be taken up flush with fly gallery. Theatre first floor. Printing required, 2 stands, 6 3-sheets, 8 1-sheets. W. B. Bosworth, bill-poster.

Newspapers—"Norman Co. Herald," weekly, Tuesday. "Norman Co. Index," Friday.

Hotels—Northwestern, \$1 and 80c. Ada House, \$2.

Railroads—Great Northern, H. V. Degenum, agt. Transfer Co., E. S. Lindberg.

* * *

ALBERT LEA—Pop., 4,500. Broadway Theatre. W. F. Gage, mgr. Width prosc. opening, 35 ft. Height, 27 ft. Depth footlights to rear wall, 40 ft. Curtain to rear wall, 38 ft. Between fly galleries, 45 ft. Stage floor to fly galleries, 25 ft. Height to gridiron, 50 ft. No grooves. Theatre on ground floor. W. F. Gage, bill-poster and distributor. Transfer and Baggage Co., J. A. Gustavison.

Newspapers—Daily, "Standard," "Enterprise," "Times," "Tribune."

Hotels—The Freeborn Hotel, special

rates to theatrical companies, \$2.00 single, \$1.50 double. Hotel Albert, \$2.00 and \$2.50. Winslow House, \$2.00. Gilbert House, \$1.00. Newton House, \$1.00.

Railroads—M. & St. L.; C. M. & St. P.; C. R. I. & P.; Iowa Central; Illinois Central.

* * *

ATWATER—Pop., 600. Town hall. Wm. Peterson, mgr. S. c., 225. Width prosc. opening, 20 ft. Height, 10 ft. Depth footlights to back wall, 20 ft. Dist. bet. side walls, 28 ft. 3 traps. Theatre first floor.

Newspaper—"Atwater Republican," "Press," weekly, Friday.

Hotel—American House, \$1 to \$2 single. Merchants Hotel.

Railroad—Great Northern, F. W. Torrence, agt.

* * *

AUSTIN—Pop., 8,000. Austin Opera House. Schleuder & Co., mgrs. S. c., 800. Width prosc. opening, 23 ft. 7½ in. Height, 15 ft. 11 in. Depth footlights to back wall, 27 ft. Dist. curtain line to footlights, 7 ft. Dist. bet. side walls, 42 ft. 4 in. Height stage to rigging loft, 25 ft. No grooves. Depth under stage, 4 ft. 1 trap, located center. Theatre second floor. Printing required, 4 stands, 15 3-sheets, 50 1-sheets, 25 ½-sheets. 8 new sets of scenery complete. P. H. Zandler, bill-poster.

MINNESOTA—Continued.

Palace Music Hall—A. B. Hunkins, mgr., bus. mgr. and press agt. S. c., 500. Illum., gas. Width prosc. opening, 20 ft. Height, 16 ft. Depth footlights to back wall, 23 ft. Dist. curtain line to footlights, 2½ ft. Dist. bet. side walls, 42 ft. Theatre 2d floor.

Newspapers—"Austin Daily Register," "Daily Herald," "Austin Transcript," weekly.

Hotels—Grand, \$1.25 and \$1.50. Fox, \$2. Depot, \$2.

Railroads—C. M., St. P., C. W. Snere, agt. Chicago Great Western, Arthur Cole, agt. Transfer Co., M. Burton.

* * *

BRAINERD—Pop., 8,500. Gardner Hall. R. R. Guthrie, mgr. S. c., 400. Illum., elec. Width prosc. opening, 20 ft. Height, 16 ft. Footlights to back wall, 18 ft. 4 sets of grooves. Dist. curtain line to footlights, 5 ft. Height to rigging loft, 11 ft. Printing required, 5 stands, 25 1-sheets, 10 3-sheets, 100 ½-sheets. Dates read, Gardner Hall, Brainerd. Transfer Co., Silas Hall. Express office, Northern Pacific. Dr. A. F. Groves, physician. W. S. McClenahan, lawyer.

Newspapers—"Dispatch" and "Tribune," weekly.

Hotels—Arlington (special rates to profession), City, Globe, Stratton, Antlers, Palace, Windsor, Central.

Railroad—Northern Pacific.

* * *

CROOKSTON—Pop., 7,500. Crookston Opera House. C. P. Walker, mgr. S. c., 742. Prices 25c. to \$1. Illum., elec. Direct current, 110 volts. Martin Welsh, elec. and stage carp. Width prosc. opening, 28 ft. Height, 18 ft. Depth footlights to back wall, 27 feet. Distance curtain line to footlights, 4 ft. Distance between side walls, 55 ft. Distance between fly girders, 45 ft. No grooves. Stage to rigging loft, 22 ft. Depth under stage, 4 ft. 1 trap, located center. G. O. Riggs, leader of orchestra. J. Instrum, prop. man. Printing required, 7 stands, 25 3-

sheets, 30 1-sheets, 150 lithos. Dates read, Crookston Opera House, Crookston. C. P. Walker, bill poster.

Newspapers—"Times," "Journal," daily. "Press," weekly.

Hotels—Crookston, \$2 and \$1.50. Palace, \$1.50. Commercial, \$1.25 and \$1.00. Grand Central, \$1.25 and \$1.00.

Railroads—N. Pacific, Gt. Northern. Transfer Co., John Cash.

* * *

DETROIT CITY—Pop., 2,000. Holmes Opera House. Bestick & Wedge, mgrs. S. c., 450. Width prosc. opening, 20 ft. Height, 16 ft. Depth footlights to back wall, 20 ft. Dist. curtain line to footlights, 1 ft. Dist. bet. side walls, 50 ft. Height grooves from stage, 20 ft. Depth under stage, 3 ft. 1 trap, located center. Theatre second floor. Printing required, 2 stands, 25 3-sheets, 75 1-sheets. Bestick & Wedge, bill-posters.

Newspaper—"Detroit Record," weekly, Friday.

Hotels—Hotel Minnesota, Sheridan, Skeoch's European Hotel, Waldorf.

Railroad—N. P., C. E. Morse, agt.

* * *

DULUTH—Pop., 75,000. The Lyceum. C. A. Marshall, lessee and manager. S. c., 1,664. Prices 25c. to \$1.50. Illum., elec. Volt., 110. C. Hutchenson, elec. Wm. H. Longstreet, stage carp. Width prosc. opening, 39 ft. Height, 39 ft. Depth footlights to back wall, 45 ft. Dist. curtain line to footlights, 5 ft. Dist. bet. side walls, 75 ft. Dist. bet. fly girders, 50 ft. Height grooves from stage, 20 ft. Stage to rigging loft, 75 ft. 1 groove. Depth under stage, 15 ft. 6 traps. 2 bridges. Theatre ground floor. J. H. Flaaten, leader of orches. 9 in orches. Printing required, 9 stands, 4x7, 35 3-sheets, 150 lithos for sniping, 100 ½-sheet lithos. Duluth Bill-Posting Co.

Newspapers—"News-Tribune," daily (morning) and Sunday. H. E. Mitchell.

MINNESOTA.—Continued.

"Herald," daily (evening), C. F. Macdonald.

Hotels—Spalding, \$2 and up. St. Louis, \$1.75 up. Merchants, \$1. St. James, \$1 up. Boyle's European Hotel, 75c. up. Hotel McKay, \$2 and \$1.50.

Railroads—Great Northern Ry., D., S. S. & A. Ry., Martin Adson, com. agt. Nor. Pac. Ry., Thos. E. Blanche, gen'l agt. C., St. P., M. & O., Wis. Cent. Ry. Transfer Co., Stewart Transfer Co. Express, American, Adams, United States.

Note—This theatre is under the same management as the Grand Opera House, West Superior, Wis. For information New Temple Opera House, see addenda.

* * *

FAIRMONT—Pop., 4,400. Fairmont Opera House. W. W. Ward, mgr. S. c., 775. Illum., elect. Volt., 110. System, Edison. Elect., Jack Kean. Prosc. opening, 30 ft. Height, 21 ft. Footlights to back wall, 35 ft. Curtain line to footlights, 7 ft. Dis. bet. side walls, 65 ft. Bet. fly girders, 50 ft. Height to rigging lot, 42 ft. To fly gallery, 22 ft. 1 trap. Depth under stage, 10 ft. No grooves. No scene room. Theatre on ground floor. Stage carpenter, George Hengel. Prop. man, Nick Hengel. 7 in orch. Leader, Chas. A. Krahmer. Dates should read, Fairmont Opera House. Transfer Co., Frank Sutter. Express Cos., American and U. S. Physician, Richardson. Lawyer, F. A. Mathwig.

Newspapers—Daily, "Sentinel," M. Aldrich. Weekly, "Independent," F. Canright. "Zeitung," H. Otto. "Sentinel," F. A. Day.

Hotels—Bullard, \$2.00. Harlon, \$2.00. Heidel, \$1.50. Foster, \$1.00. All give special rates to companies.

Railroads—C. M. & St. P., A. A. Horton. C. S. P. M. & O., Allan Burdick.

Programme publisher—F. L. Whitney.

* * *

FARIBAULT—Pop., 10,000. Faribault Opera House. Ward & Arthur, lessees and managers. Tom Arthur, res. mgr. S. c., 1,000. Prices, 25c. to \$1.00.

Illum., elec. E. M. Preston, elec. Width prosc. opening, 32 ft. Height, 26 ft. Depth footlights to back wall, 37 ft. Dist. curtain line to footlights, 3 ft. Dist. bet. side walls, 54 ft. Dist. bet. fly girders, 44 ft. Height grooves from stage, 18 ft. stage to rigging loft, 50 ft. 1 set grooves. Depth under stage, 9 ft. 1 trap, located center. 1 bridge, in 3 sections, located back, center. Grooves can be taken up flush with fly gallery. Scene room. Theatre on ground floor. G. Whitney, leader of orches. 6 in orches. C. B. Marot, stage mgr. Printing required, 7 stands, 25 3-sheets, 150 lithos. Dates read, Faribault Opera House. Ward & Arthur, bill-posters.

Newspapers—"Republican," Wednesday, weekly, C. D. McKellip. "Pilot, weekly, Thursday, Jno. Coughlan. "Democrat," weekly, Friday, A. E. Haven. "Journal," weekly, Wednesday, Faribault Printing Co.

Hotels—Brunswick, \$2. Arlington, \$1.50 and \$1.25. Commercial, Evans and U. S. Hotels.

Railroads—C. M. & St. P., P. H. White, agt. C. G. W., J. J. Gibson, agt. B. C. R. & N. Ry., Walter Birch, agt. Transfer Co., H. W. Taylor.

* * *

FERGUS FALLS—Pop., 6,072. Lyceum Theatre. W. R. Smith, mgr. S. c., 560. Illum., elec. Volt., 110. Width prosc. opening, 26 ft. Height, 12 ft. Depth footlights to back wall, 21 ft. Dist. curtain line to footlights, 6 ft. Dist. bet. side walls, 49 ft. Dist. bet. fly girders, 39 ft. Height grooves from stage, 14 ft. Height stage to rigging loft, 24 ft. 3 sets grooves. Depth under stage, 8½ ft. 1 trap, located at center. Grooves can be taken up flush with fly gallery. Theatre second floor. J. Rosengren, stage carp. Printing required, 6 stands, 40 3-sheets, 100 1-sheets, 50 ½-sheets. W. R. Smith, bill-poster.

Newspapers—"Journal," daily, W. Robinson. "Globe," weekly, H. E. Boen.

MINNESOTA.—Continued.

"Ugeblad," weekly, A. Solem. "Journal," weekly, E. T. Barnard. "Free Press," C. J. Sawbridge. "Wheelock's Weekly," Wheelock.

Hotels—Grand, \$1.50 and \$1. Columbia, \$1 and 90c. Park Hotel, \$1.50, \$1. Occidental, \$1.

Railroads—N. P. R. R., C. W. McKay, agt. G. N. R. R., C. R. Jackson, agt. Transfer Co., Matthew & Stringham. Express, No. Pacific and Great Northern.

* * *

HASTINGS—Pop., 4,000. Yauz Theatre. W. J. Yauz, mgr. Seating capacity, orchestra 250, balcony 175, gallery 300. Prices, 35c, 50c. and 75c. Illumination, electricity. Width of prosc. opening, 24 ft. Height, 24 ft. Depth, footlights to back wall, 20 ft. Distance curtain line to footlights, 6 ft. Between side walls, 41 ft. Distance between fly girders, 30 ft. Height of grooves, 15 ft. 2 grooves. Height to rigging loft, 21 ft. 3 traps. Amount of printing required, 6 stands, 3 3-sheets, 100 1-sheets, 100 ½-sheets.

Newspapers—"Gazette." "The Democrat."

Hotels—Garden House. Bibbins.

Railroad—C. M. & St. P.

* * *

LAKE CITY—Pop., 3,500. Hanisch Opera House. V. R. Hanisch, mgr. S. c., 550. Width prosc. opening, 23 ft. Height, 14 ft. Depth footlights to back wall, 20 ft. Dist. curtain line to footlights, 4 ft. Dist. bet. side walls, 60 ft. Height grooves from stage, 12 ft. Stage to rigging loft, 17 ft. Depth under stage, 4 ft. 2 traps. Theatre second floor. Printing required, 2 stands, 10 3-sheets, 75 1-sheet and ½-sheet lithos. V. R. Hanisch, bill-poster.

Newspapers—"Graphic," weekly, Tues. "Republican," weekly, Fridays.

Hotels—Hotel Lyon, Merchants.

Railroad—C. M. & St. P. Transfer Co., T. J. Foley. * * *

LE SUEUR—Pop., 2,500. Snow's Opera House. W. C. Snow, owner and

mgr. S. c., 500. Illum., elec. House, 50 x75 ft. Stage opening, 25 ft. Depth, 25 ft. Width, 50 ft. Height, 26 ft. To grooves, 11 ft. Proscenium, 25 ft. Curtain to rear wall, 25 ft. Bet. galleries, 43 ft. Printing required, 3 stands, 20 3-sheets, 50 1-sheets, 100 ½-sheets. W. C. Snow, bill-poster.

Newspapers—"News" and "Sentinel," weekly.

Hotels—Clifton House, \$1.25. St. Paul, 75c.

Railroad—Omaha, W. J. Reiss, agt. Transfer Co., M. P. Curtiss & Co.

* * *

LITTLE FALLS—Pop., 7,000. Gross Opera House. Phil J. Gross, mgr. S. c., 900. Prices 25c. to 75c. Illumination, elec. Voltage, 110. J. H. Guerin, elec. Width prosc. opening, 29 ft. Height, 20 ft. Footlights to back wall, 34 ft. 6 sets of grooves. Bet. side walls, 50 ft. Height of grooves, 16 to 18 ft. Height to rigging loft, 34 ft. Depth under stage, 6 ft. 1 trap, center. Grooves can be taken up flush with fly gallery. Theatre on ground floor. C. H. Vining, scenic artist. C. H. Vining, prop. man and stage carp. J. H. Guerin, bill-poster. Printing required, 4, 5 or 6 stands, 50 1-sheets, 25 to 35 3-sheets, any amount of ½-sheets. Dates read, Opera House. Transfer Co., J. Brown. Express office, N. P. Dr. Trace, physician. L. Vasaly, attorney.

Newspapers—Daily, "Transcript." Semi-weekly, "Transcript," Tuesday and Friday. "Democrat," Thursday. "Herald," Friday.

Hotels—Little Falls (special), \$1.50, \$1. Buckman, \$2, \$1.50. Windsor, \$1.

Railroad—N. P.

Publisher of programme—"Herald" Printing Co.

MANKATO—Pop., 15,000. Mankato Theatre. A. B. Beall, S. M. Bear, joint lessees and mgrs. C. H. Griebel, Jr., resident mgr. Address all mail to A. B. Beall, Sioux City, Ia. S. c., 1,000. Il-

MINNESOTA.—Continued.

lum., elec. Volts, 110. Width prosc. opening, 30 ft. Height, 30 ft. Depth, footlights to back wall, 41 ft. Distance curtain line to footlights, 6 ft. Distance between side walls, 60 ft. Height grooves from stage, 18 ft. Stage to rigging loft, 41 ft. 6 grooves. Depth under stage, 12 ft. 4 traps, located right and left, back, center. Theatre ground floor. Printing required, 11 stands, 50 3-sheets, 100 1-sheets, 200 ½-sheets. House management, bill-poster.

Newspapers—"News." "Review." "Free Press," daily. "Journal," Thursday. "Post," Tuesday and Friday. "Ledger," Wednesday.

Hotels—Saulspagh, \$2, \$2.50 and \$3. City Hotel, \$1.25. Stahl House, \$1.25 and \$1.50. Clifton Hotel, \$1.00 and \$1.25.

Railroads—C. & N. W. R. R., C. E. Johnson, mgr. C. St. P., Minn. & Omaha, O. Johnson, agt. C. & M. R. R., James Moore, agt. C. G. W. R. R., Wm. Barr, agt. Transfer Co., Geo. Atchison. Express, American, U. S., Wells-Fargo.

* * *

MAPLETON—Pop., 1,500. Mapleton Opera House. H. C. Hotaling, mgr., bus. mgr. and press agt. S. c., 500. Prices 15c. to 50c. Illum., elec. Ed Guthier, elec. Peter Stedulska, stage carp. Width prosc. opening, 18 ft. Height, 10 ft. Depth footlights to back wall, 26 ft. Dist. curtain line to footlights, 2 ft. Dist. bet. side walls, 40 ft. Height grooves from stage, 9 ft. 4 grooves. Depth under stage, 2 ft. 2 traps, located center and rear. Theatre ground floor. Sosman & Landis, scenic artists. Printing required, 10 3-sheets, 50 1-sheets, 50 ½-sheets. H. C. Hotaling, bill-poster and adv. agt.

Newspapers—Weekly, Thursday night, "Enterprise."

Hotels—Mapleton House, Hotel Bellevue, \$1.

Railroad—C. M. & St. P., Frank Mavery, agt. Transfer Co., H. B. Tenney.

* * *

MARSHALL—Pop., 2,500. Chitten-

den's Opera House. A. C. Chittenden, mgr. S. c., 450. Width prosc. opening, 18 ft. Height, 10 ft. Depth footlights to back wall, 20 ft. Dist. curtain line to footlights, 1½ ft. Dist. bet. side walls, 40 ft. Dist. bet. fly girders, 20 ft. Height grooves from stage, 9 ft. Stage to rigging loft, 12 ft. Depth under stage, 3½ ft. 1 trap, located center. Theatre second floor. Printing required, 3 stands, 10 3-sheets, 20 1-sheets, 20 ½-sheets, 50 lithos, 500 heralds.

Newspapers—"News Messenger," Friday, weekly. "Reporter," Saturday, weekly.

Hotels—Atlantic, \$2. Duluth, \$1. St. Charles, \$1.

Railroads—Gt. Northern. J. C. Sheffield, agt. C. & N. W., D. M. King, agt. Transfer Co., W. Thorburn.

* * *

MONTEVIDEO—Pop., 2,500. Montevideo Opera House. J. M. Severens, mgr. S. c., 800. Illum., electricity. Aspnes, elec. H. Amundson, stage carp. Width prosc. opening, 21 ft. Footlights to back wall, 23 ft. Dist. curtain line to footlights, 3 ft. at end, 5 ft. in middle. Dist. bet. side walls, 51 ft. Theatre on second and third floors. M. Clausen, scenic artist. Printing required, 1 stand, 50 ½-sheets. Express office, Montevideo.

Newspapers—Weekly, "Montevideo Advance," Wed. "Commercial," Fri. "Montevideo Leader," Fri.

Hotels—Riverside, \$2. Dunn, \$1.50. Commercial, \$1. Sparta, \$1.

Railroad—C. M. & St. P., D. Fisher, agt. Transfer Co., A. E. Burchard.

* * *

MONTECELLO—Pop., 1,000. Hitter's Opera House. F. Hitter, mgr. S. c., 500. Width prosc. opening, 20 ft. Height, 11½ ft. Depth footlights to back wall, 24 ft. Dist. curtain line to footlights 2 ft. Dist. bet. side walls, 42 ft. Height grooves from stage, 10 ft. Stage to rigging loft, 14 ft. 4 sets grooves on each side. Depth under stage, 3 ft. Grooves can be taken up flush with

MINNESOTA.—Continued.

fly gallery. Theatre second floor. Printing required; no regular stands, no regular bill-poster.

Newspapers—"Wright Co. Times," weekly, Thursday.

Hotels—E. C. Shulze Hotel, \$1. Merchants, \$2.

Railroads—G. N., A. H. Pike, agt. Transfer Co., T. H. Bertram, drayman.

* * *

NEW ULM—Pop., 5,000. New Ulm Opera House. John Henle, mgr. and bus. mgr. and press agt. S. c., 700. Illum., elec. Width prosc. opening, 25 ft. Height, 15 ft. Dist. curtain line to footlights, 2 ft. Dist. bet. footlights and back wall, 25 ft. Dist. bet. side walls, 55 ft. Dist. bet. fly girders, 21 ft. Height grooves from stage, 12 ft. Stage to rigging loft, 15 ft. 4 grooves. Depth under stage, 8 ft. 1 trap, located center. Theatre first floor. Roy Seiter, bill-poster.

Newspapers — "Review," "News," "Post," "Fortskitt," Volksblatt," weekly.

Hotels—Dakota House, \$2. Grand, \$2. Chicago, \$1. Northwestern, \$1. Merchant, \$1.

Railroads—C. & N. W. and Minneapolis & St. Louis. Transfer Co., Kretch & Gieseke.

* * *

NORTHFIELD—Pop., 4,000. Auditorium. A. K. Ware, mgr. S. c., orchestra 360, balcony 180, gallery 250. Prices, 25c. to \$1. Illum., elec. Volt., 104. Edison system. Width of prosc. opening, 30 ft. Height, 26 ft. Depth, footlights to back wall, 36 feet. 3 grooves. Curtain line to footlights, 5 ft. Bet. side walls, 57 ft. Bet. fly girders, 46 ft. Height of grooves, 18 ft. Stage to rigging loft, 46 ft. Depth under stage, 8 ft. 3 traps. Height to fly gallery, 33 ft. Grooves can be taken up flush with fly gallery. Arthur Childs, stage carp. Arthur Childs, bill-poster. Printing required, 4 stands, 12 3-sheets, 10 1-sheets. Dates to read, "Auditorium, Northfield." Northfield Transfer Co. Express, U. S.

and Wells-Fargo. J. R. Phillips, physician. W. W. Pye, lawyer.

Newspapers—Two, Thursday and Saturday.

Hotels—Archer, \$2 single, \$1.50 double. St. Paul, \$1. Northfield House.

Railroads—C., M. & St. P. and Chicago Great Western. Burlington, Cedar Rapids & Northern.

Publisher of programme—"News."

Two colleges, 800 students.

* * *

OWATONNA—Pop., 6,500. Metropolitan Opera House. J. W. Rowland, mgr. S. c., 900. Prices, 25c. to \$1. Illum., electricity. Volt., 104. T. H. system. Hall, elec. Stage dimensions: Width prosc. opening, 30 ft. Height, 22 ft. Footlights to back wall, 34 ft. Curtain line to footlights, 4 ft. Depth under stage, 7½ ft. Height to rigging loft, 20 ft. 3 traps. Scene room. Theatre on ground floor. C. Servatius, prop. man. Six in orches. C. Servatius, bill-poster. Printing required, 3 stands. 2 8-sheets, 200 lithos., 1,500 heralds. Dates read, Metropolitan Opera House. Transfer Co., Jefferson & Green. Express, U. S. American. W. C. Eustis, physician. Wheelock & Sperry, lawyers.

Newspapers—Daily and semi-weekly, "Journal," Tuesday and Friday. Semi-weekly "Chronicle," Tuesday and Friday.

Hotels—Owatonna, \$2. Arnold, \$2. Winship, \$1. Central, \$1.

Railroads—C., M. & St. P., J. W. Stultz, agt. C. & N. W., C. B. Johnson, agt. B. C. R. & N., B. E. Ives, agt.

Publisher of programme—Wm. Dynes.

* * *

PINE ISLAND—Pop., 1,000. Peoples Opera House. Loomis F. Irish, mgr. Seating capacity, 700. Electric light. Width proscenium, 20 ft. Height, 14 ft. Depth footlights to back wall, 16 ft. Dist. curtain line to footlights, 2 ft. Dist. bet. side walls, 40 ft. Height grooves from stage, 16 ft. Theatre second floor. S. Coner, bill-poster.

MINNESOTA.—Continued.

Newspaper—1 weekly, Thursday.

Hotel—Pine Island Hotel, reasonable rates. Merchants Hotel.

Railroads—Chic. & N. W., Jas. Finnegan, agt. Chi. & Great Western R. R., built 1902.

* * *

PIPESTONE—Pop., 3,000. Ferris Grand Opera House. Leon A. Tilson, mgr. S. c., 700. Illum., elec. Stage, 24x56. Printing required, 5 stands, 15 3-sheets, 25 1-sheets, 40 ½-sheets, 100 lithos. Dates to read, "Ferris Grand." O. P. Nason, Transfer. Express, American, U. S., Great Northern. A. D. Brown, physician. E. E. Roddis, lawyer.

Newspapers—"Daily Star," Ralph G. Hart. Week's Review, Everet & Young.

Hotels—Calumet, \$2, \$1.50. Sherman House, \$1. Commercial, \$1. Loomis House, \$1.25.

Railroads—C., M. & St. P., C. J. Cawley, agt. C., R. I. & P., F. E. Cogswell, agt. C., St. P., M. & O., Wm. McBride, agt. Great Northern, O. Farrell, agt.

* * *

PRESTON—Pop., 1,500. Tibbitts' Opera House. C. B. Tibbitts, mgr. S. c., 1,000. Prices, 10c. to \$1. Illum., elec. A. Horn, elec. Scene room. Theatre on ground floor. Printing required, 2 stands, 15 3-sheets, 100 1-sheets, 60 ½-sheets. D. G. A. Love, physician. A. D. Gray, lawyer. Express office, U. S.

Programme publisher—C. B. Tibbitts.

Newspapers—3 weekly papers published on Thursdays.

Hotels—Tibbitts House, \$1. Park Hotel, \$1.

Railroads—C. M. & St. P. Ry., Peter Ott. Transfer Co., C. B. Ream, Thos. Morgan.

* * *

RED WING—Pop., 8,000. Grand Opera House. J. C. Desso, mgr. George M. Gulbrandson, press agent. S. c., 900. Prices 25c. to 75c. Illum., gas. C. Bakke, stage carp. Width prosc. opening, 23 ft. Height, 20 ft. Footlights to back wall,

32 ft. Dist. curtain line to footlights, 3 ft. Dist. bet. side walls, 53 ft. Height of grooves, 14 ft. 4 grooves. Depth under stage, 4 ft. 1 trap, center. Theatre on ground floor. Chas. Wendler, orches. leader. 6 in orches. Printing required, 6 to 10 stands, 25 3-sheets, 150 lithos, 75 ½-sheets. Dr. B. Jaehnic, physician. Hon. O. M. Hall, lawyer. Express offices, American, U. S., Wells-Fargo. Publisher programme, Wm. Cline. Dates read, Grand Opera House. C. Bakke, bill-poster.

Newspapers—Daily, "Republican." Weekly, "Republican" (Wed.), "Argus" (Fri.), "Teutonia" (Fri.), "Journal" (Sat.).

Hotels—St. James, Heiserman, Merchants' and Hendel.

Railroads—Chicago, Mil. & St. Paul, T. A. Thayer, agt. D., R. W. & So. Ry. Branch of Northwestern, L. H. Stiles, agt. Chic. & Great West. R. R., Lloyd Wooders, agt. Transfer Co., Ahlers & Youmans.

* * *

REDWOOD FALLS—Pop., 1,800. Redwood Falls Opera House. C. Fred. Thompson, mgr. S. c., 600. Illum., electric light. Width prosc. opening, 18 ft. Height, 10 ft. Footlights to back wall, 10 ft. Dist. curtain line to footlights, 3 ft. 1 trap, center of stage. Theatre on second floor. D. E. Laird, scenic artist. B. Dripp, stage carp. F. L. Carpenter, bill-poster. Transfer Co., Wm. Hessian. John H. Bowers, lawyer.

Newspapers—Weekly, "Gazette," Tuesday; "Reveille," Wednesday.

Hotels—Hotel Francis, \$1.50, \$1.25. Commercial, \$1.25, \$1.

Railroads—C. & N. W., W. S. Brunner, agt. M. & St. L., G. S. Richardson, agt.

Typewriter—J. A. Schmahl.

Publisher of programme—Redwood "Gazette."

* * *

ROCHESTER—Pop., 6,843. Metropolitan Theatre. J. E. Reid, manager. Seat-

MINNESOTA.—Continued.

ing capacity, 732. Prices, 25c. to \$1.00. Illum., elect. Voltage, 110. System, direct. Amperes, 200. Elect., F. Kennealy. Prosc. opening, 34 ft. Height, 25 ft. Footlights to back wall, 35 ft. Curtain line to footlights, 2½ ft. Dis. bet. side walls, 66 ft. Bet. fly girders, 54 ft. Height to rigging loft, 48 ft. 2 traps. Depth under stage, 8 ft. No grooves. 1 bridge. No scene room. Theatre on ground floor. Scenic artist, Julius Bailey. Stage carpenter, Rube Dyson. Prop. man, Ed. Zimmerman. 5 in orch. Leader, Wm. Friedell. Printing required, 8 stands, 10 3-sheets, 150 1-sheets, 100 half-sheets. Bill posting, Rube Dyson. Adv. agent, W. J. Tyler. Dates should read, Metropolitan Theatre, Rochester. Transfer Co., A. Van Campen. Express Cos., American, Wells-Fargo. Physician, Mayo. Lawyer, Gallagher.

Newspapers—Daily, "Post," W. J. Tyler. "Bulletin," Archie Gore. Weekly, "Turlontia," H. Riss.

Hotels—Cook's, \$2.00, \$1.75. Rochester, \$1.50, \$1.25. Norton, \$1.00, 75c. Brown's, \$1.00, 75c.

Railroad—Chic. & N. W., C. Van Campen.

Programme publisher—W. J. Tyler.

* * *

SAUK CENTRE—Pop., 2,500. Grand Opera House. W. H. Williams, mgr. S. c., 800. Theatre ground floor. John M. Brown, bill-poster.

Newspapers — "Avalanche," weekly, Thursday. "Herald," weekly, Thursday.

Hotels—Palmer House, \$2. Central House, \$1.50. Adams House, \$1.50.

Railroads—N. P., J. W. Ward, agt. Gt. N., J. A. Norris, agt.

Transfer Co., Irish Bros.

* * *

SLAYTON—Pop., 1,100. Slayton Opera House. M. M. Woodgate, mgr., Geo. H. Woodgate, business mgr. Illum., lamps. Width prosc. opening, 24 ft. Height, 14 ft. Footlights to back wall, 20 ft. 4 grooves. Dist. curtain line to

footlights, 5 ft. Dist. bet. fly girders, 10 ft. Depth under stage, 3 ft. Theatre on second floor. Airy & Smith, scenic artists. A. Rusner, prop. man. Dick Piper, stage man. C. Carman, orches. leader. 4 in orches. Dick Marsh, bill-poster. Dr. Newell, physician. B. H. Whitney, lawyer. Express office, American.

Newspapers—"Slayton Herald," "Slayton Gazette."

Hotels—Slayton, Park House.

Railroads—C., St. P. N. O. Ry.

Programme publisher—"Slayton Herald."

* * *

SPRING VALLEY — Pop., 2,500. Anderson Opera House. F. E. Nobles, mgr. S. c., 800. Width prosc. opening, 30 ft. Height, 15 ft. Depth footlights to back walls, 20 ft. Dist. curtain line to footlights, 5 ft. Dist. bet. side walls, 54 ft. Dist. bet. fly girders, 46 ft. Height grooves from stage, 10 ft. Stage to rigging loft, 22 ft. 4 grooves. Depth under stage, 20 ft. 1 trap. Theatre second floor. Printing required, 2 stands 4x8, 2 stands 4x4, 1 stand 4x7, 8 3-sheets. Clint Hipes, bill-poster.

Newspapers — "Sun," "Mercury," "Vidette," weekly.

Hotels—Comerhat, \$2. Hart House, \$1.

Railroads—W. & W., I. C. Gardner, agt. C. M. & St. P., G. Barber, agt. Transfer Co., A. Swab.

* * *

STILLWATER—Pop., 15,000. Grand Opera House. E. W. Durant, mgr. S. c., 1,250. Prices \$1, 75c., 50c., 25c. Illum., gas and elec. when needed. Peter Lohmer, stage carp. Width prosc. opening, 31 ft. Height, 20 ft. Depth footlights to back wall, 35 ft. Dist. curtain line to footlights, 3 ft. Dist. bet. side walls, 62 ft. Dist. bet. fly girders, 40 ft. Height grooves from stage, 18 ft. Stage to rigging loft, 35 ft. 4 grooves. Depth under stage, 7 ft. 3 traps, located center and both sides. 1 bridge, located bet. 3 and 4. Grooves can

MINNESOTA.—Continued.

be taken up flush with fly gallery. Theatre second floor. 8 in orch. Printing required, 6 stands, 20 3-sheets, 100 1 sheets, 100 ½-sheets. Dates read, Grand Opera House. Peter Lohmer, bill-poster. Mgr. theatre, adv. agt.

Newspapers—"Gazette," daily. "Messenger," weekly (Saturday), S. A. Clewell. "Post," weekly (Thursday), F. C. Neumier. "Journal," weekly (Friday), N. A. Nelson.

Hotels—Sawyer, \$1.50 and \$1.25. Pitman House, \$1.25 and \$1. Elliott House, \$1.25 and \$1.

Railroads—Chi., St. P., Minneap. & Omaha. Chi., Mil. & St. P. Northern Pacific, D. A. Blakeney, agt. Union station. Transfer Co., mgr. opera house.

* * *

ST. CLOUD (including Sauk Rapids)—Pop. 12,000. Davidson Opera House. E. T. Davidson, manager. S. c., 950. Prices 25c. to \$1. Illumination, gas and electricity. Volt., 110. Edison system. Prosc. opening, 30 ft. Height, 30 ft. Footlights to back wall, 30 ft. 1 set grooves. Curtain line to footlights, 6 ft. Bet. side walls, 54 ft. Bet. fly girders, 36 ft. Height of grooves, 23 ft. To rigging loft, 42 ft. Depth under stage, 10 ft. 4 traps. 1 sectional bridge. Grooves can be taken up flush with fly gallery. Theatre on ground floor. Ed. Fournay, scenic artist. Will Lonabarger, stage carp. Ten in orchestra. Printing required, 7 stands, 25 3-sheets, 175 lithos.

Newspapers—"Times" and "Journal-Press," dailies.

Coates Transfer Co.

Hotels—Grand Central, \$2, \$1.50. Merchants', \$1. Minnesota, \$1 and 75c.

Railroads—Northern Pacific, Chas. S. Fee. Great Northern, F. S. Whitney.

* * *

ST. PETER—Pop., 5,000. New Grand Opera House. H. J. Ludeke, Jr., mgr., bus. mgr. and press agt. S. c., 600, with arrangements to seat 1,000. Prices 25c. to 75c. Illum., elec. H. Hiller-

brandt, electrician. Chas. Maxin, stage carpenter. Width proscenium opening, 25 ft. Height, 20 ft. Depth footlights to back wall, 30 ft. Distance curtain line to footlights, 2 ft. Distance between side walls, 40 ft. Dist. bet. fly girders, 28 ft. Height grooves from stage, 15 ft. Stage to rigging loft, 38 ft. 4 sets grooves. Depth under stage, 4 ft. 1 trap, located center. Grooves can be taken up flush with fly gallery. Theatre on ground floor. Geo. Ludeke, prop. man. Printing required, 7 stands, 20 3-sheets, 25 1-sheets, 25 ½-sheets, 150 lithos. Dates read, St. Peter Opera House. H. J. Ludeke, Jr., bill-poster.

Newspapers—"Herald," weekly, Friday. "Tribune," weekly, Wednesday. "Free Press," weekly, Saturday. "Journal," weekly, Saturday. Kasota Times, weekly, Friday.

Hotels—Nicollet, \$2 and \$1. Kongsbrock, \$1. Central, \$1.

Railroads—C. & N. W., J. A. Stwert, agt. C., St. P., M. & O., W. H. Perry, agt. Transfer, Loomis Bros. Express, American.

* * *

WABASHA—Pop., 3,000. Hirschy Opera House. C. C. Hirschy, mgr. S. c., 400. Depth footlights to back wall, 20 ft. Dist. bet. side walls, 50 ft. Theatre second floor. Printing required, 3 stands, 50 3-sheets, 25 1-sheets, 25 ½-sheets. H. J. Pane, bill-poster.

Newspapers—"Wabasha Herald," weekly, Thursday. "Wabasha Democrat," weekly, Friday.

Hotel—Hurd House, \$1.50 and \$1.

Railroads—C. M. & St. P., H. E. Jones, agt. C. P. Minn. Midland.

* * *

WARREN—Pop., 1,300. Warren Opera House. W. N. Powell, mgr. S. c., 300 to 500. Width prosc. opening, 16 ft. Height, 11 ft. Depth footlights to back wall, 20 ft. Dist. curtain line to footlights, 1 ft. Dist. bet. side walls, 30 ft. Dist. bet. fly girders, 18 ft. Height grooves from

MINNESOTA—Continued.

stage, 15 ft. Stage to rigging loft, 15 ft. Grooves, 3 set scenery. Depth under stage, 6 ft. Theatre first floor.

Newspapers — "Warren Register," "Warren Shief," weekly.

Hotels—Windsor, \$2 and \$1.25. Lyons House, \$1. Jarrett House, \$1.

Railroad—Gt. N. R. R. Co., J. P. O'Connell, agent. Transfer Cos., C. S. Wees, Justus Carlson.

* * *

WASECA—Pop., 3,500. Ward's Opera House. Ward & Arthur, mgrs. S. c., 550. Prices, 25 to 75c. Illum., elec. Voltage, 220. Edison system. Width of prosc. opening, 22 ft. Height, 30 ft. Footlights to back wall, 50 ft. Curtain line to footlights, 2 ft. Distance between side walls, 41 ft. Distance between fly girders, 32 ft. Height to rigging loft, 30 ft. Depth under stage, 10 ft. Usual traps. Scene room. Theatre on ground floor. Complete scenic equipment. Jas. Hennbery, stage manager. G. Babcock, electrician. Orchestra, 9 pieces. Transfer, J. M. Perkinson.

Newspapers — Weekly, "Journal," Tuesday. "Radical," Wednesday. "Herald," Friday.

Hotels—Grant House, \$2 and \$1.50. Waverly, \$2, \$1.50 and \$1.25.

Railroads—C. & N. W. Ry., John Shanley, agt. Minneapolis & St. Louis R. R., C. H. Northey, agt.

* * *

WILLMAR — Pop., 4,000. Willmar Opera House. Crosby & Markhus, mgrs. S. c., 650. Prices 25c. to 75c. Illum., electricity. Width prosc. opening, 22 ft. Height, 16 ft. Footlights to back wall, 28 ft. No grooves. Dist. curtain line to footlights, 2 ft. 1 trap, center. Theatre on ground floor. Printing required, 4 stands, 25 1-sheets, 15 3-sheets, 100 ½-sheets. Dr. E. S. Frost, physician. Samuel Porter, lawyer.

Newspapers—Weekly, "Gazette," "Tribune."

Hotels—Merchants', \$2, \$1.50. Central, \$1.50, \$1.25. Commercial, \$1.

Railroad—Gt. Northern, R. A. Sanford, agt.

Programme publisher—"Gazette."

* * *

WINONA—Pop., 20,000. Winona Opera House. O. F. Burlingame, mgr. S. c., 1,200. Width prosc. opening, 34 ft. Height, 32 ft. Depth footlights to back wall, 37 ft. Dist. curtain line to footlights, 2 ft. Dist. bet. side walls, 64 ft. Dist. bet. fly girders, 44 ft. Stage to rigging loft, 54 ft. Depth under stage, 10 ft. 5 traps, located 2 side and 3 center. Theatre first floor. Printing required, 10 stands, 40 3-sheets, 100 1-sheets, 150 ½-sheets. O. F. Burlingame, bill-poster. J. Mott, stage carp. and prop. man.

Newspapers — "Independent," Geo. H. Allen. "Republican." "Herald," daily, Mr. Hill.

Hotels—Winona, \$2 up. Jewel, \$1.50 single, \$1.25 double. Northwestern, \$1.25 single, \$1 double. Merchants', \$1.25 and \$1.00.

Railroads—C. & N. W. C., M. & St. P. Green Bay & Winona. Burlington. Transfer Co., Mallery, 'Bus Line.

* * * *

WINTHROP—Pop., 1,000. City Hall. C. E. Larson, mgr., business mgr. and press agt. S. c., 400. Illum., elec. F. A. Osberg, stage carp. Width prosc. opening, 20 ft. Height, 15 ft. Depth footlights to back wall, 20 ft. Dist. curtain line to footlights, 3 ft. Dist. bet. side walls, 40 ft. Theatre second floor.

Newspaper—"News," weekly, Thurs., F. M. Dimond, critic.

Hotels—Seiter House, Windsor House, \$2.

Railroad—M. & St. L., D. E. Wagner, Transfer Co., Ed Hagberg.

MISSISSIPPI.

BILOXI—Pop., 7,500. Dukate's Theatre. Geo. W. Wilkes, mgr. S. c., 700. Prices, 25c., 50c., 75c. Illum., elect. Volt., 52 and 104. System, alternating, and 125 cycle. Amperes, 25 to 150. Elect., Peatey. Prosc. opening, 26 ft. Height, 18 ft. Footlights to back wall, 30 ft. Curtain line to footlights, 5 ft. Dist. bet. side walls, 42 ft. Bet. fly girders, 32 ft. Height to rigging loft, 60 ft. To fly gallery, 25 ft. 1 trap. Depth under stage, 10 ft. No grooves. Scene room. Theatre on second floor. Stage carp. and prop man, Bourdon. Leader, Prof. Gumpf. Printing required, 5 stands, 15 3-sheets, 100 1-sheets, 50 1/2-sheets, 2,500 heralds. Dates should read, Dukate's Theatre. Express Co., Southern. Physician, W. F. Bolton. Lawyer, W. A. White.

Newspapers—Daily, "Herald," Mr. Rose.

Hotels—Arcade, \$1.25. \$2. Kennedy, European.

Railroad—L. & N.

Programme publisher—"Herald."

* * *

CANTON—Pop., 5,500. Odd Fellows' Opera House. J. A. Herron, manager. J. A. Herron, press agt. S. c., 600. Prices 35c. to \$1. Illum., elec. Prosc. opening, 35 ft. Height, 14 ft. Footlights to back wall, 50 ft. 4 sets of grooves. Curtain line to footlights, 3 ft. Bet. side walls, 50 ft. Height of grooves, 12 ft. 16 grooves on each side. Depth under stage, 3 ft. 5 traps. Theatre on second floor. Coleman, prop. man. and stage carp. No orches. Frank Latham, bill-poster. Printing required, 4 stands, 12 3-sheets, 50 lithos. Dates read, Opera House. Transfer Co., E. W. Stiles. Express, American. Dr. C. S. Priestley, physician. T. S. Ward, lawyer.

Newspapers—"Picket," "Times."

Hotels—Trolio, \$2, \$1.50. Southern, \$1.00.

Railroad—I. C. R. R., B. F. Galvani, agt.

CLARKSDALE—Pop., 4,000. New Clarksdale Theatre. W. A. Crawley, mgr. and press agt. S. c., 900. Prices vary. Illum., elect. Volt., 104. System, G. E. Elect., John Hooks. Prosc. opening, 30 ft. Height, 22 ft. Footlights to back wall, 30 ft. Curtain line to footlights, 6 ft. Dis. bet. side walls, 60 ft. Bet. fly girders, 42 ft. Height to rigging loft, 40 ft. To fly gallery, 42 ft. 2 traps. Depth under stage, 6 ft. 6 grooves. Height, 40 ft. May be taken up flush with fly gallery. No scene room. Theatre on first floor. Stage carpenter, J. A. Theders. Prop. man, E. O. Moore. Dates should read, New Clarksdale Theatre. Express Co., American. Physician, E. A. Matlin. Lawyer, J. W. Cuttrier.

Newspapers—Weekly, "Delta Register," "Challenge," "Journal."

Hotels—R. R., \$3.00. Alcazar, \$3.00, \$1.50. Mosley, \$2.00.

Railroads—Y. & M. V. R. R.

* * *

COLUMBUS—Pop., 10,000. Columbus Opera House. T. J. Locke, Jr., lessee and mgr. Seating capacity, 700. Prices, 25c. to \$2. Illum., gas and elec. Volt., 125. Width prosc. opening, 30 ft. Height, 30 ft. Footlights to back wall, 33 ft. Curtain line to footlights, 3 ft. Dist. bet. side walls, 50 ft. Height to rigging loft, 45 ft. Theatre on second floor. Grooves may be taken up flush with fly gallery. Scene room. Scenic artist, Jones. Stage carpenter, Willis Jones. Prop. man, Nick Carter. Orch. leader, E. J. Burris. Bill-poster, W. H. Hawkins. Printing required, 6 stands, 40 3-sheets, 40 1-sheets, 40 1/2-sheets, 150 lithos. Dates read, Columbus Opera House.

Newspapers—Daily, "Dispatch," "Commercial."

Hotels—Bank Head House, \$2. Commercial, \$2. \$1.50. Gilmer, \$2 straight. Hillside Inn, \$2 and \$1.50. Smith House, \$1.

Railroads—Mobile & Ohio, Montgomery & St. L., W. B. Hopkins, agt. South-

MISSISSIPPI—Continued.

ern, E. P. Wilkinson, agt. Alex. Hull Transfer Co.

Programme publisher, Columbus "Commercial."

* * *

DURANT—Pop., 2,000. Wilkes Opera House. B. B. Wilkes, mgr. S. c., 300. Width prosc. opening, 30 x 40 ft. Depth footlights to back wall, 40 ft. Dist. curtain line to footlights, 3 ft. Theatre second floor. Printing required, 3 stands, 4 3-sheets, 2 1-sheets, 2 1/2-sheets. W Garrett, bill-poster.

Newspaper—"Durant News," weekly.

Hotels—Two, \$2 single.

Railroad—I. C., Jim Cargill, agt. Transfer, C. M. Bussy. Express, American.

* * *

GREENVILLE—Pop., 12,000. Grand Opera House. Harry March, mgr. J. S. Weiss, press agent. Seating capacity, orchestra 550, balcony 350, gallery 200. Illumination, electricity. Voltage, 52, alt. Mr. Mayor, electrician. Width of prosc. opening, 45 ft. Height, 30 ft. Depth, footlights, to back wall, 50 ft. Between side walls, 75 ft. 3 traps, two side and one deep center. Grooves can be taken up flush with gallery. Scene room. Theatre on ground floor. Jas. Webster, property man, bill-poster and adv. agt. Mr. Chapman, stage carp. Prof. Mazoi, leader of orchestra. 5 in orchestra. Amount of printing required, 6 stands, 15 3-sheets, 100 1-sheets, and 50 1/2-sheets. Dates to read, "Grand Opera House." Express offices, American and Southern. Dr. Payne, physician. Mr. Van Boddie, lawyer.

Newspapers—"Democrat," "Times" and "Spirit."

Hotels—Neuman (E) 75c. single, 50c. double. Arlington, \$1.50 single, \$1.25 double. Inn, (E) 75c., and 50c. Arnet, \$1.25 single, \$1 double. Leota, \$1.50. The Cowen, \$2.50 up.

Railroads—Yazoo & Mississippi Val-

ley, Grant Rucks, agt. Southern Ry., Mr. Webb, agt.

* * *

GREENWOOD—Pop., 5,000. Greenwood Opera House. Stein & Wilson, mgrs. S. c., 688. Prices 50c. to \$1. Illum., elec. Elec., H. D. Walker. Theatre on ground floor. Prop. man, H. J. Selliger. Stage carp., H. Burns. H. J. Selliger, bill-poster. Amount of printing required, 6 stands, 40 3-sheets, 50 1-sheets, 75 1/2-sheets. Dates to read, At Greenwood Opera House. McBride Transfer Co. Express offices, American and Southern. W. A. Burkhalter, physician. Lawyers, Gwin & Moulner.

Newspapers—"Commonwealth," weekly; "Enterprise," weekly; issued on Friday.

Hotels—Greenwood, single \$1.50, double \$2.00 and European. Reiman, single \$2.00, double \$2.00. Townes, single \$1.50, double \$1.00. Bryant, \$1.50 single, \$1.00 double.

Railroads—I. C. R. R. Co., C. Elliott, agt. Southern, D. L. Bloodworth, agt.

Publisher of programme—Greenwood "Commonwealth."

* * *

HATTIESBURG—Pop., 7,000. Hattiesburg Auditorium. S. c., 755. Prosc. opening, 28 ft. Height, 21 ft. Footlights to back wall, 30 ft. Dis. bet. side walls, 51 ft. Height to rigging loft, 48 ft. No grooves. Theatre on first floor. Scenic artist, Spickers. Physician, J. D. Donald. Lawyer, J. M. Stearns.

Railroads—N. O. & N. E., F. M. Fuller. G. & S. I., R. C. Currey. M. J. K. C., H. C. Drury.

Programme publisher—P. L. Gaston.

* * *

HAZELHURST—Pop., 1,500 to 1,800. Faler Opera House. M. F. Mangold, mgr. S. c., 500. Width prosc. opening, 25 ft. Height, 15 ft. Depth footlights to back wall, 18 ft. Distance curtain line to footlights, 3 ft. Distance between side walls, 48 ft. Height of grooves from

MISSISSIPPI.—Continued.

stage, 11 ft. Stage to rigging loft, 4 ft. 3 grooves. Depth under stage, 4 ft. 1 trap, located center. Theatre second floor. Ailus McMaster, bill-poster.

Newspapers — "Hazelhurst Courier," weekly, Thursday.

Hotels—Marx," "Ford's," "Commercial."

Railroad—Ill. Central.

* * *

HOLLY SPRINGS—Pop., 3,500. Holly Springs Theatre. H. B. Schumacker, mgr. Seating capacity, 400. Illumination, electricity. Voltage, 104. Amperes, 50. Edison system. Edward Rodgers, electrician. Width of prosc. opening, 20 ft. Height, 14 ft. Depth, footlights to back wall, 16 ft. 4 grooves. Distance curtain line to footlights, 3 ft. Between side walls, 40 ft. Height of grooves, 12 ft. Depth under stage, 4 ft. 1 trap, between third and fourth groove. Grooves cannot be taken up flush with fly gallery. Theatre on second floor. Wesley Scott, bill-poster and adv. agt. Amount of printing required, 3 stands, 15 3-sheets, 30 1-sheets, 60 ½-sheets. W. L. Roberts, transfer. Express offices, American and Southern. Dr. Seals, physician. Smith and Totten, lawyers.

Newspapers — "Reporter," published Thursday. "South," published Thursday.

Hotels — Holly Springs Inn, \$1.50 single, \$1.25 double. Hancock House.

Railroads—Illinois Central, John T. Hines, agt. K. C. M. & B., John Hines, agt.

||

* * *

JACKSON—Pop., 15,000. Century Theatre. N. L. Wingo, mgr. and bus. mgr. E. Shingleur, press agt. S. c., 1,400. Prices, 25c. to \$1.50. Illum., gas and elec. Voltage, 104. 125 cycles. System, alternating. Electrician, W. R. Roberts. Width prosc. opening, 32 ft. Height, 30 ft. Depth footlights to back wall, 36 ft. No grooves, we use string stuff. Dist. curtain line to foolights, 5 ft. Between side walls, 68 ft. Height to rigging loft,

61 ft. Depth under stage, 12 ft. 3 traps. Location of traps, R. C. L. Height to fly gallery, 24 ft. Bridges and locality. 1 back of stage. Scene room. Theatre on ground floor. Sosman & Landis, scenic artists. Tom Taylor, prop. man. Jno. J. Smith, stage carpenter. Hal. Pierson, orches. leader. 8 in orches. Joe Brown, bill-poster. 8 stands, 20 3-sheets. Dates to read, Century Theatre. Express offices, American & Southern. J. F. Hunter, physician. Lawyers, Alexander & Alexander.

Newspapers—"Evening News," daily; F. L. Bellenger, critic. "Clarion Ledger," daily; Fred Sullins, critic.

Hotels—Edwards House, \$2.50 single, \$2.00 double. Spengler Hotel, \$2.50 single, \$2.00 double. Hotel Lawrence, \$2.50 single, \$2.00 double.

Boarding houses at all prices. \$100,000 hotel in course of erection. Rates \$3.00 up.

Railroads—I. C. Y. & M. V. Q. & C. Gulf and Ship Island. N. J. & C.

Typewriter—Grace Wilkenson.

Publisher of programme—J. W. Tucker.

* * *

LAUREL—Pop., 6,500. Laurel Opera House. Alex. D. Hudson, mgr. Geo. A. Smith, bus. mgr. and press agt. S. c., 650. Prices, 50c. and 75c. Illum., elect. Volt., 110. System, direct. Prosc. opening, 27 ft. Height, 16 ft. Footlights to back wall, 35 ft. Curtain line to footlights, 8 ft. Height to rigging lot, 21 ft. 1 trap. Depth under stage, 3 ft. Theatre on second floor. Stage carpenter. Geo. H. Smith. Printing required, 2 stands, 6 3-sheets, 15 1-sheets, 50 ½-sheets. Bill-posting, Geo. H. Smith. Agent, Alex. D. Hudson. Dates should read, Laurel Opera House. Express Co., Southern.

Newspapers — Weekly, "Chronicle," "Commercial."

Railroad—N. O. & N. E.

Programme publisher—"Chronicle."

MISSISSIPPI.-Continued.

McCOMB—Pop., 8,500. New Opera House. A. J. Hackett, mgr. and prop. S. c., 800. Prices, 25c. to \$1. Illum., electricity. Width of prosc. opening, 25 ft. Height, 28 ft. Depth, footlights to back wall, 30 ft. Dist. curtain line to footlights, 3 ft. Dist. bet. side walls, 40 ft. Height to rigging loft, 35 ft. Depth under stage, 4 ft. One trap, center. Theatre on first floor. Printing required, 4 stands, 30 3-sheets, 75 1-sheets, 75 ½-sheets. A. J. Hackett, bill-poster.

Newspapers—"Enterprise" (Thursday) and "Times" (morning). "Snapshot," daily.

Hotels—McColgan, \$1.50. Hanford, \$1.

Railroad—I. C. R. R.

* * *

MERIDIAN — Pop., 19,000. Grand Opera House. L. Rothenberg, mgr. W. E. Jones, bus. mgr. and press agt. S. c., 1,500. Prices, 35c. to \$1. Illum., gas and elec. L. D. Hoffer, stage carp. Width prosc. opening, 29 ft. Height, 35 ft. Depth footlights to back wall, 41 ft. Dist. curtain line to footlights, 6 ft. Dist. bet. side walls, 55 ft. Dist. bet. fly girders, 40 ft. Height grooves from stage, 18 ft. Stage to rigging loft, 47 ft. 4 grooves. Depth under stage, 8 ft. 1 trap, located center. Grooves can be taken up flush with fly gallery. Scene room. Theatre second floor. Prof. Ball, leader of orches. 7 in orches. Printing required, 6 stands, 30 3-sheets, 200 1-sheets and ½-sheets. Dates read, Grand Opera House. L. D. Hoffer, bill-poster.

Newspapers — "Press" and "Star," daily.

Hotels—Southern, \$2.50 up. Grand Avenue, \$1.50 and \$1.75. Culpepper, \$1.

Railroads—M. & O. R. R., Ala. & V., N. O. & N. E., A. G. S., Southern Railway. Transfer Co., H. Thornton.

* * *

NATCHEZ—Pop., 15 000. Baker-Grand Theatre. Clarke & Gardner, owners and mgrs. S. c., 1,280. Standing room, 300. Capacity, 1,580. Prices, 25c. to \$1.00.

Illum., elect. and gas. Elec. volt., 110. Current, 52, alternating. Width prosc. opening, 33 ft. Height, 26 ft. Depth footlights to rear wall, 35 ft. Curtain line to footlights, 3 ft. Dist. bet. side walls, 70 ft. Dist. bet. fly girders, 50 ft. No grooves. Height to rigging loft, 56 ft. Depth under stage, 8 ft. 3 traps. Theatre on ground floor. Printing, 5 stands, 10 3-sheets, 50 asst. litho. Dates read, Baker-Grand (Natchez).

Newspapers—"Democrat," morning and weekly, Charles Miller. "Bulletin," evening, daily, Wm. A. Diers.

Hotels—Natchez, \$2.50 up. Pearl, European, 50c.

Railroads—Y. & M. V. & Ill. Cen., O. O. Ogden, agt. Texas & Pacific, Iron Mountain, C. B. Brownell, agt. Express, American, Southern & Pacific. Transfer, Ratcliff Transfer Co.

* * *

PORT GIBSON—Pop., 3,500. Port Gibson Opera House. N. L. Hackett & Co., managers. J. L. Fisher, press agt. S. c., 700. Prices, 50c. to \$1.00. Illum., elect. Volt., Standard. System, Edison. Elect., J. H. Fewell. Prosc. opening, 32 ft. Height, 18 ft. Footlights to back wall, 28 ft. Curtain line to footlights, 2½ ft. Dist. bet. side walls, 19 ft. Bet. fly girders, 44 ft. Height to rigging loft, 38 ft. To fly gallery, 22 ft. 2 traps. Depth under stage, 15 ft. Grooves when ordered. Height, 24 ft. May not be taken up flush with fly gallery. Customary bridge. Scene room. Theatre on ground floor. Stage carpenter, Jacob Colson. Prop. man, Louis Simms. 8 in orch. Leader, Miss Rosa Marx. Printing required, 6 stands, 18 3-sheets, 40 1-sheets, 50 ½-sheets. Bill-posting, J. L. Fisher. Dates should read, Port Gibson Opera House. Transfer Co., Levy & Welsh. Express Co., American. Physician, Geo. Macker. Lawyer, J. McC. Martin.

Newspapers—Daily, "Reveille." Weekly, "Defender," H. H. Caisler.

MISSISSIPPI.—Continued.

Hotels—City, \$2.00, \$1.50. Riteman, \$1.50, \$1.00. Wheelless, \$1.50, \$1.25.

Railroads—Yazoo & Miss. Valley (I. C. R. R. Div.).

Programme publisher—H. H. Caisler Ptg. Co.

* * *

RIPLEY—Pop., 800. City Hall. Lynn D. Spight, mgr. S. c., 1,000. Height prosc. opening, 14 ft. Depth footlights to back wall, 16 ft. Dist. curtain line to footlights, 2 ft. Dist. bet. side walls, 20 ft. Dist. bet. fly girders, 14 ft. Theatre second floor.

Newspaper — “Southern Sentinel.” weekly.

Hotels — McDonald, \$2 and \$1.75. Norriss House, \$2 and \$1.75.

Railroad—Gulf & Chicago, M. C. Falkner, pass. agt.

* * *

SARDIS—Pop., 2,000. Opera Hall. E. W. Rainwater, mgr. P. N. Simmons, press agt. S. c., 500. Illum., electricity. Theatre second floor. Remodeled scenery and auditorium Feb. 1, 1902.

Newspaper—“Southern Reporter.”

Hotel—Sardis Hotel, Mrs. J. E. Bridger.

Railroad—I. C., W. B. Coggin, agt. All fast trains stop.

* * *

STARKVILLE—Pop., 2,500. Opera House. Seating capacity, 325. Prices 50c. and 75c. Width proscenium opening, 20 ft. Height, 12 ft. Footlights to back wall, 22 ft. Curtain line to footlights, 4 ft. Dist. bet. fly girders, 30 ft. 5 grooves. Depth under stage, 3 ft. Dist. bet. side walls, 45 ft. Height of grooves, 10 ft. 1 trap, center. Grooves can be taken up flush with fly gallery. Scene room. Theatre on second floor. J. D. Deans, stage carp. Pussy Alexander, bill-poster. Printing required, 2 stands, 3 1-sheets. Transfer Co., Harvey's. Express offices, Southern and Adams. Dr. Eckford, physician. Messrs. Carroll & Magruder, lawyers.

Newspaper—“East Mississippi Times,” Thursday.

Hotels—Central, \$2 single, \$1.50 double. Harvey's, \$1.50.

Railroads—Mobile & Ohio, C. R. Montgomery, agt. Ill. C., J. M. Garrett, agt.

Publisher of Programme. — A. G. O'Brien.

* * *

VICKSBURG—Pop., 20,000. Walnut Street Theatre. Thomas M. Searles, mgr. S. c., 1,200. Prices 25c. to \$1. Illum., gas and elec. Width prosc. opening, 33 ft. Height, 26 ft. Footlights to back wall, 50 ft. Curtain line to footlights, 4 ft. Dist. bet. side walls, 63 ft. Height to rigging loft, 52 ft. Depth under stage, 8 ft. 3 traps, one centre, one each side. Grooves can be taken up flush with fly gallery. Scene room. Theatre on first floor. Geo. H. Johnson, scenic artist. Printing required, 10 stands, 50 3-sheets, 100 1-sheets, 100 ½-sheets. Dates read, Walnut Street Theatre. Transfer Co., Bazsinsky Bros. Express, American, Southern. Physician, R. A. Quin. Lawyer, Jos. Hirsch.

Newspapers—Daily, “Vicksburg Herald.” “American.”

Hotels—Carroll, Piazza.

Railroads—Y. & M. V., A. Q. Pearce, agt. Q. & C., F. M. Donohue, agt.

* * *

WATER VALLEY—Pop., 5,500. Valley Opera House. T. A. Robinson, mgr. S. c., 500. Width prosc. opening, 30 ft. Height, 20 ft. Depth footlights to back wall, 32 ft. Dist. curtain line to footlights, 8 ft. Dist. bet. fly girders, 30 ft. Height grooves from stage, 10 ft. Stage to rigging loft, 18 ft. 4 grooves. Depth under stage, 4 ft. 1 trap, located center. Grooves can be taken up. Theatre second floor. Printing required, 5 stands, 10 3-sheets, 30 1-sheets, 30 ½-sheets. E. P. Crosby, bill-poster.

Newspapers—“Progress and Herald,” weekly. Sat. “Itemizer,” weekly. Wed.

Hotels—Howd House, \$2. Brown

MISSISSIPPI.—Continued

House, \$2. Whitworth House, \$1.50 and \$1.35. Herring House, \$2.50. A. R. L. Duke, \$1.

Railroad—I. C., W. F. Shoffner, agt. Transfer Co., Cook & Mauldin.

* * *

WEST POINT—Pop., 5,000. Smith's Opera House. Ellis & Westbrook, mgrs. R. R. Ellis, bus. mgr. S. c., 650. Prices, 25c. to \$1.50. Illum., elec. Jesse Smith, electrician. Theatre second floor. Doughty & McClean, bill-posters.

Newspapers—"Leader," "Times," and "Dixie Press."

Hotels—Holt House, W. R. Kelly, mgr. Jackson House, W. S. Coleman, mgr.

Railroads—M. & O., J. E. Cunningham, agt. Southern, J. J. Stevens, agt. Ill. Cent., J. L. McCracken, agt. R. R. Ellis, transfer manager.

* * *

WINONA—Pop., 3,000. Winona Opera House. C. R. Kelso, mgr. S. c., 500. Prices 25c. to 75c. Theatre on ground floor. Express offices, American and Southern. B. F. Wood, physician. S. A. McClean, lawyer.

Newspaper—"Winona Times," Wednesday.

Hotels—Winona, \$2. Wells, \$2. Hester, \$1. Central, \$1.

Railroads—Ill. C., M. L. Allen, agt. Southern, John Gilbert, agt.

* * *

YAZOO CITY—Pop., 9,000. Citizens' Opera House. Wolerstein & Co., mgrs. S. c., 24 box seats, orchestra 173, dress circle 223, balcony 202, gallery 250. Illumination, electricity. Voltage, 104. Amperes, 125. Geo. Twellmeyer, electrician. Width of proscenium opening, 30 ft. Height, 21 ft. Depth, footlights to back wall, 29 ft. Distance curtain line to footlights, 5 ft. Between side walls, 57 ft. Distance bet. fly girders, 42 ft. Height to rigging loft, 36 feet. Depth under stage, 7 ft. One trap, center of stage. Theatre on second floor. H. C. Henick, stage mgr. Mr. Brickell, stage carpenter. Amount of printing required, 5 stands, 25 3-sheets, 50 1-sheets, 30 ½-sheets. Dates to read, "Citizens Opera House, Yazoo City."

Newspapers—"Yazoo Sentinel." "Yazoo City Herald," weekly. "News."

Hotels—Magnolia Inn, \$2. Kearney House, \$1. Wiley, \$1. Purvis House, \$1.25. Swayze, \$1; rooms without board, 50c.

Railroad—Yazoo & Mississippi Valley.

Miss Mary Doherty, typewriter. "Yazoo Sentinel," publisher of programme.

MISSOURI.

ALBANY—Pop., 3,000. Opera House. Couter & Grantham, mgrs. J. M. Cranor, bus. mgr. and press agt. Prosc. opening, 15 ft. Height, 9 ft. Footlights to back wall, 15 ft. Curtain line to footlights, 1 ft. Dis. bet. side walls, 40 ft. Bet. fly girders, 10 ft. Height to rigging lot, 9 ft. Depth under stage, 3 ft. 6 grooves. Height, 9 ft. May be taken up flush with fly gallery. No bridge. No scene room. Theatre on second floor. Scenic artist, J. L. Gill. Stage carpenter, G. A. Winslow.

Prop. man, Ed. Baugh. Printing required, 3 stands, 28 3-sheets, 6 1-sheets, 6 half-sheets. Bill posting, Ed. Baugh. Dates should read, Opera House. Express Co., Adams. Physician, D. A. Graham. Lawyer, P. B. Yous.

Newspapers—Weekly, "Ledger," "Capital."

Hotels—New Albany.

Railroad—C. B. & Q.

Programme publisher—"Ledger."

MISSOURI.—Continued.

APPLETON—Pop., 2,000. Durley Hall. James Hodkins, mgr. S. c., 450. Width prosc. opening, 24 ft. Depth footlights to back wall, 23 ft. Dist. curtain line to footlights, 6 ft. Dist. bet. side walls, 50 ft. Dist. bet. fly girders, 40 ft. Height grooves from stage, 12 ft. 4 grooves. Depth under stage, 3 ft. 1 trap, located right, center. Theatre second floor. Jos. A. Cox, bill-poster.

Newspapers—"Appleton City Journal," weekly, Thurs. "Appleton City Herald," weekly, Friday.

Hotels—Durley, \$2, special rates. City Hotel, \$1.

Railroad—M., K. & T.

* * *

AURORA—Pop., 10,000. Miner's Opera House. Louis J. Miner, mgr. S. c., 800. Illum., elec. Width prosc. opening, 26 ft. Height, 18 ft. Depth, footlights to back wall, 30 ft. 4 sets of grooves. Curtain line to footlights, 2 ft. Bet. side walls, 46 ft. Height of grooves, 14 ft. Stage to rigging loft, 28 ft. Depth under stage, 5 ft. 3 traps. Scene room. Theatre on ground floor. Mr. Harrington, prop. man. John Goddard, stage carp. Louis J. Minor, city bill-poster. Printing required, 6 stands, 18 3-sheets, 100 1-sheets, 50 ½-sheets. Dates read, Minor's Opera House. Transfer Co., Bill Young. Melton, physician. Louis J. Minor, lawyer. Express, Adams and Wells-Fargo.

Newspapers—"Argus," daily. "Democrat," daily.

Hotels—Aurora, \$1.50, \$1.25. Gold Dust, \$1.25, \$1. Gibson, \$1. McKinney, \$1.

Railroads—K. C., Ft. S. & M. 'Frisco Line. W. Roark, agt. Mo. Pacific.

Typewriting by manager's stenographer. Programme published by Henry Price.

* * *

BETHANY—Pop., 3,500. Auditorium Theatre. Owen J. Kenyon, mgr. S. c., 1.100. Illum., elec. Volt., 110. Elec., Ernest B. Bu-gin. Width prosc. opening,

24 ft. Height, 16 ft. Footlights to back wall, 24 ft. Dist. curtain line to footlights, 4 ft. Dist. bet. side walls, 50 ft. Dist. bet. fly girders, 42 ft. Height of grooves from stage, 16 ft. Height stage to rigging loft, 20 ft. 4 grooves. Depth under stage, 4 ft. 2 traps, located center and side. Grooves can be taken up flush with fly gallery. Theatre on second floor. Printing required, 6 stands, 20 3-sheets, 60 1-sheets, 75 ½-sheets. Bill-posters, Kenyon & Cross. Dates should read Auditorium Theatre. Orch. leader, F. L. Dutro. Eight in orch. Stage carpenter, Chas. Cross. Prop. man, Dick Arrismith. Adv. agt., P. G. Wightman.

Newspapers—"Republican," "Democrat," weekly. "Owl."

Hotels—Commercial, \$2 and \$1.25. Central, \$1.50. Poynter, \$1. Bonser, \$1, 90c. Q., \$1, 90c.

Railroad—C., B. & Q. R. R., M. Shamblin, agt. Transfer Co., G. B. Dodd. Express, Adams.

Programme publisher—Virgil Bates.

* * *

BOONVILLE—Pop., 5,000. Stephens New Opera House. Stephens & Hickman, managers. S. c., 850. Illum., elec. Wm. Prestin, stage carp. Width of proscenium opening, 28 ft. Height, 18 ft. Depth of footlights to back wall, 32 ft. Dist. curtain line to footlights, 4 ft. Dist. between side walls, 47 ft. Dist. between fly girders, 42 ft. Height of stage to rigging, 50 ft. Depth under stage, 8 ft. One trap. Locality of trap centre. Theatre on ground floor. Printing required, 5 stands, 25 3-sheets, 50 1-sheets, 100 ½-sheets. Dates read, Stephens New Opera House. J. H. Berry, bill-poster. James Gault, Transfer Co. Express office, American and Pacific.

Newspapers—"The Advertiser," Friday. "Democrat," Friday. "Republican," Thursday. "Wasp," Saturday.

Hotels—Million House, City Hotel, Mahan House, \$1.00. Kentucky House, \$1.00.

MISSOURI.—Continued.

Railroads—Missouri Pacific, Missouri, Kansas & Texas.

* * *

BROOKFIELD—Pop., 7,000. Bennett Opera House. J. W. Foster, mgr. S. c., 600. Prices, 25 to 50c. Illumination, electricity. Width proscenium opening, 25 ft. Height, 16 ft. Footlights to back wall, 24 ft. Curtain line to footlights, 2 ft. Depth under stage, 4 ft. Dist. bet. side walls, 50 ft. 1 trap, center. Theatre on ground floor. Printing required, 5 stands, 15 3-sheets, 25 1-sheets, 25 ½-sheets. Transfer Co., D. Wilkinson. Express office, Adams.

Newspapers—"Argus," "Budget," "Gazette," Saturday.

Hotels—Lapirne, cafe and rooms. "Q.," cafe and rooms. Elliott Hotel, \$2. Tremont, \$1.50.

Railroad—Burlington, P. McGrail, agt. Publisher of programme—"Budget."

* * *

BUTLER—Pop., 5,000. Butler Opera House. J. A. Trimble, mgr. S. c., 1,000. Width prosc. opening, 25 ft. Height, 16 ft. Depth footlights to back wall, 24 ft. Dist. curtain line to footlights, 2 ft. Dist. bet. side walls, 50 ft. Height of grooves from stage, 16 ft. Stage to rigging loft, 25½ ft. 4 grooves. Depth under stage, 9 ft. 3 traps, located center and each corner, front. Grooves can be taken up flush with fly gallery. Electric light. Theatre on first floor. Printing required, 5 stands, 20 3-sheets, 40 1-sheets, 50 to 75 ½-sheets. J. A. Trimble, bill-poster.

Newspapers — "Daily Democrat," "Times," "Record," "Democrat," "Republican," weekly.

Hotels—Hotel Ross, \$2. Laclede, \$1. The Cottage, \$1. Day House, \$1.

Railroads—Mo. Pac. & Inter State, E. C. Vandervoort, agt. Express, Pacific.

* * *

CALIFORNIA—Pop., 3,500. Finke Opera House. W. C. Finke, manager. S. c., 500. Prices 25c. to 50c. Illum., elec. Width prosc. opening, 22 ft. Height, 20 ft. Footlights to back wall, 23 ft. Cur-

tain line to footlights, 2 ft. 3 grooves. Depth under stage, 4 ft. Dist. bet. side walls, 45 ft. 4 traps, 2 in front, 2 back. Grooves can be taken up flush with fly gallery. Theatre on ground floor. Henry Willet, bill-poster. Printing required, 2 stands, 4x14-sheets, 1 stand 4x7-sheets, 7 stands, 3-sheets, 2 8-sheet stands. Dates read, Finke Opera House. Transfer Co., Bantrop Dray. Express office, Pacific. L. M. Gray, physician. L. F. Wood, lawyer.

Newspapers—"Democrat," "California Herald," "California Despatch," issued Thursday.

Hotels—City, \$1 single, \$1 double. Central, same. Dollar rate.

Railroad—Mo. Pac.

Publisher of programme—"Dispatch."

* * *

CANTON—Pop., 3,000. Miller & Starr Opera House. W. L. Lockwood, mgr. S. c., 560. Prices, 25c. to 50c. Illum., elec. Volt., 52. F. P. Starr, electrician. Width prosc. opening, 16 feet. Height, 25 ft. Footlights to back wall, 25 feet. Curtain line to footlights, 3½ feet. Distance between fly girders, 30 feet. 8 grooves. Depth under stage, 8 feet. Distance between side walls, 48 feet. Height of grooves, 14 feet. Height to rigging loft, 30 feet. 1 trap, center. Grooves can be taken up flush with fly gallery. Theatre on second floor. S. Coyle, bill-poster. Printing required, 4 stands, 11 3-sheets, 50 1-sheets.

Hotels—Canton, Olive, Park, Hohse.

Railroad—Burlington, F. W. Benbon, agent.

Publisher of programme—H. C. Chinn.

* * *

CAPE GIRARDEAU—Pop., 8,000. Opera House, the only theatre in the city. John F. Schuchert, prop. and mgr. S. c., 850. Illum., elect. Regular full set of scenery. Ample dressing rooms. Good piano. Large, new furnace. Printing required, 4 28-sheets, 20 3-sheets and 50 1-sheets. House, bill-poster.

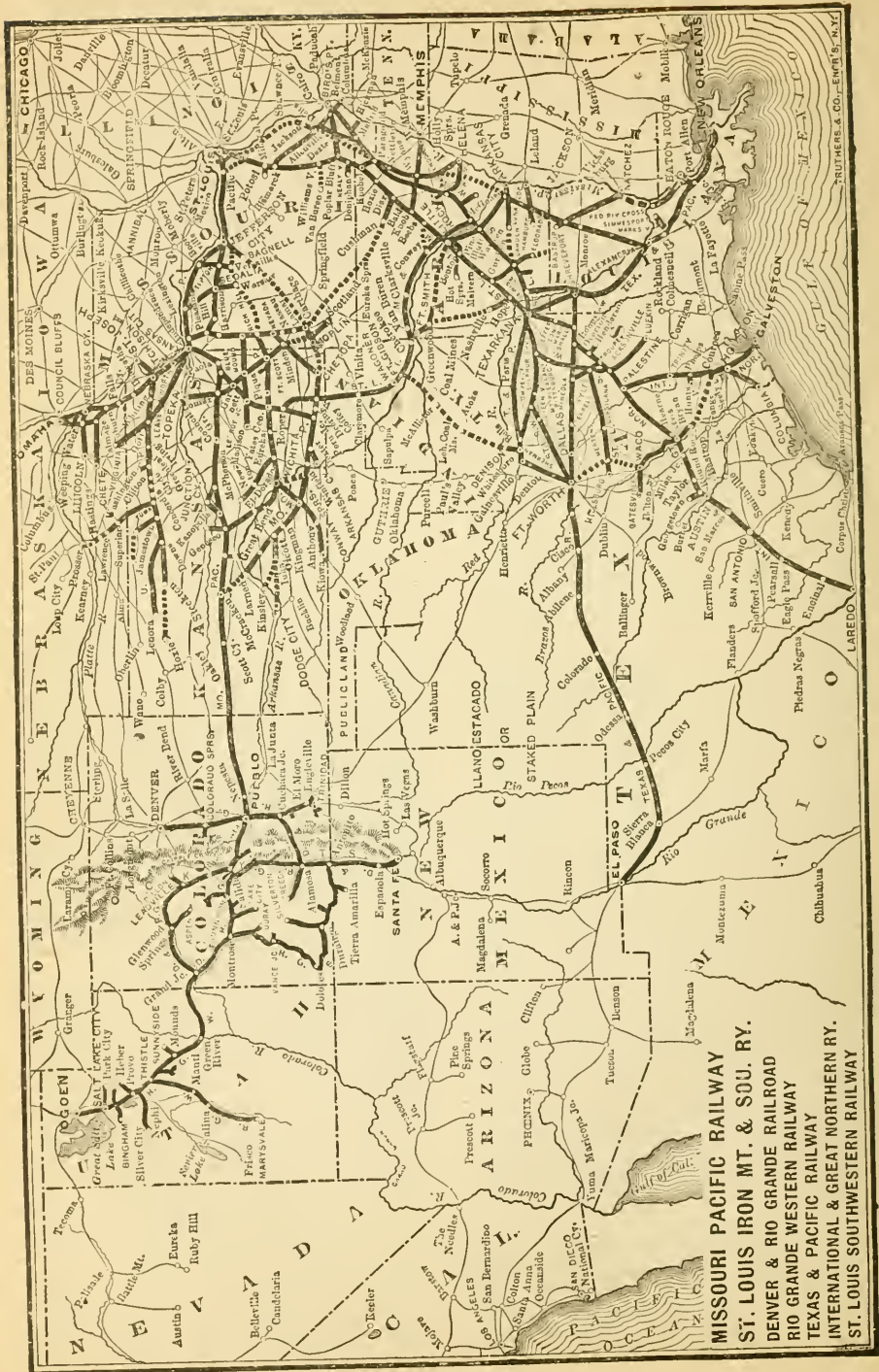

MISSOURI PACIFIC RAILWAY
ST. LOUIS IRON MT. & SOU. RY.
DENVER & RIO GRANDE RAILROAD
RIO GRANDE WESTERN RAILWAY
TEXAS & PACIFIC RAILWAY
INTERNATIONAL & GREAT NORTHERN RY.
ST. LOUIS SOUTHWESTERN RAILWAY

MISSOURI.—Continued.

Newspapers—2 dailies and 3 weeklies.

Hotels—Eight.

Railroad facilities the very best, viz.: Illinois Central, 'Frisco system. St. Louis, Memphis & Southeastern, and the St. Louis & Gulf and the Mississippi River.

* * *

CARROLLTON—Pop., 6,000. Wilcoxson Opera House. H. H. & H. J. Wilcoxson, mgrs. S. c., 1,000. Prices 25c., 50c., 75c. Illum., elec. Width prosc. opening, 30 ft. Height, 24 ft. Footlights to back wall, 32 ft. Curtain line to footlights, 6 ft. Distance bet. fly girders, 46 ft. Depth under stage, 9 ft. 4 grooves. Dist. bet. side walls, 52 ft. Height to rigging loft, 52 ft. 1 trap, center. Theatre on second floor. House, bill-poster. Printing required, 6 stands, 20 3-sheets, 150 lithos.

Newspapers—"Daily Democrat," "Republican Record."

Hotels—Florence, \$2. Central, \$1. Carroll, \$1. Jackson.

Railroads—Chicago & S. F., Wabash, Burlington.

Publisher of programme—Harry Brand.

* * *

CARTHAGE—Pop., 15,000. Grand Opera House. E. S. Brigham, lessee and mgr. S. c., 1,060. Prices 25c. to \$1. Illum., gas and elec. Merritt Smith, elec. Ed Porter, stage carp. Width prosc. opening, 30 ft. Height, 48 ft. Depth footlights to back wall, 35 ft. Dist. curtain line to footlights, 3 ft. Dist. bet. side walls, 50 ft. Dist. bet. fly girders, 37 ft. Stage to rigging loft, 46 ft. Depth under stage, 8 ft. 1 trap, located C. 1 bridge, located at 6. Theatre ground floor. John C. Bramaugh, scenic artist. J. B. Googher leader of orchestra. Will. Porter, prop. man. Printing required, 7 stands, 6 8-sheets, 25 3-sheets, 100 1-sheets, 125 1/2-sheets. Dates read, Grand Opera House. E. S. Brigham, adv. service and bill-poster.

Newspapers—"Press" (evening), W. J. Sewall. "Review" (evening), M. Meehan.

Hotels—Harrington, \$1.50 and \$1.25. Arlington, \$1.25 and \$1. Commercial, \$1.

Railroads—St. L. & San Fran., Rich. Taafe, agt. Mo. Pac., Geo. G. Buckwell, agt. Transfer Co., Carthage Trans. Co.

* * *

CHARLESTON—Pop., 3,500. Charleston Opera House. J. O. Andrews mgr. S. c., 400. Width prosc. opening, 20 ft. Height, 18 ft. Depth footlights to back wall, 30 ft. Dist. curtain line to footlights, 8 ft. Height grooves from stage, 14 ft. Stage to rigging loft, 23 ft. 3 grooves. Depth under stage, 4 ft. 1 trap, located at back. Grooves can be taken up flush with fly gallery. Theatre second floor. Printing required, 4 stands, 6 3-sheets, 6 1-sheets, 10 1/2-sheets. J. O. Andrews, bill-poster.

Newspapers—"Chronicle," weekly. "Democrat," daily and weekly. "Enterprise," daily and weekly.

Hotels—Charleston, \$1 and 75c. Fletcher, \$2. Mitchell, 75c. and 65c. Kenerick House, \$2.

Railroads—Iron Mt., Cat. Branch, Jim Green, agt. Transfer, Southern. Express, Pacific.

* * *

CHILLICOTHE—Pop., 10,000. Luella Grand. Z. B. Myers, mgr. S. c., 750. Width prosc. opening, 28 ft. Height, 26 ft. Depth footlights to back wall, 30 ft. Dist. curtain line to footlights, 3 ft. Dist. bet. side walls, 60 ft. Dist. bet. fly girders, 45 ft. Stage to rigging loft, 52 ft. Depth under stage, 9 ft. 1 trap, located at center. Grooves can be taken up 22 ft. flush with fly gallery. Theatre ground floor. Printing required, 8 stands, 15 3-sheets, 100 1-sheets, 150 1/2-sheets. House, bill-poster.

Newspapers—"Constitution," daily and weekly, Barton, Newland & Watkins. "Mail and Star," daily and weekly, Sailor Bros. "Tribune," daily and weekly, B. F. Bazell.

Hotels—Henrietta, \$2 and \$1.25.

MISSOURI.—Continued.

Leeper, \$2 and \$1.25. American, \$1. Luella, \$1.

Railroads—Han. & St. Joe., C. H. Nason agt. Wab. West., Chancey, agt. C., M. & St. P., Calvert, agt. Transfer Co., W. E. Myers. Express Adams and U. S. A. J. Simpson, physician. S. J. Miller, lawyer.

* * *

CLINTON—Pop., 8,000. Clinton Opera House. Bixman & Co., mgrs. S. c., 500. Illum., gas. William Hunt, stage mgr. Width of prosc. opening, 22 ft. Height, 14 ft. Footlights to back wall, 25 ft. Curtain line to footlights, 3 ft. Dist. bet. side walls, 42 ft. Grooves from stage, 11 ft. 4 grooves. Depth under stage, 4 ft. 2 traps, located 2 and 3. Theatre on second floor. Pierce Snow, prop. man. Printing required, 5 stands, 15 3-sheets, 25 1-sheets. Dates read, Clinton Opera House.

Newspaper—"Democrat."

Hotels—Atkinson, \$1, \$1.50. Bunell, \$1.

Railroads—M., K. & T., T. M. Roberts, agt. Gulf, H. H. Edmonson. 'Frisco. F. D. Hunt. Transfer Co., Charles McQuiltan. Express, American, Adams and Wells-Fargo.

* * *

COLUMBIA—Pop., 8,000. Haden Opera House. B. E. Hatton, mgr. and bus. mgr. S. c., 1,027. Prices 25c. to 75c. Illumination, elec. Furntey, elec. Width prosc. opening, 28 ft. Height, 24 ft. Depth footlights to back wall, 38 ft. Dist. curtain line to footlights, 2 ft. Dist. bet. side walls, 60 ft. Height of grooves from stage, 17 ft. Stage to rigging loft, 32 ft. 6 grooves. Grooves can be taken up flush with fly gallery. Scene room. Theatre on second floor. K. Haden, prop. man. Printing required, 8 stands, 20 3-sheets, 125 1-sheets, 125 ½-sheets. Dates read, Haden Opera House. Hatton Bros., bill-posters.

Newspapers—"Statesman," "Herald," "Independent," weekly. "Hornet," daily.

Hotels—Powers House, \$2 and \$1.50. Cottage, \$2. Keene, \$1.

Railroads—Wabash and M., K. & T. Transfer Co., D. E. Hulett.

* * *

CRYSTAL CITY—Pop., 2,000. Crystal City Opera House. Jno. O. Ackerson, mgr. S. c., 350 to 400. Prices 15c. to 50c. Illum., elec. Robert Snyder, elec. Geo. Bennett, stage carp. Width prosc. opening, 18 ft. Height, 12 ft. Footlights to back wall, 18 ft. Curtain line to footlights, 3 ft. Dist. bet. side walls, 40 ft. Bet. fly girders, 32 ft. Grooves from stage, 12 ft. 4 grooves. Depth under stage, 4 ft. 3 traps, center, each side. Theatre on second floor. 8 in orch. Fred Butler, leader.

Railroad—Crystal City, W. F. Quinlan.

* * *

DE SOTO—Pop., 6,500. Theatre Jefferson. Manager, Leon Herrick. Press agt., Leon Herrick. S. c., 973. Prices, 25c., 50c., 75c. and \$1.00. Illum., electricity. Voltage, 110. System T. H. Electrician, Wm. Jones. Width of prosc. opening, 38 ft. Height, 26 ft. Depth, footlights to back wall, 40 ft. Straight lifts. Dist. curtain line to footlights, 12 inches. Bet. side walls, 63 ft. Dist. bet. fly girders, 49 ft. Height to rigging loft, 54 ft. Depth under stage, 10 ft. 3 traps. Traps centre of stage. Height to fly gallery, 26 ft. One bridge down stage. Grooves can be taken up flush with fly gallery. Scene room. Theatre on ground floor. Kansas City Scenic Co. Bascom Patton, property man and stage carpenter. Orchestra leader, John Theobald. Eight in orchestra. Bill-poster, Leon Herrick. Amount of printing required. 5 stands, 12 3-sheets, 25 1-sheets, 30 ½-sheets. Dates to read, The Jefferson Theatre, De Soto. Transfer Co., Dutton & Rosengreat. Pacific Express. A. H. Hamil, physician. Louis F. Dinning, Jr., lawyer.

MISSOURI.—Continued.

Publisher of programme—Leon Herrick.

K. P. Entertainment Hall. New stage and scenery. Leon Herrick, mgr., bus. mgr. and press agt. S. c., 600. Prices, 35 to 50c. Illum., electricity. J. F. Omaha, elec. Width prosc. opening, 18 ft. Height, 12 ft. Depth footlights to back wall, 20 ft. Dist. curtain line to footlights, 4 ft. Dist. bet. side walls, 38 ft. Height grooves from stage, 12 ft. Stage to rigging loft, 14 ft. 1 trap, center. Scene room. Theatre on first floor. B. Patton, prop. man. Printing required, 4 stands, 15 3-sheets, 80 1-sheets, 100 ½-sheets. Dates read, K. P. Entertainment Hall. L. Herrick, adv. agt.

Newspapers—Thursday, "Republican." "Press."

Hotels—Commercial, \$1.25 single, \$1.00 double. Arlington, \$1.00 single, \$1.00 double. Acme, \$1.00 single, 75c. double. De Soto, \$1.00 single, 75c. double.

Railroads—St. Louis & Iron Mountain R. R., main line. Co. Hawkins, agt.

* * *

DONIPHAN—Pop., 2,000. Star Theatre. A. J. French, mgr. S. c., 600. Width prosc. opening, 18 ft. Height, 15 ft. Depth footlights to back walls, 25 ft. Dist. curtain line to footlights, 4 ft. Dist. bet. side walls, 28 ft. Height grooves from stage, 12 ft. Stage to rigging loft, 18 ft. 5 grooves. Depth under stage, 4 ft. 1 trap, located at back. Theatre on first floor. Printing required, 8 stands, 20 3-sheets, 50 1-sheets, 100 ½-sheets. H. D. Hall, bill-poster.

Newspapers—"Prospect News," Thursday, Chas. Ireland. "New Light," Friday.

Hotels—Hotel Ireland, \$1.50 and \$1. Commercial, \$1.50 and \$1. French, E., \$2 and \$1.50.

Railroad—Doniphan branch of St. L., I. M. & S. Iron Mt. R. R., R. E. Ryan, agt. Transfer Co., B. M. Dick.

EXCELSIOR SPRINGS—Pop., 3,000. S. c., 600. Illum., elec. Width prosc. opening, 25 ft. Height, 12 ft. Footlights to back wall, 20 ft. Dist. curtain line to footlights, 5ft. Depth under stage, 4 ft. Theatre on ground floor. Printing required, 5 stands, 25 3-sheets, 150 lithos.

Newspapers—Daily, "The Call," "The Review." Weekly, "Journal," "Standard."

Hotels—Elms, \$3. Hargrave, \$1.50. Excelsior, \$2. Planters, \$1.50. Saratoga, \$2.

Railroads—C., M. & St. P. and Wabash. Transfer Co., Transfer & Baggage.

* * *

FAYETTE — Pop., 3,500. Opera House. Lee Holladay, mgr. S. c., 588. Prices, 25c. to 50c. Illum., electricity. Width prosc. opening, 33 feet. Height, 38 feet. Footlights to back wall, 38 feet. 4 grooves. Depth under stage, 8 feet. Distance between side walls, 60 feet. Height of grooves, 18 feet. Height to rigging loft, 38 feet. 1 trap, center. Theatre on second floor. W. Hicks, bill-poster. Printing required, 8 stands, 15 3-sheets, 50 lithos, 50 ½-sheets. Dates read Fayette Opera House. Transfer Co., J. B. Brooks. Express office, American.

Newspapers—"Democrat-Leader," "Advertiser," "Globe," weekly.

Hotels—Howard, \$1.50 single, \$1.25 double.

Railroad—M., K. & T.

Publisher of programme—Lee Holladay.

Note.—Our house burned Jan. 10. But I think we will have another one just the same size by Sept. 15 or Oct. 1.

* * *

FULTON—Pop., 5,500 New Grand Opera House. Bolton & Randolph, mgrs. S. c., 800. Prices 25c. to 75c. Illum., elec. H. W. Lorenz, elec. James Randolph, stage mgr. Width prosc. opening, 30 ft. Height, 15 ft. Depth footlights to back wall, 36 ft. Dist. curtain line to footlights, 6 ft. Dist. bet. side walls, 48 ft. Dist.

MISSOURI.—Continued.

bet. fly girders, 36 ft. Height grooves from stage, 14 ft. Stage to rigging loft, 30 ft. 4 grooves on each side. Depth under stage, 4 ft. 2 traps, located center and L. Grooves can be taken up flush with fly gallery. Theatre on second floor. R. J. Smith, leader of orches. Walker Mortz, prop. man. Printing required, 4 stands, 25 3-sheets, 150 1-sheets, 50 ½-sheets. Dates read, New Grand Opera House. J. M. Randolph, bill-poster and adv. agt.

Newspapers—"Sun," daily. W. D. Thomas. "Gazette," daily and weekly. Telegraph, daily and semi-weekly, Tues. and Fri. "Sun," semi-weekly, Tues. and Fri. P. Kelley, critic of "Gazette."

Hotel—Palace, \$1 and \$1.25.

Railroad—C. & A., O. D. Betts, agt Transfer Co., Jameson Bros.

* * *

HANNIBAL — Pop., 20,000. Park Theatre. J. B. Price, mgr. S. c., 1,000. Width prosc. opening, 28 ft. Height, 28 ft. Footlights to back wall, 35 ft. Distance curtain line to footlights, 3 ft. Distance between side walls, 60 ft. Distance between fly girders, 43 ft. Stage to rigging loft, 58 ft. No grooves. Depth under stage, 12 ft. 4 traps, located 2, 3 and 4. Theatre on ground floor. Elec. and gas. Printing required, 8 stands, 10 8-sheets, 35 3-sheets, 200 lithos. J. B. Price, bill-poster.

Newspapers—"Journal," daily and Sunday, J. A. Knott. "Courier-Post," daily, T. B. Morris.

Hotels—Union Depot, \$2. Kettering, \$1.25 and \$1.50. The Windsor, \$2 and \$1.50. Conklin, \$1. Craft, \$1. Flesman's, European.

Railroads—C., B. & Q. H. & St. Jo. St. L., K. & W., Wm. Fitzgerald, agt. Wabash, M. K. & T., E. Fowkes, agt. St. L. & H., H. A. Modisett. Transfer Co., J. B. Price.

* * *

HIGGINSVILLE—Pop., 3,000. City Opera House. Land & Field, mgrs. Bert

Goodman, press agt. S. c., orchestra, 286, gallery 200. Prices, 25 and 50c. Illum., elec. Chas. Allender, elec. Width prosc. opening, 22 ft. Height, 12 ft. Depth. footlights to back wall, 18 ft. Depth under stage, 3 ft. Traps. R. C. Wetherla, prop. man. Rigg Bros., bill-poster. Printing required, 6 stands, 12 3-sheets, 25 1-sheets, 50 ½-sheets. Dates to read, "City Opera House." W. C. Webb, physician. C. A. Keith, lawyer.

Newspapers—Four.

Hotels—Two.

Railroads—Missouri Pacific and Chicago & Alton.

Bert Goodwin, publisher programme.

* * *

HOLDEN—Pop., 3,000. Engeossian Hall, S. R. Sankey, mgr. S. c., 400. Prices 25c. to 50c. Width prosc. opening, 24 ft. Height, 12 ft. Footlights to back wall, 24 ft. Curtain line to footlights, 2 ft. Depth under stage, 3 ft. Height to rigging loft, 12 ft. 3 traps. Hall on second floor. Transfer Co., S. F. Sankey. Express offices, Pacific and American.

Newspapers—"Enterprise." "Globe" (Thurs.).

Hotels—Talmage House, \$2. Six House, \$1. James House, \$1.

Railroads—Mo. P., M. Gray, agt. M., K. & T., L. W. Mosher, agt.

"Globe" Publishes programme.

* * *

INDEPENDENCE — Pop., 10,000. Music Hall. Theo. Aker, mgr., bus. mgr. and press agt. S. c., 800. Prices 25c. to 50c. Illum., gas. J. T. Smith, stage carp. Width prosc. opening, 26 ft. Height, 26 ft. Depth footlights to back wall, 25 ft. Dist. curtain line to footlights, 22 in. Dist. bet. side walls, 58 ft. Dist. bet. fly girders, 48 ft. Height grooves from stage, 17 ft. Stage to rigging loft, 27 ft. 4 grooves. Depth under stage, 4 ft. 2 traps, located C. and L. C. Grooves can be taken up flush with fly gallery. Scene room. Theatre second floor. A. F. Werbe, scenic artist. Tom

MISSOURI.—Continued.

Moran, prop. man. Printing required, 3 stands. Dates read, Music Hall. Sampson Bros., bill-posters.

Newspapers—"Sentinel," daily. "Progress," daily. "Letter," daily.

Hotels—Commercial, \$1. Laclède, \$1.25. Pacific, \$1.

Railroads—Mo. Pac., F. A. Millard, agt. Chic. & Alton, H. G. Stidham, agt. Air Line, K. C. & Ind., H. L. Peck, agt.

* * *

JAMESPORT—Pop., 1,000. Orcutt's Opera Hall. C. E. Orcutt, mgr. S. c., 350. Width prosc. opening, 14 ft. Height, 9 ft. Depth footlights to back wall, 14 ft. Theatre on second floor.

Newspapers—"Gazette," semi-weekly.

Hotel—Drummond.

Railroad—Chicago, Rock Island & Pacific.

* * *

JEFFERSON CITY—Pop., 12,000. Lohman's Opera House. W. J. Edwards, mgr. and bus. mgr. S. c., 750. Prices, 25c. to 75c. Illum., gas and elec. Width prosc. opening, 27 ft. Height, 20 ft. Depth footlights to back wall, 33 ft. Dist. curtain line to footlights, 2 ft. Dist. bet. side walls, 48 ft. Dist. bet. fly girders, 35 ft. Depth under stage, 3 ft. 3 traps, located center and side. Theatre on second floor. O. Miller, stage carp. 8 to 10 in orches. Printing required, 4 stands, 15 3-sheets, 25 1-sheets, 100 to 125 lithos. Dates read, Lohman's Opera House. Oscar Miller, bill-poster.

Newspapers—"Tribune," daily, Goldman. "Press," daily, Oldham. "Democrat," weekly, B. E. Leslie.

Hotels—Madison, \$1.50 and \$1.25. Munroe, \$1.50. City, \$1.50. Central, \$1.25. Bybee, \$1.

Railroads—Mo. Pacific, M. E. Mills, agt. C. & A., J. E. Fish, agt. M., K. & T., H. L. Peck, agt. Transfer Co., Will Taylor, and Bridge & Transit Co. Express, U. S., Pacific and American.

* * *

JOPLIN—Pop., 30,000. New Club

Theatre. C. U. Philley, L. M. Crawford and F. C. Zehrung, lessees and mgrs. S. c., 1,600. Prices, 25c. to \$1. Illum., gas and elec. Volt., 104 alt. or 110 direct. Chas. Goheen, stage carpenter. Width proscenium opening, 35 ft. Height, 34 ft. Depth footlights to back wall, 41 ft. Dist. curtain line to footlights, 2 ft. Dist. bet. side walls, 60 ft. Dist. bet. fly girders, 50 ft. No grooves. Stage to rigging loft, 45 ft. Height to gridiron, 46 ft. Depth under stage, 12 ft. 4 traps. 1 bridge, located at back. Theatre on ground floor. S. C. Kachelski, leader of orchestra. 9 in orchestra. Printing required, 15 stands, 35 3-sheets, 100 1-sheets, 150 ½-sheets, 5,000 heralds. Dates read, New Club Theatre, Joplin, Mo. The Joplin Bill-Posting Service, bill-poster.

Newspapers—"News-Herald," daily, F. L. Cowles. "Globe," L. C. McCarn. "Evening Times," H. G. Hicks.

Hotels—Keystone, \$2.50 and \$3. Joplin, \$2.50 and \$1.75. Burnett, \$1.25 and \$1. Forney, \$1.25 and \$1. Clarkton, \$1.75 and \$1.50.

Railroads—Mo. Pacific, C. H. Rohrer, agt. K. C., S., F. H. Nunn, agt. St. L. & S. F., W. H. Bevans, agt. Transfer Co., Joplin Transfer Co. M. K. & T., W. C. Knowles, agt. Express, Pac., Adams, American, Wells-Fargo.

* * *

KIRKSVILLE—Pop., 10,000. Harrington Theatre. F. M. Harrington, mgr. K. E. Harrington, bus. mgr. and press agt. S. c., 1,000. Illum., elec. Volt., 100; amperes, 100. Roscoe Butler, elec. Newton Gates, stage carp. Width prosc. opening, 28 ft. Height, 25 ft. Depth footlights to back wall, 28 ft. Dist. curtain line to footlights, 4 ft. Dist. bet. side walls, 50 ft. Dist. bet. fly girders, 44 ft. Height of stage to rigging loft, 38 ft. Depth under stage, 4 ft. 3 traps, center. Height to fly gallery, 30 ft. Theatre on first floor with basement. Scene room. 8 in orchestra. Elmer Crowdes,

MISSOURI.—Continued.

prop. man. Sosman & Landis, scenic artists. Printing required, 15 3-sheets, 75 1-sheets, 25 ½-sheets. Stands 4 4x7, 2 4x8, 3 8-sheets, 1 12-sheets. Dates to read, Harrington Theatre.

Newspapers—"Evening Express," daily, John Rice, critic. "Graphic," weekly, T. E. Sublette, critic. "Democrat," weekly, C. S. Orcutt, critic. "Journal," weekly, Dale Heiny, critic.

Hotels—Pool, \$2 single, \$1.50 double. Central, \$1.50 single, \$1 double. Willard, \$1.50 single, \$1 double.

Railroads—O. O. K. C. R. R., J. W. Quail. Wabash, M. T. Warden, rep. Miller, Transfer Co. E. C. Grim, physician. F. M. Harrington, lawyer. Express offices, Pacific and Wells Fargo.

Publishers of programme — Journal Ptg. Co.

* * *

LA GRANGE—Pop., 1,200. Oyster Opera House, W. E. Oyster, mgr. S. c., 280. Prices 15c. to 35c. Illum., oil. Width prosc. opening, 20 ft. Height, 16 ft. Footlights to back wall, 16 ft. Curtain line to footlights, 18 in. Dist. bet. fly girders, 18 ft. 3 grooves. Depth under stage, 4 ft. Dist. bet. side walls, 24 ft. Height of grooves, 7 ft. Height to rigging loft, 8 ft. Theatre on third floor. Express office, Adams.

Hotels—Commercial, \$2. Special rates.

Railroads—St. L., K. & N. W., E. A. Davis, agt.

* * *

LAMAR—Pop., 4,600. Lamar Opera House. Moore & Wilson, mgrs. S. c., 1,200. Width proscenium opening, 32 ft. Height, 24 ft. Depth, footlights to back wall, 32 ft. Curtain line to footlights, 4 ft. Distance between side walls, 50 ft. Bet. fly girders, 46 ft. Height grooves from stage, 22 ft. Stage to rigging loft, 24 ft. 3 grooves. Depth under stage, 3½ ft. 3 traps, located right and left. Grooves can be taken up flush with fly gallery. Theatre on second floor. Printing, 4 stands, 24 3-sheets.

Newspapers — "Lamar Republican," "Lamar Democrat," daily and weekly. "Lamar Leader," daily and weekly. "Lamar Leader," daily.

Hotels—Pickwick, \$2. Commercial \$1. City, \$1.

Railroads—Frisco, W. W. Chester, agt. Missouri Pac., John Connelly, agt. Adams Express and Mo. Pac.

* * *

LAMONTE—Pop., 1,000. Lamonte Opera House. W. A. O'Banron, mgr. S. c., 200. Height proscenium opening, 16 ft. Depth footlights to back wall, 15 ft. Curtain line to footlights, 1 ft. Distance between side walls, 30 ft. Theatre second floor. Printing required, 3 stands. A. V. Peterson, bill-poster.

Newspaper—"Record," weekly.

Hotel—Lakeview, \$1.

Railroad—M. O. P., W. D. Fariss, agt. G. M. Taylor Transfer Co.

* * *

LANCASTER—Pop., 2,000. Birney's Opera House. H. L. Birney, mgr. S. c., 500. Width prosc. opening, 22ft. Height, 11 ft. Depth footlights to back wall, 25 ft. Dist. curtain line to footlights, 5 ft. Dist. bet. side walls, 44 ft. Dist. bet. fly girders, 39 ft. Grooves from stage, 10½ ft. Stage to rigging loft, 11 ft. 3 sets grooves. Depth under stage, 2½ ft. 1 trap, located L. of 1. 5 ft. from back wall. Theatre on second floor. Printing required, 4 stands, 24 3-sheets, 20 1-sheets, 20 ½-sheets. F. L. Blessing, bill-poster.

Newspapers — "Excelsior," "Herald," "Republican," "Phonograph," weekly, Friday.

Hotels — Grand Central, Lancaster House, Nutter's. Boarding Houses, Kawood's Boarding House, Ballew Boarding House. Special rates.

Railroads—Keokuk & Western R. R., J. C. Markey, agt. Wabash R. R., at Glenwood, W. F. Gerhart, or W. Lancaster, 1½ miles west of Lancaster. Transfer Co., see mgr. Opera House.

MISSOURI.—Continued.

LEBANON—Pop., 3,000. Lebanon Opera House, Sam Farrar, mgr. Illum., gas and elec. Wm. Kapp, elec. Width prosc. opening, 24 ft. Height, 12 ft. Footlights to back wall, 24 ft. Curtain line to footlights, 3 ft. Depth under stage, 4 ft. 6 grooves. Dist. bet. side walls, 47 ft. Height of grooves, 12 ft. 1 trap. Theatre on second floor. Fred Snyder, prop. man. Chas. Stone, stage carp. F. J. De Muth, leader of orchestra. Ross Hickman, bill-poster. Printing required, 3 stands, 10 3-sheets, 25 1-sheets 100 lithos. Transfer Co., A. H. Johnson. A. A. Fayman, physician. J. P. Nixon, lawyer.

Newspapers — “Republican” (Fri.), “Rustic” (Thurs.), “Sentinel” (Sat.).

Hotels—Laclede, \$1. Lebanon, \$1. Gasconade, \$2.

Railroads—St. L. & S. F., A. R. Van Grison, agt.

Typewriter—F. J. De Muth.

Publisher of programme—J. E. McKesson.

* * *

LEXINGTON — Pop., 7,000. New Grand Gustav Hearle, mgr. S. c., 900. Illum., elec. Volts, 50. Width prosc. opening, 38 ft. Height, 32 ft. Depth footlights to back wall, 34 ft. Dist. curtain line to footlights, 7 ft. Dist. bet. side walls, 60 ft. Dist. bet. fly girders, 36 ft. Grooves only used for Tormentors. Height grooves from stage, 22 ft. Stage to rigging loft, 46 ft. Depth under stage, 12 ft. 1 center trap. 1 3 section bridge, located rear stage. Theatre on first floor. Wm. Trotter, stage carpenter. Printing required, 6 stands, 15 3-sheets, 100 1-sheets, 150 ½-sheets.

Newspapers—“News,” weekly, Thursday. “Intelligencer,” daily, weekly, Saturday. “Advertiser,” daily.

Hotels—Nickell, \$2. Commercial, \$1.25 and \$1. Grand Central, \$1.25 and \$1.

Railroads—Mo. Pacific, Wabash, Santa Fe. Transfer Cos., C. L. Kenney and

Lexington Ferry Co. Express, Pacific and Wells-Fargo.

* * *

LIBERAL—Pop., 1,500. Betz Opera House. John Betz, mgr. S. c., 300. Illum., oil. Width prosc. opening, 20 ft. Height, 10 ft. Depth footlights to back wall, 16 ft. Dist. curtain line to footlights, 3 ft. Dist. bet. side walls, 40 ft. Height grooves from stage, 10 ft. Depth under stage, 2½ ft. Theatre on second floor. Printing required, 1 stand, 6 3-sheets, 24 1-sheets, 30 lithos. John Betz, bill-poster.

Newspapers — “Independent,” Thursday. “Enterprise,” Friday.

Hotels—Ozark House, \$2. Liberal, \$1. Fritz, \$1.

Railroads—K. C. F. S. & M. Mo. Pacific. Transfer Co., A. R. Coleman. Express, Adams and Pacific.

* * *

LINNEUS — Pop., 1,200. Linneus Opera House. E. H. Phillips, mgr. S. c., 400. Width prosc. opening, 25 ft. Height 13½ ft. Depth footlights to back wall, 24 ft. Dist. curtain line to footlights, 2 ft. Dist. bet. side walls, 50 ft. Height grooves from stage, 15 ft. 4 grooves. Depth under stage, 2½ ft. 1 trap, located in 3. Theatre on second floor. Printing required, 3 stands, 4 3-sheets, 10 1-sheets, 50 ½-sheets. Chas. B. Prewitt, bill-poster.

Newspapers—“Bulletin,” weekly, Wednesday. “Linn Co. News,” weekly, Thursday.

Hotels—Commercial, \$1. Planters, \$1.

Railroad—C. B. & Q. Transfer Co., Kelly Bros. Express, Adams.

* * *

LOUISIANA—Pop., 7,000. Parks Theatre. E. A. Parks & W. B. Haley, lessees and mgrs. S. c., 915. Prices, according to attraction. Illum., gas and elec. Volt, 100 or more. Clarence Rose, elec. Frank A. Emerson, stage carp. Width prosc. opening, 32 ft. Height, 35 ft. Depth footlights to back wall, 39 ft. Dist. curtain line to footlights, 4 ft. Dist. bet. side

MISSOURI.—Continued.

walls, 60 ft. Dist. bet. fly girders, 36 ft. 4 grooves. Height of stage to rigging, 40 ft. Depth under stage, 20 ft. 1 trap, center. Height to fly gallery, 20 ft. Theatre on second floor. 7 in orchestra. Geo. Powers, prop. man. E. A. Parks, orchestra leader. Printing required, 7 stands, 25 3-sheets, 100 1-sheets, 150 ½-sheets. Dates to read, Parks Theatre. Druey Parks, advertising agent. Parks' Transfer Co. handle all show baggage.

Newspapers—"Press," daily. Pike Co. news, "Times and Herald," weekly, Younkers, critic. "Mirror."

Hotels—Planters, \$2 single, \$1.50 double. Grand Central, \$1 single.

Railroads—Chicago & Alton, and Burlington. Dr. Davis, physician. Matson, lawyer. Park Billposting Co., bill-posters. Express offices, Am., U. S. and Adams.

* * *

MACON—Pop., 7,000. Bles Theatre. H. E. Logan, mgr. Seat. cap., 800. Width prosc. opening, 27 ft. Height, 18 ft. Depth footlights to back wall, 27 ft. Dist. curtain line to footlights, 2 ft. Dist. bet. side walls, 57 ft.. Dist. bet. fly girders, 36 ft. Height grooves from stage, 18 ft. Stage to rigging loft, 34 ft. 4 grooves each side. Depth under stage, 15 ft.. 1 trap, located right. Grooves can be taken up flush with fly gallery. Theatre ground floor. Printing required, 7 stands, 25 3-sheets, 50 1-sheets, 50 ½-sheets. Bill-poster. H. E. Logan.

Newspapers—"Republican," weekly, Fri., P. Gansz. "Times-Democrat," J. J. Hailner.

Hotels—West End, \$1.50, \$1.25. Jefferson, \$1.50, \$1.25. Miller, \$1.

Railroads—Wabash, G. W. Cundiff, agt. C., B. & Q., J. R. McKee, agt. Transfer Co., Luther Deering. Express, Adams and Pacific.

* * *

MARCELINE—Pop., 3,500. Grand Opera House. J. G. Mittelbach, mgr. S. c., 500. Illum., elec. Width prosc. open-

ing, 25 ft. Height, 14 ft. Depth footlights to back wall, 20 ft. Dist. bet. side walls, 50 ft. Height grooves from stage, 14 ft. Theatre second floor. Printing required, 3 stands, 6 3-sheets, 25 lithos. J. G. Mittelbach, bill-poster.

Newspapers—"Mirror," weekly, Walter Cash. "Journal," weekly, W. S. Dodge.

Hotels—Randolph, \$1.25 and \$1. New Palace, Central, Linville, Union.

Railroad—A., T. & S. F., L. C. Yocum, agt. Express, Wells-Fargo.

* * *

MARSHALL—Pop., 7,000. Marshall Opera House, W. M. Striker, mgr. S. c., 800. Prices 25c. to 75c. Illum., elec. Duncan, elec. Width prosc. opening, 22 ft. Height, 25 ft. Footlights to back wall, 30 ft. Curtain line to footlights, 2 ft. Dist. bet. fly girders, 32 ft. 4 grooves. Depth under stage, 7 ft. Dist. bet. side walls, 45 ft. Height of grooves, 17½ ft. Height to rigging loft, 30 ft. 2 traps, centre and back. 1 bridge, back. Grooves can be taken up flush with fly gallery. Theatre on second floor. Jas. Lindsey, prop. man. Jno. McCraith, bill-poster. Lee Whittington, stage carp. Printing required, 6 stands, 25 3-sheets, 100 1-sheets. Dates read Marshall Opera House. Transfer Co., W. E. Williams. Express office, U. S. and Mo. Pac.

Newspapers—"Democrat," "Democrat-News," daily and weekly. "News," "Citizen-Weekly," weekly.

Hotels—Hurt, \$1. Ming's, \$2. Vendome, \$1.

Railroads—C. & A., Mo. Pac.

Publisher of programme—"Democrat-News."

* * *

MARYSVILLE—Pop., 5,000. Opera House. S. B. Arnold, mgr. S. c., 500. Illum., elec. J. W. Smith, elec. Width prosc. opening, 24 ft. Height, 14 ft. Footlights to back wall, 24 ft. Depth under stage, 4 ft. Dist. bet. side walls, 60 ft. Height to rigging loft, 14 ft. 2 traps. 4 to 8 in orches. W. J. Staples, leader

MISSOURI.—Continued.

orches. Printing required, 4 stands, 20 3-sheets, 50 1-sheets, 200 ½-sheets. Geo. Nash, physician. Ed. Crugman, lawyer.

Newspapers—Daily, "Review." "Tribune," "Democrat," Thursday.

Hotels—Linville, \$2. Arlington, \$2. Victoria, \$1.

Railroad—Burlington, O. & St. L., J. C. Johnson, agt.

* * *

MEMPHIS—Pop., 2,500. Kinney Opera House. J. C. Kinney, mgr. Lusbi Lowery, press agt. S. c., 700. Prices, 25c., 35c., 50c. Prosc. opening, 32 ft. Height, 14 ft. Footlights to back wall, 25 ft. Height to rigging loft, 20 ft. To fly gallery, 14 ft. 1 trap. Depth under stage, 9 ft. 16 grooves. Height, 16 ft. May be taken up flush with fly gallery. Scene room. Theatre on ground floor. Stage carpenter, Lusbi Lowery. Prop. man, Will Quinn. Printing required, 6 stands, 6 3-sheets, 24 1-sheets, 24 half-sheets. Bill posting, Lusbi Lowery. Dates should read, Kinney Opera House. Transfer Co., J. T. Webb. Physician, J. E. Provost. Lawyer, N. M. Pettingill.

Newspapers—Daily, "Chronicle." Weekly, "Star," "Democrat."

Hotels—Kinney, \$2.00, \$1.00. Park.

* * *

MEXICO—Pop., 8,000. Grand Opera House, A. R. Waterman, manager. Seating capacity, 1,000. Prices, 25c. to \$1. Illum., elec. Width prosc. opening, 28 ft. Height, 30 ft. Depth footlights to back wall, 38 ft. Dist. curtain line to footlights, 4 ft. Dist. bet. side walls, 56 ft. Stage to fly gallery, 20 ft. Stage to rigging loft, 40 ft. Depth under stage, 8 ft. 2 traps, located center, and to right. 1 bridge. Theatre ground floor. Printing required, 8 stands, 25 3-sheets, 60 1-sheets, 125 ½-sheets. Dates read, Grand Opera House, Mexico. A. R. Waterman, city bill-poster. Express, U. S. and Pacific.

Newspapers—"Intelligencer," daily. "Ledger," daily.

Hotels—Hotel Ringo, \$2 and up. Windsor, \$1.25 up. Planters, \$1.25 up.

Railroads—Wabash, Chic. & Alton, also branches of both lines. Mexico & Cedar City, I. N. Richards, agent of all lines, Union Depot.

* * *

MOBERLY—Pop., 12,000. Hegarty's Opera House. P. Halloran, mgr., bus. mgr. and press agt. S. c., 600. Prices 25c. to 75c. Illum., gas and elec. Harve Pelcher, elec. Ed. Slaughter, stage carp. Width prosc. opening, 26 ft. Height, 18 ft. Depth footlights to back wall, 28 ft. Dist. curtain line to footlights, 2 ft. Dist. bet. side walls, 46 ft. Dist. bet. fly girders, 42 ft. Height grooves from stage, 15 ft. 4 grooves. Depth under stage, 4 ft. 1 trap, located back of center. 9 bridges. Theatre second floor. Thos. Casru, prop. man. Printing, required, 5 stands, 20 3-sheets, 25 1-sheets, 150 lithos. Dates read, Hegarty's Opera House. House bill-poster. P. Halloran, adv. agt.

Newspapers—"Monitor," daily, Rolla Rothwell. "Democrat," daily and Sunday, R. F. Keeley.

Hotels—Merchants, \$1.50 and \$2. Florence, \$1 and \$1.25. Wabash, \$2. Globe, \$1.00.

Railroads—Wabash, H. A. Watts, agt. M. K. & T., H. A. Watts, agt. Transfer Co., Wm. Holsinger.

* * *

MONETT—Pop., 4,000. Wilson. E. S. Wilson, mgr. S. c., 800. Prosc. opening, 30 ft. Height, 26 ft. Footlights to back wall, 40 ft. Dist. bet. side walls, 50 ft. Theatre second floor. Printing required 2 stands, 25 3-sheets. Dates should read, Wilson Opera House, Monnett, Mo.

Newspapers—"Leader," "Eagle," daily and weekly.

Railroad—Frisco.

Express—Wells-Fargo.

MISSOURI.—Continued.

MONROE — Pop., 3,000. Monroe City Opera House. W. S. Turner, mgr. S. c., 600. Width prosc. opening, 21 ft. Height, 16 ft. Depth footlights to back wall, 24 ft. Dist. curtain line to footlights, 4 ft. Dist. bet. side walls, 40 ft. Dist. bet. fly girders, 34 ft. Height grooves from stage, 16 ft. Stage to rigging loft, 11 ft. 3 grooves on each side. Depth under stage, 3 ft. Theatre second floor. Printing required, 2 stands, 6 3-sheets. A. Roher, bill-poster.

Newspapers — "Monroe City News," "Democrat," weekly, Thurs.

Hotels—New Monroe, \$2. Gem.

Railroads—H. & St. J., J. L. Lyon, agt. Mo. K. & Texas, L. M. Tooker, agt. Transfer Co., D. D. Nelson.

* * *

MONTGOMERY—Pop., 3,500. Ferguson's New Opera House. James Ferguson, mgr. and bus. mgr. S. c., 550. Illumination, electricity. V. Bond, elec. Width prosc. opening, 18 ft. Height, 14 ft. Depth footlights to back wall, 30 ft. Dist. curtain line to footlights, 2 ft. Dist. bet. side walls, 20 ft. Height grooves from stage, 10 ft. Stage to rigging loft, 14 ft. Depth under stage, 3½ ft. Two traps. Grooves can be taken up flush with fly gallery. Theatre second floor. Printing required, 1 stand, 7 4-sheets, 10 1-sheets, 20 ½-sheets.

Newspapers — "Standard," "News," "Republican," weekly.

Hotels—Wabash, \$2. Montgomery, \$1.

Railroad — Wabash, C. H. Camahan, agt. Transfer Co., W. E. Owings.

* * *

MONTROSE — Pop., 1,000. Sidey's Hall. Geo. J. Hecker, mgr. S. c., 250. Width prosc. opening, 18 ft. Height, 12 ft. Depth footlights to back wall, 14 ft. Dist. curtain line to footlights, 2 ft. Dist. bet. side walls, 24 ft. Dist. bet. fly girders, 19 ft. Grooves from stage, 8 ft. Stage to rigging loft, 2 ft. 4 grooves. Theatre second floor.

Newspaper — "Montrose Recorder," weekly, Friday.

Hotel—Sauer, \$1. Haefen, \$2. Sickman, \$1.

Railroad—Mo., Kan. & Texas, E. Brooks, agt. Transfer Co., Ben Kanmann.

* * *

NEOSHO—Pop., 4,300. Neosho Opera House. Charles W. Small, mgr. S. c., 575. Prices, 25c. to \$1.00. Elect., Paul Kabria. Prosc. opening, 20 ft. Height, 20 ft. Footlights to back wall, 20 ft. Curtain line to footlights, 4 ft. Dis. bet. side walls, 36 ft. To fly gallery, 12 ft. 1 trap. Depth under stage, 4 ft. 18 grooves. Height, 12 ft. May be taken up flush with fly gallery. Scene room. Scenic artist. Clifford. Stage carpenter, Wm. Barley Prop. man, Mack Friend. Printing required, 3 stands, 10 3-sheets, 15 1-sheets, 10 half-sheets. Dates should read, Neosho Opera House. Transfer Co., McElhann & Co. Express Co., Wells-Fargo. Physician, A. W. Benton. Lawyer, Phillips.

Newspapers—Daily, "Mail," "Tutor."

Railroads—St. Louis & San Francisco, Kansas City & Southern.

Programme publisher—"Daily Tutor."

* * *

NEVADA—Pop., 12,000. Moore's New Theatre. E. H. Stettmund, mgr. S. c., 800. Illum., elec. Volt., 110. Width of prosc. opening, 27 ft. Height, 18 ft. Depth footlights to back wall, 40 ft. Dist. curtain line to footlights, 4 ft. Dist. bet. side walls, 56 ft. Dist. bet. fly girders, 41 ft. No grooves. Stage to rigging loft, 20 ft. Depth under stage, 6 ft. 3 traps. Theatre second floor. Printing required, 6 stands, 25 3-sheets, 25 1-sheets, 150 lithos. E. H. Stettmund, bill-poster.

Newspapers—"Mail," daily and weekly, E. E. Bean. "Evening Post," evening and weekly, G. S. Hopkins. "Republican," weekly.

Hotels—Mitchell, \$1.25 and \$1.50. Mer-

MISSOURI.—Continued.

rimac, \$1. Depot, \$2. Loehr, \$1.25 and \$1.00.

Railroads—M., K & T. Mo. Pac. Nevada & Minden. L. & S. H. H. Ledlie, agt. for all roads. Transfer Co., Jas. Wilson. Express, American and Pacific. Dr. Craig, physician. L. L. Scott, lawyer.

* * *

ODESSA—Pop., 2,000. Phoenix Opera House. Joe G. Lightner, mgr. S. c., 700. Illum., elec., 220 volt. Width prosc. opening, 20 ft. Height, 14 ft. Depth footlights to back wall, 20 ft. Dist. curtain line to footlights, 4 ft. Dist. bet. side walls, 40 ft. Height grooves from stage, 14 ft. Stage to rigging loft, 21 ft. 4 grooves. Depth under stage, 5 ft. Theatre second floor. 1 center trap. Stand work required. 2 stands, 4x4, 15 3-sheets; 1 stand, 4x5, 100 lithos; 1 stand, 4x20. Entire new scenery.

Newspapers—Three, Thursday and Friday.

Hotels—Myrtle, \$2.00; Florence, \$1.25.

Railroad—C. & A. F. W. Tobias, agt. Transfer Cos., A. L. Evans Transfer Co., and H. Williams Transfer Co.

* * *

PALMYRA — Pop., 3,000. Handley Opera House. Leased for two years. L. L. Hughes, mgr. S. c., 700. Illum., elec. Width prosc. opening, 26 ft. Height, 14 feet. Footlights to back wall, 14 feet. Curtain line to footlights, 2½ feet. Depth under stage, 3 ft. 3 grooves. Dist. bet. side walls, 47 ft. Height of grooves, 14 ft. Height to rigging loft, 30 ft. 4 traps, center, R. C., L. C. Theatre on second floor. Printing required, 3 stands, 3 3-sheets, 100 lithos. Transfer Co., F. Minger. Express office, Adams.

Newspapers — "Spectator," "Marion County Herald." Thursday.

Hotels—Dudley, \$2. Special prices to theatrical companies. First floor, \$2.00. Second, \$1.00 per day.

Railroad—Burlington, E. M. O'Neill, agt.

PARIS—Pop., 2,500. Paris Opera House. E. M. Alexander, mgr. S. c., 750. Width prosc. opening, 30 ft. Height, 20 ft. Depth footlights to back wall, 40 ft. Dist. bet. side walls, 50 ft. Grooves from stage, 14 ft. Stage to rigging loft, 20 ft. Traps located center. Theatre second floor. Printing required, 5 stands, 15 3-sheets, 50 1-sheets, 50 ½-sheets.

Newspapers — "Mercury," weekly, Thursday. "Appeal," weekly, Thursday.

Hotels—Glenn, Dooley House, Harley House.

Railroad—M., K. & T. Transfer Co., Smith & Truselle.

* * *

PERRYVILLE—Pop., 1,600. Phillips' Opera House. T. L. Phillips, mgr. Seating capacity, 600. Prices, 15c., 25c., 35c., 50c. Illum., oil lamps. Width prosc. opening, 20 ft. Height, 16 ft. Depth footlights to back of wall, 16 ft. Curtain line to footlights, 5 ft. Dist. between side walls, 40 ft. 4 grooves. Theatre on second floor. Perryville orchestra of 6 persons. Printing required, 3 stands, 6 3-sheets, 10 1-sheets, 75 ½-sheets. G. W. Bland, bill-poster.

Newspapers—"Republican" and "Sun," and both are weeklies.

Hotels—Koch Hotel, \$1.50, and South Side, \$1.

Railroad—C. P. & Ste. G. R. R. Co., H. W. Houch, agt.

* * *

PLEASANT HILL—Pop., 2,500. Kellogg Theatre. Geo. M. Kellogg, mgr. S. c., 700. Illum., gas.

R. R.—Mo. Pac.

* * *

POPLAR BLUFF — Pop., 8,000. Fraternal Opera House. W. B. Hays, mgr. S. c., 850. Prices 25c. to \$1.25. Illum., elec. Volt., 100, alternating system. S. S. Hertzell, elec. Prosc. opening, 40 ft. Height, 20 ft. Footlights to back wall, 40 ft. Bet. side walls, 60 ft. Height to rigging loft, 60 ft. 2 traps. Scene room. Theatre on ground floor. Print-

MISSOURI.—Continued.

ing required. 8 stands, 30 3-sheets, 150 lithos. Transfer Co., J. J. Frank. Cadwell & Adams, doctors. Lawyers, Phillips & Phillips.

Newspapers—"Citizen," daily. "Republican," daily. "Journal," daily.

Hotels—Crown, Wright, Gibbons, and Quinn.

* * *

QUEEN CITY—Pop., 1,200. Robertson Opera House. T. W. Robertson, mgr. S. c., 700. Width prosc. opening, 22 x 11 ft. Height, 11 ft. Depth footlights to back wall, 20 ft. Dist. curtain line to footlights, 4 ft. Dist. bet. side walls, 48 ft. Dist. bet. fly girders, 38 ft. Height grooves from stage, 16 ft. Stage to rigging loft, 17 ft. 3 grooves. Depth under stage, 3 ft. Theatre second floor. Printing required. 3 stands, 5 3-sheets, 10 1-sheets, 50 lithos. Dates read, Robertson Opera House. Physician, J. T. Jones. Lawyers, Rolston & Rolston.

Newspapers—"Transcript," weekly, "The Leader," weekly.

Hotels—Central and Queen City.

Railroad—Wabash, H. G. West, agt. Transfer Co., John Rudell.

* * *

RICH HILL—Pop., 5,000. Rich Hill Opera House. D. B. Hickey, mgr. S. c., 700. Width prosc. opening, 25 ft. Height, 18 ft. Depth footlights to back wall, 27 ft. Dist. curtain line to footlights, 3 ft. Dist. bet. side walls, 50 ft. Height grooves from stage, 16 ft. 6 in. Theatre second floor. Printing required, 6 stands, 20 3-sheets, 15 1-sheets. N. Gossom, bill-poster.

Newspapers—"Tribune," daily. "Review," daily. "Enterprise."

Hotels—Talmadge and Merchants.

Railroads—Mo. Pacific, W. J. Bailey, agt. Ft. Scott & Memphis. Mr. Labarrier, agt. Transfer Co., M. A. Kimbrough.

* * *

RICHMOND—Pop., 4,000. Mosby Op-

era House. W. A. Mosby, Jr., mgr. S. c., 400. Prices 25c. and 35c. Illum., elec. Width prosc. opening, 16 ft. Height, 16 ft. Footlights to back wall, 20 ft. Curtain line to footlights, 3 ft. Dist. bet. fly girders, 25 ft. 4 grooves. Dist. bet. side walls, 35 ft. Height of grooves, 12 ft. Height to rigging loft, 13 ft. Theatre on second floor. Sam Busby, stage carp. City Transfer Co. Express office, Wells-Fargo. W. A. Mosby, physician. C. T. Garner, lawyer.

Newspapers—"Conservator," "Republican," "Democrat," Thursday.

Hotels—Richmond, \$1.50 single, \$1 double. Palmer House, same.

Railroad—A., T. & S. F.

Publisher of programme—"Democrat."

* * *

SEDALIA—Pop., 25,000. Wood's New Theatre. H. W. Wood, mgr. S. c., 1,500. Illum., electricity. Volt., 115. Width of prosc. opening, 40 ft. Height, 40 ft. Depth footlights to back wall, 40 ft. Dist. curtain line to footlights, 8 ft. Dist. bet. side walls, 70 ft. Dist. bet. fly girders, 40 ft. Height grooves from stage, 18 ft. Stage to rigging loft, 50 ft. 4 grooves. Depth under stage, 12 ft. 2 traps, located near center stage and near prompt. side. Grooves can be taken up flush with fly gallery. Theatre on first floor. Sam Floyd, stage carp. Printing required, 15 stands, 50 3-sheets, 100 1-sheets, 200 ½-sheets. H. W. Wood, city bill-poster.

Newspapers—"Capital," daily. "Democrat" and "Star-Sentinel," daily. "Sentinel," "Journal," "Rosa Pearl," weekly.

Hotels—Hotel Huckins, rates \$2.50 with bath, \$2 single, \$1.50 double. Elks Hotel, \$2 and \$2.50. John Kaiser Hotel, \$1.25 and \$1.00.

Railroads—Missouri Pacific. Mo., Kan. & Texas. Sedalia, Warsaw & Southern, Lexington branch. Transfer Co., Huston Transfer Co. Express, Am. and Pacific. Dr. Henry Evans, physician. Henry Lamon, lawyer.

MISSOURI.—Continued.

SLATER—Pop., 3,000. Opera House. Dan. V. Herrider, mgr. S. c., 360. Prices, 35c., 50c. Volt., 105. System, alternating. Prosc. opening 21½ ft. Height, 9½ ft. Footlights to back wall, 18 ft. Curtain line to footlights, 3 ft. Dis bet. side walls, 40 ft. 1 trap. Depth under stage, 3 ft. No grooves. No scene room. Theatre on second floor. Bill posting, G. A. Guimble. Dates should read, Slater Opera House. Transfer Co., A. T. Barksdale. Express Co., U. S. Physician, J. O. Glenn. Lawyer, Dan V. Herider.

Hotel—Saline, \$1.50, \$1.25. Rutherford, \$1.25, \$1.00. Alton, \$1.50, \$1.00.

Railroads—Chic. & Alton.

Programme publisher—J. R. Edwards.

* * *

SPRINGFIELD—Pop., 30,000. Baldwin Theatre. Crawford, Zehring, Philley & Olendorf, mgrs. Geo. Olendorf, local mgr. S. c., 1,400. Width prosc. opening, 34 ft. Height, 36 ft. Depth footlights to back wall, 48 ft. Dist. curtain line to footlights, 4 ft. Distance between side walls, 85 ft. Distance between fly girders, 40 ft. Height to girders, 25 ft. Stage to rigging loft, 62 ft. Depth under stage, 9 ft. 3 traps, 2 vampires. 1 groove centre. Theatre on ground floor. Section bridge, cross back. Paint frames, 36x40 and paint bridge. Ten dressing rooms on stage floor. Electric and gas lighting. Voltage, 104. Direct and alternating current. J. M. Dubbs, carpenter and scenic artist. Printing required, 10 stands, 40 3-sheets, 200 lithos, 4,000 heralds. Springfield Bill Posting Co.

Newspapers—"Republican," daily (except Monday) and Sunday. "Leader-Democrat," daily and "Evening Record," daily.

Hotels—Metropolitan, \$1.75 and \$2. Central, \$1.50 and \$1.25. Denton, \$1.25 and \$1.

Railroads—St. L. & San Fran., W. C. Smith, agt. Direct connection with Kansas City over this line. Express, Adams,

Southern, Wells-Fargo. Transfer Co., Pickwick.

* * *

STEELVILLE—Pop., 1,100. Gibson's Opera House. Thos. R. Gibson, mgr. S. c., 500. Width prosc. opening, 36 ft. Height, 20 ft. Depth footlights to back wall, 24 ft. Dist. curtain line to footlights, 6 ft. Dist. bet. side walls, 48 ft. Grooves from stage, 10 ft. Depth under stage, 6 ft. Grooves can be taken up flush with fly gallery. Printing required, 3 stands, 1 3-sheet, 5 1-sheets, 10 ½-sheets. Ray Cummings, bill-poster.

Newspapers—"Democrat" and "Mirror," weekly.

Hotel—Gibson.

Railroad—Salem branch of St. L. & San Fran. R. R., R. Stephens, agt. Transfer Co., W. D. Bass.

* * *

ST. CHARLES—Pop., 12,000. Leo Eisenstein, mgr. Tony Haaklen, press agt. S. c., 1,000. Prices, 25c., 35c., 50c. Illum., gas and elec. Prosc. opening, 27 ft. Height, 20 ft. Footlights to back wall, 26 ft. Curtain line to footlights, 2 ft. Theatre on second floor. Printing required, 5 stands, 15 3-sheets, 50 1-sheets, 50 half-sheets. Transfer Co., City. Express Cos., American, Pacific. Physician, Bitter. Lawyer, Dyer.

Newspapers—Daily, "Cosmos-Monitor," "Banner," "News."

Hotels—Sault, New St. Charles, Central.

Railroads—Wabash, M., K. & T.

Programme publisher—Cosmos-Monitor Pub. Co.

* * *

ST. JOSEPH—Pop., 102,979. The Tootle Theatre. C. U. Philley, mgr. Geo. F. Olendorf, press agt. S. c., 1,826. Prices, 25c. to \$1. Illum., gas and elec. Volt., 104 (or 500 direct). Amperes, 1,500. G. E. McCormac, elec. H. Roehl, stage carp. Width prosc. opening, 38 ft. Height, 38 ft. Depth footlights to back wall, 50 ft. Distance curtain line to footlights, 6 ft. Distance be-

MISSOURI.—Continued.

tween side walls, 66 ft. Distance between fly girders, 44 ft. Stage to rigging loft, 67 ft. No grooves. Depth under stage, 7 ft. 5 traps. 1 bridge, located in center. Scene room. Theatre first floor. P. J. Toomey, scenic artist. Frank Lorenz, leader of orchestra. Ten in orchestra. S. A. Czachart, property man. Printing required, 15 stands, 60 3-sheets, 100 1-sheets and 150 ½-sheets. Dates read, The Tootle Theatre. Al. Rynearson, bill-poster and adv. agt.

New Lyceum Theatre—C. U. Philley, lessee and mgr. Geo. F. Olendorf, assistant manager. S. c., 2,000. Prices, 15c. to 75c. Illum., elec. Width proscenium opening, 30 ft. Height, 36 ft. Depth, footlights to back wall, 40 ft. Distance curtain line to footlights, 4 ft. Distance between side walls, 60 ft. Distance between fly girders, 48 ft. Depth under stage, 10 ft. Stage to rigging loft, 56 ft. 4 traps. No grooves. Scene room. Theatre ground floor. 8 in orchestra. Printing required, 20 stands, 75 3-sheets, 200 1-sheets, 250 ½-sheets. Dates read, New Lyceum Theatre. Al. Rynearson, adv. agt.

Newspapers—"Gazette," "Press," daily. H. Billman. "News," daily, Chris. Rutt. "Stockyards Journal," W. E. Warwick.

Hotels—Metropole, \$2.50 to \$4.50. St. Charles, \$1.50 and \$2. Laclede, \$1 and \$1.25. Truckenmiller's (Eup).

Railroads—C., B. & Q., A. E. Martin, agt. Mo. Pac., Benton Quick, agt. C., R. I & P., W. Cowles, agt. St. J. & G. I. & U. P., C. T. Hummer, agt. Santa Fe Route, L. C. Styles, agt. C. G. W. H. I. Fay, agt. Transfer Co., Brown's, 3d and Sylvania and Union Depot. Express, Adams and Pacific. H. S. Forgraves, physician. R. A. Brown, lawyer.

* * *

SWEET SPRINGS — Pop., 1,800. Olympic. B. F. Bellamy, mgr. S. c., 500. Width prosc. opening, 24 ft. Height, 17 ft. Depth footlights to back

wall, 30 ft. Dist. curtain line to footlights, 8 ft. Dist. bet. side walls, 44 ft. Height of grooves from stage, 12 ft. 4 grooves. Depth under stage, 5 ft. 1 trap, located middle stage. Theatre second floor. Robt. Mitchell, bill-poster.

Newspaper—"Herald," weekly.

Hotels—3, \$1. to \$1.25, double.

Railroad—Mo. Pacific, E. E. Eldridge, agt. Transfer Co., W. M. Williams.

* * *

TRENTON—Pop., 7,000. Hubbell's Opera House. W. W. Hubbell, mgr. and bus. mgr. S. c., 800. Illum., gas. C. P. Harris, stage carp. Width prosc. opening, 26 ft. Height, 16 ft. Depth footlights to back wall, 25 ft. Dist. curtain line to footlights, 6 ft. Dist. bet. side walls, 60 ft. 3 grooves. Depth under stage, 5 ft. 1 trap, located center. Grooves can be taken up flush with fly gallery. Theatre on second floor. L. R. Close, scenic artist. C. P. Harris, prop. man. Printing required, 3 stands, 40 3-sheets. Dates read, Hubbell's Opera House. C. P. Harris, bill-poster.

Newspapers—"Tribune," daily, weekly and Sun., C. P. Bronson. "Republican," "Times," daily and weekly.

Hotels—Perry House, \$1 to \$2. Evans House, \$1 to \$1.50.

Railroads—C., R. I. & P., D. Lowry, agt. Q. O. & K. C., T. Alexander, agt. Transfer Co., Bollinger & Mitchell.

* * *

UNIONVILLE—Pop., 3,000. Hays Grand Opera House. C. A. Hays, mgr. S. c., 600. Illum., elec. Width prosc. opening, 18 x 22 ft. Depth footlights to back wall, 40 ft. Dist. curtain line to footlights, 4 ft. Dist. bet. side walls, 40 ft. Dist. bet. fly girders, 24 ft. Height grooves from stage, 14 ft. Stage to rigging loft, 26 ft. 4 sets grooves. Depth under stage, 4 ft. 1 trap, located about center of stage. Grooves can be taken up flush with fly gallery. Printing required, 2 stands, 10

MISSOURI.—Continued.

3-sheets, 50 1-sheets, 50 ½-sheets. Frank Lambert, bill-poster.

Newspapers—"Unionville Republic," "Pantagraph," "Leader," weekly.

Hotels—Roth, \$2 and \$1. Central House, \$1 and 75c. Staple House, \$2. Kentucky House, \$1 and 75c.

Railroad—C. B. & K. C., N. G. Davis, agt. Express, Adams.

* * *

VANDALIA—Pop., 2,000. Vandalia Opera House. Besheors & Daniel, mgrs. S. c., 700. Width prosc. opening, 20 ft. Height, 11 ft. Depth, 18 ft. Dist. curtain line to footlights, 3 ft. Height grooves from stage, 10 ft. Stage to rigging loft, 12 ft. 3 grooves on each side. Depth under stage, 3 ft. 1 trap, located up center. Theatre second floor. Printing required, 5 stands, 8 3-sheets.

Newspapers—"Mail and Express," weekly, Thursday. "Leader," weekly, Thursday.

Hotels—City, Hanna House.

Railroad—C. & A. R. R., W. H. Fox, agt. Transfer Co., Ock Leadford.

* * *

VERSAILLES—Pop., 1,800. Krauss Opera House. Geo. A. Krauss, mgr. S. c., 800 to 900. Theatre second floor. Printing required, 3 stands, 11 3-sheets. Browney Clark, bill-poster.

Newspapers—"The Leader," "Statesman," "Morgan County Democrat," Thursday.

Hotels—City. Martin's, \$1.25.

Railroad—Mo. Pacific, E. W. Simons, agt. Transfer Co., J. McClain.

* * *

WARRENSBURG—Pop., 7,000. Magnolia Opera House. Isaac Markward, manager. S. c., 800. Prices, 25 to 75c. Illum., elec. Voltage, 50. Amperes, 100. National system. W. C. Duncan, elec. Width prosc. opening, 24 ft. Height, 16 ft. Footlights to back wall, 21 ft. Curtain line to footlights, 3 ft. 4 grooves. Depth under stage, 4 ft. Dist. bet. side walls, 47 ft. Height of grooves, 16 ft.

Height to rigging loft, 20 ft. 3 traps, 1 center, 2 side. Theatre on second floor. Wm. Burnett, prop. man. Land Markward, bill-poster. Printing required, 5 stands, 15 3-sheets, 50 1-sheets, 125 ½-sheets. Dates read, Magnolia Opera House. Transfer Co., Guss Hewitt. Express office, Pacific. Jas. I. Anderson, physician. J. W. Suddath, lawyer.

Newspapers—Daily, "Star." Weekly, "Standard," "Star" and "Journal."

Hotels—St. Cloud, \$2. Commercial, \$2. Special rates.

Railroad—Mo. P., J. C. Fuller, agt.

Publisher of programme—Land Markward.

* * *

WEBB CITY—Pop., 15,000; drawing, 70,000. New Blake Theatre. E. S. Brigham, lessee and mgr. S. c., orchestra 519, balcony 216, gallery 250. Prices, 25c. to \$1. Illum., elec. Volt., 104, direct. Albert Hathaway, elec. Width prosc. opening, 36 ft. Height, 24 ft. Depth, footlights to back wall, 40 ft. No grooves. Dist. curtain line to footlights, 1 ft. Bet. side walls, 60 ft. Dist. bet. fly girders, 22 ft. Height to rigging loft, 47 ft. Depth under stage, 7 ft. 3 traps, center. Stage to fly gallery, 22 ft. No scene room. Theatre on ground floor. C. Blackburn, prop. man. Albert Hathaway, stage carp. J. S. Higbe, orchestra leader. E. S. Brigham Adv. Service, bill-posters. Printing required, 10 stands, 25 3-sheets, 200 lithos. Dates to read, "Blake Theatre." Hare & Pyle Transfer Co. Express. Wells-Fargo, Adams and Pacific. L. C. Chenoweth, physician. F. L. Farlow, lawyer.

Newspapers—"Register," W. A. Snodgrass. "Sentinel," F. E. Adams. "Record."

Hotels—Newland, \$1.50, \$2.

Railroads—'Frisco Line, Sam Black, agt. Mo. Pacific, J. G. Wilbur. K. C., Ft. S. & M., W. E. Lahn, agt.

W. H. Van Etten, publisher programme.

MISSOURI.—Continued.

WEST PLAINS—Pop., 4,000. Catron Opera House. W. J. Zorn, mgr. S. c., 700. Prices 25c. to 50c. Illum., elec. Chas. Shaw, elec. Width prosc. opening, 24 ft. Height, 15 ft. Footlights to back wall, 37 ft. Curtain line to footlights, 2 ft. 4 grooves. Dist. bet. side walls, 47 ft. Height of grooves, 14 ft. Height to rigging loft, 18 ft. Theatre on second floor. J. O. Smith, bill-poster. Printing required, 3 stands, 10 3-sheets, 15 1-sheets, 25 ½-sheets. Dates read, Catron

Opera House. Transfer Co., T. M. Renfraw. Express, Southern. W. T. Edwards, physician. J. Otis Livesay, lawyer.

Newspapers—"Journal," weekly. "Gazette," weekly.

Hotels—New Park, Ozark, Gulf and Arcade.

Railroad—Frisco System, L. T. Maddox, agt.

Publisher of programme—"Gazette."

MONTANA.

ANACONDA—Pop., 20,000. The Margaret Theatre. New house; cost \$45,000. H. F. Collins, mgr. Seating cap'y, 1,246. Regular prices, 25c., 50c., 75c., \$1. Illum., elec. Steam heat. Width prosc. opening, 32 ft. Height, 28 ft. Footlights to back wall, 44 ft. Curtain line to footlights, 4 ft. Dist. bet. fly girders, 40 ft. Depth under stage, 10 ft. Dist. bet. side walls, 60 ft. Height to rigging loft, 60 ft. 3 traps, one center, one 2d R. E., one 2d L. E. 2 bridges. Theatre on ground floor. 6 in orches. L. C. Bryant, leader. Printing required, 6 stands, 25 3-sheets, 100 1-sheets, 100 ½-sheets. Dates read, The Margaret Theatre.

to fly gallery, 16 ft. Stage to rigging loft, 41 ft. No grooves. Depth under stage, 8 ft. 2 traps. Theatre on ground floor. 6 in orchestra. Printing required, 6 to 8 stands, 30 3-sheets, 150 lithos. Dates read, Billings Opera House.

Newspapers—"Gazette," daily (except Sunday). "Times," daily (except Sunday).

Hotels—Grand, \$2.50. Cottage, \$1.50 and \$2. Driscoll, \$1.50 and \$2.

Railroads—N. P., M. L. Hoyt, agt. Burlington, H. B. Segur, agt. Transfer Co., S. R. Salsbury. Express, N. P. and Adams. Dr. H. Armstrong, physician. O. F. Goddard, lawyer.

Publisher of programme—"Times."

* * *

Newspapers—Daily, "Anaconda Standard;" Evening, "Inter Mountain."

Hotels—Montana, \$3 up. The Leland, \$1.75, \$1.50.

Railroads—Northern Pacific, Great Northern, B. A. & P., E. C. Thomas, agt. Union Depot.

Publisher of programme—House.

* * *

BILLINGS—Pop., 6,000. Billings Opera House. A. L. Babcock, mgr. S. c., 700. Illum., elec. Volt., 110. System, alt. Prices 50c., 75c., \$1. Width prosc. opening, 25 ft. Height, 20 ft. Depth footlights to back wall, 25 ft. Dist. curtain line to footlights, 4 ft. Width of stage, 60 ft. Dist. bet. fly girders, 38 ft. Height floor

BOZEMAN—Pop., 4,500. Bozeman Opera House. Arthur R. Cutting mgr. S. c., 800. Prices 50c. to \$1. Illum., elec. Clem Wiese, stage carp. Width prosc. opening, 28 ft. Depth, footlights to back wall, 30 ft. Dist. curtain line to footlights, 6 ft. Dist. bet. side walls, 52 ft. Dist. bet. fly girders, 40 ft. Height grooves from stage, 15 ft. Stage to rigging loft, 44 ft. Grooves in first set only. Depth under stage, 8 ft. Theatre second floor. Printing required, 6 stands, 15 3-sheets, 60 1-sheets, 75 ½-sheets, lithos, 1,000 heralds.

Newspapers—"Courier," weekly (Friday), W. W. Alderson. "Chroni-

MONTANA.—Continued.

cle," weekly (Wednesday), W. M. Bole. "Republican," weekly (Tuesday), A. McIntosh.

Hotels—Bozeman, \$1.50, \$2. Frazier, \$1.50, \$2. Eastman, \$1.50, \$1.25.

Railroad—N. P., M. L. Hoyt, agt. Transfer Co., Lou B. Clark.

* * *

BUTTE—Pop., 65,000. Broadway. D. P. Sutton, mgr. and bus. mgr. S. c., 2,100. Prices, 25c. to 1.50. Illum., elec. Volt., 104. W. S. Lecompt, elec. Width prosc. opening, 37 ft. Height, 35 ft. Depth footlights to back wall, 40 ft. Abundance of grooves. Dist. curtain line to footlights, 7 ft. Dist. bet. side walls, 74 ft. Dist. bet. fly girders, 58 ft. Height of grooves, 60 ft. Height to rigging loft, 60 ft. Depth under stage, 14 ft. Traps, abundance. Locality of traps, Hamlet, etc. Height to fly gallery, 30 ft. 1 bridge, rear. Grooves can be taken up flush with fly gallery. Scene room. Theatre on first floor. McFarland, scenic artist. Ben Saborky, prop. man. Ki Luckie, stage carp. Mr. Rossner, leader of orchestra. 8 in orchestra. W. H. Harnois, bill-poster. Printing required, 14 stands, 35 3-sheets, 200 1-sheets, 200 ½-sheets. Dates read, Broadway Theatre. Transfer Co., Lavelle & Reed. Express offices, Pacific, G. N. and N. P. Dr. Haviland, physician. C. M. Parr, lawyer.

Sutton's New Popular Price Theatre. Dick P. Sutton, mgr. S. c., 950. Illum., gas and elec. Volt. 104, alt. Heated by steam. 10 dressing-rooms. Width of stage opening, 20 ft. Height 20 ft. To grooves, 22 ft. Depth 22 ft. From wall to wall, 40 ft. Height set-pieces, 18 ft. Theatre on ground floor. Milt Mitten, carpenter. Clyd Davis, prop. man. Printing required, 14 stands, 35 3-sheets, 250 lithos. Dates to read, "Sutton's Family Theatre." Great Northern, Northern Pacific and Pacific Express companies.

Grand Opera House. Howe & Marks, managers. Seating capacity, 1,200. Width

proscenium opening, 27 ft. Height, 27 ft. Depth footlights to back wall, 28 ft. Curtain line to paint bridge, 25 ft. Dist. curtain line to footlights, 1½ ft. Dist. bet. side walls, 54 ft. 1 groove R. and L in 1. Height fly gallery, 19 ft. Between fly galleries, 42 ft. Stage to rigging loft, 41 ft. Depth under stage, 12 ft. Height set pieces, 18 ft. 1 bridge, 18 ft. from curtain line. 1 trap, 11 ft. from curtain line. Illumination, gas and electricity. 104 volts. alternating, 110 volts. direct, 25 amperes. Theatre first floor. Tom Harnois, carp. John Olson, orches. leader. 6 in orches. Printing required, 15 stands, 35 3-sheets, 300 lithos., 100 snipes. Mr. Harnois, bill-poster. O. F. Jonasson, adv. agt.

Newspapers—"Butte Miner," John McMurray, dram. critic. "Inter-Mountain," Mr. Thayer, dram. critic. "Standard," Mr. Copenhavre, dram. critic. Weeklies: "The Tribune," "The Reveille," "The Times," "The Journal," "The Catholic."

Hotels—The Butte, \$1 up. Thornton, \$1.50 up. Finlen, \$1 up.

Railroads—Northern Pacific, W. H. Merriman, agt. Butte, Anaconda & Pacific and Oregon Short Line, H. O. Wilson, agt. Great Northern, Major Dawson, agt.

* * *

DEER LODGE—Pop., 1,300. Cottonwood Hall. Price, \$1. Illum., oil. Width prosc. opening, 20 feet. Height, 15 feet. Footlights to back wall, 30 feet. Curtain line to footlights, 3 feet. Depth under stage, 4 feet. 8 grooves. Distance between side walls, 40 feet. Height of grooves, 18 feet. 1 trap, center. Hall on ground floor. Geo. Kaiser, scenic artist. Wm. Schurtz, properay man. Beaton & Schurtz, bill-posters and transfer. Printing required, 3 stands, 10 3-sheets, 75 1-sheets, 100 ½-sheets. Dates read, Cottonwood Hall. Express office, Pacific. J. H. Owings, physician. E. Scharnikord, lawyer.

MONTANA—Continued.

Newspapers—Weekly, "Silver State," "New North-West."

Hotels—McBurney, \$2.50. Scott, \$2.50 single, \$2 double. City, \$1.25 and \$1.

Railroad—Mon. Union, R. J. Dee, agent.

* * *

DILLON—Pop., 2,500. Dillon Theatre. J. F. Wikidal, mgr. S. c., 500. Prices optional with company. Illum., elec. Footlights to back wall, 30 ft. 5 grooves. Dist. curtain line to footlights, 4 ft. Bet. side walls, 36 ft. Theatre on second floor, Transfer Co., W. G. Clark. Express office, Pac. Exp. Co. H. A. Bond, physician. E. Norris, lawyer.

Newspapers—Weekly, "Tribune" (Fri.), "Examiner" (Wed.).

Hotels—Metlen, \$3, \$2. Holcomb House, \$2, \$1.50.

Railroad—Oregon Short Line R. R.

* * *

GREAT FALLS—Pop., 20,000. Grand Opera House. W. S. Frary, mgr., bus. mgr. and press agt. S. c., 1,200. Prices, \$1.50, \$1, 50c. Width of proscenium opening, 35 ft. Height, 30 ft. Depth, footlights to back wall, 45 ft. Six grooves. Curtain line to footlights, 5 ft. Dist. bet. side walls, 65 ft. Dist. bet. fly girders, 35 ft. Height grooves, 18 ft. 6 grooves. Height to rigging loft, 50 ft. Depth under stage, 8 ft. 6 traps. 1 rigging loft. Grooves can be taken up flush with fly gallery. Scene room. Theatre on first floor. Will Clapp, prop. man. Ed. Hensler, stage carp. E. R. Race, orches. leader. 6 in orches. W. D. Coburn, bill-poster. Printing required, 6 to 10 stands, 20 3-sheets, 150 lithographs. Dates read, Grand Opera House. Express office, Great Northern. Dr. Drady, physician. W. G. Donning, lawyer.

Newspapers — "Tribune." "Leader." daily. "News," "Herald," weekly. "Sunday Tribune," Wallace Hoffman, critic. "Leader," C. Wyght, critic.

Hotels—Park, \$3, double \$2.50. Great

Falls, single \$2, double \$1.50. Grand, single \$1.50, double \$1.25.

Railroads—Great Northern and Montana Central.

Publisher of programme—"Tribune."

* * *

HAMILTON — Pop., 2,200. Lucas Opera House. W. O. Fisk, mgr. S. c., 600. Prices, 50c. to \$1. Illum., electricity. Voltage, 100. F. T. Bullock, electrician. Footlights to back wall, 35 feet. Curtain line to footlights, 4 feet. Distance between fly girders, 32 feet. 4 grooves. Depth under stage, 40 inches. Distance between side walls, 48 feet. Height to rigging loft, 35 feet. 2 traps, 1 back, 1 front. Grooves can be taken up flush with fly gallery. Theatre on second floor. Orchestra, piano. Printing required, 5 stands, 15 3-sheets, 25 1-sheets, 50 ½-sheets. Dates read, Lucas Opera House, Transfer Co., E. A. Hart.

Newspapers—"Western News" (Wed.), "Republican."

Hotels—Ravalli, Hamilton, Cottage.

Railroad—N. Pac., and Express.

* * *

HELENA—Pop., 16,000. Helena Theatre. Fred W. Agatz, local mgr. Prices, 50c. to \$1.50. Illum., gas and elec. Volt., 110, alt. Fred Woodward, stage carp. and prop. man. Walter Dosand, elect. Width prosc. opening, 24 ft. Height, 22 ft. Depth footlights to back wall, 27 ft. Dist. curtain line to footlights, 3 ft. Dist. bet. side walls, 45 ft. Dist. bet. fly girders, 38½ ft. Height of grooves from stage (for tormentors only) 18 ft. Stage to rigging loft, 28 ft. Depth under stage, 8 ft. Theatre on ground floor. Ewald Weber, leader of orchestra; 7 pieces. Printing required, 7 stands, 25 3-sheets, 100 lithos. Dates read, Helena Theatre.

Newspapers—"Record," daily and Sunday, Mr. Hodges. "Herald," evening, daily, Charles Shearer.

Hotels—Helena, \$2.50 and \$2. Grandon, \$2.50 and \$2. Grand Central, \$1.50 and \$1.25. Cosmopolitan, \$1.25 and \$1.

MONTANA.—Continued.

Good furnished rooms in Theatre Building.

Railroads—N. P. R. R., A. D. Edgar. G. N., and Montana Cent. R. R., C. E. Dutton, agt. Transfer Co., Helena Cab Co.

* * *

LIMA—Pop., 500. Opera House. Dan Grant, mgr., bus. mgr. and press agt. S. c., 400. Price, 75c. Illum., gasoline. Width prosc. opening, 20 ft. Height, 18 ft. Depth footlights to back wall, 15 ft. 2 grooves. Dist. curtain line to footlights, 4 ft. Height of grooves, 15 ft. Height to rigging loft, 17 ft. Scene room. Theatre on ground floor. S. E. McGee, orchestra leader. 4 in orchestra. Transfer Co., Sam Brothers. Express office, Pacific. L. C. Ford, physician.

Hotels—Peat. R. R. Hotel. Opera.

Railroads—Oregon Short Line.

* * *

LIVINGSTON—Pop., 5,000. Hefferlin Theatre. C. S. Hefferlin, mgr. and press agt. S. c., 700. Prices \$1, 75c., 50c., 25c. Illum., elec. Volt., 104. H. McDonald, elec. Width prosc. opening, 25 ft. Height, 18 ft. Footlights to back wall, 25 ft. Curtain line to footlights, 2 ft. Bet. side walls, 50 ft. Dist. bet. fly girders, 40 ft. Height to rigging loft, 40 ft. Depth under stage, 6 ft. 3 traps. Grooves can be taken up flush with fly gallery. Scene room. Theatre on first floor. 4 in orches. C. S. Hefferlin, bill-poster. Printing required, 6 4x8 stands, 25 3-sheets, 50 1-sheets, 100 ½-sheets.

Dates read, Hefferlin Theatre, Livingston, Mont. Swan Larson, Transfer Co. Express office, Nor. Pac. Dr. Dampel, physician. H. P. Stark, lawyer.

Newspapers—"Enterprise" and "Post."

Hotels—Albemarle, single, \$2.50, double \$2. Park, single \$2, double \$1.50. Park Restaurant, single \$1.50, double \$1.

Railroad—Northern Pacific, Chas. S. Fee, gen, pass. agt.

* * *

MISSOULA—Pop., 6,000. Union Opera House. A. H. Hartley, mgr. S. c., 800. Prices, 50c., 75c. and \$1. Illum., elec. Width prosc. opening, 24⅓ ft. Height, 18 ft. Dist. footlights to back wall, 32 ft. Dist. curtain line to footlights, 2 ft. Dist. bet. side walls, 38 ft. Height of grooves, 14 ft. 1 set grooves. Height to rigging loft, 19 ft. Depth under stage, 4 ft. 3 traps, Vampire, Hamlet, Bridge. Theatre on ground floor. Printing required, 6 stands, 125 1-sheets, 25 3-sheets, 75 ½-sheets, 1,500 heralds. Dates read, Union Opera House. Transfer Co., Chas. E. Johnson. Express office, Nor. Pac. Dr. J. J. Buckley, physician. T. C. Marshall, lawyer.

Newspapers — Daily, "Missoulian." Weekly, "Fruit-Grower."

Hotels—Florence, \$3 to \$2. Missoula, \$2.50 and \$1.75. Rankin and Kennedy, each \$1.25 and \$1.

Railroad — Northern Pacific, H. P. Clark, agt.

Typewriter—Hugh Kennedy.

Programme publisher—Frank Keim.

NEBRASKA.

ALBION—Pop., 1,600. Albion Theatre. Gunthar & Needham, mgrs. S. c., 750. Illum., gas. Width prosc. opening, 22 ft. Height, 14 ft. Depth footlights to back wall, 20 ft. Dist. bet. side walls, 44 ft. Depth under stage, 7 ft. 1 trap. Theatre on ground floor. E. R. Needheim, bill-poster. Transfer Co., Cook & Hack-

ett. Express, Pacific. Dr. W. A. Hamon, physician. J. A. Price, lawyer.

Newspapers—Two weeklies.

Hotels—Albion House and Commercial Hotel.

Railroads—Union Pacific, and F. E. & M. V.

NEBRASKA.—Continued.

ALLIANCE—Pop., 3,500. Phelan Opera House. F. M. Broome, mgr. S. c., 650. Illum., elec. Width prosc. opening, 25 ft. Height, 18 ft. Depth footlights to back wall, 25 ft. Dist. curtain line to footlights, 2½ ft. Dist. bet. side walls, 60 ft. Height grooves from stage, 22 ft. Stage to rigging loft, 25 ft. 4 grooves. Depth under stage, 4 ft. 1 trap, located right of stage. Theatre second floor. Printing required, 8 stands, 10 3-sheets, 25 1-sheets, 60 ½-sheets.

Newspapers—"Pioneer Grip," "Times," and "Herald," weekly, Fridays.

Hotels—Hila Grand, \$1 to \$2. Hotel Charters, \$1 to \$2.

Railroad—B. & M., J. Kridelbaugh, agt. Transfer Co., Miller. Adams Express. H. H. Bellwood, doctor. Bruce Wilcox, attorney.

Publisher of programme—F. M. Broome.

* * *

AUBURN—Pop., 2,500. New Opera House, D. A. Meese, mgr. S. c., 600. Illum., oil. Width prosc. opening, 24 ft. Height, 20 ft. Footlights to back wall, 28 ft. Curtain line to footlights, 3 ft. Dist. bet. fly girders, 5 ft. 4 grooves. Depth under stage, 4 ft. 1 trap, centre. Height of grooves, 14 ft. Height to rigging loft, 20 ft. Grooves can be taken up flush with fly gallery. Theatre on second floor. Harry Whittemore, prop. man. 6 in orchestra, Harry Dray, leader. Bill-poster, Harry Whittemore. Printing required, 5 stands, 5 three-sheets, 15 one-sheets, 50 half-sheets. Transfer Co., Duntin & McDonald. Express office, Adams. Physician, Dr. Baal. Lawyer, W. H. Killigan.

Newspapers—"Auburn Post." "Herald." "The Granger," issued on Friday.

Hotels—Talmage, \$2. Central, \$1.50. Kearns, \$1.50. Union, \$1. Park, \$1.

Railroads—B. & M., G. W. Thomas, agt. M. P., J. C. Killarnice, agt.

* * *

AURORA—Pop., 2,500. Aurora Opera House. C. S. Hull, mgr. S. c.,

750. Illum., gas. Width prosc. opening, 21 ft. Height, 16 ft. Footlights to back wall, 24 ft. Curtain line to footlights, 3 ft. Dist. bet. fly girders, 4 ft. 4 sets grooves. Depth under stage, 6½ ft. Dist. bet. side walls, 46 ft. Height of grooves, 12 ft. 11 in. Height to rigging loft, 15 ft. 1 trap, centre. Theatre on second floor. Prop. man., S. S. Matlock. Printing required, 3 stands, 10 3-sheets, 100 lithographs. Transfer Co., Bayne. Express office, Adams. J. J. Haughey, physician. J. H. Edmundson, lawyer.

Newspapers—"Weekly Aurora Republican." "Register." "Sun."

Hotels—Aurora House and Burlington House.

Railroads—B. & M., H. E. Newton, agt.

* * *

BEATRICE—Pop., 13,840. Paddock Opera House. G. H. Johnson & Co., mgr. S. c., 720. Illum., gas and elec. Width proscenium opening, 30 ft. Height, 22 ft. Depth, footlights to back wall, 30 ft. Dist. curtain line to footlights, 4 ft. Dist. bet. side walls, 67 ft. Dist. bet. fly girders, 40 ft. Height, grooves from stage, 16 ft. Stage to rigging loft, 39 ft. 4 grooves, practical. Depth under stage, 16 ft. 1 trap, located center, one bridge back. Theatre second floor. 8 in orches. Printing required, 6 stands, 30 3-sheets, 150 1-sheets. J. Martin, bill-poster. F. Lowe, stage carp.

Newspapers—"Express," daily. C. A. Trew. "Daily Sun." G. P. Marvin.

Hotels—Paddock, \$2, \$1.50, \$1.25, \$1. Bratner, \$1.50, \$2. Davis, \$1. Spafford, \$1, \$1.50.

Railroads—B. & M., L. L. Sage, agt. Rock Island, O. P. Liston, agt. U. P., F. N. Prophet, agt. Transfer Co., 'Bus Co. Express, Pacific, Adams and American.

* * *

BROKEN BOW—Pop., 2,000. Broken Bow Opera House. S. P. Groat, mgr. S. c., 700. Width prosc. opening, 24 ft. Height, 13 ft. Depth footlights to back

NEBRASKA.—Continued.

wall, 36 ft. 1 trap, located center. Theatre second floor. Printing required, 2 18-sheets stands, 1 16-sheet stands, 18 3-sheets, 20 1-sheets, 50 1/2-sheets, 4 stands.

Newspapers—"Chief," weekly, Friday. "Republican," weekly, Thursday. "Beacon," weekly, Thursday.

Hotels—Grand Central, Commercial Globe, owned by S. P. Groat.

Railroad—B. & M., H. L. Ormsby, agt. Transfer Co., J. H. Henry. Express, Adams. C. L. Mullin, doctor. A. Morgan, attorney.

Publisher of programme—"Beacon."

* * *

CENTRAL CITY—Pop., 2,500. Grand Opera House. H. Edward Glatfelter, mgr. Seating capacity, 700. Prices 25c. and 50c. regular, but good plays worth the money, 75c., 50c., and 35c. Illum., gas. Width proscenium opening, 27 ft. Height, 18 ft. Depth footlights to back wall, 30 ft. Dist. curtain line to footlights, 3 ft. Dist. bet. side walls, 46 ft. Height grooves from stage, 12 ft. Stage to rigging loft, 20 ft. 3 grooves. Depth under stage, 8 ft. 1 trap, located center. Dressing rooms under stage. Theatre second floor. Printing required, 3 stands, 5 3-sheets, 100 1/2-sheets and 1 sheets. Jacob Fuerhrer, bill-poster. Express, Pacific. Benton & Benton, doctors. Jack Martin, attorney. Transfer Co., Harry Meredith.

Newspapers—"Democrat," weekly, Thurs. "Nonpareil," weekly, Thurs. "Republican," Sat.

Hotels—Schiller Hotel, \$2; special rates. Phelps House, \$1. Central City House, \$1.

Railroads—Union Pac., J. R. Clark, agt. B. & M., J. S. McRae, agt.

Publishers of programme—Nonpareil.

* * *

CHADRON—Pop., 2,500. Chadron Opera House. S. M. Loomer, mgr. S. c., 700. Illum., elec. Width prosc. opening, 24 ft. Dist. footlights to back wall, 16 ft. Dist. curtain line to footlights, 3 ft. Theatre on ground floor.

Nelson's Opera House. Mr. Nelson, mgr., bus. mgr. and press agt. S. c., 760. Illum., gas and elec. Width proscenium opening, 29 ft. Height, 14 ft. Depth, footlights to back wall, 22 ft. Dist. curtain line to footlights, 6 ft. Dist. bet. side walls, 50 ft. Height, grooves from stage, 11 ft. Depth under stage, 4 ft. Theatre second floor. Sosman & Landis, scenic artists. Printing required, 3 stands, 10 3-sheets. Dates read, Opera House.

Newspapers—"Journal," weekly, Thurs. "Chadron Times."

Hotels—Blaine, \$2; special rates. Elkhorn House, \$1. Chapin House, \$1 and 75c. Depot Hotel, \$1.50.

Railroad—F. E. & M. V., Mr. St. John, agt.

* * *

COLUMBUS—Pop., 5,000. North Opera House. Geo. Stevenson, mgr., and R. W. Saley, bus. mgr. S. c., 800. Prices, 25c. to \$1.50. Illum., elec. Volt., 112. System Royal. Joe Stovecek, elec. Width prosc. opening, 34 ft. Height, 24 ft. Depth footlights to back wall, 34 ft. Dist. curtain line to footlights, 3 ft. Dist. bet. side walls, 64 ft. Dist. bet. fly girders, 12 ft. Height to rigging loft, 50 ft. Depth under stage, 7 ft. Height to fly gallery, 26 ft. Six dressing rooms under stage. Scene room. Theatre on ground floor. J. R. Jergeson, stage carp. Columbus Bill Posting Co. Dates read, North Opera House. Printing required, 6 stands, 50 lithos, 1,000 heralds. Scenic artists, Kansas City Scenic Co. Express offices, Pacific and Adams. C. D. Evans, physician. C. J. Garlow, lawyer.

Newspapers—"Telegram," Friday, Edgar Howard, critic. "Argus," Wednesday, Hubert Burruss, critic. "Times," Thursday, Will B. Dale, critic. "Journal," Tuesday, M. K. Turner, critic. "Biene," Saturday, J. H. Johannes, critic.

Hotels—Thurston, \$2 single, same double. Meridian, \$1.50 single, same double. Oethier, \$1 single.

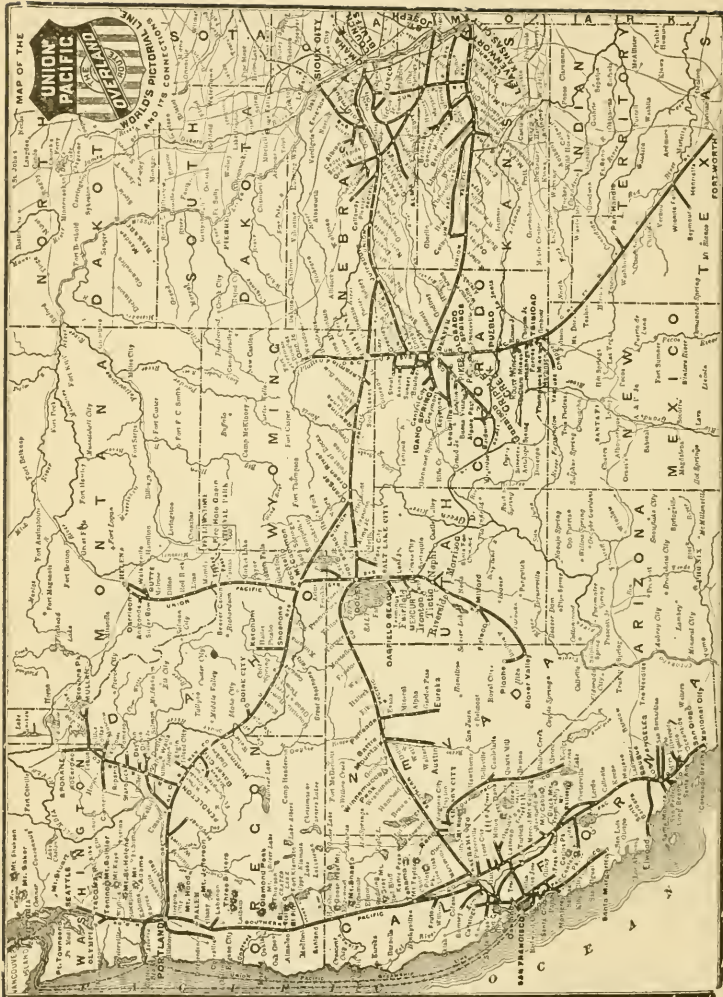

NEBRASKA.—Continued.

Railroads—Union Pacific, W. H. Benham, agt. B. & M., J. T. Cox, agt.

Publisher of programme—Hubert Bur-russ.

* * *

CONZAD—Pop., 795. Hannas Hall. Mrs. Robt. Hanna, mgr. S. c., 200. Illum., lamps. Width prosc. opening, 18 ft. Height, 11 ft. Depth footlights to back wall, 20 ft. Dist. curtain line to footlights, 2 ft. Theatre on second floor. Dr. J. H. Fochtman, physician. W. W. Smith, lawyer.

Newspapers—Two weeklies.

Hotels—Hendee, \$1 to \$2. Commercial, \$1 to \$2.

Railroad—Union Pacific, C. E. Spear, agt.

* * *

CRETE—Pop. 3,300. Band's Opera House. B. V. Kohout, mgr. S. c., 600. Illum., elec. Width prosc. opening, 22 ft. Height, 17 ft. Footlights to back wall, 26 ft. Curtain line to footlights, 2½ ft. 4 grooves. Depth under stage, 5 ft. Dist. bet. side walls, 43 ft. Height of grooves, 12 ft. Height to rigging loft, 19 ft. 2 traps, centre. Scene room. Theatre on second floor. Earl Fuhrer, scenic artist and prop. man. Stage carp. Chas. Ryder. Printing required, 3 stands, 15 three-sheets, 75 one-sheets, 25 half-sheets. Transfer Co., Talley Bros. Express office, Adams. Physician, A. Conrad. Lawyer, F. I. Foss.

Newspapers—"Democrat" (Wed.), "Vidette-Herald," Thursday.

Hotels—Streater House, \$1.50. Cosmopolitan, \$2.

Railroads—Mo. P., A. C. Higbee, agt. B. & Mo. R., O. C. Steele, agt.

* * *

DAVENPORT—Pop., 446. Band Opera House. R. Tweed, mgr. S. c., 350. Width prosc. opening, 16 ft. Height 10 ft. Depth footlights to back wall, 12 ft. Dist. curtain line to footlights, 2½ ft. Dist. bet. side walls, 30 ft. Theatre ground floor.

Newspaper—"Journal," weekly, Fri.

Hotels—Arlington, \$2 and Whipple House, \$1.50.

Railroads—F. E. & M. V., A. H. Smith, agt. St. Jos. & Grand Island, N. B. Larson, agt. Transfer Co., C. M. Partch.

* * *

DAVID CITY—Pop., 3,000. David City Opera House. Berdrow & Thomson, mgrs., bus. mgrs. and press agts. S. c., 1,000. Prices, 35c. to 50c. Illum., elec. Volt., 110. Amperes, 30. T. & H. system. Jas. Bell & Son, elec. Thomson, stage carp. Width prosc. opening, 25 ft. Height, 18 ft. Depth footlights to back wall, 29 ft. Dist. curtain line to footlights, 25 ft. 4 sets of grooves. Height of grooves, 12 ft. Height to rigging loft, 18 ft. Depth under stage, 7 ft. 1 trap, center. Theatre on second floor. Printing required, 3 stands, 14 3-sheets, 10 1-sheets, 75 ½-sheets. Dates read, David City Opera House. Jas. B. Cain, physician. Hasting & Hall, lawyers. Two transfer companies. Three express offices. Berdrow & Thomson, adv. agts.

Newspapers — "Press," Wednesday. "Banner," Thursday. "Record," Thursday.

Hotels—Hotel Perkins, special rates to companies. Hotel Derby, special rates to companies.

Railroads—Union Pacific, Frank A. Snow, agt. F. E. & M. V., K. K. Hicks, agt. B. & M., E. S. Dunn, agt.

* * *

EVANSTON — Pop., 2,500. Opera House. James Downes, mgr. and bus. mgr. Harry Glen, press agt. S. c., 600. Prices, 75c. to \$1. Illum., elec. Volt., 124. Edison System. Douglas, elec. Width prosc. opening, 37½ ft. Height, 14 ft. Depth footlights to back wall, 40 ft. Dist. curtain line to footlights, 7 ft. Dist. bet. side walls, 50 ft. Dist. bet. fly girders, 4 ft. 5 grooves. Height of grooves, 14 ft. Height to rigging loft, 24 ft. Depth under stage, 6 ft. 2 traps, center. Thea-

NEBRASKA.—Continued.

tre on ground floor. Andy Schoowaker, stage carp. Printing required, 4 stands, 20 3-sheets, 75 1-sheets, 75 ½-sheets. Dates read, Opera House. F. H. Harrison, physician. Ben Ansherman, lawyer. M. W. Fool, Transfer Co. Express office, Pacific.

Newspapers—"Press" and "News," Saturday.

Hotels—Pacific, \$2 single, \$1.50 double. Marx, \$2 single, \$1.50 double. Rocky Mountain, \$1.25 single, \$1 double. Uinta, \$1.25 single, \$1 double.

Railroad—U. P. R. R., Sam Dickey, agt.

* * *

FAIRBURY—Pop., 5,000. Steele's Opera House. B. Grates, mgr. S. c., 600. Prices 35c. and 50c. Illum., elec. Voltage, 104. Thompson-Houston system. R. D. Russell, elec. Width prosc. opening, 24 ft. Height, 11 ft. Footlights to back wall, 18 ft. Dist. bet. side walls, 50 ft. Theatre on second floor. Printing required, 5 stands, 13 3-sheets, 30 1-sheets, 50 Lithos. Transfer Co., Murland. Express. U. S., Wells-Fargo. G. L. Pritchett, physician. E. H. Hinshaw, lawyer.

New Opera House. Simpkins & Gregory, mgrs. S. c., 700. Prices, 25c. to \$1. Illum., elec. Voltage, 104. Thompson-Houston system. Width prosc. opening, 24 ft. Height, 12 ft. Footlights to back wall, 24 ft. Dist. bet. side walls, 58 ft. Theatre on third floor. Printing required, 6 stands, 10 3-sheets, 80 1-sheets.

Newspapers—Weekly (Fri.), "News," "Journal," "Gazette," "Enterprise," "Times."

Hotels—Merchants, \$1.25 and \$1. Parker House, \$1. Grand Central, \$75c.

Railroads—C., R. I. & P., C. G. Catlin, agt. St. J. & G. I., A. M. Berry, agt. Cliff Le Roy, typewriter.

* * *

FAIRFIELD—Pop., 1,500. Columbian Opera House. John Roberts, mgr. S. c., 300. Width of proscenium opening,

22 ft. Height, 12 ft. Depth footlights to back wall, 15 ft. Dist. curtain line to footlights, 1 ft. Dist. bet. side walls, 44 ft. Dist. bet. fly girders varies. Height grooves from stage, 11 ft. Stage to rigging loft, 11 ft. Depth under stage, 3 ft. 1 trap, located center. Theatre second floor.

Newspapers—"News-Herald", weekly, Thursday—"Messenger", weekly, Friday.

Hotels—Kyne and Coffey House.

Railroads—St. Joe & Grand Island, Kan. City & Omaha, C. H. Shaffer.

* * *

FALLS CITY—Pop., 5,000. Gehling's Theatre. J. P. Gehling, mgr. S. c., 713. Prices, 35c. to \$1. Illum., oil and electricity. Voltage, 100. Alternating system. Eliner Beaver, electrician. Width prosc. opening, 25 ft. Height, 24 ft. Footlights to back wall, 37 ft. Curtain line to footlights, 5 ft. 4 grooves. Depth under stage, 4½ ft. Dist. bet. side walls, 50½ ft. Height of grooves, 16 ft. Height to rigging loft, 28 ft. 1 trap, center. Grooves can be taken up flush with fly gallery. Theatre on second floor. Fred. Harris, scenic artist. Chas. Fohlinger, prop. man. W. Harris, stage carp. 8 in orchestra. F. Warner, leader. Wm. Burkhardt, bill-poster. Printing required, 6 stands, 25 3-sheets, 125 1-sheets, 75 ½-sheets. Dates read, Gehling's Theatre. Transfer Co., S. C. Minnick. Express offices, Adams' and Pacific. C. T. Burchard, physician. C. Gillespie, lawyer.

Newspapers—"News," "Journal" (Thurs.), "Populist" (Tues.).

Hotels—Union, \$2. National, \$1. Commercial, \$1.

Railroads—B. & M. R., G. Stewart, agt. Mo. P., T. R. Mason, agt.

Publisher of programme—H. P. Custer.

* * *

FREMONT—Pop., 13,000. Love's Theatre. W. A. Lowry, manager. S. c., 1,324. Illumination, electricity. Westinghouse system. Width of proscenium

NEBRASKA.—Continued.

opening, 28 ft. Height, 22 ft. Footlights to back wall, 25 ft. Curtain line to footlights, 4½ ft. Dist. bet. side walls, 55 ft. Dist. bet. fly girders, 41 ft. Height to rigging loft, 49 ft. Depth under stage, 12 ft. Depth under stage, 12 ft. 4 traps. Three bridges. Theatre on second floor. A. Brooks, stage carp. 6 in orches. Printing required, 6 stands, 20 3-sheets, 100 1-sheets, 75 ½-sheets. Dates read, Love's Theatre. Transfer Co., Aug. Jens. W. I. Davies, physician. J. C. Cook, lawyer.

Newspapers—"Tribune" and "Herald," daily.

Hotels—New York, \$2 single, \$1.50 double. Windsor, \$1. Eno, \$2.

Railroads—Union Pacific, C. & N. W. and F. E. & M. V.

Publisher of programme—"Herald."

* * *

FULLERTON—Pop., 2,250. Sheaff Theatre. T. M. Sheaff, mgr. S. c., 500. Illum. elec. J. J. Bennett, elec. Width prosc. opening, 25 ft. Height, 16 ft. Depth footlights to back wall, 18 ft. 4 grooves each side. Dist. curtain line to footlights, 20 in. Dist. between fly girders, 3½ ft. Height of grooves, 12 ft. Height to rigging loft, 4 ft. Depth under stage, 3½ ft. Theatre on second floor. A. J. Jarvis, bill-poster. Transfer Co., Odell & Ambrose. Express office, Pacific. Dr. D. M. Judkins, physician. W. L. Rose, lawyer.

Newspapers—"News," Friday. "Post," Friday.

Hotels—Knapp and Dewey.

Railroad—Union Pacific.

* * *

GENEVA—Population, 2,000. Opera Hall. G. R. Greene, mgr. S. c., 325. Width prosc. opening, 19½ ft. Height, 10½ ft. Footlights to back wall, 16 ft. Curtain line to footlights, 3 ft. Dist. bet. fly girders, 3 ft. 4 grooves. Depth under stage, 4 ft. Dist. bet. side walls, 47 ft. Height of grooves, 12 ft. 1 trap, center.

Theatre on third floor. D. C. Mowry, prop. man and bill-poster.

Newspapers—"Signal," "Gazette," issued on Friday.

Hotels—Jameson, \$1.50. Fillmore, \$1.50. Park Hotel, \$1.

Railroads—B. & M. R., W. L. Weed, agt. F. E. & Mo., E. F. Elmore, agt.

* * *

GIBBON—Pop., 800. Babcock Opera House. Opera House Company, mgr. S. c., 500. Width, prosc. opening, 30 ft. Height, 12 ft. Depth, footlights to back wall, 18 ft. Dist. bet. side walls, 38 ft. Height, grooves from stage, 10½ ft. 3 grooves. Theatre second floor. Printing required, 2 stands, 3 3-sheets.

Newspaper—"Gibbon Reporter," weekly, Thursday.

Hotel—Pacific, \$1.25.

* * *

GOTHENBURG—Pop., 900. Opera House. A. M. Allen, mgr. S. c., 600. Prices, 50c. Illum., elec. Volt., 52 and 104. T. & H. System. Width prosc. opening, 10x30. Depth footlights to back wall, 20 ft. Dist. curtain line to footlights, 2 ft. 4 grooves. Height to rigging loft, 12 ft. Depth under stage, 4 ft. Theatre on third floor. P. E. Plumb, physician. W. D. Giffin, lawyer. Express office, Pacific. One theatre.

Newspapers—Thursday.

Hotel—Houston, \$2.

Railroad—Union Pac. Ry.

Publisher of programme—"Gothenburg Independent," "Gothenburg Sun."

* * *

GRAND ISLAND—Pop., 12,000. Bartenbach Opera House. H. J. Bartenbach, mgr. S. c., 1,000. Width prosc. opening, 36 ft. Height, 18 ft. Depth footlights to back wall, 30 ft. Dist. curtain line to footlights, 3 ft. Dist. bet. fly girders, 43 ft. Dist. bet. side walls, 60 ft. Height grooves from stage, 16 ft. Stage to rigging loft, 36 ft. 4 grooves. Depth under stage, 4 ft. 3 traps, located center and two sides. Grooves can be taken up flush

NEBRASKA.—Continued.

with fly gallery. Theatre second floor. Printing required, 8 stands, 20 3-sheets, 50 1-sheets, 100 ½-sheets. City Bill-Posting Co.

Newspapers—"Independent," daily, Mr. Buechler. "Democrat," weekly, Adams & Risley. "Herald," weekly, P. Windoff. "Free Press," weekly, Augustine Bros. "Daily Press," daily, Augustine Bros.

Hotels—Palmer, \$2 and \$1.50. Koeler, \$2 and \$1.50. Occidental, \$1.

Railroads—Union P., W. H. Loucks, agt. St. Joe & Grand Island, W. H. Loucks, agt. B. & M., Thos. Connor, agt.

* * *

GREELEY CENTER—Pop., 1,000. Murphy New Opera House. M. Murphy, manager. Seating capacity, 800. Width prosc. opening, 35 ft. Height, 10 ft. Depth footlights to back wall, 28 ft. Dist. curtain line to footlights, 3 ft. Dist. side walls, 50 ft. Dist. bet. fly girders, 29 ft. Height grooves from stage, 10 ft. Stage to rigging loft, 14 ft. 6 grooves. Depth under stage, 4 ft. Theatre second floor. Printing required, 100 1-sheets. Jno. Bulger, bill-poster.

Newspapers—"Leader - Independent," weekly, Thursday. "Citizen," weekly, Friday.

Hotels—Alice Murphy, \$1. Commercial, \$2, special rates.

Railroad—B. & M., J. A. Pinkerton, agt. Transfer Co., Mike Hanahill. Express, Adams. Braman, doctor. T. J. Doyle, attorney. Mgr., Typewriting.

Publisher of Programme—F. P. Compton.

* * *

HARTINGTON—Pop., 1,500. Union Opera House. John Krause, mgr. and prop. S. c., 600. Width prosc. opening, 20 ft. Height, 12 ft. Depth footlights to back wall, 25 ft. Dist. curtain line to footlights, 3 ft. Dist. bet. side walls, 50 ft. Height grooves from stage, 12 ft. 3 sets grooves. Depth under stage, 4 ft. 1 trap, located upper R. center. Theatre second floor.

2 stands, 12 3-sheets, 50 1-sheets, 150 ½-sheets.

Newspapers—"Herald," "Leader" and "Cedar Co. News."

Hotels—Grand. Merchants.

Railroads—C. St. P. M. & O., B. L. Dart, agt.

* * *

HASTINGS—Population, 1,300. Kerr Opera House. M. M. Irwin, manager and bus. mgr. S. c., 1,100. Prices, 35c. to \$1.50. Illum., gas and elec. Alt. system. Volt., 104. Width of proscenium opening, 30 ft. Height, 26 ft. Depth footlights to back wall, 35 ft. Dist. curtain line to footlights, 5 ft. Dist. bet. side walls, 60 ft. Dist. bet. fly girders, 40 ft. Stage to rigging loft, 58 ft. 4 grooves. Depth under stage, 10 ft. 3 traps, located R. and L. front, and 1 back center. 1 bridge, located back, center. Theatre second floor. Prof. W. Bonnett, leader of orches. 12 in orches. Printing required, 6 stands, 25 3-sheets, 100 1-sheets, 75 ½-sheets. Dates read, Kerr Opera House. John S. Craig, bill-poster.

Newspapers—"Republican," daily, F. A. Watkins. "Tribune" and "Public Journal," weekly, Friday.

Hotels—Bostwick, \$2 and \$1.75. Lindell, \$1.50 and \$1.25. Metropolitan, \$1.25 and \$1.50. New Denver, \$1.

Railroads—Burlington, J. C. Swartz, agt. F. E. & Mo. V. (Northwestern), John Lehr, agt. St. J. & G. I. (U. P.), J. J. Connouhy, agt. Mo. Pac., J. J. Barrett, agt. Transfer Co., C. L. Alexander Co. Express, Am., Pacific, Adams and Wells-Fargo. Dr. F. Naultens, physician. M. A. Hartigan, attorney.

Publisher of programme—Jas. Elberte.

* * *

HOLDREGE—Pop., 3,300. Holdrege Opera House. Morten Johnson, mgr. S. c., 800. Prices, 25c. to 75c. Illum., electricity. Voltage, 90. Brush system. J. T. McCue, electrician. Width prosc. opening, 50 ft. Height, 25 ft. Footlights to back wall, 30 ft. Curtain line to foot-

NEBRASKA.—Continued.

lights, 3 ft. Depth under stage, 5 ft. 5 grooves. 1 trap, center. Theatre on second floor. S. E. Hackman, prop. man. 7 in orchestra. Ole Vickoran, leader. Printing required, 4 stands, 10 3-sheets, 50 1-sheets, 75 ½-sheets. Transfer Co., Anderson. Express office, Adams. Dr. Palmer, physician. W. P. Hall, lawyer. Hotel—Hampton, \$1.50 single, \$1 double.

Railroad—B. & M., C. Engstrom, agt. Publisher of programme—Citizen Pub. Co.

* * *

HUMPHREY—Pop., 969. Ottis & Murphy's Hall. P. E. McKilys, mgr., bus. mgr. and press agt. S. c., 300. Prices, 25c., 35c. and 50c. Illum., gas. Width prosc. opening, 8x18. Height, 3 ft. Depth footlights to back wall, 20 ft. Dist. curtain line to footlights, 2½ ft. Dist. bet. side walls, 36 ft. Dist. bet. fly girders, 3 ft. 4 grooves. Height of grooves, 8 ft. Theatre on second floor. J. H. Mayberger, bill-poster. Printing required, 4 stands. J. C. McKinley, physician. F. M. Cookingham, lawyer. S. Lang, Transfer Co. Express offices, American and Pacific.

Newspapers—"Platte Co. Leader" and "Humphrey Democrat."

Hotels—Granville, \$1 to \$1.50 for theatrical companies. Commercial, \$1 to \$1.50 for theatrical companies.

Railroads—Union Pacific, E. G. Brown, agt. F. E. & M., A. A. Dondorf, agt.

* * *

KEARNEY—Pop., 10,000. Kearney Opera House. R. L. Napper, mgr. S. c., 1,100. Illum., gas and elec. Volt., 220. System, direct. Don Leake, elect. Width prosc. opening, 26 ft. Height, 27½ ft. Depth footlights to back wall, 35½ ft. Dist. curtain line to footlights, 3½ ft. Dist. bet. side walls, 47½ ft. Dist. bet. fly girders, 29½ ft. Height grooves from stage, 18 ft. Stage to rigging loft, 46 ft. 4 grooves. Depth under

stage, 7½ ft. 3 traps. 1 bridge, located 1 center, 1 right and 1 left. Grooves can be taken up flush with fly gallery. Hy. Cofelt, carp. Len Stoddard, orchestra leader. 8 in orches. Theatre second floor. Printing required, 6 stands, 15 3-sheets, 150 lithos. R. L. Napper, bill-poster.

Newspapers—"Hub," evening, M. A. Brown. "Democrat," "New Era," "Journal."

Hotels—Midway, Windsor.

Railroads—U. P., W. J. Robinson, agt. Burlington & Mo., John Gordon, agt. Transfer Co., Midway Transfer Co. Express, Pac. and Adams. Basten, doctor. C. A. Robinson, attorney.

Publisher of programme—Hub Ptg. Co.

* * *

LEXINGTON—Pop., 1,800. Smith's Opera House. E. B. Smith, mgr. S. c., 808. Illum., electricity. Rob't B. Smith, electrician. Width prosc. opening, 22 ft. Height, 14 ft. Footlights to back wall, 26 ft. Curtain line to footlights, 2 ft. Dist. bet. fly girders, 40 ft. Depth under stage, 5 ft. Theatre on ground floor. Werbe, scenic artist. Jack Montgomery, bill-poster. B. B. Baker, physician. T. L. Warrington, lawyer.

Darr and Quinby Theatre. Darr & Quinby, mgrs. and bus. mgrs. S. c., 450. Illum., elec. Volt., 100. J. S. Bancraft, elec. Width prosc. opening, 20 ft. Height, 10 ft. Depth footlights to back wall, 20 ft. Dist. curtain line to footlights, 4 ft. Dist. bet. side walls, 5 ft. 4 grooves. Theatre on ground floor. H. Gorr, scenic artist. J. Doyle, bill-poster. Printing required, 4 stands. F. J. Rosenberg, physician. W. A. Stewart, lawyer. Various transfer companies. Express office, Pacific.

Newspapers—Friday and Saturday.

Hotels—Coonland, \$2 single, \$1.50 double. Commercial, \$1.50 single, \$1 double.

Railroad—Union Pacific, B. C. Clington, agt.

Publisher of programme—"Pioneer."

NEBRASKA.—Continued.

LINCOLN—Pop., 50,000. Oliver Theatre, under the management of F. C. Zehring and O. T. Crawford. S. c., 1,600. Prices, 25c. to \$1.50. Illum., gas and elec Volt., 110. Amps., 450. System, alter. R. C. Fields, elec. W. E. Barwick, stage carp. Width proscenium opening, 36½ ft. Height, 36½. Depth, footlights to back wall, 35½ ft. Dist curtain line to footlights, 3 ft. Dist. bet. side walls, 67 ft. Dist. bet. fly girders, 46 ft. Stage to rigging loft, 60 ft. Depth under stage, 9 ft. 3 traps, located "Hamlet" squares, R. and L Theatre ground floor. Aug. Hagenow, leader of orches. 8 in orches. Printing required, 15 stands, 40 3-sheets. No lithos used. Dates read, Oliver Theatre. Zehring Bill-Posting Co., bill-posters.

Newspapers—"Journal," daily and Sunday. "News," daily. "Post," daily. "Star," daily.

Hotels—Lincoln, \$2 up. Lindell, \$2 up. Windsor, \$1 and \$1.25. Boyd, \$1. Grand, \$1 and \$1.25. Capitol, \$1 and \$1.25.

Railroads—B. & M., Geo. W. Bonnell, agt. F. E. & M. V., R. W. McGinnis, agt. C., R. I. & P., F. C. Barnes, agt. U. P., E. B. Slossen, agt. Mo. Pac., F. D. Cornell, agt. Transfer Co., Ensign Transfer Co. Express, Adams, U. S., Pacific, American.

* * *

MADISON—Pop., 2,100. Hein Opera House. Schmidt & Masters, mgrs. S. c., 650; opera chairs. Prices, 25, 35 and 50c. Illum., elec.; direct current; city arc lighted. Jack Horshan, elec. Width prosc. opening, 24 ft. Height, 18 ft. Dist. footlights to back wall, 22 ft. Dist. curtain line to footlights, 2½ ft. Dist. bet fly girders, 24 ft. Depth under stage, 12 ft. Dist. bet. walls, 66 ft. Height of grooves, 18 ft. 1 trap. Height to rigging loft, 40 ft. Theatre on first floor. W. Thomas, scenic artist. Wm. Schmidt Jr., prop. man and stage carp. Scenery all on flats. House furnace heated, also gas lighted. 10 in orchestra. Frank

Tonzar, bill-poster. Transfer Co., Walt Ella. Dr. Smart, physician. Express office, U. P., R. Juneman, agt.

Newspapers—"Madison Star," "Chronicle," "Madison Mail," all weekly.

Hotels—Three, special rates to companies.

* * *

McCOOK—Pop., 2,500. Menard Opera House. Mr. Menard, mgr. S. c., 500. Width prosc. opening, 20 ft. Height, 12 ft. Footlights to back wall, 15 ft. Curtain line to footlights, 24 in. Dist. bet. fly girders, 40 ft. Depth under stage, 3 ft. 4 grooves. Dist. bet. side walls, 50 ft. Height to rigging loft, 14 ft. 1 trap, center. Theatre on second floor. Elbert, bill-poster. Printing required, 1 stand, 7 3-sheets, 50 lithos. Express office, Adams,

Railroad—Burlington, C. E. Magner, agt.

* * *

NEBRASKA CITY—Pop., 10,000. The Overland. D. L. Allen, mgr. Eugene Levi, treas. S. c., 1,000. Prices, \$1, 75, 50 and 25c. Illum., gas and electricity. Width prosc. opening, 28 ft. Height, 22 ft. Footlights to back wall, 35 ft. Dist. bet. side walls, 52 ft. Dist. bet. fly girders, 40 ft. To rigging loft, 48 ft. Depth under stage, 10 ft. 3 traps. 1 bridge. Scene room. Theatre on ground floor. Sosman & Landis and Wm. Grabach, scenic artists. Printing required, 8 stands, 18 3-sheets, 150 lithos. Dates to read, Overland Theater. Transfer Co., Levi Bros. Express, Adams and Pacific. Dr. A. P. Ginn, physician. Wm. Hayward, lawyer.

Newspapers—"Tribune," "News," "Press," all daily.

Hotels—Watson, single, \$1 to \$2. Grand Pacific, \$1.25 to \$2. Morton House, \$1 to \$1.50.

Railroads—C., B. & Q., K. C. St. J. & C. B., B. & M., R. R. Douglas, agt. Mo. Pac., Henry Guinn, agt.

Publisher of programme—Morton Printing Co.

NEBRASKA.—Continued.

NORFOLK—Pop., 4,000. Norfolk Auditorium. A. B. Beall, mgr. S. c., 1,000. Illum., elec. Volt., 110; amperes 1 to 500; system, Westinghouse. Moller, elec. Width prosc. opening, 30 ft. Height, 23 ft. Depth footlights to back wall, 30 ft. Dist. curtain line to footlights, 4 ft. Dist. bet. side walls, 60 ft. Dist. bet. fly girders, 4 ft. Height to rigging loft, 30 ft. Depth under stage, 8 ft. 1 trap, center. Height to fly gallery, 30 ft. Theatre on first floor. Printing required, 6 stands, 50 1-sheets, 35 3-sheets, 100 ½-sheets. Dates to read, Auditorium, Norfolk. A. B. Beall, bill-poster. Transfer Co., D. D. Brunson. Express offices, American and Pacific. P. H. Salter, physician. Mapes & Hazen, lawyers.

Newspapers—"Norfolk Daily News," daily. "News Journal," L. C. Bargett, critic. "Times Tribune," C. E. Evans, critic, weekly.

Hotels—Oxnard, \$2 single and double. Pacific, \$2 single, \$1.50 double. Queen City, \$1.

Railroads—F. E. & M. V. R. R., H. C. Matran. Union Pacific R. R., J. B. Elseffer. C. St. P. M. & O. R. R., J. B. Elseffer.

Publisher of programme—"Norfolk Daily News."

* * *

NORTH BEND—Pop., 1,200. North Bend Opera House. Ernest Kern, mgr. and bus. mgr. S. c., 620. Illum., lamps. Width prosc. opening, 22 ft. Height, 14 ft. Depth footlights to back wall, 24 ft. Dist. curtain line to footlights, 10 in. 5 grooves. Theatre on ground floor. Grooves can be taken up flush with fly gallery. Express office, Pacific.

Newspapers—Weekly, Thursday.

Hotels—Hackny, \$2. Day, \$1.

Railroad—Union Pacific.

* * *

NORTH PLATTE—Pop., 4,000. Lloyd's Opera House. Warren Lloyd, mgr. S. c., 634. Illum., elec. Prices, 50 and 75c. Width of prosc. opening, 26 ft.

Height, 14 ft. Footlights to back wall, 28 ft. Curtain line to footlights, 4 ft. Dist. between side walls, 51 ft. Grooves from stage, 14 ft. Stage to rigging loft, 15½ ft. 4 sets grooves. 1 trap, center. Theatre on ground floor. Electric light. 2 in orchestra. Wiley Crane, prop. man. Printing required, 5 stands, 12 3-sheets, 75 1-sheets, 25 ½-sheets. Dates read, Opera House.

Newspapers—Daily, "Telegraph." Weekly, "Telegraph," "Era." Semi-weekly, "Tribune."

Hotels—Union Pacific, \$2. Nevill, \$1.25.

Railroad—U. P. Transfer Co., M. R. Crederman. Express, U. P. McCabe, doctor.

* * *

ORD—Pop., 2,000. Concert Hall. Rollin W. Bond, mgr. S. c., 350. Width prosc. opening, 18 ft. Height, 12 ft. Depth footlights to back wall, 20 ft. Dist. curtain line to footlights, 3 ft. Dist. bet. side walls, 24 ft. Height grooves from stage, 11 ft. 5 grooves. Depth under stage, 3 ft. Theatre first floor. Printing required, 4 stands, 6 3-sheets, 10 1-sheets 15 ½-sheets. Chas Mezinger, bill-poster.

Newspapers—"Quiz," "Journal," weekly, Fri.

Hotels—Ord, \$2. Transit and Hotel De Hall, \$1.

Railroads—U. P., W. S. McCarthy, agt. Burl., O. L. Kirtly, agt. Transfer Co., Schirley Dray Co.

* * *

PLATTSMOUTH—Pop., 10,000. Parmele Theatre. C. C. and T. E. Parmele, mgrs. S. c., orchestra 400, balcony 200, gallery 400. Prices, orchestra \$1 and 75c., balcony 50c., gallery 25c. Illumination, gas and electricity. T. Ewing, electrician. Width of prosc. opening, 34 ft. Height, 26 ft. Depth, footlights to back wall, 41 ft. Distance curtain line to footlights, 5 ft. Between side walls, 58 ft. Distance between fly girders, 42 ft. Height of grooves, 22 ft. Height to rig-

NEBRASKA.—Continued.

ging loft, 54 ft. Depth under stage, 8 ft. 2 traps. Grooves can be taken up flush with fly gallery. Theatre on ground floor. Mr. Grabach, scenic artist. E. Schulhoff, leader of orchestra. 8 in orchestra. Fitzgerald's transfer. Adams Express. Dr. J. S. Livingston, physician. Clark & Rawls, lawyers.

Newspapers—Weekly, "Journal," "Tribune." Daily, "News," "Post."

Hotels—Riley, \$1.50 and \$1.25. Perkins House, \$1. Hotel Plattsmouth.

Railroads—B. & M., W. L. Picket, agt. C. B. & Q., W. L. Picket, agt. Mo. Pac., C. T. Stoutenburgh, agt. Transfer Co., Ed. Fitzgerald and Wm. Jonas. Express, Adams and Pacific.

* * *

RED CLOUD—Pop., 2,000. Red Cloud Opera House. B. F. Neizer, mgr. S. c., 800. Illum., gas. Stage, 20 x 40 ft. Height prosc. opening, 15 ft. Footlights to back wall, 18 ft. Depth under stage, 4 ft. 1 trap, center. Theatre on second floor. Printing required, 1 stand, 10 1-sheets, 100 1/2-sheets. Transfer Co., Ross & Rife. Express office, Adams. Dr. McKeely, physician. G. R. Chamey, lawyer.

Railroad—Burlington, A. Conover, agt.

* * *

RUSHVILLE—Pop., 600. Hoyt's Opera House. Peck & Son, managers. S. c., 250. Prices 25c. to 50c. Width prosc. opening, 16 ft. Height, 10 ft. Depth footlights to back wall, 20 ft. Dist. curtain line to footlights, 2 ft. Stage to rigging loft, 12 ft. Depth under stage, 3 ft. Theatre second floor. Harry Jennings, bill-poster and adv. agt.

Newspapers—"Recorder" and "Standard."

Hotels—Commercial and Rushville.

Railroad—Chicago & Northwestern, C. A. Nash, agt. Transfer, Ross Merrill.

* * *

ST. PAUL—Pop., 1,600. St. Paul Opera House. N. J. Paul, prop. S. c., 700. Illum., gas. Width prosc. opening, 20 ft.

Height, 12 ft. Footlights to back wall, 22 ft. Curtain line to footlights, 2 ft. Depth under stage, 10 ft. 4 grooves. Dist. bet. side walls, 40 ft. Height of grooves, 11 ft. Height to rigging loft, 14 ft. 1 trap, center. Grooves can be taken up flush with fly gallery. Theatre on ground floor. Printing required, 5 stands, 10 3-sheets. 100 lithos. Express offices, Adams and Pacific. Dr. Fletcher, physician. B. D. Hayhood, lawyer.

Newspapers—"Republican." Wednesday. "Phonograph-Press," Friday.

Hotels—Commercial, \$2. Special rates. Walker House.

Railroads—B. & M., John W. Johnson, agt. U. P., H. L. McMeans, agt.

* * *

SCHUYLER—Pop., 2,500. Schuyler Opera House. M. T. Bohman, mgr. and bus. mgr. and press agt. S. c., 600. Prices 35c. to 50c. Illum., elec. Volt., 110. System, Edison. M. V. Church, elec. Width prosc. opening, 20 ft. Height, 15 ft. Depth footlights to back wall, 30 ft. Dist. curtain line to footlights, 5 ft. Dist. bet. side walls, 36 ft. Dist. bet. fly girders, 26 ft. Height grooves from stage, 20 ft. 5 grooves. Depth under stage, 10 ft. 2 traps, located center and back. Grooves can be taken up flush with fly gallery. Theatre first floor. Charles West, prop. man and carp. Printing required, 3 stands, 20 3-sheets, 20 to 50 1-sheets, 20 to 50 1/2-sheets. Dates read, Schuyler Opera House. Charles West, bill-poster and adv. agt.

Janecek Theatre. Jerry Janecek, mgr. S. c., 800. Prices, 35 and 50c. Illum., elec. Volt., 115. System, Edison. V. Church, elec. Width prosc. opening, 28 ft. Height, 16 ft. Depth footlights to back wall, 37 ft. Dist. curtain line to footlights, 4 ft. Dist. bet. side walls, 44 ft. Height of grooves, 14 ft. 4 grooves. Depth under stage, 5 ft. 2 traps, front C. line, center. Printing required, 4 stands, 20 3-sheets, 40 1/2-sheets, 50 1-sheets.

NEBRASKA.—Continued.

Dates to read, Janecek Opera House. R. Safarik, leader of orchestra. Chas. West, bill-poster. Dr. Bevington, physician. Werez & Everett, lawyers.

Newspapers—Thursday.

Hotels—McCord, \$2. Schuyler, \$1.

Railroads—Union Pacific, W. F. Miller. B. & M., E. W. Dickinson.

* * *

SEWARD—Pop., 1,970. Thomas Opera House. J. J. Thomas, manager. Seating capacity reduced to 400, as stage is deeper. Prices, 25c. and 35c. Illum., elec. Voltage, 50-1000. Amperes, 20. Alternating system. H. T. Hayes, elec. Width prosc. opening, 18 ft. Height, 12 ft. Footlights to back wall, 22 ft. Curtain lines to footlights, 2 ft. Dist. bet. fly girders, 15 ft. 2 grooves. Depth under stage, 4 ft. Dist. bet. side walls, 22 ft. Height of grooves, 12 ft. Height to rigging loft, 14 ft. Grooves can be taken up flush with fly gallery. Theatre on second floor. Wm. Thomas, scenic artist. George Lowley, prop. man and stage carp. No orchestra this season. Jas. Bradley, bill-poster. Printing required, 3 stands, 10 3-sheets, 100 lithos. Transfer Co., Fred Ashton. Express, Adams and American. H. B. Cummis, physician. T. T. Thomas, lawyer.

Newspapers—"Seward County Blade," Wednesday; "Democrat," Thursday.

Hotels—Windsor, \$2. Neihardt House, \$1.00.

Railroads—Burlington, T. E. Ost, agt. F. E. & M. V., H. M. Miller, agt.

Publisher of programme—W. H. Smith.

* * *

SIDNEY—Pop., 1,001. Opera House. Bassett & McIntosh, mgrs. S. c., 400. Prices, 25c., 35c., 50c. and 75c. Illum., acetylene gas. Width prosc. opening, 16 ft. Height, 12 ft. Depth, footlights to back wall, 20 ft. Bet. side walls, 28 ft. Dist. curtain line to footlights, 3 ft. Theatre on ground floor. E. P. Osgood, bill-poster. Printing required, 10 3-sheets, 50 1-sheets, 100 ½-sheets. Dates to read,

"Sidney Opera House." M. E. Washburn Transfer Co. Pacific and Adams Express Cos. A. D. Stowitts, physician. H. E. Gapen, lawyer.

Newspapers—"Telegraph" and "Republican," weekly.

Hotels—Pacific, \$2. Commercial, \$1.50.

Railroads—Union Pacific, W. S. Clifton, agt. Burlington, M. A. Shipman, agt.

Fred A. Gapen, publisher programme.

* * *

STROMSBURG—Pop., 1,200. Stromsburg Opera House. P. T. Buckley, mgr., bus. mgr. and press agt. S. c., 500. Prices, various. Illum., elec. Width prosc. opening, 25 ft. Height, 12 ft. Depth footlights to back wall, 20 ft. Dist. curtain line to footlights, 3 ft. Dist. bet. side walls, 12 ft. 3 sets of grooves. 1 scene room. Theatre on second floor. N. E. Buckley, bill-poster. One theatre. J. C. Malsler, physician. E. E. Slanson, lawyer. Express offices, Pacific and Fargo.

Newspapers—"News," "Journal," and "Headlight," weekly.

Hotels—Park, \$2. City Hotel, \$1.

Railroads—Union Pacific and Burlington, R. B. Beet, agt.

Publisher of programme—"Headlight."

* * *

SUTTON—Pop., 1,600. Opera House. A. W. Clark, mgr. Illum., oil. Width prosc. opening, 24 ft. Height, 12 ft. Footlights to back wall, 20 ft. Curtain line to footlights, 3 ft. Depth under stage, 3 ft. 3 grooves. Dist. bet. side walls, 44 ft. 2 traps, center. Theatre on second floor. 6 in orches. J. M. Binkner, leader. Printing required, 4 stands, 10 3-sheets, 100 lithos. Dates read, Sutton Opera House. J. M. Birkner, physician. E. E. Haigrove, lawyer. Express office, Adams.

Newspapers—Weekly, "Register," "News," A. W. Clark.

Hotel—Oakland.

Railroad—B. & M., W. F. Himes, agt. St. Joe & G. I., E. H. Burnham, agt.

Publisher of programme—"Register."

NEBRASKA.—Continued.

WAHOO—Pop., 3,000. Wahoo Opera House. Chas. Perky, owner and mgr. Seating capacity, 800. Prices 25c. to \$1.00. Illumination, electricity. Width proscenium opening, 22 ft. Height, 18 ft. Footlights to back wall, 31 ft. Curtain line to footlights, 4 ft. Dist. bet. fly girders, 26 ft. Depth under stage, 7 ft. 4 grooves. Dist. bet. side walls, 40 ft. Height of grooves, 16 ft. Height to rigging loft, 20 ft. 2 traps, center and back. 1 bridge back of stage. Grooves can be taken up flush with fly gallery. Theatre on second floor. Orchestra, 10 pieces. Printing required, 6 stands, 12 3-sheets, 50 1-sheets, 50 ½-sheets. Transfer Co., Peck and Markle. Express offices, American, Pacific, Adams.

Newspapers—"Weekly Wasp," "Democrat," "New Era."

Hotels—LeGrande, Dunlap House.

Railroads—B. & M., O. P. Lowry, agt. N. W., J. Sherman, agt. U. P., W. R. Alexander, agt.

* * *

WAYNE—Pop., 3,000. Wayne Opera House, James Britton, mgr., bus. mgr. and press agt. Seating capacity, first floor, 500, gallery, 300. Prices, 25c., 35c., 50c. Illum., electricity. Voltage, 220. Width prosc. opening, 25 ft. Height, 15 ft. Depth footlights to back wall, 30 ft. 3 grooves. Dist. curtain line to footlights, 4 ft. Height of grooves, 14 ft. Height to rigging loft, 14 ft. Depth under stage, 9 ft. 1 trap, located in centre. Height to fly gallery, 14 ft. One-half of grooves can be taken up flush with fly gallery. No scene room. Theatre on ground floor. Prop. man, Mickey Free. Stage carp., C. Winterburn. No orches.. Piano. Printing required, 10 stands, 10 3-sheets, 25 1-sheets, 50 ½-sheets. Dates to read, Opera House. Express office, American. J. J. Williams, physician. Jas. Britton, lawyer.

Newspapers—"Herald," Wed. "Democrat," Fri. "Republican," Fri.

Hotels—The Boyd, \$2. Union, \$1. Perrin, \$1.

Railroads—Chicago, St. Paul & Minneapolis and Omaha.

Publisher of programme—Jas. Britton.

* * *

WEEPING WATER—Pop., 1,500. Du Bois Opera House. C. W. Bish, mgr., business mgr. and press agent. Illum., oil. Width prosc. opening, 22 ft. Height, 18 ft. Depth footlights to back wall, 30 ft. Dist. curtain line to footlights, 26 in. Dist. bet. side walls, 38 ft. Dist. bet. fly girders, 30 ft. Height grooves from stage, 14 ft. Stage to rigging loft, 18 to 20 ft. 4 grooves. Depth under stage, 9 ft. 1 trap, located center. Two grooves can be taken up flush with fly gallery. Theatre on first floor. Printing required, 1 stand, 8 3-sheets. Ed. Jewell, bill-poster.

Newspapers—"Republican" and "Advocate," weekly.

Railroad—Mo. Pacific.

* * *

WYMORE—Pop., 4,000. Wymore Opera House, Newton & Boyle, mgrs. S. c., 700. Prices, 25c. and 50c. Illum., elec. Width prosc. opening, 25 ft. Height, 18 ft. Footlights to back wall, 25 ft. Curtain line to footlights, 5 ft. Dist. bet. fly girders, 40 ft. 6 grooves. Depth under stage, 4 ft. Dist. bet. side walls, 50 ft. Height of grooves, 18 ft. Height to rigging loft, 22 ft. 1 trap, centre. Theatre on second floor. H. Anderson, prop. man and bill-poster. Printing required, 3 stands, 15 3-sheets, 50 1-sheets, 25 ½-sheets. Transfer Co., W. R. Butcher. Express office, Adams. H. A. Given, physician. Transfer Co., W. R. Butcher. Exppress A. D. McCandless, lawyer.

Newspapers—"Wymorean" (Fri.), "Reporter" (Thurs.). "Arbor State" (Sat.).

Hotels—Touzalim, \$2. Palmer, \$1.

Railroad—Burlington, J. R. Jackson, agt.

Typewriter—E. V. Roush.

Publisher of programme, J. M. Burnham.

NEBRASKA.—Continued.

YORK—Pop., 5,132. The York Auditorium. Joe Brown, mgr. Actual seating capacity, 900. Illum., elec. Width prosc. opening, 30 ft. Height, 21 ft. Footlights to back wall, 33 ft. Curtain line to footlights, 3 ft. Dist. bet. side walls, 60 ft. Height to rigging loft, 52 ft. Printing required, 4 stands, 15 3-sheets, 50 1-sheets, 50 ½-sheets. Dates read, The Auditorium.

Nobes Opera House. J. H. Cowell, mgr. bus. mgr. and press agt. S. c., 500. Illum., elec. Geo. N. Shrack, elec. Gus. Steepleton, stage carp. Width prosc. opening, 25 ft. Height, 14 ft. Depth footlights to back wall, 35 ft. Dist. curtain line to

footlights, 14 ft. Dist. bet. side walls, 60 ft. Height grooves from stage, 18 ft. Stage to rigging loft, 18 ft. 3 grooves. Depth under stage, 3 ft. Scene room. Theatre on third floor. Gus Steepleton, prop. man. Printing required, 4 stands, 8 3-sheets, 50 1-sheets, 50 ½-sheets. Dates read, Nobes Opera House. Gus Steepleton, bill-poster and adv. agt.

Newspapers—"Times," daily. "Republican," weekly.

Hotels—Blodgett, \$2 and \$1.50. Le Grand, \$1.50 and \$1.

Railroads—B. & M., in Nebr., W. H. Davis, agt. F. E. & M. V., R. N. McGinnis, agt. St. J. & Gr. Island, H. V. Clark, agt. Transfer Co., C. C. Custer.

NEVADA.

CARSON CITY—Pop., 5,000. Carson Opera House. G. W. Richard, res. mgr. Edw. Piper, booking agt. S. c., 1,000. Prices 50c. to \$1. Illumination, gas. James Meeder, stage carp. Width prosc. opening, 25 ft. Height, 40 ft. Depth footlights to back wall, 40 ft. Dist. curtain line to footlights, 7 ft. Dist. bet. side walls, 48 ft. Dist. bet. fly girders, 29 ft. Height grooves from stage, 16 ft. 4 grooves each side. Depth under stage, 6 ft. 1 trap, located center stage. 1 bridge, located center. Grooves can be taken up flush with fly gallery. Theatre ground floor. Printing required, 4 stands, 8 3-sheets, 50 1-sheets, 75 ½-sheets. Dates read, Opera House. James Meeder, bill-poster. Edw. Piper, adv. agt.

Newspapers—"Appeal," daily and Sun. "News," daily (eve.)

Hotels—Arlington, \$1.50 and \$1.25. Armsby House, Briggs House, \$1.

Railroad—Va. & T. Transfer Co., C. E. Bray.

* * *

EUREKA—Pop., 1,500. Eureka Opera House. James G. Lucey, mgr. and bus. mgr. S. c., 500. Illum., coal oil.

Depth footlights to back wall, 21 ft. Dist. curtain line to footlights, 2 ft. Dist. bet. side walls, 37½ ft. Height grooves from stage, 14 ft. 3 grooves. Depth under stage, 16 ft. Grooves can be taken up flush with fly gallery. Theatre second floor. Prof. Felix Rice, leader of orches. 2 or more in orches.

Newspaper—"Eureka Sentinel," weekly, Sat.

Hotels—Jackson House, Bureau Hotel.

Railroad—Eureka & Palisade, D. Colton, agt.

* * *

RENO—Pop., 8,000. McKissick's Opera House. Edw. Piper, mgr. and bus. mgr. Sam Rosenthal, local mgr. S. c., 800. Prices, 50c. to \$1. Illum., gas and elec. F. Rittinger, stage carp. Width prosc. opening, 23½ ft. Height, 24 ft. Depth footlights to back wall, 25½ ft. Dist. curtain line to footlights, 6 ft. Dist. bet. side walls, 48 ft. Dist. bet. fly girders, 44 ft. Height grooves from stage, 18 ft. Stage to rigging loft, 28 ft. 3 grooves. Depth under stage, 4 ft. Grooves can be taken up flush with fly gallery. Theatre second floor. Printing required, 5 stands, 20 3-

NEVADA—Continued.

sheets, 125 lithos. Dates read, McKis-sick's Opera House. Wm. Jackson, bill-poster.

Newspapers—"Reno Gazette," daily. "Journal," daily.

Hotels—Palace, \$2 and \$1.50. Arcade, \$2 and \$1.50. Golden Eagle, \$1.50 and \$1.25. Riverside, \$2.50 and \$2.

Railroads—C. P., V. & T., Mr. Coffin, agt. for two roads. Transfer Co., Gus Koppe.

* * *

VIRGINIA—Pop., 8,000. Piper's Opera House. Edw. Piper, mgr. S. c., 1,200. Illum., electricity. J. Sullivan, stage carp. Width prosc. opening, 30½ ft. Height, 22 ft. Depth footlights

to back wall, 35 ft. Dist. curtain line to footlights, 4½ ft. Dist. bet. fly girders, 36 ft. Height grooves from stage, 16 ft. Stage to rigging loft, 26 ft. 4 grooves each side. Depth under stage, 6 ft. 1 trap. Grooves can be taken up flush with fly gallery. Theatre ground floor. Leo Levy, leader of orchestra. 3 in orches. Printing required, 7 stands, 50 1-sheets, 75 ½-sheets, 30 3-sheets. Date read Opera House. C. Piper, bill-poster.

Newspapers—"Chronicle," daily, (evening), Mr. Dewar. "Enterprise," daily, Frank Blake.

Hotel—International, \$1.50.

Railroad—V. & T. R. R., Mr. Coffin, agt. Transfer Co., J. Hyde.

NEW HAMPSHIRE.

BERLIN—Pop., 12,000, with 4,000 to draw from. Clement Opera House. Lothrop & Tolman, mgrs. S. c., 1,200. Width prosc. opening, 30 ft. Height, 19 ft. Footlights to back wall, 23 ft. Curtain line to footlights, 2 ft. Dist. bet. side walls, 65 ft. Dist. bet. fly girders, 39 ft. Height of grooves from stage, 14 ft. Height of stage to rigging loft, 24 ft. 4 sets of grooves. Depth under stage, 3½ ft. 2 traps, right and center. Grooves can be taken up flush with fly gallery. Theatre on second floor. Printing required, 4 stands, 30 3-sheets, 50 ½-sheets, 40 lithos. 2,500 heralds

Whitney Opera House—C. A. Burnham, mgr. S. c., 1,000. Prices, 10, 20, 25 to 75c. Illum., electricity. Volt., 100. Amperes, 70. System, T. & H. J. P. Dubey, elec. Width prosc. opening, 24 ft. Height, 16 ft. Footlights to back wall, 19 ft. 4 grooves. Dist. curtain line to footlights, 3 ft. Bet. side walls, 56 ft. Bet. fly girders, 4 ft. Height of grooves, 13 ft. Height to rigging loft, 18 ft. Depth under stage, 5 ft. 1 trap, center. 1 bridge in 3. Theatre on second floor.

Geo. Dubey, prop. man. L. W. Jewett, stage mgr. C. A. Burnham, mgr. of orchestra. Seven or more in orchestra. Fred Fuller, bill poster. Printing required, 2 stands, 100 1-sheets, 10 3-sheets, 50 ½-sheets. Dates read Whitney Opera House. Transfer Co., R. McGown. Express offices, American, Canadian. Dr. C. H. Bowker, physician. C. D. Henning, lawyer.

Newspapers—"Berlin Independent," weekly. "Berlin Reporter."

Hotels—Berlin House, \$2. Revere House, \$1.25, \$1. Central House, \$1.

Railroads—Grand Trunk, E. H. Boynton, agt. Boston & Maine. O. W. Fer-nold, Transfer Co.

* * *

BRISTOL—Pop., 1,700. Town Hall. Stephen P. Kirk, mgr. and bus. mgr. R. W. Musgrove, press agt. S. c., 450. Illum., elec. Geo. F. Butrick, elec. Width prosc. opening, 16 ft. Height, 9 ft. Depth foot-lights to back wall, 13 ft. Dist. curtain line to footlights, 1 ft. Dist. bet. side walls, 42 ft. Height grooves from stage, 9 ft. 3 grooves each side. Depth under stage, 5 ft. 1 trap, located right of center. The-

NEW HAMPSHIRE.—Continued

atre on first floor. A. E. Sarsons, leader of orchestra. 6 in orchestra. Dates read, Town Hall. S. P. Kirk, bill-poster. R. W. Musgrove, adv. agt.

Newspapers—"Bristol Weekly," "Enterprise," weekly, Thurs.

Hotel—Bristol House, for the profession, \$1 per day. Charles Prescott, propr.

Railroads—B. & M., Bristol Branch, Concord Div. Arthur V. Doud, doctor. K. E. Dearborn, lawyer.

Publisher of programme—R. W. Musgrove.

* * *

CLAREMONT—Pop., 7,000. Opera House, Harry T. Eaton, mgr and bus. mgr. Seating capacity, 983. Illumination, gas and elec. Voltage, 110. System, Edison. Amperes, 280. Electrician, J. L. Rice. Width prosc. opening, 33 ft., 11 in. Footlights to back wall, 31 ft. Dist. curtain line to footlights, 5 ft. Bet. fly girders, 41 ft. 10 in. 4 grooves each side. Height, 17 ft. 9 in. Bet. side walls, 73 ft. Height of grooves, 14 ft. 10 in. Height to rigging loft, 31 ft. 6 in. 1 bridge, rear of stage. 2 traps center. Grooves can be taken up flush with fly gallery. Theatre on second floor. Stage carp., Fred Parmalee. Orchestra leader, Arthur Perry. Printing required, 3 stands, 30 3-sheets, 150 lithos, 1,500 Heralds. Dates to read, Claremont Opera House. Bill-poster, G. H. Burrill. Transfer Co., Aaron King. Express office, American.

Hotels—Hotel Claremont, \$2 and \$2.50. Chase's Tavern, \$1.50, \$2. Sullivan House, \$1, \$1.25.

Railroad—Boston & Maine.

* * *

CONCORD—Pop., 20,000. White's Opera House. B. C. White, mgr. S. c., 1,000. Width prosc. opening, 27 ft. Height, 18 ft. Footlights to back wall, 36 ft. Dist. curtain line to footlights, 2 ft. Dist. bet. side walls, 55 ft. Dist. bet. fly girders, 40 ft. Height of grooves from stage, 14½ ft. Stage to rigging loft, 33 ft.

5 sets of grooves. Depth under stage, 3½ ft. 1 trap, center. Grooves can be taken up flush with fly gallery. Theatre on third floor. Printing required, 6 stands, 20 3-sheets, 75 1-sheets, 100 ½-sheets. C. F. Butcheleler, bill-poster.

Newspapers—"Monitor," H. C. Pearson, dram. critic, daily. "People and Patent," F. Leighton, dram. critic, daily and weekly. "Statesmen," weekly.

Hotels—Eagle, \$2.50 single, \$2.50 double. American, \$2. Commercial, \$1.25, \$1.50. Nardia Hotel (E.), \$2.00.

Railroad—Boston & Maine. G. L. Theobald, Transfer Co.

* * *

DOVER—Pop., 15,000; drawing pop., 35,000, connected by trolley. Dover Opera House. Chas. M. Corson, mgr. Chas. E. King, bus. mgr. Prices, 25c. to \$1. Illumination, gas and electricity. Alternating current. Volt., 115. System, T. H. Chas. S. Clifford, elec. V. H. Caverly, stage carp. Width prosc. opening, 32 ft. Height, 43 ft. Footlights to back wall, 36 ft. Curtain line to footlights, 6 ft. Dist. bet. side walls, 70 ft. Dist. bet. fly girders, 44 ft. Height of grooves from stage, 19 ft. Stage to rigging loft, 35 ft. 5 grooves. Depth under stage, 8 ft. 3 traps, side and center. 1 bridge. Grooves can be taken up flush with fly gallery. Theatre on second floor. O. L. Story, scenic artist. Prof. De Fournier, orchestra leader. 8 in orchestra. John Whalen, prop. man. Printing required, 12 stands, 35 3-sheets, 250 lithos, 50 hangers, 5,000 heralds. Dates read, Dover Opera House. Chas. E. King, bill-poster. John Whalen, adv. agt.

Newspaper—"Democrat," Frank Waldron, dram. critic, daily.

Hotels—American, \$2. Kimball, \$2, \$1.75. Lenox, \$2, \$1.50. Broadway, \$1.75, \$1.50. Franklin, \$1.

Railroads—B. & M. R. R., Fred Mathes, agt. Eastern & Western Div. & Lake Shore. A. A. Cheney Transfer Co. C.

NEW HAMPSHIRE.—Continued

A. Fairbanks, doctor. John Kival, attorney.

Publisher of programme, H. E. Hodgden.

* * *

EXETER—Pop., 5,000. Exeter Opera House. J. D. P. Wingate, mgr. Arthur Vaughan, resident mgr. S. c., 632. Prices 35c. to \$1. Illum., elec. Ed. Vaughan, stage carp. H. Boardman, elec. Width proscenium opening, 26 ft. Height, 18 ft. Footlights to back wall, 37 ft. Curtain line to footlights, 2 ft. Dist. bet. side walls, 63 ft. Dist. bet. fly Girders, 40 ft. Height of grooves from stage, 16 ft. Stage to rigging loft, 30 ft. 5 sets of grooves. Depth under stage, 7 ft. 3 traps, front and center. Grooves can be taken up flush with fly gallery. Theatre on ground floor. W. H. Gould, orchestra leader. 5 in orchestra. Dan'l Mitchell, prop man. Printing required, 6 stands, 25 3-sheets, 75 1-sheets, 100 ½-sheets. Dates read, Exeter Opera House. A. Vaughan, bill-poster.

Newspapers—"Evening Gazette," daily. "Exonian," semi-weekly. "News Letter," "Newmarket Advertiser," weekly.

Hotels—Squamscott, \$1.50, \$1.25. American, \$1.25, \$1. Exeter Inn, \$1.25, \$1.

Railroad—Boston & Maine, E. E. Nowell, agt.. Opera House Transfer Co.

* * *

FRANKLIN—Pop., 10,000. Opera House, Franklin Falls. R. J. Young & D. F. Fellows, mgrs. S. c., 803. Width prosc. opening, 26 ft. Height, 20 ft. Footlights to back wall, 20 ft. Curtain line to footlights, 2 ft. Dist. bet. side walls, 54 ft. Dist. bet. fly girders, 41 ft. Height of grooves from stage, 15 ft. Stage to rigging loft, 29 ft. 3 grooves. Depth under stage, 13½ ft. Grooves can be taken up flush with fly gallery. Theatre on first floor. F. C. Stevens, prop. man. Kellog, carp. Printing required, 5 stands, 20 3-sheets, 40 1-sheets, 50 ½-sheets. R. J. Young, bill-poster.

Odell Opera House. H. J. Odell, mgr. S. c., 500. Prosc. opening, 20 ft. Height, 11 ft. Footlights to back wall, 22½ ft. Curtain line to footlights, 1½ ft. Dis. bet. side walls, 39 ft. Height to rigging loft, 13½ ft. 3 grooves. Height, 10 ft. May be taken up flush with fly gallery. No scene room. Theatre on first floor. Printing required, 20 3-sheets, 40 1-sheets, 50 ½-sheets. Bill-posting, H. J. Odell.

Newspapers— "Journal - Transcript," Gust B. Sawyer, dram. critic.

Hotels—Young's \$2 single, \$2 double. Kennedy's, \$1.50, \$1.25. Valley House. Odell, \$2.

Railroads—Boston & Maine, F. A. Eastman, agt. Franklin & Tilton, H. R. Peaslee, agt. Transfer Co., H. Corser. Express, American. C. W. Adams, doctor. Barron Shirley, attorney.

Publisher of programme—Young & Fellows.

* * *

GROVETON—Pop., 1,000. Forbush Hall. F. E. Moses, mgr. S. c., 350. Depth footlights to back wall, 14 ft. Dist. curtain line to footlights, 1 ft. Dist. bet. side walls, 32 ft. Stage to rigging loft, 8½ ft. Depth under stage, 1½ ft. Theatre third floor. Printing required, 10 1-sheets, 30 ½-sheets.

Hotels—Melcher House, Eagle Hotel.

Railroads—Grand Trunk, W. H. Fowler, agt. Boston & Maine, S. M. Matthews, agt. Transfer Co., Eli Fuller, Job Team.

* * *

HINSDALE—Population, 2,000. Opera House. F. J. Cautlin, mgr. W. S. Mann, press agt. S. c., 723. Prices, 35c. to 75c. Illum., gas and elect. Elect., W. E. Fay. Prosc. opening, 28 ft. Height, 18 ft. Footlights to back wall, 20 ft. Theatre on second floor. Scenic artist, J. E. Mann. Prop. man, C. E. Ward. Number in orch., optional. Leader, J. E. Leightsinger. Printing required, 4 stands, 12 3-sheets, 50 1-sheets, 100 ½-sheets. Bill posting, W. E. Bergerson. Adv. agt.,

NEW HAMPSHIRE—Continued.

Cautlin. Dates should read, Hinsdale Opera House. Transfer Co., Holland. Express Co., American. Physician, C. A. Gray. Lawyer, E. J. Temple.

Hotels—Ashuelot, \$2, \$1.50. Special rates to companies.

Railroad—B. & M., W. D. White.

Programme publisher—A. W. Quinn, Keene, N. H.

* * *

KEENE—Pop., 10,000. Opera House. A. W. Quinn, mgr. and bus. mgr. A. W. Quinn, press agt. Seating capacity, 1,020. Illum., gas. Width prosc. opening, 30 ft. Height, 26 ft. Depth footlights to back wall, 30 ft. Dist. bet. side walls, 60 ft. Height grooves from stage, 14 ft. Stage to rigging loft, 26 ft. 3 grooves. Depth under stage, 4 ft. 1 trap, located center. 1 bridge. Theatre second floor. Fred. M. Farr, leader of orchestra. 7 to 11 in orchestra. J. F. Emmons, janitor. Printing required, 6 stands, 25 3-sheets, 250 lithos., 100 hangers. A. W. Quinn, bill-poster.

Newspapers—"Evening Sentinel," daily (evening). N. H. "Sentinel," weekly. "Cheshire Republican," weekly.

Hotels—Cheshire House, \$1.50 and \$2. Eagle and City Hotel, \$1.25 and \$1.50.

Railroads—Fitchburg. Boston & Me. Transfer Co., W. H. Britton. Express, American. Hyland, doctor. D. H. Woodward, attorney.

Publisher of programme—A. W. Quinn.

* * *

LACONIA—Pop., 12,000. Moulton Opera House. Wm. B. Van Duzer, mgr. and bus. mgr. S. c., 600. Prices, 35 to 75c. Illum., elec. and gas. Width prosc. opening, 26 ft. Height, 25 ft. Footlights to back wall, 24 ft. Curtain line to footlights, 2 ft. Dist. bet. side walls, 46½ ft. Dist. bet. fly girders, 37 ft. Height of grooves from stage, 15 to 18 ft. Stage to rigging loft, 39 ft. Depth under stage, 10 ft. 3 traps, center and second, E. O. C., 4 E. R. Grooves can be taken up flush with fly gallery. Scene room.

Chas. St. Clair, orchestra leader. 6 in orchestra. Printing required, 6 stands, 18 3-sheets, 25 1-sheets, 100 ½-sheets. Dates read, Moulton Opera House. Wm. B. Van Duzer, bill-poster.

Newspapers—"News and Critic," "Democrat," weekly.

Hotels—Eagle, City, Central, Kirtland.

Railroads—Boston & Maine, C. A. Levitt, agt. Transfer Co., Wm. B. Van Duzer. Express, American. C. L. Abbott, doctor. W. A. Plumer, attorney. Alice Davis, typewriting.

Publisher of programme—Wm. B. Van Duzer.

* * *

LEBANON—Pop., 4,500. Lebanon Opera House. Geo. U. L. Leavitt, mgr. S. c., 1,200. Illum., elec. Volt., 104. System, alt., 24 16 c. p. Width prosc. opening, 28 ft. Height, 14 ft. Depth footlights to back wall, 25 ft. Dist. curtain line to footlights, 8 ft. Dist. bet. side walls, 50 ft. Stage to rigging loft, 25 ft. 3 grooves. Depth under stage, 4 ft. 2 traps, located center. Grooves can be taken up flush with fly gallery. Geo. U. L. Leavitt, carp. Printing required, 4 stands, 20 3-sheets, 75 1-sheets, 50 ½-sheets. Theatre on second floor. R. F. Wright, bill-poster. \$20 and \$25 per night. Rent only.

Newspapers—"Free Press," weekly. "Manchester Union," "Concord Monitor," weekly.

Hotels—Williamson, Commercial House.

Railroad—Bo. & Me., C. B. Ross, agt. Transfer Co., E. C. Chase, G. H. Stearns. F. A. Smith, doctor. May Tilden, typewriting.

Publisher of programme—Harry E. Waite.

* * *

LISBON—Pop., 5,000, with 3,000 to draw from. New Opera House. Chas. A. Chapman, mgr. Address, St. Johnsbury, Vt. S. c., 1,000. Width prosc. opening, 30 ft. Height, 15 ft. Depth footlights to

NEW HAMPSHIRE.—Continued

back wall, 28 ft. Dist. bet. side walls, 40 ft. Stage to rigging loft, 39 ft. Theatre on first floor. 5 in orch. F. W. Little, stage mgr. Wayne Presby, elect. Chapman Bill-posting Co., bill-posters. Printing required, 6 stands, 20 3-sheets, 125 lithos, 1,000 heralds. Dates to read, Lisbon Opera House. Transfer Co., G. H. Merrill. Express office, American.

Newspapers—Weekly, "Herald," "Courier," "Republic," "Journal."

Hotel—The Moulton, \$1 25, \$1.50.

Railroad—Boston & Maine.

* * *

MANCHESTER—Pop., 60,000. Manchester Opera House. E. W. Harrington, mgr. Enos C. Wells, bus. mgr. and press agt. S. c., 1,765. Prices 15c. to \$1. Special prices to \$1.50. Illum., gas and elec. D. J. McKenna, elec. Wm. Mitchell, stage mgr. Width prosc. opening, 35 ft. Height, 36 ft. Depth footlights to back wall, 36 ft. Dist. curtain line to footlights, 9 ft. Dist. bet. side walls, 75 ft. Dist. bet. fly girders, 40 ft. No grooves. Stage to rigging loft, 64 ft. Depth under stage, 9 ft. 8 traps, located center, sides, front and back. 1 bridge, located back of stage. Theatre on ground floor. W. S. F. Jones, leader of orches. 9 in orches. Timothy Murray, prop. man. Printing required, 10 stands, 35 3-sheets, 200 1-sheets, 50 ½-sheets. Dates read, Manchester Opera House. Franklin P. Colby, bill-poster and Transfer Co. James F. Gilroy, adv. agt.

Park Theatre—John Stiles, mgr. Prices, 10 to 75c. Seating capacity, 1,450. Illumination, gas and electricity. Voltage, 112. Alternating system. Width of prosc. opening, 35 ft. Height, 20 ft. Footlights to back wall, 46 ft. Dist. bet. side walls, 60 ft. Dist. bet. fly girders, 42 ft. Height to fly girders, 25 ft. Height to rigging loft, 60 ft. 2 traps, center and back. Printing required, 12 stands, 60 3-sheets, 300 lithos, 10,000 heralds. Dates

read, Park Theatre. All advertising done by theatre. Theatre open every evening; matinees daily, except Monday.

Newspapers—"Union," "Mirror," "Le National" and "News," daily.

Hotels—New City Hotel, \$2. New Manchester, \$2.50, \$1.50. Phoenix, \$1.25, \$1. Oxford, \$1.25, \$1. Windsor, \$1.25, \$1.50. Old City, \$1, \$1.25. Rialto, \$1. \$1.25.

Railroad—Boston & Maine, E. W. Harvey, agt. Transfer Co., W. B. Corey. Express, American, Concord and Montreal.

* * *

MILFORD—Pop. 3,700. Town Hall. A. A. Simonds, mgr. S. c., 750. Illum., elec. and gas. Width of prosc. opening, 25 feet. Height, 17 ft. Curtain line to back wall, 18 ft. Curtain line to footlights, 3 ft. 6 grooves. Hall on second floor.

Newspapers—"Milford Cabinet," weekly. "Daily Pointer."

Hotels—Howerson House, Endicot House.

Railroad—Boston & Maine. Express, American, National, and Marsh's.

* * *

NASHUA — Pop., 25,000. Nashua Theatre. A. H. Davis, mgr. and bus. mgr. S. c., 1,190. Prices 25c. to 50c. Illum, gas and elec. Volt., 104. System, T. & H. alt. Width prosc. opening, 30 ft. Height, 25 ft. Footlights to back wall, 40 ft. Curtain line to footlights, 5 ft. Dist. bet. side walls, 60 ft. Dist. bet. fly girders, 48 ft. Height of stage to rigging loft, 50 ft. Depth under stage, 7 ft., center. Theatre on ground floor. Frank Spellman, stage carp. E. Duffy, property man. Printing required, 8 stands, 30 3-sheets, 100 1-sheets, 100 ½-sheets, 5,000 pictorial heralds, dated. Dates read, Nashua Theatre. E. L. Farmer, bill-poster and adv. agt.

Newspapers—"Telegraph," Burr. Warren, dram. critic. "Press," W. O. Clough, dram. critic, daily.

NEW HAMPSHIRE.—Continued.

Hotels—Tremont House, \$2, \$1.75. Laton, \$1.50, \$1.25. St. James, \$1.50 to \$2.00 single, \$1.25 double. Commercial Inn, \$1 and \$1.25.

Railroad—Boston & Maine. Walter E. Hidden, Transfer Co. Express, Am. E. L. McQuesten, doctor. C. W. Hoitt, attorney.

Publisher of programme—S. F. Davis.

* * *

PORTSMOUTH—Pop., 12,000, drawing from 10,000 more. Music Hall. F. W. Hartford, mgr. S. c., 1,350. Theatre remodeled in 1901. Width prosc. opening, 36 ft. Height, 25 ft. Footlights to back wall, 49 ft. Curtain line to footlights, 3 ft. Dist. bet. side walls, 72 ft. Dist. bet. fly girders, 45 ft. No grooves. Stage to rigging loft, 69½ ft. Depth under stage, 8 ft. 3 traps, center of stage. Theatre on ground floor. H. G. Crompton, carp. and prop. man. R. N. Reinwald, orches. leader. 6 in orches. Printing required, 5 to 6 stands, 30 3-sheets, 50 1-sheets, 100 ½-sheets. House, bill-poster.

Newspapers—"Times," T. L. Norris, dram. critic. "Herald," W. L. Fogg, dram. critic. "Chronicle," B. M. Titlon, dram. critic.

Hotels—Merrick, \$1.75, \$2.00. Rockingham, \$3 single, \$3 double. Kearsarge, \$2. Langdon, \$1.75, \$1.50. Parker's, \$1.00.

Railroad—B. & M. R. R., F. F. Grant, agt. Hett Bros., Transfer Co. Express, American. J. W. Parsons, physician. Calvin Page, attorney.

Publisher of programme—"Chronicle."

* * *

ROCHESTER—Pop., 8,500. Hayes Opera House. A. W. Hayes, prop. S. c., 650. Illum., elec. Volt., 115. System, T. H. Width prosc. opening, 20 ft. Foot-

lights to back wall, 16 ft. Depth under stage, 4 ft. Height, 12 ft. 4 grooves. Bet. side walls, 40 ft. Theatre on third floor. J. B. Young, bill-poster. Dr. J. H. Neal, physician. G. E. Cochrane, lawyer.

Newspapers—"Courier," "Record," Hotels—City, Wrisley, Brunswick, Hayes.

Railroads—Boston & Maine system.

* * *

SUNCOOK—Pop., 6,000. Hayes Opera House, J. L. Hayes, prop. and mgr. Seating capacity, 800. Illumination., elec. Voltage, 104. System, alternating. Width proscenium opening, 20 ft. Height, 17 ft. Footlights to back wall, 22 ft. 4 grooves. Distance curtain line to footlights, 6 ft. Height to rigging loft, 14½ ft. Theatre on second floor. J. L. Hayes, bill-poster. Transfer Co., C. L. Baker.

Newspapers—"Suncook Press," issued Friday.

Hotel—Osgood Inn, \$1.50 single, \$1.25 double.

Railroad—Boston & Maine.

* * *

WOODSVILLE—Pop., 2,000. Music Hall. Quincy A. Scott, mgr. S. c., 600. Width prosc. opening, 21 ft. Height, 18 ft. Footlights to back wall, 22 ft. Curtain line to footlights, 3 ft. Dist. bet. side walls, 45 ft. Height of grooves from stage, 12 ft. Stage to rigging loft, 20 ft. 4 grooves. Depth under stage, 3½ ft. 3 traps, center. Grooves can be taken up flush with fly gallery. Theatre on second floor. Printing required, 4 stands, 7 3-sheets, 10 lithos. Clem Clough, bill-poster.

Newspaper—"News," weekly.

Hotels—Wentworth, \$1.50, \$1. Parker House. Hotel Johnson.

Railroad—Boston & Maine, F. W. Band, agt. Scott's Transfer Co.

NEW JERSEY.

ASBURY PARK—Pop., 8,000; 75,000 in summer. Asbury Park Opera House. J. K. Morton, mgr. E. R. Tindall, bus. mgr. H. J. Garrity, press agt. S. c., 900. Prices, 25c. to 75c. Illum., gas and elect. Volt., 104. System, Edison. Elect., Woodsum. Prosc. opening, 26 ft. Height, 17 ft. Footlights to back wall, 18 ft. Curtain line to footlights, 2 ft. Dist. bet. side walls, 60 ft. Bet. fly girders, 34 ft. Height to rigging loft, 28 ft. To fly gallery, 18 ft. 3 traps. Depth under stage, 10 ft. One set of grooves. Height, 15 ft. May be taken up flush with fly gallery. No scene room. Theatre on ground floor. Scenic artist and stage carpenter, H. J. Garrity. Prop. man, A. Landis. 3 in orch. Leader, R. H. Wortman. Bill posting, A. P. Bill-posting Co. Agent, G. A. Henry. Dates should read, Asbury Park Opera House. Transfer Co., Keith's. Express Cos., U. S. and Adams. Physician, R. H. Bennett. Lawyer, J. D. Carton.

Newspapers—Daily, "Journal," J. L. Kinmarth. "Press," A. Denegan.

Hotels—Tenney, \$1.50, \$1.25. Marlborough, \$1.50, \$1.25. Grand Ave., \$1.50, \$1.25. Fahs, \$1.50, \$1.25.

Railroads—Central, Ira White. Penn., J. H. Purdy.

Programme publisher—"Press."

* * *

ATLANTIC CITY — Pop., 28,000. Academy of Music. Julius Gahn, lessee and mgr. S. c., 2,052. Prosc. opening, 36 ft. Height, 28 ft. Curtain line to footlights, 3 ft. Dist. bet. side walls, 66 2-3 ft. Bet. fly girders, 51 ft. Height to rigging loft, 65 ft. To fly gallery, 28 ft. No grooves. No scene room. Theatre on ground floor.

Newspapers — Daily, "Union," Mr. Downey, critic. "Press," Mr. Jagmetty, critic. "Gazette," Sunday, Mr. McLoughlin, critic. "Review."

Railroads—Penn. R. R., P. & R.

* * *

BELVIDERE—Pop., 2,200. New Opera House. Widenor Bros., mgrs. S. c., 511. Width prosc. opening, 18 ft. Height,

12 ft. Footlights to back wall, 30 ft. Curtain line to footlights, 3 to 3½ ft. Dist. bet. side walls, 40 ft. Height of grooves from stage, 12 ft. Stage to rigging loft, 16 ft. 3 grooves. Depth under stage, 5 ft. 2 traps, center and side. Theatre on second floor. W. S. Widenor, carp. and prop. man. Printing required, 3 stands, 19x4, 9x4, 5x4 12 3-sheets, 50 1-sheets, 20 ½-sheets. Watson Smith, bill-poster.

Newspapers—"Warren Journal," weekly. "Belvidere Apollo," weekly.

Hotels—Warren House, \$1.25, \$1.50 single, \$1, \$1.25 double. Belvidere, \$1.25, \$1.50 single, \$1, \$1.25 double. Pequest, \$1, 75c., \$1. American, \$1.25, \$1.50 single, \$1, \$1.25 double.

Railroads—Pennsylvania, W. R. Lair, agt. Lehigh & Hudson, W. R. Lair, agt. Adams and Wells-Fargo Express Co. Widenor Bros. Transfer Co. W. J. Burd, doctor. L. D. Tayler, attorney.

Publishers of programme—Widener Bros.

* * *

BOONTON — Pop., 10,000. Harris Lyceum. Harris Bros., mgrs. S. c., 700. Prices 25c. to 75c. Illum., elec. Voltage, 104 or 110. Thompson-Houston system. S. Harris, elec. Width prosc. opening, 28 ft. Height, 30 ft. Footlights to back wall, 40 ft. 5 grooves each side. Curtain line to footlights, 5 ft. Dist. bet. side walls, 50 ft. Dist. bet. fly girders, 38 ft. Height of grooves, 16 ft. Height to rigging loft, 40 ft. Depth under stage, 6 ft. One trap, center. Grooves can be taken up flush with fly gallery. Theatre on first floor. C. Blowers, prop. man. Seymour Harris, stage mgr. F. Reed, stage carp. 7 in orches. S. G. Harris, leader. Printing required, 4 stands, 20 3-sheets, 100 1-sheets, 50 ½-sheets. Dates read, Harris Lyceum. Transfer Co., Van Allen. Express, U. S. A. E. Carpenter, physician. T. J. Hillery, lawyer.

Newspapers — "Boonton Bulletin" (Thurs.). "Boonton Times" (Fri.).

Hotels—Mansion House, \$1.50 single,

NEW JERSEY.—Continued.

\$1.25 double. Commercial, \$1.25 and \$1. City, \$1.25 and \$1. Boonton, \$1.25 and \$1. Reed House, \$1.25, \$1.

Railroads—D., L. & W., W. Taft, agt. Typewriter, Miss Vincent.

Publisher of programme—C. L. Grubb.

* * *

BRIDGETON—Pop., 18,000. Drawing population, 25,000 additional. New Criterion Theatre. Ed. B. Moore, manager. S. c., 1,165. Prices according to attractions. Illum., gas and elec.; elec. from theatre's plant; direct current. Hann and Esibell, electricians. Width prosc. opening, 36 ft. Height, 26 ft. Depth, footlights to back wall, 35 ft. No grooves. Dist. curtain lines to footlights, 3 ft. Bet. side walls, 75 ft. Dist. bet. fly girders, 46 ft. Height to rigging loft, 55 ft. Depth under stage, 10 ft. 3 traps, center, right, and left. Sectional bridge in 3; cross bridge in 5. Height to fly gallery, 22 ft. Scene room. Theatre on ground floor. W. F. Wise, scenic artist. O. Gentry, prop. man. J. W. Stites, stage carp. Maurice W. Kirk, leader of orches. 6 in orches. Bill-posting and advertising done by the theatre. Printing required, 10 stands, 35 3-sheets, 250 1-sheets, 100 ½-sheets, 5 8-sheets, 6,000 Heralds. Dates to read, New Criterion Theatre, Bridgeton, N. J. Transfer Co., David Davis. Adams and U. S. Express. J. R. C. Thompson, physician. Jas. Boyd Potter, lawyer.

Newspapers—Pioneer, daily and weekly, H. L. Tyler, dram. critic. Evening News, daily and weekly, Wm. B. Kirby, dram. critic.

Hotels—Cumberland, \$1.75 single, \$1.50 double. Parker, \$1.50 single, \$1.25 double. Central, \$1. Bridgeton, \$1. City, \$1.

Railroads—P. R. R. (West Jersey & Sea Shore), E. M. Atkinson, agt. Cent. R. R. of N. J., P. M. Smith, agt.

Typewriting at manager's office. Publisher of programme, Theatre Bill-Posting & Programme Co.

BURLINGTON—Pop., 10,000. Birch's Opera House. J. H. Birch, mgr. Theatre on ground floor. Stage carpenter, John McBride. 5 in orch. Leader, F. T. Cook. Bill-posting, T. E. Broos. Dates should read, Birch's Opera House. Physician, F. A. Gannett. Lawyer, Ernest F. Watts.

Newspapers—Daily, "Gazette," R. B. Glasgow. "Enterprise," Charlton Hall.

Hotels—Baldwin, Exchange, Burlington.

Railroad—Penn., G. H. Allen.

Programme publisher—J. H. Birch.

* * *

CAMDEN—Pop., 100,000. The Camden Theatre. M. W. Taylor, mgr. S. c., 1,500. Prices, 15c. to \$1. Illum., gas and elec. Robert Marley, elec. Paul Brooks, stage carp. Prof. Wm. Hopper, leader of orches. Wm. Asson, treas. Wm. Murphy, press agt. Oliver Lester, adv. mgr. Width prosc. opening, 30 ft. Height, 25 ft. Footlights to back wall, 32 ft. Curtain line to footlights, 2 ft. Dist. bet. side walls, 56 ft. Dist. bet. fly girders, 44 ft. Height of stage to rigging loft, 55 ft. Depth under stage, 10 ft. Scene room. Theatre on first floor. Printing required, 15 stands, 50 8-sheets, 125 3-sheets, 800 lithos. Dates read, The Camden Theatre. Publisher of programme, Frank Scull.

Newspapers—"Telegram," daily, F. F. Patterson, dram. critic. "Courier," S. C. Ott, dram. critic, daily. "Post," H. L. Bonsall, dram. critic, daily. "Review," H. B. Paul, dram. critic, daily.

Hotels—West Jersey, \$1.50 single, \$1.25 double. Fulmer, \$1.25, \$1. Mrs. Wright, \$1.

Railroads—Pa. R. R. Co., G. Maguire, agt. Atlantic City R. R. Co. (Reading System). Transfer Co., American. Dr. Lippencott, physician. A. De Unger, attorney.

* * *

CLINTON—Pop., 1,000. Music Hall. J. W. A. Altemus, mgr. S. c., 600. Stage dim., 25 x 38. Width prosc. opening, 22 ft. Height, 14 ft. Depth footlights to back wall, 28 ft. Curtain line to

NEW JERSEY.—Continued.

footlights, 2 ft. Dist. bet. side walls, 38 ft. Dist. bet. fly girders, 30 ft. Height of grooves from stage, 14 ft. Height stage to rigging loft, 20 ft. 3 grooves. Depth under stage, 10 ft. 1 trap. Theatre on first floor. Printing required, 2 stands, 6 3-sheets, 6 1-sheets, 20 ½-sheets. John Mullegan, bill-poster.

Newspaper—"Democrat," weekly.

Hotels—Union House, \$1.25 single, \$1 double. Clinton House, \$1.25, \$1.

Railroad—Lehigh Valley, H. E. Allen, agt. New Jersey Central, John Miller, agt. Theo. E. Swarer, Transfer Co. U. S. Express. M. D. Knight, doctor. Wm. Johnson, attorney.

* * *

DOVER—Pop., 10,000. Baker Opera House. Wm. H. Baker, mgr. and bus. mgr. S. c., 550. Prices, 25c. to 50c. Illum., elec. and gas. Width prosc. opening, 23 ft. Height, 18 ft. Footlights to back wall, 22 ft. Curtain line to footlights, 5 ft. Dist. bet. side walls, 33 ft. Dist. bet. fly girders, 26 ft. Height of grooves from stage, 14 ft. Stage to rigging loft, 23 ft. 3 grooves. Depth under stage, 4 ft. 2 traps. Scene room, and 8 complete sets scenery. Theatre on second floor. David B. Moore, property man. Printing required, 6 stands, 25 3-sheets, 200 1-sheets and ½-sheets, assorted, 1,500 heralds. Dates read, Baker Opera House, Dover, N. J. David B. Moore, bill-poster. Wm. H. Baker, adv. agt.

Newspapers—"Index," "Era," weekly.

Hotels—Dover, Mansion House, Searling's, Snyder's and Colonnade.

Railroads—D., L. & W. R. R., F. P. Harris. Central R. R. of N. J., George Alpaugh, agt. H. C. Newkirk, Transfer Co. Express, U. S. T. R. Crittenden, doctor. Richard Fitzherbert, attorney. Mary Bermingham, typewriting.

Publisher of programme—"Iron Era."

* * *

ELIZABETH—Pop., 56,000. Jacobs' Theatre. Geo. W. Jacobs, mgr. Seating capacity, 1,541. Prices to suit attrac-

tion. House represented by Klaw & Erlanger and Frohman. Illum., elec. and gas. Proscenium opening, 34 ft. Footlights to back wall, 47 ft. Between side walls, 68 feet. Between fly girders, 48 feet. Curtain line to footlights, 4 ft. Stage to rigging loft, 60 ft. Depth under stage, 10 ft. 3 traps. Printing required, 8 stands, 40 3-sheets, 250 lithos., 250 hangers, 5,000 heralds. Dates read, Jacobs' Theatre, Elizabeth. Scene room. Theatre on ground floor. Elizabeth Bill-Posting Co., office Jacobs' Theatre. Transfer Co., Geo. Gedney.

Lyceum Theatre—W. M. Drake, lessee. Edwin Elroy, manager. Harry Brown, press agent. Seating capacity, 1,250. Prices, 25c. to \$1. Illum., gas and elec. George Jackman, elec. John Hogan, stage carp. Width prosc. opening, 30 ft. Height, 30 ft. Depth footlights to back wall, 40 ft. Dist. curtain line to footlights, 3 ft. Dist. bet. side walls, 56 ft. Dist. bet. fly girders, 43 ft. Stage to rigging loft, 60 ft. Depth under stage, 8 ft. 2 traps. Theatre ground floor. Harry Wetton, leader of orches. 8 in orches. Fred Kennig, prop. man. Printing required, 10 stands, 35 3-sheets. Dates read, Lyceum Theatre. Elizabeth Bill-Posting Co. J. Boschell, adv. agt.

Newspapers—"Evening Journal," Robt. Swartz. "Evening Leader," J. Madison Drake. "Times," Mr. St. John. three weekly papers.

Hotels—The Clark, \$2. National, \$1 and up. Mansion, \$1.50.

Railroads—Penn., N. J. Central, Phil. & R., B. & O., Lehigh Valley.

* * *

FLEMINGTON—Pop., 2,500. Flemington Opera House. H. S. Taylor, Exchange, N. Y., Lessees. E. B. Allen, mgr. S. c., 500. Illum. elect. Width prosc. opening, 22 ft. Height, 10 ft. Footlights to back wall, 25 ft. Curtain line to footlights, 3 ft. Dist. bet. side walls, 36 ft. Height of grooves from stage, 10 ft. Stage to rigging loft, 18 ft. 3 grooves. Depth

NEW JERSEY.—Continued.

under stage, dressing rooms, 6½ ft. Theatre first floor. Printing required, 1 stand, 16 3-sheets, 25 1-sheets, 75 ½-sheets. John Mount, bill-poster.

Newspapers — “Dem. Advertiser,” weekly. “Hunterdon Rep.,” weekly. “Hunterdon Dem.,” weekly.

Hotels—Union, \$2 single, \$1.50 double. Lakes, \$1.50, \$1.25. Kinney's Boarding House, \$1.25, \$1. (County House, \$1.50, \$1.25.)

Railroads—Central R. R. of N. J., O. M. Larue, agt. Lehigh Valley, W. B. Moore, agt. Pennsylvania, Mr. Schenk, agt. Mgr. Opera House, Transfer Co. Express, U. S. and Adams. Geo. H. Large, attorney.

* * *

HACKENSACK—Pop., 8,000. Hackensack Hall and Armory. P. S. Moran, mgr. S. c., 650. Illum., gas and elec. Hackensack Gas & Elec. Co. 1 trap, located center stage. Theatre second floor. Jas. Duthy, prop. man. Printing required, 4 stands, 45 3-sheets, 60 1-sheets. Hackensack News Co., bill-poster.

Newspapers—“Record,” daily. “Republican,” weekly, Thurs. “Democrat,” weekly, Fri. “Index,” issued Tues., Thurs. and Sat.

Hotels — Morton House, Mansion House, Hackensack House, National Hotel, special rates.

Railroads—N. Y., S. & W., A. G. Bates, agt. N. Y., L. E. & W., W. D. Blauvelt, agt. Transfer Co., A. G. Bates.

* * *

HACKETTSTOWN—Pop., 3,000. Luses Opera House. I. W. Luses, mgr. S. c., 400. Prices, 35 and 50c. Illum., elec. Width prosc. opening, 16 ft. Height, 13 ft. Depth, footlights to back wall, 19 ft. 8 grooves. Dist. curtain line to footlights, 1 ft. Bet. side walls, 25 ft. Height of grooves, 18 ft. Height to rigging loft, 14 ft. Depth under stage, 4 ft. 1 trap, center. Theatre on first floor. J. Baggot, prop. man. and bill-poster. Printing required, 2 stands, 3 3-sheets, 40 1-sheets,

25 ½-sheets. Transfer Co., manager of theatre. U. S. Express. L. C. Osmuir, physician. James Fisher, lawyer.

Newspapers — “Republican” and “Gazette,” weeklies.

Hotel—Warren House, \$1.25 single, \$1 double.

Railroad—D., L. & W.

* * *

KEYPORT — Pop., 3,500. Armory Hall. Rufus Ogden, treas. S. c., 600 to 800. Theatre on first floor. George Birch, bill-poster.

Newspapers — “Keyport Weekly,” “Keyport Enterprise,” weekly, Fridays.

Hotels—Pavilion, Mansion House.

Railroads—New Jersey Cent., Atlantic Highland Div. Long Branch & Penn. R. R., to Matawan, and street car to Keyport.

* * *

LAMBERTVILLE—Pop., 5,000. Holcombe Hall. Geo. R. Kline, mgr. S. c., 500. Width prosc. opening, 20 ft. Height, 10 ft. Footlights to back wall, 12 ft. Curtain line to footlights, 3 ft. Dist. bet. side walls, 30 ft. Dist. bet. fly girders, 24 ft. Height of grooves from stage, 9 ft. 3 grooves. Depth under stage, 3 ft. 1 trap, R. C., 2 E. Theatre on second floor. Printing required, 6 stands, 9 3-sheets, 100 1-sheets, 50 ½-sheets. David Trefitz, bill-poster.

Newspapers—“Beacon,” weekly. “Record,” weekly. “New Hope News,” weekly. “Wage Worker,” weekly.

Hotels—Union Hotel, \$2. Lambertville House, \$2. Belmont House, \$1.50. York Street House, \$1.50.

Railroads—Penn. R. R., A. T. Ely, agt. Flemington Branch, A. T. Ely, agt. P. & R. R. R., New Hope. David Trefitz, Transfer Co.

* * *

MONTCLAIR—Pop., 18,000. Montclair Opera House. Philip Young, mgr. and bus. mgr. S. c., 1,500. Prices 25c. to 50c. Illumination, gas. Fred Wolfe, stage carp. Width of proscenium open-

NEW JERSEY.—Continued.

ing, 24 ft. Height, 14 ft. Depth footlights to back wall, 33 ft. Dist. curtain line to footlights, 3 ft. Height grooves from stage, 14 ft. 4 grooves each side. Depth under stage, 3 ft. 1 trap, located center. Theatre ground floor. Printing required, 15 3-sheets, 125 lithos. 3 stands, 4x6, or 8, 3,000 heralds, 2,000 to-night bills. Dates read. Montclair Opera House. Fred. Wolfe, bill-poster.

Newspapers—"Times," "Herald," weekly.

Hotels—Mansion House, \$1.50 and \$1.25. Hotel Republic. Stag's Restaurant.

Railroads—D., L. & Western, Erie. Transfer Co., Henry Fear.

* * *

MORRISTOWN—Pop., 13,000. Lyceum Hall. Chas. H. Vorholy, mgr. S. c., 760. Prices, 35c., 50c., 75c. Volt., 102. Elect., C. L. Dean. Prosc. opening, 34 ft. Height, 35 ft. Footlights to back wall, 22 ft. Curtain line to footlights, 4 ft. Dis. bet. side walls, 40 ft. Bet. fly girders, 36 ft. Height to rigging loft, 32 ft. To fly gallery, 22 ft. 2 traps. Depth under stage, 4 ft. 16 grooves. Height, 16 ft. May be partly taken up flush with fly gallery. No scene room. Theatre on second floor. Stage carpenter, Fred Vorholy. Printing required, 8 stands, 30 three-sheets, 35 one-sheets, 65 1/2-sheets. Bill-posting, Morristown B. P. Co. Dates should read, Lyceum Hall. Transfer Co., Boskoven & Day. Express Co., U. S. Physician. H. B. McCarroll. Lawyer, Chas. Stillwell.

Newspapers—"Record," daily. "Jerseyman," "Chronicle," "Express," weekly. Hotels—Mansion, \$2.50, \$2. U. S., \$2.50, \$2. Washington, \$1.75, \$1.50.

Railroad—D. L. & W., Mr. White.

Programme publisher—"Jerseyman."

* * *

MT. HOLLY—Pop., 6,000. Opera House. J. Fred Laumaster, mgr. and bus mgr. S. c., 600. Prices 25c. to 50c. Illum., gas. Al. Gifford, janitor. Width prosc. opening, 24 ft. Height, 15 ft.

Depth footlights to back wall, 24 ft. Height grooves from stage, 15 ft. 4 grooves. 2 traps. Theatre ground floor. Printing required, 5 stands, 8 3-sheets. Dates read, Opera House. Dick Greenwald, bill-poster.

Newspapers—"Mirror," weekly, Wed. "Herald," Fri. "News," Tues. "Dispatch," Thurs.

Hotels—Arcade, Washington, West End and Davis, special rates.

Railroad—Penn. Transfer Co., Thos. L. Aikens.

* * *

NEW BRUNSWICK—Pop., 21,300. Shortridge's Theatre. R. Shortridge, mgr. S. c., orchestra 646, balcony 195, gallery 100. Prices, 25c. to \$1. Illum., gas and elec. Volt., 110. Edison 3-wire system. David Pierson, elec. Width prosc. opening, 33 ft. Height, 16 ft. Depth footlights to back wall, 24 ft. 6 grooves. Dist. curtain line to footlights, 3 ft. Dist. bet. side walls, 60 ft. Dist. bet. fly girders, 44 ft. Height to rigging loft, 36 ft. Depth under stage, 4 ft. 2 traps. No grooves. Theatre on second floor. R. Shortridge, Jr., prop. man. John O'Brien, stage carp. John Burckhardt, leader of orchestra. 7 in orchestra. Bill-posting by the house. Printing required, 6 stands, 25 3-sheets, 75 1-sheets, 150 1/2-sheets. Dates to read, Shortridge's Theatre. D. J. Van Horne, Transfer Co. Adams and U. S. Express. P. A. Shannon, physician.

Newspapers—"Home News," daily and weekly, C. Johnson, dram. critic. "Freedman," daily and weekly. "Times," daily, Frank Daire, dram. critic.

Hotels—White Hall, \$1. City Hotel, \$2.

Railroads—Pennsylvania, Frank Hoagland, agt. Raritan River R. R.,

Publisher of programme—I. N. Blue.

* * *

NEWTON—Pop., 5,000. Newton Opera House. C. K. Foster, mgr. S. c., 450. Illum., gas and elec. System, Ball. M.

NEW JERSEY.—Continued.

Reynolds, elec. Width prosc. opening, 22 ft. Height, 12 ft. Footlights to back walls, 22 ft. Curtain line to footlights, 3 ft. Between side walls, 40 ft. Height of grooves, 12 ft. Number of grooves, 4. Height rigging loft, 25 ft. Under stage, 4½ ft. 1 trap, center. Theatre 2d floor. Geo. Walker, carp. C. J. Dorliens, prop. man. S. George Ely, orches. leader. 10 in orches. Printing required, 3 stands, 25 3-sheets, 75 1-sheets, 50 ½-sheets. Jack Murphy, bill-poster. Dates read, Newton Opera House.

Newspapers—"Register," "Herald," "Record," weekly.

Hotels—Cochran House, Hotel Newton, Barnes House, Hoppangle House, Decker House.

Railroad—D., L. & W. R. R. Express, U. S. E. Morrison, doctor. Theo. Simonson, attorney.

* * *

ORANGE—Pop., 60,000. Music Hall. Chas. E. Dodd, mgr. F. W. Callaway, Treas. Andrew Kelley, stage carp. Louis Patterson, elec. S. c., 949. Prices, repertoire, 10c., 20c., 30c. Standard, 25c. to \$2. Illum., gas and elec. Voltage, 104 alter. Width prosc. opening, 33 ft. Height, 30 ft. Depth footlights to back wall, 45 ft. Distance curtain line to footlights, 6 ft. Distance bet. side walls, 60 ft. Distance bet. fly girders, 50 ft. Height grooves from stage, 18 ft. Stage to rigging loft, 42 ft. 4 grooves. 6 traps. Theatre second floor. Printing required, 7 stands, 50 3-sheets, 150 lithos. Robert Livingston, prop. man and lithographer. Dates read, Orange Music Hall. Newark Bill Posting Co., bill-posters.

Columbus Theatre. Edw. F. Maher, mgr. S. c., 912. Prices, 50c. to 75c. Illuminating, gas and electricity. Voltage, 110. System, Westinghouse. John Egan, electrician. Width prosc. opening, 32 ft. 6 in. Height, 30 ft. Footlights to back wall, 30 ft. 4 grooves. Dist. curtain line to footlights, 5 ft. Bet. side

walls, 70 ft. Dist. bet. fly girders, 35 ft. Height of grooves, 18 ft. Height to rigging loft, 25 ft. Depth under stage, 4 ft. 6 traps, located 1 opp. 1st groove, 5 continuous across stage. Grooves can be taken up flush with fly gallery. Theatre on third floor. Jos. Physioc, scenic artist. James Byrne, prop. man. Jos. Gasner, Treas. Lewis Cooper, stage carp. F. C. L. Schreiner, orches. leader. 5 to 7 and up in orches. Newark Bill Posting Co., bill-posters. Printing required, 6 stands, 30 1-sheets, 75 3-sheets, 100 ½-sheets. Dates read Columbus Theatre. Transfer Co., Maloney's. Express offices, U. S. and Wells-Fargo. Thomas A. Davis, lawyer.

Newspapers—"Evening News," "Chronicle," Saturday. "Journal," Saturday. "Gazette," Thursday. "Orange Advertiser," Friday.

Hotels—Park, \$2. Windsor, \$2 and \$2.50. Central, \$1.

Railroads—D. L. & W., and Erie. Express Co., U. S. and Wells-Fargo. Publisher of programme, F. G. Temwe. Orchestra (Miller's), P. J. Koffman, leader. 5 to 7, and up.

* * *

PASSAIC—Pop., 31,000. Sherman's Passaic Opera House. H. S. Taylor's Exchange, N. Y., lessees. F. C. Clough bus. mgr. S. c., 900. Prices, 25c., 35c., 50c. Prosc. opening, 32 ft. Height, 17 ft. Footlights to back wall, 22 ft. Curtain line to footlights, 3 ft. Dis. bet. side walls, 48 ft. Bet. fly girders, 32 ft. Height to rigging loft, 32 ft. To fly gallery, 20 ft. 1 trap. Depth under stage, 12 ft. 3 grooves. May not be taken up flush with fly gallery. No scene room. Scenic artist, C. H. Hurst. Prop. man, T. Kennedy. Printing required, 6 stands, 25 3-sheets, 50 1-sheets, 50 ½-sheets. Bill-posting, Paterson B. P. Co. Dates should read, Sherman's Passaic Opera House. Transfer Co., Lent's. Express Cos., U. S., Wells-Fargo. Physician, Welch.

Newspapers—Daily, "News," "Herald."

NEW JERSEY.—Continued.

Hotels—Whitehead's, Spiers.

Railroads—Erie, Lackawanna.

Programme publisher—F. C. Clough.

* * *

PATERSON—Pop., 120,000. Opera House. J. J. Goetschius, mgr. S. c., 1,600. Illum., elec. Volt., 110. Edison system. Width of proscenium opening, 31 ft. Height, 31 ft. No grooves. Depth, footlights to back wall, 40 ft. Dist. curtain line to footlights, 3 ft. Bet. side walls, 70 ft. Dist. bet. fly girders, 42 ft. Height to rigging loft, 65 ft. Depth under stage, 10 ft. 3 traps, center, right and left. Height to fly gallery, 26 ft. Scene room. Theatre on first floor. Treas., F. G. Zabriskie. P. J. Driscoll, advertising agent. A. Reid, prop. man. George Doremus, stage carp. J. G. Zabriskie, leader of orches. 6 in orches. Paterson Bill-Posting Co. Printing required, 12 stands, 35 3-sheets, 150 1-sheets, 150 ½-sheets. Dates to read, "Paterson Opera House."

Bijou Theatre—Mrs. Ben Leavitt, mgr. Leo Leavitt, bus. mgr. Ben Pflanen, press agt. S. c., 1,755. Prices, 15c. to 75c. Illum., gas and elec. Harry Burbury, elec. John Smith, stage carp. Width prosc. opening, 26 ft. Height, 31 ft. Dist. curtain line to footlights, 2½ ft. Dist. bet. side walls, 49 ft. Dist. bet. fly girders, 38 ft. Height grooves from stage, 14 ft. Stage to rigging loft, 32 ft. 4 grooves. Depth under stage, 12 ft. 2 traps, located C. and 2, L. and R in 2. 1 bridge, located back wall. Grooves can be taken up flush with fly gallery. Scene room. Theatre on ground floor. Thos. Follitt, scenic artist. Wm. Wooley, leader of orches. 5 in orches. Thos. Hardy, prop. man. Printing required, 14 stands. 125 3-sheets, 300 1-sheets, 300 ½-sheets. Dates read, Bijou Theatre. Paterson Bill-Posting Co. A. Bailey, adv. agt.

Newspapers—Guardian, Mr. O'Rourke, dram. critic. "Press," F. Amieaux, dram.

critic. "Call," J. Crowell, dram. critic. daily. "News," E. B. Harris.

Hotels—Bijou Hotel, \$1, \$1.50. Professional boarding houses, \$1.25 and \$1.

Railroads—N. Y., S. & W. R. R., Mr. Chamberlain, agt. Erie, T. Dougherty, agt. D., L. & W. Express, U. S. and Wells, Fargo. Martin Trans. Co.

* * *

PLAINFIELD—Casino Theatre, Maze Edwards, manager. S. c., 600. Prices, 25c., \$1.50. Prosc. opening, 20 ft. Height, 15 ft. Footlights to back wall, 25 ft. Curtain line to footlights, 5 ft. Dis. bet. side walls, 40 ft. Height to rigging loft, 15 ft. 8 grooves. May be taken up flush with fly gallery. No scene room. Theatre on ground floor. Printing required, 3 stands, 25 3-sheets, 50 1-sheets, 50 ½-sheets. Dates should read, Casino, Plainfield. N. J. Transfer Co., Hand & Son. Express Cos., U. S. Physician, T. S. Davis. Lawyer, W. S. Angleman.

Newspapers—Daily, "Courier," F. S. Ranyon. "Press," Chas. Moore.

Hotels—Park Avenue, \$2.50, \$2. Kensington, \$2. Roselle, \$2, \$1.50.

Railroads—Central, J. R. Haynes. Lehigh Valley, Frank Rowley.

* * *

PRINCETON—Pop., 6,000. College Armory. D. M. Flynn, mgr. and bus. mgr. S. c., 2,000. Illum., elec.; 300 lights. J. Jahehman, Jr., elec. Stage suitable for all dramatic purposes. Depth footlights to back wall, 25 ft. Dist. curtain line to footlights, 3 ft. Dist. bet. side walls, 3 ft. Dist. bet. fly girders, 2 ft. Depth under stage, 4 ft. Theatre on first floor. E. J. Flynn, bill-poster. E. J. Flynn, adv. agt. Printing required, 6 stands, 12 3-sheets, 12 1-sheets, 25 ½-sheets. Express office, Adams. Dr. E. H. Bergen, physician. Jas. E. Hayes, lawyer.

Opera House. E. R. Brauch, mgr. and bus. mgr. S. c., 600. Illum., elec. Volt., 104. System, Alternating. Width

NEW JERSEY.—Continued.

prosc. opening, 20 ft. Height, 12 ft. Depth footlights to back wall, 20 ft. Dist. bet. side walls, 25 ft. Height to rigging loft, 16 ft. Depth under stage, 6 ft. Theatre on ground floor. Harry Warren, stage carp. E. R. Brauch, bill-poster. Printing required, 1 stand, 15 3-sheets, 30 1-sheets, 125 ½-sheets. Dates to read, Odd Fellows' Opera House. Transfer Co., John Packer. Express office, Adams. O. Donnel, physician. Jas. Hayes, lawyer.

Newspapers — "Princetonian," daily. "Press," "Signal," "Enterprise," weekly. "Press," "Signal," critic.

Hotels—Princeton Inn, \$4 single, \$6 double. Nassau Hotel, \$2.50 single, \$3 double. Witherspoon House, \$1.50 single, \$2 double.

Railroad—Pennsylvania, Thos. B. Lanan, agt.

* * *

RED BANK—Pop., 12,000. Drawing pop., 18,000. Red Bank Opera House. Chas. E. Nieman, mgr. Seating capacity, 1,000. Illum., gas and elec. Herbert Glick, elec. Width prosc. opening, 25 ft. Height, 25 ft. Footlights to back wall, 25 ft. Curtain line to footlights, 2 ft. Dist. bet. side walls, 54 ft. Dist. bet. fly girders, 33 ft. Height of grooves from stage, 16 ft. Stage to rigging loft, 30 ft. 3 grooves. Depth under stage, 9 ft. 3 traps, center and sides. Grooves can be taken up flush with fly gallery. Ray White, carp. Rudolph Malchow, orches. leader. Theatre on ground floor. Printing required, 9 stands, 21 3-sheets, 60 1-sheets, 150 ½-sheets, 3,000 heralds. C. E. Nieman, bill-poster.

Newspapers—"Standard," Longstreet & Hawkins, daily. "Register," J. H. Cook, dram. critic, daily. "Advertiser," daily. "Messenger," weekly.

Hotels—Globe, \$2. Central, \$1.50, \$1.25. Germania, \$1.25, \$1. Sheridan, \$1.25, \$1.

Railroads—New York & Long Branch R. R., C. E. Nieman, agt. Central R. R. of N. J., C. E. Nieman, agt. Pennsylvania

R. R., C. E. Nieman, agt. New Jersey Southern R. R., S. Layer, agt. Dugan's Transfer Co. Express, Adams and U. S. W. S. Whitmore, doctor. Edmund Wilson, attorney.

Publisher of programme—A. Borden.

* * *

SALEM—Pop., 10,000. Salem Opera House. B. Frank Wood, mgr. S. c., 900. Width prosc. opening, 25 ft. Height, 28 ft. Footlights to back wall, 20 ft. Curtain line to footlights, 3 ft. Dist. bet. side walls, 58 ft. Dist. bet. fly girders, 30 ft. Height of grooves from stage, 16 ft. Stage to rigging loft, 25 ft. 4 grooves each side. Depth under stage, 7 ft. 1 trap. Grooves can be taken up flush with fly gallery. Theatre on ground floor. Leonzo Harris, prop. man. Edward Stow, carp. Wm. Franklin, orchestra leader. 7 in orches. Printing required, 4 stands, 15 3-sheets, 30 1-sheets, 15 ½-sheets. Wm. Stow, Jr., bill-poster and stage mgr.

Newspapers—"Standard," "Jerseyman," "Sunbeam," weekly.

Hotels—Ford's, Fernwick Inn, Nelson, Schaefer's.

Railroad—West Jersey. Benj. B. Westcott, Transfer Co. Carpenter, doctor. Henry Burt Ware, attorney.

* * *

SOMERVILLE—Pop., 6,075. Somerset Hall. H. S. Taylor, Exchange, N. Y., lessees. C. P. Hoaglash, mgr. S. c., 550. Prices, 25 to 50c. Illum., gas and elec. Footlights to back wall, 22 ft. Curtain line to footlights, 1 ft. Distance between side walls, 42 ft. Height of grooves from stage, 10 ft. 3 grooves. Depth under stage, 2½ ft. 3 traps. Theatre on third floor. F. Morrell, stage carp. H. Seals, prop. man. Printing required, 3 stands, 12 3-sheets, 25 1-sheets, 150 lithos. Dates read, Somerset Hall. Bill-posting by house.

Newspapers—"Somerset Democrat," "Somerset Messenger," "Unionist Gazette," weekly.

Hotels—Ten Eyck House, \$2 single.

NEW JERSEY.—Continued.

Somerset House, \$1.25. Commercial, \$1.50, \$1.25. County, \$1.50, \$1.25.

Railroad—Central of N. J. West End Hose Company, Transfer Co. Express, U. S. Dr. Hecht. Wm. V. Steel, attorney. Miss Ida M. Irving, typewriter.

Publisher of programme—Wm. Harris.

* * *

SOUTH AMBOY—Pop., 6,000. K. of P. Hall, Joseph Wilson, Jr., mgr. S. c., 500. Illum., gas. Width prosc. opening, 23 ft. Height, 15 ft. Footlights to back wall, 23 ft. Dist. curtain line to footlights, 2 ft. Bet. side walls, 38 ft. Theatre on first floor. Orchestra as arranged. Printing required, 4 stands, 12 3-sheets. Express office, Adams and U. S.

St. Mary's Hall—F. J. Schantz, Jr., mgr. and bus. mgr. M. N. Roll, press agt. S. c., 1,000. Prices 35c. and 50c. Illum., gas. F. J. Schantz, Jr., stage carp. Width prosc. opening, 40 ft. Height, 20 ft. Depth footlights to back wall, 20 ft. Dist. curtain line to footlights, 5 ft. Dist. bet. side walls, 52 ft. Height grooves from stage, 17 ft. Stage to rigging loft, 25 ft. 2 grooves. Depth under stage, 4 ft. Scene room. Theatre on third floor. 5 in orch. John Nichols, leader. F. J. Schantz, Jr., prop. man. Printing required, 10 stands, 20 3-sheets, 200 1-sheets, 300 ½-sheets. Dates read, St. Mary's Hall. F. J. Schantz, Jr., bill-poster.

Newspaper—Weekly, one (Fri.).

Hotels—Everitt House. Rippowan House.

Railroads—Penn. R. R. N. J. Central. Long Branch R. R.

Programme publisher—"Citizen Office."

* * *

SUMMIT—Pop., 6,500. Howard Hall. J. G. Van Cisi, manager. S. c., 730. Prosc. opening, 30 ft. Height, 18 ft. Footlights to back wall, 20 ft. Hall on second floor.

Railroad—D. L. & W.

* * *

TRENTON—Pop., 80,000. State St.

Theatre. I. C. Mishler, mgr. S. c., 1,635. Prices, 25c., \$1.50. Volt., 110. Prosc. opening, 38 ft. Height, 45 ft. Footlights to back wall, 40 ft. Curtain line to footlights, 3 ft. Dis. bet. side walls, 75 ft. Bet. fly girders, 55 ft. Height to rigging loft, 65 ft. To fly gallery, 25 ft. 3 traps. Depth under stage, 10 ft. No grooves. Scene room. Theatre on ground floor. 10 in orch. Printing required, 12 stands, 40 3-sheets, 100 1-sheets, 200 ½-sheets. Dates should read, State St. Theatre.

Taylor Opera House. A. H. Simonds, mgr. S. c., 2,000. Prices, 25c. to \$1. Illum., gas and elec. Volt., 110. Amperes, 150. System, Westinghouse alter. Borden Taylor, elec. Width prosc. opening, 36 ft. Height, 39 ft. Footlights to back wall, 38 ft. Curtain line to footlights, 3 ft. Dist. bet. side walls, 76 ft. Dist. bet. fly girders, 45 ft. No grooves. Stage to rigging loft, 58 ft. Depth under stage, 9 ft. 4 traps. 3 bridges. Theatre on ground floor. Chas. Stevenson, carp. J. Wagner, prop. man. Richard Shetlick, orches. leader. 9 in orch. Printing required, 12 stands, 50 3-sheets, 100 1-sheets, 200 ½-sheets. Dates read, Taylor Opera House. Bill-posting by house.

Newspapers—"True American," Mac Phillips, dram. critic, daily. "State Gazette," Benj. Havene, dram. critic, daily, "Times," W. F. Allen, dram. critic, daily. "Sunday Advertiser," Jos. Kelly.

Hotels—Trenton House, \$2.50, \$2. Windsor, \$2.50. American House, \$1.25, \$1.50. Steward House, \$1 and \$1.25.

Railroads—Penn. R. R., Phil. & Reading, and Balto. & Ohio. Union Transfer Co. Express, Adams and U. S. Jos. Shaw, doctor. H. J. Barton, attorney. Board of Trade, typewriting.

Publisher of programme—Com. Press.

* * *

VINELAND—Pop., 6,000. Opera House. Davies & Sons, mgr. S. c., 600. Prices, 25c., 50c., 75c. Volt., 110. Prosc. opening, 21 ft. Height, 12 ft. Footlights

NEW JERSEY.—Continued.

to back wall, 18 ft. Bill-posting, Davies & Sons.

Hotels—Baker, \$1.25. Park, \$1.

* * *

WASHINGTON—Pop., 4,000. Washington Opera House. Robert M. Petty, mgr. S. c., 600. Prices, 25 to 75c. Illum., elec. Width of prosc. opening, 18 ft. Height, 18 ft. 6 grooves. Dist. curtain line to footlights, 4 ft. Bet. side walls, 40 ft. Height of grooves, 14 ft. Depth under stage, 4 ft. 1 trap, center. Height to fly gallery, 16 ft. Theatre on second floor. A. D. Petty, stage carp. Abe Shrape, bill-poster. Printing required, 3

stands, 5 3-sheets, 50 1-sheets, 20 ½-sheets. Dates to read, "Washington Opera House." Manager handles transfer business. U. S. Express. Charles M. Williams, physician. W. A. Stryker, lawyer.

Newspapers—"Star" and "Warren Tidings" weeklies.

Hotels—New Windsor, \$1.50 single, \$1.25 double. St. Cloud, \$1.50 single, \$1.25 double. Washington House, \$1. Noland House, \$1.

Railroad—Lackawanna.

Publisher of programme—Manager of Opera House.

NEW MEXICO.

ALBUQUERQUE—Pop., 18,000. New Opera House. Destroyed by fire.

* * *

DEMING—Pop., 1,200. Opera House. J. E. Irvine, mgr. S. c., 500. Prices, 75c. to \$1. Illumination, oil. Stage, 22 x 20 ft. Scene room. Theatre on ground floor. Printing required, 3 stands, 75 1-sheets, 15 3-sheets. Dr. S. D. Swoper, physician. Jas. Boone, lawyer.

Newspaper—"Weekly Headlight," Fridays.

Hotels—Harvey House, \$3. St. James, \$1.50. Bank, \$1.50.

Railroads—S. P. and A. T. & S. F., C. B. Bosworth, agt.

Publisher of programme—"Headlight" Pub. Co.

* * *

EAST LAS VEGAS—Pop., 10,000. Duncan Opera House. F. P. Waring, mgr. and press agt. S. c., 800. Prices, 50c. to \$1. Illum., elec., alternating system. Ed. Huey, electrician. Width prosc. opening, 34 ft. Height, 15½ ft. Depth footlights to back wall, 30 ft. Dist. curtain line to footlights, 3 ft. Dist. bet. side walls, 52 ft. Dist. bet. fly girders, 45 ft. Height grooves from stage, 15½ ft. Stage-to rigging loft, 25 ft. 5

sets grooves. Depth under stage, 15 ft. Height to fly gallery, 18 ft. 1 bridge, located in 5. Scene room. Theatre on first floor. 8 in orches. Leader, F. P. Waring. Stage carp., Geo. Hayward. Prop. man, I. P. Waring. Printing required, 10 stands, 10 3-sheets, 50 1-sheets, 100 ½-sheets. Dates read, Duncan Opera House.

Newspapers—"Daily Optic" and "Daily Record."

Hotels—Plaza, \$1.50, \$2. Depot, \$3. Eldorado, 75c. single, \$1.00 double. La Pension, \$1.00 single, \$1.50 double.

Railroad—A. T. & S. F., W. J. Lucas, agt. Transfer Co., Nick Hilgers. Express. Wells-Fargo. C. C. Gordon, doctor. A. A. Jones, attorney. R. L. M. Ross, typewriting.

Publisher of programme and bill boards—F. P. Waring.

* * *

LAS CRUCES—Pop., 3,500. Opera House. Mrs. J. H. Cunniffe, mgr. S. c., 250. Illum., oil lamps. Width prosc. opening, 20 x 25 ft. Footlights to back wall, 20 ft. H. B. Holt, typewriter.

Newspapers—3 weeklies, published Tuesday, Wednesday and Thursday.

Hotel—Rio Grande, \$2.50.

NEW MEXICO.—Continued.

Railroad—A., T. & S. F. Ry., W. Miles, agt.

Publisher of programme—F. A. Anderson. * * *

RATON—Pop., 4,500. Raton Opera House. George B. Beringer, mgr. S. c., 600. Prices, 50c. to \$1.00. Illum., elec. John Rouse, elec. Width prosc. opening, 28 ft. Height, 12 ft. Footlights to back wall, 38 ft. Dist. curtain line to footlights, 6 ft. Dist. bet. side walls, 50 ft. Height of grooves, 12 ft. 5 grooves. Depth under stage, 4 ft. Theatre on first floor. C. R. Mack, orches. leader. 6 in orches. Printing required, 5 stands, 25 3-sheets. Dates read, Opera House. Geo. B. Beringer, bill-poster.

Newspapers—Three weeklies, 1 Wednesday, 2 Thursday.

Hotels—Harvey House, \$3. Palace Hotel, \$1.50, \$1.25. Gate City, \$1, \$1.25.

Railroads—Santa Fe, J. W. Quick, agt. Transfer Co., W. L. Johnson.

ROSWELL — * * * Pop., 5,000. Roswell Opera House. S. E. Patton, mgr. and press agt. S. c., 1,000. Prices, 25c., 50c., 75c. Volt., 110. Elect., A. O. Bodie. Prosc. opening, 36 ft. Height, 18 ft. Footlights to back wall, 30 ft. Curtain line to footlights, 2 ft. Dis. bet. side walls, 50 ft. Bet. fly girders, 42 ft. Height to rigging loft, 22 ft. To fly gallery, 22 ft. 1 trap. Depth under stage, 7 ft. 2 grooves. Height, 12 ft. May be taken up flush with fly gallery. 1 bridge. No scene room. Theatre on second floor. 14 in orch. Leader, Jack Fletcher. Printing required, 3 stands, 20 3-sheets, 20 1-sheets, 20 ½-sheets. Dates should read, Roswell Opera House. Transfer Co., J.

T. Kelley. Express Co., Wells-Fargo. Physician, W. T. Joyner. Lawyer, G. A. Richardson.

Newspapers—Weekly, "Register," "Record," "Journal."

Hotels—Grand Central, \$2. Shelby, \$2. El Capitan, \$1.

Railroads—Pews Valley, Don M. Sweet. Programme publisher—W. L. Ray. * * *

SOCORRO—Pop., 3,000. Garcia Opera Hall. J. F. Towle, mgr. and bus. mgr. S. c., 600. Prices vary. Illum., oil. Width prosc. opening, 26 ft. Height, 14 ft. Depth footlights to back wall, 30 ft. Dist. curtain line to footlights, 6 ft. Dist. bet. side walls, 48 ft. Height grooves from stage, 15 ft. Stage to rigging loft, 17 ft. 4 grooves. Depth under stage, 3 ft. Printing required, 10 3-sheets, 100 1-sheets, 100 ½-sheets. Dates read, Garcia Opera Hall.

Newspapers—Weekly, "Chieftain," Fri. "El Republicano," Sat.

Hotels—Monroe, \$1.35 to \$1.50 and \$2.70 and \$3. Plaza (E.)

Railroad—A. T. & S. F., Thos. Jacques, agt. Transfer Co., C. T. Brown. Express, Wells-Fargo. C. G. Duncan, doctor. F. Buchanan, attorney. * * *

SPRINGER—Pop., 1,000. Hall. Hugo Seaberg, agt. S. c., 500. Stage, 20x30. Bill-poster. E. Athous. Express, Wells-Fargo. Physician, W. E. Michaels. Lawyer, Hugo Seaberg.

Newspaper—"The Stockman," (Saturday).

Hotels—Southern. Springer House.

Railroad—A. T. & S. F.

NEW YORK.

ALBION—Pop., 6,000. New Grand Opera House. Hinchey & Vary, mgrs. P. O. address, Middleport, N. Y. Seating capacity, 800. Illum., gas and elec.

Width prosc. opening, 22 ft. Height, 15 ft. Footlights to back wall, 20 ft. Curtain line to footlights, 2 ft. Dis. bet. side walls, 42 ft. Dist. bet. fly gird-

NEW YORK.—Continued.

ers, 32 ft. Grooves from stage, 13 ft. Stage to rigging loft, 22 ft. 4 sets of grooves. Depth under stage, 12 ft. 1 trap, located center of stage. Grooves can be taken up flush with fly gallery. Theatre on third floor. Printing required, 4x6 stand, 25 3-sheets, 50 1-sheets, 50 ½-sheets.

Newspapers — Issued Wednesday, Thursday, Friday and Saturday.

Hotels—Orleans House, \$1.50, double \$1.25. Albion House, \$1.25, double \$1.

* * *

ALLEGANY—Pop., 1,500. Ward's Opera House. D. W. Ward, mgr. S. c., 500. Width prosc. opening, 23 ft. Height, 13 ft. Depth footlights to back wall, 25 ft. Dist. curtain line to footlights, 4 ft. Dist. bet. side walls, 50 ft. Height grooves from stage, 13 ft. Stage to rigging loft, 13 ft. 3 grooves on each side. Depth under stage, 3 ft. 1 trap, located in rear of stage. Lon Edwards, carp. and prop. man. Theatre first floor. Printing required, 4 stands, 10 3-sheets, 15 1-sheets, 15 ½-sheets. D. W. Ward, bill-poster and propr. Dates read, Ward's Opera House.

Newspaper—"Allegany Citizen," weekly, Saturday.

Hotel—Park Hotel, 90c. and \$1.

Railroads—Erie, John Ryan, agt. W. N. Y. & P. A., John Stonerode, agt. Express, U. S. and Wells-Fargo. S. McClure, doctor. W. Overton, attorney. Park Sheldon, typewriter. Transfer, John Wright.

Publisher of programme — Allegany "Citizen."

* * *

AMSTERDAM—Pop., 25,000. Opera House. Geo. McClumpha, mgr., bus, mgr. and press agt. S. c., 1,300. Illum., gas and elec. Volt., 110. Amperes, unlimited. System, Edison. W. Barton, elec. Width prosc. opening, 36 ft. Height, 29 ft. Depth footlights to back wall, 40 ft. Dist. curtain line to footlights, 4 ft. Dist. bet. side walls, 58 ft. Dist. bet. fly girders,

42 ft. Height grooves from stage, 18 ft. Stage to rigging loft, 50 ft. 1 set grooves. Depth under stage, 9 ft. 2 bridges. Grooves can be taken up flush with fly gallery. Scene room. Theatre ground floor. W. Barton, carp. and prop. man. F. C. Shaw, leader of orches. 7 in orches. Printing required, 8 stands, 30 3-sheets, 50 1-sheets, 100 ½-sheets. Dates read, Amsterdham Opera House. Geo. McClumpha, bill-poster and adv. agt.

Newspapers—"Recorder," daily, B. H. Simmons. "Sentinel," daily, F. C. Whitcomb.

Hotels — Warner, \$2, \$1.50. Central, \$2.00, \$1.50. Brunswick, \$1.25, \$1. Cosmos, \$1.

Railroads—N. Y. C. & H. R. West Shore. Transfer Co., P. V. Baird. Express, Am. and National. Hicks, doctor. C. S. Nisbet, attorney.

Publisher of programme—Geo. McClumpha.

* * *

AUBURN—Pop., 35,000. Burtis Opera House. E. S. Newton, mgr. S. c., 1,250. Prices 25c. to \$1. Illum., elec. Henry C. Race, stage carp. Prosc. opening, 35 ft. 8 in. Height, 23 ft. 9 in. Footlights to back wall, 38 ft. Curtain line to footlights, 5 ft. Dist. bet. side walls, 65½ ft. Dist. bet. fly girders, 42½ ft. No grooves. Stage to rigging loft, 50 ft. Depth under stage, 7½ ft. 1 trap, located fourth opening. No bridges. No scene room. Theatre second floor. Louis M. Goodrich, orchestra leader. 6 in orchestra. H. C. Race, prop. man and stage mgr. Printing required, 5 stands, 25 3-sheets, 125 lithos., assorted sizes. Dates should read, Burtis Opera House. L. W. Eaton, bill-poster.

Newspapers—"Bulletin," daily, M. A. Hanlon. "Advertiser," daily, H. D. Peck.

Hotels—The Osborne, \$2.00 up. The Avery, \$1.50, \$1.25. New National, \$1.25, \$1. Lewis, \$1.25, \$1. Empire, \$1.25, \$1.

Railroads—New York Central, B. B. Allen. Lehigh Valley, J. F. Mee. Trans-

NEW YORK.—Continued.

fer, Auburn Draying Co. Express, Am. U. S.

Publisher of programme—Burton G. Hamilton.

* * *

BALDWINSVILLE—Pop., 6,000. Howard Opera House. H. Howard, mgr. and bus. mgr. Prices 25c. to 75c. Illum., gas, elec. T. Coe, elec. Stage dimensions, 27 x 42 ft. Width prosc. opening, 24 ft. Height, 20 ft. Footlights to back wall, 27 ft. Curtain line to footlights, 4 ft. Dist. bet. side walls, 42 ft. Grooves from stage, 13 ft. Stage to rigging loft, 20 ft. 4 sets grooves. Depth under stage, 8 ft. 2 traps, located right and center. Grooves can be taken up flush with fly gallery. Scene room. Theatre on second floor. Delmar Simpson, carp. E. Dawley, prop. man. F. F. Bentley, orches. leader. 5 in orches. Printing required, 3 stands, 12 3-sheets, 10 1-sheets, 50 ½-sheets. Dates read, Howard Opera House. J. E. Cunningham, bill-poster.

Newspapers—Weekly, "Gazette and Farmers' Journal." "The Leader," Wednesdays and Thursdays.

Hotels—Seneca House, \$1.50, double \$1.25. Riverside House, \$1.25, double \$1.

Railroad—D., L. & W. R. R., W. Wagner. Transfer Co., Chapman & Co. Express, U. S. J. H. Burch, doctor. B. C. Meags, attorney.

Publisher of programme—"Leader."

* * *

BATAVIA—Pop., 12,000. Dellinger Opera House. E. J. Dellinger, mgr. and bus. mgr. Ed. Short, press agt. S. c., 925. Prices 25c. to 75c. Illum., gas and elec. Volt., 110. System, Jehnie. E. Wakeman, elec. Fred Miller, stage carp. Width prosc. opening, 35 ft. Height, 20 ft. Depth footlights to back wall, 38 ft. Dist. curtain line to footlights, 3 ft. Dist. bet. side walls, 50 ft. Dist. bet. fly girders, 36 ft. Height to gridiron, 50 ft. Stage to fly gallery, 20 ft. Depth under stage, 10 ft. 1 trap, located center. Scene room. Theatre on 2d floor. Bune-

ler, scenic artist. Mrs. Hattie Baker, leader of orches. Guddings, prop. man. Printing required, 10 stands, 30 3-sheets, 100 1-sheets, 150 ½-sheets. Dates read, Dillinger Opera House. James Bates, bill-poster.

Newspapers—"Daily News," Jack McWain. "Times," morning, David Lent.

Hotels—Richmond, \$1.75 to \$2. Nyers, \$1 to \$1.25.

Railroads—N. Y. Central, Thos. Dowd, agt. Erie, James Young, agt. Lehigh Valley. Transfer Co., Trillely. F. Miller, doctor. Webster, attorney. Miss Jessie Mills, typewriting.

Publisher of programme—"Times."

* * *

BATH—Pop., 8,000. Casino Opera House. Chas. A. Schultz, mgr. and bus. mgr. Prices, 25c. to 75c. Illum., gas. Stage carp., Jacob Hersh. Width prosc. opening, 18 ft. Height, 22 ft. Footlights to back wall, 25 ft. Curtain line to footlights, 1 ft. Dist. bet. side walls, 40 ft. Dist. bet. fly girders, 30 ft. Grooves from stage, 18 ft. Stage to rigging loft, 35 ft. 4 grooves. Depth under stage, 6 ft. Usual traps, located house. 3 bridges, located house. Grooves can be taken up flush with fly gallery. Theatre on ground floor. E. G. Hollenbeck, orches. leader. 15 in orches. Edward Murphy, prop. man. Printing required, 6 stands, 20 3-sheets, 50 1-sheets, 100 ½-sheets. Dates read, Casino Opera House. Edward Murphy, bill-poster. Edward Murphy, adv. agt.

Newspapers—Weekly, "Advocate," issued Wednesday, E. S. Underhill; "Courier," Friday, H. O. Elkins; "Plain-dealer," Saturday, A. E. McCall.

Hotels—Nichils House, \$2, double \$1.50. Massuschuitt, \$1.00, double \$1.25. Robinson, \$1, double \$1.25. Cornwall, \$1, double \$1.25.

Railroads—D. L. & W., G. H. Parker, agt. Erie, A. P. Foster, agt. Transfer Co., M. Bowes & Co.

* * *

BAY SHORE (Long Island)—Pop.,

NEW YORK.—Continued.

5,000. Carleton Opera House. Carleton & Brewsters, mgrs. S. c., 850. Prices, 25, 35 and 50c. Illum., gas. Width prosc. opening, 30 ft. Height, 22 ft. Depth, footlights to back wall, 32 ft. 3 grooves. Dist. curtain line to footlights, 6 ft. Bet. side walls, 50 ft. Height of grooves, 14 ft. Height to rigging loft, 18 ft. Depth under stage, 4 ft. 2 traps. Height to fly gallery, 18 ft. Theatre on ground floor. John Wicks, prop. man. Geo. Broughton, stage carp. No orchestra. Joe Williams, bill-poster. Printing required, 4 stands, 20 3-sheets, 50 1-sheets, 50 ½-sheets. Dates to read, "Carleton Opera House, Bay Shore." Long Island Express. W. A. Hulse, physician. William Robbins, lawyer.

Newspapers—"Bay Shore Journal" and "Herald," weeklies.

Hotels—South Side, \$1.50. Downing House, \$1.50. Cortland, \$1.50.

Railroad—Long Island.

"Bay Shore Journal," publisher of programme.

* * *

BINGHAMTON—Pop., 45,000. Stone Opera House. J. P. E. Clark, mgr. and bus. mgr. Charles Douley, treas. Prices, 25c. to \$1. Illumination, gas and electricity. Max Tower, electrician. Sam J. Bennett, stage carpenter. Width of prosc. opening, 35 ft. Height, 34 ft. Footlights to back wall, 42 ft. Curtain line to footlights, 4 ft. Dist. bet. side walls, 66 ft. Dist. bet. fly girders, 40 ft. No grooves. 1 set in No. 1. Stage to rigging loft, 71 ft. Depth under stage, 15 ft. 3 traps, located center, R. and L. 2 bridges, located in 3 and 5. A big scene room. Theatre on ground floor. Sosman and Landis, scenic artists. W. H. Baker, orchestra leader. 6 in orchestra. Printing required, 12 stands, 50 3-sheets, 100 1-sheets, 100 ½-sheets. Dates read, Stone Opera House. Kastner & Abbott, bill-posters. John F. Flynn, adv. agt.

Bijou Theatre—Playburlesque and vau-

deville. P. M. Cooley, mgr. Seating capacity, 800. Illumination, gas and elec. Volt, 110. System, alt. Width prosc. opening, 25 ft. Height, 17½ ft. Footlights to back wall, 23 ft. Curtain line to footlights, 2 ft. Dist. bet. side walls, 50 ft. Dist. bet. fly girders, 32 ft. Grooves from stage, 15 ft. Stage to rigging loft, 27½ ft. 4 grooves. Depth under stage, 8 ft. 4 traps, located bridge trap, center and two Vampire traps. Grooves can be taken up flush with fly gallery. Theatre on first floor. Printing required, 10 stands, 50 3-sheets, 350 lithos. Parlor City Bill-Posting Co., bill-posters.

Newspapers—Daily, "Republican," W. F. Seward; "Herald," Guy Beardsley; "Leader," C. F. McCormick. Weekly, "Saturday Globe," "Elmira Telegram," "Sunday Times."

Hotels—Arlington, \$2 to \$4. Crandall, \$1.50, \$1.25. Bennett, \$2, double \$1.75. Valley House, \$1.25, double \$1. Lewis, \$1.50, double \$1.25.

Railroads—N. Y., L. E. & W. R. R., W. W. Williams, agt. D. L. & W. R. R., Arthur E. Kent, agt. D. & H. R. R., Chas. Cooms, agt. Transfer Co., Wm. Johnson. House, typewriting.

Publisher of programme—"Chronicle"

* * *

BOONVILLE—Pop., 4,800. Comstock Opera House. Traffarn & Sawyer, mgrs. and bus. mgrs. S. c., 1,200. Prices 25c. to 75c. Illum., elec. D. Buck, stage carp. Width prosc. opening, 26 ft. Height, 18 ft. Depth footlights to back wall, 30 ft. Dist. curtain line to footlights, 4 ft. Dist. bet. side walls, 50 ft. Dist. bet. fly girders, 35 ft. 4 grooves. Depth under stage, 4 ft. Theatre second floor. Chas. Nellis, prop. man. Printing required, 6 stands, 20 3-sheets, 100 1-sheets, 50 ½-sheets. Dates read, Comstock Opera House. J. H. Nellis, bill-poster.

Newspapers—"Herald," weekly, Thurs. "Record," weekly, Thurs.

Hotels—Windsor, \$1. Hulbert House,

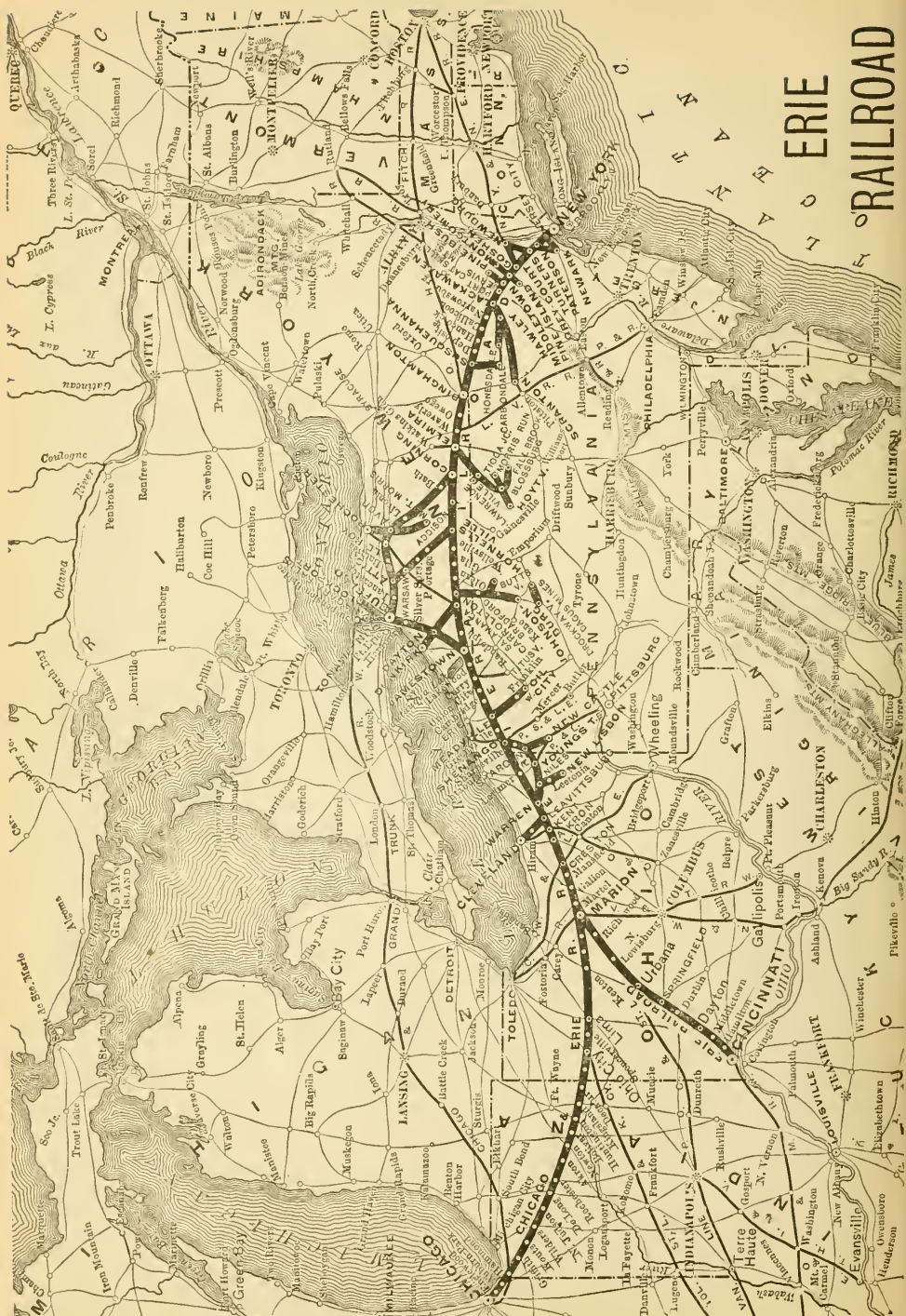

ERIE RAILROAD

NEW YORK.—Continued.

\$2. Central, \$1.25 and \$1.50. Park, \$1.25 and \$1. Globe, \$1.

Railroad—R. W. & O. R. R., J. H. Doig, agt. Transfer Co., House. Express, American.

Publisher of programme—"Record."

* * *

BROCTON—Pop., 1,000. Powell's Theatre. A. A. Cobb, mgr. S. c., 500. Height prosc. opening, 14 ft. Footlights to back wall, 30 ft. 3 traps. Theatre on second floor.

Hotels—Vineyard Inn, Brocton House.

Railroads—L. S. & M. S., W. N. Y. & P., N. Y. C. & St. L.

* * *

CAMDEN—Pop., 3,000. Camden Opera House. Wallace & Gilmore, lessees and mgrs. Address, Oswego, N. Y. Seating capacity, 650. Prices, 25c. to 75c. Illum., elec. Volt., 100, M. P. Osborne, elec. W. A. Budlong, stage carp. Width prosc. opening, 30 ft. Height, 18 ft. Depth, footlights to back wall, 24 ft. Dist. bet. side walls, 50 ft. Height of grooves from stage, 22 ft. 4 grooves. Depth under stage, 7 ft. Grooves can be taken up flush with fly gallery. Theatre on second floor. Sosman & Landis, scenic artists. C. B. Coburn, leader of orches. 6 in orches. W. A. Budlong, prop. man. Printing required, 4 stands, 15 3-sheets, 75 lithos. Dates read, Camden Opera House. T. C. Phelps, bill-poster.

Newspapers—"Advance-Journal," weekly, Thurs. morning.

Hotels—Whitney House, Commercial House, \$2. Kennedy, \$2. Erwin House, \$1.

Railroads—R., W. & O., C. F. Dyer, agt. Lehigh Valley (E. C. & N. div.), Henry Rosenthal, agt. Transfer Co., T. C. Phelps.

* * *

CANANDAIGUA—Pop., 8,000. Grand Opera House. H. H. Forsman, mgr. S. c., 1,000. Illum., elec. Alternating 52 or 104; 500 direct. Stage dimens., 40x60

ft., wall to wall. Width prosc. opening, 35 ft. Height, 20 ft. Footlights to back wall, 37 ft. Curtain line to footlights, 3 ft. Dist. bet. side walls, 60 ft. Dist. bet. fly girders, 44 ft. Grooves from stage, 16 ft. Stage to rigging loft, 25 ft. 4 sets of grooves. Depth under stage, 16 ft. 3 traps, located on stage, center. Printing required, 5 stands, 25 3-sheets, 50 1-sheets, 150 ½-sheets, H. H. Forsman, bill-poster.

Newspapers—"Journal," Friday, E. W. Gardiner. "Telegram," Saturday, Will O'Brien. "Chronicle," Wednesday, W. A. Brown.

Hotels—Canandaigua, \$2, double \$1.50. Webster House, \$1.00, double \$1.25

Railroads—N. Y. C. R. R., Mr. E. H. Hawkins. Northern Central, Mr. R. L. Beecher. Transfer Co., A. E. Fletcher.

* * *

CANASTOTA—Pop., 4,000. Bruce Opera House. E. J. Preston, mgr., bus. mgr. and press agt. Prices 25c. to 50c. Illum., elec. B. Crane, stage carp. Width prosc. opening, 35 ft. Height, 35 ft. Footlights to back wall, 35 ft. Curtain line to footlights, 5 ft. Dist. bet. side walls, 59 ft. Grooves from stage, 18 ft. Stage to rigging loft, 40 ft. 4 grooves. Depth under stage, 5 ft. Grooves cannot be taken up flush with fly gallery. Theatre on second floor. Piano and player (Georgie Pardee). Printing required, 25 1-sheets, 50 ½-sheets, 3 stands, 8 3-sheets. Dates read, Bruce Opera House. B. Crane, bill-poster. Express, Am. and National. Mabel Preston, typewriter.

Newspapers—"Canastota Journal," weekly, Wednesdays. "Canastota Bee," weekly, Saturdays.

Hotels—Twogood House, \$1.50 double \$1.25. Lewis House, \$1.25 and \$1.50.

Railroads—E., C. & N. West Shore. N. Y., C. & H. R. R. R. Transfer Co., E. J. Preston. Express, Am. and National.

Publisher of programme—P. F. Millmor.

NEW YORK.—Continued.

CANTON—Pop., 7,500. Canton Opera House. Dezell & Wheeler, mgrs. S. c., 800. Prices, 25 to 75c. Illum., electricity. Volt., 52. Amperes, 20. System, alternating. T. O'Connell, elec. William Rogers, stage carp. Width prosc. opening 24 feet. Height, 25 ft. Depth, footlights to back wall, 35 ft. Dist. curtain line to footlights, 5 ft. Dist. bet. side walls, 60 ft. Dist. bet. fly girders, 52 ft. Height grooves from stage, 16 ft. Stage to rigging loft, 22 ft. 5 sets grooves. Depth under stage, 4 ft. 4 traps. 1 bridge. Grooves can be taken up flush with fly gallery. Theatre second floor. William Sims, leader of orchestra. 8 in orchestra. Willis Griswold, prop. man. Printing required, 4 stands, 15 3-sheets, 50 1-sheets, 50 ½-sheets. Dates read, Canton Opera House. William Rogers, bill-poster.

Newspapers—"Commercial Advertiser" and "St. Lawrence Plaindealer," weekly, Tuesday.

Hotels—American, \$1.25; Commercial and Hodskin House.

Railroad—R., W. & O. (branch N. Y. C. & H. R. R. R.), G. I. Grandjean, agt. Transfer Co., C. H. Rogers. Express, American. H. M. McKay, physician. J. F. Brown, attorney.

Publisher of programme—"Commercial Advertiser."

* * *

CARTHAGE — Pop., 7,000. Opera House. J. A. Wood, mgr. S. c., 1,000. Width prosc. opening, 35 ft. Height, 25 ft. Depth footlights to back wall, 55 ft. Dist. curtain line to footlights, 10 ft. Dist. bet. side walls, 50 ft. Dist. bet. fly girders, 38 ft. Height grooves from stage, 20 ft. Stage to rigging loft, 24 ft. 4 sets grooves. Depth under stage, 6 ft. 1 trap, located at C. Grooves can be taken up flush with fly gallery. Theatre ground floor. Printing required, 4 stands, 15 3-sheets, 25 1-sheets, 50 ½-sheets. Geo. Minor, bill-poster.

Newspapers—"Republican," weekly, Wed. "Tribune," weekly, Sat.

Hotels—Lewis House, \$1.25 and \$1. Grand Union, \$1.25 and \$1. Elmhurst, \$1.50 and 1.25. Kenmore, \$1.

Railroads—C. & A. R. W. & O. N. Y. C. & H. R. R. R. Transfer Co., Jake Bartlett.

* * *

CATSKILL—Pop., 5,500. Nelida Theatre. H. S. Taylor, Exchange, N. Y. lessees. J. T. Henderson, bus. mgr. and press agt. S. c., 846. Prices, 25c. 75c. Illumination, gas and electricity. Prosc. opening, 38 feet. Height, 12 feet. Footlights to back wall, 60 feet. Curtain line to footlights, 2½ ft. Dis. bet. side walls, 60 ft. Bet. fly girders, 10 ft. Height to rigging loft, 23 ft. To fly gallery, 18 ft. 4 traps. Depth under stage, 4 ft. 4 grooves. Height, 15 ft. May be taken up flush with fly gallery. 1 bridge. No scene room. Theatre on ground floor. Stage carp. and prop. man, D. O. Warner. Printing required, 4 stands, 14 3-sheets, 50 1-sheets, 75 ½-sheets. Dates should read, Nelida Theatre, Catskill, N. Y. Physician, D. J. Goodrich. Lawyer, P. S. Jennings.

Newspapers—Daily, "Mail," John Smith. Weekly, "Examiner," F. E. Cragie. "Enterprise," F. A. Gault. "Recorder," Harry Hall. "Review," E. Silberstein.

Hotels—Smith, \$1.50, \$1.25. Irving, \$1.50, \$1.25. Commercial, \$1.50, \$1.25.

Railroads—N. Y. C. & H. R., West Shore.

Programme publisher—E. Silberstein.

* * *

CHESTER—Pop., 3,100. Bodle's Opera House. Jacob Schultz, mgr. S. c., 300. Width prosc., 18 ft. Height, 16 ft. Footlights to back wall, 18 ft. Curtain line to footlights—2d curtain, 6 ft.; 1st, 6 in. Dist. bet. side walls, 25 ft. Dist. bet. fly girders, 20 ft. Grooves from stage, 12 ft. Stage to rigging loft, 20 ft. 6 grooves. Depth under stage, 3 ft. 1 trap, located center of stage. Grooves can be taken

NEW YORK.—Continued.

up flush with fly gallery. Theatre on second floor. Printing required, 2 stands, 2 3-sheets. Dates read, Bodle's Opera House.

Newspapers—Weekly, "Chester," W. R. Bodle. "News," E. M. Lansing, issued every Thursday.

Hotels—General stopping place, Howland House, American House, McGrath House, Washington Hotel.

Railroads—Erie R. R., R. H. Marvin, L. & H. R. R. R., L. W. Runyon. Orange County R. R., G. W. Ball. Newburgh branch of Erie, G. W. Ball. Transfer Co., G. W. & C. H. Marten. Express, Wells-Fargo. C. P. Smith, doctor. J. E. Mellick, attorney.

Programme publisher—E. M. Lansing.

* * *

CHITTENANGO—Pop., 1,000. Carl's Opera House. P. P. Carl, mgr. S. c., 450. Stage dimensions, 30 x 20 ft. Theatre on first floor. R. M. Ayres, bill-poster.

Hotels, Dixson House, \$1.

Newspapers—Weekly, "Madison County Times," issued Fridays.

Railroads—N. Y. C. West Shore. Transfer Co., R. E. Webber.

* * *

CLYDE—Pop., 5,000. Country drawing population. Clyde Opera House. Wallace & Gilmore, lessees and managers. Address all applications for time to Wallace & Gilmore, Oswego, N. Y. S. c., 800. Width prosc. opening, 24 ft. Height, 20 ft. Footlights to back wall, 30 ft. Curtain line to footlights, 3 ft. Dist. bet. side walls, 40 ft. Dist. to rigging loft, 60 ft. Depth under stage, 8 ft. No grooves. Theatre on second floor. Printing required, 5 stands, 10 3-sheets, 100 lithos, 1,000 heralds. Joe A. Wallace Bill-posting Co., bill-poster.

Newspapers—Weekly, "Times," issued Thursdays. "Herald," issued Wednesdays.

Hotels—Molan and Clyde, \$1.50, double \$1.25.

Railroads—N. Y. C. West Shore.

Transfer Co., Wadley. Express, American and National. Hallett, doctor. Chas. Field, attorney.

* * *

COHOES—Pop., 25,000. Cohoes Opera House. Ernest C. Game, mgr. S. c., 1,451. Illum., elec. Width prosc. opening, 36 ft. Height, 34 ft. Footlights to back wall, 30 ft. Dist. bet. side walls, 67 ft. Dist. bet. fly girders, 50 ft. Height to fly girders, 26 ft. Height to rigging loft, 60 ft. Theatre on ground floor. Printing required, 7 stands, 35 3-sheets, 200 lithos. Dates read, Cohoes Opera House. Express, National and American.

Newspapers—"Republican," J. Spence. "Dispatch," John Wallace.

Hotels—Miller House and Homestead.

Railroads—N. Y. C. & H. R., Del. & Hudson, and United Traction. Over 100,000 people within a 5c. car ride.

COOPERSTOWN—Pop., 5,000. Bowne Opera House. S. c., 500. Stage dimensions, 25 x 40 ft. Width prosc. opening, 25 ft. 1 trap, located centre of stage. Printing required, 12 3-sheets, 50 1-sheets, 50 ½-sheets, 1 4x5, 1 4x8, 1 4x6. Brainard and Gilbert, bill-posters.

Newspapers—Weekly, "Freeman's Journal," issued Wednesday. Otsego "Republican," issued Tuesday. "Farmer," issued Fridays.

Hotels—Park, \$1. Central, \$1. Fenimore.

Railroads—Cooperstown C. Valley, Oneonta, Cooperstown and Richfield Springs trolley, junction of Del. Hudson Canal Co. R. R., E. S. Roundey. Express, National. Dr. Burton. James Byard, attorney.

Publisher of programme—Any paper.

* * *

CORINTH—Pop., 3,000. Lawless Opera House. Mason & Becker, mgrs. F. A. Atwell, press agt. S. c., 820. Prices, 25 to 75c. Illum., elec. Volt., 110. Amperes, 50. Gen. Elec. and T.-H. system. A. Meades, elec. Width prosc. opening

NEW YORK.—Continued.

30 ft. Height 20 ft. Depth, footlights to back wall, 30 ft. Dist. curtain line to footlights, 7 ft. Bet. side walls, 50 ft. Dist. bet. fly girders, 40 ft. Height to rigging loft, 38 ft. 2 traps. Grooves can be taken up flush with fly gallery. Theatre on first floor. No scene room. Mr. Henick, prop. man. Mr. Reed, stage carp. No orchestra (piano only). H. Tousey, bill-poster. Printing required, 5 stands, 4 3-sheets, 30 1-sheets, 50 1/2-sheets. Dates to read, "Lawless Opera House." Mason & Becker, Transfer Co. National Express

Newspaper—Issued Fridays.

Hotels—Central House, \$1.25 single, \$1 double; American House and Commercial.

Railroad—Delaware & Hudson, Mr. Bates, agt.

Publishers of programme—Reagen & Sons, Saratoga, N. Y.

* * *

CORNING—Pop., 15,000; drawing, 20-, 000. Corning Opera House. Wallace & Gilmore, lessees, address, Oswego, N. Y. Harry J. Sternberg, resident representative. S. c., 1,049. Stage, 60x38 ft. Prosc. opening, 36 ft. Height, 28 ft. Footlights to back wall, 38 ft. Curtain line to footlights, 4 ft. Dist. bet. side walls, 60 ft. Dist. bet. fly girders, 41 ft. Grooves from stage, 18 ft. Stage to rigging loft, 53 ft. 5 grooves. Depth under stage, 9 ft. 5 traps, located center and R. and L. center. Theatre on ground floor. Wilson Dickinson, leader of orches. 6 in orches. Printing required, 6 stands, 25 3-sheets, 50 1-sheets, 75 1/2-sheets, 2,000 heralds. Joe A. Wallace Bill-posting Co., bill-poster. House lighted by electricity, 110 volts. Alternating current.

Newspapers—Daily, "Leader," John S. Rolfe. "Journal," Harry H. Pratt, Sunday. "Telegram," John S. Kennedy.

Hotels—Dickinson House, \$2, double \$1.50. St. James, \$2, \$1.50. Miller, \$1.

Railroads—Erie R. R., F. J. Bantley, D. L. & W. R. R., Julian C. Drake. N.

Y. C. & H. R. R.R. Co. Penna Div., C. E. Greenfield. Transfer Co., Will H. Higgins. Express, U. S., Am., Wells-Fargo. Thos. A. McNamara, doctor. W. J. Tully, attorney.

✿ Dickinson House ✿
CORNING, N. Y.



FULLER BROS., Props.

ST. JAMES HOTEL

C. G. ANDREW, Prop.

RATES, \$2.00 PER DAY.

Adjoining Erie Passenger Depot. CORNING, N. Y.

Theatrical Rates, \$2.00 Single, \$1.50 Double. Cafe Attached to Hotel.

WILLIAM HIGGINS

Theatrical ✿ Transfer

CORNING, N. Y.

CORTLAND—Population Homer and McGrawville trolley connections, 15,000. Cortland Opera House. Wallace & Gilmore, lessees and mgrs. Address Oswego, N. Y. W. W. Wallace, resident representative. Seating capacity, 1,000. Width of prosc. opening, 30 ft. Height, 30 ft. Footlights to back wall, 35 ft. Curtain line to footlights, 5 ft. Dist. bet. side walls, 64 ft. Dist. bet. fly girders, 40 ft. Grooves from stage, 16 ft. Stage to rigging loft, 36 ft. 5 sets grooves. Depth under stage, 8 ft. 3 traps, located center, and two entrances right and left. Grooves can be taken up flush with fly gallery. Theatre on ground floor. Prices, 35c., 50c., 75c., \$1, \$1.50. Illum., gas and elec. Fosworth, carp. Darby, leader of orches. 6 in orches. Printing required, 6 stands,

NEW YORK.—Continued.

25 3-sheets, 125 lithos., 2,000 small work. Wallace Bros., bill-posters.

Newspapers—"Standard," daily. "Democrat," Friday. "Homer Republican," Thursday. "Free Press," Thursday.

Hotels—Cortland, \$1.50, \$1.75. York, \$1.50, \$1.25. Dexter, \$1.00, \$1.25. Commercial, \$1.25, \$1.00.

Railroads—S. B. & N. Y., D. H. Gourley, city agt. Lehigh Valley, Philipps Transfer Co., Garrity. Express, U. S. Dana, doctor. Alger, attorney.

* * *

COXSACKIE—Pop., 3,500. The Dolan Opera House. C. Melvin Pierce, mgr. Prices, 25c. to 50c. Illum., elec. Geo. Hart, stage carp. and stage mgr. Footlights to back wall, 20 ft. Curtain line to footlights, 4 ft. Dist. bet. side walls, 40 ft. Grooves from stage, 18 ft. Stage to rigging loft, 28 ft. 4 grooves. Depth under stage, 3½ ft. 1 trap, located center. Theatre second floor. N. B. Wagner, orches. leader. 4 in orches. Phil. Greene, prop. man and bill-poster. Printing required, 3 stands, 18 3-sheets, 150 1-sheets. Dates read, Dolan Opera House. C. M. Pierce, mgr., Coxsackie.

Newspaper — Weekly, "Coxsackie News," and "Coxsackie Union."

Hotels—Eagle, \$2.00. Cummings Hotel, \$1.50, double \$1.25.

Railroads—N. Y. Central & H. R. R. R. West Shore. Express, Am. and National. A. Beach, doctor.

Publisher of programme—Coxsackie News.

* * *

CUBA — Pop., 3,500. Palmer Opera House. Palmer & Prouty, mgrs. S. c., 600. Width prosc. opening, 26 ft. Height, 20 ft. Footlights to back wall, 26 ft. Curtain line to footlights, 6 ft. Dist. bet. side walls, 55 ft. Grooves from stage, 14 ft. 4 grooves. Depth under stage, 4 ft. 2 traps, located center and side. Grooves cannot be taken up flush with fly gallery. Theatre on second floor. Printing re-

quired, 4 stands, 8 3-sheets, 75 1-sheets, 50 ½-sheets. F. H. Park, bill-poster.

Newspapers—Weekly, "Cuba Patriot," E. M. Park, issued Thursday. "Democratic Times," Wright J. Holbrook, issued Thursday.

Hotels—St. James, \$1.25. Hotel Kinney, \$2. Hotel Bates, \$1. Genesee, \$1.

Railroads—Erie R. R., A. L. Coffin. P. R. R., F. N. Mallison. Transfer Co., Wilcox & Enos.

* * *

DANSVILLE — Pop., 5,000. Heckman Opera House. L. H. Heckman, mgr. Prices, 25 to 75c. Illumination, gas and electricity. Voltage, 100. Steam heat throughout. Frank Sprague, stage carp. Width prosc. opening, 28 ft. Height, 18 ft. Footlights to back wall, 28 ft. Curtain line to footlights, 5 ft. Distance between side walls, 60 ft. Distance between fly girders, 36 ft. Stage to rigging loft, 28 ft. Depth under stage, 8 ft. 1 trap, located center. Scene room and ample dressing rooms. Theatre on ground floor. Prof. Geo. Kramer, leader of orches. 6 in orches. Frank Sprague, prop. man. Printing required, 3 stands. 15 3-sheets, 125 ½-sheets. Dates read, Heckman Opera House.

Newspapers—Weekly, "Breeze," J. W. Burgess, issued Tuesdays. "Express," issued Thursdays. "Advertiser," issued Thursdays.

Hotels—Hyland House, theatrical rates \$1.50 and \$1.75 single, \$1.25 and \$1.50 double. Hotel Livingston, \$1.

Railroads—Delaware, Lackawanna & Western. Chas Snyder, agt. Dansville & Mt. Morris. Transfer Co., L. H. Heckman. Express, Wells-Fargo and U. S. B. P. Andrews, doctor. F. W. Noyes, attorney.

* * *

DELHI—Pop., 2,200. Delhi Opera House. W. H. Millard, mgr. S. c., 600. Width prosc. opening, 25 ft. Height, 19 ft. Footlights to back wall, 29 ft.

NEW YORK.—Continued.

Curtain line to footlights, 3 ft. Dist. bet. side walls, 48 ft. Grooves from stage, 13 ft. Stage to rigging loft, 18 ft. 4 grooves. Depth under stage, 10 feet. 1 trap, located center. Grooves can be taken up flush with fly gallery. Theatre ground floor. Printing required, 1 stand, 4x4; 9 3-sheets, 5 1-sheets, 50 lithos., 25 ½-sheets. M. L. Fuller, bill-poster.

Newspapers—Weekly "Delaware Express," issued Saturday. "Delaware Republican," issued Friday. "Delaware Gazette," issued Wednesday.

Hotels—Edgerton House, \$1.25. American House, \$2. Kingstone, \$1. Central House, \$1.

Railroad—Ontario & Western, C. H. Mullock, agt. Transfer Co., R. H. Neal. Express, Adams. Wagner & Fisher, attorneys.

* * *

DEPOSIT—Pop., 3,000. Stones Opera House. H. E. Verran, mgr. S. c., 550. Width prosc. opening, 22 ft. Height, 12 ft. Footlights to back wall, 20 ft. Curtain line to footlights, 2 ft. Dist. bet. side walls, 41 ft. Grooves from stage, 12 ft. Stage to rigging loft, 13 ft. 3 grooves. Depth under stage, 3 ft. 6 in. 2 traps, located center left and center back. Theatre first floor. Howard Stone, prop. man. Printing required, 4 stands, 15 3-sheet, 10 1-sheets, 25 ½-sheets. Fred. Scribur, bill-poster.

Newspapers—Weekly, "Journal," issued Wednesday. "Courier," issued Thursday.

Hotel—Oquaga, \$1.25, double \$1.

Railroad—N. Y., L. E. & W. R. R., E. P. Ward, agt. Transfer Co., H. McClansy. Express, Well-Fargo. B. E. Readaker, doctor. C. T. Alverson, attorney.

Publisher of programme—W. L. Hough.

* * *

DE RUYTER—Pop., 800. De Ruyter Union Hall. Jesse E. Merritt, manager of hall and Town Clerk. Illum. gas. S. c.,

600. Width prosc. opening, 18 ft. Height, 16 ft. Footlights to back wall, 17 ft. Curtain line to footlights, 3 ft. Dist. bet. side walls, 40 ft. Dist. between fly girders, 18 ft. Grooves from stage, 10 to 12 ft. Stage to rigging loft, 12 ft. 3 grooves. Depth under stage, 3½ ft. 1 trap, located center stage. Grooves cannot be taken up flush with fly gallery. Theatre on second floor. Printing required, 3 stands, 20 3-sheets, 100 1-sheets. Manager of hall, bill-poster. E. Rider, Town Clerk.

Newspaper—Weekly, "De Ruyter Gleanor," issued Thursday.

Hotels—Labor House, Park House, Windsor House.

Railroad—Lehigh Valley, M. E. Tallet, agt. Transfer Co., Brown.

* * *

DRYDEN—Pop., 1,000. Dryden Opera House. R. E. Stilwell, mgr. and bus. mgr. C. F. Strong, press agt. S. c., 600. Prices, 35c. to 75c. Wm. Park, stage carp. Width prosc. opening, 35 ft. Height, 18 ft. Depth footlights to back wall, 30 ft. Dist. curtain line to footlights, 3 ft. Dist. bet. side walls, 45 ft. Dist. bet. fly girders, 35 ft. Height grooves from stage, 15 ft. Stage to rigging loft, 30 ft. 4 grooves. Depth under stage, 9 ft. 1 trap, located center. Scene room. Theatre on ground floor. Sosman & Landis, scenic artists. H. D. Keyser, leader of orches. 8 in orches. F. W. Wood, prop. man. Printing required, 3 stands, 10 3-sheets, 15 1-sheets, 150 ½-sheets. Dates read, Dryden Opera House. C. Strong, bill-poster and adv. agt.

Newspapers—"Herald," weekly, Wed.

Hotels—Grove, Dryden, \$1.50 and \$1.

Railroad—Lehigh Valley, D. S. Fellows, agt. Transfer Co., Munsey & Son. Express, U. S. J. J. Montgomery, doctor. G. E. Goodrich, attorney.

Publisher of programme—"Herald."

* * *

DUNKIRK—Pop., 15,000. Nelson Opera House. R. C. Lawrence, mgr. S. c.,

NEW YORK.—Continued.

759. Prices 25c. to \$1.50. Illum., gas Arthur Gillson, stage carp. Width prosc. opening, 31 ft. Height, 23 ft. Depth footlights to back wall, 41 ft. Dist. curtain line to footlights, 4 ft. Dist. bet. side walls, 61 ft. Dist. bet. fly girders, 53 ft. Height grooves from stage, 16 ft. Stage to rigging loft, 25 ft. 5 grooves. Depth under stage, 5 ft. 1 trap, located near center. Theatre on second floor. Louis Carter, leader of orches. 4 to 8 in orches. Tim Cronin, prop. man. Printing required, 6 stands, 15 3-sheets, 75 1-sheets, 75 ½-sheets. Dates read, Nelson Opera House, Dunkirk, N. Y. Eugene English, bill-poster.

Newspapers—"Herald," daily, D. F. Toomey. "Observer," daily, J. T. Williams, critic. "Advertiser," weekly, Wed. "Grape Belt," semi-weekly, Tues. and Sat.

Hotels—Gratiot and Erie.

Railroads—L. S. & M. S., J. Bourne, agt. N. Y., L. E. & W., J. Bourne, agt. W. N. Y. & P., B. Dean, agt. N. Y. C. & St. L., B. Dean, agt. D. A. V. & P., J. Bourne, agt. Transfer Co., J. L. Van Buren. Express, American and Wells-Fargo. Rieger, doctor. A. E. Nugent, attorney.

Publisher of programme—"Observer."

* * *

EAST AURORA—Pop., 3,000. E. A. Opera House. R. S. Persons, mgr. S. c., 710. Illum., elec. Volt., 110. Elect., G. M. Persons. Prosc. opening, 24 ft. Height, 15 ft. Footlights to back wall, 20 ft. Curtain line to footlights, 5 ft. Dist. bet. side walls, 62 ft. 3 grooves. May be taken up flush with fly gallery. No scene room. Theatre on first floor. Stage carpenter, P. H. Bodim. Prop. man, L. S. Baetzhold. 7 in orch. Leader, F. W. Spooner. Printing required, 10 stands, 50 3-sheets, 200 1-sheets, 200 ½-sheets. Bill-posting, L. C. Baetzhold. Dates should read, East Aurora Opera House. Transfer Co., D. S. Meyer. Express Co.,

American. Physician, H. N. Tamer. Lawyer, F. R. Whaley.

Newspapers—Weekly, "Advertiser."

Hotels—Warner, \$2, \$1.50. Globe, \$1.50, \$1.25. Allen, \$1.50, \$1.25. East Aurora, \$1.50, \$1.

Railroad—Penn., E. M. Bartlett.

Programme publisher—F. O. Persons.

* * *

ELLENVILLE—Pop., 4,000. Masonic Theatre. H. S. Taylor, Exchange, N. Y., lessee. Geo. J. Hoombeek, mgr. and press agt. S. c., 600. Width prosc. opening, 24 ft. Height, 12 ft. Footlights to back wall, 20 ft. Curtain line to footlights, 3 ft. Dist. bet. side walls, 48 ft. Grooves from stage, 10 ft. 4 sets of grooves. Theatre second floor. Printing required, 1 stand, 15 3-sheets, 75 1-sheets. Alvan Penny, bill-poster.

Newspapers — Weekly, "Journal," "Press," issued Thursdays.

Hotels—Terwilliger, \$1.50, double \$1 to \$1.25. Mitchell, \$1.50, double \$1 to \$1.25.

Railroad—N. Y., O. & W., and Ellenville & Kingston R. R., J. C. Anderson, agt. Transfer Co., Deponais Ex. Co. Express, Adams.

Publisher of programme, Chas. F. Taylor.

* * *

ELMIRA — Pop., 40,000. Lyceum Theatre. M. Reis, mgr. W. C. Smith, bus. mgr. Miss Frances Clarke, treas. Chas. S. Smith, assist. treas. Prices according to attraction. Illum., gas and elec. Volt., 104. Amperes, 16. C. P. system, alt. and direct. R. Bundy, elec. H. Bouille, stage carp. Width prosc. opening, 42 ft. Height, 23 ft. 6 in. Footlights to back wall, 44 ft. Curtain line to footlights, 2 ft. Distance between side walls, 75 ft. Distance between fly girders, 42 ft. 6 in. Stage to rigging loft, 32 ft. 3 sets of grooves. Depth under stage, 8 ft. 6 in. 3 traps, located center, right first and left first. 1 bridge, located fourth entrance. Grooves can be taken

NEW YORK.—Continued.

up flush with fly gallery. Scene room Theatre on second floor. Will R. Clark, scenic artist. Albert Krug, orches. leader. 9 pieces in orchestra. Wm. Pipfer, prop. man. Printing required, 10 stands, 30 3-sheets, 100 1-sheets, 100 ½-sheets. Dates read, Lyceum Theatre. W. C. Smith, bill-poster. Henry Kavanaugh, adv. agt.

Newspapers — Daily, "Advertiser," "Gazette," "News," "Star." Weekly, "Telegram," issued Sunday.

Hotels—Rathbun, \$2.50 to \$5. Langwell, \$2, \$2.50. Buckbee, \$1. Homestead, \$1, \$1.25. Hotel Smith, \$1. Frasier House, \$1.25, \$1.50. Webb's Hotel, \$1.25, \$1.

Railroads—D., L. & W., Fred G. Fox, agt. Erie & Tioga, MacEdwards, agt. Lehigh Valley, A. B. Hill, agt. Northern Central, Mr. Caley, agt. Transfer Co., Geo. H. Cotton & Bro. Express, Adams, U. S., Wells-Fargo. Jonas Jacobs, physician. J. P. Eustace, attorney. Miss Frances Clarke, typewriter.

Publisher of programme—Viele & Beach.

THE FRASIER. ELMIRA, N. Y.

W. T. CHADBOURNE, Prop.

First-Class Rooms. Steam Heat. Location Central. Opposite Union Depot.

Special Attention to Theatrical People. \$1.50 Single \$1.25 Double.

**G. H. COTTON & BRO.,
Truckmen,**

ELMIRA, . . . N. Y.

Theatrical Transfer a Specialty.

We are fully equipped with Scene Trucks and Baggage Wagons, equal if not superior to any Transfer Company in the State of New York

**We Have Never Missed Connection.
305 CARROLL ST. 72 PENNA. AVE.**

FAR ROCKAWAY—Pop., in summer about 22,000. Waldorf Opera House. L. T. Mulhearn, Mgr. S. c., 700. Width prosc. opening, 22 ft. Height, 18 ft. Footlights to back wall, 23 ft. Curtain line to footlights, 3 ft. Dist. bet. side walls, 45 ft. Dist. bet. fly girders, 26 ft. Grooves from stage, 18 ft. Stage to rigging loft, 26 ft. 3 grooves. Depth under stage, 20 ft. 1 trap, located about center of stage. Grooves can be taken up flush with fly gallery. Theatre ground floor. Printing required, 8 stands, 20 3-sheets, 20 1-sheets, 30 ½-sheets. Edward Scott, bill-poster.

Newspapers — Weekly, "Rockaway Journal," "South Side Observer," "The Abave."

Hotels—Dutcher House, \$2, double \$3. Irving House, \$1, double \$2.

Railroads—Long Island R. R., Joshua West, agt. New Trolley R. R. Transfer Co., Kestler's Express.

* * *

FISHKILL ON HUDSON—Pop., 14,000. Academy of Music. C. G. Robinson, mgr. S. c., 900. Illumination, gas and electricity. System, Hyler. Ed. O'Brien, electrician. Width prosc. opening, 28 ft. Height, 30 ft. Footlights to back wall, 50 ft. Curtain line to footlights, 2 ft. Dist. bet. side walls, 50 ft. Dist. bet. fly girders, 42 ft. 20 ft. to fly floor; from stage, 20 ft. Stage to rigging loft, 46 ft. Depth under stage, 8 ft. 1 trap, located center. Everything lash line. No grooves. Theatre ground floor. Printing required, 5 stands, 25 3-sheets, 100 1-sheets, 75 ½-sheets. M. J. Heroy, carp. I. Lowery, prop. man. Wm. Leith, leader of orches. 5 in orches. M. J. Heroy, bill-poster.

Newspapers—"Journal," daily, Morgan Hoyt. "Herald," daily, W. Anthony. "Standard," Friday, Frank Spaight.

Hotels—Holland, \$2, \$1.50. Albert, \$1.50, \$1.25. Flannery's, \$1.50, \$1.25. Beaconvue, \$1.00, \$1.25.

Railroads—N. Y. C. & H. R. R. R.,

NEW YORK.—Continued.

Charles Secor, agt. N. Y. & N. H., R. M. Hoffman. Newburgh & Dutchess & Conn., William Underhill, agt. Transfer Co., Peattie Bros. Express, American.

Publisher of programme—"Journal."

NOTE.—Save time and annoyance by addressing everything "Fishkill on Hudson."

* * *

FONDA—Pop., 5,000. Fonda Opera House. Isaac A. Rosa, Jr., mgr. Fred Headerley, press agt. S. c., 700. Prices 10c., 20c., 30c., 50c., 75c. Illum., elec. Volt., 110 alt. System, Edison. Nathan Sammons, elec. Width prosc. opening, 22 ft. Height, 11 ft. Depth footlights to back wall, 26 ft. 4 grooves. Dist. curtain line to footlights, 3 ft. Bet. side walls, 50 ft. Height of grooves from 10 to 16 ft. Depth under stage, 4 ft. 1 trap, in middle of stage. Grooves can be taken up. Scene room. Theatre on first floor. Fred Headerley, bill-poster. Earl Van Antwerp, prop. man. William Duxbury, Jr., stage mgr. Fred C. Shaw, leader of orches. 6 in orches. Height to rigging loft, 22 ft. 14 sets of house scenery. Printing required, 2 24-sheet stands, 2 16-sheet stands, 14 3-sheet stands, 12 1-sheet stands, 150 lithos., including ½-sheets. Dates to read, Fonda Opera House. Transfer Co., I. A. Rosa. Express office, American, National. Dr. A. B. Foster, physician. J. S. Sitterley, lawyer. Bank, Nat. Moh. River Bank.

Newspapers — "Daily Democrat," "Weekly Democrat," and "Republican." "Sunday Sentinel."

Hotel—Roy, double, \$1; single, \$1.50.

Railroads—N. Y. C. & H. R. R. R. Co. West Shore R. R. Co. F. J. & G. R. R. Co., I. H. Fonda, agt. E. B. Hodge, asst. mgr.

Publisher of programme—Charles M. Smith, Jr.

* * *

FORESTPORT—Pop., 1,200. Masonic Opera House. F. X. Salzman, mgr. S. c., 325. Width prosc. opening, 16 ft. Height,

9 ft. Footlights to back wall, 23 ft. Curtain line to footlights, 3 ft. Dist. bet. side walls, 26 ft. Dist. bet. fly girders, 20 ft. Stage to rigging loft, 14 ft. Depth under stage, 7 ft. Theatre on ground floor. M. J. Salzman, bill-poster.

Newspapers—Weekly, "Boonville Herald," Thursdays. "Boonville Record," Tuesdays.

Hotels—O'Connor House, \$2. Hotel Manahan, \$1. Hotel Doyle, \$1. Mrs. W. H. Sands, boarding house, \$4.50 per week.

Railroads—N. Y. C., J. R. Edick, agt. M. & M., Wm. Smith, agt. Transfer Co., James' Express.

* * *

FORT EDWARD — Bradley Opera House. M. H. Bradley, mgr. S. c., 800. Width prosc. opening, 25 ft. Height, 20 ft. Depth footlights to back wall, 19 ft. Dist. curtain line to footlights, 6 ft. Dist. bet. side walls, 45 ft. Dist. bet. fly girders, 37 ft. Height grooves from stage, 12 ft. Stage to rigging loft, 22 ft. 18 grooves. Depth under stage, 3 ft. 2 traps, front trap located 5 ft. from curtain, rear trap center. Grooves can be taken up flush with fly gallery. Theatre second floor. Printing required, 3 stands, 2 3-sheets. Chas. Dean, bill-poster.

Newspapers — "Glen's Falls Times," daily. "Advertiser," semi-weekly.

Hotels—Hotel Hudson, \$1.50. Eldridge House, \$1. Waverly House, \$1.

Railroads—D. & H., Mr. North, agt. D. & H. Canal Co. Transfer Co., W. Razell, H. Bradley.

* * *

FRANKFORT—Pop., 5,000. Frankfort Opera House. J. H. McCartney, mgr. S. c., 650. Illum., elec. Width prosc. opening, 28 ft. Height, 15 ft. Footlights to back wall, 28 ft. Curtain line to footlights, 2½ ft. Dist. bet. side walls, 50 ft. Grooves from stage, 14 ft. Depth under stage, 2 ft. Theatre on ground floor. Printing required, 1 stand, 15 3-sheets, 35 1-sheets, 35 ½-sheets. Dates read, Frankfort Opera House.

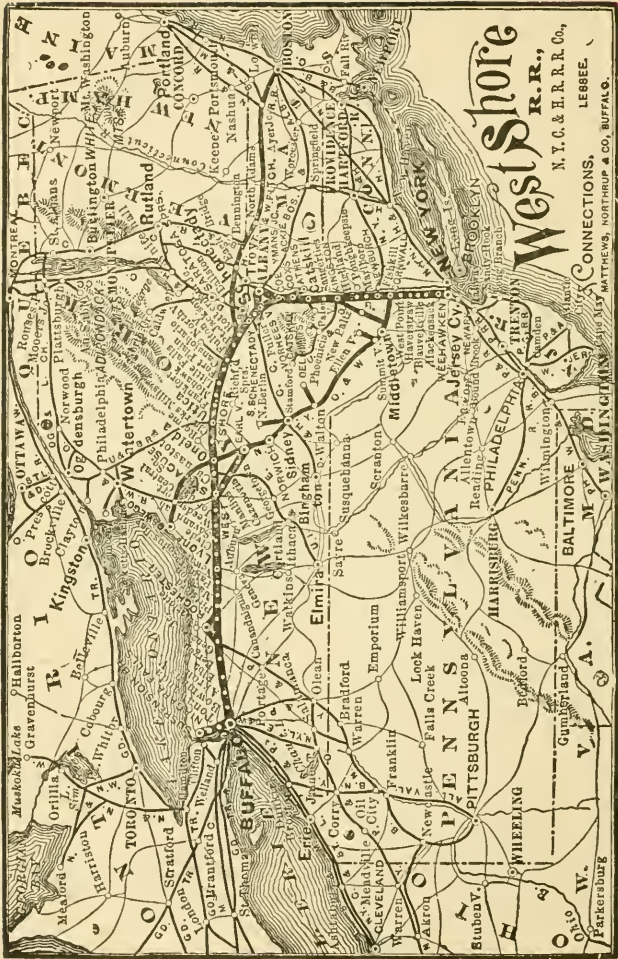

NEW YORK.—Continued.

Hotels—Arlington, \$1. Cottage, \$1. Central, \$1.50. Grand Union, \$1. Sheldon, \$1.

Railroads—West Shore. N. Y. Central.

* * *

FREDONIA — Pop., 6,000. Grand Opera House. R. A. Hilton, mgr. and bus. mgr. S. c., 785. Prices, 35c. to \$1. Illum., gas. Lester Seeger, stage carp. Width prosc. opening, 30 ft. Height, 35 ft. Depth, footlights to back wall, 32 ft. Dist. curtain line to footlights, 3 ft. Dist. bet. side walls, 54 ft. Dist. bet. fly girders, 34 ft. Height, grooves from stage, 18 ft. Stage to rigging loft, 20 ft. 4 grooves. Depth under stage, 14 ft. 5 traps, located 1 in center and 2 on each side. 1 bridge, located back of stage. Grooves can be taken up flush with fly gallery. Scene room. Theatre ground floor. J. B. Earley, leader of orches. Clifford Collis, prop. man. Printing required, 6 stands, 25 3-sheets, 100 1-sheets, 100 ½-sheets. Dates read. Grand Opera House. Archie Hilton, bill-poster.

Hotels—Hotel Columbia, Maine, Palace Hotel.

Railroad—Dunkirk, A. V. & P. Transfer Co., Dunkirk & Fredonia.

Central Park Auditorium. R. A. Hilton, manager. Allin Hilton, business manager. Seating capacity 900. Illumination, gas and electricity. Prosc. opening, 25 feet. Height, 25 ft. Footlights to back wall, 25 ft. Curtain line to footlights, 2 ft. Dist. bet. side walls, 30 ft. Bet. fly girders, 20 ft. Height to rigging loft, 20 ft. To fly gallery, 35 ft. 2 traps. Depth under stage, 4 ft. 2 grooves. Height, 16 ft. May be taken up flush with fly gallery. No scene room. Theatre on ground floor. Scenic artist, Woodlock. Stage carp., Brown. Printing required, 4 stands, 25 3-sheets, 75 1-sheets, 100 ½-sheets. Bill-posting. Allin Hilton. R. A. Hilton, adv. agt. Transfer Co., Dand Electric. Express Co.,

American. Physician, V. M. Griswold. Lawyer, Wm. Stearns.

Newspapers—Daily, "Herald," Robinson. "Observer," Williams. Weekly, "Censor," Williams. "Advertiser," Hall.

* * *

FRIENDSHIP—Pop., 2,000. Goodman's Opera House (formerly Crandall's). Hank Goodman, prop. and mgr. S. c., 700. Width prosc. opening, 22 ft. Height, 16 ft. Depth footlights to back wall, 24 ft. Dist. curtain to footlights, 5 ft. Dist. bet. side walls, 34 ft. Dist. bet. fly girders, 28 ft. Height grooves from stage, 14 ft. Stage to rigging loft, 12 ft. 4 grooves. Depth under stage, 9 ft. Theatre second floor. Printing required, 3 stands, 20 3-sheets, 50 1-sheets, 50 ½-sheets, 50 lithos., 500 heralds. Eugene Crane and A. Wordon, bill-posters.

Newspaper — "Friendship Register," weekly.

Hotels—American House.

Railroad—Erie, J. J. Costigan, agt.

* * *

FULTON — Pop., 12,000. Stephens Opera House. Wallace & Gilmore, lessees and mgrs. Address Oswego, N. Y. S. c., 900. Prices, 25, 35, 50 and 75c. Illum., electricity; 115 alternate. A. H. Van Duyn, elec. Width of prosc. opening, 25 ft. Height, 25 ft. Depth, footlights to back wall, 35 ft. Dist. curtain line to footlights, 2 ft. Dist. bet. side walls, 65 ft. Dist. bet. fly girders, 38 ft. Height grooves from stage, 16 ft. Stage to rigging loft, 35 ft. 4 sets grooves. Depth under stage, 6 ½ ft. 1 trap, located center. Grooves can be taken up flush with fly gallery. Theatre on second floor. Wm. Allen, carp. and stage mgr. Wm. Cook, bill-poster. 6 in orches. Printing required, 6 stands, 35 3-sheets, 150 lithos., 1,500 heralds. Transfer Co., Thomas Cafery.

Newspapers—"Fulton Times," "Fulton Patriot" and "Oswego Falls Observer," weekly.

NEW YORK.—Continued.

Hotels—Clark House, \$1.50 and \$1.25.
Lewis House, \$1 and \$1.25.

Railroads—R., W. & O. (N. Y. C.), Frank A. Touse, agt. D., L. & W., E. J. Hogan, agt. N. Y., O. & W., Geo. C. Webb, agt. Express, U. S., Adams, American. Fred Spencer, attorney. Typewriting in the theatre.

Publisher of programme—"Times."

* * *

GENEVA—Pop., 13,000. Smith Opera House. F. K. Hardison, lessee and mgr. S c., 900. Illum., gas and elec. Volt., 98. System, alternating. Loues, elec. Width prosc. opening, 32 ft. Height, 22 ft. Footlights to back wall, 36 ft. Curtain line to footlights, 3 ft. Dist. bet. side walls, 60 ft. Dist. bet. fly girders, 44 ft. No grooves. Stage to rigging loft, 50 ft. Depth under stage, 10 ft. 5 traps. Theatre ground floor. W. J. Dousek, leader orches. 6 in orches. Printing required, 6 stands, 25 3-sheets, 50 1-sheets, 50 ½-sheets. Dates read, Smith Opera House, Geneva.

Newspapers—Daily, "Times," W. H. Gracey. Weekly, "Advertiser," issued Tuesdays, Edgar Parker; "Courier," issued Saturday. Chas. H. Congdon. "Daily Review," A. M. Hall.

Hotels—Kirkwood, \$1.75; double, \$1.50. International, \$1; double, \$1. Nester, \$2, \$1.75. Carrollton, \$1.75, \$1.50.

Railroads—New York Central, Lehigh Valley, Fall Brook, Middlesex Valley. Transfer Co., H. W. Johnson. Express, Am. and U. S. H. M. Eddy, doctor. L. J. Keyes, attorney.

H. W. JOHNSON
Theatrical Transfer
GENEVA, N. Y.

GLENS FALLS—Pop., 15,000; drawing pop., 25,000. Empire Theatre. J. A. Holden, mgr. S c., 1,200. Illum.,

electricity. Voltage, 110; 6 amperes; 2 wire system. Width prosc. opening, 35 ft. Height, 32 ft. Footlights to back wall, 39 ft. Curtain line to footlights, 4 ft. Dist. bet. side walls, 72½ ft. Dist. bet. fly girders, 50 ft. Height to rigging loft, 65 ft. Height to fly gallery, 25 ft. Depth under stage, 8 ft. Traps anywhere; sectional stage. Theatre on first floor. Sherman Holcomb, leader of orches. 7 in orchestra. Stage carp., H. E. Wallace. Prop. man, Chas. Wynn. Printing required, 8 stands, 25 3-sheets, 100 1-sheets, 100 ½-sheets, 2,500 heralds. Dates read, Empire Theatre, Glens Falls. H. E. Wallace, bill-poster.

Newspapers—"Times," W. E. Burdette. "Star," H. W. Bell. "Sandy Hill News," A. Eddy.

Hotels—Rockwell, \$2.50. Ruliff, \$2. Van Cote, \$1.25, \$1. Glover, \$1.50, \$1.25. Brown's \$1.25, \$1. Crandall Hall, \$1.25, \$1.

Railroad—D. & H., Smith Philley.

Programme publisher—H. C. Brownell. Physician, Lemon Thompson. Lawyer, J. A. Kellogg.

E. E. Sheffer, transfer agent. Express, National.

This place is now connected by the Hudson Valley Railway (trolley) with Warrensburgh, Caldwell, Sandy Hill, Fort Edward, Schuylerville, Greenwich, Stillwater and Mechanicville, opening up a desirable theatre-going territory.

SHEFFER TRANSFER CO.

GLENS FALLS, N. Y.

General Theatrical Transfer Co.

First-class Facilities

ELMER SHEFFER, PROPRIETOR

GLOVERSVILLE—Pop., 20,000. Darling Theatre. Will E. Gaut, mgr. Seating capacity, orchestra, 422, balcony 300, gallery 500. Prices, 25c. to \$1. Illum., gas and elec. Stage dimensions: Width of prosc. opening, 34½ ft. Height of

NEW YORK.—Continued.

prosc. opening, 25 ft. Depth footlights to back wall, 40 ft. Dist. bet. side walls, 53 ft. Dist. bet. fly girders, 42½ ft. Height to fly galleries, 25 ft. Height to rigging loft, 55 ft. Depth under stage, 8 ft. Theatre on first floor. Frank Willoughby, stage carp. N. Webber, leader of orchestra. 8 in orchestra. Printing required, 7 stands, 30 3-sheets, 100 1-sheets and 50 ½-sheets. Dates to read, Darling Theatre. Express company, American. A. L. Johnson, physician. W. C. Mills, lawyer.

The Kasson—H. S. Taylor's Exchange, 1433 Broadway, New York. mgr., bus. mgr. and press agt. S. c., 1,050, actual. Prices from 25c. to 75c. Illum., gas and elec. Wm. Goodrich, elec. Volt., 52 to 110. Amps., 200. Westinghouse system. Wm. Goodrich, stage carp. Width prosc. opening, 34 ft. Height, 25 ft. Footlights to back wall, 28 ft. Curtain line to footlights, 3 ft. Dist. bet. side walls, 64 ft. Dist. bet. fly girders, 50 ft. No grooves. Stage to rigging loft, 32 ft. Depth under stage, 3 ft. 2 traps, located centre, 3 ft. back of curtain and center of stage. 2 bridges, movable. Scene room. Theatre on second floor. Goulding, orches. leader. 6 in orchestra. Wm. Goodrich, prop. man. Printing required, 7 stands, 20 3-sheets. Dates read, the Kasson. Wm. Goodrich, bill-poster. Robt. Baird, adv. agt.

Newspapers—"Leader," daily. C. Brockway. "Herald," daily, F. B. King.

Hotels—Windsor, \$2, double \$1.50. Mansion, \$1. Tremont, \$1. Keystone, \$1. Elk, \$1.25, \$1.50. St. Charles, \$1.25, \$1. Kingston, \$2.50 up.

Railroads—F., J. & G., J. L. Hess, agt. Transfer Co. F. Wadsworth. Express, American.

Publisher of programme—J. W. Snyder.

* * *

GOSHEN—Pop., 3,500. Goshen Music Hall. J. W. Corwin, mgr. S. c., 600. Illum., gas and elec. Volt., 110. Sys-

tem, Edison. H. Powell, elec. Width prosc. opening, 20 ft. Height, 22 ft. Depth footlights to back wall, 30 ft. Dist. curtain line to footlights, 4 ft. Dist. bet. side walls, 38 ft. Stage to rigging loft, 25 ft. Theatre on 1st floor. John Crawford, bill-poster.

Newspapers—"Democrat," weekly, Thursday. "Independent Republican," semi-weekly, Tues. and Fri. "News," weekly, Sat.

Hotels—St. Elmo, Occidental, Orange Hotel.

Railroad—Erie R. R., C. O. Van Vleit, agt. Express, Wells-Fargo, National.

* * *

GOUVERNEUR—Pop., 7,000. Union Hall Opera House. W. F. Sudds, mgr. C. M. Tait, asst. mgr. S. c., 600. Illum., elec. Width prosc. opening, 35 ft. Height, 14 ft. Footlights to back wall, 23 ft. Curtain line to footlights, 4 ft. Dist. bet. side walls, 60 ft. Grooves from stage, 14 ft. Theatre on second floor. W. F. Sudds, orches. leader. 11 in orches. Nap. Lalone, prop. man. Printing required, 4 stands, 8 3-sheets. Nap. Lalone, bill-poster.

Newspapers—Weekly, "Free Press," issued Wednesday. Weekly, "Northern Tribune," Friday.

Hotels—St. Lawrence Inn, \$2. Clinton House, \$1.50. Grove House, \$1. Brooklyn House, \$1.

* * *

GOWANDA—Pop., 2,500. Opera House. Clay Torrance, mgr. S. c., 600. Illum., elec. System, Brush. T. Clay Torrance, elec. Width prosc. opening, 26½ ft. Height, 18 ft. Footlights to back wall, 25 ft. 9 in. Curtain line to footlights, 3 ft. 4 in. Dist. bet. side walls, 55 ft. 5 in. Dist. bet. fly girders, 43 ft. Grooves from stage, 13 ft. 7 in. Stage to rigging loft, 23 ft. 9 in. 4 sets of grooves. Depth under stage, 8 ft. 3 in. 1 trap, located center. Grooves can be taken up flush with fly gallery. Theatre ground floor. Printing required, 2

NEW YORK.—Continued.

stands, 10 3-sheets, 10 1-sheets, 40 ½-sheets.

Newspaper—Weekly, "Gowanda Leader," issued Thursday.

Hotels—Commercial, \$1.25, double \$1. Union, \$1.25, double, \$1.

Railroad—Erie. Express, Wells-Fargo.

* * *

GRANVILLE—Pop., 7,000. Pember Theatre. T. A. Boyle, mgr. and bus. mgr. F. Lortel, press agt. S. c., 900. Prices, 35c. to \$1.50. Illum., gas and elec. Volt., 110; amperes, 100; system, alternating, and direct. Mr. Schemerbon, elec. Width prosc. opening, 34 ft. Height, 20 ft. Depth footlights to back wall, 32 ft. Distance curtain line to footlights, 1½ ft. Dist. bet. side walls, 60 ft. Height to rigging loft, 36 ft. Depth under stage, 8 ft. 10 traps, 2 lincs. Height to fly gallery, 26 ft. Scene room. Theatre on second floor. Scenic artist, Powell. Raymond, prop. man and stage carp. Chas. Thompson, leader of orchestra. 4 in orchestra. Printing required, 5 stands, 4x7, 20 1-sheets, 20 3-sheets, 80 ½-sheets, 5 stands 4x2. Dates to read, Pember Opera House. Transfer Company, T. A. Boyle. Express office, National. Brownley, physician. J. B. McCormick, lawyer.

Newspaper—"Sentinel," weekly.

Hotels—Central, \$1.25 single, \$1 double. Munson, \$1.25 single, \$1 double. American, \$1.

Railroad—D. & H.

Publisher of programme—"Granville Sentinel."

* * *

GREENPORT—Pop., 3,000. Auditorium. Geo. N. Flack, mgr. and bus. mgr. S. c., 700. Prices, 25c., 35c. and 50c. Electric light. Width prosc. opening, 27½ ft. Height, 18 ft. Depth footlights to back wall, 21 ft. Dist. curtain line to footlights, 3 ft. Dist. bet. side walls, 38 ft. Height grooves from stage, 12 ft. Stage to rigging loft, 25 ft. Theatre first floor, with balcony.

Newspapers—"Suffolk Times," "Republican Watchman," weekly, Fridays.

Hotels—Clark House, Wyandank Hotel. Sterlington.

Railroad—Long Island, W. W. Grifing, agt.

Boat—Montauk S. B. Co. from New York. Orient or Manhasset from New London or Sag Harbor.

* * *

GREENWICH—Pop., 3,000. Greenwich Theatre. Robt. Hamilton, prop. and mgr. S. c., 900. Prices, 25c. to 50. Width prosc. opening, 24 ft. Height, 18 ft. Depth footlights to back wall, 37 ft. Dist. curtain line to footlights, 3 ft. Dist. bet. side walls, 45 ft. Dist. bet. fly girders, 30 ft. Height to rigging loft, 40 ft. Depth under stage, 8 ft. Height to fly gallery, 20 ft. Theatre on first floor. Samuel Brockner, scenic artist. M. Finch, prop. man. Frank Fisk, stage carp. M. Finch, billposter. Printing required, 4 stands, 15 3-sheets, 30 1-sheets, 50 ½-sheets. Dates to read, Greenwich Theatre. Transfer Co., Wm. Welch. Express office, National. James White, lawyer.

Newspapers—"Greenwich Journal," Wednesday. "Town Talk," Saturday.

Hotels—Hamilton House, American House, Greenwich House, from \$1 to \$2.

Railroads—Greenwich & Johnsonville R. R., P. H. McDaniels, supt. Hudson Valley Electric, John Mahoney, supt.

Publisher of programme—Greenwich Journal office.

* * *

GROTON—Pop., 1,400. New Opera House. B. R. Williams, mgr. S. c., 660. Illum., elec. Volt., 110. Amperes, 100. W. E. Gobel, elec. Width prosc. opening, 25 ft. Height, 16 ft. Depth, footlights to back wall, 25 ft. Dist. curtain line to footlights, 6 ft. Bet. side walls, 49 ft. Height of grooves, 15 ft. 14 grooves. Height to rigging loft, 26 ft. Depth under stage, 8 ft. Grooves cannot be taken up flush with fly gallery. No scene room. Theatre on second floor.

NEW YORK.—Continued.

F. Anderson, scenic artist. T. Moran, prop. man. 7 in orches. T. Moran, bill-poster. Printing required, 1 stand, 10 3-sheets and 10 1-sheets. Dates to read, "Opera House, Groton." W. J. McGreil, Transfer Co. U. S. Express. M. D. Goodyear, physician. G. M. Stoddard, lawyer.

Newspaper—"Groton Journal," weekly.

Hotels—Atwood, \$1.50. Central House, \$1. Goodyear House, \$1.25. -

Railroad—Lehigh Valley.

"Groton Journal," of publisher programme.

* * *

HAMILTON—Pop., 2,000. Seat of Colgate University; 1,000 students. Sheldon Opera House. Lewis and Banning, lessees and managers. S. c., 1,000. Width prosc. opening, 30x24 ft. Height, 30 ft. Footlights to back wall, 30 ft. Curtain line to footlights, 4 ft. Dist. bet. side walls, 60 ft. Dist. bet. fly girders, 40 ft. Grooves from stage, 16 ft. Stage to rigging loft, 20 ft. 5 grooves. Depth under stage, 14 ft. 3 traps, located on center and side of stage. Grooves can be taken up flush with fly gallery. Theatre on first floor. Printing required, 3 12-sheet stands, 3 9-sheet stands, 10 3-sheets, 50 1-sheets, 50 ½-sheets. J. Gavin, bill-poster, 1,000 Heralds.

Newspaper—"Hamilton Republican," weekly, issued Thursday.

Hotels—Park House, \$1.25, double \$1., and Hotel Maxwell, same rates.

Railroad—N. Y., O. & Western, F. E. Waters. M. J. Clarke, Trans. Co. Express, Adams. Langworthy, doctor. J. Welch, attorney.

Publisher of programme—Hamilton "Republican."

* * *

HAMMONDSPORT—Pop., 2,000. G. Frey Opera House. G. Frey, prop. and bus. mgr. S. c., 552. Prices, 25c., 35c., 50c. and 75c. Illum. elec. Volt., 104. Amperes, 75. System, alternating. P. G. Zimmer, elec. Width prosc. opening, 28

ft. Height, 15 ft. Depth footlights to back wall, 20 ft. 16 grooves. Dist. curtain line to footlights, 3 ft. Dist. bet. side walls, 65 ft. Height of grooves, 12 ft. Height to rigging loft, 30 ft. Depth under stage, 4 ft. Height to fly gallery, 24 ft. Grooves can be taken up flush with fly gallery. Scene room. Theatre on second floor. F. Anderson, scenic artist. T. L. Ward, prop. man and stage carp. Mrs. T. L. Ward, orches. leader. 7 in orches. Willis Paddock, bill-poster. Ulrich H. Frey, advance agt. Printing required, 1,000 heralds, one 4x9, one 4x4, one 4x7, one 3x5, 22 3-sheets lithos, 20 1-sheets, 75 ½-sheets. Dates to read, G. Frey Opera House, Hammondsport, N. Y. Transfer Co., M. Schoeffler and D. H. Talmadge. Express offices, U. S. and Wells-Fargo. Dr. P. L. Alden, physician. W. S. Drew, lawyer.

Newspapers—"Herald," Wednesday. "Advocate," Wednesday. "Courier," Friday. "Plain Dealer," Saturday. "Telegram," Sunday.

Hotels—Steuben House, \$1.50. Wadsworth, \$2. Park, \$1.50.

Railroads—Bath & Hammondsport R. R. Co. C. J. Drake, mgr. Lake Keuka Navigation Co., C. J. Drake, mgr.

Publisher of programme—L. H. Brown.

* * *

HERKIMER—Pop., 6,000. Grand Opera House. Louis Schermer, prop. B. Schermer, mgr. and press agt. S. c., 1,000. Width prosc. opening, 35 ft. Height, 18 ft. Footlights to back wall, 40 ft. Curtain line to footlights, 4 ft. Dist. bet. side walls, 50 ft. Grooves from stage, 18 ft. Stage to rigging loft, 20 ft. 4 Grooves. Depth under stage, 4 ft. 3 traps, located R. 4, L. c., R. 2. Grooves can be taken up with fly gallery. Theatre, third floor. Henry Benchley, carp. Clinton Griffin, prop. man. B. C. Wires, leader of orches. 5 in orches. Printing required, 7 stands, 15 3-sheets. F. S. Rice, bill-poster.

Newspapers—Weekly, "Democrat," is-

NEW YORK.—Continued.

sued Wednesday, A. F. Flummerfelt. "Record," issued Tuesday, Ed. Small. "Citizen," issued Tuesday, A. T. Smith. "Telegram," daily.

Hotels—Palmer, \$2. Waverly, \$2, double, \$1.50. Nelson, \$1.25, double \$1. Edick, \$2. Mansion, \$1.

Railroads—N. Y. Central & H. R. R. R., Miss E. A. Wilson. A. & S. L. R. R., Miss E. A. Wilson. N. Y. & W. S. R. R., Harry Crim. Transfer Co., A. Henstreet. Express, American and National. Geo. Graves, physician. George Bunce, attorney.

Publisher programme—J. L. Getman.

* * *

HOLLEY—Pop., 2,000. Opera House. Frisbie, Sawyer & Co., mgrs. S. c., 550. Prices 25c. to 50c. Illum., elec. Miller, elec. Weller & Shaw, stage carp. Width prosc. opening, 20 ft. Height, 16 ft. Depth footlights to back wall, 20 ft. Dist. curtain line to footlights, 4 ft. Dist. bet. side walls, 50 ft. Dist. bet. fly girders, 44 ft. Height grooves from stage, 14 ft. Stage to rigging loft, 16 to 18 ft. 3 grooves. Depth under stage, 3 ft. 1 trap, located center stage. Theatre second floor. Sosman & Landis, scenic artists. Weller & Shaw, prop. men. Printing required, 4 stands, 15 3-sheets, 50 1-sheets, 50 ½-sheets. Dates read, Frisbie & Sawyer Opera House. Weller & Shaw, bill-posters. C. H. Frisbie, adv. agt.

Newspaper—"Holley Standard," weekly, C. C. Hayden.

Hotel—Downs House.

Railroad—N. Y. C., J. E. Keating, agt. Transfer Co., Chas. Pierce. Express, American. E. R. Armstrong, doctor. W. E. Hobby, attorney.

Publisher of programme—C. C. Hayden.

* * *

HOOSICK FALLS — Pop., 6,000. Wood's Opera House. Guy H. Ely, mgr. S. c., 600. Prices, 25c., 75c. Illum., elect. Volt., 104. System, Alt. Elect., G. Manchester. Prosc. opening, 22 ft. Height, 14 ft. Footlights to back wall, 27 ft. Cur-

tain line to footlights, 3 ft. Dis. bet. side walls, 35 ft. Height to rigging loft, 16 ft. 1 trap. No grooves. No scene room. Theatre on second floor. Stage carpenter, Noyes. Prop. man, R. Perry. Leader, T. Reynolds. Printing required, 4 stands, 15 3-sheets, 25 1-sheets, 75 ½-sheets. Bill-posting, A. Rankin. Dates should read, Wood's Opera House. Transfer Co., Leonard's. Express Co., National. Physician, Hudson. Lawyer, Cahil.

Newspapers—"Standard," "Democrat," weeklies.

Hotels—Fitchburg, \$1.50. American, \$1.50.

Railroad—Boston & Maine, W. B. Smalley.

Programme publisher—Hall & Wilcox.

* * *

HORNELLSVILLE — Pop., 15,000. Shattuck Opera House. M. Reis, lessee. C. S. Smith, bus. mgr. Miss B. Wildy, treas. S. c., 1,300. Prices, 25c. to \$1. Illum., elec. Volt., 110. L. T. Mason, elec. Bert Lashier, stage carp. Width prosc. opening, 28 ft. Height, 28 ft. Footlights to back wall, 34 ft. Curtain line to footlights, 4 ft. Dist. bet. side walls, 58 ft. Dist. bet. fly girders, 40½ ft. Grooves from stage, 18 ft. Stage to rigging loft, 36 ft. 5 grooves. Depth under stage, 8 ft. 4 traps, located 2 right and 2 center. 1 bridge, located in rear. Grooves can be taken up flush with fly gallery. Scene room. Theatre ground floor. Leo Merriman, orches. leader. 7 in orches. Lee H. Smith, prop. man. Printing required, 8 stands, 20 3-sheets, 100 1-sheets, 50 ½-sheets. Dates read, Shattuck Opera House. W. C. Smith & Son, bill-posters.

Newspapers—Daily, "Morning Times," "Evening Tribune." Sunday, "Telegram."

Hotels—Osborn, \$1.25, double, \$1.50. Page, \$1.50, double, \$1.25. Sherwood, \$1.50, double, \$1.25. Delevan, \$1. Commercial, \$1.

Railroads — Erie, C. L. Fairbanks.

NEW YORK.—Continued.

Delaware, L. & W., W. H. Hufstader, Transfer Co., J. A. O'Donnell, address, Opera House. Express, Wells-Fargo and U. S.

Publisher of programme—M. Hefter.

O'DONNELL

“The Transfer Man”

HORNELLSVILLE, N. Y.

HUDSON—Pop., 10,000. Hendrick Hudson Theatre. Richard A. M. Deeley, mgr. and press agt. S. c., orchestra, 326. Prices, 50c. to \$1. Illum., electricity. Voltage, 104. Houston system. E. H. Davis, electrician. Width prosc. opening, 20 ft. Height, 16 ft. Depth, footlights to back wall, 18 ft. 1 groove. Curtain line to footlights, 2 ft. Between side walls, 42 ft. Distance between fly girders, 36 ft. Height of groove, 13 ft. Height to rigging loft, 20 ft. Depth under stage, 8 ft. 1 trap, center. Groove can be taken up flush with fly gallery. Theatre on ground floor. S. R. Peake, stage mgr. Al Myers, bill-poster. Amount of printing required, 7 stands, 30 3-sheets, 100 1-sheets, and 100 ½-sheets. Dates to read, “Hendrick Hudson Theatre.”

Elks Theatre, Richard A. M. Deeley, mgr. Seating capacity, orchestra 600, gallery, 400. Prices, 25c. to \$1. Illumination, electricity. Voltage, 52 and 15,000. Houston system. Wallace Dawson, electrician. Width of proscenium opening, 24 ft. Height, 19 ft. Depth, footlights to back wall, 23 ft. 4 grooves. Distance curtain line to footlights, 3 ft. Between side walls, 54 ft. Distance between fly girders, 48 ft. Height of grooves, 16 ft. Height to rigging loft, 22 ft. Depth under the stage, 5 ft. 2 traps, C. and L. Grooves cannot be taken up flush with fly gallery. Theatre on second floor.

Gordon White, orch. leader. 4 in orch. Printing required, 7 stands, 50 3-sheets, 150 1-sheets, and 100 ½-sheets. Dates to read, “Elks Theatre.” Hermance, or W. W. Benzie, transfer. American Express. Clark G. Rossman, physician. E. F. McCormick, lawyer.

Newspapers—“Republican,” daily. “Register,” daily. “Hudson Daily Times,” daily. “Columbia,” weekly. “Republican,” weekly.

Hotels—Worth, \$2.50. Lincoln, \$2 single, \$1.75 double. Central, \$1.75 single, \$1.50 double. Waldron, \$1.25 single, \$1.00 double.

Railroads—N. Y. C. & H. R. R., A. M. Briggs, agt. B. & A., W. B. McNulty, agt. Albany & Hudson, electric road.

* * *

ILION—Pop., 5,500. Opera House. F. C. Blum, propr. F. W. Kraemer, business manager and press agent. S. c., 1,000. Width prosc. opening, 30 ft. Height, 18 ft. Footlights to back wall, 25 ft. Curtain line to footlights, 3 ft. Dist. bet. side walls, 50 ft. Dist. bet. fly girders, 30 ft. Grooves from stage, 16 ft. Stage to rigging loft, 26 ft. 4 grooves. Depth under stage, 6 ft. 1 trap, located center stage. Part of grooves can be taken up flush with fly gallery. Theatre second floor. M. Foley, carp. Fred Swane, prop. man. Printing required, 5 stands, 17 3-sheets, 125 lithos. Fred W. Kraemer, bill-poster.

Newspapers—Weekly, “Ilion Citizen,” issued Thursday. “Ilion News,” issued Thursday.

Hotels—Osgood House, \$1.75, double \$1.50. Caswell House, \$1.50, double \$1.25. Mansion House, \$1.50, \$1.25.

Railroads—N. Y. C. & H. R. R. R. C. I. Stickles. West Shore R. R., Geo. Weaver. Transfer Co., Groff & Jackson.

Publisher of programme—J. E. Getman.

* * *

ITHACA—Pop., 15,000. Lyceum Theatre. M. M. Gutstadt, lessee and mgr.

NEW YORK.—Continued.

Miss Katherine M. Conlin, treas. S. c., 1,200. Illum., gas and electric. Stage, 60x40. Width proscenium opening, 36 ft. Height, 27 ft. Footlights to back wall, 38 ft. Curtain line to footlights, 4 ft. Dist. bet. side walls, 60 ft. Dist. bet. fly girders, 46 ft. Stage to rigging loft, 60 ft. Depth under stage, 9 ft. 1 trap, located center. 1 bridge located back of center. Groove can be taken up flush with fly gallery. Scene room. Theatre ground floor. Geo. L. Coleman, orches. director. 8 in orches. Printing required, 9 stands 35 3-sheets, 25 1-sheets, 100 ½-sheets. Dates read, Lyceum.

Newspapers—Daily, "Evening Journal," "Evening News," "Cornell Morning Sun." Weekly, "Ithacan" (issued Thursday). "Democrat" (issued Thursday). "Elmira Telegram" (issued Sunday).

Hotels—New Ithaca, \$2 up (European \$1). Clinton House, \$1.50 and \$2. Tompkins House, \$1.

Railroads—L. V. R. R., Paul Mills-paugh, agt. D., L. & W. R. R., F. W. Phillips. E. C. & N. R. R. (branch of L. V. R. R.). Transfer Co., Union Transfer Co. Express, U. S. M. Besemer, doctor. M. Van Cleef, attorney.

Publisher of programme—M. M. Gutstadt.

JAMESTOWN—Pop., 25,000. Samuel's Opera House. M. Reis, lessee and mgr. E. J. Goodwin, bus. mgr. S. c., 1,100. Illum., elec. Alex. Sundman, stage carps. Stage 59½x40 ft. Dist. bet. fly girders, 41 ft. Height to rigging loft, 68 ft. 2 traps, center and left side. 1 bridge, located back. Scene room. Theatre on first floor. Prof. Bratt, leader of orches. 7 in orchestra. Printing required, 8 stands, 25 3-sheets, 150 lithos. Dates read, Samuels' Opera House.

Newspapers—"Journal," daily, E. A. Bradshaw. "Post," daily, Mr. Alien.

Hotels—Sherman House, \$2.50 up. Humphrey House, \$2. Everett House, \$2. City, \$1. Ellicott, \$1.25 and \$1.

Railroads—Erie, F. H. Garfield, agt. Jamestown & Chautauqua, D. J. Bill, agt. Sweet Transfer Co. (office at theatre). Express, American and Wells-Fargo.

"THE EVERETT,"

JAMESTOWN, N. Y.

Strictly First-Class and Up-to-date. Elevator, Steam Heat, Baths, Etc. . .

RATES \$2.00 PER DAY.

SPECIAL RATES TO THE PROFESSION. CAFE IN CONNECTION.

ADJOINING ERIE STATION.

One Block from Theatre.

JOHNSTOWN—Pop., 12,000. Grand Opera House. N. S. Taylor, exchange

LYCEUM THEATRE

Ithaca, N. Y.

M. M. GUTSTADT, Lessee and Manager.

Only Theatre in the City.

Seating Capacity, 1,200.

The best one-night stand in the State for first-class attractions. . . .

M. M. GUTSTADT, Proprietor of the Ithaca Bill Posting Plant.

NEW YORK.—Continued.

lessee. J. A. Colin, resident mgr. Illum., gas and elec. Voltage, 110. S. c., 1,000. Width prosc. opening, 36 ft. Height, 25 ft. Footlights to back wall, 40 ft. Curtain line to footlights, 3 ft. Dist. bet. side walls, 65 ft. Dist. bet. fly girders, 42 ft. Grooves from stage, 18 to 21 ft. Stage to rigging loft, 42 ft. 5 grooves. Depth under stage, 10 ft. 6 traps. Theatre on ground floor. Chas. Johns, carp. Fred. Smith, prop. man. Printing required, 6 stands, 15 3-sheets, 100 1-sheets, 50 ½-sheets. Chas. Johns, bill-poster.

Newspapers—“Republican,” daily, A. E. Blunck. “Leader,” daily, W. B. Collins. “Herald,” daily, F. B. King.

Hotels—Vrooman House, \$1.50, double \$1.25. Cayadutta Hotel, \$1.75, double \$1.50.

Railroad—F. J. & G., E. Monnahan. 2 lines of trolley cars. Transfer Co., Charles Johns. Express American. W. L. Johnson, physician. P. Keck, attorney. James Rodgers, typewriting.

Publisher of programme—C. M. Smith.

* * *

KEESEVILLE — Pop., 3,000. The Kingsland. J. C. Mathews, mgr. W. J. Moon, treas. Prices, 25c. to 50c. Illumination, electricity. Lime Colvin, elec. Euclid Dragoon, stage carp. Width prosc. opening, 26 ft. Height, 19 ft. Footlights to back wall, 28 ft. Curtain line to footlights, 42 in. Dist. bet. side walls, 50 ft. Grooves from stage, 15 ft. Stage to rigging loft, 25 ft. 5 grooves. Grooves can be taken up flush with fly gallery. Theatre on second floor. Tom Kelly, prop. man. Printing required, 15 3-sheets, 60 1-sheets, 50 ½-sheets. Dates read, The Kingsland. Calvin & Dragoon, bill-posters. Gus Strube, adv. agt.

Newspapers—Weekly, “Essex Co. Republican,” issued Thursday A. M. “Essex Co. Farmer,” weekly, issued Friday A. M.

Hotels—Riverside Inn, \$1. Commercial \$1.25, \$1.

Railroads—Del. & Hudson, J. W. Burdick, agt. Keeseville, Ausable Chasm &

Lake Champlain, A. W. Boynton. Transfer Co., M. McGuire. Express, National.

* * *

KINGSTON—Pop., 26,000. Kingston Opera House. C. V. Du Bois, mgr. and bus. mgr. S. c., 955. Prices, 25c., 35c., \$1. Illum., gas and electricity. H. Carr, elec. Width prosc. opening, 29 ft. Height, 30 ft. Footlights to back wall, 36 ft. Curtain line to footlights, 3 ft. Dist. bet. side walls, 67 ft. Dist. bet. fly girders, 40 ft. Height of grooves, 18 ft. 6 grooves. Height to rigging loft, 50 ft. 1 trap, located center. Grooves can be taken up flush with fly gallery. Theatre on first floor. Printing required, 8 stands, 30 3-sheets, 700 1-sheets, 100 ½-sheets. Dates read, Kingston Opera House. Transfer Co., house. Express, American, National and United States.

Newspapers—Daily, “Freeman,” “Express,” “Leader.” Weekly, “Freeman”

Hotels—Clinton, \$1.25, \$1.50. Eagle, \$2. Brunswick, \$1, \$1.25.

Railroads—West Shore, Walkill Valley, Ulster & Delaware and N. Y. Central.

* * *

LANSINGBURGH — Pop., 11,000. Power's Opera House. J. H. Grossbeck, mgr. S. c., 500. Prices 25c. to 35c. Illum., gas. Stage, 40 x 50 ft. Theatre on second floor.

Hotels—Brunswick, Phoenix, Wilson.

* * *

LE ROY—Pop., 6,000. New Opera House. J. A. Maloney, mgr., bus. mgr. and press agt. S. c., 700. Prices 25c to 75c. Illum., gas and elec. Edison system. Volt, 100. Width prosc. opening, 30 ft. Height proscenium opening, 12 ft. Depth footlights to back wall, 20 ft. Dist. curtain line to footlights, 1½ ft. Dist. bet. side walls, 40 ft. Dist. bet. fly girders, 32 ft. Grooves from stage, 12 ft. 3 grooves. Depth under stage, 4 ft. 1 trap, located center. Theatre second floor. J. P. Cahill, scenic artist. Wallace Hewitt, leader of orches. 7 in orches. Geo. Kinne, prop. man. Printing required,

NEW YORK.—Continued.

3 stands, 15 3-sheets, 20 1-sheets, 100 lithos. Dates read, New Opera House. For bill-poster apply at Opera House.

Newspapers—Weekly, "News," Tuesday. "Gazette," Wednesday. "Courier," Friday.

Hotels—Eagle, Wiss.

Railroads—N. Y. Central, Andrew Kelly, agt. Erie, Geo. Seyffer, agt. B. R. & P., T. J. Delantie, agt. Lehigh, H. Harrington, agt. D., L. & W. 2 miles South. Connection at B. R & P Junction. Express, American, U. S., Wells-Fargo.

* * *

LIBERTY—Pop., 2,000 in winter, 10,000 in summer. Music Hall. A. J. D. Wedemeyer, mgr. S. c., 550. Electric light. Width proscenium opening, 30 ft. Height, 16 ft. Footlights to back wall, 20 ft. Curtain line to footlights, 18 in. Dist. bet. side walls, 40 ft. Stage to rigging loft, 18 ft. Theatre second story.

Newspapers—Weekly, "Liberty Register," issued Fridays. "Liberty Gazette," issued Tuesdays. "Herald," Wednesday.

Hotels—Liberty House, Mansion House, Lancashire Inn, Hotel Wawanda. Hotel Reed. Pohlman Hotel.

Railroads—N. Y., O. & W. Isaac Post, agt. Transfer Co., Porter's Express.

* * *

LITTLE FALLS—Pop., 12,000. Skinner Opera House. H. A. Skinner, mgr. Seating capacity, 960. Only theatre in city. Width of proscenium opening, 20 ft. Height, 14 ft. Footlights to back wall, 30 ft. Curtain line to footlights, 6 ft. Dist. bet. side walls, 47 ft. Grooves from stage 16¼ ft. Stage to rigging loft, 18 ft. 4 grooves. Depth under stage, 4 ft. 1 trap, located center. Grooves can be taken up to admit 18 foot scenery. Theatre third floor. Printing required, 3 stands, 20 3-sheets, 25 1-sheets, 50 ½-sheets. H. A. Skinner, bill-poster.

Newspapers—"Evening Times," John Crowley, Jr. Weekly, "Herkimer Co. News," issued Fridays. "Journal and Courier," issued Tuesdays.

Hotels—Metropolitan, Girvan House, Clinton Park.

Railroads—N. Y. C. & H. R. R. R. West Shore R. R. Transfer Co., Ed. Newberry.

* * *

LOCKPORT—Pop., 20,000. Hodge Opera House. Charles G. Stevens, ingr. F. A. Wood, press agt. S. c., 1,250. Illum., gas and elec. Width of prosc. opening, 38 ft. Height, 28 ft. Depth, footlights to back wall, 32 ft. Dist. curtain line to footlights, 2½ ft. Dist. bet. side walls, 76 ft. 3 in. Stage to rigging loft, 50 ft. Bet. girders, 46 ft. Depth under stage, 7 ft. 9 in. 3 traps, 2 center, 1 left of R. E. 8 bridges, 4 on side. Scene room. Theatre on second floor. Mrs. C. E. Dunkleberger, leader of orches. 8 in orches. Chas. Taylor, carpenter. Printing required, 8 to 12 stands, 40 3-sheets, 200 1-sheets, 100 ½-sheets. Dates to read, Hodge Opera House. Staats City Bill-Posting Co.

Newspapers—"Journal," daily, F. F. Purdy. "Review," daily, T. Feeley. "Union," M. H. Hoover, critic.

Hotels—Commercial, \$2.00 and \$1.25. Niagara, \$1.75 and \$1.50. Kenmore, \$2. Richmond, \$1. Knickerbocker, \$1.50, \$1.

Railroads—N. Y. C., M. Judd, agt. Erie, W. H. Upson, agt. Express, American and Wells-Fargo.

* * *

LOWVILLE—Pop., 4,000; additional to draw from, 16,000. New Town Hall Opera House. C. A. McCulloch, Jr., mgr. S. c. 895. Illumination, elec. Width prosc. opening, 37 ft. Height, 22 ft. Footlights to back wall, 34 ft. Curtain line to footlights, 1 ft. Dist. bet. side walls, 65 ft. Dist. bet. fly girders, 44 ft. Height to rigging loft, 45 ft. Depth under stage 9¼ ft. Theatre on ground floor.

Newspapers—"Journal and Republican," issued Thursdays. "Democrat," issued Wednesdays. "Times," issued Fridays.

NEW YORK.—Continued.

Hotels—Kellogg, \$2. Windsor, \$1.50 up. Strife's, \$1.

Railroads—Rome, W. & Ogdensburg, N. Y. C. & H. R. R. R.

* * *

LYONS—Pop., 6,000, country drawing population 4,000 more. Memorial Theatre. Wallace & Gilmore, lessees and mgrs. S. c., 900. Width prosc. opening, 30 ft. Height, 22 ft. Footlights to back wall, 35 ft. Curtain line to footlights, 6 ft. Dist. bet. side walls, 64 ft. Dist. bet. fly girders, 36½ ft. Grooves from stage, 16 ft. Stage to rigging loft, 28 ft. 4 grooves. Depth under stage, 7 ft. 4 traps. Grooves cannot be taken up flush with fly gallery. Theatre on second floor. Printing required, 6 stands, 20 3-sheets, 50 1-sheets, 50 ½-sheets, 2,000 heralds.

Newspapers — "Republican," issued Fridays, C. H. Betts. "Courant," issued Thursdays, Mirick. "Dem. Press," issued Wednesdays, Van Camp. Joe A. Wallace Bill Posting Co.

Hotels — Congress Hall, \$2, double \$1.50. Hotel Baltzel, \$1.50 and \$1.75, double \$1.25.

Railroads—N. Y. Central, M. Bradley. West Shore, E. C. Beach. Lehigh Valley, M. Bradley. Fall Brook, M. Bradley. Transfer Co., E. J. Smith.

Address all applications for time to Wallace & Gilmore, Oswego, N. Y.

* * *

MALONE—Pop., 5,500. Opera House. H. A. Putnam, mgr. S. c., 600. Illum., gas. Width prosc. opening, 22 ft. Height, 15 ft. Footlights to back wall, 23 ft. 6 grooves. Bet. side walls, 45 ft. Height of grooves, 12 ft. Theatre on second floor. Frank Spencer, orches. leader. Ben. Sabin, bill-poster. Transfer Co., F. H. Tobey. Dr. Henry Furness, physician. Messrs. Cantwell & Cantwell, lawyers.

Newspapers—Weekly, "Farmer," Tuesday; "Palladium," Wednesday; "Gazette," Thursday.

Hotels—Howard House, Cushman House, Elmwood House.

Railroads—Vermont Central, N. Y. Central.

* * *

MARATHON—Pop., 1,300. Library Opera House. D. B. Tripp, mgr and bus. mgr. Ed. S. Adams, press agt. S. c., 600. Prices 25c. to 50c. Illum., elec. L. Hopkins, stage carp. Width prosc. opening, 26 ft. Height, 16 ft. Depth footlights to back wall, 22½ ft. Dist. curtain line to footlights, 2 ft. Dist. bet. side walls, 45 ft. Dist. bet. fly girders, 30 ft. Height grooves from stage, 13½ ft. Stage to rigging loft, 20 ft. 4 sets grooves of 4 each. Depth under stage, 3 ft. Grooves can be taken up flush with fly gallery. Theatre second floor. L. Hopkins, prop. man and bill-poster.

Newspapers—"Marathon Independent," weekly.

Hotels—Marathon House, Newell, \$1, F. A. Allen.

Railroad—D., L & W., C. Burgess, agt. Transfer Co., E. Doran. Express, U. S. B. R. Parsons, doctor.

* * *

MATTEAWAN—Pop., 16,000 Mattea- wan Opera House. W. S. Dibble, mgr. Prices 25c. to 75c. S. c., 1,296. Illum., gas. Prosc. opening, 28 ft. Width, 62 ft. Depth, 30 ft. Height grooves from stage, 24 ft. 5 grooves. Depth under stage, 5 ft. 2 traps. Grooves can be taken up flush with fly gallery. Scene room. Sosman & Landis, scenic artists. Printing required, 6 stands, 20 3-sheets, 50 1-sheets, 100 ½-sheets. Dates read, Opera House. House bill-poster.

Newspapers—"Journal" and "Herald," dailies. "Times" (Monday), "Standard" (Friday), "Courier" and "Telegram" (Sunday).

Hotel—Dibble, \$1 and \$1.25.

Railroads—N. Y. C. & H. R. N. Y. & N. E. N. D. & C. Transfer Co., Wixom.

* * *

MECHANICVILLE—Pop., 6,000. Park Avenue Opera House. C. R. Sheffer, mgr. and bus. mgr. Prices 25c. to 75c.

NEW YORK.—Continued.

Illum., elec. Volt., 52. Width prosc. opening, 30 ft. Height, 20 ft. Footlights to back wall, 28 ft. Curtain line to footlights, 4 ft. Dist. bet. side walls, 50 ft. Dist. bet. fly girders, 38 ft. Height grooves from stage, 16 ft. Stage to rigging loft, 25 ft. 4 grooves. Depth under stage, 7 ft. 2 bridges, located each side. Grooves can be taken up flush with fly gallery. Scene room. Theatre second floor. Hewest, scenic artist. Clark, orches. leader. 5 in orches. Reeves, prop. man. Printing required, 5 stands, 20 3-sheets, 25 1-sheets, 50 ½-sheets. Dates read, Park Avenue Opera House. J. C. Reeves, bill-poster.

Newspapers—Weekly, "Mercury," A. C. Kniskern.

Hotels—Grand Central, \$1.25, double \$1. Leeland, \$2. Talmadge, \$1.50. Elsworth.

Railroads—D. & H., C. M. Nash. Fitchburgh, E. E. Ferry. Transfer Co., C. B. Dyer. Express, National. Kruskern, doctor. Warner, attorney.

* * *

MEDINA—Pop., 6,000. Bent's Opera House. Cooper & Hood, mgrs., bus. mgrs. and press agts. P. O. address, Medina, N. Y. Prices, 25 to 75c. S. c., 75c. Illum., gas and elec. Volt., 110. Alternating current. Width proscenium opening, 37 ft. Height, 15 ft. Footlights to back wall, 25 ft. Curtain line to footlights, 5 ft. Distance between side walls, 48 ft. Distance between fly girders, 37 ft. Grooves from stage, 11 ft. 3 in. Stage to rigging loft, 23 ft. 3 grooves. Depth under stage, 3 ft. 1 trap, located C. Grooves can be taken up nearly flush with fly gallery. Theatre third floor. 4 to 10 in orchestra. Printing required, 5 stands, 20 3-sheets, 75 1-sheets, 75 ½-sheets. Dates read, Bent's Opera House. "Medina" always. Cooper & Hood, bill-posters.

Newspapers—Medina "Daily Journal," W. H. Baker. "Tribune," weekly, F. H. Hurd. "Register," M. A. Bowen.

Hotels—Hart, \$1.25, double \$1. White's, \$1.25, double \$1.

Railroad—N. Y. Central, Falls branch, Robert Shea. Transfer Co. (address, house). Express, American. Turner, physician. Dr. Simonds, dentist. Charles Whedon, attorney. Typewriting, Milton Whedon.

Publisher of programme—House.

* * *

MEXICO—Pop., 1,300. Washington Hall. W. E. Morgan, mgr. S. c., 500. Stage dimensions: Width prosc. opening, 15 ft. Height, 12 ft. Theatre on first floor. F. Waltham, bill-poster. Printing required, 3 3-sheets, 40 ½-sheets. Dates to read, Washington Hall. American Express.

Hotels—Boyd House, Mexico House.

Railroad—N. Y. C. & H. R.

* * *

MIDDLEPORT—Pop., 2,000. Middleport Opera House. Hinchey & Vary, mgrs. S. c., 650. Prices, 25c. to 75c. Illum., elec. Theatre on second floor. 7 in orches. W. J. Vary, leader. Printing required, 2 stands, 25 3-sheets, 35 1-sheets, 40 ½-sheets. Dates read, Middleport Opera House. Transfer Co., T. J. Cooper. Express, American. J. B. Hoyer, physician. G. F. Thompson, lawyer.

Newspaper—"The Herald" (Wed.), W. J. Hinchey, critic.

Hotels—Rich, \$1.25 single, \$1 double. Odell, \$1.25 and \$1.

Railroad—N. Y. C. & H. R., John Mack, agt.

* * *

MIDDLETOWN—Pop., 16,500; drawing population, 10,000. Casino. O. S. Hathaway, manager. S. c., 1,500. Illumination, gas and elec. Volt., 110. Edison system. Frank T. Smith elec. Width prosc. opening, 36 ft. Height, 37 ft. Footlights to back wall, 45 ft. Curtain line to footlights, 2 ft. Dist. bet. side walls, 57 ft. Dist. bet. fly girders, 46 ft.

NEW YORK.—Continued.

Grooves from stage, 18 ft. Stage to rigging loft, 54 ft. 4 grooves. Depth under stage, 9 ft. 4 traps, located usual place. Grooves can be taken up flush with fly gallery. Theatre first floor. Chris Berg, leader of orchestra. 5 to 10 in orchestra. Printing required, 12 stands, 40 3-sheets, 200 1-sheets, 100 ½-sheets. Dates read, Casino Theatre, Middletown. C. Dunlap, prop. man.

Newspapers—"Daily Press," A. L. Decker. "Daily Argus," Geo. Thompson. "Press," "Argus" and "Times," semi-weeklies. "Daily Times," J. D. Stivers. Six country papers.

Hotels—Russell House, \$2, double \$1.50. Commercial House, \$1.50. Madison House, \$1.50 to \$2, double \$1.25 to \$1.50.

Railroads—Eric R. R. and N. Y., S. & W. R. R., James Wright. N. Y., O. & W. R. R., Wm. Tiel. Transfer Co., H. U. O'Malley & Co. Express, Wells-Fargo, National and Adams. M. A. Sivers, physician. J. F. Bradner, attorney.

Publisher of programme and bill-posting, House. A. D. Hathaway, press agt.

* * *

MINEVILLE—Pop., 3,500. Hayes Opera House. P. H. Hayes, mgr. S. c., 600. Stage dimensions, 20 x 40 ft. Depth under stage, 20 ft. Theatre second floor. Jas. O. Leary, bill-poster.

Newspaper—Weekly, "Essex Co. Republican."

Hotel—Empire House, \$1 to \$2.

Railroads—D. & H. to Port Henry, then take L. C. & M. R. R. Transfer Co., John Cronin.

* * *

MONTGOMERY—Pop., 1,000. Bull's Opera House. Townsend Bull, mgr. Seating capacity, 300. Theatre ground floor.

Newspaper—"Montgomery Standard."

Hotel—Palace.

Railroads—Erie and Walkill Valley, D. S. Mapes, agt. Transfer, Chas. Ketchum.

MORAVIA—Pop., 2,000. Moravia Opera House. F. H. Cuykendall, mgr. and bus. mgr. S. c., 600. Prices 35c. and 50c. Illum., oil. Width prosc. opening, 25 ft. Height, 20 ft. Depth footlights to back wall, 25 ft. Dist. curtain line to footlights, 2 ft. Dist. bet. side walls, 48 ft. Height grooves from stage, 15 ft. Stage to rigging loft, 25 ft. 3 sets grooves. Depth under stage, 6 ft. 2 traps, located center and front center. Theatre second floor. Chas. F. Everson, leader of orches. 5 to 12 in orches. A. Hutchinson, prop. man. Printing required, 4 stands, 12 3-sheets, 50 to 75 1-sheets. Dates read, Moravia Opera House. A. Hutchinson, bill-poster.

Newspapers—"Valley Register," "Republican," weekly.

Hotels—Moravia House, Goodrich House, rates \$1.

Railroad—L. V. R. R., F. S. Lewis, agt.

* * *

MOUNT MORRIS—Pop., 3,000. Seymour Opera House. Norman A. Seymour, mgr. S. c., 500. Width prosc. opening, 25 ft. Height, 14 ft. Footlights to back wall, 23 ft. Curtain line to footlights, 6 ft. Dist. bet. side walls, 50 ft. Grooves from stage, 12 ft. 3 grooves. Depth under stage, 5 ft. 1 trap. Grooves cannot be taken up flush with fly gallery. Theatre second floor. Printing required, 5 stands, 15 3-sheets, 50 1-sheets, 25 ½-sheets. Miss Myers, leader of orches. C. Wiseman, bill-poster.

Newspapers—Weekly, "Union," issued Thursdays; "Enterprise," issued Fridays.

Hotels—Scoville, \$2, double \$1.50. American, \$1.25, double \$1. Genesee, \$1.25, double \$1.

Railroads—Lackawanna, J. S. Malloy, agt. Erie, J. Quinliven. W. N. Y. & Pa. R. R., E. M. Stroud. Transfer, F. Hellicker. F. B. Dodge, doctor. J. F. Connor, attorney.

* * *

MT. VERNON—Pop., 28,000. City Opera House. P. J. Ring, manager. Seat-

NEW YORK.—Continued.

ing capacity, 1,300. Illumination, gas and elect. Prosc. opening, 28 ft. Height, 25 ft. Footlights to back wall, 40 ft. Dis. bet. side walls, 55 ft. Height to rigging loft, 65 ft. Depth under stage, 8 ft. Theatre on street floor. Orch. leader, Wm. Butler. Printing required, 10 stands, 25 3-sheets, 125 1-sheets. Bill-posting, Jos. Ring. Dates should read, City Opera House. Transfer Co., Ring.

People's Opera House. E. G. Nugent mgr. S. c., 1,050. Width prosc. opening, 27 ft. Height, 22 ft. Footlights to back wall, 30 ft. Curtain line to footlights, 1 ft. Dist. bet. side walls, 50 ft. Grooves from stage, 16 ft. Stage to rigging loft, 22 ft. 4 grooves. Depth under stage, 7 ft. 2 traps, located centre. Grooves cannot be taken up flush with fly gallery. Theatre ground floor. Printing required, 7 stands, 25 3-sheets, 75 1-sheets, 50 ½-sheets.

Newspapers—Daily, "Eagle." "Argus." Weekly, "Record" and "News."

Hotels—Mount Vernon, \$1.50, double \$1.25.

Railroads—New Haven & Hartford & N. Y. C. Transfer Co., P. T. Ring.

* * *

NAPLES — Pop., 1,200. Memorial Hall. J. E. Lyon, mgr. and bus. mgr. S. c., 500. Illum., oil. Width prosc. opening 20 ft. Height, 12 ft. Depth footlights to back wall, 12 ft. 1 trap, located center stage. Theatre second floor.

Newspapers—"Naples Record," weekly, Wednesday, and "Naples News," weekly, Wednesday.

Hotels—The Naples, \$2. Beach House, \$1.00.

Railroad—Lehigh Valley, R. G. Klingenberg, station agt.; W. H. Tobey, express agt. Express, U. S. F. P. Baringer, doctor. S. F. Lincoln, attorney.

* * *

NEWARK — Pop., 6,000. Sherman Opera House. H. S. Taylor, Exchange. N. Y. lessees. H. B. Rogers, mgr. S. c.,

900. Prices, 25c. to \$1. Illumination, gas and elect. Voltage, 110. William Vanderpool, stage carpenter. Width prosc. opening, 32 ft. Height, 22 ft. Footlights to back wall, 35 ft. Dist. curtain line to footlights, 5 ft. Dist. bet. side walls, 66 ft. Dist. bet. fly girders, 40 ft. Height to fly gallery, 20 ft. Grooves lift flush with fly girders. Height to rigging loft, 40 ft. Depth under stage, 7 ft. 1 trap, center forward. 2 bridges, 2d and 3d. Theatre on third floor. 12 D. R. Huie, scenic artist. Printing required, 4 stands, 15 3-sheets, 25 1-sheets, 25 ½-sheets. Express offices, American, National and Adams. "Gazette," programme publisher. Dates read, Sherman Opera House. Chas. Harrington, bill-poster.

Newspapers — "Union," "Gazette," "Phelps Citizen," "Marion Enterprise," weeklies.

Hotels—Newark, Gillson, Windsor, Gardinier, West Shore—"Special."

Railroads—New York Central, A. Donk, agt. West Shore, Geo. Williams. Pennsylvania, W. G. Spangel. Newark & Marion Ry. Transfer Co., Craters.

* * *

NEW BERLIN—Pop., 1,400. Dakin's Opera House. H. S. Taylor, Exchange, lessees. G. H. Willard, press agt. Seating capacity, 500. Prices, 25c. to 75c. Illuminating, elec. Voltage, 104. H. H. McGuire, elec. Width prosc. opening, 32 ft. Height, 17 ft. Depth, footlights to back wall, 29 ft. 2 grooves. Dist. curtain line to footlights, 2 ft. Bet. side walls, 38 ft. Height of grooves, 16 ft. Height to rigging loft, 35 ft. Depth under stage, 8 ft. Height to fly gallery, 25 ft. Grooves cannot be taken up flush with fly gallery. No scene room. Theatre on first floor. A. Ellis, prop. man. T. D. Dakin, stage mgr. F. E. Holmes, orchestra leader. 7 in orchestra. Charles Clarke, bill-poster. Printing required, 4 stands, 6 3-sheets, 25 1-sheets, 12 ½-sheets. Dates to read, "Dakin's Opera House."

NEW YORK.—Continued.

Express, U. S. and Adams. J. B. Noyes, physician. O. F. Matterson, lawyer. Newspaper—"The Gazette."

Hotels—New Eagle, \$2 single, \$1.50 double. Central, \$1.50 single, \$1 double. Cattaga, \$1 single.

Railroads—N. Y., Ont. & Western and Unadilla Valley Ry.

Publisher of programme—George H. Willard.

* * *

NEWBURGH—Pop., 28,000. Academy of Music. Fred. M. Taylor, mgr., bus. mgr. and press agt. S. c., 1,248. Prices, 25c. to \$1. Illum., gas and elec. Volt., 110. Edison system. Frank Vredenburgh, electrician. Thomas Blythe, stage carpenter. Width of proscenium opening, 40 ft. Height, 40 ft. Depth, footlights to back wall, 30 ft. Dist. curtain line to footlights, 3 ft. Dist. bet. side walls, 82 ft. Dist. bet. fly girders, 46 ft. Height grooves from stage, 21½ ft. Stage to rigging loft, 75 ft. 4 grooves. Depth under stage, 9 ft. 4 traps, 2 located near center line, promp. and O. P., and 2 center. 1 bridge, located near back wall. Theatre ground floor. Thomas Blythe, scenic artist. Prof. Harry C. Buser, leader of orchestra. 6 in orchestra. Fred Adams, prop. man. Printing required, 7 stands, 40 3-sheets, 100 1-sheets, 150 ½-sheets. Dates read, Academy of Music. Geo. O. Gardner, bill-poster and adv. agt.

Newspapers—"Journal," daily, J. T. Ronk. "News," daily, A. C. Layman. "Telegram," weekly, J. F. Rutenber. "Press," daily, E. Dunphy.

Hotels—Palatine, \$2.50. United States, \$2 and \$1.50. Metropolitan, \$1.25 and \$1. Clinton, \$1. Dell, \$1.50 and \$1.25.

Railroads—N. Y., W. S. & B., Fred Masten, agt. N. Y., L. E. & W., W. F. Taber, agt. N. Y. C. & H. R. and N. Y. & N. E., Fred Masten, agt. Weston Transfer Co. Express, Am., Nat., Wells-Fargo, U. S. J. J. Mitchell, doctor. W. H. Hyndman, attorney. Wm. J. Weygant, typewriting.

Publisher of programme—Fred M. Taylor.

* * *

NEWPORT—Pop., 2,090. Newport Opera House. Willoughby & O'Connor, mgrs. L. B. Tuttle, press agt. S. c., 600. Width prosc. opening, 25 ft. Height, 20 ft. Footlights to back wall, 30 ft. Curtain line to footlights, 5 ft. Dist. bet. side walls, 40 ft. L. et. fly girders, 30 ft. Grooves from stage, 15 ft. Stage to rigging loft, 20 ft. 4 grooves. Depth under stage, 6 ft. 4 traps. Grooves can be taken up flush with fly gallery. Theatre second floor. Printing required, 4 stands, 20 3-sheets, 20 1-sheets, 20 ½-sheets. R. C. Willoughby, bill-poster. Arthur Lawton, carp. S. J. Franklin, prop. man. Miss Helen Willis, orches. leader. 5 in orches.

Newspaper—1 weekly, P. V. Kimball, critic.

Hotels—Spellman House, \$1.50, double \$1.25. Ingram House, \$1.50, double \$1.25.

Railroads—Adrk. & St. Lawrence R.R., C. E. Andrews. Transfer Co., T. Longstaff. Express, American. N. G. Williams, doctor. C. L. Fellows, attorney. Geo. H. O'Connon, typewriting.

Publisher of programme—L. B. Tuttle.

* * *

NEW ROCHELLE—Pop., 20,000. New Rochelle Theatre. Jas. A. Armstrong, mgr. Prices vary. Prosc. opening, 28 ft. Height, 30 ft. Footlights to back wall, 50 ft. Curtain line to footlights, 40 ft. Dist. bet. side walls, 51 ft. Bet. fly girders, 38 ft. Height to rigging loft, 74 ft. To fly gallery, 35 ft. Depth under stage, 7½ ft. No grooves. 3 bridges. Scene room. Theatre on ground floor. Bill-posting, Geo. Levinas. Dates should read, New Rochelle. Transfer Co., Metropolitan Express Co., Adams. Physician, Brennan. Lawyer, T. F. Sevinburns.

Newspapers—Daily, "News." Weekly "Press," "Pioneer," "Paragraph," "New Era."

NEW YORK.—Continued.

Hotels—Winsor, Central, New Rochelle, City.

Railroad—N. Y. N. H. & H.

* * *

NIAGARA FALLS—Pop., 30,000. International Theatre. Harris Lumberg, mgr. M. Ries, booking manager. S. c., 1,500. Illum., elec. Volt., 104. Width prosc. opening, 40 ft. Height, 60 ft. Footlights to back wall, 35 ft. Curtain line to footlights, 4 ft. Dist. bet. side walls, 66 ft. Dist. bet. fly girders, 40 ft. Height to rigging loft, 60 ft. 3 traps. Depth under stage, 15 ft. Theatre on ground floor. 5 in orchestra. Niagara Frontier Bill-Posting Co. Printing required, 8 stands, 35 3-sheets, 100 1-sheets, 150 ½-sheets. Dates read, International Theatre, Niagara Falls, N. Y.

Newspapers—“Cataract” and “Gazette,” “Canada Record,” dailies.

Hotels—Tower, Prospect Park, International and Cataract, theatrical rates.

Railroads—N. Y. C. & H. R., Michigan Central, Grand Trunk, Lehigh Valley and Wabash.

* * *

NORWICH—Pop., 7,000. Clark Opera House. L. B. Bassett, mgr. Scott Donaldson, press agt. S. c., 900. Prices, 25, 35 and 75c. Illum., gas and elec. Volt., 110. Amperes, 100. Frank Wheeler, elec. Width prosc. opening, 25 ft. Height, 25 ft. 4 grooves. Dist. curtain line to footlights, 3 ft. Bet. side walls, 50 ft. Dist. bet. fly girders, 28 ft. Height of grooves, 14 ft. Height to rigging loft, 30 ft. Depth under stage, 3½ ft. 1 trap, center. Height to fly gallery, 16 ft. 1 bridge, back. Grooves cannot be taken up flush with fly gallery. No scene room. Theatre on second floor. F. W. Butts, prop. man. W. T. Bassett, stage carp. Prof. Curley, leader of orches. 6 in orches. George Breed, bill-poster. C. C. Cornell, adv. agt. Printing required, 6 stands, 35 3-sheets, 50 1-sheets, 30 ½-sheets. Dates to read, “Clark Opera House.” Buell Bros. Transfer Co. Ex-

press, U. S. and Adams. Dr. F. E. Roper, physician. Joel J. Bixby, lawyer.

Newspapers—“Morning Sun,” “Union” (weekly), “Globe” (weekly) and “Telegraph” (semi-weekly).

Hotels—Palmer House, \$1.25 single, \$1 double. American, \$1.25 single, \$1 double. National, \$1.25 single, \$1 double. Eagle, \$2 single, \$1.50 double.

Railroads—Lackawanna, F. W. Rogers, agt. N. Y., Ont. & Western, W. H. Conway, agt.

Publisher of programme—B. F. Holdridge.

* * *

OGDENSBURG—Pop., 14,000. Opera House. Charles S. Hubbard, mgr., bus. mgr. and press agt. Prices 25c to \$1. Illum., gas and elec. Nelson Como, stage carp. Width prosc. opening, 30 ft. Height, 33 ft. Footlights to back wall, 40 ft. Curtain line to footlights, 8 ft. Dist. bet. side walls, 64 ft. Dist. bet. fly girders, 42 ft. Grooves from stage, 20 ft. Stage to rigging loft, 68 ft. 6 grooves. Depth under stage, 10 ft. 4 traps, located 2 in center and 1 each side. Grooves can be taken up flush with fly gallery. Theatre ground floor. J. B. McIntosh, orches. leader. 10 in orches. N. Como, prop. man. Printing required, 5 stands, 18 3-sheets, 100 1-sheets, 125 ½-sheets. Dates read, Opera House, Ogdensburg. John Ashwood & Son, bill-posters.

Newspapers—“Journal” and “News,” dailies. “Ogdensburg Advance” (Thursday), “Ogdensburg Mirror” (Saturday), and “News” (Sunday).

Hotels—Seymour, single \$2, double \$1.75. Winsor, \$1.25, double, \$1. Lovejoy, \$1.25, double \$1. Norman, \$2 and \$1.50.

Railroads—R. W. & O., Edward Dillingham, agt. Utica & Black River, Edward Dillingham, agt. O. & L. C., Frank Owen, agt. Transfer Co., John Ashwood & Son, 20 Canton street. Express, American. E. L. Strong, attorney. John Morley, typewriting.

NEW YORK.--Continued.

Publisher of programme — "Daily News."

HOTEL NORMAN J. H. NORMAN,
Owner and Prop.
Cor. Ford and Catherine Sts.

\$2.00 Single. \$1.50 Double.

Free Bus to and from Depot. Fitted throughout with Bath Rooms and all Modern Appliances. Elevator, Electric Lights, etc.

OLEAN—Pop., 16,000. Olean Opera House. M. W. Wagner, mgr. Jas. H. Havens, bus. mgr. Prices, 25c. to \$1. Illum, gas and electricity. C. W. White, electrician. James Smith, stage carpenter. Width of proscenium opening, 30 ft. Height, 30 ft. Footlights to back wall, 30 ft. Curtain line to footlights, 1 ft. Dist. bet. side walls, 60 ft. Dist. bet. fly girders, 40 ft. Grooves from stage, 18 ft. Stage to rigging loft, 32 ft. 5 grooves. Depth under stage, 12 ft. 1 trap, located center of stage. 2 bridges, located prompt and O. P. Grooves cannot be taken up flush with fly gallery. Theatre ground floor. Austin J. Wight, orchestra leader. 6 in orchestra. John Sweeney, prop. man. Printing required, 7 stands, 20 3-sheets, 50 1-sheets, 100 ½-sheets, 2,000 heralds, 200 window cards. Dates read, Olean Opera House.

Newspapers—"Morning Times," C. D. Straight. "Evening Herald," H. D. Sibley. Weekly, "Times," "Democrat.

Hotels—Olean House, \$3 to \$2. Grand Central, \$1.50 to \$1.25. Imperial, \$1.50 to \$1.25. Hotel Snyder, \$1 straight.

Railroads—Erie R. R. Co., M. L. Lee, agt. Penna. R. R., Shawmut R. R., E. Fisher, agt. Transfer Co., Byron Smith (theatre).

Orchestra call, 5 P. M.

HOTEL IMPERIAL.
F. H. VAUGHAN, Prop.

Rates \$1.25 Double, \$1.50 Single.

Opposite City Park and Post Office and adjoining Theatre.

OLEAN, N. Y.

ONEIDA—Pop., 7,800. The Munroe. E. J. Preston, lessee and mgr. Prices, 25c. to 75c. Illum., gas and elec. Chas. Leclan, stage carpenter. Width of proscenium opening, 24 ft. Height, 20 ft. Footlights to back wall, 26 ft. Curtain line to footlights, 4 ft. Dist. bet. side walls, 50 ft. Dist. bet. fly girders, 38 ft. Grooves all out but in one. Stage to rigging loft, 22 ft. Depth under stage, 5 ft. 1 trap, located center. Theatre third floor. Edward Pardee, orchestra leader. 6 in orchestra. C. Vanallen, prop. man. Printing required, 3 stands 4x8, 1 4x5, 15 3-sheets, 50 1-sheets, 50 ½-sheets. Dates read, The Munroe. Jacob Shook, bill-poster.

Newspapers—Weekly, "Union," issued Wed. and Sat. "Dispatch," Tues. and Fri. "Post," Sat.

Hotels—Allen, \$1.50, double \$1.25. Madison, \$2. Evens House, \$1. Globe, \$1. Brunswick, \$2.

Railroads—N. Y. C. & H. R. R. R., James Murphy. West Shore. N. Y., O. & Western. Transfer Co., E. J. Preston. Express, American and National. Carpenter, doctor. Shumway, attorney. Mabel Preston, typewriter.

Publisher programme—E. J. Preston.

* * *

ONEONTA—Pop., 10,000. Oneonta Theatre. P. S. Hathaway, lessee and mgr. Ralph P. Stoddard, bus. mgr. For time address O. S. Hathaway, Middletown, N. Y. S. c., 1,032. Prices, 25c. to \$1. Illum., gas and elec. Volt., 104, alternating. Amperes, 350. G. A. Lane, elec. Width prosc. opening, 35 ft. Height, 24 ft. Footlights to back wall, 42 ft. 1 groove. Distance between fly girders, 44 feet. Height of grooves, 18 feet. 1 groove. Height to rigging loft, 65 ft. Depth under stage, 12 ft. 1 trap, located center. Grooves can be taken up flush with fly gallery. Theatre on ground floor. F. Terrell, prop. man. J. Lance, stage carpenter. F. I. Helme, orchestra leader. 8 in orchestra. F. Terrell, bill

NEW YORK.—Continued.

poster and adv. agt. Printing required, 7 stands, 35 3-sheets, 50 ½-sheets, 150 lithos, 3,000 heralds. Dates read, One-onta Theatre. Transfer Co., E. C. Beach. Express, National. A. W. Cutler, physician. E. A. Haywood, lawyer.

Newspapers—"Star" (morning), H. Lee, critic. "Herald" (Thursday), Mr. Saxton, critic. "Spy" (Tuesday), A. D. Hitchcock, critic. "Democrat" (Thursday), Arthur Bishop, critic. "Leader," R. Stoddard.

Hotels—Windsor, single, \$1.25, double, \$1. Central, single \$1.25, double \$1. Wilson House, \$1.

Railroad—D. & H. and U. & D.

F. H. Holmes, typewriter.

Publisher of programme—Van Dyke Press.

* * *

OSWEGO—Pop., 25,000. Country and trolley drawing population, 7,000 more. Richardson Theatre. Henocksburg Bros., lessees. Joe A. Wallace, mgr. Prices 15c. to 75c. and 25c. to \$1. Illum., gas and elec. Volt., 110. T.-H. system. John W. Schaffer, elec. E. W. Edwards, stage carp. Width prosc. opening, 38 ft. Height, 28 ft. Footlights to back wall, 50 ft. Curtain line to footlights, 3½ ft. Dist. bet. side walls, 68 ft. Dist. bet. fly girders, 47 ft. Grooves from stage, telescope from 16 to 24 ft. Stage to rigging loft, 60 ft. 6 grooves. Depth under stage, 11 ft. 2 traps, located bet. 3d and 4th grooves. Grooves can be taken up flush with fly gallery. Theatre first floor. A. Roberts, scenic artist. Frank Neary Schilling, orches. leader. 8 in orches. Printing required, 9 stands, 35 3-sheets, 50 1-sheets, 75 ½-sheets, 5,000 heralds. Dates read, Richardson Theatre. Joe A. Wallace, bill-poster and adv. agt.

Newspapers — Daily (evening), "Paladium." "Times." daily (evening). Sunday Special Correspondents "Buffalo Express." "Utica Saturday Globe." "Sunday Syracuse Herald." "Syracuse Post-Standard."

Hotels—Deep Rock, \$2 and \$2.50.

Hamilton House, \$1 and up. Waldorf, European, rooms, 50c. American plan, \$1 and \$1.25. Ontario, \$1 and up.

Railroads—N. Y. Central, Del., Lac. & Western. Rome, Watertown & Ogdensburg. N. Y., Ontario & Western. Transfer, John Matthews, No. 35 East Sixth street. First-class café attached to theatre. Express, American, National, Adams and U. S. J. K. Stockwell, doctor. Thomas H. King, attorney. Miss Dora Battles, typewriting.

Publisher of programme—Joe A. Wallace.

The "Waldorf,"

D. C. SMITH, Mgr.

83-85 East First St., OSWEGO, N.Y.

All Modern Improvements.

Rates \$2.00 per Day. . . .

Special Rates to the Profession

OSWEGO—Pop., 10,000. Country drawing population, 3,500. Wilson Opera House. Wallace & Gilmore, lessees and mgrs. Address Oswego, N. Y. Jno. H. Beaumont, resident representative and press agent. S. c., 800. Prices 25c. to 75c. Illumination, gas and electricity. Volt., 110. E. J. Ward, elec. Width prosc. opening, 25 ft. Height, 16 ft. Depth footlights to back wall, 29 ft. Dist. curtain line to footlights, 25 in. Dist. bet. side walls, 46 ft. Height grooves from stage, 14 ft. Stage to rigging loft, 18 ft. 5 sets grooves. Depth under stage, 7 ft. 1 small trap, located center. 1 bridge, located back. Grooves can be taken up flush with fly gallery. Theatre second floor. E. J. Brooks, leader of orches. 8 in orches. Printing required, 6 stands, 10

NEW YORK.—Continued.

3-sheets, 50 1-sheets, 50 ½-sheets, 2,000 heralds. Dates read Wilson Opera House.

Newspapers—"Owego Record," daily "Owego Record," daily and weekly. "Times," "Gazette," weekly.

Hotels—Ahwaga House, \$1.25. to \$1.50. Dugan House, \$1. Park, \$1 and \$1.25.

Railroads—Erie, Frank Able, agt. D., L. & W., H. Cory, agt. Lehigh Valley, Wm. Gale, agt. Transfer Co., C. B. Deans. Express, Wells-Fargo and U. S. Thompson, doctor. Willis & Clifton, attorneys.

Publisher of programme—Leon Brockway.

* * *

PAINTED POST—Pop., 1,500. Bronson Opera House. Walter A. Smith, mgr. S. c., 500 to 600. Theatre third floor. Printing required, 3 stands, usual number 3, 1 and ½-sheets. Bill-poster, address manager.

Hotel—Bronson House, \$2, \$1.50. Railroads—D., L. & W., D. M. Sayles. N. Y., L. E. & W., Frank B. Frost. Transfer Co., T. R. Osborne & Son.

* * *

PALMYRA—Pop., 5,000. Palmyra Opera House. H. L. Averill, manager. Prices, 25 to 75c. Illum., gas and electricity. John Thompson, stage carpenter and stage manager. Width of proscenium opening, 27 ft. Height, 30 ft. Footlights to back wall, 35 ft. Curtain to footlights, 4 ft. Dist. bet. side walls, 62 ft. Dist. bet. fly girders, 40 ft. Grooves from stage, 18 ft. Stage to rigging loft, 32 ft. 4 grooves. Depth under stage, 8 ft. 1 trap, located center of stage. Grooves can be taken up flush with fly gallery. Scene room. Theatre second floor. Sosman & Landis, scenic artists. Printing required, 1 4x5, 1 4x6, 2 4x7 and 1 8x4 stands; 25 3-sheets, 75 1-sheets, 50 ½-sheets, 175 lithos. Dates to read, Palmyra Opera House. Fred F. Kelly, bill-poster.

Newspapers—"Palmyra Courier," issued Thursdays. "Wayne County Journal," issued Wednesdays.

Hotels—Powers, \$1.50, double \$1.25. Eagle, \$1.25, double \$1. St. James, \$1.50, double \$1.25.

Railroads—N. Y. C. R.R., P. Green. West Shore R. R., George Randolph. Transfer Co., Wm. H. Bump. Express, American and National. Hennessy, physician. G. S. Tinklepaugh, attorney.

Publisher of programme—"Courier."

* * *

PATCHOGUE—Pop., 5,000. Lyceum. J. C. Mills, mgr., bus. mgr. and press agt. S. c., 550. Prices 25c. and 50c. Illum., elec. J. C. Mills, elec. Width prosc. opening, 27 ft. Depth footlights to back wall, 30 ft. Dist. bet. side walls, 60 ft. Dist. bet. fly girders, 27 ft. Stage to rigging loft, 18 ft. 5 grooves. Printing required, 10 stands. Dates read, Lyceum. Elihu Smith, bill-poster.

Newspapers—One, weekly, Friday.

Hotels—Roes, Central, \$2.

Railroad—L. I. R. R.

* * *

PEEKSKILL—Pop., 15,000. Colonial Theatre. F. S. Cunningham, manager. S. c., 1,050. Prices, 25c. to \$1. Illumination. electricity. Voltage, 110; alternating system. Width prosc. opening, 34 ft. Height, 25 ft. Footlights to back wall, 39 ft. Curtain line to footlights, 2 ft. Distance between fly girders, 45 ft. Distance between side walls, 60 ft. Height to rigging loft, 52 ft. 3 traps. Height to fly gallery, 25 ft. Theatre on ground floor. 6 in orchestra. F. S. Cunningham, bill-poster.

Newspapers—Daily, "News," Mr. Russell. "Republican," Mr. Gardner. Weekly, "Democrat" (Sat.), Mr. Briggs. "Blade" (Thurs.), Mr. Brown.

Hotels—Eagle, Raleigh, Commercial.

Railroads—N. Y. C. & H. R. R. R.

Publisher of programme—Percy C. Peck.

* * *

PENN YAN—Pop., 6,000. The Yates Lyceum. H. E. Bell, manager. Seating capacity, 1,000. Width proscenium open-

NEW YORK.—Continued.

ing, 34 ft. Height, 28 ft. Footlights to back wall, 40 ft. Curtain line to footlights, 3 ft. Dist. bet. side walls, 55 ft. Dist. bet. fly girders, 45 ft. Grooves from stage, 14 to 20 ft. Stage to rigging loft, 35 ft. 4 grooves. Depth under stage, 9 ft. 4 traps. Grooves can be taken up flush with fly gallery. Frank Marring, carp. Chas. Smith, prop. man. Prof. Donniker, orches leader. 10 in orches. Theatre on ground floor. Printing required, 5 stands, 25 3-sheets, 200 1 and ½-sheets. Dates read, The Yates Lyceum. Geo. Smith, bill-poster.

Newspapers—"Express," issued Wednesday. Scofield "Chronicle," issued Wednesday, D. C. Ayres. "Democrat," issued Friday, H. C. Earle.

Hotels — Benham, \$2. Knapp, \$1.50, double \$1.25. Central, \$1, double \$1. Shearman, \$1, double, \$1.

Railroads—Northern Central, C. B. Shaw, agt. New York Central, H. D. Stoll, agt. Transfer Co., E. Landon. Express, Wells-Fargo & Co., American and Adams. Frank Sampson, doctor, Huson & Dwelle, attorneys.

* * *

PERRY—Pop., 6,000. Auditorium. R. Stanton and H. A. Cole, mgrs. S. c., orchestra, 251, balcony 149, gallery 261 and boxes 24. Illum., elec. Volt., 110. Amperes, 400. C. W. Smith, elec. Width of prosc. opening, 30 ft. Height, 21 ft. Depth, footlights to back wall, 29 ft. Distance curtain line to footlights, 4 ft. Between side walls, 56 ft. Distance between fly girders, 39 ft. Height to rigging loft, 36 ft. Depth under stage, 7 ft. 1 trap, center. Theatre on ground floor. Dr. Ed. Reed, leader of orchestra. 5 in orches. J. H. Watson, bill-poster. Amount of printing required, 3 stands, 20 3-sheets, 75 1-sheets and 75 ½-sheets, 2,000 heralds. Dates to read, "Auditorium." J. M. Whalen, transfer. American Express. P. S. Goodwin, physician.

Newspapers—"Herald and News" and "Record," Thursdays.

Hotel—Perry.

Railroads—Eric, B., R. & P. and Silver Lake R. R.

Publisher of programme—Frank B. Smith.

* * *

PETERSBURG—Pop., 1,500. Eagle Opera House. H. A. Moses, mgr. S. c., 500. Prices 20c. and 30c. Illum., oil. Chas. E. Greene, stage carp. 6 sets of scenery. Width prosc. opening, 20 ft. Height, 12 ft. Depth footlights to back wall, 30 ft. Dist. bet. side walls, 50 ft. Height grooves from stage, 10 ft. 4 grooves. Depth under stage, 4 ft. 1 trap, located center. Theatre second floor. Printing required, 25 ½-sheets. Dates read, Eagle Opera House.

Hotels—Union House, \$1. Welch House, \$1.

Railroad—Rutland R. R., Bert Simmons, agt. Transfer Co., A. C. Hakes.

* * *

PHILMONT—Pop., 4,000. Philmont Opera House. Louis Maratskey, mgr. E. J. Beardsley, press agt. S. c., 800. Prices 25c. to 75c. Illum., oil. Width prosc. opening, 35 ft. Height, 14 ft. Depth footlights to back wall, 42 ft. Dist. curtain line to footlights, 3 ft. Dist. bet. side walls, 50 ft. Dist. bet. fly girders, 38 ft. Height grooves from stage, 13 ft. Stage to rigging loft, 19 ft. 4 sets grooves. Depth under stage, 5 ft. 1 trap. Grooves can be taken up flush with fly gallery. Scene room. Theatre ground floor. Chas. Finger, Treas. Harry White, Representative. Printing required, 4 stands, 20 3-sheets, 100 1-sheets, 50 ½-sheets. Dates read, Philmont Opera House, L. Maratskey, mgr. Groat Bros., bill-posters. Jones, stage carp. and prop. man. L. Maratskey, adv. agt.

Newspaper — "Philmont Sentinel," weekly, Friday.

Hotels—Vanderbilt House, \$1.50, \$1.25. Hopkins House, \$1.25, \$1. Yerrick House, \$1.25, \$1. Empire House, \$1.25, \$1.

Railroads—Harlem, W. H. Groven-

NEW YORK.—Continued.

stine, agt. Boston & Albany, Wm. Horton, agt. Transfer Co., Chas. Whiteman. Express, American. Vedder, doctor. F. B. Lindsey, attorney.

* * *

PINE PLAINS—Pop., 500. Bowman Opera House. J. S. Bowman, mgr. S. c., 550. Width prosc. opening, 20 ft. Height, 10 ft. Footlights to back wall, 18 ft. Curtain line to footlights, 3 ft. Dist. bet. side walls, 35 ft. Grooves from stage, 9 ft. 8 grooves. Depth under stage, 4 ft. 2 traps, located center and one end. Grooves can be taken up flush with fly gallery. Theatre second floor. Printing required, 1 stand, 2 sets 3-sheets, 75 ½-sheets. J. S. Bowman, prop. man and bill-poster, L. H. H. Rollins.

Newspapers—“Register and Herald,” issued Thursdays.

Hotels — Pine Plains Hotel, Stissing House.

Railroads—P. & E. R. R., A. P. Nixon, P. R. & N. E. R. R., W. P. Lasher. N. D. C. R. R., P. R. Seley. Transfer Co., B. C. Risedorf and Wm. Owens. Express, Am. and Adams. H. C. Wilber, doctor. Frank Eno, attorney.

* * *

PLATTSBURGH—Pop., 10,000. Plattsburgh Theatre. M. H. Farrell, manager. Prices from 25c. to \$1.50. Illum., gas and elec. T. M. Farrell, treas. A. Dignard, stage carp. Width prosc. opening, 32 ft. Height, 32 ft. Footlights to back wall, 40 ft. Curtain line to footlights, 2 ft. Dist. bet. side walls, 62½ ft. Dist. bet. fly girders, 42 ft. Grooves from stage, 15 to 25 ft. Stage to rigging loft, 65 ft. 4 grooves. Depth under stage, 14 ft. 3 traps, located 2 down stage, 1 center of stage. 1 bridge, in 3 section, located up stage back of 4th grooves. Grooves can be taken up flush with fly gallery. Theatre on second floor. 8 in orches. Peter Richard, prop. man. Printing required, 7 stands, 50 3-sheets, 75 1-sheets, 50 ½-sheets. Dates read, Plattsburgh Theatre.

Newspapers — “Press” and “Evening

News,” daily. “Sentinel,” weekly, J. A. Haggerty. “Republican,” weekly, G. F. Bixby. “Farmer,” weekly, T. F. Mannix.

Hotels—Witherill, \$2, double same. Cumberland, \$2, double same. Fouquet, \$2.50, double \$2. Bon Air, \$1, double same. Commercial, \$1.25 and \$1.

Railroads—Del. & Hudson, S. D. Curtis, agt. Chateaugay, J. N. Stower, mgr. Champlain Transportation Co's. Steamers, Geo. Rushlow, Supt., Burlington, Vt. Express, National. Weeds, Smith & Conway; attorneys.

Publisher of programme—J. W. Tuttle & Co.

* * *

PORTCHESTER—Pop., 14,000. Fehrs Opera House. Wm. H. Fehrs, mgr. S. c., 900. Width prosc. opening, 26 ft. Height, 14 ft. Dist. curtain line to footlights, 5 ft. Dist. bet. side walls, 48 ft. Height grooves from stage, 14 ft. Stage to rigging loft, 22 ft. 4 grooves. Depth under stage, 9 ft. 4 traps. Theatre ground floor. Printing required, 7 stands, 25 3-sheets, 75 1-sheets, 75 ½-sheets.

Newspapers—“Journal,” weekly, C. D. Camp, critic. “Daily Item,” T. J. Blain, critic.

Hotels—Irving, \$1.50 and \$1.25. Windsor, \$2.

Railroad—N. Y., N. H. & H., Joseph Hamill, agt. Transfer Co., People's Express.

* * *

PORT JEFFERSON—Pop., 2,500. Athena Hall. L. B. Homan, mgr. S. c., 750. Stage dimensions, 25 x 38 ft. Width prosc. opening, 20 ft. Height, 13 ft. Footlights to back wall, 36 ft. Curtain line to footlights, 7 ft. Grooves from stage, about 15 ft. Depth under stage 3½ ft. 1 trap, located center. Grooves cannot be taken up flush with fly gallery. Theatre first floor.

Papers — Weekly, “Port Jefferson Times,” issued Sat. “Echo,” issued Fri.

NEW YORK.—Continued.

Hotels — Smith's, Port Jefferson, Townsend House.

Railroad—L. I. R. R., N. R. Schofield.

* * *

PORT JERVIS—Pop., 12,000. Casino. O. S. Hathaway, lessee and mgr. Address, Middletown, N. Y., for time. Wm. A. Kadel, res. mgr. Seating capacity, 1,000. Prices 25c. to \$1. Illum., elec. and gas. Width prosc. opening, 30 ft. Height, 20 ft. Depth, footlights to back wall, 25 ft. Dist. curtain line to footlights, 5 ft. Dist. bet. side walls, 70 ft. Height grooves from stage, 15 ft. Stage to rigging loft, 25 ft. 4 sets grooves. Depth under stage, 4 ft. 4 traps, located 2 center and 2 on side. Theatre second floor. James Lehu, carpenter. Frank Tarbox, prop. man. Chas. Fenner, leader of orchestra. Printing required, 8 stands, 25 3-sheets, 200 lithos., 3,500 heralds. Dates read, Casino. House, bill-poster.

Newspapers — "Gazette," "Union," daily.

Hotels — Delaware House, Fowler House, American House, and Exchange Hotel. Erie House.

Railroads—Erie, N. Y., O. & W. R. R. Transfer Co., Arthur Mesler. Express, Wells-Fargo. W. L. Jones, doctor. C. E. Cuddeback, attorney.

* * *

PORT LEYDEN—Pop., 1,000; suburbs 1,000. Von Hoytte Opera House. R. M. Johnston, mgr., bus. mgr. and press agt. S. c., 450. Prices 35c. and 50c. Illum., oil. Width prosc. opening, 23x12 ft. Height, 12 ft. Depth footlights to back wall, 23 ft. Dist. curtain line to footlights, 3 ft. Dist. bet. side walls, 43½ ft. Height grooves from stage, 12 ft. 4 grooves. Depth under stage, 4 ft. Theatre 2d floor. Sosman & Landis, scenic artists. M. K. Ward, prop. man. Printing required, 3 stands, 5 3-sheets, 50 window sheets. Dates read Opera House. R. M. Johnston, bill-poster.

Newspaper—"Courier," weekly, C. J. Donnelly.

Hotels—Brunswick, \$1. Powers House, \$1. Walcott, \$1.

Railroad—R., W. & O., Fred Cruikshank, agt. Transfer Co., E. Williams. W. H. Johnson, doctor. I. A. Wormceth, attorney.

agt. Transfer Co., E. Williams. W. H. Johnson, doctor. I. A. Wormceth, attorney.

* * *

POTSDAM—Pop., 5,000. City Opera House. S. C. Crane, mgr. and bus. mgr. W. J. Tucker, press agt. S. c., 800. Prices 25c. to 75c. Illum., elec. Ira Ransom, stage carp. Width prosc. opening, 30 ft. Height, 18 ft. Depth footlights to back wall, 35 ft. Dist. curtain line to footlights, 2 ft. Dist. bet. side walls, 60 ft. Height grooves from stage, 14 ft. Theatre on 2d floor. Edw. Murphy, leader of orches. 7 in orches. W. J. Tucker, prop. man. Printing required, 2 stands, 15 3-sheets, 60 1-sheets, 30 ½-sheets. Dates read, City Opera House. James Brown, bill-poster. W. J. Tucker, adv. agt.

Newspapers—"Courier and Freeman," "Recorder," "St. Law. Herald," weekly.

Hotels—Albion House, \$1.50 and \$1.25. Windsor House, \$1.

Railroads—R., W. & O., John A. Sullivan, agt. Transfer Co., American Express.

* * *

POUGHKEEPSIE—Pop., 25,000. Collingwood. E. B. Sweet, mgr. S. c., 1,550. Illum., gas and elec. Volt., 104. System, T. & H. O. D. Teal, elec. Width prosc. opening, 36 ft. Height, 40 ft. Footlights to back wall, 32 ft. Curtain line to footlights, 6 ft. Dist. bet. side walls, 60 ft. Dist. bet. fly girders, 41 ft. Stage to rigging loft, 47 ft. Depth under stage, 10 ft. Traps, sectional. Theatre ground floor. To be enlarged the coming season. Charles Robertson, leader of orchestra. Seven in orchestra. Poughkeepsie Bill-Posting Co., Opera House. Dates read, Collingwood Opera House.

NEW YORK.—Continued.

Printing required, 7 stands, 25 3-sheets, 50 1-sheets, 150 ½-sheets, lithos.

Newspapers—"Eagle" (morning), Geo. W. Davids, critic. "News-Press," R. E. Connell, critic. "Enterprise" (evening), F. B. Howard, critic. "Star," (evening), Wm. Ryan, critic. "Sunday Courier," M. DuBois, critic.

Hotels—Nelson House, \$2.50 and up. Morgan House, \$2 up.

Railroads—N. Y. C. & H. R. R. R. West Shore R. R. P. R. N. E. R. R. Transfer Co., Poughkeepsie Transfer, 9 Market street. Express. American, United States and Adams.

Publisher of programme—E. A. Nelson.

* * *

RIPLEY—Pop., 1,000. Randall Opera House. E. C. Porter, mgr. S. c., 600. Theatre second floor. William Vrooman, bill-poster.

Newspaper—"Ripley Review," weekly. Hotel—Ripley House.

Railroads—Lake Shore, E. E. La Due, agt. Nickel Plate, B. Dean. Transfer Co., G. A. Hopkins.

* * *

ROME—Pop., 20,000. Washington St. Opera House. Wallace & Gilmore, lessees and mgrs. Address, Oswego, N. Y. Destroyed by fire.

* * *

RONDOUT—Pop., 25,000. Academy of Music. C. D. Carter, mgr. Enoch Carter, bus. mgr. C. D. Carter, press agt. S. c., 1.155. Prices 10c. to 50c. Illum., gas and elec. Width prosc. opening, 29 ft. Height, 15 ft. Height grooves from stage, 14 ft. Stage to rigging loft, 18 ft. Grooves can be taken up flush with fly gallery. Scene room. Theatre ground floor. Dates read, Academy of Music. E. Carter & Son, bill-posters.

Newspapers—"Freeman," daily and weekly. "Leader and Express," daily.

Hotels—Mansion House, Eagle Hotel, Clinton House, Palmer House.

Railroads—N. Y. C. & H., W. S., Wal-

kill Val. R. R. Transfer Co., Winter's Express.

* * *

SACKETT'S HARBOR—Pop., 1,000. Lane's Opera House. H. J. Lane, mgr. S. c., 700. Illum., gasoline. Width prosc. opening, 18 ft. Height, 12 ft. Depth, footlights to back wall, 18 ft. 5 grooves. Dist. curtain line to footlights, 2 ft. Bet. side walls, 43 ft. Depth under stage, 3½ ft. 2 traps. Height to fly gallery, 12 ft. Theatre on second floor. C. Gamble, stage carp. No orchestra. Printing required, 2 stands, 10 3-sheets, 25 1-sheets, 25 ½-sheets. H. M. Potter, Transfer Co. American Express.

Railroad—N. Y. C. & H. R.

* * *

BARRACKS—600 soldiers, adjacent village, 1,266. Madison Barracks. Post Exchange, mgrs. S. c., 400. Prosc. opening, 22 ft. Height, 22 ft.

Hotels—Sackett's, Eveleigh.

* * *

SAG HARBOR—Pop., 3,500. Masonic Hall. Ivan C. Byram, manager. S. c., 500. Width prosc. opening, 20 ft. Height, 12 ft. Footlights to back wall, 14 ft. Curtain line to footlights, 2 ft. Dist. bet. side walls, 43 ft. Depth under stage, 4 ft. 1 trap, located center. Theatre first floor.

Newspapers—"Express," issued Thurs. "Corrector," issued Sat.

Hotels—Nassau House, American House.

Railroad—Long Island. Express, Long Island. J. R. Taylor, doctor. Geo. C. Raynor, attorney.

* * *

SALEM—Pop., 2,800. Proudfit Hall. Johnson & Dundon, mgrs. Cruikshank & Camel, press agts. S. c., 800. Prices, 25c., 35c. and 50c. Illum., elec. Volt., 110. Ed. Allen, elec. Width prosc. opening, 32 ft. Height, 18 ft. Depth, footlights to back wall, 24 ft. 8 grooves. Dist. curtain line to footlights, 8 ft. Height of grooves, 17½ ft. Height of rigging loft, 24 ft. Depth under stage, 4 ft. 2 traps, center

NEW YORK.—Continued.

and side. 1 bridge, right side. Grooves can be taken up flush with fly gallery. Scene room. Theatre first floor. Chas. Bruce, prop. man. C. Leland, stage carp. B. C. Haggart, leader of orchestra. 8 in orchestra. W. W. Bingham, bill-poster and adv. agent. Printing required, 12 stands, 24 1-sheets. Dates read, Proudfit Hall. National Express. A. M. Young, physician. James Gibson, lawyer.

Newspapers — "Sun," "Review - Press" and "Axiom."

Hotels — Ondawa, Central and Salem House.

Railroad—Delaware & Hudson.

Publisher programme—Wm. Brigham.

Typewriting by Frank Hill.

* * *

SANDY CREEK—Pop., 1,200. Allen Opera House. J. R. Allen, mgr. S. c., 500. Illum., gas. Width prosc. opening, 22 ft. Height, 12 ft. Printing required, 2 stands, 3 3-sheets, 50 1-sheets and 75 ½-sheets. Dates to read, "Allen Opera House."

Newspaper—"News," weekly.

Hotels—Sandy Creek House and American House.

Railroad—N. Y. C. & H. R.

Publisher of programme—"News."

* * *

SARANAC LAKE—Pop., 3,000. Opera House. F. M. Jackson, mgr., bus mgr. S. c., 510. Prices 25c. to 75c. Illum., elec. Width prosc. opening, 20 ft. Height, 14 ft. Depth footlights to back wall, 19 ft. Dist. curtain line to footlights, 1 ft. Steam heat. Theatre second floor. Geo. Lockwood, prop. man. Printing required, 2 stands, 12 3-sheets, 50 1-sheets, 25 ½-sheets, 1,000 heralds. Dates read, Opera House. G. Lockwood, bill-poster.

Newspaper — "Enterprise," weekly, Thurs.

Hotels—Franklin House, \$1. Dewey House, \$1. Riverside Inn, \$1.50 and \$1.25. Berkeley House, \$2.

Railroads—N. Y. Cent., A. & St. L.

Div., C. S. Andrews, agt. Chat. R. R., A. D. Manning, agt. Saranac Lake P. R. R., O. Weaver, agt. Transfer Co., Sheldons.

* * *

SARATOGA — Pop., 13,000. Town Hall Theatre. Sherlock Sisters, mgrs. Carlyle Sherlock, bus. mgr. S. c., 1,200. Prices according to attraction. Illum., gas and elec. Direct and alternating current. Prosc. opening, 36x28 ft. Footlights to back wall, 36 ft. Dist. bet. side walls, 70 ft. Height to rigging loft, 40 ft. Height of grooves from stage, 18 ft. 6 in. Dist. bet. girders, 40 ft. Depth under stage, 7 ft. 6 grooves. 6 traps. Scene room. E. Lee, stage carp. E. Hudson, prop. man. Prof. Cook, leader of orchestra. 5 in orchestra. Printing required, 8 stands, 4 8-sheets, 30 3-sheets, 200 lithos, 5,000 heralds. Dates read, Town Hall Theatre. Saratoga Bill-Posting Co., bill-posters. Granger Transfer Co. Express office, National. Dr. Swan, physician.

Newspapers — Daily, "Saratogian," "Sun," "Ballston Journal," "Ballston News." Semi-weekly, "Saratogian." Weekly, "Eagle," "Herald."

Hotels—Worden, \$2.50. Commercial, \$2. Imperial, double, \$1; single, \$1.25. Weston, double, \$1; single, \$1.25. Sweeney's, double, \$1; single, \$1.25. Park, double, \$1.25; single, \$1.50.

Railroads—D. & H., D. K. Wilson, agt. Boston & Maine, Chas. Gerry, agt.

The Broadway Theatre—Geo. L. Corliss, mgr. S. c., 1,200. Prices, 25c. to \$1. Illum., gas and elec. Prosc. opening, 30 x 28 ft. Footlights to back wall, 36 ft. Dist. bet. side walls, 70 ft. Height to rigging loft, 23 ft. Height grooves from stage, 20 ft. Dist. bet. fly girders, 40 ft. Depth under stage, 7 ft. 5 grooves. Theatre on second floor. Printing required, 5 stands, 20 3-sheets, 200 lithos. Dates read, Town Hall, Saratoga, N. Y.

NEW YORK.—Continued.

SCHENECTADY—Pop., 46,625. Van Curler Opera House. C. H. Benedict, mgr., bus. mgr. and press agt. Prices according to attraction. Illum., elec. Volt., 118. Alternating. Amperes, 700. System, Edison. W. T. Thornton, stage carpenter. Width prosc. opening, 36 ft. Height, 30 ft. Footlights to back wall, 40 ft. Curtain line to footlights, 2 ft. Dist. bet. side walls, 72 ft. Dist. bet. fly girders, 48 ft. Grooves from stage, 20 ft. Height of stage to rigging loft, 70 ft. Grooves, 6 each side. Depth under stage, 10 ft. 6 traps. 2 bridges. Grooves can be taken up flush with fly gallery. Scene room. Theatre ground floor. Reid and Shaffer, scenic artist. Ralph Crogo, prop. man. Geo. E. Revitt, orches. leader. 8 in orches. Printing required, 10 stands, 35 3-sheets, 75 1-sheets, 150 ½-sheets. Dates read, Van Curler Opera House. C. H. Benedict, adv. agt. and bill-poster.

Newspapers—"Star," daily. "Union," "Gazette," daily and weekly.

Hotels—Edison, \$2.50, double \$2. Vendome, \$2. double \$1.75. Ellis, \$1.25, double, \$1. St. Clair, \$1.25, double, \$1.

Railroads—N. Y. C. & H. R. R. R., F. C. Kingsbury. Del. & Hudson Canal Co. Troy & Schenectady. Saratoga & Schenectady. Transfer Company, Hathaway. Express, American. Bates, doctor. L. M. King, attorney. W. T. Fitzgerald, typewriting.

Publisher of programme—Wm. Snell.

* * *

SCHUYLERVILLE — Pop., 3,000. Opera House. A. M. Slocum, mgr. S. c., 500. Prices, 25c. to 50c. Width prosc. opening, 20 ft. Height, 10 ft. Footlights to back wall, 15 ft. 6 grooves. Dist. curtain line to footlights, 3 ft. Bet. side walls, 41 ft. Height of grooves, 10½ ft. Depth under stage, 4 ft. 1 trap, center. Theatre on third floor. Chas. Humstreet, orches. leader. 4 in orches. Bill-posting under management of mgr of the House. Printing required, 2 stands, 20

3-sheets, 30 1-sheets, 40 ½-sheets. Dates read, Schuylerville Opera House. Transfer Co., C. K. Meyers. Express office, National. G. R. Sollsbury, lawyer.

Newspaper—One weekly. Every Thursday.

Hotels—Schuylerville House, \$2, \$1. Winsor Theatrical Hotel.

Railroad—Boston & Maine.

* * *

SHARON SPRINGS—Pop., 700 (large outside territory to draw from). Klinkhart Opera House. George Klinkhart, mgr. S. c., 500. Width prosc. opening, 22 ft. 2 in. Height, 10 ft. 1 in. Footlights to back wall, 19 ft. Curtain line to footlights, 2 ft. Dist. bet. side walls, 48 ft. 3 in. Grooves from stage, 10 ft. 4 grooves. Depth under stage, 3 ft. Theatre second floor. Illum., gas. Printing required, 4 stands, 50 hangers, 50 lithos, 12 3-sheets, 25 1-sheets. E. H. Klinkhard, bill-poster.

Newspapers issued Tuesdays and Thursdays.

Hotels—Mansion House, \$1. Fethers Hotel.

Railroads—Del. & Hudson, J. E. Preston. Transfer Co., Ira Foote. I. L. O'Dell, doctor. A. B. Coons, attorney.

* * *

SHUSHAN—Pop., 500. Stevens Opera House. D. A. Hunt, mgr. S. c., 500. Width prosc. opening, 32 ft. Height, 19 ft. Footlights to back wall, 18 ft. Curtain line to footlights, 3 ft. Henry Dennis, bill-poster. Lincoln orchestra.

Hotel—Shushan House, \$1.

Railroad—D. & H. C. Co., John F. Day. Transfer Co., Wm. Simpson. Dr. Leonarde.

* * *

SILVER CREEK—Pop., 2,000. Stewart's Hall. Theo. Stewart, owner. S. c., 300.

Newspapers — "Hanover Gazette," weekly.

Hotels—Silver Creek, Windsor House, Main St. House.

Railroads—Lake Shore, J. D. Rowley,

NEW YORK.—Continued.

agt. W. N. Y. & P., Mr. Ford, agt. Nickle Plate, Mr. Ford, agt.

* * *

SODUS—Pop., 1,300 village, 6,000 town. Sodus Opera House. Mills Bros., mgrs. S. c. 450. Width prosc. opening, 20 ft. Height, 14 ft. Footlights to back wall, 20 ft. 1 trap. Theatre ground floor. Printing required, whatever amount wished. House bill-poster.

Newspaper—"The Record," issued Friday. "The Alliance," Wednesday.

Hotels—Snider House, \$2. Van Tassel House, \$1.50. Kelly House, \$1.50. Wood's Hotel, \$1.

Railroads—Rome, Watertown & Ogdensburg. Rochester & Sodus Bay. Transfer Co., C. H. Mills or Wilson Delerine.

* * *

SOUTHAMPTON—Pop., 3,000. Agawam Hall. Bishop & Elliston, mgrs. S. c., 1,000. Width prosc. opening, 35 ft. Height, 18 ft. Footlights to back wall, 40 ft. Curtain line to footlights, 5 ft. Dist. bet. side walls, 60 ft. Theatre first floor. Printing required, 1 stand, 6 3-sheets, 50 1-sheets. E. R. Bishop, bill-poster.

Newspapers—"Times" and "Press," issued Wednesday and Saturday.

Hotels—Fowler House, Post House, Commercial House, Irving House and Central House.

Railroads—L. I. R. R. Transfer Co., C. P. Edwards.

* * *

ST. JOHNSVILLE—Pop., 2,000. Whyland Opera House. Charles Whyland, mgr. S. c., 1,000. Illum., elec. Width prosc. opening, 34 ft. Depth footlights to back wall, 30 ft. Dist. bet. side walls, 60 ft. Height to rigging loft, 38 ft. Height to fly gallery, 20 ft. Dates to read, Whyland Opera House.

Railroads—New York Central & Hudson River. West Shore.

* * *

ST. REGIS FALLS—Pop., 1,600 (surroundings to draw from, 2,600). Webb

Opera House. J. W. Webb, mgr. S. c., 350. Width prosc. opening, 16 ft. Height, 9 ft. Footlights to back wall, 19 ft. Curtain line to footlights, 2 ft. Dist. bet. side walls, 24 ft. Dist. bet. fly girders, 16 ft. Grooves from stage, 10 ft. Stage to rigging loft, 11 ft. 4 grooves. Depth under stage, 2½ ft. Theatre second floor. Printing required, 2 stands, 6 3-sheets, 25 ½-sheets. Mgr. Opera House, bill-poster will see that it is done.

Newspapers—"Adirondack News," published Saturday.

Hotels—Waverly House, \$2. McNeil House, \$1. Frontier House, \$1.

Railroads—Northern New York, S. W. Crandell, agt. Everton & St. Regis, S. W. Crandell, agt. Falls.

* * *

TARRYTOWN—Pop., 9,000. Music Hall. Geo. Vanderbilt, mgr. S. c., 900. Prices 35c. to 75c. Illum., gas and elec. Volt., 52. Amperes, 90. System, alternating. Chas. Bannon, elec. Daniel Cox, stage carp. Width prosc. opening, 26 ft. Height, 24 ft. Depth footlights to back wall, 35 ft. Dist. curtain line to footlights, 2 ft. Dist. bet. side walls, 65 ft. Stage to rigging loft, 28 ft. 2 traps, located down front and back. Theatre ground floor. Du Gloc, scenic artist. James Burns, prop. man. Printing required, 8 stands, 10 3-sheets, 100 1-sheets, 75 ½-sheets. Dates read, Music Hall. Geo. Vanderbilt, bill-poster.

Newspapers—"Tarrytown Argus," "Mt. Pleasant News," "Sunnyside Press," weekly, Saturday.

Hotels—Franklin House, \$2. Perry House, \$1.75 and \$1.50. Germania House, \$1.75 and \$1.50.

Railroads—N. Y. C. & H. R., John H. See, agt. N. Y. & Putnam, Miss Lafarge, agt. Transfer Co., B. Harris. J. C. Todd, R. B. Coutand, doctors. Geo. C. Andrews, Frank V. Millard, attorneys.

Publishers of programme—"Press," "Record."

NEW YORK.—Continued.

TICONDEROGA—Pop., 5,000. Union Opera House, W. J. Dennett, lessee. S. c., 1,000. Illum., elec. System, incan. Chas. Noel, elec. Width prosc. opening, 26 ft. Height, 25 ft. Footlights to back wall, 32 ft. Curtain line to footlights, 3 ft. Dist. bet. side walls, 46 ft. Dist. bet. fly girders, 34 ft. Grooves from stage, 16 ft. Stage to rigging loft, 32 ft. 4 grooves. Depth under stage, 8 ft. 1 trap, located back center. Grooves can be taken up flush with fly gallery. Theatre second floor. Printing required, 3 stands, 25 3-sheets. Dates read, Union Opera House. George J. Frazier, prop. man. and bill-poster.

Newspapers—"Ticonderoga Sentinel," issued Thursdays. "Essex Co. Republican."

Hotels—Burleigh House, special rates. Exchange. Knight House.

Railroad—D & H., L. F. Perry, agt. Transfer Co., Union Opera House Co.

Publisher of programme—"Sentinel."

* * *

TROY—Pop., 80,000. Griswold Opera House. M. Reis, lessee and mgr. H. R. Hayden, res. mgr. S. c., 1,278. Illum., gas and elec. Volt., 104. Amperes, 500. Alt. system. Dan Simmons, elec. Width prosc. opening, 32 ft. Footlights to back wall, 40 ft. 1 set of grooves. Curtain line to footlights, 4 ft. Dist. bet. side walls, 60 ft. Dist. bet. fly girders, 47 ft. Height to rigging loft, 44 ft. Depth under stage, 12 ft. 1 trap, center. 1 bridge, back. Grooves can be taken up flush with fly gallery. Theatre on ground floor. John Vanderhayden, prop. man. James Parsells, stage carp. 7 in orchestra. Victor Smith, leader. McAllister, bill-poster. Dick Leslie, adv. agt. Printing required, 6 stands, 40 3-sheets, 200 lithographs. Dates read, Griswold Opera House.

Rand's Opera House—M. Reis, sole lessee and mgr. S. c., 1,399. Prices, 25c. to \$1. Illum., gas and elec. Fred Minton,

stage mgr. Width of prosc. opening, 32 ft. Height, 26 ft. Depth footlights to back wall, 37½ ft. Dist. curtain line to footlights, 1½ ft. Dist. bet. side walls, 55 ft. Dist. bet. fly girders, 44 ft. Height grooves from stage, 18 ft., movable to any height. Stage to rigging loft, 60 ft. 5 grooves on each side. Depth under stage, 8 ft. 3 traps, located back of curtain. Bridges movable. Grooves can be taken up flush with fly gallery. Scene room. Theatre first floor. T. F. Condon, prop. man. F. Minton, press agt. George Dorling, leader of orchestra. Printing required, 10 to 12 stands, 60 3-sheets, 400 lithos. Dates read, Rand's Opera House. W. J. McAllister & Son, bill-posters.

Newspapers—"Daily Times," Mr. Owens. "Press," W. J. LeGrys. "Standard," Mr. Sherman. "Record." "Argus." "Sunday Budget," Mr. Hemmingway. "Observer," M. F. Collins. "News," "Sunday Telegram," Mr. Williams.

Hotels—Mansion House, \$2 to \$2.50 and \$1.75 to \$2. Fifth Avenue. Grand Union, rates \$1.

Railroad—N. Y. C. & H. R. Boston & Maine. D. & H. Transfer Co., Westcott's Express, Union Depot. E. D. Ferguson, E. J. Fisk, doctors. J. Hoag, F. Chew, attorneys. Miss Anna Welling, typewriting.

Publisher of programme—M. H. Garson.

* * *

TRUMANSBURG—Pop., 1,600. Opera House. H. A. Mosher, mgr. and bus. mgr. Prices 25c. to 50c. Illum., elec. Stage dimensions, 28 x 45 ft. George Curry, stage carp. Height, 28 ft. Footlights to back wall, 45 ft. Curtain line to footlights, 6 ft. Depth under stage, 4 ft. 1 trap, located center. Scene room. Theatre second floor. Printing required, 15 3-sheets, 4 1-sheets, 7 stands, about 65 lithos. S. c., 800.

Newspapers—1 weekly, issued Fridays and Saturdays.

NEW YORK.—Continued.

Hotels—4, rates \$1.

Railroad—Lehigh Valley.

* * *

UTICA—Pop., 70,000. New Majestic Theatre. Shubert Bros., lessees. E. D. Eldridge, bus. mgr. Illum., electricity and gas, 110 alt. Width proscenium opening, 34 ft. Height of proscenium, 32 ft. Depth, footlights to back wall, 42 ft. Curtain line to footlights, 4 ft. Distance bet. side walls, 67 ft. Distance bet. fly girders, 55 ft. Depth under stage, 8 ft. Height to rigging loft, 65 ft. Printing required, 10 stands, 40 3-sheets, 200 lithos. Dates read, Majestic Theatre. Fred Waldron, carp. Chas. Breitenstein, prop. man. W. T. Gokey, elec. Franz Rath, orchestra leader. 7 in orchestra. Theatre on ground floor. John Napier, bill-poster.

Newspapers—"Press," daily, George E. Dunham. "Observer," daily, W. W. Canfield. "Journal," Sunday, J. Dolan. "Tribune," Sunday, W. E. Weed. "Dispatch," daily. Amon Foote.

Hotels—Baggs, \$2.50 to \$4. Butterfield, \$2.50 to \$4. St. James, \$2 to \$2.50. Metropolitan, \$1.50 to \$1.25. New American, \$1 to \$1.25. Dudley House, \$1 to \$1.25. Mansion, \$1.

Railroads—N. Y. C. & H. R., M. Hennessy. D., L. & W., W. Smith. Ontario & Western, R., W. & O., M. Hennessy. Transfer Co., Westcott, N. Y. C. depot. Express, American, Adams, U. S., National. Glass, Kilbourn, doctors. Thos. S. Jones, M. H. Sexton, attorneys. Type-writing at Butterfield House.

* * *

WADDINGTON—Pop., 1,500. Town Hall. C. L. Montgomery, mgr., bus. mgr. and press agt. S. c., 550. Prices 25c. to 50c. Illum., oil. Ed. Rodwell, stage carp. Width prosc. opening, 21 ft. Height, 24 ft. Depth footlights to back wall, 18 ft. Dist. curtain line to footlights, 4 ft. Dist. bet. side walls, 40 ft. Depth under stage, 4 ft. Theatre ground floor. W. T. Marshall, leader of orches. 7 in orches. Leo. Martin, prop. man.

Printing required, 2 stands, 10 3-sheets, 50 1-sheets, 25 ½-sheets. Dates read, Town Hall, mgr., bill-poster and adv. agt.

Newspaper—"Record," weekly, Thurs., mgr., critic.

Hotels—Taylor, Clark, rates, \$2 and \$1.

Steamboats—Capt. Hatch and Capt. Allison, agts. Stages, John C. Carr, Thos. Burke. Transfer Co., John A. Cook. Express, American. F. A. Sweet, doctor. A. B. Shepard, attorney.

* * *

WALCOTT — Pop., 1,800. Opera House. J. S. Tyrrell, mgr. Width prosc. opening, 20 ft. Height, 16 ft. Footlights to back wall, 17 ft. Theatre first floor above street.

Newspaper—"Lake Shore News," issued Thurs.

Hotels—Walcott House, \$2. Connoso Hotel, \$1.50.

Railroads—R. W. & O. R. R., W. V. Bidwell. Transfer Co., Booth & Merrell.

* * *

WALDEN — Pop., 3,500. Wooster's Hall. H. B. Wooster, mgr. S. c., 400. Illum., elec. Width prosc. opening, 18 ft. Height, 9 ft. Depth footlights to back wall, 18 ft. Theatre on second floor.

Newspapers—"Herald," "Citizen," weekly.

Railroads—Walkill Valley, C., N. and E. & W.

* * *

WARSAW—Pop., 6,000. Irving Opera House. E. E. Baker, mgr. S. c., 650. Prices, 35c. to 50c. Illum., gas and elec. Width prosc. opening, 23 ft. Height, 14 ft. Footlights to back wall, 27 ft. 5 grooves. Dist. curtain line to footlights, 4 ft. Bet. side walls, 40 ft. Height of grooves, 14 ft. Height to rigging loft, 16 ft. Depth under stage, 5 ft. 1 trap, center. Grooves can be taken up flush with fly gallery. Theatre on third floor. John Everingham, prop. man. 6 in orches. H. S. Salisbury, bill-poster. Printing required, 4 stands, 25 3-sheets, 25 1-sheets, 50 ½-sheets. Dates read, Opera House,

NEW YORK.—Continued.

Warsaw. Transfer Co., S. J. Willett. Express office, Wells-Fargo and American. Z. J. Lusk, physician. E. E. Charles, lawyer.

Newspapers—Weekly, 2 Wednesday.

Hotels—New Watkins, \$2. Clinton, \$1. Gridley, \$2. Berkly, \$1.50.

Railroads—Erie, H. J. Ward. Buffalo, Rochester & Pittsburg, Geo. E. Jennings.

* * *

WATERLOO—Pop., 5,000. Academy of Music. Slack & Gridley, props. E. F. Slack, mgr. S. c., 850. Illum., gas and elec. Width proscenium opening, 25 ft. Height, 16 ft. Depth footlights to back wall, 20 ft. Dist. bet. side walls, 45 ft. Height grooves from stage, 12 ft. Depth under stage, 4 ft. 2 traps. Theatre on second floor. Printing required, 4 stands, 15 3-sheets, 1,500 heralds.

Newspapers—"Observer," w'kly, Fri. "News," weekly, Tues.

Hotels—Brunswick, The Florentine, Franklin House.

Railroads—New York Central. Lehigh Valley. Electric road.

* * *

WATERTOWN—Pop., 25,000. City Opera House. E. M. Gates, mgr., bus. mgr. and press agt. Prices 25c. to \$1. Illum., gas and elec. Volt., 104. System, Edison. George Wheeler, elec. Richard Davis, stage carp. Width prosc. opening, 36½ ft. Height, 43 ft. Footlights to back wall, 48 ft. Curtain line to footlights, 8 ft. Dist. bet. side walls, 68 ft. Dist. bet. fly girders, 41 ft. No grooves. Stage to rigging loft, 59 ft. Depth under stage, 8 ft. 4 traps, located 2 side, 2 center. 1 bridge, located bet. 4 and 5. Theatre ground floor. L. H. Lempen, scenic artist. Henry Denney, prop. man. Prof. Fred. E. Butters, orchestra leader. 10 in orchestra. Printing required, 6 stands, 25 3-sheets, 100 1-sheets, 50 ½-sheets, 3,000 heralds. Dates

read, City Opera House, Charles Kelley, bill-poster. B. F. Martin, treas.

Newspapers—Daily Times and Daily Standard. Semi-Weekly Reformer, Standard and Reunion. Weekly Herald, Post and Advocate.

Hotels—Woodruff, \$2.50, double \$2. Otis, \$1.50, double \$1.25. Hardiman, \$1.50, double \$1.25. Crouner, \$1, double same. American, \$1, double same.

Railroads—R. W. & O. R. R., G. C. Gridley, agt. Transfer Co., Davis Transfer Co., Opera House. Express, American. M. L. Smith, doctor. W. E. Porter, attorney. Harry W. Wilcox, type-writing.

Publisher of programme—Hungerford Holbrook Printing Company.

* * *

WATERVILLE—Pop., 2,000. Waterville Opera House. S. W. Goodwin, mgr. S. c., 750. Width prosc. opening, 24 ft. Height, 16 ft. Depth footlights to back wall, 18 ft. C. E. Harris, bill-poster.

Newspaper—"Times," weekly.

Hotels—American and Central.

Railroad—Delaware, Lack. & Western. Express, U. S. L. W. Dean, doctor. L. P. Fuest, attorney.

* * *

WATKINS—Pop., 3,800, with 7,000 to draw from. Watkins Opera House. Weller & Crofut, mgrs. S. c., 650. Illum., elec. and gas. Lewis Haight, elec. Prices, 25c. to \$1. Width proscenium opening, 24 ft. Height, 13 ft. Footlights to back wall, 24 ft. Curtain line to footlights, 2 ft. Dist. bet. side walls, 50 ft. From stage floor to ceiling, 22 ft. Depth under stage, 3 ft. 4 traps, located center, left and center back a double. Scenery all new; all lash and drop. Can be set square to give stage room 24 ft. width, 22 ft. depth. John Mahonev, stage mgr. Printing required, 6 stands, 12 3-sheets, 200 lithos. Weller & Crofut, bill-posters. Dates read, Watkins Opera House.

Newspapers—"Express," L. M. Cano, issued Thursday. "Democrat," W. H.

NEW YORK.—Continued.

Baldwin, issued Thursday. "Review," B. L. Piper, issued Wednesday.

Hotels—Glen City, \$1.50, double \$1.25 and \$1. Jefferson House, \$1.50, double \$1.25 and \$1. Kendall House, \$1.00 straight. Lake View, \$1.00 straight.

Railroads—Northern Central, C. N. Ellis, agt. Fall Brook R. R., S. G. & L. Div., D. R. Hoare, agt. Lehigh Valley R. R., W. S. Waugh, agt. Express, Adams, American and U. S.

Publisher of programme—Opera House press.

* * *

WAVERLY—Pop., 8,000. Waverly Opera House. J. K. Murdoch, mgr. S. c., 800. Illum., gas. Width prosc. opening, 25 ft. Height, 17 ft. Footlights to back wall, 25 ft. Curtain line to footlights, 3 ft. Dist. bet. side walls, 62 ft. Grooves from stage, 14½ ft. Stage to rigging loft, 18 ft. 3 grooves. Depth under stage, 4 ft. 1 trap, located center. Grooves can be taken up flush with fly gallery. Theatre second floor. Printing required, 7 stands, 18 3-sheets, 40 1-sheets, 75 ½-sheets. Dates read, Waverly Opera House. Murdoch & Co., bill-posters.

Newspapers—"Advocate," semi-weekly, issued Tuesday and Friday. "Free Press," issued Friday.

Hotels—The Hoadley, \$1.25, double \$1. Norwood, \$1.25, double \$1. Warford, \$1.25 and \$1. American, \$1. Commercial, \$1.

Railroads—Del., Lac. & West., J. H. Smith. Lehigh Valley, F. E. Smith. Erie, J. S. Carroll. Express, United States and W. F. and C. Transfer Co., Voorhis and Shipman. Waverly, Sayre and Athens Traction Co., W. E. Case, Supt., connecting the three towns (two and four miles distant) and making an audience circuit of over 15,000.

* * *

WAYLAND—Pop., 3,000. Weinhart Opera House. Weinhart Bros., props. and business managers. S. c., 600. Illum., elec. Prices 25c., 35c. and 50c.

Charles C. Weinhart, stage carpenter. Width proscenium opening, 24 ft. Height, 16 ft. Depth footlights to back wall, 22 ft. Dist. curtain line to footlights, 6 ft. Dist. bet. side walls, 44 ft. Dist. bet. fly girders, 32 ft. Height grooves from stage, 11 ft. Stage to rigging loft, 18 ft. 3 grooves. Depth under stage, 4 ft. 1 trap, center. Theatre on first floor. Delbert Bartholomew, prop. man. Printing required, 3 stands, 10 3-sheets, 20 1-sheets, 75 ½-sheets. Dates read, Weinhart Opera House. Chas. C. Weinhart, bill-poster.

Newspapers—Weekly, "Register," Wed. "Advertiser," Fri.

Hotels—Bryant House, \$2 and \$1. Central House, \$1.50 and \$1. Wayland House, \$1.50 and \$1.

Railroads—Erie, D. Tierney, agt. D. L. & W., M. A. Round, agt. P. & S., L. Bennett, agt. Transfer Co., Weinhart Bros. Express, U. S. and Wells-Fargo. J. C. Dorr, doctor.

Publisher of programme—R. E. Bray.

* * *

WEEDSPORT—Pop., 3,000. Burritt Opera House. H. S. Taylor, Exchange. N. Y. lessees. J. R. Palmer, mgr. S. c., 620. Prices, 25c. to 50c. Illum., gas. D. V. Miller, stage carp. Width prosc. opening, 25 ft. Height, 18 ft. Depth footlights to back wall, 24 ft. Dist. curtain line to footlights, 3½ ft. Dist. bet. side walls, 40 ft. Dist. bet. fly girders, 32 ft. Height grooves from stage, 15 ft. Stage to rigging loft, 23 ft. 5 set grooves. Depth under stage, 9 ft. 2 traps, located center and back. 1 bridge, located back of stage. Theatre ground floor. A. B. Cole, stage carp. H. Hinman, prop. man. Printing required, 2 stands, 20 lithos. Dates read, Burritt Opera House. H. Hinman, bill-poster. H. Hinman, adv. agt.

Newspaper—"Cayuga Chief," weekly, Sat., H. D. Brown.

Hotels—Willard House, \$1 and \$1.25. Congress Hall, \$1.40. Hotel Stevens, \$1.

NEW YORK.—Continued.

Railroads—N. Y. C. & H., J. P. Daly, agt. L. V., J. B. Swartout, agt. W. S., C. W. Ostrom, agt. Transfer Co., J. K. Bust. B. D. Nellis, doctor. A. W. Shurtleff, attorney. Miss F. Gildersleeve, typewriting.

Programme publisher—"Cayuga Chief."

* * *

WELLSVILLE—Pop., 6,000. Baldwin Theatre. H. S. Taylor, Exch., less., N. Y. E. W. Glauche, mgr. Geo. Schreiner, Treas. S. c., 800. Prices, 25c. to \$1. Illum., gas and elec. Roy Rider, elec. Width prosc. opening, 28 ft. Height, 30 ft. Footlights to back wall, 70 ft. 6 grooves. Dist. curtain line to footlights, 3 ft. Bet. side walls, 50 ft. Dist. bet. fly girders, 38 ft. Height of grooves, adjustable. Height to rigging loft, 22 ft. Depth under stage, 8 ft. 4 traps. 2 bridges. Grooves can be taken up flush with fly gallery. Scene room. Theatre on ground floor. G. B. Gorton, stage carp. Prof. Durnell, orches. leader. 3 to 7 in orches. Printing required, 6 stands, 50 1-sheets, 15 3-sheets, 75 ½-sheets. Dates read, Baldwin's Theatre, Wellsville, N. Y. Transfer Co., Hatch Co. Express offices, Wells-Fargo and American. Dr. Geo. Witter, physician. Messrs. Church & Church, lawyers.

Newspapers — Daily, "Reporter," "Democrat;" weekly, "Reporter," "Democrat," "Despatch," "Telegram."

Hotels — Fassett, \$1.50, \$1.25. New Church, \$1.25, \$1. Howell, \$1 and 75c., Ward, \$1.25, \$1.

Railroads—Erie, Buffalo & Susquehanna. Wellsville & Bolivar Elec. R. R. Miss Nellie Wilson, typewriter.

Publisher of programme—"Reporter" Printing Co.

* * *

WESTFIELD — Pop., 2,430. Wells Opera House. I. E. Jones, mgr. S. c., 700. Rented on a percentage basis, \$25 to \$35.

WHITEHALL—Pop., 5,000. Music Hall. H. C. Jillson, mgr. and bus. mgr. S. c., 372. Prices 35c. and 50c. Illum., elec. Incan. light. Sidney Stewart, elec. Samuel Lamphron, stage carp. Width prosc. opening, 25 ft. Height, 11 ft. Depth footlights to back wall, 23 ft. Dist. curtain line to footlights, 20 in. Dist. bet. side walls, 41 ft. Height grooves from stage, 11½ ft. Stage to rigging loft, 11½ ft. 3 grooves. Scene room. Theatre third floor. C. E. Pond, leader of orches. 5 in orches. Samuel Lamphron, prop. man. Printing required, 4 stands, 8 3-sheets, 75 ½-sheet lithos. Dates read, Music Hall. Samuel Lamphron, bill-poster.

Newspapers—"Times," Thurs., weekly. "Chronicle," weekly, Friday.

Hotels — Hall House, Commercial, and Central House, \$1.25.

Railroad—D. & H. C. Co., L. M. Rich, agt. Trans. Co., S. D. Wilson. Dr. Joslin.

Publisher of programme—"Chronicle."

* * *

WHITE PLAINS—Pop., 10,000. Auditorium. Barry Adams, mgr. S. c., 712. Width prosc. opening, 25 ft. Height, 25 ft. Footlights to back wall, 20 ft. Curtain line to footlights, 18 in. Dist. bet. side walls, 52 ft. Dist. bet. fly girders, 40 ft. Grooves from stage, movable, 18 ft. Stage to rigging loft, 32 ft. Grooves, 3 on each side. Depth under stage, 13 ft. 1 trap, located center. Grooves can be taken up flush with fly gallery. Theatre ground floor. Printing required, 4 stands, 20 3-sheets, 100 1-sheets, 100 ½-sheets. Bill-posting done by manger's help.

Newspapers—"Journal," C. Harmon. "Reporter," W. Sotherland. "News," G. Long. "Argus," J. T. Reheil.

Hotels—Standard, \$1.25, double, \$1. Admiral Dot's, \$1.25, double, \$1.

Railroads—Harlem, N. Y., Elmsford & White Plains, elec. connects at Tarrytown, Portchester and Mamaroneck. Transfer Co., B. Adams, mgr.

NEW YORK.—Continued.

WOLCOTT—Pop., 1,800. Graves' Opera House. H. A. Graves, mgr. S. c., 620. Illum., elec. Stage dimensions: 8 grooves. Height to rigging loft, 12 ft. Depth under stage, 5 ft. 1 trap. Grooves cannot be taken up flush with fly gallery. Theatre on third floor. Printing required, 14 3-sheets, 4 1-sheets, 50 ½-sheets. Dates to read, "Graves' Opera House." American Express. R. H. Watkins, physician. Anson S. Wood, lawyer.

Newspapers—Two.

Hotels—Three.

Railroad—N. Y. C. & H. R.

* * *

YONKERS — Pop., 50,000. Music Hall. Wm. J. Bright, mgr. S. c., 1,100. Width prosc. opening, 30 ft. Height, 30 ft. Footlights to back wall, 32 ft. 6 in. Curtain line to footlights, 2 ft. Dist.

bet. side walls, 52 ft. Dist. bet. fly girders, 42 ft. No grooves. Stage to rigging loft, 48 ft. Depth under stage, 8 ft. 3 traps, right, left, and center; also sectional bridge. Theatre ground floor. Frank Post and Wm. Dunn, carpenters. Wm. Egan, prop. man. H. Smythe, orches. leader. 6 in orches. Printing required, 13 stands, 50 3-sheets, 200 lithos. W. L. Mildrum, bill-poster.

Newspapers—Daily, "Statesman," Mr. Oliver. "Herald," Mr. Fox.

Hotels—Getty House, \$1.50. Wynnstay, \$1.50 and \$2.

Railroads—N. Y. C. & H. R. R. R., Alex. Kinney, agt. N. Y. C. & Putman R. R., Wm. Cronk, agt. Transfer Co., Armstrong, address N. Y. C. & H. R. R. R. American Express. Dr. Foy, doctor. Harry Archibald, attorney. Miss M. C. Willoughby, typewriter.

NORTH CAROLINA.

ASHEVILLE—Pop., 20,000. Asheville Auditorium. W. F. Randolph, Secretary and Treasurer. S. c., 2,000. Illum., gas and elec. Voltage, 104. Amperes, 400. System, Edison. Name of Electrician, Ralph Hampton. Width prosc. opening, 50 ft. Height, 30 ft. Depth footlights to back wall, 50 ft. Dist. curtain line to footlights, 11 ft. Dist. between side walls, 90 ft. Dist. between fly girders, 60 ft. Height to rigging loft, 35 ft. Depth under stage, 10 ft. Height to fly gallery, 20 ft. 1 bridge on right side. Grooves can be taken up flush with fly gallery. Theatre first floor. From 1 to 10 in orchestra. Printing required, 8 stands, 25 3-sheets, 50 1-sheets, 100 ½-sheets. Dates to read, Asheville Auditorium. Consolvo & Cheshire, bill-posters. Asheville Transfer Co. Express offices, Southern.

Grand Opera House—Whitlock Bros., mgrs. S. c., 1,000. Prices, 25c. to \$1. Illum., gas and elec. Width prosc. opening, 24x30 ft. Depth footlights

to back wall, 40 ft. Dist. curtain line to footlights, 4 ft. Dist. bet. side walls, 60 ft. Dist. bet. fly girders, 40 ft. No grooves. Stage to rigging loft, 40 ft. Depth under stage, 12 ft. 2 traps, located center. Theatre first floor. C. N. Webster, leader orches. 4 pieces. Printing required, 7 stands, 30 3-sheets, 125 lithos. Dates read, Grand Opera House. Consolvo & Cheshire, bill-posters. Pete Killian, stage mgr.

Newspapers—"Citizen," daily, F. A. Johnson. "Gazette," daily, Mr. Godby, critic.

Hotels—Kenilworth Inn, \$5 and up. Battery Park, \$4 and up and \$3. Berkley, \$2 and \$1.50. Swanannoa, \$2 and \$1.50. Oaks, \$2. Oregon, \$1.

Railroad—Southern. J. H. Wood, agt. Transfer Co., Asheville Trans. Co. Express, Southern. E. B. Glenn, doctor. J. C. Martin, attorney.

Publisher of programme—Asheville Printing Co.

NORTH CAROLINA.—Continued.

BABYLON—Pop., 6,000. Lyceum Theatre. George Van Brunt, mgr. D. C. Rickett, bus. mgr. S. c., 350. Illum., electricity. Width prosc. opening, 20 ft. Height, 12 ft. Depth footlights to back wall, 15 ft. Distance, curtain line to footlights, 2 ft. 1 trap. Depth under stage, 2½ ft. Scene room. Theatre on first floor.

* * *

BEAUFORT—Pop., 2,500. Davis' Hall. James C. Davis, mgr. S. c., 500. Width prosc. opening, 10 x 30 ft. Height, 12 ft. Depth curtain line to back wall, 9 ft. Dist. bet. side walls, 30 ft. Theatre second floor. John C. Willis, bill-poster.

Newspaper—"Beaufort Herald," weekly.

Hotels—Davis House, \$1.50. Russell House, \$1.

Railroad—Atlantic & N C., from Goldsboro, S. L. Dill, agt. F. M. Clarke, doctor. C. R. Thomas, attorney.

Publisher of programme—"Herald."

* * *

CHARLOTTE—Pop., 3,000. Academy of Music. S. A. Schloss, mgr. J. S. Elburg, bus. mgr. S. c., 1,350. Prices, first-class. Illum., gas and elec. Width prosc. opening, 32 ft. Height, 28 ft. Dist. curtain line to footlights, 4 ft. Dist. bet. side walls, 70 ft. Dist. bet. fly girders, 45 ft. Height to rigging loft, 45 ft. Depth under stage, 9 ft. Height to fly gallery, 24 ft. Theatre ground floor. 5 in orch. Printing required. 6 stands, 30 3-sheets, 75 1-sheets, 75 ½-sheets, 50 window cards. Dates to read, Academy of Music.

Opera House—Nat Gray & Sons, mgrs. S. c., 1,000. Prices, 50c. to \$1. Illum., gas and elec. Voltage, 52 or 110. Amperes, 60. Edison system. Jos. Fisschesser, electrician. Width prosc. opening, 25 ft. Height, 20 ft. Footlights to back wall, 25½ ft. Curtain line to footlights, 4 ft. Dist. bet. fly girders, 30 ft. 4 grooves. Depth under stage, 4 ft. Dist. bet. side walls, 50 ft. Height of grooves, 17½ ft. Height to rigging loft, 30 ft. 2 traps,

center and rear. Theatre on second floor. Ollie A. Savin, prop. man. W. G. Gray, stage carp. Richardson, leader of orchestra. Nat Gray, bill-poster. W. G. Gray, adv. agt. Printing required, 8 stands, 25 3-sheets, 50 1-sheets, 75 ½-sheets. Dates read, Opera House. Southern. Dr. Wilder, physician. Osborne & Maxwell, lawyers.

Newspapers—"Morning Observer," "Evening News."

Hotels—Central, \$1.50 to \$2. Buford, same. Arlington, \$1 to \$1.50. Leland, \$1.00.

Railroads—Southern, R. L. Vernon, agt.

Publisher of programme—O. L. Bar-ringer.

* * *

DURHAM—Pop., 20,000. Durham Opera House. Hackney & Freslund. S. c., 800. Prices 25c. to \$1. Illum., elec. Will Bryant, elec. J. B. Panish, stage carpenter. Width prosc. opening, 22 ft. Height, 18 ft. Footlights to back wall, 24 ft. Dist. curtain line to footlights, 3½ ft. Dist. bet. side walls, 47 ft. Height of grooves, 14 ft. Height to rigging loft, 20 ft. 5 grooves. Depth under stage, 3 ft. 2 traps, center and rear. 7 bridges. Grooves can be taken up flush with fly gallery. Theatre on second floor. Paul Olisson, scenic artist. Jim Winston, prop. man. Printing required, 6 stands, 30 3-sheets, 100 1-sheets, 100 ½-sheets. Dates read, Durham Opera House. Durham Bill-posting Co., bill-posters. E. C. Hackney, advg. agt.

Newspapers—Daily, "Herald," "Sun." Weekly, "Durham Recorder."

Hotels—Carolina, \$2.50. Central House, \$1.50.

Railroads—Southern, G. Dusenbery. Norfolk & Western, E. M. Graham. Seaboard Air Line, S. M. Reams. Transfer C., E. C. Hackney.

* * *

EDENTON—Pop., 5,000. Rea's Opera House. C. W. Rea, mgr. and bus.

NORTH CAROLINA.—Continued.

mgr. S. c., 600. Prices 25c. to 50c. Illum., oil. Width prosc. opening, 21 ft. Height, 14 ft. Depth footlights to back wall, 28 ft. Dist. curtain line to footlights, 2½ ft. Height grooves from stage, 14 ft. Depth under stage, 4 ft. Theatre on first floor. H. A. Bond, scenic artist. Printing required, 10 stands, 25 3-sheets, 25 1-sheets, 125 lithos. Dates read, Rea's Opera House. Paul Harrell, bill-poster and adv. agt.

Newspaper—"Courier," weekly.

Hotels—Bay View and Woodard House, \$1.

Railroad—N. & S. R. R., E. Wood, agt. * * *

FAYETTEVILLE—Pop., 8,000. Opera House. J. G. Hollingsworth, mgr. S. c., 700. Prices, 25c. to 75c. Illum., gas. Width prosc. opening, 32 ft. Height, 14 ft. Footlights to back wall, 31 ft. Curtain line to footlights, 5 ft. 4 grooves. Dist. bet. side walls, 60 ft. Height of grooves, 12½ ft. 2 traps, center, back. Theatre on ground floor. The Burton Bill-Posting Co., bill-posters. R. Broodfoot, prop. Printing required, 4 stands, 25 3-sheets, 40 1-sheets, 50 ½-sheets. Dates read, Opera House. Transfer Co., Ledbetter Bros. Express office, Southern. J. V. McGougan, physician. E. R. Mackethan, lawyer.

Newspapers—Daily, "Fayetteville Observer," "Observer" (Thurs.).

Hotels—La Fayette, \$2 single, \$1.50 double. Davis, \$1. Atlantic, \$1.

Railroads—Atlantic Coast Line, Robert Southerland, agt.

J. T. Gaster, typewriter.

Publisher of programme—G. H. Thomson. * * *

GASTONIA—Pop., 7,000. Opera House. Frost Torrence, mgr. Seating capacity, 800. Illum., electricity. Width prosc. opening, 25 ft. Height, 15 ft. Footlights to back wall, 25 ft. Curtain line to footlights, 2½ ft. Distance bet.

fly girders, 5 ft. 15 grooves. Depth under stage, 3 ft. 5 grooves. Dist. bet. side walls, 50 ft. Height of grooves, 12 ft. Height to rigging loft, 10 ft. 2 traps. Grooves can be taken up flush with fly gallery. Theatre on second floor. Frost Torrence, prop. man. W. S. Spencer, stage carpenter. Piano. F. Torrence, bill-poster. Printing required, 5 stands, 10 3-sheets, 50 1-sheets, 25 ½-sheets. Transfer Co., Fayssoux. F. G. Wilson, physician. A. G. Mangum, lawyer.

Newspapers—"Gazette," semi-weekly. "Gastonia News," Tues. and Fri.

Hotels—Falls House, \$2 single, \$1 double, and Gaston Inn.

Railroads—Southern Ry., C. & N. W., C. M. Nolan, agt.

Publishers of programme—Geo. Glenn & Co. * * *

GOLDSBORO—Pop., 8,000. Messenger Opera House. B. H. Griffin, prop. J. H. Hill & Son, mgrs. S. c., 1,000. Prices, 25c. to 75c. Illum., elec. Volt., 104. Amperes, 40. T. & H. system. J. S. Dortch, elec. Width prosc. opening, 27½ ft. Height, 18 ft. Footlights to back wall, 30 ft. Curtain line to footlights, 10 ft. Dist. bet. fly girders, 36½ ft. Depth under stage, 4 ft. Dist. bet. side walls, 55 ft. Height of stage, 30 ft. Height to rigging loft, 35 ft. 2 traps, center and back. All drop and boxed scenery. All scenery new. Scene room. Theatre on second floor. Prop. man, Ed. Sasser. Stage carp., Bob Thompson. Pianist, Geo. Stanley. Bill-poster, B. H. Griffin. Printing required, 5 stands, 15 3-sheets, 50 1-sheets, 50 ½-sheets. Dates read, Messenger Opera House. Express office, Southern. M. E. Robinson, physician. Allen & Dortch, lawyers.

Newspapers—"Argus," daily. "Argus," (Wed.), "Head-Light" (Wed.).

Hotel—Kennon, \$2 to \$3 per day.

Railroads—Southern. Joe Royall, agt. Atlantic Coast Line, A. & N. C., same agt.

NORTH CAROLINA.—Continued.

Publisher of programme—Argus Pub. Co.

* * *

GREENSBORO — Pop., 20,000. Grand. S. A. Schloss, mgr. and bus. mgr. S. c., 1,000. Prices, vary. Illum., gas and elec. Voltage, 110. System, Edison. Name of electrician, J. W. Griffith. Width prosc. opening, 22 ft. Height, 32 ft. Depth footlights to back wall, 35 ft. Dist. curtain line to footlights, 40 ft. Dist. between side walls, 55 ft. Dist. between fly girders, 37 ft. Height to rigging loft, 50 ft. Depth under stage, 6 ft. 1 trap, slightly to front. Height to fly gallery, 23 ft. 3 bridges on each side and back. Theatre on second floor. Property man, Ed. Allred. Stage carpenter, W. L. Griffith. From 2 to 5 in orch. Leader, Charles Brockman. Bill-poster, J. W. Griffith. Adv. Agt., W. L. Griffith. Printing required, 5 stands, 20 3-sheets, 30 1-sheets. Dates to read, Grand Opera House. Transfer Co., Greensboro Transfer Co. Express offices, Southern. Dr. Matthews, Physician. Lawyer, G. S. Taylor. Newspapers—"Record," "Telegram," daily.

Hotels—Guilford, \$2.50 to \$3, single; \$2 double. McAdoo, \$2, single; \$1.25 to \$1.50, double. Benbow, \$2, single; \$1.50, double. Clegg, \$1.50 to \$1.25.

Railroad—Southern.

Publisher of programme — Thomas Bros.

* * *

GREENVILLE—Pop., 3,500. Opera House. Burch & Tyson, mgrs. W. F. Burch, bus. mgr. S. c., 600. Prices, 50c. to 75c. Width prosc. opening, 15 ft. Height, 20 ft. Depth footlights to back wall, 26 ft. Dist. curtain line to footlights, 3 ft. Dist. bet. side walls, 40 ft. 1 trap. Depth under stage, 4 ft. 6 grooves. May be taken up flush with fly gallery. Scene room. Theatre on second floor. L. J. Smith, stage carpenter. W. H. Smith, property man. Printing required. 3 stands, 20 3-sheets, 40 1-sheets, 10 1/2-

sheets. William Cherry, bill-poster. W. F. Burch, adv. agent. Dates should read, Opera House. W. J. Turner, transfer company. Southern Express Company. E. A. Moye, physician. B. F. Tyson, lawyer.

Newspapers—Daily, "Reflector. Weekly, "Kings."

Hotels—Bertha, \$1.25. Mason, \$1.25. Hunter, \$1. Quinne, \$1.

Railroad—Atlantic Coast Line.

Programme publisher—W. F. Burch.

* * *

HENDERSON—Pop., 6,000. Cooper Opera House. B. S. Aronson, mgr. S. c., 700. Width prosc. opening, 24 ft. Height, 16 ft. Dist. bet. side walls, 50 ft. James Jordan, bill-poster.

Newspaper — "Gold Leaf," weekly, Thursday.

Hotel—Massenburg, \$2.00 single and \$1.50 double.

Railroads—Seaboard Air Line, E. B. Brady, agt. Southern, W. W. Morris, agt.

* * *

HENDERSONVILLE—Pop., 2,000. Hendersonville Opera House. W. F. Edwards, mgr. and bus. mgr. S. c., 550. Illum., gas. Width prosc. opening, 30 ft. Height, 15 ft. Depth, footlights to back wall, 18 ft. 12 grooves. Dist. curtain line to footlights, 18 in. Dist. between side walls, 6 in. Height of grooves, 18 ft. Height to rigging loft, 24 ft. Depth under stage, 10 ft. 2 traps, under stage. Theatre second floor. Bill-poster, John Johnston. Transfer Co., G. P. Liverett. Express offices, Southern. Physician, Dr. J. L. Egerton. Lawyer, W. A. Smith.

Newspapers—Two, semi-weekly.

Hotels — Imperial, New Southern, Wheeler.

Railroad—Southern.

Publisher of programme—"Hustler."

* * *

KINGSTON — Pop., 6,000. Opera House. S. J. Loftier, mgr. S. c., 500. Illum., oil. Theatre on second floor.

NORTH CAROLINA.—Continued.

Newspaper—"Free Press," daily.

Hotels—Tell, \$2.50. Bailey, \$1.50.

Lynch, \$1.50.

Railroads—Atlantic North Carolina, Atlantic Coast Line.

Programme publisher—"Free Press."

* * *

LOUISBURG—Pop., 2,250. Louisburg Opera House. Thomas & Cooke, managers. Seating capacity, 600. Width proscenium opening, 18 ft. Height, 10 ft. Depth footlights to back wall, 15 ft. Distance curtain line to footlights, 2 ft. Dist. bet. side walls, 54 ft. Dist. bet. fly girders, 20 ft. Height grooves from stage, 13 ft. Stage to rigging loft, 13 ft. 3 sets grooves, 12 to set. Depth under stage, 4 ft. 1 trap, located center stage. Theatre second floor. Printing required, 3 stands, 12 3-sheets, 50 1-sheets, 100 ½-sheets. Joseph Dent, bill-poster.

Newspapers—"Franklin Times," weekly, Friday.

Hotel—Louisburg Hotel, special rates.

Railroad—Branch S. A. L., Thos. White, agt. Transfer Co., Hayse & Fuller.

* * *

MOUNT AIRY—Pop., 3,500. "Surry Rifles" Armory. D. D. Parks, mgr. S. c., 600. Width prosc. opening, 30 ft. Height, 20 ft. Depth footlights to back wall, 30 ft. Distance from wall to wall, 60 ft. Distance curtain line to footlights, 3 ft. Height grooves from stage, 12 ft. 4 grooves. Depth under stage, 4 ft. 1 trap, located center of stage. Grooves can be taken up flush with fly gallery. Theatre second floor. Printing required, 1 stand. 80 3-sheets, 100 1-sheets. Surry Rifles, bill-poster.

Newspaper—"Mt. Airy News," weekly, Wednesday.

Hotel—Blue Ridge Inn, \$1.

Railroad—Southern, Rierson. agt. Transfer, Rierson & Co. Express, Southern. W. S. Taylor, doctor. S. P. Graves, attorney.

Publisher of programme—"Mt. Airy

News." All companies played under auspices of Co., for benefit of the military company. D. D. Parks, captain.

* * *

NEW BERN—Pop., 10,000. Masonic Opera House. John C. Green, mgr., bus. mgr. and press agt. S. c., 450. Illum., gas and electric. Width prosc. opening, 25 ft. Height, 14 ft. Depth footlights to back wall, 45 ft. Dist. curtain line to footlights, 10 ft. Height grooves from stage, 14 ft. Stage to rigging loft, 16 ft. Depth under stage, 8 ft. 3 traps, located center and side. Theatre first floor. Printing required, 6 or 8 stands, 50 1-sheets, 50 3-sheets, 100 ½-sheets. 25 or 35 lithos. Dates read, New Bern Theatre. Theatre, bill-poster.

Newspapers—"Journal," daily and weekly, Thurs., E. M. Green, lawyer, or dramatic lawyer, also critic and theatrical papers' correspondent.

Hotels—Albert, Chitanqua, Musee.

Railroads—A. & N. C. R. R., S. L. Dill, general passenger agt. Atlantic Coast Line, J. S. Maurice, agt., from Wilmington to New Bern. E. C. D. Line Steamers to Norfolk, via Elizabeth City. Baggage transfer, J. C. Green, mgr. Masonic Opera House.

* * *

OXFORD—Pop., 4,000. Opera House. W. L. Pease, mgr. Illum., oil. Width prosc. opening, 16 ft. Height, 24 ft. Depth, footlights to back wall, 50 ft. Theatre on second floor.

Hotels—Exchange, \$1.25. Osborn, \$1.25.

Railroads—Southern, S. H. Brown; Seaboard, J. A. Taylor.

Programme publisher—J. T. Britt.

* * *

RALEIGH—Pop., 20,000. Metropolitan Opera House. R. C. Rivers, bus. manager and press agent. Seating capacity, 800. Prices, 10, 20, 30, and 50c. Illumination, gas. Mont. Haynes, stage carp. Width proscenium opening, 17 ft. Height, 22 ft. Depth footlights to back wall, 40 ft. Dist. curtain line to foot-

NORTH CAROLINA.—Continued.

lights, 5 ft. Dist. bet. side walls, 37 ft. Dist. bet. fly girders, 30 ft. Height grooves from stage, 14 ft. Stage to rigging loft, 25 ft. 5 sets grooves. Depth under stage, 4 ft. 1 trap, located center. Grooves can be taken up flush with fly gallery. Printing required, 3 stands, 20 3-sheets, 25 1-sheets, 25 ½-sheets. Dates read, Metropolitan Opera House.

Academy of Music. E. H. Baker, lessee and mgr. S. c., 1,100. Illum., gas and electricity. Width prosc. opening, 25 ft. Height, 27 ft. Depth footlights to back wall, 35 ft. Dist. curtain line to footlights, 6 ft. Dist. bet. side walls, 50 ft. Dist. bet. fly girders, 40 ft. Depth under stage, 7 ft. 1 trap, located center stage. Theatre second floor. Printing required, 5 stands, 30 3-sheets, 50 1-sheets, 50 ½-sheets. Ed. Fann. carp. W. B. Goodwin, prop. man.

Monumental Theatre. Brown & Hin-naut, mgrs. Roger Flint, business manager. Seating capacity, 928. Illum., gas and electricity Volt., 104. Amperes, 100. Width prosc. opening, 23 ft. Height, 22 ft. Depth footlights to back wall, 45 ft. Dist. curtain line to footlights, 7 ft. Dist. bet. side walls, 42 ft. Bet. fly girders, 23 ft. Height to rigging loft, 32 ft. 2 traps. Depth under stage, 4 ft. Printing required, 7 stands, 40 3-sheets, 50 1-sheets, 50 ½-sheets. Dates should read, The New Monumental.

Newspapers—"Times," daily, "Morn-ing Post," daily and Sunday, R. M. Phil-lips.

Hotels—Yarboro House, Dorsett.

Railroads — Southern, T. E. Gurra, agt. Seaboard Air Line, C. H. Gattis, agt. Transfer Co., W. A. Upchurch.

Express, Southern. H. A. Royster, doctor. W. B. Snow, attorney. T. B. Hearst, typewriting.

Publisher of programme—E. H. Baker.

* * *

RANDLEMAN—Pop., 3,500. Randle-

man Opera House. Hayes & Fenn, mgrs. J. K. Fenn, bus. mgr. S. c., 600. Elect., John Scott. Width prosc. opening, 16 ft. Height, 14 ft. Depth footlights to back wall, 20 ft. Dist. curtain line to footlights, 4 ft. Grooves may be taken up flush with fly gallery. Scene room. Theatre on third floor. Scenic artist, P. A. Hayne. Stage carpenter, P. A. Hughes. 14 in or-chestra. C. C. Randleman, leader. Print-ing required, 15 stands, 5 3-sheets, 20 1-sheets, 40 ½-sheets. Dates should read Opera House. Southern Express Com-pany. W. F. Summer, physician. O. L. Sapp, lawyer. No newspapers.

Hotels—Ingold is only hotel in town.

Railroad—Southern.

Programme publisher—J. J. Stone.

* * *

ROXBORO—Pop., 1,800. Academy Hall. N. C. Newbold, mgr. S. c., 250. Prices 25c. and 35c. Illum., oil. Width prosc. opening, 20 ft. Height, 20 ft. Foot-lights to back wall, 15 ft. Depth under stage, 1¾ ft. Theatre on ground floor. scene room. Dr. D. J. Teague, physician. W. W. Kitchen, lawyer.

Hotels—Dowdy, \$2. Reade, \$2.

Railroad—Norfolk & Western, Gilbert, agt.

Publisher of programme—Noel Bros.

* * *

SALISBURY—Pop., 10,000 to 12,000. Meroney's Opera House. T. B. Marsh, mgr. and bus. mgr. S. c., 600 to 700. Prices 50c. and 75c. Illum., gas. Width prosc. opening, 21 ft. Height, 14 ft. Depth footlights to back wall, 22 ft. Cur-tain line to footlights, 4 ft. Height to grooves, 14 ft. Printing required, 3 stands, 25 3-sheets, 100 1-sheets, 100 ½-sheets. Morgan Bros., bill-posters.

Newspapers—"Sun," daily and weekly. "Truth," weekly.

Hotels—Central. Mt. Vernon.

Railroad — Southern. Transfer Co., J. L. Mowery. Express, Southern. J. M. Flippin, physician. A. H. Price, attorney. Jas. Horah, typewriting.

NORTH CAROLINA.—Continued.

SANFORD—Pop., 3,500. Sanford Opera House. H. P. Edwards, mgr. S. c., 500. Prices, 35c., \$1. Illum., electricity. Volt., 110. System, alternating. Width prosc. opening, 32 ft. Height, 18 ft. Depth, footlights to back wall, 23 ft. Dist. curtain line to footlights, 3 ft. Dist. bet. side walls, 18 ft. Bet. fly girders, 4 ft. Height to rigging loft, 20 ft. To fly gallery, 20 ft. 1 trap. 4 grooves. Height, 20 ft. May be taken up flush with fly gallery. No scene room. Theatre on second floor. Only piano in orchestra. Printing required, 12 stands, 4 3-sheets, 5 1-sheets, 2 ½-sheets. Transfer, C. W. Petty. Southern Express Co. W. A. Munroe, physician. D. E. McIver, lawyer.

Hotels—White House, \$2 and \$1. Sanford Inn, \$2 and \$1.

Railroads—Southern, Atlantic Coast Line, Seaboard Air Line, Atlantic and Western.

Programme publisher—Coe Printing Co.

* * *

STATESVILLE—Pop., 3,500. Court House and Female College. S. c., 750. Illum., Court House, electricity. College, lamps. Theatre on second and third floors. Bill-poster. Rowland Advertising Co. Transfer Co., Livery. Express offices, Southern. Physician, Dr. H. F. Long. Lawyer, R. B. McLaughlin.

Newspapers — "Landmark," Tuesday and Friday. "Mascot," Thursday.

Hotels—"Iridell," \$2 per day, single. "Statesville Inn," \$2 per day.

Railroad—Southern Ry. Co.

* * *

TARBORO—Pop., 5,000. Opera House. J. A. Weddell, mgr. S. c., 600. Prices, 50c., 75c. Illum., electricity. Volt., 104. System alternating. Elect., H. Meredith. Width prosc. opening, 28 ft. Height, 15 ft. Depth footlights to back wall, 28 ft. Dist. curtain line to footlights, 3 ft. Dist. bet. side walls, 56 ft. Height to rigging loft, 18 ft. To fly gallery, 18 ft. 2 traps. Depth under stage, 4 ft. 8 grooves.

Height, 14 ft. May be taken up flush with fly gallery. No scene room. Theatre on second floor. Stage carp. and prop. man, Joe Savage. Printing required, 5 stands, 25 3-sheets, 75 1-sheets, 50 ½-sheets. Dates should read, Opera House. Transfer Co., Day & Hedges. Express Co., Southern. Physician, J. M. Baker. Lawyer, M. T. Fountain.

Newspapers—Daily, "Southern."

Hotels—Farrar, \$1.50, \$1.25. Bryan, \$1.

Railroad—Atlantic Coast Line, J. E. Kelley.

Programme publisher—C. F. Clayton.

* * *

WILMINGTON—Population, 25,000. Academy of Music. Cowan Bros., lessees and managers. Seating capacity, 1,200. Width prosc. opening, 40 ft. Height, 45 ft. Depth footlights to back wall, 40 ft. Dist. curtain line to footlights, 8 ft. Dist. bet. side walls, 56 ft. Depth under stage, 10 ft. 3 traps. Theatre ground floor. Printing required, 6 stands, 15 3-sheets, 100 1-sheets, 100 ½-sheets. Cowan Bros., bill-posters.

Newspapers—"Messenger," daily, T. W. Clawson, critic. "Star," daily, Joe Thompson. "Dispatch," daily, Brunson.

Hotels—Orton, Fulton, Bonitz.

Railroads—Atlantic Coast Line, Craig, gen. pass. agt. Sea Board Air Line. N. & N. Express, Southern. A. H. Harriss, doctor, Herbert McClammy, attorney. Transfer, S. P. Cowan & Co.

Publisher of programme—S. C. Hall.

* * *

WILSON—Pop., 6,000. Mamona Hall. J. J. Pruitt, mgr. S. c., 650. Prices 25c. to 75c. Illum., elec. E. P. Meredith, elec. Width proscenium opening, 36 ft. Height, 14 ft. Footlights to back wall, 30 ft. Dist. curtain line to footlights, 8 ft. Dist. bet. side walls, 65 ft. Dist. bet. fly girders, 50 ft. Height to rigging loft, 16 ft. 8 grooves. Depth under stage, 3 ft. Grooves can be taken up flush with fly gallery. Theatre on second floor. Wistley Alley, prop. man. Irving Brig-

NORTH CAROLINA.—Continued.

kin, stage carpenter. Printing required, 3 stands, 3 3-sheets, 20 1-sheets, 50 ½-sheets. Programme publisher, "Daily News" office. Jess Wyatt, bill-poster.

Newspapers—"Daily News." "Weekly News." "Wilson Times."

Hotels—Briggs, \$1 per day. Keeles, \$1. Elkwood, \$1. Woodard House, \$1.

Railroads—Atlantic Coast Line, Southern, W. E. Farmer, agt. Transfer Co., B. B. Rhodes.

* * *

WINSTON — Pop., 20,000. Armory Hall. J. D. Terry, mgr. and bus. mgr. S. c., all on one floor. Illum., elec. Voltage, 110. Amperes, 100. Electrician, White. Width prosc. opening, 24 ft. Height, 14 ft. Depth footlights to back wall, 22 ft. Grooves, 4 each side. Dist. curtain line to footlights, 1 ft. Dist. bet.

side walls, 56 ft. Dist. bet. fly girders, 26 ft. Height of grooves, 12 ft. Height to rigging loft, 18 ft. Depth under stage, 3 ft. Grooves cannot be moved. Scene room. Theatre on second floor. Bill-poster, Burton Bill-Poster Co. Printing required, 4 stands, 10 3-sheets, 25 1-sheets, 50 ½-sheets. Dates to read, Armory Hall, Winston, N. C. Transfer Co., Twin City Transfer Co. Express office, Southern. Physician, D. N. Dalton. Lawyers, Watson, Buxton & Watson.

Newspapers — "Sentinel," "Journal," daily.

Hotels—Phoenix, \$2, single. Jones, \$2, single. Hanes House (Boarding House) \$1.

Railroads—Southern, C. Buford, agent. Norfolk & Western, E. B. Kearns, agent.

Publisher of programme—King Printing House.

NORTH DAKOTA.

BISMARCK—Pop., 4,000. Atheneum. E. H. L. Vesperman, mgr. S. c., 1,000. Volt., 220. A. H. Garrott, elec. Width prosc. opening, 26 ft. Height, 14 ft. Depth footlights to back wall, 33 ft. Dist. curtain line to footlights, 6 ft. Dist. bet. side walls, 33 ft. Height grooves from stage, 11½ ft. Stage to rigging loft, 11½ ft. Depth under stage, 5 ft. 2 traps, located center. Theatre ground floor. Printing required, 2 stands, 15 3-sheets, 25 1-sheets, 25 ½-sheets, 100 lithos. E. H. L. Vesperman, bill-poster.

Newspapers — "Tribune," daily and weekly, Friday, J. W. Foley. "Palladium," semi-weekly, Tuesday and Friday, W. S. Moffet.

Hotels—Northwest, \$2 and \$3. Western, \$1.50 and \$1. Banner, \$1. Grand Pacific, \$1.50 and \$1.

Railroad—Northern Pac., S. H. Scott, agt. Transfer Co., Wm. Pennell. Express, Northern Pac. E. P. Quain, doctor.

J. F. Philbrick, attorney. E. H. L. Vesperman, typewriting.

Publisher of programme—"Tribune."

* * *

CASSELTON—Pop., 2,500. Grosvenor's Opera House. F. H. Carter, mgr. S. c., 400. Width prosc. opening, 24 ft. Height, 12 ft. Depth footlights to back wall, 16 ft. Dist. curtain line to footlights, 3 ft. Dist. bet. side walls, 48 ft. Dist. bet. fly girders, 40 ft. Height grooves from stage, 11½ ft. Theatre second floor. Printing required, 2 stands, 10 3-sheets, 120 1-sheets, 200 ½-sheets.

Newspaper — "Casselton Reporter," weekly, Friday.

Hotels—Occidental, \$1.50 and \$1.25. Commercial, \$1. Headquarters, \$1.

Railroads—N. Pac., J. P. Cummins, agt. G. N., J. Winn, agt. Transfer Co., Haldy's Transfer Line.

* * *

DEVIL'S LAKE—Pop., 2,200. Armory

NORTH DAKOTA—Continued.

Opera House. S. J. Small, mgr. S. c., 420. Prices, 50c. to 75c. Illum., electric lights. Depth footlights to back wall, 28 ft. Dist. bet. side walls, 50 ft. Stage to rigging loft, 16 ft. Theatre first floor. Frank Sibbels, prop. man. Printing required, 6 stands. Wm. Shaddock, bill-poster.

Newspapers — "News," weekly, Fri. "Free Press," weekly, Wed. "Inter-Ocean," weekly, Thurs.

Hotels—Sevilla, \$2. Reid, Glenn, Victoria, \$1.

Railroad—Great Northern, W. H. Kipp, agt.

* * *

DICKINSON—Pop., 3,000. Dickinson Opera House. Frank Kihm, mgr. S. c., 600. Prices, 25c. to \$1. Illum., elec. Width prosc. opening, 26 ft. Height, 16 ft. Footlights to back wall, 25 ft. Curtain line to footlights, 3 ft. Distance bet. fly girders, 33 ft. 3 sets of grooves. Depth under stage, 3½ ft. Dist. bet. side walls, 43 ft. Height of grooves, 14 ft. Height to rigging loft, 21 ft. Theatre on ground floor. Printing required, 2 stands, 20 3-sheets, 20 1-sheets, 75 lithos. Dates read, Dickinson Opera House. Transfer Co., H. J. Gruschus. Express office, N. P. L. C. Smith, physician. C. E. Gregory, lawyer.

Newspapers — "Recorder" (Thurs.), "Press" (Fri.),

Hotels—St. Charles, \$2.00 single, \$1.50 double. Villard House, \$2.00 single, \$1.50 double.

Railroad—N. P.

* * *

FARGO—Pop., 15,000. Fargo Opera House. C. P. Walker, mgr. S. c., 938. Prices 25c. to \$1. Illum., gas and elec. Volt., 54. Amepres, 1 to 300. System, T. & H. Hance, elec. Width prosc. opening, 30 ft. Depth footlights to back wall, 30 ft. Dist. curtain line to footlights, 6 ft. Dist. bet. side walls, 60 ft. Dist. bet. fly girders, 43 ft. 4 in. House scenery, 18 ft. Stage to rig-

ging loft 40 ft. No grooves. Theatre ground floor. A. O. Rupert, leader of orches. 8 in orches. Printing required, 8 stands, 30 3-sheets, 50 1-sheets, 100 ½-sheets. Dates read, Fargo Opera House. Hance, carp. C. P. Walker, bill-posting company.

Newspapers — "Argus," "Forum," "News," Moorhead.

Hotels—Metropole, Webster, Prescott, Waldorf.

Railroads—N. Pac., J. E. Johnson, agt. Gt. N., J. L. Rohan, agt. C. M. & St. P., Walter H. Gross, agt. Transfer Co., E. T. Embretson. Express, Nor. Pac., Gt. Nor., U. S., Am.

Publisher of programme—Walker Bros. and Hardy.

* * *

GRAFTON—Pop., 3,000. Grafton Opera House. F. H. Sprague & H. L. Haussamen, mgrs. S. c., 600. Prices 50c. and 75c. Illum., elec. Width prosc. opening, 26 ft. Depth footlights to back wall, 30 ft. Dist. bet. side walls, 48 ft. Dist. bet. fly girders, 40 ft. No grooves. 1 trap, located center stage. Theatre ground floor. Printing required, 3 stands, 12 3-sheets, 24 1-sheets, 24 ½-sheets. Dates read, Grafton Opera House. H. Haines, bill-poster.

Newspapers—"News and Times," "Walsh Co. Record," "No. Dak. Post-en," weekly.

Hotels—Merchants, \$1.50 and \$1.25. Grand Pacific, \$1.50 and \$1.25. Ottawa House, \$1.

Railroads—Gt. Northern, Thos. Grace, agt. N. Pac., W. McDonald, agt. Transfer Co., P. Bricker. Express, G. N. and N. P. Dr. J. E. Countryman, physician. J. H. Fraine, attorney.

Publisher of programme—"News and Times."

* * *

GRAND FORKS—Pop., 12,000. Metropolitan Theatre. C. P. Walker, mgr. E. S. McMaster, local mgr. S. c., 900. Width prosc. opening, 33 ft. Height, 34 ft.

NORTH DAKOTA.—Continued.

Depth footlights to back wall, 29 ft. 4 in. Dist. curtain line to footlights, 6 ft. 10 in. Dist. bet side walls, 72 ft. Dist. bet. pen rails, 45 ft. 6 in. Height grooves from stage, 18 ft. Stage to rigging loft, 70 ft. 1 set grooves in 1. Depth under stage, 9 ft. 6 in. 3 traps, located 1 in center, 2 in 1. Theatre on ground floor. Printing required, 5 stands, 3 8-sheets, 20 3-sheets, 150 lithos. Gus Meyers, stage mgr. and carp. Don Chalmers, prop. man. Prof. W. W. Hall, orches. leader, 10 in orches. Met. Bill-Posting Co., bill-posters.

Newspapers — "Herald," daily, Mr. Winship. "Plaindealer," daily, Mr. Moe. "Currier," weekly, Mr. Seymour. "Normanden," weekly, Tuesday.

Hotels—Dacotah, \$2 and up. Northern, \$2. Hall, \$2. Griggs, \$1.25 and \$1. Commercial, \$1. Ingalls, \$1.

Railroads—Gt. Northern, J. H. Griffin, agt. N. Pac., J. H. Mulrein, agt. Transfer Co., W. T. Shepard. Express, G. N. and N. P. H. M. Wheeler, doctor. F. B. Feetham, attorney.

Publisher of programme—M. J. Liverman.

* * *

JAMESTOWN—Pop., 3,500. Jamestown Opera House. H. P. Smart, mgr. W. B. De Nault, bus. mgr. and treas. S. c., 713. Illumination, elec. Volt., 112. System, Edison. J. Canham, electrician. C. Petty, stage carpenter. Width proscenium opening, 26 ft. Height, 28 ft. Depth footlights to back wall, 33 ft. Dist. curtain line to footlights, 4 ft. Dist. bet. side walls, 48 ft. Dist. bet. fly girders, 38 ft. Height grooves from stage, 18 ft. Stage to rigging loft, 40 ft. 4 sets grooves. Depth under stage, 10 ft. 6 traps, located 1 each R. & L. 1st ent, 2 center in 2d ent., 2 center in 3d ent. 3 bridges in 4th ent. Grooves can be taken up flush with fly gallery. Theatre first floor. Printing required, 6 stands, 15 3-sheets, 150 lithos. C. Petty, bill-poster.

Newspapers—"Alert," "Capital," daily and weekly, Fri.

Hotels—Gladstone, Capital, Columbia.

Railroads—N. P. J. R. Valley. Jamestown & Northern. J. E. Spurling, agt. for the 3 roads. Transfer Co., F. M. Andrie and H. Past. Express, Northern Pacific. J. A. Rankin, doctor. S. E. Ellsworth, attorney.

* * *

MANDAN—Pop., 2,800. Mandan Opera House. W. D. Kennelly, mgr. S. c., 800. Prices 50c. to \$1. Electric light. Width prosc. opening, 24 ft. Height, 12 ft. Curtain line to footlights, 3 ft. 12 grooves. Depth under stage, 12 ft. Dist. bet. side walls, 50 ft. Height of grooves, 27 ft. Height to rigging loft, 27 ft. 2 traps, center. Scene room. Theatre on ground floor. Bernard Kennelly, prop. man. T. C. Kennelly, stage carp. Cleve Kennelly, bill-poster. Printing required, 5 stands, 35 1-sheets lithos, 35 1/2-sheets lithos, 1,000 heralds, 15 1-sheets. Dates read, Mandan Opera House. Express office, N. P. G. B. Furness, physician. B. W. Shaw, lawyer.

Newspapers—"Pioneer" (Fri.). "Independent" (Thurs.). "Times" (Sat.). German Saturday.

Hotels—Inter-Ocean, \$2. McGinly, \$2. Union, \$1. Columbia, \$1. N. P. House, \$1.

Railroad—N. P., C. D. Sterling, agt. Publisher of programme—"Pioneer" Printing Co.

Transfer—Joseph Williams.

* * *

NORTHWOOD—Pop., 1,000. Northwood Opera House. M. V. Linwell, owner, bus. mgr. and press agt. S. c., 400. Width prosc. opening, 16 ft. Height, 12 ft. Depth footlights to back wall, 20 ft. Dist. curtain line to footlights, 3 ft. Dist. bet. side walls, 25 ft. Dist. bet. fly girders, 20 ft. Height grooves from stage, 14 ft. Stage to rigging loft, 12 ft. 3 grooves. Depth under stage, 7 ft. Grooves can be taken up flush with fly

NORTH DAKOTA.—Continued.

gallery. Theatre second floor. T. Bue, janitor and bill-poster. T. Bue, adv. agt.

Newspapers—"Gleaner," weekly, Fri.

Hotel—Merchants.

Railroad—Great Northern, L. A. King, agt. Transfer Co., Joseph Despains.

* * *

VALLEY CITY—Pop., 2,500. Academy of Music. D. W. Clark, mgr. and bus. mgr. S. c., 400. Prices 35c. to 50c. Illum., gas and elec. Width prosc. opening, 18 ft. Height, 12 ft. Footlights to back wall, 20 ft. 3 grooves. Height of grooves, 12 ft. Depth under stage, 2 ft. 6 in. 1 trap, located rear of stage. Theatre on second floor. Printing required, 4 stands, 12 3-sheets, 100 1-sheets. Dates read, Academy of Music. Express office, N. P. and Southern.

Newspapers—Weekly, "The People's Advocate," Thurs. "Times-Record," Thurs. "Alliance," Fri.

Hotels—Knidrid, single \$1.25, double \$1. Fifth Avenue, single \$1, double \$1.

Railroads—Northern Pac., J. J. Chamberlain, agt. Soo Line, J. W. Steven, agt.

Programme publisher—"Advocate" office.

* * *

WAHPETON—Pop., 3,500. New Opera House. R. W. Beatty, mgr. S. c., 750. Prices, 25c. to \$1. Illum., elec. S. H. Snyder, electrician. Width prosc. opening, 26 ft. Height, 16 ft. Footlights to back wall, 27 ft. Curtain line to footlights, 4 ft. 3 grooves. Dist. bet. side walls, 52 ft. Height of grooves, 16 ft. 2 traps. Grooves can be taken up flush with fly gallery. Theatre on second floor. Scene room. Jas. Morley, prop. man. 5 in orches. S. Brann, leader. R. W. Beatty, bill-poster. Printing required, 6 stands, 35 3-sheets, 150 1-sheets, 150 ½-sheets. Transfer Co., Opera House. Express offices, G. N. and N. P. and U. S.

Newspapers—"Gazette," Wednesday. "Times." "N. D. Globe," "Press," Friday.

Hotels—Merchants', \$2.00. Wahpeton Hotel, \$1.00. Commercial, \$1.00.

Railroads—Great N., G. L. Harris, agt. N. P., L. P. Gellermann, agt. C., M. & St. P., W. J. Dols, agt.

Publisher of programme—Aspinwall Bros., publishers of "Times."

OHIO.

ADA—Pop., 3,500 (actual). Whiteside Theatre. A. W. Clutter, mgr. S. c., 700. Illum., elec. Volt., 100. System, direct. Leo Routson, elec. Width prosc. opening, 28 ft. Height, 14 ft. Footlights to back wall, 30 ft. Curtain line to footlights, 2½ feet. Dist. bet. side walls, 65 ft. Height of grooves from stage, 14 ft. Stage to rigging loft, 20 ft. 5 grooves. Depth under stage, 6 ft. 3 traps, R. and L. and back C. Grooves can be taken up flush with fly gallery. Theatre on second floor. Printing required, 5 stands, 20 3-sheets, 50 1-sheets, 50 ½-sheets. S. W. Rayl, bill-poster. R. B. Oberlin, prop. man. John Young, leader orches. 10 in orches.

Newspapers—"Record," Agnew Welsh, dram. critic, weekly. "Herald," Parlett & Snyder, dram. critics, weekly.

Hotels—Lawton, \$1.50 single, \$1-25 double. Park, \$1,

Railroad—P. F. W. & C., B. A. Welch, agt. Joseph Engle, Transfer Co. Express, Adams. West Montgomery, doctor. H. A. Clark, attorney. Prof. Wright, typewriting.

Publisher of programme—Agnew Welsh.

* * *

AKRON—Pop., 54,000; drawing population, 80,000. Colonial Theatre. M. Reis, mgr. Jno. R. Pierce, bus. mgr. S. c., 1,722. Illum., gas and elec. Volt.,

OHIO.—Continued.

110. Geo. Merwin, elec. Width prosc. opening, 32 ft. Height, 40 ft. Depth footlights to back wall, 38 ft. 6 grooves. Dist. curtain line to footlights, 36 ft. Dist. bet. side walls, 62 ft. Dist. bet. fly girders, 51 ft. Height of grooves, 25 ft. Height to rigging loft, 62 ft. Depth under stage, 10 ft. 1 trap, center. Height to fly gallery, 25 ft. Grooves can be taken up flush with fly gallery. Scene room. Theatre on ground floor. S. H. Movey, orchestra leader. 8 in orchestra. Harry Smith, prop. man. T. S. Perkin, stage carp. Boyan & Co., bill-posters. H. Hawse, adv. agt. Printing required, 8 stands, 25 3-sheets, 120 1-sheets, 100 ½-sheets. Dates to read, Colonial Theatre. Transfer Co., Dickson. Chas. Baird, lawyer.

Publisher of programme—P. J. Morsch.

Grand Opera House. T. K. Albaugh and Frank Burt, managers. For time and terms address Frank Burt, Lyceum Theatre, Toledo, O., or Stair & Haylin, 1441 Broadway, New York Representatives. T. K. Albaugh, local mngr. Seating capacity, 1,672. Prices, 10, 20 30, 50 and 75c. Matinees daily, 10, 20 and 30c. Illum., gas and elec. Volt., 110. Amperes, 300 direct. T. K. Albaugh, press agt. Bryan & Co., bill-posters. Width prosc. opening, 32 ft. Height, 35 ft. Footlights to back wall, 40 ft. Curtain line to footlights, 3 ft. Distance wall to wall, 60 ft. Distance between fly girders, 40 ft. No grooves. Height to fly loft, 26 ft. Height to rigging loft, 60 ft. Depth under stage, 12 ft. 4 traps. Scene room on ground floor. Full orchestra. Printing required, 15 stands, 150 3-sheets, 200 1-sheets, 400 ½-sheets, 5,000 couriers dated. Dates to read, Grand Opera House, matinees daily.

Newspapers—"Beacon Journal," W. S. Baldwin. "Democrat," J. A. Braden, critic. "Press," E. O. Lothman, critic, weekly. "Star," F. A. Raynold, critic, Sunday.

Hotels—Buchtel, \$2 and \$2.50. Empire, \$2 and \$2.50. Windsor, \$1.25 and \$1.50. Arlington, \$1.25 and \$1.50.

Railroads—B. & O. R. R., C. D. Honodde. C. A. & C. Ry. Erie R. R. Union Pacific.

Publisher of programme—Kennedy.

* * *

ALLIANCE—Pop., 12,000. Drawing pop. by traction lines, 30,000. Craven Opera House. Nat. S. Smith, lessee and mgr. S. c., 1,000. Prices 25c. to \$1. Illum., gas and elec. Width prosc. opening, 30 ft. Height, 20 ft. Footlights to back wall, 30 ft. Curtain line to footlights, 3 ft. Dist. bet. side walls, 40 ft. Dist. bet. fly girders, 36 ft. No grooves. Stage to rigging loft, 40 ft. Depth under stage, 8 ft. 2 traps. Theatre on ground floor. F. W. Cochran, orchestra leader. 7 in orchestra. Printing required, 6 stands, 20 3-sheets, 50 1-sheets, 50 ½-sheets. Dates read, Craven Opera House. Opera House Bill-Posting Co., bill-posters. N. S. Smith, prop.

Newspapers—"Leader," "Review," daily, and "Star," weekly.

Hotels—Keplinger, \$2. Russel House, \$2. Paterson, \$1. Chase House, \$1.

Railroads—P., F. W. & Chicago R. R. Cleveland & Pittsburg. Alliance & Youngstown R. R. L. E. A. & W. R. Alliance & Sebring Traction Line, Alliance & Canton Traction Line. Transfer Co., G. R. Craven. Express, Adams and Pacific. C. M. Hoover, physician. D. Fording, attorney.

Publishers of programme—Manager.

* * *

ARCANUM—Pop., 1,800. Arcanum Opera House. C. O. Shuler, mgr. S. c., 600. Width prosc. opening, 30 ft. Height, 20 ft. Depth footlights to back wall, 55 ft. Dist. curtain line to footlights, 2 ft. Dist. bet. side walls, 75 ft. Height grooves from stage, 14 ft. Stage to rigging loft, 25 ft. Depth under stage, 5 ft. 8 in. 3 traps, located center. Grooves can be taken up flush with fly gallery. Theatre

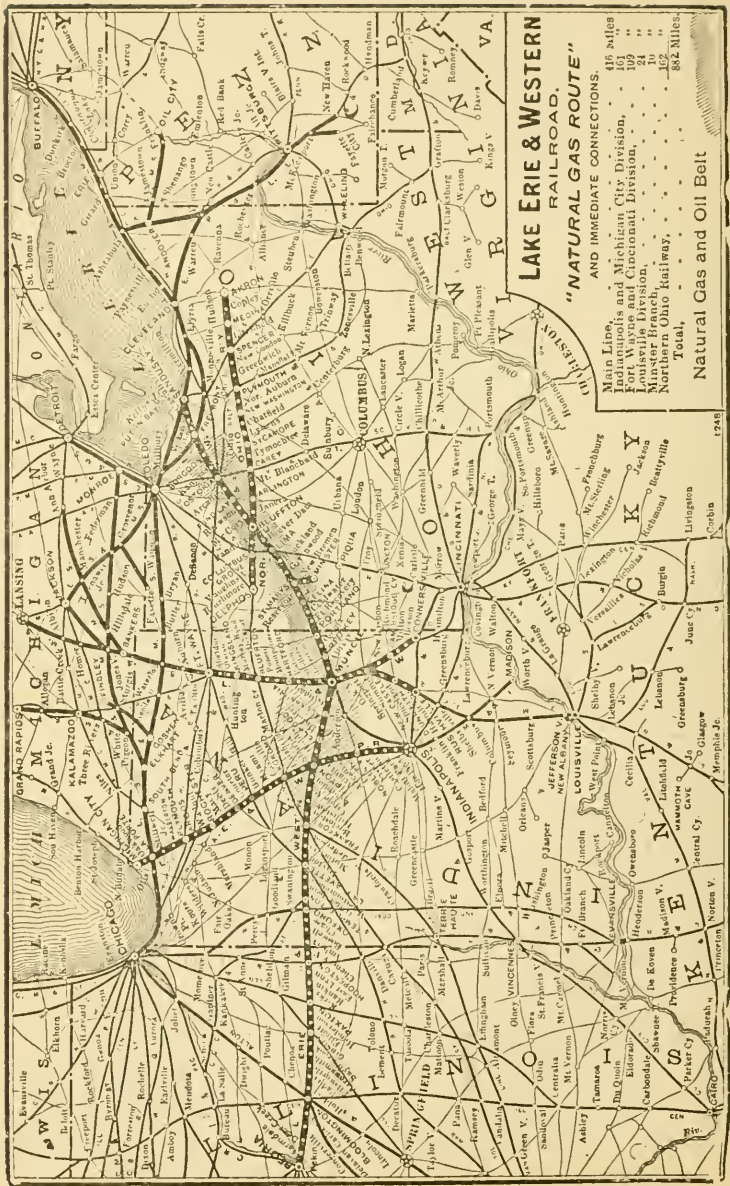

OHIO.—Continued.

second floor. Printing required, 5 stands, 25 3-sheets, 50 1-sheets, 100 ½-sheets. House, bill-poster.

Newspapers—"Enterprise," weekly, Thurs. Weekly "Times," Wed.

Hotels—Commercial, \$1. Arcanum House, \$1.

Railroads—Dayton & Union, J. H. Smith, agt. Big 4, Peoria Div., Birt Forbs, agt. Dayton & Northern Traction Line. Transfer Co., P. Siber & Co. S. A. Hawes, doctor. C. F. Parks, attorney. Typewriting, manager.

Publisher of programme—J. D. Miller.

* * *

ASHLAND—Pop., 8,000. Opera House. H. C. Westover, mgr. S. c., 1,000. Prices 25c. to \$1.00. Illumination, gas and elec. Incan. sys. Width prosc. opening, 32 ft. Footlights to back wall, 30 ft. Curtain line to footlights, 5 ft. 4 grooves. Depth under stage, 7 ft. Height prosc. opening, 16 ft. Dist. bet. side walls, 50 ft. Height of grooves, 16 ft. 3 traps, 1 each side, 1 center. Theatre on second floor. Chas. Clark, stage carp. J. Heitz, leader orches. Chas. Rowland, bill-poster. Printing required, 6 stands, 20 3-sheets, 100 1-sheets, 100 ½-sheets. Dates read, Opera House. Transfer Co., Hettinger Bros. W. H. Sampsel, physician. A. H. Stilwell, lawyer.

* * *

ASHTABULA—Pop., 15,000. Auditorium. J. L. Smith, mgr. Seating capacity, 1,292. Prices, 25c. to \$1. Illum., elec. Voltage, 100. F. Graves, elec. Width prosc. opening, 35 ft. Height, 25 ft. Footlights to back wall, 50 ft. Curtain line to footlights, 3 ft. Dist. bet. side walls, 60 ft. Dist. bet. fly girders, 50 ft. Height to rigging loft, 52 ft. Depth under stage, 4 ft. 2 traps, centre and front. Scene room. Theatre on ground floor. Frank Fox, stage carpenter. 6 in orchestra. C. H. Richardson, leader. Printing required, 10 stands, 15 3-sheets, 60 1-sheets.

Newspapers—"Beacon-Record," daily. "Telegraph," "Standard," weekly.

Hotels—Hotel James, special rates. The Fisk, \$2., \$1.50. Stoll, \$2. Chapman, \$1.50, \$1.25.

Railroads—Lake Shore, A. A. Strong, agt. Nickel Plate, Wells Blakeley, agt. Pittsburg & Ashtabula, Frank Flower, agt. Sweet & Sons, Transfer Co. Express, American and Adams. F. D. Snyder, doctor. Thos. Fricker, attorney.

* * *

ATHENS—Pop., 5,000. Opera House. W. R. Moore, mgr. S. c., 700. Stage dimensions: Width prosc. opening, 30 ft. Height, 22 ft. Height to rigging left, 46 ft. Height to fly gallery, 24 ft. Bet. fly galleries, 42 ft. Depth footlights to back wall, 28 ft. Dist. bet. side walls, 50 ft. No grooves. J. H. Long, stage mgr. Theatre second floor. Printing required, 7 stands, 25 3-sheets, 75 1-sheets, 50 ½-sheets. J. H. Long, bill-poster. J. T. Markins, prop. man.

Newspapers—"Valley Gazette," weekly. "Messenger," weekly. "Athens Journal," weekly.

Hotels—Berry, \$2. Palmer House, regular rate \$1.50. Athens, \$2.

Railroads—B. & O., W. R. Moore, agt. C. H. V. & T., W. S. Blackwood, agt. T. & O. C., Joe Henold, agt. Transfer Co., Warren Bros. Express, U. S. and Adams. C. S. McDougal, doctor. J. M. Foster, attorney.

SAM WARREN JESSE WARREN

Athens Transfer Co.

Passengers and Baggage to any part of the city.

Hack and Cab Calls Promptly Attended to.

Livery and Feed Stable in Connection.

ATHENS, OHIO.

Both 'Phones 14

BARBERTON—Pop., 10,000. Barber-ton Theatre. A. L. Stuhldreher, mgr. E. J. Stuhldreher, press agt. S. c., 971. Prices, 25c., 35c., 50c. Illumination, electricity. Voltage, 104 to 110. Amperes, 60. Electrician, H. Donna Gonser. Prosc. opening, 24 ft. Height, 16 ft. Foot-

OHIO.—Continued.

lights to back wall, 30 feet. Curtain line to footlights, 4 feet. Distance between side walls, 48 ft. Bet. fly girders, 32 ft. Height to rigging loft, 28 ft. To fly gallery, 16 ft. 2 traps. No grooves. No bridge. No scene room. Theatre on second floor. Scenic artist, Wm. La Blanch. Stage carp., H. Donna Gonser. Prop. man, Bors Gonser. As many as desired in orch. Leader, W. G. Stedman. Printing required, 5 stands, 50 3-sheets, 75 1-sheets, 75 ½-sheets. Bill-posting, H. Donna Gonser. Dates should read, Barberton Theatre. Transfer Co., Myers. Express Cos., U. S., Adams, Wells-Fargo. Physician, Dr. Carr. Lawyer, W. S. McKinzie.

Newspapers—Weekly, "Tribune," Leader," "News."

Hotels—Inn, \$1.75, \$1.50. American, \$1.25, \$1.

Railroads—B. & O., Penna., C. A. & C., Erie.

Programme publisher—John R. Davis.

* * *

BARNESVILLE — Pop., 4 500. Morres Opera House. Eli Morres, mgr. F. E. Morres, bus. mgr. S. c., 800. Illum., gas and elec. Volt., 110. Width prosc. opening, 28 ft. Height, 14 ft. Depth footlights to back wall, 26 ft. Dist. curtain line to footlights, 2 ft. Dist. bet. side walls, 36 ft. Dist. bet. fly girders, 32 ft. 8 grooves. Height of grooves, 14 ft. Height to rigging loft, 28 ft. Depth under stage, 3 ft. 2 traps, center and upper L. Height to fly gallery, 18 ft. Grooves can be taken up flush with fly gallery. 1 scene room. Theatre on ground floor. Phil. Murphy, bill-poster. F. E. Moore., adv. agt. Printing required, 4 stands, 20 3-sheets, 30 1-sheets. 100 ½-sheets. Dates read, Morres Opera House. Morres, Transfer Co. Express office, U. S.

Newspapers—Wednesday, Friday and Saturday.

Hotels—Columbian, \$2 single, \$2 dou-

ble. Albert, \$1.50 single, \$1.25 double. Fowler, \$1 single, \$1 double.

Railroads—B. & O. R. R., J. R. Lane, agt. Erie, Northern Ohio.

Publisher of programme—Enterprise Printing Co.

* * *

BELLAIRE—Pop., 15,000. Drawing population, 50,000. Columbia Theatre. Edward L. Moore, mgr. Seating capacity, 1,200. Illumination, gas and electricity. Voltage 104. Alt system. James R. Fitton, carpenter. Width of proscenium opening, 33 ft. Height, 28 ft. Footlights to back wall, 42 ft. Curtain line to footlights, 2 ft. Distance between side walls, 60 ft. Stage to rigging loft, 52 ft. Depth under stage, 9 ft. 5 traps and one bridge. Scene room. Theatre on ground floor. 8 in orchestra. Printing required, 9 stands, 40 3-sheets, 250 lithos. Frank Hall, adv. agt. H. R. Fitton Bill-posting Co. Dates read Columbia Theatre, Bellaire.

Newspapers—"Tribune" (daily), Robt. Myers, dramatic critic. "Independent" (daily), James Anderson, dramatic critic. "News," daily, Ben. Morris, critic.

Hotels—Exchange, \$1, \$1.25. Anderson, \$1, \$1.25. Windsor, \$1.50, \$1.75. Globe, \$1, \$1.25.

Railroads—Baltimore & Ohio, John Sherry, agt. Cleveland & Pittsburg, John Ney, agt. Cleveland, Lorain & Wheeling, F. Jackson, agt. Bellaire, Zanesville & Cincinnati, John Sherry, agt. Pittsburg, O. V. & C., John Ney, agt. Ohio River R. Co., Jesse Kimpton, agt. Preston Transfer Co. Express, U. S. and Adams, D. W. Boone, doctor. James Tallman, attorney.

* * *

BELLEFONTAINE—Population 12,000. Grand Opera House. Smith R. Thompson, mgr. and press agt. S. c., 868. Prices 75c., 50c., 35c. and 25c. Illum., gas and elec. Robt. Leister, stage carp. Prop. man, A. McCracken. Eugene Daily, elect. Prosc. opening, 27 ft. Height, 24 ft. Foot-

OHIO.—Continued.

lights to back wall, 30 ft. Curtain line to footlights, 2½ ft. Distance between side walls, 52 ft. Height of grooves, 16 ft.; can be removed flush with fly gallery. Stage to rigging loft in three and four, 32 ft., and in one and two, 40 ft. Distance between girders, 40 ft. Theatre on ground floor. Prof. Von Maxwell, orchestra leader. 5 in orchestra. Printing required, 5 stands, 15 3-sheets, 200 1-sheets, 50 ½-sheets. Dates read, Grand Opera House, Bellefontaine, O. F. E. Whitehill, bill-poster.

Newspapers—"Index and Examiner," daily. "De Graff Buckeye," "Huntsville News," weekly. Harry Hornberger, Mirror correspondent. Forest Cory, dramatic news correspondent.

Hotels—Miller, Logan, Ingalls and At- las. Rates, \$1, \$1.25, \$1.50 and \$2.00.

Railroads—C., S. & C. (Big Four). W. E. Sloan, agt. C., C. & St. L. Columbus & Northwestern, direct line from Columbus to Detroit via Lima and Toledo. T. & O. C. R. R., W. M. Segar, agt.

Transfer Company—John Maxwell.

Express—American, United States.

Doctor—E. A. Swan. Lawyer, T. M. Shea.

Publisher of Programme — "Index" Printing and Publishing Co.

* * *

BELLEVUE—Pop., 7,000. Smith Opera House. Bryan & Hodes, mgrs. W. E. Bryan, bus. mgr. and press agt. S. c., 100. Prices, 25c., 35c., 50c. Illum., elect. Electrician, Lewis. Prosc. opening, 28 ft. Height, 14 ft. Footlights to back wall, 30 ft. Curtain line to footlights, 4 ft. Dis. bet. side walls, 35 ft. Height to rigging loft, 22 ft. 2 traps. Depth under stage, 3 ft. 6 grooves. Height, 16 ft. May be taken up flush with fly gallery. Scene room. Theatre on second floor. Stage carp., W. R. Barklow. Prop. man, Davis. 7 in orch. Leader, R. Wertheim. Printing required, 8 stands. 15 3-sheets, 35 1-sheets, 50 ½-sheets. Bill-posting, W. E. Bryan. Dates should read, Smith's Opera

House, Bellevue, Ohio. Transfer Co., C. R. Mowry. Express Cos., U. S., American, Wells-Fargo. Physician, Dr. Miller. Lawyer, Scanlon.

Newspapers—Daily, "Gazette." Weekly, "News."

Hotels—The Burdette, \$2, \$1.50. Main, \$2.

Railroads—L. S. & M. S., Nickel Plate, C. S. & H., Penn., W. & L.

Programme publisher—"Gazette."

* * *

BEREA—Pop., 4,000. Armory Theatre. Manager Armory Theatre. S. c., 500. Width prosc. opening, 20 ft. Footlights to back wall, 18 ft. Distance between side walls, 20 ft. Depth under stage, 3 ft. Theatre on first floor.

Newspapers—"Advertiser." "Berea Enterprise," weekly.

Hotel—Central, \$2 single, \$1.50 double.

Railroads—Lake Shore & Mich., C. W. Sanburn, agt. Big 4, C. W. Sanburn, agt. Cleveland, Lorain & Wheeling. Cleveland, Berea, Elyria & Oberlin Electric Ry. L. F. Goette, Transfer Co.

* * *

BLUFFTON—Pop., 4,000. Herr's Opera House. S. Herr, mgr. S. c., 800. Width prosc. opening, 20 ft. Height, 16 ft. Footlights to back wall, 24 ft. Curtain line to footlights, 1½ ft. Dist. bet. side walls, 40 ft. Dist. bet. fly girders, 28 ft. Height of grooves from stage, 12 ft. Stage to rigging loft, 25 ft. 4 grooves. Depth under stage, 4 ft. 1 trap, center. Theatre on second floor. Printing required, 3 stands, 6 3-sheets, 6 1-sheets. E. Lewis, bill-poster.

Newspaper—"Bluffton News," weekly.

Hotels—Stevens, \$2. Commercial, \$2. Florentin, \$1.50. American, \$1.50.

Railroads—L. E. & Western, J. S. Emry, agt. Northern Ohio, S. W. Stratton, agt. U. S. Transfer Co.

* * *

BOWLING GREEN—Pop., 6,000. The Chidester Theatre. A. W. Rudolph, mgr. S. c., 900. Prices, 25c., 35c., 50c.

OIIIO.—Continued.

Illum., elec. H. E. Webb, stage mgr. Width prosc. opening, 34 ft. Height, 24 ft. Depth footlights to back wall, 38 ft. Dist. bet. side walls, 88 ft. No grooves. Stage to rigging loft, 50 ft. Depth under stage, 8 ft. 2 traps, located center. 1 bridge, located back. Theatre second floor. Scene room. Sosman & Landis, scenic artists. 5 in orches. F. D. Kenower, prop. man. Printing required, 6 stands, 30 3-sheets, 50 1-sheets, 125 lithos, 2,500 heralds. Dates read, The Chidester Theatre.

Newspapers—“Tribune,” daily and weekly, Thurs., S. R. Canary. “Sentinel,” weekly and daily, Thursday, Joe Murphy. “Democrat,” weekly, Friday, D. C. Van Voorhis, critic.

Hotels—Brown, \$1 and \$1.25. Russell, \$1.50 and \$1.25. Milliken, \$1.50 and \$2.00.

Railroads—C., H. & D., H. D. Smith, agt. T. & O. C., John Kear, agt. The T. B. G. & F. Electric and The L. E. B. G. & N. Electric Lines. Transfer Co., Cook's Transfer.

* * *

BRIDGEPORT—Pop., 4,000. Union Opera House. A. J. Crouse, mgr. and press agent. S. c., 850. Illum., gas and elect. Volt., 110. Elect., John Duke. Prosc. opening, 24 ft. Height, 17 ft. Footlights to back wall, 33 ft. Curtain line to footlights, 3 ft. Dis. bet. side walls, 40 ft. Height to rigging loft, 24 ft. 1 trap. Depth under stage, 10 ft. 6 grooves. Height, 14 ft. May be taken up flush with fly gallery. No scene room. Theatre on second floor. Stage carp., Nick Duke. Prop. man, George Conaway. Printing required, 6 stands, 30 3-sheets, 50 1-sheets, 75 ½-sheets. Dates should read, Union Opera House. Transfer Co., F. S. Martin. Express Cos., Adams and U. S. Physician, A. B. Tubbs. Lawyer, Geo. C. McKee.

Newspapers—Daily, “News.”

Hotels—Maine, \$1.25. La Belle, \$1.25.

Railroads—Penna., A. L. Walling. B. & O., A. A. Hillinger.

Programme publisher—House.

* * *

BUCYRUS—Pop., 9,000. Bucyrus Opera House. V. R. Chesney, mgr. Prices 25c. to \$1. Illum., gas. Theodore Hertger, Jr., stage carp. Width prosc. opening, 28 ft. Height, 30 ft. Footlights to back wall, 32 ft. Curtain line to footlights, 4 ft. Dist. bet. side walls, 50 ft. Dist. bet. fly girders, 34 ft. Height of grooves from stage, 16 ft. Stage to rigging loft, 34 ft. 4 grooves. Depth under stage, 4 ft. 2 traps. Grooves can be taken up flush with fly gallery. Theatre on second floor. Otto Woomber, orches. leader. 8 in orches. Printing required, 6 stands, 20 3-sheets, 50 1-sheets, 150 ½-sheets. Bucyrus Opera House.

Newspapers—“Forum,” “Telegraph,” daily. “News,” “Courier,” “Journal,” “Forum,” weekly.

Hotels—Royal, \$1.50 single, \$1.25 double. Deal, \$1.50, \$1.25. Park, \$1.25, \$1.

Railroads—P., Ft. W. & C., W. J. Flaharty, agt. T. & O. C., J. R. Fitzer, agt. C., S. & H., Hoover, agt. Electric R. R. from Galion and Crestline, Sims & Yucke. Jas. Hurrop, Transfer Co.

* * *

BUTLER—Pop., 800, drawing 2,000. Opera Hall. F. E. Wise, mgr. and bus. mgr. W. S. Bender, press agt. S. c., 450. Prices, 25c. to 50c. Illum., elec. W. L. Hissong, stage carp. Width prosc. opening, 20 ft. Height, 10 ft. Depth footlights to back wall, 24 ft. Dist. curtain line to footlights, 2 ft. Dist. bet. side walls, 34 ft. Height grooves from stage, 10 ft. 4 grooves. Depth under stage, 5 ft. 1 trap, located center. Grooves can be taken up flush with fly gallery. Scene room. Theatre second floor. Sosman & Landis, scenic artists. M. M. Spohn, prop. man. Printing required, 2 20-sheet stands, 10 3-sheets, 10 1-sheets, 85 ½-sheets. Dates read, Opera House. House, bill-poster.

OHIO.—Continued.

Newspapers—"Times," weekly, Wed.
"Enterprise," weekly, Thurs.

Hotel—Wise, \$1.50.

Railroad—B. & O. R. R., I. C. Ball,
agt. Transfer Co., City Dray Line. Ex-
press, U. S. F. S. Culp, attorney.

Publisher of programme—J. L. Barr.

* * *

CADIZ—Pop., 3,000. Cadiz Opera
House. E. M. Brown, mgr. S. c.,
700. Prices 25c. to 75c. Illum., gas.

Newspapers—"Sentinel," "Republican"
and "News," weekly.

Hotels—Arcade and Swan, \$1.25 and \$1.

Railroad—P., C., C. & St. L., J. W.
Sheriff, agt. Transfer Co., Haney Trans-
fer Co.

* * *

CAMBRIDGE—Pop., 12,000. Colo-
nial. Chas. D. Miller, mgr. S. c., 1,251.
Illum., elec. Volt., 104. Amperes, 250.
Alt. system. R. Bevington, elec. Fred

One of the Prettiest and Most Complete Play Houses in the State.
Opened October 1, 1901. Seating Capacity, 1,400.
Population, 12,000, with 10,000 to draw from Suburban Towns.

CAMBRIDGE, OHIO.

The.....

Colonial Theatre,

CHAS. D. MILLER, Manager. Member of Associated Opera House Managers of Ohio

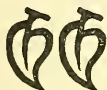

Heating and acoustic properties perfect, and lighted by elec-
tricity

Curtain opening, 24 x 32; curtain line to back wall, 40 ft.; 64
ft. wide, and 60 ft. to rigging loft. No grooves.

Ten large and commodious dressing rooms under stage, 9 feet
high; two star rooms above boxes.

A great manufacturing center, and a banner show-town. Situated on B. & O. and Penn-
sylvania Trunk Lines.

Distances from Cambridge	{	Pittsburg, 108 miles.	Columbus, 85 miles.	Cleveland, 128 miles.
		Wheeling, 58 miles.	Cincinnati, 200 miles.	Akron, 93 miles.
		Bellaire, 52 miles.	Marietta, 58 miles.	Canton, 69 miles.
		Zanesville, 27 miles.	Parkersburg, 70 miles.	Sandusky, 166 miles.
		Newark, 52 miles.	New Phila., 45 miles.	Dayton, 155 miles.

Width prosc. opening, 26 ft. Height, 14
ft. Depth footlights to back wall, 20 ft.
Dist. bet. side walls, 48 ft. Dist. bet. fly
girders, 40 ft. Height grooves from stage,
14 ft. Stage to rigging loft, 12 ft. 3
grooves. Depth under stage, 4 ft.
Grooves can be taken up flush with fly
gallery. Theatre 2d floor. Printing re-
quired, 3 stands, 18 3-sheets, 100 1-sheets,
100 1/2-sheets. Dates read, Cadiz Opera
House. W. H. Miller, bill-poster.

Clary, stage carp. Width prosc. opening,
32 ft. Height, 24 ft. Depth footlights to
back wall, 40 ft. Dist. curtain line to
footlights, 3 ft. Dist. bet. side walls, 64
ft. Dist. bet. fly girders, 52 ft. Height
to rigging loft, 60 ft. Depth under stage,
9 ft. 3 traps, 2 in middle and 1 in back.
Height to fly gallery, 25 ft. Theatre on
ground floor. Daily Doyle, prop. man.
Dan E. Goodwin, orchestra leader. J. G.
Roller, adv. agt. Printing required, 6

OHIO.—Continued.

stands, 30 3-sheets, 100 1-sheets, 50 ½-sheets. Dates read, The Colonial Theatre. T. H. Rowles, physician. C. L. Turnbaugh, lawyer. Morrison, Transfer Co. Express offices, U. S. and Adams. Publisher of programme—A. J. Lykes.

Hammond Opera house. Robert and Chas. Hammond, mgrs. S. c., 1,000. Prices, 25c to 75c. Illum., elec. Voltage, 104. System, Ft. Wayne Electric, Carma. Width prosc. opening, 24 ft. Height, 20 ft. Footlights to back wall, 40 ft. 8 grooves. Dist. curtain line to footlights, 2½ ft. Bet. side walls, 46 ft. Dist. bet. fly girders, 24 ft. Height of grooves, 18½ feet. Height to rigging loft, 60 feet. Depth under stage, 8 ft. 2 traps, one 2-3 back and one ¼. Grooves can be taken up flush with fly gallery. Theatre on first floor. Geo. Hammond, prop. man. F. Huttman, stage carp. Fred Hamme, orches. leader. 7 in orches. Chas. Hammond, bill-poster. Printing required, 8 stands, 50 1-sheets, 15 3-sheets, 50 ½-sheets. Dates read, Hammond's Opera House. Transfer Co., Wm. Knouff. Express offices, American and United States. Dr. Price, physician. W. W. Stewart, lawyer.

Newspapers — "Sun," daily, A. J. Lykes, critic. "Times," daily, D. D. Tavor, critic. "Jefferson," daily, J. Mamos, critic. "Press," "Herald," "Times," and "Jefferson," all Wednesday.

Hotels—Berwick, \$2 single, \$2 double. Depot, \$2 single, \$1.50 double. Noel, \$1.50 single, \$1.25 double. Arcade, \$1 single, \$1 double. Clark's (E).

Railroads—B. & O. R. R., M. For-dyce, agt. Pennsylvania R. R., T. C. Clark, agt.

Publisher of programme—Ase Baxter.

* * *

CANAL DOVER—Pop., 7,000. Big 4 Opera House. Beiter & Cox, mgrs. S. c., 1,000. Width prosc. opening, 25x30. Depth footlights to back wall, 35 ft. Cur-

tain line to footlights, 3 ft. Dist. bet. side walls, 60 ft. Dist. bet. fly girders, 40 ft. Height of grooves from stage, 16 ft. Height of stage to rigging loft, 50 ft. 5 sets of grooves. Depth under stage, 12 ft. 2 traps, center. Grooves can be taken up flush with fly gallery. Theatre, ground floor. Printing required, 6 stands, 30 3-sheets, 75 1-sheets, 100 ½-sheets. P. H. Maure, bill-poster and carp.

Newspapers — "Reporter," "News," "Advocate," weekly.

Hotels—American, \$1.25 single, \$1 double. Iron City, \$1.50, \$1.25. Central, \$1.25, \$1. Hotel Herbert, \$1.50, \$2.00.

Railroads—C., L. & W., A. W. Adams, agt. C. & W., W. C. Adams, agt. C. & P., E. Smith, agt. J. A. Horn & Co., Transfer Co. Express, American. Dr. Brannan. J. T. Bold, attorney.

Publishers of programme—Bixler Ptg. Co.

* * *

CANTON—Pop., 40,000. Grand Opera House. M. C. Barber, mgr. William Choffin, treas. S. c., 1,286. Illum., elec. Volt., 110. System, direct. John Kuhns, elec. W. B. Fickes, stage carp. Width prosc. opening, 36 ft. Height, 37 ft. Footlights to back wall, 40 ft. Curtain line to footlights, 5 ft. Dist. bet. side walls, 78 ft. Dist. bet. fly girders, 47 ft. Height of stage to rigging loft, 65 ft. Depth under stage, 9 ft. 3 traps, 2 in 2 and 1 in 3. 1 bridge, in 4. Scene room. Theatre on ground floor. Eum'l Reinkendorft, orches. leader. 7 in orches. Printing required, 7 stands, 35 3-sheets, 150 1-sheets, 50 ½-sheets. Dates read, Grand Opera House, Canton. Canton B. P. Co. M. C. Barber, adv. agt.

Newspapers—"Repository," G. E. McMurray, dram. critic, daily and weekly. "Democrat," McLaughlin, weekly. "Ohio Volks Zeitung."

Hotels—Yoke, \$2 single, \$1.50 double. Barnett, \$1.50, \$2. Conrad, \$1, \$1.25. U. S. Hotel, \$1. Hotel McKinly, opens July 1, adjoins Opera House.

OHIO.—Continued.

Railroads—P., Ft. W. & C. (Penn. Co.), G. W. Irwin, agt. C., C. & S. R. R., S. H. Lawson, agt. Cleve. Terminal & Valley, S. S. C. McGrew, agt. M. C. Barber, Transfer Co. Express, Adams, American and United States. H. H. Chamberlain, physician. Miss Maud McMurray, typewriting.

Publisher of programme—M. C. Barber.

* * *

CARROLLTON—Pop., 2,000. Grand Opera House. "2" Kemerers, mgrs. Harry Boscow Wagner, press agt. S. c., 600. Prices 10c. to 50c. Illum., elec. E. W. Coleman, elec. Stage, 32x47 ft. Ed. McClravey, stage carp. Width prosc. opening, 30 ft. Height, 20 ft. Footlights to back wall, 30 ft. Distance curtain line to footlights, 5 ft. Height of grooves, 12 ft. Height to rigging loft, 20 ft. 5 grooves. 2 traps, center and back. Scene room. Theatre on first floor. Homer Gould, prop. man. Printing required, 3 24-sheet stands, 15 3-sheets, 25 1-sheets, 25 ½-sheets, 50 lithos, 500 heralds. Dr. J. R. Williams, physician. Blythe & Thompson, attorneys. Express office, Pacific. Dates read, Grand Opera House.

Newspapers—Weekly, 1 Wed., 2 Fri.—"Free Press," "Chronicie," "Standard."

Hotels—Vanhorn, \$1. Hoops, \$1. Commercial, \$1.

Railroad—W. & L. E., Geo. M. Wagner, agt. Transfer Co., Shultz.

Publisher of programme — Harold Roudebush.

* * *

CELINA—Pop., 4,000. City Opera House, J. N. Houser, mgr. S. c., 600. Prices 25c. to 50c. Illum., gas and elec. Width prosc. opening, 28 ft. Height, 16 ft. Footlights to back wall, 24 ft. 4 grooves. Dist. curtain line to footlights, 2 ft. Bet. side walls, 60 ft. Height to rigging loft, 25 ft. Depth under stage, 3½ ft. 1 trap, center. Theatre on second floor. Prop. man, C. Brownlie. Orches. leader, J. Radbaugh. 5 in orches. Bill-poster,

Houser. Printing required, 6 stands, 50 1-sheets, 20 3-sheets, 75 ½-sheets. Dates read City Opera House. Transfer Co., John Woods. Express offices, U. S. and American. Dr. Hattery, physician. C. G. O. Miller, lawyer.

Newspapers — Weekly, "Standard." Twice a week, "Democrat," "Observer," "Bote."

Hotels—Ellis, \$2. Ashley, \$2, \$1. Reservoir, \$1. Cottage, \$1.

Railroads—L. E. & W., C. H. & D., C. J. & M.

Publisher of programme—"Standard."

* * *

CHILLICOTHE—Pop., 16,000. Masonic Opera House. A. R. Wolfe, manager. Jacob Doster, treasurer. A. R. Wolfe, press agent. Seating capacity, 885. Prices, 25c. to \$1.50. Illum., elec. Volt., 104. System, alternating. Chas. Wissler, electrician. Charles Kemery, stage carpenter. Width proscenium opening, 31 ft. Height, 24 ft. Footlights to back wall, 32 ft. Curtain line to footlights, 5 ft. Distance between side walls, 47 ft. Distance between fly girders, 44 ft. Height of grooves from stage, 18 ft. Stage to rigging loft, 27 ft. 4 grooves. Depth under stage, 8 ft. 8 straps, R. & L., in 2. 1 bridge, in 3. Grooves can be taken up flush with fly gallery. Scene room. Theatre on first floor. Ambruster & Sons, scenic artists. Albert Tritscheler, orches. leader. 7 in orches. C. Sommers, prop. man. Printing required, 4 stands, 20 3-sheets, 50 1-sheets, 75 ½-sheets. Dates read, Masonic Opera House. Manager, bill-poster and adv. agt.

Newspapers—"Gazette," E. S. Werris, dram. critic, daily. "News-Advertiser," A. R. Wolfe, critic, daily.

Hotels—Warner House, \$2.50 single, \$2 double. Hotel Carson, \$1.50, \$1.25. Hotel Cray, \$1.25, \$1. Phoenix, \$1. Colonial, \$1.

Railroads—B. & O. S. W., S. E. Fessenden, agt. N. & W., W. J., Strickler,

OHIO.—Continued.

agt. C., H. & D., W. E. May, agt. Express, Adams and Southern. J. W. Lash doctor. J. A. Poland, attorney. Winnie Daily, typewriting.

Publisher of programme — "News-Advertiser."

* * *

CIRCLEVILLE—Pop., 10,000. Grand Opera House. W. H. Cutter, manager. Seating capacity, 800. Prices, 25c. to 75c. Illumination, gas and elec. Voltage, 110. System, Edison. Ed. Myers, stage carp. Width prosc. opening, 30 ft. Height, 30 ft. Depth footlights to back wall, 32 ft. Dist. curtain line to footlights, 6 ft. Height grooves from stage, 16 ft. to 18 ft. Stage to rigging loft, 40 ft. 2 grooves. Depth under stage, 15 ft. Theatre ground floor. Jos. Baughman, prop. man. Printing required, 6 stands, 25 3-sheets, 50 1-sheets, 75 lithos. Dates read, Grand Opera House. W. Baughman, bill-poster.

Newspapers—"Union Herald," daily, C. C. Chappellear. "Daily Herald," W. C. Darst.

Hotels—New American, Pickaway, Florence, Union, Ohio House, Coleman

Railroads—Norfolk & Western, Harry Doty, agt. C. & M. Valley, W. B. Morris, agt. Transfer Co., W. M. Bass. Express, Adams and Southern.

Programme Publisher—Bowsher & Fitzpatrick.

* * *

CONNEAUT—Pop., 12,000. St. Ry. connects with 20,000. Weldon Opera House. Paull Bros., mgrs. S. c., 1,000. Illumination, gas and elec. Voltage, 50. Width prosc. opening, 35 ft. Height, 15 ft. Footlights to back wall, 30 ft. Curtain line to footlights, 3 ft. Dist. bet. side walls, 60 ft. Dist. bet. fly girders, 48 ft. Height of grooves from stage, 14 ft. Stage to rigging loft, 17 ft. 4 grooves. Depth under stage, 4 ft. 1 trap, center. Grooves can be taken up flush with fly gallery. Theatre on third floor. Baggage and scenery hoisted by machinery. Printing required, 5 stands, 20 3-sheets, 100 1-

sheets, 50 ½-sheets. Chas. Paull, bill-poster.

Newspapers—"Post-Herald," C. M. Smith, dram. critic. "Evening News," Robt. Merriam, dram. critic.

Hotels—Hecker House, \$1.50 single, \$1.25 double. Central, \$2.00, \$1.25. Press House, \$1.

Railroads—N. Y. C. & St. L., Wm. Fraser, agt. L., S. & M. S., Geo. Valance, agt. P. B. & L. E., H. A. Truesdale, agt. P. E. O. St. Ry. Fred. Smith, Transfer Co. Express, Am. and Wells-Fargo. R. J. Baxter, doctor. A. M. Cox, attorney.

* * *

CORNING—Pop., 3,000. Monahan's Opera House. John Monahan, prop. and mgr. S. c., 600. Illum., elec. and gas. Width prosc. opening, 28 ft. Height, 20 ft. Dist. footlights to back wall, 22 ft. Dist. bet. side walls, 60 ft. Curtain line to footlights, 2 ft. Height to grooves, 16 ft. Depth under stage, 4 ft. 1 trap. Grooves may be taken up flush with fly gallery. Theatre second floor. Dates read, Monahan's Opera House.

Hotels—Opera Hotel, Mecor House.

Railroads—T. & O. Cent., C. E. Smith, agt. K. & M., C. E. Smith, agt. Z. & W., C. Shiven. Transfer Co., A. F. Gormley. Express, U. S. and Wells-Fargo. Holcomb, doctor.

Publisher of programme — Corning "Breeze."

* * *

COSHOCTON—Pop., 8,000. Opera House. Miller & Robinson, owners and mgrs. S. c., 685. Prices 25c. to \$1. Illum., electricity. Width prosc. opening, 22 ft. Height, 23 ft. Depth footlights to back wall, 25 ft. Dist. curtain line to footlights, 2 ft. Dist. bet. side walls, 48 ft. Dist. bet. fly girders, 36 ft. Height grooves from stage, 18 ft. Stage to rigging loft, 33 ft. 4 sets grooves. Depth under stage, 3 ft. 2 traps. 1 bridge, located near back wall. Grooves can be taken up flush with fly gallery. Theatre 2d floor. Printing re-

OHIO.—Continued.

quired, 5 stands, 23 3-sheets, 50 1-sheets, 25 ½-sheets. Dates read, Opera House.

Newspapers—"Coshocton Age," "Democrat," "Standard," "Coshocton Bulletin" (German), weekly.

Hotels—Park House, Empire Hotel, McDonald House. Rates, \$1.75 and \$1.50.

Railroads—P., C. C. & St. L. T., W. V. & O. C., C. & S. W. H. Ripp, agt. for the three roads.

* * *

CUYAHOGA FALLS—Pop., 4,000. Apollo Opera House. Duffy Bros., mgrs. S. c., 500. Width prosc. opening, 22 ft. Height, 16 ft. Depth footlights to back wall, 20 ft. Dist. curtain line to footlights, 4 ft. Dist. bet. side walls, 64 ft. Dist. bet. fly girders, 24 ft. Height grooves from stage, 12 ft. Stage to rigging loft, 18 ft. 4 sets grooves. 10 sets of good scenes. Depth under stage, 3 ft. 1 trap, located center of stage. End of grooves can be taken up flush with fly gallery. Theatre third floor. Printing required, 3 stands, 15 3-sheets, 50 1-sheets, 50 ½-sheets. Fred H. Duffy, bill-poster.

Newspapers—One Friday, weekly.

Hotels—Clifford Inn, \$1.25 and \$1.

Railroads—C. A. & C. P. & W., B. & O. J. M. South, agt. of C. A. & C., F. E. Wilson, agt. of P. & W. 3 elec. lines from Cleve., Akron, Barberton & Kent. Transfer Co., H. O. Strong.

* * *

DAYTON.—Pop., 100,000. Victoria Theatre. The Valentine Co., lessees. Lee M. Boda, mgr. G. C. Miller, bus-mgr. Seating capacity, 1,500. Prices, 25c. to \$1.50. Illum., gas and electricity. Width prosc. opening, 38 ft. Height, 35 ft. Footlights to back wall, 39 ft. Curtain line to footlights, 5 ft. Dist. bet. side walls, 80 ft. Dist. bet. fly girders, 49 ft. Grooves from stage, 20 ft. Stage to rigging loft, 54 ft. Depth under stage, 12 ft. Regular traps. 9 bridges. Scene room. Theatre on ground floor. Printing required, 6 stands, 40 3-sheets, 250

1-sheets. Dates read, Victoria Theatre. Bryan & Co., bill-posters. The Dayton Transfer Co.

Park Theatre—G. A. & F. C. Dickson, mgrs. Harry E. Feicht, bus. mgr. S. c., 2,000. Prices 10c. to 50c. Illum., gas and elec. Width prosc. opening, 31 ft. Height, 22 ft. Footlights to back wall, 28 ft. Curtain line to footlights, 3 ft. Dist. bet. side walls, 65 ft. Dist. bet. fly girders, 49 ft. Grooves from stage, 16 ft. Stage to rigging loft, 40 ft. 4 grooves. Depth under stage, 4 ft. Traps center. 9 grooves. Grooves can be taken up flush with fly gallery. Scene room. Theatre on second floor. Printing required, 15 stands, 100 3-sheets, 500 1-sheets, 10,000 1-4 pictorial heralds. Dates read, Park Theatre. O. C. Schenck, adv. agt.

Fairview Park Casino. June 1st to September 1st. L. J. Dalie, lessee and mgr. S. c., 1,249. Open. Illum., elec. Vaudeville and stock, week stands. Dates read, Fairview Park Casino.

Newspapers—"Journal," "Herald," "Press," "News," daily.

Hotels—Atlas, Phillips, Beckel, Hofman. Cooper, Algonquin.

Railroads—Big 4, C. H. & D., Penn. and Erie Lines. Transfer Company, P. A. McGowen.

* * *

DEFIANCE—Pop., 10,000. Citizens' Opera House. Ed. S. Bronson, owner and mgr. S. c., about 1,200. Prices, 25c., to \$1.50, according to the attraction. Illum., gas and elec. Width prosc. opening, 32 ft. Height, 28 ft. Footlights to back wall, 40 ft. Curtain line to footlights, 5 ft. Dist. bet. side walls, 63 ft. Dist. bet. fly girders, 39 ft. Stage to rigging loft, 52 ft. No grooves. Depth under stage, 14 ft. 3 traps, side and center. 1 bridge, back. Scene room. Theatre on ground floor. William Bechel, stage carpenter. J. H. Small, scenic artist. 8 in orchestra. Earnest T. Wagner, musical director. Hurndon Lewis, stage mgr. Earl Robin-

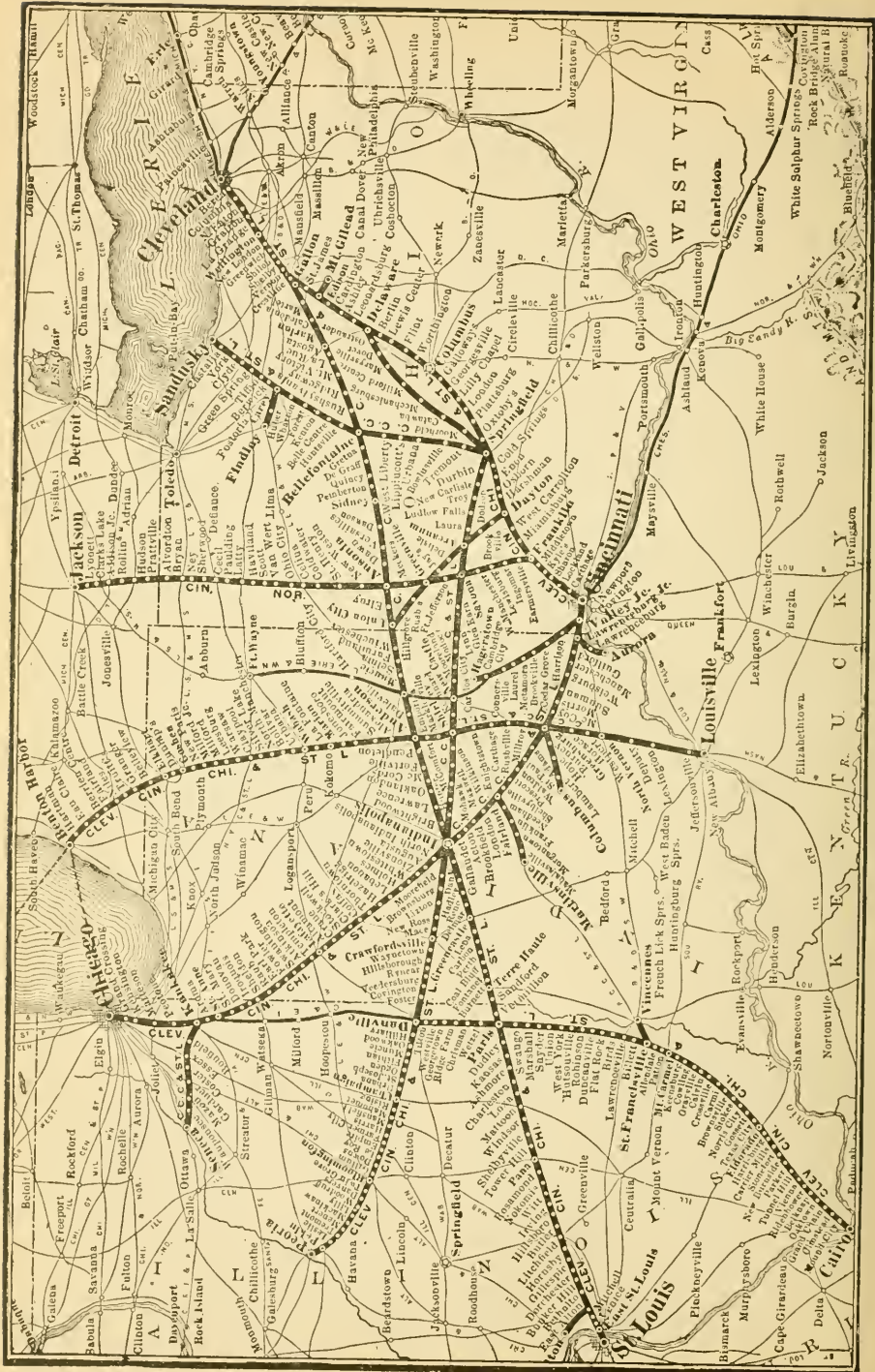

MAP OF "THE BIG FOUR" ROUTE.

OHIO.—Continued.

son, prop. man. Jack Frost, electrician. Printing required, 6 stands, 35 3-sheets, 75 1-sheets, 100 ½-sheets, 3,000 heralds. Dates read, Citizens' Opera House, Defiance. Opera House, bill-poster.

Newspapers—"Crescent-News," "Express," daily. "Democrat," "Express," "Herald," weekly.

Hotels—Crosby, \$2 single. Defiance, \$1.50, \$1.25 double. Cunningham, \$1.

Railroads—B. & O., F. S. Bowlby, agt. Wabash, Wyatt T. Hill, agt. Opera House Transfer Line.

* * *

DELAWARE—Pop., 10,000. City Opera House. Wolff & King, mgrs. S. c., 1,050. Prices, 25c. to \$1. Illum., elec. Volt., 104 alternating. System, Edison. E. Gywnn, elec. W. B. Fritz, stage carp. Width prosc. opening, 32 ft. Footlights to back wall, 32 ft. Curtain line to footlights, 2½ ft. Dist. bet. side walls, 62 ft. Height of grooves from stage, 18 ft. Stage to rigging loft, 41 ft. 6 grooves. Between fly girders, 43 ft. Depth under stage, 8 ft. 2 traps, center. 1 bridge, back. Grooves can be taken up flush with fly gallery. Scene room. Theatre on second floor. Steadman's orches. 7 in orches. W. B. Fritz, prop. man. Geo. D. McGuire, bill-poster. Printing required, 5 stands, 25 3-sheets, 75 1-sheets, 75 ½-sheets, 50 hangers, 2,000 heralds, 100 window cards. Dates read, Opera House, Delaware, O.

Newspapers—"Gazette," daily and semi-weekly. "Journal-Herald," daily and weekly.

Hotels—Hotel Donovin, \$1.25 to \$3. Delaware House, \$1. Coleman House, \$1.

Railroads—Big 4, Hocking Valley, Pennsylvania, Columbus, Delaware & Marion Electric Road. Baggage, Delaware Transfer Co. Express Cos., American and Adams.

Publisher of programme—F. D. King.

* * *

DELPHOS—Pop., 4,517. Delphos Opera House. Carl A. Jettinger, mgr.

S. c., 800. Prices 25c. to 75c. Illum., gas and electricity. Ed. Lechleitner, elec. D. N. Bryan, stage carp. Width prosc. opening, 32 ft. Height, 18 ft. Footlights to back wall, 27 ft. Dist. curtain line to footlights, 3 ft. Dist. bet. side walls, 63 ft. Dist. bet. fly girders, 20 ft. Height of grooves, 20 ft. Height to rigging loft, 20 ft. 5 sets of grooves. Depth under stage, 4½ ft. 2 traps, center and side. 1 bridge, front. Grooves can be taken up flush with fly gallery. Theatre entrance first floor. Carl A. Jettinger, leader orches. 5 in orches. Nasty Kindle, prop. man. Printing required, 6 stands, 25 3-sheets, 150 1-sheets, 50 ½-sheets, 1,500 heralds. Dr. C. W. Moots, physician. Jno. F. Lindeman, lawyer. Express offices, Adams, U. S. and National. Dates read, Delphos Opera House.

Newspapers—Daily, "Herald" Semi-Weekly, "Courant." Weekly. "Kleeblatt," "Herald."

Hotels—Beckmann House, \$2 straight. Phelan House, theatrical rates, single \$1.50, double \$1.25. Burnett House,

Railroads—Pittsburg, Ft. Wayne & Chicago R. R., C. M. Woods, agt. Toledo, St. Louis & Kansas City R. R., G. W. McKowen, agt. Cincinnati, Hamilton & Dayton R. R., J. F. Linemann, agt. Northern Ohio, Wm. Ransom. Transfer Co., Carl A. Jettinger.

* * *

EAST LIVERPOOL—Pop., 20,000. New Grand Opera House. Jas. A. Norris, mgr. and bus. mgr. Illum., gas and elec. Jos. Bradley, elec. and stage carp. Width prosc. opening, 32 ft. Height, 19 ft. Depth footlights to back walls, 22 ft. Dist. curtain line to footlights, 3 ft. Dist. bet. side walls, 65 ft. Dist. bet. fly girders, 38 ft. Height grooves from stage, 18 ft. Stage to rigging loft, 46 ft. 2 grooves. Depth under stage, 4½ ft. Grooves can be taken up flush with fly gallery. Theatre second floor. Printing required, 6 stands, 25 3-

OHIO.—Continued.

sheets. Dates read, New Grand Opera House. W. W. Bridge, bill-poster.

Newspapers—"The Crisis," "News-Review," daily, evening. "The East Liverpool Tribune," daily, morning.

Hotels—Thompson House, \$2 and \$1.75. Lakel, \$1.50 and \$1.25.

Railroad—C. & P., Adam Hill, agt.

JOHN BIDDLE

Theatrical Transfer

EAST LIVERPOOL, OHIO

EATON—Pop., 4,000. Eaton Opera House. F. P. Filbert, mgr. S. c., 600. Illum., elec. and gas. Volt., 50. System, Jenny. Width prosc. opening, 21 ft. Height, 18 ft. Depth, footlights to back wall, 24 ft. Dist. curtain line to footlights, 7 ft. Dist. bet. side walls, 40 ft. Dist. bet. fly girders, 32 ft. Height grooves from stage, 15 ft. Stage to rigging loft, 21 ft. 3 grooves. Depth under stage, 4 ft. Grooves can be taken up flush. Theatre second floor. Printing required, 6 stands, 35 3-sheets, 125 1/2-sheets. F. P. Filbert, bill-poster.

Newspapers—"Eaton Register," weekly; "Eaton Democrat," weekly. "Herald," weekly.

Hotels—Central, \$1.25 and \$1. Rossmann, \$1.25 and \$1. Pollett Hotel, \$1.25 and \$1.

Railroads—Penn Line, Jno. Sharkey, agt. Express, Adams. F. M. Michael, doctor. A. M. Crisler, attorney.

* * *

ELYRIA—Pop., 10,000. Elyria Opera House. H. A. Dykeman, mgr. Seating capacity, 900. Prices 25c. to 75c. Illum., gas and elec. C. W. Goodspeed, elec. Width prosc. opening, 28 ft. Height, 29 ft. Depth footlights to back wall, 40 ft. Dist. bet. side walls, 47 ft. Depth under stage, 8 ft. 3 traps. Theatre second floor. J. J. Howlett, bill-poster.

Newspapers—"Reporter," daily, weekly, Thursday, E. L. Disbro. "Republican," weekly, Thursday, P. S. Williams. "Democrat," weekly, Thursday, R. Reefy. "Daily Reporter," E. L. Disbro.

Hotels—Topliff, Andwur, American.

Railroads—L. S. & M. S., G. H. Mapes, agt. C. L. & W., Geo. Dachtler, agt. Transfer Co., G. L. Bivins. Express, U. S. Lee Stroup, attorney.

Publisher of programme—"Reporter."

* * *

FINDLAY—Pop., 25,000, and with four suburban roads, giving you 50,000 people from which to draw. Marvin Theatre. L. H. Cunningham, manager. Prices vary according to attraction. S. c., 1,400. Steam heat. Illum., elec., 110 direct. Prosc. opening, 36 ft. Height, 30 ft. Stage 80x60x42. Dist. bet. side walls, 80 ft. Dist. bet. fly girders, 45 ft. No grooves. Gallery to stage, 18 ft. Stage to rigging loft, 60 ft. 3 traps in 1 and 2. 2 bridges in 4. Scene room. Theatre on ground floor. Leon Wineland, leader of orchestra, which has 9 men. Printing required, 7 stands, 25 3-sheets, 250 lithos, 3,000 heralds. Louis Whitmer, carpenter. P. B. Oliver, bill-poster.

Newspapers—"Republican," "Courier," "Jeffersonian," all daily.

Hotels—Phoenix Inn, \$2 up. Benton, \$1.25 up. Arlington, \$1 up.

Railroads—L. E. & W. Big 4. C. H. & D. T. & O. C. Findlay, Ft. Wayne & Western. Electric street cars to Fosteria, Tiffin, North Baltimore, Bowling Green, Lima and Bluffton. Express, U. S. and American. Attorney, John Priddy.

Publisher of programme—L. H. Cunningham.

W. J. EDWARDS
Coach, Carriage and Transfer Line

SPECIAL TRUCKS FOR THEATRICAL TRANSFERS

Office, 118 E. Crawford St.,
Both 'Phones 177. FINDLAY, OHIO

OHIO.—Continued.

FT. RECOVERY—Pop., 2,000. Morvilius' Opera House. R. M. Morvilius, mgr. and prop. S. c., 528. Prices 10, 20, 30 and 25, 35, 50c. Illum., electric light and natural gas. Width of prosc. opening, 20 ft. Height, 14 ft. Depth footlights to back wall, 22 ft. Dist. curtain line to footlights, 2½ ft. Dist. bet. side walls, 46 ft. Height grooves from stage, 12 ft. Stage to rigging loft, 16 ft. 4 grooves. 1 trap, located center stage. Theatre second floor. Sosman & Landis, scenic artists. Printing required, 3-20 sheet stands, 10 3-sheets, 50 1-sheets, 50 ½-sheets, 1,000 heralds. Dates read, Morvilius' Opera House. House, bill-poster.

Newspaper—"Journal," weekly, Thurs.

Hotels—Kent House, Wayne House, Reosner House.

Railroad—L. E. & W. E. J. Louden, agt.

* * *

FOREST—Pop., 1,500. Forest Opera House. Conklin & Stinman, mgrs. S. c., 500. Width prosc., 12x30 ft. Footlights to back wall, 25 ft. Curtain line to footlights, 2 ft. Height of grooves from stage, 13½ ft. Height of stage to rigging loft, 22 ft. 4 grooves. Depth under stage, 3½ ft. 1 trap, left center. Grooves can be taken up flush with fly gallery. Theatre on second floor. Printing required, 3 stands, 3 3-sheets, 12 1-sheets, 25 ½-sheets.

Newspapers—Thursday A. M.

Hotels—Forest City House. Big 4, \$1.

Railroads—P., F. W. & C. R. R., John Hefferman, agt. C. C. C. or Big 4, Robert Salsbury, agt. H. O. Dysinger, Transfer Co.

* * *

FOSTORIA—Pop., 9,000. Andes Opera House. H. C. Campbell, mgr. S. c., 1,000. Width prosc. opening, 32 ft. Height, 23 ft. Depth footlights to back wall, 25 ft. Dist. curtain line to footlights, 3 ft. Dist. bet. side walls, 64 ft. Dist. bet. fly girders, 40 ft. Height grooves from stage, 16 ft. Stage to rigging loft, 32 ft.

4 grooves. Depth under stage, 4 ft. 5 traps, located 2 front, 1 center, 2 rear. Grooves can be taken up flush with fly gallery. Theatre second floor. Prof. Theo. Allebach, orches. leader. 8 to 10 in orches. Printing required, 6 stands, 25 3-sheets, 75 1-sheets, 75 ½-sheets. W. C. Tirrill & Co., bill-posters. Chas. Lackens, carpenter.

Newspapers—"Review-Dispatch," daily and weekly, Thursday, J. W. Lockhart. "Times," daily, R. L. Carl. "Democrat," semi-weekly, Monday and Thursday.

Hotels—Hays, \$2 and \$1.50. Earl, \$2 and \$1.50. Sherwood, \$1.50 and \$1.25.

Railroads—Balt. & O., Mr. Chas. L. Johnson, agt. Nickel Plate, Mr. G. W. Longworth, agt. C., H. V. & T., Albert Thornton, agt. L. E. & W., W. Daniel, agt. T. & O. C. (Ohio Cent.), W. H. Ralston, agt. T. F. & E. (electric). Toledo, Fostoria & Findlay (electric), Theo. Wentz, agt. Transfer Co., Fost. Transfer Co. Express, Am., Nat. and U. S. T. T. Rosendale, doctor. C. L. Guernsey, attorney.

Publisher of programme—Manager.

* * *

FREMONT—Population, 9,000 to 10,000. Fremont Opera House. Heim & Haynes, managers. S. c., 1,129. Width prosc. opening, 30 ft. Height, 32 ft. Depth footlights to back wall, 38 ft. Dist. curtain line to footlights, 3 ft. Dist. bet. side walls, 64 ft. Dist. bet. fly girders, 45 ft. Height grooves from stage, 18 ft. Stage to rigging loft, 48 ft. 4 sets grooves. Depth under stage, 9 ft. 1 trap, located at C. Theatre on ground floor. Printing required, 6 stands, 25 3-sheets, 150 to 200 lithos. F. J. Hudson, bill-poster and carp.

Newspapers—"News," daily. Geo. Hoot. "Messenger," daily. Geo. W. Smith "Journal," weekly. W. W. Esch. "Courier" (German). Geo. Magrum.

Hotels—The Fremont, The Grapes.

Railroads—Lake Erie & Western. C. A. Bechtel, agt. Lake Shore & M. S.,

OHIO.—Continued.

Mr. A. J. Hale, agt. Wheeling & Lake Erie, W. P. Prickman, agt. Toledo, Fremont & Norwalk (electric) (baggage service), F. J. Stout, agt. Transfer Co., Jacob Miller, Express, Pac., Wells-Fargo and U. S. M. O. Phillips, doctor. Geo. W. Haynes, attorney.

* * *

GALION—Pop., 10,000. City Opera House. S. E. Riblet, mgr. and bus. mgr. S. c., 800. Illum., gas and elec. Volt., 52 and 104. Amperes, 0 to 150. System, Westinghouse. Harry Dye, elec. Harry Connor, stage carp. Width prosc. opening, 28 ft. Height, 18 ft. Footlights to back wall, 25 ft. Curtain line to footlights, 5 ft. Dist. bet. side walls, 66 ft. Dist. bet. fly girders, 58 ft. Height of grooves from stage, 16 ft. Stage to rigging loft, 20 ft. Depth under stage, 5 ft. 2 traps, tableaux. 1 bridge, side of stage. Theatre on third floor. John Cronen, prop. man. Printing required, 4 stands, 15 3-sheets, 150 lithos, 2,000 heralds. Dates read, City Opera House. S. E. Riblet, city bill-poster and adv. agt.

Newspapers—"Inquirer," "Leader," daily. "Inquirer," weekly.

Newspapers—"Inquirer," "Leader," daily. "Sun," "Review," weekly.

Hotels—Central, \$1.50 single and double. Capital, \$1.50. City Hotel, \$1.

Railroads—Erie, C. Morrison, agt. Big 4. G. W. Burt, agt. Lundy & Son, Transfer Co. Express, Am. and Wells-Fargo. Dr. Todd. R. W. Johnson, attorney.

Publisher of programme—"Inquirer."

* * *

GALLIPOLIS—Pop., 8,000. The Gallipolis. Bryan and Martin, lessces. J. M. Kaufman, mgr. S. c., 800. Illum., gas and elec. Voltage, 52. Amperes, 300. System, T. Width prosc. opening, 30 ft. Height, 21 ft. Depth footlights to back wall, 30 ft. Dist. curtain line to footlights, 3 ft. Dist. bet. side walls, 50 ft. Dist. bet. fly girders, 38 ft. Stage to rigging loft, 23 ft. 2 tormentors. Depth under stage, 9 ft.

Theatre ground floor. Printing required, 6 stands, 30 3-sheets, 150 1-sheets, 30 ½-sheets. Geo. Bratt, bill-poster. Chas. Clark, carp.

Newspapers—"Journal," daily, P. McMullen. "Tribune," daily, W. G. Sibley. "Bulletin," weekly.

Hotels—Park Central, \$2. River View, Hotel Ulsamer, \$1.25, \$1.50.

Railroads—C. Hocking Valley & T., S. M. Maxwell, agt. O. R., John R. McCormick, agt. Ohio Central, O. O. Smith, agt. Express, Adams and U. S. L. C. Bean, physician. C. W. White, attorney. Alice Cherington, typewriting. M. Harrison, Transfer Co.

Publisher of programme—J. M. Kaufman.

* * *

GERMANTOWN—Pop., 1,700. Germantown Hall. Wilson Rice, mgr. S. c., 450. Width prosc. opening, 25 ft. Height, 18 ft. Depth footlights to back wall, 15 ft. Dist. curtain line to footlights, 5 ft. Dist. bet. side walls, 45 ft. 1 trap, located right of center. Grooves can be taken up flush with fly gallery. Theatre second floor. Alva Martz, bill-poster.

Newspaper—"Press," weekly, Wednesday.

Hotels—Florentine, \$2 and \$3. Farmers' \$1.50 and \$2.

Railroad—C. J. & M., V. E. Zehring, agt. Transfer Co., Baser & Schlenker. Express, American, U. S. J. L. Travis, doctor. L. S. Crickmore, attorney.

Publisher of programme—"Press."

* * *

GREENFIELD—Pop., 5,000. Opera House. H. G. Simons, mgr., bus. mgr. and press agt. S. c., 600. Prices, 25c. to 50c. Illum., electricity. Width prosc. opening, 20 ft. Height, 18 ft. Depth footlights to back wall, 16 ft. Dist. curtain line to footlights, 6 ft. Dist. bet. side walls, 40 ft. No grooves. Dist. bet. fly gallery, 32 ft. Stage to rigging loft, 30 ft. Stage to fly gallery, 19 ft. All new lash and drop scenery. Edwin H. Flagg,

OHIO.—Continued.

scenic artist. 1 trap, located center. Theatre second floor. Henry Marks, prop. man. Printing required, 5 stands, 35 3-sheets, 100 1-sheets, 50 ½-sheets, 2,500 heralds. Dates read, Opera House. H. W. Marks, bill-poster.

Newspapers — "Journal," daily and weekly. "Greenfield Republican," weekly.

Hotels—Elliott, \$2. New Harper, \$2. Railroads—B. & O. S. W., W. Achor, agt. O. S. R. R., C. L. Terhune, agt. Express, U. S. F. L. Wilson, doctor. A. M. Mackerley, attorney.

Publisher of programme—"Republican."

* * *

GREENVILLE—Pop., 9,000. Opera House. Sherman & Dorman, mgrs. and bus. mgrs. Chas. Deardorff, press agt. S. c., 600. Prices 25c. to \$1. Illum., gas and electricity. William Bowman, stage carp. Width prosc. opening, 24 ft. Height, 16 ft. Depth footlights to back wall, 34 ft. Dist. curtain line to footlights, 4 ft. Dist. bet. side walls, 40 ft. Dist. bet. fly girders, 28 ft. Height grooves from stage, 13 ft. Stage to rigging loft, 24 ft. 5 grooves. Depth under stage, 12 ft. 3 traps, located center and sides. 1 bridge, located back. Scene room. Theatre ground floor. Rool Mann, leader of orches. 6 in orches. Wm. Krouse, prop. man. Printing required, 6 stands, 25 3-sheets, 100 1-sheets, 100 ½-sheets. Dates read, Opera House. Wm. Bowman, bill-poster and adv. agt.

Newspapers—"Advocate," daily and weekly, Ed. Hamilton. "Tribune," daily and weekly. "Democrat." "Journal," weekly. "Courier." "Sun" (German Populist), Tony Knorr.

Hotels—Turpin House, \$2. Wagner House, \$1 and \$1.25. Missee House, \$1. Hunt House, \$1. Wolf, \$1.

Railroads—D. & U., or Big 4. J. F. Royier, agt. C. J. & M., J. F. Garhart, agt. Pan Handle, Will McCurdy, agt. Transfer Co., Boyce & Bowman. Ex-

press, U. S., Adams and Am. Dr. Robinson. R. S. Frizell, attorney. Clara Rhodhamiel, typewriting.

Publisher of programme—Clyde Gairhart.

* * *

HAMILTON — Pop., 35,000. Globe Opera House. Tom A. Smith, mgr. Cliff Cobaugh, representative and press agt. Frank M. Heck, treas. S. c., 1,304. Illum., gas and elec. Volt., 104 and 110. System, Edison & West. H. Ed. Herrmann, elec. Harry Morton, stage carp. Footlights to back wall, 30 ft. Dist. bet. side walls, 70 ft. Dist. bet. fly girders, 40 ft. Height of fly galleries from stage, 22 ft. No grooves. Theatre on third floor. F. C. Mayer, orchestra leader. 10 in orchestra. Tod Grabham, prop. man. Printing required, 10 stands, 50 3-sheets, 250 lithos, 100 hangers. Dates read, Globe Opera House. Tom A. Smith Bill-posting Plant. bill-posters.

Newspapers — "Democrat," Clayton Leiter, dram. critic, daily. "Republican-News," Carl Greer, dram. critic, daily. "Sun," Sloan Gordon, dram. critic, daily. "Press," John Mayer, dram. critic, weekly.

Hotels—St. Charles, \$1.50 \$2. Howald's, Eu. or Am. plan, \$1.50, \$1.25. Stubble, \$1.50, \$1.25, Eu. or Am. Kirk, \$1.

Railroads—C. H. & D., Wallace Beach, agt. P. C. C. & St. L., M. J. Adams, agt. C. H. & I., Wallace Beach, agt. Hamilton Hack & Baggage Line, Transfer Co. Express, U. S. and Adams. J. M. Clark, physician. Frank Richter, attorney. Miss Mina Stevenson, stenographer.

* * *

HICKSVILLE—Pop., 4,000. Huber's Opera House. W. L. McConnell, mgr. and bus. mgr. S. c., 950. Prices to suit attraction. Illum., elec. Forest Ferrell, elec. Width prosc. opening, 25 ft. Height, 20 ft. Depth footlights to back wall, 30 ft. Dist. curtain line to footlights, 4 ft. Dist. bet. side walls, 54 ft. Dist.

OHIO.—Continued.

bet. fly girders, 44 ft. No grooves. Stage to rigging loft, 38 ft. 4 grooves. Depth under stage, 10 ft. 1 trap, located very near center stage. 1 bridge, located rear. Grooves can be taken up flush with fly gallery. Scene room. Theatre ground floor. Noxon & Toomey, scenic artists (St. Louis). I. W. Ackley, leader of orchestra. 7 in orchestra. Isaac Shanton, prop. man. Printing required, 3 stands, 12 3-sheets, 12 1-sheets, 30 ½-sheets, 1 24-sheets, 1 16-sheets. Dates read, Huber's Opera House. Schell, adv. agt.

Newspapers—"Independent," "News," weekly, Thursday.

Hotels—Swilly House, \$1.25 and \$1. Baltimore, \$1 and 75c.

Railroad—B. & O., Henry Lower, agt. Transfer Co., J. F. Kohli. Express, American. J. S. Hull, doctor. W. L. McConnell, attorney.

Publisher of programme—J. F. Coulter.

* * *

HILLSBORO—Pop., 5,000. Bells Opera House. Frank Ayers, mgr. S. c., 1,000. Illum., gas and elec. Volt., 100. System, alternating. J. R. Duffey, elec. Width prosc. opening, 30 ft. Height, 25 ft. Depth footlights to back wall, 23 ft. Dist. curtain line to footlights, 3 ft. Dist. bet. side walls, 50 ft. Dist. bet. fly girders, 43 ft. Height grooves from stage, 22 ft. Stage to rigging loft, 45 ft. 4 grooves. Depth under stage, 5 ft. 1 trap, located right of center. Grooves can be taken up flush with fly gallery. Theatre second floor. Joseph Garvey, carp. Printing required, 4 stands, 15 3-sheets, 50 1-sheets, 50 ½-sheets. H. Horton, bill-poster.

Newspapers—"Weekly Dispatch." Friday. N. Workman. "News-Herald," weekly, Wed., Geo. Berrere. "Gazette," weekly, Friday. Ell. Hough.

Hotels—Barker House, Kramer, Highland and Clifton Houses.

Railroads—B. & O. S. W., John Sands.

agt. C. P. & V., George Collins, agt. Transfer Co., Joe Cochran. Express, Adams and U. S. Chas. Larkins, physician. G. L. Garrett, attorney. Lillie Ayres, typewriting.

Publisher of programme—Lyle Printing Office.

* * *

IRONTON—Pop., 15,000. Masonic Opera House. B. F. Ellsberry, mgr. S. c., 1,080. Width prosc. opening, 25 ft. Height, 26 ft. Footlights to back wall, 28 ft. Dist. curtain line to footlights, 3 ft. Dist. bet. side walls, 56 ft. Dist. bet. fly girders, 35 ft. Height of grooves from stage, 16 ft. Stage to rigging loft, 42 ft. 4 grooves. Depth under stage, 5 ft. 1 trap, center. Grooves can be taken up flush with fly gallery. Theatre on second floor. Printing required, 5 stands, 20 3-sheets, 50 1-sheets, 125 ½-sheets. C. McQuigg, bill-poster.

Newspapers—"Irontonian," daily and weekly. Jas. Gorman, dram. critic. "Register," daily, Walter Corns, dram. critic.

Hotels—Park, \$1, \$1.25. Olive, \$1, \$1.25. Palace, \$1.50 double, \$2 single. Ironton House, \$2. Clutts House, \$1 and \$1.25.

Railroads—C., H. & D., D. L. Ogg, agt. Norfolk & Western, J. E. Scott, agt. Detroit Southern, D. L. Ogg, agt. Chesapeake & Ohio, F. J. Ginn, agt. Ironton Transfer Co. Express offices, Adams and U. S. Dr. C. G. Gray, physician. E. E. Corn, lawyer.

* * *

JACKSON—Pop., 6,500. Grand Opera House. F. M. Stevenson, mgr. Seating capacity, 750. Illumination, electricity. Volt., 110. System, Edison. Width prosc. opening, 29 ft. Height, 25 ft. Depth footlights to back wall, 26 ft. Dist. curtain line to footlights, 6½ ft. Dist. bet. side walls, 52 ft. Dist. bet. fly girders, 44 ft. Height grooves from stage, 16 ft. Stage to rigging loft, 25 ft. 4 grooves. Depth under stage, ¾ ft. 1 trap, located center. Grooves can be taken

OHIO.—Continued.

up flush with fly gallery. Theatre second floor. Printing required, 8 stands, 26 3-sheets, 120 1-sheets, 50 ½-sheets. Floyd Boles, bill-poster.

Crescent Opera House. Guy Ruf, manager. Seating capacity, 1,000. Regular prices, 25c., 35c. and 50c., but vary for different attractions. Illum., elec. Volt., 110. Amperes, 140. Alternating system. Thos. Wade, elec. Width prosc. opening, 33 ft. Height, 25 ft. Depth footlights to back wall, 33 ft. 8 grooves. Dist. curtain line to footlights, 3 ft. Bet. side walls, 60 ft. Dist. bet. fly girders, 36 ft. Height of grooves, 14 ft. Depth under stage, 4½ ft. 2 traps, center and left. Theatre on ground floor. Rufus Irons, prop. man. Jackson Bill-Posting Co. Printing required, 4 stands, 20 3-sheets, 50 1-sheets, 100 ½-sheets. Dates to read, Crescent Opera House. Transfer, Thomas Evans. Express, Adams and U. S. Mr. Gahn, physician. John Harper, lawyer.

Newspapers — "Sun," semi-weekly. "Herald," semi-weekly. "Standard-Journal," weekly.

Hotels—Cambrian, \$2, \$2.50 and \$3. Gibson, \$1 and \$1.50. Valley, \$1. Dever, \$1.

Railroads—B. & O. S. W., H. M. Morgan, agt. Ohio Southern. J. H. Fraser, agt. Hocking Valley, J. E. Atkinson, agt. Jackson & Wellston Belt Electric.

* * *

JEWITT—Pop., 1,000. Jewitt Opera House. R. W. Reed, R. L. Braden, R. H. Webster, mgrs. R. W. Reed, bus. mgr. S. c., 300. Width prosc. opening, 20 ft. Height, 10 ft. Depth footlights to back wall, 10 ft. Dist. curtain line to footlights, 4 ft. Dist. bet. side walls, 40 ft. Height grooves from stage, 10 ft. Depth under stage, 3 ft. 1 trap. Theatre second floor. R. L. Braden, prop. man.

Newspapers—One weekly, Friday.

Hotels—Two hotels.

Railroads—"Pan Handle," Josiah Lewis, agt. Wheeling & Lake Erie, C. H. Butler, agt.

* * *

JUNCTION CITY—Pop., 700 to 800. Daniel A. Clark, mgr. Stage dimensions, 11 x 28 ft.

Hotel—St. Charles.

Railroads—C. & M. V., H. C. Gardner, agt. B. & O., Jno. T. Burke, agt. T. & O. C., H. C. Gardner, agt.

* * *

KENT—Pop., 5,000. Kent Opera House. F. E. Johnson, mgr. S. c., 900. Prices 25c. to 50c. Illum., elec. Voltage, 50. Elec., A. B. Young. Width prosc. opening, 38 ft. Height, 20 ft. Footlights to back wall, 28 ft. 4 grooves. Dist. curtain line to footlights, 2 ft. Bet. side walls, 36 ft. Height of grooves, 16 ft. Height to rigging loft, 18 ft. 1 trap, center of stage. Grooves can be taken up flush with fly gallery. Theatre on first floor. Prop. man and stage carp., Joe Eiselle. Rob't Charlie, orches. leader. 7 in orches. Bill-poster, Joe Eiselle. Printing required, 5 stands, 15 3-sheets. Dates read, Kent Opera House. Transfer Co., Frank Brown. Express office, American, U. S., Wells-Fargo.

Newspapers—Weekly, two, Friday.

Hotel—Central, \$2 per day.

Railroads—Eric R. R., Pittsburg Western C. C. & S. R. R.

Typewriter—Miss Jessie Lyman.

Publisher of programme—"The Courier."

* * *

LANCASTER—Pop., 12,000. Chestnut Street Opera House. Geo. W. Tannehill, mgr. S. c., 1,000. Width prosc. opening, 28 ft. Height, 30 ft. Depth footlights to back wall, 30 ft. Dist. curtain line to footlights, 5 ft. Dist. bet. side walls, 50 ft. Dist. bet. fly girders, 36 ft. 4 inches. Height grooves from stage, 18 ft. Stage to rigging loft, 32 ft. 4 grooves. Depth under stage, 12 ft. 3 traps, located 1 center, 1 right and 1 left.

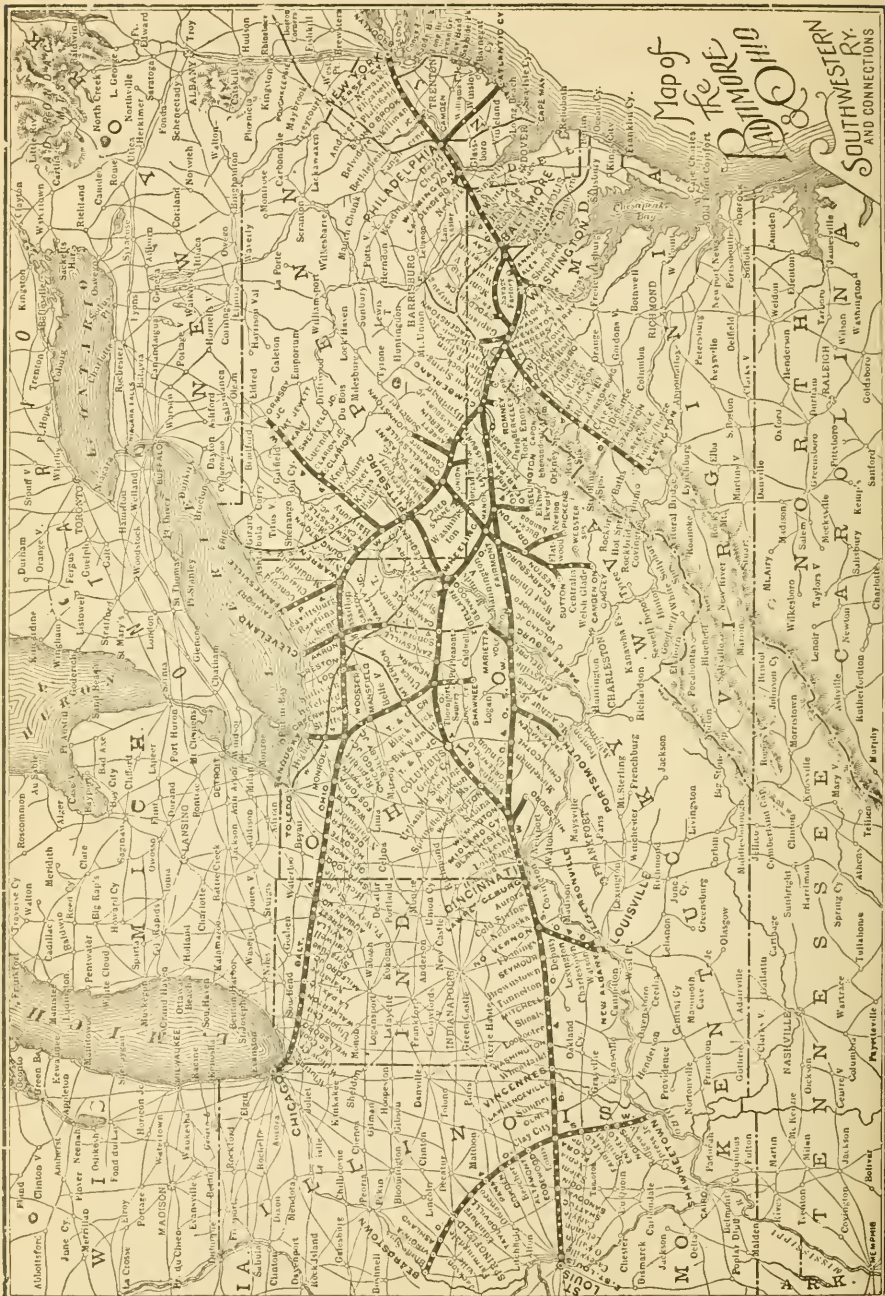

OHIO.—Continued.

Grooves can be taken up flush with fly gallery. Theatre ground floor. Electric lights, alternating current, 104 volts. Printing required, 7 stands 4x7, 24 stands 3-sheets, 200 lithos, 3,000 heralds. Geo. W. Tannehill, bill-poster.

Newspapers—"Eagle," daily. "Gazette," daily.

Hotels—Hotel Martin, Mithof House, Hillside Hotel, and Kern House.

Railroads—C., H. V. & T., W. H. Longenecker, agt. C. & M. V., J. C. Hart, agt. Transfer Co., Jno. Baily.

* * *

LEBANON — Pop., 3,500. Lebanon Opera House. M. E. Gustin, manager. Seating capacity, 950. Illumination, gas and electricity. Width prosc. opening, 28 feet. Height, 26 feet. Depth footlights to back wall, 29 feet. Distance curtain line to footlights, 4 ft. Dist. bet. side walls, 60 ft. Dist. bet. fly girders, 34 ft. Height grooves from stage, 15½ ft. 4 grooves each side. Depth under stage, 6 ft. 1 trap, located bet. 2 and 3, center. Grooves can be taken up flush with fly gallery. Theatre on 2d floor. Ben Lewis, leader of orches. Number varies. Printing required, 5 stands, 25 3-sheets. Dates read, Lebanon Opera House. C. R. Southard, bill-poster and adv. agt.

Newspapers—"Star," "Patriot," "Record," weekly, Thursday.

Hotels—Lebanon House, \$1.50 and \$1.25. Clarendon, \$1.25 and \$1.

Railroads—C. Leb. & Northern, L. S. Maher, agt. D. Leb. & C., L. S. Maher, agt.

* * *

LEETONIA—Pop., 3,500 — Columbian, O.; Washingtonville, O. Draw from 7,000. Opera House. W. H. Schmick, mgr. S. c., 700. Prices, 25c., 35c. and 50c. Illum., elec. Volt., 110; T.-H. sys. J. C. Thullen, elec. Width of prosc. opening, 30 ft. Height, 14 ft. Depth, footlights to back wall, 25 ft. 4 grooves. Distance curtain line

to footlights, 4 ft. Between side walls, 50 ft. Height of grooves, 12 ft. Depth under stage, 6 ft. 1 trap, center. 1 bridge, back of stage. Theatre on second floor. Printing required, 6 stands, 20 3-sheets, 100 1-sheets, 50 ½-sheets. Dates to read, Leetonia Opera House. Express, Wells-Fargo and Adams. Charles D. Dickenson, lawyer.

Newspapers—"Reporter," weekly, J. T. Arnold, dram. critic.

Hotels—Thompson House, \$1. Ferguson, \$1.50 single, \$1 double. Leetonia House, \$1.25 single, \$1 double. Theatrical boarding houses, \$1.

Railroads—Pennsylvania, Erie.

* * *

LEIPSIC — Pop., 4,000. Townsend Theatre. H. S. Enck, mgr. S. c., 800. Prices 25c. to 50c. Illum., elec. Width prosc. opening, 38 ft. Height, 18 ft. Footlights to back wall, 30 ft. Wall to wall, 66 ft. Height to rigging loft, 40 ft. Depth under stage, 5 ft. 1 trap, back. Scene room. Theatre on second floor. 8 in orchestra. C. O. Parmley, leader. John Peach, bill-poster. Printing required, 8 stands, 15 3-sheets, 50 1-sheets, 100 ½-sheets. Hammitt Transfer Co. Express, U. S. and National. W. D. Hickey, physician. Jasper H. Laub, lawyer.

Hotels—Leffler, \$2. Theatrical rates. Commercial, rates \$1.

Newspapers—Weekly, "Free Press," "Tribune."

Railroads—C., H. & D., J. J. Madigan, agt. N. Y., C. & St. L., E. E. Cripe, D. & L. M., E. G. Reed.

* * *

LIMA—Pop., 30,000. Drawing pop., 54,000. Faurot Opera House. Frank Burt, prop. and mgr. Address Lyceum Theatre, Toledo, Ohio. E. F. Maxwell, business mgr. Seating capacity, 1,200. Price according to attraction. Illumination, gas and elec. Volt., 110. Amperes, 300, direct. Width of prosc. opening, 31 ft. Height prosc. opening, 35 ft. Depth

OHIO.—Continued.

foot lights to back wall, 40 ft. Distance curtain line to footlights, 3 ft. Distance between side walls, 65 ft. Distance between fly girders, 44 ft. Height stage to rigging loft, 56 ft. Depth under stage, 12 ft. 6 traps located all over stage. Theatre ground floor. Printing required. 1 stand, 4x11; 4 stands, 4x8; 5 stands, 4x7. 6 8-sheets, 30 3-sheets, 100 1-sheets lithos, 150 ½-sheets lithos. 2,500 couriers. Dates to read "Faurot Opera House, Lima, O. The Lima Bill Posting Co., bill-posters.

Newspapers—"Gazette," daily, weekly and Sunday. E. Owens, dramatic critic. "Times," daily and weekly, O. B. Selfridge, dramatic critic. "News," daily, R. L. Fennell, dramatic critic.

Hotels—Lima House, \$2.50. French House, \$1.25, \$1.50. Norval, \$2.00. Harrod, \$1.25, \$1.50. Hoffman, \$1.25, \$1.50. Manhattan, European. 50c., 75c.

Railroads—Ohio Southern, R. R. Heiner, agt. Lima Northern, G. E. Robinson, agt. C. H. & D., F. A. Burkhardt, agt. P. F. & W. & C., Eakin, agt. C. and E., Jas. McCoy, agt. L. E. and W., F. A. Burkhardt, agt. C. L. & M., T. K. Musser, agt.

City Transfer Co., E. F. Maxwell, programme publisher.

* * *

LISBON—Pop., 5,000. Smiley Opera House. L. H. Miller, mgr. Seating capacity, orchestra 450, balcony 150 and gallery 200. Illumination, electricity. Width of proscenium opening, 30 ft. Height, 20 ft. Depth footlights to back wall, 35 ft. No grooves. Distance curtain lines to footlight, 5 ft. Distance bet. side walls, 50 ft. Height to rigging loft, 40 ft. Depth under stage, 7 ft. 3 traps, located center. Theatre on ground floor. Amount of printing required, 6 stands, 10 3-sheets, 20 1-sheets, 50 ½-sheets. Dates to read Smiley Opera House.

Newspapers—"Daily Patriot," "Buckeye State."

Hotels—Hostetter, \$2 and \$1.50 single,

\$1.25 double. Commercial, \$2 and \$1.50 single, \$1.25 double. **Hotel Hasbrouck**

Railroads—Erie, Pittsburg, Lisbon and Western. Transfer Co., W. C. Deemer. Express offices, Adams and Wells-Fargo. T. B. Marquis, physician. C. C. Connell, lawyer.

* * *

LOGAN—Pop., 5,000. Opera House. F. A. Koppe, manager. Seating capacity, 800. Illum., electricity. Theatre on second floor. Property man and bill-poster, T. B. Fields. Printing required, 2 stands, 25 3-sheets, 100 lithographs, ½-sheets, 1-sheets, etc. Dates read, Opera House, Logan, Ohio. Transfer Co., W. L. Gage. Express office, Adams. Dr. C. G. Faplin, physician. Al. McBroom, lawyer.

Newspapers—"Ohio Democrat," "Journal-Gazette," and "Sentinel," all issued on Thursday of each week.

Hotels—Rempel House, \$2. Central House, \$1.50 single, \$1.25 double.

Railroads—Hocking Valley Railway Co., C. W. Schwenke, agt.

* * *

LONDON—Pop., 6,500. High St. Theatre. M. B. Golden, mgr., bus. mgr. and press agt. S. c., 1,000. Prices 35c and 50c. Illum., gas and elec. E. Roby, stage carp. Width prosc. opening, 28 ft. Height, 20 ft. Depth footlights to back wall, 25 ft. Dist. curtain line to footlights, 4 ft. Dist. bet. side walls, 45 ft. Dist. bet. fly girders, 35 ft. Height grooves from stage, 18 ft. 8 grooves. Depth under stage, 4 ft. 4 traps, located back, center, first entr., L. Theatre ground floor. Ned Reese, leader of orches. 6 to 10 in orches. B. B. Coroler, prop. man. Printing required, 6 stands, 30 3-sheets, 50 1-sheets, 150 ½-sheets. Dates read, High St. Theatre. E. Roby, bill-poster.

Newspapers—"Nickle Plate," daily, weekly. "Times," "Enterprise," "Democrat."

Hotels—Phifer House, \$1.50 and \$1.25.

OHIO.—Continued.

Central, Freeman and Union Houses, rates \$1. Madison House, \$1.50 and \$1.25.

Railroads—Pan Handle, John Kennelly, agt. Big 4, H. H. Rummell, agt. Transfer Co., George Killeen.

* * *

LORAIN—Pop., 20,000. Verbeck Theatre. F. E. Johnson, lessee and mgr. S. c., 1,330. Prices, 25c. to \$1.50. Illum., elec. Volt., 104. W. Locke, elec. Chas. Warburton, stage carp. Width prosc. opening, 34 ft. Height, 27 ft. Depth footlights to back wall, 32 ft. Dist. curtain line to footlights, 2 ft. Dist. bet. side walls, 60 ft. Dist. bet. fly girders, 45 ft. Height to rigging loft, 45 ft. Depth under stage, 7 ft. 1 trap, rear of stage. Theatre on ground floor. W. Stang, prop. man. P. J. Stephan, orchestra leader. 5 in orchestra. Bryan Co., bill-poster. Printing required, 6 stands, 25 3-sheets, 50 1-sheets, 150 ½-sheets. Dates read, Verbeck Theatre.

Publisher of programme—"Times" Co.

Wagner's Opera House, Geo. L. Buell, manager and business manager. Seating capacity, 750. Prices, 25c. to 75c. Illum., gas and electricity. Width prosc. opening, 24 ft. Height, 18 ft. Depth footlights to back wall, 30 ft. Dist. curtain line to footlights, 3 ft. Dist. bet. side walls, 38 ft. Stage to rigging loft, 18½ ft. Depth under stage, 4 ft. Theatre second floor. 8 in orches. C. Kleinybile, stage carp. D. Fisher, prop. man. Printing required, 6 stands, 20 3-sheets, 50 1-sheets, 70 ½-sheets. Dates read, Wagner's Opera House. P. J. Smith, bill-poster.

Newspapers—"Democrat" and "Herald."

Hotels—Franklin, \$1.50 single, \$1.25 double. Lake View, \$1.50 single, \$1.25 double. The Tavern, \$1.25 single, \$1 double.

Railroads—Cleveland Electric Pkg. Co. N. Y. C. & St. L. R. R. C. L. & W. R.

R. Dr. Brown, physician Thompson and Glich, lawyers Mills Transfer Co. Express office, U. S.

* * *

MANCHESTER—Pop., 2,500. Manchester Opera House. Edw. T. Lawwill, mgr. S. c., 700. Width prosc. opening, 22 ft. Height, 13 ft. Depth footlights to back wall, 14 ft. Dist. curtain line to footlights, 3 ft. Dist. bet. side walls, 41 ft. Height stage to rigging loft, 16 ft. Depth under stage, 5 ft. Theatre second floor James Pennywitt, bill-poster.

Newspaper—"Manchester Signal," weekly, Wednesday.

Hotels—Britt, \$1.50. MacDade House, \$1.

Railroad—C. & O., L. E. Hughes, agt. Transfer Co., care of C. & O. R. R. Express, Adams.

* * *

MANSFIELD—Pop., 20,000. Memorial Opera House. Bowers & Mickle, lessees H. L. Bowers, mgr., bus. mgr. and press agent. S. c., 1,500. Prices, 25c. to \$1. Illum., elec. and gas. Frank Miller, stage carp. Width prosc. opening, 35 ft. Height, 40 ft. Footlights to back wall, 45 ft. Curtain line to footlights, 8 ft. Dist. bet. side walls, 66 ft. Dist. bet. fly girders, 42 ft. No grooves. Stage to rigging loft, 60 ft. Depth under stage, 11 ft. 2 traps, center and bridge trap. 1 bridge, back wall. Scene room. L. G. Post, orches. leader. 8 in orches. Roe Winfield, prop. man. Theatre on ground floor. Printing required, 7 stands, 30 3-sheets, 200 lithos. Dates read, Memorial Opera House. Frank Miller, bill-poster and adv. agt. 12 good surrounding towns to draw business from.

The Casino—Summer theatre, open from May 12 to Sept. 20. E. R. Endly, mgr. S. c., 1,400. Illum., elec. Width prosc. opening, 30 ft. Height, 30 ft. Footlights to back wall, 30 ft. Dist. bet. side walls, 66 ft. Height of grooves, 14 ft.

Newspapers—"News," "Shield," W.

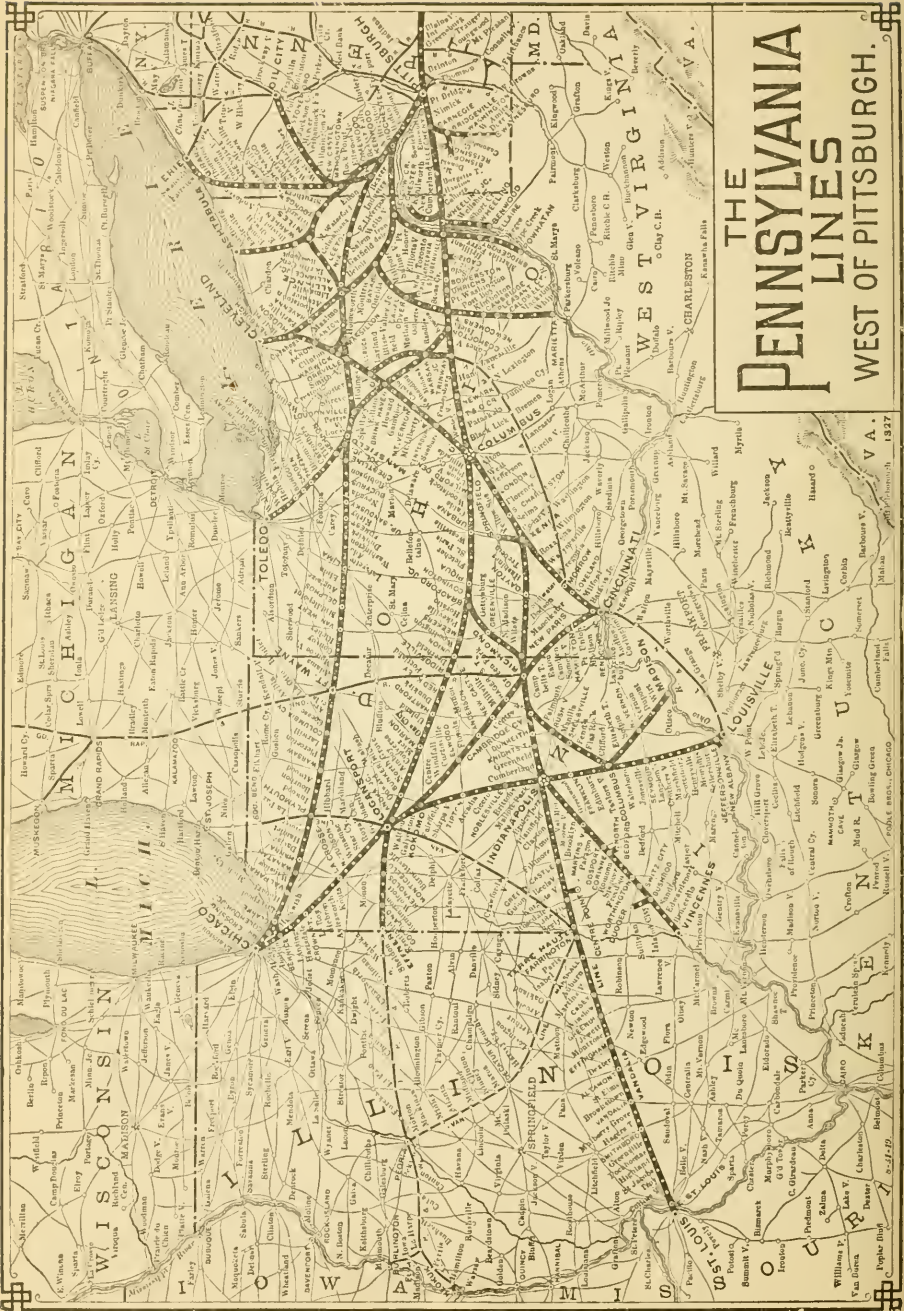

OHIO.—Continued.

A. Duff, critic, daily. "News," E. S. Hiestand, dram. critic. "Courier," L. Kuebler, ed.

Hotels—Vonhof, \$2 double or single. Southern, \$2, \$2.50. Brunswick, \$1.50, \$1. Park, \$1. Keller, \$1. Tremont, \$2. Bon Ton, \$1.

Railroads—Penn. Co., W. H. De Long, agt. Erie, Ollie Enos, agt. T. W. & O., W. H. De Long, agt. B. & O., S. Smith, agt. Cotter Transfer Co. Express, Adams, U. S., Wells-Fargo. Harding, physician.

Publisher of programme—A. A. Hartzell.

Newspapers—"Register," daily. "Leader," daily. "Times," daily, "Journal," daily, and "Zeitung," weekly.

Hotels—Wakefield, St. Cloud, Bellevue, St. James, The Norwood, Lane, Clay City.

Railroads—B. & O. S. W., G. M. Payne, agt. Cleve. & Marietta, E. Adams, agt. Zanesville & O., J. Reynolds, agt. O. River Ry. ferry across O. River to W. Va. Transfer Co., U. S. Transfer Co. Express, Adams and U. S. W. G. Way, attorney. Typewriting, any hotel.

Publisher of programme—Robert Gerke and Carl Luchs.

* * *

THE SOUTHERN MANSFIELD, OHIO

D. H. RUDD, PROP.

RATES, \$2.00 and \$2.50 PER DAY.

EVERYTHING UP-TO-DATE

MEMORIAL THEATRE MANSFIELD

One of the Best One-Night Stands in Ohio.

H. L. BROWN, Mgr.

MARIETTA—Pop., 20,000. Auditorium Theatre. L. M. Luchs, mgr. Prices, 25c. to \$1. S. c., 1,200. Illum., gas and elec. Volt., 110. Amperes, 146. System, Edison. Tho. Hancock, elec. Width prosc. opening, 34 ft. Height, 20 ft. Depth footlights to back wall, 32 ft. Dist. curtain line to footlights, 7 ft. Dist. bet. side walls, 72 ft. Dist. bet. fly girders, 40 ft. Height grooves from stage, 18 ft. Stage to rigging loft, 39 ft. 4 grooves. Depth under stage, 5 ft. 2 traps, located middle and back at wall. Theatre second floor. Printing required, 7 stands, 35 3-sheets, 150 1-sheets, 200 ½-sheets. Geo. Baum, carp. Koerner & Schramm Bros., bill-posters.

MARION—Pop., 15,000. Grand Opera House. Charles E. Perry, lessee and manager. S. c., 1,500. Illum., gas and elec. Volt., 100. System, Edison. W. B. Jessup, elec. Width prosc. opening, 30 ft. Height, 30 ft. Depth footlights to back wall, 40 ft. Dist. curtain line to footlights, 6 ft. Dist. bet. side walls, 60 ft. Dist. bet. fly girders, 42 ft. No grooves. Stage to rigging loft, 58 ft. Depth under stage, 8 ft. Theatre ground floor. 10 in orch. Printing required, 6 stands, 25 3-sheets, 200 1-sheets, 50 ½-sheets. Chas. Hoskins, carp. and bill-poster.

Newspapers—"Star." daily and weekly, and "The Transcript," weekly, Fri.

PADDOCK TRANSFER CO. MARION, OHIO.

Special Equipments for Theatrical Baggage and Scenery.

ONLY RELIABLE TRANSFER COMPANY IN THE CITY.

HOTEL WEBER DINING ROOM AND RESTAURANT ON EUROPEAN PLAN, OPEN AT ALL HOURS.

Rooms 50 Cents and Up. Bath if Desired.

Everything New, Modern and Up-to-date. Finest Sample Room and Billiard Parlor in the city.

JACOB WEBER, Prop., 144-146 North State St., - MARION, OHIO.

OHIO—Continued.

"Mirror," daily and weekly, Tues. and Fri. "Democrat," weekly, Fri.

Hotels—Marion, \$2. New Kerr. Commercial House, \$1.50 and \$1. New England Kitchen, European, 50c. and 75c. for rooms. Weber House, (E) 50c. up.

Railroads—Chic. & Erie, M. B. Dickerson, agt. C., C. & St. L. Big 4, F. W. Myers, agt. C., H. V. & T., J. M. Davidson, agt. Penn. Express, American, Wells-Fargo and Adams. Paddock Transfer Co.

Publisher of programme—C. E. Perry.

* * *

MARTINS FERRY — Pop., 9,000. Star Theatre. J. F. Blumenberg, mgr. Seating capacity, 900. Prices according to attraction. Regular prices, 25c., 35c., 50c. Illum., gas and elec. Width prosc. opening, 28 ft. Height, 20 ft. Footlights to back wall, 22 ft. Curtain line to footlights, 3½ ft. Dist. bet. side walls, 60 ft. Dist. bet. fly girders, 40 ft. Stage to rigging loft, 55 ft. No grooves. Depth under stage, 4 ft. 4 traps. Printing required, 6 stands, 15 3-sheets, 100 lithographs, 50 ½-sheets, snipes, 2,000 heralds. Dates must read, Star Theatre, Martins Ferry, O.

Newspapers — "Times," "Intelligencer," "Register," "News" and "Telegraph," daily. "News," weekly.

Hotel—Empire (new).

Railroads—C. & P. R. R., Ad. Vanpelt, agt. W. & L. E. Geo. McCue, Transfer Co.

* * *

MARYSVILLE—Pop., 5,000. City Opera House. J. W. Anderson and T. J. Lovell, mgrs. and bus. mgrs. J. W. Anderson, press agt. S. c., 750. Prices 25c. to 50c. Illum., elec. Volt., 106. System, Edison. Ray Mullen, elec. and stage carp. Width prosc. opening, 27 ft. Height 24 ft. Depth footlights to back wall, 28 ft. Dist. curtain line to footlights, 4 ft. Dist. bet. side walls, 57 ft. Dist. bet. fly girders, 27 ft. Height grooves from stage, 16 ft. Stage to rigging loft, 40 ft. 4 grooves each side. Depth under stage, 10 ft. 1

trap, located center. 1 bridge, located center. Grooves can be taken up flush with fly gallery. Theatre second floor. Chas. Smith, scenic artist. Mrs. J. H. Shearer, leader of orch. 4 in orch. James McCann, prop. man. Printing required, 4 stands, 25 3-sheets, 75 1-sheets, 125 ½-sheets. Dates read, City Opera House. Anderson & Lovell, bill-posters. T. J. Lovell, adv. agt.

Newspapers—"Tribune," weekly, Wed., J. H. Shearer. "Journal," weekly, Thurs., A. J. Hare.

Hotels—Oakland, \$2. Cottage, \$1.00.

Railroads—T. & O. C., C. F. Beardsley, agt. Big 4, E. F. Haley, agt. Transfer Co., B. Reed. Express, U. S. and American. A. B. Swisher, physician. J. H. Kinkade, attorney. T. J. Lovell, type-writing.

Publisher of programme—Shearer & Shearer.

* * *

MASSILLON—Pop., city, 14,000. Suburban, 6,000. Total drawing population, 20,000. New Armory Theatre. G. C. Haversack, mgr. S. c., 1,000. Prices, 25c. to 75c. Illum., gas and elec. Volt., 105. System, Edison. H. Vogt, elec. Width prosc. open., 35 ft. Height, 25 ft. Footlights to back wall, 35 ft. Dist. curtain line to footlights, 3 ft. Bet. side walls, 60 ft. Dist. bet. fly girders, 42 ft. Height to rigging loft, 55 ft. Depth under stage, 10 ft. 1 trap, center of stage. Scene room. Theatre on ground floor. Myron Link, prop. man. Geo. Wagner, stage carp. Harold Howald, orch. leader. 7 in orchestra. H. V. Kramer, bill-poster. Printing required, 5 stands, 75 1-sheets, 20 3-sheets, 100 ½-sheets. Dates read, New Armory (Massillon). Advertise in 8 adjacent small towns. Transfer Co., H. V. Kramer. Express office, Adams, Pacific, U. S. and Wells-Fargo. Dr. S. Hattery, physician. O. C. Volkmar, lawyer.

Newspapers—Daily, evening, "Independent" and "Times."

OHIO.—Continued.

Hotels—Hotel Sailer, \$2.00, \$1.50.
Hotel Conrad, \$2.00, \$1.50. Milleronian,
\$1.25. Massillon, \$1.00.

Railroads—C. & M. El. R. R. and
Mass-Navarre Elec. R. R. Geo. Falke,
agt. C. L. & W., E. P. Edgar, agt. W.
& L. E., Wm. Hansen, agt. P. Ft. W.
& C., J. A. Shoemaker, agt.

Publisher of programme—W. R. Lipps.

* * *

McCOMB—Pop., 1,600. New Opera
House. L. C. Willoughby, mgr. S. c.,
600. Width prosc. opening, 30 ft. Height,
20 ft. Depth footlights to back wall, 45 ft.
Dist. curtain line to footlights, 3 ft. Dist.
bet. side walls, 50 ft. Height grooves from
stage, 16 ft. 5 grooves. Depth under
stage, 8 ft. 1 trap, located center stage.
Grooves can be taken up flush with fly
gallery. Theatre second floor. Printing
required, 6 stands, 8 3-sheets, 10 1-sheets,
20 ½-sheets. Chas. Willoughby, bill-
poster.

Newspapers—"Herald," weekly, Wed.
"Record," weekly, Fri.

Hotels—Central, \$2 and \$1 or 90c.
American, \$1.35 and 80c.

Railroads—C., H. & D., L. N. Miller,
agt. Nickel Plate, L. N. Miller, agt.
No Transfer Co.

* * *

M'CONNELLSVILLE & MALTA—
Pop., 4,000. Twin City Opera House.
Adams & Bain, mgrs. S. c., 700. Prices.
25c to \$1.00. Illum., elec. A. Durbin, elec.
Width prosc. opening, 28 ft. Height, 30
ft. Depth, footlights to back wall, 34 ft.
Dist. curtain line to footlights, 6 ft. Dist.
bet. side walls, 60 ft. Bet. fly girders, 32
ft. Height of grooves, 20 ft. Stage to
rigging loft, 45 ft. 5 grooves. Depth
under stage, 10 ft. 5 traps, center, back,
front and on each side. Grooves can be
taken up flush with fly gallery. Theatre
on ground floor. Orchestra. Jud Sav-
age, prop. man. H. Matson, bill-poster.
Printing required, 5 stands, 20 3-sheets,
75 1-sheets, 125 ½-sheets. Dates to read,
Opera House. Good Suburban Towns.

Newspapers—"Herald," semi-weekly,
J. M. Rusk, dram. critic. "Democrat,"
semi-weekly, J. W. Tannehill, dram.
critic.

Hotels—Franklin, Kennebec, Valley
and Central, \$1.50, \$1.

Railroad—B. & O., George Hughes,
agt. Transfer, James Hartsel.

* * *

MECHANICSBURG—Pop., 3,000.
Main Street Theatre. Owen & Johnson,
mgrs. S. c., 700. Width prosc. open-
ing, 22 ft. Height, 25 ft. Depth foot-
lights to back wall, 25 ft. Dist. curtain
line to footlights, 5 ft. Dist. bet. side
walls, 38 ft. Height grooves from stage,
14 ft. Stage to rigging loft, 45 ft. 4
grooves. Depth under stage, 7 ft. 1 trap,
located in center. Thos. Welch, carp.
Oswell Jones, prop. man. Theatre sec-
ond floor. Printing required, 3 stands,
15 3-sheets, 50 1-sheets, 100 ½-sheets.
Owen & Johnson, bill-posters.

Newspapers—"The News Item," week-
ly. "Morning Telegram," daily.

Hotels—The Clemmens, \$2. The Globe
(boarding house). The Buckeye, \$1.

Railroad—C., C., C. & St L., P. Tully,
agt. Transfer Co., Joseph McAvoy. Exp-
ress, American. Dr. C. E. Demand.
F. B. Ware, attorney.

Publisher of programme—"News-
Item."

* * *

MEDINA—Pop., 2,500. Phoenix Hall.
O. H. McDowell, mgr. S. c., 600. Stage
dimensions, 18 x 25 ft. Width prosc. open-
ing, 15 ft. Height, 12 ft. Depth foot-
lights to back wall, 20 ft. Theatre third
floor. Printing required, 10 stands, 30 3-
sheets, 2 1-sheets, 2 ½-sheets. A. Baish,
bill-poster.

Newspapers—"Gazette." "Sentinel,"
weekly.

Hotels—American House. Union
House. Brenner House.

Railroads—C. L. & W., J. W. Cana-
van, agt. Northern Ohio, E. H. Foote,
agt.

OHIO.—Continued.

MIDDLETOWN—Pop., 15,000. Sorg Opera House. A. H. Walburg, mgr. and treas. S. c., 1,400. Prices, 25c to \$1.50. Illum., gas and elec. Chas. Pettig, stage carp. Width prosc. opening, 34 ft. Height, 34 ft. Depth footlights to back wall, 37 ft. Dis. curtain line to footlights, 7 ft. Dis. bet. side walls, 76 ft. Dis. bet fly girders, 40 ft. Height grooves from stage, 18 ft. Stage to rigging loft, 65 ft. 5 grooves. Depth under stage, 14 ft. 5 traps, large one located in center, 2 on either side. 1 bridge, located in back. Theatre ground floor. 9 in orches. Printing required, 10 stands, 30 3-sheets, 100 1-sheets, 150 ½-sheets. Dates read, Sorg Opera House. Chas. Rettig, bill-poster and adv. agt.

Newspapers—"Signal," daily and weekly; Chas. E. Gannon. "Journal," daily and weekly, Wm. Sullivan. "News," weekly, G. Miltenberger. "Chronicle," weekly, Seymour Tibbals.

Hotels—United States, \$2. City, \$1.25 Rommel House, \$1. Broadway Hotel, \$1.

Railroads—C. C. C. & St. L., Wm. Taylor, agt. C. H. & D., L. L. Crider, agt. C. J. & M., M. & C., and Pan Handle, Jas. Roney, agt. Transfer Co., Fred Smith. Express, Adams, American, U. S., Wells-Fargo. T. A. Dickey, doctor. Benj. Harwitz, attorney.

Publisher of programme — George Mitchell.

* * *

MILLERSBURG—Pop., 3,000. City Opera House. D. G. Hartman, mgr. S. c., 500. Width prosc. opening, 32 ft. Depth footlights to back wall, 32 ft. Height grooves from stage, 16 ft. Stage to rigging loft, 28 ft. Orches., piano. Printing required, 3 stands, 12 3-sheets, 35 1-sheets, 75 ½-sheets, 1,500 heralds.

Railroads—C. A. & C. and B. & O. Express, Adams, U. S.

Newspapers — "Sentinel," "Republican" and "Farmer," weekly.

MOXAHALA and vicinity—Pop., 1,000 to 1,500. J. A. Kiener, mgr. S. c., 500. Stage dimensions, 22 x 14 ft. Depth footlights to back wall, 14 ft. Dist. bet. side walls, 22 ft. Theatre 2d floor. Printing required, 2 stands, 1 1-sheet.

Hotels — Pyle House, 75c. to \$1. Brewster House, 75c. to \$1.

Railroad—T. & O. C. R. S. Doughty, agt. Transfer Co., Wm. Kocher.

* * *

MT. GILEAD—Pop., 2,000. Levering Hall. E. Warneling, mgr. and bus. mgr. S. c., 800. Prices 15c. to 35c. Illum., elec. Walter Heaton, elec. Tom Purell, stage carp. Width prosc. opening, 25 ft. Height, 13 ft. Depth footlights to back wall, 22 ft. Dist. curtain line to footlights, 4 ft. Dist. bet. fly girders, 30 ft. Height grooves from stage, 14 ft. Stage to rigging loft, 23 ft. 3 grooves. Depth under stage, 4 ft. 1 trap, located center stage. Scene room. Theatre 2d floor. E. Warneling, leader of orches. 7 in orches. Harry Walters, prop. man. Printing required, 2 stands, 25 3-sheets, 120 lithos. Dates read, Levering Hall. E. Warneling, adv. agt.

Opera House. A. E. Young, manager. Seating capacity, 1,000. Prices, 15c. to 50c. Illumination, electricity. Width, wall to wall, 60 ft. Height to rigging loft, 24 ft. Height of prosc. opening, 16 ft. 7 good, large dressing rooms. Depth back of curtain line, 28 ft. Width of prosc. opening, 25 ft. Height of scenery, 14 ft. No grooves. Depth under stage, 4 ft. 1 trap, located center of stage. Theatre second floor.

Newspapers — "Register," weekly, Tuesdays. "Sentinel," weekly, Wednesdays.

Hotels—American House, \$1 to \$1.50. Globe, \$1 to \$1.50.

Railroads—Big Four, James Morton, agt. Toledo and Ohio Central, John Busby, agt.

OHIO.—Continued.

MT. VERNON—Pop., 10,000. Woodard Theatre. Harvey J. Moore, mgr. S. c., 800. Prices, 25c. to 75c. Illum., elec. Dry, stage carp. Width prosc. opening, 30 ft. Height, 18 ft. Depth footlights to back wall, 25 ft. Dist. curtain line to footlights, 5 ft. Dist. bet. side walls, 45 ft. Dist. bet. fly girders, 6 ft. 6 grooves. Height of grooves, 18 ft. Height to rigging loft, 18 ft. Depth under stage, 6 ft. 6 traps. 1 scene room. Bottenburg, scenic artist. Glosser, prop. man. C. G. Snow, orchestra leader. Bunn, bill-poster. Printing required, 7 stands, 25 3-sheets, 75 1-sheets, 100 ½-sheets. Dates read, Woodard Theatre. Connard, physician. Cooper & Moore, lawyers. Davison, Transfer Co. Express offices, Adams and U. S.

Newspapers—"Republican" and "Banner."

Hotels—Curtis, \$1.75 single, \$1.50 double. Turner, \$1 single, \$1 double.

Railroads—B. & O., Patterson, agt. C. A. & C. Channey, I. Woodard, agt.

* * *

NAPOLEON—Pop., 4,200. Opera House. J. M. Rieger, mgr. S. c., 800. Prices, 35c. to 50c. Illum., elec. Voltage, 100, alternating. Will Krouse, elec. Width prosc. opening, 24 ft. Height, 12 ft. Footlights to back wall, 24 ft. 3 sets of grooves. Dist. curtain line to footlights, 3 ft. Bet. side walls, 60 ft. Height of grooves, 12 ft. Depth under stage, 7 ft. 1 trap, center. Theatre on ground floor. N. C. Martin, prop. man. C. W. Jackson, orches. leader. 5 in orches. L. Albaugh, bill-poster. Printing required, 3 stands, 20 1-sheets, 10 3-sheets, 50 ½-sheets. Dates read, Opera House. F. Suydam, physician. Express offices, Pacific and American.

Newspapers—3 (Wed.).

Hotels—Miller, \$2. Capital, \$1.50. Union, \$1.

Railroads—Wabash, Lima Northern.

Publishers of programme—L. L. Orwig & Sons.

NAVARRE—Pop., 1,600. Opera Hall. Emile Cannene, Mgr. and bus. mgr. Prices 25c. and 35c. Illum., gasoline. Width prosc. opening, 18 ft. Height, 10 ft. Depth footlights to back wall, 24 ft. Dist. curtain line to footlights, 4 ft. Dist. bet. side walls, 38 ft. Height grooves from stage, 10 ft. 4 grooves. Depth under stage, 3 ft. 2 traps, located right and left. Theatre 1st floor. H. Faster, leader of orches. 5 in orches. Sam Reed, prop. man. Printing required, 2 stands, 12 3-sheets, 50 1-sheets, 200 ½-sheets. Dates read, Opera Hall. Sam Reed, bill-poster.

Newspaper—"Navarre Times."

Hotel—Navarre House, \$1.

Railroads—W. & L. E., Wm. Prickman, agt. C. C. & S., W. Carr, agt. Transfer Co., Wm. Keflinger.

* * *

NELSONVILLE—Pop., 6,000. With surrounding mining towns that have no theatres, 18,000. Stuart's Opera House. W. J. Stuart, prop., mgr. and bus. mgr. S. c., 1,200. Prices, 25c., 35c., 50c., 75c., \$1. Illum., elec. and gas. C. J. Coe, elec. Width prosc. opening, 28 ft. Height to loft, 52 ft. Depth footlights to back wall, 40 ft. Dist. curtain line to footlights, 4 ft. Dist. bet. side walls, 65 ft. Dist. bet. fly girders, 45 ft. Stage to rigging loft, 52 ft. No grooves. Depth under stage, 5 ft. 1 trap, located back center. Theatre on second floor. Jno. W. Scott, leader of orches. 11 in orches. A. Rider, prop. man. Printing required, 6 stands, 25 3-sheets, 50 1-sheets, 50 ½-sheets, 175 lithos, 2,000 heralds. Dates read, Stuart's Opera House, Nelsonville. Wm. Vanatta, bill-poster. W. J. Stuart, adv. agt.

Newspapers—"Register" and "News," weekly, Thurs.

Hotels—Dew House, \$2 and \$1.50. Hotel Nelson, \$1.50. Myers House. Hotel Primrose.

Railroad—C. H. V. & T., C. H. Sisson, agt.

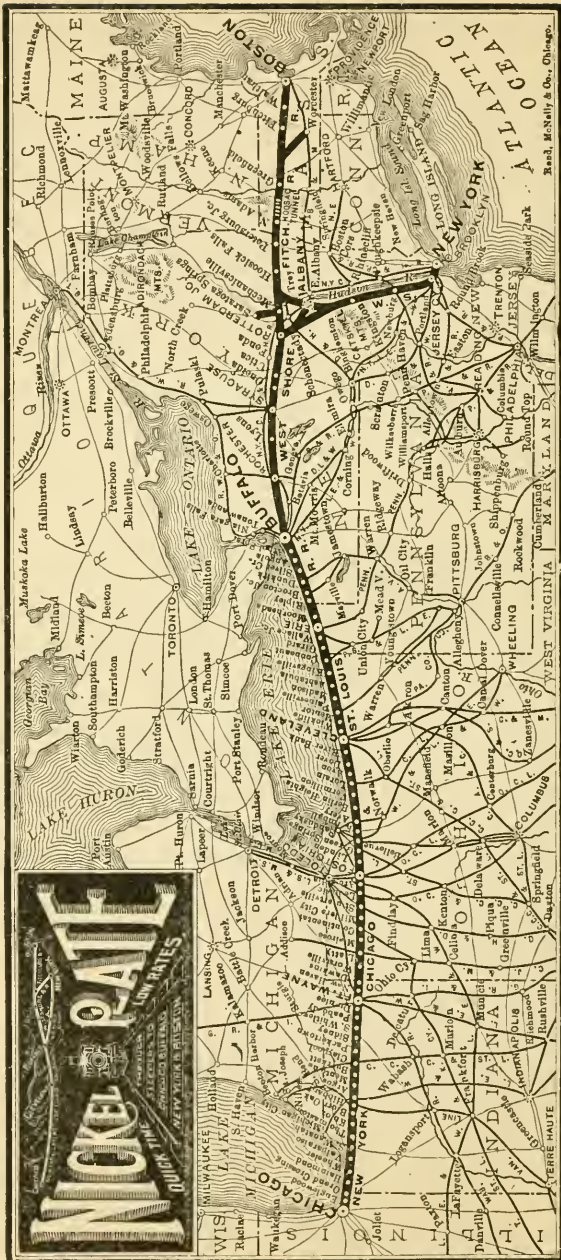

OHIO.—Continued.

NEWARK—Pop., 20,000. The Auditorium. J. B. Rosebraugh, manager. S. c., 1,400. Width prosc. opening, 32½ ft. Height, 27 ft. Depth footlights to back wall, 41 ft. Dist. curtain line to footlights, 6 ft. Dist. bet. side walls, 65 ft. Height grooves from stage, 20 ft. Stage to rigging loft, 57 ft. 6 grooves. Depth under stage, 10 ft. 9 traps. Grooves can be taken up flush with fly gallery. Theatre ground floor. Printing required, 10 stands, 36 3-sheets, 150 lithos.

Newspapers—"Advocate," "American," daily and weekly.

Hotels—Four hotels.

Railroads—B. & O., Pan Handle.

NEWARK TRANSFER CO.

M. W. LONG, NEWARK, OHIO.

The Best Transfer Company in the City.

LEAVE ORDERS AT B. & O. OR PAN HANDLE DEPOTS.

Special Scenery Wagons and Extensions.

NEW BREMEN—Pop., 2,500. Boesel's Opera House. Chas. J. Boesel, mgr. and bus. mgr. S. c., 500. Prices 35c. and 50c. Illum., elec. Jacob Schlessmann, stage carp. Width prosc. opening, 24 ft. Height, 15 ft. Depth footlights to back wall, 20 ft. Dist. curtain line to footlights, 3 ft. Dist. bet. side walls, 48 ft. Stage to rigging loft, 35 ft. 3 grooves. Depth under stage, 3 ft. 1 trap, located about center. Theatre second floor. Printing required, 14 3-sheets, 20 1-sheets, 65 ½-sheets, 150 lithos. Dates read, Boesel's Opera House. C. J. Boesel, bill-poster.

Newspapers—"Sun," Stern, weekly.

Hotels—Central House, Main Street House.

Railroad—L. E. & W., C. P. Gress, agt. Transfer Co.; Edward Hoepfer. Express, U. S.

Programme publisher—Stern.

NEW COMERSTOWN—Pop., 4,000. City Opera House. W. D. Swan, lessee and mgr. S. c., 400. Depth footlights to back wall, 28 ft. Between side walls, 42 ft. Stage to rigging loft, 14 ft. Theatre second floor and in bad condition.

Newspaper—"New Comerstown Index," weekly.

Hotels—Central, \$2. Globe, \$1.50. Fountain, \$1.50. Crescent, \$1 to \$1.50.

Railroads—P. C. C. & St. L., Cleve. & Marietta, T. & W. V., Frank Clymer, agt. Transfer Co., King & Doosey.

No scenery that is conducive to the good of any play. House in bad condition, and no prospect of any improvement.

* * *

NEW LEXINGTON—Pop., 3,000. Smith's Theatre. T. J. Smith, manager. Seating capacity, 600. Illum., gas and electricity. System, alternating. Wm. Hitchcock, elec. Width prosc. opening, 20 ft. Height, 20 ft. Depth footlights to back wall, 21 ft. Dist. curtain line to footlights, 2 ft. Dist. bet. side walls, 46 ft. Dist. bet. fly girders, 40 ft. Height grooves from stage, 15 ft. Stage to rigging loft, 28 ft. 4 grooves. Depth under stage, 5 ft. 3 traps, located center, back, prompt and O. P. Grooves can be taken up flush with fly gallery. Theatre second floor. Printing required, 3 stands, 16 3-sheets, 50 1-sheets, 50 ½-sheets. Wm. Hitchcock, bill-poster.

Newspapers—"Tribune," weekly, Thurs. "Herald," weekly, Wed. "Index," weekly, Sat.

Hotels—Park, \$2, \$1.50. Central, \$1. Valley, \$1.

Railroads—C. & Musk. Valley. T. & O. Cent., W. S. Dean. Kanawha & Mich., W. S. Dean, agt. Transfer Co., Butts Transfer Co. Express, Adams and U. S. J. G. McDougall, physician. T. D. Binkley, attorney.

Publisher of programme—"Tribune."

OHIO.—Continued.

NEW LONDON—Pop., 1,200. Town Hall. B. F. Starbird, agt. S. c., 400. Stage dimensions, 24 x 30. Theatre second floor. E. Lockwood, bill-poster.

Newspapers—"Record," weekly.

Hotels—Hotel Hurlhey, \$1.50 single. Cottage Hotel, \$1.50.

Railroads—Big 4, Chas. Nichols, agt. Northern Oil, W. V. Woodbury, agt. Express, U. S. and American.

* * *

NEW PHILADELPHIA—Pop., 7,000. Trolley line to Canal Dover. Pop., 5,500. Union Opera House. Geo. W. Bowers, mgr. S. c., 1,100. Illum., gas and elec. Width prosc. opening, 32 ft. Height, 22 ft. Curtain to back wall, 40 ft. Dist. curtain line to footlights, 5 ft. Dist. bet. side walls, 66 ft. Depth under stage, 10 ft. Dist. bet. fly girders, 50 ft. Dist. to rigging loft, 50 ft. No grooves. 5 traps. Theatre on ground floor. Jesse Knisely, orchestra leader. 8 in orchestra. Express offices, Adams and U. S. S. W. Scott, bill-poster and Transfer Co. Printing required, 5 stands, 20 3-sheets, 200 lithos. Dates read, Union Opera House. Judge J. F. Stephenson, atty.

Newspapers—Weekly, "Tribune," "Advocate," "Ohio Democrat" and "Times."

Hotels—Exchange. Sherman. Empire.

Railroads—C. L. & W. R. R., Carpenter. Cleveland & Pittsburg, N. B. Pratt. P. C. C. & St. L. (connected by Tuscarawas Railroad, electric, also steam.), J. W. McCombs, agt.

* * *

NEW RIEGEL—Pop., 350. New Riegel Town Hall. A. Weinandy, mgr. S. c., 150. Width prosc. opening, 20 ft. Height, 15 ft. Depth footlights to back wall, 10 ft. Dist. bet. side walls, 20 ft. Theatre first floor.

Hotel—Wagner's Hotel.

Railroads—T. & O. C.

* * *

NEW VIENNA—Pop., 1,200. New Vienna Opera House. O. G. Boden & R.

M. Williams, mgrs. S. c., 700. Width prosc. opening, 24 ft. Height, 16 ft. Depth footlights to back wall, 20 ft. Dist. curtain line to footlights, 4 ft. Dist. bet. side walls, 44 ft. Dist. bet. fly girders, 36 ft. Height grooves from stage, 14 ft. Stage to rigging loft, 20 ft. 3 grooves on each side. Depth under stage, 4 ft. 1 trap, located middle stage. Theatre second floor. J. Leggett, bill-poster.

Newspapers—"Reporter," weekly. H. Breuer, critic.

Hotels—Fealey House, \$2. Harrison, \$2 single.

Railroads—B. & O., S. W., F. O. Allison, agt.

* * *

NORTH AMHERST—Pop., 2,000. Town Hall. C. S. Dellefield, mgr. and bus. mgr. H. Brayford Cartlidge, press agt. S. c., 550. Width prosc. opening, 35 ft. Height, 20 ft. Depth footlights to back wall, 30 ft. Dist. curtain line to footlights, 5 ft. Dist. bet. side walls, 45 ft. Dist. bet. fly girders, 35 ft. Height grooves from stage, 14 ft. Stage to rigging loft, 24 ft. 4 grooves. Depth under stage, 5 ft. 2 traps, located center. Theatre 2d floor. Mr. Bloom, scenic artist.

Newspaper—North Amherst "Argus," weekly.

Hotel—Jackson House.

Railroads—L. S. & M. S., M. F. Keane, agt. Cleveland, Elyria and Western additional. Electric line.

* * *

NORTH BALTIMORE—Pop., 5,000. Henry's Opera House. A. G. Henry, mgr. S. c., 1,000. Illum., elec. Volt., 52 and 104. System, T. H. Chas. Lewis, electrician. Width prosc. opening, 36 ft. Height, 32 ft. Depth footlights to back wall, 45 ft. Dist. curtain line to footlights, 6 ft. Dist. bet. side walls, 90 ft. Dist. bet. fly girders, 48 ft. Height, grooves from stage, 16 ft. Stage to rigging loft, 50 ft. 4 sets grooves. Depth under stage, 5 ft. 2 traps, located

OHIO.—Continued.

center stage. Grooves can be taken up flush with fly gallery. Nelson Partlow, carp. Theatre second floor. Printing required, 5 stands, 15 3-sheets, 75 1-sheets, 75 ½-sheets. Mark Hemninyer, bill-poster. E. S. Anderson, adv. agt.

Newspapers—"Times" and "Beacon," weekly, Friday. "News."

Hotels—Columbia, \$1.25 and \$1. Central, \$1.25 and \$1. Baltimore House, 75c. and 50c. Niyh House, \$1 and 75c.

Railroads—B. & O., T. R. Harlan, agt. C. H. & D., J. J. Metz, agt. T. & O. Cent., F. M. Lower, agt. Transfer Co., Shuler Bros. Express, U. S. Dr. A. G. Henry. S. P. Harrison, attorney. Carl Henry, typewriting.

Publisher of programme—"Times."

* * *

NORWALK—Pop., 8,000. Gardiner Music Hall. W. G. Gilger, mgr. S. c., 836. Prices, 35c. to \$1. Illum., gas and elec. Width of prosc. opening, 33 ft. Height, 20 ft. Depth, footlights to back wall, 33 ft. 3 sets of grooves. Dist. curtain line to footlights, 6 ft. Bet. side walls, 65 ft. Height of grooves, 14 ft. Height to rigging loft, 20 ft. Depth under stage, 8 ft. 3 traps. Height to fly gallery, 16 ft. Grooves can be taken up flush with fly gallery. Scene room. Theatre third floor. Printing required, 4x10 stands, 5 8-sheets, 12 3-sheets, 25 1-sheets, 100 ½-sheets. Dates to read, Gardiner Music Hall. Express, American. Dr. Simmons, physician. Col. Kennan, lawyer.

Newspapers—"Reflector," daily. "Huron County News," "The Columbia" and "Chronicle," weeklies. "Herald," daily.

Hotels—New St. Charles, rates, \$2.00 and \$2.50. Maple City House, \$1.25. Nichols House, \$1.25. Wheaton, \$1.

Railroads—L. S. & M. S. and Wheeling & Lake Erie.

Publisher of programme—Wm. Little.

* * *

PAULDING—Pop., 3,000. Grand Theatre. Ed. Buck, mgr. S. c., 800.

Width prosc. opening, 26 ft. Height, 18 ft. Depth footlights to back wall, 26 ft. Dist. curtain line to footlights, 4 ft. Dist. bet. side walls, 50 ft. Height grooves from stage, 16 ft. Stage to rigging loft, 30 ft. 4 grooves. Depth under stage, 7 ft. 1 trap, located center. Grooves can be taken up flush with fly gallery. Theatre ground floor. Printing required, 7 stands, 25 3-sheets, 100 1-sheets, 50 ½-sheets, 1,000 dodgers. Col. E. M. Vogle, bill-poster.

Newspapers—"Democrat," "Republican" and "Times."

Hotels—Barnes, \$1.25 and \$1. Betts' & Gasten, \$1 and 80c.

Railroad—C. J. & M., E. O. Riffle, agt.

* * *

PIQUA—Pop., 15,000. May's Opera House. Chas. H. May, mgr. Geo. T. Braden, bus. mgr. G. J. Sank, press agt. S. c., 1,360. Prices 25c. to \$1. Illum., gas and elec. Volt., 110. Direct system. W. H. Hemsteger, elect. and stage carp. Width prosc. opening, 30 ft. Height, 30 ft. Depth footlights to back wall, 40 ft. Dist. curtain line to footlights, 7 ft. Dist. bet. side walls, 64 ft. Stage to rigging loft, 60 ft. Dist. bet. fly girders, 56 ft. Depth under stage, 5 ft. 3 traps, located middle and back. Scene room. Theatre first floor. E. W. Crandall, leader of orches. 6 in orches. Sam Hixon, prop. man. Printing required, 8 stands, 35 3-sheets, 100 1-sheets, 125 ½-sheets. Dates read, May's Opera House. May Bill Posting Co., bill-posters.

Newspapers—"Leader," daily, George Christie. "Call," Bert. Denmann. "Der Mianni Post," Al Bartel.

Hotels—Plaza, \$2, \$2.50, \$3 single. Bassett, \$1.25 and \$1. Wayne, \$1.

Railroads—P. C. C. & St. L., C. E. Yeager, agt. C. H. & D., J. Cory Winans, agt. Miami St. Ry. Frank Davis, agt. Transfer Co., Geo. Plock. Physician, W. J. Prince. Lawyer, J. H. Smith.

OHIO.—Continued.

POMEROY — Pop., 6,200, drawing \$3,500. Pomeroy Opera House. J. M. Kaufman, manager. Seating capacity, 750. Width proscenium opening, 24½ ft. Height, 16 ft. Depth footlights to back wall, 31 ft. Dist. curtain line to footlights, 5 ft. Dist. bet. side walls, 51 ft. Dist. bet. fly girders, 28 ft. Height grooves from stage, 14 ft. Stage to rigging loft, 20 ft. 4 grooves. Depth under stage 7½ ft. 1 trap, located in center. Grooves can be taken up flush with fly gallery. Theatre second floor. Electric cars running to attractions from Middleport and Racine. Special cars to all attractions. Printing required, 7 stands, 30 3-sheets, 50 1-sheets, 100 ½-sheets. Adam J. Reinhart, carp. and bill-poster. A. H. Seebohm, treas.

Newspapers—"Leader," weekly, Thurs., S. F. Smith. "Democrat," weekly, Thurs., J. V. Webb. "Middleport Herald," E. Miller.

Hotels—Grand Dilcher, \$1.50, \$1.25, \$1.00. New Remington, \$2.00, \$1.50.

Railroads—C., Hocking Valley, L. M. Harvey, agt. Ohio River, W. H. Osborne, agt. T. O. C. R. R., A. H. Seebohm, agt. Transfer Co., H. Priode, Jr. Express, Adams and U. S. Dr. J. H. Hysell, physician. Attorney, A. I. Hutchinson.

Publisher of programme, Long.

* * *

PORTSMOUTH—Pop., 20,000. Grand Opera House. W. E. Kemery, lessee and mgr. H. C. Gordon, res. mgr. S. c., 1,300. Illumination, gas and electricity. Voltage, 104. System, Westinghouse. Width proscenium opening, 34 ft. Height, 30 ft. Footlights to back wall, 38 ft. Curtain line to footlights, 1½ ft. Distance bet. side walls, 64 ft. Dist. bet. fly girders, 44 ft. Height of grooves from stage, 20 ft. Stage to rigging loft, 58 ft. Depth under stage, 16 ft. Complete set traps, all kinds. 1 sectional bridge, rear of stage. Grooves can be taken up flush with fly gallery. Theatre on ground

floor. Printing required, 8 stands, 25 3-sheets, 50 1-sheets, 75 ½-sheets. Dates read, Grand Opera House. Mrs. R. W. Lodwick, bill-poster.

Newspapers—"Blade," Val Simmons, dram. critic. "Times," H. E. Taylor, dram. critic.

Hotels—Washington, \$2.50, \$3. Grand, \$1.50, \$1. Biggs House, \$2 and \$1.50. Hotel Portsmouth, \$1.50 and \$1. Elk, \$1.25 and \$1. Arlington, \$1.

Railroads—C. & O., G. D. Moffeth, agt. B. & O. S. W., Geo. Berthold, agt. N. & W., C. P. & V. S. B. Adams, agt. Transfer Co., Portsmouth Transfer Co. Express, Adams, Southern, U. S. and American.

Programme publishers—Geo. A. Kah & Bro.

* * *

RAVENNA—Pop., 5,000. Reed's Opera House. C. A. & C. L. Reed, managers. Seating capacity, 732. Prices 10c., 20c., 25c. to 75c. Illum., gas. Width prosc. opening, 32 ft. Height, 12 ft. Footlights to back wall, 50 ft. 6 grooves. Dist. curtain line to footlights, 5 ft. Height of grooves, 20 ft. Height to rigging loft, 42 ft. 1 trap, center. 1 bridge, back C. Grooves can be taken up flush with fly galleries. Theatre on second floor. A. J. Shreader, bill-poster and prop. man. Printing required, 5 stands, 10 3-sheets, 100 ½-sheets. Dates read, Reed's Opera House. Transfer Co., Omnibus Co. Express offices, U. S., American, Wells-Fargo.

Newspapers—"Republican," "Democrat," weekly, Thursday.

Hotels—Etna, \$1.50, \$1.25. Columbia, \$1.25, \$1. Miller, \$1.25, \$1. Walters, \$1.25, \$1.

Railroads—Penna. Co., P. & W. and Erie.

* * *

SABINA—Pop., 5,000. Sabina Opera House. M. D. Barns, mgr. and bus. mgr. S. c., 800. Prices, 25 to 50c. Illum., elec. Width of proscenium opening, 34 feet.

OHIO.—Continued.

Grooves can be taken up flush with fly gallery. Theatre ground floor. Roy Bentley, prop. man. Printing required, 4 stands, 30 3-sheets, 50 1-sheets, 50 ½-sheets. Dates read, Sabina Opera House. M. D. Barns, bill-poster.

Newspapers — “News-Record,” “Tribune,” weekly.

Hotels—Rapp, Clinton, Commercial.

Railroads—C. & M. V., Guy Linton, agt. B. & O., R. L. Dixon, agt.

* * *

SALEM—Pop., 10,000. Grand Opera House. Falkenberg Bros., mgrs. S. c., 1,200. Width prosc. opening, 35 ft. Height, 22 ft. Depth footlights to back wall, 45 ft. Dist. curtain line to footlights, 5 ft. Dist. bet. side walls, 65 ft. Dist. bet. fly girders, 40 ft. Height grooves from stage, 20 ft. Stage to rigging loft, 45 ft. 6 grooves. Depth under stage, 15 ft. 2 traps, in second groove. Bridge in third groove. Grooves can be taken up flush with fly gallery. Theatre on first floor. All modern conveniences. Printing required, 6 stands, 25 3-sheets, 50 1-sheets, 50 ½-sheets. Transfer Co., A. F. Thomas. Express offices, Adams and Wells-Fargo. Mailing list, 300.

Newspapers—“News,” daily, Louis H. Brush. “Herald,” daily, Geo. Gee.

Hotels—Greiner-Brainard, \$2. Broadway, \$1 and \$1.25. Falkenberg’s, in Theatre Building, \$1.25.

Railroads—P. F. W. & C., Homer Bare, agt. Salem R. R., connects with Erie. W. P. St. Clair, agt.

* * *

SALINEVILLE—Pop., 3,300. K. of F. Opera House. A. Weir, mgr. S. c., 400. Prices, 35c. and 50c. Illum., elec. Width of prosc., 20 ft. Height, 12 ft. Depth, footlights to back wall, 20 ft. Four sets of grooves. Dist. curtain line to footlights, 3 ft. Bet. side walls, 40 ft. Height of grooves, 11 ft. Depth under stage, 8 ft. Scene room. Theatre on first floor. Mr. Maley, prop. man, stage carp. and bill-poster. M. McGonagle,

leader of orchestra. Printing required, 3 stands, 10 3-sheets, 50 1-sheets, 50 ½-sheets. Dates to read, K. of P. Opera House. Adams Express. Mr. Sapp, physician. Mr. Black, lawyer.

Newspaper—“Banner.”

Hotel—Russell House, \$1.50. Johnson House, \$1, and Cummings House, \$2.

Railroad—Pennsylvania.

Publisher of programme—“Banner.”

* * *

SANDUSKY—Pop., 25,000. Nielson Opera House. G. A. Boeckling, mgr. S. c., 1,200. Width prosc. opening, 29 ft. Height, 26 ft. Depth footlights to back wall, 34 ft. Dist. curtain line to footlights, 3 ft. Dist. bet. side walls, 65 ft. Dist. bet. fly girders, 46 ft. Height grooves from stage, 18 ft. Stage to rigging loft, 55 ft. 4 grooves. Depth under stage, 8 ft. 3 traps, located 2 quarter, 1 center. Grooves can be taken up flush with fly gallery. Theatre second floor. Printing required, 6 stands, 20 3-sheets, 100 1-sheets, 100 ½-sheets. Sandusky Bill-Posting Co., bill-posters.

Newspapers—“Register,” daily, J. T. Mack. “Journal,” daily, E. B. Fenten, “Democrat,” weekly, Wm. Sum. “Morning Star,” daily, R. M. Struble.

Hotels—West House, \$2.50 and up. Sloan House, \$2 and up. Commercial House, \$1, \$1.25. Cline House, \$1 and \$1.25.

Railroads—B. & O., N. B. Tucker, agt. Big Four, G. C. Toleman, agt. Lake Shore & M. S., and L. E. & W., L. D. Miner, agt. Penn. R. R., E. N. Odenbaugh, agt. Norwalk Electric Line. Transfer Co., Goosman Transfer Co.

Special Rates for Theatrical Companies

STORAGE ROOMS

GOOSMAN TRANSFER CO.

Broughams, Carriages, **LIGHT LIVERY** Pall Bearers, Coaches.

BAGGAGE AND EXPRESS WAGONS

Boarding and Feed Stables in Connection

Either 'Phone, No. 1.

Office, 122-124 Wayne St.,

SANDUSKY, OHIO

OHIO CENTRAL LINES.

T.&O.C.RY.
K.&M.RY.

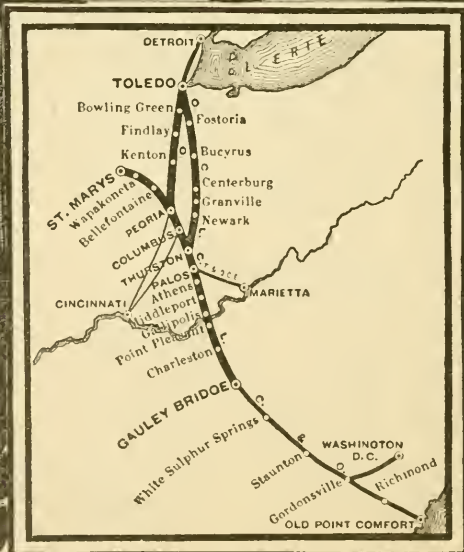

J. M. FERRIS,
2d VICE-PRESIDENT T.

M. S. CONNORS,
GENERAL SUPERINTENDENT.

MOULTON HOUK,
GENERAL PASSENGER AGENT.

OHIO.—Continued.

SHAWNEE—Pop., 4,500. K. of L. Opera House. Henry Kreitz, mgr. S. c., 600. Width proscenium opening, 22 ft. Height, 12 ft. Depth footlights to back wall, 18 ft. Dist. curtain line to footlights, 2 ft. Dist. bet. side walls, 40 ft. Height grooves from stage, 13½ ft. Stage to rigging loft, 16 ft. Theatre second floor. Printing required, 3 stands, 10 3-sheets, 20 1-sheets, 20 ½-sheets. Wm. Sosmenberger, bill-poster.

Newspaper—"Advocate," weekly.

Hotel—New American, \$1.

Railroads—B. & O., R. E. Spear, agt. C. S. & H., Geo. Wharff, agt. Transfer Co., Jackson Davis, Drayman.

* * *

SHELBY—Pop., 6,000. Wilbur Opera House. Chas. F. Collins, mgr. Robt. E. Gilrum, bus. mgr. W. J. Higgins, res. mgr. S. c., 1,000. Illum., elec. Volt., 110. Edison system. Depth footlights to back wall, 32 ft. Dist. bet. side walls, 60 ft. Dist. bet. fly girders, 38 ft. Height to rigging loft, 50 ft. Theatre on second floor. Fogleson, bill-poster. Printing required, 5 stands, 20 3-sheets, 50 1-sheets, 50 ½-sheets. Dates read, Wilbur Opera House. Fred Lewis, Transfer Co. Express offices, U. S. and American.

Newspapers—"Herald" and "Globe," daily. "Times," "Republican" and "News," weekly.

Hotels—Shelby House, \$1.50, \$1.25. Sherman House, \$1.50, \$1.25.

Railroads—Baltimore & Ohio. Big Four.

Note. — Communications regarding time, etc., address Noble's Opera House, Tiffin, Ohio.

* * *

SOUTH CHARLESTON—Pop., 1,200. Opera House. J. F. Rankin, mgr. S. c., 600. Width prosc. opening, 20 ft. Height, 12 ft. Depth footlights to back wall, 22 ft. Dist. curtain line to footlights, 3 ft. Height grooves from stage, 22 ft. Stage to rigging loft, 28 ft. 4 grooves on a side. Depth under stage,

9 ft. 2 traps, located 1 on right side, 1 in center. Theatre second floor. Printing required, 8 stands, 15 3-sheets, 10 1-sheets, 20 ½-sheets, 35 lithos, 500 to 1,000 hand-bills. F. M. Heaton, bill-poster.

Newspapers—"South Charleston Sentinel," weekly, Wed., Ralph Harrold, pub. "Echo," R. R. Montgomery, pub., weekly, Friday.

Hotels—Miami House, \$1 single and double. Ackley House, \$1.50 single and double.

Railroads—P. C. & St. L., W. A. Tarrence, agt. O. Southern, J. Evans, agt. Transfer Co., James Smith and Chas. Peters. Express, U. S. and Am., Adams, Harry O. Whittaker, doctor. C. Ballard, attorney.

Publisher of programme, R. R. Montgomery.

* * *

SPRINGFIELD—Pop., 45,000. Urbana and London and other surrounding towns now connected by trolley line makes a drawing population of 60,000. Grand Opera House. Only theatre in the city. L. J. Dalie, mgr. S. c., orches., 497; boxes, 18, balcony, 320; gallery, 400. Prices, 25c. to \$2. Illum., gas and elec. Volt., 110. Width of prosc. opening, 33 ft. Height of same, 33 ft. Footlights to back wall, 40 ft. Number of grooves, 4 a side. Height of grooves, 18 ft. Same can be taken up flush with fly gallery. Curtain line to foots, 1 ft. Bet. side walls, 60 ft. Bet. fly girders, 40 ft. To rigging loft, 40 ft. Depth under stage, 9 ft. 3 traps, 2 center, 1 O. P. Scene room. Advance sale at Box Office. Printing required, 6 to 20 stands, 30 to 40 3-sheets, 100 1-sheets, 100 ½-sheets. Dates to read, Grand Opera House, Springfield, Ohio.

Fountain Square Theatre. Destroyed by fire.

Auditorium. H. J. Hill, mgr. S. c., 1,200. Illum., elec. Dates read, "The Auditorium." Musical organizations, lec-

OHIO.—Continued.

tures and similar organizations, not carrying scenery, booked.

Spring Grove—Summer Theatre. June 1st to September 1st. J. H. Miller, mgr. S. c., 1,200. Open. Illum., elec. Vaudeville and repertoire, week stands. Dates read, "Spring Grove Park."

Newspapers — "Press-Republic," "Gazette," "Sun," Howard Burba. "Democrat."

Hotels—Arcade, \$2.50 single, \$1.50 double. Miller, \$2. Palmer Hotel, \$1.25 and \$1.50.

Railroads—Big Four, E. B. Gorsuch, agt. Pennsylvania, Samuel Dodds, agt. Detroit Southern, C. D. Whitney, agt. Transfer Co., L. D. Eaton & Co. Express offices, Adams, American, United States and Wells-Fargo. Dr. C. H. Kay, physician. Hagan & Kunkel, lawyers.

Publisher of programme—L. J. Dalie.

THE MILLER

H. W. MILLER, Proprietor.

Cor. Main and Limestone Sts., Springfield, Ohio

The Only \$2.00 per Day House in the City.
Steam Heat. Electric Light.

Special Rates to the Profession.

SPRING VALLEY—Pop., 800. Town Hall. J. T. Atkins, Hall mgr. D. P. Momeagle, press agt. Frank Duncan, bill-poster and adv. agt. S. c., 500. Prices 15c. to 30c. Illum., gas. Width prosc. opening, 25 ft. Height, 25 ft. Depth footlights to back wall, 15 ft. Dist. curtain line to footlights, 3 ft. Dist. bet. side walls, 30 ft. Stage to rigging loft, 12 ft. 2 grooves. Depth under stage, 4 ft. 1 trap, located center. Scene room. Theatre second floor. Printing required, 3 stands, 10 3-sheets, 40 1-sheets, 100 ½-sheets. Dates read, Town Hall.

Newspapers—"Spring Valley Blade," weekly, Friday.

"Gazette." "Sun." "Democrat."

Hotels—Valley House, \$1.50 and \$1.

Railroad—P., C., C. & St. L., Lew Wil-
lenburgh, agt. Express, Adams. R. W.
Smith, doctor. W. V. Luce, attorney.

* * *

STEBENVILLE—Pop., 31,000—45,000
to draw from. Grand Opera House. Burt
& Nicolai, mgrs. Stair & Havlin. New
York representatives. Bert K. Wilbur,
local mgr. and press agt. S. Stevens,
treasurer. S. c., 1,150. Prices, 25c. to
75c. Illum., gas and elec. Frank Rice,
stage carp. Width prosc. opening, 35 ft.
Height, 22 ft. Footlights to back wall,
35 ft. Curtain line to footlights, 6 ft.
Dis. bet. side walls, 60 ft. Dis. bet. fly
girders, 42 ft. Height of grooves from
stage, 18 ft. Stage to rigging loft, 36 ft.
5 grooves. Depth under stage, 14 ft. 3
traps, 2 sides, 1 centre. 1 bridge, rear of
stage. Grooves can be taken up flush
with fly gallery. Theatre on second floor.
J. K. Myers, scenic artist. W. B. Pat-
ton, orch. leader. 7 in orch. Harry Black,
prop. man. Printing required, 10 stands,
50 3-sheets, 6 8-sheets, 250 lithos, 100 ½-
sheet hangers, 2,500 couriers. Dates read,
Grand. Steubenville Bill-posting Co., bill-
posters.

Newspapers—"Star," G. B. Huff, dram.
critic. "Herald," Jos. Doyle, dram. critic.
"Gazette," H. H. McFadden, daily. "Life,"
Joe Gorman, dram. critic, weekly.

Hotels—Imperial, \$2, \$2.50. McCon-
ville, \$2, \$1.50. Lacy, \$1.50, \$1. Dewey,
\$1 straight.

Railroads—P., C., C. & St. L., Jas.
Reynolds, agt. C. & P., Ed Permar, agt.
W. & L. E., M. A. Ayres, agt. Olympia,
Transfer Co. Express, Adams and Wells-
Fargo. A. A. Elliott, doctor. A. C.
Lewis, attorney. Wm. Campbell, type-
writer.

* * *

ST. MARYS—Pop., 7,000. Grand Op-
era House. H. G. McLain, lessee and
mgr. S. c., 1,000. Gas and elec. Voltage,
110. G. Wright, elec. Width prosc.
opening, 30 ft. Depth footlights to back

OHIO.—Continued.

wall, 35 ft. Dist. curtain line to footlights, 3 ft. Dist. bet. side walls, 60 ft. Dist. bet. fly girders, 40 ft. Height grooves from stage, 18 ft. Stage to rigging loft, 60 ft. 4 grooves. Depth under stage, 12 ft. 5 traps, located center and sides. Grooves can be taken up flush with fly gallery. Alfred Smith, prop. man. H. M. Hengen, orchestra leader. 9 in orches. Theatre ground floor. Printing required, 4 stands, 25 3-sheets, 50 1-sheets. 100 ½-sheets. Frank Ashbarger, bill-poster.

People's Theatre—H. G. McLain, mgr. S. c., 1,000. Illum., gas and elec. Volt., 110. Width prosc. opening, 34 ft. Footlights to back wall, 35 ft. Dist. bet. curtain line to footlights, 3 ft. Wall to wall, 60 ft. Between fly girders, 40 ft. Height to grooves, 18 ft. Stage to rigging loft, 48 ft. 4 grooves. Depth under stage, 8 ft. Center and side traps. Grooves can be taken up flush with fly gallery. H. F. Bennett, stage mechanic. Tom Parks, prop. man. C. M. Hengen, orchestra leader. 9 in orchestra. Theatre one flight. Frank Ashbarger, bill-poster.

Newspapers—"Democrat," daily, Chas. Hunter. "Argus," weekly, Sat., E. Naftzger. "Graphic," weekly, Thurs., J. L. Sullivan.

Hotels—Fountain, \$1.50, \$1.25. Main St. House, \$1.25. \$1.

Railroads—L. E. & W. R. R., H. C. Zerbe, agt. T. & O. C. R. R. Transfer Co., Express, U. S. F. A. Shuffleton, doctor. Anthony Culliton, attorney.

Publisher of programme—D. A. Clark. Western Ohio Traction Co., connecting 4 good small towns, 10,000 people.

* * *

SYCAMORE—Pop., 1,500. Drawing from ten outside towns. Klahr's Opera House. Chas. S. Hawkins, mgr. S. c., 775. Prices 25c. to 75c. Illumination, elec. Wood system. G. W. McCibben, elec. Stage dimensions: Width prosc. opening, 20 ft. Height, 16 ft. Footlights to back wall, 38 ft. Curtain line to foot-

light, 3 ft. Depth under stage, 8 ft. 4 grooves. Dist. bet. side walls, 40 ft. Height of grooves, 11 ft. Height to rigging loft, 20 ft. 1 trap, center. Scene room. Theatre on ground floor. W. A. Roberts, scenic artist. E. Hoover, prop. man. 7 in orchestra. Chas. Griffith, leader. Chas. S. Hawkins, bill-poster. Printing required, 5 stands, 15 3-sheets, 30 1-sheets, 50 ½-sheets. Dates read, Klahr's Opera House. Transfer Co., F. Ludwig. Express, U. S. I. B. Gibbs, physician. R. S. Galleher, lawyer.

Newspaper—"Leader," Tues. and Fri., Heilman & Stofer.

Hotels—Victor, \$1.50 single, \$1.25 double. Stewart, \$1.25, \$1. Central, \$1.

Railroads—T. & O. C., R. J. Plummer, agt. North. Ohio, W. C. Clabough.

Publisher of programme—Heilman & Stofer.

* * *

TIFFIN—Pop., 15,000 (electric railroad with Bascom and Fostoria). Noble's Opera House. Chas. F. Collins, mgr. Robert E. Gillaum, bus. mgr. S. c., 1,000. Illum., gas and electricity. Voltage, 110, direct. Edison system. Width of proscenium opening, 32 ft. Height, 30 ft. Depth, footlights to back wall, 35 ft. 4 grooves. Dist. curtain line to footlights, 3 ft. Bet. side walls, 45 ft. Dist. bet. fly girders, 40 ft. Height of grooves, 16 ft. Height to rigging loft, 48 ft. Depth under stage, 4 ft. 2 traps, center of stage and rear in middle. 1 bridge, rear of stage. Grooves can be taken up flush with fly gallery. Theatre on second floor. W. C. Tirrill, city bill-poster. Printing required, 8 stands, 30 3-sheets, 100 1-sheets, 100 ½-sheets. Dates read, Noble's Opera House. Tiffin, Ohio. Transfer Co., Holt Bros. Express offices, U. S., American and Adams. H. B. Gibbon, M. D., physician. Warren P. Noble, lawyer.

Newspapers—"Advertiser," daily and semi-weekly. "Tribune," daily and semi-

OHIO.—Continued.

weekly. "German Presse" and "News," weeklies.

Hotels—Empire, \$1.50, \$1.25; Shawhan, \$1.50, \$1.25; Morcher, \$2; Van Nette, \$1.

Railroads—Baltimore & Ohio, A. J. Bell, agt. Cleveland, Cincinnati, Chicago & St. Louis (Big 4), E. E. Porter. Northwestern Ohio (Penn.), A. L. Lee. Tiffin, Fosteria and Eastern (electric), Ai Kaup, agt.

Programme published by Theatre Manager.

TIPPECANOE * * CITY—Pop., 2,000. Chaffee's Opera House. S. E. Smith, mgr. S. c., 650. Illum., gas and elec. Width prosc. opening, 25 ft. Height, 15 ft. Footlights to back wall, 18 ft. 4 grooves. Dist. curtain line to footlights, 4 ft. Bet. side walls, 60 ft. Height of grooves, 12 ft. 1 trap, L. U. Theatre on second floor. Printing required, 5 stands, 10 1-sheets, 12 3-sheets, 25 ½-sheets. Dates read, Chaffee's Opera House. Dr. H. H. Havens, physician. J. A. Kerr, lawyer, Express Co., U. S.

Newspaper — Weekly, "Herald" (Thurs.).

Hotels—City Hotel, \$1 to profession. Hotel Henn, \$1.

Railroad—C., H. & D. R. R.

* * *

TORONTO—Pop., 5,000. Clark Opera House. E. C. Clark, bus. mgr. S. c., 800. Prices 25c. to 75c. Illum., elec. Voltage, 103. System, Edison. Jas. Smith, elec. T. P. Clark, stage carp. Width prosc. opening, 26 ft. Height, 22 ft. Depth footlights to back wall, 24 ft. Dist. curtain line to footlights, 3 ft. Dist. bet. side walls, 55 ft. Dist. bet. fly girders, 43 ft. Height from stage to rigging loft, 24 ft. No grooves. Depth under stage, 4 ft. Theatre second floor. E. C. Clark, leader of orches. 5 in orches. Printing required. 6 stands, 15 3-sheets. Dates read, Clark Opera House. Clark Bros., bill-posters and adv. agts.

Newspapers—"Toronto Tribune," daily and weekly, Frank Stokes.

Hotels—Goncher, Arlington, Brady, rates \$1 and \$1.25.

Railroads—C. & P., S. H. Carey, agt. Transfer Co., Clark. Express, Adams. E. R. Geisey, doctor. S. B. Taylor, attorney. H. H. Smith, type-writing.

* * *

TROY—Pop., 7,500. Troy Opera House. Barnett Bros., mgrs. S. c., 700. Gas and elec. Volt., 52 and 110. J. R. Smith, elec. Width prosc. opening, 30 ft. Depth footlights to back wall, 35 ft. Dist. bet. side walls, 57 ft. Height grooves from stage, 16 ft. Dist. bet. fly gallery, 33 ft. 4 sets grooves, 4 in each set. Depth under stage, 4 ft. 1 trap, located center of stage. Grooves can be taken up flush with fly gallery. Theatre third floor. Sam Frank, carp. and prop. man. Printing required, 5 stands, 20 3-sheets, 100 to 150 lithos, 1,000 heralds, 1,500 dodgers. Jacob Frank, bill-poster.

Newspapers—"Daily Record," daily. "Miami Union," weekly. "Buckeye," weekly. "Democrat," weekly.

Hotels—Hotel Troy, \$1.50 and \$2. Hatfield House, Coates House, \$1 and \$1.25.

Railroads—C., H. & D., W. B. Freeman, agt. Big 4, W. W. Hegler, agt. Transfer Co., Scobey & Van Deveer. Express, U. S. and Am. J. W. Means, doctor. S. J. McPherson, attorney. Miss Ella Stafford, typewriting.

Geo. Graef, publisher of programme.

* * *

UHRICHVILLE—Pop., 10,000 City Opera House. Elvin & Van Ostran, mgrs. S. c., 600. Illum., elec. Volt., 52. System, T. H. Oliver Welch, elec. Width prosc. opening, 21 ft. Height, 13 ft. Depth footlights to back wall, 30 ft. Dist. curtain line to footlights, 3 ft. Dist. bet. side walls, 42 ft. Dist. bet. fly girders, 37 ft. Height grooves from stage, 16 ft. Stage to rigging loft, 20 ft. 4 grooves. Depth under

OHIO.—Continued.

stage, 4 ft. 2 traps, located 1 front, center and back. Grooves can be taken up $\frac{1}{2}$ the length flush with fly gallery. Theatre second floor. Printing required, 6 stands, 15 3-sheets, 25 1-sheets, 75 $\frac{1}{2}$ sheets. U. S. Guthrie, carp. and prop. man.

Newspapers—"Chronicle," daily and weekly, Wed., W. H. Stout. "Twin City Independent," weekly, Wed., L. K. Thompson. "Paragraph," daily and weekly, Sat., W. A. Pittinger.

Hotels—Parker, \$2. Metropolitan, rates, \$1.25, \$1.50, \$2. Peoples Restaurant.

Railroads—P., C., C. & St. L., Mr. Metcalf, agt. B. & O. R. R., Mr. Chipps, agt. Transfer Co., F. E. Davis. Express, Adams and U. S. S. R. Thompson, doctor. T. D. Healea, attorney.

Publisher of programme—"Independent."

* * *

UPPER SANDUSKY—Pop., 5,000. New Auditorium. R. N. McConnell, prop. and gen. mgr. Otto Hulbedel, Treas. S. c., 800. Prices, 25c. to 75c. Illum., gas and elec. Width prosc. opening, 35 ft. Height, 30 ft. Dist. bet. girders, 44 ft. Dist. bet. side walls, 54 ft. Stage, 35x50. Dist. to gridirons, 60 ft. Theatre on ground floor. 7 in orchestra. Paul F. Brauns, leader of orchestra. Printing required, 4 stands. 20 3-sheets, 150 lithos. Dates to read, Auditorium. Transfer, D. Isaacs.

Newspapers—"Chief," daily. "Union," daily. "Republican," weekly.

Hotels—Gottfreid, \$2. Reber, \$2. Rusyolds, \$1.

Railroads—Pennsylvania, Hocking Valley.

* * *

URBANA — Pop., 12,000. Market Square Theatre. Frank McAdams, mgr. and press agt. S. c., 1,000. Prices, 25c. to \$1. Illum., elect. Volt., 110. System, National. Elect., McCroskey. Prosc. opening, 29 ft. Height, 25 ft. Footlights

to back wall, 24 ft. Curtain line to footlights, 4 ft. Dis. bet. side walls, 58 ft. Bet. fly girders, 40 ft. Height to rigging loft, 32 ft. To fly gallery, 25 ft. 9 traps. Depth under stage, 9 ft. No grooves. No scene room. Stage carp., James McNalley. Prop. man, F. O. Bechtol. 8 in orch. Leader, Prof. Maxwell. Printing required, 6 stands, 20 3-sheets, 100 lithos. Billposting, R. McAdams. Dates should read, Market Square Theatre. Transfer Co., McAdams. Express Cos., Adams, Amer., Wells-Fargo. Physician, J. V. Longfellow. Lawyer, Geo. Waite.

Newspapers—Daily, "Times," J. G. Wallace. "Press," Edw. Hullinger.

Hotels—The Douglass Inn, \$2. Grove, \$1.00.

Railroads—Penn., Big Four, Erie.

Programme publisher—Wm. P. Poland.

* * *

VAN WERT—Pop., 8,000. Auditorium. C. B. Pearson, mgr. Seating capacity, 1,000. Prices, 25c., 35c., 50c., 75c. Voltage, 110. System, alternating. Amperes, 30. Elect., Byron Smith. Prosc. opening, 30 ft. Height, 28 ft. Footlights to back wall, 35 ft. Curtain line to footlights, 2 ft. Dis. bet. side walls, 60 ft. Bet. fly girders, 40 ft. Height to rigging loft, 60 ft. To fly gallery, 28 ft. 3 traps. Depth under stage, 9 ft. No grooves. Scene room. Theatre on ground floor. Scenic artist, Jean De Coussin. Stage carp., Andy Buckley. 6 in orch. Leader, N. E. Nudler. Printing required, 5 stands, 20 3-sheets, 125 1-sheets, 50 $\frac{1}{2}$ -sheets. Billposting, Van Wert B. P. Co. Dates should read, Auditorium, Van Wert. Transfer Co., Johnstone. Express Cos., Adams and American. Physician, A. A. Tuttle. Lawyer, G. M. Taltzaber.

Homan's Theatre. J. Frank Homan, mgr. S. c., 600. Prices, 25c., 35c., 50c. Illum., gas and elec. Allan Hester, elec. Width of prosc., 24 ft. Height, 12 ft. Dist. curtain line to footlights, 4 ft. Dist. footlights to back wall, 20 ft. Dist.

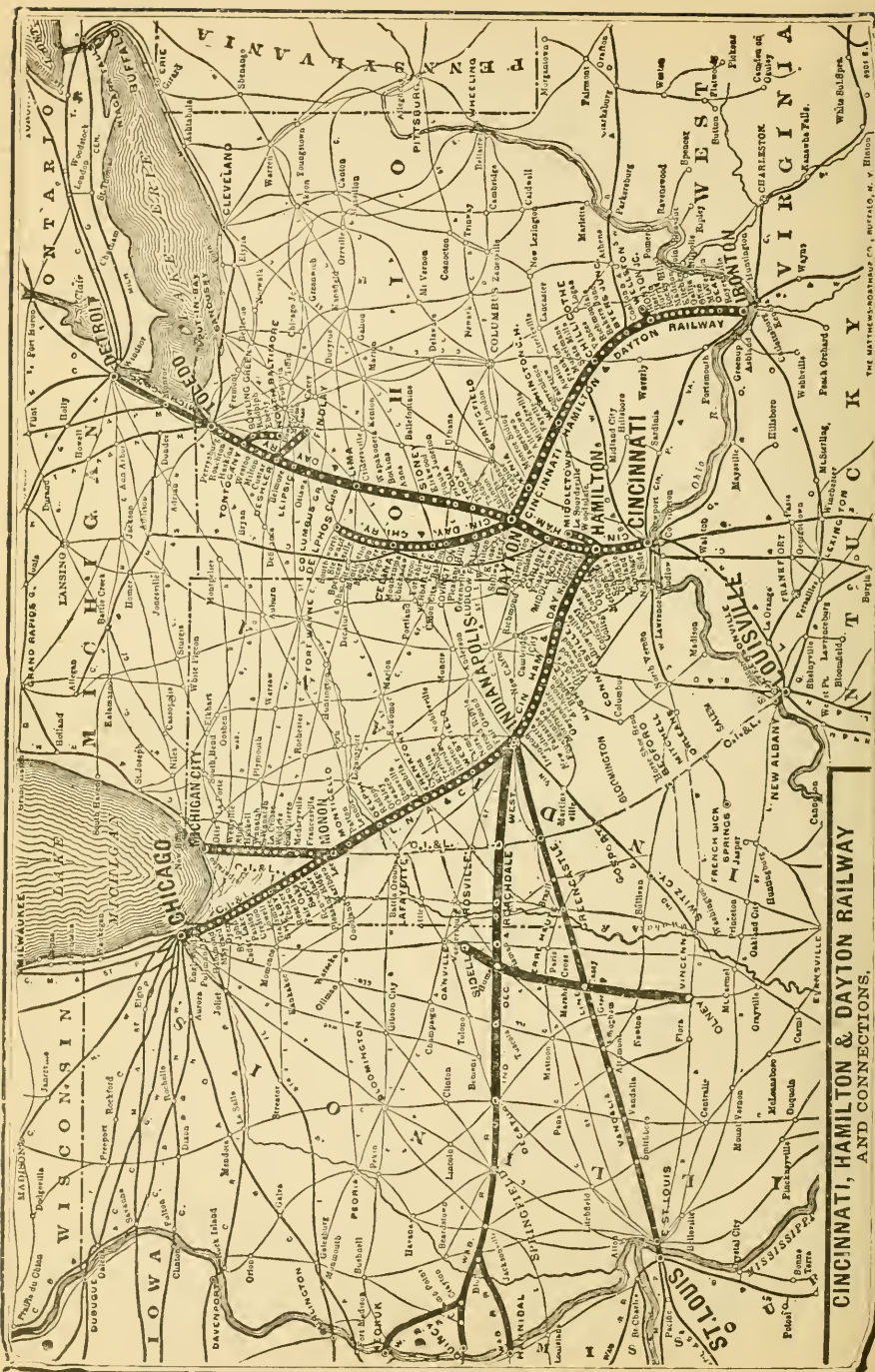

**CINCINNATI, HAMILTON & DAYTON RAILWAY
AND CONNECTIONS.**

THE MATTHEW-BROTHMAN CO., BUFFALO, N. Y. BIRD

OHIO.—Continued.

bet. side walls, 40 ft. Height to grooves, 12 ft. 3 sets of grooves. 1 trap in C. 2. Depth under stage, 4 ft. Frank Homan, Jr., stage mgr. Vern Richter, carp. Printing required, 5 stands, 125 lithos, 20 3-sheets, 100 1-sheets, 2,500 heralds. Dates to read, Homan's Theatre, Van Wert. Chas. Harmon, prop. man. M. Ethel Homan, musical director. Van Wert Bill-Posting Co.

Newspapers — "Bulletin," daily; "Times-Democrat," tri-weekly; "Bulletin," tri-weekly; "Republican," weekly.

Hotels—Marsh, rates, \$2 per day. Avenue, rates, \$1.50 per day, double \$1.25. Spencer, rates, \$1.50 per day, double \$1.25.

Railroads—C. N. R. R., L. E. Martz, agt. P. Ft. W. & C. R. R., Wm. Flaherty, agt. Opera House Transfer Co.

Programme publisher—Carl C. Gleason.

* * *

WADSWORTH—Pop., 3,000. Ten towns without halls within five miles to draw from. Wadsworth Opera House. Dr. J. F. Detweiler, mgr. Seating capacity, 750. Illum., gas and electricity. Width proscenium opening, 26 ft. Height, 18 ft. Depth footlights to back wall, 28 ft.. Dist. curtain line to footlights, 2 ft. Dist. bet. side walls, 50 ft. Dist. bet. fly girders, 38 ft. Height grooves from stage, 15 ft. Stage to rigging loft, 34 ft. 4 sets grooves. Depth under stage, 8½ ft. 3 traps, located center and side. Grooves can be taken up flush with fly gallery. Burt Kuppellerger, carp. John Bronse, orchestra leader. 9 in orchestra. Theatre ground floor. Printing required, 3 stands, 20 3-sheets, 125 1-sheets, 50 ½-sheets. Frank Detwiler, bill-poster.

Newspapers — "Wadsworth Banner," weekly, Thursday.

Hotels—Hoplin and Razor Houses, \$1.25 and \$1. Kreider, \$2.

Railroad—Erie. J. F. Mumford, agt. Transfer Co., Mills Livery. Express,

Wells-Fargo. J. F. Detweiler, doctor. Frank Lee, attorney.

Publisher of programme—"Banner."

* * *

WAPAKONETA—Pop., 5,000. Opera House. Will Timmermeister, mgr. S. c., 695. Prices 25c. to 75c. Illum., gas. Width prosc. opening, about 20 ft. Height, 14 ft. Footlights to back wall, 50 ft. 5 grooves. Dist. curtain line to footlights, 4 ft. Bet. side walls, 40 ft. Dist. bet. fly girders, 26 ft. Height of grooves, 14 ft. Depth under stage, 5 ft. 2 traps, center. Theatre on second floor. John Brown, prop. man. S. Abbott, stage carp. G. Wintzer, orches. leader. 8 in orches. Will Timmermeister, bill-poster. Printing required, 5 stands, 30 1-sheets, 14 3-sheets. Dates read, Timmermeister Opera House. Transfer Co., C. Esser. Express office, U. S. Dr. Hunter, physician. R. E. Layton, lawyer.

Newspapers — "Democrat," "Republican," "Post."

Hotels — The Steinberg, Central, Henry, New Burnett.

Railroads—C., H. & D. R. R., Col. & Northwestern R. R.

Publisher of programme—A. E. Edminson.

* * *

WARREN—Pop., 8,000, 12,000 within a radius of five miles to draw from. Warren Opera House. Elliott & Geiger, mgrs. S. c., 932. Width prosc. opening, 32 ft. Height, 40 ft. Depth footlights to back wall, 40 ft. Dist. curtain line to footlights, 3 ft. Dist. bet. side walls, 57 ft. Dist. bet. fly girders, 42 ft. Height grooves from stage, 18 ft. Stage to rigging loft, 43 ft. 4 sets grooves. Depth under stage, 12 ft. 6 traps. Grooves can be swung back. Theatre ground floor. Printing required, 7 stands, 25 3-sheets, 50 1-sheets, 100 ½-sheets. Elliott & Geiger, bill-posters.

Newspapers—"Chronicle," daily, W. C. Ward. "Tribune," daily, G. C. Branden. "Democrat," weekly, Mr. Pagget.

OHIO.—Continued.

Hotels—New Elliott, Park.

Railroads—Erie, S. E. Leet, agt. B. & O. (P. & W. Div.), R. G. Kreidler, agt. Penna., F. E. Paine, agt. Transfer Co., W. A. Loveless, Express, U. S., Adams. Wells-Fargo. T. M. Sabin, doctor. E. E. Roberts, attorney.

Publisher of programme—"Tribune."

* * *

WELLINGTON—Pop., 2,500. Opera House. Geo. L. Couch, mgr. S. c., 930. Illum., gas. Stage dimensions: Width prosc. opening, 35 ft. Footlights to back wall, 26 ft. Curtain line to footlights, 2½ ft. 4 grooves. Dist. bet. side walls, 65 ft. Grooves can be taken up flush with fly gallery. Theatre on ground floor. L. Ely, bill-poster. Printing required, 3 stands, 10 3-sheets.

Newspaper—"Wellington Enterprise," Wed.

Hotels—American, \$2. Hotel De Foot, \$2. Stemple, \$2.

Railroads—Big Four, Wheeling & L. E.

* * *

WELLSVILLE—Pop., 6,000. Cooper Opera House. H. Cooper, mgr., bus. mgr. and press agt. S. c., 900. Prices 25c. and 50c. Illum., gas. Width prosc. opening, 22 ft. Height, 18 ft. Depth footlights to back wall, 25 ft. Dist. curtain line to footlights, 4 ft. Dist. bet. side walls, 50 ft. Height grooves from stage, 14 ft. Stage to rigging loft, 25 ft. 3 grooves. Depth under stage, 4 ft. 1 trap, located near center. Grooves can be taken up flush with fly gallery. Theatre second floor. Printing required, 3 or 4 stands, 20 to 25 3-sheets, 25 1-sheets, 50 ½-sheets. Sam Culbertson, bill-poster. H. Cooper, adv. agt.

Newspaper—"Union," daily.

Hotels—Fuller, \$1 to \$1.25. Commercial.

Railroad—Cleveland & Pittsburg.

* * *

WILMINGTON—Pop., 4,000. Opera House. Walker & Walker, mgrs. S. c.

726. Prices 25c. to 50c. Illum., gas and elec. E. Babb, elec. W. Shepherd, stage carp. Width prosc. opening, 30 ft. Height, 18 ft. Footlights to back wall, 25 ft. 8 in. Dist. from curtain line to footlights, 4 ft. Dist. bet. side walls, 54 ft. Dist. bet. fly girders, 37½ ft. Height to loft, 36 ft. Height to fly floor, 22 ft. Depth under stage, 4½ ft. 1 trap, back center. Theatre on second floor. Baggage elevator. Printing required, 2 stands, 4x7, 1 stand 4x3, 2 8-sheets, 15 3-sheets, 50 1-sheets, 50 ½-sheets. Dr. E. Briggs, physician. L. J. Walker, lawyer. Express, U. S., American and Adams. Don De Voss, programme publisher. Dates read Opera House, Wilmington. G. Schenell, bill-poster.

Hotel—West, \$2.

Railroads—B. & O., and C. & M. O.

* * *

WOOSTER—Pop., 8,000. City Opera House. Geo. Kettler, mgr. S. c., 1,000. Prices 25c. to \$1. Illum., gas and elec. Volt., 110. J. B. Wilhelm, stage carp. Width prosc. opening, 32 ft. Height, 35 ft. Depth footlights to back wall, 40 ft. Dist. curtain line to footlights, 3 ft. Dist. bet. side walls, 74 ft. Dist. bet. fly girders, 40 ft. Height grooves from stage, 48 ft. Stage to rigging loft, 45 ft. 5 grooves. Depth under stage, 10 ft. 1 trap, located S. in 4. Grooves can be taken up flush with fly gallery. Scene room. Theatre ground floor. Harry Young, leader of orches. 7 in orches. M. E. Sellers, prop. man. Printing required, 7 to 10 stands, 20 3-sheets, 100 1-sheets, 100 to 150 ½-sheets. Dates read, City Opera House. Geo. Kettler, bill-poster.

Newspapers—"Daily Republican," daily, Geo. Kettler. "Wooster Republican," "Wayne Co. Democrat," "Jacksonian," weekly.

Hotels—Archer House, \$2 and \$1.50. American House, \$2 and \$1.25 to \$1.50. Moucey, \$1.

Railroads—Pitts., Ft. Wayne & Chic.,

OHIO.—Continued.

Geo. Leyda, agt. B. & O., C. W. Kissling, agt. Transfer Co., A. E. Luce. J. D. Beer, physician. L. R. Critchfield, attorney. G. D. Bixler, typewriting.

Publisher of programme—Manager.

* * *

XENIA—Pop., 11,000. Xenia Opera House. C. L. McClellan, mgr. and bus. mgr. S. c., 800. Prices 25c. to 75c. Illum., elec. Geo. Swartz, stage carp. Width prosc. opening, 27 ft. Height, 20 ft. Footlights to back wall, 32½ ft. Curtain line to footlights, 5½ ft. Dist. bet. side walls, 47 ft. Dist. bet. fly girders, 34 ft. No grooves. Stage to rig. loft, 29 ft. Depth under stage, 10 ft. 3 traps, 1 each side R. and L., 1 center. 1 bridge, back of stage. Theatre on second floor. William Martin, prop. man. Printing required, 8 stands, 40 3-sheets, 100 1-sheets, 50 ½-sheets. Dates read, Xenia Opera House. C. L. McClellan, bill-poster and adv. agt.

Newspapers—"Gazette," daily. "Gazette," "Republican," "Herald," weekly.

Hotel—Grand.

Railroads—P., C., C. & St. L., John Dodd, agt. C., H. & D., W. C. Cox, agt. Burrows & Humston, Transfer Co.

* * *

YOUNGSTOWN—Pop., 45,000. Opera House. Burt & Albaugh, mgrs. I. Seidenberg, local mgr. & press agt. Stair & Havlin, N. Y. representatives. S. c., 1,496. Prices, 25c. to 75c. Illum., gas and elec. J. Probst, stage carp. Width prosc. opening, 38 ft. Height, 38 ft. Footlights to back wall, 36 ft. Dist. bet. side walls, 75 ft. Dist. bet. fly girders, 43 ft. Height of grooves, 25 ft. Stage to rigging loft, 50 ft. 1 set grooves. Depth under stage, 8 ft. 3 traps, 2 front, 1 rear. Grooves can be taken up flush with fly gallery. Theatre on ground floor. Prof. Leibman, orches. leader. 8 in orches. F. J. Forristal, prop. man. Printing required, 12 stands, 75 3-sheets, 8 8-sheets, 400 lithos. Dates read, Opera House,

Youngstown, O. S. C. Rook & Son, bill-posters.

Newspapers—"Telegram," J. Megown, dram. critic. "Vindicator," C. A. Smith, dram. critic, daily. "Rundschau," weekly. "Sunday Vindicator," J. O'Connor.

Hotels—Tod House, American and European, \$2, \$2.50, \$3, \$3.50. Loftus, \$1. Park, \$1.50, \$1.25. Spencer, 1.25, \$1.50. Salow, European.

Railroads—Erie, C. R. Leach, agt. L. S. & M. S., J. McNamarra, agt. B. & O., Jas. Aiken, agt. P. & L. E., Mr. Leach, agt. H. H. Hawn, doctor. Ensign Brown, lawyer.

* * *

ZANESVILLE—Pop., 30,000. Drawing population, 40,000. Schultz Opera House. S. A. Weller, lessee. H. W. Ross, mgr. J. G. England, bus. mgr. S. c., 1,170. Illum., gas and electric. Voltage, 110. Amperes, 300. System, three-wire. Henry Schumann, elec. Jess Coultrap, stage carp. Width prosc. opening, 30 ft. Height, 30 ft. Depth footlights to back wall, 30 ft. Dist. curtain line to footlights, 6 ft. Dist. bet. side walls, 66 ft. Dist. bet. fly girders, 39 ft. Stage to rigging loft, 55 ft. Depth under stage, 14 ft. 3 traps, located 2 front, 1 middle. 1 bridge, located back. Theatre ground floor. C. Rea, prop. man. Printing required, 8 stands, 35 3-sheets, 100 1-sheets, 100 ½-sheets. Dates read, Schultz Opera House. Direct all communications to J. G. England, bus. mgr. England Bros., bill-posters.

Programme published by bus. mgr.

Weller Theatre. S. A. Weller, mgr. J. G. England, bus. mgr. and press agt. S. c., 1,700. Illum., elec. Volt., 110. Amperes, 300. Direct current. J. C. England, elec. Width prosc. opening, 36 ft. Height, 33 ft. Depth footlights to back wall, 39½ ft. Dist. curtain line to footlights, 3½ ft. Dist. bet. side walls, 69 ft. Height to rigging loft, 68 ft. Depth under stage,

OHIO.—Continued.

9 ft. 3 traps, center. Height to fly gallery, 26 ft. 1 scene room. Theatre on ground floor. England Bros., bill-posters. Printing required, 8 stands, 25 3-sheets, 100 1-sheets, 100 1/2-sheets. Dates read, Weller Theatre.

Newspapers—"Times," daily, Wm. O. Littick, critic. "Courier," daily, W. Phillips, critic. "Signal," daily, J. E. Downes, critic.

Hotels—Rogge, \$2 up. Clarendon, \$2.50 up. Palace, \$2 and \$1.50. Kirk, \$2 and \$1.50.

Railroads—B. & O., C. & M. V., Penna. R. R., W. & L. E., Z. & W., C. A. & C.,

O. R. & W. D. H. Crawford, physician. W. H. Johnson, lawyer. Zanesville, Transfer Co. Express offices, Adams, U. S., Pacific, Am. and Wells-Fargo.

Programme published by bus. mgr. Direct all communications to J. G. England, bus. mgr.

HOTEL ROGGE
Zanesville's New High-Class Hotel
ZANESVILLE, OHIO.

Opposite all Depots and HEATED, with STEAM
Centrally Located . . . Rates, \$2.00 to \$3.50
SPECIAL { Bath, \$3.00 Single. A. P. ROGGE, Prop.
RATES { \$2.50 Double . . .

OKLAHOMA.

BLACKWELL—Pop., 6,000. Lambert Theatre. A. F. Lambert, mgr. and press agt. S. c., 600. Prices, 25c., 50c. Illum., elect. Volt., 220. System, direct. Amperes, 20. Elect., Garrett & Waite. Prosc. opening, 26 ft. Height, 16 ft. Footlights to back wall, 26 ft. Curtain line to footlights, 2 ft. Dis. bet. side walls, 46 ft. Bet. fly girders, 30 ft. Height to rigging loft, 60 ft. To fly gallery, 18 ft. 3 traps. Depth under stage, 6 ft. 20 grooves. Height, 18 ft. May be taken up flush with fly gallery. 1 bridge. Scene room. Theatre on ground floor. Scenic artist and stage capt., G. M. Warrinee. Prop. man, Homer Hatfield. Printing required, 4 stands, 10 3-sheets, 50 1-sheets. Dates should read, Lambert Theatre, Blackwell. Transfer Co., Wm. Phelix. Express Co., Wells-Fargo. Physician, H. F. Alexander. Lawyers, Feterick & Ross.

Newspapers—Daily, "News."

Hotels—Mane, \$2, \$1.50. Crescent, \$1.25, \$1. Middleland, \$1, 90c. Indiana, \$1, 90c.

* * *

ENID—Pop., 8,000. Enid Opera House. J. J. Shoemaker, mgr. S. c., 640. Prices, 75c., 50c., 35c. Elect., M. Pillsbury. Prosc. opening, 21 ft. Height, 17 ft.

Footlights to back wall, 27 ft. Curtain line to footlights, 7 ft. Dis. bet. side walls, 46 ft. Height to rigging loft, 18 ft. 1 trap. Depth under stage, 16 ft. 3 grooves. May not be taken up flush with fly gallery. 2 bridges. No scene room. Theatre on ground floor. Scenic artist, K. C. Scenic Co. Stage carp. and prop. man, C. L. Bailey. Printing required, 4 stands, 20 3-sheets, 25 1-sheets, 25 1/2-sheets. Adv. agt., J. S. Shoemaker. Dates should read, Enid Opera House. Transfer Co., Brown's. Express Cos., U. S., Wells-Fargo. Physician, N. Mayberry. Lawyer, Ivan P. Conklin.

Newspapers—Daily, "Wave," "Eagle," "News."

Hotels—Frantz, \$2.50, \$2. Hubbard, \$1.25, \$1. St. Joe, \$1.25, \$1.

Railroads—C. R. J. & P., J. V. Williams. Frisco., R. A. Ogden.

Programme publisher—J. S. Shoemaker.
* * *

GUTHRIE — Pop., 14,000. Brooks Theatre. J. M. Brooks, mgr. Seating capacity, 1,100. Illumination, electricity. Proscenium opening, 36x24 ft. Footlights to back wall, 38 ft. Curtain line to footlights, 4 1/2 ft. Depth under stage, 6 ft. Distance bet. side walls, 60 ft.

OKLAHOMA.—Continued.

Height to fly gallery, 22 ft. Height to gridiron, 58 ft. Theatre on ground floor. Dates read, Brooks Theatre.

Newspapers—"Leader, daily. "Capital, daily. "Register," weekly

Hotels—Royal, \$2 and \$2.50. Capital, \$1.25.

Railroads—Santa Fe Route, C. R. I. & P., Oklahoma Eastern. Transfer Co., Castanian Bros. Express offices, Wells-Fargo and United States. C. G. Horner, lawyer.

Publisher of programme — Tingle & Dolph.

Typewriter—Will P. Brooks.

* * *

KINGFISHER—Pop., 4,000. Grand Opera House. C. P. Wickmiller, mgr. S. c., 600. J. Dewing, stage carp. Width prosc. opening, 24 ft. Height, 16 ft. Footlights to back wall, 32 ft. Dist. curtain line to footlights, 6 ft. Dist. bet. side walls, 50 ft. Height to rigging loft, 18 ft. 1 trap, center. Theatre on second floor. Printing required, 5 stands, 25 3-sheets, 150 lithos.

Newspapers—Weekly, "Free Press," "Times," "Reformer," also "Daily Star."

Hotels—Kingfisher, \$2. Black's, \$1. Hotel Dean, \$2.

Railroads—C., R. I. & P., C. E. Jones, agt. Also road to Guthrie. Transfer Co., L. A. Walton.

* * *

NORMAN—Pop., about 4,000. Opera House—John Franing, prop. and mgr. S. c., 850. Illum., electricity. Stage, 35x50. 40 ft. to grid iron. Theatre on second floor. Printing required, 4 stands, 4x6. Bill-posting and printing done under supervision of mgr.

Newspapers — "Democrat," "Topic," "Transcript" and "Voice," all weekly.

Hotels — Agnes and Grand Central. Both give special rates.

Railroad—Atchison, Topeka & Sante Fe; sixteen miles from Oklahoma City, where connection can be had with the

Choctaw & Frisco to all points in Oklahoma and Indian Territory.

* * *

OKLAHOMA CITY—Pop., 18,000. Overholser Opera House. Oscar V. Nix, mgr. S. c., 1,500. Prices 50c., 75c. and \$1.00. Illum., elec. Volt., 110, direct. Amperes, 75. Hal. McIlvain, elec. Width prosc. opening, 40 ft. Height, 36 ft. Footlights to back wall, 40 ft. Curtain line to footlights, 2 ft. Depth under stage, 9 ft. Dist. bet. side walls, 72 ft. No grooves. 3 traps—1 back, center; 2 front, right and left. Theatre on ground floor. O. V. Nix, bill-poster. Printing required, 6 stands, 24 3-sheets, 15 1-sheets, 150 lithos. Dates read, Overholser Opera House. Oklahoma Transfer Co. Express, Wells-Fargo. W. S. Rolater, physician. W. K. Snyder, lawyer.

Delmar Garden Summer Theatre. Oscar V. Nix, mgr. S. c., 1,500. Curtain line to wall, 38 ft. Wall to wall, 58 ft. Depth under stage, 6 ft. Traps, 1 back centre, 2 front, right and left. Theatre on ground floor. Electric current, 110 volts. 75 amperes. Printing same amount as used for Opera House.

Newspapers—"Times-Journal," "Daily Oklahoma," "McMaster's Weekly," "Oklahoma Farmer," "Daily Gazette."

Hotels—Lee, \$2 to \$3.50. Grand Avenue, \$2. North Side, \$1. Arcade, \$2. Compton, \$1.50.

Railroads—A., T. & S. F., F. C. O'Neill, agt. C., O. & G., J. S. Phelps, agt. Frisco R. R., W. H. Vickers, agt. M. K. & T. Ry.

Typewriter—Miss Parsons.

Publisher of programme—Oscar Nix.

* * *

PAWNEE—Pop., 5,000. Pawnee Opera House. P. A. Fischer, mgr. S. c., 900. Illum., gas. Width of prosc. opening, 26 ft. Height, 16 ft. Depth, footlights to back wall, 35 ft. Bet. side walls, 46 ft. Dist. curtain line to footlights, 6 ft. Bet. side walls, 46 ft. Dist. bet. fly

OKLAHOMA.—Continued.

girders, 33 ft. No grooves. Height to rigging loft, 18 ft. Depth under stage, 7 ft. 1 trap, center. Height to fly gallery, 18 ft. 1 bridge, rear. Theatre ground floor. Geo. Harndon, prop. man and bill-poster. Prof. M. Marx, leader of orchestra. 14 in orchestra. P. A. Fischer, adv. agt. Printing required, 4 stands, 15 3-sheets, 25 1-sheets, 25 ½-sheets. Dates to read, Pawnee Opera House. Wells-Fargo Express. M. Jay, physician. A. J. Biddison, lawyer.

Newspapers—Three weeklies.

Hotels—National, \$1.25, \$1.50. Hill Crest, \$2 and \$1.50. Globe, American or European, \$1.50 to \$2.50.

Railroads—Santa Fe, 'Frisco.

PERRY—Pop., 5,000. Grand Opera House. Tate & Dulnay, mgrs. Dist. from stage to rigging loft, 50 ft. Drop curtain opening, 27 ft. wide and 21 ft. high. Curtain line to back wall, 30 ft. Curtain line to footlights, 4 ft. Height from stage to fly gallery, 60 ft. Theatre on ground floor. Printing required, 8 stands, 30 3-sheets, 100 1-sheets, 125 lithos, 2,000 heralds. Frank Kent, bill-poster.

Newspapers—"Enterprise-Times," evening. "Republican," morning. "Noble County Sentinel," weekly.

Hotels—Merchants', \$2. Perry, \$2. Planters, \$2. Pacific, \$1.

Railroad—A., T. & S. F., G. J. Chaplin, agt. Transfer Co., Taylor & Co.

OREGON.

ALBANY—Pop., 6,000. Albany Opera House. Julius Gradwohl, mgr. W. H. Warner, bus. mgr. S. c., 800. Prices 25c. to 75c. Illum., elec. C. E. Goff, elec. Width prosc. opening, 26 ft. Height, 16 ft. Footlights to back wall, 22 ft. Dist. curtain line to footlights, 3 ft. Dist. bet. side walls, 55 ft. Height of grooves, 14 ft. 6 grooves. Depth under stage, 7 ft. 1 trap, center. Grooves can be taken up flush with fly gallery. Scene room. Theatre on ground floor. Printing required, 5 stands, 30 3-sheets, 100 1-sheets, 200 ½-sheets. Dr. Davis, physician. W. R. Bilyens, lawyer. Express office, Wells-Fargo. Watts, programme publisher. Dates read, Albany Opera House. W. H. Warner, bill-poster. Jack Warner, stage carp.

Newspapers—Daily, "Herald," "Democrat." Weekly, "Herald," "Democrat," "The Bell," "Imprint." Sunday, "Telescope."

Hotels—Revere, St. Charles, Russ, Exchange, \$1.

Railroads—Southern Pacific, C. K. Pronk, agt. O. C. & E. R.R., H. L. Waldron, agt. Transfer Co., Frank Purdom.

ASTORIA—Pop., 10,000. Fisher's Opera House. L. E. Selig, lessee and mgr. S. c., 700. Prices 50c. to \$1. Illum., elec. and gas. Width prosc. opening, 28 ft. Height, 40 ft. Depth footlights to back wall, 30 ft. Dist. curtain line to footlights, 4 ft. Dist. bet. side walls, 50 ft. Depth under stage, 7 ft. 1 trap, located center. Theatre ground floor. Prof. Carl H. Strom, leader of orches. Printing required, 15 stands, 15 3-sheets, 50 1-sheets, 250 lithos. Dates read, Fisher's Opera House.

Newspapers—"Astorian," daily. "Budget," daily. "News," daily. "Herald," weekly.

Hotels—Occidental, \$1.50 and up. Astor House, \$1.25 and up. Parker House, \$1 and up.

Railroad—Astoria & Columbia River, from Portland. Transfer, H. F. Prael & Co.

* * *

BAKER CITY—Pop., 10,000. Baker's Opera House. G. L. Baker, mgr. W. B. Dodson, press agt. S. c., orchestra 400, balcony 302, gallery 375. Prices, 25c. to \$1 and up. Illum., gas and elec. Volt.,

OREGON.—Continued.

110. Amperes, 8. Westinghouse system. H. B. Archer, elec. Width prosc. opening, 28 ft. Depth, footlights to back wall, 30 ft. No grooves. Dist. curtain line to footlights, 4 ft. Bet. side walls, 59½ ft. Dist. bet. fly girders, 48 ft. Height to rigging loft, 56 ft. Depth under stage, 10 ft. 1 trap, in center. No bridges. Grooves (tormenter) can be taken up flush with fly gallery. Scene room. Theatre on ground floor. Ernest Miller, scenic artist. Chas. Lefevre, prop. man. H. B. Archer, stage carp. W. A. Samms, leader of orchestra. 5 in orches. House owns its own boards. Harry McDonald, adv. agt. Printing required, 10 stands, 40 3-sheets, 200 1-sheets and 200 ½-sheets. Dates to read, "Baker's Opera House." Transfer, W. H. Ellis. Wells-Fargo Express. E. B. McDaniels, physician. Chas. Johns, lawyer.

Rust's Opera House. Phil. V. Nebergall, mgr. E. D. Kline, bus. mgr. Miss Anna Nebergall, press agent. S. c., 500. Prices, 50c. to \$1. Illum., elec. Joseph Barton, elec. Height prosc. opening, 15 ft. Footlights to back wall, 40 ft. Curtain line to footlights, 3 ft. Dist. bet. side walls, 40 ft. Dist. bet. fly girders, 20 ft. Height of grooves, 15 ft. 4 grooves. Depth under stage, 10 ft. Theatre on ground floor. Printing required, 4 stands, 30 3-sheets, 50 1-sheets, 150 lithos. and heralds. Dates read, Rust Opera House, Baker City. Wm. Hoey, bill-poster. E. Lutz, adv. agt.

Newspapers—"Republican" and "Democrat," dailies. "Herald," weekly.

Hotels—Washauer, \$2.50 single, \$2.00 double. Antlers (E.), \$1 up. Sagamore, \$2 up. St. Lawrence, \$2 up.

Railroad—Oregon Railroad & Navigation Co., H. C. Bowers, agt.

Typewriting by Miss Clara Lane.

Publisher programme—G. L. Baker.

* * *

CORVALLIS—Pop., 2,500. Corvallis Opera House. Wm. Groves, mgr. S. c.,

750. Illum., elec. Volt., 52. Westinghouse system. Terms, percentage only. Width prosc. opening, 25 ft. Height, 14 ft. Depth footlights to back wall, 25 ft. Dist. curtain line to footlights, 2 ft. Dist. bet. side walls, 50 ft. Stage to rigging loft, 36 ft. Depth under stage, 8 ft. 1 trap, center. Theatre on first floor. Printing required, 3 stands, 16 3-sheets, 25 to 50 1-sheets, 100 ½-sheets. G. W. Bingham, bill-poster.

Newspapers—"Times," and "Gazette." semi-weekly.

Hotels—Occidental. Corvallis, special rates.

Railroads—Corvallis & Eastern, Edwin Stone, agt. So. Pacific, A. K. Milner, agt. Corvallis Transfer Co. Express, Wells-Fargo. C. H. Lee, doctor. E. E. Wilson, attorney.

* * *

EUGENE—Pop., 5,600. Eugene Theatre. S. c., 760. Prices, 25c. to 75c. Illum., elec. Volt., 110. System, alternating. Amperes, 125. Prosc. opening, 31 ft. Height, 31 ft. Footlights to back wall, 31 ft. Curtain line to footlights, 6 ft. Dis. bet. side walls, 60 ft. Bet. fly girders, 54 ft. Height to rigging loft, 52 ft. To fly gallery, 22 ft. Depth under stage, 8 ft. No grooves. Scene room. 5 in orch. Printing required, 7 stands, 10 3-sheets, 100 1-sheets, 50 ½-sheets. Bill-posting, The Hustler Adv. Co. Express Cos., Wells-Fargo. Physician, Payne. Lawyer, L. T. Harris.

Newspapers—Daily, "Register," Otto Gilstrap. "Guard."

Hotels—Smeede, \$2. Hoffman, \$1.50.

Railroad—Southern Pacific, F. G. Adams.

Programme publisher—The Hustler Adv. Co.

* * *

GRANT'S PASS—Pop., 3,500. Opera House. Guy Gano, mgr. S. c., 300. Prices, 25c., 50c., 75c. Illum., elec. Volt., 110. Elect., Gentrier. Prosc. opening, 26 ft. Height, 16 ft. Footlights to back

OREGON.—Continued.

wall, 26 ft. Curtain line to footlights, 2 ft. Dis. bet. side walls, 46 ft. Bet. fly girders, 7 ft. Height to rigging loft, 22 ft. To fly gallery, 16 ft. 1 trap. Depth under stage, 10 ft. 24 grooves. Height, 15 ft. May be taken up flush with fly gallery. No scene room. Theatre on second floor. Stage carp., Smythe. 6 in orch. Leader, Kurth. Bill-posting, Binns. Dates should read, Grant's Pass Opera House. Transfer Co., McGrew. Express Co., Wells-Fargo. Physician, Vandyke. Lawyer, Hammond.

Hotels—Josephine, \$2. Western, \$1.50, \$1. Palace, \$1, \$1.25. Layton, \$1.25, \$1.

Railroads—S. P., Geo. P. Jester.

Programme publisher—A. Voorhies.

* * *

HILLSBORO—Pop., 2,000. Hillsboro Opera House. G. A. Wehrung, mgr. S. c., 400. Prices 25c. and 50c. Illum., elec. Volt., 104. O. Wilkes, elec. Width prosc. opening, 20 ft. Height, 14 ft. Depth footlights to back wall, 20 ft. Dist. curtain line to footlights, 2 ft. Dist. bet. side walls, 40 ft. Dist. bet. fly girders, 32 ft. Height grooves from stage, 12 ft. Stage to rigging loft, 20 ft. 4 grooves. 2 traps, located center, 1 at R. side. Grooves can be taken up flush with fly gallery. Theatre second floor. Que Allison, prop. man. Printing required, 1 stand, 1 3-sheets. C. T. Allison, bill-poster.

Newspapers—"Argus," "Hillsboro Independent," weekly.

Hotels—Tualatin, Hillsboro.

Railroad—S. P. R. R. Transfer Co., Redmond & Sappington. Express, Wells-Fargo. J. P. Tansie, doctor. J. M. Wall, attorney.

Publisher of programme—"Argus."

* * *

HUNTINGTON—Pop., 1,000. Hall. J. F. Fyfer, mgr. S. c., 250. Prices, 50c. to 75c. Illum., acetlyne. Depth footlights to back wall, 16 ft. Dist. bet. side walls, 28 ft. Printing required, 4 stands.

Jas. Moore, bill-poster. Dr. Wm. O. Spencer, physician.

Newspaper—"Huntington Herald," Friday.

Hotels—Pacific, \$2.50. Gale City, \$1.50.

Railroads—Oregon Short Line. Oregon Railroad & Nav. Co.

Publisher of programme—"Huntington Herald."

* * *

LAFAYETTE—Pop., 600. Perkins' Hall. M. Perkins, mgr. S. c., 200. Width prosc. opening, 18 ft. Height, 14 ft. Depth footlights to back wall, 16 ft. Dist. curtain line to footlights, 2 ft. Dist. bet. side walls, 27 ft. Dist. bet. fly girders, 21 ft. Height grooves from stage, 13 ft. Stage to rigging loft, 13 ft. 3 grooves. Depth under stage, 13 ft. Theatre second floor. Wm. Perrey, bill-poster.

Hotels—Olds House, rates \$1 per day.

Railroad—Southern Pac., Chas. Carey, agt. Transfer Co., A. Bosch.

* * *

LA GRANDE—Pop., 5,000. Steward's Opera House. D. H. Steward, mgr. and bus. mgr. Bird F. Lewis, press agt. S. c., 800. Prices 50c. to \$1. Illum., elec. Voltage, 110. Alternating system. John Hall, elec. Prosc. opening, 26 ft. Height, 16 ft. Depth footlights to back wall, 28 ft. Dist. curtain line to footlights, 2 ft. Dist. bet. side walls, 53 ft. Dist. bet. fly girders, 45 ft. Stage to rigging loft, 46 ft. 3 grooves. Depth under stage, 4 ft. 1 trap, located center stage. Theatre second floor. Chas. Newson, leader of crches. 6 to 8 in orches. Frank Floyed, prop. man. Printing required, 6 stands, 20 3-sheets, 100 1-sheets, 50 ½-sheets. Dates read, Steward's Opera House. John Hall, bill-poster. Adv. agt., D. H. Steward.

Newspapers—"Chronicle," daily and weekly, E. L. Eckley. "Observer," E. L. Eckley.

Hotels—Foley and Sommer, \$1.50 and \$1.25. Blue Mountain, \$1.25, \$1.

OREGON.—Continued.

Railroad—O., R. N. & Elgin Branch, E. C. Moore, agt. Transfer Co., Jackson & Co. Express, Pacific. E. D. Stein-camp, doctor. J. W. Knowles, attorney. Miss S. Houston, typewriting.

Publisher of programme—Bird F. Lewis.

* * *

ONTARIO—Pop., 700. Ontario Opera House. N. U. Carpenter, mgr. and bus. mgr. S. c., 350. Prices, 25c. to 75c. Illum., gas. Width prosc. opening, about 24 ft. Height, 16 ft. Depth footlights to back wall, 20 ft. 4 grooves. Printing required, 4 stands. L. Pefferley, prop. man. Transfer Co., J. Land-ingham. L. Pefferley, bill-poster. Ex-press office, Pacific.

Newspaper—"Argus," weekly.

Hotels—Ontario Hotel. Brown's Ho- tel.

* * *

OREGON CITY—Pop., 7,000. Shively Opera House. W. B. Shively, mgr. S. c., 800. Prices 50c. and 75c. Illum., elec. Chas. Miller, elec. Width prosc. opening, 20 ft. Height, 15 ft. Footlights to back wall, 31 ft. Curtain line to footlights, 4½ ft. Scenery lashed and braced. 2 grooves in 1. Depth under stage, 4 ft. Dist. bet. side walls, 50 ft. Height to rigging loft, 18 ft. 1 trap, center. Theater on second floor. E. Miller, scenic artist. Printing required, 4 stands, 20 3-sheets, 50 1-sheets, 100 ½-sheets. Express office, Wells-Fargo.

Newspapers — "Courier" (Thurs.), "Enterprise" (Thurs.), "Herald" (Thurs.),

Hotels—Electric, \$1.25 to \$1.50 single, \$1 to \$1.25 double.

Railroads—South. Pac.

Publisher of programme—"Courier."

* * *

PENDLETON—Pop., 6,000. Frazer Opera House. Geo. L. Baker, mgr. Jas. B. Welch, local mgr. S. c., 700. Prices, 50c to \$1.50. Illum., elec. Volt., 110. Amperes, direct. System, Edison. D. Shockey, elec. G. Hays, stage carp.

Width prosc. opening, 25 ft. Height 20 ft. Footlights to back wall, 25 ft. Curtain line to footlights, 2 ft. Dist. bet. side walls, 50 ft. Dist. bet. fly girders, 36 ft. Height of grooves from stage, 24 ft. Stage to rigging loft, 32 ft. Depth under stage, 4 ft. 1 trap, in No. 2. Alex. Buchan, scenic artist. C. E. Kirkman, orches. leader. 3 in orches. Printing required, 5 stands, 20 3-sheets, 20 1-sheets, 150 lithos. Dates read, Frazer Opera House. Geo. L. Baker, bill-poster.

Newspapers—"East Oregonian," J. E. Lathrop, dram. critic. "Tribune," E. P. Dodd, dram. critic.

Hotels—Hotel Pendleton, \$2 straight-Golden Rule, \$1.50. Hotel St. George, European, 50c., 75c., \$1.

Railroads—Oregon Railway & Nav. Co., F. F. Wamsley, agt. Northern Pacific. W. Adams, agt. Transfer Co., Van Orsdale & Moule. Express, Nor. Pacific, Pacific. F. W. Vincent, doctor. Chas. H. Carter, attorney. Flo. L. Hallock, typewriter.

Publisher of programme—"Tribune" Pub. Co.

* * *

PORTLAND—Pop., 120,000. Marquam Grand Theatre. Cal. Heilig, mgr. W. T. Pangle, bus. mgr. and press agent. S. c., 1,442. Prices, 25c. to \$1.50. Illum., gas and elec. Volt., 110, direct. Amperes, 300. System, Edison. C. Meyers, elec. L. Fried, stage carp. Width prosc. opening, 34 ft. Height, 31 ft. Depth footlights to back wall, 41½ ft. Dist. curtain line to footlights, 3 ft. Dist. bet. side walls, 67 ft. Dist. bet. fly girders, 49 ft. Stage to rigging loft, 55 ft. Depth under stage, 10½ ft. 2 quarter traps. 1 ham- let. 1 bridge, located near curtain line. Scene room. 12 dressing rooms. Theatre on ground floor. Ernest Miller, scenic artist. W. T. Pangle, mgr. of orches. 8 in orches. Printing required, 12 stands, 75 3-sheets, 300 1-sheets, 200 ½-sheets. Dates read, Marquam Grand Theatre. Foster & Kleiser, bill-posters.

OREGON.—Continued.

Baker Theatre. Geo. L. Baker, lessee and mgr. Seating capacity, 1,370. Prices, 15c. to 50c. Illum., gas and elec. Voltage, 110. Width prosc. opening, 28 ft. Height, 20 ft. Footlights to back wall, 30 ft. Curtain line to footlights, 2-2-3 ft. Distance between side walls, 58 ft. Distance between fly girders, 40 ft. Height to rigging loft, 42 ft. Height to fly gallery, 25 ft. Scene room. Theatre on ground floor. 8 in orches. Printing required, 18 stands, 125 3-sheets, 200 1-sheets, 300 ½-sheets.

Orpheum Theatre. George L. Baker, general manager. S. c., 1,500. Prices, 10c., to \$1. Illum., gas and elec. Volt., 110. Prosc. opening, 31 ft. Height, 26 ft. Footlights to back wall, 36 ft. Curtain line to footlights, 4 ft. Dis. bet. side walls, 90 ft. Dis. bet. fly girders, 50 ft. Height to rigging loft, 50 ft. Height to fly gallery, 25 ft. Scene room. Theatre on ground floor. 8 in orch. Printing required, 18 stands, 125 3-sheets, 200 1-sheets, 300 ½-sheets.

Cordray's New Theatre—John F. Cordray, mgr. M. Smith, treas. S. c., 1,435. Illum., gas and elec. H. B. McCobe, elec. Tom Hoffaker, stage carp. Width prosc. opening, 29½ ft. Height, 30 ft. Depth footlights to back wall, 40 ft. Dist. curtain line to footlights, 2 ft. Dist. bet. side walls, 67 ft. Dist. bet. fly girders, 40 ft. No grooves. Depth under stage, 12 ft. Scene room. Theatre on ground floor. Ernest Miller, scenic artist. Thos. A. Hauffaker, carp. and prop. man. Printing required, 15 stands, 100 3-sheets, 500 1-sheets, 300 ½-sheets. Dates read, Cordray's Theatre. J. T. Williams, bill-poster. Dr. Cothorne. Judge Day, attorney.

Publisher of programme—The house.

Park Theatre—W. S. Ford, mgr. Clint Monroe, press agt. S. c., 1,400. Prices 25c. to 50c. Illum., elec. Joe Haggard, elec. John Sullivan, stage carp. Width prosc. opening, 35 ft. Height, 30 ft.

Footlights to back wall, 35 ft. Curtain line to footlights, 3 ft. Dist. bet. side walls, 80 ft. Dist. bet. fly girders, 38 ft. Grooves from stage, 16 ft. Stage to rigging loft, 40 ft. 5 grooves. Depth under stage, 14 ft. 5 traps. 1 bridge. Grooves can be taken up flush with fly gallery. Scene room. Theatre on ground floor. 6 in orches. Sam Driscoll, leader. W. E. Beach, prop. man. Printing required, 15 stands, 100 3-sheets, 100 1-sheets, 250 ½-sheets. Dates read. Park Theatre. John Williams, bill-poster.

Newspapers—"Oregonian," daily, Joe Leveson. "Telegram," daily (evening), Mr. Baum. Weeklies, "Portland Chronicle," "Hebrew News," "Commercial Review," "Mercury," "Welcome" and "Argus," Sunday.

Hotels—Hotel Portland, \$3 and \$2.50. Imperial, \$2.50. Esmond, \$1.50 and \$1. Perkins (E.), and Holton House, rates \$1.

Railroads—N. P., A. D. Charlton, agt. U. P., J. Lothrop, agt. S. P., C. H. Markham, agt. Transfer Co., B. O. Transfer Co., Fourth and Shark streets. Express, Wells-Fargo, N. P. F. Canthorn, physician. Jno. M. Gearin, attorney.

Publisher of programme—Cal. Heilig.

* * *

ROSEBURG—Pop., 3,000. Roseburg Theatre. B. W. Strong, mgr. S. c., 700. Illum., elec. Volt., 52. System, Gen. Elec. L. A. Walker, elec. Width prosc. opening, 2½ ft. Height, 12½ ft. Depth footlights to back wall, 28 ft. Dist. curtain line to footlights, 5½ ft. Dist. bet. side walls, 42 ft. Dist. bet. fly girders, 24 ft. Height grooves from stage, 11 ft. Stage to rigging loft, 15 ft. 4 grooves. Depth under stage, 8 ft. 1 trap. Theatre first floor. Printing required, 5 stands, 10 3-sheets, 100 1-sheets, 25 ½-sheets. B. W. Strong, bill-poster.

Newspapers—"Review," semi-weekly and daily, Lee Wimberly. "The Plain-dealer," weekly, W. C. Conner.

Hotels—The McClallen. The Van

OREGON.—Continued.

Houten, rates \$2, for profession generally \$1.

Railroad—S. P. R. R., L. B. Moore, agt. Transfer Co., J. W. Mullen. Express, Wells-Fargo. Dr. J. C. Turchell, physician. O. P. Coshoco, attorney.

Publisher of programme—The Roseburg "Review."

* * *

SALEM — Pop., 15 000. New Grand Opera House. John F. Cordray, mgr. Frank Meredith, local mgr. S. c., 800. Prices, 35c., 50c. and 75c. Illum., elec. Volt., 120. Alternate system. H. H. Lucas, stage carp. Width prosc. opening, 30 ft. Height, 28 ft. Footlights to back wall, 40 ft. Curtain line to footlights, 5 ft. 5 in. Dist. bet. side walls, 60 ft. Dist. bet. fly girders, 45 ft. No grooves. Depth under stage, 18 ft. 1 trap, center. Theatre on ground floor. Printing required, 8 stands, 30 3-sheets, 50 1-sheets, 75 ½-sheets. Dates read, New Grand Opera House. Geo. E. Day, bill-poster.

Newspapers—"Oregon Statesman" and "Journal," dailies.

Hotels — Willamette, Cottage and Salem.

Railroad—Southern Pacific, W. W. Skinner. Transfer Co., Willamette Truck Co. Express, Wells-Fargo. Dr. Richardson. Ford & Kaizer, attorneys. Miss Emma Murphy, typewriting.

Programme publisher—Henry Pape.

THE DALLES—Pop., 5,000. Vogt Opera House. A. E. Crosby, mgr. Prosc. opening, 26 ft. Height, 18 ft. Footlights to back wall, 30 ft. Curtain line to footlights, 6 ft. Dis. bet. side walls, 60 ft. Bet. fly girders, 26 ft. Height to rigging loft, 30 ft. 2 traps. Depth under stage, 8 ft. 10 grooves. Height, 28 ft. May not be taken up flush with fly gallery. No scene room. Theatre on ground floor. Stage carp., Bartelle. Prop. man, Francisco. Printing required, 200 various sheets. Bill-posting, J. S. Cole. Transfer Co., L. O. Oakes. Express Co., Pacific.

Newspapers—"Chronicle," daily. Weekly, "Times."

Hotels—Muratella, \$2.50, \$1. Columbia, \$1.50, \$1. Skibbe, \$1.

Railroad—Oregon R. R. and Navigation Co.

Programme publisher—"Chronicle."

PENNSYLVANIA.

ALLENTOWN—Pop., 39,000. Lyric Theatre — N. E. Norman, manager. Seating capacity, 1,500. Illumination, electricity. Width of proscenium opening, 34 ft. Height, 29 ft. Depth footlights to back wall, 42 ft. Distance curtain line to footlights, 2½ feet. Between side walls, 70 ft. Distance between fly girders, 50 ft. Height of grooves, 27 ft. Height to rigging loft, 64 ft. Depth under stage, 12 ft. Theatre is on ground floor. Amount of printing required, 10 stands, 30 3-sheets, 100 1-sheets, 150 ½-sheets. Dates to read, Lyric Theatre.

Newspapers—"Item," daily. W. K. Mohr. "Call," daily, D. A. Miller. "Lead-

er," daily, Geo. Roth. "Chronicle," daily, F. J. Sherer.

Hotels—Allen, \$2.50 and \$2. American, \$2. Grand Central, \$1.50, \$1.25 and \$1. Hamilton, \$2. Lafayette Hotel, \$1.25 and \$1.50.

Railroads—Lehigh Valley, John H. Hartzell, agt. Cent. R. R. of N. J., Harry E. Ruhe, agt. P. & R., Harry E. Ruhe, agt. Transfer Co., N. E. Worman.

* * *

ALTOONA—Pop., 55,000. Eleventh Avenue Opera House. I. C. Mishler, mgr. Prices, 25c. to \$1.50. S. c., 1,402. Illum., gas and elec. Volt., 110. System, direct. S. Cole, electrician. Width proscenium opening, 32 ft. Height, 33

PENNSYLVANIA.—Continued.

ft. Height to fly gallery, 22 ft. Depth footlights to back wall, 39 ft. Curtain line to footlights, 4 ft. Bet. side walls, 72 ft. 6 in. Bet. fly girders, 46 ft. No grooves. Stage to rigging loft, 47 ft. 6 in. Depth under stage, 8 ft. 9 traps. 1 bridge, running 31 ft. long, 7 ft. height, located bet. 3 and 4. Scene room. Theatre on second floor. D. Caughy, orches. leader. 8 in orches. E. W. Marks, prop. man. Printing required, 10 stands, 40 3-sheets, 100 1-sheets, 150 ½-sheets, 2,000 folders or heralds. Dates read, Eleventh Avenue Opera House, Altoona. G. S. Burley, bill-poster. J. Henderson, adv. agt.

Mishler Theatre. I. C. Mishler, man. G. S. Burley, bus. man. S. c., 1,915. Illum., elect. Volt., 110. System, direct. Prosc. opening, 38 ft. Height, 35 ft. Footlights to back wall, 42 ft. Curtain line to footlights, 3 ft. Dist. bet. side walls, 79 ft. Bet. fly girders, 60 ft. Height to rigging loft, 58 ft. To fly gallery 30 ft. Depth under stage, 12 ft. No grooves. 2 bridges. Scene room. Theatre on ground floor. 10 in orchestra. Printing required, 12 stands, 40 3-sheets, 100 1-sheets. 150 ½-sheets. Dates should read, Mishler Theatre.

Newspapers—"Tribune," daily, E. W. Everhart. "Times," daily, C. Wherle. "Mirror," daily, W. Brunton. "Gazette," daily, James Craig.

Hotels—Logan, \$2.50 and \$2. Brant, \$2. St. Lawrence, \$1.25 and \$1. Schmidt, \$1.25. Windsor, \$1.50. Altamonte, \$2 and \$2.50. McGee's, \$1.25. Duquesne, \$1.50. Royal, \$1.50. Aldine, \$1.25.

Railroads—Penn., Harry Nicholson, agt. Alt., Clearfield & Northern, J. Langdon, agt. Logan Valley, S. S. Craine, agt. Transefer Co., Morris Connors, theatre box office. Express, Adams. Dr. Jno. Fay. Attorney, J. S. Leisenring.

Programme publisher—I. C. Mishler.

ARNOT—Pop., 4,000. Arnot Opera House. Dart & Dart, mgrs. S. c., 600. Width prosc. opening, 24 ft. Height, 12 ft. Depth footlights to back wall, 20 ft. Dist. curtain line to footlights, 3 ft. Dist. bet. side walls, 32 ft. Height grooves from stage, 13 ft. 3 grooves. 1 trap. Theatre ground floor. Printing required, 3 stands, 15 3-sheets, 12 sets 1-sheet lithos., 12 sets ½-sheets lithos. Alfred Jackson, bill poster.

Newspaper—"Advertiser," weekly, Sat. Hotels—Murray, \$1.50. McConnell, \$1.00.

Railroad—Erie, G. L. Ferguson, depot agt. Transfer Co., Devitt & Clohessey. Express, Wells-Fargo & Co. Dr. A. A. Watkins. Jas. Bunnell, attorney. Miss Kattie Mannix, typewriting.

Programme publisher—Ben. P. Sexton.

* * *

ASHLAND—Pop., 9,000. Grand Opera House. R. G. Williams, mgr. S. c., 1,000. Illum., gas and elec. Volt., 110. System, Edison. Width prosc. opening, 30 ft. Height, 21 ft. Depth footlights to back wall, 38 ft. Dist. curtain line to footlights, 1 ft. Dist. bet. side walls, 52 ft. Dist. bet. fly girders, 40 ft. Height grooves from stage, 18 ft. Stage to rigging loft, 50 ft. 10 grooves, 5 each side. Depth under stage, 9 ft. 4 traps, located R., L. and C. Grooves can be taken up flush with fly gallery. Theatre second floor. Printing required, 6 stands, 20 3-sheets, 25 1-sheets, 50 ½-sheets, 150 lithos. J. J. Connor, bill-poster.

Newspapers—"Telegram," daily, Ham Tiley. "Record," weekly, Sat. "Advocate," weekly, Fri. "News," weekly, Sat.

Hotels—Union House, \$2. Mansion House, \$1.25 and \$1. Ashland, \$1.50 and \$1.25.

Railroads—Phila. & R., G. W. Goetz, agt. Lehigh Valley, John Reily, agt. Penn. R. R., John Reily, agt. Transfer Co., Maurer Bros. Express, U. S. Dr Hoffman I. H. James, attorney.

PENNSYLVANIA.—Continued.

Programme publishers—"Evening Telegram."

* * *

AUSTIN—Pop., 4,000. Lynch's Theatre. D. C. Lynch, mgr. Wm. Howard, bus. mgr. Wm. Carril, press agt. S. c., 1,300. Illum., elect. Prosc. opening, 22 ft. Height, 16 ft. Footlights to back wall, 24 ft. Curtain line to footlights, 6 ft. Dist. bet. side walls, 48 ft. Height to rigging loft, 26 ft. Depth under stage, 10 ft. 7 grooves. Height, 14 ft. May be taken up flush with fly gallery. Theatre on ground floor. Scenic artist, P. Coste. Stage carp., Wm. Conness. Prop. man, H. Perkins. 7 in orch. Leader, H. Bender. Printing required, 14 stands, 15 3-sheets, 20 1-sheets, 20 ½-sheets. Bill-posting, Wm. Howard. Adv. agt., D. C. Lynch. Dates should read, Lynch's Theatre. Express Co., American. Physician, Dr. Bradford. Lawyer, F. A. Baldwin.

Programme publisher—"Republican."

* * *

AVOCA—Pop., 8,000. Sarsfield Opera House. M. J. Dixon, mgr. S. c., 800. Prices, 25c. to 75c. Illum., elec. Width prosc. opening, 24 ft. Height, 12 ft. Footlights to back wall, 22 ft. 5 grooves. Depth under stage, 4 ft. Theatre on second floor. Dr. W. H. Buge, physician. M. J. Dixon, lawyer.

Newspapers—"Wilkes Barre Record," "Times," "Item," "Avoca Argus," "Free Press," "Scranton Republican."

Hotels—Valley Hotel, Anthracite Hotel, Summit House and Wyoming Valley House.

* * *

BANGOR—Pop., 5,000. Music Hall. W. R. Grubb, mgr. S. c., 700. Width prosc. opening, 24 ft. Height, 18 ft. Depth footlights to back wall, 22 ft. Dist. curtain line to footlights, 3 ft. Dist. bet. side walls, 40 ft. Height grooves from stage, 18 ft. Stage to rigging loft, 22 ft. 3 grooves. Depth under stage, 8 ft. Grooves can be taken up flush with fly gallery. Theatre first floor. Printing

required, 6 stands, 10 3-sheets, 12 1-sheets, 10 ½-sheets. G. C. Snover, bill-poster.

Newspapers—"News," evening, W. R. Grubb.

Hotels—Mansion House, \$2. Broadway House, \$2. Slate Valley, \$1.25. Bangor, \$1.50.

Railroads—Bangor & Portland, N. J. Central. Express, U. S.

* * *

BEAVER FALLS—Pop., 17,000. Lyceum. S. Hanauer, bus. mgr. S. c., 1,200. Illum., elec. Volt., 110. Electrician, Murphy. Width prosc. opening, 35 ft. Height, 27 ft. Depth footlights to back wall, 29 ft. Dist. curtain line to footlights, 2 ft. Dist. between side walls, 5 ft. Height to rigging loft, 55 ft. Depth under stage, 6½ ft. 1 trap, center. Height to fly gallery, 25 ft. Theatre on ground floor. Stage carp., Murphy. Printing required, 12 stands, 30 3-sheets, 150 1-sheets, 50 ½-sheets. Dates to read, Lyceum, Beaver Falls.

Programme publisher—S. Hanauer.

Sixth Avenue Theatre. Chas. Medley, manager. S. c., 1,200. Illum., gas and elec. Volt., 52. System, Westinghouse. Geo. Wolf, elec. Width prosc. opening, 28 ft. Height, 27 ft. Depth footlights to back wall, 40 ft. Dist. curtain line to footlights, 3 ft. Dist. bet. side walls, 70 ft. Dist. bet. fly girders, 38 ft. Height grooves from stage, 16 ft. Stage to rigging loft, 30 ft. 4 grooves. Depth under stage, 4 ft. 3 traps, located bet. 3 and 4 center, and 2 in 2. Theatre ground floor. Printing required, 10 stands, 35 3-sheets, 75 1-sheets, 150 ½-sheets. Chas. Medley, bill-poster. Scott, carp.

Newspapers—"Tribune," daily and weekly, John Telford. "News," daily and weekly, Ed. Corbus. "Star," daily, Mr. McClure, critic.

Hotels—Seventh Avenue, \$2 and \$1.50. Central, \$1.50 and \$1.25. Grand, \$2. Im-

PENNSYLVANIA.—Continued.

perial, \$1. Hotel Windsor, \$1.50 and \$1 25.

Railroads—P. & L. E., Mr. Styles, agt. P. F. W. & C., Kerr, agt. Transfer Co., Mcareddy & Ally. Express, Adams. Dr. E. S. Burns. W. H. Cox, attorney. H. Watson typewriting.

Programme publisher—Andy Abbiaty.

* * *

BEAVER MEADOW—Pop., 3,000. P. O. S. of A. Hall. W. E. Dickerson, mgr. S. c., 400 to 600. Width prosc. opening, 18 ft. Height, 14 ft. Depth footlights to back wall, 16 ft. Dist. curtain line to footlights, 15 in. Dist. bet. side walls, 40 ft. Height grooves from stage, 14 ft. 3 grooves. Depth under stage, 10 ft. 1 trap, located back of cen-

c., 950. Illum., gas and elec. Volt., 112. System, Edison. Joseph Luse, elec. Width prosc. opening, 32 ft. Height, 28 ft. Depth footlights to back wall, 30 ft. Curtain line to footlights, 2 ft. Bet. side walls, 50 ft. Bet. fly girders, 38 ft. Grooves from stage, 15 ft. Stage to rigging loft, 38 ft. 4 sets grooves. Depth under stage, 8 ft. 8 traps, located as usual. 1 bridge, located as usual. Grooves can be taken up flush with fly gallery. Scene room. Theatre ground floor. Chas. Cruse, leader of orches. Piano. James Derr, prop. man. Printing required, 5 stands, 30 3-sheets, 100 1-sheets, 50 1/2-sheets. Dates read, Garman's Opera House, Bellefonte. James Derr, bill-poster and adv. agt.

LYCEUM THEATRE		<i>For information and time address</i> S. HANAUER <i>Manager.</i>
BEAVER FALLS, PA. ABSOLUTELY FIREPROOF.		
30 Miles from Pittsburg. 120 Miles from Cleveland.		
GROUND FLOOR. <i>Seating Capacity 1,250</i>	AMPLE STAGE ROOM FOR ...THE MOST... MASSIVE PRODUCTIONS ONLY FIRST-CLASS THEATRE IN BEAVER COUNTY.	
3,500,000 PEOPLE TO DRAW FROM		

ter. Theatre first floor. Printing required, 3 stands, 6 3-sheets, 20 1-sheets, rc 1/2-sheets.

Newspapers — "Hazleton Standard," "Hazleton Sentinel," "Hazleton Plain Speaker," daily. "Weatherly Herald," weekly.

Hotels—Central, \$1. Palace, \$5 per week. American.

Railroads—Union Valley, L. V. R. R., D. W. Worth, agt.

Coach line between Hazleton and Beaver Meadow, J. I. Horn, prop.

* * *

BELLEFONTE—Pop., 5,000. Garman's Opera House. W. H. Garman, mgr. and press agt. Prices 25c. to 75c. S.

Newspapers—"Daily News," E. C. Tuten. "Democrat," weekly, Chas. R. Kurtz. "Watchman," weekly, Geo. R. Meek. "Gazette," weekly, Francis Speer. "Republican," weekly, E. T. Tuten.

Hotels—Brockerhoff, \$2 and \$1.50. Bush, \$2 and \$1.50. Garman, \$1.50 and \$1.25.

Railroads—Penn. R. R., Jno. I. Potter, agt. P. & R. R. R., Frank Warfield, agt. Transfer Co., Jacob Bartlett, Bellefonte. Express, Adams and American. Dr. Lock. N. B. Spangler, attorney.

* * *

BELLE VERNON—Pop., 8,000, with a drawing population of 3,000 more. Belle Vernon Opera House. Elson

PENNSYLVANIA.—Continued.

Hommel, mgr. S. c., 1,000. Prosc. opening, 16x28 ft. Depth footlights to back wall, 23 ft. Dist. bet. side walls, 60 ft. Height of grooves from stage, 16 ft. 4 grooves. Dept under stage, 7 ft. Stage to rigging loft, 20 ft. Grooves can be taken up flush with fly gallery. Theatre on ground floor. Printing required, 6 stands, 30 3-sheets, 150 lithos, 3,000 leralds (important). Opera House does the bill-posting. All dates must read, Belle Vernon Opera House.

Newspapers—"Daily Mail," "Enterprise," Friday.

Hotels—Six, \$1, \$1.50 and \$2..

Railroads—Penn., M. E. Hardgrove, agt. Lake Erie, H. C. McAlvain, agt.

Adams and American Express. R. W. Langs, Transfer Line.

* * *

BERWICK — Pop., 7,000. Drawing pop., 12,000. P. O. S. of A. Opera House. F. R. Kitchen, mgr. and bus. mgr. J. W. Dietrick, press agent. S. c., 825. Width prosc. opening, 28 ft. Height, 21 ft. Depth footlights to back wall, 26 ft. Dist. curtain line to footlights, 3 ft. Dist. bet. side walls, 45 ft. Dist. bet. fly girders, 35 ft. Height grooves from stage, 18 ft. Stage to rigging loft, 42 ft. 4 grooves on a side. Depth under stage, 9 ft. 2 traps, located 1 front, 1 back, center of stage. Grooves can be taken up flush with fly gallery. Scene room. Theatre first floor. Chas. Heller, leader of orches. 4 in orches. M. L. Jarrard, prop. man. Printing required, 4 stands, 10 3-sheets, 24 1-sheets, 30 ½-sheets. Dates read, P. O. S. of A. Opera House, C. C. Lundy, bill-poster.

Newspapers—"Berwick Independent," weekly, Friday, Chas. Dorr. "Berwick Enterprise," daily, C. A. Raseley.

Hotels—St. Charles, \$2 and \$1.50. Morton, \$2 and \$1.50. Hotel Hanover, \$2, \$1.50.

Railroads—D., L. & W., J. L. McDonald, agt. Penn., A. C. Hoag, agt. Transfer Cos., D. Mitchell and D. W. Stephens.

Express, Adams, U. S. C. L. Reagan, physician. James L. Evans, attorney.

* * *

SOUTH BETHLEHEM—Pop., 35,000. Grand Opera House. M. Reis, lessee and mgr. C. B. Stevens, bus. mgr. S. c., 1,018. Prices 25c. to 75c. Illum., gas and elec. Volt., 110. Alternate current. Width proscenium opening, 35 ft. Height, 38 ft. Footlights to back wall, 30 ft. 4 grooves. Dist. curtain line to footlights, 6 ft. Back wall, 24 ft. Bet. side walls, 70 ft. Bet. fly girders, 44 ft. Height of grooves, 18 ft., movable. Height to rigging loft, 60 ft. Depth under stage, 10 ft. 3 traps, center stage. L bridge back wall. Grooves can be taken up flush with fly gallery. Theatre on first floor. 6 in orches. Printing required, 10 stands, 50 1-sheets, 30 3-sheets, 150 lithos. Dates read, Grand Opera House. Transfer Co., E. A. Barber. Express office, U. S. Dr. Edwards, physician.

Newspapers—Daily, "Times," "Star," "Globe."

Hotels—Wyandotte (in Theatre Building), \$2 up. Broadway, \$1.50 and \$1.25. Adams, \$1.25 and \$1.

Railroads—Lehigh Valley, Jersey Central and Phila. and Reading.

* * *

BLOOMSBURG—Pop., 9,000. Drawing pop., 20,000. Grand Opera House. J. R. Fowler, mgr. and bus. mgr. S. c., 1,100. Prices, 25c., 35c., 50c. Illum., gas. Width prosc. opening, 53 ft. Height, 12 ft. Footlights to back wall, 38 ft. 4 sets grooves. Curtain line to footlights, 5 ft. Height of grooves, 14 ft. Depth under stage, 7 ft. Theatre on second floor. Height to rigging loft, 18 ft. Frank Lawson, stage carp. W. W. Watts, bill-poster. Printing required, 6 stands, 25 3-sheets, 150 lithos. Transfer, Buckelew Bros. Express, Adams and U. S. M. Willets, doctor. J. G. Hamman, lawyer.

Hotels—Exchange, \$2. Central, \$1. St. Elmo, \$1.

PENNSYLVANIA.—Continued.

Railroads—D., L. & W. P. & E. P. & R. B. & S.

* * *

BLOSSBURG—Pop., 3,500. Blossburg Opera House. A. W. Metherell, mgr. S. c., 550. Height prosc. opening, 14 ft. Height footlights to back wall, 20 ft. Dist. bet. side walls, 40 ft. Theatre ground floor. Printing required, 3 stands, 10 3-sheets. Alfred Jackson, bill-poster.

Newspapers — “Advertiser,” weekly, Friday.

Hotels—Seymour House, \$1. Sheffer House.

Railroad—Erie. Express, Wells-Fargo. G. D. Crandall, physician. Frank Hughes, attorney.

* * *

BRADFORD—Pop., 20,000. Wagner Opera House. M. W. Wagner, prop. F. W. Wagner, mgr. S. c., 1,325. Prices according to attraction. Illum., gas. Electricity on stage. Width proscenium opening, 30 ft. Height, 30 ft. Depth footlights to back wall, 35 ft. Curtain line to footlights, 2 ft. Bet. side walls, 69 ft. Bet. fly girders, 40 ft. Grooves from stage, 18 ft. Stage to rigging loft, 45 ft. Two grooves. Depth under stage, 7 ft. Five traps. One bridge, located fifth entrance. Grooves can be taken up flush with fly gallery. Scene room. Theatre on ground floor. J. W. Jamison, leader of orches. 7 in orches. C. B. Heeps, carpenter. Printing required, 7 stands, 25 3-sheets, 150 1-sheets, 50 ½-sheets. Dates read, Wagner Opera House. M. W. Wagner, bill-poster. C. F. W. Wagner, adv. agt.

Newspapers—“Era,” daily, D. A. Denison. “Star,” daily, H. G. James. “Record,” daily, R. F. Whitely. “Post,” Sunday, C. L. Blakeslee. “Herald,” Sunday, A. Cable.

Hotels—St. James, \$1.50, \$2 and up. Bay State, \$1.50, \$1.75. New Edgett, \$1.50, \$1.75.

Railroads—Erie, C. Wells, agt. Buff., Roch. & Pitts., L. B. McIntyre, agt. West.

N. Y. & Pa. R. R., J. McKarnes, agt. Transfer Co., F. W. Wagner, Theatre. Express, Am. and Wells-Fargo. Dr. Russell. D. H. Jack, attorney. Miss M. Kern, typewriting.

Publisher of programme—S. M. Bear.

* * *

BROOKVILLE—Pop., 5,000. Belvedere Opera House. A. P. Way, mgr. Lawrence L. Deemer, bus. mgr. S. c., 962. Illum., gas and elec. Volt., 110. Width prosc. opening, 25 ft. Height, 18 ft. Depth footlights to back wall, 24 ft. Dist. curtain line to footlights, 5 ft. 8 grooves, which can be removed. Height of grooves, 48 ft. Dist. bet. fly girders, 42 ft. Height to rigging loft, 25 ft. 3 traps. Height to fly gallery, 15 ft. Theatre on ground floor. Geo. Heber, orchestra leader. 5 in orchestra. Samuel Connors, bill-poster. Printing required, 6 stands, 20 3-sheets, 50 1-sheets, 100 ½-sheets. Dates read, Belvedere Opera House, Brookville. Express, Adams.

Newspapers — Weekly, “Republican.” “Democrat.”

Hotels—American, Commercial, Central, Brookville House.

Railroad—Pennsylvania.

* * *

BUTLER—Pop., 20,000. Park Theatre. George N. Burckhalter, mgr. S. c., 1,000. Illum., gas and elec. Volt., 110 and 52. System, alter. Edison. John Humphrey, elec. Width proscenium opening, 25 ft. Height, 25 ft. Depth, footlights to back wall, 47 ft. Dist. curtain line to footlights, 5 ft. Dist. bet. side walls, 48 ft. Dist. bet. fly girders, 38 ft. Stage to rigging loft, 50 ft. Theatre on ground floor. Printing required, 6 stands, 30 3-sheets. 200 lithos. Dates read, Park Theatre, Butler, Pa. J. T. Elliott, bill-poster.

Newspapers—“Times,” daily and weekly, C. M. Heineman. “Citizen,” weekly, W. C. Negley. “Eagle,” daily and weekly, E. Robinson. “Record,” weekly, C. Herr. “Herald,” weekly, H. Rattigan.

Hotels—Lowry, \$2. Williard, \$2. Ar-

PENNSYLVANIA.—Continued.

lington, \$1.50, \$1.25. Butler, \$1.50, \$1. Park, \$1.25, \$1. Waverly, \$1.25, \$1.50. Central, \$1.25, \$1.50.

Railroads—P. & W., B. and O., B. and L. E. and B., R. & P., Wm. R. Turner, agt. Penn., W. W. Robinson. R. B. McCutchen, Transfer Co. Express, Wells-Fargo. J. W. F. Moore, physician. Ira McJunkin, attorney.

Programme publisher—"Times."

* * *

CAMBRIDGE SPRINGS — Pop., 2,500. Sayles Opera House. A. H. Drake, mgr. S. c., 600. Width prosc. opening, 16 ft. Height, 14 ft. Depth footlights to back wall, 28 ft. Distance curtain line to footlights, 4 ft. Distance bet. side walls, 40 ft. Distance bet. fly girders, 24 ft. Height, grooves from stage, 12 ft. Stage to rigging loft, 30 ft. 4 grooves, 6 each. Depth under stage, 10 ft. Theatre second floor. Printing required, 2 stands, 25 3-sheets, 50 1-sheets, 50 ½-sheets. A. H. Drake, bill-poster.

Newspapers — "Enterprise," semi-weekly, Tuesday and Friday, Geo. L. Wade. "News," weekly, Thursday, C. D. Eckels. "Wave," weekly, Friday, A. F. Moses.

Hotels—Rider, \$2 to \$4 per day. Riverside, \$1.50 to \$2 per day. Cambridge House, \$1 to \$1.50 per day. De Vita, \$1 to \$1.25 per day. American, \$1.

Railroad—Erie, A. L. Cattowell, agt. Transfer Co., L. O. Peiffer. Express, Wells-Fargo. A. D. Birchard, doctor. Mrs. H. O. Birchard, typewriting.

Publisher of programme—Enterprise Publishing Co.

* * *

CANTON—Pop., 3,000. Lewis Opera House, W. W. Whitman, mgr. S. c., 545. Illum., elec. Voltage, 110. Amperes, 100. Edison system. H. Whitman, elec. Width prosc. opening, 28 ft. Height, 17 ft. Footlights to back wall, 24 ft. Curtain line to footlights, 4 ft. Dist. bet. fly girders, 38 ft. Depth under

stage, 7 ft. Traps, center, vampire, quarter. W. H. Clifton, stage carp. Printing required, 2 stands, 10 3-sheets, 20 1-sheets, 40 ½-sheets. Express, Adams. W. S. Lewis, physician. Stone & Brooks, lawyers.

Newspapers—"Sentinel," Tuesday and Friday. "World," Saturday.

Hotels—Canton House, \$2 single, \$1.50 double. Park, \$1. Packard House, \$1.

Railroads—Northern Central, F. W. Taylor, agt.

Publisher of Programme—"World."

* * *

CARBONDALE—Pop., 20,000. Grand Opera House. Dan P. Byrne, mgr. S. c., 1,034. Prices, 25c. to \$1. Illum., gas and elec. Voltage, 55 and 110. Edison & Thompson system. Meyers, elec. Width prosc. opening, 36 ft. Height, 20 ft. Footlights to back wall, 40 ft. Dist. curtain line to footlights, 5 ft. Bet. side walls, 60 ft. Dist. bet. fly girders, 45 ft. Grooves movable. Height to rigging loft, 35 ft. Depth under stage, 10 ft. 6 traps, 2 bridges. Grooves can be taken up flush with fly gallery. Theatre on ground floor. E. Varman, scenic artist. E. McMullin, prop. man. C. Vail, stage carp. Rumsby, orches. leader. 7 in orches. Printing required, 10 stands, 75 1-sheets, 40 3-sheets, 75 ½-sheets. Dates read, Grand Opera House.

Newspapers—"Leader," "Herald."

Hotels—Anthracite, \$1.25, \$1.50. Hamson, \$1.25, \$1.50. American, \$1.25, \$1.50. Wall Street, \$1, \$1.25.

Railroads—D. & H., Erie, O. & W.

* * *

CARLISLE — Pop., 12,000. Carlisle Opera House. Markley & Appell, mgrs. Prices 25c. to 75c. Illum., gas. Width prosc. opening, 26 ft. Height prosc. opening, 20 ft. Depth footlights to back wall, 40 ft. Curtain line to footlights, 3 ft. Bet. side walls, 60 ft. Bet. fly girders, 42 ft. No grooves. Height of stage to rigging loft, 50 ft. Depth under stage, 6

ROUTE SOLID VESTIBULE LIMITED TRAINS.

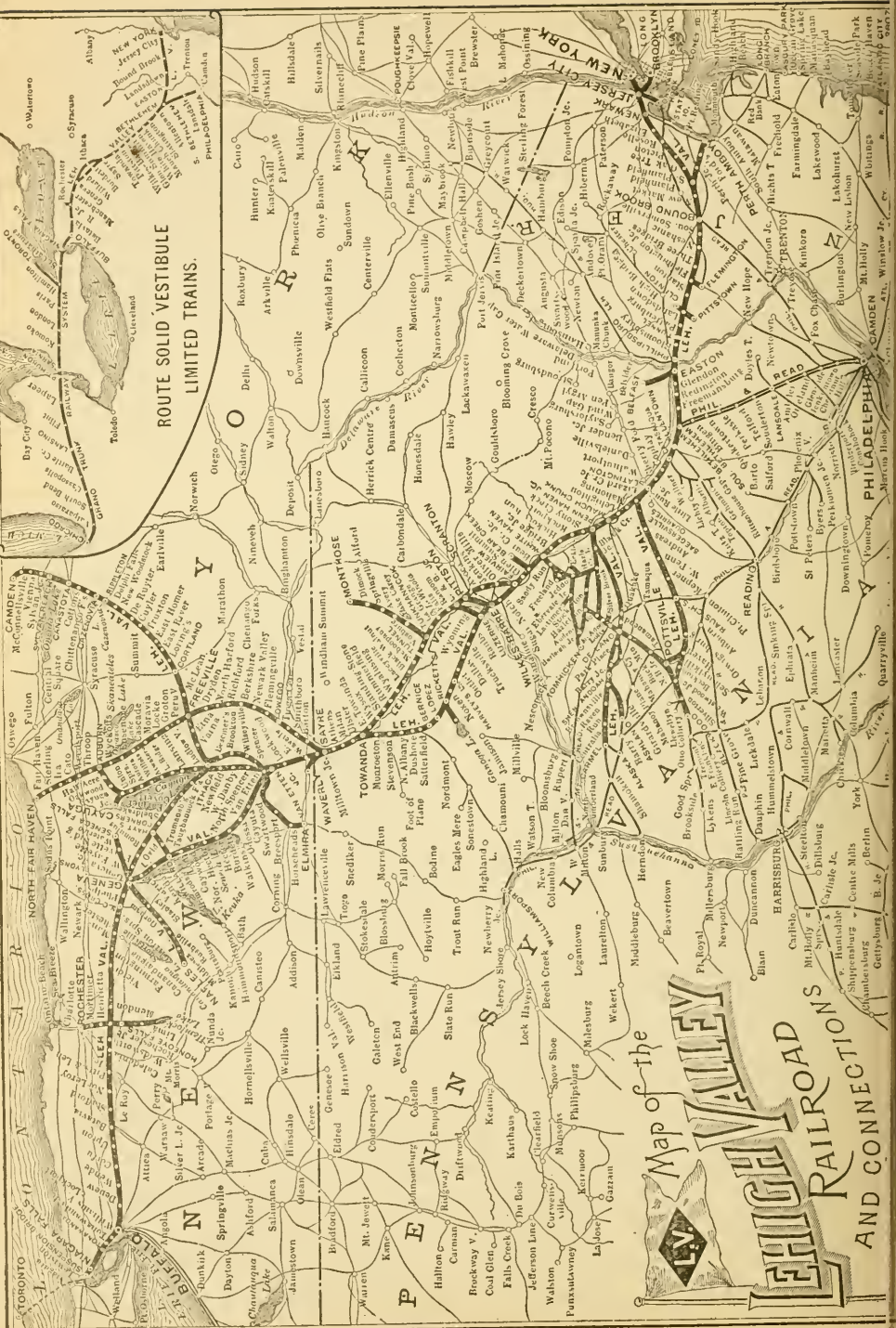

Map of the
HIGH VALLEY
 RAILROAD
 AND CONNECTIONS

PENNSYLVANIA.—Continued.

ft. 1 trap, located center. 1 bridge. Theatre on ground floor. 7 in orches. Whorley Mathews, stage mgr. Fred. Weiser, prop. man. Printing required, 6 stands, 30 3-sheets, 100 lithos. Dates read, Carlisle Opera House. W. H. Bretz & Co., bill-posters.

Newspapers—"Sentinel," daily, D. R. Thompson. "Volunteer," daily, Gher & Brewster.

Hotels—Wellington, \$2. Mansion, \$2. Franklin, \$1.

Railroads—Cumberland Valley, Phil. & Reading. Transfer Co., W. H. Bretz.

* * *

CHAMBERSBURG — Pop., 10,000. Rosedale Opera House. Frank Orr, mgr. Harry R. Orr, treas. S. c., orchestra 600, balcony 400. Prices, 25, 35 and 50c. Illum., electricity and gas. Voltage, 104. Amperes, 100. McGonagal, electrician. Width of prosc. opening, 24 ft. Height, 25 ft. Depth, footlights to back wall, 28 ft. No grooves. Dist. curtain line to footlights, 6 ft. Bet. side walls, 56 ft. Comb. roof, 20 to 35 ft. Depth under stage, 4 ft. 2 traps, center. Theatre on second floor. C. B. Moore, stage carp. Ned Guthrie, prop. man. C. E. Mentzer, leader of orches. 7 in orches. Chas. Moore, bill-poster. Printing required, 12 stands, 25 3-sheets, 100 1-sheets. Dates to read, Rosedale Opera House.

Newspapers—"Franklin Repository," daily, James A. Hamilton, critic. "Valley Spirit," daily, Watson Fletcher, critic. "Public Opinion," daily, W. G. Underwood.

Hotels—Montgomery, \$1.50 single, \$1.25 double. McKinley, double and single. National, \$1.25 single, \$1 double. Washington, \$2 single. Miller House, \$1 single.

Railroads—Cumberland Valley, H. A. Riddle, agt. Western Maryland, J. M. Kirk, agt. Transfer Co., Frank Disert. Express, Adams. Dr. J. C. Greenowalt, physician. W. B. Orr, lawyer.

Charles Zulinger, typewriter.

Publisher of programme—Chas. Baker.

* * *

CHARLEROI—Pop., 20,000 to 12,000. Drawing territory 20,000. Coyle Theatre. R. S. Coyle, mgr. S. c., 800. Prices, 25c. to 75c. Illum., elec. and gas. Width prosc. opening, 25 ft. Height, 23 ft. Footlights to back wall, 32 ft. Dist. bet. side walls, 44 ft. Height grooves from stage, 20 ft. Theatre on second floor.

In the Coke Belt Theatrical Circuit. Only theatre in city. 40 miles south of Pittsburg. Best hotel accommodations in Monongahela Valley.

Railroad—P., V. & C. R. R.

* * *

CHESTER—Pop., 40,000 to draw from. Grand Opera House. Thos. Hargreaves, mgr. C. G. Skimer, bus. mgr. S. c., 1,200. Width prosc. opening, 30 ft. Height, 28 ft. Depth footlights to back wall, 40 ft. Dist. curtain line to footlights, 3 ft. Dist. bet. side walls, 59 ft. Dist. bet. fly girders, 46 ft. Height grooves from stage, 18 ft. Stage to rigging loft, 55 ft. 6 grooves. Depth under stage, 10 ft. 3 traps, located side, center and side. Theatre ground floor. Printing required, 10 stands, 40 3-sheets, 50 1-sheets 100 ½-sheets. Thos. Hargreaves, bill-poster.

Newspapers—"Republican," daily, Thos. Higgin, critic. "Times," daily, W. C. Sproul. "News," daily, C. B. Russ. "Democrat," weekly, Wed. "Advocate," weekly, Fri.

Hotels—Cambridge, \$1.50 and \$1.25. Edgmont, \$1.50 and \$1.25. Metropolitan, \$1.50 and \$1.25.

Railroads—B. & O., A. M. D. Mullineaux, agt. Penn., F. P. Rudolph, agt. Transfer Co., L. G. James & Son. Express, Adams and U. S. W. K. Evans, doctor. Ward R. Bliss, attorney.

Publisher of programme—News Co.

* * *

CHRISTIANA—Pop., 1,200 Pownall Opera House. J. D. C. Pownall, mgr. Illum., elec. Steam heat. Width prosc.

PENNSYLVANIA.—Continued.

opening, 24 ft. Height, 12 ft. Depth footlights to back wall, 14 ft. Dist. curtain line to footlights, 4 ft. Dist. bet. side walls, 23 ft. Height grooves from stage, 13 ft. Depth under stage, 6 ft. Theatre first floor.

Newspapers—"Ledger," weekly, Saturday.

Hotels—One hotel.

Railroad—Penna. R. R., E. Garrett, agt.

* * *

CLARION—Pop., 3,000. Frampton Opera House. J. H. Elliott, mgr. S. c., 500. Prices 35c. and 50c. Illum., gas. Width prosc. opening, 24 ft. Height, 15 ft. Depth footlights to back wall, 20 ft. Dist. curtain line to footlights, 3 ft. Dist. bet. side walls, 50 ft. Height grooves from stage, 12 ft. Depth under stage, 2½ ft. 2 traps. Theatre second floor. Printing required, 3 stands, 10 3-sheets, 25 1-sheets, 50 ½-sheets. H. E. Phillips, bill-poster.

Newspapers—"Republican," weekly, Thurs. "Jacksonian," semi-weekly, Mon. and Fri.

Hotels—Loomis, \$1.25 and \$1. Coulter, \$1.25 and \$1. Jones, \$1.50 and \$1 to \$1.25. Delmar, \$1.25 and \$1.

Railroad—Pittsburg & Western, H. E. Hanson, agt Transfer Co., Edw. Miller.

* * *

CLEARFIELD—Pop., 10,000. New Opera House (remodeled and up-to-date). Thomas E. Clark, mgr. Prices, 25c to \$1. S. c., 1,000. Illum., gas and elec. H. H. Thompson, elec. Width prosc. opening, 30 ft. Height, 20 ft. Depth, footlights to back wall, 32 ft. Curtain line to footlights, 2 ft. Bet. side wall, 50 ft. Bet. fly girders, 44 ft. No grooves. Height to fly galleries, 22 ft. Height to gridiron, 50 ft. Depth under stage, 8 ft. 1 trap, center. Theatre on second floor. A. Linn Shaw, leader of orchestra. 5 in orchestra. Stage manager, Harry Watson. Ed. Williams, property man. Printing required, 10 full stands, 10 8-sheets,

15 3-sheets, 150 1-sheets, 100 ½-sheets. Will McCorckle, bill-poster.

Newspapers—"Spirit," Friday, weekly. "Journal," weekly, Tuesday. "Republican," weekly, Friday. "Daily Spirit."

Hotels—Windsor, \$2. Witmer, \$2. Mansion, \$1. Leonard, \$1. St. Charles, \$1. Bloom, \$1. Allegheny, \$1.

Railroads—Penn., Tyrone division. W. P. Pletcher, agt. N. Y. C., J. S. Hills, agt. B. R. P., Mahoning division, C. P. Jacox, agt. Adams and American Express. S. C. Stewart, doctor. Smith Wilson, attorney. Miss Mabel Ingram, typewriter.

Publisher? of programme—"Spirit."

* * *

COCHRANTON—Pop., 1,500. Smith's Music Hall. Irwin T. Smith, mgr. and bus. mgr. S. c., 900. Popular prices. Illum., gas. Width prosc. opening, 25 ft. Height, 12 ft. Depth footlights to back wall, 18 ft. 4 grooves. Dist. curtain line to footlights, 2 ft. Dist. bet. side walls, 50 ft. Dist. bet. fly girders, 4 ft. Grooves, 14 ft. Height to rigging loft, 30 ft. Depth under stage, 3 ft. Grooves cannot be taken up flush with gallery. Theatre on second floor. Scenic artists, Sasmon & Landis. Transfer Co., Burchard. Express offices, Wells-Fargo. Physician, Dr. J. L. Axtell. Lawyer, C. A. Bell.

Newspaper—Thursdays, "Critic," Robinson Bros.

Hotels—Pegan House, 75c. Shafer House, \$1, single; 75c., double.

Railroad—Erie R. R., F. H. Beally, agt.

Publisher of programme—Robinson Bros.

* * *

COLUMBIA—Pop., 1,300. Opera House. James Crouther, mgr., bus. mgr. and press agt. S. c., 1,127. Prices 75c., 50c., 25c., 30c., 20c., 10c. Illum., elec. Volt., 104. A. Stetman, elec. Width prosc. opening, 28 ft. Height, 25 ft. Footlights to back wall, 30 ft. 4 sets grooves.

PENNSYLVANIA.—Continued.

Curtain line to footlights, 7 ft. Bet. side walls, 77 ft. Dist. bet. fly girders, 25 ft. Height of grooves, 16 to 20 ft. 20 grooves. Height to rigging loft, 47 ft. Depth under stage, 8 ft. 2 traps, located center. Grooves can be taken up flush with fly gallery. Scene room. Theatre on second floor. J. Henry, scenic artist. John Wall, prop. man. B. F. Mann, stage carp. A. D. Stork, orches. leader. 5 in orches. Jas. Crouther, bill-poster. Printing required, 8 stands, 40 3-sheets, 100 1-sheets, 50 ½-sheets. Dates read, Columbia Opera House. Express offices, Adams, U. S. Dr. Craig, physician. C. C. Kauffman, lawyer.

Newspapers—"Columbia Spy," daily, R. A. Fulltler, critic. "News," weekly. "Herald," J. Ferguson, critic.

Hotels—Columbia, \$1.50 single, \$1.50 double. Central, \$1.25 single, \$1.25 double. Franklin, \$1.50 single, \$1.50 double.

Railroads—Penn., C. Murray, rep. Columbia, Reading. Jos. Strobridge, typewriter.

Publisher of programme—J. Ferguson.

* * *

CONNELLSVILLE — Pop., 35,000. New Colonial Theatre, F. R. Hallam, mgr. S. c., 1,516. Illum., gas and elec. Width prosc. opening, 36 ft. Height, 28 ft. Depth footlights to back wall, 38 ft. Distance, curtain line to footlights, 36 ft. Distance between side walls, 70 ft. Distance between fly girders, 52 ft. Height to rigging loft, 65 ft. Depth under stage, 10 ft. 4 traps. Height to fly gallery, 30 ft. Theatre on ground floor. 5 in orchestra. Printing required, 7 stands, 75 1-sheets, 35 3-sheets, 100 ½-sheets. Dates to read, New Colonial Theatre. Transfer Co., W. D. Anderson. Express, Adams and U. S. Physicians, Dr. Clark and Dr. Atkinson. Lawyer, E. C. Higbee.

Newspapers—"Daily News," W. D. McGinnis, critic. "Courier," R. Cole, weekly.

Hotels — Marietta, \$1.50. "Smith House," \$2. "Yough House," \$2. "Baltimore," \$1.50.

Railroads—B. & O., H. L. Douglas, P. R. R., W. H. Hiberger. P. & L. E., W. H. Thomas.

* * *

CORRY—Pop., 9,000. Corry Opera House. Destroyed by fire.

* * *

COUDERSPORT—Pop., 4,000. Wert St. Theatre. Aaron Fuller, mgr. S. c., 800. Prices, 25c., 75c. Illum., gas and elect. Volt., 104. System, alternating. Amperes, 50. Elect., D. B. Bellenat. Prosc. opening, 31 ft. Height, 20 ft. Footlights to back wall, 40 ft. Curtain line to footlights, 6 ft. Dis. bet. side walls, 49 ft. Bet. fly girders, 18 ft. Height to rigging loft, 21 ft. To fly gallery, 18 ft. 3 traps. Depth under stage, 6 ft. 4 grooves. Height 16 ft. May not be taken up flush with fly gallery. No scene room. Theatre on first floor. Printing required, 6 stands, 14 3-sheets, 25 1-sheets, 35 ½-sheets. Dates should read, Wert St. Theatre.

Newspapers — Weekly, "Enterprise," "Journal."

Hotels—Crittendon, \$1.25, \$1. National, \$1, 75c.

Railroads—Coudersport & Portland. Programme publisher—"Enterprise."

* * *

CURWENSVILLE — Pop., 2,500. Academy of Music. A. P. Way, manager. S. c., 600. Illum., electricity. Jno. W. Way, elec. V. Stephens, stage carp. Width prosc. opening, 25 ft. Height, 27 ft. Footlights to back wall, 32 ft. Curtain line to footlights, 4 ft. Dist. bet. side walls, 60 ft. Dist. bet. fly girders, 51 ft. Grooves from stage, 16 ft. Stage to rigging loft, 35 ft. 4 grooves. Depth under stage, 8½ ft. 1 trap, center, front. 1 bridge, right. Grooves can be taken up flush with fly gallery. Scene room. Theatre on second floor. 8 in orches. Prof. Harry Eckbert, leader. Chester Eckbert,

PENNSYLVANIA.—Continued.

prop. man. Printing required, 5 stands, 20 3-sheets, 50 1-sheets, 100 ½-sheets. Dates read, Academy of Music, Curwensville. Jno. W. Way, bill-poster.

Newspaper — "Curwensville Review," weekly, Friday.

Hotels—Dranker, \$2 single, \$1.50 double. Park, \$2, \$1.50. Central, \$1.50, \$1. Susquehanna, \$1.50, \$1.

Railroads—Pennsylvania, J. J. Dole. Buffalo, Roch. & Pittsburg, F. A. Prather. Transfer Co., Jno. W. Way.

* * *

DANVILLE — Pop., 12,000. Opera House. Frank C. Angle, mgr. S. c., 1,200. Width prosc. opening, 30 ft. Depth footlights to back wall, 35 ft. Dist. curtain line to footlights, 6 ft. Dist. bet. side walls, 60 ft. Dist. bet. fly girders, 35 ft. Height grooves from stage, 19 ft. Stage to rigging loft, 35 ft. 4 grooves. Depth under stage, 8 ft. 1 trap, located center. Grooves can be taken up flush with fly gallery. Theatre second floor. Printing required, 7 stands, 12 3-sheets. F. C. Angle, bill-poster.

Newspapers—"Morning News," J. W. Robison. "American," weekly. "Gem," weekly, R. Eggert.

Hotels—Montour House, \$2. Baldy, \$1.50 and \$1.25. Heddens, \$1.25 and \$1.

Railroads—Penn., W. R. Clark, agt. Phila. & R., P. H. Foust, agt. D., L. & W., George Eggert, agt. Transfer Co., F. C. Angle. Express, Adams and U. S. Dr. Wintersteen, physician. F. C. Angle, attorney. J. W. Robinson, type-writing.

Publisher of programme—"Morning News."

* * *

DU BOIS—Pop., 13,000. New Opera House. A. P. Way, mgr. S. c., 1,300. Illum., gas and elec. Volt., 110. Width prosc. opening, 34 ft. Height, 30 ft. Dist. footlights to back wall, 40 ft. Dist. curtain line to footlights, 5 ft. Dist. bet. side walls, 60 ft. Height to rigging loft, 53 ft. Depth under stage, 10 ft. 4 traps.

Height to fly gallery, 25 ft. Scene room. Theatre on ground floor. C. W. Rodgers, orchestra leader. 8 in orchestra. Printing required, 7 stands, 20 3-sheets, 50 1-sheets, 100 ½-sheets. Transfer Co., A. P. Way. Express offices, Adams and American.

Newspapers—Daily, "Courier," "Express." Weekly, "Searchlight."

Hotels — Commercial, DuBois, National, Windsor, Central, Logan, Wayne.

Railroads—Buffalo, Rochester & Pittsburg, M. Lundergan, agt.

* * *

EASTON—Pop., 40,000. Able Opera House. W. K. Detwiller, mgr. Prices, 25c. to \$1. S. c., 1,624. Illum., gas and elec. Volt., 110. Amperes, 200-500. System, Edison. Chas. Gross, elec. Width of proscenium opening, 33 ft. Height, 33 ft. Depth, footlights to back wall, 48 ft. Curtain line to footlights, 4 ft. Bet. side walls, 50 ft. Bet. fly girders, 50 ft. Stage to rigging loft, 65 ft. No grooves. Depth under stage, 10 ft. 4 traps, two large center and star traps each side. 1 paint. bridge, located against back wall. Scene room. Elevator. Theatre ground floor. Arthur Smith, leader of orches. 10 in orches. Printing required, 10 stands, 30 3-sheets, 150 1-sheets and 100 ½-sheets. Dates read, Able Opera House, Easton, Pa. Isaac Thomas, bill-poster.

Newspapers—"Easton Express," daily, Dr. R. R. Fields. "Easton Free Press," daily, C. Andrews. "Phillipsburg Post," daily, Geo. Sterner. "Sunday Call," Sunday, P. Correll. "Daily News," I. Shultz.

Hotels—United States, \$2.50. Franklin, \$2 and \$1.50. American, \$1.50 and \$1.25. Central, \$1.50 and \$1.25. Gerver, \$1. Swan, \$1.

Railroads—Lehigh Valley R. R., H. Innis, agt. Central R. R. of New Jersey, Wm. Buckman, agt. Delaware, Lackawanna & Western; Pennsylvania R. R., J. Higgins, agt. Transfer Co., Shipman Bros., cor Bank and Church streets. Ex-

PENNSYLVANIA.—Continued.

press, Adams and U. S. Dr. W. K. Detwiller. Park H. Davis, attorney. Type writing, Manager.

Publisher of programme—Eschenbauch Printing House.

* * *

EAST STROUDSBURG—Pop., 6,000. Academy of Music. J. H. Shotwell, mgr. J. Roe Shotwell, bus. mgr. Seating capacity, 700. Illumination, gas and electricity. J. L. Stackhouse, stage carp. Depth footlights to back wall, 34 ft. Dist. curtain line to footlights, 8 ft. Dist. bet. side walls, 45 ft. Height grooves from stage, 14 ft. 4 grooves. Depth under stage, 5 ft. 1 trap. Theatre on first floor. J. L. Stackhouse, scenic artist. J. H. Shotwell, prop. man. Printing required, 8 stands, 20 3-sheets, 100 1-sheets, 50 ½-sheets. Dates read, Academy of Music. J. H. Shotwell, bill-poster and adv. agt.

Newspapers—"Times," daily. "News," semi-weekly, Wed. "Daily Democrat" and "Jeffersonian," weekly, Thurs.

Hotels—Lackawanna, Crystal Spring, Analomink, \$1. Locust Grove.

Railroads—D., L. & W., I. A. Gardner, agt. N. Y., S. & W., R. H. Kitner, agt. Transfer Co., F. Faugboner. Express, U. S. and National. Dr. H. Bush. Attorney, A. R. Brittain.

Publisher of programme—"Times."

* * *

EMPORIUM—Pop., 3,200. Emporium Opera House. Clarke & Howard, mgrs. S. c., 800. Width prosc. opening, 27 ft. Height, 18 ft. Footlights to back wall, 32 ft. Dist. curtain line to footlights, 4 ft. Dist. bet. side walls, 50 ft. Height to rigging loft, 16 ft. 6 grooves. Theatre on ground floor. Printing required, 5 stands, 8 3-sheets, 15 1-sheets, 20 ½-sheets. Express office, Adams. Dates read, Emporium Opera House. J. W. Clarke, bill-poster.

Newspapers—Weekly, (Thurs.).

Hotels—Warner House, \$1.50 per day. Commercial Hotel, \$1. City Hotel, \$1.25.

Railroads—W. N. Y. & P. R. R., P. & E. R. R., Thos. Gallegar. T. R. Lyons, baggage drayman.

* * *

ERIE—Pop., 50,000. New Park Opera House. M. Reis, sole lessee and mgr. John L. Gilson, res. mgr. W. P. Ferguson, treasurer. Seating capacity, 1,464. Illum., elec. Volt., 110 direct. Amperes, 250. Edison system. Geo. Kramer, elec. Width prosc. opening, 36 ft. Height, 36 ft. Depth footlights to back wall, 36 ft. Curtain line to footlights, 4 ft. Bet. side walls, 80 ft. Bet. fly girders, 48 ft. Grooves from stage, 20 ft. Stage to rigging loft, 63 ft. 4 sets of grooves. Depth under stage, 8 ft. 3 traps, located vampire, star and center. 2 bridges within 8 ft. of back wall. Grooves can be taken up flush with fly gallery. Theatre ground floor. F. J. Demuling, leader of orches. 8 in orches. Jas. Murray, property man. Printing required, 10 stands, 25 3-sheets, 150 lithos. Dates read, New Park Opera House. John J. Cunningham, bill-poster and adv. agt.

Newspapers—"Dispatch," daily, Geo. V. Holland. "Tageblatt," daily, F. G. Gorenflo. "News," daily, Geo. V. Holland. "Herald," daily, W. D. Kinney. "Times," daily, F. S. Phelps. "Messenger," Sunday, Reed Caughey. "Bee," Sunday, E. W. McCully.

Hotels—Reed, \$2 and up. Liebel, \$1.75 and \$1.50. Hotel Allen, \$1.50 and \$1.25. Moore House, \$1.00 per day.

Railroads—L. S. & M. S., Penn., J. C. Hoffstetter, agt. N. Y. C. & St. L., H. C. Allen, agt. P. B. & L. E., J. C. Grove, agt. Transfer Co., The Transfer Ltd. Express, Am., Adams and Wells-Fargo. D. K. Strickland, J. R. Phillips, doctors. Clark Olds, attorney.

Programme publisher—E. C. Huff.

* * *

EVANS CITY—Pop., 3,000. Ifft's Opera House. C. W. Ifft, mgr. Chas. Lynch, press agt. S. c., 500. Prices 25c. to 75c. Illum., gas. Chas. Lynch, stage

PENNSYLVANIA.—Continued.

carp. Width prosc. opening, 18 ft. Height, 10 ft. Depth footlights to back wall, 18 ft. Dist. curtain line to footlights, 3 ft. Dist. bet. side walls, 20 ft. Height grooves from stage, 12 ft. 3 grooves. Theatre second floor. Koehler, scenic artist. C. W. Ifft, leader of orches. 8 in orches. John Ifft, prop. man. Printing required, 10 stands, 20 3-sheets, 20 1-sheets, 50 ½-sheets. Geo. Cole, bill-poster.

Newspapers—"Pittsburg Press," daily. "Observer," weekly, Wed. "News," weekly, Thursday.

Hotels—Commercial and Miller, \$1.50.

Railroad—P & W., Wm. Helm, agt.

Transfer Co., Lynch's Trans. Co. Express, U. S. Dr. Cort. I. A. Ripper, attorney.

Programme publisher—"Globe."

* * *

FOREST CITY—Pop., 5,000. Davis Opera House. E. C. Dunnier, mgr. S. c., 825. Prices, 25 to 50c. Illum., elec. Volt., 105. Width prosc. opening, 24 ft. Height, 18 ft. Depth footlights to back wall, 26 ft. Dist. bet. side walls, 45 ft. Dist. bet. fly girders, 30 ft. Depth under stage, 6½ ft. 1 trap, located center. Ceiled up; cannot use any scenery. Theatre on second floor. Printing required, 3 stands, 8 3-sheets, 25 1-sheets, 50 ½-sheets. Dates read, Davis Opera House. Oliver Coyle, bill-poster and carp.

Newspaper—"Forest City News," Thursday, Gilder & Budd.

Hotels—Forest House, \$1.25 and \$1. Forest City Hotel, \$1 and 75c.

Railroads—Erie. D. & H., J.O.Fletcher, agt. Ontario & Western, S. W. Capwell, agt. Transfer Co., John Yeager. Express, Wells-Fargo. F. M. Gardner, attorney. Typewriting, manager.

* * *

FRACKVILLE—Pop., 3,600. Park Theatre, J. F. Harris, mgr. S. c., 760. Prices 25c. to 50c. Illum., elec. Volt., 110. System, T. and H. L. C. An-

stock, electrician. W. Hampton, stage carp. Width prosc. opening, 28 ft. Height, 16 ft. Depth footlights to back wall, 32 ft. Dist. curtain line to footlights, 2 ft. Dist. bet. side walls, 46 ft. Dist. bet. fly girders, 29 ft. Height grooves from stage, 16 ft. Stage to rigging loft, 17 ft. 4 sets grooves. Depth under stage, 12 ft. 2 traps, located right and left of stage. Grooves can be taken up flush with fly gallery. Scene room. Theatre ground floor. James Kramer, stage mgr. Printing required, 5 stands, 15 3-sheets, 75 1-sheets, 50 ½-sheets. Dates read, Park Theatre. H. H. Shadel, bill-poster. George Wagner, ticket seller or agent.

Newspaper—"Frackville Star," weekly,

Hotels—McDevitts, Westminster and Hotel Hilensbrand.

Railroads—P. & R. P. & L. V., H. D. Berkheiser, agt. Transfer Co., W. A. Nice. Express, U. S. and Adams. Dr. J. K. Berk.

* * *

FRANKFORD, Philadelphia — Empire. Dr. W. H. Long, mgr. Prices, 10c to \$1. S. c., 1,400. Illum., gas and elec. W. Roberts, elec. Geo. Pierson, stage carpenter. Width of prosc. opening, 30 ft. Height prosc. opening, 30 ft. Depth footlights to back wall, 40 ft. Dist. curtain line to footlights, 3 ft. Bet. side walls, 58 ft. Bet. fly girders, 44 ft. Height of grooves from stage, adjustable. Height of stage to rigging loft, 36 ft. 4 sets of grooves. Depth under stage, 6 ft. 3 traps, located center. Grooves can be taken up flush with fly gallery. Theatre on ground floor. J. Nugent, leader of orches. 8 in orches. H. Markwood, prop man. Amt. of printing required, 9 stands, 75 3-sheets, 200 1-sheets, 300 ½-sheets, 5,000 heralds. Dates read, Empire Theatre. John Flynn, bill-poster.

Programme publisher—House.

Newspapers—"Gazette," weekly, France.

PENNSYLVANIA.—Continued.

"Era," weekly, Mills. "News," weekly, Hall. "Register," weekly, Donat.

Hotels—Cumberland, Jolly Post, \$1.25, Baily House, \$1.25 and \$1.

Railroads—Penn., Roe, agt. Reading, C. Geist. Transfer Co. James E. Allen. Express, Adams and U. S. Dr. Jno. Allen. W. H. Peace, attorney. Programme publisher—House.

* * *

FRANKLIN (Venango Co.)—Pop., 10,000. Franklin Opera House. M. Reis, lessee and mgr. John Mills, bus. mgr. Prices 25c. to \$1.50. Seating capacity, 1,000. Illum., gas and elec. Volt., 110. System, Edison. L. McIntire, elec. Chas. Bishop, stage carp. Width prosc. opening, 28 ft. Height prosc. opening, 23 ft. Depth footlights to back wall, 36 ft. Curtain line to footlights, 3 ft. Bet. side walls, 62 ft. Bet. fly girders, 42 ft. Height of grooves from stage, 18 ft. Height of stage to rigging loft, 40 ft. 6 grooves. Depth under stage, 9 ft. 4 traps, located 2 rear, 2 front. 1 bridge, located rear. Grooves can be taken up flush with fly gallery. Theatre on first floor. C. Bishop, scenic artist. Geo. Feldman, leader of orches. 7 in orches. Harry Isenburg, prop. man. Printing required, 5 to 6 stands, 25 3-sheets, 150 lithos, 35 1-sheet boards. Dates read, Franklin Opera House. Homer Bradley, adv. agt. and bill-poster.

Newspapers—"Evening News," daily, J. B. Borland. "Venango Spectator," weekly, H. M. Irwin. "Citizen Press," weekly, J. Howard Smiley. "Evening Leader," W. S. Whitaker.

Hotels—Exchange, \$1.50, \$2.50. United States, \$1.25 and \$1. Seanor, \$1.25 and \$1. Commercial, \$1.25 and \$1. New Grant, \$1. McClure, \$1.50, \$2.

Railroads—N. Y., L. E. & W., Chauncey Flowers, agt. L. S. & M. S. Ry., J. Andrews, agt. W. N. Y. & P., J. Andrews, agt. Allegheny Valley (P. R. R.), R. W. Crawford, agt. Transfer Co., B. Moffett. Express, Am., Adams and

Wells-Fargo. Attorney, B. H. Osborne. Typewriting, Manager.

Programme publisher—W. L. West.

* * *

FREELAND — Pop., 7,685. Grand Opera House. J. J. M. Menanin, mgr. and bus. mgr. D. S. Buckley, press agt. S. c., 859. Prices, 25c. to \$1. Illum., elec. Voltage, 110. Amperes, 75. System alternating. Name of electrician, Frank McLaughlin. Width prosc. opening, 32 ft. Height, 26 ft. Depth footlights to back wall, 30 ft. Dist. curtain line to footlights, 4 ft. Dist. between side walls, 50 ft. Dist. between fly girders, 40 ft. Height to rigging loft, 50 ft. Depth under stage, 9 ft. 3 traps, center and sides. Height to fly gallery, 42 ft. Scene room. Theatre on ground floor. Printing required, 5 stands, 30 3-sheets, 150 1-sheets, 50 1/2-sheets. Dates to read, Grand Opera House, Freeland. Property man, Jas. B. Ferry. Stage carpenter, Patrick Welsh. 8 in orch. Leader, Salvador De Pieno. Bill-poster, P. G. Gallagher. Adv. agt., D. S. Buckley. Transfer Co., Jas. McHugh. Express offices, United States. Physician, Dr. Deardoff. Lawyer, J. J. McBrearty.

Newspapers—"Tribune," daily. "Tribune," weekly. Critic, D. S. Buckley. "Progress," semi-weekly, Owen Fowler. "Press," "Truth," weekly. Critic. W. R. Flad.

Hotels—Osborne, \$1.50, single; \$1.25 double. Central, \$2, single; \$1.50, double.

Publisher of programme—"Tribune" Printing Co., Ltd.

* * *

GILLERTON—Pop., 1,900. Mahoney's Hall. Timothy Mahoney, mgr. Illum., oil and elect. Hall on second floor

Hotels—Mahoney Bros., \$1.50, \$1.

Railroad—Philadelphia & Reading.

* * *

GIRARDVILLE—Pop., 5,000. Girard Opera House. J. B. Hoellman, mgr. and bus. mgr. S. c., 1,000. Prices as set forth in contract. Illum., gas. Heated

PENNSYLVANIA.—Continued.

by steam. Electrical appliances in Opera House. Width of prosc. opening 28 ft., height 21 ft. Footlights to back wall, 31 ft. Curtain line to footlights, 3 ft. Distance between fly girders, 35 ft. 4 grooves. Depth under stage, 8 ft. Distance bet. side walls, 60 ft. Height of grooves, 15 ft. Height to rigging loft, 38 ft. 3 traps, two front and one back. Scene room. Theatre on first floor. Orchestra, pianist. Bill-posting and props under direction of res. mgr. Printing required, 8 stands, 38 3-sheets, 75 1-sheets, 150 ½-sheets. Dates should read, Girard Opera House, Girardville. House bill-posters.

Newspapers — "Press and Times," weekly. "The Leader," weekly.

Hotel—Grant House, \$1.25 single, \$1 double.

Railroads — Philadelphia & Reading, Lehigh Valley. Electric street railway, central, reaching 65,000 people. Transfer Cos., Grant House and Becker's.

* * *

GREAT BEND—Pop., 3,500. Kisler Opera House. W. M. Kisler, mgr. S. c., 500. Width prosc. opening, 22 ft. Height, 15 ft. Depth footlights to back wall, 15 ft. Dist. curtain line to footlights, 2 ft. Dist. bet. side walls, 30 ft. Grooves movable. Stage to rigging loft, 25 ft. Depth under stage, 4 ft. 1 trap, located at center. Grooves can be taken up flush with fly gallery. Theatre second floor. Printing required. 3 stands, 20 3-sheets, 50 1-sheets, 100 ½-sheets. Walter Kistler, bill-poster.

Newspapers — "Plaindealer," weekly, Wed., S. P. More. "Herald," weekly, Sat.

Hotels—Sawyer House, \$1.25 and \$1. Central House, \$1.25 and \$1. Mitchell House, \$1.25 and \$1. Kilrow House, \$1 and 75c.

Railroads—Erie, B. F. Tiffany, agt. D. L. & W., T. H. Hayes, agt. Transfer Co., J. N. Sackett.

GREENSBURG—Pop., 15,000. Keaggy Theatre. R. G. Curren, mgr. and press agt. Prices 25c. to 75c. Illum., gas and elec. Jas. Bowman, elec. and stage carp. Prosc. opening, 28 ft. Height, 20 ft. Depth footlights to back wall, 33 ft. Curtain line to footlights, 3 ft. Bet. side walls, 60 ft. Bet. fly gird., 40 ft. No grooves. Stage to rigging loft, 40 ft. Depth under stage, 7 ft. 6 in. 3 traps, located 2 in second entrance, 1 in third. 1 bridge, located in 4. Scene room. Theatre second floor. Ketring, leader of orchestra. 6 in crches. Printing required, 8 stands, 40 3-sheets, 75 1-sheets, 75 ½-sheets. Dates read, Keaggy Theatre, Greensburg. James McCall, bill-poster. R. G. Curren, adv. agt.

Newspaper—"Press," daily, E. Creamer. "Morning Star," Aldrich Knight.

Hotels—Null House, \$1.25 and \$1.50. Fisher House, \$2. Zimmerman House, \$2. Stark, \$2 and \$1.50. Cape, \$2 and \$1.50. Monahan, \$2 and \$1.75.

Railroad—Penn., Hawk, agt. Transfer Co., Jos. Bowmer.

* * *

GREENVILLE — Pop., 7,500. Laird Opera House. H. W. Holby, mgr. Seating capacity, orchestra 320, balcony 200, gallery 400. Prices 25c. to 75c. Illumination, gas and electricity. Voltage, 110. Width of proscenium opening, 40 ft. Height, 20 ft. Depth, footlights to back wall 35 ft. No grooves. Dist. curtain line to footlights, 3 ft. Bet. side walls, 60 ft. Distance bet. fly girders, 40 ft. Height to rigging loft, 55 ft. Depth under stage, 3 ft. 2 traps. Theatre on second floor. Frank Cullen, stage carp. and bill-poster. 8 in orches. Amount of printing required, 7 stands, 12 3-sheets, 50 1-sheets and 50 ½-sheets. Dates to read, Laird Opera House, Greenville.

Newspapers—"News," "Progress" and "Argus," weeklies. "Record," daily.

Hotels—National, \$2 single, \$1.50 double. Arlington, \$2 single, \$1.50 double. Touraine, \$1.50 single, \$1 double. Com-

PENNSYLVANIA.—Continued.

mercial, \$1.50 single, \$1 double. Central, \$1 single and double.

Railroads—Erie, Pennsylvania Lines, Pittsburg, Bessemer and Lake Erie, L. S. & M. S. Transfer Co., Emery Bros. Express offices, Adams and Wells-Fargo. Dr. Miller, physician. A. F. Henlein, lawyer.

* * *

HANOVER—Population, 6,000. Opera House, Harry C. Nail, mgr. S. c., 675. Prices, 25c., 35c., 50c. Illum., elec. Volt., 100. System, alternating. Prosc. opening, 30 ft. Height, 20 ft. Footlights to back wall, 38 ft. Curtain line to footlights, 6 ft. Dis. bet. side walls, 58 ft. Bet. fly girders, 20 ft. Height to rigging loft, 40 ft. 1 trap. 4 pairs of grooves. Height, 16 ft. May be taken up flush with fly gallery. 1 bridge. No scene room. Theatre on second floor. Stage carp., D. S. Emler. Piano player, Jas. C. Grass. Printing required, 6 stands, 10 3-sheets, 25 1-sheets, 75 ½-sheets. Bill-posting, S. Beard. Dates should read, Opera House, Hanover. Transfer Co., Dietz. Express Co., Adams. Physician, H. M. Alleman. Lawyer, C. E. Ehrehart.

Newspapers—Daily, "Herald." "Record."

Hotels—Central, \$2. Barker, \$1.50, \$1.25.

Railroad—N. C., W. M.

Programme publisher—Wm. Anthony.

* * *

HARRISBURG—Pop., 50,000. Second St. Theatre. John D. Mishler, mgr. F. S. Shalters, bus. mgr. G. W. Jones, press agt. S. c., 1,492. Prices, 25c., \$1.50. Illum., gas and elect. Volt., 110. System, direct. Prosc. opening, 35 ft. Height, 45 ft. Footlights to back wall, 40 ft. Curtain line to footlights, 5 ft. Dis. bet. side walls, 65 ft. Bet. fly girders, 52 ft. Height to rigging loft, 60 ft. To fly gallery, 26 ft. 3 traps. Depth under stage, 10 ft. No grooves. 1 bridge. Scene room. Theatre on ground floor. 10 in orch. Printing required, 8 stands, 30 3-

sheets, 100 1-sheets, 100 ½-sheets. Dates should read, Second St. Theatre.

Grand Opera House. Nathan Appell, manager. Prices 25c. to \$1. S. c., 1,336. Illum., gas. Width prosc. opening, 36 ft. Height prosc. opening, 40 ft. Depth footlights to back wall, 36 ft. Curtain line to footlights, 4 ft. Bet. side walls, 62 ft. Bet. fly girders, 40 ft. Height of stage to rigging loft, 50 ft. No grooves. Depth under stage, 6 ft. 1 trap, located center. 1 bridge. Theatre on second floor. Chas. Fischler, leader of orches. 8 in orches. H. Kellar, prop. man. Printing required, 12 stands, 30 3-sheets, 200 lithos. Dates read, Grand Opera House. N. Appell, bill-poster.

Newspapers—"Patriot," daily, H. G. Fenno. "Telegraph," daily, T. F. Jones. "Independent," daily, W. Crow.

Hotels—Lochiel, \$2.50 to \$4. Commonwealth, \$3. Bolton, \$2.50. Columbus, \$1.50. Franklin, \$1, \$1.50.

Railroads—Penn. Phila. & Reading. Transfer Co., J. M. Nelly, Strawberry avenue.

* * *

HASTINGS—Pop. to draw from 22,000. Hastings Opera House. James McNelis, mgr. S. c., 1,000. Width prosc. opening, 20 x 30 ft. Height, 40 ft. Dist. curtain line to footlights, 3 ft. Height grooves from stage, 16 ft. Stage to rigging loft, 40 ft. 4 sets grooves. Depth under stage, 10 ft. 1 trap, located center. Grooves can be taken up flush with fly gallery. Theatre ground floor. Printing required, 5 stands, 14 3-sheets, 70 1-sheets, 30 ½-sheets. W. Kibler, bill-poster.

Newspapers — "Hastings Tribune," "Patton Courier," "Carrolltown News," "Spangler Sentinel," "Cressow Record," weekly.

Hotels—La Fayette, \$1.25. Fifth Avenue, \$1. Hastings, \$1.50. Park House, \$1.50.

Railroads—P. R. R., R. W. Richards,

PENNSYLVANIA.—Continued.

agt. Express, Adams. D. S. Rice, doctor. Mgr., typewriting. Transfer Co., Huether & Kibler.

Publisher of programme—W. R. Kibler.

* * *

HAWLEY—Pop., 5,000. Standard Opera House. E. V. Murray, mgr. and bus. mgr. S. c., 600. Prices 25c. to 50c. Electric. Width prosc. opening, 20 ft. Height, 14 ft. Depth footlights to back wall, 20 ft. Dist. curtain line to footlights, 2 ft. Dist. bet. side walls, 36 ft. Height grooves from stage, 14 ft. Stage to rigging loft, 16 ft. 4 grooves. Depth under stage, 4 ft. 1 trap, located right. Theatre on second floor. Lem H. Lemphert, scenic artist. Chas. Lang, leader of orches. 6 in orches. Printing required, 2 stands, 15 3-sheets, 75 lithos, 100 ½-sheets. Dates read, Standard Opera House. House, bill-posting.

Newspaper—"Times," Friday.

Hotels—Reafler House, Farmers' Exchange, Cottage and Wayne County, \$1.

Railroad—Erie R. R., Erie & Wyoming, M. J. McAndrew, agt. Transfer Co., Joe Murray.

* * *

HAZELTON—Pop., 24,294, with 40,000 surrounding. Grand Opera House. Henry Walsler, lessee and mgr. S. c., 1028. Illum., gas and electricity. Volt., 110. System, Edison. Width prosc. opening, 34 ft. Height, 24 ft. Depth footlights to back wall, 33 ft. Curtain line to footlights, 3 ft. Bet. side walls, 60 ft. Bet. fly girders, 38 ft. Stage to rigging loft, 51 ft. Depth under stage, 10 ft. Theatre on ground floor. 6 in orches. Printing required, 8 stands, 50 3-sheets, 75 1-sheets, 150 ½-sheets. Dates read, Grand Opera House, Hazelton.

Newspapers — "Standard," daily. "Speaker," daily. "Sentinel," daily.

Hotels — Central, \$1.50 and \$2.50. Hazleton, \$2. Valley, \$1.50 and \$1.25.

Railroad—Penn. Lehigh Valley. Express, Adams and U. S.

HONESDALE—Pop., 10,000. Opera House. Wm. J. Silverston, mgr. & bus. mgr. S. c., 700. Illum., gas and elec. Wm. Lott, elec. Width prosc. opening, 23 ft. Height, 14 ft. Depth footlights to back wall, 24 ft. Dist. curtain line to footlights, 5 ft. Dist. bet. side walls, 45 ft. Height grooves from stage, 11 ft. 3 grooves. Theatre second floor. Printing required, 4 stands, 20 3-sheets, 50 1-sheets, 50 ½-sheets, 125 lithos. Dates read, Opera House. Wm. J. Silverston, bill-poster and adv. agt.

Newspapers — "Herald," "Independent," "Citizen," weekly.

Hotels—Allan, \$1.50 and \$1.25. Coyne, Wayne, National, \$1.25 and \$1. Neilson's, \$1.00.

Railroads—Erie, H. Norris, agt. D. & H. Canal Co. Erie & Wyoming, S. Palmer, agt. Transfer Co., Murray & Rickard. Express, Wells-Fargo. C. A. Dusenberi, doctor. E. C. Mumford, attorney.

* * *

HOUTZDALE—Pop., 6,000. Houtzdale Opera House. W. C. Langford, mgr. S. c., 1,200. Prices 25c. to 50c. Illum., elec. Width prosc. opening, 35 ft. Height, 16 ft. Footlights to back wall, 33 ft. Curtain line to footlights, 3 ft. Dist. bet. side walls, 65 ft. Dist. bet. fly girders, 59 ft. Grooves from stage, 15 ft. Stage to rigging loft, 28 ft. 3 sets grooves. Depth under stage, 7 ft. 1 trap, center. Theatre on ground floor. John Mills, prop. man. Printing required, 7 stands, 20 3-sheets, 25 1-sheets, 20 ½-sheets. Dates read, Houtzdale Opera House. Geo. W. Langsfod, bill-poster.

Newspapers — Weekly, "Advance," "Journal."

Hotels—St. Cloud, Central, Imperial, American.

Railroads—A. & P. C., Spencer Rhoads. P. R. R., Milton Orwig. Transfer Company, Harvey Denny. Express, Adams and American. W. H. Patterson, attorney.

PENNSYLVANIA.—Continued.

INDIANA—Pop., 5,000. Library Hall. Hall & Pennington, mgrs. S. c., 800. Prices, 25c. to 50c. Width prosc. opening, 15 ft. Height, 12 ft. Depth footlights to back wall, 50 ft. Dist. curtain line to footlights, 6 ft. Dist. bet. side walls, 26 ft. Dist. bet. fly girders, 18 ft. Height grooves from stage, 14 ft. 7 grooves. Depth under stage, 4 ft. 1 trap, located middle of stage. Theatre on first floor. W. J. Thompson, prop. man. Printing required, 2 stands, 15 3-sheets. Dates read, Library Hall. W. J. Thompson, bill-poster.

Newspapers — “Progress,” “Gazette,” “Times,” weekly, Wed.

Hotels—American House and Indiana, \$1.25 and \$1.

Railroad—P. R. R., Mr. Cunningham, agt. Express, Adams. A. F. Purington, doctor. D. H. Tomb, attorney.

Publisher of programme—Henry Hall.

* * *

IRWIN—Pop., 10,000. Irwin Opera House. H. L. Meeshoff, mgr. S. c., 827. Prices, 25c., 35c., 75c. Illum., elec. and gas. Volt., 100. Prosc. opening, 22 ft. Height, 20 ft. Footlights to back wall, 24 ft. Dis. bet. side walls, 50 ft. Height to rigging loft, 27 ft. 2 traps. Depth under stage, 10 ft. 5 grooves. Height, 14 ft. May be taken up flush with fly gallery. No scene room. Theatre on second floor. Printing required, 6 stands, 25 3-sheets. 75 1-sheets, 75 ½-sheets. Dates should read, Irwin Opera House. Transfer Co., Irwin. Express Co., Adams. Physician, C. E. Taylor. Lawyer, Bert Snowley.

Newspapers—Daily, “Morning Star.” Weekly, “Standard Republican.”

Hotels—Brunswick, \$2. Crescent, \$1.50. Irwin, \$1.50.

Railroad—P. B., J. Welty.

* * *

JEANNETTE—Pop., 10,000. Opera House. A. L. Bethune, mgr. S. c., 1,005. Prices 25c. to 75c. George Bowman, stage carp. Illum., elec. Jeannette Elec. Light Co., elec. Width

prosc. opening, 28 ft. Height, 19½ ft. Depth footlights to back wall, 24 ft. Curtain line to footlights, 3½ ft. Bet. side walls, 60 ft. Bet. fly girders, 50 ft. Grooves from stage, 18 ft. Stage to rigging loft, 19 ft. 4 sets grooves. Depth under stage, 4 ft. 3 traps, located center, right, left. Grooves can be taken up flush with fly gallery. Theatre on ground floor. George Bowman, prop. man. Printing required, 4 stands, 6x4 and 2 2x4, 30 3-sheets, 100 1-sheets, ½ pictorials. Dates read, Jeannette Opera House. George Bowman, bill-poster.

Newspapers — “Jeannette Dispatch,” weekly.

Hotels—Jeannette, Columbia, Marion and McKee, \$1 to \$1.50.

Railroad—Penn. R. R., J. F. Mull, agt. A. L. Bethune’s Livery, Jeannette, Pa.

* * *

JENKINTOWN—Pop., 3,000. Masonic Hall. J. W. Ridpath, bus. mgr. S. c., 400. Width prosc. opening, 18 ft. Height, 11 ft. Depth footlights to back wall, 12 ft. Dist. curtain line to footlights, 1 ft. Theatre second floor.

Newspaper—“Times-Chronicle.”

Hotels — Cottman House, Smith’s Hotel.

Railroad—Reading, Curry, agt. Transfer Co., Richardson’s Express. Express, U. S. T. P. Tyson, L. S. Walton, doctors.

* * *

JERMYN—Pop., 3,000. Assembly Opera House. Geo. Edmunds, mgr. S. c., 800. Prices, 25 and 35c. Illum., elec. Width prosc. opening, 21 ft. Height, 15 ft. Depth, footlights to back wall, 15 ft. Bet. side walls, 44 ft. Stage to rigging loft, 13 ft. Depth under stage, 3 ft. Theatre on second floor. Dates read, Jermyn Assembly Opera House.

Newspaper—“Press,” Saturday.

Hotels—Windsor (next door to Opera House), St. George and Avery.

Railroads—D. & H., W. R. Dodson, agt. N. Y., O. & W., R. Wheeler, agt.

PENNSYLVANIA.—Continued.

JERSEY SHORE—Pop., 4,500. Opera House. L. H. Willard, mgr. S. c., 800. Prices 25c. to \$1. Illum., gas and elec. Stage dimensions: Width prosc. opening, 40 ft. Height, 16 ft. Footlights to back wall, 35 ft. Curtain line to footlights, 5 ft. Depth under stage, 4 ft. 12 grooves. Dist. bet. side walls, 52 ft. 3 traps, center and sides. Theatre on second floor. Printing required, 4 stands, 18 3-sheets, 75 lithos, 30 ½-sheets, 2,000 Heralds. Dates read, Jersey Shore Opera House. Transfer Co., Brown & Hepburn. Express, Adams, American.

Newspapers—Weekly "Herald," Vedette." Semi-weekly, "Spirit."

Hotels—Gamble, \$2. Crawford, \$1. Glove, \$1.50. Dunkle, \$1.

Railroads—Fall Brook, P. J. Luce, agt. Pennsylvania, Cyrus Shaffer, agt. Phila. & R. Beach Creek.

* * *

JOHNSONBURG—Pop., 5,500. 10,000 to draw from. Armstrong Opera House. Johnsonburg Amusement Co., mgrs. S. c., 1,002. Illum., elec., 110 volts, direct. Width of prosc. opening, 30 ft. Height, 26 ft. Depth, back wall to footlights, 33 ft. Bet. side walls, 66 ft. Bet. fly girders, 44 ft. Stage to rigging loft, 42 ft. Sash scenery. Depth under stage, 10 ft. 1 trap, right, between second and third entrance. Theatre on ground floor. Printing required, 8 stands, 30 3-sheets, 50 1-sheets, 50 ½-sheets. House bill-poster.

Newspapers—"Breeze," W. A. McClure, editor. "Press," A. H. Gregory, editor.

Hotels—Armstrong, \$2; professional, \$1.50, \$1.25. Johnsonburg House, \$1.50, \$1.25.

Railroads—P. & E., C. C. Davidson, agt. B., R. & P., A. V. Kellar, agt. Erie, Martin Garrity, agt.

Express, Adams, American and Wells-Fargo. W. R. Palmer, physician. A. W. Morningstar, attorney. McHale Transfer Co.

JAMES McHALE

Theatrical Transfer

JOHNSONBURG, PA.

JOHNSTOWN—Pop., 50,000. Cambria Theatre. I. C. Mishler, mgr. H. W. Scherer, bus. mgr. S. c., 1,518. Illum., gas and elec. Volt., 110. System, direct. S. Cozzins, elec. Width prosc. openings, 32 ft. Height, 28 ft. Depth footlights to back wall, 39 ft. Dist. curtain line to footlights, 4 ft. Dist. bet. side walls, 62 ft. Dist. bet. fly girders, 40 ft. Stage to rigging loft, 48 ft. Depth under stage, 9 ft. No grooves. Theatre first floor. Leader of orchestra, Prof. J. Barker. 8 in orches. Printing required, 10 stands, 40 3-sheets, 200 1-sheets, 200 ½-sheets. Johnstown Bill-posting Co. W. Garman, carp. and prop. man. Dr. Lowman, physician. John M. Rose, attorney.

Johnstown Opera House—I. C. Mishler, mgr. Prices 25c. to \$1. Seating capacity, 1,516. Illum., gas and elec. Volt., 110. System, direct. Width prosc. opening, 32 ft. Height prosc. opening, 32 ft., circle top. Depth footlights to back wall, 42 ft. Curtain line to footlights, 2 ft. Bet. side walls, 55 ft. Bet. fly girders, 42 ft. Height of stage to rigging loft, 56 ft. No grooves, but tormentors in 1. Depth under stage, 7½ ft. 6 traps, located side and center. 1 bridge, located in 5. Scene room on stage; cuts for them. Theatre on ground floor. H. J. Wetzel, leader of orches. 6 in orches. Dan Seigh, prop. man. Printing required, 10 stands, 30 3-sheets, 100 1-sheets, 200 ½-sheets.

PENNSYLVANIA.—Continued.

Dates read, Johnstown Opera House. Johnstown Bill-Posting Co., bill-posters.

Newspapers—"Tribune," daily, A. H. Walters. "Democrat," daily, W. W. Bailey. "Freie Presse," weekly.

Hotels—Merchants', \$2 to \$2.50. Park, \$2 and \$1.50. Capital, \$2. Keystone, \$1.25 and \$1. Vendome, \$1.25 and \$1.

Railroads—P. R. R., Mr. F. S. Deckert, agt. B. & O., R. Berkehile, agt. Transfer Co., Hoffman Transfer, Lincoln street, Johnstown. Express, Adams and U. S. Dr. W. B. Lowman. John M. Rose, attorney.

Programme publisher—A. B. Clark, Alcona, Pa.

* * *

KANE—Pop., 15,000. Temple Theatre. Temple Theatre Co., owners. A. H. Cohen and H. W. Sweeley, mgrs. H. W. Sweeley, treas. S. c., 900. Prices, 25c. to \$1. Illum., elec. and gas. Volt., 220. Width prosc. opening, 35 ft. Height, 35 ft. Depth, footlights to back wall, 38 ft. Curtain line to footlights, 4 ft. Bet. side walls, 68 ft. Height to fly gallery, 24 ft. Bet. fly galleries, 43 ft. Full set of traps. Height to rigging loft, 50 ft. Theatre on ground floor. 8 in orches. G. D. Jaxon, bill-poster. Printing required, 7 stands, 26 3-sheets, 20 1-sheets and 100 lithos, 3,000 small matter. Dates to read, Temple Theatre.

Transfer Co., J. H. Tew. Express, Adams and U. S., Amer., Wells-Fargo.

Newspapers—"Republican," daily. "Leader," weekly.

Hotels—Fleming, \$2 and \$1.50. Griffien, \$1.50 and \$1.25. Thompson House, \$1.25 and \$1. Lamont, \$2, \$1.50. Beavelly, \$1.50, \$1. Continental, \$1.50, \$1.25. Kane House, \$1.25, \$1. St. Elmo, \$1.25, \$1.

Railroads—Philadelphia & Erie, Pittsburgh & Western.

Publisher of programme—"Republican."

* * *

LANCASTER—Pop., 45,000. Fulton Opera House. Yecker & Gleim, mgrs.

and bus. mgrs. S. c., 1,393. Prices, 25c. to \$1. Illum., elec. Volt., 110. Amperes, 150. System, Edison. P. Schaum, elec. I. B. Rinehart, stage carp. Width prosc. opening, 28 ft. Height, 26 ft. Depth footlights to back wall, 40 ft. Dist. curtain line to footlights, 3 ft. Dist. bet. side walls, 54 ft. Dist. bet. fly girders, 42 ft. Height of grooves from stage, 17 to 20 ft. Stage to rigging loft, 50 ft. 5 grooves. Depth under stage, 12 ft. 5 traps, located front and back and sides. 1 bridge, located rear. Grooves can be taken up flush with fly gallery. Theatre on ground floor. Christian Burger, leader of orches. 6 to 10 in orches. John St. Clair, prop. man. Printing required, 8 stands, 40 3-sheets, 200 lithos, 3,000 couriers. Dates read, Fulton Opera House. C. A. Yecker, adv. agt. John Royer and Nick Nary, bill-posters.

Newspapers—"New Era." "Intelligencer," "Examiner," "Freie Presse," daily.

Hotels—Stevens House, \$3 and \$2.50. Imperial, \$2. Lincoln, \$2 and \$1.50. Realty Hotel, \$1.50 and \$1.25. Kendig, \$1 and \$1.25. American House, \$1.50, \$2. Schiller, \$1.50, \$1.25.

Railroads—Penn., W. Hambright, agt. P. & R., W. Ziegler, agt. C. A. Rauch, Transfer Co. Express, Adams and U. S. H. E. Muhlenberg, doctor. J. A. Coyle, attorney. Miss L. McFalls, typewriting.

Publishers of programme—Gleim & James.

* * *

LANSFORD—Pop., 23,000. Lansford Opera House. Barron & King, mgrs. H. B. Barron, bus. mgr. J. E. Davis, press agt. S. c., 864. Prices, 25c., 35c., 50c. Volt., 104. Elect., Evans Whilden. Prosc. opening, 30 ft. Height, 18 ft. Footlights to back wall, 28 ft. Curtain line to footlights, 3 ft. Dis. bet. side walls, 60 ft. Bet. fly girders, 33 ft. Height to rigging loft, 26 ft. To fly gallery, 18 ft. 1 trap. Depth under stage, 8 ft. No grooves. 1 bridge. No scene room. Theatre on second floor. Prop. man, Frank Ochenfeldt.

PENNSYLVANIA.—Continued.

Leader, P. J. Fisher. Printing required, 5 stands, 30 3-sheets, 50 1-sheets, 75 ½-sheets. Bill-posting, J. E. Davis. Dates should read, Lansford Opera House. Transfer Co., J. E. Davis. Express Co., Lansford. Physician, A. F. Denlinger. Lawyer, L. C. Scott

Newspapers—Daily, "Courier." Weekly, "Leader," "Recorder," "Register."

Hotels—Commercial, \$2, \$1.50. Mansion, \$1.50, \$1.25. Lansford, \$1.50. Valley, \$1.50.

Railroad—Cent. of N. J., T. J. Davis and H. E. Ruke.

Programme publisher—"Leader."

* * *

LATROBE—Pop., 10,000. Showalter Theatre. Will A. Showalter, mgr. S. c., 989. Prices, 25c. to 75c. Volt., 110. System, alternating. Amperes, 150. Elect., John Flowers. Prosc. opening, 28 ft. Height, 30 ft. Footlights to back wall, 32½ ft. Curtain line to footlights, 3 ft. Dis. bet. side walls, 47 ft. Bet. fly girders, 44 ft. Height to rigging loft, 51 ft. To fly gallery, 23 ft. 4 traps. Depth under stage, 10 ft. No grooves. 2 bridges. Scene room. Theatre on second floor. Scenic artist, W. F. Wise. Stage carp., Chas. Everett. Prop. man, Thos. McCreary. 8 in orch. Leader, Carl G. Gardner. Printing required, 8 stands, 35 3-sheets, 25 1-sheets, 125 ½ sheets. Bill-posting, Thos. McCreary. Dates should read, Showalter New Theatre. Transfer Co., Gus Harris. Express Co., Adams. Physician, H. E. McAfoose. Lawyer, Jas. B. Weaver.

Newspapers—Daily, "Bulletin," Will Meltzer. Weekly, "Advance," John Stockberger.

Hotels—Mahaney, \$2. Miller, \$2, \$1.50. Parker, \$2, \$1.50. Hill, \$1.50, \$1.25. Union, \$1.25, \$1.

Railroads—Penn., Geo. H. Adams. Ligonier Valley, Geo. Senft.

Programme publisher—"Bulletin."

* * *

LEBANON — Pop., 25,000. Fisher

Academy of Music. J. M. Neely, lessee and mgr. Geo. T. Spang, res. mgr. S. c., 1,654. Illum., gas and electricity. Edison system. Voltage, 110. Direct. Stage dimensions: Width prosc. opening, 33 ft. Height, 30½ ft. Footlights to back wall, 40 ft. Curtain line to footlights, 3 ft. Distance between girders, 45 ft. Depth under stage, 8 ft. Distance between side walls, 68 ft. Height to rigging loft, 65 ft. 3 traps, 1 centre, 2 in front entrance. 1 bridge in 4th entrance. Theatre on first floor. Printing required, 6 stands, 30 3-sheets, 150 lithos. Express, Adams and U. S. D. Gerberich, physician. J. M. Funck, lawyer.

Newspapers—"Daily News," "Report," afternoon; "Daily Times," morning.

Hotels—Eagle, \$2. Palacè, \$1.25, \$1.50. Valley, \$1.75, \$2.

Railroads—Penn. Phila. & R.

Publishers of programme—Wegley & Co.

* * *

LEHIGHTON — Pop., 6,000. Opera House. Hank & Keat, mgr. Chas. A. Hank. bus. mgr. H. F. Keat, press agt. S. c., 750. Prices, 25c., 35c., 50c. Illum., elect Volt., 100. Prosc. opening, 22 ft. Height, 18 ft. Footlights to back wall, 22 ft. Curtain line to footlights, 1½ ft. Dis. bet. side walls, 40 ft. Bet. fly girders, 18 ft. To fly gallery, 18 ft. 4 traps. Depth under stage, 4 ft. 4 sets of grooves. Height, 12 ft. May be taken up flush with fly gallery. No scene room. Theatre on second floor. Printing required, 4 stands, 25 3-sheets, 100 1-sheets, 100 ½-sheets. Bill-posting, D. A. Horn. Dates should read, Lehighon Opera House. Transfer Co., Hottenstein. Express Co., U. S. Physician, W. W. Reber. Lawyer, T. A. Snyder.

Newspapers—Daily, "Times," "News." Weekly, "Press," "Advocate."

Hotels—Carbon, \$1.25, \$1. Exchange, \$1.25, \$1. Valley, \$1.25, \$1. Mansion, \$1.50, \$1.25.

PENNSYLVANIA.—Continued.

Railroads—Lehigh Valley. Cent. of N. J., Harry Rhue.

Programme publisher—Hank & Keat.

* * *

LEWISBURG—Pop., 5,000. Seat of Buckell University; students enrolled, over 800. Opera House. H. E. Spyker, mgr. Warren Pursell, press agent. Seating capacity, 912. Prices, 25c. to 75c. Illumination, gas and electricity. Width of prosc. opening, 34 ft. Height, 25 ft. Footlights to back wall, 40 ft. 4 grooves. Dist. curtain line to footlights, 3 ft. Bet. side walls, 58 ft. Dist. bet. fly girders, 40 ft. Height of grooves, 16 ft. Height to rigging loft, 25 ft. Depth under stage, 10 ft. 3 traps, 1 on each side 1 in 3. 1 bridge in 3d entrance width of stage. Theatre on second floor. Wise, scenic artist. Geo. McPherson, prop. man. Lee Train, stage carp. Prof. H. M. Paul, orch. leader. 4 and 5 in orch. Printing required, 5 stands, 20 3-sheets, 120 lithos. Thornton, physician. Griffin, lawyer.

Newspapers — Weekly, "Saturday News," "Journal" (Thurs.).

Hotels—Cameron House, \$1.25, \$1. Baker House, \$2.

Railroads—Reading. Pennsylvania, C. Kelly, agt.

Typewriter—S. T. Ginter.

Publisher of programme—"Journal."

* * *

LEWISTOWN—Pop., 8,000. Temple Opera House. H. A. Felix, mgr. Seating capacity, 850. Prices, 25c. to 75c. Illumination, gas and electricity. Wm. Gruber, stage carpenter. Depth footlights to back wall, 29 ft. Distance bet. side walls, 46 ft. Height of grooves from stage, 17 ft. Depth under stage, 4 ft. 5 trap. Grooves can be taken up flush with fly gallery. Wm. Gruber, bill-poster. Amount of printing required, 7 stands, 12 3-sheets, 25 1-sheets and 75 ½-sheets. Dates to read, Temple Ope a House.

Newspapers—"Democrat and Sentin-

el," semi-weekly. "Free Press," weekly. "Gazette," weekly.

Hotels—St. Charles, Davis and Farmers' House, \$1.50 and \$1. Coleman House, \$2. National, \$2. Miller House, \$2 and \$1.50.

Railroads—P. R. R., T. F. McCoy, agt. Transfer Co., E. J. Thompson.

* * *

LILLY—Pop., 2,000. Fletcher's Opera House. F. C. George, mgr. S. c., 500. Width prosc. opening, 20 ft. Height, 12 ft. Depth footlights to back wall, 20 ft. Dist. curtain line to footlights, 3½ ft. Dist. bet. side walls, 42 ft. Dist. bet. fly girders, 30 ft. Height grooves from stage, 14 ft. Stage to rigging loft, 18 ft. 9 grooves. Grooves can be taken up flush with fly gallery. Theatre second floor. Printing required, 4 stands. 50 3-sheets, 100 1-sheets, 100 ½-sheets. C. H. Brown, bill-poster.

Newspaper—"Signal," Fri., weekly.

Hotels—Washington, Lilly.

Railroad—P. R. R., J. H. Connell, agt

* * *

LOCK HAVEN—Pop., 8,500 to 9,500. Opera House. J. H. Mussina, mgr. S. c., 900. Illum., gas and elec. Volt., 52. Amperes, 104. S. Rhoe, elec. Width prosc. opening, 28 ft. Height, 28 ft. Depth footlights to back wall, 28 ft. Dist. curtain line to footlights, 5 ft. Dist. bet. side walls, 48 ft. No grooves. Stage to rigging loft, 52 ft. Depth under stage, 4 ft. 3 traps, located front and on each side. Printing required, 6 stands, 15 3-sheets, 150 1-sheets and ½-sheets. Mgr., bill-poster.

Newspapers—"Daily Democrat," daily, "Evening Express," daily, Frank Kinsloe. "Clinton Democrat," weekly. "Clinton Republican," weekly.

Hotels—Fallon House, \$2. Irvin House, \$1.25 and \$1.50. Hotel Keller, \$1.25 and \$1.

Railroads—Penn., Jno. T. Gifford, agt. Bald Eagle Valley (controlled by P. R. R.), Jno. T. Gifford, agt. Beech Creek.

PENNSYLVANIA.—Continued.

V. W. Harris, agt. Transfer Co., in charge of manager. Express, Adams and Am. F. P. Ball, doctor. T. M. Stevenson, attorney.

* * *

MAHANAY CITY—Pop., 17,000. Drawing pop., 30,000. within a radius of 3 miles. Kaier's Grand Opera House. J. J. Quirk, mgr. S. c., 1,200. Illum., gas and elec. House owns electric plant. Voltage, 110. Amperes, 1,500. System, direct. W. Haldeman, elec. Width prosc. opening, 36 ft. Height, 36 ft. Depth footlights to back wall, 35 ft. Dist. curtain line to footlights, 2 ft. Dist. bet. side walls, 70 ft. No grooves. Dist. bet. fly girders, 45 ft. Stage to rigging loft, 67 ft. Depth under stage, 10 ft. Sectional bridge, bridge-sink, 2 quarter traps, located 1, 2, 3, 4. Theatre ground floor. Printing required, 10 stands, 30 3-sheets, 100 1-sheets, 150 ½-sheets. Bill-posting and transfer under manager.

Hersker's Opera House—F. H. Waite, manager. Seating capacity, 1,250. Illumination, gas and electricity. Voltage, 110 Amperes, 300. T. & R. system. Thos. Marsden, electrician. Stage dimensions: Width proscenium opening, 34 ft. Height, 36 ft. Footlights to back wall, 83 ft. Curtain line to footlights, 5 ft. Dist. bet. fly girders, 42 ft. Depth under stage, 8 ft. Dist. bet. side walls, 48 ft. Height to rigging loft, 63 ft. 3 traps center, front, back. Sectional bridges. Henry Bollinger, prop. man. Harry Hersker, stage carp. Printing required, 6 stands, 35 3-sheets, 150 1-sheets, 160 ½-lithos. Dates read, Hersker's Opera House, Mahanoy City, Pa.

Newspapers—"American," daily, Thos. Joyce. "Record," daily, Thos. O'Connor.

Hotels—Mansion House, \$2. Pennsylvania, \$1.50 and \$1. City, \$1.50 and \$1.25.

Railroads—P. & R., M. T. O'Connor, agt. L. V., James Madenfort, agt. Two elec. roads to all surrounding towns. Transfer Co., mgr. Opera House. Express,

Adams and U. S. Dr. Bissell & R. P. Swank, attorney.

Publisher of programme—Mgr Opera House.

* * *

MANSFIELD—Pop., 2,600. Good surrounding population to draw from. Mansfield Opera House. W. D. Husted, mgr. and bus. mgr. S. c., 800. Prices, 25c. to 50c. Illum., elec. Voltage, 110. System, alternating. Electrician, J. Foster. Width prosc. opening, 28 ft. Height, 24 ft. Depth footlights to back wall, 23 ft. 6 grooves, set. Dist. curtain line to footlights, 6 ft. Dist. between side walls, 48 ft. Depth under stage, 6¾ ft. 1 trap, center. Grooves can be taken up flush with fly gallery. Theatre on ground floor. 9 to 10 in orches. Leader, H. Reed Hoard. Printing required, 5 stands, 25 3-sheets, 50 1-sheets, 25 ½-sheets, 1,000 heralds. Property man, E. Cole. Stage carp., L. McConnell. Bill-poster, W. D. Husted Adv. Co. Dates to read, Mansfield Opera House Transfer Co., H. Brace. Dennis Johns. Express offices, Wells-Fargo & Co. F. G. Elliott, physician. Lawyer, F. W. Clark.

Newspapers—"Mansfield Advertiser," Wednesday. "Covington Sun," Thursday

Hotels—Hotel French, \$1.25 single; \$1 double. Hotel Allen, \$1.25 single; \$1 double.

Railroad—Tioga Division Erie R. R. Co., W. G. MacEdwards, D. P. A., Elmira, N. Y.

Publisher of programme—W. D. Husted.

* * *

MARIETTA—Pop., 5,000. Central Hall, W. J. Wike, mgr. S. c., 500. Theatre second floor. Printing required, 3 stands, 10 3-sheets, 50 1-sheets. A. C. Wike, bill-poster.

Newspapers—"Times" and "Register," weekly, Fri eve.

Hotels—R. R. House, \$1. X-Keys, \$2. Marietta, \$1.

PENNSYLVANIA.—Continued.

Railroad—P. R. R. Electric Road, Penn. Traction Co., W. J. Wike, mgr. Transfer Co., Wm. Sultzbach.

* * *

MAUCH CHUNK—Pop., 10,000. Opera House. Robt. A. Heberling, mgr., bus. mgr. and press agt. Julius R. Heberling, treas. Illum., gas. Prices, 25c. to \$1. Width of proscenium opening, 28 ft. Height, 20 ft. Depth, footlights to back wall, 32 ft. Curtain line to footlights, 4 ft. Bet. side walls, 50 ft. Bet. fly girders, 32 ft. Grooves from stage, movable. 4 grooves. Depth under stage, 6 ft. 4 traps, located center. Open ends. Grooves can be taken up flush with fly gallery. Theatre on second floor. Frank Kauffman, leader of orchestra. Six in orches. John C. Sandel, prop. man. Printing required, 4 stands (2 8 x 4. 2 6 x 4), 20 3-sheets, 40 1-sheets, 80 ½-sheets. Dates read, Opera House. Mauch Chunk Bill-Posting Association, bill-posters.

Newspapers — “Times,” daily. “Gazette,” weekly, Shanton. “News,” daily. “Democrat,” weekly, L. L. Rauch.

Hotels — American, \$1.50 and \$1.25. Central, \$1.25 and \$1. Armbruster, \$1.25 and \$1. Switzerland, \$1. Mansion House, \$1.

Railroads—C. R. of N. J., Chas. Losier, agt. Lehigh Valley, A. E. Sheetz, agt. Transfer Co., J. H. Yaeger. Express, U. S. B. S. Erwin, doctor. Robt. A. Heberling, attorney.

Publishers programme—E. H. Rauch & Sons.

* * *

McKEESPORT—Pop., 45,000. White's Opera House. T. L. White, propr. Frank D. Hunter, mgr. S. c., 1,200. Illum., gas and elec. Volt., 110. System, alternating. Width prosc. opening, 39 ft. Height, 30 ft. Depth footlights to back wall, 40 ft. Dist. curtain line to footlights, 3 ft. Dist. bet. side walls, 60 ft. Dist. bet. fly girders, 45 ft. Stage to rigging loft, 56 ft. Depth under stage, 12 ft. 3 traps. Theatre second floor. Printing required, 8

stands, 35 3-sheets, 100 1-sheets, 200 ½-sheets. Adv. agts., Tube City Bill-Posting Co.

Newspapers—“Herald,” daily, J. W. Petty. “Times,” daily, W. P. Abbot.

Hotels—White, \$1.50 and \$1.25. Ringgold, \$1.25 and \$1. Clifton, \$1.25 and \$1.

Railroads—Penn., Thos. E. Watt, agt. B. & O., W. E. Peters, agt. P. & L. E., G. P. Hopkins, agt. Transfer Co., McKeesport. Express, Adams, American, U. S.

Publisher of programme—T. D. Hunter.

* * *

MEADVILLE—Pop., 12,500; within 45 minutes' trolley ride, 18,000. Academy of Music. E. A. Hempstead, manager. Seating capacity, 900. Width proscenium opening, 28 ft. Height, 26 ft. Footlights to back wall, 33 ft. Dist. curtain line to footlights, 3 ft. Dist. bet. side walls, 53 ft. Dist. bet. fly girders, 34 ft. Height grooves from stage, 18 ft. Height stage to rigging loft, 48 ft. 5 grooves. Depth under stage, 7 ft. 3 traps, located center, and right and left quarter traps. Grooves can be taken up flush with fly gallery. Theatre ground floor. Electric lights, Edison system. Printing required, 5 stands, 20 3-sheets, 50 1-sheets, 100 ½-sheets. Geo. Knox, bill-poster.

Newspapers—“Morning Star,” A. W. McCoy. “Evening Republican,” Walter

“HOTEL SAVOY”

MEADVILLE, PA.

A NEW AND UP-TO-DATE HOME FOR THE PROFESSION

One Block from Station One Block from Theatre ROOMS AND TABLE UNSURPASSED.

Rates, Special to the Profession

KEPLER HOTEL

MEADVILLE

Rates \$1.25 and \$1.50 per day.

Fires and Baths Free. One Block from Theatre.

PENNSYLVANIA.—Continued.

I. Bates. "Journal," weekly, Edward H. Shartle. "Messenger," weekly, E. P. Brown. "Pennsylvania Farmer," S. J. Logan.

Hotels—Hotel Savoy, New Colt, \$2, \$1.50. Commercial, \$2, \$1.50. Phoenix, \$1.25, \$1. Budd House, \$1.25, \$1. Kepler. \$1.50 and \$1.25.

Railroads—Erie, A. T. Sackett, agt. P. B. & L. E., Jacob Ely, agt. Transfer Co., Philip Davenport.

* * *

MEDIA—Pop., 4,000. Gleave Hall. John M. Jones, mgr. S. c., 600. Illum., gas. Footlights to back wall, 15 ft. Dist. curtain line to footlights, 2 ft. Bet. fly girders, 15 ft. Theatre on second floor. Printing required, 3 stands, 3 3-sheets, 50 lithos.

Railroads—P. W. B. and trolley line from Philadelphia and Chester.

* * *

MIDDLETOWN—Pop., 7,000. New Auditorium. H. O. Keener, mgr. S. c., 900. Prices, 25 and 50c. Illum., gas and elec. Volt., 104. P. S. Stauffer, elec. Width prosc. opening, 30 ft. Height, 22 ft. Depth, footlights to back wall, 25 ft. No grooves. Dist. curtain line to footlights, 5 ft. Bet. side walls, 60 ft. Dist. bet. fly girders, 40 ft. Height to rigging loft, 35 ft. Depth under stage, 4 ft. 1 trap, center. Height to fly gallery, 35 ft. Scene room. Theatre second floor. W. F. Wise, scenic artist. George Daley, prop. man and stage carp. H. O. Hicckwell, leader of orchestra. 6 in orchestra. H. Battes, bill-poster and adv. agent. Printing required, 5 stands, 25 3-sheets, 50 1-sheets, 60 ½-sheets. Dates to read, "New Auditorium." Wm. Landis, transfer. Express, Adams and U. S. J. H. Rule, physician. Paul Kunkle, lawyer.

Newspapers—"Journal" (daily) and "Press" (weekly).

Hotels—Kline House, \$2 single, \$1.50 double. Windsor, \$2 single, \$1 double. Washington House, \$1. Farmers', \$1.

Railroads—P. R. R., E. O. Hendrick-

son, agt. Phila. & Reading, W. H. Houden, agt.

* * *

MINERSVILLE (Sch. Co.)—Pop., 7,000. Minersville Opera House. Chas. F. Kear, bus. mgr. S. c., 750. Prices 35c. to 50c. Illum., elec. Volt., 95. System, Brush, alter. Conrad A. Kear, elec. Width, 38 ft. Height, 25 ft. Depth footlights to back wall, 40 ft. Curtain line to footlights, 7 ft. Bet. side walls, 48 ft. Bet. fly girders, 41 ft. Grooves from stage, 20 ft. Stage to rigging loft, 30 ft. Depth under stage, 7 ft. 1 trap, located center of stage. Grooves can be taken up flush with fly gallery. Theatre second floor. Prof. Slate A. Harris, leader of orches. Thos. H. Jones, prop. man. Printing required, 4 stands, 20 3-sheets, 150 lithos, 50 ½-sheets. Dates read, Minersville Opera House. Thos. H. Jones, bill-poster and adv. agt.

Newspapers—"Chronicle," daily. "Free Press," weekly. "Journal," daily. "Republican," daily.

Hotels—Washington House, \$1.50 and \$1.25. Commercial, \$1.25 and \$1. Exchange, \$1.25 and \$1. United States, \$1.25 and \$1. Union House, \$1.25 and \$1.

Railroads—Lehigh Valley, J. H. Philip, agt. Phila. & Reading, C. W. Philip, agt. Penn. R. R., F. W. Bussom, agt. Transfer Co., George Klein. Express, U. S. W. T. Beach, doctor. C. F. Muehlhof, attorney.

Publisher of programme—Geo. B. Lawrence.

* * *

MONONGAHELA—Pop., 6,000. Gamble's Opera House. Downer & Hamilton, mgrs. Prices, 25c. to 50c. Illum., elec. Width prosc. opening, 25 ft. Height, 30 ft. Footlights to back wall, 30 ft. Curtain line to footlights, 4 ft. Dist. bet. side walls, 40 ft. Dist. bet. fly girders, 35 ft. Grooves from stage, 16 ft. Stage to rigging loft, 40 ft. 4 grooves. Depth under stage, 5 ft. 1 trap, center. 4 bridges, movable. Grooves can be taken

PENNSYLVANIA.—Continued.

up flush with fly gallery. Theatre on second floor. Printing required. 4 stands, 40 3-sheets, 75 1-sheets, 50 ½-sheets. Dates read, Gamble's Opera House.

Newspapers—"Republican," daily and weekly, C. W. Hazzard. "Times," daily and weekly, H. R. Campbell, editor.

Hotels—Commercial, Cocain, Central, Kerr.

Railroads—Penn., George B. Sorrick. P. & L. E., J. A. McCague. Express, Adams and American.

* * *

MONTOURSVILLE — Pop., 2,800. Tomlinson Opera House. F. H. Tomlinson, mgr. S. c., 500. Illum., elec. Volt., 112. System, 2-wire. Wm. Tolbert, elec. Width prosc. opening, 18 ft. Height, 16 ft. Depth footlights to back wall, 29 ft. Dist. curtain line to footlights, 2 ft. 6 in. Dist. bet. side walls, 28 ft. Dist. bet. fly girders, 20 ft. Height grooves from stage, 13 ft. 6 in. Stage to rigging loft, 27 ft. 5 grooves each side. Depth under stage, 10 ft. 6 in. 2 traps. Theatre second floor. Printing required, 4 stands, 12 3-sheets, 50 1-sheets, 50 ½-sheets. Fred. Kuissler, bill-poster.

Newspaper—"The Republic," weekly, Wednesdays.

Hotels—Central, \$1. Montour House, \$1. Temperance House, \$1. Ebner House, \$1.

Railroad—Phila. & Reading, Jno. H. Sherman, agt. Transfer Co., Eli Budd. Express, U. S. Geo. C. Saeger, doctor.

Publisher of programme—"The Republic."

* * *

MONTROSE — Pop., 2,500. Village Hall. H. A. Denney, mgr. Wm. Ailken, press agt. S. c., 400. Prices, 25c. and 50c. Illum., elec. Volt., 105. Amperes, 15. Alternating system. D. A. Watrous, elec. Width of prosc. opening, 22 ft. Height, 16 ft. Depth, footlights to back wall, 25 ft. 4 grooves. Dist. curtain line to footlights, 3 ft. Bet. side walls, 40 ft. Height of grooves, 14 ft. Height to rigging loft,

22 ft. Depth under stage, 15 ft. 1 trap, center. Grooves can be taken up flush with fly gallery. Scene room. Theatre on ground floor. C. H. Huiest, scenic artist. C. Cohen, prop. man. P. J. Radker, stage carp. Chas. Cohen, orchestra leader. 5 in orchestra. Wm. H. Dennis, bill-poster and adv. agt. Printing required, 6 stands, 50 3-sheets, 100 1-sheets, 50 ½-sheets. Dates to read, "Village Hall, Montrose." E. P. Pope, transfer. U. S. Express. C. D. Mackey, physician. Searle McCullom, lawyer.

Newspapers—"Independent Republican" and Montrose Democrat," weeklies.

Hotels—Tarbell House, \$1. Montrose House, \$1, \$1.50. Exchange Hotel, \$1.

Railroads—Lackawanna, W. B. Basst, agt. Lehigh Valley.

Typewriting by Searle McCullom.

Publisher of programme—Independent Republican Pub. Co.

* * *

MOUNT CARMEL — Pop. (official), 13,171; to draw from, 20,000. Burnside Post Opera House. Joe Gould, manager. S. c., 1,000. Illum., electricity. Voltage, 110. System, Edison. C. Gundrum, elec. Width prosc. opening, 28 ft. Height, 24 ft. Depth footlights to back wall, 28 ft. Dist. curtain line to footlights, 4 ft. Dist. bet. side walls, 47 ft. Dist. bet. fly girders, 36 ft. Height grooves from stage, 16 ft., movable. Stage to rigging loft, 48 ft. 4 grooves. Depth under stage, 8 ft. 4 traps, located right and left. Nine dressing rooms. Sectional bridge. Grooves can be taken up flush with fly gallery. Theatre ground floor. Printing required, 5 stands, 20 3-sheets. James Curns, bill-poster.

Newspapers—"Evening Star," daily, A. A. Barr. "News," daily, C. L. Cleaver.

Hotels—Valley House, \$1. Locust Mountain House, \$1. Commercial, \$1.75 and \$2. National, \$1.25. \$1.50.

Railroads—Penn., J. Laughlin, agent. L. V., J. Laughlin, agent. P. & R. R., D. Powers, agt. Transfer Co., Jno.

PENNSYLVANIA.—Continued.

Wightman. Express, Adams and U. S. R. W. Montelius, doctor. C. E. John, attorney.

Publisher of programme—"News."

* * *

MT. PLEASANT—Pop., 10,000. Grand Opera House. J. B. Coldsmith, mgr. S. c., 1,000. Width prosc. opening, 25 ft. Height, 28 ft. Depth footlights to back wall, 31 ft. Dist. curtain line to footlights, 2 ft. Dist. bet. side walls, 52 ft. Dist. bet. fly girders, 44 ft. Height grooves from stage, 18 ft. Stage to rigging loft, 25 ft. Depth under stage, 8 ft. 2 traps. Theatre ground floor. Printing required, 6 stands, 25 3-sheets, 100 1-sheets, 100 ½-sheets, 2,000 heralds. House, bill-poster.

Newspaper—"Journal," weekly, Friday.

Hotels—National Hotel, \$2. Grand Central Hotel, \$2. Simpson. Hotel Cooper. Andrew Hotel. Hotel Griffin, rates, \$1.50.

Railroads—Penn. B. & O. Pgh.-McKeesport Electric R. R. Transfer Co., J. J. Haut. Express, Adams and B. & O Main line, Pittsburg, McKeesport & Connellsville Electric Road passes main entrance. N. A. Cort, attorney.

Publisher of programme—E. E. Zuck, job printer.

* * *

MUNCY—Pop., 3,000. Mozley's Opera House. C. Mozley, mgr. S. c., 600. Illum., elec. Volt., 104. Width of prosc. opening, 23 ft. Height, 14 ft. Depth, footlights to back wall, 21 ft. Dist. curtain line to footlights, 3 ft. Dist. bet. side walls, 45 ft. Dist. bet. fly girders, 22 ft. Height of grooves, 12 ft. From stage to rigging loft, 21 ft. 4 grooves each side. Depth under stage, 3 ft. No traps. Theatre on second floor. Printing required, 4 stands, 8 3-sheets, 50 lithos. Dates to read, "Mozley's Opera House."

Railroad—Pennsylvania & Reading

Hotels—Muncy Valley House, Central Hotel, Commercial House, Eagle Hotel, Crawford House.

MYERSTOWN—Pop., 2,500. Keystone Hall and Goodwill Hall. S. c., 250 each. Theatres both on second floor.

Newspapers—"Enterprise," weekly, Friday.

Hotels—Baney House, Franklin House, Coover House, United States, Crouse House, Jackson House.

Railroads—Phila. & Reading, G. D. Levengood, agt. Wm. Bower, doctor. Robert E. Weigley and H. S. Gockley, attorneys.

Publisher of programme—Enterprise.

* * *

NANTICOKE—Pop., 15,000. Broadway Opera House. C. Stegmaier, sole owner. F. Devere, mgr. S. c., 900. Illum., gas and elec. Volt., 54 and 110. H. Willard, electrician. Prices, 25c. 35c., 50c. Freas Hess, stage carp. Width prosc. opening, 26 ft. Height, 20 ft. Depth footlights to back wall, 28 ft. Dist. curtain line to footlights, 3 ft. Dist. bet. side walls, 60 ft. Dist. bet. fly girders, 54 ft. Height grooves from stage, 14 ft. Stage to rigging loft, 30 ft. 4 sets grooves. Depth under stage, 7½ ft. 3 traps, located center R. and L. Grooves can be taken up flush with fly gallery. Scene room. Theatre ground floor. Gus Ganskopp, leader of orchestra. Five in orchestra. Harry Hess, prop. man. Printing required, 4 stands, 15 3-sheets, 50 1-sheets, 100 ½-sheets. Dates read, Broadway Opera House. Nanticoke Bill-posting Co. J. Hess, adv. agt.

Newspapers—"News," daily, F. McGee, C. Beddow, F. Jacobs, critics.

Hotels—Broadway and Wernet, \$1.50 and \$1.25. Nanticoke, Coles and C. R. Eders, \$1.25 and \$1.

Railroads—N. J. Cent., F. P. Long, agt. Penn., F. D. Hess, agt. D., L. & W., H. Kisler, agt. Transfer Co., A. L. Harter, Express, Adams and U. S.

Publisher of programme—News.

* * *

NEW CASTLE—Pop., 30,000. Opera House, Jacob F. Genkinger, mgr. S. c.,

DON'T OVERLOOK
NEW CASTLE

WHEN BOOKING YOUR ROUTE
POPULATION 30,000—CENSUS 1900

INDUSTRIES

TIN MILLS, STEEL MILLS, POTTERIES,
GLASS FACTORIES, RAILROAD SHOPS, &c.

Opera House

NEW CASTLE, PA.

REACHED BY

ALL RAILROADS

THIS THEATRE IS MODERN, ON THE
GROUND FLOOR. CENTRALLY LOCATED.
ADAPTED FOR THE LARGEST PRODUCTIONS,
AND RUN ON BUSINESS PRINCIPLES ONLY

ADDRESS J. F. GENKINGER,
MANAGER.

PENNSYLVANIA.—Continued.

1,300. Prices, 25c. to \$1. Illum., gas and elec. Voltage, 110. Alternating system. W. H. Mallory, elec. Width prosc. opening, 34 ft. Height, 30 ft. Footlights to back wall, 34 ft. Curtain line to footlights, 3 ft. Dist. bet side walls, 62 ft. Dist. bet. fly girders, 47 ft. No grooves. Height to rigging loft, 46 ft. Depth under stage, 8 ft. 3 traps, center and sides. 1 bridge. Scene room. Theatre on ground floor. Milt C. Hagen, stage carp. 8 in orches. Frank Stuebgen, leader. New Castle Bill-Posting Co. Printing required, 10 stands, 30 3-sheets, 75 1-sheets, 100 ½-sheets. Dates read, Opera House.

Newspapers—"News," daily, evening, Geo. W. Shaw. "Herald," W. B. Kay. "Leader," daily, evening, D. Jonas.

Hotels—Fountain Inn, \$2.50. Vendome, \$1.50 and \$1.25. Leslie, \$1.50 and \$1.25. Knox Inn, Eu. plan, 50c. to \$1.

Railroads—P. & L. E., C. J. Phillips, agt. P. & W., R. L. Turner, agt. Penn. lines, R. L. Turner, agt. Transfer Co., Sam Hazlett, care Theatre. Express, American, Adams, U. S. and Wells-Fargo. Robt: A. Wallace, doctor. B. A. Winternitz, attorney.

* * *

NEW KENSINGTON—Pop., 10,000. New Kensington Opera House. Henry Behn, mgr. and press agt. S. c., 600. Prices, 25c., 35c., 50c., 75c. Illum., elect. Volt., 110. Amperes, 40 ft. Elect., B. C. Ravie. Prosc. opening, 24 ft. Height, 16 ft. Footlights to back wall, 32 ft. Curtain line to footlights, 8 ft. Dis. bet. side walls, 40 ft. Height to rigging loft, 22 ft. To fly gallery, 22 ft. 2 traps. Depth under stage, 7 ft. Theatre on ground floor. Stage carp., W. Tunn. Prop. man, H. A. Haft. Leader, G. Ballard. Printing required, 6 stands, 15 3-sheets, 40 1-sheets, 60 ½-sheets. Dates should read, New Kensington Opera House. Transfer Co., mgr. Opera House. Express Co., Adams. Physician, Keller. Lawyer, R. B. Kline.

Newspapers—Weekly, "Dispatch," Keystone."

Hotels—Central, \$1.50, \$1.25. Fifth Avenue, \$1.50, \$1.25. International, \$1.50, \$1.25. The Kensington, \$2.

Railroad—Penn.

Programme publisher — Kensington Printing Co.

* * *

NORRISTOWN—Pop., 33,000. Grand Opera House. N. Appell, mgr. Address Harrisburg, Pa. Seating capacity, 1,700. Illum., gas and elec. Width prosc. opening, 33 feet. Height, 30 ft. Depth footlights to back wall, 40 ft. Dist. bet. side walls, 60 ft. Height stage to rigging loft, 50 ft. Depth under stage, 12 ft. Complete set of traps. Theatre ground floor. Printing required, 6 stands, 25 3-sheets, 125 lithos. Dates read, Grand Opera House.

Newspapers — "Herald," "Times," "Register," daily.

Hotels — Montgomery, Finley and Rambo.

Railroads—P. & R. Penna. R. R.

Programme publisher—Wm. Farnham.

* * *

NORTH EAST (Erie Co.)—Pop., 4,000. Short's Opera House. Chas. A. Ensign, mgr. Illumination, gas and elec. A. Wellington, elec. Seating capacity, 850. Seymour Edwards, stage carp. Width, 26 ft. Height, 14 ft. Depth footlights to back wall, 30 feet. Curtain line to footlights, 23 in. Between side walls, 54 ft. 4 grooves. 6 ft. under stage. 4 traps, 6 bridges. Grooves can be taken up flush with fly gallery. Theatre second floor. Prop. man, Seymour Edwards, Printing required, 6 4 x 8 stands, 25 3-sheets, 200 lithos. and 1-sheets, 50 ½-sheets. Dates read, Short's Opera House. S. Edwards, bill-poster.

Newspapers—"Sun," "Breeze," weeklies. "Advertiser."

Hotels—Short's Palace Hotel, \$1.50 and \$1.25. Haynes House. Park House. Hotel Earl, \$1 and \$2.

PENNSYLVANIA.—Continued.

Railroads—Lake Shore, R. A. Davidson, agt. Nickel Plate, Henry Dow, agt. Transfer Co., Chas. Moore. No. East & Erie (Pa.) Electric Ry.

* * *

NORTHUMBERLAND—Pop., 3,000. Broust Opera House. Chas. Broust, mgr. S. c., 600. Illum., elec. Volt., 50. System, Westinghouse. A. C. Baust, elec. Width prosc. opening, 24 ft. Height, 20 ft. Depth footlights to back wall, 21 ft. Dist. curtain line to footlights, 2 ft. Dist. bet. side walls, 60 ft. Dist. bet. fly girders, 40 ft. Height grooves from stage, 16 ft. Stage to rigging loft, 22 ft. 4 grooves. Depth under stage, 3 ft. Theatre second floor. Printing required, 5 stands, 50 3-sheets, 50 1-sheets, 100 ½-sheets. Sides, bill-poster.

Newspapers—One weekly, Friday.

Hotels—Palmer House, \$1.25 and \$1. Whitmer, \$1.25 and \$1. Vankirk, \$1.25 and \$1. Washington, \$1 and 75c.

Railroads—Penn., A. H. Hawley, agt. Del., Lack. & Western, R. R. Scott, agt. Phila. & R., A. Slifer, agt. Express, Adams and U. S. Dr. Burg. Vincent, attorney. McCorkill, Transfer.

Publisher of programme—C. W. Gutlinos.

* * *

OIL CITY—Pop., 20,000. Oil City Opera House. G. H. Verbeck, mgr. Mr. McElroy, press agt. S. c., 1,100. Prices, 25c to \$1. Illum., gas and elec. Volt., 110. Edison system. S. P. McKain, elec. Width of prosc. opening, 32 ft. Height, 25 ft. Depth, footlights to back wall, 32 ft. Dist. curtain line to footlights, 2 ft. Bet. side walls, 58 ft. Dist. bet. fly girders, 42 ft. Height of grooves, 18 ft. 2 grooves. Height to rigging loft, 50 ft. Depth under stage, 6 ft. One trap, center. No scene room. Theatre on ground floor. Jack Stafford, stage mgr. Mr. Weaver, prop. man. A. H. Fessenden, leader of orches. 6 in orches. Printing required, 6 stands, 15 3-sheets, 100 1-sheets, 100 ½-sheets. Dates read, "Oil

City Opera House." Express, American, Adams and Wells-Fargo Express. Lynch Transfer Co. Mr. McCutcheon, physician. L. Roess, lawyer.

Newspapers—"The Blizzard," daily.

Hotels—Arlington, \$2. Imperial, \$1.25 and \$1. Bellevue, \$1.25 and \$1. Exchange, \$1.25 and \$1.

Railroads—Pennsylvania, Mr. McCune, agt. Erie, J. T. Westinghouse, agt. L. S. & M. S., Mr. McDougale, agt.

Typewriting by Miss Edith Bullock.

Publisher programme—"The Blizzard."

* * *

PHILLIPSBURG—Pop., 7,000 (drawing pop., 40,000). Pierce's Opera House. A. P. Way, mgr. Chas. Haussmann, treas. S. c., 857. Prices 35c. to 75c. Chas. Mussen, stage carp. Illum., elec. Volt., 110. Amperes, 100. Chas. Mussen, elec. Width prosc opening, 28 ft. Height, 18 ft. Depth footlights to back wall, 35 ft. Curtain line to footlights, 5 ft. Bet. side walls, 65 ft. Bet. fly girders, 32 ft. Grooves from stage, 14 ft. Stage to rigging loft, 20 ft. 5 grooves. Depth under stage, 4 ft. 3 traps, located right, center, left. 1 bridge, located between 4th groove and wall. Grooves can be taken up flush with fly gallery. Scene room. Théâtre on second floor. H. E. C. Kauffmann, leader of orchestra. Printing required, 6 stands, 25 3-sheets, 50 1-sheets, 100 ½-sheets. Dates read, Pierce's Opera House, Phillipsburg. Chas. Mussen, bill-poster.

Newspapers—"Journal," daily, weekly. "Record," weekly. "Ledger," weekly.

Hotels—Potter House, \$1.50 and \$1.25. Lloyd House, \$1. Passmore House, \$1.

Railroads—P. R. R., Alec Pearce. Beech Creek, J. R. Van Danicker. Altoona & Phillipsburg, Geo. Case. Transfer Co., Geo. B. Simler. Express, Adams and Am. W. B. Henderson, doctor. G. W. Ziegler, attorney.

Publisher of programme—R. A. Kinsloe

* * *

PHOENIXVILLE—Pop., 10,000. Col-

PENNSYLVANIA.—Continued.

onial Theatre. H. J. Brownback, mgr. S. c., 908. Prices, 25c., 50c., 75c. Volt., 110. System, direct. Prosc. opening, 30 ft. Height, 22 ft. Footlights to back wall, 33 ft. Curtain line to footlights, 2 ft. Dis. bet. side walls, 51 ft. Height to rigging loft, 51 ft. To fly gallery, 24 ft. 1 trap. Depth under stage, 10½ ft. No scene room. Theatre on ground floor. Stage carpenter and prop. man, W. Shoffer. Leader, L. B. Vanderslice. Printing required, 8 stands, 20 3-sheets, 50 1-sheets, 50 ½-sheets. Dates should read, Colonial Theatre. Transfer Co., J. Hallam. Express Cos., Adams and U. S. Physician, F. C. Doran. Lawyer, H. H. Gillgrove.

Newspapers—Daily, "Messenger," "Republican."

Hotels—Phoenix, \$2. Columbia, \$2. Chester, \$2. Washington, \$2.

Railroads—Penn., H. R. Verbeck. Philadelphia & Reading, John Higgins.

Programme publisher—Advertising Sign Co.

* * *

PITTSTON—Drawing pop., 50,000. The New Broad St. Theatre, M. F. Coons, lessee and mgr. H. J. Sinclair, res. mgr. S. c., 1,400. Prices, 25c., \$1. Illum., gas and elec. Prosc. opening, width, 34 ft. Height, 32 ft. Footlights to back wall, 38 ft. Bet. side walls, 65 ft. Height to rigging, 66 ft. Bet. fly gallery, 46 ft. 10 dressing rooms. Theatre on ground floor. Printing required, 10 stands, 30 3-sheets, 100 1-sheets, 100 ½-sheets. Dates read, Broad Street Theatre. R. E. Hankee, bill-poster.

The Lyric Theatre. M. F. Coons, lessee and mgr. H. J. Sinclair, res. mgr. S. c., 1,000. Illum., gas and elec. Edison system. Width of prosc. opening, 26 ft. Height, 20 ft. Footlights to back wall, 27 ft. Bet. side walls, 50 ft. Height to rigging, 28 ft. 3 traps. R. L. C. Grooves can be taken up flush with fly gallery. Theatre on second floor. Fred Yates, stage carp. R. E. Hankee, bill-poster.

Printing required, 7 stands, 25 3-sheets, 100 ½-sheets, 50 1-sheets. Dates read, Lyric Theatre.

Transfer Co., Olmstead & Westler. Express offices, U. S., National and Adams.

Newspapers—Daily, "Evening Gazette," "Record," "Times," "Weekly Advocate," "Dispatch."

Hotels—Eagle, \$2. Sinclair, \$1.50, \$1.25. Wyoming Valley, \$1.50, \$1.25.

Railroads—D. L. & W., T. F. Burke, agt. C. R. R. of N. J., J. S. Swisher, agt. D. & Hudson, W. Williams, agt. Lehigh Valley, V. M. Carpenter, agt. Erie, A. Leuschner, agt.

Programme publisher—Harry Hunt.

* * *

PORT ALLEGANY—Pop., 2,000.

Port Allegany Opera House. M. A. Lillibridge, mgr. F. S. Lewis, booking agt. S. c., 400. Width proscenium opening, 22 ft. Height, 11 ft. Depth footlights to back wall, 18 ft. Dist. curtain line to footlights, 4½ ft. Dist. bet. side walls, 35 ft. Dist. bet. fly girders, 23 ft. Height grooves from stage, 13 ft. Grooves can be taken up flush with fly gallery. Theatre second floor. Printing required, 5 stands. Frank Wilson, bill-poster.

Newspapers—"Reporter," weekly, Friday. "Argus," weekly, Friday.

Hotels—Horton House, \$1. Sartwell House. European, rates \$1. Connoily House. Cinnby House.

Railroads—W. N. Y. & Pa., Geo. Weber, agt. C. & P. A., Burt Roys, agt. Transfer Co., Ezra Chandler.

* * *

POTTSTOWN—Pop., 17,000. Grand Opera House. C. M. Vanderslice, mgr. S. c., 1,100. Prices, 15c., 25c., to 75c. Illum., gas and elec. Sam'l Kinckiner. elec. and stage carp. Width prosc. opening, 36 ft. Depth footlights to back walls, 42 ft. Dist. curtain line to footlights, 5 ft. Dist. bet. side walls, 68 ft. Dist. bet. fly girders, 48 ft. No grooves. Stage to rigging loft, 53 ft. Depth under stage, 12 ft. 4 traps,

PENNSYLVANIA.—Continued.

located side, center and back. 1 bridge, located back of stage. Wm. Labb, scenic artist. Printing required, 7 stands, 25 3-sheets, 150 1-sheets, 30 hangers, 80 lithographs. Sam Kinkiner, bill-poster.

Newspapers—"Ledger," daily, Mr. Binder. "News," daily, Mr. Bradley.

Hotels—Shuler House, \$2 and \$1.50. Merchants', Commercial, \$1.50 and \$1.25. Jefferson House, \$1.25, \$1.

Railroads—Reading. Penn. Transfer Co., A. F. Ladner.

* * *

POTTSVILLE—Pop., 20,000 (with trolley connections, 40,000). Academy of Music. Nathan Appell, mgr., Harrisburg, Pa. Chas. Haussmann, resident mgr. Seating capacity, 1,100. Width proscenium opening, 32 ft. Height, 32 ft. Depth footlights to back wall, 28 ft. Dist. curtain line to footlights, 8 ft. Dist. bet. side walls, 65 ft. Dist. bet. fly girders, 38 ft. Height grooves from stage, 16 ft. Stage to rigging loft, 50 ft. 4 grooves. Depth under stage, 10 ft. 5 traps, star, vampire, 2 center, 1 rear. Theatre ground floor. Nathan Appell, bill-poster.

Newspapers—"Journal," daily, Aug. Knecht. "Chronicle," daily, Percy L. Knowlton. "Republican," daily, Albert Roshrig. "Review," weekly, Sat., J. J. O'Connor.

Hotels—Allan, \$2, with bath \$2.50. Penna. Hall, \$1.25 and \$1.00. Exchange, \$1.25 and \$1. The Eagle Hotel, \$1.25 and \$1.00.

Railroads—P. & R., B. I. Sheaffer, agt. Penn., W. E. Bussom, agt. Lehigh Valley, H. Keiber, agt. Transfer Co., H. S. Sterner.

* * *

PUNXSUTAWNEY—Pop., 30,000. New Grand Opera House. C. W. Park, mgr. Prices, 25c., 50c., 75c. Illum., elect. Volt., 110. Elect., H. Beck. Prosc. opening, 30 ft. Height, 24 ft. Footlights to back wall, 30 ft. Curtain line to footlights, 3 ft. Dis. bet. side walls, 60 ft. Height to rigging loft, 44 ft. To fly gallery, 25 ft.

Depth under stage, 6 ft. Scene room. No scene room. Theatre on first floor. Scenic artist, Jas. A. Park. Stage carp., Harry Beck. 6 in orch. Leader, Harry McFate. Printing required, 14 stands, 25 3-sheets, 125 1-sheets, 75 ½-sheets. Bill-posting, John Fish. Dates should read, New Grand Opera House. Transfer Co., Chas. Ryman. Express Cos., American, Adams.

Newspapers—Weekly, "Republican," "News," "Spirit."

Hotels—Pantall, \$2, \$1.50. Waverly, \$1.50, \$1.25. Washington, \$1.

Railroads—B. R. & P., P. R. R.

Programme publisher—"Republican" Job Print.

* * *

READING—Pop., 79,961 (census of 1900). Academy of Music. John D. Mishler, mgr. and press agt. Prices, 25c., 35c., 50c., 75c., \$1, occasionally \$1.50. S. c., 1,475. Illum., elec. Voltage., 110. System, Edison. Width prosc. opening, 36 ft. Height, 40 ft. Depth footlights to back wall, 37 ft. Curtain line to footlights, 3 ft. Bet. side walls, 76 ft. Bet. fly girders, 38 ft. Stage to rigging loft, 56 ft. Depth under stage, 8 ft. 2 traps. No bridges. Large scene room. Theatre is on ground floor. Leader of orches., M. A. Althouse. 7 in orches. John Neidley, prop. man. Printing required, 10 stands, 30 3-sheets, 200 lithographs. Dates read, Academy of Music. Reading Bill-Posting Co., bill-posters. Wm. Cook, adv. agt. Union Transfer Company.

New Temple Theatre. M. Reis, lessee. C. A. Bird, mgr. S. c., first floor, 782; balcony, 346. Prices, 25c. to \$1.50. Illum., electricity. Voltage, 110; direct current. Width proscenium opening, 32 ft. Height, 22 ft. Depth footlights to back wall, 36 ft. Wall to wall, 50 ft. Dist. between fly girders, 47 ft. No Depth under stage, 10 ft. 15 dressing rooms. Theatre on ground floor. Printing required, 12 stands, 75 3-sheets. Dates

PENNSYLVANIA.—Continued.

to read, New Temple Theatre, to which place all printing should be shipped.

Grand Opera House—Geo. M. Miller, mgr. S. c., 1,050. Width prosc. opening, 28 ft. Height, 25 ft. Depth footlights to back wall, 34 ft. Dist. curtain line to footlights, 7 ft. Dist. bet. side walls, 59 ft. Dist. bet. fly girders, 38 ft. Height grooves from stage, 17 ft. to 25 ft. Stage to rigging loft, 50 ft. or more. 5 grooves. Depth under stage, 26 ft. 2 traps, located center and near end of stage. Grooves can be taken up flush with fly gallery. Theatre second floor. Printing required, 12 stands, 75 3-sheets, 400 lithos, 100 hangers. 5,000 or more distributing matter. Union Bill-Posting Co. For any other information address manager.

Newspapers—"Eagle," daily, John D. Missimer. "Herald," daily, Fred Fox. "Times," daily, H. Zimmerman. "Telegram," daily, E. Gerber. "Eagle," Sunday, John D. Missimer.

Hotels—Mansion, \$3. Penn, \$2.50 and \$2. The Brighter, \$1.75 and \$1.50. American, \$2 and \$1.75. City, \$1.25 and \$1. Merchants Hotel, \$1.25 and \$1.

Railroads—Phila. & Reading, Pennsylvania R. R. Transfer Co., Union. Express, Adams and U. S. Dr. D. B. D. Beaver. Stevens & Stevens attorneys. Elmer W. Deck, typewriting.

Programme publisher—"Times."

* * *

RENOVO—Pop., 8,000. Kane's Theatre, John T. Kane, mgr. Bus. mgr., J. P. Kane. S. c., 800. Prices 25c. to 50c. Illum., elec. System, Edison. F. M. Noecher, elect. Width prosc. opening, 30 ft. Height, 15 ft. Footlights to back wall, 35 ft. 5 grooves. Dist. curtain line to footlights, 3 ft. Bet. side walls, 50 ft. Dist. bet. fly girders, 40 ft. Height of grooves, 18 ft. Height to rigging loft, 26 ft. Depth under stage, 15 ft. 3 traps, two center in two and three, one prompt. side in four. 1 bridge in 6. Grooves can be taken up flush with fly gallery. Scene

room. Theatre on first floor. Scenic artist, W. F. Wise. H. M. Kane, prop. man and stage carp. Archie Smead, orches. leader. 9 in orches. H. M. Kane, bill-poster. Printing required, 3 stands, 14 3-sheets, 60 1-sheets, 100 ½-sheets. Dates read Kane's Theatre. Transfer Co., M. C. Kepler. Express office, Adams. Dr. O. H. Rosser, physician. R. S. Rogers, lawyer.

Newspapers—"Evening News," every day except Sunday. "Renovo Record," Friday, weekly.

Hotels—Renovo House, \$2. Ward House, \$1.50, \$1.25. Exchange Hotel, \$1. Commercial Hotel, \$1.

Railroads—Pennsylvania R. R., Philadelphia & Erie Div., C. F. Geary, agt. Typewriter—J. T. Kane.

* * *

RIDGWAY—Pop., 5,000. Ridgway Opera House. J. E. Maginnis, mgr. E. R. McClair, treas. S. c., 790. Prices, 35c. to \$1. Illum., gas and elec. Voltage, 110. System, alternating. Name of electrician, Neenan. Width prosc. opening, 32 ft. Height, 27 ft. Depth footlights to back wall, 42 ft. Dist. curtain line to footlights, 4 ft. Dist. between side walls, 66 ft. Dist. between fly girders, 43 ft. Height to rigging loft, 52 ft. Depth under stage, 10 ft. 6 traps, center, right, left and 3 rear. Height to fly gallery, 25 ft. 3 bridges, rear of stage. Theatre on ground floor. 9 in orch. Leader, B. T. Bliss. Printing required, 5 stands, 40 3-sheets, 400 1-sheets, 100 ½-sheets. Dates to read, Ridgway Opera House. Scenic artist, W. F. Wise. Property man, Schoening. Stage carpenter, Geo. Hyde. Schoening, bill-poster and adv. agt. Transfer Co., Theatre. Express offices, Adams, Amerc. F. G. Earley, physician. Lawyer, John G. Whitmore.

Newspapers—"Advocate," weekly. "Democrat," "Gazette," "Press," weekly.

Hotels—New Hyde, \$1.50, \$2, single; \$1.50, \$1.25, double. Ross House, \$1.50, \$2, single; \$1.50, double. Bogert, \$1, single; \$1, double.

PENNSYLVANIA—Continued.

Railroads—Pennsylvania R. R., W. G. Geary, rep. B. R. & P. R. R., J. M. Grash, agent.

Publisher of programme—L. J. A. Lesser.

* * *

ROCHESTER—Pop., 32,000 to draw from. Grand Opera House. W. D. Campbell, lessee and mgr. S. c., 1,000. Illum., gas and elec. 104 volt. Width prosc. opening, 28 ft. 4 in. Depth, footlights to back wall, 28 ft. Dist. curtain line to footlights, 3 ft. Dist. bet. side walls, 60 ft. No grooves. Stage to rigging loft, 20 ft. Depth under stage, 3 ft. 5 traps, located right and left and center. Theatre second floor. Printing required 10 stands, 25 3-sheets, 150 lithos, 5,000 heralds. Dates to read, Grand Opera House, Rochester. G. O. H. Bill-Posting Co., bill-posters.

Newspapers—"Star," evening, H. Bliss. "News," evening, A. Whisler. "Times," evening, H. Anderson.

Hotels—Rochester, \$1.25 and \$1.50. St. James, \$1.25 and \$1. Speyerer, \$3. Doncaster, \$1.50 and \$2.

Railroads—C. & P. E. & P. Ft. Wayne & Chic., P. V. & A., James T. Conlin, agt. P. & L. E., W. J. Taylor, agt. Transfer Co., G. O. H.

* * *

ST. MARY'S—Pop., 7,000. Temple Theatre. J. S. Speer, mgr. S. c., 1,250. Illum., gas and elec. Volt., 110. Width prosc. opening, 35 ft. Height, 30 ft. Depth footlights to back wall, 36 ft. Dist. curtain line to footlights, 4 ft. Dist. bet. side walls, 66 ft. Dist. bet. fly girders, 46 ft. Height to rigging loft, 55 ft. Depth under stage, 10 ft. 4 traps. Height to fly gallery, 25 ft. 1 bridge. Theatre on ground floor. 8 in orchestra. Printing required, 6 stands, 20 3-sheets, 50 1-sheets, 100 ½-sheets. Dates read, Temple Theatre, St. Mary's. Express, Adams. Dr. C. G. Wilson, physician. E. J. Jones, lawyer.

Newspapers—Weekly, "Gazette," "Herald."

Hotels—Commercial, Franklin, City. Railroads—Pennsylvania, Pittsburg, Shawmut & Northern.

* * *

SCOTTDALE—Pop., 18,000 to draw from. Geyer's Opera House. A. J. Geyer, prop. mgr. S. c., 806. Prices, 25 to 75c. Illum., elec. Volt., 104. John Hill, elec. Width prosc. opening, 28 ft. Height, 18½ ft. Depth, footlights to back wall, 30 ft. Bet. side walls, 50 ft. Dist. bet. fly girders, 42 ft. Height to rigging loft, 44 ft. Depth under stage, 8 ft. 4 traps. Height to fly gallery, 25 ft. One bridge in 5. No grooves. Theatre on ground floor. J. W. Sudder, leader of orchestra. 6 in orchestra. Printing required, 4 stands, 20 3-sheets, 50 1-sheets, 40 ½-sheets. Dates to read, "Geyer's Opera House." Transfer, Anderson. Express, Adams and U. S. C. W. McKee, physician.

Newspapers—"News" (daily), "Independent" (weekly).

Hotels—Geyer, \$1.25 and \$1.50. Scottdale, \$2. Kromer, \$2.

Railroads—Pennsylvania and B. & O. New York representatives, Stair & Havlin.

* * *

SCRANTON—Pop., 115,000. 250,000 theatre-goers to call from. Connected by Electric Rapid Transit Railroad. Lyceum Theatre. M. Reis, lessee and mgr. A. J. Duffy, bus. mgr. S. Grant, press agt. Prices, 25c. to \$2.00. S. c., 1,544. Illum., gas and electricity. Width prosc. opening, 36 ft. Height, 30 ft. Depth footlights to back wall, 39 ft. Curtain line to footlights, 1 ft. Bet. side walls, 65 ft. Bet. fly girders, 45 ft. No grooves. Stage to rigging loft, 62 ft. Depth under stage, 13 ft. 1 trap, located 3 and 3½. 1 bridge, located 5. Theatre on ground floor. 7 in orches. Printing required, 20 stands, 100 3-sheets, 100 1-sheets, 300 ½-sheets. Dates read, The Lyceum, Scranton Lyceum Bill-

PENNSYLVANIA.—Continued.

Posting Co., bill-posters. Geo. Monahan, adv. agt.

Academy of Music—M. Reis, lessee and mgr. A. J. Duffy, bus. mgr. S. Grant, press agt. S. c., 1,600. Prices, 10 to 50c. Illum., gas and elec. Width of prosc. opening, 31 ft. Height, 29 ft. Depth footlights to back wall, 32 ft. Dist. curtain line to footlights, 5 ft. Dist. bet. side walls, 60 ft. Dist. bet. fly girders, 43 ft. Height grooves from stage, 18 ft. Stage to rigging loft, 42 ft. 5 sets grooves. Depth under stage, 8 ft. 4 traps, located in 2, 3 and 4. 1 bridge, located bet. 3 and 4. Grooves can be taken up flush with fly gallery. Scene room. Theatre on ground floor. 6 in orchestra. Printing required, 20 stands, 150 3-sheets, 650 lithos. Dates read, Academy of Music. George Monohan, adv. agt.

Gaiety Theatre — Alf. G. Harrington, mgr. Burlesque. S. c. 900. Width proscenium opening, 22 ft. Height, 16 ft. Depth footlights to back wall, 20 ft. Dist. bet. side walls, 57 ft. Dist. bet. fly girders, 37½ ft. Height grooves from stage, 9 to 20 ft. adjustable. Stage to rigging loft, 27½ ft. 3 sets grooves. Depth under stage, 7 feet. 1 trap, located center in 3. Grooves can be taken up flush with fly gallery. All dressing rooms under stage. Theatre first floor. Printing required, 10 stands, 75 3-sheets, 500 lithos. Reese & Co., bill-posters.

Newspapers—"Republican," daily, J. E. Kern. "Tribune," daily, Jas. Mitchell. "Times," E. J. Lynett. "Truth," daily, Jas. O'Connor. "Press," Sun., J. J. Kirby. "News," Sun., McCourt.

Hotels—Jermyn, \$2.50 and up. Terrace, \$2 and \$1.75. St. Charles, \$1.25 and \$1.50. Conway, \$1 and \$1.25. Arlington \$1 and \$1.25.

Railroads—D., L. & W., Mr. Smith, agt. C. R. R. of N. J., J. S. Swisher, agt. L. V., Wm Pryor, agt. D. & H., Mr. Cross, agt. Ontario & Western. Trans-

fer Co., Scranton Transfer Carriage & Cab Co.

SCRANTON TRANSFER CARRIAGE AND CAB CO.

SPECIAL EQUIPMENT

for Transfer of

THEATRICAL BAGGAGE
and SCENERY

... Office

D., L. & W. PASSENGER STATION

Fine Coach and Cab Line in Connection

JAMES T. NILAND, Manager

SHAMOKIN—Pop., 24,000. G. A. R. Opera House. John F. Osler, mgr. S. c., 1,600. Illum., elec. Volt., 110. System, Edison. Wm. Zimmerman, elec. Width prosc. opening, 36 ft. Height, 36 ft. Depth footlights to back wall, 40 ft. Distance curtain line to footlights, 36 ft. Dist. bet. side walls, 75 ft. Dist. bet. fly girders, 45 ft. No grooves. Stage to rigging loft, 54 ft. Depth under stage, 12 ft. 3 traps. Theatre ground floor. Printing required, 6 stands, 20 3-sheets, 150 lithos. Jacob Treibley, bill-poster.

Newspapers — "Dispatch," "News," "Herald," daily.

Hotels — Windsor, City, Exchange, Lyndhurst.

Railroads—L. V. P. & R. Penn. Transfer Co., Mahlon Moyer, Express, Am., Adams and U. S. Dr. J. M. Maurer. Peter Mahon, attorney.

Publisher of programme—W. S. Guiterman.

* * *

SHARON—Pop., 18,000. 40,000 to draw from. Morgan Grand Opera House. L. S. Morgan, bus. mgr. Seating capacity, orchestra, 558; balcony, 342; gallery, 600. Prices. orchestra, 75c. and \$1.00; balcony 50c. and 75c., gallery 25c. Illumina-

PENNSYLVANIA.—Continued.

tion, gas and electricity. Voltage, 100. System, alternating. Width of proscenium opening, 33 ft. Height, 33 ft. Depth footlights to back wall, 38 ft. No grooves. Distance curtain line to footlights, 3 ft. Between side walls, 58 feet. Dist. between fly girders, 40 ft. Height to rigging loft, 48 ft. Height to fly gallery, 27 ft. Depth under stage, 7 ft. 3 traps, located R. C., L. C. and C. Theatre on second floor. John Douds, stage carp. Professor E. O. Davis, leader of orchestra. 8 in orchestra. John Douds, bill-poster. Dates to read, Morgan Grand.

Newspapers — "Telegraph," daily. "Leader," daily. "Eagle," weekly. "Herald," weekly.

Hotels—The Rankin, \$1.25 and \$1.00. Shenango, \$1.25 single, \$1 double. Exchange, \$1.25. Fisher, \$1.50 single, \$1.25 double. Gable, \$2. Carver, \$2 single. Morgan Hotel, \$2.

Railroads—P. R. R., Erie, L. S. & M. Sam Redmond Transfer Co. Express offices, Adams, American, and Wells-Fargo.

Publisher of programme—Mr. Whitehead.

* * *

SHARPSVILLE—Pop., 4,000. Pierce Opera House. George McIntyre, mgr. S. c., 400. Width proscenium opening, 26 ft. Depth footlights to back wall, 18 ft. Height grooves from stage 12½ ft. 3 grooves. Grooves can be taken up flush with fly gallery. Theatre third floor. Curtain line to footlights, 5½ ft. Bet. side walls 51 ft. Bet. fly girders 29 ft. Depth under stage 3 ft. 8 in. 2 traps. C. and L. C. James Inglis, stage carpenter. Harry Fye, prop. man. Illum., elec. Voltage, 100. Printing required, 2 stands. 8 3-sheets, 50 lithos, 40 1-sheets, 40 ½-sheets. Matt Conway, bill-poster. Advance sale Perry's Shoe Store. Dates to read, Pierce Opera House.

Newspapers—"Pgh. Leader," "Sharon Telegraph," daily. "Sharpsville Advertiser," weekly, Tuesday.

Hotels—Fitzmaurice House, \$1.25 and \$1.00. Mehler House, \$1.00.

Railroads—E. & P. (Penn. Co.), C. E. Gaylord, agt. Adams Ex. Erie, George Bagnall, agt. Wells-Fargo Ex. Sharpsville R. R. (Branch B. & O.), J. D. Hadley, agt. Transfer Co., Ben Clark.

* * *

SHEFFIELD—Pop., 3,000. I. O. O. F. Hall. H. F. Schade, sec. S. c., 350. Prices, 25 to 50c. Illum., gas. Width of prosc. opening, 22 ft. Height, 10 ft. Depth, footlights to back wall, 18 feet. Distance curtain line to footlights, 3 feet. Bet. side walls, 36 ft. Dist. bet. fly girders, 28 ft. Hall on second floor. Theatre has been remodeled, making two floors where originally there was but one. Cannot book companies using scenery, as no fixtures have been arranged to receive same. We now class it as an assembly hall. Printing required, 5 stands, 15 3-sheets, 25 1-sheets, 50 ½-sheets. Dates to read, "I. O. O. F. Hall." Transfer, J. H. Pratt. Adams Express.

Hotels—Lee House, \$2.00 and \$1.50. Sheffield House, \$1.25 and \$1. Shaw House, \$1.25 and \$1.

Railroad—Pennsylvania, Wm. Lapsley, agent.

Publishers of programme—"Sheffield Observer."

* * *

SHENANDOAH—Pop., 25,000. Ferguson Theatre. N. Appell, manager. Address, Harrisburg, Pa. Arthur G. Snyder, resident manager. S. c., 1,200. Prices 25c. to 75c. Illum., gas. Width prosc. opening, 28 ft. Height, 30 ft. Footlights to back wall, 24 ft. 1 set of grooves. Dist. curtain line to footlights, 4 ft. Bet. side walls, 48 ft. Dist. bet. fly girders, 35 ft. Height of grooves, 18 ft. Height to rigging loft, 20 ft. Depth under stage, 10 ft. 4 traps, located, 1 each side, 1 away back and 1 front. 3 bridges, 3 side and rear. Grooves can be taken up flush with fly gallery. Scene room. Theatre on

PENNSYLVANIA.—Continued.

ground floor. James Coughlin, lithographer. Harry Gibbons, property man. Chas. Geissler, stage mgr. Printing required, 6 stands, 100 1-sheets, 25 3-sheets, 150 ½-sheets. Dates read, Ferguson Theatre. P. J. Ferguson, Transfer Co. Express, Adams.

Newspapers—"Evening Herald" and "News Budget" (Wed. and Sat.).

Hotels—Ferguson House, \$2. Hotel Franey, \$2. Commercial, \$1.50.

Railroads—Lehigh R. R., P. J. Ferguson, agt. Penn. R. R., J. H. Martin, agt. Phil. & Reading R. R., T. J. Davies, agt.

Programme publisher—Geo. Ringler.

* * *

SLATINGTON—Pop., 10,000. Marshall's Opera House. T. Dean Marshall, S. c. 1,000. Width prosc. opening, 22 ft. Height 14 ft. Depth footlights to back wall, 38 ft. Dist. curtain line to footlights, 2 ft. Dist. bet. side walls, 40 ft. Use braces. Stage to rigging loft, 25 ft. Depth under stage, 12 ft. 1 trap. Theatre first floor. Printing required, 2 stands, 18 3-sheets, 100 lithos, 2,000 dodgers or heralds. Roy Marshall, bill-poster.

Newspapers—"News," weekly, Sat "Star," weekly, Thurs.

Hotels—Bittner, Neff, Mansion, Arlington Houses, Eagle and American Hotels.

Railroads—Lehigh Valley, Rudy Marsteller, agt. Phila. & R., Herman Snyder, agt. N. J. Cent., Frank Newhart, agt. P., P. & B., Rudy Marsteller, agt. Transfer Co., H. W. Hankee.

* * *

SMETHPORT—Pop., 2,500. Lyceum Theatre. John Clark, mgr. D. Bacon, E. P. Daly and John Clark, Board of Directors. S. c., 710. Prosc. opening, 28 ft. Height, 17 ft. Footlights to back wall, 28 ft. Curtain line to footlights, 3 ft. Dis. bet. side walls, 49 ft. Bet. fly girders, 30 ft. Height to rigging loft, 20 ft. To fly gallery, 33 ft. Depth under stage, 14 ft. No grooves. 2 bridges. No scene room. Theatre on ground floor. Scenic

artist, W. H. Labb. Prop. man, R. C. Sasse. 6 in orch. Leader, O. E. Sutton. Printing required, 2 stands, 10 3-sheets, 75 1-sheets, 75 ½-sheets. Bill-posting, R. C. Sasse. Dates should read, Lyceum Theatre. Transfer Co., E. W. Jones. Express Co., American. Physician, John Clark. Lawyers, Gaston & Richmond.

Newspapers—Weekly, "Miner," "Democrat."

Hotels—Imperial, Wright, Grand Central, Commercial.

Railroad—Penn., A. E. Worman, Kushequa Route.

Programme publisher—"Democrat," or "Miner."

* * *

SUNBURY—Pop., 11,500. Chestnut Street Opera House, J. C. Packer, mgr. F. J. Byrod, bus. mgr. and press agt. S. c., 1,000. Prices, 25c. to 75c. Illum., elec. Voltage, 110. System, Edison. Name of electrician, C. J. Callihan. Width prosc. opening, 34 ft. Height, 25 ft. Depth footlights to back wall, 40 ft. Dist. curtain line to footlights, 5 ft. Dist. bet. side walls, 60 ft. Dist. bet. fly girders, 46 ft. Height to rigging loft, 52 ft. Depth under stage, 10 ft. 4 traps. Height to fly gallery, 25 ft. Scene room. Theatre on ground floor. Scenic artist, W. F. Wise. Printing required, 1 32-stands, 3 24-stands, 20 3-sheets. Dates to read, Chestnut Street Opera House, Sunbury, Pa. 10 in orch. Leader, Frank Watson. Property man, Cam Bright. Stage carpenter, Robert Logan. Bill-poster, Robert Logan. Transfer Co., Opera House Transfer Co. Express offices, Adams, United States. Dr. W. B. Stoner, physician. Lawyer, John V. Leshar.

Newspapers—"Sunbury," daily. "The Item," daily. "The Democrat," "Sunbury American," weekly.

Hotels—The Central, \$2. The City, \$2. Neff House, \$1.50. Hotel Eyster, \$1.

Railroads—Penna: R. R., Philadelphia and Reading R. R.

Publisher of programme—"The Daily."

PENNSYLVANIA.—Continued.

SUSQUEHANNA—Pop., 10,000. Hogan Opera House. Doherty & Shanahan, mgrs. S. c., 850. Prices, 25c. to \$1. Illum., elec. Voltage, 104. System, Westinghouse. R. J. Terboss, elec. Width prosc. opening, 26 ft. Height, 20 ft. Footlights to back wall, 32 ft. 4 grooves. Dist. curtain line to footlights, 3 ft. Bet. side walls, 50 ft. Height of grooves, 24 ft. Depth under stage, 4 ft. 1 trap, center. Theatre on first floor. Geo. Fordyce, prop. man. Stage carp., M. H. Griffin. Prof. Warner, orches. leader. 6 to 8 in orches. Chas. Ploutz, bill-poster. Printing required, 4 stands, 50 1-sheets, 20 3-sheets, 75 ½-sheets. Dates read Hogan Opera House. Transfer Co., Blake Bros. Express office, Wells Fargo & Co. Dr. J. J. Boyle, physician. Thomas A. Doherty, lawyer.

Newspapers — Daily, "Transcript." "Journal," Tues., Thur. and Sat. "Ledger," Wed. Press agent, John P. Shanahan.

Hotels—Langford, \$2, \$1.50. Canawacta, \$2, \$1.50. Ryan's, \$1.25, \$1. Central, \$1.25, \$1. Starrucca House, \$1.75, \$1.50

Railroad—Erie, M. W. Terwilliger, agt.

Typewriter—Miss Sarah Anderson.

Programme publisher—French & Alpaugh, Printing.

* * *

TITUSVILLE—Pop., 13,000. Titusville Opera House. John Gahan, Mgr. and press agt. Prices 25c. to \$1. S. c., 911. Illum., gas and elec. Volt., 110. Wm. Crone, elec. Width prosc. opening, 32 ft. Height, 30 ft. Depth footlights to back wall, 42 ft. Curtain line to footlights, 4 ft. Bet. side walls, 61 ft. Bet. fly girders, 41 ft. Grooves from stage, 18 ft. Stage to rigging loft, 48 ft. 5 sets of grooves. Depth under stage, 8 ft. 3 traps, located near center. 1 bridge, located rear. Grooves can be taken up flush with fly gallery. Theatre is on ground floor. John F. Coleman, Jr., leader of orchestra. Printing required, 5 4x8 stands, 25 3-sheets, 150 1-sheets, 50

½-sheets. Dates read, Titusville Opera House. Wm. Hayes, bill-poster.

Newspapers—"Titusville Morning Herald," daily, Jos. M. Bloss, mgr. Mate Lee, rep. "Advance Guard," weekly, Friday, Geo. Hughes. "Sunday World," Sunday, F. M. McDonald. "Bugle," E. C. Bell, editor. "Weekly Herald," E. E. Ricketts, rep. "Evening Courier," P. J. Meising, rep.

Hotels—Hotel Brunswick, Hotel Mansion, Hotel Exchange, Hotel United States, Hotel American.

Railroads—Western New York & Pennsylvania, Thos. Kirkpatrick, agt. Dunkirk, Allegheny Valley & Pittsburg. E. J. Bodgen, agt. Transfer Co., John Gahan & Co. Am. Express. C. W. Sager, doctor. Samuel G. Greenbine, attorney. Miss May Allen, typewriting.

Publisher of programme—Herald.

* * *

TOWANDA—Pop., 5,500. Hale's Opera House. C. T. Kirby, mgr. and bus. mgr. S. c., 745. Prices 25c., 35c. and 50c. Illum., gas. Width prosc. opening, 28 ft. Height, 22 ft. Depth footlights to back wall, 35 ft. Distance curtain line to footlights, 6 ft. Distance between side walls, 50 ft. Distance bet. fly girders, 30 ft. Height grooves from stage, 18 ft. Stage to rigging loft, 28 ft. 4 sets grooves. Depth under stage, 6 ft. 2 traps, located center and L. Theatre second floor. Printing required, 5 stands, 8 8-sheets, 10 3-sheets, 100 lithos, 1,000 heralds. Dates read, Hale's Opera House. C. T. Kirby, bill-poster.

Newspapers—"Review," daily. "Republican," "Reporter-Journal," "Star," "Argus," weekly.

Hotels—Ward, \$1.50 and \$1.25. Ochs and Park, \$1. Tidds, \$1.

Railroads—L. V., S. L. & S., U. Y. & S. Transfer Co., Kerwan.

TOWER CITY—*Pop., 3,000. Drawing, 6,000. P. O. S. of A. Opera House, H. M. Jenkin, mgr. S. c., 600. Width

PENNSYLVANIA.—Continued.

prosc. opening, 25 ft. Height, 15 ft. Depth footlights to back wall, 40 ft. Dist. curtain line to footlights, 3 ft. Dist. between side walls, 40 ft. Dist. between fly girders, 35 ft. Height grooves from stage, 12 ft. Stage to rigging loft, 45 ft. 4 grooves. Depth under stage 10 ft. 3 traps, located back and in second groove. Theatre ground floor. Printing required, 7 stands, 25 3-sheets, 100 1-sheets, 50 ½-sheets. Electric light and steam heat. Bill-poster, J. A. Dietrich.

Newspapers—"The Echo," weekly, R. B. Wilson. West Sch. "Herald," weekly, W. F. Knecht.

Hotels—Carl House, Tower City House, Central and Union, \$1.25.

Railroads—P. & R. Transfer Co., Morris Updegrave.

* * *

TUNKHANNOCK—Pop., 3,000. Piatt's Opera House. Jos. Wood Piatt, mgr., bus. mgr. and press agt. S. c., 600. Prices 25c. to 75c. Illum., gas. Andy Wall, stage carp. Width prosc. opening, 27 ft. Height, 23 ft. Depth footlights to back wall, 30 ft. Dist. curtain line to footlights, 4 ft. Dist. bet. side walls, 47 ft. Height grooves from stage, 14 to 18 ft. 4 grooves. Depth under stage, 7 ft. 2 traps. 2 bridges. Grooves can be taken up flush with fly gallery. Theatre second floor. Prof. C. Y. Burch, leader of orches. 5 in orches. Harry Cassady, prop. man. Printing required, 4 stands, 20 3-sheets, 100 1-sheets, 100 ½-sheets. Dates read, Piatt's Opera House. Robert McNab, bill-poster. Jos. Wood, Piatt, advertising agent.

Newspapers—"Democrat and Republican." weekly. Friday. "New Age," weekly, Thurs. "S. Republican and W. B. Record." daily.

Hotels—Hotel Graham, Keeler, Packer, Stevens and Wyoming Houses, rates \$1.25 to \$1.50 and \$1 to \$1.25.

Railroads—Lehigh Valley. Montrose, E. M. Phillips, agt. for both roads. Transfer Co., S. J. Keating.

TYRONE—Pop., 8,000. Academy of Music. E. J. Pruner, mgr. S. c., 1,000. Prices vary. Illum., gas and elec. Volt., 100. Amperes, 40. Matt. Boddigen, elec. Width of prosc. opening, 36 ft. Height, 32 ft. Depth, footlights to back wall, 42 ft. 8 grooves. Dist. curtain line to footlights, 2 ft. Bet. side walls, 60 ft. Dist. between fly girders, 42 ft. Height of grooves, 18 ft. Height to rigging loft, 50 ft. Depth under stage, 6 ft. 2 traps, right and left. Height to fly gallery, 25 ft. 1 bridge, between 3 and 4. Grooves can be taken up flush with fly gallery. Scene room. Theatre on first floor. W. F. Nire, scenic artist. Harry Wallace, stage carpenter. Orchestra. Harry Wallace, bill-poster. Printing required, 5 stands, 10 3-sheets, 75 1-sheets, 50 ½-sheets. Dates to read, "Academy of Music." Adams Express. Mr. Piper, physician. Richard Goodall, lawyer.

Newspapers—"Herald" (daily) and "Times" (weekly).

Hotels—Ward House, \$2; Garman, City, Arlington and Central, \$1.50 and \$1.

Railroad—Pennsylvania.

Typewriting by different girls.

Publishers of programme—The newspapers.

* * *

UNIONTOWN—Pop., 12,000, 25,000 to draw from. Grand Opera House. Harry Beeson, mgr. S. c., 1,260. Prices 25c. to \$1.50. Illum., gas and elec. Voltage, 110 or 52. Alternating. Brown, stage carp. Width prosc. opening, 32 ft. Height, 16 ft. Depth footlights to back wall, 35 ft. Dist. curtain line to footlights, 4 ft. Dist. bet. side walls, 60 ft. Dist. bet. fly girders, 42 ft. Height grooves from stage, 16 ft. Stage to rigging loft, 32 ft. 5 grooves. Depth under stage, 4 ft. 3 traps, located right, left and center. Grooves can be taken up flush with fly gallery. Theatre second floor. Ralph H. Dalton, leader of orches. 6 in orches. Printing required, 5 stands, 40 3-sheets, 125 1-sheets, 125 ½-sheets. Dates read,

PENNSYLVANIA.—Continued.

Grand Opera House, Uniontown, Pa. John Balsinger, bill-poster.

Newspapers—"Daily News-Standard," W. B. Searight. "The Evening Genius," John M. Ritenow.

Hotels—Exchange, \$2, single; \$1.50 double. McClelland, Brunswick, Lafayette, Central and Titlows, Maran House, \$1.50 to \$3.

Railroads—B. & O., W. H. Modare, agt. P. R. R., H. McCormick, agt. Pgh. V. & C. Transfer Co., S. Todd. Express, U. S. and Adams. Dr. Hatfield, doctor. Wm. Playford, attorney. Wm. Wood, typewriting.

Publisher of programme — Thomas Bulger.

* * *

WARREN — Pop., 10,000. Library Theatre. F. R. Scott, mgr. Prices 25c. to \$1. S. c., 1,000. Illum., elec. Voltage, 104. Amperes, 250. System, T. H. Width prosc. opening, 32 ft. Height 30 ft. Depth footlights to back wall, 32 ft. Curtain line to footlights, 4 ft. Bet. fly girders, 52 ft. Fly galleries from stage, 25 ft. Stage to rigging loft, 58 ft. No grooves. Depth under stage, 20 ft. 4 traps. 1 bridge. Scene room. Theatre on ground floor. Fred Barth, leader of orchestra. 8 in orches. Printing required, 7 stands, 30 3-sheets, 50 1-sheets, 150 ½-sheets. Dates read, Library Theatre, Warren, Pa. B. B. Cook, bill-poster and adv. agt.

Newspapers—"Times," daily. "Mirror," daily. "Press," daily. "Mail," weekly (Wednesday), "Ledger," weekly (Thursday).

Hotels—The Carver, \$2 and \$1.50. The Struthers', \$2 and \$1.50. The Exchange, \$1.25 and \$1. Imperial, \$1.25 and \$1. Revere, \$1.25 and \$1. Penn. Ave., \$1.

Railroads—Phil. & Erie, J. McCadden, agt. W. N. Y. & Pa., W. L. Lefford, agt. D. A. V. & P. R. R., W. S. Sparks, agt. Transfer Co., J. Eysinger. Express, Adams and American. Wm. Baker, doc-

tor. Lindsay & Parmlee, attorneys. Mrs. D. Stall, typewriting.

Publisher of programme—"The Mirror."

* * *

WASHINGTON—Pop., 35,000. Lyric Theatre. F. R. Hallam, manager. M. B. Willoughby, treasurer. Seating capacity, 1,200. Illumination, gas and electricity. Volt., 100. Width prosc., 28 ft. Height, 24 ft. Depth footlights to back wall, 36 ft. Distance curtain line to footlights, 2 ft. Between side walls, 48 ft. Distance bet. fly girders, 42 ft. Height to rigging loft, 55 ft. Depth under stage, 8 ft. Grooves can be taken up flush with fly gallery. Theatre on ground floor. Wm. Finn, carp. Leader of orchestra, Geo. Vorwerck. R. D. McCloy, bill-poster. Amount of printing required, 7 stands, 40 3-sheets, 75 1-sheets and 150 ½-sheets. Dates to read, Lyric Theatre.

Newspapers—"Reporter," daily. "Observer," daily. "Journal," weekly.

Hotels—Siegel House, \$2.

Railroads—P. R. R. and B. & O. Transfer Co., Washington Transfer Co. Express offices, United States and Adams. J. T. Scott, physician. Laurence Boyd, lawyer.

Publisher of programme—B. Reynolds

* * *

WAYNESBORO—Pop., 6,000. Academy of Music. W. J. C. Jacobs, mgr. S. c., 600. Prices vary. Illum., gas and elec. Width prosc. opening, 18 ft. Height, 13 ft. Depth footlights to back wall, 24 ft. Dist. curtain line to footlights, 3 ft. Dist. bet. side walls, 40 ft. Height grooves from stage, 13 ft. Stage to rigging loft, 23 ft. 4 grooves. Height to fly gallery, 23 ft. 1 trap, located front. Theatre on second floor. Geo. Gans, stage carp. and prop. man. Seven in orches. Leader, H. T. Routhen. Printing required, 3 stands, 15 3-sheets, 50 1-sheets, 50 lithos. Dates read, Academy of Music. J. C. Jacobs, bill-poster.

PENNSYLVANIA.—Continued.

Newspapers—"Zephyr," daily. "Record," weekly.

Hotels—Leland, Washington, National, Central.

Railroads—W. Maryland, A. H. Rossman, agt. Cumb. Valley, T. H. West, agt. Transfer Co., Mechanics' Steam Engine Co. Express, Adams. Jos. Frantz, doctor. W. T. Omwake, attorney.

* * *

WAYNESBURG—Pop., 8,000. Opera House. J. W. Munnell, mgr. S. c., orchestra 550, balcony 325 and gallery 450. Prices, 25 to 75c. Illum., gas and electricity. Width of proscenium opening, 28 ft. Height, 24 ft. Depth, footlights to back wall, 36 ft. Distance curtain line to footlights, 4 ft. Between side walls, 48 ft. Distance between fly girders, 46 ft. Height to rigging loft, 58 ft. Depth under stage, 10 ft. Theatre on ground floor. 10 dressing rooms. S. H. Rinehart, prop. man. Richard Workman, stage carpenter. Leyton Potter, leader of orchestra. 7 in orchestra. H. E. Workman, bill-poster. Amount of printing required, 7 stands, 15 3-sheets, 25 1-sheets and 65 ½-sheets. Dates to read, Waynesburg Opera House.

Newspapers—"Times," daily, J. W. McKay. "Independent," weekly, W. W. Evans, Jr., critic. "Republican," weekly, I. H. Knox, critic. "Democrat," weekly, W. O. Headley, critic. "Messenger," semi-weekly, John F. Pauley.

Hotels—Downey, Walton, \$1.50 single, \$1.25 double. Blair, \$1.25 and \$1.50.

Railroad—Waynesburg & Washington R. R., C. E. Bower, Supt. Transfer Co., Waynesburg Transfer Co. Express, Adams. A. B. Patton, physician. A. A. Purman, Jr., lawyer.

* * *

WELLSBORO—Pop., 4,000 (to draw from 20,000). Bache Auditorium. Dart & Dartt, mgrs. S. c., 1,030. Illum., elec. Volt., 52 and 110. H. C. Young, elec. Width prosc. opening, 40 ft. Height, 20 ft. Depth footlights to back wall, 40 ft.

Dist. curtain line to footlights, 6 ft. Dist. bet. side walls, 70 ft. Dist. bet. fly girders, 43 ft. Height grooves from stage, 16 ft. Stage to rigging loft, 40 ft. 6 sets grooves. Depth under stage, 10 ft. Grooves can be taken up flush with fly gallery. Theatre ground floor. Printing required, 6 stands, 30 3-sheets, 200 lithos, 2,000 heralds. A. H. Dartt & Co., bill-posters.

Newspapers—"Agitator," weekly, Wednesday, "Advocate," Tuesday. "Gazette," weekly, Friday.

Hotels—Coles House, \$2. Wilcox House, \$1.50 and \$1.

Railroad—Pa. Div. N. Y. Central. Transfer Co., H. F. Yahn. Am. Express. J. P. Longwell, doctor.

Publisher of programme—A. H. Dartt.

* * *

WEST CHESTER — Pop., 10,000. Assembly Building. Davis Beaumont, mgr. S. c., 1,005. Prices 25c. to \$1.50. Illum., elec. Voltage, 115 to 220. System, Edison. Width prosc. opening, 30 ft. Height, 24 ft. Footlights to back wall, 33 ft. 4 grooves. Dist. curtain line to footlights, 3 ft. Dist. bet. fly girders, 35 ft. Height of grooves, 18 ft. Height to rigging loft, 50 ft. Depth under stage, 12 ft. 1 trap, center. 4 bridges. Grooves can be taken up flush with fly gallery. Theatre on ground floor. Daniel J. Rapp, stage carp. and bill-poster. Printing required, 6 stands, 50 1-sheets, 30 3-sheets, 50 ½-sheets. Dates read, Assembly Building. Transfer Co., S. M. & T. E. Smith. Express office, Adams.

Newspapers—Daily, "Local News," "Morning Republican."

Hotels—Mansion House, \$2. Turk's Head, \$2. Green Tree, \$2. Farmers', \$1.25, \$1.

Railroad—Pennsylvania R. R., W. M. Michael, agt.

* * *

WHITE MILLS—Pop., 1,500. Florence Theatre. Jas. Tuman, manager. and press agt. S. c., 500. Prices 25c.,

PENNSYLVANIA.—Continued.

35c., 50c. Illum., elec. Width prosc. opening, 23 ft. Height, 13 ft. Footlights to back wall, 25 ft. 3 grooves. Curtain line to footlights, 3 ft. Bet. side walls, 40 ft. Bet. fly girders, 40 ft. Height of grooves, 13 ft. Height to rigging loft, 30 ft. 2 traps. Theatre on ground floor. Ed Tuman, prop. man. H. Tuman, stage carp. Will Griffin, bill-poster. Printing required, 8 stands, 40 3-sheets, 175 lithos.

Newspapers — "Tri-State Union," "Wayne Independent," "Times," all weekly.

Hotels—National, White Mills, Frederick Gill House.

Railroad—Erie, L. T. Knapp, agt.

* * *

WILKESBARRE — Pop., 100,000. The Nesbitt. Burgunder & Coons, lessees. Harry A. Brown, bus. manager. S. c., 1,300. Illum., gas and elec. Volt., 110. System, Edison. Amperes, 1,500. Direct and indirect. Jacob Rhinehard, elec. Width proscenium opening, 37 ft. Height, 37 ft. Footlights to back wall, 40 ft. Curtain line to footlights, 4 ft. Dist. bet. fly girders, 48 ft. Depth under stage, 12 ft. Dist. bet. side walls, 65 ft. Height to rigging loft, 65 ft. Full set traps. 7 in orches. Sam'l Oppenheim, leader. Wilkesbarre Bill-posting Co. Allen Guyette, adv. agt. Printing required. 12 stands, 50 3-sheets, 300 lithos. Dates read, The Nesbitt, Wilkesbarre.

Grand Opera House—Burgunder & Coons, lessees. Harry A. Brown, bus. mgr. S. c., 1,200. Illum., elec. Voltage, 110. Amperes, 700. System, Edison. John Floyd, elec. Width prosc. opening, 38 ft. Height, 37 ft. Depth footlights to back wall, 40 ft. Dist. curtain line to footlights, 2 ft. Dist. bet. side walls, 64 ft. Dist. bet. fly girders, 46 ft. Height, grooves from stage, 20 ft. Stage to rigging loft, 65 ft. Depth under stage, 10 ft. 9 traps. Theatre ground floor. Printing required, 15 stands, 50 3-sheets, 150 1-

sheet lithos. 150 ½-sheet lithos. W. Barre Bill-posting Co.

Newspapers—"Record," daily, Eugene Giering. "Leader," evening, Val. Ridsdale. "Advertiser," W. B. McGuire. "Telegram," Wm. Leslie. "Times," evening, Chas. B. White. "News," daily and Sunday, C. E. Rice.

Hotels—Hart, \$1.75 to \$1.50. Wyoming Valley, \$2 and up. Sterling, \$2.50 and up. Exchange, \$1.75 and \$2. Wilkes Barre, \$1.50 and \$1.25.

Railroads—Lehigh Valley, Geo. Heller, agt. Del. & Hudson, W. L. Pryor, agt. C. R. R. of N. J., J. S. Swisher, agt. D. L. & W. Transfer Co., City Transfer Co. Express, Adams, U. S. and Nat. E. A. Sweeney, doctor. John F. Shea, attorney.

Publishers of programme—Merrill & Long.

* * *

WILLIAMSPORT—Pop., 45,000. Lycoming Opera House. Fisk & Beeber, mgrs. Klaw & Erlanger, New York representatives. Prices, 25c. to \$1.00. Seating capacity, 1,600. Illum., electricity. Volt., 110. System, Edison. Prior & Sallada, elec. Width prosc. opening, 34 ft. Height, 34 ft. Depth footlights to back wall, 44 ft. Curtain line to footlights, 6 ft. Bet. side walls, 66 ft. Bet. fly girders, 42 ft. Stage to rigging loft, 63 feet. Depth under stage, 12 ft. 4 traps, located 1 C., 1 R. and 1 L. 1 bridge, located in 4. 14 dressing rooms under stage, supplied with water and steam heat. Scene room. Theatre ground floor. L. J. Fisk, leader of orches. 7 in orches. Printing required, 10 stands, 25 3-sheets, 100 1-sheets, 150 ½-sheets. Dates read, Lycoming Opera House. Williamsport Bill-Posting Co.

Newspapers—"Sun," daily, Sam'l Border. "News," daily, E. L. Schuyler. "Gazette and Bulletin," daily, Howard Galbraith. "Grit," Sunday, F. E. Manson.

Hotels—Updegraff, \$2 and up. Park, \$2 and up. The Walford, \$2 single or

PENNSYLVANIA.—Continued.

double, \$2.50 with bath. United States, \$1.50. City, \$1.25. Old Corner, \$1.25. Central, \$1.

Railroads—Pennsylvania, E. S. Harrer, agt. Reading R. R., D. L. Mauger, agt. Beech Creek-Fall Brook, New York Central, W. H. Northrop, agt. Transfer Co., Union Transfer Co., General Office, Canal street, between Pine and Market. Express, Adams, U. S. and American. W. P. Beeber, Esq., attorney.

* * *

YORK—Pop., 45,000. York Opera House. B. C. Pentz, mgr. and press agt. Prices 25c. to \$1. Chas. C. Krantz, stage carp. S. c., 1,500. Illum., gas and elec. Volt., 116. System Edison, Width prosc. opening, 32 ft. Height, 30 ft. Depth footlights to back wall, 40 ft. Curtain line to footlights, 3 ft. Bet. side walls, 55 ft. Bet. fly girders, 43 ft. 7 in. Stage to rigging loft, 60 ft. No grooves. Depth under stage, 6 ft. 1 trap, located middle. 1 bridge, located rear. Scene room. Theatre ground floor. Prof. Lewis Wecker, leader of orchestra. 8 in orchestra. George Krautz, prop. man. Printing required, 15 stands, 60 3-sheets, 100 1-sheets, 100 ½-sheets. Dates read, York Opera House. Bernard Crearand, bill-poster, Clarence Welsh, adv. agt.

Newspapers—"York Daily," S. C. Frey.

"York Gazette," daily, Bernard Elsessor. "York Press," daily, W. C. McLaughlin.

Hotel—Colonial, \$3. National, \$2 and \$1.50. Royal, \$2 and \$1.50. Pennsylvania, \$1.25 and \$1. York, \$1.25 and \$1. Keystone, \$1.25 and \$1. City, \$1.25 and \$1. Merchants', \$1.25 and \$1.

Railroads—N. C., R. W. & P. R. R., Isaac Harrington, agt. Western Maryland R. R., Wm. Burgasser, agt. Penn. & Maryland R. R., A. G. Rogers, agt. Transfer Co., York Opera House, Transfer Co., D. W. Kuehn, agt. Express, Adams. J. R. Spangler, doctor. J. R. Strawbridge, attorney. Miss Anna E. Young, typewriting.

Publisher of programme—Clarence Welsh.

* * *

ZELIENOPLE—Pop., 2,000. Knauff's Opera House. G. H. Knauff, mgr. S. c., 600. Width prosc. opening, 22 ft. Height, 12 ft. Depth footlights to back wall, 26 ft. Dist. curtain line to footlights 12 in. Dist. bet. fly girders, 26 ft. Depth under stage, 7 ft. 1 trap, located at 5 Theatre first floor. Printing required, 4 stands, 4 3-sheets, 8 1-sheets, 4 ½-sheets Newspaper—1 weekly.

Hotel—Grand, \$1.25, single.

Railroad—Pittsburg & Western, H Pinkerton, agt.

RHODE ISLAND.

BRISTOL—Pop., 8,000. Bristol Opera House. Peter J. Lannon, mgr. J. J. Vera, booking agent. Seating capacity, 750. Prices, 25c. to 75c. Illuminated by gas and electricity. Voltage, 110. H. J. Andrews, stage carpenter. Width prosc. opening, 22 ft. Height, 20 ft. Footlights to back wall, 26 ft. Curtain line to footlights, 4 feet. Dist. between side walls, 45 ft. Dist. bet. fly girders, 36 ft. Height of grooves from stage, 15 ft. Stage to rigging loft, 22 ft. 4 grooves. Depth under stage, 7 ft. 1 trap, in the center of

stage. Grooves can be taken up flush with the fly gallery. Theatre on ground floor. Orchestra; piano. Mr. John Lannon, property man. Printing required, 3 stands, 15 3-sheets, 75 1-sheets, 75 ½-sheets. Dates read, Bristol Opera House. William F. Fish, bill-poster and adv. agt. Newspaper—"Bristol Phoenix," semi-weekly.

Hotels—Bristol Hotel, \$1.25, single; \$1, double. Church Street House, \$1.25, \$1. D'Wolf Inn, \$1.75, \$1.50.

Railroads—N. Y., N. H. & H. R. R. R.

RHODE ISLAND.—Continued.

Co., Bristol Branch Suburban Railroad Company, Providence, Warren and Bristol. Baggage transfer, Joseph R. Silvia. Doctor, W. F. Duffy. Attorney, William T. O'Donnell.

Programme publisher—Farrally Bros.

* * *

EAST GREENWICH—Pop., 3,000. Odd Fellows' Hall. F. W. Brewster, mgr. S. c., 600. Prices 25c. to 50c. Illum., elec. Width prosc. opening, 25 ft. Height, 15 ft. Footlights to back wall, 27 ft. Curtain line to footlights, 4 ft. Dist bet. fly girders, 24 ft. 8 grooves. Depth under stage, 5 ft. Dist. bet. side walls, 40 ft. Height of grooves, 16 ft. Height to rigging loft, 40 ft. 2 traps, center. 1 bridge, right. Grooves can be taken up flush with fly gallery. Theatre on second floor. Brewster's Advertising Agency, bill-posters. Printing required, 4 stands, 10 3-sheets, 100 lithos. Transfer Co., H. C. Tilly. Express, Adams. Dr. Carpenter, physician. S. W. K. Allen, lawyer.

Newspaper—Weekly, "Rhode Island Pendulum."

Hotels—Updyke, Central.

Railroad—N. Y., N. H. & H.

Publisher of programme—Wm. J. McClure.

* * *

HOPE VALLEY—Pop., 1,000. Barber's Hall. Walter Rogers, mgr. S. c., 400. Width prosc. opening, 20 ft. Height, 9½ ft. Depth footlights to back wall, 25 ft. Dist. curtain line to footlights, 2 ft. Dist. bet. side walls, 39 ft. Dist. bet. fly girders, 31 ft. Height grooves from stage, 10 ft. 4 grooves. Theatre second floor.

Newspapers. "Hope Valley Advertiser," weekly, Thurs. "Hope Valley Free Press," weekly, Wed.

Hotels—River View Cottage.

Railroad—Wood River Branch.

* * *

NEWPORT—Pop., 22,000. Opera House. Henry Bull, Jr., mgr. and bus-

mgr. Seating capacity, 1,300. Prices, 25c. to \$1. Illumination, gas and elec. Charles E. Thurston, stage carp. Prosc. opening, 28½ ft. Height, 26 ft. Footlights to back wall, 36 ft. Curtain line to footlights, 4 ft. Dist. bet. side walls, 55 ft. Dist. bet. fly girders, 47 ft. Height of grooves from stage, 18 ft. Height to fly floor, 30 ft. Stage to rigging loft, 55 ft. 4 grooves. Depth under stage, 7 ft. 6 traps, different parts of stage. 1 bridge, rear wall. Theatre on ground floor. F. J. McCloskey, orches. leader. Printing required, 7 stands, 25 3-sheets, 100 1-sheets, 100 ½-sheets. Dates read, Opera House. W. G. Lewis, bill-poster and adv. agt.

Newspapers—"Daily News," F. M. Hammett, dram. critic, daily. "Newport Herald," F. M. Wheeler, critic.

Hotels—Commercial House, Perry House, \$2 single, \$1.75 double. United States Hotel, \$1.75, \$1.50. Fountain, \$1, \$1.25. Club Cottage, \$1.50, \$1.25.

Railroad—N. Y., N. H. & H., J. H. Jordan, agt. Wm. G. Peckham, Transfer Co. Express, Adams.

* * *

PAWTUCKET—Pop., 60,000. Sheedy's Theatre, M. R. Sheedy, mgr. S. c., 1,336. Illum., elec. and gas. Volt., 104. Elect., G. W. Considine. Prosc. opening, 35 ft. Height, 30 ft. Footlights to back wall, 40 ft. Curtain line to footlights, 4 ft. Dist. bet. side walls, 90 ft. Bet. fly girders, 42 ft. Depth, under stage, 12 ft. Two traps. Height, to fly gallery, 60 ft. Theatre on ground floor. Six in orch. Leader, Jas. Rice. Stage carp., A. A. Belden. Eill-poster, J. E. McMahon.

Vaudeville, two performances daily. It is not available for combinations.

Newspapers—"Times," W. H. Fuller; "Chronicle," W. H. Upham, Jean Baptiste (French), Wm. Bayiean.

Hotels—Benedict, \$1.50 single, \$1.25 double. Anman, \$1.25 single, \$1 double. Maple, \$2 single, \$2 double. Hon. J. J. Fitzgerald and Thos. Vance, lawyers.

RHODE ISLAND.—Continued.

Thurbun, Transfer Co., Adams Express Co.

Publisher of programme—Frank Sibley.

* * *

WARREN—Pop., 5,100. Armory Hall. F. E. Dana, mgr. S. c., 400. Width prosc. opening, 21 ft. Depth footlights to back wall, 15 ft. Dist. bet. side walls, 45 ft. Height grooves from stage, 12 ft. Theatre first floor. Printing required, 6 stands, 15 3-sheets, 20 ½-sheets, 100 lithos. F. E. Dana, bill-poster.

Newspapers—"Warren Gazette," weekly, Sat.

Hotels—Goff Hotel, Fessenden House.

Railroads—Prov., Warren & Bristol, W. C. Shultz, agt. Transfer Co., Munroe Express. N. R. Hall, doctor.

* * *

WARWICK—(P. O. River Point) Pop., 23,000. Thornton Opera House. J. H. Thornton, mgr. O. B. Thornton, press agt. S. c., 1,500. Prices 25c. to 75c. Illum., elec. Voltage, 110. Alternating system. J. T. Duffy, elect. Width prosc. opening, 30 ft. Height, 17 ft. Footlights to back wall, 24 ft. Curtain line to footlights, 2 ft. No grooves. Depth under stage, 4 ft. Dist. bet. side walls, 58 ft. Height to rigging loft, 40 ft. Scene room. Theatre on second floor. L. J. Couch, scenic artist. J. McManis, prop. man. H. W. Potter, stage carp. 6 in orch. L. Fairbrother, leader. H. Nailor, bill-poster. Printing required, 9 stands, 15 3-sheets, 75 1-sheets, 75 ½-sheets. Dates read, Thornton's Opera House, River Point. Transfer Co., A. W. Knight. Express office, Adams'. Dr. Smith, physician. P. H. Quinn, lawyer.

Newspapers—Daily, "Times," "Gleaner," Tues. and Thurs.

Hotels—Clyde, \$1.25 single, \$1 double. Warwick, \$1.50, \$1.25. Briggs, \$1.50, \$1.25.

Railroads—N. Y., N. H. & H., N. Y. & N. E.

Publisher of programme—J. W. McClure.

* * *

WESTERLY—Pop., 15,000. Bliven Opera House. C. B. Bliven, mgr. S. c., 1,136. Illum., gas and elec. Volt., 104. System, alternating. Width prosc. opening, 28 ft. Height, 20 ft. Footlights to back wall, 38 ft. Curtain line to footlights, 1 ft. 8 in. Dist. bet. side walls, 56 ft. Dist. bet. fly girders, 40 ft. Stage to rigging loft, 46 ft. Depth under stage, 9 ft. 3 traps, center, front, right. 1 bridge, cross in 4. Theatre on ground floor. 4 in orch. Printing required, 4 stands, 30 3-sheets, 50 1-sheets, 75 ½-sheets. Dates read, Bliven Opera House. Opera House attaches, bill-posters.

Newspaper—"Sun," daily, G. H. Utter, critic.

Hotels—Dixon, \$2 single, \$1.50 double. Martin, \$1.50, \$1. Windsor House, \$1.25, \$1.

Railroad—N. Y., N. H. & H. R. R., C. G. Tanner, agt. J. A. Welch, Transfer Co. Express, Adams. Dr. R. B. Smith. J. W. Sweeney, attorney.

Publisher of programme—House.

* * *

WOONSOCKET—Pop., 28,000. Opera House. Josh. E. Ogden, lessee and mgr. Nina Ogden Crown, treas. S. c., 1,400. Prices, 25c. to \$1. Illumination, gas and electricity. Voltage, 110. Thompson system. Ossey Burlingame, elec. Horace E. Gould, stage manager and carpenter. Width proscenium opening, 29x30 ft. Footlights to back wall, 60 ft. Curtain line to footlights, 6 ft. Bet. side walls, 66 ft. Bet. fly girders, 49 ft. Height of grooves from stage, 18 ft. Stage to rigging loft, 70 ft. 4 grooves. Depth under stage, 9 ft. 5 traps. 1 bridge. Grooves can be taken up flush with fly gallery. Theatre ground floor. W. H. Houghton, leader of orchestra. 6 in orchestra. John Owens, prop. man. Printing required, 9 stands, 24 3-sheets, 250 lithos. Dates read,

RHODE ISLAND.—Continued.

Woonsocket Opera House. E. Paul, bill-poster. Hacket, lithographer.

Railroads—N. Y., N. H. & H., N. Y. & N. E. Fred Henricks, prop. City Teaming Co.

Publisher of programme—Chas. Cook.

Newspapers—"Reporter," daily, George Smith. "Call," daily, S. Hudson.

Hotels—Monument House, \$1.75 and \$1.50. St. James, \$2 and \$2.25. Woonsocket, \$1.50 and \$1.25.

SOUTH CAROLINA.

ABBEVILLE — Pop., 4,500. Opera House. Jas. A. Hill, mgr. S. c., 400. Illum., elect. Prosc. opening, 26 ft. Height, 15 ft. Footlights to back wall, 16 ft. Curtain line to footlights, 1½ ft. Dis. bet. side walls, 55 ft. 4 grooves. Height, 15 ft. May not be taken up flush with fly gallery. Theatre on second floor. Printing required, 6 stands. 10 3-sheets, 100 1-sheets, 100 ½-sheets. Bill-posting, Jas. A. Hill. Transfer Co., H. M. Hill. Express Co., Southern. Physician, L. T. Hill. Lawyer, F. B. Gary.

Newspapers—Weekly, "Press," "Banner."

Railroads—Southern, C. D. Brown. S. A. L., G. H. Fuller.

Programme publisher—"Press" and "Banner."

* * *

AIKEN—Pop., 3,500. Aiken Institute Hall. Steedman Weatherbee, mgr. S. c., 250. Prosc. opening, 15 ft. Height, 10 ft.

Newspapers—"Journal-Review" (Wednesday), "Aiken Recorder," (Friday), "Aiken Times," (Wednesday).

Hotel—Magnolia Inn., Aiken.

Railroad—Southern, W. X. Reid.

Transfer Co.—D. Yates, Southern Express Co.

Programme publisher—"Journal-Review."

* * *

ANDERSON — Pop., 7,000. Opera House. J. M. Evans, mgr. S. c., 550. Prices, 10c. to \$1. Illum., electricity. Stage, 24x46 ft. Curtain line to footlights, 4 ft. 5 grooves. Depth under stage, 4 ft. Height of grooves, 14 ft. Height to rig-

ging loft, 26 ft. 1 trap, center. Grooves can be taken up flush with fly gallery. Scene room. Theatre on second floor. 3 dressing rooms. E. Cramer, scenic artist. John Williams, bill-poster. Printing required, 6 stands, 15 3-sheets, 24 1-sheets, 50 ½-sheets. Express office, Southern. J. E. Breazeale, lawyer.

Newspapers—"Intelligencer" (Wed), "Advocate" (Mon.). "Mail," daily.

Hotels—Chiquola, \$1.50 single, \$1.25 double. Keese, \$1.25, \$1.

Railroads—Southern, W. G. Johnson, agt. C. & W. C., J. Reese Fant, agt.

Publishers of programme—Anderson Printing and Stationery Co.

* * *

BLACKBERRY—Pop., 1,500. City Hall. O. A. Osborne, man. and bus. man. Illum., oil. Depth footlights to back wall, 20 ft. Dist. bet. side walls, 28 ft. Theatre on ground floor.

Hotels—Merchants, \$2 per day. Cherokee Inn, \$1 to companies.

Railroads—Southern Ry., T. L. Bleck, agt. S. C. & G. Ex. Ry., A. Tripp, agt. One theatre. Wm. Anderson, physician. N. W. Harden, lawyer. Clim & Bordes, transfer companies. Southern Express.

* * *

BRANCHVILLE—Pop., 2,550. City Hall. G. W. Reeves, mgr. S. c., 500. Theatre, second floor. G. W. Reeves, bill-poster.

Hotel—Merchants' Hotel, \$2.

Railroads—Southern R. R., G. F. Lewis, agt. Transfer Co., J. Karesh.

* * *

CHARLESTON—Pop., 60,000. Audi-

SOUTH CAROLINA—Continued.

torium. W. P. Dowling, mgr. and bus. mgr. Miss Virginia Deas, press agt. S. c., 1,400. Illum., elec. Volt., 104. Amperes, 350. Alt. system. Chas. Albers, electrician. Billy Nestor, stage carpenter. Width prosc. opening, 35 ft. Height, 31½ ft. Depth footlights to back wall, 60 ft. Dist. curtain line to footlights, 4 ft. Dist. bet. side walls, 80 ft. Height to rigging loft, 40 ft. Depth under stage, 6 ft. 1 trap, trap in center of stage. Height to fly gallery, 20 ft. Theatre on ground floor. Tom Eason, scenic artist. 8 in orchestra. Benard Adv. Co., bill-posters. Printing required, 14 stands, 100 3-sheets, 300 1-sheets, 1,000 ½-sheets. Dates read, Auditorium Theatre. Charles Transfer Co. Southern Express.

Owens Academy of Music. W. T. Keogh, proprietor and manager. Chas. W. Keogh, acting manager. S. c., 1,400. Illum., gas and electricity. Volt., 104. Amperes, 270. System, T. H. Width prosc. opening, 31 ft. Height, 34 ft. Depth footlights to back wall, 39 ft. Dist. curtain line to footlights, 2 ft. Dist. bet. side walls, 53 ft. Dist. bet. fly girders 40 ft. Height stage to rigging loft, 50 ft. Height grooves from stage, 18 ft. 1 set grooves in first entrance. Depth under stage, 10 ft. 3 traps, located 1 center. 2 sides. Grooves can be taken up flush with fly gallery. Theatre ground floor. Printing required, 10 to 15 stands, 40 to 75 3-sheets, 50 1-sheets, 200 snipe 1-sheets, 150 ½-sheets. C. W. Keogh, bill-poster.

Newspapers — "News and Courier," morning, J. H. Marshall. "Post," evening, Thos. Waring.

Hotels—Charleston, \$3 up. St. Charles, \$3. Hotel Calhoun, \$2. Argyle, \$3.

Railroads—At. Coast Line, F. W. Renneker, sole agt. S. C. & G., W. H. Evans, agt. Plant System, J. H. Polhemus, agt. Transfer Co., Charleston Transfer Co. Express, Southern. Dr. J. S. Buist. Buist & Buist, attorneys.

Publisher of programme—Chas. W. Keogh.

* * *

CHESTER—Pop., 7,000. Chester Opera House. Hamilton & Heyman, mgrs. James Hamilton, business mgr. S. c., 808. Prices, 25c. to 75c. Illum., elec. Fred Lander, stage carp. Width prosc. opening, 28 ft. Height, 25 ft. Depth footlights to back wall, 25 ft. Dist. curtain line to footlights, 5 ft. Dist. bet. side walls, 55 ft. Dist. bet. fly girders, 30 ft. Height grooves from stage, 14 ft. Stage to rigging loft, 30 ft. 3 grooves. Depth under stage, 10 ft. 1 trap, located center stage. Theatre second floor. 1 in orches. (piano). Fred Lander, prop. man. Printing required, 4 stands, 15 3-sheets, 25 1-sheets, 25 ½-sheets. Dates read, Chester Opera House. H. S. Heyman, bill-poster.

Newspapers—"Chester Reporter," weekly. "The Lantern," semi-weekly.

Hotels—Nicholson, Hotel Chester, Campbell House.

Railroads — Carolina & Northwestern, Lancaster & Chester and Southern, W. G. Johnston, agent for the three roads; Seaboard, A. Campbell, agt. Transfer Co., W. W. Brice. Express, Southern. Dr. S. W. Pryor. S. E. McFadden, attorney. Typewriting, manager.

Programme publisher—"The Lantern."

* * *

COLUMBIA—Pop., 21,000. Columbia Theatre. Smithdeal & Brown, mgrs. Illum., gas and elec. Volt., 113. Stage dimensions: Width prosc. opening, 38 ft. Height, 34 ft. Depth footlights to back wall, 40 ft. Dist. curtain line to footlights, 37 ft. Dist. bet. side walls, 70 ft. Dist. bet. fly girders, 52 ft. Height to rigging loft, 70 ft. Depth under stage, 12 ft. 3 traps. Height to fly gallery, 30 ft. Theatre on ground floor. George Radcliffe, stage carp. H. V. DeVoll, orchestra leader. 8 in orchestra. Printing required, 7 to 10 stands, 15 3-sheets, 75 1-sheets, 85 ½-sheets. Dates to read, The Columbia Theatre. Geo. Radcliffe, bill-

SOUTH CAROLINA.—Continued.

poster. Transfer Co., Strickland. Express office, Southern.

Newspapers—"The State," daily, E. J. Watson, critic. "The Record," daily, Geo. R. Koester, critic. "The Day Spring," weekly (Tues.), Mrs. M. P. Screven, critic.

Hotels—Wrights, \$2.50 up. Columbia, \$2.50 up. McKenzie House, \$1.25 single, \$1. double. City Hotel, \$1 single, \$1 double. Albermarle, \$1 single, \$1 double.

Railroads—Southern, R. L. Seay, agt. S. A. L., J. J. Puller, agt. A. C. L., B. A. Cully, agt.

Typewriting—Miss S. E. Seay.

Publisher of programme—R. L. Bryan & Co.

* * *

DARLINGTON—Pop., 5,000. Darlington Theatre. Geo. Henry McKee, mgr. S. c., 700. Illum., elec. B. B. Forman, elec. Steam heated. Width prosc. opening, 28 ft. Height, 25 ft. Depth footlights to back wall, 34 ft. Dist. bet. side walls, 69 ft. Height to rigging loft, 43 ft.; to fly gallery, 22 ft. No grooves. Theatre on ground floor. 8 dressing rooms. Printing required, 6 stands, 100 1-sheets, 75 lithos, 75 hangers. Darlington Advertising Co., bill-posters. Transfer Co., B. L. Outlaw. Express office, Southern.

Newspapers—"News," "County Messenger," weeklies (Thurs.).

Hotel—Darlington, rates \$1.50.

Railroads—Atlantic Coast Line, R. J. Rivenbark, agt. Manchester & Augusta, R. J. Rivenbark, agt.

* * *

FLORENCE—Pop., 7,500. Florence Auditorium. W. R. Barringer, mgr. and press agt. S. c., 1,500. Prices, 25c. to \$1.50. Width of prosc. opening, 29 ft. Footlights to back wall, 30 ft. Bet. side walls, 58 ft. Height to gridiron, 40 ft. Theatre on first floor. Printing required, 6 stands, 50 3-sheets, 150 lithos. Dates read, Florence Auditorium. Manager, bill-poster.

Newspapers—"Messenger" (weekly) and "Daily Times."

Hotels—Central and Jacobia.

Railroad—Atlantic Coast Line. Transfer Co., McCall & Co. Express, Southern. Dr. King, physician. P. A. Wilcox, attorney.

Publisher of programme—"Times."

* * *

GAFFNEY—Pop., 7,000. Star Theatre. Knox, Baker & De Gans, mgrs. S. c., 699. Illum., elect. Volt., 106. System, alternating. Amperes, 80. Elect., W. B. Du Pre. Prosc. opening, 30 ft. Height, 18 ft. Footlights to back wall, 30 ft. Curtain line to footlights, 2 ft. Dis. bet. side walls, 60 ft. Depth under stage, 9 ft. 2 bridges. No scene room. Theatre on ground floor. Prop. man, W. Baker. Printing required, 4 stands, 20 3-sheets, 40 1-sheets, 30 ½-sheets. Bill-posting, H. C. Knox. Transfer Co., J. E. Egell. Express Co., Southern. Physician, J. N. Nesbit. Lawyer, J. C. Jeffries.

Hotels—Central, \$1, 75c. Commercial, \$1.25, \$1.

Railroad—Southern.

* * *

GEORGETOWN—Pop., 6,000. New Standard. Springs & Bourke, mgrs. S. c., 500. Width prosc. opening, 20 ft. Height, 12 ft. Depth footlights to back wall, 20 ft. Dist. curtain line to footlights, 2 ft. Dist. bet. side walls, 40 ft. Height grooves from stage, 12 ft. Depth under stage, 3 ft. 1 trap. Theatre second floor. Printing required, 3 stands, 10 3-sheets, 25 1-sheets, 25 ½-sheets. Chas. Greggs.

Newspapers—One Wed and Sat., semi-weekly, Jos. Doar. "Outlook," (Sunday), J. W. Doar, pub.

Hotels—Winyah Inn, \$1.50 and \$1.25. Windsor, \$1.50 and \$1.25. Mrs. Burns, \$1.

Railroads—Georgetown & Western, W. R. Buie, agt. Transfer Co., C. W. Scurry.

* * *

GRANITEVILLE—Pop., 3,500. Gran-

SOUTH CAROLINA.—Continued.

iteville Opera House. W. A. Giles, mgr. S. c., 350. Illum., elec. Volt., 100. Alternating system. T. B. Moore, elec. Width prosc. opening, 26 ft. Height, 14 ft. Footlights to back wall, 26 ft. Curtain line to footlights, 2 ft. Bet. side walls, 34 ft. Theatre on ground floor. Transfer Co., Simon Mack. C. A. Teague, physician. John R. Cloy, lawyer.

Hotel—Mrs. C. S. Pluncket, \$1.50.

Railroads—Southern, B. W. Hard, agt. S. C. & Ga., C. W. Samuel.

* * *

GREENVILLE—Pop., 25,000. Grand Opera House. B. T. Whitmire, mgr. W. P. McBee, bus. mgr. F. B. McBee, Jr., press agent. S. c., 1,100. Prices, 50, 75c. and \$1. Illum., gas and elec. A. D. Asberry, elec. Width of prosc. opening, 34 ft. Height, 32 ft. Depth, footlights to back wall, 35 ft. No grooves. Bet. side walls, 60 ft. Dist. bet. fly girders, 45 ft. Height to rigging loft, 65 ft. Depth under stage, 8 ft. 2 traps. Height to fly gallery, 25 ft. Scene room. Theatre on ground floor. Frank Ross, stage carp. Frank Rogers, prop. man. Jack Moran, leader of orchestra. 5 in orchestra. Northern Miller, bill-poster. Printing required, 10 stands, 25 3-sheets, 100 1-sheets, 150 ½-sheets. Transfer, T. F. McManus. Southern Express. C. C. Jones, physician. John H. Earle, lawyer.

Newspapers—"Daily News," "Evening Journal" and three weeklies.

Hotels—Mansion House, Windsor and Southern.

Railroads—Southern, Charleston and West Carolina.

Typewriting by J. B. Whitmire.

Publisher of programme—W. G. Sirrine.

* * *

GREENWOOD—Pop., 5,000. Greenwood Opera House. E. L. Lichordson, mgr. and bus. mgr. H. L. Watson, press agt. S. c., 522. Prices, 25c. to 75c. Il-

lumination, electricity. Plenty of Volt. A. J. Spooles, electrician. Width prosc. opening, 28 ft. Height, 18 ft. Depth footlights to back wall, 22 ft. Distance curtain line to footlights, 2 ft. Distance between side walls, 40 ft. Theatre on second floor. Linton, property man and scenic artist. Linton, bill-poster. Leet & Hodges, adv. agts. Printing required, 1 40-sheets, 1 30-sheets, 1 20-sheets, 2 16-sheets, 4 3-sheets, 5 or 6 1-sheets.

Hotels—Riley's Hotel, \$1.75 single, \$1.50 double. E. L. Lichordson, lawyer. C. M. Babo, Transfer Co. Southern Express office. One theatre.

Publisher of programme—"Greenwood Index."

Railways—S. R. R., J. G. Waltson. C. & W. C. W., J. R. Kennelly. Seaboard B.

* * *

LAURENS—Pop., bet. 5,000 and 6,000. City Opera House. S. R. Todd, manager. S. c., 800. Width prosc. opening, 25 ft. Height, 15 ft. Depth footlights to back wall, 15 ft. Dist. curtain line to footlights, 3 ft. Depth under stage, 3 ft. 1 trap, located near center. Theatre second floor. Printing required, 5 stands, 15 3-sheets. T. H. Nelson, bill-poster.

Newspapers—"Herald," weekly, Thurs. "Advertiser," weekly, Wed.

Hotels—Ben-Della, special rates. Laurens Inn.

Railroads—C. N. & L., or S. A. & L., J. R. Noland, agt. C. & W. C. Eichleberger Transfer Co.

Publisher of programme—"Advertiser."

* * *

MARION—Pop., 4,000. Marion Opera House. Bradley & Gasque, lessees. S. c., 700. Prices, 25c., 50c., 75c. and \$1. Width prosc. opening, 25 ft. Height, 16 ft. Footlights to back wall, 25 ft. Curtain line to footlights, 6 ft. Dist. bet. fly girders, 20 ft. 5 grooves. Depth under stage, 6 ft. Height of grooves, 12 ft. 1 trap, center. Theatre on second floor. Sim. Fladger, prop. man. 4 in orches. A. Wilcox, leader. J. J. Bradley, Jr., bill-poster. Print-

SOUTH CAROLINA.—Continued.

ing required, 6 stands, 4 4-sheets, 2 16-sheets, 10 3-sheets, 25 1-sheets. Transfer Co., J. J. Bradley. Express office, Southern.

Newspaper—"Marion Star," Wednesday.

Hotels—Bradley's, regular, \$2; special, \$1. Carmichael House.

Railroad—W. C. & A., A. J. Moore, Jr., agt. C. N. R. R., T. C. McNeely, agt.

Publishers of programme—Benson & Co.

* * *

NEWBERRY—Pop., 6,000. Newberry Opera House. Voss & Scholtz, lessees and mgrs. S. c., 732. Prices 25c. to 75c. Illum., elec. Width prosc. opening, 24 ft. Height, 20 ft. Footlights to back wall, 30 ft. Curtain line to footlights, 4 ft. Dist. bet. fly girders, 24 ft. Depth under stage, 9 ft. 5 grooves. Dist. bet. side walls, 51 ft. Height to rigging loft, 23 ft. 1 trap, center. Grooves can be taken up flush with fly gallery. Theatre on second floor. Cramer, scenic artist. F. J. Russell, prop. man and stage carpenter. Printing required, 4 stands, 15 3-sheets, 75 1-sheets, 50 1-sheets. Dates read, Opera House. Transfer Co., F. J. Russell. Jas. McIntosh, physician. W. H. Hunt, lawyer.

Newspapers — "Newberry Observer" (Thurs.), "Herald" and "News" (Tues. and Fri.).

Hotels—Newberry, \$1.50 and \$1.

Railroads—Southern, J. A. Burton, agt. C. N. & L., E. Cavanaugh, agt.

* * *

ORANGEBURG—Pop., 6,000. Academy of Music. W. K. Sease & Co., mgrs. S. c., 750. Prices, 25c. to \$1. Illum., elec. L. Sistrunck, stage mgr. Width prosc. opening, 27 ft. Height, 20 ft. Depth footlights to back wall, 30 ft. Dist. curtain line to footlights, 3 ft. Dist. bet. side walls, 50 ft. Dist. bet. fly girders, 33 ft. Height grooves from stage, 16 ft. Stage to rigging loft, 38 ft. 6 sets grooves. Depth under stage, 10 ft. 4 traps, located right, left, tank center, grave center. Grooves can be taken up

flush with fly gallery. Scene room. Theatre on first floor. Printing required, 5 stands. 8 3-sheets, 30 1-sheets, 30 ½-sheets. Lee Lightfoot, bill-poster and prop. man.

Newspapers — "Times," "Democrat," weekly, Wed. "Patriot," weekly, Thurs.

Hotels — St. Joseph's, \$2.50, \$1.50. Smoak House, \$1.

Railroads—Southern, W. G. Sease, agt. Atlantic Coast Line, W. A. Dautler. Transfer Co., J. W. H. Dukes.

* * *

ROCK HILL—Pop., 6,000. Armory. S. T. Frew, mgr. Seating capacity, 300. Prices 25c. and 50c. Illum., elec. T. E. Brodin, electrician. Width of prosc. opening, 22 ft. Height, 12 ft. Distance curtain line to footlights, 2 ft. Between side walls, 10 ft. Theatre on second floor. Amount of printing required, 3 stands, 5 3-sheets, 25 1-sheets. Dates to read, Armory.

Newspaper—"Herald."

Railroads—Southern Ry., South Carolina & Georgia Extension. Express Co., Southern.

Typewriter—C. S. May.

* * *

SPARTANBURG—Pop., 17,500. Max Greenwald, mgr. Chas. P. Ligon, bus. mgr. S. c., 700. Width prosc. opening, 28 ft. Height, 30 ft. Depth footlights to back walls, 30 ft. Dist. curtain line to footlights, 4 ft. Dist. bet. side walls, 60 ft. Stage to rigging loft, 30 ft. Depth under stage, 8 ft. 1 trap, located center. Theatre second floor. Printing required, 7 stands. 25 3-sheets, 25 1-sheets, 100 ½-sheets. J. R. Bain, bill-poster.

Newspapers — "Herald," daily and weekly. "Journal," daily. "Spartan," "Headlight," "Advance" and "Indicator," weekly.

Hotels—Spartan Inn, \$2 and \$1.75. Argyle, \$2, \$1.50. Magnolia, \$1.

Railroads—Southern, W. P. Irwin, agt. C. & W. C., J. B. Carlisle, agt. S. A.

SOUTH CAROLINA.—Continued.

L., J. B. Carlisle, agt. Transfer Co., R. D. Blowers. Express, Southern. L. J. Blake, doctor. S. T. McCrary, attorney. Miss L. B. Neel, typewriting.

Programme publisher—Trimmier.

* * *

SUMTER—Pop., 7,000. Academy of Music. Abe Ryttenberg, mgr., bus. mgr. and press agt. S. c., 800. Illum., elec. Volt., 50 and 100. System, Westinghouse. J. H. Dority, elec. Width prosc. opening, 28 ft. Height, 22 ft. Footlights to back wall, 42 ft. Curtain line to footlights, 4 ft. Bet. side walls, 56 ft. Dist. bet. fly girders. 42 ft. Height grooves from stage, 18 ft. Stage to rigging loft, 38 ft. 4 sets grooves. Depth under stage, 8 ft. 4 traps. Grooves can be taken up flush with fly gallery. Theatre second floor. J. A. Schwerin, bill-poster.

Newspapers—"Item," daily. "Watchman and Southern," "Herald" and "Freeman," weekly.

Hotels—Hotel Sumter, Astor House, Mansion House, Nixon House, Jervey House, Reardon House.

Railroads—Atlantic Coast Line, Manchester & Augusta, C. G. Roland, agt. Southern R. R., W. Clack, agt. North-Western R. R., J. C. China, agt. W. C. & A. Central. Transfer Co., A. D. Harby. Express, Southern. J. A. Mood, doctor.

Publisher of programme—"The Herald."

* * *

UNION—Pop., 8,000. Union Opera House. O. E. Smith, manager, business mgr., prop. man and bill-poster. S. c., 500. Prices, 25c. to 75c. Illum., elec. System, city. Width prosc. opening, 24 ft. Height, 12 ft. Depth footlights to back wall, 18 ft. Distance curtain line to footlights, 3 ft. Dist. between side walls, 8 ft. Dist. bet. fly girders, 28 ft. Five grooves. Height of grooves, 14 ft. Height to rigging loft, 14 ft. Depth under stage, 4 ft. 1 trap. Trap in center. Theatre on second floor. Printing required, 5 stands, 6 3-sheets, 12 1-sheets, 20 ½-sheets.

Newspapers—"Progress," Wednesdays. "Times," Fridays.

Hotels—Hotel Union, \$2 single, \$1.50 double. Gibbles House, \$2 single, \$1.25 double. Count's House, \$1 single, \$1 double. Whitlock House, \$1 single, \$1 double.

Railroads—Southern Ry. Co., R. E. Brown, agt. Dr. J. H. Hamilton, physician. V. E. DePass, lawyer. R. H. Miller, Transfer Co. Southern Express office.

Publisher of programme—Allan Nicholson Press.

* * *

WINNSBORO—Pop., 2,500. Boaz Opera House. J. O. Boaz, mgr. S. c., 600. Prices 35c. to 75c. Illum., oil. Width prosc. opening, 20 ft. Height, 18 ft. Footlights to back wall, 26 ft. Curtain line to footlights, 3 ft. Dist. bet. fly girders, 5 ft. 12 grooves. Depth under stage, 3½ ft. Dist. bet. side walls, 40 ft. Height of grooves, 16 ft. Theatre on ground floor. Dates read, J. Boaz Opera House. Transfer Co., J. O. Boaz. R. B. Hanaham, physician. J. E. McDonald, lawyer.

Hotels—Winnsboro, Duval.

Railroads—Southern, W. B. Creight, agt.

* * *

YORKVILLE—Pop., 3,000. Yorkville Opera House. W. B. Moore & Co., mgrs. Prices 25c., 50c. and 75c. Illum., elec. Width prosc. opening, 18 ft. Height 9 ft. 18 ft. back. Stage 28 ft. wide from wall to wall. Curtain line to footlights, 3 ft. Depth under stage, 3 ft. Height to rigging loft, 10 ft. Theatre on second floor. Printing required, 1 stand 40x10 ft., 1 stand 30x10 ft., 1 stand 40x8½ ft., 1 stand 3-sheets; 75 lithos. Express office, Southern.

Newspapers—"Yorkville Enquirer."

Hotels—Parish, \$1. Three Cs, \$1.

Railroads—O., R. & C., E., A. B. Cauthen, agt. C. & N.-W., B. W. Cauthen, agt.

SOUTH DAKOTA.

ABERDEEN—Pop., 7,000. The New Gottschalk. Chas. Gottschalk, mgr. S. c., 822. Width prosc. opening, 29 ft. Height, 21 ft. Depth footlights to back wall, 32 ft. Dist. curtain line to footlights, 4 ft. Dist. bet. side walls, 56 ft. Dist. bet. fly girders, 40 ft. Height to rigging loft, 42 ft. Height to fly gallery, 20 ft. Depth under stage, 8 ft. 2 traps. Theatre ground floor. Chas. Gottschalk, bill-poster. Printing required, 6 stands, 25 3-sheets, 50 1-sheets, 50 ½-sheets. Dates should read "The New Gottschalk" or "Opera House."

Newspapers—"News," daily and weekly. "Star," daily and weekly. "Democrat and Sentinel" weekly.

Hotels—Sherman, \$1.25 to \$2 and \$1. Kanard, Park, Ward, Aberdeen.

Railroads—C., M. & St. P., C. Hileger, agt. Gt. N., Mr. Cone, agt. C. & N. W., J. E. Lovejoy, agt. Transfer Co., P. Tracy, John Thomas.

Programme publisher—"News."

* * *

CLARK — Pop., 800. Rink Opera House. F. B. Grimshaw, mgr. S. c., 400. Width prosc. opening, 18 ft. Height, 12 ft. Depth footlights to back wall, 24 ft. Dist. curtain line to footlights, 4 ft. Dist. bet. side walls, 32 ft. Height grooves from stage, 12 ft. Stage to rigging loft, 20 ft. Depth under stage, 4 ft. 1 trap. Theatre first floor.

Newspapers—"Pilot Review," weekly, Thurs. "Republic," weekly, Thurs.

Railroad—C. & N. W., S. F. Anderson, Express, American. E. F. Dann, doctor. C. G. Sherwood, attorney.

* * *

CUSTER—Pop., 1,000. Garlock Opera House. T. V. Gallock, manager. S. c., 500. Width proscenium opening, 18 ft. Height, 9 ft. Depth footlights to back wall, 24 ft. Distance curtain line to footlights, 4 ft. Dist. bet. side walls, 30 ft. Dist. bet. fly girders, 20 ft. Height grooves from stage, 8 ft. 4 grooves. Grooves can be taken up flush

with fly gallery. Theatre first floor and gallery. Printing required, 4 stands, 4 1-sheets. Ralph W. McHoes, bill-poster.

Newspaper — "Custer Chronicle," weekly. "Custer Tribune," weekly.

Hotel—Kleemann House, \$2 and special rates. Peterson Cafe.

Railroads—Burlington & Mo., C. E. Perrin, agt. Transfer Co., O. L. Metcalf, Express, Adams.

* * *

DELL RAPIDS—Pop., 1,500. Grand Opera. W. S. Mitchell, mgr. S. c., 600. Width proscenium opening, 30 ft. Height, 18 ft. Depth footlights to back wall, 30 ft. Dist. curtain line to footlights, 3 ft. Dist. bet. side walls, 42 ft. Dist. bet. fly girders, 30 ft. Height grooves from stage, 18 ft. 4 grooves. Depth under stage, 4 ft. 1 trap, located center. Theatre second floor. W. S. Mitchell, bill-poster.

Newspapers—"Dell Rapids Tribune," weekly. "Dell Rapids Times," weekly.

Hotels—Mitchell's, Western House.

Railroads—Chi., Mil. & St. P.

* * *

HURON—Pop., 5,000. Daum's Opera House. Joe. Daum. S. c., 650. Prosc. opening, 20 ft. Height, 12 ft. Footlights to back wall, 20 ft. Curtain line to footlights, 1 ft. Dist. bet. side walls, 12 ft. Height to rigging loft, 12 ft. Theatre on second floor. Printing required, 5 stands, 4 3-sheets, 6 1-sheets.

Newspaper—"Huronite," daily.

Hotels—Winsor House, \$1.50. Dakota, \$2. Kent, \$2.

* * *

IPSWICH—Pop., 400. Rink Opera House. G. J. Barker, mgr. S. c., 500. Width prosc. opening, 16x20 ft. Height, 12 ft. Depth footlights to back wall, 16 ft. Dist. curtain line to footlights, 4 ft. Dist. bet. side walls, 20 ft. Height grooves from stage, 12 ft. Stage to rigging loft, 16 ft. 3 grooves. Depth under stage, 20 ft. Grooves can be taken up flush with fly gallery. Theatre first floor.

SOUTH DAKOTA.—Continued.

Newspapers—"Ipswich Tribune," weekly, "Ed. County Democrat," weekly.

Hotels—Stears House, \$2. American, \$1.

Railroad—C., M. & St. P., W. F. Kirby, agt.

* * *

LEAD—Pop., 10,000. Miners Union Opera House, Thos. J. Ryan, mgr. S. c., 1,000. Illum., elec. Volt., 110. Alt. System, Wood. Width prosc. opening, 28 ft. Height, 18 ft. Depth footlights to back wall, 25 ft. Dist. curtain line to footlights, 6 ft. Dist. bet. side walls, 52 ft. Height grooves from stage, 15 ft. Stage to rigging loft, 30 ft. 3 grooves. Depth under stage, 6 ft. 2 traps, located 1 center and side. Theatre second floor. Ordinary amount printing required.

Newspapers—"Lead City Tribune," daily. "Evening Call," daily.

Hotels—The Sinead, \$3, \$5. Homestake, \$1.50. Campbell, \$1.50. Rates vary.

Railroads—Burlington System, F. E. & M. V. Express, American, Adams. D. K. Dickinson, doctor. J. R. Wilson, attorney. Richard Trengrove, Trans. Co.

Publisher of programme—"Evening Call."

* * *

MADISON — Pop., 3,000. Opera House. Hunt & Colgrove, props. and mgrs. S. c., 650. Illumination electricity. Width prosc. opening, 23½ ft. Height, 14 ft. Depth footlights to back wall, 25 ft. Dist. curtain line to footlights, 2½ ft. Dist. bet. side walls, 50 ft. Dist. bet. fly girders, 42 ft. Height grooves from stage, 14 ft. 4 grooves each side. Depth under stage, 6 ft. 1 trap, located center stage. Theatre ground floor. Seven in orches. F. M. Halstead, leader. Printing required, 5 stands, 10 3-sheets, 50 1-sheets, 25 ½-sheets. Hunt & Colgrove, bill-posters.

Newspapers—"Sentinel," daily, weekly Thursday. "Leader," daily, weekly Friday. "Outlook," weekly, Tuesday.

Hotels—Lake Park, \$2 and \$1.50. Madison House, \$1.25 and \$1.

Railroad—C., M. & St. P., F. D. Campbell, agt. Transfer Co., Hubbell Bros. Express, U. S. A. E. Clough, doctor. George R. Farmer, attorney. Iva Cook, typewriting.

Publisher of programme—J. F. Stahl.

* * *

MITCHELL—Pop., 4,500. Grand Opera House. Chas. Gottschalk, Aberdeen, S. D., lessee and mgr. L. O. Gale, local mgr. S. c., 700 opera chairs. Prices 25c to 75c. Illum., elec. W. H. Holland, elec. Furnace heated. W. A. Clark, stage carp. Width proscenium opening, 23 ft. Height, 19-10 ft. Footlights to back wall, 26 ft. Curtain line to footlights, 1½ ft. Dist. bet. side walls, 38½ ft. Dist. bet. fly girders, 32 ft. Height stage to rigging loft, 24 ft. Depth under stage, 7 ft. 2 traps, center, R. 2d E. Theatre on ground floor, with balcony. 8 sets of scenery 4 dressing rooms. Ed. Hans, scenic artist. 6 in orchestra. C. G. Rathbun, leader. Printing required, 3 4x7, 1 4x12 stands, 15 3-sheets, 40 1-sheets, 75 ½-sheets. Dates read, Grand Opera House. F. J. Purdy, bill-poster. W. E. Crane, physician. J. H. Winsor, lawyer. Express office, U. S. and American.

Newspapers—"Daily Republican," "Weekly Republican," "Weekly Gazette" (ind.), "Weekly Post" (German), "Clarion."

Hotels—Mitchell, \$2 single, \$1.75 double. Raymond, \$1. Hotel Plotner, \$1. Columbia, \$1.

Railroads—C. M. & St. P., R. J. Taylor, agt. C. N. W., C. B. Wilt, agt. Transfer Co., Joe Schlingens.

* * *

PIERRE—Pop., 3,200. Pierre Opera House. Hunt & Calgrove, mgrs. S. c., 1,050. Width prosc. opening, 30 ft. Height, 20 ft. Footlights to back wall, 25 feet. Theatre on first floor. Harry Hunt, bill-poster. Transfer Co., Harry

SOUTH DAKOTA—Continued.

Hunt. Express office, American. Dr. D. W. Robinson, physician. Horner & Stewart, lawyers.

Newspapers—Daily, "Capitol Journal." Weekly (Thurs.), "Free-Press."

Hotels—Locke, \$2, \$1.50. Riverview, \$1 to \$1.50. Grand Pacific. North Western, \$1.

Railroad—C. W. Ry. Co. Typewriter, J. C. Ergus.

Programme publisher—"Free Press."

* * *

RAPID CITY.—Pop., 2,300. Library Hall. Jas. Brennan, mgr. R. W. Smith, bus. mgr. Seating capacity, 400. Prices 50c. to 75c. Illum., arc and incandescent. Voltage, 104. System, direct. Amperes, 30. A. E. Emrick, Elec. Width prosc. opening, 18 ft. Height, 12 ft. Footlights to back wall, 25 ft. Dist. curtain lights to footlights, 2 ft. Bet. side walls, 31 ft. Dist. bet. fly girders, 2 ft. Height of grooves, 11 ft. 4 in. Depth under stage, 3 ft. 1 trap, near center of stage both ways. Theatre on first floor. Printing required, 3 24-sheet stands, 15 3-sheets, 50 ½-sheets. Dates read, Library Hall. Transfer Co., C. M. Leedy. Express office, American. Dr. Flicks, physician. Chas. M. Brown, lawyer.

Newspapers—Daily, "Journal," "Union."

Hotels—Harney, \$1.25. Jeaster, \$1. 75c.

Railroad—F. E. M. M. V. Ry., W. D. Rine, agt.

Programme publisher—Journal.

* * *

SIOUX FALLS—Pop., 17,000. New Theatre. S. M. Bear, mgr. S. c., 1,200. Illum., gas and elec. Width prosc. opening, 32 ft. Curtain line to back wall, 31 ft. Distance bet. side walls, 72 ft. Distance bet. fly girders, 42 ft. Stage to rigging loft, 50 ft. No grooves. Depth under stage, 10 ft. Printing required, 9 stands, 35 3-sheets, 150 1-sheets. 150 ½-sheets. S. M. Bear, bill-poster.

* * *

STURGIS—Pop., 2,000. Sturgis Op-

era House. H. E. Perkins, mgr. S. c., 350. Width prosc. opening, 17 ft. Height, 9½ ft. Depth footlights to back wall, 24 ft. Dist. curtain line to footlights, 2½ ft. Dist. bet. side walls, 33½ ft. Dist. bet. fly girders, 18 ft. Height grooves from stage, 10½ ft. Stage to rigging loft, 10½ ft. 4 grooves. Depth under stage, 6½ ft. Theatre ground floor. Printing required, 3 stands, 8 3-sheets, 50 1-sheets, 150 ¼-sheets. Electric lights.

Newspapers—"Sturgis Record," weekly, Fri. "Black Hills Press," weekly, Tues.

Hotels—Scollard House, \$1 to \$1.50. Commercial House, \$1.25 and \$1. Charles Hotel, \$1.

Railroad—F. E. & M. V.. S. J. Hopper, agt. Transfer Co., H. D. Borger.

* * *

VERMILLION—Pop., 3,000. Opera House. W. C. Dunlap, mgr. W. R. Colom. press agt. S. c., 775. Prices, 25c., \$1. Illum., elect. Volt., 1,000. Elect., R. S. Christy. Prosc. opening, 30 ft. Height, 18 ft. Footlights to back wall, 22 ft. Curtain line to footlights, 3 ft. Dis. bet. side walls, 34 ft. Depth under stage, 3 ft. 10 grooves. Height, 16 ft. May be taken up flush with fly gallery. Theatre on second floor. Prop. man, H. Quinn. Printing required, 5 stands, 20 3-sheets, 15 1-sheets. 20 ½-sheets. Bill-posting, W. C. Dunlap. Dates should read. Grand Opera House. Transfer Co., Kepthart. Express Co., U. S. Physician, Cotton. Lawyer, Chas. Gunderson.

Newspapers—Weekly, "Plain Talk," "Dakota Republican."

Hotels—Waldorf, \$2. Chandler, \$1.

Railroad—Chic. M. & St. Paul.

Programme publisher—Wm. Calvin.

* * *

WATERTOWN—Pop., 4,000. New Grand Opera House. S. A. Briggs, mgr. Illum., elec. Volt., 110. Amperes, 140. Direct system. Prosc. opening, 28 ft. Height, 21 ft. To curtain line, 27 ft. To footlights, 31 ft. Wall to wall,

SOUTH DAKOTA.—Continued.

58 ft. Height to gridiron, 44 ft. Height to fly gallery, 44 ft. Width bet. girders, 24 ft. 5 dressing rooms. 2 traps. 1 bridge. Movable grooves. Depth under stage, 9 ft. Theatre on second floor. S. F. Briggs, stage carp. Mr. Kennedy, prop. man. S. A. Briggs, adv. agt. F. M. Bronson, leader of orches. 7 pieces. Printing required, 12 stands, 20 3-sheets, 100 ½-sheets, 200 lithos., 2,000 heralds. Dates to read, New Grand Opera House, Watertown. Transfer Co., Frank Cox Express office, American, U. S., Great Northern. H. M. Finnerud, physician. C. X. Sewood, H. J. Mowrey, Lee Stover, lawyers.

Newspapers—Daily, "Public Opinion." Weekly. "Times."

Hotels — Grand and Kampeska, \$2 single, \$1.25 double. Arcade, \$2 and \$2.50.

Railroads—Great Northern, Chicago & N. W., B. C. R. & N., M. & St. L.

* * *

WOONSOCKET—Pop., 1,500. Woonsocket Opera House. N. B. Reed, mgr. and bus. mgr. M. A. Reed, press agt.

S. c., 600. Prices 25c. to 50c. Stage, 14 x 24 ft. Height prosc. opening, 16 ft. Theatre on 2d floor. John Dodge, leader of orches. C. S. Reed, bill-poster. M. A. Reed, adv. agt.

Newspaper—"Times," weekly, Fri.

Hotels—Hotel Dumont and Merchants', \$2. Delevan, \$1.

Railroads—Jas. Riv. Div. C., M. & St.

* * *

YANKTON—Pop., 5,000. Turner Hall. Wm. Bader, mgr. S. c., 650. Prices 10c. to 75c. Illum., oil. Aug. Goetz, stage carp. Width prosc. opening, 30 ft. Height, 20 ft. Footlights to back wall, 30 ft. Curtain line to footlights, 3 ft. 1 trap, centre. Theatre on ground floor. 5 in orches. H. W. Pike, leader. Printing required, 5 stands, 20 3-sheets, 100 lithos.

Newspapers—"Daily Press and Dakotian," "Gazette."

Hotels—Pierce, Windsor, Merchants', Commercial.

Railroads—C. M. & St. P., F. M. Day, agt. C. N. W., W. Radcliff, agt. G. N., Mr. Hitchcock, agt. Y. & N. Transfer Co., S. Rardin.

TENNESSEE.

ATHENS—Pop., 4,000. New Opera House. J. C. Reed, mgr., bus. mgr., press agt., and adv. agt. Illum., elec. Voltage, 208. Amperes, 25. A. W. Prather, elec. Width prosc. opening, 26 ft. Height, 18 ft. Depth, footlights to back wall, 30 ft. Distance between side walls, 40 ft. Height to rigging loft, 20 ft. Depth under stage, 2 ft. Scene room. Theatre on ground floor. A. B. Keith, bill-poster. Large amount of bill boards.

Newspapers—Two weeklies.

Hotels—Two. Special rates.

Railroads—Southern, H. M. Remine, agt. Nashville & Fallico, O. R. Brigham, agt. Express office, Southern.

BRISTOL—Pop., 16,000. Harmeling Theatre. Fowler & Taylor, mgrs. S. c., 820. Prices, 25c. to \$1. Illum., elec., gas. Width prosc. opening, 26 ft. Height, 20 ft. Footlights to back wall, 30 ft. 5 grooves. Dist. curtain line to footlights, 5 ft. Bet. fly girders, 36 ft. 6 in. Depth under stage, 7 ft. 1 trap, center. Theatre on second floor. 7 in orches. C. L. Taylor, bill-poster. Printing required, 5 to 6 stands, 150 1-sheets, 25 3-sheets, 200 ½-sheets. Express, Southern. Dr. W. B. St. John, physician. Peters & Lavinder, lawyers.

Newspapers—"Couriér" and "News," daily.

TENNESSEE.—Continued.

Hotels—St. Lawrence, \$1.50, \$2. Ham-
ilton House, \$2.

Railroads—N. & W. R. R., Vt. S. W. R.
R., Southern.

Typewriter—Chas. Boner.

Programme publisher—Davis Print Co.

* * *

BROWNSVILLE—Pop., 3,600. Young
Opera House. W. R. Holbrook, mgr.
and bus. mgr. S. c., 800. Prices 35c. to
75c. Illum., gas and elec. Volt., 50. Width
prosc. opening, 22 ft. Height, 18 ft. Foot-
lights to back wall, 19 ft. Curtain line to
footlights, 4 ft. Dist. bet. side walls, 59 ft.
Height of grooves from stage, 14 ft. Stage
to rigging loft, 25 ft. Depth under
stage, 3 ft. 2 traps, center. Theatre on
second floor. Printing required, 8
stands, 20 3-sheets, 100 1-sheets, 50 ½-
sheets. Dates read, Young Opera House.
Holbrook & Son, City bill-posters.

Newspapers—"States Graphic." "Tri-
bune." "Republic," weekly.

Hotels—Pythian Hotel, \$2.

Railroads—L. & N. R.R., S. L. Cham-
bers, C. T. A. City Transfer Co., South-
ern Express. Dr. A. B. Young, physi-
cian. J. W. E. Moore, attorney.

* * *

CHATTANOOGA—Pop., 50,000. Op-
era House. Paul R. Albert, mgr. S. c.,
1,337. Prices, 25c. to \$1. Illum., elec.
Voltage, 204. H. Stevens, electrician.
Width prosc. opening, 30x32 ft. Height,
30 ft. Depth, footlights to back wall, 40
ft. Distance, curtain line to footlights, 4
ft. Distance between side walls, 52 ft.
Distance between fly girders, 44 ft.
Height to rigging loft, 61 ft. Depth un-
der stage, 7½ ft. One trap. Grave (C).
Height to fly gallery, 25 ft. No grooves.
Theatre on ground floor. F. M. Whitten,
stage carp. Barney O'Neal, prop man.
Josef O. Cadek, orchestra leader. H. E.
Stoops, bill-poster. J. W. Brown, adv.
agt. Dates read, Opera House. Print-
ing required, 7 stands, 30 3-sheets, 100 1-
sheets, 100 ½-sheets.

Newspapers—"Times," daily, R. E.

Pritchard, critic. "News," daily, L. A.
Warner, critic. "Press," Thursday, E. W.
Mattson, critic. "Enquirer," Saturday.
"Blade," Saturday.

Hotels—Stanton, \$2.50 single, \$2 dou-
ble. Read \$2 single, \$2 double, Ameri-
can; European, \$1 up. Southern, \$1.25
single, \$1 double. Northern, \$1.25 and \$1.

Railroads—Southern R. R., J. E. Ship-
ley, agt. Ala. G. So., J. E. Shipley, agt.
Cin. So., O. L. Mitchell, agt. N. C. &
St. L., S. E. Howell. E. C. Anderson,
physician. E. S. Daniels, lawyer. Chat-
tanooga Transfer Co. Express offices,
Southern and Adams.

Publisher of programme—Chattanooga
Printing & Engraving Co.

Booking Agents—Klaw & Erlanger.

* * *

CLARKSVILLE—Pop., 10,000. El-
der's Opera House. Jas. T. Wood, mgr.
and bus. mgr. S. c., 850. Prices 25c. to
\$1. Illum., gas and elec. J. H. West,
scenic artist. V. Nigro, orches. leader.
P. H. Ahearn, stage carp. and prop. man.
Width prosc. opening, 28 ft. Height, 14
ft. Footlights to back wall, 38 ft. 5
grooves. Curtain line to footlights, 3 ft.
Bet. side walls, 50 ft. Bet. fly girders, 5
ft. Height of grooves, 14 ft. Height to
rigging loft, 27 ft. Depth under stage, 3
ft. 2 traps, C. and U. Grooves can be
raised up flush with fly gallery. Theatre
on second floor. 3 in orches. Printing
required, 3 stands, 25 3-sheets, 150 lithos.
Dates read, Elder's Opera House. Opera
House, bill-poster.

Newspapers — "Leaf-Chronicle" and
"Times-Journal," dailies.

Hotels—Franklin, Arlington, North-
ington, Michael's European.

Railroads—L. & N., C. L. Stone, G.
P. A., Louisville, Ky. Transfer Co.,
Hicks. Southern Express. Dr. C. E. L.
Macauley, physician. T. F. Martin, law-
yer.

* * *

CLEVELAND—Pop., 5,000. Craig-

TENNESSEE.—Continued.

miles Opera House. Hall Bros, mgrs. S. c., 600. Illum., elec. Width prosc. opening, 22 ft. Height, 15 ft. Footlights to back wall, 27 ft. Curtain line to footlights, 6 ft. Dist. bet. fly girders, 30 ft. 3 grooves. Depth under stage, 4 ft. Dist. bet. side walls, 50 ft. Height to rigging loft, 16½ ft. 3 traps, 1 each end and center. Grooves can be taken up flush with fly gallery. Theatre on second floor. Wm. Phillips, prop. man. Printing required, 13 stands, 30 3-sheets, 50 1-sheets, 100 ½-sheets. Dates to read, Craigmiles Opera House. Transfer Co., Talley & Hawk. Dr. Bazemore, physician. J. E. Mayfield, lawyer.

Newspapers—"Journal" (Tues.), "Banner" (Fri.). "Herald" (Thurs.).

Hotels—Cleveland House, \$2. Thursday, \$2. Ocoee, \$2.

Railroad—Southern, E. S. Petty, agt. Typewriter—E. F. Campbell.

Publisher of programme—Walter Rogers.

* * *

COAL CREEK—Pop., 2,500. Weldon Opera House. W. J. Bittle, mgr. S. c., 350. Width prosc. opening, 24 ft. Height, 14 ft. Depth footlights to back wall, 18 ft. Dist. curtain line to footlights, 4 ft. Dist. bet. side walls, 35 ft. Dist. bet. fly girders, 29 ft. Height grooves from stage, 10 ft. 3 grooves. Depth under stage, 6 ft. 1 trap, located center. Theatre first floor. Printing required, 4 stands, 6 3-sheets, 100 lithos. Mgr., bill-poster.

Newspaper—None.

Hotels—Leach House, \$1.50 and \$1.25. Edwards, \$1.

Railroad—Southern, W. F. Robertson, agt. Transfer Co., see mgr.

* * *

COLUMBIA—Pop., 10,000. Grand Opera House. Ashby Wilkins, manager and press agt. S. c., 1,005. Prices 35c. to \$1.50. Illum., gas and elec. Width prosc. opening, 38 ft. Height, 30 ft. Depth footlights to back wall, 39 ft. Dist. curtain line to footlights, 5 ft. Dist. bet.

side walls, 60 ft. Dist. bet. fly girders, 40 ft. Stage to rigging loft, 35 ft. 5 grooves. Depth under stage, 10 ft. 4 traps. 2 bridges. Grooves can be taken up flush with fly gallery. Theatre on ground floor. Printing required, 6 stands, 25 3-sheets, 75 1-sheets, 50 ½-sheets. Dates read, Grand Opera House.

Railroads—L. & N. N. C. & St. L.

* * *

DAYTON—Pop., 3,500. Gardenhire Opera House. W. C. Gardenhire, mgr. S. c., 650. Width prosc. opening, 25 ft. Height, 23 ft. Depth footlights to back wall, 25 ft. Dist. curtain line to footlights, 2 ft. Dist. bet. side walls, 50 ft. Height grooves from stage, 14 ft. Stage to rigging loft, 30 ft. 4 grooves. Depth under stage, 4 ft. Grooves can be taken up flush with fly gallery. Theatre second floor. Printing required, 3 stands, 6 3-sheets, 20 1-sheets, 40 ½-sheets. James Johnson, bill-poster.

Newspapers—"Weekly Herald" and "Republican Enterprise."

Hotels—Hotel Aqua, \$2, for opera troupes \$1. Mineral Springs, \$1.

Railroad—C., N., O. & T. P., Wm. Uhl, agt. Transfer Co., England & Woollen.

* * *

DYERSBURG—Pop., 7,000. The Georgia Opera House. Geo. Stanfill, mgr., bus. mgr. and press agt. S. c., 1,050. Prices, 35c. to \$1.50. Illum., elec. F. H. Shepard, elec. Width prosc. opening, 27 ft. Height, 18 ft. Depth footlights to back wall, 27 ft. Dist. curtain line to footlights, 4 ft. Dist. bet. side walls, 50 ft. Dist. bet. fly girders, 30 ft. Height grooves from stage, 18 ft. Stage to rigging loft, 25 ft. 4 grooves. Depth under stage, 3 ft. 1 trap, located at center. 3 bridges, located center and each side. Scene room. Theatre second floor. Jeff Vaughn, scenic artist. Printing required, 12 3-sheets, 1 18x5 stand, 2 7x4 stands.

Newspapers—"State Gazette," Thursday. "Herald," Friday.

TENNESSEE.—Continued.

Hotels—Dyersburg and Stevens.

Railroad—Ill. Cent., T. W. White, agt. Transfer Cos., Ed. Finney & Son and W. A. Burke.

* * *

FAYETTEVILLE—Pop., 3,500. The Citizens' Opera House. J. M. Robertson, mgr. Geo. Goodrich, bus. mgr. R. M. Wallace, press agt. S. c., 1,000. Prices, 75c. to \$1. Illum., elect. Volt., 104. System, alternating. Amperes, 150. Elect., Walter Bunn. Prosc. opening, 30 ft. Height, 23 ft. Footlights to back wall, 32 ft. Curtain line to footlights, 6 ft. Dis. bet. side walls, 61 ft. Bet. fly girders, 50 ft. Height to rigging loft, 43 ft. To fly gallery, 12 ft. Depth under stage, 4 ft. No grooves. No scene room. Theatre on second floor. Stage carp., W. A. Quinby. Prop. man, R. L. Caldwell. Printing required, 4 stands, 12 3-sheets, 24 1-sheets, 100 ½-sheets. Bill-posting, W. A. Quinby. Adv. agent, Chas. Waddle. Dates should read, Citizens' Opera House.

Newspapers—Weekly, "Observer," Fred C. Gill. "Democrat," "Enterprise," "Falcon."

Hotels—Pope, \$2, \$1.50.

Railroad—N. C. & St. L., John Henson. Programme publisher—W. O. Wallace.

* * *

GALLATIN—Pop., 3,000. Tompkins Opera House. D. B. Anderson, mgr. Destroyed by fire.

* * *

GREENVILLE—Pop., 4,000. Snapp's Opera House. R. Earl Snapp, mgr. R. J. Snapp, bus. mgr. S. c., 800. Prices, 25c. to 75c. Illum., elec. Volt., 104. H. Reaves, electrician. Robt. Hayze, stage carpenter. Width prosc. opening, 20 ft. Height, 12 ft. Depth, footlights to back wall, 25 ft. Distance, curtain line to footlights, 22 ft. Distance between side walls, 26½ ft. Distance between fly girders, 5 ft. Nine grooves. Height of grooves, 14 ft. Depth under stage, 7 ft. Three traps. Traps in centre, front and back. Height to fly gallery, 14 ft. Scene room.

Theatre on second floor. Two bridges. Groves can be taken up flush with fly gallery. T. J. Dolby, orchestra leader. Chas. Park, bill poster. Tom Arter, property man. 6 in orchestra. Dates read, Snapp's Opera House.

Newspapers—Three weeklies issued on Wednesdays and Thursdays.

Hotels—Mason House, \$1.50 single, \$1 double. Grand Central Morgan Inn, E. B. Smith, physician. J. F. Sevnigle, lawyer. Transfer Co., Sam Wilds. One express office.

Publisher of programme—Dolby & Dolby.

* * *

HARRIMAN—Pop., 4,000. W. C. T. U. Temple. Geo. N. Shepherd, mgr. S. c., 500 to 1,000. Theatre first floor.

Newspaper—"Record," Friday.

Hotels—Cumberland, \$2. Virginia, \$1. Central, \$1. Key City, \$1.

Railroads—C., N. O. & T. P. Southern & T. C., W. D. Post, agt. Harriman & N. E., N. E. Rodes, gen. mgr. Transfer Co. Har. Transf. Co. Kentucky Livery Tr. Co.

* * *

HENDERSON—Pop., 2,500. Henderson Opera House. L. L. Robbins, mgr. and press agt. Theatre on second floor. 4 in orches. Printing required, 4 stands, 10 3-sheets, 50 lithos. Express, Southern. I. W. & I. E. Pinkins, physicians.

Newspapers—2 weeklies.

Hotels—Hart, Smith, Cason.

Railroad—Mobile & Ohio R. R., W. J. Copeland, agt.

* * *

JACKSON—Pop., 16,000. The Marlow. Woerner & Tuchfeed, managers. Aaron Tuchfeed, bus. manager and press agt. S. c., 1100. Prices, 25c. to \$1. Illumination, gas and electricity. Voltage, 104. Edison system. Width proscenium opening, 31 ft. Height, 26 ft. Depth, footlights to back wall, 40 ft. Distance, curtain line to footlights, 3 ft. Distance between side walls, 60 ft. Distance be-

TENNESSEE.—Continued.

tween fly girders, 25 ft. Height to rigging loft, 55 ft. To fly gallery, 25 ft. Depth under stage, 9 ft. One trap. Trap located in centre. Height to fly gallery, 24 ft. Theatre on ground floor, Woerner & Tuchfeed, billposters. Printing required, 7 stands, 25 3-sheets, 60 1-sheets, 25 ½-sheets. Dates read, The Marlow, Jackson, Tenn.

Transfer Co., L. R. Griffin. Express Office, American & Southern.

Physician—Dr. Rochelle. Lawyer—C. R. Rosey.

Summer Theatre—Highland Park, Worner & Tuchfeed, mgrs. S. c., 1,000. Width prosc. opening, 31 ft. Height prosc. opening, 19 ft. Depth footlights to back wall, 30 ft. Curtain line to footlights, 2 ft. Width, wall to wall, 60 ft. Width bet. fly girders, 40 ft. No grooves. Theatre on ground floor.

Newspaper—"Whig," Mr. Simmons. "Sun," Mr. Newton.

Hotels—Southern, \$2, \$1.50. Armour, \$1.50, \$1.25. Libiary, \$1.

Railroads—I. C. R. R., Mr. Bronson. M. & O. R. R., G. E. Allen. N. C. & St. L. R. R., D. T. Patrick.

Programme publisher—Thomas R. McCowatt.

* * *

JOHNSON CITY—Pop., 5,200. Jobs Opera House. Mel H. Weiler, mgr. and bus. mgr. S. c., 650. Illum., elec. Volt., 104. L. S. Jones, elec. Width prosc. opening, 22½ ft. Height, 13½ ft. Depth, footlights to back wall, 20 ft. Distance, curtain line to footlights, 2½ ft. Distance between fly girders, 4 ft. Twenty grooves. Height of grooves, 12 ft. Height to rigging loft, 15 ft. Depth under stage, 15 ft. One trap. Trap in center. One scene room. Theatre on second floor. H. H. Stephens, property man. W. J. Cargille, orchestra leader. Printing required, 4 3-sheets, 15 1-sheets, 50 ½-sheets. Dates read, Jobs Opera House.

Newspapers—"Staff" and "Comet," weekly.

Hotels—Drummers Home, \$1.50 single, \$1 double. Carlisle, \$2 double, \$1.50 single. Piedmont, \$2 single, \$1.50 double.

Railroads—Southern, John L. Meek, agt. Dr. Balton, physician. Isaac Harr, lawyer. H. H. Stephens, Transfer Co. Express office, Southern.

Publisher of programme—Cy. H. Lyle.

* * *

KNOXVILLE—Pop., 45,000. Staub's Theatre. Fritz Staub, manager. S. c., 1,800. Illum., elec. Walter Munding, elec. Jas. P. McCampbell, stage carp. Width of prosc. opening, 38 ft. Height, 38 ft. Footlights to back wall, 38 ft. Curtain line to footlights, 4 ft. Bet. side walls, 71 ft. Bet. fly girders, 50 ft. Height to fly gallery, 30 ft. No grooves. Stage to rigging loft, 62 ft. Depth under stage, 14 ft. 1 trap, located center. Scene room. Theatre on ground floor. Wm. Crouch, leader of orchestra. 6 in orchestra. Frank Hick, prop. man. Printing required, 7 stands, 35 3-sheets, 35 1-sheets, 100 ½-sheets. Dates read, Staub's Theatre. Knoxville Bill-Posting Co.

Newspapers—"Journal and Tribune," daily and Sunday. Geo. Denny. "Sentinel," daily, Wm. Chandler.

Hotels—Cumberland, \$1.50 and \$2.00. Imperial, \$2.50 up. Palace, \$1 and \$1.25.

Railroads—Southern, Jno. L. Meek, agt. Transfer Co., Knoxville Transfer Co. L. & N., Henry Smith, agt. The G. K. & N. R. R., J. A. McWilliams, agt.

* * *

MEMPHIS—Pop., 125,000. Lyceum. Frank Gray, manager, bus. manager, and press agent. S. c., 1,304. Prices, 25c. to \$1. Illumination, electricity. Voltage, 110. Amperes, 600. Edison system. F. Rosenthal, electrician. T. J. McCullough, stage carpenter. Orchestra leader, H. Arnold. Adv. agt., J. Kalew. Van Buren, bill-poster. Width proscenium opening, 36 ft. Height, 29 ft. Depth,

TENNESSEE.—Continued.

footlights to back wall, 36 ft. Distance, curtain line to footlights, 5 ft. Distance between side walls, 75 ft. Distance between fly girders, 50 ft. Height to rigging loft, 55 ft. Depth under stage, 12 ft. Three traps. Height to fly gallery, 24 ft. Theatre on ground floor. Printing required, 10 stands, 50 3-sheets, 250 1-sheets, 250 ½-sheets. Patterson Transfer Co. Express offices, American and Southern. Eight in orchestra, W. C. Carson, property man. Dates read, Lyceum.

Auditorium—B. M. Stainback, lessee and manager. G. V. Haliday, adv. agent. S. c., 1,700 to 3,200 (in three hours can be changed from one capacity to the other). Illumination, electricity. Voltage, 104. Amperes, 200. Alt. system. Jno. Remley, electrician. "Duke" Leslie, stage carp. Width prosc. opening, 33 ft. Height, 22 ft. Depth, footlights to back wall, 54 ft. Distance, curtain line to footlights, 7 ft. Distance between side walls, 66 ft. Distance between fly girders, 45 ft. Height of scenery, 18 ft. Height to rigging loft, 35 ft. Depth under stage, 12 ft. One trap. Trap in center. Height to fly gallery, 18 ft. One scene room. Theatre on ground floor. John W. Leslie, scenic artist. Gus Stiehl, property man. Paul Schneider, orchestra leader. Van Buren & Co., bill-posters. Printing required, 10 stands, 50 3-sheets, 150 1-sheets, 250 ½-sheets. Dates read, New Auditorium. Transfer Co., Patterson. Express offices, Southern, American and Wells-Fargo.

Hopkins Grand Opera House—A. B. Morrison, manager. S. c., 2,400. Prices, 10c. to 50c. Illumination, gas and electricity. Voltage, 104 and 500. E. S. Davis, electrician. Jos. Demsky, stage carpenter. Width proscenium opening, 38 ft. Height, 42 ft. Depth, footlights to back wall, 51 ft. Distance curtain line to footlights, 5 ft. Distance between side walls, 76 ft. Distance between fly

girders, 42 ft. Height of grooves, 20 ft. Five grooves. Height to rigging loft, 73 ft. Depth under stage, 12 ft. Nine traps. Height to fly gallery, 25 ft. Theatre on ground floor. Eight in orchestra. Adv. agt., Sol Dan. Van Buren & Co., bill-posters.

Newspapers—"Commercial Appeal," daily, Hugh Huhn, critic. "Scimitar," daily, A. C. Aylesworth, critic.

Hotels—Peabody, \$2.50 up. Gayoso, \$2 up. Fransioli, \$1.50 up. Leuhermans, Arlington, \$1.50 up. Clarendon, \$1.50 up.

Railroads—I. C., Jno. A. Scott, asst. G. P. A. L. & N., Max Baumgarten, agt. Southern, C. A. DeSaussure, agt. Iron Mountain, H. D. Wilson, agt. E. E. Francis, physician. G. T. Fitzhugh, lawyer. Patterson Transfer Co. Express offices, Southern, American and Wells Fargo.

Publisher of programme—A. B. Morrison. * * *

MILAN—Pop., 2,300. Gammon Opera House. W. E. Gammon, mgr. S. c., 400. Width prosc. opening, 18 ft. Height, 10 ft. Depth footlights to back wall, 18 ft. Dist. curtain line to footlights, 2 ft. Dist. bet. side walls, 40 ft. Dist. bet. fly girders, 32 ft. Height grooves from stage, 9 ft. Stage to rigging loft, 10 ft. 3 grooves on a side. Depth under stage, 4 ft. Theatre ground floor. Printing required, 3 stands, 10 3-sheets, 25 1-sheets.

Newspapers—"Milan Hustler," and "Milan Exchange," weekly, Friday.

Hotels—So. Pacific, \$1.50. Williams House, \$1. Mathis House, \$1 single.

Railroads—L. & Nash., R. S. Willock, agt. Ill. Cent., F. B. Moore, agt. Transfer Co., Jno. Rust. Express, Southern. Dr. W. N. Holmes, physician. J. P. Rhodes, lawyer.

* * *

MORRISTOWN—Pop., 4,000. McFarland's Opera House. J. N. Lotspeich, mgr. Seating capacity, 650. Illum. elec. Volt., 110. Walter Akers, elec. Width prosc. opening, 22 ft. Height, 15 ft. Foot-

TENNESSEE.—Continued.

lights to back wall, 24 ft. Curtain line to footlights, 3 ft. 4 grooves. Depth under stage, 4 ft. Dist. bet. side walls, 45 ft. Height of grooves, 15 ft. Height to rigging loft, 13 ft. 1 trap, center. Scene room. Theatre on third floor. Transfer Co., Henry Michael. Express office, Southern. J. B. F. Dice, physician.

Newspapers—“Morristown Gazette” (Wed.), “Morristown Republican” (Sat.).

Railroads—Southern Ry. Morristown & Cumberland Gap.

Hotels—Virginia House, \$1.50 single, \$1.25 double. Capp's House, \$1.25, \$1.

* * *

MURFREESBORO—Population, 6,000. Citizens' Theatre. Avent, Fox & Lytle, mgrs. Seating capacity, 800. Illumination, gas and electricity. Voltage, 104. Prosc. opening, 30 ft. Height, 21 ft. Footlights to back wall, 37 ft. Curtain line to footlights, 3 ft. Dis. bet. side walls, 50 ft. Bet. fly girders, 42 ft. Height to rigging loft, 40 ft. To fly gallery, 22 ft. 1 trap. Depth under stage, 12 ft. No scene room. Theatre on first floor. Stage carp., Oscar Hill. Prop. man, C. A. Anderson. Leader, Miss F. F. Miller. Printing, optional with Co. Bill-posting, O. L. Nolen. Dates should read, Citizens' Theatre. Transfer Co., Miles & Busley. Express Co., Southern. Physician, J. B. Murfres, Jr. Lawyer, H. E. Palmer.

Newspapers—Weekly. “News-Banner,” “Free Press.” “Home Journal.”

Hotels—Jordan, City.

Railroad—N. & C., W. F. Jordan.

Programme publisher—“Free Press.”

* * *

NASHVILLE—Pop., 100,000. Theatre Vendome. Klaw & Erlanger, representatives. Staub & Sheetz, mgrs. S. c., 1,800. Illum., elec. Volt., 104. Prices, 25c. to \$1.50. Width prosc. opening, 36 ft. Height prosc. opening, 40 ft. Footlights to back wall, 40 ft. Dist. curtain line to footlights, 5 ft. Dist. bet. side walls, 68 ft. Bet. fly girders, 49 ft. No grooves. Stage to rigging loft, 61 ft.

Depth under stage, 10 ft. 1 trap, center. Theatre on first floor. Charles Bacot, stage carpenter. 7 in orches. Ivo. Miller, leader. Printing required, 15 stands, 60 3-sheets, 100 1-sheets, 100 ½-sheets. W. A. Sheetz' Bill-Posting Co., bill-posters. Nashville City Transfer Co.

New Masonic Theatre—T. J. Boyle, lessee and mgr. S. c., 1,200. Illum., elec. Volt., 104. Width prosc. opening, 30 ft. Height prosc. opening, 20 ft. Footlights to back wall, 30 ft. Dist. curtain line to footlights, 3 ft. Dist. bet. side walls, 58 ft. Dist. bet. fly girders, 46 ft. Height grooves from stage, 15 ft. Stage to rigging loft, 22 ft. Number of grooves, 4. Depth under stage 8 ft. Grooves can be taken up flush with fly gallery. Number of traps, 1, center stage. Theatre on first floor. Robert Struve, scenic artist. 7 in orchestra. Gustav Fischer, leader. Chas. Johnson, stage carp. Robt. King, prop. man. Dates to read, New Masonic Theatre. W. W. Horn, adv. agt. Printing required, 12 stands, 40 3-sheets, 300 lithos. John Bentley & Co., bill-posters.

Grand Opera House—T. J. Boyle, mgr. S. c., 1,650. Prices, 25c. to 75c. Illum., gas and elec. Volt., 250 to 500. Amperes, 110 to 120. Edison system. John Horn, elec. Width prosc. opening, 38 ft. Height prosc. opening, 33 ft. Footlights to back wall, 50 ft. Curtain line to footlights, 2 ft. Dist. bet. fly girders, 45 ft. Number of grooves, 4. Depth under stage, 10 ft. Dist. bet. side walls, 70 ft. Height of grooves, 20 ft. Height to rigging loft, 75 ft. Number of traps, 3, 2d and 3d. Number of bridges, 1. Grooves can be taken up flush with fly gallery. Scene room. Theatre on ground floor. W. W. Gregg, scenic artist. W. Russell, prop. man. Ollie Horn, stage carp. 8 in orches. F. J. Bier, leader. H. Harris, adv. agt. Printing required, 15 stands, 50 3-sheets, 100 1-sheets, 250 ½-sheets. Dates read, Grand Opera House.

TENNESSEE.—Continued.

Newspapers and Dramatic Editors—
 "American," daily and Sunday, D. Lake.
 "Banner," daily, evening, R. Hoke.

Hotels—Duncan, \$2.50. Nicholson,
 \$2.00. Commercial, \$1.25 and 1.00. Max-
 well, \$2.50. Utopia (E.), rooms, 50c. and
 75c. Tulane, \$2.00.

Railroads—Louisville & Nashville, J. H.
 Burkhardt. N. & C. & St. L. R.R., W. L.
 Danley. Express Co.'s, Adams and
 Southern. Transfer Co., R. C. Noland.
 Granberry & Marks, lawyers. J. H.
 Enloe, physician.

Publisher of programme—Jules Dei-
 trich. * * *

PARIS—Pop., 6,000. Crete Opera
 House. E. E. Davis, mgr., bus. mgr. and
 press agt. S. c., 1,000. Illum., electricity.
 Volt., 125. Edison 3-wire system. Am-
 peres, 400. W. S. Counsell, elec. Width
 of prosc. opening, 32 ft. Height, 25 ft.
 Depth, footlights to back wall, 28 ft.
 Dist. curtain line to footlights, 2 ft.
 Dist. bet. side walls, 64 ft. Dist. bet.
 fly girders, 42 ft. Height of fly girders
 from stage floor, 22 ft. Height of rig-
 ging loft from stage floor, 50 ft. No
 grooves. Depth under stage, 8 ft. 1
 trap, center. Theatre on second floor.
 Printing required, 4 stands, 15 3-sheets,
 100 1-sheets. Dates read, Crete Opera
 House.

Newspapers — "Post-Intelligencer,"
 "Press" and "Paresian."

Railroads—L. & N., N. C. & St. L. and
 P. T. & A. * * *

SO. PITTSBURG—Pop., 2,000. New
 Opera House. W. F. Wilson, mgr. W.
 H. Wilson, press agt. S. c., 500. Width
 prosc. opening, 30 ft. Height, fly gallery,
 16 ft. Depth footlights to back walls, 25
 ft. Dist. curtain line to footlights, 2 ft.
 Dist. bet. side walls, 50 ft. Height grooves
 from stage, 16 ft. Stage to rigging loft,
 16 ft. Grooves can be taken up flush
 with fly gallery. Theatre second floor.
 Lee Miller, stage carp. and bill-poster.
 Printing required, 4 stands, 4 3-sheets,
 100 lithos.

Newspapers—"The Hustler," Thursday.
 "Statesman," Thursday.

Hotels—Lowman House, \$1.50. Palace
 Hotel, \$1.50 single.

Railroad—N. C. & St. L. Transfer
 Co., B. Lee. Express, Southern. Dr. J.
 P. Gillen, physician. M. M. Allison,
 lawyer.

* * *

SWEETWATER—Pop., 2,200. Sweet-
 water College Hall, Major O. C. Hulvey,
 agr. and bus. mgr. S. c., 350. Elec. illum.
 Width of proscenium, 24 ft. Height, 14
 ft. Height stage to rigging loft, 13 ft.
 3 grooves. Depth under stage, 8 ft. 1
 trap, located center. Grooves can be
 taken up flush with fly gallery. Theatre
 first floor. Dates read, College Hall.

Newspapers—"Telephone," weekly,
 Thurs.

Hotels—Sweetwater and Drummers'.
 Railroad—Southern, O. A. Hazzard,
 agt. Transfer Co., Sam Thomas. Ex-
 press, Southern. Dr. R. F. Scruggs
 physician. Young Bros., lawyers.

* * *

TRENTON—Pop., 2,500. Trenton Op-
 era House. Jno. W. Bigelow, mgr. and
 bus. mgr. S. c., 600. Illum., oil. The-
 atre second floor.

Newspapers—"Trenton Herald," "Dem-
 ocrat," "Journal," weekly.

Hotel—Bigelow, \$2.
 Railroad—M. & O., A. M. Brett, agt.

* * *

TULLAHOMA—Pop., 3,000. Opera
 House burned. Not rebuilt. Concert
 people use J. M. A. College Chapel, seat-
 ing 600 and gallery. Doak Aydelott, Mgr.

Newspapers—"Guardian," weekly,
 Thursday.

Hotels—Hurricane, \$2. McRee House.
 \$1. Heller Hotel, \$1.

Railroads—N. C. & St. L. (main line),
 A. Y. Smith, agt. McMinville branch.
 Transfer Co., John Campbell. Dr. Cowan,
 physician. G. W. Davidson, lawyer.

Note.—A stock company is now being
 organized to build a \$15,000 opera house.

TEXAS.

ABILENE—Pop., 5,000. Lyceum Theatre. W. Saunderson, manager. S. c., 500. Illumination, electricity. Volt., 105. Width prosc. opening, 25 ft. Height, 12 ft. Depth, footlights to back wall, 30 ft. Distance curtain line to footlights, 4 ft. Distance bet. side walls, 53 ft. Height grooves from stage, 12 ft. Stage to roof, 15 ft. 4 grooves. Depth under stage, 4 ft. 3 traps, located C. & R., 2, & L. 2, Theatre 2d floor. Printing required, 2 stands, 4x7½, 4x9, 10 3-sheets, 25 1-sheets, 50 ½-sheets, 75 lithos, 20 ½-sheet boards. S. L. Ralph, bill-poster.

Newspapers—"Abilene Reporter," daily "News," weekly, Fri. "Sentinel."

Hotels—Windsor, \$1.25 and \$1.50. Palace, 75c. and \$1. Adams, 75c and \$1.

Railroads—Texas & Pacific, H. A. Reading, agt. Transfer Co., W. T. Wilson. Express, Pacific. Dr. L. W. Hollis, physician.

* * *

ALBANY—Pop., 1,200. Public School Opera House. Early Rogers, mgr. S. c., 400. Width of opening front of stage, 40 ft. Height, 12 ft. Depth from footlights to back wall, 16 ft. Distance from curtain line to footlights, 6 ft. Theatre on second floor.

Newspapers—"Albany News," weekly.

Hotels—Albany House, \$2.

Railroad—Texas Central, E. Blair agt. Transfer Cos., D. S. Cullum Livery Transfer and A. Holowell.

* * *

ALICE — Pop., 2,000. New Opera House. G. R. Adams, mgr. S. c., 400. Prices, 25 to 75c. Illum., gas. Width of prosc. opening, 18 ft. Height, 12 ft. Footlights to back wall, 20 ft. Curtain line to footlights, 4 ft. Between side walls, 30 ft. Height of grooves, 11 ft. Depth under stage, 2½ ft. Theatre on second floor. Printing required, 2 stands, 10 days advance.

Newspapers—"Alice Echo," weekly. "Reporter," weekly.

Hotel—Mosser House.

Railroads—San Antonio and Aransas Pass, S. Crowl, agt. Mexican National, R. L. Woodul, agt. Transfer Co., John Kagland. Express, Wells-Fargo and Mexican National.

* * *

ALVARADO — Pop., 1,600. Opera House. H. R. Jones, mgr. S. c., 400. Illum., lamps. Width prosc. opening, 22 ft. Height, 15 ft. Footlights to back wall, 16 ft. 4 grooves. Dist. curtain line to footlights, 2 ft. Bet. side walls, 48 ft. Depth under stage, 4 ft. 1 trap. Theatre on second floor.

Newspapers — Weekly, "Bulletin" (Thurs.).

Hotels — Commercial, \$2. Sparks House, \$2.

Railroads—M. K. & T. Ry., G. L. Moore, agt. G. C. & S. F. Ry., R. C. McElree, agt.

* * *

AUSTIN—Pop., 30,000. Hancock Opera House. Rigsby & Walker, mgrs. George Walker, bus. mgr. Ed. Besserer, treas. S. c., 1,325. Prices 25c. to \$1.50. Illum., gas and elec. Volt., 104. Joe Griffith, elec. and stage carp. Width prosc. opening, 32 ft. Height, 25 ft. Depth footlights to back wall, 40 ft. Dist. curtain line to footlights, 3 ft. Dist. bet. side walls, 70 ft. Dist. bet. fly girders, 48 ft. Height grooves from stage, 18 ft. Stage to rigging loft, 60 ft. 4 grooves. Depth under stage, 8 ft. 1 trap, located center. 1 bridge, located at 4. Grooves can be taken up flush with fly gallery. Scene room. Theatre ground floor. W. Besserer, leader of orches. 10 in orches. J. Griffith, prop. man. Printing required, 10 stands, 30 3-sheets, 250 lithos. Dates read, Hancock Opera House. Joe Griffith, bill-poster.

Newspapers—"Statesman," daily, weekly and Sunday, Col. Smooth, critic. "Evening Tribune," McDonald, critic.

Hotels—Driskill, \$2.50 and \$3. Avenue Hotel, \$1.50 and 2. Millett's Mansion, \$1. Salges', \$1.

TEXAS.—Continued.

Railroads—I. & G. N., H. & T. C. and A. & N. W., Pete Lawless, agent for the three roads. Transfer Co., George H. Walker. Express, Wells-Fargo. J. W. McLaughlin, physician.

* * *

BALLINGER—Pop., 1,500. Miller Hall. J. H. Miller, mgr. S. c., 500. Theatre on second floor. Express office, Wells Fargo & Co. Dr. A. J. Manberry, physician. Robert Bennett, lawyer.

Newspapers—Weekly, "Ballinger Ledger," "Banner Leader."

Hotels—Utupia, \$1.50. City Hotel, \$1. Royalty, \$1.

Railroads—Gulf, Colorado & Santa Fe, W. M. Wright, agt.

* * *

BASTROP—Pop., 3,500. Green & Elzner's Opera House. P. O. Elzner, mgr. S. c., 725. Stage dimensions, 32 x 45. Width prosc. opening, 20 ft. Height, 18 ft. Depth footlights to back wall, 32 ft. Dist. curtain line to footlights, 4 ft. Dist. bet. side walls, 45 ft. Dist. bet fly girders, 33 ft. Height grooves from stage, 16 ft. Stage to rigging loft, 24 ft. 5 grooves. Depth under stage, 7 ft. 3 traps, located center, left. Grooves can be taken up flush with fly gallery. Theatre ground floor. Printing required, 2 stands, 15 3-sheets, 50 1-sheets, 100 1/2-sheets. Chas. Zegenholds, Jr., billposter.

Newspapers — "Bastrop Advertiser," "People's Paper," weekly.

Hotels—Mrs. R. Wilkes', Exchange Hotel, Midland Hotel, Commercial House. Iron Front. Highsmith House.

Railroad—M., K. & T., J. J. Carson, agt. Transfer Co., A. B. Reynolds, A. T. Morris.

* * *

BEAUMONT—Pop., 25,000. Kyle Theatre. W. W. Kyle, owner. Everette M. Weiss, mgr. Morris Levy, press agt. S. c., 1,627. Prices, 25c., \$1.50. Illum., elect. Volt., 110, both alternating and direct. Prosc. opening, 34 ft. Height, 32 ft. Footlights to back wall, 47 ft. Cur-

tain line to footlights, 5 ft. Dis. bet. side walls, 90 ft. Bet. fly gallery girders, 59 1/2 ft. Height to rigging loft, 73 ft. Depth under stage, 10 ft. Theatre on ground floor. Stage carpenter, C. W. Munnell. Seven in orch. Printing required, 8 stands, 35 3-sheets, 50 1-sheets.

Newspapers—"Enterprise," F. W. Greer. "Gasser," Mrs. Lawrence (Sunday).

Hotels—Crosby, \$2.50. Clarendon, \$2.50. Duke (E.), \$1. Neches (E.), \$1. 75c.

Railroads—Southern Pacific, F. L. Sheeks, agt. Kansas City Southern, L. A. Morris. Gulf & Interstate, J. H. Brooks. Santa Fe, T. J. Meininger. Sabine & East Texas, J. K. Tooke.

Express—Wells-Fargo.

Dr. R. R. Sullivan, physician.

* * *

BELTON—Pop., 6,000. Grand Opera House. A. J. Embree, mgr. S. c., 924. Prices, 25c. to \$1. Illum., elect. Volt., 50. J. E. Jones, electrician. D. F. Gray, stage carp. Width prosc. opening, 30 ft. Height, 24 ft. Footlights to back wall, 38 ft. Curtain line to footlights, 3 ft. Dist. bet. side walls, 72 ft. Dist. bet. fly girders, 40 ft. Grooves from stage, 18 ft. Stage to rigging loft, 40 ft. 6 grooves. Depth under stage, 4 ft. 3 traps, R., L. and C. Grooves can be taken up flush with fly gallery. Theatre on second floor. Piano. Orches. of 6 pieces. Bess Warren, property man. Printing required, 3 stands, 15 3-sheets, 25 1-sheets, 100 lithos. Dates read, Grand Opera House. Dan Gray, billposter.

Newspapers — Daily, "News." H. B. Savage. "Journal-Reporter," weekly, Friday, Wedemeyer & Co. "Bell County Democrat," A. R. Crawford, editor..

Hotels—Central, \$2. Peay's, \$1. Vannoy's, \$1.

Railroads—G. C. & S. F. Ry., Mr. Brown. M. K. & T., E. R. Easton. Transfer Co. R. J. Peay. Express, American and Wells-Fargo. Dr. J. W.

TEXAS.—Continued.

Embree, physician. A. M. Montieth, lawyer.

* * *

BONHAM—Pop., 8,500. Steger Opera House. V. Steger, manager. S. c., 1,000. Illum., elec. General Electric. V. Deering, elec. Height prosc. opening, 18½ ft. Width, 34 ft. Distance footlights to back wall, 36 ft. Distance curtain line to footlights, 4 ft. Distance between side walls, 60 ft. Height to rigging loft, 22 ft. Distance curtain line to back wall, 32 ft. Depth under stage, 8 ft. Opera House on ground floor. A. J. Stevenson, prop. man. A. J. Stevenson, bill-poster. Transfer Co., L. C. Wilson & Son. Express offices, American and Pacific. Dr. R. E. Martin, physician. Steger & Thurmond, lawyers.

Newspapers—Daily, "Favorite." Weekly, "Favorite," "News," "Democrat."

Hotels—Alexander, Bonham House, Park House.

Typewriter—Jno. W. Owen.

Programme publisher—"Bonham News."

* * *

BRENHAM—Pop., 7,000. Grand Opera House. Alex. Simon, mgr. S. c., 700. Illum., elec. Volt., 52. J. B. Martin, elec. A. J. Simon, stage carp. Dist. bet. side walls, 55 ft. Height grooves from stage, 12 ft. Stage to rigging loft, 16½ ft. 4 grooves. Depth under stage, 3 ft. 1 trap, located center. Grooves can be taken up flush with fly gallery. Theatre second floor. Printing required, 4 stands, 15 3-sheets, 100 lithos. Eli Nesore, bill-poster.

Newspapers—"Banner," daily and weekly. I. G. Rankin, editor. "Press," daily and weekly. Geo. Tucker, editor.

Hotels—Exchange, \$1.25 and \$1.50. Central, \$1.25 and \$1.50. Felcher, \$1.

Railroads—H. & T. Central, J. G. Sloan. Gulf Col. & Santa Fe, J. G. Sloan. Transfer Co., John Richard. Express, Wells-Fargo. Dr. York, physician. Ben Rogers, lawyer.

BROWNWOOD—Pop., 7,000. Mirth Opera House. Harryman & Son, props. R. W. Harryman, mgr. S. c., 600. Illum., elec. F. Hall, elec. Width of prosc. opening, 26 ft. Height, 12 ft. Footlights to back wall, 32 ft. 6 grooves. Dist. curtain line to footlights, 3 ft. 6 in. Bet. side walls, 52 ft. Height to rigging loft, 12 ft. Depth under stage, 3½ ft. 3 traps, 1 center, 1 right, 1 left. Theatre on second floor. Sossman & Landis, scenic artists. Hiram H. Thomas, stage carpenter. Hiram H. Thomas, bill-poster. Printing required, 5 stands, 23 1-sheets, 15 3-sheets, 100 ½-sheets. Transfer, Armstrong Transfer Co. Express office, Wells-Fargo. W. E. Snyder, physician. T. C. Wilkerson, lawyer.

Newspapers—"Pecan Valley News," "Banner Bulletin." "Daily Bulletin."

Hotels—Mrs. E. O. Marshalls, \$1.50. Tanner, \$1. Essie Cottage, \$1. Crown Hotel, \$2.

Railroads—Fort Worth & Rio Grande R. R., Gulf, Colorado & Santa Fe R. R.

Programme publisher—"Pecan Valley News."

* * *

BRYAN—Pop., 6,000. Grand Opera House. John B. Mike, mgr. and bus. mgr. S. c., 1,000. Prices 50c. to \$1. Illum., elec. Volt., 50. Fred Goodson, elec. Width prosc. opening, 14x28 ft. Height, 16 ft. Depth footlights to back wall, 20 ft. Dist. curtain line to footlights, 3 ft. Dist. bet. fly girders, 20 ft. Height grooves from stage, 12 ft. 3 grooves. Depth under stage, 3 ft. 2 traps. Theatre second floor. Printing required, 5 stands, 20 3-sheets, 100 1-sheets, 100 ½-sheets. Dates read, Grand Opera House. J. B. Mike, bill-poster and adv. agt.

Newspapers—"Eagle," daily and weekly. "Bryan Pilot," weekly.

Hotels—Exchange, \$2 and \$1.50. Tucker House, \$1.

Railroads—Houston & Texas Cent., W. S. Wilson, agt. International & Great Northern, D. C. Demarit, agt. Express,

TEXAS.—Continued.

Pacific and Wells-Fargo. Transfer Co., J. T. Hines. H. Fountain, physician. S. Ford, lawyer.

* * *

CALVERT—Pop., 3,500. Casimir's Opera House. J. P. Casimir, mgr. S. c., 550. Prices 25c. to \$1. Illum., oil. Width prosc. opening, 20 ft. Height, 17 ft. Depth footlights to back wall, 30 ft. Dist. curtain line to footlights, 5 ft. Dist. bet. side walls, 30 ft. Dist. bet. fly girders, 24 ft. Height grooves from stage, 14 ft. Stage to rigging loft, 18 ft. 4 grooves. Depth under stage, 4 ft. 1 trap, located middle of stage. Grooves can be taken up flush with fly gallery. Scene room. Theatre ground floor. Tom Johnson, prop. man. Printing required, 3 stands, 18 3-sheets, 200 1-sheets and ½-sheets. Dates read, Opera House. J. P. Casimer, bill-poster.

Hotels—Grand Central, \$1.25. St. Charles, \$1.25. Calvert House, \$1. City Hall, \$1.

Railroads—Houston & Texas Central, Calvert, Waco and Brazos Valley, Pacific Express Co.

* * *

CLARKSVILLE—Pop., 4,000. Trilling Theatre. C. O. Gaines, mgr. S. c., 500. Prices, 25c. to \$1. Illum., electricity. To be remodeled in time for the coming season so as to accommodate any company traveling. The above house will be remodeled or a new one-built. Managers and agents can get information from American Theatrical Exchange, N. Y., as they will be notified of the change. Ask them for time and terms. Theatre on first floor. Printing required, 7 stands, 10 3-sheets. Transfer Co., A. McCulloch. Express, Pacific. B. A. Dinwiddie, physician.

Newspapers—Weekly (Tuesday and Friday), and daily.

Hotels—New Donoho, \$1.50, \$1.25. De Florence, \$1, 85c.

Railroad—T. & P., W. A. Wilkerson, agt.

CLEBURNE—Pop., 12,500. Brown's New Opera House. John C. Brown, mgr. and propr. S. c., 788. Width of prosc. opening, 36 ft. Height, 31 ft. Footlights to back wall, 32 ft. Curtain line to footlights, 2 ft. Height grooves from stage, 18 ft. Depth under stage, 4 ft. 1 trap, center. Theatre on second floor. Printing required, 8 stands, 50 3-sheets, 100 1-sheets, 100 ½-sheets. G. V. Brown, bill-poster and stage carp.

Newspapers—“Enterprise,” daily. Weekly, “Chronicle,” “Dinner Bell,” “Herald,” “Bulletin,” “Banner of Liberty.”

Hotels—Cleburne, Hamilton, Green Tree, La Clede, Arlington, special rates. Union.

Railroad—S. T. & S. Fe. Transfer Co. Express, Wells-Fargo.

* * *

COLORADO CITY—Pop., 3,000. New Opera House, just completed. H. A. McEachin, mgr. Sloping floor; best seats. S. c., 350. Electric lights and latest appliances. R. M. Webb, electrician. Proscenium opening, 12x20. Depth, footlights to rear wall, 24 ft. 12 grooves. Depth under stage, 7 ft. Piano in house. 6 in orches. if wanted. 200 ft of bill-board belonging to house. Dates read Colorado Opera House. M. S. Stafford, bill-poster.

Newspapers—“Stockman,” daily. “Clipper,” Sunday.

Hotels—St. James, \$2. Stockman, \$2.

Railroad—Tex. & Pacific, W. A. Crowder. Transfer Co., Williams & De Laney.

* * *

COLUMBUS—Pop., 2,500. Lone Star Opera House. Slutter & Brunson, mgrs. S. c., 300. Illum., gas and elec. Width prosc. opening, 18 ft. Height, 12 ft. Footlights to back wall, 19 ft. 3 grooves. Height of grooves, 10 ft. Theatre on second floor. J. J. Dick, bill-poster. Printing required, 3 stands, 20 3-sheets, 100 lithos. Transfer Co., L. J. Thornton.

TEXAS.—Continued.

Harrison, Sr., physician. J. R. Wooten, lawyer.

Stafford Opera House—J. G. Fernandez, mgr. S. c., 700. Illum., elec. Width prosc. opening, 30 ft. Height, 16 ft. Footlights to back wall, 30 ft. Curtain line to footlights, 3 ft. 5 grooves. Depth under stage, 3 ft. Height of grooves, 16 ft. 2 traps, front and center. Grooves can be taken up flush with fly gallery. Theatre on second floor. J. J. Dick, bill-poster. Printing required, 3 stands, 20 3-sheets, 100 lithos. Transfer Co., J. J. Dick.

Newspaper — "Colorado Citizen" (Thur.).

Hotels—Kulow, \$1.50. Wooten, \$1.50. Railroad—S. P., W. Lilliefield, agt.

* * *

CORPUS CHRISTI — Pop., 5,000. Market Hall. A. A. Thompson, mgr. S. c., 350. Width prosc. opening, 19 ft. Height, 9 ft. Depth footlights to back wall, 19 ft. Dist. curtain line to footlights, 2½ ft. Dist. bet. side walls, 31 ft. Dist. bet. fly girders, 19 ft. Height grooves from stage, 9 ft. Stage to rigging loft, 10 ft. 3 grooves. Depth under stage, 2 ft. 1 trap, located center. Theatre second floor. C. W. Yung, bill-poster.

Newspapers—"Caller," weekly. "Sun," weekly.

Hotels—St. James, Constantine, Merri-man, Alexander House.

Railroads—San Antonio & Aransas Pass., F. C. Cashion, agt. Texas-Mexican, T. O. Philobert agt. Transfer Co., Lone Star and Corpus Christi.

* * *

CORSICANA—Oil City of Texas. Pop., 13,000. Merchants' Opera House. L. C. Revare, mgr. S. c., 750. Prices 25c. to \$1.00. Illumination, electricity. Voltage, 110. Width proscenium opening, 28 ft. Height, 30 ft. Footlights to back wall, 35 ft. Distance curtain line to footlights, 4 ft. Bet. side walls, 56 ft.

Dist. bet. fly girders, 38 ft. Height to rigging loft, 45 ft. Depth under stage, 5 ft. 2 traps, centre. Theatre on second floor. Tony Crouse, orches. leader. 6 in orches. L. C. Revare, bill-poster. Printing required, 5 stands, 100 1-sheets, 30 3-sheets, 200 ½-sheets, 150 lithos. Dates read, Merchants' Opera House. Transfer Co., Corsicana Transfer Co. Clay Johnson, physician. J. J. McLellan, lawyer.

Newspapers—"Courier-Light," evening. "Sun," evening.

Hotels—Nolen, \$2. Peacock, \$1. Main, \$2.

Railroads—H. & T. C. Ry. Cotton Belt Ry. Branch Cotton Belt to Hillsboro.

* * *

DALLAS—Pop., 60,000. Dallas Opera House. H. Greenwall, mgr. Geo. Arzy, bus. mgr. S. c., 1,650. Illum., gas and elec. Voltage, 110. Width prosc. opening, 35 ft. Height, 35 ft. Depth, footlights to back wall, 40 ft. Distance curtain line to footlights, 2 ft. Distance between side walls, 60 ft. Height to rigging loft, 65 ft. Depth under stage, 9 ft. 3 traps. Height to fly gallery, 38 ft. Theatre on ground floor. 5 in orchestra. Jake Day, leader. Printing required, 12 stands, 100 1-sheets, 40 3-sheets, 200 ½-sheets. Dates to read, Dallas Opera House. Bill-poster, Geo. Robinson. Dallas Transfer Co.

Newspapers—"Dallas News," daily. "Times Herald," daily. "Democrat," weekly. "Beau Monde," weekly. "Express," weekly.

Hotels—Oriental, \$2.50 up. Arlington, \$1.25 and \$1.50. St. George (E.), 75c. up. McLeod (E.), 50c. up.

Railroads—Texas & Pacific R. R., M. K. & T. R. R. G. C. and S. F. H. & T. C. Cotton Belt, Chicago & Rock Island.

* * *

DECATUR — Pop., 2,700. Opera House. Allen & Saufley, mgrs. S. c., 500. Prices 25c. to 75c. Illum., elec. Stage carp., Claud Lewis. Width

TEXAS.—Continued.

prosc. opening, 26 ft. Height, 16 ft. Footlights to back wall, 16 ft. Curtain line to footlights, 3 ft. Height grooves from stage, 14 ft. 28 grooves. 1 trap, center back. 1 bridge. Theatre on second floor. J. P. Terrell, leader of orches. Dave Burks, prop. man. Printing required, 7 stands, 20 3-sheets, 50 1-sheets, 25 ½-sheets. Dates read, Opera House. John McGuire, bill-poster. R. L. Miller, physician. R. E. Carswell, lawyer. Express office, Pacific.

Newspapers—Weekly, "Decatur News," "Free Press," "Reformer."

Hotels—International, \$1 single, 75c. double. Summit, \$1.

Railroad—F. W. & D. C., O. L. Thomas, agt. Transfer Co., Webb Whorton. H. H. Fields.

* * *

DENISON—Pop., 17,000. Denison Opera House. Milton L. Eppstein, mgr. and bus. mgr. R. C. Carver, press agt. S. c., 1,000. Prices 25c. to \$1. Illum., elec. A. L. Smith, stage carp. Width prosc. opening, 32 ft. Height, 24 ft. Depth footlights to back wall, 36 ft. Dist. curtain line to footlights, 4 ft. Dist. bet. side walls, 46 ft. Dist. bet. fly girders, 36 ft. Height grooves from stage, 15 ft. Stage to rigging loft, 50 ft. 4 grooves. Depth under stage, 8 ft. 1 trap, located center. Grooves can be taken up flush with fly gallery. Theatre on ground floor. Printing required, 6 stands, 25 3-sheets, 100 1-sheets, 100 ½-sheets, 150 lithos. Dates to read, Denison Opera House. A. L. Smith, bill-poster. M. Weixel, adv. agt. R. G. Shulze, treas.

Newspapers—"Herald," daily. E. A. Thompson. Weekly, "Gazetteer," R. P. Burhans. "Times-Dispatch," Charles Scholl.

Hotels—M. K. & T., \$2. The "Denison," \$2.50 to \$3.00.

Railroads—M. K. & T., Jacob Gerlach, agt. "Frisco" Ry., G. W. Green, agt. H. & T. C., C. C. Calbert, agt. T. & P.,

W. Cummings, agt. Transfer Co., Tim Murphy. Express, Am., Pac and Wells-Fargo. J. C. Field, physician. L. B. Eppstein, lawyer.

* * *

EL PASO—Pop., 25,000. Myar Opera House. L. M. Crawford, lessee. W. L. Rogers, local mgr. S. c., 1,000. Prices, 50c., 75c., \$1. Illum., gas and elec. Steam heat. V. T. Coombs, stage carp. Width prosc. open., 32 ft. Height, 22½ ft. Depth footlights to back wall, 34 ft. Distance curtain line to footlights, 6 ft. Distance between side walls, 55 ft. Height grooves from stage, 18 ft. Grooves can be raised. Stage to rigging loft, 38 ft. 1 set grooves. 1 bridge, located back of stage. 5 in orchestra. Printing required, 10 stands, 25 3-sheets, 125 lithos. L. M. Crawford, bill-poster.

Newspapers — "Times," "Herald," "News."

Hotels—Sheldon, Orndorff, St. Charles, Plaza.

Railroads—S. Pac., J. Spollicy, agt. Tex. Pac., R. M. Curtis, agt. Santa Fe, J. R. Morrison, agt. Mexican Cent., Kuhn, agt. Rock Island Route, M. Braisted, agt. El Paso & Southwestern, C. Wise, agt. Transfer Co., Trimble. Express, Wells-Fargo and Pac. Dr. H. Schugt, physician. A. S. Eyler, lawyer.

* * *

ENNIS—Pop., 8,500. Rowe's Opera House. John Rowe, mgr. G. F. Coe, bus. mgr. G. F. Coe, city bill-poster and distributor. S. c., 250. Prices 25c. to \$1. Illum., oil lamps. Width prosc. opening, 18 ft. Height, 11 ft. Footlights to back wall, 20 ft. 6 grooves. Dist curtain line to footlights, 1 ft. Dist. bet. fly girders, 3 ft. Height of grooves, 8 ft. Height to rigging loft, 4 ft. Depth under stage, 3½ ft. Theatre on ground floor. Mitchell, scenic artist. F. Coe, prop. man. Printing required, 5 stands, 15-3-sheets, 100 lithos. Express office, Wells-Fargo. Dr. Hackle, physician. Will Brown, lawyer.

TEXAS.—Continued.

Newspapers — “Meateas,” “Evening Meteor.”

Hotels—Bardwell, \$2 per day. Main. Railroads—H. & T. C. R. R., T. & M. Programme publisher—“Meateas.”

* * *

FLATONIA—Pop., 2,000. Arnim & Lane Opera House. A. Brunnemann, mgr. S. c., 350. Width prosc. opening, 20 ft. Height, 12 ft. Depth footlights to back wall, 24 ft. Dist. curtain line to footlights, 4 ft. Dist. bet. side walls, 35 ft. Height grooves from stage, 12 ft. Stage to rigging loft, 12 ft. 4 grooves. Depth under stage 3½ ft. 1 trap, located up stage, L. C. Theatre second floor. Printing required, 3 40-sheet stands, 3 3-sheets, 50 or 75 1-sheets, 200 ½-sheets. Geo. Simmons, bill-poster.

Newspaper—“Argus.” weekly, Fri.

Hotels—St. Louis, Central, \$1.

Railroads—G. H. & S. A., R. B. Tanner, agt. S. A. & A. P., F. L. Evans, agt. Transfer Co., West Oakman.

* * *

FORNEY—Pop., 1,600. Forney Opera House. W. D. Adams or T. P. Mills, mgr. S. c., 300. Width prosc. opening, 20 ft. Height, 10 ft. Depth footlights to back wall, 20 ft. Dist. curtain line to footlights, 2 ft. Dist. bet. side walls, 30 ft. Dist. bet. fly girders, 24 ft. Height grooves from stage, 8 ft. 3 grooves. Depth under stage, 2½ ft. Theatre second floor. Printing required, 4 stands. A. R. Horton, bill-poster.

Newspapers—“Tribune,” Thurs., weekly, M. F. Gardner. “Messenger,” Thurs., weekly, M. J. Cox.

Hotels—Forney, \$2. Williams, \$1.50. Jno. Patts, private boarding. Mrs. M. L. Stevenson, private boarding.

Railroad—Texas & Pac., L. J. Mantins, agt. Transfer Co., P. E. Yates, P. S. Lewis.

* * *

FORT WORTH—Pop., 45,000. Greenwall Opera House. Greenwall Theatrical Circuit Co., mgrs. Phil. W. Green-

wall, bus. mgr. Mitchell W. Greenwall, press agt. S. c., 1,214. Prices 25c. to \$1. Illum., gas and elec. Volt., 100; also 110 direct. G. Evans, elec. Vic. Jossenber, stage carp. Width prosc. opening, 34 ft. Height, 30 ft. Depth footlights to back wall, 32 ft. Dist. curtain line to footlights, 4 ft. Dist. bet. side walls, 68 ft. Dist. bet. fly girders, 42 ft. Stage to rigging loft, 52 ft. No grooves. Depth under stage, 7 ft. 4 traps. 1 bridge, located at center. Stage to fly galleries, 25 ft. Theatre on ground floor. Geo. Conner, leader of orches. 6 in orches. Printing required, 10 stands, 40 3-sheets, 100 1-sheets, 150 ½-sheets. Dates read, Greenwall Opera House. Geo. Robinson, bill-poster.

Newspapers—“Evening Telegram,” C. D. Reimers; “Register,” T. O. Walker, daily. “Anzeiger,” German weekly. Alex. Glitky.

Hotels—Delaware (E), 50c. and 75c. Worth, \$2.50 up. Metropolitan (E), 50c., 75c. and \$1. Grand, \$1.25 and \$1. St. Charles, \$1 and \$1.25. Mansion, \$1.50-\$1.25. La Clede, \$1.25 and \$1.

Railroads—T. & P., Jake Zurn, agt. M., K. & T., T. T. McDonald, agt. G. C. & St. Fe., T. P. Fenelon, agt. Ft. Worth & Denver, Mr. Tittas, agt. Cotton Belt R. R. Co., J. M. Adams. H. & T. C., W. R. Smith, agt. Ft. Worth & Rio Grande, C. D. Lusk, agt. Frisco System. J. B. Marrow; I. & G. N., I. W. Pippen; C. R. I. and Texas, V. N. Purpin. Ft. Worth Transfer Co., Sixth and Rusk streets. Thompson and Saunders, physicians. C. M. Templeton, lawyer.

* * *

GAINESVILLE—Pop., 15,000. Brown's Opera House. G. V. Brown, mgr. S. c., 1,180. Prices, 25c. to \$1. Illum., gas and elec. Volt., 110. Mr. C. Boyd, elec. Wm. Boozer, stage carp. Width of proscenium opening, 35 ft. Height, 28 ft. Depth, footlights to back wall, 37 ft. Curtain line to footlights, 7½ ft. Bet. side walls, 51 ft. Bet. fly girders, 41 ft. Height to grooves, 18 ft. Height to rigging loft, 50 ft. 1 trap. 1 bridge.

TEXAS.—Continued.

Theatre on ground floor. Jno. Gecks, leader of orchestra. Printing required, 9 stands, 35 3-sheets, 200 lithos. Dates read, Brown's Opera House.

Newspapers—"Register," evening and weekly, J. T. Leonard. "Messenger," daily and weekly.

Hotels—Lindsay, \$1.75 and \$1.50. Turner Cottage, \$1.75 and \$1.50.

Railroads—M., K. T., Greenhill, agt. G. C. & St. F., C. Simmons, agt. Transfer Co., Gainesville Trans. Co. Express, Am. and Wells-Fargo. Dr. Gilchrist, physician. Bob Coffen, lawyer.

* * *

GALVESTON—Pop., 50,000. Grand Opera House. Greenwall Theatrical Circuit Co., lessees. M. C. Michael, local mgr. S. c., 1,677. Prices 25c. to \$1.50. Illum., gas and elec. Width prosc. opening, 38 ft. Height, 32 ft. Depth, footlights to back wall, 42 ft. Dist. curtain line to footlights, 3 ft. Dist. bet. side walls, 73 ft. Dist. bet. fly girders, 45 ft. No grooves. Stage to rigging loft, 68 ft. Depth under stage, 10 ft. 1 trap. Theatre on ground floor. Printing required, 12 stands, 40 3-sheets, 200 1-sheets, 100 ½-sheets.

Harmony Theatre—D. H. Davis, mgr. S. c., 1,157. Prices, 50c., 75c. and \$1. Illum., elec. Width of prosc. opening, 32 ft. Height, 32 ft. Depth, footlights to back wall, 30 ft. No grooves. Dist. curtain line to footlights, 6 ft. Bet. side walls, 55 ft. Dist. bet. fly girders, 40 ft. Height to rigging loft, 35 ft. Depth under stage, 9 ft. 1 trap, center. Height to fly gallery, 20 ft. No scene room. Theatre on second floor. D. Collins, scenic artist. R. McKee, stage carp. F. Hurley, leader of orchestra. 7 in orches. J. E. Howard, bill-poster. Printing required, 8 stands, 30 3-sheets, 200 1-sheets, 50 ½-sheets. Dates to read, "Harmony Theatre." Balton's Transfer Co.

Newspapers—"Galveston News," daily. "Evening Tribune."

Hotels—Grand, Tremont, Washington.

Railroads—International & Gt. N., Joe Morrow, agt. G. C. & S. Fé, Max Neuman, agt. M., K. & T., Bass, agt. Galveston & La Porte R. R. H. & T. C., J. H. Miller, agt. G. H. & H. Ry., W. F. McClure, G. P. A. S. P. Ry., J. H. Miller, agt.

* * *

GREENVILLE—Pop., 12,000. King Opera House. J. F. Nerswerthy, mgr. Seating capacity, 805. Prices 25c. to \$1. R. L. Evans, stage carp. Width prosc. opening, 26 ft. Height, 24 ft. Depth footlights to back wall, 36 ft. Dist. curtain line to footlights, 3 ft. Dist. bet. side walls, 51 ft. Dist. bet. fly girders, 34 ft. Height grooves from stage, 18 ft. Stage to rigging loft, 50 ft. 4 grooves. Theatre ground floor. Printing required, 4 stands, 20 3-sheets, 50 1-sheets, 50 ½-sheets. Dates read, King Opera House. Frank Brame, bill-poster.

Newspapers—"Herald," daily, morning, and Sunday, E. W. Harris. "Banner," afternoon, H. L. Gee.

Hotels—Beckham, \$2 and \$1.50. Arcade, \$1. Park, \$1.

Railroads—M. K. & T., R. D. Lewis, agt. St. L. So. Eastern (Cotton Belt), D. K. Penn, agt. Tex. Midland, E. Derum, agt. Transfer Co., Brame Transfer Co. Express, American, Pacific, Wells-Fargo. D. L. Gaillard, physician. Neyland & Neyland, attorneys.

* * *

HALLETTSVILLE—Pop., 2,800. Opera House. Kahn & Stanzel, managers. Seating capacity, 400. Depth footlights to back wall, 16 ft. Dist. curtain line to footlights, 5 ft. Theatre 2d floor. 1 large stand.

Newspapers -- "Hallettsville Herald," "New Era," "Deutsche Nachrichten," "Deutsche Anzeiger," weekly.

Railroad—San Antonio & Aransas Pass. Transfer Co., Wells, Fargo.

* * *

HEARNE--Pop., 3,500. Lane's Op-

TEXAS.—Continued.

era House. J. Felton Lane, mgr. Building is 25x100 feet. First floor.

Newspapers — "Hearne Standard," weekly, Fri. "Hearne Democrat," weekly, Sat.

Hotels—Junction House, \$2. Commercial and Reilly, \$1.

Railroads—H. & T. Cent., W. B. Miers, agt. International & Gt. N., W. B. Miers, agt. H. & Brazos Valley, W. B. Miers, agt. P. H. & G., H. K. Davis, agt. Transfer Co., W. Noble. Express, Wells-Fargo and Pac. Dr. Ewin, physician. J. Felton Lane, lawyer.

* * *

HICO—Pop., 2,000. Hubbert & Greenhill's Opera House. Hubbert & Greenhill, mgrs. S. c., 500. Prices, 25c. to \$1. Width prosc. opening, 18 ft. Height, 16 ft. Depth footlights to back wall, 25 ft. Theatre 2d floor.

Newspapers—"Hico News," "Hico Review."

Hotel—Midland Hotel, \$1.

Railroad—T. C., Buckingham, agt. Transfer Co., Tyler & Greenhill.

* * *

HILLSBORO—Pop., 12,000. Levy Opera House. R. F. Wood, mgr. S. c., 600. Width prosc. opening, 30 ft. Height, 20 ft. Depth footlights to back wall, 36 ft. Dist. curtain line to footlights, 3 ft. Dist. bet. side walls, 50 ft. Bet. fly girders, 40 ft. Stage to rigging loft, 25 ft. Depth under stage, 4 to 6 ft. 2 traps, located right and left center. Grooves can be taken up flush with fly gallery. Theatre second floor. Printing required, 5 stands, 25 3-sheets, 100 1-sheets, 100 ½-sheets. House bill-poster.

Newspapers—"Mirror," daily and weekly (Wed.). J. S. Turner. "Reflector," Thursday. "Reformer," Thursday.

Hotels—Etheredge, Commercial and Atkinson, \$1. J. K. Hotel, \$2.

Railroads—M., K. & T., W. N. King, agt. St. L. & S. E., A. C. Upchurch, agt. Cotton Belt Line. Hillsboro Transfer Co. Express, American and Pacific.

HOUSTON—Pop., 60,000. Sweeney & Coombs' Opera House. Greenwall Theatrical Circuit Co., mgrs. E. Bergman, bus. mgr. S. c., 1,340. Prices 25c. to \$1. Illum., gas and elec. Width prosc. opening, 34 ft. Depth footlights to back wall, 43 ft. Dist. curtain line to footlights, 5 ft. Dist. bet. side walls, 60 ft. Dist. bet. fly girders, 40 ft. Height grooves from stage, 20 ft. Stage to rigging loft, 65 ft. Depth under stage, 10 ft. 3 traps, located center and each side. 1 bridge. Theatre ground floor. Chas. Lewis, leader of orches. X. A. Denny, stage carp. 5 in orches. Printing required, 10 stands, 30 3-sheets, 100 1-sheets, 150 ½-sheets. Dates read, Sweeney & Coombs' Opera House. Houston Bill Posting Co., bill-poster.

Newspapers—"Post," morning and Sun., Wasted; "News," H. Cooke; "Chronicle," evening, M. E. Foster.

Hotels—Rice, \$2.50 and up. Bristol, \$2. Burnette, \$1.50 and \$2.

Railroads—Inter. & Gt. N., Geo. D. Hunter, agt. H. & T. Cent. M. L. Robbins, gen. pas. agt. Gulf, Col. & S. Fe, J. Greenhill, agt. Southern Pacific, S. F. B. Morse, agt. Transfer Co., Houston Transfer Co. R. G. Turner, physician.

* * *

KAUFMAN—Pop., 2,500. French's Theatre. W. A. French, mgr. S. c., 350. Illum., oil. Ed. Brown, bill-poster.

Newspapers—"Kaufman Sun," "Herald," weekly.

Railroads — Texas Midland, Texas Trunk.

* * *

LA GRANGE—Pop., 3,500. La Grange Opera House. V. D. Alexander, mgr. S. c., 1,100. Illum., elec. Height prosc. opening, 20 ft. Depth footlights to back wall, 30 ft. Distance curtain line to footlights, 4 ft. Distance between side walls, 52 ft. Distance between fly girders, 32 ft. Height grooves from stage, 17 ft. Stage to rigging loft, 36 ft. 4 grooves. Depth under stage, 10 ft. 4 traps, lo-

TEXAS.—Continued.

cated 2 in tormentor, 1 in center, 1 in rear. Grooves can be taken up flush with fly gallery. Theatre first floor. V. D. Alexander, bill-poster.

Newspapers—"Journal" and "Zeitung," weekly.

Hotels—Lester, Kainer's.

Railroads—M., K. & T. and So. Pac. Transfer Co., V. D., Alexander. Express, American and Wells-Fargo.

* * *

LAMPASAS—Pop., 2,700. Hanna Opera House. W. C. Price, mgr. S. c., 1,000. Width proscenium opening, 24 ft. Height, 13 ft. Depth footlights to back wall, 22 ft. Dist. curtain line to footlights, 3 ft. Dist. bet. side walls, 60 ft. Dist. bet. fly girders, 5 ft. Height grooves from stage, 13 ft. Stage to rigging loft, 25 ft. 6 grooves. Depth under stage, 3 ft. Theatre second floor.

Newspapers—"Leader" and "Our Paper," daily and weekly.

Hotels—San Geronimo, \$2. Frasier House, \$2. Shaw's, \$1.

Railroads—G. C. & S. F., W. A. Brown, agt. H. & T. C., C. C. Pearson, agt. Transfer Co., Frasier Bros. Express, Wells-Fargo.

* * *

LANCASTER—Pop., 1,500. White's Opera House. K. L. White, mgrs. S. c., 600. Depth footlights to back wall, 20 ft. Dist. curtain line to footlights, 2 ft. Dist. bet. side walls, 44 ft. Dist. bet. fly girders, 36 ft. Height grooves from stage, 14 ft. 3 grooves. Depth under stage, 4 ft. 1 trap, located center. Theatre second floor. Printing required. 3 stands, 5 3-sheets, 15 1-sheets, 50 ½-sheets. A. Godwin, bill-poster.

Newspaper—"Herald," Friday.

Hotels—Head House, \$1.50. McIntosh, \$1.

Railroads—M., K. & T., F. L. Logan, agt. H. & T. C., L. L. Alden, agt. Transfer Co., Taylor Bros. Express, Am. N. G. Turney, lawyer.

LAREDO—Pop., 14,000. Opera House. Chas. Ross, mgr. S. c., 800. Prices vary. Volt., 100. Prosc. opening, 32 ft. Height 15½ ft. Footlights to back wall, 22 ft. Curtain line to footlights, 4 ft. Dist. bet. side walls, 5 ft. Depth under stage, 3 ft. No grooves. No scene room. Theatre on first floor. Prop. man, M. Angular. Printing required, 20 stands, 150 1-sheets, 200 ½-sheets. Bill-posting, Sloan B. P. Co. Transfer Co., Rumsey. Express Co., Pacific. Physician, A. W. Wilcox. Lawyer, J. T. Millaly.

Newspapers—Daily, "Times."

Hotels—Hamilton, Commercial.

Railroad—I. & G. N.

* * *

LOCKHART—Pop., 2,500. Lockhart Opera House. Samuel Lissner, mgr. S. c., 450. Prices 50c. and 75c. Illum., elec. Width prosc. opening, 18 x 14 ft. Depth footlights to back wall, 25 ft. Stage to rigging loft, 24 ft. Depth under stage, 25 ft. 1 trap. Theatre first floor. Seymour Lissner, prop. man. Printing required, 6 stands. Seymour Lissner, bill-poster.

Newspapers—"Register," weekly, Fri. "Phonograph," weekly, Fri.

Hotels—Griesenbeck & Carters, \$2. Flowers and Palmer, \$1.

Railroads—M. K. & T., F. S. Werner, agt. S. A. A. P., B. H. Walker, agt. Transfer Co., A. F. Fields.

* * *

LONGVIEW—Pop., 5,000. Longview Opera House. P. T. Pegues, mgr., bus. mgr. and press agt. S. c., 475. Illum., elec. J. H. Swift, elec. Width prosc. opening, 20 ft. Height, 11 ft. Depth footlights to back wall, 21 ft. Dist. curtain line to footlights, 3 ft. Dist. bet. side walls, 41 ft. Height grooves from stage, 10 ft. Stage to rigging loft, 11 ft. 4 grooves. Depth under stage, 7 ft. 1 trap, located center. Theatre first floor J. G. Pegues, prop. man. Sid McCraney, bill-poster.

TEXAS.--Continued.

Newspaper—"Times-Clarion," weekly, Thursday.

Hotels—Magnolia Place, \$2. Moberly House, \$2.

Railroads—T. & Pac., J. H. Hurst, agt. Inter. & Gt. N., C. A. Foster, agt. T. S. V. & N. W., C. L. Taylor, agt. Transfer Co., J. V. Harrison.

* * *

McKINNEY — Pop., 7,000. Opera House. Henry W. Warden, mgr. and press agt. S. c., 750. Illum., elect. Prosc. opening, 25 ft. Height, 11½ ft. Footlights to back wall, 30 ft. Curtain line to footlights, 3 ft. Dis. bet. side walls, 60 ft. Bet. fly girders, 44 ft. Height to rigging loft, 20 ft. 1 trap. Depth under stage, 4 ft. Scene room. Theatre on second floor. Stage carp., R. Ware. Prop. man, W. Oates. 7 in orch. Printing required, 6 stands, 10 3-sheets, 50 1-sheets, 25 ½-sheets. Dates should read, McKinney Opera House. Physician, J. A. Caldwell. Lawyer, W. S. Terrell.

Newspapers—Daily, "Courier," W. B. Wilson. "Gazette," T. W. Perkins.

Hotels—Wade, \$2.00. New Cemetery, \$1.25, \$1.00.

Railroads—Houston and Texas Central, S. Dusenberry. M. K. & L.

Programme publisher—"Gazette."

* * *

MARLIN—Pop., 6,000. Grand. J. G. Oltorf, manager, bus. manager and press agent. S. c., 800. Prices, 25c. to \$1. Illumination, electricity. C. K. Bailey, stage mgr. and elect. Orchestra leader, Harry McLean, Ab. Gaines, prop. man. J. G. Oltorf & Co., bill-posters. 3 to 5 in orchestra. Dates read, Grand Opera House. Width proscenium opening, 25 ft. Height, 20 ft. Depth, footlights to back wall, 30 ft. Distance between side walls, 50 ft. Distance between fly girders, 38 ft. Height to rigging loft, 42½ ft. Depth under stage, 8 ft. Height to fly gallery, 22 ft. Theatre on ground floor.

Printing required—5 stands, 2 8-sheets,

30 3-sheets, 100 lithos or 1 sheets, 100 ½-sheets, 1,000 heralds, 50 window cards.

Newspapers—"Democrat," daily, J. M. Kennedy, critic. "Ball," Thursdays, P. Oltorf, critic.

Hotels—Arlington, \$2 to \$2.50. Fannin House, \$1.50. Artesia Hotel, \$1. Savas Hotel, European, 50 cents.

Railroads—Houston & Texas Central, G. M. Herring, agt. International and Great Northern, McIntyre, agt. B. G. Ward, physician. Frank Oltorf, lawyer. Express offices, Wells Fargo and Pacific.

Transfer—Fannin & Son.

* * *

MARSHALL — Pop., 12,000. Marshall Opera House. Livingston & Dahmer, mgrs. S. c., 1,000. Illum., elec. Volt., 100. Width prosc. opening, 34 ft. Height, 34 ft. Depth footlights to back wall, 40 ft. Dist. curtain line to footlights, 4 ft. Dist. bet. side walls, 64 ft. Dist. bet. fly girders, 38 ft. Height grooves from stage, 18 ft. Stage to rigging loft, 38 ft. 3 grooves. Depth under stage, 10 ft. 3 traps, located R. & L. and 3. Grooves can be taken up flush with fly gallery. Theatre ground floor. Printing required, 7 stands, 30 3-sheets, 100 1-sheets, 50 ½-sheets. W. N. Harrison, stage carp. J. Johnson, bill-poster.

Newspapers—"Morning Star" (daily), Mrs. J. S. Dunn, critic. "Evening Messenger" (daily), W. A. Adair, critic.

Hotels—Capitol, De Elgin, National, Ginocchio.

Railroads—T. & P. N. O. P. Texas Southern. Transfer Co., Johnsons. Express, Pacific. Physician, Dr. O. M. Heartsill. Druggist, G. A. Livingston. Lawyer, Ben. S. Pope.

* * *

MEXIA—Pop., 4,000. Mexia Opera House. J. H. Kamsler, manager. Seating capacity, 600. Prices, 50c. to \$1.00. Illum., elec. Width prosc. opening, 23 ft. Height, 15 ft. Footlights to back wall, 22 ft. 6 grooves. Dist. curtain line

TEXAS.—Continued.

to footlights, 2½ ft. Bet. side walls, 48 ft. 1 trap, near center of stage. Theatre on second floor. Printing required, 4 stands, 15 3-sheets, 75 lithos. J. H. Kamsler, bill-poster. Express office, Wells-Fargo & Co. Dr. T. F. Oates, physician. W. E. Doyle, lawyer.

Newspapers—Daily, one. Weekly, two, Friday.

Hotels—Whitfield, \$2. Sawyer, \$1.

Railroad—H. & T. C. R. R.

* * *

MINEOLA—Pop., 3,100. Mineola Opera House. I. H. Huffmaster, mgr. S. c., 500. Depth footlights to back wall, 20 ft. Dist. curtain line to footlights, 4 ft. Theatre first floor.

Newspapers—"Wood Co. News," R. M. Smith. "Courier," weekly, Wed.

Hotels—Railway. Ferguson. Bruce House.

Railroads—T. & P., main line. I. & G. N., Terminus. M. K. & T., terminus, S. C. Forman, joint agt. Transfer Co., Mose Mansill.

* * *

NACOGDOCHES—Pop., 5,000. Nacogdoches Opera House. Gallanay & Wells, mgrs. S. c., 750. Prices, 25c. to \$1. Illum., oil and elec. Joe Wolfsifer, stage carp. Width prosc. opening, 23½ ft. Height, 10 ft. Depth footlights to back wall, 19 ft. Distance curtain line to footlights, 1 ft. 8 in. Distance between side walls, 47 ft. Dist. bet. fly girders, 34 ft. Height grooves from stage, 10 ft. Stage to rigging loft, 13 ft. 8 in. 3 grooves. Depth under stage, 3 ft. 2 traps, located center and right side. Scene room. Theatre on second floor. 8 in orches. G. F. Ingraham, orches. leader. Joe Wolfsifer, prop. Printing required, 4 stands, 3 3-sheets, 15 1-sheets, 15 ½-sheets. Dates read. Nacogdoches Opera House. C. S. Southern, bill-poster.

Newspaper—Daily, "Sentinel," R. W. Haltom.

Hotels—Banita, \$2. Wallace, \$1. Boger, \$1. Bell's, \$1.

Railroads—Hou. East. & West. Texas, M. J. Dooley, R. R. agt. Texas & New Orleans. Transfer Co., M. J. Law.

* * *

NAVASOTA—Pop., 5,000. Columbia Opera House. Blumenthal & Andrews, lessees. S. c., 1,000. Prices, 25c., 50c. and \$1. Illum., elec. Volt., 50. Wm. Bissett, elec. John Smitheal, stage carp. Width prosc. opening, 30 ft. Height, 24 ft. Depth footlights to back wall, 46 ft. Dist. curtain line to footlights, 6 ft. Dist. bet. side walls, 52 ft. Dist. bet. fly girders, 48 ft. Height grooves from stage, 18 ft. Stage to rigging loft, 22 ft. 6 grooves. Depth under stage, 4 ft. 3 traps, located center, side and back. 1 bridge, located left side of wall in stage. Grooves can be taken partly up flush with fly gallery. Printing required, 4 stands, 18 3 sheets, 100 1-sheets. Dates read, Columbia Opera House.

Newspapers—"Examiner," daily. "Review," weekly, Wed. "Tablet," weekly, Wed.

Hotels—Hotel Hoyle (Exchange), \$1.50 and \$1.

Railroads—Hous. Tex Cent., Winter, agt. Gulf, Col. & Santa Fe., Preston, agt. International & Great Northern, Evans, agt. Transfer Co., Will Turner. Express, Wells-Fargo and Pacific.

* * *

ORANGE—Pop., 6,000. Gate City Opera House. Pete Lansen, mgr. S. c., 600. Prices 25c. to \$1. Illum., elec. S. G. Petticola, elec. Width prosc. opening, 23 ft. Height, 17 ft. Footlights to back wall, 30 ft. Curtain line to footlights, 4 ft. Scene room. Theatre on ground floor, 10 in orches. A. Gugenheim, leader.

Newspapers—Weekly, "Orange Leader" (Tues.), "Orange Tribune" (Fri.).

Hotel—The McDonell, \$1.50 single, \$1.25 double.

Railroad—So. Pac., John N. Olds. Transfer Company, Grubbs or Johnson. Wells-Fargo Express.

TEXAS.—Continued.

PALESTINE—Pop., 12,000. Temple Opera House. W. E. Swift, manager J. C. Gray, bus. mgr. Theo. Gibson, press agt. S. c., 700. Prices, 50c. to \$1. Illum., elec. J. C. Pierce, elec. Otto Gliser, stage carpenter. Width prosc. opening, 25 ft. Footlights to back wall, 35 ft. Curtain line to footlights, 4 ft. Dist. bet. side walls, 60 ft. Height grooves from stage, 16 ft. 4 sets grooves. Depth under stage, 4 ft. 1 trap, center stage. Scene room. Theatre on second floor. Harry Winner, prop. man. Printing required, 6 stands, 25 3-sheets, 75 1-sheets, 50 ½-sheets. E. W. Link, physician. S. A. McMeans, lawyer. Express office, Pacific. H. V. Hamilton, publisher of programme. Dates read, Temple Opera House. W. E. Swift, City bill-poster.

Newspapers—Daily, "Herald" and daily "Visitor."

Hotels—Falkner, \$2 single. Tremont, \$1.50, \$1.

Railroad—I. & G. N., D. J. Price, agt. Transfer Company—Frank Mathews.

* * *

PARIS—Pop., 20,000. Peterson's Theatre. R. Peterson, mgr. S. c., 1,100. Illum., elec. Volt., 52. Width prosc. opening, 27 ft. Height, 27 ft. Dist. curtain line to footlights, 3 ft. Dist. bet. side walls, 50 ft. Depth footlights to back wall, 32 ft. Dist. bet. fly girders, 42 ft. Height grooves from stage, 16 ft. Stage to rigging loft, 60 ft. 2 grooves. Depth under stage, 8 ft. 3 traps, located center and left 3. Grooves can be taken up flush with fly gallery. Theatre ground floor. Printing required, 6 stands, 20 3-sheets, 100 1-sheets, 100 ½-sheets. Dates should read, Peterson's Theatre.

Newspapers—"Advocate," daily, weekly and Sunday. "News," daily, weekly and Sunday. The "Examiner," bi-monthly.

Hotels—Kimball House, \$1. Beckham, \$2.50.

Railroads—T. & P. Sante Fé. Frisco. Midland. Transfer Co., Brosius Brothers. Express, Pacific and Wells-Fargo.

PILOT POINT—Pop., 2,500. Week's Opera House. E. M. Christian, mgr. S. c., 750. Width prosc. opening, 22 ft. Height prosc. opening, 13 ft. Depth footlights to back wall, 25 ft. Will enlarge stage for season 1901-1902. Theatre on second floor. Mitchell, scenic artist.

Newspapers—"Post Mirror," weekly, Fri.

Hotels—Commercial, City Hotel.

Railroads—T. & P., M. K. & T., F. A. Tompkins, agt. H. H. Bryant, bill-poster. Transfer, H. H. Bryant. Express, Am. and Pac.

* * *

PITTSBURG—Pop., 3,000. Opera House. J. F. Reynolds, mgr. Seating capacity, 700. Prices 25c. to \$1. Illum., elec. Width of prosc. opening, 22 ft. Height, 10 ft. Depth footlights to back wall, 18 ft. 8 grooves. Distance curtain line to footlights, 5 ft. Between side walls, 40 ft. Height to rigging loft, 40 ft. Depth under stage, 10 ft. 1 trap. Grooves can be taken up flush with fly gallery. Theatre on ground floor. Mr. Enlow, prop. man. Mr. Boyd, leader of orchestra. 8 in orchestra. Amount of printing required, 3 stands, 12 3-sheets, 25 1-sheets, 50 ½-sheets.

Newspapers—"Enterprise," weekly. "Gazette," weekly.

Hotels—Alamo, \$2. Pittsburg House, \$1.

Railroads—St. Louis & South Western, J. Killian, agt. Sherman, Shreveport & Southern Ry., W. E. Finley, agt. Transfer Co., Askin & Heath. Express offices, American and Pacific. E. E. Bryson, physician. W. R. Heath, lawyer.

* * *

PLANO—Pop., 3,500. Plano New Opera House. W. F. Muegge, mgr. Seating capacity, 300. Prices, 35c. and 50c. Illumination, elec. Voltage, 100. W. F. Muegge, elec. Width of prosc. opening, 20 ft. Height, 13 ft. Depth footlights to back wall, 30 ft. Number of grooves, 7. Distance curtain line to foot-

TEXAS.—Continued.

lights, 2 ft. Between side walls, 28 ft. Height of grooves, 13 ft. Height to rigging loft, 13 ft. Depth under stage, 3 ft. 1 trap, center. Grooves can be taken up flush with fly gallery. Theatre on second floor. Harry Golden, prop. man. Pete Lewis, stage carp. Sammy Blank, bill-poster. Dates to read, Opera House.

Newspapers—"Star," weekly. "Courier," weekly.

Hotels—Moore House, \$1. Plano, 80c.

Railroads—Houston & Texas Central, J. Wyatt, agt. Cotton Belt, J. M. Willis, agt. Transfer Co., Shepard & Hoffman. Express, Pacific and Wells-Fargo. R. L. McMeans, physician. M. D. Brown, lawyer.

* * *

RICHMOND—Pop., 2,000. Davis Opera House. G. A. Reading, mgr. and bus. mgr. S. c., 200. Popular prices. Depth footlights to back wall, 15 ft. Dist. curtain line to footlights, 2½ ft. Dist. bet. side walls, 25½ ft. Height grooves from stage, 9 ft. Stage to rigging loft, 9½ ft. 2 grooves. Depth under stage, 2½ ft. Theatre second floor.

Newspapers—"Texas Coaster," weekly, Fri.

Hotels—Hotel Veranda, special rates.

Railroads—So. Pac., J. C. Williams, Richmond Transfer Co., H. S. Bridges, mgr.

* * *

SAN ANGELO (Tom Green Co.)—Pop., 5,000. Opera House. Geo. Bond, mgr. S. c., 550. Prices, 35c. to 50c. Illum., elec. Volt., 55. W. A. Guthrie, electrician. Width proscenium opening, 22 ft. Height, 16 ft. Footlights to back wall, 29 ft. Curtain line to footlights, 3 ft. Dist. bet. side walls, 36 ft. Grooves from stage, 14 ft. Stage to rigging loft, 18 ft. 3 sets grooves. Depth under stage, 7 ft. 1 trap, C. Theatre on ground floor. Piano. Printing required, 3 stands. 25 3-sheets, 100 1-sheets, 100 ½-sheets. Dates read, Opera House.

Newspapers—Weekly, "Standard," Saturday, J. G. Murphy. "Press," Thursday.

Hotels—McDermott, \$1.25, \$1. Landon, \$1.25, \$1.

Railroads—Gulf, Colorado & Santa Fé, R. E. Williams. Transfer Co., W. F. Peel. Express, Wells-Fargo. S. L. S. Smith, physician. Hill & Lee, lawyers.

* * *

SAN ANTONIO—Pop., 75,000. Grand Opera House. Sidney H. Weis, lessee and manager. S. c., 1,324. Prices, 25c. to \$1.00. Illumination, gas and elec. tricity. Voltage, 110. Width proscenium opening, 32 ft. Height, 27 ft. Distance footlights to back wall, 40 ft. Distance curtain line to footlights, 4 ft. Dist. bet. side walls, 65 ft. Dist. bet. fly girders, 42 ft. Height grooves from stage, 18 ft. Stage to rigging loft, 60 ft. Depth under stage, 9 ft. 3 traps, located center and R. & L. 1. 2 bridges, located 4 and 5. Theatre ground floor. B. Steinfeld, leader of orches. 6 in orches. Printing required, 10 stands, 40 3-sheets, 300 lithos, 5,000 heralds. Dates read, Grand Opera House. Sid. H. Weis, bill-poster.

Empire Opera House—M. E. Brady, manager. S. c., 1,200. Prices, 15c. to \$1. Illumination, electricity. Voltage, 110. Ed. Stanley, electrician. Chris. Weldenstein, stage carpenter. Width proscenium opening, 28 ft. Height, 30 ft. Depth, footlights to back wall, 45 ft. Distance, curtain line to footlights, 6 ft. Distance between side walls, 50 ft. Distance between fly girders, 28 ft. Four grooves. Height of grooves, 16 ft. Height to rigging loft, 40 ft. Depth under stage, 10 ft. 3 traps. Traps in center and R. & L. Height to fly gallery, 30 ft. One scene room. Theatre on ground floor. Louis Hertz, property man. H. O. Hayden, scenic artist. Ed. A. Rogers, orchestra leader. Five in orchestra. Ubrich and Kayton, bill-posters. Printing required, 10 stands, 50 3-sheets, 150 1-sheets, 150 ½-sheets, 400 lithos, 5,000 heralds. Dates

TEXAS.—Continued.

read, Empire Opera House. Transfer Co., Carter-Mullally.

Newspapers—"Express," daily, weekly and Sunday, J. H. Sullivan. "Light," daily (evening) and Sun., Allie Martin.

Hotels—Menger, single \$3, double \$2.50. Mahncke, single \$2, double \$2. Southern, single \$2, double \$2. Maverick, single \$2.00, double \$1.75. St. James, single \$1.70, double \$1.40. Alamo Flats, single \$1.50, double \$1.25. Laclede, single \$1.25, double \$1. Arthur, single \$2.50, double \$2. Bexar, \$2 and \$1.75.

Railroads—Southern Pacific, J. McMillan, agt. I. & G. N., W. C. Rigsby, agt. S. A. & A. P., E. J. Martin, agt. M., K. & T., Chas. Bass, agt. Transfer Co., Grand Opera House. Express, Wells-Fargo Co. and Pacific.

* * *

SAN MARCOS—Pop., 4,000. San Marcos Opera House, C. L. Hopkins, mgr., bus. mgr., press agt. Seating capacity, 500. Prices 50c. to \$1. Illumination, electricity. Width proscenium opening, 18 ft. Height, 18 ft. Depth footlights to back wall, 20 ft. Dist. curtain line to footlights, 2 ft. Dist. bet. side walls, 48 ft. Dist. bet. fly girders, 10 to 20 ft. 4 grooves. Depth under stage, 8 ft. 3 traps, located R. and L., back and center. Scene room. San Marcos orchestra. 6 in orches. Mellis McPherson, prop. man. Printing required, 5 stands, 12 3-sheets, 50 1-sheets, 50 ½-sheets. Dates read, San Marcos Opera House. C. L. Hopkins, bill-poster and adv. agt.

Newspapers—"Tex. Democrat," "Hay Co. Times," weekly.

Hotels—Hoffheimz, \$2.50. McMean's, \$1, \$1.50.

Railroad—International & Gt. Northern. Transfer Co., F. D. Turner. Express, American.

* * *

SEGUIN—Pop., 3,500. Klein's Opera House. T. H. Baker, mgr. Seating capacity, 800. Width proscenium opening, 26 ft. Height, 12 ft. Depth footlights to

back wall, 23 ft. Dist. curtain line to footlights, 2 ft. Dist. bet. side walls, 56 ft. Dist. bet. fly girders, 46 ft. Height grooves from stage, 12 ft. Stage to rigging loft, 20 ft. 4 grooves. Depth under stage, 3 ft. 1 trap, located right. Scene room. Theatre 2d floor. Frank Cox, scenic artist.

Newspapers—"Enterprise," weekly. "Gazette," weekly. "Zeitung," weekly.

Hotels—Grand Central, \$1.25 to \$2. Commercial, \$1 to \$1.50. Magnolia, special rates to the profession.

Railroad—G. H. & S. A., J. M. Abbott, agt.

* * *

SHERMAN — Pop., 16,000. Opera House. Louis Sarazan, mgr. Mark Sarazan, treas. S. c., 850. Prices, 35c. to \$1. Width prosc. opening, 32 ft. Height, 30 ft. Depth footlights to back wall, 45 ft. Dist. curtain line to footlights, 5 ft. Dist. bet. side walls, 66 ft. Dist. bet. fly girders, 40 ft. Height grooves from stage, 22½ ft. Stage to rigging loft, 45 ft. 4 grooves. Depth under stage, 8 ft. 1 trap, located at center. 2 bridges. Grooves can be taken up flush with fly gallery. Theatre ground floor. Prof. Dittler, leader of orchestra. Eight in orchestra. Otis Fitch, prop. man. Printing required, 7 stands, 24 3-sheets, 150 1-sheets, 75 ½-sheets. Dates read, Sherman Opera House. All bill-posting, advertising properties have personal representative.

Newspapers—"Register," daily, F. Bowles, "Democrat," daily. E. C. Hunter.

Hotels—Benkley, \$1.50 and \$2. Benkley Annex, \$1.25 and \$1.50.

Railroads—M., K. & T., Morris Green, agt. H. & T. Cent., A. W. Powell, agt. T. & P., A. W. Powell, agt. Cotton Belt, F. S. Sleight, agt. Transfer Co., Sherman. Express, Wells-Fargo, Pac., and American, Gunby and King, physicians.

* * *

SMITHVILLE—Pop., 4,000. The Maney, M. E. Maney, mgr. and prop. S. c., 500. Prices, 10c. to \$1. Illum. elec. Volt.,

TEXAS.—Continued.

104. System, gen. Edison. Amperes, $\frac{1}{2}$ to each lamp, 26 lamps. G. Buesher, elec. Width prosc. opening, $31\frac{1}{2}$ ft. Height, 15 ft. Footlights to back wall, $24\frac{1}{2}$ ft. 6 grooves. Dist. curtain line to footlights, 6 ft. Bet. side walls, 54 ft. Dist. bet. fly girders, 8 ft. Height of grooves, 16 ft. Height to rigging loft, 35 ft. Depth under stage, 4 ft. 3 traps, located 12 ft. from each side and 1 in center. Grooves can be taken up flush with fly galleries. Theatre on second floor. T. C. Collins, bill-poster. F. D. McNaughton, adv. agt. Printing required, 5 stands, 35 1-sheets, 8 3-sheets, 75 $\frac{1}{2}$ -sheets. Dates read, The Maney Opera House. Transfer Co., M. B. Bowie. Express office, American. Dr. G. W. V. Hickman, physician. R. F. Turner, lawyer.

Newspapers—Two, Fridays.

Hotels—Schadbolt (rooms 50c. and 25c. M. K. & T. dining hall, $33\frac{1}{3}$ c. per plate). Colorado, \$1. Little Brick, \$1, 75c.

Railroad—Missouri, Kansas & Texas, M. E. Maney, agt.

Publishers of programme—The Smithville "Times."

* * *

SULPHUR SPRINGS—Pop., 5,000. Main Street Opera House. R. B. Henderson, mgr. T. S. Rogers, correspondent and prop. T. S. Rogers, bus. mgr. S. c., 550. Illum., elec. Width prosc. opening, 18 ft. Height, 12 ft. Footlights to back wall, 20 ft. Dist. curtain line to footlights, 2 ft. Dist. bet. side walls, 30 ft. Theatre on second floor. Printing required, 2 stands, 15 3-sheets, 50 1 sheet. Oron Melton, stage mgr. and bill-poster.

Newspapers—"Evening News," daily. "Echo," weekly, Wednesday. "Gazette" and "Democrat," Thursday.

Hotels—Garrison House, \$2. McLi-mon's, \$2. Munn House, \$1.

Railroads—Sherman, Shreveport & Southern, H. H. Alvord, agt. Cotton Belt, W. M. Prince, agt. Transfer Co., Rogers & Furney.

TAYLOR—Pop., 7,000. Opera House. F. E. Carradine, mgr. Seating capacity, 830. Prices 50c., 75c. and \$1. Illum., elec. Hugh William, electrician. Width of prosc. opening, 25 ft. Height, 12 ft. Depth footlights to back wall, 33 ft. 20 grooves. Distance curtain line to footlights, 6 ft. Between side walls, 57 ft. Distance between fly girders, 4 ft. Height to rigging loft, 8 ft. Depth under stage, $2\frac{1}{2}$ ft. 1 trap, C. Grooves can be taken up flush with fly gallery. Theatre on second floor. Joe Campbell, prop. man. W. C. Sprail, leader of orchestra. 6 in orchestra. Joe Campbell, bill-poster. Amount of printing required, 4 stands, 20 3-sheets, 100 1-sheets, 25 $\frac{1}{2}$ -sheets. Dates to read, Taylor Opera House.

Newspapers—"Texan," weekly. "Tribune," weekly. "Journal," weekly.

Hotels—LeGrande and Commercial.

Railroads—Missouri, Kansas & Texas. International & Great Northern. Transfer Co., Earthman & Riley. Express offices, American and Pacific. Dr. A. V. Doak, physician. R. L. Peim, lawyer.

Typewriter, J. G. Iby.

Publisher of programme—Taylor, "Tribune."

* * *

TEMPLE—Pop., 10,000. Exchange Opera House. Jas. Rudd, owner and mgr. S. c., 900. Prices, 25c. to \$1. Illum., elec. Volt., 110 and 220. Jno. Jones, elec. A. D. Brice, stage carp. Width prosc. opening, 26 ft. Height, 21 ft. Depth footlights to back wall 30 ft. Dist. curtain line to footlights, 3 ft. Dist. bet. side walls, 50 ft. Dist. bet. fly girders, 38 ft. Height grooves from stage, 18 ft. Stage to rigging loft, 32 ft. 9 in. 2 grooves. Depth under stage, 6 ft. 3 traps, 1 C., 1 L. C., 1 R. C. Theatre, ground floor. Printing required, 8 stands, 20 3-sheets, 75 1-sheets, 75 $\frac{1}{2}$ -sheets. Dates read, Exchange Opera House. Temple Bill Post. Co., bill-posters.

Newspapers—"Tribune," daily. "Times," weekly. "Mirror," weekly.

TEXAS.—Continued.

Hotels—Exchange, \$1. Harvey House, Central, \$2.

Railroads, M. K. & T., W. B. Blaine, agt. G. C. & S. F., Don Feilds, agt. Transfer Co. Jas. Rudd, mgr. Opera House. Express, American and Wells-TERRELL—Pop., 8,000. Brin's Opera Fargo.

* * *

House. S. L. Dey, Jr., mgr. and bus. mgr. S. c., 700. Prices 50c. to \$1. Illum., elec. Lou Johnson, elec. Dave Britton, stage mgr. and carp. Width prosc. opening, 18 ft. Height, 14 ft. Depth footlights to back wall, 33 ft. Dist. curtain line to footlights, 4 ft. Dist. bet. side walls, 50 ft. Dist. bet. fly girders, 18 ft. Height grooves from stage, 14 ft. Stage to rigging loft, 16 ft. 4 sets grooves. Depth under stage, 5½ ft. 2 traps, located center stage. 1 bridge, located rear of stage. Grooves can be taken up flush with fly gallery. Theatre second floor. Ruff Stowell, prop. man. Printing required, 4 stands, 20 3-sheets, 100 1-sheets, 50 ½-sheets. Dates read, Brins New Opera House. Ben Ritchardson, bill-poster.

Newspapers—"Transcript," daily and weekly. "Terrell Times-Star," daily and weekly.

Hotels—Harris House, \$2 and \$1.50. Mansion House, 75c. to \$1. Grand Midland, 75c. to \$1 and 50c. to \$1.

Railroads—T. & P. J. O. Heffner, agt. Texas Midland, G. W. Pence, agt. Terrell Transfer Co.

* * *

TEXARKANA—Pop., 20,000. Hardin Opera House. Jas. M. Drake, lessee and mgr. Chas. N. Wilson, bus. mgr. and press agt. S. c., 1,200. Prices, 25c. to \$1.50. Illumination, gas and electricity. Volt., 110. Prosc. opening, 30x31 ft. Depth under stage, 14 ft. Footlights to back wall, 32 ft. Curtain line to footlights, 4 ft. Dis. bet. fly girders, 48 ft. Theatre on ground floor. Jack Ochs, bill-poster. Dates to read, Hardin Opera

House. Printing required, 6 stands, 20 3-sheets, 100 lithos, tack cards, heralds, etc. Hunter Transfer Co. Rates 25c. and \$5.00. Express, Pacific and Wells-Fargo. Lawyer, Judge J. F. Jones.

Newspapers—Daily, "Courier," "Texarkanian."

Hotels—Benefield, \$1.50. Huckins, \$2 and \$2.50. Cosmopolitan, \$1.50 single, \$1.50 double. Grand Central, \$1.00.

Railroads—Ark. & Choctaw. Pt. Arthur Route. St. Louis, Iron Mt. & Southern. St. Louis & South West. Texarkana & Shreveport. Texas & Pacific.

Programme publisher—James R. Ponder.

* * *

THURBER—Pop., 4,500. Thurber Opera House. A. H. Miller, mgr. J. R. Hall, press agt. S. c., 710. Prices, 35c. to \$1. Illum., elec. Volt., 110. Amperes, 200. Direct system. J. E. S. Lee, elec. Width of prosc. opening, 30 ft. Height, 18 ft. Depth, footlights to back wall, 30 ft. 6 grooves. Dist. curtain line to footlights, 3 ft. Between side walls, 50 ft. Height of grooves, 16½ ft. Height to rigging loft, 28 ft. Depth under stage, 6 ft. 2 traps, center and side. Height to fly gallery, 22 ft. Grooves cannot be taken up flush with fly gallery. Theatre on ground floor. F. H. Miller, prop. man and stage carp. No orchestra. Jim Parnell, bill-poster. Printing required, 3 stands, 6 3-sheets, 50 1-sheets, 50 ½-sheets. Dates to read, "Thurber Opera House." Pacific Express. Charles Binney, physician. For time, address L. M. Crawford, Topeka, Kan.

Newspaper—One, Saturday.

Hotel—Knox, \$1.25 single, \$1 double.

Railroad—Texas & Pacific.

Publisher of programme—"Texas Pacific Mining and Trade Journal."

* * *

TYLER—Pop., 10,178. Grand Opera House. A. Hicks, mgr. and owner. S. c., 1,200. Prices, 25c. to \$1. Illum.,

TEXAS—Continued.

gas and elec. Whit. Cox, stage carpenter. Width proscenium opening, 32 ft. Height, 35 ft. Depth footlights to back wall, 36 ft. Dist. curtain line to footlights, 4 ft. Height grooves from stage, 18 ft. Stage to rigging loft, 50 ft. 4 grooves. Depth under stage, 12 ft. 7 traps. 3 bridges, located at 3. Grooves can be taken up flush with fly gallery. Scene room. Theatre ground floor. Printing required, 5 stands, 20 3-sheets, 30 1-sheets, 75 ½-sheets. Dates read. Grand Opera House.

Newspapers—“Democrat - Reporter” (evening), W. J. Cook. “Tyler Courier” (evening), McDougal, critic.

Hotels—Pickwick and National.

Railroads—I. & G. N., C. E. Wood, agt. St. L. & S. W., G. F. Thomas. Tyler S. E., G. F. Thomas, agt. Transfer Co., Francis Bros. Express, Pac. A. P. Baldwin, physician. S. A. Lindsey, lawyer.

* * *

VAN ALSTYNE—Pop., 1,800. Carter’s Opera House. C. E. Carter, mgr. S. c., 500. Prices various. Illum., gas. Width prosc. opening, 50 ft. Height, 20 ft. Footlights to back wall, 20 ft. Dist. curtain line to footlights, 2 ft. Bet. side walls, 25 ft. Theatre on second floor. Tom Reeves, prop. man. Tom Mashburn, stage carp. Frank Hunnicutt, orches. leader. 5 in orches. Henry Maunt, bill-poster. Printing required, 25 3-sheets, 75 lithos. Transfer Co., Tooty Russell. Express office, Wells-Fargo. E. J. Neatheny, physician. E. J. Humphrey, lawyer.

Newspapers—Weekly, “News,” “Leader.”

Hotels—Alexander Hotel, \$1. City Hotel, \$1.

Railroad—H. & T. C. R.R., E. D. Moon, agt.

Typewriter—Jess Collins.

Publisher of programme—“News.”

* * *

VERNON—Pop., 3,000. Opera House, R. L. More, mgr. S. c., 600. Prices, 35c.,

50c. and 75. Illum., elec. throughout. Footlights to back wall, 15 ft. 5 grooves. Stage, 16 ft. deep, 25 ft. wide. No traps. Printing required, 3 stands, 15 3-sheets, 50 lithos.

Newspapers—2 weeklies.

Hotels—Vernon, \$2. Panhandle, \$1.

Railroads—F. W. & D. C. and Bes-Line (Frisco).

* * *

VICTORIA—Pop., 8,000. Hauschild’s Opera House. Gust. H. Peters, mgr. and bus. mgr. A. H. Hauschild, press agt. S. c., 750. Prices 25c. to \$1. Illum., elec. and oil. W. C. Mayo, elec. E. Melchior, stage mgr. Width prosc. opening, 24 ft. Height, 22 ft. Depth footlights to back wall, 32 ft. Dist. curtain line to footlights, 4 ft. Dist. bet. side walls, 49 ft. Dist. bet. fly girders, 29 ft. Height grooves from stage, 14 ft. Stage to rigging loft, 25 ft. 4 grooves. Depth under stage, 4½ ft. 3 traps, center and sides. 4 bridges. Grooves can be taken up flush with fly gallery. Scene room. Theatre 2d floor. Hauschild, scenic artist. H. J. Hauschild, leader of orches. 4 to 6 in orches. C. Fort, prop. man. Printing required, 5 stands, 20 3-sheets, 100 lithos. Will Howe, bill-poster.

Newspapers—“Times,” daily. “Advocate,” daily. “Zeitung” and “Guide,” weekly, Thurs.

Hotels—St. James, \$2. Hermann, \$1. Denver, \$2.

Railroads—N. Y., Tex. & Mex. Gulf, West T. & Pac (Southern Pacific System), J. W. Craig, agt. Transfer Co., Louis Randall. Express, Wells-Fargo. E. M. Shaw, physician. F. C. Proctor, lawyer.

* * *

WACO—Pop., 32,000. Grand Theatre. Jake Schwarz (U. No. Me), lessee and mgr. Illum., elec. Volt., 52. S. c., 1,000. Width prosc. opening, 26 ft. Height, 24 ft. Depth footlights to back wall, 30 ft. Height to fly galleries, 16 ft. To gridiron, 26 ft. 1 set grooves. Depth under stage, 7 ft. 3 traps. Grooves can

TEXAS.—Continued.

be taken up flush with fly gallery. Theatre second floor. Ed. Millet, stage carp. Printing required, 8 stands, 30 3-sheets, 50 1-sheets, 100 ½-sheets. Ed. Millet, bill-poster.

Newspapers—"Times-Herald," daily. "Evening Telephone."

Hotels—Hotel Royal, Metropole, Waverly, McClellan.

Railroads—M., K. & T., W. A. Moran, agt. Cotton Belt, W. S. Gillespie, agt. Arkansas Pass, A. V. Martin. I. & G. N. R. R., J. C. Jones. H. & T. C. R. R., Ivon Lee. T. C. R. R., W. A. McMillen. Transfer Co., Waco Transfer Co. Express, Am., Pac., Wells-Fargo.

* * *

WEATHERFORD — Pop., 7,000. Haynes Opera House. C. F. Haynes, mgr. S. c., 900. Illum., elec. Warren, elec. Width prosc. opening, 20 ft. Height, 18 ft. Footlights to back wall, 20 ft. 6 grooves. Dist. curtain line to footlights, 3 ft. Bet. side walls, 50 ft. Dist. bet. fly girders, 2 ft. Height of grooves, 18 ft. Height to rigging loft, 20 ft. Depth under stage, 5 ft. 1 trap, center. Theatre on second floor. Printing required, 4 stands, 20 3-sheets, 100 lithos. C. F. Haynes, bill-poster. Transfer Co., C. C. Baker. Express offices, Fargo and Pacific. Dr. Frey, physician. H. W. Kute-man, lawyer.

Newspapers—Daily, "Evening News," "Herald" and "Democrat," "Parker Co. News," "Republic."

Hotels—Montfort, \$2. Carson & Lewis, \$2. New Arlington, \$1. Commercial, \$1. (Special rates to theatrical people.)

Railroads—G. C. & S. F. Ry. Texas Pacific.

Publisher of programme—T. W. Davis.

* * *

WHARTON—Pop., 2,000. Wharton Opera House. Ben Peine, mgr. and bus. mgr. S. c., 250. Prices 25c. to 75c. Illum., oil. Width prosc. opening, 18 ft. Height, 11 ft. Depth footlights to back

wall, 18 ft. Dist. bet. side walls, 25 ft. Orches., piano.

Newspapers—"Wharton Star," weekly, Thursdays. "Wharton Spectator," weekly, Saturday.

Hotels—National House, Ford Hotel, Elisor House, Carnes House, Damon House

Railroad—Texas & Mexican, J. A. Sanders, agt. Transfer Co., Allaughter Transfer Co.

* * *

WICHITA FALLS—Pop., 2,500. Souter's Opera House. C. A. Souter, mgr. Prices 15c. to 50c. Width prosc. opening, 24 ft. Height, 10 ft. Footlights to back wall, 20 ft. Curtain line to footlights, 3 ft. Dist. bet. side walls, 50 ft. Theatre on second floor. Printing required, 2 stands, 5 3-sheets, 60 lithos. Dates read, Souter's Opera House.

Newspapers—"Ledger" and "Times," weekly.

Hotels—New St. James, \$1.25. Glen Rock, \$1.

Railroads—Fort Worth & Denver. M. K. & T. Weideman, bill-poster.

* * *

WILLIS—Pop., 1,200. Smith's Opera Hall, L. A. Daniel, mgr. S. c., 200. Illum., oil. Dist. curtain line to footlights, 2 ft. Height grooves from stage, 9 ft. Theatre second floor.

Newspapers—"Willis Index," weekly, Friday.

Hotels—King House, \$2. Willis Hotel, \$1. International, \$1.

Railroad—I. & G. N., R. A. Gould, agt.

* * *

YOAKUM—Pop., 6,500. Yoakum Opera House. F. J. Baby, mgr. S. c., 850. Prices, 15c., 75c. Illum., elect. Volt., 55. Elect., T. Hargrave. Prosc. opening, 32 ft. Height, 14 ft. Footlights to back wall, 36 ft. Curtain line to footlights, 2 ft. Dis. bet. side walls, 9 ft. 1 trap. Depth under stage, 4 ft. 4 sets of grooves. Height, 16 ft. Scene room. Theatre on

TEXAS.—Continued.

second floor. Stage carp., H. Miller. Prop. man, F. Rhodes. Piano. Printing required, 5 stands, 12 3-sheets, 50 1-sheets, 100 ½-sheets. Bill-posting, H. Tribble. Dates should read, Opera House. Transfer Co., J. F. Shindler. Express Co., Wells-Fargo. Physician, A. E. Boyd. Lawyer, Dan T. Price.

Newspapers—Daily and weekly, "Herald," "Times."

Hotels—Lane, \$1.50, \$1.25. Commercial, \$1.25, \$1.

Railroad—San Antonio & Aransas, W. J. Grove.

Programme publisher—"Times" or "Herald."

UTAH.

AMERICAN FORK—Pop., 3,000. American Fork Opera House. Thos. E. Steele. S. c., 800, with new gallery. Illumination, elec. Width prosc. opening, 22 ft. Height, 16 ft. Depth footlights to back wall, 40 ft. Dist. curtain line to footlights, 5 ft. Dist. bet. side walls, 60 ft. Height grooves from stage, 16 ft. Stage to rigging loft, 18 ft. 4 grooves. Depth under stage, 12 ft. 1 trap, located right center of stage. Grooves can be taken up flush with fly gallery. Theatre on ground floor. Wm. Bramley, leader of orches. 4 in orches. Samuel Dean, prop. man. Printing required, 4 stands, 20 3-sheets, 10 1-sheets, 18 ½-sheets. George T. Taylor, bill-poster.

rear. Theatre on second floor. Dan Knighton, property man. Cora Stayner, orchestra leader. Printing required, 4 stands, 5 3-sheets, 10 1-sheets, 30 lithos. Freddie Fisher, bill-poster. W. O. Lee, adv. agt. Dates to read, Bountiful Opera House.

Newspapers—Friday, weekly.

Hotels—Hotel Bountiful, \$2. Thrugoods Private, \$1. \$1.25 for companies of 12 or more.

Railroads—O. S. L. R. R., C. Cragun, agt. Local Dummy Line, V. Kahn, agt. B. Stringham, physician. H. Birmingham, Transfer Co. Express offices, Woods Cross, Pacific.

* * *

Newspapers—None.

Hotels—Grant, Bromley.

Railroads—U. P., Joe L. Dunkley, agt. R. G. W., W. G. Merrill, agt. Transfer Co., H. Lee.

* * *

BOUNTIFUL—Pop., 2,500. Bountiful Opera House. W. O. Lee, bus. manager and press agent. S. c., 600. Prices, 25c. to 50c. Illumination, acetylene. Dan Knighton, stage carpenter. Width proscenium opening, 21 ft. Height, 14½ ft. Depth, footlights to back wall, 22½ ft. Distance, curtain line to footlights, 30 inches. Distance between side walls, 48 ft. Distance between fly girders, 3 ft. Height of grooves, 14 ft. Four sets of grooves. Height to rigging loft, 18 ft. Depth under stage, 9 ft. Traps, right and

BRIGHAM—Pop., 3,000. Brigham Opera House. O. Petersen, secretary and treasurer. L. N. Stohl, pres't. S. c., 550. Prices, 25 to 75c. Illum., elec. S. N. Lee, elec. Width prosc. opening, 21 ft. Height, 17 ft. Depth, footlights to back wall, 27 ft. Dist. curtain line to footlights, 3 ft. Dist. bet. side walls, 58 ft. Dist. bet. fly girders, 39 ft. Stage to rigging loft, 24 ft. 4 grooves. Depth under stage, 6 ft. Grooves can be taken up flush with fly gallery. Theatre on first floor. Prof. C. Christensen, leader of orchestra. Printing required, 3 stands, 2 4x12, 1 4x26, 15 3-sheets, 125 lithos. L. Mortensen, bill-poster, stage carp. and prop. man.

Newspapers—"News," weekly. "Report," weekly.

UTAH.—Continued.

Hotels—Boden House, Rose Cottage, Koford's.

Railroad—O. S. L. R. R., E. W. Dunn, agt. Transfer Co., W. H. Glover and Thos. Slatter. Express, Pacific.

* * *

COALVILLE—Pop., 1,200. Coalville Opera House. Mrs. W. W. Cluff, bus. mgr. S. c., 600. Illum., acetylene gas with dimmer. Width prosc. opening, 23 ft. Height, 13 ft. Depth, footlights to back wall, 23 ft. Theatre on ground floor. Kirby, scenic artist. W. H. Branch, property man.

Newspapers—One weekly, Fridays.

Hotels—One. \$2.00.

Railroads—Union Pacific R. R., C. I. Wheadon, agt. O. W. French, physician. Express office, Pacific.

Publisher of programme — Coalville "Times."

* * *

DRAPER — Pop., 1,100. Rideout's Opera House. D. O. Rideout, Jr., mgr. and bus. mgr. S. c., 500. Prices 15c. to 35c. Illum., oil. Width prosc. opening, 22 ft. Height, 10 ft. Depth footlights to back wall, 22 ft. Dist. curtain line to footlights, 18 in. Dist. bet. side walls, 52 ft. Height grooves from stage, 10 ft. Depth under stage, 6 ft. Theatre second floor.

Hotels—Green, \$1.

Railroads—U. P., D. & R. G., C. L. Jensen, agt. O. S. L. R. R.

* * *

EUREKA—Pop., 3,500. I. O. O. F. H. F. Gear, manager. S. c., 400. Prices, 50c. to 75c. Illumination, electricity. Width proscenium opening, 22 ft. Height, same, 14 ft. Depth, footlights to back wall, 18 ft. Distance curtain line to footlights, 1½ ft. Distance between side walls, 30 ft. Height to rigging loft, 4 ft. Depth under stage, 4 ft. Theatre on ground floor. J. Hannifin, property man. J. Hannifin, bill-poster. Printing required, 3 stands, 6 3-sheets, 20 1-sheets.

Newspapers—"Tuitic Miner," Fridays. "Reporter," Fridays.

Hotels—One, \$2.00; two, \$1.00.

Railroads—O. S. L. R. R., J. D. Stack, agt. R. G. U., O. D. Bells, agt.

Publisher of programme — "Tuitic Miner."

* * *

FARMINGTON—Pop., 1,250. Opera House. J. E. Robinson, manager. S. c., 300. Prices, 15c. to 35c. Illumination, gas. J. T. Smith, stage carpenter. Width proscenium opening, 20 ft. Height, 18 ft. Depth, footlights to back wall, 30 ft. Distance between curtain line to footlights, 3 ft. Distance between side walls, 11 ft. Distance between fly girders, 3 ft. Four grooves. Height of grooves, 18 ft. Depth under stage, 8 ft. Two traps, located center and back. Theatre on ground floor. J. T. Smith, property man. Albat Hess, orchestra leader. Three in orchestra. Jos. Walker, bill-poster.

Hotels—Brown.

* * *

KAYSVILLE—Pop., 1,700. Music Hall. H. J. Sheffield, mgr. and bus. mgr. S. c., 200. Prices 25c. and 35c. Illum., gas. Width prosc. opening, 20 ft. Depth footlights to back wall, 30 ft. Dist. curtain line to footlights, 6 ft. Height grooves from stage, 12 ft. Stage to rigging loft, 14 ft. 3 sets grooves. Depth under stage, 6 ft. 3 traps, located center and sides. Theatre first floor. Printing required, 4 stands, 5 3-sheets, 10 lithos.

Hotel—Hotel Layton, \$1 and \$2.

Railroads—U. P., Paul Thomas, agt. D. & R. G., J. B. Lindsay, agt.

* * *

LEHI—Pop., 4,000. Lehi Opera House. Ed. G. Hamblin, mgr. S. c., 700. Prices, 25c. to 50c. Illumination, electricity. J. Saby, electrician. Width of proscenium opening, 20 ft. Height, 11 ft. Depth, footlights to back wall, 25 ft. Distance, curtain line to footlights, 3 ft. Distance between side walls, 38 ft. Depth under stage, 20 ft.

UTAH.—Continued.

Height to fly gallery, 6 ft. Theatre on second floor. E. G. Hamblin, bill-poster. Ben. Allred, prop. man. H. Anderson, orchestra leader. Five in orchestra. Printing required, 7 stands, 15 3-sheets, 50 1-sheets, 50 ½-sheets.

Newspaper—"Banner."

Hotels—Union Hotel, \$1.50 single, \$1.25 double. Darling Hotel, \$1.50 single, \$1.25 double. Hammer, \$1.25 and \$1.50.

Railroads—Oregon Short Line R. R. Co., Rio Grande Western. Dr. Steel, physician. A. J. Evans, lawyer. H. Hammer, Transfer Co. Express offices, Pacific, Wells Fargo.

Publisher of programme—"Lehi Banner."

* * *

LOGAN—Pop., 7,000, with adjacent settlements on all sides. Thatcher Opera House. G. & B. Thatcher, lessees and mgrs. S. c., 800. Prices, 35c., 50c., 75c., \$1. Illum., elec. Volt., 104. Width prosc. opening, 24 ft. Height, 21 ft. Depth footlights to back wall, 42 ft. Dist. curtain line to footlights, 5 ft. Dist. bet. side walls, 48 ft. Dist. bet. fly girders, 38 ft. Stage to rigging loft, 26½ ft. Depth under stage, 4 ft. 2 traps. located center left. Theatre second floor. Printing required, 7 stands, 25 3-sheets, 150 lithographs. Dates read, Thatcher Opera House. W. T. Crockett, bill-poster.

Newspapers — "Journal," tri-weekly. "Nation," semi-weekly.

Hotels—Kiesel House, \$1.50 to \$2 and \$1 to \$1.50. Hanks, \$2.50 and \$2. Eagle, \$1.50 and \$1.25.

Railroad—Oregon Short Line, W. W. Woodside, agt.

* * *

MAMMOTH—Pop., 2,000. Hassels Hall. H. J. Hassel, mgr. and bus. mgr. J. E. Diehl, press agt. S. c., 400. Illumination, electricity. Width proscenium opening, 16 ft. Height, 10 ft. Depth, footlights to back wall, 18 ft. Number of grooves, 4. Distance, curtain line to

footlights, 3 ft. Between side walls, 3 ft. Depth under stage, 3 ft. Theatre on first floor. Robinson Livery and Transfer Co., W. E. Lloyd, J. B. Roberts, Transfer Companies. Express offices, Wells Fargo & Co. Pacific. S. J. Townsend, physician. Arthur Bowen, lawyer.

Newspapers — "Mammoth Record," Saturday.

Hotels—Mammoth, \$2.50 to \$3.50. Mathews, \$2.50 to \$3.00.

Railroads—O. L. L. R.R. Co., D. E. Binley. R. G. W., Geo. W. Huntz.

* * *

MENDON—Pop., 600. Richards Opera House. H. T. Richards, manager and bus. manager. S. c., 250. Prices, 25c. to 35c. Illumination, lamps. Stage dimensions, 20x30 ft. Depth, footlights, 16 ft. One scene room. Theatre on first floor.

Hotels—One boarding house, \$1.25 to \$2.50.

* * *

MURRAY—Pop., 3,500. Name of theatre, Murray Opera House. J. W. Cahoon, manager. Wm. Cahoon, bus. manager. M. A. Williamson, press agt. S. c., 400. Prices, 25c. to 35c. John Tripp, electrician. Width proscenium opening, 23 ft. Height, 16 ft. Depth, footlights to back wall, 22 ft. Number of grooves, 36. Distance, curtain line to footlights, 5 ft. Between side walls, 48 ft. Distance between fly girders, 5 ft. Height of grooves, 12 ft. Height to rigging loft, 21 ft. Depth under stage, 21 ft. Three traps, one in center, one on each side. Height to fly gallery, 12 ft. One scene room. Theatre on second floor. Bert Gallier, property man and bill-poster. M. A. Williamson, advertising agent. Printing required, 4 to 6 stands, 10 3-sheets, 20 1-sheets, 30 ½-sheets. Dates read, Murray Opera House. Transfer Co., Granter's. Express offices, Pacific and Wells Fargo & Co.

UTAH.—Continued.

Newspapers—Saturday Morning, M. A. Williamson, critic.

Hotels—Highland, Becks & Lambs.

Railroads—Oregon Short Line. Rio Grande Western.

Publisher of programme—M. A. Williamson.

* * *

NEPHI—Pop., 2,600. Name of theatre, Opera House. G. W. Toote, manager and bus. manager. S. c., 800. Illumination, lamps. Width proscenium opening, 18 ft. Depth, footlights to back wall, 22 ft. Distance, curtain line to footlights, 2 ft. Depth under stage, 6 ft. Theatre on first floor. M. Pexton, property man. J. Pexton, stage carpenter. C. H. Sperry, orchestra leader. Five in orchestra. L. M. Pexton, bill-poster. E. Andrews, Transfer Co. Express office, Pacific. F. B. Steele, physician. H. Adams, lawyer.

Newspapers—"Record," Fridays.

Hotels—Union, Forrest House, Whit-takers.

Railroads—O. S. L.

* * *

OGDEN—Pop., 20,000. Grand Opera House. Jos. Clark, mgr. S. c., 1,700. Illum., elec. Volt., 110. Jos. Myers, elec. Width prosc. opening, 38½ ft. Height, 30 ft. Depth footlights to back wall, 45 ft. Dist. curtain line to footlights, 5 ft. Dist. bet. side walls, 70 ft. Dist. bet. fly girders, 46 ft. No grooves. Stage to rigging loft, 70 ft. Depth under stage, 11 ft. 3 traps. Theatre on ground floor. Chris. Merrick, stage carp. R. Ford, leader of orches. Printing required, 8 stands, 50 3-sheets, 200 lithos. Jos. Clark, bill-poster.

Newspapers—"Standard" and "Press," "Weber Co. Times," "Utah State Journal," weekly.

Hotels—Reed, \$1.75 up. Broom, \$1.25 up. Central, \$1 up. Chapman, \$1.25.

Railroads—U. Pac. S. Pac. Oregon Short Line. Rio Grande Western. Transfer Co., Gurney Cab Co.

PARK CITY—Pop., 6,000. Dewey Theatre. F. J. McLaughlin, mgr. S. c., 600. Illum., elec. Clarence Carty, elec. Width prosc. opening, 25 ft. Height, 20 ft. Depth footlights to back wall, 25 ft. Dist. curtain line to footlights, 2½ ft. Dist. bet. side walls, 45 ft. Height fly gallery from stage, 18 ft. Stage to rigging loft, 38 ft. Depth under stage, 15 ft. 2 traps. Theatre on ground floor. Printing required, 5 stands, 10 3-sheets, 100 1-sheets, 100 ½-sheets. Park City B. P. Co., bill-posters. J. F. Collins, stage carp.

Newspapers—"Record," weekly, Saturday. "Miner," weekly, Saturday.

Hotels—Park City, \$1.50 and \$2. Salt Lake House, \$1.50 and \$2. Utah, \$1. Grand. European, 50c., 75c.

Railroads—U. Pac., C. F. Goist, agt. Rio Grand Western, Geo. E. Hedges, agt. Transfer Cos., John Sweatfield, J. G. Fitzmire, Kimball Bros. Express, Pacific and Wells-Fargo.

* * *

PAYSON Pop., 3,000. Opera House. C. S. Six, manager. Prices, 25c. to 50c. Illumination, electricity. Voltage, 110. Wightman, electrician. Stage dimensions, 30x50. Width proscenium opening, 24 ft. Height, 18 ft. Depth, footlights to back wall, 30 ft. Number of grooves, 5. Distance, curtain line to footlights, 2 ft. Between side walls, 50 ft. Distance between fly girders, 8 ft. Height of grooves, 16 ft. Height to rigging loft, 24 ft. Depth under stage, 8 ft. One trap in center of stage. Height to fly gallery, 24 ft. Grooves can be taken up with fly gallery. Theatre on ground floor. Huish, property man. Huish, stage carpenter. Smith, bill-poster. Printing required, 4 stands, 10 3-sheets, 56 1-sheets, 25 ½-sheets. Dates read, Payson Opera House. L. E. Dunning, Transfer Co. Dr. Henry, physician.

Newspapers—"Globe Heads," weekly, Pulver, critic.

Hotels—Wightman, \$2 single, \$1.75

UTAH.—Continued.

double. Smith, \$1.25 single, \$1 double. Seeler, \$1.25 single, \$1 double.

Railroads—O. L. L. R. R., Alex Thornton, agt. Rio Grande Western, Shermer, agt.

* * *

PLEASANT GROVE—Pop., 3,100. Name of theatre, Clark's Opera House. Clark Bros., managers. W. E. Clark, bus. manager. S. c., 550. Prices, 35c. to 50c. Illumination, electricity. Voltage, 115. Amperes, 32. Alternating system. Width proscenium opening, 24 ft. Height, 13 ft. Depth, footlights to back wall, 27 ft. Four sets of grooves. Distance curtain line to footlights, 4½ ft. Between side walls, 53 ft. Height of grooves, 12 ft. Depth under stage, 7 ft. One trap in center of stage. Theatre on ground floor. F. S. Humphries, scenic artist. William Frampton, Jr., prop. man. Joseph Fage, stage carpenter. Prof. B. N. Walker, orchestra leader. Six in orchestra. Alex Ellis, bill-poster. Printing required, 5 stands, 15 3-sheets, 20 1-sheets, 25 ½-sheets. Jacob Smith, transfer company. Express office, Pacific Express Co. Dr. Casaday, physician.

Hotels—Hawhew House.

Railroads—Oregon Short Line R. R., J. R. Halliday, agt.

* * *

PROVO—Pop., 8,000. Provo Opera House, John H. McEwan, mgr. Geo. S. Taylor, treas. S. c., 900. Prices, 25c. to \$1. Illum., elec. Howard Leedom, elec. Jerry Cluff, stage carp. Width prosc. opening, 28 ft. Height, 28 ft. Depth footlights to back wall, 40 ft. Dist. curtain line to footlights, 4 ft. Dist. bet. side walls, 48 ft. Dist. bet. fly girders, 26 ft. Height grooves from stage, 18 ft. Stage to rigging loft, 50 ft. 5 sets grooves. Dupth under stage 10 ft. 2 traps, located left and right. 1 bridge, located center. Grooves can be taken up flush with fly gallery. Theatre ground floor. Albert Miller, leader of orchestra. 8 in orchestra. Harry Mayho,

prop. man. Printing required, 3 stands, 25 5-sheets, 25 3-sheets, 100 1-sheets, 100 ½-sheets. Dates read, Provo Opera House, Jerry Cluff, bill-poster.

Newspapers—"Enquirer," daily and semi-weekly. "Utah Co. Democrat," semi-weekly.

Hotels—Robert House, Commercial Hotel, Grier House.

Railroads—Rio Grande R. R. and Union Pac. Transfer Co., W. Woodhead. Express, Pac. and D. & R. G. Dr. Geo. E. Ronison, physician. Richard B. Thurman, lawyer.

* * *

RICHMOND—Pop., 1,200. L. D. S. Meeting House. J. W. Frank, manager. J. W. Frank, bus. manager. S. c., 500. Prices made by company playing. Illumination, lamps. Acetylene gas by March 1st. Width proscenium opening, 18 ft. Height, 10 ft. Depth, footlights to back wall, 18 ft. Distance, curtain line to footlights, 2 ft. Between side walls, 36 ft. Depth under stage, 3 ft. One trap in center. Theatre on ground floor. Theo. Frank, orchestra leader. Four in orchestra. Printing required, 4 stands, 4 3-sheets, 8 1-sheets, 8 ½-sheets. Dates read, Opera House. Express office, Pacific. Dr. H. A. Adomson, physician.

Hotels—Mrs. W. S. Hendricks, \$1.25 per day. Mrs. Julia Petty.

Railroads—Oregon Short Line.*

* * *

SALT LAKE CITY—Pop., 75,000. Salt Lake Theatre. Geo. D. Pyper, mgr., bus. mgr., and press agt. S. c., 1,738. Prices, 25c. to \$1. Illumination, gas and electricity. Voltage, 110. Width proscenium, 32 ft. Height, 40 ft. Depth, footlights to back wall, 60 ft. Six pans of grooves. Distance, curtain line to footlights, 3 ft. Between side walls, 70 ft. Distance between fly girders, 48 ft. Height of grooves, 18 ft. Height to rigging loft, 52 ft. Depth under stage, 10 ft. Five traps. One trap back of 3, one

UTAH.—Continued.

center back of 2; in front of one. Height to fly gallery, 26 ft. Grooves can be taken up flush with fly gallery. One scene room. Theatre on ground floor. Jas. Anderson, scenic artist. Harry Newman, property man. Jas. Evans, stage carpenter. Willard Weihe, orchestra leader. Ten in orchestra. Owens, Varney & Green, bill-posters. Printing required, 15 stands, 75 3-sheets, 350 lithos. Dates read, Salt Lake Theatre. Transfer Co., Salt Lake City Transfer Co. Express offices, Pacific, R. G. W., Wells, Fargo & Co. Jos. S. Richards, physician. Barlow Ferguson, lawyer.

Grand—Jones & Hammer, mgrs. Thorold L. Hammer, treas. and press agent. S. c., 1,500. Prices, 25c. to \$1. Illumination, electricity. Voltage, 110 direct. 115 alternating. T. H. system. J. F. Goss, electrician. Width proscenium opening, 26 ft. Height, 30 ft. Depth, footlights to back wall, 33 feet. Distance, curtain line to footlights, 4½ ft. Between side walls, 52 ft. Height to rigging loft, 45 ft. Depth under stage, 9 ft. Three traps, R. and L. and back. Height to fly gallery, 28 ft. Width between fly galleries, 40 ft. Theatre on ground floor. J. S. Anderson, scenic artist. Carl Hallstrom, property man. Ethan Barker, stage carpenter. W. C. Clive, orchestra leader. Nine in orchestra. Owens, Varney & Green, bill-posters. Printing required, 20 stands, 75 3-sheets, 100 ½-lithos, 250 lithos. Dates read, The Grand Theatre. Transfer Co., S. L. L. & T. Co. Express offices, Wells Fargo and Pacific. H. D. Niles, physician. Richards and Ferry, lawyers.

Newspapers—“Tribune,” daily and Sunday, A. G. Mackenzie, critic. “Herald,” daily and Sunday, Joel L. Priest, critic. “Deseret News,” daily, H. G. Whitney, critic. “Evening Telegram,” daily, LeRoy Sanders, critic.

Hotels—Knutsford, \$3 and up. The

Kenyon, \$2 and up. The Cullen, \$2 and up. White House (European), 75c. and up. St. James, \$1.50 and up. Manitou, \$1.50 and up. Drexel (European), 50c. and up. Imperial (European), 50c. and up.

Railroads—O. S. L. R. R., D. E. Burley, G. P. and T. agt. R. G. W. and R. and R. G. Rys., J. A. Benton, A. G. P. and T. A.

Publishers of programme—The Jones Hammer Adv. Agency.

* * *

SMITHFIELD—Pop., 2,000. Willgards. J. F. Willgard, manager and bus. manager. S. c., 725. Prices, 35c. to 50c. Illumination, gas. Width proscenium opening, 20 ft. Height, 13 ft. Depth, footlights to back wall, 24 ft. Number of grooves, 5. Distance, curtain line to footlights, 2 ft. Between side walls, 38 ft. Distance between fly girders, 4 ft. Height of grooves, 13 ft. Height to rigging loft, 20 ft. Depth under stage, 8 ft. Grooves can be taken up with fly gallery. One scene room. Theatre on first floor. Lausman and Landen, scenic artists. G. Dowe, Jr., property man. A. F. Nelson, stage carpenter. E. Wanson, orchestra leader. Eight in orchestra. G. Cunningham, bill-poster. R. Griffiths, adv. agt. Printing required, 2 stands, 24 3-sheets, 24 1-sheets, 12 ½-sheets. O. O. Keath, Transier Co. Adamson, physician. M. Price, lawyer.

Hotels—Griffiths, \$1.50 single, \$2.50 double.

Railroads—Oregon Short Line.

* * *

SILVER CITY—Pop., 350. C. T. Ercanracker, manager and bus. manager. S. c., 500. Prices, 50c. Illumination, oil. Stage dimensions, 30x20. Theatre on ground floor.

Hotels—Tintic, \$2. Osgorn, \$2.

Railroads—O. S. L. & R. G. W., H. A. Arps, agt.

* * *

SANDY—Pop., 1,000. Schmids Op-

UTAH.—Continued.

era House. C. J. Schmids, manager. Illumination, oil. Width proscenium opening, 34 ft. Height, 14 ft. Depth, footlights to back wall, 14 ft. Number of grooves, 8. Dist. curtain line to footlights, 3 ft. Height of grooves, 10 ft. Depth under stage, 3 ft. Theatre on second floor. A. G. Robertson, physician.

Railroads—O. S. L. Ry., P. Wilkins, agt.

* * *

SPANISH FORK — Pop., 4,000. Dahle Theatre. A. A. Dahle, manager, bus. manager and press agt. S. c., 300. Prices, 15c. to 35c. Width proscenium opening, 18 ft. Height, 10 ft. Depth, footlights to back wall, 19 ft. Distance, curtain line to footlights, 2 ft. Theatre on ground floor. W. Warner, physician. A. Saxey, lawyer.

Newspapers—Wednesday.

Hotels—Boyack, \$1.50. Charlotte, \$1.50.

Railroads—Oregon Short Line, A. McDougall, agt. Rio Grande Western, W. Saulsburg, agt.

Publisher of programme—Andrew Jensen.

* * *

SPRINGVILLE—Pop., 4,000. City Hall. J. E. Hall, mgr. Width prosc. opening, 18 ft. Height, 15 ft. Footlights to back wall, 17 ft. Depth under stage, 8 ft. Theatre on second floor. Max Klinn, bill-poster. Express Co., Wells-Fargo.

Hotels—Harrison, \$2.50. Bayer, \$1.25.

Railroad—R. J. W.

* * *

TOOELE—Pop., 1,200. Home Dra-

matic. A. J. McCuiston, manager. S. c., 300. Prices, 25c. and 35c. Illumination, acetylene. Width proscenium opening, 18 ft. Height, 12 ft. Depth, footlights to back wall, 20 ft. Number of grooves, 5. Distance, curtain line to footlights, 2 ft. Height to rigging loft, 20 ft. Depth under stage, 5 ft. One trap in centre. Theatre on ground floor. B. H. Rowbery, scenic artist. A. J. McCuiston, property man. J. T. Gollaher, stage carpenter. A. J. McCuiston, orches. leader. Seven in orchestra. T. W. Morgan Transfer Co. Express office, Salt Lake City. J. A. Phipps, physician. J. B. Gordon, lawyer.

Newspapers—"Tooele Transcript," every Friday, James Dunn.

Hotels—Caldwell, Warburton, \$1 up. Herron.

Railroads—O. S. L. R. R. Co., Hugh S. Gowans, agt.

Publisher of programme—James Dunn.

* * *

WILLARD—Pop., 925. Willard Opera House. R. Neboker, manager. S. c., 300. Prices, 35c. Illumination, oil. Width proscenium opening, 18 ft. Height, 11 ft. Depth, footlights to back wall, 21 ft. Number of grooves, 4. Distance, curtain line to footlights, 3 ft. Between side walls, 28 ft. Distance between fly girders, 18 ft. Height of grooves, 12 ft. Depth under stage, 2½ ft. Theatre on ground floor. R. B. Baird, orchestra leader. Four in orchestra. Virk, bill-poster. Express office, Pacific Express.

Hotels—Warner House, reasonable.

VERMONT.

BARRE—Pop., 15,000. Barre Opera House. W. W. Lapoint, mgr. S. c., 1,300. Prices 35c. to \$1. Illum., elec. Voltage, 104. T. H. system. T. L. Snow, elec. Width pros. opening, 32 ft. Height, 22 ft. Footlights to back wall, 33 ft. 10

in. Curtain line to footlights, 3 ft. 10 in. Dist. bet. side walls, 64½ ft. Depth under stage, 6¾ ft. 2 traps, near centre. Grooves can be taken up flush with fly gallery. Theatre on second floor. H. A. Rugg, scenic artist. E. E. Perry, prop.

VERMONT.—Continued.

man. A. G. Lapoint, stage carp. 6 in orchestra. A. Bruce, leader. Dates read, Barre Opera House. Transfer Co., T. G. Rogers. Express, American. C. F. Camp, physician. W. W. Lapoint, lawyer.

Newspapers—Daily; "Evening Telegram." "Daily Times." "Enterprise (Tues.)."

Hotels—City, \$1.50. Commercial, \$1.50 single, \$1.25 double.

Railroad—Cent. Vermont, H. R. Claughton, agt.

* * *

BELLOWS FALLS—Pop., 6,000, and 12,000 to draw from. Bellows Falls Opera House. Jno. E. Brosnahan, manager and business manager. T. F. Kiniry, press agent. S. c., 1,000. Prices 35c., 50c., 75c, \$1. Illum., elec. Volt., 110. System, alternating. C. Thomas, electrician. Width prosc. opening, 35 ft. Height, 37 ft. Depth footlights to back wall, 33 ft. Curtain line to footlights, 5 ft. Dist. bet. side walls, 66 ft. Dist. bet. fly girders, 44 ft. Height of grooves, 18 ft. Height to rigging loft, 35 ft. Depth under stage, 8 ft. 2 traps. Grooves can be taken up flush with fly gallery. Theatre up stairs. C. H. Newton, scenic artist. C. A. Taylor, prop. man. Earnest Parsons, stage carp. Prof. Fred Exner, orches. leader. 5 in orches. Printing required, 4 stands, 15 3-sheets, 175 lithos. Dates read, Bellows Falls Opera House.

Newspapers—"Bellows Falls Times," W. C. Belknap, critic.

Hotels—Rockingham, \$1.75, \$1.50. Commercial, \$1.50, \$1.25. Fall Mt. House, \$1. New Windham, \$2 and \$1.50.

Railroads—Rutland R. R., B. & M. R.

HOTEL ROCKINGHAM,

L. T. LOVELL, Prop.

BELLOWS FALLS, VT.

Special Rates to the Profession. Free Bus to and from Depot. First-Class Livery and Hack Service Connected.

Excellent Table.

R. Fitchburg R. R., Bert Switzer, Union agt. Transfer Co., J. E. Brosnahan. Express, American. J. T. Rudden, physician. H. D. Ryder, lawyer.

* * *

BENNINGTON—Pop., 10,000. (Electric road to Hoosick Falls, N. Y., adding at least 10,000 more to draw from.) Bennington Opera House. Goldsmith & Wood, mgrs. S. c., 1,024. Prices, 25c. to \$1. Illum., electricity. Voltage, 52. Walter Akin. elec. Fred. Buss, stage carp. Width prosc. opening, 36 ft. Height, 38 ft. Depth footlights to back wall, 40 ft. Dist. curtain line to footlights, 3 ft. Dist. bet. side walls, 61 ft. Dist. bet. fly girders, 44 ft. Height grooves from stage, 18 ft. Stage to rigging loft, 50 ft. 4 grooves on each side. Depth under stage, 12 ft. 3 traps. 3 bridges, located 2 side and 1 back. Grooves can be taken up flush with fly gallery. Scene room. Theatre ground floor. Sosman & Landis, scenic artists. R. O. Goldsmith, leader of orches. 7 in orches. Ed. Buss, prop. man. Printing required, 5 stands, 4 x7, 2 stands 3x4. 15 3-sheets, 150 lithos, 2,500 couriers. Dates read, Bennington Opera House. Lynn Wood, bill-poster.

Newspapers—"Banner-Reformer," Harry Chase, critic. "Democrat," Hoosick Falls, Chas. Brown.

Hotels—American, \$1, \$1.25. Putnam, \$1.50, \$2. Burgess, \$1. Columbia, \$1.

Railroads—Rutland R. R., Ben. & Hoosick Valley Electric. Transfer Co., J. H. Loring & Co. Express, National and American. Dr. Putnam, physician. E. L. Bates, lawyer.

* * *

BRADFORD—Pop., 1,500. Village Hall. S. c., 400, moveable and numbered. Stage, 25x40. Curtain to footlights, 2 ft. Elec. lights. New scenery. 5 in orches. Prosc. opening, 12x20 ft. W. D. B. Avery, bill-poster. W. H. Nye, ex. agt.

Newspaper—"Bradford Opinion."

Hotel—Low.

Railroad—B. & M., Pass. Div.

VERMONT.—Continued.

BRATTLEBORO—Pop., 7,000. Auditorium. Geo. E. Fox, mgr. and bus. mgr. S. c., 819. Prices 35c. to \$1. Illum., gas and elec. Volt., 104. System, T. H. Leon White, elec. Width proscenium opening, 27 ft. Height, 27 ft. Depth footlights to back wall, 33 ft. Dist. curtain line to footlights, 4 ft. Dist. bet. side walls, 57½ ft. Dist. bet. fly girders, 41 ft.. Height stage to rigging loft, 48 ft. Depth under stage, 9 ft. 2 traps, located at back and in center of stage. 1 bridge. Theatre ground floor. Clint Dugan, leader of orchestra. 8 in orchestra. Harry Whitney, prop. man. E. R. Thayer, stage carp. Printing required, 6 stands, 20 3-sheets, 50 1-sheets, 150 ½-sheets. Dates read, Auditorium. Will. J. Cain, bill-poster.

Newspapers—"Vermont Phoenix," W. E. Hubbard. "Reformer," J. G. Ullery.

Hotels—Brooks House, \$2 and \$1.50. American House, \$2. Brattleboro House, \$1.25 and \$1.

Railroads—Cent. Vt. Boston & Maine. Mr. Burke, agt. Transfer Co., C. S. Stockwell. Express, American. Dr. Aldrich. Bacon & Hooker, lawyers.

* * *

BURLINGTON—Pop., 24,000. Howard Opera House. Mrs. W. K. Walker, mgr. and bus. mgr. Arthur N. Johns, treas. S. c., 1,450. Prices, 25c. to \$1. Illum., gas and elec. Volt., 104. R. M. Cunningham, elec. Eugene Wright, stage carp. Width prosc. opening, 32 ft. Height, 35 ft. Depth footlights to back wall, 35 ft. Dist. curtain line to footlights, 30 ft. Dist. bet. side walls, 76 ft. Dist. bet. fly girders, 45 ft. Height grooves from stage, 20 ft. Stage to rigging loft, 35 ft. Depth under stage, 7 ft. 2 traps. 2 bridges. Scene room. Theatre second floor. C. H. Andrus, scenic artist. Bert Waterman, leader of orchestra. 10 in orchestra. H. Cunningham, property man. Printing required, 9 stands, 50 3-sheets, 100 1-

sheets, 100 ½-sheets. Dates read, Opera House. H. Cunningham, bill-poser.

Newspapers—"Free Press," daily, W. B. Gates. "News," daily, Jos. Auld. "Clipper," weekly, Thurs.

Hotels—Van Ness, \$2.00. Burlington, \$1.75 and \$1.50. Sherwood, \$1.25 and \$1. American, \$1.25 and \$1.

Railroads—C. V., W. H. Green, agt. Champlain Trans. Co., (Boat Line), Capt. Rushlow, agt. Rutland R. R., Chas. J. Butler, agt. Transfer Co., M. Collins & Co. Express, American. A. P. Grinnell, physician. D. J. Foster, lawyer.

* * *

ENOSBURG FALLS—Pop., 2,500. Enosburg Falls Opera House. The Dr. B. J. Kendall Co., mgrs. S. c., 600. Popular prices, 35c., 50c., or according to attraction. Illum., elec. Volt., 110. Amperes, 80. T. & H. system. J. H. Mears, elec. Width of prosc. opening, 26 ft. Height, 14½ ft. Depth, footlights to back wall, 30 ft. 4 grooves. Dist. curtain line to footlights, 5 ft. Bet. side walls, 46 ft. Dist. bet. fly girders, 33 ft. Height of grooves, 15 ft. Height to rigging loft, 22 ft. Grooves can be taken up flush with fly gallery. No scene room. Theatre on ground floor. Can handle special scenery of any company touring one-night stands in New England. J. H. Mears, prop. man and stage carp. No orchestra. Piano only. Bill-posting by the Dr. B. J. Randall Co. Printing required, 2 stands, 20 3-sheets, 150 lithos, 1,000 heralds. Dates to read, "Enosburg Falls Opera House." Transfer, Quincy House. American Express. U. S. Hutchinson, physician. E. McFeters, lawyer.

Newspaper—"Standard," Thursday.

Hotel—Quincy House.

Railroad—Cent. Vermont, V. A. Irish, agent.

Publisher of programme—The Dr. B. J. Kendall Co.

* * *

FAIR HAVEN—Pop., 3,000. Powell

VERMONT.—Continued.

Opera House. John Powell, mgr. Seating capacity, orchestra 440, balcony 145. Prices according to attraction. Illum., elec. James Casey, electrician. Width of prosc. opening, 22 ft. Height, 14 ft. Depth footlights to back wall, 24 ft. Distance curtain line to footlights, 3 ft. Between side walls, 47 ft. Distance between fly girders, 24 ft. Depth under stage, 3 ft. 1 trap, C. Theatre on third floor. F. O. Field, prop. man. John Offensend, leader of orchestra. 8 in orchestra. F. O. Field, bill-poster. Amount of printing required, 3 stands, 15 3-sheets, 20 1-sheets, 40 ½-sheets. Dates to read, Powell Opera House.

Newspapers—"Era," weekly, published Thursday.

Hotels—Cottage and Rutledge. Prices vary in regard to size of company and length of stay.

Railroad—Delaware & Hudson, F. O. Vaughn, agt. Transfer Co., Field & Humphrey. Express, National. Chas. E. Griffin, physician. W. H. Preston, lawyer.

Publishers of programme—Fair Haven Era.

* * *

MONTPELIER—Pop., 7,000. Blanchard Opera House. Geo. L. Blanchard, mgr. S. c., 800. Prices, 35c. to \$1. Illum., gas and elec. Volt., 104. Joseph Clark, stage carp. Width prosc. opening, 33 ft. Height, 25 ft. Depth footlights to back wall, 45 ft. Dist. curtain line to footlights, 10 ft. Dist. bet. side walls, 61 ft. Dist. bet. fly girders, 38 ft. Height grooves from stage, 18 ft. Stage to rigging loft, 35 ft. 5 grooves. Depth under stage, 6 ft. 2 traps, located center. Grooves can be taken up flush with fly gallery. Theatre second floor. T. R. Merrill, leader of orches. 8 in orches. Printing required, 6 stands, 35 3-sheets, 75 1-sheets, 50 ½-sheets. Dates read, Blanchard Opera House. Geo. L. Blanchard, bill-poster.

Newspapers—"Argus and Patriot," weekly and daily (Wed.), Morris Atkins.

"Watchman," weekly (Wed.), A. Ropes. "Daily Journal," A. Ropes.

Hotels—Pavilion, \$2. Montpelier House, \$1.75-\$1.50. Union House, \$1.50-\$1.25.

Railroads—Cent. Ver., B. B. Bailey, agt. Montpelier & Wells Rives, F. W. Morse, agt. Transfer Co., A. Shambo. Express, American. C. E. Chandler, physician. F. L. Laird, lawyer.

* * *

NEWPORT—Pop., 5,000. Lane's Opera House. H. E. Lane, mgr., bus. mgr. S. c., 800. Prices 25c. to 75c. Illum., elec. T. H. Norris, stage carp. Theatre second floor. M. H. Blair, leader of orches. 6 in orches. Frank Litchfield, prop. man. Dates read, Lane's Opera House. Printing required, 3 stands, 15 3-sheets, 50 1-sheets, 100 ½-sheets. Frank Litchfield, bill-poster.

Newspapers—"Express" and "Standard," weekly.

Hotels—Memphremagog and Newport, \$2. Lake House, \$1. Central House, \$1.

Railroads—B. & M., O. S. Dane, agt. Can. Pac., Frank Brady, agt. Trans. Co., F. P. Davis. Express, Am. and C. P. E. E. Whittaker, physician. F. E. Alfried, lawyer.

* * *

POULTNEY—Pop., 3,000. Goodrich Hall. R. W. Goodrich, mgr. S. c., 500. Illum., elec. C. Mears, elec. Width prosc. opening, 20 ft. Depth footlights to back wall, 20 ft. Dist. curtain line to footlights, 12 in. 1 trap, located center. Theatre third floor. Printing required, 3 stands, 9 3-sheets, 100 1-sheets, 100 ½-sheets. Dates read, Goodrich Hall. G. Ward, bill-poster.

Town Opera House—T. A. Boyle, mgr. Address all communications to Granville, N. Y. S. c., 1,210. Prices, 35 to 75c. Illum., elec. Width of prosc. opening, 32 ft. Height, 14 ft. Depth, footlights to back wall, 22 ft. Dist. curtain line to footlights, 3 ft. Height to rigging loft, 21½ ft. No traps. Theatre on second floor. Mr. Oakman, prop. man. *No or-

VERMONT.—Continued.

chestra. Piano only. Ed. Parry, bill-poster. Printing required, 6 stands, 10 3-sheets, 25 1-sheets, 60 ½-sheets. Dates to read, "Town Opera House." National Express. Mr. Clough, physician. W. J. Rollands, lawyer.

Newspapers—"Journal," weekly, Thurs.

Hotels—Poultney, \$1.50 and \$1.25.

Railroad—D. & H. C. R., G. M. Johnson, agt. Frank Show, Trans. Co. Express, National, Geo. McGrew. Ellis & Ross, physicians. F. S. Platt, lawyer.

* * *

RUTLAND—Pop., 14,000. Opera House. A. W. Higgins, mgr. S. c., 768. Prices 25c. to \$1. Illum., gas and elec. Width prosc. opening, 23 ft. Height, 20 ft. Footlights to back wall, 25 ft. 4 grooves. Dist. curtain line to footlights, 5 ft. Bet. side walls, 56 ft. Dist. bet. fly girders, 36 ft. Height of grooves, 14 ft. Height to rigging loft, 25 ft. Depth under stage, 5 ft. 1 trap, center of stage. Theatre on second floor. Shaw, scenic artist. P. H. Brehmer, leader. 5 to 10 in orches. Printing required, 5 stands, 50 1-sheets, 25 3-sheets, 100 ½-sheets. Dates read, Rutland Opera House. Transfer Co., Mark Porter. Express offices, American and National H. S. Hammond, M. D., physician. Harvey R. Kingsley, lawyer.

Newspapers—Daily "Herald." "Evening News."

Hotels—Berwick, \$2, \$1.75. Bardwell, \$2, \$1.75. Banquet, \$1.25, \$1. Central, \$1. Elmore, \$1. St. James, \$1.25 and \$1.

Railroads—Rutland R. R., Hibbard, passenger agt. Bennington & Rutland, Hibbard, passenger agt. D. & H. Canal Co.

Publisher of programme—Worden the printer.

* * *

ST. ALBANS—Pop., 9,000, with 4,000 connected by new electric railroad. Waugh's Opera House. T. R. Waugh, mgr. S. c., 790. Prices, 35c. to \$1.00. Illum., gas and electricity. Width proscenium opening, 28 ft. Height, 20 ft.

Depth footlights to back wall, 37½ ft. Distance curtain line to footlights, 2½ ft. Distance bet. side walls, 45 ft. Distance bet. fly girders, 35 ft. Height movable grooves from stage, 17 ft. Stage to rigging loft, 35 ft. 6 grooves. Depth under stage, 7 ft. 2 traps, located R. and L. Grooves can be taken up flush with fly gallery. Theatre second floor. Parkers, leader of orches. 10 or less in orches. Printing required, 4 stands, 10 3-sheets, 25 1-sheets, 75 ½-sheets. Dates read, Waugh's Opera House. Janitor, bill-poster and adv. agt.

Newspapers—"Messenger," Frank L. Greene.

Hotels—American, Park View and Grand Central. St. Albans House.

Railroad—C. V., S. W. Cummings, agt. Transfer Co., Janitor. Express, American, National. T. R. Waugh, physician. Charles Royce, lawyer.

* * *

ST. JOHNSBURY—Pop., 8,000, with 4,000 outside to draw from. Howe Opera House. C. A. Chapman, lessee and mgr. Seating capacity, 1,175. Prices, 25c. to \$1. Illumination, electricity. T. H. Underwood, elec. Henry Howard, stage carp. Width prosc. opening, 30 ft. Height, 18 ft. Depth footlights to back wall, 30 ft. Dist. curtain line to footlights, 5 ft. Dist. bet. side walls, 58 ft. Dist. bet. fly girders, 42 ft. Height grooves from stage, 18 ft. Stage to rigging loft, 38 ft. 5 grooves. Depth under stage, 10 ft. 1 trap, located center. Grooves can be taken up flush with fly gallery. Theatre first floor. 6 in orches. J. E. Bertrand, prop. man. Printing required, 6 to 12 stands, 20 3-sheets, 100 1-sheets, 50 ½-sheets. Dates read, Howe Opera House.

Stanley Opera House—W. W. Husband, mgr., bus. mgr. and press agt. S. c., 1,200. Illum., elec. E. E. Gage, elec. H. Howard, stage carp. Width prosc.

VERMONT.—Continued.

opening, 24 ft. Height, 12 ft. Depth footlights to back wall, 25 ft. Dist. curtain line to footlights, 3 ft. Dist. bet. side walls, 45 ft. Height grooves from stage, 18 ft. 3 grooves. Depth under stage, 4 ft. Theatre on ground floor. C. W. Hodge, leader of orches. 7 in orches. N. L. Harlows, prop. man. Printing required, 6 stands, 25 3-sheets, 100 1-sheets, 100 ½-sheets. Dates read, Stanley Opera House. C. A. Chapman, bill-poster.

Newspapers—"Caledonian," "Republican," weeklies.

Hotels—New Avenue House. St. Johnsbury House, \$2. Union and Cottage, \$1.

Railroads—B. & M., O. H. Henderson, agt. St. J. & Lake Champlain, O.

H. Henderson, agt. Transfer Co., C. F. Simpson.

* * *

WOODSTOCK—Pop., 2,500. Music Hall. A. B. Morgan, agt. S. c., 500. Illum., elec. Width prosc. opening, 28 ft. Height, 21 ft. Footlights to back wall, 25 ft. Dist. curtain line to footlights, 4 ft. Theatre second floor. E. Howes, bill-poster.

Newspapers—"Vermont Standard" (Wed.), "Spirit of the Age" (Fri.).

Hotels—Woodstock Inn. Special—Park Cottage, College Hill House, Central House.

Railroad—Woodstock Railway Co.

VIRGINIA.

ALEXANDRIA—Pop., 20,000. Hill's Opera House. J. M. Hill & W. S. Harper, mgrs. and press agts. W. S. Harper, bus. mgr. Seating capacity, 900. Prices 25c. to 50c. Illum., gas and elec. Castine Briscoe, stage carp. Width prosc. opening, 30½ ft. Height, 16 ft. Footlights to back wall 30 ft. Curtain line to footlights, 3 ft. Dist. bet. side walls, 62 ft. Dist. bet. fly girders, 42 ft. Height of grooves from stage, 16 ft. Stage to rigging loft, 30 ft. 4 grooves. Depth under stage, 4 ft. 4 traps, up C. down C. R. and L. 1 bridge, over first entrance. Grooves can be taken up flush with fly gallery. Theatre on second floor. Lucien Duffey, scenic artist. Reece Catton, orches. leader. 4 in orches. Frank Smith, prop. man. Printing required 6 stands, 30 3-sheets, 50 1-sheets, 100 ½-sheets. Dates read, Hill's Opera House. W. N. Shock, bill-poster.

Newspapers—"Times" and "Gazette," daily.

Hotels—Exchange and Ballard, Tontine, Fleichman's.

Railroads—Southern Ry., Jas. S. Douglas, agt. Penn. Ry., E. C. Joyce, agt. B. & O. R. R., D. P. Hurley, agt. Transfer Co., Patterson Bros. Express, Adams.

BEDFORD CITY—Pop., 3,500. Opera House. R. L. Elliott, mgr. S. c., 400. Prices fixed by co. Footlights to back wall, 25 ft. Bet. side walls, 40 ft. Theatre on second floor.

Hotels—Windsor, Campbell House.

Railroads—N. & W. Ry. Co.

* * *

BERRYVILLE—Pop., 1,800. Winston Opera House. G. E. Taylor, mgr. and bus. mgr. S. c., 450. Prices, 25, 35 and 50c. Illum., gas. Depth, footlights to back wall, 14 ft. Dist. curtain line to footlights, 2 ft. Dist. bet. side walls, 32 ft. Dist. bet. fly girders, 25 ft. Height of grooves from stage, 10 ft. Stage to rigging loft, 13 ft. 3 grooves. Depth under stage, 3½ ft. 1 trap, left. Theatre on second floor.

Newspaper—"Clarke Courier," Tues.

Hotel—Virginia House.

Railroad—Norfolk Western. Shen. Valley Branch, J. W. Barringer, agt.

* * *

CHARLOTTSVILLE—Pop., 12,000. Auditorium. J. J. Leterman, mgr. S. c., 850. Prices 25c. to \$1. Illum., gas and elec. M. Businger, elec. Width prosc. opening, 30 ft. Height, 20 ft. Footlights

VIRGINIA.—Continued.

to back wall, 32 ft. Curtain line to footlights, 2 ft. Dist. bet. side walls, 55 ft. Dist. bet. fly girders, 45 ft. Stage to rigging loft, 50 ft. Depth under stage, 8 ft. 1 trap, center. 1 bridge, movable. Theatre on second floor. Prof. J. Laterneau, orches. leader. J. R. Cox, prop. man. Printing required, 6 stands, 30 3-sheets, 50 1-sheets, 100 ½-sheets. Dates read, Auditorium. J. R. Cox, bill-poster. Sam Letterman, adv. agt.

Newspaper—"Progress," daily. "Topics," weekly.

Hotels—Colonial, \$2.00 and \$1.50. Gleason, \$2 and \$1.50. Carter House, \$1.25 and \$1. Claremont, \$2 and \$1.50.

Railroads—Chesapeake & Ohio, W. O. Watson, agt. Southern, Anderson Bros., agts. Payne's Transfer Co. Express, Adams and Southern. H. T. Nelson, physician. Walker & Sinclair, lawyers.

* * *

CULPEPPER—Pop., 2,000. Academy of Music. C. J. Rixey, mgr. and bus. mgr. S. c., 310. Illum., oil. Width prosc. opening, 25 ft. Height, 14 ft. Depth footlights to back wall, 25 ft. Dist. bet. side walls, 27 ft. Theatre second floor. Printing required, 4 stands.

Newspaper—"Enterprise," weekly, Thurs.

Hotels—Waverly and St. George.

Express—Southern.

Railroad—Southern, G. G. Thompson, agt.

* * *

DANVILLE—Pop., 25,000. Academy of Music. O. A. Neal, mgr. S. c., 900. Prices, 25c. to \$1.00. Illum., gas and elec. Voltage, 104. Width prosc. opening, 36 ft. Height, 45 ft. Depth, footlights to back wall, 40 ft. 8 grooves. Dist. curtain line to footlights, 36 ft. Between side walls, 80 ft. Dist. between fly girders, 40 ft. Height of grooves, 18 ft. Four grooves each side. Height to rigging loft, 30 ft. Depth under stage, 12 ft. Two traps, center and back. Height to fly gallery, 20 ft. One bridge, back wall.

Grooves can be taken up flush with fly gallery. Theatre on ground floor. 7 in orchestra. Leader, Luthen. Printing required, 6 stands, 30 3-sheets, 75 1-sheets, 75 ½-sheets. Dates to read, Academy of Music. Property man, Davis. Stage carpenter, Apple. Bill-poster, Hoyt Advertising Service. Transfer Co., Danville and Virginia. Express offices, Southern. Dr. Carter, physician. Lawyer, Geo. C. Cabell.

Newspapers—"Register," "Bee."

Hotels—Burton, \$2 up. Westmoreland, \$1.50 up. Normandie, \$1.50 single, \$1.25 double.

Railroads—Southern, Theo. Parker, agt. Danville & Western, White, agt.

Publisher of programme—J. T. Towns.

* * *

FARMVILLE—Pop., 3,000. Farmville Opera House. J. L. Hart and W. T. Blanton, mgrs. and bus. mgrs. S. c., 750. Illum., elec. H. K. Bullock, elec. Griffith Branch, stage carp. Theatre second floor. J. L. Hart, bill-poster.

Newspaper—"Herald," weekly.

Express—Southern.

* * *

FREDERICKSBURG—Pop., 6,000. Opera House. Goldsmith & Hirsh, bus. mgrs., press agts. J. M. Stone, stage carp. S. c., 700. Prices 25c. to 75c. Illum., gas. Width prosc. opening, 30 ft. Height, 15 ft. Footlights to back wall, 35 ft. Curtain line to footlights, 5 ft. Dist. bet. side walls, 60 ft. Height of grooves from stage, 14 ft. Stage to rigging loft, 20 ft. 5 grooves. Depth under stage, 5 ft. 3 traps. Theatre on second floor. Printing required, 15 stands, 15 3-sheets, 100 litho. 50 1-sheets, 50 ½-sheets. Dates read, Opera House. Goldsmith & Hirsh, bill-posters.

Newspapers—"Star," daily. "Free Lance" and "Star," weekly and semi-weekly journal.

Hotels—Exchange, \$1.50. \$1.25. Virginia and Dannel.

Railroads—Richmond, Fredericksburg

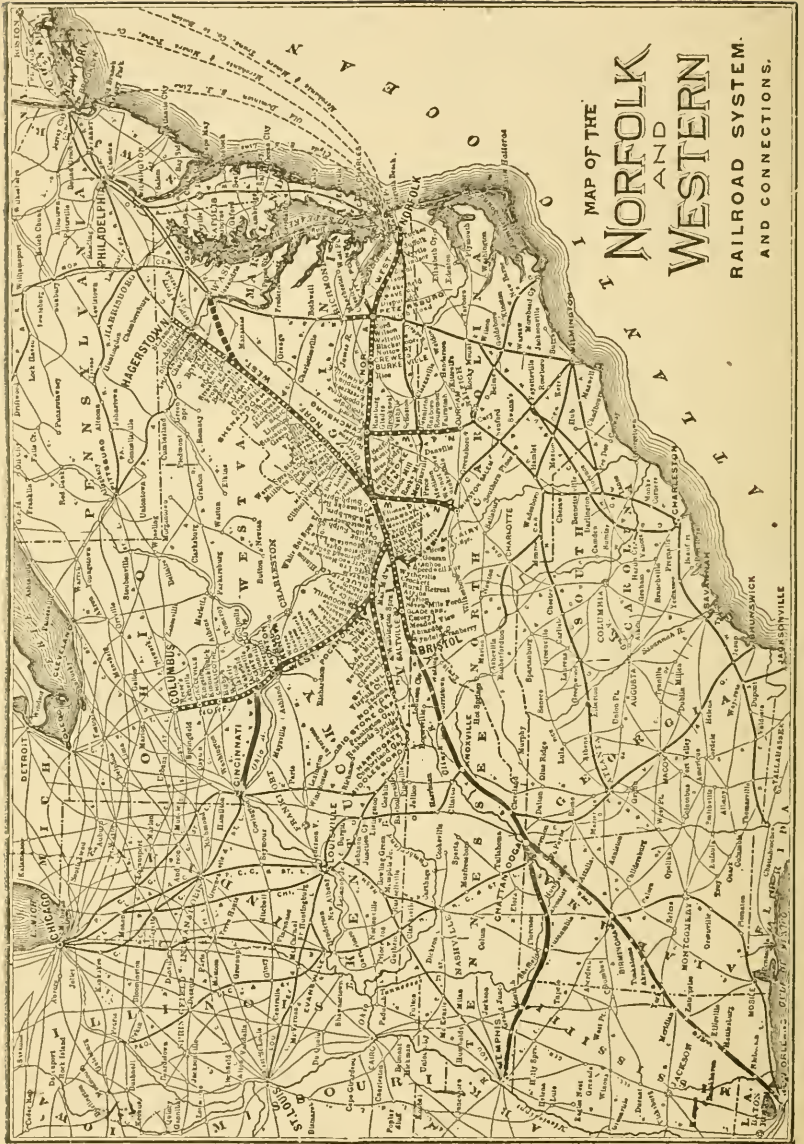

MAP OF THE
NORFOLK
 AND
WESTERN
 RAILROAD SYSTEM.
 AND CONNECTIONS.

VIRGINIA.—Continued.

& Potomac, C. C. Cox, agt. Potomac, Fredericksburg & Piedmont, S. G. Daniel, agt. Southern and Atlantic Coast Line. S. A. L. R. R. Transfer Co., Goldsmith & Hirsh. Express, Adams.

* * *

FRONT ROYAL—Pop., 2,000. Davis Hall. T. W. Petty, mgr. S. c., 600. Illum., elec. Edison system. Width prosc. opening, 20 ft. Height, 12 ft. Footlights to back wall, 22 ft. Theatre on second floor. W. J. Kendrick, orches. leader. 8 in orches. L. M. Chinn, bill-poster.

Newspapers — “Warren Sentinel” (Thurs.), “Register” (Wed.).

Hotels—Strickler House and the Afton Inn, \$2.

Railroads—Norfolk & Western R. R., O. Harrell, agt. Southern Ry., J. C. Jacobs, agt.

* * *

HAMPTON—Soldiers’ Home Theatre. Col. Wm. Thompson, manager. S. c., 1,384. Illum., gas and electricity. C. W. Woods, stage carp. Width prosc. opening, 32 ft. Height, 18 ft. Depth footlights to back wall, 27 ft. Dist. curtain line to footlights, 2 ft. Dist. bet. side walls, 72 ft. Dist. bet. fly girders, 36 ft. Height grooves from stage, 15 ft. Stage to rigging loft, 40 ft. 4 grooves. Depth under stage, 7 ft. 1 trap, located right, center in 3. 1 bridge. Scene room. Prof. Hall, leader of orches. 10 in orches. Printing required, 15 3-sheets. Dates read, Soldiers’ Home Theatre.

Armory—J. V. Bickford, mgr. S. c., 400. Prices 25c. and 50c. Illum., gas and elec. Stage, 30 x 22 feet.

Newspapers — “Hampton Monitor,” “Home Bulletin,” weekly, Sat.

Hotel—Soldiers’ Home.

Railroad—C. & O. Transfer Co., E. B. Chiles. Express, Adams, American and U. S.

* * *

HARRISONBURG—Pop., 10,000. Theatre, Assembly Hall. W. C. Switzer, manager and bus. manager. Chas. Her-

ring, press agent. S. c., 742. Prices, 35c. to 75c. Illum., electricity. Name of electrician, J. Reiter. Width proscenium opening, 28 ft. Height, 22 ft. Depth, footlights to back wall, 36 ft. Four grooves. Dist. curtain line to footlights, 3 ft. Dist. between side walls, 48 ft. Height of grooves, 18 ft. Grooves can be taken up flush with fly gallery. Theatre on second floor. Printing required, 3 stands, 6 3-sheets, 35 1-sheets, 60 ½-sheets. Property man, D. Pleasant. Stage carpenter, Geo. Basford. Bill-poster, Jno. Phillips. Dr. Jones, physician. Lawyer, Geo. D. Conrad. Transfer Co., Teidley. Express offices, Adams and Southern.

Newspapers—“Evening News,” daily. “Rockingham Register,” “Free Press,” “Spirit of Valley.”

Hotels—Clarendon, \$2.00. Bevere House, \$1.50. Warren, \$1.00.

Railroads—B. & O., Southern.

Publisher of programme — R. B. Smythe.

* * *

LEESBURG—Pop., 1,800. Opera House. O. N. Casey, mgr. S. c., 600. Prices, 25c. to 50c. Illum., elec. Width prosc. opening, 30 ft. Height, 20 ft. Footlights to back wall, 20 ft. Dist. curtain line to footlights, 3 ft. Depth under stage, 40 ft. Scene room. Theatre on second floor. John Ryon, bill-poster. Dr. N. G. West, physician.

Newspapers—Weekly, two (Wed., Fri).

Railroads—So. R. R. & C. A., English, agt.

* * *

LURAY—Pop., 2,000. A. G. Bailey, mgr. Width prosc. opening, 12 ft. Height, 15 ft. Dist. curtain line to footlights, 12 in. Theatre on second floor. Dr. H. T. Willis, physician. S. J. Richey, lawyer. Seating capacity, 400.

Newspapers—Weekly, Thursday, Friday.

Hotels—Mansion Inn, \$2. Hotel Lawrence, \$2.

Railroads—N. & W., T. M. Ziegler, agt.

VIRGINIA.—Continued.

LYNCHBURG—Pop., 24,500. Opera House. F. M. Dawson, lessee and mgr. S. c., 1,000. Prices 25c. to \$1. Illum., gas. Sam Saunders, stage carp. Width prosc. opening, 26 ft. Height, 25 ft. Depth footlights to back wall, 23 ft. Dist. curtain line to footlights, 8 ft. Dist. bet. side walls, 60 ft. Dist. bet. fly girders, 40½ ft. Height grooves from stage, 18 ft. Stage to rigging loft, 39 ft. 4 grooves. Depth under stage, 16 ft. 2 traps, located back. Grooves can be taken up flush with fly gallery. Theatre second floor. Printing required, 6 stands, 12 3-sheets, 75 lithos. Dates read, Opera House. Sam Saunders, bill-poster. F. M. Dawson, adv. agt.

Newspapers—"News," daily and Sun., Mr. Miles. "Advance," daily, Mr. Lovelock, critic.

Hotels—Norvell-Arlington, Carroll.

Railroads—Southern, Mr. Wilson, agt. N. & W., Mr. Hanes, agt. C. & O., Mr. Kinnear, agt. Transfer Co., W. N. Taylor. Express, Adams. Jno. W. Dillard, physician. Wilson & Mawson, lawyers.

Publisher of programme—Jas. Wilkins.

* * *

MARTINSVILLE—Pop., 4,233. The Academy of Music. H. W. Jamerson, mgr. S. c., 800. Large stage, second floor.

Newspapers—"Bulletin," "Standard."

Hotels—Hamilton. Martinsville.

Railroads—N. & W. Ry. Co. & Southern. Express office, Southern.

* * *

NEWPORT NEWS—Drawing pop., 40,000. Academy of Music (new theatre). Thomas G. Leath, lessee and manager. Harry Bernstein, business manager. J. E. Williams, treasurer. W. T. Kirby, press agent. Seating capacity, 1,500. Prices, 25c. to \$1. Illum., gas and elec. Volt., 110. Wm. Goodwin, elec. Jno. Gravis, stage carp. Width prosc. opening, 30 ft. Height, 25 ft. 6 in. Depth footlights to back wall, 32 ft. Distance curtain line to footlights, 4 ft. Dist. bet. side walls, 75 ft. Dist. bet. fly girders, 50 ft. Height to

fly gallery, 27 ft. Stage to rigging loft, 65 ft. Depth under stage, 6 ft. 1 trap, located center. Scene and property rooms. Theatre first floor. Prof. A. V. Smidt, leader of orchestra. 9 in orchestra. J. Sinns, property man. Printing required, 10 stands, 25 3-sheets, 100 1-sheets, 250 ½-sheets. Dates read, Academy of Music, Newport News, Va. Consolvo & Cheshire, bill-posters. Jno Gravis, advertising agt. Transfer Co., Old Dominion Baggage & Transfer Co. Express office, Adams. Dr. Williams, physician. J. A. Massie, lawyer.

Newspapers—"Press," daily except Monday, W. T. Kirby. "Times-Herald" (evening), daily except Sunday.

Hotels—Warwick, \$2.50. The Lexington, \$1.50 and \$1.25. Grand Central, \$1.50 and \$1.25. Lyndhurst, \$1.25 and \$1.00.

Railroads—C. & O., E. W. Robinson, ticket agt. Express, Adams.

* * *

NORFOLK—Population, 75,000. Van Wyck's Academy of Music. T. G. Leath, lessee and mgr. S. S. Shield, bus. mgr. Calvin Ragland, treas. Sam'l. Covlin, press agt. S. c., 1,600. Prices, 25c. to \$1. Illum., gas and elec. H. Reed, electrician. C. C. Foutone, stage carp. Width prosc. opening, 36 ft. Height, 30 ft. Depth, footlights to back wall, 37 ft. Dist. curtain line to footlights, 3 ft. Dist. bet. side walls, 70 ft. Dist. bet. fly girders, 45 ft. Stage to rigging loft, 65 ft. Depth under stage, 10 ft. 4 traps, located side and center of stage. 2 bridges, located in portable. Scene room. Theatre on ground floor. E. Howe, scenic artist. Prof. Maxim, leader of orches. 9 in orches. Wm. Montgomery, prop. man. Printing required, 12 stands, 35 3-sheets, 150 1-sheets, 100 ½-sheets. Dates to read, Van Wyck's Academy of Music. Consoloo & Cheshire, bill-posters. E. M. Hoy, adv. agt.

Granby. Jake Wells, mgr. Otto Wells, bus. mgr. L. J. LaFaucheur, press agt. S. c., 1,233. Prices, 15c. to

VIRGINIA.—Continued.

50c. Illum., gas and elec. Volt., 110; amperes, 300; system, Edison. Geo. H. Hickman, elec. Width prosc. opening, 30 ft. Height, 30 ft. Depth footlights to back wall, 35 ft. Dist. curtain line to footlights, 5 ft. Dist. bet. side walls, 55 ft. Dist. bet. fly girders, 45 ft. Height to rigging loft, 50 ft. Depth under stage, 88 ft. 1 trap, center. Height to fly gallery, 19 ft. 1 bridge, back. Theatre on ground floor. M. P. Kreuger, orchestra leader. 6 in orchestra. Printing required, 15 stands, 75 3-sheets, 100 1-sheets, 150 ½-sheets. Dates to read, Granby Theatre. Labb, scenic artist. Norfolk City Bill-Posting Co. Transfer Co., Virginia. Express offices, Adams, Southern and U. S. Dr. E. E. Field, physician. T. J. Wilcox, lawyer.

Newspapers — "Pilot," daily except Mon., R. E. Turner. "Landmark," daily except Mon. H. S. Bailey. "Evening Ledger," daily except Sun., W. A. Edwards. "Evening Ports Star," daily except Sun., J. Dashields.

Hotels—Gladstone, \$2 and \$2.50. Atlantic, \$2.50 and \$2. Norfolk, \$1.75 and \$1.50. Monticello, \$3 to \$5.

Railroads—N. & W., C. H. Bosley, agt. C. & O., F. W. Curd, agt. N. Y. P. & N., R. B. Cooke, agt. Seaboard Air Line, J. W. Brown, Jr., agt. B. & O., Arthur G. Lewis, agt. Southern, W. H. Doll, agt. Transfer Co., Virginia Transfer Co. Express, Adams, U. S. and Southern. Dr. Sutton, physician. Floyd Hughes, lawyer.

ABBOTT MORRIS, Pres. BOTH PHONES 73.

Virginia Baggage Transfer Co.

GEORGE STORMINGER, Manager.

Only Company in City having Scene Trucks.

NORFOLK, VA.

ORANGE—Pop., 1,000. Masonic Opera House. J. E. Morris, Jr., mgr. S. c., 350. Illum., oil. Width prosc. opening, 25 ft. Height, 12 ft. Footlights to back wall,

20 ft. 4 grooves. Bet. side walls, 36 ft. Height of grooves, 12 ft. Depth under stage, 8 ft. 1 trap, center. Theatre on ground floor. Dr. Lewis Holladay, physician. Express office, Adams and Southern, J. C. Anderson, agt.

Newspapers — "Orange Observer," "Piedmont Virginian." Weekly, two (Fri.).

Hotels—Orange, \$1.50. Morris, \$2.

Railroads—Southern Railway, J. M. Pressgrave. C. & O. Piedmont, Fredericksburg & Potomac R. R., N. Gauge, J. Hansbrough, agt.

* * *

PETERSBURG—Pop., 25,000. Academy of Music. Wm. E. French, mgr. & bus. mgr. S. c., 1,214. Illum., gas. Regular prices, 25c. to \$1. Width prosc. opening, 32 ft. Height, 34 ft. Depth footlights to back wall, 32 ft. Dist. curtain line to footlights, 8 ft. Dist. bet. side walls, 53 ft. Theatre ground floor. J. O. Rowland, leader of orches. L. Wienberg, prop. man. L. Creighton, stage carp. Printing required, 5 stands, 20 3-sheets, 150 lithos, 5,000 dodgers, &c. Dates read, Academy of Music. Wm. E. French.

Newspapers — "Index-Appeal," daily. "Evening Progress."

Hotels—Imperial. Shirley, rates, \$1.25 and \$1.50 per day. Prospect.

Railroads—At. C. L. N. & W. R. & P. and Seaboard Air Line. J. B. Strachan, Jr., agt. for lines. Transfer Co., O. W. Mattox. Express, Southern. S. A. Hinton, physician. J. D. Watkins, lawyer.

* * *

POCAHONTAS—Pop., to draw from 8,000. Opera House. Floyd Black, mgr. S. c., 800. Illumination, elec. Voltage, 50. Amperes, 80. System, Woods. L. L. Breedlove, elec. Width prosc. opening, 30 ft. Height, 15 ft. Footlights to back wall, 25 ft. 5 grooves. Dist. curtain line to footlights, 3 ft. Bet. side walls, 47 ft. Bet. fly girders, 2½ ft. Height of grooves, 12½ ft. Depth under stage, 8 ft. 3 traps, 1 B. C., 1 B. F.,

VIRGINIA.—Continued.

1 L. F. Grooves can be taken up flush with fly gallery. Scene room. Theatre on first floor. Printing required, 9 stands, 32 3-sheets, 64 1-sheets, 32 4-sheets, 8 10-sheets, 16 5-sheets, any number of ½-sheets. Dates read, Opera House. Transfer Co., Robert Berbert. Express office, Southern. Dr. J. P. Haller, physician. V. L. Sexton, lawyer.

Newspapers — "Bluefield Telegraph," daily. Weekly, "McDowell Recorder" (Fri.), "Weekly Clinch Valley," News & Tazewell. "Republican."

Hotel—Pocahontas Inn, \$2 regular. Special to shows.

Railroad—Norfolk & Western Railway, J. F. Ward, agt.

* * *

PORTSMOUTH—Pop., 30,000. Lyceum Theatre. Thos. G. Leath, mgr. S. c., 1,000. Prices, first-class. Illum., elec. Width prosc. opening, 30 ft. Height, 28 ft. Depth footlights to back wall, 35 ft. Dist. curtain line to footlights, 31 ft. Dist. bet. side walls, 65 ft. Dist. bet. fly girders, 40 ft. Height of grooves, 18 ft. 4 grooves. Height to rigging loft, 45 ft. Depth under stage, 8 ft. Traps center. Height to fly gallery, 22 ft. Theatre on ground floor. 5 in orchestra. Printing required, 8 stands, 75 1-sheets, 30 3-sheets, 100 ½-sheets. Dates to read, Portsmouth Lyceum.

Newspaper—"Star."

* * *

PULASKI—Pop., 4,000. Pulaski Opera House. R. R. Moore, Jr., mgr. S. c., 627. Prices 25c., 35c., 50c. Illum., kerosene. Width prosc. opening, 24 ft. Height, 16 ft. Footlights to back wall, 27 ft. Curtain line to footlights, 4 ft. Dist. bet. side walls, 43 ft. Theatre on second floor. Stage carpenter and prop. man, Geo. Chandler. Printing required, 2 stands, 50 1-sheets, 4 3-sheets. Dr. W. W. Chaffin, physician. R. L. Gardner, lawyer.

Newspapers—Weekly, "News Review" (Fri.).

Hotels—Maple Shade Inn, \$3. Hotel Pulaski, \$2. Others, \$1.50 and \$1.

Railroads—Norfolk & Western, Cripple Creek branch of same.

Programme publisher, The Opera House.

* * *

RADFORD—Pop., 5,000. Radford Opera House. G. A. Sullivan, mgr. S. c., 800. Illum., elec. Width prosc. opening, 20 ft. Height, 20 ft. Footlights to back wall, 25 ft. Dist. curtain line to footlights, 4 ft. Dist. bet. side walls, 40 ft. Dist. bet. fly girders, 30 ft. Height of grooves from stage, 15 to 18 ft. Height to rigging loft, 23 ft. 5 grooves. Depth under stage, 3 ft. Grooves can be taken up flush with fly gallery. Theatre on second floor. Dr. J. S. Smith, physician. James Green, lawyer. Printing required, 4 stands, 15 3-sheets, 75 lithos. Express office, East Radford. J. C. McGhee, bill-poster.

Newspapers—Weekly, Friday.

Hotels—Radford Inn, \$1.50, \$1. St. Lawrence, \$1.50, \$1.

Railroad—N. & W. C., Arthur Roberts, agt. Transfer Co., So. Ex. Co.

* * *

RICHMOND—Pop., 100,000. Academy of Music. Thos. G. Leath, mgr. C. W. Rex, bus. mgr. Herbert C. Duce, press agt. Leo Wise, asst. treas. S. c., 1,400. Prices 25c. to \$1.50. Illum., gas and elec. Volt., 110. Fisher, elec. Wm. Jarvis, stage carp. Width prosc. opening, 35 ft. Height, 30 ft. Depth footlights to back wall, 35 ft. Dist. curtain line to footlights, 5 ft. Dist. bet. side walls, 90 ft. Dist. bet. fly girders, 55 ft. Height grooves from stage, 20 ft. Stage to rigging loft, 60 ft. Depth under stage, 10 ft. 2 traps, located center. Theatre ground floor. Moses Stein, leader of orches. 9 in orches. Chas. Spencer, prop. man. Printing required, 15 stands, 50 3-sheets, 100 1-sheets, 200 ½-sheets. Dates read, Academy of Music. W. S. Burton & Co., bill-posters. Robt. Waite, adv. agt.

VIRGINIA.—Continued.

Bijou Theatre. Jake Wells, mgr. H. L. Cardold, press agt. S. c. (new house season 1901-1902), almost 1,400. Illum., gas and elec. Volt., 110; system, direct. Theatre on first floor. Tom Jones, prop. man. Jno. Duell, stage carp. F. F. Harms, orchestra leader. 6 in orchestra. W. S. Burton, bill-poster. Printing required, 12 stands, 200 1-sheets, 100 3-sheets, 200 ½-sheets. Transfer Co., Sweeney. Express offices, Adams.

Newspapers—“Dispatch,” daily and Sun., Bruce Chesterman. “Times,” daily and Sun., H. Herrick. “Leader,” Jack Futsell. “Evening News,” H. C. Duce.

Hotels—Jefferson, \$4 and up. Ford's, \$1.25 and up. Murphy's, 75c. and up.

Railroad—N. & W., Jno. Wagner, agt. C. & O., J. D. Potts, agt. Southern, C. W. Westbury, agt. Atlantic Coast Line, Chas. Campbell, agt. Seaboard, Z. R. Smith. Transfer Co., Jas. Sweeney. Express, Southern. L. Boshier, physician. H. M. Smith, lawyer.

* * *

ROANOKE—Pop., 30,000. Academy of Music, Leath and Wells, lessees; Allen Jenkins, manager. Prices 25c. to \$1. Illum., gas and elec. Geo. Herbert, elec. and stage carp. Width prosc. opening, 36 ft. Depth footlights to back wall, 48 ft. Dist. bet. side walls, 68 ft. Grooves adjustable. 1 bridge, located back. Theatre ground floor. 7 in orches. Robt. Omohundro, prop. man. Printing required, 7 stands, 40 3-sheets, 100 1-sheets, 50 ½-sheets. Dates read, Academy of Music. Consolvo and Cheshire, bill-posters.

Newspapers—“Times,” daily, J. M. Williams. “Evening World” (eve.), John Sherman. “Evening News,” (eve.) J. M. Williams.

Hotels—Ponce de Leon and Hotel Roanoke, \$2.50. St. James, \$1.50 and \$1.25. Stratford, \$1.25 and \$1.00.

Railroad—Norfolk & Western, Jno. Pack, ticket agent. Transfer Co., Pitzer Transfer Co. General Passenger agent

of the Norfolk & Western Railway located here.

* * *

SALEM—Pop., 3,800. Town Hall, E. R. Moore, City Sergeant, mgr. S. c., 450. Illum., elec. System, H. T. C. P. Wilson, elec. Theatre on ground floor. Printing required, 3 stands, 15 3-sheets, 75 lithos. Transfer Co., M. J. Ballard. Express office, Southern. O. Wiley, physician. W. W. Ballard, lawyer.

Newspapers—Weekly, “Time Register,” “Sentinel.”

Hotels—Duval House, \$1. Hotel Salem, \$1. Huff House, \$1.

Railroad—Norfolk & Western R. R., C. H. Cassell, Agt.

* * *

SHENANDOAH—Pop., 1,800. Opera House. C. P. Noland, mgr. S. c., 400. Prices 25c. to 50c. Illum., oil. Width prosc. opening, 25 ft. Height, 12 ft. Footlights to back wall, 20 ft. 5 grooves. Dist. curtain line to footlights, 2 ft. Bet. side walls, 10 ft. Bet. fly girders, 3 ft. Depth under stage, 2½ ft. Printing required, 2 stands, 10 3-sheets, 50 lithos. Theatre on second floor. Express office, Southern. Newspaper—Weekly, “Argus” (Fri.).

Hotels—Brown's. Lashley.

Railroad—N. & W. Ry. Co., M. S. Cline, agt.

* * *

SOUTH BOSTON — Pop., 5,000. Hill's Opera House. W. D. Hill, mgr. E. J. Moore, bus. mgr. and press agt. S. c., 500. Prices, 25c. to 75c. Illum., elec. Volt., 110. E. J. Moore, elec. Width prosc. opening, 25 ft. Height, 18 ft. Depth footlights to back wall, 25 ft. Dist. curtain line to footlights, 3 ft. Dist. bet. side walls, 50 ft. Height to rigging loft, 18 ft. Depth under stage, 5 ft. 1 trap, center. Theatre on second floor. Printing required, 5 stands, 100 1-sheets, 10 3-sheets, 50 ½-sheets. Dates to read, Hill's Opera House. E. J. Moore, scenic artist. Joe Carter, prop. man. E. J. Moore, stage carp. J. F. Hommes, orchestra lead-

VIRGINIA—Continued.

er. 1 in orchestra. E. J. Moore, bill-poster. Transfer Co., South Boston. Express office, Southern. Dr. H. S. Belt, physician. W. D. Hill, lawyer.

Newspapers — "News," Thursday. "Times," "Advertiser," R. A. Tredway, critic.

Hotels—Garland, \$2.00. Commercial, \$1.

Railroads—Southern, W. H. Childress, agt. Norfolk & Western, R. M. Talliferro.

Publisher of programme—Wood Publishing Co.

* * *

STAUNTON—Pop., including suburbs, 12,000 (18,000 to draw from). Staunton Opera House. Albert Shultz, mgr. W. H. Barkman, bus. mgr. Seating capacity, 800. Prices, 35c. to \$1. Illum., gas and electricity. Voltage, 110. System, Edison. Chas. Southards, electrician. J. W. Vawter, stage carp. Width prosc. opening, 31 ft. Height, 23 ft. Depth, footlights to back wall, 28 ft. Dist. curtain line to footlights, 3 ft. Dist. bet. side walls, 53 ft. Dist. bet. fly girders, 35 ft. Height grooves from stage, 18 ft. Stage to rigging loft, 34 ft. 4 grooves. Depth under stage, 8 ft. 3 traps, located C. Grooves can be taken up flush with fly gallery. Scene room. Theatre second floor. Printing required, 6 stands, 25 3-sheets, 50 1-sheets, 100 ½-sheets, 6 8-sheets. Dates read, Staunton Opera House, Wm. Glenn, bill-poster.

Newspapers — "News," daily, John Wood, city editor. "Argus," weekly, Tues. "Spectator," weekly, Wed. "Vindicator," weekly, Fri. "Sun," weekly, Fri.

Hotels—Eakleton, \$2. Virginia Hotel, \$1.25 to \$2.00. Hoover House, \$1 to \$1.50. Kalorama, \$1.50 to \$2. The Frederick, \$1 to \$2. Palmer, \$1.50, \$1.25.

Railroads—C. & O., Jas. Kerr, Jr., agt. B. & O., H. M. Painter. Transfer Co., Messersmith Transfer Co. Express, Adams and U. S.

STRASBURG—Pop., 1,000. Academy Hall. J. W. Eberly, mgr. C. L. Kneisley, bus. mgr. C. W. Bushong, press agt. S. c., 400. Illum., oil. Width prosc. opening, 27 ft. Height, 12 ft. Depth footlights to back wall, 25 ft. Dist. curtain line to footlights, 18 in. Dist. bet. fly girders, 2½ ft. Depth under stage, 3 ft. 1 trap, center. Theatre on second floor. Printing required, 6 stands, 15 1-sheets, 4 3-sheets, 10 ½-sheets. L. Machers, stage carp. Geo. W. Miller, orchestra leader. Douglas Spergber, bill-poster. Transfer Co., R. L. Keller. Express offices, Southern and U. S. Dr. M. R. Bruin, physician. A. C. Stickley, lawyer.

Newspapers — "Strasburg News," Friday.

Hotels—Chalybrate, \$1. Massanutter, \$1.00.

Railroads—Southern, H. S. Funk, agt. B. & O., C. W. Spengler.

Publisher of programme — "Strasburg News."

* * *

SUFFOLK—Pop., 8,000. City Hall Theatre. H. E. Elam, mgr. and bus. mgr. S. c., 800. Prices, 25c. to \$1.00. Illum., elec. W. J. Farley, stage carp. Size of stage, 28x52 ft. Dist. curtain line to footlights, 7 ft. Height, grooves from stage, 15 ft. 5 grooves. 1 trap, located center. Grooves can be taken up flush with fly gallery. Theatre second floor. Tom Jackson, prop. man. Printing required, 4 stands, 25 3-sheets, 100 lithos., 1,500 heralds. Dates read, City Hall Theatre. W. J. Farley, bill-poster.

Newspapers — "Virginian Pilot," "Landmark," daily. "Herald," weekly.

Hotels—Stuart House, \$1, \$1.25. Commercial Hotel, \$2. Beale House, \$1. Whedbee House, \$1. Hunter House, \$1. Mrs. Brothers, \$1.

Railroads—N. & W., W. B. Hawkins, agt. Seaboard Air Line, L. S. Baker, agt. At. C. L., D. N. Farnell, agt. Southern, P. T. Cahoon, agt. S. & C., John R.

VIRGINIA.—Continued.

Cockey, agt. O. D. S. S. Co., J. H. Stewart, agt. Transfer Co., King Transfer Co. J. E Phillips, physician. J. U. Burges, lawyer.

* * *

TAZEWELL—Pop., 1,500. Town Hall. H. E. Harman, mgr. S. c., 300. Stage, 12 x 30. Printing required, 2 stands, 10 3-sheets, 50 lithos. Theatre on second floor. Transfer Co., Samuel Young. Express office, Southern.

Newspapers—Weekly, "Republican," (Thur.). "Clinch Valley News" (Fri.).

Hotels—Central Hotel, \$2 per day. Ratliff House, \$2. Coffee House, \$2.

Railroad—N. & W. Ry., E. J. Miles, agt.

Publisher of programme—"Clinch Valley News." * * *

WARRENTON—Pop., 1,800. Town Hall. J. W. Shirley, mgr. S. c., 300. Illum., lamps. Width prosc. opening, 24 ft. Height, 19 ft. Dist. curtain line to footlights, 12 ft. Theatre on first floor. Express office, Southern.

Newspapers—"Virginian," Fri. "Index," Sat.

Hotels—Warren Green, \$2. Warren House, \$1.50.

Railroad—Southern Ry Co.

This hall can accommodate only very small plays.

* * *

WINCHESTER—Pop., 7,500. Auditorium. Fred. H. Hable, manager. H. H. Hable, bus. man. S. c., 800. Illum., gas and elec. Volt, 110. Width of proscenium opening, 28 ft. Height, 25 ft. Depth, footlights to back wall, 30 ft. Curtain line to footlights, 4 ft. Bet. side walls, 61 ft. Bet. fly girders, 45 ft. Height to

rigging loft, 40 ft. 1 trap. Theatre on second floor. 7 in orch. Leader, Will Reardon. Stage carpenter, John W. Taylor. Prop. man, Claude Ryan. Bill-posting by management. Printing required, 5 stands, 30 3-sheets, 100 1-sheets, 50 1/2-sheets. Dates to read, Auditorium. Transfer Co., Wright. Express, Adams and U. S. Physician, Miller. Lawyers, Barton & Boyd.

Newspapers—"Star," "Times," "News," "News-Item."

Programme publisher—Herman H. Hable.

Hotels—Taylor's and Hotel Evans.

Railroads—B. & O. and Cumberland Valley.

* * *

WYTHEVILLE—Pop., 4,000 in Winter, 4,800 in Summer. Wytheville Opera House. Dr. W. H. Ribble, Jr. S. c., 618. Prices of admission from 50c. to 75c. Illum., elec. Daris Calfee, elec. Width prosc. opening, 27 ft. Height, 20 ft. Footlights to back wall, 22 ft. 1 groove. Dist. curtain line to footlights, 2 ft. Bet. side walls, 50 ft. Height to rigging loft, 19 ft. Depth under stage, 10 ft. 2 bridges, 1 each side. Scene room. Theatre on first floor: Printing required, 4 stands, 10 3-sheets, 100 lithos. Bill Mathews, prop. man. Dates read, Opera House. A. A. Campbell, lawyer.

Newspapers—Two, weekly. Both issued Thursday.

Hotels—Hancock House, \$1.50, \$1.25. Fourth Avenue, \$1.50, \$1.25. Virginia House, \$1.

Railroad—Norfolk & Western.

Typewriter—Randolph Bolling.

Publisher of programme—John Cook.

WASHINGTON.

CENTRALIA—Pop., 4,000. Centralia Opera House. E. W. Thomas, mgr. Prices, 35c. to \$1. Boxes, \$5. S. c., 650. Illum., elec. Voltage, 52. Amperes, 44. W. Cannon, elec. F. E. Van Ronk, stage

carpenter. Prosc. opening, 28 ft. Height 20 ft. Footlights to back wall, 30 ft. Curtain line to footlights, 3 ft. Dist. bet. side walls, 45 ft. Dist. bet. fly girders, 35 ft. No grooves. Height of rigging

WASHINGTON.—Continued.

loft to stage, 45 ft. Depth under stage, 6 ft. 3 traps, 2 center, 1 back on stage. Theatre on ground floor. Scene room. 20 ft. height to ceiling. Lena Jugerham, pianist. W. Bryant, prop. man. Ed. Nelson, Transfer Co. Printing required, 4 stands, 2 4x8, 4x10, 4x7, 15 3-sheets, 100 lithos., 50 hangers, 1,000 heralds. Dates read, Centralia Opera House. Centralia Bill-Posting and Adv. Co.

Newspapers—Two weeklies, "News Examiner," "Chronicle."

Hotels—Roderick, Hotel Centralia, rates \$1 to \$2. Rooms to let, E. W. Thomas, mgr.

Railroads—N. P. R. R., A. C. Green, agt. Dr. J. H. Dumond. Judge Disant, attorney.

* * *

CHEHALIS—Pop., 3,000. Grand Opera House. W. Brunswig, mgr. S. c., 600. Prices 25c. to 75c. Elec. Width prosc. opening, 25 ft. Height, 15 ft. Footlights to back wall, 25 ft. 4 grooves. Dist. curtain line to footlights, 4 ft. Bet. side walls, 50 ft. Dist. bet. fly girders, 3 ft. Height of grooves, 14 ft. Height to rigging loft, 24 ft. Depth under stage, 4 ft. Grooves can be taken up flush with fly galleries. Theatre on second floor. J. F. Griner, bill-poster. Printing required, 3 stands, 100 lithos.

Newspapers—3 (Fri.), "Bee." "Nuggett," "Advocate."

Hotels—St. Helena, Rainier, Washington House.

Railroads—Northern Pacific.

* * *

COLFAX—Pop., 3,500. Ridgeway Theatre. Colfax Auditorium Co., Inc. Proprietors. Lennox & Larkin, managers. Seating capacity, 700. Prices, 35c. to \$1. Lighted by electricity. Voltage, 104. N. Codd, electrician. Width proscenium opening, 27 ft. Height, 21 ft. Footl'ts to back wall, 28½ ft. 4 grooves. Curtain line to footlights, 3 ft. Bet. side walls, 48 ft. Stage tower, 50 ft. Depth

under stage, 8 ft. 3 traps. 1 sectional bridge. Theatre on ground floor. Colfax Auditorium Company, bill-posters. Dates to read, Ridgeway Theatre. Transfer Co., J. W. Cairns. Express office, Pacific. Dr. Wilson Johnson, physician. U. L. Ettinger, lawyer.

Newspapers—Weekly, "Gazette" (Friday). Weekly, "Commoner" (Friday).

Hotels—Whitman, \$2.00, \$1.50, \$1.25. Hagan, \$2.00, \$1.50, \$1.25. I. O. S. C., \$1.00 per day.

Railroads—Oregon Railway & Navigation Company. F. T. Abbott, agent. Northern Pacific Railway, branch office, Geo. H. Lennox & Co., agents.

Programme publishers—Bramwell Bros.

* * *

DAYTON—Pop., 3,000. Opera House. Geo. B. Baker, mgr. S. c., 500. Prices 25c. to 75c. Illum., elec. Voltage, 110. F. Cartright, elec. Width prosc. opening, 24 ft. Height, 13 ft. Footlights to back wall, 19 ft. Dist. curtain line to footlights, 3 ft. Bet. side walls, 49 ft. Depth under stage, 8 ft. Theatre on ground floor. Transfer Co., Gormley. Express office, Pacific. M. M. Godman, lawyer.

Newspapers—"Courier-Press," "Chronicle," weekly.

Hotel—Dayton.

Railroads—N. P. O., R. & N.

* * *

ELLENSBURG—Pop., 3,500 to 4,000. Ellensburg Theatre. Henry S. Elwood, mgr. Prosc. opening, 23x28. Footlights to back wall, 31 ft. Dist. bet. side walls, 90 feet. Dist. curtain line to footlights, 3 ft. Height to rigging loft, 49½ ft. Depth under stage, 11 ft. 2 traps, located on side of center stage. Electric light. Steam heat. New house, brick. Everything first class. Express office, N. P. R. R.

Printing required, 4 stands, 15 3-sheets, 40 1-sheets, 50 ½-sheets, 150 lithos., 1,000 heralds. Dates read, Ellensburg Theatre.

WASHINGTON.—Continued.

Newspapers — "Capital," "Localizer," "Dawn," all weeklies.

Hotels—Grand Pacific, Vanderbilt.

* * *

EVERETT—Pop., 20,217. Everett Theatre. Everett Theatre Co., proprietor. Seating capacity, 1,220. Prices, 50c. to \$1.50. Illumination, electricity. Width prosc. opening, 28 ft. Height, 30 ft. Depth, curtain line to back wall, 36 ft. Width of stage between side walls, 62 ft. Width between girders of fly galleries, 42 ft. Height of grooves, 22 feet. Height to rigging loft from stage, 60 ft. Scene room over auditorium. Theatre on ground floor. Printing, stands 7, 30 3-sheets, lithos., 200, small work, 2,000. Bill-poster, Everett Theatre Co.

Newspapers—"Herald," daily and weekly. "Record," daily and weekly. "News," weekly.

Hotels—Monte Cristo. Merchants. Grand Central. Bay View. Commercial. Virginia. Elks. Reed.

Railroads—Great Northern, Northern Pacific, Seattle & Montana and Monte Cristo Railways.

* * *

HOQUIAM—Pop., 4,000. Hoquiam Theatre. F. G. Foster, mgr. S. c., 750. Prices 25c., 35c., 50c., 75c. Illum., elec. Width prosc. opening, 22 ft. Height, 18 ft. Depth footlights to back wall, 30 ft. Dist. curtain line to footlights, 1 ft. Dist. bet. side walls, 50 ft. Dist. bet. fly girders, 29 ft. Stage to rigging loft, 50 ft. Depth under stage, 4 ft. 1 trap, located center. 2 bridges, located back of 4th entrance. Scene room. Theatre ground floor. Printing required, 4 stands 4x8, 15 3-sheets, 100 lithos., 2,000 heralds. Dates read, Hoquiam Theatre. Bill-poster, Percy Perry. Transfer, Perry & Young.

Newspapers — "Washingtonian," daily. "Gaut's Sawyer," weekly.

Hotels—New York and Hoquiam, \$1.25 to \$2.50. Pomona, \$1.25 to \$1.50.

Railroad—N. P.

WHATCOM—Pop., 20,000. Beck's Theatre. A. B. Jewett, mgr. S. c., 1,798. Prices, 25c. to \$1.50. Illum., gas and elec. Volt., 110. Width proc. opening, 36 feet. Height, 34 ft. Footlights to back wall, 46 ft. Curtain line to footlights, 3 ft. Dist. bet. side walls, 74 ft. Height to rigging loft, 58 ft. Height to fly gallery, 52 ft. Grooves can be taken up flush with fly gallery. Theatre on ground floor. Printing required, 7 stands, 30 3-sheets, 125 1-sheets.

Newspapers—Daily, "Revilee," "Blade," "Herald."

Hotels—Beck, 50c. up. Byron, \$2. co.

Railroads—Great Northern. Canadian Pacific. Transfer Co., Cox Bros.

* * *

N. YAKIMA—Pop., 5,000. Larson's Theatre. S. c., 1,200. Edward Fournier, mgr. Illum., elec. Thomas Kennedy, elec. Depth, footlights to wall, 32 ft. Curtain to footlights, 2 ft. Theatre ground floor. Printing, 5 stands, 15 3-sheets, 50 lithos. Edw. Fournier, bill-poster.

Newspapers—"Herald," "Democrat."

Hotels—Yakima, \$2.00 and \$2.50. Bartholet, \$1.25 up.

Railroad—N. P., M. S. Meeks, agt. Transfer Co., see manager. Dr. Gunn, physician. Vestal Snyder, attorney.

* * *

OLYMPIA—Pop., 10,000. Olympia Theatre. A. H. Christopher, manager. S. c., 930. Prices 25c. to \$1. co. Illum., elec. Bert Tucker, stage carp. Width prosc. opening 28 ft. Height, 25 ft. Footlights to back wall, 40 ft. Curtain line to footlights, 4 ft. Dist. bet. side walls, 55 ft. Dist. bet. fly girders, 45 ft. Grooves from stage, 16 ft. Stage to rigging loft, 35 ft. 6 grooves. Depth under stage, 15 ft. 3 traps, center and sides. 1 bridge. Grooves can be taken up flush with fly gallery. Scene room. Theatre on second floor. 5 in orchestra. Dan McNamara, leader. Edw. Hendrickson, prop. man. Printing required, 5 stands, 30 3-sheets,

WASHINGTON.—Continued.

30 1-sheets, 175 lithos. Dates read Olympia Theatre. John Miller Murphy, bill-poster.

Newspapers—"Standard," Friday, John Miller Murphy. "Olympian" (daily) "Recorder" (daily).

Hotels—Olympia, \$2.00. Arlington, \$1.25 single, \$1.00 double. Temple Flats, rooms 25 and 50c. per night. Carlton, rooms 25 and 50c. per night. Caledonia, 25 and 50c. Baldwin, 25 and 50c.

Railroad—Nor. Pac., A. E. Stanford. Transfer, Olympia Gurney & Cab Co.

* * *

PORT TOWNSEND—Pop., 5,000. Townsends Theatre. W. A. Pfeiffer, mgr. Seating capacity, 600. Prices 25c., 50c. and 75c. Stage dimensions: Width proscenium opening, 22½ ft. Height, 18½ ft. Footlights to back wall, 24 ft. Distance between side walls, 48 ft. Height of grooves from stage, 18½ ft. 4 grooves. Depth under stage, 4 ft. 1 trap, located N. C. 3 bridges. Theatre on ground floor. Sosman & Landis, scenic artists. Printing required, 5 stands, 15 3-sheets, 100 1-sheets, 100 ½-sheets. Dates read, Townsends Theatre. M. Dobbis, bill-poster.

Newspapers—Daily, "Leader," "Call."

Hotels—Central, Franklin and Delmonico.

* * *

PULLMAN—Pop., 2,000. The Auditorium. G. W. Ford, mgr. P. W. Kimball, asso. mgr. S. c., 585. Prices 25c. to \$1. Illum., electricity. Will Uhrich, stage carp. Width prosc. opening, 30 ft. Height, 24 ft. Depth footlights to back wall, 33 ft. Dist. curtain line to footlights, 3 ft. Dist. bet. side walls, 59 ft. Dist. bet. fly girders, 39 ft. Height grooves from stage, 18 ft. Stage to rigging loft, 24 ft. 3 grooves. Depth under stage, 10 ft. 3 traps, located center, right and left. 1 bridge, located rear of stage. Grooves can be taken up flush with fly gallery. Theatre ground floor. Will Urich, prop. man. Piano, Orchestra. Printing required, 4 stands, 15 3-sheets, 50 1-sheets,

75 ½-sheets. Dates read, The Auditorium. House posts bills.

Newspapers—"Herald," weekly, W. Allen. "Tribune," weekly, Friday. "Evergreen," Wednesday.

Hotels—Palace and Artesian, \$1.25 and \$1.00.

Railroads—O. R. & N., E. W. Quarels, agt. N. P., J. S. Keeney, agt. Auditorium makes own transfer contracts. Express, No. Pacific and Pacific Ex.

* * *

PUYALLUP—Pop., 2,500. Puyallup Opera House. A. E. Lovejoy, agt. S. c., 750. Prices 15c. to 75c. Illum., elec. Width prosc. opening, 32 ft. Height, 24 ft. Footlights to back wall, 30 ft. 7 grooves. Dist. curtain line to footlights, 5 ft. Height to rigging loft, 22 ft. Depth second floor. Printing required, 3 stands, 10 3-sheets, 75 lithos. Geo. Acly, bill-poster. Dr. Thomas McCracken, physician. H. G. Rowland, lawyer.

Newspapers—Two, weekly. Thursday and Friday.

Hotel—Puyallup, \$2, \$1.

Railroad—N. P., C. J. Stewart, agt.

* * *

SEATTLE—Pop., 120,000. Seattle Theatre. J. P. Howe, sole lessee and mgr. Seating capacity, 1,400. Prices, 25c. to \$1.50. Illum., gas and elec. Voltage, alternating and direct, 104. Amperes, 150 down. System, alt. Roy Pinkham, elec. Width prosc. opening, 33 ft. Height, 36 ft. Footlights to back wall, 40 ft. Dist. curtain line to footlights, 4 ft. Bet. side walls, 77 ft. Dist. bet. fly girders, 50 ft. Height to rigging loft, 64 ft. Depth under stage, 14 ft. 3 traps, 2 ¼-traps, Hamlet. 2 bridges, 1 in 3 and 1 in 4. Theatre on first floor. E. Blackburn, scenic artist. Glen King, property man. Roy Pinkham, stage carp. T. H. Wagner, orchest. leader. 8 in orches. Seattle Posting Co., bill-posters. Printing required, 15 to 20 stands, 150 1-sheets, 100 3-sheets, 150 ½-sheets. Dates read, Seattle Theatre. Transfer Co., Seattle

WASHINGTON.—Continued.

Trans. Co. Express offices, N. P., Gt. Nor. & W. F. Dr. W. A. Shannon, physician. E. H. Guie, lawyer.

Grand Opera House. John Cort, mgr. W. M. Sayer, press agt. Prices, \$1.50 to 50c. Illum., gas and elec. Volt., 110. A. J. Egan, elec. Width prosc. opening, 36 ft. Height, 40 ft. Depth footlights to back wall, 38 ft. Dist. curtain line to footlights, 7 ft. Dist. bet. side walls, 76 ft. Dist. bet. fly girders, 55 ft. Height to rigging loft, 55 ft. Depth under stage, 4 ft. Height to fly gallery, 35 ft. 1 bridge. Scene room. Theatre on ground floor. Al. Thurston, orchestra leader. Printing required, 12 stands, 200 1-sheets, 100 3-sheets, 100 ½-sheets. Dates to read, Grand Opera House. Mr. Turner, prop. man. Dug. Eagan, stage carp. Seattle Bill-Posting Co., bill-poster. Geo. Thomas, adv. agt. Transfer Co., Seattle. Express offices, N. P., G. N. and Wells-Fargo.

Third Avenue Theatre. Russell & Drew, mgrs. S. c., 1,043. Prices, 10c. to 50c. Illum., elec. and gas. Alternating and direct system. Width prosc. opening, 27 ft. Height, 33 ft. Footlights to back wall, 38 ft. Curtain line to footlights, 5 ft. Dist. bet. side walls, 80 ft. Height to rigging loft, 60 ft. Depth under stage, 10 ft. 3 traps, L. C., R. 1, L. C. 3 bridges, R. L. and rear. Scene room. Theatre on ground floor. Sheridan Jenkins, scenic artist. J. Smith, prop. man. T. Thomas, stage carp. 7 in orches. Gus Delius, leader. L. C. Brown, bill-poster. C. Russell, adv. agt. Printing required, 25 stands, 150 3-sheets, 400 lithos., 10,000 heralds. Dates read, Third Ave. Theatre. H. A. Chadwick, publishes programme.

Newspapers — Daily, "Post Intelligencer," "Times," "Daily Star." Weekly, "Argus," "Republican," "Mail."

Hotels—Ranier Grand, \$2 and up. Oc-

cidental, \$1.75 and up. Colby, \$1.25, \$1. Butler (European), room, \$1.

Railroads—Northern Pacific, I. A. Naudeau, genl. agt. Great Northern, W. Pas, agt. Seattle & International Ry., R. W. Bretz, G. P. A.

* * *

SPOKANE—Pop., 50,000. Spokane Theatre. Dan L. Weaver, mgr. Chas. E. Adams, treas. S. c., 1,727. Prices, 25c. to \$1.50. Illum., gas and elec. Volt., 110. Width prosc. opening, 34 ft. Height, 32 ft. Footlights to back wall, 45 ft. Curtain line to footlights, 4 ft. Dist. bet. side walls, 64 ft. Dist. bet. fly girders, 48 ft. Height to fly gallery, 25 ft. Height to loft, 57 ft. Grooves can be taken up flush with fly gallery. Theatre on ground floor. Harrington, prop. man. Nickells, stage carp. 8 in orchestra. Hoppe, leader. H. Haywood, bill-poster. Thompson, adv. agt. Printing required, 10 stands, 75 3-sheets, 150 1-sheets, 100 ½-sheets. Dates read, Spokane Theatre. Transfer Co., Pacific T. Co. Express, Northern Pacific, Great Northern and Pacific.

Auditorium. Harry C. Hayward, manager, business manager and press agent. S. c., 1,750. Prices, 25c. to \$1. Illum., electricity. Ed. Quinn, electrician. Jack Quinn, stage carp. Width prosc. opening, 34 ft. Height, 33 ft. Depth footlights to back wall, 40 ft. Dist. footlights to curtain line, 3 ft. Dist. bet. side walls, 68 ft. Dist. bet. fly girders, 40 ft. Stage to rigging loft, 68 ft. Depth under stage, 11 ft. 3 traps, located prompt, prompt C. and O. P. 2 bridges, located bet. 3 and 5. Scene room. Theatre ground floor. Fred E. Hoppe, leader of orches. 5 in orches. Chas. Quinn, prop. man. Printing required, 11 stands, 50 3-sheets, no lithos. Dates read, The Auditorium, H. C. Hayward, bill-poster.

Newspapers—Daily and Sun., "Spokesman-Review," "Chronicle," daily. "Spectator" and "Post," weekly, Thursday.

Hotels—Spokane (Eur.), \$1.00 up.

WASHINGTON.—Continued.

Grand (E.), 75c. Pedecord and Pacific (E.), 75c. up.

Railroads—N. P., J. W. Hill, agt. Gt. N., H. W. Jackson, agt. O., R. & N., H. M. Adams, agt. Sam'l R. Stern, atty. Transfer, Pacific Transfer Co.

* * *

TACOMA—Pop., 50,000. Tacoma Theatre. Cal. Heilig, mgr. E. F. Stafford, res. mgr. S. c., 1,425. Prices, 25c. to \$1.50. Illum., gas and elec. Volt., 110, direct. Amperes, 240. System, T. & H. R. J. Allen, elec. Width prosc. opening, 31 ft. Height, 32 ft. Curtain line to back wall, 45 ft. Curtain line to footlights, 5 ft. Bet. side walls, 67 ft. Dist. bet. fly girders, 47 ft. No grooves. Height to rigging loft, 56 ft. Depth under stage, 14 ft. 3 traps, 2 quarter, 1 hamlet. 1 bridge, located 3 and 1 in 4. Scene room. Theatre on ground floor. Thomas Moses, scenic artist. J. L. Gray, prop. man. R. J. Allen, stage carpenter. Prof. Olof Bull, orchestra leader. 7 in orchestra. C. H. Graham, bill-poster. Printing required, 10 stands, 50 3-sheets, 100 lithos. Dates read, Tacoma Theatre. Transfer Co., T. C. & B. T. Co. Express offices, N. P., Great Northern, Wells-Fargo. A. R. Heilig, lawyer.

Newspapers—Daily, "Ledger," "News." Weekly, "Sun," "Herald." Sunday, "Ledger."

Hotels—Tacoma, \$2.50. Tourist (European), 75c. up. Grand Central, \$1.25. Donnelly (European), 50c. up.

Railroads—Northern Pacific, A. Tinting. Great Northern, Matt White, agt.

Publishers of programme—E. F. Stafford.

* * *

VANCOUVER—Pop. 6,000. Auditorium. M. S. Cohen, mgr. Mr. Du Bois, press agt. S. c., 925. Prices, 25c., 50c., 75c. J. Harvey, elec. Width prosc. open-

ing, 50 ft. Height, 40 ft. Footlights to back wall, 45 ft. Curtain line to footlights, 10 ft. Dist. bet. side walls, 90 ft. Height to rigging loft, 75 ft. 1 trap. Depth under stage, 20 ft. 23 grooves. Height, 60 ft. May be taken up flush with fly gallery. Scene room. Theatre on ground floor. Dodd, stage carpenter. T. Nerton, property man. 5 in orchestra. Leader, Hearn. Printing required, 5 stands, 25 3-sheets, 75 1-sheets, 150 ½-sheets. Bud Smith, bill-posting. Dates should read, Auditorium. Transfer Co., Merchants. Express Co., North. Physician, Chalmers. Lawyer, W. H. Metcalf.

Newspapers—"Telegraph," "Journal," daily. "Independent," "Columbian," "Register," weekly.

Hotels—Columbia, Baltimore, Log Cabin, Vancouver. Special rates to companies.

Railroad—Wash. & Oregon, Sam Miller.

Programme publisher—Du Bois.

* * *

WALLA WALLA—Pop., 11,000. New Walla Walla Theatre. C. F. Van De Water, mgr and bus, mgr. S. c., 900. Illum., gas and elec. Volt., 110. Ray Brackett, elec. H. Blackman, stage carp. Width prosc. opening, 30 ft. Height, 31 ft. Depth footlights to back wall, 30 ft. Dist. curtain line to footlights, 3 ft. Dist. bet. side walls, 57 ft. Dist. bet. fly girders, 40 ft. Stage to rigging loft, 18 ft. Theatre on second floor. Printing required, 6 stands, 25 3-sheets, 50 1-sheets, 100 ½-sheets.

Newspapers—"Walla Walla Union," daily and weekly, Sat. "Walla Walla Statesman," daily and weekly, Sat.

Hotels—The State, The Dacres.

Railroads—Washington & Columbia Riv., F. F. Root, agt. Ore. Railway & Navigation Co., R. Burns, agt.

WEST VIRGINIA.

BUCKHANNON. — Pop. 4,000 City Opera House, W. L. Foster, mgr. S. c. 750. Prices, 25c. to \$1.00. Illum, elec. Width prosc. opening, 26 ft. Height, 18 ft. Dist. curtain line to footlights, 1½ ft. Depth footlights to back wall, 30 ft. Distance between side walls, 52 feet. Height grooves from stage, 22 feet. Depth under stage, 8 feet. One trap Grooves can be taken up flush with fly gallery. Theatre on ground floor. Erk Hess, prop. man. Printing required, 4 stands, 12 to 15 3-sheets, 20 to 40 1-sheets, 30 to 50 ½-sheets. Dates read, City Opera House. W. L. Foster, bill-poster.

Newspapers—"Banner," Thursday. "Delta," weekly, Thurs. "Nysshur Republican," weekly.

Hotels—Va. House, \$1.25 and \$1. New Valley House, \$1 and \$1.25.

Railroad—West Va. & Pittsburg Div. of B. & O. R. R., M. M. Cutright, agt. U. S. Express, Richard Fowkes, agent. Dr. A. Reger, physician. W. O'Brien, lawyer. Transfer Co., Journ Coyner.

* * *

Opera House. N. S. Burlew, mgr. and bus. mgr. Tomyre, press agt. S. c., 1,500. Prices, 25c. to \$1.50. Illum., gas and elec. Volt., 110. Jas. McMullin, carp. Width prosc. opening, 31 ft. Height, 31 ft. Footlights to back wall, 41 ft. Curtain line to footlights, 4 ft. Dist. bet. side walls, 65 ft. Dist. bet. fly girders, 42 ft. Stage to rigging loft, 60 ft. No grooves. Depth under stage, 10 ft. 4 traps. 1 bridge. Theatre on ground floor. Prof. Beckinstin, orches. leader. 10 in orches. Printing required, 6 stands, 25 3-sheets, 100 1-sheets, 50 ½-sheets. Dates read, Burlew Opera House. James McMullen, bill-poster.

Newspapers—"Gazette," Geo. Byrne, dram. critic. "Mail," Donally. dram. critic, daily.

Hotels—Ruffner, \$2.50 and \$3. St. Albert, \$1.50 and \$1.25. Wastrom, \$1.00.

Railroads—Chesapeake & Ohio. Kanawha & Michigan, Mr. Patterson, agt. Charleston, Clendenin & Sutton, C. K. McDermott, agt. Transfer Co., Donally & Co. Express, Adams and U. S. Dr.

❖ TWO OF THE MONEY-GETTING THEATRES ❖

TRADER GRAND
Clarksburg, W. Va.

GRAND OPERA HOUSE . .
Fairmont, W. Va.

Address all Communications to ➤ R. A. FARLAND, Manager.
TRADERS' NATIONAL BANK, CLARKSBURG, W. VA.

METROPOLITAN HOTEL AND CAFE ❖ CLARKSBURG, W. VA.

❖ THEATRICAL RATES ❖
PRIVATE DINING-ROOMS FOR THEATRICAL PARTIES.
T. M. McFARLANE, Manager.

ALSO . . . GLEN ELK HOTEL, Clarksburg, W. Va.
Opposite B. & O. Depot. W. F. RAU, Proprietor.

❖ CLARKSBURG TRANSFER CO. ❖
J. H. IRVING, MANAGER.

BEST EQUIPPED FOR HANDLING SCENERY OF ANY TRANSFER
CO. IN THE STATE. SCENE TRUCKS AND TRAILERS
CLARKSBURG, W. VA.

WEST VIRGINIA—Continued.

Henry, physician. E. W. Wilson, lawyer.

* * *

CLARKSBURG—Pop., 8,000. Grand Theatre. Mr. R. A. Farland, mgr. and press agt. S. c., 800. Prices, 25c. to \$1. Illum., gas and elec. Volt., 110, system direct. Width prosc. opening, 32 ft. Height, 24 ft. Depth footlights to back wall, 27 ft. Dist. curtain line to footlights, 4 ft. Dist. bet. side walls, 50 ft. Dist. bet. fly girders, 34 ft. Height to rigging loft, 40 ft. Depth under stage, 10 ft. 1 trap, center. Height to fly gallery, 24 ft. Theatre on ground floor. Lute Moore, stage mgr. Prof. Crow, leader orchestra. 8 in orchestra. G. R. Lanham, bill-poster. Printing required, 8 stands, 30 3-sheets, 100 1-sheets, 100 ½-sheets. Dates to read, Grand Opera House. Transfer Co., Clarksburg. Express office, Adams and U. S. R. L. Morrison, physician. M. H. Brindley, lawyer.

Newspapers—Daily, "Post," "News," Weekly, "News," Mail, "Herald," "Telegram."

Hotels—Traders, single \$2, double \$2. Swager, single \$1, double \$1. Savoy, single \$1, double \$1.

Railroads—B. & O., M. R. R. R., W. Va. & P. R. R., W. Va. Short Line.

Publishers of programme—Holden & Woods.

* * *

DAVIS—Pop., 4,000. People's Opera House. H. N. Walters, mgr. S. c., 800. Prices, 25, 35 and 50c. Illum., elec. Volt., 110. Westinghouse system. John Tewell, elec. Width of prosc. opening, 20 ft. Height, 18 ft. Depth, footlights to back wall, 26 ft. 4 sets of grooves. Dist. curtain line to footlights, 6 ft. Bet. side walls, 44 ft. Height of grooves, 15 ft. Depth under stage, 9 ft. 1 trap, center stage. Grooves can be taken up flush with fly gallery. No scene room. Theatre on first floor. Barney Tewell, prop. man. B. J. Tewell, stage carp. No or-

chestra. Charles Tewell, bill-poster. Printing required, 7 stands, 10 3-sheets, 20 1-sheets, 20 ½-sheets. Dates to read, "People's Opera House." W. Weimer, transfer. Adams Express. W. Holmes Yeakly, physician. C. O. Strobie, lawyer.

Newspapers—"Davis Republican" and "Davis News," weeklies.

Hotels—Hotel Howard, \$1.50. Black-water Hotel, \$1.50.

Railroad—W. Va. Central, John Getty, agt.

Publisher of programme—"News."

* * *

ELK GARDEN—Pop., 3,000. Opera House, C. L. Wiseman, mgr. S. c., 600. Prices, 15c., 25c. and 35c., for repertoire companies, 25c., 35c. and 50c. for one nightstands. Illum., oil. Width prosc. opening, 18 ft. Height, 13 ft. Depth footlights to back wall, 20 ft. Dist. bet. side walls, 30 ft. Dist. bet. fly girders, 24 ft. Height grooves from stage, 13 ft. Stage to rigging loft, 13 ft. 3 grooves. Depth under stage, 4 ft. 2 traps, near center stage. 3 dressing rooms, 16 by 16 ft. Theatre on second floor. Printing required, 3 stands, 15 3-sheets, 100 lithos.

Hotels—Elk House, \$1.25. Central Hotel, \$1.25. McCullough House, \$1.00.

Railroads—W. Va. C. & P.

Transfer—W. E. Oates, D. P. Streets.

* * *

FAIRMONT—Pop., 8,000. Grand Opera House. Mr. L. C. Harnor, mgr. R. A. Farland, bus. mgr. S. c., 1,090. Illum., gas and elec. Volt., 110; direct system. Width prosc. opening, 40 ft. Height, 26 ft. Depth footlights to back wall, 37 ft. Dist. curtain line to footlights, 3 ft. Dist. bet. side walls, 60 ft. Dist. bet. fly girders, 48 ft. Height to rigging loft, 52 ft. Depth under stage, 12 ft. Traps center. Height to fly gallery, 28 ft. Theatre on ground floor. Prof. McArthur, orchestra leader. 9 in orchestra. R. S. Fisher, bill-poster. Printing required, 8 stands, 30 3-sheets, 100 1-sheets, 100 ½-sheets. Dates to

WEST VIRGINIA.—Continued.

read, Grand Opera House. Transfer Co., Pitzer. Express office, W. Va. W. H. Sands, physician. E. F. Hartley, lawyer.

Newspapers—Weekly, "Index," "West Virginian," "Free Press," "Leader."

Hotels—Tavern, single \$2.50, double \$2. Watson, single \$2.50, double \$2. Gans, \$1.50, \$1.25. Marietta.

Railroad—B. & O. R. R. Co.

Publisher of programme—Holden & Wood, Clarksburg, W. Va.

G. G. GANS,

PROPRIETOR OF THE NEW HOTEL GANS,
FAIRMONT, W. VA.

Theatrical rates \$1.50 and \$1.25.

Cor. Washington and Madison Streets.
One Square from Depot.

GRAFTON — Pop., 7,000. Opera House. Chas. Brinkman, mgr. S. c., 810. Illum., gas and elec. Volt., 52; Edison system. Width prosc. opening, 30 ft. Height, 20 ft. Depth footlights to back wall, 28 ft. Dist. curtain line to footlights, 3 ft. Dist. bet. side walls, 57 ft. Height to rigging loft, 42 ft. Height to fly gallery, 26 ft. 1 bridge. Scene room. Theatre on second floor. Vincent, orchestra leader. 8 in orchestra. Harry Price, bill-poster. Printing required, 7 7x4, 2 3x4 stands, 25 3-sheets, 100 1-sheets, 50 1/2-sheets. Dates to read, Opera House. Transfer Co., Cv. Painter. Express office, U. S.

Newspapers—Weekly, "Leader," "Sentinel" (Thurs.).

Hotels—Central, single \$2, double \$2. Blen Ordon, single \$1.50, double \$1.25. Windsor, \$2 single, \$1.50 double.

Railroad—B. & O.

* * *

HAMBLETON—Pop., 1,200. Hambleton Opera House. N. M. Westor, mgr. and bus. mgr. S. c., 600. Prices, 25c. to 50c. Illum., elec. Volt., 110 or 125; amperes, 300; system, Town. W. R.

Givens, elec. Width prosc. opening, 18 ft. Height, 14 ft. Depth footlights to back wall, 20 ft. 4 grooves. Dist. curtain line to footlights, 30 ft. Dist. bet. side walls, 40 ft. Dist. bet. fly girders, 20 ft. Height of grooves, 15 ft. Height to rigging loft, 24 ft. Depth under stage, 5 ft. 1 trap, third groove. Height to fly gallery, 15 ft. Scene room. Theatre on second floor. 6 in orchestra. F. M. Norin, leader. Printing required, 5 stands, 10x16, 20 1-sheets, 20 3-sheets, 18 1/2-sheets. Dates to read, Hambleton Opera House. W. H. Westor, prop. man. T. F. Combs, stage carp. Ed. Shobe, bill-poster. Transfer Co., Yost & Combs. H. R. Owens, physician. J. P. Scott, lawyer.

Newspapers—Two, Wednesday and Friday.

Hotel—One, \$1.50 single, \$2.50 double.

Railroads—W. Va. Central, G. W. Harrison, Piedmont, W. Va.

Publisher of programme—A. A. Dorsey.

* * *

HINTON—Pop., 6,000. Parker Opera House. Colonel J. A. Parker, mgr. and bus. mgr. R. E. Parker, press agt. S. c., 800. Prices 25c. to \$1. Illum., elec. D. C. Wood, stage carp. Width prosc. opening, 50 ft. Height, 18 ft. Depth footlights to back wall, 26 ft. Dist. curtain line to footlights, 6 ft. Dist. bet. side walls, 50 ft. Dist. bet. fly girders, 30 ft. Height grooves from stage, 14 ft. Stage to rigging loft, 25 ft. 4 grooves. Depth under stage, 4 ft. 2 traps. Grooves can be taken up flush with fly gallery. Scene room. Theatre second floor. Carl B. Swain, scenic artist. Prof. Wilson, leader of orches. 3 in orches. Carl Templeton, prop. man. Printing required, 4 stands, 20 3-sheets, 40 1-sheets, 100 1/2-sheets. Dates read, Parker Opera House. Ed. Holmes, bill-poster.

Newspapers—"Ind. Herald," weekly, Thurs. "Republican," weekly, Sat.

WEST VIRGINIA.—Continued.

Hotels—Riverside (Am. and E.), \$1 to \$1.50. Miller, \$1.25 and \$1.

Railroads—C. & O., L. M. Peck, agt. Transfer Co., Mgr. contracts for baggage. Express, Adams. Dr. Cooper, physician. Judge A. R. Heflin, lawyer.

* * *

HUNTINGTON—Pop., 20,000. The Huntington. M. E. Rice, owner and mgr. S. c., 1,343. Prices, 25c. to \$1.50. W. A. Russell, stage carp. Width prosc. opening, 31½ ft. Height, 31 ft. Depth footlights to back wall, 40 ft. Dist. curtain line to footlights, 5 ft. Dist. bet. side walls, 60 ft. 10 in. Dist. bet. fly girders, 50 ft. No grooves. Stage to rigging loft, 56 ft. Depth under stage, 8 ft. Theatre on ground floor. Armbruster & Sons, scenic artists. 7 in orches. Edw. Starks, leader. Printing required, 7 stands, 30 3-sheets, 150 lithos. Dates read, The Huntington. Russell, bill-poster.

Newspapers—"Advertiser," daily; "Herald," daily; "Review," weekly, Weds. "Cricket," weekly, Fri.

Hotels—Adelphi, Florentine, Arlington.

Railroads—C. & O. Newman, agt. B. & O., Williams, agt. Transfer Co., John Kennett. Express, Adams. C. R. Enslow, physician. Snitzer & Wyatt, lawyers.

* * *

KEYSER—Pop., 3,000. Music Hall. J. T. Carskadon, mgr. S. c., 800. Prices 25c. to 50c. Illum., elec. Width prosc. opening, 20 ft. Height, 15 ft. Depth footlights to back wall, 25 ft. Dist. curtain line to footlights, 4 ft. Dist. bet. side walls, 48 ft. Dist. bet. girders, 38 ft. Height grooves from stage, 12 ft. 3 grooves. Depth under stage, 3 ft. 1 trap, located center. Theatre second floor. Printing required, 6 stands, 2 3-sheets, 4 1-sheets. Dates read, Music Hall. Jno. T. McGohan, bill-poster.

Newspapers—"Echo," weekly, Thurs. "Tribune," weekly, Fri.

Hotels—Keys House, \$2 and \$1.50.

Railroads—B. & O., W. B. Lanck, agt. W. Va., C. & P., P. M. Spangler, agt.

* * *

LEWISBURG—Pop., 1,400. Lewisburg Town Hall. J. W. A. Ford, mgr. Seating capacity, 400. Illum., oil. Width prosc. opening, 20 ft. Height, 12 ft. Footlights to back wall, 15 ft. Curtain line to footlights, 4 ft. Depth under stage, 8 ft. 6 grooves. Dist. bet. side walls, 40 ft. Height of grooves, 18 ft. 2 traps, end of stage. Theatre on ground floor. Printing required, 1 stand, 10 3-sheets, 50 lithos. S. H. Austin, physician.

Hotels—Dunbar, Lewisburg, \$2.

Railroads—C. & O. R. Typewriter, Findley Arbuckle.

Programme publisher—"Independent."

* * *

MANNINGTON—Pop., 3,500. Mannington Opera House. J. M. Barrack, mgr. and bus. mgr. Prices 25c. to 50c. Extra attractions, 75c. and \$1. S. c., 800. Illum., gas and elec. O. S. Romans, stage carp. Width prosc. opening, 24 ft. Height, 18 ft. Footlights to back wall, 36 ft. Dist. curtain line to footlights, 2 ft. Dist. bet. side walls, 39 ft. Dist. bet. fly girders, 31 ft. Height grooves from stage, 14 ft. Stage to rigging loft, 25 ft. 6 grooves. Depth under stage, 7 ft. 1 trap, located center. Theatre on ground floor. E. W. Marr, leader of orches. 5 in orches. Walter Mike, prop. man. Printing required, 5 stands, 25 3-sheets, 75 lithos. Dates read, Mannington Opera House. Ross Pierce, bill-poster and adv. agt.

Newspapers—2 weeklies.

Hotels—Bartlett, \$2.50-\$1.75. Floyd, \$2.50-\$1.75.

Railroad—B. & O., Z. W. Jones, agt. Transfer Co., Frank Uleson. Express, U. S. W. F. Hamilton, physician. C. A. Snodgrass, lawyer.

* * *

MARTINSBURG—Pop., 10,000, with 10,000 to draw from. Central Opera House. A. F. Lambert, mgr. and owner.

WEST VIRGINIA.—Continued.

S. c., 800. Illum., gas and elec. Width prosc. opening, 24 ft. Height, 20 ft. Depth, footlights to back wall, 34 ft. Dist. curtain line to footlights, 4 ft. Dist. bet. side walls, 50 ft. Dist. bet. fly girders, 40 ft. No grooves. Stage to rigging loft, 40 ft. Depth under stage, 4 ft. 2 traps, located center. Theatre ground floor. Orchestra. Printing required, 4 stands, 15 3-sheets, 50 1-sheets, 75 ½-sheets. Dates read, Central Opera House. Philip Rhodes, bill-poster.

Newspapers—"World," daily, W. E. Hoffhein. "Herald," Sat., W. E. Hoffhein. "Statesman," Tues., Fri., C. W. Boyer. "Democrat," Sat.

Hotels—Martin, \$2.00. Berkeley, \$2.00.

Railroads—B. & O., B. F. Slane, agt. C. V. R. R., W. A. Gard, agt. Transfer Co., Bogert Transfer Co. Express, Adams and U. S. W. T. Henshaw, physician. X. Poole, lawyer.

* * *

MORGANTOWN—Pop., 6,500. with as much more to draw from. Swisher's Theatre. H. L. Swisher, mgr. S. N. Swisher, treas. S. c., 700. Prices, 25c. to 75c. Special, 25c. to \$1. Illum., elec. Volt., 110. Rufus West, elec. R. A. Stine, stage carp. Width prosc. opening, 27 ft. Height, 21 ft. 3 in. Footlights to back wall, 34 ft. Curtain line to footlights, 1 ft. Dist. bet. side walls, 45 ft. Stage to rigging loft, 45 ft. Depth under stage, 12 ft. 2 traps, center. 2 bridges, movable. Scene room. Theatre on second floor. 7 in orches. R. A. Stine, stage manager. John Carrico, prop. man. Printing required, 4 stands, 35 3-sheets, 30 1-sheets, 100 lithos. Dates read, Swisher's Theatre, Morgantown, W. Va. Bill-posting under control of mgr.

Newspapers—"Dominion," J. E. Fleming, dram. critic. "Post," W. N. Morgan, dram. critic. "Atheneum," J. F. Nelson, dram. critic, weekly. "New Dominion," daily, Justin M. Kinkle, critic. "Evening Post," daily, Gilbert Miller, critic.

"News," weekly, J. Frank Nelson, critic.

Hotels—Hotel Peabody, \$2.00. Hotel Madera, \$2.00 and \$2.50. Wallec House, \$2.00. Hotel Franklin, \$2.00.

Railroad—B. & O. R. R., A. D. Griffith, agt. Transfer Co., Wm. Watts. Page A. Gibbons, physician. L. A. Yeager, lawyer.

THEATRICAL RATES: SINGLE, \$2.00 AND \$2.50
DOUBLE, \$1.50 AND \$2.00

HOTEL MADERA,

MADERA BROS., Proprietors @ @ Morgantown, W. Va.

STEAM HEAT PRIVATE BATHS SAMPLE ROOMS
TELEPHONE IN EACH ROOM RATES \$2.00 AND \$2.50

The only Hotel in the City giving Special Rates to Theatrical Companies

L. J. PEABODY @ @ RATES \$2.00

HOTEL PEABODY

Morgantown, West Virginia

FIRST-CLASS IN ALL ITS APPOINTMENTS NATURAL GAS AND ELECTRIC LIGHT

MOUNDSVILLE—Pop., 8,000. The "West Virginia." Will A. Miller, mgr. S. c., 1,100. Prices according to attraction. Electricity. Stage, 40x60. Prosc., 25 ft. high, 31 ft. wide. Footlights to back wall, 40 ft. Curtain line to footlights, 4 ft. Bet. side walls, 60 ft. Bet. fly gallery, 45 ft. Rigging loft, 55 ft. Under stage, 10 ft. Ground floor to fly gallery, 25 ft. Printing, 6 stands, 18 3-sheets, 100 lithos.

Address all mail to New Martinsville. Newspapers—"Echo," daily. "Herald," weekly, Thurs.

Hotels—Johnston, \$1.50 and \$1.25. Commercial, \$1.50 and \$1.25.

Railroads—B. & O., A. J. Jones, agt. Ohio River, R. E. McCuskey, agt. Transfer Co., Walkers.

* * *

NEW CUMBERLAND—Pop., 3,000. City Opera House. J. W. Johnson, mgr. Ed. Kincaid, press agt. S. c., 300. Prices

WEST VIRGINIA.—Continued.

25c. and 35c. Illum., elec. incandescent. Wm. Hooper, elec. Width prosc. opening, 21 ft. Height, 9½ ft. Footlights to back wall, 16 ft. 3 grooves. Theatre on ground floor. W. E. Edie, scenic artist. A. Miller, prop. man. 8 in orchestra. A Leroy, leader. E. Kincaid, bill-poster. Printing required, 3 stands, 15 3-sheets, 100 lithos. Transfer Co., O. G. Lee. Express office, Adams. R. H. Cramer, physician. J. McKenzie, lawyer.

Newspapers—"Independent" (Thurs.), "Courier" (Fri.).

Hotels—Imperial, \$1.25. Central, \$1.

Railroads—P. C. & St. L., E. L. McGrew, agt. C. & P., S. H. Carey, agt. Programme publisher—"Courier."

* * *

NEW MARTINSVILLE—Pop., 5,000. Grand Opera House. Will A. Miller, mgr. S. c., 1,020. Prices according to attraction. Illum., gas and elec. Stage dimensions, 35x55. Width prosc. opening, 30 ft. Height, 30 ft. Depth, footlights to back wall, 33 ft. No grooves. Dist. curtain line to footlights, 2 ft. Bet. side walls, 55 ft. Dist. bet. fly girders, 45 ft. Height to rigging loft, 50 ft. Depth under stage, 10 ft. Height to fly gallery, 25 ft. No scene room. Theatre on ground floor. Will A. Miller, bill-poster. Printing required, 4 stands, 15 3-sheets, 50 1-sheets, 100 ½-sheets. Dates to read, Grand Opera House. City Transfer Co. Express, Adams. Dr. Schmeid, physician. T. Snodgrass, lawyer.

Newspapers—"Republican" and "Democrat," weeklies. "Daily Dispatch."

Hotels—Brast, \$2. Eakin, \$1.50. Elk, \$1.25 and \$1. Williamson, \$1.00.

Railroads—B. & O., H. Koontz, agt. Short Line, W. Bryan, agt.

Publisher programme—Will A. Miller.

* * *

PARKERSBURG—Pop., 25,000. Theatre Camden. Epstein Bros., mgrs. Leon J. Epstein, bus. mgr. and press agt. S. c., 1,400. Prices regulated by attraction.

System, Westinghouse. Width prosc. opening, 35 ft. Height, 35 ft. Depth footlights to back wall, 42 ft. Dist. curtain line to footlights, 2 ft. Dist. bet. side walls, 70 ft. Depth under stage, 10 ft. 2 bridges, 1 each side. No grooves. Scene room. Theatre on ground floor. C. C. Cheveraunt, stage carp. 12 in orchestra. C. C. Cheveraunt, bill-poster. L. J. Epstein, adv. agt. Printing required, 8 stands, 50 3-sheets, 150 1-sheets, 150 ½-sheets. Dates to read, Camden Theatre. Transfer Co., J. Devlin. Express offices, Adams and U. S.

Auditorium. W. E. Kemery, mgr. S. c., 1,300. Prices 25c. to \$1. Illum., elec. Width prosc. opening, 37 ft. Height, 26 ft. Depth footlights to back wall, 29½ ft. Dist. curtain line to footlights, 3 ft. Dist. bet. side walls, 80 ft. Height grooves from stage, 25½ ft. Stage to rigging loft, 57 ft. Depth under stage, 10½ ft. Scene room. Theatre ground floor. 12 in orches. Printing required, 5 stands. 25 3-sheets, 100 1-sheets, 100 ½-sheets. Dates read, Auditorium.

Newspapers—"Daily News," "Sunday News," C. B. Smith, Jr., critic. "Daily State Journal," J. Dunbar, critic. "Daily Sentinel," C. P. Harvey, critic.

Hotels—Van Winkle, single \$1.50, double \$1. Jackson, single \$2, double \$2. Blennerhassett, single \$2, double \$2. Chancellor, single \$2, double \$2. Commercial, \$1.25-\$1.00. Monroe, \$1.25-\$1.00.

Railroads—B. & O. B. & O., S. W. R. R., W. W. Crippen, agt. I. K. R. R. and Wabash R. R., I. K. Dye, agt.

Publisher of programme—W. A. Elletson.

* * *

PIEDMONT—Pop., Piedmont, 3,000; Drawing pop., 8,000. Piedmont Opera House. A. F. Beck, mgr. S. c., 650. Illum., elec. Volt., 104. Width of proscenium opening, 22 ft. Height, 18 ft. Footlights to back wall, 28 ft. Curtain line to footlights, 6 ft. Dis. bet. side

WEST VIRGINIA.—Continued.

walls, 46 ft. No grooves back of 1. All lash and drop. Stage to loft, 22 ft. Second floor. Dressing rooms on stage.

Newspapers—"Herald," "Independent."

Hotels—Kenny, Commercial, Central.

Railroads—B. & O., W. Va. Central, Cumb. & Penn.

Express Cos.—Adams, U. S.

* * *

ST. MARY'S—Pop., 4,000. Auditorium. Ground floor. S. c., 900. Prices according to attraction. Illumination, gas. Stage, 27x55 ft. Prosc. opening, 30x25 ft. Footlights to back wall, 25 ft. Side walls, 55 ft. Rigging loft, 45 ft. Fly gallery, 25 ft. J. A. Oldfield, mgr.

Address all communications to J. A. Oldfield, St. Marys, W. Va.

* * *

SISTERSVILLE—Pop., 10,000. Auditorium. Arthur R. Doyle, mgr. Seating capacity, 900. Illum., elec. and gas. Width prosc. opening, 32 ft. Height prosc. opening, 22 ft. Depth footlights to back wall, 30 ft. Curtain line to footlights, 3 ft. Dis. bet. side walls, 72 ft. Distance between fly girders, 40 ft. Grid-iron, 45 ft. No grooves. Depth under stage, 6 ft. 6 in. Theatre second floor. Printing required, 5 stands, 25 3-sheets, 100 1-sheets, 150 ½-sheets. Andrew Seigman, stage mgr. Prof. W. H. Heim, director orchestra.

Newspapers—"Oil Review," daily and weekly.

Hotels—Wells, Mercer, Arlington.

Railroad—Ohio River R. R., daily and through packets on Ohio River. Transfer Co.'s, Gates Transfer Co., J. W. Deffibaugh. Express, Adams, J. F. Frame, agt. A. B. Hunt, attorney.

Publisher of programme—Arthur R. Doyle.

* * *

WELLSBURG—Pop., 5,000. Barth's Opera House. W. F. Barth, mgr. Seating capacity, 440. Illum., gas and elec. Width of prosc. opening, 27 ft. Height, 16 ft. Depth footlights to back wall, 21

ft. Distance curtain line to footlights, 3 ft. Between side walls, 44 ft. No grooves. Lash scenery. Height to rigging loft, 19 ft. Dates to read, Barth's Opera House.

Newspapers—"Herald," daily and weekly. "News," weekly.

Hotels—New Granite, \$1 single, and \$1.25 double. Hudson, \$2.00.

Railroads—P. C. C. & St. L., C. & P., W. & L. E., Ohio River. Express, Adams.

* * *

WESTON—Pop., 3,500. Camden Opera House. George V. Finster, mgr. and bus. mgr. S. c., 575. Prices, 25, 35, and 50c. Illum., elec. Volt., 110. Arden Mitchell, elec. Width prosc. opening, 26 ft. Height, 24 ft. Depth footlights to back wall, 22 ft. Dist. curtain line to footlights, 3 ft. Dist. bet. side walls, 54 ft. Dist. bet. fly girders, 40 ft. Height of grooves, 18 ft. Height to rigging loft, 39 ft. Depth under stage, 8 ft. 3 traps, 1 up center, 1 L. R. C. Height to fly gallery, 22 ft. 1 bridge, back. Theatre on ground floor. O. McEwen, prop. man. T. L. Egan, stage carp. E. J. Lister, bill-poster. Geo. V. Fruster, adv. agt. Printing required, 4 stands, 10 3-sheets, 50 1-sheets, 20 ½-sheets. Dates to read, Camden Opera House. Transfer Co., T. H. Robinson. Express office, U. S. J. I. Warden, physician. Chas. Swint, lawyer.

Newspaper—Weekly, "Democrat" (Friday).

Hotels—Camden, single \$2, double \$1.50. Bailey House, single \$1.50, double \$1.25.

Railroads—B. & O. (W. Va. & P. Div.).

Publisher of programme—Geo. B. Fruster.

* * *

WHEELING—Pop., 85,000. Court Theatre. Edward B. Franzheim, mgr. S. c., 1,400. Prices, 25c. to \$1.50 and \$2.00. Electricity on stage, both in house. Volt., 110. Width prosc. opening, 38.6 ft. Height, 35 ft. Depth footlights to back wall, 45

WEST VIRGINIA.—Continued.

ft. Dist. bet. curtain line to footlights, 4 ft. Dist. bet. side walls, 68 ft. Dist. bet. fly girders, 50 ft. No grooves. Height to rigging loft, 70 ft. Depth under stage, 14 ft. Locality of traps—wherever needed. Height to fly gallery, 28 ft. 1 bridge, back. Scene room. Theatre on ground floor. Dressing rooms. Separate building on stage level. Wm. Richardson, stage carp. Prof. Speil, orchestra leader. 11 in orchestra. A. W. Rader, bill-poster. Printing required, 8 stands, 30 3-sheets, 150 window lithographs. Dates to read, Court Theatre, Wheeling. Wheeling Transfer Co., A. W. Rader. Express offices, Adams, American, U. S. and Wells-Fargo. L. D. Wilson, physician. Henry M. Russell, lawyer.

Grand Opera House—Charles A. Feinler., mgr., bus. mgr. and press agt. S. c., 1,100. Prices 15c. to 50c. Illum., gas and elec. N. W. Richardson, stage carp. Width prosc. opening, 26 ft. Height, 22 ft. Depth footlights to back wall, 28 ft. Dist. curtain line to footlights, 5 ft. Dist. bet. side walls, 58 ft. Dist. bet. fly girders, 40 ft. Height grooves from stage, 16 ft. Stage to rigging loft, 26 ft. 4 grooves. Depth under stage, 5 ft. 3 traps. Grooves can be taken up flush with fly gallery. Theatre second floor. N. W. Richard-

son, scenic artist. J. M. Evans, leader of orches. 5 in orches. Geo. Sadler, prop. man. Printing required, 12 stands, 90 3-sheets, 150 1-sheets, 200 ½-sheets. Dates read, Grand Opera House. A. W. Rader, bill-poster. G. W. Clifford, adv. agt.

Newspapers—"Intelligencer," R. M. Archer, dram. critic. "Register," Harry V. Arkle, dram. critic. "News," W. H. Woodruff, dram. critic. "Evening Telegraph," Ed. Arkle, dramatic critic.

Hotels—Windsor, \$2, \$2.50 and \$3. McLure, \$3 to \$2.50 single, \$2 double. Stamm, \$1.50, \$1.25. Park, \$1.25, \$1. St. Charles, \$1.25, \$1. Brunswick, \$1.25-\$1.00.

Railroads—Pennsylvania R. R., G. Tommelson, agt. Ohio River R. R., Thos. C. Burke, agt. B. & O. R. R., Thos. C. Burke, agt. Wheeling & Lake Erie R. R., Sam Sherman, agt. Cleveland, Lorain & Wheeling, O. R. Wood, agt. Transfer Co., A. W. Rader.

HOTEL WINDSOR.

E. B. CARNEY, Proprietor.

Rates, \$2.00, \$2.50 and \$3.00 per Day.

WHEELING, W. VA.

WISCONSIN.

ANTIGO—Pop., 7,000. Antigo Opera House, Mentrog & Raess, mgrs. Illum., elec. Voltage, 110. Width of proscenium opening, 16 ft. Depth, footlights to back wall, 20 ft. Between side walls, 40 ft. Theatre on second floor. Amount of printing required, 5 stands, 20 3-sheets, 100 ½-sheets, 2,000 heralds. Dates to read, Antigo Opera House.

Newspapers — "Republican," weekly. "Journal," weekly. "Harold," weekly. "News Item," weekly.

Hotels—Ferl, \$2 00. Hoo Hoo, \$1.50.

Spring Brook, \$1.50. Landlade, \$1. Friend Hotel, \$2.00.

Railroad—Chicago & Northwestern Express, American.

* * *

APPLETON—Pop., 50,000. Appleton Theatre. Jack Hoessler, mgr. S. c., 1,213. Illum., gas and elec. Width prosc. opening, 32 ft. Height, 27 ft. Depth footlights to back wall, 37 ft. Dist. bet. side walls, 67 ft. Dist. bet. fly girders, 44 ft. Height to rigging loft, 64 ft. Height to fly gallery, 23 ft. Theatre

WISCONSIN.—Continued.

on ground floor. Printing required, 15 stands, 300 lithos., 35 3-sheets. Dates to read, Appleton Theatre. Smith Transfer Co. Jack Hoffler Bill Posting Co.

Newspapers — "Crescent," daily. "Post," daily.

Hotels—Sherman, \$1.75 and \$2. Ritter, \$1.50 and \$1.75. Briggs, \$1 and \$1.25.

Railroads—C. & N. W. C. M. & St. P.

* * *

ASHLAND—Pop., 16,000 Grand Opera House. Will T. Seeger, mgr. Geo. H. Cobb, treas. S. c., 600. Prices, 25c. to \$1.50. Illum., gas and elec. Chas. C. Terwilliger, stage carp. Width prosc. opening, 25 ft. Height, 18 ft. Depth, footlights to back wall, 35 ft. Dist. curtain line to footlights, 3 ft. Dist. bet. side walls, 40 ft. No grooves. Stage, 30 ft. Depth under stage, 8 ft. 2 traps, located center and R. 2 E. Scene room. Theatre second floor. Joe Hutchinson, scenic artist. A. Zipperer, leader of orches. 7 in orches. Printing required, 6 stands, 25 3-sheets, 200 1-sheets. Dates read, Grand Opera House. Will T. Seeger, bill-poster.

Newspapers—"Ashland Press," "News," daily. "Chequamegon Critic," weekly. "Herold," Swedish paper.

Hotels—Knight Hotel, \$2.50 and up. Commercial, \$1.25 and \$1.50. Athearn, \$1.25 and \$1.50. Q. P. Cafe, meals, 25c.

Railroads—Wisconsin Cent., Ham, agt. N. W., C. H. Himes, agt. N. Pac., C. H. Himes, agt. Transfer Co., Ashland Transfer Co.

* * *

BELOIT—Pop., 12,000. Wilson Opera House. R. H. Wilson, mgr. and bus. mgr. S. c., 900. Prices, 25c. to \$1. Illum., gas and elec. Volt., 104, or direct, 500. Wm. Magilton, stage carpenter. Prosc. opening, 32x19. Depth footlights to back wall, 27 ft. Dist. curtain line to footlights, 3 ft. Dist. bet. side walls, 57 ft. Dist. bet. fly girders, 36 ft.

We lash the scenery. Stage to rigging loft, 40 ft. Depth under stage, 6 ft. 3 traps. 1 bridge. Theatre ground floor. 6 in orches. Printing required, 5 stands, 15 3-sheets, 50 1-sheets, 50 ½-sheets. Dates read, Wilson Opera House. House does bill-posting.

Newspapers — "Free Press," daily, weekly (Thursday). "News," daily, weekly (Thursday).

Hotels—Goodwin House, \$1.50 and \$1.25. Grand Hotel, \$1.50 and \$1.25. Central House, \$1. Branigan, \$1.50-\$1.25.

Railroads—C. M. St. Paul, S. Croft, agt. C. N. W., E. Howell, agt. Transfer Co., Eyer.

* * *

BERLIN—Pop., 5,000. Library Opera House. Chas. M. Dodson, mgr. S. c., 650. Illum., elec. G. Camp, elec. Chas. Griffiths, stage carp. Width prosc. opening, 21 ft. Height, 20 ft. Depth footlights to back wall, 28 ft. Dist. bet. side walls, 40 ft. Height grooves from stage, 16 ft. Depth under stage, 5½ ft. 4 traps. Theatre second floor. H. Slater, leader of orches. F. Betchka, prop. man. Printing required, 4 stands, 8 3-sheets, 25 1-sheets. Dates read, Library Opera House. Berlin Bill-Posting Co., bill-posters.

Newspapers — "Journal," daily and weekly (Thursday). "Courant," weekly.

Hotels—Bellis, \$2 single. City. Olsson. Firbirth. Park.

Railroad—C. M. & St. P., Geo. Heilman, agt. Transfer Co., W. Lyle.

* * *

BLACK RIVER FALLS—Pop., 2,500. Robert E. Werner, mgr. S. c., 650. Illum., elec. Brush System. Width prosc. opening, 20 ft. Height, 15 ft. Footlights to back wall, 16 ft. Curtain line to footlights, 2 ft. Depth under stage, 8 ft. 3 grooves. 1 trap, center. Theatre on ground floor. John Purnell, bill-poster. Printing required, 4 stands, 12 3-sheets, 75 lithos. Dates read, Opera House. Ex-

WISCONSIN.—Continued.

press office, American. Dr. H. B. Cole. Chas. Hille, lawyer.

Hotels—New Merchants', \$1. Grand Central, \$1.00.

Railroads—C., St. P. M. & O.

* * *

BOSCOBEL—Pop., 2,000. Hurd's Opera House. Dr. W. T. Hurd, mgr. and bus. mgr. G. W. Goldsmith, press agt. S. c., 800. 300 new opera chairs. Prices 25c. to 50c. Illumination, electricity. Bud Hurd, electrician. Lenard Alden, stage carp. Width prosc. opening, 18 ft. Height, 14 ft. Depth footlights to back wall, 20 ft. 3 grooves. Grooves can be taken up flush with fly gallery. Theatre first floor. Lou Dodd, scenic artist. Fred Beinborn, leader of orches. 8 in orches. Oscar Smith, prop. man. Printing required, 6 stands, 20 3-sheets, 30 1-sheets, 50 ½-sheets. J. A. Wilkerson, bill-poster.

Newspapers—2, weekly, Wednesday and Thursday.

Hotels—Central House, \$2. Grant House, 1.50. Troutman, Wisconsin, Lenehan, rates \$1.

Railroad—C. M. & St. P., Lippencott, agt.

* * *

BURLINGTON—Pop., 3,578. Burlington Opera House. John P. Gill, mgr., bus. mgr. and press agt. S. c., 600. Prices, 25c., 35c. to 50c. Illum., elec. Width prosc. opening, 22 ft. Height, 18 ft. Dist. curtain line to footlights, 3 ft. Dist. bet. side walls, 46 ft. by 30 ft. deep, 24 ft. high. No grooves. Theatre first floor. Plenty of scenery. Printing required, 5 20-sheet stands, 15 3-sheets, 75 1-sheets, 100 ½ sheets. Dates read, Burlington Opera House. John P. Gill, bill-poster.

Newspapers—“Standard Democrat,” weekly, Saturday. “Free Press,” weekly, Wednesday.

Hotels—Jones House, \$2.00. Hotel Bur-

lington, \$2.00. Park Hotel, \$1.50. Wentker House, \$1.

Railroads—Wisconsin Cent., B. N. Bannister, agt. St. Paul, James Sweeney, agt. Transfer Co., Wm. Gill.

* * *

CAMBRIA — Pop., 800. Woodman Hall. O. C. Williams & Jap Edwards, mgrs. O. C. Williams, bus. mgr. and press agt. S. c., 200. Prices 25c. to 35c. Illum., oil. Width prosc. opening, 10 ft. Height, 7 ft. Depth footlights to back wall, 12 ft. Dist. curtain line to footlights, 6 ft. Dist. bet. side walls, 20 ft. Dist. bet. fly girders, 12 ft. Height grooves from stage, 7 ft. 3 grooves. Depth under stage, 1½ ft. Theatre second floor. Printing required, 3 stands, 4 3-sheets, 10 1-sheets, 50 ½-sheets. Dates read, Woodman Hall. Geo. T. Walker, bill-poster. O. C. Williams, adv. agt.

Newspapers—“News,” Friday, weekly.

Hotels—Cambria House, \$1.25 and \$1.

Railroad—C. M. & St. P., W. Jover, agt.

* * *

CHIPPEWA FALLS — Pop., 12,000. Opera House. O. F. Burlingame, Winona, Minn., mgr. Geo. E. Dee, local mgr. and press agt. S. c., 950. Prices, 25c. to \$1.00. Illum., gas and elec. Frank Grimmer, stage carp. Width of prosc. opening, 35 ft. Height, 25 ft. Depth, footlights to back wall, 34 ft. Dist. curtain line to footlights, 3 ft. Dist. bet. side walls, 60 ft. Dist. bet. fly girders, 40 ft. Height grooves from stage, 18 ft. Stage to rigging loft, 55 ft. 4 grooves. Depth under stage, 6 ft. 2 traps, located center. Frank Grimmer, prop. man. Printing required, 7 stands, 25 3-sheets, 75 1-sheets, 75 ½-sheets. Dates read, Opera House. Geo. E. Dee, bill-poster and adv. agt.

Newspapers—“Herald,” daily, Geo. E. Dee.

Hotels—Stanley, \$1.50 and \$1.25. Taylor, \$1.50 and \$1.25.

Railroads—C. & N. W. Omaha. Wis.

WISCONSIN.—Continued.

Central. C. M. & St. P. Transfer Co., F. M. McGuire, City Bus Line.

* * *

EAU CLAIRE—Pop., 25,000. Grand Opera House. C. D. Moon, mgr. B. J. Bostwick, assist. mgr. and treas. Karl Stussy, adv. agent. S. c., 1,250. Prices, 25c. to \$1. Illum., gas and elec. Karl Stussy, stage carp. Width prosc. opening, 32 ft. Height, 36 ft. Depth footlights to back wall, 34 ft. Distance curtain line to footlights, 3 ft. Distance bet. side walls, 70 ft. Distance bet. fly girders, 39 ft. Height grooves from stage, 18 ft. Stage to rigging loft, 48 ft. 4 grooves. Depth under stage, 8 ft. 5 traps, located 3 center, 2 side. Theatre ground floor. W. E. Steinberg, leader of orchestra. 10 in orchestra. Karl Stussy, prop. man. Printing required, 6 stands, 35 3-sheets, 150 1-sheets, 100 ½-sheets. Dates read, Grand Opera House, Eau Claire. For billing Chippewa Falls, Karl Stussy, bill-poster.

Newspapers—"Leader," daily and Sun., Harry Atkinson. "Telegram," daily, Mrs. Patchel.

Hotels—Galloway House, \$1.75 to \$2.50 single, \$1.50 double. Eau Claire House, \$2 single, \$1.50 double. Kneer, \$1. Hart House, \$1.

Railroads—C. & N. W. (Omaha), F. D. Sullivan, agt. Wis. Central, D. D. Lockerby, agt. C., M. & St. P., A. B. Jones, agt. Transfer Co., Wolf's City 'Bus Line.

* * *

FOND LU LAC—Pop., 21,000. Crescent Opera House. P. B. Haber, manager. H. R. Potter, treas. S. c., 1,000. Prices, 25 to 75c. Illum., gas and elec. Volt., 104, alternating. Jim Hamilton, elec. Joe Hennen, stage carp. Width of stage, 45 ft. Curtain line to back wall, 28½ ft. Width of prosc. opening, 29 ft. Height, 16 ft. From stage to rigging loft, 36 ft. Bet. fly galleries or girders, 42 ft. Height to fly galleries, 22 ft. No grooves. All scenery lashed. Thea-

tre ground floor. Printing required, 10 stands, 25 3-sheets, 60 1-sheets (flats), or 120 ½-sheets (upright), 75 lithos. Dates to read, "Crescent Opera House." P. B. Haber, bill-poster. 8 in orchestra. Publisher of programme, P. B. Haber Show Printing Co. W. E. Griswold, attorney.

Newspapers—"Commonwealth," daily. "Reporter," daily. "News," daily.

Hotels—The Palmer, \$2 to \$2.50; theatrical, \$1.50 to \$2. Windsor, \$1 to \$1.25; theatrical the same. Hotel Plum, \$1.25 to \$1.50. Lewis House, \$1 straight.

Railroads—C. & N. W. Wis. Central, C., M. & St. Paul. Fond du Lac-Oshkosh Interurban Transfer Co., Fitzgerald 'Bus Line. Express, U. S., American and National.

* * *

FORT ATKINSON—Pop., 3,045. City Hall. Chas. B. Rogers, mgr. and press agt. S. c., 500. Illum., elec. N. Wenzel, elec. Width prosc. opening, 20 ft. Height, 18 ft. Footlights to back wall, 23 ft. Curtain line to footlights, 4 ft. Dist. bet. side walls, 43 ft. 2 traps. Depth under stage, 5 ft. No scene room. Theatre on first floor. Printing required, 5 stands, 8 3-sheets, 5 1-sheets. Quincy Wenzell, bill-poster. Dates should read City Hall Opera House. Express Co., American. Lawyer, Rogers & Rogers.

Newspapers—"Jefferson," "Union," weekly.

Hotels—Park, \$2.00, \$1.50.

* * *

FOX LAKE—Pop., 1,200. Opera House. D. J. Hotchkiss, mgr. and press agt. S. c., 400. Illum., oil. N. Cook, stage carp. Width prosc. opening, 18 ft. Height, 12 ft. Footlights to back wall, 16 ft. Curtain line to footlights, 3 ft. Bet. side walls, 25 ft. Height grooves from stage, 12 ft. 3 grooves. Depth under stage, 7 ft. 1 trap, located center. Theatre on ground floor. J. Schlitzberg, leader of orches. 6 in orches. N. Cook, prop. man. Printing required, 4 stands,

WISCONSIN.—Continued.

12 3-sheets, 50 1-sheets, 100 ½-sheets. D. J. Hotchkiss, bill-poster and adv. agt.

Newspapers—"Representative," weekly, Fri., D. J. Hotchkiss, critic.

Hotels—Fox Lake House, \$2 and \$1.50. American, \$1.50 and \$1. Island Resort Hotel, \$2 and \$1.50. Elmwood Hotel, \$1.50 and \$1.

Railroad—C., M. & St. P., H. C. Woodchick, agt. Transfer Co., McCarthy. Express, U. S. Dr. G. W. Lueck, physician. W. C. North, lawyer.

* * *

GRAND RAPIDS—Pop., 6,000. Opera House. J. G. Hamilton, mgr., bus. mgr. S. c., 800. Prices 50c. to 75c. Illum., elec. Width prosc. opening, 26 ft. Height, 14½ ft. Dist. curtain line to footlights, 3½ ft. Footlights to back wall, 35 ft. Dist. bet. side walls, 50 ft. Theatre first floor. Printing required, 6 stands, 10 3-sheets, 125 1-sheets. Andrews & La Breche, bill-posters.

Newspapers—"Reporter" and "Tribune," and "Leader," all weeklies.

Hotels—Lyon, Commercial, Dixon.

Railroads—C., M. & St. P., G. B. & W., C. & N. W. and W. C. Ry.

* * *

GREEN BAY—Pop., 31,000. Green Bay Theatre. John B. Arthurs, manager. S. c., 1,200. Illum., gas and elec. Width of prosc. opening, 40 ft. Height, 38 ft. Depth, footlights to back wall, 42 ft. No grooves. Dist. curtain line to footlights, 2 ft. Bet. side walls, 70 ft. Dist. bet. fly girders, 62 ft. Height to rigging loft, 54 ft. Depth under stage, 6 ft. 3 traps, star, vampire and grave. Theatre on ground floor. Herman Hubert, stage carp. John Miller, electrician. W. G. J. Jourdain, assistant electrician. Charles McKenzie, leader of orchestra. 6 in orchestra. John B. Arthurs, bill-poster. Printing required, 10 stands, 35 3-sheets, 50 1-sheets, 50 ½-sheets. Dates read, Green Bay Theatre.

Newspapers—"Gazette" and "Advocate," daily. "Review," semi-weekly.

Hotels—Beaumont, \$2. American, \$1

double, \$1.25 single. Felch House, \$1, \$1.25.

Railroads—C. & N. W. Ry., F. W. Taylor, agt. C. M. & St. P., F. R. Bolles, agt. Green Bay & Western, F. Beymour, agt. Transfer Co., Snavely's. Express, American and U. S. Dr. F. W. Brett, physician. T. P. Silverwood, lawyer.

* * *

JANESVILLE—Pop., 18,000. 25,000 to draw from. Myers' Grand. Peter L. Myers, mgr. S. c., 1,237. Prices 25c. to \$1. Illum., gas and elec. Direct current. Voltage, 110. Width proscenium opening, 30 ft. Height, 35 ft. Footlights to back wall, 35 ft. Dist. bet. side walls, 60 ft. Dist. bet. fly girders, 45 ft. Height grooves from stage, 22 ft. Stage to rigging loft, 60 ft. 4 grooves. Depth under stage, 8 ft. 4 traps, 1 bridge, 3d entrance. Grooves can be taken up flush with fly gallery. Scene room. Theatre on ground floor. H. Gardner, stage carpenter. W. H. Lahn, leader of orchestra. 8 in orchestra. Printing required, 7 stands, 30 3-sheets, 150 1-sheets, 100 ½-sheets. Dates read, Myers' Grand Opera House, Janesville, Wis. Myers Printing and Distribution Service, bill-posters. Express offices, American and United States.

Newspapers—Daily, "Recorder," "Gazette." Weekly, "Recorder and Gazette."

Hotels—Myers, \$1.50 double, \$2 single. Grand, \$1.50 double, \$2 single. Park, \$1 double, \$1.25 single. London, \$1 double, \$1.25 single.

Railroads—Chicago & N. W. R. R., A. N. Gleason, agt. Chicago, Milwaukee & St. Paul R. R., W. A. Johnson, agt.

Transfer Company—C. W. Schwartz.

* * *

JEFFERSON—Pop., 3,000. Opera House. Frank Stoppenback, mgr. S. c., 600. Prices, 10, 20 and 30c. Illum., elec. Width prosc. opening, 20 ft. Height, 14 ft. Footlights to back wall, 30 ft. Curtain line to footlights, 3 ft. 4 grooves. Depth under stage, 4 ft. Dist. bet. side

WISCONSIN.—Continued.

walls, 40 ft. Height of grooves, 14 ft. Height to rigging loft, 30 ft. 1 trap, center. 1 bridge, rear. Theatre on third floor. Martin Puerner, prop. man. stage carp. and bill-poster. Printing required. 3 stands, 10 3-sheets, 50 1-sheets, 75 ½-sheets. Dates read, Opera House. Express, American.

Newspapers — “Banner,” “Journal,” “Record,” “Watchter.”

Hotels—Jefferson, \$1. Calumet, same. Wisconsin, same.

Railroad—C. & N. W., M. W. Weil, agt.

Publisher of programme—Banner Printing Co.

* * *

KAUKAUNA—Pop., 8,000. Kaukauna Opera House. John D. Lawe, mgr. and bus. mgr. S. c., 1,000. Illum. elec. Volt., 110. Width prosc. opening, 26 ft. Height, 12 ft. Depth footlights to back wall, 45 ft. Dist. curtain line to footlights, 3 ft. Dist. bet. side walls, 50 ft. Height grooves from stage, 12 ft. Height to loft, 22 ft. 5 sections of grooves. Depth under stage, 3 ft. 1 trap, center. Scene room. Theatre on ground floor. Printing required. 3 or 4 stands, 25 3-sheets, 25 1-sheets, 80 to 100 ½-sheets. Dates to read, Kaukauna Opera House. J. D. Lawe, bill-poster.

Newspapers—“Sun,” weekly, Friday. “Times,” weekly, Friday.

Hotels—Brothers, \$2. Grand View, \$1.50. Belmont, \$1. Hotel American, \$1.

Railroad—Chic. & N. West., H. Bolan, agt. Ashland div. C. & N. W., H. Bolan, agt. Transfer Co., Arthur Langdon. Express, American.

* * *

KENOSHA — Pop., 14,000. Rhode Opera House. Jos. G. Rhode, mgr. S. c., 1,100. Prices 25c. to 75c. Illum., gas and elec. Width prosc. opening, 27 ft. Height, 20 ft. Depth footlights to back wall, 32 ft. Dist. curtain line to footlights, 3 ft. Dist. bet. side walls, 50 ft. Dist. bet. fly

girders, 40 ft. No grooves. Height to gridiron, 44 ft. Depth under stage, 8 ft. 4 traps, equally divided cross stage. Theatre ground floor. Jos. G. Rhode, leader of orches. 4 to 10 in orches. Printing required, 5 stands, 30 3-sheets, 75 1-sheets, 100 ½-sheets. Dates read, Rhode Opera House. Peter Rhode, Jr., bill-poster.

Newspapers—“News,” daily, E. R. Head. “Telegraph-Courier,” weekly.

Hotels—Grant, \$2. Kenosha, \$2. Garfield, \$1 single. Central, \$1.

Railroad—C. & N. W., F. Seymour, agt. Transfer Co., Parker Bros. Express, American.

Play Sunday nights.

* * *

LA CROSSE—Pop., 38,000. La Crosse Theatre. J. F. Stras, mgr. S. c., 1,200. Prices, 25c. to \$1.50. Illumination, electricity. Geo. Christy, electrician. John J. Toeller, stage carpenter. Width proscenium opening, 38 ft. Height, 38 ft. Depth footlights to back wall, 40 ft. Dist. curtain line to footlights, 4 ft. Dist. bet. side walls, 65 ft. Dist. bet. fly girders, 44 ft. Stage to rigging loft, 52 ft. Depth under stage, 7 ft. 10 traps, located all over. 1 bridge, located in 5. Scene room. Theatre ground floor. Howard Tuttle, scenic artist. M. Langstadt, leader of orches. 10 in orches. Lemuel Drake, prop. man. Printing required, 10 stands, 65 3-sheets, 150 1-sheets, 150 ½-sheets. Dates read, La Crosse Theatre. Aug. Erickson, bill-poster.

Newspapers — “Chronicle,” daily, Mr. Lush. “Republican,” daily, Mr. Nellis. “Press,” daily, Mr. Gellatt.

Hotels—Cameron, \$2. Law, \$2 and \$1.50. Lacrosse, \$2 and \$1.50. Bronson, \$1.25 and \$1.

Railroads—C., M. & St. P., F. R. Hartwell, agt. C. & N. W., E. S. Case, agt. C. B. & N., R. W. Keyes, agt. G. B. & W., Oakes, agt. Transfer Co., La Crosse Transfer Co. A. A. Maurer, physician. McConnell & Schweizer, lawyers

WISCONSIN.—Continued.

LAKE GENEVA—Pop., 2,500. Lone's Opera House. J. W. Lone, mgr. S. c., 500. Illum., elec., incandescent. Footlights to back wall, 25 ft. Curtain line to footlights, 3 ft. Dist. bet. fly girders, 4 ft. Height to rigging loft, 15 ft. Theatre on second floor. Printing required, 4 2-sheet stands, 2 8-sheet stands, 2 24-sheet stands 75 lithos. W. H. McDonald, physician. Fred Kull, lawyer.

Newspapers—"Herald" and "News" (Thurs.).

Hotels—Dennison, \$2. Lake House, \$1.50.

Railroad—C. & N. W., J. E. Gaffney, agt.

* * *

MADISON—Pop., 20,000. Fuller Opera House. Edward M. Fuller, mgr. Frank W. Hoyt, bus. mgr. Melvin H. Sater, press agt. S. c., 1,130. Prices 25c. to \$1. Illum., gas. Charles G. Walwer, stage carp. Width prosc. opening, 34½ ft. Height, 35 ft. Depth footlights to back wall, 40½ ft. Dist. curtain line to footlights, 2 ft. Dist. bet. side walls, 60 ft. Dist. bet. fly girders, 42 ft. Height grooves from stage, 20 ft. Stage to rigging loft, 63 ft. 5 sets grooves. Depth under stage, 10 ft. 3 traps—star, right, 4 ft. vampire, left, 4 ft.; hamlet, 12½ ft. from curtain line. 1 bridge, located 25 ft. from curtain line. Adjustable grooves. Theatre first floor. Chas. Nitschke, leader of orches. 7 in orches. Printing required, 7 stands. 20 3-sheets, 75 1-sheets, 75 ½-sheets. Dates read, Fuller Opera House. Chas. G. Walwer, bill-poster.

Newspapers—"State Journal," daily. C. L. Wannamaker, critic. "Democrat," daily, O. D. Brandenburg.

Hotels—Park, \$2.50 to \$4 single. Sherlock, \$2 and \$1.50. Avenue, \$1.50 and \$1.25. Capital, \$2. Ogdon House, \$1.50 and \$1.25. Fess House, \$1. Central, \$1.

Railroads—C. & N. W., John T. Gething, agt. C. & M. & St. P., John M. Dunn, agt. Ill. Cent., W. J. Morgan, agt. Transfer Co., Beverly Jefferson. Ex-

press, Am. and U. S. Philip Fox, physician. Bashford, Aylward & Spensley, lawyers.

* * *

MANITOWOC—Pop., 15,000. Turner Opera House. Edw. S. Schmitz, mgr. Edw. L. Zander, bus. mgr. S. c., 900. Prices, 25, 35, 50c., and \$1. Illum., elec. Theatre is ground floor. Chas. Ovart, prop. man and stage carp. Prof. Geo. Urban, orchestra leader. 8 in orchestra. Chas. Ovart, bill-poster. Ed. C. Zander, adv. agt. Printing required, 2 4x6, 3 4x5 stands, 5 3-sheets, 75 1-sheets, 50 ½-sheets, 2,000 heralds. Dates to read, Turner Opera House. Transfer Cos., Chas. Herzog and Henry Schmidt. Express office, American. Dr. H. Thurthell, physician. Schmitz, Burke & Craite, lawyers.

Newspapers—Daily, "Herald," E. W. Mackey, critic. "News," John McFarlane, critic. Weekly, "Nordwesten" (Thursday).

Hotels—Williams, single \$2. Victoria, single \$2. Standt, single \$1. German, single \$1. Toledo, single \$1.

Railroads—Chicago & Northwestern, J. T. O'Brien. Wisconsin Central, W. H. Vandergrift.

Publisher of programme—"Daily Herald."

* * *

MARINETTE—Pop., 21,000. Scott Theatre. Chas. T. Greene, mgr. S. c., 1,275. Prices, 25c. to \$1.50. Illum., gas and elec. Width prosc. opening, 26½ ft. Height, 20 ft. Footlights to back wall, 32 ft. Curtain line to footlights, 3 ft. Bet. side walls, 61 ft. Bet. fly girders, 46 ft. Height to fly gallery, 24 ft. Height to rigging loft, 50 ft. Depth under stage, 8 ft. Usual traps. Scene room. Theatre on first floor. 10 in orches. F. C. Dana, leader. Transfer Co., Leahey's. Express, Am. and U. S. G. Fred Colter, physician. M. J. Feeney, lawyer.

Newspapers—"Eagle" and "Star," daily. "Argus," tri-weekly.

WISCONSIN.—Continued.

Hotels—Marinette, \$2. Arlington, \$1.25. Tremont, \$1.25 and \$1. White's, \$1.25.

Railroads—C. & N. W. C. M. & St. P. "Soo" Line, Wis. & Mich. Ann Arbor Line.

* * *

MAUSTON—Pop., 2,000. Opera Hall. F. E. Grimmer, mgr. S. c., 600. Prices 15c. to 50c. Illum., elec. Stage, 20 ft. square. Theatre second floor.

Newspapers—"Mauston Star," weekly, Thurs. "Chronicle," weekly, Friday.

Hotels—Mauston House, \$2 single. Anderson House, \$1 single.

Railroads—Chi., Mil., St. P., A. C. Carter, agt.

* * *

MENOMONIE—Pop., 7,000. Opera House. F. H. Schmidt, mgr. W. S. Schmidt, bus. mgr. S. c., 700. Prices, 25 to 50c. Illum., elec. W. Patterson, elec. V. Johnson, stage carp. Width of proscenium opening, 21 feet. Height, 17 ft. Depth, footlights to back wall, 22 ft. Curtain line to footlights, 5 ft. Dist. bet. side walls, 44 ft. Height grooves from stage, 14 ft. Height stage to rigging loft, 14 ft. 4 grooves. 2 traps, center. Theatre on second floor. Jacob Miller, scenic artist. Adam Smith, prop. man. 8 in orches. William S. Smith, director. Printing required, 4 stands, 25 3-sheets, 75 1-sheets, 75 1/2-sheets. Dates read, Opera House. W. S. Schmidt, bill-poster. Express offices, American and U. S.

Newspapers—"Menomonie Times" (Thurs.), Dunn Co. "News" (Fri.). Dunn Co. Herald" (Tues.). "Nordstern" (Mon.).

Hotels—Royal, \$1.50. Central, \$1. City \$1.

Railroads—C., St. P. M. & O., Chas. Wagner, agt. C., M. & St. P., G. M. Garman, agt. Transfer Co., Jim Mandley.

Programme publisher—"Menomonie Times."

MERRILL—Pop., 12,000. New Theatre. C. S. Cone, mgr. S. c., 1,000. Prices, 25c. to \$1.00. Illum., elec. and gas. Volt., 110. Width prosc. opening, 32 ft. Height, 30 ft. Depth footlights to back wall, 36 ft. No grooves. Bet. side walls, 58 ft. Bet. fly girders, 46 ft. Height to loft, 58 ft. Depth under stage, 12 ft. Theatre on ground floor. C. S. Cone, bill-poster. Printing required, 7 stands, 25 3-sheets, 100 lithos, 2,500 heralds, 25 1-sheets for street cars.

Newspapers—"Star," "News," "Advocate," "Pioneer."

Hotels—Lincoln, \$2. Patzer, \$1. Burns, \$1.50. Boyer, \$1.

Railroad—C. M. & St. Paul. U. S. Express.

* * *

MERRILLAN—Pop., 700. Trow's Hall. A. S. Trow, mgr. S. c., 300 to 400. Theatre second floor. W. Patterson, bill-poster.

Newspapers—"Merrillan Leader," weekly, Fri.

Hotels—Campbell House, Exchange Hotel, Commercial.

Railroads—C., St. P., M. & O., G. R. Frances, agt. G. B. W. & St. P., G. R. Frances, agt.

* * *

MINERAL POINT—Pop., 3,100. Opera House. Ed. Brown, mgr. and bus. mgr. Illum., elec. R. Matthews, elec. Theatre second floor.

Hotels—U. S. Hotel, \$2. Globe, Wisconsin, City, \$1. Hotel Royal, \$2.

Railroad—C., M. & St. P., N. H. Snow, agt.

* * *

MONROE—Pop., 4,000. Wells Opera House. T. B. Wells, mgr. S. c., 600. Prices 25c. to 75c. Illum., elec. Geo. Baird, elec. Will Blunt, stage carp. Width prosc. opening, 18 ft. Height, 15 ft. Footlights to back wall, 25 ft. Dist. curtain line to footlights, 5 ft. Dist. bet. side walls, 40 ft. Dist. bet. fly girders, 2 ft. Height of grooves, 12 ft. Height to

WISCONSIN.—Continued.

rigging loft, 16 ft. 6 grooves. Depth under stage, 10 ft. 2 traps, 1 F., 1 C. Scene room. Theatre on ground floor. R. Smith, scenic artist. Prof. Goldberg, orches. leader. 10 in orchestra. Ed. Mackey, prop. man. Printing required, 4 stands, 25 3-sheets, 25 1-sheets, 50 ½-sheets. Dr. R. B. Clark, physician. Harvey Clark, lawyer. Express office, U. S. Typewriter, Miss Hogan. Programme publisher, Times office. Dates read, Wells Opera House. T. McPhillipas, bill-poster.

Newspapers—Daily, "Evening Times." Weekly, "Monroe Sentinel" (Wed.) "Gazette" (Fri.) "County Journal" (Tues.) "Herald" (Wed.)

Hotels—Ludlow House, \$2, \$1.25. Palace Hotel, \$1.50, \$1. Simonds, \$1.

Railroads—C. M. & St. Paul, P. W. Proper, agt. Illinois Central, O. H. Keller. Transfer Co., Balls Livery.

* * *

NEENAH — Pop., 12,000. Neenah Theatre. Jack Hoeffler, mgr. S. c., 1,000. Illum., elec. and gas. Prosc. opening, 32 ft. Height, 27 ft. To back wall, 37 ft. Bet. side walls, 67 ft. Bet. fly galleries, 44 ft. To rigging loft, 64 ft. Theatre on ground floor. Printing required, 7 stands, 20 3-sheets, 200 lithos. Dates should read, Neenah Theatre. Jack Hoeffler Bill-posting Co. Wing, Transfer Co.

Princess Theatre. C. H. Buxton, mgr. S. c., 1,000. Prices 25c. to 50c. Ill., elec. Volt., 100. Amp., most any. Mitter's system. A. Newmont, elec. Width prosc. opening, 20 ft. Height, 10 ft. Footlights to back wall, 20 ft. 5 grooves. Dist. curtain line to footlights, 2 ft. Bet. side walls, 50 ft. Height of grooves, 9 ft. Depth under stage, 4 ft. Theatre on ground floor. W. Lancing, bill-poster. C. H. Buxton, adv. agt. Printing required, 8 stands, 20 1-sheets, 25 3-sheets, 20 ½-sheets. Transfer Co., Kellogg & Coates. Express offices, U. S. and Am. W. L. Ciffin, physician. J. C. Kermin, lawyer.

Newspapers—"News," "Times," and "Breeze."

Hotels—Russell, \$1.50, \$1.25. Union, \$1, Island, \$1.

Railroad—C. & N. W.

* * *

NEW LONDON—Pop., 5,000. Grand Opera House. G. E. Lutsey, mgr. S. c., 850. Prices, 25c. to 75c. Illum., elec. Volt., 104. Amperes, 8. J. L. Hale, elec. Width prosc. opening, 26 ft. Height, 22 ft. Footlights to back wall, 30 ft. 5 grooves. Curtain line to footlights, 4 ft. Dist. bet. side walls, 60 ft. Dist. bet. fly girders, 40 ft. Height of grooves, 18 ft. Height to rigging loft, 40 ft. Depth under stage, 10 ft. 1 trap. 1 bridge, back of stage. Grooves can be taken up flush with fly gallery. Theatre on ground floor. John Hickey, Jr., prop. man. Claude Wadkins, stage carp. 9 in orches. Louis Reuter, leader. Printing required, 10 stands, 40 3-sheets, 50 1-sheets, 100 ½-sheets. Dates to read, Grand Opera House. Transfer Co., And. Zoller. Express, American and U. S. H. Bacon, physician. F. Feeney, lawyer.

Newspapers—"Tribune," "Press" and "Republican," Thurs.

Hotels — Elwood, \$2. Shantz, \$2. La Bell, \$1.50. Revere, \$1.

Railroads—C. & N. W., Green Bay & West.

* * *

NEW RICHMOND — Pop., 2,500. Hagan's New Opera House. John Hagan, mgr. and bus. mgr. S. c., 700. Illum., electricity. Width prosc. opening, 22 ft. Height, 15 ft. Depth footlights to back wall, 24 ft. Dist. curtain line to footlights, 4 ft. Dist. bet. side walls, 44 ft. Depth under stage, 9 ft. 3 traps, 10 3-sheets, 50 1-sheets, 25 ½-sheets. Dates read, Hagan's Opera House.

Newspapers — "Republican," weekly, Wed. "Voice," weekly, Wed.

Hotels—Commercial, \$1.50 and \$1.25. Merchants. Hoover, \$1 single rates.

Railroads—Chic., St. P., M. & O., Dan

WISCONSIN.—Continued.

Kuhn, agt. Wis. Cent., D. W. Cummer, agt. Transfer Co., Jas. Gifford.

* * *

OCONOMOWOC—Pop., 5,000. Auditorium. G. E. Palmer, mgr. and bus. mgr. S. c., 600. Prices, 25c. to 50c. Illum., elec. Oscar Olson, elec. and stage carp. Width prosc. opening, 21 ft. Height, 15 ft. Depth footlights to back wall, 13 ft. Dist. curtain line to footlights, 3 ft. Dist. bet. side walls, 50 ft. Dist. bet. fly girders, 28 ft. Height grooves from stage, 13 ft. Stage to rigging loft, 16 ft. 3 sets grooves. Depth under stage, 4 ft. 1 trap, located center. Theatre second floor. W. G. Race, leader of orches. Oscar Olson, prop. man. Printing required, 5 stands, 25 3-sheets, 125 1-sheet lithos. Dates read, Auditorium, G. E. Palmer, bill-poster and adv. agt.

Newspapers—“Enterprise” (Fri.) and “Free Press” (Sat.).

Hotels—Jones, \$2 and \$1.50. Schlitz Hotel, \$2 and \$1.50. Casper, \$1.50 and \$1.

Railroads—C., M. & St. P., E. L. Burroughs, agt. Transfer Co., Chas. Hintz and A. Snyder.

* * *

OCONTO—Pop., 7,000. Turner Opera House. Chas. Norton, mgr., bus. mgr. and press agt. S. c., 800. Illum., elec. Chas. Lyons, elec. E. Hidde, stage carp. Width prosc. opening, 28 ft. Height, 14 ft. Depth footlights to back wall, 35 ft. Dist. curtain line to footlights, 4 ft. Dist. bet. side walls, 66 ft. Dist. bet. fly girders, 28 ft. Height grooves from stage, 14 ft. Stage to rigging loft, 20 ft. 5 grooves each side. Depth under stage, 8 ft. 1 trap. 3 bridges. Grooves can be taken up flush with fly gallery. Scene room. Theatre second floor. H. F. Becker, leader of orches. 10 in orches. E. Wilhelm, prop. man and bill poster. Printing required, 2 stands, 5 3-sheets. Dates read, Turner Opera House.

Newspapers—“Enquirer,” “Reporter,” “Lumberman,” weekly.

Hotels—Beyer House, \$2. Pierce House, \$1.50. Schedler Hotel, Roth Hotel, Washington House, \$1.

Railroads—C. & N. W., J. H. Garvey, agt. C., M. & St. P., Mr. De Whittis, agt. Transfer Co., Wm. Rosenfeldt.

* * *

OSHKOSH—Pop., 32,836. Grand Opera House. J. E. Williams, mgr. S. c., 1,214: lower floor, 515; balcony, 279; gallery, 400; 20 box seats. Prices, 25c. to \$1. Illum., gas and elec. Harry Pitney, stage mgr. Dave Kinsley, assistant. Width prosc. opening, 28 ft. Height, 32 ft. Depth footlights to back walls, 40 ft. Dist. curtain line to footlights, 8 ft. Dist. bet. side walls, 60 ft. Dist. bet. fly girders, 42 ft. Stage to rigging loft, 42 ft. Depth under stage, 8 ft. 1 trap, located in the center. Theatre ground floor. Howard Tuttle, scenic artist. George Meyer, leader of orchestra. 8 in orchestra. John Krall, prop. man. Printing required, 12 stands, 60 3-sheets, 300 window work. Dates read, Grand Opera House. J. E. Williams, bill-posting service (own all billboards).

Newspapers—“Northwestern,” D. W. Dunham (daily). “Times,” A. N. McClenghon (daily). German “Telegraph” (weekly), J. Weidner.

Hotels—Athearn, \$1.50 and \$2. Tremont, \$1.50 and \$2. Revere House, \$1 and \$1.25. Commercial, \$1. The Fowler, \$1.

GRAND OPERA HOUSE.

Capacity 1,224. Ground Floor.

OSHKOSH, WIS.

POPULATION, 28,284.

Oshkosh is the center of the largest system of electric railways in the country.

ELECTRIC INTER-URBAN LINES.

Going North—			
Neenah	}	-	-
Menasha		-	-
Appleton		-	-
Kaukauna		-	-
Going West—			
Omro—Berlin		-	-
Going South—			
Van Dyne	}	-	-
Fond du Lac		-	-
Total			18 Miles
			65 Miles

WISCONSIN.—Continued.

Railroads—Wis. Central. C. M. & St. P. C. & N. W. Transfer Co., J. E. Williams.

* * *

PESHTIGO—Pop., village, 2,800; country, 2,500. Knights of Pythias Hall. Nellie P. Hunt, mgr. and bus. mgr. S. c. 450. Illum., elec. W. McCarthy, elec. Width prosc. opening, 20 ft. Height, 13½ ft. Footlights to back wall, 18½ ft. Curtain line to footlights, 2 ft. Dist. bet. side walls, 47 ft. Dist. bet. fly girders, 41 ft. Height grooves from stage, 12 ft. Stage to rigging loft, 16 ft. 3 grooves. Depth under stage, 3 ft. 1 trap, located corner dressing room. Scene room. Theatre second floor. Howard Wood, bill-poster and prop. man. Printing required, 3 stands, 15 3-sheets, 75 lithos.

Newspapers—"Peshtigo Times," weekly, Wednesday. "Eagle," daily. "Star," daily.

Hotels—Cholett House. Duket. Arthur House. Corbet House.

Railroads—C. & N. W., A. N. Loth, agt. Wis. & M., W. W. Wright, agt. Express, American.

* * *

PORTAGE — Pop., 6,500. Opera House. A. H. Carnegie, mgr., bus. mgr. and press agt. S. c., 600. Prices, 25c. to \$1. Illum., gas and elec. Width prosc. opening, 30 ft. Height, 20 ft. Depth footlights to back wall, 25 ft. Dist. curtain line to footlights, 2 ft. Dist. bet. side walls, 58 ft. Dist. bet. fly girders, 38 ft. No grooves. Theatre second floor. Height to gridiron, 40 feet. 6 in orches. Printing required, 4 stands, 20 3-sheets, 75 1-sheets and ½-sheets. Dates read, Opera House.

Newspapers—"Democrat" and "Register," daily.

Hotels—Emder, \$1.50 and \$1.25. Hotel Columbia, \$1. Planters' Hotel, \$1.

Railroads—Main line C., M. & St. P. Northern Div. C., M. & St. P. Madison & Portage. Wis. Cent. Transfer Co., M. J. Welsh.

PRAIRIE DU CHIEN—Pop., 4,000. Metropolitan Theatre. V. M. Smercina, mgr., bus. mgr. and press agt. S. c., 500. Prices, 25, 35, 50, and 75c. Illum., elec. Volt., 220; amperes, 15; system, T. H. W. J. Haupt, elec. Width prosc. opening, 25 ft. Height, 14½ ft. Depth footlights to back wall, 28 ft. Dist. curtain line to footlights, 4 ft. Dist. bet. side walls, 48 ft. Dist. bet. fly girders, 40 ft. Height to rigging loft, 32 ft. Depth under stage, 10 ft. Height to fly gallery, 16 ft. Portable bridges. Theatre on second floor. T. Smercina, prop. man. Jas. Clarke, stage carp. Loie Knoppe, orchestra leader. 5 in orchestra. Ed. Bauer, bill-poster and adv. agt. Printing required, 6 stands, 13 3-sheets, 100 1-sheets, 50 ½-sheets. Dates to read, Metropolitan Theatre. Transfer Co., Fox Co. Express office, U. S. and American. Dr. J. C. Rowley, physician. Joe P. Evans, lawyer.

Newspapers — Weekly, "Courier," "Union," "Kickapoo Chief" (Thursday).

Hotels—City, single \$1, double \$1. Commercial, single \$1.50, double \$1. Dousman, single \$2, double \$1.50.

Railroads—C. B. & R. R. R., Fred J. Clinton, agt. C., M. & St. P. R. R., A. J. Gillis, agt.

Publisher of programme—Jerry O'Neil, with "Kickapoo Chief."

* * *

RACINE — Pop., 30,000. Belle City Opera House. C. J. Feiker, mgr. S. c., 1,200. Illum., gas and elec. Volt., 110. Width prosc. opening, 30 ft. Height, 28 ft. Depth footlights to back wall, 32 ft. Dist. bet. side walls, 60 ft. Dist. bet. fly girders, 45 ft. Height grooves from stage, 18 ft. Stage to rigging loft, 50 ft. Grooves can be taken up flush with fly gallery. Theatre ground floor. H. Schulte, leader of orches. Printing required, 8 stands, 35 3-sheets, 200 1-sheets. Dates read, Belle City Opera House.

Newspapers—"Journal" and "News," daily.

WISCONSIN.—Continued.

Hotels—Racine, Merchants', Drexel, Belvidere.

Railroads—North West. C., M. & St. P. Transfer Co., A. H. Allen.

* * *

RHINELANDER—Population of city and tributary points, 20,000. Grand Opera House. E. E. Stoltzman, mgr., bus. mgr. and press agt. John Lind, treas. S. c., 1,000, of which 600 are elevated opera chairs. Prices, 25, 35, 50 and 75c. Illum., elec. H. Johnson, stage mgr. F. Penney, prop. man. Width prosc. opening, 25 ft. Height, 14 ft. Footlights to back wall, 30 ft. Curtain line to footlights, 4 ft. Bet. side walls, 55 ft. Height of grooves, 12½ ft. Stage to rigging loft, 14 ft. 5 sets grooves. Depth under stage, 15 ft. 1 trap, located center stage. Scene room. Theatre second floor. Printing required, 15 stands, 30 3-sheets, 100 1-sheets, 100 ½-sheets, 2,000 heralds (dated Rhinelander), 1,000 to-night dodgers, 50 banners, 100 window cards. Dates read, Grand Opera House.

Newspapers—"New North," weekly, Thurs. "Vindicator," weekly, Tues. "Rhinelander Herald," weekly, Sat. "Rhinelander Posten."

Hotels—Oneida, \$1. Alpine, \$1. Fuller House, \$2 and \$1.75. Rapids House, \$2.

Railroads—C. & N. W., H. C. Breager, agt. Soo Line, Pitt Pray, agt. Transfer Co., Chas. Guyette. Express, American and Western. S. R. Stone, physician. Judge S. H. Alban, lawyer.

* * *

RICHLAND CENTER—Pop., 2,500. Piers Opera House. Coffland Bros., mgrs. and bus. mgrs. S. c., 450. Prices 25, 35 and 50c. Illum., elec. Width prosc. opening, 16 ft. Height, 10 ft. Depth footlights to back wall, 24 ft. Dist. curtain line to footlights, 3 ft. Theatre second floor. H. M. Northrup, prop. man. Printing required, 3 stands, 25 3-sheets, 50 1-sheets, 25 ½-sheets. Dates read, Piers Opera House. J. A. Coats, bill-poster.

Newspapers—"Richland Democrat," weekly, Wed. "Republican" and "Observer," weekly, Thurs. "Richland Rustic," weekly, Sat.

Hotels—Park Hotel, \$1.50 and \$1. Central House, \$1.

Railroads—C. M. & S. P., A. D. Phillips, agt.

* * *

RIPON—Pop., 5,000. Stone's Opera House. C. P. and W. E. Haseltine, props. A. B. Carter, mgr. S. c., 700. Prices, 25c. to 50c. Illumination, gas and electricity. W. Nippert, elec. Tape Dressner, stage carp. Width prosc. opening, 25 ft. Height, 16 ft. Depth footlights to back wall, 24 ft. Dist. curtain line to footlights, 5 ft. Dist. bet. side walls, 45 ft. Dist. bet. fly girders, 37 ft. Height grooves from stage, 13 ft. Stage to rigging loft, 20 ft. 4 set grooves. Depth under stage, 4 ft. 2 traps, located center and near footlights. Sosman & Landis, scenic artists. Tape Dressner, prop. man. Printing required, 1 8x4, 2 7x4, 1 6x4, 2 4x4, 12 3-sheets, 50 1-sheets, 75 ½-sheets. Dates read, Stone's Opera House. Tape Dressner, bill-poster.

Newspapers—"Ripon Press," weekly, Thurs. "Commonwealth," weekly, Fri. Hotel—Hotel Engelbright.

Railroads—C. & N. W., W. M. Blake, agt. C. M. & St. P., W. M. Golden, agt. Transfer Co., H. Lyle.

* * *

SHEBOYGAN — Pop., 25,000. New Theatre ready Oct. 1, 1902. Information will be given in the monthly edition. Wm. H. Stoddard, mgr. Printing required, 8 stands, 25 3-sheets, 150 1-sheets, 100 ½-sheets. W. H. Stoddard, bill-poster.

Newspapers—"Evening Telegram," "Journal," daily.

Hotels—Foeste, \$2, \$1.75. Grand, \$1.50 and \$1.25. Park, \$1 and \$1.25.

Railroad—C. & N. W. Transfer Co., Opera House. Express, American.

WISCONSIN.—Continued.

SHULLSBURG—Pop., 1,400. Copeland Opera House. M. A. O'Brien, mgr. and bus. mgr. S. c., 400. Theatre second floor. W. C. Honeycomb, leader of orches. 5 in orches. Louis Kilcoyne, prop. man. Printing required, 4 stands. Dates read, Copeland Opera House.

Newspapers—"Pick and Gad," weekly, Thursday. "S. W. Local," weekly, Saturday.

Hotel—Brewster House, \$1.50 and \$1.25.

Railroad—C. M. & St. P., W. F. Heine, agt.

* * *

SPARTA—Pop., 4,500. The Armory. Fred M. Foster, mgr. S. c., 800. Illum., elec. Width prosc. opening, 25 ft. Height, 18 ft. Depth footlights to back wall, 30 ft. Dist. curtain line to footlights, 3 ft. Dist. bet. side walls, 60 ft. Height grooves from stage, 14 ft. 4 grooves. Depth under stage, 12 ft. Theatre first floor. A. Dunbar, bill-poster. Printing required, 3 stands, 15 3-sheets, 50 lithos.

Newspapers—"Herald," weekly. "Herald-Advertiser," daily. "Democrat," weekly.

Hotels—Warner, Ida, Winship House. The American, Wisconsin House.

Railroads—C., M. & St. P., A. W. Tyler, agt. Chicagi & N. W., Irving Childs, agt. Transfer Co., S. Edwards. Express, U. S. and American. F. P. Stiles, physician. R. A. Richards, lawyer.

* * *

SPRING GREEN—Pop., 1,350. Post's Opera House. G. F. Post, mgr. and bus. mgr. W. R. Purdy, press agt. S. c., 625. Width prosc. opening, 22 ft. Height, 11 ft. Depth footlights to back wall, 25 ft. Dist. curtain line to footlights, 2 ft. Dist. bet. side walls, 48 ft. Dist. bet. fly girders, 35 ft. Height grooves from stage, 11 ft. Stage to rigging loft, 18 ft. 4 grooves. Depth under stage 3½ ft. Theatre second floor. Sosman & Landis, scenic artists. A. Pope, prop. man. Printing required, 2 stands, 10 3-sheets, 20 1-sheets, 30 ½-sheets. Dates read, Post's Opera House.

Newspaper—"Home News," weekly, Thurs.

Hotels—Park, \$2, \$5 to \$7 per week. United States, \$1, \$3 to \$5 per week. Farmers', \$1, \$3 to \$5 per week.

Railroad—C., M. & St. P., C. L. Brown, agt. Transfer Co., M. Van Buren.

* * *

STEVENS POINT — Pop., 10,000. New Grand Opera House. William Moll, mgr. S. c., 800. Illum., gas and elec. F. Cook, elec. D. H. Quimby, stage carp. Prices, 25c. to \$1. Width prosc. opening, 28 ft. Height, 24 ft. Footlights to back wall, 32 ft. Curtain line to footlights, 4 ft. Dist. bet. side walls, 50 ft. Dist. bet. fly girders, 37 ft. Height grooves from stage, 18 ft. Stage to rigging loft, 45 ft. 4 grooves. Depth under stage, 10 ft. 1 trap, located center. 3 bridges, located sides and rear. Scene room. Theatre on ground floor. John Sprada, prop. man. 7 in orchestra. Grant White, orchestra leader. Printing required, 5 stands, 20 3-sheets, 150 1-sheets, 50 ½-sheets. Dates read, New Grand Opera House. Moll and Johnson, bill-posters.

Newspapers—"Journal," daily. "Gazette," weekly, Wed.

Hotels—Curran House. Grand Central, \$1.25 and \$1. Jacobs House, \$2.

Railroads—Wis. Cent., R. F. Purnell, agt. Green Bay & W., P. Curran, agt. Transfer Co., City Transfer Co., Brown and Third streets.

* * *

STOUGHTON—(15 miles S. E. of Madison, the capital). Pop., 4,000. Auditorium. Crosse & Johnson, mgrs. S. c., 700. Prices, 25c. to 75c. Illum., elec. and acetylene. Steam heated. Proscenium opening, 26x26 ft. Rigging loft, 50 ft. Distance between girders, 32 ft. Distance between side walls, 52 ft. No grooves. Theatre on second floor. Printing required, 3 stands 4x12, 6 3-sheets, 75 1-sheets, 1,000 heralds, etc. Dr. H. A. Chipman, physician. B. E.

WISCONSIN.—Continued.

Wait, lawyer. Express office, U. S. C. S. Crosse, programme publisher. Oscar Johnson, bill-poster.

Newspapers — Weekly, "Stoughton Hub," "Courier," printed Thursday.

Hotels—Hutson House, \$2. Grand, \$1.50 and \$1.

Railroad—Chic., Mil. & St. Paul.

* * *

TOMAH—Pop., 3,500. Opera House, C. B. Wells, mgr. S. c., 800. Illum., elec. Width prosc. opening, 26 ft. Height, 16 ft. Depth footlights to back wall, 24 ft. Width, 48 ft. Theatre on first floor. J. Goerbing, orches. leader. Printing required, 6 stands, 10 3-sheets.

Newspapers—"Tomah Monitor," weekly, Wednesday. "Tomah Herald," weekly, Thursday. "Tomah Journal," Saturday.

* * *

TWO RIVERS—Pop., 4,500. Opera House. W. H. Vashardt, mgr. Illum., gas. Width prosc. opening, 28 ft. Height, 18 ft. Footlights to back wall, 34 ft. Curtain line to footlights, 6 ft. Dist. bet. fly girders, 6 ft. 4 grooves. Depth under stage, 7 ft. Dist. bet. side walls, 12 ft. Height of grooves, 16 ft. Height to rigging loft, 18 ft. 2 traps, 1 front, 1 center. Grooves can be taken up flush with fly gallery. Theatre on ground floor. Gust. Kirsh, bill-poster. Printing required, 6 stands, 30 3-sheets, 36 1-sheets, 20 ½-sheets. Dates read, Opera House. Transfer Co., H. F. Rau. Express office, American.

Newspapers—Manitowoc Co., "Chronicle," weekly.

Hotels—Waverly, \$2. Lake House, \$1.50. Wisconsin House, \$1.50.

Railroads—C. & N. V. R. R., G. E. Cady, agt.

Programme publishe. —W. F. Nash.

* * *

WATERLOO—Pop., 1,500. Waterloo Opera House. E. E. Leschinger, mgr., bus. mgr. and press agt. S. c., 500. Prices 15c. to 50c. Illum., elec. Width prosc.

opening, 22 ft. Height, 12 ft. Depth footlights to back wall, 20 ft. Dist. curtain line to footlights, 3 ft. Dist. bet. side walls, 44 ft. Dist. bet. fly girders, 36 ft. Height grooves from stage, 12 ft. Stage to rigging loft, 12 ft. Depth under stage, 5 ft. 1 trap, located center. Grooves can be taken up flush with fly gallery. Scene room. Theatre first floor. Sosman & Landis, scenic artists. Eddie Cooper, prop. man. Printing required, 5 stands, 20 3-sheets, 100 1-sheets, 100 ½-sheets. Dates read, Waterloo Opera House. E. E. Leschinger, bill-poster. E. E. Leschinger, adv. agt. Newspapers—"Democrat," weekly, Fri. "Journal," Thurs. weekly.

Hotels—Commercial, \$1 single. Palace.

Railroads—C. M. & St. P., E. J. McCracken, agt. Transfer Co., E. E. Leschinger.

* * *

WATERTOWN — Pop., 9,000. Turner Opera House. E. A. Newman, mgr., bus. mgr. and press agt. S. c., 900. Prices, 25c., 50c. and \$1. Illum., electric. Volt., 110. A. Krebs, elec. Width prosc. opening, 28 ft. Height, 32 ft. Depth footlights to back wall, 32 ft. 28 grooves. Dist. curtain line to footlights, 5 ft. Dist. bet. side walls, 50 ft. Height of grooves, 16 ft. Height to rigging loft, 10 ft. Depth under stage, 15 ft. Traps. 4 bridges. Grooves can be taken up flush with fly gallery. Theatre on second floor. T. Woods, prop. man. Aug. Henzie, stage carp. Wm. Bethke, orches. leader. 6 in orches. E. A. Newman, bill-poster and adv. agt. Printing required, 8 stands, 35 3-sheets, 75 1-sheets, 75 ½-sheets. Dates to read, Turner Opera House. Transfer Co., G. W. Evans. Express offices, U. S. and American. Dr. Werner, physician. Mr. Harlow Pease, lawyer.

Newspapers—One daily; three weeklies, Thursday, 2 on Saturday.

Hotels—Commercial, single \$2, double

WISCONSIN—Continued.

\$1.50. West Avenau, single \$1, double \$1. Windsor, single \$1, double \$1. American, single \$1, double \$1.

Railroads—Chicago, Milwaukee & St. Paul, G. Webb, agt. Chicago & Northwestern, W. Newton, agt.

Publisher of programme—"Daily Times."

* * *

WAUKESHA—Pop., 10,000. Silurian Casino. Silurian Mineral Spring Co., owners. E. D. Seltzer, mgr. Address all communications "Manager, Silurian Casino, Waukesha, Wisconsin." S. c., 1,232. Prices, 10c., 20c., 30c., 50c., 75c. Illum., gas and elec. Volt., 110. Chas. L. Wheeler, elec. G. A. Butterfield, stage carp. Width prosc. opening, 27 ft. Height, 18 ft. Depth footlights to back wall, 45 ft. Dist. curtain line to footlights, 10 ft. Dist. bet. side walls, 65 ft. Dist. bet. fly girders, 42 ft. Stage to rigging loft, 40 ft. Depth under stage, 12 ft. Traps, star, vampire and grave, also, 3' ft. Sink, located bet. second and third grooves. Theatre on first floor. Sosman & Landis, scenic artists. Thos. Hughes, prop. man. Printing required, 7 stands, 35 3-sheets, 50 1-sheets, 100 1/2-sheets. Dates read, Silurian Casino. Waukesha Bill-Posting Co., bill-posters.

Newspapers—"Waukesha Freeman," weekly, Wednesday, H. M. Youmans. "Waukesha Dispatch," weekly, Thursday, A. F. Warden. "Weekly Press," E. L. Weiss, editor.

Hotels—Park, \$2 and \$1.50. Fountain, \$3 and \$3.50. Coleman, \$1.50 and \$1. Grand Avenue, \$1 and 75c. Hadfield, \$1 and 75c. Schlitz, \$1.25 and \$1.50.

Railroads—Wis. Cent., S. F. Durga, agt. C & N. W., L. E. Riblet, agt. C. M. & St. P., Thos. Taylor, agt. Transfer Co., Omnibus Transfer Co. Express, American and U. S. Dr. J. P. Ward, physician. Frame & Blackstone, attorneys.

* * *

WAUSAU—Pop., 16,000. Grand Op-

era House. C. S. Cone, mgr. Seating cap'y, 1,015. Prices, 25c. to \$1.50. Illumination, gas and elec. Voltage, 104. W. Ohm, electrician. Width of prosc. opening, 40 ft. Height, 30 ft. Depth, footlights to back wall, 40 ft. No grooves. Distance curtain line to footlights, 3 ft. Between side walls, 70 ft. Distance bet. fly girders, 60 ft. Height to rigging loft, 60 ft. Depth under stage, 12 ft. 3 traps, center and sides. 3 bridges, rear and sides. Scene room. Theatre on ground floor. H. Geesy, prop. man. Wm. Ohm, stage carp. C. S. Cone, leader of orches. 10 in orches. C. S. Cone, bill-poster. Printing required, 8 stands, 30 3-sheets, 75 1-sheets, 125 1/2-sheets, 4 8-sheets. Dates to read, Grand Opera House, Wausau.

Newspapers—"Record," daily. "Pilot," "Central" and "Herald," weekly. "Wochenblatt" (German) and "Pioneer," semi-weekly.

Hotels—Bellis, \$2 single, double \$2. Northern, single \$1.50, double \$1.25. Sloan, single \$1, double \$1. Riverside, single \$1, double \$1.

Railroads—C. M. & St. Paul, R. Goodrich, agt. C. & Northwestern, D. McNaughton, agt. Transfer Co., Green Bros. Express offices, United States and American. Dr. Dickens, physician. Kreutzer, Rosenberry, Bird, lawyers.

Typewriter, Miss Elizabeth Peters, Programme publisher—C. S. Cone.

* * *

WAUPUN—Pop., 3,500. Whiting Theatre. E. E. Davis, mgr., bus. mgr. and press agt. S. c., 694. Prices, 25 to 50c. E. J. Cockrane, stage carp. and prop. man. Width prosc. opening, 28 ft. Height, 18 ft. Footlights to back wall, 32 ft. Dist. curtain line to footlights, 3 ft. Dist. bet. side walls, 48 ft. Height grooves from stage, 18 ft. Stage to rigging loft, 22 ft. 5 grooves on each side. Depth under stage, 8 ft. 1 trap, located center. Grooves can be taken up flush with fly

WISCONSIN.—Continued.

gallery. Theatre on second floor. Printing required, 4 stands, 20 3-sheets, 40 1-sheets, 100 ½-sheets. Dates read, Whiting Theatre. E. J. Cockrane, bill-poster.

Newspapers—"Leader" (Fri.), and "Democrat" (Fri.).

Hotels—National, \$1.50 and \$1.25. Commercial, \$1.25 and \$1.

Railroads—C., M. & St. P., J. J. McDonald, agt. C. & N. W., D. L. Boyle, agt. Transfer Co., C. C. Warren. Express, U. S.

* * *

WEYAUWEGA—Pop., 1,200. Public Hall. A. L. Hutchinson, mgr. S. c., 500. Width prosc. opening, 22 ft. Height, 10 ft. Depth footlights to back wall, 18 ft. Dist. curtain line to footlights, 2 ft. Dist. bet. side walls, 40 ft.

Newspaper—"Chronicle," weekly, Wed. German edition, Friday.

Hotel—Hutchinson.

Railroad—Wisconsin Central.

* * *

WEST SUPERIOR — Pop., 50,000. Grand Opera House. C. A. Marshall, prop. and mgr. S. c., 1,250. Prices, 25c. to \$1. Illumination, gas and electricity. Volt., 110. Width prosc. opening, 35 ft. 4 in. Width bet. walls, 72 ft. Width bet. girders, 48 ft. No grooves. Height to rigging loft, 66 ft. Height to fly gallery, 30 ft. Depth from curtain line to wall, 32 ft. Depth of apron, 5 ft. Regular stage hands, 8. Number of lines, 51. Number of traps, 6. Length of

bridge, 39 ft. Width, 3 ft. 6 in. Number of dressing rooms, 10. Theatre on ground floor. 7 in orchestra. Printing required, 9 stands, 7x4, 30 3-sheets, 150 lithos. Dates read, Grand Opera House. Superior Bill-Posting Co.

Newspapers—Daily, "Telegram" (evening), "Leader" (morning).

Hotels—West Superior, \$2 up. Hotel Northern, European, \$1.25, \$1.50. New Clarendon, \$1.

Railroads—N. Pac. St. P. M. & O. St. P. & D. D., S. S. & A. Gt. Northern. Wisconsin Central, Eastern Minnesota. Transfer Co., Bowser Transfer Co.

Note—This theatre is under the same management as the Lyceum at Duluth, Minn.

* * *

WHITEWATER—Pop., 4,000. Bower's Opera House. A. E. Bower, mgr., bus. mgr. and press agt. S. c., 550. Prices 35c. to 50c. Illum., elec. Width prosc. opening, 22 ft. Height, 17 ft. Depth footlights to back wall, 36 ft. Dist. curtain line to footlights, 4 ft. Dist. bet. side walls, 44 ft. Height grooves from stage, 12 ft. 5 sets grooves. Depth under stage, 6 ft. Theatre first floor. C. Jones, leader of orches. 2 to 8 in orches. Printing required, 5 stands, 15 3-sheets, 50 1-sheets, 50 ½-sheets. Dates read, Bower's Opera House.

Newspapers—"Register" and "Gazette," weekly.

Hotel—Duquesne, 1.25, \$1.

Railroad—C., M. & St. P. Transfer Co., Duquesne.

WYOMING.

CHEYENNE—Pop., 16,000. Cheyenne Opera House. Stahle & Bailey, mgrs. S. c., 1,000. Prices, 25c. to \$1.50. Illum., gas and elec. Albert Schilling, elec. and stage carp. Width prosc. opening, 31 ft. Height, 18 ft. Depth footlights to back wall, 25 ft. Dist. curtain

line to footlights, 4 ft. Dist. bet. side walls, 60 ft. Dist. bet. fly girders, 45 ft. Height grooves from stage, 18 ft. Stage to rigging loft, 45 ft. 3 grooves. Depth under stage, 8 ft. 5 traps. Grooves can be taken up flush with fly gallery. Scene room. Theatre ground floor. T. A.

WYOMING.—Continued.

Wurm, leader of orches. 9 in orches. J. Hiler, prop. man. Printing required, 6 stands, 20 3-sheets, 100 1-sheets, 75 ½-sheets. Dates read, Cheyenne Opera House. A. J. Schilling, bill-poster.

Newspapers—"Leader," daily, weekly and Sunday, E. A. Slack. "Tribune," daily, weekly and Sunday, W. C. Deming.

Railroads—U. P., J. H. Barron, agt. Denver Pac., J. H. Barron, agt. Colo. Southern, J. H. Barron, agt. Burlington & Mo., D. H. Holliday, agt. Cheyenne Transfer Co. Express, Pacific, Adams, American and Wells-Fargo. Burke & Clark, lawyers.

* * *

DIAMONDVILLE—Pop., 1,500. Finn Hall. Fred Olsan, bus. mgr. S. c., 400. Illum., elec. E. W. Collins, elec. Width prosc. opening, 20 ft. Height, 10 ft. Dist. curtain line to footlights, 2½ ft. Depth under stage, 5 ft. Rohe Transfer Co. Express office, Pacific. C. T. Gamble, physician.

Hotel—Daly, \$2.50.

Railroad—Oregon Short Line, W. P. Clements, agt.

* * *

EVANSTON—Pop., 2,500. Downs' Opera House. James Downs, mgr. Geo. Mart, press agt. S. c., 700. Prices 75c. and \$1. Illum., elec. Voltage, 124. Edison system. McLoughlin, elec. Width prosc. opening, 37½ ft. Height, 14 ft. Footlights to back wall, 40 ft. Curtain line to footlights, 7 ft. 5 grooves. Depth under stage, 6 ft. Dist. bet. side walls, 50 ft. Height of grooves, 14 ft. 2 traps, center. Grooves can be taken up flush with fly gallery. Theatre on ground floor. A. Schoemaker, bill-poster. Printing required, 4 stands, 20 3-sheets, 75 1-sheets, 75 ½-sheets. Dates read, Opera House. Transfer Co., M. Flood. Express office, U. P. Dr. Hocker, physician. Ryckman, lawyer.

Newspapers—"Herald" (Sat.), "News-Register" (Sat.), "Press" (Sat.).

Hotels—Pacific, \$1.50 single, \$1.25 double. Mars, \$1.25, \$1. Rocky Mountain, \$1.

Railroads—U. P., John Graff, agt.

* * *

GREEN RIVER—Pop., 1,000. Opera House. Geo. Gravelle, mgr. S. c., 250. Prices, 50c. to 75c. Illum., elec. Volt., 125; amperes, 132; Edison system. Geo. Maxam, elec. Width prosc. opening, 24 ft. Height, 10 ft. Depth footlights to back wall, 18 ft. 6 grooves. Dist. curtain line to footlights, 4 ft. Dist. bet. side walls, 30 ft. Height of grooves, 8 ft. Depth under stage, 4 ft. 1 trap, center. Height to fly gallery, 20 ft. Theatre on first floor. Verd Sheeran, prop. man. Harry Lyons, orchestra leader. 6 in orchestra. G. Gudmundsen, bill-poster. Printing required, 6 stands, 15 3-sheets, 20 1-sheets, 20 ½-sheets. Dates read, Opera House. Transfer Co., Jas. Barrett. Express office, Pacific. J. H. Gilligan, physician. T. S. Taliaferro, Jr., lawyer.

Newspapers—Friday.

Hotels—Pacific, \$2. Overland, \$1.50. Big Horn, \$1.50.

Railroad—Union Pacific, H. W. Sheridan, agt.

Publisher of programme—O. O. Davis.

* * *

HANNA—Finn Tamp Slatt. Finnish Tamp Association, mgrs. J. Blumstrom, bus. mgr. and press agt. S. c., 500. Prices, 50c. Illum., elec. Volt., 2,000. J. G. Black, elec. Width prosc. opening, 20 ft. Height, 12 ft. Depth footlights to back wall, 18 ft. 4 grooves. Dist. curtain line to footlights, 3 ft. Dist. bet. side walls, 5 ft. Dist. bet. fly girders, 4 ft. Height of grooves, 12 ft. Height to rigging loft, 12 ft. Depth under stage, 3 ft. Height to fly gallery, 16 ft. 1 scene room. Theatre on ground floor. P. Hedman, scenic artist. Express office, Pacific. J. C. Hammond, physician.

Hotels—Hotel accommodation.

* * *

KEMMERER—Pop., 1,000. Casey's.

WYOMING.—Continued.

J. G. Casey, mgr. S. c., 300. Prices, 75c. Illum., elec. Volt., 104; amperes, 23. G. P. Chatfield, elec. Depth footlights to back wall, 20 ft. 10 grooves. Dist. curtain line to footlights, 10 ft. Dist. bet. side walls, 25 ft. Dist. bet. fly girders, 2 ft. Height of grooves, 8 ft. Height to rigging loft, 10 ft. Depth under stage, 2 ft. Theatre on second floor. B. Dolar, Transfer Co. Express, Pacific.

Newspaper—"Camera," Saturday.

Hotels—Kemmerer, \$2.50 single, \$2 double. Elk, \$1.50 single, \$1.25 double.

Railroad—Oregon Short Line R. R., D. S. Lowrie, agt.

Publishers of programme—Kemmerer Pub. Co.

* * *

LARAMIE—Pop., 8,207. The Opera House. H. E. Root, mgr., bus. mgr. and press agt. S. c., 715. Prices, 25c. to \$1.50. Illum., elec. Volt., 112. Edison system. Jones, elec. Width prosc. opening, 28 feet. Height, 20 feet. Depth to back wall, 48 feet. 10 grooves, 5 each side. Dist. curtain line to footlights, 2 ft. Dist. between side walls, 70 feet. Height of grooves, 20 feet. Height to rigging loft, 40 feet. Depth under stage, 6 feet. 2 traps, center. 1 scene room. Theatre on first floor. Grooves can be taken up with fly gallery. Oscar Rogers, prop. man and stage carpenter. Fred, Frick, bill-poster. Printing required, 10 stands, 25 to 33 3-sheets, 25 1-sheets, 65 ½-sheets. Dates read, Opera House. Transfer Co., House. Express, Pacific. H. L. Stevens, physician. Jno. W. Symons, lawyer.

New Grand Manager Opera House; rebuilt in 1901. William Marquardt, mgr. S. c., 700. Prices, 25c. to \$1. Illum., elec. Edison system. Volt., 120. Width of prosc. opening, 26 ft. Height, 22 ft. Footlights to back wall, 30 ft. Curtain line to footlights, 3 ft. Dist. bet. side walls, 48 ft. No grooves. Height to rigging loft, 45 ft. Depth under stage, 10 ft. 1 trap, center, 1 bridge. Dist.

bet. fly gallery, 36 ft. Scene room. Theatre on first floor. 3 in orches. Bill Nieth, bill-poster. Printing required, 7 stands, 20 3-sheets, 50 1-sheets and 50 ½-sheets. Dates to read, New Grand Manager Opera House. Express, Pacific. Dr. Stevens, physician. Nellis Corthel, lawyer.

Newspapers—"Boomerang," "Republican," daily. "Times," weekly.

Hotels—Kuster House, European. Rooms, 50c. and 75c. Pacific, \$2 and \$1.50. Johnson, European plan, 50c. to 75c. per day.

Railroad—Union Pacific.

Publisher of programme—"Times."

* * *

RAWLINS—Pop., 3,000. Rawlins Opera House. Louis Schalk, mgr., bus. mgr. and press agt. S. c., 640. Prices, 25c. to \$1. Illum., elec. Volt., 125. Morg Mayhee, elec. Width prosc. opening, 25 ft. Height, 22 ft. Depth footlights to back wall, 35 ft. 10 grooves. Dist. curtain line to footlights, 5 ft. Dist. bet. side walls, 48 ft. Height of grooves, 20 ft. Height to rigging loft, 50 ft. Depth under stage, 12 ft. 1 trap. Height to fly gallery, 20 ft. 2 bridges in loft. Grooves can be taken up with fly gallery. Theatre on ground floor. Thos. Frew, prop. man. Thos. Foene, stage carp. J. Falkenstien, orchestra leader. 4 in orchestra. Louis Scheck, bill-poster. Printing required, 3 stands, 12 3-sheets, 30 1-sheets, 15 ½-sheets. Dates read, Opera House. H. O. Meal, Transfer Co.

Newspaper—"Journal," Saturday.

Hotels—The Ferris, \$2 single, \$1.50 double. Rawlins House, \$1.50 single, \$1.25 double. Hotel Brunswick, \$1.50 single, \$1.25 double.

Railroad—Union Pacific R. R., F. B. Paixee, agt.

* * *

ROCK SPRINGS—Pop., 5,000. Grand Opera House. Walter H. Revell, mgr. S. c., 700. Depth footlights to back wall, 24 ft. Dist. bet. side walls, 50 ft. Height

WYOMING.—Continued.

grooves from stage, 17 ft. Printing required, 3 stands, 10 3-sheets, 100 lithos.

Newspapers — "Miner," "Democrat," both weekly.

Hotel—Commercial.

Railroad—U. P. Co. Transfer Co., Chas. Sheddon.

* * *

SHERIDAN—Pop., 4,000. Cady Opera House. C. Z. A. Zander, mgr. S. c.,

650. Width prosc. opening, 30 ft. Height, 30 ft. Footlights to back wall, 35 ft. Printing required, 3 stands, 15 3-sheets, 3 16-sheet stands, 100 lithos, 600 heralds.

Newspapers—"Sheridan Post," Thurs. "Enterprise," Sat.

Hotels—Sheridan Inn, \$2.50 single, \$2 double. Willard, \$1.50, \$1.

Railroad—B. & M. in Neb., C. F. Bukey, agt.

BRITISH COLUMBIA.

NANAIMO—Pop., 5,000. Nanaimo Opera House. Wm. K. Leighton, mgr. Robt. Jamieson, bus. mgr. S. c., 700. Illum., gas. A.A. Davis, stage carp. Width prosc. opening, 21 ft. Curtain line to wall, 20 ft. Curtain line to footlights, 2 ft. Height of grooves, 11 ft. Height to rigging loft, 17 ft. Bet. side walls, 40 ft. Printing required, 5 stands, 125 litho., 25 3-sheets. Dates read, Nanaimo Opera House. A. A. Davis, bill-poster.

Newspapers—"Free Press" and "Herald," daily.

Hotels—Windsor, \$1.50 and \$2. Wilson, \$1.50 and \$2. Nanaimo, \$1. Palace, \$1. Central, \$1.

Railroads—Esquimalt & Nanaimo, Geo. L. Courtney, agt. Same company runs boats from Nanaimo to Vancouver. Transfer Co., I. X. L. stables.

* * *

NEW WESTMINSTER—Pop., 8,000. Westminster Opera House. E. Owen Malins, mgr. S. c., 900. Prices, 25c. to \$1. Illum., elec. Width prosc. opening, 25 ft. Height, 19½ ft. Footlights to back wall, 30 ft. Curtain line to footlights, 2 ft. Dist. bet. side walls, 50 ft. Dist. bet. fly galleries, 42 ft. Theatre on ground floor. 7 in orches. R. Chance, leader. Printing required, 5 stands, 30 3-sheets, 50 1-sheets, 150 ½-sheets.

Newspaper—"Columbian," evening.

Hotels—Guichon, \$1.75. Colonial, \$1. Windsor, \$1.

Railroads—C. P., Great Northern. Transfer, Gilley Bros. and H. Belyea.

* * *

ROSSLAND—Pop., 8,000. Rossland Opera House. S. c., 800. Prices, 50c. to \$1. Illum., elec. Size of stage, 26x55 ft.

Hotels—Allen, Butte, Windsor, Grand Union, Hoffman.

Railroads—G. N. R. and C. P. R.

* * *

VANCOUVER—Pop., 30,000. Vancouver Opera House. E. R. Ricketts, mgr., bus. mgr., and press agt. S. c., 1,211. Prices 25c. to \$1. Illum., gas and elec. J. R. Burns, elec. and stage carp. Width prosc. opening, 32 ft. Height 20 ft. Depth footlights to back wall, 33 ft. Dist. curtain line to footlights, 3 ft. Dist. bet. side walls, 70 ft. Dist. bet. fly girders, 50 ft. Height grooves from stage, 20 ft. Stage to rigging loft, 41 ft. 4 sets grooves. 3 traps, 1 grave, 2 star, Grave located center, Star L. C. & R. C. 1 bridge, located bet. 3 and 4 entrance. Grooves can be taken up flush with fly gallery. Scene room. Theatre first floor. F. T. Highfield, leader of orchestra. 7 in orchestra. Frederick Barr, prop. man. Printing required, 10 stands, 40 3-sheets, 150 1-sheets, 100 ½-sheets. Dates read, Vancouver Opera House. Vancouver Bill-Posting Co., bill-posters.

Newspapers—"News-Advertiser," daily, H. Cotton. "World," daily, C. H. Gib-

BRITISH COLUMBIA.—Continued.

bons. "Province," daily, J. C. Donald and "Vancouver Ledger," F. D. Shultz.

Hotels—Vancouver, \$3. Badminton, \$1.75 and \$1.50. Commercial, \$1.75 and \$1.50. Leland, \$1.50 and \$1.25. Metropole, \$1.75 and \$1.50. Strand, European, 50c. and 75c.

Railroads—C. Pac., E. J. Coyle, agt. N. Pac., J. O. McMullen, agt. Gt. N., Chas. Wurtele, agt. Transfer Co., Vancouver Transfer Co.

* * *

VICTORIA—Pop., 30,000. Victoria Theatre. Robert Jamieson, mgr. and bus. mgr. S. c., 1,094. Prices 50c. to \$1. Illum., gas and elec. E. North.

stage carp. Width prosc. opening, 27 ft. Height, 18 ft. Depth footlights to back wall, 30½ ft. Dist. curtain line to footlights, 5 ft. Dist. bet. side walls, 61 ft. Dist. bet. fly girders, 42 ft. Height grooves from stage, 18 ft. Stage to rigging loft, 36 ft. 4 sets grooves each side. Depth under stage, 8 ft. 2 traps, located 2 center and 4 center. Grooves can be taken up flush with fly gallery. Theatre first floor. B. Bantley, leader of orches. 7 in orches. A. McKenzie, prop. man. Printing required, 10 stands, 40 3-sheets, 150 1-sheets, 100 ½-sheets. Dates read, Victoria Theatre. B. C. Bill-Posting Co.

Newspapers—"Colonist," daily, Gordon Smith. "Times," daily, E. Nelson.

MANITOBA.

PORTAGE (La Prairie)—Pop., 4,000. Pratt Opera House. R. H. M. Pratt, mgr. and bus. mgr. S. c., 600. Illum., elec. Width prosc. opening, 22 ft. Height, 13 ft. Depth footlights to back wall, 23 ft. Dist. curtain line to footlights, 2 ft. Dist. bet. side walls, 49 ft. Printing required, 5 stands, 6 3-sheets, 50 1-sheets, 100 ½-sheets. Dates read, Pratt Opera House. W. H. Ross, bill-poster.

Newspapers—"Graphic," daily. "Liberal," "News," tri-weekly.

Hotels—Albion, \$1.25 and \$1. Bellview, \$1.25 and \$1. Leland.

Railroads—C. P. R., J. O'Brien, agt. N. P., H. Cameron, agt. M. & N. W., J. Attwood, agt. Can. Northern, J. Attwood, agt. Transfer Co., R. Ferguson.

* * *

WINNIPEG—Pop., 75,000. Winnipeg Theatre. C. P. Walker, mgr. S. c., 942. Prices, 50c., 75c., \$1 \$1.50. Stage, 32x70. Illum., elec. and gas. Volt., 110, alt. Width prosc. opening, 32 ft. Dist. bet. girders, 43 ft. House scenery, 18 ft. Stage to rigging loft, 51 ft. No grooves. Clarence Spence, stage carp. Printing re-

quired, 12 stands, 50 3-sheets, 200 lithos. N. P. Transfer Co., F. Green, mgr. Winnipeg Bill-Posting Co.

The Grand—W. H. Seach, mgr. and bus. mgr. S. c., 1,000. Prices, 50c. Illum., gas and elec. Volt., 110. Width prosc. opening, 27 ft. Height, 24 ft. Footlights to back wall, 28 ft. Curtain line to footlights, 3 ft. Dist. bet. side walls, 50 ft. Bet. fly girders, 41 ft. Height to rigging loft, 50 ft. Trap C. in 3. Bridge in 5. Theatre on ground floor. W. Dearing, stage carp. K. Burclew, bill-poster. Printing required, 10 stands, 30 3-sheets, 200 lithos.

Transfer Co., N. P. R. R. Express, Northern Pacific, Dominion. Dr. Clowan. Hastings, lawyer.

Newspapers—"Free Press," "Telegram," "Tribune."

Hotels—Clarendon, \$1.50, \$1.25. Leland, \$1.50, \$1.25. Manitoba, \$3 single and double.

Railroads—Great Northern, Mr. Dingwall. Northern Pacific, Mr. Swindford. Canadian Pacific, Mr. Sleet.

NEW BRUNSWICK.

FREDERICTON—Pop., 10,000. Suburbs, 5,000. Popular summer resort and headquarters for American hunting and tourist parties. City Opera House. J. Hugh Calder, mgr. S. c., 1,000. Prices, 25c. to \$1. Illum., gas and electricity. 110 volts. Width proscenium opening, 30 ft. Height, 19 ft. Footlights to back wall, 28 ft. Curtain line to footlights, 2 ft. Dist. bet. fly girders, 38 ft. Bet. side walls, 50 ft. Grooves, 16 ft. Depth under stage, 4 ft. 1 trap, center. Grooves can be taken up flush with gallery. Theatre on second floor. Wm. Welsh, stage carp. Wm. Hoyt, bill-poster. Printing required, 6 stands, 50 3-sheets, 100 lithos. Dates read, City Opera House.

Newspapers — "Gleaner," "Herald," daily and 3 weeklies.

Hotels — Queen, Barker, Windsor, Long's, \$1 to \$2.

Railroads—Can. Pac. and Can. Eastern. Express, C. P. R. & Canadian.

* * *

ST. JOHN—Pop., 50,000. York Theatre. Rob't J. Armstrong, prop. and mgr. S. c., 1,500. Width prosc. opening,

32 ft. Height to fly gallery, 25 feet. Depth, footlights to back wall, 48 feet. Dist. curtain line to footlights, 3 ft. Dist. bet. side walls, 55 ft. Stage to rigging loft, 50 ft. 5 traps. Width bet. girders, 40 ft. Illumination, electricity and gas.

Opera House—A. O. Skinner, mgr. R. A. Payne, press agent. S. c., 1,150. Prices vary. Illum., elec. Width prosc. opening, 29 ft. Height, 29 ft. Footlights to back wall, 37 ft. Curtain line to footlights, 3 ft. Dist. bet. side walls, 60 feet. Between fly girders, 39 feet. No grooves. Height to rigging loft, 23 feet. Five traps. One bridge in four. Stage on ground floor. M. L. Harrison, leader of orchestra. House bill-poster. Printing required, 12 stands, 100 3-sheets, 200 lithos.

Newspapers — "Sun," "Globe." and "Gazette."

Hotels—Victoria, Royal, Dufferin, New Victoria, Grand Union, Park.

Railroads—Can. Pac. Intercolonial. Grand Southern. Transfer Co., D. O'Connell, Express, American, Canadian and Dominion.

NORTHWESTERN TERRITORY—CANADA.

MEDICINE HAT—Pop., 900. New Theatre. Marshall & Hunter, mgrs. S. c., 500. Rent, \$25 a night, \$100 a week. Illum., gas. Prosc. opening, 30 ft. Height, 17 ft. Curtain line to back wall, 25 ft. Curtain line to footlights, 7 ft. Dis. bet. side walls, 60 ft. To fly girders, 100 ft. To grooves, 12 ft. Five grooves. Four in orch. J. Leonard, leader. Print-

ing required, 50 small posters, 50 large posters, 400 hand bills. E. W. Morse, advt. agt.

Newspaper—"News," Thursday.

Hotel—Assiniboia.

Railroad—C. Pac. (main line), Mr. McLean. C. Pac. (branch line), Mr. Lethridge. Transfer Co., R. A. Cooper.

NOVA SCOTIA.

HALIFAX—Pop., 50,000. Academy of Music. J. D. Medcalfe, mgr. S. c., 1,250. Illum., gas and elec. Volt., 110. A. New, elec. G. Thomas, stage carp. Width of proscenium opening, 36 ft. Depth, foot-

lights to back wall, 32 ft. Dist. curtain line to footlights, 4 ft. Dist. bet. side walls, 59 ft. Height to gridiron, 50 ft. No grooves. Depth under stage, 20 ft. Scene room. Theatre ground floor. H.

NOVA SCOTIA.—Continued.

B. Hagarty, leader of orches. 8 in orches.
A. New, prop. man. Printing required, 14 stands, 75 3-sheets, 150 1-sheets, 300 ½-sheets. Dates read, Academy of Music. Chas. Putnam, bill-poster.

Newspapers — "Acadian Recorder," "Morning Chronicle," "Morning Herald," "Evening Mail," "Evening Echo," daily.

Hotels—Halifax, Albion, Royal, Queen, Lorne.

Railroads—I. C. R. (Intercolonial), C. P. R. (Can. Pac.), D. A. R. (Dominion Atlantic). Halifax Transfer Co. Express, Am., Canadian, Dominion.

* * *

TRURO—Pop., 8,000. Gunn's Opera House. Daniel Gunn, mgr. and bus. mgr. Seating capacity, 850. Prices 25c. to 75c. Illumination, elec. Volt., 120. Mike Leahy, electrician and stage carp. Width prosc. opening, 20 ft. Height, 25 ft. Depth footlights to back wall, 22 ft. Dist. curtain line to footlights, 2 ft. Dist. bet. side walls, 40 ft. Height grooves from stage, 15 ft. Stage to rigging loft, 22 ft. 4 grooves. Depth under stage, 4 ft. 1 trap, located center. Scene room. Theatre second floor. W. Green, prop. man. Printing required, 4 stands, 10 3-sheets, 20 1-sheets, 50 ½-sheets. Dates read, Gunn's Opera House. W. Green, bill-poster and adv. agt.

D. I. C. A. Hall. James McMillan, business manager. Seating capacity, 500. Prices, 25c., 50c. Illumination, electricity. Volt., 120. Henry Edwards, elec. Width prosc. opening, 20 ft. Height, 16 ft. Footlights to back wall, 15 ft. Curtain line to footlights, 3 ft. Dist. bet. side walls, 22 ft.

8 grooves. Height 12 ft. May be taken up flush with fly gallery. Scene room. Theatre on first floor. Printing required, 4 stands, 25 3-sheets, 200 lithos. Jas. McMillan, bill-poster. Dates should read, D. I. C. Hall.

Newspapers—"Daily News." "Colchester Sun," tri-weekly. "Head Light," weekly, Sat. "Times Guardian," weekly, Sat.

Hotels—Stanley House, \$2 and \$1.50. Learment, \$2 and \$1.50. American, \$1.50 and \$1. Parker, \$1.50 and \$1. Dominion, \$1.

Railroads—C. P. R., C. M. Dawson, agt. I. C. R., C. M. Dawson, agt. Transfer man, J. Benjamin.

* * *

YARMOUTH—Pop., 8,000 in winter. (Summer resort.) Royal Opera House. C. T. Grantham, prop. John D. Medicalfe, manager and business manager. Address, Halifax, N. S. W. A. Chase resident manager. Seating capacity, 900. Theatre on ground floor. Illumination, gas. Width of prosc. opening, 30 ft. Height, 22 ft. Depth, footlights to back wall, 32 ft. Dist. bet. side walls, 64 ft. Bet. fly girders, 44 ft. Height to rigging loft, 45 ft. Depth under stage, 8 ft. 2 traps. No grooves. 7 in orches. Printing required, 6 stands, 25 3-sheets, 200 lithos., &c. Dates read, Royal Opera House.

Newspapers — "Times," "Herald," weekly.

Hotels—Grand, Queen, Globe, Oxford.

Railroads and Steamers—Dom. Atlantic. Cosman Transfer Co. Dr. Perrin, physician. Geo. Bingay, solicitor.

ONTARIO.

ALMONTE—Pop., 3,500. Town Hall. L. Coulter, mgr. and bus. mgr. Illum., elec. Width prosc. opening, 30 ft. Height, 18 ft. Depth footlights to back wall, 20 ft. Dist. curtain line to footlights, 4 ft. Theatre top floor. Sosman and Landis, scenic artists.

Newspapers—"Gazette," weekly, Friday. "Times," weekly, Friday.

Hotels — Almonte House, \$1 to 75c. Davis House, \$1.50 to \$1.

Railroad—Can. Pac.

* * *

ARNPRIOR—Pop., 4,000. Opera

ONTARIO.—Continued.

House. J. S. Phillips, mgr. S. c., 650. Illum., elec. John S. Phillips, bill-poster.

Newspapers — "Watchman," weekly. "Chronicle," semi-weekly. "News."

Hotels—McPhee, Devine, Campbell, Richman. Transfer Company, H. Hatton and G. H. Hubbell. Dr. Cranston. J. E. Thompson, lawyer. John Tierney, town treasurer. Geo. E. Neilson, Sr., town clerk.

* * *

BARRIE—Pop., 8,000. Grand Opera House. John Powell, mgr. S. c., 1,000. Illum., elec. J. Powell, Jr., elec. and stage carp. S. Vair, property man. Width prosc. opening, 33 ft. Height, 30 ft. Footlights to back wall, 32 ft. Curtain line to footlights, 2 ft. Dist. bet. side walls, 58 ft. Dist. bet. fly girders, 40 ft. No grooves, all scenery braced. Stage to rigging loft, 46 ft. Depth under stage, 8 ft. 3 traps, 1 in center, and 2 at sides, near footlights. Theatre on ground floor. Orchestra, according to requirements. Printing required, 4 or 5 stands, 20 3-sheets, 50 1-sheets, 100 ½-sheets. Dates read, Grand Opera House. Geo. Hagart, bill-poster.

* * *

BERLIN—Pop., 12,000. Berlin Opera House. Geo. O. Philip, mgr. C. E. Moyer, bus. mgr. S. c., 825. Prices vary. Illum., gas and elec. R. Cassey, elec. Width prosc. opening, 26 ft. Depth footlights to back wall, 27 ft. Dist. curtain line to footlights, 3½ ft. Dist. bet. side walls, 40 ft. Height grooves from stage, 18 ft. Stage to rigging loft, 43 ft. 3 sets grooves. Depth under stage, 10 ft. 1 trap, located center. Scene room. Theatre first floor. 8 in orches. Dane Roote, prop. man. Printing required, 5 stands, 25 3-sheets, 50 1-sheets, 100 ½-sheets. Dates read, Berlin Opera House. C. E. Moyer, bill-poster and adv. agt.

Newspapers—"Record," daily "News," daily. "Telegraph," "Record," "Journal," weekly.

Hotels—Walper House, American, Market, Grand Central, Brunswick.

Railroad—G. T. R. R., Geo. Lacourse, agt. Transfer Co., M. S. Shantz. Express, Dominion, Canadian.

* * *

BOWMANVILLE—Pop., 3,000. Town Hall. John Lyle. S. c., 400. Illum., elec. Bowmanville Electric Light Co., electricians. Width of prosc. opening, 19 ft. Height, 13 ft. Depth, footlights to back wall, 18 ft. Dist. curtain line to footlights, 6 ft. Dist. bet. side walls, 44 ft. Depth under stage, 4 ft. Theatre on second floor. David Morrison, leader of orchestra. 8 or 10 in orchestra. C. R. Lascombe, bill-poster.

Newspapers — "Statesman," weekly, Wed. "West Durham News," weekly, Thurs.

Hotels—Balmoral, Bennett House, Station Hotel.

Railroad—G. T. R., Wm. Wood, agt. Express, Dominion and Canadian.

* * *

BRANTFORD — Pop., 20,000. Stratford's Opera House. A. J. Wilkes, mgr. S. c., 1,000. Prices, 25 to 75c. Illum., gas and elec. Jack Lee, stage carp. Width of prosc. opening, 24 ft. Height, 23 ft. Footlights to back wall, 28 ft. Curtain line to footlights, 3 ft. Dist. bet. side walls, 50 ft. Grooves from stage, 16 ft. 4 grooves. Depth under stage, 8 ft. 5 traps, 2 front, 3 back. 1 bridge, rear. Grooves can be taken up flush with fly gallery. Theatre on second floor. 10 in orchestra. Printing required, 6 stands, 40 3-sheets, 75 1-sheets, 100 ½-sheets, 45 litho hangers. Dates to read, Stratford's Opera House, Brantford. J. Lee, bill-poster.

Newspapers—Daily and weekly: "Courier," Douglas Reveille; "Expositor," J. B. Walker.

Hotels—Kirby, \$2 single, \$1.50 double. Belmont, \$1.50, \$1. Commercial, \$1, 75c.

Railroads—Grand Trunk. J. Nicoll, agt. T. H. & B., R. J. Tait, agt. Transfer Co.,

ONTARIO.—Continued.

R. W. Tuttle. Express, American and Dominion.

For open time address A. J. Small, Grand Opera House, Toronto.

* * *

BROCKVILLE—Pop., 10,000. Grand Opera House. F. I. Ritchie, mgr. S. c., 950. Prices, 25c. to \$1. Illum., gas and electricity. E. L. White, stage carp. Depth footlights to back wall, 20 ft. Dist. curtain line to footlights, 5 ft. Dist. bet. side walls, 55 ft. Height grooves from stage, 18 ft. Stage to rigging loft, 15 ft. 4 grooves. Theatre on second floor. S. Stockwin, leader of orches. 10 in orches. Printing required, 4 stands, 25 3-sheets, 150 lithos. E. L. White, bill-poster.

Newspapers—"Times," daily, B. Wilgress. "Recorder," daily, R. Laidlaw, critic.

Hotels—Strathcona. \$1.50, \$1.25. Revere House. \$1.25. St. Lawrence Hall, \$1 25. Central, \$1.

Railroads—New York Central. Grand Trunk. Canadian Pacific. Transfer Co., Wm. Brassor. Express, Can. and Dominion.

For open time address A. J. Small, Grand Opera House, Toronto.

* * *

CHATHAM—Pop., 12,000. Grand Opera House. Fred. H. Brisco, mgr., bus. mgr. and press agt. S. c., 1,336. Illum., gas and elec. F. Hayes, elec. R. Potter, stage carp. Width of prosc. opening, 37 ft. Height, 30 ft. Depth, footlights to back wall, 38 ft. Dist. curtain line to footlights, 6 ft. Dist. bet. side walls, 60 ft. Dist. bet. fly girders, 46 ft. Height grooves from stage, 18 ft. Stage to rigging loft, 55 ft. 5 sets grooves, each side of stage. Depth under stage, 5 ft. 4 traps. 1 bridge, located fourth entrance. Grooves can be taken up flush with gallery. Scene room. Theatre second floor. 10 in orchestra. Art. Potter, prop. man. Printing required, 9 stands, 40 3-sheets, 100 1-sheets, 100 1-sheets, 150 ½-sheets.

Dates read, Grand Opera House. W. W. Scane, bill-poster. Fred. H. Bresco, adv. agt.

Newspapers—"Planet," daily, S. Stephenson. "Banner," daily, W. A. Woodward. "Guide," Saturday, W. E. Hamilton.

Hotels—Garner, \$1.25 to \$1.50 and \$1.25 to \$1. Rankin, \$1.25 to \$1. C. P. R., \$1 and 75c. Grand Central, \$1 and 75c.

Railroad—Grand Trunk, C. Pac., E. & H., M. Cent., W. E. Rispin, agt. Transfer Co., Fred. H. Bresco. Express, Canadian, American, Dominion. Dr. Hall, physician. Richards & Lewis, attorneys.

**THE PLANET SHOW PRINTING
And Block Stand Engraving House.**
Chatham, Ontario.

Have been in business for fifteen years, and can give you anything you want in printing at lowest prices. Get your work done in Canada, and save the duty of fifteen cents per pound, and excessive express rates.

Estimates Promptly Furnished with References.

COBOURG—Pop., 5,500. Victoria Opera House. Alexander Poe, mgr. S. c., 900. Prices, 25c. to 75c. Illum., electricity. Width proscenium opening, 35 ft. Height, 22 ft. Footlights to back wall, 30 ft. Curtain line to footlights, 4 ft. Distance bet. fly girders, 28 ft. 5 grooves. Depth under stage, 4 ft. Dist. bet. side walls, 45 ft. Height of grooves, 16 ft. Height to rigging loft, 36 ft. 1 trap, center. Grooves can be taken up flush with fly gallery. Theatre on second floor. Printing required, 4 stands, 25 3-sheets, 35 1-sheets, 35 ½-sheets, 2,000 heralds. Dates to read, Victoria Opera House, Cobourg. J. O'Neil Transfer Co. Express, Canadian.

Newspapers—"World" (Fri.), "Sentinel-Star" (Fri.). "Post" (Sat.).

Hotels—Dunham, \$1.50 single, \$1 double. British, \$1. Balmoral, \$1.

Railroad—Grand Trunk, R. Buck, agt.

Publisher of programme—"World," "Post," or "Star."

ONTARIO.—Continued.

COLLINGWOOD—Pop., 6,500. Grand Opera House. Managed by corporation. S. c., 1,000. Illum., elec. Volt., 52. W. Hughes, elec. Width prosc. opening, 24 ft. Height, 30 ft. Depth footlights to back wall, 25 ft. Dist. curtain line to footlights, 3 ft. Dist. bet. side walls, 42 ft. Height grooves from stage, 12 ft. 4 grooves. Depth under stage, 4 ft. 3 traps. Theatre first floor. Fred Lewis, bill poster.

Newspapers—Weekly, "Enterprise," Thurs. "Bulletin," Friday.
Railroad—Grand Trunk.

* * *

CORNWALL—Pop., 10,000. Music Hall. W. Fitzgibbon, mgr. S. c., 600. Illum., gas. Width prosc. opening, 22 ft. Height, 12½ ft. Footlights to back wall, 31 ft. Curtain line to footlights, 4 ft. Dist. bet. fly girders, 24 ft. 4 sets grooves. Depth under stage, 8 ft. 1 trap, centre. Grooves can be taken up flush with fly gallery. Theatre on second floor. Fred Partridge, bill-poster. Printing required, 7 stands, 4 3-sheets, 30 1-sheets, 100 ½-sheets.

Newspapers—"Cornwall Standard," "Freholder" (Fri.).

Hotels—Rossmore, Balmoral.
Railroad—Grand Trunk, Flack Bros., agts. New York and Ottawa Railway.

* * *

ELORA—Pop., 2,000. Armory Hall. D. S. Ritchie, mgr. S. c., 800. Prices, 25c., 35c., or 10, 20 and 30c. Stage 18x24. Illum., elec. Height prosc. opening, 13 ft. Printing required, 5 stands, 10 3-sheets, 50 1-sheets, or 75 ½-sheets. D. S. Ritchie, bill-poster and adv. agt.

Newspaper—"Elora Express," weekly.
Hotels—Commercial and Dalby House, \$1. Royal Hotel, \$1.

Railroads—Grand Trunk, W. Snyder, agt. C. P., J. Brown, agt. Transfer Companies, Chapman Bros., J. Shank.

* * *

FOREST—Pop., 2,000. Town Hall. W. G. Owens, mgr. S. c., 450. Prices, 25c., 35c. Illum., elec. W. W. Hamilton,

elec. Width prosc. opening, 25 ft. Height, 12 ft. Footlights to back wall, 18 ft. Curtain line to footlights, 2 ft. Dist. bet. side walls, 30 ft. No scene room. Theatre on second floor. 6 in orchestra. Geo. McIntosh, leader. Printing required, 3 stands, 5 3-sheets, 10 1-sheets, 20 ½-sheets. Thos. Small, bill-poster. Dates should read, Town Hall, Forest. Transfer Co., Jas. Hendrie. Express Co., Canadian. Physician, Jas. Halton. Lawyer, W. G. Owens.

Newspapers—"Free Press," H. J. Petty-piece. "Standard," H. Barron, weekly.

Hotels—Franklin House, \$1.50, \$1.00. Johnson House, \$1.50, \$1.00. Roche House, \$1.00, \$1.50.

Railroad—Grand Trunk Railway, R. J. Parker.

Programme publisher—H. J. Petty-piece.

* * *

GALT—Pop., 9,000; pop. to draw from, 25,000. Connected by electric road with Preston, Hespeler, Berlin and Waterloo. Scott's Opera House. R. McMillan, mgr. S. c., 1,000. Prices according to attraction. Illum., elec. Volt., 104. Alt. system. Amperes, 150. Harry Dakin, elec. Width prosc. opening, 25½ ft. Height, 16 ft. Footlights to back wall, 27 ft. Curtain line to footlights, 2 ft. Dist. bet. side walls, 50 ft. Dist. bet. fly girders, 42 ft. Height to rigging loft, 32 ft. Depth under stage, 5 ft. 2 traps, centre and back. One bridge. Scene room. Theatre on second floor. 8 in orchestra. Geo. Baker, leader. Printing required, 4 stands, 25 3-sheets, 50 1-sheets, 50 ½-sheets. Dates to read Scott's Opera House. Transfer Co., Thos. Keachie. Express, Canadian and C. P.

Newspapers—"Reporter," daily. "Reformer," daily.

Hotels—Imperial, \$1.50. Grande, \$1.50. Iroquois, \$1.50, \$1.25. Bernhart, \$1.

Railroads—Grand Trunk, Geo. McCullum, agt. C. P., W. Whittacker, agt.

ONTARIO.—Continued.

For open time address A. J. Small, Grand Opera House, Toronto.

* * *

GANANOQUE—Pop., 5,000. Turner's Opera House. J. B. Turner, mgr. S. c., 1,000. Illum., elec. G. Campbell, elec. Width prosc. opening, 24 ft. Height, 29 ft. Footlights to back wall, 30 ft. Curtain line to footlights, 4 ft. 6 grooves. 1 trap. Grooves can be taken up flush with fly gallery. Scene room. Theatre on second floor. 6 in orches. J. B. Turner, bill-poster. Printing required, 5 stands, 31 3-sheets, 50 1-sheets, 60 ½-sheets. Dates read, Turner's Opera House. Transfer Co., Cartage Co. Express office, Canadian. J. C. Ross, lawyer.

The Opera House—S. A. McKenzie, mgr. S. c., 1,000. Prices 25c. to 50c. Illum., elec. W. J. Hands, elec. J. Phillips, stage carp. Width prosc. opening, 22 ft. Height, 15 ft. Depth footlights to back wall, 28 ft. Dist. curtain line to footlights, 2 ft. Dist. bet. side walls, 41 ft. Dist. bet. fly girders, 30 ft. Height grooves from stage, 13 ft. Stage to rigging loft, 13 ft. 4 grooves. Depth under stage, 10 ft. 1 trap, located in center. Scene room. Theatre first floor. W. F. Grant, scenic artist. Wm. Reese, leader of orches. D. Squirrel, prop. man. Printing required, 7 large stands, 35 3-sheets, 100 1-sheets, 200 ½ sheets. Dates read, The Opera House. F. Webster, bill-poster.

Newspapers—"Journal," weekly, Thurs. "Reporter, weekly, Fri.

Hotels—Provincial, \$1.50 and \$1. International, \$2 and \$1.50. American, \$1. Victoria, \$1. Arlington, \$1.

Railroads—Thousand Island, W. F. Chapman, agt. Grand Trunk, Wm. Dorman, agt. Transfer Co., Thos. Baker.

* * *

GODERICH—Pop., 5,000. Victoria Opera House. Harry Videan, mgr. S. c., 625. Prices 25c. to 50c. Illum., elec. Voltage, 104. Amperes, 16. Alternating

system. R. J. Parke, elec. Width prosc. opening, 18 ft. Height, 14 ft. Footlights to back wall, 20 ft. Curtain line to footlights, 3 ft. Dist. bet. fly girders, 20 ft. 4 grooves. Depth under stage, 3 ft. Dist. bet. side walls, 32 ft. Height to rigging loft, 18 ft. 1 trap, L. C. Grooves can be taken up flush with fly gallery. Theatre on second floor. W. R. Clarke, scenic artist. Geo. Mitchell, prop. man. Harry Videan, stage carp. Frank Smith, leader of orches. A. E. Ferte, owner bill-posting plant. Printing required, 6 stands, 20 3-sheets, 25 1-sheets, 25 ½-sheets. Dates read, Victoria Opera House. Transfer Co., C. Washington. Express offices, Dominion and American. R. J. Shannon, physician. Dudley Holmes, lawyer.

Newspapers—"Signal" (Thurs.), "Star" (Fri).

Hotels—Bedford, \$1.50. British Exchange, \$1. Huron, \$1.

Railroad—Grand Trunk, A. Straiton, agt.

* * *

GUELPH—Pop., 15,000. Royal Opera House. G. L. Higgins, mgr. C. W. Parker, treas. S. c., 1,400. Illum., elec. Edison system. Volt., 110. Wm. Johnson, elec. Geo. Hower, stage carp. James Standish, prop. man. Width prosc. opening, 30 ft. Height, 32 ft. Depth, footlights to back wall, 35 ft. Dist. curtain line to footlights, 3 ft. Dist. bet. side walls, 60 ft. Dist. bet. fly girders, 42 ft. Stage to rigging loft, 60 ft. Depth under stage, 10 ft. Printing required, 5 stands, 35 3-sheets, 200 lithos, 2,000 heralds. James Johnson, leader of orches. 10 in orches. Theatre on ground floor. Dates read, Guelph Opera House. Geo. Hower, bill-poster.

Newspapers—"Herald" and "Mercury" (daily).

Railroads—Can. Pac., Grand Trunk. Transfer Co., Hower Transfer Co.

For open time address A. J. Small, Grand Opera House, Toronto.

* * *

HAMILTON—Pop., 65,000. Grand

GRAND TRUNK RAILWAY SYSTEM.

The Great INTERNATIONAL ROUTE Between the EAST & WEST.

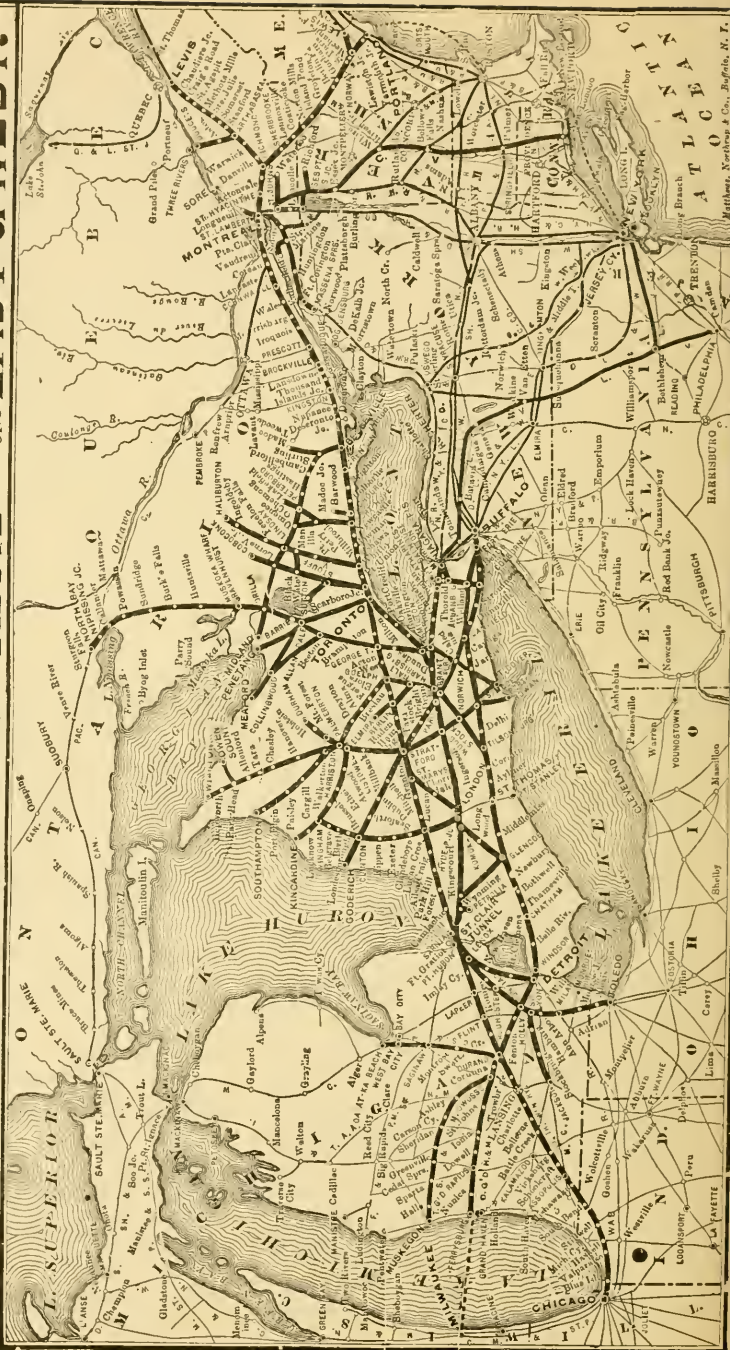

ONTARIO.—Continued.

Opera House. C. J. Whitney and A. J. Small, lessees and mgrs. A. R. Loudon, local mgr. Communications regarding time and terms at this theatre should be addressed to A. J. Small, Grand Opera House, Toronto, Canada. S. c., 1,144. Illum., elec.; 110 direct, 104 alt. E. Lavis, stage carp. Width prosc. opening, 30 ft. Height, 27 ft. Depth curtain to back wall, 36 ft. Dist. curtain line to footlights, 2 ft. Dist. bet. side walls, 55 ft. Dist. bet. fly girders, 46 ft. Stage to fly gallery, 23 ft. Stage to rigging loft, 60 ft. No grooves. Depth under stage, 8 ft. 1 trap. 1 bridge, in 2 sections, located back of 4. Scene room. Theatre on ground floor. I. A. Lomas, leader of orchestra. 7 in orchestra. Printing required, 12 stands, 6 8-sheets, 50 3-sheets, 300 lithos, heralds, etc. Dates read, Grand Opera House. Culhane Bill-Posting Co.

Hotels—Osborne, \$1 and \$1.25. Royal, \$2 Waldorff, \$1.50.

Newspapers—"Spectator," daily, evening, Mr. Mitchell. "Herald," daily, evening, Mr. Pasmore. "Times," daily, evening, Mr. Davis.

Hotels—Osborne, \$1.25 and \$1.50. Royal, \$2. Commercial, \$1. New Waldorff, \$1.50.

Railroads—T. H. & B. R. R., J. A. Yorick, agt. G. T. R., C. E. Morgan, agt. Can. Pac., W. J. Grant, agt. Canadian Transfer Co.

* * *

KEMPTVILLE—Pop., 1,500. Odd Fellows Hall. G. W. Griffith, mgr. S. c., 300 to 350. Illum., elec. Width prosc. opening, 17 ft. Height, 10 ft. Depth footlights to back wall, 13 ft. Dist. bet. side walls, 31 ft. Theatre first floor.

Newspapers — "Advance," weekly, Thursday. "Telegram," weekly, Thursday.

Hotels—MacPherson House. Warren Hotel.

Railroads—C. P. R., Ottawa to Prescott, W. F. Ritchie, agt. C. P. R. To-

ronto & Montreal, Haddon, agt. Transfer Co., Banks Bros.

. . .

KINGSTON — Pop., 25,000 (10,000 more to draw from). New Grand Opera House. A. J. Small, lessee and mgr. W. C. Martin, local rep. Communications regarding time at this theatre should be addressed to A. J. Small, Grand Opera House, Toronto, Canada. S. c., 1,500. Prices, 25c. to \$1.50. Illum., elec. Volt., 110; amperes, 125; Edison system. M. Raymond, elec. Width prosc. opening, 37 ft. Height, 30 ft. Depth footlights to back wall, 40 ft. Dist. curtain line to footlights, 2 ft. Dist. bet. side walls, 65 ft. Dist. bet. fly girders, 48 ft. Height to rigging loft, 60 ft. Depth under stage, 10 ft. Usual number of traps, in usual location. Height to fly gallery, 27 ft. 1 bridge. 1 scene room. Theatre on ground floor. Wm. Drake, scenic artist. Jos. Redon, prop. man. D. Branigan, stage carp. Prof. Trendell, orchestra leader. 10 in orchestra. Wm. Allen, bill-poster. Sol. Solomon, adv. agt. Printing required, 6 stands, 35 3-sheets, 25 1-sheets, 125 ½-sheets. Dates read, New Grand Opera House. Wilson Transfer Co. Express offices, Dominion and Canadian. Dr. Ryan, physician. Wm. Nickle, lawyer.

Victoria Theatre—D. P. Branigan, mgr. S. c., 600. Prices, 25, 50 and 75c. Illum., elec. Volt., 110. Width of prosc. opening, 25 ft. Height, 15 ft. Depth, footlights to back wall, 30 ft. No grooves. Bet. side walls, 40 ft. Height to rigging loft, 15½ ft. George Horn, prop. man. G. Mills, stage carp. Charles Hopkirk, leader of orchestra. Robert Allen, bill-poster. Printing required, 5 stands, 25 3-sheets, 50 1-sheets, 100 ½-sheets. T. C. Wilson, transfer. Express, American and Canadian.

Newspapers—"British Whig," daily, E. J. B. Pense, critic. "Times," daily, Wm. Moore, critic. "News," daily, Mrs. Car-

ONTARIO.—Continued.

ter, critic. "Canadian Freeman," daily, Mr. P. J. Daley, critic.

Hotels—Frontenac, \$2 single, \$2 double. British American, \$2 single, \$2 double. The City Hotel, \$1 single, \$1 double. Randwelsh, \$1.50 single, \$1.50 double. Windsor, \$1.50 single, \$1.25 double.

Railroads—Grand Trunk Ry., Jos. P. Hanley, agt. Kingston & Pembroke, F. Conway, agt.

* * *

LINDSAY—Pop., 7,500. Academy of Music. Fred Burke, mgr. and bus. mgr. S. c., 950. Prices 25c. to 75c. Illum., electrician. Wm. Walker, stage carp. Width prosc. opening, 27 ft. Height, 25 ft. Depth footlights to back wall, 34 ft. Dist. curtain line to footlights, 2 ft. Dist. bet. side walls, 52½ ft. Dist. bet. fly girders, 34 ft. Height grooves from Curran. "Packet," H. Hale.

stage, 17 ft. Stage to rigging loft, 40 ft. 4 sets grooves. Depth under stage, 8 ft. 1 trap, located center. Theatre ground floor. Mrs. L. Jackson, leader of orchestra. C. Mallory, prop. man. Printing required, 4 stands, 15 3-sheets, 25 1-sheets, 50 ½-sheets. Dates read, Academy of Music. Fred Burke, bill-poster.

Newspapers—"Canadian Post," daily. Weekly, "Post" and "Watchman-Ward-er."

Hotels — Benson, \$1.50. Simpson & Vietsch, \$1.

Railroad—G. T. R. R. Transfer Co., Fred Burke.

* * *

LONDON—Pop., 50,000. New Grand Opera House. A. J. Small, lessee and mgr. A. H. O'Neil, bus. mgr. Communications regarding time at this theatre should be addressed to A. J. Small, Grand Opera House, Toronto, Canada. S. c., 1,850. Prices, 25c to \$1.50. Illum., elec. Volt., 110; amperes, 125; Edison system. Width prosc. opening, 42 ft. Height, 34 ft. Depth footlights to back wall, 45 ft. Dist. curtain line to footlights, 3 ft. Dist.

bet. side walls, 80 ft. Dist. bet. fly girders, 55 ft. Height to rigging loft, 70 ft. Depth under stage, 12 ft. Usual number of traps, in usual places. Height to fly gallery, 24 ft. 2 bridges, third and fourth entrance. Scene room. Theatre on ground floor. Wm. Drake, scenic artist. S. Loughrey, prop. man. A. Schabacker, stage carp. Jas. Cresswell, orches. leader. 9 in orchestra. London Bill-Posting Co. Printing required, 10 stands, 50 3-sheets, 200 1-sheets, 200 ½-sheets. Dates read, New Grand Opera House. London Transfer Co. Express offices, Dominion and Canadian. T. H. Purdom, lawyer.

London Opera House—Alex. Harvey, mgr. S. c., 1,150. Illum., elec. Volt., 110. Amperes, 125. Edison system. Width of prosc. opening, 30 ft. Height, 25 ft. Depth, footlights to back wall, 25 ft. Dist. curtain line to footlights, 2 ft. Between side walls, 55 feet. Distance between fly girders, 44 feet. Height to rigging loft, 44 ft. Depth under stage, 6 ft. Height to fly gallery, 22 feet. No grooves. Theatre on first floor. Gus Shiebecker, stage carpenter. James Cresswell leader of orchestra. Seven in orchestra. London Bill-Posting Co. Printing required, 10 stands, 50 3-sheets, 150 1-sheets, 150 ½-sheets. Dates to read, "London Opera House." Express, American, Canadian and Dominion.

Newspapers—"Advertiser," daily, C. O. Smith, critic. "Free Press," daily, Alf. Millar, critic. "News," daily, E. Carty, critic. "Echo," weekly, H. M. Johnston, critic.

Hotels—Tecumseh, \$1.50 single, \$2 double. Grigg House, \$1.50 single, \$1.25 double. City Hotel, \$1 single, \$1 double. Western Hotel, \$1 single, \$1 double.

Railroads—Canadian Pacific Ry., Wm. Fulton, agt. Grand Trunk Ry., E. Delahooke, agt. L. E. & D. R. Ry., C. C. Young. Michigan Central, John Paul.

* * *

MT. FOREST—Pop., 3,000. Opera

ONTARIO.—Continued.

House. Town Treas., mgr. and bus. mgr. S. c., 500. Illum., elec. Thos. Collins, elec. Chas. Boulding, stage carp. Width prosc. opening, 25 ft. Height, 12 ft. Depth footlights to back wall, 20 ft. Dist. bet. side walls, 40 ft. Depth under stage, 4 ft. Theatre 1st floor. Abb. Connor, bill-poster.

Newspapers—"Confederate," "Representative," weekly.

Hotels—Queens, Mosacks, special rates.

Railroads—Grand Trunk, C. L. King, agt. Can. Pac., J. Howard, agt.

* * *

NAPANEE—Pop., 4,000. Brisco Opera House. B. Brisco, mgr. Seating capacity, 700. Prices 25c to 50c. Illumination, gas. Width proscenium opening, 20 ft. Height, 15 ft. Depth footlights to back wall, 30 ft. Dist. curtain line to footlights, 4 ft. Dist. bet. side walls, 30 ft. Height grooves from stage, 14 ft. Theatre first floor. Printing required, 2 stands, 20 3-sheets, 100 1-sheets, 100 ½-sheets. Dates read, Opera House. James Minchinton, bill-poster.

Newspapers—"Express," "Beaver," "Star," weekly, Fridays.

Railroad—Grand Trunk.

* * *

NIAGARA FALLS—Pop., 5,000. Town Hall. Town Clerk, mgr. S. c., 500. Illum., elec. Width prosc. opening, 30 ft. Height, 30 ft. Depth footlights to back wall, 30 ft. Dist. curtain line to footlights, 1 ft. Height grooves from stage, 12 ft. 5 grooves. Depth under stage, 4 ft. 1 trap, located center. 1 bridge, located center. Theatre second floor.

Newspapers—"Review," semi-weekly, Friday. "Record," daily.

Hotels—Imperial, Rosli, Windsor, American and Savoy. La Fayette.

Railroads—Grand Trunk. Michigan Central. Wabash. C. P. R. New York Central. Erie.

ORANGEVILLE—Pop., 5,000. Town Hall. T. H. Henry, mgr., bus. mgr., press agt. S. c., 600. Illum., elec. Width prosc. opening, 15 ft. Depth footlights to back wall, 20 ft. Dist. bet. side walls, 40 ft. Scenery in hall, private. Dates read, Town Hall. J. E. Henderson, bill-poster. T. H. Henry, adv. agt.

Newspapers—"Sun," "Post," "Advertiser," "Banner," issued Thursday.

Hotels—Queens, \$1.50. Gordon House, Grand Central Paisley House, rates \$1 and 65c. to 75c.

Railroad—C. P. R., Mr. Howard, agt. Transfer Co., Dave McNaughton.

* * *

ORILLIA—Pop., 6,500. Orillia Opera House. A. Kerr. S. c., 903. Illum., incan. lights. Peter Ritchie, elec. Wm. McIntyre, stage carp. Width prosc. opening, 32 ft. Height, 22 ft. Depth footlights to back wall, 30 ft. Dist. curtain line to footlights, 4 ft. Dist. bet. side walls, 42 ft. Dist. bet. fly girders, 34 ft. Stage to rigging loft, 38 ft. Depth under stage, 5 ft. Theatre on second floor. J. I. Fortier, scenic artist. J. W. Mitchell, leader of orches. 4 to 6 in orches. Wm. McIntyre, prop. man. Printing required, 5 stands, 20 3-sheets, 50 1-sheets, 50 ½-sheets. Dates read, Orillia Opera House. J. J. Smith, bill-poster. A. Kerr, treas.

Newspapers—"Times," weekly, H. T. Blackstone. "News-Letter," weekly, R.

Hotels—Orillia House, Daly House, Grand Central, Victoria.

Railroads—G. T. (Midland Div.), G. T. (N. Div.), E. C. Roper, agt. C. P. has running powers over G. T. Transfer Co., A. Kerr.

* * *

OTTAWA—Pop., 85,000. The Russell Theatre. A. J. Small, lessee and mgr. Peter Gorman, bus. mgr. Communications regarding time and terms at this theatre should be addressed to A. J. Small, Grand Opera House, Toronto, Ont. S. c., orchestra 700, balcony 500, gallery 700. Stage dimensions:

ONTARIO.—Continued.

Width proscenium opening, 33 ft. Height, 32 ft. Depth, footlights to back wall, 40 ft. No grooves. Dist. curtain line to footlights, 3 ft. Bet. side walls, 65 ft. Dist. bet. fly girders, 49 ft. Height to rigging loft, 64 ft. Depth under stage, 14 ft. 3 traps. 6 bridges: 3 in 4, 4 in 5. Scene room. Theatre on ground floor. Wm. Drake, scenic artist. J. Deslauriers, prop. man. H. Steacy, stage carp. J. Albert Tasse, leader of orches. 12 in orches. A. Jacques, bill-poster. H. Mercier, adv. agt. Printing required, 12 stands, 6. 3-sheets, 200 1-sheets, 200 ½-sheets. Dates to read. Russell Theatre.

Grand Opera House—J. B. Sparrow, lessee and mgr. R. J. Birdwhistle, mgr., bus. mgr. and press agt. S. c., 1,400. Illum., gas and elec. Mr. D. Murray, stage carp. Stage dimensions: Width prosc. opening, 34 ft. Height, 35 ft. Depth, footlights to back wall, 30 ft. Dist. curtain line to footlights, 3 ft. Distance bet. side walls, 75 ft. Dist. bet. fly girders, 50 ft. 18 ft. to fly floor. Stage to rigging loft, 32 ft. Depth under stage, 12 ft. 6 traps. 1 bridge. Theatre on ground floor. 7 in orchestra. A. Jacques, bill-poster. Printing required, 12 stands. 125 3-sheets, 700 lithos, 250 ½-sheet hangers. Dates to read. Grand Opera House.

Newspapers—“Citizen,” Mr. Hines. “Journal,” Mr. Wilson. “Free Press,” Mr. Mitchell. “Le Temps,” Mr. Moffatt.

Hotels—The Russell, \$2. Windsor, \$1.50. \$2. Grand Union, \$1.50, \$2. Brunswick, \$1.

Railroads—Canada Atlantic, J.E. Walsh, G. P. A.; Canadian Pacific, Geo. Duncan, agt.; Ottawa Transfer Co. Express, Canadian. American and Dominion. New York and Ottawa Ry. J. Hamilton, pas. agt.

* * *

OWEN SOUND—Pop., 9,000. Town Hall. Eveleigh & McKinney, mgrs. Illumination, gas. Depth footlights to back wall, 14 ft. Distance between side

walls, 40 ft. 1 trap. Theatre second floor. A. E. Porter and J. B. Leslie, bill-posters.

Newspapers—“Owen Sound Times,” weekly, Fri. “Owen Sound Sun,” Tues. and Fri. “Advertiser,” Tues. and Fri

Railroads—Canadian Pac., Grand Trunk.

* * *

PETERBOROUGH—Pop., 13,000, without suburbs. Bradburn's Opera House. W. H. Bradburn, mgr., bus. mgr and press agt. S. c., 1,000. Prices arranged according to strength of attraction. Illum., gas and elec. L. Craig, stage manager. Width prosc. opening, 22 ft. Height, 17 feet. Footlights to back wall, 28 ft. Curtain line to footlights, 2½ ft. Dist. bet. side walls, 44 ft. Dist. bet. fly girders, 25 ft. Height of grooves from stage, 15 ft. Stage to rigging loft, 23 ft. 4 grooves. Depth under stage, 8 ft. 1 trap, center. Scene room. Theatre on second floor. Printing required, 6 stands, 30 3-sheets, 150 1-sheets, 100 ½-sheets. Dates read, Bradburn's Opera House. W. Stocker, bill-poster.

Newspapers—“Evening Review,” F. D. McKay, dram. critic. “Examiner,” F. R. Yokome, dram. critic. “Morning Times,” W. H. Robertson, dram. critic, daily and weekly.

Hotels—Oriental, \$1.50. National, \$1 and \$1.25.

Railroads—Grand Trunk, W. Bunton, agt. Canadian Pacific, Thos. Boddy, agt. W. Stocker, Transfer Co. Express, Dominion and Canadian.

* * *

PETROLEA—Pop., 7,000. Victoria Opera House. Dunlop & Hutchcroft, mgrs. S. c., 800. Prices, 25 to 75c. Illum., elec. Width prosc. opening, 24 ft. Height, 35 ft. Depth, footlights to back wall, 28 ft. Dist. curtain line to footlights, 3 ft. Dist. bet. side walls, 52 ft. Height grooves from stage, 15½ ft. 4 grooves. Depth under stage, 6 ft. 1 trap, center. Printing required, 4

ONTARIO.—Continued.

stands, 25 3-sheets, 175 1-sheets, 75 ½-sheets. Dates to read, Victoria Opera House.

Newspapers—"Topic," weekly, Wed. "Advertiser," weekly, Wed."

Railroads—Grand Trunk, H. Branston, agt. Michigan Central.

* * *

PORT HOPE—Pop., 5,000. Grand Opera House. Farquaharson & Robinson, mgrs. and bus. mgrs. Seating capacity, 1,000. Illumination, electricity. The. Tuce, elec. Width prosc. opening, 26 x 30 ft. Height grooves from stage, 18 ft. Stage to rigging loft, 40 ft. Depth under stage, 26 ft. 3 traps. Grooves can be taken up flush with fly gallery. Theatre second floor. Higgins, prop. man. Printing required, 4 stands, 16 3-sheets, 75 1-sheets, 1,000 ½-sheets.

Newspapers—Two weekly, two daily.

Hotels—Queens, \$1.25. American, Royal, Bennett House, rates, \$1.

Railroad—Grand Trunk, Lindsay & Beneventum, Port Hope & P., J. Bell, agt. for the roads. Transfer Co., Smith Bros.

* * *

SAULT STE. MARIE—Pop., 15,000. Canadian Theatre. C. W. Leach, mgr. S. c., 750. Prices, 25c. to \$1. Illum., elec. Volt., 110. Width prosc. opening, 26 ft. Height, 20 ft. Depth footlights to back wall, 30 ft. Dist. curtain line to footlights, 2 ft. Dist. bet. side walls, 47 ft. Dist. bet. fly girders, 38 ft. Height to rigging loft, 35 ft. Depth under stage, 9 ft. Height to fly gallery, 17 ft. Theatre on ground floor. Printing required, 6 stands, 15 3-sheets, 100 lithos. Dates read, Canadian Theatre.

Railroads—Duluth, Derith Shore & Atlantic, Soo Line, Canadian Pacific. Algoma Central.

* * *

SIMCOE—Pop., 4,000. Opera House W. L. Cameron, mgr. and bus. mgr. S. c., 600. Reg. prices, 25 to 50c. Illum., gas. Width prosc. opening, 24 ft. Height, 13 ft. Depth footlights to back wall, 20 ft.

Dist. curtain line to footlights, 2 ft. Dist. bet. side walls, 41 ft. Height, grooves from stage, 12 ft. Stage to rigging loft, 18 ft. 3 grooves. Depth under stage, 5 ft. 2 traps. Theatre second floor. Printing required, 4 stands, 15 3-sheets, 50 1-sheets, 50 ½-sheets. Dates read, Opera House. Edward Ilton, bill-poster.

Newspapers—Two weeklies, Wednesday, W. C. McCall, critic. 1 issued Thursday.

Hotels—Norfolk House, \$1. Battersby House, \$1.50. Royal, \$1. Melbourne, \$1.

Railroads—Grand Trunk, Loop Line Div., H. Angle, agt. G. B. & L. E. Div., R. Wallace. Transfer Co., T. Hurley. Wabash R. R. Main Line. All trains stop.

* * *

STRATFORD—Pop., 14,000. Opera House. Albert Brandenberger, manager. S. c., orchestra 478, balcony 350, gallery 670. Prices, 25c. to \$1. Illum., gas and elec. Volt., 110. Edison system. Joe Bart, elec. Width prosc. opening, 34 ft. Height, 34 ft. Depth, footlights to back wall, 38 ft. Dist. curtain line to footlights, 3 ft. Bet. side walls, 62 ft. Height to rigging loft, 58 ft. Depth under stage, 9 ft. 3 traps, sides and center. Scene room. Theatre on ground floor. J. McDermond, prop. man. B. McDermond, stage carp. R. W. Roberts, leader of orchestra. 8 in orchestra. A Brandenberger, bill-poster. Printing required, 6 stands, 25 3-sheets, 100 1-sheets, 3,000 heralds. Dates to read, Theatre Albert, Stratford.

Newspapers—"Beacon," daily, R. R. Lang, critic. "Colonist," weekly.

Hotels—Windsor, \$2 single, \$1.50 double. Albion, \$2 single, \$1.50 double. Royal, \$1 single, \$1 double. Mansion, \$1.00.

Railroad—Grand Trunk. A. Brandenberger, Transfer Co. Express, Canadian. Dr. Walker, physician. Idington & Robertson, lawyers.

Typewriter—Mr. Russell. Publisher of programme, F. B. Deacon.

ONTARIO.—Continued.

For open time address A. J. Small, Grand Opera House, Toronto.

* * *

STRATHROY—Pop., 4,000. Lyceum. Fawcett & Cox. S. c., 900. Prices 20c. to 50c. Illum., elec. Width prosc. opening, 20 ft. Height, 20 ft. Dist. curtain line to back wall, 16 ft. Height grooves from stage, 12 ft. 3 grooves. Depth under stage, 10 ft. Scene room. Theatre second floor. Cutler, prop. man. Printing required, 5 stands, 6 3-sheets, 4 1-sheets, 4 ½-sheets. Cutler, bill-poster. Newspapers—"Age" and "Dispatch," weekly, Wed.

Hotels—Commercial and Queens.

Railroad—Grand Trunk. Transfer Co., Fawcett & Cox.

* * *

ST. CATHERINES — Pop., 20,000. Grand Opera House. C. H. Wilson, mgr. S. c., 1,196. Prices, 25 to 75c. Illum., elec. Width of prosc. opening, 30 ft. Height, 26 ft. Footlights to back wall, 31 ft. Curtain line to footlights, 3 ft. Dist. bet. fly girders, 42 ft. Depth under stage, 8 ft. Dist. bet. side walls, 55 ft. Height to rigging loft, 54 ft. 3 traps, center, star, vampire. Scene room. Theatre on ground floor. W. H. Baldwin, scenic artist. Louis Mosher, prop. man. 7 in orches. J. J. Nelligan, leader. F. J. Lalor, bill-poster. Printing required, 7 stands, 35 3-sheets, 200 lithos. Dates read, Grand Opera House. Transfer Co., Sanderson & Newman. Express, Canadian, Dominion and American. Dr. S. H. McCoy, physician. H. H. Collier, lawyer.

Newspapers—Daily, "Star," "Journal," "Standard."

Hotels—Welland, \$2.50 and \$2. Russell, \$1.50 and \$1.25. Grand Central, \$1.25 and \$1.

Railroads—Grand Trunk, A. Christie, agt. St. C. & N. C., W. N. Warburton.

Typewriter, Fred Locke. Publisher of programme, W. J. Keyes.

Communications regarding time at this

theatre should be addressed to A. J. Small, Grand Opera House, Toronto, Canada.

* * *

ST. THOMAS—Pop. 18,000. New Grand Opera House. A. J. Small, proprietor and manager. Communications regarding time at this theatre should be addressed to A. J. Small, Grand Opera House, Toronto, Canada. Seating capacity, 1,284. Prices vary. Illum., gas and electricity. Width prosc. opening, 30 ft. Height, 35 ft. Footlights to back wall, 38 ft. Curtain line to footlights, 3 ft. Dist. bet. side walls, 56 ft. Dist. bet. fly girders, 40 ft. Depth under stage, 9 ft. 2 traps, center of stage. 9 in orchestra. Theatre on ground floor. Printing required, 6 stands, 30 3-sheets, 200 lithos. Dates read, New Grand Opera House. St. Thomas Bill-posting Co., bill-posters.

Duncombe's New Opera House. T. H. Duncombe, lessee and manager. Seating capacity, 1,027. Prices vary. Illum., gas and electricity. Width proscenium opening, 30 ft. Height, 30 ft. Dist. footlights to back wall, 35 ft. Dist. curtain line to footlights, 3 ft. Dist. bet. side walls, 50 ft. Dist. bet. fly girders, 40 ft. Stage to rigging loft, 48 ft. Depth under stage, 11 ft. 1 trap, almost center. 1 bridge, at back. Scene room. Sosman and Landis, scenic artists. Theatre on ground floor. W. Barnes, prop. man. Printing required, 5 stands, 20 3-sheets, 150 1-sheet lithos, 1,500 dodgers or folders. Dates to read, Duncombe's Opera House. Playing repertoire companies only.

Newspapers—"Journal," daily. "Times," daily.

Hotels—Columbia, \$1. Wilcox, \$1. Dake House, \$1. Iroquois. Grand Central.

Railroads—Michigan Central, S. H. Palmer, agt. Grand Trunk, Jas. Overrend, agt. Canadian Pacific, S. H. Palmer, agt. Lake Erie & Detroit River Road, W. Guy, agt. Wabash, S. O. Perry, agt. G. Stacey Transfer Co.

ONTARIO.—Continued.

THORNHILL—Pop., 600. Victoria Hall. J. Edw. Francis, mgr. and bus. mgr. S. c., 400. Theatre first floor.

Hotels—Queen's, Thornhill.

Railroads—G. T. R. R. Electric Railway to Toronto (10 miles).

* * *

TILSONBURG—Pop., 4,000. Tilsonburg Opera House. A. E. Raynes, mgr. S. c., 700. Prices, 25c. to \$1. Illum., incandescent elec. lights. F. Berky, elec. J. Lutz, stage carp. Width of prosc. opening, 28 ft. Footlights to back wall, 24 ft. Dist. bet. side walls, 60 ft. Height grooves from stage, 17 ft. A. Trato, scenic artist. Printing required, 5 stands, 20 3-sheets, 100 lithos, 1,000 dodgers. Dates read, Tilsonburg Opera House. C. Ward, bill-poster.

Newspapers—"Liberal," "Observer."

Railroads—Michigan Central. Grand Trunk. Wabash. Brantford & Tilsonburg. Air Line. T., L. E. & P. Becker & Son, baggage transfer.

* * *

WATFORD—Pop., 1,400. Music Hall. Wm. McLeay, mgr. and bus. mgr. S. c., 300. Depth footlights to back wall, 12 ft. Dist. curtain line to footlights, 2 ft. Theatre second floor. Sosman and Landis, scenic artists. Light, acetylene gas.

Newspaper—1, weekly, issued Thursday.

Hotels—Taylor House, Roche House, Rogers Hotel.

Railroad—Grand Trunk.

* * *

WOODSTOCK—Pop., 10,000; 20,000 to draw from (15 miles of electric railway). Woodstock Opera House. Chas. A. Pyne, mgr. S. c., 1,200. Prices, 25c. to \$1.50, according to attraction. Illumination, gas and electricity. Width proscenium opening, 28 ft. Footlights to back wall, 24 ft. Wall to wall, 58 ft. Between fly girders, 37 ft. Dist. bet. grooves, 18 ft. Height to rigging loft, 48 ft. Depth under stage, 8 ft. 1 trap, center. Grooves can be taken up flush with fly gallery. Printing required, 7 stands, 35 3-sheets, 150 lithos. Dates to read, Woodstock Opera House. F. Windsor, orchestra leader. 8 in orchestra.

Newspapers—Daily, "Sentinel-Review," "Express," and Ingersoll, (Ont.) "Chronicle."

Hotel—Oxford, rates \$2.

Railroads—Canadian Pacific. Grand Trunk.

For open time address A. J. Small, Grand Opera House, Toronto.

PRINCE EDWARD ISLAND.

CHARLOTTETOWN—Pop., 12,500. Masonic Temple Opera House. D. MacLean, mgr. and bus. mgr. S. c., 834. Prices 25c., 50c., 75c. Illum., elec. P. E. I. Electric Co. W. C. Whitlock, stage carp. Width prosc. opening, 32 ft. Height, 30 ft. Depth footlights to back wall, 36 ft. Dist. curtain line to footlights, 18 in. Dist. bet. side walls, 60 ft. Dist. bet. fly girders, 40 ft. Height grooves from stage, 18 ft. Stage to rigging loft, 30 ft. 5 grooves. Depth under stage, 15 ft. 1 trap, located center. Theatre first floor. H. W. Vinnecombe, leader of orches. (not in connection with house). 14 in orches. Chas. Meikle, prop. man. Printing required, 6

stands, 100 3-sheets, 200 1-sheets, 1,000 ½-sheets. Dates read, Opera House. W. C. Whitlock, bill-poster.

Newspapers—"Examiner," daily and weekly, H. MacInnis. "Patriot," daily and weekly, F. J. Nash. "Guardian," daily and weekly, J. P. Hood. "Herald," weekly, J. McIsaac. "Watchman," weekly, P. McCourt.

Hotels—Davies. Queen. Revere.

Railroads—P. E. I., from Summerside. Geo. A. Sharp, agt. Ch. Town Steam Nav. Co., from Pictou to Ch. Town and Pt. du Chene to Summerside. F. W. Hales, agt. Transfer Co., B. Fitzpatrick.

QUEBEC.

QUEBEC—Pop., 85,000. L'Auditorium de Quebec. A. J. Small, mgr. S. c., 1,650. Prices, 15c. to \$1.50. Illum., elec. Volt., 110. System, D. I. Width prosc. opening, 39½ ft. Height, 28½ ft. Footlights to back wall, 39 ft. Curtain line to footlights, 4 ft. Dist. bet. side walls, 72 ft. Bet. fly girders, 48 ft. Height to rigging loft, 64 ft. To fly gallery, 26 ft. As many traps as required. Depth under stage, 10 ft. No grooves. 1 bridge. No scene room. Theatre on ground floor. 12 in orch. Dates should read L'Auditorium. Physician, Jolicoeur. Lawyer, Cannon.

Newspapers—"Telegram," "Chronicle," "Le Soleil," "L'Ennement," daily.

Hotels—Chateau Frontenac, \$3.50, \$3.00. Saint Louis, \$2.00, \$1.50. Clarendon, \$2.00, \$1.50.

Railroads—Can., Grand Trunk.

Tara Hall. John E. Walsh, mgr. S. c., 900. Illum. elec. Wide prosc. opening, about 22 ft. Height, 17 ft. Depth footlights to back wall, 30 ft. 4 grooves. Dist. curtain line to footlights, 5 ft. Dist. bet. side walls, 30 ft. Dist. bet. fly girders, 9 ft. Height of grooves, 15 ft. Height to rigging loft, 25 ft. Depth under stage, 10 ft. 2 traps, center. Scene room. Theatre on first floor. Dooley, stage carp. Sewell, bill-poster. Transfer Co., O'Donnell.

Jacques Cartier Theatre. Louis Bertin, mgr. S. c., 1,700. Prices, 25c. to 50c. Illum., gas and elec. H. Gale, elec. Width prosc. opening, 23 ft. Height, 19 ft. Depth footlights to back wall, 33 ft. 4 grooves. Dist. curtain line to footlights, 3 ft. Dist. bet. side walls, 30 ft. Height of grooves, 17 ft. Depth under stage, 4 ft. 3 traps, center and side. Height to fly gallery, 25 ft. Scene room. Theatre on first floor. Cole, prop. man. Duke, stage carp. Vizina, orchestra leader. Sewell, bill-poster. Transfer Co., O'Donnell. Express offices, Canadian. Dr. Howe, physician. M. A'Hearn, lawyer.

Newspapers—"Telegraph," "Chronicle," "Levenement," "Soleil," daily. "Budget," J. Fierney, critic; "Semain Com.," J. O'Flaherty; "Echo," Sirais, critic; "Eagle," Pacand, critic, weekly.

Hotels—Chateau Frontenac, \$3 single, \$5 double. Victoria, \$2.50 single, \$4 double. St. Louis, \$2.50 single, \$4 double. Clarendon, \$2 single, \$3.50 double.

Railroads—G. T. R., C. E. Fenny. C. P. R., E. Crean.

Publisher of programme—"Daily Telegraph."

* * *

ST. HENRI—Pop., 22,000. Hotel de Ville. L. N. Senecal, mgr. S. c., 600. Prices, 25c., 40c. Illum., elec. Volt., 110. System, Edison, altern. Amperes, 220. Valle, elec. Width prosc. opening, 24 ft. Height, 30 ft. Footlights to back wall, 20 ft. Curtain line to footlights, 2 ft. Dist. bet. side walls, 50 ft. Height to rigging loft, 14 ft. 2 traps. Depth under stage, 3 ft. 3 grooves. Height, 12 ft. May be taken up flush with fly gallery. Scene room. Theatre on second floor. Stage carpenter, Dumesnil. Property man, Desjardine. 12 in orchestra. Leader, Barrollet. Transfer Co., Montreal. Express Cos., St. Henri Station. Physician, Dr. Bernard. Lawyer, Louis Coderre.

Newspapers—"La Press," "La Patrie," "Gazette," "The Star," "Le Journal," daily. All Montreal papers.

Hotels—Queen's, \$1.00.

Railroads—Grand Trunk, C. P. & N. Y. C., C. A. C.

Programme publisher—Le Progress.

* * *

SHERBROOKE—Pop., 16,000. Clement Theatre. James E. Tolman, mgr. S. c., 1,200. Prices, 25c. to \$1. Illum., elec. Prosc. opening, 32x30 ft. Width wall to wall, 70 ft. Depth footlights to back wall, 44 ft. Dist bet. girders, 44 ft. Stage to rigging loft, 54 ft. 3 bridges. 3 traps, right, center and left. No grooves. Theatre on ground floor.

QUEBEC.—Continued.

Printing required, 6 stands, 30 3-sheets, 50 1-sheets, 75 ½-sheets. Dates read, Clement Theatre.

Newspapers—Daily, "Record" French, "Progress." Semi-weekly, "Examiner," "Gazette."

Hotels—Grand Central, Magog House, \$1.50 and \$1.25. Queens, Continental, Albion, American, \$1.

Railroads—Grand Trunk. C. P. R. B. & M. Quebec Central.

* * *

ST. JOHNS—Pop., 10,000. Theatre Royal. E. Tisdale, propr. S. c., 1,200. Prices 25c. to 50c. Illu., gas. Width prosc. opening, 25 ft. Height, 15 ft. Footlights to back wall, 35 ft. Curtain

line to footlights, 5 ft. Depth under stage, 4 ft. 4 grooves. Dist. bet. side walls, 40 ft. Height of grooves, 15 ft. 5 traps, 3 front, 2 back. Theatre on second floor. E. Tisdale, bill-poster. Printing required, 5 stands, 15 3-sheets, 75 lithos. Express offices, Dominion, National. H. Giranard, physician. J. S. Messia, lawyer.

Newspapers—Weekly, "Canada Francais." "Courrier St. Jean," "News."

Hotels—St. Johns, \$1. Canada, \$1. Windsor, \$1.

Railroads—C. P., G. T., C. & V. Type-writer, E. Marcaux.

Programme publisher—"Canada Francais."

MEXICO.

Mexico is undoubtedly a coming theatrical field for recognized and worthy operatic, spectacular and musical attractions, as the theatre-goers are appreciative and pay liberally for meritorious entertainments. The theatres are now mostly controlled by sharing managers, the newspapers generous with space, and the railroads make rates of 1½ to 2 cents a mile for parties of five or more, and are controlled and operated by Americans of broad and liberal views. The duty on printing taken into Mexico from the United States has lately been withdrawn, although now in a few cities a small tax or nominal charge is made for the privilege of billing and advertising. The laws of Mexico are very rigid regarding theatrical advertising; every scene and act must be produced as represented, failure of which is subject to a heavy fine by the Governor of the city.

* * *

AGUAS CALIENTES—Pop. 42,000; about 600 English. "New Teatro." Manager, M. O. Gallardo. Prices 25c. to \$1.50. Gas and elec. Small stage.

Ground floor. Fair city for one or two nights.

* * *

CELAYA—Theatre "Cortazar." capacity 2,000. Fermin Solarzeno, Manager. Rent \$15 to \$20, depending on the performance. Best time for companies during Fair in December.

* * *

CHIHUAHUA—Pop., 35,000; about 200 English. "Teatro." Manager, Antonio Asunsola. Prices 25c. to \$2.50. Medium stage. Ground floor. Electricity. Very good city for all classes of entertainments.

* * *

CITY OF MEXICO—Pop., 400,000; about 5,000 English. "Nacional," capacity 2,300. Managers, Arcaraz Bros.; "Principal," capacity 1,700. Managers, Arcaraz Bros.; "Arbeu," capacity 1,500. Manager, Francisco Macedo. Prices 15c. to \$3, according to theatre and attraction. "Hidalgo," Albino Palacio. One to four weeks' stay can profitably be made in the city of Mexico.

Newspapers—English, "Mexican Her-

MEXICO.—Continued.

ald" and "Two Republics." Spanish, about 25. Fine orchestras available.

* * *

DURANGO—Pop., 40,000; about 200 English. "Teatro." Manager, Alberto M. Alvarado. Prices 50c. to \$3. Large stage. Ground floor. Gas. A great city for grand and comic operas.

* * *

GUADALAJARA — Pop., 100,000; about 75 English. "De Gollado Teatro." Managers, Wm. E. Russell & Co. Prices 25c. to \$3. Mammoth stage. Ground floor. Elec. and gas. One of the best theatrical cities.

* * *

GUANAJUATO—Pop., 60,000; entirely Spanish. "New Teatro." (Cost one million dollars.) Manager, address Governor of city. Prices 25c. to \$2.50. Mammoth stage. Ground floor. Elec. A good one night stand for opera or spectacular productions.

* * *

LAMPAZOS—Theatre "Naranjo," Mr. Elisondo, mgr.

* * *

LAREDO (Texas) — Laredo Opera House. Sloan & Demarest, mgrs. S. c., 400 to 500. Size of stage, 22 x 25 ft. Stage opening, 22 x 25 ft. Height, 13 ft. 3 dressing rooms and private stage entrance. Elec. lights in all parts of the house. Rental, no fixed price, but get from \$10 to \$50 each performance, according to attraction; usually work on shares, getting from 20 to 35 per cent. of gross receipts.

* * *

LEON—Pop., 85,000; entirely Spanish. "Teatro." Manager, Dr. Sam'l T. Busey. Prices 25c. to \$2. Gas. Small stage. Ground floor. Poor theatrical city, owing to poverty of inhabitants from recent flood.

* * *

MONTEREY—Pop., 60,000; about 4,000 English-speaking. "Teatro Progreso." Manager, Fernando Martinez. Prices 25c. to \$3. Gas and elec. Large

stage. Ground floor. Capacity 1,796. Rental \$25, Mexican, per night. This does not include light or helpers. Monterey is one of the best theatrical cities in Mexico.

* * *

MORELIA—Theatre "Ocampo," President of the Board of Aldermen, mgr.

* * *

PUEBLO—Pop., 100,000; about 300 English. "Teatro Principal." Manager, A. Aguilar. Prices 25c. to \$3. Mammoth stage. Ground floor. Very good theatrical city for all classes of entertainment.

* * *

QUERETARO—Pop., 50,000; about 20 English. "Teatro." Manager, address Governor of city. Prices 20c. to \$1.50. Gas. Small stage. Ground floor. Not very good city.

* * *

SALTILLO — Theatre "Acuna," capacity 1,000. E. Mendoza de Vigu and U. Amendas, mgrs. Rent per night \$20; light, \$18; janitor, \$1; ticket sellers, \$4; 5 laborers, 50 cents each; municipal taxes, \$5.80. Music charged according to the number of instruments. Piano and other accessories to rent on moderate terms.

* * *

SAN LUIS POTOSI—Pop., 80,000; about 50 English-speaking. "La Paz Teatro." (Cost half million dollars.) Manager, Gen. Carlos Diez Gutierrez. Prices 25c. to \$2.50. Elec. and gas. Mammoth stage. Ground floor. Capacity 2,000. Rental 14 per cent. of gross receipts. Average expenses per night, \$100, Mexican. A great city for opera or spectacular productions.

* * *

SAN MIGUEL ALLENDE — Theatre "Angela Peralta," Judge of the Police Court, mgr.

* * *

TAMPICO—Pop., 10,000; about 200

MEXICO.—Continued.

English. "Teatro Diego de la Lastre." Manager, address Governor of city. Prices 50c. to \$3. Small stage. Ground floor. Fair city for one performance.

* * *

TOLUCA—Theatre "Principal," capacity 1,073. Fernando Rosenzweig, mgr.

Rent \$40 a night, including light (kerosene), stage hands and cleaner.

* * *

ZACATECAS—Pop., 75,000, entirely Spanish. "New Teatro." Manager, M. O. Gallardo. Prices 25c. to \$2.50. Large stage. Ground floor. Very good city for opera, but dangerous to singers, owing to high altitude—8,000 ft.

CUBA.

CIENFUEGOS—Pop., 55,000. Tomas Terry Theatre. Fernando M. Rebuclta, mgr. Seating capacity, orchestra 496, balcony 204 and gallery 700. Prices, orchestra \$1 and \$2, balcony 80c., gallery 60c., admission 50c. Illumination, elec. Voltage, 120. Amperes, 125. Width of proscenium opening, 12 metres. Height, 10 metres. Depth footlights to back wall, 20 metres. Two grooves. Distance curtain line to footlights, 3 metres. Between side walls, 24 metres. Height of grooves, 4 metres. Height to rigging loft, 14 metres. Depth under stage, 1½ metres. Eleven traps. Four bridges. Scene room. Theatre on ground floor. Family Terry, property man. Manuel Correa, stage carpenter. Augustin Sanchez, leader of orchestra. 15 in orchestra.

Hotels—Union, \$4. Continental, \$3. Cinco Viler, \$3. Cinco Oro, \$3, and La Plata, \$2.

Railroad—Cuban Central, E. H. Pearson, agt.

* * *

HAVANA—Pop., 250,000. "Payret" Theatre. Inastasio Laaveris, mgr. E. P. Myerson, bus. mgr. New York address, Marlboro Hotel, till Sept. 15. Delpin Sorrente, press agt. Seating capacity, 3,270. Orchestra, 524; balcony 159; boxes, 450; gallery, 1,380; stand, 1,000. Prices. Orchestra, \$1; balcony, 80c.; gallery, 50c.; admission, 60c. Illum., gas electricity. Voltage, 52. System, alternating, "Picori." Rafael Fernandez, electrician Stage

dimensions: Width prosc. opening, 48 ft. Stage, 71x100. Height of same, 28 m, 77 cent. Depth, footlights to back wall, 20 m. 66 cent. 8 grooves. Distance, curtain line to footlights, 5 m. 25 cent. Between side walls, 32 mk. Distance between fly girders, 14 mk. Height of grooves, 28 mk. 77 cent. Height to rigging loft, 14 m. 50 cent. Depth under stage, 10 metres. Number of traps, all the stage. All the stage can be used as traps of 9 mk. long. Theatre on first floor. Luis Crerjo, scenic artist. Anastasio Saaverio, prop. man. Frank Frejo, stage carp. F. Vandergucht, orches. leader. 20 in orches. Benito Fernandez, bill-poster. Delpin Sorrente, adv. agt. Printing required, 3-sheets, 60 daily. Dates read every day. Express offices, Tulian Memdisabal. Dr. F. Romero Leal, physician. Dr. Alberto Madam, lawyer.

Publisher of programme—Narciso Loper.

Cuba Theatre—Generoso Gonzales, mgr. Seating capacity: Orchestra, 500; balcony, 1,000; gallery, 1,000. Prices: Orchestra, 50c; balcony, 50c; gallery, 20c; Admission, 20c. Illum., elec. System, ark. Stage dimensions: Width prosc opening, 20 ft. Height of same, 16 ft. Depth, footlights to back wall, 30 ft. No. of grooves, 5. Dist. curtain line to footlights, 6 ft. Between side walls, 32 ft. Height of grooves, 18 ft. Height to rigging loft, 30 ft. Depth under stage, 8 ft. 3 traps, center and both

CUBA.—Continued.

sides. Grooves cannot be taken up flush with fly gallery. Scene room. Theatre on ground floor. Messrs. Crespo, & Robreno, scenic artists. Enrique Bravo, prop. man. Enrique Bravo, stage carp. Rafael Palau, orchestra leader. 16 in or-

chestra. Transfer Co., Urrutia. Express offices, Southern and Pan. Amer. Romero Leal, physician. Moises Montejo, lawyer.

Hotels—Pasage, Inglaterra, Roma, Tel-
egrafo.

ADDENDA

COLORADO.

FT. COLLINS—Opera House Illum., elec., 3 borders, white and red. 115 alternating. Width prosc. opening, 25 by 16. Footlights to back wall, 20 ft. Curtain line to footlights, 2 ft. Dist. bet. side walls, 40 ft. Dist. bet. fly girders, 33 ft. Height of fly girders, 20 ft. No grooves. Height of gridiron, 40 ft. No scene room. No depth under stage. No traps. Stage clear. Fred. Reed, carp. Clyd Camp, prop. man. Isaac Bailey, elec. Upstairs, about 20 ft.

CONNECTICUT.

E. HARTFORD—Cumstock Hall. W. G. F. Cumstock, mgr. S. c., 500. Width prosc. opening, 20 ft. Footlights to back wall, 50 ft. Theatre on ground floor.

GEORGIA.

THOMASVILLE—Pop., 7,000. Opera House. C. S. Thompson, mgr. S. c., 750. Prices. 50c. to \$2. Illum., elect. Volt., 110. Prosc. opening, 33 ft. Height, 29 ft. Footlights to back wall, 30½ ft. Curtain line to footlights, 3½ ft. Dis. bet. side walls, 60 ft. Bet. fly girders, 26 ft. Height to rigging loft, 9½ ft. 1 trap. 5 grooves. Height, 2½ ft. May not be taken up flush with fly gallery. Scene room. Theatre on second floor. Scenic artist, C. T. Bartlett. Stage carp., W.

A. Brosley. Printing required, 6 stands, 8 3-sheets, 100 1-sheets. Dates should read, Thompson Opera House. Transfer Co., J. J. Cann. Express Co., Southern.

Newspapers—Daily, "Times," "Enterprise." Weekly, "Progress."

Hotels—Stewart, \$2. Perry Wood, \$5 up (winter rates). Mitchell, \$5 (winter rates).

Railroads—Atlantic Coast Line, Thom-
asville, Tifton and Gulf.

Programme publisher—"Times," "En-
terprise."

ILLINOIS.

CHICAGO HEIGHTS—Pop., 18,000. Bonath Opera House. Wm. Bonath, mgr. S. c., 600. Illum., gas and elec. Width, prosc. opening, 24 ft. Height, 40 ft. Footlights to back wall, 30 ft. Curtain line to footlights, 3 ft. Dist. bet. side walls, 60 ft. 3 grooves. Height, 16 ft. Printing required, 8 stands, 30 3-sheets, 125 1-sheets, 100 ½-sheets. Express Cos., Am. & U. S.

Railroads—Mich. Cent., C. & E. I., C. & E. I., Chic. Terminal.

Performance given on Sunday night only.

* * *

CHARLESTON—Pop., 5,488. Opera House. W. E. Harry, mgr. Width prosc. opening, 33 ft. Height, 27 ft. Footlights to back wall, 38 ft. Dist. bet. side walls, 63 ft. Theatre on ground floor

Railroads—Big Four, Clover Leaf.

ADDENDA.—Continued.

INDIAN TERRITORY.

HARTSHORNE—Pop., 3,000. Opera House. C. R. Bimbaum, mgr. S. c., 400. Theatre on ground floor. Printing required, 6 stands, 15 3-sheets, 6 1-sheets, 30 lithos. W. H. Gleason, bill-poster. Transfer Co., Berry & Co. Physician, W. W. Sames. Lawyer, R. W. Higgins. Newspapers—"Sun," "Critic," weekly. Hotels—Hartshorne. Railroad—C. O. & G. Programme publisher—"Sun."

IOWA.

CRESTON—Pop., 10,000. The Temple Grand Theatre. Ed. C. Keith, mgr. S. c., 1,000. Width prosc. opening, 44 ft. Height, 55 ft. Height to rigging loft, 52 ft. No scene room. Railroad—B. & Q.

MICHIGAN.

GRAND RAPIDS—Pop., 100,000. Majestic Theatre. E. D. Stair, mgr. Orin Stair, bus. mgr. S. c., 1,753. Illum., elect. Volt., 110. System, Edison. Prosc. opening, 42 ft. Height, 31 ft. Footlights to back wall, 40½ ft. Curtain line to footlights, 6 ft. Dis. bet. side walls, 72 ft. Bet. fly girders, 56 ft. Height to rigging loft, 60 ft. To fly gallery, 26 ft. 4 traps. Depth under stage, 9 ft. No grooves. 2 bridges. Scene room. Theatre on first floor. Stage carpenter, Wm. Young 7 in orch. Leader, Wilbur Force. Printing required, 15 stands, 50 3-sheets, 200 1-sheets, 150 ½-sheets, 10 8-sheets. Agent, O. Stall. Dates should read, Majestic Theatre. Transfer Co., Columbian. Express Co., Adams, U. S., Wells-Fargo. Physician, Holt. Lawyer, E. G. McBride. Programme publisher—I. A. Anderson.

MISSISSIPPI.

JACKSON—Pop., 15,000. Century Theatre. F. T. Raiford, Manager.

NEW JERSEY.

ATLANTIC CITY—Young's Pier Theatre. (Open all winter). Harry D'Esta, rep S. c., 1,550. Illum., elec. 250 amperes Direct. 300 amperes, alternating. Width prosc. opening, 36 ft. Height, 23 ft. Footlights to back wall, 38 ft. Dist. curtain line to footlights, 8 ft. Dist. bet. side walls, 50 ft. Dist. bet. fly girders, 45 ft. Stage to rigging loft, 63 ft. Charles Ingalls, stage manager and electrician. Dates read, Young's Pier Theatre.

Young's Pier Music Hall—(Open from March 1st to September 1st). Harry D'Esta, representative. Seating capacity 4,000. Illum., elec., 250 amperes, direct. 300 amperes, alternating. Width prosc. opening, 38 ft. Height, 22 ft. Footlights to back wall, 45 ft. Dist. curtain line to footlights, 10 ft. Dist. bet. side walls, 60 ft. Dist. bet. fly girders, 50 ft. Stage to rigging loft, 67 ft. Charles Ingalls, stage manager and electrician. Dates read Young's Pier Music Hall. Printing required, 10 stands, 50 3-sheets, 250 lithos. 3,000 heralds. George Buford, bill-poster. 1811 Atlantic Ave. Transfer, Husted's Company, Phila. & Reading Depot.

Railroads—Pennsylvania and Phila. & Reading.

Newspapers—"Sunday Gazette." "Daily Press," "Review," "Sentinel," "Union."

Hotels—Dunlop (European). Wiltshire, \$2.50. Fredonia, \$1.50. Chester Inn, \$1.50. New Brunswick, \$1.25 and \$1. Biscayne, \$1.25 and \$1. Rossmore, \$1.25 and \$1. Grand Central, \$1.25 and \$1.

NEW YORK.

NEWPORT—Pop., 1,000. Newport Opera House. C. E. Andrews, mgr. S. c., 650. Prices, 25c., 35c., 50c. Illum., elec. System, direct. Jno. D. Macdonald, elec. Prosc. opening, 22 ft. Height, 15 ft. Footlights to back wall, 18 ft. Curtain line to footlights, 2½ ft. Dist. bet. side walls, 45 ft. 1 trap. Depth under stage,

ADDENDA.—Continued.

3 ft. No bridge. Scene room. Theatre on second floor. Printing required, 12 3-sheets, 25 1-sheets, 50 ½-sheets. John Willoughby, bill-poster. Dates should read, Newport Opera House. Transfer Co., Long-staffs. Express Co., American. Physician, Williams. Lawyer, C. L. Fellows. Newspapers—"Journal," weekly. Hotels—Spillman, \$1.50. Ingham, \$1.50. Railroad—N. Y. C. & H. Programme publisher—"Journal."

NORTH CAROLINA.

ELIZABETH CITY—Pop., 10,000. Jones & Lloyd, mgrs. S. c., 800. Newspapers—"The North Carolinian," "Farmer and Fisherman," "The Tar Heel," "The Economist," daily.

OHIO.

HAMILTON—Pop., 35,000. Jefferson Theatre. Tom A. Smith, mgr. S. c., 1,500. Pros. opening, 38 ft. Height, 32 ft. Footlights to back wall, 45 ft. Dis. bet. side walls, 70 ft. Height to rigging loft, 64 ft.

* * *

NORWALK—Pop., 8,000. The Gilger Theatre. S. J. Gilger, prop. W. G. Gilger, mgr. S. c., 946. Illum., elec. Footlights to back wall, 40 ft. Dist. bet. side walls, 57 ft. Height to rigging loft, 46 ft. Theatre on ground floor. Printing required, 4 stands, 25 3-sheets, 25 1-sheets, 100 ½-sheets. Dates should read, Gilger Theatre. Express Co., American. Newspapers—"Reflector," daily. "Huron County News," "Ledger," "The Columbia," and "The Chronicle," weekly. Hotels—New St. Charles, \$2 and \$2.50. Maple City House, \$1.25. Nichols House, \$1.25. Wheaton, \$1.

Railroads—L. S. & M. S. and Wheeling & Lake Erie.

WASHINGTON COURT HOUSE—Pop., 8,000. Opera House. Geo. L. Chennell, mgr. S. c., 874. Prices, 25c. to \$1. Illum., elec. Volt., 110. Jos. Galaspia, elec. Width prosc. opening, 30 ft. Height, 18 ft. Footlights to back wall, 30 ft. Curtain line to footlights, 4 ft. Dist. bet. side walls, 60 ft. Dist. bet. fly girders, 40 ft. Height to rigging loft, 30 ft. To fly gallery, 20 ft. 1 trap. Depth under stage, 8 ft. 8 grooves. Height, 15 ft. May be taken up flush with fly gallery. No scene room. Theatre on ground floor. Jess. Nolan, stage carpenter. Wm. L. Vincent, bill-poster. Dates should read, Opera House, Washington Court House. Physician, R. T. Morgan. Lawyer, Frank M. Beatman.

Newspapers—"Herald," daily. "Cyclone," "Record," weekly.

Hotels—Melvin, \$2.00, \$1.50. Cherry, \$2.00, \$1.50.

Railroads—B. & O., C. & M. V., C. H. & D., D. & S.

Programme publisher—"Record."

PENNSYLVANIA.

ERIE—Pop., 60,000. Majestic Theatre. Wm. J. Sell, mgr. S. c., 1,900. Illum., elect. System, alternating and direct. Prosc. opening, 34 ft. Height, 32 ft. Footlights to back wall, 49 ft. Curtain line to footlights, 5 ft. Dis. bet. side walls, 70 ft. Bet. fly girders, 50 ft. Height to rigging loft, 73 ft. To fly gallery, 28 ft. 4 traps. Depth under stage, 12 ft. No grooves. Scene room. Theatre on ground floor. 8 in orch. Printing required, 10 stands, 25 3-sheets, 100 1-sheets, 50 ½-sheets. Dates should read, Majestic. Transfer Co., Erie. Express Co., American, Adams, Wells-Fargo. Physician, Gifford. Lawyer, Henry A. Clark. Newspapers—Daily, "Dispatch," "Herald," "Times," "News." Weekly, "Messenger," "Post."

Hotels—Reed, Park View, Liebel, Moore.

ADDENDA.—Continued.

Railroads—L. S. & M. S., Phil & Erie, Nickel Plate, Erie & Pittsburg.

* * *

HARRISBURG—Pop., 50,000. Lyceum Theatre. M. Reis, mgr. S. c., 1,732. Illum., gas and elec. Volt., 110. Width prosc. opening, 34 ft. Height, 29 ft. Footlights to back wall, 37½ ft. Curtain line to footlights, 2½ ft. Dist. bet. side walls, 75 ft. Bet. fly girders, 63 ft. Height to rigging loft, 55 ft. To fly gallery, 29 ft. Depth under stage, 9 ft. No grooves. No scene room. Theatre on ground floor. 7 in orch. Printing required, 12 stands, 30 3-sheets, 100 1-sheets, 100 ½-sheets. Bill-posting, Appell B. P. Co. Dates should read, Lyceum Theatre. Transfer Co., J. M. Neeley. Express Cos., U. S. & Adams.

Same as given in Harrisburg G. O. H.

* * *

NICHOLSON—Pop., 893. Stephens' Opera House. Bert D. Stephens, mgr. S. c., 700.

* * *

SOUTH SHARON — Pop., 12,000. Broadway Theatre. H. Jarvis Eldred, mgr. S. c., 1,100. Prices, 25c., 50c., and 75c. Illum., gas and elec. Volt. 100. Prosc. opening, 32 ft. Height, 30 ft. Footlights to back wall, 30 ft. Curtain line to footlights, 4 ft. Dist. bet. side walls, 60 ft. Bet. fly girders, 40 ft. Height to rigging loft, 45 ft. To fly gallery, 22 ft. Depth under stage, 5 ft. Theatre on ground floor. Printing required, 8 stands, 25 3-sheets, 125 1-sheets, 100 ½-

sheets. Dates should read, Broadway Theatre, So. Sharon. Express Cos., Adams. Am., W. F. Transfer Co., Dale.

Newspapers — "Telegraph," "News," "Leader."

Hotels—McGee, \$1, 75c. Arlington, \$1.25, \$1.

Railroads—E. & P., Erie.

Programme publisher—"News."

SANDWICH ISLANDS.

HONOLULU—Hawaiian Opera House. Friedlander, Gottlob & Co., props. S. c., 1,000. Prices, 50c. to \$1.50. Illum., elec. Width prosc. opening, 27 ft. Curtain line to footlights, 33 ft. Dist. bet. fly girders, 36 ft. Full sets of scenery. House may be rented at the following rates: One single evening, or matinee performance, to professional travelling companies, \$75; engagement of one to two weeks, comprising three nights and one matinee to each week, per week, \$175; engagement of three weeks, or over, comprising three nights and one matinee to each week, per week, \$150. These rentals include the lighting of the theatre only. Stage-hands, property men, electricians, ushers, door-keepers, etc., are not included. The government license costs companies \$5.00 for each performance. There are four English newspapers. Only the best attractions pay.

Information for transportation should be addressed to L. F. Cockroft, G. P. A., Oceanic S. S. Co., 114 Montgomery St., San Francisco, Cal.





G. P. HUNTLEY

RAILROAD OFFICIALS WHO TRANSACT THEATRICAL BUSINESS.

The following list of railroad officials includes the names and addresses of the representatives of all the principal lines in the United States and Canada who have authority to transfer theatrical business for said lines:

ALLEGHENY VALLEY R. R.

(See Penn. R. R.)

ATLANTIC COAST LINE.

- H. M. Emerson, Traffic Mgr., Wilmington, N. C.
 C. S. Campbell, Div. Fht. and Passenger Agent, Richmond, Va.
 W. G. Pullman, Div. Fht. and Passenger Agent, Wilmington, N. C.
 H. P. Clark, Gen. Eastern Agent, 1161 Broadway, New York.
 Jonah H. White, Eastern Passenger Agent, 1161 Broadway, New York.
 J. H. Johnson, New England Agent, 26 School St., Boston, Mass.

ATCHISON, TOPEKA & SANTA FE R. R.

- Geo. T. Nicholson, Passenger Traffic Manager, Chicago.
 W. J. Black, Gen. Passenger Agent, Chicago.
 J. J. Byrne, Gen. Passenger Agent, Los Angeles.
 Geo. C. Dillard, Gen. Eastern Passenger Agent, New York.

BALTIMORE & OHIO R. R.

- D. B. Martin, Manager Passenger Traffic, Baltimore, Md.
 E. N. Austin, Gen. Passenger Agent Lines West, Chicago, Ill.
 Lyman McCarty, Asst. Gen. Pass. Agent, 434 Broadway, New York.
 Jos. P. Taggart, New England Pass. Agt., 211 Washington St., Boston, Mass.
 Bernard Ashby, District Passenger Agent, Philadelphia, Pa.
 B. F. Bond, District Passenger Agent, Baltimore, Md.
 S. B. Hege, District Passenger Agent, Washington, D. C.
 Arthur G. Lewis, Southern Passenger Agent, Norfolk, Va.
 C. W. Bassett, Gen. Passenger Agent, Lines East of Ohio River, Pittsburg, Pa.
 D. S. Wilder, Div. Passenger Agent, Columbus, Ohio.

BALTIMORE & OHIO SOUTHWESTERN R. R.

- O. P. McCarty, Gen. Passenger Agent, Cincinnati, Ohio.
 F. D. Gildersleeve, Asst. Gen. Passenger Agent, St. Louis, Mo.
 R. S. Brown, District Passenger Agent, Louisville, Ky.
 J. B. Scott, District Passenger Agent, Cincinnati, Ohio.
 H. A. Wells, Eastern Passenger Agent, Buffalo, N. Y.
 N. J. Neer, Division Passenger Agent, Springfield, Ill.

BIG FOUR ROUTE.

- W. J. Lynch, Gen. Passenger and Ticket Agent, Cincinnati, Ohio.

- W. P. Deppe, Asst. Gen. Passenger and Ticket Agent, Cincinnati, Ohio.
 H. M. Bronson, Asst. Gen. Passenger Agent, Indianapolis, Ind.
 J. E. Reeves, Gen. Southern Agent, Cincinnati, Ohio.
 J. C. Tucker, Gen. Northern Agent, Chicago, Ill.
 Sidney J. Gates, Gen. Agent, Louisville, Ky.
 C. S. Blackman, Gen. Eastern Pas. Agent, Buffalo, N. Y.
 C. Krotzenberger, District Passenger Agent, Columbus, Ohio.

BOSTON & ALBANY R. R.

- A. S. Hanson, Gen. Passenger Agent, Boston, Mass.

BOSTON & MAINE R. R.

- D. J. Flanders, Gen. Passenger and Ticket Agent, Boston, Mass.
 Geo. E. Sturtevant, Asst. Gen. Passenger and Ticket Agent, Boston, Mass.
 F. E. Brown, Asst. Gen. Passenger and Ticket Agent, Concord, N. H.
 Geo. W. Storer, Asst. Gen. Passenger Agent.
 C. A. Nimmo, Gen. Western Passenger Agent, Troy, N. Y.

BUFFALO, ROCHESTER & PITTSBURG R. R.

- E. C. Lapey, Gen. Passenger Agent, Rochester, N. Y.
 C. O'D. Pascault, Division Pass. Agent, Pittsburg, Pa.

BURLINGTON ROUTE.

- P. S. Eustis, Passenger Traffic Manager, Chicago.
 W. A. Lalor, Asst. Gen. Passenger Agent, Chicago.
 L. W. Wakeley, Gen. Passenger Agent, St. Louis.
 J. Francis, Gen. Passenger Agent, Omaha.
 E. J. Swords, Gen. Agent, New York City.
 W. J. O'Meara, Eastern Pass. Agent, New York City.
 W. C. Locherty, Passenger Agent, New York City.

BURLINGTON, CEDAR RAPIDS & NORTH-ERN.

(See Rock Island.)

CANADA, ATLANTIC RY.

- J. E. Walsh, Asst. Gen. Passenger Agent, Ottawa, Ont.
 A. W. Ecclestone, Southern Passenger Agent, 353 Broadway, New York City.

CANADIAN PACIFIC R. R.

- C. E. E. Ussher, Gen. Passenger Agent, Montreal, Que.
 W. F. Egg, City Passenger Agent, Montreal, Can.
 E. V. Skinner, Gen. Eastern Agent, 353 Broadway, New York City.



EDNA MAY

DIRECTION CHARLES FROHMAN

Railroad Officials who Transact Theatrical Business—Continued.

CENTRAL OF GEORGIA R. R.

- J. C. Halle, Gen. Passenger Agent, Savannah, Ga.
W. H. Rhett, 317 Broadway, New York City.

CENTRAL R. R. OF NEW JERSEY.

- C. M. Burt, Gen. Passenger Agent, New York City.
P. W. Heroy, Eastern Pass. Agt., 1300 Broadway.

CENTRAL VERMONT R. R.

- S. W. Cummings, Gen. Passenger Agent, St. Albans, Vt.
A. W. Ecclestone, Southern Passenger Agent, 353 Broadway, New York City.

CHESAPEAKE & OHIO R. R.

- H. W. Fuller, Gen. Passenger Agent, Washington, D. C.
Jno. D. Potts, Asst. Gen. Passenger Agent, Cincinnati, Ohio.
W. O. Warthen, District Gen. Passenger Agent, Richmond, Va.
W. S. Bronson, Asst. Gen. Passenger Agent, Washington, D. C.
U. L. Truitt, Gen. Eastern Passenger Agent, 362 Broadway, New York.
W. H. Greegor, Special Agent Passenger Dept., Washington, D. C.
Geo. M. Bond, District Passenger Agent, Washington, D. C.
Geo. W. Barney, District Passenger Agent, Lexington, Ky.
E. E. Parsons, District Passenger Agent, Louisville, Ky.
E. B. Pope, Western Passenger Agent, St. Louis, Mo.
I. P. Spining, Northwestern Passenger Agent, Chicago, Ill.
J. C. Dame, Traveling Passenger Agent, Richmond, Va.
A. L. Ellett, Traveling Passenger Agent, Cincinnati, Ohio.
W. G. Knittle, Traveling Passenger Agent, Dallas, Tex.
D. E. Holmes, City Passenger and Ticket Agent, Cincinnati, Ohio.
F. W. Curd, Passenger Agent, Norfolk, Va.

CHICAGO & ALTON R. R.

- Geo. J. Charlton, Gen. Passenger and Ticket Agent, Chicago, Ill.
Robt. Somerville, Gen. Agent Passenger Dept., Chicago, Ill.
D. Bowes, Asst. Gen. Passenger Agent, St. Louis, Mo.
J. M. Hunt, City Passenger and Ticket Agent, St. Louis, Mo.
Will G. Howard, Southern Passenger Agent, 229 Pike Building, Cincinnati, Ohio.
W. H. Abel, Southwestern Passenger Agent, Dallas, Tex.
B. L. McClain, Gen. Agent, Passenger Dept., Kansas City, Mo.
A. P. Stewart, Dist. Fht. and Pass. Agt., San Francisco, Cal.
W. J. Bogart, Gen. Eastern Passenger Agent, 261 Broadway, New York City.
H. C. McGuire, Eastern Passenger Agent, 261 Broadway, New York City.
H. G. Locke, Gen. Agent Passenger Dept., 227 Washington St., Boston, Mass.
J. W. Donald, District Passenger Agent, Buffalo, N. Y.
T. V. Wilson, Gen. European Agent, 122 Pall Mall, S. W., London, England.

CHICAGO & EASTERN ILLINOIS R. R.
(See Frisco system.)

CHICAGO & NORTHWESTERN R. R.

- W. B. Kniskern, Passenger Traffic Mgr., Chicago, Ill.
C. A. Cairns, Gen. Passenger and Ticket Agent, Chicago, Ill.
J. L. Ferguson, Asst. Gen. Passenger and Ticket Agent, Chicago, Ill.
H. A. Gross, Gen. Eastern Passenger Agent, 461 Broadway, New York City.
A. E. Hill, Passenger Agent, 461 Broadway, New York City.
C. C. Walton, Passenger Agent, 461 Broadway, New York City.
G. A. Griswold, City Passenger Agent, 212 Clark St., Chicago, Ill.
E. D. Parmelee, City Ticket Agent, 212 Clark St., Chicago, Ill.
F. M. Snavely, City Passenger and Ticket Agent, 102 Wisconsin St., Milwaukee, Wis.
W. A. Cox, General Agent, Philadelphia, Pa.
James Gibson, Traveling Agent, Madison, Wis.
T. V. Wilson, Gen. European Agent, 122 Pall Mall, S. W., London, England.
T. D. McKay, Gen. Passenger Agent San Francisco Overland Route, 4 Water St., Yokohama, Japan.

CHICAGO GREAT WESTERN R. R.

- J. P. Elmer, Gen. Passenger Agent, Quincy Building, Chicago.
R. F. Malone, Asst. Gen. Passenger Agent, Quincy Building, Chicago.
B. G. Saunders, Gen. Eastern Agent, New York City.
E. M. Jenkins, City Passenger Agent, New York City.
E. B. McConahy, Div. Fht. and Pass. Agent, 115 Adams St., Chicago.
H. D. Weber, Trav. Fht. and Pass. Agt. (Met. Op. House Block), St. Paul, Minn.
L. C. Rains, Agent, Fifth and Nicollet Ave., Minneapolis, Minn.
George Bristow, Div. Passenger Agent, Fifth and Walnut Sts., Des Moines, Ia.
C. O. Johnson, Agent, 7 West Ninth St., Kansas City, Mo.

CHICAGO, INDIANAPOLIS, LOUISVILLE R. R.

(See C. H. & D.)

- CHICAGO, MILWAUKEE & ST. PAUL R. R.
F. A. Miller, Gen. Passenger Agent, Chicago, Ill.
W. S. Howell, Gen. Agent Passenger Dept., 381 Broadway, N. Y. City.
Geo. Flint, City Passenger Agent, 381 Broadway, New York City.

CHICAGO, ROCK ISLAND & PACIFIC R. R.

- John Sebastian, Pass. Traffic Mgr., Chicago, Ill.
L. M. Allen, Gen. Passenger Agent, Chicago, Ill.
W. J. Leahy, Asst. Gen. Passenger Agent, Chicago, Ill.
E. W. Thompson, Asst. Gen. Passenger and Ticket Agent, Kansas City, Mo.
A. H. Moffet, Gen. Eastern Passenger Agent, 401 Broadway, New York City.
K. E. Palmer, New England Passenger Agt., 26 School St., Boston, Mass.
Perry Griffin, Passenger Agent, Middle Dist., 111 South 9th St., Philadelphia, Pa.
H. P. Mantz, Gen. Agent, St. Louis, Mo.

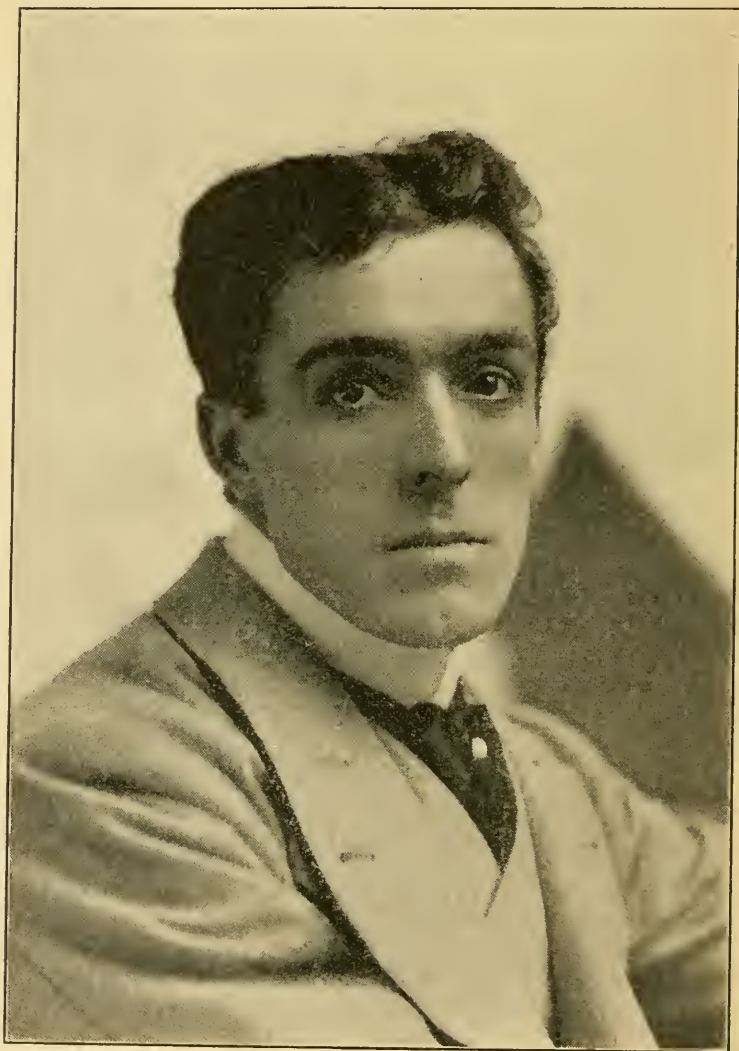

WM. FAVERSHAM

DIRECTION CHARLES FROHMAN

Railroad Officials who Transact Theatrical Business—Continued.

S. F. Boyd, Div. Pass. Agt., Davenport, Ia.
 C. A. Rutherford, Div. Pass. Agt., Omaha, Neb.
 L. B. Gorham, Gen. Agent Passenger Dept., 250 Alder St., Portland, Ore.
 J. A. Stewart, Gen. Div. Pass. Agt., Kansas City, Mo.
 Hal. S. Ray, Gen. Agent Passenger Dept., Denver, Col.
 Clinton Jones, Div. Pass. Agt., San Francisco, Cal.
 Geo. F. Lee, Gen. Agt., Pass. Dept., Chicago, Ill.
 Warren Cowles, City Passenger and Ticket Agent, St. Joseph, Mo.
 W. W. Wood, City Passenger and Ticket Agent, Colorado Springs, Col.
 C. H. Schell, City Passenger and Ticket Agent, Pueblo, Col.

CHICAGO, PEORIA & ST. LOUIS R. R.

E. A. Williams, General Passenger and Ticket Agent, St. Louis, Mo.
 C. R. Mantoe, Gen. Agent, No. Pacific Hotel, Chicago, Ill.
 T. S. Easterbrook, Gen. Eastern Agt., N. Y. City.

CHICAGO, ST. PAUL, MINNEAPOLIS & OMAHA R. R.

(See Chicago & Northwestern.)

CHOCTAW ROUTE.

(See Rock Island System.)

CINCINNATI, HAMILTON & DAYTON R. R.

D. G. Edwards, Passenger Traffic Manager, Cincinnati, Ohio.
 Ira W. Bellows, General Southern Agent, Cincinnati, Ohio.
 C. W. Hopper, City Passenger Agent, Cincinnati, Ohio.
 Wood Patton, City Passenger Agent, Dayton, Ohio.
 J. A. Williamson, District Passenger Agent, Toledo, Ohio.
 D. B. Tracy, City Passenger Agent, Detroit, Mich.
 R. P. Algeo, District Passenger Agent, Indianapolis, Ind.
 B. A. Reeve, N. W. Passenger Agent, 232 Clark St., Chicago, Ill.

CINCINNATI, RICHMOND & MUNCIE R. R.

Fred E. Signer, G. F. & P. A., Richmond, Ind.
 W. B. Calloway, A. G. P. A., Richmond, Ind.
 Geo. H. Denton, G. A., Cincinnati, Ohio.
 A. E. Yardley, Com'l Agt., Chicago, Ill.

COLORADO MIDLAND R. R.

C. H. Speers, Gen. Passenger Agent, Denver, Col.
 H. W. Jackson, Gen. Agent, Chicago.
 Chas. D. Simonson, G. E. A., 425 Broadway, New York City.

DELAWARE, LACKAWANNA & WESTERN R. R.

T. W. Lee, General Passenger Agent, 26 Exchange Place, New York.
 Howard J. Ball, General Eastern Passenger Agent, 429 Broadway, N. Y. City.
 Geo. A. Cullen, Gen. Western Passenger Agt., Chicago, Ill.
 Fred P. Fox, Division Passenger Agent, Buffalo, N. Y.

E. J. Quackenbush, Div. Passenger Agent, Syracuse, N. Y.

DELAWARE & HUDSON R. R.

J. W. Burdick, Gen. Passenger and Ticket Agent, Albany, N. Y.

DENVER & RIO GRANDE R. R.

S. K. Hooper, Gen. Passenger and Ticket Agent, Denver, Col.
 T. E. Swann, Asst. Gen. Passenger and Ticket Agent, Denver, Col.
 H. E. Tupper, Gen. Eastern Agent, 335 Broadway, New York City.

DETROIT SOUTHERN R. R.

Geo. M. Henry, G. P. A., Detroit, Mich.
 H. A. Fidler, Div. Passenger Agent, Springfield, Ohio.

ERIE R. R.

D. W. Cooke, Gen. Passenger Agent, N. Y. City.
 R. H. Wallace, Asst. Gen. Passenger Agent, Cleveland, Ohio.
 James Buckley, Gen. Eastern Passenger Agt., 39 Broadway, New York.
 O. W. Jordan, New England Passenger Agt., 207 Washington St., Boston, Mass.
 W. G. MacEdward, Div. Passenger Agent, Elmira, N. Y.
 H. T. Jaeger, Gen. Agent Passenger Dept., Buffalo, N. Y.
 F. H. Garfield, Div. Passenger Agent, Jamestown, N. Y.
 H. C. Holabird, Gen. Agent Passenger Dept., Cincinnati, Ohio.
 H. L. Purdy, Traveling Passenger Agent, 605 Western Union Building, Chicago, Ill.
 A. W. Moore, Traveling Passenger Agent, Kansas City, Mo.
 H. B. Smith, Traveling Passenger Agent, St. Paul, Minn.
 W. E. Langdon, Traveling Passenger Agent, Youngstown, Ohio.

EVANSVILLE ROUTE.

F. P. Jeffries, Gen. Passenger and Ticket Agt., Chicago, Ill.
 F. P. Jeffries, Gen. Passenger Agent, Evansville, Ind.

FALL RIVER LINE STEAMERS.

Geo. L. Coanor, Passenger Traffic Manager, New Haven, Conn.
 O. H. Taylor, Gen. Passenger Agent, N. Y. City.

FRISCO SYSTEM.

Bryan Snyder, P. T. Manager, St. Louis, Mo.
 Alexander Hilton, Gen. Passenger Agent, St. Louis, Mo.
 James Donohue, Asst. Gen. Passenger Agt., Kansas City, Mo.
 Cal. P. Johnson, Passenger Agent, Kansas City, Mo.
 W. C. Smith, Gen. Agent, Springfield, Mo.
 C. O. Jackson, Traveling Passenger Agent, Birmingham, Ala.
 J. N. Cornatzar, Division Passenger Agent, Memphis, Tenn.
 Eugene Sutcliffe, City Passenger and Ticket Agent, Memphis, Tenn.
 F. D. Russell, Gen. Eastern Agent, 385 Broadway, New York City.
 J. L. Carling, Contracting Agent, 385 Broadway, New York City.



MARGARET ANGLIN

WITH

EMPIRE THEATRE COMPANY

DIRECTION CHARLES FROHMAN

Railroad Officials who Transact Theatrical Business—Continued.

GEORGIA R. R.

- A. G. Jackson, Gen. Passenger Agent, Augusta, Ga.
- S. E. Magill, Gen. Agent, Atlanta, Ga.
- W. W. Hardwick, Gen. Agent, Macon, Ga.
- S. E. P. Davis, Gen. Agent, 290 Broadway, New York City.

GRAND RAPIDS, GRAND HAVEN & MUSKEGON.

- F. S. Hackett, Gen. Fht. & Pass. Agt.

GRAND RAPIDS & INDIANA R. R.

- C. L. Lockwood, Gen. Passenger and Ticket Agent, Grand Rapids, Mich.

GRAND TRUNK SYSTEM.

- W. E. Davis, Passenger Traffic Manager, Montreal, Que.
- George T. Bell, Gen. Passenger and Ticket Agent, Montreal, Que.
- Geo. W. Vaux, Asst. Gen. Passenger Agent, Chicago.
- Chas. L. Coon, City Passenger and Ticket Agent, 285 Main St., Buffalo, N. Y.
- M. J. Corcoran, Traveling Passenger Agent, Chicago, Ill.
- J. H. Burgis, City Passenger and Ticket Agt., Chicago, Ill.
- R. McC. Smith, Southern Passenger Agent, 124 Woodward Ave., Detroit, Mich.
- G. W. Watson, City Passenger and Ticket Agent, 124 Woodward Ave., Detroit, Mich.
- C. E. Morgan, City Ticket Agent, 11 James St., North Hamilton, Ont.
- J. P. Hanley, City Ticket Agent, Kingston, Ont.
- E. De la Hooke, City Ticket Agent, cor. Richmond and Dundas Sts., London, Ont.
- B. C. Meddaugh, City Passenger and Ticket Agent, Wisconsin and East Water Sts., Milwaukee, Wis.
- J. Quinlan, District Passenger Agent, Bonaventure Station, Montreal, Que.
- F. P. Dwyer, Eastern Passenger Agent, 290 Broadway, N. Y. City.
- Warren L. Packard, Ticket Agent, 59 Ford St., Ogdensburg, N. Y.
- C. R. Clark, Ticket Agent, Grand Trunk Railway Station, and 917 Military St., Port Huron, Mich.
- J. D. McDonald, District Passenger Agent, Union Station, Toronto, Ont.
- J. W. Ryder, City Ticket Agent, cor. King and Yonge S s., Toronto, Ont.

GREAT NORTHERN R. R.

- F. I. Whitney, Gen. Passenger and Ticket Agent, St. Paul, Minn.
- C. E. Stone, Asst. Gen. Passenger Agent, St. Paul, Minn.
- S. J. Ellison, Gen. Agent, New York City.

HOCKING VALLEY R. R.

- W. H. Fisher, Gen. Passenger and Ticket Agent, Columbus, Ohio.
- H. Q. Wasson, Gen. Agent, Toledo, Ohio.
- E. W. Rogers, General Agent, Cincinnati, Ohio.
- B. H. Akin, General Agent, Wellston, Ohio.
- E. R. Davidson, District Passenger Agent, Toledo, Ohio.
- L. W. Buckmaster, City Passenger and Ticket Agent, Columbus, Ohio.

HOUSTON & TEXAS CENTRAL R. R.

- M. L. Robbins, Gen. Passenger and Ticket Agent, Houston, Tex.

- L. H. Nutting, Gen. Eastern Agent, 349 Broadway, New York City.
- W. G. Neimyer, Gen. Western Agent, Chicago, Ill.

ILLINOIS CENTRAL R. R.

- A. H. Hanson, Gen. Passenger Agent, Chicago, Ill.
- C. A. Kniskern, Asst. Gen. Passenger Agent, Chicago, Ill.
- S. G. Hatch, Asst. Gen. Passenger Agent, Chicago, Ill.
- J. F. Merry, Asst. Gen. Passenger Agent, Dubuque, Ia.
- C. C. McCarty, Div. Passenger Agent, St. Louis, Mo.
- John A. Scott, Div. Passenger Agent, Memphis, Tenn.
- A. J. McDougall, Div. Passenger Agent, New Orleans, La.
- W. J. McLean, Gen. Eastern Agent, 336 Broadway, New York City.
- H. J. Phelps, City Passenger Agent, Chicago, Ill.

KANSAS CITY SOUTHERN RY.

- S. G. Warner, Gen. Passenger Agt., Kansas City, Mo.
- J. I. Hazzard, Gen. Agt., Chicago, Ill.
- C. H. Ivers, Gen. Agt., St. Louis, Mo.
- E. E. Emiore, Gen. Agt., New Orleans, La.

LAKE ERIE & WESTERN R. R.

- H. J. Rhein, Gen. Passenger and Ticket Agt., Indianapolis, Ind.

LAKE SHORE & MICHIGAN SOUTHERN R. R.

- A. J. Smith, Gen. Passenger and Ticket Agt., Cleveland, Ohio.
- C. F. Daly, Chief Asst. Gen. Pass. Agent, Chicago, Ill.
- E. C. Luce, Asst. Gen. Passenger and Ticket Agent, Cleveland, Ohio.
- F. M. Byron, Southern Calif. Passenger Agt., Los Angeles, Cal.
- J. W. Daly, Gen. Eastern Passenger Agent, Buffalo, N. Y.
- C. C. Crane, Pacific Coast Agent, San Francisco, Cal.
- W. B. Hutter, Northwestern Passenger Agent, St. Paul, Minn.
- J. E. Gunckel, Passenger Agent, Toledo, Ohio.
- M. E. Gaul, City Passenger Agent, Cleveland, Ohio.

LEHIGH VALLEY R. R.

- Charles S. Lee, Gen. Passenger Agent, New York.
- A. W. Nonnemacher, Division Passenger Agt., South Bethlehem, Pa.
- A. A. Heard, Gen. Eastern Passenger Agent, 355 Broadway, New York.
- W. B. Smith, Special Passenger Agent, 1234 Broadway, N. Y.
- George R. Chesbrough, Western Passenger Agent, Buffalo, N. Y.
- W. B. Wheeler, Northwestern Passenger Agt., 218 South Clark St., Chicago, Ill.
- George L. Doughty, Passenger Agent, 355 Broadway, N. Y. City.

LOUISVILLE, HENDERSON & ST. LOUIS RY. CO.

- Lucian J. Irwin, Gen. Fht. & Passenger Agent, Louisville, Ky.
- W. C. Lindsay, Gen. Agent, St. Louis, Mo.

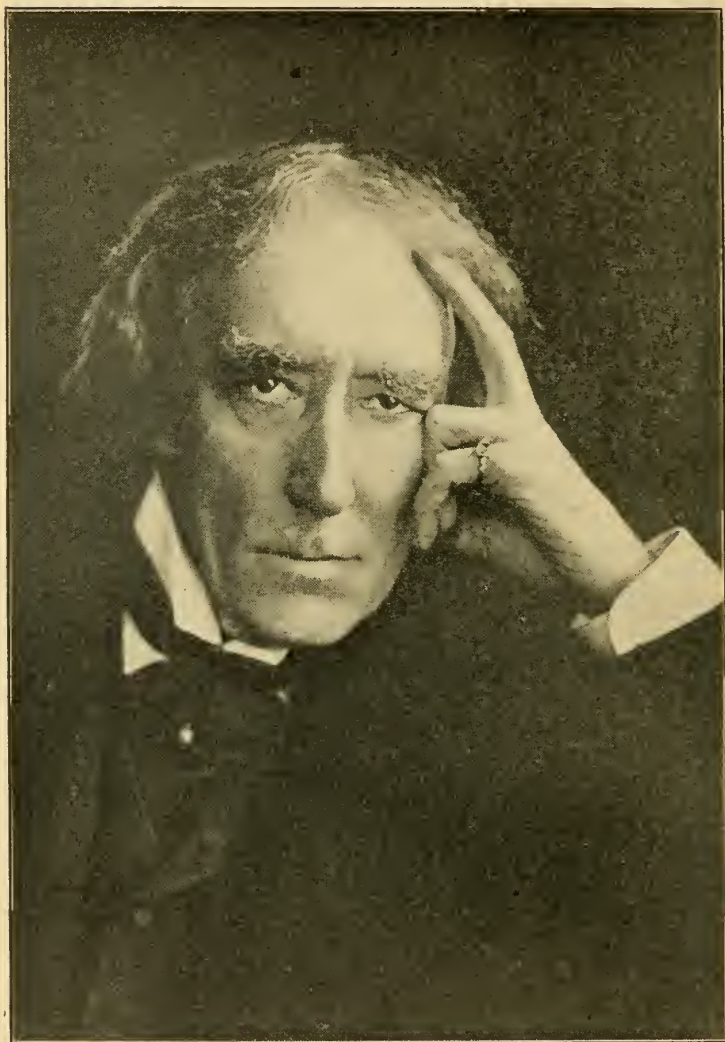

SIR HENRY IRVING

DIRECTION CHARLES FROHMAN

Railroad Officials who Transact Theatrical Business—Continued.

LOUISVILLE & NASHVILLE R. R.

- C. L. Stone, Gen. Passenger Agent, Louisville, Ky.
 J. A. Boyd, Asst. Gen. Passenger Agent, Louisville, Ky.
 J. K. Ridgely, Division Passenger Agent, New Orleans, La.
 J. E. Davenport, Division Passenger Agent, St. Louis, Mo.
 J. A. Steltenkamp, Central Passenger Agent, Cincinnati, Ohio.
 J. G. Mason, Special Passenger Agent, Cincinnati.
 John E. Burke, Eastern Passenger Agent, 353 Broadway, N. Y. City.
 J. H. Milliken, District Passenger Agent, Louisville, Ky.
 H. C. Bailey, Northwestern Passenger Agent, 10 Rookery Building, Chicago, Ill.
 W. A. Russell, Passenger Agent, Louisville, Ky.
 E. C. Runte, Passenger Agent, New Orleans, La.
 Max Baumgarten, Passenger Agent, Memphis, Tenn.
 Henry A. Smith, Traveling Passenger Agent, Knoxville, Tenn.
 J. M. Fleming, Florida Passenger Agent, Jacksonville, Fla.
 P. Sid Jones, Passenger Agent, Birmingham, Ala.

MAINE CENTRAL R. R.

- F. E. Boothby, Gen. Passenger Agent, Portland, Me.

MICHIGAN CENTRAL R. R.

- O. W. Ruggles, Gen. Passenger and Ticket Agent, Chicago, Ill.
 George E. King, Asst. Gen. Passenger and Ticket Agent, Chicago, Ill.
 L. D. Heusner, Gen. Western Passenger Agent, 119 Adams St., Chicago, Ill.
 W. J. Seinwerth, Western Passenger Agent, Chicago, Ill.
 W. H. Underwood, Gen. Eastern Passenger Agent, 299 Main St., Buffalo, N. Y.
 C. A. Carscadine, Traveling Passenger Agent, Buffalo, N. Y.
 H. H. Marley, Southwestern Passenger Agent, Kansas City, Mo.
 W. L. Wyand, Northwestern Passenger Agent, 369 Robert St., St. Paul, Min.
 Joseph S. Hall, District Passenger Agent, Detroit, Mich.

MINNEAPOLIS, ST. PAUL & SAULT STE. MARIE R. R.

(See Canadian Pacific.)

MISSOURI, KANSAS & TEXAS R. R.

- George Morton, Gen. Passenger and Ticket Agent, Dallas, Tex.
 W. S. St. George, Gen. Eastern Agent, 309 Broadway, N. Y.

MISSOURI PACIFIC R. R.

- H. C. Townsend, Gen. Passenger and Ticket Agent, St. Louis, Mo.
 B. H. Payne, Asst. Gen. Passenger Agent, St. Louis, Mo.
 C. E. Styles, Asst. Gen. Passenger Agent, Kansas City, Mo.
 W. E. Hoyt, Gen. Eastern Passenger Agent, 335 Broadway, N. Y. City.
 Bissell Wilson, Div. Passenger Agent, Chicago, Ill.

- H. F. Berkeley, City Passenger Agent, St. Louis, Mo.
 H. D. Wilson, Passenger and Ticket Agent, Memphis, Tenn.
 H. B. Kooser, Gen. Western Passenger Agent, Denver, Col.

MOBILE & OHIO R. R.

- C. M. Shepard, Gen. Passenger Agent, Mobile, Ala.
 F. E. Guedry, Dist. Passenger Agent, New Orleans, La.

NASHVILLE, CHATTANOOGA & ST. LOUIS R. R.

- W. L. Danley, Gen. Passenger and Ticket Agent, Nashville, Tenn.
 W. F. March, Asst. Gen. Passenger and Ticket Agent, Nashville, Tenn.

NEW YORK CENTRAL & HUDSON RIVER R. R.

- George H. Daniels, Gen. Passenger Agent, N. Y. City.
 E. J. Richards, Chief Asst. Gen. Passenger Agent, New York City.
 Frank J. Wolfe, Asst. Gen. Passenger Agt., N. Y. City.
 M. C. Roach, Gen. Eastern Passenger Agent, 1216 Broadway, N. Y. City.
 V. V. Beard, Asst. Gen. East. Passenger Agt., 1216 Broadway, N. Y. City.
 C. E. Storey, Chief Clerk Passenger Dept., N. Y. City.
 W. B. Jerome, Gen. Western Passenger Agent, 134 Monroe St., Chicago, Ill.
 H. Parry, Gen. Agent Passenger Dept., 377 Main St., Buffalo, N. Y.
 A. E. Brainard, Gen. Agent Passenger Dept., Room 19, Union Depot, Albany, N. Y.
 C. C. Crane, Pacific Coast Agent, 10 Montgomery St., San Francisco, Cal.

NEW YORK, CHICAGO & ST. LOUIS R. R.

- B. F. Horner, Gen. Passenger Agent, Cleveland, Ohio.
 F. J. Moore, Gen. Agent, 291 Main St., Buffalo, N. Y.
 J. I. Calahan, Gen. Agent, 111 Adams St., Chicago, Ill.
 L. P. Burgess, N. E. P. A., 258 Washington St., Boston, Mass.
 A. G. Shearman, Northwestern Passenger Agent, 501-503 Guaranty Building, Minneapolis, Minn.
 Jay W. Adams, Pacific Coast Passenger Agt., 37 and 38 Crocker Building, San Francisco, Cal.
 A. W. Ecclestone, Dist. Passenger and Ticket Agent, 385 Broadway, New York.

NEW YORK, NEW HAVEN & HARTFORD R. R.

- Geo. L. Connor, Pass. Traffic Manager, New Haven.
 C. T. Hempstead, Gen. Passenger Agent, Rail Lines West of New London and Willimantic, New Haven, Conn.
 J. N. States, Gen. Ticket Agent, New Haven, Conn.
 A. C. Kendall, Gen. Pass. Agt. Rail Lines West of New London and Willimantic, Boston, Mass.

NEW YORK, ONTARIO & WESTERN R. R.

- J. C. Anderson, Gen. Passenger Agent, N. Y. City.



MRS. LANGTRY

DIRECTION CHARLES FROHMAN

Railroad Officials who Transact Theatrical Business—Continued.

NEW YORK, SUSQUEHANNA & WESTERN
R. R.

(See Erle R. R.)

NORFOLK & WESTERN R. R.

- W. B. Bevill, Gen. Passenger Agt., Roanoke, Va.
L. J. Ellis, Eastern Passenger Agent, 398 Broadway, N. Y.
J. E. Prindle, N. Y. Passenger Agent, 398 Broadway, N. Y.
C. F. Gaither, New England Passenger Agent, 112 Summer St., Boston, Mass.
E. J. Lockwood, Passenger Agent, Washington, D. C.
C. H. Bosley, District Passenger Agent, Richmond, Va.
W. E. Hazlewood, City Passenger and Ticket Agent, 93 Granby St., Norfolk, Va.
S. B. Younger, Gen. Agent, 720 Main St., Lynchburg, Va.
E. L. Hanes, City Ticket and Passenger Agt., 720 Main St., Lynchburg, Va.
Warren L. Rohr, Chattanooga, Tenn.
D. C. Boykin, Knoxville, Tenn.
H. P. Horton, C. T. Agent, Columbus, O.

NORTHERN PACIFIC R. R.

- Charles S. Fee, Gen. Passenger and Ticket Agent, St. Paul, Minn.
A. M. Cleland, Asst. Gen. Ticket Agent, St. Paul, Minn.
A. D. Charlton, Asst. Gen. Passenger Agent, Portland, Ore.
O. Vanderbilt, City Passenger Agent, St. Paul, Minn.
W. F. Mershon, Gen. Agent Passenger Dept., N. Y. City.
F. H. Fogarty, Gen. Agent, Chicago, Ill.

OHIO CENTRAL R. R.

- Moulton Houk, Gen. Passenger Agent, Toledo, Ohio.
W. A. Peters, Gen. Agent, Columbus, Ohio.
D. J. Cargo, Passenger Agent, Toledo, Ohio.

OREGON R. R. & NAVIGATION CO.

- A. L. Craig, Gen. Passenger Agent, Portland, Ore.

OREGON SHORT LINE.

- D. E. Burley, Gen. Passenger and Ticket Agent, Salt Lake City, Utah.
D. S. Spencer, Asst. Gen. Passenger Agent, Salt Lake, Utah.

PENNSYLVANIA R. R. (EAST).

- J. R. Wood, Gen. Passenger Agent, Philadelphia, Pa.
George W. Boyd, Asst. Gen. Passenger Agent, Philadelphia, Pa.
James L. Taylor, Gen. European Passenger Agent, 17 Cockspur St., S. W., London, England.
Samuel Carpenter, Eastern Passenger Agent, 1196 Broadway, N. Y.
W. W. Lord, Jr., Asst. Eastern Passenger Agent, 1196 Broadway, N. Y.
Thomas E. Watt, Passenger Agent, West District, 360 Fifth Ave., Pittsburg, Pa.
J. K. Shoemaker, Passenger Agent, Middle District, 1411 Chestnut St., Philadelphia, Pa.
George M. Roberts, Passenger Agent, New England District, 205 Washington St., Boston, Mass.
Colin Studds, Passenger Agent Southeastern District, Washington, D. C.

- B. Courlaender, Jr., Passenger Agent, Baltimore District, Baltimore, Md.
Thomas Purdy, Passenger Agt., Long Branch District, Newark, N. J.
B. P. Fraser, Passenger Agent, Buffalo District, 307 Main St., Buffalo, N. Y.

PENNSYLVANIA R. R. (WEST).

- E. A. Ford, Gen. Passenger and Ticket Agent, Pittsburg, Pa.
Frank Van Dusen, Chief Asst. Gen. Passenger Agent, Pittsburg, Pa.
H. R. Dering, Asst. Gen. Passenger Agent, Chicago, Ill.
C. L. Kimball, Asst. Gen. Passenger Agent, Cleveland, O.
J. M. Harris, Asst. Gen. Passenger Agent, Cincinnati, Ohio.
J. M. Chesbrough, Asst. Gen. Passenger Agt., St. Louis, Mo.
Sam Moody, Asst. Gen. Passenger Agent, Pittsburg, Pa.
W. W. Richardson, District Passenger Agent, Indianapolis, Ind.
L. B. Freeman, District Passenger Agent, Columbus, O.
C. H. Hagerty, District Passenger Agent, Louisville, Ky.
E. M. Pomeroy, Acting Agent, San Francisco, Cal.
J. K. Dillon, District Passenger Agent, Pittsburg, Pa.

PERE MARQUETTE RAILROAD.

- H. F. Moeller, Gen. Passenger Agent, Detroit, Mich.
Blaine Gavett, District Passenger Agent, Detroit, Mich.
W. C. Tousey, District Passenger Agent, Toledo, Ohio.

PHILADELPHIA & READING R. R.

- Edison J. Weeks, Gen. Passenger Agent, Philadelphia, Pa.
W. H. McCormick, Div. Passenger Agent, Philadelphia, Pa.

QUEEN & CRESCENT ROUTE.

- W. C. Rinearson, Gen. Passenger Agent, Cincinnati, Ohio.

SEABOARD AIR LINE RAILWAY.

- C. B. Ryan, Gen. Passenger Agent, Portsmouth, Va.
W. E. Christian, Asst. Gen. Passenger Agent, Atlanta, Ga.
A. O. Macdonell, Asst. Gen. Passenger Agent, Jacksonville, Fla.
J. L. Adams, Gen. Eastern Agent, 1183 Broadway, New York, N. Y.

SOUTHERN RAILWAY AGENTS.

- W. A. Turk, Passenger Traffic Manager, Washington, D. C.
S. H. Hardwick, Gen. Passenger Agent, Washington, D. C.
Wm. H. Tayloe, Asst. Gen. Passenger Agent, Equitable Building, Atlanta, Ga.
C. A. Benscoter, Asst. Gen. Passenger Agent, Times Building, Chattanooga, Tenn.
Geo. B. Allen, Asst. Gen. Passenger Agent, Chemical Building, St. Louis, Mo.
ATLANTA, GA.—J. C. Beam, Jr., District Passenger Agent, Kimball House.
AUGUSTA, GA.—W. E. McGee, Traveling Passenger Agent, 739 Broad St.



JULIA MARLOWE

DIRECTION C. B. DILLINGHAM

Railroad Officials who Transact Theatrical Business—Continued.

- BALTIMORE, MD.—S. E. Burgess, Traveling Passenger Agent, 120 East Baltimore St.
- BIRMINGHAM, ALA.—H. F. Latimer, Traveling Passenger Agent.
- BOSTON, MASS.—Geo. C. Daniels, New England Passenger Agent, 228 Washington St.
- CHARLESTON, S. C.—R. W. Hunt, Division Passenger Agent.
- CHARLOTTE, N. C.—R. L. Vernon, Traveling Passenger Agent, Central Hotel.
- CHICAGO, ILL.—J. S. McCullough, Northwestern Passenger Agent, 225 Dearborn St.
- CITY OF MEXICO.—Robert S. Barrett, Gen. Agent.
- COLUMBIA, S. C.—R. L. Seay, City and Union Ticket Agent.
- HOUSTON, TEX.—M. H. Bone, Western Passenger Agent.
- EVANSVILLE, IND.—R. H. Morris, Agent.
- HOUSTON, TEX.—John M. Knight, Traveling Passenger Agent, Hutchins House.
- JACKSONVILLE, FLA.—H. F. Cary, Florida Passenger Agent, 108 West Bay St.
- KANSAS CITY, MO.—Wm. Flannelly, Traveling Passenger Agent, Board of Trade Building.
- KNOXVILLE, TENN.—J. L. Meek, Traveling Passenger Agent.
- LEXINGTON, KY.—S. T. Swift, Traveling Agent, 89 East Main St.
- LOS ANGELES, CAL.—Grove Ketchum, Traveling Passenger Agent, 207 West Third St.
- LOUISVILLE, KY.—C. H. Hungerford, District Passenger Agent.
- LOUISVILLE, KY.—A. Whedon, City Passenger Agent, St. Louis Division.
- MACON, GA.—James Freeman, Traveling Passenger Agent.
- MEMPHIS, TENN.—C. A. DeSaussure, Division, Passenger Agent.
- MOBILE, ALA.—J. N. Harrison, City Passenger and Ticket Agent.
- MONTGOMERY, ALA.—Jno. Metcalfe, Traveling Passenger Agent, 8 Commerce St.
- NEW ORLEANS, LA.—J. C. Andrews, Southwestern Passenger Agent.
- NEW ORLEANS, LA.—M. R. Powers, District Passenger Agent, 704 Common St.
- NEW YORK, N. Y.—Alex. S. Thweatt, Eastern Passenger Agent, 1185 Broadway.
- NORFOLK, VA.—W. B. Brown, Passenger Agent, Atlantic Hotel, Cor. Main and Granby Sts.
- PHILADELPHIA, PA.—Chas. L. Hopkins, District Passenger Agent, 828 Chestnut St.
- PHILADELPHIA, PA.—J. B. Groff, Traveling Passenger Agent, 920 E. Main St.
- RALEIGH, N. C.—T. E. Greene, City Ticket Agent.
- RICHMOND, VA.—C. W. Westbury.
- SAVANNAH, GA.—E. G. Thomson, City Passenger and Ticket Agent, 141 Bull St.
- SAN FRANCISCO, CAL.—Philip K. Gordon, Pacific Coast Passenger Agent, 633 Market St., Palace Hotel.
- SELMA, ALA.—R. B. Creagh, City Ticket Agent.
- ST. LOUIS, MO.—J. N. Stover, City Passenger Agent.
- WASHINGTON, D. C.—L. S. Brown, Gen. Agent, 705 15th St. N. W.
- PITTSBURG & LAKE ERIE R. R.
L. A. Robison, Gen. Passenger Agent, Pittsburg, Pa.
- POUGHKEEPSIE BRIDGE ROUTE.
Wm. H. Seeley, Gen. Freight and Passenger Agent, Hartford, Conn.
- RICHMOND, FREDERICKSBURG & POTOMAC R. R.
W. P. Taylor, Traffic Manager, Richmond, Va.
RIO GRANDE WESTERN R. R.
S. K. Hooper, Gen. Passenger and Ticket Agt., Denver, Col.
T. E. Swann, Asst. Gen. Passenger Agent, Denver, Col.
Geo. W. Heintz, Asst. Gen. Passenger and Ticket Agent, Salt Lake City, Utah.
F. W. Thompson, General Agent, San Francisco, Cal.
I. A. Benton, City Passenger Agent, Salt Lake City, Utah.
- ST. LOUIS SOUTHWESTERN R. R.
(COTTON BELT ROUTE.)
E. W. La Beaume, Gen. Passenger and Ticket Agent, St. Louis, Mo.
W. H. Weeks, Gen. Passenger and Ticket Agent, Tyler, Tex.
- ST. PAUL & DULUTH R. R.
(See Northern Pacific.)
- SOUTHERN PACIFIC R. R.
E. O. McCormick, Passenger and Traffic Manager, San Francisco, Cal.
S. F. B. Morse, Asst. Passenger Traffic Manager, Houston, Tex.
T. H. Goodman, Gen. Passenger Agent, San Francisco, Cal.
R. A. Donaldson, Asst. Gen. Passenger Agent, San Francisco, Cal.
James Horsburg, Jr., Asst. Gen. Passenger Agent, San Francisco, Cal.
R. B. Miller, Gen. Freight and Passenger Agent Lines in Oregon, Portland, Ore.
H. R. Judah, Asst. Gen. Passenger Agent, San Francisco, Cal.
G. A. Parkyns, Asst. Gen. Freight and Passenger Agent, Los Angeles, Cal.
L. H. Nutting, Eastern Passenger Agent, 349 Broadway, N. Y. City.
F. S. Decker, Asst. Gen. Passenger Agent, New Orleans, La.
- TEXAS & PACIFIC R. R.
E. P. Turner, Gen. Passenger and Ticket Agent, Dallas, Tex.
Charles P. Fegan, Asst. Gen. Passenger Agent, Dallas, Tex.
G. A. A. Deane, Passenger Agent, Indianapolis, Ind.
R. H. Carrington, Gen. Agent, 335 Broadway, N. Y. City.
J. H. Word, Southeastern Passenger Agent, Atlanta, Ga.
A. S. Graham, Ticket Agent, New Orleans, La.
A. A. Gallagher, Dist. Passenger Agent, Cincinnati, O.

Railroad Officials who Transact Theatrical Business—Continued.

TOLEDO, PEORIA & WESTERN R. R.
 E. N. Armstrong, Gen. Passenger Agent, Peoria, Ill.
 G. W. Withers, City Passenger Agent, Peoria, Ill.

TOLEDO, ST. LOUIS & WESTERN R. R.
 C. D. Whitney, Gen. Traffic Manager, Toledo, Ohio.
 T. J. Cook, Asst. Gen. Passenger Agent, Toledo, O.
 Ed. Keene, Div. Passenger Agent, St. Louis, Mo.

UNION PACIFIC R. R.
 E. L. Lomax, Gen. Passenger and Ticket Agent, Omaha, Neb.
 Gerrit Fort, Asst. Gen. Passenger Agent, Omaha, Neb.
 R. Fen Broeck, Gen. Eastern Agent, 287 Broadway, N. Y. City.
 S. C. Milbourne, City Passenger Agent, N. Y. City.
 W. G. Niemeyer, Gen. Agent Passenger Dept., Chicago, Ill.
 E. R. Griffin, Gen. Agent Passenger Dept., Denver, Col.
 J. E. Frawley, Dist. Passenger Agent, Kansas City, Mo.
 John H. Lothrop, Gen. Agent, St. Louis, Mo.
 D. W. Hitchcock, Gen. Agent, San Francisco, Cal.

WABASH R. R.
 C. S. Crane, Gen. Passenger and Ticket Agent, St. Louis, Mo.
 H. V. P. Taylor, Asst. Gen. Passenger and Ticket Agent, St. Louis, Mo.
 F. A. Palmer, Asst. Gen. Passenger Agent, Chicago, Ill.
 F. H. Tristram, Central Passenger Agent, 819 Park Building, Pittsburgh, Pa.
 T. F. Harrington, Passenger and Ticket Agent, St. Louis, Mo.
 H. B. McClellan, Gen. Eastern Agent, 387 Broadway, N. Y. City.
 A. S. Dunbar, Eastern Passenger Agent, 387 Broadway, N. Y. City.
 J. D. McBeath, New England Passenger Agent, Boston, Mass.
 R. F. Kelly, Gen. Agent Passenger Dept., Buffalo, N. Y.
 P. E. Dombaugh, Passenger and Ticket Agent, 307 Madison St., Toledo, O.
 A. F. Wolfschlager, Passenger and Ticket Agent, 9 Fort St., West Detroit, Mich.

J. A. Richardson, Canadian Passenger Agent, Toronto, Can.
 R. G. Thompson, Passenger and Ticket Agent, Fort Wayne, Ind.
 R. C. Fleming, Passenger and Ticket Agent, Springfield, Ill.
 George D. Maxfield, District Passenger Agent, Indianapolis, Ind.
 Edward Swift, Southern Passenger Agent, Cincinnati, O.
 W. F. Conner, Southwestern Passenger Agent, Dallas, Tex.
 L. S. McClellan, Western Passenger Agent, Kansas City, Mo.
 Harry E. Moores, Gen. Agent Passenger Department, Omaha, Neb.
 Horace E. Watts, Passenger and Ticket Agent, Moberly, Mo.
 G. J. Lovell, N. W. Pass. Agt. St. Paul, Minn.
 R. P. Hitchcock, G. A. P. D., Denver, Col.
 G. C. Osborn, C. T. A., Quincy, Ill.

WESTERN NEW YORK & PENNSYLVANIA R. R.
 J. A. Fellows, Gen. Passenger and Ticket Agent, Buffalo.

WEST SHORE R. R.
 Charles E. Lambert, Gen. Passenger Agent, N. Y. City.
 H. B. Jago, Gen. Eastern Passenger Agent, 359 Broadway, N. Y. City.
 E. A. Watson, New England Passenger Agent, Boston, Mass.
 H. Parry, Gen. Passenger Agent, 219 Main St., Buffalo, N. Y.
 A. E. Brainard, Gen. Agent Passenger Dept., Albany, N. Y.

WHEELING & LAKE ERIE R. R.
 E. B. Coolidge, Gen. Passenger Agent, Cleveland, O.

WISCONSIN CENTRAL R. R.
 James C. Pond, Gen. Passenger Agent, Milwaukee, Wis.
 Wm. F. Lord, G. A., Chicago, Ill.
 V. L. Freeland, Gen. Agent, Cincinnati, O.
 Wm. T. Pratt, Gen. Eastern Agent, 261 Broadway, N. Y. City.
 W. M. Stephenson, Gen. Agent, St. Paul, Minn.
 M. J. Bryan, Gen. Agent, 318 Superior St., Duluth, Minn.



ATTILA

Trainer of the strongest and best developed men and women extant, including the invincible Sandow

Address 1381 Broadway

Telephone 4707-38th

7113 Miles

Extending from Washington, D. C., and the Ohio River to the Atlantic Seaboard, Gulf of Mexico and the Mississippi River

SOUTHERN RAILWAY

Operating over its own rails through the States of

VIRGINIA
NORTH CAROLINA
SOUTH CAROLINA
GEORGIA
FLORIDA
ILLINOIS

ALABAMA
MISSISSIPPI
TENNESSEE
KENTUCKY
INDIANA
MISSOURI

Forming an important link in the great Through Car Lines between

NORTH and SOUTH, EAST and WEST

Superb Pullman Drawing Room, Sleeping and Dining Cars on all through trains

FOR FULL PARTICULARS, CALL ON OR ADDRESS

ALEX. S. THWEATT, Eastern Passenger Agent

1185 BROADWAY, NEW YORK

Atlanta, Ga., J. C. BEAM, D. P. A.
 Augusta, Ga., W. E. MCGEE, T. P. A.
 Baltimore, Md., S. E. BURGESS, T. P. A.,
 120 E. Baltimore St.
 Birmingham, Ala., J. C. LUSK, D. P. A.
 Boston, Mass., GEO. C. DANIELS, N. E. P. A.,
 228 Washington St.
 Charleston, S. C., R. W. HUNT, D. P. A.
 Chicago, Ill., J. S. McCULLOUGH, N. W. P. A.,
 225 Dearborn St.
 City of Mexico, ROBT. S. BARRETT, G. A.
 Evansville, Ind., R. H. MORRIS, Agent.
 Jacksonville, Fla., H. F. CARY, D. P. A.
 Los Angeles, Cal., GROVE KETCHUM.
 Louisville, Ky., C. H. HUNGERFORD, D. P. A.

Memphis, Tenn., C. A. DESAUSSURE, D. P. A.
 Mobile, Ala., J. N. HARRISON, C. P. & T. A.
 New Orleans, La., J. C. ANDREWS, S. W. P. A.,
 704 Common St.
 Norfolk, Va., W. B. BROWN, P. Agt.
 Philadelphia, Pa., C. L. HOPKINS, D. P. A.,
 828 Chestnut St.
 Richmond, Va., C. W. WESTBURY, D. P. A.,
 920 E. Main St.
 San Francisco, Cal., PHILIP K. GORDON,
 Pac. Coast Agt., 633 Market St., Palace Hotel
 St. Louis, Mo., C. A. BAIRD, D. P. A.,
 719 Olive St.
 Washington, D. C., L. S. BROWN, Gen. Agt.,
 705 Fifteenth St., N. W.

W. H. TAYLOE, A. G. P. A.,
Atlanta, Ga.
C. A. BENSCOTER, A. G. P. A.,
Chattanooga, Tenn.

GEO. B. ALLEN, A. G. P. A.,
St. Louis, Mo.
BROOKS MORGAN, A. G. P. A.,
Washington, D. C.

W. A. TURK,
 Passenger Traffic Mgr.

S. H. HARDWICK,
 Gen. Passenger Agent

WASHINGTON, D. C.

