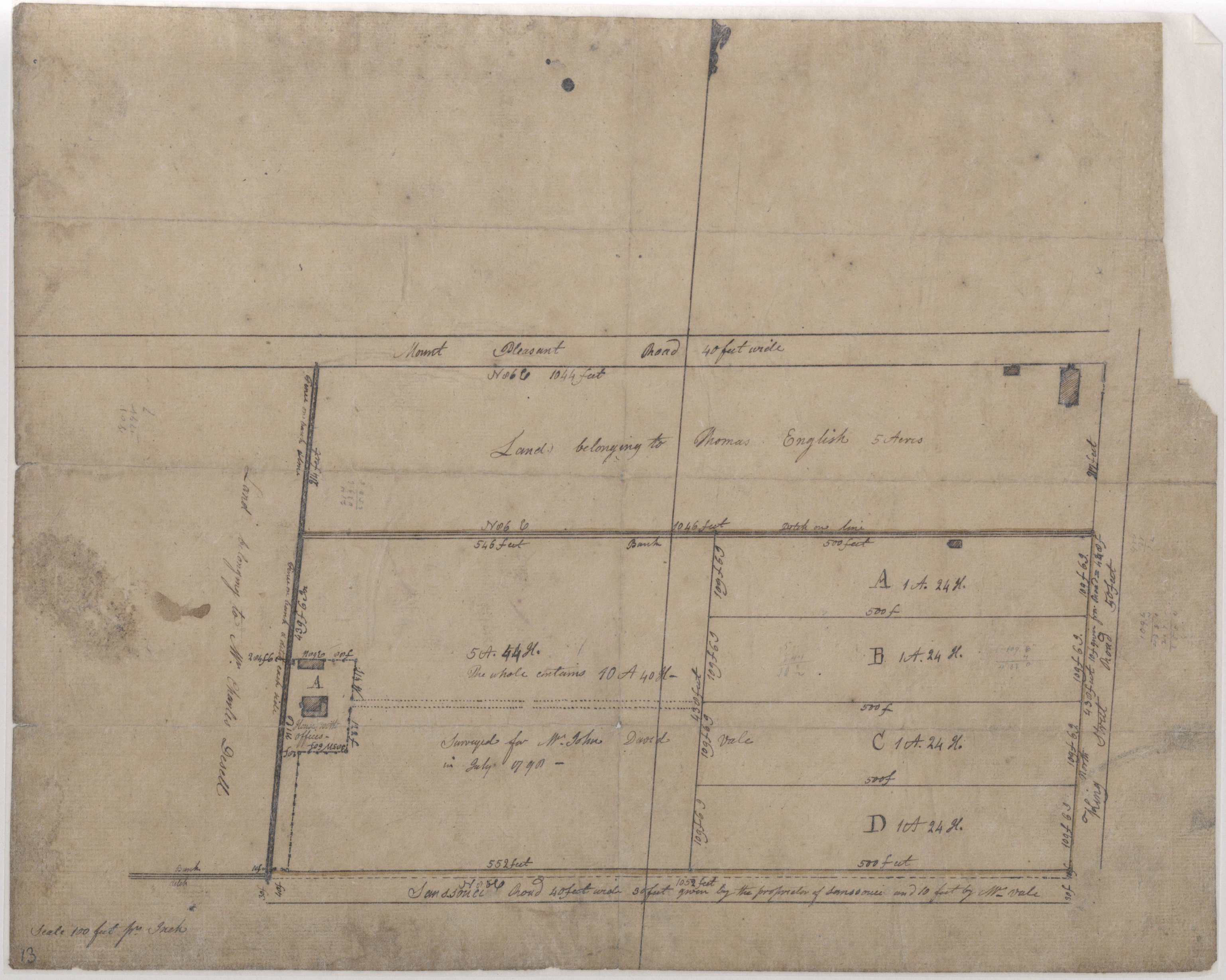
Mount Pleasant Road 40 feet wide
N 86 E 1044 feet
Land belonging to Thomas English 5 Acres
N 86 E 1046 feet
Ditch on line
546 feet
Bank
500 feet
A 1 A. 24 H.
500 f
B 1 A. 24 H.
500 f
C 1 A. 24 H.
500 f
D 1 A 24 H.
500 feet
5 A. 44 H.
The whole contains 10 A 40 H.
Surveyed for Mr. John David Vale
in July 1798 –
Land belonging to Mr. Charles Desell
Fence on bank & ditch each side
House with offices
Bank
ditch
552 feet
1052 feet
Sanssouci Road 40 feet wide 30 feet given by the proprietor of Sanssouci and 10 feet by Mr. Vale
North Street
Ring Road 50 feet
Scale 100 feet pr. Inch
13