DECLASSIFIED E.O. 12065 SECTION 3-402/NNDG NO. 775 013

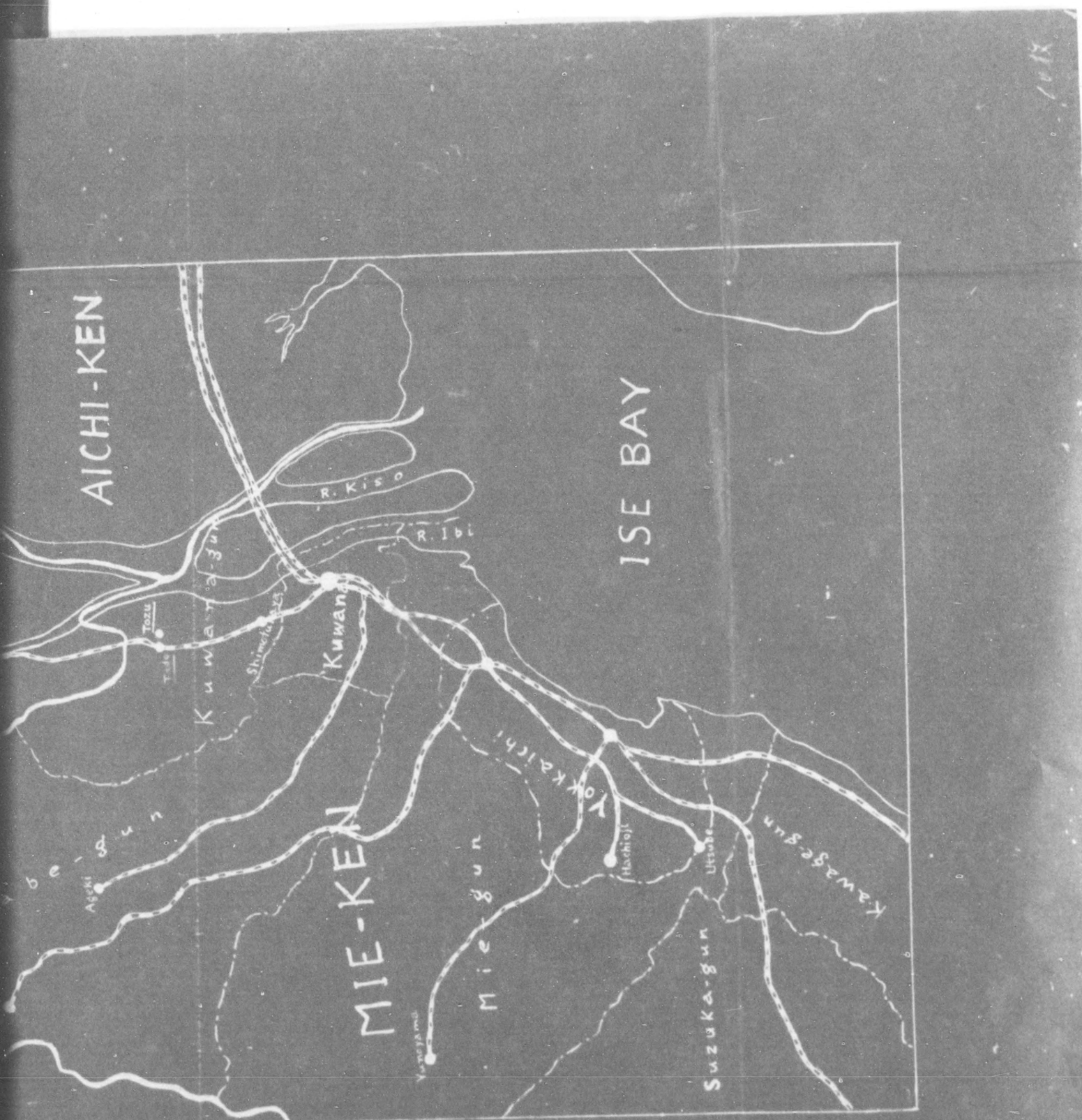

DECLASSIFIED E.O. 12065 SECTION 3-402/NNDG NO. 775 013

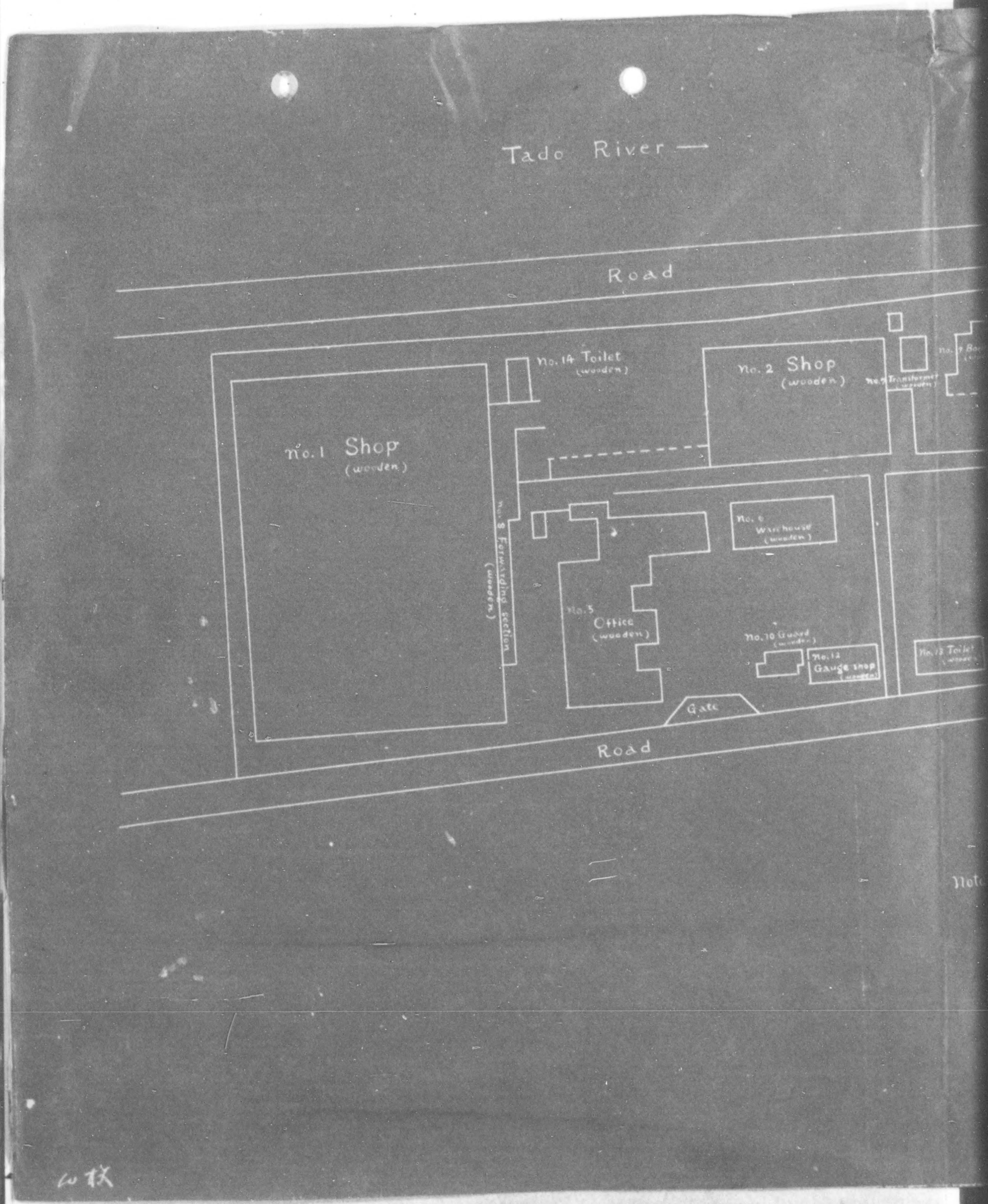

以上

DECLASSIFIED E.O. 12065 SECTION 3-402/NNDG NO. 775 013

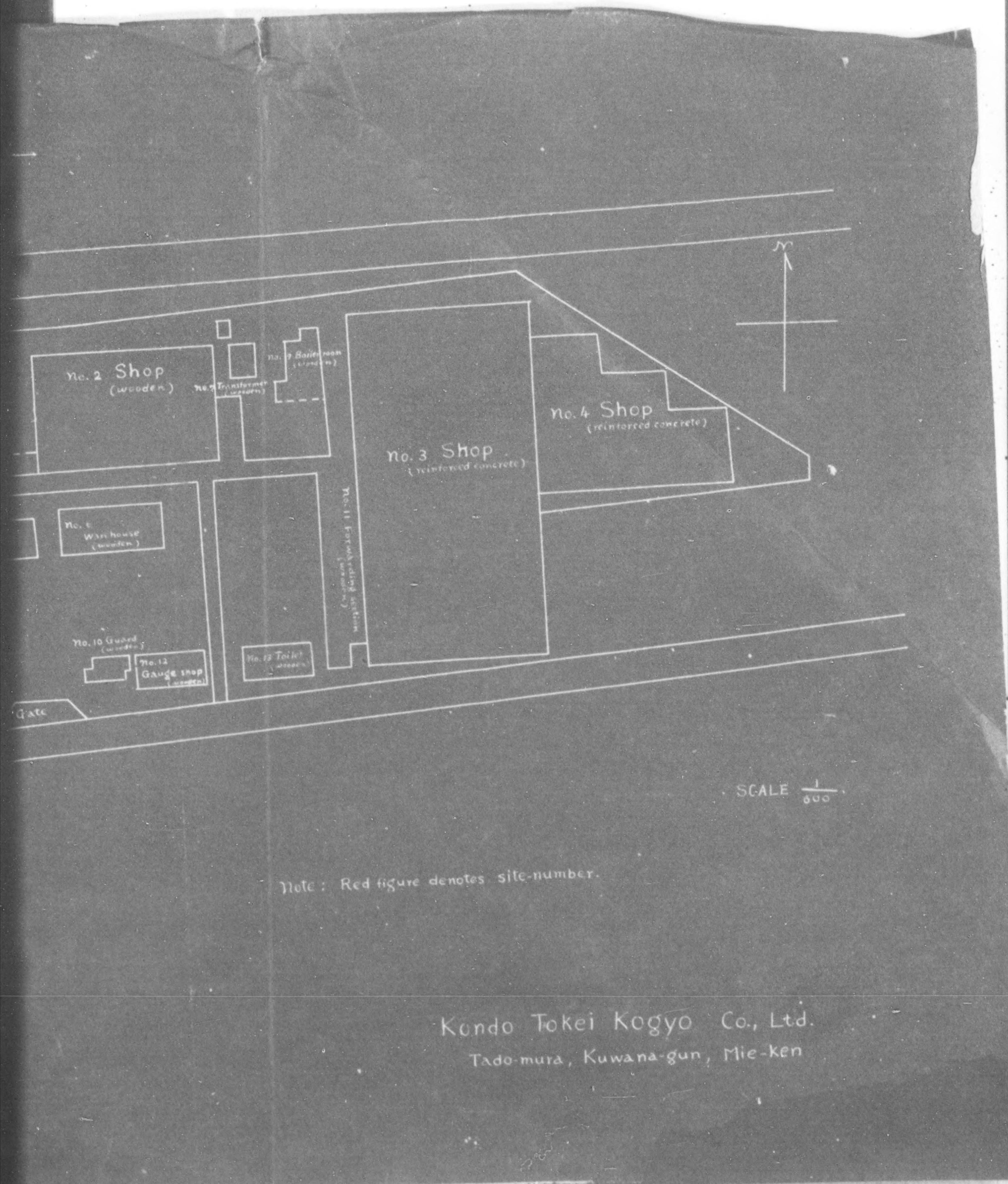

Note : Red figure denotes site-number.

Kondo Tokei Kogyo Co., Ltd.

Tado-mura, Kuwana-gun, Mie-ken

DECLASSIFIED E.O. 12065 SECTION 3-402/NNDG NO. 775 013

MIE PREFECTURAL OFFICE

Tsu, March 10, 1947.

TO : Supreme Commander for the Allies in the Pacific.

THRU : Commanding officer, Mie Military Government Team

SUBJECT: Application for exclusion of machinery bought after the end of the War, submitted by Kondo Tokei Kogyo Kabushiki Kaisha (Kondo Clock Manufacturing Co. Ltd.)

Kondo Tokei Kogyo Kabushiki Kaisha (Kondo Clock Manufacturing Co. Ltd.) that is submitting to you a written application as attached hereto, manufactured woollen textiles since 20 years ago, with the present president, Mr. Fusakichi Kondo, as its head. The company has developed to one of the best factories in this prefecture, but with the outbreak of the war, the measures taken by the Government made it impossible to run the factory for manufacturing woollen textiles. The company was, therefore, forced to convert the factory into manufacturing munition, however the war come to and before the company will make the full activity as munition plant. Being it difficult to rehabilitate woollen textile industry, the company reconverted the plant into clock-collateral commodity - manufacturing plant which was considered to be the most suitable, from viewpoint of industrial conditions in this prefecture and the location of the plant. The permission for reconversion was given by the Allied Occupation Forces on account of only watch factory in this prefecture. The company, therefore, after termination of the war, bought the machinery as listed on the attached list, which are being used for manufacturing clock.

For the above reasons, we implore you to exclude from requisition machinery, the minimum number of machines so as to give an aid to economic stabilization of this prefecture.

Encl. 1'

DECLASSIFIED E.O. 12065 SECTION 3-402/NNDG NO. 775 013

Kenji Numamoto

KENJI NUMAMOTO,
Director of Economic Department
for YOSHINOBU YAGI,
Governor of Mie Prefecture.

DECLASSIFIED E.O. 12065 SECTION 3-402/NNDG NO. 775 013

(1) (Kondo Seiki)

MIE MILITARY GOVERNMENT TEAM
APO 710

WLT/by

8 March 1947

SUBJECT: Dispersed Machinery.

TO : Commanding Officer,
Hq. Tokyo-Kanagawa Mil. Gov't District, APO 503.
(Attn: Industry Officer)

1. According to representatives of Kondo Tekei Kogyo K.K. (23-16) 507-3 Toga, Tado-cho, Kuwana-gun, Mie Prefecture, Nippon Kogaku Kogyo (39-179), Kabushiki Kaisha, Ohi Plant, Tokyo Prefecture, have two machines, Grinding Machines-surface-reciprocating table, in their abovementioned plant with code numbers as follows:

39 - 179 - 2610
39 - 179 - 2611

2. It is requested that your headquarters verify the statements of paragraph 1.

FOR THE COMMANDING OFFICER:

DESMOND P. WILSON
Major FA
Adjutant

DECLASSIFIED E.O. 12065 SECTION 3-402/NNDG NO. 775 013

BASIC: Ltr, Hq I Corps, AGCOh - BA, subj: "Dispersed Machinery of Nippon Kogaku K.Kyo K.K. (Japan Optical Co., Ltd.)", dtd 2 May 47

1st Ind GHE/ee

Hq Tokai-Hokuriku Mil Govt Region, APO 710, 5 May 47

TO: CO, Aichi Mil Govt Team, APO 710
CO, Gifu Mil Govt Team, APO 25
CO, Mie Mil Govt Team, APO 710
CO, Shizuoka Mil Govt Team, APO 1007

For compliance with instructions contained in par. 2 and 3 of attached reference letter.

BY ORDER OF COLONEL BURNELL:

/s/ Frank M. Wilkins
/t/ FRANK M. WILKINS
Maj FA
Adjutant

1 Incl:
n/c

2nd Ind. WLF/hy

Hq. Mie Mil Govt Team, APO 710, 5 June 1947.

Thru: ~~Military Government Channels~~ Commanding Officer, Tokai-Hokuriku Mil Govt Region, APO 710.

To: Commanding General, I Corps, APO 301.
(Attention: Military Government Section)

1. Subject company's dispersed machinery, Mie Prefecture, shown in Inclosure 1, basic letter, is correct. Said machinery has been inventoried and the inventory sheets were forwarded to SCAP on 5 June 1947. Code Number 23-25 was used on all machines except one subject company machine, moved to Kondo Tokei Kogyo K.K., Tosu, Tado-cura, Kuwana-gun, Mie Prefecture, from Nagano Prefecture. This machine was inventoried under Code Number 20-43(A)-01, as per orders from Nagano Military Government Team, APO 181.

2. The ten (10) machines, formerly located at Mitsukawa Kogyo K.K., 181 Yada, Kuwana-shi, Mie Prefecture, have been moved to Kondo Tokei Kogyo K.K., (23-16), Tosu, Tado-cura, Kuwana-gun, Mie Prefecture, in accordance with request of abovementioned three interested companies.

FOR THE COMMANDING OFFICER:

HERMOND P. WILSON
Major, FA
Adjutant.

1 Incl:
n/c

DECLASSIFIED E.O. 12065 SECTION 3-402/NNDG NO. 775 013

HEADQUARTERS I CORPS
APO 301 (Kyoto, Honshu)

EHN/ay

2 May 1947

AG 004 - BA

SUBJECT: Dispersed Machinery of Nippon Kogaku Kogyo K.K.
(Japan Optical Co., Ltd.)

TO : Commanding Officer, Tokai-Hokuriku Mil Govt Region, APO 710.
Commanding Officer, Kyushu Mil Govt Region, APO 929
Commanding Officer, Osaka Mil Govt Team, APO 660
Commanding Officer, Kyoto Mil Govt Team, APO 713
Commanding Officer, Fujui Mil Govt Team, APO 713

1. Reference: letter, Headquarters Eighth Army, AG 004 (MG-Em) subject, same as above, dated 29 April 1947, copy of which is inclosed hereto, with inclosures.

2. You will immediately take necessary action to comply with instructions contained in paragraph 2 and 3 of reference 1, above.

BY COMMAND OF MAJOR GENERAL WOODRUFF:

/s//t/ H. B. TAYLOR
Major, AGD
Asst Adj Gen

1 Incl:
As indicated.

DECLASSIFIED E.O. 12065 SECTION 3-402/NNDG NO. 775 013

C-O-P-Y

HEADQUARTERS EIGHTH ARMY
United States Army
Office of the Commanding General
APO 343

AG 004 (MG-Em) Apr 29 1947

SUBJECT: Dispersed Machinery of Nippon Kogaku Kogyo K.K.
(Japan Optical Co., Ltd.)

TO : Commanding General
I Corps
APO 301

1. Reference is made to SCAPIN 1416, 21 December 1946 which lists the subject firm as a reparations selection within the privately-owned munitions category.

2. Dispersed machinery of this company will be taken under custody and control. Inclosure 1 lists present locations of such machinery within the jurisdiction of your headquarters and assign code numbers for inventory purposes. Parenthetical letters may be assigned by Military Government team to identify different locations within the same prefectures. In case the machinery has already been inventoried under another code number, no correction is necessary.

3. This headquarters will be advised of any additions to, deletions from or corrections of the inclosed list and of all parenthetical letters assigned.

BY COMMAND OF LIEUTENANT GENERAL EICHELBERGER:

/s//t/ R. SCHAFER
Lt. Col., AGD
Asst Adjutant General

1 Incl:
List of locations of dispersed machinery belonging to Nippon Kogaku Kogyo K.K. (I Corps)

C-O-P-Y

DECLASSIFIED E.O. 12065 SECTION 3-402/NNDG NO. 775 013

C-O-P-Y

LOCATION (I CORPS) OF DISPERSED MACHINERY OF NIPPON KOGAKU KOGYO K.K.

Present Location	Code No. Assigned	Number of Machines
Toyokawa Kogaku Kogyo K.K. 8 Yatori, Toyokawa-machi, Toyokawa-shi, Aichi-ken.	01-105	16
Shinko-sha, 25, 6-chome, Hishida-machi, Fukui-shi, Fukui-ken.	06-8	4
Aiba Kogyo K.K. Aiba, Ono-machi, Ibi-gun, Giku-ken	09-26	4
Kyoto Bijutsu Kogei K.K. 638 Kita-machi, Agaru, 2-chome, Imadegawa-machi,Omaetori, Jokyo-ku, Kyoto-fu.	22-54	14
Mitsukawa Kogyo K.K. 181 Yada, Kuwana-shi, Mie-ken.	23-25 ( )	10
Kondo Tokei Kogyo K.K. Tosawa, Tado-mura, Kuwana-gun, Mie-ken.	23-25 ( )	3
Asahi Kasei K.K. Tsunetomi-cho, Nabeoka-shi, Miyazaki-ken.	25-4 ( )	10
Nakamura Boki Seisakusho, Nakanomiya, Makikatamachi, Kawachi-gun, Osaka-fu.	32-160 ( )	5
Diyamondo Seiko K.K. Oka, Matsubara-machi, Nakakawachi-gun, Osaka-fu.	32-160 ( )	4
Chiyoda Kogaku Seiko K.K. 23 3-chome, Kitakubodera-machi, Osaka-shi, Osaka-fu.	32-160 ( )	12

C-O-P-Y

DECLASSIFIED E.O. 12065 SECTION 3-402/NNDG NO. 775 013

HEADQUARTERS I CORPS
APO 301 (Kyoto, Honshu)

EHN/ay

2 May 1947

AG 004 - EA

SUBJECT: Dispersed Machinery of Nippon Kogaku Kogyo K.K. (Japan Optical Co., Ltd.)

TO: Commanding Officer, Tokai-Hokuriku Mil Govt Region, APO 710
Commanding Officer, Kyushu Mil Govt Region, APO 929
Commanding Officer, Osaka Mil Govt Team, APO 660
Commanding Officer, Kyoto Mil Govt Team, APO 713
Commanding Officer, Fukui Mil Govt Team, APO 713

1. Reference: letter, Headquarters Eighth Army, AG 004 (MG-Em) subject, same as above, dated 29 April 1947, copy of which is inclosed hereto, with inclosures.

2. You will immediately take necessary action to comply with instructions contained in paragraph 2 and 3 of reference 1, above.

BY COMMAND OF MAJOR GENERAL WOODRUFF:

/s//t/ H. B. TAYLOR
Major, AGD
Asst Adj Gen

1 Incl:
As indicated.

DECLASSIFIED E.O. 12065 SECTION 3-402/NNDG NO. 775 013

C-O-P-Y

HEADQUARTERS EIGHTH ARMY
United States Army
Office of the Commanding General
APO 343

AG 004 (MG-Em) Apr 29 1947

SUBJECT: Dispersed Machinery of Nippon Kogaku Kogyo K.K. (Japan Optical Co. Ltd.)

TO : Commanding General
I Corps
APO 301

1. Reference is made to SCAPIN 1416, 21 December 1946 which lists the subject firm as a reparations selection within the privately-owned munitions category.

2. Dispersed machinery of this company will be taken under custody and control. Inclosure 1 lists present locations of such machinery within the jurisdiction of your headquarters and assigns code numbers for inventory purposes. Parenthetical letters may be assigned by Military Government team to identify different locations within the same prefectures. In case the machinery has already been inventoried under another code number, no correction is necessary.

3. This headquarters will be advised of any additions to, deletions from or corrections of the inclosed list and of all parenthetical letters assigned.

BY COMMAND OF LIEUTENANT GENERAL EICHELBERGER:

/s//t/ R. SCHAFER
Lt. Col., AGD
Asst Adjutant General

1 Incl:
List of locations of dispersed machinery belonging to Nippon Kogaku Kogyo K.K. (I Corps)

C-O-P-Y

DECLASSIFIED E.O. 12065 SECTION 3-402/NNDG NO. 775 013

C-O-P-Y

LOCATIONS (I CORPS) OF DISPERSED MACHINERY OF NIPPON KOGAKU KOGYO K.K.

Present Location	Code No. Assigned	Number of Machines
Toyokawa Kogaku Kogyo KK, 8 Yatori, Toyokawa-machi, Toyokawa-shi, Aichi-ken.	01-105	16
Shinko-sha, 25 6-chome, Hishida-machi, Fukui-shi, Fukui-ken.	06-8	4
Aiba Kogyo KK, Aiba, Ono-machi, Ibi-gun, Gifu-ken.	09-26	4
Kyoto Bijutsu Kogei KK, 638 Kita-machi, Agaru, 2-chome, Imadegawa-machi, Omatori Jokyo-ku, Kyoto-fu	22-54	14
Mitsukawa Kogyo KK, 181 Yada, Kuwana-shi, Mie-ken	23-25 ( )	10
Kondo Tokei Kogyo KK Tosawa, Tado-mura, Kuwana-gun, Mie-ken	23-25 ( )	3
Asahi Kasei KK, Tsunetomi-cho, Nobeoka-shi, Miyazaki-ken.	25-4 ( )	10
Nakamura Boki Seisakusho, Nakanomiya, Makikatamachi, Kawachi-gun, Osaka-fu.	32-160 ( )	5
Diyamondo Seiko KK, Oka, Matsubara-machi, Nakakawachi-gun, Osaka-fu	32-160 ( )	4
Chiyoda Kogaku Seiko KK, 23 3-chome, Kitakubodera-machi, Osaka-shi, Osaka-fu.	32-160 ( )	12

C-O-P-Y

DECLASSIFIED E.O. 12065 SECTION 3-402/NNDG NO. 775 013

MIE MILITARY GOVERNMENT TEAM
APO 710

WLT/si

7 March 1947

SUBJECT: Dispersed Machinery.

TO : Commanding Officer, Nagano Mil Govt Team, APO 201.
(Attn: Industry Officer)

1. Kondo Tokei Kogyo K.K. (Kondo Heiki (Arms) K.K.), 23-16, 507-3 Tozu, Tado-mura, Kuwana-gun, Mie Prefecture, state that they have one of your prefecture's reparation machines in their plant. A description of said machine is as follows:

Miscellaneous Machine-Tool - Shaper - horizontal

2. According to representatives of abovementioned company, said machine was inventoried by Nippon Kogaku Kogyo, Kabushiki Kaisha, Shiojiri Plant, Nagano Prefecture.

3. It is requested that you verify said company's statement. If true, it is further requested that the correct code number be forwarded to this headquarters for purpose of inserting on said machine.

Desmond P. Wilson
DESMOND P. WILSON
Major, FA
Adjutant

DECLASSIFIED E.O. 12065 SECTION 3-402/NNDG NO. 775 013

BASIC: Ltr, Mie Mil Govt Team, APO 710, Sub: "Dispersed Machinery", dated 7 March 1947

1st Ind

Headquarters, Nagano Mil Govt Team, APO 181, 10 April 1947

TO: Commanding Officer, Mie Mil Govt Team, APO 710

THRU: Commanding Officer, Kanto Mil Govt Region, APO 201

1. The following information is forwarded as requested in par 3, basic communication.

a. The subject machine is the property of the Nippon Kogaku K.K., Shiojiri Plant, 26-43, Nagano Prefecture.

b. The machine has not been inventoried by the Nippon Kogaku K.K., Shiojiri Plant.

2. It is requested that the said machine be inventoried under parenthetical code no. 26-43(A) and forwarded directly to SCAP and that the plant cover sheet be retained at your headquarters.

FOR THE COMMANDING OFFICER:

Ralph E Thayer
RALPH E THAYER
Capt TC
Adjutant

2nd Ind AVA/so

(7 Mar 47)
HEADQUARTERS KANTO MILITARY GOVERNMENT REGION, APO 201
14 April 1947

TO: Commanding General, IX Corps, APO 309

Inviting attention to basic and preceding indorsement.

FOR THE COMMANDING OFFICER:

Kenneth C See
KENNETH C. SEE
1st Lt., Q.M.C.
Adjutant

DECLASSIFIED E.O. 12065 SECTION 3-402/NNDG NO. 775 013

Resources

BASIC: Ltr, Mie Mil Govt Team, subj: "Dispersed Machinery", dtd 7 Mar 47.

MIL GOVT 004 3rd Ind. MEF/re

HEADQUARTERS IX CORPS, APO 309, 18 April 1947.

To:Commanding Officer, Mie Military Government Team, APO 710.

Your attention is invited to the 1st indorsement.

FOR THE CORPS COMMANDER:

/s/ W.H.S.
/t/ W.H.S. Cok

4th Ind WLF/at

Headquarters, Mie Mil Govt Team, APO 710, 1 May 1947.

TO: Commanding Officer, Nagano Mil Govt Team, APO 181.

1. Subject machine was inventoried under parenthetical code number 26-43(A) and the inventory sheets, Inclosure 1, are forwarded herewith. Compliance with your request could not be made because an individual machine number was not assigned.

2. It is requested that the individual machine number, assigned for insertion on Inclosure 1, be forwarded to this headquarters so that numbering of subject machine can be completed.

FOR THE COMMANDING OFFICER:

DESMOND P. WILSON
Major, FA
Adjutant.

1 Incl. - - Inventory Sheets, 26-43A (2 copies)

DECLASSIFIED E.O. 12065 SECTION 3-402/NNDG NO. 775 013

(Kondo Heiki)

MIE MILITARY GOVERNMENT TEAM
APO 710

WLT/s1

7 March 1947

SUBJECT: Dispersed Machinery.

TO : Commanding Officer, Nagano Mil Govt Team, APO 201.
(Attn: Industry Officer)

1. Kondo Tokei Kogyo K.K. (Kondo Heiki (Arms) K.K.), 23-16, 507-3 Town, Tado-mura, Kusuma-gun, Mie Prefecture, state that they have one of your prefecture's reparation machines in their plant. A description of said machine is as follows:

Miscellaneous Machine-Tool - Shaper - horisental

2. According to representatives of abovementioned company, said machine was inventoried by Nippon Kogaku Kogyo, Kabushiki Kaisha, Shiojiri Plant, Nagano Prefecture.

3. It is requested that you verify said company's statement. If true, it is further requested that the correct code number be forwarded to this headquarters for purpose of inserting on said machine.

DESMOND P. WILSON
Major, FA
Adjutant

DECLASSIFIED E.O. 12065 SECTION 3-402/NNDG NO. 775 013

Kondo

mk

BASIC: Ltr, Mie Mil Govt Team, subj: "Dispersed Machinery", dtd 7 March 1947.

5th Ind.

Headquarters, Nagano Mil Govt Team, APO 181, 13 May 1947

TO: Commanding Officer, Mie Mil Govt Team, APO 710

It is requested that subject machine be assigned parenthetical code number 26- 43(A)-01. A copy of the plant cover sheet is forwarded for your information.

FOR THE COMMANDING OFFICER:

Ralph E Thayer

RALPH E THAYER
Capt TC
Adjutant

CO 5-15-47
EX 5-14-47
ADJ
RCI
CIF
PH
PW
LG
PL
C-CLK
1st SGT

2 Incls.
1. Plant cover sheet
2. Ltr, Hqs Mie Mil Govt Team (Inadvertently inclosed)

compliance has been made - WLT

MAY 15 1947

362-3

DECLASSIFIED E.O. 12065 SECTION 3-402/NNDG NO. 775 013

BASIC: Ltr, Mie Mil Govt Team, subj: "Dispersed Machinery", dtd 7 March 1947.

5th Ind.

Headquarters, Nagano Mil Govt Team, APO 181, 13 May 1947

TO: Commanding Officer, Mie Mil Govt Team, APO 710

It is requested that subject machine be assigned parenthetical code number 26- 43(A)-01. A copy of the plant cover sheet is forwarded for your information.

FOR THE COMMANDING OFFICER:

2 Incls.
1. Plant cover sheet
2. Ltr, Hqs Mie Mil Govt Team (Inadvertently inclosed)

RALPH E THAYER
Capt TC
Adjutant

DECLASSIFIED E.O. 12065 SECTION 3-402/NNDG NO. 775 013

CO KB4-23-47
EX ~~JDP 4-22~~ -47
ADJ
RCI
CIF
PH
PW
LG
PL
C-CLK
1st SGT

178/15

BASIC: Ltr, Mie Mil Govt Team, subj: "Dispersed Machinery", dtd 7 Mar 47.

MIL GOVT 004 3rd Ind. HBF/rs

HEADQUARTERS IX CORPS, APO 309, 18 April 1947.

TO: Commanding Officer, Mie Military Government Team, APO 710.

Your attention is invited to the 1st indorsement.

FOR THE CORPS COMMANDER:

(IX) W.H.S. 004

4th Ind WLT/si

Headquarters, Mie Mil Govt Team, APO 710, 1 May 1947.

TO: Commanding Officer, Nagano Mil Govt Team, APO 181.

1. Subject machine was inventoried under parenthetical code number 26-43(A) and the inventory sheets, Inclosure 1, are forwarded herewith. Compliance with your request could not be made because an individual machine number was not assigned.

2. It is requested that the individual machine number, assigned for insertion on Inclosure 1, be forwarded to this headquarters so that numbering of subject machine can be completed.

FOR THE COMMANDING OFFICER:

Desmond P. Wilson

DESMOND P. WILSON
Major, FA
Adjutant.

1 Incl. - - Inventory Sheets, 26-43A (2 copies)

149

APR 22 1947
240-35

DECLASSIFIED E.O. 12065 SECTION 3-402/NNDG NO. 775 013

BASIC: Ltr, Mie Mil Govt Team, subj: "Dispersed Machinery", dtd 7 Mar 47.

MIL GOVT 004 3rd Ind. HBF/rs

HEADQUARTERS IX CORPS, APO 309, 18 April 1947.

To:Commanding Officer, Mie Military Government Team, APO 710.

Your attention is invited to the 1st indorsement.

FOR THE CORPS COMMANDER:

/s/ W.H.S.
/t/ W.H.S. 004

4th Ind WLT/si

Headquarters, Mie Mil Govt Team, APO 710, 1 May 1947.

TO: Commanding Officer, Nagano Mil Govt Team, APO 181.

1. Subject machine was inventoried under parenthetical code number 26-43(A) and the inventory sheets, Inclosure 1, are forwarded herewith. Compliance with your request could not be made because an individual machine number was not assigned.

2. It is requested that the individual machine number, assigned for insertion on Inclosure 1, be forwarded to this headquarters so that numbering of subject machine can be completed.

FOR THE COMMANDING OFFICER:

DESMOND P. WILSON
Major, FA
Adjutant.

1 Incl. - - Inventory Sheets, 26-43A (2 copies)

DECLASSIFIED E.O. 12065 SECTION 3-402/NNDG NO. 775 013

BASIC: Ltr, Mie Mil Govt Team, subj: "Dispersed Machinery", dtd 7 Mar 47.

MIL GOVT 004 3rd Ind. HBF/rs

HEADQUARTERS IX CORPS, APO 309, 18 April 1947.

TO: Commanding Officer, Mie Military Government Team, APO 710.

Your attention is invited to the 1st indorsement.

FOR THE CORPS COMMANDER:

W.H.S.

4th Ind WLT/si

Headquarters, Mie Mil Govt Team, APO 710, 1 May 1947.

TO: Commanding Officer, Nagano Mil Govt Team, APO 181.

1. Subject machine was inventoried under parenthetical code number 26-43(A) and the inventory sheets, Inclosure 1, are forwarded herewith. Compliance with your request could not be made because an individual machine number was not assigned.

2. It is requested that the individual machine number, assigned for insertion on Inclosure 1, be forwarded to this headquarters so that numbering of subject machine can be completed.

FOR THE COMMANDING OFFICER:

DESMOND P. WILSON
Major, FA
Adjutant.

1 Incl. - - Inventory Sheets, 26-43A (2 copies)

DECLASSIFIED E.O. 12065 SECTION 3-402/NNDG NO. 775 013

BASIC: Ltr, Mie Mil Govt Team, subj: "Dispersed Machinery", dtd 7 Mar 47.

MIL GOVT 004 3rd Ind. MEF/rs

HEADQUARTERS IX CORPS, APO 309, 18 April 1947.

To:Commanding Officer, Mie Military Government Team, APO 710.

Your attention is invited to the 1st indorsement.

FOR THE CORPS COMMANDER:

/s/ W.H.S.
/t/ W.H.S. 004

4th Ind WLT/ai

Headquarters, Mie Mil Govt Team, APO 710, 1 May 1947.

TO: Commanding Officer, Nagano Mil Govt Team, APO 181.

1. Subject machine was inventoried under parenthetical code number 26-43(A) and the inventory sheets, Inclosure 1, are forwarded herewith. Compliance with your request could not be made because an individual machine number was not assigned.

2. It is requested that the individual machine number, assigned for insertion on Inclosure 1, be forwarded to this headquarters so that numbering of subject machine can be completed.

FOR THE COMMANDING OFFICER:

DESMOND P. WILSON
Major, FA
Adjutant.

1 Incl. - - Inventory Sheets, 26-43A (2 copies)

DECLASSIFIED E.O. 12065 SECTION 3-402/NNDG NO. 775 013

BASIC: Ltr, Mie Mil Govt Team, subj: "Dispersed Machinery", dtd 7 Mar 47.

MIL GOVT OOh 3rd Ind. HDF/ro

HEADQUARTERS IX CORPS, APO 309, 18 April 1947.

To:Commanding Officer, Mie Military Government Team, APO 710.

Your attention is invited to the 1st indorsement.

FOR THE CORPS COMMANDER:

/s/ W.H.S.
/t/ W.H.S. COh

4th Ind WLT/ai

Headquarters, Mie Mil Govt Team, APO 710, 1 May 1947.

TO: Commanding Officer, Hagano Mil Govt Team, APO 181.

1. Subject machine was inventoried under parenthetical code number 26-43(A) and the inventory sheets, Inclosure 1, are forwarded herewith. Compliance with your request could not be made because an individual machine number was not assigned.

2. It is requested that the individual machine number, assigned for insertion on Inclosure 1, be forwarded to this headquarters so that numbering of subject machine can be completed.

FOR THE COMMANDING OFFICER:

DESMOND P. WILSON
Major, FA
Adjutant.

1 Incl. - - Inventory Sheets, 26-43A (2 copies)

DECLASSIFIED E.O. 12065 SECTION 3-402/NNDG NO. 775 013

Copy of complete application for exemption from Reparations, forwarded 11 March 1947.

DECLASSIFIED E.O. 12065 SECTION 3-402/NNDG NO. 775 013

1 0 Resources

MIN MILITARY GOVERNMENT TEAM
APO 710 WLT/si

11 March 1947

SUBJECT: Letter of Transmittal.

TO : CG, Eighth Army, APO 343.
(Attn: Industry Section)

THRU : Military Government Channels.

1. Transmitted herewith, in quintuplicate, is an application for exemption from the reparations list of the Kondo Tokei Kogyo K.K. (Kondo Heiki (Arms) K.K.) (23-16), 507-3, Tonu, Tadomura, Kuwana-gun, Mie Prefecture.

2. This OP-5 (23-16) Company, added to reparations list by SCAP through SCAPIN 1134, dated 13 August 1946, was established in 1925 (correction from previous records, which show that the plant began operation in 1935) for the purpose of manufacturing woolen textiles.

3. Since the plant records were burned at the termination of war, in compliance with Japanese Navy orders, the Director of subject company was cross-questioned and the following was ascertained:

a. That the woolen machinery, originally installed by the company in 1925 for the manufacture of woolen textiles, was sold in 1943.

b. That his company, in July 1944, borrowed 124 machines from the Yokosuka Naval Arsenal, 01-603 (these machines are now stored at subject plant and were inventoried under the code number 01-603) and began the manufacturing of munitions for the Japanese Navy.

c. That, later in 1943, his company purchased 404 machines, now inventoried under code number 23-16, and immediately used for manufacturing munitions for the Japanese Navy.

d. That said 404 machines can not be used for the manufacture of woolen textiles without major reconversion.

e. That fifty-four (54) machines, included on the reparations inventory, under the code number of 23-16, were moved into subject plant after the termination of the war.

DECLASSIFIED E.O. 12065 SECTION 3-402/NNDG NO. 775 013

BASIC: Ltr, Mis Mil Govt Team, APO 710, subj: "Letter of Transmittal," dtd 11 March 1947.

f. That said 54 machines, now used to manufacture clocks and furniture, were inventoried with EK at the end of the code number, and that separate application for exemption of these machines from reparations list will be submitted.

4. In view of the fact that subject company's present machinery (with exception of 54 clock and furniture machines) were purchased, installed, and used for the manufacture of munitions for the Japanese Navy, and because said company falls under the criteria of CD 5/3, Section III, par. 1(b)(2) and 1(b)(2)(c), this headquarters recommends that Kondo Tokei Kogyo K.K. (Kondo Heiki (Arms) K.K.) 23-16, remain on the reparations list. It is further recommended that said company be permitted to continue operations as per par 5, memorandum attached to SCAPIN 1134, dated 13 August 1946. The company is presently using only the EK-machinery to manufacture clocks and furniture.

FOR THE COMMANDING OFFICER:

DESMOND P. WILSON
Major FA
Adjutant

5 Inclosures:
Incl.1 -- Request for Exemption (5 copies)
Incl.2 -- History of Factory (5 copies)
Incl.3 -- Map of Factory (5 copies)
Incl.4 -- C.I.C. Letter No.716 (SCC-E) dtd 23 Dec 46 (5 copies)
Incl.5 -- Letter from Kondo Tokei Kogyo K.K. requesting delay in forwarding application (5 copies)

DECLASSIFIED E.O. 12065 SECTION 3-402/NNDG NO. 775 013

Copy.

TO : Headquarters Mie Military Government Team.

FROM : Reparation Enforcement Bureau,
Ministry of Commerce and Industry

SUBJECT: Application for Exemption from Designation of Reparation Control to Kondo Tokei Kogyo Co., Ltd.
As privately-owned Munition Plants.

1. In regards to those plants as designated for control as privately-owned munition plants in the directive dated 13 August 1946, we have taken and are also taking actions necessary to assure its satisfactory control and custody, in close connection with organs concerned civil and official.
2 3 1

2. However, Kondo Tokei Kogyo Co., Ltd. is desired to be exempted from the designation for control as well as to be object of reparation in future after your review on the detailed explanation (annexed paper) due to the fact that this company, having the long history as a manufacturer of civilian goods, was not established for the purpose of munitions production though participated in munitions production occasionally during war, and all its facilities were intended to be restored to civilian production, its original mission, since the termination of war.

Director of Reparation Enforcement Bureau,
Ministry of Commerce and Industry.

DECLASSIFIED E.O. 12065 SECTION 3-402/NNDG NO. 775 013

(A) Name of Company: KONDO TOKEI KOGYO CO., LTD.
(Ex. Kondo Keori Co., Ltd pre-war
Kondo Heiki Kogyo Co., Ltd. war-time)

(B) Name of Plant : KONDO TOKEI KOGYO CO., LTD.
(Ex. Kondo Keori Co., Ltd. pre-war
Kondo Heiki Kogyo Co., Ltd. war-time)

(C) Location of Company and Plant:

(a) Company: 507-3, Tozu, Tado-mura, Kuwana-gun, Mie-ken.
(b) Plant : 507-3, Tozu, Tado-mura, Kuwana-gun, Mie-ken.

(D) Date of the Commencement of the Enterprise:

(a) Establishment of Company: Mar., 1935.
(b) Commencement of Operations: Apr., 1935.

(E) History of Company:

Apr., 1925. Kondo Keori Factory was established under the private management for the purpose of production of woolen fabrics.

Mar., 1935 She was converted into a joint stock company increasing her capital to ¥400,000.

Aug., 1943. On account of the governmental readjustment of textile industry, she was victimized and all her weaving machines (84 units) had to be removed: thay were transfered to Daido Woolen textile Manufacturing Co., Ltd. and, therefore, the factory was closed up.

Jul., 1944 Manufacturing some parts of fuses was opened.

Sep., 1944. Her capital was increased to ¥1,600,000.

Aug., 1945. All her production ~~were~~ was stopped at the same time as the war ended.

Encl. 2

DECLASSIFIED E.O. 12065 SECTION 3-402/NNDG NO. 775 013

Mar., 1946. She was changed to Kondo Tokei Kogyo Co., Ltd. by name and into clock making by production, receiving a written permit from Millitary Government to produce civilian commodities.

(F) Annual Quantities of Production during 1934-1936:

Year	Woolen textile(m)
1934	158,000(¥ 869,000)
1935	164,016(¥ 984,096)
1936	182,304(¥1,184,976)

(G) Annual Quantities of Production during 1937-1945:

Year	Woolen textile(m)	Parts of fuses for M/G bullet
1937	202,464(¥14,060,710)	-
1938	242,064(¥16,811,130)	-
1939	392,688(¥27,272,640)	-
1940	312,768(¥21,716,290)	-
1941	208,800(¥14,502,690)	-
1942	91,750(¥ 6,422,620)	-
1943	70,175(¥ 4,912,160)	-
1944	-	416,500 41,500(¥ 70,097)
1945	-	~~154~~,500(¥257,242) 1,545,000C

DECLASSIFIED E.O. 12065 SECTION 3-402/NNDG NO. 775 013

(H) Quantities of Production after the War:

(a) From Reconversion to Nov., 1946.

(Permit number by Military Government Office for reconversion to make civilian commodities - 107 OK - 67, dated 26th Mar., 1946.)

Month	Clock	Clock-case
Apr. - Aug.	(Preparation for production were made.)	
Sep.	0	1,000
Oct.	500	3,000
Nov.	1,000	3,000

(b) Future Plan of Production.

Description	Amount(Monthly)
Clock	3,000
Clock-case	3,000
Furniture	300

(I) Equipment and Machinery.

(a) Machineries installed at the End of the War.

Machineries purchased.

DECLASSIFIED E.O. 12065 SECTION 3-402/NNDG NO. 775 013

Name of Machinery	Capacity		Location	Quantity
bench turret lathe	bed length	730mm	machine shop	112
lathe	bed length	1,115mm	Do.	3
Do.	bed length	1,080mm	Do.	8
Do.	bed length	750mm	Do.	15
turret lathe	bed length	1,050mm	Do.	95
bench lathe	bed length	730mm	Do.	61
Do.	bed length	720mm	Do.	6
Do.	bed length	470mm	Do.	20
Do.	bed length	430mm	Do.	10
bench drilling M.	stroke	20-35mm	Do.	34
3 spindle bench Mill.M.	stroke	260x150mm	Do.	4
horizontal bench Mill.M.	table	50x130mm	Do.	5
tapping machine	max.tap dia.	20mm	Do.	4
polishing machine	chuck dia.	25mm	Do.	6
lathe	bed length	2,450mm	tool shop	1
Do.	bed length	1,940mm	Do.	1
Do.	bed length	2,130mm	Do.	1
Do.	bed length	1,200mm	Do.	3
bench lathe	bed length	800mm	Do.	1
vertical drilling M.	max. drill dia.	25mm	Do.	2
bench drilling M.	max. drill dia.	10mm	Do.	1
Do.	max. drill dia.	12.7mm	Do.	1
universal milling M.	table	900x200mm	Do.	1
horizontal milling M.	table	1,035x230mm	Do.	1
plain grinding M	table	200x1,000mm	Do.	1
induction motor	3 phase A.C.over	5H.P.	Do.	7
total				404

DECLASSIFIED E.O. 12065 SECTION 3-402/NNDG NO. 775 013

Remarks: Out of the above mentioned machineries 142 units, being unfinished to be set up, were never used,

Machineries borrowed from Japanese Navy.

Name of Machineries	Capacity		Location	Quantity
lathe	bed length	600mm	machine shop	47
Do.	bed length	360mm	Do.	20
bench turret lathe	bed length	900mm	Do.	45
Do.	bed length	730mm	Do.	12
total				124

Remarks: These machine tools borrowed from Toyokawa Naval Arsenal 124 units were separately designated to reparations and are in the custody of the president of the company.

(b) Machineries no longer required for peace-time Production:

Nothing

(J) The Ratio of Quantity of Principal Products of this Company to that of the entire domestic Productions by Month (as of Oct., 1946):

Article	Total products in Japan (monthly)	Production of this company (monthly)	Ratio (%)
Table Clocks	24,823 pcs.	500 pcs.	2

(K) Reason for Necessity of Retainment:

DECLASSIFIED E.O. 12065 SECTION 3-402/NNDG NO. 775 013

Kondo Tokei Kogyo Co., Ltd. (Ex. Kondo Heiki Kogyo Co., Ltd.), as above mentioned, was established under the name of Kondo Keori Factory in April 1925 for the purposes of production of woolen fabrics, but in August 1943 on account of the governmental readjustment of textile industry, all her machineries were removed and transfered to another factory, and then by order of Japancese Navy she borrowed 124 machines for fuse making from Navy and at the same time purchased supplementary 404 machines which could be used for both fuse and clock making, and produced some parts of fuses during about one year, from July, 1944 till the end of the war. After the war she returned to the Navy these 124 machines for fuse making, and newly purchasing 57 machines for clock making and 27 wood working machines, she began to produce table clocks. But in August 24th, 1946 her machineries were designated to be removed for reparation purpose as she produced parts of fuses during the war, and as the result of the investigation about her real circumstances by the local military government, the above mentioned 404 machineries were included into the designated machineries for reparation.

But among these 404 units no one can find such an automatic machine or a special machine as is designed for special purpose of fuse making, that is, every one of them can be readily used for clock making with no inconvenience. Moreover from a stand-point of her history of production, her factory can be considered a pure and typical factory of industry in peace time by the fact that she was a textile manufacturer before the war and is a clock manufacturer after the war.

Therefore, it is required that all these machineries (404 units in total) should be retained and exempted from reparation.
Though it might be very difficult, we would implore especially as many

DECLASSIFIED E.O. 12065 SECTION 3-402/NNDG NO. 775 013

machineries as only 68 units among them to be retained by all means, which are anyhow impartble for the production of clock on a minimum scale. The details of these 68 units are shown in the accompanying list.

These 336 machineries, reduced by 68 units from 404 units, can distinctly be separated from others in their situation as shown in the accompanying maps of her factory.

(List of machinery and 2 maps of the factory)
(to be annexed.)

DECLASSIFIED E.O. 12065 SECTION 3-402/NNDG NO. 775 013

List of Machineries

(Machineries desired to be retained and exempted from reparations as impartible for the production of clocks on a minimum scale)

Inventoried Number	Name of Machinery	Size or Capacity	Quantity	Use
93-98 100 102 106 179-181	Turret lathe ram type	Round bar capacity 25 mm	12	Production
185 187-189 192 193	Lathe-bench type standard	Do 10 mm	6	Do
190 191 194 199-201	Do	Do 10 mm	6	Do
260-268	Do	Do 8 mm	9	Do
273 274 276-278	Do	Do 8 mm	5	Do
320-327	Lathe-bench type turret	Do 25 mm	8	Do
352-356	Drilling machine -bench type	Drilling capacity 5 mm	5	Do
349-351	Do	Do 6 mm	3	Do
400 401 402 403	Motor-alternating induction	Over 5 H.P.	4	Do
384	Lathe-engine (tool room) gap type	Swing dia. 1,030 mm	1	Tool room
385	Do	Do 910 mm	1	Do
386	Do	Do 840 mm	1	Do
387-389	Lathe-engine (tool room) standard	Do 280 mm	3	Do
391	Drilling machine (deep hole)	Drill. max. dia. 25 mm	1	Do
393	Drilling machine -bench type	Do 10 mm	1	Do
394	Do	Do 10 mm	1	Do
396	Milling machine -knee type	Table travel 450x110x130 mm	1	Do
		Total	68	

DECLASSIFIED E.O. 12065 SECTION 3-402/NNDG NO. 775 013

Map of Plant

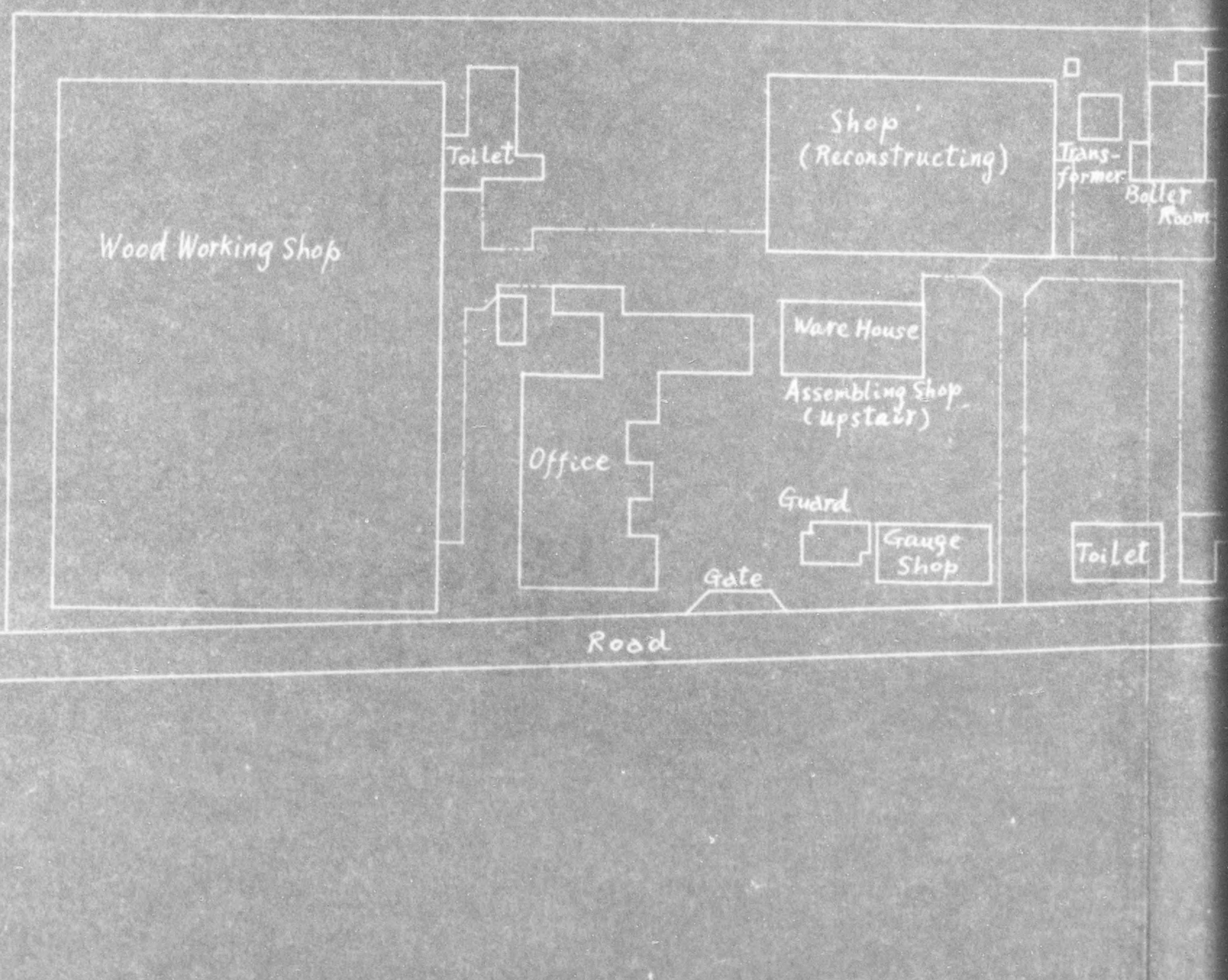

DECLASSIFIED E.O. 12065 SECTION 3-402/NNDG NO. 775 013

Map of Plant

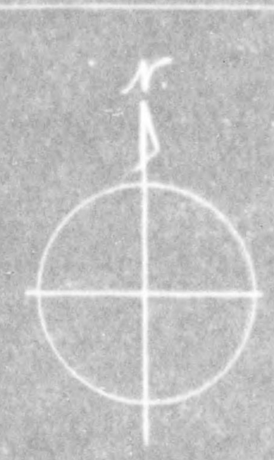

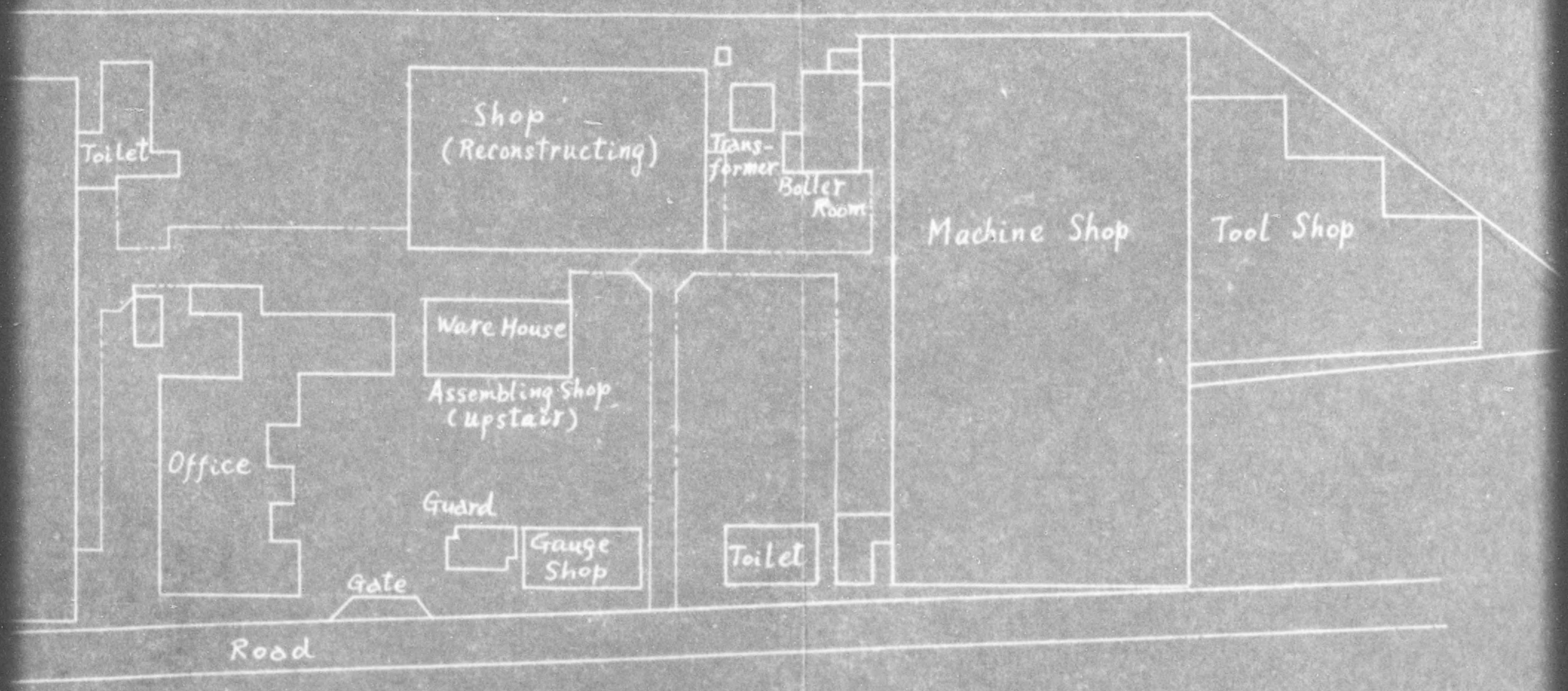

Kondo Tokei K

Tado-mura, Ku

DECLASSIFIED E.O. 12065 SECTION 3-402/NNDG NO. 775 013

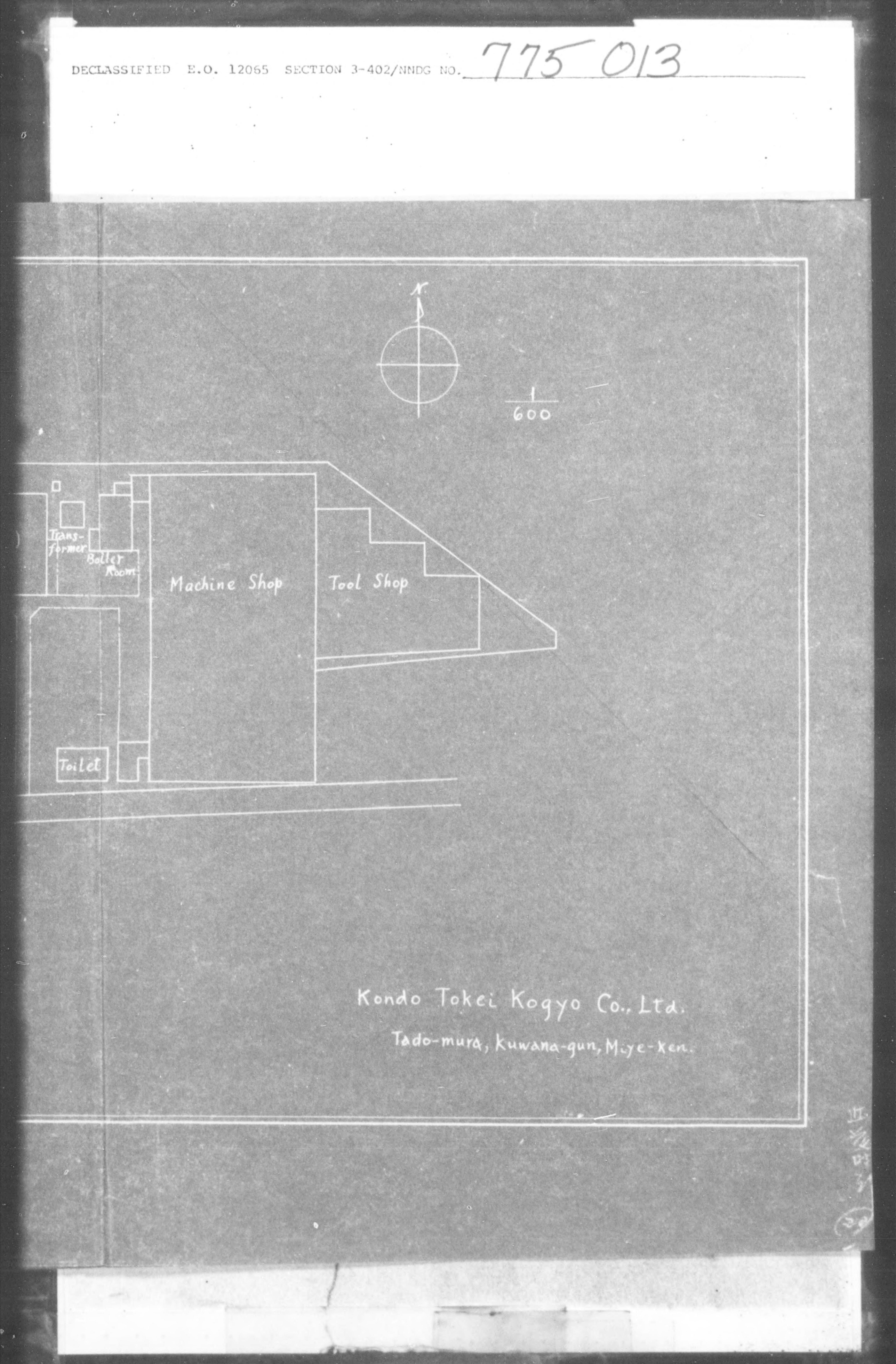

DECLASSIFIED E.O. 12065 SECTION 3-402/NNDG NO. 775 013

Wood Working Shop

DECLASSIFIED E.O. 12065 SECTION 3-402/NNDG NO. 775 013

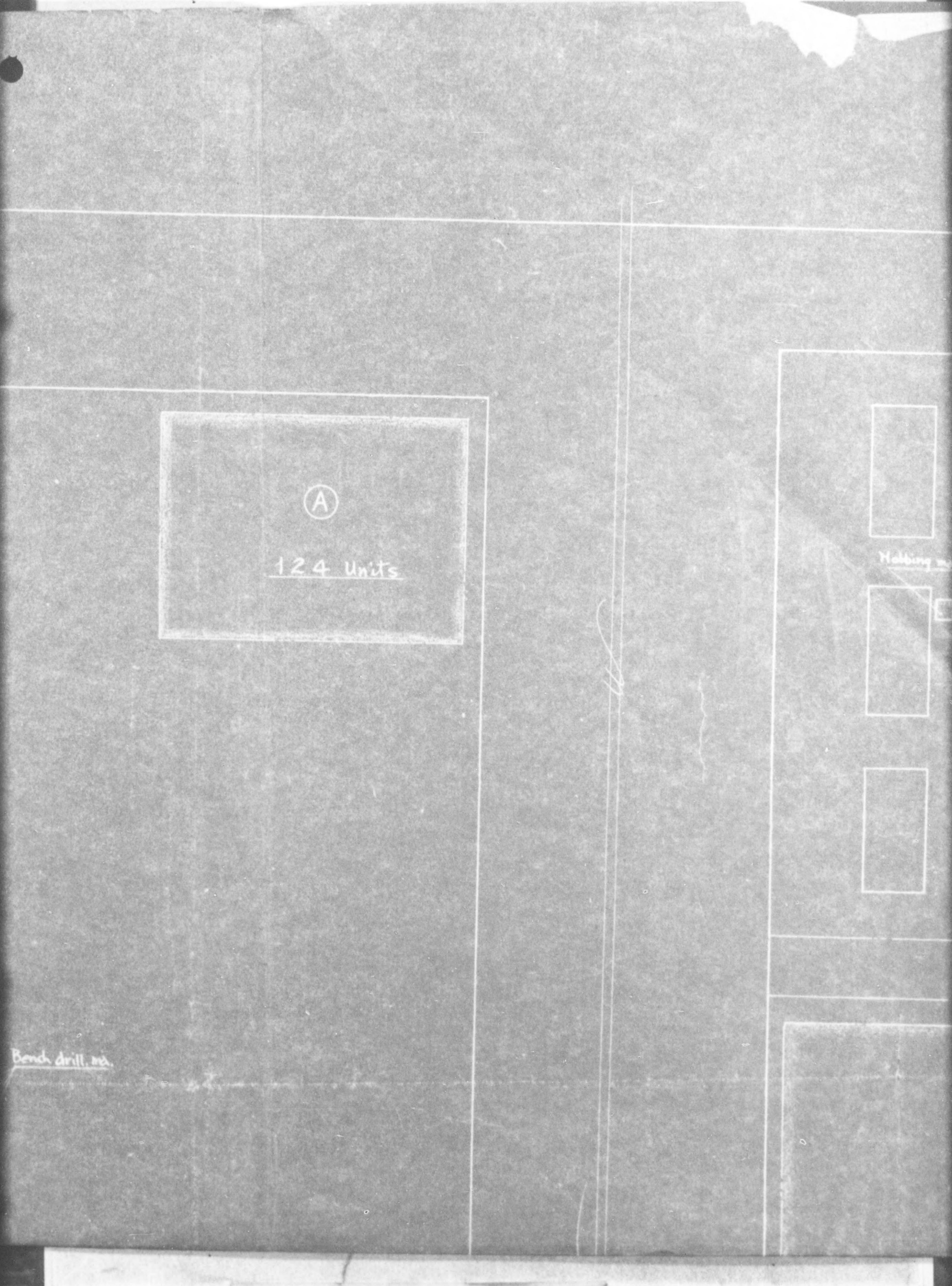

DECLASSIFIED E.O. 12065 SECTION 3-402/NNDG NO. 775 013

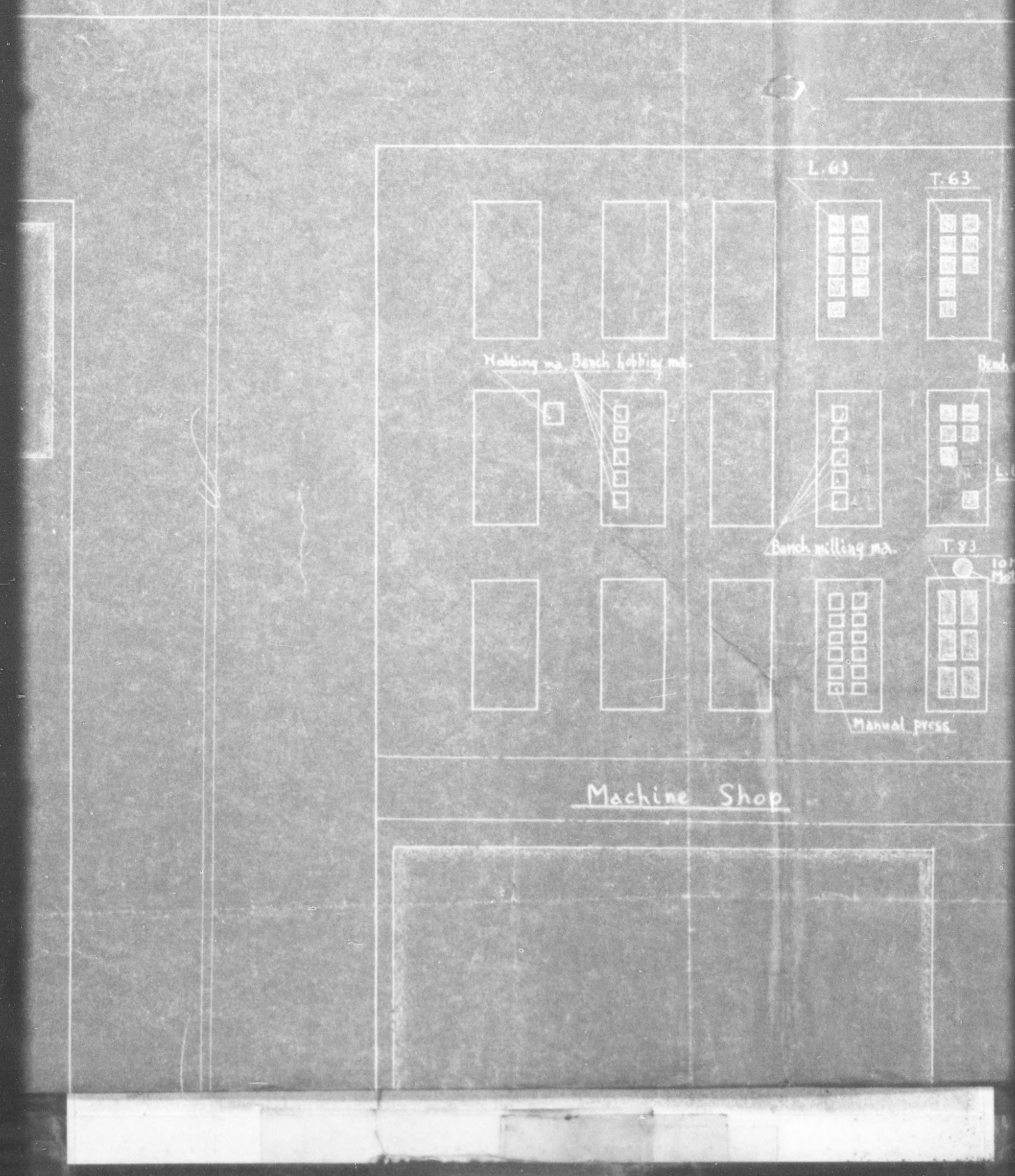

DECLASSIFIED E.O. 12065 SECTION 3-402/NNDG NO. 775 013

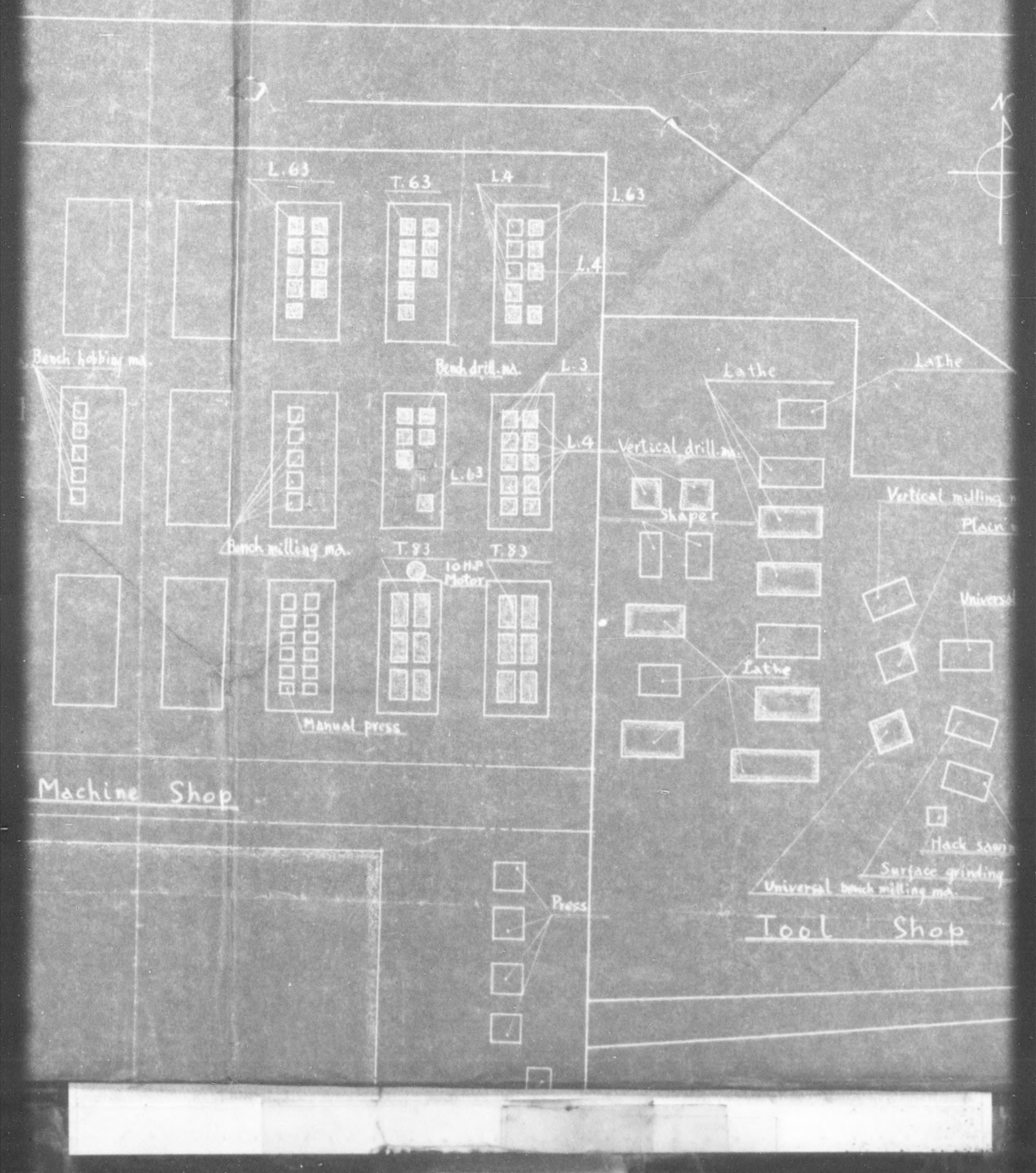

DECLASSIFIED E.O. 12065 SECTION 3-402/NNDG NO. 775 013

Map of Plant

Kondo Tokei Kogyo

N

1/200

L.4
L.63
L.4
drill.ma.
L.3
L.4
T.83
Press
Lathe
Vertical drill.ma.
Shaper
Lathe
Lathe
Vertical milling ma.
Plain milling ma.
Universal grinding ma
Backing off lathe
Lathe
Tool room
Plain grinding ma.
Surface grinding ma.
Hack sawing ma.
Surface grinding ma.
Universal bench milling ma.

Tool Shop

DECLASSIFIED E.O. 12065 SECTION 3-402/NNDG NO. 775 013

Map of Plant

Kondo Tokei Kogyo Co., Ltd.

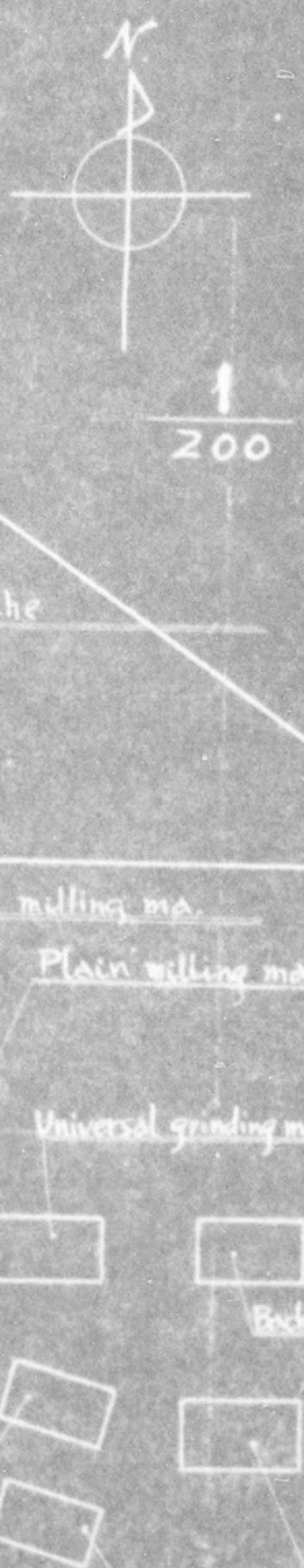

DECLASSIFIED E.O. 12065 SECTION 3-402/NNDG NO. 775 013

DECLASSIFIED E.O. 12065 SECTION 3-402/NNDG NO. 775 013

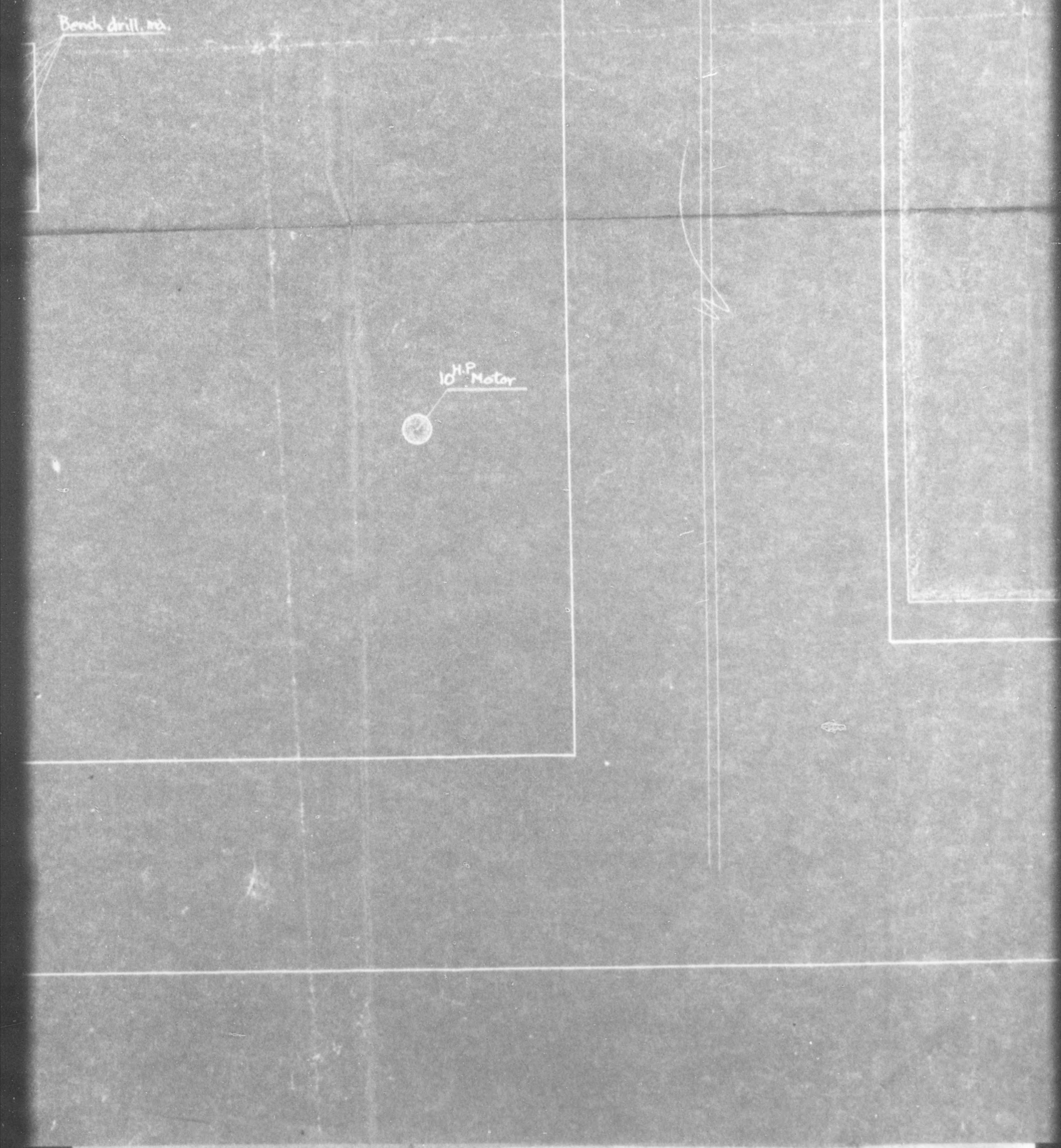

DECLASSIFIED E.O. 12065 SECTION 3-402/NNDG NO. 775 013

Tractor Shop

Pres

Shearing M

B

336 Units

DECLASSIFIED E.O. 12065 SECTION 3-402/NNDG NO. 775 013

ne Shop

Press

Shearing ma

B

Units

Hack sawing ma.

Surface grinding ma.

Universal bench milling ma.

Tool Shop

; Minimum machineries d

; Machineries purchased

A

Machineries used during

These machineries were

and inventoried un

B

Machineries used du

DECLASSIFIED E.O. 12065 SECTION 3-402/NNDG NO. 775 013

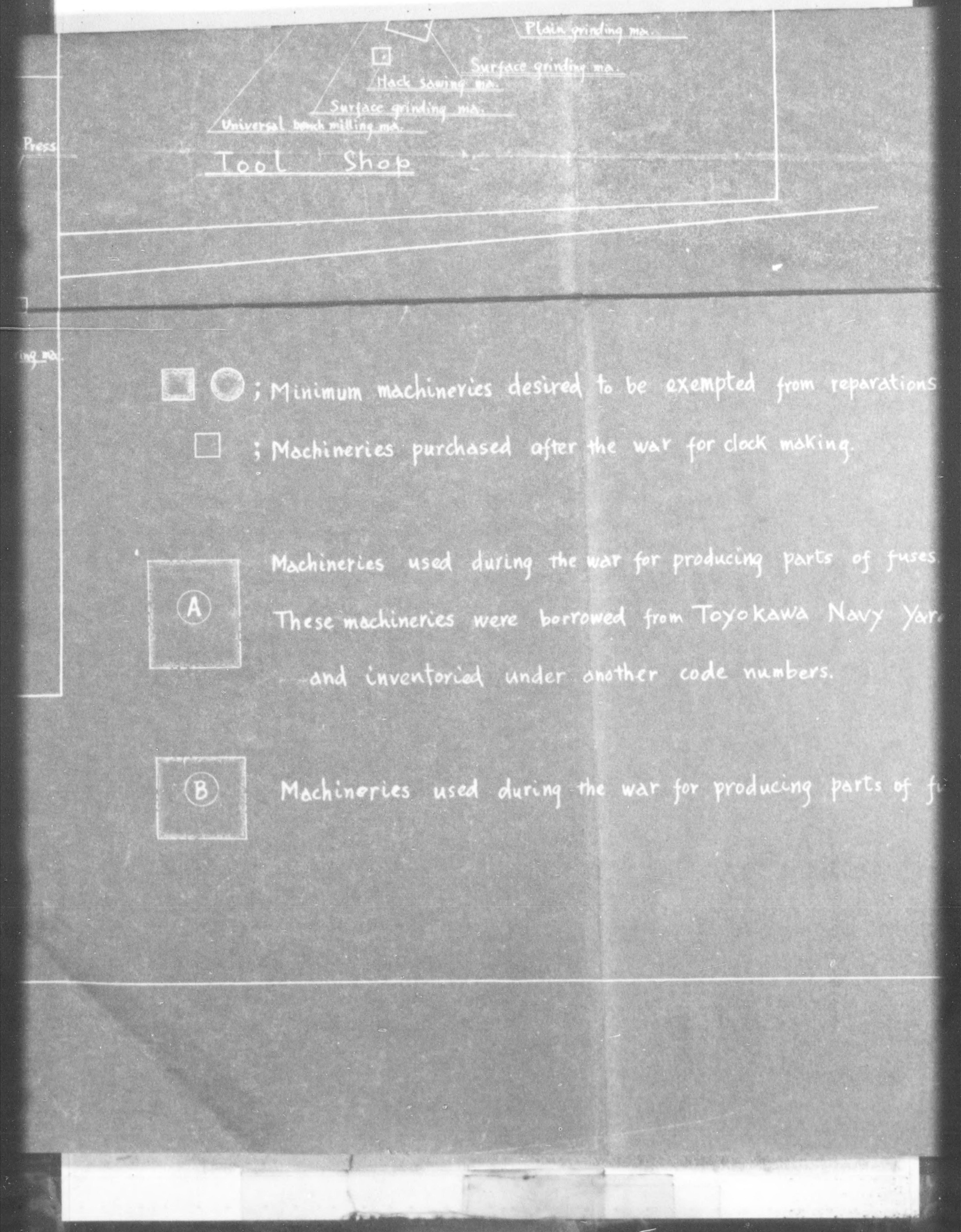

DECLASSIFIED E.O. 12065 SECTION 3-402/NNDG NO. 775 013

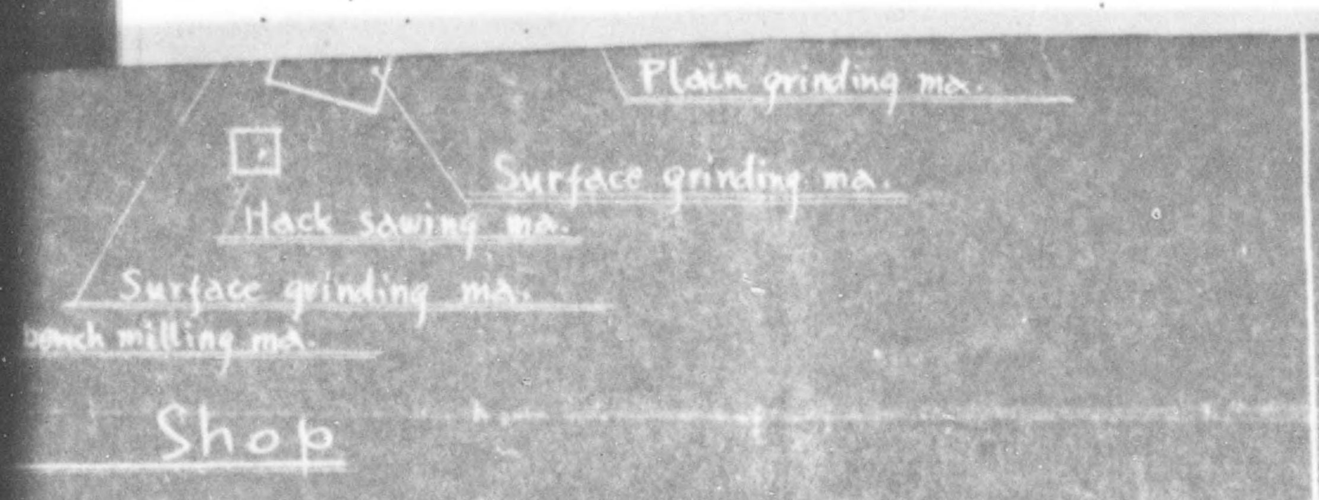

inimum machineries desired to be exempted from reparations.

achineries purchased after the war for clock making.

achineries used during the war for producing parts of fuses.

hese machineries were borrowed from Toyokawa Navy Yard

and inventoried under another code numbers.

Machineries used during the war for producing parts of fuses.

DECLASSIFIED E.O. 12065 SECTION 3-402/NNDG NO. 775 013

TO : HEADQUARTERS, FAR EASTERN MILITARY GOVERNMENT TEAM.

FROM : Central Liaison Office, Tokyo.

SUBJECT : Request for Removal of Kondo Tokei Kogyo K.K. from Reparations List.

C.L.O. No. 716(ESG-2) 20 December 1946

1. References: SCAP Memorandum AG 004 (10 Oct 46)ESS/IN (SCAPIN - 1258), subject: "Revised Listing of Reparations Selections within Privately-Owned Munitions Plants."

2. The Japanese Government hereby submits an application for removal of the Kondo Tokei Kogyo K.K. from the Reparations List as per the details stated in the explanatory note attached hereto.

3. The subject plant was established in 1925 as a private enterprise for the purpose of manufacturing woolen fabrics and was not originally a munitions plant. Afterwards this plant was incorporated into a joint stock company but it was compelled to close down by the Government sponsored "enterprise rearrangement" within the textile industry. From July 1944 to the termination of war, it was engaged in the manufacture of certain parts of fuse by order of military authorities. After the surrender, however, it has been totally converted to the manufacture of clocks under the changed name of "Kondo Tokei Kogyo Co., Ltd. Such being the case, the subject plant should be considered to be purely within the peace-time industry, which was a textile manufacturerbefore the war and is a clock manufacturer after the surrender.

4. Under these circumstances, it is requested that favorable consideration be given by your Headquarters for the removal of this plant from the Reparations List.

FOR THE PRESIDENT:

(K.ASAKAI)
Director of General Affairs
Central Liaison Office.

Enclosure: An explanatory note on the subject plant, accompanied by a letter of the Ministry of Commerce and Industry.

Encl. 4

DECLASSIFIED E.O. 12065 SECTION 3-402/NNDG NO. 775 013

Kondo Tokei Kogyo K.K. (23-16)
Tado-mura, Kuwana-gun,
Mie Prefecture.

22 December 1946

SUBJECT: Application for Exemption from Reparation List.

TO : Mie Military Government Team.

THRU : Liaison Office, Mie Prefecture.

Dear Sir,

We are attempting to secure proof that we purchased many machine units after the end of the war. Please hold up CLO's letter, requesting our plants exemption from Reparations List, so that we can attach proof of purchase of many machines after the termination of war.

Y. Suganuma.
Chief Engineer.
R. Niizeki
Assistant manager

23 December 1946

TO: C.O., Mie Mil Govt Team.

1. Request that above request be approved.

T. Okuda
TOMOHIDE OKUDA
Chief, Commerce and
Industry Section,
Mie Prefecture.

Incl. 5

DECLASSIFIED E.O. 12065 SECTION 3-402/NNDG NO. 775 013

TO : Supreme Commander, Allied Powers, Tokyo, Japan.

THROUGH: Mie Prefectural Office.

FROM : Kondo Tokei Kogyo Co ,Ltd.(Ex. Kondo Heiki Kogyo Co.,Ltd.)

SUBJECT: Application for Exempting Machinery Purchased after war from Reparation.

Mar. 6th, 1947

We would like to submit hereby our Application to you explaining our state of affairs. The machineries, desired to be released in this application, are 54 units in total. It is requested to be understood that none of these machineries are included in 404 machineries which we owned at the end of the war and which we have already applicated to be exempted from reparations through C.L.O.

I. Outline of Company

a. Location: Company- 507-3 Tozu, Tado-mura, Kuwana-gun, Mie Pref.

Plant - do

(Plant map & Location map to be annexed.)

b. History :

Before War. 1925: Established in April. Capital, ¥ 400,000.
Product, woolen textile matter.

During war. 1943: Converted into munition manufacturer in August, by 'Readjustment of Enterprise'.

1944: Actually produced fuse-parts.
Capital, ¥ 1,600,000.

1945: Discontinued operation in August when the war ended.

After war. 1946: Reconverted into production of clock, and furniture. (Permit No. 106 ok 67, dated Mar. 26th, 1946) Designated to Reparation in Aug. 24th.

DECLASSIFIED E.O. 12065 SECTION 3-402/NNDG NO. 775 013

c. Amount of Products (per Month)

Month		Clock	Wood clock-case	Furniture
Oct.		~~1500~~ 500 pcs.	3,000 pcs.	
Nov.	(1946)	1,000 "	3,000 "	
Dec.		1,000 "	3,000 "	200 pcs.
Jan.	(1947)	1,000 "	1,000 "	200 "

d. Future Plan of Production

Description	Amount
Clock	3,000 pcs.
Furniture (desk, bureau,)	300 "
(book-case, etc.)	

II. Machineries desired to be released.

54 units of machineries are desired to be released from reparation. Every one of them, necessary for clock manufacturing, was bought after January, 1946; (cf. Verifying Documents)mand not taken over from any reparation plant.

List of machineries)
Verifying documents) to be annexed.

Remarks:

1. Those 12 machines tools (Inventoried No.409- 420) and and the Projector (Inventoried No.462) were bought as scraps because they had been seriously damaged by air-raid fire. They needed much repairs before they were actually used in September, 1946.
2. The tool makers' microscope (Onventoried No. 460) was bought from Tsugami Shoji Co.,Ltd. The apparatus was not installed in the reparation plant Tsugami Seisakusho but but only manufactured as an article of commerce by the same plant, and sold.
3. The length measuring machine (Inventoried No. ~~463~~ 434) was

DECLASSIFIED E.O. 12065 SECTION 3-402/NNDG NO. 775 013

bought from Nihon Kogaku Kogyo Co.,Ltd.

The machine was not installed in that reparation plant, but an article of commerce of the company which is a precision instrument maker.

III. Reason for Necessity of Retainment.

Those 54 machineries listed in an accompanuing paper, were purchased after January 1946 for the purpose of clock manufacturing, and had never been prepared since war-time. After the war we hopedd that, reconverting into civilian Production, we could, sooner than others, make contribution to the reconstruction of national peace, and attempted to obtain these machineries while we were given by Mie Military Government Team a permit for producing clocks and furniture. The machineries can be classified as follows:-

Group No.

1. General machine tools for making jigs and tools necessary for clock-manufacturing.
2. Fresses for punching machine-parts of clock.
3. Automatic machines for hobbing clock-gear.
4. Motor generators for plating.
5. Precision instruments for inspecting minutest parts of clock.

It is clear that these are, except Group No.1, were of manufacturing fuse-parts in which we were engaged during the war. We were under Navy's leadership and lent most jigs and tools by them, therefore we had during the war so few which belonged Group No.1 that before making clock it was an urgent need for us to obtain more machine tools in order to prepare complete jigs and tools for ourselves. In short the subject 54 machineries have been prepared not because

DECLASSIFIED E.O. 12065 SECTION 3-402/NNDG NO. 775 013

of war, but because of reconstruction of peace industry, and we beg your favourable consideration to remove them from reparation.

These machineries are, as it were, an essential element of clock-manufacturing and if unfortunately they would not be released from reparation, we could not continue our authorized manufacturing of clock. It is absolutely necessary to retain these machineries for our continued existence as clock manufacturing, whose deepest desire in the reconstruction of peace industry for Japan.

Enclosure: Plant map 1
Location map 1
List of machineries 1
Verifying documents 17

F. Kondo.

President F. Kondo

Kondo Tokei Kogyo Co.,Ltd.

DECLASSIFIED E.O. 12065 SECTION 3-402/NNDG NO. 775 013

RECEIFT

To Kondo Tokei Kogyo Co.,Ltd.

Dated Dec. 25th, 1945

The Sum Of Seven Thousand Yen only
¥ 7,000,000

We have acknowledged the receipt of the cheque (No. Sumitomo 8660) for the above-mentioned amount as the price of
Horizontal measuring machine

Shigenosuke Motita
Chief of the accountant section
per pro Yoshio Hatano, Director
and Presedent of Nihon Kogaku
Kogyo Co.,Ltd.

.....

BILL

To Kondo Tokei Kogyo Co.,Ltd.

Dated Aug. 20th, 1946
Nihon Kogaku Kogyo Co.,Ltd.
5447 Morimaecho, Oi, Shinagawaku,
Tokyo.
Tel: Omori(06) 2111-2115, 3111-3115
Banker: Head office of Mitsubishi
Bank & Oi Branch.

We hereby request you the following payment to us.
The Sum of Eleven Thousand and Fifty Yen only
Six Hundred

Date of Fowwarding		Name of Article	Amount	Price
7	14	Bench type Shaper-Tsuno	1	5,350.00
"	"	Plain grinding machine -America	1	3,300.00
"	"	⅟Shinohara	1	3,000.00
				11,650.00

.....

INVOICE

To Kondo Tokei Kogyo

Dated Mar. 2nd, 1946
Shibata Shoten
Honkyokumae, Kokudosuji, Kuwana,
Mie Pref.
Tel: 612

Article	Amount
Scrap (Machine damaged by fire)	8 Units
"	8 "
Total	16 "

DECLASSIFIED E.O. 12065 SECTION 3-402/NNDG NO. 775 013

INVOICE

To Kondo Tokei Kogyo Kaisha

Dated Feb. 20th, 1946
Shibata Shoten
Honkyokumae, Kokudosuji, Kuwana,
Mie Pref.
Tel: 612

Article	Amount	Price
Electric motor 30 H.P. Tokyo Shibaura Denki Co.,Ltd.	1 unit	7,000.00
Transformer 20 kVA Shibaura Seisakusho	2 units	7,000.00

.....

INVOICE

To Kondo Tokei Kogyo

Dated Feb. 28th, 1946
Shibata Shoten
Honkyokumae, Kokudosuji,
Kuwana, Mie Pref.
Tel: 612

Article	Amount	Price
Electric motor 7.5 H.P. (Fuji)	1 unit	470.00
" 5 " (Chuo)	1 "	360.00
" 3 " (Shimomura)	1 "	270.00
" 3/4 " (Hitachi)	1 "	100.00

.....

INVOICE

To Kondo Tokei Kogyo

Dated Mar. 2nd, 1946
Shibata Shoten
Honkyokumae, Kokudosuji, Kuwana,
Mie Pref.
Tel: 612

Article	Amount
Small type Air Compressor (Meiji Seisakusho made)	1 unit

We have forwarded to you the above-mentioned.

DECLASSIFIED E.O. 12065 SECTION 3-402/NNDG NO. 775 013

INVOICE

To Kondo Tokei Co.,Ltd.

Dated Sept. 22nd, 1946
Shinwa Kogyo Co.,Ltd.
2213 Kitahamada, Yokkaichi

Date of Forwarding	Article	Amount
9 22	High speed engine lathe LH type 310x550 Okuma Made	1

.....

INVOICE

To Kondo Tokei Kogyo Co.,Ltd.

Dated Jun. 27th, 1946
Electric furnace warehouse section,
Shimazu Seisakusho Gojo Kojo
Nishi-oji, Gojo-dori, Ukyo-ku,
Kyoto.
Tel: Mibu(84) 3304, 3510

No of Slip of Branch	Article	Amount	Remark
868-Gojo	Electric muffle furnace 100-6 type (Accessories: Transformer regulating)	1 unit	

Packing No. 453-454 Invoice No. 74

Please note that we have forwarded to you the above-mentioned and acknowledge the receipt.

....

INVOICE

To Kondo Tokei Kogyo Co.,Ltd.

Forwarding No. 200106
Dated Aug. 13th, 1946
Tsugami Shoji Co.,Ltd.
Nagaoka Plant: Zaocho, Nagaoka,
Niigata,Pref.
Tokyo Office: 9-1 Nishi 8-chome,
Ginza, Kyobashi-ku, Tokyo.

Please note that we have forwarded to you the under-mentioned.

Description	Amount	Price
T-MCs type, Tool makers' microscope, with 1 set of Regular accessories	1 unit	22,500.00
Packing fee		400.00
Freight		15.00
(Machine No.552 (Angular eye-glass No.475)		
Total		22,915.00

DECLASSIFIED E.O. 12065 SECTION 3-402/NNDG NO. 775 013

INVOICE

To Kondo Tokei Kogyo Co.,Ltd.

Dated Aug. 17th, 1946
Chuo Seisakusho
25 Shimmeimae, Atsutachigashi-machi, Mizuho-ku, Nagoya.

Please note that we have forwarded to you the under-mentioned and acknowledge the receipt

Date	Order No.	Description	Amount	Price	Remark
29-7-'46	128	Vertoro (Motor generator) 150-500A	1 unit)	30,000.00	F-15
		Voltage fegulator	1 ")		No.3395
		Switch board	1 "	5,000.00	

.....

INVOICE

To Kondo Tokei Kogyo Co.,Ltd.

Dated Jul. 10th, 1946

Description	No. of Unit.
Crank press	2
Shearing machine	1

Please note that we have forwarded to you the above-mentioned.

Yozo Murahashi
Yamanokoji, Umayose, Imaise-machi, Nakashima-gun, Aichi-Pref.

.....

INVOICE

To Kondo Tokei Kogyo Co.,Ltd.

Dated Jul. 10th, 1946

Description	No. of Unit.
Bench type Milling Machine	5
Bench type Lathe	3

Please note that we have forwarded to you the above-mentioned.

Tatsu Kajita
per pro Kajita Kogyo Co.,Ltd.
20-1 Tsukagoshi-machi, Ichimiya, Aichi Pref.

DECLASSIFIED E.O. 12065 SECTION 3-402/NNDG NO. 775 013

INVOICE

To Kondo Tokei Kogyo Co.,Ltd.

Dated May 17th, 1946
Mitanaka Seisakusho
39 3-chome, Yatsurugi-cho,
Nakagawa-ku, Nagoya
Tel: Minami(6) 6240

Please note that we have forwarded to you the under-mentioned.

Description	No. of Unit.
Precision gear hobbing machine	5

.....

INVOICE

To Kondo Tokei Kogyo Co.,Ltd.

Dated Mar., 2nd 1946
Mitanaka Seisakusho
39 3-chome, Yatsurugi-cho,
Nakagawa-ku, Nagoya.
Tel: Minami(6) 6240

Please note that we have forwarded to you the under-mentioned.

Description	No. of Unit.
Screwed hand press	1
Bench type eccentric press	1
Foot press	1

.....

INVOICE

To Kondo Tokei Kogyo Co.,Ltd.

Dated Mar., 2nd, 1946
Mitanaka Seisakusho
39 3-chome, Yatsurugi-cho,
Nakagawa-ku, Nagoya
Tel: Minami(6), 6240

Please note that we have forwarded to you the under-mentioned.

Description	No. of Unit.
Eccentric hand press	1

DECLASSIFIED E.O. 12065 SECTION 3-402/NNDG NO. 775 013

INVOICE

To Kondo Tokei Kogyo Co.,Ltd.

Dated Feb.,12th,1946
Hagino Beruto Kogyosho
1 3-chome, Tamafune-cho,
Minato-ku, Nagoya
Tel: Minami (6) 3249

Please note that we have forwarded to you the under-mentioned. and acknowledge the receipt.

Description	No. of Unit
Press	3 (1 set)
30-kan press	1
10-kan press	1
7-kan press	1
5-kan press	1
Arbor press	2

.....

INVOICE

To Kondo Tokei Kogyo Co.,Ltd.

Dated. Aug.,15th,1946
Gisaburo Ishiguro
per pro Kintsune Seiki Goshi Kaisha
(4 6-chome, Ginza, Kyobashi-ku,
(Tokyo.

Please note that we have forwarded to you the under-mentioned.

Date	Description	No. of Unit
8 15	Crank press	1

DECLASSIFIED E.O. 12065 SECTION 3-402/NNDG NO. 775 013

List of Machineries

(All these machineries, newly purchased after the war, are desired to be retained and exempted from reparations.)

Inventori-Number	Name of Machinery	Size or Capacity	Quantity	Date of Reception	Use
409-411 EX	Lathe	Swing dia. 280 mm	3	Mar. 1946	Making jigs and tools for clock parts
412 EX	Lathe	Do. 310 mm	1	Do	Do.
413 EX	Horizontal milling m.	Table travel 750x750x180 mm	1	Do.	Do.
414 EX	Vertical milling m.	Do. 600x320x250 mm	1	Do.	Do.
415 EX	Relieving lathe	Bed length 2600 mm	1	Do.	Do.
416 EX	Cylindrical grinding m.	Swing dia. 160 mm	1	Do.	Do.
417 EX	Cylindrical grinding m.	Do. 320 mm	1	Do.	Do.
418 EX	Shaper	Stroke 450 mm	1	Do.	Do.
419 EX	Hobbing machine	Max. dia. of work 100 mm	1	Do.	Gear cutting for clock wheel
420 EX	Hack saw	Max. dia. of work 200 mm	1	Do.	Cutting raw material
421-425 Ex	Hobbing machine	Max. dia. of work 60 mm	5	May 1946	Gear cutting for clock wheel
426-430 EX	Bench milling m.	Size of table 30x35 mm	5	Jul 1946	Making clock pinions
431-433 EX 454 EX	Bench lathe COMPARATOR	Bed length 450 mm MEASURING LENGTH 250mm	3 1	Do. JAN. 1946	Making small parts of clock
435 EX	Lathe	Center distance 550 mm	1	Sep 1946	Making jigs and tools for clock parts
436-445 EX	Eccentric press	Stroke 25 mm	10	Feb 1946	Punching clock parts
446-447 EX	Arbor press	Stroke 60 mm	2	Do.	Do.
448 EX	Screw press	Stroke 35 mm	1	Mar 1946	Do.
449 EX	Eccentric press bench type	Stroke 30 mm	1	Do.	Do.

DECLASSIFIED E.O. 12065 SECTION 3-402/NNDG NO. 775 013

Inventori-Number	Name of Machinery	Size or Capacity	Quan-tity	Date of Reception	Use
450 EX	Pedal press	Stroke 30 mm	1	Mar.1946	Punching clock parts
451-452 EX	Power press	Capacity 30 ton	2	Jul.1946	Do.
453 EX	Power press	Capacity 2 ton	1	Aug.1946	Do.
454 EX	Shear	Width of work 1000 mm	1	Jul.1946	Shearing sheet metal
455 EX	Induction motor	7.5 H.P	1	Feb.1946	Wood works
456 EX	Induction motor	5 H.P.	1	Do.	Do.
457 EX	Induction motor	30 H.P.	1	Do.	Lumbering
458 EX	Motor generator	15 volt 500 A.	1	Aug.1946	Metal plating
459 EX	Air compressor	Max. pressure 4 kg/sq.cm	1	Mar.1946	Painting wood works
460 EX	Tool makers' microscope	Measuring length 25-75 mm	1	Aug.1946	Inspecting small clock parts
461 EX	Electric furnace	Volume 750x550x800 mm	1	Jul.1946	Heat treatment
462 EX	Projector	Magnifying power 50	1	Mar.1946	Inspecting small clock. parts
~~463 EX~~	~~Comparator~~	~~Measuring length 250 mm~~	~~1~~	~~Jan.1946~~	~~Precise inspection for gauges~~
		Total	54		

DECLASSIFIED E.O. 12065 SECTION 3-402/NNDG NO. 775 013

Kondo Tokei Kogyo Co. Ltd

MIS MILITARY GOVERNMENT TEAM
APO 710

6 February 1947

SUBJECT: Letter of Transmittal.

TO : CO, 25th Division Artillery, APO 25.
(Attn: War Material Section)

1. Transmitted herewith is Inclosure 1, applying for the release of a former seized target, a Privately Owned Reparation Installation, Kondo Tokei Kogyo Company, Ltd. (23-16), 507-3 Yesu, Tado-mura, Kuwana-gun, Mie Prefecture, consisting of 12 buildings. Inclosure 2 is a map, showing location of buildings used for housing reparation machinery, and buildings that can be released.

2. Subject buildings were used for manufacturing woolen textiles before the war and machine gun fuses during the war. Buildings that can be released are requested for the manufacture of essential consumer commodities.

3. Since said buildings, requested for release, are not needed to house reparation machinery or for use of Occupation Forces, it is recommended that they be released to the Japanese Home Ministry for return to the rightful owner.

ARTHUR G. GEORGE
Major, Inf.
Commanding.

2 Inclosures:
Incl.1 - Application for Release of Privately Owned Reparation Installation. (6 copies)
Incl.2 - Map, showing buildings to be retained, and buildings requested for release. (6 copies)

DECLASSIFIED E.O. 12065 SECTION 3-402/NNDG NO. 775 013

File R-8
Jan 15 47

To: Mr. Thompson, Mie Military Government Team.

From: Plant Master, F.Kondo, Kondo Tokei KOgyo Co., Ltd.

Sub.: Explanatory Report on Newly Installed Machinery.

Jan. 15, 1947

On 13th Jan. when we were inquired about the installation process of our machineries and how equipped our plant, we made berbal explanation, however, in order to complete it adding some supplements, we would like to submit it here in writing.

1. Motive of Conversion.

In wartime, by order of Government's so called "Readjustment of Enterprise ", we were forced to give up continuing our woolen textile industry, conveying all of our weaving machines to another company. Then we had to convert into some industry to support ourselves and we decide to begin clock-production thinking of the future. Not a moment was lost to purchase machine-tools necessary for the new undertaking, when it happened unexpectedly that Navy ordered us to make, whether we liked it or not, parts of fuse for 25 mm M.G.bullets.

2. How we began to manufacture fuse-parts.

124 units of lathes of small type, which were sent from Toyokawa Naval Arsenal, were installed inthe place from which our weaving machines had been removed. We began to manufacture fuse-parts by using nothing but these 124 machineries.

3. Actual Use of our Machineries in our Factory.

When our production was being carried out, using machineries lent from Navy, it was requested by Navy that our production should be increased, and, therefore, some out of 404 machineries, which we prepared for making clock-parts, were temporarily and supplementarily used for the purpose in the place separated from the machineries lent from Toyokawa Navy Arsenal.

We earnestly hope that you would carefully understand our above-

DECLASSIFIED E.O. 12065 SECTION 3-402/NNDG NO. 775 013

mentioned circumstances and our petition would meet with your favourable approval.

F. Kondo.

President F. Kondo.
Kondo Tokei Kogyo Co., Ltd.

DECLASSIFIED E.O. 12065 SECTION 3-402/NNDG NO. 775 013

TO : Mie Military Government Team, Tsu

FROM : Kondo Tokei Kogyo Co., Ltd.
(Ex. Kondo Heiki Kogyo Co., Ltd.)

SUBJECT : Explanation for Machinery Disused during War-time.

Feb. 15 1947

We would like to make supplementary explanation about 142 machineries, which have been mentioned in our application for release from reparation, were never used during war-time.

It is true that these 142 machineries were purchased during war-time and some of them were set up inthe shop, and others were not, but it is impossible to prove such fact by any documents, because, we are very sorry to state, every piece of them had been burnt up by order of Navy immediately after the war.

On the other hand, that machine-gun fuse which we had manufactured consisted of many parts, and we first planned to manufactured 7 kinds of them viz., body, cap, head, striking-pin and its head, centrifugal-piece, and screw cover --- machineries necessary for manufacturing these 7 kinds were prepared. However, only 3 kinds of part viz., body, cap, and head were actually produced, as they were comparatively large in size and could be completed chiefly by using lathe. Although a number of them were soon rapidly produced, and in order to make the production efficiency higher and higher Navy ordered us to give up manufacturing the rest 4 kinds of part, of which responsibility being removed to another factory. Therefore these 142 machineries prepared for manufacturing the above mentioned 4 kinds of part had never been used until the end of war. It is quite apparent that these 142 machineries can be generalized to be unsuitable for manufacturing body, cap, and head, because these 3 kinds are quite different in shape from the other kinds of part.

President T.Kondo F. Kondo.

Kondo Tokei Kogyo Co., Ltd.

DECLASSIFIED E.O. 12065 SECTION 3-402/NNDG NO. 775 013

TO : Mie Military Government Team, Tsu

FROM : Kondo Tokei Kogyo Co., Ltd.
(Ex. Kondo Heiki Kogyo Co., Ltd.)

SUBJECT : Explanation for Machinery Disused during War-time.

Feb. 15 1947

We would like to make supplementary explanation about 142 machineries, which have been mentioned in our application for release from reparation, were never used during war-time.

It is true that these 142 machineries were purchased during war-time and some of them were set up inthe shop, and others were not, but it is impossible to prove such fact by any documents, because, we are very sorry to state, every piece of them had been burnt up by order of Navy immediately after the war.

On the other hand, that machine-gun fuse which we had manufactured consisted of many parts, and we first planned to manufacture 7 kinds of them viz., body,cap, head, striking-pin and its head, centrifugal-piece, and screw cover --- machineries necessary for manufacturing these 7 kinds were prepared. However, only 3 kinds of part viz., body, cap, and head were actually produced, as they were comparatively large in size and could be completed chiefly by using lathe. A large number of them were soon rapidly produced, and in order to make the production efficiency higher and higher Navy ordered us to give up manufacturing the rest 4 kinds of part, of which responsibility being removed to another factory. Therefore those 142 machineries prepared for manufacturing the above mentioned 4 kinds of part had never been used until the end of war. It is quite apparent that those 142 machineries can be generalized to be unsuitable for manufacturing body, cap, and head, because these 3 kinds are quite different in shape from the other kinds of part.

President F.Kondo F. Kondo

Kondo Tokei Kogyo Co., Ltd.

DECLASSIFIED E.O. 12065 SECTION 3-402/NNDG NO. 775 013

List of Machineries, which were not used in the war-time

Kondo Tokei Co.,Ltd. Feb. 16, 1947

Name of Machineries	Capacity (mm)	Quantity	Selling agency
bench lathe	bed length 730	20	Tominaga
turret lathe	" 1.050	24	Kobashi
bench lathe	" 730	31	Katae
"	" 470	20	Mita
"	" 430	10	Tominaga
bench drilling m.	stroke 20 - 30	22	Kintsune
3 spindle bench milling m.	" 260 x 150	4	"
horizontal milling m.	table 50 x 130	5	"
polishing machine	chuck dia. 25	6	"

Remarks.

Tominaga :- Tominaga Seiki Seisakusho
7-224, Kameido-cho, Joto-ku, Tokyo

Kobashi :- Kobashi Kinzoku Kojo.
2-3, Sekime-cho, Joto-ku, Osaka

Mita :- Kabushiki Kaisha Mita Tekkosho.
13, Iwamoto-cho, Kanda-ku, Tokyo

Kintsune :- Kintsune Seiki Goshi Kaisha.
1-7, Ginza, Kyobashi-ku, Tokyo.

DECLASSIFIED E.O. 12065 SECTION 3-402/NNDG NO. 775 013

Co file

MIR MILITARY GOVERNMENT TEAM
APO 710

8 February 1947

SUBJECT: Letter of Transmittal

TO : CG, 25th Division Artillery, APO 25.
(Attn: War Material Section)

1. Transmitted herewith is Inclosure 1, applying for the release of a former seized target, a Privately Owned Reparation Installation, Kondo Tokei Kogyo Company, Ltd. (23-16), 507-3 Tozu, Tado-mura, Kuwana-gun, Mie Prefecture, consisting of 12 buildings. Inclosure 2 is a map, showing location of buildings used for housing reparation machinery, and buildings that can be released.

2. Subject buidings were used for manufacturing woolen textiles before the war and machine gun fuses during the war. Buildings that can be released are requested for the manufacture of essential consumer commodities.

3. Since said buildings, requested for release, are not needed to house reparation machinery or for use of Occupation Forces, it is recommended that they be released to the Japanese Home Ministry for return to the rightful owner.

/s/ Arthur G. George
/t/ ARTHUR G. GEORGE
Major, Inf
Commanding

2 Inclosures:
Incl.1 - Appliction for Release of Privately Owned Reparation Installation. (6 copies)
Incl.2 - Map, showing buildings to be retained, and buildings requested for release (6 copies)

DECLASSIFIED E.O. 12065 SECTION 3-402/NNDG NO. 775 013

Basic; Ltr, MIS Mil Govt Team, Subj: "Ltr of Transmittal", dtd 8 Feb 47

AG - 601 - WHH/pes/jrs 1st Ind.

HEADQUARTERS 25TH DIVISION ARTILLERY, APO 25, 17 Feb 47.

TO: Commanding General, 25th Inf Div, APO 25
(Attn: Japanese Material Section)

Recommend release of subject properties to the Japanese Home Ministry.

FOR THE COMMANDING GENERAL:

/s/ William H. Holcombe, Jr.
/t/ WILLIAM H. HOLCOMBE, JR.
1st Lt., FA
Adjutant.

2 Incls:
n/c

Headquarters 25th Infantry Division, APO 25, 24 February 1947

TO: Commanding General, I Corps, APO 301

Recommended release of the Kondo Tokei Kogyo Co., Ltd. (23-16) (1162.5-1349.4) to the Japanese Home Ministry except those buildings indicated on inclosed sketch as Shops No. 1, 3 and 4 which are used to house reparation machinery.

FOR THE COMMANDING GENERAL:

/s/ Robert W. Craven
/t/ ROBER T W. CRAVEN
Lt Colonel, AGD
Adjutant General

2 Incls:
n/c

DECLASSIFIED E.O. 12065 SECTION 3-402/NNDG NO. 775 013

BASIC: Ltr, Mie Mil Govt Team, subj: "Letter of Transmittal", dtd 8 Feb 47.

AG 602 - BA 3rd Ind EHN/ks

Hq I Corps, APO 301, 1 MAR 1947

TO: CG, 25th Inf Div, APO 25

1. The land and buildings of the Kondo Tokei Kogyo K.K. (23-16 Mun-Fi) which are not required for custody and control of reparations equipment may be released to the Home Ministry, Imperial Japanese Government, provided that subject plant is not an enemy installation as defined in Operational Directive No. 28, Headquarters Eighth Army, dated 18 November 1945.

2. In the event that this is an enemy installation, the release must be accomplished in accordance with the provisions of paragraph 3, Operational Directive No. 28/12 for 1945, Headquarters Eighth Army, dated 8 July 1946.

BY COMMAND OF MAJOR GENERAL WOODRUFF:

2 Incls:
1 copy ea w/d

Info copy to:
CO, Tokai-Hokuriku MG Region

AA 367 80

DECLASSIFIED E.O. 12065 SECTION 3-402/NNDG NO. 773 013

Kondo Tokei Keiki

24th Dec '46

On 14th of this month, I brought one copy of written petition for exemption from reparation. But you were absent, and so, I entrusted Miss Kawato to hand it to you.

But from that time, it had to be corrected in some parts, and then, to-day, I bring its new and corrected copy for you. Please exchange the former copy with the new one.

Soon after, you will receive the original papers from C.L.O. through Mie Liason Office. We implore your quick forwarding of them, with your favourable consideration.

近藤時計工業株式会社

DECLASSIFIED E.O. 12065 SECTION 3-402/NNDG NO. 773013

Kondo Heiki

(Excuse me to talk by means of writing as my ability of speaking English is very poor)

According to your kind instruction, I tried to correct the written application control to our company. Please read it through once more and kindly point out any more corrections requested.

However, this written application has been compiled and officially forwarded to your office by Reparation Enforcement Bureau of our Government Through C.L.O. Therefore it is strictly requested that this application should be changed in details with mutual understanding of the concerned, and I must not do so myself. Then I will

DECLASSIFIED E.O. 12065 SECTION 3-402/NNDG NO. 773013

~~However,~~ ~~this written application has been officially compiled and forwarded to your office by Reparation Enforcement Bureau of our Government through the C.L.O.~~ Therefore, ~~the text of this application should be changed~~ it is ~~agian requested~~ strictly requested that this ~~agreemen~~ ~~mutual agreement of the concerned~~ mutual understanding application should be changed in details with mutual understanding of the concerned, ~~and so I must not do so myself~~. Then I will go to Tokyo at my earliest possible opportunity ~~for~~ to obtain an official understanding of Reparation Enforcement Bureau.

Please give me a brief delay and I think I can sent again the ~~corrected~~ fair copies of the corrected application to you. ~~on~~ until 8th, next month.

DECLASSIFIED E.O. 12065 SECTION 3-402/NNDG NO. 773 013

Not to be used as official copy

To: Mr. Thompson.

From: Y. Suganuma. Chief engineer of KondoTokei Kogyo Co., Ltd.

Sub.: Application for exemption from reparation.

I went to Tokyo, and visited the Adjustment Division, Ministry of Commerce and Industry on 28th, last month (Nov.), to inquire any steps to be take for applying exemption from reparation. The government officials of the Adjustment Division said that the application for exemption should be forwarded by the Adjustment Division to the local Military Government through G.H.Q.

Therefore, an application for exemption from reparation control to our company were forwarded from Japanese

Government to G.H.Q. on 12th, this month, and now I bring its one copy for you. Please receive and inspect it.

No.

DECLASSIFIED E.O. 12065 SECTION 3-402/NNDG NO. 773 013

DECLASSIFIED E.O. 12065 SECTION 3-402/NNDG NO. 775 013

Copy

TO : Headquaters Mie Military Government.

FROM : Adjustment Division,
Ministry of Commerce and Industry.

SUBJECT : Application for exemption from Designation of Reparation Control to Kondo Tokei Kogyo Co.,Ltd.

As privately-owned Munition Plants.

1. In regards to those plants as designanted for control as privately-owned munition plants in the directive dated 13 August 1946, we have taken and are also taking actions necessary to assure its satisfactory control and custody, in close connection with organs concerned civil and official.

2. However, Kondo Tokei Kogyo Co.,Ltd. is desired to be exempted from the designation for control as well as to be object of reparation in future after your review on the detailed explanation (annexed paper) due to the fact that this company, having the long history as a manufacturer of civilian goods, was not established for the purpose of munitions production though participated in munitions production occasionnally during the war, and all its facilities were intended to be restored to civilian production, its original mission, since the termination of war.

Director of Adjustment Division,
Ministry of Commerce and Industry.

DECLASSIFIED E.O. 12065 SECTION 3-402/NNDG NO. 775 013

(A) Name of Company: Kondo Tokei Kogyo Co.,Ltd.
(Ex. Kondo Keori Co.,Ltd. pre-war)
(Kondo Heiki Kogyo Co.,Ltd. war time)

(B) Name of Plant: Kondo Tokei Kogyo Co.,Ltd.
(Ex. Kondo Keori Co ,Ltd. pre-war)
(Kondo Heiki Kogyo Co.,Ltd. war time)

(C) Location of Company and Plant:

(a) Company: 507-3, Tozu, Tado-mura, Kuwana-gun, Mie-ken

(b) Plant: 507-3, Tozu, Tadomura, Kuwana-gun, Mie-ken

(D) Date of the Commencement of the Enterprise:

(a) Establishment of Company Mar., 1935

(b) Commencement of operations Apr., 1935

(E) History of Company:

Apr., 1925 Kondo Keori Factory was established under the private management for the purpose of production of woolen fabrics.

Mar., 1935 She was converted into a joint stock company increasing her capital to ¥ 400,000.

Aug., 1943 On account of the governmental readjustment of textile industry, she was victimized and all her weaving machines (84 units) had to be removed: they were transfered to Daido Woolen Textile Manufacturing Co.,Ltd. and, therefore, the factory was closed up.

Jul., 1944 Manufacturing some parts of fuses was opened.

Sep., 1944 Her capital was increased to ¥1600,000.

Aug., 1945 All her productions were stopped at the same time as the war ended.

Mar., 1946 She was changed to Kondo Tokei Kogyo Co., Ltd. by name and into clock making by production, Receiving a written permit from Military Government to produce civilian commodities.

DECLASSIFIED E.O. 12065 SECTION 3-402/NNDG NO. 775 013

(F) Annual Quantities of Production during 1934-1936:

Year	Woolen textile (m)
1934	158,000
1935	164,016
1936	182,304

(G) Annual Quantities of Production during 1937-1945:

Year	Woolen textile (m)	Parts of fuses for M/G. bullet
1937	202,464	-------
1938	242,064	-------
1939	392,688	-------
1940	312,768	-------
1941	208,800	-------
1942	91,750	-------
1943	70,175	-------
1944	------	41,500
1945	------	154,500

(H) Quantities of Production after the War:

(a) From Reconversion to Nov., 1946.

(Permit number by Military Government Office for re-conversion to make civilian commodities- 107-ok-67, dated 26 th Mar., 1946)

Month	Clock	Clock-case
Apr.-Aug.	(Preparation for production were made)	
Sept.	0	1,000
Oct.	500	3,000
Nov.	1,000	3,000

(b) Future Plan of Production.

Description	Amount (Monthly)
Clock	3,000
Clock-case	3,000
Furniture	300

(I) Equipment and Machinery:

(a) Ground Area, 33,400 sq m

Building,

Office house, 585 sq.m,

This building has been used both for the head-office and the factory-office since pre-war time.

Wood working shop,

DECLASSIFIED E.O. 12065 SECTION 3-402/NNDG NO. 775 013

Wood working shop, 1,780 sq.m.

Before the war, 84 weaving machines were installed in this shop, but in the war time, these machines were removed on account of conversion, and 124 machine tools were replaced for producing some parts of fuses. After the war, these machine tools were unfastened and put together on one corner of this shop, and 27 wood working machines been newly purchased and installed in place of the former machine tools.

Machine shop, 1,330 sq.m.

Before the war, 9 twisting machines for woolen fabrics (860 spindles) and their accessories, were installed in this shop but in the war time, 239 small machine tools were replaced with them on account of conversion and used for producing some parts of fuses. After the war, these machine tools were used as they were for producing several parts of clocks and the production of clock is now being into operation.

Tool shop, 501 sq.m.

During the period of production of woolen textile this shop were used as a warehouse of raw materials, and after the conversion to produce parts of fuses, it was converted to a repair-shop and jigs and tools were also made there. After the war, some machine tools were installed more in this shop and jigs a small tools necessary for clock making are now b produced.

DECLASSIFIED E.O. 12065 SECTION 3-402/NNDG NO. 775 013

Tool shop (To be completed) 800 sq.m.

Before the war, this shop was used as a woolen preparing shop and 6 warping machines, 8 warp winders and 2 yeeling machines were installed there. During the period of fuse-part production, it was used as a inspection shop, but it was commenced to be pulled down for dispersion preventing the damage of bombardment, when the war ended it was left undone undone untill today.

Warehouse for commodities (2 buildings) 540 sq.m.

These warehouse were used for the purpose of taking custody of raw materials, instruments and other articles till the end of the war. At present it is partly appropriated for assembling clocks.

Dormitories and Dining-house, 2,240 sq.m.

Since the pre-war time, their uses have remained constant.

Living house, guard house and other minor buildings, 437 sq.m.

Since the pre-war time, their uses have remained constant.

Machinery:

a. During woolen fabrics production (- To Aug., 1943),

Weaving machine 83 units (Transfered to another company at the conversion in 1943.)

Auxiliary machinery 43 units (do)

b. During fuse-part manufacturing (- To Aug., 1945),

Smaller-sized machine tools, & etc. for fuse-part manufacturing, 528 units, including:-

DECLASSIFIED E.O. 12065 SECTION 3-402/NNDG NO. 775 013

Those purchased 404 units out of which 142 units, being unfinished to be set up, were nevee used.

Those borrwed from Toyokawa Naval Arsenal 124 units which were separately designated to reparations and are in the custody of the president of the company.

c. After reconversion into clock manufacturer,

Machine tool 57 units necessary for clock manufacturing, newly installed after the war (since Jan., 1946), most of them being gear-cutting machines testing machines and power presses.

Other machine tool 404 units necessary for clock manufacturing, installed during the war.

(b) Machineries no longer required for peace time Production,

Nothing

(J) The Ratio of Quantity of principal Products of this Company to that of the entire domestic Productions by Month (as of Oct., 1946)

Article	Total Productiions in Japan (Monthly)	Production of this company (Monthly)	Ratio (%)
Table clocks	24,823 pcs	500 pcs.	2

(K) Reason for Necessity of Retainment:

Kondo Tokei Kogyo Co.,Ltd. (Ex. Kondo Heiki Kogyo Co.,Ltd.), as above mentioned, was established under the name of Kondo Keori Factory in April 1925 for the purpose of production of woolen fabrics, but in August 1943 on account of the govern-

DECLASSIFIED E.O. 12065 SECTION 3-402/NNDG NO. 775 013

mental readjustment of textile industry, all her machineries were removed and transfered to another factory, and then by order of Japanese Navy she borrowed 124 machines for fuse making from Navy and at the same time purchased supplementary 404 machines which could be used for both fuse and clock making and produced some parts of fuses during about one year, from July, 1944 till the end of the war. After the war she returned to the navy these 124 machines for fuse making, and newly purchasing 57 machines for clock making and 27 wood working machined, she began to produce table clocks. But in August 24 th, 1946 her machineries were designated to be removed for reparation purpose as she produced parts of fuses during the war, and as the result of the investigation about her real circumstances by the local military government, out of her actual machineries (588 units) 404 machineries, which were used during the war, were officially verified for the object for reparations, except wood working machines (27 units) and clock making machines (57 units) which were newly purchased since the end of the war.

But among these special machine as is designed for special purpose of fuse making, that is, every one of them can be readily used for clock making with no inconvenience. Moreover from a standpoint of her history of production, her factory can considered a pure and typical factory of industry in peace time by the fact that she was a textile manufacturer before the war and is a clock manufacturer after the war.

Therefore, it is required that all these machineries (404 units in total) should be retained and exempted from reparation. Though it might be very difficult, we would implore especially

DECLASSIFIED E.O. 12065 SECTION 3-402/NNDG NO. 775 013

as many machineries as only 68 units among them to be retained by all means, which are anyhow impartible for the production of clocks on a minimum scale. The details of these 68 units are shown in the accompanying list.

These 336 machineries, reduced by 68 units from 404 units, can distinctly be separated from others in their situation as shown in the accompanying maps of her factory.

{List of Machinery and 2 maps of the factory
to be annexed.}

DECLASSIFIED E.O. 12065 SECTION 3-402/NNDG NO. 775 013

List of Machineries

(Machineries desired to be retained and exempted from reparations as impartible for the production of clocks on a minimum scale)

Inventrory Number	Name of machine	Capacity or Size		Quantity	Class	Use
217-222 224,226,230 303-305	Turret lathe ram type	Round bar capacity	25 mm	12	1	Produc-
309,311-313 316,317	Lathe-bench type standard	Do.	10 mm	6	1	Do.
314,315,318 323-325	Do.	Do.	10 mm	6	1	Do.
384-392	Do.	Do.	8 mm	9	1	Do.
397,398 400-402	Do	Do.	8 mm	5	1	Do.
444-451	Lathe-bench type turret	Do.	25 mm	8	1	Do.
476-480	Drilling mch.Drilling -bench type	capacity	6 mm	5	1	Do.
473-475	Do.	Do.	6 mm	3	1	Do.
572,573, 575,578	Motor-alter- nating. Induction.	Over 5 H.P.		4	1	Do.
508	Lathe-engine (tool room)	Swing dia. gap type	1,030 mm	1	1	Tool room
509	Do.	Do.	910 mm	1	1	Do
510	Do.	Do.	840 mm	1	1	Do.
511-513	Lathe-engine (tool room)	Do. standard	280 mm	3	1	Do.
515	Drilling mach.Drill -deep hole	max. dia.	25 mm	1	1	Do.
517	Drilling mach.Do -bench type		10 mm	1	1	Do.
518	Do.	Do.	10 mm	1	1	Do.
520	Milling Mach Table travel -knee type		450x110x130 mm	1	1	Do.
			Total	68		

DECLASSIFIED E.O. 12065 SECTION 3-402/NNDG NO. 775 013

Map of Plant

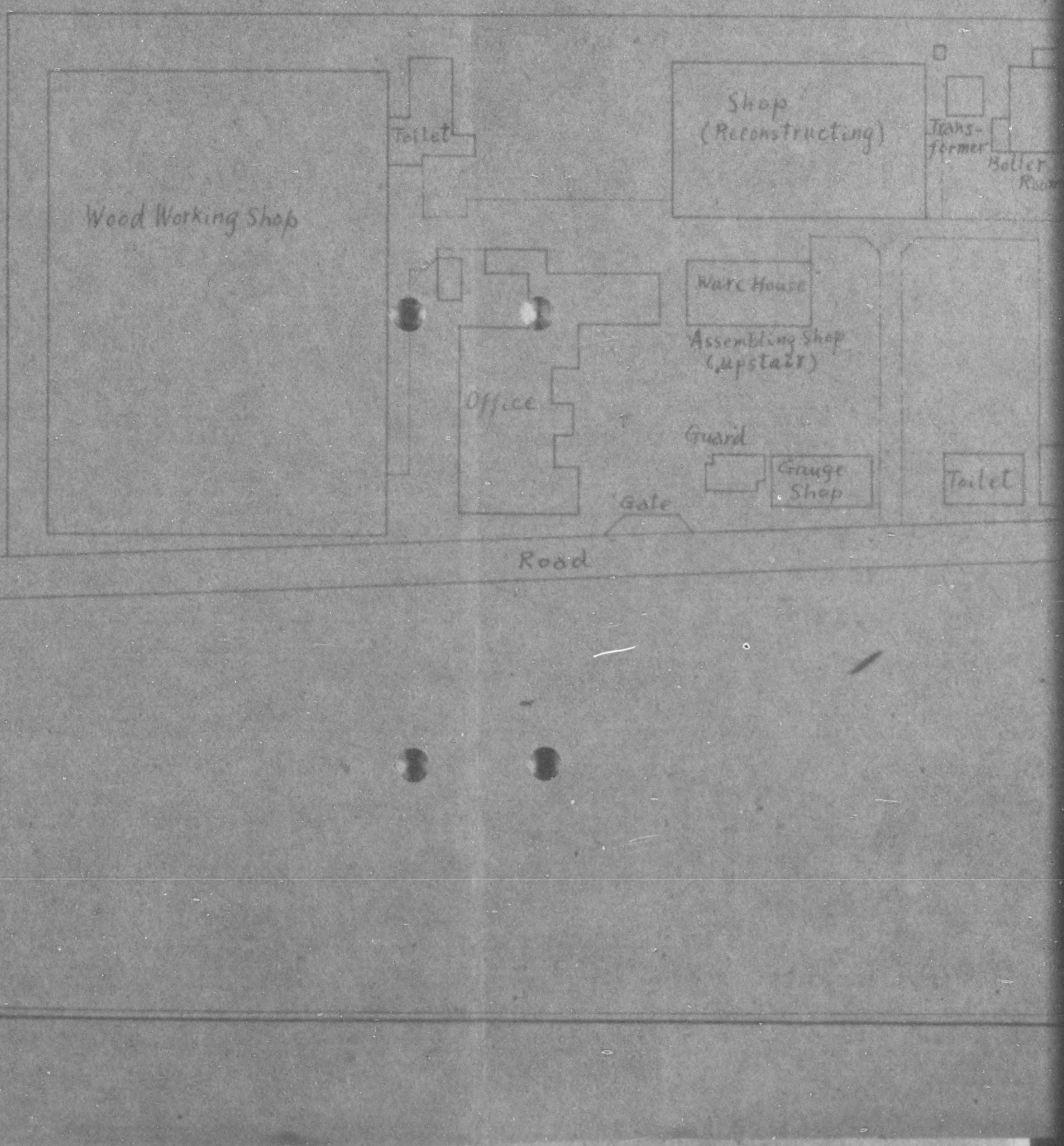

DECLASSIFIED E.O. 12065 SECTION 3-402/NNDG NO. 775 013

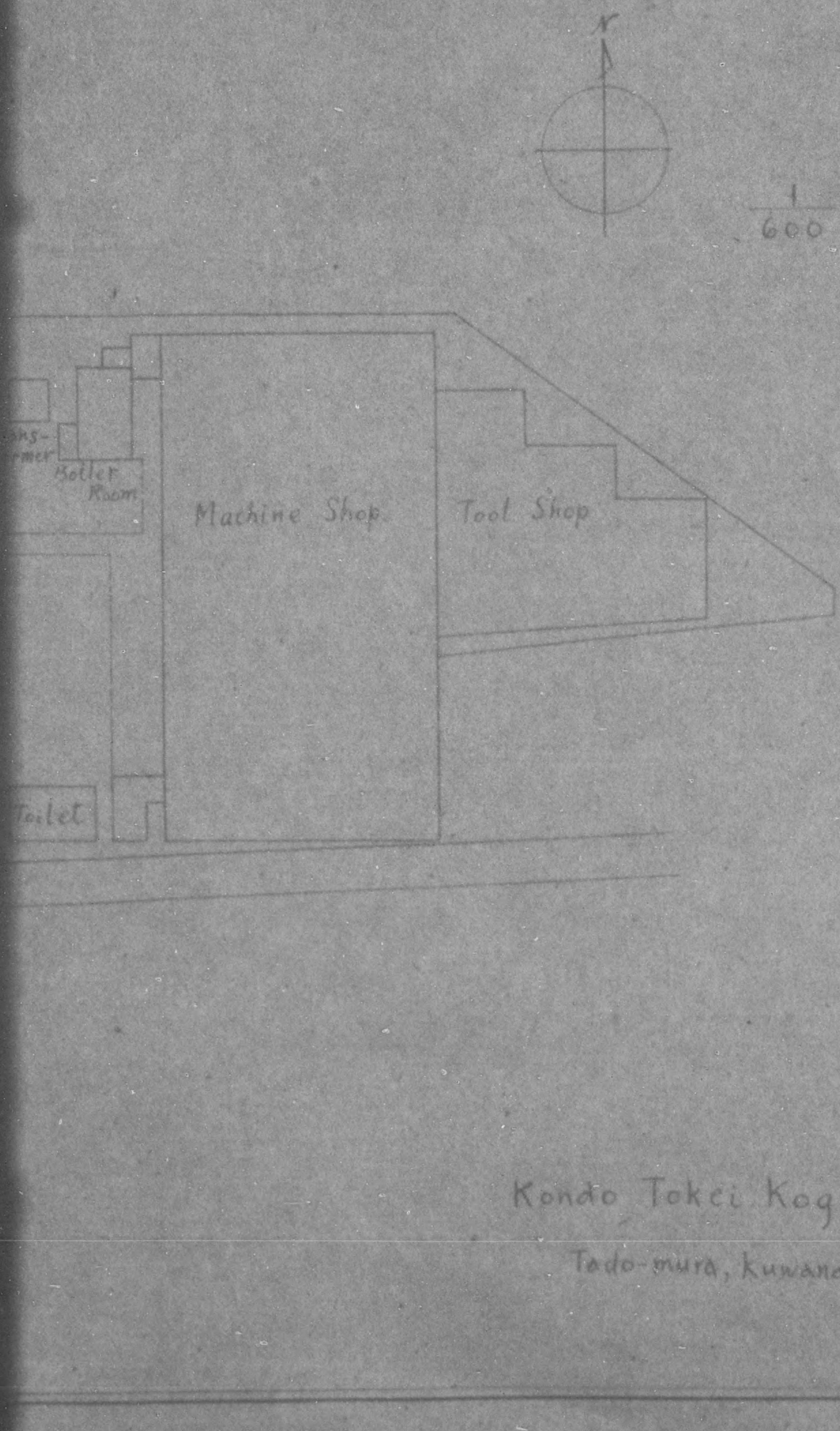

Kondo Tokei Kogyo Co., Ltd.

Todo-mura, Kuwana-gun, Mie-ken

DECLASSIFIED E.O. 12065 SECTION 3-402/NNDG NO. 775 013

Wood Working Shop

Bench drill press

DECLASSIFIED E.O. 12065 SECTION 3-402/NNDG NO. 775 013

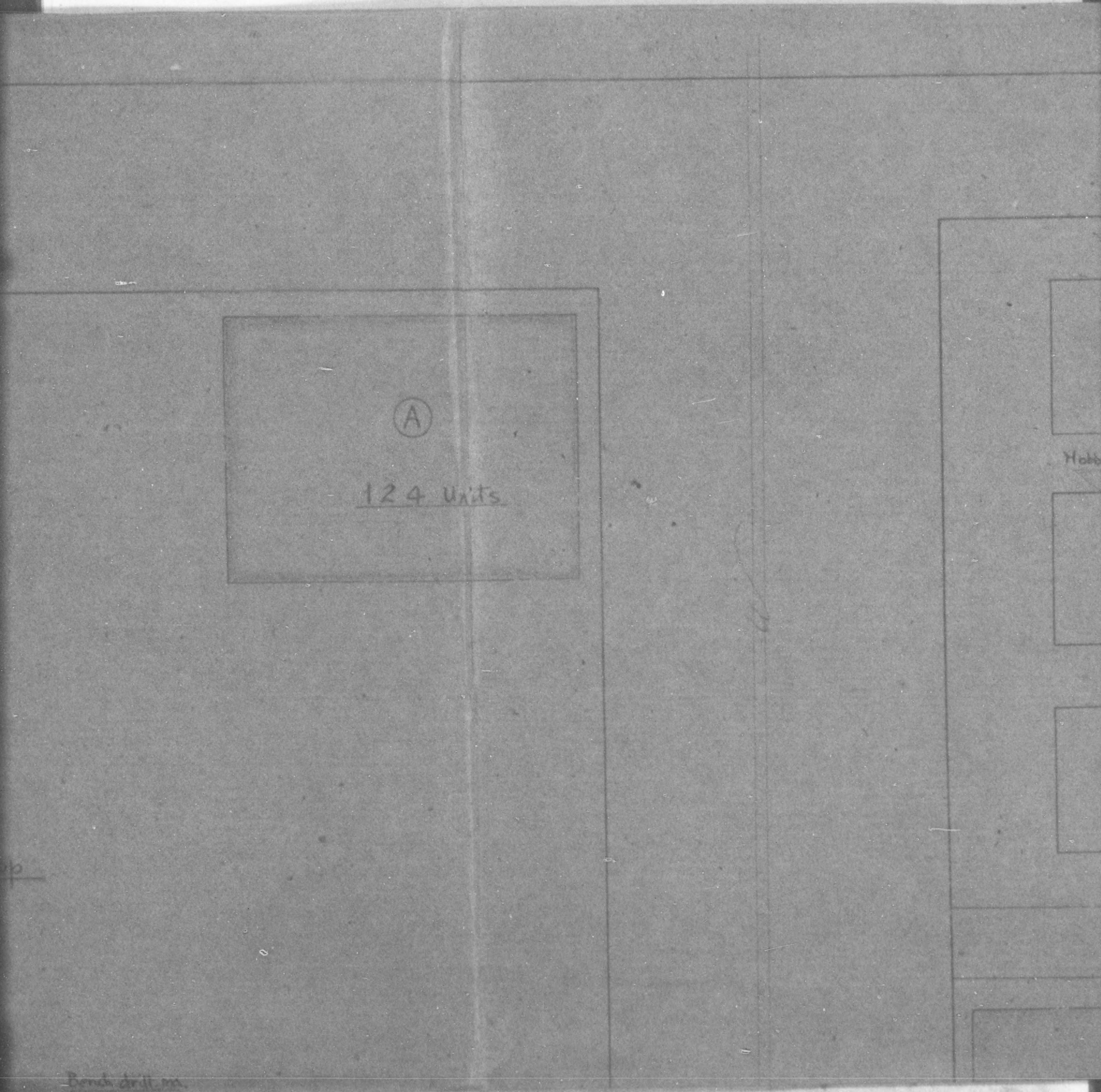

DECLASSIFIED E.O. 12065 SECTION 3-402/NNDG NO. 775 013

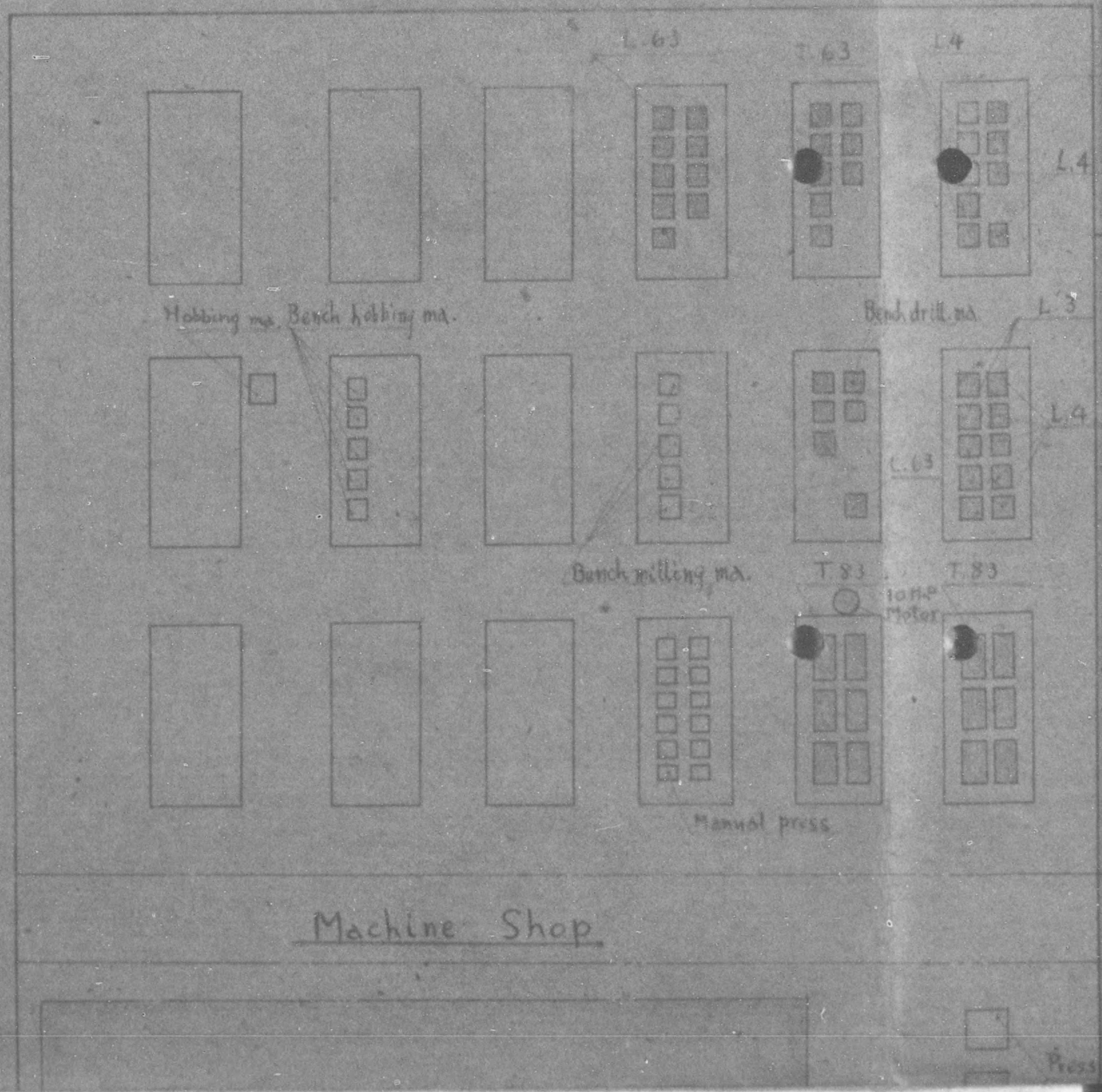

DECLASSIFIED E.O. 12065 SECTION 3-402/NNDG NO. 775 013

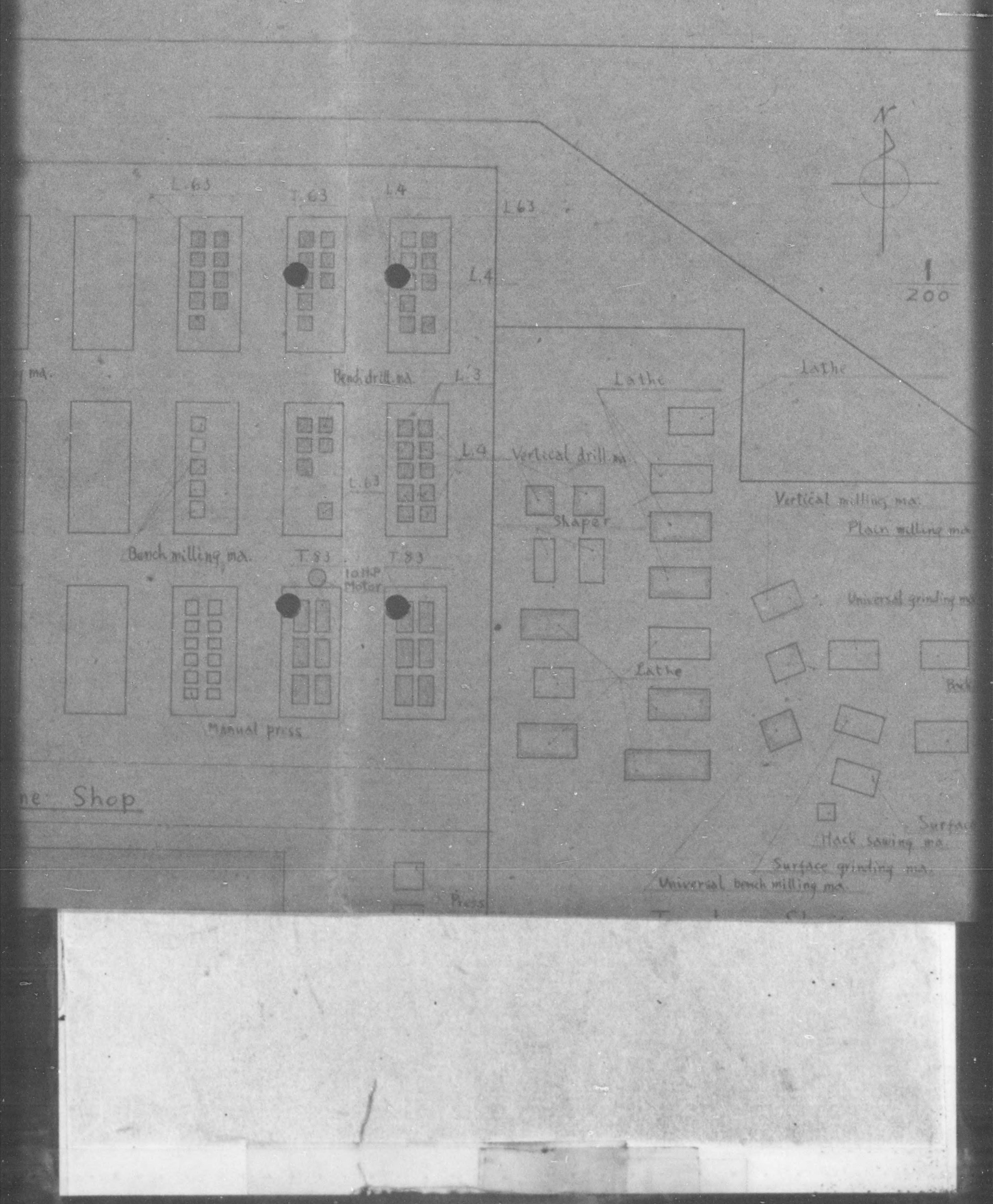

DECLASSIFIED E.O. 12065 SECTION 3-402/NNDG NO. 775 013

Map of Plant

N

1/200

Kondo Tokei Kogyo Co., Ltd.

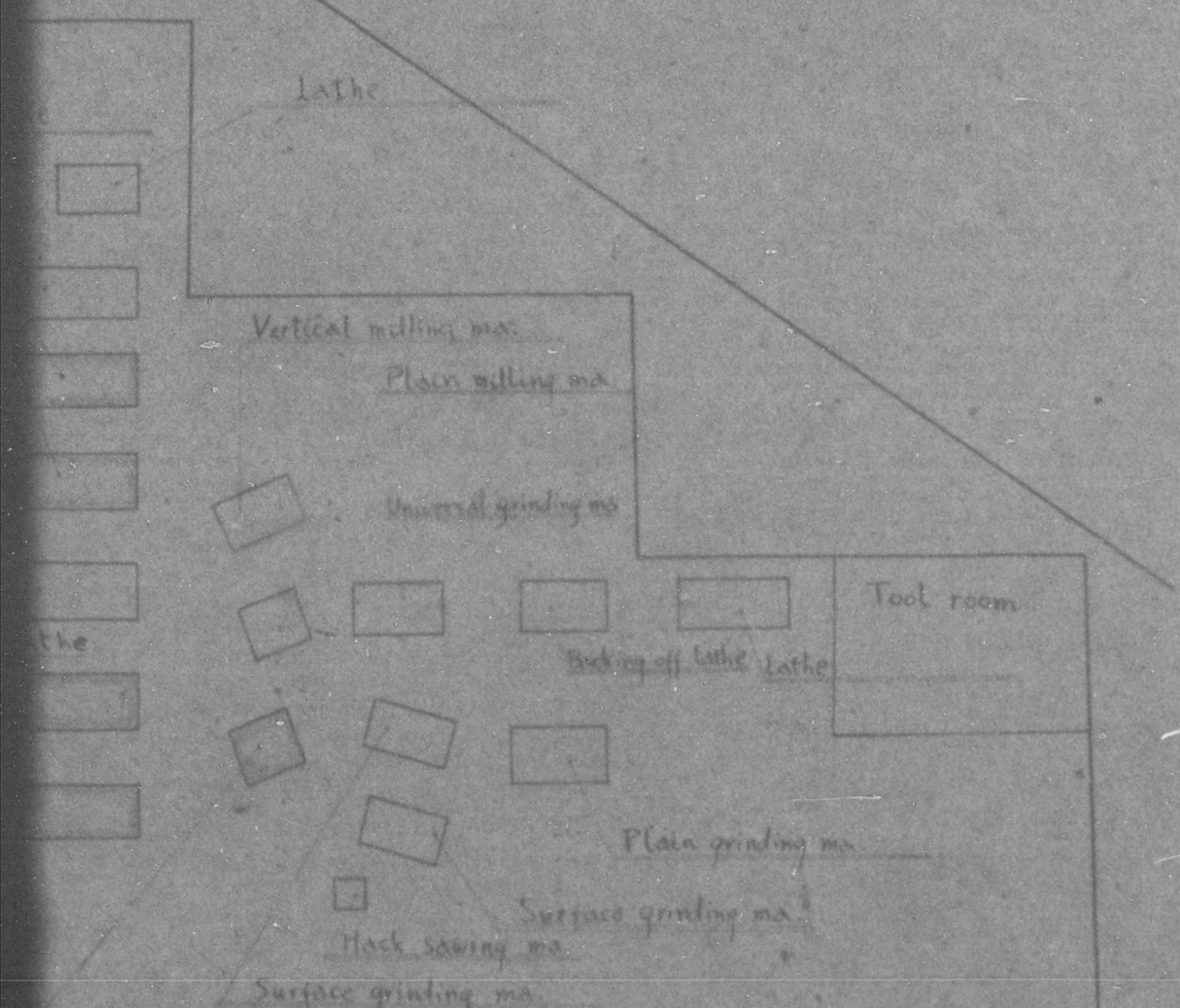

DECLASSIFIED E.O. 12065 SECTION 3-402/NNDG NO. 775 013

Wood Working Shop

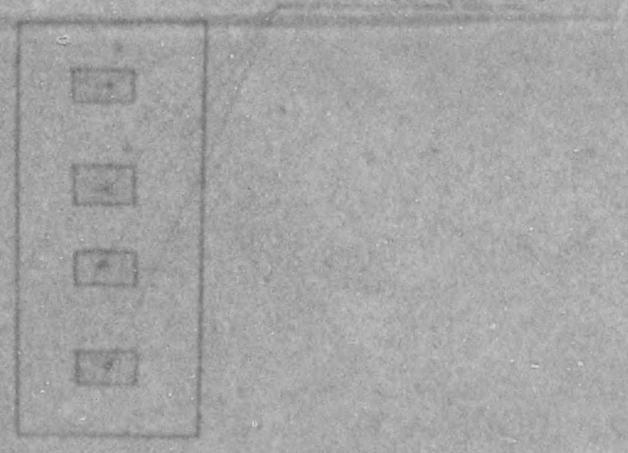

10 HP Motor

1 HP Motor

DECLASSIFIED E.O. 12065 SECTION 3-402/NNDG NO. 775 013

Shop

Bench drill. no.

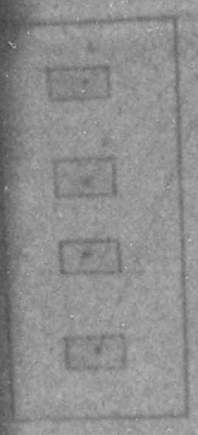

10 H.P Motor

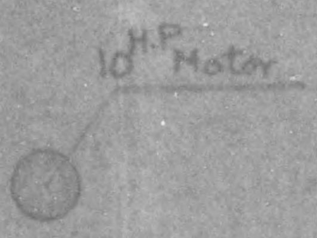

DECLASSIFIED E.O. 12065 SECTION 3-402/NNDG NO. 775 013

Machine Shop

(B)

336 Units

DECLASSIFIED E.O. 12065 SECTION 3-402/NNDG NO. 775 013

Machine Shop

Press

Shearing ma

B

336 Units

Hac

Surface gr

Universal bench milling ma

Tool Sho

; Minimum mac

; Machineries

A

Machineries

These machin

and inve

B

Machineries
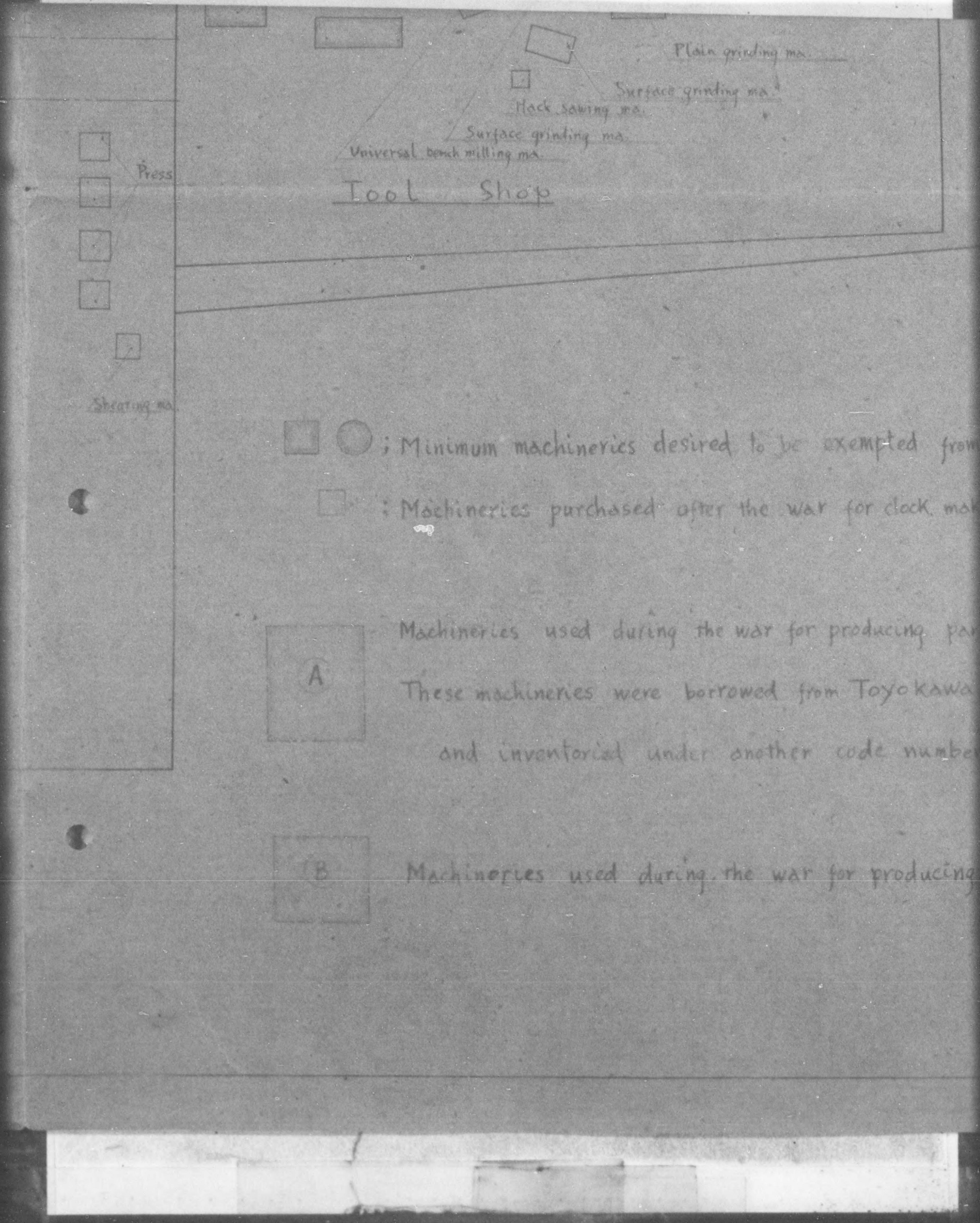
DECLASSIFIED E.O. 12065 SECTION 3-402/NNDG NO. 775 013