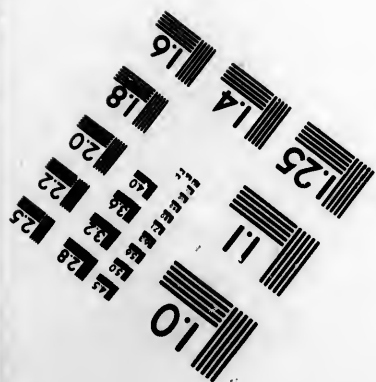
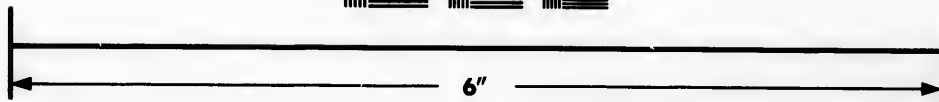
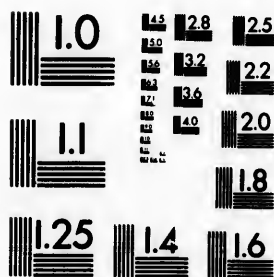

**IMAGE EVALUATION
TEST TARGET (MT-3)**



**Photographic
Sciences
Corporation**

23 WEST MAIN STREET
WEBSTER, N.Y. 14580
(716) 872-4504



**CIHM/ICMH
Microfiche
Series.**

**CIHM/ICMH
Collection de
microfiches.**



Canadian Institute for Historical Microreproductions / Institut canadien de microreproductions historiques

© 1983



Technical and Bibliographic Notes/Notes techniques et bibliographiques

The Institute has attempted to obtain the best original copy available for filming. Features of this copy which may be bibliographically unique, which may alter any of the images in the reproduction, or which may significantly change the usual method of filming, are checked below.

L'Institut a microfilmé le meilleur exemplaire qu'il lui a été possible de se procurer. Les détails de cet exemplaire qui sont peut-être uniques du point de vue bibliographique, qui peuvent modifier une image reproduite, ou qui peuvent exiger une modification dans la méthode normale de filmage sont indiqués ci-dessous.

- | | |
|--|--|
| <input type="checkbox"/> Coloured covers/
Couverture de couleur | <input type="checkbox"/> Coloured pages/
Pages de couleur |
| <input type="checkbox"/> Covers damaged/
Couverture endommagée | <input type="checkbox"/> Pages damaged/
Pages endommagées |
| <input type="checkbox"/> Covers restored and/or laminated/
Couverture restaurée et/ou pelliculée | <input type="checkbox"/> Pages restored and/or laminated/
Pages restaurées et/ou pelliculées |
| <input type="checkbox"/> Cover title missing/
Le titre de couverture manque | <input checked="" type="checkbox"/> Pages discoloured, stained or foxed/
Pages décolorées, tachetées ou piquées |
| <input type="checkbox"/> Coloured maps/
Cartes géographiques en couleur | <input type="checkbox"/> Pages detached/
Pages détachées |
| <input type="checkbox"/> Coloured ink (i.e. other than blue or black)/
Encre de couleur (i.e. autre que bleue ou noire) | <input checked="" type="checkbox"/> Showthrough/
Transparence |
| <input type="checkbox"/> Coloured plates and/or illustrations/
Planches et/ou illustrations en couleur | <input type="checkbox"/> Quality of print varies/
Qualité inégale de l'impression |
| <input type="checkbox"/> Bound with other material/
Relié avec d'autres documents | <input type="checkbox"/> Includes supplementary material/
Comprend du matériel supplémentaire |
| <input type="checkbox"/> Tight binding may cause shadows or distortion
along interior margin/
La reliure serrée peut causer de l'ombre ou de la
distortion le long de la marge intérieure | <input type="checkbox"/> Only edition available/
Seule édition disponible |
| <input type="checkbox"/> Blank leaves added during restoration may
appear within the text. Whenever possible, these
have been omitted from filming/
Il se peut que certaines pages blanches ajoutées
lors d'une restauration apparaissent dans le texte,
mais, lorsque cela était possible, ces pages n'ont
pas été filmées. | <input type="checkbox"/> Pages wholly or partially obscured by errata
slips, tissues, etc., have been refilmed to
ensure the best possible image/
Les pages totalement ou partiellement
obscurcies par un feuillet d'errata, une pelure,
etc., ont été filmées à nouveau de façon à
obtenir la meilleure image possible. |
| <input type="checkbox"/> Additional comments:/
Commentaires supplémentaires: | |

This item is filmed at the reduction ratio checked below/
Ce document est filmé au taux de réduction indiqué ci-dessous.

10X	12X	14X	16X	18X	20X	22X	24X	26X	28X	30X	32X
					✓						

The
to th

The
pos
of th
film

Orig
begi
the l
sion,
othe
first
sion,
or ill

The
shall
TINU
whic

Map
diffe
entir
begi
right
requ
meth

The copy filmed here has been reproduced thanks to the generosity of:

Library of the Public
Archives of Canada

The images appearing here are the best quality possible considering the condition and legibility of the original copy and in keeping with the filming contract specifications.

Original copies in printed paper covers are filmed beginning with the front cover and ending on the last page with a printed or illustrated impression, or the back cover when appropriate. All other original copies are filmed beginning on the first page with a printed or illustrated impression, and ending on the last page with a printed or illustrated impression.

The last recorded frame on each microfiche shall contain the symbol \rightarrow (meaning "CONTINUED"), or the symbol ∇ (meaning "END"), whichever applies.

Maps, plates, charts, etc., may be filmed at different reduction ratios. Those too large to be entirely included in one exposure are filmed beginning in the upper left hand corner, left to right and top to bottom, as many frames as required. The following diagrams illustrate the method:

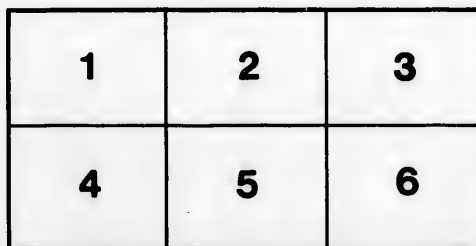
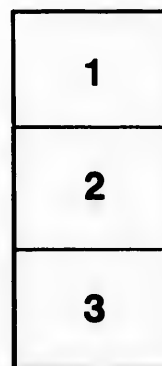

L'exemplaire filmé fut reproduit grâce à la générosité de:

La bibliothèque des Archives
publiques du Canada

Les images suivantes ont été reproduites avec le plus grand soin, compte tenu de la condition et de la netteté de l'exemplaire filmé, et en conformité avec les conditions du contrat de filmage.

Les exemplaires originaux dont la couverture en papier est imprimée sont filmés en commençant par le premier plat et en terminant soit par la dernière page qui comporte une empreinte d'impression ou d'illustration, soit par le second plat, selon le cas. Tous les autres exemplaires originaux sont filmés en commençant par la première page qui comporte une empreinte d'impression ou d'illustration et en terminant par la dernière page qui comporte une telle empreinte.

Un des symboles suivants apparaîtra sur la dernière image de chaque microfiche, selon le cas: le symbole \rightarrow signifie "A SUIVRE", le symbole ∇ signifie "FIN".

Les cartes, planches, tableaux, etc., peuvent être filmés à des taux de réduction différents. Lorsque le document est trop grand pour être reproduit en un seul cliché, il est filmé à partir de l'angle supérieur gauche, de gauche à droite, et de haut en bas, en prenant le nombre d'images nécessaire. Les diagrammes suivants illustrent la méthode.

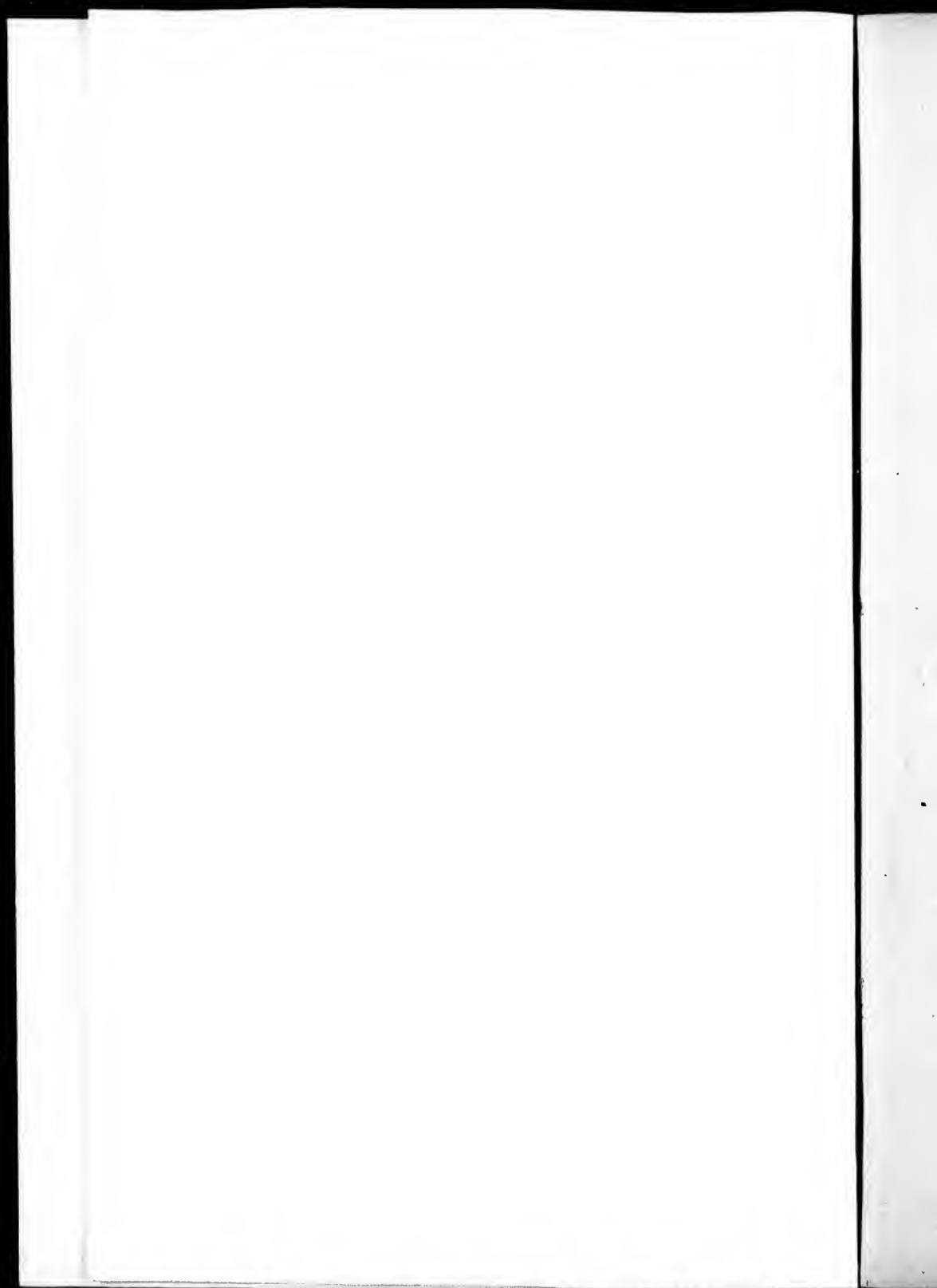

THE
NEWFOUNDLAND ALMANAC,

FOR THE YEAR OF OUR LORD

1858,

(BEING THE LATTER PART OF THE TWENTY-FIRST AND THE
BEGINNING OF THE TWENTY-SECOND YEAR OF THE
REIGN OF HER MAJESTY QUEEN VICTORIA)

CONTAINING

ASTRONOMICAL, STATISTICAL, COMMERCIAL, LOCAL

AND

GENERAL INFORMATION,

DERIVED FROM THE MOST AUTHENTIC SOURCES.

COMPILED, PRINTED AND PUBLISHED BY

JOSEPH WOODS.

ST. JOHN'S, NEWFOUNDLAND.

MDCCLVII.

RARE
 AY
 420
 N43N4
 1858

ASTRONOMICAL PHENOMENA

FOR THE YEAR

1858.

ECLIPSES.

There will be Two Eclipses of the SUN, and two of the MOON.

I.—A partial Eclipse of the Moon, February 27th. Begins, 5h, 39m, P. M. Ends, 7h, 46m, P. M. Digits eclipsed 4, on the South Limb, visible in Newfoundland.

II.—Partial Eclipse of the Sun, March 15th; visible in Newfoundland. It will be annular in Europe.

III.—A partial Eclipse of the Moon, August 24th; invisible here.

IV.—A total Eclipse of the Sun, September 7; visible in South America, invisible here.

Chronological Cycles, for 1858.

Golden Number	16	Epact	15
Cycle of the Sun	19	Roman Indiction	1
Dominical Letter	C	Julian Period	6571

The Seasons.

Spring commences March 20—Sun enters *Aries*.

Summer commences June 21—Sun enters *Cancer*.

Autumn commences September 22—Sun enters *Libra*.

Winter commences December 21—Sun enters *Capricornus*.

St. John's.

True Latitude of Church Hill	47° 34' 30 North.
Longitude (West of Greenwich)	52 39 45 West.

JANUARY, 31 DAYS.

MOON'S PHASES.

LAST QUARTER 6th day, 9h. 16m, Evening.
 NEW MOON 15th day, 1h. 51m, Morning.
 FIRST QUARTER 22nd day, 1h. 30m, Evening.
 FULL MOON 29th day, 5h. 40m, Morning.

Day of W. Day of M.	Sun		Sun's Declination.	Equation of time.	High Water at St. John's.		Memoranda.
	rises at St. John's.	Sets at St. John's.			1st tide.	2nd tide.	
Fri 1	7 55	4 13	23 1	3 51	9 9	21 35	First Local Legislature met, 1833.
Sat 2	7 54	4 14	22 56	4 20	9 58	22 22	
Sun 3	7 54	4 15	22 50	4 48	10 46	23 9	2nd Sunday after Christmas.
Mon 4	7 54	4 16	22 44	5 15	11 30	23 50	Epiphany.
Tue 5	7 54	4 17	22 37	5 42	0 12	12 34	
Wed 6	7 54	4 19	22 30	6 9	0 55	13 16	[opened, 1850 Catholic Cathedral 1st Sunday after Epiphany.
Thu 7	7 53	4 20	22 23	6 35	1 39	14 3	
Fri 8	7 53	4 21	22 15	7 1	2 30	15 4	[closed, 1817. Amalgamated Assen. 2nd Ses 6th Gen. As. opened, 1856. 2nd Sunday after Epiphany.
Sat 9	7 53	4 22	22 7	7 26	3 35	16 9	
Sun 10	7 52	4 24	21 58	7 50	4 44	17 20	[opened, 1850 Colonial Building 3rd Ses. 6th Gen. As. opened, 1857. Septuagesima.
Mon 11	7 52	4 25	21 49	8 14	5 55	18 5	
Tue 12	7 51	4 26	21 39	8 38	6 26	18 53	American Independence acknow. 1783
Wed 13	7 51	4 27	21 29	9 0	7 15	19 37	
Thu 14	7 50	4 29	21 18	9 22	8 0	20 20	3rd Sunday after Epiphany.
Fri 15	7 50	4 30	21 8	9 44	8 38	20 57	
Sat 16	7 49	4 31	20 56	10 4	9 14	21 31	[opened, 1850 Colonial Building 3rd Ses. 6th Gen. As. opened, 1857. Septuagesima.
Sun 17	7 48	4 33	20 45	10 24	9 48	22 4	
Mon 18	7 47	4 34	20 33	10 44	10 22	22 39	American Independence acknow. 1783
Tue 19	7 46	4 36	20 20	11 2	10 57	23 14	
Wed 20	7 45	4 37	20 7	11 20	11 34	23 52	3rd Sunday after Epiphany.
Thu 21	7 44	4 38	19 51	11 37	0 13	12 32	
Fri 22	7 44	4 40	19 40	11 54	0 55	13 17	[opened, 1850 Colonial Building 3rd Ses. 6th Gen. As. opened, 1857. Septuagesima.
Sat 23	7 43	4 42	19 26	12 9	1 42	14 11	
Sun 24	7 42	4 43	19 12	12 24	2 46	15 26	American Independence acknow. 1783
Mon 25	7 41	4 45	18 57	12 38	4 6	16 50	
Tue 26	7 40	4 56	18 42	12 52	5 36	17 0	[opened, 1850 Colonial Building 3rd Ses. 6th Gen. As. opened, 1857. Septuagesima.
Wed 27	7 38	4 48	18 27	13 4	6 15	18 48	
Thu 28	7 37	4 49	18 11	13 16	7 20	19 51	American Independence acknow. 1783
Fri 29	7 36	4 51	17 55	13 27	8 17	20 41	
Sat 30	7 35	4 52	17 39	13 37	9 4	21 26	[opened, 1850 Colonial Building 3rd Ses. 6th Gen. As. opened, 1857. Septuagesima.
Sun 31	7 33	4 54	17 23	13 46	9 47	22 6	

JANUARY.—January (Latio, *Januarius*) was so called by the Romans from Janus, one of their superior deities, to whom the first day of the year was sacred, and through whom they offered their prayers to the gods: hence the name is used to signify gate of the year. Janus was represented with two faces: one old and wrinkled, and looking backward; the other face young and smiling, and looking forward.

the MOON.
Begins, 5h,
the South

le in New-

; invisible

le in South

.... 15
.... 1
.... 6571

rnus.

30 North.
45 West.

FEBRUARY, 28 DAYS.

MOON'S PHASES.

LAST QUARTER	5th day,	5h, 45m, Evening.
NEW MOON	13th day,	6h, 41m, Evening.
FIRST QUARTER	20th day,	9h, 27m, Evening.
FULL MOON	27th day,	6h, 34m, Evening.

Day of W. Day of M.	Sun		Sun's Declination.	Equation of time.	High Water at St. John's,		Memoranda.
	rises at St. John's	Sun sets at St. John's			1st tide.	2nd tide.	
	H. M.	H. M.	O	M. S.	H. M.	H. M.	
Mon 1	7 32	4 55	S 17	6 13 55	10 26	22 43	
Tue 2	7 31	4 57		16 48 14 2	11 2	23 21	Candlemas Day
Wed 3	7 29	4 59		16 31 14 9	11 37	23 55	
Thu 4	7 28	5 0		16 13 14 15	0 12	12 30	
Fri 5	7 27	5 2		15 55 14 20	0 46	13 6	[Iaid bef. Leg. 1857
Sat 6	7 25	5 3		15 37 14 24	1 26	13 50	Fishery Con. papors
Sun 7	7 24	5 5		15 18 14 27	2 20	14 58	Sexagesima
Mon 8	7 22	5 7		14 59 14 30	3 38	16 29	
Tue 9	7 20	5 8		14 40 14 32	5 6	17 49	
Wed 10	7 19	5 10		14 20 14 33	6 0	18 30	Q. Vic. married, 1840
Thu 11	7 17	5 11		14 1 14 33	6 56	19 19	
Fri 12	7 16	5 13		13 41 14 32	7 42	20 3	
Sat 13	7 14	5 15		13 21 14 31	8 20	20 38	
Sun 14	7 13	5 16		13 0 14 29	8 56	21 13	Quinquagesima
Mon 15	7 11	5 18		12 40 14 26	9 30	21 45	
Tue 16	7 9	5 19		12 19 14 22	10 1	22 18	
Wed 17	7 7	5 21		11 58 14 18	10 36	22 53	Ash Wednesday. B. I.
Thu 18	7 6	5 22		11 37 14 13	11 9	23 26	Society found. 1808
Fri 19	7 4	5 24		11 16 14 7	11 45	0 4	
Sat 20	7 2	5 26		10 54 14 1	0 24	12 48	
Sun 21	7 0	5 27		10 33 13 54	1 14	13 42	1st Sunday in Lent
Mon 22	6 59	5 29		10 11 13 47	2 17	15 2	
Tue 23	6 57	5 30		9 49 13 38	3 51	16 42	
Wed 24	6 55	5 32		9 27 13 30	5 35	17 59	
Thu 25	6 52	5 34		9 5 13 20	6 19	18 51	
Fri 26	6 51	5 35		8 42 13 10	7 18	19 46	
Sat 27	6 49	5 36		8 20 13 0	8 7	20 29	
Sun 28	6 48	5 38	S	7 57 12 49	8 49	21 8	2nd Sunday in Lent

FEBRUARY.—February (Latin, *Februarius*) received its name from *Februa*, a feast of sacrifices and purifications held by the Romans in this month, in the vain hope of being cleansed from the sins of the whole year. It corresponds to ADAR (Ezra vi. 15), the sixth civil, and twelfth sacred month of the Jews. By the Saxons it was called *Sproutkele*, as cabbages begin to sprout now; and also *Sol-monath*, the month when pancakes were offered to Sol, or the sun.

MARCH, 31 DAYS.

MOON'S PHASES.

LAST QUARTER 7th day, 2h, 39m, Evening.
 NEW MOON 15th day, 8h, 41m, Morning.
 FIRST QUARTER 22nd day, 4h, 11m, Morning.
 FULL MOON 29th day, 8h, 36m, Morning.

Memoranda.

Thomas Day
 Id bef. Leg. 1857
 ry Con. papers
 esima

c. married, 1840

quagesima

Wednesday, B. I.
 iety found, 1808

unday in Lent

unday in Lent

sived its name
 ns held by the
 nanced from the
 Ezra vi, 15), the
 By the Saxons
 rout now; and
 ffered to Sol, or

Day of W.	Day of M.	Sun		Sun's Declination.	Equation of time.	High Water at St. John's.		Memoranda.
		rises at St. John's.	sets at St. John's.			1st tide.	2nd tide.	
		H. M.	H. M.	o	M. S.	H. M.	H. M.	
Mon	1	6 45	5 39	S 7 35	12 37	9 23	21 42	St. David
Tue	2	6 44	5 41	7 12	12 25	9 59	22 15	J. Wesley died, 1791
Wed	3	6 42	5 42	6 49	12 13	10 32	22 47	
Thu	4	6 40	5 44	6 26	11 59	11 0	23 16	
Fri	5	6 38	5 45	6 3	11 46	11 32	23 48	
Sat	6	6 36	5 47	5 59	11 32	0 4	24 21	
Sun	7	6 34	5 48	5 16	11 17	0 42	13 3	3rd Sunday in Lent
Mon	8	6 32	5 50	4 53	11 3	1 28	14 1	
Tue	9	6 30	5 51	4 29	10 47	2 44	15 33	
Wed	10	6 28	5 53	4 6	10 32	4 21	17 10	
Thu	11	6 26	5 54	3 42	10 16	5 50	18 0	
Fri	12	6 24	5 56	3 19	9 59	6 27	18 53	
Sat	13	6 22	5 57	2 55	9 43	7 14	19 34	
Sun	14	6 20	5 58	2 32	9 26	7 54	20 12	4th Sunday in Lent
Mon	15	6 18	5 59	2 8	9 9	8 28	20 44	
Tue	16	6 16	6 1	1 44	9 51	9 0	21 15	
Wed	17	6 14	6 3	1 20	8 34	9 33	21 50	St. Patrick—3d Ses.
Thu	18	6 12	6 4	0 57	8 16	10 5	22 25	6th Gen. As. closed
Fri	19	6 10	6 6	0 33	7 58	10 45	23 2	
Sat	20	6 8	6 7	S 0 9	7 40	11 22	23 43	
Sun	21	6 6	6 8	N 0 14	7 22	0 6	12 32	5th Sunday in Lent
Mon	22	6 4	6 10	0 38	7 4	0 59	13 31	
Tue	23	6 2	6 11	1 2	6 45	2 12	15 3	
Wed	24	6 0	6 13	1 25	6 27	3 56	16 46	
Thu	25	5 58	6 14	1 49	6 9	5 33	17 42	Annunciation
Fri	26	5 56	6 16	2 12	5 50	6 11	18 41	[by the Allies 1854
Sat	27	5 54	6 17	2 86	5 32	7 5	19 25	War dec. agt. Russia
Sun	28	5 5	6 18	2 59	5 13	7 48	20 6	Palm Sunday
Mon	29	5 51	6 20	3 23	4 55	8 22	20 39	
Tue	30	5 48	6 21	3 46	4 36	8 55	21 11	Treaty of Peace agd
Wed	31	5 46	6 23	N 4 9	4 18	9 29	21 44	at Paris, 1856

MARCH.—March (Latin *Martius*) was so named by the Romans in honor of Mars, their god of war. In this month the Gothic tribes went out on warlike expeditions. It answers to NISAN or ABIB (Neh. ii 1; Dent. xvi 1), the seventh of the civil, and the first of the sacred year of the Jews. By the Saxons it was named *Hlyd-monath*, the loud or windy month.

APRIL, 30 DAYS.

MOON'S PHASES.

LAST QUARTER 6th day, 10h, 12m, Morning.
 NEW MOON 13th day, 7h, 44m, Evening.
 FIRST QUARTER 20th day, 10h, 55m, Morning.
 FULL MOON 27th day, 11h, 25m, Evening.

Day of W. Day of M.	Sun		-Sun's Declination.	Equa tion of time.	High Water at St. John's.		Memoranda.
	rises at St. John's.	Sun sets at St. John's.			1st tide.	2nd tide.	
	H. M.	H. M.	°	M. S.	H. M.	H. M.	
Thu 1	5 44	6 24	N 4 32	4 0	9 59	22 14	
Fri 2	5 42	6 25	4 56	3 42	10 29	22 44	Good Friday
Sat 3	5 40	6 27	5 19	3 24	11 1	23 15	
Sun 4	5 38	6 28	5 41	3 6	11 34	23 53	Easter Sunday
Mon 5	5 36	6 30	6 4	2 48	0 12	12 34	
Tue 6	5 34	6 31	6 27	2 31	0 58	13 27	
Wed 7	5 32	6 32	6 50	2 13	2 4	14 54	
Thu 8	5 31	6 33	7 12	1 56	3 40	16 24	
Fri 9	5 28	6 35	7 34	1 39	5 6	17 40	2d Bombardment of Sebastopol. 1855
Sat 10	5 26	6 36	7 57	1 22	6 0	18 11	
Sun 11	5 24	6 38	8 19	1 6	6 33	18 54	1st Sunday aft. Easter
Mon 12	5 22	6 39	8 41	0 50	7 14	19 33	
Tue 13	5 20	6 41	9 3	0 34	7 50	20 7	Royal ast. to Catholic Relief Bill, 1829
Wed 14	5 18	6 42	9 24	0 18	8 25	20 45	
Thu 15	5 16	6 44	-0 46	0 3	9 3	21 23	
Fri 16	5 15	6 45	10 7	0 12	9 42	22 3	Geolo. survey of Nfld. com. 1839
Sat 17	5 13	6 46	10 28	0 26	10 23	22 46	
Sun 18	5 11	6 48	10 49	0 40	11 7	23 34	2d Sunday aft. Easter
Mon 19	5 9	6 49	11 10	0 54	0 0	12 28	
Tue 20	5 7	6 50	11 31	1 7	0 58	13 35	
Wed 21	5 5	6 52	11 51	1 20	2 17	15 6	
Thu 22	5 4	6 53	12 12	1 32	3 50	16 32	
Fri 23	5 2	6 54	12 32	1 44	5 11	17 44	St. George [1867
Sat 24	5 0	6 56	12 52	1 56	6 0	18 10	Dept. of Gov. Darling, Lt. Gov. Law sworn into office, 1857.
Sun 25	4 58	6 57	13 11	2 7	6 35	18 55	
Mon 26	4 56	6 59	13 31	2 17	7 15	19 35	Tre. of Ponce ratified at Paris, 1856
Tue 27	4 55	7 0	13 50	2 27	7 52	20 9	Gas Com. incor. 1844
Wed 28	4 53	7 2	14 9	2 36	8 27	20 44	Gov Darling arrd. 1855
Thu 29	4 51	7 3	14 28	2 45	9 12	21 16	
Fri 30	4 50	7 4	N 14 46	2 54	9 53	21 48	

Equation of time to be added to apparent time to the 15th, and to be subtracted the remainder of the month.

APRIL — April (Latin, *Aprilis*) is so called from *aperire*, 'to open,' in allusion to the opening of the young buds of trees and flowers, and the general development of vegetation at this season.

MAY, 31 DAYS.

MOON'S PHASES.

LAST QUARTER 6th day, 3h, 9m, Morning.
 NEW MOON 13th day, 3h, 17m, Morning.
 FIRST QUARTER 19th day, 6h, 49m, Evening.
 FULL MOON 27th day, 2h, 34m, Evening.

Day of W. Day of M.	Sun at St. John's.		Sun's Declination.	Equation of time. subt.	High Water at St. John's.		Memoranda.
	rises	sets			1st tide.	2nd tide.	
Sat 1	4 46	7 6	N 15 4	3 1	10 3	22 21	[Easter
Sun 2	4 47	7 7	15 22	3 9	10 37	22 45	4th Sunday after
Mon 3	4 45	7 8	15 40	3 16	11 11	23 30	Gov. Darling sworn
Tue 4	4 43	7 10	15 58	3 22	11 50	12 13	into office, 1855
Wed 5	4 42	7 11	16 15	3 23	0 39	13 5	
Thu 6	4 40	7 12	16 32	3 33	1 37	14 16	Peace proclaimed,
Fri 7	4 39	7 14	16 49	3 37	3 0	15 36	1856.
Sat 8	4 38	7 15	17 5	3 42	4 11	16 45	
Sun 9	4 36	7 16	17 21	3 45	5 16	17 42	Rogation Sunday.
Mon 10	4 35	7 18	17 37	3 48	6 0	18 6	
Tue 11	4 33	7 19	17 53	3 51	6 28	18 48	Constitution, 1855.
Wed 12	4 32	7 20	18 8	3 52	7 11	19 33	Gen. Elec. under new
Thu 13	4 31	7 21	18 23	3 54	7 56	20 16	Ascension Day.
Fri 14	4 29	7 23	18 38	3 54	8 39	21 1	
Sat 15	4 28	7 24	18 52	3 54	9 25	21 48	
Sun 16	4 27	7 25	19 6	3 54	10 11	22 37	Sunday after Ascen-
Mon 17	4 26	7 27	19 20	3 53	11 4	23 31	sion.
Tue 18	4 24	7 28	19 33	3 51	11 58	12 26	
Wed 19	4 23	7 29	19 46	3 49	1 0	13 32	[Cathd. laid, 1841
Thu 20	4 22	7 30	19 59	3 46	2 8	14 47	Foundation stone la.
Fri 21	4 21	7 31	20 11	3 43	3 23	15 55	[opened, 1855.
Sat 22	4 21	7 32	20 23	3 39	4 25	16 56	1st Ses. 6th Gen. As.
Sun 23	4 19	7 33	20 35	3 34	5 26	17 53	Whit Sunday.
Mon 24	4 18	7 34	20 46	3 29	6 0	18 17	Birth of Queen Vict,
Tue 25	4 17	7 35	20 57	3 24	6 41	19 1	1819.
Wed 26	4 16	7 36	21 8	3 18	7 22	19 42	
Thu 27	4 15	7 38	21 18	3 11	8 2	20 20	
Fri 28	4 14	7 40	21 28	3 4	8 38	20 55	
Sat 29	4 13	7 41	21 37	2 57	9 11	21 31	
Sun 30	4 13	7 41	21 47	2 49	9 45	22 3	Trinity Sunday.
Mon 31	4 12	7 42	N 21 55	2 41	10 23	22 38	

MAY.—May (Latin, *Maius*) is so denominated from Maia, the most beautiful of the constellation Pleiades, and the fabled mother of Mercury, one of the false deities. The corresponding Jewish month was SIVAN (Esth. viii. 9), the ninth of the civil, and third of the sacred year.

JUNE, 30 DAYS.

MOON'S PHASES.

LAST QUARTER 4th day, 4h, 50m, Evening.
 NEW MOON 11th day, 11h, 15m, Morning.
 FIRST QUARTER 18th day, 4h, 43m, Morning.
 FULL MOON 26th day, 5h, 42m, Morning.

Day of W. Day of M.	Sun rises / sets at St. John's.		Sun's Declination.	Equation of time subtr.	High Water at St John's 1st tide		High Water at St John's 2nd tide		Memoranda.
	H. M.	H. M.	°	M S	H. M.	H. M.	H. M.	H. M.	
Tue 1	4 12	7 43	N 22 4	2 32	10 57	23 18			
Wed 2	4 12	7 44	22 12	2 23	11 36	12 0			
Thu 3	4 11	7 45	22 19	2 13	0 22	12 46			Corpus Christi.
Fri 4	4 10	7 45	22 26	2 3	1 10	13 39			
Sat 5	4 10	7 46	22 33	1 53	2 8	14 42			
Sun 6	4 10	7 47	22 40	1 43	3 20	15 48			1st Sunday after Tri-
Mon 7	4 9	7 48	22 46	1 32	4 18	16 45			nity. [rived, 1867
Tue 8	4 9	7 48	22 51	1 21	5 14	17 43			Str A. Bannerman ar-
Wed 9	4 9	7 49	22 57	1 10	6 0	18 11			Governor Bannerman
Thu 10	4 8	7 50	23 1	0 58	6 39	19 5			sworn into office
Fri 11	4 8	7 51	23 6	0 46	7 33	19 58			—St. John's dest'd.
Sat 12	4 8	7 51	23 10	0 34	8 24	20 50			by fire, 1846.
Sun 13	4 7	7 52	23 14	0 22	9 16	21 42			2nd Sunday after Tri-
Mon 14	4 7	7 52	23 17	0 10	10 8	22 35			nity.
Tue 15	4 6	7 53	23 20	0 3	10 59	23 26			1st Ex. and Leg. Coun.
Wed 16	4 6	7 53	23 22	0 16	11 50	12 16			under Resp. Govt.
Thu 17	4 6	7 54	23 24	0 28	0 43	13 8			Gazetted, 1855.
Fri 18	4 5	7 54	23 25	0 41	1 37	14 6			[Chapel opd, 1853.
Sat 19	4 6	7 55	23 27	0 54	2 35	15 7			Queen's Road Cong.
Sun 20	4 7	7 55	23 27	1 7	3 35	16 3			3rd Sunday after Tri-
Mon 21	4 7	7 55	23 28	1 20	4 33	17 4			nity—Acc. Queen
Tue 22	4 8	7 56	23 27	1 34	5 35	17 52			Vic. 1837.
Wed 23	4 8	7 56	23 27	1 47	6 5	18 33			
Thu 24	4 9	7 56	23 26	2 0	6 56	19 18			St. John Bap.—Mid-
Fri 25	4 9	7 56	23 25	2 12	7 41	20 1			summer Day.
Sat 26	4 10	7 56	23 23	2 25	8 20	20 41			[city.
Sun 27	4 10	7 56	23 21	2 38	9 0	21 16			4th Sunday after Tri-
Mon 28	4 10	7 56	23 18	2 50	9 35	21 52			Cor. Q. Vic, 1838—Ld
Tue 29	4 11	7 56	23 15	3 3	10 9	22 27			Ragian died, 1855.
Wed 30	4 11	7 56	N 23 12	3 15	10 45	23 1			

Equation of time to be subtracted from apparent time to the 14th; and to be added the remainder of the month.

JUNE.—June (Latin Junius), was so named from Juno, one of the fabled Goddesses of the Romans. It answers to the Jewish TAMMuz, the tenth of their civil, and fourth of their sacred year.

JULY, 31 DAYS.

MOON'S PHASES.

LAST QUARTER 4th day, 3h. 13m. Morning.
 NEW MOON 10th day, 5h. 53m. Evening.
 FIRST QUARTER 17th day, 5h. 8m. Evening.
 FULL MOON 25th day, 8h. 32m. Evening.

50m, Evening.
 15m, Morning.
 43m, Morning.
 42m, Morning.

Memoranda.

us Christi.

Sunday after Tri-
 y. [rived, 1857
 . Bannerman ar-
 rnorBannerman
 vora into office
 St. John's deat'd.
 fire, 1846.

Sunday after Tri-
 ty.
 x. and Leg. Coun.
 nder Resp. Govt.
 azetted, 1855.

Chapel opd, 1853.
 en's Road Cong.
 Sunday after Tri-
 ty—Acc. Queen
 ic. 1837.

John Bap.—Mid-
 hammer Day.
 [olty.

Sunday after Tri-
 Q. Vic, 1838—Ld
 aglan died, 1855.

time to the 14th;
 month.

n Juno, one of the
 the Jewish TAN-
 sacred year.

Day of W.	Day of M.	Sun		Sun's Declination.	Equation of time.	High Water at St. John's.		Memoranda.
		rises at St. John's.	Sun sets at St. John's.			1st tide.	2nd tide.	
		H. M.	H. M.	o	N. S	H. M.	H. M.	
Thu	1	4 12	7 55	N 23 8	3 26	11 19	23 40	
Fri	2	4 13	7 55	23 4	3 38	11 59	12 20	
Sat	3	4 13	7 54	22 59	3 49	0 42	13 6	
Sun	4	4 14	7 54	22 54	4 0	1 29	13 55	5th Sunday' after Trinity.
Mon	5	4 15	7 54	22 49	4 11	2 23	14 57	
Tue	6	4 15	7 53	22 43	4 21	3 30	16 0	
Wed	7	4 16	7 53	22 37	4 31	4 33	17 11	Free Trade Act passed, 1855.
Thu	8	4 17	7 53	22 30	4 40	5 45	18 0	
Fri	9	4 16	7 52	22 23	4 50	6 19	18 51	
Sat	10	4 19	7 51	22 16	4 58	7 21	19 49	Sub. Ma. El. Cable laid betw. C. Ray and C. Breton, 1856.
Sun	11	4 19	7 51	22 8	5 7	8 17	20 45	
Mon	12	4 21	7 50	22 0	5 14	9 11	21 38	
Tue	13	4 21	7 50	21 52	5 22	10 0	22 25	
Wed	14	4 22	7 49	21 43	5 29	10 47	23 9	
Thu	15	4 23	7 48	21 33	5 35	11 32	23 54	St. Switbin.
Fri	16	4 24	7 47	21 24	5 41	0 16	12 36	
Sat	17	4 25	7 46	21 14	5 47	0 58	13 19	
Sun	18	4 26	7 45	21 3	5 52	1 40	14 3	7th Sunday after Trinity.
Mon	19	4 27	7 44	20 53	5 56	2 34	15 8	
Tue	20	4 28	7 43	20 42	6 0	3 40	16 16	
Wed	21	4 29	7 42	20 30	6 4	4 52	17 28	
Thu	22	4 30	7 41	20 19	6 7	5 43	18 5	
Fri	23	4 32	7 40	20 7	6 9	6 35	19 0	
Sat	24	4 33	7 39	19 54	6 11	7 24	19 47	
Sun	25	4 34	7 38	19 41	6 12	8 8	20 25	8th Sunday after Trinity.
Mon	26	4 35	7 37	19 28	6 12	8 45	21 1	
Tue	27	4 36	7 36	19 15	6 12	9 16	21 36	Fuunda. Stone Lun. Asylum laid, 1853.
Wed	28	4 37	7 35	19 1	6 12	9 51	22 7	
Thu	29	4 38	7 34	18 47	6 11	10 23	22 38	
Fri	30	4 39	7 32	18 33	6 10	10 56	23 13	com. by U.S.S. Arctic
Sat	31	4 41	7 31	N 18 18	6 6	11 32	23 49	Oc. Sur. bet Nfld. & Ire.

JULY.—July (Latin, *Julius*) was originally called Quintilis, being the fifth month of the Roman calendar. Marc Antony designated it Julius, in honor of Calus Julius Cæsar, dictator of Rome, who was born in it, and who reformed the calendar. It answers to AN, the eleventh month of the Jewish civil year, and the 5th of their sacred year.

AUGUST, 31 DAYS.

MOON'S PHASES.

LAST QUARTER 2nd day, 10h, 50m, Morning.
 NEW MOON 9th day, 1h, 23m, Morning.
 FIRST QUARTER 16th day, 8h, 11m, Morning.
 FULL-MOON 24th day, 10h, 41m, Morning.
 LAST QUARTER 31st day, 4h, 45m, Evening.

Day of W.	Day of M	Sun at St. John's.		Sun's Declination.	Equation of time add	High Water at St. John's		Memoranda.
		rises	sets			1st tide.	2nd tide.	
		H. M.	H. M.	°	M. S.	H. M.	H. M.	
Sun	1	4 42	7 2	N 18 8	6 3	0 11	12 3	9th Sunday after Trinity.
Mon	2	4 44	7 26	17 46	6 0	0 51	13 15	
Tue	3	4 45	7 27	17 32	6 55	1 41	14 10	
Wed	4	4 46	7 25	17 17	6 50	2 46	15 28	
Thu	5	4 48	7 24	17 1	5 45	4 1	16 54	
Fri	6	4 49	7 22	16 44	5 38	5 36	18 0	
Sat	7	4 50	7 21	16 28	5 32	6 16	18 51	
Sun	8	4 51	7 11	16 11	5 24	7 20	19 49	10th Sun. after Trinity
Mon	9	4 53	7 18	15 52	5 16	8 12	20 38	Act. of Prince Henry
Tue	10	4 54	7 16	15 36	5 8	9 2	21 28	of the Netherlands
Wed	11	4 55	7 15	15 18	4 59	9 44	22 2	1845.
Thu	12	4 57	7 12	15 1	4 49	10 23	22 41	
Fri	13	4 58	7 11	14 42	4 39	11 1	23 18	
Sat	14	4 51	7 9	14 24	4 28	11 30	23 55	1st book printed, 1457
Sun	15	5 1	7 8	14 5	4 17	0 13	12 31	11th Sun. after Trinity
Mon	16	5 1	7 6	13 41	4 5	0 52	13 14	9. of Tchernaya, 1855
Tue	17	5 3	7 4	13 27	3 53	1 38	14 7	5 h. born. of Sebastopol, 1845.
Wed	18	5 5	7 3	13 8	3 40	2 44	15 24	
Thu	19	5 6	7 1	12 48	3 27	4 8	16 51	[Cathed. laid, 1845
Fri	20	5 7	6 58	12 29	3 13	5 33	17 57	} Founda. stone Pro. ditto new Wes. Church laid, 1856.
Sat	21	5 9	6 57	12 9	2 59	6 14	18 41	
Sun	22	5 10	6 55	11 45	2 44	7 4	19 27	} Sur. of Atlantic Ocean completed, 1856.
Mon	23	5 11	6 54	11 25	2 29	7 47	20 5	
Tue	24	5 13	6 52	11 8	2 14	8 22	20 39	
Wed	25	5 14	6 50	10 48	1 58	8 55	21 9	} Birth of Prince Albert 1819.
Thu	26	5 15	6 48	10 27	1 41	9 26	21 41	
Fri	27	5 17	6 46	10 6	1 25	9 56	22 14	
Sat	28	5 18	6 44	9 45	1 8	10 30	22 45	
Sun	29	5 19	6 42	9 23	0 50	11 2	23 20	13th Sunday after Trinity.
Mon	30	5 21	6 40	9 2	0 32	11 38	23 58	
Tue	31	5 22	6 38	N 8 40	0 14	0 20	12 45	

August.—August was originally called by the Romans *Sextilis*, or the sixth month; which was afterwards, by the senate, changed to *Augustus*, in honor of the Emperor. It corresponds to the Jewish *Elul* (Nah. vi. 15), their twelfth civil, or sixth sacred month.

SEPTEMBER, 30 DAYS.

MOON'S PHASES.

NEW MOON 7th day, 10h, 44m. Morning.
 FIRST QUARTER..... 15th day, 1h, 45m. Morning.
 FULL MOON 22nd day, 11h, 49m. Evening.
 LAST QUARTER 29th day, 10h, 10m. Evening.

Day of W.	Day of M.	Sun		Sun's Declination	Equation of time subt	High Water at St John's				Memoranda.
		rises at St. John's.	Sun sets at			1st tide	2nd tide	H	M	
Wed 1		5 23	6 36	N 8 19	0 5	1 13	13 46			
Thu 2		5 25	6 33	7 57	0 24	2 24	15 16			Sur. of El. Tel. line to C. Bay commenced by Mr. Gisborne, 1851.
Fri 3		5 26	6 33	7 35	0 43	4 4	16 54			14th Sun. aft. Trin 6th bomb. Sebast. 1855.
Sat 4		5 27	6 31	7 13	1 2	5 39	18 0			
Sun 5		5 29	6 28	6 50	1 22	6 14	18 45			
Mon 6		5 30	6 26	6 28	1 42	7 12	19 40			
Tue 7		5 31	6 22	6 6	2 2	8 3	20 22			
Wed 8		5 33	6 22	5 43	2 23	8 43	21 1			Fall of S. Sebast. 1855.
Thu 9		5 33	6 21	5 20	2 43	9 18	21 37			Cath. Cathedral consecrated, 1855.
Fri 10		5 35	6 18	4 58	3 4	9 52	22 11			
Sat 11		5 37	6 16	4 35	3 25	10 26	22 43			
Sun 12		5 38	6 14	4 12	3 45	10 59	23 16			15th Sunday after Trinity.
Mon 13		5 39	6 12	3 49	4 6	11 31	23 50			
Tue 14		5 41	6 10	3 26	4 28	0 7	12 30			
Wed 15		5 42	6 8	3 3	4 49	0 53	13 19			
Thu 16		5 43	6 6	2 40	5 10	1 57	14 44			
Fri 17		5 45	6 4	2 17	5 31	3 30	16 14			
Sat 18		5 46	6 2	1 53	5 52	4 58	17 41			
Sun 19		5 47	6 0	1 30	6 13	5 47	18 13			16th Sunday after Trinity.
Mon 20		5 49	5 58	1 7	6 34	6 37	18 58			Protes. Cathd. consecrated, 1850, battle of the Alma, 1854.
Tue 21		5 50	5 56	N 0 43	6 55	7 17	19 35			
Wed 22		5 51	5 54	S 0 20	7 16	7 52	20 6			
Thu 23		5 52	5 53	S 0 3	7 37	8 23	20 39			
Fri 24		5 54	5 50	0 27	7 57	8 53	21 9			
Sat 25		5 56	5 48	0 50	8 18	9 27	21 43			
Sun 26		5 57	5 46	1 14	8 38	10 0	22 18			17th Sunday after Trinity.
Mon 27		5 58	5 44	1 37	8 57	10 35	22 55			
Tue 28		6 0	5 42	2 0	9 18	11 16	23 39			
Wed 29		6 1	5 40	2 24	9 38	0 3	12 30			St. Michael.
Thu 30		6 2	5 38	S 2 47	9 57	1 1	13 42			Rus. def. at Kara, 1855

SEPTEMBER—September, now the ninth, was anciently the seventh month, as is indicated by its name, which is derived from *septem*, signifying "seven;" *ember*, or *imber*, is from the Latin, and signifies "showers," as frequently the rainy season begins this month.

OCTOBER, 31 DAYS.

MOON'S PHASES.

NEW MOON 6th day, 10h, 36m, Evening.
 FIRST QUARTER 14th day, 9h, 11m, Evening.
 FULL MOON 22nd day, 11h, 48m, Morning.
 LAST QUARTER 29th day, 5h, 2m, Morning.

Day of W.	Day of M.	Sun rises sets at St. John's.		Sun's Declination.	Equation of time. sub.	High Water at St. John's.		Memoranda.
		H. M.	H. M.			1st tide.	2nd tide.	
Fri	1	6 4	5 36	S 3 11	10 17	2 29	15 17	
Sat	2	6 5	5 33	3 34	10 36	4 10	16 57	
Sun	3	6 6	5 31	3 57	10 54	5 37	17 44	18th Sunday after Trinity
Mon	4	6 8	5 29	4 20	11 13	6 7	18 32	
Tue	5	6 9	5 27	4 43	11 31	6 55	19 17	
Wed	6	6 11	5 25	5 7	11 49	7 37	19 54	
Thu	7	6 12	5 23	5 30	12 6	8 13	20 32	1st Tel. message from Caps Breton, 1856
Fri	8	6 14	5 22	5 53	12 23	8 48	21 6	[Trinity.
Sat	9	6 15	5 20	6 16	12 39	9 23	21 39	19th Sunday after Steam com. estab. in Con. Bay, 1852
Sun	10	6 17	5 18	6 38	12 55	9 55	22 12	
Mon	11	6 18	5 16	7 1	13 11	10 28	22 44	
Tue	12	6 20	5 14	7 24	13 26	11 2	23 20	
Wed	13	6 21	5 12	7 46	13 40	11 40	23 59	
Thu	14	6 22	5 10	8 9	13 54	0 24	12 50	
Fri	15	6 24	5 8	8 31	14 8	1 22	14 1	
Sat	16	6 25	5 6	8 53	14 21	2 46	15 33	
Sun	17	6 27	5 4	9 15	14 33	4 15	16 52	20th Sun. of Trin., 1st bom. of Sebas. 1854
Mon	18	6 28	5 2	9 37	14 44	5 26	17 54	Free Trade Act recd. Royal assent, 1855
Tue	19	6 30	5 0	9 59	14 56	6 0	18 16	Bat. of Trafalgar, 1805
Wed	20	6 31	4 58	10 21	15 6	6 35	18 54	
Thu	21	6 33	4 57	10 42	15 16	7 13	19 30	
Fri	22	6 34	4 55	11 3	15 25	7 48	20 3	[Trinity.
Sat	23	6 36	4 53	11 25	15 33	8 21	20 40	21st Sunday after Bat. of Balacava, 1854
Sun	24	6 37	4 51	11 46	15 41	8 59	21 19	1st Bat. of fukerman 1854
Mon	25	6 39	4 50	12 6	15 48	9 38	21 59	
Tue	26	6 40	4 48	12 27	15 54	10 20	22 42	
Wed	27	6 42	4 46	12 47	16 0	11 5	23 31	B. I. Soc. incor., 1839
Thu	28	6 43	4 45	13 8	16 5	11 59	12 28	
Fri	29	6 45	4 43	13 28	16 9	1 3	13 43	[Trinity.
Sat	30	6 46	4 41	13 48	16 12	2 28	15 12	
Sun	31	6 48	4 40	S 14 7	16 15	3 56	16 36	22nd Sunday after

OCTOBER.—October derives its name from the Latin word *octo*, "eight," indicating the place it held in the Roman calendar, and *imber*, or "shower." To the Jews it was known as *BUL*, signifying decay, as in the fall of the leaf (1 Kings vi. 38), or *MARCHESVAN*, as it was called after the captivity.

NOVEMBER, 30 DAYS.

MOON'S PHASES.

NEW MOON 5th day, 1h, 17m, Evening.
 FIRST QUARTER 13th day, 5h, 12m, Evening.
 FULL MOON 20th day, 10h, 56m, Evening.
 LAST QUARTER 27th day, 2h, 4m, Evening.

6m, Evening.
 11m, Evening.
 8m, Morning.
 2m, Morning.

Memoranda.

Sunday after
 Trinity

message from
 Breton, 1856
 [Trinity.

Sunday after
 com. estab. in
 Bay, 1852

an. of Trin., Est
 of Sebua, 1854
 Trade Act recd.
 Al assent, 1855
 Trafalgar, 1805

[Trinity.
 Sunday after
 Balacrua, 1854
 of Lukermann

c. incor., 1839

[Trinity.
 Sunday after

tin word octo,
 enlechr. and
 BUL. signify
 MARCHEVAN,

Day of W. Day of M.	Sun		Sun's Decli- nation.	Equa- tion of time. subt.	High Water at St. John's.		Memoranda.
	rises at St. John's.	Sun sets at St. John's.			1st tide.	2nd tide.	
	H. M.	H. M.	o	M. S.	H. M.	H. M.	
Mon 1	6 49	4 38	S 14 26	16 16	5 11	17 41	All Saints
Tue 2	6 51	4 36	14 46	16 18	5 51	18 5	
Wed 3	6 53	4 35	15 5	16 18	6 29	18 51	Free St. Andrew's Ch. opened, 1850
Thu 4	6 54	4 33	15 23	16 17	7 12	19 29	2d Battle of Lukerman 1854
Fri 5	6 56	4 32	15 42	16 16	7 49	20 6	3d Sunday after Trinity
Sat 6	6 57	4 30	16 0	16 14	8 25	20 42	Birth of Prince of Wales, 1841
Sun 7	6 59	4 29	16 18	16 11	8 59	21 18	
Mon 8	7 0	4 27	16 35	16 7	9 32	21 50	
Tue 9	7 2	4 26	16 53	16 2	10 7	22 23	
Wed 10	7 3	4 25	17 10	15 56	10 41	22 59	
Thu 11	7 5	4 24	17 26	15 50	11 18	23 38	
Fri 12	7 6	4 22	17 43	15 43	11 59	12 24	
Sat 13	7 8	4 21	17 59	15 34	0 51	13 18	
Sun 14	7 10	4 20	18 15	15 25	1 54	14 36	Free Trade proclm'd, 1855
Mon 15	7 11	4 19	18 30	15 15	3 13	15 48	Gen. Elections 1848 and 1852
Tue 16	7 12	4 18	18 45	15 5	4 21	16 52	
Wed 17	7 14	4 16	19 0	14 53	5 20	17 46	
Thu 18	7 15	4 15	19 15	14 41	5 55	18 8	
Fri 19	7 17	4 14	19 29	14 27	6 29	18 51	
Sat 20	7 18	4 13	19 43	14 13	7 15	19 35	
Sun 21	7 20	4 12	19 56	13 58	7 57	20 18	25th Sunday after Trinity
Mon 22	7 21	4 11	20 9	13 42	8 40	21 1	
Tue 23	7 23	4 11	20 22	13 26	9 25	21 48	
Wed 24	7 24	4 10	20 30	13 8	10 15	22 36	
Thu 25	7 26	4 9	20 46	12 50	11 7	23 31	
Fri 26	7 27	4 8	20 58	12 32	0 12	24 29	
Sat 27	7 28	4 7	21 9	12 12	0 58	13 32	
Sun 28	7 30	4 7	21 20	11 52	2 5	14 43	1st Sunday in Advent
Mon 29	7 31	4 6	21 30	11 31	3 18	15 52	
Tue 30	7 32	4 6	S 21 40	11 9	4 23	16 58	St. Andrew

NOVEMBER.—November is so named from the Latin *novem*, "nine," it being the ninth month of the Roman calendar. It corresponds to the Jewish *Chisleu* (Neh. i. 1), which signifies *chilled*; the third month of their civil, and ninth of their sacred year.

DECEMBER, 31 DAYS.

MOON'S PHASES.

NEW MOON 5th day, 6h, 39m, Morning.
 FIRST QUARTER 13th day, 11h, 58m, Morning.
 FULL MOON 20th day, 9h, 35m, Morning.
 LAST QUARTER 27th day, 2h, 7m, Morning.

Day of W.	Day of M.	Sun		Sun's Declination.	Equation of time.	High Water at St. John's, 1st 2nd tide.		Memoranda.
		rises at St. John's	sets			H. M.	H. M.	
Wed	1	7 33	4 5	S 21 50	10 47	5 25	17 54	
Tue	2	7 35	4 5	21 59	10 24	6 0	18 19	
Fri	3	7 36	4 4	22 7	10 1	6 41	19 4	St. Andrew's Kirk opened 1843.
Sat	4	7 37	4 4	22 16	9 37	7 26	19 47	2nd Sun. in Advt.. 5th
Sun	5	7 38	4 3	22 24	9 12	8 6	20 24	Gen. As. dissol. by procla. 1854.
Mon	6	7 39	4 3	22 31	8 47	8 43	21 0	
Tue	7	7 40	4 3	22 38	8 21	9 19	21 35	
Wed	8	7 42	4 3	22 44	7 55	9 53	22 12	Order of Sons of Temperance orgz, 1850.
Thu	9	7 43	4 3	22 50	7 29	10 29	22 46	
Fri	10	7 44	4 3	22 56	7 1	11 4	23 23	
Sat	11	7 44	4 3	23 1	6 34	11 43	12 3	3rd Sunday in Advent
Sun	12	7 45	4 3	23 6	6 6	0 25	12 47	
Mon	13	7 46	4 3	23 10	5 38	1 9	13 36	Gen. Election, 1842.
Tue	14	7 47	4 3	23 14	5 9	2 6	14 40	
Wed	15	7 48	4 3	23 17	4 40	3 13	15 43	
Thu	16	7 49	4 3	23 20	4 11	4 16	16 49	
Fri	17	7 49	4 4	23 23	3 41	5 20	17 50	
Sat	18	7 50	4 4	23 25	3 11	6 0	18 16	
Sun	19	7 51	4 4	23 26	2 42	6 44	19 9	4th Sunday in Advent
Mon	20	7 51	4 5	23 27	2 12	7 35	20 0	St. Thomas.
Tue	21	7 52	4 5	23 28	1 42	8 28	20 56	
Wed	22	7 52	4 6	23 28	1 12	9 20	21 46	
Thu	23	7 53	4 6	23 27	0 41	10 11	22 37	
Fri	24	7 53	4 7	23 26	0 11	11 0	23 27	
Sat	25	7 53	4 7	23 25	0 19	11 51	12 16	Christmas Day.
Sun	26	7 54	4 8	23 23	0 48	0 41	13 5	1st Sun. aft. Chris. St
Mon	27	7 54	4 9	23 21	1 18	1 31	13 58	St. John. [Stephen
Tue	28	7 54	4 9	23 18	1 48	2 24	14 56	
Wed	29	7 54	4 10	23 15	2 17	3 31	16 3	
Thu	30	7 55	4 11	23 11	2 46	4 37	17 11	
Fri	31	7 55	4 12	23 7	3 15	5 46	18 10	

Equation of time to be subtracted from apparent time to the 24th, and added to it during the remainder of the month.

DECEMBER.—December derives its name from the Latin, *decem*. "ten;" as, in the Roman year, instituted by Romulus, beginning with March, it was the tenth month.



COLONY OF NEWFOUNDLAND.

Governor, Commander-in-Chief, and Vice-Admiral—His EXCELLENCY SIR ALEXANDER BANNERMAN, KNIGHT

Lieut.-Governor—(in the event of the death, or during the absence of the Governor)—COLONEL ROBERT LAW, K H, R N C, commanding H M Troops

Private Secretary - Lieutenant W J Coen, R N C

Colonial Aide-de-Camp—Lieutenant Colonel Edward L Jarvis

THE EXECUTIVE COUNCIL.

- Hon Philip F Little—Attorney General
- Hon John Kent—Colonial Secretary
- Hon Laurence O'Brien—President in the absence of the Governor
- Hon Thomas Glen—Receiver General
- Hon Edmund Hanrahan—Surveyor General
- Hon George H Emerson—Solicitor General
- Hon James J Rogerson
- Clerk of the Council—Hon John Kent

THE LEGISLATIVE COUNCIL.

- Hon Laurence O'Brien, *President*, St John's
- Hon James Tobin, *Financial Secretary* do
- Hon John Rochfort, M D do
- Hon George H Emerson, *Solicitor General* do
- Hon John Munn Harbor Grace
- Hon Thomas H Ridley do
- Hon Samuel Carson, M D St John's
- Hon Thomas Row do
- Hon James J Rogerson do
- Hon Philip Duggan do
- Hon James Cormack Bay Roberts
- Hon John Fox St John's

Clerk—Christopher Ayre; Master-in-Chancery—Bryan Robinson, Q C; Usher of the Black Rod—Frederick R Rennie; Door Keeper—Valentine Born; Assistant Door-keepers and Messengers—John Hanrahan, and James Walsh

HOUSE OF ASSEMBLY.

- Speaker—Ambrose Shea, Esquire
- District of St John's West—Hon Phillip F Little, Ambrose Shea and John Casey, Esqrs

39m, Morning.
58m, Morning.
35m, Morning.
7m, Morning.

Memoranda.

Andrew's Kirk
founded 1843.
dissolved in Auct. 5th
of Nov. As. dissolved by
Act. 1854.

of Sons of Tem
ance orgz, 1850.

Monday in Advent

Election, 1842.

Monday in Advent

Thomas.

Christmas Day.
Sun. aft. Chris. St
Stephen

me to the 24th,
month.

Latin, Decem.
ulus, beginning

District of St John's East—Hon John Kent, Robert John Parsons and John Kavanagh, Esqrs

District of Harbor Grace—James L. Prendergast and John Hayward, Esqrs

District of Carbonear—Hon Edmund Hanrahan

District of Harbor Maine—William Talbot and Thomas Byrne, Esqrs

District of Port-de-Grave—Robert Brown, Esq

District of Bay-de-Verds—John Bemister, Esq

District of Trinity—Stephen March, John Winter and Frederic B T Carter, Esqrs

District of Bonavista—Robert Carter, John H Warren and Mathew W Walbank, Esqrs

District of Twillingate and Fogo—William H Ellis and Thomas Knight, Esqrs

District of Ferryland—Hon Thomas Glen, and Edward D Shoes, Esq

District of Placentia and St. Mary's—George J Hogsett, John Delaney and Michael Kelly, Esqrs

District of Burin—Clement Belning and Patrick Morris, Esqrs

District of Fortune Bay—Hugh W Hoyles, Esq

District of Burgeo and La Poile—Robert Prowse, Esq

Clerk—John Stuart; Clerk Assistant—Richard Holden; Solicitor—John Little; Sergeant-at-Arms—Elias Rendell; Librarian—Miss Delaney; Door Keeper—William Dalton; Messenger—Michael Power; Under Door Keepers—Phillip Brown, William Doyle; Assistant Messenger—Richard Cooney; Fireman—John Higgins

COLONIAL SECRETARY'S OFFICE.

Colonial Secretary—Hon John Kent; Clerks—Christopher Ayre, and Joseph Crowdy; Office Keeper—Valentine Born; Messenger—John Howson

SURVEYOR GENERAL'S OFFICE.

Surveyor General—Hon Edmund Hanrahan; Deputy Surveyor—Edward M J Delaney; Chairman ———

DEPUTY SURVEYORS IN THE OUTPORTS.

Northern District—Alexander O'Donovan, Carbonear; James N Leaman, Brigus; Benjamin Sweetland, Trinity; John T Oakley, Greenspond; William Sweetland, Bonavista; Thomas Harris, Green Bay

Southern District—Thomas Mockler, Bay Bulls; Michael Kelly, Ferryland; John Simms, Trepassy; John English, St Mary's and Placentia; Henry Camp, Burin and Fortune Bay; Thomas Winter, Fortune Bay

REVENUE ESTABLISHMENT.**BOARD OF REVENUE.**

President—Hon. Thomas Glen; Hon. John Kent, Hon. Laurence O'Brien, Walter Grieve, Esq., Hon. John Fox, Hon. Thomas Row.

CUSTOMS' DEPARTMENT.

Receiver General—Hon. Thomas Glen. Assistant Collector—George Bennett, Esq. Landing Surveyor—John Canning. Landing Waiters—Edward L. Moore, James S. Hayward. First Clerk and Warehouse Keeper—James Prendergast. Second Clerk—Francis H. Pryce. Third Clerk—William Gill. Fourth Clerk and Locker—William Doutney. Locker—Richard Furneaux.

OUTPORT SUB COLLECTORS OF CUSTOMS.

Fogo, James M. Winter. Greenspond, Lorenzo Moore.—Trinity, Robert Bayly. Carbonear, Donald Bethune. Harbour Grace, Edward E. Brown. Brigus, John C. Nuttall. Placentia, William G. Bradshaw. Burin, Thomas Birkett. L'Anse-au-Loup, James Winter. Harbor Briton, Thomas E. Gaden. Gaultois, Thomas Winter. LaPoile, Thomas Read.

PREVENTIVE OFFICERS OF CUSTOMS.

Green Bay, (North Side,) Patrick Power. Bonavista, William Sweetland. Bay Bulls, John L. McKie. Ferryland, Luke Brown. St. Mary's, James Murphy. Trepassey, John Devereux. Grand Bank, Josiah Blackburn. Odein, James Bradshaw. Fortune, Thomas Rogers. Burgeo, James B. Sawyer. Twillingate, Joseph J. Pearce. Little Placentia, James McGrath. Channel (Port-aux-Basque), Marmaduke H. Clow. St. Lawrence, Hugh Vavasor.—Belloram, John G. Lucas.

CUSTOMS DEPARTMENT:

Comptroller—Hon. Thomas Glen. Surveyor of Shipping—James S. Hayward.

Shipping Master and Emigrant Agent—William J. Henderson.

TREASURY DEPARTMENT.

Receiver General—Hon. Thomas Glen: Clerk—George F. Hayward.

Authorised Broker—Joseph R. Mullings.

FINANCIAL SECRETARY'S OFFICE.

Financial Secretary—Hon. James Tobin.

BOARD OF WORKS

For the management and superintendence of Government House, Colonial Building, Court Houses, Gaols, Custom Houses, Hospital, Lunatic Asylum, and all other Buildings and Property belonging to the Colony; Light Houses, Buoys, and Beacons erected or to be erected within the Colony and its dependencies; supervision of Commissioners of Roads, Highways, Bridges, &c., &c.

Chairman—Hon Edmund Haubraham; Hon John Kent, Ambrose Shea, John Kavanagh, John Stuart, John Casey, and Terence Hallern, Esquires.

Secretary—George J. Hogsett. Superintendent of Public Buildings—Patrick Kough. Road Surveyors and Inspectors—Thomas Byrue, John Delaney, and John Maher.

OUTPORT BOARDS OF ROAD COMMISSIONERS,

Brigus to Port-de-Grave, (both places inclusive.)—John Leamon, Edgar Stirling, Thomas Butler, John Wilcox.

Harbor Grace, (from Spaniard's Bay Long Bridge to Barrott's Road, N. E. of Connors's House).—The Hon. James Cormack, Andrew Drysdale, William S. Green, William Donnelly, Hugh W. Trapnell.

Carbonsar, (Electoral District).—John McCarthy, John Rorke, William Brown, William W. Bemister, Edward Dwyer.

Bay-de-Verds, (Electoral District)—Richard Rankin, Rev. Mr. Duffy, Jabez Pike, Dr. Wright, Thomas Neil, Rev. E. Brettle, John Curtis.

Trinity, (North-side) to Ragged Harbor—G. P. Lockyer, Robert Bayly, Alexander W. Bremner, Patrick Murphy.

Trinity, (South-side) from Grates Cove to Hants Harbor—Richard Rankin, John Sheehan, James March, James L. Mews, Thomas Cooper.

New Harbour—Charles Newhook, Wm. Miller, Joseph Pretty.

Hants Harbor to Head of the Bay—Robert Ollerhead, Richard Underhay, John Bemister, Michael Howley, James Wiseman.

Ragged Harbor to Bird Island—Alexander Bremner, Isaac Snelgrove, William Ashford, William Tilly, William Walsh, Robert Tilly.

Bonavista—William Sweetland, John Lawrence, Peter Ward, James Saint, Patrick Kough.

King's Cove—Rev. Mathew Scanlan, Rev. John Moreton, James Stewart, Michael Murphy, James Egan.

Salvage—Henry Wills, William Dyke, jr., James Pike, William Sanson, Samuel Thurman.

Greenspond—John Musson, Martin Stone, William Tough, John Ridout, Michael Curren.

Keels and Tickle Cove—David Candow, Andrew Mallowney, (Tickle Cove) John Murphy, William Penny (Keels).

Twillingate—John Peyton, Joseph J. Pearce, Charles Edmonds, Joseph Minty, Thomas Manuel.

Fogo—Joseph Bessant Highmore, George E. Ridout, Henry Findlater, M.D., Richard Power, Thomas Humphrey.

Tilton Harbor—Rev. Patrick Ward, William Burke, John Brien, John Dwyer, John Burke.

Burnt Island, Exploits—William Minchington, Edward Downton, Thomas Butt, William Sevin, Andrew Pearce.

Fortune Harbour—Rev. Richard Aylward, James Hamilton.

Jacket's Arm to Head of the Bay—John Knight, J. Campbell, John Rowsell.

Shoe Cove to Nipper's Harbour—James Grey, John Stark, William Noble, John Welshman.

Leading Tickle—James Alcock, Edward Butler, William Rowsell.

Ferryland—Rev James Murphy, Luke Brown, James Carter, Richard Cashin, Thomas Norris.

From Bay Bulls to the Goulds—Martin Williams, Martin Driscoll, Thomas Mockler, Cornelius O'Brien, Dr. McKie.

Fermeuse. &c.—Rev James Murphy, John Sheehy, Peter Winner, Jr., Daniel Jennings, — Evans.

Placentia and St. Mary's—Rev Edward Condon, Francis L. Bradshaw, Michael Kelly, James McGrath, — Freeman.

Burin—Edward Morris, William Hooper, Clement Benning, Isaac Collins, Francis Moran.

Grand Bank—Edward Evans, Jonathan Snook, George Lake.

Harbor Briton—Thomas E. Gaden, Andrew Ellis, John Trood, Clement Mallett.

Belloram—John Cluett, John Grandy, Patrick Rose, Rev John Marshall, Thomas Rose.

From Garnish to Burin—Henry Camp, Thomas (Grandy, John Parsons, Joseph Grandy, George Moulton.

Gaultois—William Gallop, John Lee, Rev Mr Colley, Thomas Winter, Samuel How.

Burgeo—Rev John Cunningham, Robert H. Dawe, J P, George Picot, John Anderson, William Anderson.

La Poile—Thomas Reid, J P, Philip Clements, William Thomas, James B. Sawyer

Channel, (Port-au-Basque)—Rev Joshua Duval, Alexander Waddel, Francis A. Read

GAOLERS.

St. John's—Gaoler, Richard Brace; Turnkey, Joseph Score; Surgeons—District Surgeons, St John's East

Harbor Grace—Gaoler, David Rogers; Surgeon, William Dow, M D

Trinity—Gaoler, Charles Granger

Ferryland—Gaoler, Francis Geary

Placentia—Gaoler, Samuel Collins

Burin—Gaoler, Edmund Glynn

Bonavista—Gaoler, Michael Fennell

Twillingate and Fogo—Gaoler, James Rice

COURT HOUSES.

St John's—Keeper, John R Jenns

Harbor Grace—Keeper, David Rogers

Ferryland—Keeper, Francis Geary

ST. JOHN'S HOSPITAL.

Medical Attendants—Hon John Rochfort, M D. and Hon Samuel Carson, M D; Matron—Mis Beeson; Keeper—John Prowse

LUNATIC ASYLUM, (ST. JOHN'S.)

Physician—Henry H Stabb, M D

DISTRICT SURGEONS.

St John's. (Eastern Ward)—Charles Crowley, M D, Charles H Renouf, M D. (Western Ward)—Frederick Bunting, M D, James N Fraser, M D

Conception Bay—William Dow, M D.

COLONIAL BUILDING AND GROUNDS.

Keeper—Mrs Delaney

COMMISSIONERS OF STREETS.

Harbor Grace—Robert John Pinsent, J P, Hon John Muan, Hon Thomas H Ridley

Carbonear—Joseph Ryan, J P, John Rorko, John McCarthy

COMMISSIONERS FOR ERECTION OF BREAKWATERS.

Toad's Cove—Rev P Cleary, John L M'Kie, John Driscoll

Lamaline—James Healy, James Winter, John Collins

LIGHT HOUSES.

Keepers of Lights—Fort Amherst, John Sheppard. Cape Spear, James Cantwell; Assistant, Denis Cantwell. Harbor Grace Island, Edward L Oak; Assistant, Joseph Neil. Cape Bonavista, Jeremiah White; Assistant, Nicholas White. Cape Pine, Henry Herder; Assistant, Samuel Austin. Harbor Grace Beach, (Beacon and Light), George Brown. Cape Race, William Hally; Assistant, George Hewett. Green Island, Patrick Houlahan; Assistant, James Houlahan. General Inspector—Robert Oak

Light Dues—One Shilling per ton on all vessels entering any Port or Harbor of the Colony, except Coasting, Sealing or Fishing Vessels; but not to be levied more than once in any one year.—*Sealing and Coasting Vessels*—six pence per ton on registered vessels of 40 tons and upwards; Fifteen shillings per annum on all vessels less than 40 tons

The 19th of Vic, Cap 5, Sec 5, enacts—"That no greater sum than £25 sterling shall be in any year levied for Light Dues on any Steamer or Vessel entering any port of this Colony; and no Steamer plying between Europe and any port of North America, and entering any port of this Colony as a Port of Call, shall be liable to pay any Light Dues or other port charges except Pilotage"

DESCRIPTION OF LIGHTS.

Fort Amherst Light, at the entrance of St John's—A Light was first established at this station in 1813, and until the granting of a Legislature to this Island the expenses consequent on its maintenance were defrayed by voluntary contributions; in 1850 a new House, Lantern and apparatus were erected. The Light burns at an elevation of 110 feet, is produced by a treble argand burner placed in the focus of an annular lens of the fourth order, and in favourable weather can be seen 12 miles. When Cape Spear is enveloped in fog a heavy piece of ordnance is also discharged at this Fort every hour during day light, to assist vessels in making the harbor

Cape Spear Light—This Light was first exhibited on the 1st September, 1836; it is produced by seven argand burners and silvered reflectors burning at an elevation of 275 feet - it revolves, shewing a Bright Light every minute, and in favourable weather can be seen 36 miles. It is situated in $47^{\circ} 31' N$ lat. and $52^{\circ} 33' W$ longitude

Harbor Grace Island Light—First exhibited on the 21st November, 1837; it is a fixed Light, has fifteen argand burners and reflectors, shewing a steady bright Light from N to SW and by W seaward, elevated above the level of the sea 151 feet, and can be seen in fair weather in rounding Cape St. Francis or crossing Conception Bay, on the intervening space between N, and S W, and by W; on the land side the light is more feeble. It is situated in lat $47 42 N$, and in lon $53 05 W$.

Cape Bonavista Light—Situated in lat. $48 42 N$, lon. $52 59 W$, is a Revolving Light, shewing alternately every two minutes a White and a Red Light. It is produced by sixteen argand burners and reflectors, burns at an elevation above the sea of 150 feet, and in favourable weather can be seen 30 miles. For some years the Light apparatus was in use at the Bell Rock, East coast of Scotland. By keeping this Light open with Cape Largent, it will carry you clear of the Flowers Rocks; first exhibited 11th September, 1843

Cape Pine Light—This tower is of iron, built by the Imperial Government in 1849-50, and first put in requisition on the 1st January 1851. It is revolving, and shews a bright flash every 30 seconds—has 12 argand burners and reflectors—elevated above the level of the sea 314 feet—situated in lat. $46 37 N$, and in lon. $53 30 W$. In a favourable state of the atmosphere it can be seen 36 miles

Harbor Grace Beach Beacon and Light—First exhibited 11th September, 1854; stands on the Point of Beach at the entrance of Harbor Grace. It is a double Light, as a distinction from Harbor Grace Island Light, one being placed above the other preserving that appearance for six miles; exceeding this distance up to ten miles, the two Lights appear blended into one. In sailing into Harbor Grace with a fair or leading wind, bring the Beach Beacon to bear W, or W. by S, and by keeping the Light or building a little on the starboard bow it will carry you clear of the Bar, on which at low water there is not more than 8 feet of water

Green Island Light, at the entrance of Catalina Harbor, Trinity Bay—Situated in lat. $48 30 N$, lon. $53 03 W$. This is a Fixed White Light, burns at an elevation of 92 feet above high water, exhibited every night from sunset to sunrise, and in favorable weather will be seen from E N E, seaward, to S W 12 miles. Vessels bound Northward by keeping this Light open with the North Head of Catalina until Bonavista Light opens with Cape Le Jean, will give the Flowers Rocks an ample berth—or when coming from the Northward and bound for Catalina, by giving the N Head a moderate berth, you will clear the Brannies Rocks by steering for Green Island Light

Cape Race Light—Exhibits a Fixed White Light, from sunset to sunrise. The Light will be visible to seaward from N E by E

D, Charles H
g, M D, James

hu Muan, Hon

McCarthy

WATERS.

Driscoll

ins

Cape Spear,
Graceland,
Bonavista, Jere-
Pine, Henry
Beach, (Beacon
ly; Assistant,
u; Assistant,

s entering any
ng or Fishing
ny one year.—
registered ves-
annum on all

o greater sum
ight Dues on
olony; and no
orth America,
ll, shall be lia-
ept Pilgrage"

-A Light was
granting of a
on its mainte-
n 1850 a new
Light burns at
argand burner
order, and in
Cape Spear is
discharged at
els in making

round by the S E and South to West. The Light is elevated 180 feet above the mean water level of the sea, and may be seen in clear weather 17 miles from a ship's deck. The tower is striped red and white vertically. It stands close to the old Beacon, which has been cut down. The Lighthouse is in lat. $46^{\circ} 39' 12''$ N, lon. $53^{\circ} 2' 38''$ W. All bearings are Magnetic. Var, 24° W. N.B.—A Toll will be levied upon all Vessels benefiting by this Light.

POST OFFICE DEPARTMENT.

Post Master General—William Lemon Solomon, Esq; Chief Clerk and Accountant—Martin Shea; First Assorter, E. Soloinon; Second Assorter, John Freeman; Third Assorter, John Hanrahan; Fourth Assorter, James Furlong; Fifth Assorter, Thomas Murphy
Office hours, from 9 o'clock, a m to 4 p m, Sundays; excepted

POST MASTERS.

Harbor Grace, Andrew Drysdale; Carbonear, John McCarthy; Brigus, John Stentford; Trinity, Aune Cross; Bonavista, John Lawrence; Greenspond, Lorenzo Moore; Fogo, John Fitzgerald; Twillingate, Joseph J Pearce; Bay Bulls, Martin Williams; Ferryland, John Morry; Trepassay, John Devereux; Placentia, Mary Morris; Burin, Thomas Birkett; Harbor Briton, Thomas E Gaden; Burgeo, James B Sawyer

WAY OFFICERS.

Port-de-Grave, Mathew O'Rielly; Bay Roberts, James Fitzgerald; King's Cove, Michael Murphy; New Perlican, Joseph Howel; Old Perlican, William Christian; St Mary's, Philip Breen; Grand Bank, John Tough; Oderin, Andrew Murphy; Isle of Valen, George Le Messurier; Salmonier, Patrick Hurley; Little Placentia, Alexander Burke; Garnish, Heury Camp; Harbor Maine, Patrick Brick

POSTAL ROUTES.

Between St John's, Brigus, Harbor Grace, Carbonear, and intermediate places by Couch, every Monday and Thursday

Between Carbonear and New Perlican, by Messenger, weekly, calling at Heart's Content

Between Harbor Main and Brigus, fortnightly

Between New and Old Perlican, weekly, during summer months

Between New Perlican and Trinity, by boat, weekly

Between Trinity and Bonavista, by Messenger, weekly, calling at Catalina

Between Trinity and King's Cove, by Messenger, weekly

Between St. John's, Fogo and Twillingate, leaving St. John's every second Wednesday after the arrival of the Mail Packet from Halifax, or on such other days as the Post Master General may appoint

Between Bonavista and Greenspond, weekly, calling at Tickle Cove during summer months

Between St John's and Ferryland, by waggon weekly, during summer months, and fortnightly during winter months.

- * Between Ferryland and Trepassay by Messenger.
 - * Between St. John's and Placentia by Wagon.
 - * Between Salmonier and St. Mary's by Messenger.
 - * Between Little Placentia, Red Island, Harbor Buffett, Isle of Valen, and Merasheen, by Boat.
 - * Between Great Placentia and Surtis by Boat, touching at Oderin.
 - * Between Garnish, Grand Bank and Fortune, by Messenger.
 - * Between Garnish and Harbor Briton, by Boat.
 - * Between Harbor Briton and Burgeo, by Boat.
 - Between Brigus and Port-de-Grave, by Messenger, semi-weekly.
 - Between Brigus and Bay Roberts, by Messenger, semi-weekly.
 - * Between Great and Little Placentia, by Messenger.
- Special Mails between St. John's and Portugal Cove, and between St. John's and Placentia.

NOTE—Letters for the United States of America, must be prepaid or they cannot be forwarded.

Newspapers posted in this country, when addressed to any place in Nova Scotia, Canada, P. E. Island, Bermuda, the United States, or elsewhere, must in all cases be prepaid, otherwise they cannot be forwarded.

Routes marked thus * are fortnightly during summer, and monthly during winter months.

SAVINGS' BANK.

Governors.—Three members of the Legislative Council and five members of the House of Assembly, viz,—Hon Thomas H. Ridley, Hon James J. Rogerson, and Hon James Cormack, of the Council; and Hon Philip F Little, Hon Thomas Glen, Hon John Kent, Ambrose Shea, and John Hayward, Esquires, of the House of Assembly.

Directors.—The Hon the Speaker of the Assembly, (A. Shea, Esq.) Hon Philip F Little, and Hon James J. Rogerson.

Cashier.—Edward Morris, Esq.

Assets and Liabilities, 31st December, 1856, (as audited)

Assets	£123,499	7	3
Liabilities	109,085	0	3
Surplus of Assets	£14,414	7	0

The Bank is open every Monday between the Hours of 12 and 2 o'clock, for Depositors' Business; and on Wednesdays for Discount business, from 11 to 3 o'clock.

RULE WITH RESPECT TO DEPOSITORS.

Deposits.—All Deposits of not less than One Shilling made by any person, shall as soon as they amount to Twenty Shillings, be

considered as a Deposit to the amount of the aggregate sum deposited, from the period when the last sum constituting such aggregate was deposited. The Deposits to bear interest at three per cent, but no interest will be allowed on sums less than a pound, nor for Deposits under six months, the six months to commence from the first day of the month ensuing the receipt. The interest due on deposits on the last day of December in each year, to be carried to the credit of the Depositor, and the balance carried to a new account, and to be regarded as a deposit made on that day.—The Bank is at liberty to return or reject the deposits of any person or persons, and to decline receiving any deposits exceeding One Hundred and Fifty Pounds, subject to the payment of interest thereon, when it shall be deemed expedient so to do. And no sum exceeding £100 shall be received from any depositor, but on condition that the same shall not be withdrawn except upon a notice ending at two months from the date thereof, or upon forfeiture of two months interest thereon, if at the request of such Depositor the Directors consent to pay the same without requiring such notice.—*Third Rule of Newfoundland Savings' Bank.*

BRANCH OFFICE, HARBOR GRACE.

Cashier and Clerk—Robert J. Pinsent, Esq.

POOR COMMISSIONERS.

Joseph Shea, M. D., Esq., Honorables Philip F. Little, John Kent, Thomas Glen, James Tobin, and James J. Rogerson.

BOARD OF HEALTH.

Health Officers—Hon Samuel Carson, M. D., St. John's. William Dow, M. D., Harbor Grace. Richard Berny, M. D., Carbonear. Francis Moran, M. D., Lunenburg.

QUEEN'S PRINTER.

John Collier Withers, Esq.

COMMISSIONERS OF PILOTS.

Chairman—John B. Bulley, Esq.; Hon Laurence O'Brien, Nicholas Stabb, and Nicholas Curack, Esquires.

Table of Rates of Pilotage of Vessels in and out of the Harbor of St. John's.

	Currency.
On Vessels under Eighty Tons New Measurement	£2 0 0
On Vessels from Eighty Tons to One Hundred Tons New Measurement	2 10 0
On Vessels from One Hundred Tons to One Hundred and Twenty Tons New Measurement	2 15 0
On Vessels from One Hundred and Twenty Tons to One Hundred and Sixty Tons New Measurement	3 0 0

On Vessels from One Hundred and Sixty Tons to Two Hundred Tons New Measurement	3 5 0
On Vessels from Two Hundred Tons to Two Hundred and Forty Tons New Measurement	3 10 0
On Vessels from Two Hundred and Forty Tons to Two Hundred and Eighty Tons New Measurement	3 15 0
On Vessels from Two Hundred and Eighty Tons to Three Hundred Tons New Measurement	4 0 0
On Vessels from Three Hundred Tons to Three Hundred and Fifty Tons New Measurement	5 0 0
On Vessels from Three Hundred and Fifty Tons to Four Hundred Tons New Measurement	6 0 0
On Vessels from Four Hundred Tons to Five Hundred Tons New Measurement	7 0 0
On Vessels from Five Hundred Tons to Six Hundred Tons New Measurement	8 0 0
On Vessels from Six Hundred Tons to Seven Hundred Tons New Measurement	9 0 0
On Vessels from Seven Hundred Tons to Eight Hundred Tons New Measurement	10 0 0
Over that size—for every One Hundred Tons additional	0 10 0
And on no one Vessel is the Pilotage to exceed	12 0 0
All Coasting Vessels which may take Pilots to pay one half of the above Rates of Pilotage, in proportion to their Tonnage.	

The above Scale of Pilotage shall be payable on the Register Tonnage of all such Vessels, as ascertained before going out of the Harbor.

	Currency.
Her Majesty's Ships under Sixth-Rate	£3 10 0
Do. do. of Fourth, Fifth, and Sixth-Rate	6 10 0
Do. do. of First, Second, and Third-Rate	8 10 0

All Merchant or Mail Steamers to pay 6d. for each Horse Power, and on no one Ship to exceed Twelve Pounds currency, to be ascertained either by Ship's Register, or if necessary by Captain's Affidavit.

JUDICIAL DEPARTMENT.

Supreme Court—Chief Justice—Honorable Francis Brady. Assistant Judges—Honorable Augustus W. DesBarres, and James Simms. Attorney General—Honorable Philip F. Little. Solicitor General—Honorable George H. Emerson. Queen's Counsel—William B. Row, Bryan Robinson, and Hugh W. Hoyles. Chief Clerk and Registrar Supreme and Central Circuit Courts—Charles Simms. Chief Clerk and Registrar Northern Circuit Court—John Stark. Chief Clerk and Registrar Southern Circuit Court—George Simms. Crier of Supreme Court and Tipstaff—Michael Houlan.

Ac.
 gate sum de-
 tituting such
 great at three
 than a pound,
 to commence
 The interest
 h year, to be
 e carried to a
 n that day.—
 s of any per-
 s exceeding
 ut of interest
 And no sum
 but on con
 pon a notice
 fufiture of
 h Depositor
 uing such

 John Kent,

 n's. Wil-
 Carbonear.

 O'Brien,

 e Harbor

 Currency.
 £2 0 0
 2 10 0
 2 15 0
 3 0 0

Barristers and Attornies of the Supreme Court at St. John's according to Seniority—William B. Row, Charles Simms, Bryan Robinson, Hon. George H. Emerson, Edward M. Archibald, Hugh W. Hoyles, Frederick B. T. Carter, John Hayward, John S. Stevens, Robert R. W. Lilly, Hon. Phillip F. Little, George J. Hogsett, John Little, Thomas J. Kough, Matthew W. Walbank, William V. Whiteway, Henry A. Clift, William G. Flood, Robert J. Pinsent, jr., Archibald Emerson, Charles H. Simms.

Attornies at Law—Robert R. Holden, William B. Kielley, Augustus O. Hayward, Daniel W. Prowse.

Students admitted Members of the Law Society—Michael J. O'Mara.

Barristers and Attornies, Harbor Grace—Richard Anderson, John Hayward, Henry C. Watts.

Law Society Benchers—Frederick B. T. Carter, Treasurer; Hon. Attorney General, Hon. Solicitor General, William B. Row, Bryan Robinson, Charles Simms, Hugh W. Hoyles, John Hayward, and George J. Hogsett. Secretary—Henry A. Clift. Librarian—George Anderson.

Sheriffs—Central District—John V. Nugent. Northern District—Garland C. Gaden. Southern District—John Stephenson.

Masters-in-Chancery—Bryan Robinson, Q. C., Hon. George H. Emerson, Charles Simms, Thomas J. Kough.

Vice-Admiralty Court—Judge—The Chief Justice for the time being. Registrar—Peter W. Carter. Marshal—Christopher Ayre.

TERMS OF COURTS.

Supreme Court—Spring Term commences 20th May, to continue three weeks. Autumn Term, 20th October, and to continue three weeks, with power to the Judges to prolong the Term from day to day, not exceeding six days in all.

Sessions after Term—The first Monday in February, March, April, and July, and to continue for a period not exceeding six days.

Central Circuit Court—Spring Term, 20th April, and to continue three weeks. Autumn Term, 20th October, and to continue three whole weeks, with power to the presiding Judge to prolong the Term from day to day not exceeding six days in all.

Sessions after Term—The second Monday in February, March, and July, and to continue for a period not exceeding six days.

STIPENDIARY MAGISTRATES.

St. John's—Peter W. Carter, and Thomas Bennett.

Conception Bay—Robert J. Pinsent, Harbour Grace. Joseph Ryan, Carbonear. Charles Cozens, Brigus.

Trinity Bay—Benjamin Sweetland, Trinity. Richard Ratkis, Old Perlican.

Bonavista—William Sweetland.

Twillingate—John Peyton.

Ferryland—John L. McKie, Bay Bulls. Peter Winsor, Ferryland.

Placentia and St. Mary's—Francis L. Bradshaw, Placentia.

Burin—William Hooper, Burin. Josiah Blackburn, Grand Bank.

Fortune Bay—Thomas E. Gaden, Harbor Briton.

JUSTICES OF THE PEACE.*

St. John's—Robert Carter, R.N., Walter Grievs, Charles Simms, Bryan Robinson, Hon. James Tobin.

Conception Bay—Robert Pack, Thomas Hutchings, John Stark, Hon. John Munn, William S. Green, Hon. James Cormack, William Donnelly, William W. Bemister, George Forward, John Rorke, James L. Prendergast, John Wilcox, John Keeping, John Leamon, Hon. Thomas H. Ridley, Richard Mandeville, Patrick Strapp, Richard Berny, M. D., Donald Bethune.

Trinity Bay—William Kelson, James Quiptz, John Tilly, James Mew, Robert Ollerhead, Alexander Bremner, Charles Newhook, James Johnston, Stephen March, Phillip Lovesconte, John Beattie, Michael Howley.

Bonavista Bay—John T. Oakley, William Brown, Geo. Skelton, Lorenzo Moore, Joseph Shears, Michael Murphy, David Candow, James Saint, Peter Ward.

Twillingate and Fogo—George E. Ridout, James Fitzgerald, William Minchington, Joseph B. Highmore, James Alcock, William Stirling, M. D., Joseph J. Pearce, Charles Edmonds.

Ferryland—Alan Goodridge, Luke Brown.

Placentia and St. Mary's—George Simms, James Murphy, William G. Bradshaw, Alexander Chambers, Patrick Furlong, George LeMessurier, Hon. Philip Duggan, John Walsh, Thomas E. Collect.

Burin—Clement Benning, John Thorn, James Moran, Edward Evans, Isaac Collins.

Fortune Bay—Thomas Read, Thomas Renouf, Andrew Ellis, William Gallop, Robert H. Dawe, Clement Mallett.

Burgeo, &c.—James B. Sawyer, Alexander Waddell.

St. George's Bay—Horatio H. Forêt, Elwin Alexander.

Labrador—Nathan Norman, Thomas Row Crockwell, Donald A. Smith, William B. Bendall, Sampson Daw, Henry Warren, Thomas G. Larmore, George Goodridge.

From Cape John to Bay of Islands and the Coast of Labrador—James L. Prendergast.

For the Colony of Newfoundland and its Dependencies—Thomas Malcolm Sabine Pasley, R.N., George Aunesley Phayre, R.N.

*The Members of Her Majesty's Executive Council, and the Judges of the Supreme Court, are all in the Commission of the Peace for the Central, Northern and Southern Districts of the Island.

CLERKS OF THE PEACE.

St. John's—Aaron Hogsett, (Robert R. W. Lilly, acting).—
Harbour Grace—Lewis W. Emerson. Carbonear—John Mackay.
Brigus—John C. Nuttall. Trinity—Robert Bayly. Bonavista—
John Lawrence. Twillingate—Anron A. Pearce. Placentia—
James Murphy. Burin—Patrick Morris. Harbor Briton—Andrew
Ellis.

CORONERS.

St. John's—Joseph Shea, M. D. Harbour Grace—John Stark.
Brigus—Charles Cozens. Western Bay—John Curtis. Trinity—
Benjamin Sweetland. Greenspond—Dr. Skelton. Twillingate
—William Stirling, M.D. Ferryland—John Stephenson. Harbor
Briton—Thomas E. Gaden. Bay Bulls—Martin Williams. South
Shore Trinity Bay—Michael Howley. Bonavista—John Lawrence.

POLICE.

St. John's—Inspector, Timothy Mitchell. Sergeant—Lionel T.
R. Chancey.

Harbour Grace—High Constable, John Connell.

Assayer of Weights and Measures—Timothy Mitchell, St.
John's.

EDUCATIONAL INSTITUTIONS.

ST. JOHN'S ACADEMY.

Directors—Church of England Board—Right Rev. Dr. Feld,
Thomas Bennett, Robert Carter, Hugh W. Hoyles, Bryan Robin-
son. Head Master—Rev. George P. Harris, M A.

Roman Catholic Board—Right Rev. Dr. Mullock, Hon John
Kent, Hon John Rochfort, M D., Hon Laurence O'Brien, Hon
Philip F. Little. Masters—Rev. Henry Carfagnini, Rev W. For-
ristal, Mr. Fenlon, Mr. Haubury.

General Protestant Board—Hon Samuel Carson, M D, Nicholas
Stabb, Hon James J. Rogerson, Patrick Tasker, Robert Brown.
Head Master—Adam Scott.

GRAMMAR SCHOOLS.

Directors—Harbor Grace—Hon John Munn, James L. Prender-
gast, William Donnelly, Hon Thomas H. Ridley, John Hayward,
Hugh W. Trapnell. Master—John J. Roddick.

Carbonear—Joseph Ryan, J P, William W. Bemister, Richard
Bery, M D, Donald Bethune, John McCarthy, Edward T Pike,
Michael Bulger. Master—Alexander O'Donovan, B A.

COMMERCIAL SCHOOLS.

Commissioners—Brigus—Charles Cozens, J P, James N Leamon,
John C. Nuttall, Richard Mandeville. Teacher—William Shen-
stone.

Trinity—Benjamin Sweetland, J P, William Kelson, John John-
ston, G P Lockyer, Alexander Bremner, Edward Egan. Teacher
—James Campbell.

Bonavista—William Sweetland, Peter Ward, James Saint, John Lawrence.

King's Cove—Rev M. Scanlan, Michael Murphy, William Brown.
Ferryland—Rev James Murphy, Robert Carter, Luke Brown, Michael Devereux. Teacher—Michael Kelly.

Great Placentia—Rev Pelagius Nolan, Francis L. Bradshaw, J.P., Michael J. Kelly, Rev E. Condon, Thomas Rielly. Teacher—Thomas Rielly.

St. Mary's—Rev John Ryan, William Lush, John Walsh, James Murphy. Teacher—Patrick Walsh.

Harbour Briton—Thomas E. Gaden, J.P., Andrew Ellis, Arthur Dreyer, Rev William K. White, Clement Mallett. Teacher—William Shephard.

PROTESTANT SCHOOLS.

COLONIAL CHURCH AND SCHOOL SOCIETY.

Patron—Her Most Gracious Majesty the Queen. *Vice-Patrons*—His Grace the Archbishop of Canterbury; His Grace the Archbishop of York. *President*—The Most Hon. the Marquis of Cholmondeley, and 50 Vice-Presidents, consisting of Peers of the United Kingdom, English and Colonial Bishops, Colonial Governors, Members of Parliament, &c., &c.

General Superintendent—Rev Dr Hellmuth.

Corresponding Committee in Newfoundland—Robert Prowse, Chairman; John Winter, M.D., Charles Simms, Christopher Ayre, Edward L. Jarvis.

Teachers—St. John's—Mr and Mrs Gardner, Mr George Gardoer, Miss Hackett; Mr and Mrs Crosby, (South Side). Petty Harbor—Mr and Mrs Bishop. Torbay—Mr Martin. Portugal Cove—Mr and Mrs Woods. Brigus—Mr Mills. Salmon Cove—Mr Kellegrew. Barehead—Mr Payne. Port-de-Grave—Mr and Mrs Maddock. Harbor Grace—Mr and Mrs Earle. Spaniard's Bay—Mr and Mrs Earle. Bishop's Cove—Miss E. Gosse. Heart's Content—Mr and Miss Ryall. Trinity—Mr Collis and Miss Lockyer. English Harbour and Ship Cove—Mr Moore. Bonavista—Mr and Mrs Dyer. and Mr and Mrs Thurman. Greenspond—Rev R.W. and Mrs Dyer. and Mr and Mrs Swain's Island—Mr E. Bishop. Fair Island—Mr Cutler. Change Island—Mr Jeans. Twillingate—Mr Every. Belloram—Rev J. and Mrs Marshall. Harbor Buffett—Mr Ward. Bay Roberts—Mr Dobie.

WESLEYAN METHODIST SCHOOL SOCIETY.

Committee—Rev Henry Daniel, Chairman and Treasurer; Rev John S. Peuch, Secretary; Rev Adam Nightingale, Rev William E. Shenstone, Rev Thomas Smith, Rev Elias Brettell, Hon John Muun, Hon J. J. Rogerson; John Bulley, Sr, Joseph Woods, Robert Pack, John Rorke.

St. John's Day School Committee—Rev Henry Daniel, Chairman; William Bulley, Treasurer; Joseph Woods, Secretary; Rev Thomas Smith, Hon J. J. Rogerson, Stephen Rendell, John Bulley, Sr,

Edward White, John Woods, James A. Whiteford, Charles R. Ayre, Peter Macpherson, William Knight, Andrew Blackwood, George Genr.

Teachers—St. John's—Joseph Bacon, Carbonear—Joseph Peters, Blackhead—John Curtis, Old Perlican—William Christian, Port-de-Grave—Miss Nightingale, Pouch Cove—Joseph Buggs, Cupids—Robert Render, Catalina—Benjamin Cole, Green Bay—Mrs Gynn, Pint Island— — — — — Sound Island—Charles Downs, Burin Bay—Mrs Follett, Spoon Cove—Mrs Bensley, Western Shore— — — — — Muddy Hole—Charles Harris.

PRESBYTERIAN (ST. ANDREW'S) SCHOOL, ST. JOHN'S

Committee—George G. Gaddes, Gilbert Browning, James S. Rutherford. *Teacher*—James N. Neilson.

BOARDS UNDER EDUCATION ACT.

St. John's—Rev Thomas M. Wood, or in his absence the senior Clergyman of the Church of England, Rev Henry Daniel, or senior Wesleyan Minister, Rev Francis Nicol, Rev Moses Harvey, Nicholas Stubb, Bryon Robinson, Eugenius Harvey, Hon Thomas Raw, Robert Prowse, William H. Mars.

Harbor Grace—Rev Bertram Jones, Rev John S. Phinney, Rev Charles Walsh, Richard Anderson, Hon John Munn, Hon Thomas H. Ridley, John Hayward.

Carbonear—Rev William J. Hoyles, Rev Oliver Rouse, (Bay-de-Verd), Rev William E. Shenstone, Rev Elina Brettie, (Blackhead) William W. Bemister, John Rorke, Edward Pike, James Forward, junr.

Bay Roberts—Rev Martin Blackmore, William S. Green, J. McLennan, Rev James C. Harvey, Rev Adam Nightingale, Thomas Martin, John Wilcox, (Port-de-Grave), Rev Charles Walsh, (Island Cove), Moses Goss, (Spaniard's Bay).

Brigus—Rev William Shannon, Rev Samuel W. Sprague, John Leamon, William S. Mills, Christopher Norman, James Wilcox.

Trinity Bay, North—Rev Benjamin Smith, the Wesleyan Minister for the time being, William Kelson, Benjamin Sweetland, J. P. Robert Bayly, George P. Lockyer, Alexander Bremner, jr, William G. O. Lockyer.

Trinity Bay, West—Rev Henry Petley, Robert Ollerhead, Moses Moore, Richard Udenhay (Heart's Content), Charles Newhook (New Harbor), James Wiseman (Heart's Delight), John Bemister (New Petlican).

Trinity Bay, South—Richard Rankin, Rev Thomas Fox, Rev J. S. Pouch, James Mews, Jabez Tilly, William Meadows, Rev Henry Lind.

Bonavista Bay, North—Rev Julian Moreton, Rev William Dyer, John T. Oakley, Lorenzo Moore, John Ridout, John Masson, Geo Skelton, M. D.

Bonavista Bay, South—Rev Ernest A. Sall, Rev Thomas Harris, Joseph Sheats, Archibald Arnott, James Saint, Rev William Netten, Alexander Bremner (Catalina).

Bonavista Bay, West—Rev John Moreton, David Cundow, (Tickle Cove), John Shears (Open Hall), Samuel Coffin, William Hancock, jr.

Fogo—Rev W. A. Elder, James M. Winter, Thomas Humphreys, John Bennett, George E. Riout, Henry Symms, John Banks, Joseph Highmore.

Twillingate—Rev Thomas Boone, Rev Paul Prestwood, John Peyton, Charles Edmonds, Charles Duder.

Moreton's Harbor—Rev John Kingwell, jr., Rev Paul Prestwood, (Twillingate), Robert Small, William Minchington (Ex-Joits), Job Stackless (Tizzard's Harbor), Joseph Stackless, William Barnes.

Ferryland—Rev Augustus E. C. Bayly, Robert Carter, James H. Carter, James Carter.

Placentia—Rev William F. Meek, William G. Bradshaw, James Butler, Thomas E. Collett, Alexander Chambers, George LeMessurier, Thomas Collins (Oderin).

Burin—Rev J. C. A. Gathercole, Rev James Dove, Thomas Birkett, Owen Pine, Thomas Clarke, Richard Willie, Isaac Collins.

Lamaline—Rev William Rozier, George H. Evans, George Cake, James Winter, James Pitman.

Grand Bank—Rev George Gaetz, Edward Evans, Josiah Blackburn, James Hickman, Jonathan Snook.

Fortune Bay—Rev William K. White, Rev Edward Colley, Rev John Marshall, Thomas E. Gaden, Andrew Ellis, Arthur Drevar, Clement Mullett.

Burgeo—Rev John Cunningham, Rev Edward Colley, Robert H. Daw, George Picott, William Scott, Joseph Dicks.

La Poile—Rev Thomas Applebe, Rev Joshua Duval, Thomas Read, Philip Clements, Alexander Waddel.

ROMAN CATHOLIC SCHOOLS.

St. John's—Orphan Asylum, [Boys]. Teachers—Henry Simms, Thomas McGrath, Francis Grace.

Harbor Grace—Free School, [Boys]. Teacher—John Fennell.

BOARDS UNDER EDUCATION ACT.

St. John's—Right Rev John T. Mullock, D. D., Hon John Kent, Hon Laurence O'Brien, Patrick Kough, Richard Howley.

Harbor Grace—Very Rev Charles Dalton, Roger Hanrahan, William Corinack, Arthur Thomey, Patrick Devereux.

Carbonear—Right Rev John Dalton, D. D., Rev Bernard Duffy, Joseph Ryan, John McCarthy, Dr Wright, William Brown.

Brigus—Rev E O'Keefe, John Murphy, Patrick Strapp, Richard Mandeville, Hon James Cormack.

Trinity Bay North—Rev J Scanlan, M Brine, John Murphy, P Murphy, John Eagan, John Power.

Bonavista Bay South—Rev M Scanlan, William Hartery, James Connors, Michael Murphy, John Ryan, John Murphy, John Sullivan.

Fogo—Rev P Ward, John Brine, John Burke, Patrick Burke, Patrick Dwyer, J Fitzgerald, N Fitzgerald.

Ferryland—Rev James Murphy, Michael Devereux, J Doyle, J Cashin, Edward Condon, Henry O'Neill, Philip Jackman.

Bay Bulls—Rev P. Cleary, Martin Williams, M. Coady, W. Denn, Michael Driscoll, J. Blackler, T. Driscoll.

Placentia—Rev Pelagius Nolan, Rev Edward Condon, [Michael J. Kelly, Alexander Burke, Thomas Freeman, John Riley, sr., Rev James Walsh (Oliver's Cove), Francis L. Bradshaw.

St. Mary's—Rev J. Ryan, J. Walsh, Thomas Phelan, James Fagan, William Burke, Michael Fagan, Michael Murray.

Burin—Rev Michael Berney, Patrick Morris, Richard Marshall, John Power, Mathew Marshall, Edward Morris, William Fitzpatrick.

Fortune Bay—Rev M. Berney, Rev John Cullen, P. Burke, W. Burko, P. Burke, jr., T. Kinshela, P. Hearu.

ECCLESIASTICAL DEPARTMENT.

CHURCH OF ENGLAND.

The Right Reverend Edward Feild, D D, Lord Bishop of Newfoundland. The Venerable Henry Martyn Lower, M A, Archdeacon and Ecclesiastical Commissary.

Deanery of Avalon—Rev Aug E C Bayly, *Ferryland*. Rev William Crouch, *Petty Harbour*. Rev Benjamin Fleet, *Fox Trap*. Rev George M Johnson, *Portugal Cove*. Ven H M Lower, M A, *St John's*; Rev John Pearson, *South Side*; Rev Thomas M Wood, [*Rural Dean*] *St Thomas's*.

Deanery of Conception Bay—Rev M Blackmore, [*Rural Dean*] *Bay Roberts*. Rev James C Harvey, *Port-de-Grave*. Rev W J Hoyles, *Carbonear*. Rev Bertram Jones, *Harbour Grace*. Rev Oliver Rouse, *Bay-de-Verd*. Rev William Shannon, *Brigus*. Rev Charles Walsh, *Island Cove*.

Deanery of Trinity Bay—Rev William Dyer, [*Schoolmaster*] *Greenspond*. Rev Henry Petley, M A, *Heart's Content*. Rev John Moreton, *King's Cove*. Rev Julian Moreton, *Greenspond*. Rev William Netten, *Catalina*. Rev Earnest A Sall, *Bouavista*. Rev Benjamin Smith, [*Rural Dean*] *Trinity*.

Deanery of Notre Dame Bay—Rev Thomas Boone, [*Rural Dean*] *Twillingate*. Rev Josiah Darrell, *Herring Neck*. Rev W A Elder, *Fogo*. Rev John Kingwell, Jr, *Moreton's Harbor*.

Deanery of Placentia Bay—Rev J C A Gathercole, *Burin*. Rev William F Meek, *Harbor Buffett*. Rev William Rozier, *Lamaline*.

Deanery of Fortune Bay— — — —, *LaPolle*. Rev Henry Lind, *St George's Bay*. Rev Edward Colley, *Hermitage Bay*. Rev John Cunningham, *Burgeo*. Rev Joshua Duval, B A, *Channel*. Rev John Marshall, *Belleoram*. Rev William K White, [*Rural Dean*] *Harbor Briton*. Rev W W LeGallais, [not placed].

Labrador—Rev Algernon Gifford, *Forteau*. Rev George Hutchinson, M A, *Battle Harbor*.

Theological Institution—Principal—Ven H M Lower, M A. Vice-Principal—Rev Joseph F Phalpa. Students—George H Hooper, R M Johnson, William Kirby, Charles Edwards, Charles F Jagy, George Gardiner, Edward Botwood.

Newfoundland Church Society—Patron—His Excellency the Governor. President—The Right Rev the Lord Bishop of Newfoundland. Vice-Presidents—The Rural Deans. Treasurer—F C K Hepburn. Secretary—Rev John Pearson. Committee—Hon T Row, E Harvey, F C K Hepburn, P G Tessier, F B T Carter, C Crowdy, W Rendell, H W Hoyles, J B Wood, Bryan Robiusion, James Bayly, Capt Carter, R N.

ROMAN CATHOLIC CHURCH.

Diocese of St. John's—The Right Rev. John Thomas Mullock, D. D., Lord Bishop of St. John's; Rev James O'Donnell, Rev John Vereker, Rev Michael Walsh, Rev Richard O'Donnell. St. John's College—Rev Henry Carfagnini, Rev William Forristal. Rev Thomas O'Connor, Portugal Cove; Rev E. Troy, Torbay; Very Rev K. Walsh, V. G., Harbor Maine; Very Rev Dean Cleary, White Bay; Rev E. Brennan, Ferryland; Rev James Murphy, Fermeuse; Rev Jer. O'Neile, Trepassay; Rev John Ryan, St. Mary's; Rev E. Condon, Placentia; Rev Pel. Nolan, Little Placentia; Rev James Walsh, Oliver's Cove; Rev J. Cullen, Rev M. Barny, Burin; Rev J. Fripps, St Lawrence; Rev E. O'Keefe, Brigus; Very Rev A. Belanger, V G, St George's Bay.

Convents—Presentation Convents in St John's, two; Sisters of Mercy Convent, in St John's, one; Presentation Convents in Harbor Grace, Carbonear, Harbor Maine, Fermeuse, and Ferryland.

St John's Catholic College of St Bonaventure—Rev Henry Carfagnini, President; Rev W Forristal, Director and Professor; Mr Fenlon, Professor of Science; Mr Hanbury, Professor of Classics.

The French Shore served annually by Priests sent from France.

Diocese of Harbor Grace—The Right Rev John Dalton, D D. Lord Bishop of Harbor Grace; Very Rev Charles Dalton, V G, and Rev J Walsh, Harbor Grace; Rev John O'Connor, Carbonear; Rev Bernard Duffy, Northern Bay; Rev Mathew Scanlan, King's Cove; Rev J. Brown, Bonavista; Rev Patrick Ward, Tilton Harbor; Rev R Aylward, Fortune Harbor.

CONGREGATIONAL CHURCH.

The Rev Charles Pedley, Queen's-road Chapel, St John's.

WESLEYAN METHODIST CHURCH.

The Rev Henry Daniel, Chairman of the District; Rev John S Peach, Financial Secretary; Rev Henry Daniel, Rev Thomas Smith, St John's; Rev John S Phinney, Harbor Grace; Rev William E Shenstone, Carbonear; Rev Samuel W Sprague, Brigus; Rev Adam Nightingale, Port-des-Grave; Rev Elias Brettle, Black Head; Rev John S Peach and Rev Alexander W Nicolson, Island Cove and Pelican; Rev Thomas Fox, King's Harbor; Rev

Thomas Harris, Bonavista; Rev Paul Prestwood, Green Bay; Rev James Dove, Burin; Rev Thomas Gaetz, Grand Bank; Rev Charles Comben, Western Shore.

CHURCH OF SCOTLAND.

The Rev Francis Nicol, St Andrew's Church, St John's.

FREE PRESBYTERIAN CHURCH.

The Rev Moses Harvey, St John's; Rev Alexander Ross, Harbor Grace.

LAYMEN LICENSED TO CELEBRATE MARRIAGE.

William G Bradshaw, J P, Placentia; William Sweetland, J P, Bonavista; John Tilly, J P, Hant's Harbor; Thomas E Gaden, J P, Harbor Briton; John Peyon, J P, Twillingate; J Galton, Port-aux-Basque; Charles Harris, Muddy Hole.

St. John's and Newfoundland Auxiliary Bible Society.

His Excellency the Governor, Patron. Nicholas Stabb, Esq. President. Hon. Judge DesBarres, Hon. Samuel Carson, M. D., Hon. James J. Rogerson, and William B. Row, Vice-Presidents. Robert Prowse, Treasurer. Thomas McConnan, Depository.—Rev. Moses Harvey and John B. Bulley, Secretaries. Committee—Rev. Francis Nicol, Rev. Henry Duniel, Rev. Thomas Smith, Rev. Charles Pedley, Hon. T. Row, N. Mudge, J. Winter, H. W. Hoyles, P. Tasker, J. Boyd, J. S. Rutherford, A. Mitchell, J. MacGregor, J. O. Fraser, J. Murray, J. Seaton, W. Freeman, J. Pitts, J. Bulley, A. Whiteford, R. Brown, S. Rendell, R. L. Muir, J. H. Cozens, and all Clergymen being members of the Society.

Religious Tract and Book Society.

Hon James J. Rogerson, President. Robert Prowse, Treasurer. Francis H. Pryce, Secretary. Committee—Rev Francis Nicol, Rev Moses Harvey, Rev Thomas Smith, Rev Charles Pedley, Robert Brown, James Bayly, Hugh W. Hoyles, Thomas Hart, Charles Simms, Bryan Robison, John B. Bulley, Stephen Readell, John McGregor, John Bulley, sr. Depository—Miss Knight

YOUNG MEN'S CHRISTIAN ASSOCIATION.

Rev. Moses Harvey, President. Rev. Francis Nicol, Hon. James J. Rogerson, John MacGregor, Adam Scott, Vice-Presidents.—Thomas McAulay, Treasurer. George Gardner, Secretary.

CHAMBER OF COMMERCE.

St John's—Walter Grieve, President. Ewen Stabb and John MacGregor, Vice-Presidents. Robert Prowse, Treasurer and Secretary. Henry K. Dickenson, Stephen Rendell, Patrick Tasker, Eugenius Harvey, Peter G. Tessier, Nicholas Stabb, Hon Laurence O'Brien, Francis C. K. Hepburn, Hon Thomas Row.

BANKS.**UNION BANK OF NEWFOUNDLAND.**

Directors—Walter Grieve, President. Eugenius Harvey, Vice-President. Hon Laurence O'Brien, Robert Prowse, Ewen Stabb, Hou Thomas Row, John MacGregor.

John W. Smith, Manager. Randal Green, Teller. John Nonn, Clerk. Hugh W. Hoyles, Q.C., Solicitor.

Discount Days—Mondays and Thursdays, from $\frac{1}{2}$ past 12 o'clock.
Hours of Business—From 10 a. m. to 3 p. m.

COMMERCIAL BANK OF NEWFOUNDLAND.

Directors—Francis C. K. Hepburn, Stephen Rendell, John Bowring, Gustav Ehlers.

Robert Brown, Manager. Peter P. LeMessurier, Accountant: Joseph Yelland, Teller. William B. Dryer, Clerk and Messenger. Bryan Robinson, Q. C., Solicitor.

Discount Days—Tuesdays and Fridays, from 12 to 1 o'clock.
Hours of Business—From 10 a.m. to 3 p.m.

NOTARIES PUBLIC.

St. John's—Charles Simms, M. C., William B. Row, Q. C., Bryan Robinson, Q. C., Hon. George H. Emerson, Hugh W. Hoyles, Q. C., Robert Prowse, George F. Bown, Henry Devereux, Frederick B. T. Carter, Peter Rogerson, William J. Ward, Robert R. W. Lilly, Edward Morris, George J. Hogsett, William H. Mare, John Little, Samuel G. Archibald, Matthew W. Walbank, Thomas J. Kough, William V. Whiteway, John B. Cormack, Nicholas Stabb, Charles S. Warren, Robert J. Pinsent, jr., Henry A. Clift.

Outports—Harbour Grace—Andrew Drysdale, John Hayward. Carbonear—Henry C. Watts. Twillingate—John Peyton. Burin—William Hooper. Placentia—William G. Bradshaw. Southern District and Labrador—William H. Ellis.

FOREIGN CONSULATES.

United States of America—William S. H. Newman, Consul for Newfoundland.

Kingdom of Spain—Don Fernando Montoya Y. Caballero, Marques de Caballero, Conde de Villahermosa del Pinar, Consul for Newfoundland. J. Harrison Ridley, Harbor Grace, Vice-Consul. Agents—Israel McNeil, Cape Charles. Nicholas Payne, Dead Island. William Junott, Long Island. Andrew Ellis, Fortuoe Bay. ———, Trinity Bay. John Musson, Greenspond. J. Peyton, Twillingate.

Empire of Brazil—Thomas B. Job, Vice-Consul for Newfoundland. Commercial Agents—Stephen Rendell, St. John's. John Fisher, Harbor Grace. William Kelson, Trinity.

Kingdom of Portugal—Charles F. Bennett, Consul General for Newfoundland. Vice-Consuls—Charles T. Bennett, St. John's. Hon. John Munn, Harbor Grace. William Hooper, Burin. Robert Pack, Carbonear. R. F. Sweetman, Placentia. Andrew Ellis, Harbor Briton.

Kingdom of Prussia—Robert Prowse, Consul for St. John's.

Hamburg—Robert Prowse, Consul.

Empire of France—J. C. Toussaint, Vice-Consul for St. John's.

MILITARY ESTABLISHMENT.

Officer Commanding the Troops—Colonel Robert Law, K. H., Royal Newfoundland Companies. Garrison Staff—Acting Staff Officer, Lieut. and Adjutant A. S. Quill, R. N. C. Acting Garrison Chaplain—Rev T. M. Wood. Garrison Staff Clerk—Sergeant M. Gilligan.

Respective Officers War Department—Captain Millington H. Syngé, Commanding Royal Engineer. Assistant Military Store-keeper, J. Tunbridge.

Military Store Department—Assistant Military Store-keeper and Acting Barrack Master, J. Tunbridge. Established Clerk, N. Hammer. Barrack Sergeants, H. Hawkins, P. O'Connor. Store House Man, F. Scott. Warder, W. Hammond. Wharfinger, (Queen's Wharf), W. Francis.* Office Messenger, M. Leo.

Commissariat Department—Deputy Assistant Commissary General, W. T. McKinstry. Commissariat Clerk, J. F. Manning. Assistant Store-keeper and Issuer, W. H. Carrington. Office Messenger, M. Connors.

Commanding Royal Engineers—Captain M. H. Syngé. Attached to Engineer Office and Department—Clerk of Works, J. Withell. Engineer Clerk, A. Jenkins. Office Messenger, G. Clark.

Royal Newfoundland Companies—Lieut. Colonel Robert Law, K. H., Brevet Colonel. Captains, W. S. Bold, Brevet Major M. MacGregor. Lieutenants, A. S. Quill, D. E. Daly, W. J. Coen. Ensigns, A. B. Mitchell, W. Gillmor. Adjutant and Acting Quarter Master, A. S. Quill, Lieut. Acting Pay Master, D. E. Daly, Lieut. Acting Instructor of Rifle Musketry, A. S. Quill, Lieut. Assistant Surgeon (Regimental Hospital), W. M. Skues, M. B. School Master, 3rd Class, W. Gell. School Mistress, Mrs. Gell. Artillery Instructor attached to R. N. Companies, Sergeant A. Stewart. Royal Artillery.

Posts and Works—St. John's, (North Side)—Fort Townshend, Fort William; Signal Hill, Storehouses, Magazine and Armoury; Queen's, Waldegrave, Chain Rock, Wallace's and Quidi Vidi Batteries; Military Store Yard, Commissariat House, Office, Fuel Yard and Garrison Bakery, Queen's Wharf, Commissariat and Military Store Houses there inclusive; Engineer House, Office, Workshops and Yard. South Side—Fort Amherst and Magazine.

N.B.—Morning, Noon and Evening, Guns are fired daily from Queen's Battery, as also an Alarm Gun on occasion of fire in Town, which is repeated by two Guns, in quick succession, from Fort William Battery; Fort Amherst fires Fog Guns every hour, when necessary, as also two Guns for Vessels when in Distress at Sea.

* See Wharfinger's printed Instructions posted at the Gate for general information.

NAVAL.

Commander-in-Chief on the West India and North American Station—Sir Houston Stewart, K.C.B., Rear Admiral of the Red.
Royal Naval Dock Yard, South Side, St. John's.

Revenue and Expenditure

Of the Colony of Newfoundland, for the Year ending 31st Dec., 1856

REVENUE.

Customs Revenue	£91,023 17 0
Light Dues	5,034 15 6
Rents of Crown Lands, &c.	811 7 3
License Fund—Fines and Forfeitures	930 0 5
Fees from Public Officers	543 13 10
North American Clergy Estimate	300 0 0
Consolidated Stock	17,941 5 4
Patents	15 0 0
Postal Revenue	565 2 0
Telegraph (Labourers)	56 6 8
Duties on Spirits distilled in the Colony	305 10 8
Unappropriated Penitentiary Funds	150 6 6
Premium on Consolidated Stock	465 19 6
Miscellaneous	688 2 0
		£118,831 15 8

Total

EXPENDITURE.

Civil Department	£7,456 13 4
Customs Establishment	5,458 9 1
Judicial Department—Salaries and Contingencies	5,847 10 9
Police and Magistracy	5,721 0 0
Ecclesiastical Establishment	300 0 0
Legislative Department	5,720 5 9
Pensions and Gratuities	1,257 5 4
Printing and Stationery	1,122 18 2
Gaol Expenses	1,178 3 1
Coroners	142 8 6
Repairs of Court House and Gaols	298 9 11
Relief of the Poor, including sick paupers, lunatics, &c.	15,725 0 8
Postages and Incidentals	41 3 11
Roads and Bridges	7,567 9 10
Light Houses	3,473 15 10
Fuel and Light	650 18 10
Education	8,227 10 0
Interest on Loans	8,437 12 9
Public Institutions	300 0 0
St. John's Rebuilding Act	1,192 0 11
Election Expenses and Registration	11 13 4
Crown Lands Act, including Government House	1,399 9 6
Loans paid off	9,591 12 0
Ferries and Packets	286 2 6
Shipwrecked Crews	107 14 11

Steam Communication	300	0	0
Public Buildings	1,576	16	1
Breakwater and Public Wharves	86	14	0
Postal Act	2,119	17	9
Construction of Pumps, &c	279	5	2
Electric Telegraph Company	2,000	0	0
Quarantine Act, &c	20	6	10
Protection of Fisheries, &c	451	2	6
St John's Hospital	2,513	13	0
Insurance on Public Buildings	185	15	4
Penitentiary Commissioners	1,305	14	2
Night Watch	102	4	5
Jury Act	45	7	4
Miscellaneous	3,343	10	11
Total		£105,845	16	5

NEWFOUNDLAND TARIFF OF DUTIES.

Articles.	Duty in stg.		
	£	s	d
Ale, Porter, Cider, and Perry, viz:—In Bottles, the Dozen, of 2 Gallons	0	0	9
In Casks—the Gallon	0	0	3
Animals, viz:—Horses—each	0	10	0
Oxen and Cows—each	0	5	0
Sheep, Swine, and Calves—each	0	1	0
Apples—the Barrel	0	1	6
Bacon, Hams, Tongues, Smoked Beef and Sausages—the Cwt.	0	7	6
Beef, salted and cured—the brl. of 200 lbs.	0	2	0
Biscuit—the Cwt.	0	0	3
Butter—the Cwt.	0	3	0
Cheese—the Cwt.	0	5	0
Chocolate and Cocoa—the lb.	0	0	1
Cigars—the M.	0	10	0
Coals—the ton.	0	1	0
Coffee—the lb.	0	0	1
Feathers—the lb.	0	0	1
Flour—the Brl.	0	1	6
Fruit dried—the lb.	0	0	1
Fruit other descriptions—the £130	10	0	0
Lumber—the M.	0	2	6
Molasses—the Gallon	0	0	2½
Oatmeal and Indian Meal—the Brl.	0	0	6
Pork—the Barrel of 200 lbs.	0	3	0
Salt—the ton	0	0	6
Shingles—the M.	0	1	0
Spirits—Brandy, Gin, Whiskey and Cordials, or other Spirits not herein defined or enumerated, and not exceeding the strength of proof by Sykes's Hydrometer, and so in proportion for any greater strength and for any greater or less quantity than a gallon—the Gallon	0	4	0

C.

300	0	0
1,576	16	1
86	14	0
2,119	17	9
279	5	2
2,000	0	0
20	6	10
451	2	6
2,513	13	0
185	15	4
1,305	14	2
102	4	5
45	7	4
3,343	10	11
9,845	16	5

S.

Duty in stg.

£	s	d
0	0	9
0	0	3
0	10	0
0	5	0
0	1	0
0	1	6
0	7	6
0	2	0
0	0	3
0	3	0
0	5	0
0	0	1
0	10	0
0	1	0
0	0	1
0	0	1
0	1	6
0	0	1
10	0	0
0	2	6
0	0	2½
0	0	6
0	3	0
0	0	6
0	1	0
0	4	0

THE NEWFOUNDLAND ALMANAC.

39

	£	s	d
Rum ditto ditto—the Gallon	0	1	6
Sugar—Loaf and refined—the Cwt.	0	12	0
Unrefined	0	7	6
Bastard	0	7	6
Tea—the lb.	0	0	4
Timber, including Balk and Scatling—the ton	0	1	0
Tobacco, manufactured and leaf—the lb.	0	0	3
Tobacco Stems—the Cwt.	0	2	0
Vinegar—the Gallon	0	0	3
Wines—In Bottles—the Gallon	0	5	0
Wines in wood and other vessels, not being bottles, viz:—Port, Madeira, Hock, Burgundy, Claret— the Gallon	0	4	0
Sherry—the Gallon	0	2	6
(and 12½ per cent. ad valorem.)			
All other Wines—the Gallon	0	2	0
Anchors, Barley and Oats, Canvass, Cordage and Cables, Copper and Composition Metal for Ships, viz:—Sheathing, Bar, Bolt, and Nails; Corks and Corkwood, Fishing Tackle, Indian Corn; Iron, viz: Bar, Bolt, Sheathing and Sheet, Wrought Nails; Medicines, Oakum, Pess, Pitch, Tar, Turpentine and Rosin, Poultry and Fresh Meat—the £100	5	0	0
Goods, Wares and Merchandize not otherwise enu- merated, described, or charged with duty in this Act, and not otherwise exempt—the £100	10	0	0

LOCAL DISTILLATION.

Rum, not exceeding the strength of proof by Sykes's Hydrometer, and so in proportion for any greater strength than the strength of proof, and for any greater or less quantity than a gallon—the gallon	0	0	8
Brandy, Gin, or other Spirits not herein defined or enumerated, and not exceeding the strength of proof by Sykes's Hydrometer, and so in proportion for any greater or less quantity than a gallon—the gallon	0	1	0

TABLE OF EXEMPTIONS.

Printed Books, Pamphlets, Maps and Charts, Coin and Bullion, Hemp, Flax, Tow, Plants, Trees and Shrubs, Specimens illustrative of Natural History, Works of Art, viz: Engravings, Paintings, Statuary, and all articles imported for religious purposes, and not intended for sale; Manures of all kinds; Provisions for H.M. Land and Sea Forces, Passengers' Baggage, Household Furniture and Working Tools, and Implements used and in the use of Persons arriving in this Island, Refuse of Rice, Seeds for Agricultural purposes, Vegetables of all sorts, Mules and Asses, Animals certified by the President of the Agricultural Society, to be imported for the improvement of Stock, Printing Paper, Royal and Demy, in use for Newspapers, Cotton Yarn, Pig Iron, Coke.

The following Articles, being the growth and produce of the United States of America, are admitted free of Duty under the Reciprocity Act:—

Grain, Flour, and Bread Stuffs of all kinds, Animals of all kinds, Fresh, Smoked, and Salted Meats, Cotton Wool, Seeds and Vegetables, Undried Fruits, Dried Fruits, Fish of all kinds, Products of Fish and all other creatures living in the Water, Poultry, Eggs, Hides, Furs, Skins or Tails, undressed Stone or Marble in its crude or unwrought state, Slate, Butter, Cheese, Tallow, Lard, Horns, Manures, Ores of Metals of all kinds, Coal, Pitch, Tar, Turpentine, Ashes, Timber and Lumber of all kinds, round, hewed and sawed, unmanufactured in whole or in part, Firewood, Plants, Shrubs and Trees, Pelts, Wool, Fish Oil, Rice, Broom Corn and Bark, Gypsum, ground or unground, hewn, or wrought, or unwrought, Burr or Grindstones, Dye Stuffs, Flax, Hemp and Tow unmanufactured, unmanufactured Tobacco, Rags.

The following Articles, being the growth, produce, or manufacture of the United Kingdom, the British North American Provinces and Prince Edward Island, are admitted free of Duty under the Reciprocity Act:—

Animals, Beef, Pork, Biscuit, Bread, Butter, Cocoa Paste, Corn or Grain of all kinds, Flour and Bread Stuffs, Fish, fresh or salted, dried or pickled, Fish Oil, Furs or Skins, the produce of Fish or creatures living in the sea, Gypsum, Horns, Poultry, Plants, Shrubs and Trees, Potatoes and Vegetables of all kinds, Seeds of all kinds, Apples, Pelts, Skins, Furs or Tails, undressed, Wood, viz:—Boards, Plank, Staves, Timber and Firewood.

The following Articles, being the growth, produce or manufacture of Nova Scotia, New Brunswick and Prince Edward Island, are admitted free of Duty under the Reciprocity Act:—

Grain and Bread Stuffs of all kinds, Vegetables, Fruits, Seeds, Hay and Straw, Hops, Animals, salted and fresh Meats, Butter, Cheese, Chocolate and other preparations of Cocoa, Lard, Tallow, Hides, Horns, Wool, undressed Skins and Furs of all kinds, Ores of all kinds, Iron in Pigs and Blooms, Copper, Lead in Pigs, Grindstones and Stones of all kinds, Earth, Coals, Lime, Ochres, Gypsum, ground or unground, Rock Salt, Wood, Bark, Timber and Lumber of all kinds, Firewood, Ashes, Fish, Fish Oil, viz:—Train Oil, Spermaceti Oil, Head Matter and Blubber, Fins and Skins, the produce of Fish or Creatures living in the Sea.

ACTS OF THE LEGISLATURE, 1857.

Cap. I.—An Act further to amend an Act passed in the 17th year of Her Majesty's Reigo, entitled "An Act to Incorporate a Company under the style and title of the New York, Newfoundland, and London Telegraph Company."

Cap. II.—An Act to provide for the Erection of a Light House on the Island of Baccalieu, on the Coast of this Island.

Cap. III.—An Act to provide for the support and maintenance of Cape Race Light House.

Cap. IV.—An Act to continue the Act for granting to Her Majesty certain Duties on Goods, Wares, and Merchandize, imported into this Colony and its Dependencies.

Cap. V.—An Act for granting to Her Majesty a Sum of Money for Constructing and Repairing Roads, Streets, and Bridges within this Colony.

Cap. VI.—An Act for the Encouragement of Education.

Cap. VII.—An Act for ascertaining the population of this Colony, and other Statistical Information.

Cap. VIII.—An Act to repeal the Act for the Naturalization of Aliens, and to make other provisions in lieu thereof.

Cap. IX.—An Act for granting to Her Majesty a Sum of Money for Defraying the Expenses of the Civil Government of this Colony for the Year ending 31st December. One Thousand Eight Hundred and Fifty Seven, and for other purposes.

Cap. X.—An Act to provide for the Contingent Expenses of the Legislature.

A RETURN

Of the Vessels that entered inwards and cleared outwards at the Island of Newfoundland during the year 1856

COUNTRIES.	INWARDS.			OUTWARDS.		
	NO.	TONS	MEN.	NO.	TONS.	MEN.
United Kingdom	191	33302	1822	114	17316	1033
British Possessions	626	59494	3909	614	68512	4216
France	23	491	65	5	85	13
Spain	93	11508	805	71	8320	617
Portugal	112	14822	916	93	12211	784
Italy	11	1816	95	36	4424	295
Germany	32	6094	316			
Denmark	2	411	19	1	120	7
United States	174	28782	1181	76	9330	508
Spanish West Indies	48	6462	405	30	4479	253
Brazils	14	3120	167	98	20447	1134
Austria	1	338	16			
St. Domingo				2	605	19
Total	1327	161640	9716	1140	145849	8879

Value of Imports and Exports in '52, '53, '54, '55, & '56.

	1852	1853	1854	1855	1856
Imports	£795,758	£912,095	£964,527	£1,152,804	£1,271,604
Exports	965,772	1,170,598	1,019,572	1,142,212	1,338,797

A CONSOLIDATED ACCOUNT

Of Dutiable Goods imported into the Island of Newfoundland in the Year ended 31st December, 1856, showing the aggregate Quantities and Value of the various Articles, and amount of Duty collected thereon

ARTICLES IMPORTED	QUANTITY.	VALUE.	DUTY.
		£ s. d.	£ s. d.
Ale, Porter, Cider.			
Perry, viz: in bottle.	1910 doz	599 13 6	71 12 6
In casks	46008 gals	3229 17 11	575 2 0
Animals, viz:			
Horses			
Oxen and Cows	24	215 10 0	6 0 0
Sheep, Swine, Calves	27	23 0 0	1 7 0
Apples	131½ brls	26 1 0	9 17 3
Bacon, Hams Tongues			
Smoked Beef and Sausages	271-3 3 cw	1148 12 10	101 18 1
Beef, salted and cured	131 brl.	414 9 4	13 2 0
Biscuit	72676-3 0 cw	9076 18 10	908 9 4
Butter	6579-3 24 "	25744 2 9	985 14 2
Cheese	179 3- 1 "	635 4 4	44 17 8
Chocolate and Cocoa	2890 lbs	74 0 7	12 0 10
Cigars	197050 M	686 12 0	98 10 6
Coals	7634½ ton	6087 9 6	381 14 6
Coffee	205305 lbs	4285 15 2	855 8 9
Feathers	51236 "	1514 17 7	213 9 8
Flour	8270 brl.	17712 17 1	620 5 6
Fruit, dried	77469 lbs	1824 7 8	322 15 9
Do. other description		696 19 2	69 14 0
Lumber	194425 feet	678 17 0	24 6 1
Leather, manufactured		40920 15 2	4092 1 6
Molasses	912190 gals	66666 2 3	9499 3 9
Outment and Ind. Men	1113 brls.	1324 4 6	27 16 6
Pork	1195 "	5424 15 6	179 5 0
Ready-made Clothing		3586 0 0	3258 12 2
Salt	41628½ ton	3130 0 10	1040 14 3
Shingles	4835 M.	1897 19 3	241 15 0
Spirits, viz:			
Brandy, Gin, Cordials	25004 gal	8437 1 3	5000 2 10
Rum	165641 "	25016 7 7	12423 1 6
Sugar, viz:			
Refined	1086-3-15 cw	9169 4 7	649 9 1
Unrefined	15459 2 13 "	20406 19 1	5797 10 1
Bustard	164-0- 6 "	258 10 0	61 10 3
Ten	420448 lbs	20092 12 0	6976 16 10
Timber	480 tons	692 10 6	24 0 3
Tobacco, manufactured	434448 lbs	11517 0 8	5430 0 4
Stems			
Vinegar	1802 gals	158 13 3	22 10 7

CONSOLIDATED ACCOUNT OF GOODS IMPORTED,
(CONTINUED.)

ARTICLES IMPORTED.	QUANTITY.	VALUE.	DUTY.
Wines, viz., in Bottles	786 gals	565 13 0	191 10 0
not in Bottles, viz., Port, Madeira, Hock, Burgundy, Claret	6166 "	2315 10 0	1233 4 0
Sherry	8533 "	1659 8 0	1122 5 11
Other Wines ...	3751 "	999 16 5	375 2 0
Goods, Wares and Merchandize enumerated to pay 5 per cent.		92276 4 6	4613 16 2
Goods which pay duty at the rate of seven and a half per cent.		53818 19 11	4038 8 5
Silk, manufactures of		6569 2 6	658 18 3
Goods not otherwise enumerated or described		147262 5 3	14726 4 6
Totals		730041 2 3	86996 4 7
Ten per cent on St John's Collections			7161 14 4
Local Distillation			305 19 8
		Total Revenue	£94463 18 7

Governors of Newfoundland,

From the earliest period of which there are any authentic Records in the Secretary's Office,

1749	Rodney	1794-96	Sir J. Wallace
1750-52	Drake	1797-99	Hon. W. Waldegrave
1753-54	Benfoy	1800-1	Sir C. M. Pole
1755-56	Dorrill	1802-3	Gambier
1757-59	Edwards	1804-6	Sir E. Gower
1760	Webb	1807-9	Holloway
1761-63	Graves	1810-12	Sir J. Duckworth
1764-68	Palliser	1813-15	Sir R. G. Keats
1769-71	Hon. J. Byrom	1816-17	Pickmore
1772-74	Shudham	1818-25	Sir C. Hamilton
1775	Duff	1825-34	Sir T. Cochrane
1776-78	Montague	1834-41	Prescott
1779-81	Edwards	1841-46	Sir John Harvey
1782-85	Campbell	1847-52	Sir J. G. LeMarchant
1786-88	Elliott	1853-55	Hamilton
1789-91	Milbanke	1855-57	Darling
1792-93	King	1857	Sir A. Bannerman

Fire, Life and Marine Insurance Companies.

Phoenix Fire Insurance Company of London.—Agents for Newfoundland, W. & G. Rendell, St. John's.

Agents for Lloyds.—Brooking, Son & Co., St. John's. Thomas Ridley & Sons, Harbor Grace. Philip DeQuitville, Labrador.—John P. Frecker, St. Pierre.

Colonial Life Assurance Company.—Registered and Empowered under Act of Parliament 7 and 8 Vict. Cap. 110. Capital, £500,000. St. John's Branch, George T. Brooking, Agent.

Alliance British and Foreign Life and Fire Assurance Company, London—Capital, £5,000,000 sterling. Brooking, Son & Co., Agents for Newfoundland.

The Royal Insurance Company, for Fire, Life and Annuities.—Royal Insurance Buildings, Liverpool; and 29, Lombard Street, London. Capital £2,000,000 sterling.—W. L. Anthony, Agent, St. John's Branch.

Liverpool and London Fire Insurance Company—Established 1836. Capital, £2,000,000 sterling. Bowring Brothers, Agents for Newfoundland.

Britannia Life Assurance Office, London.—St. John's Branch' Robert Prowse, Agent.

St. John's Marine Insurance Company.—Incorporated by Act of Local Legislature, 1853 Committee—Robert Alsop, William L. Anthony, Charles F. Bennett, John Bowring, F. C. K. Hepburn, Hon. Thomas Row, Stephen Rendell, Ewen Stabb, Patrick Tasker, John B. Bulley, Agent. William H. Ellis, Surveyor.

Newfoundland Marine Assurance Company.—Capital £25,000. Directors—Robert Prowse, President; Walter Grieve, James S. Cliff, Peter G. Tessier. John MacGregor, Patrick Tasker, William M. Barnes, Hon. Laurence O'Brien, David Steele. Edward L. Jarvis, Secretary. James Pitts, Surveyor.

Equitable Fire Insurance Company, of London.—Capital, £500,000 sterling. Directors—Hon. Laurence O'Brien, Chairman; Hon. John Kent, Robert Prowse, William M. Barnes, Walter Grieve, Frederick B. T. Carter, Standing Counsel. Edward L. Jarvis, Agent for Newfoundland.

National Loan Fund Life Assurance Society, of London—Capital, £500,000 stg., in addition to about £100,000. cur., of reserved profits. Directors—Hugh W. Hoyles, Chairman; Charles F. Bennett, Ewen Stabb, Ambrose Shea, Patrick Tasker. Frederick B. T. Carter, Solicitor. Hon. Samuel Carson, M.D., Medical Examiner. Nicholas Stabb, Agent for Newfoundland.

New York Board of Underwriters—(Nine Offices). Office of Attorney and Agent, at the United States Consulate.

Board of Underwriters of the City of Philadelphia—(Eleven Offices). Office of Attorney and Agent, at Consulate of the United States.

Canada Life Assurance Company—Office in St. John's. Warren, Brothers, Agents for Newfoundland.

Merchant's and Tradesman's Mutual Life Assurance Society of London—William J. Ward, Agent for Newfoundland. Hon. Samuel Carson, M D., Medical Referee. F. B. T. Carter, Solicitor. Commercial Bank of Newfoundland, Bankers. Office, Duckworth Street, West of the Exchange Buildings.

Mutual Marine Insurance Club of Conception Bay—John Fitzgerald, Secretary.

Mutual Insurance Society of Brigus, Conception Bay—
—, Secretary.

Joint Stock Companies, Public Societies, &c.

New York, Newfoundland, and London Telegraph Company.—Directors in New York—Peter Cooper, Moses Taylor, Cyrus W. Field, Marshal O. Roberts, Wilton G. Hunt.

Peter Cooper, President. Cyrus W. Field, Vice-President. Moses Taylor, Treasurer. Professor F. S. B. Morse, Electrician. David D Field, Counsel. John W. Brett, Local Manager, London, England. Ambrose Shen, Local Manager, St John's, Newfoundland. Alexander M. McKay, Superintendent.

Newfoundland Steam Packet Company.—Directors—Hon Thomas H. Ridley, Edward E. Brown, William Donnelly, William Brown, William S. Green, John Norman, Hon John Munn, Patrick Devereux, John Rorke, Hon James Cornack, Azariah Mudson, Hon John Fox. Chairman and Agent, William Donnelly. Secretary, John Hayward.

St. John's Gas Light Company—Directors—Robert Prowse, President; Stephen Rendell, Vice-President; Richard O'Dwyer, John Bowring, Christopher Ayre, Walter Grieve, Hon Laurence O'Brien. John M Brine, Treasurer and Secretary. Andrew Thompson, Manager.

St. John's Water Company—Directors—Robert Prowse, President; Patrick Tasker, Vice-President; C F Bennett, Walter Grieve, Francis C K Hepburn, Richard O'Dwyer, Stephen Rendell, Hugh W Hoyles, Solicitor. William J Ward, Secretary. William Coyell, Superintendent.

St. John's Library and Reading Room—Peter G Tessier, President. Hon John Fox, Ebenezer Barnes, Vice-Presidents. Thomas McConnan, Treasurer. James Seaton, Secretary. Committee—William Pitts, James O Fraser, John H Cozens, Robert Kent, Mathew W Walbank, William Boyd.

Mechanics Institute—Charles F Bennett, President. Hon John Fox, Andrew H Thompson, Vice-Presidents. William H Ellis, Curator of Museum. Dr MacKenzie Skues, R N C. Curator of Apparatus. Thomas McConnan, Treasurer. James Seaton, Secretary. Committee—Robert Kent, William Coyell, James O Fraser, Peter Cowan, Nicholas Cusack, Charles Ryland, William Pitts, Duquan Weir, William Freeman,

St. John's Athenæum— — — —, President. Charles F Bennett and Hon John Fox. Vice-Presidents. Directors—Committee of the Mechanics Institute. James Senton, Secretary and Treasurer. Commercial Bank of Newfoundland, Bankers.

Newfoundland Benefit Building and Investment Society—Established. March, 1851. Board of Management—Bryan Robinson, President. Hugh W Hoyles, Solicitor. William J Ward, Secretary. Samuel Knight, Auditor. Commercial Bank of Newfoundland, Bankers. Office—Duckworth Street, West of the Exchange Buildings.

Permanent Loan and Investment Society of St. John's, Nfld.—Established June, 1854. Directors—Bryan Robinson, President; Charles F. Bennett, Hon. Laurence O'Brien, Francis C. K. Hepburn, Patrick Tasker. Trustees—Charles F. Bennett and Hon. Laurence O'Brien. Commercial Bank of Newfoundland, Bankers. Hugh W. Hoyles, Solicitor. William J. Ward, Secretary. Office—Duckworth Street, West of the Exchange Buildings.

Masonic—St. John's Lodge, No. 844. Patrick Tasker, W. M. James W. Prowse, S. W. William H. Ellis, J. W. Daniel J. Henderson, Treasurer. James S. Hayward, Secretary. David Reid, S. D. William T. Parsons, J. D. John Hogsett, Robert Alsop, Stewards. ——— Wilkinson, Tyler.

Agricultural Society—His Excellency the Governor, Patron.—Bryan Robinson, President. Hon. Laurence O'Brien, Patrick Kough, Charles F. Bennett, Patrick Tasker, Vice-Presidents. John Tunbridge, Treasurer. William F. Rennie, Secretary.

Coopers' Society—Edward Elliard, President. John Comerford, Vice President. David Power, First Treasurer. Richard Aspil, Second Treasurer. Edward Kennedy, Secretary.

St. John's Phoenix Volunteer Fire Company—Francis Boggin, First Director. Samuel Loveys, Second Director. William Coyell, Treasurer. Richard Halley, Secretary.

Manufactories, Mills, Works, &c.—St. John's—2 Corn Mills, 2 Saw Mills, 1 Bone Mill, 1 Gas Manufactory, 1 Iron Foundry, 1 Brewery, 1 Water Works, 1 Seal Oil Manufactory (by machinery), 2 Bakeries (by machinery), 1 Patent Slip. Brigus—1 Corn Mill.—Harbor Grace—1 Corn Mill, 1 Gas Manufactory. Trinity Bay—3 Saw Mills. Green Bay—3 Saw Mills.

Benevolent Institutions, Charitable Societies, &c.

Benevolent Irish Society—Founded in 1806. The Right Rev Dr Mulluck, Patron. Hon Philip F Little, President. Edward Morris, Vice-President. Robert Kent, First Assistant. James Jordan, Second Assistant. John Kavanagh, Treasurer. Thomas S. Dwyer, Secretary. Walter Dillon, Chairman Orphan Asylum. John Carter, Chairman of Charity. John Rawlins, Chairman of Review and Correspondence. Terence Stafford, Secretary Orphan Asylum School.

Church of England Asylum for Widows and Orphans—His Excellency the Governor, Patron. The Right Rev Dr Feild, Visitor

and President. The Venerable Archdeacon Lower, M A, Rev T M Wood, Vice-Presidents. The Right Rev the Visitor and President (*ex-officio*) Henry K Dickenson, John Winter, M D, Trustees. James B Wood, Treasurer. John Tunbridge, Honorary Secretary. Charles Crowdy, M D, Physician. Committee—F C K Hephurn, William H Mars, William Rendell, Bryan Robinson, Hon Thomas Row, Peter G Tessier, Henry P Thomas, Eugenius Harvey, Hugh W Hoyles, Rev John Pearson.

St. John's Factory—Honorable Laurence O'Brien, Thomas Glen, James J Rogerson, Edmund Haurahan, Trustees.

Newfoundland Natives' Society.—Hon Philip Duggan, President. Thomas G. Morry, First Vice-President. Frederick B. T. Carter, Second Vice-President. James S. Clift, Treasurer. Dr. Denrin, Chairman of Review and Correspondence. William Freeman, Chairman of Relief. William Pitts, Secretary. Randal Green, Assistant Secretary.

St. George's Society.—Henry Alsop, President. W. V. Whiteaway, Robert Prowse, Vice-Presidents. George T. Rendell, Treasurer. John C. Withers, Secretary. Committee of Charity—Rev T. M. Wood, Chairman. Robert Brown, Secretary and Treasurer. Rev J. Phelps, W. H. Mars, T. R. Smith, H. K. Dickenson, W. H. Ellis, P. G. Tessier, Henry Earle, G. F. Bown, L. Tessier.

St. Andrew's Society.—Kenneth McLen, President. James Chalmers, Vice-President. Alexander Mitchell, Treasurer. James N. Neilson, Secretary. Committee of Charity—James S. Rutherford, George G. Geddes, Charles Rankin. Hon Dr Carson, Medical Adviser.

Newfoundland British Society.—Charles Rankin, President. Edward H. Colton, Vice-President. Joseph Gribble, Treasurer. Samuel Carnell, Secretary. Hon Samuel Carson, M. D., Medical Attendant.

Society of St. Vincent de Paul.—John Little, President. Edward Power, Vice-President. John Rawlins, Assistant Vice-President. William Kitchin, Treasurer. Henry Simms, Secretary.

Grand Division of the Sons of Temperance.—William Lilly, G.W.P. James T. W. Crosby, G.W.A. David Reist, G.S. William Jenkins, G.T. John Lang, G.Ch. Daniel Cameron, G.C. John R. Carter, G.S.

Roman Catholic Total Abstinence Society.—Rev Kyran Walsh, President.

Mechanics' Society—John Maher, President. John Power, Vice-President. Patrick Donly, First Assistant. Thomas Power, Second Assistant. John Coady, First Treasurer. James Keough, Second Treasurer. John Power, Third Treasurer. Charles O'Brien, Secretary.

Dorcas Society.—Mrs Carson, President. Mrs J. B. Bulley, Treasurer. Mrs Christopher Brown, Secretary. Mrs Stabb, Mrs Pedley, Mrs C. Brown, Dispensers.

Doreas Society, Harbor Grace.—Mrs Drysdale, President and Treasurer. ———, Secretary.

Doreas Society, Carbonear.—Mrs Shenstone, President and Treasurer. Mrs Beithune, Secretary.

Benevolent Irish Society, Conception Bay.—John Fitzgerald, President. Patrick Devereux, Vice-President. Andrew T. Drysdale, First Assistant. John Mullally, Second Assistant. Robert Walsh, Treasurer. Edward Dwyer, Secretary. Pierce Muher, Chairman of Charity. W. Howlet, Chairman of Review and Correspondence.

Trinity Benefit Club.—Instituted 1838.—William Kelson, Treasurer.

Newspapers Published in the Colony.

St. John's—Royal Gazette—Tuesdays.

Ditto Public Ledger—Tuesdays and Fridays.

Ditto Newfoundlander—Mondays and Thursdays.

Ditto Times—Wednesdays and Saturdays.

Ditto Patriot, and Terra Nova Herald—Mondays.

Ditto Morning Post—Tuesdays and Fridays.

Ditto Courier—Wednesdays and Saturdays.

Ditto Newfoundland Express—Wednesdays and Saturdays.

Ditto Commercial Journal, Prices Current, and Shipping List—Published on the arrival of every Mail Packet.

Ditto Telegraph—Wednesdays.

Harbor Grace—Conception Bay Man—Wednesdays.

Ships Owned and Registered in Newfoundland.

Number of Vessels	1,115
Tonnage	75,345

The Royal Family of Great Britain.

QUEEN ALEXANDRINA VICTORIA (only child of Edward Duke of Kent, who died January 25, 1820), born May 24, 1819; proclaimed June 21, 1837; crowned June 28, 1838, married February 10, 1840, to her cousin, Albert Francis Augustus Charles Emanuel, of Saxe Coburg and Gotha, born August 26, 1819. *Children* :—

Victoria Adelaide Maria Louisa, Princess Royal, born November 21, 1840.

Albert Edward, Prince of Wales, and Earl of Dublin, born November 9, 1841.

Alice Maud Mary, born April 25, 1843.

Alfred Ernest Albert, born August 6, 1844.

Helena Augusta Victoria, born May 25, 1846.

Louisa Carolina Alberta, born March 18, 1848.

Arthur William Patrick Albert, born May 1, 1850.

Leopold George Duncau Frederick, born April 7, 1853.

Beatrice Mary Victoria Feodore, born April 14, 1857.

Her Majesty's Mother.—Victoria Maria Louisa (Princess Dowager of Leiningen), Duchess of Kent, widow of Edward Duke of Kent, sister of the King of the Belgians, born August 17, 1786.

Cousins of the Queen.—George Frederick (King of Hanover), Duke of Cumberland, born May 27, 1819; married February 18, 1843, to Princess Mary of Saxe Altenburg.—*Children*: Ernest Augustus, born Sep. 21, 1845; Frederika, born Jan. 9, 1848; and Maria, born Dec. 3, 1849.

George William, Duke of Cambridge, born March 26, 1819.—Princess Augusta Caroline, of Cambridge, July 19, 1822—married June 28, 1843, to Frederick, Grand Duke of Mecklenburg Strelitz. Princess Mary Adelaide, Nov. 27, 1833.

Queen's Aunt.—Mary, Duchess of Gloucester, born April 27, 1776.

Augusta Dowager Duchess of Cambridge, born July 25, 1797.

Her Majesty's Chief Officers of State.

THE CABINET.

First Lord of the Treasury (Premier)—Viscount Palmerston

Lord High Chancellor—Lord Cranworth

Without Office—Marquis of Lansdowne

Chancellor of the Exchequer—Sir George C Lewis

Lord President of the Council—Earl Granville

Lord Privy Seal—Earl of Harrowby

Secretaries of State, Home—Sir George Grey

“ “ Foreign—Earl of Clarendon

“ “ Colonial—Right Hon H Labouchere

“ “ War—Lord Panmure

First Lord of the Admiralty—Sir Charles Wood, Bart

Post Master General—Duke of Argyll

President of the Board of Control—Right Hon R Vernon Smith

President of Board of Trade—Lord Stanley of Alderley

Chancellor of the Duchy of Lancaster—Right Hon M Talbot Baines

NOT OF THE CABINET.

General Commanding-in-Chief, Duke of Cambridge.

Lord Lieutenant of Ireland, Earle of Carlisle.

Chief Secretary for Ireland, Right Hon. H. A. Herbert.

Lord Chancellor of Ireland, Right Hon. M. Brady.

Attorney General for Ireland, Right Hon. J. D. Fitzgerald.

PHENIX
FIRE ASSURANCE COMPANY

Lombard Street and Charing Cross, London.

ESTABLISHED IN 1782,

*For Insuring every kind of Property in every part of the World,
 from Loss or damage by Fire.*

TRUSTEES AND DIRECTORS.

Decimus Burton, Esq.

Octavius Edward Coope, Esq.
 William Cotton, Esq.
 John Davis, Esq.
 George Holgate Foster, Esq.
 George Arthur Fuller, Esq.
 Charles Emanuel Goodhart, Esq.
 James Alexander Gordon, Esq.
 Henry Grace, Esq.
 Kirkman D. Hodgson, Esq.

James Horne, Esq.
 William James Luocaster, Esq.
 John Darien Magens, Esq.
 J. Masterman, Esq., M.P.
 John Timothy Ayley, Esq.
 George Stanley Repton, Esq.
 Benjamin Shaw, Esq.
 Matthew Whiting, Esq.
 Francis Wilson, Esq.

Auditors.—John Hodgson, Esq. Peter Martineau, Esq. Henry Heyman Toulmen, Esq.

Secretaries.—Wilmer Harris, Esq. George William Lovell, Esq.

Architect and Surveyor.—John Shaw, Esq.

Solicitors.—Messrs. Dawes and Sons, Angel Court.

THE PHENIX FIRE OFFICE

Is confidently recommended to the notice of the Public, for the liberality and promptitude with which all claims upon it are adjusted and paid—as well as for the almost unlimited security which it affords, comprising, in addition to the large invested Capital of the Company, the whole fortunes of a numerous Proprietary composed of some of the most opulent gentlemen and merchants in the United Kingdom.

The *Phoenix Office* has carried on an extensive and successful business for upwards of *Seventy-five Years*. The duty paid by it to Government for Insurances in Great Britain and Ireland exceeds £120,000 sterling per annum.

Annual and short time Insurances are undertaken by the *Phoenix Company*, on almost every description of risk in Newfoundland at moderate rates of premium, which may be known on application to the Agents at their Office in St. John's, where Policies are issued free of charge.

W. & G. RENDELL,

Agents for Newfoundland.

THE COLONIAL
LIFE ASSURANCE COMPANY.

*Registered and Empowered under Act of Parliament, 7 and 8
 Victoria, Cap. 110.*

CAPITAL—£500,000.

GOVERNOR

The Right Honorable the Earl of Elgin and Kincardine.
 LONDON—4 A LOTHEURY.
 EDINBURGH, 1 GEORGE-ST. GLASGOW, 35 St VINCENT PLACE

Board of Directors in Edinburgh.

GEORGE MOIR, Esq.—Chairman,

George Mercer, Esq.	Henry David Hill, Esq.
James M. Melville, Esq.	James Hay, Esq.
Peter Ramsay, Esq.	Alexander J. Russell, Esq.
George Patten, Esq.	William Stewart Walker, Esq.
James Duncan, Esq.	John Robert Tod, Esq.
Archibald Horne, Esq.	

Medical Adviser—Henry Marshall, Esq.

Actuary—William Thomas Thomson, Esq.

Secretary—Henry Jones Williams, Esq.

Auditor—Charles Pearson, Esq.

Board of Directors in London.

The Right Hon. the EARL OF MINTO,

Alexander Gillespie, Esq.	David Laing Burn, Esq.
Ths. Holdsworth Brooking, Esq.	Alexander McGregor, Esq.
John Scott, Esq.	

Medical Adviser—Dr. John W. Woodfall

Secretary—Sydney Crocker, Esq.

Board of Directors in Glasgow.

Mungo Campbell, jr., Esq.	George Gillespie, Esq.
William Eccles, Esq.	Malcolm M'Caul, Esq.
Alexander Glasgow, Esq.	Donald Smith, Esq.

Medical Adviser—Dr. A. D. Anderson

Secretary—William Hunter, Esq.

Board of Directors in Newfoundland.

Head Office—St. John's.

G. T. Brooking, Esq., Hon. Laur. O'Brien, Walter Grive, Esq.

Medical Adviser—Henry Hunt Stabb, M. D.

Agent—George T. Brooking.

GEORGE T. BROOKING,

Agent for Newfoundland.

ALLIANCE
BRITISH AND FOREIGN
LIFE AND FIRE ASSURANCE COMPANY,
Bartholomew Lane, London.

Established by Act of Parliament.

CAPITAL—£5,000,000, Sterling.

Board of Direction.

Samuel Guerne, Esq. | Sir Moses Montefiore, F.R.S.

Directors.

James Alexander, jr., Esq.
G. H. Barnett, Esq.
Sir E. N. Buxton, Bart.
Sir R. Campbell, Bart.
Benjamin Cohen, Esq.
Edward Fletcher, Esq.
Charles Gibbes, Esq.
William Gladstone, Esq.

James P. Howard, Esq.
John Irving, Esq.
Louis Lucas, Esq.
Thomas Masterman, Esq.
Thomas Richardson, Esq.
Lionel N. De Rothschild, Esq.
Oswald Smith, Esq.
H. M. Thornton, Esq.

Auditors.

Sir George Carrol, Samuel Guerne, jr., Esq. Andrew Johnston, Esq.

Bankers—Messrs. Barnett, Hoares & Co.

Actuary—Benjamin Gompertz, Esq., F. R. S.

Secretary—Andrew Hamilton, Esq.

Physician—John R. Hume, M. D., Curzon Street.

Solicitor—John M. Pearce, Esq.

Surveyor—Thomas Allason, Esq.

Established March, 1824.

The Rates of the Premiums of Assurance for the greater part of *Life*, will be found lower than those in use in many of the older and most respectable Offices.

The Premiums of Assurance on *Fire*, are the same as those which are demanded by the first class of Assurance Companies.

Parties Insured participate in Profits every Five Years.

Losses by Lightning made good.

BROOKING, SON & Co.

Agents.

ROYAL INSURANCE COMPANY,

*Royal Insurance Buildings, North John Street, and Dale Street,
Liverpool; and 29, Lombard Street, Corner of Clement's
Lane, London.*

CAPITAL—£2,000,000,

In 100,000 Shares of £20 Each.

TRUSTEES.

John Shaw Leigh, Esq. | John Naylor, Esq.

DIRECTORS, ETC., IN LIVERPOOL.

Charles Turner, Esq., *Chairman.*

John Bramley-Moore, Esq., M.P., and Ralph Brocklebank,
Esq., *Deputy-Chairmen.*

Thos. Darnley Anderson, Esq. | George H. Horsefall, Esq.

Michael Belcher, Esq. | Richard Houghton, Esq.

George Booker, Esq. | William Smith, Esq.

Thomas Bouch, Esq. | Edward Johnstone, Esq.

Michael Bousfield, Esq. | Roger Lyon Jones, Esq.

David Cannon, Esq. | James Lawrence, Esq.

Thomas Dover, Esq. | Robert M'Andrew, Esq.

Robert Ellison Harvey, Esq. | William J. Marrow, Esq.

James Holme, Esq. | Francis Maxwell, Esq.

Thomas Dyson Hornby, Esq. | John Torr, Esq.

AUDITORS.

William Titherington, Esq. | John Dickinson, Esq.

Surgeon—Hugh Neill, F.R.A.S.

Surveyor—Samuel Holme, Esq.

Solicitor—Septimus Booker, Esq.

LONDON ESTABLISHMENT.

No. 29, Lombard Street, Corner of Clement's Lane.

DIRECTORS, ETC., IN LONDON.

Samuel Baker, Esq. | H. M'Chlery, Esq.

Robert B. Byass, Esq. | Edward Mackmurdo, Esq.

Richard Cooke Coles, Esq. | Daniel Henry Rucker, Esq.

Henry Kendall, Esq. | William Wainwright, Esq.

Thomas Lancaster, Esq. | John Westmorland, Esq.

Secretary to the London Board—J. B. Johnston, Esq.

Solicitors—Messrs. Jenkinson, Sweeting and Jenkinson

Physician—Dr. Sanderson, 26, Upper Berkeley Street, Portman Square.

Surveyor—John Belcher, Esq.

Actuary and Secretary—Percy M. Dove, Esq.

Bankers in Liverpool—The Bank of Liverpool.

Bankers in London—The London Joint Stock Bank.

Statements of the Reports made 7th August, 1857, and Extracts therefrom.

FIRE.

Only one out of 72 London and Country Offices, included in that Report, exceeds the "Royal" in its increase of Duty for the year; and that one Office solely by the all but nominal sum of £2—being more than the total increase of all the Scotch Offices, and greater than any two of the fourteen English Offices established North of Birmingham. No Country Office establishment in London equals this Company in its Revenue derived from the metropolis.

LIFE.

New Policies for the year ending June,	No. of Policies.	Sum Assured.	Premium.
1855	396	£166,864	£4,867
" 1856	654	288,321	8,370
" 1857	758	391,168	11,864

Thus the new Assurers for the year ending June, 1857, are 160 per cent. above those for the year ending June, 1855.

LARGE BONUS DECLARED,

*£2 per cent. per annum on sums Assured,
Or 80 per cent. on the average of Premiums paid.*

EXAMPLES.

Date of Policy.	Age.	Sum Assured.	Premium.	Bonus:
1845	29	£1000	£242 18 4	£180
1846	24	1000	194 5 0	160
1846	33	2000	480 15 0	320

This last, Claim paid—£2320.

Division of Profits every Five Years.

PERCY M. DOVE, *Manager and Actuary.*

W. L. ANTHONY, *St. John's,*

Agent for Newfoundland.

THE
LIVERPOOL AND LONDON
FIRE AND LIFE INSURANCE COMPANY.

Established in 1836.

CAPITAL—£2,000,000, Sterling.

Trustees.

Sir T. Bernard Birch, Bart.
Adam Hodgson, Esq.
Samuel Henry Thompson, Esq.

Directors in Liverpool.

Joseph Christopher Ewart, Esq., Chairman.
George Grant, Esq., Francis Heywood, Esq., Deputy-Chairmen.

Alex. H. Campbell, Esq.
William Earle, Esq.
Edward Moon
Thomas Haigh, Esq.
Robert Higgin, Esq.
George Holt, Esq.
George Hornby, Esq.
George Hall Lawrence, Esq.
Harold Littledale, Esq.

William Lowe, Esq.
Alexander MacGregor, Esq.
John Marriott, Esq.
Charles Saunders, Esq.
Francis Shand, Esq.
John Swainson, Esq.
James A. Tobin, Esq.
Thomas Brocklebank, Esq.

Swinton Boulton, Esq., Secretary.

Agents in St. John's, Newfoundland,

BOWRING, BROTHERS.

ELMSLY & SHAW,

GROGERS,

WATER STREET,

St. John's,

NEWFOUNDLAND,

(Opposite the Market House.)

Street,

Bank.

and

Included
of Duty
at nomi-
of all the
on Eng-
Country
y in its

Premium.
£4,867
8,370
11,864
857, are
1855.

red,
s paid.

Bonus:
£180
160
320.

uary.
ndland.

**EQUITABLE
FIRE INSURANCE COMPANY
OF LONDON:**

CAPITAL—£500,000, Sterling.

Board of Local Directors for Newfoundland.

Hon. Laurence O'Brien, Chairman.

Hon. John Kent

William M. Barnes, Esq.

Robert Prowse, Esq.

Walter Grieve, Esq.

Standing Counsel—Frederick B. T. Carter, Esq.

Parties insured in this Office for three consecutive years, will be entitled to participate in one-half of the Profits without incurring liability.

Proposals for Insurance against Loss or Damage by Fire on Buildings, Household Furniture, Goods, Stock in Trade, Farming, and Agricultural Stocks, Ships, Barges, &c., will be received at the Agent's Office, Exchange Buildings, Duckworth Street.

E. L. JARVIS,

Agent.

N.B.—No charge for Policies executed in this Colony.

BLACKWOODS

HOT, COLD

AND

SHOWER

BATHS,

At their Hair-dressing Establishment,

Opposite the Premises of

MESSRS. McBRIDE & KERR.

**HOT BATH, One Shilling ; or Six for
Five Shillings.**

COLD, Sixpence, or Twelve for Five Shillings.

THOMAS M'CONNAN

Keeps constantly on Hand a large
Collection of

SCHOOL and MISCELLANEOUS

BOOKS,

Writing, Drawing and Printing

PAPERS & STATIONERY,

Of all kinds,

FANCY GOODS,

POCKET KNIVES, &c., &c.

MILNER'S HOLDFAST

AND

FIRE-PROOF SAFES,

FOR SALE BY

THOMAS M'CONNAN,

Agent for Newfoundland.

G E N U I N E

WISTAR'S BALSAM

OF

WILD CHERRY,

For the Cure of

COUGHS, COLDS, &c., &c.,

Oxygenated BITTERS.

T. M'CONNAN,

Agent.

BRITISH INSURANCE.

THE MERCHANT'S AND TRADESMAN'S
MUTUAL LIFE ASSURANCE SOCIETY,
LONDON.

NEWFOUNDLAND AGENCY.

AGENT

William James Ward, Esq., Notary Public.

Medical Referee—Hon. Samuel Carson, M.D.

Solicitor—F. B. T. Carter, Esq.

Bankers—Commercial Bank of Newfoundland.

ADVANTAGES.

Policies Indisputable, except in cases of Fraud.

An ample Security Fund, in addition to the accumulation of Premiums.

No Personal Liability to the Assured.

Tables prepared as low as consistent with safety.

The whole Profits divided amongst the Members.

The Premiums of Members Reduced every Three Years, or a Bonus added to the Policy, or a payment in Cash.

NON-FORFEITURE OF POLICIES—Assurers unable or who find it inconvenient to pay their premiums as they fall due, may obtain on application to the Board of Directors a Temporary Credit, or a New Policy will be granted of a smaller Amount, of an Equitable Value, without any further payments, and may also participate in the profits.

The Business of the Society embraces Assurances on Single Lives, Joint Lives, and Survivorships.

Endowments for Children. Sums of Money or Endowments payable to Children at the age of fourteen or twenty-one.

Assurance on the Lives of Children, from eight years of age.

Endowments for adults. Sums of money payable at the respective ages of fifty, fifty-five, sixty-five, or at death, if that event should happen before the time specified.

And all the Business or Risks contingent for human life or for terms certain.

Policies in this Society constitute an absolute security, as they cannot be affected by any act of the assured; for whether

the assured die by his own hands, or by the hands of Justice, or by duelling, in all cases of assignment to a bona fide creditor, or the Policy will be paid in full, or the extent of such interest.

Application for further particulars, and for effecting Assurance, to be made to

WILLIAM J. WARD,

Agent for Newfoundland.

AN ANALYSIS in the *London Times* of 12th August, 1856, of the Life Assurance Companies Registered under the Act 7th and 8th, Vic., Cap. 110, established since 1845, shows, that, of the *Fifty four* Societies whose returns have been published by the Registrar General, the *Merchant's and Tradesman's* stands the *third* best on the list, as regards economy in expenditure, stability and soundness.

TELEGRAPHIC NEWS AGENCY

And Agency of the European and American

TELEGRAPHIC ASSOCIATION,

St. John's, Newfoundland.

THE Undersigned,—who, in addition to being Agent of the *Associated Press*, has great facilities for the purpose, receives and transmits messages between Europe and America by the Telegraph Line between St. John's and New York.

Messages sent by Steamers from Europe touching here, will be immediately forwarded by Telegraph from this to any part of the United States, or British Provinces in America, to reach their destination in advance of the Mail.

Messages sent to the undersigned from any of the latter places by Telegraph, after the mail per Steamer shall have left, will be forwarded by the Steamer when leaving this, her last place of departure, for Europe.

Prices of Cotton, Corn, Sugars, Fish, Oil, or any other article in the European and American Markets, will be ac-

curately obtained to the *LATEST moment possible*, and promptly transmitted to parties ordering such information.

The Proprietor has a vessel stationed off Cape Race to intercept Steamers coming from Europe, and messages sent to his care, through his agent at Liverpool, or the agent of the Associated Press at Southampton, will, when intercepted, be telegraphed from this.

Messages from Europe will be forwarded per steamer by

RICHARD STUART, Esq.,

No. 10, Exchange Street East, Liverpool.

Messages from the United States will be forwarded per Telegraph, by

D. H. CRAIG, Esq.,

No. 58, Beaver Street, New York,

Terms may be known on application to the above at Liverpool and New York, and to

Messrs. BENJAMIN WIER, & Co., or

JESSE HOYT, Esq., Agent Associated Press,

Telegraph Office, Halifax, N.S.

C.V. FORSTER, Esq., Superintendent of News Room,

St. John, N.B.

WILLIAM CASSILS, Esq., Quebec.

E. PICKUP, Esq., Montreal.

Mr. STEPHEN BERRY, Agent Associated Press,

Telegraph Office, Portland.

Mr. JOHN STILES, Boston.

Messrs. LAYBOURNE & SALAS, Cadix.

JAMES PRING, Esq., Lisbon.

E All Messages sent through this Agency, will be regarded as most strictly confidential.

WILLIAM J. WARD,

Telegraphic and General News Agent and Agent for the European & American Telegraphic Association.

TO THE PUBLIC.

THE undersigned feels that an apology is due to his Patrons and the Public, for the advanced period of the season in which THE NEWFOUNDLAND ALMANAC FOR 1858 is placed before them. He hopes, however, that for correctness and usefulness the present work will be found to be equal if not superior to preceding publications of a similar character.

The Compiler is indebted to his talented friend and countryman, W. C. ST. JOHN, Esq., of Boston (late of Harbour Grace) for the Astronomical Calculations, and the high character that gentleman has justly acquired for scientific and literary attainments, will be a sufficient guarantee for their correctness. The undersigned also acknowledges his indebtedness to the Heads of Departments and other gentlemen, for their courtesousness and the promptitude with which they furnished the information required.

JOSEPH WOODS.

St. John's, Nfld., December, 1857.

CONTENTS.

Astronomical Phenomena for the year 1858	2
Attornies at Law	26
Acts of the Local Legislature, 1857	40
Advertisements	50
Board of Revenue	17
Board of Works	17
Boards of Road Commissioners	18
Board of Health	24
Barristers and Attornies of Supreme Court	26
Barristers and Attornies, Harbour Grace	26
Banks—Savings' Bank	23
Union Bank of Newfoundland	35
Commercial Bank of Newfoundland	35
Benevolent Institutions, Charitable Societies, &c.	46
Chronological Cycles	2
Commencement of the Seasons	2
Calendar Pages—Moon's Phases, Sun's Rising and Setting at St. John's every day in the year, Sun's Declination, Equation of Time, High Water at St. John's every Morning and Afternoon, Memoranda	3-14
Colonial Secretary's Office	16
Custom's Department	17
Court-Houses and Keepers	19
Commissioners of Streets (Conception Bay)	20
Commissioners for Erection of Breakwaters	20
Commissioners of the Poor	24
Commissioners of Pilots	24
Clerks of the Peace	28
Coroners	28
Commercial Schools	28
Colonial Church and School Society and Schools	29
Convents	33
Clergy of Different Denominations	32
Chamber of Commerce	34
Consolidated Account of Goods Imported in the year 1856, shewing the quantities, value, and duty	42
District Surgeons	20
Executive Council	15
Financial Secretary's Office	17
Foreign Consuls	35
Governor of the Colony	15
Goals and Gamblers	19
Grammar Schools	28
Governors of Newfoundland	43
House of Assembly	15
Harbour Grace Free School	31
Her Majesty's Ministers	49
Insurance Companies—Fire, Life, and Marine	44
Judicial Department	25

	Justices of the Peace	27
	Joint Stock Companies, Public Societies, &c.,	45
	Latitude and Longitude of St. John's	2
	Lieut. Governor of Newfoundland	15
	Legislative Council	15
	Light Houses and Lights	20
	Law Society Benchers	26
	Laymen Licensed to Celebrate Marriage	34
	Masters in Chancery	26
	Military Establishment	36
	Naval Establishment	37
	Notaries Public	35
	Newfoundland Church Society	33
	Newspapers Published in the Colony	48
	Newfoundland Tariff of Duties	38
	Post Office Department, and Postal Routes	22
	Police	28
	Protestant Boards of Education	30
	Queen's Printer	24
	Roman Catholic Boards of Education	31
	Religious Tract and Book Society	34
	Revenue and Expenditure, 1856	37
	Return of Vessels Entered and Cleared, 1856	41
	Royal Family of England	48
	Surveyor General's Office	16
	St. John's Hospital	19
	St. John's Lunatic Asylum	20
	Supreme Court	25
	Students Members of the Law Society	26
	Sheriffs and Deputy Sheriffs	26
	Stipendiary Magistrates	26
	St. John's Academy	28
	St. John's Presbyterian School	30
	St. John's Orphan Asylum	31
	St. John's and Newfoundland Bible Society	34
	Ships Owned and Registered in Newfoundland	48
	Treasury Department	17
	Terms of Supreme and Central Circuit Courts	26
	Theological Institution	33
	Vice Admiralty Court	26
	Value of Imports and Exports in 1853, '53, '54, '55, '56	41
	Wesleyan Methodist School Society and Schools	39
	Young Men's Christian Association	34

2
26
40
50
17
17
18
24
26
26
23
35
36
46
2
2
3-14
16
17
19
20
20
24
24
28
28
28
29
33
32
34
42
20
15
17
35
15
19
28
43
15
31
49
44
25

