

Historic, archived document

Do not assume content reflects current scientific knowledge, policies, or practices.

SEPT. TO DEC.

1911

AUTUMN EDITION

DREER'S

WHOLESALE PRICE LIST

AUG 24 1923
U.S. Department of Agriculture



NARCISSUS EMPEROR

Bulbs

FOR FLORISTS

Plants

FOR FLORISTS

Flower Seeds

FOR FLORISTS

Vegetable and Grass Seeds
Fertilizers, Insecticides
Tools, Sundries
Etc.



HENRY A. DREER

714 Chestnut Street
PHILADELPHIA, PA.

Dreer's Quarterly Wholesale Price List

SEPTEMBER—DECEMBER, 1911

BULB DEPARTMENT—The immense quantities of Bulbs which we handle enable us to supply them at the lowest possible prices. Our sources of supply are the best in this country and abroad, the leading growers of the world having for years supplied us with their **choicest stock**. All prices quoted in this list include duty, packing and delivery to any Express or Freight line in Philadelphia.

SEED DEPARTMENT—This is in charge of trained experts, and whether your wants may be in Flower, Vegetable or Agricultural seeds, you may be sure to get only the choicest.

PLANT DEPARTMENT—Our stocks of the leading decorative and flowering plants are in splendid condition, and customers may rely on getting full value and prompt and careful service. If possible, visit our Greenhouses and Nurseries this autumn and see for yourself the quality of the stock.

LOW EXPRESS RATES ON PLANTS, BULBS AND SEEDS We are shipping by express lines, to all parts of the country, Seeds, Bulbs and Plants, when out of pots and packed in closed boxes, at a reduction of 20 per cent. from regular rates of merchandise. Prepaid packages of seeds, plants and bulbs are carried to California and all distant points at the rate of 8 cents per pound.

By our careful and thorough system of packing, we **Guarantee Safe Delivery** of plants and perishable goods, when ordered to be sent by **Express**, and we always ship this way unless we have positive instructions to the contrary, and **when sent in any other way, are solely at purchaser's risk.**

PRICES.—This list cancels all previous offers. The prices quoted in this list are net, and subject to no discounts. Articles offered in our Retail Catalogue or Garden Book and not offered in this list will be supplied at retail prices less the following discounts, viz.: Vegetable and Flower Seeds in packets, Bulbs and Plants, 33 1/3%; Small Tools and Insecticides, 10%.

No order for **PLANTS** or **BULBS** amounting to less than \$1.00 will be filled and packed at wholesale prices. Orders received from the trade for **Plants** or **Bulbs** amounting to less than \$1.00 will be charged for at retail prices, less 10 per cent.

TERMS OF BUSINESS.—Unknown correspondents desiring to open an account will please furnish three references to parties in the trade with whom they have had credit relations, otherwise cash must accompany order.

Remittances should be made by Post-Office Money Orders, Drafts on New York or Philadelphia banks, or Express Money Orders. Where it is not possible to obtain these, the letter should be registered. We cannot guarantee receipt of money sent in any other way.

Goods desired C. O. D. must be accompanied by a partial remittance to guarantee acceptance.

All goods are offered subject to being unsold on receipt of order, and we reserve the right to advance prices without notice.

No charge is made for boxes or packing, nor for delivery to Freight Depots or Express Offices in Philadelphia.

In filling out your order always give **Shipping Directions**, and write **Name and Address Distinctly** on each and every order.

NON-WARRANTY.—We wish it to be distinctly understood that although we continue to take all possible pains to supply only New, Genuine and Unadulterated Seeds, Plants and Bulbs, we still give no warranty, express or implied, as to description, quality, productiveness, or any other matter of any of the Seeds, Plants or Bulbs we send out, and will not be in any way responsible for the crop. Every order received for articles named in this Catalogue will be executed on these conditions only.

HENRY A. DREER,
714 Chestnut St., Philadelphia.



FLORISTS' ORDER SHEET

HENRY A. DREER, 714 CHESTNUT STREET **Philadelphia, Pa.**

Date, _____ Forward by (State whether wanted by
Mail, Express or Freight) _____

Name, (Please Prefix
Mr., Mrs. or Miss) _____

Street, P. O. Box or
Rural Delivery _____

Post Office, _____

Express Office, (If different
from P. O.) _____

County, _____ State, _____

Amount Enclosed, State whether P. O. Order,
Express Money Order, Draft,
Postage Stamps or Cash. \$ _____

PLEASE DO NOT WRITE HERE

QUANTITY
WANTED

ARTICLES WANTED

PRICE

Amount Forward

QUANTITY
WANTED

ARTICLES WANTED

PRICE

From

PUT
STAMP
HERE

HENRY A. DREER,

SEEDSMAN,

LOCK BOX 1618,

PHILADELPHIA,

**SEED WAREHOUSE,
714 CHESTNUT ST.**

PA.

DREER'S RELIABLE BULBS

Prices on Bulbs and Roots in this Catalogue include duty, all import charges, cases, packing and delivery to any Express, Freight or Steamboat Line in Philadelphia.

EARLY FLOWERING FRENCH ROMAN HYACINTHS.

	Per 100	Per 1000
White Roman, first size bulbs, 11 to 12c.	\$2 00	\$19 00
" " selected " 12 to 15c.	2 50	24 00
" " extra " " 13 to 15c.	3 00	28 00
" " mammoth " 14c. and over	3 75	35 00
Light Rose, selected " 12 to 15c.	2 50	22 00
Dark Rose, " " 12 to 15c.	2 25	20 00
Blue, " " 12 to 15c.	2 25	20 00
White Italian, " " 12 to 15c.	2 50	22 00

DUTCH ROMAN, OR MINIATURE HYACINTHS.

Excellent for growing in pots, pans or boxes; flowering later than the French Romans offered above. We offer a selection below of the best named varieties for forcing. The bulbs measure 12 centimeters and over in circumference, and must not be confounded with smaller unnamed miniatures.

Single Red and Rose.

	Per 100	Per 1000
Gertrude, rosy pink	\$2 00	\$18 00
Gigantea, shell pink	2 00	18 00
Moreno, beautiful soft pink	2 00	18 00
Roi des Belges, bright red	2 00	18 00

Single Pure and Blush White.

	Per 100	Per 1000
Grandeur A' Merveille, blush white	\$2 00	\$18 00
La Grandesse, snow white	2 25	20 00
L'Innocence, pure white	2 25	20 00
Mme. Van der Hoop, pure white	2 00	18 00

Single Light and Dark Blue.

	Per 100	Per 1000
Czar Peter, light lavender	\$2 25	\$20 00
Grand Maître, deep lavender	2 00	18 00
King of the Blues, dark blue	2 00	18 00
Queen of the Blues, silvery blue	2 00	18 00



EARLY WHITE FRENCH ROMAN HYACINTHS

Dreer's "Rainbow" Mixture of Dutch Hyacinths

This mixture is made up by ourselves out of high grade named sorts, the bulbs measuring 17 centimeters and over in circumference. They are well adapted for growing in pots or for high-class bedding and are without doubt the highest grade of mixed Hyacinths offered at a reasonable price.

Single	Dark Red shades	45 cts. per doz.		
"	Rose shades	} \$3.25 per 100 \$30.00 per 1000		
"	Red, all shades			
"	Pure White sorts			
"	Blush and Tinted White			
"	Dark Blue shades			
"	Light Blue shades			
"	Blue, all shades			
"	Yellow, all shades			
"	All colors mixed. 45 cts. per doz.;		\$3.00 per 100;	
	\$28.00 per 1000.			

Double	Dark Red shades	45 cts. per doz.		
"	Rose shades	} \$3.25 per 100 \$30.00 per 1000		
"	Red, all shades			
"	Pure White sorts			
"	Blush and Tinted White			
"	Dark Blue shades			
"	Light Blue shades			
"	Blue, all shades			
"	Yellow, all shades			
"	All colors mixed. 45 cts. per doz.;		\$3.00 per 100;	
	\$28.00 per 1000.			

"Popular" Mixture of Dutch Hyacinths

This is the regular standard grade imported in mixture from thoroughly reliable growers, the bulbs measures 15 centimeters and over in circumference and are very satisfactory for out-door planting, but are not recommended for forcing.

Single	Dark Red shades	35 cts. per doz.		
"	Rose shades	} \$2.50 per 100 \$23.00 per 1000		
"	Red, all shades			
"	Pure White sorts			
"	Blush and Tinted White			
"	Dark Blue shades			
"	Light Blue shades			
"	Blue, all shades			
"	Yellow, all shades			
"	All colors mixed. 35 cts. per doz.;		\$2.40 per 100;	
	\$22.00 per 1000.			

Double	Dark Red shades	40 cts. per doz.		
"	Rose shades	} \$2.75 per 100 \$25.00 per 1000		
"	Red, all shades			
"	Pure White sorts			
"	Blush and Tinted White			
"	Dark Blue shades			
"	Light Blue shades			
"	Blue, all shades			
"	Yellow, all shades			
"	All colors mixed. 40 cts. per doz.;		\$2.60 per 100;	
	\$24.00 per 1000.			



SPIKE OF SINGLE HYACINTH

Select Second Size Named Hyacinths.

These are smaller than our Extra Selected first size bulbs, but are fine flowering stock and admirably adapted for forcing and for pot culture, also for high-grade bedding where distinct shades of color are desired. We can furnish them in the following grand varieties:

Single Red, Rose and Pink.

	Per 100	Per 1000
Chas. Dickens. Soft rose; exquisite	\$4 00	\$37 00
Gen. Pelissier. Intense deep crimson-scarlet	4 00	36 00
Gertrude. Deep rose; extra fine	3 75	35 00
Gigantea. Soft blush pink	3 75	35 00
Moreno. Waxy pink; very large	4 00	38 00
Roi des Belges. Brilliant crimson-scarlet	4 00	38 00

Single Pure and Tinted White.

Baroness von Thuyll. Pure white	4 00	37 00
British Queen. Pure white, a fine sort	4 00	37 00
Grandeur A' Merveille. Blush white	3 75	35 00
L'Innocence. Purest white; extra fine	4 25	40 00
La Grandesse. Magnificent clear white	4 50	42 00
Mme. van der Hoop. Pure white; large bells	4 00	37 00

Single Blue, Purple, etc.

Baron von Thuyll. Rich purple	3 75	35 00
Czar Peter. Light porcelain-blue	4 25	40 00
Grand Maitre. Deep porcelain blue; very large	3 75	35 00
King of the Blues. Rich deep blue	3 75	35 00
La Peyrouse. Light lavender	3 75	35 00
Queen of the Blues. Clear silvery azure-blue	4 25	40 00

Extra Selected First Size Named Hyacinths.

The superiority of named Hyacinths for forcing and bedding is attested by the increasing sales every year. First size bulbs can always be relied on to produce full spikes, which command high prices and ready sale.

Single Red and Rose.

	Per doz.	Per 100
Baron von Thuyll. Fine delicate pink	\$0 70	\$5 00
Cardinal Wiseman. Fine rosy pink	75	5 50
Chas. Dickens. Deep pink, fine truss	80	6 00
General Pelissier. Deep carmine, early	75	5 25
Gertrude. Rosy pink, large truss	70	5 00
Gigantea. Pink, large bells and truss	70	5 00
Koh-i-noor. Bright salmon pink	90	6 50
Lady Derby. Superb pale pink, extra fine	1 00	7 50
Moreno. Fine pink, large spike, early	80	6 00
Robert Steiger. Deep crimson red	75	5 50
Rosea Maxima. Delicate pink, large bells	75	5 50
Roi des Belges. Bright scarlet, fine	75	5 50

Single Pure and Tinted White.

Albertine. Pure white, easily forced	75	5 25
Baroness von Thuyll. Pure white	70	5 00
British Queen. A grand, pure white	80	6 00
Grand Vedette. Pure white, large bells	70	5 00
Grandeur A' Merveille. Blush white, fine	70	5 00
La Franchise. Creamy white	70	5 00
La Grandesse. Pure white, fine bells and spikes	1 00	7 50
L'Innocence. Pure white, extra fine	90	7 00
Mr. Plimsoll. Blush white, grand spike	75	5 25
Mina. Clear white, large bell	75	5 50
Mme. van der Hoop. Pure white, large	75	5 25

Single Blue, Lavender, Purple, etc.

Baron von Thuyll. Dark blue, fine truss	70	5 00
Chas. Dickens. Light blue, shaded darker	75	5 50
Czar Peter. Light porcelain blue, fine	90	7 00
Grand Maitre. Deep porcelain blue	70	5 00
Johan. Pale lavender blue, fine spike	75	5 50
King of the Blues. Deep blue, extra large	70	5 00
La Peyrouse. Light porcelain blue	70	5 00
Marie. Dark blue, large spike	70	5 00
Perle Brillante. Light pearly blue, extra fine	90	6 50
Pieneman. Dark porcelain blue, immense	70	5 00
Queen of the Blues. Light silvery blue	80	6 00

Single Yellow.

Ida. Pure yellow, fine	90	6 50
King of the Yellows. Best deep yellow	80	6 00
La Pluie D'Or. Light yellow	75	5 50
Obelisque. Splendid dark yellow	90	6 50
Sonora. Buff, good forcer	80	6 00
Yellow Hammer. One of the finest pure yellows	90	6 50

Double Red and Rose.

Bouquet Royale. Rose, red centre	75	5 50
Bouquet Tendre. Dark carmine red	75	5 50
Grootvorst. Blush pink	75	5 50
Lord Wellington. Rose, splendid spike	90	6 50
Noble par Merite. Deep rose, large truss	75	5 50
Prince of Orange. Rose	75	5 50

Double Pure and Tinted White.

Bouquet Royale. Pure white	75	5 50
Isabella. Finest double bluish white	80	6 00
La Grandesse. The double white form of the grand single variety of this name	1 00	7 50
La Tour d'Auvergne. Pure white, early	80	6 00
La Virginite. Rosy white	70	5 00
Prince of Waterloo. Pure white, fine	80	6 00

Double Blue.

Blocksburg. Light blue	75	5 50
Garrick. Blue, darker centre	75	5 50
Gen. Antlnck. Light blue	80	6 00
Gen. Kohler. Bright blue, a fine sort	80	6 00
Othello. Rich dark blue	90	6 50
Van Speyk. Deep blue	80	6 00

Double Yellow.

Bouquet Orange. Orange yellow	80	6 40
Goethe. Citron	75	5 50
Jaune Supreme. Citron yellow	80	6 00
Milnera. Best orange yellow	80	6 00
Sunflower. A fine buff yellow	90	6 50

Single Early Tulips.

We have again carefully revised our list this season, adding some of the best newer sorts. All of the sorts offered are suitable for forcing or bedding.

	Per 100	Per 1000
Artus. Bright scarlet, good forcer and bedder . . .	\$1 00	\$ 8 00
Belle Alliance. One of the finest scarlet forcing and bedding tulips	1 65	15 00
Chrysolora. The finest golden yellow for bedding; also excellent for forcing	80	6 50
Cottage Maid. Soft pink, suffused with white; a beautiful variety	1 00	8 00
Couleur Cardinal. Rich cardinal red; a fine forcing sort	1 50	13 50
Cramoise Brilliant. Brilliant scarlet	1 00	9 00
Crimson King. Deep red, easily forced and a good bedder	1 00	8 00
Duchess de Parma. A fine orange-scarlet, bordered with yellow; a good forcer and fine bedder; very showy	1 00	8 75
Duc Van Thol. Rose	1 25	11 00
" " " Scarlet	1 30	12 00
" " " White Maximus	85	7 00
Golden Queen. One of the finest golden yellows	1 75	15 00
Joost Van Vondel Red. Deep blood red	1 50	13 00
Joost Van Vondel White. Extra pure white	2 00	18 00
Kaiser Kroon. Scarlet, edged with golden yellow; very large flower	1 15	10 00
La Reine (Queen Victoria). Pure white occasionally tinged with pink, best white for forcing	85	7 00
Le Matelas. Bright pink, edged white	2 25	20 00
L'Immaculee. Pure white	80	6 50
Mon Tresor. The easiest of all yellows to force, large flowers, rich color	1 15	10 00
Pink Beauty. Deep rose pink	2 75	25 00
Pottebakker White.	1 25	11 00
" " Yellow.	1 10	9 50
" " Scarlet.	1 50	13 00
Grand varieties either for forcing or bedding		
Prince of Austria. Fine orange scarlet, sweet scented	1 25	11 00
Princess Marianne. White, tinged with pink, a fine bedder	1 00	8 50
Proserpine. Glossy, carmine pink, striking color; splendid either for forcing or bedding	1 80	16 50
Queen of the Netherlands. One of the most beautiful pink sorts, soft and attractive	1 75	16 00
Rose Luisante. A fine rose, good forcer	1 75	16 00
Rose Grisdelin. Delicate pink, fine for forcing and bedding	85	7 00



SINGLE EARLY TULIPS KAISER KROON

	Per 100	Per 1000
Silver Standard. White, crimson striped	\$1 50	\$14 00
Sir Thos. Lipton. The richest of all scarlet tulips, extra fine	2 25	20 00
Thomas Moore. Bright orange, fine	85	7 00
Van der Neer. Rosy violet, distinct and pretty	2 50	23 00
Vermilion Brilliant. Vermilion scarlet, fine	1 75	16 00
White Hawk (Albion). A fine pure white bedder or forcer	1 50	13 50
Wouwerman. Deep violet, fine bedder	2 75	25 00
Yellow Prince. Golden yellow, one of the best yellows for forcing	90	7 50
Supertine Mixed. Made up of fine named varieties which bloom together and much superior to the ordinary run of mixtures which contain a large quantity of undesirable sorts and colors	90	7 50
Fine Mixed. Splendid quality	75	6 50

Double Early Tulips.

Only those sorts, recommended for forcing, should be used for that purpose; they are all suitable for bedding.

	Per 100	Per 1000
Couronne d'Or. One of the finest double golden yellows for forcing	\$1 50	\$13 50
Duke of York. Red, white edge	1 00	8 50
Gloria Solis. Red bordered with gold	1 25	10 50
Imperator Rubrorum. Best double scarlet for forcing	1 45	13 00
La Candeur. Pure white, a fine variety for bedding, can be forced slowly	1 15	10 00
Lord Beaconsfield. Rich deep pink	2 00	18 00
Murillo. A fine double pink either for forcing or bedding	1 00	8 50
Rex Rubrorum. Bright scarlet, a grand bedder	1 40	12 50
Rose Blanche. Pure white, fine bedding	1 00	8 50
Salvator Rosa. Rosy pink, fine forcing sort	1 25	10 50
Toreador. A fine bright orange, very effective	2 50	22 00
Tournesol. Scarlet, edged yellow, the easiest of all double Tulips to force. Very bright and always in great demand	1 75	16 00
Tournesol Yellow. Shaded orange; forces well	1 50	13 50
Titian. Red, yellow edged, good bedder	1 50	13 00
Vuurbaak (Beacon Light). Brilliant scarlet, a good forcer	1 60	14 00
Yellow Rose. Golden yellow, can be forced slowly	90	7 50
Supertine Early, Mixed. The best mixture of early flowering sorts	90	7 50



DOUBLE TULIPS MURILLO



MAY-FLOWERING TULIPS

May-flowering Tulips.

This class is now very popular for bedding, naturalizing and especially so for cutting, bearing their large brilliant flowers on long strong stems and lasting a long time when cut. They bloom from the middle of May until after the beginning of June, according to weather conditions, and come in very useful about Decoration Day.

	Per 100	Per 1000
Bizarres. Yellow grounds, marked with purple, crimson, brown, etc., mixed sorts	\$1 00	\$8 00
Bouton d'Or. Pure golden yellow, holds a long time cut	1 00	8 50
Byblomens. White grounds, with pink, rose, purple and violet markings, mixed sorts	1 00	9 00
Caledonia. Brilliant orange-scarlet, with greenish black centre	1 75	15 00
Fulgens. Velvety vermilion red with yellow base, long reflexed petals	1 75	15 00
Gesneriana Spathulata. Dazzling scarlet, the true tall variety, and much superior to the spurious variety often sent out; splendid for cutting	1 25	10 00
Gesneriana Lutea (The Yellow Gesneriana). Color rich, flowers very large	1 75	15 00
Golden Crown. Deep yellow, edged with red	1 00	8 00
Inglescombe Pink (Salmon Queen). A rare blending of buff and salmon, fine color	2 50	22 00
Inglescombe Scarlet. Very large flowers of brilliant scarlet	2 50	22 00
La Merveille. A handsome and showy salmon rose overlaid with orange red	1 25	10 00
Orange Beauty (Gesneriana aurantiaca maculata). Rich dark red, bordered with orange	1 75	16 00
Parisian Yellow. Pure deep yellow	1 50	12 00
Picotee, or Malden's Blush. White, faintly edged with pink, very dainty	1 25	10 00
Rembrandt. These are Darwin Tulips with oddly striped and feathered flowers, presenting a very gay appearance, flowers of great substance, lasting well when cut	1 75	15 00

May-flowering Tulips—Continued

	Per 100	Per 1000
Royal White. Pure white, centre of petals slightly tinted creamy yellow	\$3 00	\$25 00
Shandon Bells (<i>Isabella or Blushing Bride</i>). Opens primrose, turning to a rich carmine rose.	1 25	11 00
Snowdon. White, suffused with rosy lavender	1 65	14 00
Summer Beauty. Bright rosy scarlet, striped and flaked on a white ground	2 25	20 00
Single late, May flowering Mixed. A splendid mixture	1 00	8 00

Darwin Tulips.

A splendid May-flowering class. They grow from two to three feet high, bearing their large globular flowers on long, strong, stiff stalks, making them of exceptional value for cutting. The range of color is quite distinct from the early flowering section and are much admired.

	Per doz.	Per 100
Baronne de la Tonnaye. Vivid carmine pink. Very large	40	\$2 50
Clara Butt. Soft salmon pink	60	3 50
Farncombe Saunders. Rich, brilliant, scarlet	65	4 50
Glow. Glowing vermilion	40	2 50
Gretchen (Margaret). Soft blush	35	2 00
Mme. Krelage. Vivid rosy pink	40	2 50
Mrs. Potter Palmer. Rich glowing purple	40	2 50
Pride of Haarlem. Brilliant rose	40	2 50
Rev. Ewbank. Bright heliotrope	40	2 50
Salmon King. Dazzling rosy scarlet	40	2 50
Sultan. Velvety black maroon	35	2 00
White Queen. White tinted with blush	40	2 50
Finest Mixed \$9.00 per 1000.	20	1 00

Parrot Tulips.

Magnificent large showy flowers, excellent for cutting, standing well for several days. They come into bloom out of doors about May 10th. The varieties offered are the best and most distinct.

	Per 100	Per 1000
Constantinople. Orange scarlet marked with black	\$1 00	\$9 00
Brilliant Cramoise. Brilliant carmine	1 00	9 00
Lutea. Clear yellow, feathered red and green	1 00	9 00
Markgraaf. Yellow flamed scarlet	1 00	9 00
Perfecta. Striped yellow and red	1 00	9 00
Finest Mixed Parrot Tulips. All flowering bulbs.	85	7 50



PARROT OR DRAGON TULIPS

LILIUMS

Easter in 1912 comes April 7th.

LILIUM HARRISII.

(The Bermuda Easter Lily.)

Extra Select Stock.

Our supply of this important variety is grown for us by one of the most careful growers in Bermuda, and we send them out with the full assurance that nothing better in quality can be had at any price. We do not, however, assume any responsibility for the crop after the bulbs are accepted by our customers.

		Per 100	Per 1000
5 to 7-inch bulbs.	400 bulbs in a case	\$4 50	\$40 00
7 to 9 "	200 " "	8 50	80 00
9 to 11 "	100 " "	\$2.75 per doz.	20 00

Case lots at 1000 rates.

Lilium Longiflorum Formosum.

These are expected to reach us early in September. They have been thoroughly tested by many of the leading growers and have given excellent results, being quite free from disease and especially valuable for early forcing.

		Per 100	Per 1000
6 to 8-inch bulbs.	400 bulbs in a case	\$4 00	\$35 00
7 to 9 "	300 " "	6 50	58 00
9 to 10 "	200 " "	9 00	87 50

Case lots at 1000 rates.

Lilium Longiflorum Multiflorum.

Japanese Grown.

Our supply of these are due to arrive early in October; earlier shipments are liable to be immature. Recent advices from Japan indicate that these are going to be of good quality.

		Per 100	Per 1000
7 to 9-inch bulbs.	300 bulbs in a case	\$5 00	\$45 00
9 to 10 "	200 " "	8 25	75 00

Case lots at 1000 rates.

Lilium Longiflorum Giganteum.

This is a fine late-flowering type; flowers very large, free and healthy. This lily can be carried in cold storage and flowered at almost any time of the year. We will accept orders to place bulbs in storage and deliver as wanted at a small additional cost.

		Per 100	Per 1000
6 to 8-inch bulbs.	400 bulbs in a case	\$3 75	\$32 00
7 to 9 "	300 " "	6 25	55 00
9 to 10 "	200 " "	9 50	87 50

Case lots at 1000 rates.



LILIUM LONGIFLORUM FORMOSUM



LILIUM HARRISII (Bermuda Easter Lily)

Lilium Candidum.

(Madonna or Annunciation Lily.)

There is an increasing demand for this beautiful Lily, and we are importing an extra quantity of the finest bulbs obtainable, all grown in the North of France and of much higher quality than those from the South of France.

	Per 100	Per 1000
Selected Bulbs	\$5 00	\$45 00
Extra Selected Bulbs	6 00	55 00
Mammoth Bulbs	7 00	67 50

Miscellaneous Lilies.

We can usually supply good bulbs of the following in October excepting the Japanese varieties Auratum, Elegans Incomparable, Kramerli, and the Speciosum, which do not arrive much before early November and sometimes later. We always forward as soon as received.

	Per doz.	Per 100	Per 1000
Auratum (Gold-banded Lily), 8 to 9 in.	\$0 85	\$5 50	\$50 00
9 to 11 in.	1 25	9 00	85 00
11 to 13 in.	1 75	14 00	
Auratum rubro-vittatum. 35c. each	3 50	25 00	
Batemanniæ	1 00	7 50	
Brownii. 30c. each	3 00	22 00	
Canadense	75	5 00	
Croceum. Orange yellow	85	6 50	
Elegans Incomparable	1 00	7 50	
" Mixed	65	4 50	
Excelsum (Isabellinum). 30c. each	3 00	20 00	
Giganteum. Extra fine bulbs 80c. each	8 00		
Hansonii. Golden yellow spotted purple. 35c. each	3 50		
Henryi. The yellow speciosum. 60c. each	6 00		
Kramerli. Soft rose color; beautiful	1 25	8 50	
Superbum	75	5 00	48 00
Speciosum Album, 8 to 9 in.	1 25	8 00	75 00
9 to 11 in.	1 75	12 00	
" Roseum or Rubrum, 8 to 9 in.	75	5 00	47 00
9 to 11 in.	1 25	7 50	72 00
" Magnificum, dark red, 8 to 9 in.	75	5 00	47 00
Tenuifolium. Bright scarlet	1 00	6 50	60 00
" "Golden Gleam." New golden yellow. 40c. each	4 00		
Tigrinum Splendens (Improved Tiger Lily)	50	3 00	25 00
Tigrinum Flora Plena (Double Tiger Lily)	50	3 00	25 00
Wallacei	65	4 50	

DREER'S

Select Narcissus.

All of the sorts, both single and double, are splendid for cutting, and most of them can be forced with little or no trouble. There are hundreds of varieties of Narcissus, some of them costing as much for a single bulb as will buy a thousand or more of good standard kinds. Our list is made up of such varieties as we believe it will pay the florist to grow.

Single Large Trumpet Narcissus.

Per 100 Per 1000

Albicans. White perianth, primrose trumpet . . .	\$1 75	\$15 00
Bicolor Grandee (Grandis). Similar to Empress, but flowering later; very large flowers, white perianth, yellow trumpet	1 00	9 00
Bicolor Victoria. Very large white and gold, extra fine for forcing	1 75	15 00
Emperor. A deep yellow, very large selected double nose bulbs	1 65	15 00
Empress. Yellow trumpet, white perianth, fine selected double nose bulbs	1 65	15 00
Giant Princes. Pale sulphur perianth, trumpet rich yellow, very showy; a grand variety for florists; selected double nose bulbs	90	7 50
Glory of Leiden. A giant flower, grand in every way. Color pure yellow. \$1.50 per doz.	10 00	
Golden Spur. A grand yellow variety; fine forcer	1 50	13 00
" " Selected double nose bulbs	2 00	18 00
Henry Irving. Deep yellow petals and large, handsome golden-yellow trumpet	1 50	12 00
Mme. de Graaff Pure white perianth, pale primrose trumpet passing to white. Very elegant. \$1.50 per doz.	10 00	
Trumpet Maximus. Fine deep golden-yellow	1 50	12 00
Trumpet Major (Single Van Sion). The most popular forcing sort; deep yellow. Selected bulbs	1 00	9 00
Trumpet Major. French stock, a very early flowering strain; excellent for early forcing	1 25	11 00



NARCISSUS EMPEROR



NARCISSUS GIANT PRINCES



NARCISSUS GOLDEN SPUR

Single Medium Trumpet Narcissus.

Chalice-cup or Star Narcissus.

Per 100 Per 1000

Barrii Conspicuus. One of the finest daffodils, broad primrose petals, cup stained orange-scarlet; double nose bulbs	\$0 85	\$7 00
Cynosure. Large primrose petals, cup stained orange-scarlet; very showy	75	6 00
Figaro. Lemon-yellow, orange-stained cup	75	6 00
Leedsii, Mrs. Langtry. Pure white perianth, primrose cup; very free flowering and fine for cutting	75	6 00
Sir Watkin. A magnificent large flower, sulphur-yellow, cup stained orange	1 50	13 00
Sir Watkin. Selected double nose bulbs	1 75	16 00
Stelia. Pure white, yellow cup; fine for forcing or planting out	75	6 00

Single Poet's Narcissus.

Per 100 Per 1000

Biflorus. White and yellow	\$0 85	\$7 00
Burbidgei. A beautiful early flowering form of Poeticus, coming in before Poeticus Ornatus; pure white, cup edged red	75	6 00
Poeticus. The well-known Poet's Narcissus	65	5 00
Poeticus Ornatus. A large and early flowering form, the best for florist's use. The stock we offer is true, large strong bulbs	75	6 00
Poeticus Ornatus. Selected double nose bulbs	90	7 50
Poeticus King Edward VII (Almira). A glorified form of Ornatus, which it will likely supersede when cheaper	1 75	16 00



NARCISSUS BARRII CONSPICUUS

Poetaz or Hardy Clustered-flowered Narcissus.

A cross between Poeticus ornatus and the Polyanthus type, large flowers in clusters, splendid either for forcing or bedding.

Per 100 Per 1000

Aisace. Large pure white, yellow eye	\$2 50	\$22 00
Eivira. Pure white perianth, yellow centre	2 00	18 00
Irene. Sulphur-yellow, orange eye	2 50	22 00

Single Mixed Narcissus.

A fine mixture of leading sorts, excellent for planting out for cut flowers. This mixture does not include Poeticus or any of the very cheapest sorts.

75 cts. per 100; \$6.00 per 1000.



NARCISSUS LEEDSII MRS. LANGTRY



NARCISSUS POETICUS ORNATUS



DOUBLE VAN SION NARCISSUS

Double Narcissus.

Double Van Sion. The popular double yellow Daffodil, in great demand for forcing and for growing in pots or pans for Easter sales. Pure golden yellow stock.

	Per 100	Per 1000
Extra Selected Double Nose Bulbs.	\$2 00	\$18 50
Fine Selected Single Nose Bulbs.	1 35	12 00
Incomparable. Orange and yellow, of large size.	1 00	8 50
Orange Phoenix. Large double white and orange; excellent for forcing	1 25	10 00
Sulphur Phoenix. White, with sulphur	1 50	13 00
Alba Plena Odorata. Double pure white, very sweet scented, not suitable for forcing	75	6 50

Double Mixed Narcissus.

A fine mixture of double sorts, splendidly adapted for planting out in masses, for cut flowers, etc.

85 cts. per 100; \$7.50 per 1000.

Jonquils.

Very popular flowers on account of their easy cultivation and delightfully fragrant, golden yellow blooms. They can be readily forced in the house or planted in the open ground for early flowering.

	Per 100	Per 1000
Single. Rich yellow; perianth deeply lobed	\$0 50	\$4 50
Double. Full double golden-yellow	1 50	14 00
Campernelle. The true large flowering variety	65	5 50
Campernelle Rugulosus. The largest flowering Jonquil. Pure yellow and very fragrant. Very desirable for winter flowering	80	6 50



PAPER WHITE GRANDIFLORA NARCISSUS

Polyanthus Narcissus.

All excellent for florists' use, and can be grown successfully in water in the same manner as the Chinese Sacred Narcissus. The bulbs we offer are selected size, measuring 13 centimeters and over in circumference.

	Per 100	Per 1000
Paper White Grandiflora. An improved large flowering form of the Paper White, and now the principal forcing variety. The flowers are very beautiful and emit a delicious odor. Very useful for bouquets, etc.		
Selected Bulbs. 13 centimeters and over	\$1 00	\$9 00
Extra Selected Bulbs, 14 centimeters and over	1 30	11 00
Early Double Roman. White, with double orange centre; very fragrant	1 00	9 00
Grand Monarque. Pure white, cup a lovely primrose shade; a very effective flower	1 50	14 00
Grand Primo. Cup citron, perianth pure white; excellent for cutting	1 50	14 00
Grand Soliel d'Or. A charming rich yellow flower, with deep reddish cup	1 50	14 00
Staten General. White, with citron cup, fading to pure white	1 65	15 00
White Pearl. Large pure satiny white; beautiful.	1 75	16 00
Mixed Polyanthus Narcissus	1 00	9 00

Chinese Sacred Lily or Narcissus.

We receive annually a direct importation of the finest bulbs procurable. Although for the most part sold to retail buyers for growing in water, they do even better in pots in moss or soil, and every florist should have a few for store sale.

Selected Bulbs. 60 cts. per dozen. Original baskets containing 30 bulbs, \$1.10. Original bundle of four baskets, containing 120 bulbs, \$4.00; per 1000, \$32.00.

Miscellaneous Bulbs and Roots

All prices include duty, all import charges, packing and delivery to any Express or Freight Office in Philadelphia. All of the following are ready for delivery about September 15th, unless otherwise noted.

Agapanthus (African Lily).

	Per doz.	Per 100
Umbellatus. Blue. Strong roots	\$1 50	\$10 00
" " Albus. White	1 50	10 00

Allium. Per 100 Per 1000

Aureum. Yellow, hardy	\$0 50	\$4 00
Azureum. Bright azure blue	3 00	
Hermetti Grandiflorum. Pure white	60	5 00
Neapolitanum. White, valuable for forcing	50	4 50

Alstromeria (Chilian Lily).

	Per doz.	Per 100
Chilensis. Mixed colors. (Ready in November.)	\$1 00	\$7 00

Amaryllis. Each Per doz.

Burbank's Hybrids. We have secured from Mr. Luther Burbank, the eminent hybridizer, stock of his magnificent hybrids. All large bulbs that will give immediate results	50	\$5 00
Nehring's Florida Hybrids. A magnificent strain of large-flowered hybrids of gorgeous colors	60	6 00
Formosissima	05	50
Aulica Platypetaia	50	5 00
Equestre	10	1 00
Johnsoni	25	2 50
R. H. James. Dazzling scarlet, feathered with white	75	5 00
Solandriflora conspicua	35	3 50
Williamsii	30	3 00
Vitatta Hybrids	30	3 00

Anemones. Per doz. Per 100

Duchess of Lorraine. Double, rose	25	\$1 50
Harold. Double, blue	25	1 50
L'clair. Double, scarlet	25	1 50
Ceres. Double, white tinted rose	25	1 50
Rosette. Double, delicate rose	25	1 50
Double Mixed. All colors. \$7.50 per 1000	15	85
Fulgens. Brilliant, single scarlet. A fine forcing variety. \$13.00 per 1000	25	1 50
Single Scarlet. \$7.00 per 1000	15	80
Single White. "The Bride." \$5.00 per 1000	10	60
Single Mixed. All colors. \$5.00 per 1000	10	60
St. Brigid. Beautiful strain, semi-double, \$13.00 per 1000	25	1 50

Anthericum.

Liliastrum (St. Bruno's Lily)	75	5 00
" Giganteum. New large flowering	2 50	20 00
Liliago (St. Bernard's Lily)	75	5 00



WHITE CALLA LILY

Begonias. Tuberous-rooted.

See offer on Page 15.

Callas. Per doz. Per 100 Per 1000

White. All thoroughly ripened roots; all the sizes will flower freely.			
Mammoth Roots	\$1 75	\$12 00	\$100 00
Selected Roots	1 25	8 00	75 00
First Size Roots	85	6 00	50 00
Black. (Arum Sanctum)	85	6 00	

Calochortus.

Mixed. All colors	20	1 25	10 00
------------------------------------	----	------	-------

Chionodoxa (Glory of the Snow).

	Per 100	Per 1000
Lucilla	\$0 75	\$6 00
" Gigantea	85	7 00
Sardensis	75	6 00
Tmouisi	1 00	8 00

Clivia (Imantophyllum).

	Each	Per doz.
Miniatum. Strong	\$0 50	\$5 00

Crown Imperials. Per doz. Per 100

Crown upon Crown. Bright red	\$1 50	\$10 00
Yellow. Canary yellow	1 50	10 00
Mixed Varieties. All colors	75	5 00



ALLIUM NEAPOLITANUM



FRESIA REFRACTA ALBA

Crocus.

While chiefly used for planting out of doors, they can be used for pot culture (the named varieties are best for this purpose) and find ready sale in the early spring months.

Mammoth Named Crocus.

These are larger and stronger bulbs than the mixtures and produce correspondingly finer flowers.

	Per 100	Per 1000
Cloth of Gold. Yellow, veined brown	60	\$5 00
King of the Blues. Rich, purplish blue	70	6 00
King of the Whites. Largest pure white	70	6 00
Mammoth Yellow. Extra large bulbs	80	7 00
Mme. Mina. White, striped lavender blue	70	6 00
Mont Blanc. Very large, pure white	70	6 00
Purpurea Grandiflora. Richest purple	70	6 00
Sir Walter Scott. White, striped violet	70	6 00

Mixed Crocus.

Large Yellow. Good sized bulbs	50	4 00
Blue and Purple	40	3 50
Striped and Variegated	40	3 50
White	40	3 50
Mixed. All colors	35	3 00

Colchicum (Autumn Crocus).

	Per doz.	Per 100
Autumnal. Mixed Colors	40	\$2 50
Parkinsoni	30	1 75

Cyclamen Persicum Giganteum.

All fine plants in 3-inch pots and of the very finest quality, having been raised from our own stock of seed.

	Per doz.	Per 100
Pure White	\$1 25	\$10 00
Blood Red	1 25	10 00
White, with Carmine Eye	1 25	10 00
Rose	1 25	10 00
Mixed. All colors	1 25	10 00

Dielytra (Bleeding Heart, ready in November).

	Per doz.	Per 100
Spectabilis. Strong roots. \$50.00 per 1000	\$0 85	\$6 00

Eranthis.

Hyemalis (Winter Aconite). \$5 00 per 1000	10	60
---	----	----

Eremurus (Ready in October).

Robustus. Extra strong, 50 cts. each	5 00	
Himilaicus. Extra strong, 50 cts. each	5 00	

Erythronium.

	Per 100	Per 1000
Mixed Varieties	\$0 75	\$6 00

Freesia.

Refracta Alba. White		
Selected Bulbs. 5/8-in. and over in diameter	85	7 00
Mammoth Bulbs. 3/4-inch and over in diameter	1 25	10 00
Improved Purity. A perfectly pure white of large size and good substance	1 50	12 50
Leichtlini. Yellow	1 00	8 00

Fritillaria.

Meieagris. Mixed	85	7 50
Recurva. Scarlet	2 50	

Funkias (Day Lilies).

See under Hardy Perennials, pages 24 to 34.

Gladiolus (Ready in October).

The Bride. Pure white, excellent for forcing	65	5 00
Blushing Bride. White, flushed rosy crimson	75	6 00
Peachblossom. Soft blush pink	1 00	9 00

Helleborus (Christmas Rose)

	Per doz.	Per 100
Niger. Strong clumps (ready in November)	\$2 50	\$20 00

Hemerocallis (Plantain Lilies).

See under Hardy Perennials, pages 24 to 34.

Ixias.

	Per 100	Per 1000
Crateroides. Fiery scarlet	\$1 25	\$10 00
Mixed. All colors	50	3 50



GLADIOLUS BLUSHING BRIDE

Incarvillea (Hardy Gloxinia).

See under Hardy Perennials, pages 24 to 34.

English Iris (Iris Anglica).

Per 100 Per 1000

Mont Blanc. Pure white	\$1 25	\$10 00
Mixed. All colors	75	6 00

Spanish Iris (Iris Hispanica).

These are becoming more popular each season. They can be forced slowly, out-doors they come into bloom about the end of May in this latitude. When cut they last in good condition a week. We offer the following select sorts in good strong bulbs.

Per 100 Per 1000

Belle Chinoise. Rich butter-cup yellow	50	\$4 00
British Queen. The finest pure white	50	4 00
Cajanus. Clear primrose yellow	55	4 50
Chrysolora. Canary yellow	50	4 00
Darling. Deep blue shaded violet	50	4 00
Hercules. Rich pansy violet and bronze	60	5 00
King of the Blues. Dark blue	50	4 00
La Tendresse. Soft creamy white	50	4 00
Leander. Dark sunflower yellow	75	6 50
Louise. Pale pearl blue	50	4 00
Mia. Clear azure blue	55	4 50
Reconnaissance. Bronzy brown	55	4 50
Mixed. All colors	30	2 50

Various Bulbous Iris.

Per doz. Per 100

Pavonia (Peacock Iris). \$8.00 per 1000	15	\$1 00
Reticulata. Purple and gold	85	6 00

Miscellaneous Iris.

Japanese, German and other varieties are offered under the head of Hardy Perennial Plants. See page 24 to 34.



SPANISH IRIS

Jonquils.

Very popular flowers on account of their easy cultivation and delightfully fragrant, golden yellow blooms. They can be readily forced in the house, or planted in the open ground for early flowering.

Per 100 Per 1000

Single. Rich yellow, perianth deeply lobed	\$0 50	\$4 50
Double. Full double golden-yellow	1 50	14 00
Campernelle. The true large flowering variety	65	5 50
Campernelle Rugulosus. The largest flowering Jonquil. Pure yellow, and very fragrant. Very desirable for winter-flowering	80	6 50

Leucojum.

Per doz. Per 100

Vernum (Spring Snowflake). \$9.00 per 1000	15	\$1 00
---	----	--------

Lily of the Valley (Ready in November).

Peerless Pips. Extra selected, 3 years old. The finest grade imported and specially adapted for early forcing. \$1.60 per 100; \$14.00 per 1000; \$27.00 per case of 2000 pips.

Berlin Pips. Selected, 3 years old. A very fine grade suited for early forcing. \$1.40 per 100; \$12.00 per 1000; \$27.00 per case of 2500 pips.

Per doz. Per 1000

Clumps. Extra strong imported	\$2 00	\$15 00
--	--------	---------

Muscari.

Per 100 Per 1000

Botryoides. (Blue Grape Hyacinth)	\$0 50	\$4 00
“ Alba (White Grape Hyacinth)	85	7 00
Monstrosum. (Feathered Hyacinth)	75	6 50



LILY OF THE VALLEY



ORNITHOGALUM ARABICUM

Ornithogalum. Per 100 Per 1000

Arabicum. A showy species with clusters of white flowers with black centre, sweet scented; easily forced \$1 50 \$12 00

Oxalis.

Bermuda Buttercup. Extra strong 1 00 8 00
Bowiei. Rosy crimson; fine 1 00 9 00
Cernuus fl. pl. Double yellow 1 25 10 00
Grand Duchess. Pink 85 7 50
 " " White 85 7 50
 " " Lavender 85 7 50
Versicolor. Red, violet and white 60 5 00
Mixed. All colors. 50 3 50

Pæonies.

A magnificent collection of the very best sorts are offered under Hardy Perennials. See pages 24 to 34.

Pushkinia. Per 100 Per 1000

Libanotica (Striped Squill) \$1 00 \$9 00

Ranunculus.

Persian. Double, all colors, mixed 50 4 50
Turban. Double, all colors 60 5 00
French. Double, all colors, mixed 50 4 00

Scilla.

Sibirica. Deep blue 75 6 00
Campanulata. Blue 65 5 50
 " Rose 1 00 8 00
 " White 1 00 8 00
 " Mixed 65 5 50

Snowdrops (Galanthus).

Single. Pure white 60 5 00
Double. Double white 1 00 9 00
Elwes' Giant. A fine, large, single white 60 5 00
Giant Cassabah. The largest of all 1 50 14 00

Sparaxis.

Mixed. All colors 45 3 50

Spiræa, or Astilbe.

The following are the best kinds for forcing and are supplied in good strong clumps in November.

	Per doz.	Per 100
Gladstone. A very fine, free flowering sort. Our supply comes from a reliable source and is true to name. \$75.00 per 1000	\$1 25	\$8 00
Queen Alexandra. The new pink Spiræa which has created a sensation, both in Europe and in this country. Similar in habit to Gladstone, but with flowers of a delicate rose pink	1 50	10 00
Japonica \$42.00 per 1000	75	4 50
" Compacts Multiflora . . . \$50.00 per 1000	75	5 50
Astilboides Floribunda \$55.00 per 1000	1 00	6 00
Palmata. Crimson	1 25	10 00

Sternbergia.

Lutea (Autumn Daffodil). \$8.00 per 1000 15 1 00

Triteleia.

Uniflora (Spring Star Flower). \$3.50 per 1000 10 40

Vallota.

Purpurea (Scarborough Lily) 2 00 15 00

Watsonia (Bugle Lily).

Ardernei. A bulbous plant closely allied to the Gladiolus, and that will succeed under similar cultivation, or it may be grown under glass planted out like roses or carnations. It grows about 4 feet high, bearing many long-tubed, open flowers 2 inches across, which are of the purest glistening white and a fine cut flower. Extra strong bulbs, \$1.00 per dozen; \$7.50 per 100.

Zephyranthes (Ready in October).

	Per doz.	Per 100
Alba. White	30	\$2 00
Rosea. Rose colored	30	2 00



SPIRÆA GLADSTONE

Dreer's Wholesale Price List

OF SEASONABLE PLANTS FOR FLORISTS

Our stock of decorative plants is, as usual at this season of the year, very complete in a full line of popular sizes, and the quality of the plants is of the same high standard for which our stock is celebrated. Whenever possible pay our Nursery a visit and make a personal inspection of the plants. Measurements where given are the heights of the plants from the top of the pot to the top of the plant in its natural position.

Abutilons.

We offer 12 distinct choice varieties. 3-inch pots . . . \$0 85 \$6 00
Savitzl. 3-inch pots of this most useful variegated bedding plant 1 00 7 00

Acacia.

Armata. A nice lot of bushy plants, well set with buds. 50 cents each; \$5.00 per dozen.

Acanthus Montanus.

An attractive plant for the warm conservatory or greenhouse. The leaves are deeply and irregularly lobed, each lobe terminated with a long, spine-like point, and are of a dark olive-green marbled with lively yellowish-green, the midrib being brighter. 35 cts. each; \$3.50 per doz.

New Achyrantes Panache de Bailey.

A beautiful new variegated form which, besides being a valuable bedding plant, is sure to prove very useful for planting in porch and window boxes, where its rich colors will be of decided value. The plant is of erect, bushy, symmetrical habit of growth, with nearly round foliage, of bright, cheerful green, variegated with rich creamy-yellow while the leaf stalks, as well as the stems of the plant itself, are bright crimson-carmine, forming a color combination rivalling that of many of the high-colored Crotons. 3-inch pots, 75 cts. per doz; \$5.00 per 100.

Æschynanthus Grandiflorus.

A pretty trailing plant for the warm conservatory, bearing attractive orange scarlet flowers. 3-inch pots, 20 cts. each; \$2.00 per doz.

Agapanthus.

Umbeiliatus. Blue. Strong plants \$1 50 \$10 00
 " **Aibus.** White. Strong plants 1 50 10 00

Aglaonema.

Dwarf-growing Aroids, with pretty, variegated foliage, suitable for the warm conservatory.
Marantæfolium Maculatum. Dark green foliage, variegated greenish white.
Pictum. Rich, verdant green, marbled and spotted green and silver gray.
 40 cents each; \$4.00 per dozen.



ACHYRANTES PANACHE DE BAILEY



ANANAS (Variegated Pineapple)

Allamanda.

	Each.	Per doz.
Hendersoni. 2-¼ inch pots	15	\$1 50
" 5-inch pots	35	
Williamsii. 2-¼ inch pots	15	1 50

Alocasia.

Argyrea. A splendid variety, with deep green leaves with silvery ribs and veins. \$1.00 each.
Lowii. A rare variety, with olive-green foliage and silvery markings, the reverse side rich purple. \$2.00 each.
Macrohiza Variegata. Large bright green leaves, irregularly blotched and marbled with ivory white. 75 cts. each.
Sanderiana. Deeply lobed leaves, of glossy dark green, with metallic reflections and prominent margins and veins of silvery white. \$2.00 each.
Watsoni. Metallic green foliage with light veins and ribs, reverse of leaf bronzy-purple. \$1.00 each.

Alpinia Sanderæ.

A handsome species from New Guinea of this useful class of stove plants, with erect stems and short-stalked glabrous leaves, 4 to 5 inches long by ¾ to 1¼ inches wide, tapering at both ends; of a rich, shining green, regularly striped at close intervals with broad, white bands, diverging from the midrib to the margin. 75 cts. each.

Amasonia.

Puniceus. A greenhouse shrub of easy growth, with yellowish flowers and bright red bracts, which remain attractive from January to April. Should be grown in rather small pots. 35 cts. each.

Ananas Sativa Variegata. Variegated Pineapple.

Of this most beautiful of all variegated plants we now hold a stock of nearly three thousand plants and we are in position to offer them at less than one tenth the price at which they were sold three years since, in fact at prices almost as low as Pandanus Veitchi. You will make no mistake in making a trial of these, it will give you a variation in your foliage plants which is certain to be appreciated by your customers.

	Each
Good 4-inch pots	\$0 60
Fine 5 " "	1 00
" 6 " "	1 50



ARALIA ELEGANTISSIMA



ARAUCARIA EXCELSA

Anthuriums.

- Andreanum Hybrids.** A fine collection of seedlings, from which we can select the following colors, in large-sized flowers: White, red and rose. 75 cts. and \$1.00 each.
- Scherzerianum.** Brilliant scarlet flowers. 50 cts. each.
- “ **Aibum.** Medium-sized white flowers. \$1.50 each.
- “ **Mme. Dalliere.** Soft salmon. 75 cts. each.
- “ **Rothschiiidanium.** Creamy-white, spotted with crimson. \$1.00 each.
- “ **Sanguineum.** Rich crimson. \$1.00 each.
- “ **Majus.** Very large rich crimson flowers. \$1.50 each.
- Magnificum.** Olive-green foliage, with silvery veins. \$1.00 each.
- Waroqueanum.** Very long rich deep green foliage with lighter mid-ribs and veins, forming a pleasing contrast. \$1.50 each.

Aphelandra.

Roezii. A pretty hothouse plant, with silvery-green foliage and showy terminal spikes of bright red-bracted flowers, produced principally during the late autumn. 15 cts. each; \$1.50 per doz.

Aralia.

Handsome decorative foliage plants for the stove or warm conservatory; elegant for exhibition purposes.

Chabrierii. Long, narrow, deep-green foliage with crimson-bronze midrib. 75 cts. each.

Elegantissima. A graceful species with finely divided metallic-green foliage. 75 cts. each.

Monstrosa. Large, bright green, deeply serrated foliage, margined with silvery-white. 35 cts. each.

Veitchii. A handsome species, with narrow leaflet, having undulated edges of a dark green above and red underneath; a fine table plant. 75 cts. each.

—**Gracillima.** Similar to the above, but very narrow foliage. 75 cts. each.

Araucaria Excelsa (Norfolk Island Pine).

Our stock of Araucarias is very complete in all sizes. The plants are all of good value, and will be found a profitable investment to grow on for winter sales.

			Each
4-inch pots,	5 to 6 inches high,	2 tiers	\$0 30
4 “	8 to 10 “	3 “	40
5 “	10 to 12 “	3 “	60
6 “	13 to 15 “	3 to 4 “	75
6 “	14 to 16 “	4 “	1 00
7 “	16 to 18 “	4 “	1 25

Araucaria Excelsa Glauca.

5-inch pots,	8 inches high,	2 tiers	75
6 “	10 to 12 “	3 “	1 00
7 “	13 to 15 “	4 “	1 50

Araucaria Excelsa Robusta Compacta.

			Each
5-inch pots,	8 to 10 inches high,	2 tiers	\$0 75
6 “	10 to 12 “	2 “	1 00
6 “	12 to 14 “	3 “	1 25
7 “	14 to 16 “	3 “	1 50

Araucaria Excelsa Plumosa.

A comparatively scarce form almost as compact in habit as Robusta Compacta and of a richer, deeper green color, very desirable.

5-inch pots,	8 inches high,	2 tiers	65
6 “	10 to 12 “	3 “	75
6 “	13 to 15 “	3 to 4 “	1 00

Asparagus Plumosus Nanus.

		Per doz	Per 100
2 1/4-inch pots		\$0 60	\$4 00
3-inch pots		85	6 00

Asparagus Sprengeri.

2 1/4-inch pots		60	4 00
3 “		75	5 00
4 “		1 50	10 00

Aspidistra.

			Each
Lurida.	Greenleaved, 5-inch pots, 6 to 8 leaves		\$0 50
“	“ 6 “ 8 to 10 “		75
“	Variegata 5 “ 6 to 8 “		75
“	“ 6 “ 8 to 10 “		1 00

Aucuba Japonica.

		Each	Per doz.
Very bushy plants, 12 inches high		35	\$3 50
“ “ 18 to 20 inches high		50	5 00
“ “ 24 inches high		75	7 50

A limited lot of specimen plants, 3 feet high, very fine, \$3.00 each.

Hardy Azalea Mollis.

As a forcing plant the Hardy Azalea Mollis now holds a most important place, especially for the early winter months, and is gaining popularity each season; they are easily manipulated at a minimum of expense, and can readily be flowered any time after the middle of January.

We are handling the stock of one of the most successful specialists and can supply in November fine, bushy plants, 15 inches high, well set with buds, at \$4.50 per dozen; \$35.00 per 100.



Bay Trees (Laurus Nobilis).

New importations ready October 15th.

Standard or Tree-Shaped Bay Trees.

Stems about	24 in. high, crowns,	15 in. diam.	Each
"	"	30 " 18 "	\$2 00
"	"	36 " 24 to 26 "	4 00
"	"	45 " 24 to 26 "	6 00
"	"	45 " 26 to 28 "	6 00
"	"	45 " 30 to 32 "	7 50
"	"	45 " 34 to 36 "	10 00
"	"	45 " 40 to 42 "	12 50
"	"	45 " "	15 00

Pyramidal-Shaped Bay Trees.

3 feet high	16 inches diameter at base	Each
4 1/2 "	24 to 26 "	2 00
5 "	26 to 28 "	6 00
6 "	30 "	7 50
6 "	32 to 34 "	10 00
6 "	38 to 40 "	12 50
		15 00

Boxwoods (Ready October 25th).

Bush-Shaped Box.

A nice line of bushy plants, the smaller sizes being especially useful for the filling of window boxes and similar decorative work.

Bushy plants, 8 to 10 inches high	\$3.00 per doz.; \$20.00 per 100
" " 10 to 12 "	3.50 " 25 00 "
" " 12 to 15 "	4.00 " 30 00 "
" " 18 "	6.00 " 50 00 "
" " 24 "	9.00 " 75.00 "

Pyramid-Shaped Boxwoods.

These are all shapely plants and are supplied in green-painted tubs.

About 2 1/2 feet high	Each
" 3 "	\$2 50
" 3 1/2 "	3 00
" 4 "	4 00
" 5 "	\$5 00 to 7 50

Pyramid-Shaped Boxwoods

Of the Large-Leaved or Latifolia Variety

Preferred by many to the ordinary form. It is of a very dark green color and equally hardy. These are also supplied in green tubs of good quality.

About 3 1/2 feet high	Each
" 4 1/2 "	\$3 00
" 4 "	6 00
" 5 to 6 "	7 50

SINGLE AND DOUBLE TUBEROUS BEGONIA

Standard or Tree-Shaped Box.

The tree-shaped boxwoods are practically unobtainable in Holland this season and we are only offering plants which have been carried over from last year and which can be supplied in limited quantity at \$2.00, \$3.00, \$5.00, \$7.50 and \$10.00 each.

Globular or Ball-Shaped Box.

Good shapely plants, \$1.50 to \$2.00 each.

Box for Edging.

Bushy plants, 4 to 5 inches high, \$5.00 per 100; \$45.00 per 1000.

Tuberous-Rooted Begonias.

(Ready in December.)

Through careful selection, every season sees an advance in the quality of these beautiful Begonias. Our stock is grown for us by one of the most eminent specialists in Belgium, whose strain is celebrated for its size, rich coloring, form and substance.

The price is as low as is consistent with good quality. The retail florist who is growing a few hundred bulbs for his spring trade will find many of the *cheap strains offered dear at any price*. We offer but one quality, and that is the best.

Single. Scarlet, crimson, white, rose, yellow and orange. 40 cts. per doz.; \$2.50 per 100; \$22.50 per 1000.

Single Mixed. 35 cts. per doz.; \$2.25 per 100; \$20.00 per 1000.

Double. Scarlet, rose, white and yellow. 60 cts. per doz.; \$4.50 per 100; \$40.00 per 1000.

Double Mixed. 50 cts. per doz.; \$4.00 per 100; \$35.00 per 1000.

New Hybrid Tuberous Begonias.

These are of dwarf habit and throw up numberless stems of full double flowers from early in July until cut down by frost.

Duke Zeppelin. Pure rich scarlet. 85 cts. per doz., \$6.00 per 100.

Lafayette. Brilliant crimson scarlet. \$1.25 per doz.; \$3.00 per 100.

Frilled Tuberous-Rooted Begonias.

Beautifully frilled on the edges similar to the newer forms of Petunias. Strong bulbs in scarlet, white, pink and yellow. 75 cts. per doz.; \$5.00 per 100.

Miscellaneous Begonias.

	Per doz.	Per 100
Alba Picta	\$0 85	\$6 00
Corallina Lucerna	1 25	8 00
Dichroa	1 25	8 00
Haageana	1 50	10 00
Rex, in variety	1 25	8 00



CHRYSANTHEMUM FRUTESCENS, MRS. F. SANDER



CYANOPHYLLUM MAGNIFICUM

**New Chrysanthemum Frutescens or Marguerite.
Mrs. F. Sander.**

The most valuable flowering pot plant which has been offered to the trade since the introduction of the Lorraine Begonia, and which, like its predecessors, the French Marguerite and the later introductions, white and blush Queen Alexandra, will be grown extensively for cut flowers during the winter, while its pure white color will make it more valuable than any as a pot plant for Easter decorations.

Unlike all other Marguerites, its color is of the purest glistening white throughout; in size it frequently measures 5 inches across; the centre of the flower is a mass of closely arranged fringed florets; these are surrounded or edged by the broad, shining white ray petals, forming a flower which reminds one forcibly of a glorified double Pyrethrum. It is but rarely that a flower comes single, and when such is the case, they are as beautiful as the double forms; they are produced on long stems with a freedom not known in other varieties of the Marguerite.

We are prepared to book orders for delivery after September 15th for good 2 1/4 inch pots at the reduced price of \$1.25 per dozen; \$8.00 per 100; \$75.00 per 1000.

Camellia Japonica

We are pleased to see these old favorites again coming into favor, and in view of this we have prepared a splendid stock of the most popular varieties in thrifty, bushy, well branched plants.

	Each	Per doz.	Per 100
5-inch pots, 15 to 18 inches high	\$0 75	\$ 7 50	\$ 60 00
5 " " " 20 to 24 " " "	1 25	12 00	100 00

Cineraria Hybrida.

A choice select strain, ready September 15th. 60 cts. per dozen; \$4.00 per 100.

Cissus Discolor.

Thrifty 3-inch pots, \$1.50 per doz.; \$10.00 per 100.

Clivia (Imantophyllum).

Miniatum. Strong 5-inch pots, 50 cts. each; \$5.00 per doz.

Clerodendron.

	Per doz.	Per 100
Balfouri. 3-inch pots	\$1 25	\$8 00
" " " Strong 3-inch pots	1 50	10 00
Falax. 3-inch pots	1 50	10 00

Colocasia.

Neo Guinensis. A stove plant with dark green shiny leaves spotted with creamy white. 30 cts. each.

Costus Zebrinus.

A pretty stove plant, with large dark green foliage and darker stripes. 35 cts. each.

Crotons.

A choice assortment of varieties, 3-inch pots. \$3.50 per doz.; \$25.00 per 100. 4-inch pots, \$5.00 per doz.; \$40.00 per 100.

Cyanophyllum.

Magnificum. One of the most striking plants for the warm conservatory, with large, bold, broad foliage, two feet or more in length, the centre being arched, the edges wavy, and of a lustrous deep green on the upper surface and a reddish bronze underneath, the prominent veins white or light green.

Good plants, 50 and 75 cts. each.

Cyclamen Persicum Giganteum.

All fine plants in 3-inch pots and of the very finest quality, having been raised from our own unrivalled stock of seed.

	Per doz.	Per 100
Pure white	\$1 25	\$10 00
Black Red	1 25	10 00
White, with Carmine Eye	1 25	10 00
Rose	1 25	10 00
Mixed. All colors	1 25	10 00

Cyperus.

Alternifolius. 3-inch pots	85	6 00
" " " 4 " " "	1 25	8 00

Dahlias.

Strong Field-Grown Roots.

We have this season extended our Dahlia cultures considerably and we will be in position to supply the leading as well as many new varieties in large quantities.

Send us a list of your requirements and we shall be pleased to quote special prices, or send for special list of Dahlias, ready about September 15th.

Dieffenbachias.

Handsome decorative plants, with bold ornamental foliage, used for the warm conservatory; fine subjects for exhibition purposes.

Baraquiniana. Bright green, irregularly spotted with white, midrib and stems creamy white.

Bausel. Leaves yellowish green, blotched dark green and spotted white.

Bowmanni. Rich deep green leaves, blotched with irregular markings of light pea green.

Jenmanii. Large narrow bright green foliage, spotted with white.

Magnifica. Shining sombre green leaves; thickly variegated with blotches and spots of pure white.

Memora Corsi. Leaves silvery white, veined with green.

Picta. Dark green, with numerous white spots.

Splendens. Rich, deep bottle-green, freely marked with whitish striated blotches, which stand out in striking contrast with the deep green ground.

40 cts. each; the set of 8 varieties for \$3.00.



DRACÆNA MASSANGEANA

Dracæna Bruanti Variegata.

A pretty variety, in which the leaves are striped and variegated with deep creamy-yellow; the young foliage is tinted with rich bronzy-red, which intensifies the coloring. 4-inch pots, \$1.00 each.

Dracæna Desmetiana.

The most desirable of the broad-leaved varieties, a strong, vigorous grower, with bold, dark green foliage which becomes beautifully suffused and variegated with pink and white.

4-inch pots	\$0.50 each	;	\$5.00 per dozen	;	\$40.00 per 100
5-inch "	75 "	;	7.50 "	;	60.00 "
6-inch "	1.25 "	;	15.00 "	;	100.00 "
7-inch "	2.00 "	;		;	

Dracæna Fragrans.

A splendid lot of young plants for growing on.

2½-inch pots	\$1.50 per dozen	;	\$10.00 per 100
3-inch pots	2.00 "	;	12.00 "

Dracæna Goldieana.

4-inch pots	75 cts. each
-------------	-------	--------------

Dracæna Godseffiana.

A useful plant for use in Fern-dish work. 2¼-inch pots, \$1.25 per doz.; \$8.00 per 100.

Dracæna Lord Wolseley.

The best of the high-colored narrow-leaved varieties. 4-inch pots, \$3.50 per dozen.

Dracæna Lindeni.

4-inch pots	Each	\$0 50
5-inch "		75
6-inch "		1 25
8-inch "		2 00

Dracæna Massangeana.

4-inch pots	50
5-inch "	75
6-inch "	1 25

Dracæna Rotheana.

An old but scarce variety with heavy green foliage. 5-inch pots, 50 cts. each.

Dracæna Terminalis.

Splendid young stock to grow on.

2¼-inch pots	\$1.25 per dozen	;	\$8 00 per 100
3-inch pots	2.00 "	;	12.00 "

Eucharis Amazonica.

Strong plants in 4-inch pots. \$2.00 per doz.; \$15.00 per 100.

Eugenia Microphylla.

A pretty little plant, useful in Fern dishes or to grow into a specimen foliage plant; it has interesting small, dark green foliage. 15 cts. each; \$1.50 per doz.



FICUS PANDURATA

Eurya.

Latifolia Variegata. An evergreen shrub with rich dark green foliage, which is beautifully variegated with creamy white; an excellent plant for decoration. 50 cts. each; \$6.00 per doz.

Farfugium Grande.

4-inch pots, \$2.00 per doz.; \$15.00 per 100.

Ficus Pandurata.

(The Majestic Rubber Plant.)

A truly majestic plant, its gigantic leaves, which frequently measure 10 inches in width by 15 inches in length, are irregular in outline, are of a rich, deep green with creamy-white veins and of remarkable substance, enabling the plant to flourish under the most unfavorable conditions. One of the finest foliage plants of recent years.

2 feet high	Each	\$2 00
3 "		3 00
4 "		4 00
			Large Specimens, \$5.00 to \$7.50 each.

Ficus Lutescens (Mistletoe Fig).

Especially interesting on account of its free and prolific fruiting qualities, it bearing at each leaf axil a small fig, which, at first green, changes to a pale yellow; the dark green foliage is small, the whole plant reminding one of a branch of mistletoe. 3-inch pots, 15 cts. each; \$1.50 per doz.

Ficus Elastica (Rubber Plant).

4-inch pots, 8 to 10 inches high. \$3.50 per doz.; \$25.00 per 100.

Ficus Parcell.

Nicely mottled green and white foliage. 4-inch pots, 25 cts. each; \$2.50 per doz.

Ficus Repens.

Strong 3-inch pots, \$1.25 per doz.; \$10.00 per 100.

Ficus Altissima.

Similar to Ficus Elastica, but with smaller and harder foliage, of a deep, glossy green with white veins. 4-inch pots, 30 cts. each; \$3.00 per doz.

Fittonias.

Trailing plants with pretty mottled foliage.
Argyoneura. Foliage green with net work of pure white veins.
Verschaffeltii. Bronzy green foliage with pink veins.
 \$1.25 per doz.



ADIANTUM CROWEANUM



NEPHROLEPIS SCHOLZELI

DREER'S FINE FERNS

The Nephrolepis or Boston Ferns

Nephrolepis Bostoniensis (The Boston Fern).

2 1/4-inch pots, 75 cts. per doz.; \$5.00 per 100; \$40.00 per 1000.
6 " " 50 cts. each.

Nephrolepis Cordata Compacta.

2 1/4 inch pots, 60 cts. per doz.; \$4.00 per 100.

Nephrolepis Elegantissima Compacta.

A dwarf, compact form of N. Elegantissima, forming a dense, bushy, compact plant of ideal shape; a valuable addition to this class.

2 1/4-inch pots, \$1.25 per doz.; \$3.00 per 100.
4 " " 25 cts. each.

Nephrolepis Exaltata Superba.

Probably the most beautiful of all the crested or plumed Boston Ferns. The plant attains a height of over 3 feet when grown continuously, requiring, in the case of this variety, the facilities of a conservatory or greenhouse; but it is such a grand subject that it is worthy of special care. 5-inch pots, 50 cts. each.

Nephrolepis Scholzei (Crested Scott Fern).

2 1/4-inch pots, 85 cts. per doz.; \$6.00 per 100; \$50.00 per 1000.

Nephrolepis Scottii (Scott Fern).

2 1/4-inch pots, 75 cts. per doz.; \$5.00 per 100; \$40.00 per 1000.
4 " " 25 cts. each.
6 " " 50 cts. each.
8 " " \$1.00 each.

Nephrolepis Whitmani.

The Improved Ostrich-Plume Fern.

2 1/4-inch pots, 75 cts. per doz.; \$5.00 per 100; \$40.00 per 1000.
4 " " 25 cts. each.
6 " " 50 cts. each.

Nephrolepis W. K. Harris.

A strong growing form of Bostoniensis, splendid to grow into large specimens. The edges of the pinnae are wavy, giving it a graceful appearance. \$1.50 per doz.; \$10.00 per 100.

Specimens in 10-inch pans, ready October 15th, \$2.00 each.

Fine Ferns of Special Merit

Adiantum Croweanum.

We are the sole distributors of Mr. Crowe's stock of this valuable fern.

This is not only the best and most profitable Maiden-hair to grow for cutting, but it is also the best variety to recommend to the retail buyers for house culture, it standing the dry atmosphere of the room better than any variety we have yet tried.

Strong, 3-inch pots, \$2.00 per doz.; \$15.00 per 100; \$140.00 per 1000.

Adiantum Hybridum.

Preferred by some growers to A. Croweanum. We have a large thrifty stock of 2 1/4-inch pots. 85 cts. per doz.; \$6.00 per 100; \$50.00 per 1000. Strong 4-inch pots, \$2.50 per doz.; \$20.00 per 100.

Adiantum Farleyense.

	Per doz.	Per 100
3-inch pots	\$3 50	\$25 00
4 " "	5 00	40 00
5 " "	9 00	70 00
6 " "	\$1 00 each	

Asplenium Nidus Avis (The Bird-Nest Fern).

A nice thrifty lot in 3-inch pots. 30 cts each; \$3.00 per doz.
4-inch pots, 40 cts. each; \$4 00 per doz.

Cibotium Schiedei.

We have this season the finest lot of Cibotiums that we have ever offered, the full line of sizes being in splendid condition and of excellent value.

6-inch pots, \$1.50 each.
8 " " 2 50 each.
10 " " 3.50 to \$5.00 each.
12 " " 6 00 to 10.00 each.

Cyrtomium Rochfordianum (Crested Holly Fern).

A most important addition to our list of Ferns which will, when it becomes plentiful, undoubtedly displace the old so popular variety. Its foliage is not only of a richer, deeper, glossy green color, but the pinnae or leaflets besides being wavy or undulated are also deeply cut or toothed, giving the plant a graceful light appearance, which make it valuable not only as a dish Fern but as a specimen plant for decorative work and for apartment use. We had a limited number of 8-inch pans to offer this spring and these were quickly disposed of at \$5.00 each and many more could have been sold.

A limited lot of fine specimens ready October 25th in 6-inch pots. \$1.00 each.

Pteris Childsi.

This beautiful variety is to Pteris what Farleyense is to Adiantums, and like that variety produces no spore, so that propagation is by the rather slow method of division, which will keep it a rare variety. The plant is of strong growth, attaining a height of about 20 inches; fronds large, pinnae deeply dentated and undulated, tips crested. Makes a beautiful specimen for exhibition.

Specimen plants, 6-inch pots, \$1.00 each.

Pteris Wilsoni.

This is the most decorative of all the Pteris, a handsome crested form which is just as useful as a specimen plant as any variety of Nephrolepis, and in a small size a most desirable variety for fern dishes. 2 1/4-inch pots, \$3.50 per 100; 3-inch pots, \$6.00 per 100; 6-inch pans, \$35.00 per 100.

New, Golden-leaved Selaginella Emiliana.

Selaginella Emiliana is one of the prettiest of the Selaginellas and is extensively grown for use in Fern-dishes as well as for individual specimens in connection with Ferns and other foliage plants. This variety has rich golden yellow foliage, very distinct and effective.

2 1/4-inch pots, \$1.50 per doz.; \$10.00 per 100.
3 " " 2.00 " 15.00 "



PTERIS WILSONI (See page 18)

GENERAL COLLECTION OF
FINE FERNS

	Inch Pots	Per 100	Per 1000
Adiantum Emulum	3	\$6 00	
" Bellium	2 1/4	5 00	
" Cuneatum	2 1/4	3 50	\$30 00
" " Variegatum	2 1/4	5 00	
" Caudatum	3	10 00	
" Croweanum	3	15 00	
" Grandiceps	2 1/4	3 50	30 00
" Hybridum	2 1/4	6 00	50 00
" "	4	20 00	
" Macrophyllum alba-			
striatum	2 1/4	6 00	
" Mundulum	2 1/4	5 00	
" Reginae	3	25 00	
" Rhodophyllum	3	15 00	
" Rochfordianum	2 1/4	4 00	
" St. Catherinae	3	10 00	
" Welgandi	2 1/4	5 00	
Alsophilla Australis	2 1/4	8 00	
Aspidium Tsussimense	2 1/4	3 50	30 00
Blechnum Occidentale	2 1/4	3 50	30 00
" Braziliense	2 1/4	3 50	30 00
Cyrtomium Falcatum	2 1/4	4 00	35 00
" Fortunei	2 1/4	3 50	30 00
" Caryotideum	2 1/4	3 50	30 00
Davallia Pentaphylla	3	10 00	
" Fijiensis Major	4	25 00	
" Affinis	3	10 00	
" Mariesi Crispa	4	25 00	
Dictyogramma Japonica	3	12 00	
Goniophlebium Sub-auriculatum	2 1/4	10 00	
Lastrea Aristata Variegata	2 1/4	3 50	
" Chrysoioba	2 1/4	3 50	30 00
Lomaria Clivata	2 1/4	3 50	30 00
Lygodium Japonicum	2 1/4	4 00	35 00
" Scandens	2 1/4	4 00	
Niphobolus Lingua	3	15 00	
Onychium Japonicum	2 1/4	3 50	30 00
		Each	
Platynerium Aicicorne Majus		\$1 00	
" Angoiense		2 00	
" Grande		2 00	
" Stemmaria		1 25	
" Veitchii		1 00	
Piatyloma Faicata	2 1/4	3 50	
Polypodium Areolata	2 1/4	3 50	30 00
" Aureum	2 1/4	3 50	
Pteris Adiantoides	2 1/4	3 50	30 00
" Argyraea	2 1/4	3 50	30 00
" Cretica Albo Lineata	2 1/4	3 50	30 00
" Internata	2 1/4	3 50	30 00
" Magnifica	2 1/4	3 50	30 00
" Ouvrardii	2 1/4	3 50	30 00
" Mayii	2 1/4	3 50	30 00
" Serrulata Cristata	2 1/4	3 50	30 00
" Wilsoni	2 1/4	3 50	30 00
" Wimsetti Multiceps	2 1/4	3 50	30 00
" Grandis	2 1/4	3 50	
Sitalobium Clucatarium	2 1/4	6 00	

Mixed Ferns For Dishes.

We have at all times a good supply of these.
2 1/4-inch pots, \$3.50 per 100; \$30.00 per 1000.

Ferns in Flats.

These flats contain about two hundred plants each, only one variety being in a flat and we cannot supply less than a full flat of any one sort. Price \$2.00 per flat.

Adiantum Cuneatum	Pteris Cretica	Albo Lineata
Aspidium Tsussimense	" "	Magnifica
Cyrtomium Falcatum	" "	Mayii
" Fortunei	" "	Wimsetti
Lomaria Cillata	" "	Hastata
Lygodium Japonicum	" "	Ouvrardi
Onychium Japonicum	" "	Victoriae
Pteris Adiantoides	" "	Wilsoni
" Argyraea		

Price: \$2.00 per flat; not less than a full flat of any one kind.

Selaginellas.

	In.-	Per		In.-	Per
	Pots.	100.		Pots.	100.
Amœna	2 1/4	\$5 00	Emiliana	2 1/4	\$5 00
Cæsia	2 1/4	5 00	Krauseana Aurea	3	5 00
" Arborea	3	10 00	" Variegata	3	5 00
Caulescens Minus	2 1/4	5 00	Martensi	2 1/4	5 00
Cuspidata	2 1/4	5 00	Rubricaulis	2 1/4	5 00
Denticulata	3	5 00	Watsoniana	2 1/4	5 00



CIBOTIUM SCHEIDEI (See page 18)



MARANTA MAKOVANA

Gardenia Florida.

3½-inch pots, \$2.50 per doz.; \$18.00 per 100.

Dreer's Superb Gloxinias.

Our strain of these is the finest procurable; the bulbs are well matured and of good size. Ready in December.

We offer either separate colors, as blue, red, white, red with white edge, blue with white edge, or in choice mixture, at 60 cents per doz.; \$3.50 per 100; \$30.00 per 1000.

Heliconia.

Stove plants with large ornamental foliage; useful subjects for exhibition purposes.

Aurea Striata. Large oblong leaves of deep, glossy green, marked by curving parallel lines of yellow. 75 cts. each.

Hibiscus Sinensis.

	Per doz.	Per 100
Auranticus. Double salmon	\$1 00	\$7 00
Grandiflorus. Large single rose	1 00	7 00
Miniatus Semi Plenus. Scarlet	1 00	7 00
Peachblow. Soft pink	1 00	7 00
Sub Violacea. Violet-carmine double	1 00	7 00

Isolepis.

Gracilis. 2¼-inch pots, 60 cts. per doz.; \$4.00 per 100.

Ixoras.

These are among the showiest of our stove flowering plants. The foliage is pretty and attractive, while the flowers are borne in large terminal corymbs, shaped somewhat like a Bouvardia.

- Acuminata.** Fragrant, pure white.
 - Chelsoni.** Brilliant salmon-orange.
 - Coccinea.** Bright red, in very large corymbs.
 - Colei.** A distinct white variety.
 - Dixiana.** Deep orange, in large trusses.
 - Duffii.** Deep red.
 - Flore Lutea.** Large, creamy-yellow flowers.
 - Incarnata.** Delicate flesh color.
 - Javanicus.** Deep orange-red.
 - Prince of Orange.** Large orange-red.
 - Rosea Splendens.** Bright rose.
 - Williamsii.** Reddish-salmon, in large heads.
- Strong plants, 40 cts. each. The set of 12 varieties for \$4.00.

Jasminum Grandiflorum (Star Jessamine).

4-inch pots, \$1.50 per doz.; \$10.00 per 100.

Lapageria.

Rosea. 5-inch pots, \$1.25 each. | **Alba.** 5-inch pots, \$1.25 each.

Lilacs for Forcing. (Ready in November.)

- Charles X.** Purple, of large size } \$6.00 per doz.
- Marie Legraye.** Single, pure white } \$50.00 per 100

Medinilla.

- One of the handsomest flowering stove plants grown.
- Amabilis.** Erect pyramidal panicles of delicate pink flowers.
- Magnifica.** Large, pendulous panicles of delicate pink flowers.
- Magnifica Superba.** Very large pink flowers. 60 cents each.



NEPENTHES—PITCHER PLANT

Marantas.

Our collection of these choice stove plants is the largest and most complete in the country.

	Each		Each
Alberti	35	Makoyana	35
Amabilis	35	Medio Picta	35
Bachemiana	35	Musaica	35
Bambusæfolia	35	Oppenheimiana	35
Bella	15	Puichella	35
Chantrieri	35	Rosea-lineata	50
Goveniana	15	Sanderi	75
Gouletti	50	Smaragdina	35
Insignis	35	Spitzeriana	35
Illustris	50	Splendens	35
Iconifera	35	Triumphans	50
Leopardina	50	Vittata	75
Lubersi	35	Van den Heckeii	50
Massangeana (true)	25	Warscewiczii	50
Mosella	75	Wietii	35

We will furnish one each of this superb collection, 30 varieties in all for \$10.00.

Metrosideros (Bottle Brush).

Floribunda. Strong plants in 6-inch pots. 60 cts. each.

Musa Ensete (Abyssinian Banana).

5-inch pots, 35 cts. each; \$4.00 per doz.

Moschosma Riparium.

A valuable winter-flowering plant for the decoration of the conservatory, producing from early in December until late in March dense, feathery, erect panicles of small creamy-white flowers in great profusion. 4-inch pots, 15 cts. each; \$1.50 per doz.

Nepenthes (Pitcher Plants).

Good plants in 4-inch pots.

	Each
Courtii	\$2 00
Dominii	1 25
Henryana	1 50
Mastersiana	1 50
Phyllamorpha	1 25
Sedeni	1 25
Patersoni	1 50
Splendida	1 50

Nephtyitis Picturata.

An interesting ornamental stove plant, requiring a moist atmosphere; dark green, pointed, heart-shaped foliage, with fern-like variegations in silvery white. 75 cts. each.

Olea Fragrans.

4-inch pots, 35 cts. each.
5 75

Ophiopogon Jaburan Variegatus.

A most useful variegated foliage plant. 35 cts. each; \$3.00 per doz.

Panax.

Pretty variegated stove plants; fine for exhibition purposes.
Balfouri. Rich ivy-green foliage, mottled with white. 35 cts. each.
Monstrosum Aureum. Deep green, suffused with golden variegation. 35 cts. each.
Victoriae. Finely-cut foliage; light green, with white variegation. 15 cts. each.

Pansies, Dreer's Royal Exhibition.

Strong seedlings of this superb strain ready after October 25th. 75 cts. per 100; \$6.00 per 1000.

Pandanus.

Veltchi. Fine 6-inch pots \$1 00 each.
 " 7 " " " " " " " " " " " " 2 00 " "
Uttills. 2 1/4-inch pots 1 25 per doz.; \$8 00 per 100
Pacificus. 3-inch pots 25 cts. each.
 " 4 " " " " " " " " " " " 50 " "

Passiflora Princeps.

This is the brilliant red-flowering variety, the finest of all. Strong 4-inch pots, 30 cts. each; \$3.00 per doz.

Pereskia Godseffiana.

A splendid new variegated foliage plant, valuable for use in window-boxes, bedding, etc. \$1.50 per doz.; \$10.00 per 100.

Dreer's Superb Double-Fringed Petunias.

For over half a century we have been making a specialty of Double Petunias, and our strain is accepted as second to none. We annually plant many thousand seedlings, from which only the finest double-fringed forms are selected for propagating purposes, and by this careful selection the strain shows a decided improvement every year, the collection being the brightest and most pleasing one we have yet presented.

We offer 15 distinct named varieties. Ready in October. Strong plants in 3-inch pots, \$1.25 per doz.; \$10.00 per 100. The set of 15 for \$1.50.

Philodendron or Monstera.

Spectabilis. 5-inch pots, 75 cts. each.
Pertusum. 5 " " 75 " "

Phyllanthus.

Speciosus. Similar in appearance to some of the narrow leaved warm house Aralias, but of quicker growth. A pretty decorative plant. 25 cts. each; \$2.50 per doz.

Phyllotanium.

Lindeni. A handsome stove plant, with attractive light green foliage, the broad rib and veins being of a creamy white. 50 cts. each.
Lindeni Magnificum. An improved form with larger leaves and more decided in variegation. 75 cts. each.

Piper.

Metallicum. A pretty foliage plant for the warm conservatory, with thick, round leaves of deep metallic green. 35 cts. each.

Plumbago.

Coccinea Superba. A splendid variety with rosy-red flowers during mid-winter. \$1.25 per doz.; \$8.00 per 100.

Pothos Argyræa.

Pretty hot-house climber, with green and white variegated foliage. 20 cts. each; \$2.00 per doz.

Primula Sinensis Fimbriata.

(Chinese Fringed Primrose.)

An extra fine strain. 3-inch pots, 60 cts. per doz.; \$4.00 per 100.

Primula Obconica Grandiflora.

A select strain of large flowered pink and white. 60 cts. per doz.; \$4.00 per 100.

Rhododendrons for Forcing.

These are being used more extensively each season, and in anticipation of an increased demand we have arranged for a large supply of the most approved varieties for early flowering, delivery of which can be made early in November. We offer shapely bushy plants well set with flower buds, 20 to 24 inches high, \$1.00 each; \$10.00 per doz.; \$75.00 per 100.

Russelia.

Lemoinei Multiflora. 3-inch pots, 85 cts. per doz.; \$6.00 per 100.

Sanchezia Nobilis.

Large green foliage with creamy-yellow variegation. 20 cts. each; \$2.00 per doz.

Sansevlera Zeylanca.

3-inch pots, \$1.25 per doz.; \$8.00 per 100.

Schismatoglottis.

Picta. A handsome exhibition plant somewhat on the style of a Dieffenbachia, but of stronger growth; foliage deep green with greyish white markings. 30 cts. each; \$3.00 per doz.



DREER'S DOUBLE FRINGED PETUNIA

Smilax.

2 1/4-inch pots, 50 cts. per doz.; \$3.00 per 100.

New Golden-Leaved Smilax.

An introduction which will be valuable in fine floral decorations, adding variety and color not obtainable in other foliage plants. The foliage is a lustrous, glossy, golden yellow, the plant possessing the same vigorous free-growing habit as the ordinary green-leaved Smilax. 3-inch pots, 25 cts. each; \$2.50 per doz.

Sphaerogyne Latifolia.

A magnificent decorative hothouse plant, with large dark green foliage, a striking exhibition plant. 50 cts. to \$1.00 each.

Swainsona.

Galegifolia Alba. 3-inch pots, \$1.00 per doz.; \$7.00 per 100.

Stigmaphyllon Ciliatum.

(Brazilian Golden or Orchid Vine.)

One of our most beautiful flowering climbers, either for the greenhouse or open air. 15 cts. each; \$1.50 per doz.

Stephanotis Floribunda.

Each
 Strong 5-inch pots \$0 75
 " 6 " " " " " " " " " " " " 1 00

**Rambler Roses
 For Easter Forcing**

Splendid pot-grown plants suitable for Easter forcing, these are so vastly superior to field grown plants that after you once try them you will use the same class of stock every season.

	Per 100
American Pillar	\$50 00
Crimson Rambler	25 00
Climbing Clothilde Soupert	25 00
Dorothy Perkins	25 00
Delight (New)	75 00
Excelsa (New, Fine)	145 00
Flower of Fairfield	30 00
Hiawatha	25 00
Lady Gay	25 00
Newport Fairy	25 00
Tausendschon	25 00
Trier	25 00
White Dorothy	30 00

Baby Ramblers.

Catherine Zeimet (White Baby) 20 00
Mme. Norbert Lavavasseur (Crimson Baby) 25 00
Mrs. Cutbush (Cherry-red Baby) 20 00

PALMS Our Leading Specialty

The high quality of our Palms is so well known to the trade in general that we do not feel it necessary to elaborate on same. Our stock this season is even more extensive than in previous years, a large part of our new nursery at Riverview, consisting of more than 2½ acres of glass, now also being devoted to this class of stock; the quality is fully up to our established high standard.



ARECA LUTESCENS



KENTIA BELMOREANA

Areca Lutescens.

A splendid lot of well-shaped plants, of good color.
 2¼-in. pots, 3 plants in a pot, 85 cts. per doz.; \$6.00 per 100; \$50.00 per 1000.
 3-in. pots, 3 plants in a pot, \$1.25 per doz.; \$10.00 per 100; \$90.00 per 1000.
 7-inch pots, 3 plants in a pot, 36 inches high, \$2.00 each.
 9- 48 " " " 4.00 "

Areca Verschafeltii.

A pretty Palm different in the coloring of its leaves from all others, it is finely feathered in the style of Areca Lutescens, the foliage being of a dark olive-green color with a creamy-white mid-rib.

2¼-inch pots, \$1.50 per doz.; \$10.00 per 100.
 3 " " 2.00 " 15.00 "
 4 " " 5.00 " 40.00 "
 5 " " 18 inches high, 75 each.
 7 " " 30 inches high, 2.50 "

Areca Rubra.

Thrifty young plants in
 2¼-inch pots, \$1.25 per dozen; \$8.00 per 100.
 3-inch pots, \$2.00 per doz.; \$15.00 per 100

Calamus Ciliaris.

4-inch pots, \$3.50 each.

Caryota Blancoii.

A rare variety of the Fish-tail Palm.
 2¼-inch pots, \$1.50 per doz.; \$10.00 per 100.

Caryota Urens.

2¼-inch pots, \$1.25 per doz.; \$8.00 per 100.
 3-inch pots, \$2.00 per doz.; \$15.00 per 100.

Chamædora Corallina.

2¼-inch pots, \$1.25 per doz.; \$8.00 per 100.
 3-inch pots, \$2.00 per doz.; \$15.00 per 100.

Cocos Flexuosus and Plumosus.

Extensively used in parts of California and Louisiana for out-door planting, and also valuable for decorative purposes.

2¼-inch pots, \$1.50 per doz.; \$10.00 per 100.

A limited stock of large decorative plants in 10-inch tubs, about 7 feet high, 3 to 4 leaves, \$10.00 each.

Cocos Weddeliana.

We have nearly an acre of glass devoted to this most graceful of all Palms. Splendid, thrifty stock, of rich dark color.

2¼-inch pots, 5 to 6 inches high, \$1.50 per doz.; \$10.00 per 100.
 3 " " 8 to 10 " " 2.00 " 15.00 "
 5 " " 18 to 24 " " splendid plants, 75 cts. each.
 7 " " 34 to 36 " " grand specimens, \$2.50 each
 9 " " 36 " " " 5.00 "



COCOS WEDDELIANA



A MADE-UP PLANT OF KENTIA



PHENIX ROEBELENI

PALMS—Continued

Deckeria Nobilis.

A rare collection Palm for the stove. 3-inch pots, \$2.00 each.

Kentia MacArthur.

3-inch pots, 12 inches high, 30 cts. each; \$3.00 per doz.
 4- " 18 " " 50 " 5 00 "
 5- " 24 " " 75 " " " "

Kentia Belmoreana.

	Doz.	100	1000
2½-in. pots, 4 leaves, 8 to 10 in. high . . .	\$1 50	\$10 00	\$90 00
3 " 5 " 12 " " " "	2 00	15 00	140 00
4 " 5 " 12 to 15 " " " "	4 50	35 00	
Each			
6 " 6 " 24 " " " "	1 00		
6 " 6 to 7 " 28 to 30 " " " "	1 50		
7-in. tubs, 6 to 7 " 42 to 45 " " " "	4 00		
7 " 6 to 7 " 45 to 48 " " " "	5 00		
11 " 6 to 7 " 48 " " " "	8 00		

Specimen plants in tubs, 9 to 10 feet high, \$40.00 and \$50.00 each.

Kentia Forsteriana.

	Doz.	100	1000
2½-inch pots, 4 leaves, 8 to 10 in. high . \$1 50	\$10 00	\$90 00	
3 " 4 to 5 " 12 to 15 " " " "	2 00	15 00	140 00
4 " 5 to 6 " 15 to 18 " " " "	5 00	40 00	
Each			
6 " 6 " 28 to 30 " " " "	1 00		
6 " 6 " 34 to 36 " " " "	1 50		
7 " 6 to 7 " 38 to 40 " " " "	2 50		
7-inch tubs, 6 to 7 " 40 to 42 " " " "	3 00		
7 " 6 to 7 " 45 to 48 " " " "	4 00		
8 " 6 to 7 " 48 " " " "	5 00		
10 " 6 to 7 " 4½ to 5 ft. high	6 00		
11 " 6 to 7 " 5 to 5½ " " " "	8 00		
10 " 6 to 7 " 5½ to 6 " " " "	10 00		
11 " 6 to 7 " 6 " " " "	15 00		

Kentia Forsteriana—Made-up Plants.

	Each
7-in. tubs, 3 plants in a tub, 38 inches high	\$3 00
8 " 3 " " " 40 to 42 " " " "	4 00
8 " 3 " " " 42 to 45 " " " "	5 00
8 " 3 " " " 4 ft. high	6 00
9 " 3 " " " 4½ " " " "	8 00
10 " 3 " " " 5 " " " "	10 00
12 " 3 " " " 5½ " " " "	15 00
14 " 3 " " " 6 " " " " heavy	20 00

Kentia Wendlandi.

2½-inch pots, \$1.50 per doz.; \$10.00 per 100.

Latania Borbonica.

2½-inch pots, 75 cts. per doz.; \$5.00 per 100; \$40.00 per 1000.
 3- " \$1.25 " \$10.00 " 90.00 "
 4- " 2.50 " 20.00 " " "

Latania Commersoni or Rubra.

We have a fine lot of this beautiful rare variety which is so seldom offered.
 Strong, 4-inch pots, \$1.00 each.
 " 6 " " 2.00 "

Latania Loddigesii.

5-inch pots, \$1.50 each.

Livistona Rotundifolia.

We offer a fine lot of this desirable miniature Fan-Palm.
 2¼-inch pots, \$1.50 per doz.; \$10.00 per 100.
 3 " 2.00 " 15.00 "
 4 " 3.50 " 25.00 "

Nephrosperma Van Houtteanum.

A rare stove-palm. 3-inch pots, \$1.50 each.

Phœnix Roebelenii.

This is unquestionably one of the great Palms of the future, combining the grace of a Cocos Weddeliana with the hardness of a Kentia; it will prove an invaluable plant for the house. We have a grand stock and offer

	Each
4-inch pots, nicely characterized, 60 cts. each. \$1.25 each.	
5 " " " " " " " " " " " "	
Specimens 6 inch pots 1½ feet high, 2 feet spread	\$2 00
" 8 inch tubs, 20 to 22 inches high, 24 inch spread	3 00
" 8 inch tubs, 2 ft. high, 2½ ft. spread. Heavy	5 00
" 12 " " 2½ " " 3 " " " " " " " "	12 50
" 14 " " 3 " " 4½ " " " " " " " "	35 00
" 15 " " 3 " " 6 " " " " " " " "	50 00

Phœnix Reclinata.

2¼-inch pots, \$1.00 per doz.; \$8.00 per 100.
 3-inch pots, \$1.50 per doz.; \$12.00 per 100.

Phœnix Rupicola.

2¼-inch pots, \$1.25 per doz.; \$10.00 per 100.

Pritchardia Pacifica.

Splendid young plants of this fine hot-house Palm.
 2-inch pots, \$1.25 per doz.; \$8.00 per 100.
 3-inch pots, 30 cts. each; \$3.00 per doz.

Rhapis Flabelliformis.

	Each
7-inch pots, 3 to 4 stems, 24 inches high	\$2 50
7 " 4 " 26 to 28 " " " "	3 00

Stevensonia Grandifolia.

It is only at rare intervals that we are in position to offer this interesting stove palm. 5-inch pots, \$3.00 each.

Thrinax Radiata.

A pretty species in which the palmate leaves are narrowly divided, very graceful. 3-inch pots, 25 cts. each.; \$2.50 per dozen. 4-inch pots, 50 cts. each; \$5.00 per doz.

Verschaffeltia Splendida.

Also a rare variety with large, dark green spiny foliage. 5-inch pots, \$2.50 each.

HARDY PERENNIAL PLANTS.

For some years past we have been handling Hardy Perennials as one of our leading specialties, and our stock at the present time is unquestionably the most complete both in variety and quantity in the country.



ACHILLEA BOULE DE NEIGE

Achillea. (Milfoil.)

Boule de Neige. An improvement on "The Pearl," with flowers of more perfect form, fuller centers and purer white; a valuable cut flower. \$1.50 per dozen; \$10.00 per 100.

	Per doz.	Per 100
Boule d'Argent. Strong divisions	\$1 25	\$8 00
Eupatorium. Strong divisions	85	6 00
Pilipendula. Strong divisions	85	6 00
Millefolium Roseum. 4-inch pots	85	6 00
" Cerise Queen. 4-inch pots	85	6 00
The Pearl. 3-inch pots	75	5 00

Aconitum. (Monkshood.)

Autumnale	1 25	8 00
Fischeri	1 50	10 00
Lycotomum	1 25	8 00
Napellus	1 25	8 00
" Albus	1 25	8 00
" Bicolor.	1 25	8 00
Spark's Variety	1 50	10 00
Stroekianum.	1 25	8 00
Wilsoni. A new large light violet-blue	1 50	10 00

Actæa. (Baneberry.)

Spicata (White Baneberry). 3-inch pots	1 25	8 00
" Rubra (Red Baneberry). 3-inch pots	1 50	10 00

Adenophora

Potanini. 3-inch pots	1 50	10 00
------------------------------	------	-------

Adonis.

Amurensis. 40 cts. each	4 00	
" flore plena. 40 cts. each	4 00	
Pyrenalca	1 50	12 00
Vernalis	1 25	8 00

Ægopodium. (Bishop's Weed.)

Podagraria Variegata. Strong 4-inch pots	1 00	7 00
---	------	------

Æthionema.

Grandiflora. 3-inch pots	1 50	10 00
---------------------------------	------	-------

Aetheopappus.

Pulcherimus. Produces during July an abundance of brilliant rose-colored flowers not unlike a Royal Sweet Sultan; valuable alike for the border as well as for cutting. 30 cents each; \$3.00 per dozen.

Agrostemma. (Campion.) Per doz. Per 100

Coronaria. 3-inch pots	\$0 85	\$6 00
Flos Jovis. 3-inch pots	85	6 00
Walkeri. 3-inch pots	85	6 00

Alchemilla. (Lady's Mantle.)

Major. 3½-inch pots	1 50	10 00
----------------------------	------	-------

Alstromeria. (Chilian Lily.)

Chilensis	1 00	7 00
------------------	------	------

Alyssum.

Rostratum. 3-inch pots	1 25	8 00
Saxatile Compactum. 3-inch pots	85	6 00

Amsonia.

Salicifolia. Strong	1 25	8 00
----------------------------	------	------

Anchusa. (Alkanet.) Per doz. Per 100

Italica, Dropmore Variety. A grand improvement on the original type. It attains a height of 5 to 6 ft., and produces its pretty gentian blue flowers throughout the entire summer. \$1 50 Per 100

Italica, Opal. Identical with the above excepting in color, which is of a light lustrous blue. 25c. each 2 50

Anemone. (Windflower.)

Pennsylvanica. 3-inch pots	85	6 00
Pulsatilla. 3-inch pots	1 00	7 00
Sylvestris. 3-inch pots	85	6 00
" Eliza Fellman. Double white	1 50	10 00
Nemorosa Robinsoni. 3-inch pots	1 00	7 00

Anthemis. (Marguerite.)

Tinctoria. 2½-inch pots	85	6 00
" Kelwayii. 2½-inch pots	85	6 00
" Alba. 2½-inch pots	85	6 00
Nobilis (Chamomile)	85	6 00

Anthericum. (St. Bruno's Lily.)

Lillastrum Giganteum. (Giant St. Bruno's Lily.) A gigantic form. Producing very large flowers. \$2.50 per dozen; \$20.00 per 100.

Lillastrum. Strong	75	\$5 00
Liliago. Strong	75	5 00

Aquilegia. (Columbine.)

Canadensis. Our native Columbine, bright red and yellow.

Californica Hybrida. An extra fine mixture.

Cœrulea. The true blue Rocky Mountain Columbine.

Chrysantha. The beautiful golden-spurred Columbine.

Caryophyllodes, Fl. Pl. Double striped and mottled.

Flabellata Nana Alba. Early dwarf, pure white.

Helena. Large blue and white flowers.

Nivea Grandiflora. Large, pure white.

Skinneri. Yellow with red spurs.

Truncata. Scarlet with yellow tips.

Price, strong, one-year-old, 85 cts. per dozen; \$6.00 per 100.

Arabis. (Rock Cross.) Per doz. Per 100

Alpina. Early flowering, single white	75	\$5 00
" Flore Plena. A double white form	85	6 00

Arenaria. (Sand Wort.)

Caespitosa. 3-inch pots	85	6 00
Montana. 3-inch pots	I 25	8 00

Armeria. (Thrift—Sea Pink.)

Maritima Splendens. 3-inch pots	85	6 00
" Alba. 3-inch pots	85	6 00



ANCHUSA ITALICA, DROPMORE VARIETY

Artemisia.

Lactiflora (new). Entirely distinct, growing 4 feet high, the panicles of creamy white hawthorne scented flowers, are at their best from the latter part of August to the end of September. 25 cts. each; \$2.50 per doz.

	Per doz.	Per 100
Abrotamnum. Strong divisions	85	\$6 00
Pedemontana. 4-inch pots	85	6 00
Purshiana. 4-inch pots	85	6 00
Stellariana. 3-inch pots	85	6 00

Asclepias. (Butterfly Weed.)

Tuberosa. Strong one-year field roots 85 6 00

Asphodelus. (Asphodel.)

Luteus. 2-1/4 inch pots 85 6 00

New Hardy Asters.

Beauty of Colwall. About 4 feet high, of upright growth, and free branching habit, covered in September with large semi-double flowers of ageratum-blue. 35 cents each; \$3.50 per dozen.

Sub-cœruleus. A new and distinct variety, forming a dense tuft of long green leaves from which issue many leafless stems, 12 inches high, bearing in June and July, massive flowers 3 inches across, of bluish violet with golden centre. \$1.00 per dozen; \$7.00 per 100.

Thompsoni Nana. Entirely distinct, a venetian-blue and of exceptional and pretty stellate form, from 15 to 18 inches high. Blooms in July and August. 15 cents each; \$1.50 per dozen.

Hardy Asters. (Michaelmas Daisies, or Starworts.)

These are among the showiest of our late-flowering hardy plants, giving a wealth of bloom at a season when most other hardy flowers are past. The collection offered below is made up of the choicest varieties only, the weedy sorts being eliminated. Unless otherwise specified, they bloom in September and October.

- Acris.** Masses of bluish violet flowers. 1 foot.
- " **Nanus.** Masses of bluish violet flowers. 6 inches.
- Curtisii.** Pale heliotrope. August and September. 3 feet.
- Mme. Soyneuse.** Pale lilac. 15 inches.
- Formosissima.** Bright violet. 3 feet.
- Lævis Floribunda.** Light heliotrope. 4 feet.
- Novae Angliæ.** Bright violet purple. 4 feet.
- " **Rosa.** Bright purplish mauve. 4 feet.
- " **Wm. Bowman.** Amethyst blue. 4 feet.
- Ptarmicoides.** Neat and distinct, pure white, useful for cutting August and September. 18 inches.
- Punicus Pulcherrimus.** Bluish white with yellow centre. 5 feet.
- Tartaricus.** Large bluish lilac. 4 feet.
- Top Sawyer.** Clear parma violet color. 4 feet.
- Triumph.** Pretty lavender blue.

Strong divisions. \$1.00 per dozen; \$7.00 per 100.

Aster Alpinus. (Hardy Alpine Aster.) **Per doz. Per 100**

Alpinus. Blue, 3-inch pots	85	\$6 00
" Albus. White, 3-inch pots	85	6 00



HARDY ASTERS



ASTILBE ARENDSI

Astilbe Arendsi.

This new type is the result of crossing *A. Davidii* with *A. Japonica compacta, astilboides and Thunbergi*. The plants are of very vigorous growth, producing many-branched, feathered heads of flowers.

Ceres. Much-branched panicles, 2 1/2 to 3 feet high, of delicate, light rose-colored flowers with silvery sheen.

Junco. Strong upright plumes about 4 feet high, of a deep violet rose.

Salmon Queen. Much-branched graceful panicles about 3 feet high, of a beautiful salmon pink.

Silver White. Pearl or silvery white flowers, in panicles 3 feet.

Venus. In general habit similar to Ceres, but of a bright deep violet rose.

Vesta. Very graceful plumes, 3 feet high, of a light lilac rose. 40 cents each; \$4.00 per dozen; the set of 6 varieties for \$2.00.

Astilbe Grandis.

A fine companion for *A. Davidii*, being of similar habit of growth; 5 to 6 feet high; the panicles of white flowers being frequently 2 to 2 1/2 feet long. 20 cents each; \$2.00 per dozen; \$15.00 per 100.

Astilbe Davidii.

Grows 5 to 6 feet high, with dark green foliage and feathery plumes of deep rose-violet flowers in July and August. Splendid for low wet ground. \$1.50 per dozen; \$10.00 per 100.

Aubretia. (False Wall Cress.)

	Per doz.	Per 100
Bougainvillea. 3-inch pots	\$0 85	\$6 00

Baptisia. (False Indigo.)

Australis. Strong plants	1 00	7 00
Tinctoria. " "	1 00	7 00

Bellis. (English Daisies.)

Double White and Pink. Strong plants	40	3 00
---	----	------

Bocconia. (Plume Poppy.)

Cordata. Strong divisions	85	6 00
--	----	------

Boltonia. (False Chamomile.)

Asteroides. Strong divisions	85	6 00
Latisquama. Strong divisions	85	6 00
" Nana. Strong divisions	85	6 00



CENTAUREA MONTANA

Hardy Cactus.		Per doz.	Per 100
Echinocactus Simpsoni.	(Hedge Hog Cactus)	\$2 00	\$15 00
Echinocereus Viridiflora.	(Green-flowered Cereus)	1 25	10 00
Opuntia Arenaria		1 25	10 00
" Rafinesquii		1 25	10 00
" Phaeacantha Major.	(Gay-spined Cactus)	1 50	12 00
" Polycantha or Missouriensis		1 25	10 00

Callirhoe. (Poppy Mallow.)		Per doz.	Per 100
involucrata.	Strong	1 00	7 00
Lineariloba.	Strong	1 00	7 00

Caltha. (Marsh Marigold.)		Per doz.	Per 100
Palustris.	Good plants	85	6 00
" Flore Plena.	Good plants	1 25	10 00

Campanula. (Bell-flower.)		Per doz.	Per 100
Alliariaefolia.	Strong	1 00	7 00
Carpatia.	Blue. Strong	85	6 00
"	White. Strong	85	6 00
Latifolia Macrantha.	Strong	1 00	7 00
Medium.	(Canterbury Bell.) Blue, white and rose. 4-inch pots	1 00	7 00
Persicifolia.	Blue. 3-inch pots	85	6 00
"	Alba. 3-inch pots	85	6 00
Punctata.	Strong	1 00	7 00
Pyramidalis.	Beautiful for pot culture for decorative work in summer; 1-year field-grown	1 25	10 00
Rapunculooides.	Strong	85	6 00
Rotundifolia.	Strong	1 00	7 00
Trachelium.	Strong	1 00	7 00

Caryopteris. (Blue Spiraea.)		Per doz.	Per 100
Mastacanthus.	3-inch pots	85	6 00

Cassia. (American Senna.)		Per doz.	Per 100
Mariandica.	Strong one-year-old	85	6 00

Catananche.		Per doz.	Per 100
Cœrulea and Bicolor.	Strong	85	6 00

Centaurea. (Hardy Corn-Flowers.)		Per doz.	Per 100
Dealbata.	4-inch pots	1 25	8 00
Hirta Nigra Variegata.	Divisions	1 00	7 00
Macrocephala.	4-inch pots	1 00	7 00
Montana.	4-inch pots	1 25	8 00
"	Alba. Divisions	1 25	8 00
Orientalis.	4-inch pots	1 00	7 00
Ruthenica.	3-inch pots	1 25	8 00

Cephalaria. (Round-Heads.)		Per doz.	Per 100
Alpina.	Strong	1 00	7 00

Chelone. (Shell Flower.)		Per doz.	Per 100
Diabra Alba.	3-inch pots	1 25	8 00
Lyonii.	3-inch pots	1 25	8 00
Obliqua Alba.	3-inch pots	1 25	8 00

Chrysanthemums. (Shasta Daisies.)

	Per doz.	Per 100
Shasta Daisy, "Alaska." 3-inch pots	\$1 50	\$10 00
Shasta Daisy. Grown from selected stock received direct from Mr. Burbank. 3-inch pots	75	5 00

Hardy Pompon Chrysanthemums.

- Allentown. Golden bronze.
- Agalia. Light orange, shaded pink.
- Baby. A miniature lemon yellow
- Baby Margaret. A miniature white.
- Bohemia. Fine pure yellow.
- Canary. Pale yellow.
- Dundee. Maroon shaded scarlet.
- Eagle d'Or. Golden yellow.
- Golden Piece. Clear yellow.
- Golden Pheasant. Rich golden yellow.
- Gold Finch. Golden yellow, striped red.
- King Henry. Straw white.
- King Philip. Rich rose pink.
- Lula. Pure white.
- Little Pet. Violet crimson.
- Model of Perfection. Beautiful white.
- Mrs. Vincent. Dark crimson.
- Pettulant. Creamy sulphur.
- President. Rich purplish crimson.
- Princess of Wales. A fine white.
- Queen of Bulgaria. Rich rose crimson.
- Rosinante. Blush rose.
- Sir Michael. Lemon yellow.
- St. Aimé. Splendid white.
- Sœur Melanie. Pure white.
- Sunshine. Bright golden yellow.
- Tennyson. Pure yellow.
- Thalia. White, yellow centre.
- The Hub. Fine white.
- Tiber. Crimson brown, tipped yellow.
- Veuve Clicquot. Brick-red, edged yellow.
- Victor. Rosy crimson.

3 inch pots; 60 cts. per doz.; \$4.00 per 100.

Chrysocoma. (Goldlocks.)

	Per doz.	Per 100
Lynosyris. 3-inch pots	\$1 00	\$7 00

Cimicifuga. (Snakeroot.)

Acerinum, or Japonicum.	Strong roots	2 00	15 00
Dahurica.	Strong roots	2 00	15 00
Racemosa.	Strong roots	1 25	8 00
Simplex.	Valuable on account of its extreme late flowering. Its cylindrical spike of white flowers when cut lasts in perfection a long time. Strong roots 25 cents each; \$2.50 per dozen.		

Clematis. Per doz. Per 100

Davidiana.	One year old	\$0 85	\$6 00
Heracleifolia.	Two year old	85	6 00
Recta.	Two year old plants	1 50	12 00



CHRYSANTHEMUM BURBANK'S "SHASTA DAISY"

Claytonia. (Spring Beauty.)			
<i>Virginica</i>	Per doz. \$0 75	Per 100 \$5 00	
Convallaria. (Lily of the Valley.)			
<i>Majalis.</i> Strong clumps	2 00	15 00	
Coreopsis.			
<i>Lanceolata Grandiflora.</i> 4-inch pots, heavy	75	5 00	
<i>Rosea.</i> 3-inch pots	85	6 00	
<i>Verticillata.</i> 4-inch pots	85	6 00	
Coronilla. (Crown Vetch.)			
<i>Varia.</i> Strong divisions	85	6 00	
Delphiniums. (Hardy Larkspur.)			
<i>Belladonna.</i> Strong divisions	1 50	12 00	
<i>Chinense.</i> Gentian-blue, 1-year seedlings	75	5 00	
" <i>Alba.</i> A pure white form, 1-year seedlings	75	5 00	
<i>Formosum.</i> 1-year seedlings	85	6 00	
<i>Gold Medal Hybrids.</i> Strong, 1-year old seedlings, 1 25		8 00	
<i>Sulphureum</i> (Zalil). 2-year-old corms	2 00	15 00	
Dianthus.			
<i>Barbatus</i> (<i>Sweet William</i>). Strong 4-inch pots	75	5 00	
" <i>Newport Pink.</i> Watermelon pink or salmon-rose, fine	85	6 00	
<i>Deltoides Alba.</i> 3-inch pots	85	6 00	
" <i>Rosea.</i> 3-inch pots	85	6 00	
<i>Neglectus.</i> 3-inch pots	85	6 00	
<i>Plumarius.</i> (See Hardy Pinks.)			
Dictamnus. (Gas plant.)			
<i>Fraxinella Alba.</i> Strong, 2-year-old	1 25	8 00	
" <i>Rubra.</i> Strong, 2-year-old	1 25	8 00	
<i>Caucasicus.</i> A gigantic form	1 50		
Dielytra. (Bleeding Heart.)			
<i>Spectabilis.</i> Strong clumps	85	6 00	
Digitalis. (Foxglove.)			
<i>Ambigua</i> or <i>Grandiflora.</i> Strong, 4-inch pots	85	6 00	
<i>Gloxiniæflora.</i> White, purple, rose, lilac or mixed. Strong 4-inch pots	85	6 00	
<i>Lanata.</i> 4-inch pots	85	6 00	
Doronicum. (Leopard's Bane.)			
<i>Columnæ.</i> Divisions	1 25	8 00	
<i>Clusli.</i> Divisions	1 25	8 00	
<i>Excelsum.</i> Divisions	1 25	8 00	
Draba. (Whitlow Grass.)			
<i>Androsacea.</i> Strong	1 25	8 00	
Echinops. (Globe Thistle.)			
<i>Banaticus.</i> 4-inch pots	1 25	8 00	
<i>Ritro.</i> 4-inch pots	1 25	8 00	
<i>Ruthenicus.</i> 4-inch pots	1 25	8 00	
<i>Sphaerocephalus.</i> 4-inch pots	1 25	8 00	
Epimedium. (Barrenwort or Bishop's Hat.)			
<i>Alpinum.</i> Crimson and yellow	1 50	10 00	
<i>Muschlanum.</i> Rosy red	1 50	10 00	
<i>Niveum.</i> Pure white	1 50	10 00	
<i>Violacea.</i> Reddish violet	1 50	10 00	
Erigeron. (Flea-bane.)			
<i>Glaucus.</i> Strong	85	6 00	
<i>Glabellus.</i> Strong	85	6 00	
<i>Grandiflora Eliatior.</i> Strong	85	6 00	



COREOPSIS LANCEOLATA GRANDIFLORA

Eryngium. (Sea Holly.)			
	Per doz.	Per 100	
<i>Amethystinum.</i> 3-inch pots	\$1 25	\$8 00	
<i>Planum.</i> 3-inch pots	1 25	8 00	

Eupatorium.			
<i>Ageratoides.</i> Strong	85	6 00	
<i>Celestinum.</i> 3-inch pots	85	6 00	

Euphorbia. (Milk-Wort.)			
<i>Corollata.</i> 3-inch pots	75	5 00	
<i>Polychroma.</i> Strong	1 50	10 00	

Funkia. (Plantain or Day Lily.)			
<i>Cerulea.</i> (Blue Day Lily). Strong roots	75	5 00	
<i>Fortunei.</i> Strong roots	2 00	15 00	
<i>Lanceolata.</i> Strong roots	75	5 00	
<i>Subcordata Grandiflora.</i> White. Strong roots	1 25	8 00	
<i>Undulata Media Picta.</i> Strong roots	1 25	8 00	
<i>Robusta Elegans Variegata.</i> A decided improvement on all variegated varieties. 15 cents each; \$1.50 per dozen; \$10.00 per 100.			

Hardy Ferns.			
	Per doz.	Per 100	
<i>Adiantum Pedatum.</i> (Hardy Maiden Hair)	\$1 00	\$7 00	
<i>Aspidium Acrostichoides.</i> (Wood Fern)	85	6 00	
" <i>Marginalis.</i>	1 00	7 00	
" <i>Goldanum.</i> (Shield Fern)	1 50	10 00	
" <i>Nova boracense.</i>	85	6 00	
<i>Asplenium Filix-foemina.</i> (Lady Fern)	1 00	7 00	
" <i>Victoriae.</i>	1 50	10 00	
" <i>Coronatum.</i>	1 50	10 00	
" <i>Plumosum Cristatum.</i>	1 50	10 00	
" <i>Multifidum.</i>	1 50	10 00	
" <i>Setigerum.</i>	1 50	10 00	
" <i>Cragii Laciniatum.</i>	1 50	10 00	
" <i>Thelypteris.</i>	1 00	7 00	
<i>Dicksonia Punctiloba.</i> (Gossamer Fern)	85	6 00	
<i>Lastrea Chrysoloba.</i>	1 25	8 00	
" <i>Pseudo-mas Fluctuosa.</i>	1 50	12 00	
" <i>Felix-mas.</i>	1 50	10 00	
<i>Nephrodium Hertipes.</i>	1 00	7 00	
<i>Onoclea Struthiopteris.</i> (Ostrich Fern)	1 50	10 00	
" <i>Sensibilis.</i> (Sensitive Fern)	85	6 00	
<i>Osmunda Claytonia.</i> (Flowering Fern)	1 50	10 00	
" <i>Cinnamomea.</i> (Cinnamon Fern)	1 50	10 00	
" <i>Regalis.</i> (Royal Fern)	1 50	10 00	
<i>Polystichum Prolifera Angulare.</i>	1 25	8 00	
" <i>Setosum.</i>	1 25	8 00	

Rare Hardy Harts-tongue Ferns.

<i>Scolopendrium Vulgare.</i> The ordinary English Harts-tongue. \$2.00 per dozen; \$15.00 per 100.	
<i>Scolopendrium Vulgare Grandiceps.</i> Ends of fronds much branched and crested. \$3.50 per dozen; \$25.00 per 100.	
<i>Scolopendrium Vulgare Marginatum.</i> Edges of fronds deeply serrated. \$3.50 per dozen; \$25.00 per 100.	
<i>Scolopendrium Vulgare Undulatum.</i> Edges of fronds beautifully waved and crested. \$3.50 per dozen; \$25.00 per 100.	

Feverfew.

	Per doz.	Per 100
<i>Little Gem.</i> 2 1/4-inch pots	\$0 75	\$5 00



HARDY FERN, SCOLOPENDRIUM VULGARE UNDULATUM

Gaillardia. (Blanket Flower.)

		Per doz.	Per 100
Grandiflora.	4-inch pots, fine	\$0 85	\$6 00

Galega. (Goat's Rue.)

Officinalis.	Strong	85	6 00
"	Alba. Strong	85	6 00

Gentiana. (Gentian.)

Andrews.	(Closed Gentian.) Strong	1 25	8 00
-----------------	------------------------------------	------	------

Geranium. (Crane's Bill.)

Grandiflorum.	3-inch pots	1 00	7 00
Platypetalum	1 00	7 00
Sanguineum.	4-inch pots	85	6 00
"	Album. 4-inch pots	85	6 00

Geum. (Avens.)

Astrosanguineum.	3-inch pots	1 00	7 00
Coccineum.	3-inch pots	1 00	7 00

Gillenia. (Bowman's Root.)

Trifoliata.	4-inch pots	1 50	10 00
--------------------	-----------------------	------	-------

Gunnera.

Scabra. Fine strong plants in 5-inch pots of this grand foliage plant. 35 cents each; \$3.50 per dozen.

ORNAMENTAL GRASSES AND BAMBOOS.

These are now used very extensively for beds, specimens on lawns, etc., etc. We grow the leading varieties in large quantities. For full descriptions, see pages 219 and 220 of our Garden Book for 1911.

Grasses.

		Per doz.	Per 100
Arundo Donax.	Strong, dormant eyes	\$1 50	\$10 00
Donax Variegata.	Strong, dormant eyes	2 00	15 00
Arrhenatherum Bulbosum folia Variegata	1 50	10 00
Erianthus Ravennæ.	Strong according to size		
		\$6.00, \$8.00 and	10 00
Eulalia Japonica Variegata	6.00, 8.00 and	10 00
Japonica Zebrina	6.00, 8.00 and	10 00
Gracillima Unlvittata	6.00, 8.00 and	10 00
Festuca Glauca	85	6 00
Gynerium Argenteum	2 50	20 00
Imperata Saccharifolia	2 00	15 00
Phalaris Arundinacea Variegata. (<i>Variegated Ribbon Grass</i>).	75	5 00

Eulalia Japonica Zebrina Stricta.

Identical with the well-known hardy Zebra Grass, excepting in habit of growth which is more erect, and on account of which the transverse variegation of yellow and green appears more pronounced. 25 cents each; \$2.50 per dozen.

Bamboos.

	Each Doz.		Each Doz.
Metake	60 \$6 00	Viride Glaucescens	60 \$6 00
Simoni	50 5 00	Aurea	60 6 00
Viminalis	50 5 00	Henonls	60 6 00
Fortunei Variegata.	25 2 50	Auricoma	60 6 00

Gypsophila. (Baby's Breath.)

Paniculata Flore Plena. This double flowering Gypsophila is one of the most important hardy plants for cutting purposes. Strong plants, 20 cents each; \$2.00 per dozen; \$15.00 per 100.

		Per doz.	Per 100
Acutifolia.	Strong roots	\$1 00	\$7 00
Cerastloides.	4-inch pots	1 00	7 00
Paniculata.	One-year-old	85	6 00
Repens.	3-inch pots	1 00	7 00

Helenium. (Sneezewort.)

Autumnale Superbum.	4-inch pots	1 00	7 00
Autumnale Rubrum.	A splendid variety of a bright terra cotta-red	1 50	10 00
Grandicephalum Striatum.	4-inch pots	1 00	7 00
Hoopesi.	4-inch pots	1 00	7 00
Pumilum Magnificum.	3-inch pots	1 00	7 00
Riverton Gem.	Flowers old gold, suffused with bright terra cotta, changing as they mature to a wallflower-red. \$1.50 per dozen; \$10.00 per 100.		
Riverton Beauty.	Lemon-yellow, with a large disc of purplish-black. \$1.50 per dozen; \$10.00 per 100.		

Helianthus. (Hardy Sunflower.)

		Per doz.	Per 100
Daniel Dewar.	Strong plants	85	\$6 00
Giganteus.	85	6 00
Mollis Grandiflorus.	Strong plants	85	6 00
Multiflorus, fl. pl.	Strong plants	85	6 00
"	Maximus. Strong plants	85	6 00
"	Meteor. Strong plants	85	6 00
"	Soleil d'Or. Strong plants	85	6 00
Maximilliana.	Strong plants	85	6 00
Miss Meilish.	Strong plants	85	6 00
Orgyalla.	Strong plants	85	6 00
Rigidus Japonicus.	Strong plants	85	6 00
Wolley Dod.	Strong plants	85	6 00



GAILLARDIA GRANDIFLORA

Helianthemum. (Rock Rose.)

		Per doz.	Per 100
Alpestre.	3-inch pots	\$1 00	\$7 00
Mutabile.	3-inch pots	1 00	7 00

Heliopsis. (Orange Sunflower.)

Pitcheriana.	Strong divisions	85	6 00
"	Semi-plena. Semi-double flowers, strong divisions	85	6 00

Hemerocallis. (Day Lily.)

Aurantlaca.	1 50	10 00
"	Major	1 50	10 00
Dumortieri.	85	6 00
Fulva.	(Tawny Day Lily)	85	6 00
"	Flore Plena	85	6 00
Flava.	(Yellow Day Lily)	85	6 00
Florham	1 50	10 00
Gold Dust	85	6 00
Middendorfi	85	6 00
Thunbergi	85	6 00

Hepatica. (Liver Leaf.)

Angulosa.	Blue. 3-inch pots	1 25	8 00
Triloba.	3-inch pots	1 25	8 00

Heracleum. (Giant Cow Parsnip.)

Giganteum.	Strong clumps	2 00
-------------------	-------------------------	------

Herniaria. (Turk's-herb.)

Glaber.	3-inch pots	1 00	7 00
----------------	-----------------------	------	------

Hesperis. (Rocket.)

Matronalis.	Strong plants	85	6 00
--------------------	-------------------------	----	------

Heuchera. (Alum Root.)

Alba.	Strong	1 00	7 00
Rosea.	Strong	1 00	7 00
Sanguinea.	Strong	1 00	7 00

New Heucheras.

Fantasie. Sulphur yellow, tinted green; tips of petals bronzy red.
Grenade. Bright red tinted carmine.
Pluie de Feu. Bright raspberry-red.
Profusion. Ivory white.
Virginal. Large tubular flowers of creamy white. 20 cents each; \$2.00 per dozen.



DOUBLE
JAPANESE IRIS

Hibiscus. (Mallow.)

	Per doz.	Per 100
Militaris. Strong 2-year old	75	\$5 00
Moscheutos. Strong 2-year old	75	5 00
Crimson Eye. Strong 2-year old	75	5 00

Hieracium. (Hawk-weed.)

Aurantiacum. 3-inch pots	85	6 00
Rubrum. 3-inch pots	85	6 00
Yillosum. 3-inch pots	85	6 00

Dreer's Superb Hollyhocks.

We have this season a fine lot of strong, clean, healthy, vigorous one-year-old flowering plants of the finest strain, as under.

Double White, Double Yellow, Double Maroon,
Double Pink, Double Red,
\$1.50 per dozen; \$10.00 per 100.

	Per doz.	Per 100
Double Mixed	\$1 25	\$8 00
Double Fringed Allegheny	1 25	8 00
Single Mixed	1 25	8 00

Hypericum. (St. John's Wort.)

Moserianum. 3-inch pots	85	6 00
--	----	------

Iberis. (Hardy Candytuft.)

Correæfolia. Strong	1 25	8 00
Sempervirens. Strong	85	6 00
Snowflake.	1 50	10 00

Inula. (Flea Bane.)

Ensifolia.	\$1 25	\$8 00
Glandulosa Grandiflora.	1 25	8 00
Montana.	1 25	8 00
Oculis Christi.	1 25	8 00

Incarvillea. (Hardy Gloxinia.)

Delavayi. Large, rose-colored, trumpet-shaped flowers, which last in perfection a long time. Extra strong roots. \$1.25 per dozen; \$8.00 per 100.

Grandiflora. An improvement on the above, the flowers being larger as well as brighter in color. \$1.50 per dozen; \$10.00 per 100.

New Iris Inferregna.

(Introductions of Goos & Koenemann.)

An interesting new type, the result of crossing Iris Germanica with I. Pumila Hybrida, and for which there promises to be a great future.

Gerda. Standards light cream, falls deep cream, with golden-yellow veins. 60 cents each.

Halfdan. Pure creamy-yellow.

Heige. Light citron with pearl colored centre.

Ingeborg. Pure white; flowers five inches deep with petals two inches wide.

Wallhalla. Standards rosy lavender, falls velvety claret-red.

Price, except where noted, 35 cents each; \$3.50 per dozen. The set of 5 varieties for \$1.75.

Double-Flowering or Six Petaled Japanese Iris.

- No.
3. **Kosui-no-iro.** Light violet, with white veins.
 4. **Yomo-no-umi.** A fine free-flowering early double white.
 5. **Koki-no-iro.** Rich royal-purple with white veinings.
 8. **Taiheiraku.** Ten petals, crimson-purple with yellow centre.
 20. **Kuma-Funjin.** Silvery-white, with a broad border of magenta-lilac veined with white.
 22. **Sano-Watashi.** White, with canary-yellow centre.
 24. **Gosefsu-Mai.** White, veined and traced throughout with aniline-blue.
 26. **Uchiu.** Bright purple with crimson sheen.
 44. **Yoshimo.** Very large flowers; creamy-white, delicately veined with violet.
 47. **Renjo-no-toma.** Petals peculiarly fluted, light violet with white halo and light veinings.
 49. **Wakamurasaki.** Crimson-purple with dull lilac shadings at base of petals.
 57. **Hodal.** Silvery-gray, suffused and densely veined with violet purple.
 58. **Mana-dsuru.** A fine late-flowering white.
 65. **Ho-o-jo.** Rich velvety-purple with crimson sheen.
 68. **Fuji-minc.** White, veined with deep purple.
 69. **Waku-hotel.** Pure white, veined throughout with purple; fine late flowering variety.
 71. **Geishoi.** Eight to ten petals; bright crimson purple with white veinings; full double flower.
 72. **Uji-no-hotaru.** Bright violet-purple, shaded blue.
 91. **Kan-ran.** White, densely veined with rich violet-purple.
 95. **Raiden.** White ground, densely dotted and blotched violet.
 105. **Nagano.** Rich violet-purple, shaded with blue.
 108. **Shimosa.** White ground, minutely and densely spotted throughout with bright violet purple.

Single Flowering or Three Petaled Japanese Iris.

- No.
1. **Iso-no-nami.** Silvery-white, veined with violet.
 2. **Tora-odori.** White, faintly traced with violet.
 6. **Date-dogu.** Rich violet-purple with metallic sheen.
 11. **Hano-no-nishiki.** Bright violet purple, with white veins.
 12. **Shippo.** Light lilac, densely veined with purple.
 15. **Gekka-no-nami.** A very early pure white.
 18. **Meiran.** White, densely marbled and veined with light violet.
 23. **Yedo-Kagami.** Magenta-lilac, veined with white.
 43. **Shi-un-ryo.** Greyish-white, deeply and densely veined and suffused with violet.
 62. **Misutmoshito.** Violet-purple, marbled with white.
 67. **Kigan-no-misao.** A late flowering pure white.
 70. **Kimi-no-megumi.** White, densely veined with purple; late-flowering variety.
 73. **Shirataki.** Silvery white, border of petals suffused with light parma-violet.
 76. **Mine-no-yuki.** White, veined and dotted throughout with violet-purple.
 77. **Yayaura.** White, occasionally marbled with light violet.
 80. **Bunbudo.** Bright violet-purple with darker veinings.
 82. **Ari-ake.** Violet-purple, marbled with white.
 96. **Tebotan.** White ground, with prominent violet-blue veinings.
 97. **Shiro-Fungen.** Light ground, suffused throughout with bluish-violet.
 98. **Osakazuki.** Light violet mauve with lilac shadings.
 99. **Komanyo.** Bright violet, shaded with blue, numerous white veins and markings.
 100. **Yomo-zakuru.** Light ground color, densely veined and suffused reddish-purple.

Price: Named Sorts (order by name or number.) \$1.25 per doz.; \$8.00 per 100; \$70.00 per 1000.

Finest Mixed. All colors 85 cts. per doz.; \$6.00 per 100; \$50.00 per 1000.

Iris Pallida.

Pallida Dalmatica. One of the finest of the Germanica type. The plant is of strong habit, growing 4 feet high, with exceptionally large flowers, the standards of a fine lavender, the falls lavender shaded blue; fine for massing. \$1.50 per dozen; \$10.00 per 100.

Pallida Dalmatica Folia Variegata. A variety of above, with the foliage strikingly and conspicuously variegated, with broad bands of creamy-yellow. 35 cents each; \$3.50 per dozen.

Pallida Dalmatica Folia Argentea Variegata. Identical with the foregoing, except that the variegation instead of being yellow is of a silvery white; very pretty. 50 cents each; \$5.00 per dozen.

Iris Pumila Hybrida.

The Bride. The prettiest dwarf white Iris.

Cyanea. Rich royal purple, with blackish shadings.

Eburna. Pure white, with creamy white shadings. \$1.50 per dozen; \$10.00 per 100.

Various Types of Iris.

	Per doz.	Per 100
Ochroleuca. (<i>Gigantea</i>). Grows 4 to 5 feet high, with white flowers similar to I. Hispanica	\$2 00	\$15 00
Ochroleuca (<i>Gigantea</i>) Sulphurea. Pale sulphur	2 00	15 00
Pseudo Acorus	1 00	7 00
Sibirica	1 00	7 00
" Orientalis	1 00	7 00
" Snow Queen. (New.)	1 50	10 00

Germanica (German Iris). See page 30.

Bulbous Iris. See page 11.



ORIENTAL POPPY

Iris Germanica. (German Iris.)

Our collection of German Iris is very choice, the varieties offered being the best in their respective colors.

- Gazelle.** White, heavily frilled with rich mauve.
 - Cherion.** Standards lilac mauve, with metallic sheen, falls violet mauve shading to a bluish violet at edges.
 - Edith.** Standards light plumbago blue; falls violet purple with white veins.
 - Florentina Alba.** Sweet scented, early flowering white.
 - Honorabilis.** Standards golden yellow, falls mahogany brown.
 - John De Witt.** Standards bluish violet, shading lighter towards the centre, falls deep violet purple veined with white.
 - La Tendresse.** Falls and standards ageratum blue, shading lighter at base of petals with brown veins.
 - Lord Salisbury.** Standards amber and white; falls dark violet purple with white veins.
 - Mad. Chereau.** Standards and falls pure white, prettily edged with light blue.
 - Plicata.** Standards bright violet purple; falls deep violet purple with lighter shadings.
 - Rembrandt.** Standard light lavenders, falls deep, ageratum-blue.
 - Shakespeare.** Standards straw yellow veined with burnt amber, falls deep carmine violet, shaded deeper and white veins.
 - Spectabilis.** Standards light violet purple, falls deep violet purple with dark shadings, one of the earliest to flower.
- Price Named Sorts. 85 cents per dozen; \$6.00 per 100.
 Mixed German Iris, all colors. 60 cents per dozen; \$4.00 per 100.

New German Iris. (I. Germanica.)

(Introductions of Goos & Koenemann.)

- King of Iris.** A striking novelty, with flowers of perfect form, the standards clear lemon yellow, falls deep satiny-brown with a broad border of golden yellow. 40 cents each.
- Lohengrin.** Of gigantic size; the flowers nearly 5 inches deep, with petals 2 inches wide and of that beautiful pink color peculiar to the Cattleya orchid. 60 cents each.
- Mithras.** Standards pale yellow, falls violet-shaded claret, with yellow border. 50 cents each.
- Nibelungen.** Standards olive green suffused with sulphur yellow; falls deep violet purple, suffused with creamy-white on the edges. 50 cents each.
- Princess Victoria Louise.** Standards pure sulphur yellow; falls rich plum color with cream-colored edges. 50 cents each.
- Rhein Nixe.** Standards pure white, falls deep violet-blue with white margin. 50 cents each.

The set of 6 varieties for \$2.75.

Lavandula. (Lavender.) Per doz. Per 100

Vera. 3-inch pots \$1 00 \$7 00

Liatris. (Blazing Star, or Kansas Gay Feather.)

Pycnostachya. Strong 85 6 00
Scarlosa. Strong 1 00 7 00
Spicata. Strong 85 6 00

Lindelofia.

Longifolia. 4-inch pots 1 25 8 00

Lobelia.

Strong pot-grown plants, not small native collected stock, such as is usually sold.

Cardinalis. 3-inch pots \$0 85 \$6 00
Syphilitica Hybrida. 3-inch pots 85 6 00

Lychnis. (Ragged Robin.)

Chalcedonica. 3-inch pots 85 6 00
 " **Alba.** 3-inch pots 85 6 00
 " **Carna.** 3-inch pots 85 6 00
 " **Flore Plena.** 3-inch pots 2 00 15 00
Haageana. 3-inch pots 85 6 00
Semperflorens Plenissima. 3-inch pots 1 25 8 00
Vespertina. Double white. 4-inch pots 1 50 12 00
Viscaria Splendens. 4-inch pots 1 25 8 00

Lupinus. (Lupine.)

Polyphyllus Moerhelmi. The most beautiful variety yet introduced; a combination of light and dark shades of pink. 30 cents each; \$3.00 per dozen; \$20.00 per 100.
Polyphyllus. Very strong roots. \$1.25 per dozen; \$8.00 per 100.

Lysimachia. (Loose-strife.)

Ciliata. 4-inch pots \$0 85 \$6 00
Clethroides. Strong 85 6 00
Nummularia. 3-inch pots 75 5 00
Punctata. 4-inch pots 85 6 00

Lythrum. (Rose Loose-strife.)

Roseum Superbum. Strong 85 6 00
Virgatum. 1 50 10 00

Marshallia.

Trinervis. 3-inch pots 1 50 10 00

Mentha. (Mint.)

Piperita. (Common Peppermint) 60 4 00
Pulegium. (Pennyroyal) 85 6 00
Rotundifolia Variegata. 85 6 00
Spicata, or Viridis. (Spearmint) 60 4 00

Mertensia. (Blue Bells.)

Virginica. Strong 1 25 8 00

Myosotis. (Forget-Me-Not.)

Alpestris Robusta Grandiflora 60 4 00
Palustris Semperflorens 60 4 00

Nierembergia. (Cup Flower.)

Rivularis. Strong 1 25 8 00

Oenothera. (Evening Primrose.)

Fraseri. 3-inch pots 85 6 00
Cæspitosa. 3-inch pots 85 6 00
Missouriensis. 3-inch pots 85 6 00
Pilgrim. 3-inch pots 85 6 00
Speciosa. 3-inch pots 85 6 00
Youngi. 3-inch pots 85 6 00

Orobus. (Bitter Vetch.)

Superbus. 3-inch pots 1 50 10 00
Vernus. Strong divisions 1 50 10 00

Ononis. (Rest Harrow.)

Hircina. 3-inch pots 1 25 8 00

Pæonies. (See next page.)

Pachysandra.

Terminalis. Strong 1 25 8 00
 " **Variegata.** Strong 1 25 8 00

Papaver Orientale. (Oriental Poppy.)

It is not possible to satisfactorily transplant Oriental Poppies from the field in the spring. The stock which we offer is all one-year old field-grown, which was lifted and potted up into 3 and 4-inch pots during August and can be transplanted without any check to their growth.

- Gollath.** Brilliant fiery scarlet.
 - Mahogany.** Dark crimson maroon.
 - Mrs. Perry.** Salmon rose.
 - Princess Louise.** Salmon pink.
 - Silberblick.** Salmon red, with white spots.
 - Trilby.** Brilliant red, with dark spots.
- \$1.50 per dozen; \$10.00 per 100.
 Choicest Mixed. Seedlings. 85 cents per dozen; \$6.00 per 100.

Papaver Nudicaule (Iceland Poppies.)

Per doz. Per 100
White, Yellow or Orange. \$1 25 \$8 00
Mixed Colors. 85 6 00

Pardanthus. (Blackberry Lily.)

Sinensis. Strong 85 6 00

Pæonies, Early Flowering.

	Per doz.	Per 100
Officinalis (Mutabilis) Alba. Blush white	\$1 50	\$10 00
" " Rosea. Soft bright pink	1 50	10 00
" " Rubra. Crimson	1 00	7 00
Tenuifolia flore plena. Crimson	3 00	20 00

Hardy Herbaceous Pæonies.

We offer a large stock of our own growing, *strictly true to description*, all in strong divisions with from 3 to 5 eyes.

	Per doz.	100	1000
Andre Laurles. A fine tyrian rose; late	\$1 25	\$8 00	\$75 00
Achille. Mauve, changing to rose tinted white	1 50	10 00	90 00
Agnes Mary Kelway. Rosy white guard petals, creamy white centre	1 50	10 00	90 00
Anemoneflora Rubra. Dark crimson	2 00	15 00	
Alex. Verschaffelt. Bright reddish violet, light markings	3 00	20 00	
Arthemise. Violet rose with lilac shadings	1 50	10 00	
Asa Gray. Pale lilac dotted deeper lilac	3 50	25 00	
Alex. Dumas. Large blooms in clusters, bright violet rose	3 50	25 00	
Amabilis Lilacina. Bright lilac rose changing to pure white	1 25	8 00	
Charlemagne. Rose tinted white	3 00	20 00	
Couronne d'Or. One of the finest whites	5 00	40 00	
Canary. Fine large early white, with creamy centre	2 00	15 00	
Chrysanthemiflora Rosea. Large deep rose-pink, with lighter shadings; early	1 25	8 00	75 00
Duke of Wellington. One of the finest double white sorts; very free flowering	3 00	20 00	
Duchesse de Nemours. An extra fine large pure white	2 00	15 00	
Duc de Cazes. Guard petals tyrian rose, centre rose-pink	1 75	12 00	
Eclatante. Brilliant red or tyrian rose	3 00	20 00	
Edulis Superba. Violet rose guard petals, centre mauve rose, with lighter shadings	1 25	8 00	75 00
Francois Ortegaf. Brilliant crimson	3 00	20 00	
Festiva Maxima. Pure white, centre petals occasionally tipped red. The most popular white for cutting	2 00	15 00	140 00
Felix Crousse. Large, ball-shaped brilliant red	5 00	40 00	
Grandiflora Rubra. Deep crimson carmine, large and full	2 00	15 00	
Grandiflora Rosea. Bright pink shaded salmon	2 00	15 00	
Humel. Beautiful rose pink	1 25	8 00	75 00
Livingstone. Pale lilac rose with silvery tips, centre petals flaked carmine	5 00	40 00	
Louis Van Houtte. Crimson maroon	2 00	15 00	140 00
Lady Bramwell. Beautiful silvery rose	1 50	10 00	90 00
Marie Lemoine. Large ivory white; late	4 50	35 00	
Marie Houillon. Violet rose with silvery reflex	2 00	15 00	
Mme. Calot. Pale hydrangea pink, centre shaded darker, extra early	3 50	25 00	
Mme. Ducl. Full double, light mauve rose	3 50	25 00	
Mme. de Verneville. Broad, sulphur-white guard petals	3 50	25 00	
Paganini. Light solferino red, with lighter shadings	1 50	10 00	90 00
Queen Victoria. The popular early white	1 50	10 00	90 00
Rosea Superba. Large, brilliant, deep cerise pink, free flowering	3 00	20 00	
Rosea Elegans. Guard petals silvery rose, centre creamy white, suffused with rose	2 00	15 00	
Victoria Tricolor. Delicate lilac rose, centre light salmon	1 50	10 00	90 00
Zoe Calot. White suffused with delicate rose	2 00	15 00	

Pæonies in Mixture.

Double White	85	6 00	50 00
" Pink	85	6 00	40 00
" Red	1 00	8 00	
" All Colors Mixed	85	5 00	35 00

Tree Pæonies.

We offer a collection of 12 distinct varieties; strong, 4-year-old plants, 75 cents each; \$8.00 per dozen.

Pentstemon. (Beard Tongue.)

	Per doz.	Per 100
Barbatus Torreyii. Strong	\$1 00	\$7 00
Diffusus. Strong	1 00	7 00
Digitalis. Strong	1 00	7 00
Heterophyllum. 3-inch pots	1 00	7 00
Ovatus. 3-inch pots	1 00	7 00
Pubescens. Strong	1 00	7 00
Smalli. Strong	1 00	7 00
Gentianoides "Sensation." 3-inch pots	1 00	7 00

Petasites. (Coltsfoot.)

Japonicus Giganteus. Strong	1 25	8 00
--	------	------

Physalis.

Francheti. (Chinese Lantern Plant.)	1 00	7 00
--	------	------



HERBACEOUS PÆONY, FESTIVA MAXIMA

Hardy Perennial Phloxes.

(See page 32.)

Physostegia. (False Dragon-head.)

	Per doz.	Per 100
Virginica. Pink. Strong	85	\$6 00
" Alba. Strong	85	6 00
" Speciosa. Strong	85	6 00

Hardy Garden Pinks.

Diamond. Fine pure white.
Elsie. Bright rose, maroon centre.
Her Majesty. Pure white.
Homér. Rich rose red, dark centre.
Juliette. White, laced crimson.
Snow. A fine pure white.
Souv. de Salle. Soft rosy red.
White Reserve. Everblooming, white.

All the above strong, 4-inch pots, 85 cts. per dozen; \$6.00 per 100.

Hardy Mule Pink. (Dianthus hybridus.)

Fettes Mount. A charming variety which, during the month of June, is completely covered with very attractive soft rosy-pink flowers. 85 cents per dozen; \$6.00 per 100.

Platycodon. (Japanese Bell Flower.)

	Per doz.	Per 100
Mariesi. Strong. Two-year-old roots	\$0 85	\$6 00
Grandiflora. Blue. Two-year-old roots	85	6 00
" White. Two-year-old roots	1 00	7 00

Plumbago. (Lead Wort.)

Larpentæ. Strong, 3-inch pots	1 00	7 00
--	------	------

Podophyllum. (May-Apple or Mandrake.)

Peltatum. 4-inch pots	85	6 00
--	----	------

Polemonium. (Jacob's Ladder.)

Reptans. 3-inch pots	1 00	7 00
Richardsonii. 4-inch pots	1 00	7 00
" Aiba. 4-inch pots	1 00	7 00

Polygonatum. (Solomon's Seal.)

Majus. 3-inch pots	1 00	7 00
-------------------------------------	------	------

Potentilla. (Cinquefoil.)

Formosa. Single rosy red	1 00	7 00
Wm. Rollison. Double vermilion	1 00	7 00
Hoopwoodiana. Deep rose	1 00	7 00
Plantii. Large single red and yellow	1 00	7 00
Pyrenaica. Single golden-yellow	1 00	7 00

Polygonum. (Knot-weed.)

Brunonis. 3-inch pots	1 25	8 00
Cuspidatum. Strong clumps	1 25	8 00
Compactum. Strong, 3-inch pots	1 25	8 00

Hardy Perennial Phloxes

We are the largest growers of Perennial Phlox in the world, having this season over half a million field-grown plants in stock.

The collection offered below embraces every known color in this gorgeous race of Summer flowering plants, and we are prepared to furnish many of the rarer as well as the older standard varieties in large quantities at a low uniform price.

The plants we offer are all strong one-year-old field-grown, and will make a fine display of flowers next season.

Three Fine New Hardy Phlox.

We would particularly call attention to the following *Three New Varieties* as not only the most distinct in color, but in every way superior to all varieties of recent introduction which have come to our notice.

Elizabeth Campbell. Very bright salmon-pink, with lighter shadings and dark crimson eye, an entirely new and much wanted shade in Phlox.

Frau Anton Buchner. The finest white variety yet introduced, having the largest truss and individual flower, of dwarf habit.

Rosenberg. Bright reddish-violet, with blood-red eye, large truss and individual flowers as large as a silver dollar.

Price: Any of the above three new varieties \$1.00 per doz.; \$8.00 per 100; \$75.00 per 1000.

General Collection of Hardy Phlox.

Albion (Medium). One of our own introductions; producing very large panicles of pure white flowers with a faint aniline-red eye.

Aglæ Adanson (Medium). Snow-white, with red eye.

Antonin Mercie (Medium). Light ground color, upper half of petal deeply suffused bluish lilac; large, white halo.

Bacchante (Tall). Tyrian rose with crimson-carmine eye.

Beranger (Dwarf). Ground color white, delicately suffused with rosy pink, distinct amaranth-red eye.

Bridesmaid (Tall). White, with large crimson-carmine centre.

Clara Benz (Dwarf). Lovely carmine rose, with darker eye.

Colibri (Tall). White, with crimson-carmine centre; very late.

Consul H. Trost (Medium). Pure red, with bright French-purple eye.

Champs Elyses (Dwarf). A very bright rosy magenta.

Coquellcot (Dwarf). A fine pure scarlet, with crimson-red eye.

Caran d'Ache (Medium). Geranium-red, with old rose shadings and white eye; very effective.

De Miribel (Medium). White, suffused with bright rosy scarlet, red eye.

Diadem (Dwarf). A fine dwarf, pure white.

Edmond Rostand (Medium). Reddish violet, shading brighter towards the centre, with an exceptionally large, white centre.

Eugene Danzavillier (Tall). Lilac, shading white towards the edges; large white centre.

Eclairer (Tall). Brilliant rosy magenta, with large lighter halo.

Frau Dora Umgeller (Tall). Crimson-red, a free flowering late sort.

George A. Strohleim (Medium). Bright scarlet, with crimson-red eye; does not bleach.

General Giovaninelli (Dwarf). Bright tyrian rose, with light shadings at the base of each petal, a pure red eye; very effective.

Hermine (Dwarf). The dwarfest variety in our collection, never exceeding ten inches in height; pure white flowers of good size, early; unequalled for bordering; a perfect little gem.

Helena Vacaresco (Dwarf). Very large-flowering dwarf, white.

H. O. Wijers (Tall). White, with bright crimson-carmine eye.

Henry Murger (Tall). White, crimson-carmine centre.

Henry Royer (Medium). Tyrian rose, with lighter shadings.

Jeanne d'Arc (Tall). A good standard late white.

La Vague (Medium). Pure mauve, with aniline-red eye.

Le Mahdi (Tall). Deep reddish violet, with darker eye.

Louise Abbema (Dwarf). Very large dwarf, pure white, of fine form.

Price: Any of the above *General Collection*, \$5.00 per 100; \$40.00 per 1000.

Early Flowering Phlox. (P. Suffruticosa.)

Miss Lingard. The grand, free-flowering early white. 85 cts. per doz; \$6.00 per 100; \$50.00 per 1000.

Phlox—Various Types.

	Per doz.	Per 100
Divaricata Canadensis. 3-inch pots	\$0 85	\$6 00
Divaricata Laphami (Perry's Variety), New large-flowered	1 50	10 00
Amœna. Clumps	85	6 00
Maculata.	85	6 00



HARDY PHLOX

Le Prophete (Dwarf). Bright violet-rose, large light halo and bright rose eye; fine.

Mme. Paul Dutrie (Tall). A delicate lilac rose, reminding one of some of the beautiful soft pink Orchids.

Mozart (Tall). Ground color white, suffused salmon; aniline-red eye.

Mrs. Jenkins (Tall). The best tall early white for massing.

Obergartner Wittig (Medium). Bright magenta, with crimson-carmine eye; large flower and truss; one of the best.

Professor Virchow (Medium). Bright carmine, overlaid with orange scarlet.

Pantheon (Tall). Bright carmine rose.

Prosper Henrl (Dwarf). Pure white, with large decided eye of rosy magenta.

Pacha (Dwarf). Deep rose pink, suffused with solferino-red and carmine-purple eye.

R. P. Struthers (Tall). Rosy carmine, with claret-red eye, fine.

Sunshine (Dwarf). Large, aniline-red with crimson-red eye and light halo.

Selma (Tall). Large flower, pale rose mauve, with claret-red eye.

Siebold (Tall). Bright vermilion-red, overlaid with orange scarlet; crimson-red eye.

Sarabande (Medium). Reddish-violet, with lighter shadings.

Von Hochberg (Tall). The ideal crimson Phlox.

Vesuvius (Medium). One of our new seedlings; pure red, with bright purple eye; a dazzling color.

Von Lassburg (Medium). The purest white in cultivation, individual flowers larger than any other white.

Phlox Subulata.

Moss Pinks or Mountain Pinks.

Alba. White.

Atropurpurea. Purplish rose.

Bridesmaid. Purplish tinted white, with deeper eye.

Lilacina. Light lilac.

Nelsoni. Pure white.

Rosea. Bright rose.

75 cts. per doz.; \$5.00 per 100; \$40.00 per 1000.



PYRETHRUM HYBRIDUM FL. PL.

Primulas, Various Types.

	Per doz.	Per 100
<i>Acaulis Cœrulea.</i> Purplish blue	\$2 00	\$15 00
<i>Cashmeriana</i>	1 25	8 00
" <i>Alba</i>	1 25	8 00
<i>Veris.</i> In choice mixture	75	5 00
" <i>Superba.</i> Giant yellow	1 50	10 00
<i>Vulgaris.</i> (Hardy English Primrose)	1 00	7 00

Primula Cortusoides Sieboldi.

These are not so well known as they deserve; they are of free, vigorous growth, and can be flowered in pots in early spring, and respond quickly to forcing when placed in a temperature of 50 degrees, forming pretty pot plants in a short time, making excellent window plants, which meet with ready sale when in bloom.

We offer six distinct varieties, from pure white to the deepest rose in color. \$1.50 per dozen; \$10.00 per 100.

Pulmonaria. (Lungwort or Bethlehem Sage.)

	Per doz.	Per 100
<i>Officinalis Rubra</i>	\$1 25	\$8 00
<i>Saccharata Maculata.</i> A beautiful foliage plant. Strong, 4-inch pots, \$1.50 per dozen; \$10.00 per 100.		

Pyrethrum.

Hybridum Fl. Pl. A nice lot of plants, in the following colors: Double White, Pink and Crimson. \$2.50 per dozen; \$20.00 per 100.

	Per doz.	Per 100
Hybridum. Seedlings, 4-inch pots	\$1 00	\$7 00
Uliginosum. (<i>Giant Daisy.</i>) 4-inch pots	85	6 00

Pyrethrum Uliginosum Stellata.

A variety which originated in our nursery. It is a greatly improved form of the Giant Daisy, and, like its parent, has flowers of glistening white, but fully one half larger, with long, narrow petals, forming a much more graceful and refined flower. The best and most useful Daisy for cutting during August and September. \$2.00 per dozen.

Ranunculus. (Buttercup.)

	Per doz.	Per 100
<i>Aconitifolia Flora Plena.</i> 3-inch pots	\$1 00	\$7 00
<i>Repens, fl. pl.</i> 3-inch pots	85	6 00
<i>Speciosus fl. pl.</i>	1 00	7 00
<i>Gramineus</i>	2 00	15 00

Rheum. (Ornamental Rhubarb)

<i>Palmatum Tanghaticum.</i> Strong	1 50	10 00
---	------	-------

Rehmannia.

<i>Angulata.</i> 3-inch pots	1 50	10 00
--	------	-------

Romneya Coulteri.

(California Tree, or Matilija Poppy.)

While hardy as far north as Philadelphia, this must be planted in a well-drained, sheltered position. The flowers are white, six inches and over in diameter, and of a peculiarly delicate texture, the petals somewhat transparent, yet enduring in a good state for several days. Strong plants, 50 cents each.

Rosemary. (Rosmarinus Officinale.)

	Per doz.	Per 100
Good plants in 3-inch pots	\$8 50	\$6 00

Rudbeckia. (Cone Flower.)

<i>Pulgida.</i> 4-inch pots	1 00	7 00
<i>Golden Glow.</i> Strong	85	6 00
<i>Maxima.</i> 3-inch pots	1 25	8 00
<i>Newmani.</i> Strong, 3½-inch pots	1 00	7 00
<i>Nitida, Autumn Sun.</i> Bright primrose-yellow	1 00	7 00
<i>Purpurea.</i> (Giant Purple Cone Flower.) Strong 3-inch pots	1 00	7 00
<i>Sub-Tomentosa.</i> 4-inch pots	1 00	7 00
<i>Rays of Gold.</i> Refined form of the popular Golden Glow, but the flowers have narrower petals, full to the centre, forming a perfect ball of gold	1 00	7 00

Salvia. (Sage.)

<i>Azurea.</i> Strong, 4-inch pots	1 00	7 00
<i>Argentea.</i> Strong, 4-inch pots	1 00	7 00
<i>Pitcheri.</i> Strong, 3-inch pots	1 50	12 00
<i>Pratensis.</i> Strong, 3-inch pots	1 00	7 00
<i>Sclareau.</i> Strong, 4-inch pots	1 00	7 00

Saponaria. (Soap-wort.)

<i>Ocyroides.</i> 3-inch pots	1 00	7 00
---	------	------

Saxifraga. (Alpine Varieties.)

<i>Pyramidalis.</i> 3-inch pots	2 00	15 00
<i>Sarmentosa.</i> 3-inch pots	85	6 00
<i>Umbrosa.</i> 3-inch pots	2 00	15 00
<i>Peltatum.</i> 4-inch pots	1 50	10 00

Saxifraga. (Megasea.)

<i>Athlete.</i> Rich rosy pink	2 00	15 00
<i>Brilliant.</i> Crimson purple	2 00	15 00
<i>Cordifolia.</i> Light rose	2 00	15 00
<i>Orbicular.</i> Deep rose	2 00	15 00
<i>Purpurea.</i> Deep purple	2 00	15 00
<i>Splendens.</i> Rosy crimson	2 00	15 00
<i>Mixed Seedlings</i>	1 75	12 00

Scabiosa. (Blue Bonnet.)

<i>Caucasica.</i> 3-inch pots	1 25	8 00
" <i>Alba.</i> 3-inch pots	1 25	8 00
<i>Ochroleuca.</i> 4-inch pots	1 25	8 00
<i>Japanica.</i> 3-inch pots	1 25	8 00

Scutellaria. (Skull Cap.)

<i>Cœlestina.</i> 3-inch pots	1 00	7 00
---	------	------

Sedum. (Stonecrop.)

<i>Acre.</i> Clumps	85	6 00
<i>Album.</i> Divisions	85	6 00
<i>Japanica Macrophylla.</i> 4-inch pots	1 00	7 00
<i>Lydium Glaucum.</i> Clumps	1 00	7 00
<i>Sexangulare.</i> Divisions	85	6 00
<i>Spectabilis Atropurpureum.</i> Showy heads of handsome deep rosy-crimson flowers	1 00	7 00
<i>Spectabilis Brilliant.</i> (New.) The brightest of the upright growing sorts	1 50	10 00
<i>Spurium</i>	85	6 00
" <i>Coccineum</i>	85	6 00
<i>Stahli.</i> Clumps	85	6 00

Sempervivum. (House Leek.)

Six best hardy varieties	75	5 00
------------------------------------	----	------

Senecio (Groundsel.)

<i>Pulcher.</i> Strong	1 25	8 00
----------------------------------	------	------

Silene. (Campion, Catchfly.)

<i>Alpestris.</i> 3-inch pots	1 00	7 00
<i>Asterias Grandiflora.</i> 3-inch pots	1 00	7 00
<i>Schafta.</i> 3-inch pots	1 00	7 00

Sisyrinchium. (Blue-eyed Grass.)

<i>Bermudianum.</i> 3-inch pots	1 25	8 00
---	------	------

Smilacina. (False Solomon's Seal.)

<i>Racemosa.</i> Strong, 3-inch pots	85	6 00
--	----	------

Solidago. (Golden Rod.)

<i>Altissima.</i> 4-inch pots	85	6 00
<i>Canadensis.</i> 4-inch pots	85	6 00
<i>Golden Wings</i> (new)	2 50	
<i>Rigidus.</i> 4-inch pots	1 25	8 00
<i>Shortia.</i> 4-inch pots	85	6 00

Spigelia. (Carolina or Indian Pink.)

<i>Marilandica.</i> 3-inch pots. 25 cents each; \$2.50 per dozen.		
---	--	--



STOKESIA CYANEA (Cornflower Aster)

Spiræa.		Per doz.	Per 100
Aruncus. Clumps		\$1 00	\$7 00
Chinensls. Clumps		1 25	8 00
Filipendulina Flore Plena. Clumps		1 25	8 00
Gigantea or Kamtschatica. Clumps		1 25	8 00
Kneiffi. (New.) Clumps		2 00	15 00
Palmeta. Clumps		1 25	10 00
" Elegans. Clumps		1 25	8 00
Ulmaria Flore Plena. Clumps		1 25	8 00
Venusta. Clumps		1 25	8 00
Stachys. (Woundwort.)			
Betonica Rosea. 4-inch pots		1 25	8 00
Lanata. 3-inch pots		1 25	8 00
Statice. (Sea Lavender.)			
Eximia		1 00	7 00
Gmelini. 3-inch pots		1 00	7 00
Latifolia		1 00	7 00
Tartarica. 3-inch pots		1 00	7 00
Stenanthium. (Mountain Feather Fleece.)			
Robustum. 35 cts. each; \$3.50 per doz.			
Stokesia. (Cornflower Aster.)			
Cyanea. Blue		85	6 00
" Alba. White		85	6 00
Tanacetum.			
Balsamita. (Costmary or Bible Leaf.)		1 00	7 00
Vulgare. (Tansy.) 3-inch pots		85	6 00
Thalictrum. (Meadow Rue.)			
Aquilegfolium Album		1 25	8 00
" Atropurpureum		1 25	8 00
Glaucum		1 25	8 00
Minus		1 25	8 00
Thymus. (Thyme.)			
Serpyllum Album. 3-inch pots		1 00	7 00
" Coccleum. 3-inch pots		1 00	7 00
" Splendens. 3-inch pots		1 00	7 00
Tiarella. (Foam Flower.)			
Cordifolia. 3-inch pots		1 25	8 00
Purpurea Major. 4-inch pots		1 25	8 00
Tradescantia. (Spiderwort.)			
Virginica. 4-inch pots		75	5 00
" Alba. 4-inch pots		75	5 00
" Flore Plena. 4-inch pots		1 00	7 00

Tricyrtls. (Japanese Toad Lily.)		Per doz.	Per 100
Hirta. Strong		\$1 25	\$8 00
Macropoda Striata. Strong		1 50	10 00

Trillium. (Wood Lily, or Wake Robin.)		Per doz.	Per 100
Erectum		75	5 00
Grandiflorum		75	5 00

Tunica.		Per doz.	Per 100
Saxifraga. Strong		1 00	7 00

Tritoma.		Per doz.	Per 100
(Red Hot Poker, Flame Flower, or Torch Lily.)			

Obelisque. Large spikes of saffron yellow, with brighter shadings; July and August; 3½ to 4 feet. \$1.50 per dozen; \$10.00 per 100.

Piltzerii. (The Everblooming Flame Flower.) The freest-flowering variety; in bloom from August to November, with heads of bloom over 12 inches long, of a rich orange scarlet, producing a grand effect either planted singly in the border or in masses. 85 cents per dozen; \$6.00 per 100; \$50.00 per 1000.

Quartniana. Flowers during the latter part of May and June, orange red when first opening, the lower part changing to yellow; 3½ to 4 feet. 35 cents each; \$3.50 per dozen.

Tricolor. The buds are first cochineal-red, changing to canary yellow as they develop, finally opening a sulphur white; August to October; 2½ feet. \$1.50 per dozen; \$10.00 per 100.

Uvaria Grandiflora. The old-fashioned late flowering sort; spikes 3 to 5 feet high, flowers rich ochre red, passing to salmon pink. 85 cents per dozen; \$6.00 per 100.

Choice New Trollius. (New Globe Flowers.)

The six varieties listed below are decided improvements on all sorts heretofore offered; of exceptional large size and good rich colors.

Goldquelle. Golden yellow.

Gotterfunke. Large, open orange yellow flowers.

Helios. Very free flowering, pure yellow, on strong-branched stems.

Leuchtkugel. One of the finest deep orange reds.

Lichtball. Large, globular orange-yellow flowers on stiff stems.

Salamander. Soft orange-colored flowers of globular form. 25 cents each; \$2.50 per dozen. The set of six for \$1.25.

Trollius. (Globe Flower.)		Per doz.	Per 100
Europæus. 3-inch pots		\$1 50	\$10 00
Japonicus Excelsior. 3-inch pots		1 50	10 00
Orange Globe. 3-inch pots		1 50	10 00
Asiaticus Flore Crocea. 3-inch pots		1 50	10 00
Fire Globe. 3-inch pots		1 50	10 00

Valeriana. (Valerian.)		Per doz.	Per 100
Cocclea. Strong		1 25	8 00
" Alba. Strong		1 25	8 00
Officinalis. 4-inch pots		1 25	8 00

Verbascum. (Mullein.)		Per doz.	Per 100
Phoeniceum. 3-inch pots		1 00	7 00

Vernonia. (Iron Weed.)		Per doz.	Per 100
Arkansana. Strong		85	6 00

Veronica. (Speedwell.)		Per doz.	Per 100
Amethystina. Strong		1 00	7 00
Incana. Strong		1 00	7 00
Longifolia Subsessilis. Strong		1 25	8 00
Maritima. Strong		1 00	7 00
Prostrata. 3-inch pots		1 00	7 00
Rosa. Strong		1 00	7 00
Rupestris. 3-inch pots		1 00	7 00
Spicata. Strong		1 00	7 00
" Alba. Strong		1 00	7 00
Virginica. Strong		1 00	7 00

Vinca. (Periwinkle or Trailing Myrtle.)		Per doz.	Per 100
Minor. Strong clumps. 75 cts. per doz.; \$5.00 per 100; \$40.00 per 1000.			

Vincetoxicum. (Mosquito Plant.)		Per doz.	Per 100
Japonicum. 3-inch pots		1 25	8 00

Violets.		Per doz.	Per 100
Pedata (Bird's Foot Violet)		60	4 00
" Bicolor		1 25	8 00

Viola Cornuta. (Tufted Pansies.)		Per doz.	Per 100
Admiraton. Soft purplish-lilac, seedlings		50	3 00
Lutea Splendens. Rich golden yellow, seedlings		50	3 00
Papilio. Violet purple, dark eye, seedlings		50	3 00
White Perfection. A fine white, seedlings		50	3 00

Wallflower.		Per doz.	Per 100
Strong plants, 4-inch pots		1 25	8 00

Yucca. (Adam's Needle.)		Per doz.	Per 100
Filamentosa. 2-year-old		1 25	8 00

CHOICE HARDY SHRUBS

NOTE—All prices include boxes, packing and delivery to any Express, Freight or Steamboat Line in Philadelphia

	Inches high.	Doz.	Per 100
Althea Alba Plena	36	\$1 75	\$12 00
" Atropurpurea Plena	48	1 75	12 00
" Cœrulea Plena	48	1 75	12 00
" Duchesse de Brabant	42	1 75	12 00
" Grandiflora Superba	24	1 75	12 00
" Jeanne D'Arc	48	1 75	12 00
" Lady Stanley	36	1 75	12 00
" Purpurea Folia Variegata	36	1 75	12 00
" Rubis	42	1 75	12 00
" Totus Albus	24	1 75	12 00
" Violacea, semi-plena	42	1 75	12 00
Amorpha Fruticosa	60	1 75	12 00
Aralia Spinosa	8 feet	3 50	25 00
Baccharis Halimifolia	42	1 75	12 00
Berberis Thunbergii	18	1 75	12 00
" Vulgaris Purpurea	24 to 30	1 75	12 00
Buddleia Variabilis Veitchiana	pot grown	2 00	15 00
Caiycanthus Floridus	36	1 75	12 00
Caragana Arborescens	24	1 75	12 00
Cephalanthus Occidentalis	36	1 50	10 00
Cercis Canadensis	48	2 50	20 00
Clerodendron Trichotomum	48	2 00	15 00
Coiutea Arborescens	5 feet	1 75	12 00
Corchorus Argentea Variegata	24	1 75	12 00
" Japonica, fl. pl.	36	1 75	12 00
Cornus Alba Sibirica	48	1 50	10 00
" Sanguinea	36	1 50	10 00
" Sericea	42	1 50	10 00
Cytissus Laburnum	36	2 00	15 00
Desmodium Penduliflorum	3 year old	1 75	12 00
Deutzia Candidissima, plena	42 to 48	1 75	12 00
" Crenata Rosea, plena	42 to 48	1 75	12 00
" Gracilis	15	1 00	8 00
" Lemoinei	18	1 00	8 00
" Pride of Rochester	42	1 75	12 00
Elæagnus Longipes	36	1 75	12 00
Euonymus Europæus	36	1 75	12 00
Exochorda Grandiflora	36	1 75	12 00
Forsythia Fortunei	30	1 75	12 00
" Suspensa	48	1 75	12 00
" Viridissima	42	1 75	12 00
Halesia Tetraptera	24	1 75	12 00
Hydrangea Paniculata Grandiflora, bush shaped	30	1 50	10 00
Hydrangea Paniculata Grandiflora, stand-ard or tree shaped		4 00	30 00
Hydrangea Arborescens Grandiflora	24 to 30	2 50	20 00
Lonicera Grandiflora Rosea	42	1 75	12 00
" Ledebouri	30	1 75	12 00
" Morrowi	48	1 75	12 00
" Tartarica	48	1 75	12 00
" Virginalis Alba	30	1 75	12 00
Lespedeza Bicolor	36	1 75	12 00
Ligustrum Ibotâ	48 to 60	1 00	8 00
" Regelianum	42	1 00	8 00
Lilac Emodi	42	3 00	20 00
" Japonica	36	3 50	25 00
" Mme. Casimir Perier	30	3 50	25 00
" Vulgaris (Purple Lilac)	36	1 75	12 00
" Alba (White Lilac)	30	1 75	12 00
Japanese Maple Polymorphum Atropurpu-reum (pot grown)	18 to 24	12 00	
Japanese Maple Polymorphum Atropurpu-reum Dissectum (pot grown)	15 to 18	12 00	
Japanese Maple Japonicum Aureum (pot grown)	15 to 18	12 00	
Philadelphus Coronarius	30	1 50	10 00
" Aureus	30	1 50	10 00
" Grandiflorus	48	1 75	12 00
" Purpurea Maculata	24	2 00	15 00
Potentilla Fruticosa	30	1 50	10 00
Rhus Cotinus	48	1 75	12 00
" Typhina Laciniata	48	3 50	25 00
Rhodotypus Kerrioides	36	1 75	12 00
Ribes Aureum	36	1 50	10 00
Salisburia Adiantifolia	72	3 00	20 00
Sambucus Nigra Aurea	36	1 50	10 00
" Racemosus	48	1 50	10 00
Spiræa Anthony Waterer	18	1 50	10 00
" Billardi Alba	48	1 75	12 00
" Rosea	48	1 75	12 00
" Callosa Alba	15 to 18	1 00	8 00
" Lindleyana	36	1 75	12 00
" Margaritæ	24	1 50	10 00
" Opulifolia Aurea	48	1 75	12 00
" Reevesii, fl. pl.	36	1 75	12 00
" Thunbergii	30	1 50	10 00



HYDRANGEA PANICULATA GRANDIFLORA

	Inches high	Doz.	Per 100
Staphyllea Colchica	36	\$3 00	\$20 00
Symphoricarpos Vulgaris	36	1 50	10 00
" Alba	36	1 50	10 00
Tamarix Africana	48	1 75	12 00
" Hispida Æstivalis	36	2 00	15 00
" Indica	48	1 75	12 00
Viburnum Lantana	36	2 00	15 00
" Opulis	36	1 75	12 00
" Sterilis	36	1 75	12 00
" Plicatum	36 to 42	2 50	20 00
" Tomentosus	30	3 00	25 00
Vitex Agnus Castus	42	1 75	12 00
Weigelia Amabilis	48	1 75	12 00
" Candida	48	1 75	12 00
" Eva Rathke	36	2 00	15 00
" Rosea	42	1 75	12 00
" Nana Variegata	36	1 75	12 00

HEDGE PLANTS

Althea. (Rose of Sharon.)

We have a large stock of very heavy 4-year-old plants which were cut back severely last spring and transplanted, and which are now in elegant condition for planting; 36 inches high; all colors. \$10.00 per 100; \$85.00 per 1000.

Berberis Thunbergii.

18 to 24 inches high, bushy. \$1.75 per doz.; \$12.00 per 100.

Boxwood Edging.

Bushy plants, 4 to 6 inches high. \$5.00 per 100; \$45.00 per 1000.

California Privet. Per 100 0

1-year old, 18 to 24 inches high, heavy	\$2 50	\$20 00
2 " 24 to 30 " " " "	4 00	35 00
2 " 30 to 36 " " " "	5 00	45 00

Osage Orange.

Strong, selected 2-year old. \$1.00 per 100; \$7.50 per 1000.

Rosa Rugosa. (Ramanas Rose.)

Both the red and white-flowering forms of these beautiful Roses are fast becoming popular as hedge plants. Strong, 2-year old plants. \$2.00 per dozen; \$15.00 per 100.

Select Hardy Vines and Climbers

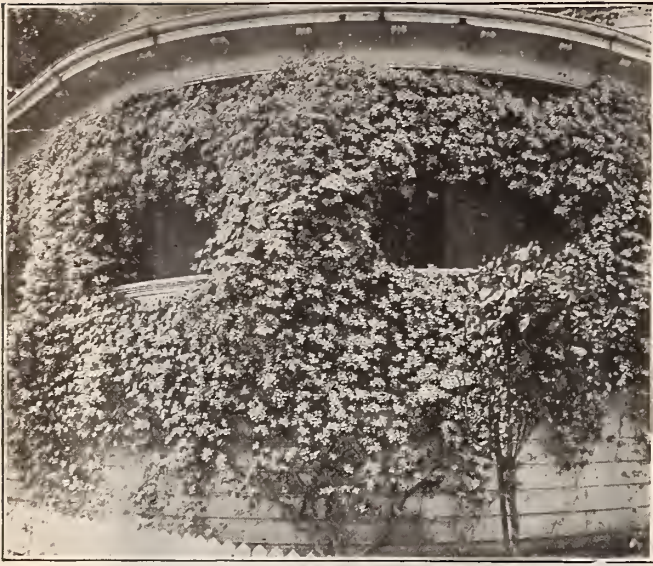

CLEMATIS PANICULATA ON A PORCH

Actinidia Arguta.

A most desirable rapid growing climber of neat growth with dark green foliage. 30 cts. each; \$3.00 per dozen.

Actinidia Chinensis.

A rare variety from Central China with large foliage which when first produced is covered with bright red hairs, giving it a beautiful velvety appearance. 75 cents each.

Akebia Quinata.

We offer extra heavy pot-grown plants of this handsome climber.
Strong, 4-inch pots, \$1.25 per doz.; \$3.00 per 100.
Heavy, 6 " " 2.00 " 15.00 "

Ampelopsis Veitchii. (Ready Nov. 1st.)

Strong 2-year-old, field-grown, \$1.50 per dozen; \$10.00 per 100.
Extra selected plants, \$2.00 per doz.; \$15.00 per 100.

Ampelopsis Virginica. (Virginia Creeper.)

Strong 2-year-old field plants, \$1.25 per dozen; \$8.00 per 100.

Ampelopsis Tricolor. (Vitis Heterophylla Variegata.)

Very strong, 3-inch pots, \$1.00 per doz.; \$7.00 per 100.

Ampelopsis Engelmannii.

Extra strong, 2-year-old field-grown plants of this most useful variety. \$1.50 per doz.; \$10.00 per 100.

Ampelopsis Lowii.

A new variety of the same general character as *A. Veitchii* and clinging to the smoothest surface without support, but with foliage much smaller and deeply cut. In spring and summer the leaves are of a bright apple-green color, changing to a brilliant crimson and scarlet in the autumn. 40 cents each; \$4.50 per doz.

Aplos Tuberosa.

Strong tubers, \$2.00 per 100.

Aristolochia Siphon. (Dutchman's Pipe Vine.)

Extra heavy, \$4.00 per doz.; \$30.00 per 100.

Bignonia. (Trumpet Creeper.)

Grandiflora. Strong plants, \$3.00 per doz.; \$20.00 per 100.
Radicans. " " 1.50 " 10.00 "

Celastrus Scandens. (Bitter Sweet, or Wax Work.)

Strong plants, \$1.50 per doz.; \$12.00 per 100.

Cinnamon Vine.

Strong roots, 40 cents per doz.; \$3.00 per 100.

Clematis Paniculata. (Japanese Virgins Bower.)

We have an immense stock of exceptionally fine plants of this most popular of all the Clematis, and offer
Strong 2-year-old plants, \$1.25 per doz.; \$8.00 per 100; \$75.00 per 1000.

Clematis Montana Grandiflora.

Its flowers, which resemble the Anemone or Windflower, are snow white, 1½ to 2 inches in diameter, and frequently begin to expand as early as the last week in April, continuing well through May. Extra strong, 2-year-old plants. 35 cents each; \$3.50 per dozen.

Clematis Montana Rubens.

Similar to the white in general habit but requires careful protection in winter, in color a pleasing shade of soft rosy-pink, and is perpetual flowering. 50 cts. each; \$5.00 per dozen.

Large-Flowering Clematis. (Ready Oct. 25th.)

We have again this season a fine stock of good, strong plants, two years old, own roots.

Boskoop Seedling or Sieboldi. Extra large lavender.

Duchess of Edinburgh. Double pure white.

Henryl. Finest large single white.

Jackmanl. The popular dark rich royal purple.

Madam Baron Veillard. Light rose, shaded lilac.

Ville de Lyon. Bright carmine red.

30 cts. each; \$3.00 per doz.; \$20.00 per 100.

Various Clematis.

	Per doz.	Per 100
Cocinea. Two-year-old roots	\$1 00	\$7 00
Crispa. Two-year-old roots	1 00	7 00
Virginiana. Two-year-old roots	1 25	8 00
Integrifolia Durandl. Of semi-climbing habit, large indigo-blue flowers. 35 cts. each.		

Euonymus Radicans Variegata.

A nice lot of 3-inch pots, \$1.00 per doz.; \$7.00 per 100.

Hop Vines.

Common Green Leaved. Roots, 30 cts. per dozen; \$2.00 per 100.
Golden Leaved. 10 cts. each; \$1.00 per dozen.

Honeysuckles.

	In. pots	Per doz.	Per 100
Halleana. (Hall's Monthly)	2½	\$0 60	\$4 00
" " " "	4	1 25	10 00
Evergreen.	2½	60	4 00
" " " "	4	1 25	10 00
Variegated.	2½	60	4 00
" " " "	4	1 00	8 00
" " " "	6	1 75	12 00
Heckrothi. Strong, 2-year old, field grown		2 00	15 00

Ipomœa Pandurata. (Hardy Moon Flower.)

Strong dormant roots, 50 cents per dozen; \$4.00 per 100.

Hardy English Ivies.

An extra fine lot of strong, bushy plants in 4-inch pots, 2½ feet high. \$1.50 per dozen; \$12.00 per 100.

Hardy Jasmine.

	Per doz.	Per 100
Nudiflorum. Yellow, 5-inch, pot-grown	\$1 50	\$10 00
Officinale. White, 5-inch, pot-grown.	1 50	10 00
Primulinum. An introduction from China, its flowers fully double in size to <i>J. nudiflorum</i> ; these appear simultaneously with the leaves. Strong plants, 25 cents each; \$2.50 per dozen.		

Lathyrus Latifolius. (Everlasting Pea.)

	Per doz.	Per 100
Albus. White	\$1 00	\$7 00
Splendens. Rose	1 00	7 00
"White Pearl." A magnificent, new, pure white variety, with individual flowers fully double the size of the ordinary Everlasting Pea. We offer very strong roots at 20 cents each; \$2.00 per dozen.		

Lycium Barbatum.

Chinese Matrimony Vine.

Strong 3-year-old plants. \$1.50 per dozen; \$10.00 per 100.

Polygonum.

Multiflorum. A very desirable climbing plant, of strong, rapid, but not coarse, growth. During September and October it produces masses of foamy-white flowers. \$1.50 per dozen; \$10.00 per 100.
Auberti. Another strong-growing species which after it becomes thoroughly established produces masses of feathery white flowers during the fall months. Strong 2-year-old plants, 50 cts. each.

Pueraria Thunbergiana. (Kudzu Vine.)

We offer a large stock of strong, 1-year-old plants of this rapid growing climber. \$1.25 per doz.; \$8.00 per 100.

Schizophragma Hydrangeoides.

(Climbing Hydrangea.)

One of the most interesting of our hardy climbers. Its flowers, which are borne in large trusses, are similar to white Hydrangea, and when in flower, during July and August, make a handsome display. A limited stock of strong plants. 75 cents each.

Wistaria Sinensis.

Extra heavy two-year old plants, 5 to 6 feet high.

	Per doz.	Per 100
Blue.	\$4 00	\$30 00
White.	4 00	30 00

Vitis Henryana.

A new climber from China, foliage similar in outline but not as large as the Virginia creeper, foliage of great substance and prettily variegated, the ground-color being deep velvety-green, while the midrib and veins are of a silvery white. 60 cts. each; \$6.00 per doz.

Dreer's Reliable Flower Seeds

FOR AUTUMN SOWING

We call special attention to our choice strains of **Cineraria, Cyclamen, Pansy, Primulas**, etc., which are acknowledged by leading growers to be superior in all respects. For seeds of **Hardy Perennials** see pages 41 to 43.



ASPARAGUS PLUMOSUS NANUS

Antirrhinum (Snapdragon).

Largely used for cutting, both summer and winter.

	Tr.	Pkt.	Oz.
Giant White	20	60	60
" Garnet	20	60	60
" Pink	20	60	60
" Scarlet	20	60	60
" Striped	20	60	60
" Yellow	20	60	60
" Mixed	15	50	50
Majus Mixed. An extra fine strain	10	25	25
Queen of the North. Beautiful pure white	15	50	50
Half-Dwarf. Mixed colors	10	30	30

tall growing,
very large spikes
and flowers.

Asparagus.

The two varieties here offered are wanted in quantity by every florist, always in strong demand.

Plumosus Nanus. We offer below both greenhouse-grown and open-air seed of this important variety, both stocks are of the true short-jointed variety. For sowing at this season we recommend the open-air grown stock being just as good and pure as the greenhouse grown and costing much less.

Greenhouse-grown. 50 cts. per 100 seeds; \$4.00 per 1000 seeds.

Open-air. 30 cts. per 100 seeds; \$2.50 per 1000 seeds.

Sprengeri. 25 cts. per 250 seeds; 75 cts. per 1000 seeds; \$3.00 per 5000 seeds. Special prices on large quantities on application.

Bellis perennis (Double Daisy).

	Tr.	pkt.	Oz.
Longfellow. Double pink Daisy	40	\$2 00	
Snowball. Fine double white Daisy	40	2 00	
Giant Red. Various shades of red	40	2 00	
Giant Rose. Mammoth flowers	50		
The Bride. The finest double white	50	2 50	
Double Quilled. Mixed colors, 14 cts. per pkt.			
Finest Double Mixed. Best quality obtainable	30	1 75	

Browallia.

Speciosa major. A fine plant for vases, baskets, bedding out or growing as a pot plant 50

Calceolaria.

	Tr.	pkt.	Tr.	pkt.
Hybrida grandiflora. Finest mixed, all colors	60	\$1 00		
" " Tigrina. Choicest spotted and tigered.	60	1 00		



BELLIS PERENNIS—DOUBLE DAISY

Candytuft.

Valuable for cutting.

	Tr.	pkt.	Oz.	¼-lb.
Carmine. Very bright color	10	25	75	
Crimson. Deep purplish crimson	10	15	40	
Empress. The finest white, a select stock	10	20	60	
White Rocket. A good white		10	20	
White Fragrant. Small, sweet scented		10	20	
Lavender. A good shade	10	15	40	
Mixed. All colors		10	20	
Tom Thumb, white. A pure dwarf sort	10	15	40	
" " mixed. Very dwarf, all colors	15	40		

Carnation.

The Chabaud and Marguerite come into flower early supplying a good crop of flowers for cutting.

	Tr.	pkt.	Oz.
Marguerite, white	25	\$1 00	
" rose	25	1 00	
" crimson	25	1 00	
" scarlet	25	1 00	
" yellow	25	1 00	
" striped	25	1 00	
" Finest mixed	15	50	
Giant Marguerite, mixed. Very large flowering	25	1 00	
Chabaud's Everblooming. Mixed colors, fine	30	1 50	
Choicest double. Mixed	40	2 00	
Fine double. Mixed	25	1 00	

Chrysanthemum.

Segetum, Evening Star or Helios. Golden yellow	10	30
Inodorum plenissimum. Double white, good cut flower	15	50
Inodorum "Bridal Robe." Dwarf, double white	25	1 00
Frutescens Grandiflorum (White Paris Daisy)	15	50
" Comtesse de Chambord (Yellow Paris Daisy)	15	60

Cineraria.

Our Prize Strain of Hybrid Cineraria is the finest procurable. Stellata makes a handsome plant for Easter decorations; easy to grow.

	½ Tr. pkt.	Tr. pkt.
Hybrida Grandiflora, Dreer's Prize Tall	60	\$1 00
" " " Dwarf	60	1 00
" " " Matador, new scarlet. 25 cts. per pkt.		
Stellata (Star Cineraria). Mixed	60	1 00

Cyclamen

Our entire stock of these are grown for us by the best grower in Europe. They have given entire satisfaction in the past and we feel sure will continue to do so.

	Tr. pkt.	Oz.
Persicum, finest mixed. Easier to grow than giganteum	\$0 50	\$3 00
	100 seeds	1000 seeds
" Dreer's Giant, white	\$0 75	\$6 00
" " " white with carmine eye	75	6 00
" " " rose	75	6 00
" " " blood-red	75	6 00
" " " finest mixed	60	5 00
" " " Wonder of Wandsbek. A most brilliant variety of intense salmony-red	1 50	12 00
" Papilio (Butterfly Cyclamen)	1 00	7 50

Dracæna.

It is always well to have a lot of these coming along, they are so useful as centre plants, etc. Seeds are sent out in the berry or hull, and should be rubbed out before sowing.

	Tr. pkt.	Oz.
Indivisa. Narrow foliage. Very useful. ¼-lb. \$1.00	10	30
" Lineata. Slightly broader than type	15	50

Ferns.

We can furnish spores of the following varieties at the uniform price of 50 cents per trade packet.

Adiantum Cuneatum	Polystichum Setosum
Alsophila Australis	Pteris Cretica Albo Lineata
Aspidium Tsussimense	" Argyrea
Blechnum Braziliense	" Hastata
" Occidentale	" Internata
Cyrtomium Falcatum	" Magnifica
" Fortunei	" Ouvrardi
Davallia Stricta	" Serrulata
Lomaria Gibba	" Sieboldi
Lastrea Aristata Variegata	" Tremula
" Chrysoloba	" Mixed Sorts
Polypodium Aureum	Sitatobium Cicutarium
Polystichum Coreacum	
Finest Mixed. A large number of sorts.	

Geranium.

Apple Scented. 15 cts. per 100; \$1.25 per 1000 seeds.



DREER'S PRIZE CINERARIA



DREER'S GIANT CYCLAMEN

Grevillea (Silk Oak).

	Tr. pkt.	Oz.
Robusta. A highly ornamental foliage plant, useful in many ways, and easily and rapidly raised from seed	15	\$0 50

Heliotrope.

Very easily raised from seed. Our stock comes from the best growers, and can be depended on to produce fine sorts.

	Tr. pkt.	Oz.
Lemoine's Giant. Very large heads of bloom	40	\$2 00
Regale. A dwarf-growing, large-flowering sort	40	2 00
Finest Mixed. The regular type	25	1 00

Mignonette.

For Florists' use we especially recommend the Defiance, Goliath and Machet. But all of the varieties offered are good and strictly select stocks.

	Tr. pkt.	Oz.
Defiance. Very large spikes ¼ lb., \$1.25	15	\$0 40
Goliath. Giant spikes, extra fine	15	50
Golden Machet. Fine	10	25
Improved Red Victoria	15	40
Machet. True select stock of this fine sort, ¼ lb., 75c	10	25
Orange Queen. Orange yellow	25	1 00
Parson's White	10	25
Salmon Queen. A very high colored kind	15	50
Large flowering Pyramidal ¼ lb., 75c.	10	25
Sweet-Scented, large flowering Lb., 50 cts.		10

Musa.

Ensete (Abyssinian Banana). A handsome tropical plant, splendid as a single specimen on the lawn or centre of beds. It is comparatively easy to germinate during the heat of summer and the carried over plants are just right for early sales the following season. \$1.00 per 100 Seeds; \$7.50 per 1000 Seeds.

Myosotis (Forget-me-not).

	Tr. pkt.	Oz.
Alpestris. Blue	15	\$0 35
" Robusta Grandiflora. Blue, large flowering	15	50
" Royal Blue. Upright grower, blue	25	1 00
" Victoria. Blue; very fine	25	1 00
Disitiflora. Clear blue. Early flowering	30	2 00
Palustris. True Forget-me-not	30	1 25
" Semperflorens. Ever-blooming	30	1 25

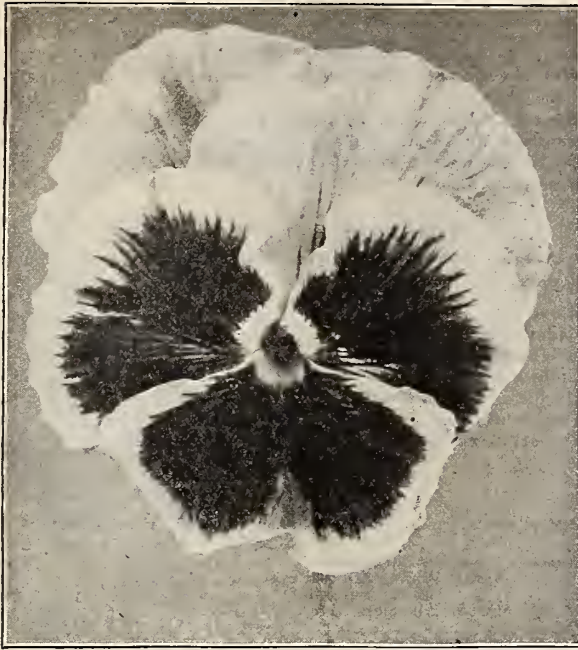

DREER'S ROYAL EXHIBITION PANSY

DREER'S PERFECT PANSIES.

Pansies in Mixtures.

	Tr. pkt.	Oz.
Dreer's Royal Exhibition. This is our finest mixture. It comprises a wonderful variety of colorings, flowers of largest size, of perfect form and texture. Being made up of varieties of the highest grade, which are always shy seeders, it is necessarily high priced. 1/8 oz., \$1.25	50	\$3 00
Dreer's Premium. This mixture comprises a large number of colorings and is intended to supply the want of a first-class mixture at a moderate price	50	4 00
Cassier's Giant. A grand mixture of the finest blotched varieties, splendid in every way, being large in size and rich in coloring	50	3 00
Masterpiece (Fringed Pansy). A remarkable type, each petal being conspicuously curled or waved, giving the flower a double or globular appearance. The range of color is very extensive; the rich, dark velvety shades predominating	50	5 00
Time Perret. A beautiful strain; flowers of largest size and borne very freely in great diversity of colors; especially rich in red and wine shades. The stock we offer comes direct from the introducer	40	2 50
Giant Trimardeau. Of strong, robust growth with very large flowers in a good range of colors	25	1 00
Giant Parisian. Of very large size, and containing a great many fancy colors and color combinations	40	2 00
English Finest Mixed. A very fine mixture of good clear colors	20	75
Good Mixed. All colors	15	50

Pansies in Separate Colors.

	Tr. pkt.	Oz.
Adonis. Soft lavender blue, blotched deep blue	25	\$1 00
Andromeda. Rosy lilac shaded darker	40	2 50
Cardinal. The brightest red	25	1 00
Emperor Franz Joseph. (New.) 14 cts. per pkt.		
Emperor William. Ultramarine blue	25	1 00
Faust or King of the Blacks. Black purple	25	1 00
Kaiser Frederick. Velvety brown, edged red and yellow. Very rich	25	1 00
Lord Beaconsfield. Purple shading to white	25	1 00
Mahogany Color.	25	1 00
Mauve Queen. Delicate mauve, blotched carmine	40	2 00
Peacock. Blue, claret and white	25	1 00
Psyche. Purple, violet, edged white	40	2 00
Snow Queen. Pure white	25	1 00
White, with dark eye	25	1 00
Yellow, with dark eye	25	1 00
Yellow Gem. Pure yellow	25	1 00
Giant Trimardeau. Black	30	1 50
" " Emperor William. Bright blue	30	1 50
" " Fire King. Purple and gold, fine	30	1 50
" " Striped	30	1 50
" " White, with dark centre	30	1 50
" " Yellow, with dark centre	30	1 50

Primula.

The most important member of this family to the florist is the Fringed Chinese Primrose. Our supply of which we procure from the best sources, and sure to give the same satisfaction in the future that it has in the past. The obconica varieties are also very popular, making beautiful pot plants for winter blooming.

Fringed Chinese Varieties.

	1/2 Tr. pkt.	Tr. pkt.
Alba Magnifica. The finest white	60	\$1 00
Covent Garden Red. A fine bright red	60	1 00
Helborn Blue. An odd shade	60	1 00
Rosy Morn. A fine pink	60	1 00
Stellata. Fine decorative variety. Mixed colors	60	1 00
Dreer's Choicest Mixed. Made up of the finest named varieties; the best procurable	60	1 00

Various Primroses.

	Tr. pkt.
Obconica grandiflora. Mixed. All colors	50
" gigantea. Mixed. All colors	50
Kewensis. A fine free flowering yellow	50
Florbunda. Yellow	50
Forbesi (Baby Primrose)	50

Stocks (Gilliflower).

Thousands of Stocks are sold as pot plants and many more are grown for their flowers. Cheap grades are likely to prove largely single. Ours are grown specially for us by an expert, and will produce over 90 per cent. double flowers.

Cut-and-Come-Again Ten Weeks' Stocks.

Splendid perpetual-blooming class; they throw out numerous side branches, all bearing very double fragrant flowers; excellent for cutting.

	Tr. pkt.	Oz.
Princess Alice. Snow-white	50	\$3 00
La France. Silvery rose	50	3 00
Brilliant. Fiery blood-red	50	3 00
Sapphire. Dark blue	50	3 00
Creole. Creamy yellow, extra fine	50	3 00
May Queen. A delicate shade of lilac	50	3 00
Finest Mixed. All colors	50	2 50



STOCKS, CUT-AND-COME-AGAIN



ORCHID-FLOWERED SWEET PEAS

Dreer's Select Sweet Peas.

We offer below a select list of Orchid-flowered, Standard and Forcing Varieties, and while the list is a short one, it contains the very best kinds for Florists' use.

To those who wish to grow the finest Sweet Peas for early summer sales we recommend autumn sowing. About the end of November is the best time to sow in this latitude, and even should they winter kill, can be resown in early spring at little extra cost.

Forcing Varieties.

	Oz.	¼-lb.	Lb.
Earliest of All (Christmas Pink). Pink and white	5	15	\$0 40
Mont Blanc (Christmas White). Pure white	5	15	40
Mr. Alex. Wallace . Rosy lavender	10	25	75
Mrs. C. H. Totty . Pale lavender	15	40	1 25
Mrs. F. J. Dolanskey . Pure pink	10	35	1 00
Mrs. Wm. Sim . Salmon pink	15	40	1 25

Orchid-flowered Varieties.

This type is distinguished from the standard sorts by the extraordinary size of their flowers and by the standard being crinkled and wavy. They usually bear four blossoms on a stem, and are as easy to grow as the commonest sorts.

	Oz.	¼-lb.	Lb.
Apple Blossom Spencer . Rose and pink	25	\$0 75	\$2 50
Countess Spencer (true). A lovely clear pink	10	30	1 00
Florence M. Spencer . Delicate blush with pink margin	10	30	1 00
Frank Dolby . Largest pale lavender	10	30	1 00
Gladys Unwin . Charming pale rose-pink	5	10	35
George Herbert . Rich, rose carmine	10	25	75
Helen Lewis . Brilliant orange rose	5	15	50
King Edward Spencer . Crimson scarlet	25	75	2 50
Mrs. Routzahn Spencer . Soft chamois pink	30	1 00	3 00
Mrs. Walter Wright Spencer . Deep mauve	25	75	2 50
Nora Unwin . A magnificent white	5	15	50
Primrose Spencer . Primrose or creamy yellow	5	15	50
White Spencer . A pure white Countess Spencer of very large size	5	15	50
Orchid-Flowered Mixed	5	15	50

Stocks—Continued.

Various Stocks.

	Tr. pkt.	Oz.
Wallflower-leaved, Ten Weeks' Snowflake. A		
fine white	50	\$7 50
Beauty of Nice . Delicate flesh-pink	50	2 50
Empress Elizabeth . Brilliant carmine-rose	50	4 00
Queen Alexandra . Rosy-lilac, fine for cutting	50	2 50
Brompton . Mixed	50	2 50

Large Flowering Ten Weeks' Stocks

Of dwarf compact habit and produces fine spikes of very double flowers.

	Tr. pkt.	Oz.
Blood red	40	\$2 50
Canary yellow	40	2 50
Bright rose	40	2 50
Light blue	40	2 50
Purple	40	2 50
Pure white	40	2 50
Finest mixed	30	2 00

Vinca.

Most useful plants. Seeds should be sown early in brisk heat.

	Tr. pkt.	Oz.
Rosea . Rose, with darker eye	15	\$0 50
" Alba . White, with rose eye	15	50
" Pura . Pure white	15	50
" Mixed . All colors	15	40

Viola Cornuta (Tufted Pansies).

Cornuta Papillo (Butterfly Violet). Blue	30	1 25
" Lutea splendens . Clear yellow	30	1 25
" Blue Perfection . Deep blue	30	1 25
" White Perfection . Fine white	30	1 25
" Hybrida Admirabilis	30	1 50
" Mixed . All colors	25	1 00

Wallflower.

Single Gollath . Deep velvety brown	15	50
" Extra Early Paris . Flowers the first season	10	25
" mixed . All colors	10	15
Double mixed	30	2 00

Standard Named Varieties.

	Oz.	¼-lb.	Lb.
Black Knight . Black maroon	5	10	25
Blanche Ferry . Pink and white	5	10	20
Countess Cadogan . A rich bright blue	5	10	25
Dainty . White, edged with pink	5	10	25
Dorothy Eckford . The finest white	5	10	25
Duke of Westminster . Clear purple tinted violet	5	10	25
Emily Henderson . Purest white	5	10	20
Flora Norton . The clearest and most pronounced bright blue	5	10	25
Helen Pierce . White veined bright blue	5	15	50
Hon. Mrs. E. Kenyon . The finest primrose yellow yet introduced	5	10	25
Janet Scott . A large and bright pink	5	10	30
Katherine Tracy . Brilliant pink	5	10	25
King Edward VII . Rich deep crimson scarlet	5	10	30
Lady Grisel Hamilton . Pale lavender	5	10	35
Lord Nelson . Improvement on Navy Blue. Color rich navy blue	5	10	30
Lovely . Shell pink, extra fine	5	10	25
Miss Willmott . Rich, deep orange pink	5	10	25
Mrs. George Higginson, Jr. . Clear azure blue	5	10	25
Mrs. Walter Wright . Deep mauve	5	10	35
Othello . Dark chocolate red	5	10	25
Prima Donna . Deep pink, fine	5	10	25

Hardy Perennial Flower Seeds

Old-fashioned Hardy Flowers are now exceedingly popular, and many of them are easily raised from seed. Our list has again been largely increased this season, and is now the finest and most select offered in this country.

	Tr. pkt.	Oz.
<i>Acanthus mollis latifolius</i>	10	\$0 15
<i>Achillea</i> , <i>Ptarmica fl. pl.</i> , "The Pearl" (Double White Yarrow). A fine white cut flower; blooms all summer	30	2 50
<i>Aconitum Napellus</i> . (Monkshood)	15	50
<i>Agrostemma Coronaria</i> . Bright crimson	10	15
<i>Alyssum Saxatile Compactum</i> . Yellow	10	25
<i>Anchusa Italica</i> , Dropmore Variety. One of the best perennials of recent introduction	30	1 50
<i>Anemone Coronaria</i> . Mixed colors	15	40
St. Brigid. Semi-double, fine	25	1 00
<i>Anthemis Tinctoria Kelwayi</i>	10	30
<i>Aquilegia Californica Hybrida</i> . Mixed colors	25	1 00
<i>Canadensis</i> . Red and yellow	20	75
<i>Chrysanth.</i> Yellow	15	60
" Alba. Pure white	30	1 25
<i>Coerulea</i> . Blue and white	30	1 50
" <i>Hybrida</i> . Long spurred. Mixed	15	50
" <i>Dellcatissima</i> (new).	50	2 50
<i>Flabellata nana alba</i> . Dwarf white	15	50
<i>Glandulosa</i> . Light blue and white	50	5 00
<i>Helenæ</i> . Blue and white	50	2 00
<i>Nivea Grandiflora</i> . Large white	10	25
<i>Velitch's Long Spurred Hybrids</i> . Mixed colors	30	1 50
Single, mixed	10	20
Double, mixed	10	25
<i>Arabis Alpina</i> . White spring flower	10	30
<i>Armeria Formosa</i> (Sea Pink or Thrift)	10	30
<i>Asperula Odorata</i> (Sweet Woodruff)	15	50
<i>Aster</i> , Perennial, mixed. (Michaelmas Daisies)	25	75
<i>Astilbe Davidii</i> (new).	50	2 50



CAMPANULA MEDIUM (Canterbury Bells)



COREOPSIS LANCEOLATA GRANDIFLORA

	Tr. pkt.	Oz.
<i>Auricula</i> , Choicest mixed. (Primula)	30	\$2 50
<i>Bocconia Cordata</i> . (Plume Poppy)	10	25
<i>Boltonia Asteroides</i> . White	25	1 00
" <i>Latisquama</i> . Pink	25	1 00
<i>Callirhoe Involucrata</i>	15	50
<i>Campanula Carpatica</i> . Blue	10	30
" <i>Alba</i> . White	10	30
<i>Latifolia macrantha</i>	15	50
<i>Media calycanthera</i> . Blue (Cup and Saucer, Canterbury Bells)	25	1 00
" " Rose	25	1 00
" " Striped	25	1 00
" " White	25	1 00
" " Mixed	20	75
" Single Dark Blue (Canterbury Bells)	15	50
" " Light Blue	15	50
" " Rose	15	50
" " White	15	50
" " Mixed. All colors.	10	25
" Double " (Double Canterbury Bells)	20	60
<i>Persicifolia grandiflora Alba</i> . White	50	2 00
" <i>gigantea Moerheimi</i> . Double white.	50	3 00
<i>Pyramidals</i> . Blue. (Chimney Bell Flower)	20	60
" <i>Alba</i> . White	20	60
<i>Rapunculoides</i> . Blue	10	25
<i>Trachelium</i>	10	25
<i>Cassia Marilandica</i>	10	15
<i>Cerastium Tomentosum</i> (Snow in Summer)	30	1 50
<i>Centrosema grandiflora</i>	15	50
<i>Chrysanthemum Maximium "Triumph"</i>	15	50
King Edward VII. The finest of the Moonpenny Daisies	20	75
<i>Shasta Daisy</i> . Saved from a fine lot of mixed seedlings	40	2 00
<i>Shasta Daisy</i> , "Alaska." The finest of all the Shasta Daisies.	50	2 50
<i>Clematis Recta</i> . Handsome, pure white shrubby variety	15	50
<i>Coreopsis Lanceolata Grandiflora</i> . An extra fine strain of this useful golden yellow hardy perennial	10	25
<i>Cowslip</i> (Primula Veris). Mixed. All colors	20	75



DIANTHUS LATIFOLIUS ATROCOCCEINEUS, FL. PL.

Delphinium. We offer below a particularly fine list of these including some of the very choicest new hybrids. For full descriptions see pages 63 and 89 of our Garden Book or retail catalogue for 1911.

	Tr. pkt.	Oz.
Amos Perry. Rosy-mauve, flushed sky-blue . . .	40	\$2 00
Amyas Leigh. Sky-blue, white centre	40	2 00
Belladonna.	50	2 50
Cashmerianum. Dark blue	40	3 00
Chinense. Various shades of blue	10	25
" Album. White	10	25
Duke of Connaught. Oxford blue, white eye . . .	30	1 50
Elatum	15	50
" Coelestinum. Sky-blue, dark centre	20	75
Formosum. Fine deep blue	20	75
" Coelestinum. Celestial blue	25	1 00
Julia. Cornflower blue, veined rose	40	2 00
King of Delphiniums. Rich gentian blue, white centre	40	2 00
Lizzie. Azure blue, yellow eye	40	2 00
Mme. Violet Geslin. Clear blue, white eye	40	2 00
Mrs. Creighton. Sky-blue, plum centre	30	1 50
Nudicaule. Scarlet	50	50
Portia. Cornflower blue, flushed rose	40	2 00
Queen Wilhelmina. Soft lavender blue flushed rose, white eye	40	2 00
Rembrandt. Bright blue and rosy lavender	40	2 00
Hybridum. Large flowering, double mixed	25	1 00
Gold Medal Hybrids. Very select strain	20	75
Dianthus Plumarius (Pheasant Eye Pink) single mixed	10	20
" Double Dwarf Erfurt	50	2 50
Latifolius atrococcineus, fl. pl. Bright fiery red double mixed	20	75
" double mixed	15	50
Digitalis Gloxiniflora, Lilac	20	75
" Rose	20	75
" Purple	20	75
" White	20	75
" Mixed	15	50
Grandiflora. Light yellow	15	50
Maculata Superba. Fine spotted strain	20	75
Monstrosa (Mammoth Foxglove). Mixed	25	1 00
Echinops Ruthenicus.	15	40
Eryngium Amethystinum. A beautiful flower to use in dried bouquets	40	2 00
Eupatorium Fraseri. Fine white flowers useful for cutting	15	40
Ageratoides	20	75
Coelestinum	20	75
Gaillardia Grandiflora superba. Mixed. One of the best perennials	10	30
" compacta. A dwarf variety	15	40
" Sulphurea oculata	20	75
Geum Atrosanguineum, fl. pl.	25	1 00
Gnaphallum Leontopodium (Edelweiss)	30	2 00

	Tr. pkt.	Oz.
Grasses, Ornamental. Arundo Donax (Great Reed)	10	\$0 25
Erianthus ravennæ (American Pampas)	10	25
Eulalia Japonica Variegata	10	25
Gypsophila Paniculata (Baby's Breath). The fine mist-like flowers are much used in bouquets	10	20
Acutifolia	10	20
Heilenum autumnale superbum	25	1 00
grandcephalum striatum	25	1 00
Helianthus Perennial varieties. Mixed	30	1 50
Helioopsis Pletcheriana (Orange Sunflower)	10	25
Semi-plenus. A new double flowering form	15	50
Scaber major	10	25
Hemerocallis. Mixed sorts	25	1 00
Heuchera Sanguinea (Alum Root)	30	1 50

Hollyhocks. We make a specialty of Hollyhocks, our stock is saved from perfectly healthy plants, carefully selected, and will be found to produce a very large percentage of the finest double flowers.

	Tr. pkt.	Oz.
Double Bright Rose	20	\$0 60
" Maroon	20	60
" Red	20	60
" Salmon Rose	20	60
" White	20	60
" Yellow	20	60
" Mixed. All colors	15	50
" Newport Pink. (New). A charming shade of pure pink	50	2 50
Allegheny. Fringed, mixed colors	20	60
Single mixed	15	50



DOUBLE HOLLYHOCK

	Tr. pkt.	Oz.
Iberis Gibraltarica hybrida	15	\$0 50
Iris Kämpferi . Japanese Iris mixed	15	40
Lathyrus Latifolius . Rosy red	10	25
Pink Beauty . Pink and white	10	25
Albus . White	10	25
Mixed . All colors	10	15
Lavandula vera . The true Lavender	15	40
Liatris . Mixed	30	1 50
Linaria Cymbalaria (Kenilworth Ivy)	25	1 25
Linum flavum . Yellow	25	1 00
perenne . Blue	10	20
Lobelia Cardinalis (Cardinal Flower)	30	1 50
" Hybrids . Mixed	50	
Fulgens Queen Victoria	50	
Syphilitica (Great Lobelia) Light blue	40	2 00
Lupinus polyphyllus . Blue	10	20
" " Albus . White	10	20
" " Roseus . Rose	25	1 00
" " Mixed	10	10
Lychnis Chalcedonica . Scarlet	10	20
Haageana hybrids . Various colors	20	75
Lythrum Roseum superbum (Rose Loosestrife)	10	25
Oenothera Perennial mixed	15	40
Pentstemon Barbatus Torreyii	10	25
Digitalis	10	25
Pubescens	10	25
Pulchellus hybridus	15	50
Fine Mixed	10	20
Phlox Decussata . The hardy perennial Phlox, saved from our own splendid collection. Finest mixed. Orders booked for delivery out of the new crop. Ready late, September or October. 25 cts. per Tr. pkt.; \$1.00 per oz. Tr. pkt. Oz.		
Physostegia Virginica . Pink	15	\$0 50
Platycodon Japonicus, fl. pl. Double blue	30	1 50
Mariesi . Dwarf blue	10	30
Grandiflora . Blue	10	25
" Alba . White	10	25
Polyanthus Gold-laced	40	2 00
Finest Mixed	25	1 00
Polygonum Compactum . White	15	50
Poppy Bracteatum (Papaver)	10	25
Nudicaule . (Iceland Poppy.) Double Scarlet	25	1 00
" Orange Scarlet	15	50
" Bright Yellow	15	50
" Pure White	15	50
" Mixed	15	40
" New Hybrids	30	1 50
Orientea . (Oriental Poppy)	15	50
" Mammoth (New)	50	
" Hybrids . Mixed	25	1 00



ORIENTAL POPPY

	Tr. pkt.	Oz.
Primula Japonica (Japan Primrose)	25	\$1 00
Cortusoides (Sieboldi)	50	
Vuigaris (English Yellow Primrose)	25	1 00
Veris . (Cowslip). Mixed	20	75
Elatior (Polyanthus). Mixed	25	1 00
Pueraria Thunbergiana . (Kudzu Vine)	15	50
Pyrethrum Hybridum, single . Mixed colors	25	1 00
" " grandiflorum . Single large flowering	30	1 50
" " Double . Saved from a fine strain	50	8 00
Uitginosum . (Giant Daisy)	25	1 00
Rosmarinus Officinalis (Rosemary)	10	25
Rudbeckia Newmanni	25	1 00
Fulgida	15	50
Purpurea (Giant Purple Cone-flower)	15	50
Saponaria Caucasica, fl. pl.	15	50
Salvia Azurea grandiflora	25	1 00
Scablosa Caucasica . Pale lavender.	25	1 00
Japonica	25	1 00
Statice . Mixed varieties	10	20
Stokesia Cyanea (Corn-flower Aster). A beautiful lavender blue, hardy perennial	20	75
Cyanea alba . Pure white	25	1 00
Sweet Rocket (Hesperis.) Mixed	10	15
Sweet William, Single White	10	30
Single Crimson	10	30
" Scarlet	10	30
" Velvety Black Maroon	10	30
" Red, on white ground	10	30
" Violet, on white ground	10	30
" Mixed . All colors. ¼ lb., 60 cts.	10	20
" Holborn Glory . Auricula flowered	15	50
" Newport Pink (new)	30	2 00
Double mixed . All colors. ¼ lb., \$2.00	20	75
" Giant mixed . Very large	25	1 00
Tritoma Hybrida . Mixed varieties. (Red-hot Poker).	30	1 50
Tunica saxifraga	10	25
Valeriana Officinalis . (Garden Heliotrope)	40	2 00
" mixed (Valerian)	10	20
Veronica spicata	15	50
" Virginica	20	75



SWEET WILLIAM

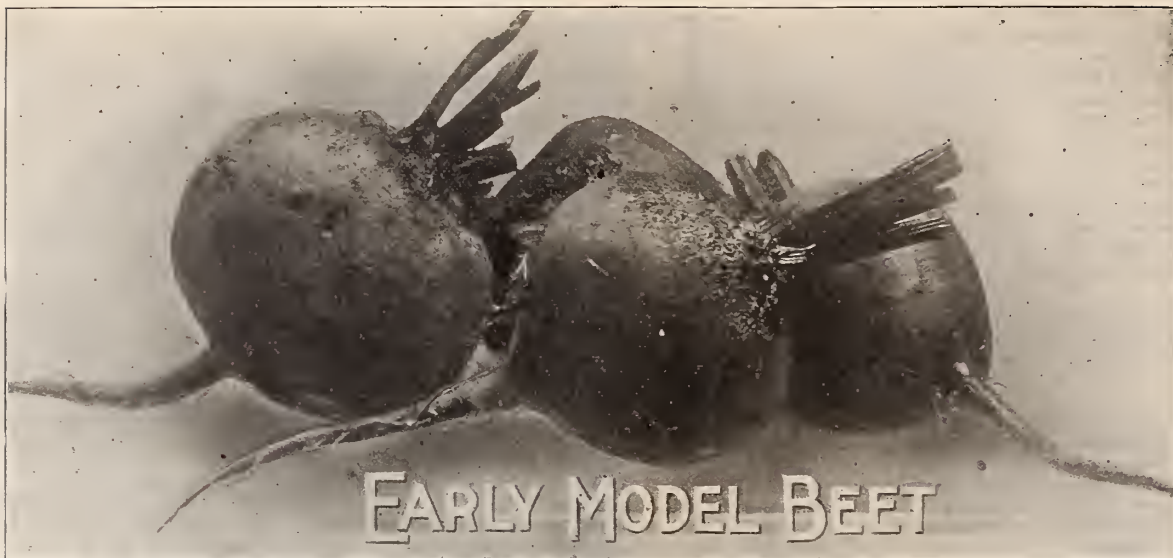

SPECIALLY SELECTED STOCKS OF VEGETABLE SEEDS

For Fall and Winter Sowing in
Open Ground or Under Glass.

Beet	¼-lb.	Lb.	10-lbs.
Dark-Leaved Globe	40	\$1 25	\$10 00
Early Model (See cut)	30	1 00	9 00
Crosby's Egyptian	20	75	7 00
Arlington Favorite	20	65	6 00
Early Egyptian Blood Turnip	15	55	5 00
Eclipse	15	55	5 00
Edmand's Blood Turnip	20	60	5 50
Detroit Dark Red	20	65	6 00
Dreer's Excelsior Blood	30	1 00	9 00
Early Blood Turnip	15	50	4 50
Bastian's Half-Long	15	50	4 50

Cabbage	Oz.	¼-lb.	Lb.
Early Jersey Wakefield	20	65	\$2 50
Charleston or Large Wakefield	25	75	2 75
Early Winnigstadt	20	55	2 00
Eureka, or First Early	25	75	2 50
Volga	25	75	2 50
Dreer's Early Drumhead	25	75	2 50
Improved Early Summer	20	60	2 25
Succession	20	60	2 25
All Head Early	25	75	2 50
All Seasons	20	60	2 50

Carrots for Forcing	20	60	2 25
Dreer's Perfect Forcing	10	25	80
Earliest Short Horn	10	25	70
Half-Long Nantes	10	25	85

Cucumber	15	35	1 25
Arlington White Spine	10	30	1 00
Imp. White Spine	10	30	1 00
Davis Perfect	10	30	1 00
Klondike	10	30	1 00

English Prize Cucumbers	
<i>(For Greenhouse Forcing. Attain a length of 20 to 30 inches)</i>	
Rochford's Market	Covent Garden Favorite
Lockie's Perfection	Improved Sion House
Each, per pkt., 20 cts.; per 100 seeds, \$1.75	Telegraph (Rollison's)
Duke of Edinburgh	Each, per pkt, 15 cts.; per 100 seeds, \$1.40

Cauliflower	Pkt.	¼-oz.	Oz.	¼-lb.
Dreer's Earliest Snow storm	20	\$1 50	\$5 00	\$15 00
Dreer's Selected Erfurt	15	75	2 50	8 00
Dry-Weather	15	75	2 50	8 00
Dreer's Early Snowball	15	65	2 25	7 50
Algiers			60	1 75
Lenormand's Short Stem			50	1 50

Corn Salad, or Feticus	Oz.	¼-Lb.	Lb.
Large Seeded (5 lbs. \$2.50)	10	20	55

Endive	20	60	1 75
Dreer's Giant Fringed	10	30	1 00
Green Curled	10	35	1 25
White Curled	10	35	1 25
Broad-Leaved Batavian (Escarolle)	10	35	1 25

Kale	10	25	75
Dreer's Imperial Long Standing	10	25	75
Dwarf Curled German	10	25	75
Dwarf Curled Scotch	10	25	75

Kohl Rabi	25	50	3 00
Early Frame Green Vienna	20	50	1 50
White or Green Vienna	20	60	2 00
Early Purple Vienna	20	60	2 00

Lettuce, Forcing Varieties			
May King	15	40	1 50
Hittinger's Belmont Forcing	15	35	1 25
Boston Market	10	30	1 00
Grand Rapids	15	35	1 25
Black-seeded Tennisball	10	30	1 00
Early Curled Simpson	10	30	1 00
Dreer's All-Heart	20	65	2 25
Emperor Forcing	15	40	1 50

Lettuce, Cold Frame Varieties			
Big Boston	15	35	1 25
Silver Ball	10	30	1 00
Sensation	15	35	1 25
Salamander	15	35	1 25
Mammoth Salamander	15	40	1 50
Deacon, Dreer's Improved	15	35	1 25
Early Dutch Butter, Spotted	15	40	1 50

Dreer's Fresh Mushroom Spawn.

The quality of our Mushroom Spawn is unexcelled, and being made for us by the best spawn manufacturers at different seasons of the year, we always have a fresh supply on hand and can make prompt shipment of all orders.

Best English Milltrack Spawn. Per brick, 15 cts. (by mail, 25 cts.) By express, 12 bricks, \$1.40; 25 lbs., \$1.60; 100 lbs., \$6.00; 1000 lbs. \$55.00; (250 lbs. at 1000 lbs. rate).

Pure Culture Spawn. A superior make of spawn, which produces mushrooms of large size. Per brick, 20 cts.; (by mail, 30 cts.); 6 bricks, \$1.00; 12 bricks, \$1.75; 25 bricks, \$3.25; 50 bricks, \$6.00.

French Spawn. 3 lb. box, \$1.15.

Dreer's Mushroom Circular Free on Application.

Onion Sets. Prices Variable.

Philadelphia White or Silver Skin	} Write for Prices.
" Yellow Dutch or Strasburg	
Red	

	Peck	Bush.
Yellow Potato	\$1 25	\$4 00
White Multiplier	1 35	5 00
Garlic. Lb., 20 cts.; 5 lbs., 90 cts.		

Parsley.

	Oz.	¼-lb.	Lb.
Dwarf Curled Perpetual	10	20	\$0 70
Half Curled	10	20	60
Champion Moss Curled	10	20	70
Dreer's Summer Green	10	25	85
Fern Leaved	10	20	70

Radish.

	Oz.	¼-lb.	Lb.
Cardinal Globe. 5 lbs., \$3.00	10	25	\$0 75
Crimson Giant	10	30	1 00
Dreer's Crimson Ball	10	30	1 00
Dreer's Crystal Forcing	10	30	80
Dreer's Earliest White Globe	10	30	80
French Breakfast	10	20	60
Scarlet Frame	10	20	65
Early Scarlet Turnip	10	25	65
White Tipped Scarlet Gem	10	25	70
Round Red Forcing	10	25	70
White Box	10	20	50
Early White Turnip	10	20	50
Dreer's First and Best	10	30	1 00
Long Scarlet Short Top	10	20	60
Half Long Deep Scarlet	10	20	60
Cincinnati Market	10	20	65
Icicle	10	25	65
Golden Dresden	10	25	70

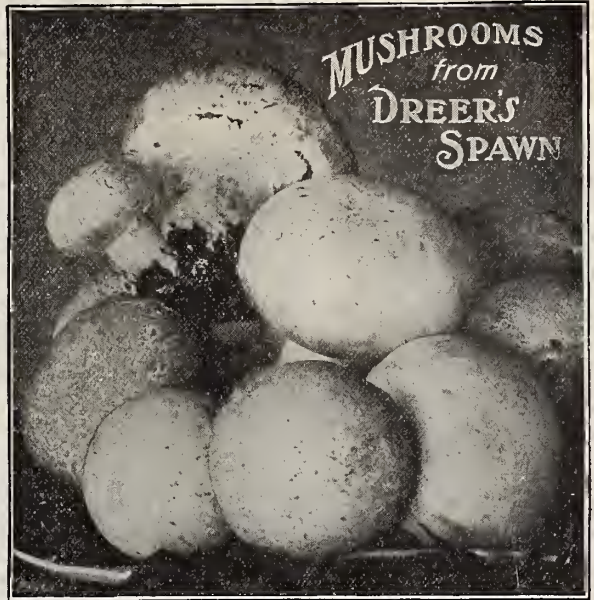

Dreer's Special American Strain Spinach Seed

Dreer's Special American Strain of Round Seeded Savoy Spinach. Our strain of Savoy-leaved Spinach is very fine and extremely hardy, having been carefully bred up with this important object in view. It is beautifully curled and crimped, with thick, fleshy leaves which are of a rich dark green color. This is the best variety for market purposes, and the best of all sorts for fall sowing.

Lb., 20 cts.; 5 lbs., 90 cts.; peck, \$1.40; bush., \$5.60.

	Lb.	5 lbs.	Pk.	Bu.
Victoria Spinach	20	\$0 90	\$1 40	\$5 60
Long Season. (See cut.)	30	1 25	2 00	8 00
Long-Standing	20	90	1 40	5 60
Prickly-Seeded	20	90	1 40	5 60

Tomato.

	½-oz.	Oz.	¼-lb.
Dreer's Best of All	20	35	\$1 25
Frogmore Selected	15	25	85
Comet	20	35	1 15
Lorillard		25	85
Favorite		25	75
Beauty		25	75
Dwarf Champion		25	80
King Humbert		25	80

Turnip.

	¼-lb.	Lb.	10 lbs.
White Flat Dutch	15	45	\$4 00
Red Top Strap Leaf	15	45	4 00
Purple Top White Globe	15	50	4 50
Early Purple Top Milan	25	70	6 50
Large White Norfolk	15	40	3 50
Purple Top Munich	25	70	6 50
White Egg	15	45	4 00
Snowball	15	45	4 00
Early White Milan	25	70	6 50
Long White (Cow Horn)	15	45	4 00
Yellow Aberdeen	15	50	4 50
Golden Ball	15	50	4 50
Yellow or Amber Globe	15	50	4 50

Rutabaga Turnip.

Dreer's Improved Purple Top	20	60	5 50
American Purple Top	15	50	4 50
Skirving's Purple Top	15	50	4 50
Large White	15	50	4 50
Budlong's Improved White	20	60	5 50



ADD TO YOUR INCOME BY SELLING Dreer's Special Grass Seed Mixtures

These are put up in attractive packages and sell rapidly, thereby bringing the dealer an extra revenue at little expense or trouble. Handsome colored posters for hanging in store to advertise our Grass Seeds furnished free.



DREER'S SHADY PLACE LAWN GRASS

The formulas for Dreer's Brands of Grass Mixtures are the result of careful experiments, and the seeds of which they are composed are carefully selected, and free from weeds and foul grass. Directions for preparing ground and sowing the seed are sent with each lot of seed we sell.

Dreer's Fairmount Park Lawn Grass is put up in illustrated quart and pint boxes, and sells rapidly.

Price: One-pint boxes (retail at 10 cts. each), \$7.00 per 100. One quart boxes (retail at 15 cts. each), \$11.00 per 100.

LAWN GRASS SEED IN BULK.

- | | |
|---|---|
| <p>Dreer's Fairmount Park Lawn Grass in Bulk. Per bus., \$2.75; retails for \$3.50.
 The "Dreer" Lawn Grass. Per bus., \$4.00; retails for \$5.00 per bus.
 Dreer's Evergreen Lawn Grass Seed. Per bus., \$3.25; retails at \$4.00 per bus.</p> | <p>Dreer's "Shady Place" Lawn Grass. Per bus., \$5.00; retails for \$6.00 per bus.
 Dreer's Golf Links Mixture. Per bus., \$3.00; retails for \$3.50.
 Dreer's Putting Green Mixture. Per bus., \$5.00; retails for \$6.00.</p> |
|---|---|

GRASSES. PRICES SUBJECT TO MARKET CHANGES.

Per 100 lbs.		Per 100 lbs.	
Kentucky Blue. Fancy. Bus. (14 lbs.)	\$3.50	Italian Rye Grass. Bus. (18 lbs.)	\$2.00
Red Top Grass, per bag of 50 lbs.,	\$7.00	Crested Dogstail. Bus. (21 lbs.)	\$7.50
" " " fancy cleaned. Bus. (32 lbs.)	\$6.50	Red Fescue. Bus. (14 lbs.)	\$4.00
Meadow Fescue. Bus. (22 lbs.)	\$6.75	Creeping Bent. Bus. (20 lbs.)	\$5.75
Sheep Fescue. Bus. (12 lbs.)	\$2.75	Rhode Island Bent. Bus. (14 lbs.)	\$4.75
Wood Meadow Grass. Bus. (14 lbs.)	\$8.75	Sweet Vernal, Perennial. Per lb.	85 cts.
Orchard Grass. Bus. (14 lbs.)	\$2.75	Timothy, Choice. Market price.	Write for sample and price.
English Rye Grass. Bus. (24 lbs.)	\$2.75		

CLOVERS.

Prices Subject to Market Changes.

- Red or Medium.** Choice. Market price, write.
Mammoth Red. Market price, write.
Alfalfa, or Lucerne. Market price, write.
Alsike. Market price, write.
- | | |
|-----------------------|----------------|
| Lb. | 100 lbs. |
| White Dutch. Cboice . | \$0 35 \$34 00 |
- Scarlet or Crimson.** (*Trifolium Incarnatum.*) An annual variety largely used for feeding green, for hay, or for green manure. Write for sample and price.

FIELD SEEDS.

- Winter Vetches** (*Vicia Villosa*). Write for price.
Rape Dwarf Essex. Per bus. (50 lbs.) \$3.50; (100 lbs.) \$6.75.
Gray Winter Oats. Per bus. \$1.40.
Dreer's "Grasses and Clovers."
 A valuable handbook of practical information on this important subject. Price 25 cts., postpaid.



DREER'S FAIRMOUNT PARK LAWN GRASS

DREER'S RELIABLE THERMOMETERS



SELF-REGISTERING COPPER CASE-TESTED HOT-BED OR MUSHROOM BOSS NOZZLE RAINBOW NOZZLE (Schubert's) BOSTON NOZZLE RUBBER SPRINKLERS MASTICA MACHINE WIRE SIEVE PUTTY DISTRIBUTER RAFFIA PLANT BED PROTECTING CLOTH

PLANT BED CLOTH.—For Shading, or Protection from Frost.—Light grade, 5 cts. per yard; per piece of about 70 yards, 4 cts. per yard. Medium grade 9 cts. per yard; per piece of about 60 yards, 8 cts. per yard. Heavy grade, 12 cts. per yard; per piece of about 50 yards, 11 cts. per yard. Samples mailed on application.

PAINTED POT AND TREE LABELS.

4 in., \$0.65 per 1000	6 in., \$0.25 per 100	\$1.20 per 1000
4 1/2 " .75 " " 10 "	.35 " " 8 "	3.25 " "
5 " .90 " " 12 "	.45 " " 10 "	4.00 " "
3 1/2 " " " " " " " " " " " "	.60 " " 12 "	5.50 " "
3 1/2 " " " " " " " " " " " "	with copper wire . . .	1.20 " "

Dreer's Black Indellible Label Pencil. 5 cents each; 50 cents per dozen.

MODEL WIRE CARNATION SUPPORTS.

2 Ring	\$2.60 per 100; \$24.00 per 1000
3 "	2.85 per 100; 26.00 per 1000

WATERING CANS—Heavy Galvanized

4-quart	Round \$1 44	Oval \$1 89	10-quart	Round \$2 03	Oval \$2 34
6 "	1 67	2 12	12 "	2 34	2 57
8 "	1 80	2 12	16 "	2 84	

Low Greenhouse Can. 4 qt., \$1.35.

GARDEN AND GREENHOUSE HOSE.

Riverton Moulded Hose, 3/4 in.	\$0 15
" " " 1/2 in.	13
Chicago Electric " 3/4 "	17
Challenge, 3 ply, 3/4 in.	10
Bull Dog, 3 " 3/4 "	17
Extra Quality, 3 " 3/4 "	12
Fine Quality, 3 " 3/4 "	14
Fine Quality, 4 " 3/4 "	16
Wire Wrapped, 3 " 3/4 "	15

Prices include couplings. Special prices on large lots.

HOSE COUPLERS, NOZZLES, MENDERS AND SPRINKLERS.

Simplicity Coupler. 3/4 in., complete, 25 cts. each; \$2.75 per doz.; parts separate, \$1.50 per dozen.
Nozzles. Gem, 25 cts.; Boston, 40 cts.; Rainbow, 50 cts.
Rainbow Nozzle. (New.) The best and latest introduction for florists' use, coarse or fine, each \$1.50.
Rubber Sprinklers. Straight or Angular neck, 75 cts.; by mail, 85 cts.
Hudson's Menders. 6 tubes, 20 bands, 1 pair pliers, 65c.; by mail, 75 cts.

AUTO-SPRAY.

The best sprayer for Florist's use; very convenient; will spray a large area with one charge.
 Brass, \$6.75; Galvanized, \$4.50; Galvanized Rods, 25 cts.

WIRE SIEVES.—Any Size Mesh.

Extra heavy, 18 in., 50 cts.; 20 in., 65 cts.

FLORISTS' THERMOMETERS.

Japanned Tin Case, 8-in., 15 cts.; \$1.50 per doz.; 10-in., 20 cts.; \$2.00 per doz. **Japanned Tin Case** (tested), 8-in., 50 cts.; 10-in., 75 cts. **Hotbed or Dairy,** all glass, 25 cts. **Mushroom Bed,** brass point, \$1.35; iron point, \$1.00. **Self-Registering,** \$2.25 each. **Dreer's Special,** wood base, oxidized scale, 75 cts. each. Thermometers shipped at purchaser's risk.

SUNDRIES.

Potting Soil, per bbl., \$1.25.
Jersey Peat, \$1.25 per bbl.; 5 bbls., \$5.00.
Oregon Peat. Only for orchids. 10 cts. per lb.
Sphagnum Moss, \$1.25 per bbl.; \$2.00 per bale.
Raffia, lb., 14 cts.; 10 lbs., \$1.25; 25 lbs., \$3; 100 lbs., \$11.
Silkline, for Smilax and Asparagus. Lb., \$1.25.
Mastica. A substitute for putty. \$1.25 per gal.; 5 gals., \$5.75.
Mastica Machine. For applying Mastica, \$1.25 each.
Twemlow's English Liquid Putty. 1 gal., \$1.25; 3 gals., \$3.50; 5 gals., \$5.50.
Putty Distributer. For applying putty or mastica, 85 cts.
Tobacco Stems. For fumigating, bbl., \$1.00; bale, \$1.50.

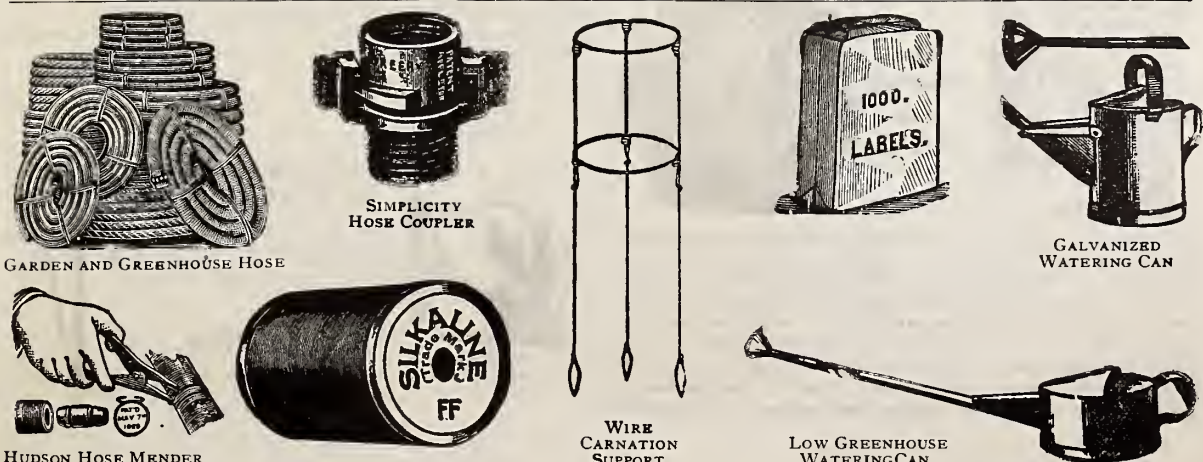

GARDEN AND GREENHOUSE HOSE SIMPLICITY HOSE COUPLER WIRE CARNATION SUPPORT LOW GREENHOUSE WATERING CAN HUDSON HOSE MENDER SILKLINE

Dreer's Florist Specialties



DREER'S PEERLESS PLANT FOOD

This excellent fertilizer is put up in half pound and one pound packages; these are neat and attractive. Directions for use with each package. Retail price, 15 and 25 cents. Price to florists, half pound packages, per doz., \$1.00; per 100, \$8.00. One pound packages, per doz., \$1.50; per 100, \$12.00. Registered in Penna. only.



DREER'S WIRE POT HANGER

An ingenious arrangement of wire, easily applied, comes in good use in overcrowded greenhouses, used for hanging pots of ferns, orchids and other plants which are benefited by being put in open space. It also helps the general appearance of a greenhouse by placing nice specimens in full view.

SIZE.
5-inch }
6-inch } doz., 25 cents; gross, \$2.50.
7-inch }
8-inch }

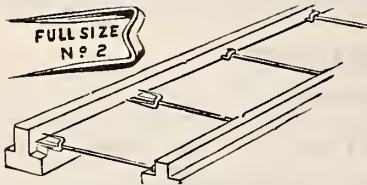

Dreer's Peerless Glazing Points

Galvanized
Pat'd March 26, 1901
Once used! Always used!

The Peerless Glazing Point is the only perfect Point known. The latest improvement is that both points are beveled on top and will hug close to glass when driven. Three sizes, No. 1, for small single thick glass; No. 2, for medium double thick glass; No. 2½, for large double thick and skylight glass. Price, per 1000, 60 cents; post-paid, 75 cents. 5000, \$2.75 by express.

DREER'S SPECIAL GREENHOUSE WHEELBARROW



A strong, well-constructed barrow, made special for greenhouse work, being only 21 in. wide at end of handles, so it may be used between staging. Medium size only. Price, \$4.25.



DREER'S New Brand—New Style Hose, "RIVERTON."

The Hose for the Florist

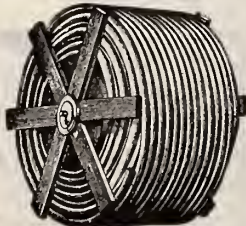

This hose can be furnished in continuous lengths up to 500 feet without seam or joint. Will withstand 50 per cent. more pressure than the old style hose. Couplings supplied with 25 feet lengths and over. The "RIVERTON" is guaranteed, and is the best hose for florists' use. Will not kink, will not harden or become brittle. It is utterly impossible for it to open or unwrap. See that it bears our name and brand, "RIVERTON." ½-inch, per foot, 15 cents; in reels of 500 feet, 14½ cents per foot; two reels, 1000 feet, 14 cents per foot. ⅝-inch, 13 cents per foot; in reels of 500 feet, 12½ cents per foot; two reels, 1000 feet, 12 cents per foot.

DREER'S TOBACCO SOAP.

The best insecticide for house and outdoor plants, is carefully prepared and will be found to be just what we call it. Special care has been taken in preparing this soap, so as not to burn the foliage of plants either indoor or outside. It is not offensive, is easily dissolved and easily applied. Directions with each package. Per doz., \$2.00; per 100, \$15.00. Bulk, 10 lbs., \$3.00.



Retails at 25 cents each.

DREER'S "RIVERTON SPECIAL" CEDAR TUB

Manufactured for Henry A. Dreer, Inc., exclusively



This entirely new tub is by far the neatest, cheapest, lightest and best Florist Tub ever offered. Made of cedar with electric welded hoops, painted green, with drop handles, presenting a very neat appearance. Just the tub for large specimen plants of any kind; will not break in shipping and always presents a neat appearance. The four larger sizes are supplied with drop handles.

	Outside Diam. in.	Inside Diam. in.	Length of Stave in.	Each	Dozen	100
No. 10 . . .	21¼	20	21	\$1 45	\$16 00	\$130 00
No. 20 . . .	19¾	18	19	1 30	14 00	115 00
No. 30 . . .	17	16	17	1 00	11 25	92 00
No. 40 . . .	15	14	15	65	7 00	56 00
No. 50 . . .	12¾	12	13	45	5 00	40 00
No. 60 . . .	10¾	10	11	38	4 00	32 00
No. 70 . . .	8¾	8	10	30	3 50	28 00

DREER'S IRON PLANT STAND

These stands are very useful for elevating heavy plants, specially good in overcrowded greenhouse, also useful in decorations; very strong and neat.

Size	Black Galvanized	Galvanized
15-inch	\$0 50	\$0 65
18 "	60	75
24 "	75	90
30 "	90	1 10
36 "	1 10	1 25

Discount, 10 per cent from the above prices.



ANDERSEN'S DAYLITE GLASS CLEANER

This preparation will clean greenhouse glass of all foreign matter except paint. It is self-acting. The minute it is put on the glass it commences to do the work. Apply with a brush, leave it on a few minutes, then rinse off with cold water, use a garden hose if possible. Very little rubbing necessary. It will not injure paint or putty, will leave the glass clean and free from grease.

The cost of cleaning greenhouse glass is about one-fifth of a cent per square foot. One gallon will clean from 400 to 600 square feet.

25 to 50 gallons	Per gallon	\$0 70
5 to 25 "	"	80
Less than 5 gallons	"	1 00

STAKE FASTENER OR WIRE CLIP.

The most convenient and economical tie for holding the lateral wire to steel stakes. Price, \$3.00 per 1000.



DIAMOND GLASS CUTTER

GLASS CUTTER.

Small diamond, \$2.50; large, \$3.75; steel wheel, 15 cents; dozen, \$1.50.



HENRY A. DREER, PHILADELPHIA, PA., WHOLESALE PRICE LIST

Earthenware Flower Pots, Saucers, Fibreware, Tree Tubs, Stakes, Etc.

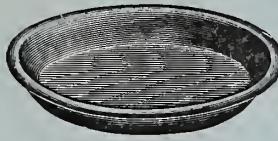

WOOD FIBRE SAUCER

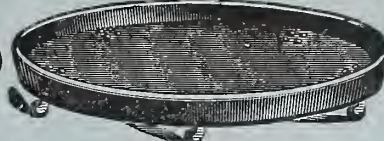

WOOD FIBRE ROLLING STAND

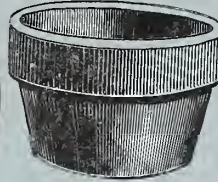

BULB OR LILY PAN



STANDARD POT



WOOD PULP VASE

STANDARD FLOWER POTS

THE PRICES BELOW ARE SUBJECT TO 5 PER CENT. DISCOUNT FOR CASH WITH ORDER, OR IF PAID WITHIN 30 DAYS

Special Prices on Large Orders

Full inside measurement. No charge for barrels or packing. Six at dozen rates; 50 at 100 rates; 500 at 1000 rates.

Inches	100	1000	Inches	Doz.	100	1000	Inches	Doz.	100	1000
1 1/4	\$0 31	\$2 80	4	\$0 15	\$0 97	\$8 80	8	\$0 95	\$5 88	\$56 00
2	35	3 20	4 1/4	18	1 10	10 00	9	1 35	8 40	80 00
2 1/4	40	3 60	4 1/2	22	1 32	12 00	10	1 85	11 34	108 00
2 1/2	48	4 40	5	28	1 76	16 00	Each Doz. 100			
3	62	5 60	5 1/2	35	2 20	20 00	11	\$0 25	\$2 40	\$15 12
3 1/2	75	6 80	6	42	2 64	24 00	12	35	3 40	21 00
			6 1/2	55	3 36	32 00	14	50	5 50	42 00
			7	68	4 20	40 00				

Pot Stands or Saucers

Sizes	Doz.	100	Sizes	Doz.	100
4-inches . . .	\$0 12	\$0 79	9-inches . . .	\$0 54	\$3 36
5 " "	15	99	10 " "	66	4 20
6 " "	20	1 32	11 " "	80	5 04
7 " "	28	1 68	12 " "	1 00	6 30
8 " "	40	2 52	14 " "	1 60	10 50

Round Bulb or Lily Pans

Width	Height	Doz.	100	Width	Height	Doz.	100
6-in., 3 in.,	\$0 50	\$2 64	10-in., 5-in.,	\$1 25	\$7 56		
7 " 3 1/2 " "	60	3 36	12 " 6 " "	1 75	10 50		
8 " 4 " "	75	4 20	14 " 7 " "	3 50	21 00		
9 " 4 1/2 " "	1 00	5 88	16 " 8 " "	6 00	42 00		
			18 " 9 " "	9 00	63 00		

Wood Fibre Saucers

Each	Doz.	100	Each	Doz.	100
4-in., \$0 09	\$1 05	\$8 33	10-in., \$0 14	1 53	\$12 11
5-in., 10 1 08	8 56	12-in., 16 1 84	14 53		
6-in., 10 1 12	8 88	14-in., 22 2 45	19 38		
7-in., 11 1 22	9 69	16-in., 38 4 28	33 91		
8-in., 12 1 33	10 50	18-in., 43 4 90	38 76		
9-in., 13 1 47	11 63				

Wood Fibre Rolling Stands for Heavy Plants

Each	Doz.
12-in.,	\$0 45 \$5 10
14-in.,	54 6 12
14-in.,	68 7 65
16-in.,	75 8 50
18-in.,	90 10 20
20-in.,	115 12 75
22-in.,	1 13 12 75

Wood Pulp Vases

For cut-flowers; neat, attractive and water-proof

No.	Diam.	Depth	Each	Dozen
No. 0	8 inch.	13 inch	\$0 50	\$5 61
No. 1	5 1/2 "	10 "	43	4 54
No. 2	4 1/2 "	9 "	38	4 25
No. 3	4 "	6 "	32	3 57
No. 4	3 "	4 1/2 "	24	2 80
No. 00	9 "	22 "	1 88	21 25
No. 11	5 1/2 "	18 "	50	5 61
No. 22	4 1/2 "	15 "	43	4 84
No. 33	4 "	12 "	38	4 25
No. 44	3 "	9 "	32	3 57

Dreer's Improved Keystone Cedar Plant Tub



Made of white cedar, painted green, with strong electric-welded wire hoops. The three largest sizes have handles. A good heavy tub, very durable.

No.	Outside Diam.	Inside Diam.	Length of Stave	Each	Doz.	100
A	11 in.	12 in.	12 in.	\$0 65	\$7 15	\$55 00
B	12 1/2 "	11 "	12 "	75	8 25	65 00
C	13 1/2 "	12 "	13 "	85	9 35	75 00
D	14 1/2 "	13 "	14 "	1 00	11 00	90 00
E	15 1/2 "	14 "	14 "	1 25	13 75	110 00
F	16 1/2 "	15 "	15 "	1 50	16 50	130 00

Special Pail Tub

Size.	Length of Stave.	Each	Doz.	100	500	1000
8-in.	9 in.	30	\$3 50	\$28 00	\$125 00	\$230 00
11-in.	9 in.	30	3 50	28 00	125 00	230 00

DREER'S IRON PLANT STAND

Very useful for elevating heavy plants in overcrowded greenhouse, also useful in decorations; very good, strong and neat.

Size	Black	Galvanized
15-inch	\$0 50	\$0 65
18 " "	60	75
24 " "	75	90
30 " "	90	1 10
36 " "	1 10	1 25



Discount, 10 per cent. from the above prices.

Plant Stakes, Square, Tapering, Painted Green.

The 3 to 6 feet are suitable for Dahlias and large plants:

	Per doz.	Per 100	3 1/2 feet	Per doz.	Per 100
1 1/4 feet	\$0 10	\$0 77	4 feet	\$0 45	\$3 00
2 " "	18	1 12	4 1/2 " "	54	3 75
2 1/2 " "	27	1 58	5 " "	68	5 00
3 " "	36	2 25	6 " "	90	6 00

Western Cane Stakes

These stakes must not be confounded with Southern stock, and while not quite as large they are much firmer and will outlast the Southern Cane many times over.

100	75	500	\$3 50	1000	\$6 00
---------------	----	---------------	--------	----------------	--------

Machine-made Tree and Plant Tubs.



Made of white cedar, painted green and bound with extra heavy iron hoops, drop handles and iron feet supplied with all sizes; has removable bottom.

No.	Outside Diam.	Inside Diam.	Length of stave	Each
No. 0	27 in.	25 in.	24 in.	\$4 75
" 1	25 "	23 1/2 "	21 1/2 "	4 25
" 2	23 "	21 "	20 "	3 75
" 3	21 "	18 3/4 "	18 "	3 25
" 4	18 "	16 1/2 "	16 "	2 65
" 5	16 "	14 1/2 "	14 "	2 40
" 6	14 "	12 1/2 "	12 "	1 85
" 7	13 "	11 1/2 "	10 "	1 60
" 8	12 "	10 1/4 "	9 1/2 "	1 40

Green Hyacinth Stakes.

Length, 12 in., Wood, per 100, \$0 15; per 1000, \$1 00
18 in., " 20; " 1 35

Length	Diam.	Plain, unpainted Dowels:
42 inches,	1/2 in.	per 100, \$0 75; per 1000, \$5 75
42 " "	3/8 in.	" 80; " 6 00
42 " "	5/8 in.	" 1 00; " 9 00
36 " "	1/2 in.	" 75; " 5 75

Galvanized Steel Stakes, No 10:

	Per 100	Per 1000		Per 100	Per 1000
2 feet	\$0 45	\$3 75	4 feet	\$0 85	\$7 25
2 1/2 " "	55	4 50	4 1/2 " "	1 00	8 10
3 " "	65	5 50	5 " "	1 10	9 00
3 1/2 " "	75	6 25	6 " "	1 25	10 50

DREER'S HIGH GRADE FERTILIZERS

Dreer's Peerless Plant Food. ½-lb. boxes, 10 cts.; \$1.00 per doz.; \$8.00 per 100; 1-lb. box, 15 cts.; \$1.50 per doz.; \$12.00 per 100; retail at 15 and 25 cts. each. Registered in Pennsylvania only.

Pure Bone Meal. 100 lbs., \$2.00; 200-lb. sack, \$3.50; ton, \$32.00.

Pure Bone Flour. 100 lbs., \$2.25; bbl., 200 lbs., \$4.00; ton, \$35.00.

Pure Ground Bone. 100 lbs., \$2.00; 200-lb. sack, \$3.50; ton, \$32.00.

Dried Blood Manure. The best known fertilizer for hastening crops in open air or under glass; a very rich food. 100 lbs., \$3.50; 200 lbs., \$6.25.

Dreer's Pure Pulverized Sheep Manure. ("Wizard Brand".) 100 lbs., \$1.50; 500 lbs., \$7.00; 1000 lbs., \$14.00; ton (2000 lbs.), \$25.00.

Nitrate of Soda. 50 lbs., \$2.00; 100 lbs., \$3.50. Special price per ton on application.

Clay's Fertilizer. In original sacks, ¼ cwt., \$1.75; ½ cwt., \$3.25; 1 cwt. (112 lbs.), \$6.00.

Poudrette. 100 lbs., \$1.25; 200 lbs., \$2.25; ton \$15.00.

Tobacco Stems. For fumigating and covering lawns during winter. Per bbl., \$1.00; per bale, \$1.50; ton, \$12.00.

All Fertilizers f. o. b. Philadelphia.

INSECTICIDES AND FUNGICIDES

Aphis Punk. For fumigating. Box, 60 cts.; 12 boxes, \$6.50.

Arsenate of Lead. For all insects. The best codling moth, curculio and rose-bug remedy. Dilute 1 oz. to 1 gal. of water. 1 lb., 25 cts.; 5 lbs., 90 cts.; 10 lbs., \$1.65; 25 lbs., \$3.75; 100 lbs., \$14.00.

Bordeaux Mixture. (Liquid.) A mildew and fungus remedy. By adding water it is ready for use. 1 qt., 35 cts.; 1 gal., 90 cts.; 5 gals., \$3.75. One gallon will make one barrel liquid.

Bordeaux Mixture. (Dry.) Can be used dry or as spray. 1-lb. box, 20 cts., makes 5 gallons spray. 5 lbs., 90 cts.

Copperine. Ammoniacal solution of carbonate of copper. Remedy against fungus, mildew, rust and black rot. 1 lb., 25 cts., makes 16 gallons of liquid; 5 lbs., \$1.00; 10 lbs., \$1.75.

Copper Sulphate. For early spraying and making Bordeaux Mixture. 1 lb., 15 cts.; 10 lbs., \$1.25; 25 lbs., \$2.50.

Fir Tree Oil Soap. Used in washing down palms and plants infested with scale, aphis and mealy bug. ½ lb., 20 cts.; 2 lbs., 65 cts.

Grape Dust. For mould, mildew or rust mites, either in greenhouses or the open air. 5-lb. pkg., 30 cts.

Hellebore. For currant worms and sucking insects. 1 lb., 20 cts.; 5 lbs., 75 cts.

Kerosene Emulsion. (Liquid.) Concentrated. 1 qt., 35 cts.; 1 gal., 90 cts.; 5 gals., \$3.75.

Kerosene Emulsion. (Paste.) Ready for use by adding water. 1-lb. can, 15 cts.; 5-lb. can, 60 cts.; 25-lb. can, \$2.50; 100 lbs., \$8.00. One pound makes 10 gallons of spray.

Kill-O-Scale. A remedy against San Jose and other scale on trees and shrubs. 1 qt., 50 cts.; ½ gal., 75 cts.; 1 gal., \$1.25, will dilute with 20 gallons of water; 5 and 10 gallon cans, \$1.00 per gal. Send for circular.

Lemon Oil. For all insects and scales. ½ pt., 25 cts.; pt., 40 cts.; qt., 75 cts.; ½ gal., \$1.25; gal., \$2.00. Dilute to 40 parts of water.

Scalecide. For Scale. 1 gal., \$1.00; 5 gals., \$3.25.

Slug Shot. One of the cheapest and best powders for destroying insects. 5 lbs., 30 cts.; 10 lbs., 60 cts.; 25 lbs., \$1.40; 50 lbs., \$2.75; 100 lbs., \$5.00; 1-lb. carton, 15 cts.

Sulphur, Powdered. For mildew. 1 lb., 6 cts.; 5 lbs., 25 cts.; 10 lbs., 40 cts.; 100 lbs., \$3.50.

Tobacco Dust. For fumigating or dusting, coarse or fine. 1 lb., 10 cts.; 5 lbs., 20 cts.; 50 lbs., \$1.50; 100 lbs., \$2.50.

Tobacco Soap. (Dreer's.) For plants, trees, cattle and all insect infested animals. Contains no injurious qualities. ½ lb., 20 cts.; doz. \$2.00; per 100, \$15.00; 10 lb. cans, \$3.00; 100 lbs \$25.00. Packages retail for 25 cents.

Tobacco Stems. For fumigating. Per bbl., \$1.00; per bale, \$1.50; ton, \$12.00.

Nico Fume. Tobacco paper insecticide. This is the strongest tobacco paper on the market; does not injure blooms, and furnishes the easiest method for fumigation ever devised. Tin can of 24 sheets, 75 cts.; 144 sheets, \$3.50; 288 sheets, \$6.50.

Nico-Fume Liquid. An effective vaporizing liquid ¼ pt., 50 cts.; 1 pt., \$1.50; ½ gal., \$5.50; 1 gal., \$10.50.

Nicoticide. Fumigating compound. 1 pt., \$2.50; ½ pt., \$1.25; 4 ozs., 70 cts.; vaporizing apparatus, 50 cts.

Nikoteen. An economical and powerful nicotine extract. One part to 600 of water to kill all insects, except scale, for which use 1 to 400. Pint bottle, \$1.50; case of 10 bottles, \$13.00.

Persian Insect Powder. For roaches, ants, fleas, etc. 1 lb., 50 cts.

Paris Green. ½ lb., 20 cts.; 1 lb., 30 cts.; 5 lbs., \$1.40.

Potash Whale Oil Soap. (Good's.) Is recommended as a summer and winter wash for oyster shell and other scale insects. 1 lb., 15 cts.; 5 lbs., 65 cts.; 10 lbs., \$1.10; 25 lbs., \$1.65.

Whale Oil Soap. 1, 2 and 5 lbs., 20 cts., 35 cts. and 50 cts.

ORCHARD BRAND REMEDIES.

Bordeaux Mixture. For fungus, rust and all kinds of rot. Half strength for peach and plum trees. 5 ozs. to 1 gal. of water is standard strength. 1 lb., 11 cts.; 2 lbs., 18 cts.; 5 lbs., 40 cts.; 10 lbs., 75 cts.; 20 lbs., \$1.35; 50 lbs., \$3.12.

Bordeaux-Arsenate of Lead Mixture. A combined fungicide and insecticide. For apple and pear trees, potatoes, melons and cucumbers. 3 ozs. to 1 gal. of water. 1 lb., 15 cts.; 2 lbs., 25 cts.; 5 lbs., 60 cts.; 10 lbs. \$1.15; 20 lbs., \$2.15; 50 lbs., \$5.15.

Lime Sulphur Solution. A perfect scale and fungus remedy, special for plum and peach trees which need fall and spring treatment; cures peach leaf curl. Dilute with 10 parts of water. 1 gal., 75 cts.; 5 gal., \$2.25; 10 gals., \$3.75; ½ bbl. quantities, 24 cts. per gal.; 1 bbl. quantities, 20 cts. per gal. F. O. B. factory. Can be used at any time.

Soluble Oil. An excellent scale remedy. Specially good for lawn trees and hedges, as it will not stain. Mixes perfectly with water. Use during dormant period. Dilute with 15 to 20 parts of water. Apply with Spray Pump. 1 gal., \$1.00; 5 gals., \$3.65; 10 gal., \$6.65; half bbl., 60 cts. per gal.; bbl. of 50 gals., 50 cts. per gal.

"Universal Success" Pump. One of the most complete pumps for spraying whitewash, disinfecting or spray mixtures. All working parts are brass. We furnish this pump complete with nozzles, hose, tank and strainer. Holds 5 gallons. Galvanized, \$7.50; brass, \$10.00.

Woodason's Spray and Powder Bellows.

Small Single Cone, Powder	\$1 00
Large " " " " " " " " " "	1 76
Large Double " " " " " " " " " "	2 75
Small Spray or Liquid	1 25
Large " " " " " " " " " "	1 75
Special Sulphur " " " " " " " " " "	1 35
Peerless " Blower	4 00

