DECLASSIFIED E.O. 12065 SECTION 3-402/NNDG NO. 775013

GHQ/SCAP Records (RG 331, National Archives and Records Service)

Description of contents

(1) Box no. 2903

(2) Folder title/number: (11)
Nitto Seiko K.K. - Daiichi Kojo

(3) Date: Dec. 1946 - Apr. 1951

(4) Subject:

Classification	Type of record
9230, 9621	z

(5) Item description and comment:

1) Kyoto
11) Includes Contents List (Partial)

(6) Reproduction: (Yes) No

(7) Film no. Sheet no.

(Compiled by *National Diet Library*)

DECLASSIFIED E.O. 12065 SECTION 3-402/NNDG NO. 775013

DATE	SUBJECT
17 Aug 50	Movement and Authorized Use of Reparations Equipment
2 Sep 50	Application for Authorized Use of Items Listed for Reparations
20 Dec 50	Release of Buildings from Reparations Custody
10 Apr 51	Movement and Authorized Use of Reparation Equipment 22-15-37

DECLASSIFIED E.O. 12065 SECTION 3-402/NNDG NO. 775013

DATE	SUBJECT
	List of Reparations Machines
11 Nov 48	List of EX Machines, Released Machines from Reparations and Machines not entered on the Inventory Accompanied by Reference data for EX and Released Machines
	List of Reparations Machines
26 Jan 49	Consolidation of Reparations Machine
18 Feb 49	Report of Completion of Removal of Reparations Machines
28 Feb 49	Report of EX Machines
4 Mar 49	Withdrawal of Reparations Equipment from "U"
7 Mar 49	Withdrawal of Reparations Equipment from "U"
16 Mar 49	Release of Reparation Property
29 Mar 49	Temporary Use of Reparations Machines
12 May 49	Withdrawal of Reparation Equipment from "U
12 May 49	Withdrawal of Reparation Equipment from "U"
12 May 49	Temporary Use of Reparations Equipment
23 May 49	List of "U" Equipment as of 14 June 1949
1 Jun 49	Report on EX Machines
8 Jun 49	Change of Inventory Machine Numbers in Nitto Seiko K.K.
27 Jun 49	Report of EX Machines
28 Jul 49	Reconversion Permit for Reparations Plant
2 Sep 49	Temporary Use of Reparations Equipment
10 Sep 49	Movement of Non-reparations Equipment
24 Oct 49	Movement of Non-reparation Equipment
1 May 50	Movement and Authorized Use of Reparation Equipment

DECLASSIFIED E.O. 12065 SECTION 3-402/NNDG NO. 775013

MHd

22-14

Memorandum for Record

Subject: Movement and Authorized Use of Reparation Equipment

DATE : 10 April 1951

Movement of following 1 item of equipment from Nitto Seiko K.K., No. 1 Plant (22-14) to Cherry Mishin Seisakusho, 36, Rengezo-cho, Shogoin, Sakyo-ku, Kyoto city, Kyoto Pref. for authorized use was approved by GHQ, SCAP Memorandum for Japanese Government Agency, 20 March 1951.

22-15-37

DECLASSIFIED E.O. 12065 SECTION 3-402/NNDG NO. 775013

Kyoto
M1-1d
22-14
JDF/at

Economics

HEADQUARTERS
KINKI CIVIL AFFAIRS REGION
APO 15 c/o Postmaster, San Francisco

20 December 1950

SUBJECT: Release of Buildings from Reparations Custody.
Nitto Seiko K.K. (22-14)

THRU: Kinki Liaison and Coordination Office

TO: The Governor
Kyoto Prefecture

1. Reference is made to your application for release of buildings from reparations custody, dated 14 December 1950, copy of which is attached.

2. Release of the buildings formerly used as bicycle sheds is approved.

FOR THE CHIEF:

1 Incl:
Application

STERLIN C. MOORE
Major, Infantry
Deputy Chief

0-585

DECLASSIFIED E.O. 12065 SECTION 3-402/NNDG NO. 775013

KINKI LIAISON & COORDINATION OFFICE

Prefectural Building
OSAKA

TS/ht

Mr Frazee

KKLCO No. 836 ER

16 December 1950

TO : Chief, Kinki Civil Affairs Region
(ATTN: Commerce & Industry, Economic Section)

SUBJECT: Application for Release of Buildings from Reparations Custody - Nitto Seiko K.K.(22-14)

For your consideration.

IN THE ABSENCE OF THE DIRECTOR:

S. Yamanaka

S. Yamanaka
Deputy-Director

Incl: Letter from Kyoto Prefectural Government, dated 14 December 1950

1-1614

DECLASSIFIED E.O. 12065 SECTION 3-402/NNDG NO. 775013

KYOTO PREFECTURAL GOVERNMENT OFFICE
COMMERCE & INDUSTRY DEPARTMENT

14 Dec. 1950

SUBJECT: Application for Release of Building from Reparations Custody

THRU : Kinki Liaison & Coordination Office

TO : Chief, Kinki Civil Affairs Region
ATTN: Mfg & Ind Section

Nitto Seiko K.K. has applicated for release of hut for bicycles from reparations custody, as attached sheets.

It is recommended that it is proper to release of them, for it is necessary to custody and control the reparations equipment.

FOR THE GOVERNMENT:

M. Nakajima

M. NAKAJIMA
Sub-Chief, Industry Section.

KIACO
AM
PM
Rec'd
16 XII 50

DECLASSIFIED E.O. 12065 SECTION 3-402/NNDG NO. 775013

Application for Release of plant house
from Reparation custody Dec. 6. 1960.

TO: Headquarters Kinki Civil Affairs Region
From: President of the Nitto precision machinery co., Ltd.

1. Name and code No. of plant.
Nitto Seiko K. K. (Dai Ichi Kojo)
22-14

2. Location of plant.
20 Umegahata, Inokura, Ayabe-shi, Kyoto-fu.

3. plant house to be released.

Evaluation Sheet No.	Inventory No.	Name	Specification	Quantity
no evaluation	None	house to put employees bicycles	wooden, tile-roofed house	4 (61 tsubo)

4 Reason for release

a) The plant house which we want to release from Reparation Custody had been built as a place to put bicycles for our employee and Reparation machines had not been stored in them.
They are now idle.

b) We have been longing to have a play-gland for our employee, for they have no it.

DECLASSIFIED E.O. 12065 SECTION 3-402/NNDG NO. 775013

We want to destroy the house.

S Shirahase

president,

Nitto Seiko K.K.

DECLASSIFIED E.O. 12065 SECTION 3-402/NNDG NO. 775013

Nitti Seiko. K.K. Arra

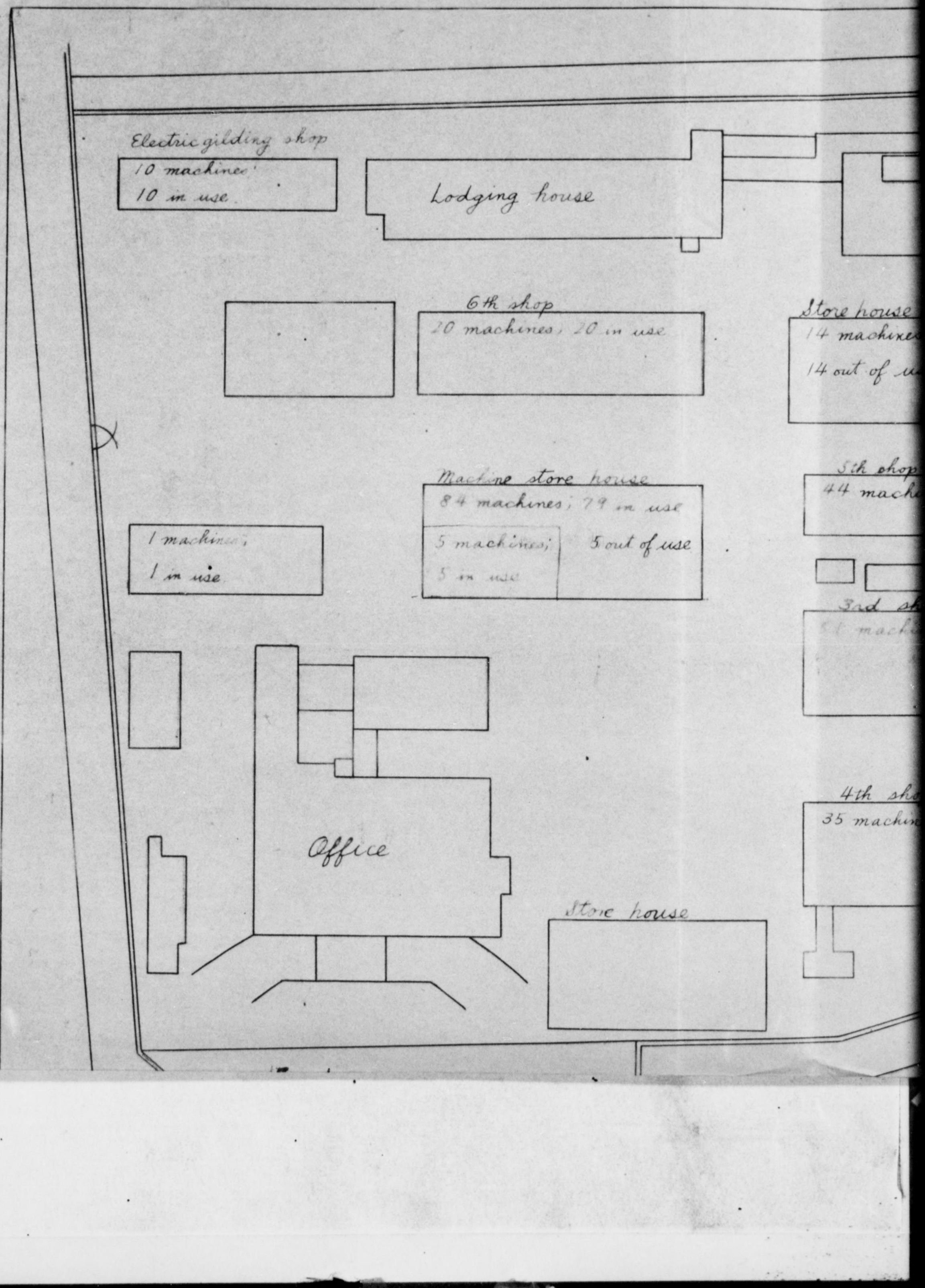

DECLASSIFIED E.O. 12065 SECTION 3-402/NNDG NO. 775013

Seiko. K.K. Arrangment of machines on reparation

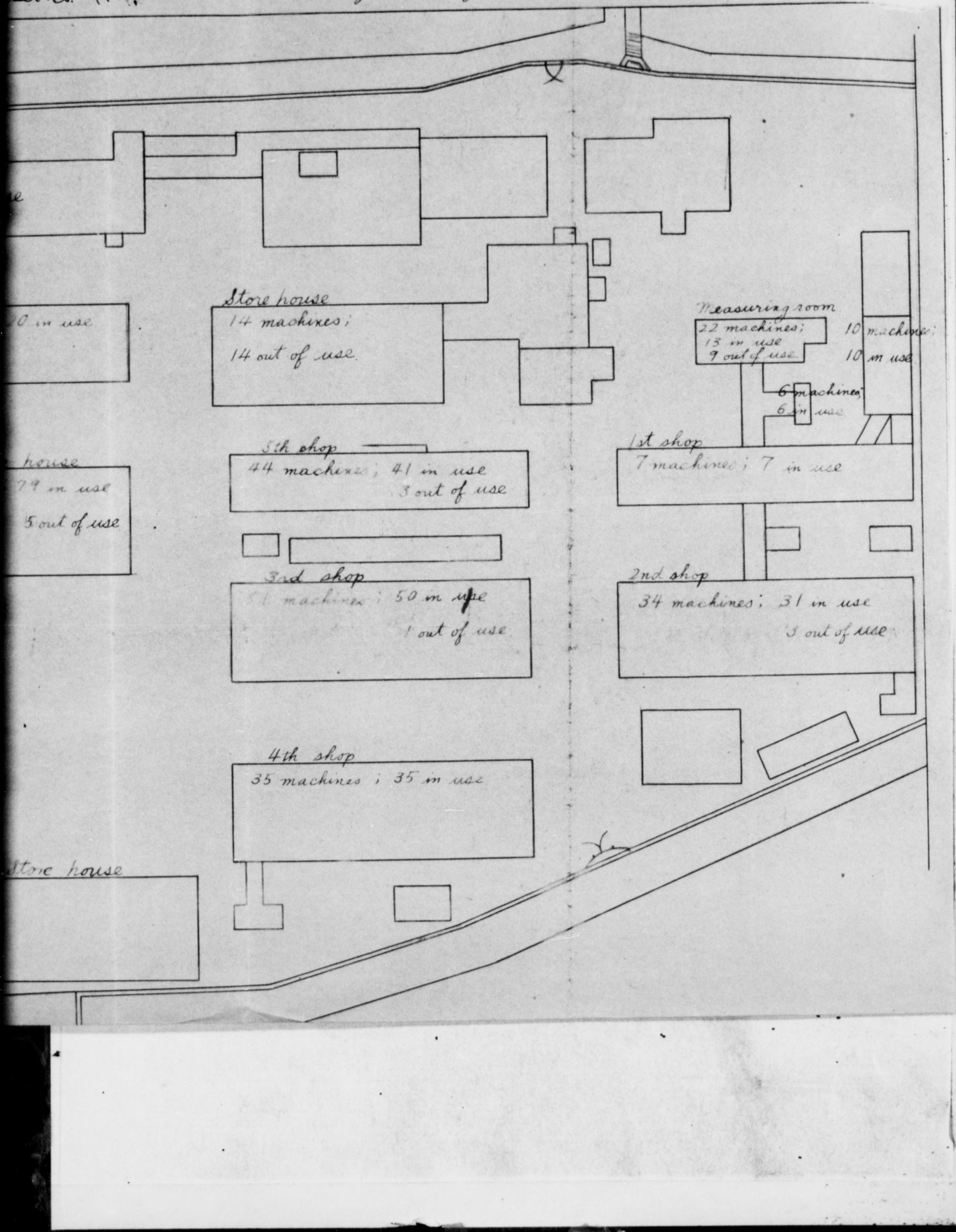

DECLASSIFIED E.O. 12065 SECTION 3-402/NNDG NO. 775013

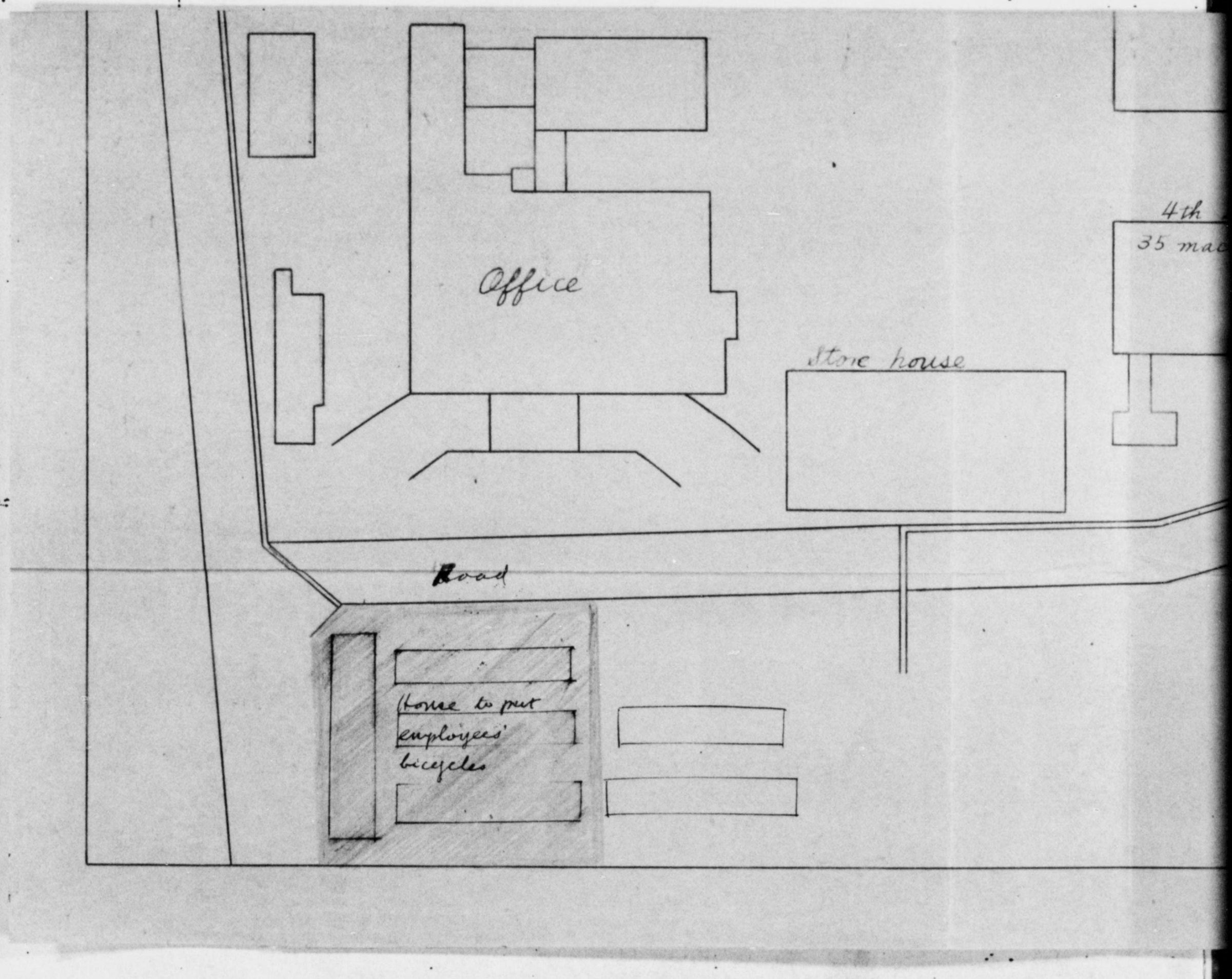

DECLASSIFIED E.O. 12065 SECTION 3-402/NNDG NO. 775013

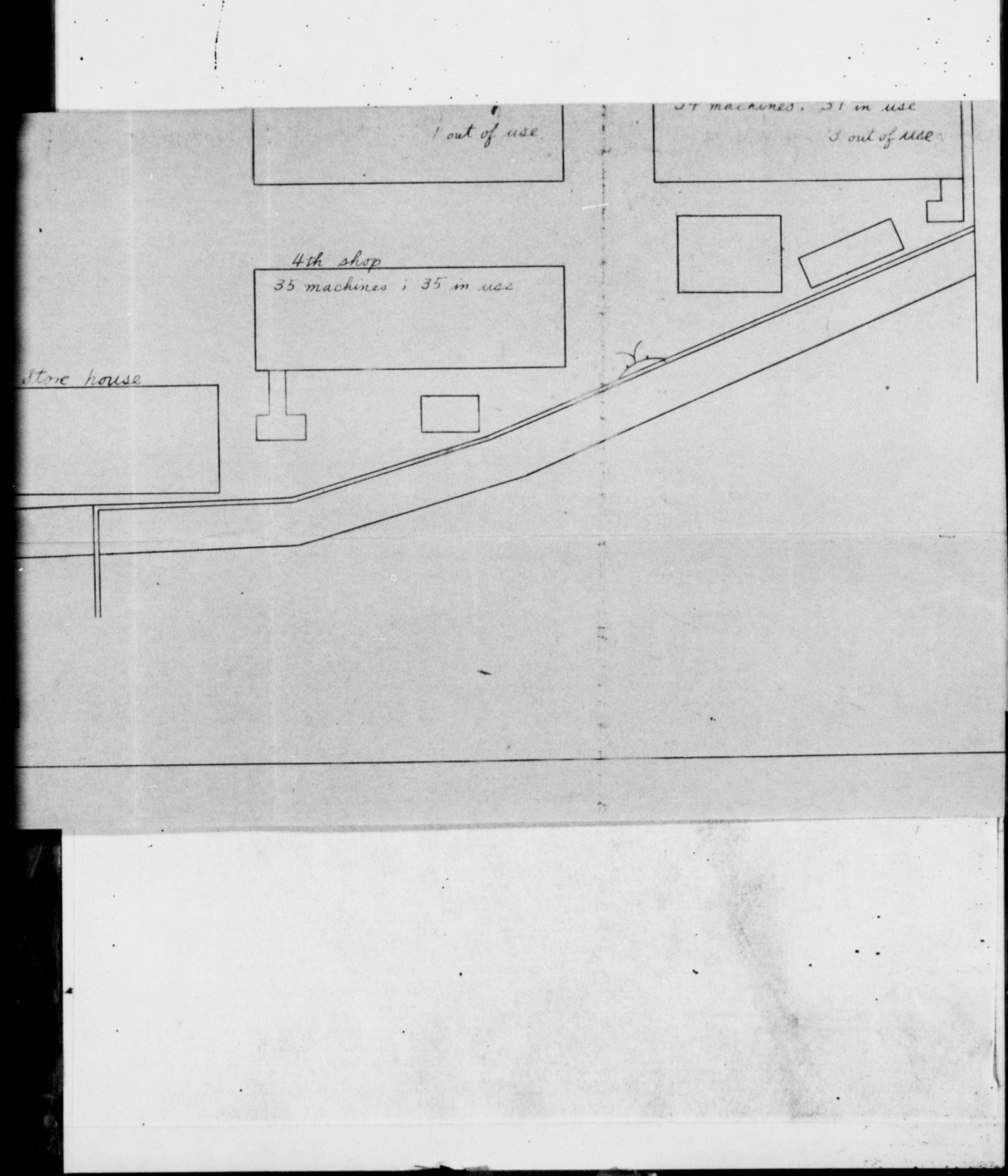

DECLASSIFIED E.O. 12065 SECTION 3-402/NNDG NO. 775013

M1-18 Kyoto
KINKI
22-14
INFORMATION:
O.D. 11 wdg.
SEP - 9 1950

GENERAL HEADQUARTERS
SUPREME COMMANDER FOR THE ALLIED POWERS
Economic and Scientific Section
APO 500

HBO/MWH/RAS/jtt

387.6(2 Sep 50)ESS/IND 2 September 1950

MEMORANDUM FOR: Reparations Agency, Tokyo

SUBJECT: Application for Authorized Use of Items Listed for Reparations

1. Reference is attached R.A.R. No. 705(MS), 6 June 1950, subject: Application for Authorized Use of Reparations Equipment Filed by Nitto Seiko K.K. (Code No. 22-14, 22-15).

2. The application requesting permission for the authorized use of the 31 items of reparations machinery and equipment listed in reference 1, above, is approved.

3. This permit is issued subject to any and all directives affecting reparations plants which have been issued or may hereafter be issued by the Supreme Commander for the Allied Powers. Reports will be rendered as required by current directives and instructions.

FOR THE CHIEF, ECONOMIC AND SCIENTIFIC SECTION:

1 Incl
as indicated.
(dup)

PAUL S. FUJII
Acting Chief, Industry Division

Cys furnished:
CA Sec (dup)
CPC

MEMO FOR RECORD:

The above ltr is self-explanatory.

Mr. R.A. Steele:
26-7842

P. S. F.

CA SEC COPY

O-588

1-1293

DECLASSIFIED E.O. 12065 SECTION 3-402/NNDG NO. 775013

To : General Headquarters, Supreme Commander for the Allied Powers.

From : Reparations Agency, Tokyo.

Subject: Application for Authorized Use of Reparations Equipment Filed by Nitto Seiko K.K. (Code No. 22-14, 22-15).

R.A.R. No. 705 (MS) 6 June 1950.

1. The Reparations Agency hereby submits to your Headquarters an application for authorized use of 31 sets of reparations equipment filed by the Nitto Seiko K.K. (Code No. 22-14, 22-15), together with an application of the Ministry of International Trade and Industry, as enclosed herewith.

2. As stated in detail in the explanatory note attached hereto, the said 15 sets of reparations equipment have been utilized for the production of water meters, Cameras and their parts with the permission of "temporary operation" by the Kyoto Civil Affairs Team, and it is now desired that these equipment be placed into formal "authorized use" by your Headquarters. It also, wishes to use additionally 16 sets of idle equipment as "authorized use" in order to rationalize its production.

3. It is requested that your most favorable consideration be given to this application at the earliest practicable date.

(Y. Katsuno)
Director, Reparations Division,
Reparations Agency.

Incls:
a) Application of the Ministry of International Trade & Industry.
b) Application of the subject plant.

Incl 1

ATTACHED SCHEDULE

List of Reparations Machines Wanted to Use

Name of Machine	Type	Size: Length, Width, Height, (Unit: meter)	Inventory No.	Whether Machine is T.O. or Not used	Quantity	Purpose of use	Date of verbal permit by Kyoto C.A.T.
Lathe	Bench	0.9x0.2x0.35	14-27	Not used	1	Manufacture of water meter parts	
"	"	"	14-28	"	1	"	
"	"	"	14-29	"	1	"	
"	"	"	14-32	"	1	"	
"	Standard	1.0x0.5x1.03	14-50	T.O.	1		Mar. 29 '49
"	"	"	14-51	Not used	1	"	
"	"	2.09x0.99x1.2	14-121	T.O.	1	"	Sept. 2 '49
Drilling machine	Bench	0.46x0.15x0.41	14-132	T.O.	1	"	"
"	"	0.6x0.3x0.86	14-137	Not used	1	Manufacture of water meter & camera parts	
"	"	0.6x0.27x0.65	14-147	T.O.	1		Sept. 2 '49
"	"	0.55x0.28x0.78	14-148	T.O.	1		"
"	"	0.68x0.26x1.16	14-149	T.O.	1		"
Gear cutting	Bench, 3 shafts	0.4x0.4x0.43	14-170	T.O.	1	Manufacture of camera parts	"
"	"	"	14-174	T.O.	1	"	"
"	"	"	14-173	Not used	1	Manufacture of water meter parts	
Milling machine	Bench	0.65x0.7x0.7	14-226	T.O.	1	Manufacture of camera parts	Sept. 2 '49
Press	Mechanical	0.65x0.42x1.2	14-237	T.O.	1	"	"
Sawing hack		1.5x0.3x0.95	14-248	T.O.	1	"	Mar. 29 '49
Engraving		1.0x0.6x1.3	14-253	T.O.	1	"	"
Shaper		1.8x1.1x1.5	15-53	T.O.	1	Manufacture of jigs	Sept. 2 '49
Compressor		1.0x0.48x0.9	15-67	T.O.	1	Adjusting of machines	May 12 '49
"		1.15x0.48x0.9	15-68	T.O.	1	"	"

Total 22

Lathe	Bench	0.9x0.2x0.35	14-25	Not used	1	Manufacture of water meter parts	

DECLASSIFIED E.O. 12065 SECTION 3-402/NNDG NO. 775013

"	"	2.09x0.99x1.2	14-121	T.O.	1	"	Sept. 2 '49
"	"				1	"	"
Drilling machine	Bench	0.46x0.15x0.41	14-132	T.O.	1		
"	"	0.6x0.3x0.86	14-137	Not used	1	Manufacture of water meter & camera parts	
"	"	0.6x0.27x0.65	14-147	T.O.	1		Sept. 2 '49
"	"	0.55x0.28x0.78	14-148	T.O.	1		"
"	"	0.68x0.26x1.16	14-149	T.O.	1		"
Gear cutting	Bench, 3 shafts	0.4x0.4x0.43	14-170	T.O.	1	Manufacture of camera parts	"
"	"	"	14-174	T.O.	1	"	"
"	"	"	14-173	Not used	1	Manufacture of water meter parts	
Milling machine	Bench	0.65x0.7x0.7	14-226	T.O.	1	Manufacture of camera parts	Sept. 2 '49
Press	Mechanical	0.65x0.42x1.2	14-237	T.O.	1	"	"
Sawing hack		1.5x0.3x0.95	14-248	T.O.	1	"	Mar. 29 '49
Engraving		1.0x0.6x1.3	14-253	T.O.	1	"	"
Shaper		1.8x1.1x1.5	15-53	T.O.	1	Manufacture of jigs	Sept. 2 '49
Compressor		1.0x0.48x0.9	15-67	T.O.	1	Adjusting of machines	May 12 '49
"		1.15x0.48x0.9	15-68	T.O.	1	"	"
Lathe	Bench	0.9x0.8x0.35	14-25	Not used	1	Manufacture of water meter parts	
"	"	1.05x0.45x0.44	14-42	"	1	"	
"	"	0.9x0.3x1.1	14-44	"	1	"	
"	"	0.9x0.3x1.1	14-46	"	1	"	
Gear cutting	Bench, 3 shafts	0.4x0.4x0.45	14-171	"	1	"	
"	"	0.4x0.4x0.45	14-172	"	1	"	
Drilling machine	Bench	0.35x0.9x1.35	15-47	"	1	"	
"	"	0.48x0.3x1.0	15-49	"	1	"	
"	"	0.5x0.3x0.95	15-50	"	1	"	
Total					31		

DECLASSIFIED E.O. 12065 SECTION 3-402/NNDG NO. 775013

DECLASSIFIED E.O. 12065 SECTION 3-402/NNDG NO. 775013

M1-1d Kyoto
22-14

MEMORANDUM FOR: Record

SUBJECT : Movement and Authorized Use of Reparations Equipment

DATE : 17 August 1950

Transfer to the A.P.S. K.K. - Amateur Photo Service Co., Ltd. (Non-reparations plant) at 28 Hamasaki Kita-ku, Osaka City from the Nitto Seiko K.K., No. 1 Plant, 22-14 for authorized use of the following 2 items of equipment was authorized by GHQ-SCAP Memorandum for Reparations Agency, dated 10 August 1950:

22-14-92 and 22-15-62.

DECLASSIFIED E.O. 12065 SECTION 3-402/NNDG NO. 775013

Q

MI-Id Kyoto
22-14

1 May 1950

MEMO FOR RECORD:

Subject: Movement and Authorized Use of Reparations Equipment

Transfer to the Yasuda Seisakusho, 672, Koomori, Koomori-cho Kasa-gun, Kyoto Pref. and authorized use of the following 1 item of equipment now at the Nitto Seiko K.K., No. 1 Plant, 22-14, have been approved by SHQ, SCAPP, ESS/IND, 17 April 1950: 22-14-243.

DECLASSIFIED E.O. 12065 SECTION 3-402/NNDG NO. 775013

22-14 Ex 7 file

KYOTO CIVIL AFFAIRS TEAM
APO 301 (Kyoto, Honshu)

WCB/JI/th

24 October 1949

SUBJECT: Movement of Non-Reparations Machinery

THRU : Kyoto Liaison Office

TO : Kyoto Prefectural Government
Attn: Reparation Section

1. References:

a. Letter, your office, subject: "Application for Permission to Transfer of EX Machine", dated 21 October 1949.

b. Letter, Hq I Corps, subject: "Authority for Removal of Released Exempt Equipment from Reparations Installations," dated 21 Dec 1948.

2. Following listed "exempt" equipment is hereby released from reparations custody and control and may be removed from Ayabe Plant of Nitto Seiko K.K.:

22-14-522 EX Gear Hobbing Machine

3. Upon removal from the plant, all reparations markings will be erased from the item above.

FOR THE CHIEF:

JOHN C. SPEEDY Jr.
1st Lt, FA
Adjutant

19

DECLASSIFIED E.O. 12065 SECTION 3-402/NNDG NO. 775013

KYOTO PREFECTURAL GOVERNMENT OFFICE
REPARATIONS SECTION

21 October 1949

SUBJECT : Application for Permission to Transfer of EX Machine .

THRU : Kyoto Liaison Office.

TO : Chief of Kyoto Civil Affairs Team.

Nitto Seiko K.K. has submitted to us their application of transfering out EX machine from their plant for the purpose of selling it to Gunze Silk Mfg. C., Ltd., as attached sheets.

We hope you will take the permission into your consideration.

FOR THE GOVERNOR :

S. Hasegawa

S.HASEGAWA
Chief of Reparations Section,
Kyoto Pref. Govt Office.

DECLASSIFIED E.O. 12065 SECTION 3-402/NNDG NO. 775013

Nitto Precision Machinery Co., Ltd.
20 Umegahata, Inokura, Ayabe-cho, Kyoto-fu.

17 October, 1949

Subject: Application of Transfer of EX Machine

To : Kyoto Civil Affairs Team

From : Nitto Precision Machinery Co., Ltd.
(Nitto Seiko K. K.)

Sir,

We have soled the following machine to the Machine Producing Plant, Gunze Silk Mfg. Co., Ltd. Ayabe-cho, Kyoto Pref., and so we want you to authorize us to transfer it from our 1st plant to the buyer's address.

Code No.	Name of Machine	Remarks
22-14-522EX	Gear hobbing machine	Dia. of table: 24 inches Maker: Kashifuji Seisakusho, Kyoto.

Yours very truly,

S. Shirahase
President

DECLASSIFIED E.O. 12065 SECTION 3-402/NNDG NO. 775013

Econ File
22-14

KYOTO CIVIL AFFAIRS TEAM
APO 301 (Kyoto, Honshu)

WCB/JI/th

10 September 1949

SUBJECT: Movement of Non-reparations Equipment

THRU : Kyoto Liaison Office

TO : Kyoto Prefectural Government
Attn: Reparations Section

1. Reference: Letter, Nitto Precision Machinery Co, Ayabe-cho, subject: "Application of transfer of EX Machine", dated 30 August 1949.

2. Movement of following listed non-reparations equipment into First Plant, Nitto Precision Machinery Co, Ayabe, Kyoto Prefecture, is approved:

Code No.	Name of Equipment
22-14-531 EX	Bench Lathe
532 EX	" "
533 EX	" "
534 EX	" "
535 EX	" "
536 EX	" "

3. Upon completion of movement, items in question will be marked with code numbers followed by letters "EX" as indicated above.

FOR THE CHIEF:

JOHN C. SPEEDY Jr.
1st Lt, FA
Adjutant

18

DECLASSIFIED E.O. 12065 SECTION 3-402/NNDG NO. 775013

KYOTO PREFECTURAL GOVERNMENT OFFICE
REPARATIONS SECTION

5 September 1949

SUBJECT : Application for Carrying EX Machine into Reparations Plant.

THRU : Kyoto Liaison Office.

TO : Chief of Kyoto Civil Affairs Team.

Nitto Precision Machinery Co., Ltd, has submitted to us their application for carrying EX machines into their 1st Plant, as attached sheets.

They have purchased newly these machines from Seta Plant, Mitsui Seiki, Shiga Pref., and they want to use these machines for manufacturing at camera parts.

We hope you'll kindly take the matter into your consideration.

FOR THE GOVERNOR :

S. Hasegawa

S.HASEGAWA
Chief of Reparations Section,
Kyoto Pref. Govt. Office.

Inspected by [signature]
Date SEP 8 1949
___Copies submitted
KYOTO LIAISON & COORDINATION OFFICE

18-2

DECLASSIFIED E.O. 12065 SECTION 3-402/NNDG NO. 775013

Nitto Precision Machinery Co., Ltd.
20 Umegahata, Inokura, Ayabe-cho, Kyoto-pref.

30 August 1949

Subject: Application of transfer of EX Machine

To Kyoto Civil Affairs Team.

Sir,

We have purchased the following machines from the Seta plant, Mitsui Seiki, Shiga-pref. We want you to authorize to transfer and install them at our 1st plant.

Code No.	Name of Machine	Purpose of use
22-14-531 EX	Bench Lathe	Manufacturing of camera parts.
" -532 EX	"	"
" -533 EX	"	"
" -534 EX	"	"
" -535 EX	"	"
" -536 EX	"	"

Yours obedient servant,

S. Shirahara
President
Nitto Precision Machinery Co., Ltd.

18 3

DECLASSIFIED E.O. 12065 SECTION 3-402/NNDG NO. 775013

22-14
Jol

KYOTO CIVIL AFFAIRS TEAM
APO 301 (Kyoto, Honshu)

2 Sept 49
Date

SUBJECT: Temporary Use of Reparations Equipment

THRU : Kyoto Liaison Office

TO : Reparations Section, Kyoto Pref Govt

1. Nitto Seiko KK, Ayabe-cho (22-14) is hereby granted permission for temporary use of the following listed reparations equipment for a period of indefinite from date of this letter:

Number	Description
22-14-121	Lathe
132	Drilling Machine
147	"
148	"
149	"
170	Gear Milling Machine
174	"
226	Milling Machine
237	Mechanical Press
22-15-53	Shaper

2. This equipment remains subject to immediate allocation and removal for reparations and will be adequately maintained at all times upon penalty of immediate revocation of this permit.

3. Company concerned will notify this office immediately at such times as any of the equipment listed herein is no longer required for current operation.

17

DECLASSIFIED E.O. 12065 SECTION 3-402/NNDG NO. 775013

KYOTO PREFECTURAL GOVERNMENT OFFICE
REPARATIONS SECTION

31 Aug 1949

SUBJECT : Application for Permission of Temporary Use of Reparations Machines.

THRU : Kyoto Liaison Office.

TO : Chief of Kyoto Civil Affairs Team.

Nitto Precision Machinery Co., Ltd. has submitted to us their application for permission of temporary use of reparations machines, as attached sheets.

They want to use these machines for the manufacture of silk reeling machines, water and camera parts, and we think they are necessary to use these machines. So we hope you'll kindly take the permission into consideration.

FOR THE GOVERNOR :

S. Hasegawa

S.HASEGAWA
Chief of Reparations Section,
Kyoto Pref Govt Office.

17

DECLASSIFIED E.O. 12065 SECTION 3-402/NNDG NO. 775013

Nitto Precision Machinery Co., Ltd.
20 Umegahata, Inokura Ayabe-cho Kyoto-pref.

30 August 1949

To Kyoto Civil Affairs Team.

Application For T. U. Machines

Sir.

We want you would allow us to use the following machines temporarily.

Code No.	Name of Machine	Class	Purpose of Use
22-15-53	Shaper	1	Manufacturing of silk reeling machine.
22-14-121	Lathe	1	Manufacturing of water meter
22-14-132	Drilling machine	1	"
" -147	"	2	Manufacturing of camera parts
" -148	"	2	"
" -149	"	2	"
" -170	Gear milling machine	1	"
" -174	"	1	"
" -226	Milling machine	1	"
" -237	Mechanical press	1	"

Yours obedient servant,

S. Shirahase
President
Nitto Precision Machinery Co., Ltd.

173

DECLASSIFIED E.O. 12065 SECTION 3-402/NNDG NO. 775013

Econ. File
JD

KYOTO CIVIL AFFAIRS TEAM
APO 301 (Kyoto, Honshu)

RBE/JI/th

28 July 1949

SUBJECT: Reconversion Permit for Reparations Plant

THRU : Kyoto Liaison Office

TO : Kyoto Prefectural Government
Attn: Reparations Section

Inclosed herewith two (2) reconversion permits to be forwarded to following listed companies:

Kotobuki Kogyo KK, Main Plant
#51 Matsuda-machi, Higashi-Kujo, Shimokyo-ku, Kyoto City

Nitto Seiko KK, 1st Plant
Ayabe-machi, Ikaruga-gun, Kyoto Prefecture

FOR THE COMMANDING OFFICER:

2 Incls:
As indicated

THOMAS R. HARBIN
Capt, Inf
Adjutant

16 1

DECLASSIFIED E.O. 12065 SECTION 3-402/NNDG NO. 775013

GENERAL HEADQUARTERS
SUPREME COMMANDER FOR THE ALLIED POWERS
Economic and Scientific Section

22 July 1949
Date

TO: Kyoto
~~Military Government Team~~
Civil Affairs Team

SUBJECT: Reconversion Permit for Reparations Plant

1. Inclosed is an Operating Permit for Kotobuki Kogyo K.K. (Name of Company)

Main (Plant Name) #51 Matsuda-machi, Higashi-Kujo Shimokyo-ku, Kyoto (Address)

2. This permit will be granted the company unless the company is not fully complying with current directives effecting operation of the Reparations Plants.

3. If the permit is not given the Supreme Commander will be notified immediately of the reasons for the withholding of the permit and recommendations as to continued operation of the plant. An information copy will be sent direct to the Supreme Commander (Attn: ESS/IN) and action copies forwarded through command channels.

FOR THE CHIEF, ECONOMIC AND SCIENTIFIC SECTION:

W. S. VAUGHAN
Chief, Industry Division

16 2

DECLASSIFIED E.O. 12065 SECTION 3-402/NNDG NO. 775013

GENERAL HEADQUARTERS
SUPREME COMMANDER FOR THE ALLIED POWERS
Economic and Scientific Section

22 July 1949
Date

SUBJECT: Reconversion Permit for Reparations Plant

TO: Kotobuki Kogyo K.K., Main Plant (22-36)
#51 Matsuda-machi, Higashi-Kujo, Shimokyo-ku, Kyoto

1. In accordance with Memorandum from the Supreme Commander for the Allied Powers to the Japanese Government, dated 22 November 1946 (SCAPIN-1355), the Kotobuki Kogyo K.K. is permitted to produce at their Main Factory located at Higashi-Kujo the following additional items:

Item	Maximum Quantity
Power Looms	500 sets per month
Rayon Machinery	2 tons " "
Preparation Machinery	50 sets " "
Spinning Spindles	10,000 pcs " "
Marine Engines	5 sets " "
Wood-working Machinery	5 " " "
Agricultural Engines	30 " " "
Cast Iron Goods	100 tons " "

2. The temporary use of the following additional reparations machinery is authorized:

None	None

3. A program will be immediately initiated to substitute non-reparations machinery for reparations machinery in temporary use.

4. The acquisition of material, parts and sub-assemblies as well as the disposition of finished products and the establishment of sales prices will be in accordance with the regulations of the Japanese Government.

5. This permit is issued subject to any and all directives affecting reparations plants which have been issued or may hereafter be issued by the Supreme Commander for the Allied Powers. Reports will be rendered as required by current directives and instructions.

FOR THE CHIEF, ECONOMIC AND SCIENTIFIC SECTION:

W. S. VAUGHAN
Chief, Industry Division

DECLASSIFIED E.O. 12065 SECTION 3-402/NNDG NO. 775013

GENERAL HEADQUARTERS
SUPREME COMMANDER FOR THE ALLIED POWERS
Economic and Scientific Section

22 July 1949
Date

TO: Kyoto
~~Military Government Team~~
Civil Affairs Team

SUBJECT: Reconversion Permit for Reparations Plant

1. Inclosed is an Operating Permit for Nitto Seiko K.K.
Name of Company

1st Ayabe-machi, Ikaruga-gun, Kyoto Pref.
Plant Name Address

2. This permit will be granted the company unless the company is not fully complying with current directives effecting operation of the Reparations Plants.

3. If the permit is not given the Supreme Commander will be notified immediately of the reasons for the withholding of the permit and recommendations as to continued operation of the plant. An information copy will be sent direct to the Supreme Commander (Attn: ESS/IN) and action copies forwarded through command channels.

FOR THE CHIEF, ECONOMIC AND SCIENTIFIC SECTION:

W. S. VAUGHAN
Chief, Industry Division

DECLASSIFIED E.O. 12065 SECTION 3-402/NNDG NO. 775013

GENERAL HEADQUARTERS
SUPREME COMMANDER FOR THE ALLIED POWERS
Economic and Scientific Section

22 July 1949
Date

SUBJECT: Reconversion Permit for Reparations Plant

TO: Nitto Seiko K.K., 1st Plant (22-14)
Ayabe-machi, Kaiuga-gun, Kyoto Pref.

1. In accordance with Memorandum from the Supreme Commander for the Allied Powers to the Japanese Government, dated 22 November 1946 (SCAPIN-1355), the Nitto Seiko K.K. is permitted to produce at their 1st Factory located at Ayabe-machi the following additional items:

Item	Maximum Quantity
Oil & Water Pumps	400 sets per month
Carburetors	200 sets per month
Automobile parts	11,000 pcs per month
Cameras	1,200 sets per month
Binoculars	600 sets per month
Microscopes	100 sets per month

2. The temporary use of the following additional reparations machinery is authorized:

NONE	NONE

3. A program will be immediately initiated to substitute non-reparations machinery for reparations machinery in temporary use.

4. The acquisition of material, parts and sub-assemblies as well as the disposition of finished products and the establishment of sales prices will be in accordance with the regulations of the Japanese Government.

5. This permit is issued subject to any and all directives affecting reparations plants which have been issued or may hereafter be issued by the Supreme Commander for the Allied Powers. Reports will be rendered as required by current directives and instructions.

FOR THE CHIEF, ECONOMIC AND SCIENTIFIC SECTION:

W. S. VAUGHAN
Chief, Industry Division

DECLASSIFIED E.O. 12065 SECTION 3-402/NNDG NO. 775013

22-14

List of "U" mark Equipment

as of 14 June 1949

Name of plant: The 1st plant of Nitto Seiko Kabushiki Kaisha

Code no: 22-14

Name of Equipment	Remarks	quantities
Inside micrometer	0 — 100 m.m	2
Micrometer	0 — 100 m.m	84
Thread Micrometer	0 — 200 m.m	13
Sliding Caliper		25
Vernier Depth guage		7
Micrometer Depth		10
Inside micrometer	100 — 200 m.m	1
Micrometer	100 — 200	10
Dial - indicator		20
Gear tooth Verniers		2
Universal protractor		3
Micrometer	200 m.m over	3
cylinder gauge	Dia. 0 — 40 m.m.	1
Height gauge		2
Optical Thread tool gauge		3
Surface plate		10
Tool post grinder		2 1
Vertical attachment		8 15

DECLASSIFIED E.O. 12065 SECTION 3-402/NNDG NO. 775013

Name of Equipment	Remarks	quantities
Universal Index Head.		5
Circular table		6
Machine Vice		8
Cast Iron Box V. Blocks	0 — 150 m/m	25
Ditto	150 — 200 m/m	2
Cast Iron angle Rest	4" — 7"	2
Ditto	7" — 12"	4
Square	4" — 12"	7
Micrometer stand		8
Surface gauge		11
Vice	2½" over	25
Ditto	2½" below	12
V block		3
Scroll chuck		56
Independent Lathe chuck		7
Block gauge		3
Motor	½ H.P	6
Ditto	1 H.P	4
Ditto.	3 H.P	2

15

DECLASSIFIED E.O. 12065 SECTION 3-402/NNDG NO. 775013

22-14

KYOTO MILITARY GOVERNMENT TEAM
MAIZURU DETACHMENT
APO 612 (Maizuru)

27 June 1949

SUBJECT: Report of Ex Machines.

TO: C.O. Kyoto Military Government Team, APO 301
Attn: Economics Section

1. Transmitted herewith as inclosure one is a report on Ex machines from Nitto Seiko K.K., Ayabe, received by this office.

2. For your information.

1 Incl:
As indicated

WINTON G. BISHOP RA 13233325
Sgt. KMGT, Maizuru Detachment

14

DECLASSIFIED E.O. 12065 SECTION 3-402/NNDG NO. 775013

Nitto Precision Machinery Co., Ltd.
20 Umegahata, Inokura, Ayabe-cho, Kyoto-pref.

June 15, 1949

To Maizuru Detachment,
Kyoto Military Government Team,
Maizuru City.

Sir,

Please be noted that we have installed at our 1st plant the following machines and ~~that~~ we gave them code number as follows.

Code No.	Name of machine	Remarks
22-14-~~570~~ EX 629	Automatic Screw Machine	Purchased from the Hatano Tekkosho Yamaga-mura, Ikaruga-gun, Kyoto-fu. for the manufacturing of water meter.
22-14-~~571~~ 630 EX	Ditto.	Ditto.

Yours obedient servant,

S. Shirahase
President,
Nitto Precision Machinery Co., Ltd.

Encl 1'

DECLASSIFIED E.O. 12065 SECTION 3-402/NNDG NO. 775013

22-L4
JI

BASIC: Ltr, Kyoto Mil Govt Team Maizuru Detachment, subj: "Change of inventory numbers of Reparations Machines in Nitto Seiko K.K., Ayabe", dtd 3 June 1949.

1st Ind RBE/JI/th

Hq Kyoto Military Government Team, APO 301, 8 June 1949

TO: Commanding Officer
Kyoto Military Government Team Maizuru Detachment
APO 612

1. Change of inventory code numbers referred to in basic letter will not be necessary. Items concerned will be retained under custody as part of Nitto Seiko Co. at its present location.

2. Subject application is disapproved.

BY ORDER OF COLONEL LIGON:

1 Incl:
w/d

WILLIAM C. BESNIER
1st Lt, Inf
Acting Adjutant

13

DECLASSIFIED E.O. 12065 SECTION 3-402/NNDG NO. 775013

KYOTO MILITARY GOVERNMENT TEAM
MAIZURU DETACHMENT
APO 612 (Maizuru)

3 June 1949

SUBJECT : Change of inventory numbers of Reparations Machines in Nitto Seiko K.K., Ayabe.

TO : C.O. Kyoto Military Government Team, APO 301
Attn: Economics Section

1. Request plant code number and inventory numbers of the reparations machines which formerly belonged to the Maizuru Naval Arsenal and now located at the Nitto Seiko K. K., Ayabe be changed as in the attached inclosure in accordance with OD 21 Hqs 8th Army dtd 30 March 1948 paragraph 2 subparagraph f.

2. The machines listed in the attached inclosure were all moved out from the Maizuru Naval Arsenal to Nitto Seiko K.K., prior to the date the former installation was taken under custody and control.

1 Inclosure
Application from
Maizuru Branch Finance

WINTON G. BISHOP RA 13233325
Sgt. KMGT, Maizuru Detachment

13-2

DECLASSIFIED E.O. 12065 SECTION 3-402/NNDG NO. 775013

OSAKA FINANCE BUREAU
MAIZURU BRANCH FOR REPARATION
G - 116

23, May, 49.

SUBJECT : Change of the inventory number of machines belonged to the former naval arsenal and now being held in the designated civilian reparation plant.

TO : K.M.G.T., Maizuru Detachment.

Sir ;

The below-mentioned machines had belonged to the former Maizuru Naval Arsenal, and have been kept, since the end of war, in Nitto Seiko Kabushiki Kaisha, designated civilian reparation plant.

We therefore, according to your verbal instruction, change the inventory number as that of this plant, and should ask you to erase the former inventory number.

By the bye, we are going to let this plant submit to you the additional inventory report.

for

Signature: R. Fooda

Hideo Yasuda.
Chief of Osaka Finance Bureau
Maizuru Branch for Reparation

Encl 1

133

LIST OF REVISED INVENTORY

Inventory No. Revised	Inventory No. Old	Name of Machine	Operating Dimensions	Present Custodian	Remark
22-14-529	22-24-10730	Motor Elc. (DC) 1 to 5 HP	Voltage 100V. Rpm. 1650. Rated HP.: 1	Nitto Seiko K.K. (Ayabe cho. Ikaruga-gun)	
530	10731	Do	Voltage 220V. RPM. 3000. Rated HP: 2.	Do.	
531	10732	Do.	Voltage 220V. RPM. 1450. Rated HP: 3	Do.	
532	10733	Do.	Do.	Do.	
533	10734	Do.	Do.	Do.	
534	10735	Do.	Do.	Do.	
535	10736	Do.	Do.	Do.	
536	10737	Motor Elc. (AC) 1 to 5 HP	Voltage 220V. Phase;3. RPM. 870-270. Rated HP; 4-1.3(EST)	do.	
537	10738	Do.	Do.	Do.	
538	10739	Do.	Do.	Do.	
539	10740	Do.	Voltage 220V. Phase: 3. RPM. 116. Rated HP: 2.7(EST)	Do.	

DECLASSIFIED E.O. 12065 SECTION 3-402/NNDG NO. 775013

DECLASSIFIED E.O. 12065 SECTION 3-402/NNDG NO. 775013

22-14
JGS

KYOTO MILITARY GOVERNMENT TEAM
MAIZURU DETACHMENT
APO 612 (Maizuru)

1 June 1949

SUBJECT : Report on the Ex Machines

TO : C.O. Kyoto Military Government Team, APO 301
Attn: Economics Section

1. Transmitted herewith as inclosure one is a report on ex machines received by this office from Nitto Seiko K.K.

2. For your information.

1 Incl:
As indicated

WINTON G. BISHOP RA 13233325
Sgt. KMGT, Maizuru Detachment

12

Nitto Precision Machinery Co., Ltd.
20 Umegahata, Inokura, Ayabe-cho, Kyoto-pref.

May 28, 1949.

To. Maizuru Detachment,
Kyoto Military Government Team,
Maizuru city.

Sirs,

Please be noted that we have installed at our 1st plant the following machines and we gave them code number as follows.

Code Number	Name of Machine	Remarks
22-14-524-EX	Lathe-Bench	Purchased from the Shinei Kogyo Kabushiki Kaisha, Ayabe Plant. For the manufacturing of water-meter.
22-14-525-EX	"	Ditto
22-14-526-EX	Water filter	Our own made For the manufacturing of water-meter.
22-14-527-EX	Acetylene gas welding apparatus.	Our own made For the manufacturing of Silk-reeling machines.
22-14-528-EX	Sand blast	Ditto

Yours obedient servant,

S. Shirahase
President,
Nitto Precision Machinery Co., Ltd.

DECLASSIFIED E.O. 12065 SECTION 3-402/NNDG NO. 775013

DECLASSIFIED E.O. 12065 SECTION 3-402/NNDG NO. 775013

22-14.

List of "U" mark Equipment

as of 14 June 1949

Name of plant: The 1st plant of Nitto Seiko Kabushiki Kaisha

Code no: 22-14

Name of Equipment	Remarks	quantities
Inside micrometer	0 — 100 m.m.	2
Micrometer	0 — 100 m.m	84
Thread Micrometer	0 — 200 m.m	13
Sliding caliper		25
Vernier Depth guage		7
Micrometer Depth		10
Inside micrometer	100 — 200 m.m	1
Micrometer	100 — 200	10
Dial - indicator		20
Gear tooth Verniers		2
Universal protractor		3
Micrometer	200 m.m over	3
cylinder gauge	Dia. 0 — 40 m.m.	1
Height gauge		2
Optical Thread tool gauge		3
Surface plate		10
Tool post grinder		2
Vertical attachment		8

DECLASSIFIED E.O. 12065 SECTION 3-402/NNDG NO. 775013

Name of Equipment	Remarks	Quantities
Universal Index Head.		5
Circular table		6
Machine Vice		8
Cast Iron Box V. Blocks	0 — 150 m/m	25
Ditto	150 — 200 m/m	2
Cast Iron angle Rest	4" — 7"	2
Ditto	7" — 12"	4
Square	4" — 12"	7
Micrometer stand		8
Surface gauge		11
Vice	2½" over	25
Ditto	2½" below	12
V block		3
Scroll chuck		56
Independent Lathe chuck		7
Block gauge		3
motor	½ H.P	6
Ditto	1 H.P.	4
Ditto.	3 H.P	2

1Fr

DECLASSIFIED E.O. 12065 SECTION 3-402/NNDG NO. 775013

14
190

KYOTO MILITARY GOVERNMENT TEAM
APO 301 (Kyoto, Honshu)

12 May 1949
Date

SUBJECT: Temporary Use of Reparations Equipment

THRU : Kyoto Liaison Office

TO : Nitto Seiko KK

1. Nitto Seiko KK is hereby granted permission for temporary use of the following listed reparations equipment for a period of indefinite from date of this letter:

Number	Description
22-14-232	Manual press
233	"
22-15- 67	Compressor
68	"
//////////	LAST ITEMS //////////

2. This equipment remains subject to immediate allocation and removal for reparations and will be adequately maintained at all times upon penalty of immediate revocation of this permit.

3. Company concerned will notify this office immediately at such time as any of the equipment listed herein is no longer required for current operation.

FOR THE COMMANDING OFFICER:

THOMAS R. HARBIN
1st Lt, Inf
Adjutant

10

DECLASSIFIED E.O. 12065 SECTION 3-402/NNDG NO. 775013

14
290

KYOTO MILITARY GOVERNMENT TEAM
APO 301 (Kyoto, Honshu)

RBK/KEO/th

12 May 1949

SUBJECT: Withdrawal of Reparations Equipment from Authorized Use

TO : Commanding Officer
Kinki Military Government Region
APO 25
Attn: Economics Division

In compliance with par 4f, OD 21, Hq Eighth Army, 30 March 1948, submitted herewith list of reparations equipment withdrawn from "authorized use" effective this date:

22 - 14 - 20
232
233

FOR THE COMMANDING OFFICER:

THOMAS R. HARBIN
Capt, Inf
Adjutant

9

DECLASSIFIED E.O. 12065 SECTION 3-402/NNDG NO. 775013

14
220

KYOTO MILITARY GOVERNMENT TEAM
APO 301 (Kyoto, Honshu)

RSE/ESO/th

12 May 1949

SUBJECT: Withdrawal of Reparations Equipment from Authorized Use

THRU : Kyoto Liaison Office

TO : Kyoto Prefectural Government
Attn: Reparations Section

1. References:
a. Ltr, Reparations Section, Kyoto Prefectural Government, subject: "Application for Cancellation of Authorized Use", dtd 4 May 1949 (Incl 1).

b. Ltr, Nitto Seiko KK., subject: "Cancellation of A.U. Machines", dtd 21 April 1949 (Incl 2).

2. The following listed reparations equipment is hereby withdrawn from "authorised use":

22 - 14 - 20
232
233

FOR THE COMMANDING OFFICER:

2 Incls:
As indicated

THOMAS R. HARBIN
Capt, Inf
Adjutent

8'

DECLASSIFIED E.O. 12065 SECTION 3-402/NNDG NO. 775013

KYOTO PREFECTURAL GOVERNMENT OFFICE
REPARATIONS SECTION

4 May 1949

SUBJECT: Application for cancellation of Authorized Use and Permission of Temporary Use.

THRU : Kyoto Liaison Office

TO : Commanding Officer of Kyoto M.G.T.

Nitto Seiko KK has submitted to us their application for cancellation of "authorized use " and permission of temporary use, as attached sheets.

We consider it is proper to change from A.U. to temporary Use of 2 manual presses and to cancell A.U. of lathe.

We hope you'll kindly take the matter intoo your consideration.

FOR THE GOVERNOR:

S. Hasegawa

S.HASEGAWA
Chief of Reparations Section of
Kyoto Pref. Govt .Office.

8

DECLASSIFIED E.O. 12065 SECTION 3-402/NNDG NO. 775013

Nitto Precision Machinery Co., Ltd.
Inokura, Ayabe-cho, Ikaruga-gun, Kyoto Pref.

April 21, 1949

To Kyoto Military Government Team,
The city of Kyoto,
Kyoto Prefecture

Re Cancellation of A. U. Machines and Application for T. U. Machines

Sir,

We want you would allow us to use the following machines temporarily. (T. U. machines) But please be noted that the machines mentioned in second paragraph are no longer wanted as A. U. machines.

1. Machines to be authorized to use temporarily:

Code No.	Name of Machine	Class	Reasons
22-14-232	Manual press	1	Manufacture of silk reeling machines
" 233	"	1	"
22-15-67	Compressor	1	Cleaning of reparations
" 68	"	1	"
Total		4	

2. Authorized use machines wanted to be cancelled.

Code No.	Name of Machine	Class
22-14-20	Lathe	1
" 232	Manual press	1
" 233	"	1
Total		3

Yours obedient servant,

S. Shirahase
President,
Nitto Precision Machinery Co., Ltd.

83

DECLASSIFIED E.O. 12065 SECTION 3-402/NNDG NO. 775013

14

KYOTO MILITARY GOVERNMENT TEAM
APO 301 (Kyoto, Honshu)

29 March 1949
Date

SUBJECT: Temporary Use of Reparations Equipment

THRU : Kyoto Liaison Office

TO : Reparations Section, Kyoto Prefectural Government

1. Nitto Precision Machinery Co., Ltd.
is hereby granted permission for temporary use of the following listed reparations equipment for a period of 93 days (expires 30 June 1949) from date of this letter:

Number	Description
22-14-30	Lathe
117	"
178	Gear Shaper
248	Sawing back
253	Milling machine
22-15-45	Drilling machine
//////////	LAST ITEM //////////

2. This equipment remains subject to immediate allocation and removal for reparations and will be adequately maintained at all times upon penalty of immediate revocation of this permit.

3. Company concerned will notify this office immediately at such time as any of the equipment listed herein is no longer required for current operation.

FOR THE COMMANDING OFFICER:

THOMAS R. HARRIS
1st Lt, Inf
Adjutant

DECLASSIFIED E.O. 12065 SECTION 3-402/NNDG NO. 775013

KYOTO PREFECTURAL OFFICE GOVERNMENT
REPARATIONS SECTION

24 Mar 1949

SUBJECT : Application for Permission of Temporary Use of Reparations Equipment.

THRU : Kyoto Liaison Office

TO : Commanding Officer of Kyoto M.G.T.

Nitto Seiko K.K. has submitted to us their application for permission of temporary use of reparations equipments, as attached sheets.

We consider it is necessary for them to manufacture the water meters and others as their application. So we hope you'll kindly take the matter into your consideration.

FOR THE GOVERNOR :

S. Hasegawa

S.HASEGAWA
Chief of Reparations Section
of Kyoto Pref. Govt Office.

7"

DECLASSIFIED E.O. 12065 SECTION 3-402/NNDG NO. 775013

Nitto Precision Machinery Co., Ltd.
20 Umegahata, Inokura, Ayabe-cho, Ikaruga-gun, Kyoto-fu.

March, 23, 1949

Re Application for Use of Some of Reparations Machines

To Maizuru Detachment,
Kyoto Military Government Team,
Maizuru City, Kyoto Prefecture.

Sir,

We wish to ask you that you would authorize us to use the following machines as they are wanted for our operation. They will be earmarked as "T.U" machine.

Code No.	Name of Machine	Class	Purpose of Use
22-14-50	Lathe	2	Manufacture of water meters
" 117	"	1	"
" 178	Gear shaper	1	Manufacture of silk machine
" 248	Sawing hack	1	Cutting of materials
" 253	Milling machine	1	Manufacture of water meters
22-15-45	Drilling machine	1	"

Yours obedient servant,

S. Shirahase
President,
Nitto Precision Machinery Co., Ltd.

DECLASSIFIED E.O. 12065 SECTION 3-402/NNDG NO. 775013

14

KYOTO MILITARY GOVERNMENT TEAM
APO 301 (Kyoto, Honshu)

ELC/EBO/ct

16 March 1949

SUBJECT: Release of Reparations Property

THRU : Kyoto Liaison Office

TO : Reparations Section, Kyoto Prefectural Government

1. Reference:
a. OD-21/1 Hqs Eighth Army, subj: "Japanese Industrial Reparations Facilities", dtd 1 March 1949.

b. Application, your office, subj: "Application for Release of Building from Reparations", dtd 9 March 1949 (Incl 1).

2. Land and building which were site for Nitto Seiko K.K., plant number 22-15, are hereby released from reparations custody and control.

FOR THE COMMANDING OFFICER:

1 Incl:
As indicated.

THOMAS R. HARBIN
1st Lt, Inf
Adjutant

6

DECLASSIFIED E.O. 12065 SECTION 3-402/NNDG NO. 775013

KYOTO PREFECTURAL GOVERNMENT OFFICE
REPARATIONS SECTION

9 March 1949

SUBJECT : Application for Release of Building from Reparation

THRU : Kyoto Liaison Office

TO : Commanding Officer of Kyoto M.G.T.

Nitto Seiko K.K. has submitted tous their application for release of reparations plant building as attached sheets.

There are no reparations equipments at the 2nd Plant of the company as the result of removal of reparations machinery to the 1st plant by the permission of yours. And so we consider it is right to return the former owner.

We hope you'll kindly take the matter into your consideration.

For the Governor

S. Hasegawa

S. HASEGAWA
Chief of Reparations Section
of Kyoto Prefectural Government
Office.

6a

DECLASSIFIED E.O. 12065 SECTION 3-402/NNDG NO. 775013

Nitto Precision Machinery Co., Ltd.
20 Umegahata, Inokura, Ayabe-cho,
Ikaruga-gun, Kyoto-fu.

February 14th, 1949.

TO : Kyoto Military Government Team

SUBJECT: Petition for Release of Reparations Plant Building

FROM : Nitto Precision Machinery Co., Ltd.

We want reverently to file our petition with regard to release of the building of 2nd plant of our company due to the following three reasons. Please find four copies of documents serving as important references in this matter.

1) We completed on February 5, 1949 removal of all the reparations machines of 2nd plant to the first plant of our company by dint of the approval given to us by the Kyoto Military Government Team on January 26, 1949 for our petition which was presented to them on January 7, 1949.

2) Now that all the machines of the second plant have been transferred to the first plant for consolidation and best custody, the building which housed the machines of the 2nd plant is no longer required and accordingly not needed to be cared for.

3) The building known as 2nd plant of our company was used for a short time just prior to the end of the war by us under lease contract with Gunze Silk Mfg. Co., Ltd. in this town. As it has become vacant with the removal of the machines, the Gunze company want to put it to their use again.

Your kind and prompt approval for this petition is solicited with our profound gratitude.

Yours obedient servant,

S. Shirahase
President,
Nitto Precision Machinery Co., Ltd.

6 3

DECLASSIFIED E.O. 12065 SECTION 3-402/NNDG NO. 775013

Copy

Nitto Precision Machinery Co., Ltd.
20 Umegahata, Inokura, Ayabe-cho, Kyoto-fu

January 7, 1949

P E T I T I O N

To Maizuru Detachment,
Kyoto Military Government Team,
Maizuru

Sirs,

We want to transfer all machines, equipment and facilities of our 2nd plant to our 1st plant due to the following reasons and your prompt and considerate approval for this petition is expected with full appreciation.

Reasons:

a) Our second plant is located in the Ono Plant of Gunze Silk Mfg. Co., Ltd. and the latter is constructing its employees' residences within the compound of the plant. About 80 families are living in the residences already built. Under such surroundings, we extremely worry on safety of our reparations machines in case of a fire which may take place at any moment from the employees' house situated very close by our 2nd plant.

b) In our first plant there is a lodging and, therefore, in case of any mishap during the night, the lodgers are ready to come to nip one. While our 2nd plant is menaced to any danger because it is not operated and is being protected by only a few guardians.

Places where the reparations machines are being kept at present and to be transferred to are as follows.

Present Place: 2nd Plant, Nitto Precision Machinery Co., Ltd.
No. 62 Ono, Ayabe-cho, Ikaruga-gun, Kyoto-fu.
New Place : 1st plant, Nitto Precision Machinery Co., Ltd.
No. 20 Umegahata, Inokura, Ayabe-cho, Kyoto-fu.

Details of the reparations machines to be transferred are shown on the attached paper.

Yours obedient servant,

S. Shirahase
President,
Nitto Precision Machinery Co., Ltd.

6

DECLASSIFIED E.O. 12065 SECTION 3-402/NNDG NO. 775013

Copy

ATTACHED PAPER

2nd plant,
Nitto Precision Machinery Co., Ltd.
(Code No: 22-15)

Details of the Reparations Machines to be Transferred

Code Number	Name of Machine	Quantity	Remarks
22-15			
From: 1 To :41	Lathe	41	
42	Centering machine	1	
43	Boring machine	1	
From:44 To :51	Drilling machine	8	
52	Planer	1	
53	Shaper	1	
From:55 To :60	Grinding machine	6	
From:62 To :64	Key seating machine	3	
65	Grinding machine	1	
From:67 To :68	Compressor	2	
Total		65	

65

DECLASSIFIED E.O. 12065 SECTION 3-402/NNDG NO. 775013

KYOTO MILITARY GOVERNMENT TEAM
APO 301 (Kyoto, Honshu)

ELC/EXC/th
26 Jan 1949

SUBJECT: Consolidation of Reparations Machinery

THRU : Kyoto Liaison Office

TO : Kyoto Prefectural Government
Attn: Reparations Section

1. Reference: Petition, Nitto Precision Machinery Company, Subject: "Consolidation of Reparations Machinery", dtd 7 Jan 1949 (Incl 1).

2. The proposed movement of sixty-five (65) reparations machines to the main plant of company concerned as outlined in Inclosure 1 is approved.

3. Machines will be throughly cleaned upon completion of movement to insure that all dirt acquired in transit is removed.

4. Request that this office be notified upon completion of movement as authorized herein.

FOR THE COMMANDING OFFICER:

1 Incl:
As indicated above

THOMAS R. HARBIN
1st Lt. Inf
Adjutant

60

DECLASSIFIED E.O. 12065 SECTION 3-402/NNDG NO. 775013

Copy

Nitto Precision Machinery Co., Ltd.
20 Umegahata, Inokura, Ayabe-cho, Kyoto-fu.

February 6, 1949.

To Kyoto Military Government Team,
Kyoto.

Re Report on Completion of Movement of Reparations

Sirs,

We want to inform you of completion of transfer of 65 reparations machines of 2nd plant to the main plant of our company. The removal was effected on February 5, by dint of your approval dated January 26, 1949 for the movement for the sake of consolidation.

Please also be noted that we shall throughly clean up all the machines and keep in the best condition to meet your directive successfully.

Availing ourselves of this opportunity, we want to express our heartfelt thanks for your good offices with regard to this matter.

Yours truly,

S. Shirahase
President,
Nitto Precision Machinery Co., Ltd.

6

DECLASSIFIED E.O. 12065 SECTION 3-402/NNDG NO. 775013

14 Jg.

KYOTO MILITARY GOVERNMENT TEAM
APO 301 (Kyoto, Honshu)

ELC/JI/th

7 March 1949

SUBJECT: Withdrawal of Reparations Equipment from Authorized Use

TO : Commanding Officer
Kinki Military Government Region
APO 25
Attn: Economics Division

In compliance with par 4f, OD 21, Hq Eighth Army, 30 March 1948, submitted herewith list of reparations equipment withdrawn from "authorized use" effective this date:

22-14-120	22-14-172
121	173
122	174
126	175
137	185
170	246
171	315

FOR THE COMMANDING OFFICER:

THOMAS R. HARBIN
1st Lt, Inf
Adjutant

DECLASSIFIED E.O. 12065 SECTION 3-402/NNDG NO. 775013

14

8

KYOTO MILITARY GOVERNMENT TEAM
APO 301 (Kyoto, Honshu)

ELC/JI/th

7 March 1949

SUBJECT: Withdrawal of Reparations Equipment from Authorized Use

THRU : Kyoto Liaison Office

TO : Kyoto Prefectural Government
Attn: Reparations Section

1. References:

a. Letter, Maizuru Det, Kyoto Mil Govt Team, subject: "Withdrawal of Reparations Equipment from Authorized Use in Nitto Seiko (22-14) Plant, Ayabe", dated 3 Mar 1949 (Incl 1).

b. Letter, Nitto Precision Machinery Co., Ltd., subject: "Re-Cancellation of Some "U" Machine", dated 28 Feb 1949 (Incl 2).

2. ~~In accordance~~ with ~~la~~ reference above, The following listed reparations equipment ~~are~~ 13 hereby withdrawn from "authorized use"; ~~effective immediately:~~

22-14-120	22-14-172
121	173
122	174
126	175
137	185
170	246
171	315

FOR THE COMMANDING OFFICER:

2 Inclosures:
As indicated

THOMAS R. HARBIN
1st Lt, Inf
Adjutant

4

DECLASSIFIED E.O. 12065 SECTION 3-402/NNDG NO. 775013

KYOTO MILITARY GOVERNMENT TEAM
MAIZURU DETACHMENT
APO 612 (Maizuru)

3 March 1949

SUBJECT : Withdrawal of Reparations Equiment from Authorized Use in Nitto Seiko (22-14) Plant, Ayabe

TO : CO, Kyoto Military Government Team, APO 301
ATT: Capt. Commons

1. Request that the following reparations equipments be withdrawn from authorized use at Nitto Seiko (22-14) Plant, Ayabe.

Code No.	Name of Machine
22-14-120	Lathe
" 121	"
" 122	"
" 126	"
" 137	Drilling machine
" 170	Gear milling machine
" 171	" "
" 172	" "
" 173	" "
" 174	" "
" 175	" "
" 185	Shaper
" 246	Milling machine
" 315	Heat treating machine

WINTON G. BISHOP RA 13233325
Sgt. KMGT, Maizuru Detachment

1 Inclosure:
Application from Nitto Seiko
Plant 22-24

4 N

Incl 1

DECLASSIFIED E.O. 12065 SECTION 3-402/NNDG NO. 775013

Nitto Precision Machinery Co., Ltd.
20 Umegahata, Inokura, Ayabe-cho, Ikaruga-gun, Kyoto-fu.

February 28, 1949

Re Cancellation of Some "U" Machine

To Maizuru Detachment,
Kyoto Military Government Team,
Maizuru City, Kyoto Prefecture.

Sir,

Please be noted that the following machines earmarked as "U" machine have been put on the list of "Out of Use" machine because they are no longer needed for our present operation.

Code No.	Name of Machine	Class
22-14-120	Lathe	1
" 121	"	1
" 122	"	1
" 126	"	1
" 137	Drilling machine	1
" 170	Gear milling machine	1
" 171	"	1
" 172	"	1
" 173	"	1
" 174	"	1
" 175	"	1
" 185	Shaper	2
" 246	Milling machine	3
" 315	Heat treating machine	2

Yours obedient servant,

S Shirahase
President,
Nitto Precision Machinery Co., Ltd.

4 3

Incl 2

DECLASSIFIED E.O. 12065 SECTION 3-402/NNDG NO. 775013

14

Nitto Precision Machinery Co., Ltd.
20 Umegahata, Inokura, Ayabe-cho, Ikaruga-gun, Kyoto-fu.

February 28, 1946

Re Report of New Arrival of Machine and Its Code No.

To Maizuru Detachment,
Kyoto Military Government Team,
Maizuru City, Kyoto Prefecture.

Sir,

Please be noted that we have installed at our plant the following machine which we borrowed from the Iron Works of Gunze Silk Mfg. Co., Ltd. located at Aono, Ayabe-cho in this prefecture. It's code number shall be 22-14-(523 EX).

Code Number	Name of Machine	Remarks
22-14-(523 EX)	Drilling machine	Bench drill, 1/4 HP, made by Minorikawa Kojo, Tokyo.

Yours obedient servant,

S. Shirahase
President,
Nitto Precision Machinery Co., Ltd.

3

DECLASSIFIED E.O. 12065 SECTION 3-402/NNDG NO. 775013

KYOTO PREFECTURAL GOVERNMENT OFFICE
REPARATIONS SECTION

14
140

18 Feb 1949

SUBJECT : Report on Completion of Removal of Reparations Machinery

THRU : Kyoto Liaison Office

TO : Commanding Officer of Kyoto M.G.T.

We herewith report as Nitto Seiko K.K. has completed the movement of sixty-five (65) reparations machines as outlined in their application on 5 Feb 1949, in accordanee with your permission dtd 26 Jan 1949

FOR THE GOVERNOR

S. Hasegawa

S.HASEGAWA
Chief of Reparations Section
of Kyoto Pref Govt Office.

Received by
FEB 21 1949
2
submitted
KYOTO ECONOMIC & COORDINATION OFFICE

21

DECLASSIFIED E.O. 12065 SECTION 3-402/NNDG NO. 775013

Nitto Precision Machinery Co., Ltd.
20 Umegahata, Inokura, Ayabe-cho, Kyoto-fu.

February 6, 1949.

To Kyoto Military Government Team,
Kyoto.

Re Report on Completion of Movement of Reparations

Sirs,

We want to inform you of completion of transfer of 65 reparations machines of 2nd plant to the main plant of our company. The removal was effected on February 5, by dint of your approval dated January 26, 1949 for the movement for the sake of consolidation.

Please also be noted that we shall throughly clean up all the machines and keep in the best condition to meet your directive successfully.

Availing ourselves of this opportunity, we want to express our heartfelt thanks for your good offices with regard to this matter.

Yours truly,

S. Shirahase
President,
Nitto Precision Machinery Co., Ltd.

32

DECLASSIFIED E.O. 12065 SECTION 3-402/NNDG NO. 775013

14

KYOTO MILITARY GOVERNMENT TEAM
APO 301 (Kyoto, Honshu)

ELC/EEC/th
26 Jan 1949

SUBJECT: Consolidation of Reparations Machinery

THRU : Kyoto Liaison Office

TO : Kyoto Prefectural Government
Attn: Reparations Section

1. Reference: Petition, Nitto Precision Machinery Company, subject: "Consolidation of Reparations Machinery", dtd 7 Jan 1949 (Incl 1).

2. The proposed movement of sixty-five (65) reparations machines to the main plant on company concerned as outlined in Inclosure 1 is approved.

3. Machines will be throughly maintenanced upon completion of movement to insure that all dirt acquired in transit is removed.

4. Request that this office be notified upon completion of movement as authorized herein.

FOR THE COMMANDING OFFICER:

1 Incl:
As indicated above.

THOMAS R. HARBIN
1st Lt, Inf
Adjutant

1

DECLASSIFIED E.O. 12065 SECTION 3-402/NNDG NO. 775013

KYOTO MILITARY GOVERNMENT TEAM
MAIZURU DETACHMENT
APO 301 (Maizuru)

20 January 1949

SUBJECT : Petition from Nitto Seiko (22-14 & 15) Plant in Ayabe.

TO : CO, Kyoto Military Government Team, APO 301
Att: Captain Commons

1. Investigation was made on the petition from Nitto Seiko (22-14 & 15) Plant in Ayabe to move sixty-five (65) machineries from their second plant (22-15) to the first plant (22-14).

2. Upon investigation of the machinery located in the second plant (22-15) of Nitto Seiko, it was found that the guarding of the machinery from tneft, fire and the maintenance of the machinery could be done better at the first plant (22-14).

3. The above matter is forwarded to you for any action you may take.

FOR THE COMMANDING OFFICER:

S. Takimura

S. TAKIMURA Pfc.
KMGT, Maizuru Detachment

DECLASSIFIED E.O. 12065 SECTION 3-402/NNDG NO. 775013

Nitto Precision Machinery Co., Ltd.
20 Umegahata, Inokura, Ayabe-cho, Kyoto-fu.

January 7, 1949

P E T I T I O N

To Maizuru Detachment,
Kyoto Military Government Team,
Maizuru.

Sirs,

We want to transfer all machines, equipment and facilities of our 2nd plant to our Ist plant due to the following reasons and your prompt and considerate approval for this petition is expected with full appreciation.

Reasons:

a) Our second plant is located in the Aono Plant of Gunze Silk Mfg. Co., Ltd. and the latter is constructing its employees' residences within the compound of the plant. About 80 families are living in the residences already built. Under such surroundings, we extremely worry on safety of our reparations machines in case of a fire which may take place at any moment from the employees' house situated very close by our 2nd Plant.

b) In our first plant there is a lodging and, therefore, in case of any mishap during the night, the lodgers are ready to come to nip one. While our 2nd plant is menaced to any danger because it is not operated and is being protected by only a few guardians

Places where the reparations machines are being kept at present and to be transferred to are as follows.

Present Place: 2nd Plant, Nitto Precision Machinery Co., Ltd.
No.62 Aono, Ayabe-cho, Ikaruga-gun, Kyoto-fu.
New Place : Ist plant, Nitto Precision Machinery Co., Ltd.
No. 20 Umegahata, Inokura, Ayabe-cho, Kyoto-fu.

Details of the reparations machines to be transferred are shown on the attached paper.

Yours obedient servant,

S. Shirahase
President,
Nitto Precision Machinery Co., Ltd.

13

DECLASSIFIED E.O. 12065 SECTION 3-402/NNDG NO. 775013

ATTACHED PAPER

2nd Plant,
Nitto Precision Machinery Co., Ltd.
(Code No: 22-15)

Details of the Reparations Machines to be Transferred

Code Number	Name of Machine	Quantity	Remarks
22-15			
From: 1	Lathe	41	
To : 41			
42	Centering machine	1	
43	Boring machine	1	
From: 44	Drilling machine	8	
To : 51			
52	Planer	1	
53	Shaper	1	
54	Slotter	1	
From: 55	Grinding machine	7	
To : 61			
From: 62	Key seating machine	3	
To : 64			
65	Grinding machine	1	
66	Portable drilling machine	1	
From: 67	Compressor	2	
To : 68			
From: 69	Motor	2	
To : 70			
Total		70	

DECLASSIFIED E.O. 12065 SECTION 3-402/NNDG NO. 775013

14

CODE NO.	STATUS	CLASS	NAME OF MACHINE	LOCATION	REMARKS
22-14-1	Out of use	2	Lathe	1st plant, Nitto precision Machinery Co. Ltd.	
" 2	In use	1	"	"	
" 3	"	1	"	"	
" 4	"	1	"	"	
" 5	"	1	"	"	
" 6	"	1	"	"	
" 7	"	1	"	"	
" 8	"	1	"	"	
" 9	"	1	"	"	
" 10	"	1	"	"	
" 11	"	1	"	"	
" 12	"	1	"	"	
" 13	"	2	"	"	
" 14	"	1	"	"	
" 15	"	1	"	"	
" 16	"	2	"	"	
" 17	"	1	"	"	
" 18	"	1	"	"	
" 19	"	1	"	"	
" 20	"	1	"	"	
" 21	"	1	"	"	
" 22	"	1	"	"	
" 23	"	1	"	"	
" 24	Out of use	2	"	"	
" 25	"	3	"	"	

3

DECLASSIFIED E.O. 12065 SECTION 3-402/NNDG NO. 775013

CODE NO.	STATUS	CLASS	NAME OF MACHINE	LOCATION	REMARKS
22-14-26	In use	2	Lathe	1st plant, Nitto Precision Machinery Co., Ltd.	
" 27	Out of use	2	"	"	
" 28	"	2	"	"	
" 29	"	2	"	"	
" 30	In use	1	"	"	
" 31	"	1	"	"	
" 32	"	1	"	"	
" 33	Out of use	2	"	"	
" 34	In use	1	"	"	
" 35	"	1	"	"	
" 36	"	1	"	"	
" 37	"	1	"	"	
" 38	"	1	"	"	
" 39	"	1	"	"	
" 40	Out of use	1	"	"	
" 41	"	1	"	"	
" 42	"	1	"	"	
" 43	"	1	"	"	
" 44	"	1	"	"	
" 45	In use	1	"	"	
" 46	Out of use	1	"	"	
" 47	In use	1	"	"	
" 48	"	1	"	"	
" 49	"	1	"	"	
" 50	Out of use	2	"	"	

3

DECLASSIFIED E.O. 12065 SECTION 3-402/NNDG NO. 775013

CODE NO.	STATUS	CLASS	NAME OF MACHINE	LOCATION	REMARKS
22-14-61	Out of use	2	Lathe	1st plant, Nitto Precision Machinery Co., Ltd.	
" 52	"	1	"	"	
" 53	"	1	"	"	
" 54	"	1	"	"	
" 55	"	1	"	"	
" 56	In use	1	"	"	
" 57	"	1	"	"	
" 58	"	1	"	"	
" 59	"	1	"	"	
" 60	"	1	"	"	
" 61	"	1	"	"	
" 62	"	1	"	"	
" 63	"	1	"	"	
" 64	"	1	"	"	
" 65	"	1	"	"	
" 66	"	1	"	"	
" 67	"	1	"	"	
" 68	"	1	"	"	
" 69	"	1	"	"	
" 70	"	1	"	"	
" 71	Out of use	1	"	"	
" 72	In use	1	"	"	
" 73	"	1	"	"	
" 74	"	1	"	"	
" 75	Out of use	1	"	"	

DECLASSIFIED E.O. 12065 SECTION 3-402/NNDG NO. 775013

CODE NO.	STATUS	CLASS	NAME OF MACHINE	LOCATION	REMARKS
22-14-76	In use	1	Lathe	1st Plant Nitto Precision Machinery Co. Ltd.	
" 77	"	1	"	"	
" 78	Out of use	1	"	"	
" 79	"	1	"	"	
" 80	"	2	"	"	
" 81	"	1	"	"	
" 82	"	1	"	"	
" 83	"	1	"	"	
" 84	"	1	"	"	
" 85	"	1	"	"	
" 86	"	1	"	"	
" 87	In use	1	"	"	
" 88	"	1	"	"	
" 89	"	2	"	"	
" 90	"	1	"	"	
" 91	"	1	"	"	
" 92	Out of use	1	"	"	
" 93	In use	1	"	"	
" 94	"	2	"	"	
" 95	Out of use	1	"	"	
" 96	"	1	"	"	
" 97	"	1	"	"	
" 98	"	1	"	"	
" 99	In use	1	"	"	
" 100	"	1	"	"	

DECLASSIFIED E.O. 12065 SECTION 3-402/NNDG NO. 775013

CODE NO.	STATUS	CLASS	NAME OF MACHINE	LOCATION	REMARKS
22-14-101	In use	1	Lathe	1st Plant, Nitto Precision Machinery Co., Ltd.	
" 102	"	1	"	"	
" 103	"	1	"	"	
" 104	"	1	"	"	
" 105	"	1	"	"	
" 106	"	1	"	"	
" 107	"	1	"	"	
" 108	"	1	"	"	
" 109	"	1	"	"	
" 110	"	1	"	"	
" 111	"	1	"	"	
" 112	"	1	"	"	
" 113	"	1	"	"	
" 114	"	1	"	"	
" 115	"	1	"	"	
" 116	"	1	"	"	
" 117	Out of use	1	"	"	
" 118	In use	1	"	"	
" 119	Out of use	1	"	"	
" 120	In use	1	"	"	
" 121	"	1	"	"	
" 122	"	1	"	"	
" 123	"	1	"	"	
" 124	"	2	"	"	
" 125	Out of use	2	"	"	

DECLASSIFIED E.O. 12065 SECTION 3-402/NNDG NO. 775013

CODE NO.	STATUS	CLASS	NAME OF MACHINE	LOCATION	REMARKS
22-14-126	In use	2	Lathe	1st Plant, Nitto Precision Machinery Co., Ltd.	
" 127	"	1	Drilling Machine	"	
" 128	"	1	"	"	
" 129	Out of use	1	"	"	
" 130	"	1	"	"	
" 131	In use	1	"	"	
" 132	Out of use	1	"	"	
" 133	In use	1	"	"	
" 134	"	1	"	"	
" 135	"	1	"	"	
" 136	"	1	"	"	
" 137	"	1	"	"	
" 138	"	1	"	"	
" 139	"	1	"	"	
" 140	"	1	"	"	
" 141	"	1	"	"	
" 142	"	1	"	"	
" 143	"	1	"	"	
" 144	"	1	"	"	
" 145	"	1	"	"	
" 146	"	1	"	"	
" 147	Out of use	2	"	"	
" 148	"	2	"	"	
" 149	"	2	"	"	
" 150	In"use	1	Tapping Machine	"	

DECLASSIFIED E.O. 12065 SECTION 3-402/NNDG NO. 775013

CODE NO.	STATUS	CLASS	NAME OF MACHINE	LOCATION	REMARKS
22-14-151	Out of use	2	Thread Miller	1st Plant, Nitto Precision Machinery Co. Ltd.	
" 152	"	3	"	"	
" 153	In use	1	Gear Hobber	"	
" 154	"	1	"	"	
" 155	"	1	"	"	
" 156	"	1	"	"	
" 157	"	1	"	"	
" 158	"	1	"	"	
" 159	"	1	"	"	
" 160	"	1	"	"	
" 161	"	1	"	"	
" 162	"	1	"	"	
" 163	"	1	"	"	
" 164	"	1	"	"	
" 165	"	1	"	"	
" 166	"	1	"	"	
" 167	"	1	"	"	
" 168	"	1	"	"	
" 169	"	1	"	"	
" 170	"	1	Gear Milling Machine	"	
" 171	"	1	Gear Milling Machine	"	
" 172	"	1	"	"	
" 173	"	1	"	"	
" 174	"	1	"	"	
" 175	"	1	"	"	

DECLASSIFIED E.O. 12065 SECTION 3-402/NNDG NO. 775013

CODE NO.	STATUS	CLASS	NAME OF MACHINE	LOCATION	REMARKS
22-14-176	Out of use	1	Bevel gear shaper	1st Platn, Nitto Precision Machinery Co., Ltd.	
" 177	In use	2	Gear Milling Machine	"	
" 178	Out of use	1	Gear Shaper	"	
" 179	In use	1	"	"	
" 180	Out of use	1	Shaper	"	
" 181	"	1	"	"	
" 182	"	1	"	"	
" 183	In use	1	"	"	
" 184	"	1	"	"	
" 185	"	2	"	"	
" 186	Out of use	2	"	"	
" 187	In use	1	Slotter	"	
" 188	Out of use	1	Grinding Machine	"	
" 189	In use	1	"	"	
" 190	Out of use	1	"	"	
" 191	"	1	"	"	
" 192	In use	1	"	"	
" 193	"	1	"	"	
" 194	"	1	"	"	
" 195	"	1	"	"	
" 196	"	1	"	"	
" 197	"	1	"	"	
" 198	"	2	"	"	
" 199	"	1	"	"	
" 200	Out of use	1	Buffing Machine	"	

DECLASSIFIED E.O. 12065 SECTION 3-402/NNDG NO. 775013

CODE NO.	STATUS	CLASS	NAME OF MACHINE	LOCATION	REMARKS
22-14-201	Out of use	1	Buffing Machine	1st Plant, Nitto Precision Machinery Co., Ltd.	
" 202	In use	1	Milling Machine	"	
" 203	"	1	"	"	
" 204	Out of use	3	"	"	
" 205	"	2	"	"	
" 206	"	2	"	"	
" 207	In use	1	"	"	
" 208	"	1	"	"	
" 209	Out of use	1	"	"	
" 210	"	1	"	"	
" 211	In use	1	"	"	
" 212	"	1	"	"	
" 213	"	1	"	"	
" 214	"	1	"	"	
" 215	"	1	"	"	
" 216	"	1	"	"	
" 217	"	1	"	"	
" 218	"	1	"	"	
" 219	Out of use	1	"	"	
" 220	"	1	"	"	
" 221	In use	1	"	"	
" 222	"	1	"	"	
" 223	Out of use	1	"	"	
" 224	"	1	"	"	
" 225	In use	1	"	"	

DECLASSIFIED E.O. 12065 SECTION 3-402/NNDG NO. 775013

CODE NO.	STATUS	CLASS	NAME OF MACHINE	LOCATION	REMARKS
22-14-201	Out of use	1	Buffing Machine	1st Plant, Nitto Precision Machinery Co., Ltd.	
" 202	In use	1	Milling Machine	"	
" 203	"	1	"	"	
" 204	Out of use	3	"	"	
" 205	"	2	"	"	
" 206	"	2	"	"	
" 207	In use	1	"	"	
" 208	"	1	"	"	
" 209	Out of use	1	"	"	
" 210	"	1	"	"	
" 211	In use	1	"	"	
" 212	"	1	"	"	
" 213	"	1	"	"	
" 214	"	1	"	"	
" 215	"	1	"	"	
" 216	"	1	"	"	
" 217	"	1	"	"	
" 218	"	1	"	"	
" 219	Out of use	1	"	"	
" 220	"	1	"	"	
" 221	In use	1	"	"	
" 222	"	1	"	"	
" 223	Out of use	1	"	"	
" 224	"	1	"	"	
" 225	In use	1	"	"	

DECLASSIFIED E.O. 12065 SECTION 3-402/NNDG NO. 775013

CODE NO.	STATUS	CLASS	NAME OF MACHINE	LOCATION	REMARKS
22-14-226	Out of use	1	Milling Machine	1st Plant, Nitto Precision Machinery Co., Ltd.	
" 227	In use	1	"	"	
" 228	"	1	"	"	
" 229	"	1	"	"	
" 230	"	1	Shearing Machine	"	
" 231	"	1	"	"	
" 232	"	1	Manual Press	"	
" 233	"	1	"	"	
" 234	"	1	"	"	
" 235	"	3	"	"	
" 236	"	1	"	"	
" 237	"	1	Mechanical Press	"	
" 238	"	1	Manual Press	"	
" 239	"	1	"	"	
" 240	"	1	Mechanical Press	"	
" 241	"	1	"	"	
" 242	"	1	"	"	
" 243	Out of use	3	"	"	
" 244	"	1	Grinding Machine	"	
" 245	In use	1	Milling Machine	"	
" 246	"	3	"	"	
" 247	"	1	Sawing Hack	"	
" 248	Out of use	1	"	"	
" 249	In use	1	Grinding Machine	"	
" 250	"	1	"	"	

DECLASSIFIED E.O. 12065 SECTION 3-402/NNDG NO. 775013

CODE NO.	STATUS	CLASS	NAME OF MACHINE	LOCATION	REMARKS
22-14-251	Out of use	1	Grinding Machine	1st Plant, Nitto Precision Machinery Co., Ltd.	
" 252	"	1	"	"	
" 253	"	1	Milling Machine	"	
" 254	"	1	Circular Graduating Machine	"	
" 255	"	1	Straight Graduating Machine	"	
" 256	In use	1	Rotary Sawing Machine	"	
" 257	Out of use	1	Grinding Machine	"	
" 258	"	1	Gear lapping machine	"	
" 259	"	1	"	"	
" 260	In use	1	Welding Mach	"	
" 261	"	1	"	"	
" 262	Out of use	2	"	"	
" 263	In use	1	Transformer	"	
" 264	"	1	"	"	
" 265	"	1	"	"	
" 266	"	1	"	"	
" 267	Out of use	1	"	"	
" 268	In use	1	"	"	
" 269	"	1	Switch Gear	"	
" 270	"	1	"	"	
" 271	"	1	"	"	
" 272	Out of use	1	"	"	
" 273	In use	1	Compressor	"	
" 274	"		"	"	
" 275	"	1	Electro-plating Barrel	"	

DECLASSIFIED E.O. 12065 SECTION 3-402/NNDG NO. 775013

CODE NO.	STATUS	CLASS	NAME OF MACHINE	LOCATION	REMARKS
22-14-276	In use	1	Electro-plating Barrel	1st Plant, Nitto Precision Machinery Co., Ltd.	
" 277	"	1	"	"	
" 278	"	1	"	"	
" 279	"	1	"	"	
" 280	"	1	Tumbling Machine	"	
" 281	"	1	Shore Testing Machine	"	
" 282	"	2	Vickers Testing Machine	"	
" 283	"	1	Rockwell Texting Machine	"	
" 284	Out of use	2	Testing Machine	"	
" 285	In use	1	Comparator	"	
" 286	"	1	"	"	
" 287	"	3	Gear Measuring Machine	"	
" 288	"	1	Comparator	"	
" 289	Out of use	2	"	"	
" 290	"	1	"	"	
" 291	In use	1	Gear Measuring Machine	"	
" 292	"	2	"	"	
" 293	Out of	2	Recording Machine	"	
" 294	In use	1	Photo-enlarger	"	
" 295	Out of use	2	Metal Micro-Photo	"	
" 296	In use	1	Motor Generator	"	
" 297	"	1	Motor	"	
" 298	"	2	Motor	"	
" 299	"	1	Motor	"	
" 300	"	1	Motor	"	

DECLASSIFIED E.O. 12065 SECTION 3-402/NNDG NO. 775013

CODE NO.	STATUS	CLASS	NAME OF MACHINE	LOCATION	REMARKS
22-14-301	In use	1	Motor	1st Plant, Nitto Precision Machinery Co., Ltd.	
" 302	"	1	Motor	"	
" 303	"	1	Motor	"	
" 304	"	1	Motor	"	
" 305	"	1	Motor	"	
" 306	"	1	Motor-generator	"	
" 307	"	1	Generator	"	
" 308	Out of use	1	Motor-generator	"	
" 309	"	2	Generator	"	
" 310	"	1	"	"	
" 311	"	2	Heat Treating Machine	"	
" 312	"	2	"	"	
" 313	"	1	"	"	
" 314	"	1	"	"	
" 315	In use	2	Heat Treating Machine	"	
" 316	Out of use	1	Transformer	"	
" 317	"	3	Switch her	"	
" 318	"	3	"	"	
" 319	"	1	Polishing Machine	"	
" 320	"	1	"	"	
" 321	"	2	Spring Tester	"	
" 322	In use	1	Brinell Hardness Tester	"	
" 323	"	1	Grinding Machine	"	
" 324	Out of use	1	Buffing Machine	"	
" 325	In use	1	"	"	

DECLASSIFIED E.O. 12065 SECTION 3-402/NNDG NO. 775013

CODE NO.	STATUS	CLASS	NAME OF MACHINE	LOCATION	REMARKS
22-14-326	EX	1	Motor Generator	1st Plant, Nitto. Precision Machinery Co., Ltd.	This machine was released from all reparations claim, custody and control on 27 April 1948
" 327	EX	1	Transformer	"	"
" 328	EX	1	"	"	"
" 329	EX	1	"	"	"
" 330	In use	1	"	"	
" 331	"	1	"	"	
" 332	E X	1	"	"	This machine was released from all reparations claim, custody on 27 April 1948
" 333	Out of use	1	Motor	"	
" 334	"	1	Motor	"	
" 335	"	1	Motor	"	
" 336	In use	1	Portable drilling machine	"	
" 337	"	1	"	"	
" 338	"	1	Portable Grinder	"	
" 339	EX	1	Forming Machine	"	
" 340	EX	1	"	"	
" 341	EX	1	"	"	
" 342	EX	1	Lathe	"	This Machine was released from all reparations claim, custody and control on
" 343	EX	1	Lathe	"	" 30 March 48
" 344	EX	1	Lathe	"	" 3 19

DECLASSIFIED E.O. 12065 SECTION 3-402/NNDG NO. 775013

CODE NO.	STATUS	CLASS	NAME OF MACHINE	LOCATION	REMARKS
22-14-345	EX	1	Lathe	1st Plant, Nitto Precision Machinery Co., Ltd.	This machine was released from all reparations claim, custody and control on 30 March 1948
" 346	EX	1	Lathe	"	"
" 347	EX	1	Lathe	"	"
" 348	EX	1	Lathe	"	"
" 349	EX	1	Lathe	"	"
" 350	EX	1	Lathe	"	"
" 351	EX	3	Lathe	"	"
" 352	EX	3	Lathe	"	"
" 353	EX	3	Lathe	"	"
" 354	EX	3	Lathe	"	"
" 355	EX	1	Lathe	"	"
" 356	EX	1	Lathe	"	"
" 357	EX	1	Lathe	"	"
" 358	EX	1	Drilling Machine	"	"
" 359	EX	1	Drilling Machine	"	"
" 360	EX	1	Drilling Machine	"	"
" 361	EX	1	Gear Milling	"	"
" 362	EX	1	Shaper	"	"
" 363	EX	1	Grinder	"	This machine was released from all reparations, claim, custody and control on 30 March 1948
" 364	EX	1	Milling Machine	"	"
" 365	EX	1	Milling Machine	"	"

3 15

DECLASSIFIED E.O. 12065 SECTION 3-402/NNDG NO. 775013

CODE NO.	STATUS	CLASS	NAME OF MACHINE	LOCATION	REMARKS
22-14-366	EX	1	Milling Machine	1st Plant, Nitto Precision Machinery Co., Ltd.	This machine was released from all reparations, claim, custody and control on 30 March 1948
" 367	EX	1	Milling Machine	"	"
" 368	EX	1	Lathe	"	"
" 369	EX	1	Tapping Machine	"	"
" Supplement "					
" (370)	In use (Quantities)	1	Surface Plate	"	Length: 2m Width: 1m
" (371)	"	1	"	"	Length: 2m Width: 1m
" (372)	"	1	"	"	Length: 0.25m Width: 0.35m
" (373)	"	1	"	"	Length: 0.25m Width: 0.35m
" (374)	"	1	"	"	Length: 0.25m Width: 0.35m
" (375)	Out of use	1	Manual Press	"	
" (376)	"	1	"	"	
" (377)	"	1	"	"	
" (378)	"	1	"	"	
" (379)	In use	1	Hydraulic Press	"	
" (380)	"	1	"	"	
" (381)	"	1	Chain Block	"	1½ ton
" (382)	"	1	"	"	3 ton
" (383)	"	1	"	"	3 ton
" (384)	"	1	"	"	3 ton
" (385)	"	1	"	"	5 ton
" (386)	Out of use	1	Motor	"	¼ H.P.
" (387)	"	1	Motor	"	"

DECLASSIFIED E.O. 12065 SECTION 3-402/NNDG NO. 775013

CODE NO.	STATUS	QUANTITIES	NAME OF MACHINE	LOCATION	REMARKS
22-14-(388)	Out of use	1	Motor	1st Plant, Nitto Precision Machinery Co., Ltd.	¼ HP
" (389)	"	1	Motor	"	"
" (390)	"	1	Motor	"	"
" (391)	"	1	Motor	"	"
" (392)	"	1	Motor	"	"
" (393)	"	1	Motor	"	"
" (394)	"	1	Motor	"	"
" (395)	"	1	Motor	"	"
" (396)	"	1	Motor	"	1/3 HP
" (397)	"	1	Motor	"	"
" (398)	In use	1	Motor	"	½ HP
" (399)	Out of use	1	Motor	"	"
" (400)	"	1	Motor	"	"
" (401)	"	1	Motor	"	"
" (402)	"	1	Motor	"	"
" (403)	"	1	Motor	"	"
" (404)	"	1	Motor	"	"
" (405)	"	1	Motor	"	"
" (406)	"	1	Motor	"	"
" (407)	In use	1	Motor	"	1 HP
" (408)	Out of use	1	Motor	"	"
" (409)	"	1	Motor	"	"
" (410)	"	1	Motor	"	"
" (411)	"	1	Motor	"	"
" (412)	"	1	Motor	"	"

DECLASSIFIED E.O. 12065 SECTION 3-402/NNDG NO. 775013

CODE NO.	STATUS	QUANTITIES	NAME OF MACHINE	LOCATION	REMARKS
22-14-(413)	Out of use	1	Motor	1st Plant, Nitto Precision Machinery Co., Ltd.	1 HP
" (414)	"	1	Motor	"	"
" (415)	"	1	Motor	"	2 HP
" (416)	"	1	Motor	"	"
" (417)	"	1	Motor	"	3 HP
" (418)	"	1	Motor	"	"
" (419)	"	1	Motor	"	"
" (420)	"	1	Wooden lathe	"	Bed length 6 feet
" (421)	"	1	Wooden sewing machine	"	
" (422)	21 in use	87	Parallel vice	"	4 - 6 inch
" (423)	13 in use	15	"	"	2 inch
" (424-EX)	In use	1	Buffing machine	"	
" (425-EX)	Out of use	1	Tapping machine	"	
" (426-EX)	"	1	"	"	
" (427-EX)	In use	1	Enameling oven	"	
" (428-EX)	"	1	Drawing machine	"	
" (429-EX)	"	1	Testing apparatus of water-meter	"	
" (430-EX)	Out of use	1	Tumbling machine	"	
" (431-EX)	"	1	Cupola	"	
" (432-EX)	"	1	Acetylene gas welding apparatus	"	
" (433-EX)	"	1	Thread cutting lathe	"	
" (434-EX)	"	1	Centrifugal fan	"	

DECLASSIFIED E.O. 12065 SECTION 3-402/NNDG NO. 775013

CODE NO.	STATU	QUANTITIES	NAME OF MACHINE	LOCATION	REMARKS
22-14-(435-EX)	In use	1	Involute pump	1st Plant, Nitto Precision Machinery Co., Ltd.	5 HP
" (436-EX)	"	1	Watt-meter	"	150 V, 5A, 750 Watt
" (437-EX)	"	1	Megger	"	1000 meg-ohme
" (438-EX)	"	1	Galvanometer	"	
" (439-EX)	"	1	Volt-meter	"	300V/150V
" (440-EX)	"	1	"	"	"
" (441-EX)	"	1	Mili-ammeter	"	2 mA
" (442-EX)	"	1	Whitstone bridge	"	1000 ohms
" (443-EX)	"	1	Electric vibrator	"	
" (444-EX)	"	1	Transformer	"	50 VA
" (445-EX)	"	1	Ammeter	"	5/10 A
" (446-EX)	"	1	Current transformer	"	
" (447-EX)	"	1	"	"	
" (448-EX)	"	1	"	"	
" (449-EX)	"	1	"	"	
" (450-EX)	"	1	Potantial transformer	"	
" (451-EX)	"	1	"	"	
" (452-EX)	"	1	"	"	
" (453-EX)	"	1	Sliding regulator	"	
" (454-EX)	"	1	"	"	
" (455)	In stock	108	Micron gear hob	"	Modul; from 0.2 to 1.5
" (456)	"	21	Gear hob	"	Modul; from 0.8 to 4
" (457)	"	12	Involute outter	"	Modul; from 0.8 to 4
" (458)	"	16	Follow gear cutter	"	Modul; from 2 to 4.25
" (459)	"	108	Angle cutter	"	Modul; from 2 to

DECLASSIFIED E.O. 12065 SECTION 3-402/NNDG NO. 775013

CODE NO.	STATUS	QUANTITIES	NAME OF MACHINE	LOCATION	REMARKS
22-14-(460)	In stock	7	Conver cutter	1st Plant, Nitto Precision Machinery Co., Ltd.	
" (461)	"	1	Coneave cutter	"	
" (462)	"	65	Plane milling cutter	"	
" (463)	"	108	Side milling cutter	"	
" (464)	"	2196	Drill	"	Dia, from 0.35 mm to 28 mm
" (465)	"	367	Center drill	"	
" (466)	"	292 sets	Tap	"	Dia, from 1.2 mm to 2.4 mm
" (467)	"	262	Dies	"	Dia, from 1 mm to 28 mm
" (468)	"	418sets	File	"	
" (469)	"	346	Reamer	"	Dia, from 1 mm to 30 mm
" (470)	"	32 sets	Chaiser	"	Dia, from 4 mm to 19 mm
" (471-EX)	"	20	Micron gear hob	"	Modul; from 0.2 to 0.6
" (472-EX)	"	6	Gear hob	"	D.P.; from 4 to 9
" (473-EX)	"	15	Involute cutter	"	
" (474-EX)	"	6	Plane milling cutter	"	
" (475-EX)	"	2	Side milling cutter	"	
" (476-EX)	"	629	Drill	"	Dia, from 0.2 to 28 mm
" (477-EX)	"	72 sets	Tap	"	Dia, from 1.4 to 28 mm
" (478-EX)	"	96	Dies	"	Dia, from 1.5 to 28 mm
" (479-EX)	"	67	Reamer	"	Dia, from 1.5 to 4 mm
" (480-EX)	"	1 sets	Chaiser	"	
" (481)	"	52	Micrometer	"	0 - 25 mm
" (482)	"	89	"	"	25 - 50 mm
" (483)	"	9	"	"	50 - 75 mm
" (484)	"	15	"	"	75 - 100 mm
" (485)	"	3	"	"	100 - 125 mm

DECLASSIFIED E.O. 12065 SECTION 3-402/NNDG NO. 775013

CODE NO.	STATUS	QUANTITIES	NAME OF MACHINE	LOCATION	REMARKS
22-14-(460)	In stock	7	Conver cutter	1st Plant, Nitto Precision Machinery Co., Ltd.	
" (461)	"	1	Conecave cutter	"	
" (462)	"	65	Plane milling cutter	"	
" (463)	"	108	Side milling cutter	"	
" (464)	"	2196	Drill	"	Dia, from 0.35 mm to 28 mm
" (465)	"	367	Center drill	"	
" (466)	"	292 sets	Tap	"	Dia, from 1.2 mm to 2.4 mm
" (467)	"	262	Dies	"	Dia, from 1 mm to 28 mm
" (468)	"	418 sets	File	"	
" (469)	"	346	Reamer	"	Dia, from 1 mm to 30 mm
" (470)	"	32 sets	Chaiser	"	Dia, from 4 mm to 19 mm
" (471-EX)	"	20	Micron gear hob	"	Modul; from 0.2 to 0.6
" (472-EX)	"	6	Gear hob	"	D.P.; from 4 to 9
" (473-EX)	"	15	Involute cutter	"	
" (474-EX)	"	6	Plane milling cutter	"	
" (475-EX)	"	2	Side milling cutter	"	
" (476-EX)	"	629	Drill	"	Dia, from 0.2 to 28 mm
" (477-EX)	"	72 sets	Tap	"	Dia, from 1.4 to 28 mm
" (478-EX)	"	96	Dies	"	Dia, from 1.5 to 28 mm
" (479-EX)	"	67	Reamer	"	Dia, from 1.5 to 4 mm
" (480-EX)	"	1 sets	Chaiser	"	
" (481)	"	52	Micrometer	"	0 - 25 mm
" (482)	"	89	"	"	25 - 50 mm
" (483)	"	9	"	"	50 - 75 mm
" (484)	"	15	"	"	75 - 100 mm
" (485)	"	3	"	"	100 - 125 mm

DECLASSIFIED E.O. 12065 SECTION 3-402/NNDG NO. 775013

CODE NO.	STATUS	QUANTITIES	NAME OF MACHINE	LOCATION	REMARKS
22-14-(486)	In stock	4	Micrometer	1st Plant, Nitto Precision Machinery Co., Ltd.	125 - 150 mm
" (487)	"	3	"	"	150 - 175 mm
" (488)	"	2	"	"	175 - 200 mm
" (489)	"	1	"	"	200 - 225 mm
" (490)	"	4	"	"	225 - 250 mm
" (491)	"	15	Thread micrometer	"	0 - 25 mm (P = 0.6 - 0.9)
" (492)	"	32	"	"	0-- 25 mm (P = 1 - 1.75)
" (493)	"	3	"	"	0 - 25 mm (P = 2 - 3)
" (494)	"	4	"	"	25 - 50 mm (P = 0.6 - 0.9)
" (495)	"	10	"	"	25 - 50 mm (P = 1 - 1.75)
" (496)	"	3	Depth-micrometer	"	0 - 25 mm
" (497)	"	2	"	"	50 - 75 mm
" (498)	"	3	"	"	0 - 75 mm
" (499)	"	4	Depth-caliper	"	
" (500)	"	3	Sliding caliper	"	6 inch
" (501)	"	3	"	"	8 inch
" (502)	"	1	"	"	7 inch
" (503)	In use	4	Gauge block	"	
" (504)	"	1	Microscope	"	Used for medical instrument

DECLASSIFIED E.O. 12065 SECTION 3-402/NNDG NO. 775013

CODE NO.	STATUS	QUANTITIES	NAME OF MACHINE	LOCATION	REMARKS
22-24-10730	Out of use	1	Motor	1st Plant, Nitto Precision Machinery Co., Ltd.	1 HP 100V
10731	"	1	"	"	2 HP 220V
10732	"	1	"	"	3 HP 220V
10733	"	1	"	"	"
10734	"	1	"	"	"
10735	"	1	"	"	"
10736	"	1	"	"	"
10737	"	1	"	"	311 KW
10738	"	1	"	"	"
10739	"	1	"	"	"
10740	"	1	"	"	2 KW 220V

DECLASSIFIED E.O. 12065 SECTION 3-402/NNDG NO. 775013

14

November 11, 1948.

List of EX Machines, Released Machines from Reparations and Machines not entered on the Inventory, accompanied by Reference data for EX and Released Machines

Nitto Precision Machinery Co., Ltd.
22 Umegahata, Inokura, Ayabe-cho,
Kyoto-fu.

2'

Machines marked with X in the "Remarks" column, were not requested to be listed on inventory sheet.

Code No.	Machine Name	No. of Annex showing Reference	Remarks
22-14-326-EX	Motor-generator	No. 1	This machine was released from reparations. Location; Electrical Laboratory of Communications Department. Koji-machi, Chiyoda-ku, Tokyo-to
327-EX	Transformer	"	Ditto
328-EX	"	"	Ditto
329-EX	"	"	Ditto
332-EX	"	"	Ditto
339-EX	Forming machine		Made in our plant after the war
340-EX	"		Ditto
341-EX	"		Ditto
342	Lathe	No. 2	This machine was released from reparations. Location; Todo Seisakusho. Koromonotana Imadegawa, Kamikyo-ku, Kyoto-shi.
343	"	"	Ditto
344	"	"	Ditto
345	"	"	Ditto
346	"	"	Ditto
347	"	"	This machine was released from reparation. Location; Hikari Kogyosho Tenjin-cho, Ayabe-cho, Kyoto-fu.
348	"	"	Released from reparations. Location; Todo Seisakusho
349	"	"	Ditto
350	"	"	Ditto
351	"	"	Ditto
352	"	"	Ditto
353	"	"	Ditto
354	"	"	Ditto

DECLASSIFIED E.O. 12065 SECTION 3-402/NNDG NO. 775013

DECLASSIFIED E.O. 12065 SECTION 3-402/NNDG NO. 775013

C 2

Code No.	Machine Name	No. of Annex showing Reference	Remarks
355	Lathe	No. 2	Released from reparations. Location; Hikari Kogyosho
356	"	"	Ditto
357	"	"	Ditto
358	Drilling machine	"	Ditto
359	"	"	Ditto
360	"	"	Ditto
361	Gear milling	"	Ditto
362	Shaper	"	Ditto
363	Grinder	"	Ditto
364	Milling machine	"	Ditto
365	"	"	Ditto
366	"	"	Ditto
367	"	"	Released from reparations Location; Todo Seisakusho.
368-EX	Lathe	No. 3	Brought after the war
369-EX	Tapping machine	"	Ditto
370-EX	Surface plate		X
371-EX	"		X
372-EX	"		X
373-EX	"		X
374-EX	"		X
375-EX	Manual press		Made in our plant after the war
376-EX	"		Ditto
377-EX	"		Ditto
378-EX			Ditto
379-EX	Hydralic press		X
380-EX	"		X
381-EX	Chain block		X
382-EX	"		X
383-EX	"		X
384-EX	"		X
385-EX	"		X
386-EX	Motor 1/4 HP		X
387-EX	"		X

DECLASSIFIED E.O. 12065 SECTION 3-402/NNDG NO. 775013

Code No.	Machine Name	No. of Annex showing Reference	Remarks
388-EX	Motor 1/4 HP		X
389-EX	"		X
390-EX	"		X
391-EX	"		X
392-EX	"		X
393-EX	"		X
394-EX	"		X
395-EX	"		X
396-EX	Motor 1/3 HP		X
397-EX	"		X
398-EX	Motor 1/2 HP		X
399-EX	"		X
400-EX	"		X
401-EX	"		X
402-EX	"		X
403-EX	"		X
404-EX	"		X
405-EX	"		X
406-EX	"		X
407-EX	Motor 1 HP		X
408-EX	"		X
409-EX	"		X
410-EX	"		X
411-EX	"		X
412-EX	"		X
413-EX	"		X
414-EX	"		X
415-EX	Motor 2 HP		X
416-EX	"		X
417-EX	Motor 3 HP		X
418-EX	"		X
419-EX	"		X
420-EX	Wooden lathe	No. 4	Bought after the war.
421-EX	Wooden sawing machine	"	Ditto

Code No.	Machine Name	No. of Annex showing Reference	Remarks
422-EX	Parallel vice		X
423-EX	"		X
424-EX	Buffing machine	No. 5	Bought after the war
425-EX	Tapping machine	No. 6	Ditto
426-EX	"	"	Ditto
427-EX	Enameling oven	No. 7	Bought after the war
428-EX	Drawing machine		Made in our plant after the war.
429-EX	Testing apparatus of water meter		Ditto.
430-EX	"		Ditto
431-EX	Cupola	No. 8	Brought after the war
432-EX	Acetylin gas producing apparatus		Made in our plant after the war
433-EX	Thread cutting lathe	No. 3	Brought after the war
434-EX	Centrifugal fan		X
435-EX	Involute pump	No. 9 - 1, 2	Bought after the war
436-EX	Watt-meter	No. 10	Ditto
437-EX	Meggar	No. 11	Brought after the war
438-EX	Galvanometer		This meter is accessory of the whiston-bridge (22-14-442-EX)
439-EX	Volt-meter	No. 12	Bought after the war
440-EX	"		Ditto
441-EX	Mili-ammeter	No. 13	
442-EX	Whiston-bridge	No. 11	Brought after the war
443-EX	Electric vibrator	No. 14	Ditto
444-EX	Transformer	No. 15	Ditto
445-EX	Ammeter	No. 12	Ditto
446-EX	Current transformer	No. 16	Ditto
447-EX	"	"	Ditto
448-EX	"	No. 17	Bought after the war
449-EX	"	No. 18	Ditto
450-EX	Potential transformer	No. 16	Ditto
451-EX	"	No. 16	Ditto
452-EX	"	No. 17	Ditto
453-EX	Sliding regulator	No. 16	Ditto

DECLASSIFIED E.O. 12065 SECTION 3-402/NNDG NO. 775013