Inoue, Junnosuke F337 I57
Problems of the
Japanese Exchange 1914 –
1926. the English version by E.H.de
Bunsen Glasgow, Robert
Maclehose, 1931
xxii, 263p, 23cm.

I. U. L. A F349 I57
Local Government Finance
and Its Importance for Local
Autonomy – reports prepared for
the Rome Congress 1955 Hague 1955.
383p. map. 23cm.

I. U. L. A. F379 I57
Local Services for Young
People – reports prepared for the
Berlin Congress 1959 Hague,
1959.
372p. 23cm.

Kensetsushô dôrokyoku
建設省. 道路局 (Japan, Road F514 Ke51
Bureau Ministry of Construction)
Report on Road Works;
executed
with the U.S. aid counterpart fund
in 1950
fisical year Tokyo, 1952
61p, illus. 26cm.

Harrington, Joseph F. F564 H33
Sources of Iron
Ore in Asia, by Joseph F. Harrington
and Benjamin M. Page. Tokyo,
General Headquarters Supreme
Commander
for the Allied Powers, 1952.
176p. map, 25cm. (G.H.Q.
Economic and scientific section
natural Resources Division
Report No. 154)

Harrington, Joseph F. F565 H33
Copper Metallurgy
in Japan. by Joseph F. Harrington
and others. Tokyo, General Head-
quarters supreme commander for
the Allied powers, 1952
108p. 25cm. (G.H.Q. Economic
and scientific section natural
Resources Division Report No 155)

Harrington, Joseph F. F564 H33
Sources of Iron
Ore in Asia. by Joseph F. Har-
rington and Benjamin M. Page.
Tokyo, General Headquarters Sup
reme Commander for the Allied
Powers, 1952.
176p. map, 25cm (G.H.Q.
Economic and scientific section
natural Resources Division
Report No. 154)

Gaimushô
外務省 (Japan, the Ministry F678 G15
of Foreign Affairs)
General Agreement on
Tariffs and Trade; text
of the agreement and other instru
ments and procedures Imprint
indention no written
139p. 25cm.

239

029.3
A367s
00675981

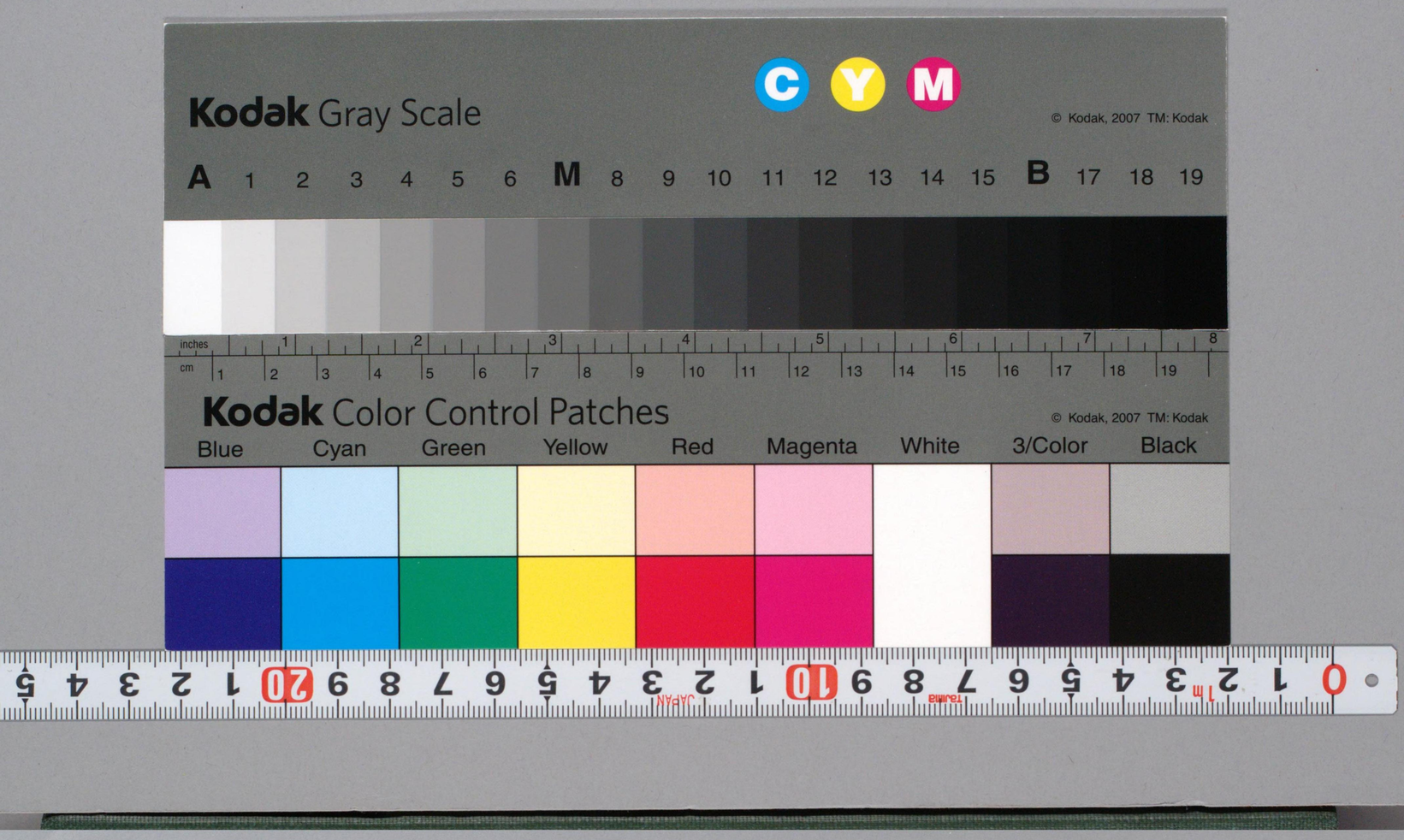
Kodak Gray Scale
C Y M
© Kodak, 2007 TM: Kodak
A 1 2 3 4 5 6 M 8 9 10 11 12 13 14 15 B 17 18 19
inches
cm
Kodak Color Control Patches
© Kodak, 2007 TM: Kodak
Blue Cyan Green Yellow Red Magenta White 3/Color Black