

ELECTRIC SIGN

CITY TRUSTEES RESCIND ACTION RELATIVE TO SIGN AT FOOT OF BRAND BLVD.

Several matters of unusual interest which were to come up for a hearing before the City Trustees drew quite an audience to the Council Chamber Thursday night. One of these was the consideration of protests in regard to the action of the Board at its last meeting ordering the arrow pointing north removed from the electric sign placed at the south end of Brand on San Fernando Road.

A. G. Spohr was the first protestant and at his request the City Clerk read a letter he had addressed to the Board setting forth the protests of 125 persons who had contributed to the fund subscribed for the erection of the sign. He declared it would be injurious to the city and highly misleading to the traveling public were the arrow removed and tourists led to believe that in traveling along San Fernando Road from that point they were traversing a representative section of Glendale and its business district. The object of the sign, he declared, was to point the way to the real residential and business heart of Glendale that the traveling public, if it desired to investigate the town, might be led in the right direction. The better the impression of Glendale's chief business center and residence districts, the more potent would be the attraction of residents to the city and the better for all concerned—the south as well as the north. Several speakers followed Mr. Spohr with arguments along the same line declaring that there was no intention to divert any business that might be secured by the few merchants or garage owners on San Fernando Road; that it was merely an effort to guide the public so it would not obtain a mistaken impression of the city which would be obtained were it to suppose that in traversing San Fernando, which is practically the southwest boundary of Glendale, it was passing through the town.

Mr. Hollister declared he had done considerable soliciting for the signs and was confident most of the men who had contributed through him would not have done so had they not supposed the arrow would point the way. Said he: "It seems to me the people in that section ought to have pride enough to want people going through our town to know that we have something better than now exists on San Fernando Road."

A. T. Cowan contributed a few words to the discussion, saying: "We know very well the bulk of Glendale is north of that road and the arrow was placed on the sign in justice to the traveling public that it might know after once entering the city that Glendale continues in that direction. There is nothing to forbid them from following San Fernando Road. It is merely information that we who paid for the sign wished to give the traveling public."

C. D. Lusby asked what were the grounds of objection to the sign. Trustee Stephenson stated the con-

DELIGHTFUL TRIP

PARTY OF GLENDALE PEOPLE VISIT LAKE HEMET, CAMP KEENE

A party consisting of Mrs. Pearl Bradford, Mr. and Mrs. C. E. Brain, Mr. and Mrs. C. H. Bott, Mr. and Mrs. Geo. S. Pratt and Dr. C. Stuart Steelman drove in two machines to the Lake Hemet country, 100 miles east, to stay over Sunday at Camp Keene, returning home Monday. They found the camp crowded. It is 17 miles from Hemet and 5800 feet above sea level. Four miles further is Lake Hemet, a beautiful body of water 123 feet deep in the center and held in by a dam 130 feet high. Fishing in the lake is very good, Dr. Steelman said, though the party he was with did not engage in the sport, but he saw many who were very successful anglers. The return trip was by way of Idyllwild and Banning. The road between these two places is wonderfully beautiful, the Doctor said, as in many places it borders clear running streams and winds about down through shaded canyons, permitting many glimpses of lovely mountain and valley scenes. This makes one of the finest short auto trips in Southern California, was the verdict of the party making it.

QUICK ACTION.

ALFRED BAINES LANDS IN CALIFORNIA, BUYS HOME AND BUSINESS, IN ONE WEEK

Alfred Baines, wife and four children arrived in Los Angeles a little over a week ago from Toronto, Canada, where they had been for a short time, going there from Rochester, N. Y., where Mr. Baines was in business for 20 years. He began to hear of Glendale soon after landing in the big city so came out here on Wednesday of last week to look around. The next day he bought one of J. H. Flower's new houses, at 1140 East Chestnut and arranged to open an up-to-date shoe repairing shop in the front part of John Gysin's painting room at 312 East Broadway. He bought his machinery and had it installed, and is already at work. This is certainly quick action for a new Californian. Mr. Baines thinks so well of Glendale that he bought a vacant lot in addition to the purchase of a home and business.

HONORING MRS. HEARNSHAW

Mrs. J. F. Hearnshaw was guest of honor at a prettily appointed little luncheon given by Mrs. Arthur Dibern Wednesday at her home on West Lomita. The table was centered with coreopsis and covers were laid for Mesdames Charles H. Sanders, Stanley Collum, James Apple, R. D. Angelica, F. Augustine, Jack West, Mrs. Hearnshaw and the hostess. Following the luncheon the ladies enjoyed a social afternoon together.

Mrs. Hearnshaw and her daughter are leaving about the 20th for Chicago to be gone until the first of September. Last week Mrs. H. was given a surprise complimentary luncheon by her sister, Mrs. Charles Sanders, at which the ladies mentioned above were guests and covers were also laid for Mrs. Frank Gorman, of Hollywood, and for Mrs. E. Allen. It took place at the home of the hostess at 1320 North Brand boulevard, and Cecil Brunners were used in decoration of the pretty table around which the guests gathered.

SHAKESPEAREANS

TUESDAY CLUB STUDENTS OF GREAT PLAYS GUESTS OF MRS. CABLE

Instead of the annual picnic with which the Shakespearean Section of the Tuesday Afternoon Club usually closes the year, a most delightful two-course luncheon was enjoyed at the home of Mrs. Colin Cable at 505 South Columbus avenue, Thursday, June 3.

Covers were laid for thirty. The guests were seated at one large table and four small ones, all beautifully decorated with flowers. Members of the section contributed to the first course but ice cream, cake and punch were furnished by the hostess.

After the luncheon a short business session was held. With a beautiful and appropriate little speech Mrs. Yard presented Mrs. McClure, the teacher, on behalf of the section, with a handsome vase filled with coreopsis, to which Mrs. McClure responded. Mrs. Greenwalt then presented two bouquets of flowers to Mrs. Yard in appreciation of what she has done for the section this year as curator. The members had hoped she would consent to be the curator next year, but on account of other duties she refused. Mrs. O. E. Von Oven was then unanimously elected curator of the section for the coming year.

Guests then adjourned to the living room where a delightful and for the most part impromptu program was enjoyed which included the following numbers:

Vocal solos—Mrs. Frank Arnold: "Thou Art So Like a Flower," "Come, Oh, Come With Me," both by Vernon Spencer, and "The Star" (Rogers).

Piano solo—Mrs. L. N. Hagood: "Valse" by Moskowski, and "The Flatterer" by Chaminade.

Songs—Mrs. Charles Parker: "Madcap Margery" (Norton), and "Could I?" (Tosti).

Humorous stories—Mrs. Charles Turk.

Readings—Mrs. Montgomery: "The Corpse's Husband" (Anon), "Angelina Johnson" (Paul Laurence Dunbar).

Reading—Mrs. E. H. Willisford: "The Complaint."

Readings from Paul Laurence Dunbar—Mrs. W. E. Evans.

Reading—Mrs. Calvin Whiting: "Johnny's Prayer."

The section decided that its first study the coming year will be Macbeth, and that the opening meeting will be held in October at the home of the curator.

MERCHANT MARINE BILL

SENATE ACCEPTS CONFERENCE REPORT ON MEASURE OUTLINING POLICY FOR SALE OF SHIPS

(Special Service to Glendale Evening News)
WASHINGTON, June 4.—The Senate today accepted the conference report on the Merchant Marine Bill by a vote of 45 to 14. The bill outlines to the Shipping Board a general policy for the sale of war-built ships to private American interests in so far as it is possible, in the Board's opinion, to find American purchasers.

NEW ENDURANCE RECORD

FRENCH AVIATOR REMAINS IN CONTINUOUS FLIGHT 24 HOURS, 19 MINUTES, 7 SECONDS

(Special Service to Glendale Evening News)
PARIS, June 4.—C. Bernard, a French aviator, established a new world record for an endurance flight when he landed today after having been up for 24 hours, 19 minutes and 7 seconds in continuous flight. The record-breaking event ended at 6 a. m.

PEACE WITH HUNGARY

PEACE TREATY WITH ALLIES SIGNED BY HUNGARIAN DELEGATION AND BY U. S. AMBASSADOR

(Special Service to Glendale Evening News)
PARIS, June 4.—The Hungarian delegation today signed the treaty of peace with the allies. Ambassador Wallace signed the treaty for the United States.

LULL IN IRELAND

BRITISH WARSHIPS LANDING MARINES AND SOLDIERS ON IRISH COAST; NO OUTBREAKS LAST NIGHT

(Special Service to Glendale Evening News)
LONDON, June 4.—The battleships Warspite and Valiant this morning were off the Irish coast with one thousand Royal Marines on board. It was believed the troops would be landed today when the battleships would return immediately to Davenport and embark on a second trip to Ireland with one thousand soldiers.

The Irish situation was comparatively quiet last night. Premier Lloyd George in a conference with deputies and officials of the National Union of Railway Men, warned them the government would not tolerate the embargo on munitions.

LOWDEN DELEGATES SEATED

NATIONAL COMMITTEE AT CHICAGO RULES IN FAVOR OF "REGULAR" SOUTH CAROLINA DELEGATION

(Special Service to Glendale Evening News)
CHICAGO, June 4.—Eleven delegates, supposed to be Lowden supporters, were given seats in the Republican National Convention when the National Committee today decided in favor of the "regular" delegation from South Carolina.

The South Carolina hearing dealt largely with charges that attempts had been made by outsiders to disrupt the regular organization and send their own choices to Chicago.

FRANKLIN L. POLK RESIGNS

PRESIDENT AGREES TO RETIREMENT OF UNDER SECRETARY OF STATE TO TAKE EFFECT JUNE 15

(Special Service to Glendale Evening News)
WASHINGTON, June 4.—Under Secretary of State, Franklin L. Polk, has tendered his resignation to President Wilson and the president has accepted, it was announced at the White House today. Polk's resignation is effective June 15.

It has been known for some time that Polk wished to resign because of poor health and financial considerations.

WOOD CAMPAIGN EXPENDITURES

HORACE STEBBINS TESTIFIES BEFORE SENATE COMMITTEE CONCERNING RECEIPTS AND DISBURSEMENTS

(Special Service to Glendale Evening News)
WASHINGTON, June 4.—Horace Stebbins, eastern treasurer for the presidential campaign of General Leonard Wood, appeared before the Senate Campaign Expenditures Investigating Committee. Stebbins could not be located by the committee until a message was received from him yesterday. He insisted on giving an explanation of his disappearance and protested against the "persecution" of his family by subpoena servers. He said the money received by him included 130,000 from Wm. Loeb; from Chicago headquarters, \$77,490; from the New York Ways and Means Committee \$40,000; from 1800 subscribers, \$21,309; and from Ambrose Monnell 13,000.

TRUSTEES' MEETING

JUDGE LOWE ADDRESSES BOARD ON MATTER OF CITY CHARTER

The Board assembled at 8:15 p. m. June 3, 1920. All members present. Minutes of the regular meeting of May 27, 1920, were read and approved.

The hearing of protests against the assessment for the opening of Orange street was taken up. The board was addressed by Mr. Fisher, representing the owner of Lot 23, Campbell Tract, protesting against the assessment made against that lot, as being confiscatory.

Mattison B. Jones, representing protestants Joseph, East and Traver, spoke for his clients. Mr. East, John Robert White, and others, expressed themselves in regard to the matter, and on motion the hearing was continued until the next regular meeting of the board; the matter in the meantime to be considered by the Committee of the Whole.

The matter of a Freeholders' charter was then taken up and Judge F. H. Lowe addressed the Board as a representative of the Chamber of Commerce in the absence of the President of the association. Judge Lowe expressed the unanimous opinion of the Chamber of Commerce as favoring a new charter for the city. He stated that the Board could proceed with the matter on its own initiative, or it would be possible, under the law, to bring about an election for a Board of Freeholders by a petition signed by 15 per cent of the voters in the city; he favored the latter method, believing that it would bring the matter more directly to the attention of the people and educate the public in regard to the subject.

Mr. Fram spoke on similar lines. M. P. Harrison addressed the Board on behalf of the trustee of the Kelley Water Works system in Casa Verdugo, stating that it is necessary that some action be taken to give relief to the people who are depending on that system for their water supply. The City Manager explained the situation as he understood it, and on motion of Trustee Stephenson the matter was referred to the Committee of the Whole.

Mr. Spohr, representing the Greater Glendale Development Association requested that a letter be read which he had addressed to the City Manager in regard to the action of the Board at the meeting of May 27th, by which the Association was required to remove the arrows from the signs recently erected over San Fernando Road. The letter was read, in which the writer stated that it was not the intention of the parties responsible for the erection of the signs to discriminate against anyone or any part of the city and stated that these signs differ from the automobile signs all over the state, only in the fact that they are larger; that there is an arrow on practically every sign of the many that have been put up. The letter concluded with the request that the signs be allowed to stand as they are. Messrs. Spohr, Hollister, Cowan, Ketterling, Lusby, Huntley and others addressed the Board in favor of the signs being allowed to remain as they are. Trustee Stephenson favored postponement of action on the part of the Board. Trustee Bartlett made a motion, seconded by Trustee Robinson, that the action taken by the Board of Trustees at the meeting of May 27, 1920, ordering the arrows removed from the signs referred to, be rescinded. Roll call resulted as follows:

Ayes. Bartlett, Henry, Robinson, Shaw.

Noes. Stephenson.
Absent. None.

Mattison B. Jones presented to the Board a deed conveying to the city for alley purposes the east fifteen feet of the lot owned by him on Brand Blvd. On motion, the deed was accepted and ordered to be recorded.

The City Manager reported in regard to the application of the Glendale Plant & Floral Company for a permit to remove a building, explaining the provisions of the ordinances in regard to fire districts in the block on which the building is located, and on motion, the matter was referred to the Committee of the Whole.

Communication was read from Mr. and Mrs. John Robert White, Jr., as follows:

June 3, 1920.
Hon. Board of Trustees,
City of Glendale, Cal.
As you are doubtless aware, our
(Continued on page 5)

ORANGE STREET

HEARING OF PROTESTS AGAINST OPENING CONTINUED FOR ONE WEEK

Much interest was manifested in the hearing of protests against assessments levied for the purpose of opening Orange street north of Lexington Drive, which were presented before the City Trustees Thursday evening.

Attorney Fisher, representing the owner of Lot 23 in the Campbell Tract where Orange street now stops, and Mattison B. Jones representing the owners on the Southwest and Southeast corners of Lexington and Orange, also Jesse Joseph, addressed the Board. Mr. Fisher claimed that the opening of Orange would leave his client a frontage of only 16 feet and that against that frontage an assessment of \$200 had been levied which he pronounced confiscatory, offering, on behalf of his client, to deed the property to any one who would assume the assessment provided it stood unchanged. Mr. Jones pointed out inequalities and discrepancies in the assessments levied and showed that the benefits of the opening would be realized by owners north of Milford rather than by those south of Lexington to whom the opening would be a damage rather than an advantage. He declared it was unfair to make the property cornering on Lexington and Orange assume the chief burden of the opening and that the expense should be more evenly distributed by assessing property north of that point. John Robert White and Dr. Kammerling sustained the points made by Mr. Jones saying however they would be willing to pay the amount already assessed, but no more. After listening to the arguments the Board continued the hearing for one week.

WHITE BREAKFAST

MEMBERS OF RICHARD GRIDLEY CHAPTER ENTERTAINED BY REGENT

Members of the Richard Gridley Chapter of the Daughters of the American Revolution, and a few guests, for the fifth time since her regency were entertained by Mrs. John Hyde Braly with a white breakfast, at her home on North Brand boulevard Thursday. These delightful affairs which mark the close of the chapter year have come to be the red letter days of the organization.

Promptly at 12:30 o'clock the company gathered around three tables spread in the dining room and library of the Braly mansion at which covers were laid for thirty-two. Centering one of the tables were large bowls filled with fine scarlet and white carnations and the bluest of cornflowers in a mist of gypsophila, a combination which could not fail to suggest the patriotic spirit of the chapter. Occupying the central place at the third table was a jar filled with beautiful tall white "Annunciation Lilies," sent by Mr. and Mrs. Albert Pearce in the name of their infant daughter, who is regarded as the grand-daughter of the Chapter of which her mother is a member.

The piece de resistance of the delicious four-course collation was the spiced baked ham for which Mrs. Braly is famous among her friends, the guests enjoying the feast being: Mrs. T. H. Addison, Miss Sophia Goff, Mesdames Elizabeth Ford, S. C. Leppelman, Gertrude Follansbee, C. W. Houston, Maria L. Patterson, T. W. Preston, Harriet R. Rathun, C. Lona Marsters, Sarah Thompson, Lizzie Peirce, Theodore Peirce, Miss Ida D. Meyers, Mesdames Wayland A. Chapman, S. H. Butterfield, Sherwin Gibbons, John G. Peart, J. R. Mitchell, H. A. Strong, J. A. Crawford, Carrie D. Wilson, Miss Vivian Wilson, Mesdames A. B. Purrier, E. W. Hayward, Charles E. Stanley, J. F. Franklin, Mabel F. Ocker, J. M. Brunt, Miss E. G. Gibbs, J. H. Braly.

After the coffee cups had been removed Mrs. Braly introduced Mrs. Gertrude Follansbee and Mrs. Preston as joint toastmistresses. On assuming the duties delegated to her

(Continued on Page 8)

Mrs. C. E. Rich and son, William H. Rich, have just returned from an extended trip through five states during which they visited Colorado Springs, Manitou, Denver and Lamar, Colorado, Fort Worth and Dallas, Texas, and Grand Canyon. They carefully observed conditions wherever they stopped and became more than ever convinced that Glendale is the best place to live.

Dear Prudence Penny: Can you tell me?

Prudence Penny is the oracle to whom perplexed women bring their household problems.

She answers their questions faithfully and truthfully—using the benefits of her years of varied experience in every phase of housekeeping.

She appears daily in The Examiner—she is eagerly read by thousands of information-hungry and heart-sick women who need her sympathy. Does she call at your home?

Los Angeles Examiner

Delivered to Your Door for \$1.05 Per Month

Average Circulation for March, 1920:
Daily, 101,757; Sunday, 195,905

MEN and WOMEN

who know the value of making a good appearance appreciate the service they get at the

WALCOTT BEAUTY PARLORS

"The Personal Improvement Shop"

The experience that fourteen years in this work has given me and the individual thought and treatment that I give to each case appeals to them.

Have YOU tried my

- Hot Oil Scalp Treatments?
- Resinol Steam Pack Process for Pimples and Blackheads?
- Medicated Tar Shampoos?
- Henna Process for darkening gray hair?

What is your particular problem? Talk it over with me. I charge nothing for consultations.

"Cliff Taray"

Lotions, Creams, Powders and Bleaches exclusively for my patrons, suiting the ingredients to your individual needs.

106-A EAST BROADWAY

GLENDALE 2116-W

Phone Glendale 2

THE GLENDALE SANITARIUM AND HOSPITAL

GLENDALE, CALIF.

MEDICAL AND SURGICAL
Pacific Portal to Health
Battle Creek Methods—Modern Therapeutic Equipment
Hospital Separate from Main Building
GRADUATE NURSES
Both Ladies and Gentlemen

The methods include Hydro-Therapy, Dietetics, Massage, Manual Swedish and Curative Gymnastics, and all forms of electrical appliances, together with a thorough equipment for X-ray work.



TRAIN TICKETS LEGAL TENDER

By RALPH H. TURNER
(United Press Staff Correspondent)
CITY OF MEXICO, May 1. (By Mail.)—Having made a ten-cent purchase, the resident of Mexico City extends the store-keeper a 50-centavo or one peso bill. He waits for change. The clerk, fumbling in his pocket or the cash drawer, produces a stack of street car tickets. The proper change is counted out, in tickets, the customer pockets them and the transaction is complete.

Such is the situation in Mexico today as regards small change.

Time was, a few weeks ago, when the customer would grumble at the sight of tram tickets given in exchange for real money—and tickets for which he had no earthly use. But one must learn to expect anything in Mexico and having learned to expect it, become reconciled to it.

The situation is improving, however. Not that there is any prospect of an increase in the amount of small change. The outlook in that respect is as gloomy as ever but the tradesmen have agreed to accept the tickets as legal tender. When everyone in town had acquired so much "change" that there was no need of walking, even for a block, the rest of one's natural life, the merchants decided it was only fair that they take some of it back.

So now the senior-about-town pays for his cocktails in tram ducats and the woman in the market place lays down the same currency in payment for her vegetables.

Just why this change shortage should exist nobody seems to know. The people blame it on the government, just as everything is blamed on governments the world over, but the Ministry of the Treasury declares it has been issuing small bronze pieces in increasing amounts. The fact remains, whatever the cause, that almost every variety of "change" in Mexico is sold at a premium ranging from 5 to 15 per cent. Government authorities blame speculators for this condition. They have been hoarding the coins, it is declared, so as to exact a premium on their sale after they have cornered the market.

The shortage is greatest, and most annoying, in the case of 5, 10 and 20-cent bronze pieces. Formerly there were silver pieces, but these have disappeared altogether, just as the 50-cent silver coins disappeared when the government began to issue paper bills. Never was there a better illustration of the economic theory that "cheap money" always crowds "high priced money" out of circulation.

Just now the situation shows no sign of relief.

The bootblack, when you hand him 50 cents, continues to give you a slip which is "good for another shine," declaring he has no change. While the beggar woman, when you brush her aside on the plea that you have no change, appeals to you irresistibly:

"Then give me a street car ticket."

A Los Angeles inventor has devised a score board for various games which is claimed to automatically prevent the wrong player getting credit for points made.

Time is signalled to vessels in the harbor of Lisbon by two lights which are automatically illuminated five minutes before each hour and extinguished at the hour.

NOTICE OF ASSESSMENT

VALLEY WATER COMPANY, a corporation, its principal place of business being located at La Canada, County of Los Angeles, State of California, (postoffice address of said corporation being R. F. D. No. 13, Box 49, Los Angeles, California).

NOTICE IS HEREBY GIVEN that at a meeting of the board of directors held on the 13th day of May 1920, an assessment of fifty cents (50c) per share was levied upon the capital stock of the corporation, payable May 17th, 1920, to E. A. Brigham, treasurer of Valley Water Company at the office of said corporation, to-wit, at the residence of F. D. Lanterman, La Canada, County of Los Angeles, California, (the postoffice address of said corporation being R. F. D. No. 13, Box 49, Los Angeles, California). Any stock upon which this assessment shall remain unpaid on the 14th day of June, 1920, will be delinquent and advertised for sale at public auction, and unless payment is made before, will be sold on the 1st day of July, 1920, to pay the delinquent assessment, together with costs of advertising and expenses of sale.

F. D. LANTERMAN,
Secretary of Valley Water Company, R. F. D. No. 13, Box 49, Los Angeles, California.

The Glendale Book Store

PICTURE FRAMING

C. H. BOTT, Prop.
113 S. BRAND BOULEVARD

TROCO

NEW NUT OLEOMARGARINE

A double shipment reached Los Angeles through an error and rather than ship it back east the wholesalers sold us 20,000 pounds at a discount. It is a first grade product and we guarantee every pound. After this is gone we will not have any more. Selling now at

30c Pound

RED KIDNEY BEANS

Hart Brand—those well baked red beans that have that appetizing goodness. A food of high nutritive value. Agreeable change from ordinary baked beans as well as an excellent dinner vegetable.

The 1-lb 4-oz. Tin 18c

SYLMAR OLIVES

On picnics and parties olives are always good. Sylmar Brand extra fancy are firm, ripe olives. Open a tin and pour them into a dish with sparkles of ice for your dinner.

Quarts 55c Pints 30c
Lunch Size 2 for 25c

IT'S PEANUT BUTTER

that makes the little tots happy. Chaffee's bulk peanut butter is a pure, wholesome and nourishing food that the kiddies like. It's easily digested. Spread it thick—the thicker the better the sandwich will be. Chaffee's fresh bread and Chaffee's peanut butter is delicious.

25c POUND

ROLLED OATS

For breakfast eat a food that is substantial—Oat Meal Mush. It need not be hot on these warm days. Cook it the night before and put in a few big juicy raisins and serve it in the morning with cream and sugar.

3 lbs. for 25c

SUGAR

A normal supply is available and you may purchase five, ten or twenty or one hundred pounds. Should a shortage develop again we will be forced to limit the sales to small amounts in the effort to keep all of our customers supplied.

Chaffees
WHERE CASH BEATS CREDIT

Sixty-three Stores

Two Worth-While Specials

In keeping with our policy of lowering prices whenever it is possible for us to do so we are offering our customers two splendid values this week

ORGANDIE
\$1.50 Yd.

A beautiful sheer fabric in several delicate shades—just arrived from New York. Your opportunity to buy a dainty and pretty yet inexpensive party frock.

GEORGETTE CREPE
Waists \$7.50

An especially dainty waist of good style, with hemstitched seams and bead trimming in several shades. This is a real price reduction.

H. S. WEBB & COMPANY

103 South Brand Boulevard

Glendale 713

The Cemetery of Sorrows seems a fitting place for the burial of Caranza.

Mexicans have a reputation for procrastination but they never put off until tomorrow a revolution that they can carry on today.

THE GLENDALE EVENING NEWS

Published Daily Except Sunday

A. T. COWAN - - - - - Publisher and Proprietor
Office of Publication, 304 East Broadway
PHONE GLENDALE 132

Entered as second-class matter Sept. 12, 1913, at the Postoffice at Los Angeles, Cal., under the Act of March 3, 1879.

SUBSCRIPTION RATE—Single Copy, 5 Cents; One Year, \$5.00; Six Months, \$2.75; Three Months, \$1.40; Two Months, \$1.00; One Month, 60c

GLENDALE, CALIFORNIA, FRIDAY, JUNE 4, 1920

PYTHIAN KNIGHTS

The local lodge conferred the rank of Knight on Tuesday evening in full form in the presence of local and visiting Knights, assisted by Judge Templeton, of Los Angeles.

A number of new applications were presented and the new Pythian Club announced that card and other games are progressing every Thursday night and the public is cordially invited.

June 15th a big entertainment is also open to the public, free of charge. It will consist largely of an illustrated lecture on the Big Trees of the Yosemite and the Mariposa Valley. School children are urged to attend as this lecture will be of unusual interest.

ANNOUNCEMENTS

CRAFT WORK PROGRAM FOR THE DAILY VACATION BIBLE SCHOOL IS VERY FINE

Every boy and girl who likes to handle tools and prove their skill in hand work will find the models and plans for the craft work of the D. V. B. S. most fascinating and interesting. The models are all useful as well as clever and ornamental. The Principal, Mr. Fred Hoffman, and his superintendents are putting a great deal of time and thought into the school program as planned by the district, in order that it shall "go over the top" in interest and attendance, and that each department shall receive the very best of instruction in Bible, music, craft work and sewing. Also recreation is being given a first place and hikes and games, school yells and songs are getting their full share of attention. The Daily Vacation Bible School has come rapidly to the front since its origin a few years ago and is now one of the leading and popular features of vacation time for the boys and girls of every city of any size and in many of the smaller places. It is inter-denominational and children from homes of every faith and homes where they have no faith whatever are found in the schools. Glendale should be proud to be in line for a Daily Vacation Bible School.

GOODYEAR WELT SHOE REPAIRING

The above shop will open up for business on Monday, June 7th at 312 East Broadway. A trial solicited. Prices reasonable. First class workmanship. All work guaranteed.

CHIROPRACTOR

A. D. Cochran, Chiropractor, announces that he will open an office at 112-A East Broadway. Office hours 9 to 12, 1 to 5 and 7 to 8.

NOTICE TO AGENTS

Notice is hereby given that the property at 431 W. Colorado has been taken off the market for the present.

SOMETHING YOU WILL ENJOY

Tomorrow evening, June 5th, the Glendale Elks will give their second big concert and dance of the year, beginning at 8:15 sharp. \$1.50 per couple. The last affair was conceded by all to have been the finest entertainment ever given in Glendale.

SWIMMING POOL

The swimming pool on North Glendale Avenue will be open June 15. Bring your own bathing suit. Twenty-five cents admittance to pool.

NOTICE TO THE PUBLIC

The undersigned furniture dealers have agreed to close their stores on Saturday at 12 noon during June, July and August.

Glendale House Furnishing Co. Glen B. Porter
B. & M. Furniture Co.
Taylor Bros. Furniture Co.
Glendale Furniture Store.

CLASSIFIED ADS

First Insertion—Minimum charge 30 cents including four lines counting six words to the line. Additional lines 5 cents per line. Subsequent consecutive insertions—5 cents per line. Minimum 15c. Ten cents additional for first insertion if cash does not accompany order.

FOR SALE

REAL ESTATE

FOR SALE—Modern 5-room bungalow, close in. \$4200. Terms. Two-story modern Central Avenue home. \$8500.

New six-room bungalow. All built-in features. \$6200. Small three-room bungalow. All conveniences. \$1700.

JAMES W. PEARSON

REAL ESTATE
128 N. Brand Phone 346
FOR SALE—Glendale Bargains! Good lot with 3-room cottage for \$1200. \$400 down and \$20 per month.

5-room bungalow, lot 50x234, assorted fruits, for \$4500 with \$500 down and \$40 per month.

6-room bungalow on 2 lots. Fine garden. \$3650 with \$1250 down and terms on balance.

6-room home on lot 90x200 with beautiful lawn and choice bearing fruit and berries for \$4000. \$1800 cash and mortgage for balance.

One acre in choice fruits with 6-room cottage for \$5000.
SEE HAWKINS OR HEAL
with C. Whiting
205 E. Broadway

TIME TABLE

Pasadena-Ocean Park BUS LINE

Hourly service between Glendale and Pasadena and hourly service between Glendale and the beaches. Cars go east 15 minutes after every hour omitting 9:15 a. m. Going west 30 minutes after every hour. Last car reaching Glendale from beaches 9:15 p. m.

NEW SIX ROOM COLONIAL BUNGALOW

In Glendale's popular residence district with east front and unexcelled view of the mountains. This place was completed recently, built of the best materials, has oak floors throughout, woodstone floor and enclosed tub in bath, tile mantle, etc. The interior is finished in ivory, has beautiful wallpaper and electric fixtures. Lot 50x150 to alley. Garage to match house. See owner on the property at 511 North Jackson.

FOR SALE—SNAP. 6 room house. Lot 40x140. \$2750. \$600 cash, balance like rent.

4 room new modern bungalow, garage. Good buy at \$3250. \$500 cash, balance small monthly payments.

FOR SALE—Five room modern bungalow with sleeping porch, garage, cement drive, fruit, chicken yards, etc. Close in. A splendid investment. \$4100 with \$800 cash. B. & M. Realty Co., 111 East Broadway. Phone Glendale 249.

FOR SALE—5 room modern home, hardwood floors throughout. Immediate possession. Only \$4000. Terms. Also many other good buys. See R. R. Bartlett, with James W. Pearson, 128 N. Brand Blvd.

FOR SALE—Small three room cottage on a 63x137 lot. Garden and trees. Price \$1850, on easy terms. Must sell. Party is going east. It is on 1424 E. California Ave. Phone Glendale 1646-J.

FOR SALE—New 7 room white plaster house, all conveniences, \$7000. Large lot. 335 Patterson. Phone Glendale 417. Courtesy to agents.

FOR SALE—New 5 room bungalow, close in, handy to school and church, one block from car line. For particulars inquire of owner on premises, 208 North Jackson.

FOR SALE—5 room modern Swiss Chalet house, 3 blocks from Brand and Broadway. Price \$5500 furnished.

5 room modern bungalow, 150 feet off Brand. Close to stores. Lot 60x150. Price \$4300.

See A. W. Reynolds or G. O. Simmons, 116 South Brand.

FOR SALE—Small private sanitarium doing a good business. For particulars phone Glendale 1646-J.

FOR SALE—Must sell at once, 6 room modern, good location, close in, \$4500.

Will exchange 5 room modern bungalow in Santa Barbara for Glendale home.

BERKEBILE

Real Estate 134 N. Brand Blvd.

FOR SALE—Attractive home place of Ella W. Richardson, 525 S. Central Avenue and Riverdale Drive. Fenced. 9 rooms, 2 baths, every convenience. Double garage, fruit. Terms. Inspection by appointment. Phone Glendale 1559-J.

POULTRY AND STOCK

GOATS FOR SALE—A few out of my splendid herd of choice Toggenburg and Saanen goats. Heavy milkers, some registered. Also handsome kids. California Swiss Goat Ranch, 1029 N. Pacific Avenue. Near Dryden. Phone Glendale 364.

WE BUY thoroughbred puppies, any breed, all or part litters. Poultry and Pet Stock Exchange, 142 N. Brand Blvd., Glendale.

FOR SALE—Rhode Island Reds. 4 hens with baby chicks. 208 Rens.

FOR SALE—Ancona laying hens. Cypers brooder, 4 New Zealand does, 1 buck, sanitary butches, kindling wood. Cheap. Moving away. 360 Salem Street.

FOR SALE—A Jersey-Guernsey heifer calf two months old. Fine condition. Inquire 1014 Melrose Avenue, North Glendale. Phone Glendale 2134-J.

FOR SALE—One three-quarter Saanen and one grade doe. Also registered Toggenburg. Fresh soon. Also rabbits and young chickens. 1122 E. Wilson. Phone Glendale 949-J.

FOR SALE—Good horse for general use; also 30 young turkeys. Ranch House, end Palmer Avenue beyond Adams Street, Glendale.

FOR SALE—Mammoth Pekin ducks and Brown Leghorn hens. Phone Glendale 2306-J.

FOR SALE—A flock of fine Rhode Island Red hens that are laying now. Harrison strain. Also P. R. Phone Glendale 2254. 1143 Elk Avenue.

FOR SALE—Two Toggenburg goats. Just fresh. Reasonable. Inquire A. T. McBeth, 320 East Broadway.

FOR SALE—Rabbits—New Zealand; 2 does, 1 buck and 8 young half grown. One 6-compartment hutch. Cut price. Call 120 West Elk Avenue, Glendale.

RABBITS—Another big slash in prices this week. New Zealand does at \$1.50. Flemish at \$2 and Japanese fur rabbits, \$2.50. We sell for less. Poultry & Pet Stock Exchange, 142 N. Brand Blvd., Glendale.

FOR SALE—300 White Leghorn hens, 12 to 14 months old. Best of layers. Borzage Ranch, 720 North Louise. Phone Glendale 1265-J.

FOR SALE—Grand Airedale, pedigree, female, 9 months old. Price \$20. See this dog before you buy. Poultry and Pet Stock Exchange, 142 N. Brand Blvd., Glendale.

FOR SALE—Two geese and a gander, mated. \$15. 335 Fairview Avenue.

FOR SALE—Good all around work horse. Will work single or double. Also two thoroughbred Berkshire brood sires 8 months old, large galvanized iron water storage tank, old and new lumber, sidings, molding and door casings; mantels and hardwood flooring. Phone Glendale 2288-J. R. F. D. No. 1, Box 57, Burbank. West Sixth Street.

FOR SALE—A beautiful heifer 5 months of age. Sire registered Holstein; mother 5 gallon Jersey. Phone Glendale 1524-W.

BABY CHICKS—Week old White Leghorns, 18 cents. Anconas, Rocks, Reds. Poultry and Pet Stock Exchange, 142 N. Brand lvd., Glendale.

MOTOR VEHICLES

FOR SALE—Chevrolet 1920, 490 with wire wheels and other extras. Good as new. 330 W. Wilson.

FOR SALE—1915 Ford touring, A-1 shape. Good rubber. \$400 cash. 423 East Elk.

FOR SALE—Chevrolet cars, new and used. Ready to go. Cash or terms. Chevrolet Agency, 115 East Broadway.

FOR SALE—1 Chevrolet 4-90 touring car in first class shape. \$450. Cash or terms. Inquire after six o'clock. 713 S. Glendale Avenue.

FOR SALE—1916 Ford touring car. Must sell this week. Phone Glendale 249 or inquire evenings at 1018 E. Harvard Street.

FOR SALE—"490" Chevrolet, 1917. Fine condition throughout. \$450. Kingsley, 108 W. Colorado.

FURNITURE

FOR SALE—3 oak, leather cushioned rocking chairs, 1 morris and library table to match. Also portable chick yards. 332 N. Louise.

FOR SALE—Beautiful reed breakfast set. Pedestal table and skirted chairs. Practically new. Phone Glendale 1128.

AUCTION!

HOUSEHOLD GOODS, 216 WEST PALMER STREET, SATURDAY, JUNE 5th, 10 A. M.
Consisting of player piano nearly new, dining room, bedroom and kitchen furniture, 3 hair mattresses, brie-a-brac, dishes, rugs, mirrors, rockers, etc.

THOMAS B. CLARK, Auctioneer.

FOR SALE—Almost new mahogany desk, fiber rug 9x12, handsome porch set of reed furniture. Phone Glendale 538.

FOR SALE—Electric cooker at 447 Ivy Street, Glendale.

FOR SALE—\$115 value Brunswick phonograph, mahogany cabinet, for \$65. Also records at one-half price. Sell quick. Apply 320 Hawthorne Street. Glendale 1414-J.

FOR SALE—Oak, tapestry bed davenport. Good as new. \$80. 443 Salem Street.

SPECIAL VALUES IN FURNITURE AND RUGS

A ten-floor metropolitan assortment located within easy reach by auto or rail—low overhead expense and factory buying enable us to offer excellent values—careful delivery in our own trucks—plenty of places to park your car nearby and shop in comfort—it will be pleasant and profitable to come—courteous attention—careful service.

PASADENA FURNITURE COMPANY
Raymond and Holly Pasadena

MISCELLANEOUS

FOR SALE—GERMO, the great lice killer and disinfectant at less than wholesale. Get stocked up while it's cheap. Poultry and Pet Stock Exchange, 142 N. Brand Blvd., Glendale.

FOR SALE—Piano boxes. Make fine chicken coops. Stadler's, 3418 South Brand Boulevard.

FOR SALE—Gopher traps at Poultry and Pet Stock Exchange, 142 N. Brand Blvd., Glendale.

FOR SALE—KILLS-ALL and then some. Poultry and Pet Stock Exchange, 142 N. Brand Blvd., Glendale.

FOR SALE—Goat fertilizer, one of the best fertilizers known. Glendale 364. 1029 N. Pacific Avenue, facing Palm Avenue.

FOR SALE—A fine violin, Stradivarius model. All equipment. Must sell. A sacrifice. 343 Ivy. Phone Glendale 320-J.

NEW PLUMBING FOR SALE—Tuesday to Saturday. 50 bath tubs, 100 sinks, 100 lavatories, 35 toilets. Crown City Wrecking Co., 442 South Fair Oaks Avenue, Pasadena.

FOR SALE—For a few days, orange honey in five gallon cans at ton rate. F. R. Buchanan, 242 N. Orange St. Phone Glendale 750-M.

FOR EXCHANGE

FOR EXCHANGE—Large corner lot at Wilmington for residence lot in Glendale or Tropic. Owners only. J. P. Coleman, 1674 West Twelfth, Los Angeles, Cal.

FOR EXCHANGE—One good washing machine and one Toggenburg-Nubian goat, for chickens, ducks, rugs or what have you? Phone Glendale 1035-W.

LOST

LOST—Gold necklace chain with spider web pendant set with small diamond and pearl drop. Reward. Marjorie Hart, 729 E. Raleigh. Phone Glendale 251.

LOST—A small goat about three months old. Body white and head and tail brown. Return to 659 N. Central or phone Glendale 1553.

ESTRAYED

DOG ESTRAYED—Small Boston Terrier about 6 weeks old. Small white spot on face and on neck. Lame one foot. 1445 Valley View Road. Phone Glendale 804.

FOR RENT

FOR RENT—Sunny front room. Use of kitchen. Windsor Road. Box 879, Evening News.

FOR RENT—5 room bungalow unfurnished. Bath and sleeping porch. 309 E. Elk.

FOR RENT—3 room furnished apartment in Rudy Building. Phone Glendale 101-J.

FOR RENT—A 4 room house and sleeping porch. Also garage. 1313 South San Fernando.

FOR RENT—Two large unfurnished rooms at 138 South Isabel. Call after 6 p. m.

FOR RENT—Furnished. Beautiful 7 room bungalow. Large ornamental grounds. 601 S. Adams.

FOR RENT—Furnished rooms with board; also sleeping porch. Phone Glendale 327-W. 118 East Garfield Avenue.

WANTED

WE BUY pullets, any breed, from 4 weeks to six months old. Poultry and Pet Stock Exchange, 142 North Brand Blvd., Glendale.

WANTED—Position by young woman for light housework or as mother's helper. Apply 735 East Wilson Avenue, Apartment No. 6.

WANTED—To rent house furnished or unfurnished with sufficient ground and equipment for chicken ranching. Would consider buying stock if in good condition. Would also consider purchasing property for cash at end of six months or a year if conditions proved suitable. Send full particulars to Box 428, Evening News.

WANTED—A Ford roadster in good condition. Box 89, Evening News.

WANTED—Boys to take paper routes. Glendale Evening News.

TEACHER of band and orchestra instruments; mandolin and guitar. Anyone wishing instruction call R. E. Bach, Glendale 2216-R.

WANTED—Man to work in grocery. Must furnish references. Apply 5538 Hollywood Boulevard.

WANTED—For three weeks, small well furnished house. No children. Phone Glendale 848-J.

WANTED—Two live salesman to sell Mitchell automobiles in Glendale, Burbank and Eagle Rock. Immediate deliveries. Commission basis. See A. B. Cooper, 721 East Broadway, Glendale.

WANTED—To rent 6 or 7 room bungalow unfurnished with garage. Adults. No children. Will lease for year with option to buy. Give full particulars. Box 228, Glendale News.

WANTED—Woman for one day a week to do washing and cleaning. Phone Glendale 7-J.

WANTED—Work by hour or day; rough carpentering, painting or odd jobs. Charles Clark, the Handy Man, 809 Mariposa Avenue, Glendale. Phone 365-J.

WANTED—Experienced man for delivery work. Nash & Co., 244 N. Brand Blvd.

WANTED—Experienced saleslady. Good salary and references. H. S. Webb & Co., Brand and Broadway.

A MEDICAL student, a capable driver and repair man, wishes position as chauffeur for the summer. Will consider acting as nurse for a semi-invalid. References furnished. Russell W. Starr, 132 South Isabel St., Glendale, Calif. Phone Glendale 43 during business hours.

MAN WANTED—To vacuum and clean around Central Hotel, 122-A North Brand Blvd.

TWO LADIES want a small furnished apartment. Box T. L., Evening News.

TYPEWRITING—Do you wish to have some done? Write M. Clausen, 720 E. Windsor Road.

WANTED—Lady about 35 years old to get breakfast and supper. Can work elsewhere during the day. Board and room free. Near corner of Colorado and Verdugo Road. Box 929, Evening News.

WANTED TO RENT—4 or 5 room unfurnished house with lease. \$30 or \$35. By June 21. Box D-4, Evening News.

WANTED—Painting and tinting by first class painters. Phone Glendale 2254.

WANTED TO RENT—Furnished, 4 or 5 room bungalow with garage, by two adults. Might buy for cash if like it after one year. No children. Garden and fruit would be liked. Price must be right. Call Broadway 666. Ask for Leeds, Room 199, Alhambra Hotel, Los Angeles.

WANTED TO RENT—5 or 6 room unfurnished house in or around Glendale. Phone Wilshire 3115. Mrs. M. V. Wylie.

WANTED TO RENT—By two adults, unfurnished bungalow; 5 or 6 rooms, close to town, by the year. Please address with full details to Edwards, Apt. 20, 910 South Grand View, Los Angeles, Cal.

WANTED TO RENT—Nicely furnished apartment for two. Must be strictly modern with large porch. Phone; plenty of shade. Permanent if satisfactory. Prefer close in and ground floor. Address with full particulars, Room 59, Glendale Sanitarium.

WANTED—Children to board by the month. Excellent care. Terms reasonable. Mrs. A. McCann, 400 Oak Street, Glendale.

WANTED TO BUY—Used Victrola cheap for cash. Phone Tripp, Glendale 132.

WANTED—Owners of vacant lots to let us build new houses for \$1000 up, complete. Plans and picture shown. Address "H," 2018 South Figueroa Street, Los Angeles.

WANTED—Woman for general housework. Go home nights. Phone Glendale 225-J after 10 a. m.

PROFESSIONAL CARDS

FRANCIS MARION COLLIER, M. D.
EYE, EAR, NOSE AND THROAT
Glasses Fitted

Suite 2, No. 125 1/2 N. Brand Blvd., just south of Palace Grand Theatre, Glendale, Cal. Hours: 9 a. m. to 12 m. and by appointment. Phone Glendale 1128

DR. MARLENEE

Optometrist—Optician
RELIABILITY—QUALITY—SERVICE
20 YEARS A SPECIALIST

Own Complete Grinding Plant
Phone for appointment—Office 2116-J
Residence 39-J
104 E. BROADWAY, GLENDALE, CAL.

Dr. Frank N. Arnold

DENTIST
Flower Block, over Glendale Savings Bank, Brand and Broadway.
Hours—9-12; 1:30-5
PHONE 458

A. A. MacIntyre, D.D.S., L.D.S.
Graduate of University of Pennsylvania Post-graduate Hiram School of Prosthodontics, Atlanta Georgia, Haskell School of Prosthetic Dentistry, Chicago, Licentiate of Dental Surgery, Toronto, Canada.
Dentistry in all its branches, specializing in Electro-Therapeutic treatment of Pyorrhea by Ultra-Violet Ray etc. Prices reasonable Office at 306 N. Central. Phone 1480

DR. J. P. LUCCOCK

DENTIST
Hours: 9 to 12 and 1 to 5
Phone Glendale 455
620 East Broadway, Glendale, Calif.

J. K. GILKERSON CHIROPRACTOR

CITY OFFICE
1117 VAN NUYS BLDG.
Phone 65664. Local, Gl. 1997-J

Glendale Clinical Laboratories Laboratory Diagnostician

DR. A. GOFF
Associated with
DR. T. C. YOUNG
620 E. Broadway Sunset Gl. 348

C. K. ASTON

Practical Painting and Paperhanging Furniture and Piano Finishing
631 N. Central Ave.
Glendale, Cal.
Phone Glendale 780-W

WANTED FURNITURE AND RUGS

Will consider single piece or complete home and pay cash; wish to deal with private owner only. Box 74, Evening News.

CARS RENTED

With or Without Driver To Responsible Parties
Broadway Garage
721 E. Broadway Glendale 2333-J

ELSA BREIDT

PIANO INSTRUCTION
Wednesdays and Saturdays at home, 118 E. Chestnut St. Tuesdays and Fridays at Studio, Room 336, Blanchard Hall.
Student rates for High School and Grammar School pupils. Tel. Glendale 322-J.

GYSIN-SIGNS

AT YOUR SERVICE
312 East Broadway

TRUCK SERVICE, Harry's Truck Co., 114 E. Broadway, Glendale 180.

Fire Insurance

We Have 4 A-1 Good Companies

MILLER'S NATIONAL UNION, UNITED FIREMANS, NETHERLANDS, PITTSBURG UNDERWRITERS.

We have a lady expressly to write them up in first class shape. We make adjustments quickly. We have been in the fire insurance business 23 years and never raised our price. We are writing one hundred thousand a month. Remember your house will stand 1-3 more insurance now than it would 1 year ago. Protect your family.

Also
AUTO INSURANCE, COMPENSATION INSURANCE, AND BURGLAR INSURANCE

H. L. Miller Co.

109 S. Brand Glen. 853

Personals

Mrs. Jack Thomas is spending several days at Redondo Beach.

Mrs. Ethel A. Johnston of Exeter was visiting friends in Glendale yesterday.

Mrs. Lena Young of South Verdugo Road is leaving in a few days for Lake Tahoe to be gone about a month.

There were 19 arrests of violators of the traffic ordinance Wednesday evening and night. Most of them were for tail lights out or missing lenses.

The property at 130 Franklin Court, which is owned by Ray Morrow and is occupied at present by Dr. Collier, has been sold to Mr. Stansbury of the Stansbury Motor Company.

Mr. and Mrs. Leroy Wittenberg of 338 West Broadway are the proud parents of a seven pound baby girl born Saturday, May 29, at the Burbank Hospital. Both mother and babe are doing nicely.

Mrs. N. Le Blanc of 1119 South Glendale avenue has returned home from a three weeks' stay in Ocean Park, where she was in charge of a skilled nurse. Owing to the good care taken of her, the sea breezes and the change, Mrs. Le Blanc's health is somewhat improved.

Miss A. Harrison and Mrs. F. M. Collier of 130 Franklin Court have just returned from Venice where they have been for about three weeks. Dr. Collier is the owner of a beautiful home on the ocean front which he has just leased to Al Christy for the summer months.

The meeting of the N. P. Banks Camp, Sons of Veterans, over which A. J. Van Wie presided as commander Tuesday evening, was largely attended and there is every prospect that the next meeting will be still better and the organization increase in membership and importance.

Napoleon Le Blanc of 1119 South Glendale avenue received a telegram a few days ago announcing the death of an oldtime friend whose wife spent a month in his home some years ago. Since her return to Kansas City the dream of her life has been to come to California to live, but inability to dispose of the Kansas City property prevented. But just a month ago Mrs. Le Blanc received a letter from them stating that they had fallen heir to over three million dollars and that they would soon leave for California, but death came to the husband before the start could be made.

Mr. and Mrs. C. R. Bird and family who came from Tulsa, Oklahoma, about a month ago to visit Mrs. Bird's mother in Hollywood, have rented the J. M. Fife home at 314 North Orange street and are now moving in. Mrs. Bird has visited California before but this is Mr. Bird's first experience and after spending a few months he is expecting to purchase a home and enter into business if all that has been said about Southern California climate, and especially Glendale, proves true. Mrs. Bird's sister, Mrs. L. A. Hart, of 729 East Raleigh, was instrumental in securing the Fife home for them, and is happy indeed to have her sister and family in Glendale.

DEATH OF NOAH C. GIBBS

Noah C. Gibbs of 110 North Cedar St. on Tuesday was taken to the Pacific Hospital in Los Angeles in a very critical condition to there undergo a major operation which physicians had declared would afford the only chance of saving his life. The hope proved in vain and the patient passed away this morning at 3 o'clock. His wife, Mrs. Anna Gibbs, and his daughter, Mrs. Laura Coler, of Glendale, were at his bedside when he expired. Two daughters, Mrs. Mary Norman and Mrs. Nevada Reece, of New Providence, Iowa, are now en route for California.

Deceased was 73 years of age. He was a native of North Carolina and emigrated to Indiana and from there to Iowa where he lived for about forty years before coming to California. He has been a resident of Glendale for eight years. His body will be taken to Iowa for burial but funeral services will be held here which will be announced later.

FUNERAL OF MRS. RAY DUNNIGAN

Funeral services over the body of Mrs. Ray Dunnigan who died yesterday morning in the French hospital, Los Angeles, will be held tomorrow afternoon, 2:30 o'clock, in the Jewel City Undertaking Co. parlors, Rev. Clyde Monroe Crist officiating. Interment will be in Grand View Cemetery.

Mr. and Mrs. Glen Craig, their daughter Pauline and infant son, and Mrs. Louis Coole of Exeter, but former residents of Glendale, are guests of their relatives, Mr. and Mrs. Richard Todd of South Glendale avenue, this city. They came down to attend the wedding of Mr. and Mrs. Wayne Smith.

TRUSTEES' MEETING

(Continued from Page 1)
home was destroyed by fire on Memorial Day.

We were all away at the time and did not see with our own eyes the first part of the effort to save our property, but from what we have heard of the first part of the fire and from what we ourselves actually saw of the last part, we feel that the Fire Department of the City of Glendale, with the aid of the unselfish volunteers, accomplished all that any Fire Department anywhere could have accomplished.

We have nothing but the highest praise for the manner in which the fire was handled.

Very truly yours,

(Signed)
MR. AND MRS. JOHN ROBERT WHITE, JR.

On motion of Trustee Henry, the Board expressed its sympathy for Mr. and Mrs. White in the loss of their home by fire, which occurred on Memorial Day.

Application from George W. Bercau for the position of auditor of the Public Service Dept. was presented and ordered to be filed.

Communication was read from Wm. Pfeifer, stating that a warrant given to him by the city in September, 1919, had been lost, and requesting that a duplicate be issued. Communication was accompanied by a statement from the City Treasurer to the effect that the said warrant is still outstanding. On motion of Trustee Henry, it was ordered that a duplicate warrant be issued for the sum of \$9.90, and it was so ordered.

An application was read from Geo. Prikett, for permission to construct sidewalk on the west side of Columbus avenue from Harvard to Hawthorne street. The same being approved by the City Engineer, was, on motion of Trustee Henry, granted.

A communication was read from J. F. McBryde, accompanied by a map of Tract No. 3769, requesting that the same be approved by the Board. The matter was referred to the City Attorney, who later in the evening reported in favor of its approval, and, on motion of Trustee Henry, the map was approved by Resolution No. 1102.

Reports were presented from city officials: City Treasurer, Recorder and Health Officer.

Demands were presented and referred to the Finance Committee. Later, the Finance Committee reported back demands approved, and on motion of Trustee Stephenson, warrants were ordered to be issued in payment of the same.

The City Manager reported that a small water system belonging to Mr. Learned in the Grand View District, which had been appraised at a valuation of \$1,250.00 could, with advantage, be taken over by the city. Action was deferred.

The City Manager recommended the appointment of Charles E. Stanley as City Marshal, effective June 15, 1920. On motion of Trustee Henry, the recommendation of the City Manager was approved, and the appointment was made by the adoption of Resolution No. 1101.

The City Manager recommended that 20 per cent of the receipts of the Public Service Department for the month of June be credited to the Public Service Bond Redemption and Interest Fund. The recommen-

dation of the City Manager was adopted and it was so ordered.

The City Manager called attention to the fact that the fiscal year ends with the present month, and suggested that action be taken towards securing an audit of the city's books. On motion of Trustee Stephenson, referred to the Committee of the Whole.

In regard to application for taking out of street trees. On motion of Trustee Stephenson, action was deferred.

The City Manager recommended the extension of the water pipe system so as to take in the western portion of the city's new park, and on motion of Trustee Henry, it was ordered that the sum of \$275.00 be appropriated for this purpose.

The City Manager reported the need of a new truck for the Street Department and also new runabouts for the use of the Building Department and the City Manager. On motion of Trustee Henry, the Clerk was authorized to advertise for bids for a one-ton truck and two four-cylinder, two-passenger, Ford Runabouts; bids to be opened at eight o'clock p. m. June 17, 1920.

The City Manager presented a contract with the General Electric Company, being practically a continuation of the present contract with that company for transformers. On motion of Trustee Bartlett, referred to the City Attorney.

The City Manager presented journal vouchers No. 719 for \$2.10 and No. 678 for \$2.53, with the recommendation that the same be cancelled. On motion of Trustee Shaw, it was so ordered.

The Engineer of the Public Service Department made a report on reservoir sites, and presented plans and specifications for riveted steel pipe and cast iron pipe and fittings, and on motion of Trustee Henry, Specifications No. 1 for riveted steel pipe, and Specifications No. 2 for laying water pipe and miscellaneous fittings for the City of Glendale, were approved and adopted.

In accordance with the recommendation of the Engineer of the Public Service Department, the sum of \$33,000.00 was ordered to be set aside from the Water Bond Fund for the above mentioned purpose.

On motion of Trustee Henry, an ordinance providing for the opening of Commercial street presented at the former meeting of the Board was approved as Ordinance No. 333 An Ordinance Declaring the Intention of the Board of Trustees of the City of Glendale to Order the Opening, Widening and Laying Out of Commercial Street in Said City.

On motion of Trustee Stephenson, an ordinance providing for the open-

Quality Grocery

CORNER BRAND BLVD. AND WILSON AVE.

TELEPHONE 59

Use the above telephone number—your groceries delivered to you promptly. Careful filling of orders will please you. Stay at home these hot days. Let us do your marketing. Nothing but the best of everything to send you. If you miss the first, the next deliveries will follow. Visit our store and see what it is.

Quality Grocery

WE KNOW HOW AND DO IT Glendale Carpet and Mattress Renovating Works

1410 S. San Fernando Road,
Glendale

Old mattresses made like new. Rugs cleaned and sized. Fluff Rugs made from your old carpet, also Rag Rug weaving and rugs dyed. Mattresses for sale.

PHONE GLENDALÉ 1928

ing of Patterson avenue, formerly presented to the Board, was adopted as Ordinance No. 384, An Ordinance Declaring the Intention of the Board of Trustees of the City of Glendale to Order the Laying Out and Opening of Patterson Avenue in Said City.

The City Manager made a report on the Magnolia playgrounds, and on motion of Trustee Stephenson, the matter was laid over until next meeting.

On motion of Trustee Robinson, Sanitary inspector was given a permit to attend a special course on Sanitation, given under the auspices of the University of California.

OFFICER TRAUTWEIN HAS RACE WITH MOTORCYCLIST

Traffic Officer Trautwein had rather an unusual experience one day this week. He was driving west on Broadway in a city machine, headed for the city hall when a young man

on a motorcycle shot past him, with cutout open and making considerable noise. Trautwein shouted for him to halt but evidently was not heard so he speeded up and followed the motorcycle, which attained a speed of 55 miles an hour before it was overhauled, nearly in front of the city hall. The young man, A. W. Reynolds, of Orange street, was fined \$20, for speeding and making too much noise.

Mary Searcy Ball Piano and Organ

Studio: 516 N. Central Ave.
Phone: Glendale 1269-W.

Fanset
DYE WORKS
None Better
Cleaners and Dyers
110 East Broadway
Phone Glendale 155, Main 5

Phone Glendale 154

For—
Tubercular Tested Raw Milk,
Pasteurized Milk and Cream,
Fresh Buttermilk, Cottage Cheese
and Butter, Delivered Fresh Morning
and Evening.

Glendale Creamery Co.
755 West Doran Street
Established 1907

NEW RATE

Japanese Day Work
Increased Rate:
All Day (8 hours).....\$4.50
Half Day (4 hours)..... 2.40
One Hour..... .60

Repairing Storage
Vorwerk & Vickers
Garage
Open From 7 a.m. to 11 p.m.
137 N. Maryland
Glendale

Wm. Prendeville Jos. Prendeville
Phone 417 Phone 416-J
PRENDEVILLE BROTHERS
Plastering Contractors
Exterior Work and Patching
A Speciality
335 Patterson Ave., Glendale, Cal.

GLENDALÉ SHAMPOO PARLORS
Misses Goold and Cartwright,
Proprietors
Marinello Toilet Preparations
Hair Work a Specialty. Appointments
Phone Glendale 670
103-A N. Brand, Rudy Bld., Glendale

Don't throw away a broken metal
article—Take it to the
**Glendale Welding
and Brazing Co.**
217 E. Bdwy. Glen. 2000-W

CESSPOOLS
Arrange for Your Cesspool
at 131 S. Brand
Glendale 408

SUMMER SCHOOL

Glendale Commercial School

Special Courses in Gregg or Pitman Shorthand, Bookkeeping, Typewriting, Business English, Commercial Arithmetic, Penmanship.

A special intensive course in Typewriting or Shorthand is offered for teachers or those expecting to go to college next year.

STUDENTS MAY ENTER AT ANY TIME

219½ East Broadway Glendale 85



Don't Let Anything Short of Being Sick Abed Keep You
Away From The

Palace Grand Theatre

SATURDAY, JUNE 5

When WALLACE REID and BEBE DANIELS will be
seen in the Biggest Farce Comedy of the Year

"Sick Abed"

This is going to be a dandy show. Of course you saw "The Dancin' Fool." This is another one like it. It's well worth seeing. And that isn't all. There's a smashing big comedy

Mack Sennett's Biggest and Best

"GEE WHIZ"

Matinee at 2:30 Two Evening Shows, 6:45 and 8:45

Clean clothes at less expense

All the table and bed linens you want—all the fresh clothes you like—with less work and expense than you have now.

The Eden

washes everything in one-third the time it takes to do hand work. It uses electricity instead of your strength. It makes clothes last longer because it doesn't rub them. It dips everything up and down through hot suds as gently as you would wash a bit of lace in a bowl. It doesn't rub or beat or scrub. It cleans perfectly but carefully in a sanitary, economical, modern way.

Try an Eden at home free

Prove to yourself—without obligation or expense—that you need an Eden. After the free trial, if you want to buy an Eden, you can pay for it in the same easy time-payment way that Liberty Bonds were bought.

Phone, write or visit us today.

J. A. NEWTON ELECTRIC CO.
629-31-33 East Broadway Glendale 240-J

ORDINANCE NO. 382

(Continued from Page 3)

ing brush fires, \$1.00 per hour for the first hour and 75c per hour for each additional hour.

Section 9. In addition to the officers of the City of Glendale in the Public Works Department, the employment of the following employees is hereby authorized in accordance with the provisions of Section 14 of Ordinance No. 355, and the compensation or rates of pay of such employees is hereby fixed as follows, or less:

Draftsmen and Transmitters, each.....\$150.00 per month
Senior Draftsmen, each.....\$140.00 per month
Junior Draftsmen and Linemen, each.....\$120.00 per month
1 Assessment and Record Clerk.....\$135.00 per month
1 Stenographer and office clerk.....\$ 90.00 per month
1 Street Foreman.....\$150.00 per month
1 Assistant Superintendent of Buildings.....\$135.00 per month
Engineer Road Roller.....\$8.00 per day (60 days)
Laborers, Teamsters, Truck Drivers, each.....\$4.25 per day

Section 10. In addition to the officers of the City of Glendale in the Public Service Department, the employment of the following employees is hereby authorized in accordance with the provisions of Section 14 of Ordinance Number 355, and the compensation or rates of pay of such employees is hereby fixed as follows, or less:

Division of Engineering
1 Draftsman.....\$150.00 per month

Division of Plant and Production
Line Foreman.....\$7.00 per day
Linemen, each.....\$6.50 per day
Apprentice linemen, each.....\$5.00 per day
Lineman's Helpers and truck drivers, each.....\$4.50 per day
Utility men, each.....\$5.00 per day
Water Construction Foremen, each.....\$6.50 per day
Water Service Foremen, each.....\$6.00 per day
Water Service men, each.....\$4.75 per day
Caulkers, each.....\$5.00 per day
Laborers, each.....\$4.25 per day
Carpenters, each.....\$7.50 per day
Pumping Plant Engineer.....\$ 60 per hour
Assistant Pumping Plant Engineer.....\$50 per hour
Reporting Reservoir.....\$2.50 per month

Division of Sales and Collections
1 Cashier.....\$ 90.00 per month
1 Assistant Cashier.....\$ 70.00 per month
1 Senior Billing Clerk.....\$ 90.00 per month
1 Junior Billing Clerk.....\$ 80.00 per month
1 Collector and Meter Reader.....\$135.00 per month
Meter Readers, each.....\$120.00 per month

Section 11. There may be employed in the several departments such number of laborers, inspectors of street construction, and other employees whose compensation is herein fixed by the day or hour and for which no number is herein designated, as may be necessary for the proper performance of the functions of the several departments; provided, however, that the total expense incurred for such employees shall not exceed the budget appropriations therefor, and the total expense incurred for such employees in any calendar month shall not exceed one-twelfth of the total budget appropriation therefor for the current fiscal year, without the special order of the Board of Trustees.

Section 12. The City Clerk shall certify to the passage of this ordinance and cause the same to be published once in the Glendale Sentinel Progress, a weekly newspaper of general circulation, published and circulated in said City of Glendale, and thirty days thereafter the same shall be in full force and effect.

Adopted this 27th day of May, 1920.

HARTLEY SHAW,
President of the Board of Trustees of the City of Glendale.

Attest:
J. C. SHERER,
City Clerk of the City of Glendale.

STATE OF CALIFORNIA,
COUNTY OF LOS ANGELES, (SS. CITY OF GLENDALÉ.)

I, J. C. Sherer, City Clerk of the City of Glendale do hereby certify that the foregoing ordinance was duly adopted by the Board of Trustees of the City of Glendale, State of California, and signed by the President of said Board at a regular meeting thereof held the 27th of May, 1920, by the following vote:

Ayes: Bartlett, Henry, Robinson, Shaw, Stephenson.
Noes: None.
Absent: None.

J. C. SHERER,
City Clerk of the City of Glendale.

NOTICE OF HEARING OF PETITION FOR PROBATE OF WILL

No. 47250
In the Superior Court of the State of California in and for the County of Los Angeles.

In the matter of the estate of Elizabeth I. Weaver, Deceased.

Notice is hereby given that the petition of M. L. Weaver for the Probate of the Will of Elizabeth I. Weaver, Deceased, and for the issuance of Letters Testamentary thereon to M. L. Weaver, will be heard at 2 o'clock p. m., on the 21st day of June, 1920, at the Court Room of Department 2 of the Superior Court of the State of California, in and for the County of Los Angeles.

Dated May 27th, 1920.
L. E. LAMPTON, Clerk.
By H. H. Doyle, Deputy.
JAMES F. MCBRYDE,
Attorney for Petitioner,
103-A North Brand,
Glendale, Calif.

Small enough to be carried in a shopping bag is a perfume bottle that will not spill its contents even if the corks at each end become loose unless it is violently shaken.

Out in the Open With a Kodak



Can you have a happier, more health-giving vacation than to get out under the open sky? You will cheat yourself out of one of the best things life has to offer if you don't take at least a few days for a motor trip along the shining highways that lure you on and on; a leisurely climb up entrancing mountain trails or a rest beside the mountain lake or the glorious western sea.

TAKE A KODAK WITH YOU

You'll see so many things that you'll want to remember always. You'll want to snap the setting sun just before it disappears below the shining waves; turn the lens upon some distant tree-covered peak or leafy canyon, on some foaming waterfall or crystal stream. The curve in the road just ahead is a pleasing prospect that you will want to take with you back to the hum-drum everyday life.

You will capture some wonderful views that you will want to have enlarged—some that you will want to have framed for Christmas gifts. There will be amusing things that you will be glad to recall, too, when you are looking over your kodak album.

OUR KODAK SERVICE IS COMPLETE

We do everything but snap the pictures for you

TAKE A KODAK WITH YOU

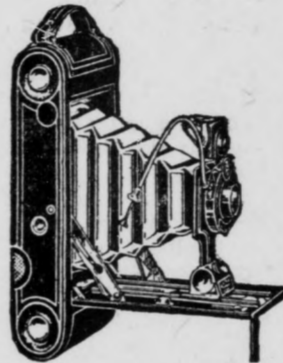

Roberts & Echols

First National Bank Building

GLENDALE 195

Yes, We Deliver

Mr. Newcomer:—

Did it ever occur to you that one of the most valuable assets you can acquire in the community is a friendly relationship with one of our local banking houses?

The BANK of GLENDALE

will give you a hearty welcome and careful service

at Glendale Ave. and Broadway or at 104 North Brand Boulevard

If You're Building A HOME

Let Us Install For You Now

A Ward Floor Furnace

—and an—

Automatic Water Heater

You can't enjoy all the comforts of home without them

A Floor Furnace will soon take the chill off your rooms in the cool evenings of summer or during the coldest days of winter.

An Automatic Water Heater will insure you the comfort of hot water any hour of the day or night.

We Specialize in Good Plumbing

E. COKER
The Plumber

121 N. Brand Blvd.

Glendale 647

HOT WEATHER NECESSITIES

- A FIRELESS COOKER
- A NEW GAS RANGE
- A GOOD REFRIGERATOR
- AN ICE CREAM FREEZER
- NEW KITCHEN UTENSILS

Will all help to lighten the labor of housekeeping and make the summer pleasanter for the whole family.



Frozen Desserts

in endless variety can be made at home if you own A WHITE MOUNTAIN FREEZER

Try making ice creams and ices and frozen puddings and see if the family are not appreciative.

An Ice Cream Freezer is a Hot Weather Necessity

The Big Broadway Block

Glendale Hardware Company

COAL FOR 7,000 YEARS

Estimates of how long it will be before we exhaust our natural resources, such as coal, iron ore and oil, continue, as they have for many years, to furnish employment for speculative scientists and others. The latest word on coal, from C. M. Darling of the government bureau of mines, is reassuring. He told the Railroad Fuel association that we have enough minerable coal in sight to last us for the next 7,000 years, at the present rate of consumption.

Even if Mr. Darling is a couple of thousand years out, any prospect of coal famine that this generation or the next need fear will be limited to such as we have experienced, due to failure to produce or to transport. A reassuring feature is that there has been no indication of verifying alarmists of the past who attempted by forecast to exhaust some of the mineral resources within a few score years.

Mr. Excuse and Mr. Apology

are not listed among our employees. "Speed, safety and security" is our moving and storage motto. Our prices are as popular as our services. Our storage vaults will mother your valuables and guard them day and night.

MR. EXCUSE IS A NEXT DOOR NEIGHBOR TO MR. APOLOGY!



Robinson Bros' Transfer and Fireproof Storage Co.

304-306 S. Brand Blvd. Phones: Sunset, 428; Night, 1178-J

Breakfast Lunch Dinner

To the woman who prepares the meals for the family there is an endless planning of menus that taxes all her ingenuity in order to provide nourishing and tempting meals. The woman who serves

QUALITY MEATS

has this problem well in hand. She knows she has only to call Glendale 1230 and order any cut of meat she desires. She knows she will be as carefully served as if she came to the market.

Glendale Market

Fresh, Salt and Smoked Meats

630 E. Broadway

Glendale 1230

ALAS, TOO LATE

That's what you'll be saying unless you plant your beans, melons, sweet corn and sweet potatoes NOW.

Get Your Seeds and Plants Here

We specialize in cut flowers, flowering plants, floral designs and decorations for all occasions.

ALL KINDS OF NURSERY STOCK

Glendale Plant and Floral Co.

118 S. Brand Blvd.

Glendale 1030

Our Responsibility

When you entrust us to perform the last service for one you hold dear we know that you have faith in us and we feel a responsibility which extends far beyond the mere performance of the necessary duties.

We hold such a commission from you as a sacred trust.

We maintain a high standard in the service we render and our charges are reasonable.

L. G. SCOVERN COMPANY

UNDERTAKERS

Brand Blvd. at Acacia Ave.

Phone Glendale 143



129 N. BRAND BOULEVARD, GLENDALE

Phone, Glendale 1161

ROBERT S. JENSEN, Manager.

MATINEE EVERY DAY AT 2:30
TWO EVENING SHOWS—6:45 AND 8:45

SATURDAY, JUNE 5

WALLACE REID AND BEBE DANIELS IN "SICK ABED"

SUNDAY, JUNE 6

DOROTHY DALTON IN "THE DARK MIRROR"

MONDAY, JUNE 7

GLORIA SWANSON IN "YOU CAN'T BELIEVE EVERYTHING"

TUESDAY, JUNE 8

TOM MOORE IN "THE GAY LORD QUEX"

WEDNESDAY, JUNE 9

"THE COST"

THURSDAY, JUNE 10

"THE IDOL DANCER"

FRIDAY, JUNE 11

TOM MIX IN "DESERT LOVE"

SATURDAY, JUNE 12

WILL ROGERS IN "JES' CALL ME JIM"

GOHAMITES

MR. AND MRS. HICKOK, FROM
BROOKLYN, NEW YORK CITY,
NOW GLENDALEANS

Mr. and Mrs. Frank D. Hickok have bought the Dorrance place, 800 East Windsor Road, and will move in next week. They came here from Brooklyn, N. Y., a month ago, stopping in Los Angeles, but heard so much about Glendale that they made up their minds to locate here. Mr. Hickok is a newspaper stereotyper and was employed by the New York World while living in Brooklyn. Before that he held a position on the Denver News-Times. He came out to California determined to rest for awhile, but the second day he was in Los Angeles he went around to one of the afternoon newspapers and was surprised to find in charge of the stereotyping department a man who was an apprentice of his on the Denver News-Times. He was badly in need of help and soon persuaded his former boss to go to work for him. Mr. and Mrs. Hickok will have to sort of camp in the new home with a few pieces of second-hand furniture they can pick up, until their household goods arrive from Brooklyn.

ORDINANCE NUMBER 381

AN ORDINANCE OF THE CITY OF GLENDALE AMENDING SECTIONS 6, 12, AND 13 OF ORDINANCE NUMBER 355.

THE BOARD OF TRUSTEES OF THE CITY OF GLENDALE DO ORDAIN AS FOLLOWS:

Section 1. Section 6 of Ordinance Number 355, entitled "An Ordinance of the City of Glendale establishing certain departments and creating certain offices of said City and prescribing the Powers and Duties thereof; providing for the employment of certain employees of said City and for the Classification thereof, and fixing rates of pay therefor, also establishing certain funds, and repealing Ordinance Number 228 entitled "An Ordinance creating the office of City Manager of the City of Glendale and providing for the appointment and compensation thereof," also repealing Ordinance Number 7 entitled "An Ordinance creating the office of Superintendent of Streets of the City of Glendale and providing for the appointment and compensation thereof," passed July 24, 1919, is hereby amended to read as follows:

Section 6. The Public Service Department shall have charge of all public utilities owned and operated by the City of Glendale. The said department shall consist of the following divisions, to-wit: General Administration, Engineering, Plant and Production, and Sales and Collections.

The Division of General Administration may be operated in conjunction with the Department of General Government. This said Division shall have charge of the general books, accounts, and records, and of the purchasing and storing of material and supplies, and any and all other matters pertaining to the Public Service Department not specifically included in any other Division of said Department.

The Division of Engineering shall have charge of the laying out and preparing plans and specifications for the construction of all utility systems of the City of Glendale, as well as for all additions and extensions thereof. The said Division shall also be custodian of all property records, plans, and specifications in connection with the said utility systems. The said division may be operated in conjunction with the Division of General Engineering, Department of Public Works.

The Division of Plant and Production shall have charge of the maintenance and operation of all utilities owned and operated by the City, and of the production, purchase, and distribution of all water, electric energy, and of any other commodity or power purchased or produced and distributed by the said utility systems.

The Division of Sales and Collections shall have charge of all meter readings, billing, and collections in connection with the said utility system.

Section 2. Section 12 of said Ordinance Number 355 is hereby amended to read as follows:

Section 12. The officers of the City of Glendale in the Public Service Department shall be as follows:

The office of Record Clerk of the Division of Engineering is hereby created. Said Record Clerk shall have charge of all property and Engineering Records of the said Department. Said Record Clerk shall receive all applications for service connections and shall issue all orders for such connections subject to the provisions of this Ordinance, or of any other ordinance or resolution of the Board of Trustees; provided, however, that all such orders shall be subject to the approval of the Superintendent of Plant and Production, if the same are for connections which do not require the laying of more than one hundred feet of water main or the building of more than three hundred feet of transmission line for each such connection; provided further, that all applications for connections that require the laying of more than one hundred feet of water main or the building of more than three hundred feet of transmission line, for each such connection, shall also require the approval of the City Manager. All deposits required to be paid in connection with service orders shall be received by the said Record Clerk and deposited daily with the City Treasurer.

The office of Superintendent of Plant and Production is hereby created. Said Superintendent shall have charge of the division of Plant and Production.

The office of Commercial Agent of the Public Service Department is hereby created. The said Commercial Agent shall have charge of all sales,

meter readings, billing and collections, in connection with the said department.

Section 3. Section 13 of said Ordinance No. 355 is hereby amended to read as follows:

Section 13. The appointment of the following city officials shall be made by the Board of Trustees upon the nomination of the City Manager. Said officials shall perform the duties of their respective offices under the direction and supervision of the City Manager, subject to the authority of the Board of Trustees and to the provisions of statute. The salaries or compensation of said officials shall be fixed by ordinance.

Department of Public Welfare:

City Health Officer, Sanitary Inspector.

Public Safety Department:

Chief of Police, and Fire Chief.

Public Works Department:

City Engineer, and Superintendent of Buildings.

Public Service Department:

Superintendent of Plant and Production, Record Clerk and Commercial Agent.

Section 4. The City Clerk shall certify to the passage of this ordinance and shall cause the same to be published once in the Glendale Sentinel Progress, a weekly newspaper of general circulation, printed, published, and circulated in said City of Glendale, and thereupon and thereafter the same shall be in full force and effect.

Adopted this 27th day of May, 1920.

HARTLEY SHAW,
President of the Board of Trustees of the City of Glendale.

Seal.

Attest:

J. C. SHERER,

City Clerk of the

City of Glendale.

STATE OF CALIFORNIA,)

COUNTY OF LOS ANGELES,) SS.

CITY OF GLENDALE.)

I, J. C. Sherer, City Clerk of the City of Glendale, do hereby certify that the foregoing ordinance was duly adopted by the Board of Trustees of the City of Glendale, State of California, and signed by the President of said Board at a regular meeting thereof, held the 27th day of May, 1920, by the following vote, to-wit:

Ayes: Bartlett, Henry, Robinson, Shaw, Stephenson.

Noes: None.

Absent: None.

J. C. SHERER,

City Clerk of the

City of Glendale.

A Democratic congressman charges Republican leaders with a plot to discredit President Wilson, as though there were need for them to do that.

One of the principal railroads running out of London will install pressed steel ties which include in their structure chairs into which the rails are wedged without bolting.



Is Your Boy or Girl Getting a Square Deal?

The winner in the race of life must be alert in every faculty. Competition is so keen that the man or woman who is to succeed must be fully equipped.

You can't be your best—you can't do justice to yourself unless you have perfect vision.

Boys and girls have been branded "backward in school; not so much has been expected of them as of apparently brighter pupils and their mental development has been partially arrested all because of imperfect vision.

This is pitiful and tragic. It's not a square deal. It's not in keeping with the wishes of most parents to give their children every opportunity possible. For the most part it's due to thoughtlessness on the part of parents.

Let me examine your eyes and your children's eyes. I have performed this service for more than 2000 Glendale people and have satisfied them all. I can help you if you need glasses. If you don't, I'll tell you so.

Dr. C. Stuart Steelman

REFRACTING SPECIALIST

113 S. Brand Blvd.

Glendale 219

Reduction Sale of Millinery

Ladies of Glendale, you will be interested in the prices I am making on all summer shapes.

I am making a general clean-up of all millinery, both shapes and trimmings.

This is your opportunity to get some

Splendid Values

—IN—

Summer Millinery

Mrs. Grace S. Yarbrough

105 S. Brand Blvd.

Glen. 293

C. O. PULLIAM

E. O. KIEFER

PULLIAM & KIEFER

(Successors to)

PULLIAM UNDERTAKING CO.

305 E. Broadway

Phone Glendale 201

Christy's

115 South Brand Boulevard

Crisco—1 lb 34c; 1 1/2 lb 50c; 3 lb 98c; 6 lb \$1.90
 Violet..... 1 lb 34c; 1 1/2 lb 50c; 6 lb \$1.90
 Cottolene..... 2 lb 70c
 Suetene..... 2 lb 60c; 4 lb \$1.15; 8 lb \$2.25
 Mazola pt. 40c; qt. 75c; 1/2 gal. \$1.45; gal. \$2.85
 Douglas..... pt. 38c; qt. 70c

Shortenings have advanced but you will see that our prices are the same

TEAS—

Helvilla..... 1-4 lb 23c; 1-2 lb 45c; 1 lb 88c
 Green or Black

Ridgway..... 1-4 lb 25c; 1-2 lb 45c; 1 lb 85c
 Silver or Orange Label

Liptons..... 1-4 lb 27c; 1-2 lb 50c; 1 lb 95c

Bulk Teas lb..... 60c, 70c, 80c, 85c and 90c

This is weather for ice tea—our prices are right

SPECIALS—

Tomatoes, No. 2 1/2 Puree, 2 for..... 25c

Tomatoes, No. 2, Puree..... 10c

Tomatoes, No. 2 1/2, Solid Pack..... 20c

Tomatoes, No. 2, Solid Pack..... 15c

Beets, No. 2, Whole..... 10c

SUGAR—

As you have seen, sugar has advanced three dollars a hundred. We still have a good supply at the old price.

MEATS—

Our meats are of the finest quality. Come in and be convinced.

PHONE GLENDALE 859

WE DELIVER

Mrs. Purrier two amusing ones. Then conundrums were called for. Mrs. Houston asked why Noah was the greatest financier in all history. Mrs. Braly guessed it was because he rested his ark upon a bank but was declared to be wrong as the answer explained that when all the world went into liquidation, Noah was still able to float his stock.

Mrs. Preston told of the Sunday school teacher who, after telling with impressive circumstantial detail the Bible story of the forty children who mocked the prophet and were eaten by the three she bears, asked members of her class what lesson the story taught, and one little girl piped up: "It shows us how many children three bears can eat." Many conundrums were told and many answered by the bright chapter members.

Mrs. Braly was called upon and with sincere but unaffected phrase told the members how big a place the chapter holds in her heart and life and what a pleasure it was to receive the letter from the New Bedford, Mass., regent inquiring about the White Breakfast and to realize that its fame had spread to the Old Bay State which had been the home of the ancestors. She warned that the coming year would bring heavier demands upon the chapter than ever before and expressed the hope that every officer would manifest to the world that the chapter honors home, country, flag and God. She then pronounced the subordinate officers duly installed as follows:

Vice Regent, Mrs. C. W. Houston. Secretary, Mrs. Mabel F. Ocker. Treasurer, Mrs. S. C. Leppelman. Registrar, Mrs. Maria L. Patterson. Chaplain, Mrs. Gertrude Follansbee.

Mrs. Houston as Vice-Regent then installed Mrs. Braly as regent of the chapter.

Mr. Braly was also called upon for a speech and succeeded in making the ladies realize how much he enjoys attending their sessions and especially their White Breakfasts.

Toastmistress Follansbee told of the little girl who queried whether there were any men in heaven because she had never seen any pictures of bearded angels. She was told by her mother that a few men had gotten in by a close shave. Mrs. Follansbee assured Mr. Braly it would take a close shave to get him out of the chapter for he has become so much a part of it.

Mrs. Hayward responded to the toast, "East and West," declaring we should begin to realize, particularly this presidential year, that the problems of the East are the problems of the West and the twain are one.

Mrs. Ocker, recording secretary, gave a brief but most interesting history of the national D. A. R. organized in 1890 with 18 members. Mrs. Braly, it was explained was invited to be one of the charter members but was unable to attend the meeting and joined soon afterwards. Mrs. Ocker showed how its patriotic field had enlarged with its development from the promoting of patriotism among the young and preservation of historic landmarks to its greatest work of the present day Americanization effort among foreigners who have sought this shore.

Later, Miss Ida Meyers, Chairman of Americanization told of the work of the Glendale chapter in co-operation with Los Angeles chapters at the Albion and Nineteenth Street School where foreign mothers are instructed in American ways and standards and foreign men in Amer-

ican speech and ideals.

Mrs. Leppelman as treasurer made a detailed statement of the mile of pennies receipts and stated that the treasury contained \$128.

Mrs. Rathbun described the new building just completed for the maternity hospital and suggested that the chapter undertake to furnish a room the coming year.

Mrs. Butterfield responded to the toast, "Presidential Possibilities" and rejoiced in the fact that women would now help to make party platforms. She declared the times call for a man of fearlessness and integrity who will put his own pride of place in the background, thinking only of the public good.

Mrs. Houston announced that she had a surprise for the regent, Mrs. Braly; that she had been commissioned to send to Philadelphia for a regent's pin representing the Richard Gridley Chapter to be worn by the regent at all D. A. R. meetings and functions; that she had expected to be able to present it, but had been advised of a lot of red tape in the way of counter signatures to the application by other officers, but

that it would arrive soon. Mrs. Braly seemed much affected by the announcement and made suitable acknowledgments. This practically closed the meeting except for a rising vote of thanks to host and hostess for their delightful hospitality.

ELECTRIC SIGN

(Continued from Page 1)
 Attention of the objectors was that the sign discriminated between the various sections of the town. As a compromise Mr. Stephenson suggested that the placing of the sign might be changed so it would point up Brand, making the arrow unnecessary. Mr. Lusby then said if the sign could be changed so it would not ruin the effect no one would object, but if the purpose for which it was erected, viz., to guide the traveling public was to be defeated, he, for one, would favor removing all electric signs and laying them away for future reference. He took the same view advanced by Mr. Spohr that if there is objection to an arrow with a light attached, there should be objection to all automobile signs as discriminatory.

Mr. Kitterman, cashier of the First National Bank, declared that personal interests were being allowed to cloud the issue and that the fear a little revenue might be lost to the few shops or gasoline stations on San Fernando Road were at the bottom of the protest; that he did not believe a single nickel would be lost to them. Said he: "If the traveling public can be led to discover that we have a real city here, that sign will not only benefit this part of Glendale, but also the part that thinks it is being injured now."

Mr. and Mrs. Freeman Kelley, who live on South Glendale avenue, stated they would be very sorry to have any traveler following San Fernando Road so far misled as to think what he saw there represented Glendale.

J. G. Huntley talked along similar lines and the desire to protect the fair reputation of Glendale with the traveling public which, he declared, was the motive prompting the erection of the sign.

Mattison B. Jones suggested that the words "Business Center" be added to the arrow and was downed by the laughing declaration of several voices that his suggestion would make matters worse instead of better.

Trustee Stephenson said he thought the action taken at the previous meeting was perhaps a little hasty, and on motion of Trustee Bartlett the Board voted to rescind that action.

CRYSTAL ICE
 MADE IN GLENDALE
 Delivered anywhere in Glendale, including Tropico District. Full weight and prompt service. Factory 1126 East Wilson. Phone Glendale 147.
Patronize Home Industry!

THORNYCROFT SANITARIUM
 1100 E. Windsor Road
 AGED PEOPLE A SPECIALTY
 Telephone Glendale 70

VERDUGO RANCH
 W. P. BULLOCK, Prop.
 NATURAL JERSEY MILK
 Milked and Bottled on our own Farm.
 Coffee Cream—Whipping Cream
 Night Deliveries in Glendale
 No Telephone Connection

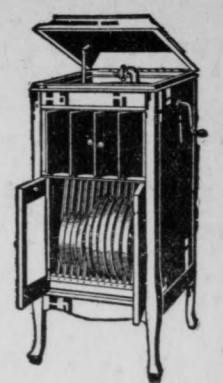

EXTRA SPECIAL

JUST RECEIVED
 Latest Record Hit for your Talking Machine
 A 2935

"So Long Oolong"

WITH

"Oh By Jingo"

Also a new supply of
 "Daddy, You've Been a Mother To Me"

"Rose of Washington Square"

"When My Baby Smiles At Me"

AND ANOTHER

Hickman Fox Trot

Glendale Phonograph & Piano Co.

SALMACIA BROS.

109 N. Brand Blvd.

OPEN EVENINGS

Morgan Bros. Transfer

Formerly

JESSE'S EXPRESS

Glendale 75 109 B E. Broadway

Nothing but a prison term will impress the average profiteer.

BABY CHICK SEASON

Are you equipped to take good care of your Baby Chicks? We have a well assorted stock of Feeders and Drinking Founts. Also Pratt's, Coulson's, Globe A-1 and Besgrade Chick Feeds.

LET US FILL YOUR ORDER

Glendale Feed and Fuel Co.

PHONE GLEN. 258-J.

106 S. GLENDALE AVE.

WHITE BREAKFAST

(Continued from Page 1)

Mrs. Follansbee pointed out how fortunate above all other California chapters is the General Richard Gridley organization in having Mrs. Braly for its regent and her home for its meeting place. She contrasted conditions two years ago when the country was in the midst of war at the time the White Breakfast took place, and one year ago when peace was so recent we were incapable of appreciating the gravity of the reconstruction problems facing us. These problems have proved worse than we thought they would be, she declared, "but for today," she begged, "let us turn our faces away from these perplexities and just be happy and drink to this toast: 'Here's to us all! God bless us every one!'"

Mrs. Houston then called the chapter roll to which members were expected to reply with quotations, conundrums, famous or amusing epigrams, or original skits. Mrs. Addison opened this part of the program with a clever original poem in rhyme giving the history and progress of the "mile of pennies" which the chapter is accumulating for what is known as the "Maternity Hospital" in Los Angeles, a philanthropic enterprise in which members are greatly interested. Her poem stated:

"Now daughters, I am here to say We have reached nearly one-half the way,
 With 1900 feet,—or about Making three-eighths of a mile blot-
 ted out."

Later, members turned in donations to the penny fund which totaled \$28 or thereabouts, and on motion of Mrs. Houston the chapter voted to send a cheque to the hospital for \$75 which with the \$50 cheque sent at Christmas time would bring the year's donations to \$125.

Mrs. Lizzie Peirce responded to a toast to the flag, by reading a very beautiful poem.

Mrs. Hayward read a very beautiful epitaph and Mrs. Follansbee and

Glendale Sheet Metal Works

"Everything in Sheet Metal"
 Phone Glendale 1422-J
 127 N. Glendale Ave. Glendale, Cal.

CALL THE Wildman Transfer Co.

STORAGE
 Office 120 E. Laurel Street
 For Prompt, Efficient Service and Right Prices
 Phone Glendale 262-W

BRICKWORK and MANTLES

Call
J. F. KLANN
 Glendale 766-J

INDEPENDENT ICE CO.

Ice on Platform or Delivered. Courteous Treatment.
 OFFICE
 106 East California St.
 Phone Glendale 217

When you want it done right bring it to the

Pioneer Welding Co.
 Expert Welding and Radiator Repairing
 Ph. 1918-W 113 W. Harvard

GLENDALE COMMERCIAL SCHOOL

Thorough Stenographic, Bookkeeping, and Special Courses
 Glendale 85 219 1/2 E. Broadway

SHAVER'S FOR SATURDAY

Best Butter - 61c Lb.

Green Kentucky Wonder Beans - 10c Pound
 Telephone Peas - 10c Pound
 Summer Squash - 10c Pound
 Fresh Tomatoes - 15c Pound

Loganberries }
 Red Raspberries } **2 Baskets - 35c**
 Blackberries }

Large Strawberries - 20c

Bulk Spaghetti - 13c Pound
 Large Cans Deviled Tuna - 2 Cans 25c
 4 Rolls Crepe Toilet Paper - 25c
 Large Bottle Salad Oil - 50c

White Laundry Soap, 10 bars, 49c

Shaver Grocery Co.

(INCORPORATED)

H. G. MAC BAIN, President

BROADWAY AND GLENDALE AVE. PHONE SUNSET 136

We Deliver all Orders of 50 Cents or Over

Hardwood Floors

OLD FLOORS SCRAPED

Floors Laid, Scraped and Finished

Estimates Cheerfully Furnished

H. R. BOWERS FLOORING CO.

112-A E. Broadway, Glendale 1859

An electric wrench designed for use with automobiles can exert pressures up to 60 pounds and can be used as a power grinder or buffer.