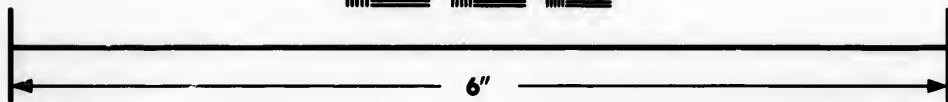
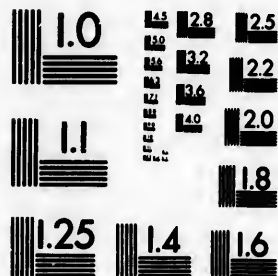

**IMAGE EVALUATION
TEST TARGET (MT-3)**



**Photographic
Sciences
Corporation**

23 WEST MAIN STREET
WEBSTER, N.Y. 14580
(716) 872-4503

0
E 128
E 32
E 22
E 20
E 18
E 16

**CIHM/ICMH
Microfiche
Series.**

**CIHM/ICMH
Collection de
microfiches.**



Canadian Institute for Historical Microreproductions / Institut canadien de microreproductions historiques

10
E 128
E 32
E 22
E 20
E 18
E 16

© 1984

Technical and Bibliographic Notes/Notes techniques et bibliographiques

The Institute has attempted to obtain the best original copy available for filming. Features of this copy which may be bibliographically unique, which may alter any of the images in the reproduction, or which may significantly change the usual method of filming, are checked below.

L'Institut a microfilmé le meilleur exemplaire qu'il lui a été possible de se procurer. Les détails de cet exemplaire qui sont peut-être uniques du point de vue bibliographique, qui peuvent modifier une image reproduite, ou qui peuvent exiger une modification dans la méthode normale de filmage sont indiqués ci-dessous.

- Coloured covers/
Couverture de couleur
- Covers damaged/
Couverture endommagée
- Covers restored and/or laminated/
Couverture restaurée et/ou pelliculée
- Cover title missing/
Le titre de couverture manque
- Coloured maps/
Cartes géographiques en couleur
- Coloured ink (i.e. other than blue or black)/
Encre de couleur (i.e. autre que bleue ou noire)
- Coloured plates and/or illustrations/
Planches et/ou illustrations en couleur
- Bound with other material/
Relié avec d'autres documents
- Tight binding may cause shadows or distortion along interior margin/
La reliure serrée peut causer de l'ombre ou de la distorsion le long de la marge intérieure
- Blank leaves added during restoration may appear within the text. Whenever possible, these have been omitted from filming/
Il se peut que certaines pages blanches ajoutées lors d'une restauration apparaissent dans le texte, mais, lorsque cela était possible, ces pages n'ont pas été filmées.
- Additional comments:
Commentaires supplémentaires:

- Coloured pages/
Pages de couleur
- Pages damaged/
Pages endommagées
- Pages restored and/or laminated/
Pages restaurées et/ou pelliculées
- Pages discoloured, stained or foxed/
Pages décolorées, tachetées ou piquées
- Pages detached/
Pages détachées
- Showthrough/
Transparence
- Quality of print varies/
Qualité inégale de l'impression
- Includes supplementary material/
Comprend du matériel supplémentaire
- Only edition available/
Seule édition disponible
- Pages wholly or partially obscured by errata slips, tissues, etc., have been refilmed to ensure the best possible image/
Les pages totalement ou partiellement obscurcies par un feuillet d'errata, une pelure, etc., ont été filmées à nouveau de façon à obtenir la meilleure image possible.

This item is filmed at the reduction ratio checked below/
Ce document est filmé au taux de réduction indiqué ci-dessous.

10X	12X	14X	16X	18X	20X	22X	24X	26X	28X	30X	32X
				✓							

The copy filmed here has been reproduced thanks to the generosity of:

New Brunswick Museum
St. John

The images appearing here are the best quality possible considering the condition and legibility of the original copy and in keeping with the filming contract specifications.

Original copies in printed paper covers are filmed beginning with the front cover and ending on the last page with a printed or illustrated impression, or the back cover when appropriate. All other original copies are filmed beginning on the first page with a printed or illustrated impression, and ending on the last page with a printed or illustrated impression.

The last recorded frame on each microfiche shall contain the symbol \rightarrow (meaning "CONTINUED"), or the symbol ∇ (meaning "END"), whichever applies.

Maps, plates, charts, etc., may be filmed at different reduction ratios. Those too large to be entirely included in one exposure are filmed beginning in the upper left hand corner, left to right, and top to bottom, as many frames as required. The following diagrams illustrate the method:

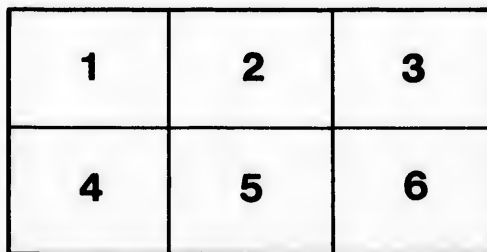
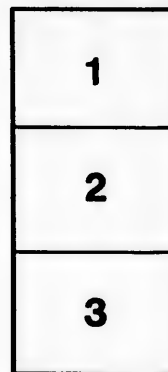

L'exemplaire filmé fut reproduit grâce à la générosité de:

New Brunswick Museum
St. John

Les images suivantes ont été reproduites avec le plus grand soin, compte tenu de la condition et de la netteté de l'exemplaire filmé, et en conformité avec les conditions du contrat de filmage.

Les exemplaires originaux dont la couverture en papier est imprimée sont filmés en commençant par le premier plat et en terminant soit par la dernière page qui comporte une empreinte d'impression ou d'illustration, soit par le second plat, selon le cas. Tous les autres exemplaires originaux sont filmés en commençant par la première page qui comporte une empreinte d'impression ou d'illustration et en terminant par la dernière page qui comporte une telle empreinte.

Un des symboles suivants apparaîtra sur la dernière image de chaque microfiche, selon le cas: le symbole \rightarrow signifie "A SUIVRE", le symbole ∇ signifie "FIN".

Les cartes, planches, tableaux, etc., peuvent être filmés à des taux de réduction différents. Lorsque le document est trop grand pour être reproduit en un seul cliché, il est filmé à partir de l'angle supérieur gauche, de gauche à droite, et de haut en bas, en prenant le nombre d'images nécessaire. Les diagrammes suivants illustrent la méthode.

errata
to

pelure,
on à



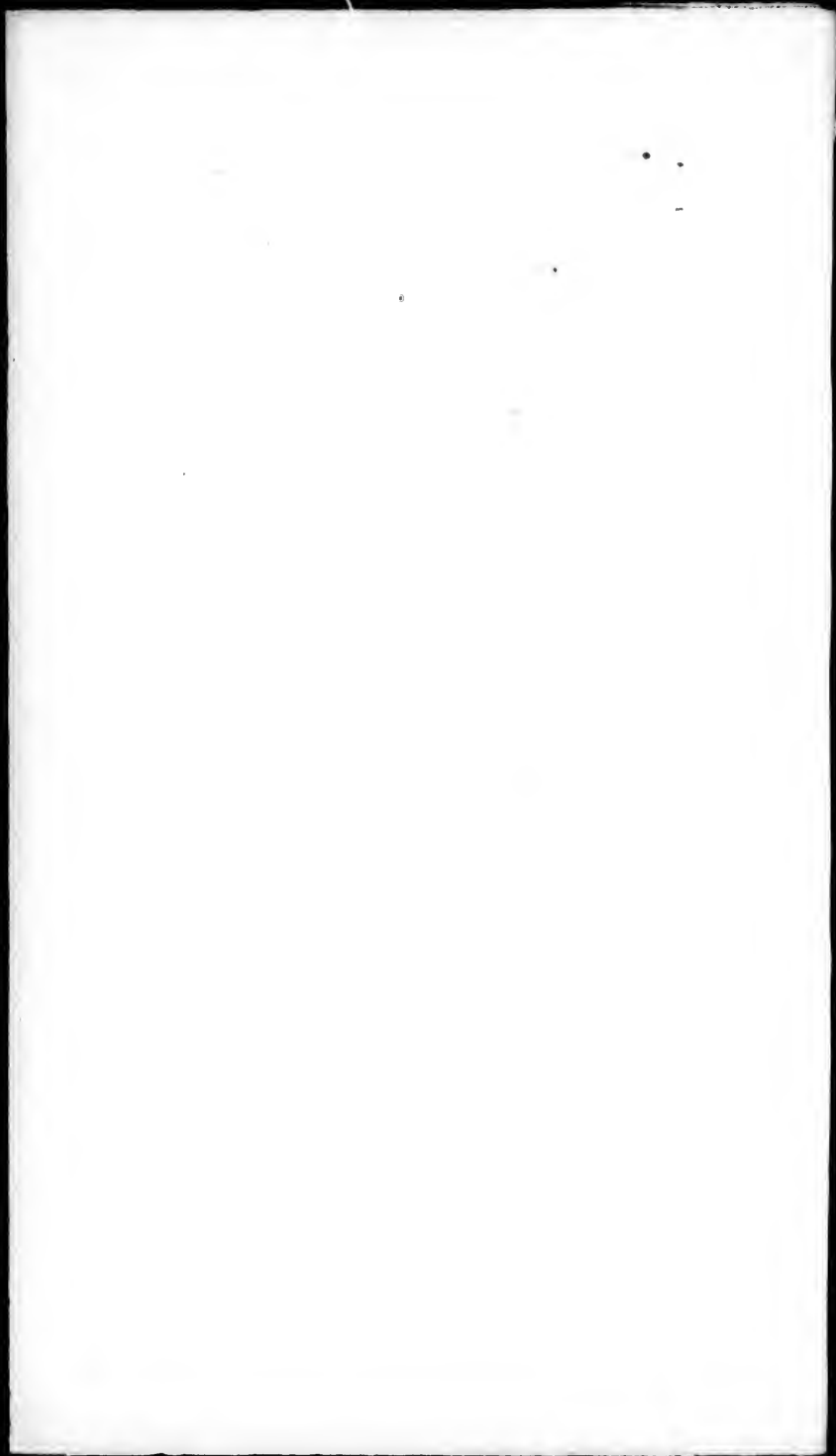

NEW BRUNSWICK MUSEUM
LIBRARY

There will be four Eclipses this year, and two of the Moon, in the manner following:—

I.—The first will be a total Eclipse of the Sun, on Monday, March 25th; conjunction at 5h. 5m. 57s. mean time; in the evening y moon's latitude, 46m. 8s. south, ascending, and therefore invisible here.

II.—The second will be of the Moon, April 2th, partly visible, as follows:—Beginning at 7h. 46m. evening; middle, 9h. 10m. evening; end, 10h. 40m. evening. Diameter eclipsed, 7/16, on the Moon's northern limb.

III.—The third will be an annular eclipse of the Sun, September 18th, as follows:—Beginning, 3. 30m. evening; middle, 4h. 51m. evening; end, 6h. 0m. evening.—Diameter eclipsed, 10 deg. 51 m. on the Sun's south limb.

The fourth and last will be a partial eclipse of the Moon, October, 3d day, beginning in the morning, invisible.

CHRONOLOGICAL CYCLES OF 1838.

Domin. Eph. y.	G	Epoct.	4	Roman Indiction.	11
Golden Number, or } Lunar Cycle,	16	Solar Cycle,	27	Julian period,	6352

MOVEABLE FESTIVALS OF THE CHURCH IN 1838.

Septuagesima Sunday,	February 11th	Rogation Sunday,	May 20th
Shrove Sunday,	" 25th	Ascension Day, Holy Thursday,	" 24th
Ash Wednesday,	" 28th	Whit Sunday, or Pentecost,	June 5th
Mid-Lent Sunday,	March 22th	Trinity Sunday,	" 10th
Palm Sunday,	April 3th	Corpus Christi Day,	" 14th
Easter Day,	" 15th	Advent Sunday,	December 2d
Low Sunday,	" 22d		

THE PLANETS.

☉ The Sun.	♀ Venus.	♃ Jupiter.
☾ The Moon.	♁ The Earth.	♄ Saturn.
☿ Mercury.	♂ Mars.	♃ Herschell.

ASPECTS AND NODES.

♋ Conjunction.	♁ Ve Quincunx, 120 degrees.
* Sextile, 60 degrees.	♁ Opposition, 180 degrees.
☐ Quartile, 90 degrees.	♁ Ascending Node.
♊ Trine, 120 degrees.	♁ Descending Node.

SIGNS OF THE ZODIAC.

♈ Aries, Ram, head.	♎ Libra, Balance, reins.
♉ Taurus, Bull, neck.	♏ Scorpio, Scorpion, secrets.
♊ Gemini, Twins, arms.	♐ Sagittarius, Archer, thighs.
♋ Cancer, Crab, breast.	♑ Capricornus, Goat, knees.
♌ Leo, Lion, heart.	♒ Acquarius, Waterman, legs.
♍ Virgo, Virgin, belly.	♓ Pisces, Fishes, feet.

HOLIDAYS AT THE PUBLIC OFFICES.

January 1, New-Year's Day.	Dec. 25, Christmas day.
March 17, St. Patrick.	" 26, } Christmas holidays.
April 17, St. George.	" 27, }
May 24, Queen's birth day.	Ash Wednesday.
June 27, Saint John.	Good Friday.
July 2, Queen's Ascension.	Easter Monday.
August 29, Saint Andrew.	Easter Tuesday.

of the Moon, in

25th; conjunc-

on. Sc. south, as

follow—See

6. 40m. evening.

18th, as follows,

0m. evening.—

October, 3d day.

ediction. 11

eriod, 6852

1938.

May 29th-

" 24th.

ecost, June 3d.

" 10th.

" 14th.

December 2d.

Jupiter.

Saturn.

Herschell.

20 degrees

180 degrees.

le.

Node.

lance. reins.

orpion, secrets

rcher, thighs.

Goat, knees.

Waterman, legs.

ishes, feet.

day.

olidays.

JUL 1950 THE NEW BRUNSWICK MUSEUM

ediction. 11
eriod, 6852

1938.
May 29th-
" 24th.
ecost, June 3d.
" 10th.
" 14th.
December 2d.

Jupiter.
Saturn.
Herschell.

20 degrees
180 degrees.
le.
Node.

lance. reins.
orpion, secrets
rcher, thighs.
Goat, knees.
Waterman, legs.
ishes, feet.

day.
olidays.

SECTION THREE

Continued from Section Two. The light is situated on the summit of a hill, and is visible from the sea in all directions. The light is of the kerosene type, and is of the first order of magnitude.

The light is situated on the summit of a hill, and is visible from the sea in all directions. The light is of the kerosene type, and is of the first order of magnitude.

The light is situated on the summit of a hill, and is visible from the sea in all directions. The light is of the kerosene type, and is of the first order of magnitude.

The light is situated on the summit of a hill, and is visible from the sea in all directions. The light is of the kerosene type, and is of the first order of magnitude.

The light is situated on the summit of a hill, and is visible from the sea in all directions. The light is of the kerosene type, and is of the first order of magnitude.

The light is situated on the summit of a hill, and is visible from the sea in all directions. The light is of the kerosene type, and is of the first order of magnitude.

Com
—Rob
Junior,
Com
Light

Cape S
the Bay o
Light is
seen in ap
dangerous
called Bl
the Light
dangers—
ought not

Brier l
situated o
thereof, w
fore be mu

Annapo
Soutla is p
er Island N
the Light i
The Lamp
reflectors su

NOTE.—
WHITE l

Gannet
Island, N.
approach
from the ol
about 20 mi

Bea
To the Old

“ Black

“ South

“ North

“ Southe

“ Machi

NOTE.—F
Ledges, there
always above
about 4 miles
dangerous bre
keeping thre

LIGHT HOUSES.

Commissioners for Light Houses in the Bay of Fundy.
—Robert W. Crookshank, Thomas Barlow, John Ward,
Junior, and Lauchlan Donaldson, Esquires.

*Commissioners for Partridge Island and the Beacon
Light Houses.*—John Ward and L. Donaldson, Esquires.

Cape Sable Seal Island Light.—The first Light in approaching the Bay of Fundy, is on the South Point of the Seal Island. This Light is elevated about 80 feet above high water mark, and may be seen in approaching the Island from any point of the Compass. A very dangerous Rock, under water, but upon which the sea always breaks, called *Blonde Rock*, lies about 2 miles S. S. W. by Compass, from the Light House. Between this rock and the Island, there are some dangers—the ground is rocky throughout, and large vessels, therefore, ought not to attempt passing between them.

Brier Island Light.—In advancing up the Bay, the next Light is situated on Brier Island, about half a mile N. E. from the N. W. point thereof, with an improved Lantern and Lamp. This Light will therefore be much more beneficial to the trade of the Bay than formerly.

Annapolis Gut Light.—The next Light on the coast of Nova Scotia is placed on the West side of the Gut of Annapolis—from Brier Island North Eastward. The coast is very bold and not indented; the Light is therefore chiefly intended as a guide into Annapolis Basin. The Lamps and Lanterns were renewed in the Spring of 1835, and reflectors furnished, so that this Light is in high order.

NOTE.—The above three Lights are each single, fixed, and show white lights.

Gannet Rock Light.—This Light bears from the Light on Brier Island, N. W. $\frac{1}{2}$ W. 21 miles. It is intended to warn vessels of their approach to a very dangerous range of shoals and ledges, which extend from the old Proprietor to the Seal Island off Machias, a distance of about 20 miles.

Bearings from the Gannet Rock Light House.—

To the Old Proprietor, which dries at $\frac{1}{2}$ ebb, (very dangerous) E. by N. $\frac{1}{4}$ N. 7 miles.

“ Black Rock, (always above water 25 feet,) off White Head, N. E. $\frac{1}{4}$ E.

“ South West Head of Grand Manan, N. W. $\frac{1}{2}$ N.

“ Northernmost of the Murr Ledges, (dry at two-thirds ebb) N. W. by W. $\frac{1}{4}$ W.

“ Southernmost of ditto, called St. Mary's Ledge, (always out of water,) S. W. by W. $\frac{1}{2}$ W.

“ Machias Seal Island Lights, distant about 13 miles, W. by N. $\frac{1}{4}$ N.

NOTE.—Between the northernmost and southernmost of the Murr Ledges, there is a range of dangerous rocks and shoals, many of them always above water, and which extend westward from the Light House about 4 miles; from this range, farther westerly, about 8 miles, lies a dangerous breaker, called the Roaring Bull. This may be avoided by keeping three remarkable headlands, near the S. W. end of Grand

Manan, open.—The red glass having been removed from the Lantern, there is now a flash light—WHITE—and three times in each minute.

Head Harbour Light.—Next in order after passing Grand Manan, is Head Harbour Light. This is placed on the N. E. extremity of Campo Bello, and is a guide to vessels entering the main channel to West Isles, Moose Island, and the inner Bay of Passamaquoddy; it enables vessels also at all times to enter Head Harbour—it is a fixed WHITE light.

Point Le Preau Lights.—Upon this projecting Head Land, two Lights have lately been placed, one above the other, and distant 18 feet. Both Lights can be seen from every point of the Compass, where they may be useful—both are fixed and WHITE.

Partridge Island Light.—This Light, at the entrance of the River and Harbour of Saint John, having been established upwards of forty years, requires no particular notice, further than that it is a fixed white light.

Beacon Light.—Within Partridge Island, and upon a Spit or Bar, which extends about half a mile S. S. E. of Sand Point, and which dries at two thirds ebb, stands the Beacon Tower. Upon this Tower a Light is established, which is eminently useful to the coasting trade of Saint John, and to all other vessels having pilots on board, as it enables them to enter the harbour at all hours of the night. A fixed WHITE light.

Quaco.—A revolving WHITE Light is placed on a small rock off Quaco Head, showing twice full and twice dark in a minute. This Light can be seen from any quarter where a vessel can approach.

West Quoddy Light.—This is an American Light, and is placed on the West side of the entrance into the Saint Croix by Lubec and Eastport;—a new Light House has lately been erected here, and the light much improved.

Two fixed white lights, upon the Machias Seal Island, were put into operation in 1832—they are elevated about forty-five feet above high water, and bear from each other E. S. E. and W. N. W. distant about 260 feet, by which they will be immediately distinguished from all other Lights upon the coast, (British or American)—the following are the bearings from them, viz :—

- To the Southernmost Murr Ledge, (St. Mary's) E. S. E. easterly
- “ Gannet Rock Light, E. by S. $\frac{1}{4}$ S. 13 miles.
- “ Southern Head of Grand Manan, E. by N. $\frac{1}{2}$ N.
- “ Northern Head of Grand Manan, N. E. $\frac{1}{2}$ E.
- “ N. E. Rock, distant 2 miles, N. E. by N.
- “ Little River Head, N. by W.
- “ Libby Island Light House, (American,) N. W. by W.

Vessels in standing in to the Northward, between these Lights and the Gannet Rock, should tack or haul off the moment they bring these Lights in one, as they will then not be more than three-fourths of a mile from the Murr Ledges, if more than 5 miles to the E. of the lights.

LIGHT HOUSES IN NOVA-SCOTIA.

[In addition to the Light Houses in Nova-Scotia, before noticed, there are the following:]

Sambro—Sambro Island, mouth of Halifax Harbour—a fixed light.

[The main body of the page contains several columns of extremely faint, illegible text, likely bleed-through from the reverse side of the page. The text is too light to transcribe accurately.]

Ro
Liv
Can
Hal
Pict
Cros
Low

LAT

From C

Saint J
Partridg
Beaver
Point
Head H
Grand M
Brier's I
Digby L
HALIFAX
Green Is
Canso L
Eddy Po
Pictou Is
Liverpoo
Western
Shelburn
Cape Sal
South Se
Sable Isl
Dittoy
Louisbur
Cape Bre
City of Q
Saint Pat
Cape Gas
Anticosti
Magdalen
Prince Ed
Saint Joh

Roseway—M-Nutt's Island, mouth of Shelburne Harbour—two lights, one above the other.

Liverpool—Coffin's Island, mouth of Liverpool Harbour—one revolving light.

Canso—Island, Gut of Canso—two lights, one above the other.

Halifax—Menger's Beach, Halifax—one light.

Pictou—Entrance to Pictou Harbour—One fixed light for 8 months in the year.

Cross Island—Cross Island, near Lunenburg.

Low Point—Entrance to Sydney Harbour—one fixed light.

LATITUDE AND LONGITUDE OF HEADLANDS, &c.

ON THE COAST OF NORTH AMERICA,

From Observations made in the years 1828, 1829, and 1830, by Officers of the North American Squadron.

PLACE OF OBSERVATION.	LATITUDE North.	Longitude West of Greenwich
Saint John, N. B.	45 15 06	6 19
Partridge Island Light House, ...	45 13 36	
Beaver Harbour, South West } Point of the entrance, }	45 3 12	68 47 29
Head Harbour Light H., Campo Bello,	44 56 50	66 56 53
Grand Manan, North Point, ...	44 46 49	66 49 7
Brier's Island Light House, ...	44 13 51	66 26 54
Digby Light House, ...	44 40 25	65 50 15
HALIFAX, Naval Yard, (Meridian) ...	44 39 26	63 37 49
Green Island, Country Harbor, S. Point,	45 4 55	61 34 49
Canso Light House, ...	45 19 32	60 59 30
Eddy Point, Gut of Canso, ...	45 30 25	61 16 54
Pictou Island, South side, ...	45 47 52	62 37 33
Liverpool Light House, ...	44 1 52	64 40 49
Western Head, Liverpool Bay, ...	43 59 19	64 42 34
Shelburne Light House, ...	43 37 31	65 19 40
Cape Sable, South Point, ...	43 29 57	65 39 3
South Seal Island, South Point, ...	43 29 51	65 59 42
Sable Island, East end, ...	43 59 15	59 49 17
Ditto, West end, ...	43 56 30	60 13 34
Louisburg, Ruins of the old Light-house,	45 53 31	59 59 49
Cape Breton, extreme Point, ...	45 56 26	59 50 15
City of Quebec, ...	46 48 30	71 16 25
Saint Paul's Island, ...	47 12 38	60 11 24
Cape Gaspé, South East Point, ...	43 45 14	64 13 39
Anticosti, West Point, ...	49 52 28	64 36 54
Magdalen Island, North East Point, ...	47 37 37	61 26 51
Prince Edward Island, West Point, ...	43 37 49	64 24 21
Saint John's, (N. F.) Fort Townsend, ...	47 33 33	52 45 10

CITY OF SAINT JOHN.

Robert F. Hazen, Esquire, Mayor.
William B. Kinnear, Esquire, Recorder.

ALDERMEN.

Henry Porter,
 John Humbert,
 Thomas Harding,
 Gregory Van Hoinse,
 Robert Salter,
 George Bond,

Esquires.

ASSISTANTS.

Mr. John Knollin,
 Lewis W. Durant,
 William Haggerty,
 Ewen Osmeron,
 Thomas Goram,
 Joseph Beattiey,

WARDS.

King's,
 Queen's,
 Duke's,
 Sidney,
 Guy's,
 Brook's.

John R. Partelow, Esquire, Treasurer or Chamberlain.
 James Peters, junior, Esquire, Common Clerk.
 James William Bnyll, Esquire, Deputy Common Clerk.
 Jushua Bunting, High Constable; Lewis Fairweather, Levi Lockhart, Robert M'Elvey, Edward Bennison, James Stockfort, and Daniel Dykenan, Marshals.
 Robert W. Nowlan, Ebenezer Harrington, Robert M'Elvey, Lewis Fairweather, Leonard Woodworth, William Nixon, Joseph Goram, William Aikins, Alexander Moody, Levi Lockhart, James Bogus, James Lane, Samuel J. DeForest, James Stockfort, James O'Dulerty, John Harrington, John Bell, Daniel L. Dykeman, and Thomas Thompson, Constables.
 Roland Bunting, William Aikins, Levi Lockhart, John Bell, Hog Reeves on the Eastern side of the Harbour.
 Justus Durnford, Henry Hassan, Thomas Harding, and James Colwell, Hog Reeves at Carleton.
 William Leavitt, Thomas Rawleigh, Lewis Burns, William D. Faulke, Thomas Leavitt, Robert Ray, Joseph Hamus, and David Cronk, Port Wardens.
 Leverit H. Devereber, James Keator, and William Walker, Assessors of Taxes.
 Thomas Barlow, John Ward, junior, and Zebulon Estey, Assessors of Nightly Watch Tax.
 Thomas Baldwin, Collector of Taxes.
 Thomas Thompson, Collector of Taxes at Carleton.
 Thomas Baldwin, Collector of Statute Labour.
 Thomas Thompson, ditto ditto, at Carleton.
 Robert James, Inspector of Cord Wood and Bark in the Market Slip.
 William Wetmore, Collector of Wharfage and Slippage, at the Market Slip.
 Thomas Goram, Collector of Slippage, at Union Street.
 Stephen Gerow, ditto at the North Slip.
 Charles Morrow, ditto at the Lower Cove.
 Seth Sealey, Jacob Wilson, and William M'Auley, Messurers of Coal.
 Stephen Gerow, Weigh Master at the North Slip; Kenneth M'Kenzie, ditto at Union Street.
 James O. Betts and David S. Marshall, Inspectors of Lime.
 Joseph Beattiey Collector of Wharfage at the Breakwater.
 Joseph Beattiey, Collector of Anchorage.
 Thomas Robson, Harbour Master.
 Benjamin O. Chaloner and George Waterberry, City Gaugers.
 George Waterberry, Guazer and Searcher of Oil.
 Joshua Bunting Fence Viewer; Samuel Clarke, ditto at Carleton.
 Robert C. Minette, City Surveyor.
 E. D. W. Ratchford, J. & H. Kinnear, John Kerr and Edmund Kaye, John V. Thurgar, James T. Harford, Thomas L. Nicholson, George A. Lockhart and Thomas P. Crane, Charles B. Cox, W. H. Street & Ranney, G. W. Potter, and David Gamble, Licensed Auctioneers.
 John Boyd, M. D., and G. J. Harding, M. D., Visiting Physicians.
 John Leavitt, John Reed, John S. Anthony, George Thomas, John Murray, John Woodley, Daniel Hatfield, Alexander Mills, Abraham Beattiey, William Seely, Edward Murray, William Leavitt, James Reed, John Spears, Erica Thomas, John Mills, Thomas Vaughan, William Spears, John Scott, and John Seely, Branch Pilots.
 Alexander Reed, Keeper of the Spritige Island Light House.
 George Lane, Keeper of the Beacon Light House.

Surge
 Trafion,
 Moies T
 bert Ste
 James S
 bert Ewi
 Willie
 bert Gre
 William
 William
 Stange,
 seph O. B
 and John
 Charles
 Nathaniel
 John Ki
 Fyler I
 Fyler I
 Levi Lo
 Samuel
 Robert V
 James O
 Frises O
 George I
 William
 George B
 Daniel A
 Van Horne,
 John Sanda
 George Bon
 gar, Thom
 Olive, Henr
 T. Nichol
 Barnabas T
 low, Jun. F
 CITY OF
 Lieutenant-G
 Thomas Mil
 D. Robinson
 Joel Jordan, B
 CHAN
 Robert Rank
 ward, Esquir
 Mackay, Wi
 with the Me
 non-clerical
 Thomas L
 Messrs. W
 Thos. Leav
 Mackay, W
 PUBLIC
 everet, I the
 and Chipm

Samuel Jordan, Alexander M. Grotty, Robert O. Frost, John T. Cobb, Jacob Baker, John M. Campbell, David Whiting, John Jordan, George Cassole, William M. A. Keane, Andrew Hamalton, James H. Fairweather, Joseph Shredded, Alexander M. Grotty, Jun. Thomas Fairweather, G. W. G. Fairweather, Thos. Litch, Thomas Tralton, Joseph Fairweather, and John Sherrard, Surveyors of Lumber.

Surveyors of Lumber in the County.—Thomas Nixon, John W. Scott, Charles Tralton, Gilbert Jordan, jun., William W. Jordan, Francis Jordan, Jacob Sutter, Moses Tuck, George Eagles, James Joyce, Thomas Gillespie, Joseph Lingle, Robert Stearns, Robert Canard, James F. Wellings, John Robinson, George Curtis, James Scott, David Roberts, Alexander M. L. Sevey, John T. Goddard, and Robert Ewing.

William Barlow, Charles Key, Thomas Mills, John Ward, James Paddock, Robert Green, Inspectors of Lathwood, Slaves, Hoop Poles, &c.

William Barlow and George Waterberry, Cutlers of Dried Fish.

William Dunham, Charles Key, William Barlow, Cornelius Nice, Samuel Stange, James Paddock, Henry Nice, Thomas Miles, John Christopher, Jan. Joseph O. Dunham, William Colwell, James Hancock, Joseph Wilson, John Kinney, and John Dunn, Inspectors of Pickled Fish.

Charles Davies, William Bookwood, Thomas Majorbank, John Berryman, and Nathaniel Chinton, Inspectors of Flour.

John Kniffin, William Haggerty, and David S. Marshall, Fire Inspectors.

Fyler Dibble, Chief Engineer of Fire Engines.

Fyler Dibble, Superintendent of Carts, Hand-Carts, and Hacks.

Levi Lockhart, Looker after Nuisances.

Samuel Bulyea, ditto at Carleton.

Robert W. Nowlan, Pound Keeper.

James Colwell, Pound Keeper at Carleton.

James O. Betts, Inspector of Bread.

George Matthew, Gilbert T. Ray, and Walter Drake, Overseers of the Poor.

William Nisbet, Keeper of the Almshouse.

George Bond, George D. Robinson, and George Matthew, Trustees of Schools.

Daniel Ansley, John Ward, junior, Thomas Harding, John R. Partelow, Gregory Van Horne, Henry Porter, James Kirk, Solomon Nichols, George A. Lockhart, John Sandall, A. S. Perkins, George Harding, Thomas Barlow, James T. Hanford, George Bond, James F. Lilly, Isaac Woodward, William Mullie, John V. Thurgar, Thomas Leavitt, George D. Robinson, William Mackay, John Paul, William Oltre, Henry Nice, Tristram Ring, John Hooper, Elisha DeW. Ratchford, Thomas T. Nicholson, Wm. Wright, John Moyer, Charles C. Stewart, Thomas M. Smith, Barnabas Tilton, John Knollin, Robert Ray, William Haggerty, and Ezekiel Barlow, Jun. Firewards.

CITY OF SAINT JOHN SAVING'S BANK.—His Excellency the Lieutenant-Governor, Patron; Hon. Ward Chipman, L.L.D., Hon. Hugh Johnston, Thomas Millidge, John R. Partelow, Thomas Barlow, John Ward, junior, George D. Robinson, Esquires, Trustees; The Bank of New-Brunswick, Treasurer; Daniel Jordan, Esquire, Cashier and Register.

CHAMBER OF COMMERCE.—L. Donaldson, Esquire, President; Robert Rankin and E. D. W. Ratchford, Esquires, Vice-Presidents; Isaac Woodward, Esquire, Secretary and Treasurer; James Whitney, Thomas Barlow, Wm. Mackay, William Walker, John Wahner, and Hugh Mackay, Esquires, together with the Members of the House of Assembly for the City and County, (being the non-elective part) compose the Committee.

Thomas Leavitt, Esquire, Consul of the United States.

Messrs. W. H. Street & Ranney, Agents for Lloyd's.

Thos. Leavitt, Esquire, Agent for the Marine Insurance Companies of New-York and Underwriters of Liverpool.

PUBLIC GRAMMAR SCHOOL IN THE CITY OF ST. JOHN.—The Reverend the Rector of Saint John, President; The Mayor, the Recorder, the Hon. Ward Chipman, L.L.D., the Hon. Robert Park, the Hon. William Black, &c.

WARDS.
King's.
Queen's.
Duke's.
Sidney.
Guy's.
Brook's.
Lockhart, Robert
an, Marshal.
Fairweather,
Aikins, Alex-
ander J. Desfont,
Daniel L. Dyke-
og Reeves on the
well, Hog Reeves
Faulke, Thomas
rdens.
messors of Nighty
rt Slip.
e Market Slip.
of Coal.
M'Keaul, ditto at
etion.
and Keys, John V.
Lockhart and Tho-
Y. Potter, and David
irlans.
John Murray, John
y, William Sealy,
Erica Thomas, John
John Sealy, Branch

I. W. D. Gray, Neville Parker, Esquire, Rev. Robert Wilson, A. M., Thomas Pad- do ck, Esquire, M. D., Directors; William Wright, Esquire, Treasurer and Clerk; Mr. James Paterson, Principal; Mr. William Ewing, English Teacher.

* * The Branches taught in this Seminary, are Latin, Greek, Mathematics, Geo- graphy, the Use of the Globes, Writing, Arithmetic, and Elocution. The pupils of the senior classes, have, besides, daily exercises in Composition, to initiate them into the knowledge of English Grammar, and the correct and elegant use of their native tongue.

ST. JOHN CHURCH OF ENGLAND SUNDAY SCHOOL.—His Ex- cellency the Lieutenant Governor, Patron; the Rector of St. John, President; the Curate of St. John, Superintendent and Secretary; the Church Wardens, Directors.

ST. JOHN DISTRICT COMMITTEE OF THE SOCIETY FOR PRO- MOTING CHRISTIAN KNOWLEDGE.—The Rev. Benjamin G. Gray, D.D., President; Hon. Chief Justice Chipman, Hon. William Black, and William Scoville, Esquire, Vice Presidents; William H. Robinson, Esquire, Treasurer; Rev. I. W. D. Gray, Secretary; R. W. Crookshank, Esquire, and Mr. L. H. Deverer, Standing Committee. Terms of admission to the Parent Society, One Guinea do- nation, and One Guinea annually. Terms of admission to the District Committee, Half a Guinea per annum. * * The Depository of Books and Tracts is at Mr. W. D. W. Hubbard's Store, Germain Street.

ST. JOHN SOCIETY LIBRARY.—Honorable Chief Justice Chip- man, L.L.D., President; Neville Parker, Esquire, Vice President; W. H. Street, and Thomas Millidge, Esquires, Committee; Robert F. Hazen, Esquire, Secretary and Treasurer; Mr. E. Fitzgerald, Librarian. Library hours from 12 to 1 o'clock every day.

SAINTE GEORGE'S SOCIETY.—John V. Thurgar, Esquire, Presi- dent; Benjamin L. Peters, Esquire, Vice President; Isaac L. Bedell, Esquire Treasurer; Mr. Douglas Clarke, Secretary.

SAINTE ANDREW'S SOCIETY.—John Robertson, Esquire, Presi- dent; James Kirk, Esquire, Vice President; John Wishart, Esquire, Treasurer; Mr. Alexander Robertson, Secretary.

SAINTE PATRICK'S SOCIETY.—William M' Cannon, Esquire, Pre- sident; Thomas L. Nicholson, Esquire, Vice President; William Hutchinson, Esquire, Treasurer; Mr. William Mills, Secretary.

ALBION UNION SOCIETY.—Mr. Samuel Holman, President; Mr. J. W. Roberts, Vice President; Mr. Henry Buxton, Treasurer; Mr. H. J. Thorn, Secretary.

FRIENDLY SONS OF ERIN.—William Mullin, Esquire, President; Mr. Joseph M'Pherson, Vice President; Mr. James Gilday, Treasurer; Mr. John Gallivan, Secretary.

ORPHAN BENEVOLENT SOCIETY.—Mr. James Gallagher, Presi- dent; Mr. Henry Chubb, Vice President; Mr. John Doherty, Treasurer; Charles Gallagher, Esquire, Secretary.

PHILOSOPHICAL SOCIETY.—Mr. James Elliott, President; Mr. Lewis W. Durant, Vice President; Mr. James Agnew, Treasurer; Mr. William Mills, Secretary; Mr. Ezekiel Fitzgerald, Assistant Secretary.

TEMPERANCE SOCIETY.—The Rev. Benjamin G. Gray, D. D., President; the Hon. Judge Parker, Vice President; Mr. Geo. Blatch, Sec'y, &c.

ABSTINENCE SOCIETY.—Mr. N. S. Demill, President; Mr. W. Till, Vice President; Mr. Z. Estey, Secretary and Treasurer.—Messrs. H. Blak- ssee, R. James, M. Thomas, J. Bunting, D. Collins, Wm. Hewitt, N. Dishrow, Asa Blakslee, C. H. Dinock, J. Smith, T. Knowles, and W. Nisbet, Committee.

FRIENDLY FIRE CLUB.—Robert W. Crookshank, Esquire, Pre- sident; Esq. Vice President; T. L. Nicholson, Esq. Sec'y, &c.

UNION FIRE CLUB.—Daniel Leavitt, Esq. President; B. L. Po- tter, Esq. Vice President; John Wishart, Esq. Treasurer; Mr. S. K. Foster, Sec'y.

PROTECTION FIRE CLUB.—Mr. Douglas Clarke, President; Mr. Frederick A. Wiggins, Vice President; Mr. A. C. O. Trontowky, Secretary, &c.

Hon. Ellis, James John Hugh Robert Sharkebles. John es, John Jaone Harriga Kespera Ephra Robert Robinson Daley, C Viewers William ways. Robert Barnes James Hugh G. C. George Highway John V Isaac C John H Isaac C John D William Thome William William James Simon Joseph David Daniel Daniel Philip Henry George

The and also tunes in rule can and the winds,

M., Thomas Pad-
 surer and Clerk;
 cher.
 Mathematis, Geo-
 n. The pupils of
 to initiate them
 elegant use of their
 BOOL.—His Ex-
 on, President; the
 Gardens, Directors.
 TY FOR PRO-
 amin G. Gray,
 lack, and William
 , Treasurer; Rev.
 r. L. H. Devereber.
 y: One Guinea do.
 District Committee,
 tracts is at Mr. W.

f Justice Chip-
 ent; W. H. Street.
 Esquire, Secretary
 rom 12 to 1 o'clock

Esquire, Presi-
 L. Bedell, Esquire

Esquire, Presi-
 Esquire, Treasurer;

on, Esquire, Pre-
 William Hutchinson,

, President; Mr.
 ; Mr. H. J. Thorn,

quire, President;
 Treasurer; Mr. John

Gallagher, Presi-
 Treasurer; Charles

President; Mr.
 urer; Mr. William

G. Gray, D. D.,
 Blatch, Sec'y, &c.

resident; Mr. W.
 er.—Messrs. H. Blak-
 switt, N. Disbrow, As-
 het, Committee.

ink, Esquire, Pre-
 olson, Esq. Sec'y, &c.
 resident; B. L. Po-
 r. S. K. Foster, Sec'y.
 ke, President; Mr.
 owky, Secretary, &c.

PARISH OF PORTLAND.

Hon. Charles Simonds, Henry Gilbert, Robert Payne, Robert Rankin, and Robert Ellis, Esquires, Justices of the Peace.
 James Travis, Thomas M'Mackin, and John Owens, Overseers of the Poor.
 John Owens, John W. Smith, Ephraim Sentill, Assessors of Taxes.
 Hugh Sharkey, and John Johnston, Collectors of Taxes.
 Robert Bower, John Robinson, John Dalton, James Burley, John Johnston, Hugh Sharkey, James Stevenson, junior, John O'Keefe, and Richard Reardon, Constables.
 John Robinson, James Burley, James Stevenson, Edward Hughes, Robert Bowers, John Broughfield, William Moyes, John Dalton, Richard Reardon, Hog Reevee.
 James Burley, Michael Campbell, Edward Hughes, James Stevenson, Patrick Harrigan, Robert Bower, Hugh Dunn, William Scott, and Richard Daley, Pound Keepers.
 Ephraim Sentill, Thomas M'Faddin, William Patterson, Thomas Dean, William Robertson, Thomas Garnett, William Bean, senior, Patrick Harrigan, Winthrop Robinson, Thomas Long, Morris Whooten, Henry Graham, John Morrison, William Daley, Griffith Morrison, James M'Ninch, Richard Daley, and Hugh Ryan, Fence Viewers.
 William G. Cody, John Duneson, and William Parks, Commissioners of Highways.
 Robert Payne, Israel Merritt, and James Cody, Trustees of Schools.
 Barnes Travis, Superintendent of the Ferry Landing.
 James Reynolds, Ferryman.
 Hugh Sharkey, Town Clerk and Clerk of the Market.

PARISH OF LANCASTER.

G. C. Carman and Archibald Menzies, Esquires, Justices of the Peace.
 George Anderson, Alexander Menzies, and John Glasling, Commissioners of Highways.
 John Vaughan, Charles Lord, and John Scott, Overseers of the Poor.
 Isaac Clarke, John Gillies, and William Wilson, Assessors of Taxes.
 John Harding, Collector of Taxes.
 Isaac Clarke, John Gillies, and William Wilson, Trustees of Schools.
 John Dunham, J. Kelly, John Harding, and I. Finemore, Constables.
 William Tilton, John Vaughan, and Henry Lord, Fence Viewers.
 Thomas Walsh and John Nichols, Hog Reevee.
 William Tilton and John Harding, Pound Keepers.
 William Wilson, Town Clerk, and Clerk of the Market.

PARISH OF SAINT MARTINS.

James Moran and George Brown, Esquires, Justices of the Peace.
 Simon Vaughan, Thomas Stevens, and William Vail, Overseers of the Poor.
 Joseph Brown, Henry Shanklin, and John Davidson, Trustees of Schools.
 David Vaughan, John O'Neil, and William M'Acce, Assessors of Taxes.
 Daniel Brown and James Shanklin, Collectors of Taxes.
 Daniel Brown, Daniel Mosher, and Charles Lingley, Constables.
 Philip Black, Edward Mosher, and John Ryan, Fence Viewers.
 Henry Britain, Pound Keeper.
 George Marsters, Town Clerk and Clerk of the Market.

TIME FOR GOING THROUGH THE FALLS.

(NEAR THE CITY OF SAINT JOHN.)

The Falls are level (or still water) at about 3½ hours on the *flood*, and about two and a half on the *ebb*, which makes them passable four times in 24 hours, about ten or fifteen minutes each time.—No other rule can be given, as much depends on the floods in the river St. John, and the time of high water or full sea, which is often hastened by high winds, and in proportion to the height of them.

RATES OF CARTAGE IN SAINT JOHN.

	First District.		Second District.		Third District.		Fourth District.		Fifth District.	
	s.	d.	s.	d.	s.	d.	s.	d.	s.	d.
1. For a load of Wood, (quarter of a cord,)	7	0	9	10	1	0	1	1	1	1
2. For a load of Coals, (half a chaldron,)	1	3	1	4	1	6	1	7	1	9
3. For a load containing 15 bushels Grain, Salt, Potatoes, or any other articles measured in loading or unloading, except coals.	10	1	1	0	1	1	1	3	1	4
4. For a pipe of Wine, Gin, or Brandy, and housing within the door of the first floor.	3	0	3	1	3	3	3	4	3	6
5. For a puncheon of Rum, or a tierce of Sugar, from 7 to 10 cwt. and housing,	1	6	1	7	1	9	1	10	2	0
6. For a pun. Molasses, a hhd. Sugar, of 10 cwt. or upwards, or a hoghead Tobacco, and housing,	2	0	2	1	2	3	2	4	2	6
7. For a hhd. or pun. Cider, or a load of Dried Fish of 15 cwt. or a common load of household goods, and storing,	1	3	1	4	1	6	1	7	1	9
8. For a load of Shingles, Hoop Poles, Staves, Heading, Treennails, smoked Fish in boxes, Salmon in kide, Dry Goods, or a load of any other articles not herein mentioned, or a hoghead of Lime, or a hhd. or crate of Earthenware, or two tierces Earthenware, a hhd. Dried Fish, 2 tierces Coffee, or quantity in bags, not exceeding 12 cwt. or a load containing 6 barrels Flour, or 5 brls. Sugar, Fish, Beef, Pork, Turpentine, or Cider, or half a ton of Iron, or the same quantity of Cordage, in coils not exceeding 4 cwt. or a load of any articles not herein mentioned,	0	9	10	1	0	1	1	1	1	3
9. For a 64 gallon cask of Wine, Rum, Gin, Brandy, Molasses, or Porter, or for a load of Sand, Gravel, or Stones, or a load of 4 brls. of any spirituous liquor, or Molasses,	1	0	1	1	1	3	1	4	1	6
10. For Cables and Cordage in coils above Owt. or if to coil, per ton, or for Hay, loose, per ton,	5	0	5	3	5	6	5	9	6	0
11. For Hay, screwed, per ditto,	2	6	2	8	2	10	3	0	3	2
12. For Bricks per thousand,	4	0	4	3	4	6	4	9	5	9
13. For Lumber, per thousand feet,	3	0	3	3	3	6	3	9	4	0
14. For the cartage of any article or articles, not exceeding half a load.	0	6	0	7	0	9	10	1	0	0

The first District to comprise all that part of the City, between the south line of Pond-street, and north line of Duke-street, which lies to the westward of the east line of Mill-street, Dock-street, and that part of Prince William street, between the north line of the brick building belonging to W. T. Peters, Esq. (northward of the Market-square),

and the s
westward

Second
North lin
lies with
line of C

Third
out or be
of Sidney

Fourth
or beyond
Carmarth

Fifth D
beyond th

PUBL

For loa
on any ha
or from a
other plac
as follow:
pence half
half-penny

Establish

Five Sh
hour of Sa
ring her a
removing

In case
and by vir
shall be en
els, the su
in addition

Coasting
ther—Bri
six feet of
they are t

For rem
any wharf
and seeing
vessels no
exceeding
300 tons

JOHN.

District.	Third District.	Fourth District.	Fifth District.
s. d.	s. d.	s. d.	s. d.
10 1/2	1 0	1 1 1/2	
6	1 7 1/2	1 9	
1 1 1/2	1 3	1 4 1/2	
3 3	3 4 1/2	3 6	
1 9	1 10 2 0		
2 3	2 4 1/2	2 6	
1 6	1 7 1/2	1 9	
1 0	1 1 1/2	1 3	
1 3	1 4 1/2	1 6	
5 6	5 9	6 0	
2 10 3	0	3 2	
4 6	4 9	5 9	
3 6	3 9	4 0	
0 9	10 1/2	1 0	

ty, between the
t, which lies to
st, and that part
a brick building
Market-square.)

and the north line of Duke street, and including King-street to the westward of the west line of Germain-street.

Second District to comprise all that part of the City between the North line of Union-street, and South line of St. James's-street, which lies without or beyond the First District, to the Westward of the East line of Charlotte-street.

Third District to comprise all that part of the City which lies without or beyond the Second District to the Westward of the East line of Sidney-street.

Fourth District to comprise all that part of the City, lying without or beyond the said Third District, to the Westward of the East line of Carmarthen-street.

Fifth District to comprise all that part of the City, lying without or beyond the said Fourth District.

PUBLIC PORTERS AND HAND-CART MEN.

For loading, carrying, and housing, any goods or any other articles on any hand-cart, from the Market-slip in King's and Queen's Wards, or from any other place within the limits of the first district, to any other place within the said several five districts, the rates of prices are as follow:—For the first district, three-pence; second district, three-pence half-penny; third district, four-pence; fourth district, four-pence half-penny; fifth district, five-pence.

Rates of Pilotage,

Established by a Law or Ordinance of the Common Council of the City of Saint John, passed July, 1835.

Five Shillings per foot, for bringing any ship or vessel into the Harbour of Saint John, and mooring her in a safe place or berth, or securing her alongside of one of the wharves; and five shillings per foot for removing and taking any ship or vessel out of the harbour.

In cases where Pilots shall be detained on board of vessels, under and by virtue of the Quarantine or Health Laws of the Province, they shall be entitled to demand and receive from the Masters of such vessels, the sum of Ten Shillings per day, for every day of such detention, in addition to the allowance aforesaid.

Coasting vessels, going from one part of the Bay of Fundy to another—British or Foreign steam-boats, or British vessels drawing under six feet of water, are not compelled to take Pilots: when employed, they are to be paid according to the rate above mentioned.

For removing vessels from any mooring ground to any wharf, or from any wharf to any mooring ground, or from one wharf to another wharf, and seeing them properly moored or secured, the following rates:—For vessels not exceeding 100 tons, 7s. 6d.; for vessels over 100 and not exceeding 200 tons 10s.; for vessels over 200 tons, and not exceeding 300 tons 15s.; and for all vessels over 300 tons the sum of 20s.

Rates of Wharfage,

Established by Act 54, Geo. 6, cap. 9.

For every decked vessel, or vessel of the description	1s.	6d.	per day.
called Wood Boats, not exceeding 50 tons, -	2	6	"
Above 50 tons, and not exceeding 100 tons,	3	6	"
Above 100 " and not exceeding 150 "	5	0	"
Above 150 " and not exceeding 200 "	7	6	"
Above 200 " and not exceeding 300 "	10	0	"
Above 300 " and not exceeding 400 "	12	6	"
400 Tons and upwards,	-	-	-

THE MAILS.

In the Winter, a Mail for Fredericton closes at St. John on Monday at 11 A. M.; and for Fredericton and Canada, on Friday at 1 P. M.

For Halifax, Pictou, Miramichi, Richibucto, Dorchester, &c. on Wednesday at 3 P. M.; and for Digby, Yarmouth, Windsor, Halifax, &c. on Saturday at 6 P. M.

For St. Andrews and the United States, three times a week.

Mails arrive at Saint John from Fredericton, on Tuesday at noon; and from Fredericton and Canada, on Thursday at noon.

From Halifax, Digby, Yarmouth, &c. on Tuesday; and from Halifax, Pictou, Miramichi, Richibucto, Dorchester, &c. on Saturday at noon.

From the United States, St. Andrews, &c. three times a week.

✂ Mails are sent and received per steam boats in summer.

STEAM BOAT ARRANGEMENTS.

During the season, Steamers run daily between Saint John and Fredericton, leaving Indian Town (near St. John) at 7 o'clock in the morning, and Fredericton at the same hour. During part of last season, one of Mr. Whitney's steamers plied at night between those places, leaving St. John on Monday, Wednesday and Friday evenings, and Fredericton on Tuesdays, Thursdays, and Saturdays.

A Steamer leaves Saint John for Eastport and Saint Andrews every Monday, Wednesday, and Friday morning, at 7 o'clock and returns on Tuesdays, Thursdays, and Saturdays.

For Digby and Annapolis;—Leaves St. John on Monday and Friday morning, at 7 o'clock, and returns on Tuesday and Saturday.

During the past season, Mr. Whitney has despatched a boat to Windsor on Tuesday evenings—returning on Thursdays.

✂ The Annapolis County Steam Boat Company's Steamer "Nova Scotia," has commenced running in the Bay of Fundy, but when these pages were printed her particular route and days of starting were not determined on.

The Saint John Stage Coach Company despatch a Coach weekly between the City and Amherst, N. S. via Sussex Vale, Dorchester, &c.—Leaves St. John on Monday morning at 9 o'clock, and returns to the City on Friday evening.

The Saint Andrews and Saint John Coach Company's Coaches leave St. Andrews on Mondays, Wednesdays, and Fridays, at 6 A. M., and Saint John on Tuesdays, Thursdays, and Saturdays, at 7 A. M.

9.
 6d. per day.
 6 " "
 6 " "
 0 " "
 0 " "
 6 " "

John on Monday
 day at 1 P. M.
 chester, &c. on
 Windsor, Halifax,
 a week.
 on Tuesday at
 day at noon.
 and from Hali-
 c. on Saturday
 nes a week.
 n summer.

NTS.
 Saint John and
) at 7 o'clock in
 uring part of last
 it between those
 Friday evenings,
 ays.
 at Andrews every
 lock and returns

Monday and Fri-
 Saturday.
 atched a boat to
 ays.
 pany's Steamer
 ay of Fundy, but
 and days of start-

a Coach week-
 Vale, Dorchester,
 lock, and returns

pany's Coaches
 idays, at 6 A. M.,
 ays, at 7 A. M.

[The following text is extremely faint and largely illegible due to the quality of the scan. It appears to be a detailed schedule or list of items, possibly related to the shipping or coaching services mentioned in the left margin. It contains various numbers, names, and possibly dates, but the specific details are difficult to discern.]

Old Time with
 each revolving year
 Leave

1	Mo	1891
2	Tu	1892
3	We	1893
4	Th	1894
5	Fri	1895
6	Sat	1896
7	SU	1897
8	Mo	1898
9	Tu	1899
10	We	1900
11	Th	1901
12	Fri	1902
13	Sat	1903
14	SU	1904
15	Mo	1905
16	Tu	1906
17	We	1907
18	Th	1908
19	Fri	1909
20	Sat	1910
21	SU	1911
22	Mo	1912
23	Tu	1913
24	We	1914
25	Th	1915
26	Fri	1916
27	Sat	1917
28	SU	1918
29	Mo	1919
30	Tu	1920
31	We	1921

1st Mo		
"		
T.		
First q		
Full M		
D.	D. W.	C.
M.		
1 Mo		Cir
2 Tu		
3 We		
4 Th		Sir
5 Fri		Lo
6 Sat		Ep
7 SU		1st
8 Mo		Lu
9 Tu		
10 We		
11 Th		Lin
12 Fri		♀
13 Sat		Sr.
14 SU		2d
15 Mo		
16 Tu		Bat
17 We		
18 Th		Pri
19 Fri		
20 Sat		Fab
21 SU		3d
22 Mo		Vin
23 Tu		Lo
24 We		Wi
25 Th		Co
26 Fri		Sr
27 Sat		D.
28 SU		4th
29 Mo		Ge
30 Tu		Ch
31 We		

“ Old Time, with each revolving year,
Leaves traces of his rapid flight;
The fairest fabric man can rear
Crumbles and bows before his might.”

MOON'S PHASES.

	D. H. M.		D. H. M.
☽ First quarter,	3 1 59m.	☾ Last quarter,	19 7 50m.
○ Full Moon,	10 2 36in.	● New Moon,	25 9 7c.

D. M.	D. W.	CALENDAR, &c.	☽ Ris. & Sets h. m. h. m.	☼ Sun's dec. S d. m.	○ & S. h. m.	R. S. PI	High water h. m.
1	Mo	Circumcision.	7 36 4 32	23 1	10 53	fe	3 24
2	Tu	<i>Cold and</i>	7 36 4 33	22 56	Morn	he	4 9
3	We	<i>stormy.</i>	7 36 4 34	22 50	0 8	he	5 3
4	Th	Sir J. Newton b. 1843	7 36 4 35	22 44	1 23	ne	6 14
5	Fri	Low tides.	7 35 4 36	22 37	2 37	ne	7 38
6	Sat	Epiphany.	7 35 4 37	22 30	3 71	ne	8 43
7	SU	1st Sun after Epiph.	7 35 4 38	22 23	5 3	ar	9 44
8	Mo	Lucian. <i>Mild</i>	7 35 4 39	22 15	6 10	ar	10 33
9	Tu	<i>winter weather.</i>	7 35 4 40	22 6	7 9	br	11 19
10	We		7 35 4 41	21 57	Rises	br	11 51
11	Th	Linnaeus died, '78.	7 34 4 42	21 48	5 23	ha	Morn
12	Fri	♀ in perihel.	7 34 4 43	21 39	6 29	ha	0 37
13	Sat	St. Hillary. Mid tides.	7 34 4 44	21 29	7 35	ha	1 8
14	SU	2d S. af. Epi. Gt. fire	7 33 4 45	21 18	8 39	be	1 35
15	Mo	[in St. John, 1837.	7 33 4 46	21 7	9 42	be	2 5
16	Tu	Bat. of Corunna, 1809	7 33 4 47	20 56	10 44	re	2 34
17	We	<i>Stormy.</i>	7 32 4 48	20 44	11 49	re	3 7
18	Th	Prisca.	7 32 4 49	20 32	Morn	re	5 44
19	Fri	<i>about this time.</i>	7 31 4 50	20 20	0 55	se	4 37
20	Sat	Fabian.	7 31 4 52	20 7	2 4	se	5 48
21	SU	3d Sun. after Epiph.	7 30 4 53	19 54	3 17	th	7 14
22	Mo	Vincent. [1823,	7 29 4 55	19 40	4 31	th	8 31
23	Tu	Lord Exmouth died	7 29 4 56	19 26	5 42	kn	9 34
24	We	Win. Pitt died 1806.	7 27 4 58	19 12	6 45	kn	10 31
25	Th	Conv. of St. Paul.	7 26 4 59	18 57	Sets.	le	11 24
26	Fri	<i>Snow or perhaps rain</i>	7 25 5 1	18 42	5 46	le	ev. 22
27	Sat	D. Sussex born '73.	7 24 5 3	18 25	7 12	fe	1 12
28	SU	4th Sund. af. Epiph.	7 23 5 4	18 11	8 34	fe	2 0
29	Mo	Geo. III. died, 1820.	7 22 5 5	17 55	9 53	he	3 52
30	Tu	Charles I. beh.	7 21 5 6	17 33	11 11	he	5 26
31	We	<i>Pleasant.</i>	7 20 5 7	17 22	Morn	he	3 57

" The sprightly youth will surely wear
Whitened locks like wintry snows ;
How brief is time ! How passing strange,
So few regard it as it goes !"

MOON'S PHASES.

☽ First quarter, 1 0 50e. D. H. M.
☾ Full Moon, 9 9 8m. ☾ Last quarter, 17 0 55e. D. H. M.
● New Moon, 24 7 24m.

D.	D. W.	CALENDAR, &c.	☽		SUN'S	○	R.	○	High water
			Ris.	Sets	dec. S &	S. S.	Pl	h. m.	
			h. m.	h. m.	d. m.	h. m.	h. m.		h. m.
1	Th	Battle Brienne, 1814.	7 19 5	8 17 5	0 26	ne	5 42		
2	Fri	Pur. B. V. Mary. Can.	7 18 5	9 16 48	1 42	ne	6 50		
3	Sat	St. Blas. [illemas.	7 17 5	11 16 30	2 56	ar	7 19		
4	SU	5.h Sund. after Epip.	7 15 5	13 16 12	4 4	ar	8 30		
5	Mo	<i>Blustering</i>	7 14 5	14 15 54	5 4	br	9 29		
6	Tu	Dr. Priestley d. 1814.	7 13 5	16 15 36	5 55	br	10 15		
7	We	<i>and cold.</i> [1587.	7 11 5	17 15 17	6 36	br	10 59		
8	Th	Mary Q. of Scots beh.	7 10 5	18 14 58	7 8	ha	11 24		
9	Fri	Canada ceded to Eng.	7 9 5	20 14 39	Rises.	ha	morn		
10	Sat	<i>Moderate</i> [1763	7 8 5	21 14 20	6 29	be	0 4		
11	SU	Septuages. Sunday.	7 7 5	23 14 0	7 33	be	0 31		
12	Mo	<i>and fine.</i>	7 5 5	24 13 40	8 36	be	0 54		
13	Tu	Chol. in Lond. 1832.	7 4 5	26 13 20	9 39	re	1 22		
14	We	Valentine. Jervis's	7 2 5	27 13 0	10 43	re	1 50		
15	Th	[victory, 1797.	7 0 5	29 12 39	11 50	se	2 25		
16	Fri	Melancthon b. 1497.	6 58 5	30 12 18	Morn	se	3 6		
17	Sat	<i>Changeable</i>	6 56 5	31 11 57	1 0	se	4 4		
18	SU	Sexagesima Sun. M.	6 54 5	32 11 36	2 12	th	5 20		
19	Mo	[Luther d. 1546	6 53 5	33 11 15	3 23	th	6 52		
20	Tu	Low tides: <i>for the</i>	6 52 5	35 10 54	4 28	kn	8 16		
21	We	Trinidad taken, 1797.	6 51 5	36 10 32	5 23	kn	9 29		
22	Th	<i>season.</i> [1826.	6 50 5	38 10 10	6 6	le	10 16		
23	Fri	Lindley Murray died.	6 49 5	39 9 49	6 40	le	11 5		
24	Sat	Matthias. D. Camb. b.	6 47 5	40 9 26	Sets.	fe	11 59		
25	SU	Shrove Sun. High tid.	6 45 5	41 9 4	7 26	fe	ev. 42		
26	Mo	Bona. left Elba, 1815.	6 43 5	43 8 41	8 47	he	1 23		
27	Tu	<i>Fine.</i>	6 41 5	45 8 19	10 7	he	2 5		
28	We	Ash Wednesday.	6 40 5	46 7 56	11 26	ne	2 44		

Procure not friends in haste, nor hastily part with them when procured.
Only wise and good men can be friends; others are only companions.

2d Month.

ar
ange,

D. H. M.
17 0 55e.
24 7 24m.

R.	S.	Pi	High water
h.	m.		h. m.
0	26	ne	5 42
1	42	ne	6 50
2	56	ar	7 19
4	4	ar	9 30
5	4	br	9 29
5	53	br	10 13
6	36	br	10 58
7	8	ha	11 24
Rises. ha morn			
6	29	be	0 4
7	33	be	0 31
8	36	be	0 54
9	39	re	1 22
10	43	re	1 50
11	50	se	2 25
Morn se 3 6			
1	0	se	4 4
2	12	th	5 20
3	23	th	6 52
4	28	kn	8 16
5	23	kn	9 29
6	6	le	10 16
6	40	le	11 5
Sets. fe 11 59			
7	26	fe	ev. 42
8	47	he	1 23
10	7	he	2 5
11	26	ne	2 44

m when procured.
only companions.

2d Month. 17 0 55e. 24 7 24m.

arange, D. H. M. 17 0 55e. 24 7 24m.

R.	S.	Pi	High water
h.	m.		h. m.
0	26	ne	5 42
1	42	ne	6 50
2	56	ar	7 19
4	4	ar	9 30
5	4	br	9 29
5	53	br	10 13
6	36	br	10 58
7	8	ha	11 24
Rises. ha morn			
6	29	be	0 4
7	33	be	0 31
8	36	be	0 54
9	39	re	1 22
10	43	re	1 50
11	50	se	2 25
Morn se 3 6			
1	0	se	4 4
2	12	th	5 20
3	23	th	6 52
4	28	kn	8 16
5	23	kn	9 29
6	6	le	10 16
6	40	le	11 5
Sets. fe 11 59			
7	26	fe	ev. 42
8	47	he	1 23
10	7	he	2 5
11	26	ne	2 44

m when procured.
only companions.

The month of March is a most beautiful
 time of the year, and is well
 adapted for the purpose of
 the month of March is a most beautiful
 time of the year, and is well
 adapted for the purpose of

The month of March is a most beautiful
 time of the year, and is well
 adapted for the purpose of

1	Th	St
2	Fri	Ch
3	Sat	Lo
4	SU	Fin
5	Mo	
6	Tu	
7	We	Pe
8	Th	Q.
9	Fri	
10	Sat	Bat
11	SU	2d
12	Mo	Gr
13	Tu	Pl.
14	We	Sir
15	Th	
16	Fri	Bat
17	Sat	St.
18	SU	3d
19	Mo	
20	Tu	
21	We	Cra
22	Th	Sir
23	Fri	
24	Sat	
25	SU	4th
26	Mo	[
27	Tu	
28	We	Hig
29	Th	
30	Fri	All
31	Sat	

3d Mo

First of Full M

D. M.	D. W.	C.
1	Th	St
2	Fri	Ch
3	Sat	Lo
4	SU	Fin
5	Mo	
6	Tu	
7	We	Pe
8	Th	Q.
9	Fri	
10	Sat	Bat
11	SU	2d
12	Mo	Gr
13	Tu	Pl.
14	We	Sir
15	Th	
16	Fri	Bat
17	Sat	St.
18	SU	3d
19	Mo	
20	Tu	
21	We	Cra
22	Th	Sir
23	Fri	
24	Sat	
25	SU	4th
26	Mo	[
27	Tu	
28	We	Hig
29	Th	
30	Fri	All
31	Sat	

" The months called winter disappear,
But wintry weather tarries still;
The fields abroad are quite as drear
As when old Boreas raged at will."

MOON'S PHASES.

	D. H. M.		D. H. M.
☽ First quarter,	3 1 50e.	☾ Last quarter,	19 1 47e.
○ Full Moon,	11 3 55m.	● New Moon,	23 5 0e.

D. M.	D. W.	CALENDAR, &c.	☽ Ris. & Sets h. m. h. m.	☼ Sun's Dec. 8 & sets d. m. h. m.	○ R. Pl	High water h. m.
1	Th	St. David. <i>Stormy.</i>	6 37 5 49	7 34	Morn	3 48.
2	Fri	Chad. Wesley d. '91.	6 35 5 50	7 11	0 49	ar 4 14
3	Sat	Low tides. <i>Showers.</i>	6 33 5 51	6 49	1 55	ar 5 34
4	SU	First Sunday in Lent.	6 31 5 53	6 25	3 0	br 7 2
5	Mo	<i>Keeps cool.</i>	6 29 5 54	6 2	3 54	br 8 16
6	Tu	[Lingwood d. 1810.	6 27 5 55	5 38	4 39	br 9 7
7	We	Perpetua. Lord Col.	6 26 5 57	5 15	5 12	ha 9 54
8	Th	Q. Anne's ac. 1702.	6 24 5 59	4 52	5 39	ha 10 27
9	Fri	<i>Heavy rains.</i>	6 23 5 59	4 28	6 2	be 11 0
10	Sat	Bat. of Aboukir, 1701.	6 21 6 0	4 5	6 20	be 11 29
11	SU	2d Sunday in Lent.	6 19 6 1	3 41	Rises.	be inora
12	Mo	Greg. Mar. <i>Fine.</i>	6 17 6 2	3 18	7 31	re 0 5
13	Tu	Pl. Uranius disc. 1781	6 16 6 3	2 54	8 35	re 0 29
14	We	Sir J. Byng shot, 1757	6 14 6 5	2 31	9 41	se 0 52
15	Th	<i>Rain or hail.</i>	6 13 6 6	2 7	10 50	se 1 23
16	Fri	Battle Guilford, '81.	6 10 6 8	1 43	Morn	se 1 57
17	Sat	St. Patrick.	6 8 6 9	1 20	0 1	th 2 40
18	SU	3d Sunday in Lent.	6 6 6 11	0 56	1 10	th 3 32
19	Mo	<i>Snow</i>	6 4 6 12	0 32	2 16	kn 4 41
20	Tu	<i>may be looked for.</i>	6 2 6 13	N. 8	3 18	kn 6 6
21	We	Cranmer burnt 1556.	6 0 6 14	N. 15	4 0	le 7 42
22	Th	Sir I. Newton d. 1797	5 59 6 15	0 39	4 37	le 9 3
23	Fri	<i>Fine</i>	5 57 6 16	1 3	5 6	fe 10 2
24	Sat	<i>March weather.</i>	5 55 6 18	1 28	5 31	fe 10 48
25	SU	4th or Mid Lent Sun.	5 53 6 19	1 50	Sets.	he 11 29
26	Mo	[Annon. Lady day.	5 51 6 20	2 18	7 37	he ev. 18
27	Tu	<i>Sleet or snow.</i>	5 49 6 22	2 37	8 59	ne 1 0
28	We	High tides.	5 47 6 23	3 0	10 20	ne 1 48
29	Th	<i>Pleasant</i>	5 45 6 24	3 24	11 37	ar 2 29
30	Fri	Allies ent. Paris, 1814	5 44 6 25	3 47	Morn	ar 3 14
31	Sat	<i>to the end.</i>	5 42 6 26	4 10	0 49	ar 4 0

" The frost begins to leave the soil,
Though eastern winds incessant blow
Yet some, inured to healthy toil,
But little inconvenience know."

MOON'S PHASES.

	D. H. M.		D. H. M.
☽ First quarter,	1 4 48c.	☾ Last quarter,	17 10 45m.
○ Full Moon,	9 9 22c.	● New Moon,	24 2 16m.

D. M.	D. W.	CALENDAR, &c.	☉		Sun's	○ R.	High water
			Ris. & Sets	dec. N & sets	h. m.	h. m.	
			h. m.	h. m.	d. m.	h. m.	h. m.
1	SU	5th S. in Lent.	5 40 6 28	4 33	1 48	br	5 0
2	Mo	<i>Chilling winds.</i>	5 38 6 29	4 57	2 37	br	6 10
3	Tu	Bishop Heber d. 1826	5 36 6 31	5 20	5 14	ha	7 30
4	We	St. Am. Goldsmith d.	5 34 6 32	5 42	3 43	ha	8 35
5	Th	Low tides. [1774.	5 33 6 33	6 5	4 7	ha	9 22
6	Fri	Old Lady Day.	5 31 6 34	6 28	4 27	br	9 57
7	Sat	<i>Changeable.</i>	5 29 6 35	6 51	4 44	be	10 28
8	SU	6th S. in Lent—Palm	5 28 6 36	7 13	5 1	re	10 46
9	Mo	Ld Bacon d. 1626. [S.	5 26 6 37	7 35	Rises.	re	11 22
10	Tu	<i>Clear and pleasant.</i>	5 25 6 38	7 58	7 32	re	11 49
11	We	Canning born, 1770.	5 23 6 39	8 20	8 41	se	Morn
12	Th	<i>Wet.</i>	5 20 6 41	8 42	9 52	se	0 17
13	Fri	Good Friday. Catho.	5 18 6 42	9 31	11 2	th	0 54
14	Sat	[lic Eman. 1829.	5 16 6 43	9 25	Morn	th	1 36
15	SU	Easter Day.	5 15 6 45	9 47	0 9	kn	2 26
16	Mo	Shakspeare b'n. 1564.	5 14 6 46	10 8	1 9	kn	3 23
17	Tu	<i>Grows warmer.</i>	5 12 6 47	10 29	1 57	kn	4 33
18	We	Ld. Byron died, 1824.	5 10 6 48	10 50	2 36	te	5 56
19	Th	Alphege. Low tides.	5 8 6 49	11 11	3 7	te	7 26
20	Fri	<i>Warm showers.</i>	5 7 6 50	11 32	3 32	fe	8 41
21	Sat	Alex. the Great died,	5 6 6 51	11 52	3 55	fe	9 34
22	SU	1st S. af E. [323 B. c.	5 4 6 52	12 12	4 16	he	10 27
23	Mo	St. George.	5 2 6 54	12 32	4 37	he	10 56
24	Tu	<i>Dry and pleasant.</i>	5 0 6 56	12 52	Sets.	ne	11 45
25	We	W. Cowper d. 1800.	4 58 6 57	13 12	9 11	ne	ev. 31
26	Th	High tides.	4 57 6 58	13 31	10 27	ar	1 24
27	Fri	<i>Chilly.</i>	4 56 6 59	13 51	11 34	ar	2 8
28	Sat	Sir W. Jones d. 1794.	4 55 7 0	14 10	Morn	br	2 54
29	SU	2d Sun. after Easter.	4 54 7 1	14 28	0 29	br	3 35
30	Mo	<i>Perhaps rain.</i>	4 53 7 2	14 47	1 12	ha	4 21

4th Month.

low

D. H. M.
 er, 17 10 45m.
 n, 24 2 16m.

○ R.	High
N & sets	water
h. m.	h. m.
9 1 49 br	5 0
7 2 37 br	6 10
0 5 14 ha	7 30
2 3 43 ha	8 35
5 4 7 ha	9 22
8 4 27 be	9 57
1 4 44 be	10 28
3 5 1 re	10 46
35 Rises. re	11 22
58 7 32 re	11 49
20 8 41 se	Morn
42 9 52 se	0 17
3 11 2 th	0 54
25 Morn th	1 36
47 0 9 kn	2 26
8 1 9 kn	3 23
29 1 57 kn	4 33
50 2 36 le	5 56
11 3 7 le	7 26
32 3 32 fe	8 41
52 3 55 fe	9 34
12 4 16 he	10 27
32 4 37 he	10 56
52 Sets. ne	11 49
12 9 11 ne	ev. 31
31 10 27 ar	1 24
51 11 34 ar	2 8
10 Morn br	2 54
28 0 29 br	3 39
47 1 12 ha	4 21

$$\begin{array}{r} 12.63 \\ 34 \\ \hline 37.66 \\ 3 \\ \hline 43.09 \end{array}$$

5th M

) First
 O Full
 C Last

D.	D.	
M.	W.	
1	Tu	S
2	We	
3	Th	
4	Fri	L
5	Sat	B
6	SU	3d
7	Mo	C
8	Tu	
9	We	
10	Th	
11	Fri	Pi
12	Sat	
13	SU	4t
14	Mo	
15	Tu	B
16	We	B
17	Th	D
18	Fri	F
19	Sat	D
20	SU	R
21	Mo	C
22	Tu	
23	We	
24	Th	A
25	Fri	
26	Sat	B
27	SU	S
28	Mo	F
29	Tu	F
30	We	F
31	Th	M

“ While some for high distinctions aim,
 And thirst for office, wealth, and power,
 The honest farmer lays no claim
 'To such vain bubbles of an hour.’”

MOON'S PHASES.

	D. H. M.		D. H. M.
☽ First quarter,	1 9 20m.	● New Moon,	23 11 39m.
○ Full Moon,	9 0 13e.	☽ First quarter,	51 2 31m.
☾ Last quarter,	16 4 57e.		

D.	D. W.	CALENDAR, &c.	☾		☼		☽		High water
			Ris.	Sets	dec.	N	& sets	Pl	
			h. m.	h. m.	d. m.	h. m.	h. m.		h. m.
1	Tu	St. Phil. & St. James.	4 51	7 3	15 5	1 45	ha	5 14	
2	We	<i>Fine weather.</i>	4 49	7 4	15 23	2 11	ha	6 24	
3	Th		4 48	7 6	15 41	2 32	be	7 36	
4	Fri	Low tides.	4 46	7 7	15 58	2 50	be	8 36	
5	Sat	Bonaparte died, 1821.	4 44	7 9	16 46	3 6	re	9 20	
6	SU	3d Sun. after Easter.	4 42	7 10	16 38	3 23	re	9 53	
7	Mo	Cumberland d. 1811.	4 41	7 11	16 49	3 39	re	10 26	
8	Tu	<i>Very pleasant.</i>	4 40	7 12	17 6	3 58	se	10 48	
9	We		4 39	7 13	17 22	Rises.	se	11 32	
10	Th	<i>Changeable,</i>	4 38	7 14	17 38	8 51	th	Morn	
11	Fri	Pitt died, 1778.	4 37	7 15	17 58	10 1	th	0 9	
12	Sat	<i>with rain.</i>	4 36	7 16	18 9	11 4	th	0 48	
13	SU	4th S. aft. Easter.	4 35	7 17	18 23	11 56	kn	1 36	
14	Mo	[1800.	4 34	7 18	18 38	Morn	kn	2 25	
15	Tu	Bon. crossed the Alps,	4 33	7 19	18 52	0 37	le	3 17	
16	We	Batt. of Albuera, 1810	4 32	7 21	19 6	1 9	le	4 10	
17	Th	Dr. S. Clark d. 1729.	4 30	7 22	19 20	1 36	fe	5 13	
18	Fri	French War, 1803.	4 29	7 23	19 34	1 53	fe	6 28	
19	Sat	Dunstan.	4 28	7 24	19 47	2 19	he	7 51	
20	SU	Rogation Sunday.	4 27	7 25	19 59	2 40	he	9 0	
21	Mo	Columbus died, 1506.	4 26	7 26	20 12	3 2	ne	9 55	
22	Tu	<i>Warm showers.</i>	4 25	7 27	20 24	3 27	ne	10 40	
23	We	[toria born, 1819.	4 24	7 28	20 35	Sets.	ar	11 24	
24	Th	Asc. Jay. Queen Vie-	4 24	7 29	20 47	9 15	ar	ev 2 0	
25	Fri	<i>Very fine.</i>	4 23	7 30	20 58	10 16	ar	1 9	
26	Sat	Batt. Ostrolenka, '31.	4 22	7 31	21 8	11 6	br	2 3	
27	SU	Sunday af. Ascension.	4 21	7 32	21 18	11 43	br	2 44	
28	Mo	Pitt born, 1759.	4 20	7 33	21 29	Morn	ha	3 22	
29	Tu	K. Chas. II. rest.	4 19	7 34	21 38	0 12	ha	4 0	
30	We	Peace in Europe, 1814	4 18	7 35	21 47	0 35	ne	4 31	
31	Th	Moon in apogee.	4 17	7 36	21 56	0 55	be	5 9	

" The gorgeous sun, with radiant light,
 Illumines Nature's ample space,
 And cheering prospects greet the sight,
 Arrayed with dignity and grace."

MOON'S PHASES.

	D. H. M.		D. H. M.
☉ Full Moon,	8 0 6m.	● New Moon,	21 9 49e.
☾ Last quarter,	14 9 46e.	☽ First quarter,	29 8 28e.

D. M.	D. W.	CALENDAR, &c.	☉ Ris. & Sets		Sun's	☉ R.	High water
			h. m.	h. m.	dec. n	& S. Pl	
1	Fri	Nicomede.	4 18 7	37 22	4	1 12	be 6 20
2	Sat	Low tides.	4 17 7	38 22	12	1 28	re 7 30
3	SU	Whit Sunday or Pen.	4 17 7	38 22	20	1 44	re 8 31
4	Mo	Whit Mond. [tecost.	4 16 7	39 22	27	2 2	se 9 14
5	Tu	<i>Warm and pleasant.</i>	4 16 7	40 22	34	2 24	se 9 56
6	We	[Royal assent.	4 16 7	40 22	40	2 48	se 10 38
7	Th	Reform Bill received	4 16 7	41 22	46	3 20	th 11 12
8	Fri	Chol. in Amer. 1832.	4 16 7	42 22	52	Rises.	th Morn
9	Sat	<i>Refreshing showers.</i>	4 15 7	42 22	57	9 50	ne 0 12
10	SU	Trinity Sunday.	4 15 7	43 23	2	10 37	ne 1 10
11	Mo	High tides.	4 15 7	43 23	6	11 12	le 1 55
12	Tu	<i>Very warm.</i>	4 15 7	44 23	10	11 40	te 2 38
13	We	Virg. Mary d. A. D. 40.	4 15 7	44 23	14	Morn	fe 3 18
14	Th	Bat. Murengo, 1800.	4 15 7	45 23	17	0 3	fe 3 58
15	Fri	Montreal taken, 1776	4 15 7	46 23	20	0 24	he 4 40
16	Sat	Low tides.	4 15 7	46 23	22	0 45	he 5 25
17	SU	1st Sunday after Trin.	4 15 7	46 23	24	1 6	ne 6 25
18	Mo	Bat. Waterloo, 1815.	4 15 7	46 23	26	1 29	ne 7 38
19	Tu	[Victoria proc.	4 15 7	47 23	27	1 57	ne 9 9
20	We	Wm. IV. d. 1837.--Q.	4 15 7	47 23	27	2 31	ar 10 23
21	Th	Bat. of Vittoria, 1815	4 15 7	47 23	28	Sets.	ar 11 25
22	Fri	<i>Fine growing</i>	4 16 7	48 23	28	8 57	br ev. 17
23	Sat	<i>weather.</i>	4 16 7	48 23	27	9 39	br 1 0
24	SU	2d Sun. af. Trin. Nat.	4 16 7	48 23	26	10 12	ha 1 52
25	Mo	[St. John Bap.	4 16 7	48 23	25	10 37	ha 2 34
26	Tu	Geo. IV. died, 1830.	4 17 7	48 23	23	10 57	ha 3 0
27	We	Rev. Dr. Dodd hung.	4 17 7	48 23	21	11 15	be 3 28
28	Th	Moon in apo. <i>Rain.</i>	4 17 7	48 23	18	11 32	be 3 56
29	Fri	St. Peter. Low tides.	4 18 7	48 23	15	11 48	re 4 25
30	Sat	<i>Fair and fine.</i>	4 18 7	49 23	12	Morn	re 5 3

6th Month.

ght,

ht,

D. H. M.
 , 21 9 49e.
 er, 29 8 28e.

○ R. & S. h. m.	○ Pl h. m.	High water h. m.
1 12	be	6 20
1 23	re	7 30
1 44	re	8 31
2 2	se	9 14
2 24	se	9 56
2 48	se	10 38
3 20	th	11 12
Rises.	th	Morn
9 50	ne	0 12
10 37	ne	1 10
11 12	le	1 55
11 40	le	2 38
Morn	fe	3 18
0 3	fe	3 58
0 24	he	4 40
0 45	he	5 25
1 6	ne	6 25
1 29	ne	7 38
1 57	ne	9 9
2 31	ar	10 23
Sets.	ar	11 25
8 57	br	ev. 17
9 39	br	1 0
10 12	ha	1 52
10 37	ha	2 34
10 57	ha	3 0
11 15	be	3 28
11 32	be	3 56
11 49	re	4 25
Morn	re	5 3

Handwritten signature or mark

12.5
 7i
 41 7.6
 6.3
 4. 13.9

7th Mo

"
T

○ Full
☾ Last

D.	M.	D.	W.	
1	SU	30		
2	Mo			
3	Tu	R		
4	We	U		
5	Th	F		
6	Fri			
7	Sat	S		
8	SU	4		
9	Mo			
10	Tu	C		
11	We	H		
12	Th	E		
13	Fri	N		
14	Sat	F		
15	SU	5		
16	Mo			
17	Tu			
18	We			
19	Th			
20	Fri			
21	Sat			
22	SU			
23	Mo			
24	Tu			
25	We			
26	Th			
27	Fri			
28	Sat			
29	SU			
30	Mo			
31	Tu			

" How sweet to walk the pleasant fields,
 Where sparkling dew-drops hail the morn,
 The new-mown hay a fragrance yields,
 And thrifty looks the dark green corn !"

MOON'S PHASES.

D. H. M. ☾ Full Moon, 7 9 34m. ● New Moon, 21 9 39m.
 ☽ Last quarter, 14 2 35m. ☽ First quarter, 29 1 10c.

D. N.	D. W.	CALENDAR, &c.	☾ Ris. & Sets h. m. h. m.	SUN'S Jec. N d. m.	☉ R. & S. h. m.	☉ Pl	High water h. m.
1	SU	3d Sun. after Trinity.	4 19 7 47	23 8	0 5	re	6 36
2	Mo	<i>Changeable.</i>	4 20 7 47	23 4	0 24	se	7 40
3	Tu	Rosseau died, 1778.	4 21 7 47	22 59	0 47	se	8 43
4	We	U.S. Indepen. dec. '76	4 22 7 47	22 54	1 16	th	9 30
5	Th	Fren. took Alg. 1830.	4 22 7 46	22 49	1 54	th	10 18
6	Fri	<i>Very fine.</i>	4 23 7 46	22 45	2 44	kn	10 58
7	Sat	Sheridan died, 1816.	4 24 7 46	22 37	Riser.	kn	11 57
8	SU	4th S. after Trin. E.	4 24 7 46	22 30	9 11	le	morn.
9	Mo	[Burke died, 1797.	4 25 7 46	22 23	9 42	le	0 42
10	Tu	Columbus b. 1447.	4 26 7 45	22 16	10 7	le	1 23
11	We	High tides. <i>Frequent</i>	4 26 7 45	22 8	10 29	fe	2 4
12	Th	Batt of Aghrim, 1691.	4 27 7 45	22 0	10 49	fe	2 43
13	Fri	Marat assass. [began.	4 28 7 44	21 51	11 11	he	3 24
14	Sat	French revol. of 1789	4 29 7 44	21 43	11 33	he	4 11
15	SU	5th Sun aft. Trin. St.	4 30 7 43	21 33	11 59	ne	5 11
16	Mo	[Swithin.	4 30 7 42	21 24	Morn	ne	6 26
17	Tu	<i>Thunder Showers.</i>	4 31 7 42	21 14	0 31	ar	7 57
18	We	<i>Cloudy.</i>	4 32 7 38	21 3	1 11	ar	9 16
19	Th	New comet disc. 1832	4 33 7 38	20 53	2 0	br	10 12
20	Fri	Margarèt.	4 34 7 38	20 42	3 0	br	11 4
21	Sat	Burns died, 1796.	4 35 7 37	20 30	Sets.	ha	11 47
22	SU	6th S. af Trin. Mag.	4 36 7 36	20 18	8 39	ha	ev. 35
23	Mo	Union of Eng. & Scot.	4 37 7 35	20 6	9 2	ha	1 10
24	Tu	<i>Pleasant [1706</i>	4 38 7 34	19 54	9 20	be	1 49
25	We	Dog days begin.	4 39 7 33	19 41	9 37	be	2 16
26	Th	St. Anne. <i>showers.</i>	4 40 7 32	19 28	9 53	re	2 43
27	Fri	M. Q. Scots mar. 1565	4 41 7 31	19 15	10 9	re	3 11
28	Sat	French Rev. 1830.	4 42 7 30	19 1	10 27	re	3 41
29	SU	7th Sun after Trin.	4 43 7 29	18 47	10 48	se	4 21
30	Mo	<i>Very hot.</i>	4 44 7 28	18 32	11 14	se	5 13
31	Tu	Low tides.	4 45 7 26	18 18	11 46	th	6 26

8th Month.

D. H. M.
 19 11 42e.
 r, 28 4 10m.

R. z m.	S. Pl	High water h. m.
Morn	th	8 15
0 29	th	9 11
1 26	kn	10 1
2 37	kn	10 45
Rises.	le	11 40
8 9	le	Morn
8 32	fe	0 21
8 54	fe	0 57
9 15	he	1 36
9 36	he	2 15
0 1	ne	3 0
0 31	ne	3 48
1 9	ar	4 58
1 55	ar	6 12
Morn	br	7 40
0 52	br	9 5
1 56	br	10 0
3 4	ha	10 44
ets.	ha	11 20
7 28	he	ev. 0
7 43	he	0 31
7 59	be	1 7
8 15	re	1 32
8 32	re	2 0
8 51	se	2 29
9 14	se	3 2
9 42	se	3 47
0 20	th	4 46
1 10	th	6 6
forn	kn	7 36
0 12	kn	8 57

1302
 56
 83

 1439

27

27

OR
CL

D.
M.

- 1 S
- 2 S
- 3 M
- 4 T
- 5 W
- 6 T
- 7 F
- 8 S
- 9 S
- 10 M
- 11 T
- 12 W
- 13 T
- 14 F
- 15 S
- 16 S
- 17 M
- 18 T
- 19 W
- 20 T
- 21 F
- 22 S
- 23 S
- 24 M
- 25 T
- 26 W
- 27 T
- 28 F
- 29 S
- 30 S

30

23
 25

 48

“ Now Autumn pours her bounties forth,
 Removing all our guilty fears,
 Fills the desponding hearts with mirth,
 And every drooping spirit cheers.”

MOON'S PHASES.

D. H. M. D. H. M.
 ☉ Full Moon, 4 1 33m. ● New Moon, 18 4 0e.
 ☾ Last quarter, 10 5 25e. ☽ First quarter, 26 5 9e.

D. M.	D. W.	CALENDAR, &c.	☽		SUN'S		R & S.	O P I	High water	
			Ris.	Set.	dec.	N & S.			h. m.	h. m.
1	Sat	Giles.	5 23	6 37	8 18	1 27	le	10	1	
2	SU	12th Sun. after Trin.	5 24	6 35	7 56	2 49	le	10	52	
3	Mo	Oliv. Crom. d. 1659.	5 25	6 33	7 34	4 12	fe	11	37	
4	Tu	Moon in perigee.	5 26	6 32	7 12	Rises	fe	Morn		
5	We	Malta taken, 1800.	5 27	6 30	6 40	7 16	he	0	10	
6	Th	High tides.	5 28	6 28	6 27	7 39	he	0	57	
7	Fri	<i>Dry and pleasant.</i>	5 29	6 26	6 5	8 2	ne	1	33	
8	Sat		5 30	6 25	5 42	8 31	ne	2	10	
9	SU	13th Sun. after Trin.	5 32	6 23	5 20	9 7	ar	2	53	
10	Mo	<i>Changeable,</i>	5 33	6 21	4 57	9 51	ar	3	39	
11	Tu	<i>with showers.</i>	5 34	6 19	4 34	10 46	ar	4	31	
12	We		5 35	6 17	4 11	11 43	br	5	26	
13	Th	Death of Wolfe, 1759	5 36	6 15	3 43	Morn	br	6	32	
14	Fri	Holy Cross. Moscow	5 37	6 13	3 25	0 55	br	7	46	
15	Sat	[burnt, 1812.	5 39	6 11	3 2	2 3	hu	9	12	
16	SU	14th Sun. after Trin.	5 40	6 9	2 39	3 16	ha	10	18	
17	Mo	Lambert.	5 41	6 8	2 16	4 15	he	11	0	
18	Tu	Sterne died, 1768.	5 42	6 6	1 53	Sets	he	11	34	
19	We	<i>Reviving and clear.</i>	5 44	6 4	1 29	6 22	he	ev.	2	
20	Th		5 45	6 2	1 6	6 38	re	0	39	
21	Fri	St. Matt. Sir W. Scott	5 46	6 0	0 43	6 57	re	1	9	
22	Sat	[died, 1832.	5 47	5 58	N. 19	7 18	re	1	47	
23	SU	15th S. af T. Autumn	5 48	5 56	S. 4	7 44	se	2	18	
24	Mo	[begins.	5 49	5 55	0 28	8 17	se	2	55	
25	Tu	<i>Sudden changes</i>	5 50	5 53	0 51	9 0	th	3	37	
26	We	St. Cyprian.	5 52	5 51	1 15	9 56	th	4	24	
27	Th	<i>about this time.</i>	5 53	5 49	1 33	11 4	kn	5	20	
28	Fri		5 54	5 47	2 1	Morn	kn	6	25	
29	Sat	St. Michael. [rome.	5 56	5 45	2 25	0 21	le	7	45	
30	SU	16th S. aft T. St. Je.	5 57	5 43	2 48	1 42	le	9	15	

"The seasons all around proclaim,
That God is wise, and kind, and good;
All else may change, but He's the same,
And has been since creation stood."

MOON'S PHASES.

D. H. M. D. H. M.
 ○ Full Moon, 3 10 2m. ● New Moon, 19 9 41m
 Last quarter, 10 5 40m. First quarter, 26 4 14m.

D. M.	D. W.	CALENDAR, &c.	☾ Ris. & Sets h. m. h. m.	Sun's dec. s d. m.	○ R. & sets h. m.	○ P. Pl	High water h. m.
1	Mo	Remigius. <i>Rainy,</i>	5 59 5 41	3 11	3 5	fc	10 30
2	Tu	<i>with high winds.</i>	5 59 5 39	3 35	4 29	fe	11 15
3	We	Moon in perigee.	6 0 5 38	3 58	rises.	he	11 57
4	Th	<i>A few</i>	6 1 5 36	4 21	6 2	he	Morn
5	Fri	[merica, 1783.	6 2 5 35	4 44	6 30	ne	0 30
6	Sat	Faith. Peace with A.	6 3 5 33	5 8	7 3	ne	1 21
7	SU	17th S. of Trin. Mark.	6 4 5 31	5 31	7 45	ar	2 4
8	Mo	<i>chilly days,</i>	6 5 5 29	5 54	8 37	ar	2 48
9	Tu	St. Denys. <i>may be</i>	6 6 5 27	6 16	9 37	br	3 37
10	We	<i>expected.</i>	6 8 5 25	6 39	10 44	br	4 23
11	Th	Duncan's viet. 1797.	6 9 5 23	7 2	11 53	ha	5 10
12	Fri	Col. disc. St Salvador	6 10 5 21	7 25	morn.	ha	5 58
13	Sat	<i>Pleasant.</i>	6 11 5 20	7 47	1 1	ha	6 54
14	SU	18th Sun. after Trin.	6 13 5 18	8 10	2 7	be	8 0
15	Mo	<i>Warm</i>	6 14 5 17	8 32	3 10	be	9 16
16	Tu	<i>and fine</i>	6 16 5 15	9 54	4 13	re	10 18
17	We	Ethel. <i>for the</i>	6 17 5 13	9 16	5 16	re	10 58
18	Th	St. Luke. <i>season.</i>	6 18 5 11	9 38	Sets.	re	11 31
19	Fri	[quake, 1687.	6 19 5 9	10 0	5 23	se	ev. 2
20	Sat	Lima des. by an earth.	6 20 5 8	10 22	5 48	se	0 44
21	SU	19th S. of Trin. Bat of	6 22 5 6	10 43	6 19	th	1 27
22	Mo	[Trafalgar, 1805.	6 23 5 4	11 4	6 59	th	2 14
23	Tu	<i>Frosty nights.</i>	6 25 5 2	11 26	7 50	th	2 51
24	We	Penn arr. in Am. 1682	6 26 5 1	11 47	8 52	kn	3 35
25	Th	Crispin. <i>Wel</i>	6 27 5 0	12 7	10 4	kn	4 21
26	Fri	Cholera appeared in	6 29 4 59	12 28	11 21	le	5 7
27	Sat	[Britain, 1381.	6 30 4 58	12 48	Morn	re	5 58
28	SU	20th S. aft. Trin. St.	6 31 4 57	13 9	0 41	fe	7 16
29	Mo	[Simon & St. Jude.	6 33 4 55	13 29	2 1	fe	8 10
30	Tu	<i>and chilly weather.</i>	6 34 4 54	13 49	3 21	he	9 32
31	We	Reformation be. 1517	6 36 4 52	14 8	4 41	he	10 44

h Month.

1;

D. H. M.
19 9 41m
26 4 14m

R. sets m.	Pl	High water h. m.
5	fe	10 30
29	fe	11 15
es.	he	11 57
2	he	Morn
30	ne	0 30
3	ne	1 21
45	ar	2 4
37	ar	2 48
37	br	3 37
44	br	4 23
53	ha	5 10
orn.	ha	5 58
1	ha	6 54
2	be	8 0
3	10	9 16
4	13	10 18
5	16	10 58
ets.	re	11 31
5	23	ev. 2
5	48	se 0 44
6	19	th 1 27
6	59	th 2 14
7	50	th 2 51
8	52	kn 3 35
0	4	kn 4 21
1	21	le 5 7
orn	le	5 58
0	41	fe 7 16
2	1	fe 8 10
3	21	he 9 32
4	41	he 10 44

37 0
39
 41 5

31.

48
27
 75

48
27
 75

 48

10, 8

$$\begin{array}{r}
 15 \\
 14 \frac{1}{2} \\
 \hline
 60 \\
 15 \frac{1}{2} \\
 \hline
 217 \frac{1}{2} \\
 6 \frac{1}{2} \\
 \hline
 325
 \end{array}$$

$$\begin{array}{r}
 14 \frac{1}{2} \\
 - 4 \frac{1}{2} \\
 \hline
 10
 \end{array}$$

10.10.6
 10.11.6

$$\begin{array}{r}
 87 \frac{1}{2} \\
 6 \frac{1}{2} \\
 \hline
 93 \frac{1}{2}
 \end{array}$$

$$\begin{array}{r}
 3 \text{ " } 15 \text{ " } 4 \\
 1 \text{ " } 15 \text{ " } 0 \\
 \hline
 5 \text{ " } 12 \text{ " } 6
 \end{array}$$

30

$$\begin{array}{r}
 95 \\
 20 \\
 \hline
 101
 \end{array}$$

11th

Full Last

D. N.	D. W.	
1	Th	A
2	Fri	A
3	Sat	F
4	SU	2
5	Mo	
6	Tu	F
7	We	
8	Th	A
9	Fri	
10	Sat	P
11	SU	2
12	Mo	
13	Tu	
14	We	
15	Th	
16	Fri	N
17	Sat	C
18	SU	2
19	Mo	H
20	Tu	
21	We	
22	Th	M
23	Fri	S
24	Sat	P
25	SU	2
26	Mo	L
27	Tu	
28	We	M
29	Th	P
30	Fri	S

1838.

DECEMBER.

12th Month.

"Once more we see the year expire,
With numerous blessings round us still;
Nor should we earthly good desire,
Beyond our heavenly Father's will."

MOON'S PHASES.

	D. H. M.		D. H. M.
○ Full Moon,	1 6 50m.	First quarter,	23 10 22e.
Last quarter,	8 6 12e.	○ Full Moon,	30 7 56e.
● New Moon,	16 7 3e.		

D.	D. W.	CALENDAR, &c.	☺		Sun's		● R.		O	High water
			Ris.	Sets	dec.	S.	& S.	Pi		
M.			h. m.	h. m.	d. m.	h. m.	h. m.		h. m.	
1	Sat	<i>Changeable.</i>	7 16 4	23 21 50	Rises	br	Morn			
2	SU	Advent Sunday.	7 17 4	23 21 59	5 3	ar	0 8			
3	Mo	High tides.	7 18 4	23 22 8	6 9	br	0 49			
4	Tu	<i>Cold, with snow.</i>	7 19 4	23 22 16	7 18	br	1 45			
5	We	<i>Clear and</i>	7 20 4	22 22 24	8 31	ha	2 26			
6	Th	Nicholas. <i>pleasant.</i>	7 21 4	22 22 31	9 41	ha	3 0			
7	Fri	Marshal Ney shot, '15	7 22 4	21 22 38	10 43	be	3 36			
8	Sat	Concep. B. V. Mary.	7 23 4	21 22 45	11 52	be	4 7			
9	SU	2d Sunday in Advent.	7 24 4	21 22 51	morn.	be	4 41			
10	Mo	<i>A snow storm</i>	7 25 4	21 22 56	0 54	re	5 18			
11	Tu	Wilna taken, 1812.	7 26 4	22 23 2	1 57	re	6 8			
12	We	<i>followed by</i>	7 27 4	22 23 6	3 1	se	7 13			
13	Th	Lucy. <i>heavy rain.</i>	7 28 4	22 23 11	4 7	se	8 30			
14	Fri	Washington d. 1799.	7 29 4	22 23 14	5 15	se	9 38			
15	Sat	<i>Hard frosts.</i>	7 30 4	23 23 18	6 25	th	10 30			
16	SU	3d Sunday in Advent.	7 30 4	23 23 21	Sets	th	11 19			
17	Mo	Bolivar died, 1830.	7 31 4	23 23 23	4 36	kn	ev. 4			
18	Tu	High tides.	7 32 4	23 23 25	5 45	kn	1 0			
19	We	<i>Mild and fair.</i>	7 33 4	24 23 26	7 0	te	1 39			
20	Th	<i>Changeable.</i>	7 33 4	24 23 27	8 17	te	2 23			
21	Fri	St. Thomas.	7 34 4	25 23 28	9 34	le	3 0			
22	Sat	Settlem. of New Eng.	7 34 4	25 23 28	10 51	fe	3 42			
23	SU	4th S. in Adv. [1620.	7 35 4	26 23 27	morn	fe	4 20			
24	Mo	Tres. of Ghent, 1814.	7 35 4	27 23 26	0 6	he	5 4			
25	Tu	Christmas Day.	7 35 4	28 23 25	1 23	he	6 0			
26	We	St. Stephen.	7 36 4	29 23 22	2 41	ne	7 15			
27	Th	St. John. <i>Snow</i>	7 36 4	29 23 21	4 1	nt	8 43			
28	Fri	Innocents. <i>or rain.</i>	7 36 4	29 23 15	5 21	ar	10 0			
29	Sat	Ld. Stafford ex. 1630.	7 36 4	29 23 15	6 36	ar	11 6			
30	SU	1st S. after Christmas.	7 36 4	29 23 17	Rises	br	morn.			
31	Mo	Silves. <i>Mild.</i>	7 36 4	30 23 7	4 58	br	0 8			

2th Month.

still ;

l."

D. H. M.
er, 23 10 22e.
, 30 7 56e.

● R. & S. h. m.	○ Pl	High water h. m.
Rises	ar	Morn
5 3	ar	0 8
6 9	br	0 49
7 18	br	1 45
8 31	ha	2 26
9 41	ha	3 0
10 48	be	3 36
11 52	be	4 7
1 morn.	be	4 41
6 0 54	re	5 18
2 1 57	re	6 8
6 3 1	se	7 13
1 4 7	se	8 30
4 5 15	se	9 38
8 6 25	th	10 30
1 Sets	th	11 19
23 4 36	kn	ev. 4
25 5 45	kn	1 0
26 7 0	le	1 39
27 8 17	le	2 23
28 9 34	le	3 0
29 10 51	fe	3 42
27 morn	fe	4 20
26 0 6	be	5 4
25 1 23	hc	6 0
24 2 41	nc	7 15
21 4 1	nc	8 43
18 5 21	ar	10 0
15 6 36	ar	11 6
11 Rise	br	morn.
7 4 58	br	0 2

$$\begin{array}{r} 132 \\ 57.6 \\ \hline 157.6 \end{array}$$

$$\begin{array}{r} 101 \\ 18 \\ \hline 119 \end{array} \quad \begin{array}{r} 21 \\ 18 \\ \hline \end{array}$$

Street

$$\begin{array}{r} 132 \\ 57.6 \\ \hline 157.6 \\ 20 \end{array} \quad \begin{array}{r} 15 \\ 9 \\ \hline 24 \end{array}$$

$$\begin{array}{r} 753 \\ 81.5 \end{array}$$

$$\begin{array}{r} 1264 \\ \hline 112.6 \\ 6.3 \\ \hline 118.9 \end{array}$$

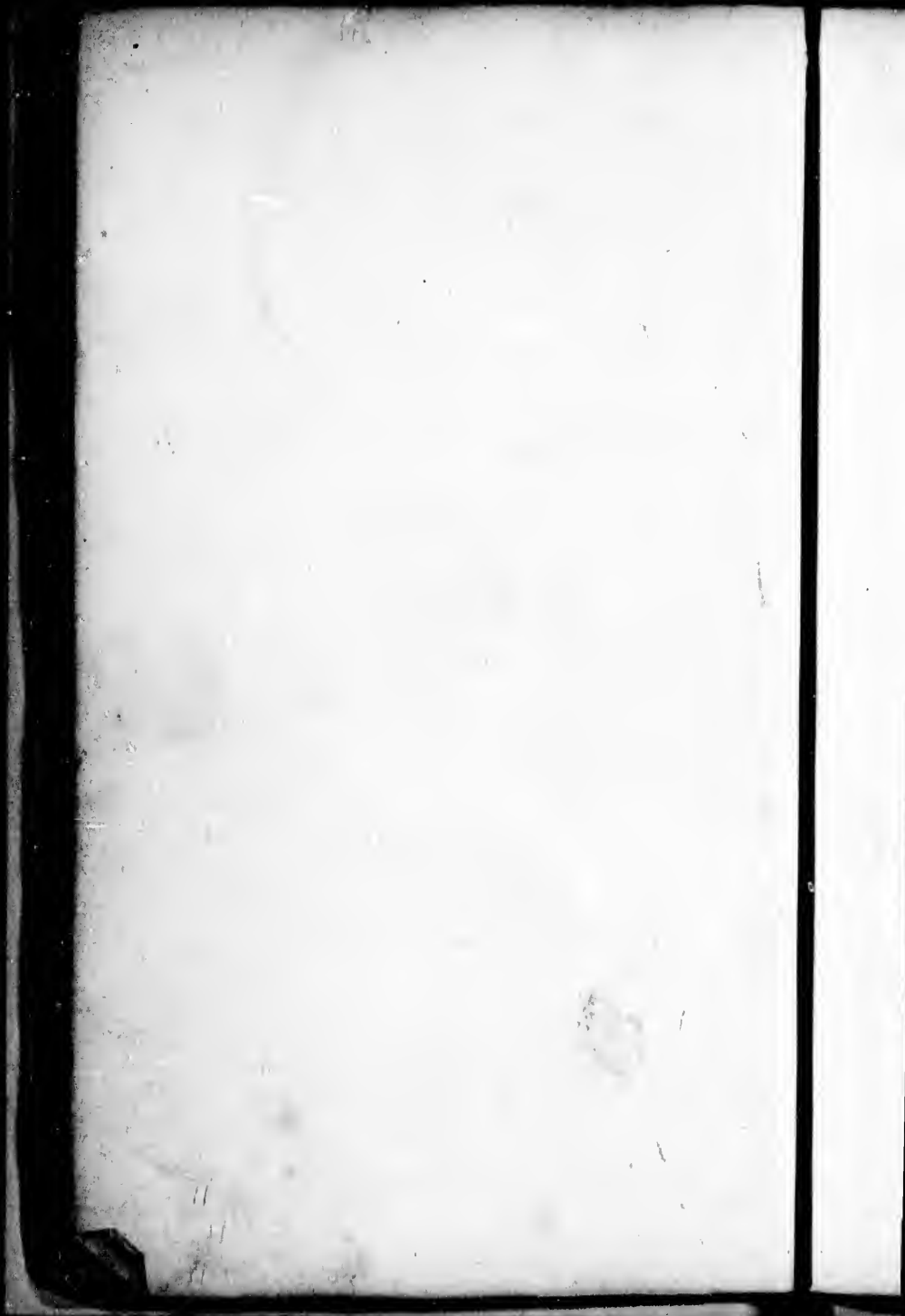



PRO

Mr
LIEUT

Honorab
“
“
“
“
“

Lord Bis
Honorab
“
“
“
“

William
Mr. John
Isaac W
Reverend

Honorab
of th
Honorab
Honorab
Honorab
John A.
Esq
Esq
Honorab
ve
Honorab
Honorab
Henry G

PROVINCE of NEW-BRUNSWICK.

HIS EXCELLENCY

Major General Sir JOHN HARVEY, K. C. H., and C. B.,
LIEUTENANT-GOVERNOR and COMMANDER-IN-CHIEF of the Province of NEW-BRUNSWICK, &c. &c. &c.

EXECUTIVE COUNCIL.

Honorable Thomas Baillie,	Honorable Charles Simonds,
" Frederick P. Robinson,	" Hugh Johnston,
" William F. Odell,	" Amos E. Botsford,
" George F. Street,	" Neville Parker,
" John S. Saunders,	" William Crane,
" George Shore,	

LEGISLATIVE COUNCIL.

The Honorable the CHIEF JUSTICE, *President*.

Lord Bishop of Nova-Scotia,	Honorable John S. Saunders,
Honorable William Black,	" James Allanshaw,
" George Shore,	" Amos E. Botsford,
" Thomas Baillie,	" The Attorney General,
" Harry Peters,	" Thomas C. Lee,
" Joseph Cunard,	" Edward B. Chandler.
" William H. Robinson,	

OFFICERS OF THE LEGISLATIVE COUNCIL.

William Tyng Peters, Esquire, Clerk.
Mr. John Gregory, Clerk Assistant.
Isaac W. Jouett, Esq. Sergeant at Arms and Usher of the Black Rod.
Reverend George Coster, A. M., Chaplain.

PRINCIPAL OFFICERS OF GOVERNMENT.

Honorable William Franklin Odell, Secretary, Register, and Clerk of the Executive Council.
Honorable Charles Jeffrey Peters, Attorney General.
Honorable George Frederick Street, Solicitor General.
Honorable John Simcoe Saunders, Advocate General.
John A. S. Street, Esquire, Hon. Neville Parker, William B. Kinnear, Esquire, Hon. Edward B. Chandler, and Lemuel A. Wilmut, Esquire, *Queen's Counsel*.
Honorable Thomas Baillie, Commissioner of Crown Lands, and Surveyor General.
Honorable Thomas C. Lee, Receiver General.
Honorable F. P. Robinson, Auditor General, }
Henry G. Clopper, Esq. Assistant Auditor, } Commissioners for Auditing all the Provincial Accounts.

HOUSE OF ASSEMBLY.

_____, Esquire, *Speaker*.

(MEMBERS RETURNED AT THE LATE GENERAL ELECTION.)

County of York.

Leuel A. Wilmot,
James Taylor,
John Allen,
Charles Fisher, } Esquires.

County of Saint John.

Hon. Chas. Simonds,
John R. Partelow,
John M. Wilmot,
John Jordan, } Esquires.

County of Charlottt.

Thomas Wyer,
George S. Hill,
James Brown, jun.
Robert Thompson, } Esquires.

County of Westmorland.

William Wilson,
Daniel Hannington,
Hon. Wm. Craoe,
Philip Palmer, } Esquires.

County of Northumberland.

Alexander Rankin,
John A. S. Street, } Esquires.

County of Sunbury.

George Hayward,
Henry T. Partelow, } Esquires.

King's County.

Samuel Freeze,
William M'Leod, } Esquires.

Queen's County.

Hon. Hugh Johnston, and
Thomas Gilbert, Esquiro.

County of Kent.

John W. Weldon,
D. M'Almon, } Esquires.

County of Gloucester.

William End,
Peter Stewart, } Esquires.

County of Carleton.

J. M. Connell,
B. C. Beardsley, } Esquires.

City of Saint John.

Isaac Woodward,
Thomas Barlow, } Esquires.

OFFICERS OF THE HOUSE OF ASSEMBLY.

Charles P. Wetmore, Esquire, Clerk.
Mr. George Les, junior, Clerk Assistant.
George Garden, Esquire, Sergeant at Arms.
Reverend James Somerville, L. L. D., Chaplain.



PROVINCIAL BOARD OF AUDIT.

Honorable Frederick P. Robinson, } Commissioners.
Henry G. Clopper, Esquire, }
Mr. George A Munro, Secretary.



Honorable Amos E. Botsford, }
John R. Partelow, Esquire, } Commissioners for Auditing the Ac-
Leuel A. Wilmot, Esquire, } counts of the Casual Revenue.

LECTION.)

mbury.

} Esquires.

ounty.

} Esquires.

ounty.

on, and
aquire.

Kent.

} Esquires.

oucester.

Esquires.

Carleton.

} Esquires.

nt John.

} Esquires.

BLY.

ns.
plain.

DIT.

oners.

auditing the Ac-
nal Revenue.



His Ex
The Chief J

Honorable W
Hon. Neville
Hon. G. F.
H. Swymmer
Daniel Ludle
William M
of Ch
Terms—The
and

COUR

For Hearing
His Exce
Honorable
The Hon

Terms—The

SUPP

Chief Justice—

Justices,—

William H.
Honorable G
William Ty

Terms—The
June nn
Puis Prius S
February, fo

l. John—Sec

Charlotte.—F

Tuesday

ing's.—Four

ent.—Last T

Westmorland.

oucester—E

orthumberla

arleton—Lac

isbury.—La

een's.—Sec

CO

Honorable N
Honorable J
Robert F. H
Mr. Anthony

COURT OF CHANCERY.

His Excellency the Lieutenant-Governor, *Chancellor.*

The Chief Justice, and the Judges of the Supreme Court, Assessors of the Court.

Honorable William F. Odell, Clerk of the Crown in Chancery.

Hon. Neville Parker, George J. Dibblee, Esquire, }
Hon. G. F. Street, George F. S. Berton, Esquire, } Masters.
H. Swynnner, Esquire, Stephen Miller, Esquire, }
Daniel Ludlow Robinson, Esquire, Register.

William M'Beath, Esquire, Sergeant at Arms attending the Court of Chancery.

Terms—The Mondays after the second Tuesdays in February, June, and October.

COURT OF GOVERNOR AND COUNCIL,

For Hearing and Determining Causes relating to Marriage and Divorce.

His Excellency the Lieutenant Governor, President.

Honorable William Botsford, Vice-President.

The Honorable His Majesty's Executive Council, Members.

Esquire, Clerk.

Terms—The first Tuesdays in February and July.

SUPREME COURT OF JUDICATURE.

Chief Justice—Honorable Ward Chipman, L.L.D. 29th Sept. 1834.

Justices,— { " William Botsford, 2d April, 1823.
" James Carter, October, 1834.
" Robert Parker, October, 1834.

William H. Odell, Esquire, Clerk of the Crown.

Honorable George Shore, Clerk of the Pines.

William Tyng Peters, Esquire, Clerk of the Circuits, and Clerk of the Crown on the Circuits.

Terms—The first Tuesday in February, and the second Tuesdays in June and October.

Visi Prius Sittings in the County of York.—Third Tuesday in February, fourth Tuesday in June, and fourth Tuesday in October.

CIRCUIT COURTS.

St. John.—Second Tuesday in January, and first Tuesday in August.

Charlotte.—Fourth Tuesday in April, and Tuesday after the fourth Tuesday in October.

King's.—Fourth Tuesday in January.

Kent.—Last Tuesday in August.

Westmorland.—First Tuesday in September.

Gloucester.—First Tuesday in September.

Northumberland.—Second Tuesday in September.

Carlisle.—Last Tuesday in September.

Warbury.—Last Tuesday in February.

Queen's.—Second Tuesday in March.

COURT OF VICE-ADMIRALTY.

Honorable Neville Parker, Judge and Commissary.

Honorable John Simcoe Saunders, Advocate-General.

Robert F. Hazen, Esquire, Registrar and Scribe.

Mr. Anthony Richards Truro, Marshal.

*Court for the Trial and Punishment of Piracy, and
Offences committed on the High Seas.*

Judges—The Chief Justice, and the Judges of the Supreme Court.
Registrar and Scribe—William T'yang Peters, Esquire.
Marshal—Edward W. Miller, Esquire.

Ⓞ This Court, which is held under a Commission issuing out of the High Court of Admiralty in England, sits at Fredericton when ever there is any business before it.

**COURT FOR THE PROBATE OF WILLS,
AND GRANTING ADMINISTRATIONS.**

Honorable William F. Odell, Register of the Province.

Honorable George F. Street, Surrogate, *York County.*

Stephen Miller, Esquire, Acting Surrogate and Judge of Probate
York County.

SURROGATES AND REGISTERS.

Henry Swymmer, Esquire, Surrogate, }
Charles Drury, Esquire, Deputy Register, } *Saint John.*

Hon. Edward B. Chandler, Surrogate, }
James Stewart, Esquire, Deputy Register, } *Westmorland.*

Harris Hatch, Esquire, Surrogate, }
Colin Campbell, Esquire, Deputy Register, } *Charlotte.*

Edward B. Smith, Esquire, Surrogate, }
Gould Pickett, Esquire, Deputy Register, } *King's.*

N. H. DeVeber, Esquire, Surrogate, }
Henry S. Peters, Esquire, Deputy Register, } *Queen's.*

John Hazen, Esquire, Surrogate, }
N. Hubbard, Esquire, Deputy Register, } *Sunbury.*

Thomas H. Peters, Esquire, Surrogate, }
John A. S. Street, Esquire, Deputy Register, } *Northumberland.*

William Chandler, Esquire, Surrogate, }
John W. Weldon, Esquire, Deputy Register, } *Kent.*

William End, Esquire, Surrogate, and Deputy Register, *Gloucester.*

B. Crannall, Beardsley, Esquire, Surrogate, }
A. K. Snodgrass Wetmore, Esquire, Deputy Register, } *Carleton.*

Ⓞ The Surrogate Courts are held every third day, (Sunday excepted) in their respective Counties, but Letters of Administration may be had, and Wills proven, &c. at any time, by application to the Surrogate of the County.

*f Piracy, and
Seas.*

*e Supreme Court
quire.*

*issuing out of the
Fredericton when*

F. WILLS,
NS.

*e Province.
ork County.
Judge of Probate*

S.

int John.

estmorland.

arlotte.

ing's.

ueen's.

unbury.

orthumberland.

ent.

egister, Gloucester

er, } Carleton.

*rd day, (Sunday of
Administration of
plication to the S*

C

Frederick
 Hon. John S
 (Solicitor Ge
 more, George
 George F. H.
 Edward Mill
Saint John
 Kinnear, (Qu
 Hazen, Willi
 H. Perley, R
 Boyd, George
 Johnston, New
 Robertson Bay
 Esquires.
Saint Andr
 W. Chandler,
 Thomas Burto
Miramichi.
 Catman, junior
 lston, Esquires
Dorchester.
 Christopher Mi
Hopewell.—S
Head of Petit
Saint Stephen
 phen H. Hitchm
Saint George.
Richibucto.—
Gage Town.—
Kingston.—W
Woodstock.—
 Cleary, Abraham
 William T. Wil
Gloucester.—W
 d, and Patrick
Sunbury.—Ed

Non-residents.
 ulley, Esquires.

In the Provi
 on, William F.
 nis Hatch, Esq.
 Thomas H. Peter
 John A. S. Street,
 reville Parker, Es
 rry Swimmer,
 William End, Esq
 Fred L. Street, Es
 m. Tyng Peter,
 George W. Cleary,
 K. S. We'more
 R. Hatheway, Es
 L. Robinson, Esq
 A. Kinnear, Esq
 bert F. Hazen, Es
 on W. Weldon,
 William Wright, Es
 n. Carman, ju
 er Stube, Esq.

COUNSELLORS AND ATTORNIES, PRACTISING IN THE PROVINCE.

Fredericton.—Hon. Charles J. Petters, (*Attorney General*.) Wm. Tyng Peters, Hon. John Simcoe Saunders, (*Advocate General*.) Hon. George Frederick Street, (*Solicitor General*.) Daniel Ludlow Robinson, George J. Dibbles, Charles P. Wetmore, George F. S. Berton, Lemuel A. Wilnot, (*Queen's Counsel*.) Chas. Fisher, George F. H. Minchia, William H. Odell, Stephen Miller, David S. Kerr, Charles Edward Millidge, and John M'Mahon, Esquires.

Saint John.—Henry Swymmer, Noville Parker, (*Queen's Counsel*.) William B. Kinnear, (*Queen's Counsel*.) James Peters, junior, Francis A. Kinnear, Robert F. Hazen, William Wright, Horatio Nelson Hinks Lugin, John M. Robinson, Moses H. Perley, Robert L. Hazen, Richard Sands, junior, John Johnston, Jas. William Boyd, George Wheeler, Judah H. Hartt, William Jack, Duncan Robertson, Chas. Johnston, Newton W. Wallop, John H. Gray, Jas. W. Peters, William J. Ritchie, Robertson Bayard, Charles Gallagher, George Botsford, and William Henry Lee, Esquires.

Saint Andrews.—Harris Hatch, Alfred L. Street, Samuel H. Whitlock, James W. Chandler, Richard M. Andrews, George D. Street, Wellington Hatch, and Thomas Burton Wilson, Esquires.

Miramichi.—Thomas H. Peters, John A. S. Street, (*Queen's Counsel*.) William Carman, junior, George Kerr, Chas. A. Harding, Jas. H. Peters, and Edward Williston, Esquires.

Dorchester.—Hon. Edward B. Chandler, (*Queen's Counsel*.) Thomas S. Sayre, Christopher Milner, junior, and James Stewart, Esquires.

Hopewell.—Samuel Gay Morse, Esquire.

Head of Petitcodiac.—Bliss Botsford, Esquire.

Saint Stephen's.—George Stillman Hill, Peter Stubbs, Alexander Campbell, Stephen H. Hutchings, Thomas B. Abbot, and George James Thompson, Esquires.

Saint George.—Samuel G. Andrews, and William Botsford Chaudet, Esquires.

Richibucto.—John W. Weldon, and William Chandler, Esquires.

Gage Town.—Timothy R. Wetmore, and Henry S. Peters, Esquires.

Kingston.—William Simpson, and Edward B. Smith, Esquires.

Woodstock.—B. Craunall Beardley, A. K. Smedes Wetmore, George William Cleary, Abraham Nelson Garden, William H. Needham, David Lewis Dibbler, William T. Wilnot, Charles Edward Beardley, and Elias Tupper, Esquires.

Gloucester.—William End, Andrew Barbarie, Richard Carman, Chipman Botsford, and Patrick Coughlan, Esquires.

Sunbury.—Edward A. Clowes, Esquire.

Non-residents.—Charles Inglis Haliburton, John D. Kinnear, and Jonathan M'Colley, Esquires.

PUBLIC NOTARIES.

In the Province.

Hon. William F. Odell,
Harris Hatch, Esq.
Thomas H. Peters, Esq.
John A. S. Street, Esq.
Noville Parker, Esq.
Henry Swymmer, Esq.
William End, Esq.
Alfred L. Street, Esq.
Wm. Tyng Peters, Esq.
George W. Cleary, Esq.
K. S. Wetmore, Esq.
R. Hatheway, Esq.
L. Robinson, Esq.
A. Kinnear, Esq.
Robert F. Hazen, Esq.
John W. Weldon, Esq.
William Wright, Esq.
Richard Carman, jun. Esq.
Peter Stubbs, Esq.

M. H. Perley, Esq.
T. R. Wetmore, Esq.
James Stewart, Esq.
John M. Robinson, Esq.
Andrew Barbarie, Esq.
George Kerr, Esq.
John Johnston, Esq.
James Wm. Boyd, Esq.
Richard Sands, jun. Esq.
George Wheeler, Esq.
Richard Carman, Esq.
William Chandler, Esq.
Hugh Munro, Esq.
Charles A. Harding, Esq.
William Jack, Esq.
Alexander Campbell, Esq.
James H. Peters, Esq.
Samuel H. Whitlock, Esq.
Duncan Robertson, Esq.
George D. Street, Esq.

Judah H. Martt, Esq.
Chris. Milner, Jun. Esq.
Chipman Botsford, Esq.
John H. Gray, Esq.
Edward Williston, Esq.
George S. Hill, Esq.
Henry S. Peters, Esq.
William J. Ritchie, Esq.
Patrick Coughlan, Esq.
City of Saint John.
Hon. Chas. Jeffrey Peters,
Wm. Boyd Kinnear, Esq.
James Peters, jun. Esq.
H. N. H. Lugin, Esq.
Charlotte County.
William M'Lean, Esq.
John Wilson, Esq.
Colin Campbell, Esq.
West Isles.
Cavalier H. Joust, Esq.

HER MAJESTY'S CUSTOMS.

PORT OF SAINT JOHN.

Henry Bowyer Smith, Esquire, *Collector.*
George Hamilton Smith, Esquire, *Acting Landing Surveyor.*
James Walker, Esquire, *Waiter and Searcher.*
Douglas Clarke, Esquire, *Acting Waiter and Searcher.*
Charles Drury, Esquire, *Admeasurer of Ships and Vessels.*
Mr. John Longmaid, *Tide Surveyor.*
Mr. William Whiteside, *First Clerk.*

SUB-COLLECTORS.

James Sayre, Esq. *Dorchester*; Perry Dumaresq, Esq. *Dalhousie*;
David Swaine, Esq. *Richibucto*; Henry E. Dibbise, Esq. *Woodstock*; T. M. DeBlois, Esq. *Bathurst*,—under the Principal Officers of Her Majesty's Customs at Saint John.

WAREHOUSE DEPARTMENT.

William Stringer, Esquire, *Warehouse Keeper at St. John.*
T. P. Marter, Esquire, *Locker at ditto.*

PORT OF MIRAMICHI.

John Wright, Esquire, *Collector*; Joseph Dean, Esquire, *Comptroller*; James D. Lewin, Esq. *Admeasurer of Vessels*,—under the Principal Officers of Her Majesty's Customs at the Port of St. John.

PORT OF SAINT ANDREWS.

Alexander Grant, Esquire, *Collector.*
C. V. Forster, Esquire, *Comptroller and Landing Surveyor.*
R. Ker, Esquire, *Acting Waiter and Searcher.*
Wm. Ellman, Esq. *1st Clerk and Warehouse Keeper at St. Andrews.*

SUB-COLLECTORS.

Thomas Hudson, Esquire, *West Isles and Campo Bello.* | William Frankland, Esq. *Grand Manan.*
T. Armstrong, Esq. *St. Stephen.* | A. J. Wetmore, Esq. *St. George.*

PROVINCIAL REVENUE.

Beverley Robinson, Esquire, *Province Treasurer.*

DEPUTY TREASURERS.

Joseph Beek, Esq. <i>Fredericton.</i>	John Miller, Esq. <i>Bathurst.</i>
Jas. Campbell, Esq. <i>St. Andrews.</i>	Bill Chappell, Esq. <i>Bay Verte.</i>
A. J. Wetmore, Esq. <i>St. George.</i>	Jas. Ketchum, Esq. <i>Woodstock.</i>
C. H. Jovett, Esq. <i>West Isles.</i>	Thomas B. Moore, Esq. <i>Bend of Peticodiac.</i>
Robt. Watson, Esq. <i>St. Stephen.</i>	William Frankland, Esq. <i>Grand Manan.</i>
T. H. Peters, Esq. <i>Miramichi.</i>	Gilbert Wall, Esquire <i>near Cape Tormentine, Westmorland.</i>
J. W. Weldon, Esq. <i>Richibucto.</i>	
Daniel Hannington, Esq. <i>Shediac.</i>	
D. Stewart, Esq. <i>Restigouche.</i>	

Mr. Henry Whiteside, *Treasury Clerk.*

S.

Surveyor.

er.
vessels.

q. Dalhousie;
Esq. Wood-
municipal Officers

John.

Esquire, Comptrol-
lers,—under the
port of St. John.

ing Surveyor.

at St. Andrews.

and, Esq. Grand
man.

Esq. St. George.

asurer.

q. Bathurst.

Esq. Bay Verte.

Esq. Woodstock.

ore, Esq. Bend of

kland, Esq. Grand

Esquire near Cape

, Westmorland.

terk.

Benjamin C
Surv
David W. J
William Jo
Stephen
John Abr
Thomas C
William Pa
Edmond W
Charles S
William
R. Sutherla
Thomas Mi
John Rober

Col

James Upha
Benjamin R

UNIVER

V
Chan

Venerable A
Reverend Dr
Reverend Dr
Honorable W

Vice-Presid

Classical Lite
Metaphysics
Mathematics
Lecturer in C

The Gove

The Lieuten
The Lord Bi
The Member
pr

Benjamin C. Chaloner, Esquire, Gauger of Dutiable Articles, and Surveyor at the Port of St. John.

David W. Jack, Esq. ditto ditto at St. Andrews.

William Joplin, Esquire, ditto ditto, at Miramichi.

Stephen Humbert,
John Abrams, }
Thomas Griffiths, } Tide Waiters at St. John.

William Payne, Tide Waiter at Fredericton.

Edmond Waleh, Tide Waiter at St. Stephen.

Charles Smith, }
William Stoop, } Tide Waiters at St. Andrews.

R. Sutherland Tide Waiter at St. George.

Thomas Millidge, } Esquires, Appraisers of Dutiable Articles at
John Robertson, } Saint John.

Collectors of Duties on Horses and Cattle.

James Upham, Woodstock.

J. E. Nicholson, Wakefield, &c.

Benjamin Reed, Douglas. | ———, Fredericton, &c.

UNIVERSITY OF KING'S COLLEGE, Fredericton.

PATRON—THE QUEEN.

Visitor on Her Majesty's behalf—The Bishop.

Chancellor—The Administrator of the Government.

President—The Archdeacon.

COUNCIL.

The Lieutenant Governor.

Venerable Archdeacon Coster,

Honorable William F. Odell.

Reverend Dr. Jacob.

Hon. Ward Chipman, L.L.D.

Reverend Dr. Somerville.

Honorable J. S. Saunders.

Honorable W. Botsford.

Honorable Wm. Black, D.C.L.

Honorable G. F. Street, Registrar.

COLLEGE.

Vice-President and Principal—The Reverend Edwin Jacob, D.D.

PROFESSORS.

Classical Literature, History, and Moral Philosophy—Rev. Dr. Jacob.

Metaphysics and Divinity—Reverend James Somerville, L.L.D.

Mathematics and Natural Philosophy—David Gray, Esquire, A.M.

Lecturer in Chemistry and Natural History—James Robb, Esq. M.D.

COLLEGIATE SCHOOL.

Masters—{ Mr. George Roberts.

{ Mr. James Holbrook.

French Tutor—M. Thomassin.

The Governor and Trustees of the Madras School in New-Brunswick.

The Lieutenant Governor or Commander-in-Chief for the time being.

The Lord Bishop of the Diocese. The Chief Justice.

The Members of Her Majesty's Council, (not being Judges of the Supreme Court.)

The Speaker of the House of Assembly. The Judge of the Admiralty.
 The Mayor and Recorder of Saint John.
 The Ecclesiastical Commissary of the Province.
 The Rector and Church Wardens of Trinity Church in Saint John.
 Together with—The Honorable Edward J. Jarvis, the Rev. George
 Burbs, D. D., and William Scovil, Esquire.
 Robert F. Hazen, Esquire, Treasurer; J. W. Boyd, Esquire, Clerk.



Provincial Vaccine Establishment of New-Brunswick.

CENTRAL STATION—SAINT JOHN.
 His Excellency the Lieutenant-Governor and Her Majesty's Council,
 Patrons of the Institution.
 Honorable William Black, Director of the Institution.

COMMITTEE :

Fredericton—The Reverend James Somerville, L. L. D., and the
 Honorable William F. Odell.
 Saint Andrews—The Reverend Jerome Alley, D. D.

VACCINATING SURGEONS :

Saint John—John Boyd, Esquire, M. D.
 Fredericton—The Medical Officer in charge of the Troops.



PROVINCIAL MARINE HOSPITAL,

FOR THE RELIEF OF SICK AND DISABLED SEAMEN.

Commissioners—The Honorable William Black, Ralph M. Jarvis,
 William Scovil, John Ward, junior, Thomas Barlow, Robert
 Rankin, and Daniel Leavitt, Esquires.

Secretary and Treasurer—L. Donaldson, Esquire.
 Physician and Surgeon—John Boyd, Esquire, M. D.



PROVINCIAL AGENT FOR EMIGRANTS,

Saint John—Alexander Wedderburn, Esquire.



New-Brunswick Auxiliary Bible Society.

President—John M. Wilmot, Esquire, M. P.

Vice-Presidents— { Hon. Judge Parker, Hon. Charles J. Peters,
 Honorable Neville Parker.
 John Ferguson and William B. Kinnear, Esq'rs.

Treasurer—John M. Robinson, Esquire.
 Secretary—Mr. James Paterson, Rector of the Grammar School.
 Depository—Store of Mr. L. H. Deveber, Prince Wm. street, St. John.

BRANCH SOCIETIES.

Saint John Ladies' Bible Association.—Mrs. Neville Parker, Pre-
 sident; Mrs. Ferguson, Treasurer; Mrs. D. Scovil, Secretary.
St. Andrews Ladies' Bible Association.—Mrs. Willard, Presi-
 dent; Mrs. D. W. Jack, Treasurer; Mrs. Putnam, Secretary.
Grand Lake.—Mr. John Robertson, President; Mr. G. Clark, Vice
 President; Mr. D. Palmer, Treasurer; Mr. J. Palmer, Sec'y.
Sussex Vale.—Mr. William Costes, President; Samuel Frezes, Esq.
 Treasurer.

the Admiralty.

n Saint John.
e Rev. George
ro.
Esquire, Clerk.

-Brunswick.

Majesty's Council,
stitution.

L. D., and the

oops.

L,
SEAMEN.
alph M. Jarvis,
Barlow, Robert

RANTS,
aire.

Society.
P. P
les J. Peters,
Kinnear, Esq'rs.
mar School.
street, St. John.

ills Parker, Prè-
vil, Secretary.
Willard, Presi-
am, Secretary.
G. Clark, Vice
Palmer, Sec'y.
nuel Freeze, Esq.

Spring
Pros
Washad
don,
Westmo
Chan
Lancast
Trea
Salisbury
Trea

BANK
Capt

DIRECT
shank, L.
Kentor, J.
Seovil, an

COMM

DIRECT
vitt, Dan
Hon. Cha
Wiggins,
Esquires.

COMM
DIRECT

DIRECT
Hanford,
Merritt, C
William V

Springfield.—Rev. Jas. Cookson, President; Rev. S. Bancroft, Vice President; Capt. J. Davis, Treasurer; Mr. G. Flewelling, Sec'y.
Washademoac.—Elder Richard Wills, President; Mr. Isaac Weldon, Treasurer; Mr. William Day, Secretary.
Westmorland.—Hon. William Crane, President; Hon. Edward B. Chandler, Treasurer; Mr. James Ross, Secretary.
Jancaesfer.—Calvin L. Hatheway, Esq. President; Mr. Jas. Olive, Treasurer; Mr. William Wilson, Secretary.
Salisbury.—Rev. Joseph Crandall, President; Mr. Young Sherman, Treasurer; Mr. James Beck, Secretary.

❖❖❖❖

BANK OF NEW-BRUNSWICK—(IN SAINT JOHN.)

Capital, £50,000,—with power to increase to £100,000.

Solomon Nichols, Esq. President.

DIRECTORS.—Thomas Barlow, John Boyd, Robert W. Crookshank, L. H. DeVeber, Robert F. Hazen, Hugh Johnston, James Kentor, James Kirk, Nehemiah Merritt, Thomas Millidge, William Seovil, and F. A. Wiggins, Esquires.

Mr. Richard Whiteside, Cashier.
 Neville Parker, Esquire, Solicitor.
 James William Boyd, Esquire, Notary.

❖❖❖❖

COMMERCIAL BANK OF NEW-BRUNSWICK.

(IN SAINT JOHN.)

INCORPORATED BY ROYAL CHARTER.

Capital, £150,000.

Charles Ward, Esquire, President.

DIRECTORS.—John Hammond, Ralph M. Jarvis, William Leavitt, Daniel J. M'Laughlin, Ambrose S. Perkins, Robert Rankin, Hon. Charles Simonds, Benjamin Smith, Charles Ward, Stephen Wiggins, James Whitney, John M. Wilnot, and John Wishart, Esquires.

Mr. Alexander Balloch, Cashier.
 Moses H. Perley, Esquire, Solicitor.

❖❖❖❖

COMMERCIAL BRANCH BANK—AT MIRAMICHI.

DIRECTORS.—Alex. Rankin, J. A. Street, and W. Loch, Esquires.

Thomas C. Allan, Esquire, Cashier.

❖❖❖❖

CITY BANK.—(SAINT JOHN.)

Capital, £100,000.

Thomas Leavitt, Esquire, President.

DIRECTORS.—Isaac L. Bedell, Nathao S. Demill, James T. Hanford, Charles Hazen, William Jarvis, Hugh Mackay, Thomas Merritt, Charles C. Stewart, Robert Summers, John V. Thurgar, and William Wright, Esquires.

Thomas Jones, Esquire, Cashier.
 John M. Robinson, Esquire, Solicitor.

CHARLOTTE COUNTY BANK—(In St. Andrews.)

Capital £15,000.

Harris Hatch, Esquire, President.

DIRECTORS.—Thomas Wyer, John Wilson, James Douglas J. W. Street, John M. Master, John M. Alister, James Parkinson, and Lewis Bliss, Esquires.

Mr. John Rodger, Cashier.

CENTRAL BANK OF NEW-BRUNSWICK.

(IN FREDERICTON.)

Capital, £35,000, with power to increase to £50,000.

Henry G. Cloyper, Esquire, President.

DIRECTORS.—O. Smith, J. Taylor, T. Pickard, J. A. Beckwith, T. R. Robertson, W. J. Bedell, G. J. Dibblee, and John T. Smith, Esquires.

Mr. Robert Gowan, Cashier.

George F. S. Berton, Esquire, Solicitor.

SAINT STEPHEN'S BANK.

Capital, £25,000.

William Porter Esquire, President.

DIRECTORS.—Robert Lindsay, Nehemiah Marks, Robt. M. Todd, Henry Eastman, George S. Hill, Robert Watson, Gilmau D. King, and James Albee, Esquires.

David Upton, Esquire, Cashier.

George S. Hill, Esquire, Solicitor.

BANK OF FREDERICTON.

Capital not to exceed £50,000.

Asa Coy, Esquire, President.

DIRECTORS.—Thomas T. Smith, William D. Hartt, Charles Fisher, James Hale, Joshua Dunn, and F. E. Beckwith, Esquires.

Archibald Scott, Esquire, Cashier.

Charles Fisher, Esquire, Solicitor.

BANK OF BRITISH NORTH AMERICA.

(ESTABLISHED IN LONDON.)

Capital £1,000,000 Sterling;—in 20,000 Shares of £50 each, (Three fourths of which have been subscribed in England, and the remainder in the North American Colonies,) with power to increase the Capital.

Manager of the Branch at St. John.—Robert H. Liston, Esquire.

PROVISIONAL COMMITTEE,

For conducting the Business of the Branch at Saint John.

James Kirk, E. DeW. Ratchford, John Robertson, Wm. H. Street, and William Walker, Esquires.

Standing C
Solicitor un

Fredericto
Saint And

Miramichi

NEW-BR

DIRECTO
Hammond,
Kinnear, N
John Walk

CENT

DIRECTO
Fisher, Tho
J. S. Coy.

Saint John
D. J. M
Saint Andr
J. M. M
Newcastle,
Chatham,
Bathurst—
Richibucto-
Woodstock.

SAINT JO
Capital

DIRECTO
ford, John V
Walker, and

Standing Counsel—Honorable George F. Street, Solicitor General.
Solicitor and Notary—George Wheeler, Esquire.

AGENCIES:

Frederickton—Hon. Thomas Baillie, and John F. Taylor, Esquire.
Saint Andrews—Harris Hatch and John M. Master, Esquires.
Solicitor and Notary—Wellington Hatch, Esquire.
Miramichi—Honorable Joseph Cunard, Henry B. Allison, Esquire.

NEW-BRUNSWICK FIRE INSURANCE COMPANY,

(IN SAINT JOHN.)

Capital—£50,000.

John M. Wilmot, Esquire, President.

DIRECTORS.—Daniel Ansley, John Boyd, M. D., Mark Dole, John Hammond, Robert F. Hazen, Ralph M. Jarvis, William Jarvis, John Kinnear, Nehemiah Merritt, Ambrose S. Perkins, G. T. Ray, and John Walker, Esquires.

Robert F. Hazen, Esquire, Solicitor.
Daniel Jordan, Esquire, Secretary.

CENTRAL FIRE INSURANCE COMPANY,

(IN FREDERICTON.)

Capital £50,000.

Benjamin Wolhaupter, Esquire, President.

DIRECTORS.—Messrs. Robert Chestnut, William D. Hartt, Chas. Fisher, Thomas T. Smith, F. E. Beckwith, Charles M. Pherson, and J. S. Coy.

Charles Fisher, Esquire, Solicitor.
Mr. William M. Beath, Secretary.

AGENCIES.

Saint John—Duncan Robertson, Esquire, Agent; Messrs. H. M. Kay, D. J. McLauchlin, and C. D. Everitt, Committee of Reference.
Saint Andrews—George D. Street, Esquire, Agent; Harris Hatch, J. M. Master, and James Boyd, Esq's. Committee of Reference.
Newcastle, (Miramichi)—Charles A. Harding, Esquire, Agent.
Chatham, " George Kerr, Esquire, Agent.
Bathurst—William Stephens, Esquire, Agent.
Richibucto—John W. Weldon, Esquire, Agent.
Woodstock—Messrs. J. M. & C. Connell, Agents.

SAINT JOHN MARINE ASSURANCE COMPANY.

Capital £50,000, with power to increase to £100,000.

James Kirk, Esquire, President.

DIRECTORS.—Thomas Barlow, Henry Chubb, E. D. W. Ratchford, John V. Thurgar, James T. Hanford, James Keator, William Walker, and William Leavitt, Esquires.

Adam Jack, Esquire, Secretary.
George Wheeler, Esquire, Solicitor.

NEW-BRUNSWICK MINING COMPANY.

(IN SAINT JOHN.)

Capital, £20,000.

Mr. Henry Chubb, President.

DIRECTORS.—Thomas Barlow, Edward J. Budd, Robert W. Crookshank, Henry Gilbert, James Kirk, E. D. W. Hatchford, Robert Ray, William Scammell, James Vernon, John Walker, John Kerr, and Isaac Woodward, Esquires.

Thomas L. Nicholson, Esquire, Secretary.

SALMON RIVER COAL COMPANY,

Incorporated by Act of Assembly, 1837.—Paid up capital £5500.

John Doak, Esquire, President.

Patrick H. Pierce, William H. Cunningham, Timothy Fletcher, and Moses H. Perley, Esquires, *Directors*.

The Commercial Bank of Boston, *Bankers*.

M. H. Perley, Esquire, *Secretary and Treasurer*.

Dr. A. Gesner, of Nova-Scotia, *Geologist*.

Robert Keith, Esquire, *Agent at the Mines*.

Mr. A. Fleming, junior, *Captain of the Mines*.

SAINT JOHN BRIDGE COMPANY.

Capital, £20,000.

John Robertson, Esquire, President.

DIRECTORS.—Isaac Woodward, Ralph M. Jarvis, Hugh Mackay, John Walker, Edward L. Jarvis, Charles Hazen, George D. Robinson, William Hammond, W. H. Street, Esquires; Rev. F. Coster; P. Besnard, and Thomas L. Nicholson, Esquires.

Duncan Robertson, Esquire, Secretary.

SAINT JOHN WATER COMPANY.

Capital £20,000.

Lauchlan Donaldson, Esquire, President.

DIRECTORS.—John Robertson, Isaac L. Bedell, Hugh Mackay, W. H. Street, John Ward, Jun., James Kirk, Thomas Barlow, R. W. Crookshank, Beverley Robinson, Robert F. Hazen, Esquires.

Duncan Robertson, Esquire, Secretary.

SAINT JOHN MECHANICS' WHALE FISHING COMPANY.

Capital £50,000.

Thomas Niabet, Esquire, President.

DIRECTORS.—Messrs. John Duncan, C. D. Everitt, William Lawton, James Holman, John Wishart, and Henry Chubb, Esquires.

Mr. John Kirby, Secretary.

SAINT

DIRECT
and Calvin
J. D. E
W. S. E
M. H. P

Capit

DIRECT
and Nathan
Mr. Nath
Mr. Jam
Mr. John
M. H. P
wood Man

SHEFF

DIRECT
ward, Esqu

NE

DIRECT
John Ross,
Alexander,

DIRECT
Nicholson, &

SAINT
PROPRIET

MPANY.

SAINT JOHN MILLS AND CANAL COMPANY.

Capital, £75,000.

Mark Healy, Esquire, President.

DIRECTORS.—Matthew Belles, Jun. Seth Bryant, John Preston, and Calvin Spaulding, Esquires.

J. D. Emery, Esquire, Agent.

W. S. Ellison, Esquire, Civil Engineer.

M. H. Perley, Esquire, Secretary and Treasurer.

h, Robert W.
Ritchford, Rn.
Walker, John

ry.

NY,

capital £5500.

y Fletcher, and

LANCASTER MILL COMPANY.

Capital £100,000, with leave to increase to £200,000.

Calvin Spaulding, Esquire, President.

DIRECTORS.—Edward Howe, Parker H. Price, Joseph Ballister, and Nathaniel Tracy, Esquires.

Mr. Nathan Howe, Agent.

Mr. James M'Gregor, Mill Wright.

Mr. John Scott, Superintendent.

M. H. Perley, Esquire, Secretary, Treasurer and Steward of Inglewood Manor.

ANY.

Hugh Mackay,
George D. Robin-
son, F. Custer;

SHEFFIELD MILLS AND LAND COMPANY.

Moses H. Perley, Esquire, President.

DIRECTORS.—E. Barlow, R. Robertson, E. J. Budd, I. Woodward, Esquires.

John H. Gray, Esq. Secretary and Treasurer.

NEW-BRUNSWICK MILL COMPANY.

(MIRAMICHI.)

Capital—£100,000.

The Honorable Joseph Cunard, President.

DIRECTORS.—E. N. Kendall, T. H. Peters, James Purinton, John Ross, Nathaniel Blake, Ashur Robins, Thomas Boies, and Alexander, M'Gregor.

The Honorable Joseph Cunard, Treasurer.

Mr. Duncan M'Gregor, Secretary.

ANY.

Hugh Mackay,
James Barlow, R.
son, Esquires.

SAINT JOHN HOTEL COMPANY.

Thomas Nisbet, Esquire, President.

DIRECTORS.—E. D. W. Ritchford, James Whiskey, Thomas L. Nicholson, and Moses H. Perley, Esquires.

Mr. John Kirby, Secretary.

OMPANY.

veritt, William
Chubb, Esquires.

SAINT JOHN STAGE COACH COMPANY.

PROPRIETORS—John C. Vail, and Xenophon Cougle, Esquires, and and Mr. John Lockhart.

IN STAGE,

ris Hatch, and

erley St. John.

tors.

VT.

or Nova Scotia

Reverend William Harrison, Minister of Grace Church, Portland.

Reverend Frederick Coster, Rector of Carleton.

Reverend George Coster, M. A. Rector of Fredericton.

Reverend John M. Stirling, A. B., Curate at Fredericton.

Reverend Abraham Wood, Rector of Wintarborough.

Reverend Jerome Alley, D. D., Rector of Saint Andrews.

Reverend Skeffington Thompson, E. L. D., Rector of St. Stephen.

Reverend James Somerville, L. E. D., Rector of Douglas.

Reverend Raper Milner, Rector of Maudetville.

Reverend Samuel D. L. Street, Rector of Woodstock.

Reverend Samuel R. Clarke, Rector of Gagetown.

Reverend Nelson Arnold, Rector of Sussex.

Reverend Elias Scovil, Rector of Kingston.

Reverend W. E. Scovil, Assistant Missionary at Ditto.

Reverend John Black, A. M. Rector of Sackville.

CLERGY OF THE ESTABLISHED CHURCH OF ENGLAND.

The Right Rev. JOHN, Lord Bishop of Nova-Scotia, exercising by Her Majesty's Letters Patent, Episcopal Jurisdiction over the Province.

Venerable George Coster, A. M. Archdeacon.

Reverend Benjamin G. Gray, D. D. Rector of Saint John.

Reverend I. W. D. Gray, A. M. Assistant Missionary at St. John.

Reverend William Harrison, Minister of Grace Church, Portland.

Reverend Frederick Coster, Rector of Carleton.

Reverend George Coster, M. A. Rector of Fredericton.

Reverend John M. Stirling, A. B., Curate at Fredericton.

Reverend Abraham Wood, Rector of Wintarborough.

Reverend Jerome Alley, D. D., Rector of Saint Andrews.

Reverend Skeffington Thompson, E. L. D., Rector of St. Stephen.

Reverend James Somerville, L. E. D., Rector of Douglas.

Reverend Raper Milner, Rector of Maudetville.

Reverend Samuel D. L. Street, Rector of Woodstock.

Reverend Samuel R. Clarke, Rector of Gagetown.

Reverend Nelson Arnold, Rector of Sussex.

Reverend Elias Scovil, Rector of Kingston.

Reverend W. E. Scovil, Assistant Missionary at Ditto.

Reverend John Black, A. M. Rector of Sackville.

Reverend Christopher Milner, Rector of Westfield and Greenwich.

Reverend James Cookson, Minister at Springfield.

Reverend Mr. Hudson, Rector of Miramichi.

Reverend Samuel Thompson, Rector of Saint George.

Reverend William Walker, Rector of Hampton.

Reverend Alexander C. Somerville, Rector of Bathurst.

Reverend Charles Wiggins, Rector of Prioc. William.

Reverend George Townshend, officiating at Westmorland.

Reverend George S. Jarvis, Rector of Shediac.

Reverend John Donn, Rector of St. Paul's Church, Grand Manan.

Reverend Henry James Jarvis, Rector of Richibucto.

CLERGY OF THE ESTABLISHED CHURCH OF SCOTLAND.

Fredericton—Reverend John Birkmyre, A. M.

Saint John—St. Andrew's Church, Rev. Robert Wilson, A. M.

St. Stephen's Church, Reverend William Andrew.

Saint Andrews—Reverend Alexander M'Leann.

Saint James—

Newcastle (Miramichi)—Reverend James Souter, A. M.

Chatham (Miramichi)—Reverend Robert Archibald.

Richibucto—Reverend James Storer.

Richibucto—Reverend James Hannay.

Alnwick and Gieselg—Reverend Simon Fraser.

PRESBYTERIAN MISSIONARY.

In Sussex, Norton, Springfield, and Upham—Reverend Christopher

Atkinson, L. M.

ford, Esquire.

Esquire.

Esquire.

St. Croix.—

Peters, Esquire.

Esquire.

ard, Esquire.

are, Esquire.

ghan, Esquire.

Esquire.

ow, Esquire.

Esquire.

— Joseph Reid,

CATHOLIC CLERGYMEN,

In the Diocess of Charlotte-Town, (P. E. I.) and New-Brunswick.

- Right Rev. Bernard D. McDonald, D. D., Bishop, of Charlotte-Town.
 Very Rev. William Dollard, V. G. Fredericton, N. B.
 Rev. James Dunphy, Saint John.
 Rev. James Quinlan, Conductor.
 Rev. Richard Vereker, Saint Andrews.
 Rev. Michael Egan, Miramichi.
 Very Rev. Anthony Gagnon, V. G. Shediac.
 Rev. Joseph M. Paquet, Richibucto.
 Rev. Ferdinand Gauvreau, Memramcook.
 Rev. Z. M. Madrau, Caraquet.
 Rev. Hector Drolet, Petit Rocher.
 Rev. Anthony Langais, Madawaska.
 Rev. John McDonald, East Point, P. E. Island.
 Rev. Charles McDonnell, St. Andrews.
 Rev. Z. F. Morris, Charlotte Town.
 Rev. Sylvin E. Perry, Belle Alliance.
 Rev. Mr. Noel, Magdalen Islands.

PRESBYTERIAN CHURCH OF NOVA-SCOTIA,

In connexion with the United Associate Synod, Scotland.

- Chatham—Rev. John M'Curdy.
 New Mills and Bathurst—Rev. James Waddell.
 New Carlisle, &c. (Bay Chaleur)—Rev. Anthony F. M'Cabe.

STATIONS OF THE WESLEYAN MISSIONARIES, *In the New-Brunswick District, for 1838.*

- Saint John—Reverend Enoch Wood, Richard Shepherd; Reverend Stephen Bamford; Supernumerary.
 Fredericton—Rev. Henry Daniel and William Bannister.
 Sheffield and Gagetown—Rev. William Smithson.
 Saint Stephen's, Saint David's, and Saint Andrews—Rev. Sampson Busby, Arthur M'Nutt, and Richardson Douglas; Rev. Albert Desbriay, Supernumerary.
 Westmorland—Reverend Richard Williams and Joseph F. Bent.
 Peticodiac and Buctouche—Reverend Samuel M'asters.
 Annapolis and Digby—Reverend George Johnson.
 Bridgetown and Aylesford—Reverend Peter Sleep, Frederick Smallwood; Rev. George Miller, Supernumerary.
 Miramichi—Reverend William Temple, and Samuel D. Rice.
 Woodstock and Wakefield—Reverend Michael Pickles.
 Bathurst—William M. Leggett. Grand Manan—One to be sent.

BAPTIST MINISTERS IN NEW-BRUNSWICK.

- | | |
|---------------------------------|---------------------------------|
| Fredericton—Rev. F. W. Miles. | St. George—Rev. S. Robinson. |
| Canning—Rev. Benjamin Coy. | 1st Springfield, Hampton, & Up- |
| Saint John—Rev. S. Bencross, | ham—Rev. David Crandal. |
| Prince William & Kenwick—Rev. | Wichham—Rev. J. C. Skinner. |
| Thomas Saunders. | St. Martins—Rev. John Masters. |
| Norton, Greenwich, & 2d Spring- | Suplex Vale—Rev. Tites Stone. |
| field—Rev. Jas. Blakeney. | Brighton—Rev. Gilbert Spurr. |

Salisbury—
 Sackville—
 Hillsborough
 Rev. Wil

MINISTERS

Rev. Sampson
 Samuel
 Joseph
 Albert
 Michael
 Henry
 George

CHURCH

Pat
 President.
 of the Diocess
 Vice-Presi
 the Chief Jus
 cil; the Mem
 of the House
 being member
 cles, Esquire

CE
 For Manag
 and d

Daniel Leavi
 Ed

NEW-B

Reverend
 Reverend
 John M
 Mr. A
 Messrs

William
 Mr. Jarv
 Ass

Reverend F.

Salisbury—Rev. Joseph Crandal | St. Stephen—Rev. A. D. Thomson.
 Sackville—Rev. Charles Tupper | Grand Lake—Rev. M. Doyle.
 Hillsborough and Dorchester— | Waterborough—Rev. D. Chase.
 Rev. William Sears. | St. Patrick—Rev. R. E. Burpe.

MINISTERS LICENSED TO SOLEMNIZE MARRIAGE,
Under the Provincial Act of Assembly.

Rev. Sampson Busby,	Rev. F. W. Miles,	Rev. Rich'd Shephard,
Samuel Bancroft,	Thomas Magee,	Gilbert Spurr,
Joseph Crandal,	John Masters,	William Sears,
Albert Desbrisay,	John M'Curdy,	James Stevens,
Michael Doyle,	Arch. M'Callum,	A. D. Thomson,
Henry Daniel,	Michael Pickles,	Rich'd Williams.
George Johnson,	Saml. Robinson,	

**CHURCH SOCIETY OF THE ARCHDEACONRY
 OF NEW-BRUNSWICK.**

Patron—His Excellency the Lieutenant-Governor.

President.—The Honorable and Right Reverend the Lord Bishop
 of the Diocese.

Vice-Presidents.—The Venerable the Archdeacon; the Honorable
 the Chief Justice; the Members of Her Majesty's Legislative Coun-
 cil; the Members of Her Majesty's Executive Council; the Speaker
 of the House of Assembly; and the Judges of the Supreme Court—
 being members of the Society, with William Scovill, and James Ec-
 cles, Esquires.

Treasurer.—Henry G. Clopper, Esquire.

Secretary.—Rev. Frederick Coster.

Assistant Secretary.—Rev. John M. Sterling.

CENTRAL COMMITTEE, (at Saint John,)

*For Managing the Fund, for the promotion of Missionary
 and other objects connected with the welfare of the
 Scottish Church in New-Brunswick—*

Daniel Leavitt, Robert Rankin, John Robertson, and Thos. Walker,
 Esquires.—Robert Rankin, Esquire, Treasurer.

**NEW-BRUNSWICK BAPTIST EDUCATION
 SOCIETY.**

Reverend Joseph Crandal, President,

Reverend John Masters, and } Vice-Presidents.

John M. Wilmot, Esquire, }

Mr. Asa Coy, Treasurer.

Messrs. John T. Smith and E. E. Packard, Secretaries.

COMMITTEE OF MANAGEMENT.

Reverend F. W. Miles,

William B. Kinneer Esq.

Mr. John T. Smith,

Mr. Jarvis Ring,

George Miles,

Aaron Hartt,

William D. Hartt.

TEACHERS IN THE MALE DEPARTMENT:

Reverend F. W. Miles, Principal; Mr. Jarvis W. Hartt, Assistant.

IN THE FEMALE DEPARTMENT:

Miss P. B. Brown, Principal.

COUNTY OF YORK.

The Honorable John Simpson Saunders, John Allen, Peter Fraser, Hon. Thomas C. Lee, John Robinson, and Henry George Clopper, Esquires, Justices of the Inferior Court of Common Pleas.

The Hon. J. S. Saunders, John Allen, Peter Fraser, Hon. Thomas C. Lee, John Robinson, Henry George Clopper, Jacob Ellegood, James A. McLauchlan, Thomas Emerson, Thomas Jones, George Marchin, James Harrison, William Davidson, Patrick Campbell, James Miles, Royal Currie, Edward Nicholas Kendall, Robert Power, (of the Quorum), Adam Allen, George Garden, Lawrence Bradshaw Rainford, Hugh Josiah Hammond, Henry Morehouse, Solomon Parent, David Booth Shelton, George Chryau, William J. Bedell, Benjamin Wolhauptel, Thomas Gill, and Thomas Earls, Esquires, Justices of the Peace.

Edward W. Miller, Esquire, High Sheriff; William McBeath, Deputy Sheriff. George J. Dibblee, Esquire, Keeper of the Rolls, and Clerk of the Peace, and Interior Court of Common Pleas.

Henry G. Clopper, Esquire, Register of Deeds and Wills.

William Woodforde, Esquire, Coroner.

Mark Needham, Esquire, County Treasurer.

Hon. Charles J. Peters, Hon. George F. Street, Hon. John S. Saunders, D. T. Robinson, George J. Dibblee, Chas. P. Wetmore, George F. S. Berton, L. A. Wilmot, Charles Fisher, George F. R. Minchin, William H. Odell, Stephen Miller, and David S. Kerr, Esquires, Commissioners for taking Affidavits in the Supreme Court.

Peter Fraser, and W. T. Peters, Esquires, Commissioners for taking Bail in the Supreme Court.

James A. McLauchlan, John Allen, Jacob Ellegood, John Robinson, and James Harrison, Esquires, Commissioners for Solemnizing Marriage.

Board of Education.—Rev. D. Somerville, L.L.D.; Very Rev. William Dainton, V. G.; John Robinson, H. G. Clopper, and George J. Dibblee, Esquires.

Anna House and Workhouse.—Charles Lee, Henry G. Clopper, D. L. Robinson, George Minchin, C. P. Wetmore, Thomas Gill, and Moses Pickard, Esquires, Commissioners.

Keeper.—Mr. Joseph Fleming.

Asa Coy, Francis E. Beckwith, Mark Needham, F. W. Hatheway, and Nicholas Bateard, Licensed Auctioneers.

FREDERICTON AUXILIARY BIBLE SOCIETY.—President, —; Treasurer, Peter Fisher, Esq.; Secretary, James Taylor, Esquire.

FREDERICTON LIBRARY.—Honorable John S. Saunders, President; George J. Dibblee, Esquire, Vice President; J. E. Woolford, William J. Bedell, and James Taylor, Esquires, Committee; George Lee, junior, Librarian. *Terms*—Five Pounds on admission, and Twenty Shillings annually.

FREDERICTON SOCIETY OF SAINT ANDREW.—John Simpson, Esquire, President; Mr. Robert Gowan, 1st Vice-President; Mr. Thomas Stewart, 2d ditto ditto; Mr. John F. Taylor, Treasurer; Mr. Wm. McBeath, Secretary; Rev. James Somerville, L.L.D., and the Rev. John Birkmyre, A.M., Chaplains.

FREDERICTON SOCIETY OF SAINT PATRICK.—Honorable Thomas Baillie, President; Robert Power, Esquire, Vice President; Mr. Joseph Beck, Treasurer; Mr. Matthew Brannen, Secretary; Mr. Stephen White, Assistant Secretary.

FREDERICTON SOCIETY OF SAINT GEORGE.—Honorable George Shore, President; J. E. Woolford, and Hon. G. F. Street, Vice-Presidents; Venerable Archdeacon Carter, Chaplain; George F. S. Berton, Esquire, Treasurer and Secretary.

FLORAL AND HORTICULTURAL SOCIETY OF NEW-BRUNSWICK (at Fredericton).—Mr. Woolford, President; Mr. W. Wilmot, Mr. Fraser, and Mr. Street, Vice-Presidents; Mr. R. Gowan, Treasurer; —, Corresponding Secretary; Mr. George Lee, junior, Recording Secretary. *Council.*—Messrs. Wm. T. Peters, D. L. Robinson, C. Fisher, Kendall, Clopper, S. Flemming, Dibblee, Berton, C. Lee, Rev. Mr. Birkmyre, Mr. L. A. Wilmot.

FIREWARDS IN FREDERICTON.—Honorable George Shore, Hon. Thomas Baillie, George Minchin, Mark Needham, William Wilmot, William Dainton, John A. Beckwith, and the Hon. Mr. Justice Carter.

Hugh Mac
Douglas, Esq.
Hugh M
Frank) and,
Rev. Jerome
Samuel Abb
Knight, Cay
James Frink
Swell, and R

Harris Hat
rior Court of
Colin Cam
Patrick Cl

Harris Hat
The Justice
Patrick Clinc
lock, William
Campbell, Sa

W. B. Chand
taking Affidav
Hugh Mack
Hatheway, W
Bail in the Su
Hugh Mack

Wyer, Peter
missioners for
Harris Hatc
Board of Edu

Douglas, Esq
Charles R.
Abbott, Park
F. McLoriman,

CHARLOT
Established in
sident; Thoma
lock, Esquire,

PUBLIC G
Dr. Alley. D
Frye, Esquires

MARINE
Hatch, William

David Burpe
of the Inferior
David Burpe
man Smith, Ste

ry T. Partelow
John Hazen,
George F. S.

Inferior Court.
Nathaniel Hu
James Hazen

Isaac Hubbard
Clowes, Esquir
Isaac Hubbar
and E. A. Clow
David Burpe
Commissioners
Board of Ed
bold McCallum

COUNTY OF CHARLOTTE.

Hugh Mackay, Thomas Wyer, Honorable Thomas Allanshaw, James Rait, James Douglas, Esquires, Justices of the Inferior Court of Common Pleas.

Hugh McKay, Peter McCallum, Thomas Armstrong, Misses Vernon, William Franklin, Thomas Wyer, Hon. James Allanshaw, James Rait, James Douglas, Rev. Jerome Alley, John Wilson, Tristram Moore, Patrick Clinch, David Mowat, Samuel Abbott, William Ker, George Porter, J. White, Wilford Fisher, Joshua Knight, Cavalier H. Jewett, William Garnet, Nehemiah Marks, John McLaughlan, James Frink, W. F. W. Owen, Jacob Allen, (of the Quorum), J. B. Mather, J. Snell, and Robert Thomson, Esquires, Justices of the Peace.

Harris Hatch, Esquire, Keeper of the Rolls, and Clerk of the Peace, and Inferior Court of Common Pleas.

Colin Campbell, Esquire, High Sheriff.

Patrick Clinch, Esquire, Coroner; David W. Jack, County Treasurer.

Harris Hatch, Esquire, Register of Deeds and Wills.

The Justices of the Pleas together with Charles R. Hatheway, Joseph N. Clark, Patrick Clinch, Harris Hatch, Alfred L. Street, George S. Hill, Samuel H. Whitlock, William Ker, J. W. Chandler, S. G. Andrews, Richard M. Andrews, Alex. Campbell, Samuel Abbott, Wilford Fisher, Wellington Hatch, Thomas B. Abbott, W. B. Chandler, T. B. Wilson, and G. J. Thompson, Esquires, Commissioners for taking Affidavits in the Supreme Court.

Hugh Mackay, Thomas Wyer, Samuel Abbott, Joseph N. Clark, Charles R. Hatheway, Wilford Fisher, and Patrick Clinch, Esquires, Commissioners for taking Bail in the Supreme Court.

Hugh Mackay, Tristram Moore, Hon. James Allanshaw, James Chaffey, Thomas Wyer, Peter McCallum, John Wilkinson, and W. F. W. Owen, Esquires, Commissioners for Solemnizing Marriage.

Harris Hatch, Esquire, Issuer of Marriage Licenses.

Board of Education.—James Rait, Esquire, Rev. Archibald McLean, James Douglas, Esquire, Rev. John Cummins, and Harris Hatch, Esquire.

Charles R. Hatheway, J. H. Whitlock, William Garnet, James Boyd, Samuel Abbott, Parkinson & Roberts, William McLean, Edward Wilson, John McKeen, F. McLorinan, and T. P. Shaw, Licensed Auctioneers.

CHARLOTTE COUNTY AGRICULTURAL & EMIGRANT SOCIETY.

Established in 1820.—Sir Howard Douglas, Bart. Patron; Dr. Samuel Frye, President; Thomas Wyer and Harris Hatch, Esquires, Vice Presidents; S. H. Whitlock, Esquire, Treasurer; George N. Smith, Esquire, Secretary.

PUBLIC GRAMMAR SCHOOL IN ST. ANDREWS.—President—Rev. Dr. Alley. Directors—Colin Campbell, David W. Jack, Thomas Wyer, and S. Frye, Esquires. Master, Reverend George Cassell.

MARINE HOSPITAL, Saint Andrews.—Commissioners—Harris Hatch, William Ker, and D. W. Jack, Esquires.

COUNTY OF SUNBURY.

David Burpe, Thomas O. Miles, and Theodore V. W. Clowes, Esquires, Justices of the Inferior Court of Common Pleas.

David Burpe, Thomas O. Miles, Theodore V. W. Clowes, Isaac Hubbard, Chapman Smith, Stephen Peabody, Charles F. Street, Nathaniel Hubbard, James Tiley, George Hayward, Charles Hazen, (of the Quorum), William Hoyt, and Henry T. Partelow, Esquires, Justices of the Peace.

John Hazen, Esquire, High Sheriff.

George F. S. Berton, Esquire, Keeper of the Rolls, and Clerk of the Peace, and Inferior Court of Common Pleas.

Nathaniel Hubbard, Esquire, Register of Deeds and Wills.

James Hazen, George B. Covert, and Enoch Barker, Esquires, Coroners.

Isaac Hubbard, Elijah Miles, David Burpe, Henry T. Partelow, and T. V. W. Clowes, Esquires, Commissioners for taking Bail in the Supreme Court.

Isaac Hubbard, Elijah Miles, David Burpe, H. T. Partelow, T. V. W. Clowes, and E. A. Clowes, Esquires, Commissioners for taking Affidavits in the Supreme Court.

David Burpe, Thomas O. Miles, John Hazen, and Stephen Peabody, Esquires, Commissioners for Solemnizing Marriage.

Board of Education.—David Burpe, Esquire, Rev. Raper Milner, Rev. Archibald McCallum, T. V. W. Clowes, and George F. S. Berton, Esquires.

QUEEN'S COUNTY.

Honorable Harry Peters, Samuel Scovill, and William Fosby, Esquires, Justices of the Inferior Court of Common Pleas.

Samuel Scovill, Harry Peters, Abiather Camp, Stephen Golding, William Fosby, Thomas Underhill, Thomas T. Hewlett, John Earle, John Humphrey, Charles Harmon, (of the Quorum,) Peter Yamann, John M'Alister, David McDonald, John M'Leas, and Joseph B. Perkins, Esquires, Justices of the Peace.

Nathaniel Hubbard Deverber, Esquire, High Sheriff.
Timothy R. Wetmore, Esquire, Keeper of the Rolls, and Clerk of the Peace and Inferior Court of Common Pleas.

Henry S. Peters, Esquire, Register of Deeds and Wills.
Thomas Gilbert, John Earle, and Thomas T. Hewlett, Esquires, Coroners.

Hon. Harry Peters, Commissioner for taking Bail in the Supreme Court.
Hon. Harry Peters, Samuel Scovill, Timothy R. Wetmore, and Henry S. Peters, Esquires, Commissioners for taking Affidavits in the Supreme Court.

Samuel Scovill, Harry Peters, Stephen Golding, William Fosby, Thomas Underhill, Thomas T. Hewlett, John Earle, and John Humphrey, Esquires, Commissioners for Solemnizing Marriage.

Timothy R. Wetmore, Esquire, Issuer of Marriage Licenses.
Nathaniel Hubbard Deverber, Esquire, Licensed Auctioneer.

Rev. Samuel R. Clarke, Hon. Harry Peters, Samuel Scovill, Esquire, Rev. Abraham Wood, Thomas T. Hewlett, Timothy R. Wetmore, and Nathaniel H. Deverber, Esquires, Trustees of the Grammar School.

Board of Education.—Hon. Harry Peters, Hugh Johnston, Samuel Scovill, N. H. Deverber, and T. R. Wetmore, Esquires.

KING'S COUNTY.

David B. Wetmore, Isaac Perry, and John T. Coffin, Esquires, Justices of the Inferior Court of Common Pleas.

David B. Wetmore, Isaac Perry, John T. Coffin, Thomas Ketchum, Rufus Rufolson, John Smith, James Britain, Gould Pickett, Henry A. Scovill, John C. Vail, Aloys C. Evanson, Wm. M'Leod, John Barbaric, Ebenezer Smith, Asor Hoyt, Isaac Haviland, (of the Quorum,) Samuel Foster, John Wightman, and John Britain, Esquires, Justices of the Peace.

A. a Davidson, Esquire, High Sheriff.
Edward Betts Smith, Esquire, Keeper of the Rolls, and Clerk of the Peace and Inferior Court of Common Pleas.

William Simpson, Esquire, Register of Deeds and Wills.
David B. Wetmore, George N. Arnold, William Frost, and John Haviland, Esquires, Coroners.

Walter Bate, and Edward G. N. Scovill, Esquires, Trustees of the Grammar School.

John Coffin, Elias Scovill, D. B. Wetmore, Isaac Perry, and John T. Coffin, Esquires, Commissioners for taking Bail in the Supreme Court.—John Coffin, Elias Scovill, William Simpson, and Edward B. Smith, Esquires, Commissioners for taking Affidavits in the same.

David B. Wetmore, William M'Leod, Henry A. Scovill, John C. Vail, Isaac Perry, and James Britain, Esquires, Commissioners for Solemnizing Marriage.
E. B. Smith, Esquire, Issuer of Marriage Licenses.

Board of Education.—D. B. Wetmore, Esq. J. T. Coffin, Esq. Rev. E. Scovill, Isaac Perry, Esq. and E. B. Smith, Esq.

Caleb Wetmore, Simon Baxter, John Sheck, William Frost, Joshua Gidney, Licensed Auctioneers.

COUNTY OF WESTMORLAND.

Samuel Gay, Rufus Smith, John Keillor, William Crane, Esquires, and the Hon. Amos E. Boisford, Justices of the Inferior Court of Common Pleas.

Samuel Gay, Rufus Smith, John Keillor, William Crane, Amos E. Boisford, James Easterbrook, Edward Dixon, James Sayre, Philip Palmer, John Smith, Bill Chappell, Humphrey Gilbert, Marmaduke L. Backhouse, Herman R. Trueman, Lewis Trites, William Chappell, George Egerson, Peter M'Ellen (of the Quorum,) Robert Scott, William Wilson, John Chapman, William C. Smith, Daniel Harrington, John Trypholm, George Oulton, Joseph Arard, Junior, Amasa Weldon, and John Pilsfeld, Esquires, Justices of the Peace.

William
Honorable
and Inferior
John Edg
Marmaduke
Samuel C
ford, Hon.
Christopher
Affidavits to
Pleas, (togeth
Superior Co
Hon. E. B
Rufus Sm
Chapman, B
for Solemniz
Board of
Bleak, Joseph
Thomas T
Esquire, Lic

C

Alexander
Cunard, Just
Alexander
Clark, John T
Christopher
John Campb
Thomas C. A
Richard M
Thomas H
Inferior Cour
J. Wright,
J. A. Sutes
William Le
Dork, Christi
Bail in the S
John Nesmi
Kerr, O. A. H
J. Donald, Ja
taking Affidav
William Al
John Campbe
Thomas H.
James Gith
and Rev. Rob
Board of
Esquire, Rev
William D
John Bell, Ja
nem, O. Clarke
Alexander M'

John Whea
Inferior Cour
John Whee
nington, Joh
of the Peace.
Le Baron D
John W. V
Inferior Cour
John Whee
Chandler, Es

William P. Sayre, Esquire, High Sheriff.
Honorable Edward B. Chandler, Keeper of the Rolls, and Clerk of the Peace
and Inferior Court of Common Pleas.

John Edgell, and Andrew Weldon, Esquires, Coroners.
Nathan L. Backhouse, Esquire, Register of Deeds and Will.
Samuel Gay, Rufus Smith, John Keiffer, William Orms, Hon. A. E. Botsford, Hon. E. B. Chandler, James Stewart, Thomas S. Sayre, S. G. Mills, Christopher Milner, Jun. and Elias Botsford, Esquires, Commissioners for taking Affidavits to be read in the Supreme Court; and the Justices of the Common Pleas, together with Lewis Trites, Esquire, Commissioner for taking Bail in the Supreme Court.

Hon. E. B. Chandler, Issuer of Marriage Licenses.
Rufus Smith, John Keiffer, William Orms, William Hinington, William Chapman, Bill Chappell, Lewis Trites, and Robert Scott, Esquires, Commissioners for Solemnizing Marriage.

Board of Education.—Rufus Smith, Esquire, Hon. A. E. Botsford, Rev. John Black, Joseph Orndal, and Hon. E. B. Chandler.
Thomas Trenholm, Andrew Weldon, Jun. George Pittsford and G. Woodworth, Esquires, Licensed Auctioneers.

COUNTY OF NORTHUMBERLAND.

Alexander Davidson, John Fraser, William Abram, Esquires, and Hon. Joseph Curran, Justices of the Inferior Court of Common Pleas.

Alexander Davidson, John Fraser, William Abrams, Hon. Joseph Curran, John Clark, John T. Wiliston, William Joplin Alexander Goodfellow, John Wright, Christopher Clark, Dudley Perley, John Nesmith, Donald M'Kay, Robert Deak, John Campbell, James Gilmour, J. Donald, S. Henderson, (of the Quorum,) and Thomas C. Allan, Esquires, Justices of the Peace.

Richard Marshall Clark, Esquire, High Sheriff.
Thomas H. Peters, Esquire, Keeper of the Rolls, and Clerk of the Peace and Inferior Court of Common Pleas.

J. Wright, and J. M. Jolindon, Esquires, Coroners.
J. A. Street, Esquire, Register of Deeds and Will.

William Loch, John Nesmith, Alexander Davidson, Hon. Joseph Curran, Robert Deak, Christopher Clark, and John J. Donald, Esquires, Commissioners for taking Affidavits in the Supreme Court.

John Nesmith, Thomas H. Peters, J. A. Street, William Carman, Jun., George Kerr, O. A. Harding, Hon. Joseph Curran, Robert Deak, Christopher Clark, John J. Donald, James H. Peters, and Edward Williston, Esquires, Commissioners for taking Affidavits in the Supreme Court.

William Abrams, Alexander Goodfellow, Donald M'Kay, Robert Deak, and John Campbell, Esquires, Commissioners for Solemnizing Marriage.

Thomas H. Peters, Esquire, Issuer of Marriage Licenses.

James Gilmour, Esquire, John Carman, Esquire, William Carman, Esquire, and Rev. Robert Archibald, Trustees of Northumberland Grammar School.

Board of Education.—Hon. Joseph Curran, J. A. Street, Esquire, J. Wright, Esquire, Rev. James Soule, and Thomas H. Peters, Esquire.

William Davidson, Richard Marshall Clarke, Patrick Henderson, John Wright, John Bell, James Davidson, Thomas C. Allan, John M. Johnston, Patrick Brannen, O. Clarke, Phineas Williston, Henry C. D. Carman, W. Liddan, A. Brown, Alexander M'Beath, and John Fraser, Licensed Auctioneers.

COUNTY OF KENT.

John Wharton, Samuel M'Kean, and George Pagan, Esquires, Justices of the Inferior Court of Common Pleas.

John Wharton, Samuel M'Kean, George Pagan, John Jardine, William Hinington, John Bowser, (of the Quorum,) and Thomas Powell, Esquires, Justices of the Peace.

Le Baron Drury, Esquire, High Sheriff.
John W. Weldon, Esquire, Keeper of the Rolls and Clerk of the Peace and Inferior Court of Common Pleas.

John Wharton, Samuel M'Kean, George Pagan, John W. Weldon, and William Chandler, Esquires, Commissioners for taking Affidavits to be read in the Supreme

Court;—and John Wheaton Samuel McKean, and George Pagan, Esquires, Commissioners for taking Bail in the Supreme Court.
 George Pagan, Esquire, Register of Deeds and Wills.
 John W. Weldon, Esquire, Issuer of Marriage Licenses.
 John Wheaton, John Jardine, Wm. Livingston, Jun. and J. Bower, Esquires, Commissioners for So solemnizing Marriage.
Board of Education.—John Wheaton, George Pagan, John Jardine, and J. W. Weldon, Esquires.
 Michael Samuel, George Pagan, David Gifford, Ward McDonald, and Henry Livingstone, Licensed Auctioneers.

COUNTY OF GLOUCESTER.

Perry Dumaresq, Robert Ferguson, John Montgomery, Dugald Stewart, and Joseph Reid, Esquires, Justices of the Inferior Court of Common Pleas.
 Perry Dumaresq, Robert Ferguson, John Montgomery, Dugald Stewart, Joseph Reid, John Miller, James Blackhall, Adam Ferguson, William Flemming, Benjamin Dawson, John Young, Harvey Adams, William Napier, Henry W. Baldwin, Chas. Coughan, P. J. N. Dumaresq, John Richey, James Dornan, (of the Quorum,) and Robert Robertson, Esquires, Justices of the Peace.
 Henry W. Baldwin, Esquire, High Sheriff.
 William End, Esquire, Keeper of the Rolls and Clerk of the Peace and Inferior Court of Common Pleas.
 William End, Register of Deeds and Wills.
 Thomas M. Deblais, Esquire, County Treasurer.
 William Stevens, Hugh Montgomery, and George Sevir, Esquires, Coroners.
 Perry Dumaresq, Joseph Reid, Benj. Dawson, D. Stewart, P. Stewart, and John Paul, Esquires, Commissioners for taking Bail and Affidavits in the Supreme Court.
 William End, Andrew Barbare, Richard Curran, Chipman Botsford, and Patrick Coughlan, Esquires, Commissioners for taking Affidavits in the Supreme Court.
 Hugh Munro, Perry Dumaresq, Robert Ferguson, John Young, and James Blackhall, Esquires, Commissioners for Solemnizing Marriage.
 William End, Esquire, Issuer of Marriage Licenses.
 William End, William Napier, and William Stevens, Esquires, Commissioners of the Grammar School.
Board of Education.—Perry Dumaresq, Robert Ferguson, William Napier, H. W. Baldwin, and William End, Esquires.
 Joseph Reid, Henry W. Baldwin, and Francis Ferguson, Esquires, Commissioners of Sick and Disabled Seamen.—Fond, Bathurst.
 Thomas M. DeBlair, William Napier, and Joseph Reid, Esquires, Commissioners of Becons and Buys for the Parish of Bathurst.
 John Montgomery, Dugald Stewart, and Adam Ferguson, Esquires, ditto for the Port of Dalhousie.

COUNTY OF CARLETON.

B. C. Beardsley, John Bedell, and Richard Ketchum, Esquires, Justices of the Inferior Court of Common Pleas.
 B. C. Beardsley, John Bedell, Richard Ketchum, James Upham, James A. MacLaughlan, George Morehouse, Josiah Brown, John Dibbles, Adam Sharp, Arthur B. Walsh, Francis Rice, Leonard R. Coombes, James Ketchum, John Bedell, junior, Abraham N. Garden, Rufus S. Demill, Samuel Nevers, Charles A. Hammond, Henry Baird, Asa Upton, Paul M. Bedell, William Hallett, (of the Quorum), Ambrose Sharman Carman, J. M. Coniell, Charles Perley, Benjamin Noble, Ralph D. Beardsley, and Samuel Estabrook, Esquires, Justices of the Peace.
 John E. W. Winslow, Esquire, High Sheriff.
 Mr. David Munro, Deputy Sheriff.
 A. K. Smedes Wetmore, Esquire, Keeper of the Rolls and Clerk of the Peace and Inferior Court of Common Pleas.
 John Bedell, Esquire, Register of Deeds and Wills.
 John Bedell, junior, Esquire, Coroner.
 B. C. Beardsley, George W. Cleary, A. K. Smedes Wetmore, William H. Needham, Abraham N. Garden, W. T. Wilmot, Charles E. Beardsley, Elias Tupper, and D. L. Dibble, Esquires, Commissioners for taking Affidavits in the Supreme Court.

Richard
 Supreme Co
 Richard
 quires, Chie
 Board of
 Row, D. L.
 Richard

CIT

The Mayo
 The Mayor
 Gregory
 Pease and
 John Wat
 Charles Sim
 Anderson, J
 Young, Nosh
 Brown, Benj
 John Robert
 Kinneer, Joh
 James Whit
 James Pete
 James T. H
 John R. Pa
 Charles Dr
 Henry Swy
 Benjamin L
 William B
 Francis A. K
 M. Robinson,
 non, James W
 Duncan Robe
 Bayard, W. J
 Esquire,
 Gerhardus C
 for Sulehanizh
 Charles, Dr
 Board of Ed
 nit, and James
 Board of
 William B.
 ay, Thomas
 Barlow, Joh
 M. Wilmot
 Payne, B. L
 Wilson, Rev
 Perley, Char
 John Robert

Terms of

ons
 AINT JOHN
 ember, a
 ORK—2d, T
 Common l
 22 MURLA
 Addition
 and 2d To

Esquires, Com-
missioners,
ward, Esquires,
Jardine, and J.
ld, and Henry

Richard Ketchum, Esquire, Commissioner for taking Bail and Affidavits in the
Supreme Court.
Richard Ketchum, George Morehouse, Josiah Brown, and Arthur B. Webb, Es-
quires, Commissioners for Solemnizing Marriages.
Board of Education.—John Dedell, Richard Ketchum, John Dibble, Esquires,
Rev. Dr. A. Street, and A. K. St. Wetmore, Esquires.
Richard English, and Jeremiah M. Council, Licensed Auctioneers.

CITY AND COUNTY OF SAINT JOHN.

The Mayor and the Recorder, Justice of the Mayor's Court.
The Mayor and the Recorder, Henry Porter, John Hubbard, Thomas Harding,
Gregory Van Horne, Robert Salter, and George Bond, Esquires, Justices of the
Peace and of the Quorum.

John Ward, William Scovil, James Peters, Thomas Millidge, Ralph M. Jarvis,
Charles Simonds, G. O. Curran, Zalmou Wheeler, John Jordan, Allan Oty, Geo.
Auderson, James Moran, Hugh Johnston, Henry Gilbert, Robert W. Crookshank,
Amor, Nesh Dishon, senior, Robert Ellis, Robert Payne, Archibald Menzies, Geo.
Brown, Benjamin L. Peters, Nehemiah Merrill, Robert Rankin, Charles Ward,
John Robertson, William H. Street, George D. Robinson, Daniel Leavitt, John
Kinnear, John Gillies, and Calvin L. Huttenway, Esquires, Justices of the Peace.

James White, Esquire, High Sheriff; Mr. Thom. Landown, Deputy Sheriff.
James Peters, junior, Esquire, Clerk of the Peace, &c.
James T. Hanford, Esquire, Coroner.

John R. Partelow, Esquire, County Treasurer.
Charles Drury, Esquire, Register of Deeds and Wills.
Henry Swymmer, Esquire, Surrogate.

Benjamin L. Peters, Esquire, Commissioner for taking Bail in the Supreme Court.
William B. Kinnear, Neville Parker, James Peters, junior, Henry Swymmer,
Francis A. Kinross, Robert F. Hazen, William Waigh, H. N. H. Lucrin, John
M. Robinson, M. H. Perley, Robert L. Hazen, Richard Sants, junior, John John-
ston, James William Boyd, George Wheeler, Judah H. Matt, Charles Johnston,
Hansen Robertson, N. W. Wallop, James W. Peters, John H. Gray, Robertson
Hayard, W. J. Ritchie, Charles Gallagher, George Bondard, and William Henry
Lee, Esquires, Commissioners for taking Affidavits in the Supreme Court.

Geleardus C. Curran, John Jordan, and James Moran, Esquires, Commissioners
for Solemnizing Marriages.

Charles Drury, Esquire, Issuer of Marriage Licenses.
Board of Education.—The Mayor, the Recorder, Rev. F. Coster, William Sco-
ll, and James Peters, junior, Esquires.

Board of Health.—R. F. Hazen, Esquire, Mayor, (Chairman).
William B. Kinnear, W. H. Street, Benjamin Stinton, Daniel An-
sey, Thomas Harding, Gregory Van Horne, George Bond, Thomas
Barlow, John R. Partelow, (Secretary), Henry Gilbert, Allan Oty,
J. M. Wilmot, His Honor Judge Parker, Robert Rankin, Robert
Payne, B. L. Peters, William Olive, Rev. Dr. Gray, Rev. Robert
Wilson, Rev. James Dunphy, Charles Ward, Isaac Woodward, M. H.
Perley, Charles Simonds, Henry Porter, George A. Lockhart, and
John Robertson, Esquires.

**Terms of the Sittings of the Court of General Sessi-
ons and Inferior Court of Common Pleas.**

SAINTE JOHN.—3d Tuesday in March, and 1st Tuesday in June, Sep-
tember, and December.

NEW BRUNSWICK.—2d Tuesday in January and June.—Additional Terms of the
Common Pleas.—3d Tuesday in March, and 2d Tuesday in October.

WEST MOUNTAIN.—3d Tuesday in June, and 3d Tuesday in November.
Additional Terms of the Common Pleas.—1st Tuesday in April,
and 2d Tuesday in September.

Stewart, and Jo-
seph
Stewart, Joseph
Stewart, Benjamin
W. Baldwin,
(of the Quorum.)

ence and Inferior
Court.
Justices, Coroners,
Stewart, and John
Stewart, and John
Bainford, and Pa-
trick Supreme Court,
and James Black-

es, Commissioners
William Napier, H.
Justices, Commission-
ers, Commission-
ers, ditto for the

es, Justices of the

Upham, James A.
Adam Sharp, Ar-
thur, John Dedell,
Charles A. Ham-
(of the Quorum).
amin Noble, Ralph
Peace.

Clork of the Peace

William H. Need-
Ellis Tupper, and
Supreme Court.

CHARLOTTE—2d Tuesday in April, and 3d Tuesday in Sept.—Additional Terms of the Common Pleas—2d Tuesday in July and Dec.
KING'S COUNTY—1st Tuesday in March and July. Additional Terms of the Common Pleas—1st Tuesday in May and November.
QUEEN'S COUNTY—4th Tuesday in January and June. Additional Terms of the Common Pleas—4th Tuesday in April and October.
SURREY—3d Tuesday in January and June. Additional Terms of the Common Pleas—4th Tuesday in March, and 3d Tuesday in October.
NORTHUMBERLAND—1st Tuesday in March and August. Additional Terms of the Common Pleas—1st Tuesday in June and Nov.
KENT—2d Tuesday in January and 4th Tuesday in June. Additional Terms of the Common Pleas—1st Tuesday in April and Sept.
GLOUCESTER—2d Tuesday in January and last Tuesday in July.—Additional Terms of the Common Pleas—1st Tuesday in April and last Tuesday in October.
CARLETON—1st Tuesday in January and June. Additional Terms of the Common Pleas—1st Tuesday in March and October.

THE ROYAL FAMILY OF GREAT BRITAIN.

QUEEN VICTORIA, born May 24th, 1819.

DOWAGER QUEEN ADELAIDE AMELIA LOUISA TERESA CAROLINE, sister of the reigning Duke of Saxe Meiningen, born August 13th, 1792.

Royal Princes and Princesses.—Augusta Sophia, born Nov. 8, 1768; Elizabeth, born May 22, 1770,—married, April 7, 1818, to Frederick Joseph Louis, Landgrave of Hesse Homburg, who died April 2, 1829, in his sixty-first year; Ernest Augustus, Duke of Cumberland, *King of Hanover*, born June 5, 1771,—married, May 29, 1815, to Fredrica Sophia Caroline, daughter of the Duke of Mecklinberg Strelitz, and widow of Frederick William, Prince of Salms Braunfels, born March 2, 1778;—*Issue*—George Frederick, born May 27, 1819; Augustus Frederick, Duke of Sussex, born January, 27, 1773; Adolphus Frederick, Duke of Cambridge, born February 24, 1774,—married, May 7, 1818, to Augusta Wilhelmina Louisa, niece of the Landgrave of Hesse,—born July 25, 1797.

HER MAJESTY'S MINISTERS.—First Lord of the Treasury—Viscount Melbourne; Chancellor of the Exchequer—The Right Hon. T. Spring Rice; President of the Council—Marquis of Lansdowne; Secretaries of State—Home Department, Lord John Russell; Foreign Affairs, Viscount Palmerston; the Colonies—Lord Glenelg; First Lord of the Admiralty—Earl of Minto; President of the India Board—Sir John Cam Hobhouse, Bart.; President of the Board of Trade—Right Hon. Charles Poulett Thomson; First Commissioner of Woods and Forests—Lord Duncannon; Secretary at War—Lord Hawtley; Joint Secretaries of the Treasury—Francis Baring, and E. J. Stanley, Esquires; Attorney-General—Sir John Campbell; Solicitor-General—Robert Monsey Rolfe, Esquire; Judge Advocate General—Right Hon. Robert Cutler Fergusson; Paymaster General—Sir Henry Parnell; Post-Master General—Earl of Litchfield; Lord Lieutenant of Ireland—Earl of Milford; Lord Chancellor of Ireland—Lord Plunkett; Secretary for Ireland—Lord Mervill.

SERVE

Majo

Captain
 Captain
 Towns-

Frederick
 Saint John
 Saint Aust

Frede
 Saint
 Saint

William
 Oliver G
 Mr. Ma

Frederic
 B
 Lieutenant
 Mr. Robt
 Mr. Will
 Mr. Geor
 Mr. Jan

John
 Mr.

Captain
 Mr. Li
 Mr. He

Captain
 Captain
 Deputy

in Sept.—Addi-
in July and Dec.
Additional Terms
November.
Additional
April and October.
Additional Terms of
18d Tuesday in
August. Addition
June and Nov.
Additional
April and Sept.
Tuesday in July.—
Tuesday in April
Additional Terms of
October.

BRITAIN.

TERESA CA-
ingen, born A-
ain, born Nov. 8,
il 7, 1819, to Fre-
who died April
ke of Cumberland,
May 29, 1816, to
Mecklinberg Stre-
Salms Braunsfels,
orn May 27, 1819;
27, 1773; Adul-
y 24, 1774.—mar-
nièce of the Land-
rd of the Treasury
quer—The Right
Marquis of Lans-
ford John Russell;
s—Lord Glenelg;
ident of the India
t of the Board of
irst Commissioner
ary at War—Lord
cis Baring, and E.
Campbell; Solic-
dge Advocate Ge-
master General—
f Litchfield; Lord
Ch. sceller of Ire-
Morpeth.

STAFF OF THE ARMY,

**SERVING IN THE PROVINCE OF NEW-BRUNSWICK,
UNDER THE COMMAND OF**

Major-General Sir JOHN HARVEY, K. C. H. and C. B.

Captain G. L. Harvey, (70th Foot,) Aid-de-Camp.
Captain Samuel Tryon, (43d Light Infantry,) Private Secretary.
Towa-Major J. Gallagher, (H. P. 98th Regiment.)

GARRISONS.

Fredericton—Lieut. Colonel Booth, K. H. (43d L. I.) Commandant.
Saint John—Lieut. Colonel Maunsell, (85th L. I.) Commandant.
Saint Andrews—Lieutenant (85th L. I.) Commandant.

CHAPLAINS.

Fredericton—Venerable Archdeacon Coster, M. A.
Saint John—Reverend Benjamin G. Gray, D. D.
Saint Andrews—Reverend Jerome Alley, D. D.

COMMISSARIAT DEPARTMENT.

William H. Robinson, Esquire, Assistant Commissary General.
Oliver Goldsmith, Esquire, Deputy Assistant Commissary General.
Mr. Maximillian Melassez, Commissariat Clerk.

ORDNANCE DEPARTMENT.

SAINT JOHN.

Frederick C. Frith, Esquire, Deputy Ordnance Store Keeper and
Barrack Master.
Lieutenant Samuel Huyghue, 1st Clerk.
Mr. Robert Pickthall, 2d Clerk.
Mr. William Bond, Storehouseman and Acting Barrack Sergeant
Mr. George Thomas, Armorer.
Mr. James Emison, Office Keeper.

FREDERICTON.

John E. Woolford, Esquire, Barrack Master.
Mr. William Fairbairn, Barrack Sergeant.

ROYAL ENGINEER DEPARTMENT.

Captain Frederick W. Whinyates, Commanding.
Mr. Lionel Anderson, Clerk.
Mr. Henry Hennigar, Overseer of Works.

BOARD OF RESPECTIVE OFFICERS.

Captain F. W. Whinyates, Royal Engineers.
Captain Mark Esans, Royal Artillery.
Deputy Ordnance Store Keeper Frith.

OFFICERS OF CORPS SERVING IN THE PROVINCE.

ROYAL ARTILLERY.

Captain Mark Evans, Commanding.
Lieutenant Robert Robertson.

85TH LIGHT INFANTRY.

Lieut. Col. Frederick Mansell.	Ensign C. E. Dering.
Captain William Thomas Hunt,	" John W. Grey.
" Manley Power,	" C. C. Donville.
" Hon. James Stewart,	" Lord James Butler.
" F. J. St. Quintin,	" Cecil E. Bewes.
Lieut. Augustus Coryton,	" A. Patterson.
" William Todd,	
" T. M. M ⁿ . Hamilton,	Paymaster—G. A. Thompson.
[Adjt.]	Adjutant—T. M. M ⁿ . Hamilton, Lieut.
" George Tennant,	
" Henry C. Curtis,	Quarter-Master—G. Edwards.
Ensign John Blackburn,	Assistant Surg.—W. C. Humphrey.

☞ The 85th Regt. being under orders for Canada, will be succeeded by the 34th, at present in Nova-Scotia.—Dec. 5, 1837.

MILITIA OF NEW-BRUNSWICK.

STAFF.

His Excellency Major-General Sir John Harvey, K.C.H. and C.B., Commander-in-Chief.

The Honorable Lieutenant-Colonel George Shore, Adjutant General.

Major John Gallagher, Quarter Master General.

L. A. Wilnot, Esquire, Judge Advocate General.

The Honorable Lieutenant Colonel W. H. Robinson, Provincial Aid-de-Camp.

YORK COUNTY MILITIA.

First Battalion.	Wm. Grosvenor, 15 do do	Paymaster.
	Chris. Murray, 16 do do	J. Taylor, (capt) 14 Jun '24
Lieutenant Colonel.	Am Coy, 20 do do	Adjutant.
G. Minchin, 1st Jan. 1832	Robert Fulton, 12 M. r. '32	G. F. H. Minchin, Capt.
Major.	John Gregory, 13 do do	18 Sept. '35
M. Brannen, 1st Jan. '32	W. S. Estey, 17 S. p. '33	Quartermaster.
Captains.	D. M'Leod, (Art.) 3 do '34	B. Woehaupter, Capt.
D. L. Robinson, 24 Nov. '28	W. D. Hart, 6 do do	11 Oct. '36
W. M'Beath, (i) 30 Aug. '30	C. W. M. r. h, (A) 1 Aug. '25	Surgeon.
P. Fisher, 14th Sept. '33	G. M. Odel, (A) 8 Jun '36	T. Emerson, 20 July '19
J. F. Taylor, 15th do do	S. Barker, 19 do do	Sec. n. l. Battalion.
G. E. Ketchum, 22 Aug. '31	W. Segg, Jun. 20 do do	
L. A. Wilnot, 23 do do	T. Soade, 21 r. 11 Oc. '36	
G. F. S. Berton, 12 Mar. '32	Ensigns.	Lieutenant-Colonel.
Jas. Holbrook, 20 do do	G. Woods, 25 Aug. '31	John Allen, 21 May '24
J. A. Beckwith, 17 S. p. '33	J. Simpson, 17 Sept. '33	Major.
T. Gardiner, (Af.) 1 Aug. '35	M. Fisher, 18 do do	W. Davidson, 8 Sept. '34
J. S. Shore, (art) 18 Jun '38	B. Carroll, 6 do '34	Captains.
Lieutenants.	S. D. M'Pherson, 7 do do	A. Yezza, 19 Jan. '18
F. E. Beckwith, (r.) 31 Au. '30	George Lery, 18 Jun '36	V. Harding, 19 Aug. '32
W. N. Akeley, (r.) 1 Sep do	J. Berton, Jun. 19 do do	George Long, 2 Feb. '29

W. C. Jos
Jas. Hartle
John Grant
T. Jones, (C
A. H ggott
James M'le
John Barker
W. Kitchin
J. Hammon
W. Davideo
D. Phillips.
Lieut.
Enoch Dow
John Yezza
James Jones
C. Morehon
A. Hartt,
A. Hammon
P. Parent,
J. Tibbels,
A. Moodie,
J. Campbell,
E. Burt,
George Fox,
R. E. Barker
H. Jones,
Thos. Parent
Ensig
D. Yezza, Jo
James Golde
D. Jewett,
James Cliff,

First Ba
Lieutenant
E. L. Peters,
Capt
G. D. Robinson
T. Barlow, (A
M. Hennigar,
E. L. Jarvis,
C. Drury, Jr.
T. M' Mackin,
N. Dubrow, J
H. N. H. Lugi
W. Hutchinson
J. Robertson,
Peter Duff,
B. Anley, (A
First Lieut
W. O. Smith, r
W. D. W. Hubb
W. Hutchinson,
E. H. Gronock
George Water
1
A. Clark, 3
G. Gregg,
W. H. Scovil,
Robertson,
Wm. Hagarty,
Ketchum, A

PROVINCE.

er, Grey, merville, nes Butler, Bewes, ruda.
Thompson.
M.N. Hamil-
Lieut.
G. Edwards
W. C. Humphrey
da, will be suc-
ec. 5, 1837.

SWICK.

D. B. Commander-in-
General.
ncial Aid-de-Camp.
Paymaster.
or, (capt) 14 Jan '24
Adjutant.
H. Mitchen, Capt.
18 Sep. '33
Quartermaster.
o Haupter, Capt.
11 Oct. '35
Surgeon.
neron, 20 July '19
cc. n1 Battalion.
utenant-Colonel.
Allan, 21 May '24
Major.
avidson, 8 Sept. '34
Captains.
ika, 19 Jan. '18
rding, 19 Aug. '32
e Loag, 2 Feb. '29

W. C. Joslin, 8 Feb. '29
Jas. Hartley, 4 do do
John Grant, 5 do do
T. Jones, (Ac) 3 July '29
J. H. Ggeston, 8 do do
James Miles, 2 April '22
John Barker, 20 Sept. '30
W. Kichen, 21 do '32
J. Hammond, 6 do '34
W. Davidson, 7 do do
D. Phillips, 8 do do

Lieutenants.
Enoch Dow, 5 Feb. '29
John Yerxa, 3 July do
James Jones, 4 do do
C. Morehouse, 7 do do
A. Hart, 8 do do
A. Hammond, 9 do do
P. Parent, 10 do do
J. Tibbets, 11 do do
A. Moodie, 12 do do
J. Campbell, 20 Sept '30
B. Burit, 21 do do
George Fox, 24 do do
R. E. Barker, 6 Sept '31
H. Jones, 8 do '34
Thos. Parent, 9 do do

Ensigns.
D. Yerxa, Jun. 2 July '29
James Golder, 3 do do
D. Jewett, 4 do do
James Cliff, 5 do do

Wir. Jones, 6 do do
J. Christy, 7 do do
T. Parent, 8 do do
Ira Ingraham, jr. 9 do do
S. Cronkite, 11 do do
D. Dow, 13 do do
P. Watson, 14 do do
H. Wheeler, 19 Sept do
R. Kilbourn, 20 do do
J. Brewer, 22 do do
James Nelson, 25 do '32
B. Huettis, 7 do '34
Joc. Allan, 8 do do
J. Ingraham, jr. 9 do do
J. M'Keon, 10 do do

Paymaster.
J. Allan, (capt) 2 July '29
Adjutant.
Isaac Lawrence, cap. 2)
Septemher '30
Surgeon.
W. Cavehill, 16 Apl '32
Quartermaster.
D. Parent, Enr. 3 July '33

Third Battalion.
Lieutenant Colonel.
John Robinson, 1 Jun '32
Majors.
A. M'Lean, 8 June '35
E. N. Kendall, 11 Sep '37

Captains.
Ross Currie, 12 Dec. '21
D. Halsett, 15 do do
Geo. Clements, 14 do do
L. Campbell, 15 do do
J. McJohnson, 12 June '30
P. Campbell, 8 do '35
J. W. Joutti, 13 Sep '37
G. Nevers, 19 do do
J. Stephens, 20 do do

Lieutenants.
A. M'Lean, 12 June '30
A. McJohnson, 10 July '32
W. Sterling, 8 June '35
Alex. Ross, 18 June '36
J. Brown, 19 do do
D. Manson, 18 Sept. '37
B. Robinson, 19 do do

Ensigns.
G. R. Estey, 11 July '32
J. Carman, 18 June '36
J. Yerxa, 19 do do
T. Campbell, 20 do do
R. Palmer, 21 do do
G. M. Robinson, 18 Sep '37
Geo. Hurtt, 19 do do
G. Nevers, 20 do do
Wm. Dayton, 21 do do
Adjutant.
T. Wright, cap. 23 May '37
Quartermaster.
M. Pickard, 15 Dec. 28

SAINT JOHN CITY MILITA.

First Battalion.

Lieutenant Colonel.
B. L. Peters, 8 Nov. '30

Captains.
G. D. Robinson, Adj. 19
April '22
T. Barlow, (Adj) 9 Jan '27
M. Hennigar, 30 Jan '30
E. L. Jarvis, 30 Jan '33
C. Drury, Jr. 31 do do
T. M. Mackin, 1 Feb do
N. Distrow, Jr 2 do do
H. N. H. Lugrin, 30 May do
W. Hutchinson, 31 do do
J. Robertson, 23 Aug '31
Peter Duff, 21 do do
D. Ansley, (Ac.) 1 Sep '35

First Lieutenants.
W. O. Smith, ri 30 Jan '33
W D W Hubbard, 3 Feb do
H. Hutchinson, 4 do do
E. H. Groncock, 5 do do
George Waterbury, Art.
15 April do
D. Clark, 30 May do
J. Gregg, 31 do do
W. H. Scovil, 1 June do
L. Robertson, 20 Aug '31
Wm. Hegarty, 21 do do
E. Ketchum, Af. 1 Sep '35

Second Lieutenants.

J. W. M'Leod, (Rifle),
18 June '28
T. Nibbt, jr. 5 April '33
R. Robertson, 14 do do
G. J. M'lick, 15 do do
J. Sandall, 30 May do
E. L. Thorne, 2 Sep do
S. W. Cook, 3 do do
T. S. Estey 4 do do
H. W. Peters, 8 do '31
J. W. Smith, 7 do do
W. Robertson, 8 do do
J. Cullip, Af. 1 do '35
E. A. Price, Af. 31 Aug '38

Paymaster.
Jas. Kirk, cap. 23 Aug. '35
Adjutant.
G. D. Robinson, c. 28 Mar '27
Quartermaster.
E. J. Budd, cap. 29 May '33
Surgeon.
J. Boyd, M. D. 16 Sep. '23
Enrolling Officer.
T. Baldwin, cap. 21 Jul. '32

Rifle Battalion.
Lieutenant Colonel.
Charles Ward, 1 Jan. '32
Major.

Captains.

Greg. Vanburne, 5 Sep. '21
Thos. Merritt, 1 July, '22
Steph. Smith, 25 Aug. '23
J. T. Hanford, 5 Dec. '24
J. V. Thurgar, 23 Sep. '26
A. Crookshank, 15 Mar. '30
W. Mullin, 5 Nov. '33
C. W. Tisdale, 7 do do
John Wibbert, 8 do do

Lieutenants.
T. B. Millidge, 17 Sep. '22
John Hooper, 18 Mar. '29
E. W. Greenwood, 6 Nov '33
J. Weimore, 7 do do
Robert Summers, 8 do do
Charles Johnson, 9 do do
H. P. Wallop, 10 do do
George Merritt, 11 do do
J. L. Wilmot, 12 do do
John C. Ward, 13 do do

Ensigns.
Chas. Gallagher, 5 Nov. '33
Thomas Wallace, 8 do do
T. B. Wilson, 7 do do
David McMillan, 8 do do
James Nethery, 9 do do
James Oddy, 10 do do
Thos. A. Sincton, 11 do do

Paymaster.
I. L. Bedell, 20 Sep. '27

Adjutant.
 W. H. Street, c. 25 Sep. '32
Quartermaster.
 H. Chubb, cap. 11 Sep. '21
Surgon.
 H. Cook, 20 Aug. '27

Artillery attached to the
 Rifle Battalion.
 —
Captain.
 W. P. Ranney, 26 Ap. '34

Lieutenants.
 Wm. Hughson, 5 Nov. '33
 N. W. Wallon, 26 Ap. '34
 F. A. Wiggins, 27 Feb. do
 S. K. Foster, 28 do do

SAINT JOHN COUNTY REGIMENT.

Lieutenant Colonel Charles Simonds, Commanding.

First Battalion.
Majors.
 Geo. Anderson, 27 Ap. '25
 lt. col. 3 Nov. '30
 A. Wedderburn, 1 June, '26
Captains.
 G. C. Carman, 21 Jun. '24
 Saml. Dalton, 5 April '25
 Robert Payne, 17 May, do
 John Cunard, 17 Sep. '27
 Jas. Ketchum, 23 July, '28
 Daniel Kelly, 25 Oct. do
 I. Flewelling, 25 do do
 T. L. Nicholson, sr. 31 A. 30
 I. Merritt, 6 Oct. '33
 James Payne, 1 Sept. '34
 Rich'd Carman, 3 Sept. '36
Lieutenants.
 Geo. Clarke, 11 Jun. '27
 D. L. Dykesman, 28 Jun. '28
 Ch. Theal, 29 do do
 J. Ketchum, 30 do do
 J. Stephens, 27 Oct. do
 Jas. Bartlett, 30 Aug. '30
 W. H. Travis, 25 Oct. do
 T. Cunard, 15 April, '33
 John Pellock, 1st lt. art.
 8 Oct. do.
 Charters Simonds, 2 lt. art.
 9 Oct. do
 V. n. Ross, do do. 10 do do
 W. Craft, 1 lt. rif. 11 do do

W. Parks, 2d do. 12 do do
 J. Quinten, do do. 13 do do
 F. Jordan, 14 do do
 Robert Cunard, 15 do do
 D. H. Anderson, sr. 1 Sep. '34
 J. F. Goddard, rif. 2 do do
 Hen. Ketchum, rif. 3 do do
 Nathan Godsoe, 4 do do
Ensigns.
 G. Vaughan, 25 O. t. '28
 J. Beatley, sr. 5 July, '30
 F. Hatheway, 30 Aug. do
 H. Quinten, 31 do do
 J. Luggley, 15 April, '33
 John Anley, 8 Oct. do
 I. Flewelling, 9 do do
 W. Wetmore, 10 do do
Adjutant.
 A. Menzies, (cap. 3 Au. '34)
 3 Sept. '36
Paymaster.
 G. Matthew. c. 30 Aug. '30
Surgeon.
 S. G. Hamilton 30 Aug. '30
Quartermaster.
 W. Seimwell, c. 16 Apr. '33
Second Battalion.
Lieutenant Colonel.
 James Moran, 3 Sept. '36
Major.
 O. L. Hatheway, 3 do do

Captains.
 W. G. Cody, 28 Aug. '21
 John Jordan, 3 June, '22
 J. Cunningham, 25 Oc. '30
 John Fowles, 16 Aug. '31
 Wm. McCammon, 17 do do
Lieutenants.
 Thomas Bean, 31 Aug. '21
 E. Scotill, 3 Jun. '22
 A. Bradshaw, 1 July, do
 W. O. Cody, 25 Oct. '23
 W. Veal, 15 Aug. '31
 Stephen Mosier, 16 do do
 Thomas Fawcett, 17 do do
 Samuel Abbott, 19 do do
 Wm. McNaught, 8 Apr. '34
Ensigns.
 H. Anthony, 22 Sept. '21
 James Swin, 20 July, '21
 C. M. Wootton, 8 Apr. '25
 W. R. Scotill 25 Oct. '30
 Geo. Mowers, 15 Aug. '31
 Philip Mosier, 16 do do
 J. Cunningham, 8 Apr. '31
Adjutant.
 T. H. Black, cap. 5 Aug. '31
Paymaster.
 J. R. Partelow, c. 24 Nov. '23
Quartermaster.
 T. Stephens, 30 Aug. '30
Surgeon.
 G. J. Harding, 1 Jan. '32

SAINT JOHN SEA FENCIBLES.

Lieutenant Colonel Allen Otty, Commandant.—(29th February, 1835)

Captains.
 Wm. Eagles, 10 May, '24
 Saml. Strange, 29 Mar. '25
 Thomas Reed, 2 Aug. '30
 Henj. Sinton, 30 Mar. '33
 J. Ponsford, 20 Jan. '34
 Wm. P. Scott, 21 do do
 Robert Ellis, 22 do do
 John Kerr, 17 Aug. '35
 Wm. Lawton, 18 do do
Lieutenants.
 W. Drake, 29 Mar. '25
 J. Sackhouse, do do
 G. Eagles, 19 Mar. '27
 A. S. ... do do

N. Vail, 28 do do
 Geo. Lovell, 25 do do
 W. Jordan, 26 do do
 T. Ruddick, 27 do do
 John Owens, 20 Janv. '34
 Edward Eagles, 21 do do
 J. W. M. Irish, 22 do do
 John Murray, 29 do do
 Wm. McKay, 24 do do
 James Olive, 25 do do
 Wm. Clarke, 26 do do
 Ahner Hampton, 27 do do
 John Strange, 23 do do
 Gilbert Jordan, 30 do do
 William Ball, 31 do do

Edward Lane, 1 Feb. do
 John Brown, 2 do do
 R. G. Moran, 3 do do
 S. Fraser, 4 do do
 John Richardson, 17 Aug. '36
 W. D. Faulke, 18 do do
Adjutant.
 T. M. Smith, c. 28 Feb. '36
Paymaster.
 W. Vaughan, c. 13 Feb. '34
Quartermaster.
 W. Leavitt, cap. 22 Feb. do
Surgeon.
 J. Redlock, 20 do do

Lieutenants.
 T. O. Miles
 Geo. Haywood
Cap.
 John Dow,
 F. A. Deveh,
 E. A. Miles,
 John Brown,
 Jeremiah Tr,
 W. S. Bark,
 Geo. Nevins,
 Llaus Seely,
Flt. B.
Colo.
 Hugh McKay
Lieutenant
 C. Campbell,
 Ma,
 W. Garnett,
Cap.
 Jas. Boyd, (ri,
 T. Connick,
 G. Walton,
 W. Whitlock,
 G. McMaster,
 John Rodger,
 John Stubb,
First Lieut.
 J. Moore, (rif.
 T. Berry, (art.
 John Grant,
 Jos. Walton,
 J. Aymar, (s.
 J. Berry,
Second Lieut.
 G. F. Campbell,
 R. Wilson, rif.
 R. Watson, rif.
 D. Towns nd, s.
 S. H. Whitlock,
 D. Thompson,
 G. McCulloch,
 J. Campbell, ii
 S. Gely,
Ensign
 T. Bartlett,
 S. Wilson,
 T. Connick,
 R. Hutchinson,
 T. Connick,
 M. Kirby,
 J. Sheerman, jr.
 W. Walton, 21
 John Duckstaff,
 T. Frye,
Paymast
 Wilson, cap. 2
Adjutan
 H. Whitlock, c
Quarterm
 W. Jack, 2

SUNBURY COUNTY MILITIA.

Lieutenant Colonel. Henry Loder, 8 do do W. Easterbrook, 12 do do
T. O. Miles, 25 Oct. 1828 **Lieutenants.** G. B. Taylor, 25 Oct. '23
Major. N. Hubbard, 11 Sept. '27 J. Tilly, jun. 28 do do
Geo. Hayward, 6 Apr. '34 G. H. N. Harding, 12 do do H. Boone, 28 Oct. '29
Captains. G. Miles, 28 Oct. '28 B. Barker, 30 Aug. '30
John Dow, 3 Aug. '24 C. Hazen, 24 Aug. '29 L. Mercereau, 6 Sept. '34
F. A. Deveher, 11 Sep. '27 T. Nason, jun. 20 do do Geo. Nevers, jr. 7 do do
E. A. Miles, 28 Oct. '28 M. Coburn, 30 Aug. '30 **Adjutant.**
John Brown, 24 Aug. '29 **John Bailey,** 6 Sept. do **J. Hazen, cap.** 25 Aug. '23
Jeremiah Tracey, 25 do do **Wm. Kimball,** 7 do do **Quartermaster.**
W. S. Parker, 2 Aug. '30 **Ensigns.** **Z. B. Brown,** 29 Mar. '35
Geo. Neely, 6 Sep. '34 **Jerem. Smith,** 21 Sep. '24 **Surgeon.**
Lluis Seely, 7 do do **A. S. Hubble,** 10 Sep. '27 **J. W. Barker,** 30 Aug. '30

CHARLOTTE COUNTY MILITIA.

First Battalion. **Surgeon.** **Third Battalion.**
S. Frye.
Lieutenant Colonel.
Colonel. **Second Battalion.** **Lieutenant Colonel.**
Hugh McKay, 1 Nov. 1793 **Second Battalion.** **Harris Hatch,** 13 Feb. '26
Lieutenant Colonel. **Captains.**
C. Campbell, 24 Nov. 1824 **Thos. Wyer,** 22 June, '24 **C. R. Hatheway,** 6 Mar. '26
Major. **Major.** **J. Ingersoll,** 11 Sept. '37
W. Garnett, 1 March, '32 **Hugh Flaherty,** 1 Jan. '32
Captains. **Flaherty.**
Jas. Boyd, (rif.) 5 Dec. '24 **M. M'Farlane,** 24 July, '12 **John Leeman,** 9 June '23
T. Connick, 19 May, '28 **P. Clinch,** 1 April, '21 **Wm. M'Lean,** 13 do '26
G. Walton, 3 Feb. '29 **Jed. Callis,** 1 June, '20 **James Brown,** 3 Jan. '31
W. Whitlock, (arf.) 4 do do **H. Seely,** 27 May, '22 **W. Fisher,** 4 do do
G. M'Master, (s. f.) 5 do do **Jas. Pratt,** 22 July, '23 **P. Newton,** 5 do do
John Rodger, 28 June, '30 **S. M'Farlane,** 6 Dec. '24 **J. Appleby,** 11 Sept. '37
John Stubs, 3 April, '32 **J. Mowatt, art.** 2 July, '29 **W. Ferris,** 12 do do
First Lieutenants. **W. Hystopp,** 18 May, '30 **Lieutenants.**
J. Moore, (rif.) 3 Feb. '29 **S. Wallace,** 10 July, '32 **D. Leeman,** 27 May '22
T. Berry, (art.) 4 do do **Josiah Knight,** 11 do do **J. E. Hatheway,** 9 Jun '23
John Grant, 5 do do **Lieutenants.** **John Lord,** 13 do '26
Jos. Walton, 23 June, '30 **H. Mathewson,** 10 May '24 **Wm. Curry,** 9 Sept. '29
J. Aymer, (s. f.) 4 do do **A. Wetmore,** 13 June, '25 **J. Ingersoll,** 2 Aug. '30
J. Berry, 4 April, '32 **T. H. Carnon,** 26 Mar. '27 **James Whit,** 3 Jan. '31
Second Lieutenants. **W. Gray, art.** 10 Mar. '28 **I. Cunningham,** 4 do do
G. F. Campbell, r. 5 Dec. '24 **J. Missinett,** do 2 July, '29 **W. Chaffey,** 11 Sept. '37
R. Wilson, rif. 19 May, '28 **P. Justison,** 18 Mar, '30 **G. Fountain,** 12 do do
R. Watson, rif. do do **G. M'Kenzie,** 10 July, '32 **W. Dunham,** 13 do do
D. Townsend, s. f. 3 Feb. '29 **A. M'Callum,** 11 do do **Wm. Price,** 14 do do
S. H. Whitlock, 4 do do **D. M'Farlane,** 12 do do **B. Fitzgerald,** 15 do do
D. Thompson, 23 June, '30 **Wm. M'Kenzie,** 13 do do **T. Batson,** 16 do do
G. McCulloch, 29 do do **J. Justison,** 14 do do **John Colder,** 17 do do
J. Campbell, rif. 5 Ap. '32 **Ensigns.** **A. Bencroft,** 18 do do
S. Grady, 6 do do **R. Clinch,** 2 Feb. '29
Ensigns. **C. Hawkins,** 8 May, '30 **Wm. Burke,** 30 Nov. '22
C. Bartlett, 6 Dec. '24 **P. M'Diarmid,** 10 July, '32 **F. M'Kennedy,** 5 Dec. '24
E. Wilson, 12 Sept. '25 **D. Turner,** 14 do do **J. Leonard,** 13 June '28
T. Connick, 1 April, '27 **Geo. M'Kay,** 12 do do **E. Wilson,** 7 Sept. '29
R. Hutchinson, 2 do do **W. W. Hawkins,** 15 do do **W. Huskins,** 8 do do
C. Connick, 19 May, '23 **Josiah Wetmore,** 14 do do **E. Smith,** 2 Aug. '30
M. Kindy, 2 Feb. '29 **C. Hilliard,** 15 do do **S. Cheney,** 3 Jan. '31
S. Shesman, jr. 4 do do **D. Gilmor.,** 11 Aug. '34 **D. Gatcomb,** 4 do do
W. Walton, 21 June, '30 **Adjutant.** **W. Flasher, c.** 13 Jun. '25
John Buckstaff, 16 Aug. '31 **W. Flasher, c.** 13 Jun. '25 **T. Moses, Cap.** 11 Aug. '34
F. Frye, 6 April, '32 **Surgeon.** **Edw. Dewoir,** 25 May, '20 **Paymaster.**
Paymaster. **Edw. Dewoir,** 25 May, '20 **G. Gray, Cap.** 12 Jun '25
Wilson, cap. 2 Sept. '25 **Quartermaster.** **Quartermaster.** **M. Canlious,** 25 Oct. '28
Adjutant. **P. Clinch, lt.** 28 Mar. '27 **Quartermaster.** **Surgeon.**
H. Whitlock, c. 25 Sep '32 **Adam Jack, cap.** 1 Aug. '35 **W. C. M'Kay,** 18 May '30
Quartermaster. **Paymaster.**

Fourth Battalion.
 ———
Lieutenant Colonel.
 David Mowatt, 1 Jan '32
Major.
 N. Marks, 1 Jan do
Captains.
 Asa Upton, 3 June '23
 James Brown, 1 do '24
 J. Libby, 28 March '27
 J. Young, (rs.) 29 do do
 J. Connick, 2 Feb '29
 A. Grant, 1 March '32
 W. Rose, Art. 8 April '34
 W. Thompson, 9 do do
 D. Upton, 10 do do
 T. Mitchell, 11 do do
First Lieutenants.
 H. McAllister, 27 Mar '26
 A. Clendenning, 6 Feb '29

W. Armstrong, 6 April '32
 T. Watt, 8 do '34
 J. Campbell, Art. 9 do do
 John Hannah, 10 do do
 F. H. Todd, 11 do do
 A. Campbell, 12 do do
Second Lieutenants.
 J. Porter, 1 June '21
 J. Maxwell, Art. 28 Mar '27
 J. Hill, (Ri.) 5 Feb '29
 A. Lindsay, 5 April '32
 S. Hill, (Ri.) 7 do do
 W. Andrews, Art. 8 do '34
 Peter Brown, 9 do do
Ensigns.
 S. Hichings, 29 March '27
 A. Buchanan, 8 April '34
 E. Thompson, 9 do do
 W. E. Scott, 10 do do

Adjutant.
 A. Campbell, cap. 2 Apt '32
Paymaster.
 J. Marks, cap. 1 March '30
Quartermaster.
 G. Hunter, cap. 1 Mar do
Surgeon.
 L. Weston, 1 March do
 Cavalry attached to Fourth
 Battalion.
Captain.
 James Albee, 8 April '31
First Lieutenant.
 J. Coffey, 8 do do
Second Lieutenants.
 Joel Hill, 23 May '31
 Wm. Todd, 8 April '34
Cornet.
 W. Buchanan, 8 do do

WESTMORLAND COUNTY MILITIA.

Colonel William Botsford, Commanding.

First Battalion.
 ———
Major.
 R. Scott, Jun. 31 July '32
Captains.
 T. E. Smith, 11 June '26
 Wm. Smith, 12 do do
 Jas. Beatty, 19 May, '28
 M. Summers, 15 do '29
 E. Stiles, 16 do do
 S. Underwood, 23 July '32
 J. Crandall, 29 do do
 S. Babinot, 30 do do
 R. Stiles, 21 May '33
 D. Hannington, 22 do do
 Alex. Cain, 23 do do
Lieutenants.
 J. Geuner, 12 June '26
 John Jones, 19 May '28
 W. Bateman, 15 do '29
 J. N. Chapman, 17 do do
 S. Weldon, 18 do do
 J. McCormick, 19 do do
 W. Milner, jr. 29 July '32
 J. Welling, 30 do do
 John Stultz, 31 do do
 P. Constantine 1 Aug do
 John Scott, 21 May '33
 J. Hannington, 22 do do
 John Boyd, 23 do do
 R. Dobson, 24 do do
 G. Hannington, 25 do do
Ensigns.
 J. Nelson, 19 May '28
 S. S. Wilnot, do do
 Z. Lutz, 17 Mar '29
 J. Welling, 30 July '32
 R. D. Chapman, 31 do do
 S. Mills, 2 Aug do
 F. Thibodeau, 3 do do
 Geo. Cochran, 21 May '33
 O. Hoisted, 22 do do

O. Pitfield, 23 do do
 J. Welling, 26 do do
Adjutant.
 J. Kelly, cap. 23 July '23
Paymaster.
 J. Robinson, captain, 12
 July '26
Quarter Master.
 J. Charters, cap. 20 Nov '22
Second Battalion.
 ———
Lieutenant Colonel.
 E. A. Botsford, 1 Jan 32
Major.
 D. Chapman, 18 June '36
Captains.
 G. Cullen, 5 April '26
 M. Cornwell, 6 do do
 E. Allan, 7 do do
 S. Esterbrooks, 16 Jun '28
 James Evans, 17 do do
 W. P. Sayte, 26 July '30
 R. Taylor, 27 do do
 T. Lowerson, 31 do do
 H. Chapman, 24 Sept '32
 J. Bower, 3 July '33
 R. B. Chapman, 22 Jun '35
 Thos Cochran, 23 do do
 C. Thibodeau, do do do
 Ralph Carter, do do '36
 G. May, Art. 19 do do
Lieutenants.
 W. Rowth, 22 July '23
 J. Wells, 5 April '26
 J. Anderson, 6 do do
 T. Ayre, 16 June '29
 H. Charters, 25 July '30
 J. Culler, 30 do do
 G. Botsford, 31 do do
 George Urv, 1 Aug do
 T. Trenholm, 25 do do

W. Evans, 26 do do
 M. Sayre, 22 June '36
 Geo. Scoullar, do do do
 H. Ogden, Art. 21 do '33
 C. Dixon, 3d. 3 July '33
 Wm. Carter, 19 June '36
 Wm. Brown, 19 do do
 J. Maxwell, 20 do do
Ensigns.
 J. Rowth, 19 May '24
 J. Dowling, do do do
 G. Trenholm, 7 April '26
 R. Chapman, 9 do do
 Wm. Dixon, 10 do do
 J. Brown, 16 June '28
 John Bulner, 17 do do
 Wm. Lamb, 28 July '30
 M. Cornwall, 24 Sept '32
 Cha. Dixon, 25 do do
 C. Houltenhouse, 26 do do
 G. Easterbrooks, 27 do do
 B. J. Wells, 28 do do
 John Fawcett, 4 July '33
 John Stewart, 22 June '35
 Wm. Barnes, 23 do do
 T. Anderson, 24 do do
 B. Botsford, 17 Aug '33
 W. Chapman, 18 do do
 D. Taylor, 19 do do
 J. White, 20 do do
 D. Kobichrud, 21 do do
Adjutant.
 J. Chapman, cap. 18 Jun do
Quarter Master.
 Thos. Sayre, 18 June do
Paymaster.
 J. Allison, cap. 22 Jun '35
Surgeon.
 R. Smith, 1 June '10
Assistant Surgeon.
 M. Backhouse, 22 July '23

Third
 M
 S. Clark,
 Cap.
 M. Wilnot
 John Smith
 D. Camero
 T. M. Moo
 J. Brew-ter
 O. Calkins,
 W. Fillem
 E. Peck,
Lieu
 W. Reid,
 Elias Peck,
 W. Kirkpat
 W. Groce,
 J. B. Atty,
 E. Stepten,
 J. Rodgers,
 A. Robinson,
 First I
Lieutenan
 Alex. Fraser
 M
 Cap
 J. McDonald
 G. Taylor,
 A. Russell,
 Jas. Gilmore
 R. M'Leod
 W. Hamilton
 D. Perley,
 A. Goodfel
 W. Gray,
 M. Chaining,
 Thos. Utlock
 J. Henderson
 A. P. Hender
 L. Robichau
 J. M. Johnston
Lieute
 P. M'Donold
 F. Morrison,
 Wm. Joplin,
 Andrew Hay
 J. T. Willis
 Wm. Carma
 J. Fraser,
 D. Shaw,
 D. Johnston,
 J. M'Lean,
 J. Hiriky,
 A. McInnes,
 P. Morrison,
 J. M'Kenzie,
 J. Russel,
 James Caie,
 D. Keith,
Ensi
 A. Davidson,

Adjutant.
 Appell, cap 2 Apr '32
Paymaster.
 As, cap. 1 March 'do
Quartermaster.
 Atter, cap. 1 Mar do
Surgeon.
 Atson, 1 March do
 y attached to Fourth
 Battalion.
Captain.
 Albee, 8 April '34
Lieutenant.
 Atterill, 8 do do
Second Lieutenants.
 Hill, 23 May '31
 Codd, 8 April '34
Cornet.
 Channan, 8 do do

Third Battalion.
Major.
 S. Clarke, 26 May '34
Captains.
 M. Wilnot, 29 Nov '22
 John Smith, 30 do do
 D. Cameron, 12 June '33
 T. M. Moore, 22 Oct do
 J. Brewster, 1 Aug '35
 O. Collins, 2 do do
 W. Fillemore, 3 do do
 E. Peck, 17 Aug '36
Lieutenants.
 W. Reid, 27 Oct '28
 Elias Peck, 10 June '33
 W. Kirkpatrick, 11 do do
 W. Groce, 13 do do
 J. B. Atty, Jun. 14 do do
 E. Stephens Art. 22 Oct '33
 J. Rodgers, Art. 23 do do
 A. Robinson, 1 Aug '33

N. Wells, 2 do do
 B. H. Newcomb, 3 do do
Ensigns.
 John Reid, 11 June '33
 Wm. Wallace, 12 do do
 Paul. Steves, 13 do do
 Wm. Rodgers, 15 do do
 P. Sinclair, 16 do do
 John Rodgers, 1 Aug. '36
 C. Robinson, 2 do do
 H. Redpath, 3 do do
Adjutant.
 J. Starratt, Cap 27 Apl. '24
Quarter Master.
 G. Rodgers, 22 Aug '25
Surgeon.
 W. Wilson, 25 Oct '28
Fourth Battalion.
Major.
 P. Chapman, 25 July '33

Captains.
 H. Chapman, 30 May 31
 J. Anderson, 31 do do
 John Avid, 1 June do
 John Trenholm, 2 do do
Lieutenants.
 Wm. Hugheson, 30 May do
 W. Anderson, 31 do do
 Lily Allan, 1 June do
 J. Downing, 2 do do
 Robert Copp, 13 May '32
Ensigns.
 John Ogden, 18 May do
 Wm. Morris, 10 do do
 Benj. Allan, 20 do do
Adjutant.
 J. Chapman, capt in 25
 July '30
Quartermaster.
 C. Allan, lieut. 30 May '31

NORTHUMBERLAND COUNTY MILITIA.

ans, 26 do do
 vye, 22 June '36
 Scoullar, do do do
 len, Art 21 do '33
 on, 3d. 3 July '33
 Carter, 13 June '36
 Brown, 19 do do
 Atwell, 29 do do
Ensigns.
 North, 10 May '24
 King, do do do
 Lenholm, 7 April '26
 Chapman, 9 do do
 Dixon, 10 do do
 own, 16 June '28
 Bulmer, 17 do do
 Lamb, 28 July '30
 Bruwall, 24 Sept '32
 Dixon, 25 do do
 Attenhouse, 26 do do
 Atterlyons, 27 do do
 Wells, 28 do do
 Fawcett, 4 July '33
 Stewart, 22 June '35
 Barnes, 23 do do
 dersou, 24 do do
 sford, 17 Aug '33
 Chapman, 18 do do
 Taylor, 19 do do
 hute, 20 do do
 Atterlyons, 21 do do
Adjutant.
 Chapman, cap 18 Jun do
Quarter Master.
 S. vye, 18 June do
Paymaster.
 Atson, cap. 22 Jun '35
Surgeon.
 Atterlyons, 1 June '10
 Assistant Surgeon.
 Atterlyons, 22 July '23

First Battalion.
Lieutenant Colonel.
 Alex. Fraser, 5 Sept '37
Major.
Captains.
 J. McDonald, 2 June '22
 G. Taylor, 4 do do
 A. Russell, 5 do do
 Jas. Gilwood, 7 do do
 R. McLeod, 8 do do
 W. Hamilton, 19 do do
 D. Ferley, 5 April '26
 A. Goodfellow, 6 do do
 W. Gray, 28 June '30
 M. Stanny, 29 do do
 Thos. Billock, 10 Aug '31
 J. Henderson, 18 June '36
 A. P. Henderson, 19 do do
 L. Robichaud, 20 do do
 J. M. Johnston, 21 do do
Lieutenants.
 E. McDonald, 2 June '22
 E. Morrison, 5 do do
 Wm. Joplin, 7 do do
 Andrew Hay, 5 April '26
 J. T. Williston, 6 do do
 Wm. Carman, 9 do do
 J. Fraser, 11 do do
 D. Shaw, 25 June '30
 D. Johnston, 29 do do
 J. M. Lenn, 1 July do
 J. Hirkly, 1 Aug '31
 A. McInnes, 10 do do
 P. Morrison, 13 June '36
 J. McKenzie, 19 do do
 J. Russ. H., 20 do do
 James Cale, 21 do do
 D. Keith, 22 do do
Ensigns.
 A. Davidson, 2 June '22

A. Morrison, 7 do do
 J. Stewart, 9 April '23
 D. Fraser, 10 do do
 J. Porter, 29 June '30
 W. Douglas, 2 July do
 B. McLeod, 19 Aug '31
 G. Williston, 10 do do
 M. Clarke, 18 June '36
 R. Ritchie, 19 do do
 J. Carruthers, 20 do do
 S. Peabo'y, 21 do do
 J. Lobb'n, 22 do do
 J. McLeod, 23 do do
 H. Canaan, 23 do do
 W. Johnston, 25 do do
Adjutant.
 D. McDonald, cap 9 Jun '23
Quarter Master.
 J. Davidson, 9 June do
Surgeon.
 Alex. Kay, 28 June '30

John Sutton, 7 do do
 T. Underhill, 8 do do
 R. Jardine, 9 do do
Lieutenants.
 T. Smith, 11 May 24
 A. Hovey, 13 do do
 J. Hovey, 18 do do
 Geo. Kerr, 20 do do
 T. Coughlin, 22 do do
 J. Tozer, 4 April '36
 R. Wasson, 5 do do
 L. Astle, 6 do do
 H. Hamuill, 7 do do
 J. Fillemore, 8 do do
 James Alan, 9 do do
 J. Hatley, 10 do do
 R. Crockett, 11 do do
 J. Munro, 12 do do
 John Arbor, 13 do do
Ensigns.
 M. Hovey, 11 May '24
 T. Newcomb, 13 do do
 P. Davidson, 39 do do
 A. Campbell, 19 do do
 D. Mott, 22 do do
 T. Wilowby, 4 Apl '36
 W. Duncan, 5 do do
 John Leslie, 6 do do
 W. Davidson, 7 do do
 Obas. McRae, 8 do do
 J. McEcharon, 5 do do
 Richard Lyon, 10 do do
 Jas. Holmes, 11 do do
 W. Small, 12 do do
 R. Dunhie, 13 do do
 John Poul, 14 do do
 D. McTavi h, 15 do do

Second Battalion.
Lieutenant Colonel.
 A. Davidson, 2 July '29
Major.
 W. Salter, 18 June '36
Captains.
 C. McDonald, 20 Aug '22
 J. Bate, 22 do do
 E. Fowier, 23 do do
 J. Fraser, 1 June '23
 Abel Pound, 10 May '24
 Wm. Loch, 23 April '25
 D. McKay, 25 do do
 J. McDonald, 12 June '27
 W. Fiddle, 13 May '30
 A. Duncan, 19 do do
 David Tozer, 4 April '36
 A. Moores, 5 do do
 H. B. Allison, 6 do do

A. Davidson, 2 July '29
Major.
 W. Salter, 18 June '36
Captains.
 C. McDonald, 20 Aug '22
 J. Bate, 22 do do
 E. Fowier, 23 do do
 J. Fraser, 1 June '23
 Abel Pound, 10 May '24
 Wm. Loch, 23 April '25
 D. McKay, 25 do do
 J. McDonald, 12 June '27
 W. Fiddle, 13 May '30
 A. Duncan, 19 do do
 David Tozer, 4 April '36
 A. Moores, 5 do do
 H. B. Allison, 6 do do

Ensigns.
 M. Hovey, 11 May '24
 T. Newcomb, 13 do do
 P. Davidson, 39 do do
 A. Campbell, 19 do do
 D. Mott, 22 do do
 T. Wilowby, 4 Apl '36
 W. Duncan, 5 do do
 John Leslie, 6 do do
 W. Davidson, 7 do do
 Obas. McRae, 8 do do
 J. McEcharon, 5 do do
 Richard Lyon, 10 do do
 Jas. Holmes, 11 do do
 W. Small, 12 do do
 R. Dunhie, 13 do do
 John Poul, 14 do do
 D. McTavi h, 15 do do
Adjutant.
 D. Crockett, (cap. 11 May 24)
 11 May '35.
Quartermaster.

GLOUCESTER COUNTY MILITIA.

First Battalion.		James Paul, 12 do do	Mich. Martin, 2 do do
Lieutenant Colonel.		J. McFarlane, 13 do do	Wm. Young, 3 do do
R. Ferguson, 1 Jan. '32		D. Ferguson, 14 do do	Peter DeGrace, 4 do do
Major.		M. O'Brien, 15 do do	John Doon, 5 do do
J. Miller, 9 March '37		Ensigns.	
Captains.		D. McNair, 9 May '37	J. Gennie, 13 July '23
James Lee, 12 July '24		R. Montgomery, 10 do do	J. Spence, 14 do do
J. Douglas, 26 Dec. '25		R. Jardine, 11 do do	A. Campbell, 28 Jan. '27
D. McIntosh, 27 do do		M. Ferguson, 12 do do	P. Campbell, 29 do do
A. Ferguson, 26 Jan. '27		S. Napier, 13 do do	Urban Landry, 1 Mar. '32
J. Fraser, 16 May '29		W. T. P. Wheaten, 14 do	A. Louiser, 2 do do
B. Dawson, 23 do '31		J. Oshlers, 15 do do	John Vincent, 3 do do
J. McIntosh, 24 do do		J. Doucette, 16 do do	John Furlong, 4 do do
D. Stewart, 9 March '37		A. Anderson, 17 do do	Wm. Jardine, 5 do do
A. McPherson, 10 do do		Adjutant.	
R. Ferguson, jr. 11 do do		J. McPherson, cap 11 Oc 23	James Young, 6 do do
J. Montgomery, 12 do do		Quarter Master.	James Derin, 7 do do
F. Ferguson, 13 do do		J. Reed, Lt. 15 May '29	M. Duval, 8 do do
R. Carman, 14 do do			Geo. Sivret, 9 do do
W. Blanchard, 15 do do			C. Conghlin, 10 do do
Lieutenants.		Second Battalion.	
Wm. Gray, 13 July '24		Lieutenant Colonel.	
W. Craig, do do '25		John Young, 1 Jan. 1832	
J. Fleming, 14 do do		Major.	
C. Commear, 15 do do		M. Landry, 1 March, '32	
M. Newton, 8 do '20		Captains.	
A. Fraser, 23 May '31		W. Drysdale, 14 June, '24	
J. Robertson, 24 do do		H. Adams, 11 July, '25	
A. Degrace, 25 do do		A. Landry, 12 do do	
W. McPherson, 9 Mar '37		Jno. Adams, 13 do do	
A. Ferguson, 10 do do		M. Campbell, ad. 12 Jly. '26	
A. Barburle, 11 do do		R. Hixon, 1 March, '32	
			Adjutant.
			M. Campbell, cp. 15 My. '23
			Paymaster.
			H.W. Baldwin, c. 1 Mar '32
			Quartermaster.
			Jno. Ritchie, 15 May, '29

KENT COUNTY MILITIA.

First Battalion.		David Wright, 21 do do	Ira Hicks, 27 do do	
Lieutenant Colonel.		John Wheten, 25 do do	Pascal Porrier, 28 do do	
Saml. McKenn, 1 Jan. 1832		John Clare. [r.] 26 do do	Robert Dysart, 9 Aug. do do	
Major.		John Malne, 27 do do	Syd. Chapman, 10 do do	
D. McAlmon, 21 May, '33		Pat'k. Donnelly, 28 do do	Jacob Gesner, 22 Oct. '33	
Captains.		J. D. Weldon, 1 July, '34	Thos. Assineau, 23 do do	
G. Pagan, 25 Aug. '21		A. F. McKay, 2 do do	Lieutenants.	
Wm. Bowser, 10 May, '24		John McKay, 3 do do	Chas. Surratt, 26 Nov. '26	
R. Jardine, 21 Feb. '29		Jas. Gallagher, 4 do do	T. Bushea, 24 May, '31	
J.P. Ford, [r.] 25 Nov. do		Jas. Graham, 11 Aug. do	L. Seamonds, 27 do do	
F.W. Weldon, 25 Oct '28		Adjutant.		
Colin Rankin, 21 May, '31		D. Swayne, [cap] 20 Jun '37	E. Atkinson, 22 Oct. '33	
Saml. Girvan, 22 do do		Quartermaster.		
Wm. Brall, 23 do do		D. Gifford, [en] 21 May '33	P. Robichaud, 23 do do	
Jos. Muzeroll, 1 July, '34		Surgeon.		
Wm. Roach, 2 do do		R. Masterson, 13 Feb. '26	Chas. R. Smith, 9 Mar. '37	
Lieutenants.			John Sheridan, 10 do do	
Donald Rankin, 19 Feb. '26			Jas. McDermot, 11 do do	
W. Fitzgerald, 23 May, '33			Ensigns.	
J.A. Clere, [r] 23 do do			Placid Porrier, 23 May, '31	
Wm. Girvan, 27 do do			J. Thibodeau, 25 do do	
A. M. Michael, 1 July, '34			Ira Hicks, jr. 27 do do	
John Miller, 2 do do			P. A. Purdy, 10 do do	
Ensigns.			Greg. Cormier, 22 Oct '33	
Andrew Dixon, 23 May, '33			John Burke, jr. 23 do do	
			Michael Harris, 9 Mar. '37	
			Marriner Hicks, 10 do do	
			Oliver Ward, 11 do do	
			Adjutant.	
			A. B. Smith, c. 23 May, '31	
			Quartermaster.	
			E. Chapman, lt. 12 M.r. '37	

G. Dunfield, 13 May, '40
 G. o. Morton, 19 do do
 X. C. Ugle, inf. 20 do do
 Wm. Coates, 3 April, '34
 Wm. Teakles, 9 do do
 O. Arnold, 2 H. 22 June '35

Ensigns.

James Seabro, 12 Mar. '32
 Jacob Wright, 13 do do
 F. Tewinham, 14 do do
 J. O. Vail, 18 May, do
 N. Morton, 19 do do
 T. Harrison, 20 do do
 H. Carmichael, 13 June '33
 Tho. Chaoman, 8 Ap. '34
 Isaac Teakles, 9 do do

Adjutant.

J. Gidney, cap. 27 Oct. '32

Paymaster.

I. Fohay, cap. 22 June, '35

Quartermaster.

Jane Hoyt, 1 Oct. '23

Surgeon.

S. T. Gove, 8 April, '34

Cavalry attached to 2d Batt.

Captain.

Richd. Roach, 8 April, '34

Lieutenant.

William M. L. od, do do

Cornet.

Wm. McMonagle, do do

Quartermaster.

— M Monagle, do do

Third Battalion.

Lieutenant Colonel.

Caleb Wetmore, 11 Mar. '32

Major.

A. C. Eyanon, 16 May, do

Captains.

J. Davis, 10 May '24

J. Humbert, inf. 5 Sep. '25

S. Fairweather, 14 Jan. '23

J. Upham, 14 Sep. '23

J. Wetmore, 13 June, '30

A. Ketchum, 25 July, do

W. Ginter, 25 Oct. do

T. S. Demill, 12 July, '31

Tho. Corry, 18 do do

S. Sprague, 18 May, '32

J. Fairweather, 21 do '33

Jane Schoales, 22 Oct. do

John Hays, 2 June, '35

Lieutenants.

G. Sprague, 17 June '23

H. A. Demill, 14 Sep. '29

B. Cromwell, r. 23 Feb '31

T. Dixon, 12 June, do

J. Sediquiet, 13 do do

J. M'Creedy, 14 do do

M. Fowler, 25 July, do

W. Debow, 25 Oct. do

J. Wanmaker, jr. 12 Jan. '31

Caleb Davis, jr. 13 do do

G. Hingston, 19 May, '32

Z. Davis, 13 June, '33

Robt. Wallace, 22 Oct. do

Hector Dickie 2 June, '35

Robert Sprag, 3 do do

Edwin Fairweather, 'dodo

Ensigns.

J. M. Fowler, 14 Sep. '29

C. E. Smith, 13 June, '31

J. F. Shumwood, 25 Oct. do

Jose Gillis, 19 May, '32

Henry DeForsa, 21 do, '33

Edwd. Sprague, 13 Jan. do

Abm. Demill, 2 Sep. do

Jas. Alexander, 22 O. t. do

G. Baxter, 2 June, '35

Jas. Seely, 3 do do

Ch. Cory, 22 do do

Adjutant.

A. English, cap. 25 Aug. '28

Quartermaster.

S. Hallett, 21 Aug. '33

Surgeon.

C. Wilson, 12 June, '28

Paymaster.

R. Mathew, capt. 2 June, '35

Cavalry attached to the 3d

Battalion.

Captain.

James Peters, 5 June, '32

Lieutenant.

Daniel Hatfield, do do

Second Lieutenant.

John Gillies, do do

Cornet.

Ch. Perkins, do do

CARLETON COUNTY MILITIA.

First Battalion.

Lieutenant Colonel.

Richd. Ketchum, 1 Jan. '32

Major.

John Dibblee, 8 May, do

Captains.

T. G. Conliffe, 8 April, '19

Wm. Dibblee, 4 do '25

J. Ketchum, 5 do do

T. Phillips, 9 June, '28

J. Dickenson, 30 Aug. '30

B. P. Griffith, 8 May, '32

Rafus Payson, 9 do do

John Kenney, 10 do do

E. A. Conliffe, 12 do do

H. E. Dibblee, 13 do do

A. B. Sharpe, 23 Aug. '31

W. M'Kenzie, 27 do do

Lieutenants.

F. Dickenson, 30 Aug. '29

W. N. Mallory, 25 Oct. do

Chas. Upham, 11 May, '32

R. Ketchum, 12 do do

Joseph Phillips, 13 do do

A. S. Ouman, 26 Aug. '34

R. Beardsley, 27 do do

E. Estabrook, 28 do do

A. Lockwood, 29 do do

P. M. Bedell, 11 Sept. '37

Ensigns.

T. Burlock, 31 Aug. '29

W. Shaw, 25 Oct. do

Isaac C. rve'l, 10 May, '32

C. Wolhaemper, 11 do do

Thos. Upham, 24 Sep. do

Benj. Churchill, 25 do do

Geo. M'Kenzie, 26 do do

Wm. Hannah, 26 Aug '34

A. Bull, 27 do do

H. Beardley, 28 do do

James Crawford, 11 Sep '37

Wm. D. Smith, 13 do do

John V. Buttin, 14 do do

Adjutant.

C. Raymond, c. 29 Jul. '28

Quartermaster.

C. Peabody, h. 28 i. p. '25

Surgeon.

Ch. Rice, 26 Aug. '34

Cavalry attached to the 1st

Battalion.

Captain.

A. N. Garden, 29 Sep. '37

Lieutenants.

G. A. Bedell, 29 do do

Thos. E. Parler, 30 do do

Cornet.

R. R. Ketchum, 29 do do

Second Battalion.

Major.

J. A. MacLauritsen, 11 Sep. '37

Captains.

A. B. Walsh, 25 June, '21

J. S. Browne, 14 June '24

A. Nicholson, 29 July, '28

B. Tibbets, 30 do do

E. Turner, 91 do do

C. M. Lauchlan, 11 May, '32

R. Woodward, ad. 29 Se '37

Lieutenants.

Elisha Sison, 30 July, '25

N. Stickney, 25 Aug. '29

M. Giberson, 31 do do

G. Milber y, 1 Sep. do

W. Mc Donald, 8 May, '32

Ensigns.

J. Nicholson, 29 July, '28

G. Murphy, 30 do do

J. Brown, jun. do do

Jas Bishop, 13 May, '32

Adjutant.

R. Woodward, c. 29 Se '37

Spragg, 3 do do
Fairweather, 1 do do
E. signs.
Fowler, 14 Sep. '29
Smith, 13 June, '31
Wood, 25 Oct do
Hill, 19 May, '32
DeForest, 21 do '53
Sprague, 13 Jun. do
Smith, 2 Sep. do
Kander, 22 Oct. do
er, 2 June, '35
ly, 3 do do
), 22 do do
Adjutant.
h, capt. 23 Aug. '28
Quartermaster.
U, 21 Aug. '33
Surgeon.
on, 12 June, '23
Paymaster.
new, capt. 2 June,
'35

attached to the 3d
Batalion.
Captain.
eters, 5 June, '52
Lieutenant.
iffell, do do
Lieutenant.
ies, do do
Cornet.
ins, do do

Perley, 30 do do
Cornet.
Ichum, 29 do do

nd Batalion.

Major. '77
laughlin, 11 Sep.
Captains.
sh, 25 June, '21
vine, 14 June '24
on, 23 July, '28
ts, 30 do do
), 91 do do
hlan, 11 May, '32
ard, ad. 29 Sep. '37
Lieutenants.
son, 30 July, '25
ers, 25 Aug. '29
ca, 31 do do
y, 1 Sep. do
ild, 8 May, '32
Ensigns.
on, 29 July, '28
y, 30 do do
jun. do do
), 13 May, '32
Adjutant.
ad, c. 29 Sep. '37

Perley, 30 do do
Cornet.
Ichum, 29 do do

nd Batalion.

Major. '77
laughlin, 11 Sep.
Captains.
sh, 25 June, '21
vine, 14 June '24
on, 23 July, '28
ts, 30 do do
), 91 do do
hlan, 11 May, '32
ard, ad. 29 Sep. '37
Lieutenants.
son, 30 July, '25
ers, 25 Aug. '29
ca, 31 do do
y, 1 Sep. do
ild, 8 May, '32
Ensigns.
on, 29 July, '28
y, 30 do do
jun. do do
), 13 May, '32
Adjutant.
ad, c. 29 Sep. '37

Perley, 30 do do
Cornet.
Ichum, 29 do do

nd Batalion.

Major. '77
laughlin, 11 Sep.
Captains.
sh, 25 June, '21
vine, 14 June '24
on, 23 July, '28
ts, 30 do do
), 91 do do
hlan, 11 May, '32
ard, ad. 29 Sep. '37
Lieutenants.
son, 30 July, '25
ers, 25 Aug. '29
ca, 31 do do
y, 1 Sep. do
ild, 8 May, '32
Ensigns.
on, 29 July, '28
y, 30 do do
jun. do do
), 13 May, '32
Adjutant.
ad, c. 29 Sep. '37

Perley, 30 do do
Cornet.
Ichum, 29 do do

nd Batalion.

Major. '77
laughlin, 11 Sep.
Captains.
sh, 25 June, '21
vine, 14 June '24
on, 23 July, '28
ts, 30 do do
), 91 do do
hlan, 11 May, '32
ard, ad. 29 Sep. '37
Lieutenants.
son, 30 July, '25
ers, 25 Aug. '29
ca, 31 do do
y, 1 Sep. do
ild, 8 May, '32
Ensigns.
on, 29 July, '28
y, 30 do do
jun. do do
), 13 May, '32
Adjutant.
ad, c. 29 Sep. '37

Third Battalion. C. J. Beckwith, 2 do do
Lieutenant.
Lieutenant Colonel. Xavier Cere, 2 Dec. '24
Peter Fraser, 7 Sep. 1830 Josh. Cere, 7 8-p. '30
Majors. J. R. Daigle, 9 do do
I. R. Coombes, 28 Sep. '37 B. Lizotte, 10 do do
A. Bellefleur, 29 do do T. Nugent, 11 do do
Captains. M. Furell, 13 do do
F. Violette, 4 Dec. '20 A. McClear, 14 do do
F. Rice, (adj.) 7 Sep. '30 R. Martin, 29 Sep. '37
G. Cere, 8 do do Vital Thibodeau, 30 do do
R. Michaud, 9 do do Francis Dupras, 1 Oct. do
Leon Bellefleur, 29 do '37 D. Violette, 5 Dec. '24
Joseph Hebert, 30 do do R. Violette, 7 Sep. '30
Simon Hebert, jr. 1 Oct. do

F. McDonnell, 8 do do
M. Mercure, 9 do do
J. Binguine, 10 do do
P. Mercure, 12 do do
T. Martin, 13 do do
D. Cere, 14 do do
F. Thibodeau, 29 Sep. '37
Abraham Dufour, 30 do do
Joseph Michaud, 1 Oct. do
Adjutant.
F. Rice, (capt.) 1 Dec. '24
Quartermaster.
J. B. Souci, 1 Dec. '24
Paymaster.
P. C. Amiraux, 29 Sep. '7

ROADS AND DISTANCES.

From St. John to Fredericton,
by the Nerepis.

	Miles.
Harding's, (Yorkshire tav.)	4
Brundage's,	10
Mather's, (Douglas Arms,)	4
Lurdy's,	12
Darby Gillan's,	10
W. Smith's,	7
Morrison's, (Oronocto,)	7
Fredericton,	11-65
<i>On the eastern side of the river.</i>	
To Black's Farm,	7
Gondola Point,	9
Kingston,	4
Head of Bellisle,	14
Washademoac,	13
Jemseg Ferry,	6
Tilley's (Sheffield),	13
Widow Perley's	8
Fredericton,	12-86

St. John to St. Andrews.

To Lyrne's, Lakefield,	9
Tilton's, Musquash	6½
M'Laughlin's,	6
Gray's,	5
M'Gowan's (half-way),	6½
Waters',	3
Shaw's, Magaguadavic,	9
Buens', St. Patrick,	10
Saint Andrews,	12-67

St. John to Sussex Vale.

To Fearerhy's,	8
Beatty's,	6½
Hampton Ferry,	10
Hays',	5½
Finger Board, Norton,	4½
Mill Stream, Lyons,	7
Sussex Vale,	6-47½

St. John to Martin's Head.

	Miles.
To Cudy's,	11
Beatty's,	9
Quaco,	11
Vaughan's Creek,	1½
Melvin, or Fuller's beach,	4½
Big Salmon River,	3
Tufts, (along shore),	1½
Little Salmon River,	4
Martin's Head,	4

St. John to Amherst, N. S.

To Hennigar's,	9
Wetmore's,	3
Ketchum's,	4
Hampton Ferry,	7
Hays',	5½
Baxter's, (Finger Board),	4½
Roache's,	10
Cougle's,	3

To Sussex Vale, 46

To Walter's, foot of the Mountain,	13
Leeks',	5
Holstead's,	7
Russell's,	10
Lewis's,	15

To Bend of Petenidiac, 96

Charter's, Memramcook,	15
Weldon's, Dorchester,	8
Bass's, Westcock,	9
Wells' Tantanar,	8
Bent's, Amherst,	10

146

Amherst to Halifax.

	Miles.
To Hawsop's, River Philip,	20
Clark's, foot of the mountain,	15
Gowley's, Onslow,	20
Witter & Blanchard, Truro,	5
Corbet, Gay's River,	26
Shultz's,	15½
Fultz's,	11
Halifax,	11½

Total, 124

Bend of Peticodiac to Richibucto.

To Smith's, Shediac,	15
Lannan's,	1
Long's, Cocaigne,	8
Smith's, Buctouche,	10
M'Dermott's, Big Buctouche,	1
Harris's,	7
Donnelly's,	8

Total, 50

Richibucto to Miramichi.

To Rankin's,	12
Dickens, Bay du Vin,	10½
M'Beath's, Black River,	11½
Jobastou's, Chatham,	6

Total, 40

Chatham to Bathurst, (Bay de Chaleur.)

To Goodfellow's,	6
Curry's,	8½
Forein's, (half-way house),	15
Dempster's,	10½
Court House,	8½

Total, 48

Bathurst to Restigouche.

To Arsipeau's,	12
Du'ey's,	12
Harvey's, Nash's Creek,	10½
M'Pherson's,	9½
Fleming's, Dunhouse,	10
Reid's,	7½
M'Neil's, Campbelltown,	9

70½

Fredericton to Miramichi.

	Miles.
To Brown's,	11
Young's,	10
M'Leod's,	4
Boies's,	20
Hunter's,	14
De Cautline's,	10
Cochrane's,	14
Parker's,	13
Wilson's Point,	7
Newcastle,	3

Total, 103

Fredericton to Quebec.

To Burgoyne's Ferry,	16
L. Heustis's,	7
M'Laughlan's,	13
Jones's,	14
Woodstock Ferry,	7
Harvey's,	8-65
Dingee's,	14
Gallop's,	9
Kearney's, river de Chuto,	11
Everitt's,	15
Restook river,	3
Ryan's, Great Falls,	15-132
Counbea's,	12
Vital Thibideau's,	15
Madawaska Chapel,	7
Hebert's,	3
Entrance of the Madawaska	1
Do. of Lake Tamisquata,	24
Do. of the Portage,	14
River St. Lawrence,	36
Kamouraska,	15
Quebec,	90-218

Total, 349

From Digby to Halifax.

To Annapolis,	19
Kentville,	58
Windsor,	27
Halifax,	45

149

Digby to Shelburne.

To Everitt's, Weymouth, 19	19
Journay's, Sissiboo,	10
Yarmouth Church,	44
Larkin's, Pubnico,	38
Kendrick's, Barrington,	13
Hargrave's, Shelburne,	21

140

Ho !
 the old
 sent and
 able ag
 honest,
 ed abilli
 past. —
 or Bute
 Here w
 in-door
 thy Clin
 she mak
 daughte
 lings, y
 at the d
 prate of
 Littletr
 false pu
 wheel of
 del of ne

" He
 tough ti
 has dur
 case is,
 city, no
 convict,
 brance t
 in heav
 in vain,
 hardly t
 me neit
 enough
 duties o
 be happ
 my bloo
 to contr
 low-cre
 sound o
 Now fo
 honswiv
 fellow.

Come
 let the
 Now h
 member
 practis
 strip th

Miramichi.

Miles.
11
10
4
20
14
10
14
12
7
3
—
109

Quebec.

18
7
13
14
7
8—65
14
9

Chuto,

11
15
8
15—182
12
15
7
3

Waska

1
24
14
36
15
90—218

Portul,

349
Halifax.
19
58
27
45
— 149

Burne.

19
10
44
33
13
21
— 140

FARMER'S CALENDAR.

(From Thomas's Almanack for 1888.)

JANUARY.

Ho! friends of the mattock and crowbar, here we are met again on the old business, cheerful and happy, it is to be hoped, and undes-pleasant and prosperous circumstances. Tom Clover, I rejoice in being able again to visit your domicile, and to witness the prosperity of an honest, industrious farmer. Why! you look as bright as a new coin- ed shilling. Affairs must have gone successfully with you for the year past.—Let me see! if I do not misremember, you married one of farmer Butterfield's daughters;—ay, by my troth, she was a gentle dame! Here we have plenary evidence that a notable wife has the charge of in-door matters. Here is a place for everything, and Mistress Dorothy Clover is not forever fretting, because things are out of place; but she makes a business of keeping her house in order. "Nabby, my daughter, said she, if you have milked the blue heifer and fed the duck- lings, you must go see about the kitchen and the cookery, while I am at the dairy. But mind me—don't you leave business for the foolish prate of Nest Rattle." This is a very appropriate nickname of farmer Littletop's spoiled child, a conceited noodle of the village, a sort of a false pumpkin-blossom, promising no fruit, and as useless as the fifth wheel of a coach. But look at Tom Clover's barn, you find it a model of neatness and order.

FEBRUARY.

"Ho! why dost thou shiver and shake, Gaffer Gray?" It is rather tough times, when a few faggots compose all the wood-pile a farmer has during such an inclement season. But all that is wanting in this case is, that farmer Crimple should bestir himself. He has no elasti- city, no energy, no efficiency. And so his poor wife, like a prison- convict, is chained to a lifeless log, a dead weight, a worthless encum- brance to all her movements. It is true that such matches are made in heaven! Well, it may be so; and it is said there is nothing made in vain, not even dandies, mosquitoes, drones, or toadstools; but I hardly think that Crimple's wife would agree to this doctrine. "Give me neither poverty nor riches;" but then, give me spirit and energy enough to move in the world to some use and benefit; to perform the duties of a husband, a parent, a neighbour, and a christian. I would be happy myself in making others so; I would stir my stumps to keep my blood in circulation, so that I might be free from disease, and also to contribute something to the general health and happiness of my fel- low-creatures. But hark, the merry woodmen are in the forest, the sound of the axe, and the boisterous teamster, re-echoes over the hill! Now for a noble wood pile; a most cheerful sight to an ambitious housewife; and each traveller, as he passes, cries, this is a provident fellow.

MARCH.

Come on, Mr. Smartly; we must give our minds to business, and let the grog-shop lingo go to the winds.—Apropos, wind indeed it is. Now let us be splitting the pine wood or cutting the hard wood, re- membering all the while that economy in this matter of fuel must be practiced; for those great devourers, the steam-engine, will, ere long, strip the country of its firewood, and then we shall all be in an ague.

fit. How spends your hay, Captain Lavish? A little bit of a pinch is not unusual about these times; and he that makes calculation on that account is seldom sorry for it. Remember the saying of Spun-up-Morgan, the Welch preacher—"He that has a coat take heed is the better off." It is requisite that farmers have a *good take heed* above all men, in their hope as in the clouds and the sunshine, in the rain and in the fair weather. Their crops are uncertain, and all the fair promises of plentiful harvest may end in blight and mildew. They look to the idea of March.

APRIL.

Now, to work, or not to work—that is the question. Shall a man, pretending to be a farmer, disdain to dirty his hands, and give the whole business to servants, by which means he is sure to come out at the little end of the horn? Or shall *he*, himself, take hold of the plough, and guide it on to prosperity? Shall *he* be at the head of affairs, handling his tools without mittens, and trusting not to proxy? I tell you what, friend Longacre, he is a true farmer who bones down to the work himself, puts his own shoulder to the wheel, and recoils not from the tug of business. It will never do to depend altogether on other people. There is a great cry about *help*, and the expense of it, but let a farmer help himself, and cultivate no more land than he can well manage with the help of his family; let him give his boys, if he have any, a proper education, a farmer's education, not foolishly suffer them to imbibe the false notions that some have, viz. that it is ungentlemanly to know how to handle a hoe or a pitchfork, and that a young man's good reputation depends on the fit of his dickey, or the shape and trim of his whiskers. Get them up early, and inculcate habits of business rather than money spending. Let them know that they were not made in vain, but must *work* out their own salvation.

MAY.

What of the farmers' daughters? Are they to sit in idleness, while their mothers are busy about the affairs of their families? Are they to be indulged in the notion, that they will find no sweethearts, if they are seen milking that odious creature, the cow? Are they to be made to believe that it is disreputable for a young lady to earn her living? That industry and gentility are incompatible with each other? that the fingers of the fair were only made to sport a cambric needle, or to tap the keys of pianoforte? [*Apropos*, what senseless stuff do these nobody-speakers bring forth, and call it *music*!] Tush! let a farmer's daughter be fitted for a farmer's wife, and then she will do for a nobleman. By no means would I have the cultivation of her mind neglected; but the fashion of keeping a girl at school all the time is a most miserable one; for the preceptress, or school dame, is generally a despiser of common sense, and would think it degrading in a lady to know how to cook a dinner of pot-luck. Do not take offence, my fair pedagogues; I would by no means offend true delicacy. But, tell me, seriously—do you not think it an indictable offence for any one to talk, before the ladies, about fried pork and parsnips, bean porridge and buttermilk? Look to your daughters, ye mothers, who have had experience, and know well the truth of what is here laid down.

JUNE.

Hail, lovely, lovely June! fairest month of all the year. It is full of promise, full of beauty, full of pleasure. The verdant lawns, the busy labourers, the feeding cattle, the robin, the thrush, the bobolink; and then the inimitable flute bird, the *Catalini* of the forest;

three and
year.—
nonsense
Septemb
and I w
So it is,
at the be
others, t
contents.
What an
Did any
into the
pouts?
or raking
within the

Pretty
dirt here
upon the
the far W
easy; an
stead of S
where has
there is u
at the gr
tions and
Trudge, e
we hope
wealth, w
honorable
land enou
silly notio
O, what a
To dig, t
hog-pail!
father, wa
butterfly.

Crops, c
glad the f
earth bene
pay the hi
countersig
hill and d
neighbour
have you
by? You
grog-shop
men's way
corn-fields
are not on
pleasant a
"Fill high
Bacchara
Howe. P

bit of a pinch calculation on the part of Spontaneous heat is the ke head above me, in the rain and all the fair wildew. Then

Shall a man, and give the come out at the head of the not to proxy I no bones down el, and recita altogether on expense of it, than be can his boys, if he foolishly suffer it is ungen- that a young or the shape cate habits of that they were

ness, while ? Are they hearts, if they ey to be made in her living ? her ? that the le, or to tap do these met- et a farmer's b for a noble- mind neglect- me is a most enerally a de- in a lady to ence, my fair But, tell me, y one to talk, porridge and have had ex- wn.

It is full t laws, the h, the boba- of the forest;

thous and a thousand other charms make this month the queen of the year.—“Pooh! towah!” says farmer Glunkin. “This is all glib nonsense and fashionable humbug. I had rather have one month of September or October, when the crops come in than a thousand Junes; and I wouldn’t care a fig if your June was struck out of the calendar.” So it is, and so it will be; we cannot all think alike. Some will look at the beautiful impression upon a golden coin, and admire it, while others, totally reckless of external beauty, regard nothing but its solid contents. It is well that we are not all scrambling for the same thing. What say ye of the brotherhood, did any of you get into the rubbers? Did any of you, in your longing to grow suddenly rich, cast your net into the fish-pond of speculation, and draw out nothing but *crabs* and *potto*? Hah! far better had you been cutting faggots with a bill hook; or raking polypod in the bog lands; for then you would have remained within the boundary of your occupation.

JULY.

Pretty dull doing, Capt. Trudge, nint it? you are poking in the dirt here, quite alone! Your boys that used to be knocking about upon the farm, and making it shine, I am told, are gone to Canada and the far West. A pretty piece of business this! They want to live easy; and so they leave father and mother, and this beautiful home- stead of 300 acres, a plenty for them all, and his away to the country where but a little labour is required in cultivating the earth, and where there is more time for pitching quoits, swapping hoises, and lounging at the grog-shop. The good old habits must be given up, and new notions and views of things are to take place. Well, never mind, Capt. Trudge, experience will do its work, and your boys will be satisfied, we hope not too late, that exertion is necessary to the attainment of wealth, wisdom, and happiness; and that an industrious farmer is as honorable an appellation as is conferred upon any one. But here is land enough and enough. The worst on’t is, our young men have a silly notion that *dress* makes the man. Rig up—trig up—sprig up? O, what a pity to be obliged to put such delicate fingers into the dirt! To dig, to rake, to mow! to wield a crow-bar! perchance to lug a hog-pail! What if my father, and my grandfather, and great-grand- father, were farmers. I’ll never wear a checkered frock:—“I’ll be a butterfy.”

SEPTEMBER.

Crops, crops! what crops, Mr. Fairsoil? Now is the season to make glad the farmer, who has, day after day, toiled and sweated, that the earth beneath his hand might bring forth her wholesome fruits, and repay the labourer for his industry. Industry! ay, this is the farmer’s countersign. Let it pass from man to man, from farm to farm, o’er hill and dale, and into every rural retreat. Have you been industrious, neighbour Stocks, and attentive to your agricultural concerns, or have you suffered the important opportunities of improvement to slip by? You may not be intemperate, you may not habituate yourself to grog-shop drinking; still there are those who like much to be in other men’s way, and hang about, and inquire after the news, while their corn-fields and cabbage-yards are choking up with weeds. I hope you are not one of these, neighbour Stocks. O, neighbour Stocks, how pleasant a thing it is to be crowding the granaries at this season!—“Fill high! fill high!” But mind ye, this is not the echo of fool *Bacchanal* carousal, but the note of the farmer’s glea at Harvest Home. Pile! pile! till the ridge-pole of your scaffolding shall creak;



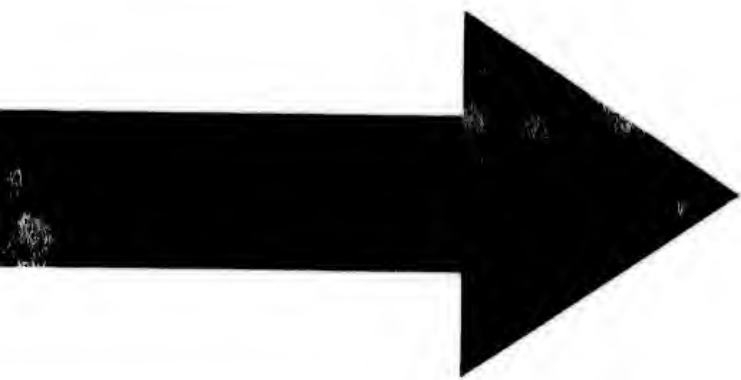

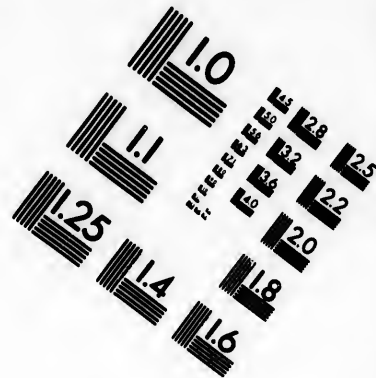
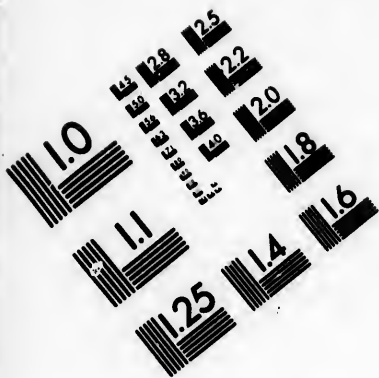

**IMAGE EVALUATION
TEST TARGET (MT-3)**

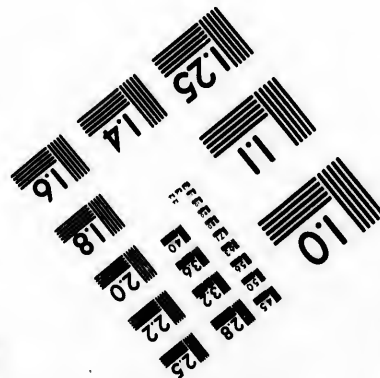
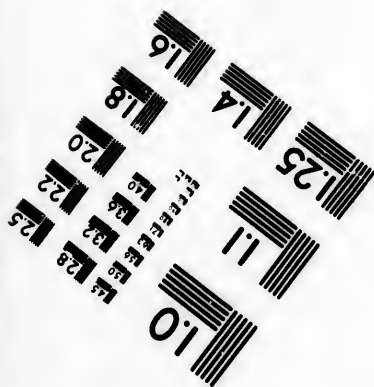
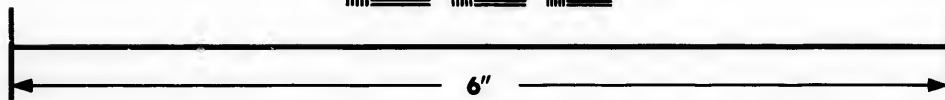
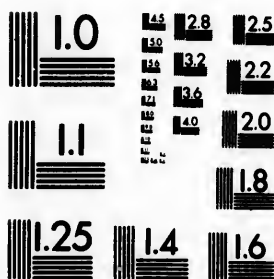

**Photographic
Sciences
Corporation**

23 WEST MAIN STREET
WEBSTER, N.Y. 14580
(716) 872-4503

18
20
22
25

01
02
03
04
05
06
07
08
09
10
11
12
13
14
15
16
17
18
19
20
21
22
23
24
25

and the deal boards shall "gape into chinks" at the pressure. Heaven be praised for its blessings! "'Tis always the way on't;"—he that works shall find his reward.

OCTOBER.

Music has not much to do with digging potatoes or laying stone walls; but then a farmer may be musical in many of his operations.—Capt. Tramp can never mow a rod without humming "Home, sweet Home!" Deacon Cooley always drives his team to the tune of Old Canterbury; and my aunt Loix Waxworthy might as well give up the job, and not churn at all, as to think of going on in the business without her accustomed twang of Chevy Chase. The music of the farmer's boy is always pleasant, while driving his cattle to and fro from closure to closure. And there is the ever-cheerful milk maid! Ay, many's the time that we have been charmed with her sweet notes, as she bore home the rich treasure from the bonny brindles, and squinting too across the hedge to catch a glimpse of her cousin Caleb.—Now, it is a very laudable thing to sing at church too, and to chant the high praises of Him who has prepared for us this beautiful world, with all its wondrous varieties. But there must be some system about this matter of singing in choirs. Grudge not the little expense there may be for instruction in psalm-singing. If your children have voices, it was intended that they should use them in this most delightful of all employments. What! shall not a farmer raise his notes of gratitude to Heaven? Yes, above all others, it is his bounden duty to express his thankfulness.

NOVEMBER.

Hah! a load of wood brought into the City by Capt. Shirk! A very fine load indeed! "Pretty fair," as the saying is. "Not so very fair as you may be after thinking," cried Pat Sly. I then looked again more critically, and saw the deception. I found that Capt. Shirk understood the art of *light* and *shade* to perfection, and could so dispose of the various materials of a load of wood, as to make it a most imposing picture. *Short sticks, cat-sticks, soggy sticks, and rotten sticks*, he well understood how to arrange, to give the desired effect. I imagined that I could see the captain giving orders to his men how to load up. "Peter, my son," said he, "we must make as much as we can, these hard times. Jonas, arrange the long timber on the outside. See, Caleb, that the front and rear look fair and handsome, for, you know, all must be fair, very fair in our way. Jehoshaphat, you know how to fill up in the centre. Let nothing be lost.—We must be saving, you know;—he? Saving, saving—cousin Jehoshaphat, for wood is wood now-a-days." Now, this load of *Shirk's* wood its owner intended to have sold for sound and solid, of full size and dimensions. I am glad that this same Capt. Shirk forms no sample of a true New-Brunswick farmer. I hope our worthy yeomen practice all proper economy.

DECEMBER.

Capt. Ploughbeam and Ben Barleycorn say, When shall we three meet again? When, ay, when? It may not hap again on terrestrial soil; for we "would not live away," and we are assured that in our Father's house are "many mansions," and no doubt, kings, priests, nobles, and peasants, alike inhabit there. But as we have come to the very last sheaf of our binding, and the twilight of evening enwraps us, we will agree, if you please, to adjourn; and, Providence allowing, our next greeting shall be held at the happy fire-side of my

ressors. How-
way on't?—he

or laying stone
s operations—

“Home, sweet
the tone of Old
well, give up the
y business with-
ic of the farm-
o and fro from
k maid! Ay,
sweet notes, as
s, and spinning
Caleb.—Now,
chant the high
world, with all
about this mar-
e there may be
ave voices; it
delightful of all
ies of gratitude
duty to express

pt. Shirk! A
g is. “Not so
y. I then look-
nd than Capt.
ction, and could
as to make it a
ggy sticks, and
ive the desired
g orders to his
e must make a
e long timber on
k fair and hand-
way. Jehosh-
thing be lost.—
ng—cousin Je-
e load of Shirk’s
lid, of full size
k forms no sam-
hy yeomen prac-
ed to affirm, ad
zed said it, and
n shall we three
in on tereastint
red that in our
kings, priests,
e have come to
of evening can-
nd, Providence
fire-side of my

well-tried friend and fellow-labourer of the north, and a noble, the most, the hearty, the industrious, the faithful, Sam. Cleaveland, that should me soon be not slack in waiting on the man. If you should think proper to tip up a jag of fuel at the door of the Widow Needham, do not be so mean as to allow your imagined generosity to be a paltry morsel of charity. If your pity is excited, at beholding the hungry, pattered, and destitute family of the imprudent Bob Reeds, and your generous ear urges you to some charitable act on their behalf, remember that your beneficence is gratuitous, and that the aged and infirm, who are surely not your object, Mark’s forgiveness begins to grow. He hates to hear so much on this subject, and shows the puckering strings of his money-bag close and close. My friends, good by, with all my heart.

BRIEF HINTS FOR NOVEMBER.—As the Farmer’s work is now generally completed, implements should be cleaned, dried, and laid aside. Every farmer should have a building for stables, ploughs, harrows, hoes, rakes, &c. There should be a place for every thing, and every thing in its place, in order to prevent looking for it, and thus waste time. Tools will last much longer if painted, and now is a good time to do the work.

Whenever practicable, plough the ground for spring crops. Look ahead for next spring, or you will get in your head too late.

Employ labourers in repairing fences, to prevent hurry next season.

Do not allow your refuse apples for feeding dogs, and eat the same with mistletoe. They are worth more than potatoes, as has been proved by experiment and weighing.

To salt pork properly, it is essential only to imbibe the pieces completely in salt. Place a layer of salt on the bottom, then a layer of pork in the usual manner, filling the interstices, and so on till the barrel is filled. Use plenty of salt, it will not be lost. Saltpetre, when used, should be in very small quantities, say a 400 lb. cask. Some add a small quantity of sugar.

To cure hams, mix a bushel of good salt with a pound of nitre, rub the ham well with the mixture, and put them down. Rub them again the few days that they may absorb the salt more essentially. In about four weeks, (longer if the pieces are small,) wash them and hang them up in the smoke house. The following mixture has been recommended as good for hams. One pound salt, one ounce nitre, pulverized and mixed, added to two quarts molasses; the pieces to be thoroughly rubbed with this and laid flesh side up, and suffered to remain three weeks.

If, in the garden, a few vegetables remain to be gathered, a collection should be taken up, on a warm dry day, drained in an inverted position of their water as they contain, and properly protected from winter and from dryness, and from frost. They may be thus preserved in a box or other vessel. One little place, however, with a few more buried in a box of earth. Another is to place them in a row with a dry barrow of the garden, in an upright position, the roots and stems buried, and then covering them with the board boards or slabs, in the form of a wall, and burying these with earth. Another is to contain the roots in a box, and bury them in a peat or other precisely as in burning the roots are treated. When put in the cellar, they should be dried with a fire, in a warm weather, they will have a much better taste.

All tender shrubs need protection before winter. A desirable stop may be laid down; stiff upright ones may be sustained by posts.

well with the branches of evergreen. All transplanted bulbous roots will also need protection.

Asparagus beds, when the tops are dead, should be cleared off, and a layer of dung one or two inches thick spread evenly over.

Seeds of parsnips, carrots, onions, &c. may be sown in autumn to advantage if done so late that they will not vegetate before cold weather. Early peas may be sown to great advantage, if there is no danger from mice. A writer on gardening, says:—"To cultivate parsnips, sow the seed in autumn soon after they are ripe, by which means the seed will come up early the following spring, and let the plants get strong before the weeds will grow to injure them."

All vacant ground should be ploughed or spaded to be subjected to the action of winter frosts, and to be in readiness as early as possible in the spring. *[Gleaner's Furnace.]*

HINTS TO FARMERS.—Never feed potatoes to stock without boiling or steaming, as this increases their nutritive qualities.

One bushel flax seed, ground with 8 bushels of oats is better for horses than 16 bushels oats alone, and will effectually destroy the bots.

Never burn all dry wood in your fire place, nor use a fire place when you can get a stove.

Cut your trees for rails in February, as they are most durable.

Never daw-rot your flax, unless you wish to render it worthless.

Never select your seed corn from the crib, but from the stalk.

Never feed out your best potatoes and plant the refuse, nor sell your best sheep

and keep the poorest.—A fat ox is worth more than a poor horse, and

does not eat as much—a yoke and chain can be bought for less money

than a waggon harness.—Horses that are confined in a stable never

have the staggers.

VALUE OF AN ORCHARD.—I had the pleasure of calling a few

days ago on an old and esteemed friend, and a successful farmer, one

who does not follow things because they are new, but who first proves

and then adheres to them if they are good. He invited me to visit his

orchard, one which I have known to be excellent fruit bearing, for more

than twenty years. It contains about four acres. From it he had gathered

an abundant supply of superior apples for winter use, had put

into his cellar some two hundred bushels for feeding his pigs through

the winter: had gathered enough of the best cider apples to make a

few barrels for boiling into molasses, making sauce, and a supply for

vinegar; and the ground was still covered in every direction with the

ripe and golden fruit; while but a small part apparently, had fallen

from the trees. But what interested me most, was a fine drove of fat-

ting hogs, some fifteen or twenty I should think, large, thick, heavy

and apparently nearly fit for slaughtering; and yet my friend assured

me that his swine had nothing but clover and apples, and a full supply

of the latter but a few days; he not allowing them to go into the orchard,

until a supply for other purposes was secured. He was convinced

by repeated experiment, he said, that swine would eat as well and

as fast on apples as on any food whatever; but he had made it a rule

to feed them for a week or two before killing with corn, as it was the

general opinion, it gave greater solidity to the pork. He also stated

his belief, drawn from experiment, that good fresh apples during the

winter, were as valuable for feeding pigs pound for pound, as *Wear*

potatoes. White potatoes could be boiled or steamed, he thought

probable the potatoes would be the best. In short, I

covering
would
and the
of some

of RA
dishes
depth
does a
BIBLICAL

25 Pa

We in
timate
is time
falling
in the
a bold

pond
this sp
otations
ie., he

ly sound
have be
otated th
ings, so
would t

Here
excellen
consum

One e
see, is a
an addi

How
following
narrated
man's ri

that ac
the prin
her not
straight

Quar
ed to the
difficulty

B, an us
is a great
the com

not filled
he dival
policy;

think B
mium." 7
by half a
—yet B

vided he
questions

WEALTH OF THE UNITED KINGDOM

As far as the following interesting information from Macqueen's *General Statistics of the British Empire*:

PROPERTY IN GREAT BRITAIN AND IRELAND

Property in Land	£2,815,222,440
Do. in Houses	604,722,278
Do. in Funds, Banks, &c.	922,000,000
Do. in Canals, Rail-roads, &c.	118,000,000

FIXED CAPITAL £2,921,656,218

MOVEABLE PROPERTY

In Furniture, Apparel, &c.	£975,874,277
Farmers' Stock	654,833,780
Capital in Manufactures	20,000,000
Stock in Shops, Warehouses, &c.	350,000,000
Capital in Ships	33,573,132
Grand Total for Great Britain and Ireland	£6,186,957,257

PRODUCE OF GREAT BRITAIN AND IRELAND

From Agriculture	£474,820,688
From Houses	40,929,246
From Ships	44,470,261
From Manufactures	262,000,189
From Funds, Banks, &c.	35,000,000
From Horses and Carriages	13,500,000
From Canals, Roads, &c.	12,000,000
Total	£882,015,785

Mr. Macqueen estimates the property in the British Colonies to be worth £1,052,200,000, and its produce to be £1,515,015,768. He estimates the "public property" of Great Britain and her Colonies at £170,000,000, and makes the property of the British Empire £1,009,137,257, from which when we deduct the national debt, amounting to £772,196,849, leaves a net amount of property of £236,940,406. To this last sum the author appends the following note:— "To this sum, and to the value of land, ought to be added the value of property in timber; £3,000,000 yearly, or a capital of £30,000,000." He further says: "The stock in warehouses, shops, &c. in the Colonies cannot be estimated."

Much as Mr. Macqueen has done, and valuable as his researches are, we are not quite sure that he has given to the land all its value. We find no estimate of the value of corn-mills, of which there is one or two, if not more, on an average, in every parish in Great Britain and Ireland. These are good for at least £6,000,000 of capital. However, enough has been done to show, upon the best data, the immense wealth and resources of the country. Let us now proceed to a few of the details.

The number of horses in the country, Mr. Macqueen calculates to be 2,321,562 (of which, 591,918 he takes to be riding on carriage horses) and estimated their value £66,392,143.

The
phasing,
The st
their val
The st
and their
The c
£10,000
Mr. M
Wh
Barl
Oats
Tot
The an
With
have the
Milk
Bun
Chee
Tot
Cheese
which are
The Vale
ly, and also
costerhiv
sent down
Counties,
The an
246,700,0
The val
£80,000,0
The au
exported,
the Colon
The C
ation, y
deep, and
ter at Thr
The Eri
face is ac
The H
deep, and
The Mi
tion the
Grew T
elevation
Lake Sc
deep, and
Bottom
Huron, 36

The total stock of sheep in the United Kingdom is estimated to be upwards of 1,400,000, and their value £2,700,000. The stock of sheep is estimated to be upwards of 15,000,000, and their value £30,575,505.

The stock of swine in the United Kingdom is estimated to be upwards of 25,000,000, and their value the same figure in pounds sterling.

The capital in poultry and rabbits is calculated to be upwards of £10,000,000.

Mr. Macquess's estimate of the average value of corn is as follows:

Wheat,	20,000,000 qrs. at 50s.	1,000,000,000
Barley,	10,000,000 qrs. at 35s.	350,000,000
Oats,	44,000,000 qrs. at 30s.	1,320,000,000

Total Grain, £2,670,000,000.

The annual value of potatoes is stated to be upwards of £20,000,000.

With respect to the annual value of milk, butter, and cheese, we have the following:

Milk,	1,000,000,000 lbs. at 2s.	2,000,000,000
Butter,	100,000,000 lbs. at 18s.	1,800,000,000
Cheese,	100,000,000 lbs. at 6s.	600,000,000

Total, £4,400,000,000.

Cheshire is stated to produce 11,500 tons cheese annually, 4000 of which are exported. Derbyshire sends 2000 tons annually to London. The Vale of Berkeley, Gloucestershire, exports 1200 tons cheese yearly, and also 5000 tons of whey, which is of good quality. Gloucestershire exports 8000 tons of cheese. There are 5000 tons of cheese sent down the Trent annually, through Leicestershire, from adjacent Counties.

The annual quantity of sheep's wool, long and short, is estimated at 246,700,000 lbs. and its value at £13,976,166.

The value of garden fruits and vegetables is set down at about £30,000,000 per annum.

The author says:—"Taking every thing into account, including fish exported, I believe the produce of the British fisheries (exclusive of the Colonies,) by sea and land, is not over-rated at £12,000,000,000."

THE GREAT NORTH AMERICAN LAKES.—Relative extent, elevation, &c.—The Ontario is 180 miles long, 40 miles wide, 500 feet deep, and its surface is bounded at 231 feet elevation above the tide water at Three Rivers, 270 miles below Cape Saint Vincent.

The Erie is 270 miles long, 60 miles wide, 180 feet deep, and its surface is ascertained to be near 455 feet above the tide water.

The Huron is 250 miles long, 100 miles average breadth, 300 feet deep, and its surface is nearly 585 feet above the tide water.

The Michigan is 400 miles long, 50 miles wide, its depth and elevation the same as the Huron.

Great Bay is about 100 miles long, 20 miles wide, depth unknown, elevation the same as the Huron.

Lake Superior is 480 miles long, 100 miles average width, 300 feet deep, and its surface is 648 above the tide water.

Bottom of Lake Ontario, 252 feet below the surface of the tide water. Huron, 365 do.—Michigan, 305 feet do.—Superior, 505 feet do.





