



HODODENDRON



Digitized by the Internet Archive
in 2009 with funding from
University of North Carolina at Chapel Hill

Our thoughts are controlled by the pattern provoking seasons—the crisp of Autumn; the quiet of Winter; the fresh of Spring; the warm of Summer. But overshadowing all of these spans of time for each of us, is the absolute realization that there are many who are here now but who will be required to leave in the all too near future. There are those who came with us but who are now gone, and none of us can ever be allowed the luxury of total peace of mind as to the direction of our future. Viet Nam looms large to every man and to every woman as the most discomforting of problems facing us now. Our pride is the knowledge that at ASTC we, as an institution and as individuals, have accepted rationally the necessity to serve . . . it is to this rational mind in general and to those now serving, and those soon to serve that we dedicate the 1967 RHODODENDRON.



Appalachian State Teachers College
Boone
North Carolina
Volume 45



RIPPOD
67

A photograph of a winter landscape. The scene is dominated by snow-covered trees and bushes. The ground is covered in a thick layer of snow. In the lower left, a person wearing a dark jacket and a hat is walking through the snow. The sky is a pale, overcast blue. The overall tone is cold and serene.

ENDRON

Springs' promise of new life . . .







*... pervades into the
realm of competition—*



of creativity . . .





. . . bringing with it a fresh awakening

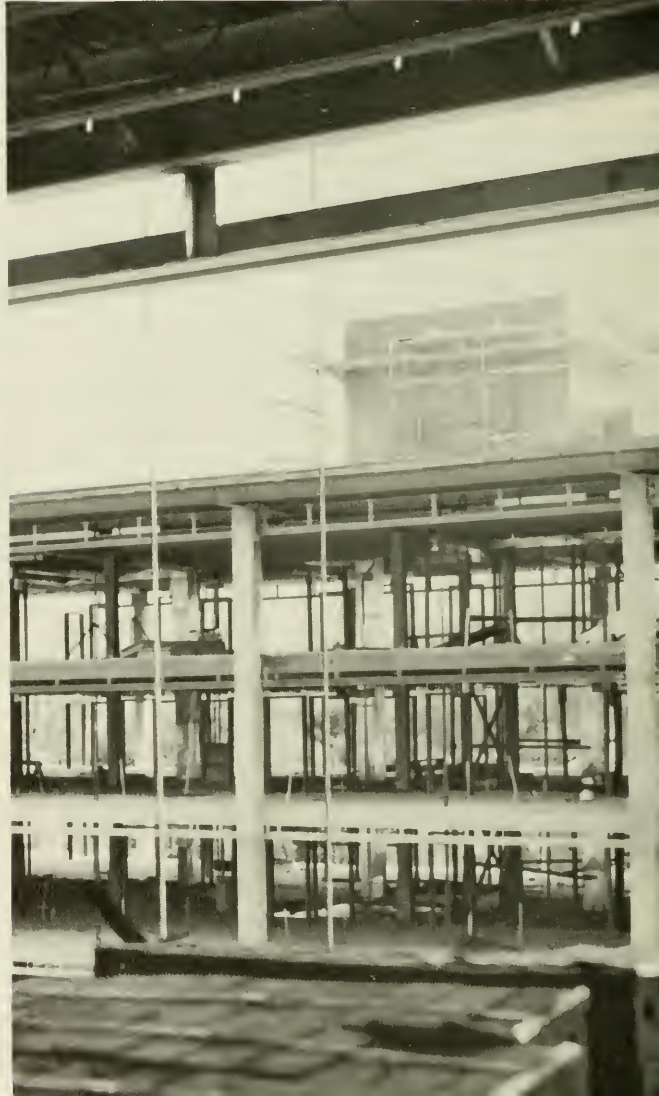



baseball







track





golf



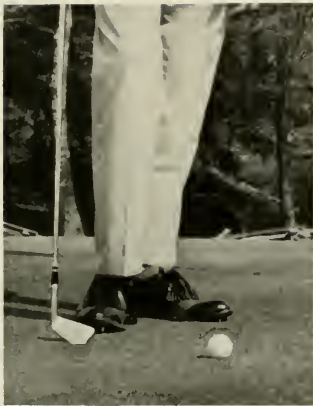

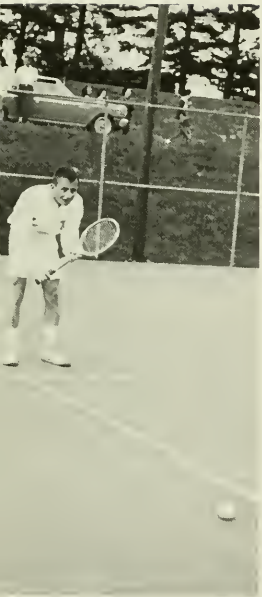
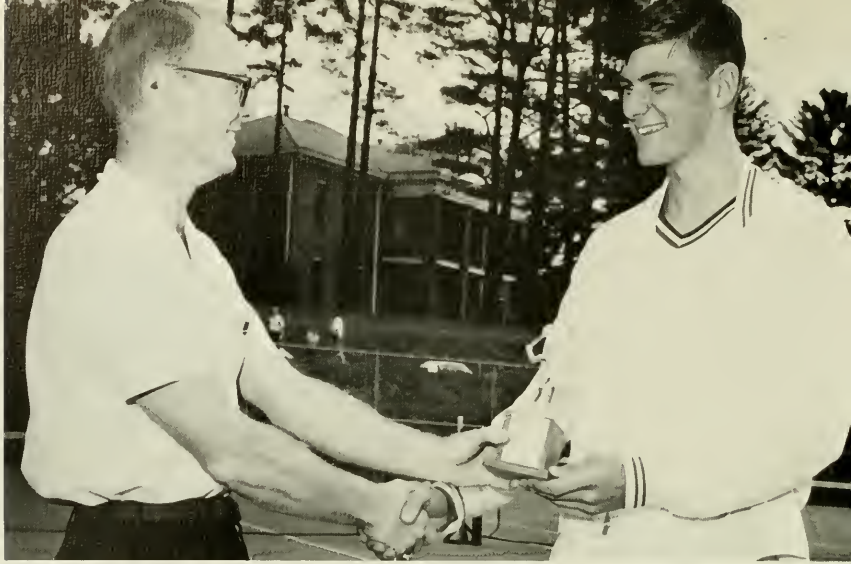

tennis







entertainment





brubeck

entertainment





erehwon





susan wilson—may

co-eds



mary thompson—march



belinda horne—april

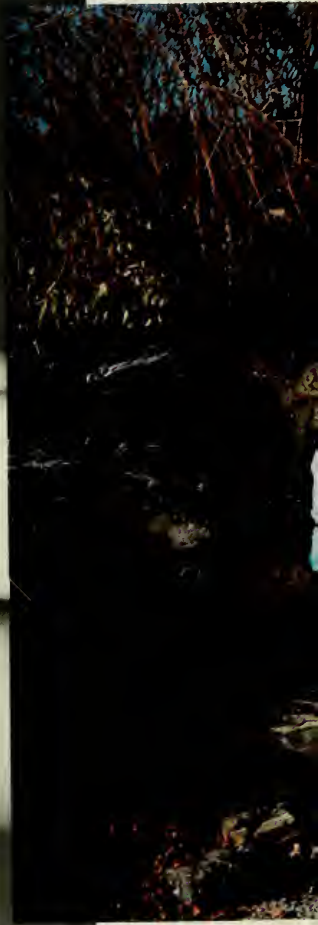

may court



carol hudson, suzi foster, jo anne anderson, terry deweese, beverly lawrence, lynette starnes, cindy starr, toni black, nancy long, paige brown.

convocations









graduation
dance

graduation



colvard





The long awaited summer





offers beauty . . .





warm days of leisure . . .



without the interruption



of learning



alumni college

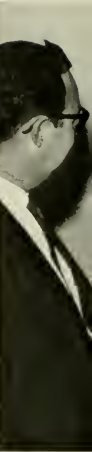



watermelon cutting











For some—a beginning; renewal for others



The new school year brings



moods and emotions





The turning leaves bring forth changes



Homecoming pageantry



followed by solemnity of exams

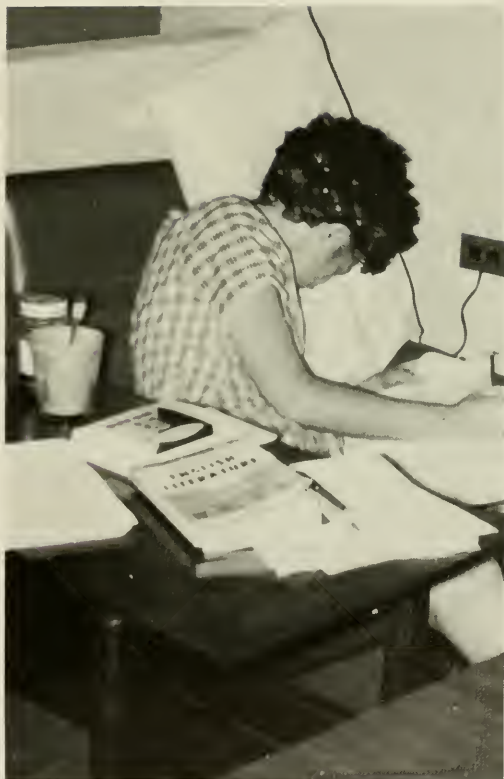



first day





registration



co-eds



brenda mullis—october



beverly vickery—november



soccer







pep

rallies

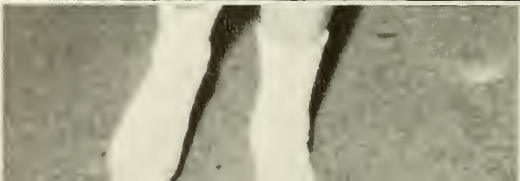





homecoming . . .



. . . participants . . .





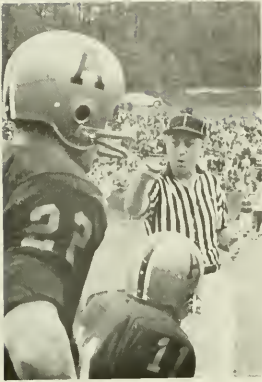



. . . emotions . . .

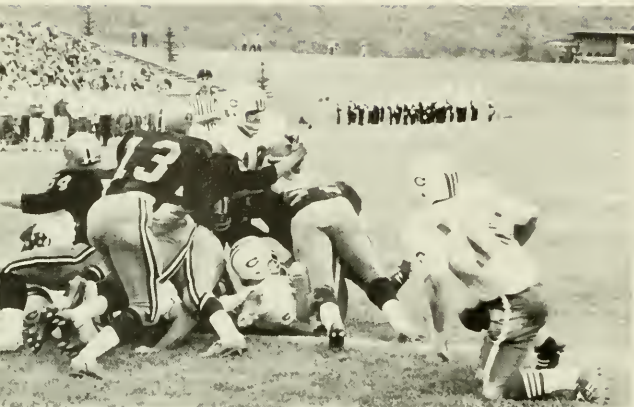

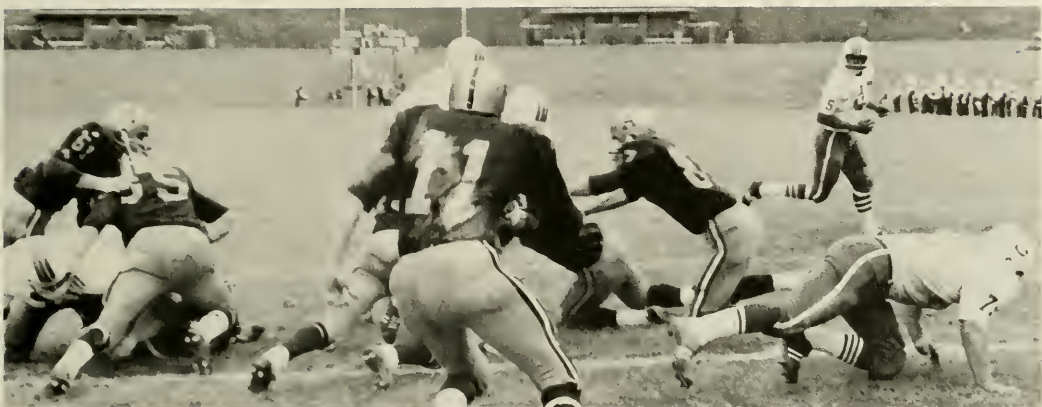

. . . action . . .



. . . anticipation







sharon dodge



terry deweese



julie lindsey



mary verble



cindy starr



helen eicher

homecoming dance







lettermen



derek and ray



john miles





fencing









volleyball



initiation

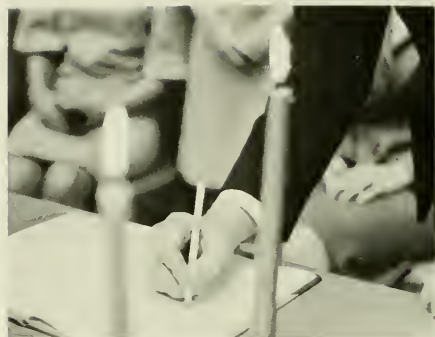

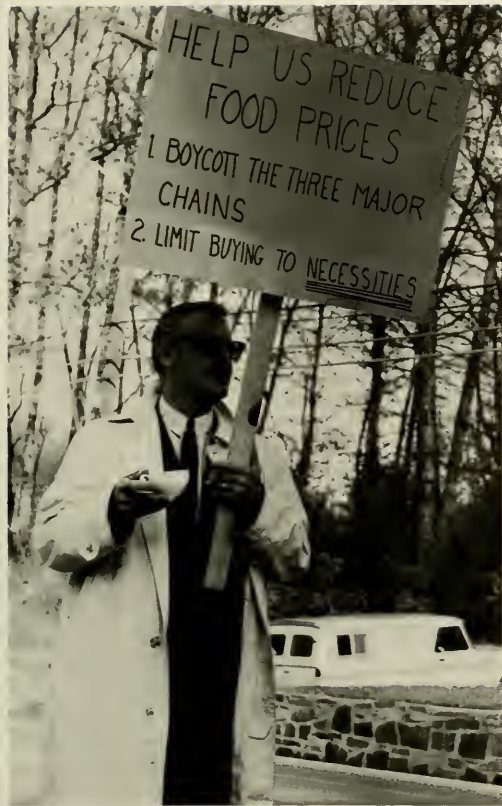

irritation

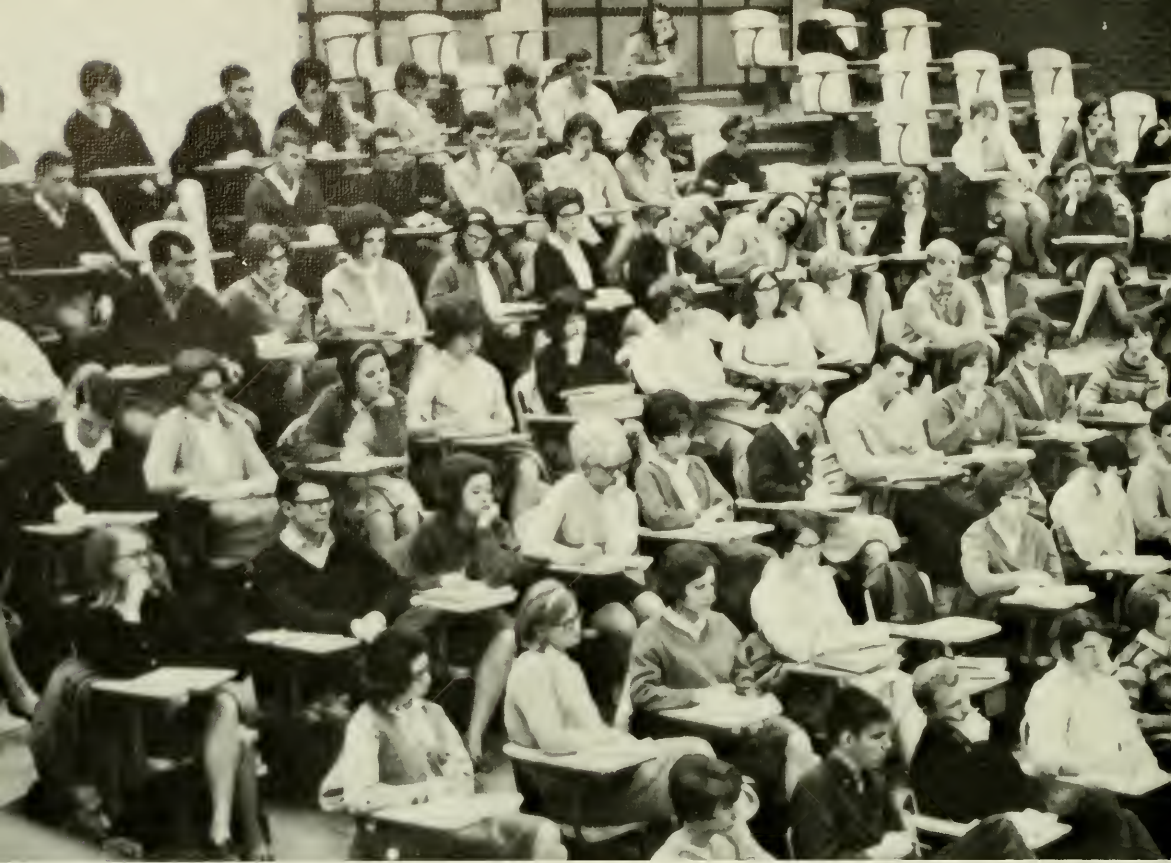

exams





winter steals quietly into Appalachian . . .





. . . bringing with it a need for action,



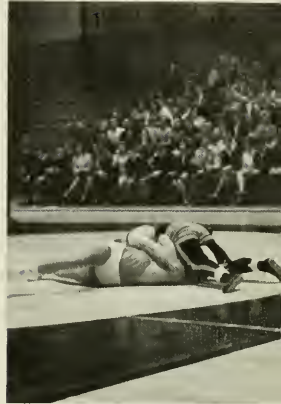

. . . contrasting the search for knowledge with





the zest for living . . .



saddened by the



death of a giant

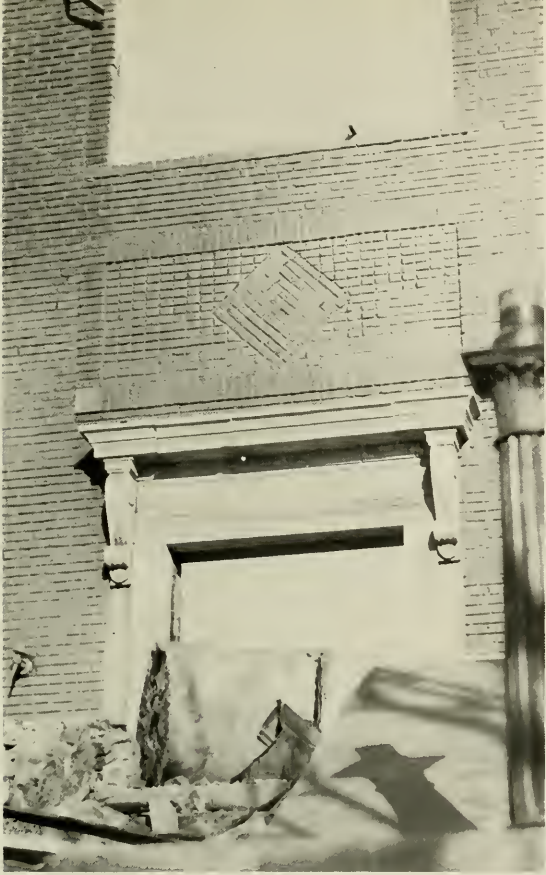

entertainers



tams



dionne warwick



dukes of dixieland



the boyfriend

entertainment





QUAKE ^{the} QUAKER



life



co-eds



montye harris—january



suzi foster—february

games





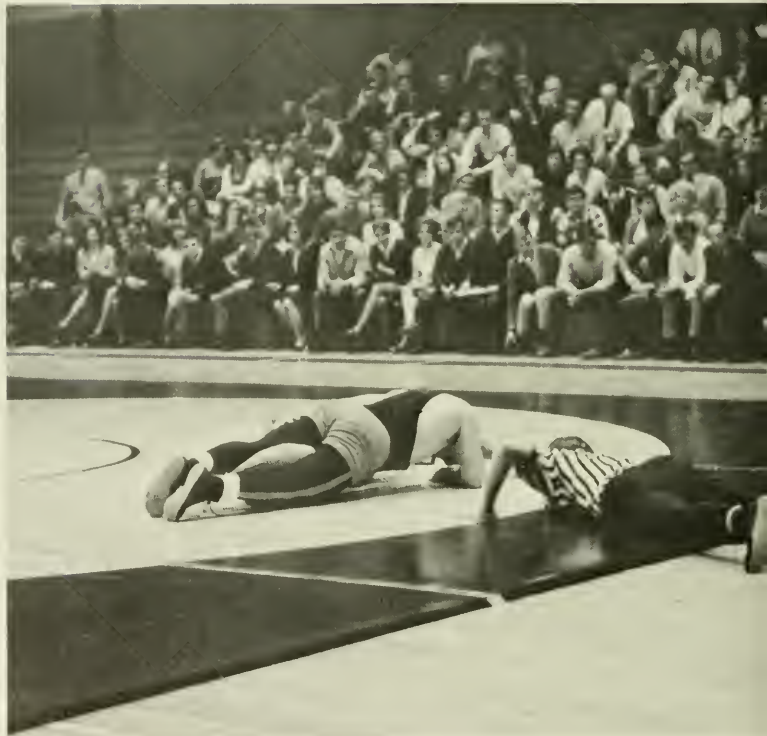
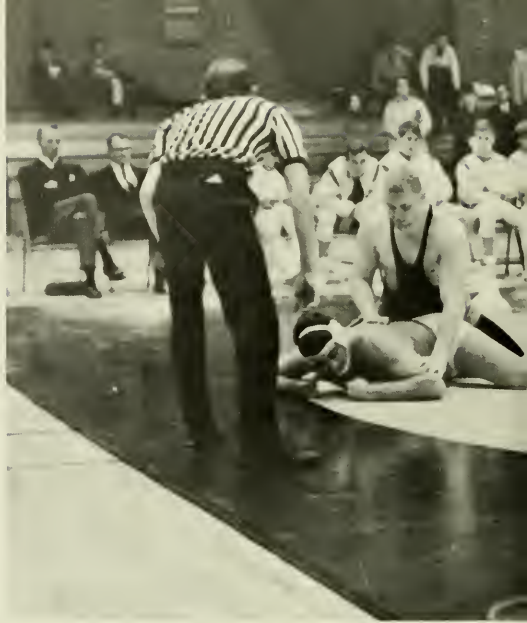

wrestling

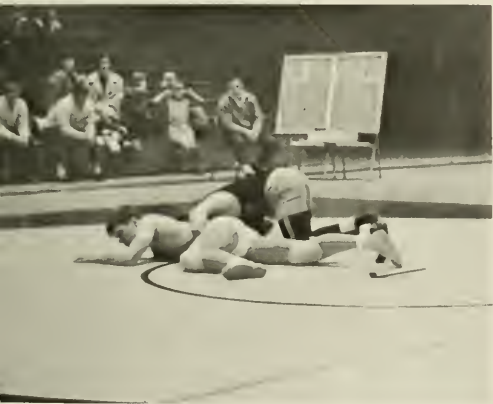

swimming





basketball

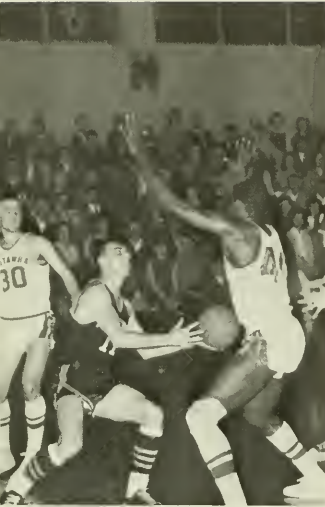



success







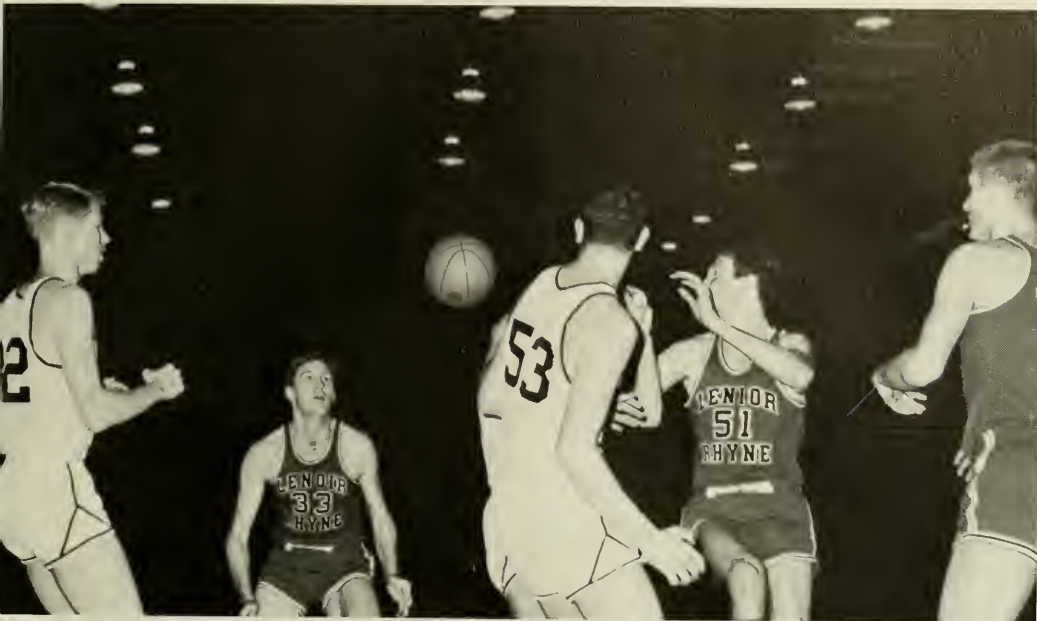

tournament champions



PRESIDENT

Dr. W. H. Plemons



DEAN OF ACADEMIC AFFAIRS

Dr. Paul Sanders



DEAN OF THE GRADUATE SCHOOL

Dr. Cratis Williams

DIRECTOR OF ADMISSIONS

Dr. James D. Lacey



REGISTRAR

Dr. Ben F. Strickland

DEAN OF STUDENT AFFAIRS

Dr. Kenneth Webb, Jr.



DEAN OF MEN

Mr. Ronny L. Brooks



DEAN OF WOMEN

Mrs. Maxie Edmisten



DIRECTOR OF PUBLIC AFFAIRS

Mr. Bob Allen



DIRECTOR OF FINANCIAL AID

Mr. Steve Gabriel



DIRECTOR OF ALUMNI AFFAIRS

Mr. Robert Sneed

BUDGET OFFICER

Mr. Jerry Perry



PURCHASING AGENT

Mr. Hoy Laning



DIRECTOR OF BUSINESS AFFAIRS

Mr. Ned Trivette



NEWS BUREAU DIRECTOR

Mr. Dick Barkley



TRAFFIC CONTROL

Ralph Penley, Clyde Tester, Marvin Russell, Paul Issacs, Ernest Roark.

STUDENT HEALTH SERVICE



REGISTERED NURSES: *Mary Shook, Nina Martin, Lucille Hovis*



BOOK STORE MANAGERS

Twin Cotrell, General Manager, Bob Thomas, Roby Tripelette, Ralph Estes



RESIDENCE COUNSELORS

First Row: *Bess Ritchie, Maxie Edmisten, Dean of Women, Irene Laird, Ada Crisp, Dee Winkler, Mary Haralson.* Second Row: *Ruth German, Marjorie L. Kelley, Lucille Kilgore, Jean McDaniel, Arlie Thompson.*



FOOD SERVICE DIRECTOR

Mr. John Welborn



DIETICIANS

Miss Jane Poole, Mrs. Linda Slate

ART

Variety in approach and technique offers the art student a wider range of opinions and experiences. Appalachian's Art Department achieves this through the differences in concepts and talents of the six faculty members. Each faculty member displays an art exhibit; these offer the student an extreme range of artistic approaches.

The department has purchased a large motorized lithograph press and a large etching press under a federal grant. With these the department will be able to set up a first rate print program.



Mr. Lawrence Edwards, *Chairman*



Mr. Thomas J. Spence



Mr. James Lee Burton



Mr. George B. Jolley



Mr. Warren C. Dennis



Mr. William B. Stephens

BIOLOGY



Dr. F. Ray Derrick, *Chairman*



Mr. Thomas S. Russ

For the past two years, the Biology Department has been vitalized by the use of television as a supplement to the regular laboratory classes. This is especially important in freshman labs where the instructor can point out the things that a student should see under the microscope, but often misses. An instructor uses the television camera and a special microscope in the studio room; the picture is carried to a monitor in each laboratory. Television is also used to give laboratory tests, especially with reference to the identity of organisms and their parts.

The department has recently received several new pieces of equipment, including two station wagons for field trips and fifty films, both from a special appropriation in 1966 by the National Science Foundation. They have also acquired a quite modern, expensive physiograph used in physiology.



Dr. Teunis Vergeer



Dr. Kent Robinson



Dr. J. Frank Randall



Dr. Josef Weiser



Mr. Homer H. Hurley



Dr. I. W. Carpenter, Jr.

CHEMISTRY



Dr. Woodford G. Sink, *Chairman*



Dr. Donald L. Wright

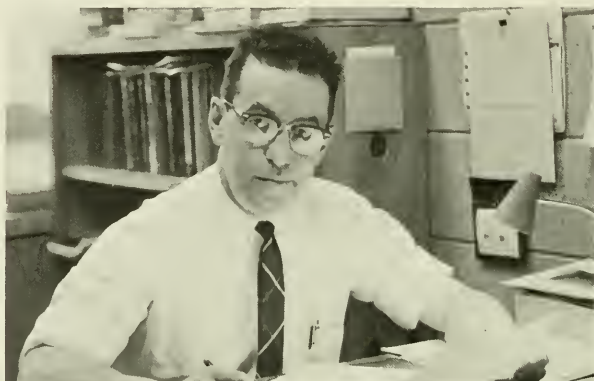

Dr. Herbert L. Bowkley

No longer will all of the graduate students in the field of chemistry have to assume teaching duties for financial assistance while in school. For the first time, the Appalachian Chemistry Department has been named the recipient of a grant from private industry for research. Of the \$15,000 received from the International Resistance Company, \$7,200 will be used to support three research fellowships for master degree candidates who will be free to do research and will have no teaching duties. The remaining \$7,800 will purchase equipment to be used in conducting research on the fundamental structure of matter.



Mrs. Gelene A. Atwood



Mrs. May E. Denton



Mr. Larry W. Woodrow



Dr. George B. Miles

Dr. James E. Johnson



ECONOMICS & BUSINESS



Mr. Orus Sutton, *Chairman*



Mr. Carl J. Messere



Mrs. Annie M. Blackburn

There is one general major in Economics and Business. There are, however, seven fields of electives for emphasis: accounting, marketing, secretarial administration, economics, finance, management, and teacher education. The department is trying to help its students realize the relationships of business to other fields that they may choose as their minors. The demand for teachers in this field is very great because of the competition with industry.



Mr. Stanley A. Harris, Jr.



Mr. James Jones



Mr. Joseph Earl Hollis



Mr. Allen N. Sharpe



Mrs. Martha G. Hawkinson



Mr. Clarence H. Barnes



Miss Jane Riner



Mrs. Kathryn C. Tully

EDUCATION



Dr. Ben H. Horton, *Chairman*

The Department of Education is devoted to the professional education of men and women who intend to enter the field of teaching.

A six year program which was approved in 1965 has proved to be a progressive step for the department. There will be an addition of five new staff members in the fields of Special Education, Reading, Student Teaching, Guidance, and Junior Colleges. In Special Education the addition of demonstration classes and the awarding of special grants for prospective teachers are two recent achievements.

The workable relationship between the college and the two laboratory schools, Watauga and Appalachian Elementary, is of special significance to students to gain "on the field" experience.



Dr. Lee F. Reynolds

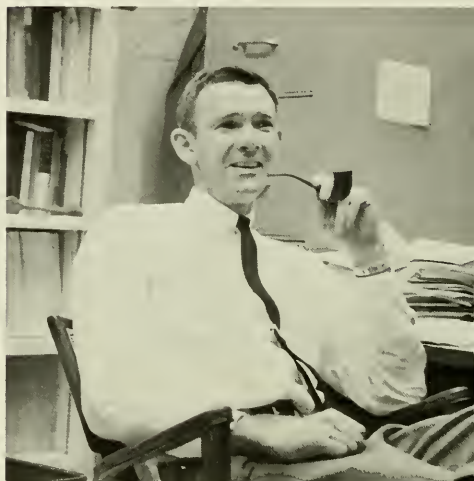

Dr. C. Milton Blue



Dr. Robert L. Randall



Dr. John G. Barden



Mr. Uberto Price



Dr. William E. Fulmer



Dr. William A. Floyd



Mr. Bobby B. McFarland



Mrs. Grace M. Council



Mr. John A. Pritchett



Mr. Joseph Long Murphy

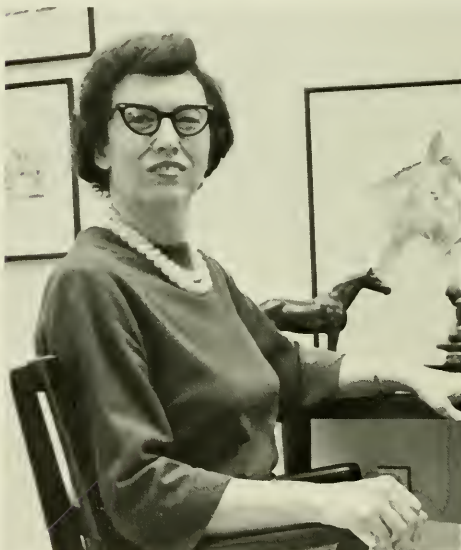

Miss Beulah Campbell



Dr. Ben G. Bosworth, Jr.

EDUCATION



Miss Mignonne Griggs



Mr. Edward H. Stoddard



Mr. Richard C. Culyer



Mr. Nollie W. Shelton



Mrs. Carolyn M. Smith



Dr. Nathaniel H. Shope



Mr. James M. Cole



Dr. Jack R. Melton



Mr. David Thomas Robinson

Miss Janet E. Cox



Mrs. Beatrix B. Ramey

EDUCATION



Mr. Jerry D. Lehman



Mr. William Dean Meredith



Dr. Isabel F. Jones



Mrs. Madeline Bradford



Mr. Stanley Baran, Jr.



Dr. Roy R. Blanton



Mr. Clarence H. Gilstrap

ENGLISH



Dr. Graydon P. Eggers, *Chairman*



Mr. John P. MacBryde



Mrs. Alice W. Brown



Dr. Susan H. Logan



Mr. Johnny B. Wilson

The aim of the English Department is to give students competency in written and oral composition and in the interpretation and appreciation of literature. The department has added five courses on the senior-graduate and graduate level, and there has been a steady increase in the number of English majors, usually with a number of students receiving fellowships. The demand for graduates can not presently be met.

The department suffered great losses in the Administration Building fire, in that most of the equipment and materials were lost and must be replaced.



Dr. John J. Van Noppen, III



Mrs. Sara Scott Wilson



Dr. John F. Bozard



Mr. L. Tully Reed



Mr. Johnnie D. Ragsdale



Mr. Rogers V. Whitner



Dr. Lawrence Edwards



Mr. Glenn P. Patrick



Dr. Harry G. Merrill, III



Mrs. Sally S. Floyd



Mrs. Betty H. McFarland



Miss Ruby Akers



Mrs. Daisy W. Eggers



Mr. Paul Smith



Mrs. Donna H. Campbell

FOREIGN LANGUAGE

Part of the loss in the Administration Building fire was all the teaching materials, books, files, and correspondence with students of the Foreign Language Department. The department will be located in the renovated high school building for the 1967-68 school year; then it will occupy a new building in the present site of Old Lovill Hall. Next year a third-year course will be offered for the first time in German and possibly a course in elementary Latin.

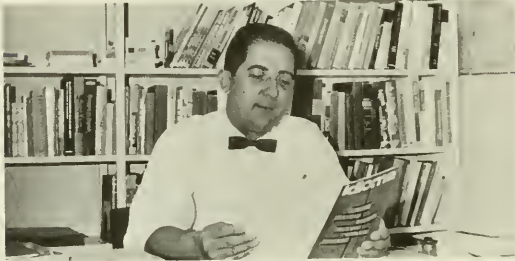

Mr. Carl H. Bredow

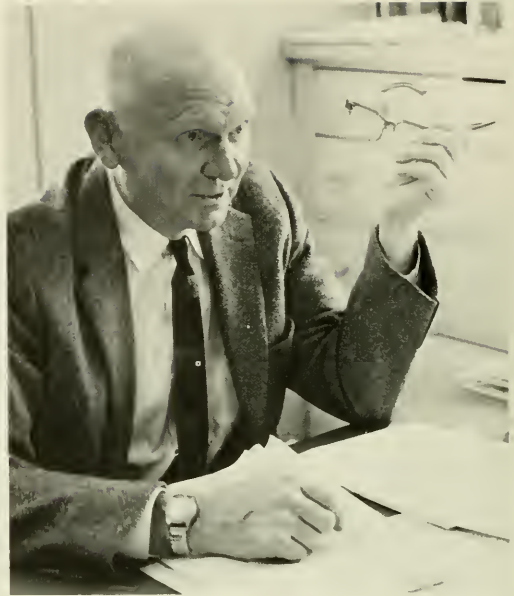

Dr. J. Roy Prince, *Chairman*



Mrs. Maryo Walters



Mr. Eduardo Zayas-Bazan



Miss Nora Cauline Howell

GEOGRAPHY & GEOLOGY

Instruction in the Geography and Geology Department is meant to provide the basic needs in growth and development deemed necessary for college students; students should learn to become better citizens in local and international affairs. In order to provide progressive educational opportunities for students of geography and geology, the department has engaged additional faculty members and has introduced four new courses to the curriculum. These and future improvements are being made in order to help meet the shortage of college level geography teachers and public school earth science teachers.



Dr. Julian C. Yoder, *Chairman*



Dr. Terry E. Epperson, Jr.

Mr. James B. Foust



Mr. Harold Lee Hayes



Mr. John C. Upchurch



Dr. Robert E. Reiman



Dr. Edgar B. Heylmun

HEALTH & PHYSICAL EDUCATION

The Appalachian Health and Physical Education Department has the largest number of undergraduate majors of any college in the South. The graduate program has more than doubled in the last six years, yet has never been able to fulfill the request for graduates. The department has a very outstanding program including courses especially designed for Elementary Education majors, and specialized courses which enrich the students scope and understanding of the human body. Through a continually expanding facility, the department serves the students. Plans for a rehabilitation and adaptant room for handicapped children to be used by special education majors, a school owned golf-driving range, a weight training program for both men and women, and a broader winter sports program which already includes skiing, are becoming more of a reality each day.



Mr. Marshall L. Walters, *Chairman*



Dr. Sydney H. Andrews



Mr. Roger Gildersleeve



Mr. Robert G. Light



Mr. Robert W. Watkins

Mr. William C. Church

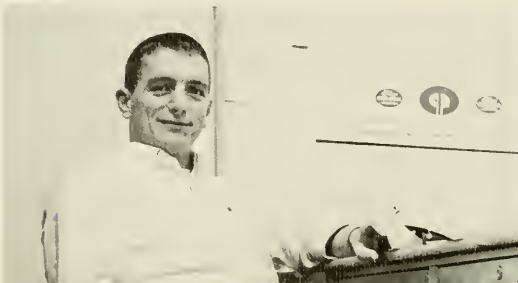

Mrs. Cleone H. Hodges





Mr. Roger E. Thomas



Mrs. Ellen Ball Thomas



Mr. Richard Tickle



Mr. Ronald W. Kanoy



Dr. Carl G. Meeks

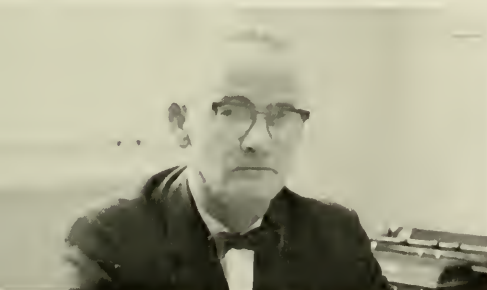

Dr. Francis L. Hoover



Mr. Jack W. Groce

Mr. Eric B. DeGroat

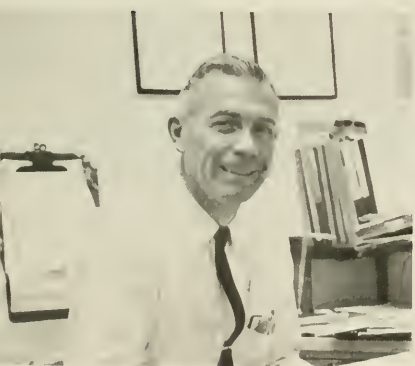

Miss Rebecca M. Tomlinson



HISTORY



Dr. J. Max Dixon, *Chairman*



Dr. Edward H. Gibson, III



Mr. Edwin S. Dougherty



Dr. Robert W. Ramsey



Mr. Leo K. Pritchett



Mr. Thomas D. Greenhaw



Mrs. Eloise C. Melton



Mr. David Suleiman



Mr. Stanley J. Thompson



Dr. Ina Van Noppen



Mr. Malcolm O. Partin



Mrs. Rena C. Hoover



Dr. Eugene C. Drozdowski

Miss Anne M. O'Hora

Mr. Stanley C. Green

One of the youngest departments at Appalachian is that of History, which was created only two years ago from the then Social Sciences Department. The original faculty of 12 has increased to 15 and next year will number 20. Next year for the first time, the department will offer three graduate programs: junior college, secondary, and the new non-teaching academic M.A. program. The History Department seeks to provide all students a broad introduction to the study of human affairs and to prepare its majors, presently 200, for the teaching profession.



HOME ECONOMICS



Miss Mary Brown Allgood, *Chairman*



Mrs. Celia G. Roten



Miss Madge Rhyne

The objectives of the Department of Home Economics are to help students become better citizens and members of society, have a workable knowledge of principles involved in home and family living, prepare for teaching some phases of home and family living at the secondary level, or to work in other areas of home economics such as institutional administration, clothing and textile merchandising, or foods and equipment.

The department functions in three new buildings: Lillie Shull Dougherty Hall, which contains classrooms, labs, and offices; the Lucy Brock Nursery School, which accommodates twenty children for courses in child development; and the Home Management House, which houses eight majors each quarter for residence experience.



Miss Christine Calvert



Mrs. Vivian W. Welborn



Mrs. Juanita F. Egerton

INDUSTRIAL ARTS

A steady increase in majors and expansion of facilities has made the Industrial Arts Department one of the best in the South and possibly 5th in the United States.

It is hoped that by September, 1967, the new addition to the Industrial Arts Building, which is now under construction, will be completed. With the new building each department will be able to accommodate substantially more students and provide larger working areas and more storage space. There will be an automechanics shop which will be equipped with a car drive-in area. Graphic arts will be added to the curriculum next year and photography is included in future plans.

Last year a request for 400 graduates made evident the unlimited opportunities for Industrial Arts majors.



Mr. David A. Rigsby, *Chairman*



Mr. Frank R. Steckel

Mr. R. Dwight Pettus



Mr. Clyde C. Owen



Mr. Robert A. Banzhaf

LIBRARY & LIBRARY SCIENCE

Librarianship is no longer mere custodianship and housekeeping, but is now moving into the area of informational science. The expanding graduate program trains not only librarians for public schools, but also for college and special librarian work. The ultimate aim is to become a multi-purpose library school. The department has added several new courses, changed some existing ones, and is building a special collection of library science materials to further this aim. There is presently a great interest in exploring new data processing and electronics to modernize the library. Students from Taiwan, South Viet Nam, and Turkey are enrolled in the graduate program.

Plans are now in preparation for building a modern library which will provide a growing book collection, will increase the quantity and quality of graduate materials, and will also provide individual student carrels for studying which will accommodate 25% of the student body at once. The present library, housing approximately 160,000 books, now has the longest hours in the state and is the depository library for government documents. The library provides part-time employment for approximately 125 students.



Mr. Harold E. Holland, *Chairman*



Mrs. Vera Tunnell



Mrs. Allie A. Hodgkin



Miss Eunice Query



Mrs. Mildred S. Council



Mr. Zeb V. Shook

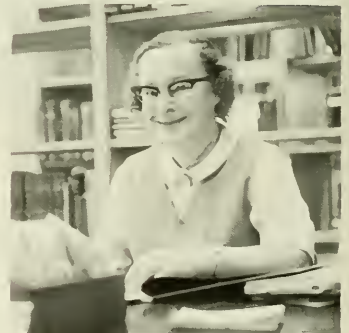

Miss Mary Alice Huff



Mr. William L. Eury, *Head Librarian*



Miss Faye J. Mitchell



Miss Minnie L. Oswalt



Mrs. Lyndia L. Goodwin



Miss Gwendolen Eastridge



Mr. Richard Barker



Miss Deborah Bell



MATHEMATICS



Dr. Paul B. Patterson, *Chairman*



Mrs. Frances S. Fulmer



Mr. Richard J. Schalk



Mr. Yoon Kun Byunn



Mr. Boyd Clark Trivett

There has been a tremendous growth in the Mathematics Department since 1962. It recently received a prospective teachers grant of \$40,000 and has applied for more aid. In 1966, 44 persons received a baccalaureate degree in mathematics, or 7.7% which compares with the national average of 2%. The department is comprised of 226 majors, 56 graduate students (30 of whom are extension students), and 16 faculty members of whom 5 have a Ph.D. degree.



Dr. John F. Williams

Mr. Thomas F. LaFone



Mr. Glenn E. Fox



Mr. Starr N. Stacy, Jr.



Dr. Robert L. Richardson



Mr. Arnold D. McEntire

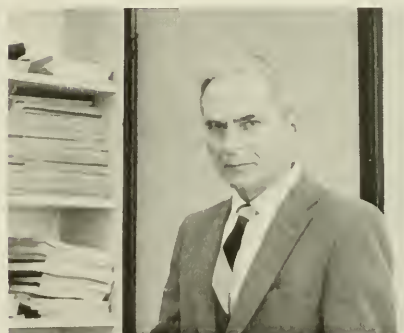

Mr. Walter A. Hawkinson



Dr. G. T. Buckland

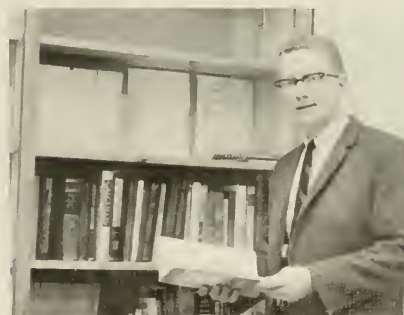

Dr. Harvey R. Durham

MUSIC



Dr. Nicholas Erneston



Dr. William G. Spencer, *Chairman*



Mr. W. Hoyt Safrin



Mrs. Virginia Linney



Miss Elizabeth Fox



Miss Robyn Lovvorn



Mr. Elmer R. White

The primary aim of the Music Department is to train music teachers. The demand is much greater than the supply, however; each major often has a choice of possibly ten positions when he graduates. There are three graduate assistants in the department who teach privately or at times instruct in some classes.

An increase in the number of music appreciation classes from three to five indicates that the Music Department is teaching more students from the general college enrollment.



Miss Adele Justice



Mr. Charles L. Isley



Mr. Walton S. Coie



Mr. Earny P. Hotard, Jr.



Mr. MacWilham Distrow



Mr. Philip M. Paul



Dr. Joseph C. Logan

PHILOSOPHY & RELIGION

The Department of Philosophy and Religion seeks to acquaint students with the philosophical and religious heritage of Occidental and Oriental culture. Although at present the department is young and small, it envisions for itself an increase in the number of highly qualified teachers and a dynamic role in the total academic life of the college.



Dr. William C. Strickland, *Chairman*



Dr. Daniel F. Rice

PHYSICS

The aim of the Physics Department is first to train better physics teachers for the high schools, where there are currently very few certified teachers; only 45% of the teaching positions are filled. Secondly, the department aims to develop those students who wish to go to graduate school for advanced study with the goal of college teaching or research for industry or the government in mind.



Dr. Walter C. Connolly, *Chairman*



Mr. Thomas L. Rokoske



Mr. Larry Dye



Mr. Karl C. Mamola

POLITICAL SCIENCE

The Political Science Department is continually growing with an adequate supply of equipment and materials advancing this growth. The number of Political Science majors has almost doubled this year. With an addition of another faculty member to the staff, the department aims to provide even better educational facilities for future Political Science students.



Dr. William T. Nichols, *Chairman*



Mr. Hope P. Davis, Jr.



Mr. Edward M. Allen

PSYCHOLOGY

The two-year-old Department of Psychology is the only department at A.S.T.C. that offers a strictly non-teaching degree: a psychology major cannot teach in the public schools, but is well-qualified to work in personnel, social work, vocational rehabilitational counseling, or continue study in graduate school. Psychology is a two-track program: a service department for the other related departments, such as educational psychology, and an area of study for majors. The department is adding six new courses for majors only and is expanding the faculty from seven to ten next year. There is great interest in establishing an experimental laboratory with animals in the near future and a M.A. degree will soon be available.



Dr. Walter T. Snipes, *Chairman*



Mr. Sheldon R. Jett



Mr. Hal E. Furr



Dr. Brooke R. Johnson



Mr. George L. Kelley



Mr. Van L. Morrow



Dr. Samuel H. Pettigrew

SOCIOLOGY & ANTHROPOLOGY

The Sociology and Anthropology Department has shown growth in the past years. The department, now comprised of some 65 majors, hopes to have a Masters Degree program by the Fall of 1968. Majors in this field have a good background for entering business or any situations dealing with people as groups.



Dr. Alfred M. Denton, Jr., *Chairman*



Mr. David Lewis Smith



Dr. Frank M. Lovrich



Mr. Lee D. Kittredge



Dr. Thomas L. Tedford, *Chairman*

SPEECH

The Department of Speech at Appalachian was started in September, 1963, with four faculty members and eight majors. It completes its fourth year with six faculty members and forty majors. Appalachian's Department of Speech has set the standard for several new speech departments in North Carolina, and its graduates are teaching in the public schools of the state, or are attending top graduate schools in several parts of the nation.



Mrs. J. Lou Carpenter



Mr. James R. Epperson



Mr. David A. French



Mr. Michael T. Vetre

Mr. Bradford L. Kinney





Tina Diamaduros
Miss Appalachian



Don Sitton
Mr. Appalachian

CAMPUS SUPERLATIVES

Wayne Byrd
Most Valuable



Jim Spivey
Most Popular



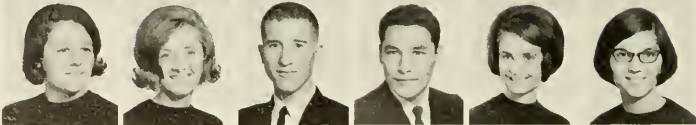

FRESHMEN

Abernethy, Ann Fayssoux
 Abernathy, Donna Jane
 Adams, Jennie Lee
 Aldridge, Robert Anne
 Alejandro, Eddie
 Alexander, Lola Jane
 Alexander, Sybil Diane

Drexel
 Newton
 Appalachia, Va
 Winston-Salem
 Graham
 Fayetteville
 Hiddenite
 Charlotte

Allen, Bille Ann
 Allen, Gregg Oliver
 Allen, Judy Carolyn
 Allen, Tommie Hoyt
 Anderson, Bennie Robert
 Anderson, Jo Anne

Hamptonville
 Burlington
 Lexington
 Shelby
 Wilkesboro
 Elon College

Anderson, Lewis Hal
 Andrews, Ellen Roena
 Andrews, Mary Alice
 Angel, Steven R.
 Annas, Janet Elaine
 Anthony, Viva Kate

Boone
 Sparta
 Charlotte
 Fayetteville
 Hickory
 Roaring River



Armes, Monte Damon
 Armstrong, James Michael
 Armstrong, Tommye Alice
 Armstrong, William Keith
 Arnette, David Benjamin
 Ashworth, Wiley Forrest, Jr.

Kannapolis
 Conover
 Falls Church, Va.
 Dunn
 Orlando, Fla.
 Danville, Va.



Atkinson, Aleta Mae
 Atwood, Joan Charlotte
 Austin, Claudia Diane
 Austin, Donald Gordon
 Autry, David W.
 Aversa, William Thomas

Mebane
 Greensboro
 Monroe
 Lenoir
 Stedman
 Arlington, Va.



Badeau, James William
 Badeau, Marcel George
 Bailey, Larry William
 Bailey, Richard Eaton
 Bailey, Sharon Sue
 Ball, Patricia Gay

Greensboro
 Fascoag, R. I.
 Bostic
 Asheboro
 Rutherforddon
 Winston-Salem

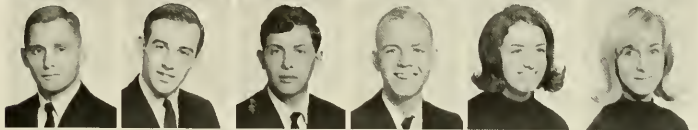

Ballard, Forrest Gregory
 Ballenger, Glenn Louis, Jr.
 Ballaw, Alice Renee
 Barden, Mary Stewart
 Banker, Brenda Gale
 Barker, Kathy

Falls Church, Va.
 Middleburg, Va.
 Nebo
 Charlotte
 Ivanhoe, Va
 Lansing



Barnes, Cynthia Anne
 Barnes, Hugh W
 Barnette, Angela Judith
 Barnhardt, Nayrex Franklin
 Barner, Candace F.
 Barrow, Ralph Murray

Fair Bluff
 Lenoir
 Salisbury
 Mocksville
 Nebo
 Greensboro



Bartlett, Adam, Jr.
 Bateman, Sandra Lee
 Batucorn, Charles Ronald
 Bauguess, Linda Sue
 Beal, Sara Jane
 Beam, Frankie Anita

Bakersville
 Charlotte
 Maiden
 Winston-Salem
 Lincoln
 Cherryville



Beard, Linda Annette
 Beck, Randy Lee
 Beck, Robyn Barbara
 Belk, Margaret Agnes
 Belk, Sandra Lee
 Benton, Diana Jane

Spencer
 Marion
 Lexington
 Mt Ulla
 Kannapolis
 Statesville



Bisbee, Spaulding
 Bishop, Edward Arthur
 Biesecker, Roland McKinley
 Blades, John Carl
 Blankenship, Nancy Louise
 Blevins, Brenda Louise

Belfast, Maine
 Hollywood, Fla
 Lexington
 Charlotte
 Farview
 North Wilkesboro



Bobbitt, Carolyn Marie
 Bodenhamer, Nancy Sue
 Bolcar, Stephen Bruce
 Boles, Helen Maria
 Booe, Ronnie Cleveland
 Boverder, Patsy Robin

Winston-Salem
 Boone
 Boonton, N J
 Charlotte
 Winston-Salem
 Winston-Salem





Bost, Janie Paulette
Bowman, Linda Kaye
Brady, Johnny Lorne
Bragg, Penelope Anne
Branley, Chester Hobart
Bridges, Jeffery Lynn

China Grove
Winston-Salem
Sparta
Hickory
Spring Hope
Asheville



Brinkley, Martha Louise
Britt, Larry Wayne
Brittain, Charles M
Brittain, Joyce Kaye
Broome, Sharon Leigh
Brown, Janice Elaine

Lexington
Mt. Gilead
Hickory
Lowell
Vale
Asheville



Brown, Paul Vincent
Brown, Peggy Yvonne
Brown, Richard Melvin
Brown, Susao Melinda
Brown, Ted Allen
Bryan, Betty Jane

Saco, Maine
Newland
Lillington
Mooresville
Boone
Glade Valley



Bryant, Larry Charles
Buchanan, Denny Morris
Buckley, Angela
Ballard, Janet Faye
Bullington, Paula Louise
Bumgarner, Evelyn Rachel

Cheshee, S. C.
Bakersville
Charlotte
Bladenboro
Cayce, S. C.
Lenoir



Bumgarner, Mary Elizabeth
Burgess, Patricia Ellen
Burriss, Donnie Wayne
Burton, Janice Kirby
Busby, James Erman
Bush, Wilham Hearon, Jr.

North Wilkesboro
Bostic
Concord
Candler
Bessemer City
Fontana



Butler, Jeff Curn
Butler, Rose Jeanette
Byars, Glenda Dale
Byrd, Gary Linville
Caldwell, Donna Elaine
Caldwell, John Riley

Burlington
Lumberton
Kings Mountain
Elkin
Newton
North Wilkesboro



Callahan, Daniel Vincent
Calloway, Bobbie Clair
Camp, Ronald Steve
Campbell, Alice Sue
Campbell, Helene Christine
Campbell, James Wilson, Jr.

Allison Park, Pa.
Wilbar
Shelby
Charlotte
Union Grove
Hickory



Cannon, Patricia Jean
Cantrell, A. Douglas
Carrick, Martha Jean
Carrigan, Steven Harrison
Carson, George Huston, Jr.
Carson, Robert Lee, Jr.

Banner Elk
Davidson
Lexington
Granite Falls
Haw River
Bostic



Carter, Betty Rose
Carter, Jane Ellen
Carter, Susan Elizabeth
Carter, Vivian Delores
Casey, Nancy Ann
Cashion, Nancy Lorraine

Newton
High Point
Winston-Salem
Clinton
Traphill
Charlotte



Caudill, Lester Wayne, Jr
Causby, Linda Kaye
Chafin, Rebecca Jane
Chaney, Dianne Rosemary
Chappell, Libby
Childers, Donald Wayne

Sparta
Rutherford College
Waynesville
Winston-Salem
Ararat, Va.
Statesville

Church, Nancy Elaine
 Church, Rickey Gene
 Clark, Dolores Annette
 Clark, Nancy Louise
 Clark, Judith Annet
 Clark, Susan Lynn

Wikesboro
 Hickory
 Lenoir
 New Bern
 Hillsborough
 Wilmington, Del.



Clawson, Nina Sue
 Clawson, Opal Elaine
 Clayton, Janet Elaine
 Clement, James Robert
 Clinard, B Carol
 Chnard, Gayle Lambeth

Boone
 Boone
 Roxboro
 Forest City
 Lincolnton
 Thomasville



Clodfelter, Guy Richard
 Coble, Darrell Wayne
 Cockerham, Sandra Gaye
 Cockerham, Susan Ellen
 Cockrell, Judy Lucille
 Coffey, Lloyd Everette

Coolamee
 Concord
 Elkin
 Asheboro
 Charlotte
 Lenoir



Coggins, Jane Elizabeth
 Coleman, Carolyn Delores
 Coleman, Joyce Lane
 Collett, Jane Carolyn
 Collins, Patricia Ann
 Colobro, Susan Anna

New London
 Spray
 Durham
 Thomasville
 Rural Hall
 Bluefield, W Va.



Conn, Daryl Patrick
 Connell, Darla Gail
 Connolly, Frances Lucille
 Connolly, Joe Allen
 Cook, Randy O. C.
 Cooke, Cheryl Darlene

Charlotte
 Midland
 Hiddenite
 Statesville
 Casar
 Pilot Mountain



Coon, Sylvia Florine
 Cooper, Richard Jack
 Coppel, Judith Ann
 Correll, Wanda DeLane
 Cox, David Stephen
 Cox, Douglas Edwin

Graham
 Rockingham
 Asheboro
 Charlotte
 Asheboro
 Triplet



Cox, Jonathan Stanley
 Cox, Larry Randolph
 Cox, Pat Gail
 Cox, Terri Lynne
 Cozart, Nancy Jane
 Craig, Deborah Lucille

Asheboro
 Sparta
 Greensboro
 Arden
 Durham
 Shelby



Craven, Martha Joyce
 Craver, Walter Clark
 Crenshaw, Frances Anne
 Cress, Robert Mendenhall
 Crews, William Austin, Jr.
 Crook, Vicki Carlene

Thomasville
 Morganton
 Charlotte
 Denton
 Thomasville
 Monroe



Cronland, Joanna
 Curlee, Patricia Leigh
 Curtis, Michael Philip
 Dale, Culver Rufus, Jr.
 Daniel, Hugh Kent
 Daniel, Ronald Bennett

Boone
 Charlotte
 Lenoir
 Canton
 Waynesville
 Wake Forest

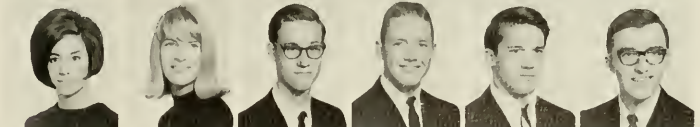

Daniel, Shawn William
 Daniels, Margo Suzanne
 Danner, Steve Alexander
 Daughtry, David Rogers
 Davidson, Lawrence Samuel
 Davis, Ellen Janois

Winston-Salem
 Taylorsville
 Hickory
 Garner
 Galax, Va.
 Lincolnton





Davis, Ralph Hampton Lansing
 Davis, Rebecca Ann Charlotte
 Davis, Robert Steve Waynesville
 Davis, Roger Allen Roxboro
 Davis, Sandra Lynn Burlington
 Davis, Steven Daniel Hickory



Davis, Wynne Shelby
 Dayberry, Ella Jane Lawndale
 Daye, Gary Wayne Hickory
 Deal, Sylvia Jean Lenoir
 Deal, Toby Franklin Conover
 Dellinger, James Gary Catawba



DeGroat, Stephen King Boone
 Denny, Margaret Ann Rougemont
 DePaul, Anthony Joseph Rutherford, Pa.
 DeRock, Gregory Robert Lexington
 Derrick, Richard Haluwanger Charlotte
 Detter, Carolyn Marie Maiden



Duckerson, Robert Earl Winston-Salem
 Dieus, Dianne Jeannette Asheville
 Dillard, Wilson Kendrick Wellford, S.C.
 DiMarcantonio, Ralph Anthony Paterson, N.J.
 Dushman, Geraldine Sugar Grove
 Dixon, Stephen Ray Statesville



Dixon, Susan June Charlotte
 Dolson, Linda Gail Boone
 Drum, Howard Tracy Newton
 Duckworth, Trudy Lee Charlotte
 Duggins, Jeanette Marie Winston-Salem
 Duke, Connie Lavonne Durham



Duncan, Brenda Sue Greensboro
 Dunlap, William Ott Fayetteville
 Dunn, Zora Rebecca Kings Mountain
 Eaker, Nancy Carol Shelby
 Eakins, Sandra Cheryl Spencer
 Early, Theresa Ellen Old Fort



Eatman, Julie Anne Charlotte
 Eckard, Karen Marie Conover
 Eckard, Judy Rebecca Conover
 Edwards, Donald Ralph Asheboro
 Edwards, Judith Carol Winston-Salem
 Edwards, Judy Elaine Mars Hill



Edwards, Mary Emily Salisbury
 Edwards, William Lawrence Winston-Salem
 Eggers, David Estel Lenoir
 Elledge, Larry Adnan Charlotte
 Elledge, Jack Lee Statesville
 Ellis, Edwin Dean Spindale

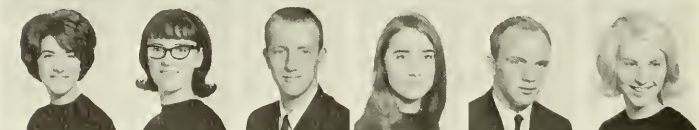

Emory, Winola Frances Leaksville
 Essick, Linda Gail Clemmons
 Estes, Walter James, Jr. Lenoir
 Eury, Carolyn Dianne Albemarle
 Evans, Billy Kennedy, Jr. Roanoke, Va.
 Evans, Elizabeth Ann Mocksville



Evans, Frank Morris Roxboro
 Evans, Harriet Ann Shelby
 Evans, Harriette Ruth Lexington
 Everett, Joe Mack Mocksville
 Everett, Rick Cecil Raleigh
 Everhart, Frankie Lou Lexington

Farlow, Sylvia Elaine
 Faw, Eddie Lee
 Faw, Larry Dean
 Faw, Martha Ann
 Faw, Mary Carol
 Fayssoux, Tracy Eugenia

High Point
 Damascus, Va.
 North Wilkesboro
 Warrensville
 Greensboro



Felton, Ernest Eugene
 Fender, Linda Kay
 Ferguson, Judith Lee
 Fields, Dorothy Sue
 Finley, Linda Kay
 Finney, George Michael

Raleigh
 Sparta
 Roxboro
 Goldston
 Gastonia
 Sparta



Flake, Dona Marie
 Floyd, Janet Susan
 Ford, Gary Sheldon
 Ford, James Larry
 Forrest, Arthur Michael
 Forrest, June Schumann

Newton
 Denton
 Lenoir
 Kernersville
 Mt. Airy
 Roxboro



Fort, Janis Sheffield
 Foster, D. Suzanne
 Fowler, William Gaston
 Fox, Brenda Gail
 Fox, Larry Hugh
 Fox, Patricia Ann

Charlotte
 Fort Pierce, Fla.
 Fleetwood
 Morgantown
 Hendersonville
 Lincoln



Fox, Reba Kay
 Fox, Sandra Kaye
 Franklin, Carolyn Dolores
 Franks, Monica Marie
 Frazier, Alice Joy
 Frazier, James Ruckford

Hudson
 Hurdle Mills
 Morgantown
 Hickory
 Indianapolis, Ind.
 Ramseur



Freeman, Joseph William, Jr.
 Freeman, Linda Sue
 Freligh, Patricia Lois
 Furches, Jean Ann
 Gabard, Reda Laren
 Gales, Stephen Eugene

Madison
 High Point
 Orlando, Fla.
 Winston-Salem
 Yadkinville
 Anderson, S.C.



Gallihir, Brenda Gay
 Gallo, Frank Richard
 Galloway, Mary Karen
 Gardner, Claireece Eileen
 Garner, Rita Carol
 Garner, Terry Ann

Statesville
 Carteret, N. J.
 Charlotte
 Charlotte
 Lexington
 West Jefferson



Garrett, John Andrew
 Garnson, Mary Kathryn
 Garnson, Stephen Michael
 Gaskins, Jerry Linn
 Gatlin, Judy Anne
 Geer, John Stowe

Greensboro
 Mebane
 Stanley
 Kannapolis
 Greensboro
 Aberdeen



Geer, Nancy Gwendolyn
 Gemavel, Lois Marsha
 Germaine, Eugene Joseph
 Gibson, Violet Faye
 Giles, Carla Rose
 Gillis, Brenda Anne

Charlotte
 Spencer
 Middlesex, N. J.
 Pine Hall
 Morgantown
 Roxboro



Glenn, Claudia Ann
 Goble, Myra Ann
 Goforth, Steven James
 Golds, Zollie Russell
 Goodman, Martha Jo
 Gosnell, Hilda Dianne

Spruce Pine
 Newton
 Kings Mountain
 North Wilkesboro
 Gold Hill
 Marshall





Gonnell, Sandra Lee
Goward, Elaine Frances
Greene, James Carroll
Greene, Manilla Loretta
Greene, Noma Sue
Greene, Pamela Joyce
Campobello, S.C.
Bloomfield, N.J.
Salisbury
Asheville
Spruce Pine
Morganton



Greene, Richard Cloyd
Greene, Ronald Kent
Greene, Sylvia Annette
Greer, Paul Robert
Griffin, David Keith
Griffith, Gay Keener
Lenoir
Concord
Greensboro
Vincentown, N.J.
Marshville
Charlotte



Grindstaff, Billy Edward
Grubb, Larry Thomas
Grubbs, Vicki Lynn
Guffey, Patricia Ann
Gurley, Hilda Anna
Gustafson, Mark William
Minneapolis
Lexington
Winston-Salem
Andrews
Charlotte
Charlton, Mass.



Hagaman, R. Carol
Hager, Cheryl Dianne
Hager, Richard Edwin
Hall, Brenda Sue
Hall, Cathy Adele
Halucha, Donald Frank
Boone
Matthews
Cleveland
Asheboro
Cayce, S.C.
Toms River, N.J.



Hambright, Carole Yvonne
Hammer, Doreen Ruth
Hammock, Hunter Coleman
Hammonds, Marion David
Hancock, Robert H
Harmon, Brenda Kate
Claremont
Winston-Salem
Reidsville
Lincolnton
Norman
Lenoir



Harrell, Larry Horne
Harris, Barbara Ann
Harris, Kathy Juanita
Harris, William Jackson
Hart, Clarence Edward
Hart, Cynthia Elaine
Bakersville
Lincolnton
Rutherfordton
Durham
Lenoir
Lenoir



Hart, Gregory Allen
Hart, Margaret Elizabeth
Hartsell, Carol Karen
Hartsell, Marsha Lynette
Hartsoe, Patricia Yvonne
Harvell, Peggy Ann
Sanford
Lansing
Norwood
New London
Lincolnton
Baxtersville



Harwood, Sharon Frances
Hass, Steven Lee
Hatley, Mary Elizabeth
Hauser, Gideon Clay, III
Hauser, Jane Welfare
Hawes, Anna Lee
Albemarle
Statesville
Concord
Mount Airy
Winston-Salem
Rose Hill



Hawkins, Marsha Veronica
Hawley, Elton Gale
Haynes, Carolyn Joyce
Hays, Gladys Jacquelyn
Heavner, John Milton
Heavner, Philip McCall
Matthews
Dunn
Raleigh
Lexington
Cherryville
Valdese



Hedden, Lee
Hefner, Linda Carroll
Hefner, Judy Kay
Helms, Charles Eldon
Helms, Nancy Carol
Henderson, William Martin
Charlotte
Hickory
Hickory
Maden
Monroe
Winston-Salem

Herman, Linda Sue
 Herman, Micheal Dennis
 Herring, Earl Monroe
 Hevener, Cynthia Victoria
 Hewitt, Judy Ann
 Hicks, Elizabeth Jane

Boone
 Lenoir
 Remington, Va.
 Staunton, Va.
 Hallsboro
 Thomasville



Hildebrao, Patsy Ruth
 Hilderbrand, Reed Franklin
 Hill, Barbara Anne
 Hill, Mary Christine
 Hinson, Sherry Lynn
 Hipp, Dennis Charles

Hickory
 Staunton, Va.
 Stuart, Va.
 Carolee
 Richfield
 Charlotte



Hodges, Betty Mae
 Holbrook, Ralph Samuel
 Holcomb, Raymond William
 Holcomb, Wanda Kay
 Holland, Vickie Jeanette
 Holmes, Molly Frances

Boone
 Wilkesboro
 Reidsville
 Elkin
 High Point
 Thomasville



Holsopple, Gretchen Sue
 Holz, Theodore Stanley
 Hopkins, Stephen Calvin
 Hopper, Sharon Rose
 Horton, Joann
 Horton, Vance Bartley

Walkertown
 Long Valley, N.J.
 Norfolk, Va.
 Marion
 Lenoir
 Concord



Houck, Carolyn Ann
 Hough, Michael Lane
 Houston, Johnny Flake
 Howard, Elizabeth Anne
 Howard, Jane Susan
 Howard, William MacRae, Jr.

Todd
 Pfafftown
 Troutman
 High Point
 Mooresville
 Mooresville



Howell, Judy Mae
 Howell, Mary Celeste
 Howie, Nancy Elizabeth
 Hoyle, Cynthia Jane
 Hudson, Robert Adams
 Huffman, Kathy Jane

Bakersville
 Hamlet
 Charlotte
 Lawndale
 Graham
 Conover



Huffman, Olivia Diane
 Humphrey, Randall Lee
 Hunstein, Phyllis Marie
 Huot, David Andrew
 Huntley, Sandra Jo
 Hutchins, Vickie Sue

Hickory
 Summerfield
 Elmont, N.Y.
 Denton
 Forest City
 Bessemer City



Huyler, William George
 Hyatt, William Alex
 Jackson, John Robert
 Janke, Howard Sterling
 Jeffreys, Jimmy Dotson
 Jenkins, Mary Jo

Paterson, N.J.
 Canton
 Jefferson
 Hillsborough
 Raleigh
 Charlotte



Jeziorski, Cheryl Jean
 Johannessen, Sissil
 Johnsen, Vicki Lynn
 Johnson, Connie Sue
 Johnson, Don Russell
 Johnson, Julia Lynne

Winston-Salem
 Durham
 Concord
 Newland
 Goldsboro
 Brevard



Johnson, Roy Donald, Jr.
 Johnson, Sharon Elaine
 Johnston, Pamlyn Jean
 Johnston, Patricia Joyce
 Johnson, Rata Anne
 Joines, Larry

Silver Spring, Md
 Newland
 Jamestown
 Winston-Salem
 Boone
 Wilkesboro





Jolly, Brenda Kay
 Jolly, Shirley Ann
 Jordan, John Michael
 Joyce, Sandra Lynn
 Jubie, Warren Stanley
 Julian, Larry Glenn
 Taylorsville
 Elkin
 Bristol, Va.
 Stuart, Va.
 Arlington, Va
 Greenville, S C



Jurney, Janie Levora
 Jurney, Ronald Lee
 Keller, Brenda Joyce
 Keller, George Allen
 Kennedy, Donald Earl
 Kenyon, Worth Dixon
 Union Grove
 Union Grove
 Fleetwood
 Taylorsville
 Fayetteville
 Sedman



Kerr, Donna Jean
 Kessell, Donna Marnel
 Kiger, Sandra Gaye
 Killough, Johnny Wallace
 Kimbrell, Judith Ann
 Kincaid, Steven Mackie
 Valparasso, Ind.
 Winston-Salem
 High Point
 Charlotte
 Lexington
 Hudson



King, Terry Lynn
 Kingsley, Bernard Robert
 Kirby, Alexis Daryl
 Kirk, Patricia Ann
 Klutz, Peggy Renae
 Knight, Janice Lynn
 Kannapolis
 Fayetteville
 Hickory
 Salisbury
 Salisbury
 Summerfield



Koehler, Carol Lynn
 Kroog, Kenneth B.
 Kube, Sharon Roselee
 Kulp, Kenneth Karl
 Kunkel, David Cooper
 Lackey, Reba Leona
 Bayshore, L.I., N Y
 Wanamassa, N.J.
 Fredericksburg, Va.
 Alexandria, Va.
 Asheboro
 Lenor



Lail, Wanda Marie
 Lamb, Geneva Ann
 Lamb, Elizabeth Anne
 Lance, Alice Fair
 Langley, Robert Thomas
 Lanning, Frank Lamont
 Hickory
 Asheboro
 Asheboro
 High Point
 Washington
 Richfield



Lassiter, Walter Avery
 Laughlin, James Terry
 Lawing, Brenda Kaye
 Lawrence, Jack Dean
 Lawrence, William Thomas
 Laxton, Neal Eugene
 Charlotte
 Lawndale
 Chicago, Ill.
 Boone
 New Smyrna Beach, Fla.
 Lenor



Layne, Louis H
 Leamon, Myra Marie
 Ledford, Doris Jean
 Lee, Joyce Marie
 LeFever, Mary Lynn
 Lefler, Larry Richard
 Charlotte
 Thomasville
 Kings Mountain
 Sanford
 Hudson
 Norwood



Lentz, Rita Christine
 Levi, Danny Clarence
 Lewis, James Richard
 Lewis, Janice Dare
 Lewis, Jerry Scott
 Lewis, Patricia Ann
 Salisbury
 East Flat Rock
 Charlotte
 Boone
 West Jefferson
 Candler



Lieberman, Karen Lynn
 Lindsay, Andrew Cecil
 Lingerfeldt, Cheryl Lynn
 Lingie, Alva Sue
 Little, Brenda Sue
 Littleton, Leland Kron
 Fayetteville
 Lenor
 Bessemer City
 Salisbury
 Statesville
 Lenor

Long, Billie Anne
 Long, James Augustus, III
 Long, Martha Faye
 Love, Linda Lee
 Love, Patsy Gail
 Lowery, Susan Jane

Spencer
 Besemer City
 West Jefferson
 Gastonia
 North Wilkesboro
 Kings Mountain



Lyall, Everette Herman, Jr.
 Lynch, Mary Sue
 Lyon, Hilda Gaye
 Lyon, William David
 McAdams, Susan Olivia
 McArthur, Brenda Lane

North Wilkesboro
 Lansing
 Traphill
 Traphill
 Burlington
 Wakulla



McCann, Lorene Mildred
 McCaskill, Sherry Lynn
 McCollum, Terry M
 McCrary, Judy Ann
 McDonald, Sharon Letitia
 McDowell, Carol Ann

Thurmond
 Candor
 Kannapolis
 Lexington
 Pinehurst
 Forest City



McGinnis, Deborah Leigh
 McGowan, Sara Belle
 McGrady, Patricia Gail
 McGregor, Ryland Warren
 McGuire, Carolyn Ruth
 McGuire, Keith Alvin

Cherryville
 Aberdeen
 Winston-Salem
 Richmond, Va.
 Valdesa
 Boone

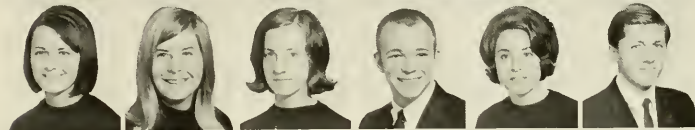

McIntyre, Martha Karen
 McLeod, Kenneth Whitfield
 McRee, James Michael
 Mackey, Martha Sue
 Mackintosh, Shauna Lee
 Manship, Hanns Johnson

Ellerbe
 Hickory
 Conover
 Penrose
 Falls Church, Va.
 Wilkesboro



Markrush, Jerry Brage
 Marr, Jane Frances
 Marsh, Janet Faye
 Marsh, Mary Darwin
 Martell, Dottie Irene
 Martin, Betty Jean

Asheville
 Thomasville
 Fleetwood
 Boone
 Miami, Fla
 Raleigh



Martin, Leon Bradley
 Martin, Janice Ruth
 Martin, JoAnn Elizabeth
 Martin, Susan Gail
 Masencup, Janet Leigh
 Masenor, Michael Warren

Woodsdale
 Rutherfordton
 Murphy
 Asheville
 Winston-Salem
 Washington, N J

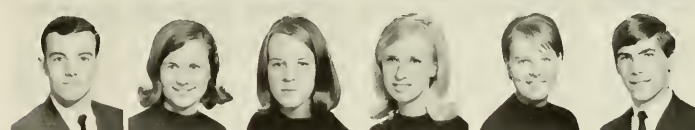

Mason, Larry Steven
 Mason, Linda Anne
 Massey, Shellie Ann
 Massey, Wanda Faye
 Mast, Patricia Anne
 Mast, William Gregory

Greensboro
 Concord
 Matthews
 Burlington
 Boone
 Sugar Grove



Matheny, Linda Jeanne
 Matheson, Robert Steven
 Mauney, Jennifer Anne
 Meade, Mike Howard
 Meffert, Patty Gail
 Mellott, Terrance Lee

Mooreboro
 Shelby
 Taylorsville
 North Wilkesboro
 Durham
 Mercersburg, Pa.



Melnick, Leslie Charles
 Menkie, Patricia Ann
 Mieszkiwicz, Sally Ann
 Miller, Allen Glade
 Miller, Danny Rex
 Miller, Janice Carol

Totowa Boro, N.J.
 Reidsville
 Salisbury
 West Jefferson
 Lenoir
 Hickory





Miller, Judith Angela
 Miller, Judith Forester
 Miller, Paula Faye
 Miller, Robert Patterson
 Miller, Stanley Phill
 Munton, Herbert L.
 Candler
 North Wilkesboro
 Reidsville
 Boone
 Laurel Springs
 Miami, Fla



Mitchell, Betty Jean
 Mitchell, John Digges, Jr
 Mitchell, Terry Grey
 Mize, Dwight Wayne
 Mode, George Richard
 Monroë, Donna Marie
 Winston-Salem
 La Plata, Md.
 High Point
 Statesville
 Glen Alpine
 Morgantown



Montague, Dorothy Page
 Montgomery, Phyllis Irene
 Moore, Jan Marlene
 Moore, Jared Venace
 Moore, Lewis Lindbergh, Jr
 Moore, Terry A.
 Raleigh
 Charlotte
 Kannapolis
 Asheboro
 Reidsville
 Candler



Morelli, Daniel Anthony
 Moretz, Garry George
 Moretz, Leon McGill
 Morgan, Cheryl Dianne
 Morrill, Susan Henrietta
 Morris, Norma Zoe
 Winston-Salem
 Boone
 Boone
 China Grove
 Sherman, Conn
 Ellenboro



Morse, Sherry Ann
 Moyers, Jacqueline Lee
 Mullis, David Walter, Jr
 Mullis, Lanita Ann
 Mullis, Richard M
 Mundtken, Susan Dean
 Rockingham
 Charlotte
 Jefferson
 Matthews
 Monroe
 Statesville

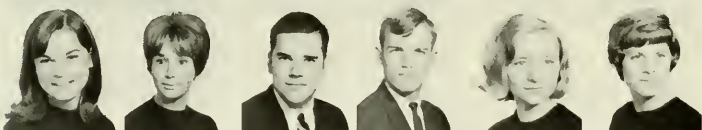

Murphy, Linda Lee
 Myers, Carolyn Jean
 Myers, Ronald Keith
 Myers, Tom Bennett
 Nabors, Jennifer Susan
 Neal, June Elizabeth
 Lexington
 Clemmons
 Winston-Salem
 Hialeah, Fla.
 Statesville
 Leaksville



Newman, Beverly Jo
 Newsome, Molly Carol
 Newsome, Paige Allen
 Newton, Kenneth Curtis
 Nixon, William Larry
 Nolen, Linda Sue
 Burlington
 Winston-Salem
 Thomasville
 Hickory
 Charlotte
 Spray



Norris, Vickie La Vonne
 Nunemaker, Susan
 Oakley, Cheryl Marie
 Oakley, Myra Lynn
 Oleyar, Donald Gene
 Oliver, Richard Barnes
 Hudson
 Gettysburg, Pa.
 Roanoke Rapids
 Mebane
 Falls Church, Va.
 Staunton, Va.



Orders, Karen Sue
 Osborne, Sally Cole
 Owen, Aleta Faye
 Owens, James B
 Owens, John Paul
 Owens, Linda Kay
 Morgantown
 Asheboro
 Crumpler
 Falls Church, Va.
 Laurel Springs
 Kannapolis



Past, Douglas Miller, Jr.
 Palat, Susan Lorraine
 Parker, Sarah Harding
 Parks, Ann Carolyn
 Parlier, Sam David
 Parnell, Brenda Ruth
 Greensboro
 Asheville
 Raleigh
 Asheboro
 Hickory
 Lexington

Parry, Wilham Edward
 Partee, Judy Ann
 Parterson, Pernan
 Payne, David Lee
 Payne, Harnett Susan
 Peace, Bennie Jean

Suffern, N.Y
 Charlotte
 Independence, Va.
 Boone
 Chase City, Va.
 Thomasville



Pease, Thomas Russell
 Pendley, Martha Jane
 Pennell, Darrell Clayton
 Pepper, John William
 Perkins, William Aubrey, Jr.
 Perry, Barbara Lee

Boone
 Spruce Pine
 Lenor
 Hazelwood
 Hickory
 Zionsville

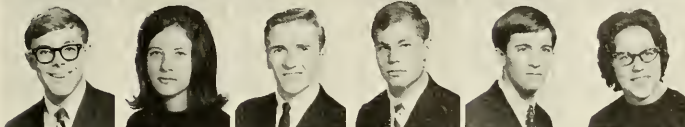

Perry, Frances Elaine
 Petty, Jessie Anne
 Phillips, Donna Gwynn
 Phillips, Martha Frances
 Phillips, Robert Maxwell
 Pickett, William C. Jr.

Hamlet
 Greensboro
 Burlington
 Leaksville
 Milford, Del.
 Statesville



Pinnix, Brenda Kay
 Pittman, Janis Paige
 Plyler, Robert Michael
 Pharr, Rosa Diane
 Pollard, Felix Richard, Jr.
 Pope, Donna Lee

State Road
 Hendersonville
 Statesville
 Statesville
 Newton
 Conover



Porter, Rebecca Kathleen
 Poulos, Vicky Jean
 Powell, Dennis Scroggs
 Presley, Steven Dane
 Prevette, Brenda Sue
 Prichard, Jennifer Ann

Ansonville
 Bonita, Cal.
 Clemmons
 Thomasville
 Ronda
 Burlington



Proctor, Rebecca Lea
 Proctor, Stephen Adams
 Puckett, Jo Ann
 Quate, Rebecca I
 Queen, Charlotte Maretta
 Queen, Martha Amanda

Hickory
 Greensboro
 Huntersville
 Greensboro
 Marion
 Bostic



Quick, Patnck Edison
 Rader, Andrew Smyre
 Ramsey, Miriam Elizabeth
 Randleman, Regena Mae
 Ray, Helen Ann
 Ray, Trudy

Lillington
 Newton
 Charlotte
 Hamptonville
 Winston-Salem
 Lincolnton



Rayford, Joy Suzette
 Rayer, Virginia Dare
 Reddick, Brenda Kay
 Redmon, Kathryn Elaine
 Reece, Carolyn Joan
 Reel, Brenda Gail

Charlotte
 North Wilkesboro
 Belmont
 Asheville
 Zionsville
 Marion



Reep, Linda Faye
 Reep, Wilham Rhodney
 Reid, Donna Craig
 Rhodes, James Harold
 Rich, Mary Louise
 Richardson, Larry Michael

Lincolnton
 Vale
 Monroe
 Graham
 Asheboro
 Boone

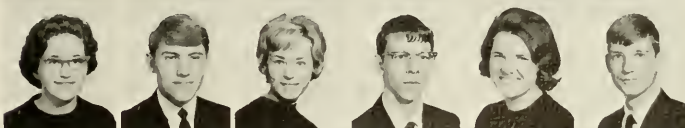

Ricketts, Leslie Kay
 Rnehardt, Mary Lee
 Ritchie, Ann Plaff
 Ritchie, Carmel Koons
 Ritchie, Patsy Ann
 Rivers, Jonathan Henry

Greensboro
 Rameur
 Troy
 Boone
 New London
 Pageland, S.C.





Roach, Gary Arthur
 Roach, Nancy Cathy
 Roberson, Vickie Jean
 Roberts, Wyndell Clare
 Robinson, Judy Lynn
 Robinson, Sandra Lee

Mooresville
 Ware Shoals, S.C
 Lexington
 Charlotte
 Blowing Rock
 Robbins



Robinson, William Clifton
 Roland, Janet Marie
 Ross, Roger Lane
 Ross, Susan Lynn
 Rudick, Stephen Wilson
 Russ, Ralph Michael

Charlotte
 Hays
 Kings Mountain
 Brick Town, N.J.
 Morganton
 High Point



Russell, Sandra Ann
 Rutherford, Linda Regina
 Sain, Reba Ann
 Sams, Elizabeth Ann
 Sanderson, Mary Anne
 Sane, Robert Neal

Winston-Salem
 Ennice
 Vale
 Statesville
 Four Oaks
 Rutherfordton



Sapienza, Gerard L.
 Seacare, Bontia Gray
 Schoolfield, Victor Gaylen
 Scoggin, Anna Mariha
 Scott, Barbara Louise
 Scott, Sharon Sue

Belford, N.J.
 Reidsville
 Greensboro
 Spindale
 Madison
 Boone



Scott, Terry Nichols
 Scott, Wanda Mae
 Sechler, Teresa Jean
 Secrest, Samuel Wade, Jr.
 Seidel, Andrew James
 Self, Mitchell Edward

Mt. Airy
 Hickory
 China Grove
 Monroe
 Upper Nyack, N.Y.
 Shelby



Sells, Iris DeLane
 Setzer, Ronald Dean
 Setzer, Thomas Dewey
 Shanklin, Kenneth Augustus
 Sharpe, Marnanne
 Shaver, Gary Allen

Monroe
 Claremont
 Statesville
 Mebane
 Spencer
 Statesville



Shaver, Thomas Lee
 Shearn, Dan Leroy
 Sheehy, Barbara Anne
 Shelor, Margaret Gale
 Sheppard, Nancy Earl
 Sherrill, Samuel Kenneth

Winston-Salem
 Nashville
 Doraville
 Hickory
 Lawsonville
 Charlotte



Sherwood, Connie Sue
 Shoaf, Cynthia Maureen
 Shoaf, Earl Franklin
 Shoaf, Jane Gibson
 Shoemaker, Janice Marie
 Shomaker, Sandra Reynolds

Boone
 Warrensville
 Cooleemee
 Burlington
 Statesville
 Burlington



Shuford, Judith Louise
 Shull, Joe Leslie
 Shumaker, Paul Steven
 Shumate, Brenda Jean
 Shumate, Edward Steven
 Sigmon, Ann Marie

Lincolnton
 Burlington
 Whitnel
 McGrady
 North Wilkesboro
 Hickory



Sigmon, Jo Ann Elizabeth
 Sigmon, Sandie Lee
 Silvers, Richard E.
 Simar, Ronald Paul
 Simmons, Charles Franklin
 Simmons, Robert Dale

Hickory
 Hickory
 Asheville
 Aberdeen, Md.
 Mt. Airy
 Lenoir

Simpson, Linda Leigh
 Simpson, Steve Stanley
 Sims, Judy Lynn
 Sink, Ray Carter
 Sink, Sara Beth
 Sipes, Julia Rebecca

Raleigh
 Monroe
 Bristol, Va.
 Denton
 Lexington
 Troutman



Sisk, Mary Ann
 Skidmore, Candace Lee
 Skiles, Joan Patricia
 Sloop, Kenneth Lee
 Sluder, Charles Hubert
 Smart, Stephen Wayne

Cliffside
 Valdese
 Charlotte
 Yadkinville
 Thomasville
 Sheiby



Smith, Alice Faye
 Smith, Brenda Kay
 Smith, Della Ann
 Smith, Donna Eva
 Smith, Frank Garnett
 Smith, Gerry George

Kings Mountain
 Advance
 Burlington
 Raleigh
 Culpepper, Va.
 Hickory



Smith, James Clinton
 Smith, Janice Rae
 Smith, Nancy Alice
 Smith, Peggy Sue
 Smith, Roger Clayton
 Smith, Sharray Rejina

Thomasville
 Lenoir
 Lenoir
 Kannapolis
 Albemarle
 Winston-Salem



Smith, Tommy Ray
 Smith, William Byron
 Smoot, Sudie Nell
 Snipes, Lana Marilyn
 Snipes, Martha Ann
 Somers, Lorena

Stokesdale
 Newton
 Mocksville
 Haw River
 Durham
 Burlington



South, Loretta Marie
 Sowers, Ultra Phyllis
 Sparks, Linda Gayle
 Speagle, Sue Carolyn
 Spencer, Cheryl Bonita
 Sprinkle, Janet Gayle

Boone
 Linwood
 Roxboro
 Hickory
 Lawsonville
 Trinity



Sprinkle, Janis Green
 Sprinkle, Larry Dale
 Sprinkle, Linda Ann
 Staley, Brenda Delane
 Stalls, Joseph Elbert
 Stanley, Charles Esker

Greensboro
 Lexington
 Winston-Salem
 Asheboro
 Washington
 High Point



Stanley, Marsha Dianne
 Steele, Donald Richard
 Steelman, Georgia Lee
 Stepp, Anita Gail
 Stepp, Karen Gail
 Stepp, Susan Hope

Jefferson
 Gastonia
 Yadkinville
 Salisbury
 Hendersonville
 Hickory



Stevens, Janet Ann
 Stevenson, Sharon Lee
 Stewart, Brenda Janelle
 Stewart, James William
 Stewart, Philip Stephen
 Stewart, William Daniel

Fayetteville
 Asheboro
 Huntersville
 Hartsville, S C
 Pfafftown
 Hamlet



Stone, Jack Ray
 Stout, Joyce A.
 Stowe, Shirley Joan
 Strider, Janet Elizabeth
 Stroupe, Sara Kay
 Styron, Celia Faye

Kannapolis
 North Wilkesboro
 Mooresville
 Hendersonville
 Lenoir
 Beaufort





Sullivan, John Stephen Lenoir
 Sumlin, Kenneth Eugene Lenoir
 Surratt, Judy Lee High Point
 Swaim, Debbie Lauryn High Point
 Swann, Martha Lynn Kernersville
 Swayngim, Dowzell Medford, Jr Kernersville

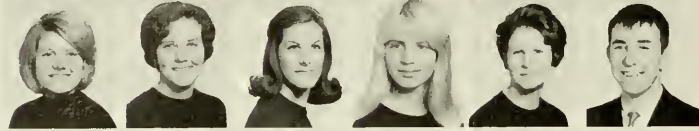

Swearingen, Brenda Kay Barber
 Swearingen, Janet Marcilla Hamlet
 Sweeney, Elizabeth Louise Leaksville
 Sweet, Judith Lothian Peckskill, N Y
 Sweeood, Dana Sharon Linwood
 Sweeood, Lonnie Robert Statesville



Talley, Larry Gene High Point
 Talton, Marsha Glenn Lenoir
 Tarrant, Stephen Leighton Charlotte
 Taylor, Betty Ann Purlear
 Taylor, Bonnie Sue Thomasville
 Taylor, Charles Bertram, Jr Albemarle



Taylor, Charles William Mt. Airy
 Taylor, Donna Jean Winston-Salem
 Taylor, Philip Edward Morganton
 Taylor, Stephen Eugene Trenton, N J
 Teague, Ernest James, Jr Durham
 Terry, Barbara Jean Roxboro



Terry, Rena Diane Leaksville
 Tesh, Joyce Ann Winston-Salem
 Thomas, Joyce Kay Burlington
 Thomas, Terry Teresa Concord
 Thompson, Betty Sue Rutherfordton
 Thompson, Stephen Dean Spindale



Thorp, James Odell Arlington
 Threatt, Sheila Anne Monroe
 Tilley, Mike Edward Marion
 Tomano, Carol Ann Little Silver, N.J.
 Tomblin, Sandra Lee Spindale
 Toney, David Clyde Boone



Toney, Jeanne Elizabeth Mooresboro
 Townsend, Nancy Carolyn Hildebran
 Triggs, Clyde Gary Hickory
 Trogdon, Jennifer Ward Ramsour
 Trouten, Ross Scott Clo, Mich
 Tubergen, Joanne Margaret Morganton



Turner, Wilham Lamar, Jr Danville, Va.
 Tuttle, Marcus Boyles King
 Ursillo, Peter N Massapequa Park, N Y
 Ussery, Nancy Jane Albemarle
 Van Antwerp, Robert Hunter Elkin
 Vance, Charles Robertson Greensboro



Van Hoy, Wayna Laura Piney Creek
 Vaurnek, Barbara Jean Woodbridge, Va.
 Veasey, Harry Thomas Aberdeen
 Von Cannon, Emily Victoria Greensboro
 Wade, Linda Carol Mebane
 Wadsworth, Janet Rebecca Winston-Salem



Wagoner, Barbara Ann Rockwell
 Wagoner, Janice Lynn Snow Camp
 Walker, Kathryn Louise Winston-Salem
 Walker, Tawana Leigh Asheboro
 Walsh, Cynthia Kay Statesville
 Watkins, Sara Ann Sanford

Watson, Martha Lorena
 Watts, Bruce Dean
 Waugh, Clyde Miller, Jr.
 Weatherman, Patsy Lynn
 Weaver, Christal Jean
 Webb, Rebecca Page

Tryon
 Roaring River
 Moravian Falls
 Kannapolis
 Roseboro
 Rameur



Webb, William Henry
 Webber, Wanda Kay
 Welborn, Mary Nell
 Wertz, Jerry Wayne
 West, Blenda Kay
 West, Leonard Wilson

Southern Pines
 Shelby
 North Wilkesboro
 Roanoke
 Ferguson
 Lenoir



West, Milton Eugene
 Whatley, Barbara Ann
 Wheeler, Joyce Elizabeth
 Wheeler, Mary Lee
 Wheelless, Dorothy Mae
 Whitaker, Brenda Mae

Winston-Salem
 Boone
 Durham
 Lake Park, Fla.
 Lousburg
 Thomasville



Whitaker, Constance Mae
 Whitaker, Gile Thomas, Jr.
 Whitaker, Martha Faye
 Whitaker, Vickie Dianne
 White, Charles Jeffrey
 White, Daniel Dee

Orangeburg, S.C.
 Galax, Va.
 Thomasville
 Wadesboro
 Winston-Salem
 Marshall, Va.



White, John Robert
 White, Willa Dean
 Whitener, Ronald Lee
 Whitley, Michael Deric
 Whitt, Barbara Irene
 Wiggins, Alvin Taylor, Jr.

Cleveland
 Charlotte
 Hickory
 Greensboro
 Kernersville
 Rolesville



Wilczynski, William Joseph
 Wild, Susan Marie
 Willard, John Meredith
 Williams, Daphne Katherine
 Williams, Karen Idella
 Williams, Rebecca Ann

Wilmington, Del
 Fort Monroe, Va.
 Charlotte
 Greensboro
 Jamestown
 Fallston



Williams, Rebecca Rose
 Wilson, James William
 Wilson, Linda Kay
 Wilson, Meredith
 Wilson, Mike A
 Wilson, Susan Roberts

Boone
 Advance
 Hudson
 Gastonia
 Boone
 Kannapolis



Wingler, JoAnn Gail
 Winters, Dennis Byrl
 Woods, Vivian Lee
 Woody, Geraldine
 Worden, Norman Randall
 Wright, Fred N

Purlear
 Elk Park
 Lenoir
 Pisgah Forest
 East Haven, Vt.
 Dallas



Wright, Larry Nelson
 Wylie, Patricia Anne
 Yates, Jamec Lee
 Yopp, William Dewey
 York, Kathryn Love
 York, Rhonda Kay

Mebane
 Greensboro
 Pompano, Fla
 Jacksonville
 Statesville
 Greensboro



Young, Freda Dianne
 Young, Janet Susan
 Young, Merritt Fred
 Zambelli, Johnny Lee
 Zdanzyk, Richard Anthony
 Zimmerman, Kathryn Louine

Grassy Creek
 Mouth of Wilson, Va.
 Durham
 Goldsboro
 Greensboro
 Marshall





SOPHOMORES



Abernethy, Charles Vance, Jr. Forest City
 Abernathy, Mark Houck Charlotte
 Addington, Becky L. West Jefferson
 Agle, Robert Edward, Jr. Boone
 Agner, William Eddie Hudson
 Aiken, Kelly Lynn Valdeese



Aldridge, Reid Rufus Graham
 Alexander, Elizabeth Anne Statesville
 Alexander, Julia Marilyn Thomasville
 Alexander, Tony Reid Greensboro
 Allen, Judy Lane Charlotte

Allen, Margaret Janet
 Allen, Steven Miles
 Alley, Jennifer Elaine
 Allgood, Alice Susan
 Allers, Katherine Lee
 Anderson, David Alvin

Norman
 Greensboro
 Hudson
 Mt. Holly
 Raleigh
 Fleetwood



Anderson, Joan Johnson
 Andrews, Daniel Clark
 Andrews, Donna Pauline
 Aplin, Judy Ann
 Ardrey, Thomas Steele
 Argo, Sandra Gayle

Wilkesboro
 Charlotte
 Marion
 Stewart Manor, N.Y.
 Matthews
 Kannapolis



Arnold, Marion Elizabeth
 Arrowood, Joyce Ann
 Atkins, Sheryl Jean
 Atwater, Susan Moran
 Austin, Donald Ray
 Austin, Donna Jeannine

Charlottesville, Va.
 Gastonia
 Cary
 Lenoir
 Hudson
 Locust



Bailey, Bobby Wayne
 Bailey, Larry Grover
 Ball, Stephen Franklin
 Ballard, Carl Norman
 Bandy, Judy Diane
 Banner, Mary Louise

Bostic
 Lenoir
 Elkin
 Asheville
 Newton
 Boone



Barbee, Ann Elizabeth
 Barber, Sarah Jane
 Barker, David Steven
 Barnes, James J.
 Barnes, Sarah Emma
 Barnes, Vicki Lee

Winston-Salem
 Taylorsville
 Waynesville
 Fairless Hills, Pa.
 Monroe
 Gastonia



Barr, Carol Lee
 Barrett, Gloria Anita
 Bartlett, Patricia Dorrinda
 Basinger, William McCoy
 Bateman, Don Wayne
 Batten, Barbara Ann

Newark, Del.
 Valdese
 Asheville
 Salisbury
 Gibsonville
 Babson Park, Fla



Batten, Robert Daniel
 Beachum, Sheila Anne
 Beaver, Harold Curtis
 Beaver, Sarah Karen
 Beck, Daniel George, Jr.
 Beck, Glenda Maerice

Lifesville
 Oakboro
 Troutman
 Salisbury
 Yadkinville
 Lexington



Beck, Wanda Lorraine
 Bell, James Alton
 Beisler, Thomas R
 Benfield, Francie Sharon
 Benfield, Joyce Ann
 Benson, Judith Lynn

Thomasville
 Winston-Salem
 McKeesport, Pa.
 Morganton
 Gastonia
 Concord



Bentley, Thomas E
 Biggers, Linda Kay
 Biggs, Donna Rebecca
 Biles, Trena Gail
 Bingman, Charlene Armstrong
 Bishop, Carolyn Leigh

Boone
 Kannapolis
 Greensboro
 Polkton
 Charlotte
 Hickory



Black, Sandra Ann
 Black, Thomas Hilliard, II
 Black, Tom June
 Blackburn, James Richard
 Blackburn, Joel Edward
 Blackburn, Wanda Irene

Lenoir
 Kings Mountain
 Smithfield
 Jefferson
 Newton
 West Jefferson



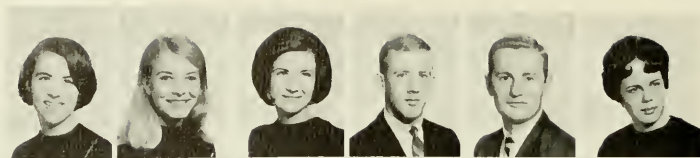

Blair, Sylvia Sue
Blalock, Bilbe June
Bottricht, Sheryl Dianne
Bobbitt, James Talmage
Boger, Kenneth Dare
Bost, Robbie Kay
Hickory
Graham
Winston-Salem
Aberdeen
Mocksville
Albermarle



Bowden, Patricia Ann
Bowers, Ellen Carolyn
Bradford, Leshe Carol
Bradford, Mary Ann
Bradshaw, Junior
Brady, Dianne Davis
Gastonia
Norwood
Concord
Concord
Lenoir
Siler City



Brane, Walter Graham
Brantley, Mary Louise
Brasington, John Graham, Jr.
Bratton, Linda Dianne
Brawley, Margaret Kay
Bridgers, Mary Douglass
Grove City, Pa.
Greensboro
Gaffney, S. C.
Rockingham
Lenoir
Rowland



Bridges, Sheila Karen
Briley, Mary Ann
Brim, John Payne
Brittain, Cora Cornelia
Brittain, Glenda Sue
Brittain, Linda Kay
Forest City
Rocky Mount
Mt. Airy
Morganton
Hickory
Hickory



Brookshire, Mary Linda
Brown, Donna Jean
Brown, Harnett Evelyn
Brown, Judy Patricia
Broyhll, Mary Louise
Brungard, Eileen Anne
Moravian Falls
Faith
Candler
Rose Hill
Millers Creek
Russells Point, Ohio



Bryson, Sterleen Hite
Buchanan, Dehah Wade
Buchanan, Jerry Arthur
Buff, Evan Douglas
Bullard, Larry Dean
Bullard, Linda Adele
Greensboro
Newland
Bakersville
Hildebran
Asheboro
High Point



Bulhn, Virginia Irene
Bullington, Sandra Kay
Burnette, Beverly DuAnne
Bush, Lynne Luzbeth
Butler, Emily Suzanne
Butler, Nancy Regina
Elkin
Pilot Mountain
Charlotte
Mooresville
Forest City
Albermarle



Butler, Robert Dewey
Byerly, Norman Wayne
Byerly, Ron Austin
Caldwell, Jerry Palmer
Camp, Ronald John
Campbell, Edith Kathryn
Travelers Rest, S. C.
Winston-Salem
Thomasville
Alexandria, Va
Chesnee, S. C.
Spencer



Cande, James F
Cantrell, Glenns Marian
Carlton, Kent Robert
Carpenter, Kenneth Lander
Carpenter, Linda Rebecca
Carpenter, Roger Hubert
Virginia Beach, Va
Chesnee, S. C.
Cleveland, Ohio
Lincolnton
Mount Holly
Newland



Carpenter, Samuel Beech
Carr, Charlotte Holmes
Carnckhoff, Sharon Jean
Carnagan, Sylvia Louise
Carroll, George Douglas
Carson, Cynthia Suzanne
Norwood
Stedman
Lexington
Wilkesboro
Roseboro
Cherryville

Carson, Kathryn Sinclair
 Carter, Judson Wade
 Carter, Victoria Lee
 Cash, Max Edward
 Castevens, Wade Braosso
 Caudill, Sharon Yolande

Jacksonville
 Draper
 Charlotte
 Chescee, S.C.
 High Point
 North Wilkesboro



Caudie, Linda Mae
 Caviness, Patricia Ann
 Cavoess, Virginia Lee
 Chaik, Sandra Deane
 Chamblin, Kimberley Anne
 Chandler, Linda Elizabeth

Mocksville
 Asheboro
 Rameur
 Gaffney, S.C.
 Boone
 Morgantou



Chapman, Sherry Layne
 Cheek, Henrietta Ann
 Childress, Roald Wayne
 Christensen, Carolyn Jean
 Church, June Kay
 Clagg, Michael Wayne

China Grove
 Deep Gap
 Roanoke, Va
 Mauload, Fla.
 Wilkesboro
 Jacksonville



Clark, Carole Gantt
 Clark, Susan Lorraine
 Clayton, Patricia Marie
 Cline, Barbara Brittan
 Cline, Bruce Nelson
 Cline, Sherry Lane

Boone
 High Point
 Roxboro
 Conover
 Elkin
 Charlotte



Citherow, Roald Harder
 Clomnger, James Laben
 Clough, Barbara Fay
 Cochran, William Joseph
 Coffey, Arthur Wade, Jr.
 Coffey, Clyda Dawn

Winston-Salem
 Kings Mountao
 Annandale, Va.
 Charlotte
 Boone
 Lenor



Coker, Sharon Lucille
 Colbert, Bonita Kay
 Cole, Janice Marie
 Cole, William Floyd, Jr.
 Coleman, Mildred
 Collette, Mahala Jo

Elkin
 Conover
 Roaring River
 Wilmington, Del
 Charlotte
 Winston-Salem



Collins, Jocyelyn Sue
 Cobin, Emily Ann
 Combs, Mary Anna
 Combs, Patricia Ann
 Combs, Sue Anna
 Comer, Sandra Dawn

Westfield
 Reidsville
 Lincolnton
 Darlington, Md.
 Burlington
 Graham



Conley, John W
 Conoly, Ellen E
 Conrad, Georgia Louise
 Cook, Ruth Maxine
 Cooke, Linda Diane
 Copeland, Larry Odell

Bakersville
 Shannon
 Bakersville
 Mt Airy
 Shelby
 Swepsenville



Corcoran, Janet
 Correll, Carln Mokey
 Correll, Elizabeth Dianne
 Coughenour, Pamela Ann
 Covington, Ralph Euclid, Jr
 Coward, Margaret Janet

Massapequa, L.I., N.Y.
 Kannapolis
 High Point
 Laurinburg
 Rockingham
 Liberty



Cowen, Mary Constance
 Cox, Doyle Ben
 Cox, Susan Elizabeth
 Crandall, James Arthur
 Cranford, Patricia Killion
 Craver, Patricia Lee

Winston-Salem
 Randleman
 Mt. Holly
 Havre de Grace, Md.
 Hickory
 Lexington





Crawford, Alta LaVerne
 Crawford, Connie
 Cnigler, Mary Marguerite
 Cnsco, Frances Elizabeth
 Crisp, Suzanne Carolyn
 Crowder, L. Wayne

Salsbury
 Concord
 Lexington
 Mooresville
 Canton
 Raeford



Crowson, Laura Kaye
 Currie, Jacquelyn Carol
 Curry, Derree Ann
 Curtis, Christine
 D'Angelo, Grace
 Daurity, John Thomas

Charlotte
 Durham
 Thomasville
 Cocoa, Fla.
 Hollywood, Fla.
 Charlotte



Davidson, Loretta Ann
 Davidson, Martha Jo
 Davis, Ava Ruth
 Davis, Betty Rose
 Davis, Carolyn Marie
 Davis, Carolyn Moore

Statesville
 Eagle Lake, Fla
 Lincolnton
 Asheboro
 Chapel Hill
 Charlotte



Davis, Danny Greer
 Davis, Patricia Gail
 Davis, Ruby Henrietta
 Deal, James Hal
 Deaver, Billy Fillmore
 DeHart, Sammy James

Lexington
 Shelby
 Glen Alpine
 Statesville
 Landis
 Mt. Airy



Dennis, Donna Kaye
 Denny, Martha Ann
 Desch, Sharon Ann
 Dobson, Gloria Joyce
 Dodson, Brenda Gayle
 Dorsey, Brenda Jeanne

China Grove
 Pilot Mountan
 Valley Cottage, N Y
 Jacksonville
 Walnut Cove
 Shelby



Dorsey, Thomas William
 Duncan, Billie Evelyn
 Draughn, Betty Sue
 Drum, Trudy Evonne
 Dudley, Inez Tuten
 DuRant, Frederick Frazier, III

Asheville
 Burnsville
 Mt. Airy
 Newton
 Engelhard
 Launenburg



Durham, Jo Ann
 Durham, Linda Gale
 Earley, Carolyn Linda
 Eckard, Bruce Richard
 Edwards, James David
 Eckard, Rodger Lee

Concord
 Todd
 Bostic
 Conover
 Graham
 Taylorsville



Edson, Brenda Louise
 Eusten, Peggy Jane
 Elkins, Charlie H
 Elledge, Laura Ann
 Ellenburg, Jerry Wayne
 Elliott, Charlie W., Jr.

Salsbury
 Winston-Salem
 Rock Hill, S C.
 Purlear
 Spencer
 Lawndale



Elliott, Gerald Ray
 Elmore, Patricia Faye
 Emerson, Mary Jim
 Englebert, Harry Talmadge
 English, Jim Joseph
 Erneston, Maria

West Jefferson
 Troutman
 Wagram
 Statesville
 Greensboro
 Boone



Erskine, Wanda Joyce
 Erwin, Martha Jo
 Essick, Shirley Jean
 Eudy, Mary Mehnda
 Evans, Myra Lee
 Exarhos, Diana Lynn

Marion
 Kannapolis
 Lexington
 Kannapolis
 Lexington
 Bartow, Fla

Falls, James Patrick
 Fansler, Jerry Dennis
 Farr, Audrey Lucille
 Farthing, Sherrill Eugene
 Felts, Judy Mae
 Fields, Linda Faye

Kings Mountain
 Winston-Salem
 Hudson
 Danville, Va.
 State Road
 Pittsboro



Fields, Rickey Eugene
 Fishel, Daniel Elwood
 Fitzgerald, H. Thomas
 Flowe, Linda Ann
 Fouts, Annette
 Fouts, Glenn Douglas

High Point
 Winston-Salem
 Lincoln, Del.
 Charlotte
 Thomasville
 Thomasville



Fox, Betty Jean
 Fox, George Terry
 Fox, Sharon Dale
 Franklin, Sara Jane
 Frasbeur, Gail Patricia
 Frazier, John Kenneth

Conover
 Taylorsville
 Hickory
 Harrisburg
 Forest City
 Randleman



Freeman, Georgia Ann
 Freeman, Margaret Ann
 Freeman, Wallace Larry
 Frye, Daniel Thomas
 Furr, Brenda Stoner
 Gaddy, John Douglas

Charlotte
 Hendersonville
 Lamar, S. C.
 Hickory
 Concord
 Greensboro



Gaddy, Richard Vernon
 Gamble, James Edward
 Gardner, Ikey Monroe
 Garner, Gerald Lee
 Garrard, Frances Paula
 Garrett, Charlotte Ann

Asheville
 Summerfield
 Charlotte
 Aberdeen
 Fayetteville
 Julian



Garrison, Marcia Ann
 Galton, Edwin Ray
 Geiman, Stephen Royer
 Gentry, Tony David
 Gentry, Sherley Verna
 German, James Sherrill

Statesville
 Statesville
 Waynesboro, Va.
 Elkin
 Todd
 Lenoir



Gibson, Judy Carol
 Gibson, Linda Faye
 Giles, John Lawrence
 Gilleland, James William, Jr
 Gilliland, Laura Elizabeth
 Gistrap, Roberta

High Point
 Burlington
 Greensboro
 Boone
 Lenoir
 Greenville, S. C.



Goehng, Edward Baker, Jr.
 Goforth, Mary Helen
 Gooch, Ronald Dale
 Goodman, Derenda Sue
 Gordon, Robert Lee
 Graham, Dell Elizabeth

Durham
 Kings Mountain
 High Point
 Concord
 Norlina
 Todd



Graves, Jo Anne
 Greene, Chilo Hardin
 Greene, George Perry, Jr.
 Greene, Judy Ann
 Greenlaw, Richard Clayton
 Gregory, Oma Jean

Mt. Airy
 Boone
 Boone
 Deep Gap
 Belfast, Me.
 Hays



Gregson, Meg Evelyn
 Grey, Wavel Gayle
 Griffin, Allen Vance
 Griffin, Patricia Diane
 Grigg, Linda Joyce
 Groome, Linda Gail

Hamlet
 Mt. Airy
 Shelby
 Wadesboro
 Shelby
 Miami, Fla.





Grubb, Teresa Annette
Gunn, Minne Rebecca
Gunther, Martin Aaron
Gurley, James Duke, Jr.
Haag, Sandra Lou
Hagler, Virginia Roena

Lexington
Rural Hall
Cranston, R.I
Statesville
Bethesda, Md.
Morganton



Hames, Sandra Kay
Hales, Glona Paulette
Hall, Larry R.
Hall, Patricia Ann
Hammer, Janis Lynn
Hampton, Shirley Ann

Winchester, Va.
Roseboro
Buchanan, Va
Statesville
Taylorville
Deep Gap



Hamrick, Gladys Lynn
Hanna, Juta Rebecca
Hanner, William Chalmers, Jr.
Hardin, Garland A., Jr.
Harp, Robert Wayne
Harper, Keitha Lynn

Cliffside
Gastonia
Durham
Hickory
Winston-Salem
Weaverville



Harpold, Clayton Austin
Harrell, Judith Anne
Harrington, Charles David
Harris, Cynthia Annette
Harris, Linda N
Hart, Laura Louise

Minneapolis
Bakersville
Greensboro
High Point
Charlotte
Winston-Salem



Hartley, Jerry D.
Harman, Jerne Sue
Hartman, Marsha Lynn
Hartsos, Wylene Louise
Hatchett, Margaret Rebecca
Hatley, Nancy Louise

Newland
Lincolnton
Winston-Salem
Crumpler
Newton
Conover



Hailey, Tamara Jean
Hawkins, Elma Diane
Hawkins, Nancy A
Hawkins, Doris Ann
Hawks, Donna Elaine
Hawley, Bonnie Rae

Concord
Winston-Salem
Traphill
Lenoir
Sylva
Nyack, N Y



Hawn, Stanley Lee
Hawthorne, Catherine Ford
Hayes, James Edward
Hayes, William Donald
Heald, Donna Helene
Heavner, Carolyn Ann

Mt Holly
Charlotte
Blowing Rock
Mayo, S.C.
Miami, Fla
Kings Mountain



Hednick, Mary Beth
Hednick, Susan Anne
Helm, Janet Roberts
Helms, Barbara Gail
Hemric, Danny Walmer
Henric, Linda Lee

Statesville
High Point
High Point
Maiden
East Bend
Hamptonville



Henderson, Deborah Anne
Henson, Marlene Gienette
Herndon, Peggy Lee
Hewat, Donna Elaine
Hiatt, Linda Sue
Hill, Brenda Jane

Raleigh
Forest City
Yanceyville
Hickory
Mt. Airy
Hickory



Hilbn, E. Kathleen
Hilton, Donna Faye
Hinnant, Ann Hunter
Hinson, Glona Dawn
Hite, Joseph Sidney
Hobbs, Doris Elizabeth

Wilkesboro
High Point
Charlotte
Statesville
Herndon, Va.
Stedman

Hodge, Jack Woodrow, Jr
Hodge, Mary Letha
Hodgson, Beverly Jo
Hogan, Bobby Ray
Hoke, Robert Fred
Holcomb, Gay Lynn

Rowlaod
Asheboro
Havelock
Gastonia
Statesville
Winston-Salem



Holcombe, Jaet Louise
Holder, Martha Bess
Holleman, John Gerdon
Hollingsworth, Joseph Richard
Honeycutt, Mary Ema
Honeycutt, Flora Diane

Candler
Gastonia
Taylorsville
Morehead City
Gastonia
Hamlet



Hope, Myrtle
Horne, Vernon Alvin
Ford, Martha Bess
Houser, Barbara Jean
Houston, Jerry Myron
Hovis, Brenda Sue

Huntersville
Gastonia
Kings Moutain
Star
Spruce Pine
Maiden



Howell, Nelda Faye
Howe, Allan Marshall
Howie, Nancy Kathryn
Howle, John Gunter
Hoyle, Brenda Kathryn
Hubbard, Joe H

Bakersville
Charlotte
Monroe
Hartsville, S.C.
Shelby
Thomasville



Huff, William Lincoln
Huffman, Walter Alan
Huffstetler, Marjone Elizabeth
Humphreys, Carla Janson
Hutchens, Nancy Lynn
Hutchinson, James Franklin

Winston-Salem
Hildebrao
Kings Moutain
Winston-Salem
Winston-Salem
Salisbury



Ingram, George Thomas, Jr.
Inman, Wanda Gail
Iwerks, Sylvia Carol
Jackson, Betty Ann
Jackson, Joyce Lee
Jackson, Patricia Ann

Kannapolis
Mount Airy
Forest City
Asheville
Cliffside
Elizabeth City



Jackson, Sharon Gayle
Jacob, Paul Edgar
James, Sherry Lynn
Jenkins, Jack Louis
Jenkins, Ollie Gray
Jenkins, William Ray

High Point
Jacksonville
Wadesboro
Lenoir
Winston-Salem
Boone



Johnson, Carolyn Elizabeth
Johnson Gail Hutchins
Johnson, John K.
Johnson, Pamela Jeanne
Johnson, Rebecca Catherine
Jones, Donald Jesse

Newland
Bessemer City
Northport, N.Y.
Lenoir
Mount Airy
Traphill



Joines, James Allen
Jolly, Cherry Jeanette
Jolly, Gary James
Jolley, Linda Kay
Jones, Anna Maria
Jones, J. Yvonne

Wilkesboro
Taylorsville
Statesville
Taylorsville
West Jefferson
Cary



Jones, Pamela Lee
Jordan, Helen Grant
Jordan, Michael Randall
Jordan, Steven Miller
Joyce, Carolyn Sue
Joyce, Paula Ann

Franklinville
Mocksville
Troutman
Coolleemee
Winston-Salem
Kernersville





Joynes, Albert Shelton
Kane, Maryann
Keller, David Roger
Keller, Rodney Lyn
Kennedy, Joey Clemmer
Kerr, Martin Dwight

Hampton, Va
Statesville
Marion
Hickory
Thomasville
Levitown, Pa.



Killian, Elizabeth Jane
King, Charles Maxton
King, Linda Faye
King, Ronald Gray
Kirby, Elizabeth Ann
Kirby, Sarah Louise

Concord
Franklinville
Garner
Winston-Salem
Concord
Newton



Knowles, Marshall Leroy
Koon, Larry Stephen
Kooztz, Kathryn Gayle
Krider, Jimmy Ray
Kuykendall, Pamela Gail
Kyles, Judy Karol

Draper
Rutherfordton
Thomasville
Todd
Hendersonville
Statesville



Labazzetta, Paul E
Laney, Brenda Joyce
Langley, Sherry Lea
Lanier, Susan Antonette
Laughlin, Trena Myra
Lavinder, Richard Martin

Wayne, N.J.
Hickory
Sikes
Denton
Lawndale
Winston-Salem



Lawrence, David Allen
Lawrence, Linda Lou
Lawson, Betty Jeanette
Leavitt, Courtney Elizabeth
Ledford, Robert Paul
Lee, Albert Fitzhugh

Charlton City, Mass.
Winston-Salem
Westfield
Charlotte
Chesnee, S.C.
Erwin



Lee, Karen Sue
Lemons, Wallace Lee
Lenderman, Judith Ann
Leonard, Gerald Wylie
Leonard, Sbyl Beth
Lewellyn, Rory Gilbert

Mt. Holly
Reidsville
Wilkesboro
Kersear
Kershaw, S.C.
Stratford, N.J.



Lewis, Bobbie Jo
Lindsey, Julianne Marie
Linsberry, Brenda Diann
Linthicum, Cheryl Brooks
Littell, Dennis Dwight
Little, Glenda Margaret

Candler
Winston-Salem
East Bend
Randleman
Burlington
Mt. Holly



Lloyd, Priscilla F
Lockamy, Patricia Brley
Loflin, John Wayne
Loflin, Richard Wayne
Loflin, Rodney Nyles
Long, Randy Carol

Boone
Durham
Thomasville
Great Falls, S.C.
Welcome
Durham



Lorch, Linda Ann
Lovette, Mary Louise
Lowder, Emily Patricia
Lowry, Frederick Glenn, Jr.
Lowrance, Michael Douglas
Lunsford, Nina Jennie

Albermarle
Salisbury
Albemarle
Winston-Salem
Forest City
Winston-Salem



Lyll, Lenna Rae
Lye, Rosa Jacqueline
Lyons, Mary Evelyn
McAbee, Martha Elizabeth
McArthur, Barbara Louise
McCall, Connie Hale

Crumpler
Durham
Charlotte
Troutman
Wakulla
Fayetteville

McClain, William Joseph
 McClelland, Ted Melvin
 McClure, David Elton
 McClured, Terry Lee
 McCombs, Sue Alice
 McCoppen, Kenneth Bruce



McCorkle, Stephen Raymond
 McCormick, James Elmer, Jr
 McCraw, Reginald Michael
 McCutcheon, Robert Bruce, Jr.
 McDaniel, Mary Elizabeth
 McDonald, Elizabeth Gayle



McDougle, Helen Ann
 McFerrin, Rachel Ann
 McGregor, Mary Jeanette
 McHargue, Daniel Hugh, Jr.
 McIntire, Susanne Hathorne
 McKenna, Dianne Lane

Falls Church, Va.
 Winston-Salem
 Charlotte
 Morganton
 Conover
 Pompton Plains, N.J.



McKinley, Donna L.
 McLaurin, John P III
 McLean, Suzanne
 McLeod, Joanne Anderson
 McMachen, Douglas G.
 McNeill, Brenda Gray

Lenor
 Brevard
 Galax, Va
 Martinsville, Va.
 Ellenboro
 Fayetteville



McRae, Lois
 McSwain, Edwin Douglas
 Mabe, Kathryn Ann
 Mace, Betty Rebecca
 Mance, Paul Eugene
 Marklin, Amelia Mae

Newton
 Miami, Fla
 Statesville
 Greensboro
 Greensboro



Marshall, Gloria Jane
 Martin, Peggy Sue
 Martin, Susan Dianne
 Martos, Karen Lynn
 Mascott, Thomas
 Mason, Mary Janet

Springfield, Pa.
 Macon
 Gastonia
 Lumburg
 Staunton, Va
 Furlair



Massey, Carla Leigh
 Mast, Joe McFarland
 Mathis, Beverly Jean
 Matthews, Carol Louise
 Mayhew, Georgeanna Lynn
 Mays, Harriet Louise

Maxton
 Shelby
 Winston-Salem
 Spruce Pine
 Alexander Bay, N.Y.
 Mocksville



Mears, Jo Ann
 Mecham, Donna Rae
 Merritt, Karen Marie
 Messick, Betty Carolyn
 Michael, Elizabeth Beard
 Michael, Glenda Kaye

Thomsville
 Winston-Salem
 High Point
 Brooklyn, N.Y.
 Hanover, N.J
 Lenor



Middleton, Linda Carole
 Midkiff, Susan Ellen
 Mileur, Barbara LaRue
 Miller, Bridget Carol
 Miller, Carolyn Ann
 Miller, Clara Elizabeth

Greensboro
 Boone
 Winston-Salem
 Pinnacle
 Davidson
 Hildebran



Miller, Hala Diana
 Miller, Harry Eugene
 Miller, James B
 Miller, James Stephen
 Miller, Mary Judith
 Miller, Robert Lee

Mt Ary
 Winston-Salem
 Rural Hall
 Winston-Salem
 Kernersville
 Greensboro





Mohr, Virginia Diane Northport, L.I., N.Y.
 Hurton, Ohio
 Molnar, John Luca Hatbrouck Heights, N.J.
 Montgomery, Donna Elaine Kannapolis
 Moore, Charlotte Anne Richmond, Va.
 Moore, Ellen Marie Hurdle Mills



Moore, Sarah K Harrington, Del.
 Moore, Susan Clayton Wilmington
 Moose, Brenda Kay Hickory
 Moose, Ronnie Keith Stony Point
 Moretz, Allan Jake Boone
 Morgan, Mary W. Launburg



Morris, Linda Grey Salsbury
 Morton, Gwendolyn Sasser Albemarle
 Morton, Robert Earl Jacksonville
 Moser, Ronald Dexter Arden
 Moser, Rita Jeanne Claremont
 Moss, Emily Carol Rural Hall



Motley, Margaret Pamela Salsbury
 Mullina, Susan Anne Shelby
 Munday, Donald David Mooresville
 Murdock, Rita Olivia Trouman
 Murphy, Eleanor Charlene Pilot Mountain
 Murphy, Sandra Kay Charlotte



Myers, Jerry Delbert North Wilkesboro
 Nance, Sylvia Jean Bear Creek
 Nash, Ronald Keith Hamlet
 Neal, Joseph William, Jr. Walnut Cove
 Neal, Wilham Arthur, Jr. Columbia, S.C.
 Needham, Carolyn Faye Pilot Mountain



Nemeth, Joan Belle Raleigh
 Newman, Linda Ann Piney Creek
 Newton, Betty Ann Morganton
 Newton, Emily Karen Fort Pierce, Fla.
 Nichols, Janice Gayle Dee Gap
 Nifong, Linda Jane Winston-Salem



Nohrden, Luana Maria Santurce, Puerto Rico
 Norman, Steve Larry Mt. Airy
 Norton, Lisa Huland Maron
 Oates, Betty Jean Gastonia
 O'Brien, Kathleen Marie Franklin
 Oehler, Lucy Jane Shelby



Ogburn, William Gary King
 Oliphant, Valene Ann Mooresville
 Oliver, Linda Ruth Greensboro
 Ollis, Jack Robert Ingalls
 Ollis, Joe Lee Ingalls
 O'Neal, Irene Lumberton



O'Neil, Susan Jane Silver Spring, Md.
 Osborne, Shirley Carole Boone
 Owens, Richard Thomas Irvington, N.J.
 Padgett, Carolyn Sue Boynton Beach, Fla.
 Paduhovich, Janet Clifton, N.J.
 Page, Judy Ann Salisbury



Palma, Pamela Miami Springs, Fla.
 Palmer, Peggy Ann Waynesville
 Pardue, Janet Susan North Wilkesboro
 Park, Virginia Chrstne Marshville
 Park, Coy Mack, Jr. Winston-Salem
 Parker, Barbara Ann Morganton

Parker, Ernest Steve
 Parker, Gail Elaine
 Patterson, Martha June
 Parker, Norma Sue
 Parker, Patricia Ann
 Parker, Stanley Matthews

Madison
 Newport
 Hickory
 Boonville
 Charlotte
 Roanoke, Va.



Parns, Jo Anne
 Patterson, Camilla Marc
 Payne, Douglas Gwyn
 Paysour, Bobbie Jean
 Pearson, Linda Katherine
 Peden, Nancy Clara

Cliffside
 Reidsville
 King
 Gastonia
 Morgantown
 Gastonia



Peele, Allie Maxine
 Peeler, Nellie Marie
 Pendergraft, Anita Gail
 Pendolino, Kathleen Mary
 Peninger, Martha Lee
 Pennington, Duane Gale

High Point
 Forest City
 Salisbury
 Madison, N.J.
 Lexington
 West Jefferson



Perrin, William H., Jr.
 Perry, Dennis Fred
 Phelps, James Wiseman
 Phillips, Gary Ensley
 Phipps, Michael David
 Phillips, Robert William, Jr.

Concord
 Boone
 Mocksville
 Mooresboro
 Mouth of Wilson, Va.
 Graham



Phillips, Ronald Dean
 Phillips, Roy Hale
 Phillips, Thomas Daniel
 Phillips, Verona Sue
 Pierce, Linda Dare
 Pitman, Patricia Kay

Dobson
 Greensboro
 Greensboro
 Erwin
 Millers Creek
 Bostic



Pittman, David Ford, Jr.
 Player, Doris Sherilyn
 Plazo, Patricia G.
 Plott, Linda Gail
 Plummer, Judy Gayle
 Poole, Donna Faye

Newland
 East Rockingham
 Barberton, Ohio
 Advance
 Kannapolis
 Franklin



Poole, Judy Diane
 Porterfield, Johnnie Irene
 Poston, Betty Rosalyn
 Potest, Kenny Regan
 Potts, Ted Graham
 Powell, Matilda Maxine

Salisbury
 Graham
 Shelby
 Newland
 Linwood
 Vale



Powers, Carolyn Lee
 Prestwood, Rebecca Ann
 Price, Kenneth Terry
 Priddy, Winifred Spencer
 Pritchett, Cassandra Lee
 Pruett, Gary Martin

West Jefferson
 Lenoir
 Gaffney, S. C.
 Lawsonville
 Boone
 Mt. Airy



Pruitt, Lou Ella
 Pulliam, Brenda Lee
 Pursley, Thelma Louise
 Query, Leonard Griffin, Jr.
 Query, Phyllis Ann
 Quagliotti, Carol Ann

Traphill
 Greensboro
 Charlotte
 Charlotte
 Cherry Point



Queen, Tommy David
 Ramsbotham, Martin Francis
 Ramsey, Jerry Drew
 Randall, Fred Harvey, Jr.
 Ray, Gary Chalres
 Reading, Susan McKenzie

Sherwood
 Winston-Salem
 Warner Robins, Ga
 Polkton
 Burnsville
 Mooresville





Reary, James Andrew
 Reavis, Judy Annette
 Rector, Brady David
 Redman, Kathryn Elizabeth
 Redman, Anne Lou
 Redmond, Martha Anna
 Boone
 Lewisville
 Valdesa
 Pilot Mountain
 Walnut Cove
 Durham



Renegar, Anne Norman
 Renegar, Judith Marie
 Reid, David Franklin
 Reid, Jack Walker
 Reynolds, Sandra Kay
 Rice, Linda Lucille
 Boonville
 Statesville
 Lexington
 Pineville
 Biscoe
 Burlington



Rich, Donald Arthur
 Richardson, David James
 Richardson, Judy Lynn
 Richardson, Lorna Ruth
 Rickman, Mary Gayle
 Rightell, William Garrett
 Asheboro
 Durham
 Sparta
 Fleetwood
 Leaksville
 Rameur



Ritch, Kathy Lee
 Robbins, Vivian Elizabeth
 Roberson, James Don
 Roberts, Charles Waitzel, III
 Robinson, George Herbert
 Robinson, Michael Warren
 Harrisburg
 Asheboro
 Newland
 Enka
 Greensboro
 Mooresville



Robinson, Rebecca Eloise
 Robison, Sylvia Mae
 Robson, James Clyde
 Rock, Lenora Louise
 Rogers, Judy Gwendolyn
 Rogers, Robert Carl
 Newton
 Gastonia
 Jacksonville
 Concord
 Matthews
 Wilkesboro



Rollins, Johnny Roy
 Rollins, Wanda Kay
 Roman, George A. Jr
 Ross, Barbara Jane
 Ross, Mary Margaret
 Roten, Jack W.
 Mt. Holly
 Caroleen
 Pemberton, N.J.
 Raleigh
 Greensboro
 Boone



Roth, Linda Kay
 Rowe, Claudia Ann
 Rowe, James Edward
 Royall, Sharron Rebecca
 Rummage, Ronnie Gene
 Ruppe, Larry Nash
 Miami, Fla
 Durham
 Belvidere, N. J.
 State Road
 Oakboro
 Rutherfordton



Russell, Sandra Gilbon
 Ruth, Rose Mary
 Sanders, Gloria Jean
 Sanders, Mary Catherine
 Sansone, George Rocco
 Saunders, Gail R
 Concord
 High Point
 Hickory
 Greer, S. C.
 Norfolk, Va.
 McLean, Va



Saunders, Martha Sue
 Savage, Vivian Lorraine
 Sawyer, Danny Harold
 Scanlan, Sara Ann
 Scarlett, Linda
 Schoolfield, Eddie Herman
 Troy
 Travelers Rest, S. C.
 Erwin
 Hickory
 Graham
 Gibsonville



Scott, Katrina Camille
 Scott, Linda Kay
 Seaford, Rodney Wayne
 Sebastian, Ronald C.
 Sechier, Linda Jean
 Seitz, David Wayne
 Cornelius
 Winston-Salem
 Concord
 Granite Falls
 China Grove
 Morganton

Self, John Perkins
 Sellers, Jolee
 Sessoms, Nannie Carolyn
 Seizer, Sue Carolyn
 Setzer, Margaret Elaine
 Shaw, Conrad Aldean, Jr.

Lincolnton
 Charlotte
 Fayetteville
 Claremont
 Lenoir
 North Wilkesboro



Shaw, Susan Elizabeth
 Shoaf, Sonja Diane
 Shooke, Brenda Joyce
 Shore, Phyllis Elaine
 Short, Brenda Kay
 Shue, Margaret Elizabeth

Charlotte
 Clemmons
 Belmont
 Greensboro
 Greensboro
 Lenoir



Shugart, Edna Elizabeth
 Shumaker, Rebecca Lee
 Shumate, William Alex
 Sigman, Mary Frances
 Sigmon, Shelia Gaye
 Siler, Deborah Margaret

Yadkinville
 Statesville
 Hickory
 Conover
 Conover
 Silver City



Simpson, Bobby Dale
 Sink, Janet Cathryn
 Sink, Rosemary
 Sipe, Patricia Jane
 Sisk, Linda Cecile
 Sledge, Townley Milton

Ararat
 Winston-Salem
 Lexington
 Hickory
 Winston-Salem
 Monroe



Sloop, Ben Wesley
 Sloop, Linda Carol
 Sloop, Peggy Sue
 Small, Charles Lynn
 Small, Jacquelyn Anne
 Smith, Aline

Winston-Salem
 Salisbury
 Salisbury
 Sophia
 Winston-Salem
 Clyde



Smith, Caren Celeste
 Smith, Donna Maraline
 Smith, Edward Lee
 Smith, Frances Gene
 Smith, Fred Ligon
 Smith, Gary Franklin

Belmont
 Salisbury
 Harrisonburg, Va.
 Salisbury
 Launburg
 Winston-Salem



Smith, Larry Warren
 Smith, Linda Marie
 Smith, Mary Alicia
 Smith, Mary Ellen
 Smith, Nettie Rebecca
 Smith, Paul Richard

Kannapolis
 Boone
 Hendersonville
 Thomasville
 Fayetteville
 Newton



Smith, Sandra Carmeleita
 Smith, William Elsworth
 Snider, Jennifer Jean
 Snipes, Sheila Elizabeth
 Snuggs, Becky Ann
 Snyder, Ruth Ann

Burlington
 Jacksonville
 Salisbury
 Tyner
 Wadesboro
 Winston-Salem



Soffey, Jerry Deah
 Sparks, Sandra Anne
 Sperry, Patricia Dare
 Spratt, Judy Gail
 Spurling, Sara Lou
 Stafford, Sandra Jean

Salisbury
 Charlotte
 Pilot Mountain
 Caroleen
 Lawndale
 Plumtree



Stall, Linda Lee
 Stallard, Jack Edward
 Stanbery, Gregory Blake
 Stanbery, Larry Blaine
 Starr, Cynthia Park
 Stearns, Sara Elizabeth

Charlotte
 Durham
 Boone
 Boone
 Silver Spring, Md.
 Charlotte





Stephenson, Teresa Carol Anger
 Stevens, Marianne Bladenboro
 Stewart, Frank Darrell Statesville
 Stewart, Linda Faye Hamlet
 Stiles, Mary Thompson Albemarle
 Stocks, Linda Grey Whiteville



Stocks, Lydia Marc Raleigh
 Stoner, Linda Elaine Concord
 Steots, Jerry Kenneth Bristol, Va.
 Strickland, James Francis, Jr. Stedman
 Sroupe, Vonda Lee Morganton
 Styers, Shirley Ann Aberdeen



Styne, Judith Ann Buchanan, Va.
 Swaim, David Cletus, Jr. Liberty
 Swee good, Larry Calvin Lexington
 Swee good, Sara Ann Elkin
 Swink, Judy Lee Morganton
 Tallent, Joyce Gail Vale



Talley, Barbara Veigh Reidsville
 Tamer, Joseph George Winston-Salem
 Taylor, Barbara Ann Winston-Salem
 Taylor, Barbara Jean Kannapolis
 Taylor, Jack Lynn Concord
 Tennent, Janet Charlotte



Templeton, Barbara Christine Mooresville
 Templeton, Hal M. Elkin
 Thomas, Diana Sue Hildebran
 Thomas, William Kenneth Rockingham
 Thompson, Mary Sue Lenoir
 Thornburg, Dennis Keith Kannapolis

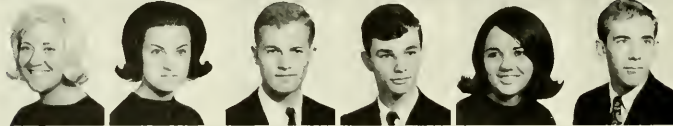

Tinsley, Nina Carol Brevard
 Toney, Barbara Ann Mooresboro
 Toney, Sherrill Durant Ellenboro
 Townsend, Edward Milburn, Jr. Browns Mills, N.J.
 Trexler, Connie Dale Rockwell
 Trexler, Gerald Winston-Salem



Troil, Myra Jean Charlotte
 Triplett, Jean Jeanette Ferguson
 Troy, Eric Lynden Graham
 Tucker, Syretta Claudine Greensboro
 Tuckey, Virginia Sue Clemmons
 Turner, Jane Elizabeth Gastonia



Turner, Judy Rebecca Reidsville
 Vaden, Rachel Gray Reidsville
 Valentine, Patricia Lois Winston-Salem
 Vance, James Frank Spruce Pine
 Vanderveer, Sally Ann Bsooe
 Vanhook, Nancy Eloise Franklin



VanHoy, Catherine Ann Troy
 Verble, Frances Marguerite Rockwell
 Vernon, Sue Ellen Winston-Salem
 Vickers, Charles Edwin Maxton
 Wagner, Jeanette Marie Boone
 Waitman, Mary Elaine Lexington



Walker, Brenda Gail Graham
 Walker, Kenneth Lee Lexington
 Walker, Sarah Elaine High Point
 Walker, Wendy Kay Springfield, Pa.
 Wall, Elvis Glenn Raleigh

Wall, Glenda Dianne
 Wall, Katherine
 Wallace, Audrey Ruth
 Wallin, Ronnie Lee
 Walsh, Phyllis Ann
 Walton, William Jefferson

Clayton
 Taylorsville
 Todd
 Mars Hill
 Ferguson
 Raleigh



Ward, Paul Wayne
 Ware, Tonnie Darryl
 Warren, Charles Eddie
 Waters, Brenda Kay
 Watson, Gail Kathleen
 Watts, Vivian Ann

Banner Elk
 Kings Mountain
 Newton
 Shelby
 Havelock
 Hickory



Weathers, Gerald Lee
 Weaver, Myra Patricia
 Webb, Charles Sanford
 Weddington, Glenn Haywood
 Weeks, Sandra Jean
 Weeks, Vivian Ruth

Shelby
 Rutherfordton
 Asheville
 Chocowinity
 Salisbury
 Fayetteville
 Wilmington

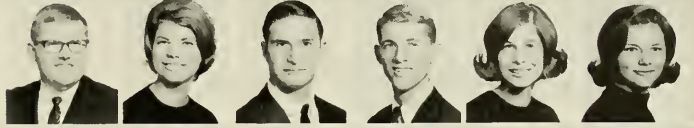

Welch, Nancy Lee
 Wells, Eunice Carol
 Wesson, Louise M
 Wheeler, Sharon Lee
 Whitaker, Cynthia Sue
 Whitaker, Gary Hardin

Salisbury
 Asheville
 Valdese
 Herndon, Va
 Landis
 Shelby



Williams, Anna Margaret
 Williams, Gail Diane
 Williams, Hiram Preston
 Williams, Norma Joyce
 Williams, Pamela Jane
 Williams, Ronald Stephen

Monroe
 Greensboro
 Lilesville
 Catawba
 Greensboro
 Conover



Williamson, John Anderson
 Willis, Betty Jo
 Willis, Charles Worth
 Willis, Richard Otis
 Wilson, Carl Ronney
 Wilson, Judith Dianne

Pinehurst
 Laurinburg
 Forest City
 Newport News, Va
 Mooresville
 Rock Hill, S.C.



Windham, Rufus Travis
 Winebarger, Lynda Carole
 Winkler, Sandra Jeanette
 Winters, Sandra Gail
 Wise, Benjamin Roger
 Wittenberg, Judy Kay

Bishopville, S.C.
 Conover
 Lenoir
 Marion
 Newland
 Hickory



Wongrey, Teresa Lynn
 Wood, Dorothy Lyndall
 Wood, Wanda Gayle
 Woodard, Wanda Faye
 Woodie, Gilda Ann
 Woods, Vera Maxine

Sumter, S.C.
 Union Grove
 Mebane
 Hamlet
 Linville Falls
 Lenoir



Workman, Sandra Kaye
 Wright, Lynda Sue
 Wyrick, Rebecca Lee
 Wyrick, Daniel Kay
 Yoder, Sidney Lee
 Young, Terry Ray

Thomasville
 Greensboro
 Dallas
 West Jefferson
 Linville
 Vale



Yount, Deventa Jane
 Yount, Elsie Louise
 Yount, Pamela Elaine
 Zabelin, Marilyn Louise
 Zimmerman, Lucy Carolyn
 Zirkel, Nancy Ireen

Granite Falls
 Newton
 Granite Falls
 Enka
 Valdese
 Jamestown





JUNIORS



Abernathy, Brenda Sue
 Abernethy, LeVene Renee
 Adkins, Michael Conrad
 Alexander, Jeffrey Hall
 Alexander, Sharon Hawks
 Alford, Ronald E.

Graham
 Vale
 Hickory
 Morganton
 Shannon
 Durham



Allen, Linda Ruth
 Allison, Anita Elaine
 Anderson, Janice Marie
 Anderson, Martha Jean
 Andrews, Fredrick Duwayne

Bessemer City
 Old Fort
 Lenoir
 Moore, S. C.
 Siler City

Andrews, Larry Dail
 Armstrong, Frances Ann
 Ashcraft, James E.
 Allen, Douglas Michael
 Austin, Harold Delynn
 Atkins, Kathleen Gray

Liberty
 Ararat
 Polkton
 Vacaville, Cal.
 Charlotte
 Colfax



Avery, Patricia Helen
 Babb, Stanley Reginald
 Bailey, Roger L.
 Bain, Brenda Kay
 Baker, Jean Elizabeth
 Banks, Diana Lee

Crouse
 Arden
 Rutherfordton
 Greensboro
 Lexington
 Mableton, Ga.



Bankston, Richard Lee
 Bare, Sandra Kay
 Barker, Mary Louise
 Barnes, Barbara Ann
 Barnett, Carolyn Kate
 Batelli, Neal Ciro

Shelby
 North Wilkesboro
 Charlotte
 Taylorsville
 Ferguson
 Peterson, N.J



Batten, Gary B.
 Baucom, George Lee
 Baxter, Donnie Marquex
 Beal, Anna Elizabeth
 Beane, Harry Wilford
 Beauchamp, Danny William

Biscoe
 Concord
 Robbins
 Maiden
 Lenoir
 Asheville



Beaver, Jennie Lou
 Beck, Pamela Sue
 Beck, Robin Andrew
 Becker, Phyllis Carol
 Bennett, Douglas Harold
 Benge, Linda Gail

Moorestville
 Lincolnton
 Marion
 Lexington
 Burnsville
 Statesville



Berkman, Douglas Craig
 Berry, Carrie Lynda
 Bibey, Joanne
 Biggers, Eric L.
 Biggerstaff, Alta Patricia
 Biggerstaff, Iva Jane

Greensboro
 Valdese
 Carthage
 Charlotte
 Cliffside
 Ellenboro



Bigham, Judith Pons
 Billings, Sherry S.
 Binkley, Steven Wilson
 Bivens, Martha Anne
 Black, Brenda Joyce
 Blevins, Gary Dale

Reidsville
 Hays
 East Bend
 Monroe
 Lexington
 Grassy Creek



Boan, Clyde Nolton, Jr
 Bodemer, Joyce Lee
 Bohlen, Harold Glenn
 Boyles, Phyllis Jean
 Bolack, Leonard Homer
 Bostan, Tina Hughlene

Statesville
 Ft. Myers, Fla.
 Shelby
 Fontana Village
 Lenoir
 Kannapolis



Boswell, Hilda Faye
 Bowden, Donald Lee, Jr.
 Bowen, Joseph Carroll
 Bowman, Hildaard Dan
 Bowman, Pamela Gayle
 Brandon, Linda Gettys

Whiteville
 Greensboro
 King
 Burlington
 Greensboro
 Lawndale



Brennison, Mary Anne
 Brewer, Christine Ann
 Brewer, Fonda Kay
 Brewer, Marsha Louise
 Brewer, Mary Jo
 Brewer, Priscilla Ann

Columbia, S. C
 Winston-Salem
 North Wilkesboro
 Charlotte
 Siler City
 Newland





Bridges, Herman Floyd, Jr Cramerton
 Briggs, John Dawson Asheville
 Bright, Judy Carol Burlington
 Bruneagar, Kyle Steven North Wilkesboro
 Britt, Gary Elton Robbins
 Broadway, Brenda Gay Kernersville



Brooks, Rainey Gwyn Greensboro
 Browder, Sara Lillian Germantown
 Brown, Gary Monroe Boone
 Brown, H. Melissa Charlotte
 Brown, Rebecca Jean Mooresville
 Brown, Ronald Craig Mooresville



Bryant, Betty Lynn Thomasville
 Bryant, Charles Spencer Hamptonville
 Buff, Daniel Lee Morganton
 Bullard, Willard Basil, Jr Greensboro
 Bumbaugh, Jerry Lee Boone
 Bumgardner, William Michael Arden



Bumgarner, JoAnn Slick Marion
 Burcham, Vena Carolyn Elkin
 Burleson, John Michael Nebo
 Burleson, Wanda Jean Spruce Pine
 Burns, Brenda Gail Wingate
 Burrage, Delane Kay Raleigh



Burton, Jane Elizabeth Raleigh
 Bush, Sherry Beth Lenoir
 Busick, James Vernon Hertford
 Busick, Richard James Rameur
 Busick, Russell Wayne Rameur
 Buxton, Lana Sue State Road



Bynum, William David Lincolnton
 Byrd, Sandra Mae Erwin
 Caldwell, James F Charlotte
 Caldwell, Sara Ruth Spartanburg, S C
 Caldwell, Willard Dwight Waynesville
 Cameron, James Fairley Cameron

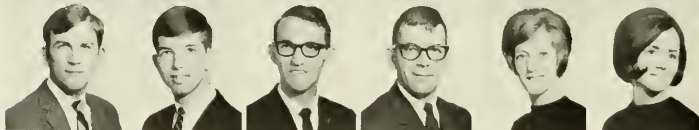

Cameron, Larry Wayne Cameron
 Camp, Dan Steven Lawndale
 Canipe, Stephen Lee Lincolnton
 Canupp, Johnny Arthur Minneapolis
 Cardwell, Nancy Richardson North Wilkesboro
 Carpenter, Glenda Elizabeth Monroe



Carpenter, Sheila Whisnant Casar
 Carter, Billie Ann Laurel Springs
 Chappell, Connie Louise Oxford
 Chappell, Linda Faye Fayetteville
 Chappell, Martha Jo Winston-Salem
 Chenevey, Gary Alan Apple Creek, Ohio



Childs, D. Glenn Drexel
 Childs, Kathryn Rice Morganton
 Church, Brenda R North Wilkesboro
 Clark, Brenda Susan Spencer
 Clark, Leon P Boone
 Clark, Michael Gene Shelby



Clark, Rita Louise Winston-Salem
 Clark, Tony Lee Albemarle
 Clement, Nancy Love Ararat, Va
 Clendennin, Walter Karl Statesville
 Cokerham, Mary Susan Mt Airy
 Coe, Jay Harmon, Jr Winston-Salem

Coffey, Judith Sue
Coffey, Wanda Gail
Collins, Linda Elizabeth
Conrad, Jonathan Michael
Cook, Linda Diann
Cooke, Susan

Blowing Rock
Greensboro
Greenville, S C
Thomasville
Mooresville
Mooresville



Cooper, Pamela Furr
Cope, Sabra Elizabeth
Cornelius, Danny Ray
Cornelius, Katherine Graham
Cornette, Ivan Dale
Cornher, Tony B

Albemarle
Salisbury
Winston-Salem
Albemarle
LaPlata, Md.
Lands



Cosner, Sharon Constance
Cowles, Susan Cooper
Cradock, Linda Kay
Crisp, Robert A
Cundiff, Elizabeth Rae
Cunningham, Peggy Ruth

Lawndale
Pinnacle
Pinnacle
Lowell
Statesville
Franklin



Curtis, Sherrill Dion
Dabson, Wayne N
Davis, Gwendolyn Joyce
Davis, Marcia Faye
Davis, Michael Gene
Dawson, Ann Burge

Asheboro
Wilmington, Del.
Wadesboro
Mt. Ulla
Candler
Pilot Mountain



Deal, Phyllis Anne
Deaton, Linda Kay
Decker, Jenie Ruth
Deese, Martha Elaine
Dennis, George Edward
DeVore, Barbara Ann

Chna Grove
High Point
Summerfield
Charlotte
Glen Echo, Md.
Durham



DeWeese, Terry Leona
Dickens, Brenda Joyce
Dickens, John
Donnelly, Shirley Sue
Dotson, Denver Roy
Dotson, Marie Foster

Leicester
Monroe
Morganton
Raleigh
Boone
Blowing Rock



Dougherty, Bartlett Barnard
Draughon, Mary Gail
Dugan, John Joseph
Dunn, Jane Lunsford
Dunn, Patricia Victoria
Eanes, William Lee, Jr.

Boone
Banner Elk
Boonton, N.J.
Boone
Four Oaks
Ridgeway, Va.



Earl, James Clyde, Jr
Earl, Jerry Wayne
Earnhardt, James Max
Eckard, Kay Frances
Edwards, Nellie Jean
Elledge, Billie Jean

Mt. Pleasant, S C
Casar
Polkton
Taylorsville
Mill Spring
Hays



Ellington, Catherine Sue
Ellington, Mary Candice
Ellington, Teresa Gale
Elrod, Shirley Sue
Ennis, Gloria Ann
Ensogna, Sherry Diane

Cherryville
Cherryville
Leaksville
Greenville, S C
Erwin
Winchester, Va



Eskrudge, Norfleet Woodrow
Essex, Linda Ann
Evans, Linda Kay
Everhart, Brenda Jean
Feagan, Susan Diane
Ferguson, Eleanor Louise

Burlington
Advance
Monroe
Lexington
Gastonia
Bakersville





Ferguson, Janice Lee
Fidler, Vada Sue
Fisher, Brenda Earle
Fisher, Paula Susan
Flippin, Jimmie Neal
Fogle, Roselyn S

Liberty
Greensboro
Statesville
Gastonia
Stuart, Va.
Clinton



Ford, Linda Carol
Fouk, Ronald Lee
Fox, Cynthia Diane
Fox, Nancy Linda
Freeman, Dennis Jack
Freeman, Jo Ann

Gastonia
Medford, N.J.
Charlotte
Wilkesboro
Shelby
Shelby



Freeman, Steven Arnold
Fuller, Ralph David
Funderburk, Leston Toleman, Jr
Ganis, George Robert
Gant, William D.
Garland, Carolyn Lynn

Charlotte
Leaksville
Charlotte
Charlotte
Connelly Springs
Bakersville



Garner, Mary Elaine
Garris, Gayle Junior
Gatewood, John Lindsay
Garves, Margarta
Geagan, Patricia H
Geer, Sylvia Saunders

Red Springs
East Bend
Summerfield
Elkton, Md
Springfield, Mass.
Union Mills



Goforth, Warren G
Goodman, Donna Ann
Goodson, Ann Grace
Goodwin, Stuart Lind
Gordon, Donna Gail
Gowan, Patricia Ann

Kings Mountain
Gastonia
Iron Station
Southport
Winston-Salem
Asheville



Giambone, Charles Paul
Gilbert, William Clay
Gillespie, John A
Gragg, Etta Lorraine
Grant, Gary Thomas
Grant, Leslie Shaw

West Hempstead, N Y
Mt Airy
Great Bend, Pa
Lenoir
Forest City
High Point



Grau, Philip Nicholas
Green, Miriam Iley
Green, Sarah Lenora
Green, William W
Greene, Wayne Luther
Greer, Jack Richard

Parkside, Pa
Concord
Reidsville
Roxboro
Boone
Todd



Greer, Margaret C
Gregory, James Thomas
Griffin, Jerry Vernon
Griffin, William Joseph
Grng, Lila Evelyn
Gnill, Larry Stephen

Vincetown, N.J.
Kannapolis
Marshville
Greensboro
Cherryville
Valdese



Grndstaff, Betty Kaye
Guffey, Maurice Hoyte, Jr.
Gulledge, Doris Ann
Gulley, James Larry
Gwaltney, Roberta Lee
Gwyn, Laura Susan

Winston-Salem
Forest City
Ruby, S C.
Kingsport, Tenn.
Hiddenite
Greensboro



Hagaman, Rex Gray
Haire, Wanda Mae
Hall, Diane Gail
Hall, Jane Whiting
Hall, Linda Faye
Hambly, Pamela Jeanne

Boone
Boonville
Brooklyn, N Y
Hickory
Candor
Boone

Hammill, Patricia Diane
Hamilton, Andrea Loftin
Hamilton, Diana Lynn
Hamilton, Wayne Alan
Hammond, Jane Kirk
Hampton, Katherine Anne

Gold Hill
Maxton
Wadesboro
Miami, Fla.
Heath Springs, S. C.
Swannanoa



Hampton, Philip Blaine
Hand, Patricia Dolores
Harden, George Ronald
Harden, Mary Rebecca
Harris, Douglas Clayton
Harris, Lois Elaine

Boone
Salisbury
Ramsour
Graham
Drexel
Ward, S C



Harris, Montye Cecile
Harris, Wanda C
Harris, Vicki Starr
Hass, Brenda Louise
Havnaer, Richard Alan
Hawkins, Jackie Dale

Salisbury
Spray
Concord
Hickory
Hickory
Greensboro



Hawkins, Mary Ann
Hayes, George Thomas
Hayes, Richard Vaughn
Heath, Jane Karen
Hedrick, Sarah Lee
Hege, John Thomas

Marion
Montezuma
Purlear
Winston-Salem
Statesville
Salisbury



Heglar, Judy Shelton
Heise, Margaret Sue
Henderson, Jo Anne
Henry, Frances Lynne
Hemphill, Robert Owen
Henson, Thomas Earl

New London
Asheville
Charlotte
Martinsville, Va.
East Flat Rock
Jacksonville



Herb, Sandra Rae
Hicks, Florence Louise
Hilker, Sherry Anne
Hill, Linda Dianne
Hinkle, Paul Christopher
Hollifield, Barbara Raye

Gettysburg, Pa.
Boonville
Winston-Salem
Caroleen
Mocksville
Marion



Hollifield, Carolyn Faye
Holman, Alice Nevada
Holshouser, Jimmy Allen
Holtclaw, Lillie Diana
Honbarrier, Ronald James
Hoots, Robert Daniel

Marion
West Jefferson
Salisbury
Marion
Kannapolis
Winston-Salem



Hopkins, Dan Alan
Horne, Belinda Carol
Horner, James Hunter
Howard, Janet Kay
Hoyle, Mary Gail
Huffman, Thomas Olin

Gastonia
Charlotte
Oxford
Southern Pines
Shelby
Kings Mountain



Huffsteter, Keith David
Hughes, Linda Katherine
Humphries, Kenneth Golden
Hunt, Nancy Diane
Hunt, Rick Stephen
Hunt, Ronda Kaye

Mt. Holly
Burnsville
Boone
Casar
High Point
Denton



Hutchens, Albert Lee, Jr
Hutchins, Donald Van
Hyatt, Mary Malinda
Hynes, Janice Lee
Idol, Judy Belle
Itley, Richard Lee Wright

Boone
Staley
Murphy
Thomasville
Kernersville
East Wiliston, N Y.





Isenberg, Stephen Morgan
Isley, Nellie Marie
Jeffries, Michael
Jenkins, Judith Faye
Jessup, Terry Doyle
Johnson, Barbara Ann

Salisbury
Burlington
Warrenton, Va
Old Fort
Westfield
Sparta



Johnson, Larry Kyle
Johnson, Phyllis Ann
Johnson, Ted David
Johnston, Dorns Lynn
Johnston, Linda Carol
Jones, Barry Randall

Mt Airy
High Point
Cliffsde
Spencer
Westfield, N. J.
High Point



Jones, Bryson Gold
Jones, Herbert Benson
Jones, Laura Louise
Jones, Mary Dana
Jones, Patti Ann
Jones, Sarah Lou

Mooresboro
Winston-Salem
Lenoir
Boiling Springs
West Jefferson
Valdese



Joyce, Brenda Kay
Joyce, James Donald
Joyce, Louise Davis
Joyner, Roger Dale
Keener, Guy Daniel, Jr
Kennedy, Nancy Dianne

Madison
Sullivans Island, S. C.
Greensboro
High Point
Lincolnton
High Point



Kelly, Carol Rose
Keziah, Mary Susan
Kidd, Joyce Ann
Kilby, Janice Elaine
King, Jans Elaine
Kirschner, Melody Ann

Carthage
Roanoke, Va.
Franklinville
High Point
Wilmington
Rock Hill, S. C.



Kiser, Beatrice Kaye
Klutz, DiAnne Marie
Knox, Marsha Krider
Lail, Roger Vance
Lamar, Susan Carol
Lashley, Linda Ann

Vale
China Grove
Cleveland
Conover
Spray
Chapel Hill



Lassiter, John Stephen
Lawrence, Shirley Sue
Leonard, Barry Edwin
Leonard, Joy Jackie
Leonard, Judith Johnston
Lewis, Larry Gordon

Burlington
Mebane
Mt. Airy
Lillington
Cary
Todd



Lewis, Robert David
Lineback, Harvey Lee
Lineberger, Wade M
Lincoln, Linda Ruth
Liner, Ronald Sims
Little, Rebekah Hoylene

Boone
Walkertown
Conover
Winston-Salem
Winston-Salem
Gastonia



Livingston, Jerry Allen
Lowder, Phyllis Kay
Lowe, Karen Louise
Lowman, Levi Dolphus, Jr.
Luker, Howard William, II
Lynch, Rivers Foster

Statesville
Cleveland
Salem, Va
Hickory
Arlington, Va.
Effingham, S. C.



Lynch, Virginia Dare
Mabe, Peggy Jo
McCall, Philip Neil
McCants, Gracie Ella
McCain, Nancy Ellen
McCarthy, Colleen Joyce

Lansing
King
Stedman
Pineville
Sophia
Lumberton

McCog, Barry Roger
 McClure, Cynthia Joanne
 McCrary, Dorothy R.
 McDonald, Rebecca Ellen
 McGary, Betty Jane
 McIntyre, Fletcher Eugene

Gastonia
 Gastonia
 Bethesda
 Rockingham
 St. Petersburg, Fla
 New London



McKaraber, Linda Kay
 McLain, Becky Donna
 McLaughlin, Ronald Burnette
 McLean, Walter Lee
 McMullan, Walter Warner
 McKee, Samuel A

Boone
 Kannapolis
 Charlotte
 Erwin
 Crumpler
 Newton

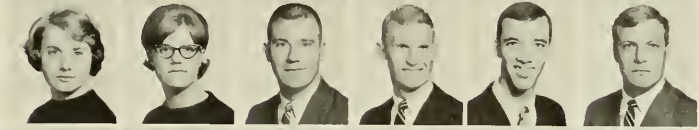

McRone, Cyrus P., Jr
 McSwain, Linda Gail
 McSwain, George Lewis, Jr.
 McVey, Janie Kay
 Maness, Phyllis Anne
 Marion, Phil Earl

Lawndale
 Albemarle
 Boone
 Liberty
 Asheboro
 Winston-Salem



Martens, Linda L
 Martin, Donna
 Martin, Shirley Poole
 Mascott, Barbara Ann
 Mason, Donald Wayne
 Mastun, Linda Lee

Southfield, Mich
 Arlington
 Hiddette
 Hanover, N. J.
 Kannapolis
 North Wilkesboro



Maxwell, Janice Brian
 Maxwell, John Yates
 May, Shirley Carol
 May, Vicki J.
 Mays, Robert F., Jr.
 Melton, Wade Lee

Huntersville
 Alexis
 Gibsonville
 Ft. Lauderdale, Fla.
 Martinsville, Va.
 Kannapolis



Mendenhall, Bieka Joan
 Milek, Jean
 Miller, Anita Jean
 Miller, Daniel Lee
 Miller, Michael Reginald
 Miller, Richard Dobbin

High Point
 Hollywood, Fla.
 Asheville
 Lenoir
 Redlake, Minn.
 Todd



Miller, Shelia Runnelle
 Miller, Terry Dean
 Miller, Virginia LaVerne
 Miller, James Robert
 Mills, Roger A
 Mitchell, Helen Arlene

Hickory
 Newton
 Salsbury
 North Wilkesboro
 Salsbury
 Durham



Mitchell, Terry Lane
 Mitchell, Virginia I.
 Montgomery, Mildred Ethel
 Moore, Carol Jeanne
 Moore, Lefetue Esther
 Moran, Brenda Kay

Kannapolis
 Bessemer City
 McLeansville
 Winston-Salem
 Kinston
 Statesville



Moretz, Johnny Young
 Morris, Eleanor Louise
 Morrison, Alice Marie
 Morrison, Linda Gail
 Morrison, Nancy Lee
 Morrow, George Reid

Boone
 Sanford
 Hartsburg
 Granite Falls
 Troutman
 Mooresville



Morton, Linda Lee
 Moseley, Judy Diane
 Mowery, Richard Lee
 Mozingo, Patricia Ann
 Musard, Marsha Lee
 Myers, Mary Virginia

Albemarle
 Waxhaw
 Climax
 Charlotte
 Gastonia
 Thomasville





Neely, Jennings Fennell
 Newton, Kay Reece
 Newton, Joseph Wesley
 Nichols, Sharon Ann
 Oakes, Elaine
 Oakley, Linda Joye

Rock Hill, S. C.
 High Point
 Winston-Salem
 Millers Creek
 Stockton, N.J.
 Burlington



Oates, Laura Arthur
 Osborne, Mabel Ann
 Overcash, Donna Sr.
 Overcash, Mary Frank
 Parfitt, Catherine Anne
 Parham, Mary Ann

Winston-Salem
 North Wilkesboro
 Kannapolis
 Troutman
 Durham
 East Point, Ga



Park, Linda Kay
 Parker, Bobby Michael
 Parker, John Stephen
 Parsons, Margaret Rosemary
 Patrick, Don R.
 Patton, Ruby Josephine

Rockwell
 Landis
 Boone
 Lenoir
 Shelby
 Swannanoa



Payne, John Douglas
 Pendleton, James Michael
 Pendleton, Constance Agnes
 Penninger, Brenda Kay
 Perry, James Braxton
 Peterson, Belinda Gay

Thomasville
 Clover, S. C.
 Lawndale
 Concord
 Banner Elk
 Greensboro



Phillips, Linda Laws
 Piekarski, Vincent F.
 Pike, Janet Elizabeth
 Pike, Thomas Dale
 Pittman, Judy Eileen
 Pitts, Wilham Marion

Purlear
 Pompton Plains, N. J.
 Winston-Salem
 Greensboro
 Hendersonville
 Franklin



Poole, Charles Anthony
 Poole, Linda Dee
 Powell, Gary A.
 Potet, Druce Renee
 Pratt, Jane Carolyn
 Pratt, Muriel Rowena

Travelers Rest, S. C.
 Statesville
 Drexel
 Barnwell, S. C.
 Morven
 Charlotte



Price, Allan K.
 Prude, Ayleeza
 Proffit, James Cicero, Jr.
 Propst, Linda Kay
 Query, William Nicholas
 Rainey, Brenda Elaine

Charlotte
 Landis
 Todd
 Greensboro
 Gastonia
 Rockwell



Randolph, Lula Jane
 Ratchford, S. Christine
 Raymer, Eugene Jay
 Raynor, Barbara Ann
 Rector, Mary Arlene
 Reed, Ralph Harley

Gastonia
 Dallas
 Statesville
 Four Oaks
 Stony Point
 Black Mountain



Reid, Peggy Louise
 Renegar, Frances Brooks
 Rhodes, Patricia Gail
 Rhyne, James Robert
 Rhyne, William D., Jr.
 Rimmer, Hubert G.

Kannapolis
 Monroe
 Wilkesboro
 Vale
 Cherryville
 Statesville



Riley, Richard Dale
 Roberts, Marilyn Gail
 Robertson, Robbie Lemuel
 Robfogel, Anne
 Robinson, James Barry
 Robison, Linda Gail

Durham
 Shelby
 Pageland, S. C.
 Hialeah, Fla.
 Sherrill's Ford
 Sandler

Rogers, Joseph Michael
 Roland, Pat J.
 Rorrer, Clifford Kinney
 Roselle, Robert C.
 Rou, Judith Ann
 Roudabush, Colleen Joy

Gastonia
 Kennett Square, Pa.
 Leaksville
 Newark, Del.
 Reddick, Fla.
 Cleveland



Royall, Sharoo Pruitt
 Rudisill, Donald Claude
 Rudisill, Linda Jane
 Russell, Mary Frances
 Saffrt, Michael Richard
 Sain, Janice Tallent

Traphill
 Newton
 Burlington
 Statesville
 China Grove
 Vale



Sain, Larry Eugene
 Sandford, R. Beo
 Satterwhite, Patricia McFarland
 Saunders, Patsy Marlene
 Saunders, Terry Eugene
 Schmid, Merry Ann

Vale
 Charlotte
 Boone
 Rockingham
 Belmont
 Charlotte



Scott, Jackie Darlyne
 Scott, Worley DeLane, Jr.
 Scronce, Phyllis Hoover
 Secrest, Johnny Guy
 Self, Vickie Mason
 Sellers, Carrolle Wayne

Kannapolis
 Marion, Va.
 Vale
 Drexel
 North Wilkesboro
 Ruby, S. C.



Sellers, Judy Cathrine
 Setzer, Priscilla Ann
 Sharpe, Fredrick Page
 Shatterly, David Eugene
 Shaw, Carl Brent
 Shearer, Lois Mae

Wadesboro
 Concord
 Burlington
 Yanceyville
 Boonville
 Marietta, Ga.



Sheann, Tempie Louise
 Shepherd, Richard Lee
 Shepherd, Sandra Leigh
 Sherratt, Glenn Stephen
 Shoe, Steven Lee
 Shoaf, Margaret Ann

Rocky Mount
 Lansing
 Hickory
 Toms River, N. J.
 China Grove
 Burlington



Shore, Patricia Ann
 Shroyer, Gary Lee
 Shuford, Joe Lawrence
 Shull, Barbara Moore
 Sigler, John Charles
 Sigmon, Janice Faye

Winston-Salem
 Charlotte
 Maiden
 Shelby
 Milford, Del.
 Hickory



Simmons, Harriet Beth
 Simpson, James Earl, Jr.
 Sinclair, Joe Thomas
 Sinclair, Marilyn Ruth
 Smith, Carolyn Mae
 Smith, Clarence Dupree, Jr.

Gastonia
 Monroe
 Albemarle
 Charlotte
 Winston-Salem
 Hillsborough



Smith, Frank Raymond, III
 Smith, Joanne
 Smith, John William
 Smith, Judy Lane
 Smith, Larry Young
 Smith, Marica Diana

Winston-Salem
 Charlotte
 Gastonia
 Marshville
 Concord
 Mt. Holly



Smith, Martha Ellen
 Smith, Sylvia Carol
 Sowell, Joan Paulette
 Speas, Richard Lee
 Sposato, William Louis

Charlotte
 Statesville
 Maiden
 Rural Hall
 Northport, L. I., N. Y.





Spradley, Carla Hughes
Sprinkle, Connie Raye
Stahl, John Melvin
Stamey, Robert Kent
Starcher, Shirley Rodena
Starnes, Sarah Lynnette

Harrisburg
Lexington
Greensboro
Lincolnton
Asheboro
Hickory



Stauber, Susan Ione
Steele, Wanda Jinx
Stegall, Margaret Ann
Stephens, James E.
Stephenson, Rudolph, Jr
Stevenson, Ruth Elaine

Statesville
Stonesville
Marshville
Connelly Springs
Erwin
Statesville



Stiller, Grace Teresa
Stokes, Jane C
Stowe, Brenda Gayle
Strader, Judith Ann
Suddreth, Joyce Marie
Suddreth, Mary Camilla

Albemarle
Linwood
Spray
Reidsville
Granite Falls
Todd



Stutt, Nancy Jane
Sullivan, Glenda Arline
Sutherland, Bennie Lee
Sutton, Shirley Ann
Swaim, Mary Priscilla
Swanson, Sandra Gail

Charlotte
Charlotte
Hays, Va
Salsbury
Winston-Salem
Lenoir



Swiegood, Barbara Louise
Taylor, Mertie Maxine
Taylor, Robert Ervin
Teague, Beisy Ann
Teague, Velma Clara
Tennent, Patricia

Statesville
Connelly Springs
Harrisonburg, Va
Snow Camp
Boone
Charlotte



Tesh, Ellis Leon
Thomas, James Frank, Jr.
Thomas, Kathy Ann
Thompson, Charles Joseph
Thompson, Glenda Rae
Thornburg, Judy Elizabeth

Winston-Salem
Chantilly, Va
Marshville
Kernersville
Plumtree
Charlotte



Timmerman, Beverly June
Tipton, Terry James
Toney, Doris Elaine
Torrence, Sandra Lee
Townsend, Norma Frances
Treadway, Kenneth Ray

Columbia, S.C
Green Mountain
Nebo
Mooreville
Harrisburg
Valdese



Trece, Frances Goodman
Trigg, Joyce Ann
Tron, Anne Catherine
Tyson, Gluyas Letitia
Tyson, Richard S
Underwood, Sue Station

Concord
Charlotte
Statesville
Waxhaw
Waxhaw
Albemarle



Upright, Herman Lester
Vance, Manan Sue
Vannoy, Charlotte Gwyn
Vielkanowitz, William Emil
Voigt, David Alan, Jr.
Voncannon, Patricia Carol

Troutman
Newland
North Wilkesboro
Ozone Park, N.Y.
Charlotte
Asheboro

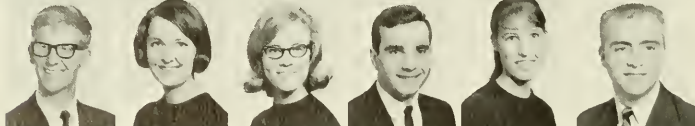

Wagoner, William Larry
Walker, Faye Louise
Walker, Sarah Helen
Walker, Steven Icenhour
Waller, Jennie Jo
Walser, Lindsey Grady

Jonesville
Candler
Asheboro
Lenoir
North Wilkesboro
Lexington

Walters, Betty Ruth
 Walters, Dreama Elaine
 Walters, Mahala Jean
 Wamble, Dons Lilly
 Ward, Agnes Faye
 Ward, Delia Dale

Crumpler
 Mooresville
 Elkin
 Troy
 Maggie Valley
 Guantanamo Bay, Cuba



Warlick, Richard Lee
 Watson, Billy Alexander
 Watson, Linda Lea
 Watts, Dennis Lee
 Weaver, Vickie A.
 Webb, Nancy Louise

Newton
 Mooresville
 Deep Gap
 Belmont
 China Grove
 Haydensville, Mass.



Weeks, Janis Lee
 Wells, Rosemary Eury
 Wells, William Steven
 West, Sally Kaye
 Wetmore, Warren Douglas
 Whicker, Phyllis Ann

Fayetteville
 Boone
 Boone
 Caroleen
 Cleveland
 Climax



Whsnant, Margaret Louise
 White, Carolyn Marie
 White, Ramona Virginia
 Whitener, Carolyn Sue
 Whitener, Linda Kathryn
 Whitfield, Betty Sue

Salsbury
 Oak Ridge
 Sherrill's Ford
 Union, S C.
 Hickory
 Hurdle Mills



Widenhouse, William Lloyd, Jr.
 Wiggins, Paul Lewis
 Wilcox, Junior Stewart
 Wiles, Bonnie Ray
 Wilkes, Charles Stanley
 Wilkes, Marsha Ann

Concord
 Jacksonville
 Boone
 Yadkinville
 Charlotte
 Wadesboro



Wilkins, Robert Doyle
 Willard, Linda Diann
 Williams, Claudia Dae
 Williams, Diane Lee
 Williams, Geraldine
 Williams, Martha Elizabeth

Belmont
 Randleman
 Lumberton
 Fredericksburg, Va.
 Hazelwood
 Granite Quarry



Wilhamson, Jesse Baxter, Jr.
 Willis, Charles Lee
 Willis, Jerry Dean
 Willis, Lillie Ruth
 Willis, Rachel Diane
 Wilson, Benjamin Franklin

Asheboro
 Boone
 Bostic
 Lenoir
 Connelly Springs
 Grayson



Wilson, Clara Clontz
 Wilson, Mikki Delores
 Wilson, Susan Elzba
 Wilson, Susan Elizabeth
 Winburn, Victor Gene
 Winfree, Kay Hardison

Boone
 Hendersonville
 Asheboro
 Gastonia
 Burlington
 New Bern



Wohlford, Linda Leigh
 Wood, Frances Jane
 Womack, John Kenneth
 Wood, Virginia Marie
 Wright, Jill Ilene
 Yancey, Michael Grant

Randleman
 Belton, S C
 Cliftside
 Statesville
 Shelby
 Valdesa



Young, Carolyn S
 Young, Shannon Ashley
 Young, Sidney P.
 Yow, Myra Louise
 Zimmerman, Patricia Sue
 Zweig, James Warren

Holly Hill, Fla
 Blowing Rock
 Boone
 Gibsonville
 Wilkesboro
 Charlotte





Senior Class Officers

Jerry Bridges	Treasurer
Resa Thomas	Secretary
Jerry Mayhew	Vice-President
Mike Morgan	President

Seniors



Adams, Franklin Delano	Nebo
Adams, Martha Whittington	Parlear
Adcock, Judy S	Greensboro
Alexander, Don William	Thomasville



Alexander, Mary Caroline	Harrisburg
Allen, Jerry Nelson	Kershaw, S. C
Allen, Rachel Ann	Charlotte
Allred, Joe Steven	Mt. Airy

Angell, Jane Wallace
 Anthony, Gayle Byrd
 Anthony, Mary Inez
 Arey, Joyce Faye

Hamptonville
 Ronda
 Roaring River
 Statesville



Arnold, Cheryl Ruth
 Arnold, Randall Gene
 Ashley, Nancy Karen
 Atkinson, John Alvin

Shelby
 Atkins, Va
 Warrensville
 Winston-Salem



Atkinson, Judy Anne Bowman
 Austin, Gail
 Baber, John Everett
 Baker, Carolyn Sue

Winston-Salem
 White Marsh, Md.
 Greensboro
 Statesville

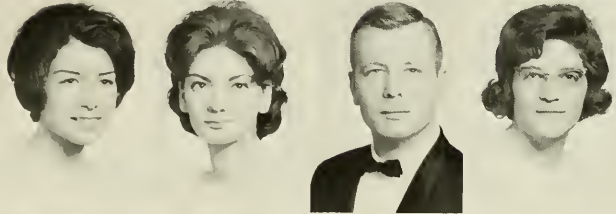

Baldwin, Janice Davis
 Bangle, Sandra Inscoc
 Bare, Linda Roland
 Barber, Julie Ann

Denton
 Lonsburg
 Warrensville
 Boone



Bradley, Wilham Freddie
 Barker, Jerry Wilham
 Barker, Sandra Philbeck
 Barlow, Andrea Lee

Danville, Va.
 Danville, Va
 Statesville
 Staunton, Va



Barnard, Rebecca Jane
 Barr, Carol Rose
 Barrett, Rentha Mace
 Barner, Donna Jean

Kannapolis
 Peach Bottom, Penn
 Gastonia
 Drexel





Barrier, Joyce Elizabeth
Barron, Daniel Dillard
Barrow, Eleanor Frankhn
Bean, Alan Eugene

Mt. Pleasant
Bakersville
Martinsville, Va.
Wadesboro



Beck, Dorothy Margaret
Beck, Kathleen Margaret
Beddingfield, Linda Carole
Belk, Doris Elaine

Lexington
Lexington
Black Mountain
Monroe



Benost, Wanda Kay
Bingham, William Sherman
Black, Patricia Elizabeth
Blair, Mary Ellen

Rockingham
Boone
Salsbury
Charlotte



Blanton, Coda Rebecca
Blevins, Blain Edwin
Boardman, Jeanne Marie
Boykin, James Caswell

Ellenboro
Crumpler
Gastonia
Charlotte



Brandon, John Max
Brandon, Rose Mary
Brendel, Phil B
Bridges, Jerry Lee

Cramerton
Belmont
Vale
Shelby



Britt, Laura Frances
Brittan, Ralph C Jr
Brooks, Sylvia Kay
Brookshire, Sheila Elaine

Charlotte
Hickory
Stanfield
Lenoir

Brown, Brenda Gail
 Brown, Carole Paige
 Brown, Michael Dewayne
 Brown, Michael Ellis

Newton
 Leesburg, Fla.
 Clyde
 Valdese

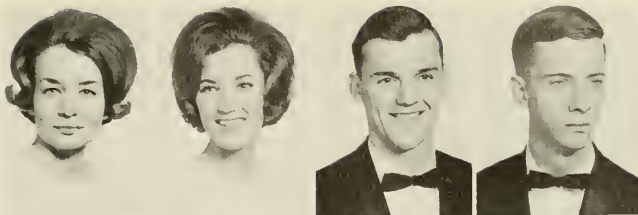

Brown, Ronald O'Neal
 Brunetti, Pamela Anne
 Buchanan, Barbara Jean
 Burgess, Della Rose

Asheville
 Miami, Fla.
 High Shoals
 Winston-Salem



Burleson, Michael Ray
 Burleson, Tony Guy
 Burress, Aleda Eva H
 Burress, Myra Jeanne

Albemarle
 Albemarle
 Lenoir
 Lenoir

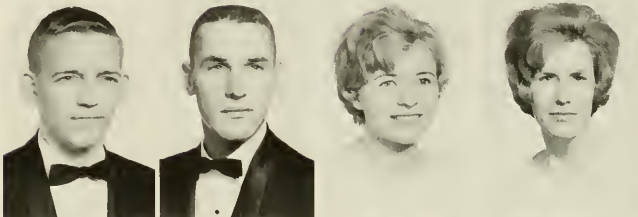

Burns, Watt Hoyle
 Burton, Mary Jacqueline
 Bustle, Nancy Geneal
 Butler, Genevieve Martha

Mt. Pleasant
 Greensboro
 Stanley
 Asheville



Byrd, Wayne Floyd
 Cabanis, Jerry Wayne
 Camlin, Emily Kay
 Campbell, Julie Aikin

Fayetteville
 Calhoun Falls, S. C.
 Hamlet
 Fayetteville



Campe, Christopher Richard
 Cannady, Edith Ann
 Cantrell, Margaret Ann
 Carlson, Raymond Albert

Winston-Salem
 Franklinton
 Hendersonville
 Philadelphia, Penn.





Carlton, Wayne Edward
 Carpenter, Phyllis Hammonds
 Carroll, Phyllis Joan
 Carson, Casandra Lee

Lenoir
 Lincolnton
 Denton
 Charlotte



Carson, Polly Gilham
 Carson, Vernon Franklin
 Carter, Betty Jane
 Cash, Jerry Daniel

North Wilkesboro
 Kings Mountain
 Laurel Springs
 Chesnee, S. C.



Casady, Ronald Edward
 Castle, Earnestine H.
 Caudle, Ruby Jean
 Cecil, Roger Floyd

Madison
 Castletown, Va.
 Marshville
 High Point

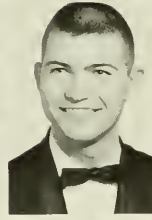

Chambers, Joan Sharon
 Chandler, Linda Thompson
 Chandler, Robert Edward, III
 Chandler, Susan Barnes

Maggie Valley
 Albemarle
 Statesville
 Charlotte



Cheek, Evelyn Diane
 Chenery, Hollis Mayo
 Childers, Pamela Kay
 Childers, Jerry Phillip

Asheboro
 Hickory
 Kings Mtn.
 Caroleen



Clark, Barbara Jean
 Clark, Darlene Reavis
 Clark, Virginia Gail
 Clark, Wilma Lee

Lexington
 Stanley
 Lenoir
 Newland

Clarke, Beverly Von
 Clarke, Marion Maurice, Jr.
 Clayton, Carl Alan
 Clayton, Robert Wesley

Newton
 Albemarle
 Summerfield
 Kannapolis

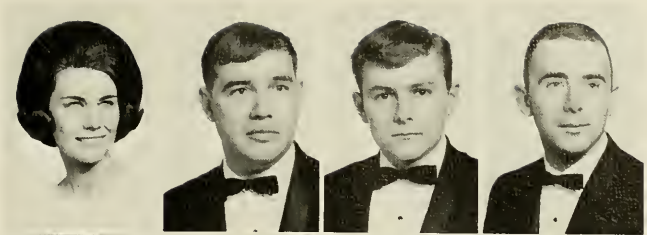

Clemmer, Robert Fulton
 Clinton, Michael Jay
 Cobb, Sarah Jean
 Coffey, Franklin Delano

Gastonia
 Fort Lauderdale, Fla
 Lowell
 Brevard

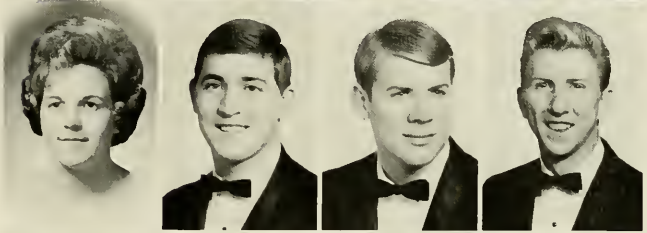

Coffey, Leroy Cleveland
 Collette, Martha Ann
 Collins, Kay Nelle
 Combs, Betty Ball

Boone
 Winston-Salem
 Newland
 Lansing



Conley, Hazel Imogene
 Cook, Dillard Samuel, Jr.
 Cook, Roger Bill
 Corn, Laura Lee

Shelby
 Mt. Airy
 Mt. Airy
 West Hollywood, Fla.

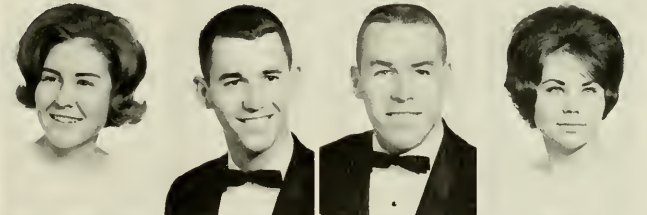

Corwell, Michael Lloyd
 Costner, James Cleveland
 Cottrell, James Albert
 Covington, Robert Wayne

Lincolnton
 Connelly Springs
 Boone
 Pilot Mountain

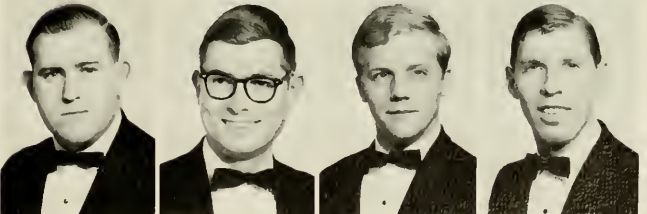

Cox, Carol Jean
 Cox, Kenneth Lee
 Coyle, Carole Beth
 Cozart, Amanda Nell

Boone
 Boone
 Charlotte
 Cramerton

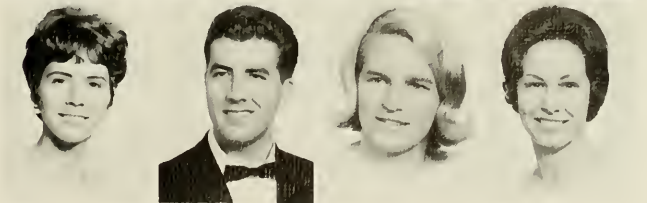

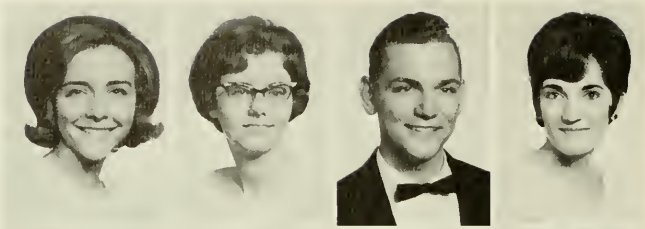

Creason, Judy Ann
 Creech, Margaret Frances
 Crnsco, Floyd Eugene
 Cunningham, Sarah Jane

Mocksville
 Selma
 New London
 Hendersonville



Davis, John David
 Dayvault, Judy Carol
 Deal, Patricia Brewer
 Deal, Willard M., Jr.

Monroe
 Kannapolis
 Hickory
 Arlington, Va

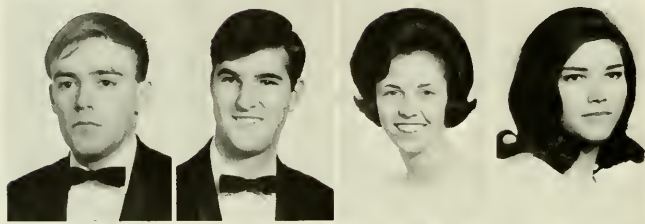

DeHart, James Edward
 de Krafft, Charles William
 Diamaduros, Tina George
 Dibrell, Bettie Irene

Newton
 Charlotte
 Charlotte
 Salisbury

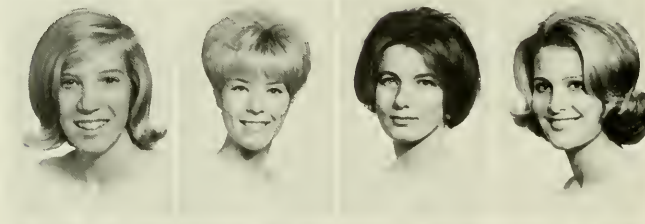

Dildy, Pamela Ann
 Dodge, Sharon Frances
 Dover, LouAnn
 Drye, Carolyn Marie

Asheboro
 Fayetteville
 Arlington, Va
 Gold Hill

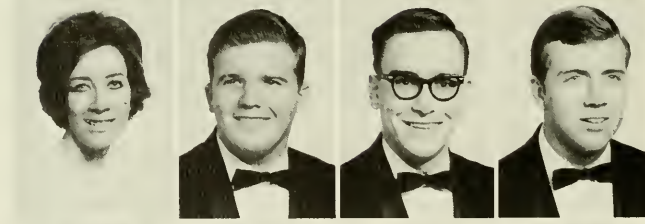

Dula, Linda Jane
 Dulin, William Norris
 Dunn, Larry Wayne
 Dunn, Neal C.

Blowing Rock
 West Palm Beach, Fla.
 Kannapolis
 Boone

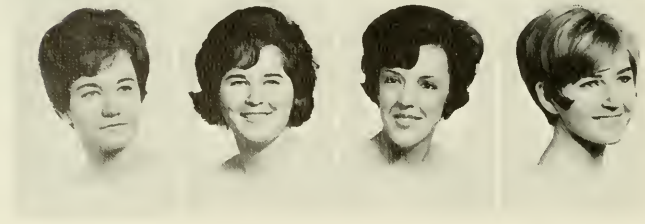

Durgin, Nancy Ann
 Dutton, Billie Gail
 Dyer, Mary Frances
 Earp, Judy Ella

Concord
 Wadesboro
 North Wilkesboro
 Hays

Easterling, Betty Carole
Edmisten, Evelyn Dare
Edwards, Miriam Lynn
Elledge, Clarence Eugene, Jr.

Hartsville, S. C.
Boone
Ansonville
Valdese



Ellis, James Mondell
Embree, Jack Raymond, Jr
Eudy, Doris Ann
Farrington, C. Clark

Advance
Ramseur
Albemarle
Creston

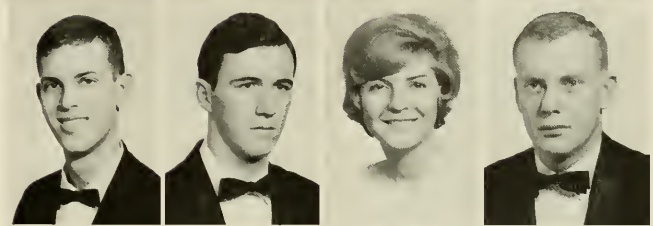

Farthing, William Baxter
Field, Clara Edwina
Fields, James H. III
Fitzpatrick, James Francis Edward, II

Boone
Ft. Lauderdale, Fla.
Clover, S. C.
Levittown, Pa.

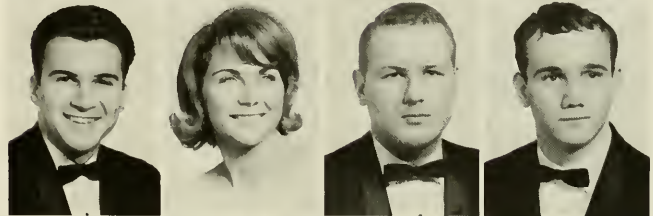

Flippin, Euna Elaine
Flow, Sara Catherine
Foil, Janice Leola
Foster, Billie Weymouth

Stuart, Va
Monroe
Kannapolis
Blowing Rock



Fox, Robert Stephen
Frazer, Alan Ellsworth
French, Ronald D
Fries, John Curtis

Statesville
Vineland, N J
Burlington
Salisbury

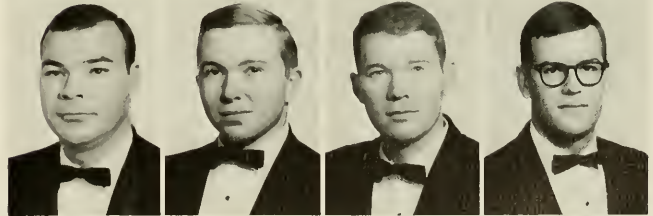

Frye, John Shadrack
Gabriel, Betty Sue
Gaffney, Sanna Katherine
Games, Victoria Joyce

Carthage
Newton
Riviera Beach, Fla.
Bear Creek



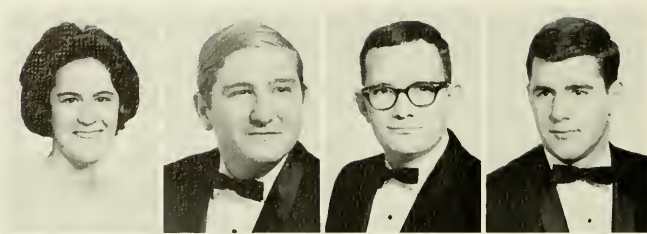

Garaventa, Norma Jean
Garcia, Jose Aurelio
Gardner, Robert Swain
Garman, J. Glenn

Marion
Miami Beach, Fla
Durham
Manheim, Pa.



Geymont, Jerry Douglas
Gibson, Jan Paris
Gibson, Maxine
Gilham, Margaret Julianne

Lincolnton
High Point
Laurel Hill
Lenoir

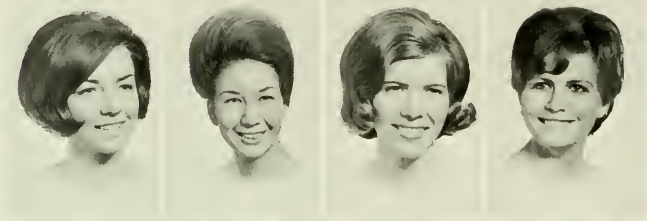

Glass, Leshe Ruth
Glavan, Frances Emily
Goforth, Linda Schenck
Goodman, Donna Eller

Greensboro
Trenton, N. J.
Kings Mountain
Spencer



Goodson, Ronda Gail
Graham, Patricia Jane
Graham, Rosa Ann
Graziano, John Michael

Maiden
Winston-Salem
Racford
Lindenhurst, N. Y.

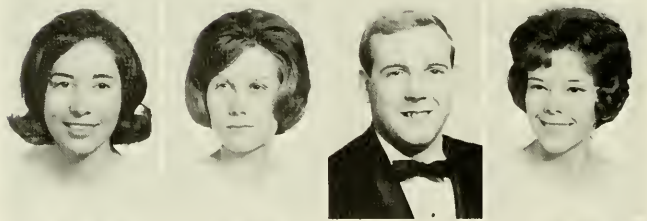

Greene, Karen Childres
Griffin, Ann Saunders
Griffin, Thomas Stephen
Grinstead, Brenda Louise

Hickory
Troy
Albemarle
Green Mountain

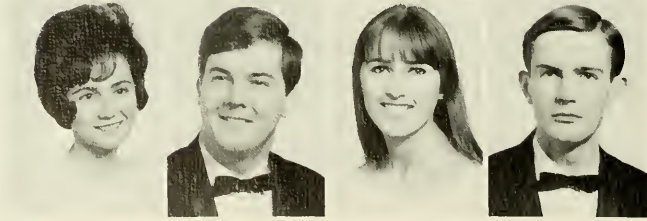

Grubbs, Rosemary Leigh
Gryder, David Patrick Jr.
Gunter, Loretta J
Hall, James Edgar

Winston-Salem
Belmont
Nebo
Marion

Hall, Samuel Austin
 Hardin, Linda
 Harkey, David Lee
 Harrelson, Donna Lynn

Waynesville
 Greensboro
 Charlotte
 Charlotte

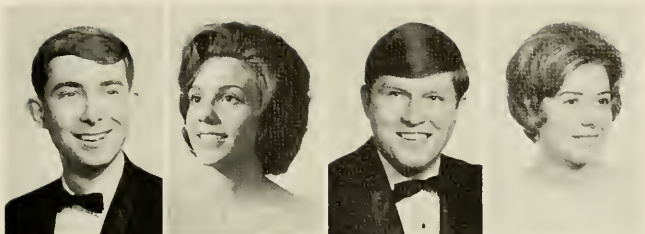

Harrelson, George L.
 Harris, Evon Virginia
 Harris, Jacqueline Elaine
 Hart, Jerry Clayton

Johnsontonville, S. C.
 Lenoir
 Thomasville
 Claremont



Hart, Martha Jane
 Harwood, Edith Lucille
 Harwood, Elizabeth Ann
 Hass, James Ronald

Lawsonville
 Albemarle
 Asheville
 Statesville



Hatchell, John Lee, Jr.
 Hayes, Catherine Ann
 Hayes, Elizabeth Ann
 Hayes, Joseph Steven

Dillon, S. C.
 Elkin
 Elkin
 Taylors, S. C.



Hayes, Judy Henson
 Heavner, Helen Sue
 Heffernan, Bruce Floyd
 Heffner, Mary Elaine

Boone
 Vale
 Saginaw, Mich.
 Horse Shoe

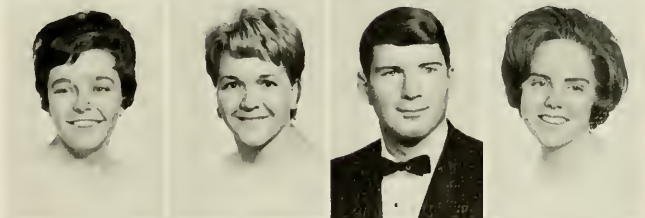

Heiner, Clydie Lucille
 Helms, Kathryn Ann
 Helms, Nina Pearl
 Hembree, Charles Randall

Newton
 Wingate
 Marshville
 Valrico, Fla



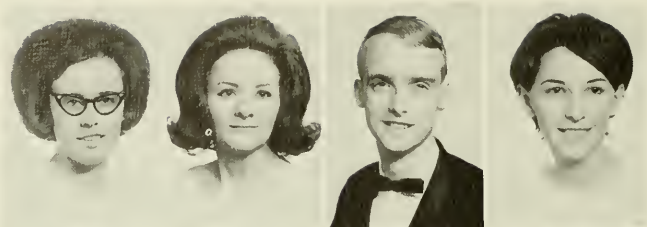

Henley, Camilia Sue
Henson, Betty Faye
Hester, William F
Hill, Sandra Barrier

Newton
Forest City
Raleigh
Hendersonville

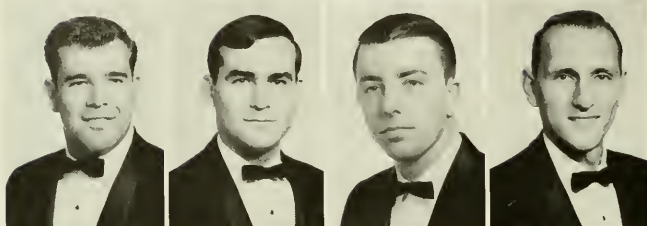

Hilton, James Daniel
Hoeflinger, Daniel Andrew
Hoffman, Fred Alexander
Hoffman, James Allen

Kannapolis
Butler, N J
McAleenville
Thurmount, Md.

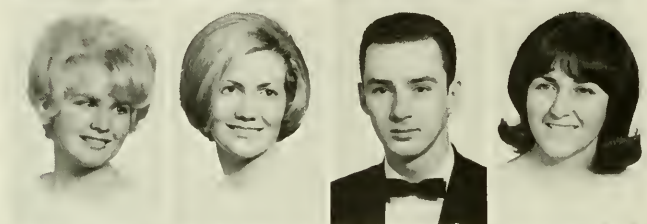

Holder, Brenda Elaine
Holder, Evelyn Sue
Holland, William Roger
Honeycutt, Joyce Ann

Lewisville
Clemmons
Forest City
Cliffside



Honeycutt, Lynn Dobbins
Hood, Barbara Jane
Horne, Shelia Matthe
Horton, Jean V

Salisbury
Holly Hill, Fla
Fayetteville
Hickory

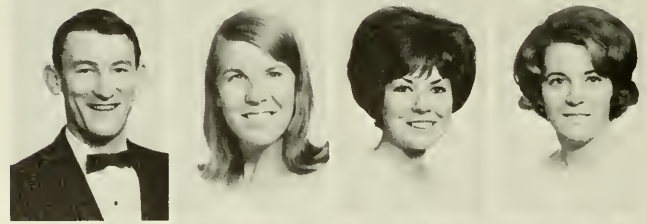

Howard, Keiway
Howell, June
Hudson, Frances Carol
Hudson, Wanda Yvonne

Oxford
Bakersville
Ennice
Cramerton

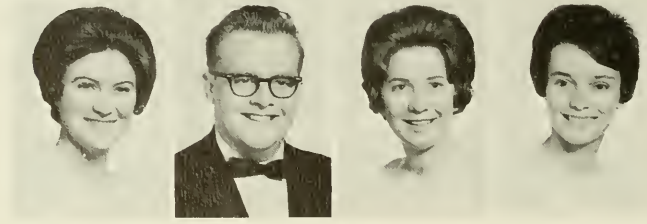

Huffman, Judy Ann
Huffman, Mervyn Nicky
Huffstetter, Linda Rose
Hughes, Janet Ruth

Parlear
Gastonia
Dallas
Boone

Hughes, Richard Earl
 Hundley, Ronald Lee
 Huneycutt, Charlotte Diane
 Huneycutt, David Carl

Boone
 Reidsville
 Albemarle
 Rockingham

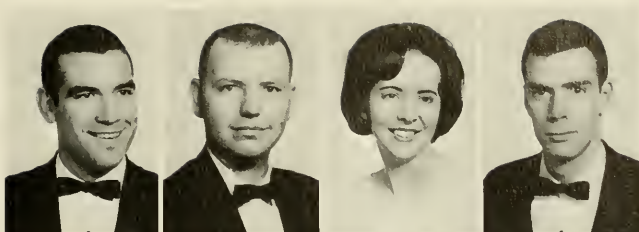

Hutchens, Linda Johnson
 James, Stephen Dudley
 Ingle, Rachel Alice
 Isenhour, Evelyn Fay

Boone
 Harmony
 Granite Falls
 Conover

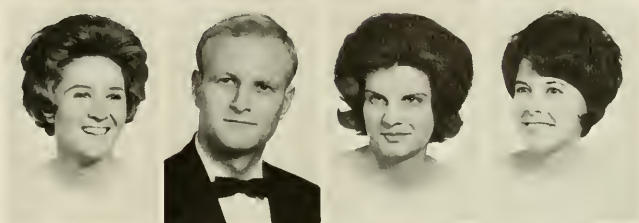

Isenhower, Janet Claire
 Jenkins, John Howard
 Jenkins, Ronnie Leroy
 Johnson, Bobby Lee

Hickory
 Cherryville
 Chesnee, S C
 Statesville

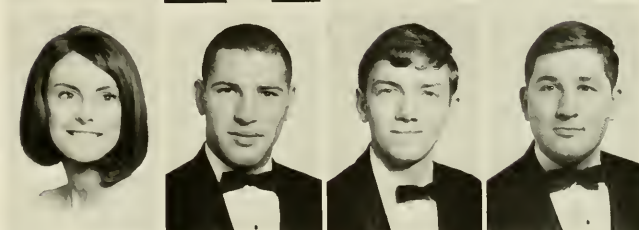

Johnson, Gienda Ruth
 Johnson, James Herrion
 Johnson, Mical Lee
 Johnson, Patricia Anne

Denton
 Wadesboro
 Boone
 Raleigh



Jolly, Annie Lee
 Jolly, Eric Stephen
 Jones, Terry Hampton
 Jordan, Lorraine Bowles

High Point
 Black Mountain
 Faith
 Statesville

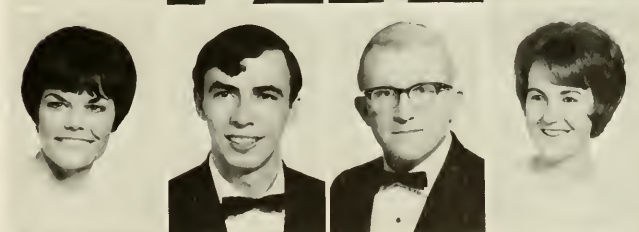

Kendrick, Carrol L.
 Kenley, Barbara Stewart
 Kennerly, Sandra Gail
 Kester, Norleen Ann

Morganton
 Gastonia
 China Grove
 Salisbury





Kiker, Dons Janet
 King, Wilson Lewis
 Kiser, Margaret Beth
 Kiser, Sharon Sue

Polkton
 Graham
 Lincolnton
 Besemer City

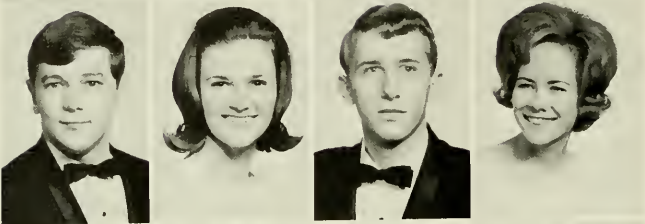

Kornegay, William Burton, Jr.
 Lackey, Linda Carolyn
 Lackey, Thomas Steven
 Laird, Sarah Lou

Wilmington
 Hickory
 Taylorsville
 Advance



Lang, Karen Anne
 Lanier, Joretta Ann
 Lawing, Judy Elaine
 Lawrence, Beverly Irene

Morganton
 Lexington
 Charlotte
 Elkin

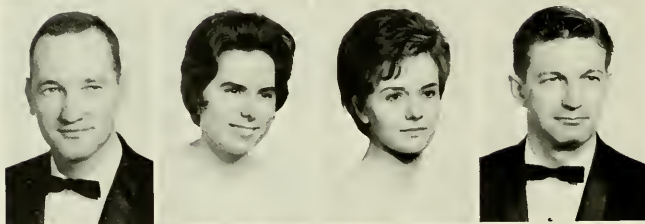

Laws, Raymond McKinley
 Leatherman, Rachel Frances
 Lee, Dons F.
 Lee, Henry E., Jr.

Matthews
 Lincolnton
 Forest City
 High Point

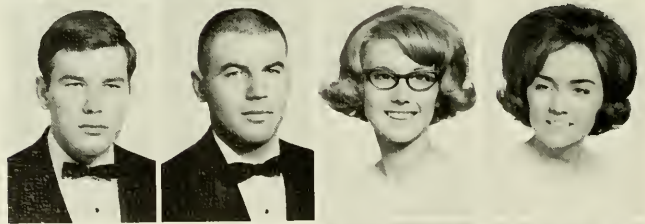

Lee, Mike S
 Leigh, James Baker
 Leonhardt, Barlene
 Liles, Carolyn Kaye

Lawndale
 Kings Mountain
 Cherryville
 Spencer



Liles, Linda F
 Lilly, Dorothy Dean
 Link, Elizabeth Linn
 Link, Monta Anne

Spencer
 Troy
 Salisbury
 Statesville

Lloyd, Kenneth Ray
 Lockman, Barry F.
 Lockman, Sharon Virginia
 Long, Amelia Jane

Winston-Salem
 Iron Station
 Lincolnton
 Taylorsville

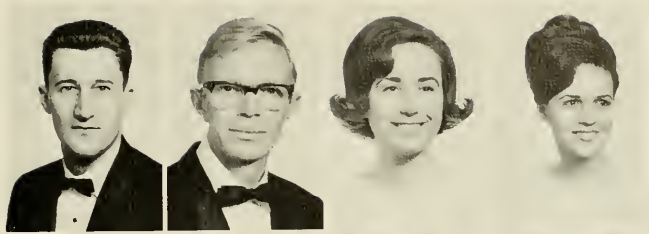

Long, Nancy Marie
 Lowder, Helen Marie
 Lowe, Linda Sue
 Luther, Amelia Ann

Roxboro
 Albemarle
 Lowgap
 Boone



Lyerly, James Woodrow
 Lynn, Freida Dianne
 Lyons, Brenda Pence
 Maples, Martha Rachel

Mt. Ulla
 Gastonia
 Boone
 Rockingham



Marsh, Henry Augustine
 Marshall, Joseph Ray
 Martin, Joe
 Mauldin, Billy Joe

North Hampton, N H
 King
 Charlotte
 Albemarle

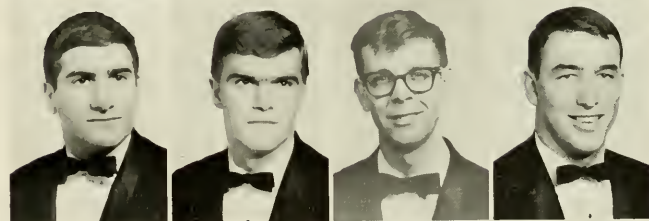

Maynard, Robert Lee, Jr.
 Mazzaferro, Kenneth E.
 McCann, Larry Gene
 McConnell, Gary Benny

Yadkinville
 Boone
 Roaring River
 Lincolnton

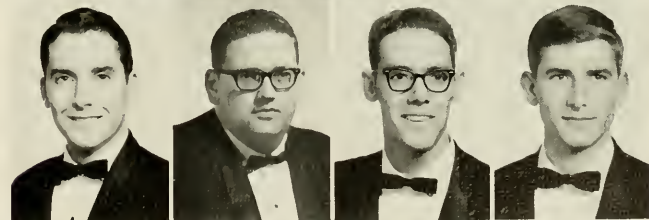

McCormick, Becky Brown
 McCraw, Shirley Imojean
 McDaniel, Barbara Jean
 McDaniel, James Raymond

Hamlet
 Mount Airy
 Cooleemee
 Chester, S C



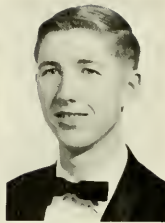

McEver, John Tucker
 McKenzie, Mary Sue
 McNair, Lucy Ann
 McNeil, Ous

Davidson
 Shannon
 Hamlet
 Purlear



McRae, Judith Olivia
 McRae, Mildred Louise
 Meals, Ruby Pauline
 Meeks, Donna Kay

Asheboro
 Wadesboro
 Roaring Gap
 Reidsville



Melton, James Claude
 Menius, Judy Ann
 Merrell, Charles Van
 Miller, Bronda Kay

Burlington
 Kannapolis
 Mocksville
 Landis



Miller, James Robert
 Miller, Janice Roseman
 Miller, Jennifer Wallace
 Miller, Jane Henley

Boone
 China Grove
 Boone
 Asheboro



Miller, Richard Matthew
 Mills, Nancy Feezor
 Mitchell, Carolyn Ann
 Mitchell, Pattie Taylor

Reidsville
 Landis
 Caroleen
 Kannapolis



Mock, Rosemary Ayres
 Mode, Brenda Halyburton
 Moore, Gerald Frankhn
 Moore, James Hubert

Boone
 Shelby
 Maiden
 Lincolnton

Moore, Troy Dean
 Morgan, Ernest Wilson
 Morgao, Judith Gale
 Morgan, Maxton Lloyd

Swannanoa
 Morganton
 High Point
 Asheboro



Morgan, Michael Eric
 Morgan, Ronald Zack
 Morgan, Shirley Bolick
 Morris, Sandra Ellen

Salisbury
 Candler
 Boone
 Concord

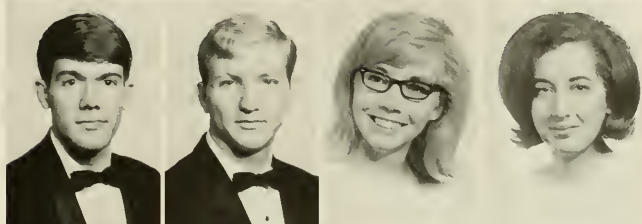

Morrow, Sandra Lee
 Mullis, Brenda Jane
 Murray, Carolyn Hoover
 Murray, Gloria Ann

Forest City
 Union Grove
 Boone
 Jacksonville, Fla.

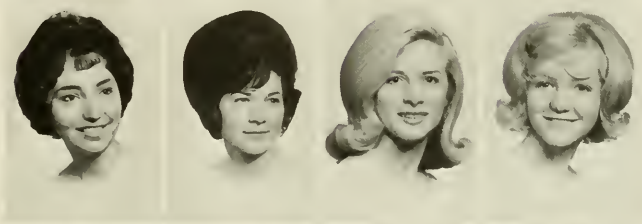

Nash, William Boyd
 Neely, William Roland
 Neese, Sandra Lee
 Neill, Lynda Sue

Albemarle
 Gastonia
 Abingdon, Va.
 Troutman

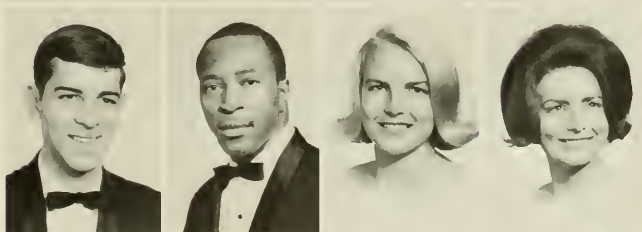

Nelligan, Roberta Gae
 Nixon, Nancy Sue
 Oakley, Nancy Ellen
 Ollis, Jack Edward

Charlotte
 Stanley
 Mebane
 Minneapolis



Orr, Dolie Geraldine
 Orr, Wendy Elizabeth
 Overcash, Grady Kay
 Overcash, John Gibson

Charlotte
 Ocala, Fla.
 Mooresville
 Charlotte



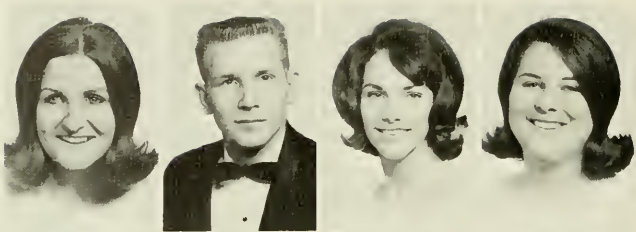

Pack, Patsy Christina
 Parham, James Wilburn
 Paris, Janice Rigdon
 Parker, Janice Faye

Columbus
 Asheville
 Troy
 Rockingham



Parker, Sandra Kaye
 Parlier, Mary Alice
 Parrish, Ann Willis
 Parsons, Jo Ann

Hampton, Va
 Pines Creek
 Boone
 North Wilkesboro

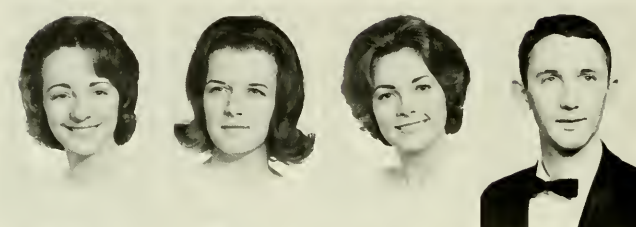

Paschall, LaRue Faye
 Patterson, Mary Beth
 Pendleton, Linda Dull
 Peoples, David Robert

Youngsville
 High Point
 Mocksville
 Mocksville



Perry, Malinda Bess
 Pesce, Brenda Joyce
 Pettigrew, Nancy Ruth
 Pettus, Linda Carolyn

Boone
 Wadesboro
 Raleigh
 Winston-Salem



Petty, Theresa Anna
 Pfann, Hannelore Elisabeth
 Phifer, Edward William, III
 Phillips, Carol Elizabeth

Charlotte
 Boone
 Morganton
 Hickory

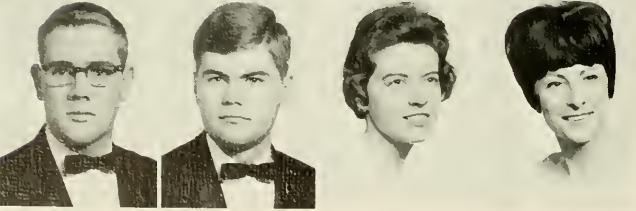

Phillips, David Lee
 Phillips, Thomas Franklin
 Phipps, Betsy Ross
 Platt, Nancy Karen

Hickory
 Carthage
 McLeansville
 Concord

Poole, Herb Lesser
 Poole, Hubert R
 Poplin, Gayle Michael
 Poston, Judy Kaye

Taylorsville
 Marion
 Ronda
 Kannapolis

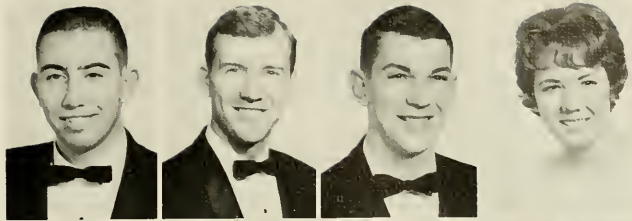

Poteat, Alda Elaine
 Poteat, Bobby Gregory
 Poteat, Burma Hoots
 Poteat, Sandra Holman

Salisbury
 Boone
 Forest City
 Boone

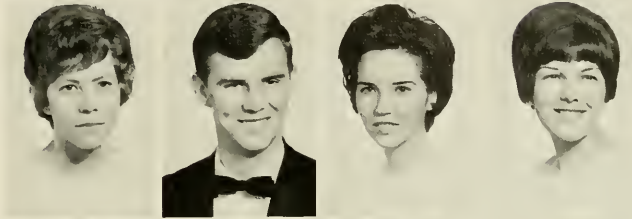

Potter, James Reid
 Powell, Thompson Filmore
 Presson, Judy Irene
 Price, Robert Benjamin

Charlotte
 Morganton
 Monroe
 Cliffside

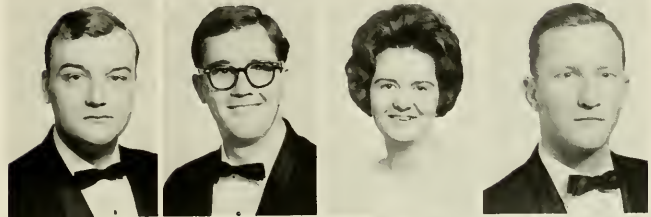

Pritchett, Martha Louise
 Pursler, Wanda Kay
 Rash, Helen Kay
 Ratledge, Brenda Billings

Banner Elk
 Kannapolis
 Olin
 Traphall

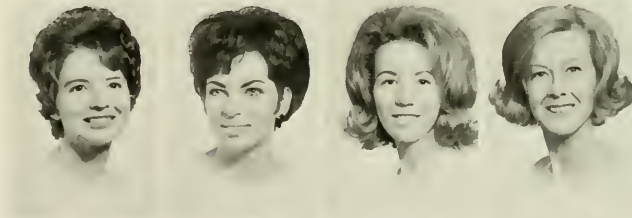

Reavis, James Clyde, Jr
 Rector, Sammy Grover
 Reed, Mary Elizabeth
 Rempson, Nancy Carol

Winston-Salem
 Asheville
 Gastonia
 Asheville



Rickman, Patricia Hawn
 Rider, Catherine Lynnette
 Riddle, Jolene
 Ridge, Norma Bam

Hickory
 Liberty
 Spruce Pine
 Winston-Salem





Rikard, Evelyn M
 Ritchie, Dorothy Poole
 Rives, Shirley Ann
 Roach, Marilyn Kay

Winter Haven, Fla
 Boone
 Statesville
 High Point



Roark, Rebecca Russell
 Robinson, Aretha Bernice
 Rodgers, Jane Marie
 Roofe, Sandra Kay

Boone
 Candler
 Reidsville
 Hamlet

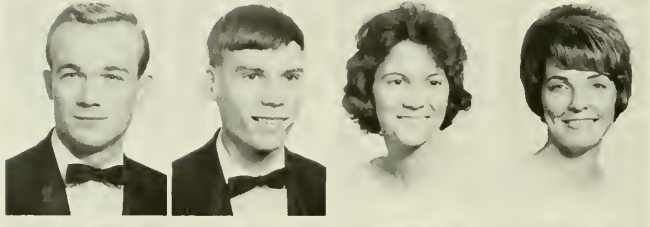

Rose, Glenn Erle
 Rose, William Christopher
 Rowland, Geraldine
 Rushing, Anne Bonnell

Bear Creek
 Maiden
 Gastonia
 Peachland

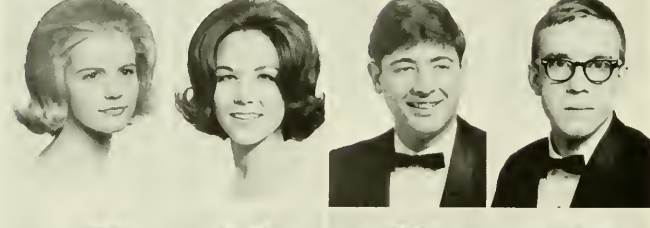

Rushing, Carolyn Ann
 Russell, Alma Gail
 Saffo, Constantine George
 Samaras, John Michael

Monroe
 Graham
 Wilmington
 Winston-Salem



Sams, Rometta Joy
 Sams, Ronnie Ray
 Satterwhite, Jerry Wayne
 Scott, Audrey Gray

Candler
 Asheville
 Boone
 Pinnacle



Scott, Gerottha Kay
 Seaver, Judy McInnis
 Seitz, Katherine Faye
 Sellers, Loy Furman

Winston-Salem
 Winston-Salem
 Newton
 Fallston

Sharpe, Beatrice Wrenn
 Shaver, Mickey Paul
 Shaw, Ruth Anne
 Shellman, David Wayne

Statesville
 Statesville
 Asheboro
 Cramerton



Shelton, Judy F
 Sherrill, N Ruth
 Shields, Becky Sue
 Shinn, Dennis Lane

Marshall
 Hickory
 Gastonia
 Stanfield

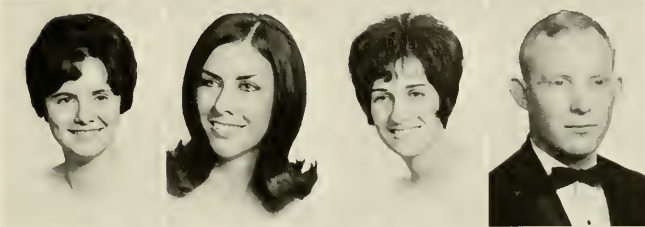

Shuford, Judy Caldwell
 Shuford, Thomas Martun
 Sigmon, John Alvin
 Simmons, Patricia Lee

Lincolnton
 Lincolnton
 Hickory
 Greensboro

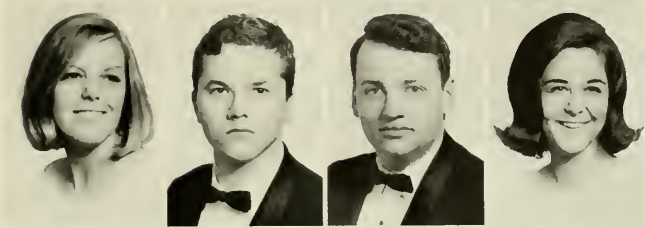

Simpson, Johnnie Ree
 Sink, Samuel Duncan
 Sipe, Judy Eleanor
 Sitton, Donald McKinley

Connelly Springs
 Boone
 Mt Holly
 Horse Shoe

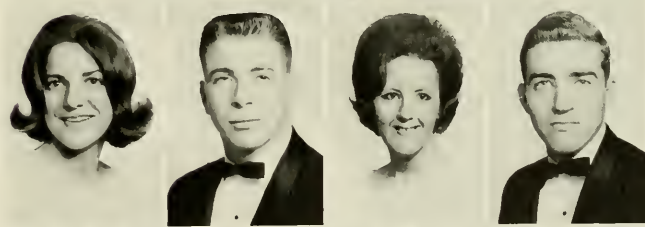

Slate, James Raymond
 Smith, Allen Edgar
 Smith, Don L
 Smith, Ellen Ray

Danbury
 Winston-Salem
 Winston-Salem
 Graham

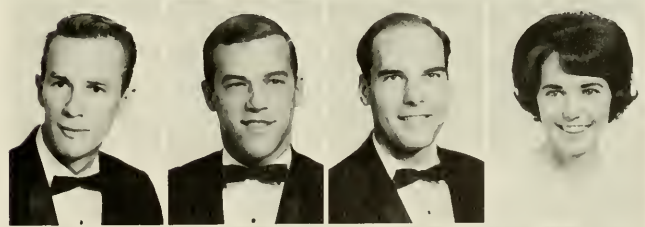

Smith, Eula Edith
 Smith, John David
 Smith, Judith Ann
 Smith, Larry Richard

Elk Park
 Troutman
 Charlotte
 Asheville





Smith, Margaret Gail
Smith, Martha Margaret
Smith, Sandra Cordelia
Snuder, Joyce Myra

Greenville, S C
Cary
Fletcher
Lexington

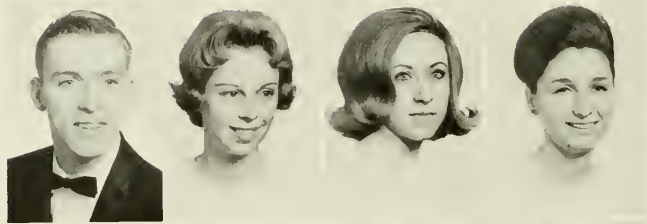

Snyder, Richard Charles
South, Judy Lorana
Spearman, Norma L
Spencer, Vicki Stone

Winston-Salem
Boone
Kings Mountain
Salisbury



Sprinkle, Gilbert Taylor, Jr
Stafford, Marilyn Lue
Stafford, Shirley Ann
Staley, Sara Lynne

Salisbury
Winston-Salem
Black Mountain
Shelby



Steelman, David Lindsay
Steelman, Margaret Aileen
Stephens, Nancy Woodward
Stephens, Phyllis Ann

Boonville
Yadkinville
Raleigh
Labery

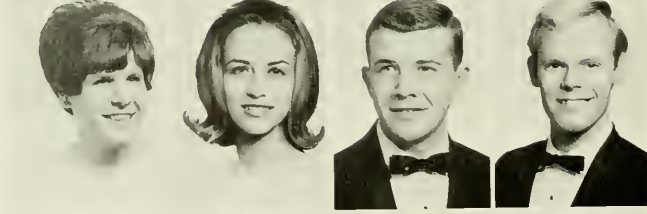

Stevenson, Susan Jane
Stiffler, Patricia
Sitles, Roland Wayne
Simson, David Samuel

Statesville
Hendersonville
Thomasville
Lenoir

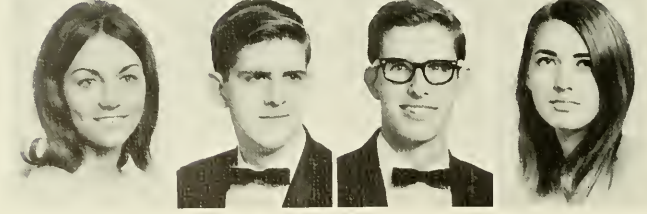

Stoddard, Christie Rose
Stroupe, Charles Wayne
Sullivan, Jimmy Roger
Tate, Dorothy Louise

Hialeah, Fla
Hickory
Lansing
Forest City

Taylor, Anna R
 Taylor, Myrtle Sue
 Taylor, Ronnie Cope
 Teague, Sharon Kay

Lenoir
 Greenville
 Connelly Springs
 Boone

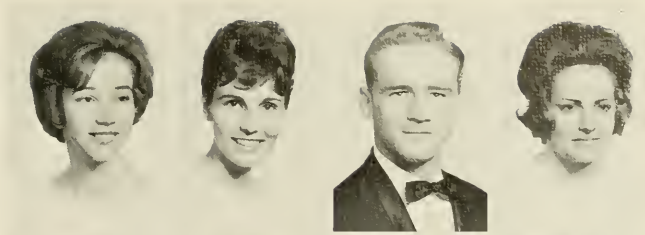

Templeton, Franklin Edward
 Templeton, Wilma McDaniel
 Tester, Jerry Virgil
 Thomas, Doris Jean

Boone
 Boone
 Boone
 Rockingham

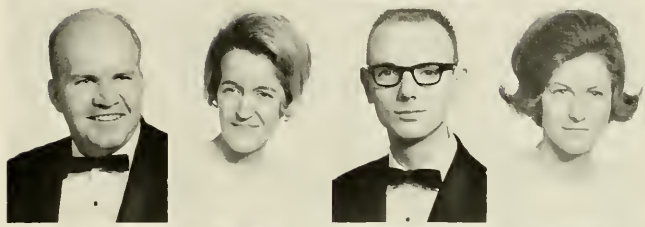

Thomas, Jack Martin
 Thomas, Elizabeth Jane
 Thomas, Judy Adale
 Thomas, Resa Ann

Boone
 Charlotte
 Green Mountain
 Marshall

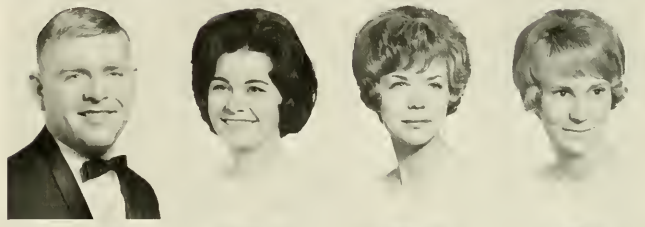

Thompson, Matthew Joet
 Tilley, Olivia Kay
 Timmons, Mary Jean
 Todd, James Mike

Spruce Pine
 Mount Airy
 Mt Airy
 Boone



Travis, Ronald Elbert
 Trivette, Joe Dennis
 Trull, Linda Gail
 Turbyfill, Mary Grace

Los Banos, Calif.
 Sugar Grove
 Wingate
 Maiden

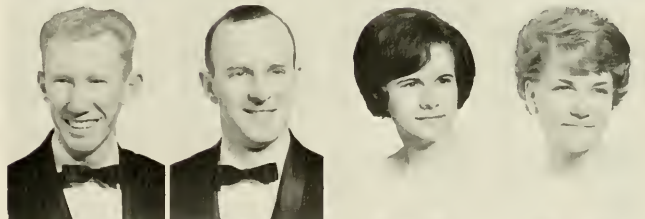

Turner, Jack Allison
 Turner, Linda Litaker
 Tyner, Harold E
 Underswood, Jerry Weir

Shelby
 Lenoir
 Kinnapolis
 Monroe

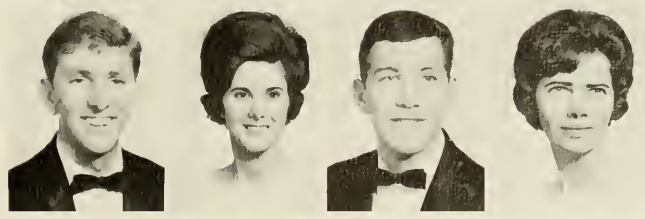



Venable, Joyce Arleen
Verble, Mary Elizabeth
Vick, Shirley Marie
Vickery, Beverly Jean

Canton
Mooreville
Travelers Rest, S. C.
Indian Trail

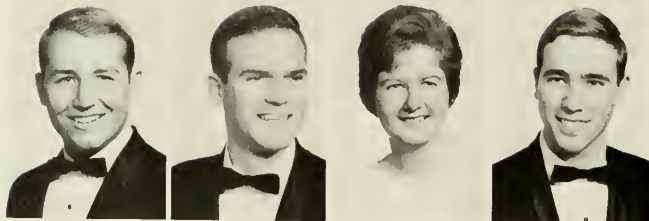

VonCannon, Arvil Ellis, Jr
VonCannon, Charles Banner, Jr
Voss, Margaret Jane
Waggoner, Michael W

Albemarle
Banner Elk
Winston-Salem
Walkertown



Wagner, Jean Clark
Wagner, Joyce Elaine
Walker, Dianne Marie
Walsh, Carol Lee

Statesville
Quarryville, Pa
Mebane
Statesville

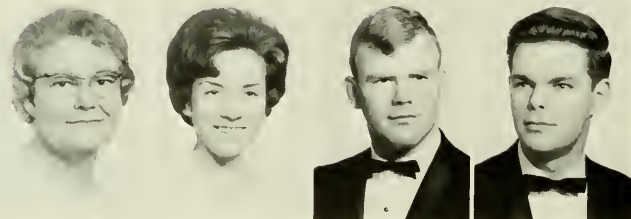

Walters, Elizabeth G
Warf, Connie Lou
Waugh, Donald Cecil
Weaver, Wesley Maurice, III

Monroe
Asheville
Lexington
Winston-Salem

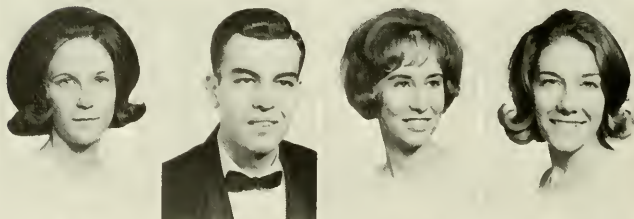

Weisner, Judith Ann
Wellborn, William Newton
West, Nelda Rachel
West, Shirley Ann

Olin
Deep Gap
Ferguson
Mooreville

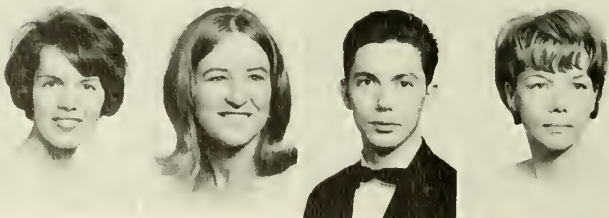

Whelan, Mary Elizabeth
Wheless, Shirley Ann
Whisenant, David Howard
Whisnant, Barbara Jane

Morganton
Lousburg
Morganton
Polkville

Whisnant, Verla Mae
Whitaker, Nancy Anne
White, Harold Edward
White, Mary Evelyn

Whitnel
Winston-Salem
Winston-Salem
Forest City



Whitmer, James Morrison
Wilkerson, Linda Evelyn
Wilkins, Judy Carolyn
Wilkinson, Patsy Ann

Goldsboro
Asheville
Salisbury
Mt. Ulla



Williams, Regna Elliott
Wilis, Virgil W
Wilson, Mary Lynn
Wilson, Mickie Janell

Lexington
Charlotte
Bakersville
Icard

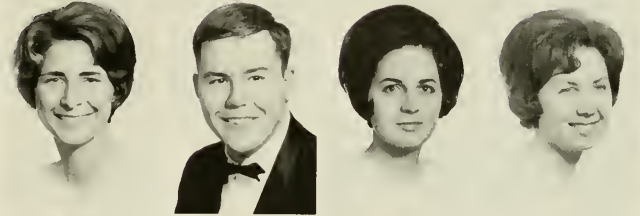

Wilson, William Gary
Wofford, John G.
Wood, Peggy Lee
Wood, Virginia Evelyn

Statesville
Woodruff, S C
Mebane
Draper



Woodell, Mel Allen
Wooten, Dana Bruce
Wooten, Janice Shermer
Yates, Clayton Wayne

Greensboro
Tarboro
Yadkinville
Purlear

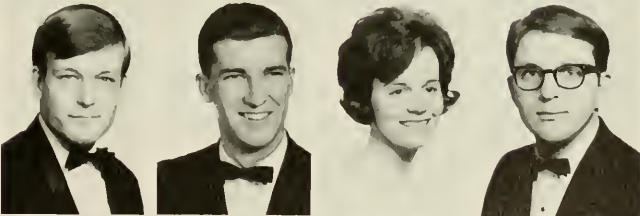

Yokley, Winfred Keith
Young, Barbara Beaver
Younger, Carol Weisner
Yount, Judith Elaine

High Point
Rockwell
Gibsonville
Grantie Falls



Graduate

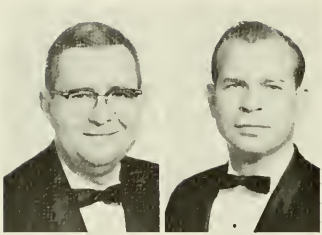

Addington, Charles Raymond
Anderson, Eugene

Coeburn, Va
Myrtle Beach, S. C

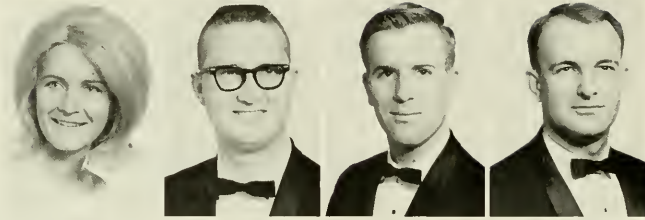

Barnhart, Maria June
Barrett, John Andrew
Baxter, Robert W
Becker, Roger Walton

Burlington
Garysburg
Miami, Fla
Lexington

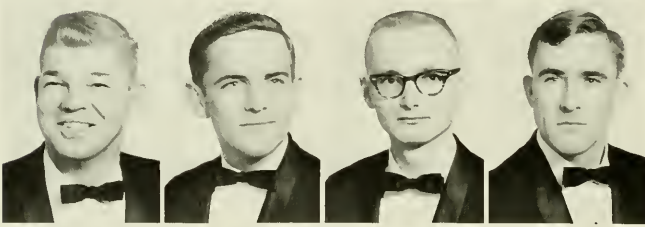

Boulware, Frank Scabrook
Boyles, Gary Luther
Bransford, Robert Anthony, Jr
Britt, George Edward

Rock Hill, S. C
Cherryville
Greensboro
Newport News, Va

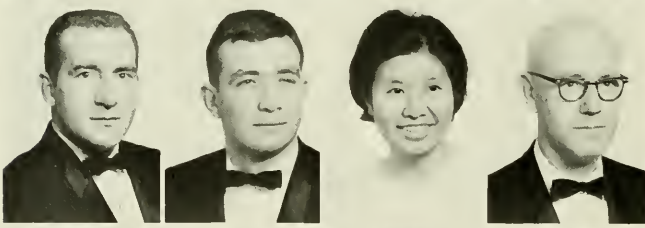

Brooks, John Mark
Broynhill, Thomas Hamilton, II
Byunn, Kit Fong
Campbell, William Dennis, Jr.

Pembroke
Marion
Cholon, South Viet Nam
Boone

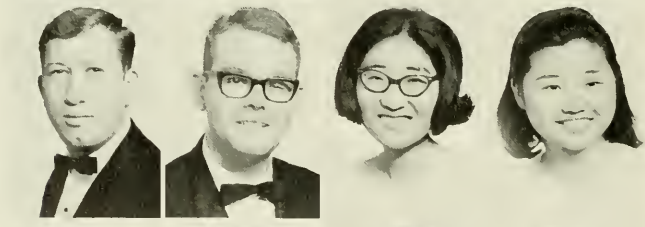

Carpenter, Darrel Henry
Carr, Wilbur Eldred, Jr
Chang, Lily Wei-Li
Chao, Lenore Ling-Hua

Lincolnton
Wilmington
Taipei, Formosa, China
Republic of China

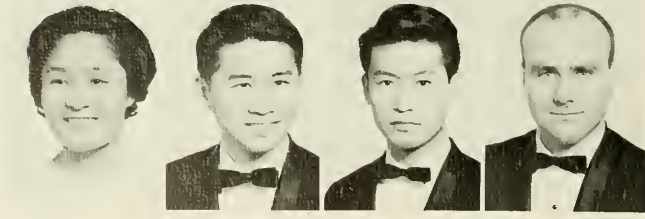

Chen, Jane Geng
Chen, Robert Yung-Keng
Cheng, Fong Chi
Chrislaghi, Ronald A

Boone
Taiwan, China
Republic of China
Charlotte

Students

Chittam, Lester Wade
Clure, William Albson, III

Athens, Ala.
Salisbury

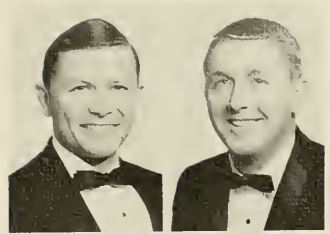

Connolly, James Thomas
Cooke, Sybil Bradley
Cox, Juanita
Dalonas, James Ernest

Statesville
Jackson
Dallas
Columbia, S. C.



Daughtry, Ruth Ellen
Demetriadis, Despina Gus
Devine, Billy Burke
Diaz, Alex

Durham
Gastonia
Shelby
Boone

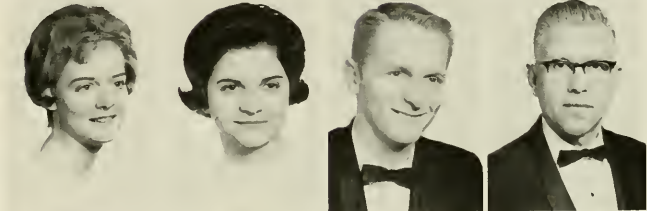

Duffy, Garnett Ruth
Dula, Cornelia Weatherford
Dunlap, Harold E.
Eller, James Craig

Summersville, West Va
Raleigh
Columbia, S. C.
Swannanoa

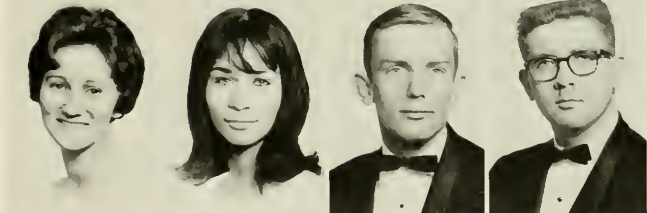

Eller, Sylvia Phelps
Foster, Marjorie Gail
Foster, Susan Grose
Goforth, Robert Gene

Boone
Asheboro
Morganton
Wilkesboro



Goins, Anthony
Gray, Antony Irvin
Griffin, Jerry Michael
Griffin, Marlon Claude, Jr.

Boone
Baltimore, Md.
Forest City
Marshville

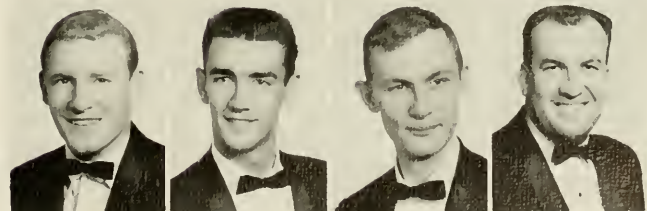

Graduate

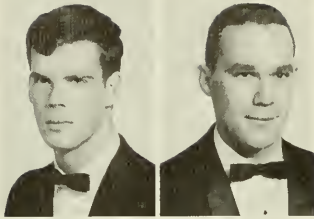

Groves, Lawrence Albert
Hallett, Henry Stratton

Falls Church, Va.
Boone

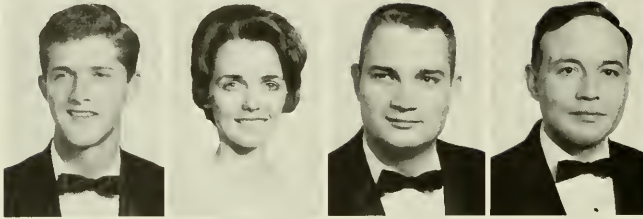

Hastings, James Cecil
Haworth, Priscilla L.
Haworth, Richard Carlisle
Henritze, Charles Francis, Jr

Charlotte
Landis
Louisville, Ky
Bristol, Tenn.

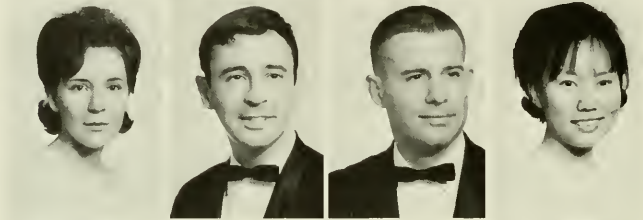

Hill, Iris Burleson
Hollar, Thurman DeWitt
Hord, Joseph Beach, Jr
Hsieh, Marilyn

Charlotte
Midland
Boone
Taipei, Taiwan, Republic of China

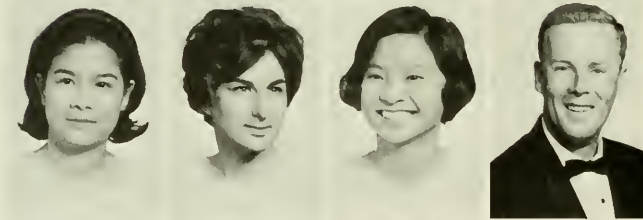

Huang, Beatrice Fu-Mei
Hungerford, Farleigh
Hwang, Lucy
Ivey, Charles Eugene

Tainan, Taiwan, China
Charlotte
Taipei, Taiwan, Republic of China
Winston-Salem

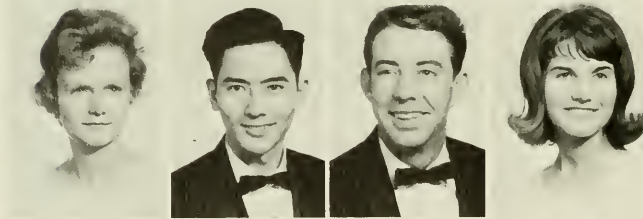

Johnson, Diane Smith
King, Antony Sheng
Kirkpatrick, Larry Eugene
Klutz, Judy Rae

Boone
Taipei, Taiwan, Republic of China
Ft. Lauderdale, Fla.
Kannapolis

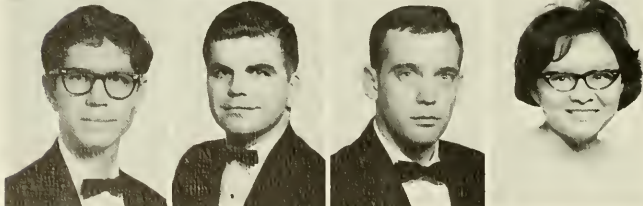

Kronick, Robert F
Lavelle, Thomas Charles
Ledbetter, Max C.
Lee, Jessie Shao-Cheng

Sarasota, Fla
Charleston, S. C.
Marion
Taipei, Taiwan, Republic of China

Students

Lehman, Emma Faye
Lin, Catherine Heng-Ching

Mt. Airy
Taiwan, Tawan, Free China

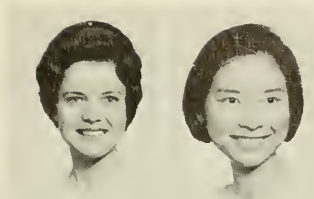

Lincoln, Edward Cloyd
Lindsay, Wilhelmina
Lowe, Brenda Lucille
Lukaszewski, Joseph A

Winston-Salem
Charlotte
Wilkesboro
Bricktown, N. J.



Lyons, John Doyle
MacDad, James John
McCrary, Thomas Andrew, Jr
McDevitt, William Joseph

Boone
Trenton, N J
Gainesville, Ga
Boone

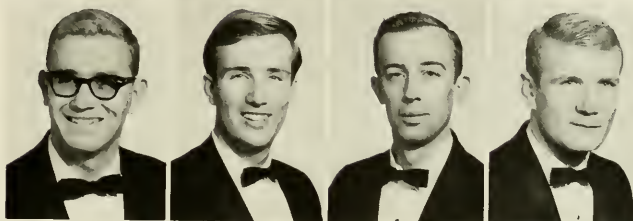

McElroy, Diana Murray
McNeill, Joyce Elaine
Miller, Valone Mosher
Mock, Jacob Loftin

Marshall
Wilkesboro
Charlotte
Boone



Morris, Cecil Arthur
Newton, Marie Ellen
Nordman, Freda Lillie
Norwood, Dwight Lamar

Concord
Hurdles Mill
Charlotte
Lincolnton



Padgett, DeLano McCrae
Padgett, Elizabeth Doman
Palmer, Carolyn
Papastefan, John James

Wilmington
Brooksville, Fla
Preston, Mass.
Cudahy, Wis.



Graduate



Payne, John C.
Pearson, Jerone Don

Besemer City
Wilkesboro

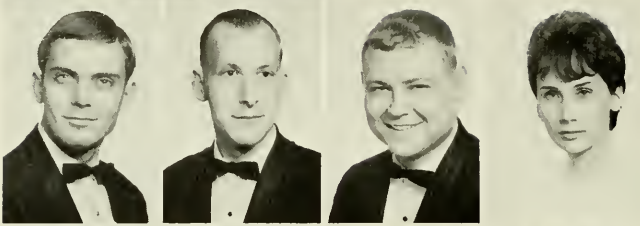

Pekard, Jack L.
Putnam, Wallace McBride
Reece, Stephen Malo
Rhudy, Mary Agnes

Greensboro
Strawberry Plains, Tenn.
Dobson
Boone

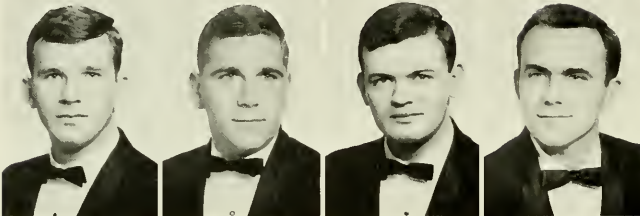

Rhyne, Robert Glenn
Robinette, Fred Turner, Jr.
Robinson, William A.
Roseman, Henry Quay

Stanley
Statesville
Kings Mountain
Banner Elk



Schrum, Howard Augustus
See, Carolyn Lea
Shear, Nancy Delane
Shepherd, Carlyle McArthur

Dallas
Handley, West Va
Nashville
Sparta

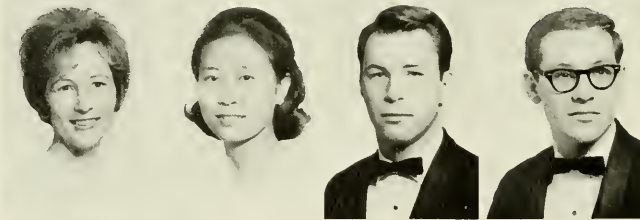

Sherrill, Joyce Coffield
Shiu, Grace Cheng-Kuei
Sunk, Harrell L. II
Sloop, Joseph Grayson

Boone
Washington, D. C.
Lexington
Yadkinville

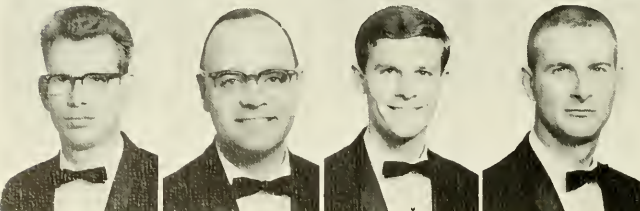

Smnk, George Thomas, Jr.
Smith, Charles David
Stanback, William C.
Styles, Douglas Eugene

Earl
Independence, Va
Berwyn, Pa
Boone

Students

Su, Kitty Ti
Su, Philip Tzyh-Mn

Tawan, Republic of China
Tschang, Taiwan, China

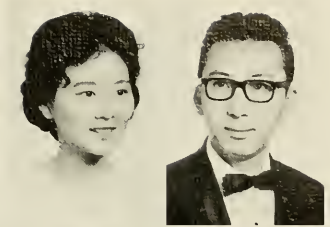

Swink, Russell Gene
Tester, Phyllis Euliss
Turbeville, Rudolph
Walker, Anita Louise

Connelly Springs
Liberty
Charlotte
Durham



Wallace, Brenda Ann
Walsh, James G.
Warren, Sara Juanita
Watson, Jan Carole

Hudson
Boone
Candler
Aiken, S C



Webster, Sallie Louise
White, Joseph Michael
Wiley, Samuel Boyce
Williams, Nixon Davis

Boone
Winston-Salem
Charlotte
Glen Alpine



Wilson, Hugh Walter, III
Winkler, Wanda Lorraine
Winterstein, Edward J.
Witherspoon, David Odell

Charleston, S C
Lenoir
Binghamton, N Y
Maiden



Wood, William Lupton
Wooldrdge, Elizabeth
Wu, Helen C Y
Wu, Mei Hsing

Yadkinville
Bluefield, West Va
Taipei, Taiwan, China
Boone

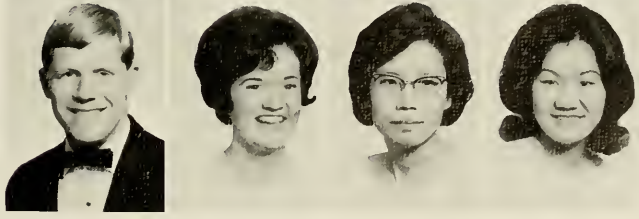



Carol Hudson
Most Attractive



Wayne Byrd
Most Athletic



Don Sitton
Most Intellectual

SENIOR SUPERLATIVES

Reggie Williams
Most Athletic





SENIOR SUPERLATIVES

Mike Morgan
Most Likely To Succeed



Jerry Barker
Most Versatile

Allen Smith
Most Handsome



Hubert Poole
Friendliest



WHO'S WHO
 AMONG STUDENTS IN
 AMERICAN COLLEGES
 AND UNIVERSITIES



Don Alexander



Douglas Allen

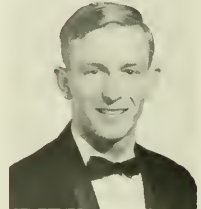

Jerry Barker



Sandra Barker



Linda Beddingfield



Michael Brown

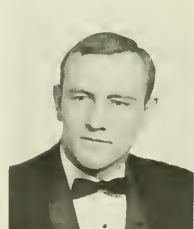

Wayne Byrd



Betty Carter



Michael Cornwell



Amanda Cozart



Sherrill Curtis



Tina Diamaduros



Sharron Dodge



Harold Doster



Betty Gabriel



Eric Jolly



Norleen Kester



Richard Miller



Michael Morgan



Roberta Nelligan

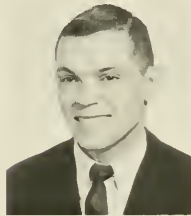

Don Patrick



Reid Potter



Joseph Rogers



David Shellman



Don Sitton



Lynette Starnes



Mary Verble



Michael Waggoner



Wesley Weaver



Carolyn Whitener



Regina Williams



Michael Yancey



Winfred Yokley

JUNIOR MARSHALS

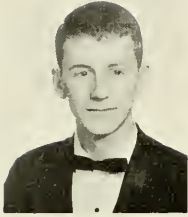

Randall Arnold

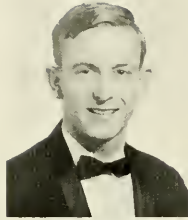

Jerry Barker



Mike Brown



Christopher Canipe



Betty Carter



Jerry Cash



Kay Collins



Laura Corn



Michael Cornwell



John Hatchell



Clydie Hefner



Annie Jolly



Raymond Laws

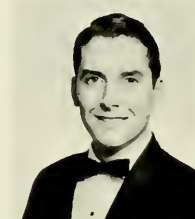

Robert Maynard



Carolyn Mitchell



Michael Morgan



Sandra Morrow



Mary Parlier



Judy Shelton



Judy Sipe

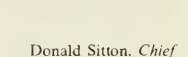

Donald Sitton, *Chief*



Olivia Tilley

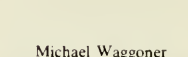

Michael Waggoner

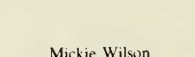

Mickie Wilson

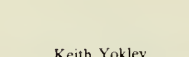

Keith Yokley

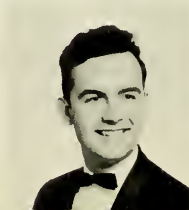

Steve Canipe
Christine Curtis
Nancy Hawkins



Tommy Phillips
Robert Price

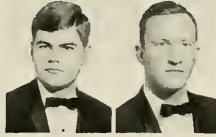

PI KAPPA DELTA

Honorary Debate Society

Christine Curtis President
Steve Canipe Vice-President
Tommy Phillips Secretary-Treasurer
Mr. Bradford Kinney Sponsor

NOT PICTURED
Roger Langford

SIGMA DELTA PI

Honorary Spanish Society

Dr. Paul Rogers Sponsor

NOT PICTURED
Judy Canipe
Nancy Moretz



Jose Garcia
Carol Phillips



Judy Shelton
Lynette Starnes

Wanda Burleson
Judy Hayes
Faye Henson



Georgianna Mayhew
Hannelore Pfann
Jolene Riddle



Christie Stoddard
Mike Yancey
Keith Yokley



PI DELTA PHI

Honorary French Society

Judy Hayes President
Joyene Riddle Vice-President
Juanita Lewis Secretary
Mike Yancey Treasurer
Faye Henson Reporter
Dr. J. Roy Prince Sponsor

NOT PICTURED
Jo Anderson
David Brown
Carlene Howell



ALPHA
CHI
*Honorary
Scholastic
Society*

Betty Carter
President
Donald Sutton
Vice-President
Aratha Robinson
Secretary
Sandra Morrow
Treasurer
Katherine Seitz
Representative
Dr. John Barden
Sponsor
NOT PICTURED
Eugene Gregory
John Hayle
Jerry Maybaw
Anna McCrary
Mira Yickers
Mary White

First row: Larry Andrews, Mary Anthony, Nancy Ashley, Jerry Barker, Jeanne Boardman, Carol Brown, David Bynum. *Second row:* Christopher Canipe, Stephen Canipe, Betty Carter, Jerry Cash, Linda Chappell, Rita Clark, Kay Collins. *Third row:* Laura Corn, Michael Cornwell, Sherrill Curtis, Pamela Dildy, Sharon Dodge, James Earl, Jr., Betty Easterling. *Fourth row:* Eleanor Ferguson, Jose Garcia, Sarah Green, Laura Gwyn, Clyde Hefner, Jean Horton. *Fifth row:* Ronda Hunt, Glenda Johnson, Annie Jolly, Joretta Lanier, Raymond Laws, Dorothy Lilly, Robert Maynard. *Sixth row:* Gracie McCants, Richard Miller, Carolyn Mitchell, Sandra Morrow, Richard Mowery, Mabel Osborne, Mary Parlier. *Seventh row:* Judy Pittman, Lula Randolph, Frances Renegar, Aretha Robinson, Joseph Rogers, Katherine Seitz, Judy Shelton. *Eighth row:* Becky Shields, Judy Sipe, Donald Sitton, Joyce Snider, Wanda Steele, Franklin Templeton, Olivia Tilley. *Ninth row:* Frances Treece, Joyce Venable, Margaret Whisnant, Mickie Wilson, Virginia Wood, Keith Yokley, Shannon Young.

CHI LAMBDA CHI

*Presidents
of Campus Clubs
and*

Organizations

Lina Diamaduros
President
Mike Brown
Vice-President
Betty Gabriel
Secretary
Don Alexander
Treasurer
Robbie Nelligan
Representative
Kinney Rorrer
Representative

NOT PICTURED

Bob Barbera
Chuck Blanton
Marvin Cantrell
Mike Gregory
Lydia Patislo



Douglas Allen
Betty Dibrell
Gene Elledge

Harvey Lineback
Joe Shuford



ALPHA PSI OMEGA

Honorary Dramatics Society

Betty Dibrell President
James Jenkins Vice-President
Dorothy Perry Secretary-Treasurer
Mr. James Lpperson Sponsor

NOT PICTURED Larry Towney
James Jenkins Tom Towney
Dorothy Perry



First row: Don Alexander, Douglas Allen, Linda Beddingfield, Glenn Bohlen, Danny Bowman. *Second row:* Mike Brown, Steve Camp, Chris Canipe, Steve Canipe, Doug Carroll, Betty Carter, Bob Chandler. *Third row:* Robert Clayton, Landa Collins, Jim Cottrell, Christine Curtis, Sherrill Curtis, Tina Diamaduros, Betty Dibrell. *Fourth row:* Jack Dugan, Evelyn Edmisten, Betty Gabriel, Tommy Grubb, Judy Hayes, Chris Hinkle, Jean Horton. *Fifth row:* Eric Jolly, Norleen Kester, Harvey Lineback, Martha Maples, Michael Morgan, Ron Moser, Robbie Nelligan. *Sixth row:* David Phillips, Reid Potter, Jolene Riddle, Kinney Rorrer, Gail Saunders, Katherine Seitz, David Shellman. *Seventh row:* Lynette Starnes, Harold Tyner, Dennis Watts, Regina Williams, Virginia Wood, Keith Yokley, Sid Young.



VERNICIAN SOCIETY

Lynette Starnes	President
Linda Beddingfield	Vice-President
Cassandra Carson	Secretary
Ann Murray	Treasurer
Mrs. Crisp	Advisor

NOT PICTURED

Sue Byrd Sue Church
 Nancy Deal Helen Eicher
 Donna MacMillan Patty Payne
 Linda Smith Janice Wooten

First row: Jeannine Austin, Linda Beddingfield, Judy Bigham, Paige Brown, Barbara Buchanan, Cindy Carson. *Second row:* Mandy Cozart, Joyce Davis, Terry DeWeese, Tina Diamaduros, Sharon Dodge, Peggy Einstein. *Third row:* Candy Ellington, Meg Gregson, Monty Harris, Kathy Helms, Belinda Horne, Judy Idol. *Fourth row:* Barbara Johnson, Joyce Kidd, Beverly Lawrence, Cassandra Long, Ann Murray, Mary Parlier. *Fifth row:* Elaine Poteat, Caren Smith, Lynnette Starnes, Prissy Swaim, Pat Tennent, Mary Verble. *Sixth row:* Dreama Walters, Janice Weeks, Sandy Weeks, Carolyn White, Anna Williams, Reggie Williams.

BETA BETA BETA

Honorary Biological Society

Stephen Canipe	President
James Hall	Vice-President
Eleanor Ferguson	Secretary
Dr. I. W. Carpenter	Treasurer-Sponsor
Carolyn See	Historian

NOT PICTURED

Nancy Dean
 Evelyn Kent



First Row: Douglas Allen, Steven Binkley, Harold Bohlen, Stephen Canipe, Eleanor Ferguson. *Second Row:* John Frye, James Hall, Judy Menius, Bronda Miller, Larry Sain. *Third Row:* Rometta Sams, Carolyn See, Margaret Stegall, Michael Waggoner.



Jerry Bridges Kay Collins Joyce Gaines David Phillips Ann Taylor Wilma Templeton Betty Walters David Whisenant Linda Whitener

PI OMEGA PI Honorary Business Education Society

NOT PICTURED

Carla Miller Dickie Self Joyce Williamson Brenda Modd David Dymov

David Phillips	President
Wilma Templeton	Vice-President
Ann Taylor	Secretary
Kay Collins	Treasurer
Miss Jane Kiner	Sponsor
Mrs. Ann Blackburn	Sponsor



PI GAMMA MU

Honorary Social Studies Society

Sherrill Curtis	President
Arlene Venable	Vice-President
Betty Carter	Secretary
Dr. A. M. Denton	Sponsor

NOT PICTURED
Thomas Corbut
Larry McCreary

Marian Neely
Harry Phillips

First Row: Betty Carter, Michael Cornwell, Sherrill Curtis, Alex Diaz, Burlene Leonhardt. Second Row: Richard Miller, Clifford Rorrer, Margaret Shoaf, Thomas Shuford, David Smith. Third Row: Richard Snyder, Rudolph Turbeville, Arlene Venable, Samuel Wiley, Fred Wright.

COLLEGIATE CIVIC CLUB

Dennis Watts	President
Bob Fox	Vice-President
Rick Hunt	Secretary
Sam McRee	Treasurer
Robert Batten	Sergeant-at-Arms
Mike Conrad	Historian
Rivers Lynch	Chaplain
Edward Smith	Diabetician
Dr. Andrews	Sponsor
Dr. Lovrich	Sponsor

NOT PICTURED
Reid Cottrell

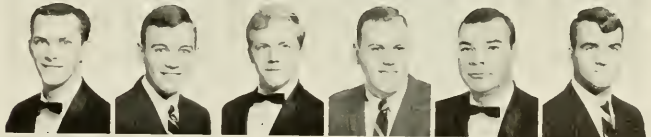

First Row: Don Bateman, Gary Batten, Robert Batten, Michael Brown, Jerry Cabaniss, Steve Camp. Second Row: Ronnie Cassidy, Michael Conrad, Jim Cottrell, Bob Crisp, Bob Fox, Tommy Henson. Third Row: Rick Hunt, Mike Lee, Rivers Lynch, Lee McLean, Sam McRee, Allen Moretz. Fourth Row: Don Patrick, Doug Payne, Ebo Phifer, Glen Rose, Jerry Satterwhite, Eddie Schoolfield. Fifth Row: Edward Smith, Gary Smith, Roland Stiles, Mike Todd, Dennis Watts, Virgil Willis.

STUDENT COUNCIL



David Shellman
President

The Appalachian Student Council, under the leadership of David Shellman and Richard Miller, has worked untiringly this year to improve the Student Government and to represent the students in all phases of campus life.

The Student Council has carried on a variety of activities this year including the revision of Girl's House Council Rules, a High School Leadership Conference, the organization of a Campus Board of Elections, aiding in Freshman Orientation, dances on the weekends, and many investigations into various aspects of student life.

The Appalachian Student Council sent delegates to the Associated Student Governments of the United States of America meeting in Oklahoma, the State Student Legislature of North Carolina in Raleigh, and the organizational meeting of the Carolinas Intercollegiate Student Government Association at Catawba.



Harold Doster, Doug Allen, Rick Sharpe, Lynette Starnes, Susan Cowles, Diane Williams
Junior Class Representatives



Richard Miller
Vice-President



Jane Hart, Mike Morgan, Tina Diamaduros, Sandy Barker, Bobby Barbera, Mandy Cozart
Senior Class Representatives





Dean Ronny Brooks
Advisor



Jo Anne Anderson, Tommy Grubb
Freshman Representatives



Mandy Cozart, Lynette Starnes, Eric Jolly, Harold Doster, Jerry Myers
Executive Council



Linda Beddingfield, Kay Overcash, Joe Martin
Senior Class Alternates



Eddie Schoolfield, Mary Helen Goforth, Jerry Myers
Sophomore Class Representatives

RHODODENDRON

Four thousand pictures, eight typewriter ribbons, eleven pounds of white bond paper, three worn-out student directories, countless worn-out staff members, one and a half gallons of sweat and twice that amount of tears—such were a few of the ingredients of this year's RHODODENDRON. We have sought innovation and accuracy. Your appreciation of this publication ten years from now will be the measure of our success.



Miss Elizabeth Fox
Advisor



Roberta Nelligan
Co-Editor

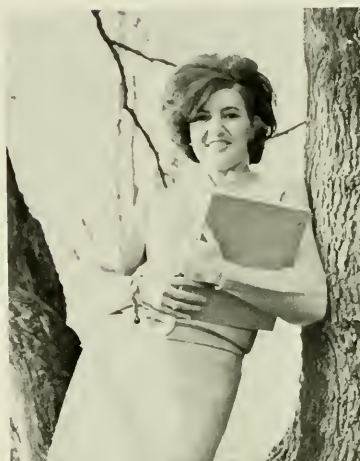

Evelyn Edmisten
Co-Editor



Mary Parlier
Business Manager



Janet Masencup, Janice Anderson, Jean Milek, Joyce Snider
Student Life Editors



Stan Babb
Photographer



Standing: Linda Ford, Jennifer Mauney, Katherine Hughes, Louise Conrad. *Seated:* Sarah Beth Sink, Christine Ratchford.



First row: Ann Taylor, Betty Gabriel, Doris Eudy, Gil Russell, Vicki Barnes, Jeanne Boardman. *Second row:* Vickey Norris, Donna Smith, Mary Jim Emerson, Sue Collins, Carol Hudson, Bob Phillips.
Business Staff



Janet Strider, Jacky Burton, Bleeka Mendenhall, Nancy Zirkel



Sara Spurling, Gary Ogburn



Emily Lowder, Becky Little



Ann Hayes, Lana Buxton, Linda Rice

The Appalachian

THE APPALACHIAN is the weekly newspaper prepared by a small group of dedicated students who are interested in both creative and journalistic writing. Called the news and editorial voice of Appalachian, the newspaper strives to give a voice to student opinion as well as to cover campus news.

Qualifications for staff members include the maintenance of at least a "C" average and the desire to work. Contributions from the students in news, editorials, and creative writing are encouraged.

The newspaper holds memberships in the Inter-Collegiate, the Associated Collegiate, and the Carolina Collegiate press associations.



Dr. O. K. Weeb, Jr.
Sponsor



Mr. Rogers Whitener
Sponsor



Norleen Kester
Co-Editor



Harvey Lineback
Co-Editor



Joseph Marshall
Business Manager



Linda Propst, *Feature Editor*; John Giles, *Sports Editor*; Peggy Martin, *News Editor*.



Robert Weavil, *Circulation Manager*



Richard Salo, *Photographer*



David Brown, Melinda Hart, Gail Saunders, *Reporters*



First Row: Rivers Lynch, Jeannine Austin, Mary Verble, Steve Camp. Second Row: Mike Morgan, Ron Moser, Tina Diamaduros, David Shellman, Pete Ursillo, Tommy Grubb.

POPULAR PROGRAMS

Steve Camp	President
Rivers Lynch	Vice-President
Jeannine Austin	Secretary
Mary Verble	Treasurer
Dean Brooks	Sponsor

STUDENT RESIDENCE ASSOCIATION

Betty Gabriel	President
Cassandra Carson	Secretary
Norma Gutaventi	Treasurer
Marie Edmisten	Sponsor



First Row: Trishia Guffey, Bea Wellborn, Doris Eudy, Linda Beddingfield, Cassandra Carson, Betty Gabriel, Joyce Davis, LaVerne Miller, Dee Goodman, Janet Strider, June Neal. Second Row: Susan Colobro, Diana Banks, Linda Pettus, Paige Brown, Vickie Harris, Jeanne Boardman, Gracie McCants, Susan Stauber, Pat Zimmerman, Jackie Moyers, Louise Walker.

HOUSE PRESIDENTS

NOT PICTURED—Bea Wellbourn—EAST HALL—FRESHMEN



Diana Banks

DOUGHTON HALL



Paige Brown

HOEY HALL



Miriam Edwards

EAST HALL
OLD WING



Doris Eudy

WATAUGA HALL



Helen Heavener

NEW WHITE HALL



LaVerne Miller

NORTH HALL



Linda Pettus

EAST HALL
NEW WING



Regina Williams

NEW LOVILL HALL

JUNIOR COUNSELORS



First Row: Terri Ellington, Wanda Burleson, Judy Sellers, Martha Williams, Janice Hynes, Pam Bowman, Lynda Berry, Donna Overcash, Linda Propst, Jane Suitt, Linda Lashley.
Second Row: Sylvia Smith, Muriel Pratt, Roberta Gwaltney, June Howell, Ramona White, Joyce Trigg, Rita Clark, Jane Biggerstaff, Grace Goodson, Renee Potcet.



First Row: Chris Canipe, Julie Campbell, Judy Morgan, Dan Hoeflinger. *Second Row:* Gail Saunders, Grace Turbyfill, Michael Clagg, LaVerne Miller. *Third Row:* Gail Watson, Charlene Bingman, Carol Matthews, Carole Coyle, Marilyn Alexander. *Fourth Row:* Jim Miller, Ron Moser, David Brown, Ronnie Sams.

RELIGIOUS COUNCIL

Officers:

Chris Canipe
Julie Campbell
Judy Morgan
Daniel Hoeflinger
Gail Saunders
Dr. O. K. Webb

President
Vice-President
Secretary
Treasurer
Reporter
Sponsor



First Row: Sarah Barnes, Shirley Wheless, Martha Whitaker, Reba Fox, Janet Bullard, Zoe Morris, LaRue Paschall, Carole Coyle, Carol Wills, Aline Smith, Edith Smith, Beverly Burnette, Marty Erwin, Kay Brooks. Second Row: Camilla Patterson, Wanda Wood, Carolyn Bowers, Brenda Lowe, Peggy Cunningham, Becky Davis, Lois Shearer, Sandy Shepherd, Brenda Dickens, Betty Mace, Phyllis Walsh, Judy Spratt, Martha Mackey, Clyda Coffey, Joyce Suddreth. Third Row: Buck Knowles, Sylvia Iwerks, Douglas Allen, Diana Banks, Judy Heglar, Sherry Chapman, Trisha Guffey, Brenda Whitaker, Elizabeth Ann Hayes, Jerry Bumbaugh, Ann Abernethy, Clarence E. Elledge, Jr., John Womack, Dennis C. Hipp, Sid Young, Karen Beaver, Dennis German, Darrell Pennell. Fourth Row: Bryson Jones, Donna Heald, Linda Rice, Annette Greene, Linda Lincoln, Betsy Graham, Carolyn Davis, Lenna Lyall, Martha Jane Cooke, Sharron Royall, Linda Evans, Margaret Allen, Janice Smith, Sue Orders, Connie Brittain. Fifth Row: Susan Clark, Beth Simmons, Judy Pittman, Gail Clark, Melody Kirschner, Sherrill Toney, Douglas Carroll, Phillip Heavner, Bob Phillips, Daniel Miller, Donnie Baxter, Robert Morton, Neal Laxton, John Sullivan, Tommy Hayes.

BAPTIST STUDENT UNION

Paul Wright	President
Elizabeth Ann Hayes	Vice-President
Bonnie Wiles	Secretary-Treasurer
Hank Greer	Director

NEWMAN STUDENT FEDERATION

Donal A. Hoeflinger	President
Robbie Nelligan	Vice-President
Connie Wolf	Secretary
Carol Koehler	Treasurer
Thomas Rakuske	Sponsor
Father Ed Smith	Chaplain



First Row: Pat Plazo, Barbara Mileur, Maryann Kane, Carol Tomaino, Carol Koehler, Robbie Nelligan, Susan Wild, Marylu Barker, Linda Johnston. Second Row: Eddie Alejandro, Tom Myers, Mike Masenior, Daniel A. Hoeflinger, Bill Vielkanowitz, Bruce Bolcar, Marcel Badeau, Joe Tamer.

WESTMINSTER FELLOWSHIP

Ronnie R. Sams	President
Mary Jim Eustron	Vice-President
Gail McSwain	Second Vice-President
Nancy Peden	Secretary
Amorette Clark	Treasurer
Colleen Roundabush	Hellman
Nancy Sream	Sponsor

First Row: John Garrett, Dan Shearin, Larry Gulley, Robert Hudson, Gregg Allen, Steve Tarrant, Larry Davidson, Ronnie R. Sams. Second Row: Nancy Shearin, Susan Dixon, Jean Anderson, Amorette Clark, Gail K. Watson, Carol Quagliotti, Phyllis Montgomery. Third Row: Marsha Hawkins, Jackie Moyers, Tawana Walker, Linda Ballard, Edith Harwood, Judy Mosely, June Neal, Colleen Roundabush.





First Row: Gail Saunders, Grace Turbyfill, Sue O'Neil, Jim Miller. *Second Row:* Myra Lee Evans, Sharon Jackson, Jennifer Miller, Julie Campbell. *Third Row:* Michael Clagg, John Giles. *Fourth Row:* Paul Greer, Randall Humphrey, Walter Lassiter.

CANTERBURY CLUB

Jim Miller	President
Carl Saunders	Vice-President
Grace Turbyfill	Secretary
Sue O'Neil	Treasurer
Dr. Harry G. Merrill	Sponsor
Dr. and Mrs. William Smith	Sponsors



First Row: Wade Coffey, Martha Williams, LaVerne Miller, Sandra Kennerly, Linda King. *Second Row:* Linda Kewatt, Mary Sigman, Charlene Murphy, Sherry Swicegood, Judy Sellers, Norleen Kester, Deree Curry. *Third Row:* Phyllis Sowers, Lynne Cox, Karen Martois, Joyce Craven, Marilyn Alexander, Linda Propst. *Fourth Row:* Ron Moser, Robert Weavil, Sam Sink, David Andersen, Harvey Lineback.

LUTHERAN STUDENT ASSOCIATION

LaVerne Miller	President
Martha Williams	First Vice-President
Sandra Kennerly	Second Vice-President
Linda King	Secretary
Wade Coffey	Treasurer
Dr. and Mrs. W. G. Sink	Sponsors

WESLEY FOUNDATION

Ronald Alford	President
Charlene Bingman	Secretary
Kitty Campbell	Treasurer
Maurice Ritchie	Campus Minister

First Row: Leon B. Martin, Richard Willis, Carter Sink, Jim Whitmer, Ronald Alford, Bob Mays. *Second Row:* Lorrie Somers, Bobbie McArthur, Becky Prestwood, Cooky Powell, Sherry Atkins, Judy Idol, Betty Gabriel, Linda Sechler, Gail Plott, Mary Helen Goforth, Judy Rou, Marcia Davis, Judy Morgan, Carol Matthews, Judy Poole, Maurice Ritchie. *Third Row:* Jean Nance, Jane Turner, Judy Miller, Gloria Barrett, Sheila Snipes, Gretchen Holsopple, Brenda Penninger, Kitty Campbell, Judy Menius, Patricia Hammill, Ann Stegall, Gail Parker, Louise Lovette, Shirley Martin, Judy Gibson, Charlene Bingman, Dotty Ritchie, Lettice Moore.





SYMPHONY ORCHESTRA

Dr. Nicholas Erneston

First Row: Maria Erneston, Janet Tennent, Mac William Disbow, R. Doyle Wilkins, Grace Turbyfill, Mary Frank Overcash, Mike Griffin. *Second Row:* Dale Wilson, Donna Hilton, George T. Fox, Mary Jeanette McGregor, Don Bowden, Karen Lang, Michael Rogers, Lue Stafford, Carol Smith, John Howle. *Third Row:* Dr. Nicholas Erneston, Andre Arrouet, Robert Palmer, Pat Tennent, Carolyn Whitener, Rosemary Parsons, Barbara Clough, Susan Reading, Larry Davidson, Tommy Smith, R. Mike McCraw. *Fourth Row:* William Cole, Clif Robinson, Sherrill German, Eddie Raper, Harold McKinney, Mike Russell. *Fifth Row:* Hal Burns, John J. Papastefan, Clyde Waugh, Ron Blalock, Susan Atwater, Gary L. Shroyer.

CONCERT BAND

Mr. Charles Isley



First Row: Barbara Clough, Lue Stafford, Evelyn Nichols, Rosemary Parsons, Patricia Avery, Joy Frazier, Linda Cook, Mike Rogers. *Second Row:* Dr. William T. Nichols, Keith Yokley, Steve Shumaker, Cathy Roach, R. Mike McCraw, Richard E. Bailey, Larry Davidson, Stephen Rudicil, David Swaim, Robert Hudson, Jan Moore, Diana Efarhos, Laura Gilliland, Molly Newsome. *Third Row:* Andre Arrouet, Carolyn Whitener, Kenneth Clark, Robert Palmer, Elaine Oakes, Steve Mauldin, Richard Willis, George T. Fox, Steve Jordan, Sherrill German, Clif Robinson, Philip R. Douglas, Eddie Raper, Marion Arnold, Harold McKinney, Mike Russell. *Fourth Row:* Bob Roselle, Eric Troy, Mike Lynn, John D. McAllister, Jr. *Fifth Row:* William Cole, James Campbell, Hal Burns, Clyde Waugh, Ron Blalock, Don Bowden, Doyle Wilkins.

First Row: Rosemary Parsons, Carole Easterling, Barbara Clough, Joy Frazier, Susan Reading, Michael Rogers, James Bingham, Larry Davidson, Linda Cook, Stephen Rudicil. *Second Row:* Keith Yokley, Steve Shumaker, Herschel Harper, R. Mike McCraw, Tommy Smith, Donna Barrier, Andre Arrouet, Robert Palmer, Carolyn Whitener, Mike Griffin, Eddie Raper, Harold McKinney, Mike Russell. *Third Row:* Karen Lang, Hal Burns, Jim Welch, Clif Robinson, Steve Jordan, Jim George, Gary Shroyer, Sherrill German, George T. Fox. *Fourth Row:* John J. Papastefan, Clark Craver, William Cole, Susan Atwater, Clyde Waugh, Ron Blalock, Doyle Wilkins.

WIND ENSEMBLE

Mr. Charles Isley





First Row: Andre Arrouet, Donna Barrier, Carolyn Whitener, Mr. Philip Paul. *Second Row:* Bob Palmer, Mr. Otis Strother, Pat Tennent, Mr. Jim Cole, Ken Clark.

FRENCH HORN

Mr. Philip Paul

CHOIR BRASS

Mr. Elmer White



First Row: Gary Shroyer, Steve Jordan, Wes Weaver, Cliff Robinson, Sherril German, George Fox. *Second Row:* Donna Barrier, Bob Palmer, Ken Clark, Andre Arrouet, Carolyn Whitener, Harold McKinney, Mike Russell, Don Bowden. *Third Row:* Ron Blalock, Doyle Wilkins.



First Row: Mary Whelan, Herschel Harper, Dinah Lynn Lanning, Sam St. Clair, Linda Faye King, David S. New, Susan June Dixon. *Second Row:* Ellen Conoly, Hoyt Safrit, Jim Wilson. *Third Row:* John Sullivan, Candy Autry, John Howie, Margaret Cantrell, Doug Harris, Elaine Garner, Mike Griffin.

CHORALE

Hoyt Safrit



First Row: Jeanne Boardman, Joanne Bibey, Judy Creason, Janice Miller, Kay Overcash, Gail K. Watson, Judy Pittman, Evelyn Grigg, Mrs. Barbara S. Kenley, Barbara Ross, Faye Carol Bennett, Elizabeth Kirby, Sylvia Coon. *Second Row:* Pam Johnston, Jo Anne Anderson, Molly Holmes, Diana Smith, Carol Quagliotti, Margaret Cantrell, Candy Austry, Linda King, Elaine Garner, Nancy Rempson, Linda Sprinkle, Sandra Joyce, Cheryl Spencer, Katrina Scott, Susan Wilson, Anna Maria Jones, Carol Wells, Betsy Graham. *Third Row:* Loresa Somers, Joyce Davis, Leslie Grant, Billie Blalock, Deedy Burrage, Janet Young, Jac-

quei Lye, Rentha Barrett, Elaine Poteat, Janis Hammer, Winifred Priddy, Paula Joyce, Lorraine Jordan, B. Wellborn. *Fourth Row:* Alline Smith, Ann Ennis, Gail Clark, Jan Gibson, Edith Smith, Nancy Whitaker, Jill Wright, Becky Brown, Jackie Scott, Linda Hefner, Malinda Perry, Jane Stokes, Shirley Lawrence. *Fifth Row:* Pat Knox, Mary Jim Emerson, Martha Ann Denny, Sharon Dodge, Brenda Pesce, Frances Armstrong, Burma Poteat, Judi Yount, Linda Pettus, Pat Stuffer, Pat Freligh, Linda Flowe.

WOMEN'S GLEE CLUB

Hoyt Safrit

MEN'S CHORUS

Philip Paul



First Row: Mr. Philip Paul, Andrew Lindsay, Tony B. Corriher, Jack R. Stone, Gary M. Pruett. *Second Row:* Martin Ramsbotham, Andy Hardin, Robert Van Antwerp, Larry Julian, Bill Smith. *Third Row:* Wally Carroll, Randy Money, Allen Griffin, Neal Laxton, Jim Miller, John D. McAllister, Jr. *Fourth Row:* Clark Craver, Dale Simmons, Carter Sink, Ronald Whitener, Larry Elledge, Larry Andrews.

First Row: Barbara Clough, Landa Collins, Paula Joyce, Mary Frank Overcash, Sandra Kay Bullington, Elizabeth Fox. *Second Row:* Donna Barrier, Carolyn Whitener, Margaret Cantrell, Carole Easterling, Grace Turbyfill, Elaine Garner, Anna Maria Jones, Karen Lang. *Third Row:* R. Mike McCraw, Harold Van McKinney, Clif Robinson, Larry Davidson, Bill Cole, Andre Arrouet, Doyle Wilkins, Robert Palmer, Robert Price.



MUSIC EDUCATORS NATIONAL CONFERENCE

Landa Collins
Mary Frank Overcash,
Paula Joyce,
Sandra Kay Bullington,
Elizabeth Fox

President
Vice-President
Secretary
Treasurer
Sponsor



First Row: Sandra Workman, Carol Bradford, Linda Chandler, Barbara Quessenberry, Kim Chamberland, Clara Field, Vicki Giles, Chris Lunberg, Sharon Wheeler, Liz Kirby, Terri Johnson, Mascot.
Second Row: Carla Humphries, Linda Hemrick, Maxine Cook, Jean Schlichting, Ann Hayes, Tommy Kay Scott, DiAnn Klutz, Sylvia Iwerks, Louise Joyce, Diane Johnson.

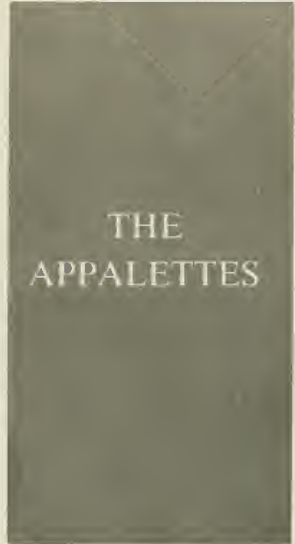

THE COLLEGE CHOIR

Joseph C. Logan

Officers:

Linda Collins
 Mary Frank Overcash
 Jerry Caldwell, Jr.
 Donald Lee Bowden
 Diana Lee Banks

President
 Vice-President
 Business Manager
 Librarian
 Accompanist

First Row: Lois Mae Shearer, Carol Smith, Grace Turbyfield, Mary Frank Overcash, Daniel Dee White, Tony B. Corriher, Jr., Philip R. Douglas, Robert B. Price, Eddie Shumate, J. H. Powell, Jerry P. Caldwell, Harry C. Phillips, Gail Russell, Landa E. Collins, Jan Pittman, Janis King, Dr. Logan. *Second Row:* Dianne M. Walker, Maureen Shoaf, June Elizabeth Neal, Nancy Rempson, Sandra K. Bullington, Paula Joyce, Donald Lee Bowden, Jr., William Kays Gary, Wade Coffey, Jr., Neal E. Laxton, Robert W. Phillips, Jr., Glenn Wall, Pam Hamby,

Elaine Poteat, Wanda Holcomb, Jennifer Miller, Jane E. Turner. *Third Row:* Tommye Armstrong, Marilyn Snipes, Mary Jeannette McGregor, Anna Maria Jones, Joan Belle Nemeth, Barbara L. Scott, Barbara Vavrinek, Lynne Cox, Jan Paris Gibson, Linda Smith, Dale Ward, Becky Snuggs, Linda Sechler, Gail Parker, Nancy Pettigrew, Doreen Hammer, Sandra Haines, Susan L. Clark, Linda K. Propst, Mary Andrews, Judy Earp.



MEN'S "A" CLUB

Jim Cottrell
Wayne Byrd
Bob Barbera
Bill Mauldin
Jim Whitmer
Dr. Andrews

President
Vice-President
Secretary
Sergeant-at-Arms
Chaplain
Sponsor



Center Row: Wayne Byrd, Bill Mauldin, Jim Cottrell, Bob Barbera, Jim Whitmer, Gene Dillard.
Outside row: Bob Russell, Ron Byerly, Bill Bobo, Vic Winburn, Rick Sherrill, Jack Roten, Bill Hanner, Craig Cooper, Gwyn Brooks, Jerry Willis, John Parker, Bill McClain, Ronald Childress, Warren Goforth, Ronnie Taylor, Don Patrick, Punk Williamson, Craig Duncan, Jack Underwood.



First Row: Marty Hamilton, Jane Voss, Teresa Grubb, Linda Nifong, Gail Roberts, Joyce Black. *Second Row:* Karen Martois, Jan Corcoran, Jennifer Alley, Donna Prater, Derree Curry. *Third Row:* Judy Kyles, Eva Butler, Nancy Clement, Kathy Howie, Beth Miller. *Fourth Row:* Jane Oehler, Janet Mason, Geraldine Williams, Gail McSwain. *Fifth Row:* Sue Elrod, Gen Butler, Rachel Vaden. *Sixth Row:* Rita Clark, Josephine Patton.

WOMEN'S RECREATION ASSOCIATION

Reggie Williams
Marty Hamilton
Jane Voss
Phyllis Stevens
Miss Tomlinson

President
Vice-President
Secretary
Treasurer
Sponsor

PHYSICAL EDUCATION CLUB

Don Patrick
Rivers Lynch
Sharon Chambers
Judy Kyles
Gail McSwain
Dr. and Mrs. Roger Thomas

President
Vice-President
Secretary
Treasurer
Reporter
Sponsors

First Row: Sue Elrod, Pam Coughenour, Marty Hamilton, Donna Mecham, Joanne Tubergen, Gail Roberts, Joyce Black. *Second Row:* Donna MacMillan, Judy Kyles, Rita Clark, Margaret Voss, Karon Martois, Geraldine Williams, Derree Curry. *Third Row:* Dreama Walters, Jennifer Alley, Donna Prater, Nancy Clement, Rachel Vaden, Beth Miller. *Fourth Row:* Teresa Grubb, Linda Nifong, Jane Oehler, Nancy Bodenhamer, Jo Patton, Gail McSwain. *Fifth Row:* Don Patrick, David Anderson, Karl Clendenin, Janet Mason, Kathy Howie, Jan Corcoran, Genevieve Butler. *Sixth Row:* Chuck Giambrone, Donnie Baxter, Gene Clark, Danny Davis, Charles Murdock, Hubert Rimmer, Rivers Lynch.





First Row: Richard Willis, Carole Moore, Judy Bigham, Brenda McArthur, Lynne Bush, Wyndie Roberts, Joyce Craven, Donna McKinley, Wendy Walker, David Griffin. *Second Row:* Linda Beddingfield, Chris Hinkle, Rita Clark, Nancy Nixon, Melissa Brown, Helen Eicher, Sandy Bateman, John Giles, Mrs. Donna Campbell.

FLYING FISH

Chris Hinkle	President
Linda Beddingfield	Vice-President
John Giles	Secretary
Carole Moore	Treasurer
Mrs. Donna Campbell	Sponsor

YOSEF CLUB

Danny Bowman	President
Jack Fields	Vice-President
Jean Sanders	Secretary
Mary Beth Patterson	Treasurer
Patricia Sperry	Reporter



First Row: Patricia Sperry, Danny Bowman, Jean Sanders. *Second Row:* Gloria Barrett, Sharon Jackson, Myra Evans, Joanne Tubergen, Pamela Williams. *Third Row:* Margaret Setzer, Sheila Snipes, Carolyn Young, Libby Chappell, Ed Townsend. *Fourth Row:* Chuck Conn, Steve Danner, Sam Secrest, Jr., John Kenneth Frazer, Jr., Charles Lynn Small, Daniel Wayne Seitz.



First Row: Sydney Young. *Second Row:* Larry Julian, Chris Canipe. *Third Row:* Jack Embree, Herb Minton, Steven Hopkins. *Fourth Row:* Perry Greene, Roy Johnson, Rivers Lynch, Donnie Baxter.

FELLOWSHIP OF CHRISTIAN ATHLETES

Sydney Young	President
Perry Greene	Vice-President
Jack Embree	Secretary
Rivers Lynch	Treasurer

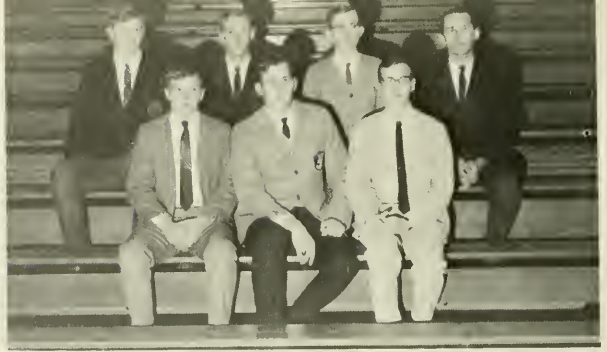

First Row: Larry Freeman, John Brasington, David Swaim. *Second Row:* Steven Barker, Ted McClelland, Roger D. Joyner, Thomas Leo Rokoske.



Thomas F. Phillips, Gary Triggs, Marion Pitts, Robert Townsend, Bradford L. Kinney, Coach, Randall Humphrey, Jim Rhodes, Chris Curtis, Gail Saunders, Terry G. Mitchell.

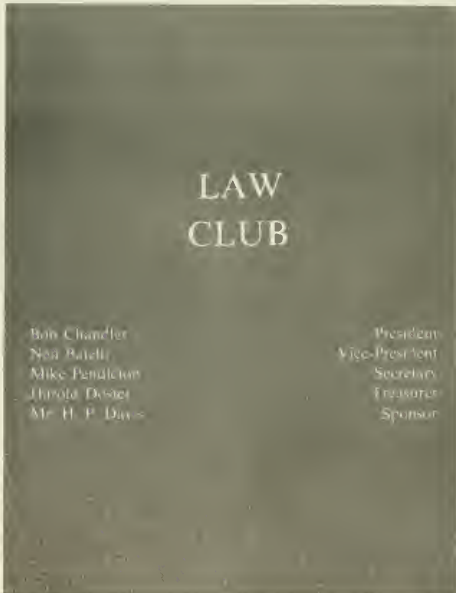

First Row: Bob Chandler, Neil Batelli. *Second Row:* Mike Pendleton, Harold Doster. *Third Row:* Larry Smith, Libby Chappell, Jim Caldwell. *Fourth Row:* Gary Grant, Wilson King, Bill Holland, Bill Hester.





First Row: Bill Hester, Jim Caldwell, Libby Chappell, Gary Grant. *Second Row:* John Gatewood, Brenda McArthur, Bobbie McArthur, Judy Gibson, Neil Batelli.

YOUNG DEMOCRATS CLUB

Gary Grant	President
Jim Caldwell	Vice-President
Libby Chappell	Secretary
Bill Hester	Treasurer

INTERNATIONAL RELATIONS CLUB

Ken Rorrer	President
Mike Pendleton	Vice-President
Larry Smith	Secretary
Jim Caldwell	Treasurer



First Row: Ken Rorrer, Mike Pendleton, Larry Smith, Jim Caldwell. *Second Row:* Wilson King, Bill Hester, Patsy Cannon, Gail Saunders, Joe Tamer, Gary Grant.



First Row: Pam Johnson, Brenda Hovis, Anne Randolph, Lyndall Wood, Sharon Jackson, Myra Lee Evans. *Second Row:* Joe Marshall, C. E. Elledge, Jr., Janet Paduhovich, Joan Carroll, Bernard Kingsley, Sr., Hugh Barnes. *Third Row:* Bill Bush, Danny McHargue, Donnie Baxter, James Rowe, Joe Everett, Donald Halucha, Richard Clodfelter.

YOUNG REPUBLICANS CLUB

Douglas Carroll	President
Joe Marshall	Vice-President
Sam Johnson	Secretary
Danny McHargue	Treasurer



First Row: Evelyn Edmisten, Ann Essex, Virginia Wood, Gail Russell, Mandy Cozart, Michael Brown, Hubert Poole, Nancy Pettigrew, Brenda Staley, Shirley Sutton, Linda Propst. *Second Row:* Ronda Kaye Hunt, Barlene Leonhardt, Phyllis Whicker, Evelyn Grigg, Phyllis Johnson, Jerri Sue Hartman, Pat Plazo, Brenda Hoyle, Glenda Beck, Rosemary Sink, Lynda Berry, LaVerne Miller, Martha Williams, Joyce Craven, Linda Mastin, Judy Sellers, Karen Lowe. *Third Row:* Clara Teague, Kay Teague, Nancy Oakley, Marie Morrison, Patricia Cranford, Charlene Murphy, Lois Harris, Ruth Stevenson, Nancy Morrison, Jean Edwards, Marcia Davis, Kate Barnett, Linda Ford, Jo Ann Bumgarner, Sheila Carpenter. *Fourth Row:* Joyce Kidd, Jan Gibson, Dianne Walker, Kathy Seitz, Linda Nifong, Phyllis Maness, Anita Allison, Norma Spearman, Janice Hynes, Shirley Martin, Nancy Rempson, Janis Hammer, Joan Sowell, Sandra Bright, Carolyn Messick, Ann Davidson. *Fifth Row:* Robbie Nelligan, Doris Eudy, Ann Taylor, Pauline Meals, Mary Frank Overcash, Daniel Miller, Jim Busick, Wilson King, Jimmy Sullivan, Brenda Penninger, Janice Anderson, Ann Ray, Linda Deaton, Linda Morrison, Jeannie Boyles, Christine Ratchford, Louise Walker, Sandra Kennerly.

STUDENT NATIONAL EDUCATION ASSOCIATION

Michael E. Brown	President
Hubert R. Poole	Vice-President
Mandy Cozart	Secretary
Nancy Pettigrew	Treasurer
Gail Russell	Historian
Dr. Lee Reynolds	Sponsor

PSYCHOLOGY CLUB

Robert Clayton	President
Clarence Eugene Elledge	Vice-President
Sharon Kiser	Secretary
Hal Furr	Sponsor

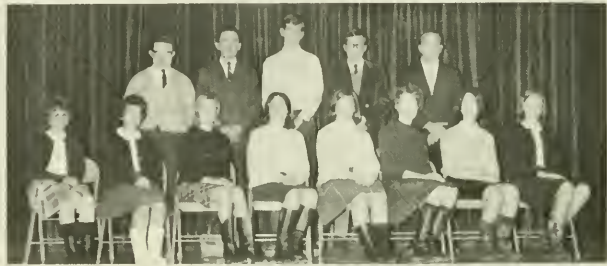

First Row: Sharon Kiser, Betsy Phipps, Brenda Lowe, Carol Quagliotti, Lynn Lingerfeldt, Gail K. Watson, Gail Russell, Judy Morgan. *Second Row:* Clarence Eugene Elledge, Jr., Robert Clayton, Ronald Alford, Phil McCall, Hal Furr.

First Row: Phyllis Deal, Alta Biggerstaff, Connie Chappell. *Second Row:* Judy Allen, Jean Edwards, Brenda Whitaker, Ann Essex, Joyce Kidd, Martha Whitaker, Judy Poole, Phyllis Whicker. *Third Row:* Evelyn Grigg, Evelyn Edmisten, Brenda Everhart, June Howell, Pauline Meals, Glenda Sullivan, Patsy Ritchie, Marcia Davis. *Fourth Row:* Martha Williams, Judy Sellers, Brenda Penninger, Sandra Kennerly, Nancy Rempson.



ASSOCIATION FOR CHILDHOOD EDUCATION

Virginia Wood	President
Alta Biggerstaff	Vice-President
Phyllis Deal	Secretary
Connie Chappell	Treasurer
Miss Adele Justice	Sponsor



First Row: Martha Webb, Linda Watson, Virginia Mitchell, Carolyn Heavner. *Second Row:* Nancy Oakley, Becky McCormick, Ann Dawson, Martha Pritchett, Jane Alexander, Renee Abernethy, Gail Parker. *Third Row:* Joanne Bibey, Ann Newman, Sarah Jones, Anita Allison, Linda Middleton, Shirley Martin, Judy Gibson. *Fourth Row:* Jan Wilson, Wanda Purser, Linda Goforth, Sandy Cockerham, Betty Sue Draughn, Charlene Bingman, Pam Kuykendall.

HOME ECONOMICS CLUB

Martha Webb
Linda Watson
Virginia Mitchell
Carolyn Heavner

President
Vice-President
Treasurer
Reporter

LIBRARY SCIENCE CLUB

Kathy Seitz
Betty Carter
Brenda Ratledge
Sharon Kiser

President
Vice-President
Secretary
Treasurer



First Row: Sharon Kiser, Betty Carter, Kathy Seitz, Brenda Ratledge, Joan Carroll. *Second Row:* Anne Shaw, Ramona White, Marie Morrison, Linda Deaton, Jo Ann Anderson, Gail Austin, Terri Ellington, Lou Ann Dover, Phyllis Johnson. *Third Row:* Daniel Barron, Jean Anderson, Leslie Grant, Larry Gullely, Carolyn Young, Judy Moseley, Randall Humphrey.

First Row: Otis McNeil, Ellen Smith, Beverly Timmeran, Jim Miller. *Second Row:* Peggy Martin, Sabra Cope, Kathy Darden, Missy Jarves, Brenda Hovis, Ann Ijames, Patty Payne, Pam Yount. *Third Row:* Inez Dudley, Janice Nichols, Carole Coyle, Nancy Long, Jeannette, Shaw, Lynn Herndon, Rosemary Wells, Farleigh Hungerford. *Fourth Row:* Ann Randolph, Elizabeth Walters, Ann Elledge, Mary Alice Maness, Mary Keever, Carolyn Smith, Dr. Milton Blue, Susan O'Neil.



SPECIAL EDUCATION CLUB

Jim Miller
Otis McNeil
Beverly Timmeran
Ellen Smith
Dr. Milton Blue
Carolyn Smith

President
Vice-President
Secretary
Treasurer
Sponsor
Sponsor



First Row: Yoon Kun Byunn, Virginia M. Wood, Joyce Halford, Maxine Gibson, Jimmy Sullivan. *Second Row:* Jerri Sue Hartman, Norma Garaventa, Clyda Coffey, Hughlene Bostian, Glenda Beck, Jan Moore, Brenda Hoyle, Rosemary Sink, Brenda Staley. *Third Row:* Robert Maynard, Sam Cook, Jack Embree, Donald Hutchins, Robert Hudson, Wes Weaver, Glenn Rose, Gerald Weathers, Jimmie Flippin, Jim Busick.

MATH CLUB

Jimmy Sullivan	President
Joyce Halford	Vice-President
Maxine Gibson	Secretary and Treasurer
Virginia M. Wood	Historian
Yoon Kun Byunn	Sponsor

CERCLE FRANCAIS

Jolene Riddle	President
David Brown	Vice-President
Judy H. Hayes	Secretary
Cassandra Fritoliet	Treasurer
Dr. J. Roy Prince	Sponsor



First Row: David Brown, Judy H. Hayes, Cassandra Pritchett, Bob Phillips, Dr. J. Roy Prince. *Second Row:* Betsy Graham, Judy Spratt, Linda Robison, Julie Campbell, Patricia K. Cranford, Donna E. Hewat. *Third Row:* Katrina Scott, Jose A. Garcia, Sam Sink, Marshall Knowles, Georgeanna Mayhew.



First Row: Phil McCall, Gail Saunders, Carl H. Bredow. *Second Row:* Sam Sink, Bernard R. Kingsley, Sid Young, Howard A. Foster, Jay H. Coe.

GERMAN CLUB

Gail Saunders	President
Phil McCall	Vice-President
Barbara Swinegood	Secretary
Nancy Hunt	Treasurer
Carl H. Bredow	Sponsor

LOS CONVESADORES DE ESPANOL

Harold E. Tyner Sam Sink Lynette Starnes Larry Grill Cassandra Pritchett Eduardo Zayas-Bazan	President Vice-President Secretary Treasurer Historian Sponsor
---	---



First Row: Eduardo Zayas-Bazan, Larry Grill, Cassandra Pritchett, Sam Sink, Harold E. Tyner. *Second Row:* Eric Troy, Jo Ann Freeman, Eddie Alejandro, Lyndall Wood, Jose A. Garcia, Sharon Wheeler, Carole Clark. *Third Row:* Daniel Miller, Carol Phillips, Sherry Langley, Marshall Knowles, Joyce Suddreth, Susan Clark, Richard Bailey.

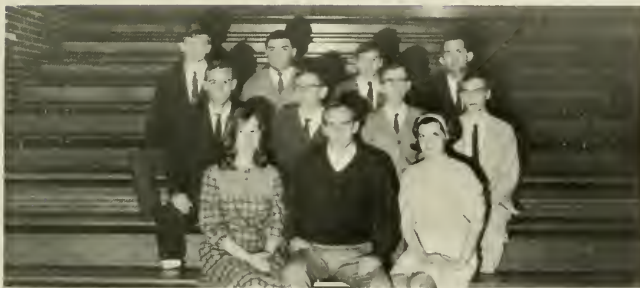

PHYSICS CLUB

Chuck Blanton Patty Blanton Mary White Thomas Rokoske	President Vice-President Secretary Sponsor
--	---

First Row: Patty Blanton, Chuck Blanton, Mary White. *Second Row:* Ted McClelland, Howard A. Foster, Roger D. Joyner, David C. Swain, Jr. *Third Row:* Steven Barker, Rick Sharpe, Larry Freeman, Thomas Rokoske.

HIGHLAND BIOLOGISTS

Glenn Bohlen Brenda Dickens Shirley McCraw Dr. Frank Randall	President Vice-President Secretary-Treasurer Sponsor
---	---



First Row: Jo Ann Bumgarner, Sheila Bridges, Beth Hedrick, Linda Ford. *Second Row:* Brenda Dickens, Louise Walker, Patricia Pitman, Shelia Carpenter, Brenda Shumate. *Third Row:* Richard D. Miller, Sherrill D. Toney, Steven W. Binkley, Kale W. Brown, Clayton A. Harpold.



First Row: Dr. D. L. Wright, Ronald Hass, Cathy Roach, Renee Poteet, Linda McKarahrer, Jack Ollis, Mike Gregory. *Second Row:* Dr. W. G. Sink, Dr. H. L. Bowkley, James MacDaid, Blain Bleivins, Clarence Elledge.

APPALACHIAN CHEMISTRY SOCIETY

Michael Gregory	President
Ronald Hass	Vice-President
Renee Poteet	Secretary
Jack Ollis	Treasurer
Dr. Donald Wright	Sponsor

PHI BETA LAMBDA

Eric S. Jolly	President
Freida Lynn	Vice-President
Nita Link	Secretary
Ann Taylor	Treasurer
Jean Thomas	Historian
Kathryn C. Tully	Sponsor



First Row: Freida Lynn, Nita Link, Jean Thomas, Ann Taylor, Kathryn C. Tully, Eric S. Jolly. *Second Row:* James Hilton, Leslie Glass, Joyce Gaines, Barbara Buchanan, Sandie Simon, Tawana Walker. *Third Row:* Carl Clayton, Joe Marshall, Mike Conrad, Jerry Bridges, David Bynum, David Phillips.

First Row: Doris Hawkins, Neal Dunn, Raymond M. Laws, Don Alexander. *Second Row:* George E. Dennis, Garry G. Moretz, Alton Bell, Walter A. Lassiter, Michael Curtis, William Parry, Vernon Horne, Paul Greer, Stuart L. Goodwin, Joe Sloop, Mike Masenior, Bob Mays, Robert A. Banzhaf. *Third Row:* Wilford Beane, Steve Danner, David Lewis, Craig Davies, S. Bruce Bolear, Bill Vielkanowitz, Steven Allen, Watt Estes, Jr., James Miller, Steve Quinn, David Reid, Wayne Carlton, David Hammonds.

INDUSTRIAL ARTS CLUB

Don Alexander	President
Sandy Hoffman	Vice-President
Raymond M. Laws	Secretary
Elaine McNeill	Treasurer
Neal Dunn	Historian
Robert A. Banzhaf	Sponsor





First Row: Clarence Elledge. *Second Row:* Jackie Lye, Gail Parker. *Third Row:* Norma Spearman, Victoria Carter, Trishia Guffey, Dot Perry, Buck Knowles. *Fourth Row:* Paige Brown, Gail Russell, Wayne Harp.

PLAY CRAFTERS

<p>Doug Allen Dale Riley Jackie Lye David French</p>	<p>President Vice-President Secretary and Treasurer Sponsor</p>
--	---

ART GUILD

<p>Lydia Pattillo Mike Davis Marilyn Jones Mr. Dennis</p>	<p>President Vice-President Secretaries-Treasurer Sponsor</p>
---	---



Seated: R. Zack Morgan, Allen Griffin, Phil Brendel, Gay Peterson. *Standing:* B. K. Dorsey, Lydia Pattillo, Fred Lee, Larry Elledge, Marilyn Jones, Pam Motley, Joan Nemeth, Charles Abernethy, Denis Thornburg, Susan Keziah, Jean Sanders, Linda Caudle.



Belinda Horne Head Cheerleader

First Row: John Giles, Gary Ogburn. Second Row: Patty Payne, Belinda Horne, Sharron Dodge, Toni Black. Third Row: Julie Barber, Nancy Long, Micki Wilson, Sue Church.

VARSITY CHEERLEADERS

Belinda Horne
Head Cheerleader

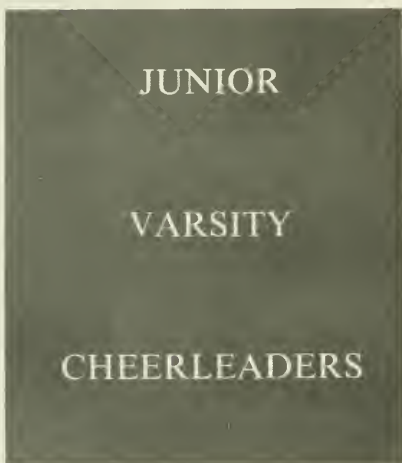

Angie Buckley, Pat Collins, Missy Garves, Sandra Bateman, Wyndie Roberts, Jeanine Austin.

Harriette Evans, Ann Murray, Kay Camlin, Becky McCormick, Linda Smith, Elaine Hudson.



MAJORETTES

TENNIS

Appalachian	4	Elon	0
Appalachian	2	South Carolina	7
Appalachian	6	Charleston	3
Appalachian	8	Furman	1
Appalachian	9	Georgia Southern	0
Appalachian	7	Valdosta State	2
Appalachian	9	Western Carolina	0
Appalachian	7	Western Carolina	2
Appalachian	0	Presbyterian	2
Appalachian	4	Pfeiffer	3
Appalachian	1	Davidson	1
Appalachian	7	Gurford	1
Appalachian	8	Wofford	6
Appalachian	7	Atlantic Christian	2
Appalachian	7	Atlantic Christian	1
Appalachian	7	Lenoir-Rhyne	0
Appalachian	7	Gurford	0



Hal Templeton, Bill Case, Gary Boyles, Ron Moser, Louis Faquin, Mike Fletcher, Bobby Barbera, Coach Jim Jones.



Sam Adams, Freddie Einstein, John Parker, Willie Maples, Jim Cottrell.

GOLF

Appalachian	478	Valdosta State	461
Appalachian	465	Robins	275
Appalachian	136	Atlantic Christian	106
Appalachian	121	Catawba	102
Appalachian	172	Elon	68
Appalachian	18	Pfeiffer	6
Appalachian	405	High Point	145
Appalachian	21	Elon	3
Appalachian	284	Miligan	30
Appalachian	20	Catawba	4
Appalachian	150	Wofford	3
Appalachian	12	Presbyterian	12
Appalachian	9	Wofford	15
Appalachian	16	High Point	12

TRACK

Appalachian	46	Presbyterian	85
Appalachian	62	Lenoir-Rhyne	83
Appalachian	38	Miligan	96
Appalachian	76	Gurford	64
Appalachian	57	High Point	88

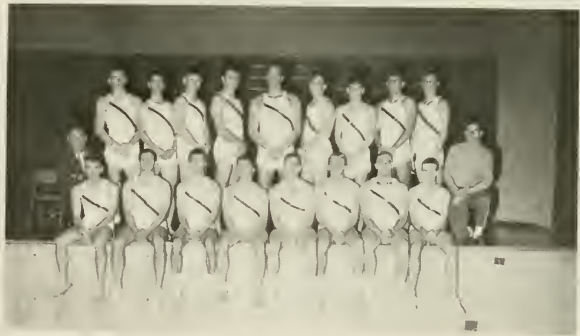

First Row: Frank Stewart, Danny Bowman, Steve Geiman, Jim Thomas, Jerry Mayhew, Rivers Lynch, Jerry Hart, Donnie Baxter. Second Row: Coach Eric DeGroat, Ron Childress, Jack McClure, Tony Clark, Keith Nash, John Graziano, Lynn Austin, Steve Hopkins, Jim Reavis, Ted Potts, Joe Lukaszewski.

BASEBALL

Appalachian	4	Elon	3
Appalachian	1	Western Carolina	8
Appalachian	2	Western Carolina	4
Appalachian	0	Elon	5
Appalachian	0	Presbyterian	1
Appalachian	6	Presbyterian	4
Appalachian	0	High Point	2
Appalachian	0	Guilford	4
Appalachian	0	Pfeiffer	3
Appalachian	4	Pfeiffer	1
Appalachian	0	Newberry	1
Appalachian	1	High Point	5
Appalachian	10	Lenoir-Rhyne	7
Appalachian	7	Lenoir-Rhyne	4
Appalachian	3	Catawba	4



Row One: Danny Phillips, Gerald Trexler, Chuck Giambone, Richard Hsley, John Daurity, John Dolecki, Jay Clinton, Wayne Byrd, Warren Goforth, Ed Curlee, Row Two: Phil Phillips, Jeff Adams, Roger Milk, Jerry Tatlor, Rick Hodges, Jerry Stoots, Sherrill Farthing, Row Three: Buddy Swicegood, Tommy Doss, Basil Bullard, George Roman, Ron Simar, Row Four: John Overcash, Don Patrick, Dick Bankston, Bill Eanes, Steve Goforth, Jim Leigh, Ron Gooch, Mike Robinson, Wally Carroll.



First Row: Mark Gustafson, David Anderson, Lynn Austin, Jerry Mayhew, Jim Thomas, Craig Duncan, Dave Lawrence, Second Row: Sid Young, Ted Johnson, James Robson, John Graziano, Danny Bowman, Punk Williamson, Jinks Jenkins, Third Row: Joe Lukaszewst (Assistant Coach), Larry Julian, Steve Geiman, Bobby Barbera, Will Deal, Eric De Groat (Coach).

SOCCER

Appalachian	2	Pfeiffer	2
Appalachian	0	Tusculum	0
Appalachian	1	Duke	5
Appalachian	2	V. E. I.	3
Appalachian	5	Erskine	1
Appalachian	1	Belmont-Abney	4
Appalachian	1	North Carolina State	1
Appalachian	2	Warren-Wilson	3
Appalachian	1	Davidson	2
Appalachian	1	U. N. C. Fresh	5
Appalachian	1	Guilford	4

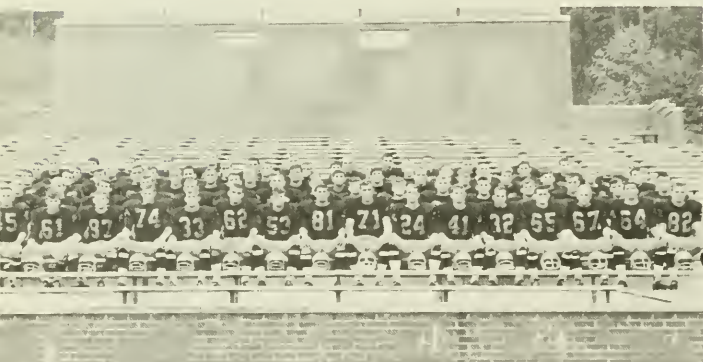

First Row: Gwyn Brooks, Bill Hanner, Danny Hemric, Jim Coleman, Jackie Rotten, Rick Sherrill, Gene Dillard, Jack Underwood, Wayne Binsted, Jay Clinton, Keith Nash, Eddie McMichael, Wayne Clawson, Bob Russell, Jim Corne, Bob Agle, Second Row: Ron Byerly, Mike Hamlett, Jim Clements, Mark Gilleland, Wayne Byrd, Bill Mauldin, Jerry Willis, David Richardson, Buddy Joynes, John Lofin, Joe Stalls, Tom Langley, Bill Wilczynski, Steve Hampton, Dwight Kerr, Bo Taylor, Third Row: Jim Thorpe, Tony DePaul, Danny Beck, Craig Cooper, Mike Whitley, Mike Meade, Richard Mode, Bill McClain, Pat Murphy, Don Ferrell, Bill Suddreth, Jim Barnes, Bill Bobo, Earl Herring, Terry McClured, Ralph Davis, Fourth Row: Danny Levi, Mike Carter, Larry Faw, Larry Edwards, Ralph DeMarcantonio, Nayrex Barnhardt, Wiley Ashworth, Earl Shoaf, Ricky Everett, Dave Chandler, Terry Scott, Mike Wilson, Bruce Sutton, Bill Turner, Dan Callahan, Don Gray, Fifth Row: Herbert Minton, Waren Juble, Frank Gallo, Roy Johnson, Terry Moore, Paul Labezette, Jerry Hart, Arnold Freeman, Terry Schroder, Bob Butler, Z. Miller, Sam Miller.

FOOTBALL

Appalachian	14	Newberry	15
Appalachian	35	Western Carolina	33
Appalachian	8	Elon	2
Appalachian	7	Lenoir-Rhyne	28
Appalachian	17	Catawba	18
Appalachian	14	Curson-Newman	14
Appalachian	14	Wofford	12
Appalachian	17	Presbyterian	21
Appalachian	6	Emory & Henry	21
Appalachian	13	Guilford	0

SWIMMING

The team faced with this season against such opponents as Clemson, V. P. I. Duke University of South Carolina, Wake Forest, and Davidson. Many Appalachian records were set this season which indicates a highly successful year. Record setting performances were led by George Robinson who set new standards in three individual events. Dickie Havnaer followed in setting two new school records. David Aiken set still another mark.



First Row: George Robinson, John Mitchell, Andy Whisenhunt, Kron Littleton, Drouzwell Swingin, Douglas Pate, John Graziano. *Second Row:* David Griffin, David Aiken, Richard Ilsley, Dickie Havnaer, Les Melnick, Charles Councilman, Bill Henderson, Jack VonRunnen.

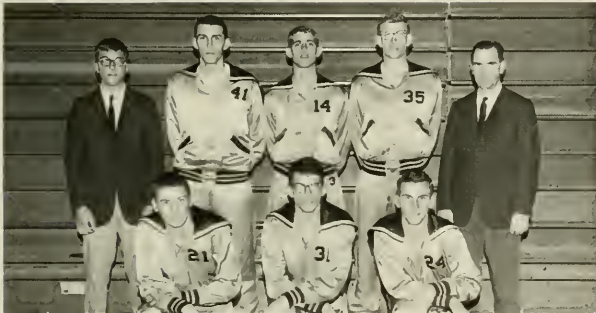

First Row: Ronnie King, Rod Seaford, Jack Elledge. *Second Row:* Tommy Bentley (Manager), Clarence Hart, Chip Weddington, David Mullis, Ed. Injaychoek (Coach).

JUNIOR

VARSITY

BASKETBALL

WRESTLING

Appalachian	29	Chadler	44
Appalachian	44	University of Georgia	6
Appalachian	35		6
Appalachian	30	Millsville	3
Appalachian	5	West Chester	22
Appalachian	18	Lexington	16
Appalachian	29	Old Dominion	1
Appalachian	38	Pfeiffer	2
Appalachian	39	Marysville	3
Appalachian	41	Georgia Tech	7
Miligan	4		



First Row: Ed Winterstein (Assistant Coach), Henry Marsh, George Sansone, Larry Hall, Jim Whitmer, Ronald Childress, Larry Bullard, Choc Parker, Paul Mance, Gary Brown, Tom Fitzgerald, Jr. Bradshaw (Manager). *Second Row:* Steve Gabriel (Coach), J. W. Welborn (Assistant Coach), Allen Fritts, Danny Corda, Andy Seidel, Richard Myers, Jerry Wertz, Eddie Bishop, Michael Olivo, Jerry Ellenburg, Johnny Killough, Warren Lucas, Larry Nixon, Bob Deniker, Robert Dickerson.

1967 TOURNAMENT CHAMPIONS



First Row: Preston Williams, Don Sitton, John Willard, Gilbert Sprinkle, Bill Sposato, Tommy Bentley. *Second Row:* Coach Bob Light, Gary

Chenevey, Denny Key, Danny Beauchamp, Alan Price, David Autry, Jim Hoffman, Coach Ed Injaychock.

BASKETBALL

Appalachian	112	Freshwater	78
Appalachian	72	Pfeffer	57
Appalachian	75	Newberry	73
Appalachian	68	Atlantic Christian	71
Appalachian	74	Elon	65
Appalachian	77	Shenandoah	91
Appalachian	81	Catawba	77
Appalachian	75	Fisking	65
Appalachian	98	Guilford	80
Appalachian	83	Newberry	73
Appalachian	69	Western Carolina	75
Appalachian	86	High Point	64
Appalachian	64	Pfeffer	65
Appalachian	72	Catawba	64
Appalachian	88	Atlantic Christian	73
Appalachian	84	Freshwater	65
Appalachian	68	Lenoir-Rhyne	77
Appalachian	84	Guilford	86
Appalachian	75	Elon	70
Appalachian	68	High Point	65
Appalachian	82	Catawba	84
Appalachian	77	Belmont Abbey	68
Appalachian	93	Lenoir-Rhyne	18

TEAM CAPTAINS



Jerry Mayhew

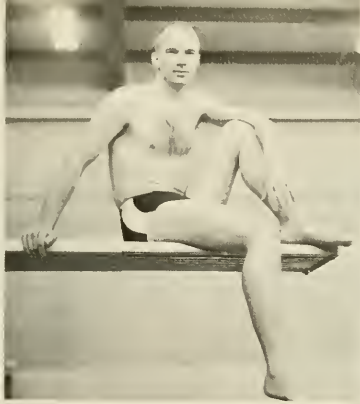

Charles Councilman



Jerry Mayhew



Fred Bradley



Jim Whitmer



Gil Sprinkle



Don Sitton



Bill Mauldin



Wayne Bird

John Graziano

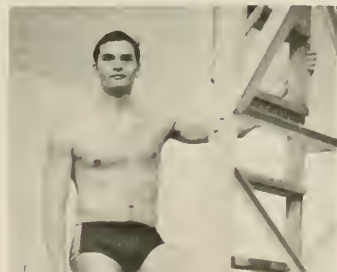

Bobby Barbera

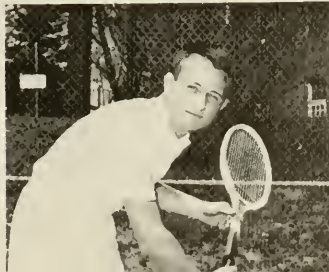

**A future with
Cone Mills**

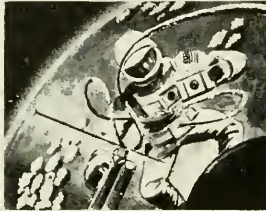

Widen your horizons!

Exciting things are happening in textiles today . . . materials for use in outer space . . . inner space . . . and on earth!

Cone Mills, a major producer of high quality fabrics, is a part of this dynamic development.

In this time of rapid change, we are constantly seeking imaginative, intelligent young people to help maintain our standards. Want a future with a challenge? Write Industrial Relations Department, Cone Mills Corporation, Greensboro, N. C.

CONE MILLS CORPORATION

"Where fabrics of tomorrow are woven today."

EXECUTIVE OFFICES
Greensboro, N. C.

FINISHING PLANTS
Carlisle, Cheraw & Greenville, S. C.
Greensboro & Haw River, N. C.

MANUFACTURING PLANTS—Cliffside, Forest City, Gibsonville, Greensboro, Haw River, Henrietta, Hillsborough, Pineville, Reidsville, Salisbury in North Carolina. Greenville and Whitmire in South Carolina. Houston in Texas.

SALES HEADQUARTERS — Cone Mills Inc., New York



IRC, Inc.

Executive Office: Philadelphia, Pennsylvania

PRODUCTS:

Resistors - Transducers - Rectifiers - Semiconductors
Diodes - Digital Components - Precision Potentiometers
Flat Flexible Circuitry.

APPLICATIONS:

Telephones - Automobiles - Radio - TV - Hi-Fi - Radar
Communications - Electronics - Satellites - Missiles
Computers - Early Warning Systems.

PLANTS:

Boone, N. C. - Burlington, Iowa - Cleveland, Ohio - Down-
ingtown, Pa. - Lynn, Mass. - Philadelphia, Pa. - St. Peters-
burg, Fla. - Veja Baja, Puerto Rico - London, England.

FOREIGN LICENSEES:

Argentina - Australia - Brazil - Canada - Denmark
England - Italy - Japan - Mexico - West Germany.

In **ELECTRONIC COMPONENTS**: If it's news, expect it
first from IRC.



WATAUGA SAVINGS & LOAN ASSOCIATION

106 West Main Street

Boone, North Carolina

DIRECTORS:

H G FARTHING
WALTER H GREENE
H P HOLSHOUSER
GUY W HUNT
JAMES P MARSH
HOWARD MAST
DR W. M. MATHERSON
W R RICHARDSON
R C RIVERS JR
G PERRY GREENE
PAUL SMITH

OFFICERS:

H G FARTHING
PRESIDENT
R C RIVERS, JR
VICE-PRESIDENT
JAMES P MARSH
SEC. -TREASURER
PAUL SMITH
ASS T. TREASURER

The Watauga Savings and Loan Association has had a part in the growth of this area since 1921. We have noted with pride the growth and progress of Appalachian State Teachers College.

Quality education is much more important than it was a few years ago. The administration and faculty along with the students have proven that Appalachian is the type of educational institution which is needed in this changing world of today.

The people of Watauga Savings and Loan Association also feel very strongly about quality. We require quality in all the homes we finance. We offer the best rates available on your savings. Put these together and you have a sound financial institution.

Assets over \$14,000,000.00

GRADUATION
IS
AN
ACHIEVEMENT



TO EACH OF THE GRADUATES OF THE
CLASS OF '67, WE OFFER OUR
ACCLAIM IN THIS SIMPLE
"WELL DONE!"

BLUE RIDGE ELECTRIC
MEMBERSHIP
CORPORATION
"PACEMAKERS IN PROGRESS"

COLLEGE BOOK STORE

APPALACHIAN STATE TEACHERS COLLEGE



THE HEART OF THE CAMPUS

BOONE, N. C.



Stay At The Cabana Motel

35 ULTRA MODERN UNITS
Room Phone—TV—Refrigerator—
Coffee

In Each Room

Located On U. S. Route 321

Nearest To College

On The Blowing Rock Road

Also The ONLY Motel In Boone

Featuring

The True AM-Finn Sauna

The Famous Finnish Health Bath

Designed

For Modern American Living

AUTHENTIC FINNISH SAUNA

The word "Sauna" (pronounced sow-nah) is a noun, just as the word bath is a noun. "Sauna," however, means more than bath. It means 'heat-bath,' also the 'hot-room' itself wherein the heat bath is enjoyed. The closest comparison is with the steam room—but a Sauna is dry—hence far more preferable in use, home installation and enduring efficiency.

Goodnight Brothers Produce Co., Inc.

PACKERS AND SHIPPERS OF
WATAUGA PRODUCE
FERTILIZERS—SEEDS
COUNTRY CURED HAMS

Howard Street
BOONE, NORTH CAROLINA
Phone 264-8891

When you see me, don't think of
Life Insurance—But when you
think of LIFE INSURANCE—See ME.

FRANK M. PAYNE
FRANK M. PAYNE, JR.

Northwestern Bank Building

Business Phone

264-3955

Residence Phone

264-3044

BOONE, N. C.

"Face the Future with Security"
SECURITY LIFE AND TRUST COMPANY

THE TOWN HOUSE RESTAURANT



Open From 6 A.M. to 12 P.M.
Specializing in
Steaks, Chops, Seafoods
Country Ham
Hot Biscuits—Home Made Pies
Short Orders—Sandwiches
Highway 321 Blowing Rock Road
Phone 264-9933
BOONE, N. C.

SKYLINE BAKERY

Blowing Rock Road
"BIRTHDAY AND WEDDING CAKES—
OUR SPECIALTY"

Try our do-nuts, cookies, buns, pies, and
assorted breads and rolls
Call 264-2800 for Special Party Orders

ELECTRICITY SERVES YOU
Time-Saving and Penny-Wise

NEW RIVER LIGHT AND
POWER COMPANY

THE NORTHWESTERN BANK

Capital Stock \$2,777,560.00 Surplus \$11,222,440.00

Since 1903 Appalachian State Teachers College has grown with the educational needs of North Carolina and the South. Appalachian is an institution of which all the people of Western North Carolina are proud. Appalachian is one of Watauga County's greatest assets financially, educationally and culturally.

Since 1937 The Northwestern Bank has supplied the complete banking needs of this section. We of The Northwestern Bank are proud to offer our services to the growth of this section.

WHERE FINANCIAL SERVICE BEGINS
A COMPLETE BANKING INSTITUTION OFFERING
EVERY BANKING SERVICE

MEMBER F. D. I. C.

We appreciate the patronage of the students and faculty
of Appalachian State Teachers College.

Tar-Heel Barbecue

Pit-Cooked B-B-Q
Sandwiches—Trays—Baskets
TAKE-OUT ORDERS
6-10 Mon.—Sat. 2-10 Sun.

214 Hardin St. Phone 264-2673

Boone's

Favorite Department Store

HUNT'S DEPARTMENT STORE

MIX MATES, LTD

Boone, N.C.
Quality and Fashion for
Both Young Men and Women

DANIEL BOONE INN

105 Hardin Street
BOONE, N. C.
Telephone 264-8657

Boone's
Favorite Department Store

Compliments
of

SHADOWLINE, INC.

BOONE TASTEE FREEZ

Sign of Wholesome Refreshment
Ice Cream Delicacies
Year Around

300 E. King St.

Boone, N.C.

**BOONE DRUG COMPANY
KING STREET
PHARMACY
REXALL**

“The Professional Store”

Now at two convenient
locations to serve you

Four Registered Pharmacists

W. R. Richardson O. K. Richardson

G. K. Moose Joe C. Miller

Phone 264-3766

Western North Carolina's Most
Modern and Complete Drug Store

For Good Food

Eat At

Our New & Modern Fountain

**ANDREWS CHEVROLET
INCORPORATED**

DEALERS FOR

CHEVROLET

CHEVY II

CHEVROLET-OLDSMOBILE

COMPLETE AUTO SERVICE

BOONE, N. C.

Compliments of
**Motor
Parts & Supply
Company, Inc.**

Wholesale
Automotive Parts
Accessories

Phone 264-8832

Phone 264-2428

N. Depot St.

Boone, N. C.

**THE APPALACHIAN
THEATRE**

“Everybody Likes Movies in Boone”



Reins-Sturdivant of Boone, Inc.

Funeral Directors

PHONE AMHERST 4-8888

401 EAST KING STREET

Boone, North Carolina, 28607

BELK'S

"THE HOME OF BETTER VALUES"

BOONE'S LARGEST DEPARTMENT STORE

AIR CONDITIONED FOR YOUR SHOPPING COMFORT

TRAILWAY LAUNDRY and CLEANERS, Inc.

"The Best in Laundry and Cleaning"

Pick-up and Delivery Service

Phone 264-8415

BOONE, N. C.

BURGESS FURNITURE STORE

Serving this area with quality Furniture

"Carpet and all Kinds of hard floor coverings"

425 West King Street

Phone 264-3696



CRITCHER & IDOL ESSO SERVICE

900 E. King Street

BOONE, N. C.

264-8588

NORTH STATE CANNING COMPANY

Producers of Quality

WATAUGA CHOPPED KRAUT

Made from Mountain Grown Cabbage

Post Office Box 326 — BOONE, N. C. — Phone 264-3045

WATAUGA DEMOCRAT

"Established 1888"

R. C. Rivers, Owner

BOONE, N. C.

DANIEL BOONE HOTEL

Elevation 3333

Boone, N. C.

FREE PARKING

DINING ROOM SERVICE

J. B. McCoy, Mgr.

C. A. Price, Resident Manager

Phone 264-8815

Your Dollar Buys More At Your
CREST-BEN FRANKLIN STORES

Compliments of



PHONE 264-8111



Red Shingle Motor Lodge

EACH ROOM WITH A SCENIC VIEW
HEATED POOL - TV - INN ROOM COFFEE

YOUR HOSTS
DONNA AND ALLAN LUIHN

U. S. 221-321
BLOWING ROCK, N. C.

NEW DIMENSION:

☆SERVICE ☆QUALITY ☆CREATIVITY ☆RELIABILITY ☆

AMERICAN YEARBOOK COMPANY



Representative: Cambridge, Maryland

Hannibal, Missouri

Topeka, Kansas

Visalia, California

Mr. Robert L. Anderson, Jr.

Box 137

Granite Quarry, North Carolina

CAROLINA PHARMACY

JADE EAST

ENGLISH LEATHER

CHANEL

Phone 264-3781



Merle Norman Cosmetic Studio

MERLE NORMAN COSMETICS

JEWELRY

GIFTS

Come by for a Free Consultation

Blowing Rock Road

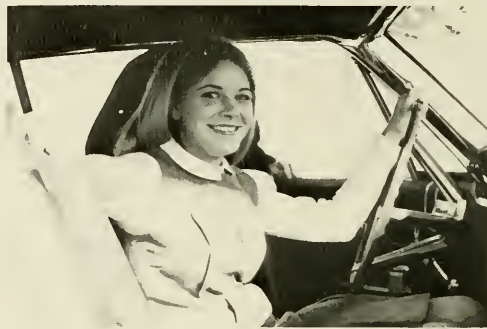

**BROWN & GRAHAM
MOTOR CO., INC.**

IMPERIAL—CHRYSLER—DODGE
PLYMOUTH—DART—VALIANT
DODGE TRUCKS

Tel. 264-3832

832 E. King Street

BOONE, NORTH CAROLINA

COMPLETE CHRYSLER LINE

SALES & SERVICE

24 HOUR WRECKER SERVICE



WATAUGA BUILDING SUPPLY, INC.

"Building Material — Cellar to Chimney"

STATE FARM ROAD

PHONE 264-2950

BOONE, NORTH CAROLINA



**FARMERS HARDWARE & SUPPLY
COMPANY, INC.**

ORGANIZED 1924

Dealer In

Hardware, Housewares, Guns, And Electrical Appliances

Telephone 264-8801

BOONE, NORTH CAROLINA



GREENE *Buick-Pontiac, Inc.*

BUICK—PONTIAC

GMC TRUCKS

1115 E. King Street

Dial 264-8859

P. O. Box 487

STAMEY'S

Drive In and Carry Out
Pizza—Chicken Sandwiches Fish—
Shrimp Oysters

CAR SERVICE

Phone 264-9912—East King Street

Boone, N. C.



**VARSAITY
SHOP**

**CUPBOARD
CASUALS**





BROYHILL FURNITURE INDUSTRIES

LENOIR, NORTH CAROLINA
REPRESENTING

LENIOR CHAIR CO. HARPER FURNITURE CO.
LENIOR FURNITURE CORP.
O. L. BROYHILL FURNITURE CO.
CONOVER FURNITURE CO.
RUTHERFORD FURNITURE CO.

The Portraits In This Yearbook
Were Made By

SMITH STUDIO

Photographers of Raleigh
Official Photographers For
THE 1966 RHODODENDRON

You may order any type pictures from us
on the portraits appearing here, for we keep
these negatives in our files

14 E. HARGETT STREET

RALEIGH, N. C.



Our sincere congratulations to all the students of Appalachian State Teachers College! You are most fortunate in being associated with one of the state's foremost and dynamic educational institutions.

Member—Federal Reserve System

Member—F.D.I.C.

BEST WISHES
L. B. GALLIMORE, INC.

GENERAL CONTRACTOR FOR NEW
BLANFORD B. DOUGHERTY ADM. BLDG.
508 JACKSON ST., GREENSBORO, N.C.

State License

No. 991



BEAUTIFUL

Hammary 

FURNITURE

Tables, Accent Pieces, Sofas and Chairs
French and Italian Provincial
Traditional and Contemporary Styling

Nationally Advertised In

House Beautiful, House and Garden, Better Homes
and Gardens, Decorating Guides, Brides,
Bride & Home and Modern Bride

**HAMMARY MANUFACTURING
CORPORATION**

LENOIR, NORTH CAROLINA

MOHAWK CARPETS - NORMAN DRAPERIES
MAYTAG SALES & SERVICE - CUSTOM MADE LIVING
ROOM FURNITURE - ARMSTRONG FLOOR COVERING

GREENE'S FURNITURE CO.

BOONE, N.C.

Bl. Rock Rd

PHONE AM 4-8231



VANNOY'S DRIVE-IN

MILK SHAKES
SANDWICHES
SHORT ORDERS

Meet your friends at Vannoy's
U. S. 421

**NEWTON'S FASHION
SHOPPE**

Artistry is Fashion for Ladies
Boone, N.C.
264-3031

Compliments
of
PLAZA MOTEL
Boone, N.C.
Telephone 264-2457

**NEWTON DEPARTMENT
STORE**

Complete Line of Ladies and
Childrens Ready-To-Wear
Home of *Bobbie Brooks*
Boone, N.C.
264-8807



INDUSTRIES, INC.
Box 88
WILKESBORO, NORTH CAROLINA
Phone 838-2171

Compliments of

T. R. HELMS

CONTRACTOR

HELMS CONSTRUCTION COMPANY

710 State Street
CHARLOTTE, NORTH CAROLINA
Telephone 392-3242

North Carolina State License
2107



**really brings 'em in and
sends 'em away happy!**



MAINTENANCE SUPPLY CO., INC.

Building Maintenance Supplies

HUNTERSVILLE, NORTH CAROLINA

ALL WORK GUARANTEED
FREE ESTIMATES

Phone 537-0687

HEATING SERVICE

24-HOUR SERVICE—GAS or OIL BURNERS

INSTALLATION and CLEANING

2801 Arnold Drive

CHARLIE W. BURNETTE

CHARLOTTE, N. C.

things go
better
with
Coke
TRADE MARK ©

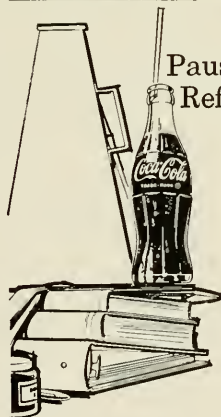

Pause...
Refresh



**HARRIS • TEETER
SUPER MARKETS, INC.**



**Pepsi-Cola cold
beats any cola cold!**

PEPSI-COLA BOTTLING COMPANY

SPRUCE PINE, N. C.

SENIOR DIRECTORY

ADAMS, FRANKLIN DELANO

Route 2, Nebo, N. C.

English and History

Psych Club 2, 3, 4; Chess Club 2; IRC 3; Literary Club 3, New-

man Club 2, 3, 4; NEA 3, 4

ADAMS, MARTHA WHITTINGTON

Route 1, Purler, N. C.

Home Economics

ADOCK, JUDY S

2404-D Kersey St., Greensboro, N. C.

Elementary Education

NEA 3, 4; IRC 2

ALEXANDER, DON WILLIAM

Route 5, Box 112, Thomasville, N. C.

Industrial Arts

IRC; Chi Lambda Chi 4, Lutheran Student Assoc. 1, 2, 4, CCC

1, 2, 3; *Who's Who Among Students in American Universities*

and Colleges; American Industrial Arts Assoc. 1, 2, 3, 4

ALEXANDER, MARY CAROLINE

Route 1, Box 89, Harrisburg, N. C.

Home Economics

Transfer from UNC-G 1, 2, Home Economics Club, Wesley

Foundation

ALLEN, JERRY NELSON

Route 4, Kershaw, S. C.

History

ALLEN, RACHEL ANN

4903 Idlewild Rd., Charlotte, N. C.

Physical Education

Women's Athletic Assoc. 4; Intramural Sports' Women's Bas-

ketball 3, Softball 3, Soccer 4, Volleyball 4

ALLRED, JOE STEVEN

Box 602, Mt. Airy, N. C.

Business Education

Intramurals; Phi Beta Lambda.

ANGELL, JANE WALLACE

Route 2, Hamptonville, N. C.

Primary Education

SNEA 3, 4; Band 1, 2, 3; Wind Ensemble 2, 3; Orchestra 2, 3,

CIS (Sec.) 2

ANTHONY, GAYLE BYRD

Box 344, Ronda, N. C.

Mathematics

ANTHONY, MARY INEZ

Route 1, Roaring River, N. C.

Mathematics

Dean's List; Alpha Chi

AREY, JOYCE FAYE

Box 644 Statesville, N. C.

Primary Education

ARNOLD, CHERYL E. RUTH

710 W. Oak St., Shelby, N. C.

Elementary Education

ARNOLD, RANDALL GENE

Atkins, Va.

Business Education

ASHLEY, NANCY KAREN

Warrensville, N. C.

Home Economics

Home Economics 1, 2, 3, 4, Alpha Chi 3, 4 Wesley Foundation

1, 2, 3, 4

ATKINSON, JOHN ALVIN

2448 Patria St., Winston-Salem, N. C.

Political Science

ATKINSON, JUDY ANNE BOWMAN

105-B Water St., Boone, N. C.

Elementary Education

SNEA; NEA; Dean's List

AUSTIN GAIL

619 Forge Rd., White Marsh, Md.

Library Science

Library Science Club

BAKER, JOHN EVERETT

Route 10, Box 978, Greensboro, N. C.

Political Science

BAKER, CAROLYN SUE

215 South Lackey St., Statesville, N. C.

English

BALDWIN, JANICE DAVIS

Box 194, Denton, N. C.

Elementary Education

NEA, Wesley Foundation; Dean's List

BANGLE, SANDRA INSCOE

Route 2, Lousburg, N. C.

Elementary Education

BARE, LINDA ROLAND

Warrensville, N. C.

Business Education

BARBER, ILLIE ANN

Boone, N. C.

History

Cheerleader 1, 2, 3, 4, *Appalachian* 1,

BRADLEY, WILLIAM FREDDIE

303 Plum St., Danville, Va.

Physical Education

Soccer 4; Track 4; Wrestling 1, 2, 3, 4; Men's "A" Club 1, 2, 3,

4; Chi Lambda Chi 4

BARKER, JERRY WILLIAM

884 Franklin Tpke., Danville, Va.

Health and Physical Education

Dean's List; Chi Lambda Chi; Student Council; Popular Pro-

grams Committee; Alpha Chi; Varsity Soccer, Wrestling, Track,

Junior Marshal; President of Freshman Class; President of

Sophomore Class; *Who's Who Among Students in American*

Universities and Colleges; Honor Teacher

BARKER, SANDRA PHILBECK

275 N. Lackey St., Statesville, N. C.

Primary Education

House Council 3; Women's Chorus 2, 3; Co-ed of the Month

'83; May Court 3; *Who's Who Among Students in American*

Universities and Colleges 4; Student Council 4 (Corres. Sec.,

Exec. Council, Judiciary Council), SNEA, Chi Lambda Chi 3;

SRA 2, 3 (President, 3)

BARLOW, ANDREA LEE

Box 685, Staunton, Va.

English

SNEA 4; French Club 1; House Council 3; CIS 2; Pep Club 1;

Psychology Club 4

BARNARD, REBECCA JANE

1822 Pennsylvania Ave., Kannapolis, N. C.

Primary Education

Junior Marshal, Psychology Club.

BARR, CAROL ROSE

R. D. 2, Box 106, Peach Bottom, Pa.

Primary Education

Concert Band 1, 2, 3; Women's Glee Club 2; SNEA 3, 4; NEA

3, 4; House Council 4; Dean's List 3

BARRETT, RENTHA MACE

606 Hillcrest Ave., Gastonia, N. C.

Elementary Education

SNEA 3, 4; ACE

BARRIER, DONNA JEAN

Box 192, Drexel, N. C.

Music

Wind Ensemble 2, 3, 4; MENC 3, 4; Orchestra 1, 2, 3; March-

ing Band 1, 2, 3; Concert Band 1, 2

BARRIER, JOYCE ELIZABETH

Route 1, Box 262, Mount Pleasant, N. C.

Elementary Education

SNEA 3, 4; ACE

BARRON, DANIEL DILLARD

Bakersville, N. C.

Library Science

Highland Biologists 1; Playcrafters 2, 3; IRC 2; Psychology

Club 3, 4; Library Science Club 3, 4; Dean's List; CIS 2; NEA

3, 4

BARROW, ELEANOR FRANKLIN

Route 1, Box 107, Martinsville, Va.

History

BEAN, ALAN EUGENE

Box 691, Wadesboro, N. C.

Geography and Geology

Hutton Humbolt Club

BECK, DOROTHY MARGARET

801 Fairview Dr., Lexington, N. C.

Elementary Education

SRA 1, 3; House Council 1, 2, 3, 4; SNEA, Intramurals 2; Wes-

ley Foundation

BECK, KATHLEEN MARGARET

801 Fairview Dr., Lexington, N. C.

Primary Education

Wesley Foundation 1, House Council 4; SNEA 3; Dean's List

3

BEDDINGFIELD, LINDA CAROLE
827 Montreat Rd., Black Mountain, N. C.
Elementary Education
Fling Fish 1, 2, 3, 4 (V.P. 4); Vernian Society 3, 4 (V.P. 4); SNEA 3, Dean's List 2, 3; Library Assistant 3, 4; Traffic Appeals Board 4; House Council 2, 4; Intramurals 1, V. P. of East Hill 4, SRA 4

BELK, DORIS ELAINE
Route 7, Box 690, Monroe, N. C.
Business Education
BENOIST, WANDA KAY
637 W. Washington St., Rockingham, N. C.
Elementary Education
BINGHAM, WILLIAM SHERMAN
214 Pine St., Boone, N. C.
Political Science
Debate Team; FCA, Intramurals; Wesley Foundation.

BLACK, PATRICIA ELIZABETH
1026 Round Knob Ave., Salisbury, N. C.
Sociology
BLAIR, MARY ELLEN
3515 Barringer Dr., Charlotte, N. C.
History
Wesley Foundation 1, 2, 4; YDC 3, 4 (Sec. 4); IRC 4, Appalachian Law Assoc. 4; Dean's List 2, 3, 4

BLANTON, CODA REBECCA
Route 2, Ellenboro, N. C.
English
BLANTON, CODA REBECCA
Route 2, Ellenboro, N. C.
English
BLEVINS, BLAN EDWIN
Route 2, Box 108, Crumpler, N. C.
Chemistry
Chemistry Club 2, 3, 4
BOARDMAN, JEANNE MARIE
415 W. Third Ave., Gastonia, N. C.
Elementary Education
SNEA 4, Alpha Chi 3, 4, House Council 3, 4, Women's Glee Club 3, 4, *Rhododendron*; Dean's List
BOYKIN, JAMES CASWELL
2427 Overhill Rd., Charlotte, N. C.
Psychology
BRANDON, JOHN MAX
Box 46, Crumpler, N. C.
Political Science
BRANDON, ROSE MARY
612 McKnight St., Belmont, N. C.
Elementary Education
NEA 3, 4, Psychology Club 3, *Rhododendron* 3; House Council 3; Dean's List 2, 3

BRENDEL, PHIL B.
Route 2, Vale, N. C.
Art
BRIDGES, JERRY LEE
Route 5, Shelby, N. C.
Business and Economics
BRITT, LAURA FRANCES
3020 Somerset Dr., Charlotte, N. C.
English
Dean's List; House Council 3; SNEA, College Choir, Glee Club

BRITTAIN, RALPH C. JR.
323-3rd St., N. W., Hickory, N. C.
Business and Economics
Men's "A" Club 1, 2, 3, 4; Soccer 3; Phi Beta Lambda 4; Dean's List 3, 4; Wesley Foundation; CJS 2

BROOKS, SYLVIA KAY
Route 2, Box 257, Stanfield, N. C.
Elementary Education
Transfer from Wingate Junior College; BSU 3, 4 (Council 4); NEA 3, 4; Young Women's Auxiliary 3, 4; House Council 3

BROOKSHIRE, LINDA ELAINE
Route 1, Box 311, Lenoir, N. C.
Elementary Education
BRONN, CAROLE PAIGE
1322 S. Ninth St., Leesburg, Fla.
English
Alpha Chi; Vernian Society; College Orchestra, College Choir; Piacturers; House President; SRA, May Court 2, 3; Christmas Court 2

BROWN, BRENDA GAIL
436 E. 20 St., Newton N. C.
Elementary Education
BROWN, MICHAEL DEWAYNE
Box 66, Clyde, N. C.
Elementary Education
Intramurals; BSU 1

BROWN, MICHAEL ELLIS
909 Pine Burr Ave., S. E., Valdese, N. C.
Elementary Education
Debate Team 1; CCC 2, 3, 4; Psychology Club 3; YDC 3; SNEA 3, 4 (Pres. 4); Dean's List 1, 2, 3, 4; Junior Marshal 3; Chi Lambda Chi 3, 4 (V.P. 4); Peace Corps Advisors Council 4

BROWN, RONALD O'NEAL
598 Hendersonville Rd., Asheville, N. C.
Business Education
BRUNETTI, PAMELA ANNE
10450 S. W. 41 St., Miami, Fla.
Business Education
BUCHANAN, BARBARA JEAN
Box 178, High Shoals, N. C.
Business Education
Vernian Society 1, 2, 3, 4; Christmas Court 1; May Court; Junior Counselor 3; Phi Beta Lambda 3, 4; SNEA 3, 4; Dean's List 1

BURGESS, DELLA ROSE
312 Konnack Dr., Winston-Salem, N. C.
Primary Education
Psychology Club; ACE, SNEA

BURLESON, MICHAEL RAY
703 S. Fifth St., Albemarle, N. C.
Elementary Education
BURLESON, TONY GUY
Route 4, Albemarle, N. C.
Physical Education
BURRESS, ALEDA EVA H.
Route 8, Box 249, Lenoir, N. C.
Art
BURRESS, MYRA JEANNE
Route 5, Box 213, Lenoir, N. C.
Elementary Education
BURRIS, WATT HOYLE
Box 284, Mount Pleasant, N. C.
Health and Physical Education
BURTON, MARY JACQUELINE
Route 2, Box 190, Greensboro, N. C.
Business Education
Transfer from Guilford College; *Rhododendron* 2, 4 Psychology Club 4

BUSTLE, NANCY GENEAL
Route 1, Stanley, N. C.

Elementary Education
BUTLER, GENEVIEVE MARTHA
19 Overlook Circle, Asheville, N. C.
Physical Education
BYRD, WAYNE FLOYD
1911 Spruce St., Fayetteville, N. C.
Physical Education
Football 1, 2, 3, 4; Dean's List 3; Men's "A" Club 1, 2, 3, 4

CABANISS, JERRY WAYNE
Box 46, Calhoun Falls, S. C.
Mathematics
CCC 2, 3, 4
CAMLIN, EMILY KAY
602 Oak St., Hamlet, N. C.
Economics and Business
Majorette 1, 2, 4 (Co-Chief 2, 3, 4); Music Department Talent Awards; CJS 2, 3 (Sec. 3)

CAMPBELL, JULIE ATKIN
1100 Hope Mills Road, Fayetteville, N. C.
French
Canterbury Club 1, 2, 3, 4; Cerele Francus 1, 2, 3, 4; Religious Council 1, 2, 3, 4 (Historian 3); SNEA 3

CANPE, CHRISTOPHER RICHARD
2831 Lomond St., Winston-Salem, N. C.
Health and Physical Education
BSU 1, 2, 3, 4 (State V. P. 3; Pres. 4); Religious Council 3, 4 (Treas. 3; Pres. 4); Alpha Chi 3, 4; FCA 2, 3, 4; Junior Marshal; Chi Lambda Chi 3, 4; NEA 4

CANNADY, EDITH ANN
Route 2, Franklinton, N. C.
Special Education
SNEA, CEC
CANTRELL, MARGARET ANN
Route 3, Hendersonville, N. C.
Music
BSU 2, 3; Women's Glee Club 1, 4; Chorage 2, 3; Orchestra 2, 3

CARLSON, RAYMOND ALBERT
7643 Rugby St., Philadelphia 50, Penn.
Physical Education
CARLTON, WAYNE EDWARD
Route 3, Box 203A, Lenoir, N. C.
Industrial Arts
I A Club 3, 4; Dean's List

CARLTON, PHYLLIS HAMMONDS
2632 E. Main St., Lincolnton, N. C.
English
CARROLL, PHYLLIS JOAN
Box 385, Denton, N. C.
Library Science
BSU 1, 2, 3, 4 (Touring Choir 1, 2, 3, 4); Library Science Club 3; YRC 4

CARSON, CASANDRA LEE
3422 Meredith Ave., Charlotte, N. C.
Elementary Education
Vernian Society 2, 3, 4 (Sec. 2, 3); SRA 2, 3, 4 (Sec. 2, 3); *Rhododendron* 2, 3, 4; Christmas Court 2; Women's Glee Club 2; ACE 3

CARSON, POLLY GILLIOM
Route 2, North Wilkesboro, N. C.
Physical Education
CARSON, VERNON FRANKLIN
P.O. Box 652, Kings Mountain, N. C.
Physical Education
Intramurals; Football, Basketball, Softball, Dean's List 3; SNEA 2, 3; Psychology Club 3

CARTER, BETTY JANE
Laurel Springs, N. C.
Library Science
Library Science Club 1, 2, 3, 4; Alpha Chi 4, Pi Gamma Mu 3, 4; Chi Lambda Chi 3, 4; Dean's List 1, 2, 3; NEA 3, 4

CASH, JERRY DANNINE
512 S. Kentucky Ave., Chesnee, S. C.
Physical Education
CASSIDY, RONALD EDWARD
Box 66, Madison, N. C.
Physical Education
CCC 2, 3, 4 (Sec. 3); Intramurals Football, Basketball, Softball, Tennis; SNEA 4; AAHPER 4; Hall Counselor 4

CASTLE, ERMESTINE H.
Route 1, Castledale, Va.
Elementary Education
NEA
CAUDLE, RUBY JEAN
Route 3, Box 451, Marshville, N. C.
Elementary Education
Rhododendron; SNEA, ACE
CECIL, ROGER FLOYD
Box 381-C, Route 2, High Point, N. C.
Physical Education
CHAMBERS, JOAN SHARON
Ghost Town, Maggie Valley, N. C.
Health and Physical Education
Women's Intramurals 1, 2, 3, 4; WAA 1, 2, 3; Varsity Volleyball 1, 3, 4; Dean's List; House Council; Fling Fish

CHANDLER, LINDA THOMPSON
Route 3, Box 76, Albemarle, N. C.
Health and Physical Education
Women's Intramurals, WAA 1, 2, 3; Varsity Basketball 2; Dean's List

CHANDLER, ROBERT EDWARD, III
221 N. Patterson St., Statesville, N. C.
Political Science
Intramurals 1; Dean's List, Appalachian Law Assoc. (Pres. 4)

CHANDLER, SUSAN BARNES
1619 Flynn Drive, Charlotte, N. C.
Elementary Education
SNEA 3, 4; Dean's List
CHELF, EVELYN DIANE
1124 Oakdale, Asheville, N. C.
Business
Wesley Foundation; *Appalachian*; Phi Beta Lambda

CHEVNEY, HOLLIS MAYO
227 Tenth Ave., N. W., Hickory, N. C.
Home Economics
Home Ec. Club 1, 2; Canterbury Club 2, 3, 4; Religious Council; Dean's List

CHILDERS, PAMELA KAY
700 Meadowbrook Rd., Kings Mountain, N. C.
Social Science
SNEA 3, 4; Dean's List 1, 2, 3, 4

CHILDERS, JERRY PHILLIP
Box 291, Caroleen, N. C.
Mathematics
Intramurals 1; Bridge Club
CLARK, BARBARA JEAN
246 Fairview Drive, Levington, N. C.
English
CLARK, DARLENE REAVIS
Box 267, Stanley, N. C.
Elementary Education
BSU 1, 2 (Choir); SNEA 3, 4; Dean List 3, 4; Library Assistant

CLARK, VIRGINIA GAIL
Route 5, Box 200, Lenoir, N. C.
Business Education
YWA 1, 3; BSU Council (Touring Choir)
CLARK, WILMA LEE
Route 3, Box 75, Newland, N. C.
English
IRC 1; Junior Counselor 3; Dean's List 1, 2, 3; Intramurals; Basketball 1; Softball

CLARKE, BEVERLY VON
601 S. Cedar Ave., Newton, N. C.
Primary Education
NEA 4, SRA 4; Dean's List; Psychology Club 3

CLARKE, MARION MAURICE JR.
222 Elmwood Ave., Albemarle, N. C.
Biology
CLAYTON, CARL ALAN
Route 2, Summerfield, N. C.
Business Education
Phi Beta Lambda; Dean's List; NEA

CLAYTON, ROBERT WESLEY
Route 4, Box 702, Kannapolis, N. C.
Physical Education
Dean's List; Psychology Club 3, 4 (Pres. 4); Chi Lambda Chi 4

CLEMMER, ROBERT FLITTON
813 S. Chester St., Gastonia, N. C.
Sociology
CLINTON, MICHAEL JAY
2400 N. W. 5th Terr., Fort Lauderdale, Fla.
Physical Education
Football 1, 2, 3, 4; Men's "A" Club

COBB, SARAH JEAN
Lowell, N. C.
Elementary Education
COFFEY, FRANKLIN DELANO
509 S. Caldwell St., Brevard, N. C.
Physical Education
Basketball; Volleyball 1; Psychology Club 3

COFFEY, LEROY CLEVELAND
Route 2, Box 284, Boone, N. C.
Industrial Arts
IA Club
COLLETTE, MARTHA ANN
105 Hedgecock Ave., Winston-Salem, N. C.
Art
Art Guild; CJS, Intramurals; House Council

COLLINS, KAY NELLE
Box 117, Newland, N. C.
Economics and Business
COMBS, BETTY BALL
Route 1, Lansing, N. C.
Elementary Education
SNEA 3, 4; BSU 1

CONLEY, HAZEL IMOGENE
Route 5, Shelby, N. C.
Elementary Education
SNEA 3, 4; BSU Council (Touring Choir); Dean's List

COOK, DILLARD SAMUEL JR.
Route 1, Box 328 Mt. Airy, N. C.
Mathematics
COOK, ROGER BILL
Route 1, Mt. Airy, N. C.
Social Science
Intramurals; NEA 3, 4; Dean's List; *Appalachian* 4; YRC 4; Westminster Fellowship 1, 2, 3, 4; Dorm Counselor

COOK, LAURA LEE
710 S. W. 68th Blvd., West Hollywood, Fla.
Elementary Education
Alpha Chi 3, 4; Band; Chorus; Wesley Foundation

CORNWELL, MICHAEL LLOYD
Route 1, Lincolnton, N. C.
History
Pi Gamma Mu; Alpha Chi; Junior Marshal; *Who's Who Among Students in American Universities and Colleges*; Honors Day Student; Dean's List; SNEA

COSTNER, JAMES CLEVELAND
Route 2, Box 95, Connelly Springs, N. C.
Biology
Highland Biologist; Intramurals; Basketball; Football; Softball; Dean's List

COTTRILL, JAMES ALBERT
404 Howard St., Boone, N. C.
Business Education
Golf 1, 2, 3, 4; CCC 1, 2, 3, 4 (Pres. 3); Men's "A" Club 2, 3, 4 (Pres. 4); Chi Lambda Chi 3, 4

COVINGTON, ROBERT WAYNE
Route 1, Pilot Mountain, N. C.
Business Education
COX, CAROL JEAN
111 Clement St., Boone, N. C.
English
COX, KENNETH LEE
111 Clement St., Boone, N. C.
English
COYLE, CAROLE BETH
6626 Folger Dr., Charlotte, N. C.
Special Education
COZART, AMANDA NELL
510 Washington St., Crumpler, N. C.
Elementary Education
BSU 1, 2, 3, 4 (Touring Choir, Council); House Council, Intramurals; SNEA 3, 4 (Sec. 4); SRA 3; Vernian Society 4; Student Council 4 (Judiciary); *Who's Who Among Students in American Universities and Colleges* 4

CREECH, MARGARET FRANCES
Route 1, Box 194, Selma, N. C.
English
Transfer from Mount Olive Junior College; College Choir; BSU; SNEA

CREASON, JUDY ANN
909 Duke St., East, Mocksville, N. C.
English
SNEA 3, 4; Dean's List

CRISCO, FLOYD EUGENE
Route 1, Box 244, New London, N. C.
Biology
CUNNINGHAM, SARAH JANE
231 Ashwood Rd., Hendersonville, N. C.
Psychology
DAVIS, JOHN DAVID
809 E. Franklin St., Monroe, N. C.
Psychology
DAYVAULT, JUDY CAROL
403 E. 18th St., Kannapolis, N. C.
Elementary Education

SNEA 3, 4; House Council 4; Floor Representative
DEAL, PATRICIA BILLYE
337 13th St., S. W., Hickory, N. C.
Business Education
DEAL, WILLARD M. JR.
2308 N. Illinois St., Arlington, Va.
Physical Education
Dean's List, YDC 3, STO. 2, 3, 4; Soccer 1, 2, 3, 4; Swimming 2; Track Manager 1, 2, 3; Spring Water Pageant 1, 2;
Appaloosa
DGHART, JAMES EDWARD
339 S. Cline Ave., Newton, N. C.
Art
Dean's List, Track 1, 2; Men's "A" Club 2, 3, 4; Art Guild, Intramurals 2, 3, 4
DeKRAFFER, CHARLES WILLIAM
1833 Lombardy Circle, Charlotte, N. C.
Special Education
DIAMADUROS, TINA GEORGE
815 Mt. Vernon Ave., Charlotte, N. C.
Social Science
Secretary of Freshman Class; Student Council 1, 2, 3, 4; Sec. 3, Judiciary 3; Popular Programs 2, 3 (Sec. 2); CCC Co-ed of the Month; Homecoming Court 3; May Court 3; SRA, Vernician Society 3, 4; Chi Lambda Chi 4 (Pres. 4)
DIBRELL, BETTE IRENE
931 Maple Ave., Salisbury, N. C.
Speech
Playcrafters, Alpha Psi Omega (Pres.), College Choir; Chi Lambda Chi
DILDY, PAMELA ANN
303 Dublin Rd., Asheboro, N. C.
Elementary Education
Dean's List, SNEA, Alpha Chi 3, 4; Junior Marshal; Intramurals 1, 2; Wesley Foundation
DODGE, SHARON FRANCES
235 Rumer Dr., Fayetteville, N. C.
English
Cheerleader 1, 2, 3, 4; College Choir 2, 3; Student Council 3, 4; Christmas Court 3; Dean's List, Alpha Chi 3, 4; Junior Marshal; Homecoming Queen 4; Vernician Society 2, 3, 4
DOVER, LOU ANN
2711 S. Veitch St., Arlington, Va.
Library Science
DROYE, CAROLYN MARIE
Route 2, Gold Hill, N. C.
Primary Education
Pep Club 2; Women's Chorus 2, 3, 4; Wesley Foundation 2; Intramurals; SNEA, Alpha Chi Court; House Council; Dean's List; Mary Morrow Scholarship
DULA, LINDA JANE
Blowing Rock, N. C.
English
DULIN, WILLIAM NORRIS
2324 Tallahassee Dr., West Palm Beach, Fla.
Geography
Intramural Basketball
DUNN, LARRY WAYNE
1215 Margaret Ave., Kannapolis, N. C.
History
Band 1; Wesley Foundation 1
DUNN, NEAL C.
Route 3, Box 8, Boone, N. C.
Industrial Arts
IA Club (Historian)
DURGIN, NANCY ANN
Route 2, Box 324-A, Concord, N. C.
Elementary Education
House Council 1, 3; YDC 3; NEA 3; Women's Glee Club 3; *Appaloosa* 3; Dean's List 3, 4; Honor Teaching 4
DUTTON, BILLIE GAIL
Route 3, Wadeboro, N. C.
English
DYER, MARY FRANCES
Route 4, Box 269, North Wilkesboro, N. C.
Biology
Highland Biologists 2, 3, 4; SNEA 3, 4; Appalachian Women's Choir 4
EARP, JUDY ELLA
Route 1, Box 11, Hays, N. C.
Biology
EASTERLING, BETTY CAROLE
1632 Bell Ave., Hartsville, S. C.
Music
Wind Ensemble 2, 4; Concert Band 1, 2, 3; Orchestra 1, 2, 3; MENC 2, 3, 4 (Treas. 3); Alpha Chi 3, 4; Dean's List 1, 2, 3, 4; Songfest Director 4; Presser Fountain Music Award, Marching Band 1, 2, 3
EDMISTEN, EVELYN DARE
116 State Farm Rd., Boone, N. C.
Elementary Education
Rhododendron 3, 4 (co-editor 4); SNEA 3, 4; ACE 4; Chi Lambda Chi 4; Dean's List
EDWARDS, MARIAM LYNN
Box 245, Ansonville, N. C.
Elementary Education
NEA 3, 4, SRA 3, 4; Vice-President of Doughton Hall 3; President of East Hall 4; Wesley Foundation 1, 2; Dean's List 3
ELLEDGE, CLARENCE EUGENE, JR.
Route 2, Box 127, Valdesee, N. C.
Chemistry
Playcrafters 2, 3, 4; Alpha Psi Omega 3, 4; Chemistry Club 1, 2, 4; YRC 1, 2, 3, 4; Psychology Club 3, 4 (VP 3, 4)
ELLIS, JAMES MONDELE
Route 1, Advance, N. C.
Elementary Education
EMBREE, JACOB MOND, JR.
Route 2, Ramser, N. C.
History
EUDY, DORIS ANN
925 Love Street, Albemarle, N. C.
Elementary Education
Dorm President; SRA; SNEA; *Rhododendron*
FARRINGTON C. CLARK
Creston, N. C.
Industrial Arts
IA Club
FARTHING, WILLIAM BAXTER
P.O. Box 205, Boone, N. C.
Economics and Business
Phi Beta Lambda 2, 4 (VP 4)
FIELD, CLARA EDWINA
1301 N. W. 9th Ave., Fort Lauderdale, Fla.
Geography and Geology
IDA; Playcrafters; Alpha Psi Omega, Appalettes
FIELDS, JAMES H., III
McConnell St., Clover, S. C.
Physical Education
Intramurals; Softball 2, 3, 4; Basketball 2, 3; Football 2, Dean's

List.
FITZPATRICK, JAMES FRANCIS EDWARD, II
337 Maynola Dr., Levittown, Pa.
Physical Education
FLIPPIN, EUNA ELAINE
Route 3, Stuart, Va.
Business Education and Economics
House Council 1, 4; Glee Club 3; Westminster Fellowship; YDC 2, 3, 4; Phi Beta Lambda 3, 4 (Hist. 3)
FLOW, SARA CATHERINE
403 W. Jefferson St., Monroe, N. C.
Health and Physical Education
FOIL, JANICE LEOA
905 Pine St., Kannapolis, N. C.
Mathematics
Lutheran Student Assoc. 1, 2, 3, 4 (Pres. 2); Religious Council 2; Junior Counselor 3; Orchestra 1, 2, 3, 4; Psychology Club 3
FOSTER, BILLIE WEYMOUTH
P.O. Box 893, Blowing Rock, N. C.
English
SNEA 3, 4; Alpha Chi; Le Cercle Francois 3; Dean's List
FOX, ROBERT STEPHEN
Route 4, Box 116, Statesville, N. C.
Business and Economics
CCC 3, 4; Phi Beta Lambda 3, 4; YDC 3, 4; IRC 3, 4; Baseball 3; Intramurals 3, 4
FRAZER, ALAN ELLSWORTH
18 North Valley Ave., Vineland, N. J.
Political Science
IRC 4, Phi Beta Lambda 3, Law Assoc. 4
FRENCH, RONALD D.
308 Watson Dr., Burlington, N. C.
Business and Economics
FRIES, JOHN CURTIS
Route 1, Box 380, Salisbury, N. C.
Elementary Education
FRYE, JOHN SHADRACK
Box 504, Carthage, N. C.
Biology
Highland Biologists, Track 1; Beta Beta Beta; Intramural Basketball 1, 2, 3, 4; Dean's List
GABRIEL, BETTY SUE
634 W. Sixth St., Newton, N. C.
Elementary Education
VP of dorm 1; House Council 1, 2, 3; Sec. of dorm 2; Wesley Foundation 1, 2, 3, 4; SRA 1, 2 (Sec. 3 Pres. 4); Chi Lambda Chi 3, 4 (Sec. 4); Dean's List; *Who's Who Among Students in American Universities and Colleges* 4; *Rhododendron* 3, 4; ACE
GAFFNEY, SANNA KATHERINE
416 W. 15th St., Rivers Beach, Fla.
Elementary Education
GAINES, VICTORIA JOYCE
Route 1, Bear Creek, N. C.
Business Education
Pep Club 2; Phi Beta Lambda 2, 3, 4; Pi Omega Pi 4; BSU 2, 3, 4; NEA 3, 4; Library Assistant 1, 2, 3, 4
GARAVENTA, NORMA JEAN
Route 3, Box 178, Marion, N. C.
Mathematics
Dean's List 1, 2, 3, 4; House Pres. 3; SRA 3, 4 (Treas. 4); Math Club 3, 4 (Sec. 4); BSU
GARCIA, JOSE AURELIO
821 Collins Ave., Miami Beach, Fla.
French and Spanish
French Club; Spanish Club, Alpha Chi; Phi Beta Pi; Epsilon Omicron; Newman Club; Dean's List
GARDNER, ROBERT SWAIN
2015 Ashe St., Durham, N. C.
Mathematics
Spanish Club 4; Undergraduate Assistant 3, 4; Campus Mailman 2
GARMAN, J. GLENN
R. D. 4, Mathers, Pa.
Business Education
GEMMONT, JERRY DOUGLAS
Route 1, Lincolnton, N. C.
Industrial Arts
IA Club 3, 4; Psychology Club 3
GIBSON, JAN PARIS
802 N. Rotary Dr., High Point, N. C.
Home Economics
College Choir 4; IRC 2, 4; SNEA 3, 4; Women's Glee Club 2
GIBSON, MAXINE
Route 2, Box 9G, Laurel Hill, N. C.
Mathematics
NEA 3, 4; Wesley Foundation 1, 2, 3; Math Club 3, 4 (Sec. and Treas. 4); Undergraduate Assistant 3, 4
GILLIAM, MARGARET JULIANNE
104 N. Ridge St., Lenoir, N. C.
Elementary Education
SNEA, College Choir 1, 2; CIS 2; SRA 4; Psychology Club 3
GLAVAN, FRANCIS EMILY
3900 Oak Grove Ave., Greensboro, N. C.
Business Education
Phi Beta Lambda, Intramural Basketball
GLAVAN, FRANCIS EMILY
350 S. Broad St., Trenton, N.J.
Social Studies
GOFORTH, LINDA SCHENCK
Route 1, Kings Mt., N. C.
Home Economics
Home Ec. Club; Dean's List 1, 2, 3, 4
GOODMAN, DONNA ELLER
Box 144 Spencer, N. C.
Elementary Education
GOODSON, RONDA GAIL
Route 1, Maiden, N. C.
Elementary Education
NEA 3, BSU 1, 2, 3, 4; ACE 4
GRAHAM, PATRICIA JANE
2701 Lullington Dr., Winston-Salem, N. C.
Elementary Education
Transfer from Mars Hill, Tennis Club, Spanish; Wesley Foundation
GRAHAM, ROSA ANN
201 Dickson St., Raeford, N. C.
Elementary Education
SNEA 3, 4
GRAZIANO, JOHN MICHAEL
109 E. John St., Lindenhurst, N. Y.
Health and Physical Education
Track 1, 2, 3, 4; Swimming 1, 2, 3, 4; Soccer 2, 3, 4; Newman Club 2, 3, 4
GREENE, KAREN CHILDRESS
Box 4036, Hickory, N. C.
Elementary Education
GRIFFIN, ANN SAUNDERS

Route 2, Troy, N. C.
Elementary Education
Rhododendron 1, 2; Junior Counselor 3; Wesley Foundation 1, 2, 3
GRIFFIN, THOMAS STEPHEN
Box 181, Albemarle, N. C.
Elementary Education
Dean's List, NEA; Intramural Volleyball and Softball
GRINESTAD, BEATRICE LOUISE
Green Mountain, N. C.
Home Economics
Home Ec. Club; Dean's List
GRUBBS, ROSEMARY LEIGH
59 Arta Circle, Winston-Salem, N. C.
English
NEA 3, 4; Psychology Club 3
GRYDER, DAVID PATRICK, JR.
Belmont, N. C.
Psychology
GUNTER, LORETTA J
Route 2, Nebo, N. C.
History
HALL, JAMES EDGAR
Route 4, Box 185, Marion, N. C.
Biology
Highland Biologists; Beta Beta Beta; Dean's List; Junior Marshal; Intramural Basketball and Volleyball; Honor Student Teacher
HALL, SAMUEL AUSTIN
Route 5, Box 505, Waynesville, N. C.
Business
HARDIN, LINDA
Route 3, Box 328, Greensboro, N. C.
Primary Education
NEA, Glee Club, Psychology
HARVEY, DAVE
4422 Hobbs Hill Dr., Charlotte, N. C.
Business Education
Football 1, 2
HARRISON, DONNA LYNN
2315 E. Independence Blvd., Charlotte, N. C.
Elementary Education
HARRRESON, GEORGE L.
Box 165, Johnsonville, N. C.
Physical Education
HARRIS, EVON VIRGINIA
Route 4, Box 540, Lenoir, N. C.
Elementary Education
House Council 4; ACE 4; SNEA 4; YDC 3; Psychology Club 3
HARRIS, JACQUELINE ELAINE
819 Cox Ave., Thomale, N. C.
Elementary Education
SNEA 3, 4; Women's Glee Club 3
HART, JERRY CLAYTON
Route 1, Box 716, Claremont, N. C.
Physical Education
Football 1, 2, 4; Track 1, 2, 3, 4; Intramural Basketball 1, 2; Intramural Football 3; Wrestling 2; Soccer 3
HART, MARTHA ELIZABETH
Route 1, Lawsonville, N. C.
Mathematics
HARWOOD, EDITH LUCILLE
215 Third Ave., Albemarle, N. C.
Elementary Education
SNEA 3, BSU 1; Westminster Fellowship 2, 3, 4; Junior Counselor; Psychology Club; Dean's List 1, 2, 3, 4
HARWOOD, ELIZABETH ANN
52 Dover St., Asheville, N. C.
Physical Education
HASS, JAMES RONALD
Route 2, Statesville, N. C.
Chemistry
Appalachian Chemistry Society 1, 2, 3, 4 (VP 4); American Chemistry Society 2, 3, 4; Dean's List
HATCHELL, JOHN LEE, JR.
40 N. 14th Ave., Dillon, S. C.
Political Science
Law Assoc. 4; YDC 3, 4; Junior Marshal; IRC 3, 4
HAYES, CATHERINE ANN
2003 N. Bridge St., Flkin, N. C.
Special Education
Wesley Foundation; YDC 2, 3; Intramurals 1; House Council 1, 2; Women's Glee Club 2, 3, 4; *Rhododendron* 3, 4; Dean's List 3; SNEA 3; CEC 3, 4; Special Ed. Club 4; ACE 4
HAYES, ELIZABETH ANN
447 Oakland Dr., Elvin, N. C.
Special Education
Women's Glee Club 1; House President 3; SRA 3; SNEA 3, 4; Appalettes 4; Dean's List; Special Ed. Club 3, 4; BSU 3, 4 (VP 4); Psychology Club 3; *Rhododendron* 3, 4
HAYES, JOSEPH STEVEN
Route 2, Taylors, S. C.
Biology
HAYES, JUDY HENSON
Cardinal Motel, Boone, N. C.
French
HEAVNER, HELEN SUE
Route 2, Vale, N. C.
English
HEFFERNAN, BRUCE FLOYD
3820 Hland, Saginaw, Mich.
Biology
Swimming 3; German Club 4
HEFFNER, MARY ELAINE
Route 1, Box 36, Horse Shoe, N. C.
Home Economics
HEFNER, CLYDIE LUCILLE
606 E. 19th St., Newton, N. C.
Mathematics
IRC 2; SNEA 3; Alpha Chi 3, 4; Junior Marshal; Dean's List 1, 2, 3, 4; Top Five Scholastically 1, 2, 4
HELMS, KATHRYN ANN
Box 35, Wingate, N. C.
Elementary Education
Transfer from Wingate Junior College; SNEA 4; Vernician Society 3
HELMS, NINA PEARL
Route 2, Marshville, N. C.
Elementary Education
SNEA
HEMBREE, CHARLES RANDALL
Route 1, Box 353H, Valrico, Fla.
Elementary Education
HENLEY, CAMILLA SUE
Route 2, Box 139, Newton, N. C.
Social Studies
SNEA 4; Intramural Basketball 2; Dean's List
HENSON, BETTY FAYE
Route 1, Forest City, N. C.

French
Pi Delta Phi: French Club
HESTER, WILLIAM F
1615 Sunrise Ave., Raleigh, N. C.
Political Science
Wesley Foundation; SNEA, YDC (Treas.); State Treas. of College Federation of YDC; Delegate to State Student League.
HILL, SANDRA BARKER
1958 Hayward Rd., Hendersonville, N. C.
Elementary Education
HILTON, JAMES DWIGHT
806 Miller St., Kannapolis, N. C.
Economics and Business
Varsity Football 1; Phi Beta Lambda 2; Intramurals: Football 3, 4
HOFFMAN, JAMES ALLEN
HOFFLINGER, DANIEL ANDREW
60 Carey Ave., Butler, N. J.
History
Newman Stud. Fed. 1, 2, 3, 4; Religious Council 3, 4; Intramurals: Basketball, Baseball; CJS 2; SNEA 3, 4; Psychology Club 2, 3
HOFFMAN, FRED ALEXANDER
Box 123, McAdenville, N. C.
Industrial Arts
IA Club 1, 2, 3, 4 (Historian 3, VP 4)
HOFFMAN, JAMES ALLEN
33 Frederick Rd., Thurmont, Md.
Biology
HOLDER, BRENDA ELAINE
Route 1, Lewis, N. C.
Elementary Education
HOLDER, EVELYN SUE
Route 1, Clemmons, N. C.
Home Economics
Home Ec. Club 2, 3, 4
HOLLAND, WILLIAM ROGER
Route 1, Box 138 A, Forest City, N. C.
Political Science
YDC; Appalachian Law Assoc.; BSU Chorus
HONEYCUTT, JOYCE ANN
Box 263, Cliffside, N. C.
Elementary Education
Dean's List: SNEA 3
HONEYCUTT, LYNN DOBBINS
610 E. Lafayette St., Salisbury, N. C.
Elementary Education
Junior Marshal (Summer School); SNEA, YES
HOOD, BARBARA JANE
1111 Hill St., Holly Hill, Fla.
Physical Education
Wesley Foundation 1, 2, 3, 4 (Rec. Director 2); WAA 1, 2, 3, 4 (VP, Pres 3); Chi Lambda Chi 3; State Sec. for N. C. Assoc. of Recreators for College Women; House Council 1, 3; Assist. Women's Intramural Director
HORNE, SHEILA MATTIE
107 Holiday St., Fayetteville, N. C.
Biology
HORTON, JEAN V
1140 7th Ave., S. W., Hickory, N. C.
Mathematics
Math Club 3, 4 (Pres. 4); Alpha Chi 3, 4; Junior Counselor 3; SNEA 3, 4; Intramurals 1, 3; Chi Lambda Chi 4
HOWARD, KELWAY LOUIE
Oxford, N. C.
Economics and Business
HOWELL, JUNE
Route 3, Bakersville, N. C.
Elementary Education
Junior Counselor 3; Mountain Tutorial 3, 4; ACE 3, 4
HUDSON, FRANCES CAROL
Route 1, Ennice, N. C.
Elementary Education
SNEA, Rhododendron
HUDSON, WANDA YVONNE
201 Front St., Cramerton, N. C.
Primary Education
SNEA 3, 4; BSU 1, 2, 3, 4 (Choir); Dean's List
HUFFMAN, JUDY ANN
Route 1, Box 130, Purlear, N. C.
Mathematics
HUFFMAN, MERVIN NICKY
2813 Gardner Park Dr., Gastonia, N. C.
English
Appalachian 3; Psychology Club; SNEA
HUFFSTETLER, LINDA ROSE
Route 1, Dallas, N. C.
Elementary Education
Dean's List 1, 3, 4; Wesley Foundation 1, 2, 3; Pep Club 2; SNEA 3, 4; Library Assistant 1, 2, 3, 4
HUGHES, JANET RUTH
114 Oak St., #7, Boone, N. C.
Elementary Education
Canterbury Club; Religious Council
HUGHES, RICHARD EARL
114 Oak St., #7, Boone, N. C.
Mathematics
Canterbury Club; Religious Council
HUNDLEY, RONALD LEE
Route 3, Box 81, Reidsville, N. C.
Mathematics
STD, Math Club 4
HUNYECUTT, CHARLOTTE DIANE
636 N. 6th St., Albemarle, N. C.
Elementary Education
SNEA
HUNYECUTT, DAVID CARL
312 Foushee St., Rockingham, N. C.
Industrial Arts
IA Club 2, 3, 4 (VP 4)
HUTCHENS, LINDA JOHNSON
114 College Street, Boone, N. C.
Elementary Education
Transfer from Mitchell Junior College; NEA 3, 4
JAMES, STEPHEN LINDLEY
Route 1, Harmony, N. C.
Mathematics
INGLE, RACHEL ALICE
Route 2, Box 110, Granite Falls, N. C.
English
Transfer from Brevard College; Phi Theta Kappa; WAA
Jenkins Spanish Club
ISENHOUR, EVELYN FAY
Route 1, Box 388, Conover, N. C.
Elementary Education
JENSEN, ACE A. Dean's List
ISENHOWER, JANET CLAIRE
330 9th Ave., N.W., Hickory, N. C.
Business
JENKINS, JOHN HOWARD

103 Bates Ave., Cherryville, N. C.
Elementary Education
SNEA 3
JENNENS, RONNIE LEROY
304 Union St., Chesnee, S. C.
Physical Education
JOHNSON, BOBBY LEE
Stateville, N. C.
Industrial Arts
Junior Marshal; Dean's List; Grad. Student; Psychology Club
JOHNSON, GLENDA RUTH
Route 2, Denton, N. C.
Primary Education
Intramurals 1; SNEA 3, 4; Alpha Chi 3, 4; Dean's List 1, 2, 3, 4
JOHNSON, JAMES HERRION
Route 1, Wadesboro, N. C.
Political Science
JOHNSON, MICKEL LEE
Route 2, Box 189, Boone, N. C.
Mathematics
Chess Club (Sec. 3)
JOHNSON, PATRICIA ANNE
Route 3, Raleigh, N. C.
Health and Physical Education
SNEA 3; Intramural Sports 1, 2, 3, 4; WAA 1, 2, 3, 4; Dean's List 3, 4; Wesley Foundation 1, 2
JOLLY, ANNIE LEE
Route 1, Box 103, High Point, N. C.
Speech
Junior Marshal 3; Dean's List; Pi Delta Phi 2, 3, 4; Alpha Chi 3, 4; SNEA 4; Cercle Francas 2, 3; Freshman Assembly Chairman 1
JOLLY, ERIC STEPHEN
North Fork Rd., Black Mountain, N. C.
Business and Administration
Student Council 3, 4; School Council 4; Phi Beta Lambda (VP Link); Pres. 4; State Student Legislature 3; Dean's List
JONES, TERRY HAMPTON
Box 12, Faith, N. C.
Mathematics
Dean's List 1, 2; Intramurals: Football 1, 2; Basketball 1, 2, 3, 4; Undergraduate Assistant 3
JORDAN, LORRAINE BOWLES
Route 5, Box 1, Statesville, N. C.
Primary Education
College Choir 1, 2, 3, 4
KENDRICK, CARROL I
215 Patton St., Morganton, N. C.
Special Education
Playleaders
KENLEY, BARBARA STEWART
Box 35, Akers Center, Gastonia, N. C.
Music
Glee Club 1, 2, 3, 4; College Choir 2; College Choral 3
KENNERY, SANDRA GAIL
Route 1, Chittenden, N. C.
Elementary Education
ACE 3; NEA 3; LSA 1, 2, 3
KESTER, NORLEEN ANN
720 Wrentham St., Salisbury, N. C.
English
Appalachian 3, 4 (Editor 4); Junior Counselor 3; House Council 1, 3; Summer Judiciary 4; Publications Comm. 4; Religious Council 3; Newman Stud. Fed. 1, 2, 3, 4; LSA 3, 4; SNEA 3, 4; *Who's Who Among Students in American Universities and Colleges* 4; Undergraduate Assistant in English Department
KIKER, DORIS JANET
Route 2, Polkton, N. C.
English
Transfer from Wingate Junior College; *Who's Who Among Students in American Universities and Colleges*; Junior Marshal; Phi Theta Kappa; Triangle Staff (1st); Literary Club (Sec.); Alpha Pi Epsilon (Pres.)
KING, WILSON LEWIS
Box 261, Graham, N. C.
History
Pep Club 1; SNEA 3, 4; YDC 3, 4; IRC 3, 4; Dean's List 2, 3, 4
KISER, MARGARET BETH
412 E. Dixon St., Lincoln, N. C.
Mathematics
SNEA 3, 4
KISER, SHARON SUE
Route 1, Bessemer City, N. C.
Library Science
Psychology Club 3, 4 (Sec. 4); Wesley Foundation 2, 3, 4; LSA 3, 4 (Treas. 4)
KORNEGAY, WILLIAM BURTON, JR.
1507 S. 13th St., Wilmington, N. C.
Political Science
LACKEY, LINDA CAROLYN
542 10th St. Dr. N. W., Hickory, N. C.
Elementary Education
SNEA 4; Secretary of Watagua Hall
LACKEY, THOMAS STEVEN
Route 1, Taylorsville, N. C.
Sociology
LAIRO, LAH LOU
Route 1, Advance, N. C.
Elementary Education
Dean's List; Psychology Club 3; Wesley Foundation 1; SNEA 3, 4
LANG, KAREN ANNE
Box 111, Morganton, N. C.
Music
Concert Band; Varsity Band; Marching Band; Wind Ensemble; Percussion Ensemble; Piano Ensemble; Orchestra; MENC; Sophomore Recital; Senior Recital
LANIER, JORETTA ANN
Route 3, Lexington, N. C.
Elementary Education
Pep Club 1; ACE 3, 4; Alpha Chi 3, 4; House Council 1; Intramurals 2, 3
LAWING, JUDY ELAINE
Route 9, Box 398, Charlotte, N. C.
Elementary Education
SNEA 3, 4; Dean's List 3
LAWRENCE, BEVERLY IRENE
2135 North Bridge St., Elkin, N. C.
Elementary Education
BSU; Choir 2; New Lowell Hall Rep. 3; House Council 3; Rhododendron 4; Vernian Society 4; ACE 4
LAWS, RAYMOND MCKINLEY
Mobile Home Acres, Route 4, Box 228, Matthews, N. C.
Industrial Arts
Junior Marshal 3; IA Club (Sec. 4); IA Club Board of Directors 4; Alpha Chi
LEATHERMAN, RACHEL FRANCES

406 Green St., Lincoln, N. C.
French
Le Cercle Francas
LEE, DORIS FORTUNE
Route 3, Forest City, N. C.
Economics and Business
LEE, HENRY E., JR.
1005 Charlotte Ave., High Point, N. C.
Elementary Education
SNECA (Program Chairman); Dean's List
LEE, MIKE S.
Route 1, Lawndale, N. C.
Mathematics
CCC 3, 4
LEIGH, JAMES BAKER
Box 505, Kings Mountain, N. C.
Physical Education
Baseball 1, 2, 3, 4; Men's "A" Club 2, 3, 4
LEONHARDT, BURLENE
Route 1, Cherryville, N. C.
Social Science
SNEA 3, 4; Women's Glee Club 2, 3, 4; Rhododendron 2, 3, 4; Coordinator for High School tutoring project at Watagua High 2, 3; Gamma Mu 4
LILES, CAROLYN KAYE
115 11th St., Spencer, N. C.
Elementary Education
BSU 1, 2, 3; NEA 3, 4; ACE 3, 4; Dean's List 4; Psychology Club 3
LILES, LINDA F.
115 11th St., Spencer, N. C.
Elementary Education
BSU 1, 2; SNEA 3, 4; ACE 3, 4; House Council 3; Dean's List 3, 4; Psychology Club 3
LILLY, DOROTHY DEAN
401 Lily St., Troy, N. C.
English
Pep Club 1; BSU 1, 2; Rhododendron 2, 3; Alpha Chi 3, 4; Link; ELIZABETH LINK
LINDSEY, JANE
Elementary Education
Junior Marshal; NEA
LINK, MONITA ANNE
Route 8, Statesville, N. C.
Business Education
SNEA 3, 4; Phi Beta Lambda 3, 4 (Sec. 1); Women's Glee Club 3, 4; Basketball 1; Dean's List 3
LLOYD, KENNETH RAY
Route 7, Box 329, Winston-Salem, N. C.
Social Studies
LOCKMAN, BARRY F.
Route 1, Iron Station, N. C.
Psychology
Psychology Club 3, 4; French Club 3; Wesley Foundation 1, 2, 3, 4
LOCKMAN, SHARON VIRGINIA
Route 3, Box 137, Lincoln, N. C.
Elementary Education
SNEA 3, 4; House Council 2, 3; Dean's List; BSU 1, 2; Intramurals 1
LONG, AMELIA JANE WATTS
Taylorsville, N. C.
Home Economics
Home Economics Club 1
LONG, NANCY MARIE
Box 25, Roxboro, N. C.
Elementary Education
Cheerleader 1, 2, 3, 4; Special Ed. Club 4; CJS 2; SNEA 3; Council for Exceptional Children 3, 4
LOWDER, HELEN MARIE
Box 932, Albemarle, N. C.
Psychology
Newman Federation; Chemistry Club
LOWE, LINDA SUE
Lowgap, N. C.
Business and Economics
Dean's List; SNEA 4; Phi Beta Lambda 3, 4; WAA 1, 2
LUTHER, AMELIA ANN
106 Cherrybrook Lane, Boone, N. C.
Elementary Education
Transfer from Mars Hill College; SNEA 3, 4; ACE 4; Dean's List 3; Honor Teacher 4; Psychology Club 3; Rhododendron 3, 4
LYERLY, JAMES WOODROW
Route 1, Mt. Ulla, N. C.
Physical Education
Popular Programs 1; Intramurals 2
LYNN, FREIDA DIANNE
319 S. Myrtle School Rd., Gastonia, N. C.
Business Education
Yosef Club 2; YDC 3; SNECA 3, 4; Phi Beta Lambda 3, 4 (VP 4)
LYONS, BRENDA PENCE
301 Hardin St., Apt. 2, Boone, N. C.
Mathematics
Westminster Fellowship 2, 3; Math Club 2; SNEA 3; Student Wires Club 4; Psychology Club 3
MAPLES, MARTHA RACHEL
Route 3, Box 506, Rockingham, N. C.
Home Economics
Home Economics Club 1, 2, 3, 4 (VP 3; Pres. 4); NCHCA 3, 4; Spring Workshop 3, 4; House Council 3; Chi Lambda Chi 4; Nursery School Assistant 3, 4; Homecoming Refreshment Chairman 4
MARSH, HENRY AUGUSTINE
Pine Rd., North Hampton, N. H.
Physical Education
IA Club 2; Newman Club 1, 2, 3, 4; Wrestling 1, 2, 3, 4; Soccer 1, 2; Men's "A" Club 1, 2, 3, 4; NEA 3, 4; Religious Council 2, 3
MARSHALL, JOSEPH RAY
Route 2, King, N. C.
Business Education
Dean's List; YRC 3, 4 (VP 4); Appalachian (Business Manager 4); Phi Beta Lambda 3, 4
MARLIN, JOE
1317 Ins Drive, Charlotte, N. C.
History
Student Council; Soccer
MAULDIN, BILLY JOE
224 North Broome St., Albemarle, N. C.
Physical Education
Football 1, 2, 3, 4 (Co-Captain 4); Men's "A" Club 1, 2, 3, 4 (Serg. at Arms 4); Pres. of Newland Hall 4
MAYNARD, ROBERT LEE, JR.
Route 2, Yadkinville, N. C.
Mathematics
Dean's List 1, 2, 3; Honor Student 3; Junior Marshal 3; Math Club 3, 4; Alpha Chi 3, 4
MAZZAFERRO, KENNETH E.

304 Dogwood Dr. Boone, N. C.
Geology and Geography
Hutton Humboldt Club
McCANN, LARRY GENE
Roaring River, N. C.
Physical Education
Varsity Baseball 1, 2, 3, 4; Intramural Basketball 1, 2, 3; Intramural Volleyball 2; Psychology Club 3
McCONNELL, GARY BENNY
Route 3, Lincolnton, N. C.
History
Intramural Basketball, Softball, Football; Band, Pep Club, Psychology Club, IRC
McGORMICK, BECKY BROWN
514 Oak St., Hamlet, N. C.
Home Economics
Majorette 1, 2, 3, 4; (Co-Chief 2, 3, 4); SNEA 3, 4, CIS 1, 2, 3, 4; Home Ec. Club 1, 2, 3, 4
McCRAW, SHIRLEY IMOJEN
Route 5, Box 192, Mt. Airy, N. C.
Biology
Dean's List; SNEA 3, 4; Highland Biologists Club 1, 2, 3, 4 (Sec 4)
McDANIEL, BARBARA JEAN
16 Joyner St., Cooleemee, N. C.
Elementary Education
Dean's List; Women's Glee Club; SNEA
McDANIEL, JAMES RAYMOND
Chester, S. C.
Business
McEVER, JOHN TUCKER
Box 13, Davidson, N. C.
Economics and Business
McKENZIE, MARY SUE
Route 1, Shannan, N. C.
Library Science
Intramurals 1; Dean's List
McNAIR, LUCY ANN
405 Palm St., Hamlet, N. C.
Business
Intramurals 1; SNEA 4; Phi Beta Lambda 4
McNEIL, OTIS
Route 1, Box 220, Purlair, N. C.
Special Education
Special Ed. Club 3, 4 (VP 4); Student Council for Exceptional Children 4; Dean's List
McRAE, JUDITH OLIVIA
716 Holly St., Asheboro, N. C.
Elementary Education
SNEA 4; Psychology Club 4
McRAE, MILDRED LOUISE
407 S. Green St., Wadesboro, N. C.
Social Science
SNEA
MEALS, RUBY PAULINE
Roaring Gap, N. C.
Elementary Education
ACE, Assist. House Mother at Watauga Hall, 1965-66; SNEA
MEKES, DONNA KAY
725 Baker St., Reidsville, N. C.
Home Economics
MELTON, JAMES CLAUDE
1203 Hawthorne Lane, Burlington, N. C.
Physical Education
MENNIS, JUDY ANN
534 Patterson Ave., Kannapolis, N. C.
Biology
Transfer from Wingate Junior College; Highland Biologists; Beta Beta Beta
MERRILL, CHARLES VAN
Route 1, Mocksville, N. C.
Economics and Business
Transfer from Mitchell College; Intramurals
MILLER, BRONDA KAY
Lands, N. C.
Biology
Beta Beta Beta 3, 4; Band 1; Highland Biologists 2, 3, 4 (Sec 2-3); Dean's List 2, 3, 4; NEA 3
MILLER, JAMES ROBERT
113 Clement St., Boone, N. C.
Music
Marching Band 1, 2, 3, 4; Concert Band 1, 2, 3, 4; Wind Ensemble 3, 4; Orchestra 2, 3; Men's Chorus 1, 2, 3, 4 (Accompanist 1, 2, 3, 4; Sec 2, 3); Women's Chorus Accomp 4; Canterbury Club 1, 2, 3, 4 (Pres 4); Appanotes 1, 2, 3, 4; Special Ed. Club 4; Religious Council 3, 4
MILLER, JANICE ROSEMAN
Route 2, China Grove, N. C.
Elementary Education
SNEA 4; BSU Choir 1; ACE
MILLER, JENNIFER WALLACE
113 Clement St., Boone, N. C.
Biology
Hall Counselor 2; Canterbury Club 1, 2, 3, 4; Student Wives Club 3
MILLER, JANE HENLEY
1453 Sunset Dr., Asheboro, N. C.
Primary Education
Psychology Club; ACE; SNEA; Dean's List
MILLER, RICHARD MATTHEW
1217 S. Park Dr., Reidsville, N. C.
History
President of Student Body 4; Student Council 3, 4 (Reporter 3; Judiciary Council 3, 4; Chairman 4); School Council 4; Dean's List; Pi Gamma Mu 3, 4; Assis. to Reference Library 1, 2, 3, 4; Tennis Intramurals 2, 3, 4; *Who's Who Among Students in American Universities and Colleges* 4
MILLS, NANCY HEZOR
207 Fifth St., Lands, N. C.
Elementary Education
BSU 1, 2, 3, 4 (Choir 1)
4; Junior Counselor 3; Dean's List; Summer College Choir 3; Junior Marshal; Summer School 3
MITCHELL, CAROLYN ANN
Box 293, Caroleen, N. C.
English
Alpha Chi 3, 4; Junior Marshal 3; Dean's List 1, 2, 3, 4
MITCHELL, PATTIE TAYLOR
706 Murphy St., Kannapolis, N. C.
Primary Education
SNEA
MOCK, ROSEMARY AYRES
Route 3, Box 50 E, Boone, N. C.
Special Education
MODE, BRENDA HALYBURTON
1593 Lacey St., Ext., Shelby, N. C.
Economics and Business
Transfer from Gardner-Webb College; Phi Beta Lambda 4; Pi

Omega Pi 4
MOORE, GERALD FRANKLIN
115 S. C. Ave., Maiden, N. C.
Economics and Business
MOORE, JAMES HUBERT
Route 1, Lincolnton, N. C.
Mathematics
Psychology Club
MOORE, TERRY DEAN
123 Eastwood Ave., Swannanoa, N. C.
Social Science
Sigma Tau Omnitron 3
MORGAN, ERNEST WILSON
Route 7, Morganton, N. C.
Biology
MORGAN, JUDITH GALE
723 Grand St., High Point, N. C.
Sociology and Anthropology
Wesley Foundation 1, 2, 3, 4; Religious Council 2, 3; YES Tutor 3
MORGAN, MAXTON LLOYD
Old Lexington Rd., Asheboro, N. C.
Political Science
IRC 4; Appalachian Law Assoc 4
MORGAN, MICHAEL ERIC
1439 N. Main St., Salisbury, N. C.
Mathematics and English
Student Council 2, 3, 4 (Judiciary Council 2, 3, 4; Transfer of Student Council 3; Most Valuable Member of Student Council Award 2); School Council 4; Delegate to State Student Legislature 2, 3; Alpha Chi 4; Dean's List 1, 2, 3, 4; VP of Junior Class, Pres. of Senior Class; Dorm Counselor 3; CCC 2, 3 (Chaplain 2); Chi Lambda Chi 4; Popular Programs 4; *Who's Who Among Students in American Universities and Colleges* 3
MORGAN, RONALD ZACK
Route 2, Box 529, Candier, N. C.
Art
Art 1; Build 2, 3, 4 (Pres 2, 3); Chi Lambda Chi 2, 3; *Rhododendron* (Art Editor) 3
MORGAN, SHIRLEY BOLICK
Box 133, Valdese, N. C.
Mathematics
MORRIS, SANDRA ELLEN
86 Winecuff Ave., N. E., Concord, N. C.
Health and Physical Education
WAA, SNEA, Modern Dance; Intramurals
MORROW, SANDRA LEE
Route 3, Box 171, Forest City, N. C.
Mathematics
Alpha Chi (Treas.); SNEA; Dean's List; Junior Marshal
MULLIS, BRENDA JANE
Union Grove, N. C.
Business and Economics
SNEA; Co-ed of the Month
MURRAY, CAROLYN HOOVER
203 Edgewood Dr., Boone, N. C.
Mathematics
Top Five Scholarships 1, 2
MURRAY, GLORIA ANN
5131 Redstone Rd., Jacksonville 10, Fla
Biology
Majorette 1, 2, 3, 4; Modern Dance Club 1, 2, 3; Vernician Society 1, 2, 3, 4 (Treas.)
NASH, WILLIAM BOYD
Route 3, Albemarle, N. C.
Economics and Business
NEELY, WILLIAM ROLAND
138 Church St., Gastonia, N. C.
Psychology
Playclatters; Psychology Club; Wesley Foundation
NEISE, SANDRA LEE
Route 4, Abingdon, Va.
Physical Education
Intramurals 1, 2, 3, 4; WAA 1; SNEA 3
NEILL, LINDA SUE
P.O. Box 4, Troutman, N. C.
Elementary Education
SNEA 3, 4
NELLIGAN, ROBERTA GAE
5811 Amtv Place, Charlotte, N. C.
Primary Education
Rhododendron 2, 3, 4 (Sr. class editor 3; Co-editor 4); Women's Glee Club 2; Newman Student Fed. 3, 4 (Sec. 3, VP 4); Chi Lambda Chi 4 (Exec. Council); SNEA 3, 4; Junior Counselor; Dean's List; *Who's Who Among Students in American Universities and Colleges*
NIXON, NANCY SUE
Route 1, Stanley, N. C.
Physical Education
Intramurals; WAA; Flying Fish
OAKLEY, NANCY ELLEN
105 E. Jackson St., Mebane, N. C.
Home Economics
SNEA 3, 4; Home Ec. Club 2, 3, 4 (Pub. Chairman 3, 4); Women's Glee Club; SRA 4
OLLIS, JACK EDWARD
Gen. Del., Minneapolis, N. C.
Chemistry
Band Club 1; Marching Band 1, 2; Varsity Band 1, 2; Intramural Basketball 1; Chess Club (V.P. 3; Pres 4); ASTC Chemistry Society 2, 3, 4 (Treas. 4); BSU 1, 2; German Club 4; Psychology Club 3; American Chemistry Society 3, 4
ORR, DOLLIE GERALDINE
1524 Briar Creek Rd., Charlotte, N. C.
Primary Education
SNEA 3, 4; Dean's List; Psychology Club
ORR, WENDY ELIZABETH
1424 Glenwood Drive, Ocala, Fla
Elementary Education
Transfer from Florida; Dean's List; Honor Teacher; YDC; Canterbury Club; Flying Fish
OVERASH, GRADY KAY
Route 1, Box 207, Mooresville, N. C.
English
SNEA 3; *Rhododendron* 1, 2; *Appalachian* 4; House President
OVERASH, JOHN GIBSON
5319 Twin Lane Rd., Charlotte, N. C.
Physical Education
Basketball 2, 3, 4; Dean's List
PACK, PATSY CHRISTINA
Box 4, Columbus, N. C.
French
French Club 2, 3, 4; SNEA 3, 4
PARHAM, JAMES WILBURN
Route 4, Box 476, Asheville, N. C.
Mathematics

Transfer from Asheville-Biltmore; Math Club 4; Intramural Basketball 3, 4
PARIS, JANINE RIGDON
Box 41; Troy, N. C.
Special Education
Rhododendron 1, 2, 3; Junior Counselor 3; Psychology Club 3; SNEA 3; SEC 3, 4; Dean's List 2, 3, 4; House Council 2
PARKER, JANICE FAYE
Route 2, Box 289, Rockingham, N. C.
Elementary Education
YWCA 1, 2, 3, 4 (VP 3; Pres. 4); Chi Lambda Chi 3, 4; YDC 3, 4; Art Guild 4; BSU 1; Religious Council 4; Women's Glee Club 3
PARKER, SANDRA KAYE
1814 Broadstreet Rd., Hampton, Va.
Business
WAA 1, 2, 3, 4 (Sec. 2)
PARLIER, MARY ALICE
Piney Creek, N. C.
Elementary Education
Transfer from UNC-G; SNEA 3, 4; *Rhododendron* 3, 4 (Business Manager 4); Vernicians 3, 4; Dean's List; Alpha Chi 3, 4; Junior Marshal
PARRISH, ANN WILLIS
Hancock Apts., Boone, N. C.
Primary Education
SNEA 3, 4; ACE 4
PARSON, JO ANN
Route 4, Box 656, North Wilkesboro, N. C.
Elementary Education
SNEA 3, 4; Psychology 3, 4
PASCHALL, LARA CRYSTINE
Box 27, Youngsville, N. C.
Mathematics
WAA 1, 2; BSU 1, 2, 3, 4 (Devolotional Chairman, 4; Pub. Chairman 3); SNEA 3, 4; Intramurals 1, 2, 3, 4
PATTERSON, MARY BETH
100 Valley Drive, High Point, N. C.
Elementary Education
Yosot Club 1, 2, 3, 4 (Pres. 2; Treas. 4); BSU 1, 2, 3, 4; Chi Lambda Chi 2
PENDLETON, LINDA DULL
Route 5, Mocksville, N. C.
Elementary Education
Wesley Foundation 1; Psychology Club 2; YES Tutor 3
PEOPLES, DAVID ROBERT
Route 2, Mocksville, N. C.
Business
Transfer from Mitchell College; Phi Beta Lambda 3, 4; Intramurals 4
PERRY, MALINDA BESS
806 Gregg St., Boone, N. C.
English
SNEA 3, 4; YWCA 1; *Appalachian* 2; Women's Glee Club 3, 4; Junior Marshal
PESCE, BRENDA JOYCE
P.O. Box 547, Wadesboro, N. C.
Elementary Education
PETTIGREW, NANCY RUTH
3625 Band St., Raleigh, N. C.
Elementary Education
SNEA (Treas. and State Sec.); Mixed Chorus; Miss Future Teacher
PETTUS, LINDA CAROLYN
121 Buckingham Rd., Winston-Salem, N. C.
Elementary Education
House Pres 4; SRA; SNEA 4; College Glee Club 3, 4; Psychology Club 3; Dean's List 5; House Council 2, 3, 4
PHILLIPS, CAROL ELIZABETH
440 32nd St., S. W., Hickory, N. C.
Spanish
Sigma Delta Phi 3, 4; Spanish Club 4; SNEA 4; Junior Counselor 3
PETTY, THERESA ANNA
7116 Mailey Circle, Charlotte, N. C.
Elementary Education
Dean's List; SNEA; ACE
PFANN, HANNELORE ELIZABETH
412 Green St., Boone, N. C.
French and Psychology
French Club 2, 3, 4; Psychology Club 3, 4; Dean's List 2, 3, 4; Phi Delta Phi 4
PHILIP, EDWARD WILLIAM, III
317 W. Union, Morganton, N. C.
Business and Economics
CCC 2, 4; Golf 3; Phi Beta Lambda 3
PHILLIPS, DAVID LEE
Route 4, Box 74, Hickory, N. C.
Business
Pi Omega Pi 3, 4 (Pres. 4); Phi Beta Lambda 2, 3, 4; Chi Lambda Chi 4; Phi Beta Lambda State Convention 2, 3; Pi Omega Pi National Convention 4
PHILLIPS, THOMAS FRANKLIN
Box 366, Carthage, N. C.
Political Science
Pi Kappa Delta 1, 2, 3, 4; Debate 1, 4; Debate Union 1, 2, 4; Wesley Foundation 1, 2, 4; Intramurals
PHIPPS, BETSY ROSS
Route 2, Mocksville, N. C.
Psychology
Marching Band 1; Varsity Band 1; Intramurals 1; Psychology Club 3, 4
PLOTK, NANCY KAREN
768 S. Union, Concord, N. C.
Elementary Education
POOLE, HERB LESSER
Route 2, Taylorsville, N. C.
History and Political Science
YRC (Pres.); Intramural Basketball; IRC; Chi Lambda Chi; Dean's List; Most Outstanding Young Republican in N. C. 1964
POPE, HUBERT R.
Box 1093, Marion, N. C.
Elementary Education
Men's Chorus 1; Mixed Chorus 1; Intramurals 1, 3; Student Council 2; SNEA 3, 4 (VP 4); Chi Lambda Chi; Mr. Future Teacher
POPPLIN, GAYLE MICHAEL
Route 1, Box 123, Ronda, N. C.
History
POSTON, JUDY KAYE
114 McGray St., Kannapolis, N. C.
Elementary Education
Transfer from Wingate College; SNEA 3, 4; ACE 4
POTEAU, ALDA ELAINE
Route 1, Box 170, Salisbury, N. C.
Mathematics
SRA 3; College Choir 1, 2, 3, 4; Glee Club 1, 4; House Council

1. House President 3; 4. SNEA 4, BSU; Dean's List; Junior March; Veterans 3, 4.
POTEAT, BOBBY GREGORY
127 Oak St., Boone, N. C.
Physical Education and Political Science
SNEA 3, 4; Intramurals 1, 2, 3, 4; AAHPER 4. Law Club 4;
Dean's List.
POTEAT, BURMA HOOTS
Route 1, Box 134-A, Forest City, N. C.
Library Science
Dean's List.
POTEAT, SANDRA HOLMAN
127 Oak Street, Boone, N. C.
Elementary Education
SNEA 3, 4. Junior Counselor 3; Dean's List.
POTTER, JAMES REID
656 Sartre Rd., Charlotte, N. C.
Physical Science
YDC (Pres.); *Appalachian* (Feature Editor); IRC; Co-Founder of the Appalachian Law Association.
POWELL, THOMPSON FILMORE
306 Carbon City Rd., Morganton, N. C.
Business
Phi Beta Kappa
PRESSON, JUDY IRENE
Route 2, Monroe, N. C.
English
Junior Counselor 3; SNEA 3, 4; Psychology Club 3; House Council 1; Dean's List 1, 2, 3, 4.
PRICE, ROBERT BENJAMIN
Box 83, Chiffside, N. C.
Music
College Choir 1, 2, 3, 4. Men's Chorus 1, 2, 3, 4. MENC 2, 3, 4. Marching Band 3.
PRITCHETT, MARTHA LOUISE
P.O. Box 217, Banner Elk, N. C.
Home Economics
Westminster Fellowship 1, 2, 3, 4. Home Economics Club 1, 2, 3, 4. Psychology Club 3, 4. BSU Choir 2; SNEA 3, 4. Varsity Band.
PURSER, WANDA KAY
P.O. Box 333, Kannapolis, N. C.
Home Economics
Home Ec. Club 1, 2, 3, 4. WAA 1; Intramurals 1, 2, 3, 4. SNEA 4. House Council 1, 3.
RASH, HELEN KAY
Route 1, Box 110, Olin, N. C.
Elementary Education
Transfer from Mitchell College, WAA 4
RATTLEGG, BRENDA BILLINGS
Route 2, Box 2, Traphill, N. C.
Library Science
Library Science Club (Sec.); Psychology Club, Dean's List.
REAVIS, JAMES CLYDE, JR.
824 Bayshore Rd., Winston-Salem, N. C.
Physical Education
Track 1, 2, 3; Swimming 3; Soccer 1, 2, 3.
RECTOR, SAMMY GROVER
701 S. Asheville, N. C.
Psychology
Transfer from Gardner-Webb; Baseball.
REED, MARY ELIZABETH
Route 2, Box 1, Gastonia, N. C.
Elementary Education
Transfer from Greensboro College, NEA 3, 4. Psychology Club 3.
REMPSON, NANCY CAROL
938 S. Park St., Asheboro, N. C.
Elementary Education
Girls Club 3, 4. SNEA 4, ACE 4
RICKMAN, PATRICIA HAWN
785 8th Ave. SE, Hickory, N. C.
Elementary Education
SNEA 3, 4. ACE 4. Intramural Softball and Basketball 1, 3, 4.
RIDER, CATHERINE LYNNETTE
Route 1, Liberty, N. C.
Newman Club 1, 2, 3, 4. Religious Council 1, 2, 3 (Sec. 1); V.P. of staff; SNEA 2, 3. Spanish Club 1
RIDDLE, JOLENE
Route 2, Box 1120, Spruce Pine, N. C.
French
French Club 1, 2, 3, 4 (Treas. 3; Pres. 4); Pi Delta Phi 2, 3, 4 (V.P. 4); Dean's List 1, 2, 3, 4; Chi Lambda Chi 3, 4
RIDGE, NORMA BAIN
959 Ransom Rd., Winston-Salem, N. C.
Physical Education
RICKARD, EVELYN M
1789 NW 26th St., Winter Haven, Fla.
Elementary Education
Transfer from Stetson University, BSU
RITCHIE, DOROTHY POOLE
Hutton Apt., Boone, N. C.
English
Student Council 2; Vermont Society
RIVES, SHIRLEY ANNE
124 Park St., Statesville, N. C.
Elementary Education
Transfer from Mitchell College; NEA 3; Psychology Club 3.
Dean's List
ROACH, MARILYN KAY
506 Lindsay St., High Point, N. C.
Primary Education
House Council 1, Yoel Club 2; SNEA 3, 4. Women's Chorus 3, 4
ROARK, REBECCA RUSSELL
Boone, N. C.
Elementary Education
Dean's List 1, 2, 3, 4
ROBINSON, ARETHA BERNICE
Candler, N. C.
Mathematics
Junior Counselor 3; Alpha Chi 3, 4 (Sec. 4); *Rhododendron* 1, 2; Mathematics Achievement Award 1
RODGERS, JANE ELEANOR
Route 3, Box 348, Reidsville, N. C.
Home Economics
Home Ec. Club 2, 3, 4. SNEA 3; Westminster Fellowship 3
ROOF, SANDRA KAY
312 Hamlet Ave., Hamlet, N. C.
Social Science
SRA. Glee Club, House Council, SNEA
ROSE, GLENN ERLF
Route 1, Bear Creek, N. C.
Mathematics
Math Club 2, 3, 4 (Pres. 3); CCC 3, 3, 4
ROSBOTTOM, WILLIAM CHRISTOPHER
102 Railroad Ave., Marden, N. C.
History

Dean's List; Intramural Basketball, Football, Softball.
ROWLAND, GERALD DINE
147 Cedar St., Gastonia, N. C.
Elementary Education
Transfer from Lee College; YES Tutor.
RUSHING, ANNE ROSSNELL
Route 1, Peachland, N. C.
Elementary Education
Wesley Foundation; SNEA
RUSHING, CAROLYN ANN
Route 3, Monroe, N. C.
Social Science
RUSSELL, ALMA GAIL
202 Cheeks Lane, Graham, N. C.
Speech
Women's Glee Club 1, 2; JV Cheerleader 2; Playcrafters 3, 4; College Choir 3, 4; SNEA 3, 4 (Hst. 4); Wesley Foundation.
SAFFO, CONSTATINE GEORGE
115 Wrightsville Ave., Wilmington, N. C.
Physical Education
SAMARAS, JOHN MICHAEL
2867 Hermitage Dr., Winston-Salem, N. C.
Physics
Physical Science Club 2; Physics Club 3, 4 (V.P. 3; Pres. 3); Chi Lambda Chi 3; Lab Assistant 2, 3, 4; Dean's List, Most Improved Student in Chemistry Award 3.
SAMS, ROMETTA JOY
Route 1, Box 168, Candler, N. C.
Biology
Beta Beta Beta 2, 3, 4 (Sec. 3); Junior Counselor 3
SAMS, RONNIE RAY
Route 1, Box 75, Asheville, N. C.
Mathematics
Baseball 1; SNEA 3; Intramurals; Ski Patrol; Wesley Foundation (Pres.)
SATTERWHITE, JERRY WAYNE
107 College St., Boone, N. C.
Mathematics
CCC 3, 4 (V.P. 3); BSU 1, 2, 3, 4. Student in Residence BSU Student Center 3, 4
SCOTT, AUDREY GRAY
Route 2, Pinnacle, N. C.
Elementary Education
BSU 1, 2; SNEA 3, 4. Psychology Club 3; ACE 4. Dean's List.
SCOTT, GEROTHE KAY
Route 4, Winston-Salem, N. C.
Business
Business Club, SNEA
SEEVER, JUDY McINNIS
3327 Old Vineyard Rd., Winston-Salem, N. C.
Primary Education
Westminster Fellowship 2, 3; *Rhododendron* 3 (Class Editor 3); NEA 3; Dean's List 3, 4. Applettes 3.
SEITZ, KATHERINE FAYE
Route 2, Box 1, Newton, N. C.
Library Science
Alpha Chi 3, 4. Lutheran Student Assoc. (Treas.), Library Society Club 3, 4 (Pres.); Chi Lambda Chi 3, 4. SNEA 3, 4. Religious Council 1, 2
SELLERS, LOV FURMAN
Box 117, Fallston, N. C.
Sociology
SNEA 3, 4. Math Club 2; Dean's List
SHARPE, BEATRICE WRENN
605 N. Center St., Statesville, N. C.
English
Library Science Club 4
SHAVER, MICKIE PAUL
Route 8, Box 60A, Statesville, N. C.
Mathematics
SHAW, RUTH ANNE
2044 Pleasant St., Asheboro, N. C.
Library Science
Library Science Club 1, 2, 3, 4
SHELLMAN, DAVID WAYNE
246 8th Ave., Crateron, N. C.
Chemistry
American Chemical Society 1, 2, 3, 4. Student Council 3. Judiciary 3; President of Student Body 4; Chi Lambda Chi 4. Popular Programs 4. BSU Council 1, 2, 3. *Who's Who Among Students in American Universities and Colleges* 4. SNEA 4. School Council 1, Hall counselor 3
SHELTON, JUDY
Marshall, N. C.
English
Dean's List, Alpha Chi 3, 4. Spanish Club 3, 4. Junior Marshal
SHERRILL, N. RUTH
344 21st St. SE, Hickory, N. C.
Primary Education
Appalachian 1; NEA 3, 4
SHIELDS, BECKY SUE
424 Sherman Ave., Gastonia, N. C.
Elementary Education
Library Assistant 2, 3, 4. Junior Counselor 3; SNEA 3.
SHINN, DENNIS LANE
Route 2, Stanfield, N. C.
Physical Education
YDC
SHUFORD, JUDY CALDWELL
Box 271, Lincolnton, N. C.
Elementary Education
SHUFORD, THOMAS MARTIN
823 N. Laurel St., Lincolnton, N. C.
Elemental Studies
SNEA
SIGMON, JOHN ALVIN
Route 3, Box 354, Hickory, N. C.
Intramural Sports
IA Club 1, 2, 3, 4. Student Traffic Org. 2, 3 (V.P. 3)
SIMMONS, PATRICIA LEE
429 Scott Ave., Greensboro, N. C.
Elementary Education
Transfer from Lees-McRae Junior College
SIMMONS, JOHNNIE REE
Box 374, Connelly Springs, N. C.
Elementary Education
BSU Council 3; Pep Club 1, 2; ACE 1, 2, 3; SNEA 3, 4
SINK, SAMUEL DUNCAN
210 Highland Circle, Boone, N. C.
French
French Club 3, 4. Spanish Club 3, 4 (V.P. 4); Chemistry Club 3
SIPLE, JUDY ELEANOR
Route 1, Box 133, Mt. Holly, N. C.
Elementary Education
SNEA 3, 4. Alpha Chi 3, 4. ACE 4. Psychology Club 3; BSU 1, 2, 3, 4. Junior Marshal 3; Dean's List 1, 2, 3, 4
SITTON, DONALD MCKINLEY
Box 123, Horse Shoe, N. C.

Mathematics and Physics
Basketball 1, 2, 3, 4 (Co-captain 4); Intramurals 1, 2, 3, 4. BSU 1, 2, 3, 4. Alpha Chi 3, 4. Treasurer of Junior Class; *Who's Who Among Students in American Universities and Colleges* 3; Chief Junior Marshal
SLATE, JAMES RAYMOND
Route 1, Danbury, N. C.
Business Education
SMITH, ALLEN EDGAR
5238 Cox Blvd., Winston-Salem, N. C.
Physical Education
Men's "A" Club 2, 3, 4. SRA 3; Baseball 2, 3; NEA 4
SMITH, DON L.
1133 Academy St., Winston-Salem, N. C.
Business
Phi Beta Lambda; Intramurals; Football; Lounge Superintendent
SMITH, ELLEN RAY
801 Brookgreen Terrace, Graham, N. C.
Special Education
SNEA 4, SRA 1; Special Ed. Club 4; Council for Exceptional Children 3, 4.
SMITH, EULA EDITH
Route 1, Box 296, Elk Park, N. C.
English
BSU 1, 2, 3, 4 (Executive Council 3, 4); BSU Touring Choir 1, 2, 3, 4; YWA 1, 3
SMITH, JOHN DAVID
Route 1, Troutman, N. C.
Business and Economics
Transfer from Mitchell Junior College
SMITH, JUDITH ANN
4700 Ridgeley Dr., Charlotte, N. C.
Biology
Highland Biologists 1, 2, 3, 4. SNEA. Dean's List.
SMITH, LARRY RICHARD
Route 3, Box 78, Asheville, N. C.
History
NEA 3, 4; YDC 4; IRC 4
SMITH, MARGARET GAIL
Route 6, Margaret, S. C.
Elementary Education
SMITH, MARTHA MARGARET
415 Carolyn St., Cary, N. C.
English
Dean's List 3; Intramural Softball 1
SMITH, SANDRA CORDELLA
Route 2, Box 310, Fletcher, N. C.
Elementary Education
Transfer from Emmanuel College; Players, Choir, Dean's List, Intramural Basketball 1, 2, 4
SNIDER, JOYCE MYRA
Route 3, Box 47, Lexington, N. C.
Elementary Education
ACE 3, 4; *Rhododendron* 2, 3, 4. Pep Club 1; Alpha Chi 4; Dean's List
SNYDER, RICHARD CHARLES
2035 Old Salisbury Rd., Winston-Salem, N. C.
Social Science
Pi Gamma Mu 3, 4
SOUTH, JUDY LORANA
1912 Perkinsville Dr., Boone, N. C.
Business
Transfer from Lenor Rhyme College
SPEARMAN, NORMA L.
Route 3, Kings Mountain, N. C.
Speech
SNEA 4. BSU 1, 2; House Council 3; Dean's List, Playcrafters 3, 4
SPENCER, VICKI STONE
312 Ackert Ave., Salisbury, N. C.
Library Science
Library Science Club; Junior Marshal; Judiciary Council.
SPRINKLE, GILBERT FAYLOR, JR.
1121 Holmes St., Salisbury, N. C.
Mathematics
Basketball 3, 4. Intramurals 1, 2
STAFFORD, MARY ANN
730 Voss St., Winston-Salem, N. C.
Instrumental Music
Marching Band; Concert Band, Orchestra, MENC
STAFFORD, SHIRLEY ANN
1088 Montreat Rd., Black Mountain, N. C.
Elementary Education
SNEA
STALEY, SARA LYNNE
Box 1242, Shelby, N. C.
Home Economics
Home Ec. Club 1, 2, 3, 4. WAA 1. House Council 1, 2. Wesley Foundation 1, 2. CIS 2, 3. SNEA 3, 4. Flying Fish 2, 3. Psychology Club 3
STEELMAN, DAVID LINDSAY
Box 22, Booneville, N. C.
Business Education
Phi Beta Lambda, Intramurals, Hall Counselor
STEELMAN, MARGARET ALLEEN
Route 3, Yadonville, N. C.
Physical Education
Transfer from Mitchell Junior College; WAA 3, 4. Intramurals; Volleyball; SNEA
STEPHENS, NANCY WOODWARD
2504 Franklin Rd., Raleigh, N. C.
Home Economics
Home Ec. Club 1, 3, 4. SNEA 3, 4
STEPHENS, PHYLLIS ANN
Route 2, Liberty, N. C.
Health and Physical Education
Transfer from Guilford College, WAA 3, 4 (Officer 4); NEA. House Council, Intramurals, DGWS National Basketball Official, Dean's List
STEVENS, SUSAN JANE
Route 3, Box 227, Statesville, N. C.
Elementary Education
SNEA. Dean's List, Honor Teacher
STIFFLER, PATRICIA
616 Rav Ave., Hendersonville, N. C.
Elementary Education
SNEA. Concert Band 2, 3
STILES, ROLAND WAYNE
1028 Va. Rd., Thomasville, N. C.
Business and Economics
Math Club 3; CCC 3, 4 (Pres. 4); NEA 3; Chi Lambda Chi 4; Phi Beta Lambda 4; Student Council 4; School Council 4
STIMSON, DAVID SAMUEL
Box 712, Lenoir, N. C.
Political Science
YDC, VRC, IRC, Hutton Humboldt Club, Dean's List, Band Chorus
STODDARD, CHRISTIE ROSE

755 W 30th St., Hialeah, Fla.
Health and Physical Education and French
Modern Dance Club 1, 2, 3, 4 (Officer 2, 3, 4); Cercle Francais
1, 2, 3, 4; Phi Delta Phi 2, 3, 4; House Council 4; Dean's List
STROUPE, CHARLES WAYNE
1466 12th St. Dr. N. W. Hickory, N. C.
Mathematics
SULLIVAN, JIMMY ROGER
Route 3, Box 161, Lansing, N. C.
Mathematics
Appalachian Physics Society 3; Math Club 1, 2, 3, 4 (VP 4);
Men's Chorus 1, 2, 3, 4
TATE, DOROTHY LOUISE
Route 1, Box 399, Forest City, N. C.
English
TAYLOR, ANNA R.
Route 3, Box 436, Lenoir, N. C.
Business
SNEA, *Rhododendron*; Pi Omega Pi (Sec.); Phi Beta Lambda
(Treas.); Dean's List 4; House Council
TAYLOR, MYRTLE SUE
Route 3, Box 512-B, Greenville, N. C.
Speech and Drama
Playwrights; Psychology Club
TAYLOR, RONNIE COPE
Route 1, Box 50, Connelly Springs, N. C.
Physical Education
Men's "A" Club 3, 4; Soccer 2, 3
TEAGUE, SHARON KAY
Route 1, Box 90, Boone, N. C.
Elementary Education
SNEA
TEMPLETON, FRANKLIN EDWARD
134 W. Howard, Boone, N. C.
Industrial Arts
Alpha Chi 3, 4
TEMPLETON, WILMA McDANIEL
134 W. Howard St., Boone, N. C.
Business Education
Pi Omega Pi 3, 4 (VP 4); Dean's List 2, 3, 4; Junior Marshal
TESTER, JERRY VIRGIL
127 Oak St., Boone, N. C.
Industrial Arts
IA Club 3, 4 (Treas. 4); Dean's List 3
THOMAS, DORIS JEAN
Route 3, Box 380, Rockingham, N. C.
Business Education
House Council 1 (Sec. 3); Phi Beta Lambda 3 (Hist. 4); SRA 4,
SNEA 3, 4
THOMAS, JACK MARTIN
214 Cherry Dr., Boone, N. C.
Business and Economics
THOMAS, ELIZABETH JANE
4937 Secarroll Rd., Charlotte, N. C.
Elementary Education
Rhododendron 2, 3, 4; NEA 3, 4; Dean's List 1, 2, 3, 4; Women's
Glee Club 2; Wesley Foundation 1, 2; SRA 3
THOMAS, JUDY ADALE
Route 1, Green Mountain, N. C.
Home Economics
Transfer from High Point College; Women's Glee Club, Home
Ec. Club 3, 4; SNEA; Dean's List
THOMAS, RES'ANN
Route 5, Box 218, Marsha, N. C.
Health and Physical Education
WAA 1, 2; Intramurals 1, 2, 3, 4; SNEA 3, 4; Secretary of Senior
Class 4; Interclass Officers' Council 4; BSU 1, House
Council 4
THOMPSON, MATTHEW JOET
Route 2, Box 716, Spruce Pine, N. C.
Industrial Arts
IA Club 1, 2, 3, 4
TILLEY, OLIVIA KAY
Route 2, Mount Airy, N. C.
Home Economics
SNEA 3, 4; BSU 1, 2, 3; Intramural Basketball 1, 2, 3, 4; Alpha
Chi 3; Junior Marshal 3; Dean's List 1, 2, 3; Home Ec. Club 2,
3, 4
TIMMONS, MARY JEAN
Route 3, Mt. Airy, N. C.
English
Transfer from Gardner-Webb Junior College
TODD, JAMES MIKE
Millay Rd., Bowdonham, Maine
Economics and Business
CCC 1, 2, 3, 4; Vice-President of Freshman Class, Popular Pro-
grams; Intramurals 1, 2, 3, 4
TRAVIS, RONALD ELBERT
103 N. Santa Rosa, Los Banos, Calif.
Biology
Transfer from Gardner-Webb Junior College; BSU 3, 4 (Coun-
cil 4)
TRIVETTE, JOE DENNIS
Sagar Grove, N. C.
Business and Economics
Transfer from Lees McRae College
TRULL, LINDA GAIL
Route 1, Wingate, N. C.
Elementary Education
Transfer from Wingate College; SNEA 4
TUCKER, VIRGIE
Box 342, Troutman, N. C.
Mathematics
French Club 1, 2; BSU 1, 2, 3, 3 (Missions Chairman 3; Sum-
mer School Pres. 4); Dean's List; Honor Teaching; SNEA 3; Na-
tional Council of Teachers of Mathematics 4
TURBYFILL, MARY GRACE
Route 2, Box 77, Maiden, N. C.
Music
MENC 1, 2, 3, 4 (Sec. 3); College Choir 1, 3, 4; Canterbury
Club 1, 2, 3, 4 (Sec. 2, 4); SRA 1; Vice Pres. of North 1; March-
ing Band 3; Orchestra 1, 2, 3, 4; Religious Council 1, 3, 4; Ju-
nior Counselor; House Counselor; Women's Intramurals 1;
Dean's List
TURNER, JACK ALLISON
600 Leander St., Shelby, N. C.
Business and Economics
Phi Beta Lambda 4
TURNER, LINDA LITAKER
Route 4, Box 388, Lenoir, N. C.
Physical Education
Intramurals 2, 3; Intramural Council 3; WAA 2, 3
TYNER, HAROLD E.
617 Ben St., Kannapolis, N. C.
Spanish
ASTC Band 1; Spanish Club 3 (VP 3, Pres. 4); Spanish Lab
Assistant 3, 4; Parade Marshal Homecoming 4; Chi Lambda
Chi 4; Library Assistant
UNDERWOOD, JERRY WEIR
410 Harris Lane, Monroe, N. C.
Elementary Education
Transfer from Wingate Junior College; SNEA 3, 4
VENABLE, JOYCE ARLEEN
7 Putman Rd., Canton, N. C.
History
Transfer from Warren Wilson Junior College; Harvard-Yale-
Columbia Intensive Summer Studies Program; Pi Gamma Mu
3, 4 (VP 4)
VERBLE, MARY ELIZABETH
647 Ridgcrest, Mooresville, N. C.
Mathematics
CCC Co-ed of the Month 1; Verminian Society 1; Treasurer of
the Sophomore Class 3; Treasurer of Popular Programs 3, 4;
SNEA, May Court 2; Homecoming Court 4; House Council 1,
4
VICK, SHIRLEY MARIE
204 McElhenny Rd., Travelers Rest, S. C.
Psychology
Psychology Club 1; Pep Club 1
VICKERY, BEVERLY JEAN
Route 1, Indian Trail, N. C.
Elementary Education
SNEA; Dean's List
VONCANNON, ARVIL ELLIS, JR.
685 N. Seventh St., Albemarle, N. C.
Elementary Education
VONCANON, CHARLES BANNER, JR.
Box 86, Banner Elk, N. C.
Industrial Arts
VOSS, MARGARET JANE
3909 Wayne St., Winston-Salem, N. C.
Health and Physical Education
Transfer from Mitchell College; SNEA 3, 4; WAA 3, 4 (Sec. 4);
DGWS National Basketball Official, Intramurals Softball 3;
Track & Field 3; Soccer 4; Volleyball 3, 4; Basketball 3, 4
WAGGONER, MICHAEL W.
Box 31, Walkertown, N. C.
Biology
Undergraduate Assistant in Biology 4; Beta Beta Beta 2, 3, 4
Highland Biologists 1, 2, 3, 4 (VP 3, 4); *Appalachian* 1;
Dean's List; Chi Lambda Chi 3
WAGNER, JANE CLARK
1100 Lakeside Drive, Statesville, N. C.
Elementary Education
WAGNER, JOYCE ELAINE
R. D. 2, Quarryville, Pa.
Elementary Education
Schi 3
WALKER, DIANNE MARIE
304 Center St., Mebane, N. C.
Music
Transfer from Wingate College; SNEA 3, 4; College Choir 3, 4
WALSH, CAROL LEE
321 S. Mulberry St., Statesville, N. C.
Elementary Education
WATERS, ELIZABETH G.
1001 Memory Lane, Monroe, N. C.
Special Education
WARF, CONNIE LOU
7 Harvard Pl., Asheville, N. C.
Elementary Education
SNEA 3; ACE 4; House Council 2, 3; Newman Stud. Fed. 2, 3,
4; *Rhododendron* 4; Dean's List
WAECH, DONALD CECIL
307 Washburn St., Lexington, N. C.
Physical Education
Transfer from Gardner-Webb Junior College; Basketball, Intra-
murals; Basketball and Softball; Chevs Club
WEAVER, WESLEY MAURICE, III
620 Bellview St., Winston-Salem, N. C.
Mathematics
College Symphony Orchestra 4; Varsity Band 2; Marching
Band 1, 3; Concert Band 1, 2, 3, 4; Wind Ensemble 1, 2, 3, 4;
Student Council 2, 3; Student Council (Judiciary 3); Popular
Programs 3 (Vice-Chairman); President of the Junior Class;
Hall Counselor 3, 4; Chi Lambda Chi 3; Interclass Officers'
Council 3; Inter-Varsity Christian Fellowship 3, 4; BSU 1, 2,
3; Intramural Basketball 3; School Chorale 3; Math Club 3, 4;
*Who's Who Among Students in American Universities and
Colleges* 3, 4; Dean's List 1; SNEA 4
WEISNER, JUDITH ANN
Route 1, Ohn, N. C.
Physical Education
SNEA 3, 4; WAA 3, 4; Intramurals 3, 4
WELLBORN, WILLIAM NEWTON
Brownwood Rd., Deep Gap, N. C.
Economics and Business
WEST, NELDA RACHEL
Route 1, Box 302, Ferguson, N. C.
Mathematics
SNEA 3, 4; Math Club 3, 4
WEST, SHIRLEY ANN
228 W. Lowrance St., Mooresville, N. C.
Elementary Education
House Council 1; Dean's List
WHELAN, MARY ELIZABETH
Apt. 209, Chateau Village, Morganton, N. C.
Music
WHELESS, SHIRLEY ANN
Route 1, Box 44-A, Lousburg, N. C.
Physical Education
WAA 1, 2, 3, 4; BSU 1, 2, 3, 4 (Touring Choir 1, 2, 3, 4; Execu-
tive Council 3); Intramurals
WHISNANT, DAVID HOWARD
Route 5, Box 154, Morganton, N. C.
Business Education
Phi Beta Lambda 3; Pi Omega Pi 4; Dean's List
WHISNANT, BARBARA JANE
Box 234, Polkville, N. C.
Sociology
WHISNANT, VERLA MAE
Box 53, Whetzel, N. C.
English
SNEA 3, 4; Dean's List 3; House Council 1
WHITAKER, NANCY ANNE
2359 Queen St., Winston-Salem, N. C.
Sociology
Transfer from Mars Hill College; ASTC Choir 3, 4; Psychology
Club; BSU Touring Choir 4
WHITE, HAROLD EDWARD
Route 2, Winston-Salem, N. C.
Political Science
Intramurals: Football, Basketball, Softball
WHITE, MARY EVELYN
Box 493, Forest City, N. C.
Physics
WHITMER, JAMES MORRISON
115 N. Korneagy St., Goldsboro, N. C.
Biology
WILKERSON, LINDA EVELYN
69 Round Top Rd., Asheville, N. C.
Biology and Geography
Intramurals 2; Yosef Club 1; Highland Biologists 1, 2; Hutton-
Humbolt Club 3
WILKINS, JUDY CAROLYN
Route 1, Box 639-A, Salisbury, N. C.
Elementary Education
SNEA
WILKINSON, PATSY ANN
Brown Rd., Mt. Uila, N. C.
Elementary Education
SNEA 3
WILLIAMS, REGINA ELLIOTT
417 Weaver Dr., Lexington, N. C.
Health and Physical Education
Flying Fish 1, 2, 3, 4 (Sec. 4); SRA 2, 4; WAA 1, 2, 3, 3 (Sec.
1, 2, 3, Pres. 4); Chi Lambda Chi 4; House Council (Pres. 4);
SNEA 3, 4; Verminian 3, 4; Intramurals; Softball 1, 2, 3;
Badminton 3, 4; Basketball 1, 2, 3, 4; Track and Field; Soccer
3, 4; Volleyball 1, 2, 3, 4
WILLIS, VIRGIL W.
4859 Ridgeview Dr., Charlotte, N. C.
Physical Education
CCC 4; Intramurals 1, 2, 3, 4
WILSON, MARY LYNN
Route 3, Bakersville, N. C.
Home Economics
Home Ec. Club 3, 4; ASTC Club Reporter; State Officer of
N. C. College Chapters 3; Psychology Club 3, 4
WILSON, MICKIE JANELL
Box 127, Icard, N. C.
Home Economics
Home Ec. Chapter 1, 2, 3, 4; SRA 3; Vice-Pres. of Watauga 3,
Alpha Chi 3; Dean's List
WILSON, WILLIAM GARY
309 Bristol Drive, Statesville, N. C.
Business and Economics
WOLFORD, JOHN G.
Woodruff, S. C.
History
WOOD, PEGGY LEE
Route 1, Mebane, N. C.
Business and Economics
YWCA 1; YWA 1; BSU Touring Choir 2; Junior Counselor 3;
Junior Marshal; Dean's List; NEA 3
WOOD, VIRGINIA EVELYN
513 Early St., Draper, N. C.
Elementary Education
ACE 1, 2, 3, 4 (VP 3, Pres. 4); Secretary of Sophomore Class,
Wesley Foundation 1, 2, 3; SNEA 3; Dean's List; Chi Lambda
Chi 4; Alpha Chi 4; House Council 1
WODELL, MEL ALLEN
5710 Cambridge Rd., Greensboro, N. C.
Sociology and Anthropology
Westminster Fellowship 1, 2; Newman Club 3, 4; Pi Beta
Lambda 2, 3; Religious Council 3; YDC; *Rhododendron* 3, 4
WOOTEN, DANA BRUCE
310 E. Saint John St., Tarboro, N. C.
Political Science
WOOTEN, JANICE STERMER
Route 2, Yadkinville, N. C.
Home Economics
House Council 2, 3; Home Ec. Club 2, 3, 4; Verminian Society 3,
4
YATES, CLAYTON WAYNE
Purfar, N. C.
Industrial Arts
IA Club 3, 4
YOKLEY, WINIFRED KEITH
300 N. Main Ext., High Point, N. C.
English
Alpha Chi 3, 4; Phi Delta Phi 3, 4; Chi Lambda Chi 4; Band 1,
2, 3, 4 (Pres. 4); Intensive Summer Studies Program at Yale
University 4; SNEA 3, 4; Psychology Club 3
YOUNG, BARBARA BEAVER
Box 303, Rockwell, N. C.
Elementary Education
NEA 3
YOUNGER, CAROL WEISNER
Box 69, Gibsonville, N. C.
Elementary Education
SNEA 3, 4; ACE 4; Dean's List, College Choir 4
YOUNT, JUDITH ELAINE
Route 3, Box 49, Granite Falls, N. C.
Elementary Education
Intramural Softball 1; Intramural Tennis 2; Psychology Club 3

General Index

Administration	112
Alumni college	40
Campus Superlatives	158
Clubs	246
Co-ed of the month	25, 29
Convocations	28
Dedication	1
Entertainment	
Spring	20
Fall	76
Winter	94
Faculty	121
Freshmen	160
Graduates	226
Graduation	
Spring	30
Summer	44
Homecoming	62
Homecoming Court	72
Honoraries	241
Juniors	192
Junior Marshals	240
May Court	26
Seniors	204
Senior Superlatives	234
Sophomores	176
Sports	
Baseball	12
Basketball	106
Football	66
Golf	16
Soccer	58
Swimming	104
Tennis	18
Track	14
Wrestling	102
Who's Who	238



To Those of you who have complained of our efforts . . .
To Those of you who have tried so desperately to help

You who have offered comfort . . .
And you who have actively participated . . .
Our thanks.

Our performance is herein perpetuated for each of you to
evaluate.

If we were right, hundreds of you so stating would not
make us change . . .
If we were wrong, all of you declaring our virtues would
not make it so.

We have tried to:
place emphasis on life and the pursuit of education

eliminate copy as much as possible so that our inclina-
tions and suggestions might not mar your own per-
sonal remembrances of a time or an event . . .
show curriculum and applicable faculty together as you
remember them. We have tried NOT to embarrass
any member nor have we tried to show you at less
than your best, however, we have tried to show you
as you are—real people . . .

Sincerely,
Evelyn and Robbie
Co-responsible

