JAZZ FUNK NO1 (GUITARE)

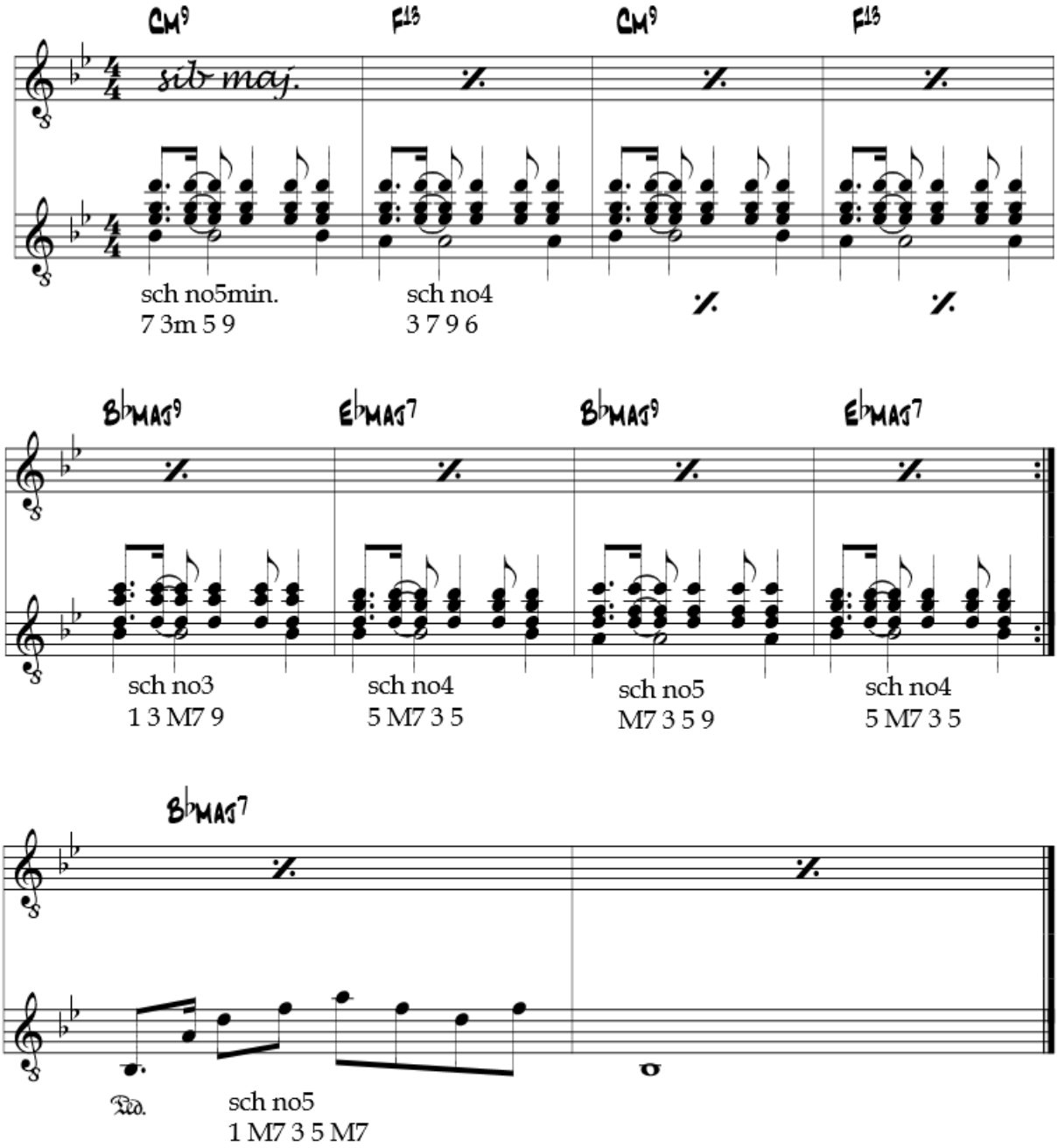

sch no5 min.

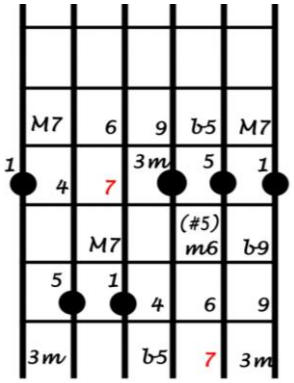

sch no4

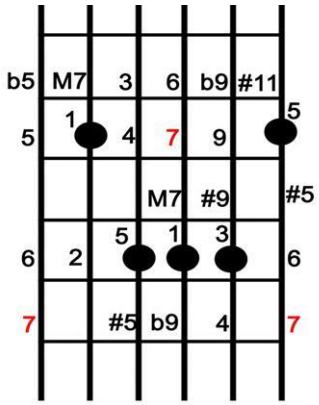

sch no3

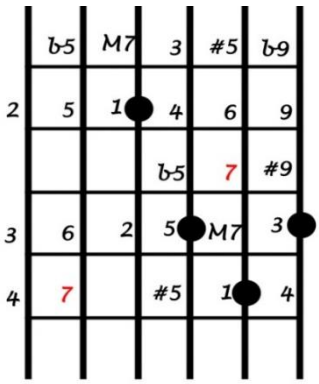
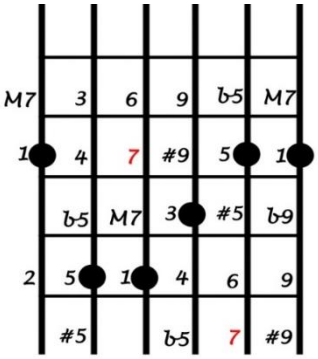
sch no5