

The Book of the
Boston Architectural
Club for
1920



A QUOTATION

FROM ONE OF THE PAGES OF OUR BOOKLET

“THE RELATION OF ELECTRICITY TO PROPER PLANNING OF THE HOME”

“**T**HAT is one of the reasons why architects recommend the exercise of due care at the outset in planning the wiring and electrical equipment of a home. It is only in this way that proper arrangements can be made for the number and location of wire outlets necessary to provide for the fixtures that will best adorn and light the home, and also for the electrical appliances that supply conveniences rapidly becoming recognized as indispensable necessities to modern housekeeping. When this forethought is not exercised, the home-builder is confronted at a later date with unwelcome difficulties, such as going to the additional expense of having the house rewired in order to secure the proper locations for the most appropriate kind of fixtures, or else accepting the disappointing and dissatisfying alternative of restricted selection from only such fixtures as may be available for the unsuitable and inadequate outlets provided.



*A copy of this
Booklet will be
sent to any ad-
dress on request.*



The same principle applies with equal force to the use of electrical household appliances. No home-builder would knowingly wish to be deprived of the opportunity to secure the greatest possible benefits from these useful devices that today meet practically every demand in the field of domestic science, making the performance of all household tasks lighter, more agreeable, more efficient, and truly economical. And yet, in many cases, the failure to go into the subject of wiring and electrical equipment thoroughly in the earliest stages of home-building, with a competent architect, results in a needless restriction of the freedom with which the convenience of these appliances may be enjoyed. ”

PETTINGELL-ANDREWS COMPANY

On the Site of the Boston Tea Party

Pearl Street corner Atlantic Avenue

BOSTON

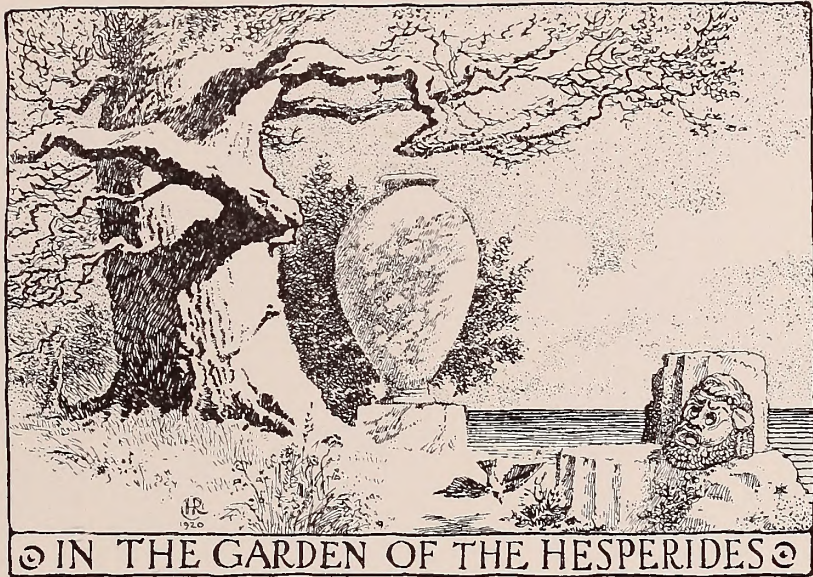

SKETCH
By Hubert G. Ripley



ACCEPTED DESIGN WEST FRONT

Cathedral of St. John the Divine

Cram and Ferguson, Architects, Boston

BOSTON
ARCHITECTURAL CLUB
YEAR BOOK
FOR
1920

THE PROCEEDS OF THIS BOOK ARE DEVOTED SOLELY TO THE MAINTENANCE OF THE
EDUCATIONAL WORK OF THE BOSTON ARCHITECTURAL CLUB



PUBLISHED BY THE
BOSTON ARCHITECTURAL CLUB
16 SOMERSET STREET

Copyrighted by FRED V. LITTLE, Executive Secretary

1920

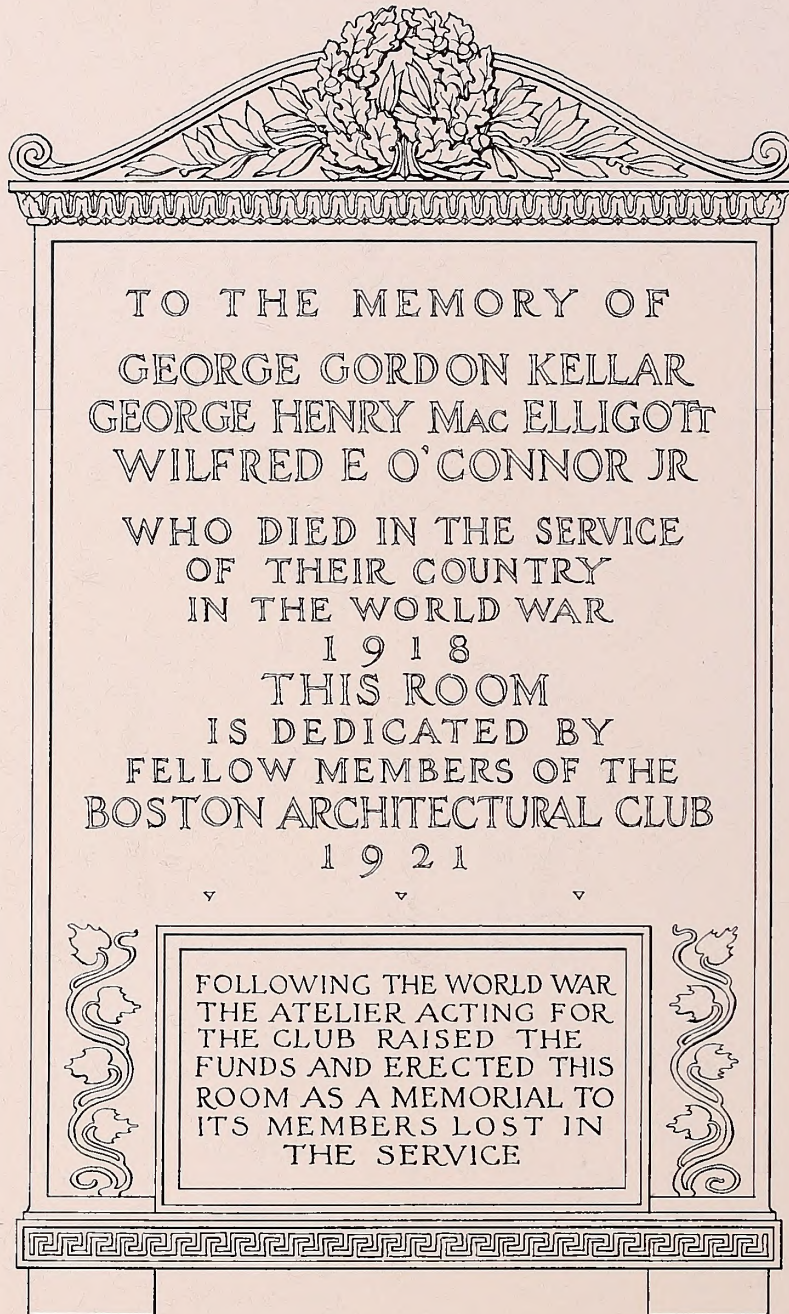

TO THE MEMORY OF
GEORGE GORDON KELLAR
GEORGE HENRY MAC ELLIGOTT
WILFRED E O'CONNOR JR

WHO DIED IN THE SERVICE
OF THEIR COUNTRY
IN THE WORLD WAR

1918

THIS ROOM
IS DEDICATED BY
FELLOW MEMBERS OF THE
BOSTON ARCHITECTURAL CLUB

1921

FOLLOWING THE WORLD WAR
THE ATELIER ACTING FOR
THE CLUB RAISED THE
FUNDS AND ERECTED THIS
ROOM AS A MEMORIAL TO
ITS MEMBERS LOST IN
THE SERVICE

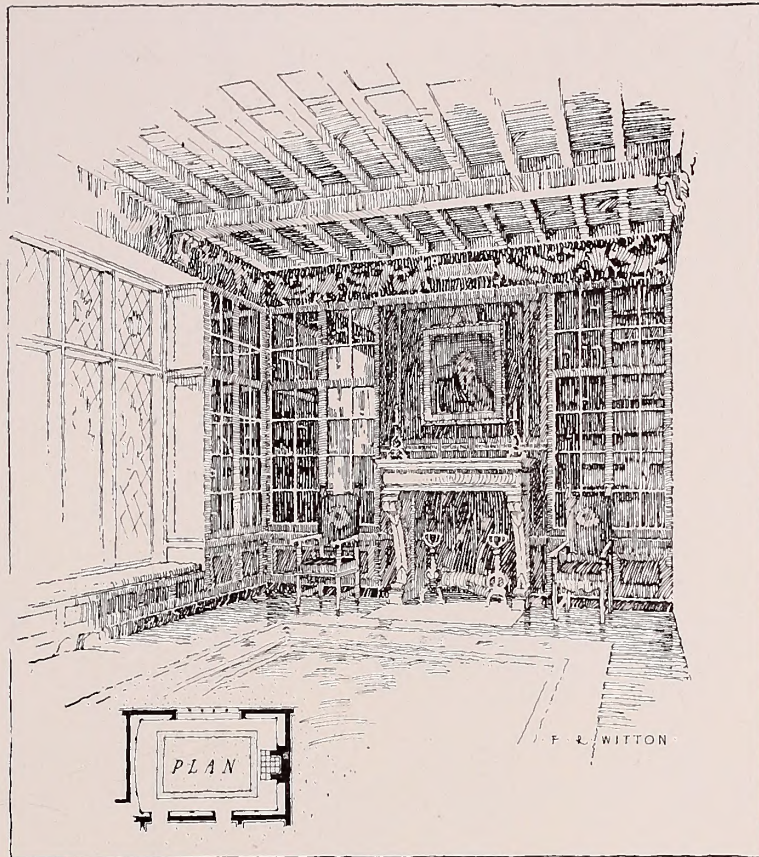

SKETCH FOR MEMORIAL LIBRARY
Boston Architectural Club

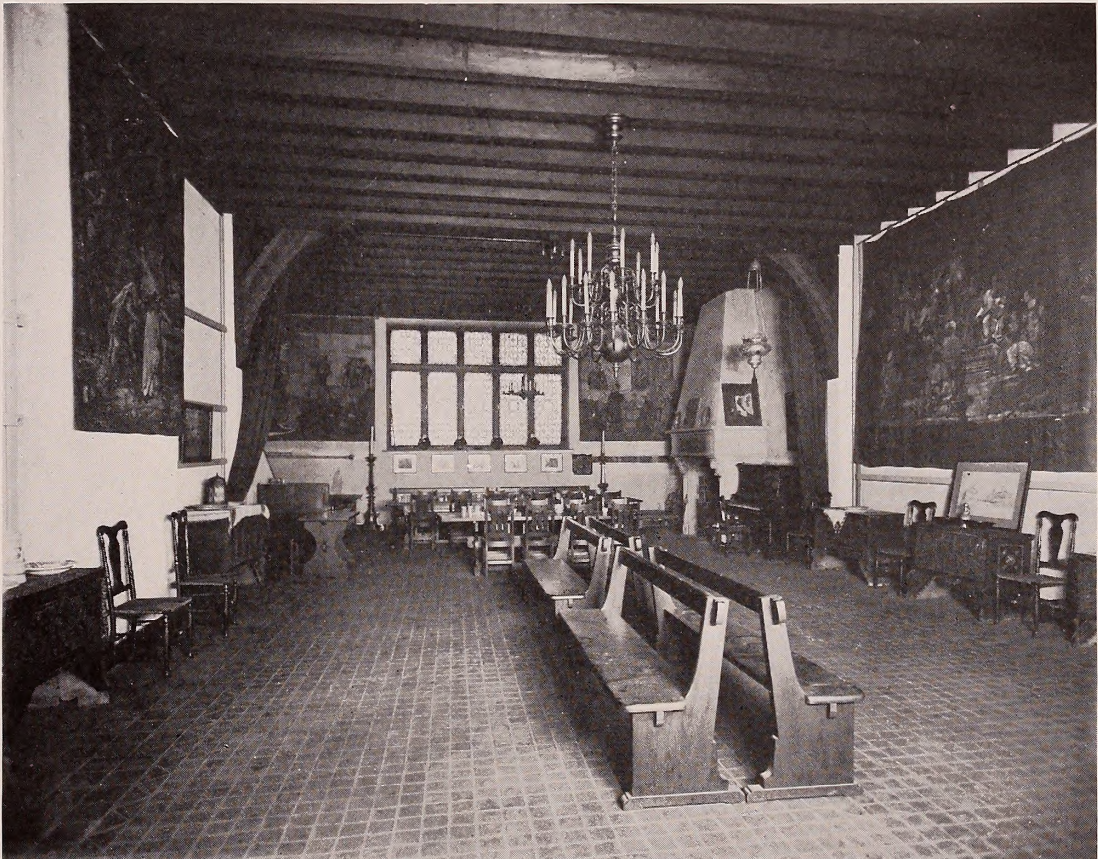

GREAT HALL
Boston Architectural Club

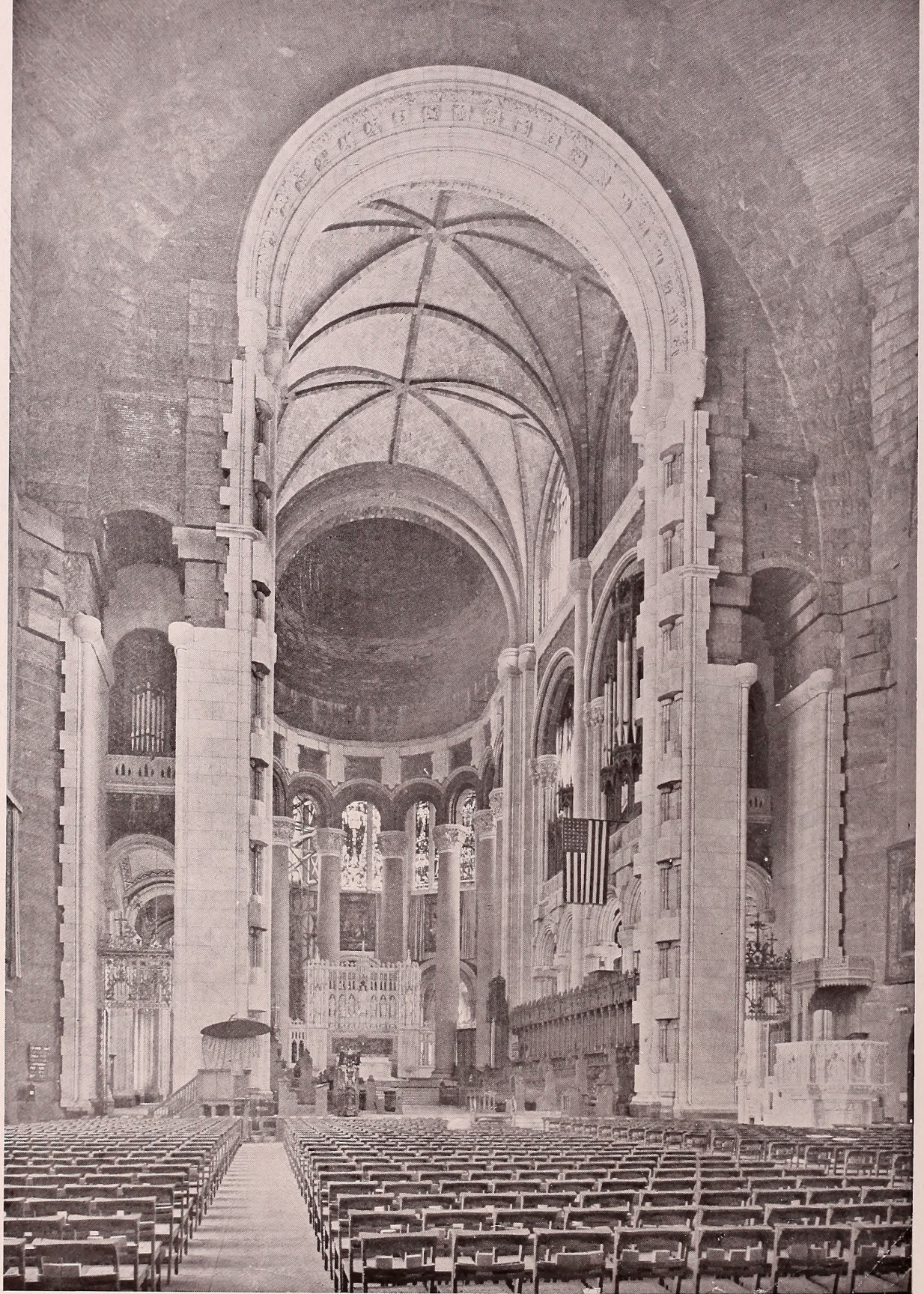

PRESENT INTERIOR
Cathedral of St. John the Divine, New York

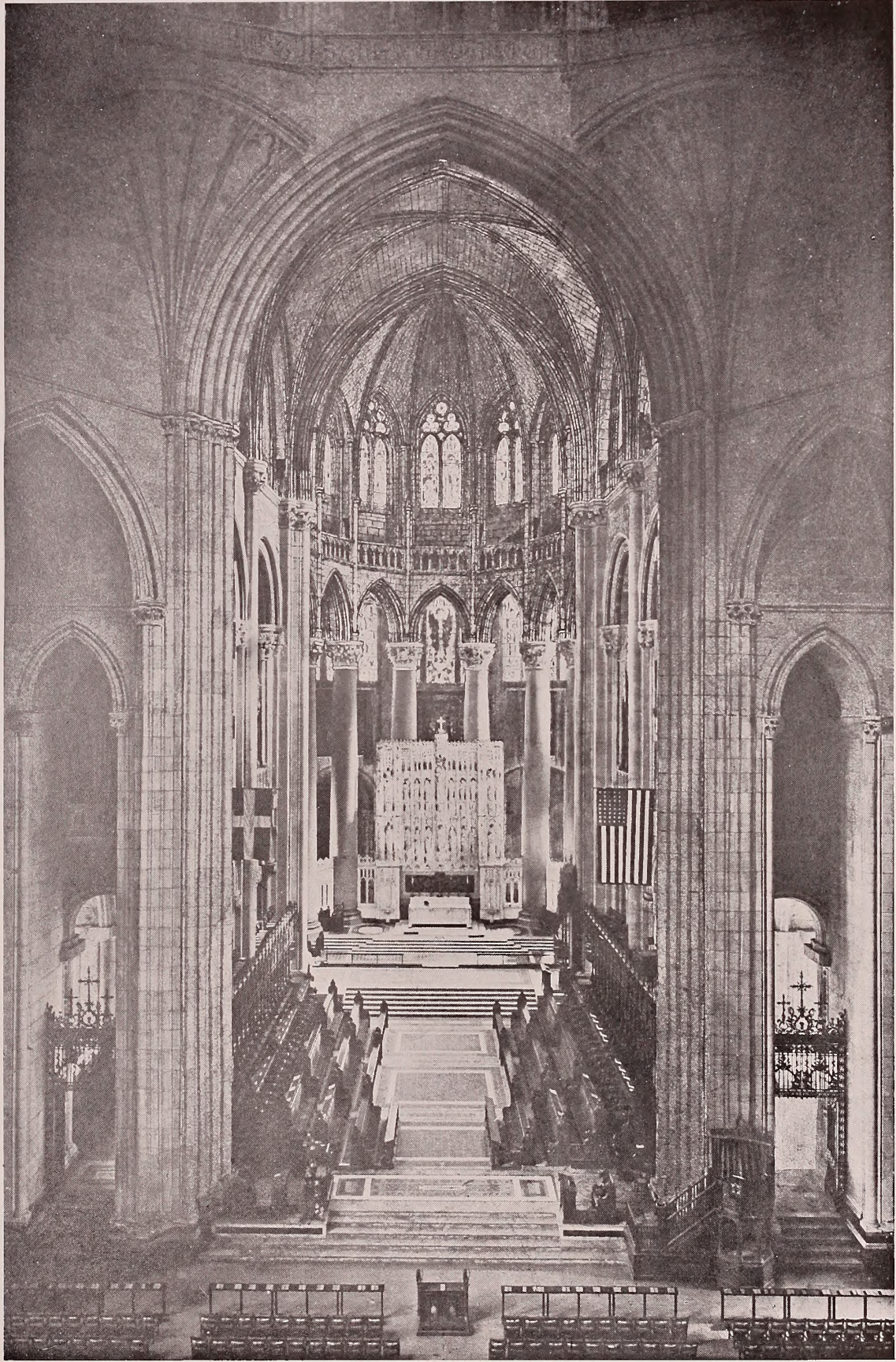

ACCEPTED DESIGN FOR CHANGES OF INTERIOR

Cathedral of St. John the Divine, New York

Cram and Ferguson, Architects, Boston

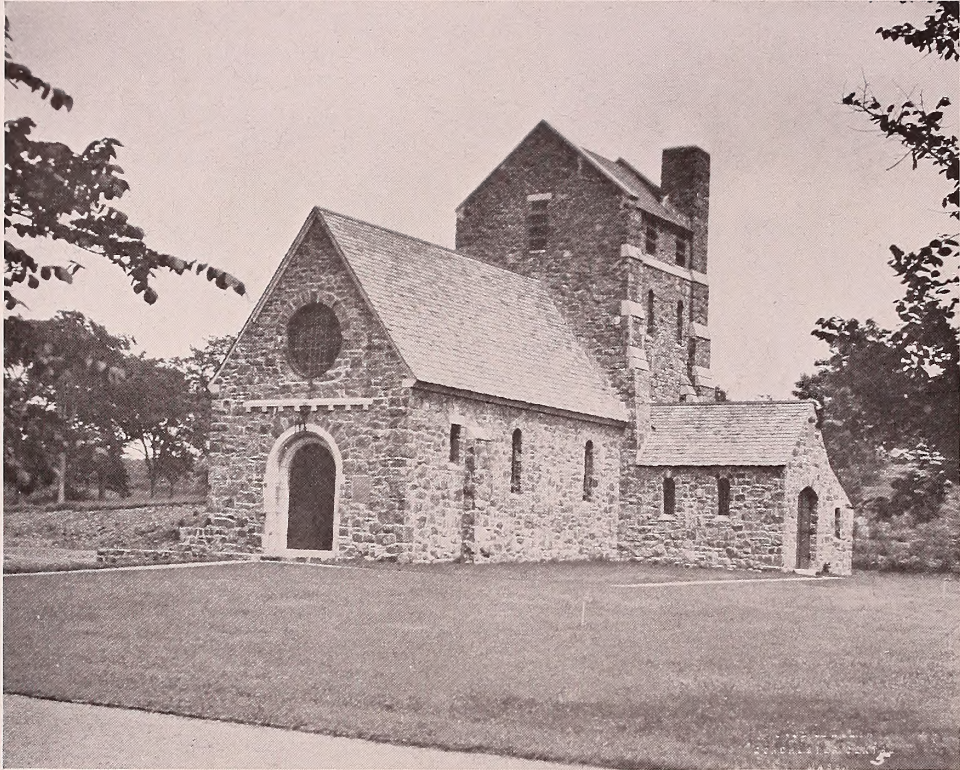

CHAPEL, ELLINGWOOD CEMETERY, NAHANT, MASS.
Cram and Ferguson, Architects, Boston

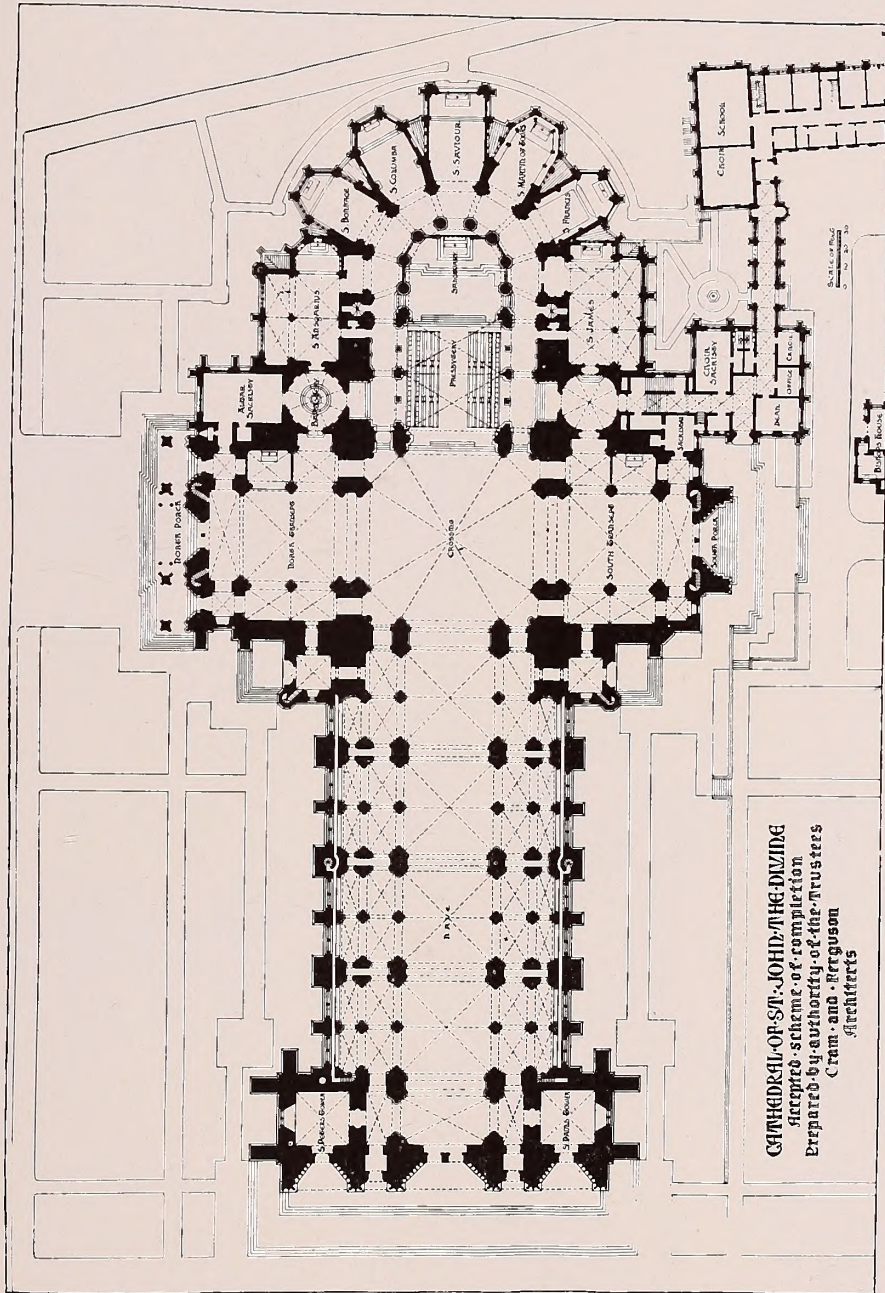

CATHEDRAL OF ST. JOHN THE DIVINE
 Accepted scheme of completion
 Prepared by authority of the Trustees
 Cram and Ferguson
 Architects

CATHEDRAL OF ST. JOHN THE DIVINE, NEW YORK
 ACCEPTED SCHEME OF COMPLETION
 Cram and Ferguson, Architects, Boston

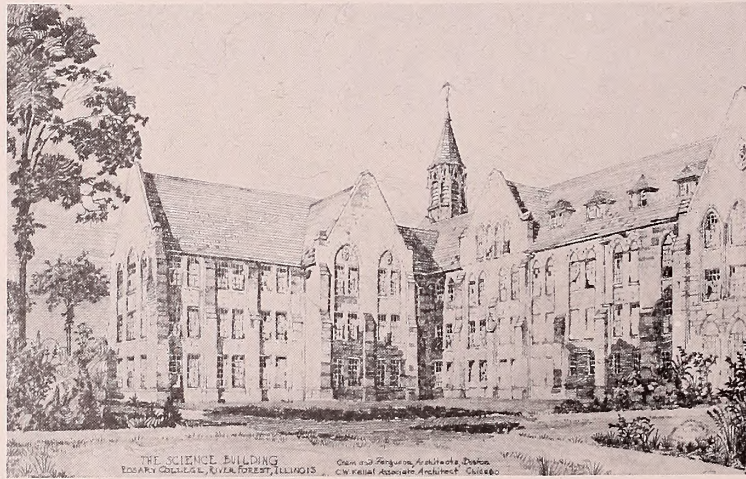
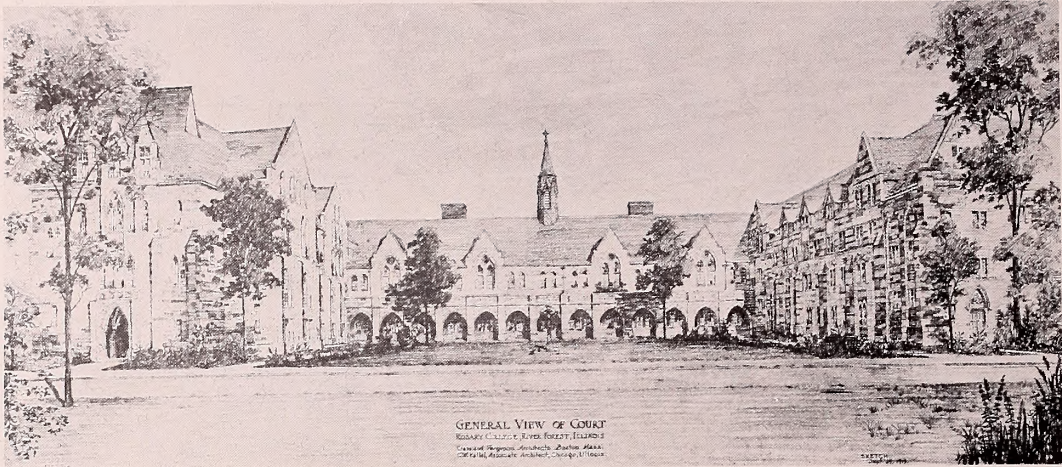

ROSARY COLLEGE, RIVER FOREST, ILLINOIS
 Cram and Ferguson, Architects, Boston C. W. Kattal, Associate Architect, Chicago, Ill.

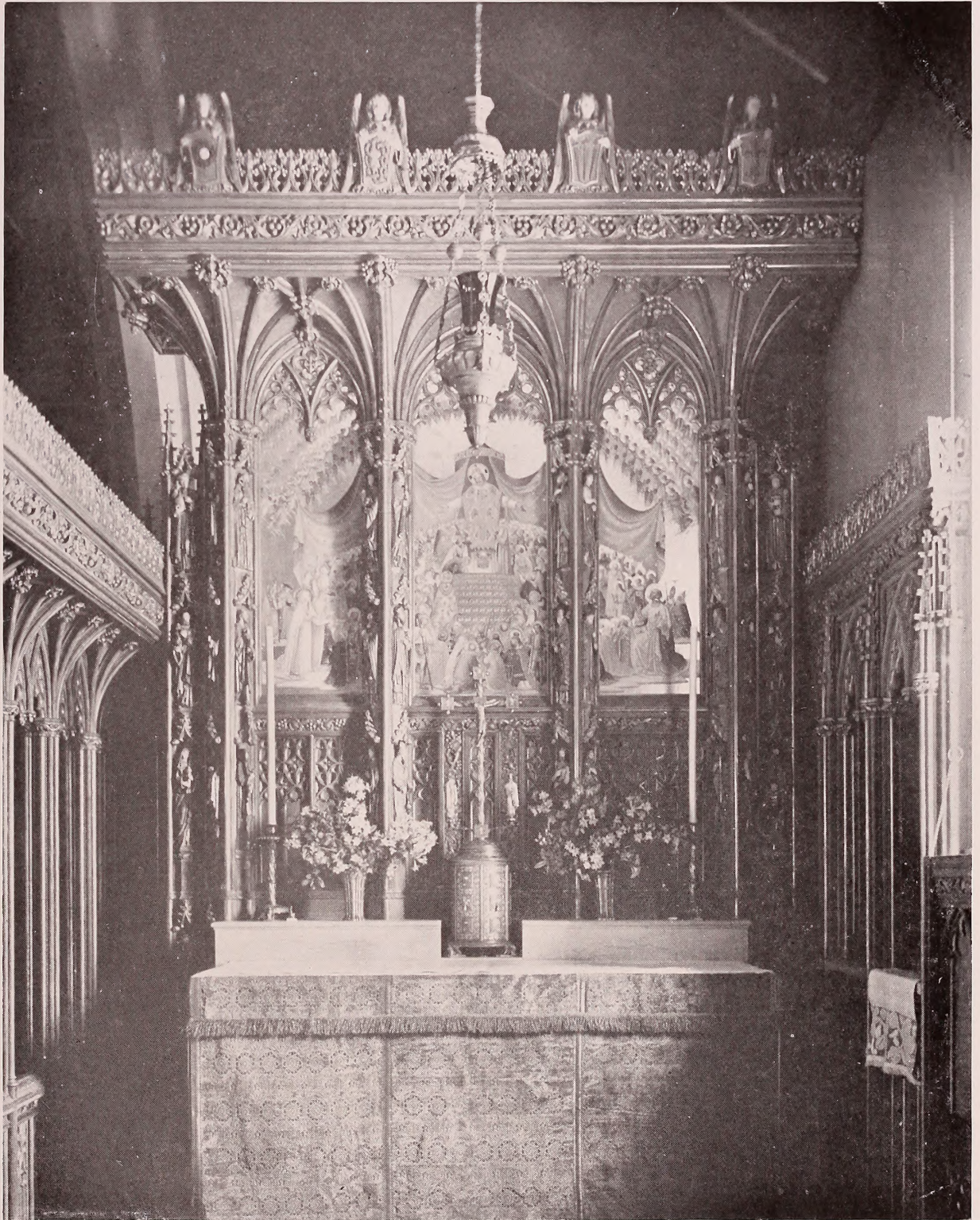

ALTAR AND REREDOS IN SACRAMENT CHAPEL, ST. JOHN'S CHURCH, NEWPORT, R. I.

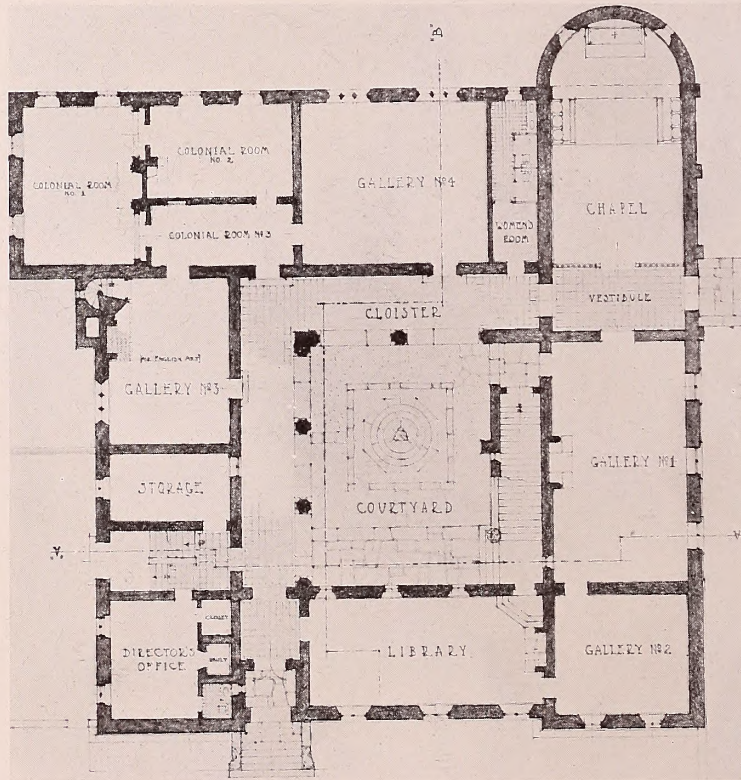
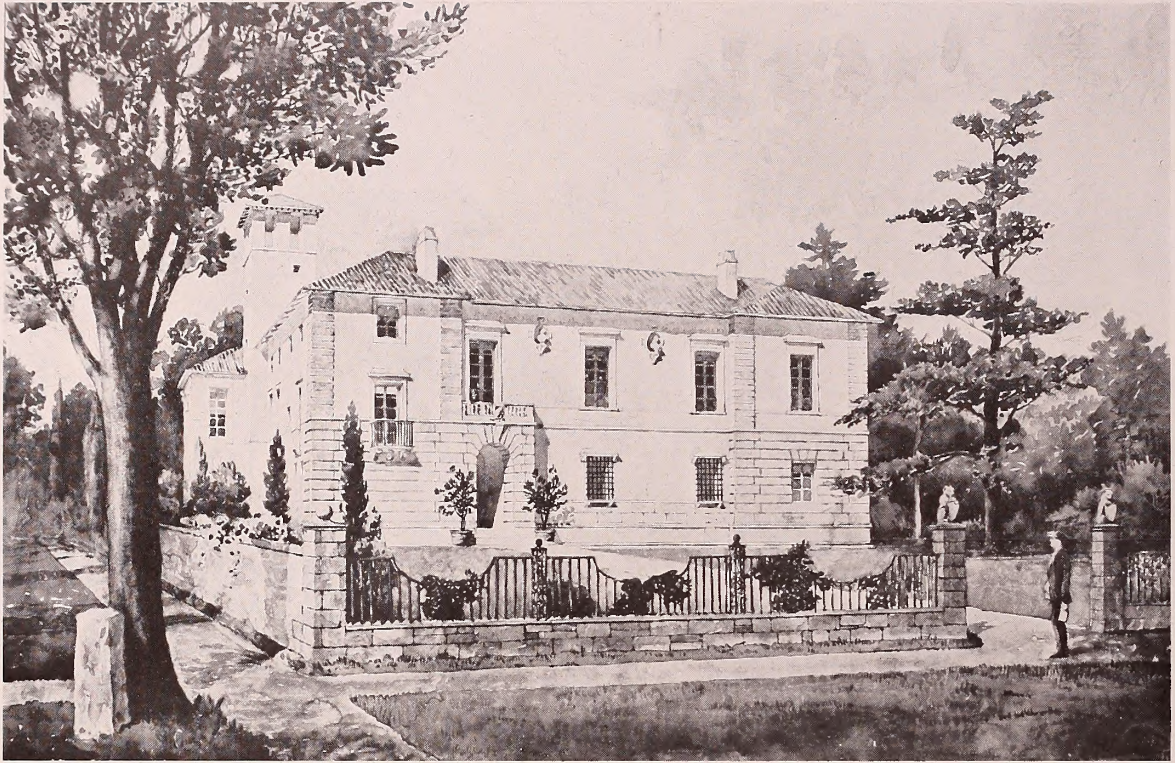

PROPOSED CURRIER ART GALLERY, MANCHESTER, N. H.
 Cram and Ferguson, Architects, Boston

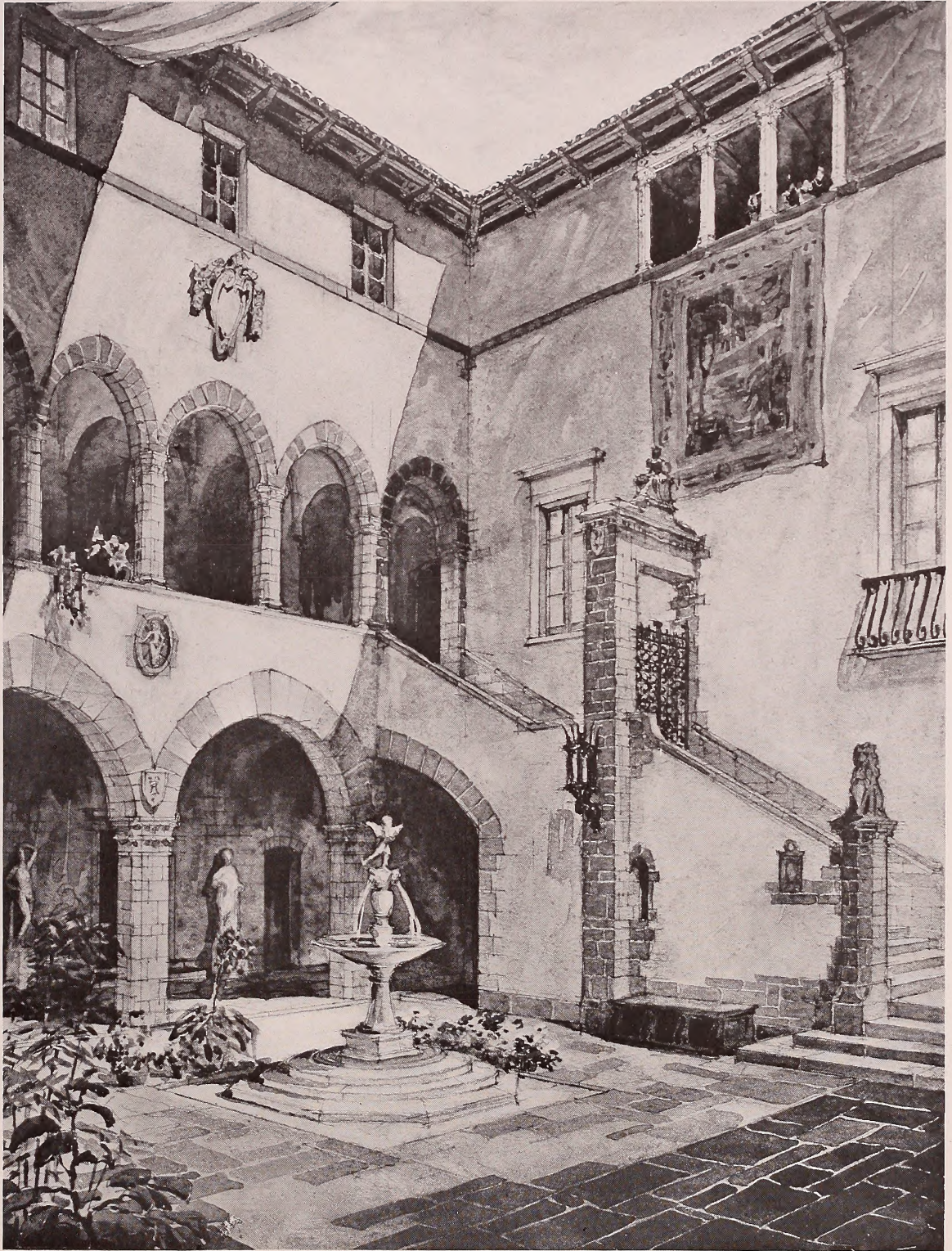

COURT, CURRIER ART GALLERY, MANCHESTER, N. H.
Cram and Ferguson, Architects, Boston



SKETCH OF ENTRANCE, SULPICIAN SEMINARY, WASHINGTON, D. C.
Maginnis and Walsh, Architects, Boston

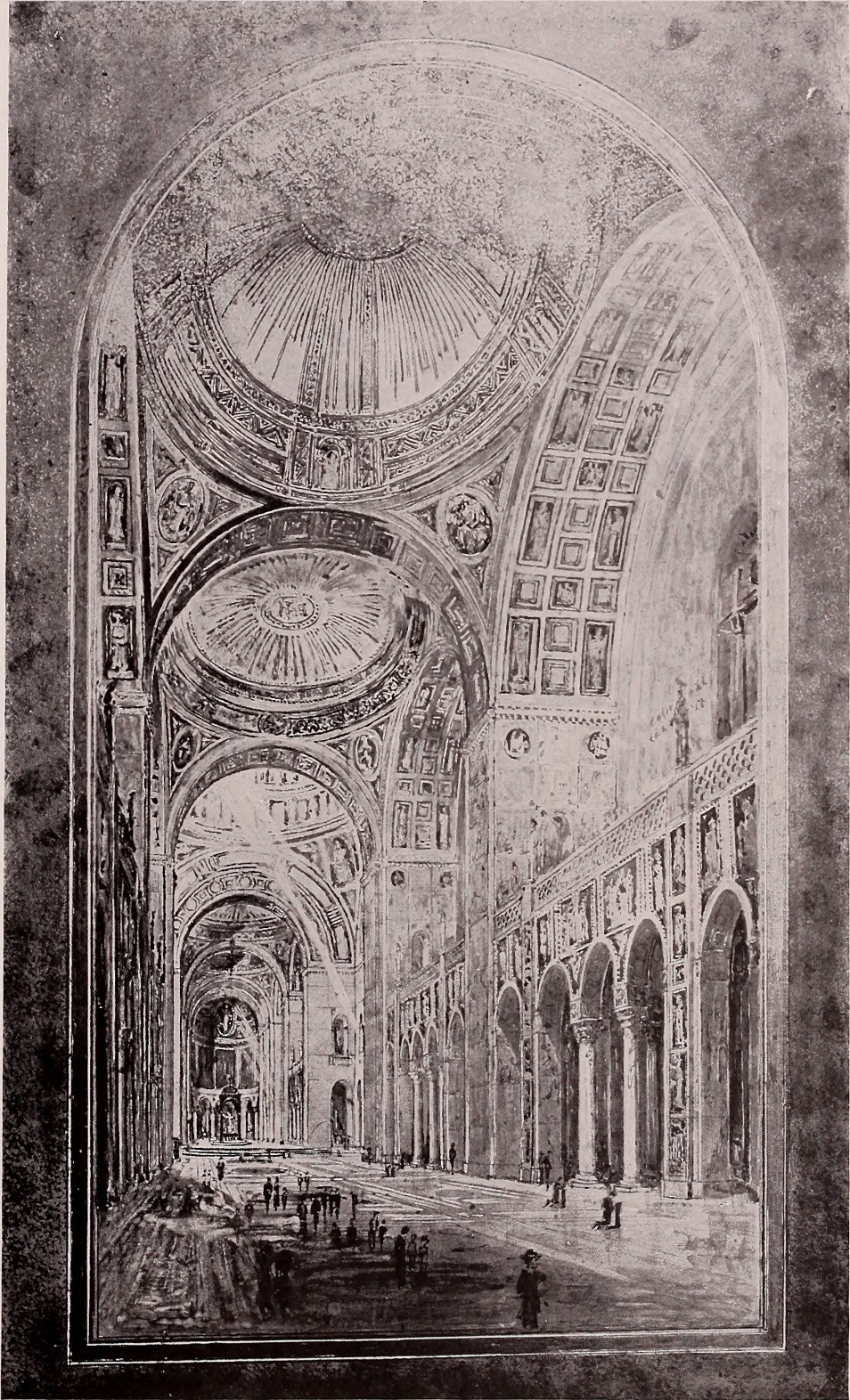

INTERIOR, WASHINGTON CATHEDRAL
Maginnis and Walsh, Architects
Boston, Mass.

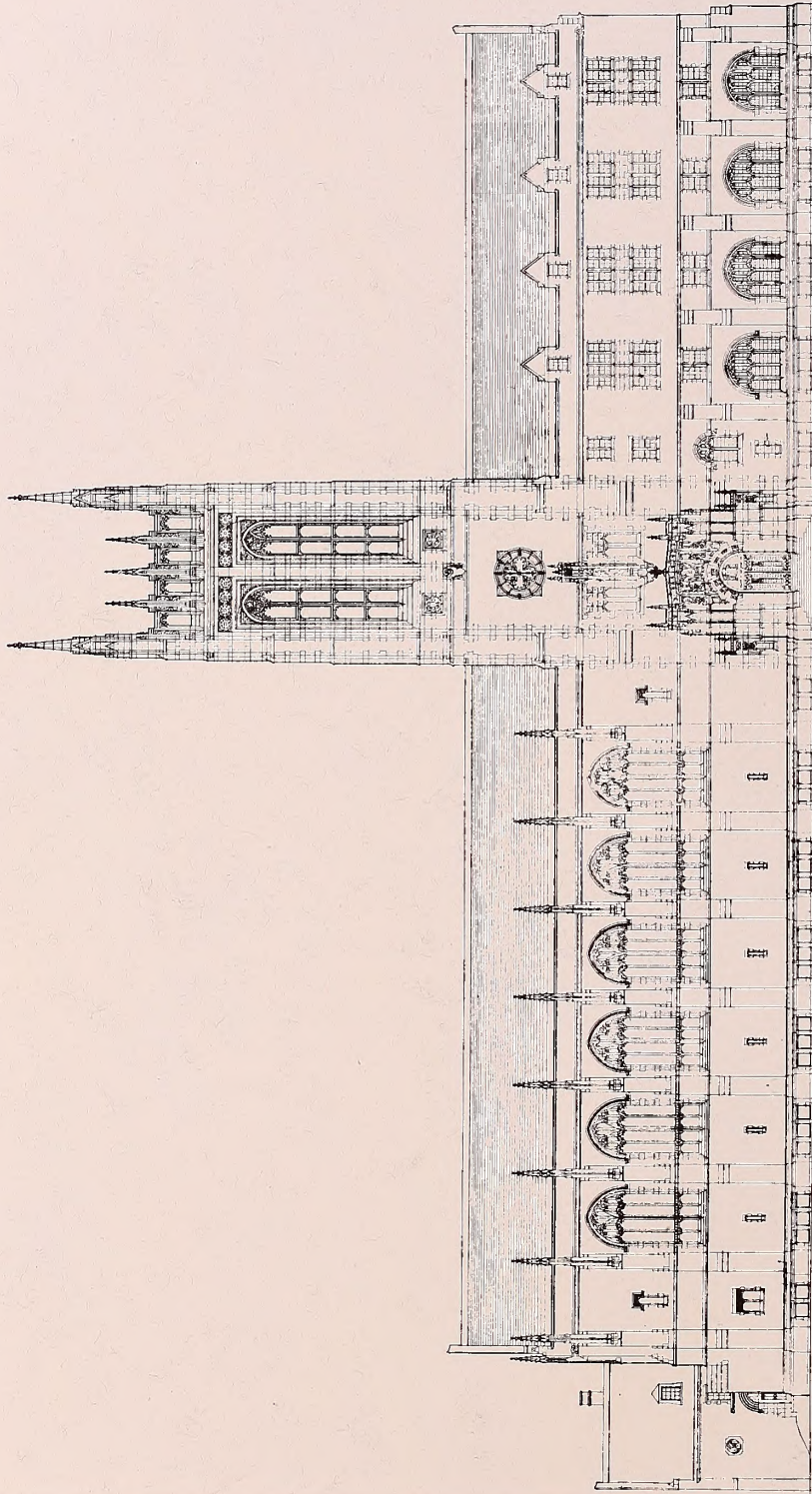

Sulpician Seminary, Washington, D. C., Architect - Maginnis and Walsh, Boston.

CC-N, NO. 444 D.V.C. NO. 1

SULPICIAN SEMINARY, WASHINGTON, D. C.
Maginnis and Walsh, Architects, Boston

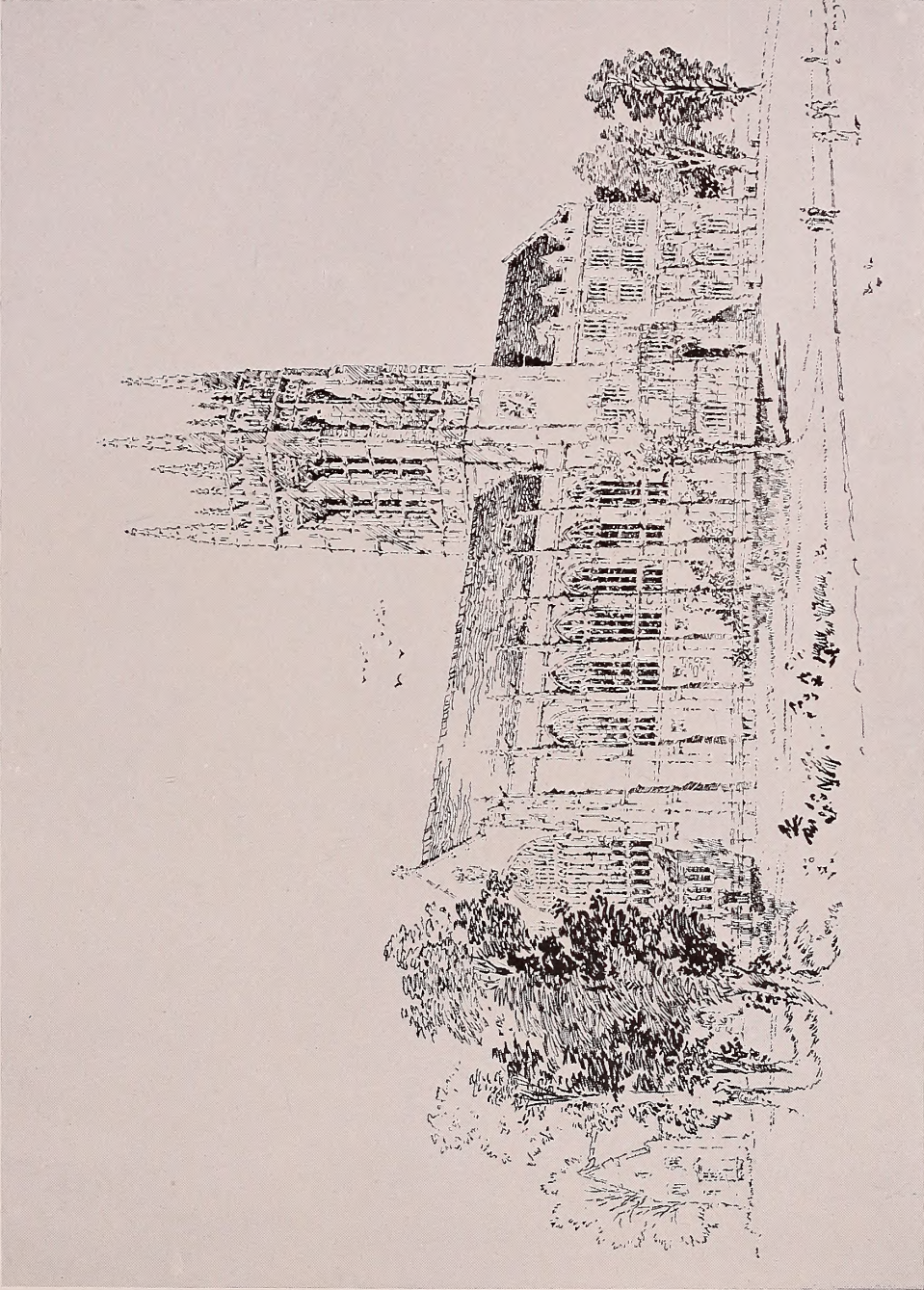

SULPICIAN SEMINARY, WASHINGTON, D. C.
Maginnis and Walsh, Architects, Boston

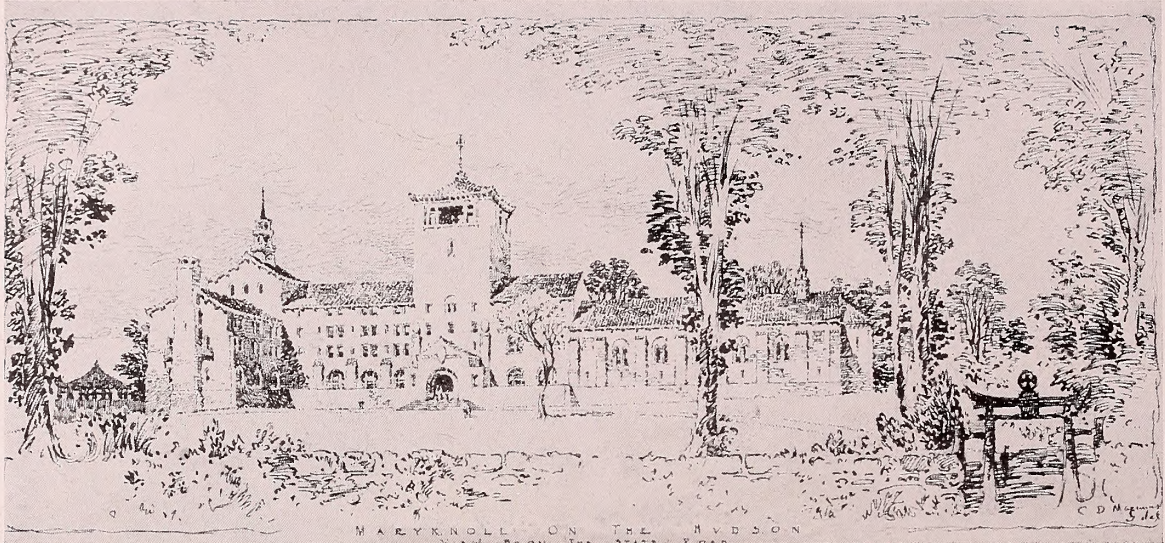

MARYKNOLL ON THE HUDSON
Maginnis and Walsh, Architects, Boston

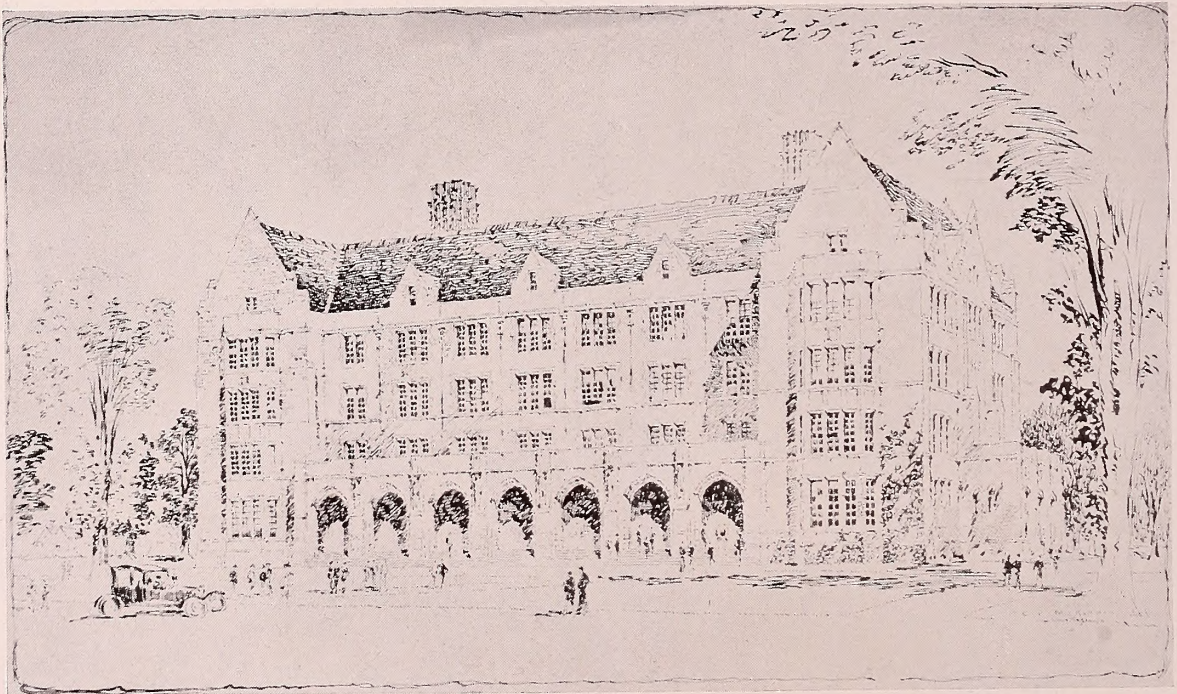

NEW BUILDING, BOSTON COLLEGE GROUP
Maginnis and Walsh, Architects, Boston



ST. MARGARET'S CHVRCH BROCKTON COMPLETED MACINNIS & WALSH ARCHITECTS +

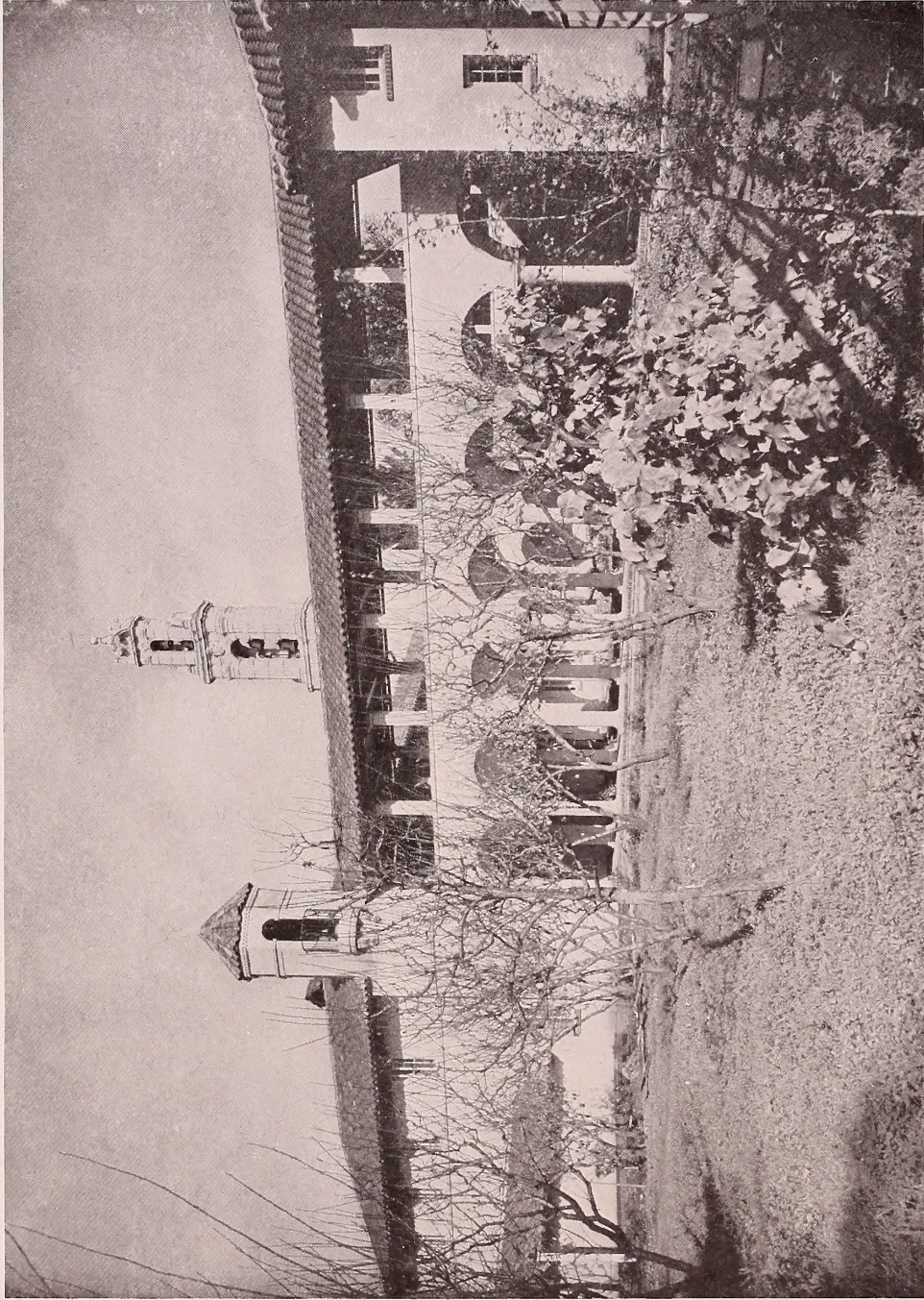

CARMELITE CONVENT, SANTA CLARA, CAL.
Maginnis and Walsh, Architects, Boston



CARMELITE CONVENT, SANTA CLARA, CAL.
Maginnis and Walsh, Architects, Boston



CHAPEL, HELPERS OF THE HOLY SOULS, NEW YORK CITY
Maginnis and Walsh, Architects, Boston

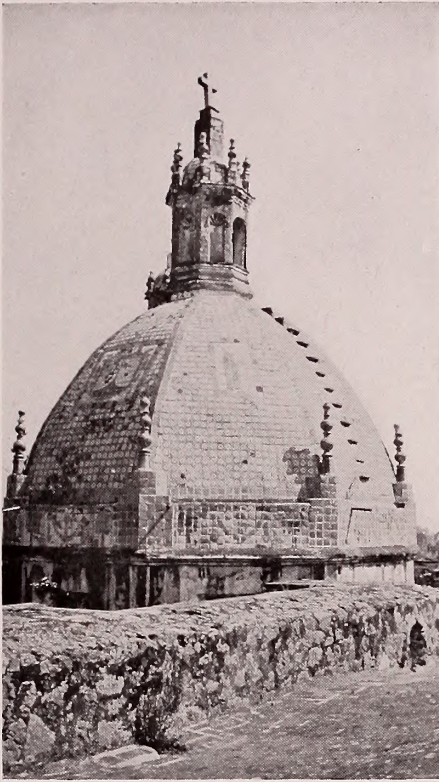

PHOTOGRAPHS TAKEN IN MEXICO CITY, 1920
Walter H. Kilham, Architect

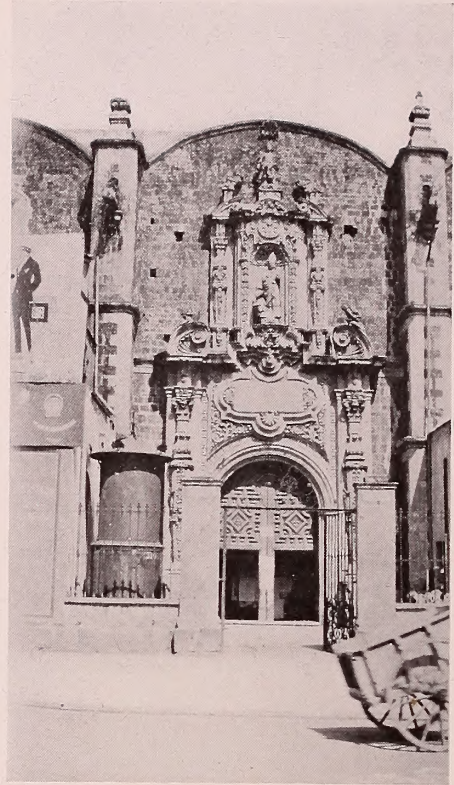
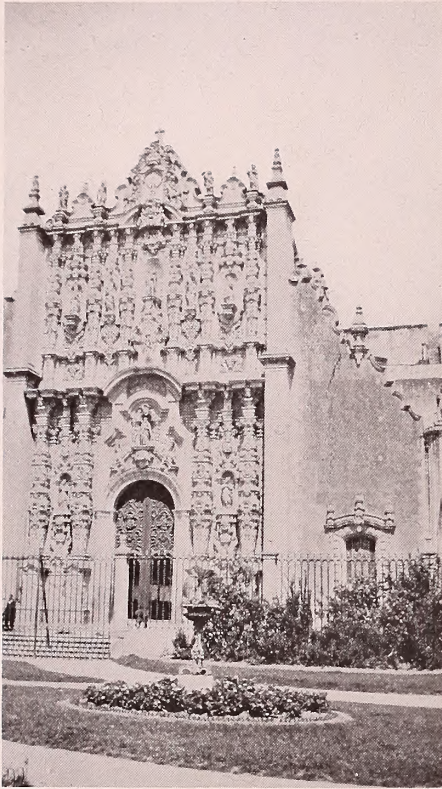

PHOTOGRAPHS TAKEN IN MEXICO CITY, 1920
Walter H. Kilham, Architect

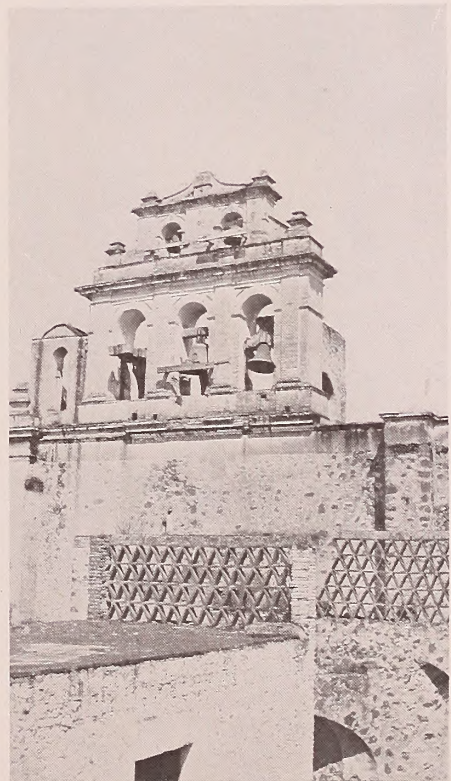

PHOTOGRAPHS TAKEN IN MEXICO CITY, 1920
Walter H. Kilham, Architect

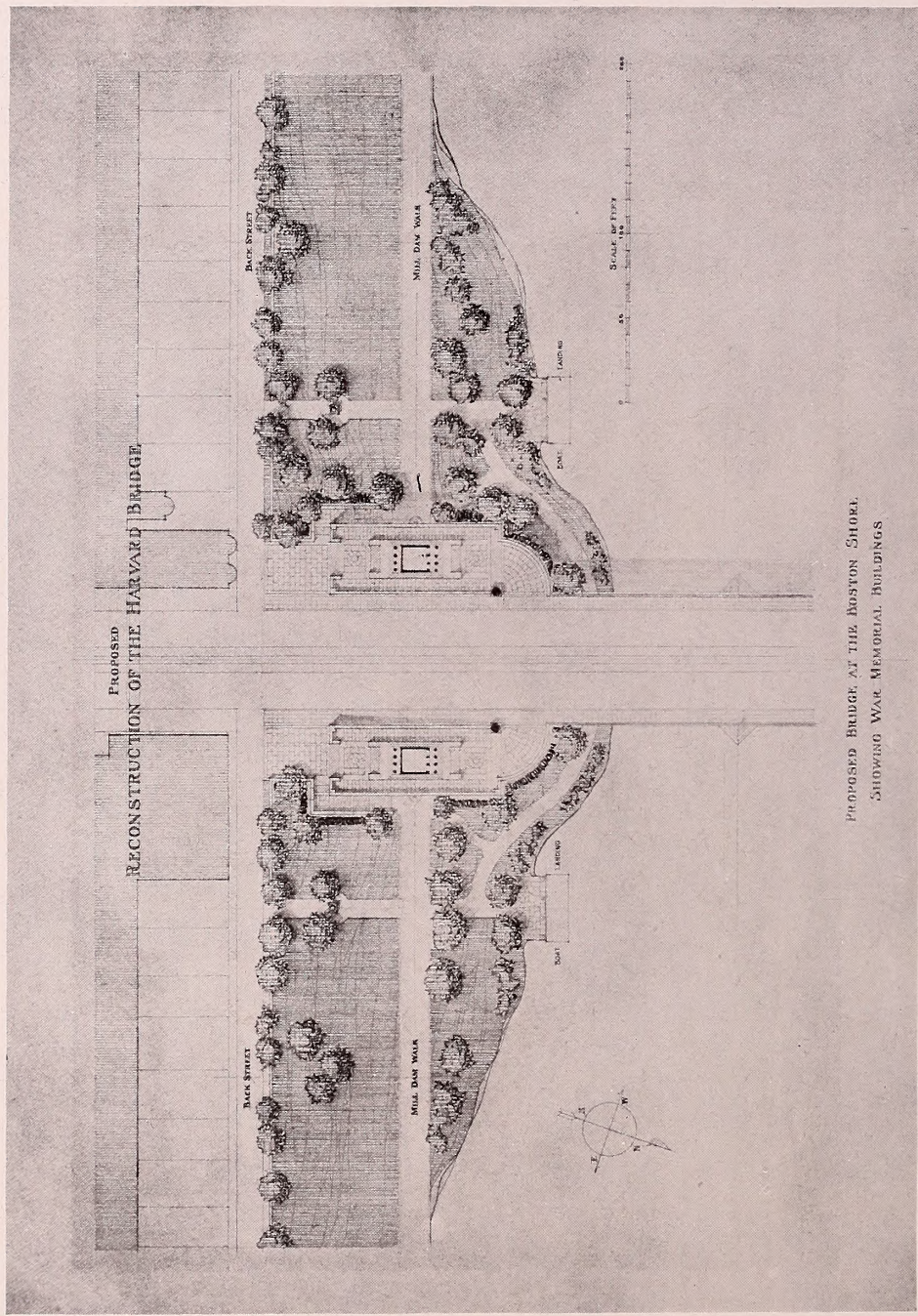

PROPOSED BRIDGE AT THE BOSTON SHORE.
SHOWING WAR MEMORIAL BUILDINGS.

Bellows and Aldrich, and Ralph W. Gray, Architects

PROPOSED
RECONSTRUCTION OF THE HARVARD BRIDGE.

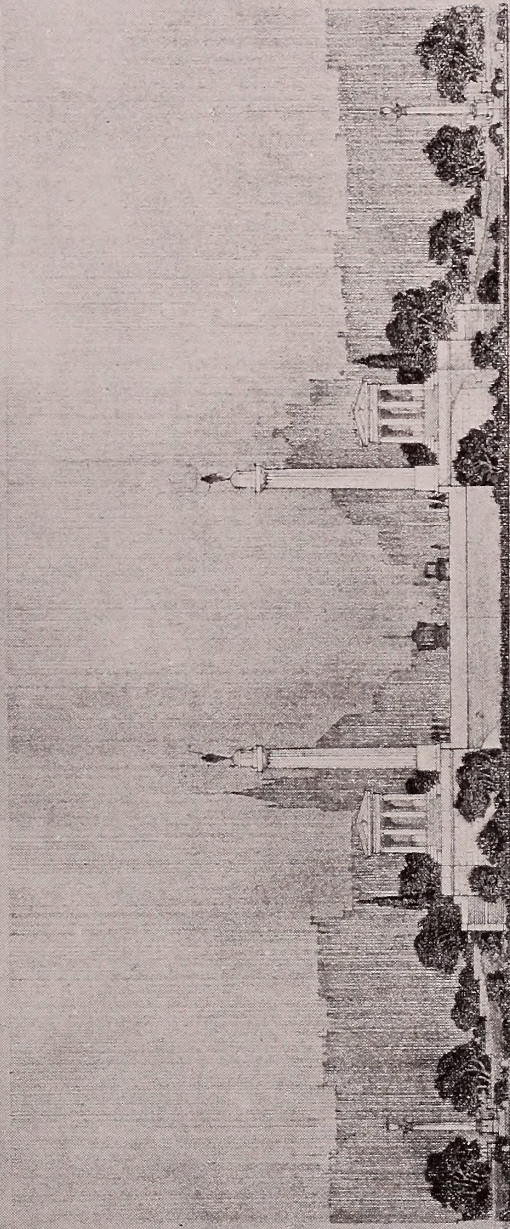

PROPOSED BRIDGE AT THE BOSTON SHORE.
SHOWING WAE MEMORIAL BUILDINGS.

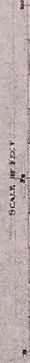

Bellows and Aldrich, and Ralph W. Gray, Architects

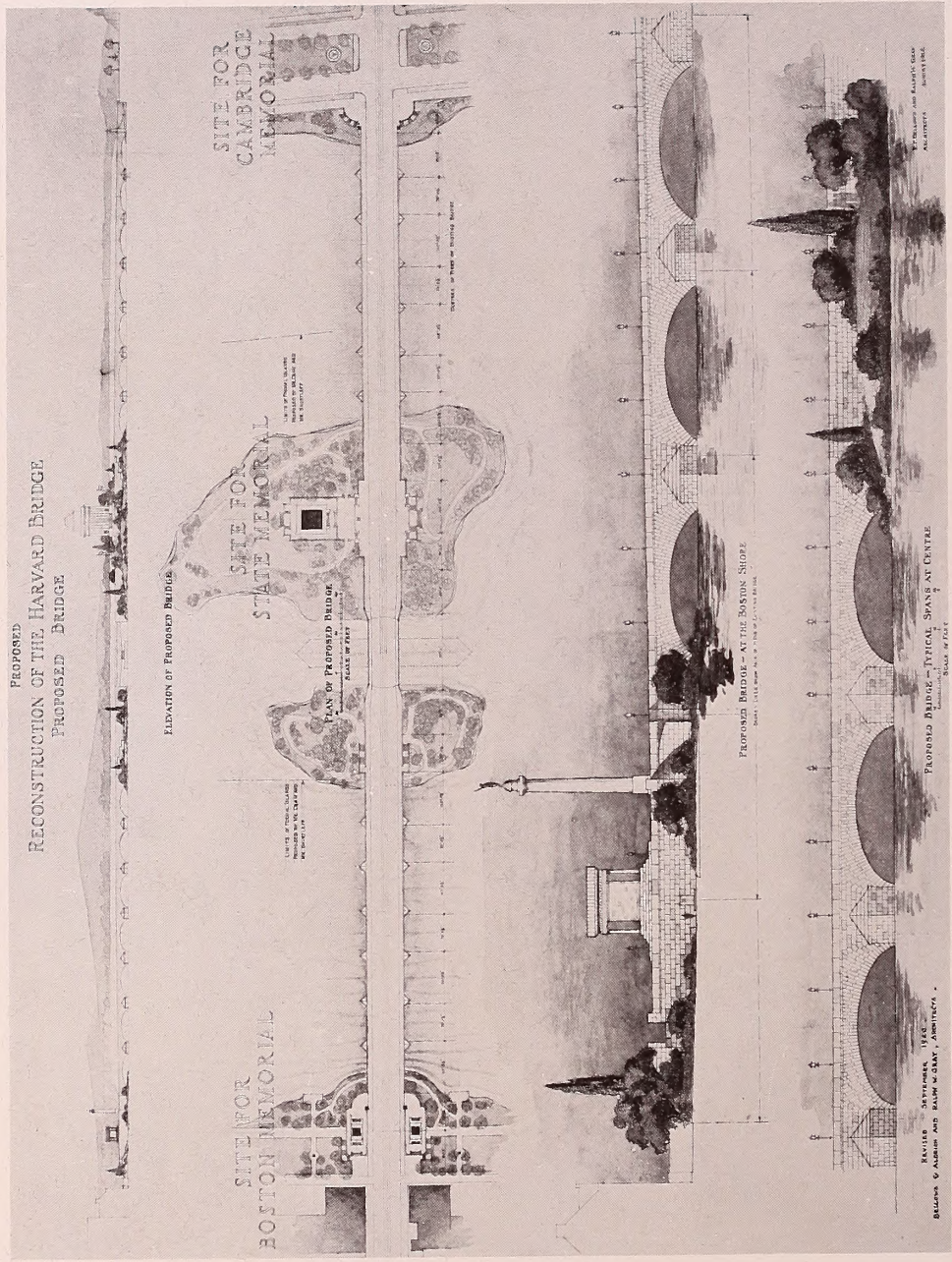

Bellows and Aldrich, and Ralph W. Gray, Architects

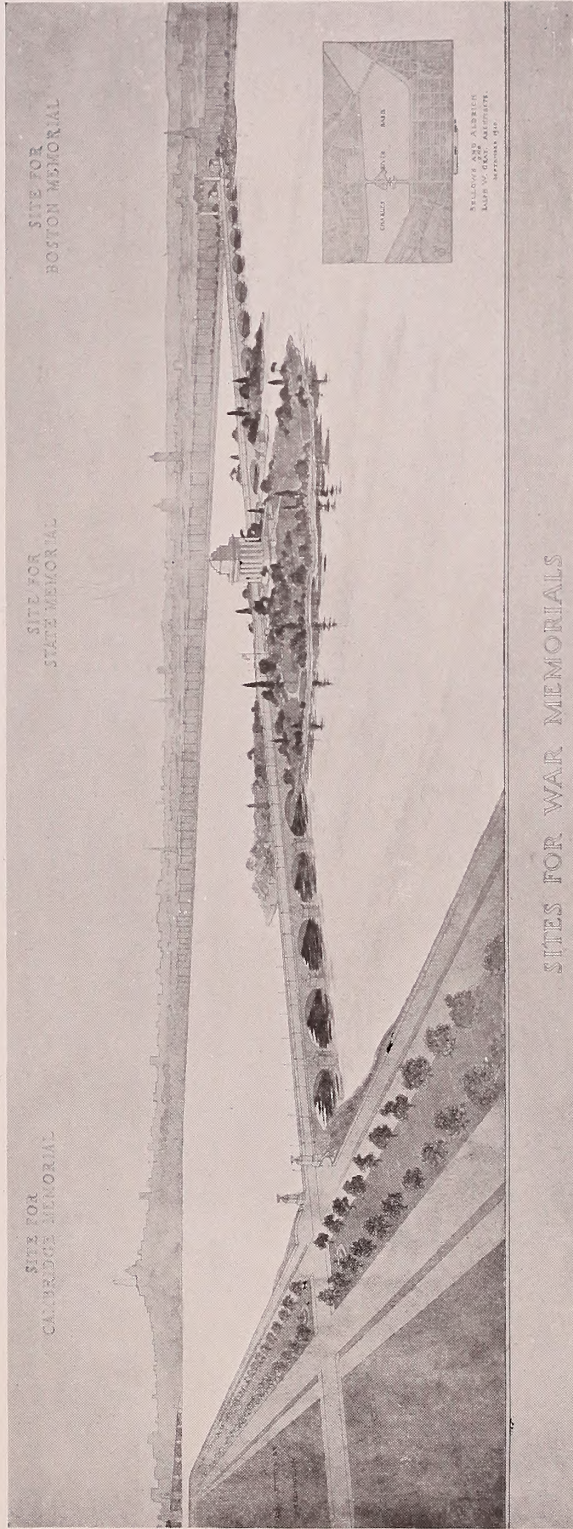

SITES FOR WAR MEMORIALS

Bellows and Aldrich, and Ralph W. Gray, Architects

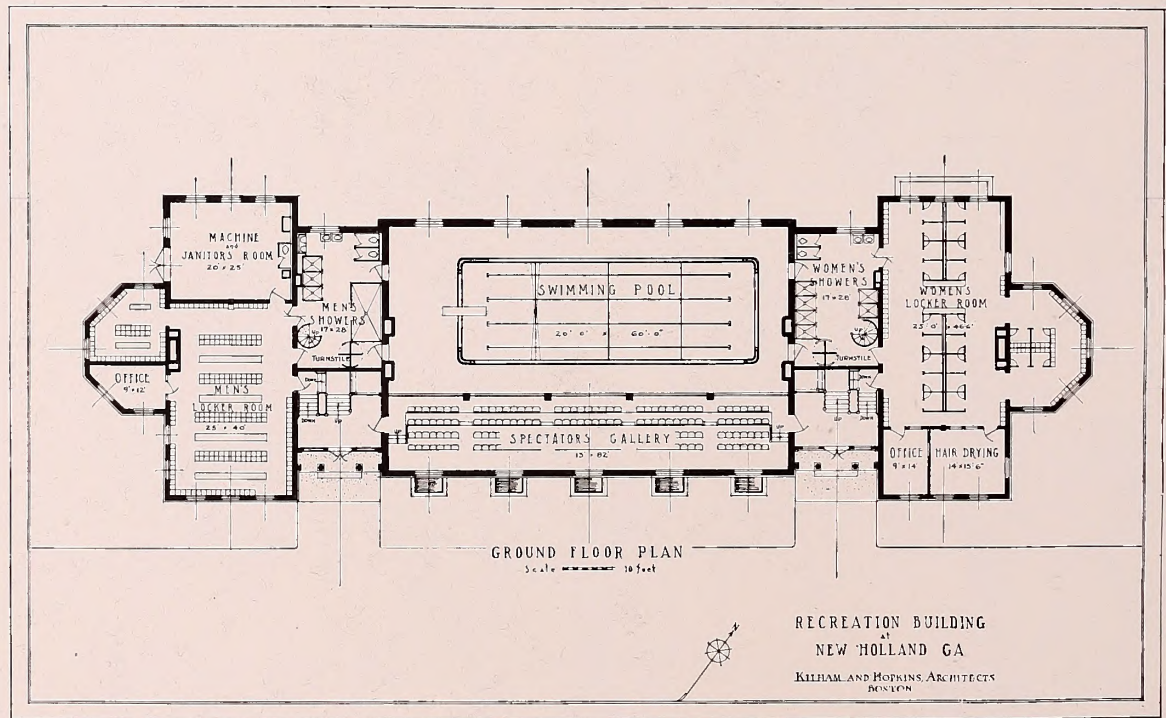
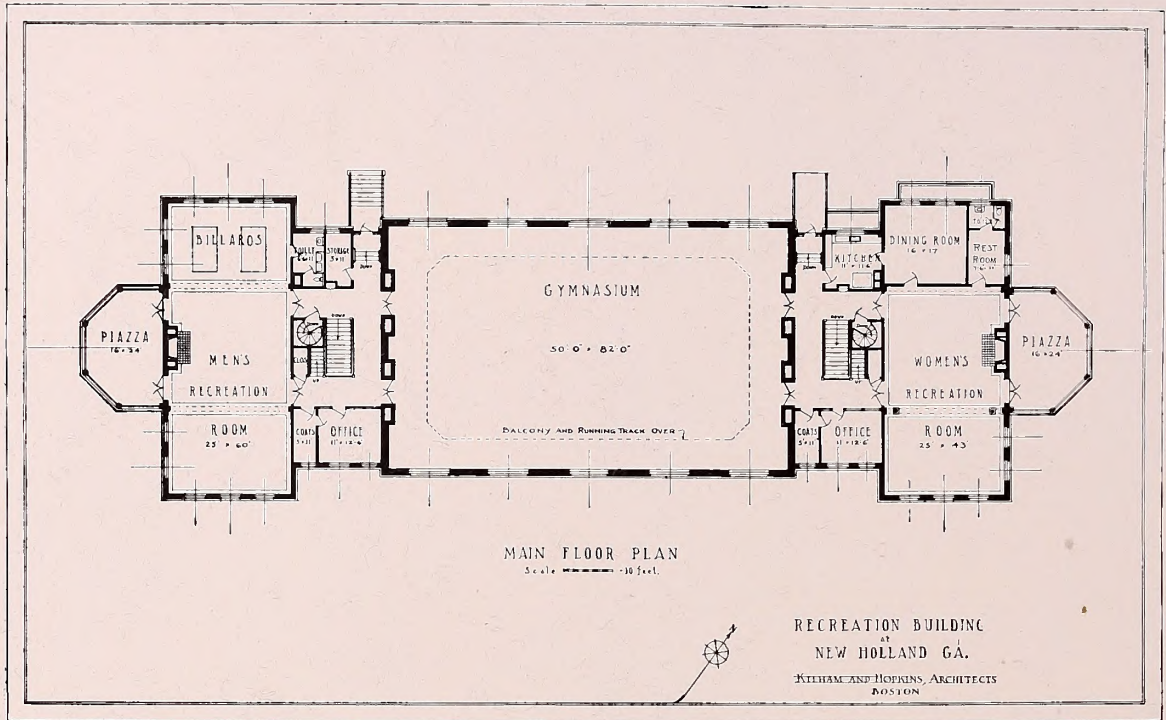

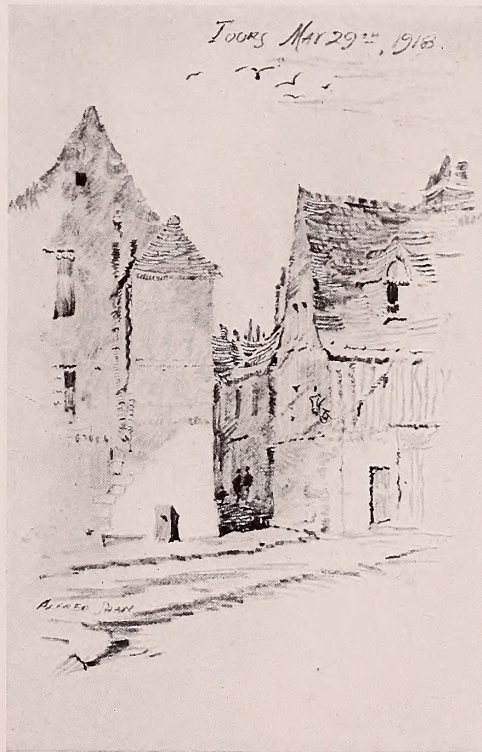
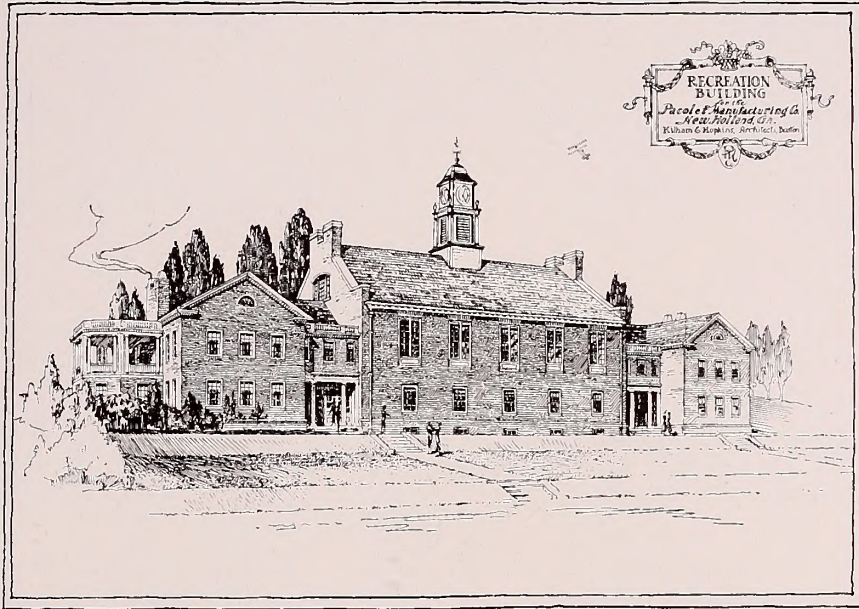

SKETCH IN FRANCE, BY ALFRED SHAW

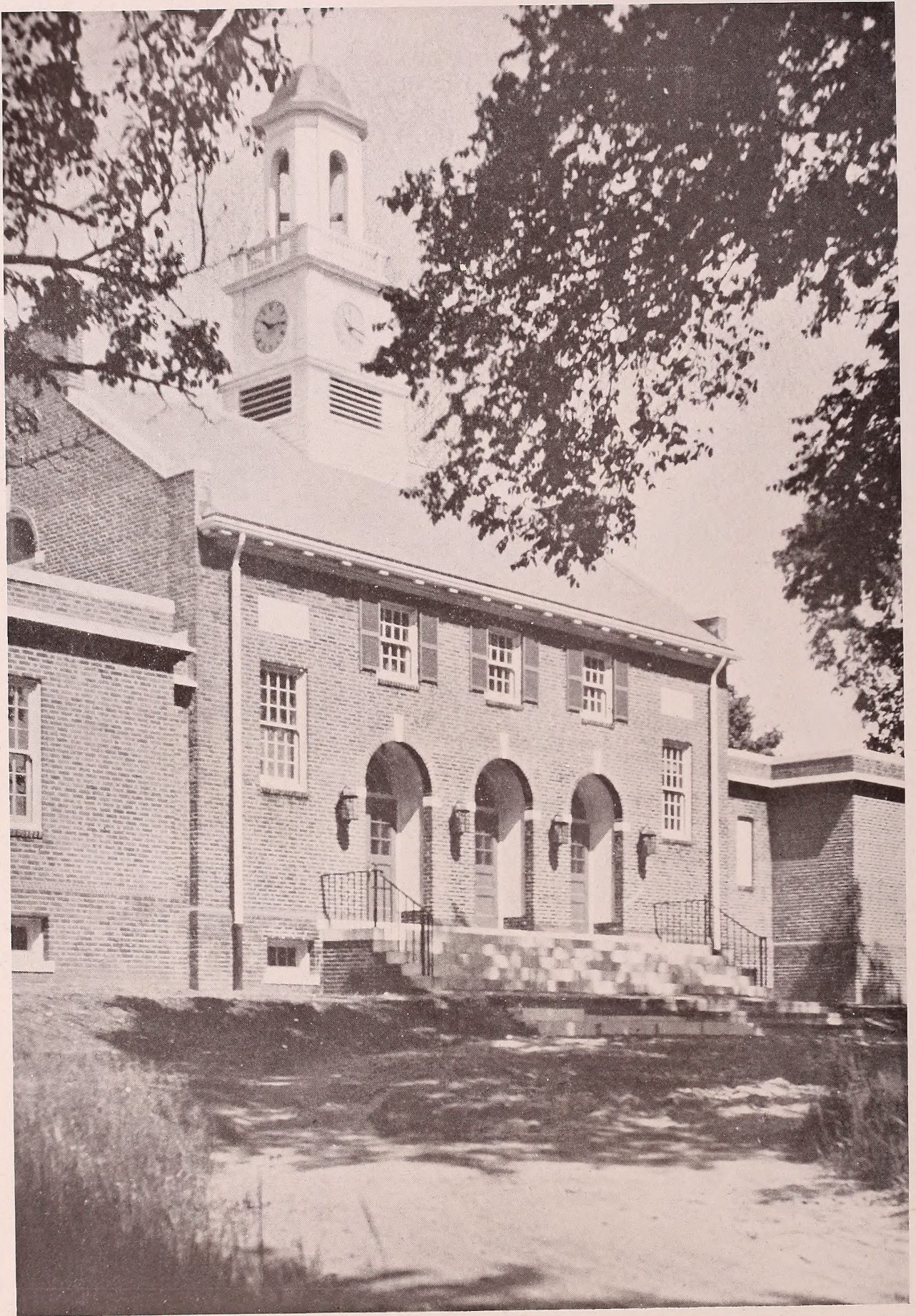

TOWN HALL, TEWKSBURY, MASS.
Kilham and Hopkins, Architects

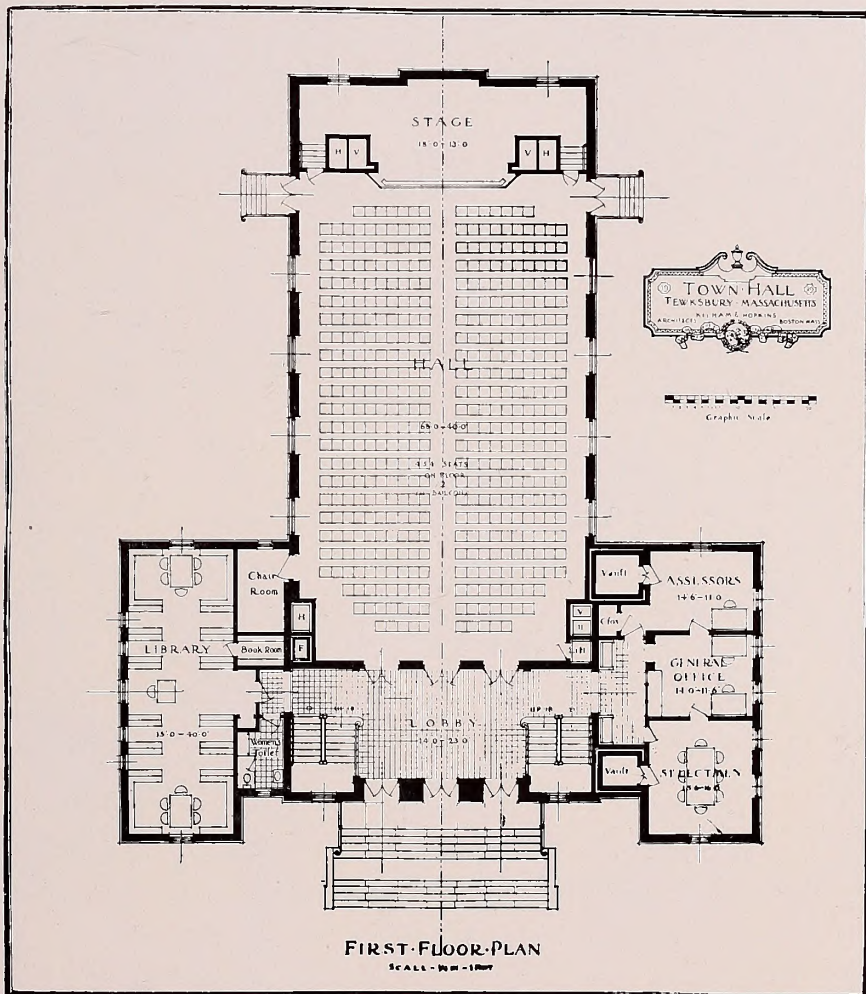
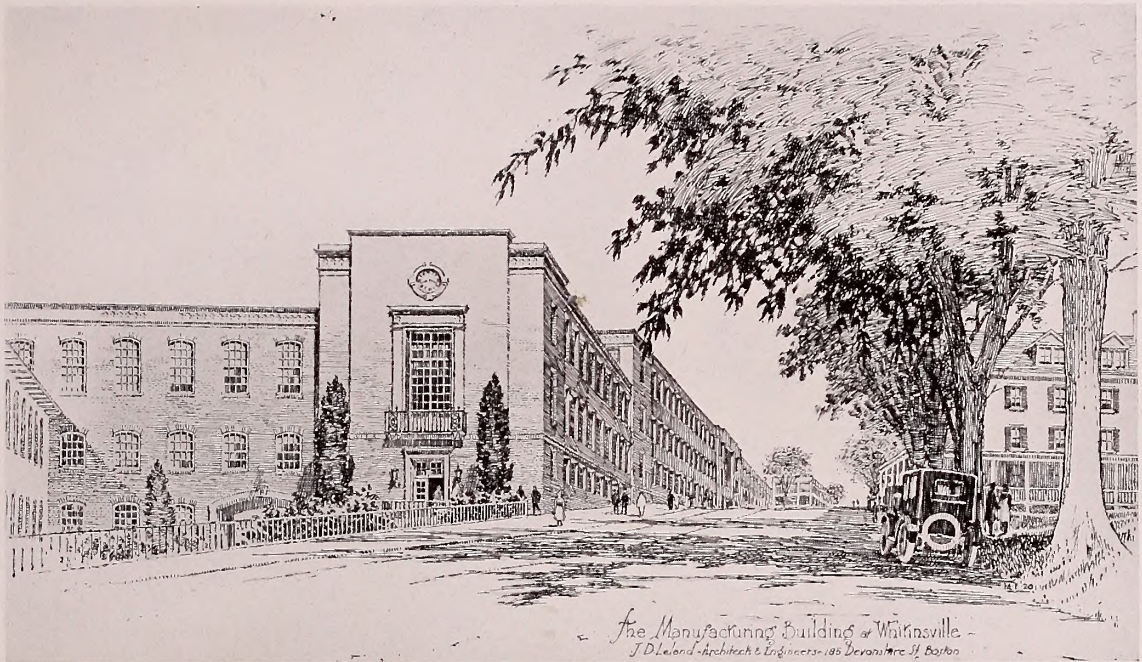

PLAN OF TOWN HALL, TEWKSBURY, MASS.
 Kilham and Hopkins, Architects



DETAIL OF BUSINESS BUILDING, FALL RIVER, MASS.

For the S. S. Kresge Company

Plans by Newhall and Blevins, Architects, Boston



BUSINESS BUILDING, FALL RIVER, MASS.
Plans by Newhall and Blevins, Architects, Boston

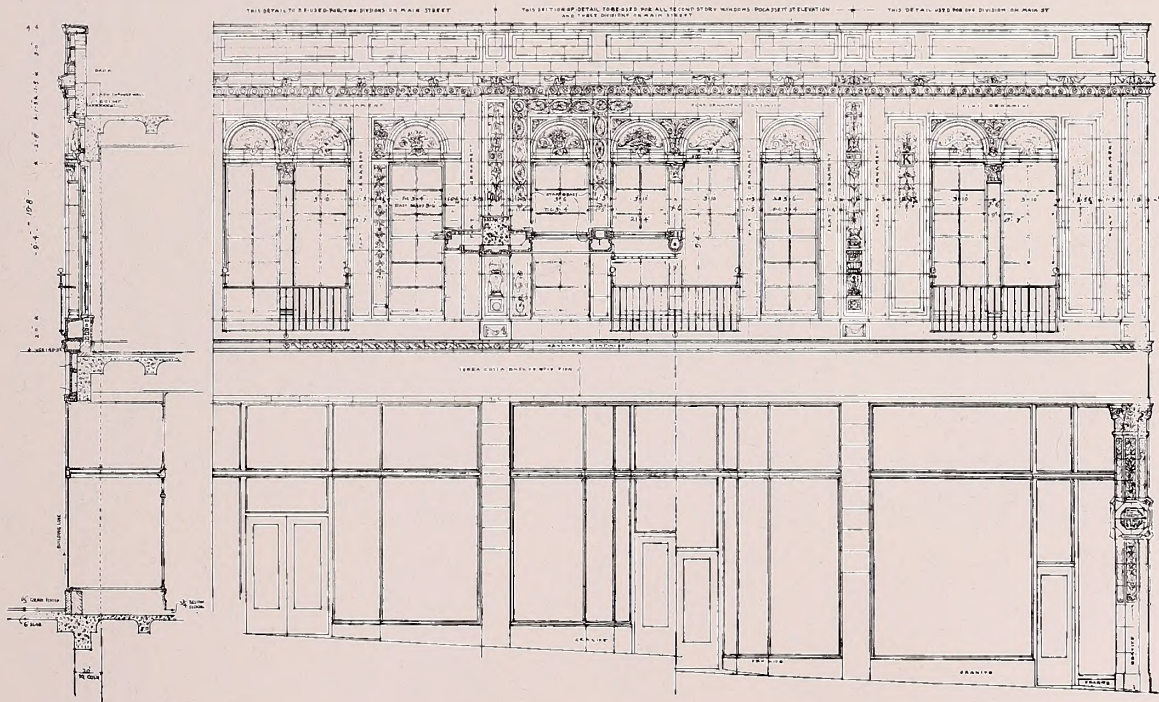

ONE HALF INCH SCALE DETAILS OF ELEVATIONS

Plans by Newhall and Blevins, Architects, Boston

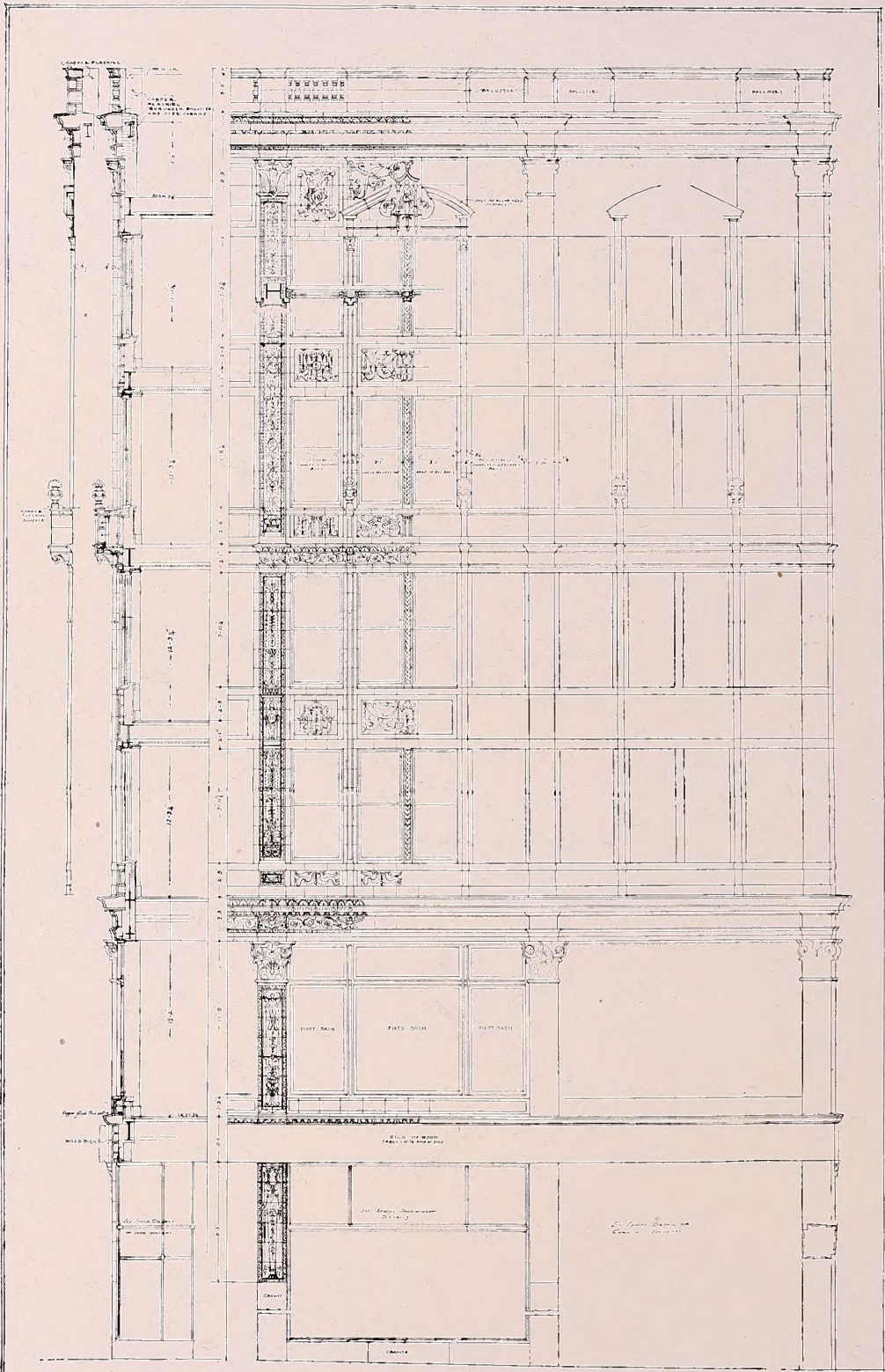

HALF INCH SCALE DETAIL
 TERRA-COTTA

BY BUILDING FOR S. S. KRESGE COMPANY - BOSTON - MASS

Newhall and Blevins, Architects, Boston



DETAIL OF BUILDING, CORNER OF TEMPLE PLACE AND WASHINGTON STREET, BOSTON, MASS.
Newhall and Blevins, Architects, Boston

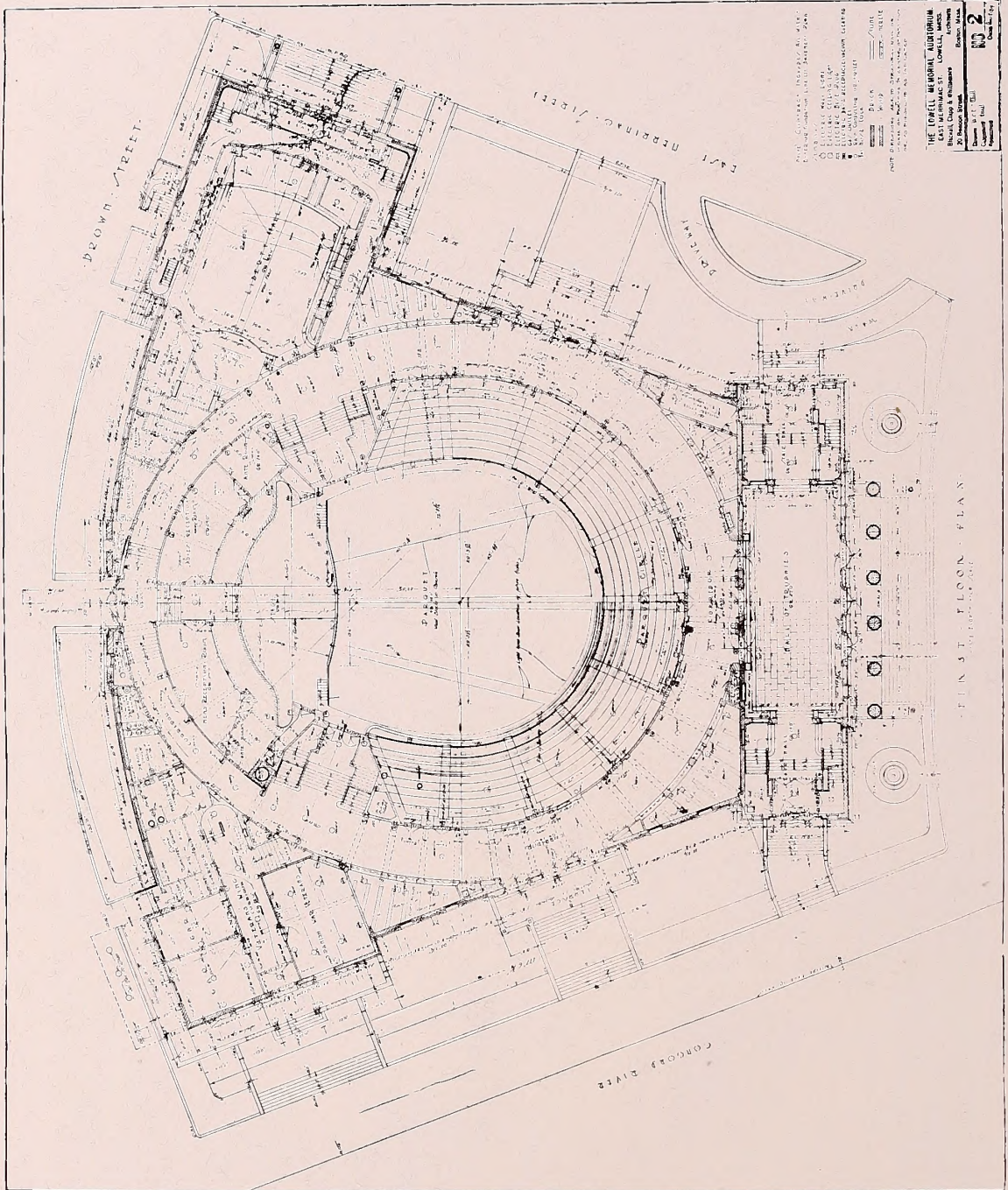

PLAN OF MEMORIAL BUILDING, LOWELL, MASS.
 Blackall, Clapp and Whittemore, Architects

SECTION THROUGH CHURCH PORCH

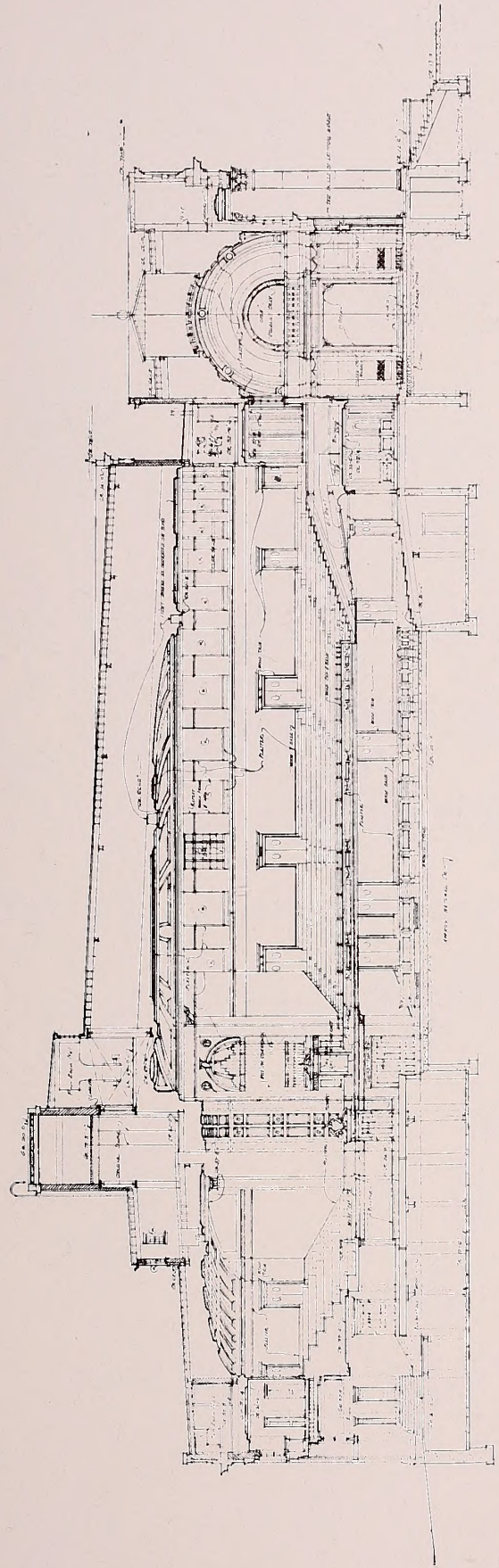

LONGITUDINAL SECTION

PROFILE OF RISERS, ISK. AND
EXTERIOR STONE STEPS

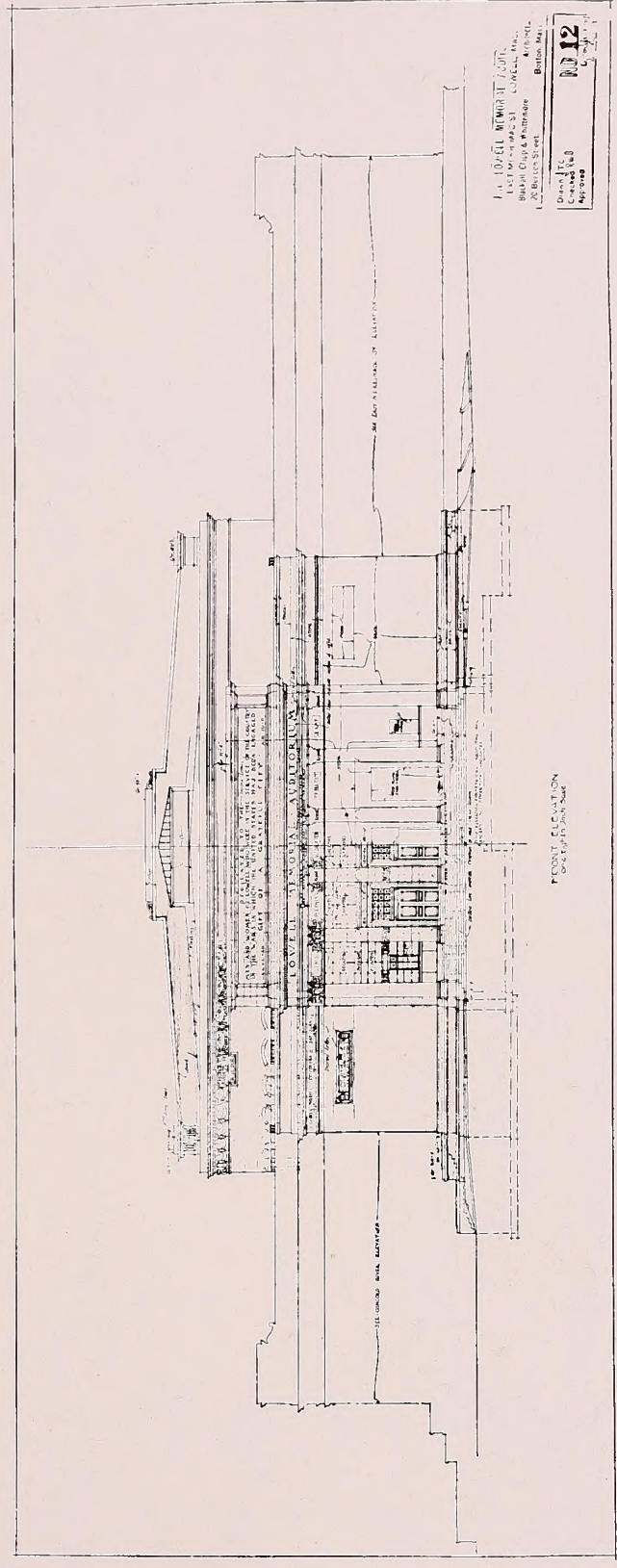

FRONT ELEVATION
ONE EIGHTY TWO FEET

J. H. LOWELL MEMORIAL BUILDING
DESIGNED BY
BLACKALL, CLAPP & WHITTENMORE
120 BRIDGE STREET
BOSTON, MASS.
DRAWN BY
C. H. BROWN
APPROVED
J. H. LOWELL

MEMORIAL BUILDING, LOWELL, MASS.
Blackall, Clapp and Whittenmore, Architects

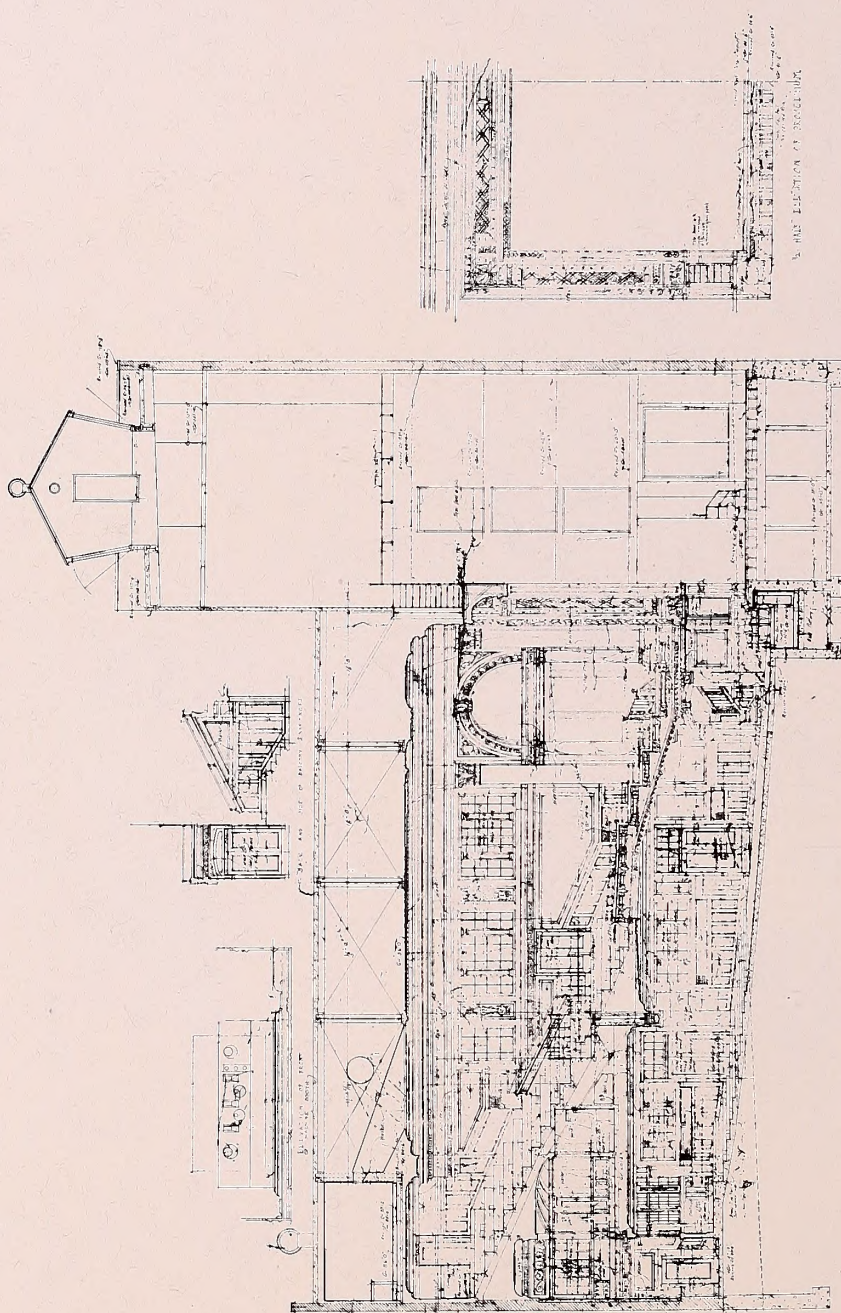

SECTION THROUGH AUDITORIUM AND STAGE

A HALF SECTION AT CORNER

THEATRE AND POST OFFICE
 SOUTH BOSTON
 DRAWING BY H. H. CLAPP
 IN PART BY J. H. WHITMORE

THEATRE, SOUTH BOSTON
 Blackall, Clapp and Whittemore, Architects

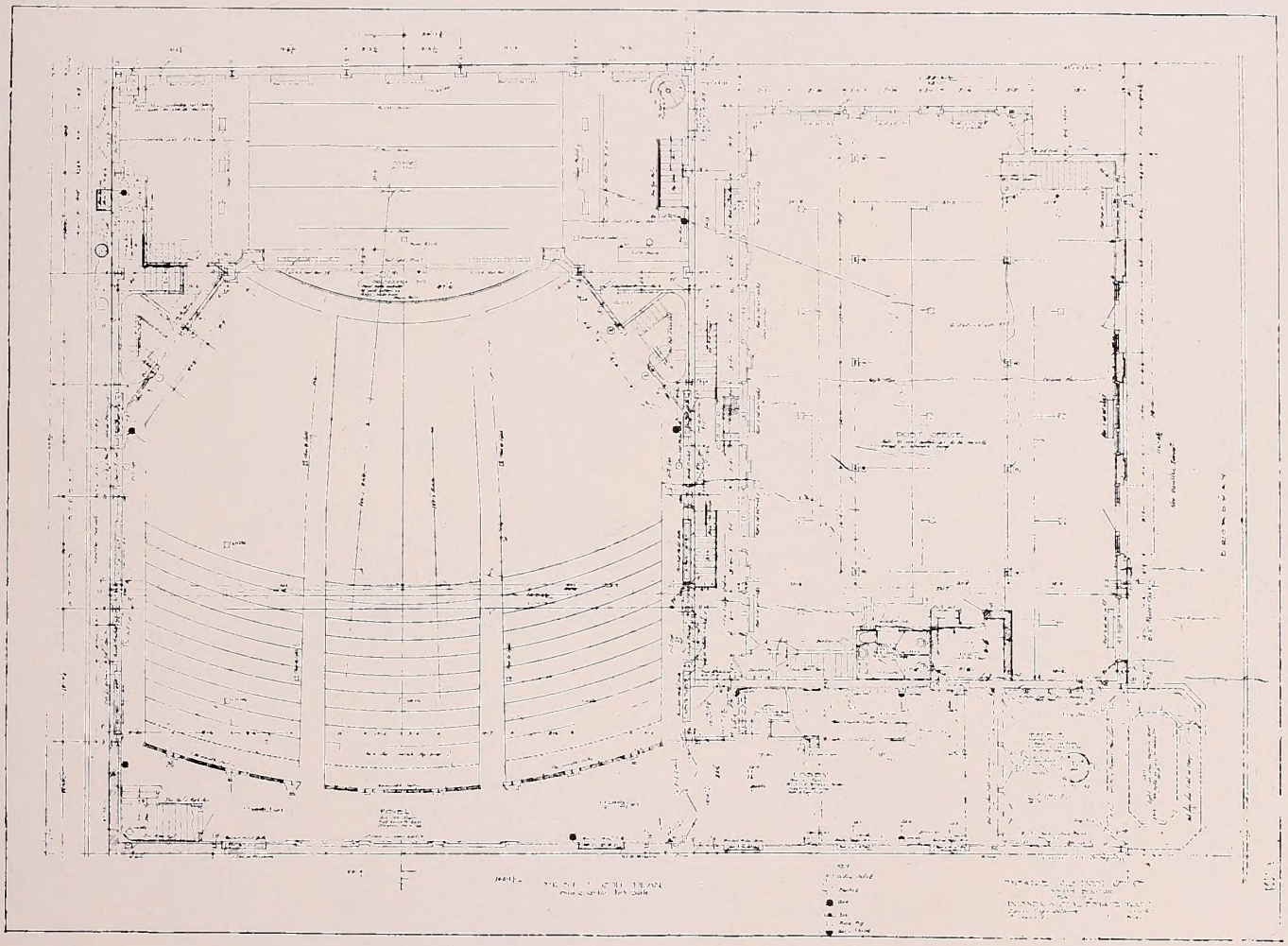
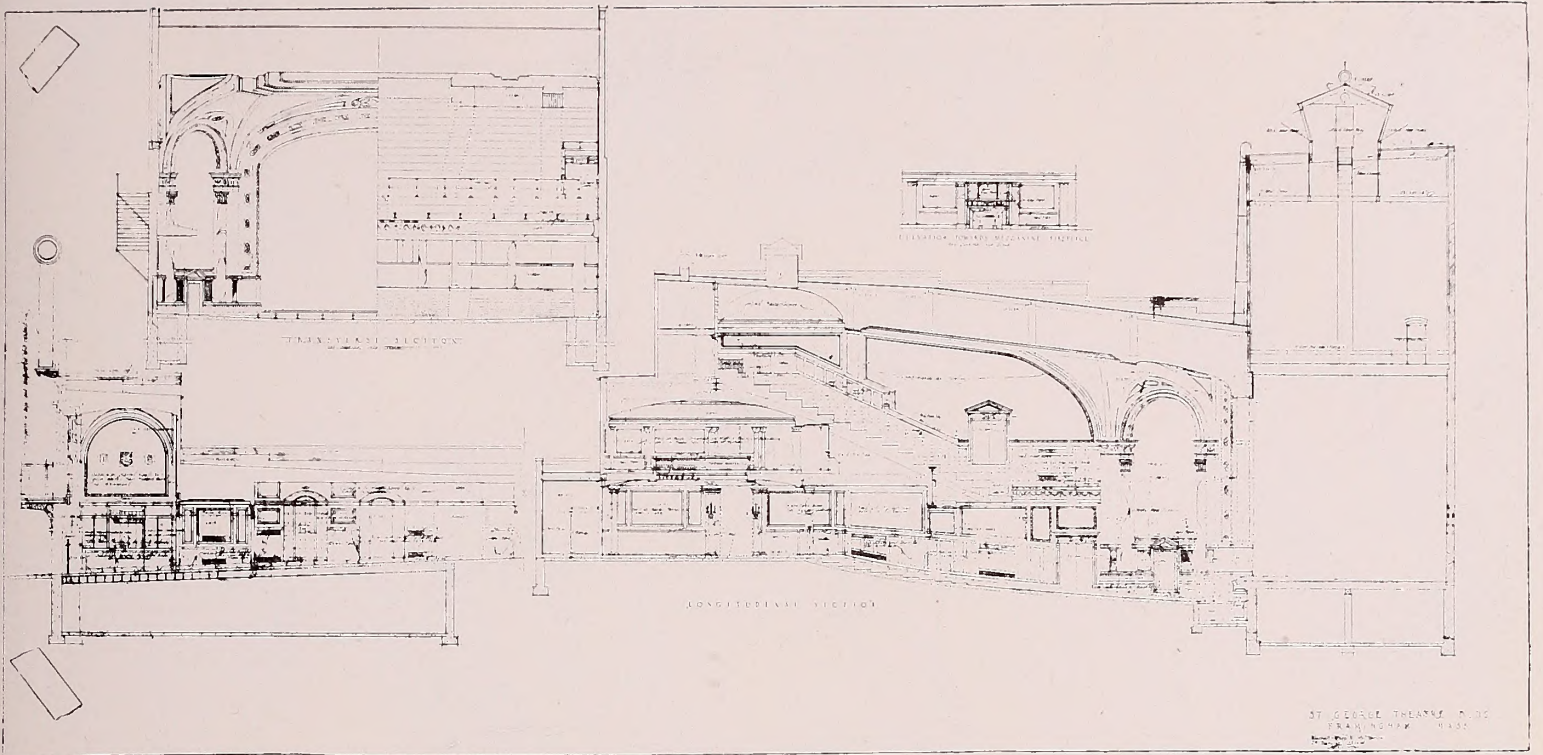

THEATRE SOUTH BOSTON
Blackall, Clapp and Whittemore, Architects

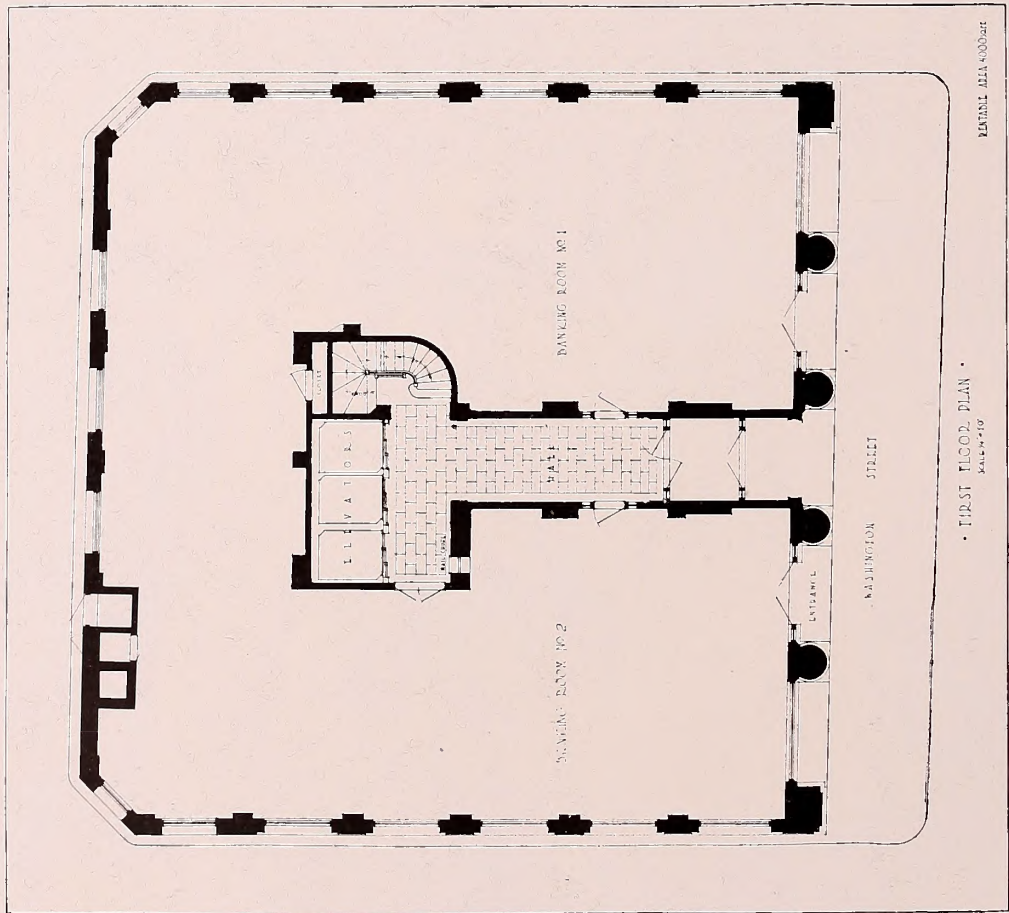
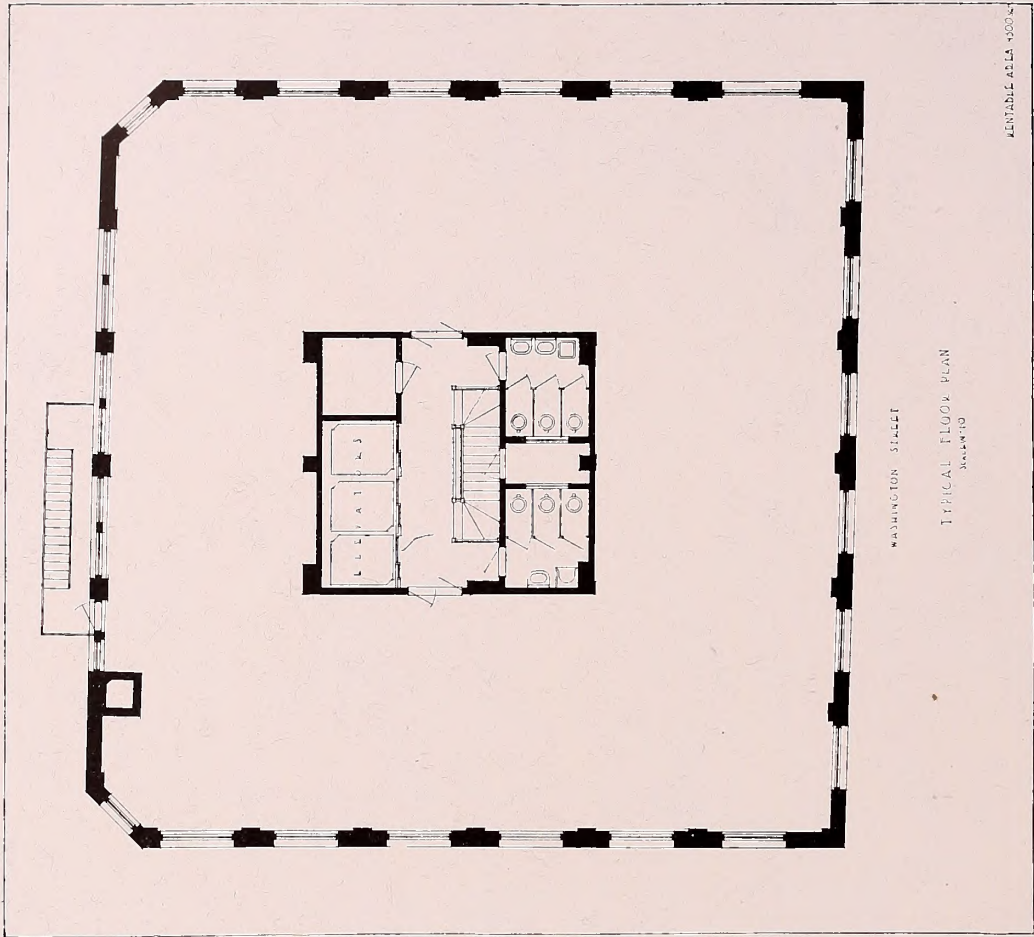

PLANS OF BUILDING FOR OLD STATE CORPORATION, BOSTON, MASS.
 Blackall, Clapp and Whittemore, Architects

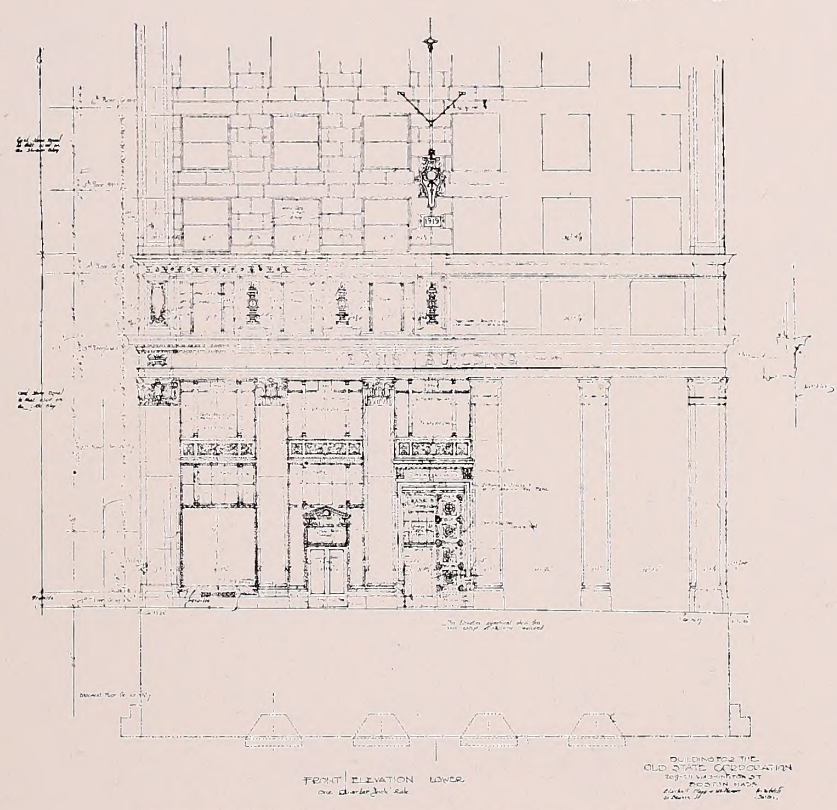
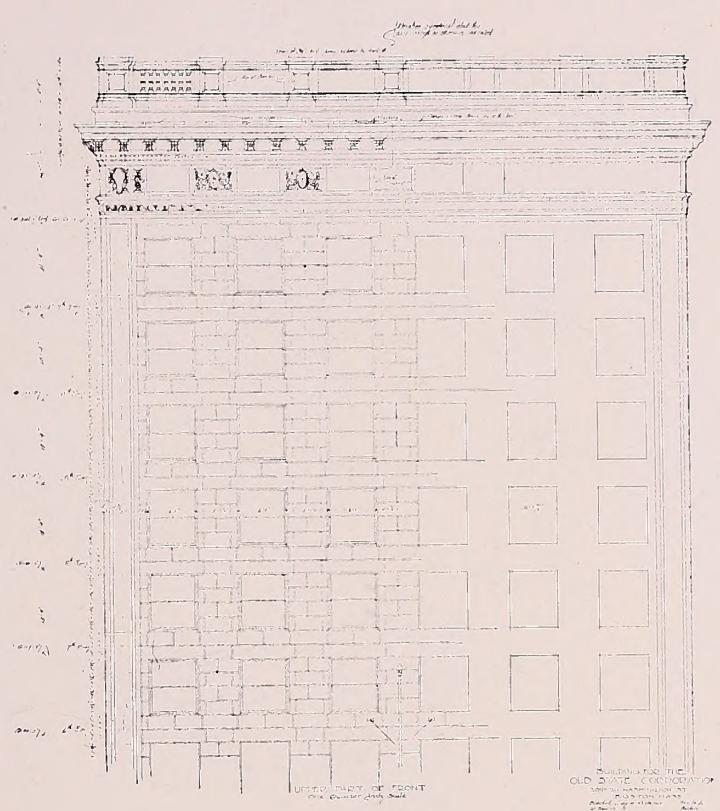

BUILDING FOR OLD STATE CORPORATION, BOSTON, MASS.
Blackall, Clapp and Whittemore, Architects



Kilham and Hopkins, Architects



THE PROPOSED IMPROVEMENTS IN THE PARISH HOUSE - CHRIST CHURCH - ANDOVER - VIEW FROM CENTRAL ST.

Ripley and Le Boutillier, Architects, Boston

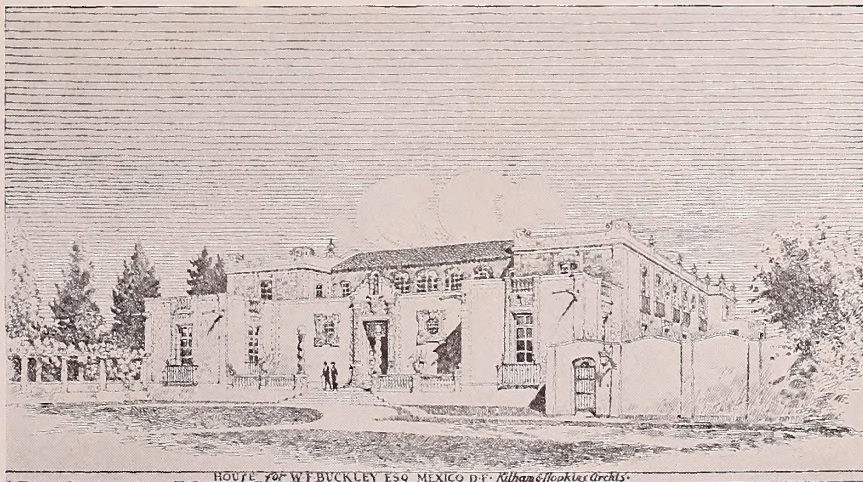
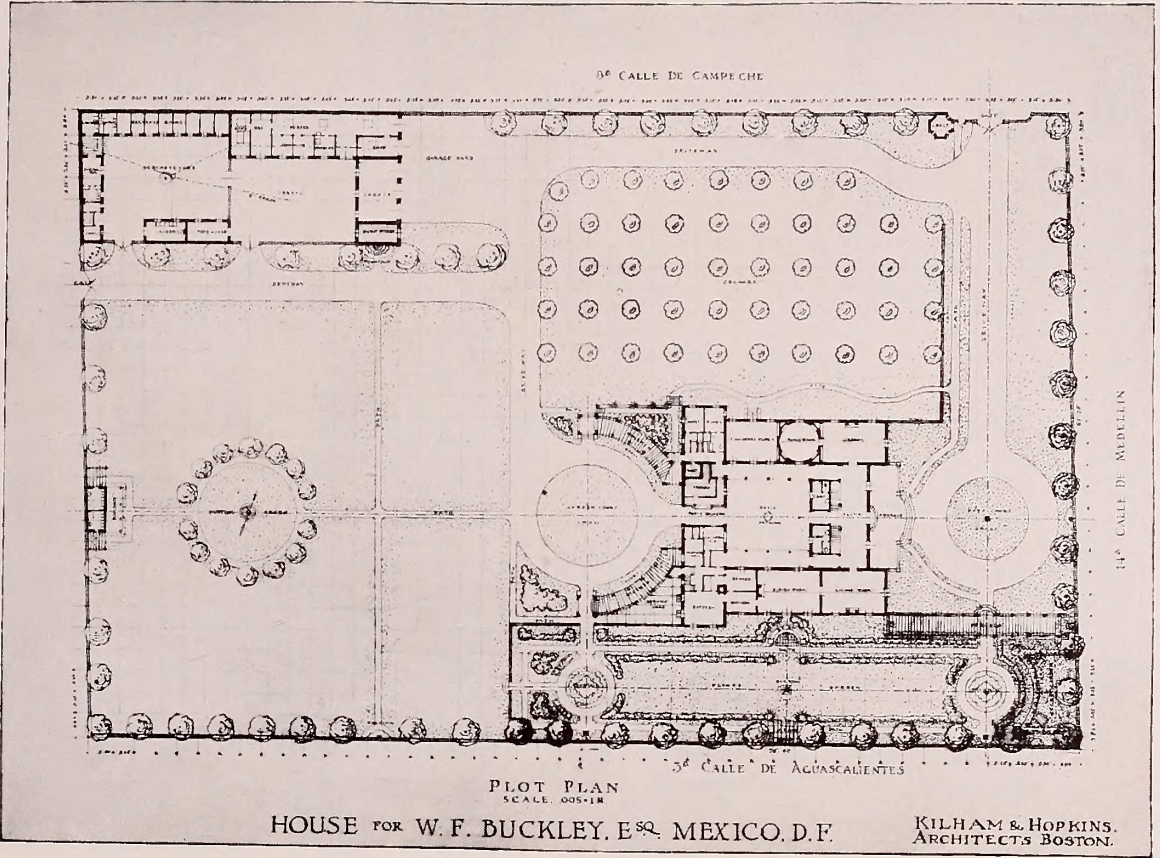

Kilham and Hopkins, Architects, Boston

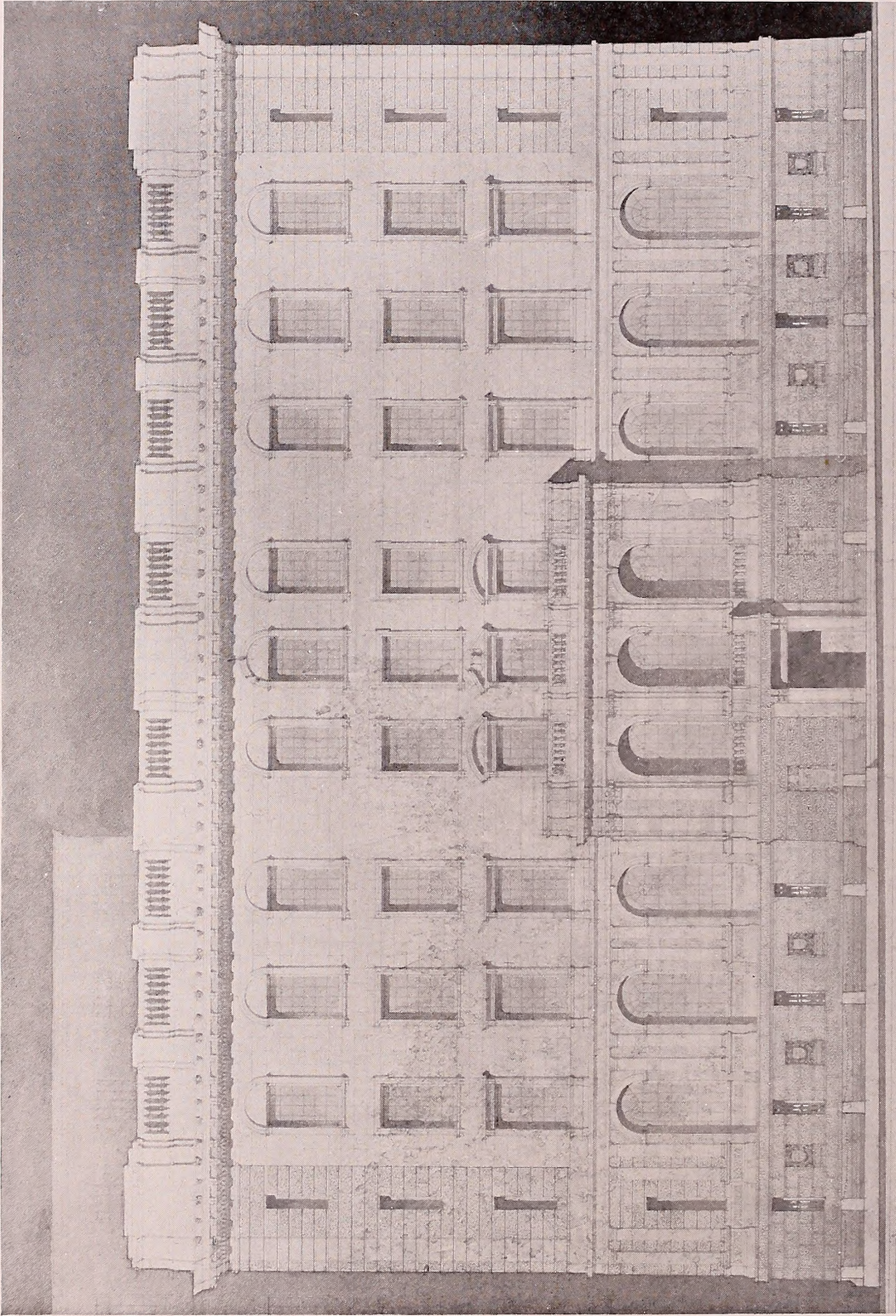

FEDERAL RESERVE BANK, BOSTON, MASS.
R. Clipston Sturgis, Architect, Boston

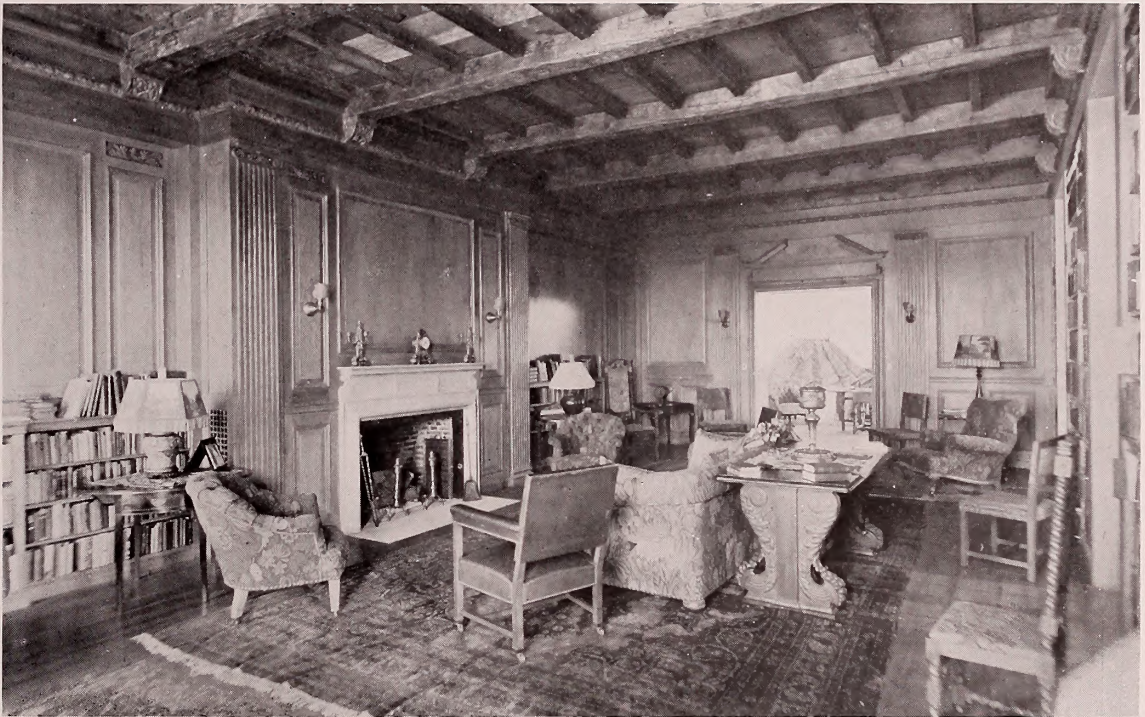

HOUSE IN MILTON MASS.
R. Clipston Sturgis, Architect, Boston

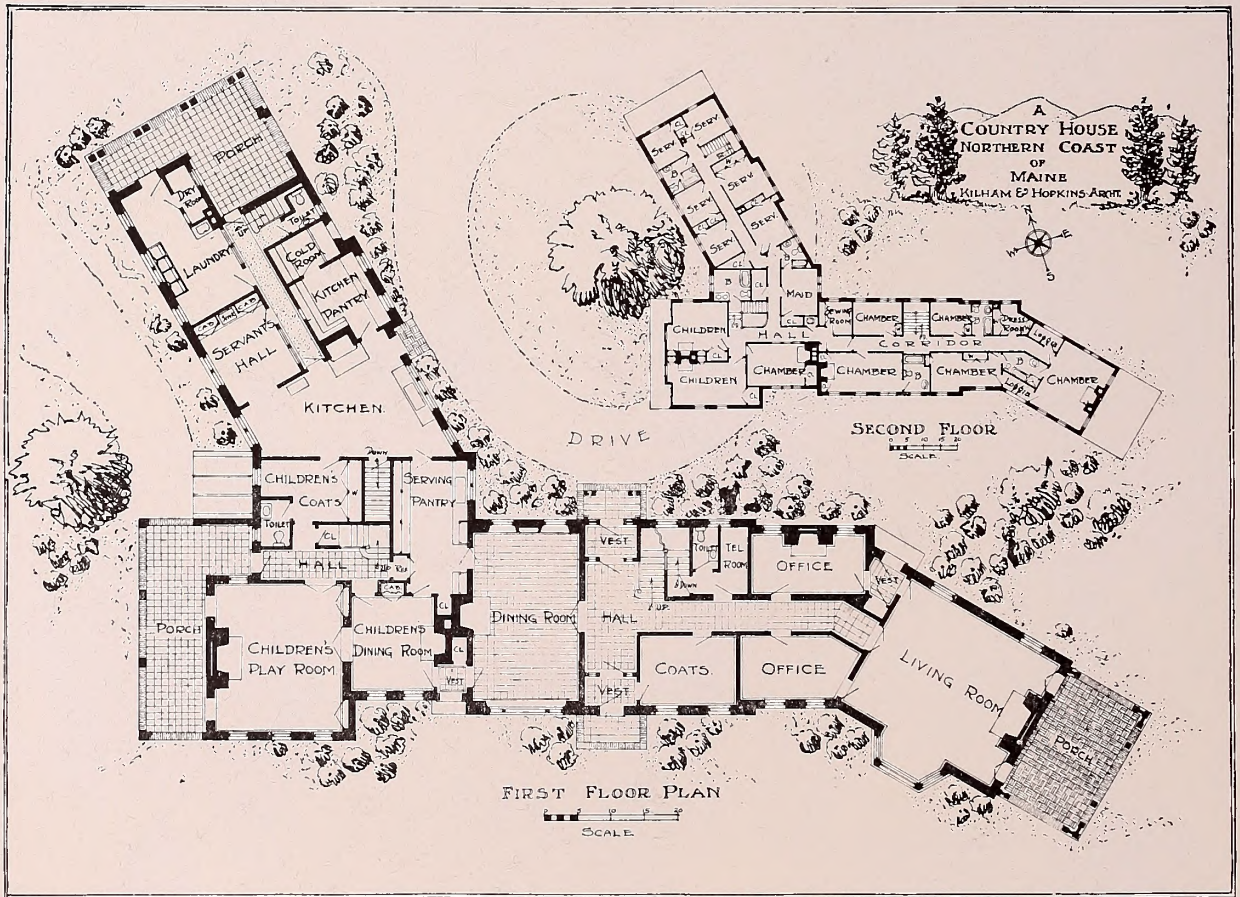

Kilham and Hopkins, Architects, Boston



HOUSE OF THEODORE L. SHAW, ESQ., CHARLES RIVER, MASS.
H. B. Russell, Architect

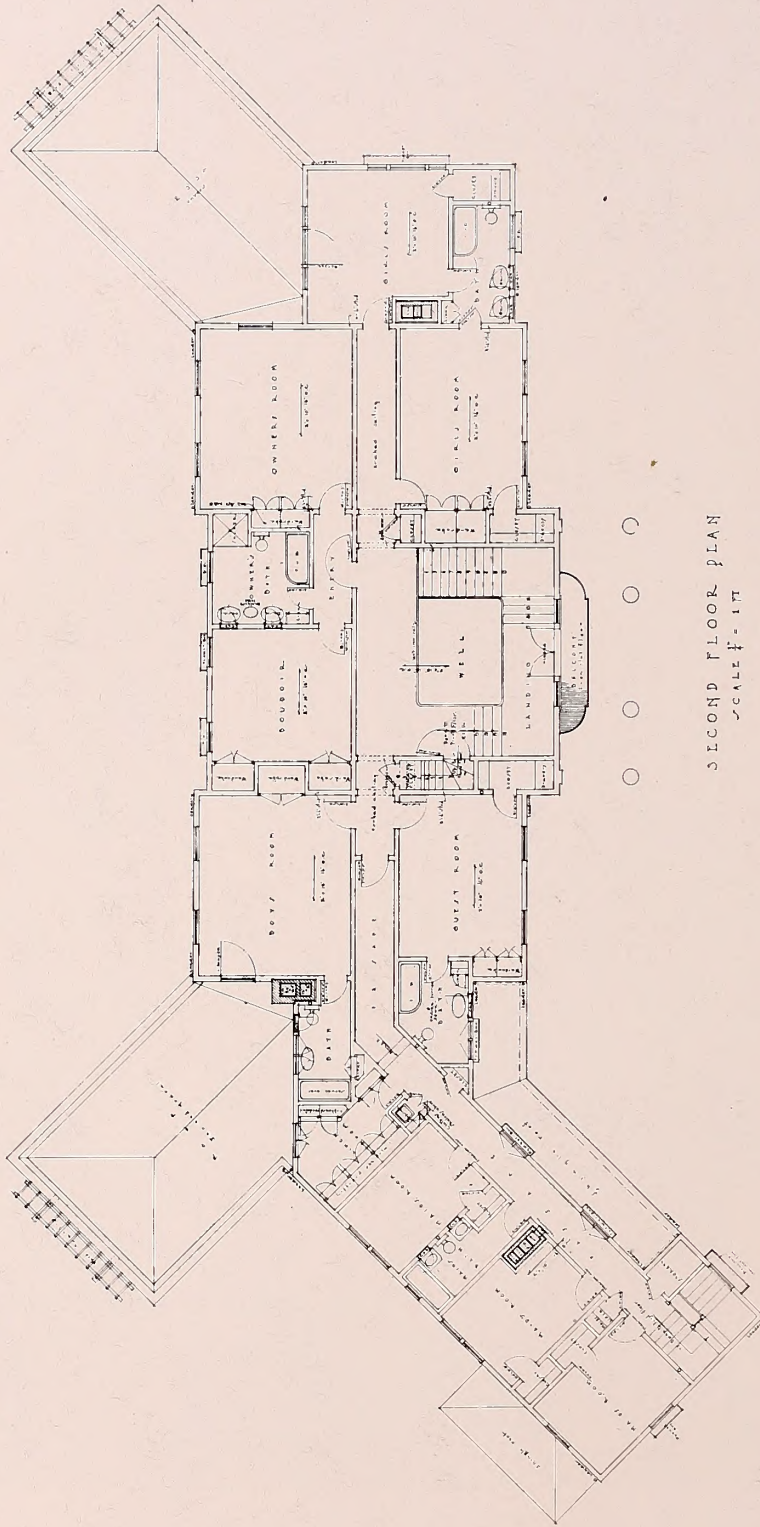

SECOND FLOOR PLAN
SCALE 1/4" = 1'-0"

W. H. HARRIS ARCHT. CO.
1725 BROADWAY, N. Y. C.

HOUSE FOR J. P. WISEL E.S.G. OAKWOOD CLUB CLEVELAND HEIGHTS

DRAWING NUMBER 2

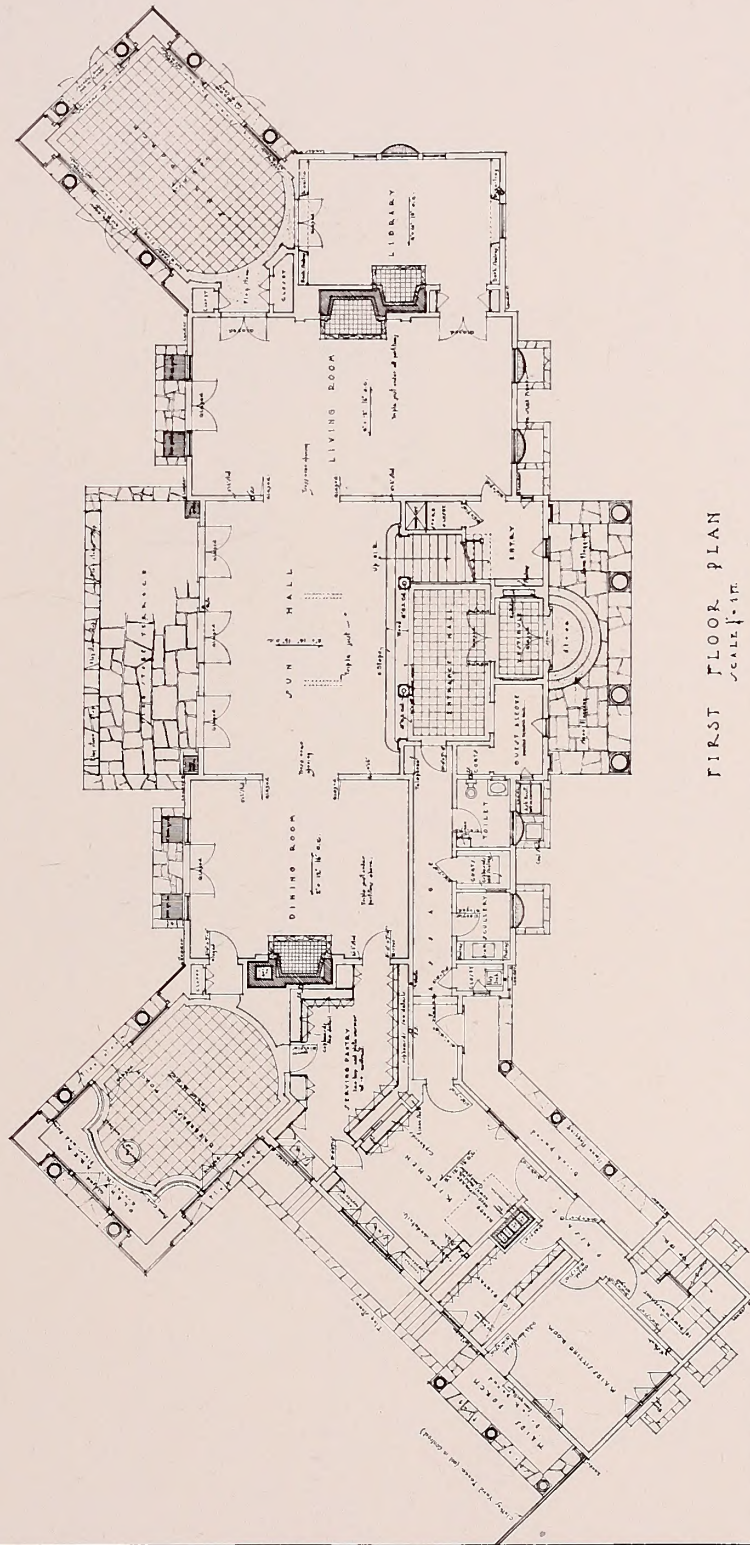

FIRST FLOOR PLAN
SCALE 1/8" = 1'-0"

DRAWING NUMBER... 2... HOUSE FOR S. D. WISE 150 OAKWOOD CLUB CLEVELAND HEIGHTS. CRAJ R. ORICO ARCHITECT. 250 EAST 12TH CLEVELAND

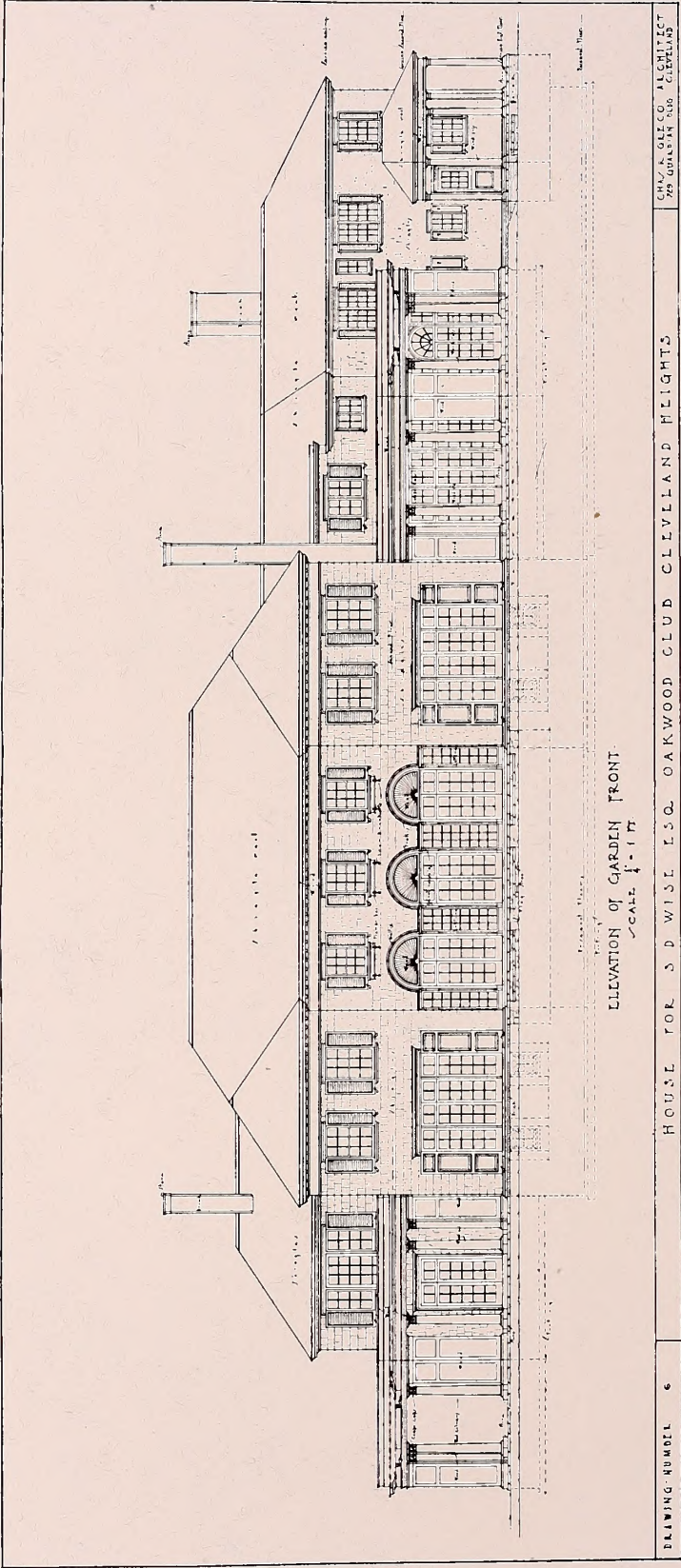

ELEVATION OF GARDEN FRONT
 SCALE 1/4" = 1 FT.

HOUSE FOR S D WISE ESQ OAKWOOD CLUD CLEVELAND HEIGHTS.

CHAS. A. GLECO. ARCHITECT
 225 BRUSH ST. CLEVELAND

DRAWING NUMBER 6

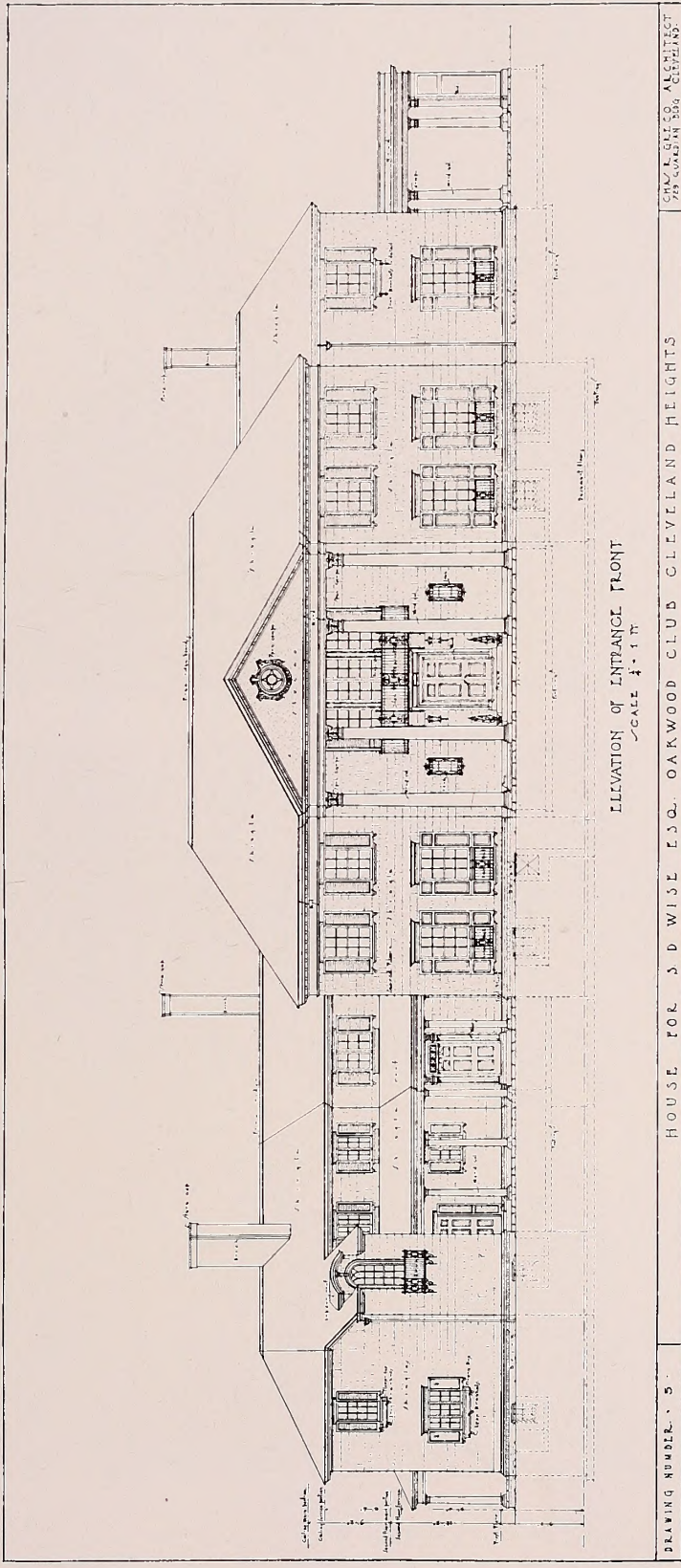

ELEVATION OF ENTRANCE FRONT
SCALE 1/4" = 1'-0"

DRAWING NUMBER . 5 . HOUSE FOR J D WISE ESQ. OAKWOOD CLUB CLEVELAND HEIGHTS
CRAWFORD & CO. ARCHITECTS
719 KALAMAZOO BLDG. CLEVELAND

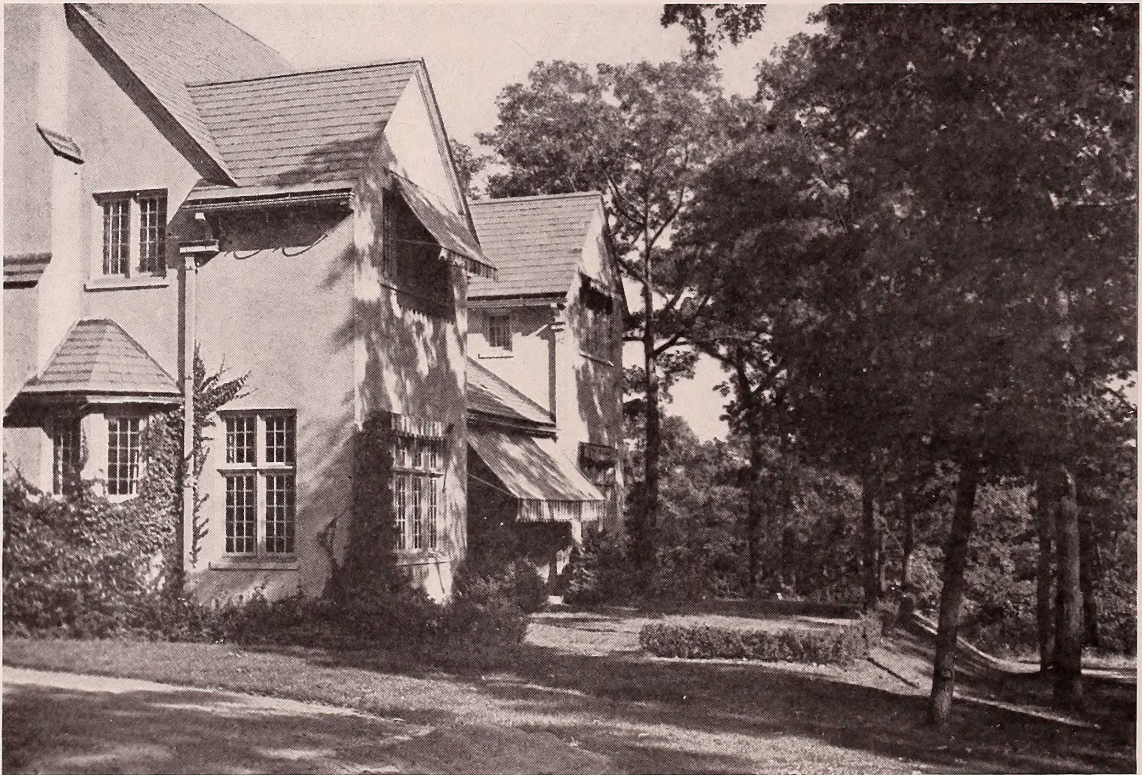

COUNTRY HOUSE
Ripley and Le Boutillier, Architects, Boston



COUNTRY HOUSE
Ripley and Le Boutillier, Architects, Boston



APARTMENTS, BOSTON, MASS.
Richard Arnold Fisher, Architect, Boston



COURT IN APARTMENT BUILDING
Richard Arnold Fisher, Architect, Boston



INTERIOR BUSINESS PREMISES
Pennell, Gibbs and Quiring, Boston



GARDEN

J. D. Leland, Architect and Engineer

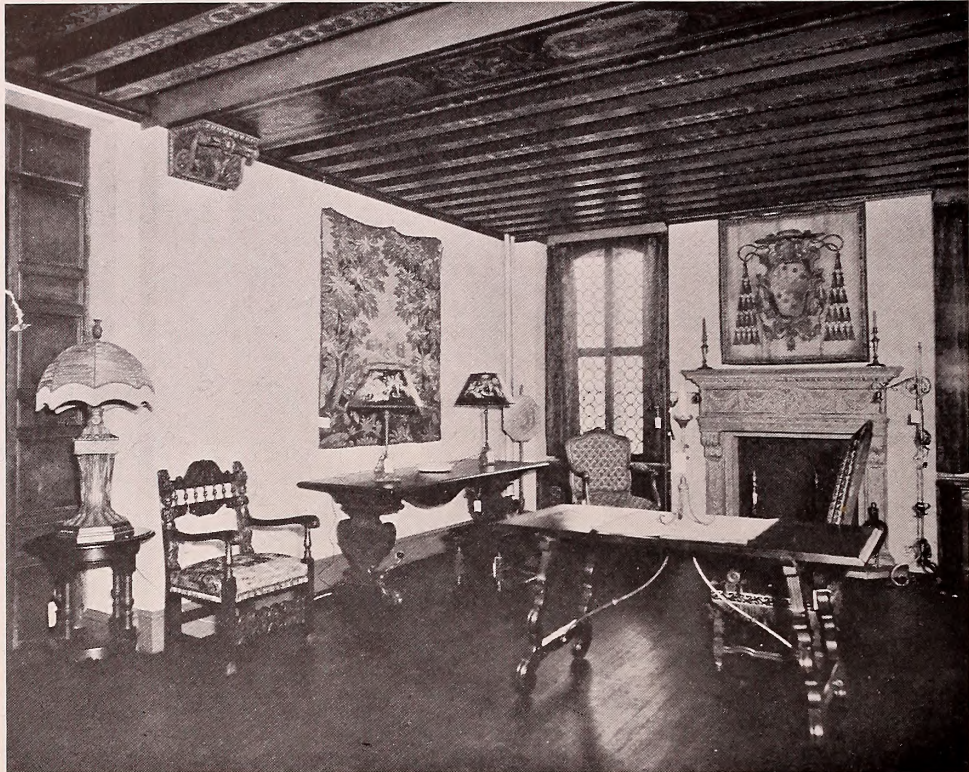

ITALIAN ROOM WITH PAINTED CEILING
Designed by Carroll Bill of Irving & Casson — A. H. Davenport Co.



ENGLISH ROOM WITH PLASTER CEILING
Designed by P. G. Gulbranson of Irving & Casson — A. H. Davenport Co.

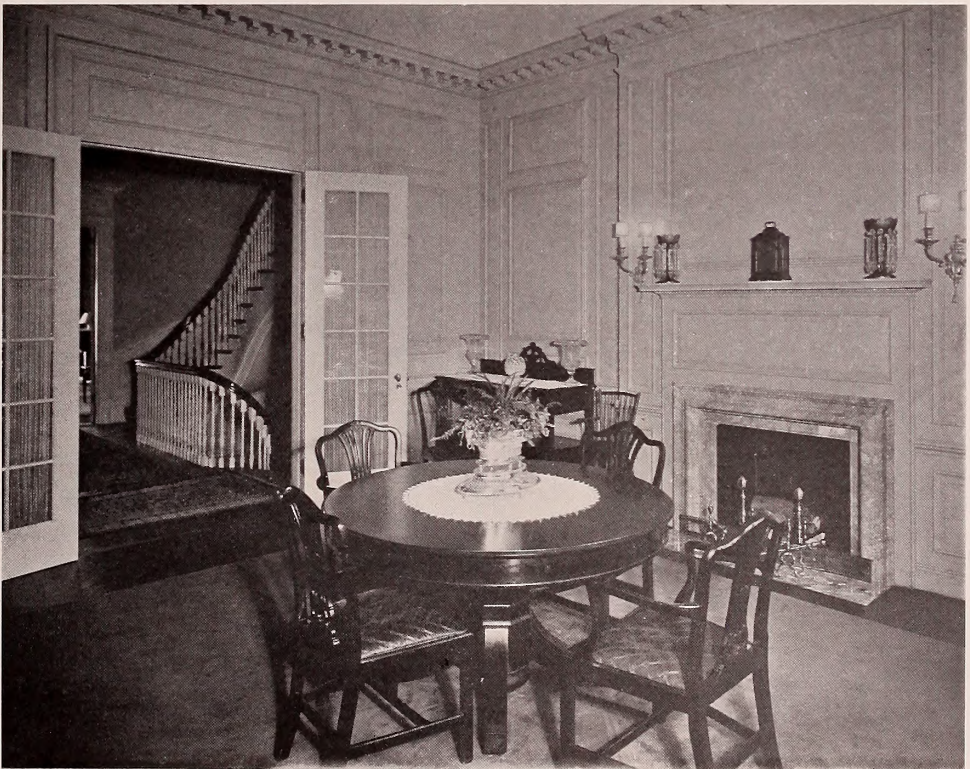



Bellows and Aldrich, Architects, Boston



Bellows and Aldrich, Architects, Boston



Bellows and Aldrich, Architects, Boston



Bellows and Aldrich, Architects, Boston

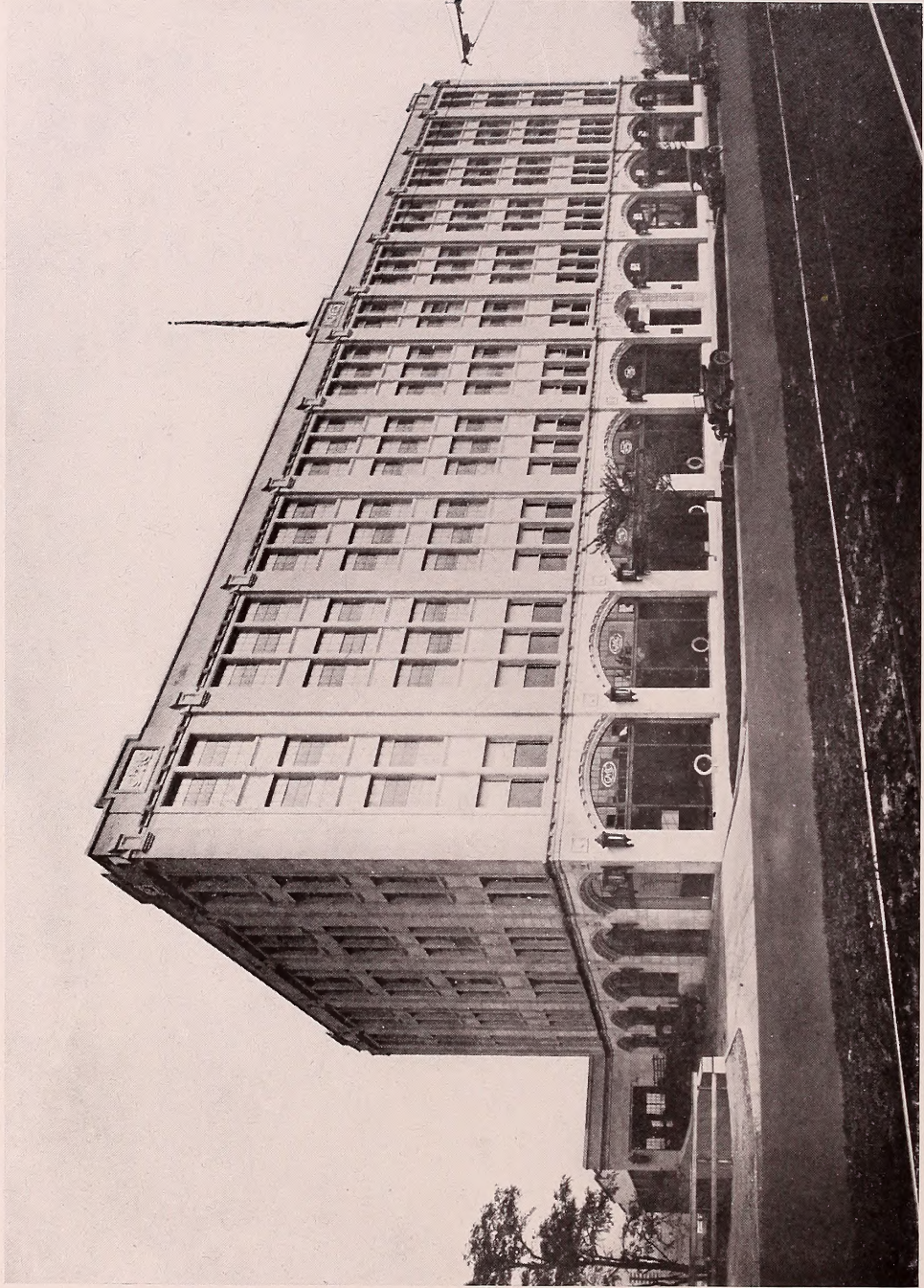

BUILDING FOR BUICK MOTOR CO., BOSTON, MASS.
A. H. Bowditch, Architect, Boston

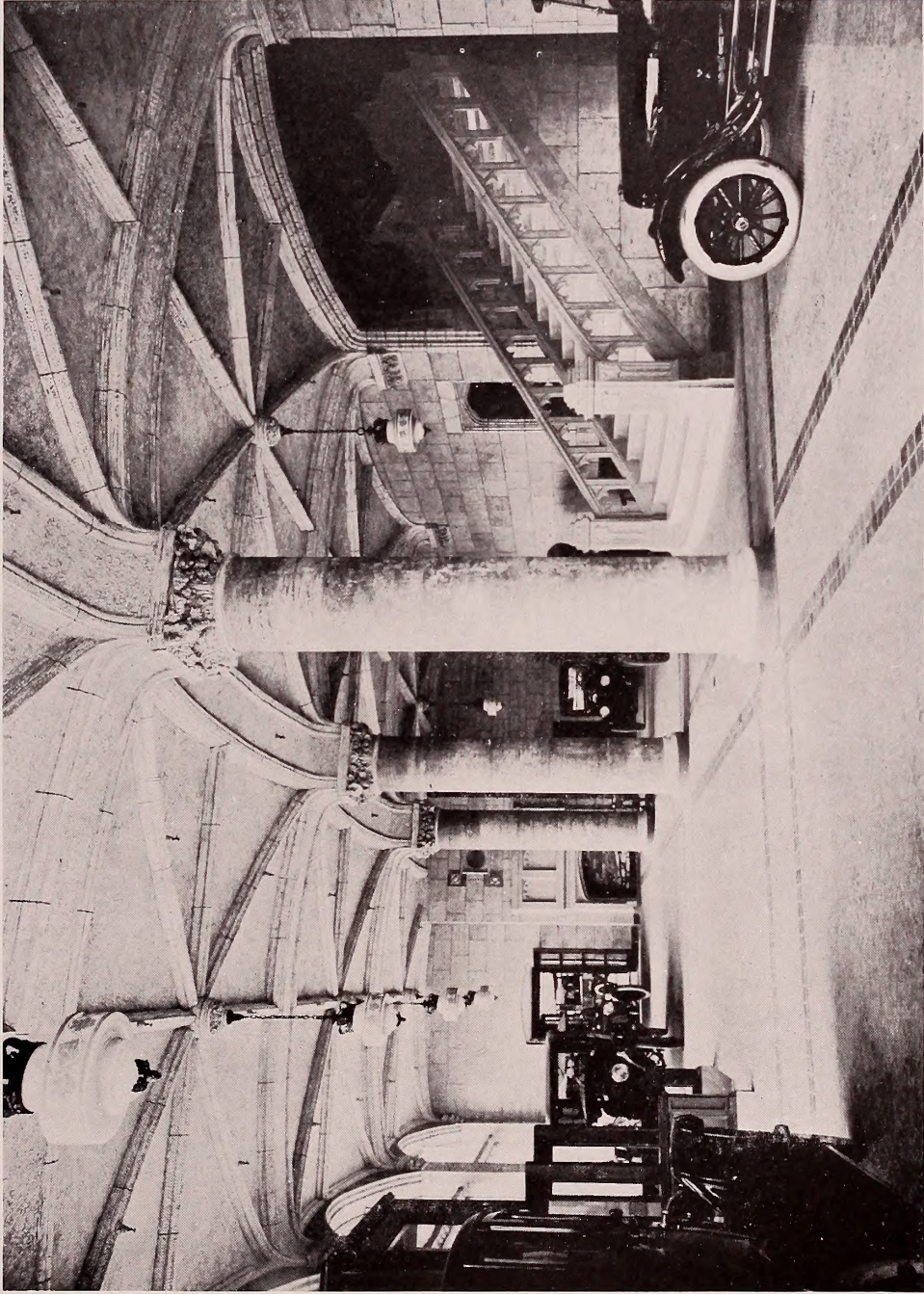

SALES ROOM, BUICK BUILDING
A. H. Bowditch, Architect, Boston

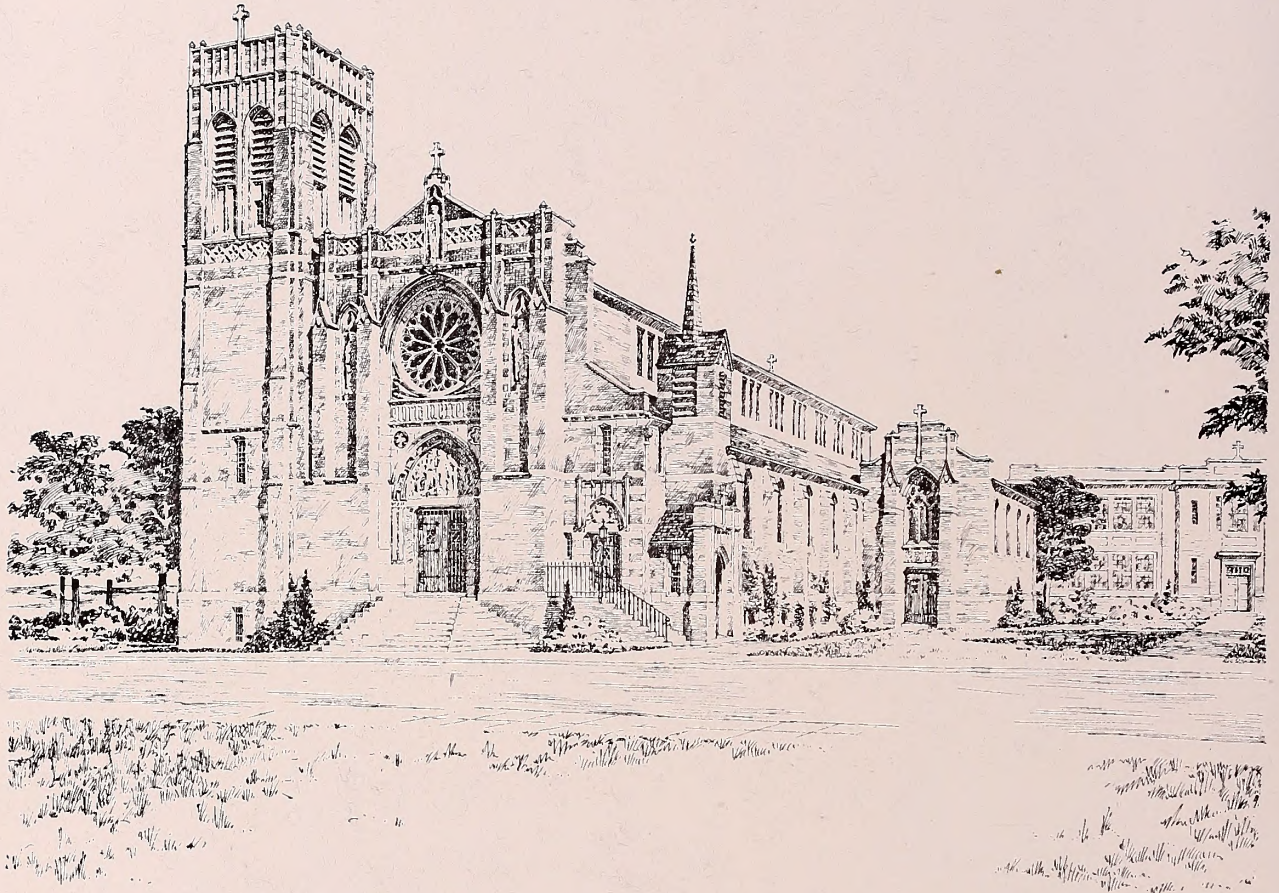

Church for the Parish of Saint John the Baptist • Brunswick • Maine
Right Rev. Louis S. Walsh, D.D. Bishop • Rev. T. J. Remyn, S.M. Rector
Charles R. Greco, Architect • 8 Beacon Street • Boston • Massachusetts

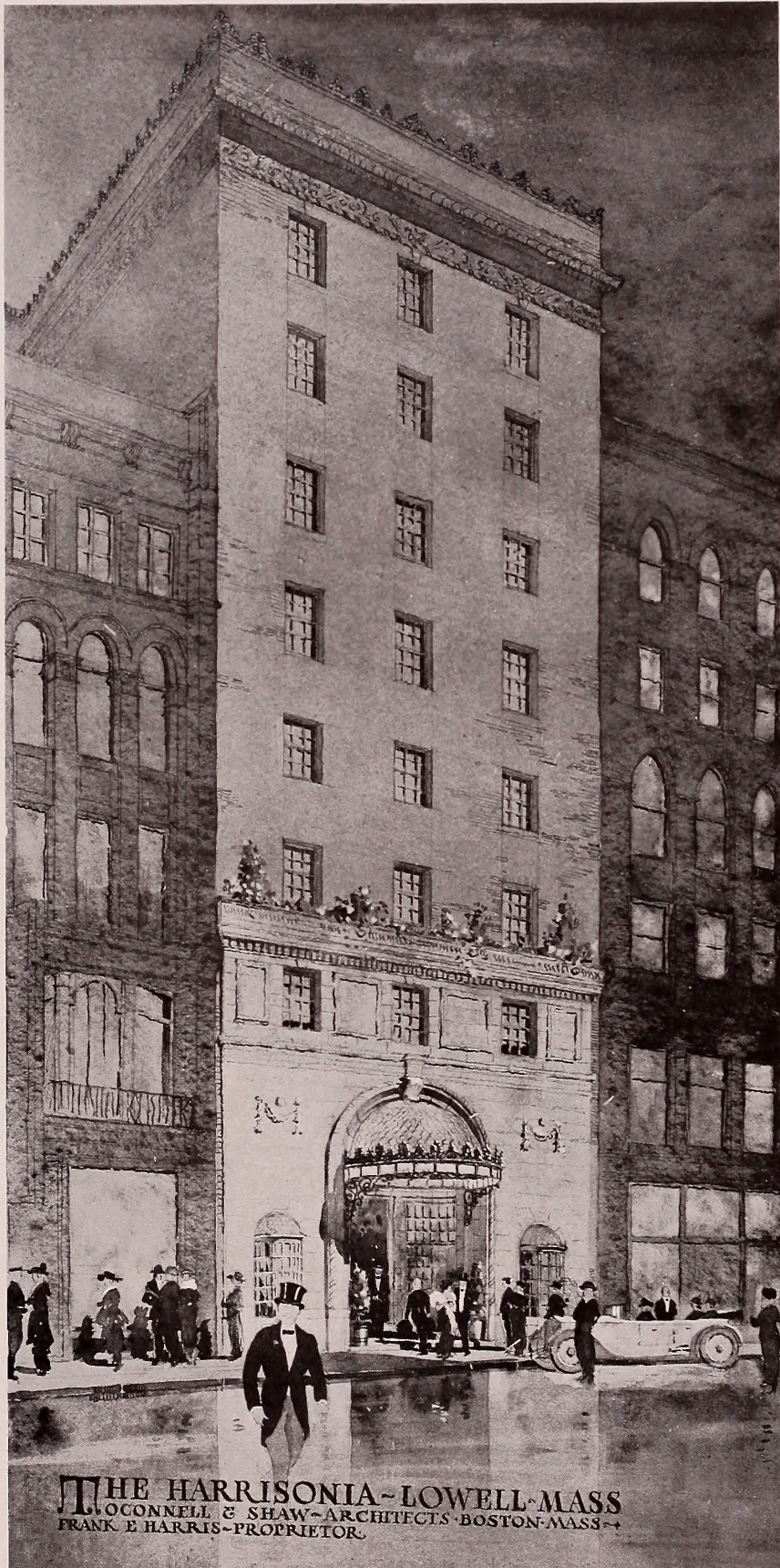

THE HARRISONIA - LOWELL - MASS
O'CONNELL & SHAW - ARCHITECTS - BOSTON - MASS ->
FRANK E HARRIS - PROPRIETOR

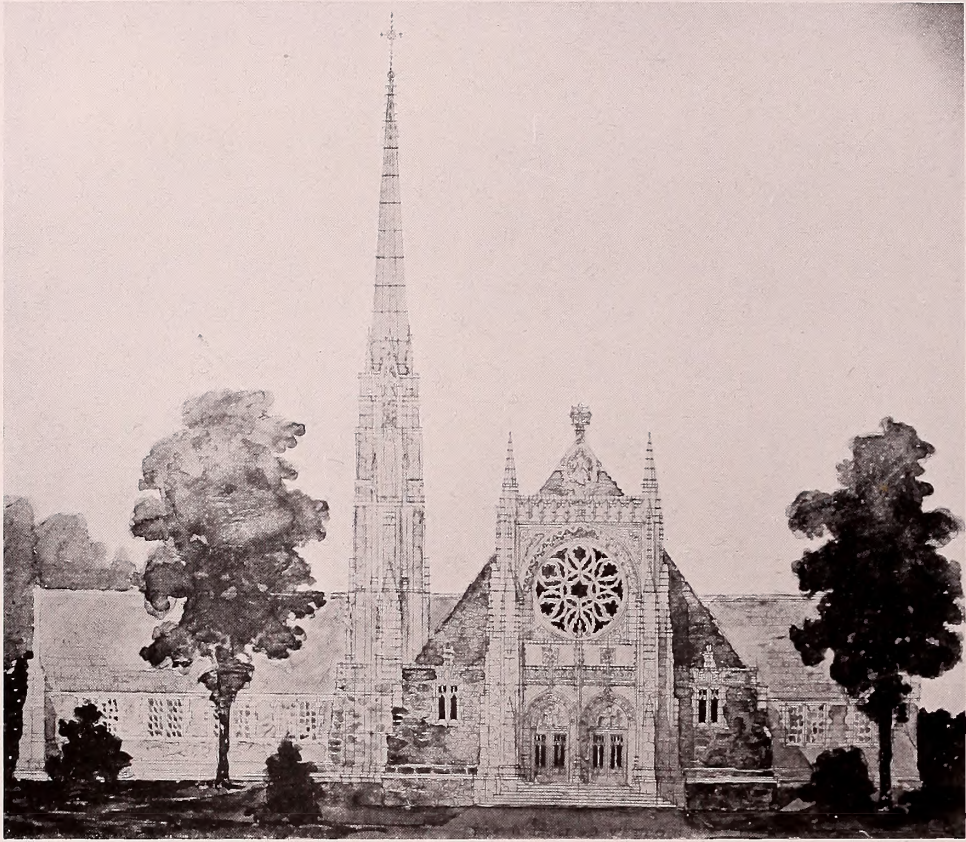

SKETCHES

By O'Connell and Shaw, Architects, Boston

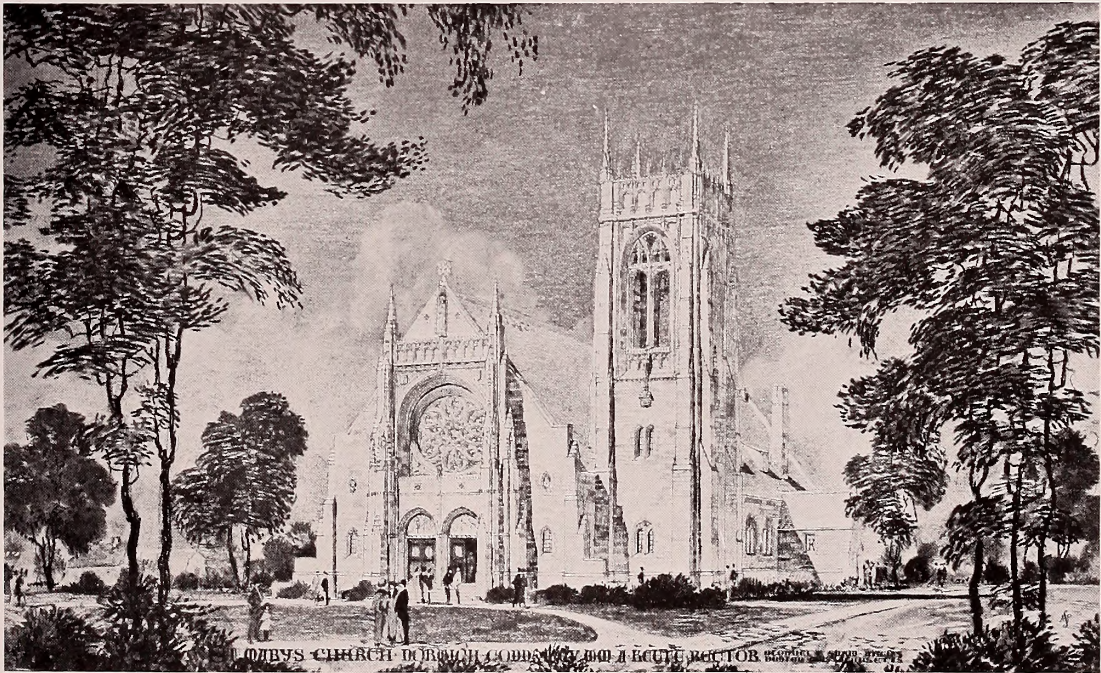
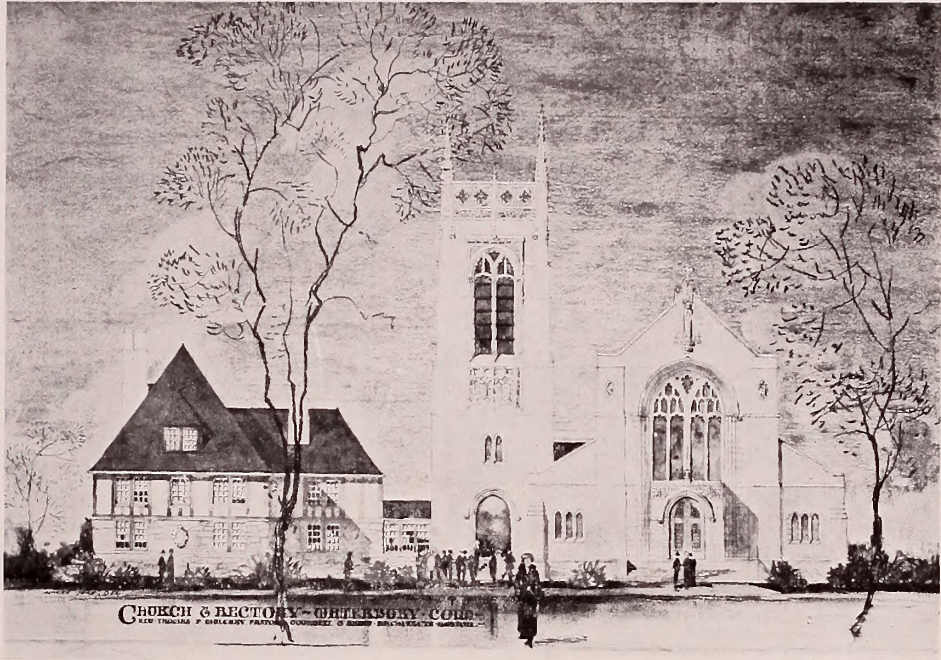

SKETCHES

By O'Connell and Shaw, Architects, Boston

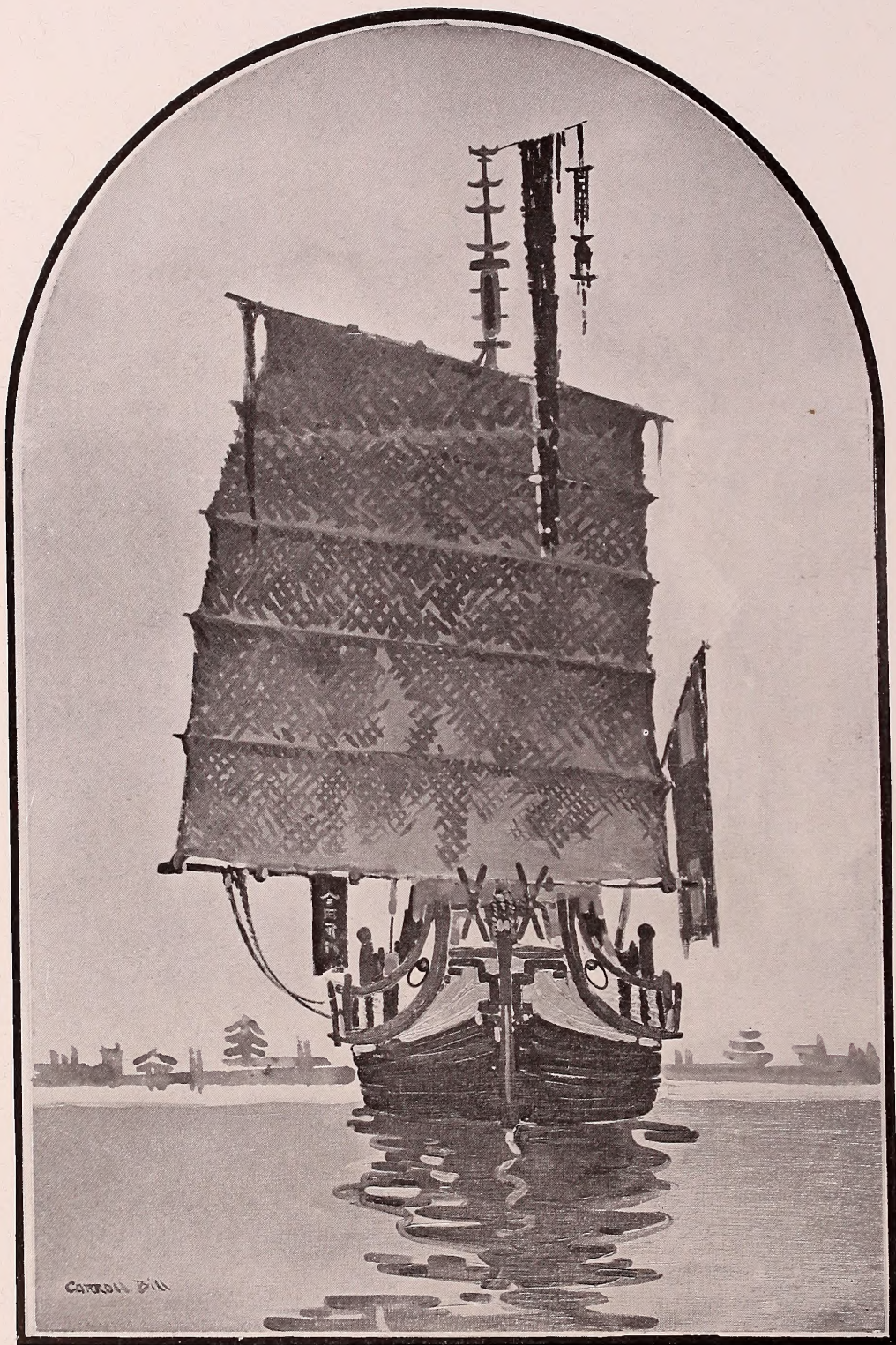

CHINESE JUNK
Mural Panel, by Carroll Bill

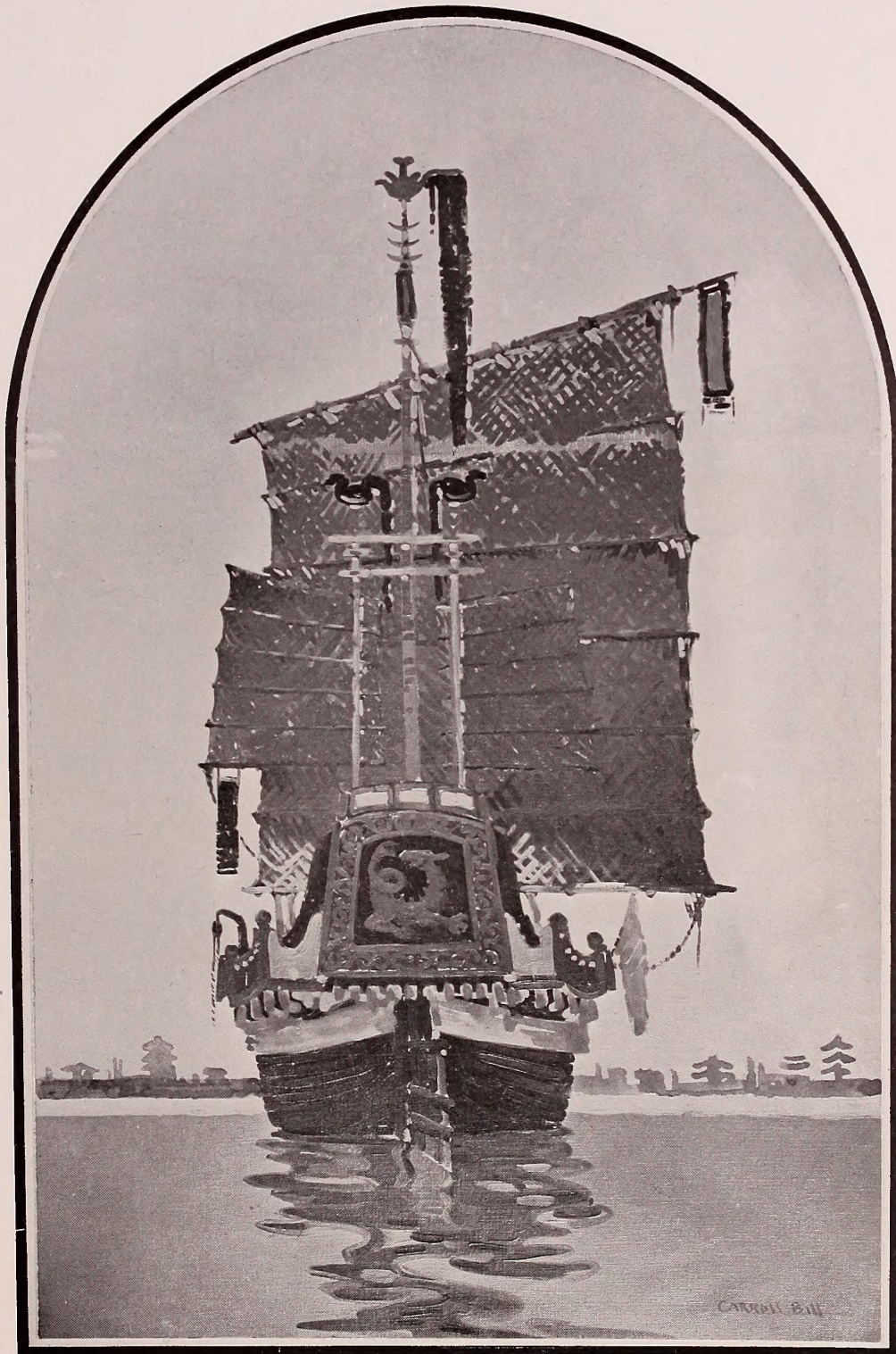

CHINESE JUNK
Mural Panel, by Carroll Bill

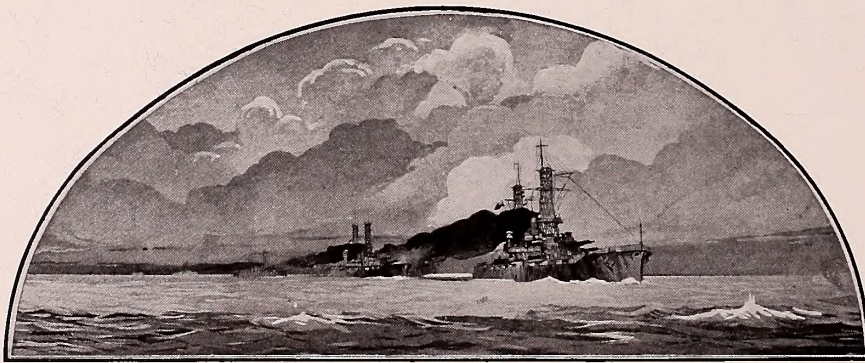
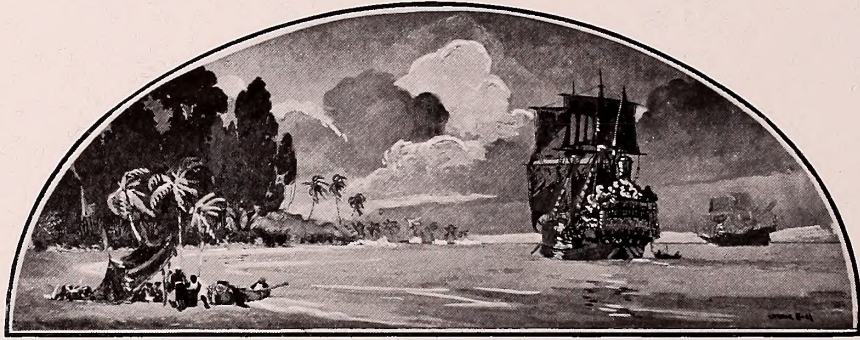

MODERN AND ANCIENT SHIPPING
Mural Panels, by Carroll Bill

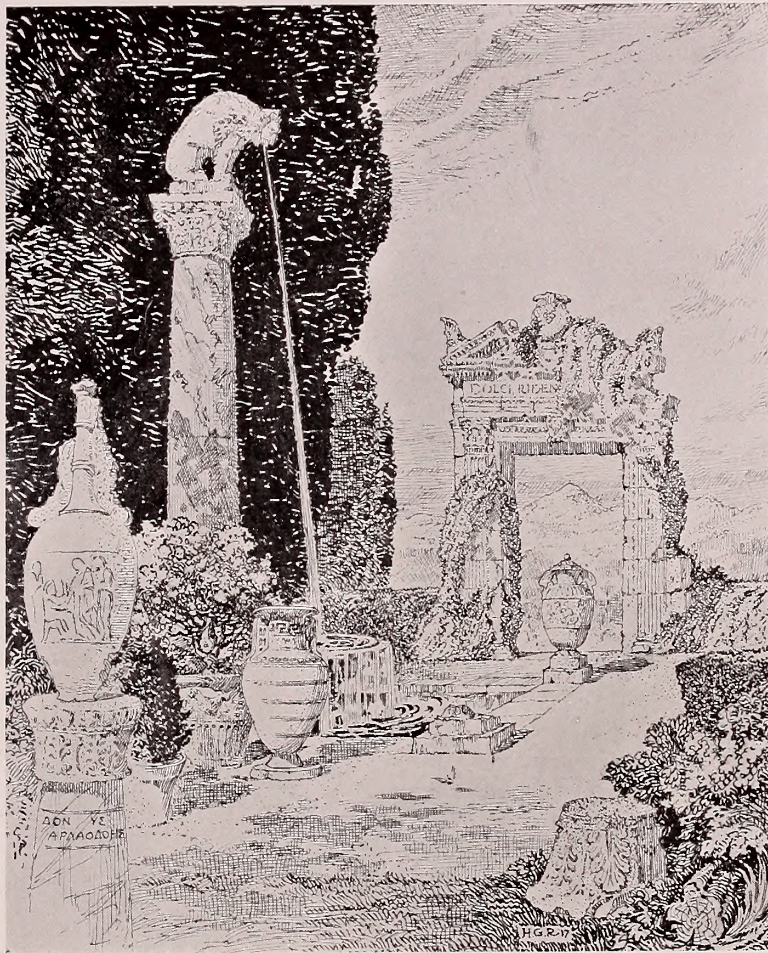

SKETCH — VILLA
H. G. Ripley

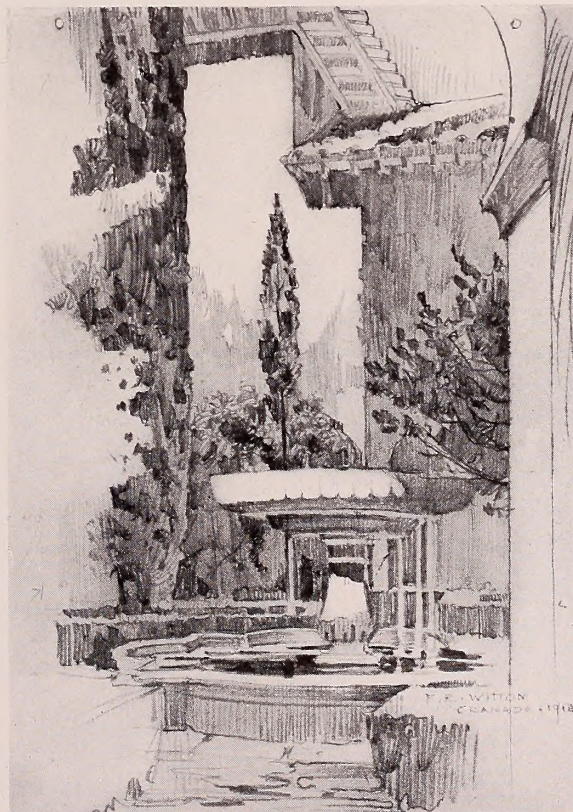

SKETCH IN GRANADA
F. R. Witton



FIVE PANELS DESIGNED AND CARVED BY I. KIRCHMAVER

St. Paul Preaching at Trinidad — St. Stephen Before the "Sanhedrin" — The Sermon on the Mount — Moses Descending Mt. Sinai—
Elijah Calling Down the Fire from Heaven.

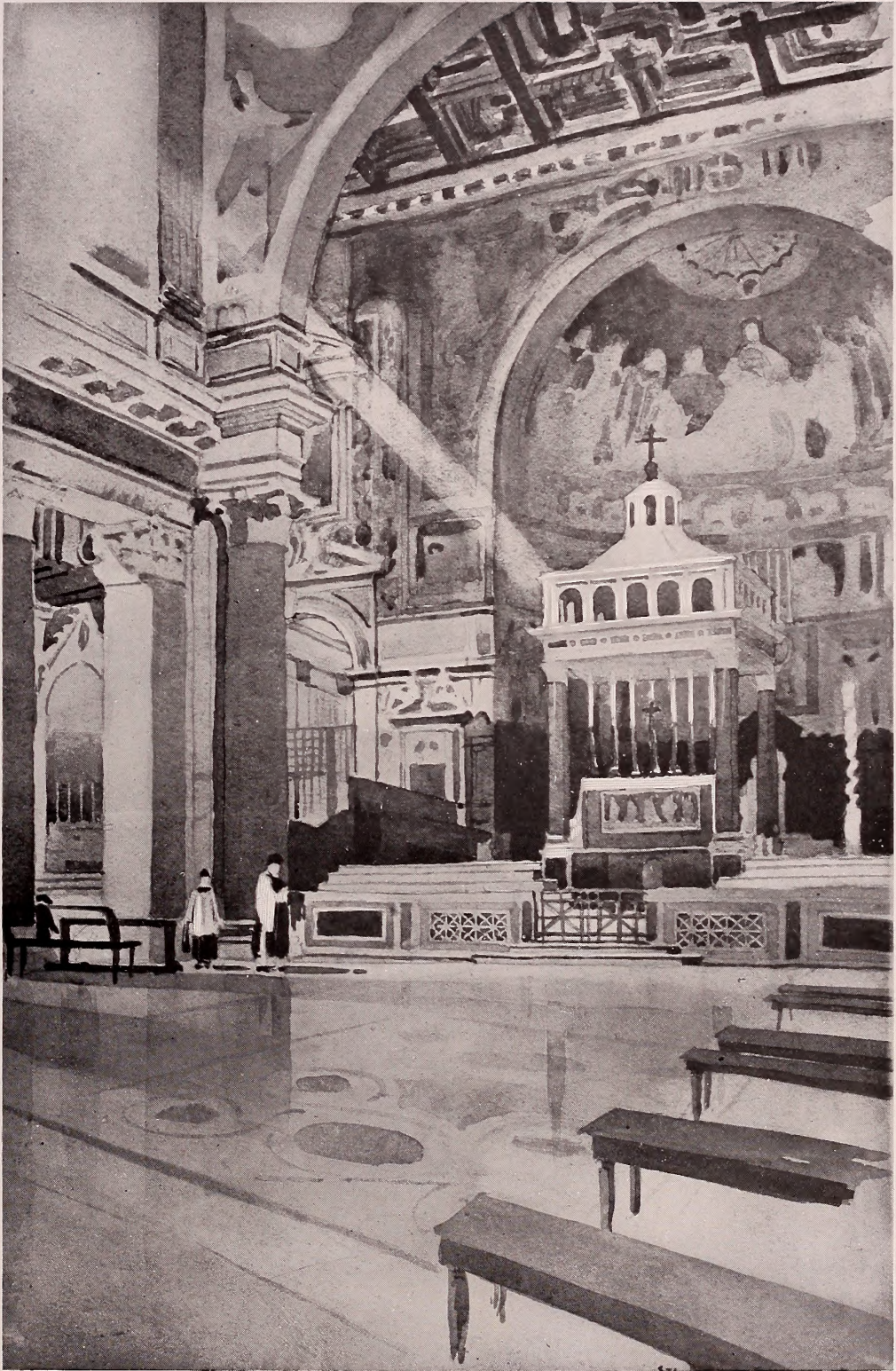

INTERIOR SANTA MARIA TRASTEVERE, ROME
F. R. Witton

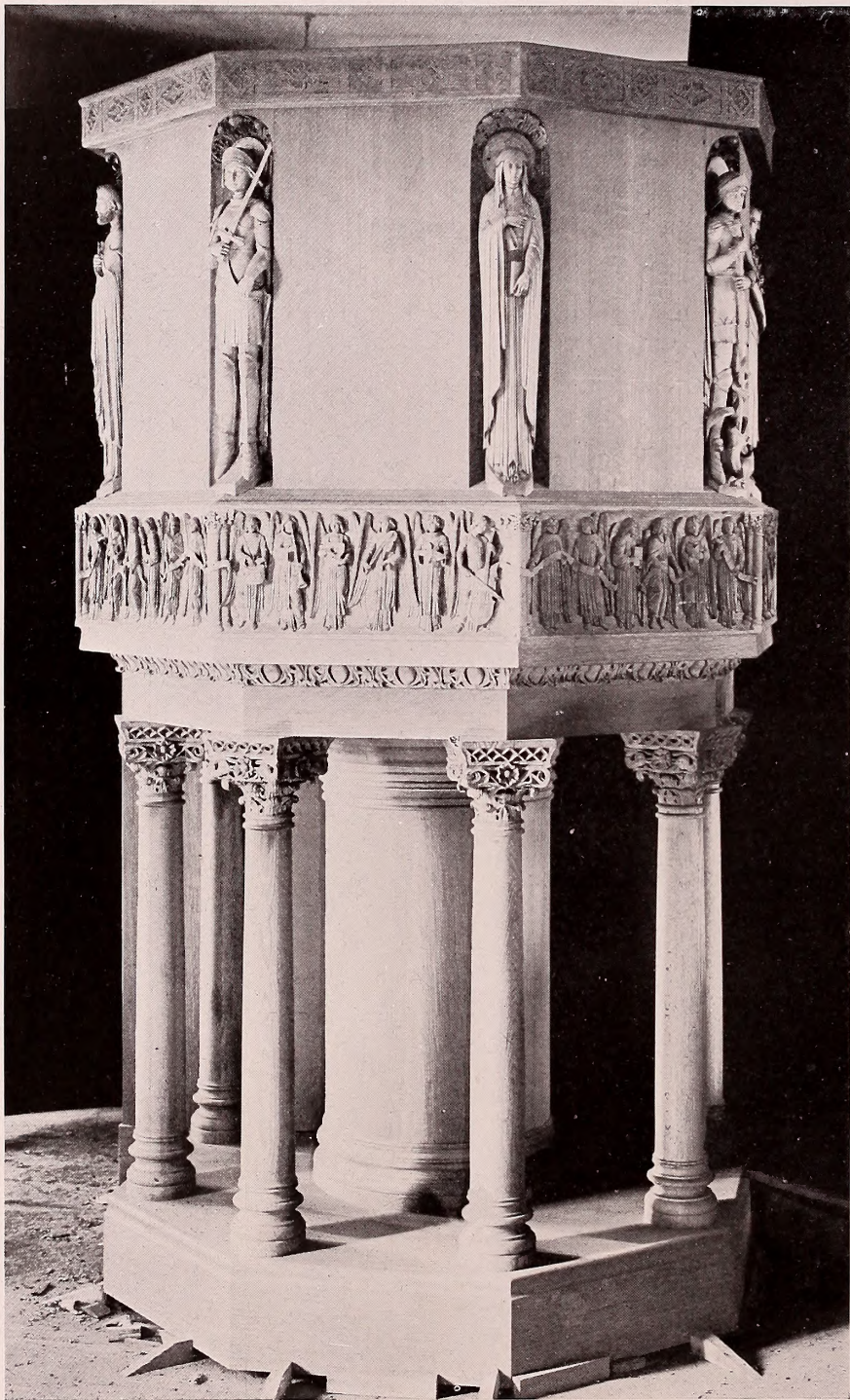

PULPIT — ST. CATHERINE'S CHURCH, SOMERVILLE
Maginnis and Walsh, Architects, Boston
Carved by I. Kirchmayer

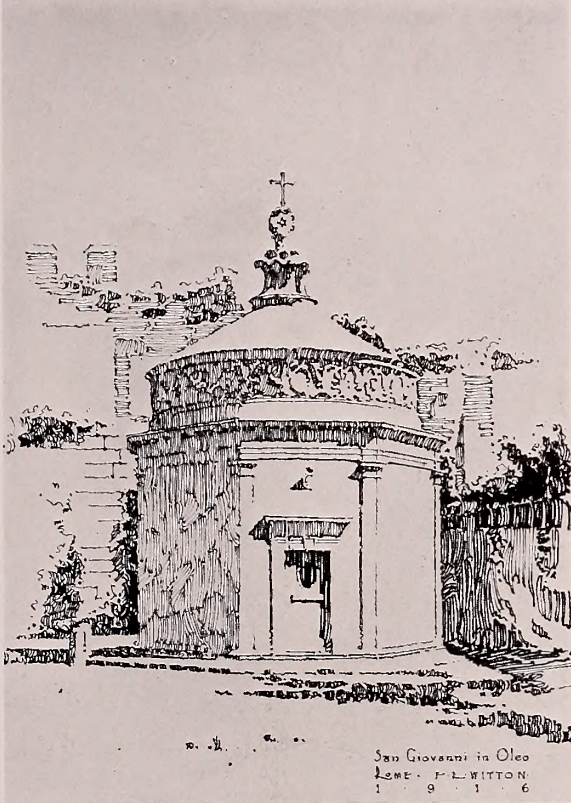

SKETCH
 F. R. Witton, 1916

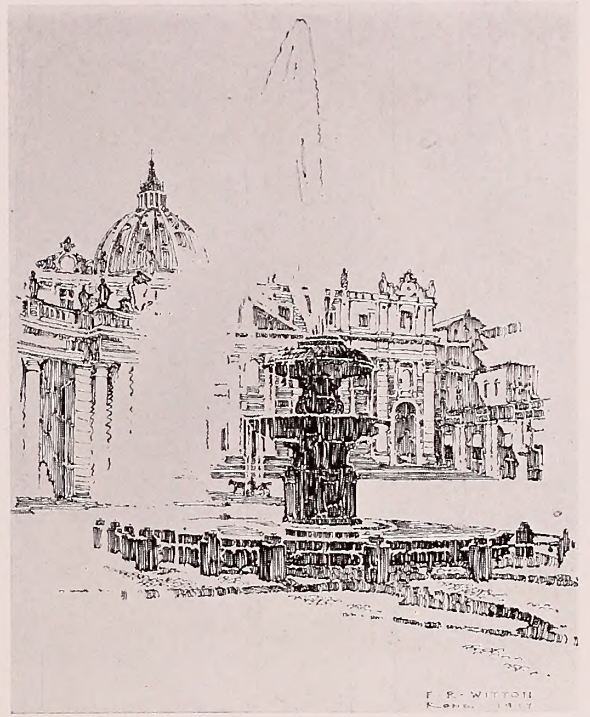

PIAZZA OF ST. PETER'S, ROME
 F. R. Witton, 1917

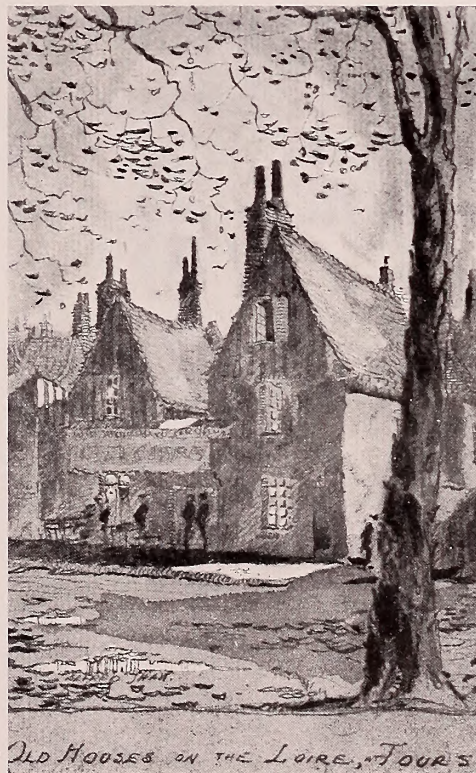

SKETCH IN FRANCE
 Alfred Shaw

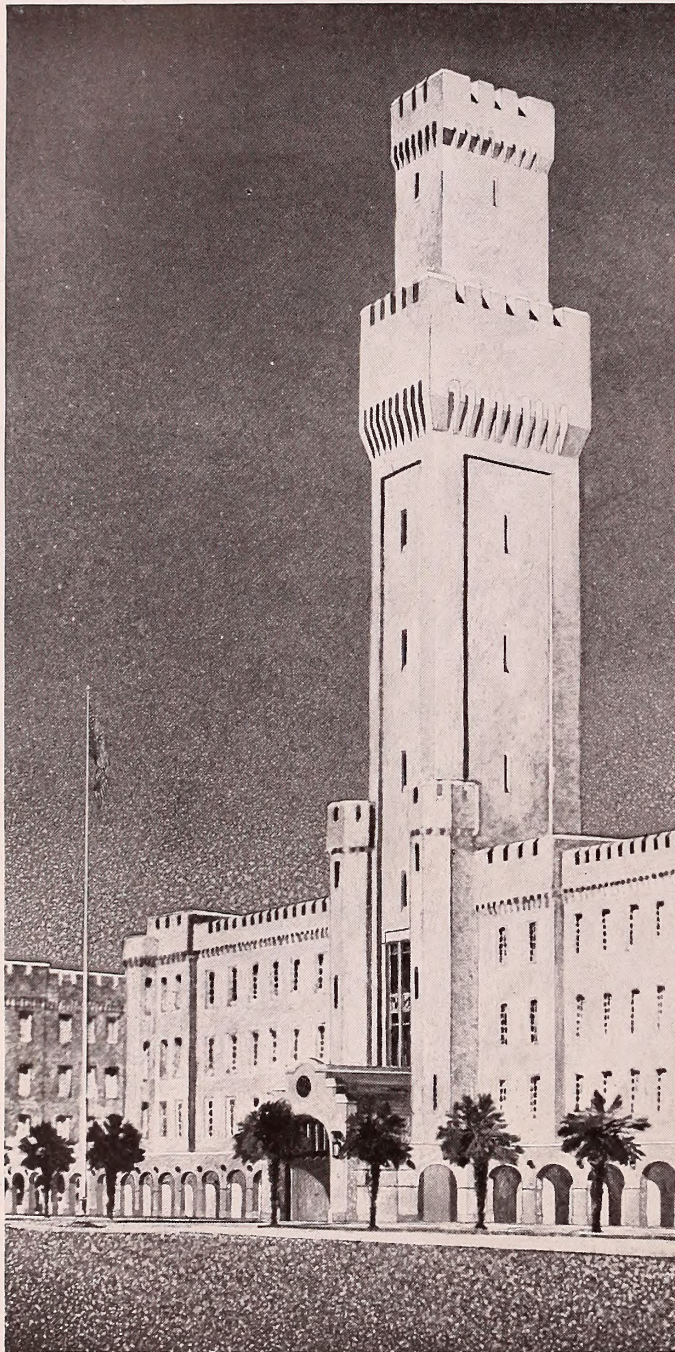

Lockwood, Greene & Co., Engineers
 TOWER "THE CITADEL"
 THE MILITARY COLLEGE OF SOUTH CAROLINA

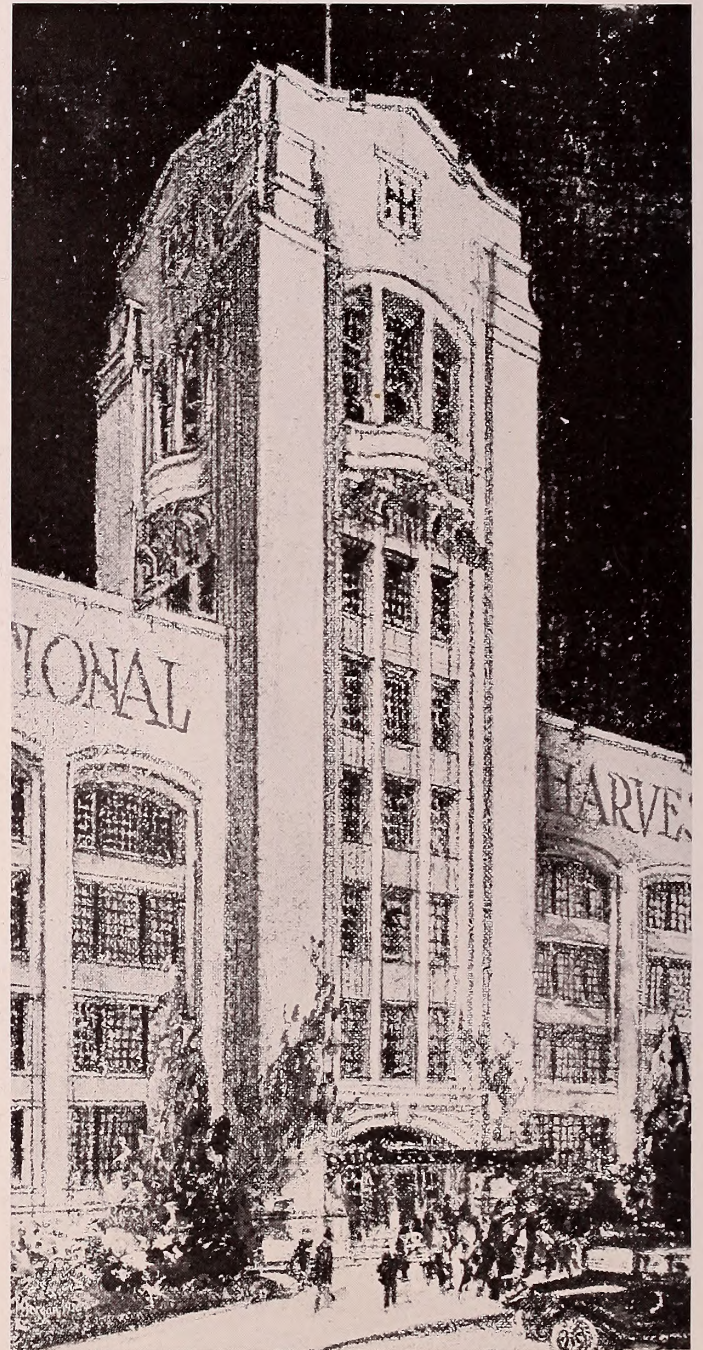

Architectural Department
 COMPETITIVE DESIGN SUBMITTED FOR
 INTERNATIONAL HARVESTER PLANT, FORT WAYNE, INDIANA

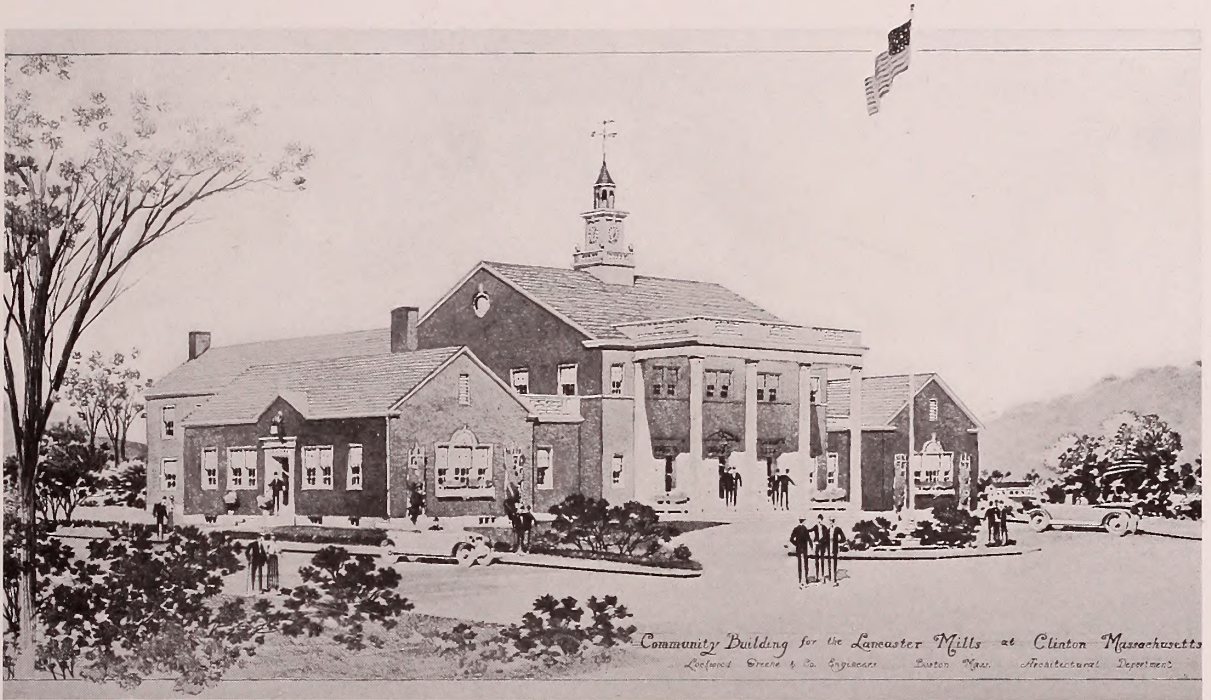

Lockwood, Greene & Co., Engineers

Architectural Department

COMMUNITY BUILDING FOR THE LANCASTER MILLS AT CLINTON, MASS.

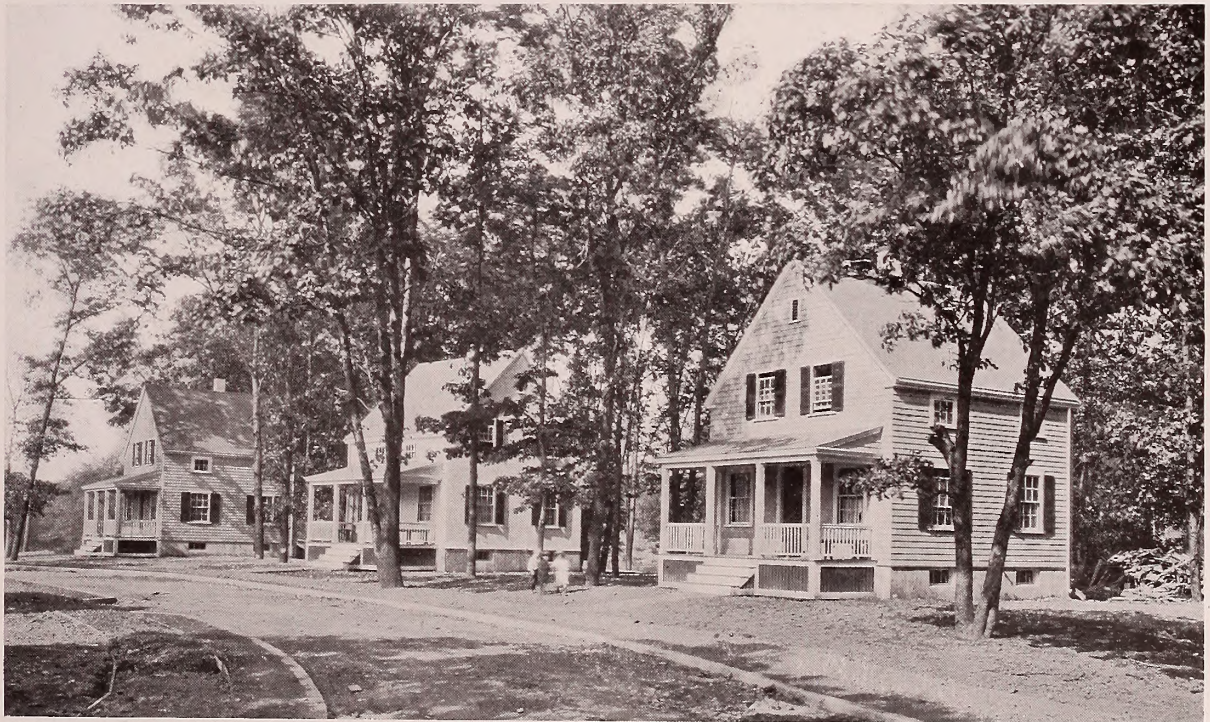

Lockwood, Greene & Co., Engineers

Architectural Department

HOUSING DEVELOPMENT FOR SACO-LOWELL SHOPS, NEWTON UPPER FALLS, MASS.

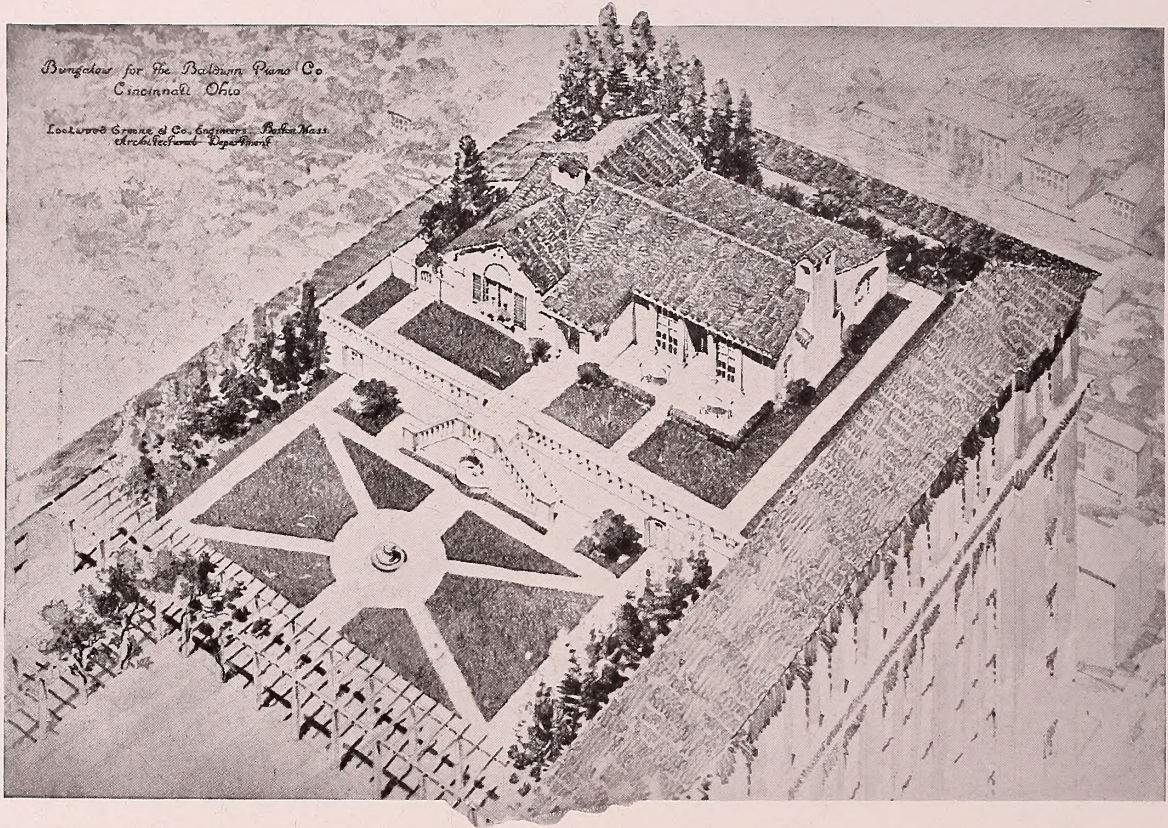

Lockwood, Greene & Co., Engineers

Architectural Department

MEETING ROOM ON ROOF OF MANUFACTURING BUILDING FOR THE BALDWIN PIANO CO., CINCINNATI, OHIO

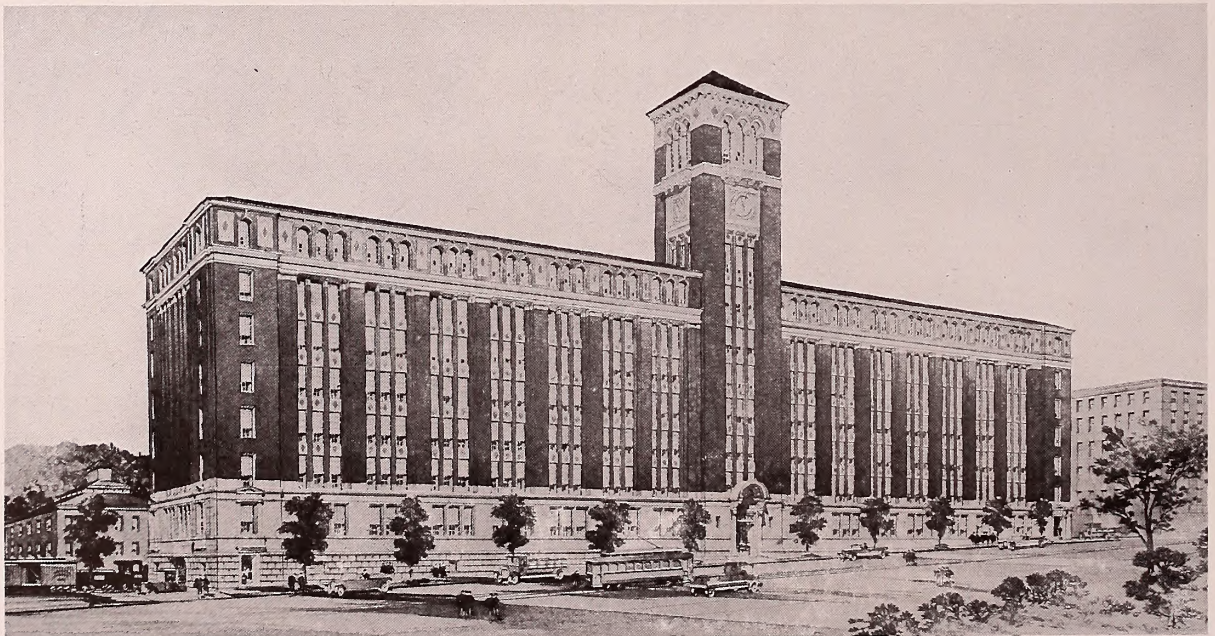

Lockwood, Greene & Co., Engineers

Architectural Department

MANUFACTURING BUILDING FOR THE BALDWIN PIANO CO., CINCINNATI, OHIO

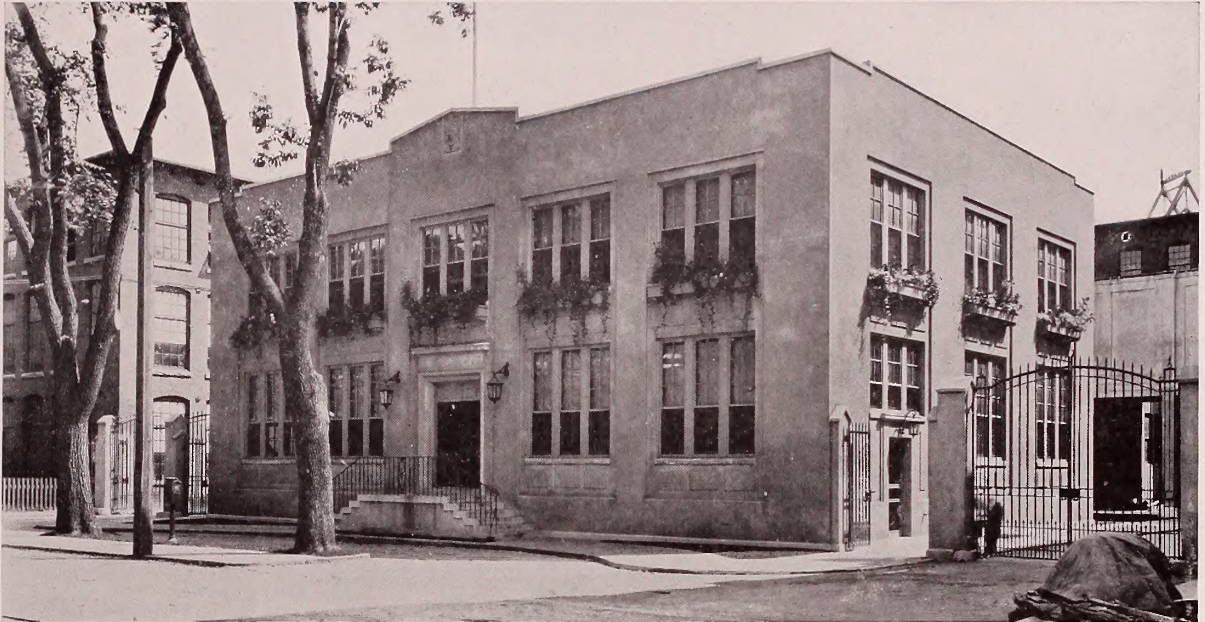

Lockwood, Greene & Co., Engineers

Architectural Department

OFFICE BUILDING, NASHUA MANUFACTURING CO., JACKSON MILLS, NASHUA, N. H.

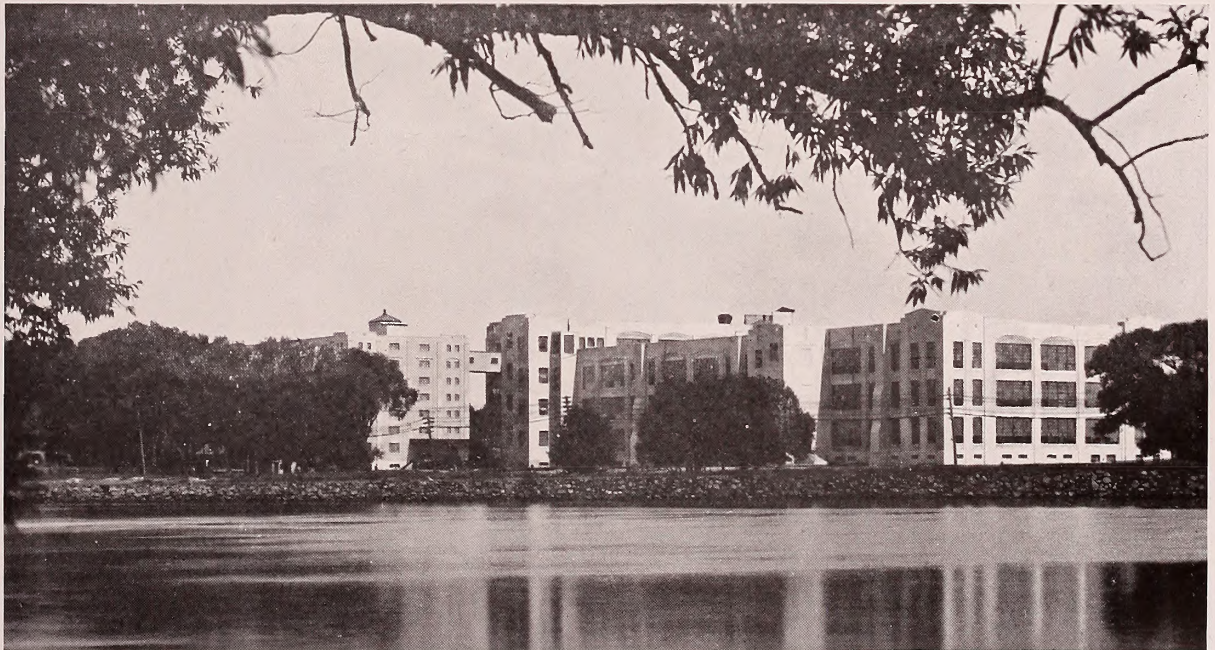

Lockwood, Greene & Co., Engineers

Architectural Department

MANUFACTURING BUILDING FOR THE BAY STATE COTTON CO., LOWELL, MASS.



HEROIC FIGURE OF THE MASTER
CARVED BY I. KIRCHMAYER

OUR NEW LOCATION
AND THIS ADVERTISEMENT
HAS INCREASED OUR BUSINESS
OVER 100 PER CENT THE
PAST TWELVE MONTHS



WE CALL ATTENTION PARTICULARLY TO THE COMPLETENESS OF OUR ARTISTS' MATERIAL DEPARTMENT

"Everything for the Artist"

DRAFTING SUPPLIES
BLUE PRINTING SUPPLIES
DRAWING INSTRUMENTS
SURVEYORS' INSTRUMENTS

"Everything for the Draftsman"

THE AGE OF GAS

The Gas Company represents the most direct route possible from producer to user. We gasify coal in our works; we deliver it to you. Carried, not over streets in wagons, nor placed in storage, nor handled,—but under ground, through pipes, direct to devices for its use; all done at a minimum of expense. Large volume of business makes this possible; we sell to 180,000 customers.

The quality and the maximum price of gas are fixed by the Board of Public Utilities, appointed by the Governor of the State of Massachusetts. This insures a standard quality at the lowest possible price.

Gas is measured by meters which are tested and sealed by the State Gas Inspector. The meters are then placed on our customers' premises to measure gas as it is used.

The use of gaseous fuel is gaining by leaps and bounds. Tens of thousands of homes in Boston use it exclusively for all cooking and water-heating purposes.

The leading hotels—Touraine, Copley-Plaza, Brunswick, Lenox, Essex, and hundreds of restaurants use it almost exclusively for cooking purposes.

The use of gas in homes and business houses for space heating is becoming general.

Gas Light is nearest to daylight.

In the Industries the performance of gas is simply wonderful.

Over 1,500 different uses have been found.

Gasified coal (City Gas) is the modern fuel. Are you wide awake to all its advantages?

Boston Consolidated Gas Company

Lawrence Building, Corner West and Tremont Streets. Beach 7060

Barrett Specification Roofs

Bonded for 20 and 10 Years



City National Bank Building, Shreveport, La. Architects, Languinet & Statts, Fort Worth, Texas; Associate Architect, E. F. Neild, Shreveport, La.; Gen'l Cont., Central Contracting Co., Houston, Texas; Roofers, H. H. Bain Sheet Metal Works, Shreveport, La.

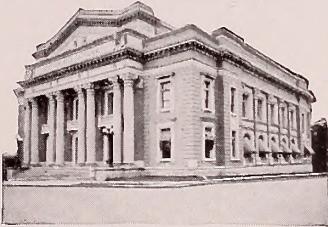

Scottish Rite Cathedral, Shreveport, La. Arch., E. F. Neild, Shreveport, La.; Gen'l Cont., Stewart-McGhee, Little Rock, Arkansas; Roofers, H. H. Bain Sheet Metal Works, Shreveport, La.



The Highland Sanitarium and Addition, Arch., C. W. King, Shreveport, La.; Gen'l Cont., Stewart-McGhee, Little Rock, Ark.; Roofers, H. H. Bain Sheet Metal Works, Shreveport, La.

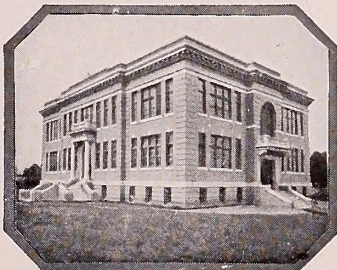

Barrett Street School, Shreveport, La. Arch., Neild & Olshver, Shreveport, La.; Gen'l Cont., W. H. Werner, Shreveport, La.; Roofers, J. W. Wilkinson, Shreveport, La.

Another "Specification" City—

AMERICA'S leading architects and construction engineers are practically unanimous in their endorsement of Barrett Specification Roofs. This is best proved by the fact that most of the permanent modern buildings all over the country have roofs of this type.

Take Shreveport, La., for instance—

This thriving city—the center of one of the richest sections of the South—is carrying forward an ambitious program of civic improvement and commercial expansion.

The soundness of the city's rapid development is attested by the substantial character of the new buildings, a few of which are shown on this page.

And nearly all the important buildings erected in Shreveport in recent years are covered with Barrett Specification Roofs.

The Only Bonded Roof

Barrett Specification Roofs are the only roofs insured by a Surety Company Bond against upkeep and repair expense.

This Surety Bond runs for 20 or 10 years and is issued without cost to the owner. It may be obtained on any Barrett Specification Roof of 50 squares or larger in towns of 25,000 or more, and in many smaller places where our inspection service is available.

Our only stipulations are that The Barrett Specification revised April 15, 1920, shall be strictly followed and that the roofing contractor shall be approved by us and his work subject to our inspection.

Important Notice

The Barrett Specification Type "AA" 20-Year Bonded Roof represents the most permanent roof covering it is possible to construct, and while we bond it for twenty years only, we can name many roofs of this type that have been in service over forty years and are still in good condition.

Where the character of the building does not justify a roof of such extreme length of service, we recommend the Barrett Specification Type "A" Roof, bonded for 10 years. Both roofs are built of the same high-grade materials, the only difference being in the quantity used.

Full details regarding these Bonded Roofs and copies of The Barrett Specification sent free on request.

New York	Chicago	The <i>Barrett</i> Company	Philadelphia	Boston
St. Louis	Cleveland		Cincinnati	Pittsburgh
Detroit	New Orleans	Nashville	Birmingham	Kansas City
Minneapolis	Dallas	Milwaukee	Seattle	Peoria
Atlanta	Duluth	Bangor	Washington	Johastown
Lebanon	Youngstown	Toledo	Richmond	Latrobe
Bethlehem	Elizabeth	Buffalo	Baltimore	Syracuse
Omaha	Honston	Denver	Jacksonville	

THE BARRETT COMPANY, Limited: Montreal Toronto Winnipeg
Vancouver St. John, N. B. Halifax, N. S. Sydney, N. S.



Wrought Iron Range Company

ESTABLISHED 1864

Special Kitchen and Baking Equipment for Hotels, Hospitals, Restaurants, and Public Institutions.

HOME COMFORT Ranges, Broilers, Bake-Ovens, Coffee-Urns, Cook-Tables, Dish-Washing Machines, and complete HOME COMFORT Kitchen Equipment.

The kitchens of the Boston City Club were furnished entirely by us.

U. S. Military Academy at West Point and leading hotels everywhere use "HOME COMFORT" goods with satisfaction.

It is our policy to *co-operate* with architects *in their plans*, and place at their disposal any experience acquired by us which they may consider of value.

CHARLES E. JENKINS

6 PORTLAND STREET

EASTERN MANAGER

BOSTON, MASS.

MORANDI-PROCTOR COMPANY

Designers and Manufacturers of

Cooking Apparatus

For

Hotels, Restaurants, Clubs,
Institutions and Steamships



86 WASHINGTON STREET

ADAMS SQUARE

BOSTON, MASS.



BRONZE MAIN ENTRANCE DOORS, MASSACHUSETTS COLLEGE OF PHARMACY, BOSTON, MASS.

KILHAM & HOPKINS, Architects
9 Park Street, Boston

SIDNEY D. WOOLLETT, Sculptor
110 Tremont Street, Boston

Executed by
THE GORHAM COMPANY
Architectural Bronze Department

386 Fifth Avenue, New York City



Works at Providence, R. I.

MANUFACTURERS REPRESENTED BY

SEELEY & LAWSON

73 Tremont Street

Boston, Mass.

DAHLSTROM METALLIC DOOR CO.

JAMESTOWN, NEW YORK

Hollow Metal Doors, Office Partitions
and Trim, in Baked on Enamel Finish

JOHN·POLACHEK·BRONZE·&·IRON·©

DISTINCTIVE METAL WORK

476 -494 HANCOCK ST. & 575 -591 BOVLEVARD

LONG ISLAND CITY, N.Y.

BRONZE BANKING SCREENS

BRONZE MEMORIAL TABLETS

DOORS AND GRILLES

SIGNS AND LETTERS

WROUGHT IRON WORK, LIGHTING FIXTURES

RELIANCE FIREPROOF DOOR CO.

West and Milton Streets and Greenpoint Avenue

BROOKLYN

NEW YORK

 Kalamein Iron and Bronze Covered



Doors, Windows and Trim

S

FLOORS

S

ACID PROOF, ASPHALT, MASTIC, NON-SLIP TREADS AND RAMPS
SANITARY COMPOSITION

INSTALLED OVER OLD OR NEW
WOOD OR CONCRETE FLOORS
ALL COLORS

Special Service Flooring Corporation

Grand Central Terminal

New York City

S

GALVANIZED IRON AND COPPER HOLLOW METAL WINDOWS
SLIDING ELEVATOR DOOR HANGERS AND LOCKS
BUILDING DIRECTORY BOARDS REVOLVING DOORS

TELEPHONE, HAYMARKET 3790

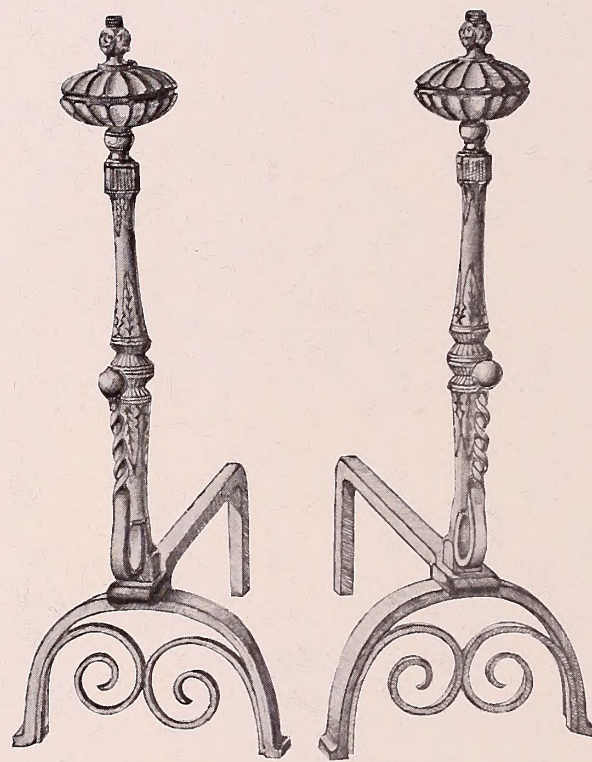

BIGELOW, KENNARD & CO., INC.
LIGHTING FIXTURES
511 WASH. ST., BOSTON, MASS.

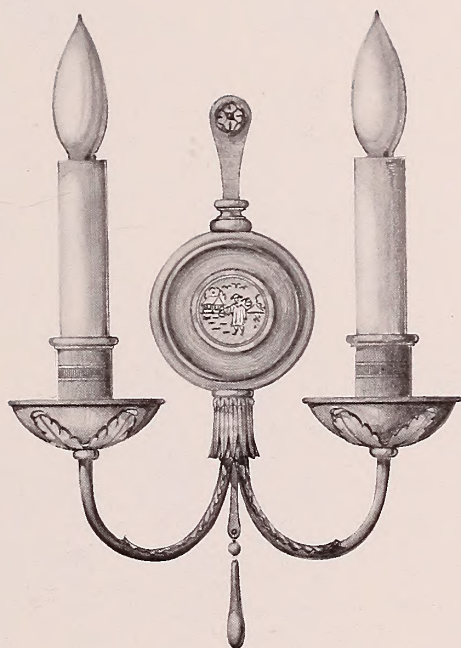

BIGELOW, KENNARD & CO., INC.
LIGHTING FIXTURES
511 WASH. ST., BOSTON, MASS.

STANDARD PLATE GLASS COMPANY

MANUFACTURERS ∴ JOBBERS

American Window Glass	Polished Plate Glass . Mirrors
Picture Glass	Beveled Plate Glass
Prism Glass	Polished Wired Glass
Ornamental and Skylight Glass	Bent Glass

COPPER STORE FRONT CONSTRUCTION

26-30 SUDBURY STREET 61-63 PORTLAND STREET
BOSTON, MASS.

PRICES on roofing materials will not be lower this year and may advance in 1921. Costs which govern the price are established on an unyielding basis and relatively, however, our Vitreous Shale Roofing Tiles have been advanced a smaller percentage in price than any other permanent roofing material. It should be interesting, and may be instructive, to consider that under these circumstances our roofing tiles in all their varied forms, colors and textures are priced on a basis that has proved satisfactory to architects and owners.

LUDOWCI-CELADON COMPANY

CHICAGO, ILL.

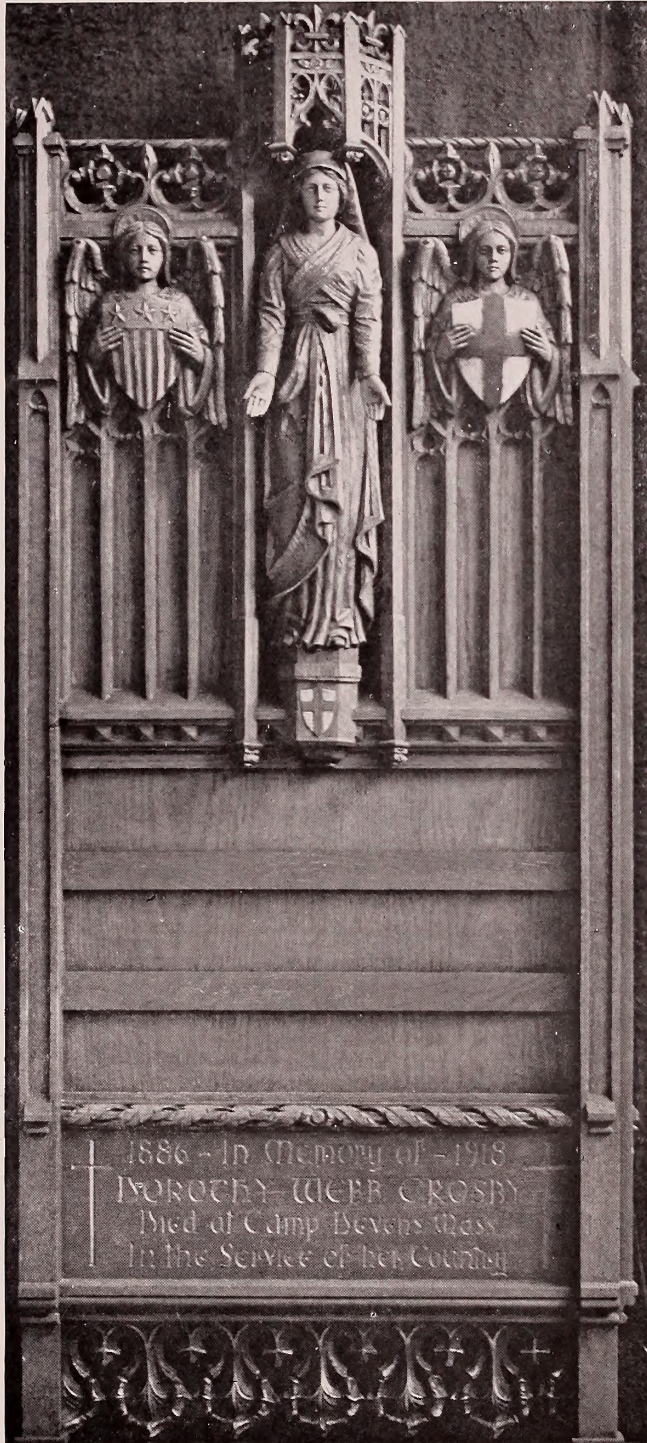

MEMORIAL TABLET—Designed By ALLEN AND COLLINS, *Architects*

William F. Ross & Company

ARTISANS IN

Interior Woodwork

Fine Furniture

Modeling

Carbing and

Plaster Work



WILLIAM F. ROSS
I. KIRCHMAYER
OTIS T. LOCKHART



193 TO 207 BRIDGE STREET

EAST CAMBRIDGE, MASS.

OUR SERVICE TO ARCHITECTS

“If we make material rather than construction the basis of our architectural philosophy we recover our liberty, because we may exercise choice in the material we use; for construction leads inevitably to engineering as the right use of materials leads to architecture. Every true architect and craftsman knows that every material possesses some quality peculiar to itself, and that the buildings that most impress us are those which give emphasis to the intrinsic qualities of the materials used.”

+ + +

The above extract from a recent paper of the English architect, Mr. Arthur J. Penty, contains a truth of which we are all more or less aware, but which in this age of industrialism has often been completely lost to sight.

+ + +

This year at the Massachusetts Institute of Technology greater stress than ever before has been put on the study of building materials, enabling the future architects to become familiar with the units of which architecture is built up.

+ + +

We in this organization have been students of building materials over many years, in fact we have chosen the study and distribution of them as a profession. We are therefore prepared to offer you at all times expert advice on materials, their application, characteristics, and in this year of limited production and still more limited transportation facilities, their availability, so that in the use of materials you have here a link between yourselves and the public, as in their aesthetic use you have the basis of architecture.

WALDO BROS. AND BOND COMPANY

LARGEST DEALERS IN BUILDING MATERIALS
AND CONSTRUCTION EQUIPMENT IN NEW ENGLAND

181 Congress Street

Boston



PENNELL, GIBBS AND QUIRING COMPANY
INCORPORATED

DECORATORS

603 BOYLSTON STREET, BOSTON

GEORGE A. FULLER COMPANY
BUILDING AND INDUSTRIAL
CONSTRUCTION

NEW YORK
WASHINGTON
CLEVELAND
PITTSBURGH
BALTIMORE

BOSTON
PHILADELPHIA
KANSAS
BUFFALO

CHICAGO
ST. LOUIS
DETROIT
NEW ORLEANS
MONTREAL

Shipyard: WILMINGTON, N. C.

WORCESTER

NEW YORK

J. W. BISHOP CO.
BUILDERS

PROVIDENCE

BOSTON

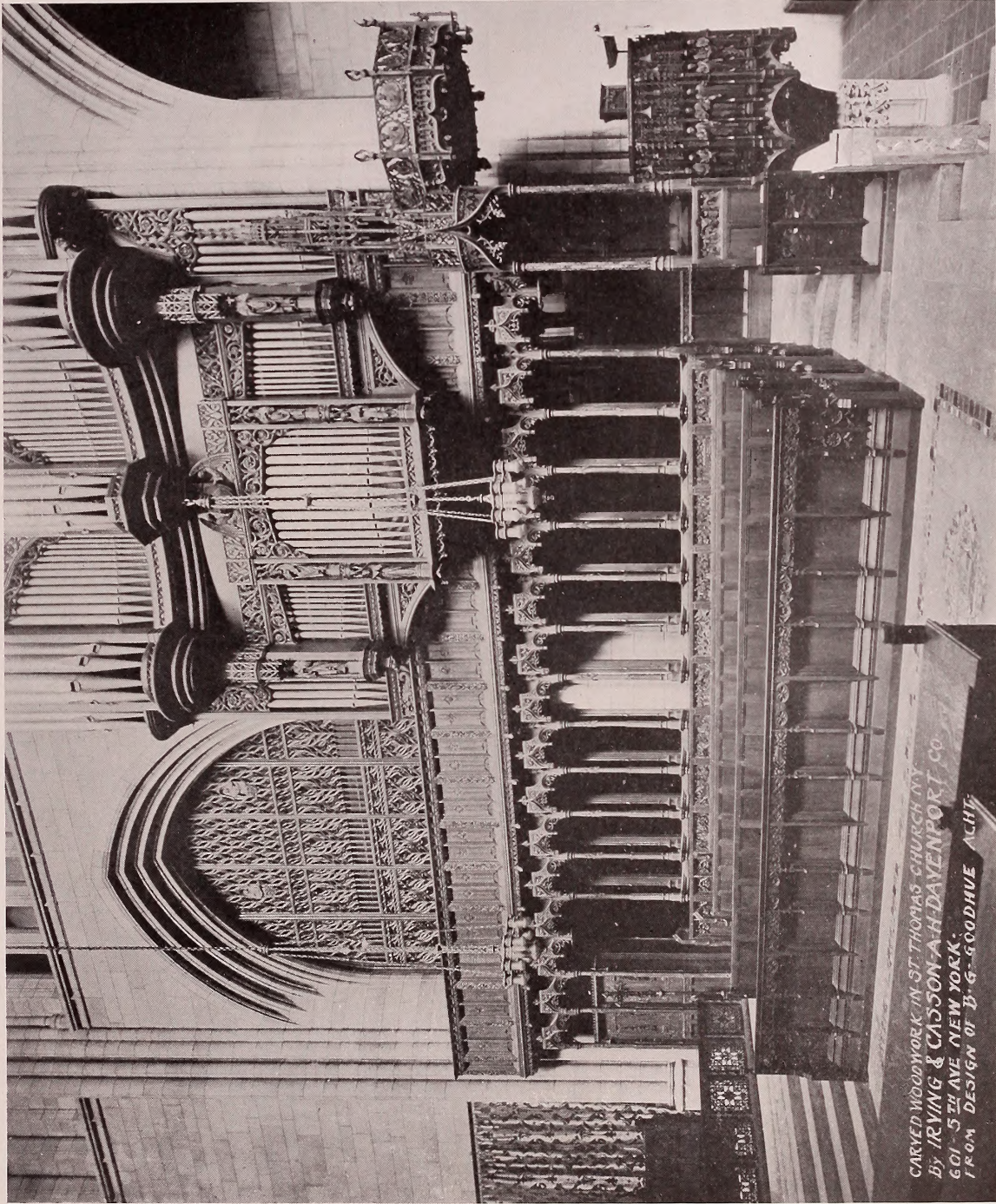

Carved Woodwork in St. Thomas Church, N. Y.

Executed by

IRVING & CASSON — A. H. DAVENPORT CO.

601 5th Avenue, New York

Designed by B. G. GOODHUE, Architect

573-577 Boylston Street, Boston

Simpson Bros.
Corporation

GENERAL OFFICES

77 Summer Street

BOSTON - - MASS.

B. L. MAKEPEACE, INC.

Manufacturers of
SCIENTIFIC INSTRUMENTS
BLUE *and* BLACK LINE PRINT PAPERS
CLOTHS *and* PRINTS

Direct Importers and Jobbers of
"LOXO" AND IMPERIAL TRACING
CLOTHS

Agents in the United States for the
NEW AMERICAN
"PRUDENTIAL" DRAWING PENCILS

Dealers in
DRAWING MATERIALS, INSTRUMENTS
DRAWING ROOM FURNITURE
and
ARTISTS' SUPPLIES

387 Washington Street
Boston, Mass.

DEXTER BROTHERS
English Shingle Stain

Roman Calx
Flat Wall Finish

Petrifax
Brick and Cement Coating

DEXTER BROTHERS COMPANY
105 BROAD STREET, BOSTON, MASS.

MOTT PLUMBING



The *Name* is your guarantee of perfection in workmanship and excellence of design.

The "VOLNEY" Lavatory

A fixture that is characteristic of the MOTT line. It is different—yes—no legs, no pedestal; nothing on the floor. Good looking, too; yet strong beyond the most severe requirements.

Visit our showroom before you build or remodel. Write for the Mott Bathroom Book—it will help you. Send 4c postage to Department C.

THE J. L. MOTT IRON WORKS

41 Pearl Street, Corner Franklin

Boston, Mass.

A B SEE
ELECTRIC
ELEVATOR
COMPANY

ESTABLISHED
1883

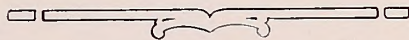

MINOT BUILDING
BOSTON·MASS·



GRILLES

*For Overcoming
Radiator Obtrusiveness*

Have just published an informative booklet about them. You will find it as helpful as it is practical.

Be glad to send you a copy.

TUTTLE & BAILEY MFG CO.

36 Portland Street, Boston, Mass.

2 West 45th Street
New York

1123 W. 37th Street
Chicago, Ill.



THE JENKINS line is comprehensive. It includes valves of brass, iron and steel, in types and sizes to meet all requirements for power plant, and plumbing and heating use in the home, office building, factory, public building, or any building modest or mighty. You can specify Jenkins Valves with confidence in their satisfactory performance, for each valve in every type is made for the maximum service, not merely the average.

Genuine Jenkins Valves are obtainable through supply houses everywhere.

Specify: "All valves shall be genuine JENKINS bearing the name 'Jenkins' within a Diamond Mark."

JENKINS BROS.

524 Atlantic Avenue

Boston, Mass.

New York
St. Louis

Chicago
Pittsburgh
London

Philadelphia
San Francisco
Montreal

Washington
Havana

Jenkins Valves



RESIDENCE OF THOMAS B. GANNETT, MANCHESTER

Bigelow and Wadsworth, Architects

All stucco stained to a delicate creamy tint with Cabot's Stucco Stain.

Cabot's Stucco Stains

Tint stucco in soft delicate tones without hiding the texture. Cost one-half less than coatings, can be applied more than twice as quickly, halving the labor cost, and they do not crack or peel off.

Cabot's Creosote Shingle Stains

The original and standard shingle stains. Soft, rich, and transparent coloring effects, guaranteed wearing qualities, thorough preservation of the wood. The thoroughly reliable stain, proved by thirty-five years' use under all conditions.

Cabot's Old Virginia White

The Modern Architectural Outside White

The clean, brilliant "whitewash white" effect of Old Virginia White has real distinction. It is softer and yet a brighter white than paint, and its texture and color-values are essentially different in character from the heavy, hard paint coating. This makes it especially appropriate for the modern "Colonial" because it gives the house at once the aspect of well-groomed old age—a result that it would take years to accomplish with paint.

Cabot's Old Virginia Tints

This softness and textural quality have led many of the leading architects to call for the same compound in tints, and Cabot's Old Virginia Tints are now made in a wide variety of delicate shades. The tones are almost pastel-like in quality, and the effects produced are most unique and pleasing.

Cabot's "Quilt"

The most scientific, sanitary, and perfect heat insulator and sound deadener ever made. Makes houses warmer in winter and cooler in summer.

FULL INFORMATION ON REQUEST

Samuel Cabot, Inc.,

1133 Broadway, New York

Manufacturing
Chemists

Boston

24 W. Kinzie St., Chicago



BLACKALL, CLAPP & WHITTEMORE, Architects

LITTLE BUILDING, BOSTON
L. P. SOULE & SON COMPANY
Constructors of Buildings

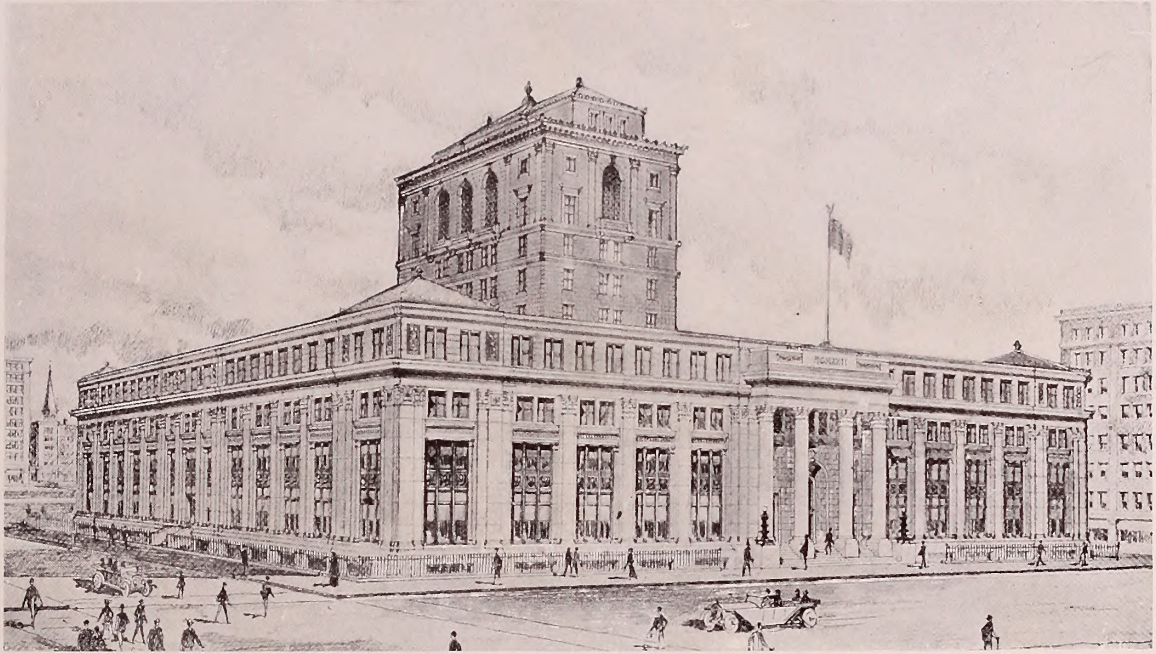

PARKER, THOMAS & RICE, *Architects*

FREDERICK A. WALDRON, *Engineer-in-Charge*

NEW HOME OFFICE BUILDING, JOHN HANCOCK MUTUAL LIFE INSURANCE COMPANY

L. P. SOULE & SON COMPANY

Constructors of Buildings

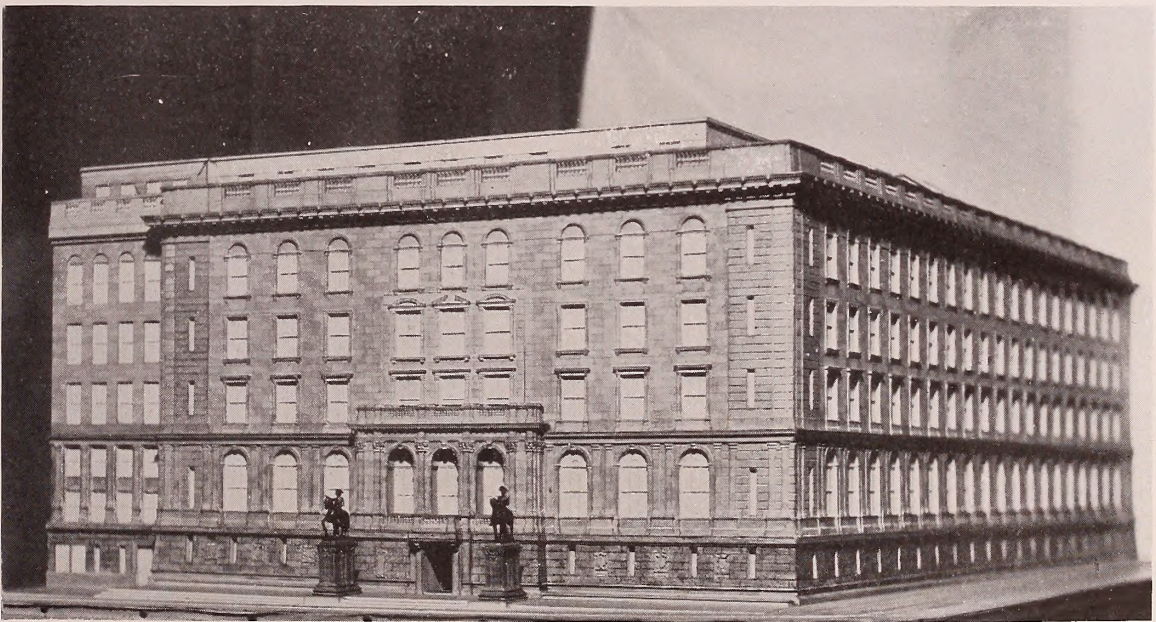

R. CLIPSTON STURGIS, *Architect*

FEDERAL RESERVE BANK OF BOSTON

L. P. SOULE & SON COMPANY

Constructors of Buildings

SAMSON SPOT SASH CORD



TRADE MARK REG. U. S. PAT. OFFICE

MADE of extra quality cotton yarn, firmly and evenly braided, and smoothly finished. Carefully inspected and guaranteed free from all imperfections of braid and finish which make common cord wear out so quickly in running over the pulleys.

Can be distinguished at a glance by our trade-mark, the Colored Spots, used only in Samson Spot Cord.

Send for Sample Cards and Information

Samson Cordage Works

Boston, Mass.

Anchor Post Fences & Gates

DESIRABILITY

THE practical features which make a fence desirable are Utility, Beauty and Economy.

UTILITY means adequate fence protection, which calls for strength and permanent rigidity in all its parts.

BEAUTY signifies good proportion and design—its fitness as an enclosure for the grounds or buildings.

ECONOMY expresses the best material for the purpose, the standardized arrangement, and the ease and rapidity of erection.

Anchor Post Fences and Gates for all purposes express every feature of this **DESIRABILITY**. A complete catalog may be had by any architect. A representative will gladly call and present the details.

Telephone Fort Hill 2359

ANCHOR POST IRON WORKS

OFFICE AND SALESROOMS

79 Milk Street

Boston, Mass.



KRESGE STORE, BOSTON
Newhall & Blevins, Architects
Geo. A. Fuller Co., Builders
Entirely of Atlantic Terra Cotta

When the architect desires to adapt a certain period style to express character, Atlantic Terra Cotta is ready to his hand.

He can use a combination of modeled detail and color, practically without limitation.

The Kresge Store in Boston is a typical Atlantic Terra Cotta design in cream-white relief modeling, accentuated by a background of soft gray.

A new booklet, Questions Answered, gives definite information. Sent gladly on request.



Copyright

ATLANTIC TERRA COTTA CO.
1170 Broadway New York, N. Y.

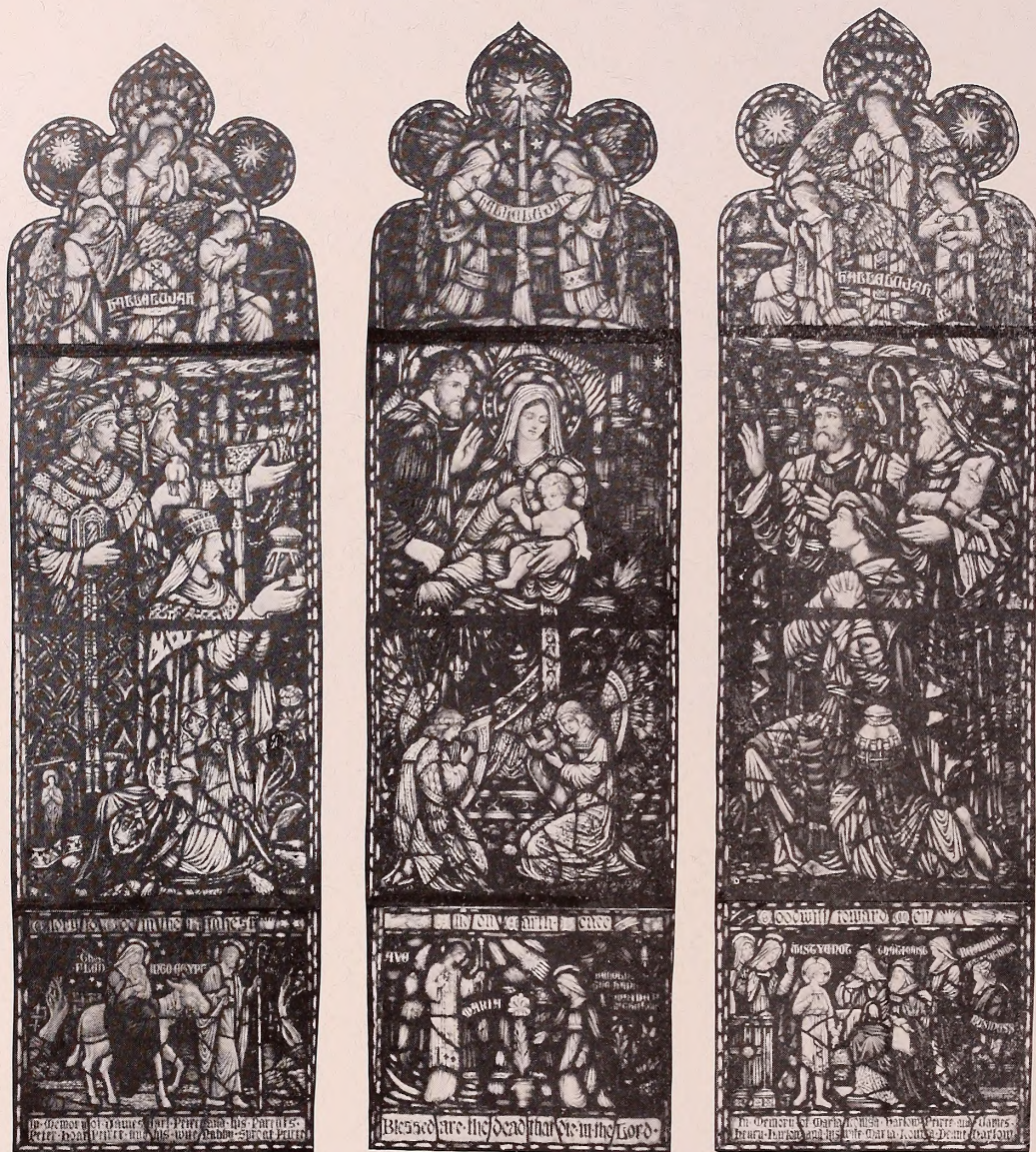

PHIPPS, BALL AND BURNHAM

DESIGNERS AND MAKERS OF STAINED AND LEADED GLASS

STUDIOS AND WORKSHOP

888 WASHINGTON STREET, BOSTON, MASS.

PORTION OF TRANSEPT WINDOW · CHURCH OF OUR SAVIOUR
MIDDLEBORO, MASS.

DESIGNED BY WILBUR H. BURNHAM

CRAM AND FERGUSON, ARCHITECTS

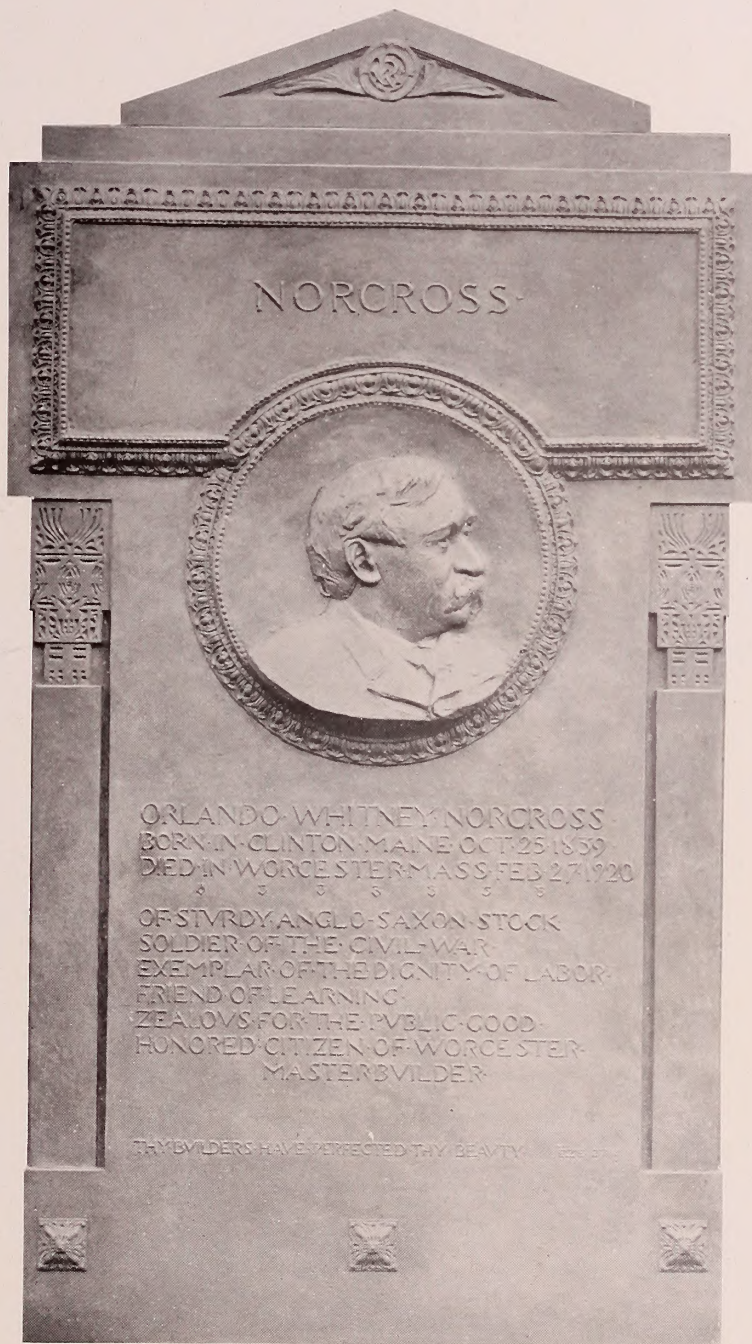

BRONZE MEMORIAL TABLET TO ORLANDO WHITNEY NORCROSS
PLACED AT WORCESTER, MASS.

ANDREW O'CONNOR
Sculptor

Cast By
THE T. F. MCGANN & SONS CO.
BOSTON, MASS.
Art Bronze Founders For Over Fifty Years

The A. T. Stearns Lumber Company

NEPONSET

Boston

Massachusetts

specializes in

Florida Gulf Cypress

“The Wood Everlasting”

GUTTERS

SHINGLES

FINISH

For exterior or interior trim cypress combines satisfactorily beauty with extreme serviceability

**EVERYTHING IN WOOD OR WOODWORK
SEASONED AND IN PRIME CONDITION**

LALLY PATENT COLUMNS

Are specified by leading architects and engineers
all over the United States for all kinds of buildings.

LALLY COLUMNS are the most fireproof building support made. Cheaper
than Cast Iron or Steel, and can be procured in less than one-fourth the time.

LALLY COLUMNS

Are the latest thing in up-to-date Mill Construction

WRITE FOR CATALOGUE AND U. S. ARSENAL TESTS

**LALLY COLUMN COMPANY
CAMBRIDGE, MASS.**



W. G. CORNELL CO.

Engineers and Contractors

PLUMBING

HEATING

334 SHAWMUT AVENUE

We call attention particularly to our
recently added

INDUSTRIAL PIPING

AND

HEATING DEPARTMENT

TELEPHONE BACK BAY 8418

JAMES A. COTTER
Manager

BOSTON
MASSACHUSETTS



FREEZING COLD OUTSIDE, WASCO HEATED INSIDE



A Hot-Water, Coal-Burning, Self-Regulating
Equipment for Garage of One to Ten Cars
Efficient and Economical

BURDITT & WILLIAMS CO.

ESTABLISHED 1860

Everything in Hardware to Construct and Equip a Building
of the simplest or most elaborate style of Architecture

160 FEDERAL STREET, BOSTON, MASS.

Telephone Fort Hill, 6690



BOILERS AND
RADIATORS

STEAM WATER

For Any Heating Requirement

They have stood the test for years
and are recognized by leading Archi-
tects and Engineers as the embodi-
ment of Durability, Efficiency,
Economy

CATALOGUE UPON REQUEST

GURNEY HEATER M'FG COMPANY.

EXECUTIVE OFFICES

188 - 200 Franklin Street

Boston, Mass.

BRANCHES

New York

Philadelphia

Washington



*One of a group of windows in the
entrance vestibule, Boston University*

CHARLES J. CONNICK - BOSTON

BOSTON

NEW YORK

PHILADELPHIA

CHICAGO

American Tube Works

ESTABLISHED 1851

10 OLIVER STREET

BOSTON, MASS.

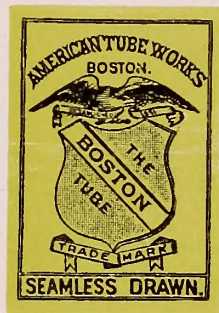

Original and Largest Manufacturers in America of

SEAMLESS BRASS PIPE FOR PLUMBING

Guaranteed for Hot or Cold Water. Each and every length of pipe is stamped

“A. T. W. BOSTON”

on each end, and bears our Green Trade Mark

WHEN SPECIFYING THIS PIPE PLEASE CALL FOR

“American Tube Works Brass Pipe”

We shall be pleased to furnish Architects upon application a complete set of our Architects' Samples of Seamless Brass Pipe, Standard Iron Pipe sizes, with weight per foot stamped on each piece, and threaded with Standard Thread.

E. B. BADGER & SONS CO.

ROOFING
SHEET-METAL WORK
METAL WINDOWS
METAL DOORS

75 PITTS STREET

BOSTON, MASS.

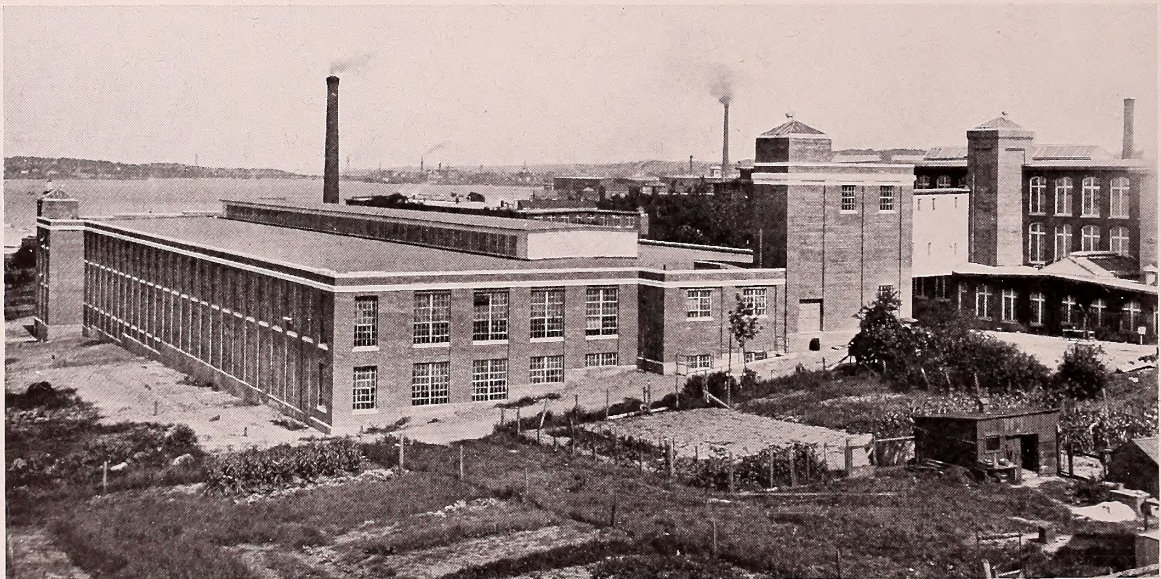

ROOFING AND METAL WORK ON THE SANFORD SPINNING MILLS, FALL RIVER, MASS.
CHAS. F. MAIN, *Engineer and Architect*, N. E. Concrete Construction Company, Contractors

W. A. MURTFELDT COMPANY

Roofing and Sheet Metal Work

Concrete Construction

Asphalt

Waterproofing

Granolithic

77 Summer Street

BOSTON, MASS.

GALASSI MOSAIC AND TILE COMPANY

INCORPORATED

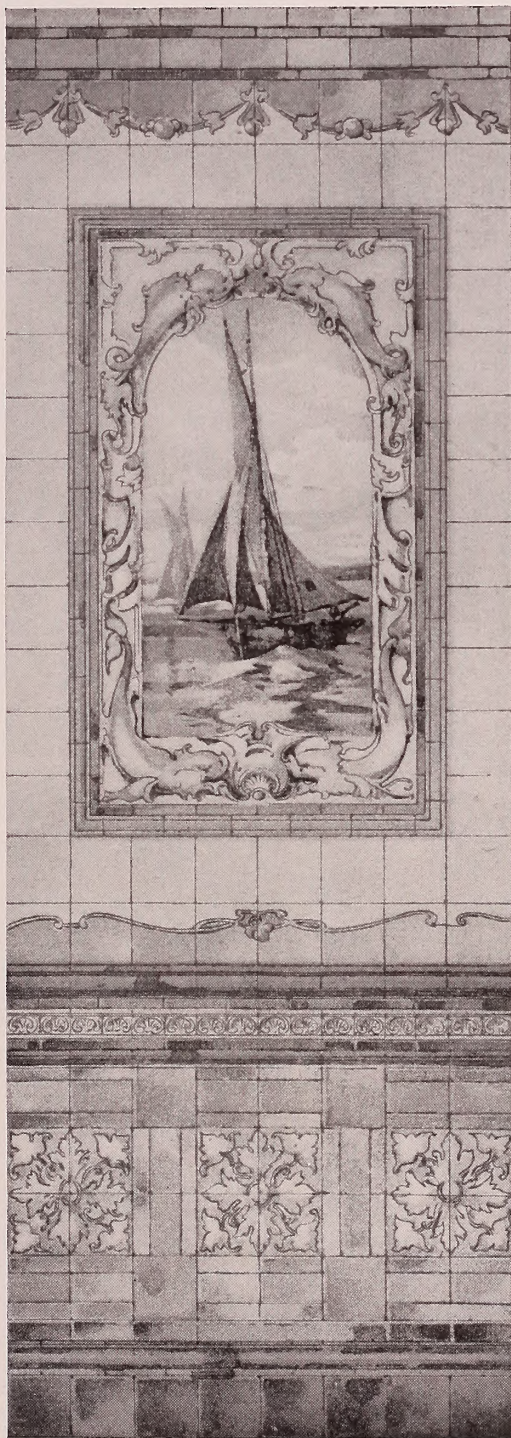

Faience and Decorative Tile

FOR HIGH-CLASS LUNCH ROOMS, ETC.

Office, Works and
Warehouse

5 Ash Street

(Corner of Bennet and Ash Streets)

Telephones :

Beach 874—Beach 5726

Floor and Wall Tile

ROMAN AND VENETIAN MOSAIC
CERAMIC MOSAIC, TERRAZZO

Marble Composite Fireplace Work

of every description

Promenade and Quarry Tile

Domestic and Imported

Interior Marble and Slate Work

MEMORIALS
in

Marble and Granite

S E R V I C E

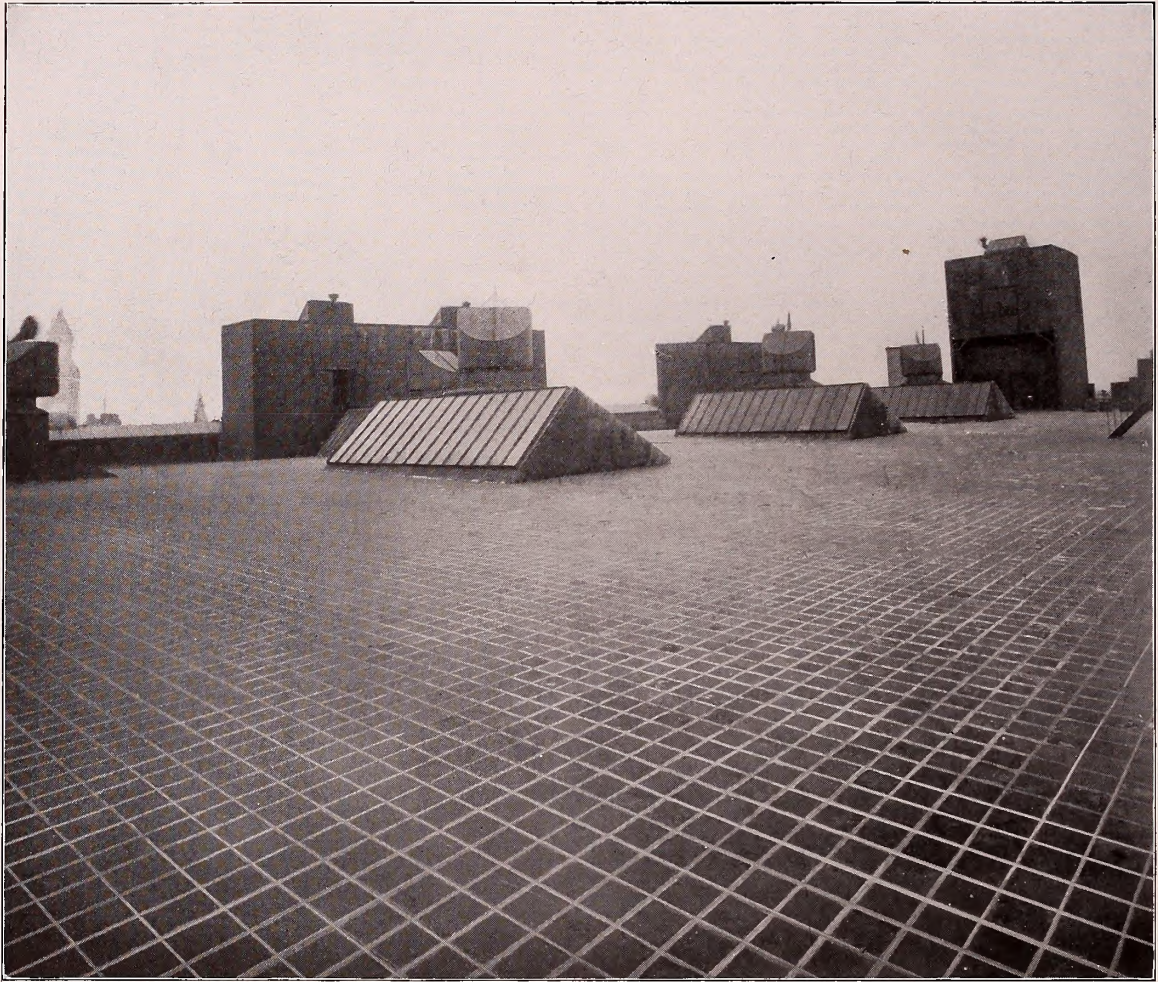

ROOF, JORDAN MARSH COMPANY BUILDING

BIGELOW AND WADSWORTH, *Architects*

24,000 square feet of Red Quarry Tile
laid by

THE C. M. TYLER COMPANY

185 Devonshire Street, Boston

No. 60 Smith Boiler

With Smokeless Furnace
Solves the Smoke Prevention Problem

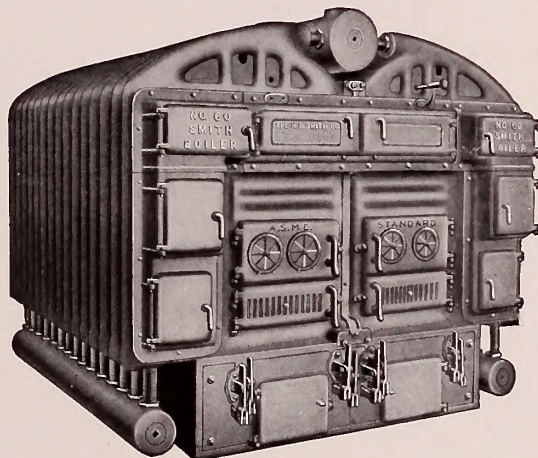

Front View

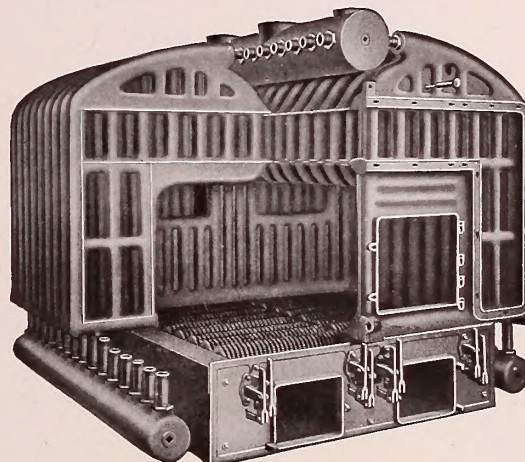

Interior

Tests of a No. 60 Smith Boiler with Smokeless Furnace (Items correspond to A. S. M. E. Boiler Report Form)

1. Test of a No. 60 SMITH BOILER, to determine its efficiency when operating at 63% of rating.
 2. Kind of boiler: Cast iron. 20 sections, with mixing and combustion chambers for reducing smoke.
 3. Grate dimensions: Width 60 ins.; length 78 ins.; Area.....32.5 sq. ft.
 5. Water heating surface.....815. sq. ft.
 - 5a. Makers' rated capacity, steam radiation.....15,600 feet
 8. Date of test.....March 28, 1919
 9. Duration of test.....23.9 hrs.
 10. Kind and size of coal.....Semi-bituminous
- AVERAGE PRESSURES, TEMPERATURES, ETC.
11. Steam pressure by gauge.....4.5 lbs. per sq. in.
 13. Temp. feed water entering boiler.....185. deg. F.
 14. Temp. of gases escaping from boiler.....500. deg. F.
 15. Force of draft between damper and boiler.....0.13 in.
 17. Quality of steam.....dry

TOTAL QUANTITIES

19. Weight of coal fired, total.....5211 lbs.
20. Per cent of moisture in coal.....1.5 p. c.
21. Weight of dry coal fired.....5130 lbs.
22. Weight of ash and refuse, dry.....560 lbs.
24. Per cent. of ash and refuse in dry coal.....10.8 p.c.
25. Weight of water fed to boiler, total.....57,000 lbs.
27. Factor of evaporation.....1.033
28. Equivalent evaporation from and at 212° F.58,800 lbs.

HOURLY QUANTITIES, CAPACITY AND EFFICIENCY

29. Weight of dry coal fired per hour.....214.2 lbs.
30. Weight of dry coal fired per sq. ft. grate per hour.....6.6 lbs.
32. Equivalent evaporation per hour from and at 212 deg. F.....2470 lbs.
34. Boiler capacity developed, steam radiation 9880 feet
35. Boiler capacity developed, per cent. of makers' rating.....63.0 p. c.
37. Water fed to boiler per pound of coal as fired.....10.9 lbs.
39. Equivalent evaporation per pound of coal as fired.....11.25 lbs.
40. Equivalent evaporation per pound of dry coal.....11.45 lbs.
42. Calorific value of one pound of dry coal...14,280 B.t.u
44. Efficiency of boiler and grate.....77.9

ANALYSIS OF COAL AND FLUE GAS

51. Average per cent CO₂ by Orsat Apparatus.
52. Fuel: Moisture, 1.5; Volatile, 19.0; Fixed Carbon, 71.9; Ash, 7.6%.

To those interested other Tests of this boiler are available

THE H. B. SMITH CO.
Manufacturers of Boilers and Radiators

NEW YORK
10 East 39th St.

PHILADELPHIA
17th and Arch Sts.

WESTFIELD
MASS.

BOSTON
640 Main St., Cambridge, Mass.



Artistic and Practical Hardware—inside and out

We have a specially arranged showroom and
expert hardware salesmen at your service

J. B. HUNTER COMPANY
60 SUMMER STREET, BOSTON



CASPER RANGER
CONSTRUCTION CO.

OF

HOLYOKE, MASS.

201 Devonshire Street
BOSTON, MASS.

For Architects and
Contractors

All Forms of Specifications
Correctly Typed

—
Prompt Service

—
F. S. Root Co.

6 Beacon St. Boston, Mass.
Phone, 3172 Haymarket

OTIS



Durant Building, Detroit
Albert Kahn, Architect
Equipped with
Otis Micro Leveling Elevators

ELEVATOR EFFICIENCY BROUGHT UP TO THE MINUTE

In its more than 65 years of progressive manufacturing the Otis Elevator Company has never made more valuable contributions to efficiency in vertical transit than are represented by the Micro-Leveling Elevator and Multi-Voltage Control—two recently perfected Otis features.

The Micro-Leveling Device automatically levels the car floor with the landing, and maintains that level accurately during the varying stresses of loading and unloading.

The Multi-Voltage Control employs variable voltages in contrast to the present system of a single voltage with resistances. It insures smooth starts and stops; gives marked power economy; reduces shocks to the mechanism and lengthens its life.

Otis Micro-Leveling Elevators with Multi-Voltage Control represent the highest development in vertical transportation.

The details will be supplied promptly on request.

OTIS ELEVATOR COMPANY

34-35 INDIA STREET, BOSTON

MICRO LEVELING ELEVATORS

SANITAS MANUFACTURING CO.

MAKERS OF

HIGHEST GRADE PLUMBING FIXTURES

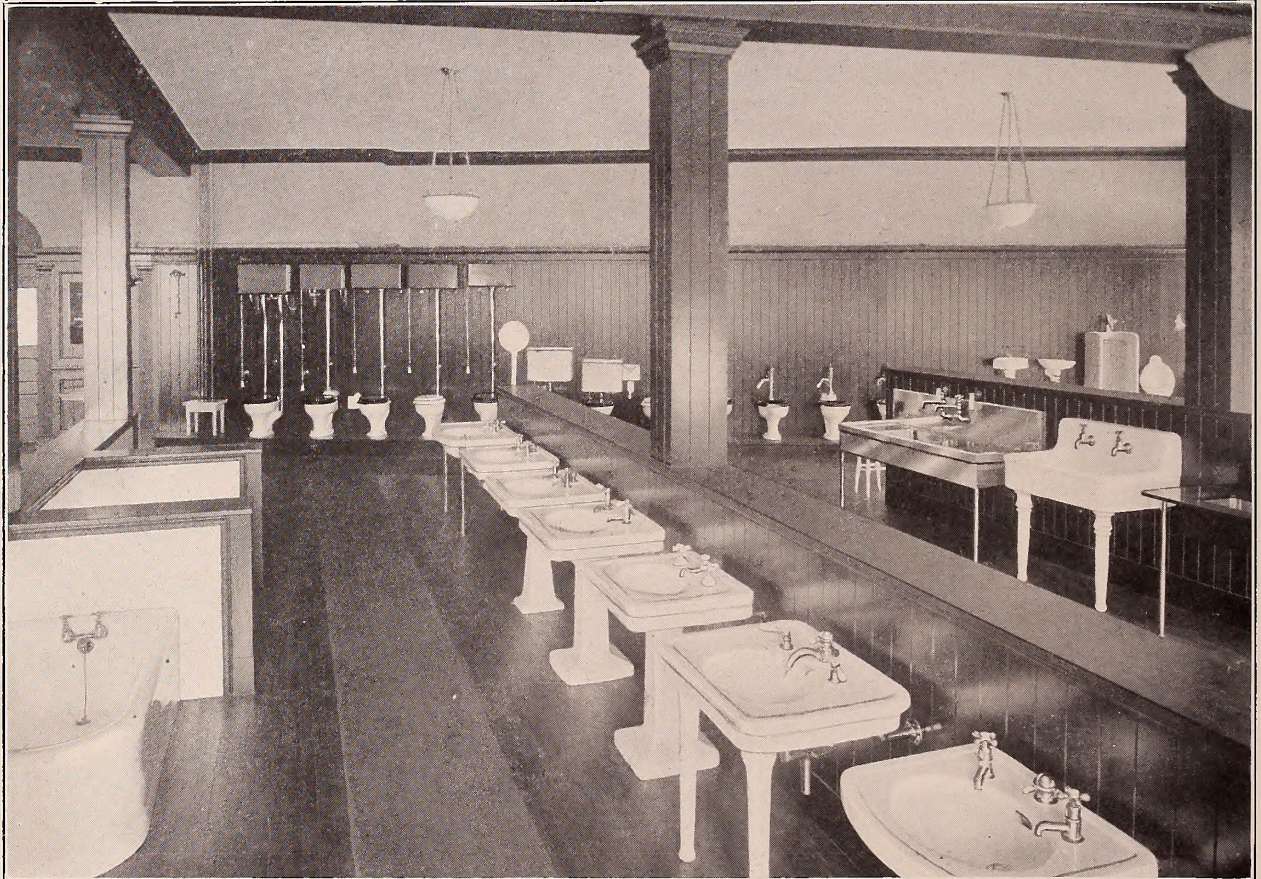

SHOWROOM AT 105 WASHINGTON ST. (Adams Square)
BOSTON, MASS.

☪ A Boston concern with its own manufacturing plant at Wakefield, Mass., and an experience of 40 years in making the highest grade of plumbing fixtures.

GARDEN
CITY
PRESS
INC.
NEWTON
MASS.



"THE WORLD'S LARGEST"

THE TRENTON POTTERIES CO.



This Trade Mark Stands For

**Double-Fired Vitreous China and
Solid Porcelain Plumbing Fixtures**

**New England Show Room
9 Tremont Place
BOSTON - - MASS.**