

Motor	277	1
"	291	1
"	286	1
Transformer	244	1
"	245	1
"	246	1
"	247	1
"	251	1
"	252	1
"	253	1
"	254	1
"	260	1
"	261	1
"	262	1
"	263	1
Switch board	264	1
Air compressor	206	2.

---

STATEMENT OF JAPANESE WAR INDUSTRIES DESIRING TO RECONVERT  
OR TO RESUME OPERATION

Date Dec. 14, 1945

1. Name of firm The Ogaki factory of the Ogaki Iron Works joint-stock Company
2. Official Address (Main Office) #80 Imashuku, Miki-mura, Ampachi-gun, Gifu-ken
3. Address of Factory ditto
4. Date incorporated or commenced operation Aug. 2, 1937
5. Names of items manufactured during war Accessories of aeroplane body (bolt, nut) Machine-tools (Lathes)
6. What commodities will be manufactured? Wood-work machine, Band scroll saw, Agricultural tools, Repairing of machines
7. The present machinery, tools and equipment in the factory can be used, without modification or conversion in any way in the production of civilian goods.

Y. O.

Yes - ~~No~~.

8. The above information is acknowledged to be true and correct. I am authorized to sign for the above company.

Name of applicant: Yutaka Choshi

Relationship to company making application \_\_\_\_\_

Director

Application of the permission  
of conversion to the essential  
consumers commodities.

1. Name.

The Ōgaki factory of the Ōgaki Iron  
-works. Joint-stock Company.

2. Capital.

4 million yen.

3. Ownership.

Matsutarō, Ōhashi. (2700 shares)

Motokichi, Morita. (3500 shares)

Kōichi, Ōkashi. (1100 shares)

Yutaka, Ōhashi. (200 shares)

Katsumi, Itō. (100 shares)

4. Relation to the government.

None.

5. Date of Foundation.

Company. August 2th. 1937.

Factory. August 2th. 1937.

6. Location.

Company

No. 480. Imashuku. Miki village.

Ampachi district. Gifu prefecture.

Factory.

No. 480. Imashuku. Miki village.

Ampachi district, Gifu prefecture.

7. General description of machinery and plant.

Area of the ground.

46432 square metre.

Area of building lot.

10349 square metre.

Machine - tools. 262.

Machine of industry. 3.

Electric machine. 45.

Measuring machine. 4.

Equipment for pig-iron, 15 tons  
a month

Control furnace. 2.

Stock. (for essential consumers)

Steel (stick) 38.982<sup>tons</sup>

Steel (stick)

buy from the Kawasaki

50.000<sup>tons</sup>

Inralmine (stick) 13.843

Brass. 2.289

Special steel, (stick)	27.525 <sup>tons</sup>
Steel, (plate)	2.588
pig-iron.	22.000
Scrap pig-iron.	300.000
Electrolytic copper.	0.715
Lead	0.335
Tin.	0.868
Lumber,	61. cubic metre.

8. Number of employees.

Before war.	531.
After war,	132
The time that the war is over.	741.

9. Production before the war.

Machine-tool 25 a month.

10. Production during the war.

Accessories of airplanes body.

¥200000. a month.

Machine-tools

¥100000. a month.

11. Future plan of production

Contents of plan.	for a month.	raw material to used.
-------------------	--------------	-----------------------

Wood-work machine an wood	20	steel	4.250
Manufactory	3	steel	5.000
Formen machine	30	steel	1.500
Repair of machine (chiefly textile machine)		0	
		pig-iron	7.300
		steel	5.000
		pig-iron	11.820
		steel	1.500
		pig-iron	6.000

Machine of use.

Machine - tools 120.

Machine of industry 7.

Electric machine. 35.

Measuring machine, 4.

Equipment for pig-iron 20 tons a month.

Control furnace. 1

Building of use.

10349 square metre.

Start of use.

Get permission first and start work.

Nyutaka, Ohashi

Director of Ogaki Iron-work Joint  
stock company

STATEMENT OF JAPANESE WAR INDUSTRIES DESIRING TO RECONVERT  
OR TO RESUME OPERATION

Date Dec. 14, 1945

1. Name of firm The Ogaki factory of the Ogaki Iron Works  
joint-stock Company
2. Official Address (Main Office) 480 Imashuku, Miki-mura,  
Amnachi-gun, Gifu-ken.
3. Address of Factory Ditto
4. Date incorporated or commenced operation Aug. 2, 1937
5. Names of items manufactured during war Accessories of  
acroplane-body (Bolt, Nut) Machine-tools (Lathes)
6. What commodities will be manufactured? Woodsen-work machines  
Band scroll saw, Agricultural tools,  
Repairing of machines
7. The present machinery, tools and equipment in the factory can be used, without modification or conversion in any way in the production of civilian goods.  

Yutaka Ohashi

Yes - ~~No~~
8. The above information is acknowledged to be true and correct.  
I am authorized to sign for the above company.

Name of applicant: Yutaka Ohashi  
Relationship to company making application  
Director

Application of the permission  
of conversion to the essential  
consumers commodities.

1. Name.

The Ōgaki factory of the Ōgaki Iron  
-works, Joint-stock Company.

2. Capital.

4 million yen.

3. Ownership.

Matsutarō, Ōhashi. (2700 shares)

Motokichi, Morita. (3500 shares)

Kōichi, Ōhashi. (1100 shares)

Yutaka, Ōhashi. (800 shares)

Katsumi, Itō. (100 shares)

4. Relation to the government.

None.

5. Date of Foundation.

Company. August 2th. 1937.

Factory. August 2th. 1937.

6. Location.

Company

No. 480. Imashuku. Miki village.

Ampachi district. Gifu prefecture.



Factory.

No. 480. Imashuku. Miki village.  
 Ampachi district, Gifu prefecture.

7. General description of machinery and plant.

Area of the ground.

46432 square metre.

Area of building lot.

10349 square metre.

Machine - tools. 262.

Machine of industry. 3.

Electric machine. 45.

Measuring machine. 4.

Equipment for pig-iron, 15 tons  
 a month

Control furnace. 2.

Stock (for essential consumers)

Steel (stick) 38.982<sup>tons</sup>

Steel (stick)

buy from the Kawasaki

50.000<sup>tons</sup>

Inralmine (stick) 13.543

Brass. 2.289

Special steel, (stick)	7.825 <sup>tons</sup>
Steel. (plate)	2.588
Pig-iron.	22.000
Scrap pig-iron.	300.000
Electrolytic copper.	0.715
Lead	0.335
Tin.	0.868
Lumber,	61. cubic metre.

8. Number of employees.

Before war. 531.

After war. 132

The time that the war is over.

741.

9. Production before the war.

Machine-tool 25 a month.

10. Production during the war.

Accessories of airroplanes body.

£200000. a month.

Machine-tools

£100000. a month.

11. Future plan of production

Contents of plan.	for a month.	raw material to used.
-------------------	--------------	-----------------------

Wood-work		Steel	tons 14,250
machine on wood	20	pig-iron	7,300
Manufactory	3	steel	5,000
Formen		pig-iron	11,820
machine	30	steel	1,500
Repair of machine (chiefly textile machine)		pig-iron	6,000
			0

Machine of use.

Machine-tools 120

Machine of industry 7

Electric machine 35

Measuring machine 4

Equipment for pig-iron 20 tons a month.

Control furnace 1

Building of use.

10349 square metre.

Start of use.

Get permission first and start work.

Syutaka Chashi

Director of Ogaki Iron-work joint-stock  
Company

775013

PLANE

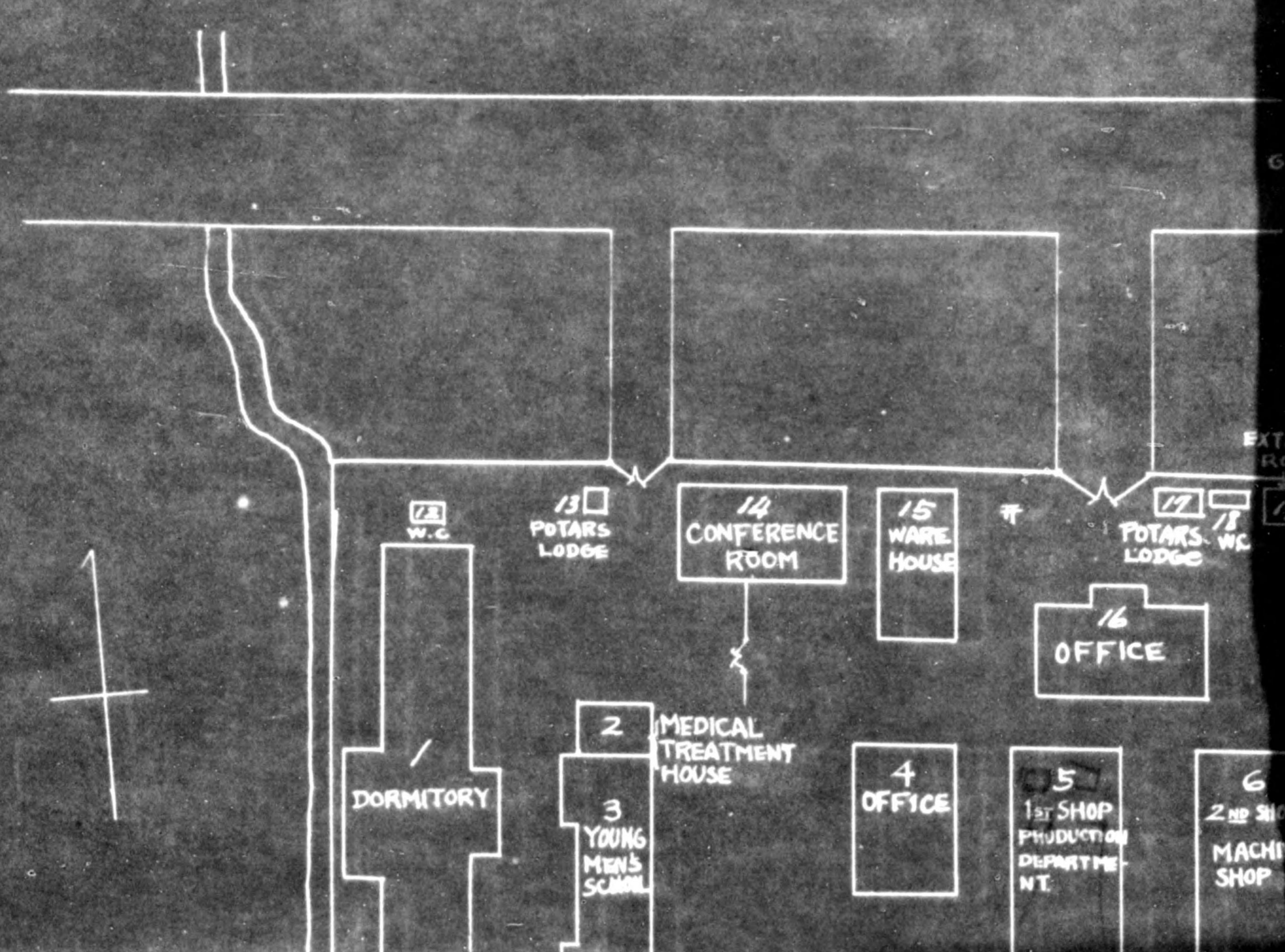

775013

# PLANE OF OGAKI IRON WORKS

GIGAKI HIGH WAY

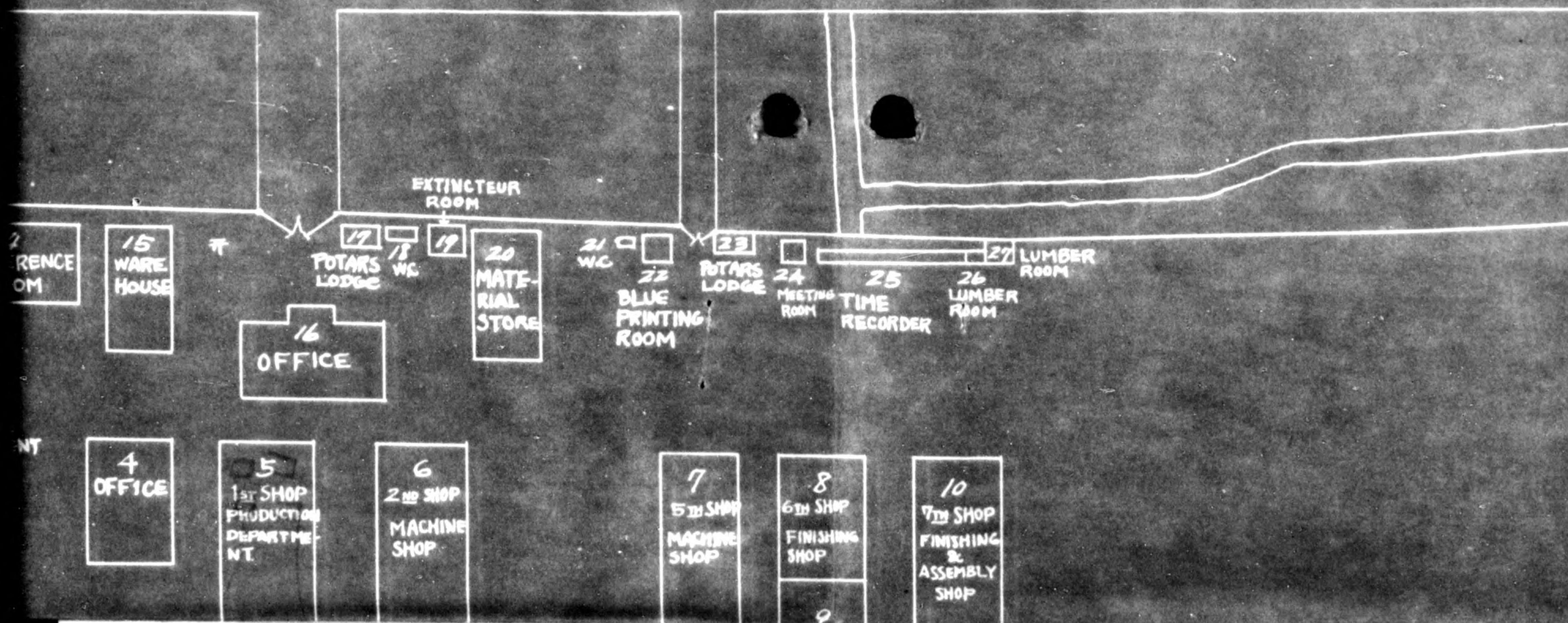

775013

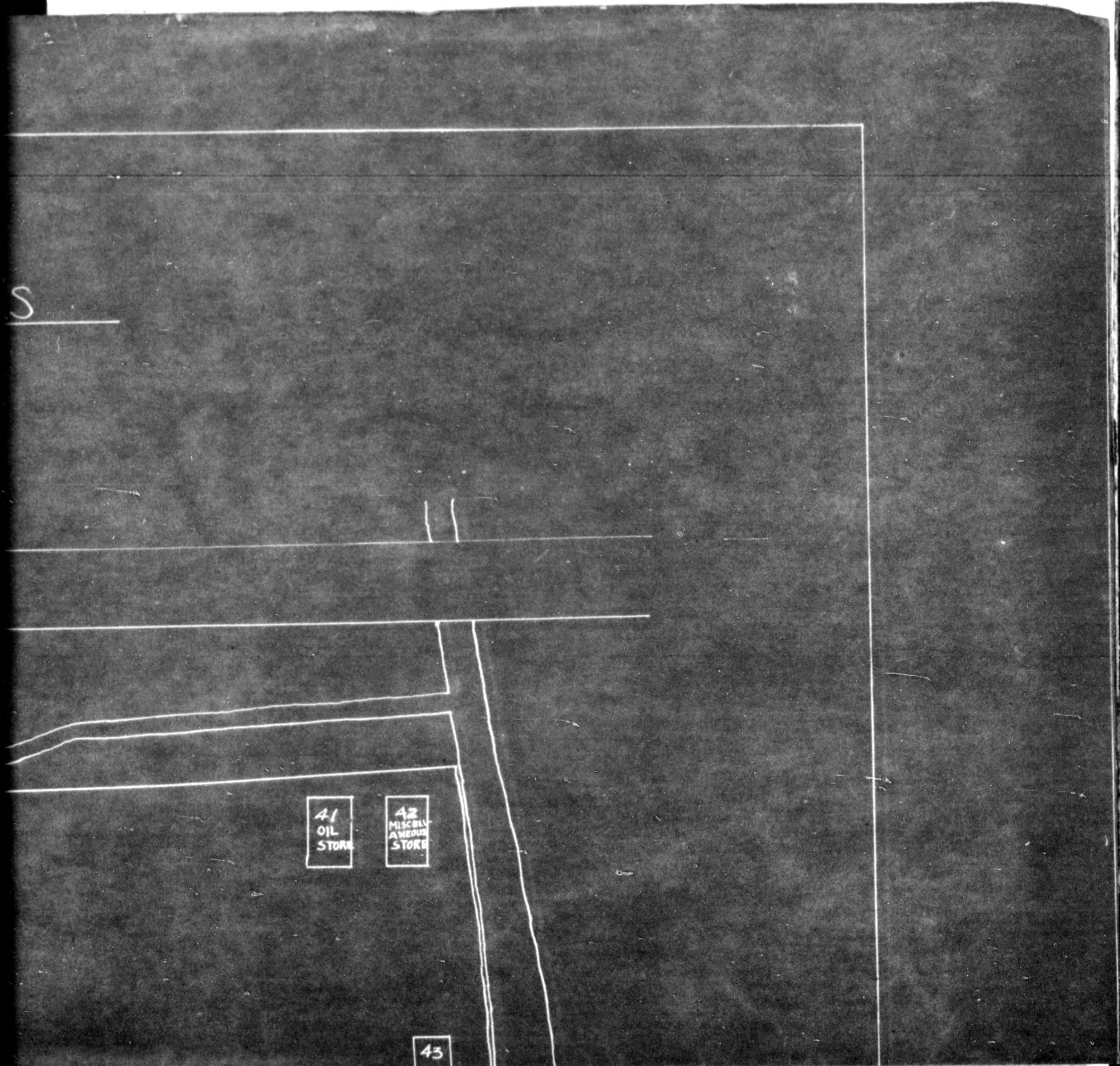

41  
OIL  
STORE

42  
MISCELLANEOUS  
STORE

43

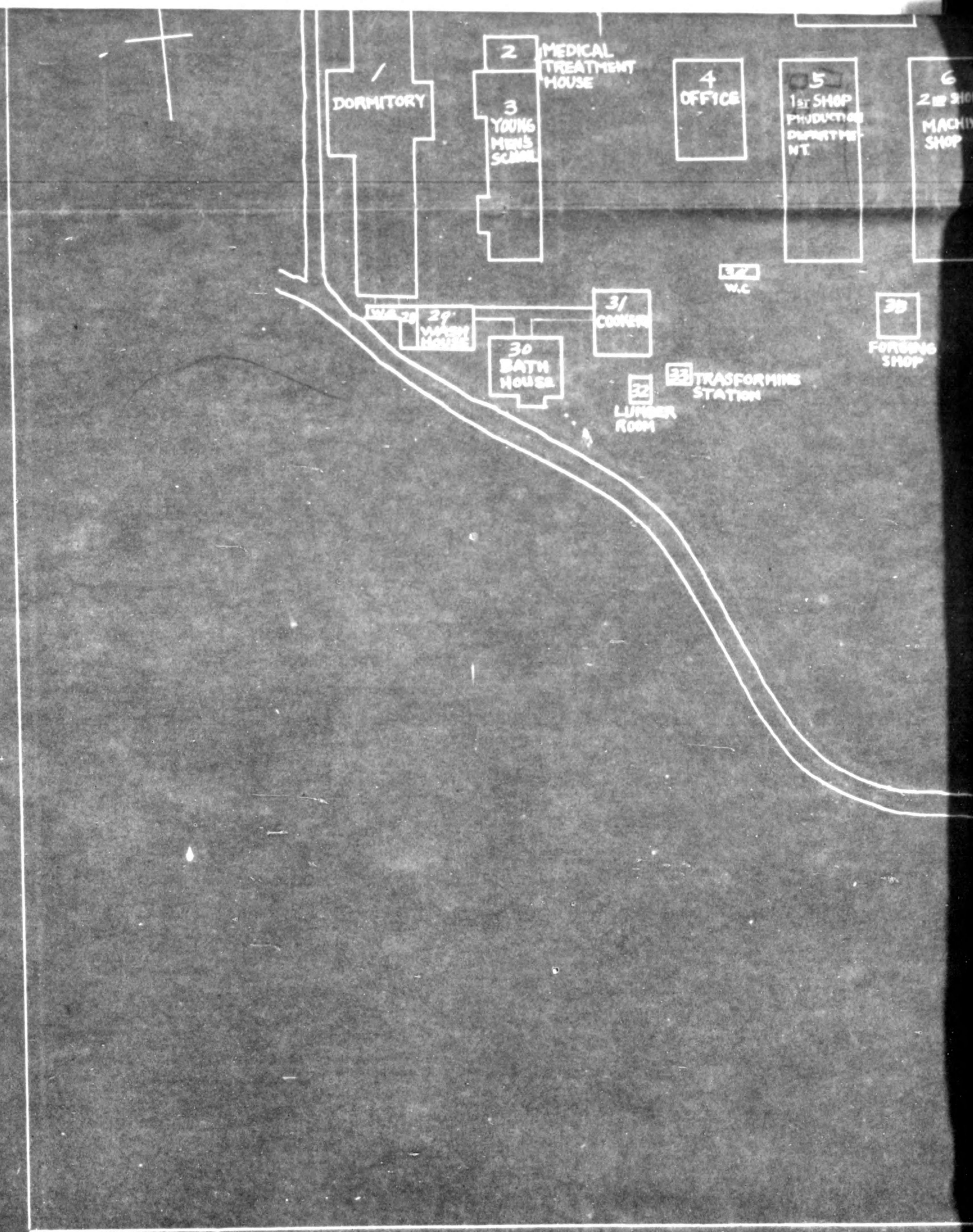





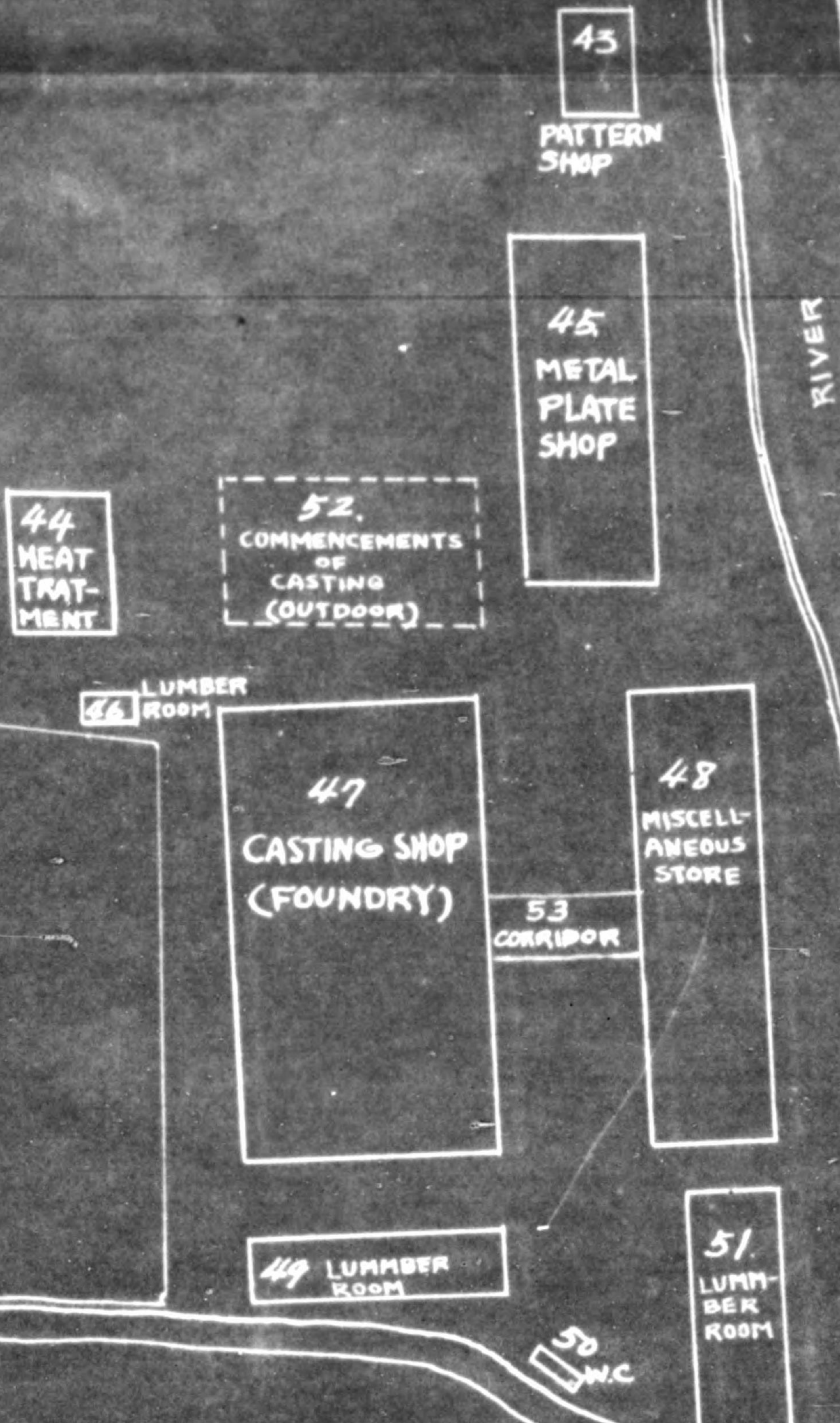

d.

1022.918

MONTHLY PRODUCTION REPORT  
OF INDUSTRIAL FACILITIES

File No: 111

To:

Thru:

Date:

1. Name of facility: N.F. Ogaki tekkojio ogaki kojio.
2. Location: 430, Imajuku, Mikimura, Ampachisu, Gifuken.
3. Name of president or manager: Mr. Yutaka Sasaki,
4. Reconversion permit No: Gifu Prefectural Order No-2478, 18.Dec. 343
5. Name and Address of parent: None.
6. Present Capitalization in Yen: 4,000,000.
7. No. of Employees: 76.
8. Machinery and Equipment in plant (is being used)

Description	Quantity	Condition
Lathe	165	20 in use
Drilling machine	12	4 in use
Boring machines	2	1 in use
Grinders	6	2 in use
Milling machines	21	3 in use
Gear hobbing machines	2	1 in use
Planers	6	1 in use
Shapers	10	2 in use
Slotting machines	4	1 in use
Metal Saws	5	2 in use
Gear Tooth Chamfer machine	1	use
Industrial machines	17	17 in use
Electric machines	36	2 in use
Precision Measuring machines	4	

9. Present Stock of Raw Materials Supplies and Unfinished Goods:

Description	Quantity	Condition
Steel	7 ton	
Special Steel	42 "	
Pig-iron	6 "	
Scrap pig-iron	111 "	
Unfinished goods: <i>agricultural machines</i>	9	
<i>Woodworking machines</i>	5	

10. Acquisition of Raw Material:

Description	Quantity	Source
<i>None.</i>		

11. Present Stock of Fuel:

Description

Quantity

Charcoal

20 Kan

Coke, for Forging

1 ton

12. Fuel needed Monthly (Do not include present stock)

Description

Coke, for forging

2.5 ton

Coke, for Casting

5

Charcoal

80 Kan

Fuel faggot

80 packings

13. Products:

Description

Agricultural machines

44

Woodworking machines

2

Repairs

13

(Added parts of inventory machines)

150

14. Price (Selling price in yen):

Description

Unit

Price

Agricultural machine

per-set

2,500

Woodworking machine

13,500

Repairs

2,000

15. Disposition of Finished product:

Description

Quantity

Source of Sale

Agricultural machines

38

Agricultural Association

Woodworking machine

1

Takahashi wood works co.,

Repairs

13

Japanes electrification co. Ltd.

16. Present Stock of Finished Goods:

Agricultural machines

7

Woodworking machines

5

17. Remarks:

Signed Tojiro Date  
 Title Superintendent.

MONTHLY PRODUCTION REPORT  
OF INDUSTRIAL FACILITIES

File No: 111

To: \_\_\_\_\_

Thru: \_\_\_\_\_

Date: \_\_\_\_\_

1. Name of facility: K.K. Ogaki Tekkosho Ogaki Kojyo.  
 2. Location: No. 480 Imajyuku, Miki-mura, Ampati-gun, Gifu-Ken.  
 3. Name of president or manager: Mr. Yutaka Ohasi.  
 4. Reconversion permit No: Gifu prefectural Order Sho-2478. 18 Dec. '45  
 5. Name and Address of parent Co.: None.  
 6. Present Capitalization in Yen: ¥ 4,000,000.  
 7. No. of Employees: 76.

## 8. Machinery and Equipment in plants:

Description	Quantity	Condition
Lathes	165	15 in use
Drilling machines	12	4 "
Boring machines	2	1 "
Grinding machines	6	2 "
Milling machines	20	3 "
Gear hopping machines	2	1 "
Planers	7	1 "
Shapers	10	2 "
Slotting machines	4	1 "
Metal saws	5	2 "
Gear tooth chafering machine	1	using
Industrial machines	17	4 in use
Electric machines	35	17 "
Precision measuring machines	4	2 "

## 9. Percent stock Raw Materials Supplies and Unfinished Goods:

Description	Quantity
<b>Materials:</b>	
Steel	7.5 ton
Special steel	42
Pig-iron	6
Scrap pig-iron	113
<b>Unfinished Goods:</b>	
Agricultural machines	20
Woodworking machine	1

## 10. Acquisition of Raw Material:

Description	Quantity	Condition
None.		

## 11. Percent Stock of Fuel:

Description	Quantity
Coke, for Forging	1.5 ton
Brown Coal	20 "
Charcoal	40 kan

## 12. Fuel needed Monthly:

Description	Quantity
Coke, for Forging	2.5 ton
Coke, for Casting	5 "
Charcoal	80 kan
Wood	80 packings

## 13. Products:

Description	Quantity
Agricultural machines	19
Woodworkings machines	2
Repairs	8
( Added parts of Inventory machine.)	145

## 14. Prices:

Description	Unit	Prices
Agricultural machines	per-set	¥ 2,500.
Woodworking machine	"	13,500.
Repair	"	1,150.

## 15. Disposition of finished Goods:

Description	Quantity	Sours of Sale
Agricultural machines	24	Kotaro Kanamori.
Woodworkings	2	Mizutani Works Co.
Repairs	8	Oya "

## 16. Present Stock of Finishef Goods:

Description	Quantity	Condition
Agricultural machine	1	
Woodworkings machines	4	

## 17. Remerks:

Signed Tajiro Satake  
 Title Suprintendent.

*Dr. S. S.*

MONTHLY PRODUCTION REPORT  
OF INDUSTRIAL FACILITIES

file No : 111  
To: \_\_\_\_\_  
Thru: \_\_\_\_\_  
Date: \_\_\_\_\_

1. Name of facility: K.K.Ogaki Tekkosho Ogaki Kojyo.
2. Location: No.480 Imajyuku, Miki-mura, Ampati-gun, Gifu-ken.
3. Name of present or Manager: Mr. Yutaka Ohasi.
4. Reconversion of parmit No.: Gifu prefectural Order Sho-2478, 18 Dec. '45
5. Present Capitalization in yen: ¥4,000,000.
5. Name and Address of persent Co.: None
7. No of Employees: 74.
8. Machinery and Equipment in plants:

Description	Quantity	Condition
Lathes	165	15 in use
Drilling machines	12	4 in use
Boring machines	2	1 "
Grinding machines	6	2 "
Milling machines	20	3 "
Gear hobbing machines	2	1 "
Planers	7	1 "
Shapers	10	2 "
Slotting machines	4	1 "
Metal saws	5	2 "
Gear tooth chafering machine	1	Using
Industrial machines	17	4 in use
Electric machines	35	17 "
Precision measuring machines	4	2 in use.

9. Persent Stock Raw Materials Supplies and Unfinished Goods:

Description	Quantity	Condition
<b>Materials:</b>		
Steel	9 ton	
Special Steel	42.3 "	
Pig-iron	6 "	
Scrap pig-iron	115 "	
<b>Unfinished Goods:</b>		
Agriotural machines	22	
Woodworking machines	3	

10. Aquisition of Raw Material:

Description	Quantity	Condition
None.		

11. Present Stock of Fuel:

Description	Quantity
Coke for Forging	None
Brown Coal	40 ton
Charcoal	200kan

12. Fuel needed Monthly:

Description	Quantity
Coke, for Forging	2.5 ton
Coke, for Casting	5 "
Charcoal	80 kan
Wood	80 packings

13. Products:

Description	Quantity
Woodworking machines	5
Agricultural machines	21
Repairs	18
( Added parts of Inventory machine. )	(620)

14. Prices:

Description	Unit	Prices
Woodworking machine	per-set	¥13,500.
Agricultural machine	"	2,000
Repair	"	18

15. Disposition of finished Goods:

Description	Quantity	Sours of Sale
Woodworking machines	4	Matuoka Co. etc.
Agricultural machines	23	Kawanami-mura A.A.

16. Present Stock of Finished Goods:

Description	Quantity	Condition
Wood working machines	4	
Agricultural machines	6	

17. Remerks:

Signed Tejiro Satake.  
 Title Suprintendent.

00

09

*Handwritten signature*

MONTHLY PRODUCTION REPORT  
OF INDUSTRIAL FACILITIES

File No: 111  
To: \_\_\_\_\_  
Thru: \_\_\_\_\_  
Date: \_\_\_\_\_

1. Name of facility: K.K.Ogaki Tekkosho Ogaki Kojyo.
2. Location: No.480 Imajyuku, Mikimura, Ampatigun, Gifuken.
3. Name of president or manager: Mr. Yutaka Ohasi
4. Reconversion of permit No: Gifu prefectural Order Sho-2478, 18 Dec. '45
5. Name and Address of parent Co.: None.
6. Present Capitalization in yen: ¥ 4,000,000.
7. No. of Employees: 76.
8. Machinery and Equipment in plants:

Description	Quantity	Condition
Lathes	165	15 in use
Drilling machines	12	4 in use
Boring machines	2	1 in use
Grinding machines	6	2 in use
Milling machines	20	3 in use
Gear hobbing machines	2	1 in use
Planers	7	1 in use
Shapers	10	2 in use
Slotting machines	4	1 in use
Metal Saws	5	2 in use
Gear tooth chafing machine	1	using
Industrial machines	17	4 in use
Electric machines	35	17 in use
Precision measuring machines	4	2 in use

9. Present Stock Raw Materials Supplies and Unfinished Goods:

Description	Quantity	Condition
<b>Materials:</b>		
Steel	11 ton	
Special Steel	4 "	
Pig-iron	6 "	
Scrap pig-iron	220 "	
<b>Unfinished Goods:</b>		
Agricultural machine	5	
Woodworking machine	33	

10. Acquisition of Raw Material:

Description	Quantity	Source
None.		



## 11. Present Stock of Fuel:

Description	Quantity
Coke for forging	0.5 ton
Brown Coal	62 "

## 12. Fuel needed Monthly

Description	Quantity
Coke, For Forging	2.5 ton
Coke, for Casting	5 "
Charcoal	80 kan
Wood	50 packings

## 13. Products:

Description	Quantity
Woodworking Machines.	2
Agricultual machines.	5
Repairs	30
( Added parts of the Inventory machine.)	710

## 14. Prices:

Description	Unit	prices
Agricultual machine	per-set	¥20,000
Woodworking machine	"	2,000
Repair	"	500

## 15. Disposition of finished Goods:

Description	Quantity	Sours of Sale
Woodworking machine	2	Matuoka & Co.
Agricultual machine	5	Musubu Association

## 16. Present Stock of Finished Goods:

Description	Quantity	Condition
Agricultual machine.	8	
Woodworking machine,	3	

## 17. Remerks:

Signed Tojiro Satake  
 Title Suprintendent.

MONTHLY PRODUCTION REPORT  
OF INDUSTRIAL FACILITIES

217E

File No: 111

No:

Title:

Date: June

1. Name of facility: K.K. Ogaki tekkojio Ogaki kojio.
2. Location: 430, Hamjuku, Mikimura, Anabachigun, Gifuken.
3. Name of president or Manager: Mr. Futaba Osamu.
4. Reconversion permit No: Gifu Prefectural Order No-2478,
5. Name and Address of parent: None.
6. Present Capitalization in Yen: 4,000,000.
7. No. of Employees: 76.
8. Machinery and Equipment in plants: (State if machinery is being used)

18. Dec. 345

Description	Quantity	Condition
Lathe	155	20 in use
Drilling machine	12	4 in use
Boring machines	2	1 in use
Grinders	6	2 in use
Milling machines	20	3 in use
Gear Hopping machines	2	1 in use
Planers	7	1 in use
Shapers	10	2 in use
Slotting machines	4	1 in use
Metal Saws	5	2 in use
Gear Tooth Chamer machine	1	1 in use
Industrial machines	17	4 in use
Electric machines	35	17 in use
Precision Measuring machines	4	2 in use.

9. Present Stock of Raw Materials Supplies and Unfinished Goods:

Description	Quantity	Condition
Steel	13 ton	
Special Steel	46 "	
Pig-iron	6 "	
Scrap pig-iron	230 "	
Unfinished Goods: Agricultural	38	
Woodworking machine	7	

10. Acquisition of Raw Materials:

Description	Quantity	Source
None.		

36

11. Present Stock of Fuel:

Description	Quantity
Coke, for Forging	1 ton
Brown coal	63 "

12. Fuel needed Monthly (Do not include present stock):

Description	Quantity
Coke, for forging	2.3 ton
Coke, for Casting	5 ton
Charcoal	80 kan
Fuel faggot	50 packings

13. Products:

Description	Quantity
Agricultural machine.	9
Ripairs	2

14. Price (Selling price in yen):

Description	Unit	Price
Agricultural machine.	per-set	¥ 1500.
Woodworking machine.	"	¥ 12,000.
Ripairs	"	¥ 2,500.

15. Disposition of Finished product:

Description	Unit	Source of Sale
Agricultural machine	10	Suemori Jikko Kumiai.
Woodworking machine.	3	Kitamura, Takahasi Seizai.
Ripairs	2	Nikko Shoji & Co.

16. Present Stock of Finished Goods:

Agricultural machine	19
Woodworking machine.	3

17. Remarks:

Signed Dojizo Satake.  
 Title Suprintendent.

00

00

*reparations file*

MONTHLY PRODUCTION REPORT  
OF INDUSTRIAL FACILITIES

File No: 111  
To: \_\_\_\_\_  
Thru: \_\_\_\_\_  
Date: May

1. Name of Facility: K.K.Ogaki Tekkosho Ogaki Kajo.
2. Location: 480, Imajuku, Mikimura, Ampatigun, Gifuken.
3. Name of president or Manager: Mr. Yutaka Ohasi.
4. Reconversion permit No: Gifu prefectural Order Sho-2478, 18 Dec. '45.
5. Name and Address of parent Co.: None.
6. Present capitalization in Yen: 4,000,000.
7. No. of Employees: 76.
8. Machinery and Equipment in plants:

Description	Quantity	Condition
Lathes	165	15 in use.
Drilling Machines	12	4 in use.
Boring Machines	2	1 in use.
Grinders	6	2 in use.
Milling Machines	20	3 in use.
Gear Hopping Machines	2	1 in use.
Planers	7	1 in use.
Shapers	10	2 in use.
Slotting Machines	4	1 in use.
Metal Saws	5	2 in use.
Gear Tooth Chamfering machine	1	using.
Industrial Machines	17	4 in use.
Electric Machines	35	17 in use.
Precision Measuring Machine	4	2 in use.

9. Present Stock Raw Materials Supplies and Unfinished Goods:

Description	Quantity	Condition
<b>Materials:</b>		
Steel	12.5 tons	
Special Steel	45.5 "	
Pig-iron	6 "	
Scrap Pig-iron	228.5 "	
<b>Unfinished Goods:</b>		
Agricultural Machines	38	
Woodworking Machines	7	

10. Acquisition of Raw Material:

Description	Quantity	Source	None
None			

00

07

11. Present Stock of Fuel:

Description	Quantity
Coke for Forging	0.5 tons
Brown Coal	62. "

12. Fuel needed Monthly:

Description	Quantity
Coke, For Forging	2.5 tons
Coke, for Casting	5 "
Charcoal	80 kan
Wood	50 packings

13. Products:

Description	Quantity
Woodworking Machine.	1
Agricultural Machines	0
Repairs	8

14. Prices:

Description	Unit	Prices
Woodworking Machine	per-set	¥12,000.
Repair	"	1,925.

15. Disposition of finished Goods:

Description	Quantity	Sours of Sale
Agricultural Machines	11	Baba & Co.
Woodworking Machine	1	Matuoka & Co.,
Repairs	8	Iwata & Co.

16. Present Stock of Finished Goods:

Description	Quantity	Condition
Woodworking Machines	3	
Agricultural Machines	8	

17. Remarks:

The few products this month, there was riparing of Invenry Machine, to be based on all employées.

Signed Tojiro Satake  
 Title Suprintendent

51

*JK*

MONTHLY PRODUCTION REPORT  
OF INDUSTRIAL FACILITIES

File No: 111  
To: \_\_\_\_\_  
Thru: \_\_\_\_\_  
Date: July

1. Name of Facility: K.K. Ogaki Tekkosho Ogaki Kojo.
2. Location: 480, Imajuku, Mikimura, Ampachigun, Gifuken.
3. Name of President or Manager: Mr. Yutaka Ohashi,
4. Reconversion Permit No: Gifu Prefectural Order Sho-2478, 18 Dec.'45.
5. Name and Address of Parent Co.: None
6. Present Capitalization in Yen: 4,000,000.
7. No. of Employees: 85

8. Machinery and Equipment in Plants:

Description	Quantity	Condition
Lathes	165	15 in use
Boring machines	12	1 in use
Drilling Machines	12	5 in use
Grinders	6	2 in use
Milling Machines	20	2 in use
Gear Hopping Machines	2	1 in use
Planers	7	1 in use
Shapers	10	2 in use
Slotting Machines	4	1 in use
Metal Saws	5	2 in use
Gear Tooth Chamfering Machine	1	
Industrial Machines	17	4 in use
Electric Machines	35	17 in use
Precision Measuring Machines	4	

9. Present Stock of Raw Materials Supplies and Unfinished Goods:

Description	Quantity	Condition
Materials:		
Ordinary Steel	18 tons	
Pig Iron, Fresh	6 "	
Special Steel	54 "	
Pig Iron	305 "	
Unfinished Goods:	None.	

10. Acquisition of Raw Materials

Description	Quantity	Condition
None		

11. Present Stock of Fuel

Description	Quantity
Coke, for Forging	2.5 tons
" for Casting	3.0 tons
Brown coal	70.0 tons

*to ar*

31

11

12. Fuel needed Monthly

Description	Quantity
Coke, for Forging	205 tons
" for Casting	5 tons
Charcoal	80 kan
Wood	50 packings

13. Products:

Description	Quantity
Agricultural Machines	4
Woodworking Machines	3
Repairs	147

14. Prices

Description	Unit	Price
Agricultural Machines	per set	Average 1,510.-
Woodworking Machines	"	9,583.-
Repairs	"	183.50

15. Disposition of Finished Product

Description	Unit	Source of Sale
Agricultural Machines	4	Ono, Oyabu Jikko, Kuwana & Seki
Woodworking Machines	3	Kitamura Seizaisho.
Repairs	147	Takayasu G.K. and others.

16. Present Stock of Finished Goods:

Description	Quantity	Condition
Woodworking Machines	6	3 sold
Agricultural Machines	8	1 sold.

17. Remarks:

- Factors hampering production:
1. Fuels are not smoothly supplied.
  2. Supply of electric power is restricted.

Tojro Satake  
in charge of integrity of factory.

11



111

Production Report.

File No. \_\_\_\_\_

Of the: (Name of Industry) Agakiteki-sho Kagami-gakura, Factory.

Covering: Date from 26th Dec, 1946 to 25th Jan 1947.

Location of Factory: No. 1312 Amaike Nagamori-no-issiki, Gifu City.

Reconversion Permit No; 20 No, 2498 Granted by: Gifu Prefectural  
Governor Date; 18th Dec, 1945.

Type of Industry: Copper alloy castings and machine working.

Products	Derivatives (If Chem Ind. or other)	Quantity				Remarks
		Tons	Pieces	Sq or Cu Ft	Units	
Copper alloy bushes			4405 pieces			

I the undersigned, as master of Factory (Pos) do hereby certify that the above as filled out is true and correct to the best of my knowledge and do accordingly affix my signature

Keichi. Ohsawa

Position Master of Factory.

111



MONTHLY PRODUCTION REPORT  
OF INDUSTRIAL FACILITIES

JK

File No: 111

To:

Thru:

Date:

1. Name of facility: K.K. Ogaki tekkojio ogaki kojio.
2. Location: 430, Inujuku, Mikimura, Aspacichun, Gifu-ken.
3. Name of president or Manager: Mr. Yutaka Otsuka
4. Reconversion permit No: Gifu Prefectural Order Sho-2478, 16.Dec. 343
5. Name and Address of parent: None.
6. Present Capitalization in Yen: 4,500,000.
7. No. of Employees: 85.
8. Machinery and Equipment in plants: (State if machinery is being used)

Description	Quantity	Condition
Lathe	165	20 in use
Drilling machine	12	4 in use
Boring machines	2	1 in use
Grinders	6	2 in use
Milling machines	20	3 in use
Gear hobbing machines	2	1 in use
Planers	7	1 in use
Shapers	10	2 in use
Slotting machines	4	1 in use
Metal Saws	5	2 in use
Gear Tooth Chamfer machine	1	1 in use
Industrial machines	17	4 in use
Electric machines	35	17 in use
Precision Measuring machines	4	2 in use

9. Present Stock of Raw Materials, Supplies and Unfinished Goods:

Description	Quantity	Condition
Steel	16 ton	
Special Steel	48 "	
Pig-iron	6 "	
Scrap pig-iron	250 "	
Unfinished Goods: Agricultural.	45	
Woodworking machine.	7	

10. Acquisition of Raw Material:

Description	Quantity	Source
None.		

|||

11. Present Stock of Fuel:

Description	Quantity
Core for forging	1 ton
Brown coal	65 "

12. Fuel needed Monthly (Do not include present stock)

Description	Quantity
Coke, for forging	2.5 ton
Coke, for Casting	5 "
Charcoal	80 kan
Fuel faggot	50 packings

13. Products:

Description	Quantity
Agricultural machine.	22
Woodworking machine.	1
Ripairs	270

14. Price (Selling price in yen):

Description	Unit	Price
Agricultural machine.	per-set	¥1380
Woodworking machine.	"	¥16400
Ripair	"	¥39

15. Disposition of Finished product:

Description	Unit	Source of Sale
Agricultural machine.	10	Namori & Oyabu kumiai
Woodworking machine.	1	Seino Iron works
Ripairs	270	Technical school

16. Present Stock of Finished Goods:

Agricultural machine.	20	20 in sold
Woodworking machine.	6	

17. Remarks:

Signed Tojiro Satake.  
 Title Suprintendent,

|||

PRODUCTION REPORT

Ogaki Tekkosho

File No. \_\_\_\_\_

Of the: (Name of Industry) *machine manufacturing*

Covering: Date; From *1 January* to *31 January 1947*

Location of Factory: *No. 4 So. Imajuku, Mikimura, Ampachigun, Gifu - pref.*

Reconversion Permit No: *20-Sha-shai 277* Granted By: *Gifu-pref Gov't* Date: *18 December, 1945*

Type of Industry: *Woodworking machine, Agricultural implement and repairs thereof.*

PRODUCTS	DERIVATIVES (If chem Ind- or other)	QUANTITY				REMARKS
		Tons	Pieces	Sq or Cu Feet	Units	
		or other measure used				
	<i>Wheat Cleaning machines.</i>		<i>1</i>	<i>units</i>		
	<i>Barley - Corn Press.</i>		<i>3</i>	<i>units</i>		
<i>Repair of machines</i>	<i>oil - Press.</i>		<i>2</i>	<i>units</i>		
	<i>Rice-hulling machines.</i>		<i>2</i>	<i>units</i>		

I the undersigned, as <sup>*in charge of integrity*</sup> ~~of the factory~~ (Pos) do hereby certify that the above as filled out is true and correct to the best of my knowledge and do accordingly affix my signature.

~~28~~ 28 31 January 1947

*Tojiro Satake*  
Position: *In Charge of integrity of the Factory*

Production Report.

File No. \_\_\_\_\_

Of the: (Name of Industry) Agakitekisho Kagamiyama, Factory.

Covering: Date from 1<sup>st</sup> Dec to 25<sup>th</sup> Dec 1944

Location of Factory; No. 1312 Amaike Nagamori No. 11, Gifu City.

Reconversion Permit No; 20 No. 2478 Granted by: Gifu Prefectural  
Governor Date; 18<sup>th</sup> Dec, 1945.

Type of Industry; Copper alloy Castings and machine working.

Products.	Derivatives (of Chem. Ind- or other)	Quantity				Remarks.
		Tons	Pieces	Sq or Cu Feet	Units	
		or other measure used				
Copper alloy bushes			4122 pieces.			

I the undersigned, as master of Factory (Pos) do hereby certify that the above as filled out is true and correct to the best of my knowledge and do accordingly affix my signature

Naichi Ohashi

Position Master of Factory.

742

PRODUCTION REPORT

File No. 129

Of the: (Name of Industry) Machine manufacturing

Covering: Date; From 1 December to 31 December 1946

Location of Factory: No. 480, Imajuku, Mikimura, Ampachigun, Gifu-Pref.

Reconversion Permit No: 20-Sho-Dai 2,478 Granted By: Gifu-Pref Gov't Date: 18 Dec. 1945

Type of Industry: Woodworking machines, agricultural implements, and repairs thereof.

PRODUCTS	DERIVATIVES (If chem Ind- or other)	QUANTITY				REMARKS
		Tons	Pieces	Sq or Cu Feet	Units	
		or other measure used				
Agricultural imple- ments	Corns cleaning machine				1 unit	
	Barley-corn press				2 "	
Woodworking machines	Hand planer				1 "	
Repairs	Lathes				2 "	
	Rice-hulling machine				1 "	
Others	Machines and tools				10 kinds	
	Geer-wheels				39 pieces	

I the undersigned, as in charge of inte-  
grity of factory (Pos) do hereby certify that the  
above as filled out is true and correct to the best of my knowledge and do  
accordingly affix my signature.

31 December 1946

K.K. OGAKI TEKKOJO OGAKI KOJO

Tejiro Otake

Position In charge of integrity  
of factory

5  
12/2

#8



PRODUCTION REPORT



File No. 129

Of the: (Name of Industry) Machine manufacturing

Covering: Date: From 1 November to 30 November, 1946.

Location of Factory: No.480, Imajuku, Mikimura, Ampachigun, Gifu-Pref.

Reconversion permit No. 20-Sho-Dai-2,478, Granted by Gifu-Pref.Gov't  
Date: 18 December, 1945.

Type of Industry: Woodworking machines, Agricultural implements, and Repairs thereof.

PRODUCTS	DERIVATIVES (If chem ind. or other)	QUANTITY				REMARKS
		Tons	Pcs.	Sq. or Cu feet	Units	
Or other measures used						
Agricultural implements	Corns cleaning machines			2 units		
Repairs	Lathes			2 units		
	Grinder			1 "		
	Wood-lathe			1 "		
	Tenoning machines			2		

I the undersigned, as in charge of integrity of the factory, do hereby certify that the above as filled out is true and correct to the best of my knowledge and do accordingly affix my signature.

K.K. OGAKI TEKKOSHO OGAKI KOJO

2 December 1946.

*Tejira Satake*

In charge of integrity  
of the factory.

古  
田  
政  
次

Reconverted

00

00

#8

Production Report.

File No. 129

of the: (Name of Industry) Agakitekkoshō Kagamiyahara, Factory.

Covering: Date: From 15, Nov to 20th Nov 19 46

Location of Factory: No. 1312, Amaike, Nagamori no sasaki, Gifu City.

Reconversion permit no. order 2080,2478 Granted by: Gifu Prefectural Governor Date: 18th Dec, 1945.

Type of Industry: Copper alloy castings and machine workings.

Products	Derivatives (If chem ind- or other)	Quantity				Remarks
		Tons	Pieces	Sq or Cu Feet	Units	
or other measure used						
<u>Copper alloy bushes</u>	<u> kabinet pedestal</u>		<u>5,178</u>	<u>pieces</u>		

I the undersigned, as Master of Factory (Pos) do hereby certify that the above as filled out is true and correct to the best of my knowledge and do accordingly affix my signature.

Koichi Ohashi

position Master of Factory

129

5  
12  
29