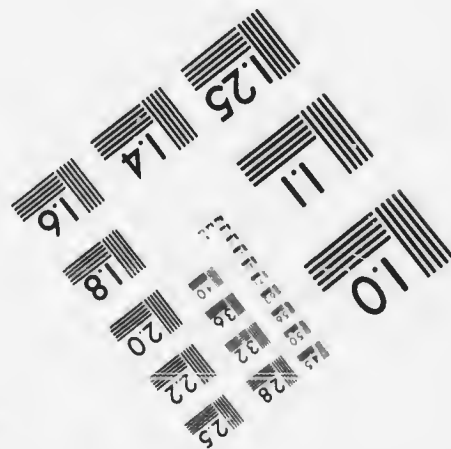
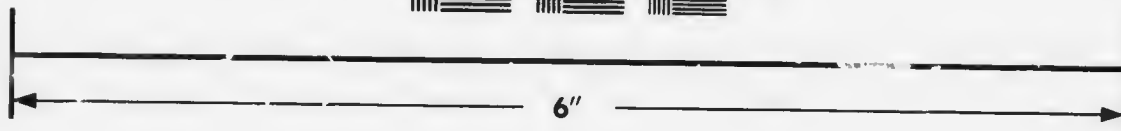
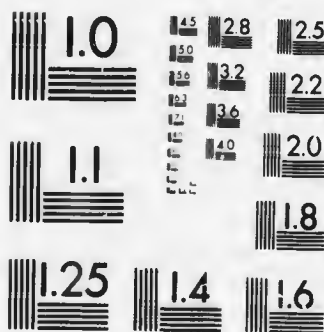

**IMAGE EVALUATION
TEST TARGET (MT-3)**



**Photographic
Sciences
Corporation**

23 WEST MAIN STREET
WEBSTER, N.Y. 14580
(716) 872-4503

28 25
22
2

**CIHM/ICMH
Microfiche
Series.**

**CIHM/ICMH
Collection de
microfiches.**



Canadian Institute for Historical Microreproductions / Institut canadien de microreproductions historiques

© 1987

Technical and Bibliographic Notes/Notes techniques et bibliographiques

The Institute has attempted to obtain the best original copy available for filming. Features of this copy which may be bibliographically unique, which may alter any of the images in the reproduction, or which may significantly change the usual method of filming, are checked below.

L'Institut a microfilmé le meilleur exemplaire qu'il lui a été possible de se procurer. Les détails de cet exemplaire qui sont peut-être uniques du point de vue bibliographique, qui peuvent modifier une image reproduite, ou qui peuvent exiger une modification dans la méthode normale de filmage sont indiqués ci-dessous.

- | | |
|--|--|
| <input type="checkbox"/> Coloured covers/
Couverture de couleur | <input type="checkbox"/> Coloured pages/
Pages de couleur |
| <input type="checkbox"/> Covers damaged/
Couverture endommagée | <input type="checkbox"/> Pages damaged/
Pages endommagées |
| <input type="checkbox"/> Covers restored and/or laminated/
Couverture restaurée et/ou pelliculée | <input type="checkbox"/> Pages restored and/or laminated/
Pages restaurées et/ou pelliculées |
| <input type="checkbox"/> Cover title missing/
Le titre de couverture manque | <input checked="" type="checkbox"/> Pages discoloured, stained or foxed/
Pages décolorées, tachetées ou piquées |
| <input type="checkbox"/> Coloured maps/
Cartes géographiques en couleur | <input type="checkbox"/> Pages detached/
Pages détachées |
| <input type="checkbox"/> Coloured ink (i.e. other than blue or black)/
Encre de couleur (i.e. autre que bleue ou noire) | <input checked="" type="checkbox"/> Showthrough/
Transparence |
| <input type="checkbox"/> Coloured plates and/or illustrations/
Planches et/ou illustrations en couleur | <input checked="" type="checkbox"/> Quality of print varies/
Qualité inégale de l'impression |
| <input type="checkbox"/> Bound with other material/
Relié avec d'autres documents | <input type="checkbox"/> Includes supplementary material/
Comprend du matériel supplémentaire |
| <input type="checkbox"/> Tight binding may cause shadows or distortion
along interior margin/
La reliure serrée peut causer de l'ombre ou de la
distorsion le long de la marge intérieure | <input type="checkbox"/> Only edition available/
Seule édition disponible |
| <input type="checkbox"/> Blank leaves added during restoration may
appear within the text. Whenever possible, these
have been omitted from filming/
Il se peut que certaines pages blanches ajoutées
lors d'une restauration apparaissent dans le texte,
mais, lorsque cela était possible, ces pages n'ont
pas été filmées. | <input type="checkbox"/> Pages wholly or partially obscured by errata
slips, tissues, etc., have been refilmed to
ensure the best possible image/
Les pages totalement ou partiellement
obscurcies par un feuillet d'errata, une pelure,
etc., ont été filmées à nouveau de façon à
obtenir la meilleure image possible. |
| <input type="checkbox"/> Additional comments:/ [Printed ephemera] [2] p.
Commentaires supplémentaires: | |

This item is filmed at the reduction ratio checked below/
Ce document est filmé au taux de réduction indiqué ci-dessous.

10X	14X	18X	22X	26X	30X
<input type="checkbox"/>	<input type="checkbox"/>	<input type="checkbox"/>	<input checked="" type="checkbox"/>	<input type="checkbox"/>	<input type="checkbox"/>
12X	16X	20X	24X	28X	32X

The copy filmed here has been reproduced thanks to the generosity of:

Manuscript Division
Public Archives of Canada

The images appearing here are the best quality possible considering the condition and legibility of the original copy and in keeping with the filming contract specifications.

Original copies in printed paper covers are filmed beginning with the front cover and ending on the last page with a printed or illustrated impression, or the back cover when appropriate. All other original copies are filmed beginning on the first page with a printed or illustrated impression, and ending on the last page with a printed or illustrated impression.

The last recorded frame on each microfiche shell contain the symbol \rightarrow (meaning "CONTINUED"), or the symbol ∇ (meaning "END"), whichever applies.

Maps, plates, charts, etc., may be filmed at different reduction ratios. Those too large to be entirely included in one exposure are filmed beginning in the upper left hand corner, left to right and top to bottom, as many frames as required. The following diagrams illustrate the method:

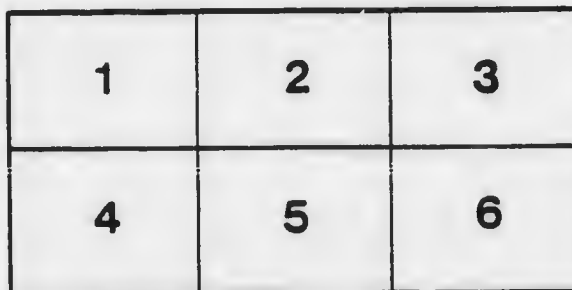
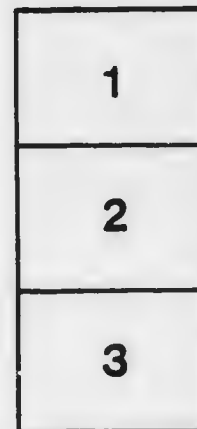
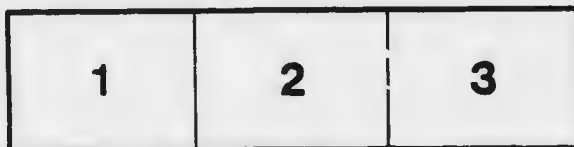

L'exemplaire filmé fut reproduit grâce à la générosité de:

Division des manuscrits
Archives publiques du Canada

Les images suivantes ont été reproduites avec le plus grand soin, compte tenu de la condition et de la netteté de l'exemplaire filmé, et en conformité avec les conditions du contrat de filmage.

Les exemplaires originaux dont la couverture en papier est imprimée sont filmés en commençant par le premier plat et en terminant soit par la dernière page qui comporte une empreinte d'impression ou d'illustration, soit par le second plat, selon la cas. Tous les autres exemplaires originaux sont filmés en commençant par la première page qui comporte une empreinte d'impression ou d'illustration et en terminant par la dernière page qui comporte une telle empreinte.

Un des symboles suivants apparaîtra sur la dernière image de chaque microfiche, selon le cas: le symbole \rightarrow signifie "A SUIVRE", le symbole ∇ signifie "FIN".

Les cartes, planches, tableaux, etc., peuvent être filmés à des taux de réduction différents. Lorsque le document est trop grand pour être reproduit en un seul cliché, il est filmé à partir de l'angle supérieur gauche, de gauche à droite, et de haut en bas, en prenant le nombre d'images nécessaire. Les diagrammes suivants illustrent la méthode.

PROVINCIAL PARLIAMENT OF LOWER-CANADA.

List of Members of the Assembly chosen at the late General Election upon a Dissolution, the late Assembly having adhered to the Act of Supply passed by the Three Branches of the Colonial Legislature in 1825, with notices of the different Members, &c.

County of GASPE.

Robert Christie, Advocate, * and Proprietor in Quebec, Chairman Quarter Sessions, Quebec. Native of Nova Scotia, resident in Quebec. New Member, elected after a Poll. Mr. Poiré, formerly of Gaspé, unsuccessful Candidate. Population of the County by Census 1826—6425.

County of CORNWALLIS.

Joseph Robitaille, extensive Landholder, native Lower-Canada, Ancienne Lorette. Served in eight Parliaments.

Joseph Levasseur Borgia, senior Advocate Quebec Bar, native of Lower-Canada, Quebec, and resident there. Served in six Parliaments.

Both of the majority on the Finance Question. Elected without opposition. Population 20,012.

County of DEVON.

J. B. Fortin, cultivating Proprietor; native of Lower-Canada, of the County and resident there. Served in seven Parliaments.

J. C. Letourneau, Notary and Proprietor; native of Lower-Canada, Rivière du Sud, and resident in the County.

Mr. Fortin was of the majority, Mr. Letourneau new Member. Elected after a Poll. Major Després of the County the former Member of three Parliaments, and of the minority, and Daniel McCallum, Advocate, Quebec, the unsuccessful Candidates. Population 11,973.

County of HERTFORD.

Frs. Blanchet, Physician, Seigneur and Landholder. Native of Lower-Canada, of the County, at Rivière du Sud, resident in Quebec. Served six Parliaments.

N. Boissonnault, Trader and Landholder. Native of Lower-Canada, of the County, at Rivière du Sud, resident in Quebec. Served one Parliament.

Both of the majority, elected without opposition. Population 14,011.

County of DORCHESTER.

Louis Lagueux, Advocate and Landholder. Native of Lower-Canada, Quebec, and resident there. Served three Parliaments.

Joseph Samson, Tavernkeeper and Fur Trader, Proprietor and resident in Quebec. Native of Lower-Canada, of the County at Pointe Lévi.

Mr. Lagueux was of the majority. Mr. Samson a new Member. Elected after a Poll; unsuccessful Candidate John Davidson, Warden of the Forests, the former Member, and of five Parliaments, of the minority. Population 12,767.

County of BUCKINGHAMSHIRE.

Louis Dondrings, Notary and extensive Landholder; native of Lower-Canada, Quebec, resident St. Denis. Served in seven Parliaments.

J. B. Proulx, cultivating Proprietor. Native of Lower-Canada and County, Nicolet, where he resides. Served two Parliaments.

Both of the majority, elected without opposition. Population 33,522.

Borough of SOREL or Wm. HENRY.

Wolffred Nelson, Physician St. Denis. Native of Lower-Canada, Sorel. New Member.

Elected after a Poll; unsuccessful Candidate, J. Stuart, Attorney General, of the minority. Population 1,119.

County of RICHELIEU.

J. Dessaulles, wealthy Seigneur and Landholder. Native of Lower-Canada, resident in the County, at St. Hyacinthe. Served in four Parliaments.

R. De St. Ours, wealthy Seigneur and Landholder. Native of Lower-Canada, of the County, at St. Ours, where he resides. Served in one Parliament.

Both of the majority; elected without opposition. Population 36,256.

County of BEDFORD.

Hertel De Bonville, wealthy Seigneur and Landholder. Served in one Parliament.

Of the majority, elected without opposition. Population 25,651.

County of SURREY.

Pierre Anst, Trader and Proprietor. Native of Lower-Canada, Quebec, resident in the County. Served five Parliaments.

J. J. Papineau, Advocate Montreal Bar* and Seigneur; late Speaker. Native of Lower-Canada, Montreal, and resident there. Served eight Parliaments.

Both of the majority; elected without opposition. Mr. Massé, the former Member, and of the majority, having proposed Mr. Papineau in his stead. Population 11,575.

County of KENT.

D. B. Figeo, Advocate Montreal Bar* and extensive Proprietor. Native of Lower-Canada, District of Montreal, and resident there. Served eight Parliaments.

F. A. Quémel, Advocate Montreal Bar and Landholder. Native of Lower-Canada, of the County, at Boucherville, resident near Montreal. Served two Parliaments.

Both of the majority; elected without opposition. Population 10,890.

County of HUNTINGDON.

A. Cuvillier, Auctioneer and Commission Merchant, and extensive Proprietor, Montreal. Native of Lower-Canada, Quebec, resident in Montreal. Served five Parliaments.

J. M. Raymond, Merchant and extensive Proprietor. Native of Lower-Canada, of the County, at Laprairie, and resident there. Served one Parliament.

Both of the majority; elected after a Poll; unsuccessful Candidate, Mr. Barbeau. Population 59,586.

CITY OF MONTREAL—EAST WARD.

Hugues Heney, Advocate Montreal Bar* and Proprietor; Native of Lower-Canada, District of Three-Rivers, resident near Montreal. Served three Parliaments.

James Leslie, Merchant and Seigneur. Native of Scotland; resident Montreal. Served one Parliament.

Both of the majority; elected after a Poll. Unsuccessful Candidate John Molson, a native of England and wealthy proprietor in Montreal.

CITY OF MONTREAL—WEST WARD.

L. J. Papineau, the same elected for Sarrey.

Robert Nelson, Physician and Proprietor. Native of Lower-Canada, Sorel; resident in Montreal. New Member.

Elected after a Poll, in which Mr. McGill, merchant, a native of Scotland, and Mr. Delisle of Montreal, Clerk of the Peace, were the unsuccessful Candidates. Population of both Wards 22,357.

County of MONTREAL.

Joseph Perrault, cultivating Proprietor. Native of Lower-Canada, Montreal, resident near Montreal. Served 3 Parliaments.

Joseph Valois, Proprietor, formerly trader. Native of Lower-Canada, District of Montreal, resident in Montreal. Served three Parliaments.

Both of the majority; elected after a Poll, in which Mr. Grant, Advocate of Montreal, was the unsuccessful Candidate. Population County including Town, 37,085.

County of YORK.

Jacques Labrie, Physician and Proprietor. Native of Lower-Canada, St. Pierre, District of Quebec, resident in the County, Rivière du Chêne.

J. B. Lefebvre, Trader and Proprietor, of Vaudreuil, in the County. Both new Members; elected after a Poll.

Mr. Simpson, a native of London, Collector of the Customs at Coteau du Lac, who served in one Parliament; and Mr. Dumont, Seigneur of St. Eustache, who served in six Parliaments, being the unsuccessful Candidates; both of the minority on the Finance question. Population 30,096.

County of EFFINGHAM.

Ovide Turgeon, Proprietor. Native of Lower-Canada, and of the County, where he resides. Served one Parliament. Of the majority.

A. Papineau, cultivating Proprietor. Native of Lower-Canada, of the County where he resides. New Member.

Elected without opposition. Mr. De Montigny, the former Member of the majority having declined. Population 14,921.

County of LEINSTER.

Laurent Leroux, Merchant and wealthy Proprietor. Native of Lower-Canada, and resident at Assomption.

Julien Poirier, cultivating Proprietor, Native of Lower-Canada of the County and resident there, instead of Messrs. Rochon and Courteau, the former Members of the majority, who were Candidates.

Both new Members; elected after a Poll, at which about 5000 votes were taken. All the Candidates were in favour of the majority of the Assembly; but differed on a question purely local. Population 19,757.

County of WARWICK.

J. Deligny, Merchant and Proprietor. Native of Lower-Canada, at Quebec, resident in the County, at Berthier. Served four Parliaments.

Alexis Mousseau, cultivating Proprietor. Native of Lower-Canada, and of the County in which he is resident. Served two Parliaments.

Mr. Deligny was of the majority. Mr. Mousseau was not in the last Assembly; elected after a Poll, instead of Dr. Barbier. Mr. Morrison being the unsuccessful Candidate. Population 15,955.

County of St. MAURICE.

Pierre Bureau, Trader and Proprietor. Native of Lower-Canada, Ancienne Lorette, District of Quebec. Served three Parliaments.

Charles Caron, cultivating Proprietor. Native of Lower-Canada, of the County, Mouchiche. Served one Parliament.

Of the majority elected after a poll. M. Hart, Three Rivers, unsuccessful Candidate. Population 21,066.

Borough of THREE RIVERS.

P. B. Dumoulin, Advocate, and extensive Proprietor; native of Lower-Canada, District of Three Rivers, resident at Three Rivers. New Member.

C. B. Ogden, Solicitor-General; native of Lower-Canada, Quebec, resident Montreal. Served three Parliaments.

Elected after a poll, in which A. Berthelot, member of the majority, of the late Assembly, was the unsuccessful Candidate. M. Ogden was of the minority, and elected in opposition to M. Dumoulin in 1826, instead of M. Renoyzé, deceased. Population 2453.

County of HAMPSHIRE.

F. X. Larue, Notary and Landholder; native of Lower-Canada, north of the County, resident at Pt. aux Trembles. Served two Parliaments.

Jean Carason, a wealthy proprietor, native of Newfoundland, resident Quebec. New Member.

M. Larue was of the majority. Elected after a poll, in which M. Drolet, the former Member, also of the majority, and M. Dorion, of St. Anne, were the unsuccessful Candidates. Population 13,712.

County of QUEBEC.

J. Neilson, Proprietor, (formerly printer and bookseller, Quebec); native of Scotland, resident at St. Foy, in the County. Served four Parliaments.

Michel Clouet, marchand and Proprietor; native of Lower-Canada, Beauport, in the County, resident at Quebec. Served two Parliaments.

Both of the majority. Elected after a Poll, in which G. H. Ryland, of the Executive Council Office, son of the Hon. H. W. Ryland, was the unsuccessful Candidate. Population, including city, 28,023.

City of QUEBEC.—UPPER TOWN.

J. R. Vallieres de St. Real, Advocate and Proprietor; native of Lower-Canada, Quebec, and resident. Served four Parliaments.

Andrew Stuart, Advocate and Landholder; native of Upper-Canada, resident Upper Town. Served four Parliaments.

M. Vallieres was of the minority on some of the Resolutions on the Finance Question, but voted to adhere to the Act of Supply of 1825. M. Stuart was of the minority. They were elected after a poll, in which M. Vanfelson, Advocate Gen. and M. Berthelot, who represented Three Rivers in the last Parliament, and voted with the majority, were the unsuccessful Candidates. Population, 10,188.

City of QUEBEC.—LOWER TOWN.

Jean Belanger, Notary and Proprietor; native of Lower-Canada, Quebec resident. Served one Parliament.

T. A. Young, Auditor of Public Accounts, and Proprietor; native of Lower-Canada, Quebec, resident. Served one Parliament.

M. Belanger was of the majority, M. Young of the Minority. Elected after a poll, in which T. Lee, formerly member for Northumberland, was the unsuccessful Candidate. Population 10,198, for both towns 20,326.

County of NORTHUMBERLAND.

M. P. De Sales Laterrere, Physician and Seigneur; native of Lower-Canada, Quebec, resident Eboulements, in the County. Served one Parliament.

E. C. Lagueur, Marchand and Proprietor; native of the County, resident Quebec. Member of several Parliaments for the same County.

M. De Sales Laterrere was of the majority. Mr. Fraser, also of the majority, declined. Elected after a poll, T. Lee, a former Member for the County, being the unsuccessful Candidate. Population 11,210.

County of ORLEANS.

François Quereuil, Merchant and Proprietor; native of Lower-Canada, Quebec, resident. Served in three Parliaments. Population 4,022.

(In nearly all the Counties, Candidates in opposition to the Members of the Majority, were announced, but they did not appear, or declined a poll.)

* These Advocates either do not practice, or only on particular occasions.

† All the Members, excepting two or three, possess

real estates of the value of £1000 and upwards. They have no pay. The average disbursements, occasioned by attending during one Parliament, for members residing at a distance, is from £100 to £200. It will be observed, that of the fifty members thirty-three are natives of, or reside in the districts of Quebec and Three Rivers, and Gaspé, containing only about a third of the population. Frequent attempts have been made, on the part of the Administration, to excite in the House local jealousies; but they have always failed both with the members and the Country.

RECAPITULATION.

21 Counties, 3 of which send only 1 Member each	39
2 Cities, 4 Members each	6
2 Boroughs	3
	<hr/> 50

PLACE OF BIRTH.

Natives of Lower-Canada	46
Of Great Britain	2
Other British Dominions	2
	<hr/> 50

RESIDENCE.

In the places they represent	35
Not resident, but Natives of do.	8—45
Non-Residents & unconnected by birth	7
	<hr/> 50

MEANS OF SUPPORT.

Landholders and Proprietors living on their incomes	12
Cultivating Proprietors	7—19
Merchants and Commission Merchants	3
Ditto in the internal trade	9—12
Practising Advocates	7
Notaries	4
Physicians	5—16
In Public Employments	3
	<hr/> 50

RELIGIOUS DIVISION.

Church of Rome	42
England	5
Scotland	2
Uncertain	1
	<hr/> 50

POLITICAL COMPLEXION.

Country (or clique according to the administration writers)	46
Every measure of every administration men	2
Occasional ditto	2—4—50

(The real number of individuals elected is only 49, one is therefore classed on supposition.)

MINORITY OF THE LATE HOUSE OF ASSEMBLY.

- Messrs. J. Stuart, Attorney General, (for Sorel rejected.)
 Ogden, Solicitor General (for Three Rivers re-elected.)
 Taschereau, Police Magistrate (for Gaspé replaced by Mr. Christie.)
 Young, Auditor of Provin. Accounts (for L. T. re-elected.)
 Simpson, Collector at Coteau (for County York rejected.)
 Davidson, Warden of Forests (County Dorchester rejected.)
 Dumont, Seigneur St. Eustache (County York rejected.)
 Despres, Proprietor, Devon, (rejected.)
 A. Stuart, Advocate, Upper Town, (re-elected.)

The Electors, excepting in towns and boroughs, are all Freeholders; the Population is about 600,000, eleven twelfths agricultural, and one-twelfth professions and Trades and public employments. Natives of Lower-Canada about eighth-ninths; Catholics, nine-tenths; Church of England and Scotland, about half of this tenth. The agriculturists have about fourteen members less than their share; natives two less; professions and trades six over; Catholics two less than their share; Church of England double its share; Scotland its share; other protestants none. Distinctions on these heads have been attempted, but did not prevail during the late election.

