

**PLAT** of a lot of land with the buildings thereon being  
 a part of lot No 3 in plat of Reid Lands situated lying and  
 being on the N E Corner King and Reid Streets Ward No 5  
 Surveyed at the request of the present owner Mr E. F. Buse

Charleston S. C. May 6<sup>th</sup> 1878 Scale 1/8" = 10' by Louis J. Barlow  
 City Civil Engineer  
 Boundaries colored Red

I certify this to be a true tracing  
 of Plat recorded in Plat Book B. Page 89.  
 D. Lewis, C. D.

Part lot No 2.  
 92 feet branches

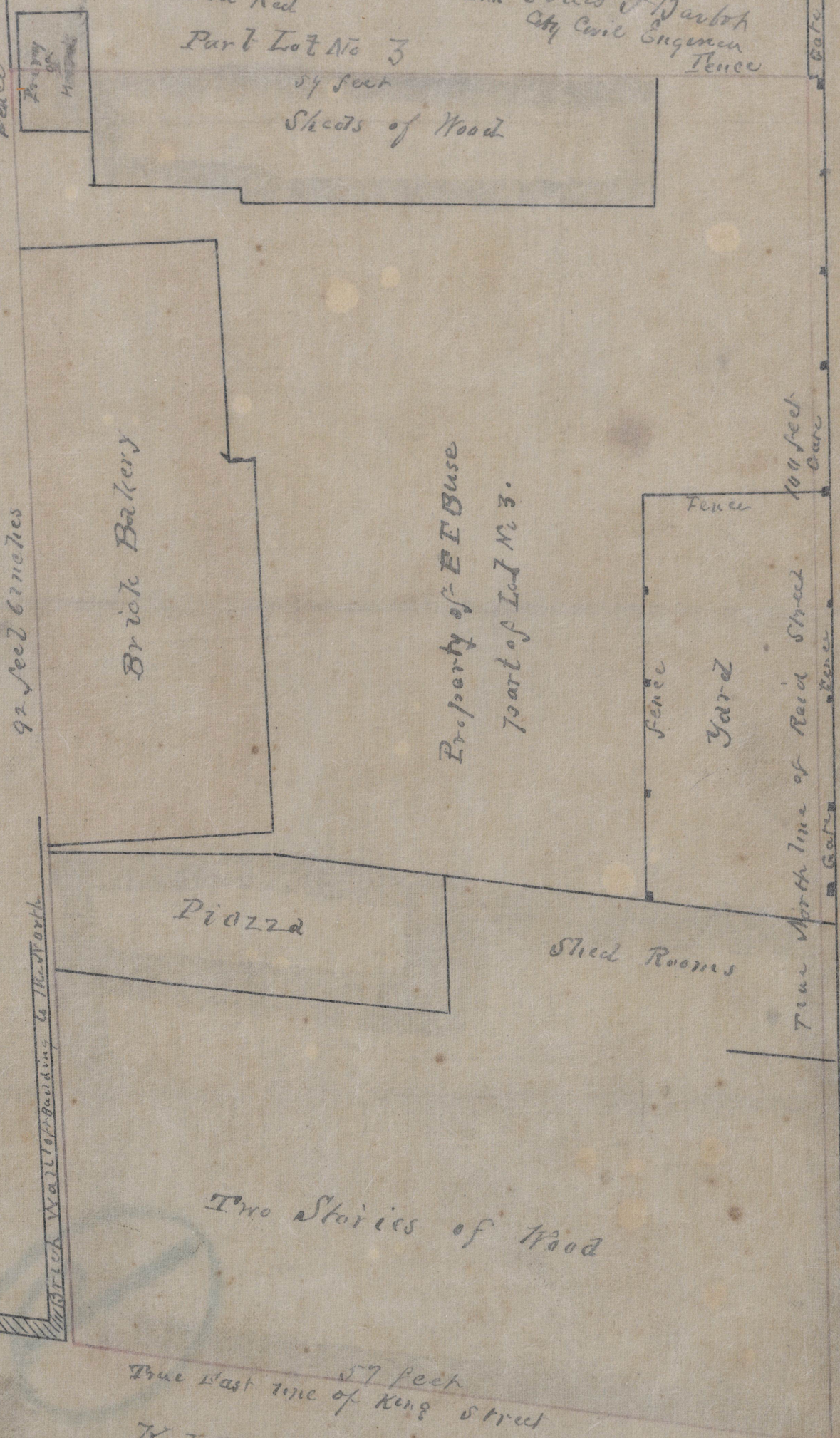

Part Lot No 3  
 54 feet  
 Sheds of Wood

Brick Bakery

Property of E. F. Buse  
 Part of Lot No 3.

Piazza

Shed Rooms

Yard

Two Stories of Wood

57 feet  
 True East line of Reid Street

KING

STREET

STREET

REID

28