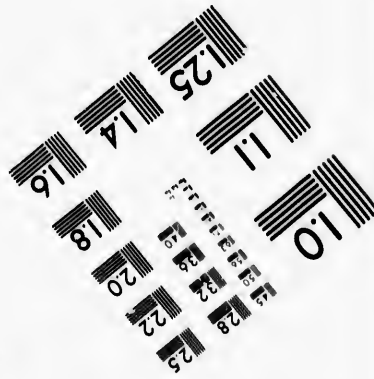
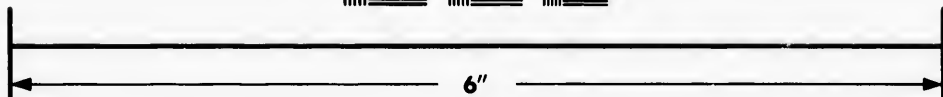
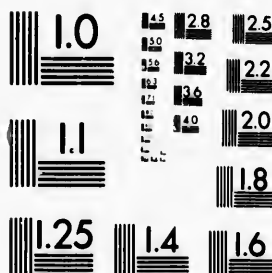

**IMAGE EVALUATION
TEST TARGET (MT-3)**



**Photographic
Sciences
Corporation**

23 WEST MAIN STREET
WEBSTER, N.Y. 14580
(716) 872-4503

Canadian



**CIHM/ICMH
Microfiche
Series.**

**CIHM/ICMH
Collection de
microfiches.**



Canadian Institute for Historical Microreproductions / Institut canadien de microreproductions historiques



© 1982

Technical and Bibliographic Notes/Notes techniques et bibliographiques

The Institute has attempted to obtain the best original copy available for filming. Features of this copy which may be bibliographically unique, which may alter any of the images in the reproduction, or which may significantly change the usual method of filming, are checked below.

L'Institut a microfilmé le meilleur exemplaire qu'il lui a été possible de se procurer. Les détails de cet exemplaire qui sont peut-être uniques du point de vue bibliographique, qui peuvent modifier une image reproduite, ou qui peuvent exiger une modification dans la méthode normale de filmage sont indiqués ci-dessous.

- Coloured covers/
Couverture de couleur
- Covers damaged/
Couverture endommagée
- Covers restored and/or laminated/
Couverture restaurée et/ou pelliculée
- Cover title missing/
Le titre de couverture manque
- Coloured maps/
Cartes géographiques en couleur
- Coloured ink (i.e. other than blue or black)/
Encre de couleur (i.e. autre que bleue ou noire)
- Coloured plates and/or illustrations/
Planches et/ou illustrations en couleur
- Bound with other material/
Relié avec d'autres documents
- Tight binding may cause shadows or distortion
along interior margin/
La reliure serrée peut causer de l'ombre ou de la
distortion le long de la marge intérieure
- Blank leaves added during restoration may
appear within the text. Whenever possible, these
have been omitted from filming/
Il se peut que certaines pages blanches ajoutées
lors d'une restauration apparaissent dans le texte,
mais, lorsque cela était possible, ces pages n'ont
pas été filmées.
- Additional comments:/
Commentaires supplémentaires:

- Coloured pages/
Pages de couleur
- Pages damaged/
Pages endommagées
- Pages restored and/or laminated/
Pages restaurées et/ou pelliculées
- Pages discoloured, stained or foxed/
Pages décolorées, tachetées ou piquées
- Pages detached/
Pages détachées
- Showthrough/
Transparence
- Quality of print varies/
Qualité inégale de l'impression
- Includes supplementary material/
Comprend du matériel supplémentaire
- Only edition available/
Seule édition disponible
- Pages wholly or partially obscured by errata
slips, tissues, etc., have been refilmed to
ensure the best possible image/
Les pages totalement ou partiellement
obscurcies par un feuillet d'errata, une pelure,
etc., ont été filmées à nouveau de façon à
obtenir la meilleure image possible.

This item is filmed at the reduction ratio checked below/
Ce document est filmé au taux de réduction indiqué ci-dessous.

10X	14X	18X	22X	26X	30X
<input type="checkbox"/>	<input type="checkbox"/>	<input checked="" type="checkbox"/>	<input type="checkbox"/>	<input type="checkbox"/>	<input type="checkbox"/>
12X	16X	20X	24X	28X	32X

The copy f
to the gene

The images
possible co
of the origi
filming cor

Original co
beginning v
the last pa
sion, or the
other origi
first page v
sion, and e
or illustrate

The last re
shall conta
TINUED"),
whichever

Maps, plate
different re
entirely inc
beginning l
right and to
required. Th
method:

The copy filmed here has been reproduced thanks to the generosity of:

Library of the Public
Archives of Canada

The images appearing here are the best quality possible considering the condition and legibility of the original copy and in keeping with the filming contract specifications.

Original copies in printed paper covers are filmed beginning with the front cover and ending on the last page with a printed or illustrated impression, or the back cover when appropriate. All other original copies are filmed beginning on the first page with a printed or illustrated impression, and ending on the last page with a printed or illustrated impression.

The last recorded frame on each microfiche shall contain the symbol \rightarrow (meaning "CONTINUED"), or the symbol ∇ (meaning "END"), whichever applies.

Maps, plates, charts, etc., may be filmed at different reduction ratios. Those too large to be entirely included in one exposure are filmed beginning in the upper left hand corner, left to right and top to bottom, as many frames as required. The following diagrams illustrate the method:

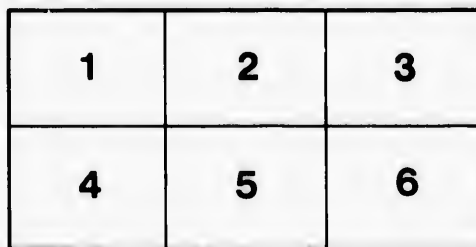
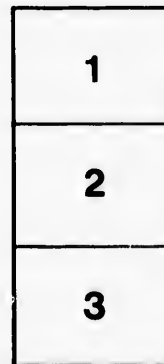

L'exemplaire filmé fut reproduit grâce à la générosité de:

La bibliothèque des Archives
publiques du Canada

Les images suivantes ont été reproduites avec le plus grand soin, compte tenu de la condition et de la netteté de l'exemplaire filmé, et en conformité avec les conditions du contrat de filmage.

Les exemplaires originaux dont la couverture en papier est imprimée sont filmés en commençant par le premier plat et en terminant soit par la dernière page qui comporte une empreinte d'impression ou d'illustration, soit par le second plat, selon le cas. Tous les autres exemplaires originaux sont filmés en commençant par la première page qui comporte une empreinte d'impression ou d'illustration et en terminant par la dernière page qui comporte une telle empreinte.

Un des symboles suivants apparaîtra sur la dernière image de chaque microfiche, selon le cas: le symbole \rightarrow signifie "A SUIVRE", le symbole ∇ signifie "FIN".

Les cartes, planches, tableaux, etc., peuvent être filmés à des taux de réduction différents. Lorsque le document est trop grand pour être reproduit en un seul cliché, il est filmé à partir de l'angle supérieur gauche, de gauche à droite, et de haut en bas, en prenant le nombre d'images nécessaire. Les diagrammes suivants illustrent la méthode.

Exemplaire
r. Les détails
s uniques du
peuvent modifier
nt exiger une
ale de filmage

ed/
lées

foxed/
u piquées

ial/
mentaire

ured by errata
refilmed to
/llement
ata, une pelure,
e de façon à
ible.

30X



32X

FOR

BEING

CA

Being in a

HOT

The Univer

ses of the

of the

Time

E

a

PI

AN
ALMANACK,
FOR THE YEAR OF OUR LORD

1827; 25

BEING THE THIRD AFTER BISSEXTILE,
OR LEAP YEAR;

CALCULATED FOR THE MERIDIAN OF
SAINT JOHN, N. B.

Being in Latitude 45° 20' North, Longitude 66° 7' West;

BUT WILL SERVE FOR ANY PART OF THE PROVINCE.

CONTAINING

The Universal Calendar; Feasts and Fasts of the Church; Eclipses of the Luminaries; Rising and Setting of the Sun; Rising of the Moon; the Moon's Place; the Sun's Declination; Time of High Water; List of Provincial Officers; List of Commissioned Officers of the Militia in the Province; Sitting of Courts, &c. &c.

Auctore quodam Uranophilo.

SAINT JOHN:

PRINTED AND SOLD BY HENRY CHUBB,
MARKET-SQUARE.

ECLIPSES IN THE YEAR 1827.

THERE will be four Eclipses in the Year 1827: Two of the Sun and two of the Moon, in the following order—

1st. The first will be of the Sun, on the evening of the 25th of April, at 10 hours 38 min. δ 's lat. $51\frac{1}{2}$ min. north; the Sun will be centrally eclipsed on the meridian at 11 hours 16 min. in long. 125 deg. east, and lat. 87 deg. 31 min. north.

2d. The second will be of the Moon, on the morning of the 11th of May, partial and visible as follows:

Beginning at 2 hours 23 minutes. Middle 3 hours 56 min.

Ecliptic Opposition δ 4 hours 1 minute.

Moon sets 4 hours 55 minutes.

End of the Eclipse, 5 hours 29 minutes.

Digits Eclipsed, 11 five-sixth on the Moon's southern limb, or from the north side of the Earth's shadow.

3d. The third will be of the Sun on the 20th of October—the conjunction will take place in the morning at 11 hours 23 minutes, in long. 6 signs 26 deg. $28\frac{1}{2}$ min.—Moon's lat. $48\frac{1}{2}$ min. south; the Sun will be centrally eclipsed on the meridian at 11 hours 57 min. A. M. in long. 65 deg. 14 min. west, and lat. 69 deg. 40 min. south.

4th. The fourth and last will be of the Moon on the morning and evening of the 3d November—the Opposition δ will take place at 55 minutes in the afternoon, consequently invisible. This Eclipse will be visible to every part of Great-Britain and Europe; the obscuration will be about $10\frac{1}{2}$ digits from the Moon's northern limb.

δ Venus will be Morning Star until the 7th of October, from that time Evening Star throughout the year.

CHRONOLOGICAL CYCLES.

Dominical Letter.....	G δ Solar Cycle.....	16
Lunar Cycle or Golden Num. 4 δ Roman Indiction.....		15
Exact.....	3 δ Julian Period.....	6540

Septuagesima
 Quinquagesim
 Sunday.....
 Ash Wednesd
 Mid Lent Sun
 Palm Sunday
 Easter Day...

THE

- \odot The Sun
- \odot (\bullet) \odot
- δ Mercury
- δ A Plane
- δ The Des
- δ Conjun
- \square Quadrat
- si
- δ Opposit
- di
- \triangle Trine ha
- si
- of
- * Sextile i
- w

- γ Aries, hea
- δ Tarius, ne
- Π Gemini, m
- α Cancer, br

EMBER DAYS.

March 7th, 9th, and 10th.

June 6th, 8th, and 9th.

September 19th, 21st, and 22d.

December 19th, 21st, and 22d.

MOVEABLE FEASTS.

Septuagesima Sunday, Feb. 11	§ Low Sunday.....	April 22
Quinquagesima or Shrove Sunday.....	§ Rogation Sunday....	May 20
Feb. 25	§ Ascension Day.....	May 24
Ash Wednesday.....	Feb. 28 § Whit Sunday.....	June 3
Mid Lent Sunday, March 25	§ Trinity Sunday.....	June 10
Palm Sunday.....	April 8 § Advent Sunday.....	Dec. 2
Easter Day.....	April 15 §	

THE PLANETS AND THEIR RELATIONS.

- | | | |
|--|--------------|-------------|
| ☉ The Sun. | ♀ Venus. | ♃ Jupiter. |
| ☾ (●) The Moon. | ⊕ The Earth. | ♄ Saturn. |
| ☿ Mercury. | ♂ Mars. | ♁ Georgian. |
| ♁ A Planet's Ascending Node. | | |
| ♂ The Descending Node. | | |
| ♄ Conjunction, or Planets situate in the same longitude. | | |
| ☐ Quadrature, or Planets situate in longitudes differing three signs from each other. | | |
| ♁ Opposition, or Planets situate in opposite longitudes, or differing six signs from each other. | | |
| △ Trine happens when one Planet stands from another four signs, or 120 degrees; which make one third part of the ecliptic. | | |
| * Sextile is the sixth part of the ecliptic; viz. two signs which make 60 degrees. | | |

SIGNS OF THE ZODIAC.

♈ Aries, head	♌ Leo, heart.	♐ Sagittarius, thighs.
♉ Taurus, neck.	♍ Virgo, belly.	♑ Capricornus, knees
♊ Gemini, arms.	♎ Libra, reins.	♒ Aquarius, legs.
♋ Cancer, breast.	♏ Scorpio, secrets.	♓ Pisces, feet.

27: Two o
er—

of the 25th
th; the Sun
ours 16 min.
th.

orning of the
ours 56 min.

thern limb,

October—
11 hours 23
on's lat. 48 $\frac{3}{4}$
he meridian
west, and lat.

on the morn-
ition § will
ently invis-
reat-Britain
gits from the

of October,

..... 16
..... 15
..... 6540

SIGNALS made at Partridge Island, on the approach of Vessels to this Harbour.

- One Ball close, for one square rigged vessel,
- One Ball half hoisted, for two ditto,
- Two Balls close, for three ditto,
- Two Balls separated, for four ditto,
- A pendant of any colour for five ditto,
- A do. under a Ball, for six ditto,
- A do. over a Ball half hoisted for seven ditto,
- A do. under two Balls close, for eight ditto,
- A do. between two Balls separate for nine, ditto.
- A flag of any colour, for ten or more ditto.

[The above are hoisted at the East or West yard arm, according to the quarter the vessels first appear in, with the addition of a Ball at the centre of the yard until the *Rig* of the vessels can be made out, when one or more of the following descriptive colours will be hoisted at the mast head :]

An Union Jack for a *Flag Ship*, with or without a squadron.

Do. with a red pendant over, for a *two decker*.

Do. with a blue pendant over, for a *Frigate*.

Do. with a white ditto ditto, for a *small armed vessel*.

A blue pendant, for a *Merchant ship*.

A red pendant, for a *Merchant brig*.

A white pendant, for a *topsail schooner or sloop*.

A flag blue and white horizontally, a *neutral fleet*.

A pendant white and blue, a *neutral man of war*.

A blue flag, a *neutral merchant ship*.

A flag, red, white and blue, an *enemy's fleet*.

A pendant, red, white and blue, an *enemy's man of war*.

A red flag, an *enemy's merchant vessel*.

An Union Jack, over Neutral or Enemy's signals, *the vessel is detained, or a prize*.

A white flag over any signal, *vessel bears a flag of truce*.

A red flag pierced white, *for the Digby packet*.

A ball at the mast-head, *vessel is on shore, or in distress* ;—

 Should immediate aid be necessary, guns to be fired.

In thick weather, a gun will be fired at Partridge Island, in answer to each gun heard at sea.—When a vessel requires a pilot, her descriptive pendant will be shewn at a yard arm, instead of the ball.

10
11
12
13
14
15
16
17
18
19
20
21
22
23
24
25
26
27
28
29
30
31

h of Vessels to

TABLE OF THE
Sun's Declination,
 FOR THE YEAR 1827.

Day.	Jan.		Feb.		March.		April.		May.		June.	
	South.		South.		South.		North.		North		North.	
	o	'	o	'	o	'	o	'	o	'	o	'
1	23	3	17	14	7	45	4	21	14	56	22	0
2	22	58	16	57	7	23	4	45	15	14	22	8
3	22	53	16	39	7	0	5	8	15	32	22	16
4	22	47	16	21	6	27	5	31	15	49	22	23
5	22	41	16	3	6	14	5	53	16	7	22	30
6	22	34	15	45	5	50	6	16	16	24	22	37
7	22	26	15	27	5	27	6	39	16	41	22	43
8	22	19	15	8	5	4	7	1	16	57	22	49
9	22	11	14	49	4	41	7	24	17	13	22	54
10	22	2	14	30	4	17	7	46	17	29	22	59
11	21	53	14	10	3	54	8	8	17	45	23	4
12	21	44	13	50	3	30	8	30	18	1	23	8
13	21	34	13	30	3	6	8	52	18	16	23	12
14	21	23	13	10	2	43	9	14	18	30	23	15
15	21	13	12	50	2	19	9	35	18	45	23	18
16	21	2	12	29	1	56	9	57	18	59	23	21
17	20	50	12	8	1	32	10	18	19	13	23	23
18	20	38	11	47	1	8	10	39	19	26	23	25
19	20	26	11	26	0	44	11	0	19	40	23	26
20	20	13	11	5	0	21 ^s	11	21	19	53	23	27
21	20	0	10	43	0	3 ^N	11	41	20	5	23	28
22	19	47	10	21	0	27	12	2	20	17	23	28
23	19	33	10	0	0	50	12	22	20	29	23	27
24	19	19	9	38	1	14	12	42	20	41	23	27
25	19	5	9	15	1	38	13	2	20	52	23	26
26	18	50	8	53	2	1	13	21	21	3	23	24
27	18	34	8	31	2	25	13	41	21	13	23	22
28	18	19	8	8	2	48	14	0	21	23	23	20
29	18	3			3	12	14	18	21	33	23	17
30	17	47			3	35	14	37	21	42	23	14
31	17	30			3	58			21	51		

0,

litto.

According to the
 all at the centre
 when one or more
 east head :]

at a squadron.

ker.

e.
 armed vessel.

n.

leet.

war.

an of war.

als, the vessel

ag of truce.

in distress ;—
 be fired.

answer to each
 descriptive pendant

TABLE OF THE SUN'S DECLINATION,
FOR THE YEAR 1827.

Continued:

Days.	July.		Aug.		Sept.		Oct.		Nov.		Dec.	
	North.		North.		North.		South.		South.		South.	
	°	'	°	'	°	'	°	'	°	'	°	'
1	23	16	19	11	8	29	2	59	14	17	21	45
2	23	6	17	56	8	8	3	22	14	37	21	54
3	23	2	17	40	7	46	3	46	14	55	22	3
4	22	57	17	25	7	24	4	9	15	14	22	12
5	22	52	17	9	7	2	4	32	15	33	22	20
6	22	46	16	52	6	39	4	55	15	51	22	27
7	22	40	16	36	6	17	5	18	16	9	22	35
8	22	34	16	19	5	54	5	41	16	27	22	41
9	22	27	16	2	5	32	6	4	16	44	22	48
10	22	20	16	45	5	9	6	27	17	1	22	53
11	22	12	15	27	4	46	6	50	17	18	22	59
12	22	4	15	10	4	24	7	13	17	35	23	4
13	21	56	14	51	4	1	7	35	17	51	23	8
14	21	47	14	33	3	38	7	58	18	7	23	12
15	21	38	14	15	3	15	8	20	19	23	23	16
16	21	29	13	56	2	51	8	42	18	38	23	19
17	21	19	13	37	2	28	9	4	18	53	23	22
18	21	2	13	18	2	5	9	26	19	8	23	24
19	20	58	12	58	1	42	9	48	19	22	23	25
20	20	47	12	39	1	18	10	10	19	36	23	27
21	20	36	12	19	0	55	10	3	19	50	23	27
22	20	25	11	59	0	32	10	53	20	3	23	28
23	20	13	11	39	0	8 _N	11	14	0	16	23	27
24	20	0	11	18	0	15 _S	11	35	0	28	23	27
25	19	48	10	58	0	39	11	56	20	1	23	26
26	19	35	10	37	1	2	12	17	20	52	23	24
27	19	22	10	16	1	26	12	38	21	4	23	22
28	19	8	9	55	1	49	12	58	21	15	23	19
29	18	54	9	34	2	12	13	18	21	25	23	16
30	18	40	9	13	2	36	13	38	21	35	23	13
31	18	26	9	15			13	58			23	9

First Quarter 4
Full Moon 13

D. D.	M. W.	
1	2	Circu
2	3	
3	4	
4	5	♄ gr. e
5	6	
6	7	Epiph
7	G	First S
8		Lucia
9		Aldeba
10		
11		
12		
13	7	♀ stat
14	G	Second
15	2	♀ rises
16	3	Dog S
17	4	
18	5	Prisca.
19	6	♄ sout
20	7	Fabian
21	G	Third S
22	2	Vincen
23	3	
24	4	♃ peri
25	5	Conver
26	6	♀ rises
27	7	D. of S
28	G	Fourth
29	2	K. GEC
30	3	K. Cha
31	4	K. GEC

First Quarter 4th, 8h. 18m. noon. | Last Quarter 20th, 0h. 24m. noon.
 Full Moon 13th, 1h. 48m. morning. | New Moon, 27th, 5h. 22m. morning.

D. D.	M. W.	CALENDAR, &c.	R. S.	S.	Rise.	P. h.	D. F. S.
			h. m.	h. m.			m.
1	2	Circumcision.	7 42	4 18	9 32	1 54	1 54
2	3	Moderate	41	19	10 14	2 38	2 38
3	4	weather.	40	20	10 29	3 16	3 16
4	5	♀ gr. elong. ♃ ♀	40	20	10 55	4 8	4 8
5	6		39	21	11 23	5 5	5 5
6	7	Epiphany.	39	21	11 53	6 4	6 4
7	G	First Sunday after Epiph.	38	22	0 25	7 24	7 24
8		Lucian. ♃ apogee.	37	23	1 27	8 34	8 34
9		Aldebaran south 9h. 8'	37	23	1 46	9 22	9 22
10			36	24	2 35	10 5	10 5
11		Blustering weather.	35	25	3 27	10 59	10 59
12			35	25	4 25	11 24	11 24
13	7	♀ stat. Snow.	34	26	5 26	11 59	11 59
14	G	Second Sun. after Epiph. ♃ ♀	33	27	6 28	0 16	0 16
15	2	♀ rises 5h. 6min.	32	28	7 34	0 33	0 33
16	3	Dog Star south 10h. 50min.	31	29	8 37	1 6	1 6
17	4	Changeable with snow	30	30	9 39	1 41	1 41
18	5	Prisca. or rain.	29	31	10 47	2 17	2 17
19	6	♀ south 9h. 58'	28	32	11 55	2 59	2 59
20	7	Fabian. Sun enters ♋	27	33	Morn	3 46	3 46
21	G	Third Sun. after Epiph. Agnes.	26	34	1 6	4 49	4 49
22	2	Vincent. fire at St Barnadhor	25	35	2 18	6 17	6 17
23	3	and pleasant.	24	36	3 29	7 48	7 48
24	4	♃ perigee.	22	38	4 23	9 7	9 7
25	5	Conversion of St. Paul.	21	39	5 29	10 8	10 8
26	6	♀ rises 4h. 31 min. Rather	20	40	6 19	10 54	10 54
27	7	D. of Sussex born. mild for the	19	41	6 45	11 40	11 40
28	G	Fourth Sun. af. Epiph. ♃ stat.	17	43	7 18	0 15	0 15
29	2	K. GEO. IV. ac. 1820. season.	16	44	7 48	0 48	0 48
30	3	K. Charles 1st Martyr. ♃ ♃	15	45	8 19	1 27	1 27
31	4	K. GEO. IV. proclaimed.	13	47	8 45	1 55	1 55

ec.
 45
 54
 3
 18
 20
 27
 35
 41
 48
 53
 59
 4
 8
 16
 19
 22
 24
 25
 27
 27
 26
 27
 26
 24
 22
 19
 16
 13
 9

First Quarter 3d, 4h. 42m. afternoon. Last Quarter 18th, 8h. 46m. noon.
 Full Moon 11th, 5h. 59m. afternoon. New Moon 25th, 5h. 50m. afternoon.

D.	D.		R.	S.	●	☽	F. S.
M.	W.	CALENDAR, &c.	h.	m.	h.	m.	P. h. m.
1	5	♀ rises 4h. 20m.	7	12	4	48	9 15 17 2 36
2	6	Pur. of B. V. Mary. <i>Shine unto us</i>	10	50	9	47	8 3 18
3	7	Blas. <i>Falling weather.</i>	9	51	10	17	12 4 2
4	G	Fifth Sunday after Epiphany.	8	52	10	53	24 5 8
5	2	Agatha. ☽ apogee. <i>Shine</i>	6	54	11	37	π 6 18
6	3		5	55	0	22	17 7 36
7	4	♃ rises 9h 44'	4	56	1	12	29 8 44
8	5		2	58	2	9	25 9 34
9	6	<i>Cold and snow.</i>	1	59	3	11	24 10 19
10	7		7	0	5	0	4 11 Ω 10 57
11	G	Septuagesima Sunday.	6	58	2	5	17 19 11 35
12	2	Pollux south 9h 56'	57	3	6	21	π 11 50
13	3	♀ rises 4h 12'	55	5	7	29	15 0 6
14	4	Valentine.	54	6	8	38	29 0 41
15	5	♃ south 2h 58'	52	8	9	54	♄ 1 18
16	6	<i>Clear and</i>	51	9	10	55	26 1 50
17	7	<i>cold.</i>	49	11	Morn	π	2 40
18	G	Sexagesima Sunday.	48	12	0	8	24 3 29
19	2	Sun enters ♋	46	14	1	16	♄ 4 32
20	3	☽ perigee.	45	15	2	18	22 5 58
21	4	<i>Cold and</i>	43	17	3	17	♄ 7 34
22	5	♁ ♂ sup. ☽ ♀ <i>stormy.</i>	42	18	4	11	21 8 53
23	6	Castor south 8h 53'	40	20	4	55	♄ 9 51
24	7	St. Matthias. ☽ of Cumb. b.	38	22	5	31	19 10 35
25	G	Quinquagesima Sunday.	37	23	6	5	× 11 15
26	2	♀ rises 4h 11'	35	25	6	13	16 11 51
27	3	Shrove Tuesday.	34	26	6	44	♄ 0 25
28	4	Ash Wednesday.	32	28	7	15	13 0 59

First Quarter 5
 Full Moon 13th

D.	D.	
M.	W.	
1	5	St. Da
2	6	Chad.
3	7	
4	G	First S
5	2	♀ gr.
6	3	
7	4	Perpet
8	5	
9	6	
10	7	
11	G	Second
12	2	Gregor
13	3	♃ south
14	4	♀ rises
15	5	
16	6	
17	7	St. Patr
18	G	Third S
19	2	♀ rises
20	3	♄ □
21	4	Benedic
22	5	
23	6	
24	7	
25	G	4th S. i
26	2	♀ stat.
27	3	
28	4	♄ ♀
29	5	♄ ♂
30	6	♃ ♂
31	7	

First Quarter 5th, 2h. 3m. afternoon. | Last Quarter 20th, 3h. 55m. morn.
 Full Moon 13th, 7h. 45m. morning. | New Moon 27th, 7h. 38m. morning.

8h. 46m. noon.
 .50m. afternoon.

●	☽	F. S.
Rises.	P.	h. m.
9 15	17	2 36
9 47	8	3 18
0 17	12	4 2
0 53	24	5 8
1 37	π	6 18
0 22	17	7 36
1 12	29	8 44
2 9	♄	9 34
3 11	24	10 19
4 11	Ω	10 57
5 17	19	11 35
6 21	♁	11 50
7 29	15	0 6
8 38	29	0 41
9 54	♁	1 18
0 55	26	1 50
Torn	♁	2 40
8	24	3 29
16	♄	4 32
18	22	5 58
17	♁	7 34
11	21	8 53
55	♁	9 51
31	19	10 35
5	×	11 15
13	16	11 51
44	♁	0 25
15	13	0 59

D.	D.	CALENDAR, &c.	R.	☉	S:	●	☽	F. S.
M.	W.		h.	m.	h.	m.	Rises.	P.
								h. m.
1	5	St. David. ♄ stat.	6	31	5	29	7 43	25 1 29
2	6	Chad. ♃ south 2h 1'	29	31	8	17	8	2 6
3	7	<i>Falling weather.</i>	28	32	8	53	20	2 49
4	G	First Sunday in Lent.	26	34	9	33	π	3 34
5	2	♀ gr. elong. ☽ apogæe.	24	36	10	18	13	4 25
6	3		23	37	11	8	25	5 27
7	4	Perpetua.	21	39	0	0	♄	6 55
8	5	<i>Pleasant weather.</i>	20	40	1	0	19	8 9
9	6		18	42	2	1	Ω	9 4
10	7		17	43	3	5	14	9 53
11	G	Second Sunday in Lent.	15	45	4	20	27	10 32
12	2	Gregory Martyr.	14	46	5	29	♁	11 12
13	3	♃ south 1h 12' A. M.	12	48	6	35	24	L1 53
14	4	♀ rises 4h 11'	11	49	8	47	♁	0 11
15	5	<i>Blustering winds and rain.</i>	9	51	8	59	22	0 28
16	6		8	52	10	8	♁	1 9
17	7	St. Patrick. ☽ perigee.	6	54	11	17	21	1 46
18	G	Third Sun. in Lent. Edw. K. of	5	55	Morn	♄	♄	2 33
19	2	♀ rises 4h. 10m. [W. Saxons.	3	57	0	20	19	3 26
20	3	♄ □	1	59	1	18	♁	4 30
21	4	Benedict. Sun enters ♈	6	0	3	0	2	6 17
22	5		5	58	2	2	50	7 27
23	6		57	3	3	37	15	8 43
24	7	<i>Clear and pleasant.</i>	55	5	4	0	28	9 34
25	G	4th S. in Lent. Mid Lent Sun.	54	6	4	28	×	10 17
26	2	♄ stat. [Annun. of B. V. Mary.	52	8	5	0	25	11 0
27	3		50	10	5	81	♁	11 33
28	4	♄ ♄	49	11	5	51	21	0 7
29	5	<i>Changeable with rain.</i>	47	13	6	20	8	0 41
30	6	♃ ♄	46	14	6	59	15	1 11
31	7		44	16	7	36	27	1 46

First Quarter 4th, 10h. 1m. morning. | Last Quarter 19th, 10h. 55m. morn.
 Full Moon 11th, 6h. 59m. afternoon. | New Moon 25th, 10h. 38m. noon.

D.	D.	CALENDAR, &c.		R.	○	S.	●	☽	F.	S.		
M.	W.			h.	m.	h.	m.	Rises.	P.	h. m.		
1	G	Fifth Sun. in Lent.		5	42	6	18	8	19	π	2	25
2	2	☽ apogee. <i>Falling weather.</i>		41	19	9	6	21	3	14		
3	3	Rich Bp. of Chich.		39	21	10	0	☉	4	2		
4	4	St. Ambrose.		37	23	10	57	15	5	8		
5	5	☽ & inf. <i>See broke opposite Perigee</i>		36	24	11	55	27	6	5		
6	6	<i>Will Sahil and during the night</i>		34	26	0	56	Ω	7	28		
7	7	<i>Clear and pleasant.</i>		32	28	2	1	22	8	35		
8	G	6th Sun. in Lent. Palm Sunday.		31	29	3	7	☿	9	26		
9	2	<i>Boat from Tobique today.</i>		29	31	4	14	18	10	10		
10	3	<i>St. Joseph arrived this afternoon.</i>		27	33	5	34	♄	10	56		
11	4			26	34	6	47	16	11	38		
12	5	<i>Looks like rain.</i>		24	36	7	59	♁	0	1		
13	6	Good Friday. ☽ perigee.		23	37	9	6	16	0	17		
14	7	☽ rises 3h. 57'		21	39	10	18	♆	0	59		
15	G	Easter Day. <i>High winds</i>		20	40	11	19	15	1	33		
16	2	Easter Monday. <i>with frequent</i>		18	42	Morn	29	2	31			
17	3	Easter Tuesday, <i>changes.</i>		16	44	0	11	♃	3	28		
18	4	☐ ♃		15	45	0	56	28	4	28		
19	5	Alphege ☽ Stat.		13	47	1	36	☿	5	49		
20	6	Sun enter ☽		13	48	2	9	25	7	10		
21	7	<i>Fair and pleasant</i>		10	50	2	42	♁	8	16		
22	G	First Sun. af. Easter. Low Sun.		9	51	3	16	22	9	13		
23	2	St. Geo. K. G. IV. b. d. kept.		7	52	3	38	☿	10	0		
24	3	<i>for the</i>		6	54	4	7	17	10	36		
25	4	St. Mark. Duch. Glouc. b. sun		4	56	4	36	29	11	13		
26	5	☽ ris. 3h. 46'a. m. [eclipsed inv.		3	57	5	6	8	11	51		
27	6	<i>season.</i>		2	58	5	43	24	0	22		
28	7			1	59	6	21	π	0	56		
29	G	Sec. Sun. af. Easter. ☽ apogee.		59	7	1	7	8	17	1	32	
30	2			58	2	7	59	29	2	5		

D.	D.	
M.	W.	
1	3	St. P
2	4	☽ rise
3	5	Inv. ☽
4	6	Geor
5	7	
6	G	Third
7	2	[E
8	3	
9	4	
10	5	☽ ecl
11	6	
12	7	☽ pe
13	G	Hourt
14	2	☽ rise
15	3	my p
16	4	Ditto
17	5	Thund
18	6	
19	7	Dunst
20	G	Fifth
21	2	Sun e
22	3	Princ
23	4	
24	5	Ascen
25	6	
26	7	Aug.
27	G	Sun. a
28	2	
29	3	K. Ch
30	4	
31	5	

First Quarter 4th, 3h. 1m. morning.
Full Moon 11th, 4h. 1m. morning.

Last Quarter 17th, 6h. 35m. noon.
New Moon 25th, 2h. 16m. noon.

10h. 55m. morn.
0h. 35m. noon.

●		D		F. S.		R. ☉ S.		●		D		F. S.	
Rises.	P	h.	m.	h.	m.	h. m.	h. m.	Rises.	P.	h.	m.	h.	m.
8	19	π	2 25	1	3	St. Philip and St. James.	4 57 7	3	8 54	☽	2 50		
9	6	21	3 14	2	4	♀ rises 3h. 38m. A. M.	55	5	9 51	23	3 31		
0	0	☽	4 2	3	5	Inv. of the Cross ♀ gr. elong.	54	6	10 50	Ω	4 23		
0	57	15	5 8	4	6	Georgian Stat.	53	7	11 53	17	5 27		
1	55	27	6 5	5	7		51	9	0 56	☿	6 41		
0	56	Ω	7 28	6	G	Third Sun. af. Easter. St. John,	50	10	2 11	13	7 51		
2	1	22	8 35	7	2	[Evan. ante portam latinum.	48	12	3 10	26	8 59		
3	7	☿	9 26	8	3	Growing Showers.	47	13	4 19	☾	9 51		
4	14	18	10 10	9	4			46	14	5 34	25	10 36	
5	34	☾	10 56	10	5	eclipse visible.	45	15	6 45	☿	11 20		
6	47	16	11 38	11	6			43	17	8 22	24	11 42	
7	59	☿	0 1	12	7	perigee.	42	18	9 8	♄	0 4		
9	6	16	0 17	13	G		Fourth Sunday after Easter.	41	19	10 6	24	0 49	
0	18	♄	0 59	14	2	♀ rises 3h. 23min.	40	20	10 55	☿	1 35		
1	19	15	1 33	15	3	very fine and clear	39	21	11 38	25	2 22		
Morn	29	2	31	16	4	Bills	38	22	Morn ☽		3 16		
0	11	☿	3 28	17	5	thunder in afternoon & soon warm & clear	37	23	0 15	22	4 13		
0	56	23	4 28	18	6	Pleasant weather.	36	24	0 45	☿	5 15		
1	36	☽	5 49	19	7	Dunstan.	35	25	1 14	19	6 35		
2	9	25	7 10	20	G	Fifth Sun. af. Easter, Rog. S.	34	26	1 52	☿	7 40		
2	42	☿	8 16	21	2	Sun enters π	33	27	2 10	14	8 45		
3	16	22	9 13	22	3	Princess Hamburg born.	32	28	2 39	26	9 30		
3	38	☿	10 0	23	4		31	29	3 10	8	10 13		
4	7	17	10 36	24	5	Ascension day. Holy Thursday.	30	30	3 40	20	10 53		
4	36	29	11 13	25	6		29	31	4 21	π	11 26		
5	6	8	11 51	26	7	Aug. 1st Archbishop of Cant.	28	32	5 51	14	0 2		
5	43	24	0 22	27	G	Sun. af. Ascension Day. Ver	27	33	5 53	26	0 37		
6	21	π	0 56	28	2	[Bede. ♀ apogee.	26	34	6 47	☽	1 9		
7	8	17	1 32	29	3	K. Charles II. restored.	25	35	7 44	20	1 46		
7	59	29	2 5	30	4		24	36	8 43	Ω	2 19		
				31	5	Rain at this time.	23	37	9 41	14	3 4		

First Quarter, 2d, 4h. 29m. afternoon. | New Moen 24th, 5h. 46m. morning.
 Full Moon 9th, 11h. 26m. morning. |
 Last Quarter 16th, 4h. 3m. morning. | First Qr. 2d July, 2h. 44m. morning.

D. D. M. W.	CALENDAR, &c.	R. ☉ S. h. m. h. m.	● Rises.	☾ P.	F. S. h. m.
1 6	Nicomede. 4 stat.	4 23 7 37	10 44	26	3 46
2 7	<i>clear and pleasant.</i>	22 38	11 48	☿	4 35
3 G	Whit-Sunday.	22 38	0 50	22	5 49
4 2	Whit-Monday.	21 39	1 56	☽	7 2
5 3	Whit-Tuesday. Boniface. Duke	21 39	3 8	19	8 23
6 4	[of Cumb. born.	20 40	4 24	☾	9 23
7 5	<i>fine growing weather.</i>	20 40	5 33	17	10 17
8 6		19 41	6 45	♄	11 17
9 7	☽ perigee. ☿ ☽ sup.	19 41	7 47	18	11 54
10 G	Trinity Sunday. Full tides.	18 42	8 47	♃	0 18
11 2	St. Barnabas.	18 42	9 35	18	0 41
12 3		18 42	10 11	☽	1 24
13 4		17 43	10 41	17	2 3
14 5	<i>more rain.</i>	17 43	11 12	☿	2 52
15 6	☿ ☽	17 43	11 42	15	3 35
16 7		17 43	Morn	28	4 29
17 G	First Sun. af. Trinity. St. Alban.	17 43	0 10	☽	5 27
18 2		17 44	0 38	23	6 37
19 3	<i>warm for the season.</i>	17 44	1 9	♃	7 53
20 4	Trans. of Ed. K. of W. Sax.	16 44	1 43	18	8 56
21 5	☽ ♀	16 44	2 17	☽	9 43
22 6	Sun enters ♃	16 44	2 58	11	10 25
23 7	☽ apogee.	16 44	3 45	23	11 1
24 G	Second Sunday after Trinity.	16 44	4 37	☽	11 40
25 2	[Nativity of St. John, Bap.	16 44	5 36	17	0 13
26 3		16 44	6 31	29	0 46
27 4	4 ☐ } <i>Rains expect rain.</i>	17 43	7 31	☽	1 16
28 5		17 43	8 32	23	1 45
29 6	St. Peter.	17 43	9 32	☿	2 27
30 7		17 43	10 32	18	3 12

Full Moon 8th,
Last Quarter 15

D. D. M. W.	
1 G	Third
2 2	Vis. of
3 3	
4 4	Trans.
5 5	
6 6	
7 7	☽ perigee
8 G	Fourth
9 2	
10 3	
11 4	
12 5	☿ ☽
13 6	
14 7	
15 G	Fifth Su
16 2	☿ gr. El
17 3	
18 4	
19 5	K. Geor
20 6	Margare
21 7	
22 G	Sixth Su
23 2	Sun ent
24 3	
25 4	St. Jame
26 5	St. Ann
27 6	
28 7	
29 G	Seventh
30 2	
31 3	

JULY HATH XXXI DAYS.

1827

Full Moon 8th, 6h. 0m. afternoon.

New Moon 23d, 6h. 20m. afternoon.

Last Quarter 15th, 4h. 11m. afternoon

First Quarter 31st, 10h. 35m. morn.

6m. morning.

44m. morning.

es. P. h. m.

D.	D.	CALENDAR, &c.		R.	S.	☉	☽	F. S.
M.	W.			h. m.	h. m.	Rises.	P.	h. m.
1	G	Third Sun. af. Trin.	<i>changeable</i>	4 18	7 42	11 40	☽	3 53
2	2	Vis. of B. V. Mary.	<i>with</i>	18	42	0 46	14	4 49
3	3			18	42	1 54	23	6 6
4	4	Trans. of St. Martin.		19	41	3 2	m	7 41
5	5		<i>clear and</i>	19	41	4 16	26	8 58
6	6		<i>pleasant.</i>	20	40	5 21	7	10 0
7	7	☽ perigee.		20	40	6 24	26	10 53
8	G	Fourth Sunday after Trinity.		21	39	7 16	☽	11 38
9	2			22	38	8 22	26	11 59
10	3		<i>suitry and rain.</i>	22	38	8 41	☽	0 21
11	4			23	37	9 13	26	1 18
12	5	♂ ♀		24	36	9 45	×	1 39
13	6			24	36	10 5	24	2 16
14	7			25	35	10 35	☽	3 4
15	G	Fifth Sunday after Trinity.		26	34	11 3	20	3 50
16	2	☽ gr. Elong.		26	34	11 36	8	4 36
17	3		<i>thunder showers.</i>	27	33	Morn	15	5 50
18	4			28	32	0 13	27	7 2
19	5	K. George IV. crowned, 1821.		29	31	0 54	☽	8 9
20	6	Margaret. ☽ apogee.		30	30	1 37	20	9 9
21	7		<i>pleasant and agreeable.</i>	30	30	2 25	☽	9 58
22	G	Sixth Sun. af. Trin. Magdalen.		31	29	3 19	14	10 36
23	2	Sun enters ♍		32	28	4 18	26	11 13
24	3			33	27	5 23	♍	11 50
25	4	St. James.	♀ ♄	34	26	6 23	20	0 21
26	5	St. Anne.	<i>Dog days begin.</i>	35	25	7 19	m	0 49
27	6			36	24	8 27	15	1 26
28	7			37	23	9 31	28	1 57
29	G	Seventh Sun. af. Trin. ☽ stat.		38	22	10 35	☽	2 42
30	2		<i>changeable.</i>	39	21	11 43	24	3 25
31	3			40	20	0 49	m	4 23

Full Moon 7th, 1h. 16m. morning.
Last Quarter 14th, 7h. 24m. morning.

New Moon 22d, 10h. 7m. morning.
First Quarter 29th, 4h. 57m. noon.

D.	D.	CALENDAR, &c.	R.	S.	●	☽	F.	S.
M.	W.		h.	m.	h.	m.	Rises.	P. h. m.
1	4	Lammas Day.	4	41	7	19	1 57	22 5 47
2	5		43	17	3	3	1 7	20
3	6	<i>Sultry and rain</i>	44	16	4	5	20	8 44
4	7	<i>about this time.</i>	45	15	4	56	19	9 46
5	G	Eighth Sun. af. Trin. ☽ perigee.	47	13	5	48	20	10 36
6	2	Transfig. of our Lord.	48	12	6	32	20	11 20
7	3	Name of Jesus.	49	11	7	8	20	11 42
8	4		51	9	7	41	19	0 4
9	5		52	8	8	11	18	0 37
10	6	St. Lawrence.	54	6	8	42	17	1 13
11	7		55	5	9	14	15	1 50
12	G	Ninth Sun. af. Trin. K. George	57	3	9	37	28	2 30
13	2	[IV. born, 1762.]	58	2	10	14	8	3 17
14	3	<i>Showers.</i>	5	0	7	0	10	50 23 4 5
15	4		1	6	59	11	35	11 5 5
16	5	Duke of York born.	2	58	Morn	17	6	8
17	6	☽ apogee.	4	56	0	22	29	7 33
18	7		5	55	1	14	28	8 39
19	G	Tenth Sunday after Trinity.	7	53	2	13	22	9 30
20	2	<i>Good</i>	8	52	3	10	19	10 14
21	3	Duke of Clarence born. ♂ ♀	9	51	4	10	17	10 54
22	4	♂ stat. <i>harvest weather</i>	11	49	5	12	29	11 26
23	5	Sun enters ♍ <i>may be</i>	12	48	6	22	27	0 0
24	6	St. Bartholomew. <i>expected.</i>	14	46	7	25	25	0 34
25	7		15	45	8	32	24	1 12
26	G	Eleventh Sunday after Trinity.	17	43	9	41	21	1 46
27	2	<i>Rather warm</i>	19	41	10	45	19	2 24
28	3	St. Augustine. <i>about</i>	21	39	11	54	18	3 13
29	4	St. John Baptist beheaded.	22	38	1	0	1	4 16
30	5	<i>this time.</i>	24	36	2	1	16	5 27
31	6	♂ gr. Elong.	26	34	2	57	13	7 8

Full Moon 5th,
Last Quarter 13

D.	D.	
M.	W.	C.
1	7	Giles.
2	G	Twelfth
3	2	♂ ♂
4	3	
5	4	
6	5	
7	6	Enurche
8	7	Nativity
9	G	Thirteen
10	2	
11	3	
12	4	
13	5	☽ apogee
14	6	Holy Cr
15	7	
16	G	Fourteen
17	2	Lambert
18	3	♂ ♀
19	4	
20	5	
21	6	St. Matt
22	7	
23	G	Fifteenth
24	2	♂ ♂ sup.
25	3	
26	4	St. Cypri
27	5	☽ perigee
28	6	
29	7	St. Micha
30	G	16th Sun

SEPTEMBER HATH XXX DAYS.

1827

Full Moon 8th, 10h. 12m. morning. | New Moon 20th, 11h. 7m. afternoon.
 Last Quarter 13th, 1h. 20m. morning. | First Quarter 27th, 10h. 50m. noon.

●	☽	F. S.
ses.	P. h. m.	
57	22 5 47	
3	7 20	
5	20 8 44	
56	9 46	
48	20 10 36	
32	11 20	
8	20 11 42	
41	0 4	
11	18 0 37	
42	1 13	
14	15 1 50	
37	28 2 30	
14	8 3 17	
50	23 4 5	
35	11 5 5	
Morn	17 6 8	
22	29 7 33	
14	8 8 39	
13	22 9 30	
10	10 10 14	
10	17 10 54	
12	29 11 26	
22	0 0	
25	25 0 34	
32	1 12	
41	21 1 46	
45	2 24	
54	18 3 13	
0	4 4 16	
116	5 27	
57	7 8	

D. D.	CALENDAR, &c.	R. ☉ S.	●	☽	F. S.
M. W.		h. m. h. m.	Rises.	P.	h. m.
1	7 Giles. ☽ perigee.	5 28 6 32	3 45 15	8 33	
2	G Twelfth Sun. af. Trin. London	29 31	4 29	9 37	
3	2 ♀ ♂ [burnt 1666. O. S.	31 29	5 7 14	10 26	
4	3 Rain may be expected.	32 28	5 44 28	11 9	
5	4 Dog days end.	33 27	6 14	11 46	
6	5	34 26	6 48 27	0 6	
7	6 Enurches.	36 24	7 17	0 25	
8	7 Nativity of B. V. Mary.	37 23	7 52 23	0 57	
9	G Thirteenth Sunday after Trin.	39 21	8 25 8	1 30	
10	2	40 20	9 2 19	2 4	
11	3 Pleasant weather.	42 18	9 41	2 53	
12	4	43 17	10 26 13	3 35	
13	5 ☽ apogee.	45 15	11 17 25	4 30	
14	6 Holy Cross.	46 14	Morn ☽	5 47	
15	7	48 12	0 10 18	6 59	
16	G Fourteenth Sun. after Trinity.	49 11	1 8 Ω	8 7	
17	2 Lambert.	51 9	2 8 13	9 5	
18	3 ♀ ♀	52 8	3 12 25	9 54	
19	4 windy and rain.	54 6	4 12	10 31	
20	5	55 5	5 16 21	11 9	
21	6 St. Matthew.	57 3	6 22	11 39	
22	7	58 2	7 31 18	0 5	
23	G Fifteenth Sun. after Trinity.	6 0 0	8 41	0 58	
24	2 ♀ ♂ sup.	1 5 59	9 48 15	1 37	
25	3	3 57 10	58 29	2 20	
26	4 St. Cyprian.	4 56	0 2 4	3 12	
27	5 ☽ perigee.	6 54	1 1 27	4 17	
28	6 clear and pleasant.	8 52	1 51	5 38	
29	7 St. Michael, Queen of Wirt. b.	9 51	2 36 26	7 11	
30	G 16th Sun. af. Trin. St. Jerome.	11 49	3 15	8 24	

Full Moon 4th, 9h. 55m. afternoon. | New Moon 20th, 11h. 23m. noon.
 Last Quarter 12th, 8h. 53m. afternoon | First Quarter 27th, 5h. 29m. morn.

D.	D.	CALENDAR, &c.	R. ☉ S.		☾	☽	F. S.	
M.	W.		h.m.	h.m.	Rises.	P.	h.	m.
1	2	Remigius.	6	13 5	47	3	49	24 9 24
2	3	<i>moderate weather.</i>	14	46	4	22	✕	10 12
3	4		16	44	4	54	22	10 54
4	5	☿ stat.	18	42	5	24	☽	11 30
5	6	Seven stars rise 7h. 6'	19	41	5	54	18	11 48
6	7	Faith. <i>look for rain.</i>	21	39	6	29	8	0 6
7	G	17th Sun, af. Trin. ☿ ♃ ♄ sup.	22	38	7	7	14	0 41
8	2		24	36	7	46	26	1 14
9	3	St. Deny's. <i>slight frosts.</i>	25	35	8	28	II	1 45
10	4		27	33	9	10	21	2 30
11	5	☽ apogee.	28	32	10	6	☽	3 14
12	6		30	30	11	8	14	4 7
13	7	Trans. of K. E. Conf. ♃ □	31	29	Morn	26	5	7
14	G	Eighteenth Sunday after Trin.	33	27	0	4	☽	6 8
15	2	♀ ♃ a near appulse.	34	26	1	4	20	7 32
16	3		36	24	2	5	☿	8 34
17	4	Ethelreda.	38	22	3	9	16	9 24
18	5	St. Luke. ♃ ♄ ☿ □	39	21	4	5	29	10 11
19	6	Seven stars rise 6h. 15'	41	19	5	20	☽	10 52
20	7	Sun eclipsed invisible.	43	17	6	33	26	11 30
21	G	Nineteenth Sunday after Trin.	44	16	7	50	☿	0 10
22	2	<i>rain at this time.</i>	46	14	8	57	25	0 48
23	3	☽ perigee.	47	13	10	3	4	1 31
24	4	Sun enters ☿	49	11	11	1	24	2 17
25	5	Crispin.	50	10	11	59	☽	3 10
26	6		52	8	0	40	22	4 14
27	7		53	7	1	22	☽	5 16
28	G	20th Sun. af. Trin. St. Simon [and St. Jude.	54	6	1	55	20	6 46
29	2		56	4	2	27	☽	8 5
30	3		57	3	2	54	18	9 4
31	4	<i>pleasant weather.</i>	59	1	3	28	☽	9 54

ich
m

Full Moon 3d,
Last Quarter 1

D.	D.	C.
M.	W.	
1	5	All Sain
2	6	All Sou
3	7	Prs. So
4	G	21st Sur
5	2	Powder
6	3	Leonard
7	4	☽ south
8	5	Prs. Aug
9	6	
10	7	
11	G	22d Sur
12	2	
13	3	Britius.
14	4	Saturn s
15	5	Machut
16	6	
17	7	Hugh B
18	G	23d Sur
19	2	
20	3	Edmund
21	4	
22	5	Cecilia.
23	6	St. Clem
24	7	♀ ☿
25	G	24th Sur
26	2	
27	3	Pleiades,
28	4	
29	5	
30	G	St. Andre

Full Moon 3d, 0h. 50m. afternoon.
Last Quarter 11th, 4h. 35m. noon.

New Moon 18th, 10h. 55m. noon.*
First Quarter 25th, 1h. 54m. noon.

n. 23m. noon.
5h. 29m. morn.

●	☽	F. S.
ses.	P. h. m.	
49	24	9 24
22	✕	10 12
54	22	10 54
24	☽	11 30
54	18	11 48
29	8	0 6
7	14	0 41
46	26	1 14
28	II	1 45
10	21	2 30
6	☽	3 14
8	14	4 7
Morn	26	5 7
4	☽	6 8
4	20	7 32
5	☽	8 34
9	16	9 24
5	29	10 11
20	☽	10 52
33	26	11 30
53	☽	0 10
57	25	0 48
3	7	1 31
1	24	2 17
59	☽	3 10
40	22	4 14
22	☽	5 16
55	20	6 46
27	☽	8 5
54	18	9 4
26	☽	9 54

D.	D.	CALENDAR, &c.		R. ☉ S.	●	☽	F. S.
M.	W.			h. m.	h. m.	Rises.	P. h. m.
1	5	All Saints.		7	0 5 0	3 58	14 10 32
2	6	All Souls. ♀ stat.		2	4 58	4 30	27 10 57
3	7	Prs. Sophia b. ☽ eclipsed invis.		3	57	5 6	8 11 46
4	G	21st Sunday after Trinity.		5	55	5 46	22 0 5
5	2	Powder Plot, 1605.		6	54	6 25	II 0 24
6	3	Leonard. <i>Windy and rain.</i>		8	22	7 11	17 0 56
7	4	♀ south, 4h. 40'		9	51	8 129	1 33
8	5	Prs. Aug. Sophia b. ☽ apogee.		11	49	8 54	☽ 2 3
9	6			12	48	9 50	22 2 50
10	7			13	47	10 48	☽ 3 30
11	G	22d Sun. af. Trin. St. Martin.		15	45	11 44	16 4 21
12	2			16	44	Morn	28 5 20
13	3	Britius.		18	42	0 54	☽ 6 36
14	4	Saturn south, 4h. 13min.		19	41	2 00	24 7 40
15	5	Machutus.		20	40	3 1	☽ 8 48
16	6		<i>Cold with</i>	21	39	4 8	20 9 39
17	7	Hugh Bishop of Lincoln. ☽ ♀		22	38	5 20	☽ 10 28
18	G	23d Sunday after Trinity.		23	37	6 30	19 11 12
19	2		[☽ perigee.	24	36	7 46	♀ 11 57
20	3	Edmund K. and Martyr. ♀ stat.		25	35	8 48	18 0 40
21	4		<i>frequent changes.</i>	26	34	9 45	☽ 1 24
22	5	Cecilia. Sun enters ♀		27	33	10 34	18 2 6
23	6	St. Clement.		28	32	11 19	☽ 3 1
24	7	♀ ♀		29	31	11 50	17 3 54
25	G	24th Sun. af. Trinity. Cath.		30	30	0 26	☽ 4 35
26	2		[21min.	31	29	0 58	15 0 1
27	8	Pleiades, or 7 stars south 11h.		32	28	1 26	28 7 23
28	4		<i>Pleasant weather.</i>	33	27	1 57	☽ 8 13
29	5			34	26	2 26	24 9 19
30	6	St. Andrew. ♀ & inf.		35	25	3 00	8 10 7

Full Moon 3d, 6h. 26m. morning.

New Moon 18th, 9h. 41m. morning.

East Quarter 11th, 10h. 59m. morn.

First Quarter 25th, 1h. 23m. morn.

D.	D.	CALENDAR, &c.	R.	S.	☉	☽	F.	S.
M.	w.		h.	m.	h.	m.	h.	m.
1	7		7	36	4	24	3	36
2	G	Advent Sunday.	37	23	4	13	π	11
3	2	7 Stars south, 10h. 55min.	38	22	4	59	13	11
4	3	<i>Looks like Snow.</i>	39	21	5	48	25	0
5	4		39	21	6	41	25	0
6	5	Nicholas. ☽ apogee.	40	20	7	36	19	1
7	6		40	20	8	30	Ω	1
8	7	Concep. of B. Virgin Mary.	41	19	9	28	13	2
9	G	2d Sunday in Advent. ☿ stat.	41	19	10	27	25	2
10	2		41	19	11	26	π	3
11	3		42	18	<i>Morn</i>	19	4	20
12	4		42	18	0	36	⊖	5
13	5	Lucy.	42	18	1	39	15	6
14	6		43	17	2	48	28	7
15	7		43	17	3	56	η	9
16	G	3d Sun. in Advent.	43	17	5	4	27	9
17	2		43	17	6	14	♄	10
18	3	☽ perigee.	43	17	7	18	27	11
19	4	☿ gr. elong. <i>Full tides.</i>	44	16	8	10	♃	0
20	5	<i>Snow or rain at</i>	44	16	8	57	27	1
21	6	St. Thomas. <i>this time.</i>	44	16	9	41	≈	1
22	7	Sun enters ♃	44	16	10	14	27	2
23	G	4th Sunday in Advent.	44	16	10	46	✕	3
24	2		44	16	11	16	25	4
25	3	Christmas Day.	44	16	11	46	γ	5
26	4	St. Stephen,	44	16	0	16	21	6
27	5	St. John.	44	16	0	51	8	7
28	6	Innocents.	43	17	1	24	16	8
29	7	<i>High winds and rain.</i>	43	17	2	1	28	9
30	G	1st Sunday after Christmas.	43	17	2	44	π	10
31	2	Silvester.	43	17	3	31	22	10

His Excell
Bart. Lie

Hon.

William F. O
Xenophon Jo
Rev. George

Thomas Wetr
Charles J. Pet
William F. Od
Hon. Thomas
Hon. S. P. Hu
George P. Blis
Hon. S. D. Str

County of

Andrew S. J
John M. W
Charles Sim
Robert Park

County

Rufus Smith
William Cra
Malcolm W
Robert Scot

King's

David B. W
John C. Va

S.
 . 41m. morning
 1h. 23m. morn.

•	D	F. S.
ises.	P. h.	m.
3	36	19 10 44
4	13	11 18
4	59	13 11 58
5	48	25 0 16
6	41	25 0 34
7	36	19 1 7
8	30	9 1 37
9	28	13 2 9
0	27	25 2 53
1	26	19 3 30
Morn	19	4 20
0	36	19 5 19
1	39	15 6 37
2	48	28 7 47
3	56	19 9 0
5	4	27 9 57
6	14	7 10 47
7	18	27 11 35
8	10	19 0 20
8	57	27 1 4
9	41	27 1 46
10	14	27 2 27
10	46	19 3 11
11	16	25 4 5
11	46	19 5 11
0	16	21 6 7
0	51	8 7 32
1	24	16 8 35
2	1	28 9 26
2	44	11 10 8
3	3	122 10 53

Province of New-Brunswick.

His Excellency Major-General Sir HOWARD DOUGLAS,
 Bart. Lieutenant-Governor and Commander-in-Chief, &c. &c. &c.

HIS MAJESTY'S COUNCIL.

Hon. John Saunders, Lord Bishop of Nova Scotia, Christopher Billopp, John Coffin, John M. Bliss, John Robinson, William Black,	Hon. Samuel D. Street, George Shore, William Botsford, Thomas Baillie, Ward Chipman, Samuel Proudfoot Hurd,
--	--

Officers of the Legislative Council.

William F. Odell, Esquire, *Clerk*,
 Xenophon Jouett, Esquire, *Sergeant at Arms and Usher of the Black Rod*.
 Rev. George Best, *Chaplain*.

Principal Officers of Government.

Thomas Wetmore, Esquire, *Attorney-General*.
 Charles J. Peters, Esquire, *Solicitor-General*.
 William F. Odell, Esquire, *Secretary, Register and Clerk of the Council*.
 Hon. Thomas Baillie, *Commissioner of Crown Lands*.
 Hon. S. P. Hurd, *Surveyor-General*.
 George P. Bliss, Esquire, *Acting Receiver General*.
 Hon. S. D. Street, Esquire, *Auditor of Provincial Accounts*.

HOUSE OF ASSEMBLY.

Harry Peters, Esquire, *Speaker*.

County of Saint John.

~~Andrew S. Ritchie,~~
~~John M. Wilmot,~~
 Charles Simonds,
 Robert Parker, } *Esquires.*

County of Westmorland.

~~Rufus Smith,~~
 William Crane,
~~Malcolm Wilmot,~~
 Robert Scott, } *Esquires.*

King's County.

~~David B. Wetmore,~~
 John C. Vail, } *Esquires.*

County of Charlotte.

Hugh Mackay,
~~John Campbell,~~
 Joseph N. Clarke,
~~Peter Stubs,~~ } *Esquires.*

County of York.

~~Peter Fraser,~~
 John Allen,
 John Dow,
~~Jedediah Slaton,~~ } *Esquires.*

County of Sunbury.

~~Elijah Miles,~~
~~Samuel Novers,~~ } *Esquires.*

Queen's County.

Samuel Seovil, }
William Peters, } Esquires.

County of Northumberland.

Richard Simonds, }
Hugh Munroe, } Esquires.

City of Saint John.

Harry Peters, }
Hugh Johnston, Junior, } Esquires.

Officers of the House of Assembly.

Charles P. Wetmore, Esquire, Clerk.

Gabriel De Veber, Esquire, Clerk Assistant. *dead*

H. G. Clopper, Esquire, Sergeant at Arms.

Reverend James Somerville, Chaplain.

Court of Chancery.

His Excellency the Lieutenant-Governor, or the Commander-in-Chief for the time being, Chancellor.

The Chief Justice, and }
The Judges of the Supreme Court, } Assessors of the Court.
William F. Odell, Esquire, Clerk of the Crown in Chancery.

The Hon. Samuel D. Street, }
Henry Bliss }
Neville Parker, } Esquires, } Masters.
George F. Street, }
Thomas H. Peters, }
Charles S. Putnam, } Esquires, Masters Extraordinary.
Alfred L. Street, }
D. Ludlow Robinson, Esquire, Register.

The Court of Governor and Council for hearing and determining Causes relating to Marriage and Divorce.

His Excellency the Lieutenant-Governor and the Honorable His Majesty's Council.

TERMS :—The first Tuesday in February and July.

Supreme Court of Judicature.

Honorable John Saunders, Chief Justice.

John M. Bliss, }
William Botsford, } Justices.
Ward Chipman, }

Charles S. Putnam, Esquire, Clerk of the Crown.

~~Henry Bliss, Esquire, Clerk of the Pleas.~~

Honorable George Shore, Clerk of the Pleas, ~~pro-tem.~~

John T. Murray, Esquire, Clerk of the Circuits; and Clerk of the Crown on the Circuits.

TERMS :—The ~~first~~ Tuesday in February and May and the second Tuesday in July and October.

Counse

FREDERICTO
Odell, George
J. Dibblee, an
SAINT JOHN
Henry Swymm
James Peters,
A. K. Smedes
son, junior, and
SAINT ANDR
cis E. Putnam
MIRAMICHI :
John Lobban,
WESTMORLAN
ler, and William
SAINT STEPH
GAGE TOWN
RICHIBUCTO
KINGSTON :—

William F. C
Charles J. Pe
Harris Hatch
Thomas H. P
Alexander T
William Tyn
Colin Campb
Samuel D. S
Robert Park
James Barber
John Thomas
William B. K
John A. S. S
Neville Parke
Horatio N. H
Charles S. Pu
Daniel L. Ro
Henry Swym
George W. C

Northumberland.

Esquires.

Prothonotary-in-Chief for

Prothonotary.

Prothonotary determining

the

honorable His

Prothonotary Clerk of the

second Tuesday

Court of Vice Admiralty.

Charles J. Peters, Esquire, Judge and Commissary,
George F. Street, Esquire, Advocate General,
William Tying Peters, Esquire, Registrar and Scribe,
Thomas M. Hazen, Esquire, Marshal.

Counsellors and Attornies practising in the Province.

FREDERICTON :—Thomas Wetmore, Hon. Samuel D. Street, William F. Odell, George F. Street, George P. Bliss, Daniel Ludlow Robinson, George J. Dibblee, and Charles S. Putnam, Esquires.

SAINT JOHN :—Charles J. Peters, William Tyng Peters, Robert Parker, Henry Swymmer, John T. Murray, William Boyd Kinnear, Neville Parker, James Peters, jun. George W. Cleary, Francis A. Kinnear, Robert F. Hazen, A. K. Smedes Wetmore, Le Baron Hazen, William Wright, Robert Robertson, junior, and Horatio N. H. Lugin, Esquires.

SAINT ANDREWS :—Harris Hatch, Alfred L. Street, James Barber, Francis E. Putnam, and Peter Stubs, jun. Esquires.

MIRAMICHI :—Thomas H. Peters, John Ambrose S. Street, William End, John Lobban, and William Carman, jun. Esquires.

WESTMORLAND :—James S. Morse, Charles D. Roach, Edward B. Chandler, and William Wiley, Esquires.

SAINT STEPHEN :—George Stillman Hill, and Robert S. Mowat, Esquires.

GAGE TOWN :—Charles P. Wetmore, Esquire.

RICHIBUCTO :—John W. Weldon, and L. C. Moore, Esquires.

KINGSTON :—William Simpson, Esquire.

Public Notaries.

William F. Odell, Esq. Public Notary in the Province of New-Brunswick.

Charles J. Peters, Esq. do. in the City of Saint John.

Harris Hatch, Esq. do. in the Province.

Thomas H. Peters, Esq. do. in Northumberland.

Alexander Taylor, Esq. do. do.

William Tyng Peters, Esq. do. in the City of Saint John.

Colin Campbell, Esq. do. in Charlotte.

Samuel D. Street, Esq. do. in the Province.

Robert Parker, Esq. do. do.

James Barber, Esq. do. in the Town of Saint Andrews.

John Thomas Murray, Esq. do. City of Saint John.

William B. Kinnear, Esq. do. do.

John A. S. Street, Esq. do. in the Province.

Neville Parker, Esq. do. do.

Horatio N. H. Lugin, Esq. do. in the City and County of Saint John.

Charles S. Putnam, Esq. do. in the Province.

Daniel L. Robinson, Esq. do. do.

Henry Swymmer, Esq. do. do.

George W. Cleary, Esq. do. do.

Francis A. Kinnear, Esq. Public Notary in the Province,
 Alfred L. Street, Esq. do. do.
 A. K. S. Wetmore, Esq. do. do.
 C. R. Hatheway, Esq. do. do.
 James Wilson, Esq. do. in Saint George.
 Sylvester C. Hewes, Esq. do. in Northumberland.
 John W. Weldon, Esq. do. do.
 Robert Fraser Hazen, Esq. do. in the Province.
 Le Baron Hazen, Esq. do. do.
 William Wright, Esq. do. do.
 William Carman, jun. Esq. do. do.
 Peter Stubs, jun. Esq. do. do.
 Francis E. Putnam, Esq. do. do.

Court for the Probate of Wills, and granting Administrations.

William F. Odell, Esq. Register for the Province.

Surrogates and Registers.

Hon. Samuel D. Street, Surrogate, York,
 Charles J. Peters, Esq. Surrogate, } Saint John.
~~John Chaloner, Esq. Deputy Register,~~
 Edward B. Chandler, Esq. Surrogate } Westmorland.
 Marmaduke Backhouse, Esq. Deputy Register, }
 Harris Hatch, Esq. Surrogate, } Charlotte.
 Colin Campbell, jun. Esq. Deputy Register, }
 Henry Nae, Esq. Surrogate, } King's County.
 Do. Deputy Register, }
~~N. H. De Veber, Esq. Surrogate,~~ } Queen's County.
 Valentine H. Peters, Esq. Deputy Register, }
 John Hazen, jun. Esq. Surrogate, } Sunbury.
~~Gabriel De Veber, Esq. Deputy Register,~~ }
 Thomas H. Peters, Esq. Surrogate, } Northumberland.
 Ambrose S. Street, Esq. Deputy Register, }

HIS MAJESTY'S CUSTOMS.

Port of Saint John.

Henry Wright, Esq. Collector.
 H. Bowyer Smith, Esq. Comptroller.
 J. C. Kelly, Esq. Waiter and Searcher.
 Charles Drury, jun. second Waiter and Searcher.
 William Plant, Esq. Tide Surveyor and Admeasurer of Ships and Vessels.

SUB-COLLECTORS.

Henry G. Clopper, Esq. *Fredericton.*
 John Wright, Esq. *Miramichi.*
 William Hannington, Esq. *Shediac.*

James B
 William
 David V

Alexand
 T. P. M

Colin Cam
 John Dun
 C. J. Bris
 C. H. Jou

Honora
 John Ch
 David V

Henry C
 Beverley
 C. H. Jo
 Thomas
 John Ke
 Benjamin
 William
 Perry D
 Adam G

Commission

Hon
 Zal

Commission

Perry Dumaresq, Esq. *Saint Peters.*
James Sayre, Esq. *Dorchester.*
Benjamin M. Goldsmith, Esq. *Richibucto.*
Henry Dibblee, Esq. *Woodstock.* 179
Thomas Armstrong, Esq. *Saint Stephens.*

James Bennett, Esq. Provincial Tide Waiter at Saint John.
William Payne, do. at Fredericton.
David W. Jack, Esq. do. at St. Andrews.

Warehouse Department.

Alexander Grant, Esquire, Warehouse Keeper at St. John.
T. P. Marter, Esquire, Locker at do.

Port of Saint Andrews.

Colin Campbell, Esq. Collector.
John Dunn, Esq. Comptroller.
C. J. Briscoe, Esq. Surveyor and Searcher.
C. H. Jouett, Esq. Sub-Collector at *West Isles and Campo Bello.*

PROVINCIAL REVENUE.

Honorable John Robinson, Treasurer.
~~John Chaloner, Esquire, Gauger of Dutiable Articles at Saint John.~~
David W. Jack, Esquire, do. do. at St. Andrews.

DEPUTY TREASURERS.

Henry G. Clopper, Esquire, York County.
Beverly Robinson, Esquire, Charlotte County.
C. H. Jouett, Esquire, West Isles and Campo Bello.
Thomas H. Peters, Esquire, Miramichi.
John Keillor, Esquire, Westmorland.
Benjamin M. Goldsmith, Esquire, Richibucto.
William Hannington, Esquire, Chediac.
Perry Dumaresq, Esquire, St. Peters.
Adam Gerard, Esquire, Restigouche.

Commissioners for maintaining the armed Cutter Elizabeth.

Hon. John Robinson, Thomas Wyer, Esq.
Zalmon Wheeler, Esq. Harris Hatch, Esq.
Master—Mr. George M'Masters.

Commissioners for Buoys and Beacons in Charlotte County.

Colin Campbell, }
Thomas Wyer, } Esquires.
John Wilson, }

College of New-Brunswick at Fredericton.

His Excellency the Lieutenant-Governor, Governor.
The Honorable the Chief Justice, The Secretary,
The Attorney General, and the Solicitor General,

WITH

Hon. John M. Bliss, Hon. William Black,
Samuel D. Street, William Botsford,
Rev. Raper Milner, F. Robinson, Esq. and
Peter Fraser, Esquire.
George F. Street, Esquire, *Treasurer and Clerk.*
Rev. James Somerville, A. M. *President.*

} *Trustees.*

Public Grammar School in the City of Saint John.

The Rector of Saint John, *President.*

The Mayor,
The Recorder,
The Hon. William Black,
The Hon. Ward Chipman,
Charles J. Peters, } *Directors.*
Henry Wright, } *Esquires.*
Thomas Paddock, }
Robert Parker, Esquire, *Treasurer and Clerk.*
Mr. James Paterson, *Master.*

Public Grammar School in Saint Andrews.

Reverend Jerome Alley, *President.*

Colin Campbell, D. W. Jack, } *Esquires, Directors.*
Thomas Wyer, Dr. Frye, }
Reverend John Cassilis, *Master.*

*The Governor and Trustees of the Madras School in
New-Brunswick.*

The Lieutenant-Governor or Commander-in-Chief of the Province for the
time being.

The Lord Bishop of the Diocese, The Chief Justice,
The Members of His Majesty's Council, (not being Judges of the Su-
preme Court.
The Speaker of the House of Assembly,
The Judge of the Admiralty,
The Mayor and Recorder of Saint John,
The Ecclesiastical Commissary of the Province,
The Rector and Church Wardens of Trinity Church in Saint John,

TOGETHER WITH

Henry Wright, and William Scovil, *Esquires.*
Rev. Frederick Coster, *Secretary.*
Robert F. Hazen, *Esquire, Treasurer.*

St. Joh
Pa
President-
Superinten
Directors-

The
Charl
J. M.
Alex
Messr

Bev
Mr
Committee :—
D. Morrison, M
nah Putnam, E

Saint John

His

Terms of Adm
Recommendatio
The Dep
W. C. S

Saint Andrew

N
His
John M.
Charles
Hugh Jo
John Fe
William
James S

St. John Church of England Sunday School Society.

Patron—His Excellency the Lieutenant-Governor.

President—The Rector of Saint John.

Superintendent and Secretary—The Curate of Saint John.

Directors—The Church Wardens.

The Saint John Sunday School Union Society,

Charles Simonds, Esquire, President,

J. M. Wilmot, Esquire, Vice-President,

Alexander M'Leod, Esquire, Treasurer,

Messrs. John M'Millan and Campbell Gibb, Joint Secretaries.

Saint Andrews Sunday School Society.

Beverley Robinson, Esq. Superintendent of the Boys,

Mrs. Jack, do. of the Girls.

Committee:—J. M'Kean, D. W. Jack, P. Smith, T. Sime, J. Rodgers, D. D. Morrison, M. S. Hannah, W. Jack, Mary Curry, Elizabeth Hatch, Hannah Putnam, Elizabeth Hawkins, and Eliza Wyer.

Saint John District Committee of the Society for Promoting Christian Knowledge.

His Excellency the Lieutenant-Governor, Patron.

Hon. William Black, President,

William Scovil, Esq. Vice-President,

Ezekiel Barlow, Esq. Treasurer,

Rev. William Gray, Secretary,

Terms of Admission.—One Guinea Donation, and One Guinea annually. Recommendations from a Member of the Society.

☞ The Depository of Books and Tracts in the Store of Messrs. G. and W. C. Sears.

Saint Andrews District Committee of the Society for Promoting Christian Knowledge.

Rev. Jerome Alley, Vice-President,

H. Hatch, Esquire, Secretary,

D. W. Jack, Esquire, Treasurer.

New-Brunswick Auxiliary Bible Society.

His Excellency the Lieutenant-Governor, Patron.

John M. Wilmot, Esquire, President,

Charles J. Peters,

Hugh Johnston, sen.

John Ferguson,

William B. Kinnear,

James Simonds, sen.

} Esquires, Vice-Presidents,

Alexander M'Leod, Esquire, Treasurer,
Mr. James Paterson, Rector of the Grammar School, Secretary.
Depository of Bibles and Testaments—The store of Alex. M'Leod, Esquire.

BRANCH SOCIETIES.

Saint Stephen—Reverend Duncan M'Coll, President,
Thomas Armstrong, Esquire, Vice-President,
Aaron Upton, Treasurer,
David A. Rose, Secretary.

Waterborough—Justus Earle, Esquire, President,
John Robertson, Vice-President.

Charlotte County Auxiliary Bible Society.

Colin Campbell, Esquire, President,
Colin Campbell, 2d, Christopher Scott, } Esquires,
Peter Stubs, J. Wilson, and T. Wyer, } Vice-Presidents,
Beverley Robinson, Esquire, Treasurer,
Reverend Alexander M'Lean, Secretary.

Depositories—Campbell & M'Kean.

Saint Andrews Ladies' Association.

Mrs. Dunn, President,
Mrs. B. Robinson, Treasurer,
Mrs. Putnam, Secretary.

*Saint George and Pennfield Branch of the Charlotte County
Auxiliary Bible Society.*

Colonel Hugh MacKay, President,
Moses Vernon, Esquire, Vice-President,
Philo Seelye, Esquire, Treasurer,
Tyler P. Shaw, Esquire, Secretary.

St. George and Pennfield Ladies' Bible Association.

Mrs. Dominicus Millikin, Treasurer,
Mrs. Abraham Wetmore, Secretary.

*Indian and Deer Island Branch of the Charlotte County Aux-
iliary Bible Society.*

James Chaffey, Esquire, Treasurer,
Mr. J. M'Cracken, Secretary.

*St. Patrick Branch of the Charlotte County Auxiliary Bible
Society.*

Peter M'Callum, Esquire, Treasurer,
Mr. Thomas Olivart, Secretary.

Rev.
Willi
Mr. J
Depository—

Provincia

His Excellency

Honorable J.
Honorable V.

Thomas We
Reverend J.
William F.
The Revere

*Saint John—
Fredericton—
Saint Andre*

Provincial Ma

Hon
Zalm
Thon
John

The Frederic

FR
His

Secretary.
Leod, Esquire.

dent,

y.

ents,

Charlotte County

ociation.

County Auxili-

auxiliary Bible

Saint John Religious Tract Society.

Rev. George Burns, D. D. President,
William B. Kinnear, Esquire, Vice-President,
Mr. Stephen Sinnott, Secretary and Treasurer.
Depository—The store of J. C. Waterbury, Esq.

Provincial Vaccine Establishment of New-Brunswick.

CENTRAL STATION—SAINT JOHN.

His Excellency the Lieutenant-Governor, and His Majesty's Council,
Patrons of the Institution.

Honorable John Robinson, Mayor, }
Honorable William Black, } Directors of the Institution.

COMMITTEES.

Thomas Wetmore, Esquire, Attorney General, }
Reverend James Somerville, } *Fredericton.*
William F. Odell, Esquire, }
The Reverend Jerome Alley, *Saint Andrews.*

VACCINATING SURGEONS.

Saint John—John Boyd, Esquire, M. D.
Fredericton—The Medical Officer in charge of the Troops,
Saint Andrews—The Medical Officer in charge of the Troops.

Provincial Marine Hospital for the Relief of Sick and Disabled Seamen.

Honorable William Black, }
Zalmon Wheeler, Esquire, } *Commissioners.*
Thomas Heavyside, Esquire, }
John Boyd, Esquire, M. D. *Physician and Surgeon.*

The Fredericton Society for the Encouragement of Good and Honest Female Servants.

Lady Douglas, *Patroness.*

Mrs. Saunders, }
Mrs. Hailes, } *Directors.*
Mrs. Odell, }
Miss Odell, *Treasurer,*
Miss Douglas, *Secretary.*

FREDERICTON SAVINGS' BANK.

His Excellency the Lieutenant-Governor, *Patron.*
His Honor the Chief Justice, *President,*
Peter Fraser, Esquire, *Vice-President,*
James Taylor, sen. Esquire, *Treasurer,*
Henry G. Clopper, Esquire, *Secretary.*

CITY OF SAINT JOHN SAVINGS' BANK.

His Excellency the Lieutenant-Governor, *Patron.*
 The Honorable John Robinson, *President.*
 Honorable William Black, }
 Judge Chipman, } *Vice-Presidents.*
 Hugh Johnston, jun. Esq. }
 The Bank of New-Brunswick, *Treasurer.*
 Thomas Heaviside, Esquire, *Cashier and Register.*

CHARLOTTE COUNTY SAVINGS' BANK.

John Dunn, Esquire, *President.*
 Mr. George Millar, *Secretary and Treasurer.*

BANK OF NEW-BRUNSWICK.

Honorable John Robinson, *President.*

DIRECTORS.

Hon. William Black,	} Esquires.	Thomas Millidge,
Hon. Ward Chipman,		Solomon Nichols,
R. W. Crookshank,		Robert Parker,
Henry Gilbert,		William Scovil,
Hugh Johnston, sen.		Zalmon Wheeler,
Nehemiah Merritt,		Stephen Wiggins,

H. H. Carmichael, Esquire, *Cashier.*
 Robert Parker, Esquire, *Solicitor.*

CHARLOTTE COUNTY BANK.

Colin Campbell, Esquire, (Collector,) *President.*

DIRECTORS,

C. J. Briscoe,	} Esquires.	John M'Allister,
James Douglas,		John M'Master,
John Dunn,		John Wilson,
Harris Hatch,		Thomas Wyer,
Peter Stubs, Esquire, <i>Cashier.</i>		

SAINT JOHN MARINE INSURANCE COMPANY.

John Ward, Junior, Esquire, *President.*

Thomas Barlow,	} Directors.	James Kirk,
Craven Calverley,		Nehemiah Merritt,
James Ewing,		Thomas Merritt,
Thomas Hanford,		Thomas Millidge,
David Hatfield,		John R. Partelow,
Hugh Johnston, jun.		Zalmon Wheeler,

Thomas Heaviside Esquire, *Secretary.*
 William B. Kinneer, Esquire, *Solicitor.*

SAI

Nehem
 John
 Thom
 Hugh
 James
 John

NEW-BRU

His E
 His Honor
 The Honor
 The Honor
 The Honor
 Richard S
 The Honor
 Peter Fras
 Harry Pet
 Peter Stub
 Jedediah S

Saint J

His Worsh
 The Honor
 Charles Si
 George D.
 Alexander

York Co

T
 R
 H
 D

King's C

R
 D
 J
 M
 R

SAINT JOHN WATER COMPANY.

Allen Otty, Esquire, *President.*

Directors.

Nehemiah Merritt,
John Ward, jun.
Thomas Barlow,
Hugh Johnston, jun.
James Ewing,
John R. Partelow,

Esquires.

George Matthew, jun.
Thomas Millidge,
Charles Simonds,
John Boyd,
William Bowman,
George D. Robinson,

George D. Robinson, Esquire, *Secretary.*

NEW-BRUNSWICK AGRICULTURAL AND EMIGRANT SOCIETY.

His Excellency the Lieutenant-Governor, *Patron.*

His Honor the Chief Justice, *President,*

The Honorable Judge Botsford, and } *Vice-Presidents.*
The Honorable Thomas Baillie, }

The Honorable Samuel D. Street, *Treasurer,*
Richard Simonds, Esquire, *Provincial Secretary,*

The Honorable Judge Chipman, }

Peter Fraser, Esq.

Harry Peters, Esq.

Peter Stubs, Esq.

Jedediah Slason, Esq.

Members of the Central
Committee.

Saint John Agricultural and Emigrant Society.

His Worship the Mayor, *President,*

The Honorable Ward Chipman, } *Vice-Presidents.*
Charles Simonds, Esquire, }

George D. Robinson, Esquire, *Treasurer.*

Alexander Wedderburn, Esquire, *Secretary.*

York County Agricultural and Emigrant Society.

Thomas Wetmore, Esquire, *President,*

Richard Ketchum, Esquire, *Vice-President,*

Henry Smith, Esquire, *Treasurer,*

D. Ludlow Robinson, Esquire, *Secretary.*

King's County Agricultural and Emigrant Society.

Rev. Oliver Arnold, *President,*

David B. Wetmore, } *Esquires, Vice-Presidents.*
John C. Vail, }

Mr. ——— Raymond, *Treasurer,*

Reverend James Cookson, *Secretary.*

Charlotte County Agricultural and Emigrant Society.

John Dunn, Esquire, President,
Christopher Scott, Esq. } Vice-Presidents.
John Campbell, Esq. }
Reverend Jerome Alley, Secretary,
D. W. Jack, Treasurer.

Northumberland Agricultural and Emigrant Society.

Thomas H. Peters, Esquire, President,
James Gilmour, } Esquires, Vice-Presidents.
William Abrams, }
Alexander Rankin, Esquire, Treasurer,
J. A. Street, Esquire, Secretary.

Westmorland Auxiliary Agricultural and Emigrant Society.

The Honorable Judge Botsford, President,
William Crane, } Esquires, Vice-Presidents.
John Chapman, }
John Keillor, Esquire, Treasurer,
Edward B. Chandler, Esquire, Secretary.

SAINT ANDREWS CHAMBER OF COMMERCE.

Christopher Scott, Esquire, Chairman,
John Campbell, Esquire, Deputy Chairman,
Thomas Wyer, }
Colin Campbell, jun. } Esquires, Committee.
J. Allanshaw, }
John Wilson, }
John McMaster, }
Alexander Strachan, jun. Secretary and Treasurer.

MIRAMICHI CHAMBER OF COMMERCE.

William Abrams, Esquire, President.
James Gilmour, } Esquires, Vice Presidents.
Joseph Cunard, }
Alexander Rankin, Esquire, Treasurer,
John M. Johnson, Esquire, Secretary.
James Abbott, } Esquires, Committee. { Ronald Davidson,
William Joplin, } Adam D. Sheriff,
John T. Williston, } Isaac Paley.
Richard Blackstock, }

Commissioners for Sick and Disabled Seamen, at Miramichi.

James Gilmour, John Charters, and Isaac Paley, Esquires.

FR

William
Henry
Hon.
Jedediah
George

John
Colin
James
Harris

CLERGY

The Right Reverend
Majesty's L

The Reverend

Rev. Benjamin
Rev. William
Rev. Frederick
Rev. George
Rev. Abraham
Rev. Jerome
Rev. Skeffington
Rev. James
Rev. Raper

(Vac)
Rev. Samuel
Rev. Oliver
Rev. Elias
Rev. Christ
Rev. James
Rev. Gilbert
Rev. Samuel
Rev. Samuel

(Va
Rev. John
th

FREDERICTON UNION FIRE CLUB.

William Wilmot, Esquire, President,
Mr. Thomas R. Robertson, Vice-President,
Mr. John A. Beckwith, Secretary.

Fire Wardens in Fredericton.

William F. Odeil, Henry Smith, Hon. George Shore, Jedediah Slason, George Minchin,	} Esquires.	{ George F. Street, Mark Needham, and Mr. John Harding.
--	-------------	--

Fire Wardens at Saint Andrews.

John Campbell, Colin Campbell, jun., James Barber, Harris Hatch,	} Esquires.	{ David W. Jack, Ephraim Willard, Beverley Robinson, John Wilson.
---	-------------	--

CLERGY OF THE ESTABLISHED CHURCH.

The Right Reverend JOHN, Lord Bishop of Nova-Scotia, exercising by His Majesty's Letters Patent, Episcopal Jurisdiction over the Province.

The Reverend George Best, Archdeacon, and Ecclesiastical Commissary.

Rev. Benjamin G. Gray, Rector of Saint John.
Rev. William Gray, Assistant Missionary at Saint John.
Rev. Frederick Coster, Rector of Carleton.
Rev. George Best, Rector of Fredericton.
Rev. Abraham Wood, Rector of Waterborough.
Rev. Jerome Alley, Rector of Saint Andrews.
Rev. Skeffington Thompson, L. L. D. Rector of Saint Stephen.
Rev. James Somerville, Missionary for Douglas, &c.
Rev. Raper Milner, Rector of Maugerville.
(Vacant.) Rector of Woodstock.
Rev. Samuel R. Clarke, Rector of Gagetown.
Rev. Oliver Arnold, Rector of Sussex.
Rev. Elias Scovil, Rector of Kingston.
Rev. Christopher Milner, Rector of Sackville.
Rev. James Cookson, Rector of Hampton.
Rev. Gilbert L. Wiggins, Rector of Westfield and Greenwich.
Rev. Samuel Bacon, Rector of Miramichi.
Rev. Samuel Thompson, Rector of St. George.
(Vacant.) Rector of Grand Manan.
Rev. John Burnyent, Itinerant Missionary for the vacant Districts of the Province.

Established Church of Scotland.
Saint John—Rev. Donald A. Fraser,
St. Andrews—Rev. Alexander M'Lean.

ROMAN CATHOLIC CLERGY.

The Rev. Messrs. MacMahon and Commins—Saint John.
Rev. Mr. Asselin—Fredericton.
Rev. Mr. Dollard—Miramichi.
Rev. Mr. Blanchette—Arichat.
Rev. Mr. Gauvreau—Memramcook.
Rev. Mr. Gagnon—Shediac.

Wesleyan Missionaries in the New-Brunswick District.

City St. John—Rev. R. Williams, Annapolis—Rev. S. Busby, W. Murray,
Fredericton—Rev. G. Jackson, Westmorland and Peticodiac—Rev.
Sheffield—Rev. Albert Desbrisay, John Bass Strong.
St. Stephens—Rev. D. M'Coll,

County of York.

John Allen, Peter Fraser, Thomas C. Lee, } Justices of the Inferior Court of
Common Pleas.

John Allen, Peter Fraser, Thomas C. Lee, Archibald M'Lean, Peter Clements, John Bedell, Jacob Ellegood, Daniel Morehouse, Henry Smith, Richard Ketchum, James Upham, Frederick P. Robinson, James A. M'Lauchlan, Thomas Emerson, Thomas Jones, Jedediah Slason, George Minchin, George Morehouse, Josiah Brown, John Robinson, John Dibblee, James Harrison, Simon Hammond, Jacob Allen, (*of the Quorum*), and Samuel Kearney, Esquires, *Justices of the Peace*.

Edward W. Miller, Esquire, *High Sheriff*.

H. G. Clopper, Esquire, *Keeper of the Rolls and Clerk of the Peace*, and of the Inferior Court of Common Pleas.

Henry G. Clopper, Esquire, *Register of Deeds and Wills*.

William Taylor, John Bedell, jun., Hilkiah Kearney, and George West, Esquires, *Coroners*.

Richard Ketchum, and Daniel Morehouse, Esquires, *Commissioners for taking Affidavits in the Supreme Court*.

Henry Smith, William Taylor, Asa Coy, John B. Payne, James Cameron, Thomas C. Everett, and George W. Potter, *Licensed Auctioneers*.

County of Westmorland.

Samuel Gay, Rufus Smith, John Keillor, Benjamin Wilson, } Esquires, Commissioners of the Inferior Court of Common Pleas.

Samuel
James Eastert
William Crane
Palmer, Christ
Humphrey Gil
Botsford, Lewi
Justices of the
William P. S
Edward B. C
ard Inferior Co
James Hughes
Marmaduke
Samuel Gay
Commissioners
for taking Affid

Hugh M
Alexand
Joseph
John Fra
William
Hugh Mu
Joseph Saunde
Wheaton, Perry
Samuel M'Kear
William Abrams
John Wright, L
mith, Donald M
James Blackall,
Richard Samu
Thomas H. Pe
and Inferior Cou
James Wright,
J. A. Street, I
Hugh Munro,
ing Bail in the S
Robert Fergus
Wheaton, and T
davits in the Sup
William Davie
Wright, John M
John M. Johns
Licenced Auctio

Samuel Gay, Rufus Smith, John Keillor, Titus Knapp, James Easterbrooks, Andrew Wheldon, Edward Dixon, John Chapman, William Crane, jun, William Harrison, James Sayre, William Seott, Philip Palmer, Christopher Milner, Malcolm Wilmot, John Smith, Bill Chappel, Humphrey Gilbert, Marmaduke Backhouse, Harman Trueman, Amos E. Botsford, Lewis Trites, (*of the Quorum*), and William Chapman, Esquires, *Justices of the Peace*.

William P. Sayre, Esquire, *High Sheriff*.

Edward B. Chandler, Esquire, Keeper of the Rolls and Clerk of the Peace and Inferior Court of Common Pleas.

James Hughson, and Harrison G. Kinnear, Esquires, Coroners.

Marmaduke Backhouse, Esquire, Register of Deeds and Wills.

Samuel Gay, Rufus Smith, John Keillor, and Benjamin Wilson, Esquires, Commissioners for taking Bail in the Supreme Court; and Commissioners for taking Affidavits in the Supreme Court.

County of Northumberland.

Hugh Munro,

Alexander Davidson,

Joseph Home,

John Fraser,

William Abrams,

} Esquires, Justices of the Inferior Court of
Common Pleas.

Hugh Munro, William Ferguson, Alexander Davidson, Joseph Saunders, Robert Ferguson, John Clarke, William Nicholson, John Wheaton, Perry Dumaresq, John Fraser, George Thompson, Thomas Ostle, Samuel M'Kean, William Bedell, (*of the Quorum*), John T. Williston, William Abrams, James Abbott, William Joplin, Alexander Goodfellow, John Wright, Lewis Henry, Christopher Clarke, Dudley Perley, John Nemith, Donald M'Kay, John Miller, Robert Doak, John Campbell, and James Blackall, Esquires, *Justices of the Peace*.

Richard Samuel Clarke, Esquire, *High Sheriff*.

Thomas H. Peters, Esquire, Keeper of the Rolls and Clerk of the Peace, and Inferior Court of Common Pleas.

James Wright, John Anderson, and John M. Johnson, Esquires, Coroners.

J. A. Street, Esquire, Register of Deeds and Wills.

Hugh Munro, and Alexander Davidson, Esquires, Commissioners for taking Bail in the Supreme Court.

Robert Ferguson, Perry Dumaresq, Samuel M'Kean, Thomas Ostle, John Wheaton, and Thomas H. Peters, Esquires, Commissioners for taking Affidavits in the Supreme Court.

William Davidson, Richard Samuel Clarke, Patrick Henderson, James Wright, John M. Watlen, John Bell, James Davidson, Thomas C. Allen, John M. Johnson, Patrick Brannen, and Alexander M'Kean, Esquires, *Licensed Auctioneers*.

County of Charlotte.

Hugh M'Kay,
John Campbell,
Colin Campbell,
Peter Stubs,
Thomas Wyer, } Esquires, Justices of the Inferior Court of
Common Pleas.

Hugh M'Kay, John Campbell, Colin Campbell, Peter Stubs, Thomas Wyer, David Owen, Daniel M'Master, Peter M'Callum, Thomas Armstrong, Moses Vernon, William Frankland, William Ross, Rev. Jerome Alley, John Wilson, Tristram Moore, Patrick Clinch, William Buck Cripps, James Chaffey, Charles Hatheway, George D. Berton, Charles Guay, James Allanshaw, Beverley Robinson, Aaron Upton, (*of the Quorum*), and David Mowat, Esquires, *Justices of the Peace*.

Elisha Andrews, Esquire, High Sheriff.

Harris Hatch, Esquire, Keeper of the Rolls and Clerk of the Peace and Inferior Court of Common Pleas.

Donald M'Lauchlin, Esquire, Coroner.

Harris Hatch, Esquire, Register of Deeds and Wills.

Moses Vernon and Thomas Armstrong, Esquires, Commissioners for taking Bail in the Court of Common Pleas.

The Justices of the Pleas, together with Joseph N. Clarke, Harris Hatch, A. L. Street, James Barber, George S. Hill, R. S. Mowat, and Peter Stubs, jun. Esquires, Commissioners for taking Affidavits in the Supreme Court.

The Justices of the Pleas, together with Joseph N. Clarke, and Charles R. Hatheway, Esquires, Commissioners for taking Bail in the Supreme Court.

John Dunn, Colin Campbell, jun. Peter Stubs, Thomas Armstrong, and Charles R. Hatheway, Esquires, Licensed Auctioneers.

County of Sunbury.

David Burpe,
Thomas O. Miles,
John Hazen, jun. } Esquires, Justices of the Inferior Court of
Common Pleas.

Elijah Miles, David Burpe, Thomas O. Miles, John Hazen, jun. Isaac Hubbard, John Hazen, Chapman Smith, Stephen Peabody, Charles F. Street, Cushi Hatheway, (*of the Quorum*) and Nathaniel Hubbard, Esquires, *Justices of the Peace*.

Gabriel De Veber, Esquire, High Sheriff.

Hon. S. D. Street, Keeper of the Rolls and Clerk of the Peace and Inferior Court of Common Pleas.

Solomon Perley, and William Hazen, Esquires, Coroners.

Gabriel De Veber, Esquire, Register of Deeds and Wills.

Isaac Hubbard, Elijah Miles, and David Burpe, Esquires, Commissioners for taking Bail in the Supreme Court.

Hon. S. D. Street, Isaac Hubbard, Elijah Miles, and David Burpe, Esquires, Commissioners for taking Affidavits in the Supreme Court.

Henry N
Oliver A
David B.
David Pi
more, Thomas
Pickett, Benja
Alleyn C. Eva
nezer Smith,
Quorum) and J
Walter Bate
William Tyn
and Inferior Co
Henry Nase,
Esquires, Coron
Ninyon Chal
Hon. John C
Bail and Affidav
Caleb Wetme
Auctioneers.

Valentine I
Samuel Sec
Harry Pete
Valentine I
well, John Gold
William Foshay,
Yeamans, John
Justices of the P
Nathaniel Hul
George P. Bli
Inferior Court of
Thomas Gilber
Valentine H. I
Valentine H. I
king Bail and Aff
N. H. De Veber

City

The Mayo
Recorder,
The Mayor
and of the Quorum

King's County.

Henry Nase,
Oliver Arnold,
David B. Wetmore,

} Esquires, Justices of the Inferior Court of
Common Pleas.

David Pickett, Henry Nase, Oliver Arnold, David B. Wetmore, Thomas Ketchum, Rulof Rulofson, John Smith, James Brittain, Gould Pickett, Benjamin B. Crawford, Henry A. Scovil, John C. Vail, Isaac Perry, Alleyn C. Evanson, William M'Leod, John Barbarie, Joshua Upham, Ebenezer Smith, William H. Rulofson, Azor Hoyt, Isaac Haviland, (*of the Quorum*) and John Humbert, Esquires, *Justices of the Peace*.

Walter Bates, Esquiro, High Sheriff.

William Tyng Peters, Esquire, Keeper of the Rolls and Clerk of the Peace and Inferior Court of Common Pleas.

Henry Nase, David B. Wetmore, George N. Arnold, and William Frost, Esquires, Coroners.

Ninyon Chaloner, Esquire, Register of Deeds and Wills.

Hon. John Coffin, and David Pickett, Esquires, Commissioners for taking Bail and Affidavits in the Supreme Court.

Caleb Wetmore, Simon Baxter, John Sheck, and William Frost, Licensed Auctioneers.

Queen's County.

Valentine H. Peters,
Samuel Scovil,
Harry Peters,

} Esquires, Justices of the Inferior Court of
Common Pleas.

Valentine H. Peters, Samuel Scovil, Harry Peters, John Colwell, John Golding, Richard Yeamans, Abiathar Camp, Stephen Golding, William Foshay, Thomas Underhill, Thomas T. Hewlett, John Earle, John Yeamans, John Humphrey, (*of the Quorum*,) and Charles Harrison, Esquires, *Justices of the Peace*.

Nathaniel Hubbard De Veber, Esquire, High Sheriff.

George P. Bliss, Esquire, Keeper of the Rolls and Clerk of the Peace and Inferior Court of Common Pleas.

Thomas Gilbert, John Earle, and Thomas T. Hewlett, Esquires, Coroners.

Valentine H. Peters, Esquire, Register of Deeds and Wills.

Valentine H. Peters, and Samuel Scovil, Esquires, Commissioners for taking Bail and Affidavits in the Supreme Court.

N. H. De Veber, Esquire, Licensed Auctioneers.

City and County of Saint John.

The Mayor and
Recorder,

} Justices of the Mayor's Court.

The Mayor, Recorder, and Aldermen, *Justices of the Peace and of the Quorum*.

William Black, James Simonds, Thomas Menzies, John Brundage, Hugh Johnston, John Ward, William Scovill, James Peters, Thomas Millidge, Ralph M. Jarvis, Lewis Bliss, Lauchlan Donaldson, Chas. Simonds, G. C. Carman, Zalmon Wheeler, John Jordan, John Godard, Thomas Heavside, Peter Duffus, George H. Hazen, Allen Otty, William Carman, George Anderson, John Brown, jun. and James Moran, Esquires, *Justices of the Peace.*

James White, Esquire, High Sheriff.

Alexander McLeod, Esquire, Coroner.

Thomas Sancton, Esquire, County Treasurer.

John Chaloner, Esquire, Register of Deeds and Wills.

Hon. John Robinson, Commissioner for taking Bail in the Supreme Court.

Hon. John Robinson, Charles J. Peters, William T. Peters, Robert Parker, W. B. Kinnear, J. T. Murray, Neville Parker, James Peters, jun. Henry Swymmer, Geo. W. Cleary, A. K. S. Wetmore, Francis A. Kinnear, Robert F. Hazen, Le Baron Hazen, William Wright, Robert Robertson, jun. and H. N. H. Lugin, Esquires, Commissioners for taking Affidavits to be read in the Supreme Court.

COURTS OF NISI PRIUS.

TERMS—For the City and County of Saint John—second Tuesday in January, and the fourth Tuesday in August.

King's County—The fourth Tuesday in July.

Charlotte County—The second Tuesday in August.

Westmorland—The second Tuesday in September.

Northumberland—The fourth Tuesday in September.

Sunbury—The fourth Tuesday in October.

[in October.

Queen's County—The second Tuesday next after the fourth Tuesday



The Terms of the Sittings of the Court of General Sessions and Inferior Court of Common Pleas.

Saint John—Third Tuesday in March, and first Tuesday in June, September and December.

York—Second Tuesday in January and June—*Additional Terms* of the Common Pleas—third Tuesday in March, and second Tuesday in October.

Westmorland—Third Tuesday in June, and second Tuesday in December—*Additional Terms* of the Common Pleas—first Tuesday in April and September.

Charlotte—Second Tuesday in April, and third Tuesday in September—*Additional Terms* of the Common Pleas—second Tuesday in July and December.

King's County—First Tuesday in March and July—*Additional Terms* of the Common Pleas—first Tuesday in May and November.

Queen's Court
of the C
Sunbury—Th
Common
tober.
Northumberla
the Com

ESTABLISHED

The Hon

G

M

M

Cour

Cour

Cour

Cour

Cour

Comm

Comm

Office hour

es, John Brun-
Peters, Thomas
n, Chas. Simonds,
rd, Thomas Hea-
Carman, George
stices of the Peace.

Supreme Court.
ters, Robert Par-
Peters, jun. Henry
. Kinnear, Robert
rtson, jun. and H.
s to be read in the

Tuesday in Janu-

[in October,
the fourth Tuesday

al Sessions and

in June, Septem-

Terms of the Com-
esday in October.
ay in December—
in April and Sep-

n September—A.
y in July and De-

ional Terms of the
r.

Queen's County—Fourth Tuesday in January and June—*Additional Terms*
of the Common Pleas—fourth Tuesday in April and October.
Sunbury—Third Tuesday in January and June—*Additional Terms* of the
Common Pleas—fourth Tuesday in March and the third Tuesday in Oc-
tober.
Northumberland—First Tuesday in March and August—*Additional Terms* of
the Common Pleas—first Tuesday in June and November.

ESTABLISHMENT OF THE SURVEYOR GENERAL'S OFFICE, AT FREDERICTON.

The Honorable Samuel Proudford Hurd, Surveyor-General.

George Nelson-Smith, Esq Deputy for the Province, and Chief
Draughtsman.
Mark Scully, Esq. second Draughtsman.
Mr. S. White, Clerk and Office Keeper.

DEPUTY SURVEYORS.

- County of York.....James A. MacLauchlan,
George West,
Mark Scully,
Andrew Blair.
- County of Northumberland...James Davidson,
Beverly R. Jouett,
William J. Layton,
Michael O'Connor.
- County of Westmorland.....Philip Palmier,
Ebenezer Cutler,
Charles D. M'Carthy,
Samuel S. Wilmot,
Daniel Hannington.
- County of Saint John.....Robert C. Minnette,
Robert Foulis,
Anthony Lockwood, jun.
- County of King's.....William Barberie,
Joseph Barns.
- County of Queen's.....John M'Donald.
- County of Charlotte.....Colin Campbell,
Calvin L. Hatheway,
C. R. Hatheway,
H. M. G. Garden.

Office hours, from ten till three o'clock, daily.

Staff of the Army,
IN THE PROVINCE OF NEW-BRUNSWICK,
 UNDER THE COMMAND OF HIS EXCELLENCY MAJOR-GENERAL
Sir HOWARD DOUGLAS, Bart.

- Captain Charles Douglas, (3d Foot Guards,) Aid-de-Camp.
- Lieutenant R. U. Howe, (81st Foot,) Aid-de-Camp Extraordinary.
- Lieutenant J. Gallagher, (H. P. 98th Foot,) Town Major.

COMMISSARIAT DEPARTMENT.

David Gardiner, Esquire, Assistant Commissary General,
 C. A. Clarke, } Esquires, Deputy Assistant Commissary Generals.
 J. Irvin, }

ORDNANCE DEPARTMENT.

F. C. Frith, Esquire, Deputy Ordnance Storekeeper,
 R. D. Fife, Esquire, Clerk of Stores,
 Lieutenant Samuel Huyghue, Clerk.

BARRACK DEPARTMENT.

J. E. Woolford, Esquire, Assistant Barrack Master.

ROYAL ENGINEER DEPARTMENT.

Captain George Graydon, Commanding.
 Mr. Lionel Anderson, Clerk.
 Mr. Henry Hennigar, Overseer of Works.

CHAPLAINS.

Reverend Archdeacon Best—Fredericton.
 Reverend Benjamin G. Gray—Saint John.
 Reverend Jerome Alley—Saint Andrews.

GARRISONS—FREDERICTON.

Lieutenant-Colonel Creagh, 81st Regiment—Commandant.

SAINT JOHN.

Lieutenant-Colonel Love, (H. P. 52d Light Infantry)—Commandant.

SAINT ANDREWS.

Lieutenant E. T. Thomson, 81st Regiment—Commandant.

OFFICERS OF CORPS SERVING IN NEW-BRUNSWICK.

ROYAL ARTILLERY.

Captain R. C. Molesworth, Commanding.
 Lieutenant Slade,
 Lieutenant Stokes.

Colonel
 Sir James Ke
 B. & G. C. H
 ant-General
 Lieutenant
 Andrew Cree
 Major
 J. M. Ward
 C. F. M'Lea
 Capta
 R. Cole,
 J. Duvall,
 K. Montgom
 E. Scoones,
 D. Duvall,
 W Hall,
 P. Pratt,
 R. H. Wilco

His Excell

Lieut.
 Lieut.
 Hon. C
 Major

Lieutenant

Major.
 Benjamin L. P
 Captains
 A. S. Ritchie
 Louis Barry
 John Kinnean
 Geo. D. Rob
 John R. Bar
 James O. Bar
 John M'Clur
 David Brown

UNSWICK,

GENERAL

Bart.

-Camp.

Extraordinary.

Major.

General,

ry Generals.

eeper,

aster.

andant.

-Commandant.

andant.

UNSWICK.

81ST REGIMENT.

Colonel.
Sir James Kempt, G. C.
B. & G. C. H. Lieuten-
ant-General.

Lieutenant-Colonel.
Andrew Creagh.

Majors.
J. M. Wardrop,
C. F. Mc'Learn.

Captains.

R. Cole,
J. Duvall,
K. Montgomery,
E. Scoones,
D. Duvall,
W. Hall,
P. Pratt,
R. H. Wilcocks,

G. V. Creagh.
W. H. L. Brooke.

Lieutenants.

T. Manning,
George Smith,
J. A. Lutman,
E. T. Thomson,

• H. Dixon,
• C. Oakley,

• J. Brown,

• G. M. Reeves,

• R. U. Howe,

• A. Splaine,

• H. M. Blaydes,

• L. A. Spearman,

Ensigns.

G. F. De Rottenburgh,
William Dyer,

J. B. Creagh,
J. U. Jeffrey,
A. M'Donald, *Adjt.*

H. S. Jones,
Q. Huyland,
H. D. Vesme,
T. Gravatt,

Paymaster.

• A. Thomson.

Adjutant.

• A. M'Donald.

Quartermaster.

• J. Roberts,

Surgeon.

• S. Holmes, M. D.

Assist. Surgeons.

• J. Ewing,

• John Bell.

Staff of the Militia.

His Excellency Major-General Sir HOWARD DOUGLAS,
Bart. Commander-in-Chief.

Lieut. Colonel J. F. Love, }
Lieut. Colonel John Allen, } Inspecting Field Officers.
Hon. George Shore, Adjutant-General.
Major Hugh Johnston, Quarter-Master-General.

Saint John City Militia.

Lieutenant-Colonel CHARLES DRURY, Commanding.

FIRST BATTALION.

Major.
Benjamin L. Peters,

Captains.

~~A. S. Ritchie,~~

~~Lewis Murray,~~

John Kinneer,

Geo. D. Robinson,

~~John R. Bachelour,~~

~~James O. Bettey,~~

John McClure,

David Browne,

Thomas Leavitt,
James Kirk,
William Scoullar,

Lieutenants.

Robert W. Crookshank,

Thomas Barlow,

Joe Brand,

John C. Mc'Pherson,

Thomas T. Hanford,

George Waterberry,

James H. Fowler,

Thomas Lansdown,
Thomas Nisbett,
Daniel Jordan,

Ezekiel Barlow, Junr.

John Smyth,

John J. Roberts,

Michael Hennigar,

Thomas L. Nicholson,

2d Lieutenants.

Edward J. Jarvis,

Charles Drury, Junr.

William Merritt,
Noah Disbrow, Junr.
David J. Merritt,
Edward Budd,
Henry Gault,

Alexander M'Grotty,
Craven Longstroth,
Henry T. Partelow,
Paymaster.
W. Bowman, *Captain.*

Quarter Master.
James Hendricks,
Surgeon.
John Boyd, M. D.

Major.
Charles Ward,
Captains.
• H. Flaherty, *Adjutant.*
• R. W. Crookshank, sen.
• Thomas Smith,
• Gregory Van Horne,
• Thomas Merritt,
• Thomas Sandall,
• Stephen Smith,
• Robert C. Minnette,
• James T. Hanford,
• George Bonsall.
• James Reed,
• John V. Thurgar.
Lieutenants.
• Isaac L. Bedell,

SECOND BATTALION.

• Andrew Crookshank,
• Isaac Ketchum,
• J. Clarke,
• John Baird,
• William Vaughan,
• Thomas Reed,
• Benjamin Stanton,
• Francis Leavitt,
• William Leavitt,
• Thomas B. Millidge,
• G. Deblois,
• George W. Cleary,
• William C. Sears,
• Charles J. Peters, Junr.
• ~~William Mellin~~
• George A. Nagel,

• Richard B. D. King,
• William H. Street,
• N. P. Brown,
• William P. Scott.
Ensigns.
• Hiram Smith,
• J. W. Street,
• Jacob Snodgrass,
• Charles Tisdale,
• John Wisbart,
Paymaster.
• James Ewing, *Captain.*
Adjutant.
• Hugh Flaherty, *Capt.*
Quarter Master.
• Henry Chubb.

Saint John County Regiment of Militia.

Lieutenant-Colonel CHARLES SIMONDS, Commanding.

Majors.
George Anderson,
Alexr. Wedderburn.

Captains.
James Moran,
William G. Cody,
Jehiel Partelow,
C. L. Hatheway, *Adjt.*
John Jordan,
John Godard,
Alexander Howard,
George Matthew, jun.
William Eagles,
Clowes G. Carman,
Daniel Vaughan,
Archibald Menzies,
Samuel Strange,
John Clarke,
Samuel Dalton,

Charles Raymond,
Robert Payne.
Lieutenants.
John Howard,
Thomas Bean,
Ephraim Sentill,
Samuel Nevers, jun.
Abraham Bradshaw,
Robert Eggar,
John Cunard,
William Eagles, jun.
Isaac Flewelling,
John Brundage,
John Fownes,
Joseph Ponsford,
Walter Drake,
James Stackhouse,
John Travis,
Daniel Ansley,

William Craft,
Lewis Carvel,
James Ketchum,
Ensigns.
George M'Lean,
Henry Anthony,
John Cunningham,
Richard Carman,
James Swim,
George Clarke,
Thomas Clark,
William G. Cody, jun.
Samuel Bulyea,
C. Morris Wootten,
Adjutant.
C. L. Hatheway, *Capt.*
Quarter Master.
Thomas P. Williams.

1

Major.
D. Wetmore,
Captains.
Jarvis Worden,
Richard Whelp,
William M'Lee,
Phillip Dann,
John Prince,
Stephen Crawf,
Abraham Bulye,
William Hardin,
Justus S. Wetm

20

Major.
Peter Cogle.
Captains.
Samuel Fairwe,
Joseph Cogle,
William Fairwe,
John C. Vail,
John Barbarie,
Arthur M'Arthur,
Samuel Freeze,

30

Major.
Thomas Arnold,
Captains.
Caleb Wetmore,
Elijah Baxter,
James Hughson,
Josiah Upham,
John Davis,
A. C. Evanson,

2d H

Lieut. Colo.
W. B. Betsford

arter Master.
Hendricks.
Surgeon.
Boyd, M. D.

d B. D. King,
n H. Street,
Brown,
n P. Scott.
Ensigns.
Smith,
Street,
S. Tisdale,
Vishart,
Paymaster.
Ewing, Captain.
Adjutant.
Maherty, Capt.
arter Master.
Chubb.

lilia.
Commanding.
Craft,
Carvel,
Ketchum,
Ensigns.
M'Lean,
Anthony,
Munningham,
Carman,
Swim,
Clarke,
Clark,
G. Cody, jun.
Bulyen,
is Wootten,
Adjutant.
Crawford, Capt.
arter Master.
P. Williams.

1st Battalion King's County Militia.

Major.
D. Wetmore,
Captains.
Jarvis Worden,
Richard Whelpley,
William M'Leod,
Phillip Dann,
John Prince,
Stephen Crawford,
Abraham Bulyez,
William Harding,
Justus S. Wetmore,

Lieutenants.
Caleb Flewelling,
William F. Flewelling,
Jeremiah Mabee,
Thomas Bostwick,
Zebulon Jones,
William Dixon,
John Smith,
Philip Nase,
Abraham Prince,
Benjamin B. Crawford.
Ensigns.
Joseph Flewelling,

Peter M'Kenzie,
Samuel Gorum,
Thomas Flewelling,
Anderson Worden,
James Prince,
Henry Bulyea,
Andrew Hennigar,
Andrew Hamm,
Joseph H. Lyor.
Adjutant.
James Condle.
Quarter Master.
Allen Price.

2d Battalion King's County Militia.

Major.
Peter Cogle.
Captains.
Samuel Fairweather,
Joseph Cogle,
William Fairweather.
John C. Vail,
John Barbarie, Adjt.
Arthur M'Arthur,
Samuel Freeze,

Lieutenants.
Oliver Barbarie,
John Blair,
Robert M'Monagle,
John Cogle,
John M'Arthur,
Samuel Gosline,
Samuel M'Cully,
Ensigns.
William Hallett,
William Barberie,

Oliver B. Cogle,
Daniel Sheck,
Abraham Johnstone,
Charles Stockton,
Paymaster.
John Marten.
Adjutant.
John Barbarie,
Quarter Master.
James Hoyt.

3d Battalion King's County Militia.

Major.
Thomas Arnold,
Captains.
Caleb Wetmore,
Elijah Baxter,
James Hughson,
Josiah Upham,
John Davis,
A. C. Evanson,

John Humbert.
Lieutenants.
Ebenezer Smith,
Samuel Fairweather,
William Rulofson,
James Fairweather,
Rufus De Mill,
William Serion.

Ensigns.
James Wetmore,
John M'Donald,
William Frost,
Samuel White,
Ashton Ketchum,
Samuel Sprague,
Philo Marven.
Adjutant.
Abel English.

2d Battalion Westmorland County Militia.

Lieut. Colonel.
W. B. Batsford,

Captains.
Henry Chapman,
Richard Bowser,

Bill Chappel,
David Chapman,
John Harris,

Oliver Barnes,
A. Edwin Botsford,
Charles D. Smith,
Malcolm M'Eachran,
George Oulton,
Mansfield Cornwall,
Ephraim Allen.

Lieutenants.

William Raworth,
George L. Kinnear,
William Burnham,
James Barnes,
Thomas Lowman,
Samuel Eagleworth,

James Evans,
W. P. Sayre,
B. Taylor,
Joseph Willis,
John Anderson.

Ensigns.

Benjamin Charters,
Henry Chapman, sen.
Thomas Ayn,
John Raworth,
John Anderson,
John Downing,
Charles Botsford,
John Chapman,

Ralph Carter,
Geoffrey Trueholm,
Thomas Keillar,
Robert Chapman,
William Dixon,

Adjutant.

David Chapman, *Capt.*
Quarter Master.
James Sayre,
Surgeon.
Rufus Smith,
Assistant Surgeon.
M. Backhouse.

Hugh M'Leod,
Neile Morrison,
Henry Sealey,
James Pratt,
Samuel M'Far

Lieutenant

Edward Waddi
Peter Clinch,
Abraham Wetr
Samuel Willard
Hugh Mathews

3d Battalion Westmorland County Militia.

Major.

Philip Palmer.

Captains.

Thomas Pearson,
Newton Wells,
Samuel Clark,
William Wilmot.

Lieutenants.

Ezra Stiles,
John Smith,
John M'Latchy,
James M'Latchy,
George Turner,
William M'Almon.

Ensigns.

Elias Peck,
William D. Reed,
Daniel Camerou,
George Steeves,
Hugh M'Almon.
Quarter Master.
George Rejers.

ALDERMEN.

John M. Wilms
Noah Disbrow,
Thomas Hardin
Robert Roberts
George Bond,
David Henders

2d Battalion Northumberland County Militia.

Major.

Jacob Kollock.

Captains.

Thomas Powell,
John Wheten,
David M'Almon,
Angus M'Intosh,
George Pagan,
Samuel M'Kean, *Adj.*
William Bowser,
Robert Jardine,
George Thompson,
Samuel Long,
William Hannington.

Lieutenants.

Dominique Robisheau,
Alexander M'Kean,
S. Hewes, *Qr. Master,*
Benj. M. Goldsmith,
J. P. Ford,
J. Bowser,
William Wilson,
Jonathan Coil,
Colin Rankine,
Donald Rankine,
Robert Long,
Peter Campbell.

Ensigns.

James Pine,
Samuel Girvan,
John W. Weldon,
William Brait,
Archibald Frew,
Israel Hicks,
John M'Greggor,
William Saunders,
Joseph Mazerall.
Adjutant.
Samuel M'Kean, *Capt.*
Quarter Master.
Silvester Hewes.

Joshua Buntin
rington, and Jos
Lawrence Sti
ton, Rowland B
Herrington, Joh
Noble, John C
Brothers, Joseph
Ebenezer Her
Stivers, Robert
Michael Broth
Mr. Thomas I
Mr. Henry Ni
William Dura
James O. Bet
Ezekiel Barlo
quires, Fori wu
Captain Geor
His Worship t
Captain Thom

2d Battalion Charlotte County Militia.

Lieutenant-Colonel THOMAS WYEN, Commanding.

Major.

John M'Masters.

Captains.

Malcom M'Farline,

Patrick Clinch,
Jedediah Califf,

Carter,
 ey Trueholm,
 as Keillar,
 t Chapman,
 m Dixon,
Adjutant.
 Chapman, *Capt.*
 arter *Master.*
 Sayre,
Surgeon.
 Smith,
 stant *Surgeon.*
 ckhouse.

Hugh M'Leod,
 Neile Morrison,
 Henry Sealey,
 James Pratt,
 Samuel M'Farline.
Lieutenants.
 Edward Waddington,
 Peter Clinch,
 Abraham Wetmore,
 Samuel Willard,
 Hugh Mathewson,

Patrick Marain,
 Thomas Turner,
 Hugh M'Callum,
 John G. Campbell,
Ensigns.
 T. H. Carman,
 Peter Goss,
 Archibald M'Cullum,
 Duncan M'Farline,
 George M'Kenzie,

James Vernon,
 William M'Kenzie.
Adjutant.
 William Flaherty, *Capt.*
Paymaster.
 Peter Stubs.
Surgeon
 Edward De wolf.
Quarter Master.
 Orange Seely.

CITY OF SAINT JOHN.

Honorable JOHN ROBINSON, Mayor,
 ROBERT PARKER, Esquire, Recorder.

ALDERMEN.

John M. Wilmot,
 Noah Disbrow,
 Thomas Harding,
 Robert Robertson,
 George Bond,
 David Henderson,

Esquires.

ASSISTANTS.

Mr. Daniel Smith,
 Daniel Ansley,
 David Mather,
 Bartholomew Coxetter,
 James F. Lilly,
 John Ring,

WARDS.

King's.
 Queen's
 Duke's.
 Sidney's.
 Guy's.
 Brook's.

Thomas Sancton, Esquire, Chamberlain,
 James Peters, Jun. Esquire, Common Clerk,
 Mr. Joshua Bunting, High Constable,

Joshua Bunting, William Feareby, Benjamin Herrington, Ebenezer Herrington, and Joseph M'Pherson, *Marshals.*

Lawrence Stivers, William Fearebey, Robert M'Elvey, Benjamin Herrington, Rowland Buntin, Robert W. Knowlan, Joseph M'Pherson, Ebenezer Herrington, John M'Arthur, James Stevenson, William Smith, Christopher Noble, John Clayborne, Andrew Rose, Henry Nice, Jacob Henry, Michael Brothers, Joseph Beatty, *Constables.*

Ebenezer Herrington, Rowland Buntin, Benjamin Herrington, Lawrence Stivers, Robert W. Knowlan, William Fearebey, *Hog Reaves.*

Michael Brothers, and Joseph Beattie, do. at Carleton.

Mr. Thomas Baldwin, *Collector of Taxes,*

Mr. Henry Nice, ditto at Carleton.

William Durant, Esq. and Mr. Samuel Hallett, *Overseers of the Poor.*

James O. Betts, Esq. Keeper of the Alms House.

Ezekiel Barlow, Hugh Johnston, John Ward, and William Leavitt, Esquires, *Port Wardens.*

Captain George Matthew, *Harbour Master.*

His Worship the Mayor, *Collector of Anchorage.*

Captain Thomas Robson, *Collector of Wharfage at the Breakwater.*

Militia.

Ensigns.
 Peck,
 am D. Reed,
 l Cameron,
 ge Steeves,
 M'Almon.
 uarter *Master.*
 ge Rejers.

Militia.

Ensigns.
 Pine,
 el Girvan,
 W. Weldon,
 am Brait,
 bald Frew,
 Hicks,
 M'Greggor,
 m Saunders,
 n Mazerall.
Adjutant.
 el M'Kean, *Capt.*
 uarter *Master.*
 er Hewes.

Militia.

ding.
 k Clinch,
 ah Califf,

Thomas Reed, Abraham Maybee, John Reed, John Leavitt, John Mills, John Wightman, James Reed, Smith Thomas, John S. Anthony, Benjamin Dalton, George Thomas, Alexander Mills, and John Woodley, *Branch Pilots.*

John Boyd, M. D. and Henry Cook, Esquires, *Visiting Physicians.*

Messrs. Crookshank & Walker, Kerr & Ratchford, John Cox, Samuel Stephen, George D. Robinson, John V. Thurgar, and Nicholson & Vernou, *Licensed Auctioneers.*

James Price, David Fisher, Alexander M'Grotty, George Bond, Thomas Leach, Thomas Trafton, and Jacob Snider, *Surveyors of Lumber.*

William Whelpley, *Inspector of Lathwood, Staves, Hoop Poles, &c.*

William Barlow, Henry M'Adam, George Waterberry, and George Bonnell, *Cullers of Dried Fish.*

William Whelpley, Henry M'Adam, Samuel Strange, and Henry Nice, *Inspectors of Pickled Fish.*

R. C. Minnette, Esquire, *City Surveyor.*

Rev. F. Coster, Josiah Wetmore, and Samuel Strange, *Trustees of Schools.*

John Chaloner, Esquire, *City Gauger.*

Levi Lockhart, *Pound Keeper*; J. Belyea, do. at Carleton.

Joshua Bunting, *Fence Viewer.*

Joshua Bunting, *looker after Nuisances.*

Robert James, *Inspector of Cord Wood,*

John Masten, *Inspector of Cord Wood, Lath Wood, Staves and Bark, for the North Slip.*

Seth Seely, *Collector of Shippage and Wharfage, Weigher of Hay, and Measurer of Grain and Coals.*

PARISH OF PORTLAND.

J. C. Waterberry, Henry Gilbert, Allen Orty, Esqrs. *Overseers of the Poor.* Ephraim Sentell, James M'Gregor, William Ackerley, Thomas Bean, John Miles, and James Grundy, *Fence Viewers.*

Daniel Smith, *Town Clerk.*

James Robinson, John Robinson, jun. Francis Johnston, William Clukes, John Lodge, Robt. Long, John Furlong, John Vincent, Jas. Burly, *Constables.*

Thomas Baldwin and Joseph Fowler, *Collectors of Taxes.*

Richard Stephenson, Michael Campbell, Joshua A. Eggan, *Pound Keepers.*

Robert Payne, and Robert Rankin, jun. *Trustees of Schools.*

PARISH OF LANCASTER.

Isaac Clarke and Archibald Menzies, *Overseers of the Poor.*

Isaac Clarke, and G. C. Carman, *Trustees of Schools.*

William Tilton, and John Cochrane, *Pound Keepers.*

Joseph Loggs, John Harding, Archibald Cooper, Robt. Kelly, *Constables.*

John Harding, *Collector of Taxes.*

William Tilton and George Vaughan, *Fence Viewers.*

John Cochrane, *Town Clerk and Overseer of the Fishery.*

James Morr
Ebenezer V
Joseph Bro
Hezekiah D
Daniel Vau
Daniel Bro
Henry S. P

S
Honora
Honora
Rev. F
Robert
Library hou

W
T
G
M
Library ho

C
T
H
J
J

R
J
M
M

PARISH OF SAINT MARTINS.

James Moran, Joseph Brown, and Isaac Bradshaw, *Trustees of Schools.*
Ebenezer Vaughan, and William Bradshaw, jun. *Overseers of the Poor.*
Joseph Brown, *Collector of Taxes.*
Hezekiah DeLong and Simon Vaughan, *Constables.*
Daniel Vaughan, *Pound Keeper.*
Daniel Brown and Philip Black, *Fence Viewers.*
Henry S. Powers, *Parish Clerk.*

CHAMBER OF COMMERCE.

Honorable William Black, Chairman,
James Ewing, Esquire, Deputy Chairman.

COMMITTEE.

Nehemiah Merritt, }
Thomas Millidge, } Esquires. { R. W. Crookshank,
Thomas Barlow, } { Charles Simonds,
Mr. James Robertson, jun. Secretary. { Robert Rankin.

SAINT JOHN SOCIETY LIBRARY.

Honorable John Robinson, President,
Honorable Ward Chipman, Vice-President,
Rev. Frederick Coster, and James White, Esquire, Committee:
Robert Parker, Esquire, Secretary and Treasurer.
Library hours—Three till four o'clock on Wednesdays and Saturdays.

ECLECTIC LIBRARY.

William B. Kinnear, Esquire, President,
Thomas Barlow, Esquire, Vice-President,
George D. Robinson, Esquire, Secretary and Treasurer.
Mr. J. W. Boyd, Librarian.
Library hours—From three till four on Wednesdays and Saturdays.

Charitable Institutions.

Saint George's Society.

Thomas Millidge, Esquire, President,
Henry Halsall, Esquire, Vice-President,
John M. Wilmot, Esquire, Treasurer,
James T. Hanford, Esquire, Secretary.

Saint Andrew's Society.

Robert W. Crookshank, Esquire, President,
John Boyd, Esquire, M. D. Vice-President,
Mr. James Robertson, sen. Treasurer,
Mr. John Wishart, Secretary.

Saint Patrick's Society.

Town-Major Gallagher, President,
Lieutenant-Colonel Drury, Vice-President,
William B. Kinnear, Esquire, Treasurer,
Robert C. Minnette, Esquire, Secretary,
Mr. James M'Cleary, Assistant Secretary.

POOR MAN'S FRIEND FISHING SOCIETY.

Patron.

His Excellency the Lieutenant-Governor.

Chairman.

His Worship the Mayor.

COMMITTEE OF MANAGEMENT.

John Ward, Senior,	} <i>Esquires.</i> }	Zalmon Wheeler,
Hugh Johnston, Senr.		Thomas Millidge,
Ezekiel Barlow, Senr.		R. M. Jarvis,
John M. Wilmot,		George Matthew, junior,
Noah Disbrow,		Thomas Sandall, and
Lauchlan Donaldson,		Thomas Heaviside,

FIREWARDENS.

Hugh Johnston, Esquire,	Ezekiel Barlow, Esquire,
Charles J. Peters, Esquire,	Lauchlan Donaldson, Esquire,
Thomas Sancton, Esquire,	John Ward, jun. Esquire,
Stephen Humbert, Esquire,	Henry Gilbert, Esquire,
Thomas Millidge, Esquire,	William Leavitt, Esquire,
Thomas Pettingell, Esquire,	Thomas Barlow, Esquire,
Craven Calverley, Esquire,	Mr. Richard Lawrence, and
John M. Wilmot, Esquire,	Mr. A. S. Perkins.

FRIENDLY FIRE CLUB.

Thomas Millidge, Esquire, President,
William B. Kinnear, Esquire, Secretary.

UNION FIRE CLUB.

John R. Partelow, Esquire, President.
Thomas Sandall, Esquire, Vice-President.
Daniel Leavitt, Esquire, Treasurer,
Mr. Daniel Jordan, Secretary.

REGIS

Dav
Mr.

Richard Parte
William Godso
Samuel Mason
Thomas Mille
James Miller,

Henry Porter,
Thomas Fenw
Thomas W. W
George Colsto
Samuel Jordan
Henry M'Add
James Hanco

William W. E
William Hewi
James Campb
James M'Glas
James Goodw
David Waterb
Peter M'Larc

Reuben Watt
Samuel Gillie
Fyler Dibblee
Stephen Snit
John M'Naug
John M'Alpin

REGISTERED FIREMEN IN SAINT JOHN.

David Waterbery, Esquire, Chief Engineer,
Mr. George Waterbery, Assistant Engineer.

ENGINE No. 1.

Silas G. Deforest, *Foreman*,
John Miller, *Assistant Foreman*.

Richard Partelow,
William Godsoe,
Samuel Mason,
Thomas Miller,
James Miller,

James M'Cullough,
William Fraser,
James Nisbet,
Stephen D. Durant,
Charles Best,

William Best,
Lewis Fairweather,
James Portmore,
Samuel Skinner.

ENGINE No. 2.

William Barlow, *Foreman*,
William Bailey, *Assistant Foreman*.

Henry Porter,
Thomas Fenwick,
Thomas W. Warren,
George Colston,
Samuel Jordan,
Henry M'Addam,
James Hancock,

William Thompson,
John Hawks,
Thomas Barlow,
Samuel Dodge,
James Hughes,
John Léonard,

Wm. Whelpley, jun.
John Smith,
Oliver Blizard,
Thomas Calvert,
David Login,
Philip Scureman.

ENGINE No. 3.

Stephen Gerow, *Foreman*,
Christopher Lockhart, *Assistant Foreman*.

William W. Emslie,
William Hewiston,
James Campbell,
James M'Glashan,
James Goodwin,
David Waterberry, jun.
Peter M'Laren,

James Wood,
James E. M'Donald,
George M'Auley,
James M'Auley,
Charles Kay,
David S. Marshall,

Robert Morecraft,
Issac Vanwart,
James Gerow,
William Vanwart,
William Beers,
George Thomson.

ENGINE No. 4.

Isaac Gerow, *Foreman*,
John Dibblee, *Assistant Foreman*.

Reuben Watts,
Samuel Gillies,
Fyler Dibblee,
Stephen Smith,
John M'Naughton,
John M'Alpine,

John Golding,
Daniel Jones,
George Spencer,
John Smith,
William M'Arthur,
Charles S. Thomas,

Solomon Knight,
Jeremiah Vradenburgh,
Joseph Mercer,
Thomas Durgan,
Robert Westcoat,
Grant M'Kenzie.

MAILS.

Arrival and Departure of the MAILLES to and from St. John.

THE Mails for Halifax, Cumberland, Sussex Vale, Dorchester, Richibucto, Miramichi, Bay de Chaleur, Fredericton, Quebec, and Montreal, depart on WEDNESDAY, at 1 o'clock, P. M. Letters for those places, must be in the Post-Office by noon on that day.

The Mails from the above places arrive on SATURDAY at 2 P. M. Mails for Kingston, Gage Town, and Fredericton, are also dispatched on SATURDAY at 2 P. M. and arrive on TUESDAY at noon.

The Mails from Saint Andrews, Saint Stephens, and the United States, arrive on FRIDAY at 10 o'clock, A. M. and depart on SATURDAY, at 3 P. M.

The Mails from Nova-Scotia, by the Digby Packet, arrive on FRIDAY, and depart at noon on SATURDAY.

HOLIDAYS AT THE PUBLIC OFFICES.

- 1st January, New-Year's Day.
- 2d " "
- 17th March, Saint Patrick.
- 23d April, Saint George.
- 29th May, King Charles.
- 24th June, Saint John.
- 19th July, King's Coronation.
- 12th August, King George the 4th born.
- 29th September, Michaelmas.
- 11th October.
- 30th November, Saint Andrew.
- 25th December, Christmas Day.
- 26th " " " } Christmas Holidays.
- 27th " " " }
- Ash Wednesday, Good Friday,
- Easter Monday, Easter Tuesday.

Those Holidays which happen on a Sunday are kept on the Monday following.

From an

JANUARY.—
give you glad
New-Year.
its progress.
all your enjoy
destitute. B
as favourably
ful cases, to p
you the forgiv
be forgiven.
human family
adoration, to
whose bounty
verse.—His go
boundless, uni
be as perfect a

Hark! the
to hint that th
and alert lads a
and in bed, ins
borne and ha

FEBRUARY.—
shine, find out
these prodigies
reasons.—The
Unto the clima

" The 17th
(i. e. Saint Gil
out likit the fo
ane quarter of
10 in the morn
hes net beine so
it had beine du
buit doris, and
Birrel's Dairy,

The supersti
excess almost s
against what re
oimed; and the
continued as m
the moon as ma

from St. John,
Dorchester,
Que-
r, at 1 o'clock,
the Post-Office
RDAY at 2 P. M.
on, are also dis-
e ON TUESDAY
and the United
and depart on
cket, arrive on

FICES.

th born.

days.

are kept on the

FARMERS' CALENDAR,

From an AMERICAN ALMANACK, for the Year 1827.

JANUARY.—Sisters and Brethren of the Household of Agriculture, let me give you glad greeting, and wish joy to your homes, on the return of another New-Year. Peace, innocence, health, happiness, gratitude, be yours, during its progress. Abundant crops crown your labours. Contentment sweeten all your enjoyments. Charity spread wide your hands in succour to the destitute. Benevolence urge you to interpret the deeds and words of others as favourably as you can; forbidding you at all times, and in the most doubtful cases, to put the worst constructions on any one's conduct; and teaching you the forgiveness of injuries and enemies, as you yourselves would hope to be forgiven. Love expand your hearts to the embracement of the whole human family. And devotion lift them up, in awe, humility, and grateful adoration, to the Great Father of all, the Mightiest, the Wisest, the Best, whose bounty, mercy, and love, shower plenty and joy throughout the universe.—His goodness may you experience in life, his mercy in death, and his boundless, universal love in that brighter and better world, where felicity will be as perfect as it will be endless.

Hark! the cattle have risen from their "recumbent posture," and seem to hint that their fodder is not where it should be, and that the good men and alert lads are *somehow* where they ought not so long to be—in the house and in bed, instead of in the barn, distributing the morning meal to their horney and hairy and hay eating family.

FEBRUARY.—'A calendar, a calendar! look in the almanac; find out moon shine, find out moon-shine.' Search too for portents and prodigies. "When these prodigies do so conjointly meet, let not men say, *These are their reasons,—They are natural*; For, I believe, they are portentous things, Unto the climate that they point upon."

"The 17th of Februar (1598) the king (James 6th) being in the great kirk (i. e. Saint Giles) of Edinburgh at the ceremone, Mr. Patrick Galloway red out likit the forme or maneer of the divisione of the foure kirkis of Edin. ane quarter of the tonne to every kirke. The said 17th Februar, betwixt 9 10 in the morning, ane grate darknes be reasone of eclipses, sick ane darknes hes net beine sene, for the hail pepell within Edin. yat knew what it was, yat it had beine duimsday. Merchantis and otheris yat war ignorant, stekit ther buit doris, and ren to the kirke to praie, as gif it had beine the last day."—Birrel's Dairy, p. 45.

The superstition of the ancients in regard to eclipses, was carried to an excess almost surpassing belief. Philosophical treatises were written to show against what regions the malevolent effects of any particular eclipse were aimed; and the writers affirmed, that the effects of an eclipse of the sun, continued as many years as the eclipse lasted hours; and those of that of the moon as many months.—In 1133, on the 2d of Aug. there was a terrible

eclipse of the sun, during which the stars were seen—and the awful consequence was a schism in the church, three Popes at once, assuming each, to be the legitimate successor of Saint Peter. The great solar eclipse in 1801 made a most melancholy and baneful change in the seasons, if we may believe the fanciful family of the croakers.

Don't keep your cattle constantly on salted fodder; they will tire of it. Give your forward cows good hay and occasionally some potatoes.

MARCH.—Every farmer should mind his p's and q's in these times, which try men's purses and prudence; he should neglect neither his vespers, nor his vigils, nor his matins; business should, at times and seasons *all*, be his *primum mobile*: his motto should be *semper paratus*; when his affairs demand instant attention, delay should not be permitted to obtrude his ungainly, burly bulk into his company; when his interest and duty both unite, and lie plain and straight before him, he should never say, as *Peregrine Pickle*, when over *hazy*, was wont to do—"I have my doubts"—though it was natural enough in *Pere*, for when Sir Richard, the skilful *bowler*, had given him a *fit* of the *ninpins*, and he was tumbling and rolling about in all the *dignity of dirt*, he might well be troubled with doubts of his own identity. Yes; every farmer should possess as much decision of character as our American traveller Ledyard, who surprised the official person that asked him how soon he could be ready to set off for the interior of Africa, by replying promptly and firmly, "To-Morrow." Every farmer's wife, too, should cheerfully bear her share in the heat and burden of the day, and beautifully carry her yoke evenly with her yoke fellow. Neither gadding nor gossiping ought to lead her to forget the high duties of her calling. When the one or the other lures her astray, we would accost her, as Homer tells us Hector, the hero of Troy, did his wife Andromache—"Go home, and mind your own business. Follow your spinning, and keep you maids to their work." Their Penny of observation should go to the purchase of experience. Every merchant should be a fair, yet cautious dealer. Every parson should have at least as anxious a solicitude for the flock as for the fleece. Every doctor should avoid making unconscionable bills, and holding our false hopes to patients who can never recover.

If not done in the fall, now dress your grass grounds with some well rotted manure. Two loads in the fall are as good as three in the spring; but even now it is not too late to secure a good crop.

APRIL.—"When first the tender blades of grass appear,
And buds, that yet the breath of Euras fear,
Stand at the door of life, and ask to clothe the year;"

The farmer ought to get his implements of husbandry in readiness for the duties of the busy season. His summer fuel must be cut, and his wood-house filled. It is also high time for him to house his sleigh, sled, and all his matters and things that appertain to stern winter's surly reign, till the next return of earth's whiteness. Safe bind, safe find, is the word. Examine the condition of your bees. Attend to your fences and stone walls. Give them all a thorough repair as speedily as the frost will allow. Whatever kinds of

fencing materials generally use fence. Let it always to be slight of hand substantial fence rier to breach a mighty fine the first table with him and tion fences are and the abs of our more stin begin with a w learned to leap and then a stal wake nothing

MAY.—"Pr expectation: per er and simpler promise is most testament, whic Ay, promises a one-be-sharp w and by, but thou from the most a very unprofit vender may plu pockets his pur discover the a tenance, may h accusation, veli his cost, that of hing is a wearin wofully misnom balisms, in the t wind. If it is Napoleon was v it in black and and "reduced t ions of the law; Attend to pos early cabbages, a the sun—no coo Soak the seed in or more to every

and the awful conse-
quencing each, to
solar eclipse in 1804
ions, if we may be-

they will tire of it.
potatoes.

these times, which
er his vespers, nor
asons all, be his pri-
his affairs demand
rude his ungainly,
ty both unite, and
s *Peregrine Pickle*,
—though it was na-
uler, had given him
ut in all the digni-
wn identity. Yes;
er as our American
asked him how soon
y replying promptly
should cheerfully
beautifully carry her
gossiping ought to
er the one or the
tells us Hector, the
nd mind your own
s to their work."
experience. Every
parson should have
ce. Every doctor
our false hopes to

h some well rotted
e spring; but even

ear,
ear,
e the year;"
in readiness for
ut, and his wood-
s, sled, and all his
go, till the next
d. Examine the
walls. Give them
Whatever kinds of

fencing materials are the cheapest and most plentiful, will be also the most generally used. But stone walls are unquestionably the best kinds of fence. Let a fence, however, be made of whatever materials it may, it ought always to be well and properly built. Never try to build a fence by any *slight of hand* tricks, *hocus*, *pocus*, or *black art*. To conjure up a good and substantial fence out of a few pieces of rotten sticks, and oppose it as a barrier to *breachy* cattle, is a notable undertaking, at which some persons have a mighty fine knack.—Such ingenuity deserves the reward of sitting down at the first table of the Bernicide's feast, in the eastern tale, and banqueting with him and Shacabac on their invisible dainties. These *patent congru-ation* fences are excellent horn books to teach cattle the a, b, c, of unruliness, and the *abs* of jumping over, or shoven down, all opposition; like some of our more sturdy politicians, when fully bent on caraying a point.—Some begin with a weak fence, perhaps three rails high.—When their cattle have learned to leap over or throw down this, they add another rail, and now and then a stake or a prop. Even all this the tractable animals soon learn to make nothing of.

MAY.—“Promising is the very air o'er the time: it opens the eyes of expectation: performance is ever the duller for his act; and, but in the plain-er and simpler kind of people, the deed of saying is quite out of use. To promise is most courtly and fashionable: performance is a kind of will or testament, which argues a great sickness in his judgement that makes it.”
Ay, promises are a crop much cultivated in the *knowing* fields of this *every-one-be-sharp* world of ours, and they are as plenty as blackberries will be by and by, but though, like compliments, they cost nothing, and are easily raised from the most *unpromising* soil of cool heads and colder hearts, yet they are a very unprofitable crop, seldom going for *more* than they are *worth*; the vender may plume himself on his knack at bargaining, when the vendee pockets his purchase, and smilingly trips away; but the *imposee* may often discover the article to be damnified, and, with a different show of con-tenance, may happily turn it upon the *imposer's* hands: then will there be accusation, velitation, litigation; and the planter in these fields will find to his cost, that of raising many promises there is no end, and that much fib-bing is a weariness of the flesh.—The *promising* voice of the people is most wofully misnomered *vox Dei!*—Never depend too much on promises or *ver-balisms*, in the transaction of business. Ink in such cases is preferable to wind. If it is proposed to you to make a wordy agreement, exclaim, as Napoleon was wont frequently to do, “*bah!*” words are wind, let us have it in black and white, according to the precise understanding of the thing, and “reduced to a demonstration,” so as to elout effectually the harpy tal-ions of the law; otherwise, in a day or two hence, we may ‘have our doubts.’”
Attend to potatoes, peas, beans, cucumbers, corn, oats and barley. Set early cabbages, and don't forget turnips. Planting time is here: no spots on the sun—no cooling eclipses—and corn will do nicely—with good hoeing. Soak the seed in copperas water, for about forty-eight hours, putting an ounce or more to every quart of the seed soaked.

JUNE.—“A man may see how this world goes with no eyes. Look with thine ears: see how yon justice rails upon yon simple thief. Hark, in thine ear: change places; and handy dandy, which is the justice, which is the thief?—Thou hast seen a farmer’s dog bark at a beggar? and the creature run from the cur? There thou might’st behold the great image of authority: a dog’s obey’d in office.—The usurer hangs the cozener. Through tattered clothes small vices do appear; robes and furred gowns hide all. Plate sin with gold, and the strong lance of justice hurtless breaks: arm it in rags, a pigmy’s straw doth pierce it. Get thee glass eyes if thou art blind, and seem to see things thou dost not, as many a scurvy politician oft will do.”—If one method of treating seed corn, in order to its preservation from worms, birds, &c. be found not to succeed well, some other of the various modes ought to be tried. One way of protecting it against the assaults of these marauders, is, to soak it in water, then roll it in sulphur, and plant it immediately: sulphur is of itself a manure, but by no means so efficacious for maize as plaster: it should always, therefore, after being soaked some hours, be rolled in plaster before planting. The effect of this application on the growing crop is very great indeed.—Remember that the largest and best seed-potatoes will produce the largest and best crops.—Break off the most thrifty shoots of your seed-cabbage-stumps, and set these shoots out as you do plants; they will produce very early and large cabbages: break them from the stumps, not cut them, as the broken fibrous parts will the more readily form roots. Don’t plant your corn too deep, for deep planting deprives it of much of the influence of the sun and atmosphere, and exposes it to a weight of cold earth that contains little vegetable food, and that becomes so baked by the sun as to keep the feeble plant from starting to the surface. Water young plants in the evening. Weed flax. Weed your gardens thoroughly.

JULY.—If you intend to thrive, ’tis now time that you were all alive; no *hermitizing* sure will do, when you’ve much business to go through; where corn and grass start full in view, and ask a brisk and jovial crew, to treat them as injustice due, you must not sit and ruminate beneath the *sycamore*, or prate about what you have seen or done, for haying now should be begun. So, to it, boys, with sithe and rake, and let the best precedence take the leaders of the fragrant field, to whom the rest are bound to yield. Before the sun has risen, rise, and to your mowing hie, for thus they *work* it who are wise, and from their slumbers fly. It will be the best way in the cool of the day to husband your strength; and then, when at length the sun’s scorching rays set you all in a blaze, you can relax from your toil, and repose you awhile, beneath the dark *sycamore*, which we told of before, till the heat shall diminish, when the day’s work you may finish. But shun cold water’s deadly chill, though thirst is urging you to swill, if you don’t wish yourself to kill; and let not run too freely flow, and set your gizzard in a glow, lest you become *unskilled* to mow, or get too *hazy* e’en to go.

AUGUST.—“Some place their bliss in action, some in ease;
Those call it pleasure, and contentment these.”

So said A
her, and fa
do, ever thi
for pleasure
out which u
so long soug
night over t
The Persian
door to be n
on whom luy
play daily wi
man doctor
very point, i
titled, “Ich
or, Physic br
less grand th
do, my word
vice afresai
ders, and dro
determined to
and if they w
grago of Spai
hold them.”

when steam is
them to be 30

Dig ripe p
Pull flax.—D

SEPTEMBER.
why so, Cassin
whistle, and
dusty by-path
to exclaim, so
kingdom for a
to horrah, an
out a sorry pr
be had had
belligerents of
not to be con
seized as such
contending po
ally to be rese
manry, who a
fields and fore
a green.—I, o
peacefully if I
Rubby; “ces

o eyes. Look with
rief. Hark, in thine
ustice, which is the
? and the creature
eat image of anthro-
cozener. Through
ed gowns hide all.
less breaks: arm it
yes if thou art blind,
y politician oft will
s preservation from
ther of the various
nstr the assaults of
lphur, and plant it
means so efficacious
being soaked some
f this application on
the largest and best
Break off the most
e shoots out as you
s: break them from
ill the more readily
planting deprives it
nd exposes it to a
and that becomes
ting to the surface.
d your gardens abo-

were all alive; no
go through; where
ial crew, to treat
neath the sycamore,
w should be begun.
edence take the los-
yield. Before the
ey work it who are
in the cool of the
the sun's scorching
il, and repose you
before, till the heat
e shun cold water's
don't wish yourself
ard in a glow, lest

se;
ese."

So said Alexander the great. But all seek pleasure in one mode or another, and fancy they obtain it, while few look for contentment, or, if they do, ever think they find it. All, then, should be in action, since they wish for pleasure. To action, too, should all resort, if they wish for health, without which no pleasure can be enjoyed. Exercise is the true elixir of life, so long sought for in vain by the ancient alchemists, while sweating at midnight over their crucibles, and watching the birth of the *grand arcanum*. The Persian physician was well aware of this, who ordered a hollow battle-door to be made, in which he enclosed his medicines, and requested his king, on whom luxury and indolence had fastened a complication of disorders, to play daily with the instrument at shuttlecock.—Hear what the famous German doctor Siegfried Schroeder Schoenderbrohgendostruger, says to this very point, in the 999th page of the 222d fol. vol. of his immortal work, entitled, “Ich Den Eifrigen Lehrer Der Wahrheit Beit Der Froh Die Hand,” or, Physic brought home to every one's business and bosom; the idea is no less grand than original.—“Keep no more cats than will catch mice; if you do, my word for it, you will have a sickly house, overrun, not only with the mice aforesaid, but, what is much more to the purpose, with as many powders, and drops, and pills, and boluses, and nostrums, as if pomp itself had determined to listen to poor king Lear, and take physic in earnest. No; and if they won't rat it nor mouse it, I would join issue with my brother San-grago of Spain, and prescribe warm water, till the house became too hot to hold them.” Perhaps, had this celebrated Æsculapius lived in our day, when steam is applied to so many and various uses, he might have ordered them to be got steamy, and then sent packing.

Dig ripe potatoes, and such as have dead vines. Inoculate fruit trees. Pull flax.—Drain marshes. Be not too fond of finery.

SEPTEMBER.—“Cassius is a-weary of the world!” cries Peter Piper; “ay? why so, Cassius?” questions uncle Rubby, “becayse I've nothing to wet my whistle, and 'tis pugnacious hard work to beat Nicky's tattoo along these dusty by-paths, with not a tester in one's pouch; I'm every moment ready to exclaim, somewhat in king Richard the hunchback's despairing note, my kingdom for a—dram!—Archimedes or Pythagoras was a pinguidacious dolt to horrah, and cry *eureka*, only for having, like a simple school-boy, figured out a sorry problem; had it been a tose of whiskey that he had clutched, he had had reason to cry, “I have found it.” And I submit it to the great belligerents of Congress, whether gin, whiskey, brandy, and porter ought not to be considered articles contraband of war, and may not be lawfully seized as such on the grand highway to the several territories of the high contending powers; and whether such matters and things ought not specially to be reserved for the aid, comfort, and sustentation of us, the busy yeomanry, who are plodding our weary way on the neutral ground of our own fields and forests, peaceful and temperate as cows on a common, or geese on a green.—I, one of the sovereign people, want whiskey, and will have it, peacefully if I can, forcibly if I must.” “Here, take this fourpence,” says Rubby; “cease your rant and cant, get your morning, and guzzle it; and

then away to the forest to felling the trees."—Mix straw, in layers, with green or new-cut clover, grass, or corn stalks.

Gather corn-stalks. Get off the flax-seed. Put the cider-mill in order for making good *Old Orchard*, the true yanky whiskey. Gather the apples as they fall. Sow winter grain, if not done already. Don't let the pigs go to digging your potatoes, nor the hens, hawks, and squirrels to shelling the corn, nor the cattle to picking the apples, as they are bad workmen, and apt to do the business in a slovenly way. Spread out flax to rot. Gather your white beans. Pull seed hemp, and secure it in your barns.

OCTOBER.—Many evils are in the world, and if they cannot be cured, they must be endured. The king's evil we have all heard of, if we have neither seen it, nor suffered it. And kings themselves are great evils; but with them we have not been much troubled in our happy country, in these latter days.—Anciently, kings became quacks, and as they claimed their sceptres by divine right, they assumed the divine right also of curing the king's evil, and other disorders, which the cowardice, ignorance, and superstition that could servilely submit to their pride and tyranny, were not at all disposed to call in question. But enough of kings—monarchs and courts are all the same, from Macedonia's madman to the Swede, from a German duke's to a Russian tzar's—they are all quackery. Another evil is the *queen's evil*, a disorder to which many of the *fair sex* are often subject. It generally arises from a too frequent use of the snuff box, the pipe, the tobacco-box, the *aqua vitae* bottle, and the Waverley novels; and manifests itself in an utter aversion to cold water, ivory combs, soap-suds, close caps, cropped tresses, and short nails. The most probable mode of effecting a cure is, to substitute lavender for the snuff-box, wormwood for the pipe, sweet flag for the tobacco box, spruce beer and diet drink for the *aqua-vitae*, and the Bible for Waverley. And during this gradual change in the *routine of enjoyments*, the patient should be *cajoled* to frequent use of the *cold bath*, as every thing depends on ablutions and absterstions' being performed with mussulman exactitude; while soap and sand, the comb, the scissors, and the *flesh-brush*, should be daily resorted to, in aid of the great work of subduing this *hydra evil*. One more for the present, and we will forbear, for we dearly love the last best gift of Heaven to man, when we behold them neat, thrifty, cheerful, and unloquacious. Our beloved friends are sometimes attacked, like ourselves, with the *cacoethes loquendi*, after the manner of poor Xantippe of old, and when the fit is on them their loveliness is all eclipsed.

NOVEMBER.—"Count de Bussy," says the English reviewer of his memoirs, "lent a manuscript to a lady, who was then in a convent, and whom he thought one of his best friends, for four-and-twenty hours." Now, 'truth will often mock grammar, and it does so here. In 1663, the *best* friendships, we may suspect, lasted even 24 hours, especially when formed between a courtier, and a lady who was an inmate of a convent. But is it *possible* friendship in any age, ever existed so long? Nowadays, such a circumstance appears quite incredible. In these modern times, friendship is remarkably longlived; if, with the kindest nursing, it survive the period devoted to dining

at a fashion
dies in a nig
some prefer
did not kno
strange a re
with you up
a desperate
old friends!
ing cough, i
blue ruin; r
debt, oxalic
plenty of aqu
much as Dr.
brethren of t
hind him, wri
nig's cabbage
M... bees un
be... the gro
EMBER.
minal. Pasti
ed, are prop
entirely exclu
Relaxations o
gorate and rea
energy and ch
health, to chi
bears near affir
philantropy,
then the croak
into dumb, sm
smile once a n
for a month to
is an ass; the
gravest man is
ing pleasure in
promoting che
her fiery embr
your locks of
when you go h
on your path s

To ob

Take a burn
it before a bo
see the round
between the gl

, in layers, with
der-mill in order
Gather the apples
n't let the pigs go
els to shelling the
workmen, and apt
ot. Gather your

not be cured, they
if we have neither
at evils; but with
try, in these latter
ned their sceptres
ing the kings evil,
l superstition that
not at all disposed
courts are all the
erman duke's to a
the *quean's evil*, a

It generally arises
acco-box, the *aqua*
iff in an utter aver-
ropped tresses, and
is, to substitute la-
lag for the tobacco
e Bible for Waver-
yments, the patient
thing depends on
exactitude; while
should be daily ro-
a *evil*. One more
he lust best gift of
ful, and unloqua-
ourselves, with the
old, and when the

er of his memoirs,
nt, and whom he
s." Now, 'truth
e best friendships,
ormed between a
But is it possible
n a circumstance
ip is remarkably
evoted to dining

at a fashionable dinner-party. Like Jonah's gourd, it grows in a night, and
lies in a night. A gentleman went to congratulate a friend on his gaining
some preferment. The friend, puffed up with his promotion, pretended he
did not know who the gentleman was. Not in the least disconcerted at so
strange a reception, he changed his tone, and said, 'I am come to condole
with you upon the great misfortune that has befallen you:—yours is, indeed
a desperate case: you are so completely deaf and blind as not to know your
old friends!'—Sovereign remedies: For the gout, to and water; whoop-
ing cough, ipecacuanha; bile, exercise; corns, easy shoes; *les vapeurs noirs*,
blue ruin; rheumatism, new flannel and patience; tooth-ache, pluck it out;
debt, oxalic acid; love, matrimony; scolding wife, smoking; closefistedness,
plenty of aqua-vitæ. But we have done, or we shall enlighten the world as
much as Dr. Radcliffe said he would do, who used to threaten some of his
brethren of the faculty, that he would leave the whole mystery of physic be-
hind him, written on half a sheet of paper.—Dig carrots, beets, turnips, par-
snips, cabbages, &c. early in the month, if not done the last of October.—
Make bees under shelter. Carry celery into the cellar. Finish ploughing
before the ground gets too hard.

MEMBER.—Innocent mirth, gayety, and recreation, are surely not cri-
minal. Pastime and amusement, at suitable seasons, and not unduly extend-
ed, are proper, and even necessary; for youth. Nor ought any age to be
entirely excluded from an occasional and rational participation in them.
Relaxations of toil, and unbendings of the mind from study, serve to reinvi-
gorate and reanimate the corporeal and mental powers, and give them new
energy and ardour for the renewal of their labours. They conduce to
health, to cheerfulness, and to philanthropy; and inattention to health
bears near affinity to the crime of suicide, and a want of cheerfulness, or of
philanthropy, is forbidden by the Founder of the Christian Faith. Let not
then the croakings of moroseness and of beetle-browed bigotry frighten you
into dumb, smileless melancholy, or drive you only to grin horribly a ghast-
smile once a month, and be obliged to mourn for the unnatural exhibition
for a month to come, as if it were the unpardonable sin.—The gravest beast
is an ass; the gravest bird is an owl; the gravest fish is an oyster; and the
gravest man is a fool. But don't, while engaged in your sleighrides, or seek-
ing pleasure in any other mode, do not fly to strong liquors as a means of
promoting cheerfulness. Do not let the Dalilah Rum lure you too often to
her fiery embraces, and while she lulls you to sleep in her lap, shear close
your locks of reason, depriving you of both bodily and mental strength; least,
when you go helplessly from her dalliance, every stick, and stone, and straw
on your path should prove a Philistine in the way.—FAREWELL.

To observe an Eclipse of the Sun, without injury to the Eye.

Take a burning glass, or spectacle glass, that magnifies very much; hold
it before a book or pasteboard, twice the distance of its focus, and you will
see the round body of the sun, and the manner in which the moon passes
between the glass and the sun, during the whole eclipse.

PUBLIC ARCHIVES OF CANADA.



THE

DELANCEY—ROBINSON
COLLECTION.

ent values issued by the



