

# BREVARD INSTITUTE

*Academic and Vocational*



BREVARD, N. C.

1923-1924





Digitized by the Internet Archive  
in 2011 with funding from  
University of North Carolina at Chapel Hill

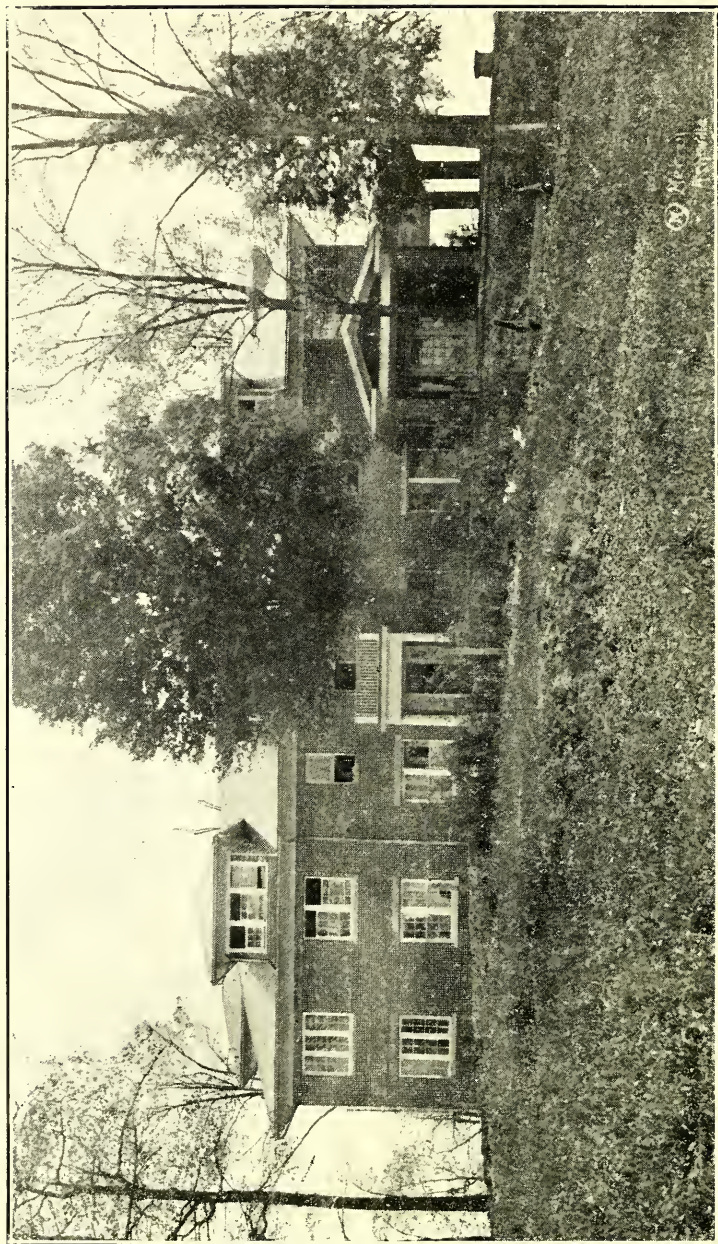

BOYS DORMITORY

*Catalog of*  
**Brevard Institute**

*Section 1*



*1923 - 1924*

Brevard, North Carolina

## WOMAN'S MISSIONARY COUNCIL

**President:** Mrs. F. F. Stephens, Columbia, Mo.

**General Secretaries, Home Department:** Mrs. J. H. McCoy, Nashville, Tenn., and Mrs. J. W. Downs, Nashville, Tenn.

**General Treasurer:** Mrs. F. H. E. Ross, Nashville, Tenn.

---

## CALENDAR 1923-1924

**FIRST TERM** (eighteen and one-half weeks) begins September 6, 1923.

First school month, September 6th to October 6th.

Second school month, October 6th to November 3rd.

Third school month, November 3rd to December 1st.

Thanksgiving holiday, November 29th.

Fourth school month, December 1st, 1923, to January 10th, 1924.

Christmas vacation, December 21st, 1923, at 9 A. M., to January 2nd, 1924, at 8:45 A. M.

Fifth school month, January 10th to February 7th.

**SECOND TERM** (eighteen weeks) begins January 26th, 1924.

Sixth school month, February 7th to March 7th.

Seventh school month, March 7th to April 4th.

Eighth school month, April 4th to May 2nd.

Ninth school month, May 2nd to May 30th.

Commencement exercises, May 24th to May 29th, inclusive.

Second term closes May 30th, 1924, at 9 A. M.

---

## FORMER SUPERINTENDENTS

REV. FITCH TAYLOR, 1895-1901

E. E. BISHOP, C. E., 1902-1907

C. H. TROWBRIDGE, M. A., 1907-1923

# FACULTY, 1923 - 1924

---

O. H. ORR, Superintendent.

Graduate Mars Hill College; Student University of North Carolina Summer Schools, 1912, 1914; A. & E. College, 1918; Teacher in Public Schools Transylvania County; Principal Earl High School, 1911-12; Principal Mt. Croghan (S. C.) Graded School, 1912-1915; Principal Weddington High School, 1915-19; Assistant Principal and Principal Brevard Institute since 1919.

M. E. GRAY, Supervisor Academic Department and Teacher of Science.

Educated at National Normal University; Lima College; Lincoln Memorial University; University of Tennessee; Principal of the following High Schools: Reesville, Ohio; Newcomb, Tenn.; Bon Air, Tenn.; Algood, Tenn.; Iroquois, Ill.; Thawville, Ill.; Granville, Tenn.; Hebron, N. D.; Assistant Principal Brevard Institute since 1920.

MRS. M. E. GRAY, Teacher of History.

Educated at Lebanon Normal University; Lincoln Memorial University; Assistant Principal and Teacher of History and English in the following High Schools: Newcomb, Tenn., 1907-1909; Bon Air, Tenn., 1909-11; Bell Buckle, Tenn., 1911-12; Algood, Tenn., 1912-14; Granville, Tenn., 1916-18. Brevard Institute since 1920.

MISS VIRGINIA HOWELL, Teacher of English and Pedagogy.

Graduate Peabody College, Nashville, Tenn; Graduate of the Scarritt Bible and Training School; Missionary to Brazil.

ROBERT Y. NEEL, Supervisor of Young Men and Teacher of Modern Languages.

Graduate of Middle Tennessee Normal College; Appointed to Educational Work among Soldiers by the United States Government during the World War; Principal of High School at Pleasant View, Tenn.; Principal Franklin County High School, Manchester, Tenn.

MISS LILLIAN R. HENDRICKS, Teacher Mathematics and Athletics for Girls.

Graduate of the Alabama State Normal College, Florence, Alabama; Graduate of the Scarritt Bible and Training School; five years of experience in teaching in State Schools.

MISS ROSA B. TAYLOR, Director of Music Department and Teacher of Piano Playing, Voice Culture, Harmony, and Public School Music.

Graduate Atlantic Christian College; Graduate Southern Conservatory of Music; several years successful experience in teaching music in the best schools of North Carolina and Virginia.

MISS ELIZABETH PORTER, Assistant Teacher Music Department.

Graduate Vanderbilt Training School; Student Cincinnati Conservatory of Music; Teacher of Music at Daphne, Alabama.

MISS EARLEENE POINDEXTER, Director of Business Department and Teacher of Stenography.

Graduate Winston High School, Winston, N. C.; Teacher in North Carolina Public Schools; Graduate in Stenography, Brevard Institute, 1910; Graduate in Bookkeeping, Brevard Institute, 1911; Student in Eastman Business College, New York, N. Y., Summer 1911; Teacher of Stenography and Assistant in Bookkeeping, Brevard Institute, 1911-12; Director of Business Department since April, 1912.

(TO BE SUPPLIED), Director Household Economics Department.

(TO BE SUPPLIED), Director Elementary Department.

DEACONESS PATTIE L. ALLEN, Bookkeeper.

Educated at Birmingham High School and Birmingham Seminary; Student Massey Business College, Birmingham, Alabama; eight years successful business experience; graduate Scarritt Bible and Training School, 1919-20; Deaconess Fitzgerald Memorial Church, San Francisco, Cal., 1920-21; Deaconess City Mission Board, Portsmouth, Va., 1922.



MISS EMMA R. MILLER, Supervisor of Young Women.

Educated Public Schools, Richmond, Va.; several years business experience; special course at the Scarritt Bible and Training School; Superintendent Girls' Dormitory, Brevard Institute, 1922.

MRS. LULA ANDREWS, Matron.

Dean of Brevard Institute Summer School, 1922; Matron Brevard Institute, 1922-23; several years successful experience as teacher in the Public Schools of Florida.

ARTHUR A. HARRELL, Assistant Supervisor of Boys' Work.

Member of the Senior Class Brevard Institute; Assistant Supervisor of Boys' Work, Brevard Institute, since 1920.

WELCH GALLOWAY, Attorney and Lecturer on Commercial Law.

Student in Transylvania Public Schools; Graduate Cullowhee High School; Teacher in Public Schools of North Carolina and South Carolina; Read Law under tutorship of late W. A. Gash, of Brevard; Student Law School of University of North Carolina; Licensed to practice law by Supreme Court of North Carolina, February, 1897; in practice in Brevard since 1899; Mayor of Brevard, 1900-1902; Lecturer on Commercial Law, Brevard Institute, since 1912.

REV. L. A. FALLS, Pastor.

Graduate of Rutherford College. Member of Western North Carolina Conference since 1888. Life Service Superintendent and Chairman Epworth League Board, Western North Carolina Conference. Pastor Brevard Station since 1921.

# *Brevard Institute*

---

## PURPOSE OF THE SCHOOL



REVARD INSTITUTE'S purpose is clear-cut. It strives to supply the educational needs of certain definite classes of young people.

1. **Those who do not expect to attend College.** This includes high school graduates who desire brief technical courses to fit them for their life work, and also pupils who prefer vocational high school work to the classical branches still offered in most schools.

2. **Young people who find it necessary to secure remunerative employment very soon.** Such pupils can here acquire skill in some favorite department, and thus avoid the drudgery of the untrained.

3. **To many young people a change of environment is valuable.** Sometimes the only chance a girl has to see new scenes and different people is during her school days, and the broadening influence of a boarding school is inestimable. Sometimes the local associations are not the best, and a few months of school give a child a new vision of life.

4. **Some pupils do not have good educational advantages at home.** Most public schools are doing excellent work, but some are not yet on their feet, and pupils cannot wait for their development.

5. **Many people are unable to pay the actual cost of a boarding school education, and must have some such help as Brevard Institute affords.** Our exceedingly low rates provide an opportunity for every church, society, or individual to develop some worthy girl of the community for a life of usefulness and honor.

We endeavor to give the best educational advantages at less than the usual and actual cost. We do not take pupils with bad characters or habits; we cannot take those in poor health. Our mission is to that large and most respectable and sensible class who, though unable to pay the usual boarding school expenses, are nevertheless eager for an education, that their lives may be happier and more useful.

### TRAINING FOR CHRISTIAN WORKERS

Brevard Institute is owned and operated by the Woman's Missionary Council of the Methodist Episcopal Church, South. It has also received large benefactions from the Western North Carolina Conference of the same Church, and feels keenly its responsibility to both organizations. It feels that the church universal has the right to expect returns in the form of Christian young people with at least some degree of training for aggressive church work. Consequently it makes Bible training a part of its regular course of study, and encourages practice in many forms of Christian leadership. This includes Christian Association work, Sunday school work, leading prayer meetings, singing and playing hymns, etc. At the same time it impresses constantly upon all students that these activities are in themselves only external, and that real Christianity manifests itself in consistent living, in straightforwardness, and in usefulness.

### ADVANTAGES

Brevard, N. C., is in the famous health region near Asheville, and is called "The Gate to the Sapphire Country." The Institute occupies one hundred and twelve acres of land in and adjoining the corporate limits of the town. On this property are Spencer Hall, containing accommodations for the literary and vocational departments; Taylor Hall, which is girls' dormitory; nine frame cottages, occupied by teachers and boys; a large barn, and other buildings. Spencer Hall is new and well equipped for the varied activities which it houses. An excellent dormitory for boys was erected last year. The entire plant is lighted by electricity, and connected with the city sewer and water systems.

### DIVERSIONS

Keeping in mind the pedagogical fact that education should train the entire being, and not the intellect only, Brevard Institute students are encouraged to participate in literary society work and in athletics, to take part in mountain climbs, to use liberally the library and reading table, and to attend the lyceum course. Grafanola lectures to train musical taste are given frequently. A good moving picture machine was installed in 1921, and it is frequently used. Students meet occasionally in receptions and parties, supervised by teachers.

### DEPARTMENTS

In addition to the literary work preparatory to college entrance, the Institute offers well developed courses for teachers, for book-

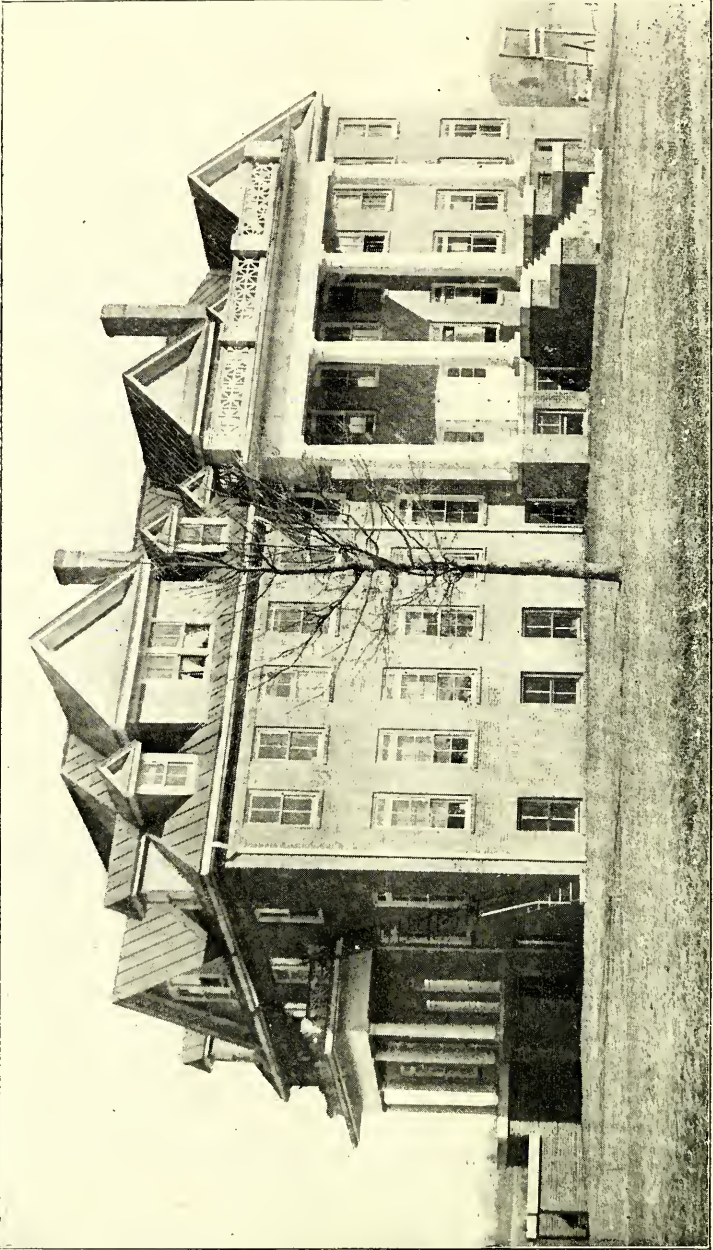

TAYLOR HALL

keepers and stenographers, for piano players and singers, for dress-makers and milliners, for housekeepers and cooks, and for agriculturists. Special classes are organized when called for in expression, telegraphy, carpentry, photography, printing, plumbing, electricity, dairying, etc.

#### INDUSTRIAL SYSTEM

As far as possible all the work in the buildings and about the place is done by students under the direction of the teachers. This reduces expenses, provides exercise and relief from study, teaches the best way of doing everyday tasks, inculcates promptness and system, and dignifies labor. It develops the mental power of doing as well as thinking, and thus prepares in the only true way for life as it is.

#### SELF HELP

This system makes possible low rates for all, but leaves very little work by which one can reduce expenses below catalogue rates. There is, however, some little extra work for those who have shown themselves worthy and capable by at least six months of satisfactory study, work, and conduct in the Institute.

#### EXPENSES

All students in the boarding department are required to pay the Campus Fee, the Matriculation Fee, the Incidental Fee, and the Culture Course Fee. Girls are required to buy an Oxford cap, and during their first year all students are required to take an introductory course in carpentry, sewing, or cooking. All these necessary fees for the first year amount to \$152.80, from which discounts amounting to \$2.79 can be deducted for payments for twelve weeks at a time in advance.

The Matriculation Fee of two dollars must be paid when application for admission is accepted. It will be returned if, for any satisfactory reason, the application is withdrawn before August 15, 1923.

#### VARIATIONS IN EXPENSES

The Campus Fee includes the cost of food, academic tuition, medical attention of school physician, bedding, light, furnished rooms, and free use of laundry and ironing room. Bedrooms are supplied with sheets, pillow cases, and towels. Students furnish their own soap, comb, brushes, clothespins, starch, bluing, etc. Girls do their own laundry work. Most boys are able to find sufficient extra work to pay for their washing. Each student is re-

quested to furnish a drinking glass, a tea spoon and a table knife, which are to be kept in his or her room for individual use.

By doing extra work, industrious pupils can reduce their fees to \$100 or lower after they become familiar with the Institute methods. This is extremely low, considering the expensive nature of the vocational training offered by the Institute. There are a few scholarships, or partial scholarships, available for students, but usually these are assigned to those whose worth has already been demonstrated by residence on the campus.

Extra fees of a moderate nature are charged those who study expression, music, commercial branches, and manual training; and also those who do laboratory work in science, printing, telegraphy, photography, plumbing, etc.

## SECTION II OF THE CATALOG

The Brevard Institute catalog is issued in two sections, of which this is Section I. Section II describes in detail what has been very briefly outlined in Section I. Those who are interested in the work of the school are cordially invited to send for the remainder of the catalog. This includes those who wish to attend school themselves, those who have children whom they wish to send, those who are interested in young people who need the help of a boarding school, or even those who are interested in vocational education from a pedagogical point of view. Section II of the catalog or any other information will be gladly sent upon request.

O. H. ORR, Superintendent,  
Brevard, N. C.



# *Alumni Association*

---

## OFFICERS

President ..... Mrs. J. B. Pickelsimer, '10, Brevard, N. C.  
Vice-President ..... Mrs. Harry Patton, '07, Brevard, N. C.  
Corresponding Secretary, Miss Earleene Poindexter, '11, Brevard, N. C.  
Recording Secretary, Miss Earleene Poindexter, '11, Brevard, N. C.  
Treasurer ..... Miss Earleene Poindexter, '11, Brevard, N. C.  
Chaplain ..... Mrs. N. A. Miller, '21, Brevard, N. C.

## GRADUATING CLASS OF 1907

High School—Mary Lou (Gray) Hurst, Saskatchewan, Canada; Ella Rebecca Smith, deceased; Jennie (Weilt) Maybach, Brevard, N. C.  
Business—Edith (England) Patton, Pisgah Forest, N. C.; Walter Weilt, Brevard, N. C.  
Dressmaking—Leona Allen, Hendersonville, N. C.; Myrtle Baber, Brevard, N. C.; Etta (Carroll) Robbins, Forest City, N. C.; Mabel (Edney) Freeman, Bat Cave, N. C.; Eula (McLean) Grogan, Brevard, N. C.; Stella Seaford, Rutherfordton, N. C.

## GRADUATING CLASS OF 1908

High School Department—Eugene Allison, Brevard, N. C.; William Hicks Allison, deceased, Bowie, Ariz.  
Piano Department—Effie Toleva (Maxwell) Brown, deceased.

## CERTIFICATES GRANTED IN 1908

Dressmaking—Estelle Florence Moore, Cheraw, S. C.; Cora Eugenia Jenkins, Dallas, N. C.  
Bookkeeping—Carl Hamilton Case, Pisgah Forest, N. C.  
Typewriting and Shorthand—Laura Elvira Smith, Allons, Tenn.  
Bookkeeping and Typewriting—Juanita Weaver, Birmingham, Ala.

## GRADUATING CLASS OF 1909

Normal Department—Mary (Kirkendall) Smith, Winston-Salem, N. C.; Emma (Brannock) Jones, Chicago, Ill.  
Domestic Art Department—Grace Louise (Taylor) Lumley, Augustin, Ala.

## GRADUATING CLASS OF 1910

High School Department—Mable Reid Ashe, York, S. C.; Hilary Brenton Brunot, Wilkinsburg, Pa.; Kathleen Adelaide Erwin, Brevard, N. C.; Bessie Marie (Rice) Picklesimer, Brevard, N. C.

Normal Department—Mary Ward (Underwood) Boyles, Hendersonville, N. C.; Bessie Agnes (White) Hinson, High Point, N. C.  
 Bookkeeping and Stenography—Connie Ethel (Jolley) Duncan, Spruce Pine, N. C.; Richard Huskin, Mercer, Pa.

#### CERTIFICATES GRANTED IN 1910

Stenography—Ola Eugene Callahan, Greensboro, N. C.; Earleene Lehmen Poindexter, Brevard, N. C.; Ammie Zoe Wilson, Forest City, N. C.  
 English and Modern Language—Mary (Breese) Allison, Brevard, N. C.  
 Typewriting—Mildred Lucile (Timmons) Tisdale, Shelton, S. C.

#### GRADUATING CLASS OF 1911

High School—Florence Delia (Aiken) Clayton, Brevard, N. C.; Kanella Josephine Braddy, Councils, N. C.; Mary Kate (Gash) Maxwell, Pisgah Forest, N. C.; William Walter Hurst, Newport, Va.; Sallie Sophronia Merrill, Etowah, N. C.; Mary Elizabeth (Rice) Loftis, Brevard, N. C.; Ammie Zoe Wilson, Forest City, N. C.  
 Normal Department—Mary Kate (Gash) Maxwell, Pisgah Forest, N. C.; Sallie Sophronia Merrill, Etowah, N. C.; Elizabeth Veale Tyler, Lawrenceville, Va.  
 Commercial Department—Earleene Lehman Poindexter, Brevard N. C.  
 Piano Department—Mabel Wells, Forest City, N. C.  
 Domestic Art Department—Annie Claywell Howard, deceased.

#### CERTIFICATES GRANTED IN 1911

Stenography—Allie (Cantrell) Wilson, Brevard, N. C.; Una Cotron Edwards, Cliffside, N. C.; Lelia Mae (Huntley) Sherrill, Lenoir, N. C.; William Walter Hurst, Newport, Va.; Lila Belle Lewis, Rutherfordton, N. C.; Grayce Katheryne Morrison, Pontiac, Mich.; Mary (Underwood) Boyles, Hendersonville, N. C.  
 Dressmaking and Millinery—Alada Ruth (Drummond) Miller, Charlottesville, Va.; Alice Mae (McBrayer) Gray, Spring Hope, N. C.; Clemantine Via, Spray, N. C.  
 Lacemaking—Reba (McGaha) Baxter, Pisgah Forest, N. C.; Emma Mary Wooten, Raleigh, N. C.

#### GRADUATING CLASS OF 1912

Classical Department—Frances A. Atkins, Concord, N. C.; Ada L. (Blum) Wetmore, Reidsville, N. C.; Vera (House) Ivey, Raleigh, N. C.; Beulah B. (King) Berryhill, Charlotte, N. C.; Nena



- (Palmer) Wheeler, Washington, D. C.; Meda M. (Penland) Darrough, Calexico, Cal.; Eliza W. Wallis, Brevard, N. C.
- Normal Department—Ada (Blum) Wetmore, Reidsville, N. C.; Esther (Gray) Willis, New Bern, N. C.; Matilda (Gray) Drymon, Tuckaseegee, N. C.; Sallie Rice, Canton, N. C.
- Agriculture Department—John E. Ivey, Raleigh, N. C.
- Commercial Department—Clarence D. Douglas, Raleigh, N. C.; Geo. S. Shuford, Cliffside, N. C.
- Domestic Art Department—Ava (Ashworth) Paxton, Brevard, N. C.; Jennie Hodges, Tigersville, S. C.; Ammie Zoe Wilson, Forest City, N. C.

#### CERTIFICATES GRANTED IN 1912

- Stenography—Kathryne Peterson, Whiteville, N. C.
- Shorthand—Mary (Breese) Broughton, Meridian, Miss.
- Dressmaking and Millinery—Ruby (Brintle) Burns, Chattanooga, Tenn.; Drucilla (Hamlin) Ashworth, Brevard, N. C.
- Dressmaking—Julia Pippin, Davidson, N. C.; Lola Belk McBrayer, Rutherfordton, N. C.; Mary (Harrell) Gelbach, Towson, Md.
- Millinery—Esther (Sizemore) Smith, Greenville, N. C.; Annie (Crawford) Shelton, Erwin, Tenn.
- Household Economics—Mary (Harrell) Gelbach, Towson, Md.; Ruby (Brintle) Burns, Chattanooga, Tenn.
- Basketry—Eula (Ivey) Blalock, Norwood, N. C.

#### GRADUATING CLASS OF 1913

- Classical Department—Mary Blanche Brown, Walnut Cove, N. C.; Arah West (Davis) Hamlin, Brevard, N. C.; Lillian Louise Hurst, Brevard, N. C.; Clara Elizabeth (Leatherwood) Starnes, Crossville, Tenn.; Elsie (Matheson) Smeidburg, Baltimore, Md.; T. Purvis Runyan, Charlotte, N. C.; Laura Bessie Smith, Brevard, N. C.; William Martin Sheridan, Spartanburg, S. C.; Blanche Belle (Whitaker) Untriner, Pensacola, Fla.
- Normal Department—Allie Maude (Cantrell) Wilson, Brevard, N. C.; Arah West (Davis) Hamlin, Brevard, N. C.; Beulah Belle (King) Berryhill, Charlotte, N. C.; Mary Elizabeth (Rice) Loftis, Brevard, N. C.
- Agriculture Department—George Benjamin Blum, Lexington, N. C.; Herschell L. Wilson, Brevard, N. C.
- Commercial Department—Sallie Mabel (Doub) Hauser, Winston-Salem, N. C.; Moleta Cone (Yow) Baynes, Greensboro, N. C.
- Piano Department—Florence Helen Carter, Asheville, N. C.; Mary Elizabeth (Rice) Loftis, Brevard, N. C.

Household Economics Department—Ruby May (Brintle) Burns, Chattanooga, Tenn.

#### CERTIFICATES GRANTED IN 1913

Dressmaking—Eunice Hathcock, Norwood, N. C.; Beulah Belle (King) Berryhill, Charlotte, N. C.; Alice Cary Martin, Wadesboro, N. C.

Stenography—Annie Lee Ferree, Laurinburg, N. C.; Eunice Janet (Grist) Steading, Greenville, S. C.; Nena (Palmer) Wheeler, Washington, D. C.

Bookkeeping—Frank Dillard, Central, S. C.

#### DIPLOMAS GRANTED IN 1914

Classical Department—Sarah Marguerite Galloway, Greensboro, N. C.; Clarence D. Douglas, Raleigh, N. C.; Zula Marie Williams, Greenville, S. C.; Ola Eugenia Callahan, Greensboro, N. C.; Ossie Mendora Clayton, Brevard, N. C.; William Russell Wells, Spindale, N. C.

High School Department—Gertrude Inez Edwards, deceased; Moleta Cone (Yow) Baynes, Greensboro, N. C.; Etta Evelyn Henderson, deceased; Ethel Mae Leatherwood, Roanoke Rapids, N. C.; Nippie Clary (Brothers) Griffin, Asheville, N. C.; Daisy Birdelle (Jennings) Moore, Cleveland, N. C.; Omra B. Jones, China Grove, N. C.; Antonio Macias y Martinez, Santiago, Cuba.

Normal Department—Lillian Hurst, Brevard, N. C.; Cora Wilson, Clinton, S. C.

Commercial Department—Jennie (Hensley) Tweed, Asheville, N. C.; Ethel Leona (Staton) Greer, East Flat Rock, N. C.; Herschell Wilson, Brevard, N. C.; Wilhelmina (Williams) Frans, Winston-Salem, N. C.

Household Economics Department—Beulah (King) Berryhill, Charlotte, N. C.; Cora Wilson, Clinton, S. C.

Domestic Art Department—Lillian Hurst, Brevard, N. C.; Ethel Mae Leatherwood, Roanoke Rapids, N. C.

#### DIPLOMAS GRANTED IN 1915

Classical Department—Fannie Augusta Bame, Charlotte, N. C.; Annie Mae (Galloway) Sheldon, Liberty, S. C.; Bertha Carl Hipp, Charlotte, N. C.; Jeter Matthews, Greenville, S. C.; Alva Queen, Wolf Mountain, N. C.

High School Department—Elizabeth Matilda (Bennett) Brimmer, Asheville, N. C.; Venie Boyd Johnson, Columbia, S. C.; Gladys Evelyn (Martin) Crawley, Alton, Va.; Effie Orr Matthews, Ar-

gura, N. C.; Flora Arlee (Messer) Marrow, Ola, N. C.; James Hilliard Sheridan, Spartanburg, S. C.; Mabel Wells, Forest City, N. C.

Normal Department—Nellie (Clayton) Boyette, Goldsboro, N. C.; Flora Arlee (Messer) Marrow, Ola, N. C.; Alva Queen, Wolf Mountain, N. C.; Fannie Helena Rudisell, Iron Mountain, N. C.

Domestic Art Department—Mary Buchanan, Silva, N. C.

Domestic Science Department—Ethel Mae Leatherwood, Roanoke Rapids, N. C.

Piano Department—Clarence D. Douglas, Raleigh, N. C.; Gladys Elwyn (Martin) Crawley, Alton, Va.; Venie Boyd Johnson, Columbia, S. C.

Voice Department—Mabel Wells, Forest City, N. C.

Commercial Department—Ola Eugenia Callahan, Greensboro, N. C.; Lillie May (Collins) McCall, Penrose, N. C.; Linda Lee (Ward) Crowell, Asheville, N. C.; Ruth (Berry) Rogers, Atlanta, Ga.

#### CERTIFICATES GRANTED IN 1915

Bookkeeping and Typewriting—Mabel Truzella Gilleland, Catawba, N. C.

Shorthand and Typewriting—Rosa Belle Bonkemeyer, Randleman, N. C.

Dressmaking—Carrie May (Wasson) Sherrill, Statesville, N. C.

#### DIPLOMAS GRANTED IN 1916

College Entrance—Annie Mae (Galloway) Sheldon, Liberty, S. C.

Classical Department—Vivia Janes King, Charlotte, N. C.; Carrie Louise McNeely, Lake Toxaway, N. C.; Woodford Zachary, Brevard, N. C.

High School Department—Robert Earl Crawford, Chesnee, S. C.; Laura Hannah, Ola, N. C.; Mayme Eva Hastings, Dallas, N. C.; Austin O'Kelly, Lynchburg, Va.; Cecil Herbert Sheffield, Winston-Salem, N. C.

Normal Department—Lillie Mae Allen, Charlotte, N. C.; Mayme Eva Hastings, Dallas, N. C.; Etta Evelyn Henderson, deceased.

Agriculture Department—Robert Earl Crawford, Chesnee, S. C.; Antonio Macias y Martinez, Santiago, Cuba; Jeter Matthews, Greenville, S. C.

Domestic Art Department—Elizabeth Matilda (Bennett) Brimmer, Asheville, N. C.; Catherine Hope (Wells) Logan, Forest City, N. C.

Household Economics Department—Fannie Bame, Charlotte, N. C.

**CERTIFICATES GRANTED IN 1916**

- Domestic Art—Eva Myrtle Kiser, Bessemer City, N. C.; Willie Mae Baber, Charleston, S. C.  
 Household Economics—Catherine Hope (Wells) Logan, Forest City, N. C.  
 Bookkeeping—William Russell Wells, Spindale, N. C.

**DIPLOMAS GRANTED IN 1917**

- College Entrance—George Lazelle Smith, Stanley, N. C.  
 Classical Department—Laura Frances Beard, Mount Airy, N. C.; Marie (Hamrick) Barnette, Ellenboro, N. C.  
 High School Department—Lattie Milton Hensley, Columbia, S. C.; Elsie Salome Teeter, Albemarle, N. C.  
 Normal Department—Ruth Naomi Brooks, Brevard, N. C.; Lenora Allen Hipp, Charlotte, N. C.  
 Piano Department—Ellen Virginia (Bagwell) Matthews, Greenville, S. C.  
 Domestic Art Department—Vivia Jane King, Charlotte, N. C.; Edna Hunt, Shelby, N. C.  
 Agriculture Department—Cecil Herbert Sheffield, Winston-Salem, N. C.

**CERTIFICATES GRANTED IN 1917**

- Household Economics—Willie Mae Baber, Charleston, S. C.; Katherine (Boggs) Lyday, Pisgah Forest, N. C.; Ferra Jewel Kiser, Bessemer City, N. C.; Emma Dell (Searcy) Sheridan, Spartanburg, S. C.  
 Domestic Art—Katherine Grant (Boggs) Lyday, Pisgah Forest, N. C.; Florence Virginia Moore, Cliffside, N. C.  
 Dressmaking—Julia Dancy Chase, Jacksonville, Fla.  
 Voice—Magdalene Parham, Newbern, N. C.  
 Piano—Kate Annie Patton, Brevard, N. C.  
 Bookkeeping—T. Purvis Runyan, Charlotte, N. C.

**DIPLOMAS GRANTED IN 1918**

- Classical Department—Frank Siler Clark, Ansonville, N. C.; Eustace Erastus Leatherwood, deceased; William Joseph Serruggs, Brevard, N. C.; Elizabeth Zachary, Brevard, N. C.  
 High School Department—Bessie Lee Allen, Horse Shoe, N. C.; Lela Mae (Bennett) Clark, West Asheville, N. C.; Thomas L. Dillard, Central, S. C.; Charles Amos Hamrick, Caroleen, N. C.; Addie Verona Harrelson, Charleston, S. C.; Roy B. Holland, Forest City, N. C.; William Oscar Parker, Wolf Mountain, N. C.; Emma Dell (Searcy) Sheridan, Spartanburg, S. C.; Russell

Lowell Young, Columbia, S. C.

Normal Department—Marie (Hamrick) Barnette, Ellenboro, N. C.

Household Economics Department—Lillian Myrtle Baber, Brevard, N. C.; Emma Dell (Searcy) Sheridan, Spartanburg, S. C.

#### CERTIFICATES GRANTED IN 1918

Dressmaking—Daisy Elizabeth Daniel, Forest City, N. C.; Mary Elizabeth Vining, Greenville, S. C.

Domestic Art—Lillie Belle (Hines) Bennett, Meriweather, S. C.

Household Economics—Pearl Mae Ervin, Troutman, N. C.

Shorthand—Marinda Smart, Cliffside, N. C.

#### DIPLOMAS GRANTED IN 1919

Classical Department—Minnie Mahala (Burns) Clayton, Cedar Mountam, N. C.; Lamar Galloway, Brevard, N. C.; Maud Dewey McNeely, Lake Texaway, N. C.

High School Department—Alda Edna English, Ashford, N. C.; Pearl Mae Ervin, Troutman, N. C.; Elzora Simpson, Brevard, N. C.

Normal Department—Evver Laurance Bame, Salisbury, N. C.; Minnie Mahala (Burns) Clayton, Cedar Mountain, N. C.; Ruby Ruteel McLean, Whittier, N. C.

Commercial Department—Martha Marinda Smart, Cliffside, N. C.

#### CERTIFICATES GRANTED IN 1919

Dressmaking—Myrtle Isabelle Kitchen, Balsam Grove, N. C.; Julia Ashley Williamson, Worthville, N. C.; Tabitha Dorothy (Vining) Fullwood, Miami, Fla.

Household Economics—Mary Melrose Duckworth, Kernersville, N. C.; Estelle Reaves, Arlington, S. C.

Stenography—Fay Eva (Best) Cole, Cliffside, N. C.; Sarah Catherine Wells, Port Royal, S. C.

Bookkeeping—William Joseph Scruggs, Brevard, N. C.

#### DIPLOMAS GRANTED IN 1920

(Beginning with 1920, all diplomas are of eleven grades value. Prior to this date only the College Entrance Diplomas required eleven years of school work.)

College Entrance Department—Reba Ashworth, Brevard, N. C.; Anna Mae Garren, Brevard, N. C.

Academic Department—Mary Louise Smith, Inman, S. C.; Ella Eliza Zachary, Calvert, N. C.; Cora Blanche Turner, Kansas City, Mo.; Gladys Louise Williams, Lake Toxaway, N. C.

Pedagogy Department—Nellie May Allen, Horse Shoe, N. C.; Alda Edna English, Ashford, N. C.; Maude Reid Fox, Spindale, N. C.

Home Economics Department—Julia Fay Shufford, Brevard, N. C.;  
Cora Blanche Turner, Kansas City, Mo.

#### CERTIFICATES GRANTED IN 1920

Stenography—Pallie Rhee Modlin, Morganton, N. C.  
Dressmaking—Gladys Louise Williams, Lake Toxaway, N. C.

#### DIPLOMAS GRANTED IN 1921

College Entrance Department—Myrtle Estelle Mauney, Kinsey,  
N. C.; Amanda B. Stutts, Charlotte, N. C.; Helen Juanita Voor-  
heis, Mill Spring, N. C.; Joseph C. Whisnant, Henrietta, N. C.  
Academic Department—Alyce Geneva James, Cliffside, N. C.; Myrtle  
Isabel Kitchen, Balsam Grove, N. C.; Florence Elizabeth Manly,  
Ware Shoals, S. C.; Wilma Gladys Martin, Ware Shoals, S. C.;  
Nell Augusta Moore, Cliffside, N. C.; Ruby McManus, Char-  
lotte, N. C.; Mary Elizabeth Vining, Greenville, S. C.; Mary  
Olivet Walter, Charlotte, N. C.; Naomi Elizabeth Wells, Forest  
City, N. C.; Gladys Briddell Whitaker, Woodruff, S. C.  
Pedagogy Department—Mollie Grace Dalton, Mill Springs, N. C.;  
Elsie Pearl Edwards, Tryon, N. C.; Myrtle Isabel Kitchen,  
Balsam Grove, N. C.  
Household Economics Department—Mary Elizabeth Vining, Green-  
ville, S. C.

#### CERTIFICATES GRANTED IN 1921

Domestic Art Department—Evelyn M. Allison, Barker's Creek, N. C.;  
Euna Dean Allison, Horse Shoe, N. C.; Mertis Octavia Ballard,  
Alexis, N. C.; Bessie J. Powell, Horse Shoe, N. C.  
Household Economics Department—Evelyn M. Allison, Barker's  
Creek, N. C.; Daisy Ophelia Edwards, Marshville, N. C.; Grace  
Ingram Neves, Taylors, S. C.; Mary D. Palmer, Lawndale, N.  
C.; Myrtle Potter, Chesnee, S. C.; Rachel Inez Smart, Frank-  
lin, N. C.  
Stenography—Eva Medora Hancock, Rockford, N. C.; Gladys Lu-  
cile Reaves, Greer, S. C.  
Stenography and Bookkeeping—Eva Josephine Long, Cliffside, N. C.

#### DIPLOMAS GRANTED IN 1922

College Entrance Department—Plato Moore Allison, Brevard, N. C.;  
Bernice J. Guffy, Cleveland, N. C.; Kenneth Harris, Brevard,  
N. C.; Ralph H. Zachary, Jr., Brevard, N. C.  
Academic Department—Letha M. Bame, Salisbury, N. C.; Pauline  
Gibbs, Spartanburg, S. C.; Mary Willie McKinney, Chesnee,

S. C.; Loyd D. Shuford, Lenoir, N. C.; Rachel Inez Smart, Franklin, N. C.; Marion Eugenia Yongue, Brevard, N. C.; Joe Herman Young, Asheville, N. C.

Pedagogy Department—Sadie Ulysses Anderson, Hendersonville, N. C.; Mary Ellen Edwards, Mill Spring, N. C.; Essie Irene Edwards, Mill Spring, N. C.; Virginia W. Elliott, Shelby, N. C.; Lillian Lucile King, Brevard, N. C.

Household Economics—Letha M. Bame, Salisbury, N. C.

Piano Department—Ella Eliza Zachary, Calvert, N. C.

#### CERTIFICATES GRANTED IN 1922

Stenography—Emma Grace Brakefield, Union, S. C.; Virginia Ruth Davis, Lincolnton, N. C.; Euna Doub, Winston-Salem, N. C.; Mildred Jean Harris, Brevard, N. C.; Mildred Lucile Jones, Greenville, S. C.; Marie C. Way, Sumter, S. C.

Bookkeeping—Edmund Frazier, Rockingham, N. C.

#### DIPLOMAS GRANTED IN 1923

College Entrance Department—Virginia Louise Bowen, Greenville, S. C.; Thermond Douglas,\* Rush, N. C.; Alita Polk,\* Cummings, S. C.; Carl Edwin Wike, Sapphire, N. C.

Academic Department—Mertis Octavia Ballard,\* Davidson, N. C.; Janet Harden,\* Chester, S. C.; Garnet Lyday, Penrose, N. C.; Marie Lyday, Penrose, N. C.; Erma McDaniel,\* Greenville, S. C.; Rose Eunice Neves,\* Taylors, S. C.; Thomas Roy Sligh,\* Seneca, S. C.; Mary N. Smith,\* Windsor, N. C.; Mary Grace Wells, Forest City, N. C.; Annie Zachary, Calvert, N. C.

Pedagogy Department—Euna D. Allison, Horse Shoe, N. C.; Flo M. Ezell, Whittier, N. C.; Mildred L. Jones,\* Greenville, S. C.; William Albert Hart,\* Easley, S. C.; Lenora M. Matthews, Argura, N. C.; Alcovia M. Orr, Brevard, N. C.; Mary F. Sitton, Horse Shoe, N. C.; Beulah M. Gillespie,\* Rosman, N. C.

#### CERTIFICATES GRANTED IN 1923

Dressmaking—Carrie McConnell, Franklin, N. C.

Millinery—Maude Slaton, Greenville, S. C.

Shorthand and Typewriting—James Hazel Carson, York, S. C.; Nan Elizabeth Kilpatrick, Malissa Russell, Gastonia, N. C.

Typewriting—Earl E. Montieth, Sapphire, N. C.; Virginia Louise Bowen,\* Greenville, S. C.

Agriculture—Eugene Crump,\* Polkton, N. C.

---

\*Work to be finished during Summer School 1923

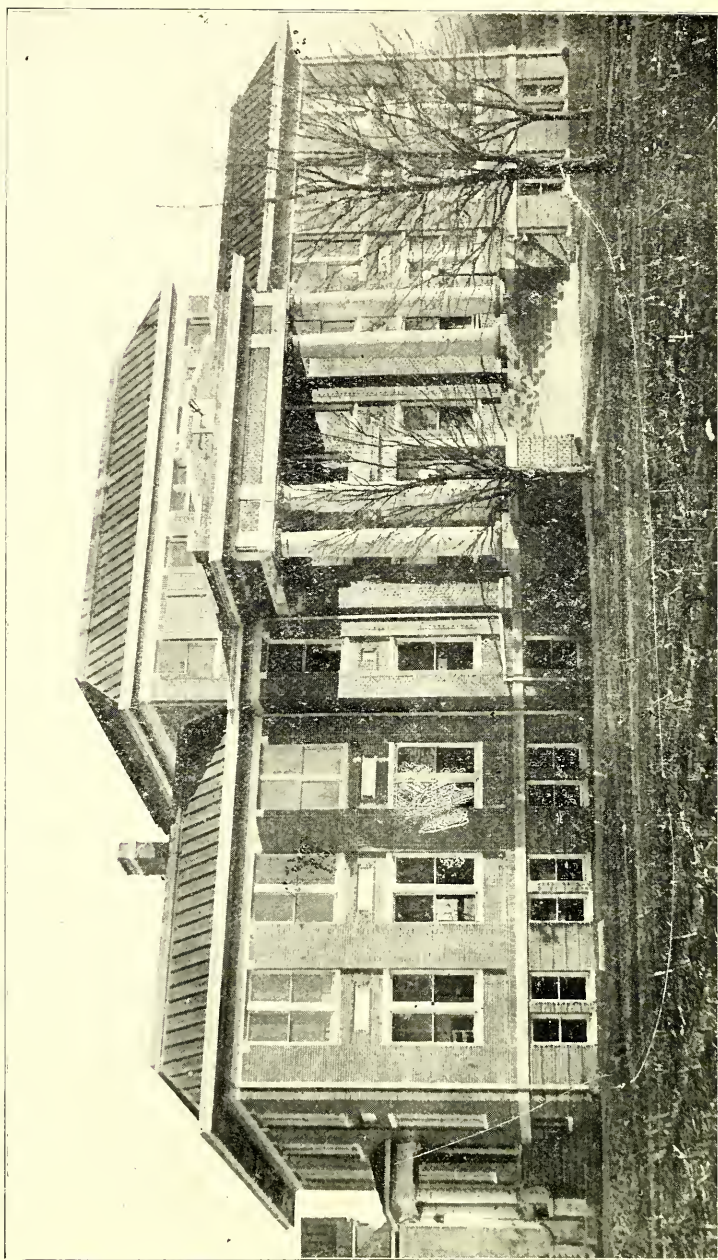

SPENCER HALL



**HONORS FOR EXCELLENCE IN PREVIOUS YEARS****SCHOLARSHIP**

- 1908—Ella (Lilly) Harris, Raleigh, N. C.  
1909—Connie (Jolley) Duncan, Spruce Pine, N. C.  
1910—Ada (Blum) Wetmore, Reidsville, N. C.  
1911—Bessie Tyler, Lawrenceville, Va.  
1912—Aleph (Baber) Hendrickson, Spartanburg, S. C.  
1913—Ola Callahan, Greensboro, N. C.  
1914—Alva Queen, Wolf Mountain, N. C.  
1916—Marie (Hamrick) Barnett, Ellenboro, N. C.  
1917—Harold Norwood, Brevard, N. C.  
1918—Amanda Stutts, Charlotte, N. C.  
1919—Ruth Horton, Gaffney, S. C.  
1920—Ferd Hayes, Kings Mountain, N. C.  
1921—John McNeill, Brevard, N. C.  
1922—John McNeill, Brevard, N. C.  
1923—John McNeill, Brevard, N. C.

**COMPOSITION**

- 1908—Ella Smith, deceased.  
1909—Mary (Kirkendall) Smith, Winston-Salem, N. C.  
1910—Will Jones, Crisney, Ind.  
1911—Ammie Wilson, Forest City, N. C.  
1912—Matilda (Gray) Dryman, Tuckaseegee, N. C.  
1913—Elva Brooks, deceased.  
1914—Omra B. Jones, China Grove, N. C.  
1915—Alva Queen, Wolf Mountain, N. C.  
1916—Mayme Eva Hastings, Dallas, N. C.  
1917—Lura Beard, Mount Airy, N. C.  
1918—Verona Harrelson, Cherryville, N. C.  
1919—Julia Fay Shuford, Brevard, N. C.  
1920—Blanche Turner, Kansas City, Mo.

**RECITATION**

- 1908—Martha Saunders, Spray, N. C.  
1909—Alice Kent, Lawrenceville, N. C.  
1910—Lucile Mitchell, Reidsville, N. C.  
1911—Ammie Wilson, Forest City, N. C.  
1912—Mary (Breese) Broughton, Meridian, Miss.  
1913—Clara (Leatherwood) Starnes, Cressville, Tenn.  
1914—Gertrude Edwards, deceased.

- 1915—Linda (Ward) Crowell, Asheville, N. C.  
1916—Ruth Brooks, Brevard, N. C.  
1919—Lela (Bennett) Clark, West Asheville, N. C.

#### DEBATE

- 1908—Felix Brunot, Wilkinsburg, Pa.  
1909—Mary (Underwood) Broyles, Hendersonville, N. C.  
1910—Mary (Underwood) Broyles, Hendersonville, N. C.  
1911—Bessie Smith, Brevard, N. C.  
1912—Marvin Mann, Greensboro, N. C.  
1913—Purvis Runyan, Charlotte, N. C.  
1914—George Smith, Stanley, N. C.  
1915—Charles Nichols, Brevard, N. C.  
1916—Cecil H. Sheffield, Winston-Salem, N. C.  
1917—George L. Smith, Stanley, N. C.  
1918—Pearl Cline, Winston-Salem, N. C.  
1919—Lamar Galloway, Brevard, N. C.  
1920—Ralph Jolley, Forest City, N. C.

#### DEPARTMENT

- 1911—Horace McSwain, Pineville, Ky.  
1912—Bessie Smith, Spartanburg, S. C.  
1913—Bessie Smith, Spartanburg, S. C.  
1914—Beulah (King) Berryhill, Charlotte, N. C.  
1915—Fannie Bame, Salisbury, N. C.  
1916—Blanche Turner, Gastonia, N. C.  
1917—Amanda Stutts, Charlotte, N. C.  
1917—Charlie Hamrick, Forest City, N. C.  
1918—Amanda Stutts, Charlotte, N. C.  
1919—Alda English, Asheville, N. C.  
1920—Bertha Gantt, Mooresville, N. C.

# Enrollment, 1922-1923

## MUSIC DEPARTMENT

Allison, Mary	Holland, Vera	Overman, Margaret
Andrews, Sarah Louise	Horton, Ethel	Pritchett, Claude
Bagwell, Doyle	Hubbard, Luelle	Parrish, Maggie
Ballard, Mertice	Hunt, Jessie	Ramseur, Elizabeth
Bell, Abram	Huggins, Laura	Sanders, Pauline
Bell, E.	Jordan, Carlyle	Smith, Elsie
Blanton, Dewey	King, Lillian	Thomas, Ruth
Bowman, Louise	Lewis, Mary	Thomas, Grace
Bryson, Annie	Lovin, Hazel	Trowbridge, Eleanor
Clarkson, Mary	Lyday, Marie	Vaughn, Beulah
Crowell, Eloise	Lyday, Garnet	Voorheis, Barbara
Davis, Carola	Matthews, Margaret	Wells, Grace
Duckworth, Pearl	Morgan, Olive	Webb, Ralph
English, Gladys	Moxley, Barbara	Williams, Mildred
Ezell, Flo M.	Moore, Nancy Rose	Wynns, Beulah
Hardin, Janet	McDaniel, Erma	Zachary, Beulah Mae
Henry, Elizabeth	McKnight, Rouse	Zachary, Elsie
Hinson, Agnes	McLean, Mary Bell	Zachary, Annie
Holcombe, Helen	Newman, Hallie	Zachary, Ella
	Otto, Helen	

## COMMERCIAL DEPARTMENT

### BOOKKEEPING

Allison, Plato	Hale, B. R.	Nixon, Iva
Bagwell, Anzie	Hughes, Elizabeth	Quiett, Loyd
Bell, Paul	Lewis, Helen	Sligh, Roy
Bowman, Curtis	Loftis, A. J.	Styers, Roy
Bowen, Virginia	King, Lillian	Teachey, Sallie Mae
Crump, Eugene	Monteith	Thrayham, J. C.
Garren, Myrtle	Morrow, Grace	

### SHORTHAND

Allison, Plato	Hughes, Elizabeth	Raper, Lyna
Bowen, Virginia	Huss, Albert	Russell, Malissa
Carson, Hazelle	James, Geneva	Styers, Ray
DeLong, Roy	Kilpatrick, Nan	Shuford, Julia
Garren, Myrtle	Lewis, Helen	Teachey, Sallie Mae
Hale, R. H.	Loftis, A. J.	Townsend, Louise
Holliday, Fannie	Nixon, Iva	

### TYPEWRITING

Bowen, Virginia	James, Geneva	Quiett, Loyd
Bell, Paul	Kilpatrick, Nan	Raper, Lyna
Carson, Hazelle	Lewis, Helen	Register, Louise
Crump, Eugene	Loftis, A. J.	Russell, Malissa
*Douglas, Thurmond	*Hale, R. H.	Sligh, Roy
Hamilton, Ada	King, L.	Styers, Ray
Holliday, Fannie	Monteith, E.	Tinsley, Maria
Hughes, E.	Morgan, Olive	Townsend, Louise
Huffines, Byron	Morrow, Grace	Traynham, J. C.
Huggins, Laura	Nixon, Iva	Zachary, Elsie

### GLEE CLUB

Bowen, Virginia	Ezell, Flo	Traynham, J. C.
Bush, Eulaliah	King, Lillian	Thompson, Dewitt
Bush, Wilma	Looney, Harold	Vaughn, Beulah
Clarkson, Mary	Myers, Weaver	Webb, Ralph
Coston, Jimmie	Osteen, Fred	Williams, Mildred
Coston, Eura	Sanders, Pauline	Zachary, Elsie
	Smith, Flora	

**CARPENTRY DEPARTMENT**

Bryson, Pherron	Jolly, Rhett	Purdom, A. B.
Blythe, Carter	Jordan, Carlyle	Palmer, Yates
Edens, Parker	Ludwig, Roy	Price, Harry
Harris, Harold	Looney, Harold	Scarborough, Walter
Huggins, Cecil	Myers, Weaver	Wood, Andrew
Henderson, Frank	McLeod, Norman	Winslow, Thomas
Huss, Albert	Miller, W. T.	Watkins, James
Dewey, Whitener	Martin, Yancy	Wilson, Haskel
Hunt, James	Overman, Ralph	Williams, Marcellus

**FRENCH DEPARTMENT**

Allison, Loyd	James, Jessie	Polk, Alita
Bell, Elizabeth	Lyday, Marie	Ratliffe, Junius
Bowen, Virginia	Lyday, Garnet	Register, Louise
Clarkson, Annie	Moxley, Barbara	Thompson, Dewitt
Douglas, Thermond	Myers, Beulah	Voorheis, Barbara
Ezell, Flo	Myers, Weaver	Wike, Edwin
Hardin, Janet	McNeil, John	Zachary, Elsie

**EXPRESSION DEPARTMENT**

Ballard, Mertis	McDaniel, Irma	Revis, Lawrence
Duckworth, Pearl	McNider, Laura	

**DOMESTIC ART DEPARTMENT**

Alexander, Thelma	Keever, Mamie	Smith, Elsie
Andrews, Mrs. Lula	King, Lillian	Stradley, Margaret
Bagwell, Vivian	Long, Eva	Stradley, Elizabeth
Bowman, Louise	Lowder, Ruby	Slayton, Maude
Coston, Urah	McConnell, Carrie	Tanner, Elsie
Duckworth, Pearl	McNider, L.	Vaughn, Beulah
Garrison, Margaret	McNider, Sallie	Wiggins, Ruth
Hunt, Lillian	Parrish, Maggie	Yawn, Marguerite
Jenkins, Ruth	Rogers, Mary	

**BASKETRY**

Allison, Euna D.	Hughes, Elizabeth	Lovin, Hazel
Bailard, Mertis	Merrett, Mae	Punchok, Annie
Bagwell, Vivian	Murphy, Mabel	Sledge, Mary
Capps, Carola	McKnight, Rouse	Thomas, Ruth
Erwin, Irene	McNida, Laura	Wiggins, Ruth

**DOMESTIC SCIENCE**

Garrison, Margaret	Murphy, Mabel	Neves, Rose Eunice
Hunt, Lillian	Murphy, Mattie	Satterfield, Ila
Merritt, Mae	McDaniel, Irma	Teachey, Sallie Mae
	Vaughn Beulah	

**SUMMER SCHOOL, 1922**

Ballard, Mertis	James, Geneva	Russell, Malissa
Blackwelder, Miriam	James, Jessie	Register, Louise
Bostian, Wakefield	Jones, Kay	Rogers, Mary
Bowen, Virginia	King, Clara	Scruggs, Warren
Bush, Eulaliah	Lawrence, Mary E.	Sitton, Mary
Bush, Wilma	Martin, Mildred	Sitton, Edith
Breese, Martha	McKelvey, Grady	Sligh, Roy
Best, Earl	McDowell, Sophia	Sligh, Hugh
Carson, Hazelle	Morris, Harriet	Satterfield, Ila
Douglas, Thurmond	Moffitt, Catherine	Slayton, Maude
Edney, Mabel	Mills, Charles	Stradley, Maude
Edney, Geraldine	Matthews, Margaret	Stradley, Elizabeth
Edwards, Ellen	McLeod, Cornelius	Thompson, Dewitt
English, Leon	McCall, J. C.	Thompson, Wallace
Fry, William	McFee, Earl	Thomas, Dorothy
Gibbs, Pauline	Ott, Helen	Trowbridge, Eleanor
Guffy, Bernice	Orr, Alcovia	Wheeler, Wallace
Holly, Mary Pet	Polk, Alita	Waters, Ruth
Jamison, Catherine	Parker, Oscar	Zachary, Dick

## ACADEMIC DEPARTMENT

## SENIOR

Allison, Euna D., Henderson	Matthews, Nora, Jackson
Ballard, Mertis, Iredell	Myers, Weaver, Mecklenburg
Bowen, Virginia, South Carolina	McDaniel, Erma, South Carolina
Crump, Eugene, Anson	Neves, Rosa E., South Carolina
Douglas, Thermond, Surry	Orr, Alcovia, Transylvania
Ezell, Flo M., Swain	Otto, Helen, Georgia
Gillespie, Beulah, Henderson	Polk, Alita, South Carolina
Hart, William, South Carolina	Ratcliffe, Junius, Guilford
Harden, Janet, South Carolina	Smith, Mary, Transylvania
Harris, Jean, Transylvania	Sitton, Mary, Henderson
Jones, Mildred, South Carolina	Sligh, Roy, South Carolina
Looney, Harold, South Carolina	Wells, Grace, Rutherford
Lyday, Garnet, Transylvania	Wike, Edwin, Jackson
Lyday, Marie, Transylvania	Wynn, Beulah, Stanley
Zachary, Annie, Transylvania	

## JUNIOR

Bell, Elizabeth, Anson	King, Bessie, Transylvania
Clarkson, Mary, South Carolina	Marsh, Clarence, Union
Cook, Mary, Surry	Martin, Mildred, South Carolina
Edens, Parker, South Carolina	McLeod, Norman, Rowan
Hamet, Sula, Transylvania	McNeil, John, Wilkes
Harrell, Arthur, Randolph	Overman, Ralph, Pasquotank
Huggins, Laura, South Carolina	Register, Louise, Georgia
James, Jessie, Rutherford	Sitton, Edith, Henderson
Keever, Mamie, Lincoln	Sligh, Hugh, South Carolina
Thompson, Dewitt, Rutherford	

## SOPHOMORE

Allison, Loyd, Transylvania	Hunt, Jessie, South Carolina
Bowman, Curtis, Union	Jones, Edith, Buncombe
Bridges, C. E., Wake	Lewis, Mary, Transylvania
Eame, Reid, Rowan	Martin, Nancy, South Carolina
Coston, Jimmie, Henderson	Moore, Nannie Rose, Iredell
Coston, Urah, Henderson	Murdock, Mary L., Anson
Davis, Joseph, Warren	McLeod, Cornelius, Rowan
Erwin, John, Jr., Catawba	Newman, Hallie, Rockingham
Gantt, Bertha, Iredell	Orr, Walter, Transylvania
Greer, Nellie, Georgia	Revis, Lawrence, Henderson
Gillespie, Elenor, Henderson	Sanders, Pauline, South Carolina
Hill, Raymond, Henderson	Stradley, Elizabeth, Buncombe
Hunt, Edith, Transylvania	Thompson, Minnie, Union
Hunt, Lillian, South Carolina	White, Herman, Pasquotank
Zachary, Elsie, Swain	

## FRESHMAN

Bagwell, Vivian, South Carolina	Matthews, Bernice, Jackson
Beam, Dennis, Cleveland	Morrow, Grace, Transylvania
Bell, Paul, Wake	Morgan, Olive, Transylvania
Blackwelder, Roy, Cabarrus	McKnight, Rouse, S. Carolina
Blackwelder, Mariam, Cabarrus	Orr, Allison, Transylvania
Brookfield, Grace, South Carolina	Orr, Myrtle, Henderson
Capps, Carola, Henderson	Orr, Albert, Henderson
Crowell, Elouise, Mcklenburg	Osteen, Fred, South Carolina
Dean, Guy, Transylvania	Overman, Margaret, Pasquotank
DeRant, Clifton, Transylvania	Powell, Estelle, Buncombe
DeLong, Roy, Transylvania	Pickelsimer, Onyx, Jackson
English, Bell, Transylvania	Price, Harry, South Carolina
Garrison, Margaret, S. Carolina	Quiett, Loyd, Jackson
Guffey, Ruby, Iredell	Satterfield, Ila, South Carolina
Hayes, Agnes, Transylvania	Scarborough, Walter, Buncombe
Holcombe, Helen, South Carolina	Smith, Elsie, Transylvania
Holland, Vera, Rockingham	Styers, Ray, Gaston
Holliday, Fannie, South Carolina	Stradley, Margaret, Buncombe
Huggins, Cecil, Henderson	Vaughn, Beulah, South Carolina
Huss, Albert, Lincoln	Voorheis, Barbara, Polk
Hubbard, Lucille, Henderson	Webb, Ralph, Cabarrus

Jolly, Rhett, South Carolina	Williams, Mildred
Lawrence, Mary E., Mecklenburg	Whistnant, Hugh, Rutherford
Meece, Edna, Transylvania	Whitmire, Jessie, Transylvania
Meece, Roy, Transylvania	Whitmire, Georgia, Transylvania
Yawn, Marguerite, S. Carolina	

## EIGHTH GRADE

Alexander, Thelma, Mecklenburg	Murphy, Mabel, Duplin
Allison, Mary, South Carolina	Murphy, Mattie, Duplin
Anderson, Mary, Wilkes	Miller, W. T., Jr., Kentucky
Bagwell, Anzie, South Carolina	McCall, Kirkwood, Henderson
Bagwell, Lillie Doyle, S. Carolina	McCall, Fred, Transylvania
Bell, Abram, Alexander	McNider, Fred, Chowan
Bowman, Louise, Burke	McCarty, Lindsey, Buncombe
Bryson, Annie, Macon	Palmer, Yates, Cleveland
Bush, Wilma, Rowan	Parker, Earl, Anson
Bush, Eulaliah, Rowan	Pickett, Claude, Rowan
Childress, Mabel, Mecklenburg	Pierce, Maude, Troup
Davis, Carola, Rockingham	Perdum, A. B., Florida
Duckworth, Pearl, Transylvania	Roper, Lyna, Buncombe
Garren, Carlton	Russell, Malissa, Gaston
Griffin, Virginia, South Carolina	Simerson, Viola, Rowan
Harrell, Laura, Duplin	Smith, Flora, South Carolina
Henderson, Frank, Richmond	Shuford, Ivey, Caldwell
Hooper, Alvin, Gaston	Thomas, Howard, Transylvania
Hunt, James, South Carolina	Thomas, Ruth, Mecklenburg
Huffines, Bryon, Cumberland	Trayham, J. C., South Carolina
Jenkins, Ruth, Cleveland	Trowbridge, E., Transylvania
Jordan, Carlyle, Mecklenburg	Whitener, Dewey, South Carolina
Lowler, Ruby, South Carolina	Watkins, James B., Caswell
Ludwig, Roy, Cabarrus	Williams, Marcellus, W. Virginia
Merrett, Mae, Duplin	Winslow, Thomas, Perquimans
Monteith, Ernest, Jackson	Wike, Flora, Jackson

## ELEMENTARY

Arthur, Jennie Lee, Iredell	McNider, Sallie, Chowan
Blanton, Dewey, Rutherford	McLean, Mary Bell, Carell
Bostian, Wakefield, Richmond	McDowell, Sophia, Rutherford
Blythe, Carter, Henderson	Moxley, Barbara, Florida
Bryson, Harry B., Transylvania	Orr, Carol, Transylvania
Bryson, Clara, Transylvania	Orr, Jessie, Transylvania
Bryson, Pherron D., Jackson	Parker, James, Jackson
Carson, Darwin, Transylvania	Parrish, Maggie, Swain
Combs, Robert, Transylvania	Prichard, James, Avery
Corn, Charlie, Transylvania	Pruett, William, Buncombe
Davis, Vashti, Rockingham	Punchok, Annie, Forsythe
Duckworth, John, Transylvania	Rogers, Mary, Transylvania
Eason, James, Pitt	Slayton, Maude, South Carolina
Edens, B. R., South Carolina	Sharp, Sherrell, Transylvania
Hamilton, Virginia, Cabarrus	Teachey, Sallie Mae, Duplin
Harris, Harold, Buncombe	Tanner, Elsie, Polk
Hinson, Agnes, South Carolina	Thomas, Grace, South Carolina
Horton, Ethel, South Carolina	Walton, Sallie May, Georgia
Kocha, Joe, Buncombe	Wilson, Haskell, Cleveland
Lovin, Hazel, Cherokee	Wiggins, Ruth, Gaston
Loden, Harry, Georgia	Whitmire, Brisco, Transylvania
Matthews, Margaret, Texas	Whitmire, Ruth, Transylvania
Morris, Van, Transylvania	Whitmire, Howard, Transylvania
McCraw, Quay, South Carolina	Wood, Andres, Jackson
Zachary, Glenn, Transylvania	













