

別17
10

高名大福帳

竹本筑後掾
正本

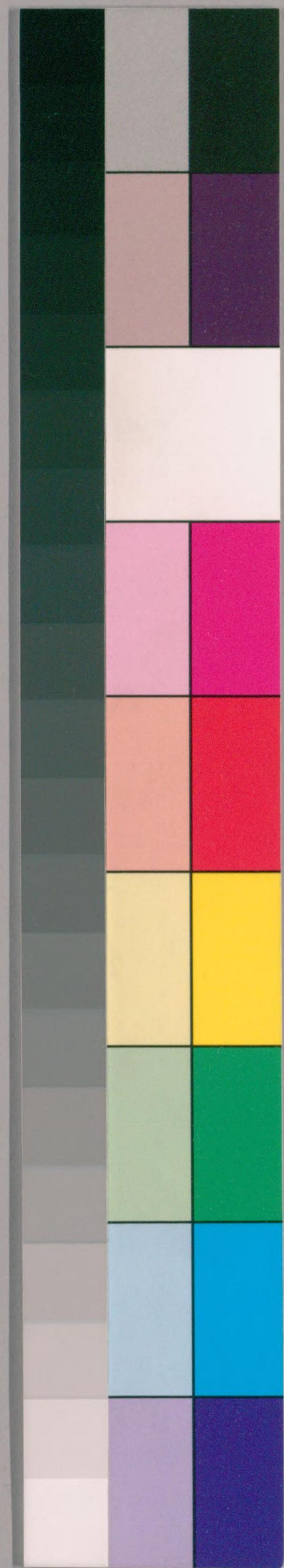

Handwritten text in a cursive style, likely a list or account, written vertically in black ink on aged paper.

高名大福帳
竹島渡抄末



9415



Handwritten text in a cursive script, likely a ledger or account book. The text is organized into columns and rows, with some entries appearing to be numerical or monetary values. The script is dense and fills most of the page.

Handwritten text in a cursive script, continuing from the previous page. The text is organized into columns and rows, with some entries appearing to be numerical or monetary values. The script is dense and fills most of the page.

Handwritten marginal note or header on the left side of the page.

Handwritten marginal note or header on the left side of the page.



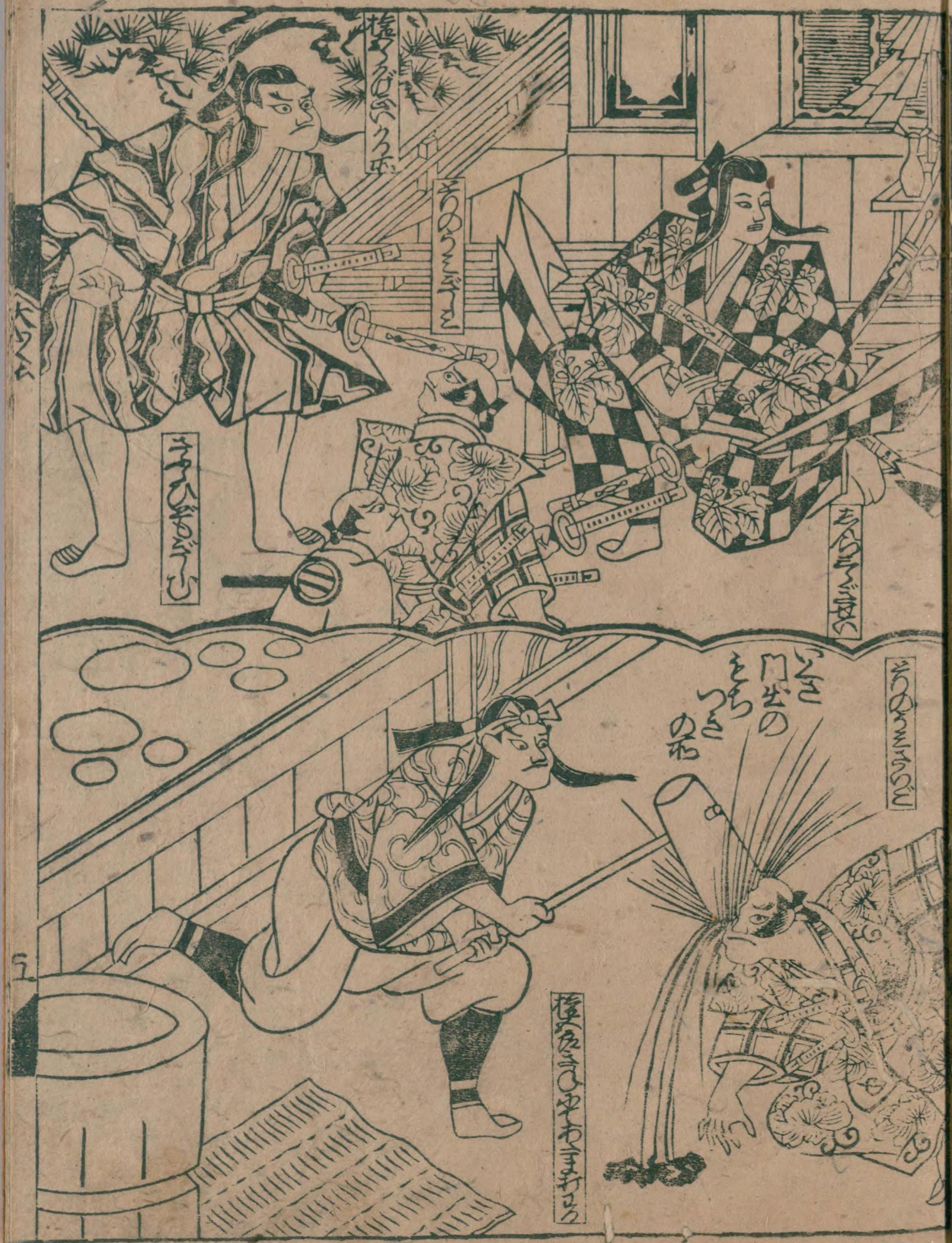

Handwritten text in a cursive script, likely a ledger or account book. The text is organized into columns and rows, with some entries appearing to be numerical or monetary values. The script is dense and fills most of the page.

廿二

Handwritten text in a cursive script, continuing the ledger or account book. The text is organized into columns and rows, with some entries appearing to be numerical or monetary values. The script is dense and fills most of the page.



Handwritten text in a cursive script, likely a ledger or account book. The text is written in a dark ink on aged, yellowish paper. The script is dense and fills most of the page area. There are some faint markings and a small blue stamp or mark near the bottom center of the page.



Handwritten text in a cursive script, likely a ledger or account book. The text is organized into columns and rows, with some entries appearing to be numerical or date-related. The script is dense and fills most of the page area.

Handwritten text in a cursive script, continuing from the previous page. It follows a similar layout with columns and rows, containing dense handwritten entries.



Handwritten text in a cursive script, likely a ledger or account book. The text is densely packed and covers the entire page.

Handwritten text in a cursive script, likely a ledger or account book. The text is densely packed and covers the entire page.





Handwritten text in a cursive script, likely a ledger or account book. The text is densely packed and covers the entire page.

Handwritten text in a cursive script, likely a ledger or account book. The text is densely packed and covers the entire page.

Handwritten characters, possibly a date or a specific entry marker.



Handwritten text in a cursive script, likely a ledger or account book. The text is densely packed and covers most of the page.

Handwritten text in a cursive script, likely a ledger or account book. The text is densely packed and covers most of the page.

正本奉宋九景簿新放



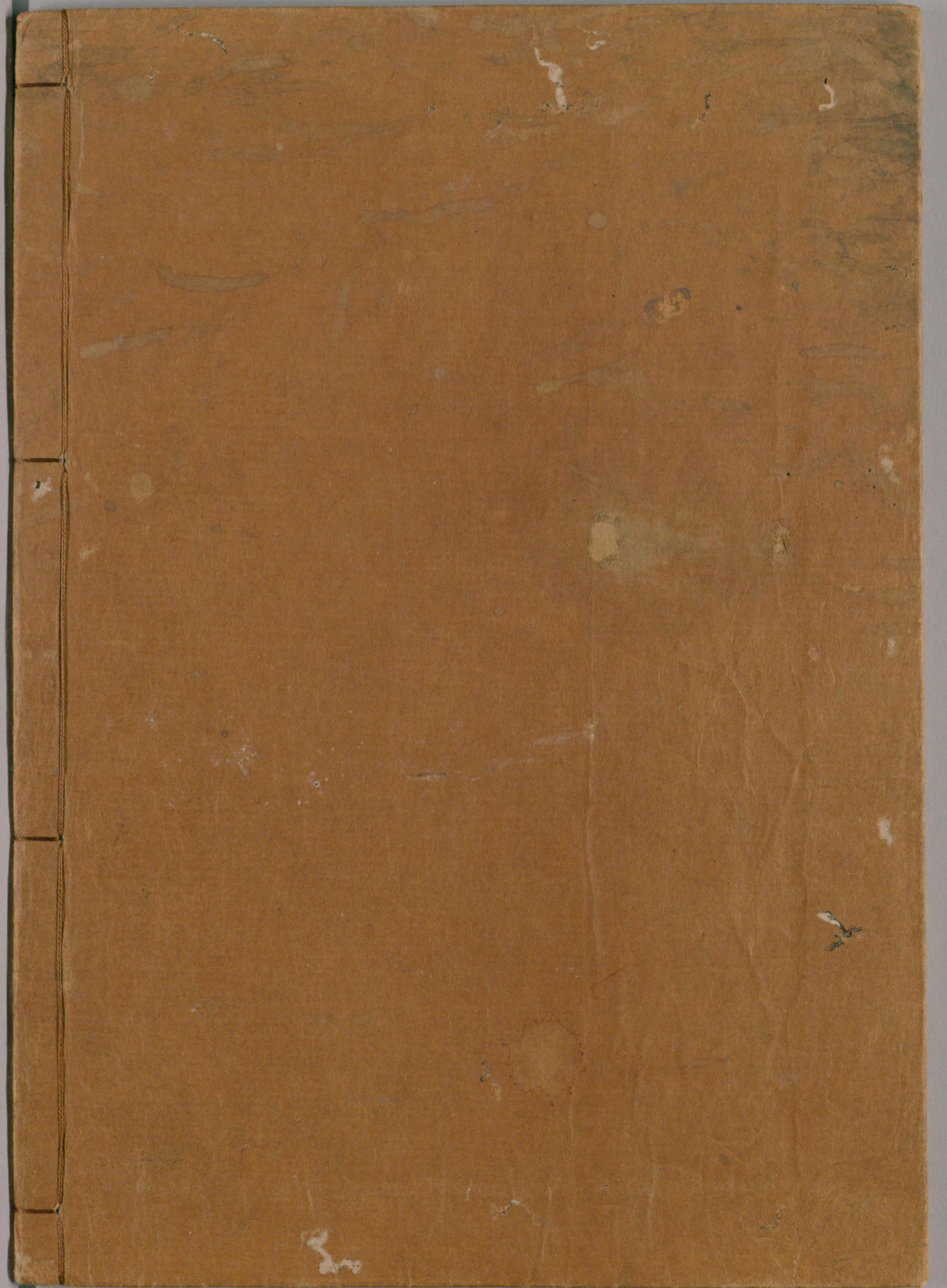

国立国会図書館 タイトル『高名大福帳』 請求記号 本別17-10

ガラス使用