

The
BEE-TEE

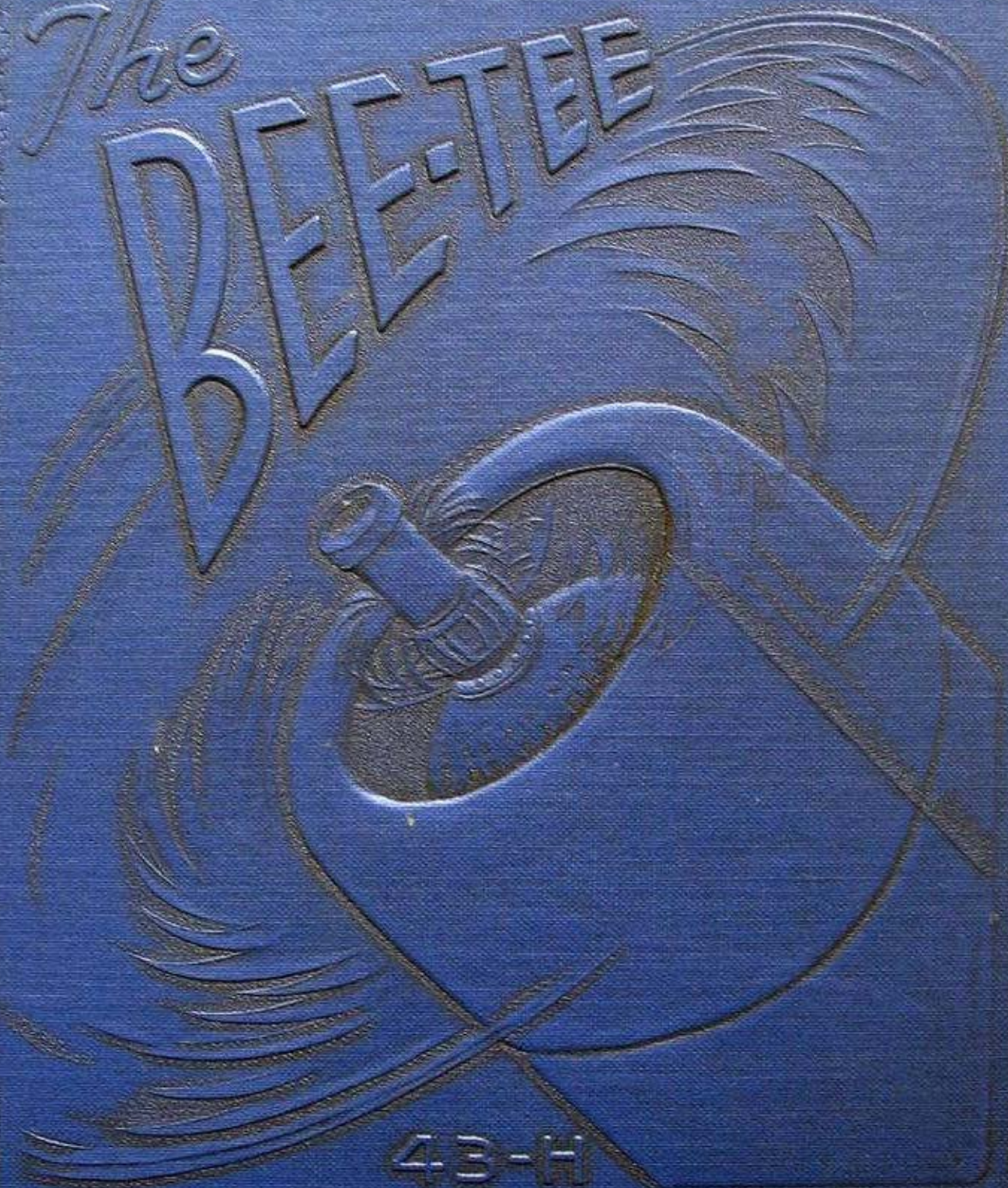

43-H

WACO ARMY AIR FIELD











The

BEE-TEE

CADET CLASS

of

43-H

WACO ARMY AIR FIELD

BASIC FLYING TRAINING

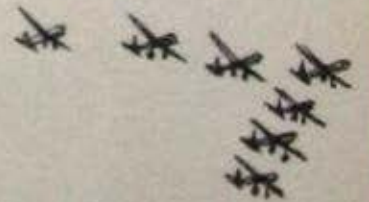

COMMANDING OFFICER



COLONEL JOHN T. SPRAGUE
WACO ARMY AIR FIELD



Dedication



A/C VAL F. SCHOTT
Stillwater, Okla.



LT. HOWARD HERTZ
New York City, N. Y.

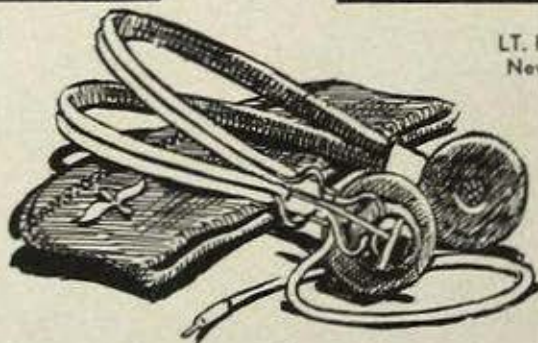

"...Nothing Can Stop the Army Air Corps"

One of our comrades-in-wings is not with us today; he has taken off with his instructor on The Long Hop, the flight which eventually carries all of us to the place where the sky is always clear and the winds always favorable.

We miss them here today, because they belong to our group just as surely as if The Great Dispatcher had not sent their ship winging across the last horizon. Wherever they are, we know they'll reach their objectives just as they will expect us to reach ours.

It is to them, therefore, who are watching from some airman's Valhalla, that we dedicate this classbook.

EXECUTIVE



MAJOR WILLIAM B. VAUGHAN
Executive Officer



CAPT. ROBERT H. GREMLEY
Post Adjutant



CAPT. FREDRICK E. SMITH
Assistant Adjutant



ADMINISTRATIVE



MAJOR CHARLES D. QUERRY
Commandant of Cadets



MAJOR LOUIS GROSS
Operation Officer



CAPT. KENNETH BAILE
Cadet Adjutant

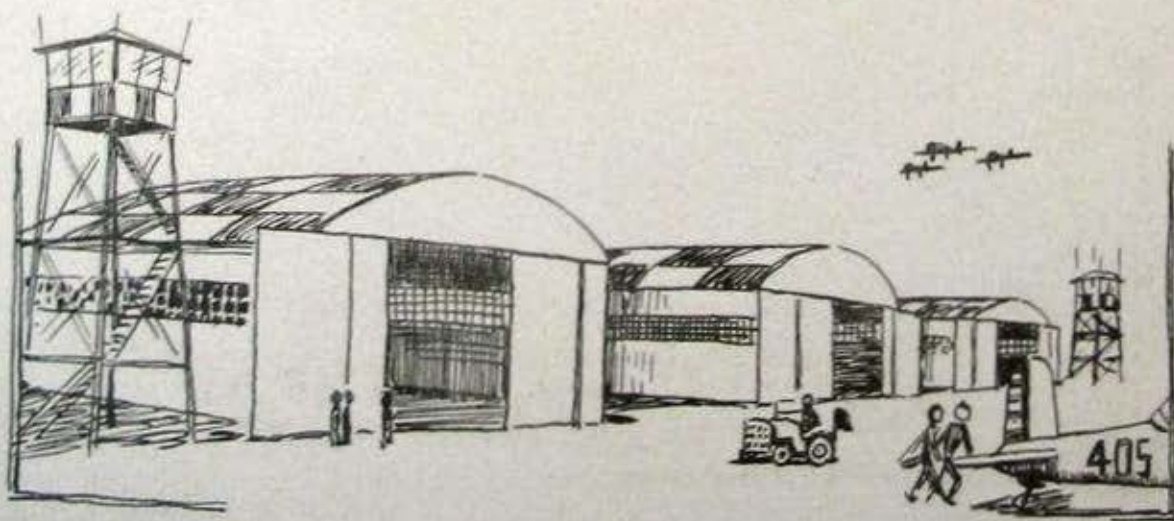

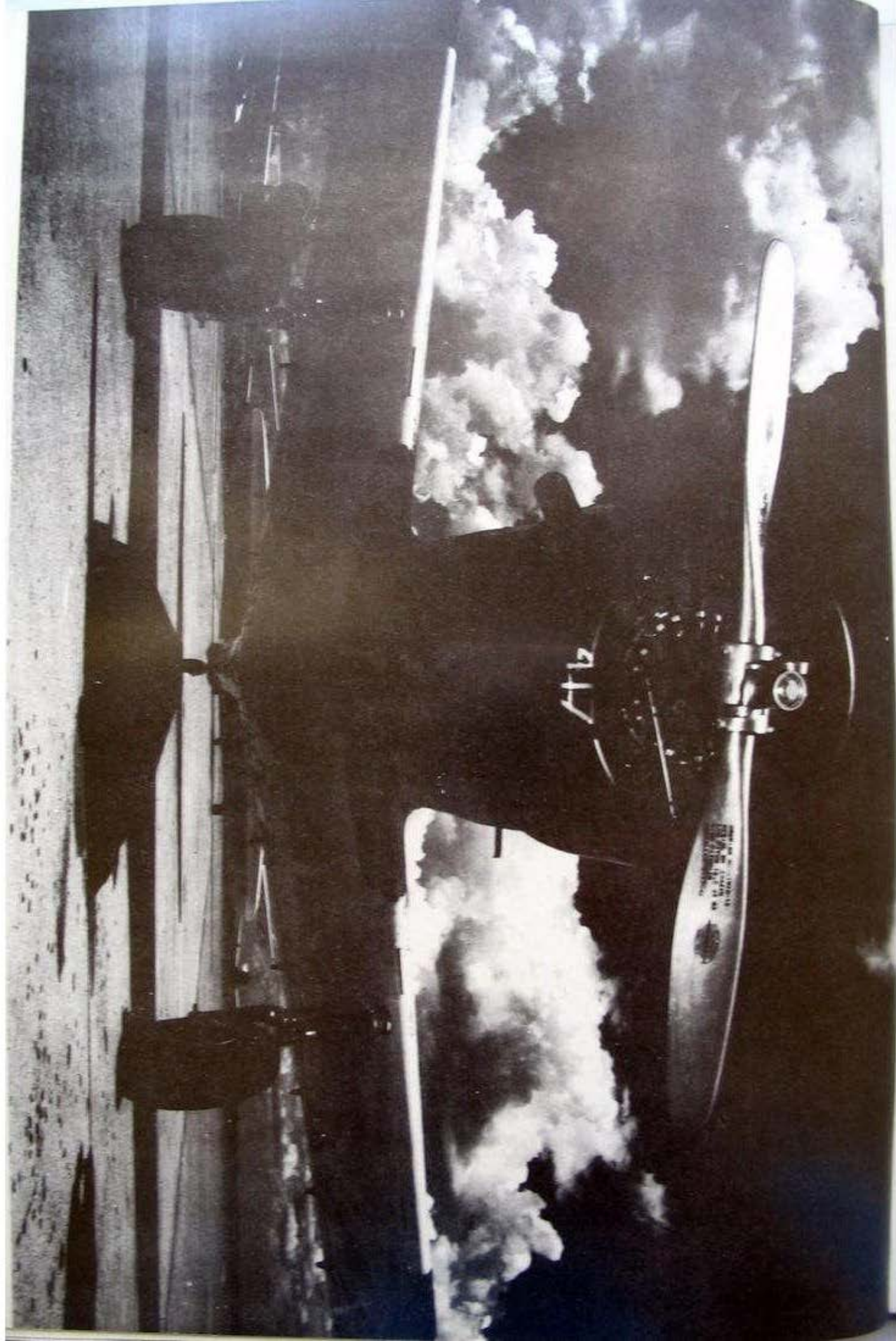

DIRECTORS



LT. COL. JAMES A. DEMARCO
Director of Training



MAJOR ALLEN HERZBERG
Assistant Director



MAJOR DAVISON DAIZIEL
Assistant Director



MAJOR CHARLES HEWINS
Air Inspector

GROUND



Lt. ROBERT W. SPRINGFIELD
Director of Ground School



CAPT. JACK S. CONNER
Director of Instrument Training

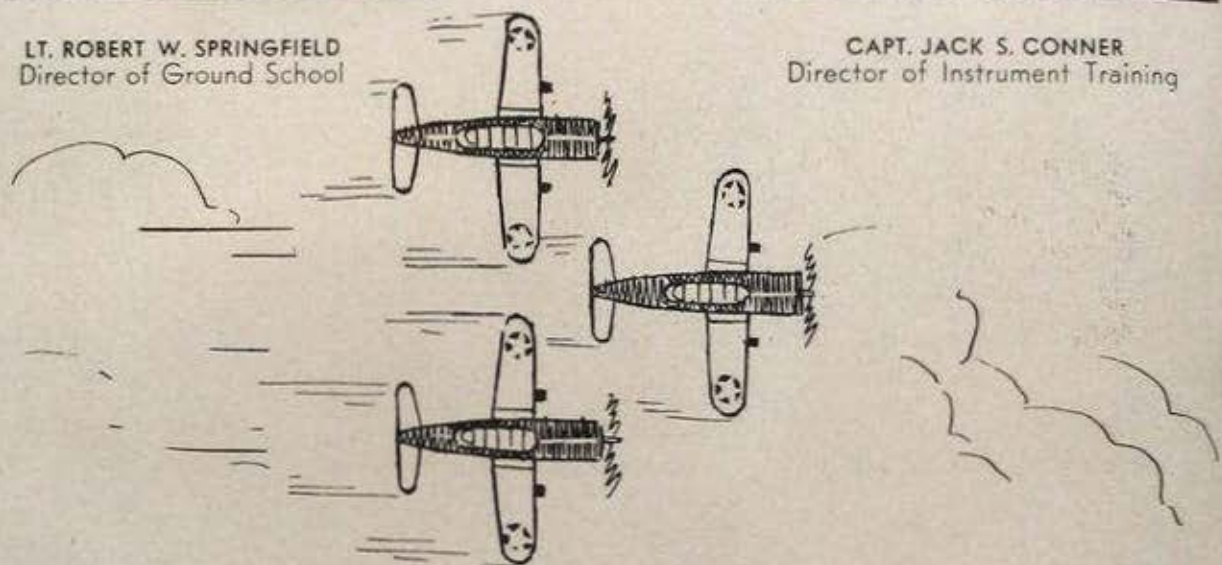

LIEUT. HAROLD A. SCHULTZ
Aircraft Identification



LIEUT. DAVID G. CADENA
Radio, Code, Communications



Lt. LEROY H. ROWSE
Navigation

SCHOOL



LT. ABRAHAM H. BURSTEN
Navigation



LT. RUSSELL L. BELQUIST
Navigation



MR. DON F. TOBIN



LT. DEAN A. JONES
Weather



LT. FRANK P. CASSARETTO
Weather



LT. LAUREN E. SPANGLER
Weather



MR. JACK J. CAWLEY



LT. LEE J. KEITH
Radio



W/O JOHN D. PRIDE
Radio

For God and Country



CHAPLAIN RAYMOND P. HORNER
Protestant



CHAPLAIN WILLIAM P. CONNOR
Catholic





LT. HUGH O. WOLFE
Physical Training



LT. GEORGE R. TEBBETTS
Physical Training

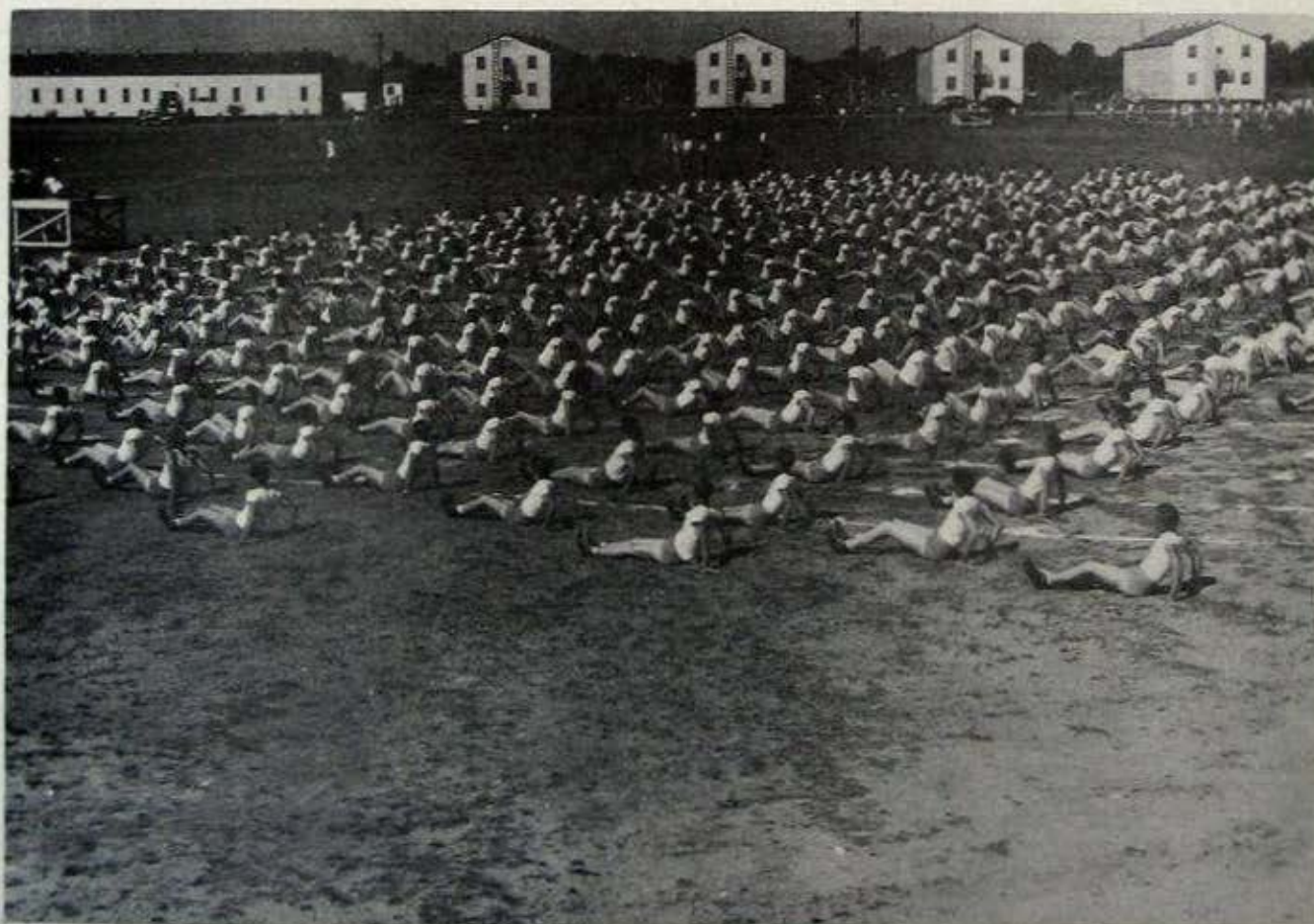

MILITARY DEPARTMENT



CAPT. ELBERT F. EIBLING
Plans and Training



CAPT. EDMUND R. DILWORTH
Mess and Supply



CAPT. JAMES D. WIKOFF
WAAF Secretary



LT. ROBT. M. LICK

MEDICAL DEPARTMENT



LT. COL. P. O. INGLEDUE



MAJOR A. M. ALLISON



MAJOR J. R. FORSYTHE



CAPT. N. W. SCHOLLE

Post Hedges



Grand School



*Department of
Flying*

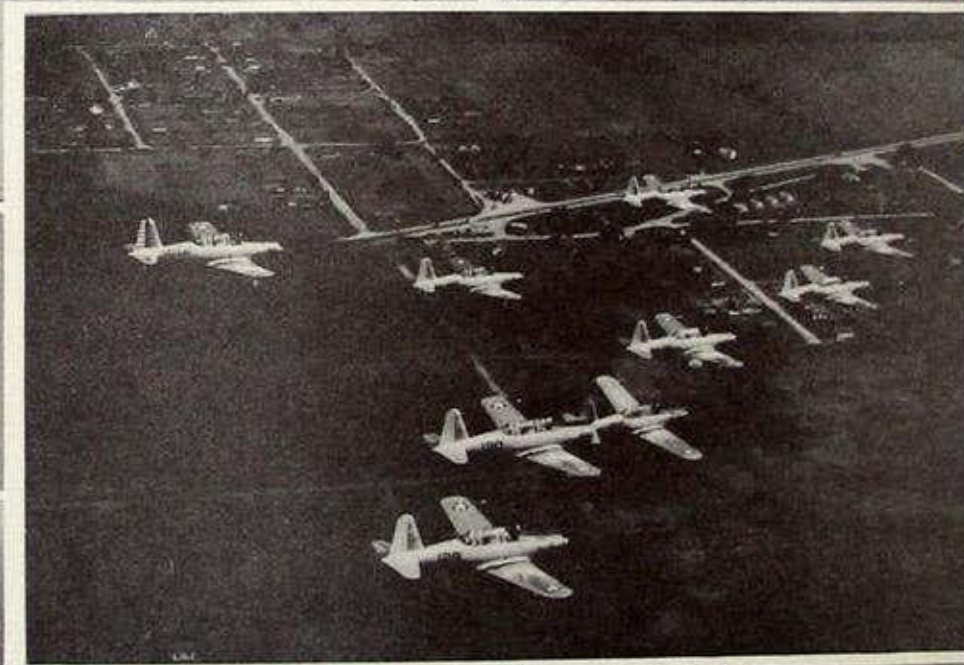



469th FLIGHT INSTRUCTORS

BACK ROW, left to right—P/O Richard Griffin, 1st Lt. O. T. Smith, 1st Lt. J. A. Ullstrom, 2nd Lt. William Simpson, IV, 2nd Lt. R. E. Walls, P/O F. R. W. England, 2nd Lt. J. A. Carolan, 1st Lt. W. V. Singen, 1st Lt. R. E. Threadgill, P/O T. W. B. Fanning. **SECOND ROW**, left to right—P/O P. W. Fry, 1st Lt. W. M. Miller, 2nd Lt. R. M. Carter, 2nd Lt. Benjamin Maxwell, 1st Lt. P. W. Kauppilla, 2nd Lt. R. L. Larson, 2nd Lt. F. W. Scott, P/O A. B. Eades, 1st Lt. Slater Knotts. **FIRST ROW**, left to right—2nd Lt. L. W. Jones, 1st Lt. A. F. Timmons, 1st Lt. R. L. Brown, 2nd Lt. B. C. Henry, 2nd Lt. Joseph Ingram, Jr., 1st Lt. W. B. Farmer, 2nd Lt. W. A. McVey, 2nd Lt. J. M. Cross, 2nd Lt. H. D. Campbell, 1st Lt. W. G. Thomas, 2nd Lt. A. J. LeMaire. **KNEELING**, left to right—1st Lt. R. L. Cox, "B" Flight Commander; Major J. J. Van Dersarl, Commanding Officer; Capt. P. W. Nelson, "C" Flight Commander.

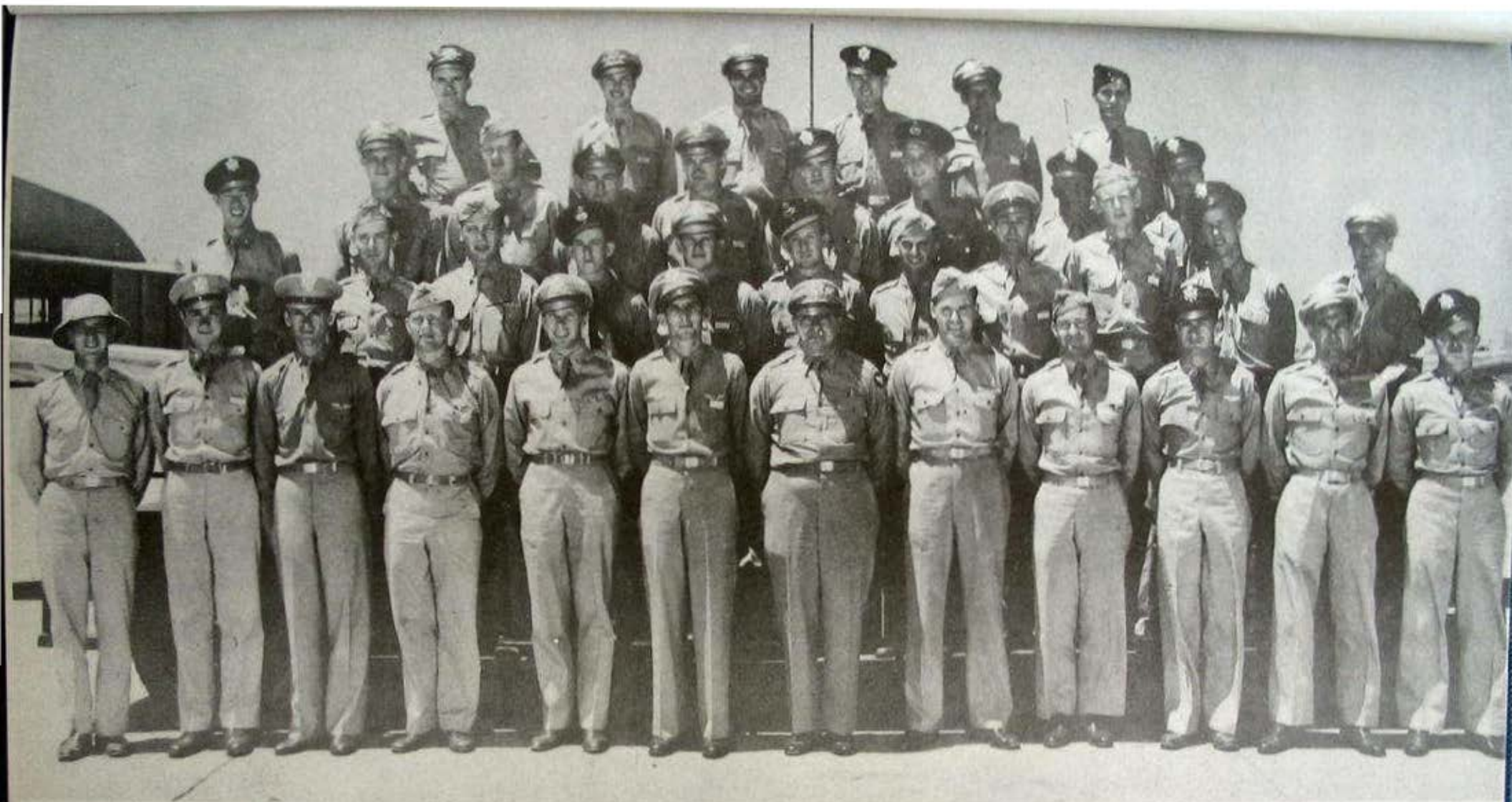

471st FLIGHT INSTRUCTORS

BACK ROW, left to right—Capt. Joseph W. Alley; 1st Lt. Merle H. Boeck, Flight Commander; 1st Lt. David E. Tavel; 2nd Lt. Dale W. Scott; 2nd Lt. Allen F. Hamilton; P/O John Dex. **THIRD ROW**, left to right—2nd Lt. David P. Wheelwright, Jr.; 1st Lt. Hugh L. Huff; 2nd Lt. Neil E. Clinkenbeard; 1st Lt. William E. Riggs, Flight Commander; 2nd Lt. Matthew B. Liles, Jr.; P/O Marwood P. Braund; 2nd Lt. Merle F. Kepler; 1st Lt. Charles F. Lehman. **SECOND ROW**, left to right—1st Lt. William V. Pitt; 2nd Lt. John F. Zimmer; 1st Lt. James W. Wray; P/O David Davies; 2nd Lt. David D. Davis; P/O John A. Barker; 1st Lt. Thane Minor; 2nd Lt. Dudley E. King; 1st Lt. Lee McClendon; 1st Lt. Leonard Fitzgerald, Jr.; 2nd Lt. Allyn L. Nelson. **FIRST ROW**, left to right—2nd Lt. Richard A. Yeager; 2nd Lt. Gaillard F. Barry; 1st Lt. Robert L. Holsomback; 1st Lt. Mahlon J. Tyler; 1st Lt. Charles E. Houston; 2nd Lt. Henry D. Scarbro; Capt. Arthur E. Rigney, Flight Commander; Major John D. Lavelle, Commanding Officer; 1st Lt. Charles D. Simpson, Jr.; 2nd Lt. Harry D. Gilpin; 2nd Lt. Wallace Freeman, Jr.; 2nd Lt. James B. Miller.



CAPT. M. P. EXLINE
Commanding Officer, 468th Squadron



FLIGHT COMMANDERS



LT. KEITH H. PALMER
"A" Flight

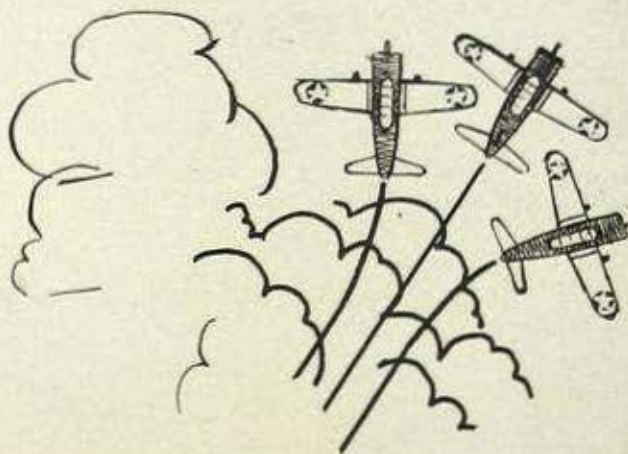

LT. CHARLES E. KESSLER
"B" Flight

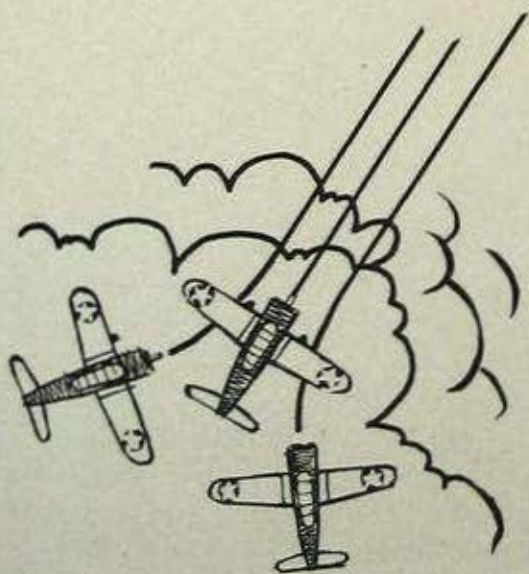

LT. DONOVAN O. LEOPOLD
"C" Flight



BEARD, C. D.
Birmingham, Ala.



HANING, J. M.
Stillwater, Okla.



SUESS, E. A.
Norwood, Ohio



EDWARDS, W. T.
Frostproof, Florida



LT. J. L. FOWLER
Clarksville, Tenn.



PAINTER, F. M.
Columbus, Ohio



WORMWOOD, P. F., 1st LT.
Wilmington, Del.



LT. W. H. GIBSON
Prairie Lee, Texas



WILKERSON, E. L.
Waco, Texas



BERRY, D. D., 2nd LT.
Sault Ste. Marie, Mich.



HANEY, R. J.
Birmingham, Mich.



LEATHERS, J. F.
Robbins, Calif.



ENOCH, J. E.
Shillington, Pa.



CASSADA, R. D.
Parishville, N. Y.



BURKS, H. C.
Shidler, Okla.



SZUMINSKI, E. J.
Lansford, Pa.



JOHNSTONE, G. H.
Cedarville, Calif.



BROOKS, T.
Denton, Texas



LT. D. H. DRYNAN
Portland, Oregon



LT. R. H. GUTSTADT
Chicago, Ill.



CHAVEZ, P. F.
Hampshire, Ill.



CLARK, C. R.
Lockhart, Texas



PRIMROSE, C. O., JR.
Hemphill, Texas



COYLE, R. N.
Canton, Ohio



JACKSON, R. W.
Superior, Wis.



KOCH, W., 1st LT.
Des Moines, Iowa



BAITSHOLTS, J. C.
New Woodstock, N. Y.



SOWELL, W. R.
Panama City, Fla.



SCHOW, H. J.
Chicago, Ill.

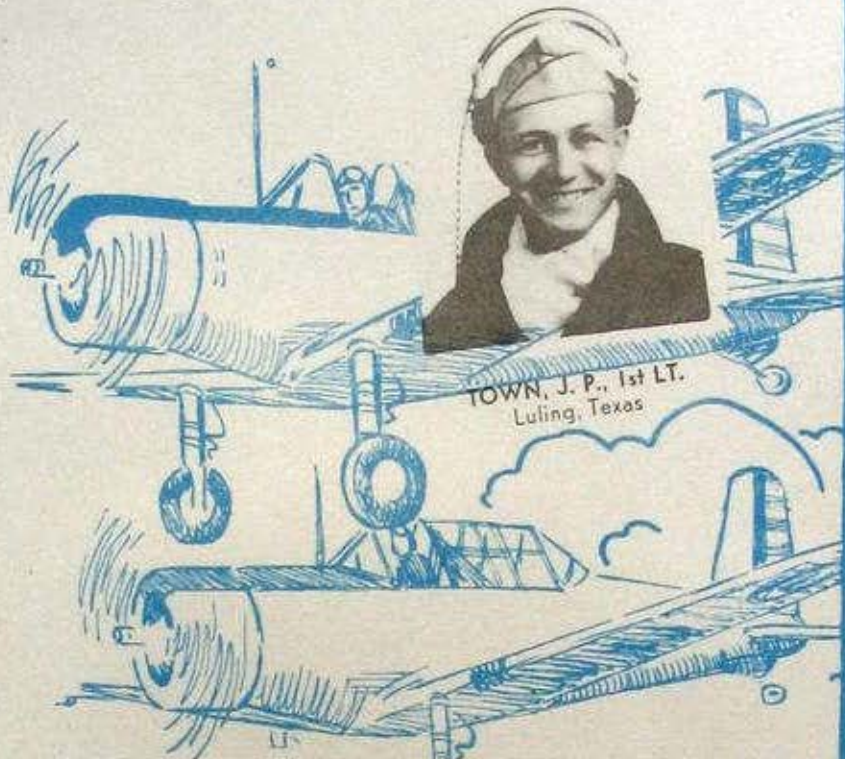

TOWN, J. P., 1st LT.
Luling, Texas



LT. J. R. SIEMONET
Fort Worth, Texas



BENNETT, J. D.
New Lexington, Ohio

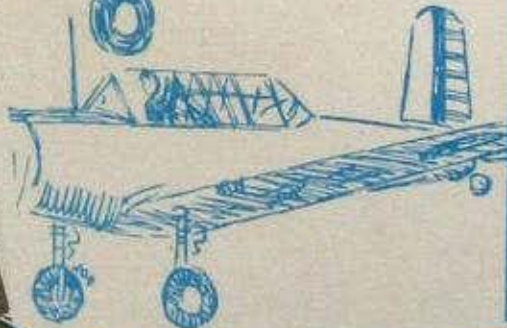

LT. C. R. LANTZ
Portsmouth, Ohio



WESTENHOEFER, G. B.
Columbia, Pa.



McCREESH, C. F.
Philadelphia, Pa.



SNIDER, H. D.
Dayton, Ohio



MYER, J. D.
Canton, Ohio



WITTMAN, W., JR.
Tampa, Florida



SEAGRAVES, J. W.
Lewisville, Texas



LEHAYE, E. J.
Fort Arthur, Texas



LT. A. J. ABERNATHY
Nashville, Tenn.



MORGAN, I. R., JR.
Burlington, Vt.



LT. W. W. PENN
Houston, Texas



BOYLE, R. E.
Bemidji, Minn.



BARTLEY, R. E.
Underwood, N. D.



McDERMOTT, H. F.
Boston, Mass.



LINDGREN, L. N.
Manor, Texas



SCHEFFE, W. P., 1st LT.
Enid, Okla.



DRAKE, R. K., 2nd LT.
Demopolis, Ala.



ANDERSON, O. J., 2nd LT.
Lincoln, Nebr.



LT. E. C. TARBUTTON
Kyle, Texas



TRUSLASKE, R. J., 1st LT.
St. Louis, Mo.



PARVIN, S. A., JR.
Cumberland, Ky.



CONN, P. R.
Vincennes, Ind.



MAYEN, R. M., JR.
San Antonio, Texas



REYNOLDS, H. W.
Beaumont, Texas



CRAIG, E. S.
Oklahoma City, Okla.



LT. A. W. PATTERSON, JR.
Dallas, Texas



NORMAN, R. N.
Amarillo, Texas



DEASON, F. M.
San Antonio, Texas



DURSCHEL, D. R.
Newcastle, Pa.

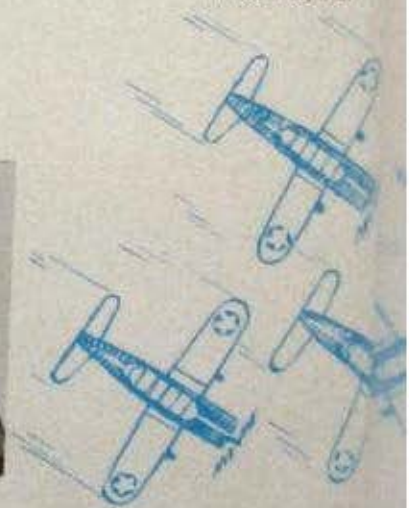
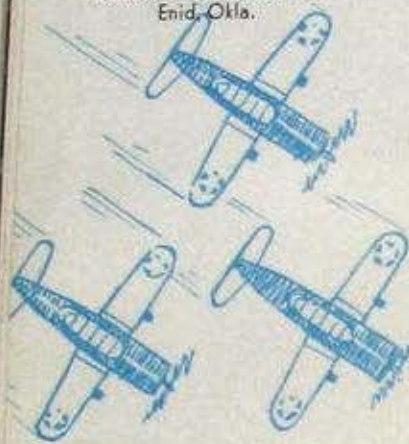



LT. W. F. SMITH
Joliet, Ill.



SHEPLER, R. E. L.
Clarksburg, W. V.



DAVIS, T. E.
Lubbock, Texas



SAUER, R. D.
Oklahoma City, Okla.



DODRILL, C. S.
Huntington, W. Va.



EDWARDS, G. K.
Ionia, Mich.



OLSON, R. S.
Lamberton, Minn.



SOLCHER, K. D.
San Antonio, Texas



STROBEN, R. N.
Visalia, Calif.



MARSHALL, J. R.
Dallas, Texas



SESSIONS, N. D.
Fort Wayne, Ind.



RUSTAD, W. N.
Seattle, Wash.



LT. F. C. BIVINS
Pampa, Texas

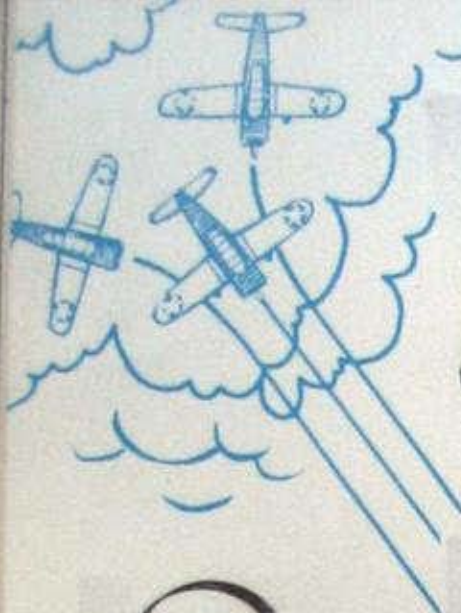

CROUCH, R. E.
White's City, N. M.



DUDLEY, J. B., JR.
Highlands, Texas



TUDOR, R. G., A/S
Webb City, Mo.



SMITH, R. K.
Stockton, Calif.



DAVIS, R. H.
Huntington, W. Va.



LT. M. L. JENNINGS
Lubbock, Texas



LT. R. W. McMAINS
Walnut, Ill.



WALLACE, H. E., A/S
Kenly, N. C.



COWDEN, G. N.
Huntington, W. Va.



BECH, C. J., A/S
Washington, D. C.



REESE, H. L.
Longview, Texas



WILDMAN, T. J., JR.
Junction City, Kan.

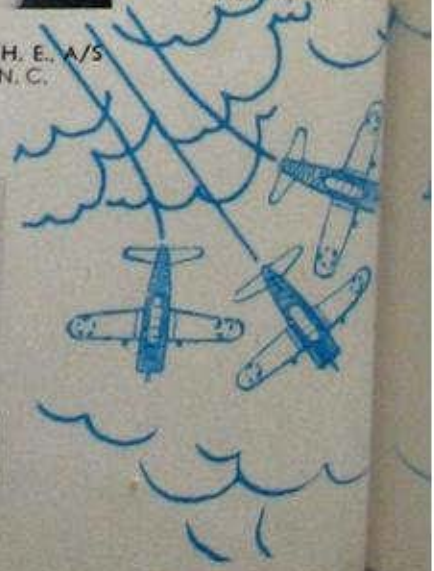



HICKS, L. O., A/S
Fort Worth, Texas



CREIGHTON, J. R., JR.
Mineral Wells, Texas



WATKINS, J. T., A/S
Memphis, Tenn.

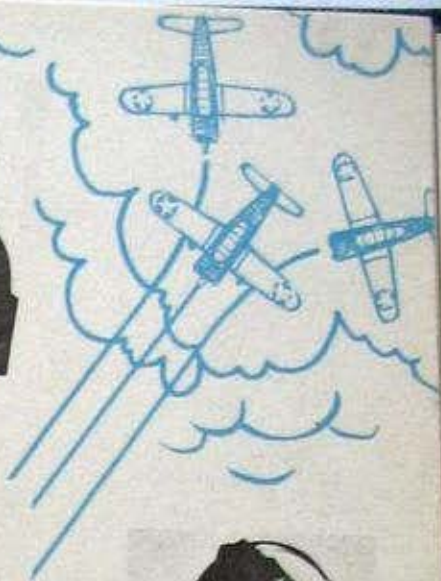

LT. P. E. RICE
Hollister, Calif.



SWARTZ, W. E., A/S
Harpster, Ohio



SMEJKAL, J. F.
San Diego, Calif.



WOLFSON, M.
Jacksonville, Fla.



WIESE, R. R.
Everly, Iowa



LT. J. H. M. MEYER
San Antonio, Texas



ARNESON, O. F.
Minneapolis, Minn.



OWENS, W. S.
Athens, Ala.



PETERS, W. M.
Kilgore, Texas



SCOTT, W. S., JR.
Koltys, Texas



HAMLIK, A. D.
New York City, N. Y.



SNYDER, R. L.
Dayton, Ohio



SPECK, H. T.
Blytheville, Ark.



GANLEY, P. B.
Monrovia, Ind.



BLUFORD, J. R.
Greenock, Tenn.



MORRISSEY, E. J.
Dayton, Ohio



P/O J. E. MURRELL
London, England



P/O J. A. OWERS
Ilford, Essex, England



MOAK, J. C.
Columbia, S. C.

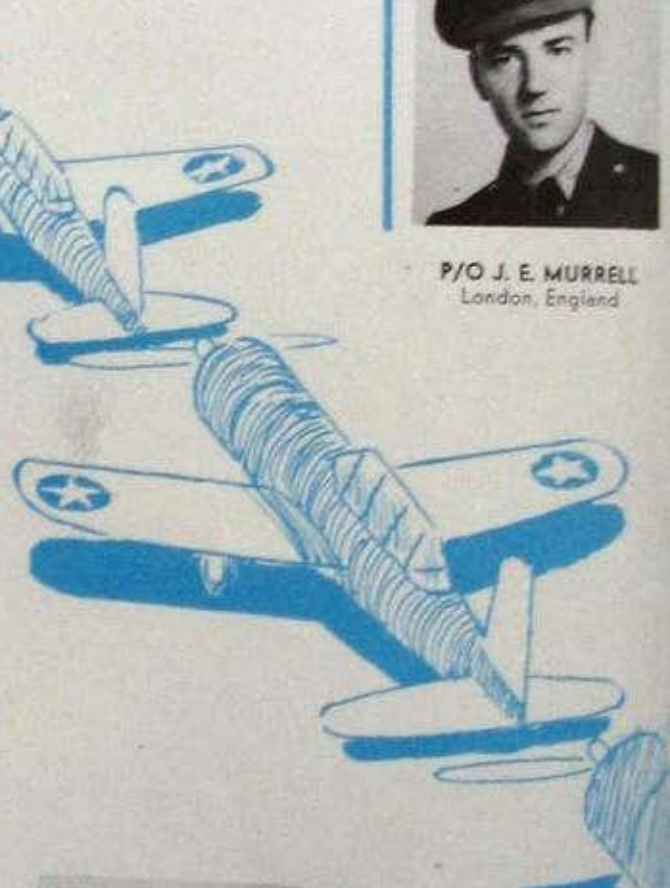

EVELAND, R. W.
Crockville, Ohio



PIERCE, W. R.
Limestone, Tenn.



WALTON, M. D.
Alma, Ill.



BRANSCOM, R. L.
Mishawaka, Ind.



SOMMERS, M. J.
Milwaukee, Wis.



PITCHER, H. F.
Cairo, Ill.



PLAS, R. L.
Elyria, Ohio



SCOTT, C. T.
Indianapolis, Ind.



P/O P. E. MITCHELL
Barnsley, Yorkshire, England



SPEELMAN, D. L.
Crestline, Ohio



LT. E. C. CRAIG
Hartville, Mo.



RODGERS, H. E.
Oklahoma City, Okla.



MARRIOTT, R. J.
Adams, Mass.



ROBERTS, T. A.
Mineral, Texas



VANVACTER, J. P., A/S
Shelbyville, Mo.



RILEY, L. C.
Austwell, Texas





IGEL, P. (Brazilian Civilian)
Rio de Janeiro, Brazil



CLARK, L. E.
Rogue River, Oregon



COTNER, N. E.
Central, Ind.



DEVOE, N. W.
Topeka, Kan.



LT. J. L. RYAN
Lancaster, Pa.



DOVE, D. D.
Auburn, Ind.



LT. J. A. SCOFIELD, JR.
College Station, Texas



ADAIR, A. P.
Johnson City, N. Y.

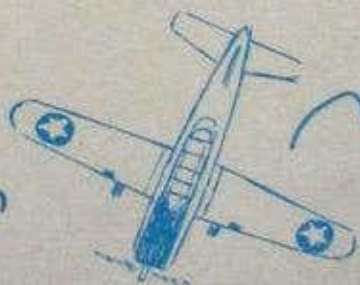

ADRIAN, E.
Merced, Calif.



ALTMAN, A. H.
Brooklyn, N. Y.



BETHE, C. W.
Benton Harbor, Mich.



PALEC, J., JR.
Cleveland, Ohio



DOWD, J. L., JR.
San Antonio, Texas



HALTER, R. L.
San Jose, Calif.



ISAAC, R. B.
Vista, Calif.



JENNINGS, R. D.
Visalia, Calif.



KRAMER, H. W.
Las Vegas, Nevada



LT. J. B. GIDDENS
Dallas, Texas



LT. C. E. HITCHCOCK
McKinney, Texas



SCOTT, L. A., JR., 2nd LT.
El Paso, Texas



LENHART, J.
North Terre Haute, Ind.



McCOY, G. C.
Norman, Okla.



McLAUGHLIN, I. T., JR.
Chatham, Va.



MACAULEY, R. J.
Appleton, Wis.



MILLHOLLAND, R. D.
Indianapolis, Ind.



MONTGOMERY, J. D.
Arlington, Va.



MORRIS, K. W.
Dunbar, W. Va.



NAGLE, P. R., JR.
Spencer, Okla.



NEILL, C. W.
Chicago, Ill.



LT. C. S. PARKER
Houston, Texas



LT. J. H. LOWE
River Falls, Wis.



MAHONE, J. R., JR.
Marfa, Texas



MANN, E. C.
Laredo, Texas



MASON, J. R.
Catulla, Texas



MATHIESON, W., JR.
Holyoke, Mass.



MEYER, W. J.
St. Paul, Minn.



NEWMANN, F. H.
San Antonio, Texas



NIEDERMAYER, J. V.
Muskogee, Okla.



NORDLING, K. E.
Boise, Idaho



OKRZESIK, J. H.
La Porte, Ind.



LT. E. M. WILLIAMS
Corpus Christi, Texas

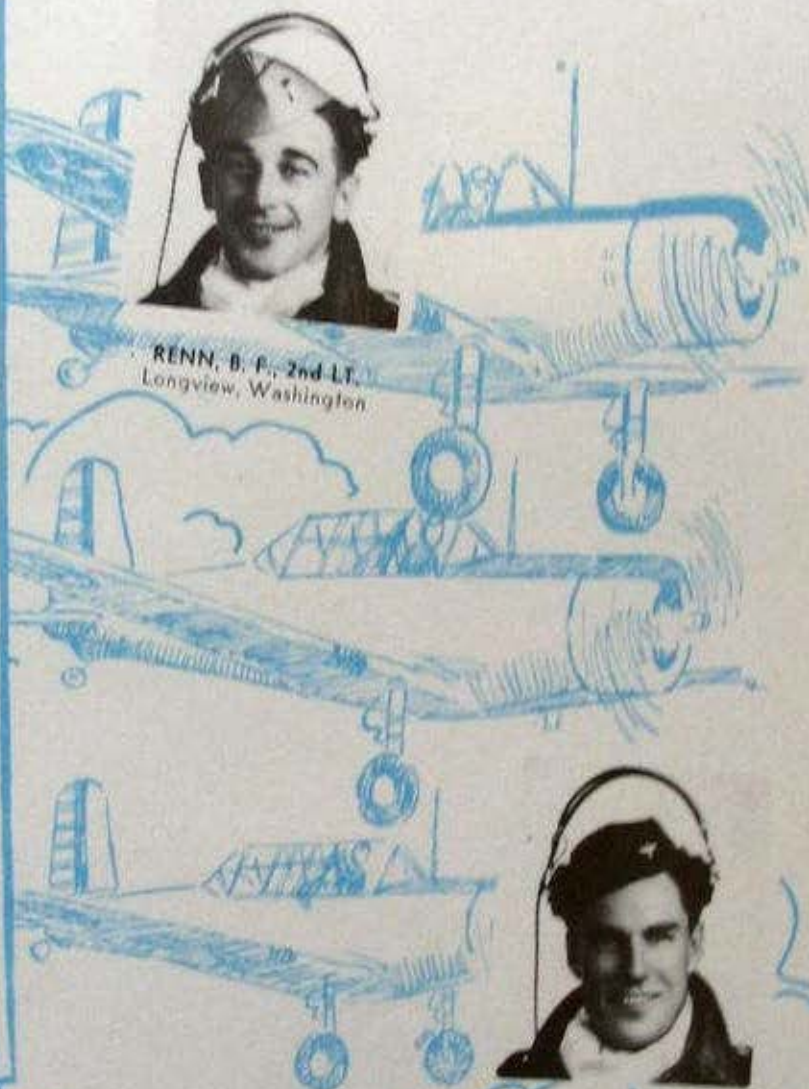

RENN, B. F., 2nd LT.
Longview, Washington



LT. T. J. GARDNER
Plainview, Texas



BARDUE, R. L.
Lubbock, Texas



PATRICK, R. C.
Hampton, Va.



PETERS, H. B.
San Antonio, Texas



PETERSON, J. T., JR.
Duke, Okla.



PHILLIPS, R. M.
Abilene, Texas



PURICH, J. W.
Amarillo, Texas



STOLTZ, C. W.
Albany, Oregon



TAUTFEST, T. R.
Marland, Okla.



WADDELL, D. L.
Houston, Texas



LT. W. B. GOODMAN
San Antonio, Texas



WEEDN, H. J., JR.
Huntington Park, Calif.



WHORTON, J. R.
Dallas, Texas



WINDUS, L. V.
Modesto, Calif.



RYAN, B. L., JR.
Houston, Texas



SANDOZ, R. R.
Tempe, Ariz.



SCHUTT, A. W.
Fenton, Mich.



P/O H. A. MITCHELL
Cheltenham, England



SCOTT, R. A.
San Mateo, Calif.



SMITH, J. H.
San Antonio, Texas



SPENCE, F. G.
San Antonio, Texas

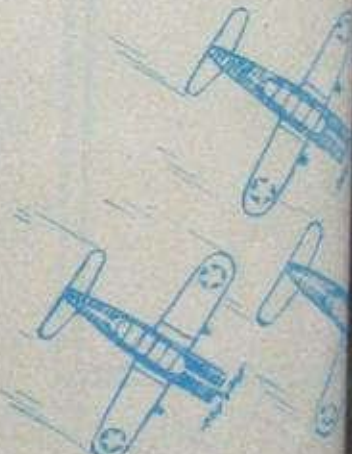
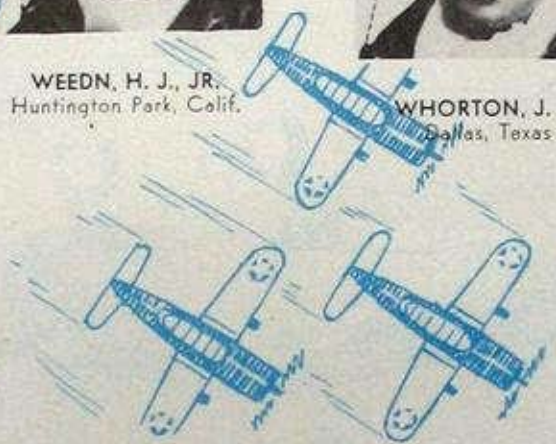



*To keep
them Flying-*





My Squadron C.O.

CAPT. JOHN H. BURCHFIELD
Commanding Officer, 470th Squadron



FLIGHT COMMANDERS



LT. D. A. MCKINNON
"A" Flight



LT. ATLEE G. MANTHOS
"B" Flight



LT. ROBERT H. CHENEY
"C" Flight

*Atlee the "Greek"
my flight C.O.*

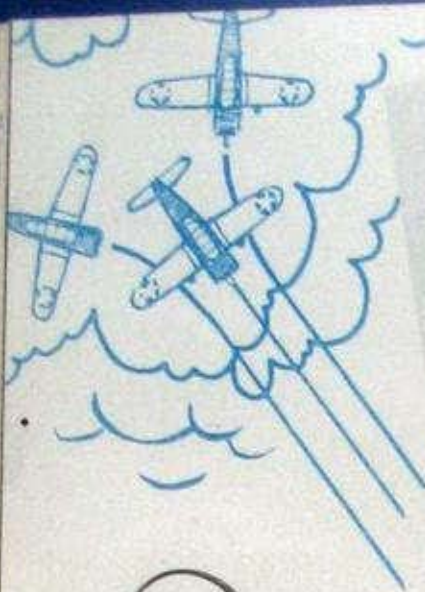

GHOLSON, J. H.
Stephens, Mo.



LESNANSKY, A.
Mingo, Ohio



LEWIS, H. E.
Hanford, Calif.



SELVIDGE, D. G.
Olympia, Wash.



STERNER, F. E.
Muncey, Pa.



LT. BRYANT, W. R.
Sherman, Texas



LT. MURPHY, A. C.
Knoxville, Tenn.



SALT, T. C.
Minneapolis, Minn.



HOUGHTON, H. J.
Parish, N. Y.



VOLDEN, M. J.
Cottonwood, Minn.



VERSTACKAS, A. J.
Dorchester, Mass.



TYNER, G. E.
Ramona, Okla.

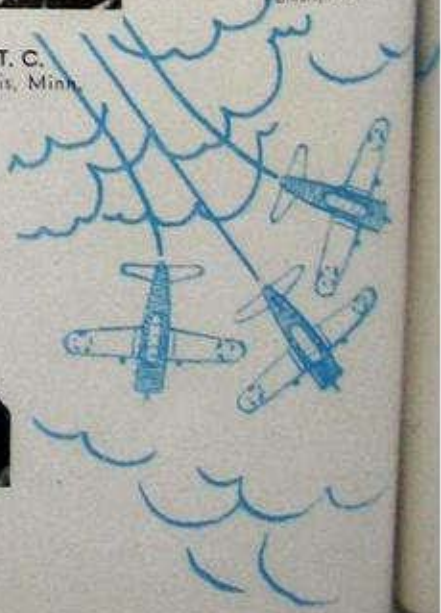



SEYMOUR, P. B.
Lyons Falls, N. Y.



REED, C. D.
Houston, Texas



MORRIS, E. G.
Shreveport, La.

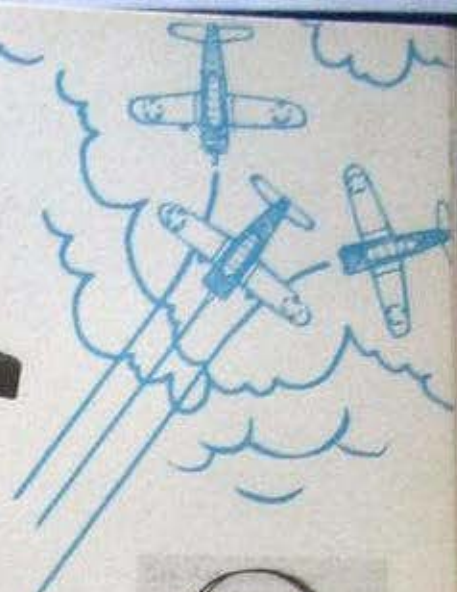

LT. LOGGINS, L. B.
Dallas, Texas



SOULES, B.
Lone, Okla.



SULLIVAN, J. B.
Quadrish, Texas



MUNN, G. L.
Hector, N. Y.



RHOADES, J. E.
Passaic, N. J.



LT. DIXON, C. E.
Dallas, Texas



MITCHELL, P. L.
Plattsburg, N. Y.



WHITE, H. L.
Selma, Ala.



WARD, J. W., JR.
Lynn, Mass.



OLSON, G. L.
Bakersfield, Calif.



TRECHTER, J. E.
Boisington, Kans.



ROWE, J. P.
Buffalo, N. Y.



TIGENT, H. E.
Tyler, Texas



SELLERS, W. L.
Cleveland, Ohio



LT. GREENE, D. S.
Des Moines, Iowa



LT. KLARR, J. U.
Detroit, Mich.



HENNINGER, NELSON M.
Pocahontas, Iowa



WARREN, D. D.
Lubbock, Texas



WINDHORST, J. E., JR.
Valley Stream, N. Y.



WILLIAMS, T. S., JR.
DeLand, Fla.



UNRUH, V. L.
Pawnee Rock, Kans.





VETTER, W. J.
Alva, Okla.



WOLLERSCHIED, E. F.
Lynn, Mass.



GUYANT, F. M.
Oklahoma City, Okla.



P/O ROSS, J. P. J.
Edinburgh, Scotland



REED, S. R.
New Cumberland, Pa.



P/O SPILLANE, J. P.
London, England



OUTLAND, G. L.
Toledo, Ohio



TOMPKINS, F. L.
Minot, N. D.



WHEELER, L. B.
Smithville, Ill.



WATSCHKE, J. B.
Minneapolis, Minn.



WARD, J. T.
Edmond, Okla.



TIPPETT, W. J.
Loveland, Colo.



WASHER, O. N., JR.
Inasburg, Vt.



SEGLEM, N. A.
St. Paul, Minn.



SCHWERIN, W. F.
Davenport, Iowa



LT. BEAUMAN, B. F.
Tunnell Hill, Ill.



FISHER, G. M.
Shelbyville, Ill.



LT. SHERMAN, R. B.
Great Falls, Mont.



ROSE, WARD A.
Okmulgee, Okla.



MILLER, E. C.
Rockspring, Texas



TUCKER, N. W.
Memphis, Tenn.



WESSELKAMPER, G. C.
Chicago, Ill.



RYAN, J. M.
Yakima, Wash.



YOUNG, C. R.
San Diego, Calif.



SPARKS, C. P.
Swayson, Ind.



CHESTERMAN, C. S.
Oklahoma City, Okla.



SWEENEY, R. M.
South Bend, Ind.



WARD, W. L.
Kalamazoo, Mich.



LT. ALLEN, H. H.
Waxahachie, Texas



LT. LYONS, M. J.
Baytown, Texas



TEDFORD, L. W.
San Antonio, Texas



TROUTPETTER, B. F.
Osby, Kans.



WILKINS, C. E.
Beardstown, Ill.



SWAIM, T. S.
San Antonio, Texas



WHEATON, R. R.
Jackson, Mich.



TATE, L. D.
McLeansboro, Ill.



THIEDE, J. P.
Terre Haute, Ind.



SHUMARD, D. G.
Turlock, Calif.



TETRICK, P. R.
Greensburg, Ind.

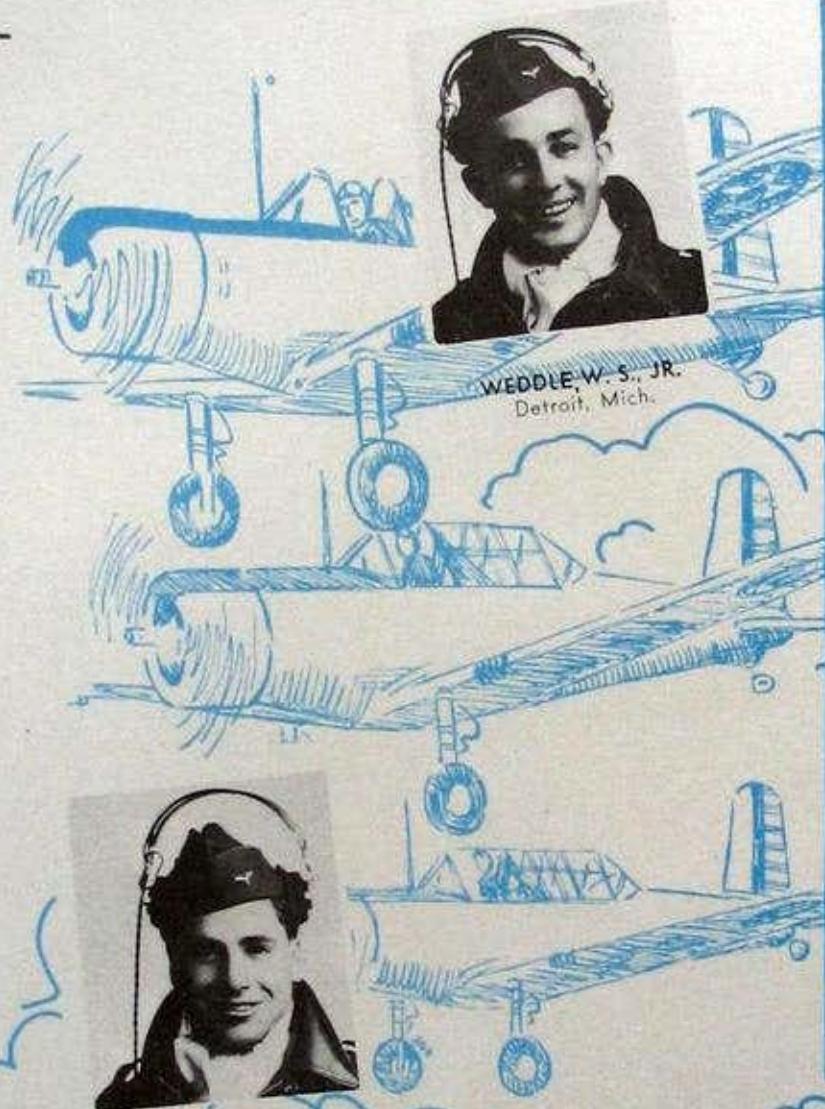

WEDDLE, W. S., JR.
Detroit, Mich.



LT. STEINER, E. W.
Ellsworth, Kans.



LT. DEYO, H. S.
Corpus Christi, Texas



TAYLOR, W. J.
Belle Vernon, Pa.



TANNER, R. J.
McLean, N. Y.



STORMONT, B. H.
Eugene, Ore.



ROBSON, H. W.
Drumright, Okla.



YEE, T. C.
New York City, N. Y.



TESSLER, B.
New York City, N. Y.



TAITCH, M. K.
Spokane, Wash.



RUFF, O. R.
Indianapolis, Ind.



P/O STANDELL, L. W.
Coventry, England



WATKINS, A. F.
Opalouzas, La.

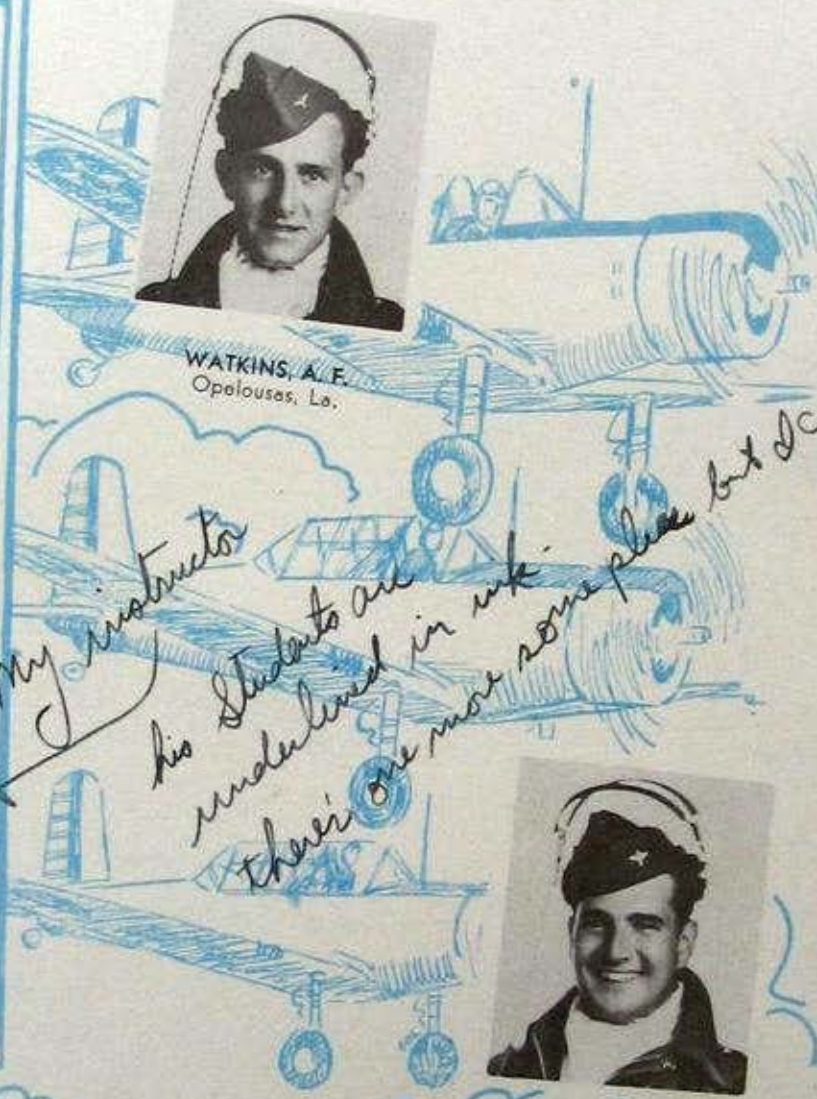

*My instructor
his students are
understand in me
there's one more some place but I can't find him.*



P/O PEARS, H.
Durham, England



POTTER, R. E.
Newcastle, Ind.



SIMMONS, R. D.
Bowling Green, Ky.



RICHTER, W. E.
Boerne, Texas



TALLENT, W. H.
Chicago, Ill.



SWANSON, E. W.
Madison, Wis.



TAFARO, J. C.
Newark, N. Y.



WILKINS, R. R.
Pittsburgh, Pa.



THOMAS, R. J.
Puyallup, Wash.



TAUNT, W. M.
Tacoma, Wash.



LT. BAREFIELD, T. B.
Gulfport, Miss.



VENELL, H. E.
Doylestown, Pa.



SCHMIDT, C. E.
Harrisburg, Pa.



TAYLOR, F. W.
Nevada, Iowa



SCHNEIDER, C. H.
New York City, N. Y.



TOOMEY, P. A.
Madison, Ind.



LT. FITCH, A. W.
Tulsa, Okla.



TAVERNIT, A. S.
Republic, Pa.



KOERNER, G. P.
Cresco, Pa.



LT. ENGLISH, J. F.
Corpus Christi, Texas.



RUTHENBERG, J. J.
Akron, Ohio



SMITH, C. L.
Tulsa, Okla.



TALIAFERRO, L. H.
San Antonio, Texas



SURBER, L. L.
Norman, Okla.



ROYER, N. W.
Springfield, Mass.



ROUNSAVILL, W.
Alice, Texas



SWARTZ, D. V.
North Baltimore, Ohio



CONLEY, J. H.
Robstown, Texas



CONNAWAY, R. F.
Waco, Texas



TALCOTT, B. L.
Great Falls, Mont.



WILSON, C. M.
Longview, Texas



NICHOLS, J. T.
Fort Mills, S. C.



LT. SPORT, L. C.
Dallas, Texas

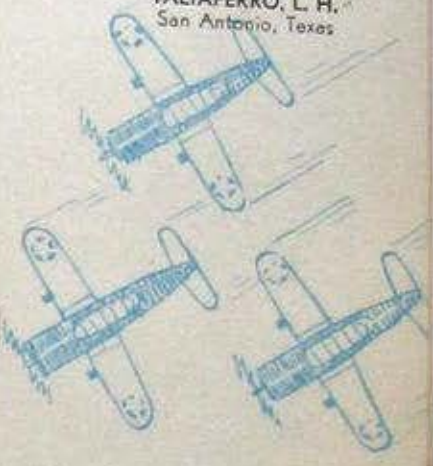
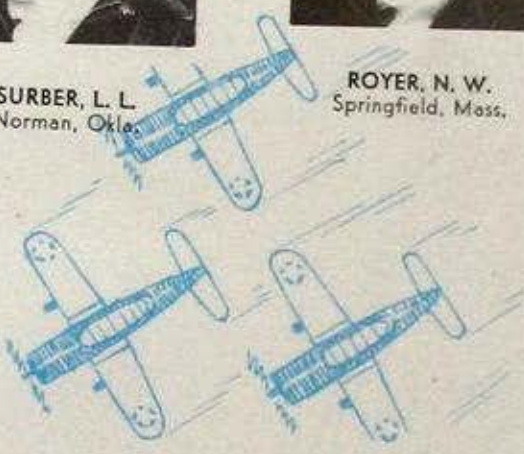



STEPHENSON, G. M., JR.
Minneapolis, Minn.



STOUT, W.
Hawthorne, Calif.



VON GOEBEN, C. J., JR.
Brooklyn, N. Y.



WARD, D. F.
Marshall, Okla.



STOKER, J. H.
Rebelino, La.



LT. WILLIAMS, H. L.
Porkville, Mo.

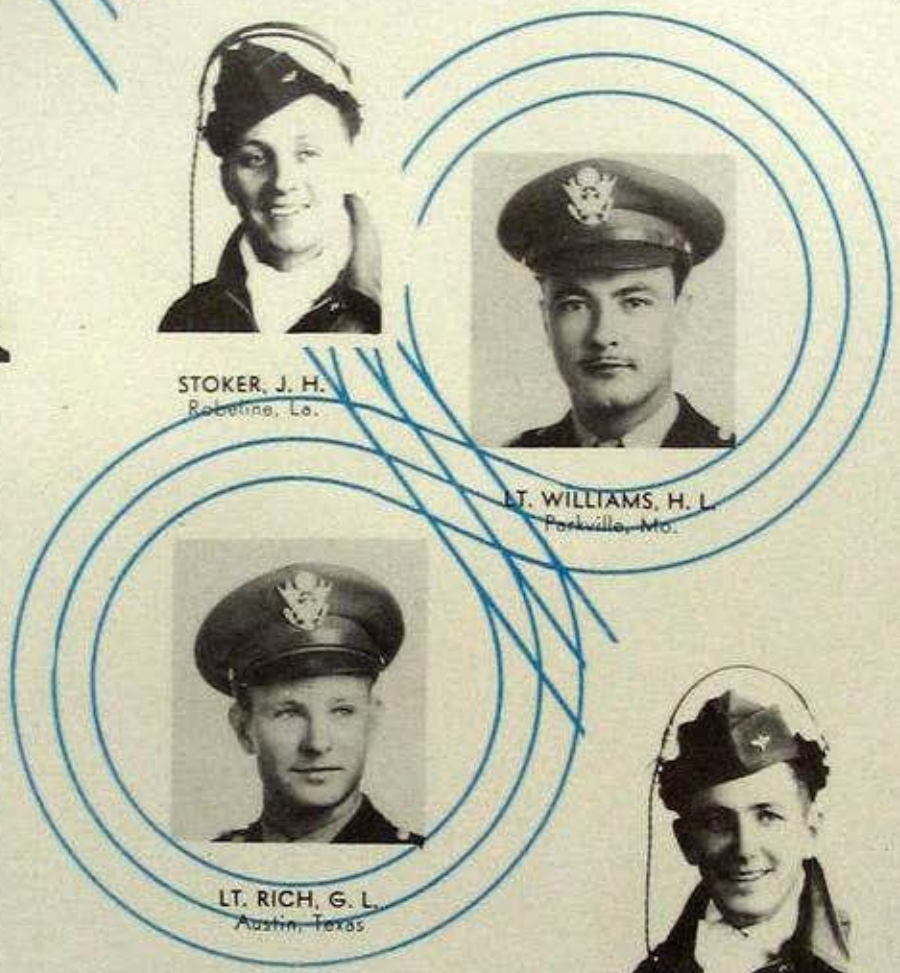

LT. RICH, G. L.
Austin, Texas



GIBBS, J. R.
Millard, Nebr.



LUCKEY, W. J.
Wyncote, Pa.



STRAHLENDORF, H. W.
Philadolphia, Pa.



SWANSON, V. H.
Dant, Minn.



THOMAS, W. C., JR.
Brooklyn, N. Y.

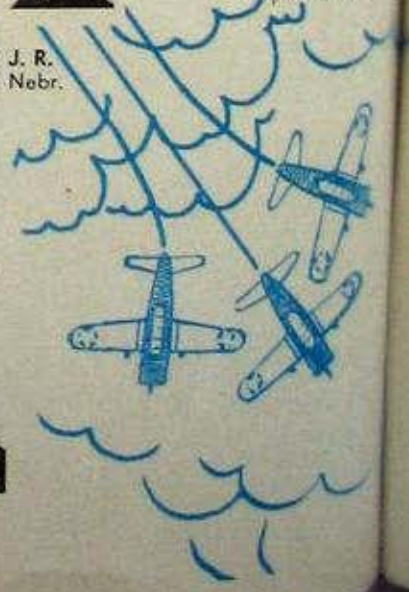



HARTSELL, G. W.
Durham, N. C.



GROSSMAN, N.
Minneapolis, Minn.



SMITH, W. S.
Fargo, N. D.

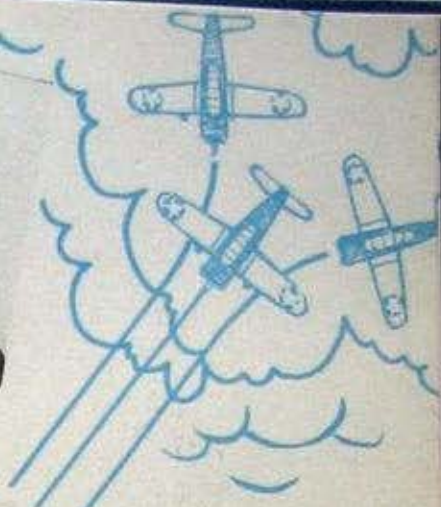

LT. CONLEE, W. J.
Bryan, Texas



STRAW, P. D.
Mulvane, Kans.



SZOPA, T. V.
Overland, Mo.



HOWARD, J. W.
Jacksonville, Fla.



LAMARCO, J. A.
Edgewater, N. J.



LT. MANKIN, A. P.
Waco, Texas



SHIELDS, H. B.
Idaho, Ill.



WEEKLUND, D. A.
Minneapolis, Minn.



GUDGER, J. D.
Minneapolis, Minn.



SIEGEL M.
St. Paul, Minn.



SPRINGBORG, K. E.
Staten, Minn.



STEWART, M. L.
Ogilvie, Minn.



THOMAS, H. F.
Erie, Pa.



WARD, H.
Flushing, Long Island, N. Y.



LT. SIEGFREID, F. E.
Trinidad, Minn.



LT. SOLBERG, J. G.
Elk Mound, Wis.



SMITH, G. D.
Northville, S. D.



LOUGHNER, J. W.
Smithfield, Pa.



WEILERT, I. J.
Webster, N. Y.



LANG, G. F.
Rensselaer, N. Y.



GRAU, H. J.
Omaha, Neb.





RICHARDSON, C. A.
Story City, Iowa



STEWART, D. L.
Oakmont, Pa.



STILBERT, T. J., JR.
Syracuse, N. Y.



THORNTON, A. J.
Kansas City, Mo.



ANDREWS, R. U.
Fort Worth, Texas



LT. HESTERLY, J. P.
Houston, Texas



LT. MEYER, S. H.
Muskegon, Mich.



SHELLEY, J. E.
Sulphur, Okla.



WILSON, J. A.
Cushing, Okla.



SLOVER, G. H.
Paducah, Texas



STOKES, F. C.
Etowah, Tenn.



SLOCUM, R. R.
Glenham, S. D.





PURDAY, A. H.
Detroit, Mich.



WALKER, W. H.
Minneapolis, Minn.



ROTH, B. J.
South Gate, Calif.



KINYON, C. W.
Rochester, N. Y.



LT. MARETT, S. D., JR.
Navasota, Texas



SMITH, L. J.
Decatur, Ill.



FARLEY, J. N.
Turkey, Texas



LT. BENEPE, J. A.
Maywood, Ill.



SYMONDS, R. W.
South Haven, Mich.

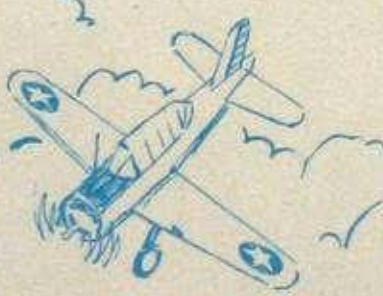

McKEAN, J. A.
Wellesley, Mass.

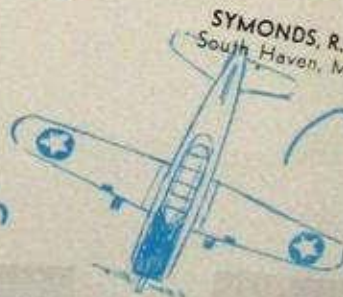

SOLMONSON, S. C.
Minneapolis, Minn.



SHEPARD, R. G.
Los Angeles, Calif.



SMITH, E. F.
Granite Falls, N. C.



STROM, K. W.
Chicago

Activities





In front of the
Coke bottle fooling
with his ear -
guess who?





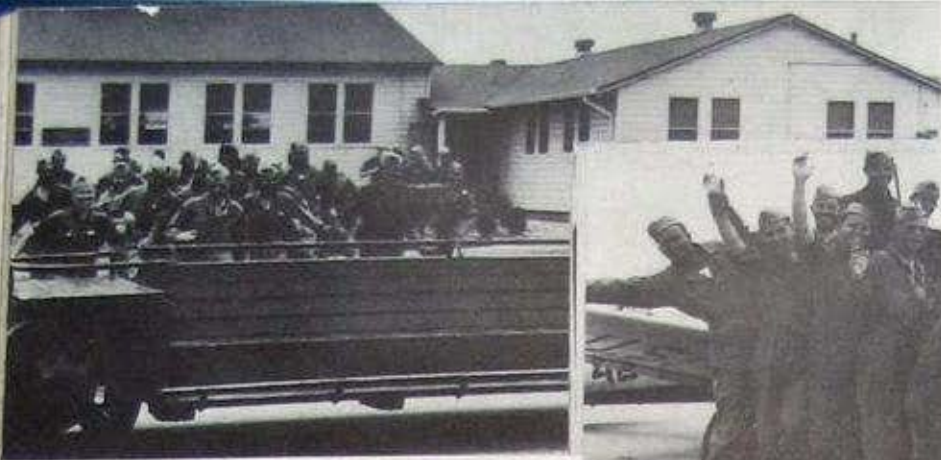



In the latrines
←

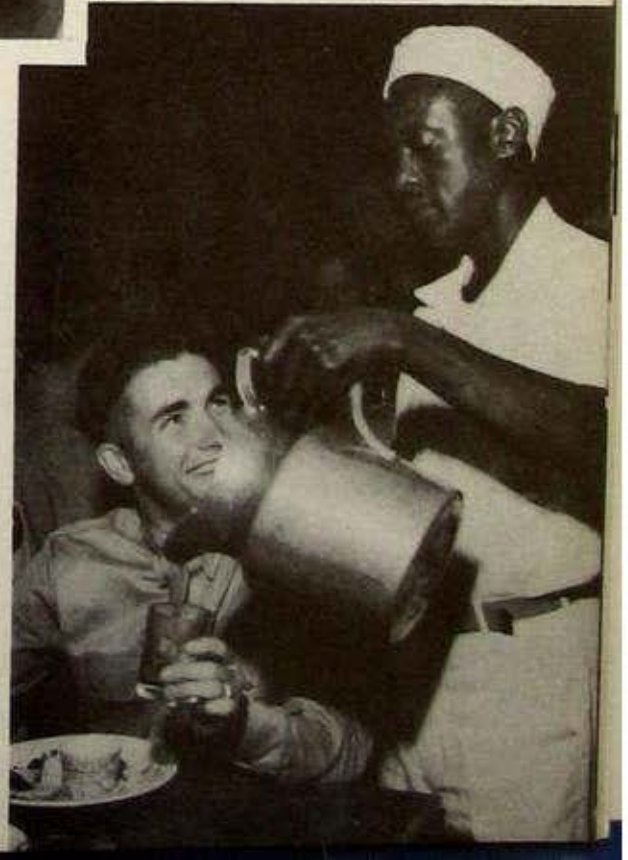

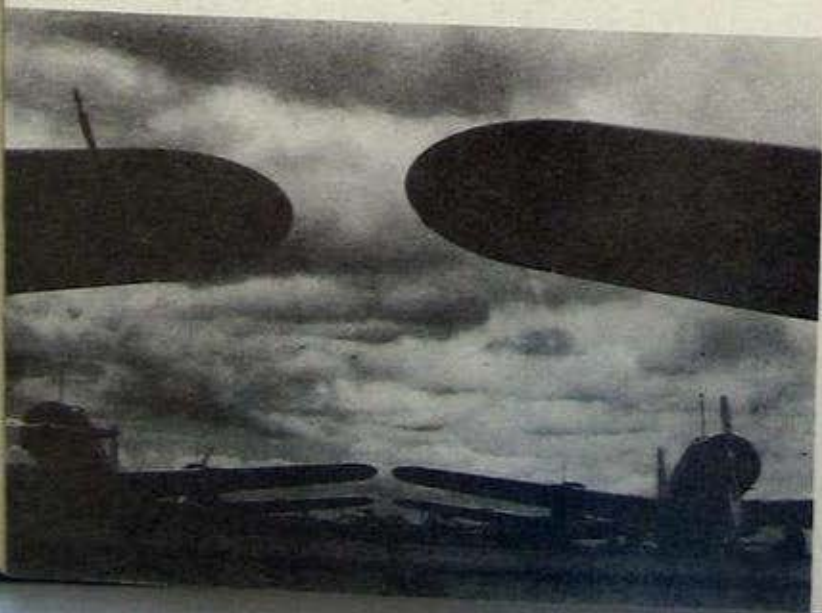
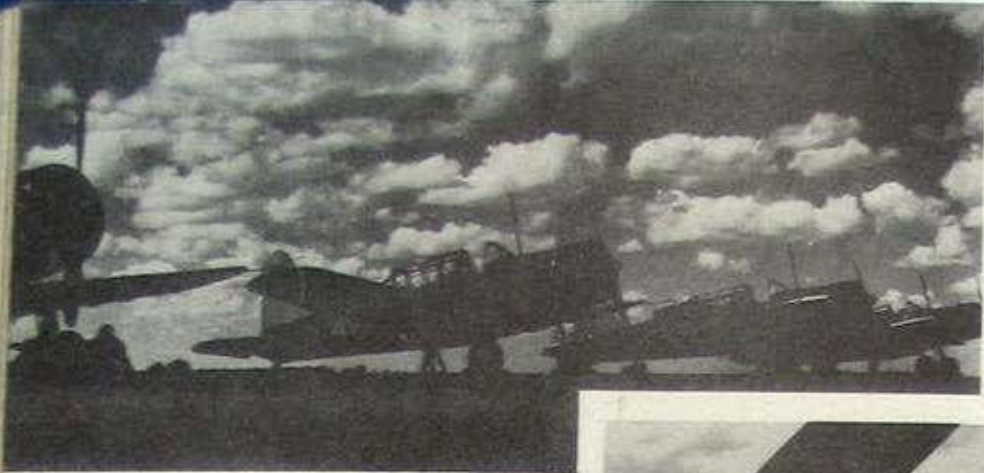



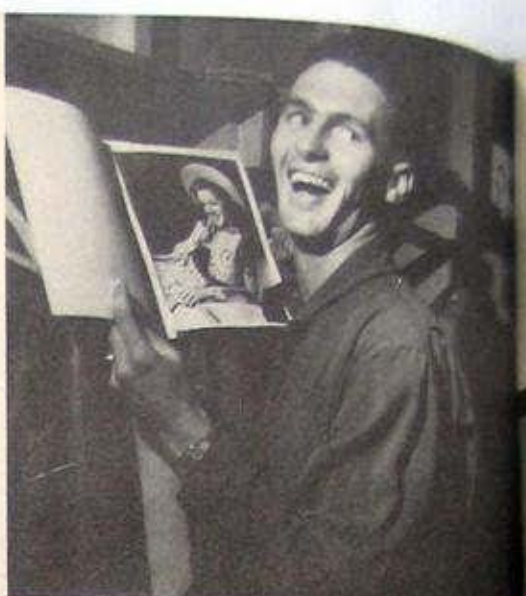

Putting out
an H. P. (Hospital)





Serial view of the main drag of
Woods at night.



PX ↗
↖



The BEE-TEE was compiled, planned and produced by
joint effort of the Public Relations Office
and the Photo Section
WACO ARMY AIR FIELD





