



YEAR BOOK
BROOKLYN CHAPTER
M.A. 1901

Ex Libris

SEYMOUR DURST

† Fort nieuw Amsterdam op de Manhatans



FORT NEW AMSTERDAM (NEW YORK), 1651



*When you leave, please leave this book
Because it has been said
"Ever'thing comes t' him who waits
Except a loaned book."*

AVERY ARCHITECTURAL AND FINE ARTS LIBRARY
GIFT OF SEYMOUR B. DURST OLD YORK LIBRARY



Digitized by the Internet Archive
in 2013

<http://archive.org/details/yearbookofbrookl00amer>

MOTT'S PLUMBING FIXTURES



Copyright 1907-1908 by THE J. L. MOTT IRON WORKS.

PLATE 1018-A BATHROOM "BARONIAL"

We cordially invite those interested in plumbing fixtures to visit our new showrooms, where eleven complete bathrooms are on exhibition.

Our booklet, "Modern Plumbing," contains many suggestions for the treatment of bathrooms; it will be mailed on application.

THE J. L. MOTT IRON WORKS
FIFTH AVENUE AND 17TH STREET, NEW YORK

The Standard American Brand

Atlas Portland Cement

ALWAYS UNIFORM

Productive Capacity Over 40,000 bbls. Per Day

ATLAS PORTLAND CEMENT is manufactured from the finest raw materials under expert supervision in every department, and because of its high quality and perfect uniformity is specified by all leading architects and engineers.

The Atlas Portland Cement Co.

30 Broad Street, New York

SEND FOR OUR BOOKLET ON CONCRETE CONSTRUCTION



ST. AGATHA'S SCHOOL

WM. A. BORING, Architect

FOUNTAIN & CHOATE BUILDING CONTRACTORS

110 EAST 23d STREET, NEW YORK

M. REID & COMPANY, Inc.

Builders

114-118 West 39th Street

New York City

REFERENCES:

BUILDINGS.	LOCATION.
Hartley Hall.	Columbia University.
Livingston Hall.	Columbia University.
East Hall.	New York University.
Brooks Hall.	Barnard College.
Medical College.	Cornell University.
Morgan Gallery.	Metropolitan Museum of Art.
Imperial Hotel.	32nd St. and Broadway, New York.
Addition to Imperial Hotel.	Broadway near 31st St., New York.
St. Vincent's Hospital.	11th St. & 7th Ave., New York.
German Hospital.	76th St. & Park Ave., New York.
R. C. Orphan Asylum.	Fordham, New York.
Knickbocker Theatre.	38th St. & Broadway, New York.
Murray Hill Theatre.	42nd St. & Lexington Ave., New York.
Cable Building.	Broadway & Houston St., New York.
Franmor Building.	207-17 West 24th St., New York.
Knickbocker Building.	114-118 West 39th St., New York.
Franklin Building.	9-15 Murray St., New York.
Eastman Kodak Building.	255-9 West 23rd St., New York.
Lexington Building.	25th & 26th Sts. & Lexington Ave., New York.
National Liscuit Co. Building.	10th Ave., 15th & 16th Sts., New York.
Power House, Metropolitan St. R. R. Co.,	95th & 96th Sts. & East River, New York.
Power House, Manhattan R. R. Co.,	74th & 75th Sts. & East River, New York.
Power House, Metropolitan St. R. R. Co.,	Front & Broad Sts., New York.
Car House, Metropolitan St. R. R. Co.,	129th St. & Amsterdam Ave., New York.
Car House, Metropolitan St. R. R. Co.,	100th St. & Lexington Ave., New York.
Car House, Metropolitan St. R. R. Co.,	96th St. & 2nd Ave., New York.
Goedel Mausoleum.	Woodlawn, New York.
St. Ignatius School.	46-50 East 84th St., New York.
St. Catharine's School.	69th St. near 1st Ave., New York.
Holy Name School.	97th St. & Amsterdam Ave., New York.
St. John's School.	56th St. & 1st Ave., New York.
St. Stephen's School.	28th St. near Lexington Ave., New York.
St. Agnes School.	44th St. near Lexington Ave., New York.
Annunciation School.	131st St. & Convent Ave., New York.
St. Aloysius Church.	269-215 W 132nd St., New York.
New York Public Library No. 2.	31-33 East Broadway, New York.
New York Public Library No. 6.	226-228 East 125th St., New York.
New York Public Library No. 10.	103-5 West 135th St., New York.
New York Public Library No. 11.	61-63 Rivington St., New York.
New York Public Library No. 14.	331-333 East 10th St., New York.
New York Public Library No. 23.	Kingsbridge, New York.
New York Public Library No. 29.	303-5 East 36th St., New York.
New York Public Library No. 35.	West 145th St., New York.
New York Public Library No. 37.	9-11 West 124th St., New York.
Wm C. Whitney Residence.	68th St. & 5th Ave., New York.
John Inness Kane Residence.	610-612 Fifth Ave., New York.
Joseph Pultzer Residence.	7-15 East 73rd St., New York.
John D. Crimmins Residence.	40-42 East 68th St., New York.
Mrs. Ruth Hill Beard Residence.	47 East 68th St., New York.
W. H. Bliss Residence.	6-8 East 65th St., New York.
E. W. Bliss Residence.	2-4 East 61st St., New York.
H. A. C. Taylor Residence.	1-3 East 71st St., New York.
A. C. Zabriskie Residence.	Barrytown, New York.
R. M. Hoc Residence.	11 East 71st St., New York.
Mrs. M. E. Young Residence.	19 East 54th St., New York.
L. K. Wilmerding Residence.	18 East 77th St., New York.
H. B. Hollins Residence.	12-14 West 56th St., New York.
P. A. Rollins Residence.	78th St. & Madison Ave., New York.
Henry W. Poor Residence.	1-3 Lexington Ave., New York.
Charles T. Barney Residence.	58th St. & Park Ave., New York.

A. MILTON NAPIER,
PRES.

H. STEVENSON,
V. PRES.

JOS. P. RANNEY,
SECY-TREAS.

**TIDE-WATER BUILDING COMPANY,
GENERAL CONTRACTORS.**

25 WEST 26TH STREET
NEW YORK.

SATINETTE

is a White Enamel which will not turn
yellow. There is much more we should
like to say but probably need not.

**Standard Varnish Works, 29 Broadway, New York
and 2620 Armour Avenue, Chicago**

By arrangement with Pinchin, Johnson & Co., Ltd., London

The Sign of
Good
Fireproofing →
was
dis-
played
on



**FIRE PROOFING
WIRE LATHING**
WHITE
FIREPROOF CONSTRUCTION CO.
1 MADISON AVE.



THE COLONY CLUB, NEW YORK CITY
McKim, Mead & White, Architects

SEND for skeleton specifications for the fireproofing system at once correct in principle and thoroughly practical. The system, moreover, in which only the best of workmanship and material enter.

NEW YORK

MONTREAL

EVERY DAY ON THE CALENDAR

(EXCEPTING SUNDAYS AND HOLIDAYS)

Ronalds & Johnson Co.
BROOKLYN, N. Y.



1	2	3	4
5	6	7	8
9	10	11	12
13	14	15	16
17	18	19	20
21	22	23	24
25	26	27	28
29	30	31	*

WE EXTEND A CORDIAL WELCOME TO ALL WHO WISH TO MAKE USE OF OUR

Show Room



OUR LINE OF

Plumbing Fixtures

is unusually attractive and complete

EMBRACING

Many New and Exclusive Designs of Vitreous China Lavatories, Closets, Shower Baths, Bath Tubs, Wash Trays, Kitchen Sinks and all fixtures for Plumbing.

RONALDS & JOHNSON CO.

Boerum Place and State St. ✻ BROOKLYN, N. Y.

Telephone, No. 82-Prospect



CRANFORD BROTHERS

Plumbing

*Steam and
Gas Fitting*

291 Flatbush Avenue

New York City

Borough of Brooklyn

THE ROEBLING SYSTEM

of fireproofing is approved and specified by all the leading Architects. It is the recognized standard of fireproof construction.

ROEBLING STANDARD WIRE LATH,

with the solid steel stiffening rib *woven in*, and the Roebling Expanded Metal Lath cost no more than other varieties of metal lath and always secure superior results. Cracks and discoloration are impossible when this lath is used as a foundation for plaster work.

THE ROEBLING CONSTRUCTION COMPANY

FULLER BUILDING, BROADWAY AND 23rd STREET
NEW YORK CITY

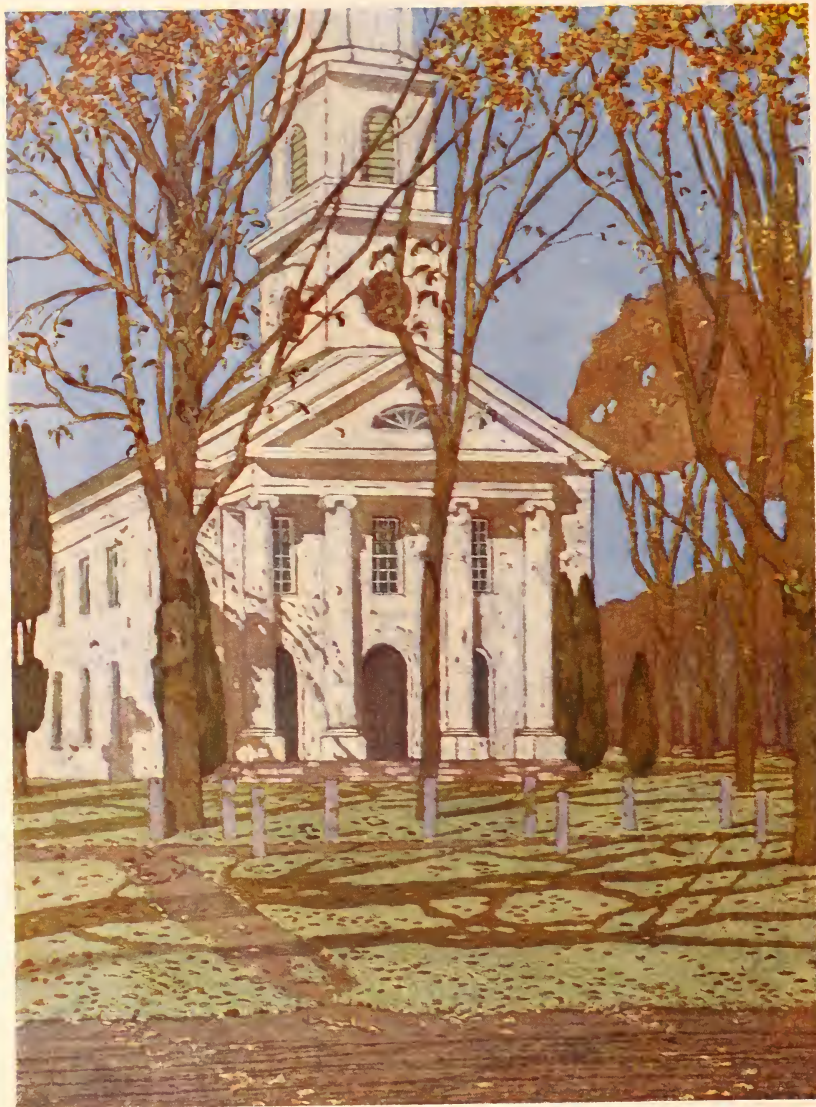

OLD CHURCH AT LYME, CONNECTICUT.
DRAWN BY FREDERIC B. WARREN, NEW YORK.

YEAR BOOK
OF THE
BROOKLYN CHAPTER
OF THE
AMERICAN INSTITUTE
OF ARCHITECTS
1908

CHAS. T. MOTT
EDITOR

PUBLISHED BY THE BROOKLYN CHAPTER
OF THE
AMERICAN INSTITUTE OF ARCHITECTS
1908

1908
1908
1908
1908

COPYRIGHT 1908
BY
THE BROOKLYN CHAPTER
OF THE
AMERICAN INSTITUTE OF ARCHITECTS



ENGRAVED AND PRINTED
BY
ANDREW H. KELLOGG CO.
409-415 PEARL STREET
NEW YORK

BROOKLYN CHAPTER
OF THE
AMERICAN INSTITUTE OF ARCHITECTS

OFFICERS 1907-1908

PRESIDENT	VICE-PRESIDENT
HENRY CLAY CARREL	CHARLES T. MOTT
SURVEYOR	
ALEXANDER MACKINTOSH	
TREASURER	SECRETARY
HENRI FOUCHAUX	WALTER E. PARFITT

BOARD OF DIRECTORS

CHAPTER MEMBERS—CLASS OF 1908

(For 1 year)

ISAAC E. DITMARS STEPHEN W. DODGE J. J. PETIT

CHAPTER MEMBERS—CLASS OF 1909

(For 2 years)

FRANK H. QUINBY A. G. THOMSON DANIEL G. MALCOLM

ASSOCIATE MEMBER—CLASS OF 1908

(For 1 year)

E. R. KNOWLES

ASSOCIATE MEMBER—CLASS OF 1909

(For 2 years)

HUBERT DUNNING

COMMITTEES

Committee on Surveys

ALEXANDER MACKINTOSH, Chairman; W. L. CASSIN, JOHN B. SLEE

Committee on Membership

DANIEL G. MALCOLM, Chairman; HENRY C. VAN CLEEF,
CARROL H. PRATT

Committee on Professional Practice

FRANK H. QUINBY, Chairman; J. M. HEWLETT, D. G. MALCOLM

Committee on Entertainment

EDWARD R. KNOWLES, Chairman; WILLIAM A. PARFITT,
R. H. BRYSON

Committee on Legislation

D. R. COLLIN, Chairman; A. V. PORTER, JULIUS F. HARDER

Committee on Public Improvement

CHAS. T. MOTT, Chairman; FRANK H. QUINBY
ALEXANDER MACKINTOSH

Committee on Audit

BEVERLY S. KING, Chairman; DUDLEY McGRATH

Committee on Exhibition

FRANK H. QUINBY, Chairman; WM. A. PARFITT, HUBERT DUNNING

Delegates to Annual Convention

HENRY CLAY CARREL, FRANK H. QUINBY, A. G. THOMSON
ARNE DEHLI

Alternates

ISAAC E. DITMARS, HENRI FOUCHAUX, ALEX. MACKINTOSH
STEPHEN W. DODGE

Delegates to Fine Arts Federation

HENRY CLAY CARREL, FRANK H. QUINBY, CHARLES T. MOTT

Alternates

JULIUS F. HARDER, FRANK H. HUTTON, STEPHEN W. DODGE

Committee on Current Work

HENRY C. VAN CLEEF, Chairman; JOHN P. VOELKER
HARRY B. OBORNE

LIST OF MEMBERS

BROOKLYN CHAPTER, A. I. A.

HONORARY MEMBERS

C. F. Schweinfurth.....Cleveland, Ohio
 Bergh, Louis DeCoppet.....Leominster, Mass.

INSTITUTE MEMBERS

Buys, A. F.....63 William Street, New York
 Carrel, H. C.....1123 Broadway, New York
 Ditmars, Isaac E.....111 Fifth Avenue, New York
 Dodge, Stephen W.....82 Wall Street, New York
 Dehli, Arne.....229 Broadway, New York
 Fouchaux, Henri.....Powell Building, Hudson and Frank-
 lin Streets, New York
 Glover, J. Graham.....186 Remsen Street, Brooklyn
 Griffith, V. C.....Y. M. C. A. Bldg., Augusta, Ga.
 Hull, Washington.....16 E. 23d Street, New York
 Hedman, Axel S.....371 Fulton Street, Brooklyn
 Hewlett, J. M.....345 Fifth Avenue, New York
 Howard, Harry.....229 Broadway, New York
 Hutton, Frank H.....75 Pineapple Street, Brooklyn
 King, Beverly S.....160 Fifth Avenue, New York
 Leeming, Woodruff.....20 Broad Street, New York
 Mott, Charles T.....35 W. 31st Street, New York
 Mackintosh, Alex.....132 Remsen Street, Brooklyn
 McGrath, Dudley.....1 Madison Avenue, New York
 Malcolm, Daniel G.....571 Fifth Avenue, New York
 Osborne, Harry B.....295 Amherst Avenue Jamaica, N. Y.

Parfitt, William A.	26 Court Street, Brooklyn
Pratt, Carrol H.	care Kirby, Petit & Green 35 W. 31st Street, New York
Rinn, Fred W.	care A. V. Porter... 621 Broadway, New York
Slee, John B.	189 Montague Street, Brooklyn
Streeton, G. H.	289 Fourth Avenue, New York
Tubby, Josiah T.	81 Fulton Street, New York
Voss, Louis	65 De Kalb Avenue, Brooklyn
Voelker, John P.	927 Third Avenue, New York
Van Cleef, Henry C.	220 Broadway, New York
Werner, Charles	26 Court Street, Brooklyn

ASSOCIATE MEMBERS

Aus, Gunvald	11 E. 24th Street, New York
Baldwin, William J.	151 Halsey Street, Brooklyn
Brown, Charles O.	1 Madison Avenue, New York
Cruikshank, Jas.	275 Central Park W., New York
Corby, Charles E.	621 Broadway, New York
Dunning, Hubert	437 First Street, Brooklyn
Hammitt, Edw. A.	care J. H. Thorpe & Co. 230 Fourth Avenue, New York
Heinigke, Otto W.	26 E. 13th Street, New York
Knowles, E. R.	101 World Bldg., New York
Spier, Oswald	1214 Fairmount Avenue, Elizabeth, N. J.
Sutton, Frank	91 Wall Street, New York

ACKNOWLEDGMENTS

THE Brooklyn Chapter, A. I. A., here desires to record its sense of indebtedness to those architects and artists, who by generous loans of their works year after year make possible this publication, and thereby lend their aid to the growth and promotion of architecture and the allied fine arts.

To the advertisers, the officers and members of the chapter desire to express their appreciation of the liberal support which has made the publication of this Year Book possible.

ANNOUNCEMENT

A limited number of these books are retained for sale, and will be forwarded, postpaid, upon receipt of seventy-five cents for board covers and fifty cents for paper covers.

CONTENTS

	PAGE,
Allen & Collens.	
Home Science Hall, Northfield Seminary, Northfield, Mass.	71
Berkshire Dormitory, Williams College, Williamstown, Mass.	71
Model, Union Theological Seminary, New York	72
Bird's-eye View of Model, Union Theological Seminary, N. Y.	72
Norwood National Bank, Norwood, Mass.	82
Residence of R. E. Paine, Brookline, Mass.	91
Proposed House at Brookline, Mass.	92
Anderson, E. S.	
Design for Fountain in Loggia	104
Babb, Cook & Willard.	
Elevation, 58th Street Branch New York Public Library	83
Bannister & Schell.	
English Evangelical Church, Brooklyn	74
Elevation and Plan, Harlem Savings Bank	77
Bruce, Robert.	
Second Mention, Cover Competition	106
Buys, Arthur F. & Frank H. Hutton.	
Elevation and Plan, New Squirrel Inn, Twilight Park, Haines Falls, N. Y.	85
Residence of Mr. Arthur F. Buys, South Nyack, N. Y.	97
Carrere & Hastings.	
Elevation, Municipal Building, New York	6
Ground Floor Plan, Municipal Building, New York	7
Sectional View, Municipal Building, New York	8
Typical Floor Plan and Cellar Plan, Municipal Building, N. Y.	9
Elevation and Floor Plan, U. S. Post Office, New York	41
Elevation, Bureau of American Republics	49
Floor Plan, Bureau of American Republics	50
Elevation and Section, St. Louis Public Library	53
Floor Plans, St. Louis Public Library	54
Clinton & Russell.	
Elevation, Municipal Building, New York	25
Ground Floor Plan, Municipal Building, New York	26
Sectional View, Municipal Building, New York	27
Typical Floor Plan and Cellar Plan, Municipal Building, N. Y.	28
Day, Frank Miles & Brother.	
Residence of Jacob Heyl, Wynnewood, Pennsylvania	90
Dehli & Howard.	
Mausoleum at Woodlawn Cemetery	76
Dodge & Morrison.	
Residence of John G. Cavanagh, Brooklyn	86

	PAGE.
Du Fais, John.	
Elevation, Bureau of American Republics.....	51
Floor Plan, Bureau of American Republics.....	52
Eyre, Wilson.	
Proposed Country House at Media, Pa.....	87
Proposed House at Roland Park, Baltimore, Md.....	88
Country House at Short Hills, N. J.....	89
Freedlander, J. H.	
Elevation, Municipal Building, New York.....	17
Ground Floor Plan, Municipal Building, New York.....	18
Sectional View, Municipal Building, New York.....	19
Typical Floor Plan and Cellar Plan, Municipal Building, N. Y.....	20
Gilbert, Cass.	
Elevation and Floor Plan, U. S. Post Office, New York.....	43
Gillespie & Carrel.	
Elevation and Plan, Greenpoint Savings Bank, Brooklyn.....	78
Green, James C.	
Colored Insert — Lily Pool in a California Country House.	
Hadley, Bessie H.	
Third Mention, Cover Competition.....	106
Hale & Rogers.	
Elevation, U. S. Post Office and Court House, New Orleans.....	48
Haugaard, Wm. E.	
Design for a Mausoleum Interior.....	104
Heins & La Farge.	
Elevation and Floor Plan, U. S. Post Office, New York.....	46
Elevation, Municipal Building, New York.....	36
Ground Floor Plan, Municipal Building, New York.....	37
Sectional View, Typical Floor Plan and Cellar Plan, Municipal Building, New York.....	38
Helmle & Huberty.	
Elevation, Municipal Building, New York.....	14
Ground Floor Plan and Typical Floor Plan, Municipal Building, New York.....	15
Sectional View and Cellar Plan, Municipal Building, New York..	16
Henoch, Hanley.	
Cover Competition, First Prize.....	1
Hoppin & Koen.	
Elevation, Municipal Building, New York.....	29
Ground Floor Plan, Municipal Building, New York.....	30
Cellar Plan, Municipal Building, New York.....	31
Sectional View and Typical Floor Plan, Municipal Building, N. Y.	32

	PAGE.
Howells & Stokes.	
Elevation, Municipal Building, New York.....	21
Ground Floor Plan, Municipal Building, New York.....	22
Sectional View, Municipal Building, New York.....	23
Typical Floor Plan and Cellar Plan, Municipal Building, N. Y....	24
Hutton, Frank H. & Arthur F. Buys.	
Elevation and Plan, New Squirrel Inn, Twilight Park, Haines Falls, N. Y.....	85
Residence of Mr. Arthur F. Buys, South Nyack, N. Y.....	97
Ittner, Wm. B.	
Cote Brillante School, St. Louis.....	67
Teachers' College, St. Louis.....	68
Blow School, St. Louis.....	69
Shepard School, St. Louis.....	70
Ketcham, G. F., Jr.	
Design for Pigeon House.....	103
Pavilion for Library.....	103
Kirby, Petit & Green.	
" Eagles Eyre " for Wm. R. Hearst.....	93
Leeming, Woodruff.	
Sketch for Residence on Long Island.....	98
Lord & Hewlett.	
Elevations, Western University of Pennsylvania.....	59
Plan, Western University of Pennsylvania.....	60
Lowe, Frank S.	
Stable and Gardener's Cottage, Rye, N. Y.....	96
Magonigle, H. Van Buren.	
Elevation and Floor Plan, U. S. Post Office, New York.....	44
Marsh & Gette.	
Design of Warren Chapel, North Plainfield, N. J.....	75
House of J. E. Thomas, Hasbrouck Heights, N. J.....	92
Residence of Mr. D. H. Rowland at Plainfield, N. J.....	99
Marshall, Henry Rutgers.	
Elevation, Municipal Building, New York.....	33
Ground Floor Plan and Cellar Plan, Municipal Building, N. Y....	34
Typical Floor Plan and Plan to Upper Stories, Municipal Build- ing, New York.....	35
McKim, Mead & White.	
Elevation, Municipal Building, New York.....	3
Ground Floor Plan, Municipal Building, New York.....	4
Sectional View, Typical Floor Plan and Cellar Plan, Municipal Building, New York.....	5
Perspective, U. S. Post Office Building, New York.....	39
Elevation and Floor Plan, U. S. Post Office Building, New York.	40

	PAGE.
Kings Mountain Monument, South Carolina.....	55
Exedra and Basin, Statue God Pan, Columbia University.....	56
Elevation, Refectory, University of Virginia.....	63
Plans, Refectory, University of Virginia.....	64-66
Interior, Refectory, University of Virginia.....	65
Elevation, National City Bank.....	79
Plan, National City Bank.....	80
Interior, National City Bank.....	81
Murchison, Kenneth M.	
Elevation and Floor Plan, U. S. Post Office, New York.....	45
Palmer & Hornbostel.	
Elevation, Western University of Pennsylvania.....	57
Plan, Western University of Pennsylvania.....	58
Parfitt, Walter E.	
Elevations and Plan, 6th District Municipal Court House Building, Brooklyn.....	84
Post, Geo. B. & Sons.	
Elevation and Floor Plan, U. S. Post Office, New York.....	47
Slee & Bryson.	
Residence of Mrs. E. W. Ireland, Roslyn, L. I.....	94
Residence at Rowayton, Conn.....	95
Smith, Fulton W.	
Second Prize—Cover Competition.....	105
Trowbridge & Livingston.	
Elevation, Municipal Building, New York.....	10
Ground Floor Plan, Municipal Building, New York.....	11
Sectional View and Typical Floor Plan, Municipal Building, New York.....	12
Cellar Plan, Municipal Building, New York.....	13
Watcher, Robert L.	
First Mention, Cover Competition.....	105
Warren, Frederic B.	
Colored Frontispiece—Old Church at Lyme, Conn.....	
Views of New York City from Weehawken Heights.....	100
Church of St. Anne De Beaupre, Quebec.....	101
An Old Garden at Patamus, N. J.....	101
Scenes in Quebec, Canada.....	102
Whitfield & King.	
Elevation and Floor Plan, U. S. Post Office, New York.....	42
Elevations, Western University of Pennsylvania.....	61
Plan, Western University of Pennsylvania.....	62
Taylor Hall, Dormitory, Lehigh University.....	73

ILLUSTRATIONS

All of the following illustrations protected by copyright.



LILY POOL IN A CALIFORNIA COUNTRY HOUSE.
DRAWN BY JAMES C. GREEN, NEW YORK.
KIRBY, PETIT & GREEN, Architects, NEW YORK.

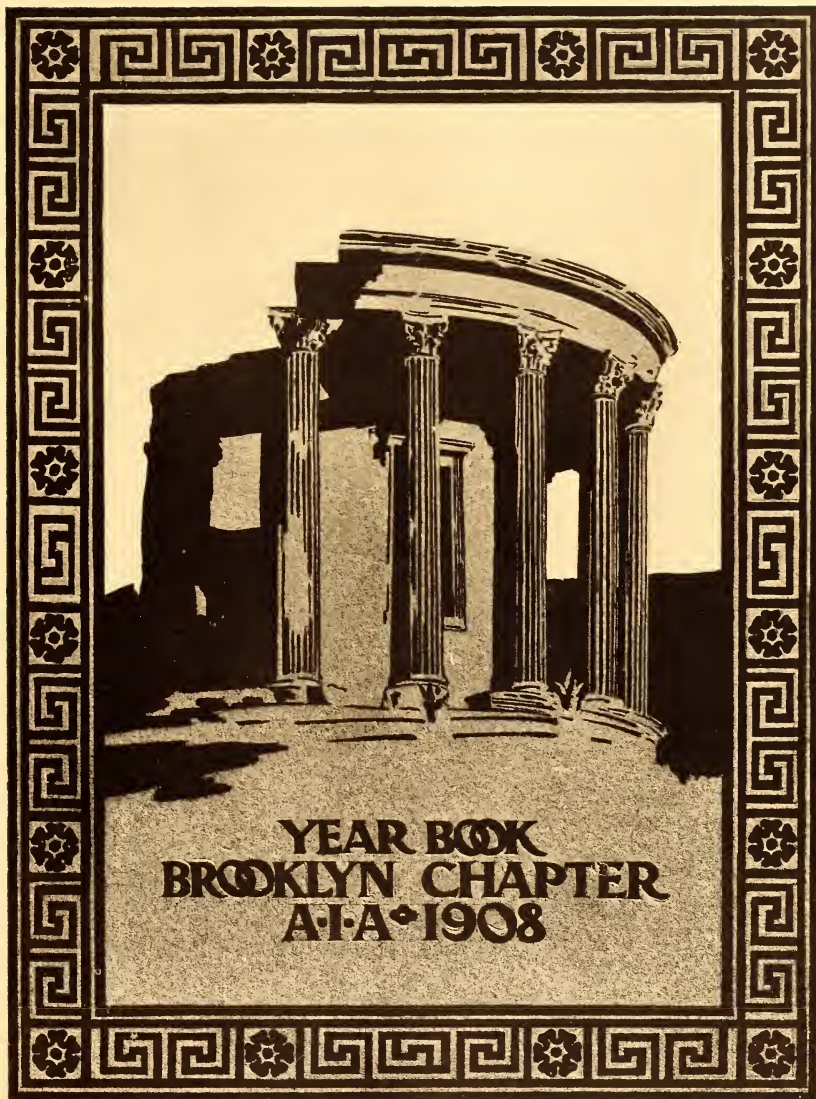

**YEAR BOOK
BROOKLYN CHAPTER
A.T.A. 1908**

FIRST PRIZE, COVER COMPETITION
HANLEY HENOCH, PRATT INSTITUTE.



COMPETITION FOR MUNICIPAL BUILDING, NEW YORK.

Accepted Design.

McKIM, MEAD & WHITE, Architects, New York.

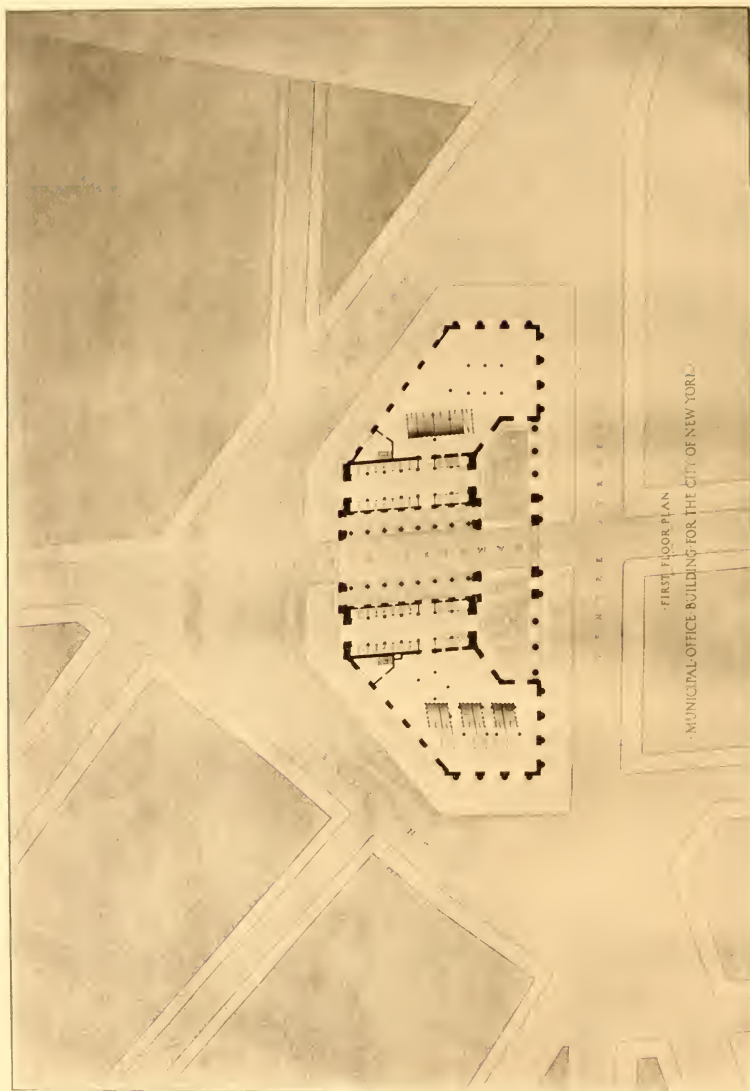

FIRST FLOOR PLAN
MUNICIPAL OFFICE BUILDING FOR THE CITY OF NEW YORK

GROUND FLOOR PLAN.
COMPETITION FOR MUNICIPAL BUILDING, NEW YORK.
Accepted Design.
McKIM, MEAD & WHITE, ARCHITECTS, NEW YORK.

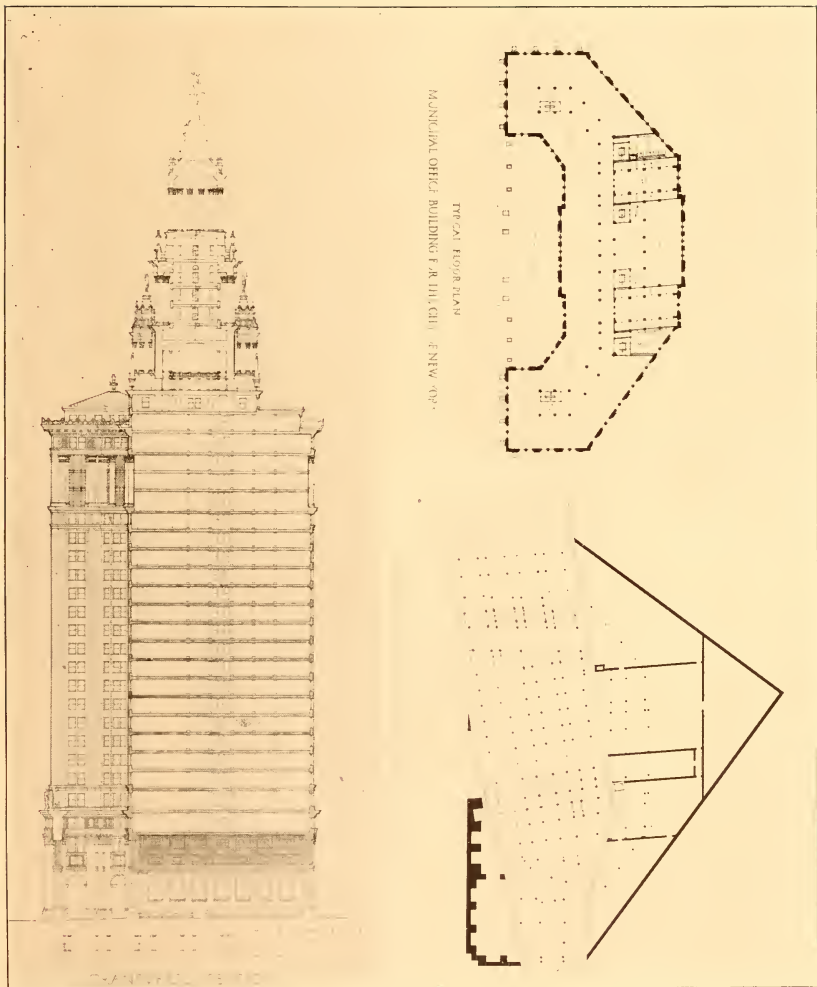

SECTIONAL VIEW, TYPICAL FLOOR PLAN AND CELLAR PLAN.
 COMPETITION FOR MUNICIPAL BUILDING, NEW YORK.
 Accepted Design.

McKIM, MEAD & WHITE, Architects, NEW YORK.



COMPETITION FOR MUNICIPAL BUILDING, NEW YORK.
CARRERE & HASTINGS, Architects, New York.



GROUND FLOOR PLAN.
COMPETITION FOR MUNICIPAL BUILDING, NEW YORK.
CARRERE & HASTINGS, Architects, NEW YORK.



COMPETITION FOR MUNICIPAL BUILDING, NEW YORK.
TROWBRIDGE & LIVINGSTON, Architects, NEW YORK.

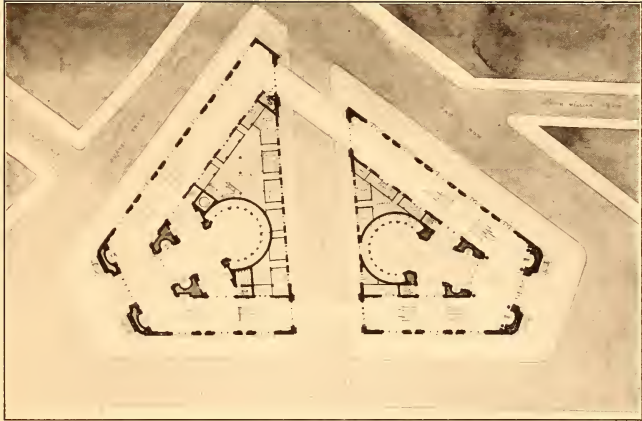

GROUND FLOOR PLAN.
COMPETITION FOR MUNICIPAL BUILDING, NEW YORK
TROWBRIDGE & LIVINGSTON, Architects, NEW YORK.

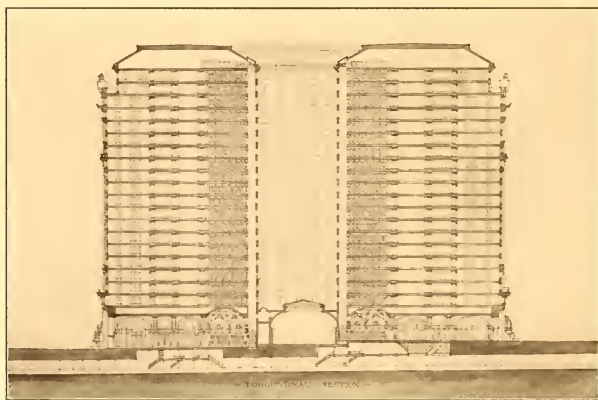
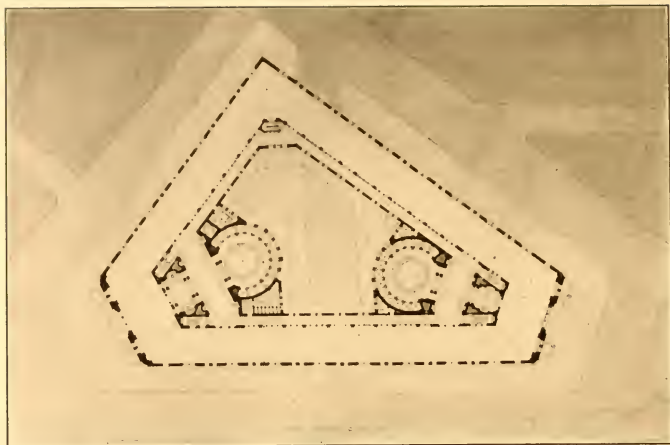

SECTIONAL VIEW AND TYPICAL FLOOR PLAN.
COMPETITION FOR MUNICIPAL BUILDING, NEW YORK.
TROWBRIDGE & LIVINGSTON, Architects, NEW YORK.

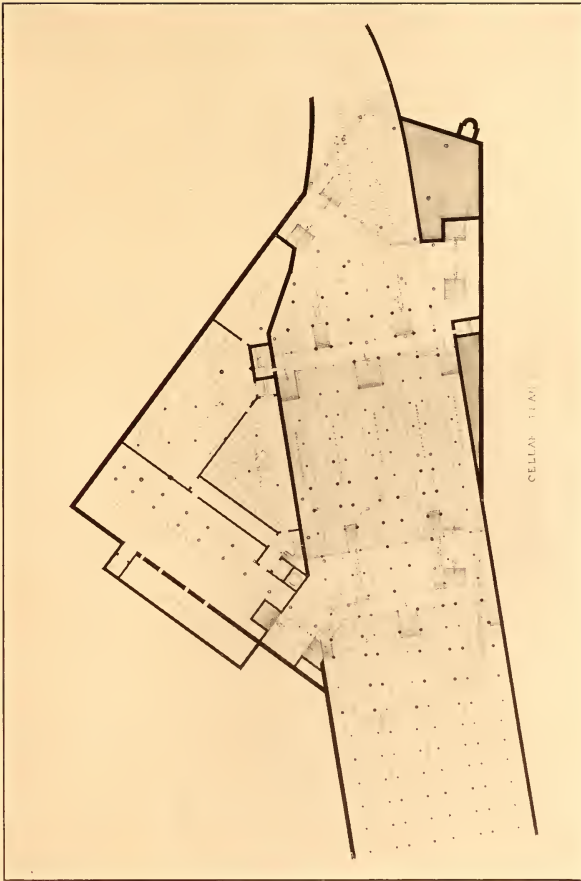

CELLAR PLAN.
COMPETITION FOR MUNICIPAL BUILDING, NEW YORK.
TROWBRIDGE & LIVINGSTON, Architects, NEW YORK.

PLAN OF THE MUNICIPAL BUILDING FOR THE CITY OF NEW YORK

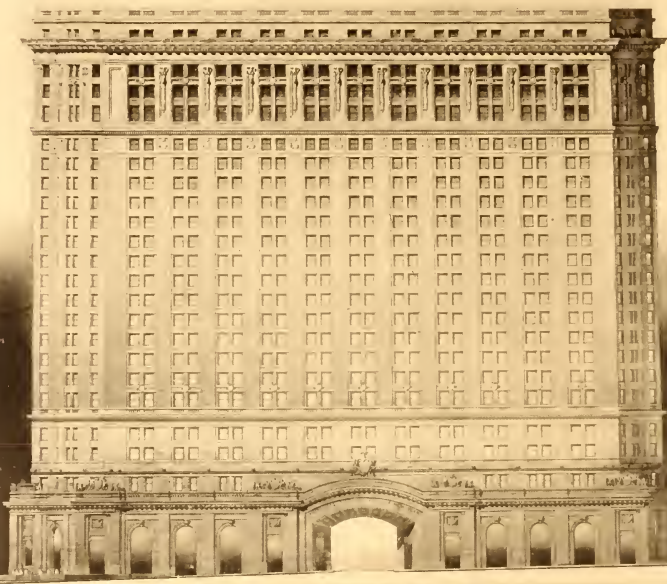

SECTION OF THE MUNICIPAL BUILDING

COMPETITION FOR MUNICIPAL BUILDING, NEW YORK
HELSILE & HUBERTY, Architects, New York.

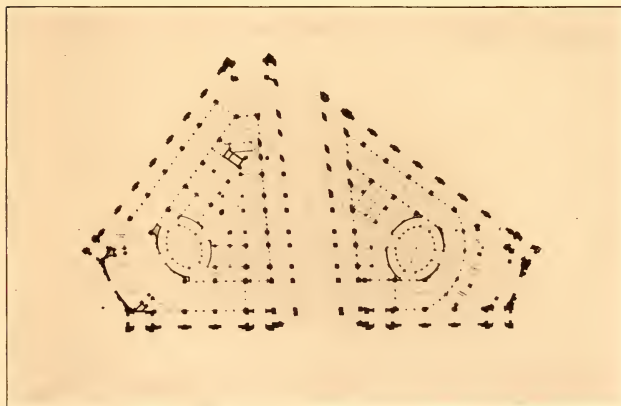
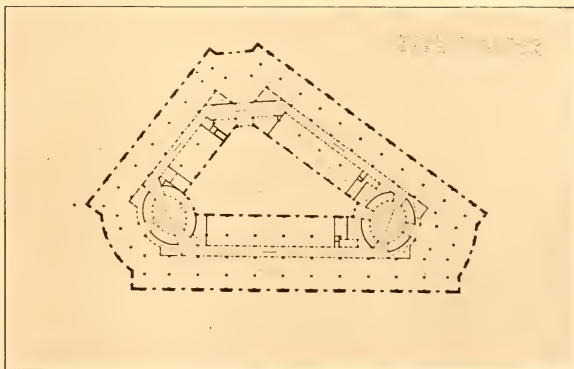

GROUND FLOOR PLAN AND TYPICAL FLOOR PLAN.
 COMPETITION FOR MUNICIPAL BUILDING, NEW YORK.
 HELMLE & HUBERTY, Architects, New York.

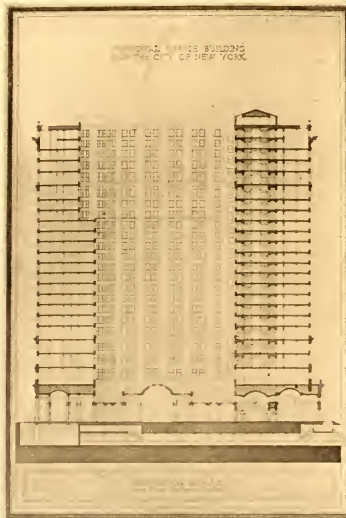
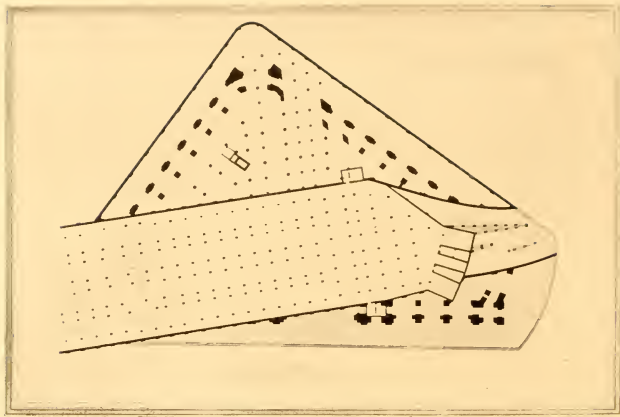

SECTIONAL VIEW AND CELLAR PLAN,
 COMPETITION FOR MUNICIPAL BUILDING, NEW YORK.
 HELMLE & HUBERTY, Architects, NEW YORK.



COMPETITION FOR MUNICIPAL BUILDING, NEW YORK
J. H. FREEDLANDER, Architect, NEW YORK.

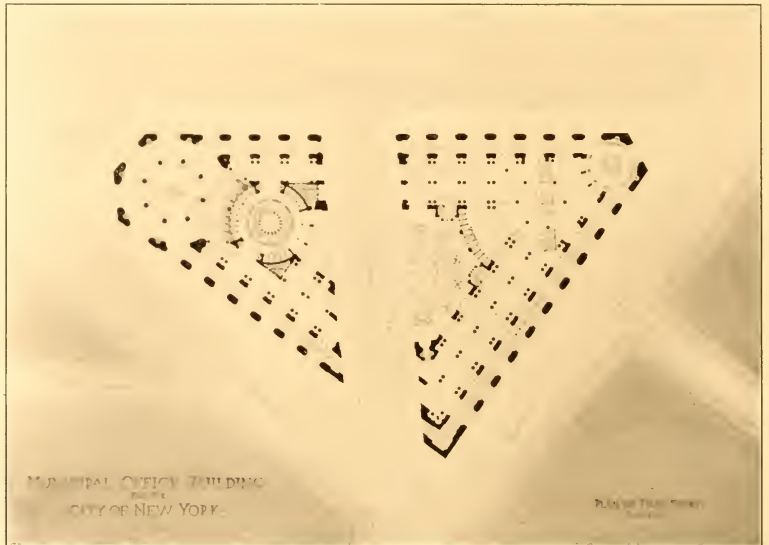

GROUND FLOOR PLAN.
COMPETITION FOR MUNICIPAL BUILDING, NEW YORK.
J. H. FREEDLANDER, Architect, NEW YORK.

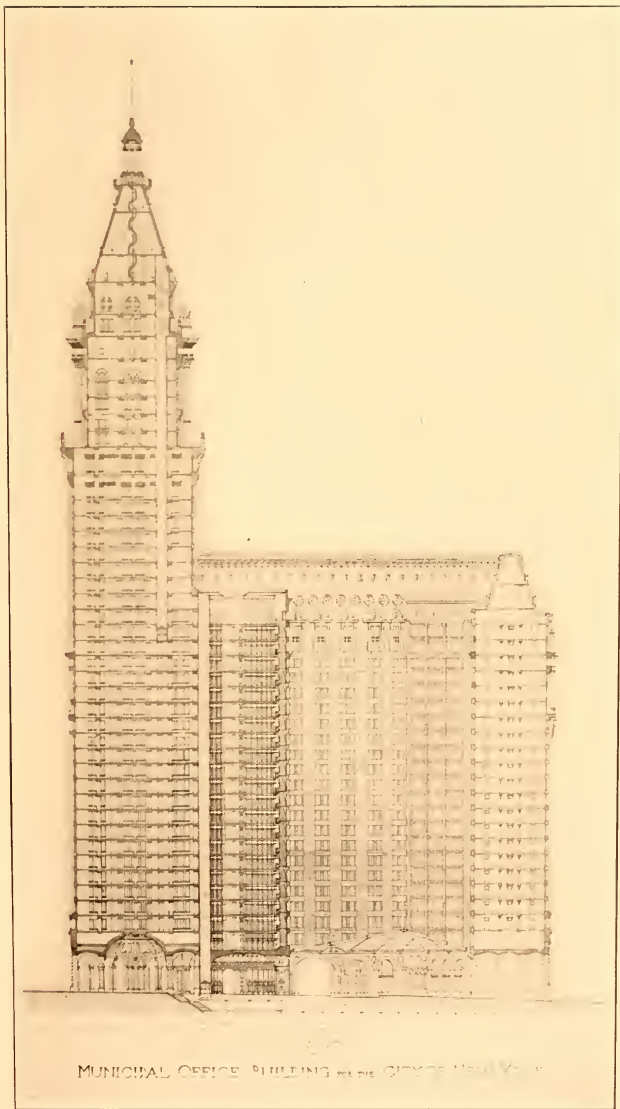

MUNICIPAL OFFICE BUILDING FOR THE CITY OF NEW YORK

SECTIONAL VIEW.
COMPETITION FOR MUNICIPAL BUILDING, NEW YORK.
J. H. FREEDLANDER, Architect, NEW YORK.

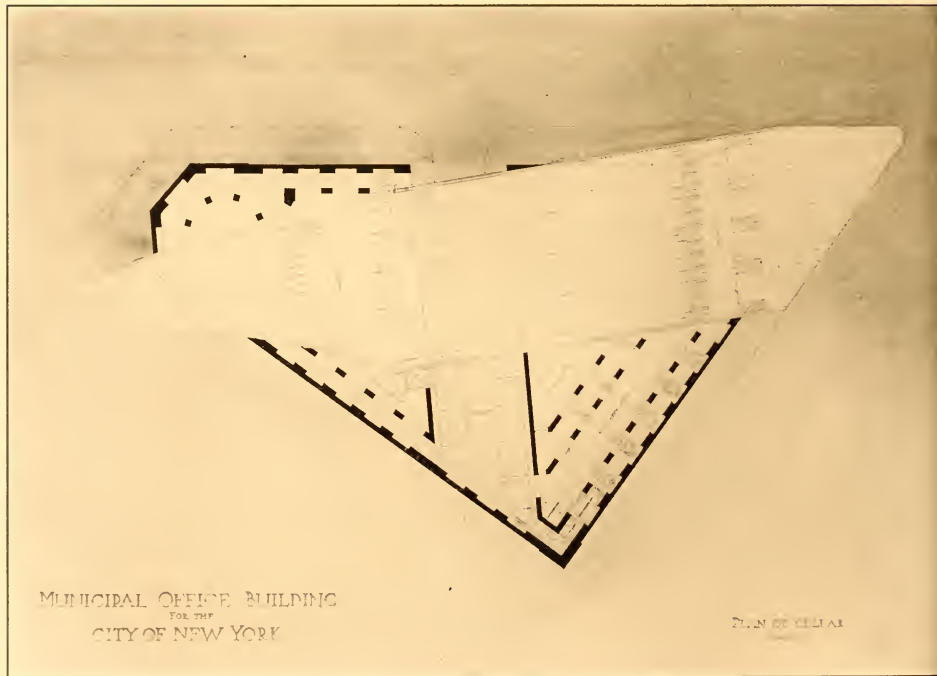
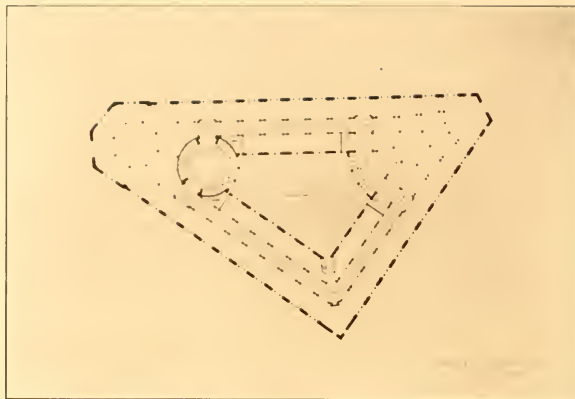

MUNICIPAL OFFICE BUILDING
 FOR THE
 CITY OF NEW YORK

PLAN OF CELLAR

TYPICAL FLOOR PLAN AND CELLAR PLAN,
 COMPETITION FOR MUNICIPAL BUILDING, NEW YORK.
 J. H. FREEDLANDER, Architect, NEW YORK.

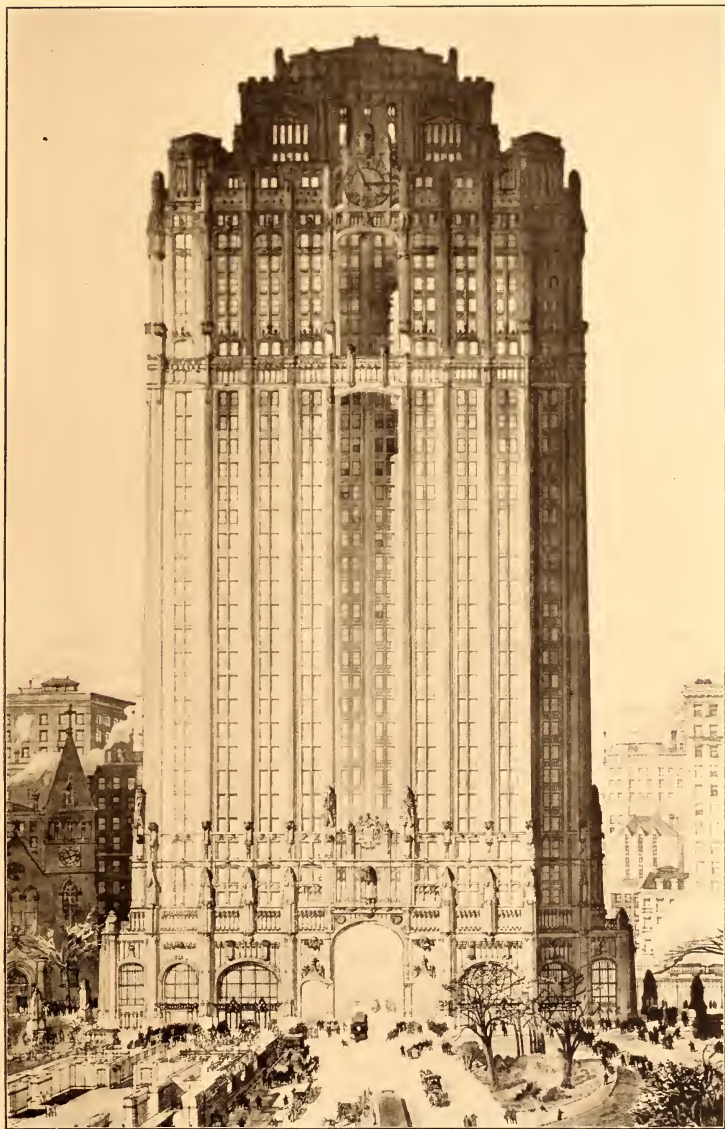

COMPETITION FOR MUNICIPAL BUILDING, NEW YORK.
HOWELLS & STOKES, ARCHITECTS, NEW YORK.

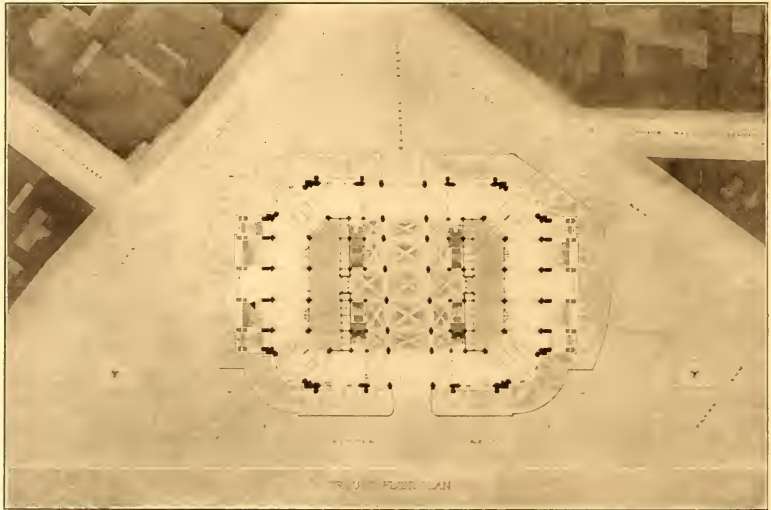

GROUND FLOOR PLAN.
COMPETITION FOR MUNICIPAL BUILDING, NEW YORK.
HOWELLS & STOKES, Architects, NEW YORK.

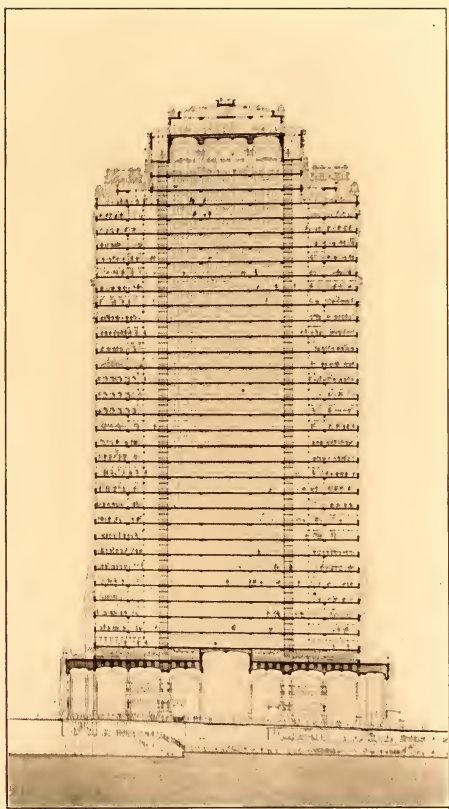

SECTIONAL VIEW.
COMPETITION FOR MUNICIPAL BUILDING, NEW YORK.
HOWELLS & STOKES, Architects, NEW YORK.

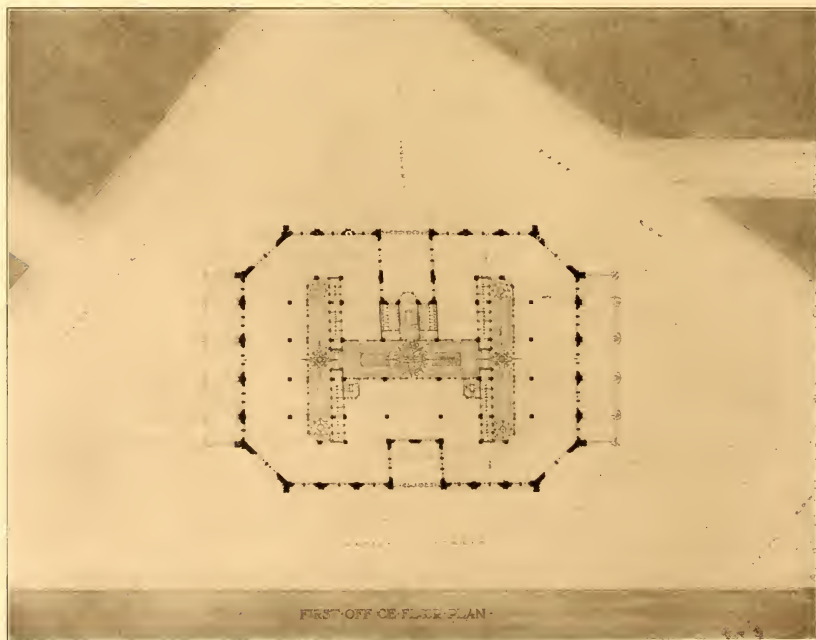
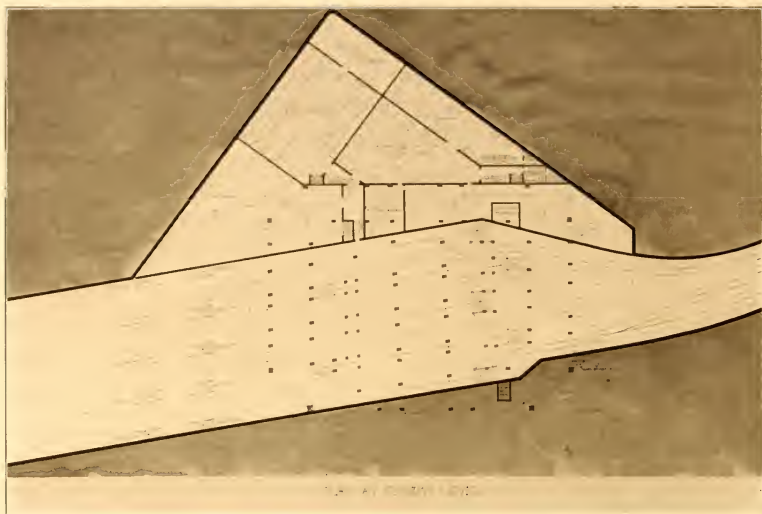

TYPICAL FLOOR PLAN AND CELLAR PLAN.
 COMPETITION FOR MUNICIPAL BUILDING, NEW YORK.
 HOWELLS & STOKES, Architects, NEW YORK.



COMPETITION FOR MUNICIPAL BUILDING, NEW YORK.
CLINTON & RUSSELL, Architects, NEW YORK.

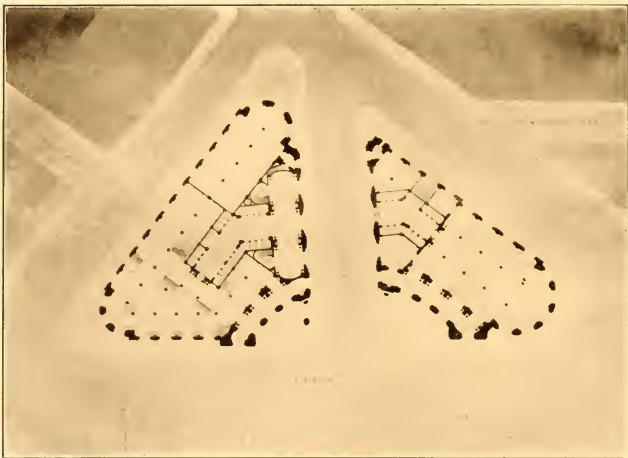

GROUND FLOOR PLAN.
COMPETITION FOR MUNICIPAL BUILDING, NEW YORK.
CLINTON & RUSSELL, Architects, New York.

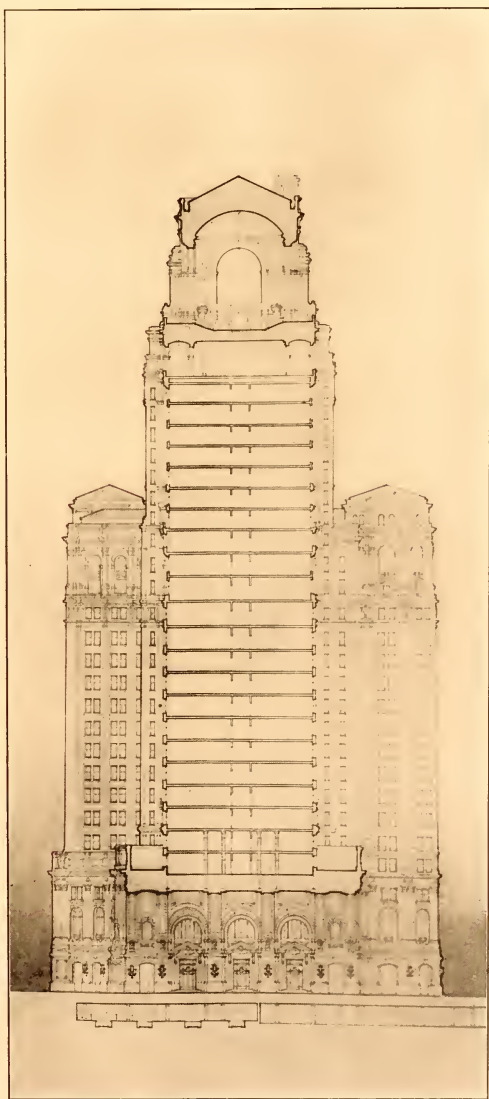

SECTIONAL VIEW.
COMPETITION FOR MUNICIPAL BUILDING, NEW YORK.
CLINTON & RUSSELL, Architects, NEW YORK.

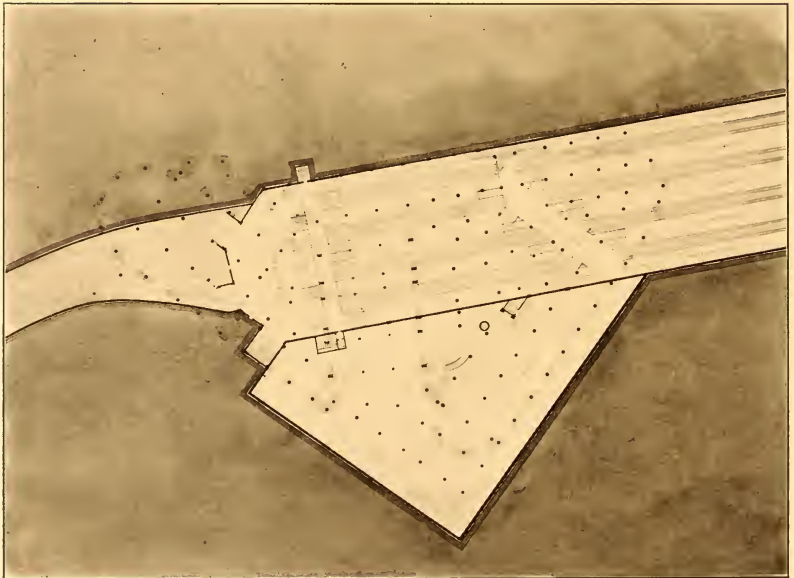
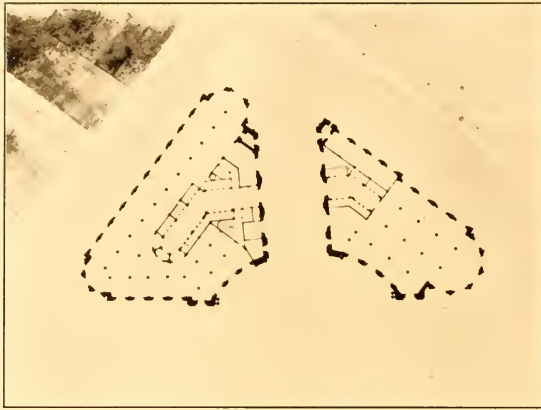

TYPICAL FLOOR PLAN AND CELLAR PLAN,
COMPETITION FOR MUNICIPAL BUILDING, NEW YORK.
CLINTON & RUSSELL, Architects, NEW YORK.



COMPETITION FOR MUNICIPAL BUILDING, NEW YORK.
HOPPIN & KOEN, Architects, NEW YORK.

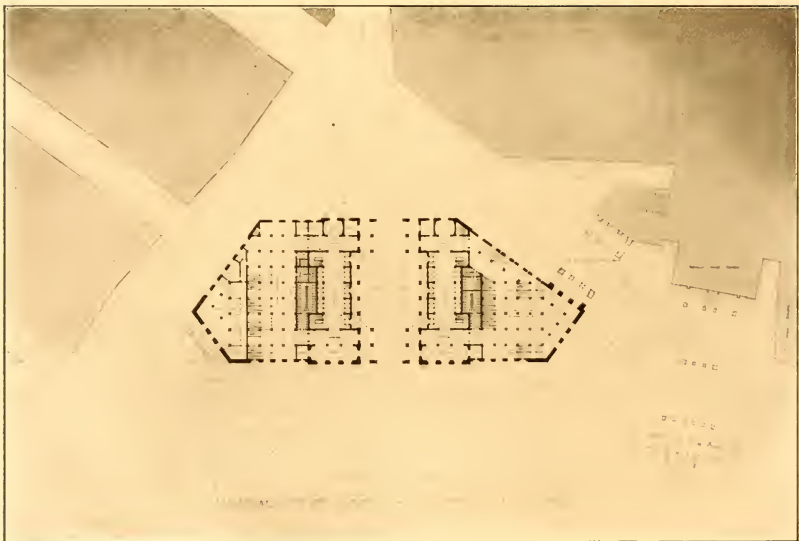

GROUND FLOOR PLAN.
COMPETITION FOR MUNICIPAL BUILDING, NEW YORK.
HOPPIN & KOEN, Architects, NEW YORK.

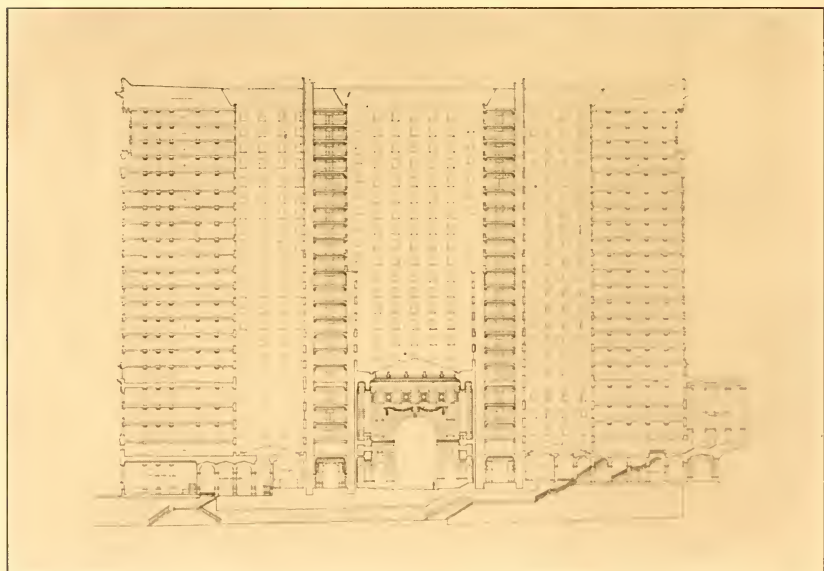
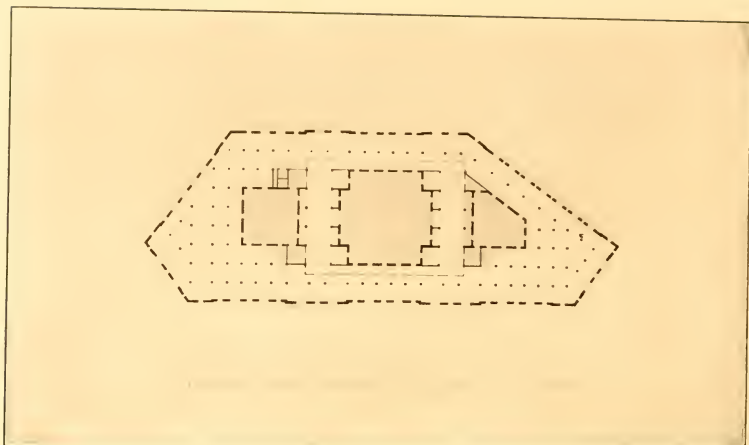

SECTIONAL VIEW AND TYPICAL FLOOR PLAN,
COMPETITION FOR MUNICIPAL BUILDING, NEW YORK.
HOPPIN & KOEN, Architects, NEW YORK.



COMPETITION FOR MUNICIPAL BUILDING, NEW YORK.
HENRY RUTGERS MARSHALL, Architect, NEW YORK.

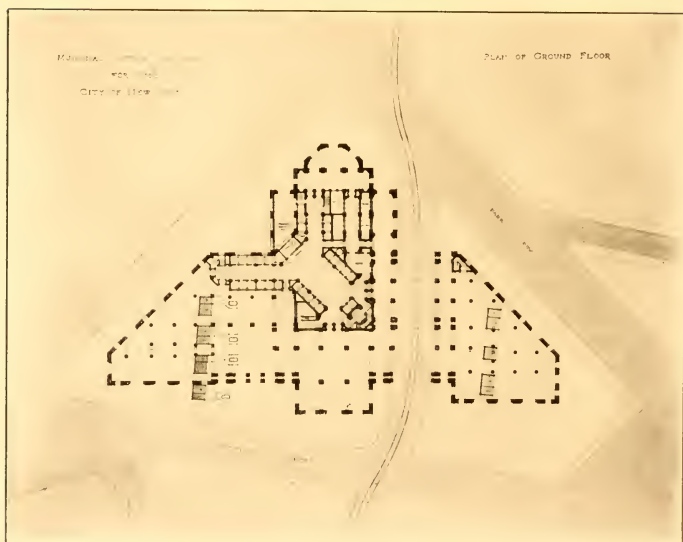
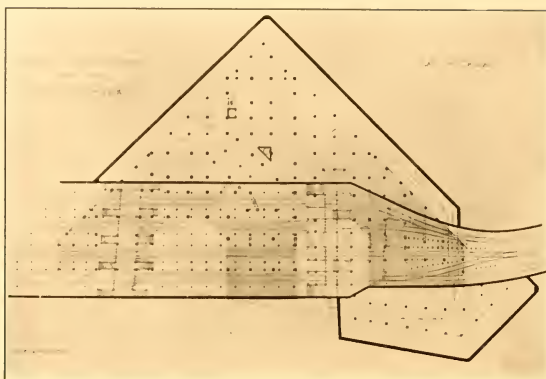

GROUND FLOOR PLAN AND CELLAR PLAN,
 COMPETITION FOR MUNICIPAL BUILDING, NEW YORK
 HENRY RUTGERS MARSHALL, Architect, NEW YORK.

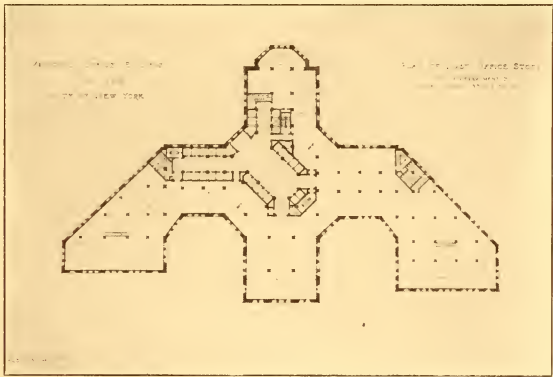
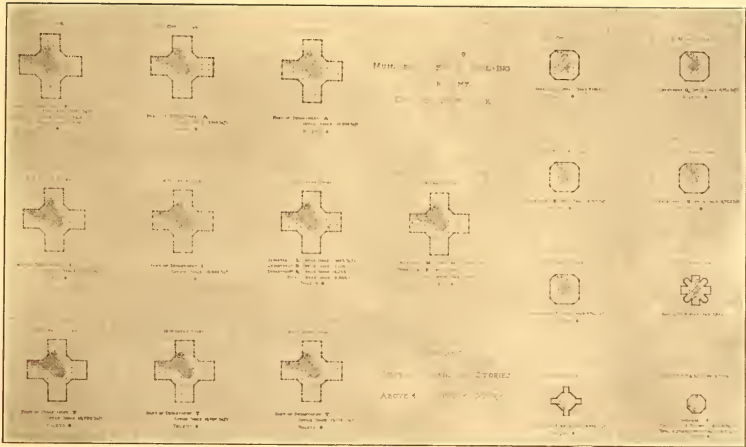

TYPICAL FLOOR PLAN AND PLAN OF UPPER STORIES.
 COMPETITION FOR MUNICIPAL BUILDING, NEW YORK.
 HENRY RUTGERS MARSHALL, Architect, NEW YORK.



COMPETITION FOR MUNICIPAL BUILDING, NEW YORK.
HEISS & LA FARGE, Architects, New York.

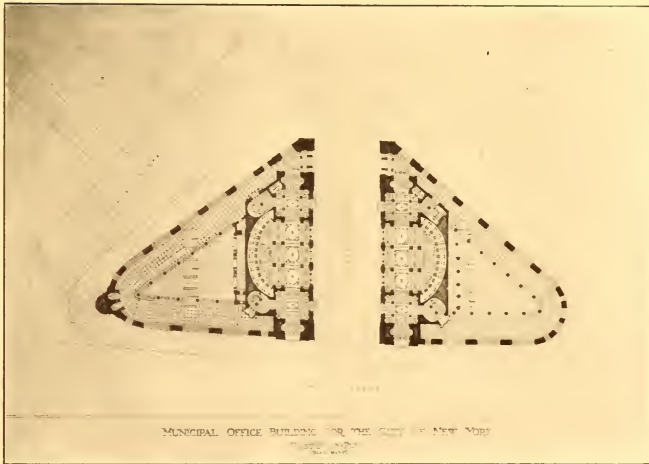

GROUND FLOOR PLAN,
COMPETITION FOR MUNICIPAL BUILDING, NEW YORK,
HEINS & LA FARGE, Architects, NEW YORK.

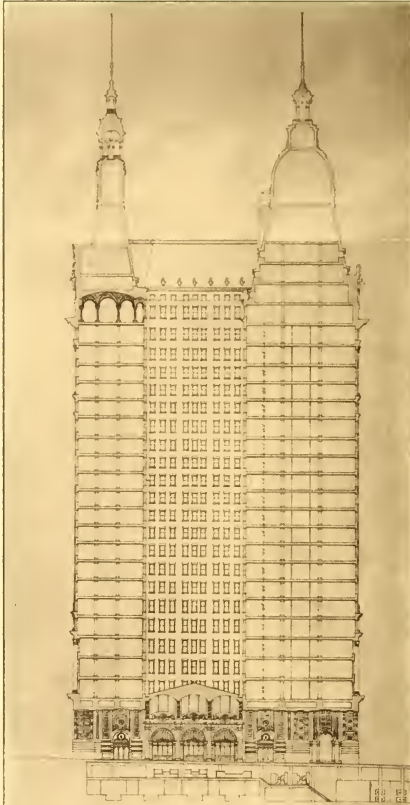

MUNICIPAL OFFICE BUILDING FOR THE CITY OF NEW YORK
 TRANSVERSE SECTION
 J. M. H. 1910

MUNICIPAL OFFICE BUILDING FOR THE CITY OF NEW YORK
 TYPICAL FLOOR PLAN

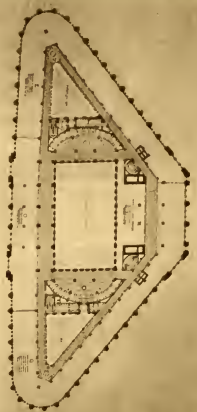

MUNICIPAL OFFICE BUILDING FOR THE CITY OF NEW YORK
 CELLAR PLAN

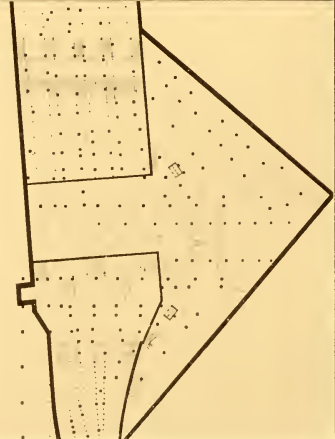

SECTIONAL VIEW, TYPICAL FLOOR PLAN AND CELLAR PLAN.
 COMPETITION FOR MUNICIPAL BUILDING, NEW YORK.
 HEINS & LA FARGE, Architects, NEW YORK.

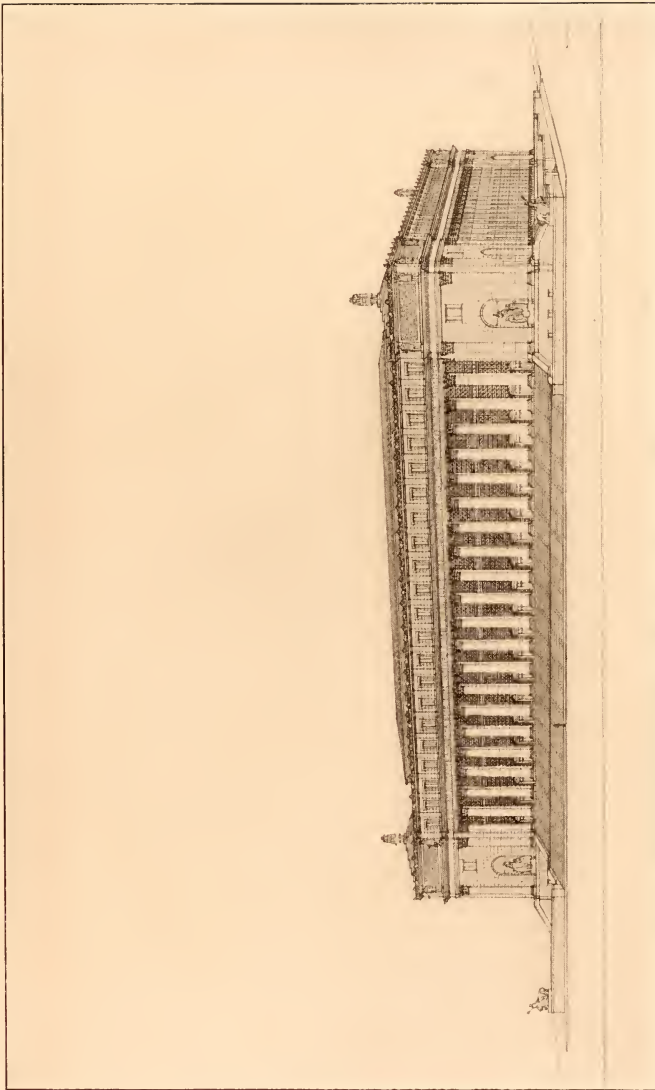

PERSPECTIVE UNITED STATES POST OFFICE BUILDING, NEW YORK, N. Y.

Accepted Design.

MCKIM, MEAD & WHITE, ARCHITECTS, NEW YORK.

UNITED STATES POST OFFICE BUILDING, NEW YORK, N. Y.

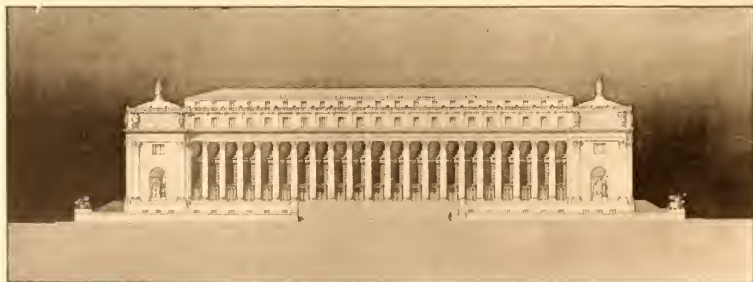
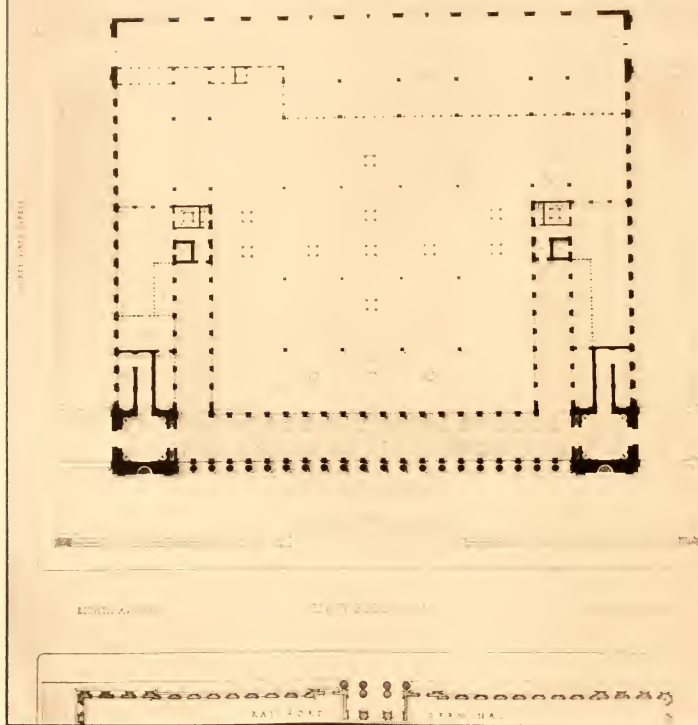

UNITED STATES POST OFFICE BUILDING, NEW YORK, N. Y.
Accepted Design.

MCKIM, MEAD & WHITE, Architects, NEW YORK.

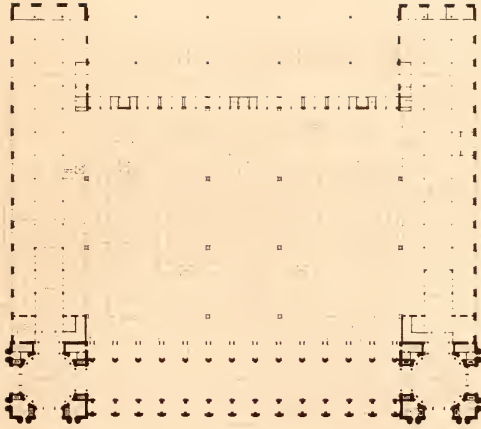

James H. Hastings

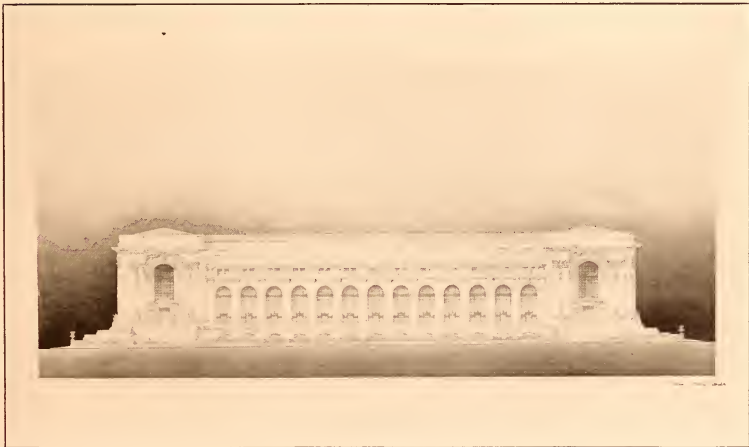

COMPETITION FOR UNITED STATES POST OFFICE, NEW YORK, N. Y.
CARRERE & HASTINGS, Architects, New York.

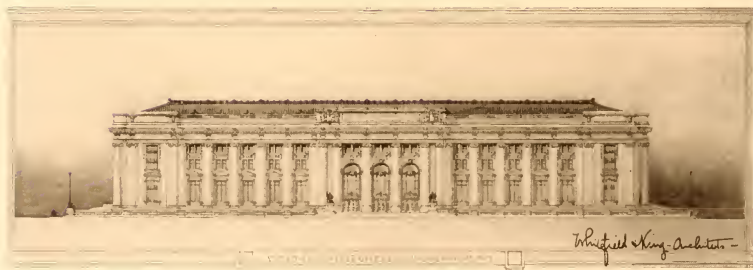
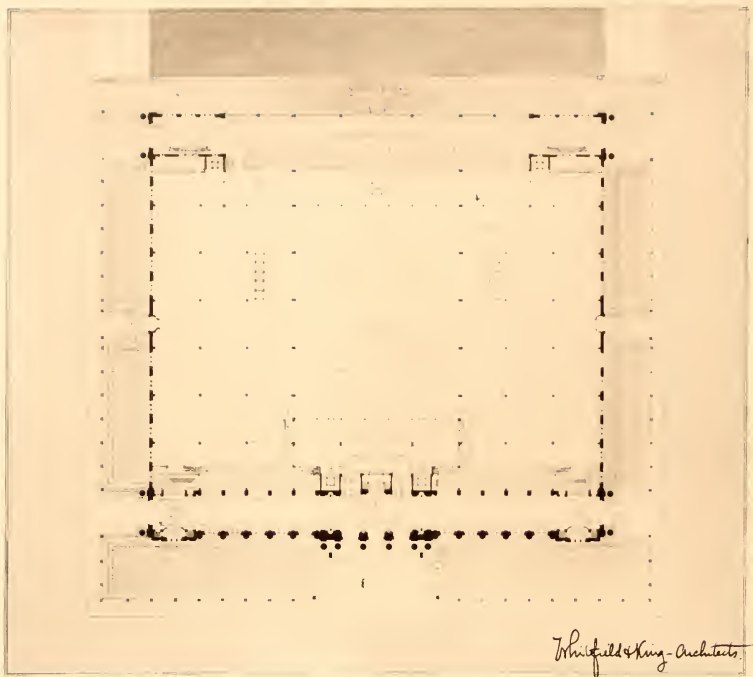

COMPETITION FOR UNITED STATES POST OFFICE, NEW YORK, N. Y.
WHITEFIELD & KING, ARCHITECTS, NEW YORK.

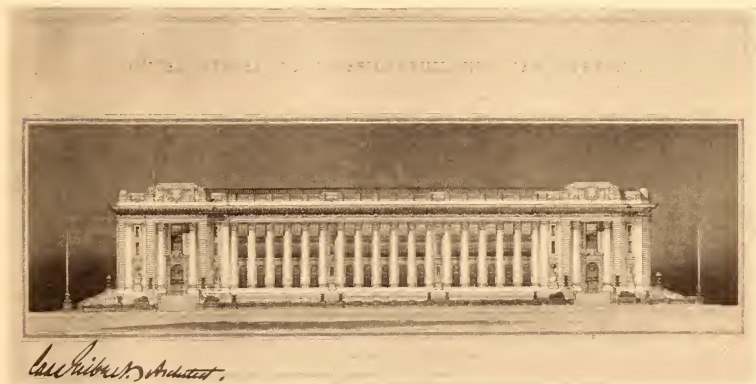
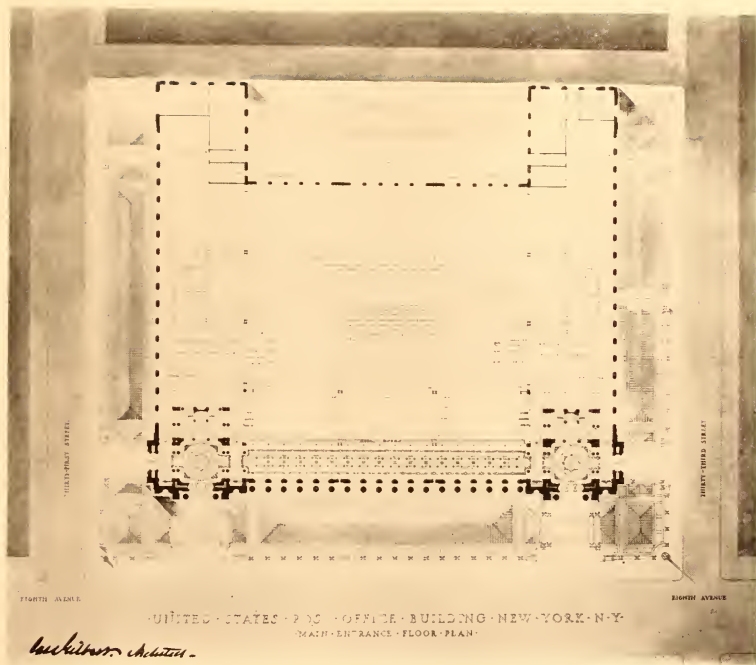

COMPETITION FOR UNITED STATES POST OFFICE, NEW YORK, N. Y.
 CASS GILBERT, ARCHITECT, NEW YORK.

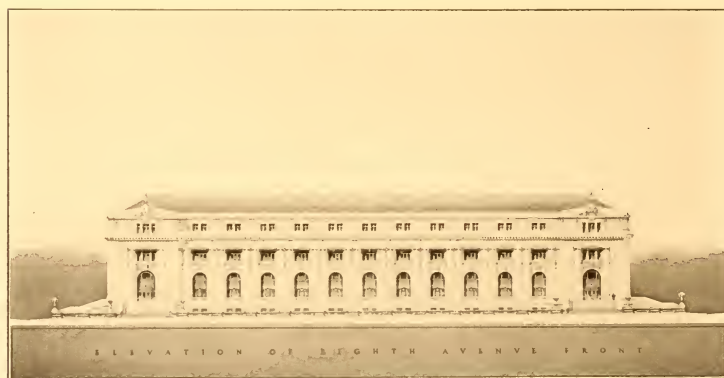
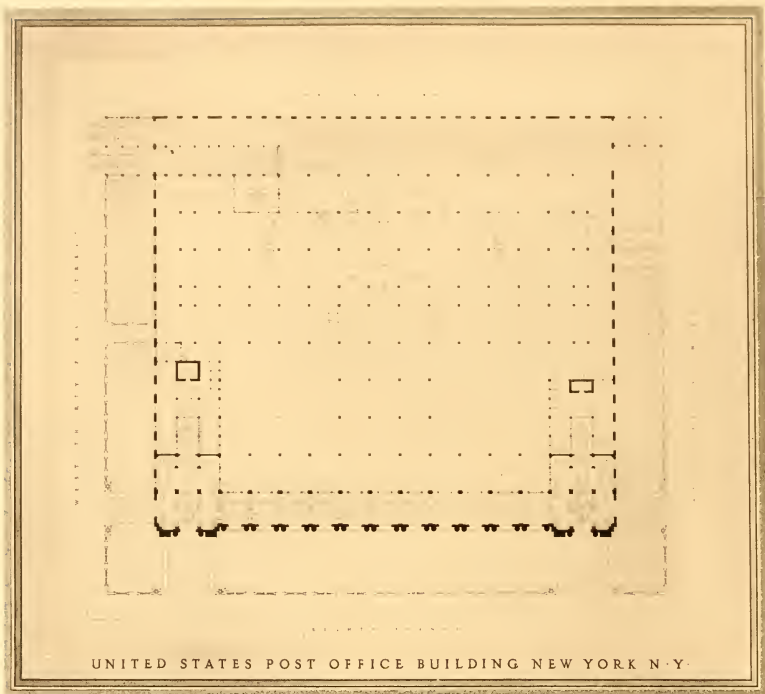

COMPETITION FOR UNITED STATES POST OFFICE, NEW YORK, N. Y.
H. VAN BUREN MAGONIGLE, Architect, New York.

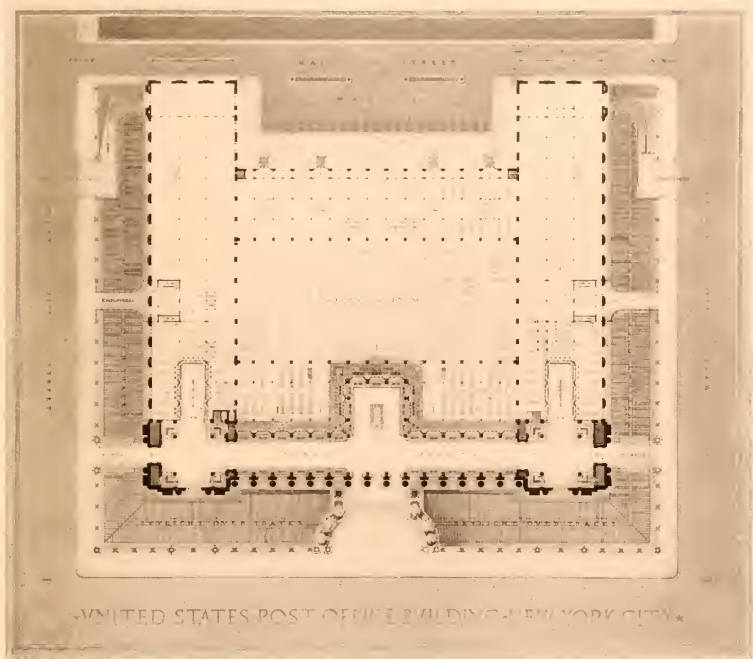

COMPETITION FOR UNITED STATES POST OFFICE, NEW YORK, N. Y.
 KENNETH M. MURCHISON, Architect, NEW YORK.

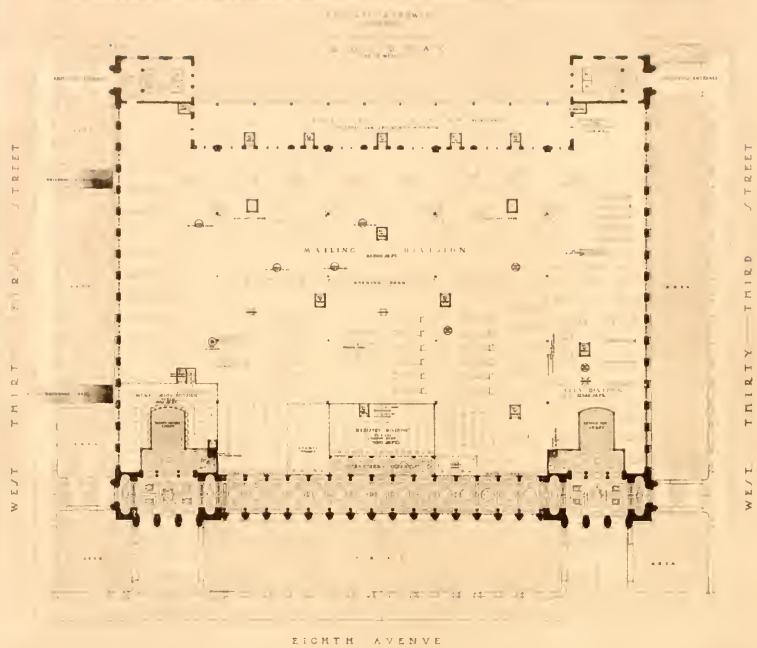

UNITED STATES POST OFFICE BUILDING, NEW YORK, N. Y.
FIRST FLOOR PLAN

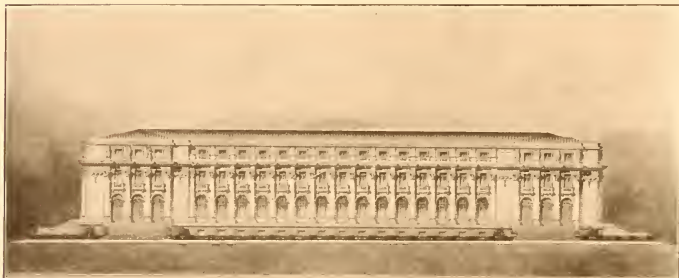

UNITED STATES POST OFFICE BUILDING, NEW YORK, N. Y.

COMPETITION FOR UNITED STATES POST OFFICE, NEW YORK, N. Y.
HEINS & LA FARGE, Architects, New York.

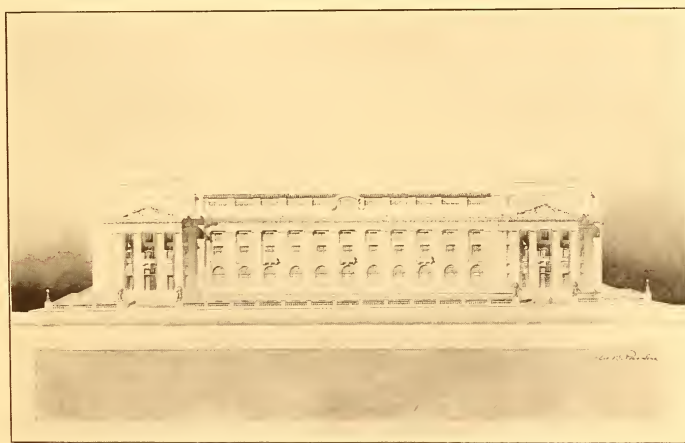
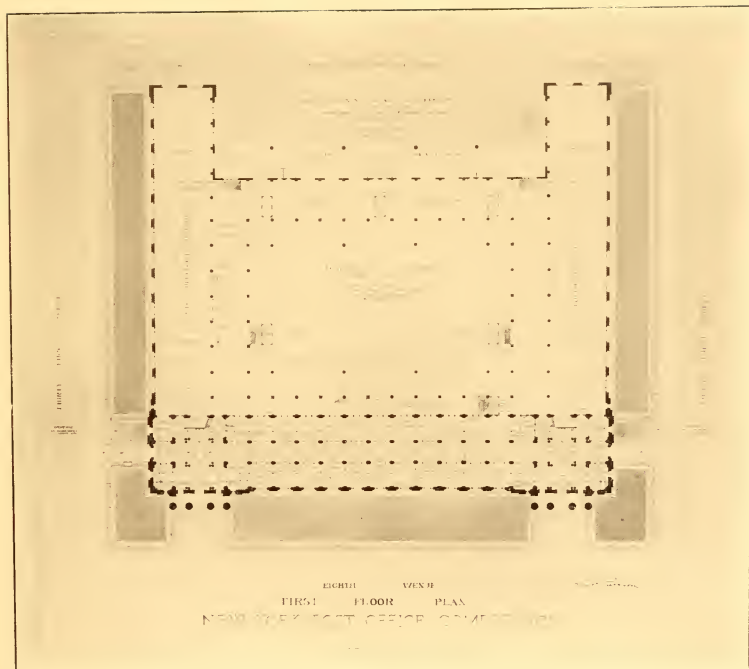

COMPETITION FOR UNITED STATES POST OFFICE, NEW YORK, N. Y.
Geo. B. Post & Sons, Architects, New York.

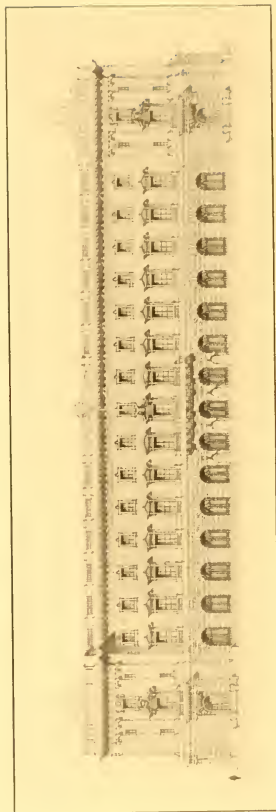

UNITED STATES POST OFFICE AND COURT HOUSE, NEW ORLEANS, LA
HALE & ROGERS, Architects, New York.

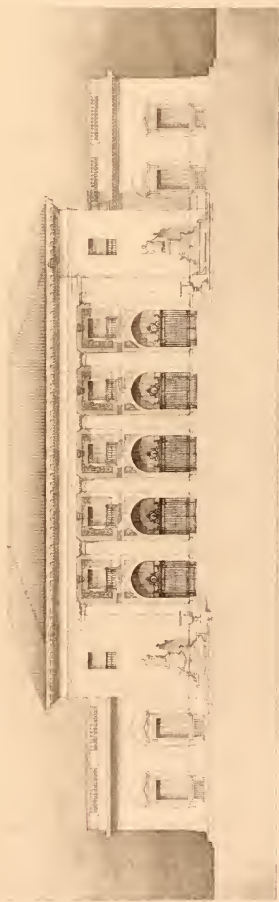

EAST FRONT
SCALE 1/8" = 1'-0"

NEW BUILDING FOR THE INTERNATIONAL BUREAU
OF THE AMERICAN REPUBLICS

John H. Hastings, Archt.

COMPETITIVE DESIGN FOR THE BUREAU OF AMERICAN REPUBLICS
CARRERE & HASTINGS, ARCHITECTS, NEW YORK.

PLAN OF FIRST FLOOR
BUREAU FOR THE INTERNATIONAL BUREAU
OF THE AMERICAN REPUBLICS

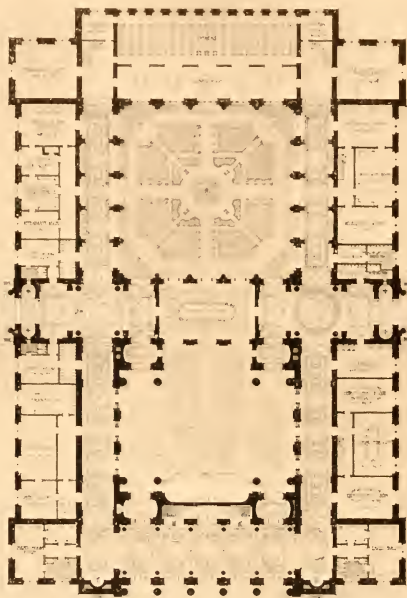

Filed 1910

COMPETITIVE DESIGN FOR THE BUREAU OF AMERICAN REPUBLICS,
CARRIER & HASTINGS, ARCHITECTS, NEW YORK.

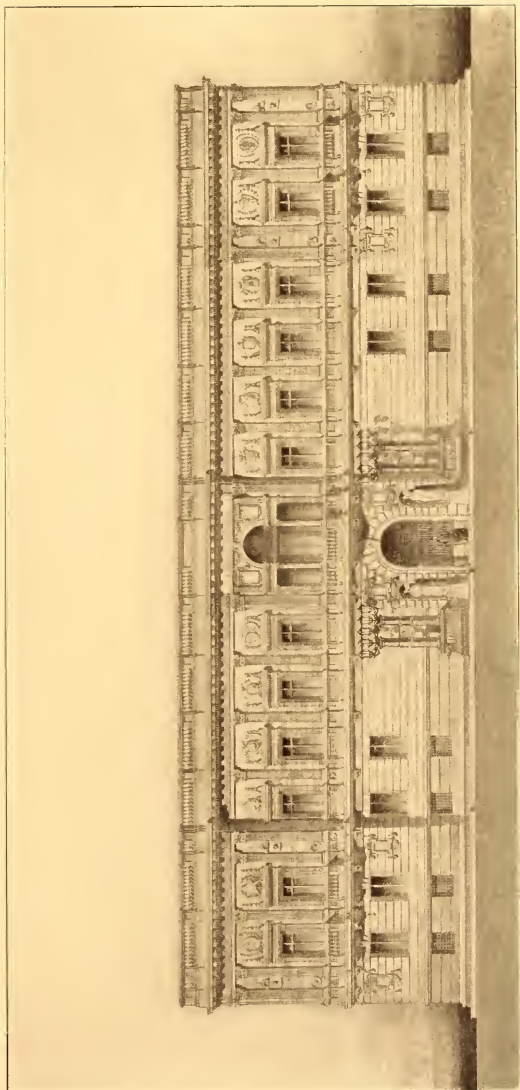

COMPETITIVE DESIGN FOR THE BUREAU OF AMERICAN REPUBLICS
JOHN D. EADS, Architect, NEW YORK.

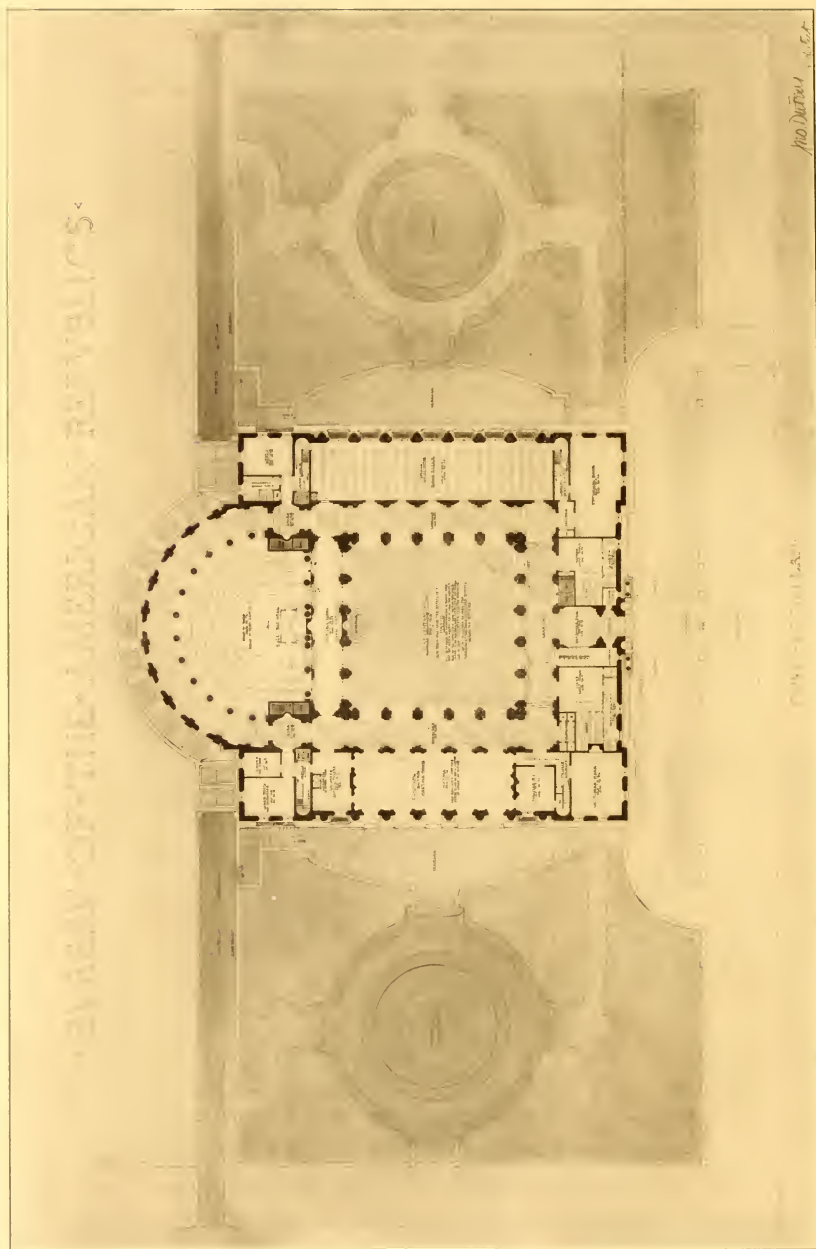

COMPETITIVE DESIGN FOR THE BUREAU OF AMERICAN REPUBLICS.
 JAMES DU FAIS, Architect, New York.

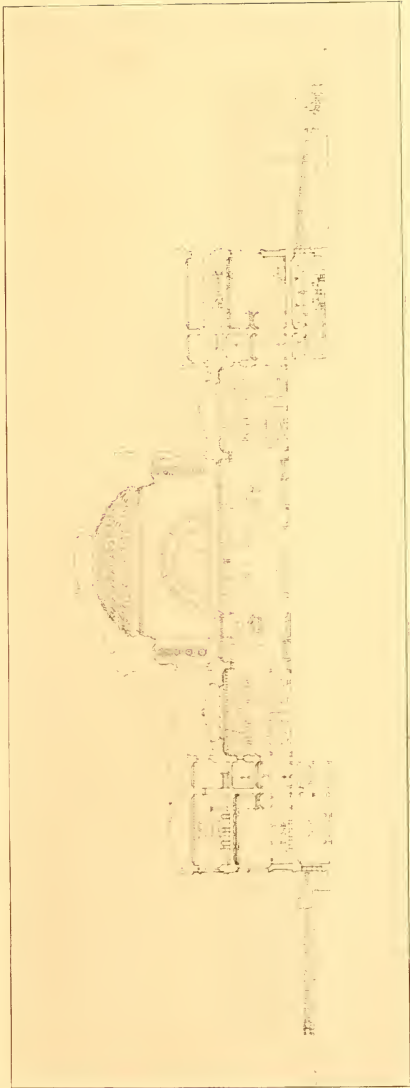
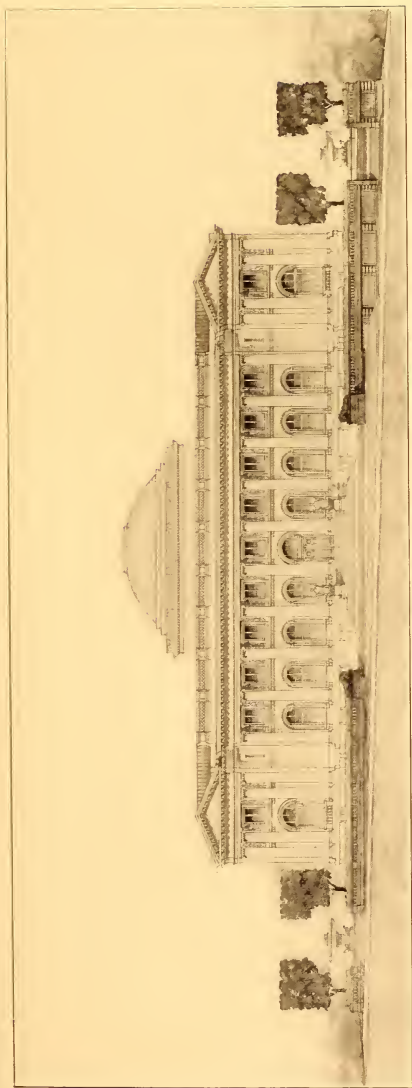

THE ST. LOUIS PUBLIC LIBRARY COMPETITION.
CARRERI AND HASTINGS, ARCHITECTS, NEW YORK.

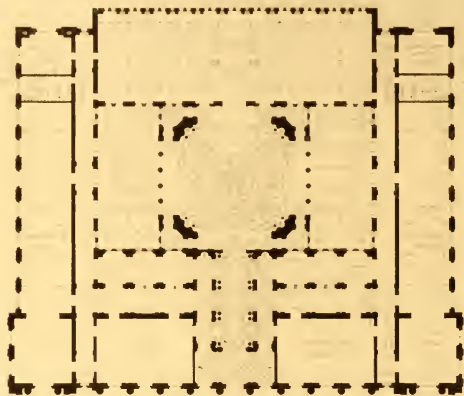

THE METROPOLITAN OPERA HOUSE
 SECOND FLOOR PLAN

Carrere & Hastings

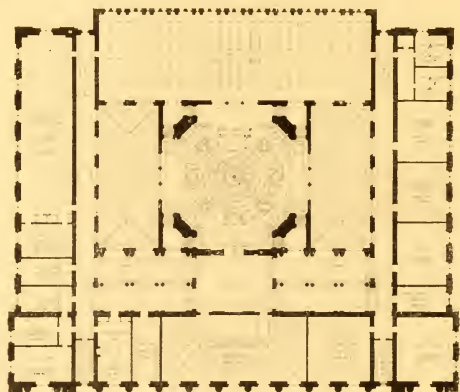

THE METROPOLITAN OPERA HOUSE
 GROUND FLOOR PLAN

Carrere & Hastings



KINGS MOUNTAIN MONUMENT, SOUTH CAROLINA.
McKim, Mead & White, Architects, New York

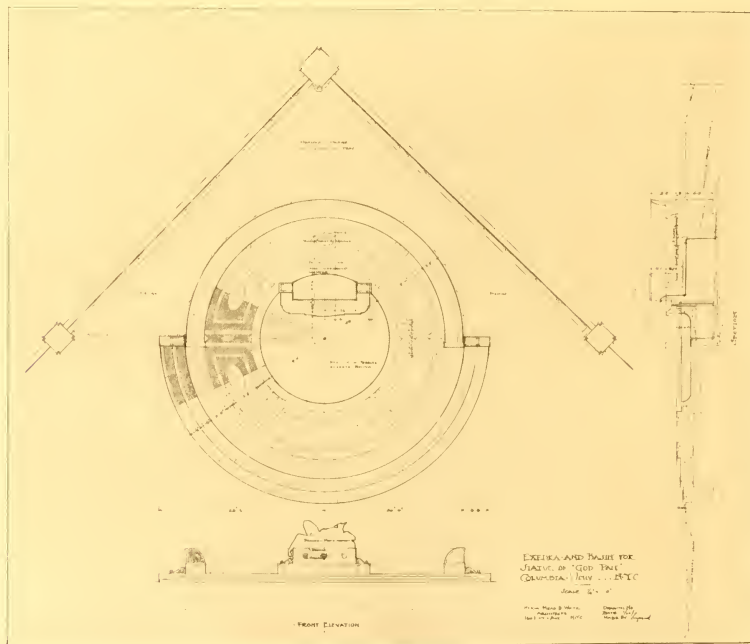

EXEDRA AND BASIN FOR STATUE OF GOD PAN, COLUMBIA UNIVERSITY.
McKIM, MEAD & WHITE, ARCHITECTS, NEW YORK.

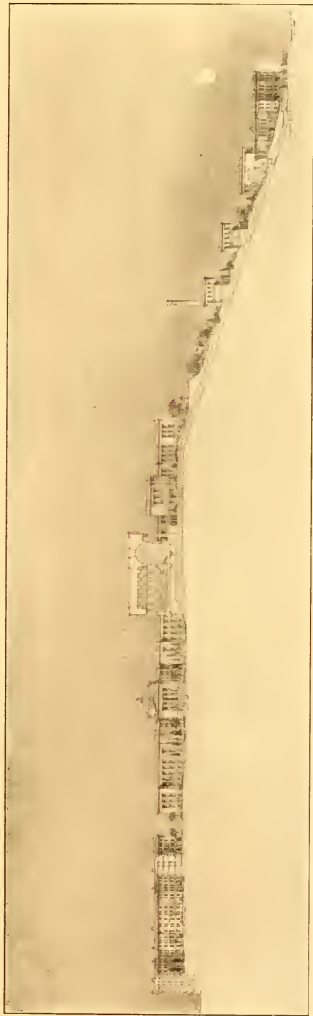

COMPETITION FOR THE WESTERN UNIVERSITY OF PENNSYLVANIA.

Accepted Design.

PALMER & HORNBOSTEL, ARCHITECTS, NEW YORK.



COMPETITION FOR THE WESTERN UNIVERSITY OF PENNSYLVANIA.
Accepted Design.
PALMER & HORNBOSTEL, Architects, NEW YORK.

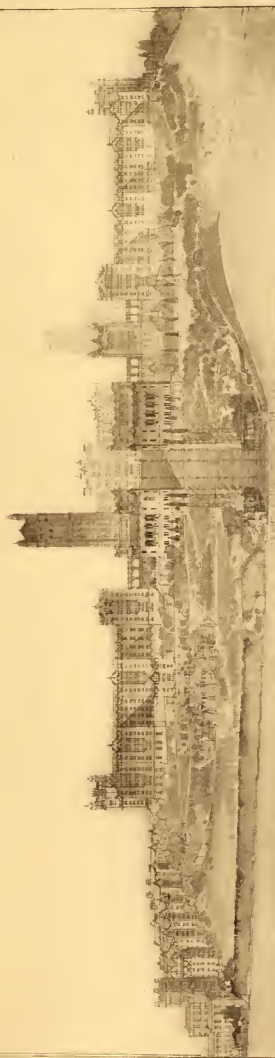

COMPETITION FOR THE UNIVERSITY OF THE WESTERN UNIVERSITY OF PENNSYLVANIA
 TITLE: THE UNIVERSITY OF THE WESTERN UNIVERSITY OF PENNSYLVANIA



COMPETITION FOR THE UNIVERSITY OF THE WESTERN UNIVERSITY OF PENNSYLVANIA
 TITLE: THE UNIVERSITY OF THE WESTERN UNIVERSITY OF PENNSYLVANIA

COMPLETION FOR THE WESTERN UNIVERSITY OF PENNSYLVANIA
 Lord & Hewlett, Architects, New York.

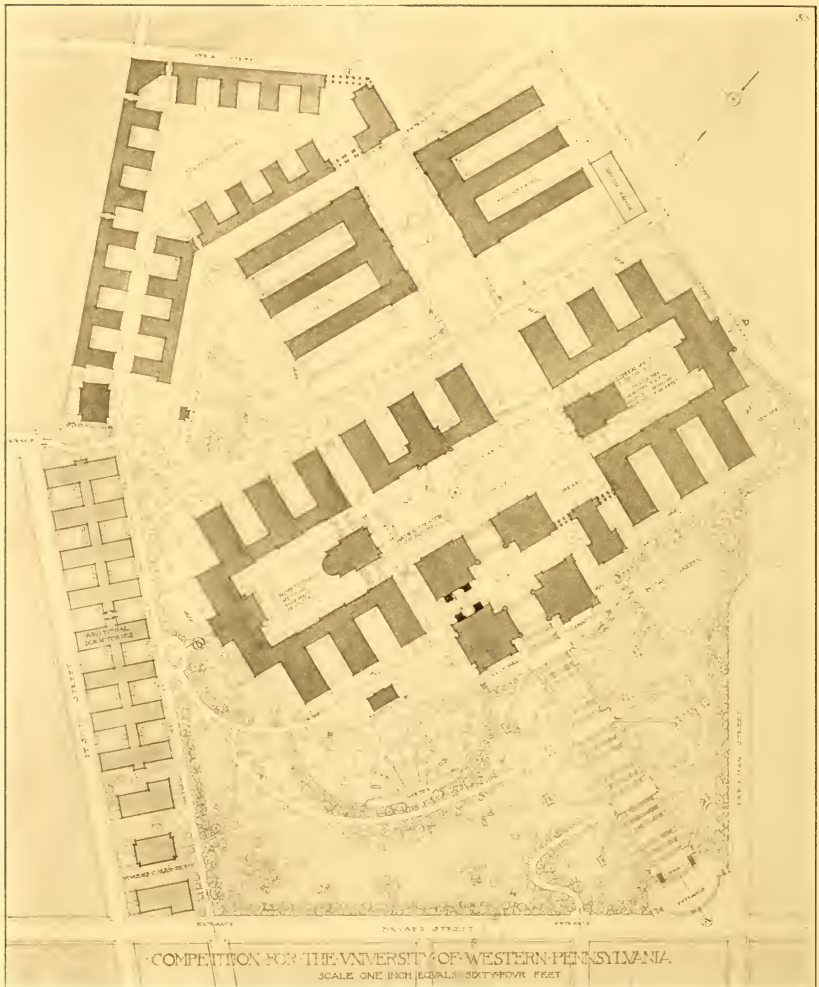

COMPETITION FOR THE WESTERN UNIVERSITY OF PENNSYLVANIA.
 LORD & HEWLETT, Architects, NEW YORK.

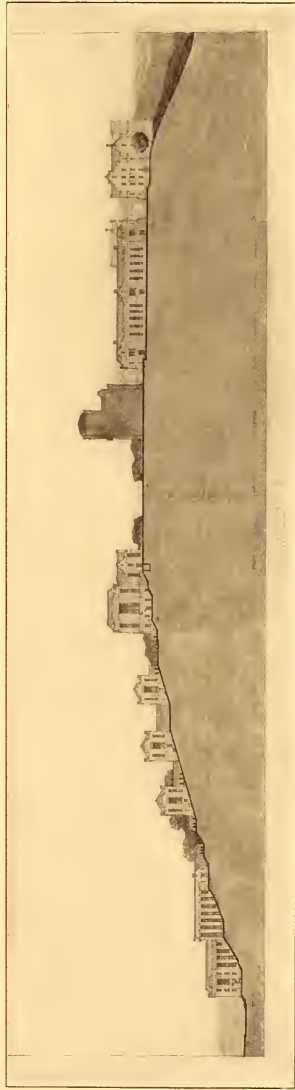
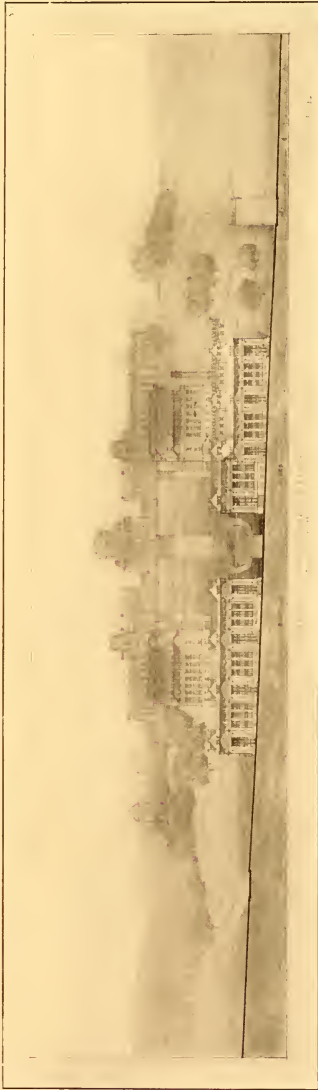

COMPETITION FOR THE WESTERN UNIVERSITY OF PENNSYLVANIA
WILTFIELD & KING, Architects, New York.

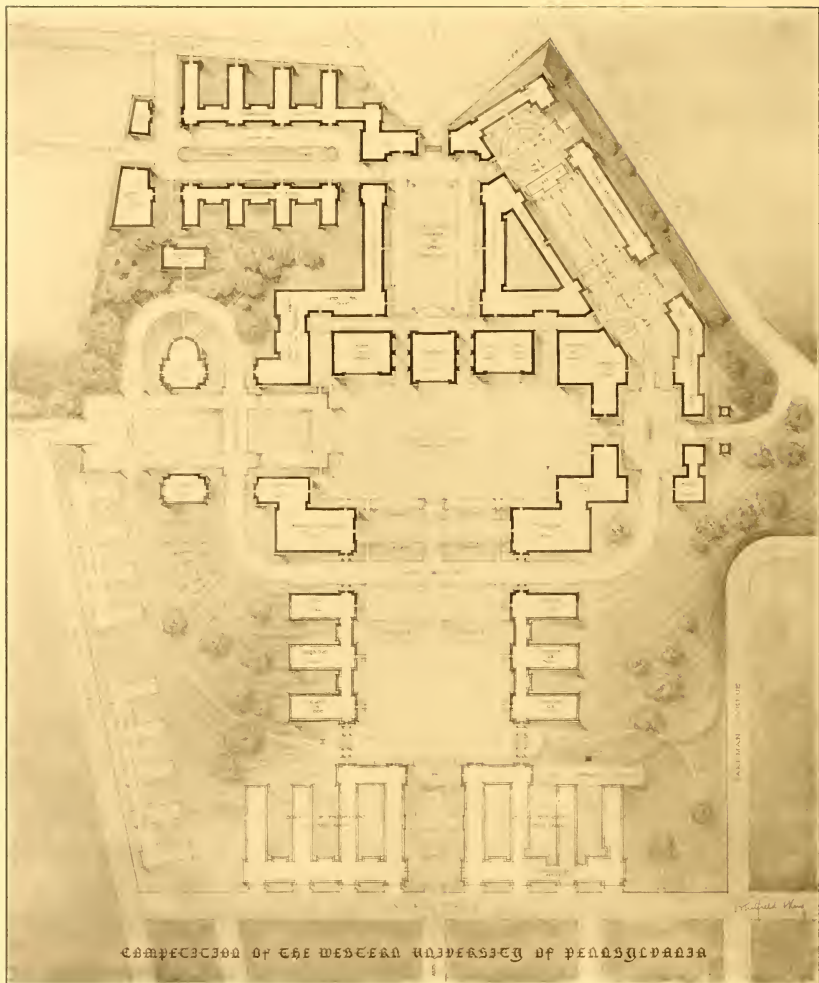

COMPETITION OF THE WESTERN UNIVERSITY OF PENNSYLVANIA

COMPETITION FOR THE WESTERN UNIVERSITY OF PENNSYLVANIA
WHITFIELD & KING, ARCHITECTS, NEW YORK.

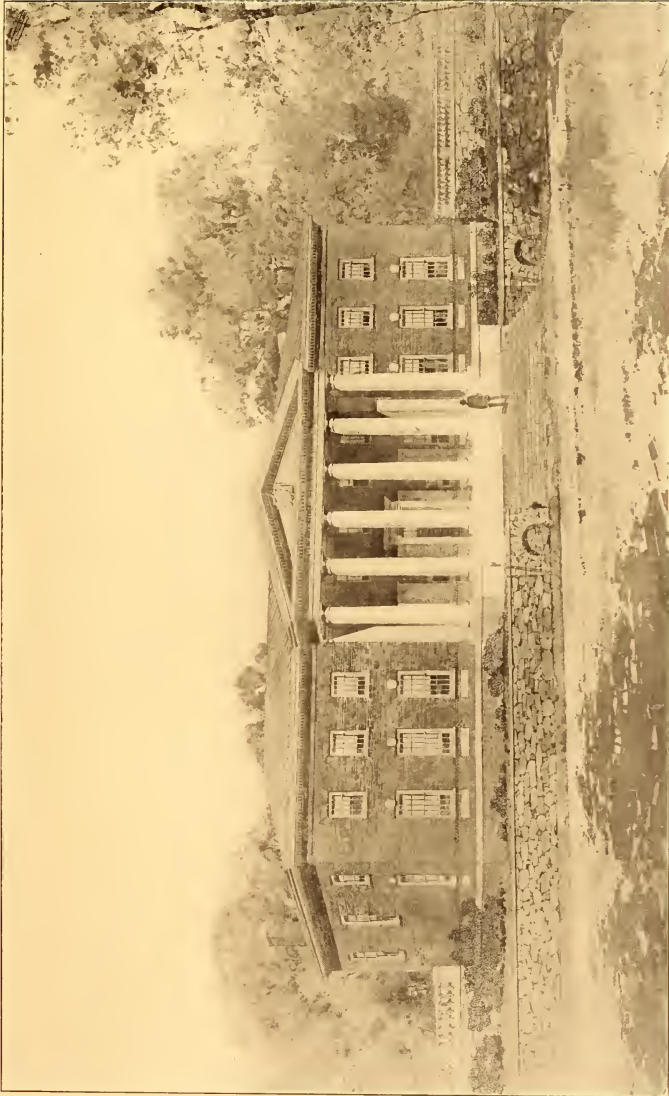

REPOSITORY FOR THE UNIVERSITY OF VIRGINIA
McKIM, Mead & White, Architects, New York.

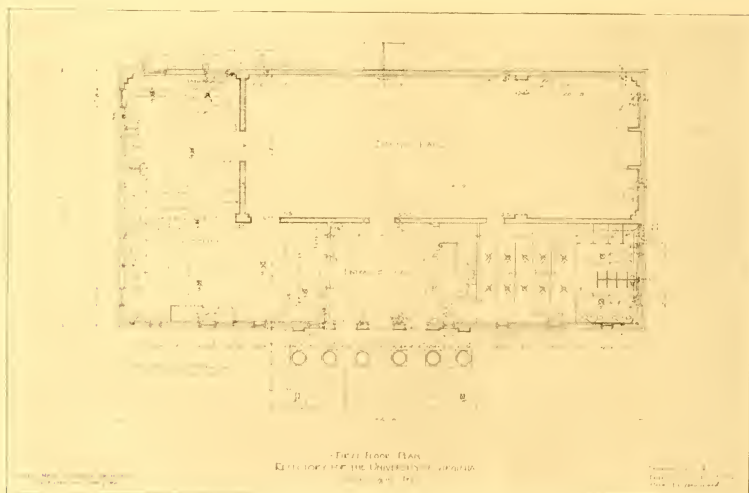

REFECTORY FOR THE UNIVERSITY OF VIRGINIA.
McKIM, MEAD & WHITE, ARCHITECTS, NEW YORK.

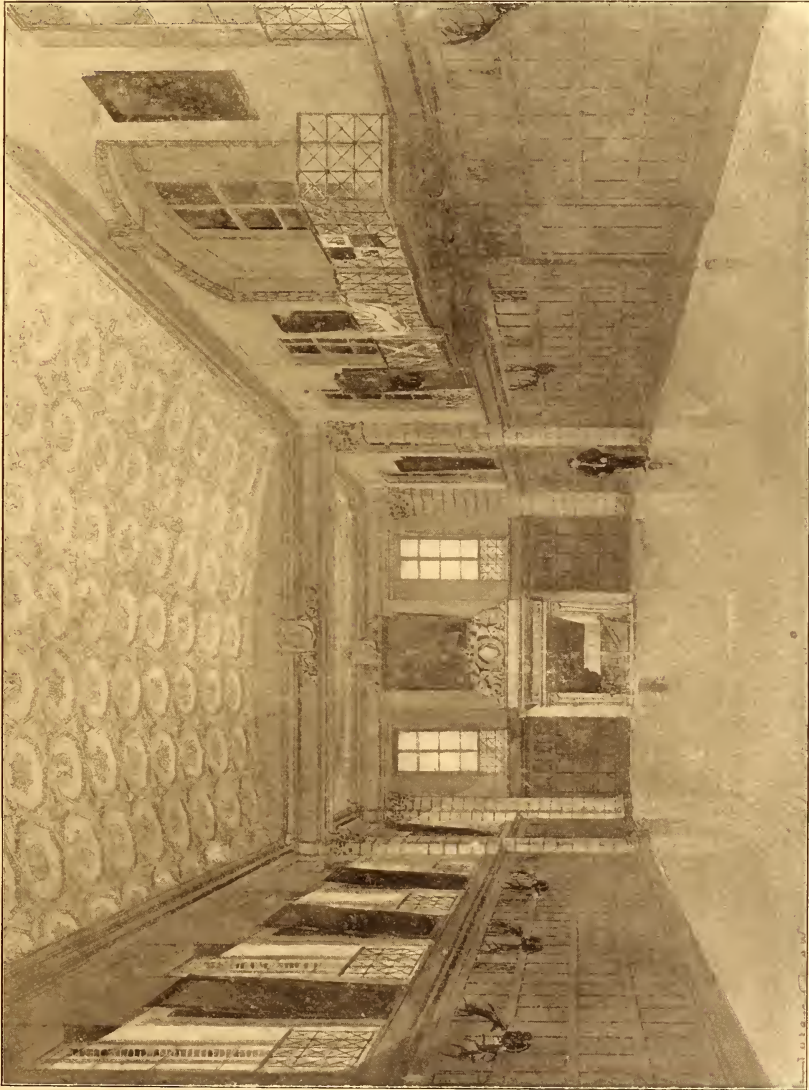

REFECTORY FOR THE UNIVERSITY OF VIRGINIA.
MCKIM, MEAD & WHITE, Architects, New York.

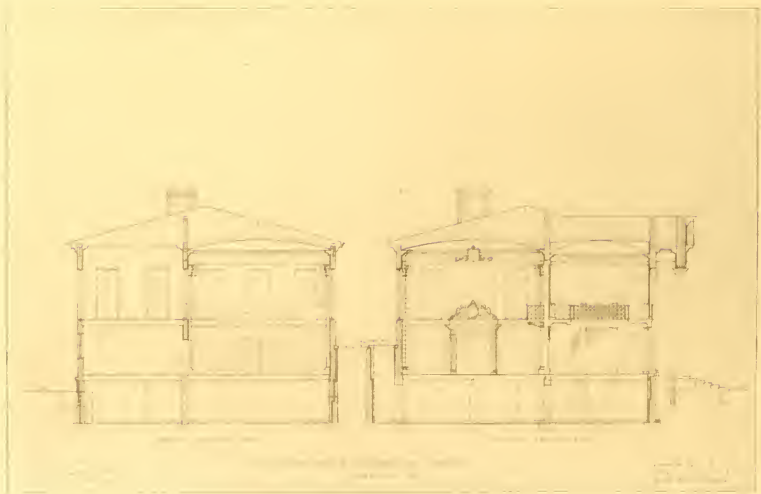
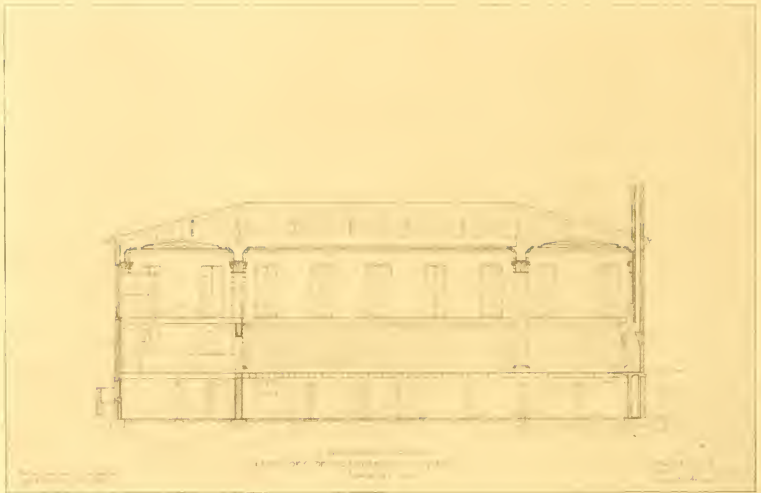

REFECTORY FOR THE UNIVERSITY OF VIRGINIA.
MCKIM, MEAD & WHITE, ARCHITECTS, NEW YORK.



COTE BRILLIANTE SCHOOL, ST. LOUIS, MO.
W. M. B. ITTNER, Architect.



TEACHERS' COLLEGE, ST. LOUIS, MO.
WM. B. ITNER, Architect.



BLOW SCHOOL, ST. LOUIS, MO.
WM. B. ITTNER, Architect.



SHEPARD SCHOOL, ST. LOUIS, MO.
Wm. B. ITTSER, Architect.



HOME SCIENCE HALL, NORTHFIELD SEMINARY, NORTHFIELD, MASS.
ALLEN & COLLENS, Architects, NEW YORK AND BOSTON.



BERKSHIRE DORMITORY, WILLIAMS COLLEGE, WILLIAMSTOWN, MASS.
ALLEN & COLLENS, Architects, NEW YORK AND BOSTON.

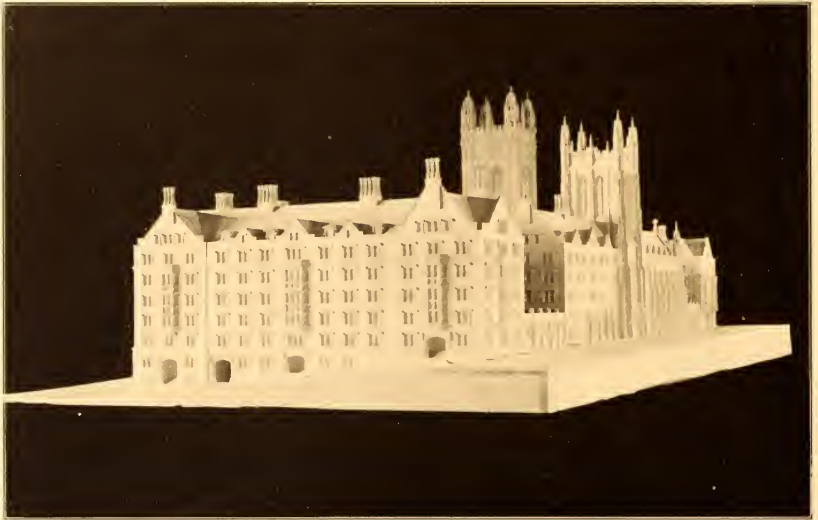

MODEL OF UNION THEOLOGICAL SEMINARY, NEW YORK
ALLEN & COLLENS, Architects, NEW YORK AND BOSTON.

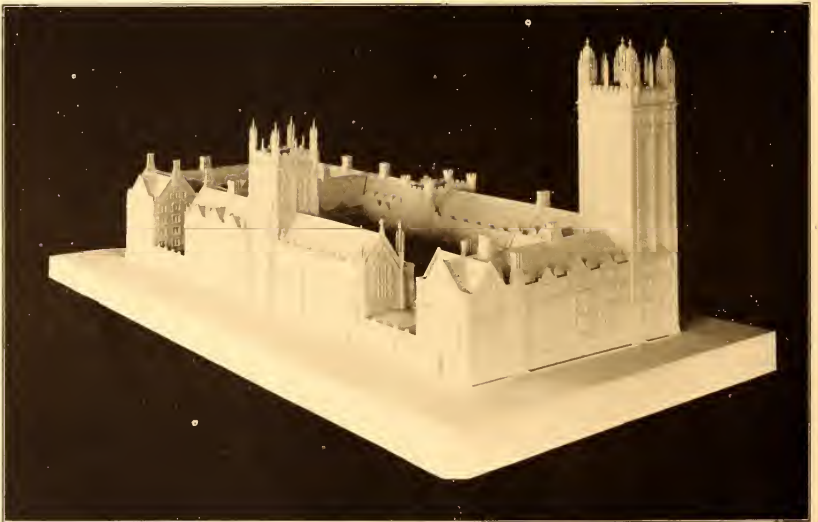

BIRD'S EYE VIEW OF MODEL, UNION THEOLOGICAL SEMINARY, NEW YORK
ALLEN & COLLENS, Architects, NEW YORK AND BOSTON.

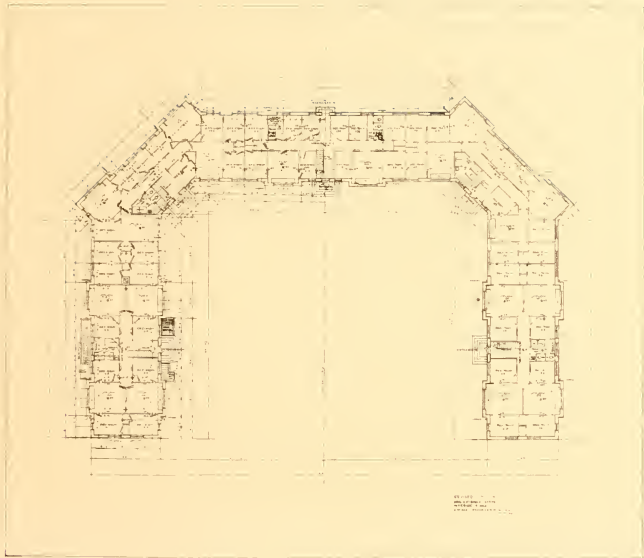

TAYLOR HALL—DORMITORY FOR LEHIGH UNIVERSITY, SOUTH BETHLEHEM, PA.
WHITFIELD & KING, Architects, NEW YORK.

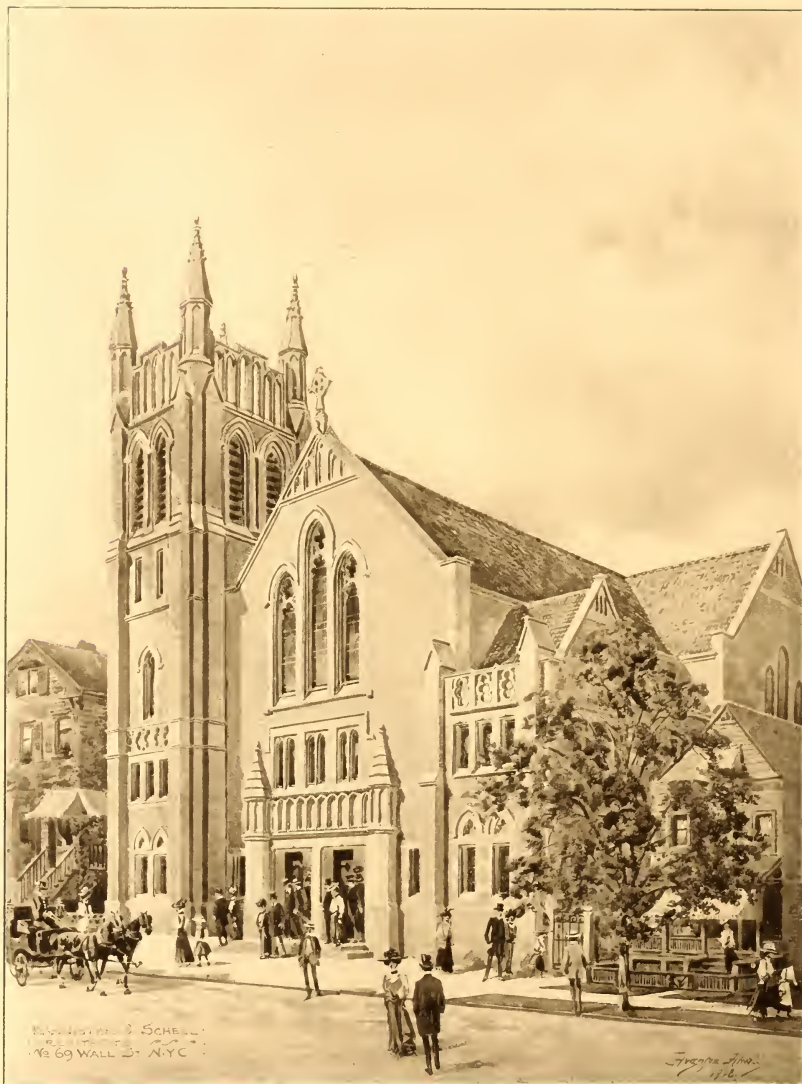

ENGLISH EVANGELICAL CHURCH OF THE REFORMATION, BROOKLYN, N. Y.
BANNISTER & SCHELL, Architects, NEW YORK.

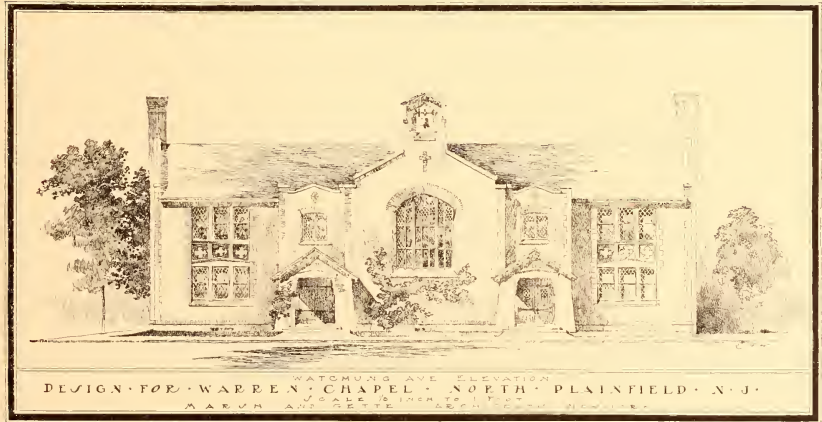
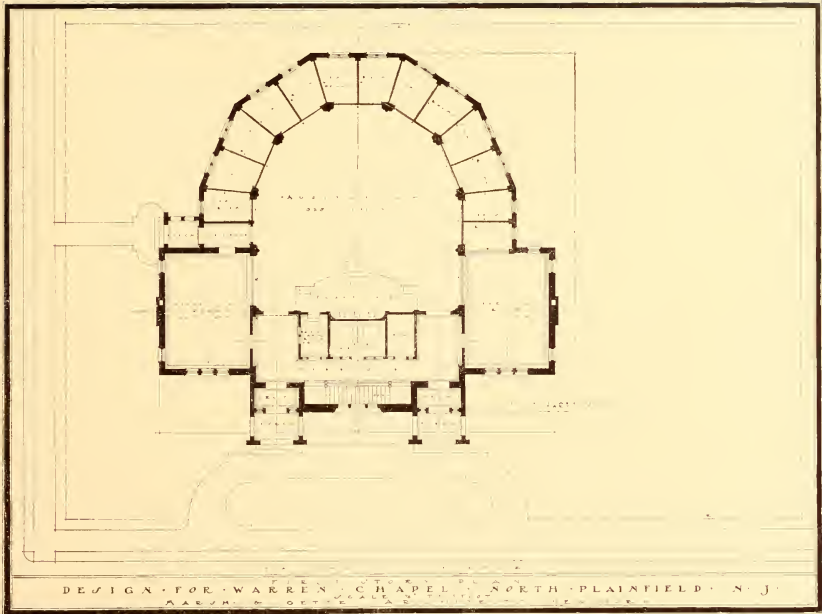

DESIGN FOR WARREN CHAPEL, NORTH PLAINFIELD, N. J.
 MARSH & GETTE, ARCHITECTS, NEW YORK.



MAUSOLEUM AT WOODLAWN CEMETERY.
DEHLI & HOWARD, Architects, NEW YORK.

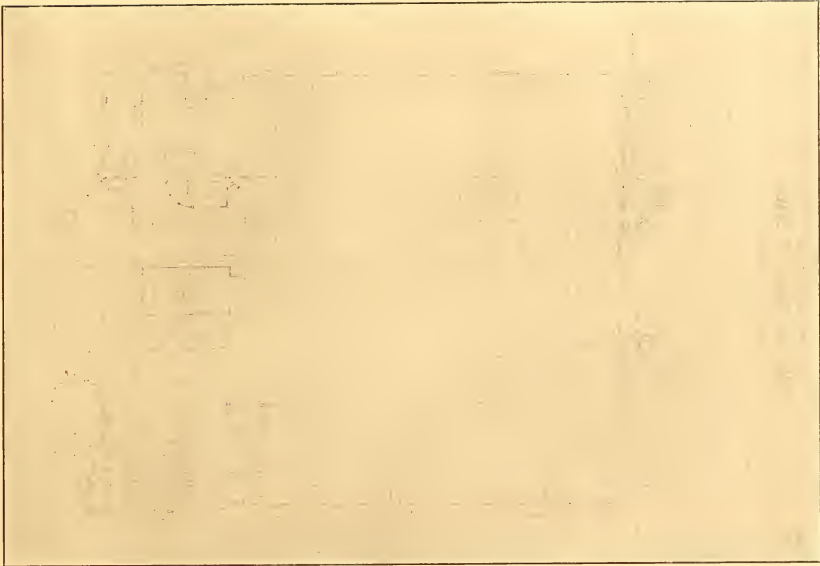

HARLEM SAVINGS BANK, NEW YORK.
BANNISTER & SCHELL, ARCHITECTS, NEW YORK.

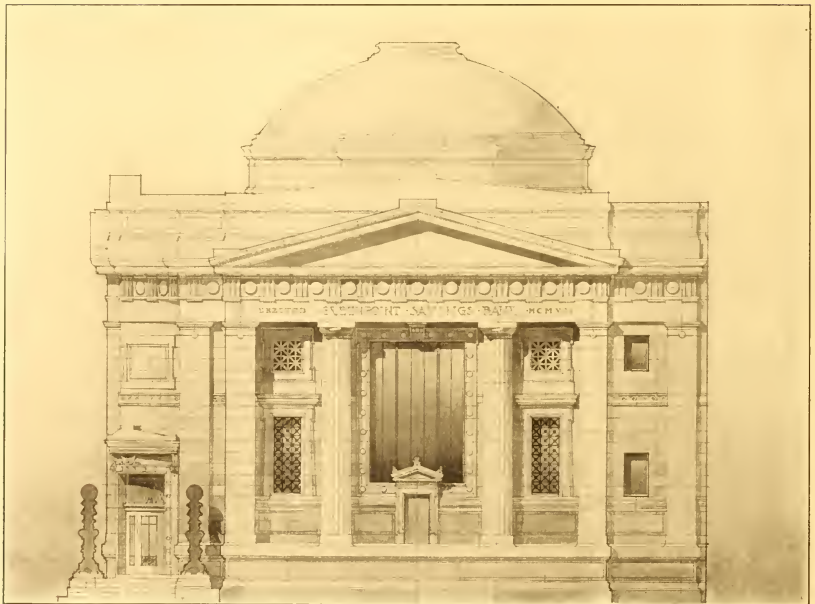
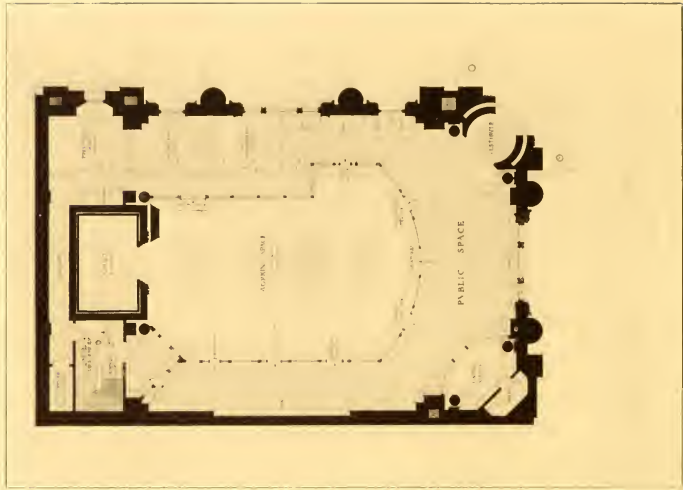

COMPETITIVE DESIGN FOR GREENPOINT SAVINGS BANK, BROOKLYN, N. Y.
 GILLESPIE & CARREL, Architects, NEW YORK.

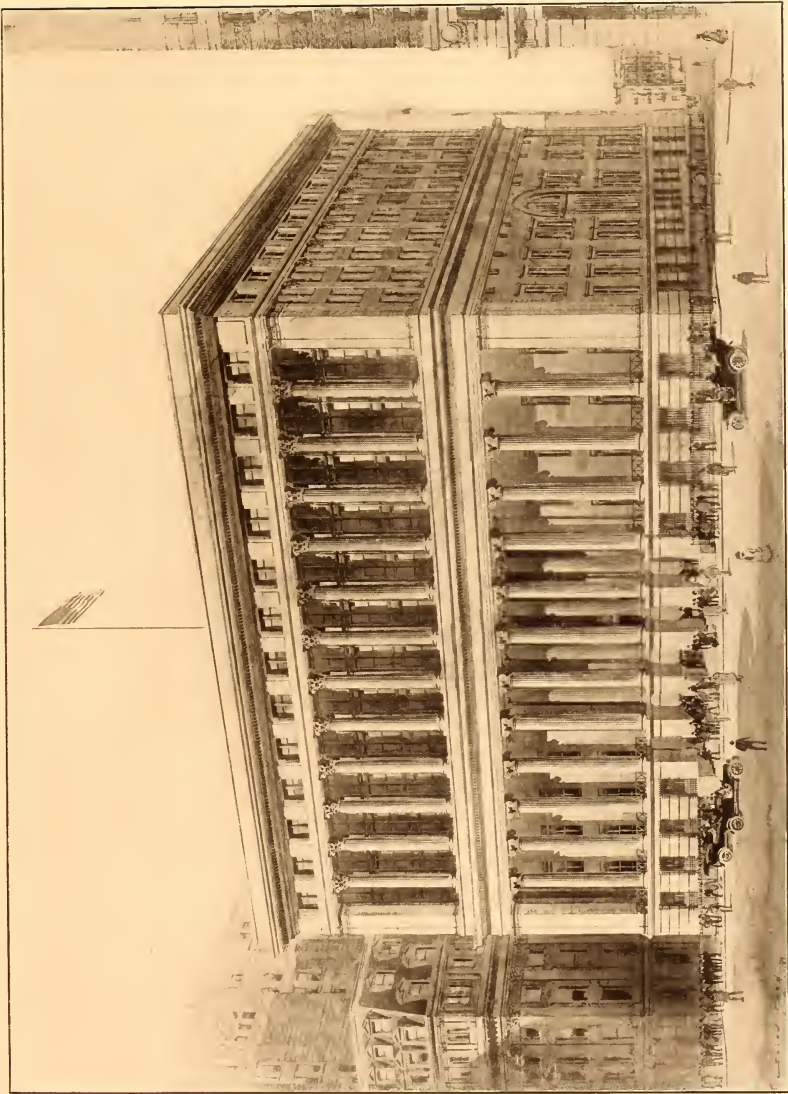

NATIONAL CITY BANK.
MCKIM, MEAD & WHITE, Architects, NEW YORK.

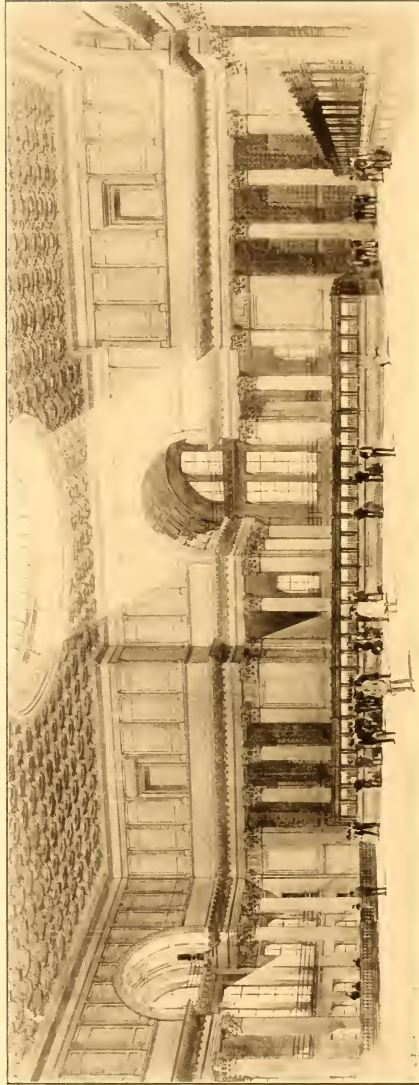

NATIONAL CITY BANK.
McKIM, MEAD & WHITE, ARCHITECTS, NEW YORK

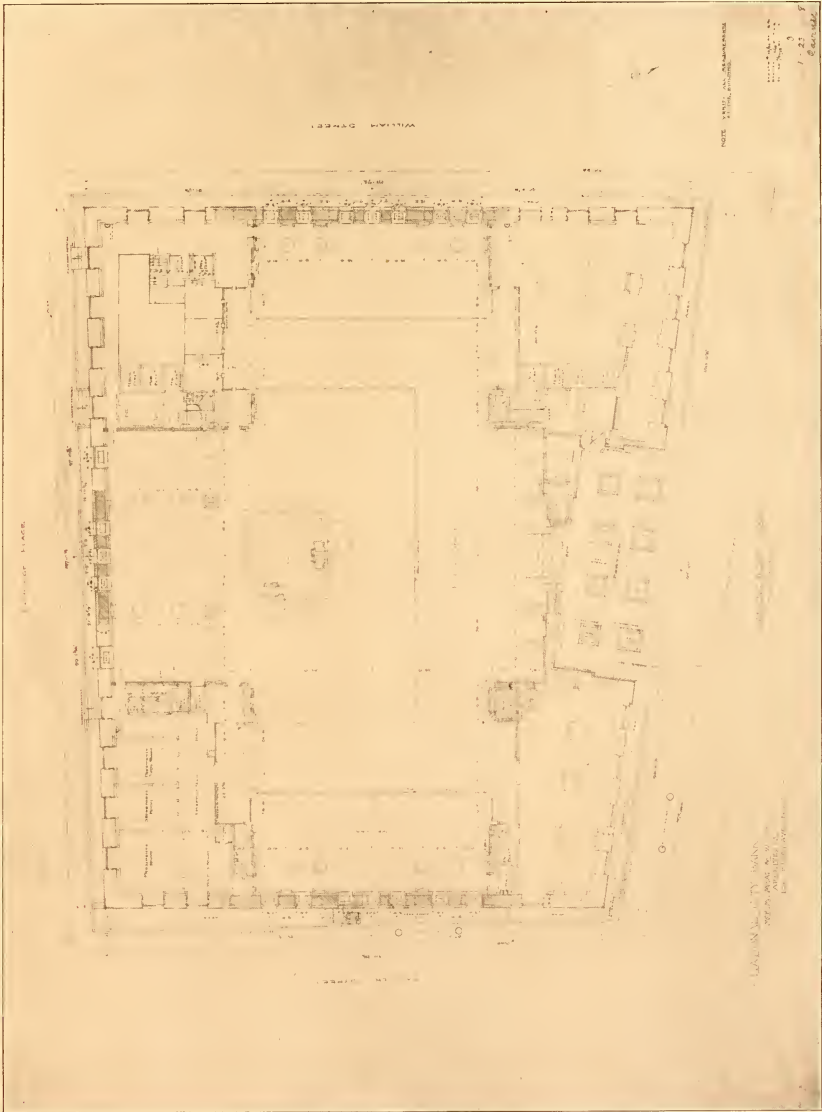

MCKIM, MEAD & WHITE, Architects, New York.



NORWOOD NATIONAL BANK, NORWOOD, MASS.
ALLEN & COLLENS, Architects, NEW YORK AND BOSTON.



FIFTY-EIGHTH STREET BRANCH, NEW YORK PUBLIC LIBRARY
BABB, COOK & WILLARD, Architects, New York.

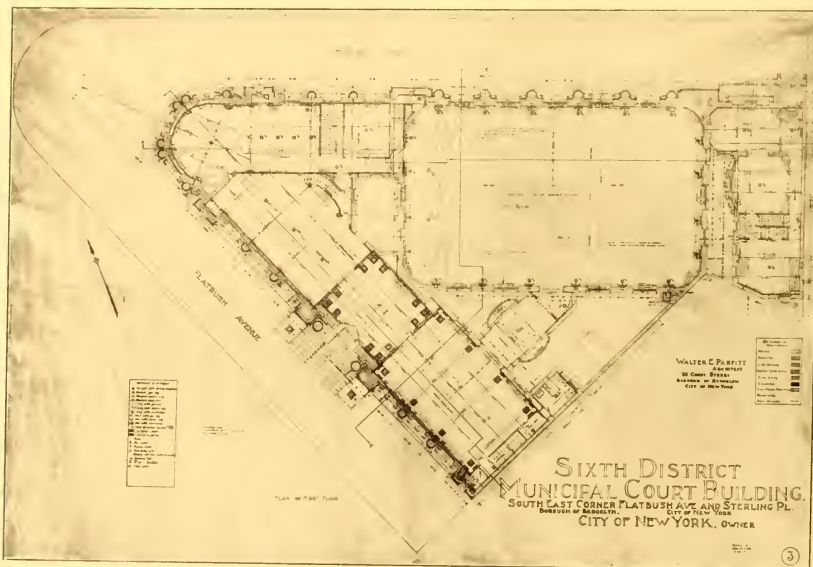

SIXTH DISTRICT MUNICIPAL COURT BUILDING, BROOKLYN, N. Y.
 WALTER E. PARFITT, Architect, BROOKLYN, N. Y.

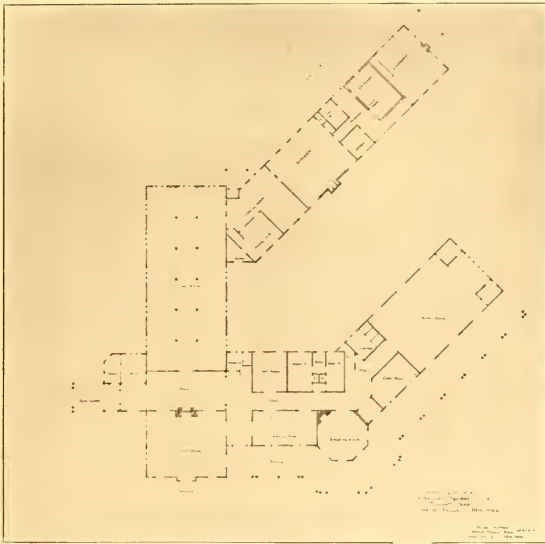

THE NEW SQUIRREL INN, TWILIGHT PARK, HAINES FALLS, N. Y.
FRANK H. HUTTON & ARTHUR FRANCIS BUYS, Architects, NEW YORK.



RESIDENCE FOR MR. JOHN G. CAVANAUGH

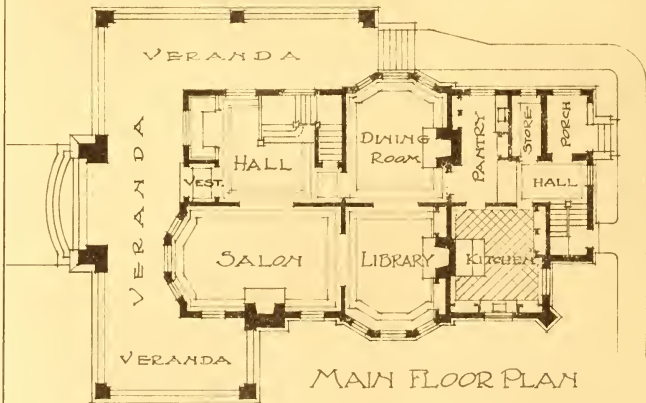

MAIN FLOOR PLAN

SCALE 0 5 10

DODGE & MORRISON ARCHITECTS
 N° 82 WALL ST. NEW YORK CITY

RESIDENCE OF JOHN G. CAVANAUGH, BROOKLYN, N. Y.
 DODGE & MORRISON, Architects, NEW YORK.

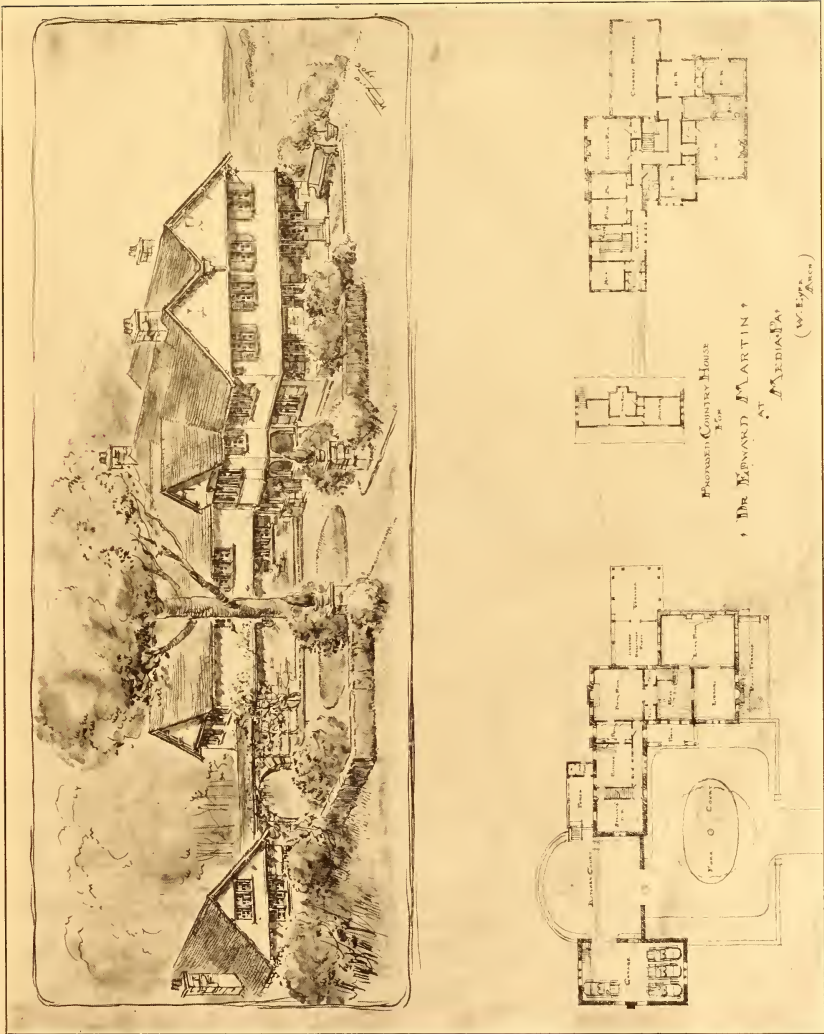

PROJECTED COUNTRY HOUSE

FOR

MR EDWARD J. MARTIN

AT

WYOMING

(W. EYBE ARCHT.)

WILSON EYBE, Architect, PHILADELPHIA.



PROPOSED HOUSE.
TO BE BUILT AT
ROLAND PARK
BALTIMORE, Md.

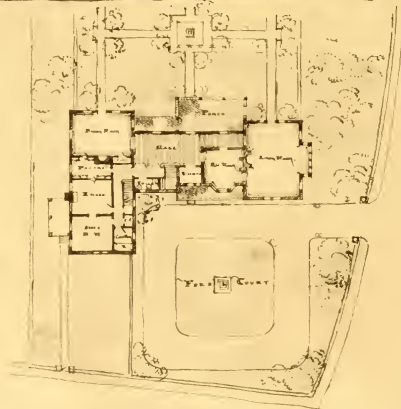

WILSON EYRE
ARCHITECT.

WILSON EYRE, Architect, PHILADELPHIA.

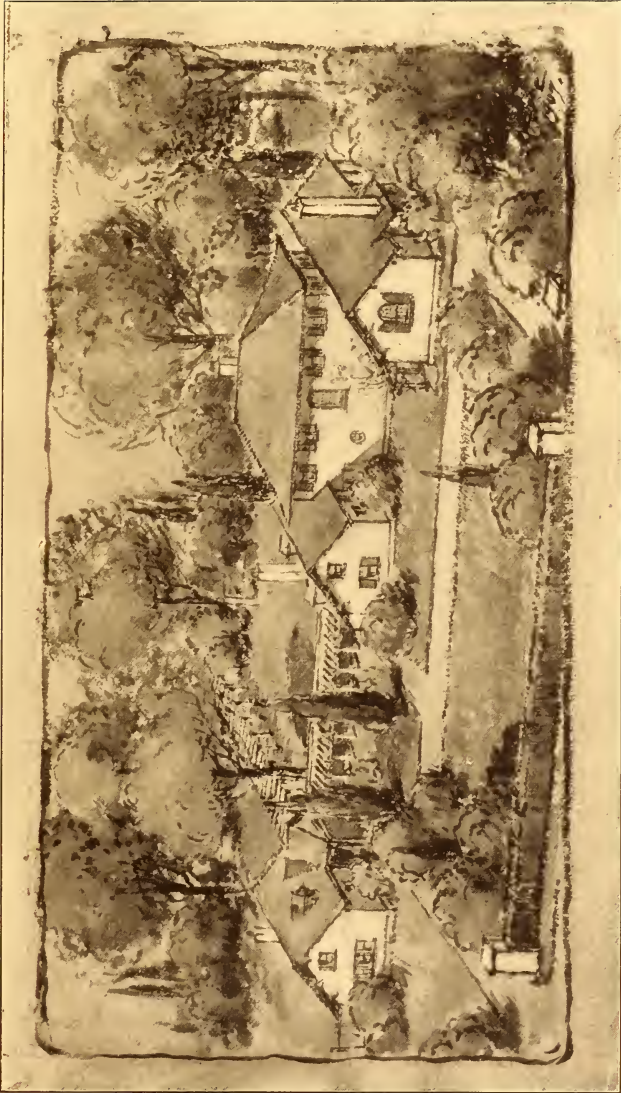

COUNTRY HOUSE AT SHORT HILLS, N. J.
WILSON EYRE, Architect, PHILADELPHIA.



RESIDENCE OF JACOB HEYL, WYXNEWOOD, PA.
FRANK MILES DAY & BRO., ARCHITECTS, PHILADELPHIA.



RESIDENCE OF R. E. PAINE, BROOKLINE, MASS.
ALLEN & COLLENS, Architects, NEW YORK AND BOSTON.

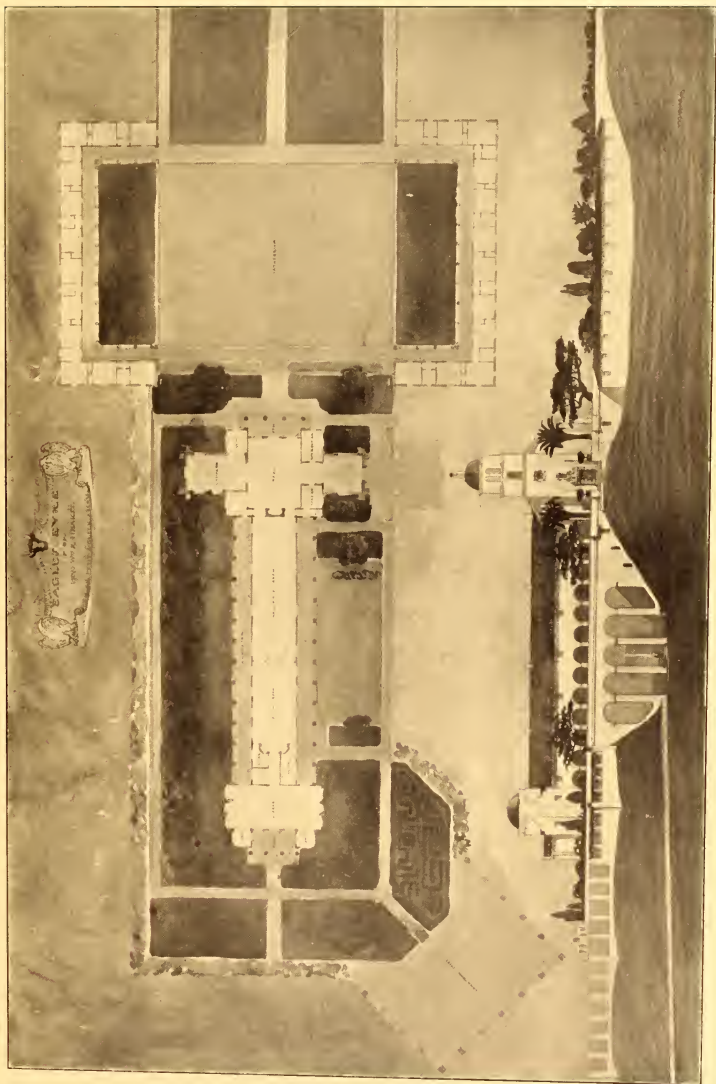

"EAGLE'S EYRE," FOR MR. WILLIAM R. HEARST.
KIRBY, PETTIT & GREENE, Architects, New York.

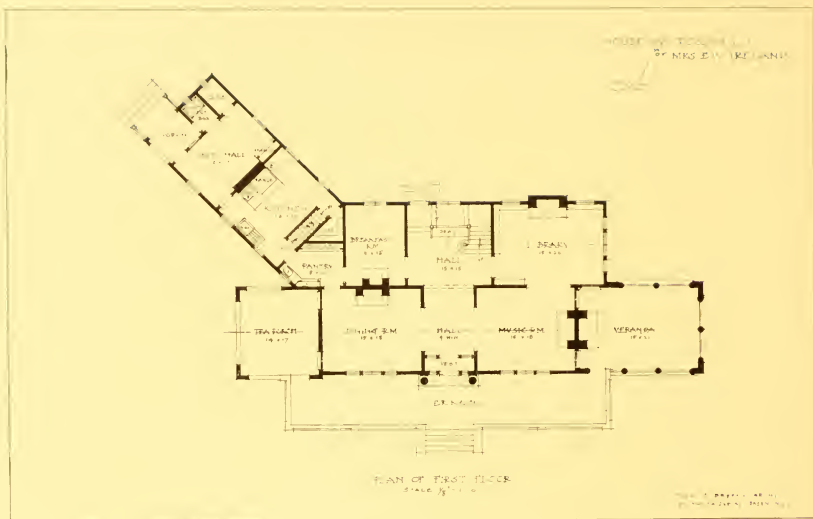

RESIDENCE OF MRS. E. W. IRELAND, AT ROSLYN, L. I.
STUEL & BRYSON, ARCHITECTS, BROOKLYN.



RESIDENCE AT ROWAYTON, CONNECTICUT.
 SLEE & BRYSON, ARCHITECTS, BROOKLYN.

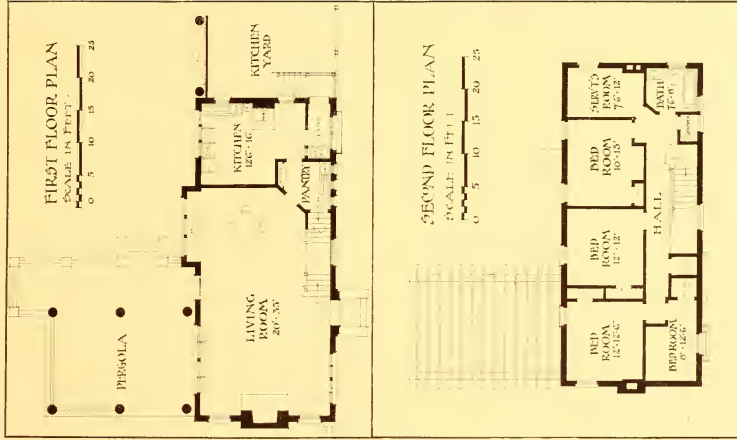

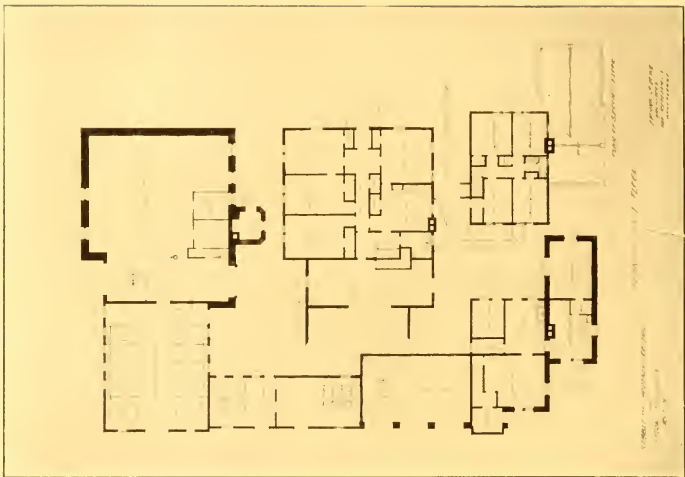

STABLE AND GARDENER'S COTTAGE FOR MESSRS. McLAUGHLIN, RYE, N. Y.
FRANK S. LOWE, Architect, BROOKLYN, N. Y.

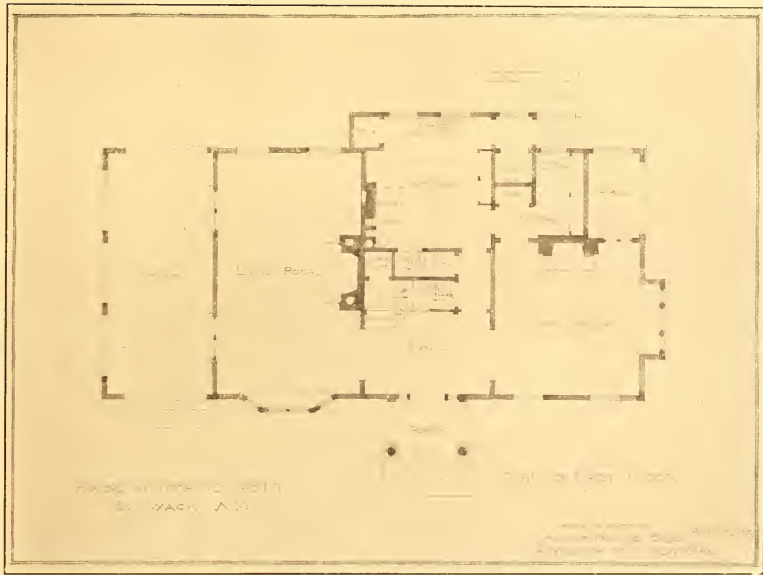

RESIDENCE OF MR. ARTHUR FRANCIS BUYS, SOUTH NYACK, N. Y.
 FRANK H. HUTTON & ARTHUR FRANCIS BUYS, Architects, NEW YORK.



SKETCH FOR RESIDENCE ON LONG ISLAND
WOODRUFF LEEMING, Architect, NEW YORK.



RESIDENCE OF MR. D. H. ROWLAND, AT PLAINFIELD, N. J.
MARSH & GETTE, ARCHITECTS, NEW YORK.



VIEWS OF NEW YORK CITY FROM WEBHAWKEN HEIGHTS.
SKETCHES BY FREDERIC D. WARREN, NEW YORK.

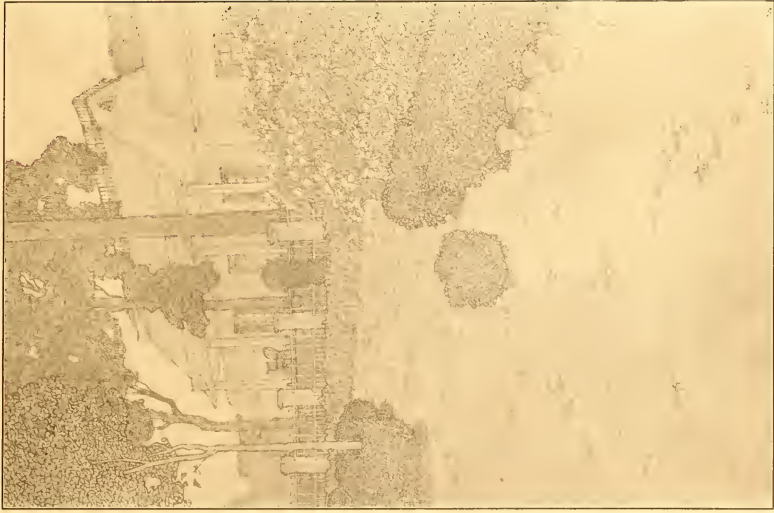

AN OLD GARDEN AT PATAMUS, N. J.
SKETCHES BY FREDERIC B. WARREN, NEW YORK.



CHURCH OF STE. ANNE DE BEAUPRE, QUEBEC.



SCENES IN QUEBEC, CANADA.
SKETCHES BY FREDERIC B. WARREN, NEW YORK.

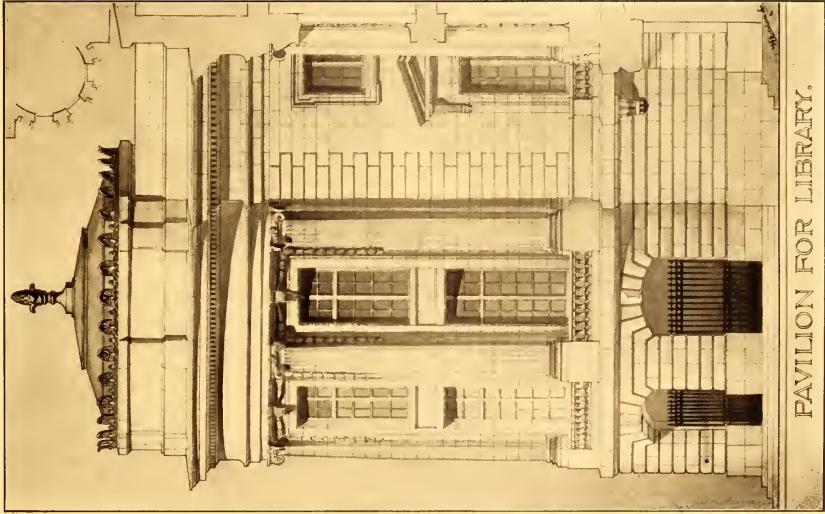

PAVILION FOR LIBRARY.

G. F. KETCHAM, JR., PRATT INSTITUTE.

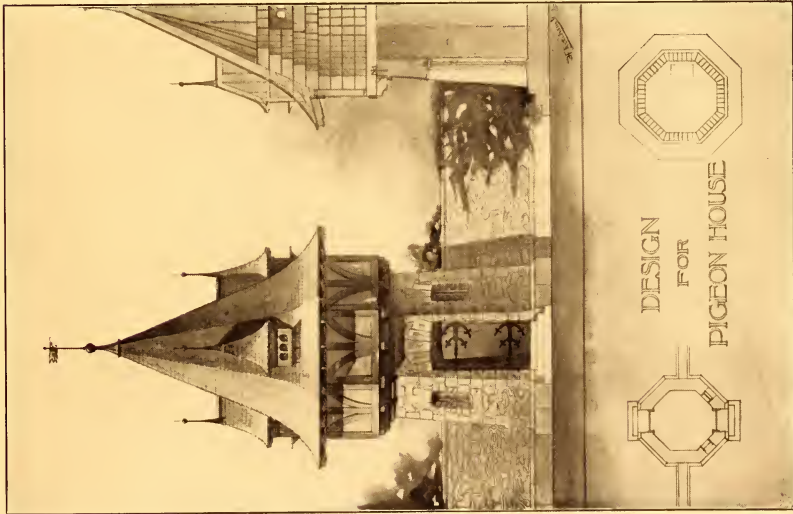

DESIGN
FOR
PIGEON HOUSE

G. F. KETCHAM, JR., PRATT INSTITUTE.

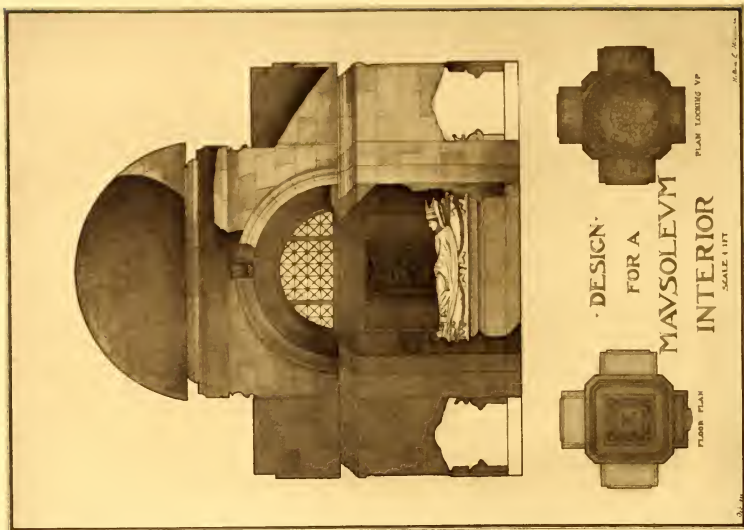

WILLIAM E. HAUGAARD, PRATT INSTITUTE.

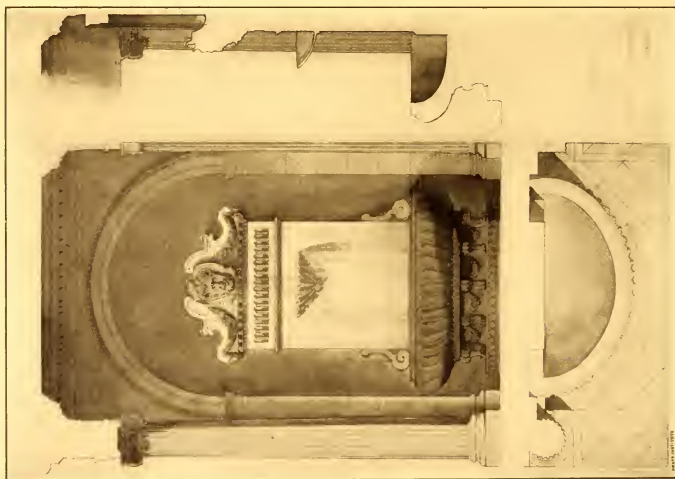

DESIGN FOR FOUNTAIN IN LOGGIA.
 E. S. ANDERSON, PRATT INSTITUTE.



FIRST MENTION, COVER COMPETITION.
ROBERT L. WACHTER, PRATT INSTITUTE.



SECOND PRIZE, COVER COMPETITION.
FULFORD W. SMITH, PRATT INSTITUTE.



THIRD MENTION COVER COMPETITION.
 BESSIE H. HADLEY, PRATT INSTITUTE.



SECOND MENTION, COVER COMPETITION.
 ROBERT BRUCE, PRATT INSTITUTE.

Closing the Gap

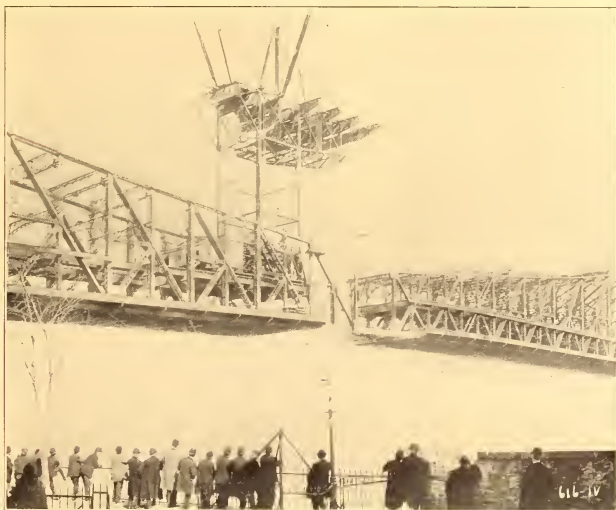

AN INTERESTING moment in the progress of the remarkable Blackwell's Island Bridge was that when the gap between the two great sections of the cantilever bridge was closed by letting down and bolting into position a section of the bottom chord weighing 30 tons and measuring 88 feet in length.

The protection of this remarkable bridge is entrusted to National Lead Company's Red Lead, the best paint for structural steel or any other metal work.

We welcome inquiries on all subjects involving protective coatings.

NATIONAL LEAD CO.

NEW YORK :: BOSTON :: BUFFALO :: CHICAGO
CINCINNATI :: CLEVELAND :: ST. LOUIS
PHILADELPHIA (John T. Lewis & Bros. Co.) :: PITTSBURGH (National Lead & Oil Co.)

The Original



Lock
Joint



Staved Column

Manufactured Exclusively
by the

**HARTMANN-
SANDERS CO.**

Elston and Webster Aves.
CHICAGO, ILL.

NEW YORK OFFICE,
1123 Broadway, N. Y. City.

Best columns for porch,
pergola or interior use.

*Send for Catalogue No. 19 of
Columns and Capitals, or No. 24
of Sun Dials, Postals, etc.*

The
Lorillard Refrigerator
Company



25-27 West 32d Street

New York

Berlin Construction Company



STEEL BUILDINGS
BRIDGES
STRUCTURAL WORK



Office and Works: **BERLIN, CONN.**

220 Broadway, New York

131 State St., Boston, Mass.

164 Market St., Newark, N. J.

Telephone, 5507 Cortlandt

Send for Illustrated Catalogue

ESTABLISHED 1845

HEWES & PHILLIPS IRON WORKS

NEWARK, N. J.

IMPROVED PATENT DOUBLE PORT CORLISS ENGINES, Equipped with Franklin High Speed Liberating Valve Gear.

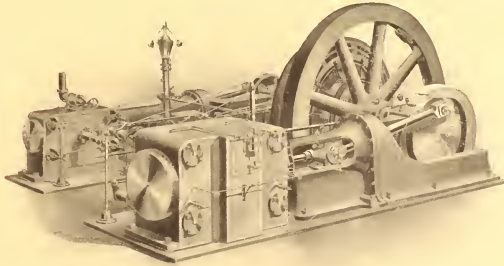

—
—
Simple, Tandem
and
Cross-Compound
Condensing and
Non-Condensing

—
Heavy Duty
or
Girder Frame

—
Complete Motive
Power Plants
a Specialty

—
—
STEAM DRIVEN VENTURI AIR PUMPS AND CONDENSERS, VORTEX STEAM SEPARATORS

THE BIGELOW COMPANY

NEW HAVEN, CONN.

Boilers, Tanks

Plate Iron Work of
Every Description

NEW YORK OFFICE, :: :: 85 Liberty Street

Dixon's Silica-Graphite Paint

ONE QUALITY

FORTY-FOUR YEARS

FOUR COLORS

Protects the Steel Work of the following Notable New York Buildings:

Hotel Astor.
St Regis Hotel.
Belmont Hotel.
Knickerbocker Hotel.
Altman's Department Store.
McCreery's Department Store.
City Investing Building.
Standish Arms Hotel.

Engineers' Club.
Seventy-first Regiment Armory.
Broad-Exchange Building.
Trinity Office Building.
McAdoo Terminal Buildings.
German-American Insurance Building.
Lawyers' Title, Insurance and Trust Building.
New World Building.

The structures named above demanded the best materials, and Dixon's Silica-Graphite Paint was selected. Write for Folder, "COLORS AND SPECIFICATIONS."

Joseph Dixon Crucible Company, JERSEY CITY
— N. J. —

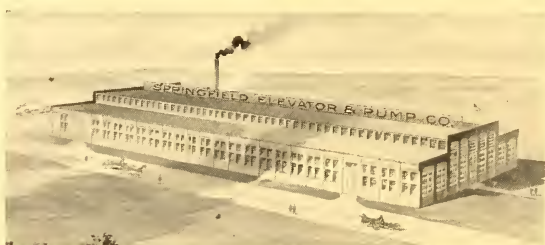

ELEVATORS

PLUNGER ELECTRIC BELT

Passenger or Freight

Springfield Elevator & Pump Co.

FACTORY, HARTFORD

NEW YORK OFFICE
No. 1123 Broadway

POST & McCORD

Structural
Steel Work
for
Buildings

44 East 23rd Street, Corner 4th Avenue

NEW YORK



Residence of J. L. Johnson, Esq., Hackensack, N. J.
Blau & MacNottle, Architects, New York

PARKER, PRESTON & CO.'S
Art in Shingle Stains

Waterproof and Odorless

Architects' Perfection *Clients' Delight*

Most protective and durable Shingle Stains on the market. Sheds water like a duck's back.

Handsome Cabinet of Colors Free

☐ Weatherproof Coating for Stucco, Concrete, etc. Adamant Coating, Waterproof Flat Brick Stains, Waterproof Brick and Stone Filler. Manufactured by

PARKER, PRESTON & CO., Inc.
Norwich, Conn., U. S. A.

Thos. Donlon Co.

MASONS

AND

BUILDERS

294 BUTLER STREET

NEAR THIRD AVENUE

BROOKLYN, N. Y.

WASHINGTON

Established 1852

BOSTON

Duparquet, Huot & Moneuse Co.

E. J. MONEUSE, President

LOUIS H. HUOT, Vice-Pres.

MANUFACTURERS OF

TRADE *Imperial* MARK

FRENCH COOKING RANGES

BY COAL, WOOD AND GAS

COOKING APPARATUS

OF EVERY DESCRIPTION FOR CLUBS, HOTELS, RESTAURANTS, INSTITUTIONS, STEAMSHIPS, YACHTS, FAMILIES, ETC., ETC.

43 AND 45 WOOSTER STREET, NEW YORK

Commonwealth Roofing Co.

COMPOSITION ROOFERS AND WATERPROOFERS

Roofs of Coal Tar Pitch and Tarred Felt.

BARRETT SPECIFICATION ROOFS (these take the base rate of insurance).

Vitrified Tile or Brick-Paved Roofs.

Waterproofing Foundations, and all underground construction with Tarred Felt and Coal Tar Pitch.

We have had forty years of experience in handling contracts for the above classes of work—and many of the large New York skyscrapers and big manufacturing plants in this territory have been roofed and waterproofed by this Company.

COMMONWEALTH ROOFING COMPANY

17 Battery Place - - - - - New York City

BRANCHES

45 Waverly Avenue, Brooklyn, N. Y.

49 Greenpoint Avenue, Greenpoint

19th and Grove Streets, Jersey City, N. J.

Otis Building, Watertown, N. Y.

19 Division Street, Newark, N. J.

184 Railroad Avenue, Paterson, N. J.

215 Bloeker Street, Utica, N. Y.

84 Parker Building, Schenectady, N. Y.

Bay Ridge Sheet Metal Works

THOMAS P. FLANAGAN, Pres.

MANUFACTURERS OF

Copper and Galvanized Iron Cornices and Skylights

TILE, SLATE, TIN AND CORRUGATED IRON ROOFING,
KALAMEIN FIREPROOF DOORS, WINDOWS,
SHUTTERS, ETC.

Telephone Connection

672-676 72d Street

- -

Brooklyn, New York



FROST & GRANGER, Architects, Chicago.

CABOT'S BUILDING SPECIALTIES

Cabot's Shingle Stains: The original shingle stains and the standard for over twenty years.

Sheathing and Daeafening Quilt: A scientific and perfect heat insulator and sound deadener.

Brick Preservative: A complete and permanent waterproofing for brick and sandstone.

Conservo Wood Preservative: For preserving all kinds of woodwork, and for finishing stable interiors.

SAMUEL CABOT, Sole Manufacturer, BOSTON, MASS.

1133 Broadway, New York City.

CHAS. W. HOFFMAN & CO.

PASSENGER and FREIGHT
ELEVATORS

223 West 28th Street

NEW YORK

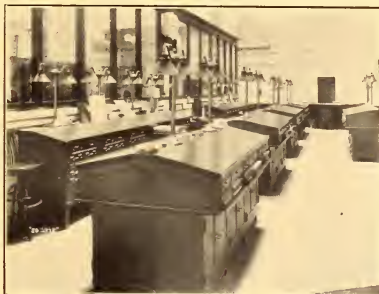

Allsteel

Bank Equipment

SUFFOLK SAVINGS BANK,

Boston, Mass.,

CASS GILBERT, Architect

OUR facilities enable us to produce complete installations in ALLSTEEL for

Banks, Offices and Libraries that will satisfy the most painstaking architect.

May we not estimate on any work you may have in hand?

THE GENERAL FIREPROOFING CO., YOUNGSTOWN

OHIO

NEW YORK OFFICE, No. 10 EAST 33d STREET

Boston, Philadelphia, Washington, New Orleans, St. Louis, Chicago, San Francisco

JOHN W. RAPP

MANUFACTURER OF

All Metal Fireproof Doors,
Windows and Complete
Interior Finish

AA 1 RATES OF INSURANCE OBTAINED



REPRESENTATIVE WORK

Metropolitan Life Insurance Company Tower.
City Investing Building and many Others.

Factory,
College Point, L. I.

Salesrooms,
1 Madison Ave., N. Y.

Klee-Thomson Co.

SUCCESSOR TO
KLEE BROS. JAMES THOMSON & SON

Plain and Ornamental
PLASTERING

MODELS for
Wood, Stone and Bronze
Artificial Marble
and Caen Stone.

SCALE-MODELS

Awarded Gold Medal,
St. Louis, 1904

327-329 East Fortieth Street
New York

JOHN MORROW COMPANY

Architectural Sheet
Metal Works

SLATE, TILE AND METAL ROOFING

JOBGING PROMPTLY ATTENDED TO

Office and Works:

225 WEST 50th STREET, NEW YORK

222-4-6 WEST 51st STREET

Telephone, No. 2005 Columbus

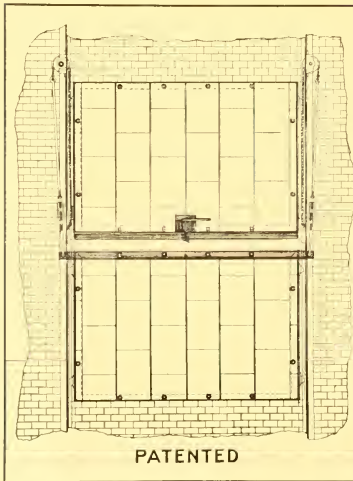

PATENTED

“PEELLE”

Underwriters Counter
Balance Fire Door

for openings
in freight
elevator shafts.

Automatic Door and Gate Co.

123 Liberty Street, New York

ALPHONS CUSTODIS Chimney Construction Co.

BENNETT BUILDING
NEW YORK

Designers and Builders of
Radial Brick Chimneys

Over 5,000 Chimneys in Use for All Purposes
ESTIMATES AND PLANS FURNISHED ON REQUEST

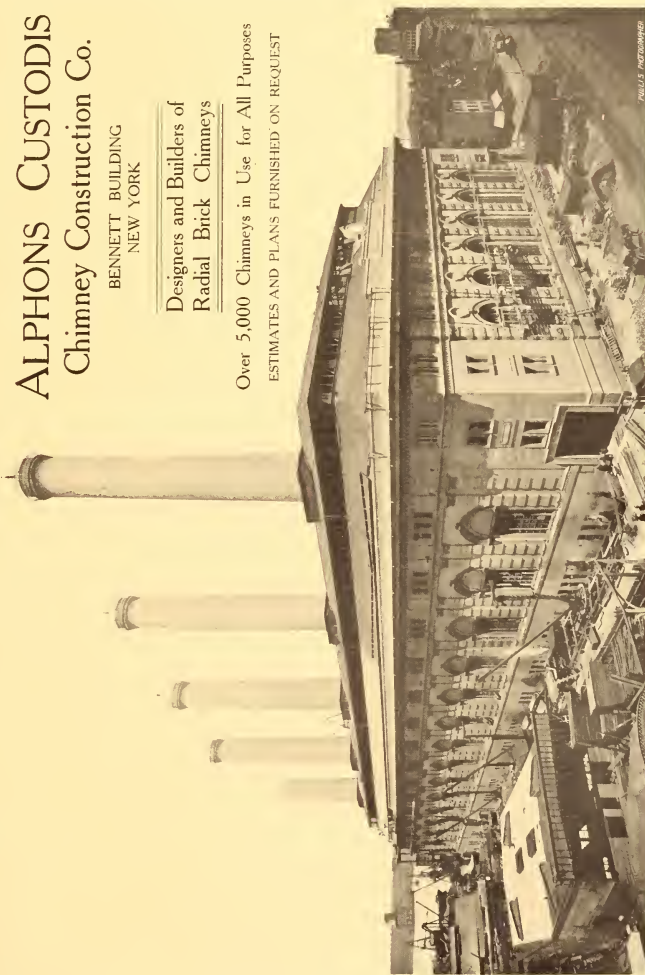

INTERBOROUGH RAPID TRANSIT CO., NEW YORK. Chimneys 163 feet High, 15 feet Diameter.

PAUL S. PHOTOGRAPH

**WILSON'S CHANGEABLE AND
ALPHABETICAL DIRECTORY
FOR OFFICE BUILDINGS**



The Tablet and Ticket Company
Originators and Manufacturers
CHICAGO NEW YORK SAN FRANCISCO

**King's WINDSOR
CEMENT**

*For Plastering Walls
and Ceilings :: ::*

Elastic in its nature, can
be applied with 25 per
cent less labor and has
12½ per cent more
covering capacity than
any other similar material

J. B. KING & CO.
No. 1 Broadway :: New York

“INKOGRAF” Truescale Prints Jet Black on Paper
(TRADE-MARK) Pure White

PRICES PER SQUARE FOOT.—100 Copies 3c. 50 Copies 4c. 25 Copies 5c. 12 Copies 6c.



PRICES FOR SIZES UP TO 3' x 12 FEET

	Per Square Foot
BLUE PRINTS on Paper	2c
BLACK PRINTS on Paper	3c
BLUE PRINTS on CLOTH	5c
BLACK PRINTS on CLOTH	5c

SMALL PRINTS 5c TO 10c EACH

Drawing Materials

COMPO-BOARD FOR ALTERATIONS

USE

Patented INKOFF for Alterations on Tracing Cloth.
NO-RINKLE Black and Colored Inks on Tracing Cloth.
PRIN-TO-PAQUE Inks for Colored Lines. Makes good Blue Prints.

Trial sizes any of the above sent on receipt of six 2c stamps

**E. G. SOLTSMANN, 125 EAST 42d STREET,
NEW YORK, N. Y.**

HURRY ELECTRIC PRINTS MADE AT DOWNTOWN BRANCH, Cortlandt Terminal Bldg.



THE UNIQUE

A flushing tank and water closet built on an entirely new principle. At every flushing the water is delivered, not at atmospheric pressure, but at the full pressure of the water system.

Tank is made of cold drawn steel and tested to 400 pounds per square inch.

THE UNIQUE is absolutely guaranteed not to leak. Clogging is impossible, as no dirt can collect in the tank.

- FEATURES:**
- No complicated parts to get out of order
 - No inlet valve
 - No waste of water
 - Noiseless in refilling
 - No hammering in pipes
 - Delivers each flush at full pressure of the water system



THE AUTOMATIC UNIQUE

exactly fills a long felt want of the architect for a perfectly constructed automatic closet for public places.

The principle on which it is constructed is so simple that it cannot possibly get out of order or refuse to flush, for an actuating finger attached to the rear of the seat is so centered that it must work the valve when the seat is released and allowed automatically to rise. You immediately get a powerful flush from the tank, which is always ready with all the pressure of the water system.



STAPLES VALVE CO., Newburgh, N. Y.

Telephone, 647 Williamsburg

LOUIS MADER
Carpenter
and Builder

OF HOUSES, FACTORIES
WAREHOUSES, ETC.

259 Throop Avenue
Corner Vernon Avenue
Borough of Brooklyn, N. Y.

ALL ORDERS PROMPTLY
ATTENDED TO

Milliken's Solid Metal
Frame Window Screens

Milliken's Wood Frame
Window & Door Screens

COVERED WITH "ROYAL
BRONZE" WIRE CLOTH



John P. Milliken Co.

MANUFACTURERS

Brooklyn New York

Offices: 560 Willoughby Ave.

Telephone, 4222 Williamsburgh.

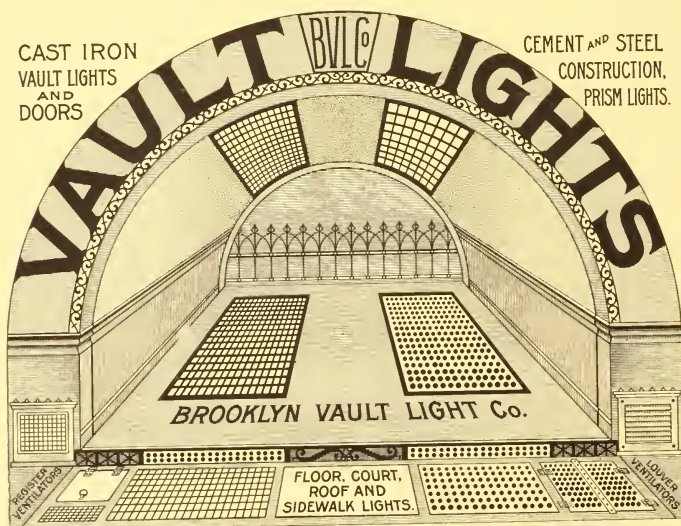

Telephone, 3002 Main Estimates Furnished

George N. Morrison



228 STATE STREET
Between Court St. and Boerum Pl.

BOX 47, M. & T. E.

Borough of Brooklyn, N. Y.

SIROCCO

TRADE-MARK

**FANS and
BLOWERS**

SAVE

**POWER WEIGHT
SPACE NOISE**

They are designed on the turbine principle and represent the only important advance in blower construction made in a quarter century. Bulletins on request.

SIROCCO ENGINEERING CO.

138 CEDAR STREET NEW YORK CITY

WORKS: TROY, N. Y.

JACOB MARK SONS

MANUFACTURERS OF

Vault Lights

**CAST IRON, STEEL and REIN-
FORCED CONSTRUCTION,
PRISMS, BRASS RINGS and
PLAIN GLASS.**

TRENCH PLATES. - - - GENERAL IRON WORKS.

RECENT BUILDINGS

City Investing Building.
World Building.
Knickerbocker Hotel.

Chemical Bank.
Realty Building.
Lawyers' Title Building.
Plaza Hotel Trench Plates and Doors.

Trinity Building.
Silversmith Building.
U. S. Express.

Cross, Austin & Ireland Lumber Co.

1246 Grand Street, Corner Gardner Avenue

BROOKLYN, NEW YORK



MANHATTAN SALES OFFICE

Townsend Building
1123 Broadway corner 25th St.

HARLEM RIVER OFFICE

Formerly of Willson, Adams & Co.
369 Gerard Avenue near 142nd St.

HENRY J. BROWN
ABRAM H. BROWN

Henry J. Brown & Son

Building &
Contractors

Church Construction

No. 1534 Fulton Street

Telephone: 380 Bedford. BROOKLYN, N. Y.

REFERENCES

St. Luke's P. E., Brooklyn
St. George's P. E., Brooklyn
St. James P. E., Brooklyn
Central Presbyterian, Brooklyn
Greene Avenue Presbyterian, Brooklyn
Andrews M. E., Brooklyn
St. Matthew's E. Lutheran, Brooklyn
Second Church of Christ, Scientist, Brooklyn
Congregational Church of North New York,
New York City
Church of Our Lady of Peace, Brooklyn
Church of the Sacred Hearts, Brooklyn
Church of Our Lady of Mercy, Brooklyn

THOMAS BARWICK CONSULTING ENGINEER

CHARTER MEMBER, AMERICAN SOCIETY H. & V. ENGINEERS

2532 PARK ROW BUILDING
NEW YORK

SPECIALTIES

HEATING and VENTILATING
POWER PLANTS and EQUIPMENT
LIGHTING and TRANSMISSION
SANITARY EQUIPMENT

REFERENCES

ALBERT R. ROSS
L. C. HOLDEN
ALEX. MACKINTOSH
JOHN W. INGLE
W. A. BORING, Etc.

ARCHITECTS' OFFICE WORK IN
ABOVE LINES CAREFULLY
ATTENDED TO

The H. B. Smith Co.

Makers of

Boilers and Radiators....

after being for thirty
years at 133 *Centre*
St., are now located at

39 E. Houston Street, New York

Electrical Engineers and Contractors

WIRING AND MOTOR
INSTALLATIONS

COMPLETE ELECTRIC PLANTS

FOR OFFICE BUILDINGS,
HOTELS, THEATRES,
FACTORIES, RESIDENCES,
ETC., ETC., ETC., ETC.

MONATON CONSTRUCTION COMPANY

5 Cortlandt Street
NEW YORK
Tel. 5737 Cortlandt

562 State Street
BROOKLYN
Tel. 6540 Main

TELEPHONE CONNECTION



ILARIO PANZIRONI

ARTIST DECORATOR

1193 BROADWAY

BETWEEN 28-29 STREETS

NEW YORK

BENVENUE GRANITE COMPANY

NEW YORK OFFICE : : 41 PARK ROW

QUARRIES: "Crotch Island," "Sullivan" and
"Swan's Island," Me.

THE BENVENUE GRANITE CO. has quite recently installed at its quarries a complete outfit of granite cutting machinery and accessories of the most modern description known to the granite trade. With this machinery they are able to furnish large blocks or monoliths weighing 50 tons and upwards, and execute orders of any magnitude on the shortest possible notice. One of the leading features of the business methods of the BENVENUE GRANITE Co. is "quick deliveries." Architects and contractors desiring estimates, or further information regarding the granite of the BENVENUE GRANITE Co., are respectfully invited to write to their office, 41 Park Row, N. Y. Replies will be prompt and explicit and every possible information given to facilitate the culmination of contracts.

The Standard of Quality for Steel Ceilings



NO-CO-DO STEEL
TRADE MARK

IN every kind of building material there is always one brand which Architects consider to be the Standard of Quality.

In Steel Ceilings, Walls and Tiling the Architects' Standard of Quality is NO-CO-DO Quality, which never varies.

WE manufacture the three NO-CO-DO Steel Products (Ceilings, Walls and Tiling), in hundreds of Stock Designs, suitable for use with any style of Decoration, in any kind, size or shape room and in any kind of a building—old or new—from a Cottage to a Cathedral.

Original designs to order, no charge for Sketches or Working Drawings.

Any responsible Contractor or Builder may handle the erection and decoration—or, if preferred, our own Contract Department will handle all details complete, on one contract, and under a guarantee of absolute satisfaction. Being Manufacturers, primarily, not Dealers or Contractors, it is naturally advisable for us to handle all the details; and for the same reason, it is also the cheaper way in the end.

We are always glad to answer inquiries. Write for Catalogue and prices.

Northrop, Coburn & Dodge Co. 45 CHERRY ST., NEW YORK
Pioneer Metal Ceiling Mfrs.

OTIS TRACTION ELEVATORS

ALL TYPES OF ELEVATORS FOR EVERY KIND OF POWER

ALL APPARATUS BUILT TO MAINTAIN THE REPUTATION OF HALF A CENTURY

OTIS ELEVATOR COMPANY

17 BATTERY PLACE, NEW YORK

Bramhall Deane Company

262 to 266 Water Street, New York



One of the oldest houses in the business of

HOTEL COOKING APPARATUS

and Sterilizing Apparatus

of every description

Catalogue on request

TELEPHONE, 153 FLATBUSH

RUFUS H. BROWN BUILDER

1357 ROGERS AVENUE

BROOKLYN, N. Y.

Just Right!

That's what you say when you inspect the work with our Architect's Level.

and you are sure of it. We build Architects' Levels and Transits, and supply Drawing Boards and Paper, T Squares, Triangles and *Blue Prints*, etc., for Architects. *Catalogue free on application.*

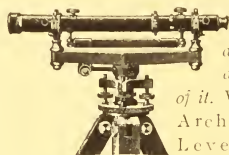

Kolesch & Co.

138 Fulton St. New York

Castle Brothers

(Incorporated)

Cementine

**SIDEWALKS AND
GARDEN PATHS**

OFFICE AND YARD:

Snyder Avenue and Johnson Place

BOX 40 M. AND T. EXCHANGE

TELEPHONE 111 FLATBUSH

DOCK:

Douglass Street and Gowanus Canal

BROOKLYN, N. Y.

Areas, Stoops and Copings of All Kinds.

Cellar and Stable Floors, Railroad

Platforms, Etc.

CONCRETE ARCHES FOR FLOOR AND VAULTS

CONSTRUCTED TO CARRY ANY

DESIRED WEIGHT

Telephone Calls { 1152 } Madison Square
 { 1153 }

PFOTENHAUER-NESBIT CO.

ST. JAMES BUILDING

1133 Broadway, Cor. 26th St., New York

Impervious ∴ Front ∴ Bricks

ENAMELED BRICKS and VITRIFIED
ROOFING TILES and PAVERS

Sole Agents for

STAFFORDSHIRE AND THE GENUINE NEW ENGLAND

“HARVARD BRICKS”



The Residence Elevator.
A child can run them.

A. B. See Electric Elevator Co., 220 Broadway, New York.

“SUPERIOR GRAPHITE PAINT”

USED ON STRUCTURAL STEEL OF THE FOLLOWING BUILDINGS:

Waldorf-Astoria	N. Y. Public Library
New Plaza Hotel	69th Regiment Armory
West Street Building	Whitehall Building
Barclay Building	42 Broadway
Bellevue-Stratford Hotel, Philadelphia	Royal Insurance Building

IT PREVENTS RUST

DETROIT GRAPHITE CO.

PAINT MAKERS

New York

Boston

Chicago

Detroit

George Vassar's Son & Co., Inc.

(ESTABLISHED 1850)

BUILDERS, GENERAL CONTRACTORS

1170 Broadway, New York



RICHARD E. HENINGHAM

Building
Contractor

1 MADISON AVE. NEW YORK CITY



Fire Protection That Protects



30 to 36 West 18th Street

SIDE WALL EQUIPPED WITH

Voigtmann Windows

ONE OF THE MANY
INSTANCES PROVING
THE SUPERIORITY OF

FIRE WINDOWS

MADE BY

VOIGTMANN & COMPANY

427 WEST 13TH STREET, NEW YORK

50-52 EAST ERIE STREET, CHICAGO

Send for 1908 Catalogue

Telephone 6440 Madison Square

The Tucker
Electrical Construction Company

General Contractors

110-112 West 30th Street

NEW YORK

"Largest Distributors of Front Brick in the World."

FREDENBURG & LOUNSBURY

*We Have Furnished 18,000 Buildings
in Greater New York*

Also all Bronx Park Zoological Buildings; likewise the front bricks for Subway Stations—those built above ground and the wainscoting for those built below. Now delivering 6,000,000 bricks on Pennsylvania Tunnel work. Also Nazareth Portland Cement.

289 FOURTH AVENUE, NEW YORK

J. C. CASSIDY, President J. H. CASSIDY, Vice-President C. E. HOLMES, Secretary

Established 1867

Cassidy & Son Mfg. Co.

Lighting Fixtures

133 and 135 West Twenty-third Street, New York

CHR. MATHIASEN, Pres't

WM MATHIASEN, Vice Pres't.

P. C. OLSEN, Sec'y and Treas.

The South Amboy Terra Cotta Co.

MANUFACTURERS OF

Architectural Terra Cotta

150 Nassau Street, New York

TEL. CON.

Works, South Amboy, N. J.

GEORGE WEIDERMAN ELECTRIC CO., Inc.

ELECTRICAL ENGINEERS
AND CONTRACTORS



NEW YORK
35-37 ROSE STREET
TELEPHONE 4342 BEEKMAN

BROOKLYN
191 FLATBUSH AVE.
TELEPHONE 4800 PROSPECT

AGENTS FOR
GENERAL ELECTRIC CO'S MOTORS

LEWINSON & COMPANY

128 WEST 42d STREET :: :: NEW YORK



Consulting Engineers
and Contractors

OF
STRUCTURAL IRON *and* STEEL

FOR
BUILDINGS *and* BRIDGES

The Color of Genuine Rosendale Cement

is a dark, rich brown, rendering it easily distinguishable, and affording the Architect and Engineer a safeguard against the use of any other cement in work where Genuine Rosendale is specified.

As it carries somewhat less sand than Portland, the mortar is consequently richer and better, and the increase in tensile strength continues steadily over a period of years.

Why Not Specify GENUINE ROSENDALE?

Manufactured by the

Consolidated Rosendale Cement Company
50 Church Street, New York

TELEPHONE: 1352 Cortlandt

PIERRE DUVINAGE

CONTRACTOR

IRON WORK FOR BUILDINGS

253 BROADWAY, NEW YORK

REFER TO WORK INSTALLED AS FOLLOWS:

Casino, C. M. Pratt, Boring & Tilton	Stables and Cow Barn, Pratt's, Glen Cove, L. I.
Naval Academy, Annapolis, Ernest Flagg	Wm. B. Tubby & Bro.
Addition Grand Stand, B. B. Jockey Club,	Garage, Levine & Weinstein, Oscar Lewinson
Frank H. Quinby	Store and Loft Building, A. Frankfield & Co.,
Factory, Kronheimer & Oldenbusch,	Robert D. Kohn
Frank H. Quinby	Store and Loft Building, B. Schellenberg & Son,
Theatre, Trenton, N. J., J. B. McElpatrick & Son	Albert Ullrich
Stable, Geo. D. & J. T. Pratt, Wm. B. Tubby & Bro.	Factory Building, J. J. Lattiman, Wm. H. Diltthey
Mess Hall, Soldiers' Home, Johnson City, Tenn.,	Addition to Ash Station, Brooklyn Rapid Transit Co.
J. H. Freedlander	Electric Sub-station, Brooklyn Rapid Transit Co.
Alteration, 715 Madison Ave., Horgan & Slattery	School, Hempstead, L. I., J. Warner Allen

CHARLES H. PECKWORTH

TELEPHONE 131 SPRING

BUILDING CONTRACTOR

415 HUDSON STREET
NEW YORK

Investigate
CROWN
Sanitary
Flooring

Telephone 6097 Franklin



ROBERT A. KEASBEY CO.

HEAT AND COLD INSULATING MATERIALS



HEADQUARTERS (FOR)
85% MAGNESIA, ASBESTOS AND BRINE
PIPE COVERINGS, ASBESTOS PRODUCTS, ETC.

ESTIMATES FURNISHED AND
CONTRACTS EXECUTED.

100 NORTH MOORE ST., NEW YORK CITY.

A FRIEND OF THE CHAPTER

ADVERTISERS

PAGE		PAGE	
Atlas Portland Cement Co.....	ii	Lewinson & Co.....	xxxvii
Automatic Door & Gate Co.....	xviii	Lorillard Refrigerator Co.....	x
Barwick, Thomas.....	xxv	Mader, Louis.....	xxii
Bay Ridge Sheet Metal Works.....	xv	Mark Sons, Jacob.....	xxiv
Benvenue Granite Co.....	xxxvii	Milliken Co., John P.....	xxii
Berlin Construction Co.....	x	Monaton Construction Co.....	xxvi
Bigelow Co.....	xi	Morrison, George N.....	xxiv
Bramhall Deane Co.....	xxix	Morrow Co., John.....	xxviii
Brooklyn Vault Light Co.....	xxii	Mott Iron Works, J. L.....	i
Brown & Son, Henry J.....	xxv	National Lead Co.....	ix
Brown, Rufus H.....	xxix	Northrop, Coburn & Dodge Co.....	xxxviii
Cabot, Samuel.....	xvi	Otis Elevator Co.....	xxxviii
Cassidy & Son Mfg. Co.....	xxxv	Panzironi, Ilario.....	xxvi
Castle Brothers, Inc.....	xxx	Parker, Preston & Co., Inc.....	xiv
Commonwealth Roofing Co.....	xv	Peckworth, Charles H.....	xxxviii
Consolidated Rosendale Cement Co.....	xxxvii	Peirce Co., John.....	xxiii
Cranford Brothers.....	viii	Pfotenhauer-Nesbit Co.....	xxx
Cross, Austin & Ireland Lumber Co.....	xxv	Post & McCord.....	xiii
Custodis Chimney Construction Co., Alphons.....	xix	Rapp, John W.....	xvii
Detroit Graphite Co.....	xxxii	Reid & Co., Inc., M.....	iv
Dixon Crucible Co., Joseph.....	xii	Roebing Construction Co.....	viii
Donlon Co., Thos.....	xiv	Ronalds & Johnson Co.....	vii
Dujarquet, Huot & Moneuse, Co.....	xiv	See Electric Elevator Co., A. B.....	xxxi
Duvinage, Pierre.....	xxxviii	Sirocco Engineering Co.....	xxiv
Fountain & Choate.....	iii	Smith Co., The H. B.....	xxvi
Fredenburg & Lounsbury.....	xxxv	Soltmann, E. G.....	xx
General Fireproofing Co.....	xvii	South Amboy Terra Cotta Co.....	xxxvi
Hartmann-Sanders Co.....	x	Springfield Elevator & Pump Co.....	xii
Heningham, Richard E.....	xxxiii	Standard Varnish Works.....	v
Hewes & Phillips Iron Works.....	xi	Staples Valve Co.....	xxi
Hoffman & Co., Chas. W.....	xvi	Tablet & Ticket Co.....	xx
Keasbey Co., Robert A.....	xxxix	Tide-Water Building Co.....	v
King & Co., J. B.....	xx	Tucker Electrical Construction Co.....	xxxiv
Klee-Thomson Co.....	xviii	Vassar's Son & Co., Inc., George.....	xxxii
Kolesch & Co.....	xxx	Voigtmann & Co.....	xxxiv
		Weiderman Electric Co., Inc., George.....	xxxvi
		White Fireproof Construction Co.....	vi



