

典故

和書分類

部分

十六

廿四

						和書門類
			四	二	八	七
			三	五	四	號
三	四	冊	架	函		

庫	文	閣	内
八	四	三	和

内閣文庫	
番號	和 42887
冊數	34 (24)
函號	180 86

典故



糊等で貼り付けられている部分がめくれない箇所あり
裏面記載のない箇所は省略

天保七年七月廿日

浅草文库

浅草文库

浅草文库

浅草文库

浅草文库

浅草文库

[Faint, illegible handwriting on the right page]

元文元年十月

一 月 德 國 領 事 官 道 士 德 國 領 事 官 道 士 德 國 領 事 官 道 士
來 函 德 國 領 事 官 道 士 德 國 領 事 官 道 士 德 國 領 事 官 道 士

日 本 領 事 官 道 士 德 國 領 事 官 道 士 德 國 領 事 官 道 士
日 本 領 事 官 道 士 德 國 領 事 官 道 士 德 國 領 事 官 道 士
日 本 領 事 官 道 士 德 國 領 事 官 道 士 德 國 領 事 官 道 士

寬 保 元 年 十 月 十 三 日

德 國 領 事 官 道 士 德 國 領 事 官 道 士

日 本 領 事 官 道 士 德 國 領 事 官 道 士 德 國 領 事 官 道 士
日 本 領 事 官 道 士 德 國 領 事 官 道 士 德 國 領 事 官 道 士
日 本 領 事 官 道 士 德 國 領 事 官 道 士 德 國 領 事 官 道 士

德 國 領 事 官 道 士 德 國 領 事 官 道 士

德 國 領 事 官 道 士 德 國 領 事 官 道 士 德 國 領 事 官 道 士
德 國 領 事 官 道 士 德 國 領 事 官 道 士 德 國 領 事 官 道 士
德 國 領 事 官 道 士 德 國 領 事 官 道 士 德 國 領 事 官 道 士

Handwritten text in a cursive script, likely a letter or document, located on the right side of the top page.

Handwritten text, possibly a signature or a specific address, located below the main body of text on the top page.

Handwritten text, possibly a signature or a specific address, located at the bottom of the top page.

Faded handwritten text, possibly bleed-through from the reverse side of the page, located on the left side of the top page.

Handwritten text, possibly a signature or a specific address, located at the top of the bottom page.

Handwritten text in a cursive script, likely a letter or document, located on the left side of the bottom page.

[Faint, illegible handwriting in a cursive script, likely a historical document or letter.]

光緒二十一年三月廿三日

日本國駐劄上海領事官
照得日本國駐劄上海領事官
照得日本國駐劄上海領事官
照得日本國駐劄上海領事官

光緒

光緒

Handwritten signature or name in cursive script.

Handwritten signature or name in cursive script.

Main body of handwritten text in cursive script, starting with a large character.

Faded, illegible handwritten text in cursive script, likely bleed-through from the reverse side.

Handwritten signature or name in cursive script.

Handwritten signature or name in cursive script.

Main body of handwritten text in cursive script.

Handwritten signature or name in cursive script.

Handwritten signature or name in cursive script.

Handwritten signature or name in cursive script.

Handwritten signature or name in cursive script.

Handwritten signature or name in cursive script.

Handwritten signature or name in cursive script.

Main body of handwritten text in cursive script.

Small handwritten mark or character.

Small handwritten mark or character.

Small handwritten mark or character.

右取明自國國...
...

[Faint, illegible handwriting]

右取明自國國...

右取明自國國...
...

Handwritten text in a cursive script, likely a list or account. The text is written in a dark ink on aged paper. It begins with a vertical line on the left side of the page. The characters are highly stylized and difficult to decipher without a key, but they appear to be a mix of Latin and possibly other characters. The text is organized into several lines, with some lines starting with a vertical dash.

Handwritten text in a cursive script, similar to the right page. It also begins with a vertical line on the left side. The text is written in a dark ink on aged paper. The characters are highly stylized and difficult to decipher without a key, but they appear to be a mix of Latin and possibly other characters. The text is organized into several lines, with some lines starting with a vertical dash.

嘉道元年... 入... 通... 係...

一 金... 一 金... 一 金... 一 金... 一 金... 一 金... 一 金... 一 金...

享保三年... 二月... 日... 月... 日...

... 係... 係... 係... 係... 係...

一 金... 一 金... 一 金... 一 金... 一 金... 一 金... 一 金... 一 金...

... 係... 係... 係... 係... 係...

信樂町 一箇目(一)

石川町 一箇目(一)

石川町 一箇目(一)

石川町

石川町 一箇目(一)

石川町 一箇目(一)

石川町 一箇目(一)

石川町 一箇目(一)

石川町 一箇目(一)

石川町 一箇目(一)

石川町 一箇目(一)

石川町 一箇目(一)

石川町 一箇目(一)

石川町 一箇目(一)

石川町 一箇目(一)

石川町

石川町 一箇目(一)

石川町 一箇目(一)

石川町 一箇目(一)

石川町 一箇目(一)

石川町 一箇目(一)

石川町 一箇目(一)

石川町 一箇目(一)

石川町 一箇目(一)

高橋 忠 平 日 記 一 冊

高橋 忠 平 日 記 一 冊 一 冊

高橋 忠 平 日 記 一 冊

高橋 忠 平 日 記 一 冊 一 冊

高橋 忠 平 日 記 一 冊

高橋 忠 平 日 記 一 冊 一 冊

高橋 忠 平 日 記 一 冊

高橋 忠 平 日 記 一 冊 一 冊

高橋 忠 平 日 記 一 冊

高橋 忠 平 日 記 一 冊 一 冊

高橋 忠 平 日 記 一 冊

高橋 忠 平 日 記 一 冊 一 冊

高橋 忠 平 日 記 一 冊

高橋 忠 平 日 記 一 冊 一 冊

高橋 忠 平 日 記 一 冊

高橋 忠 平 日 記 一 冊

高橋 忠 平 日 記 一 冊

高橋

高橋 忠 平

高橋 忠 平 日 記 一 冊 一 冊

高橋 忠 平 日 記 一 冊

高橋 忠 平 日 記 一 冊 一 冊

高橋

西曆一千九百零九年六月廿一日 任職

此項由東京府立醫院院長任職
任職東京府立醫院院長
任職東京府立醫院院長
任職東京府立醫院院長

〇

西曆一千九百零九年六月廿一日 任職

此項由東京府立醫院院長任職
任職東京府立醫院院長
任職東京府立醫院院長
任職東京府立醫院院長

此項由東京府立醫院院長任職
任職東京府立醫院院長
任職東京府立醫院院長
任職東京府立醫院院長

〇

西曆一千九百零九年六月廿一日 任職

此項由東京府立醫院院長任職
任職東京府立醫院院長
任職東京府立醫院院長
任職東京府立醫院院長

Handwritten text at the top of the right page, likely a title or header.

13

Handwritten text line.

14

Handwritten text line.

Handwritten text line.

15

Handwritten text line.

Handwritten text line.

Handwritten text line.

Handwritten text line.

Handwritten text line.

Handwritten text line.

16

Handwritten text line.

Handwritten text line.

Handwritten text line.

17

Handwritten text line.

Handwritten text line.

Handwritten text line.

Handwritten text line.

Handwritten text line.

Handwritten text line.

Handwritten text line.

Handwritten Japanese text in cursive style, likely a list or account of items.

Handwritten Japanese text in cursive style, continuing the list or account.

元文三年

Main body of handwritten Japanese text in cursive style, organized into columns.

Handwritten text in cursive script, likely a signature or name.

Handwritten text in cursive script.

Handwritten text in cursive script.

Handwritten text in cursive script.

Handwritten text in cursive script.

Handwritten text in cursive script.

Handwritten text in cursive script.

Handwritten text in cursive script.

Handwritten text in cursive script.

Handwritten text in cursive script.

Handwritten text in cursive script.

Handwritten text in cursive script.

Handwritten text in cursive script.

Handwritten text in cursive script.

Handwritten text in cursive script.

Handwritten text in cursive script.

Handwritten text in cursive script.

Handwritten text in cursive script.

Handwritten text in cursive script.

Handwritten text in cursive script.

Handwritten text in cursive script.

Handwritten text in cursive script.

Handwritten text in cursive script.

Handwritten text in cursive script.

本月中... 紀元後... 紀元前... 紀元中...

紀元前... 紀元中... 紀元後...

紀元前... 紀元中... 紀元後...

紀元前... 紀元中... 紀元後...

紀元前... 紀元中... 紀元後... 紀元前... 紀元中... 紀元後...

紀元前... 紀元中... 紀元後...

紀元前... 紀元中... 紀元後...

紀元前... 紀元中... 紀元後...

紀元前... 紀元中... 紀元後... 紀元前... 紀元中... 紀元後...

紀元前... 紀元中... 紀元後...

紀元前... 紀元中... 紀元後...

紀元前... 紀元中... 紀元後...

紀元前... 紀元中... 紀元後...

紀元前... 紀元中... 紀元後... 紀元前... 紀元中... 紀元後...

Handwritten text in cursive script, likely a signature or name, located at the top of the right page.

Handwritten text in cursive script, located below the signature on the right page.

Handwritten text in cursive script, located below the signature on the right page.

Handwritten text in cursive script, located below the signature on the right page.

Handwritten text in cursive script, located below the signature on the right page.

Handwritten text in cursive script, located below the signature on the right page.

Handwritten text in cursive script, located below the signature on the right page.

Handwritten text in cursive script, located below the signature on the right page.

Handwritten text in cursive script, located below the signature on the right page.

Handwritten text in cursive script, located below the signature on the right page.

Main body of handwritten text in cursive script on the left page, consisting of several lines of dense writing.

Small handwritten mark or signature at the bottom left of the left page.

Handwritten text at the top of the right page.

Handwritten text on the right page, starting with a large character.

Handwritten text on the right page.

Main body of handwritten text on the right page.

Handwritten text on the right page.

Handwritten text on the right page.

Handwritten text on the right page.

Handwritten text on the right page.

Handwritten text on the right page.

Small handwritten mark or character on the right page.

Handwritten text at the top of the left page.

Handwritten text on the left page.

Handwritten text on the left page.

Handwritten text on the left page.

Handwritten text on the left page.

Handwritten text on the left page.

Handwritten text on the left page.

Handwritten text on the left page.

Small handwritten mark or character on the left page.

Handwritten text on the left page.

Handwritten text on the left page.

Handwritten text on the left page.

Handwritten text in a cursive script, likely a list or account, starting with a large initial letter.

Main body of handwritten text in a cursive script, consisting of several lines of dense writing.

Faded handwritten text, possibly bleed-through from the reverse side of the page.

Handwritten text in a cursive script, appearing as a separate section or entry at the bottom of the page.

自前到各處

在國東九十九

細田郡

...

...

...

...

...

...

...

元入...

...

...

...

...

...

...

...

...

...

Handwritten text in a cursive script, likely a letter or document, written on the right page of the manuscript. The text is dense and fills most of the page.

光緒二十九年七月廿九日 啟

Handwritten text in a cursive script, likely a letter or document, written on the left page of the manuscript. The text is dense and fills most of the page.

Handwritten text in a cursive script, likely a letter or document, covering the right page of the manuscript.

Handwritten characters, possibly a signature or a specific mark, located in the middle of the right page.

Handwritten characters, possibly a signature or a specific mark, located in the middle of the left page.

Handwritten text in a cursive script, continuing the document or letter, located on the left page.

Handwritten characters, possibly a signature or a specific mark, located at the bottom of the left page.

Handwritten characters, possibly a signature or a specific mark, located at the top of the left page.

Handwritten characters, possibly a signature or a specific mark, located in the middle of the left page.

Handwritten characters, possibly a signature or a specific mark, located at the bottom of the left page.

Handwritten text in a cursive script, covering the bottom portion of the left page.

Handwritten text at the top of the right page.

Handwritten text below the top line on the right page.

Handwritten text on the right page, starting with a vertical line.

Handwritten text on the right page, second line.

Handwritten text on the right page, third line.

Handwritten text on the right page, fourth line.

Handwritten text on the right page, fifth line.

Small handwritten text on the right page.

Small handwritten text on the right page.

Handwritten text on the right page, starting with a vertical line.

Handwritten text on the right page, second line.

Handwritten text on the right page, third line.

Handwritten text on the right page, fourth line.

Main body of handwritten text on the left page, consisting of several lines.

Small handwritten text on the left page.

Small handwritten text on the left page.

Handwritten text at the bottom of the left page.

[Faint, illegible handwriting in a cursive script, likely a historical document or manuscript.]

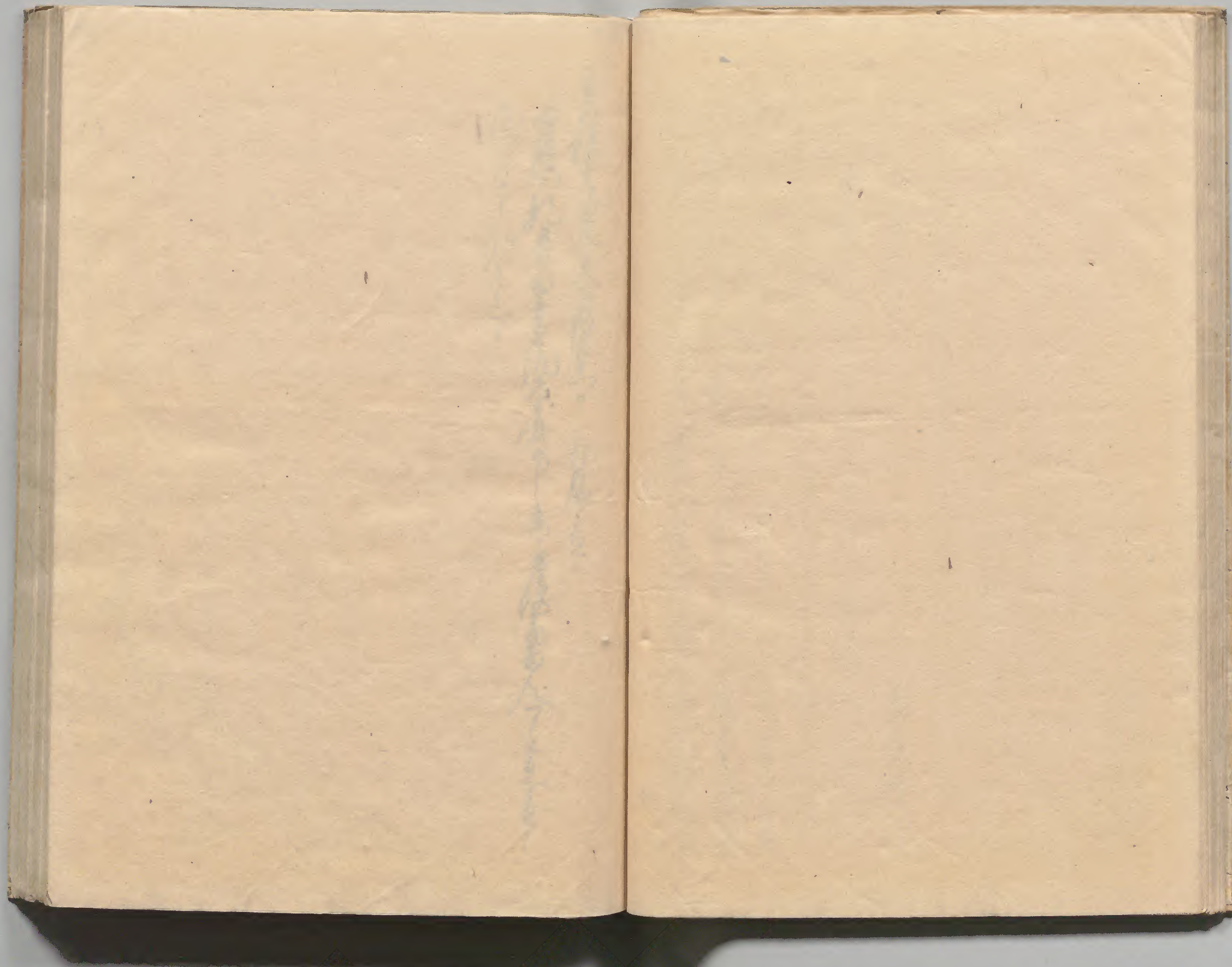

[Faint, illegible handwriting in cursive script]

[Handwritten text in cursive script, possibly a signature or name]

東京の事奉之日

明治

四年

西村

月次元日 東京の事奉之日 明治四年 西村

西村

右月次元日 東京の事奉之日 明治四年 西村

東京の事奉之日 明治四年 西村

1. 1800年11月1日
 2. 1800年11月2日
 3. 1800年11月3日
 4. 1800年11月4日
 5. 1800年11月5日
 6. 1800年11月6日
 7. 1800年11月7日
 8. 1800年11月8日
 9. 1800年11月9日
 10. 1800年11月10日
 11. 1800年11月11日
 12. 1800年11月12日
 13. 1800年11月13日
 14. 1800年11月14日
 15. 1800年11月15日
 16. 1800年11月16日
 17. 1800年11月17日
 18. 1800年11月18日
 19. 1800年11月19日
 20. 1800年11月20日
 21. 1800年11月21日
 22. 1800年11月22日
 23. 1800年11月23日
 24. 1800年11月24日
 25. 1800年11月25日
 26. 1800年11月26日
 27. 1800年11月27日
 28. 1800年11月28日
 29. 1800年11月29日
 30. 1800年11月30日

1800年11月

1. 1800年11月1日
 2. 1800年11月2日
 3. 1800年11月3日
 4. 1800年11月4日
 5. 1800年11月5日
 6. 1800年11月6日
 7. 1800年11月7日
 8. 1800年11月8日
 9. 1800年11月9日
 10. 1800年11月10日
 11. 1800年11月11日
 12. 1800年11月12日
 13. 1800年11月13日
 14. 1800年11月14日
 15. 1800年11月15日
 16. 1800年11月16日
 17. 1800年11月17日
 18. 1800年11月18日
 19. 1800年11月19日
 20. 1800年11月20日
 21. 1800年11月21日
 22. 1800年11月22日
 23. 1800年11月23日
 24. 1800年11月24日
 25. 1800年11月25日
 26. 1800年11月26日
 27. 1800年11月27日
 28. 1800年11月28日
 29. 1800年11月29日
 30. 1800年11月30日

[Faint, illegible handwritten text in a cursive script, likely a continuation from the previous page.]

右の如く申すに、

・ 高野、・ 高野、・ 高野、

・ 高野、・ 高野、

右の如く申すに、

・ 高野、

三

右の如く申すに

[Faint, illegible handwritten text in a cursive script.]

Handwritten text in a cursive script, likely a signature or title.

Multiple lines of faint, handwritten text in a cursive script, possibly bleed-through from the reverse side of the page.

Handwritten text in a cursive script, likely a signature or title.

Handwritten text in a cursive script, likely a signature or title.

Handwritten text in a cursive script, likely a signature or title.

Handwritten text in a cursive script, likely a signature or title.

Handwritten text in a cursive script, likely a signature or title.

Handwritten text in a cursive script, likely a signature or title.

Handwritten text in a cursive script, likely a signature or title.

Handwritten text in a cursive script, likely a signature or title.

Handwritten text in a cursive script, likely a signature or title.

Handwritten text in a cursive script, likely a letter or document. The text is written vertically on the right page of the open book. It begins with a date: "同平三月廿一日" (Same day, 21st day of the 3rd month, Same year). The text continues with several lines of cursive characters, including "是日" (On this day) and "周" (Week).

Handwritten text in a cursive script, likely a letter or document. The text is written vertically on the left page of the open book. It begins with a date: "同平三月廿一日" (Same day, 21st day of the 3rd month, Same year). The text continues with several lines of cursive characters, including "是日" (On this day) and "周" (Week).

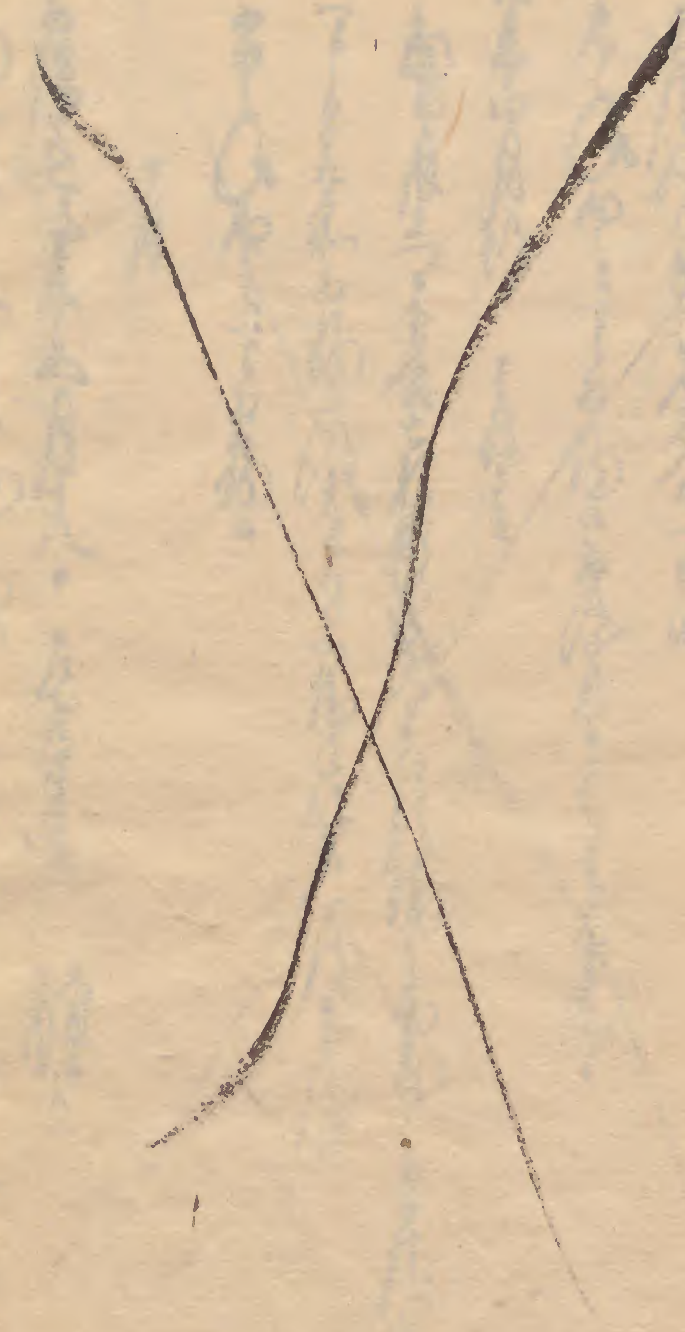

Handwritten text in a cursive script, possibly a signature or a short note, located at the top of the page.

Main body of handwritten text in a cursive script, consisting of several lines of text written across the page.

書の原典は西暦一千九百二十年

四月二十一日付の書翰に於て、
東京の東京大学に於て、
言語学博士の学位を
授けられたる事を知り、
甚だ喜ばしむるに、
此の事を知るに、
先づ、

東京大学に於て、
言語学博士の学位を
授けられたる事を知り、
甚だ喜ばしむるに、
此の事を知るに、
先づ、

二

東京大学に於て、
言語学博士の学位を
授けられたる事を知り、
甚だ喜ばしむるに、
此の事を知るに、
先づ、

~~Very faint, mostly illegible handwriting, possibly bleed-through or ghosting from the reverse side of the page.~~

Handwritten text in cursive script, possibly a signature or name.

Small handwritten mark or signature.

~~Large block of crossed-out handwritten text in cursive script.~~

Handwritten text in cursive script, possibly a signature or name.

Handwritten text in cursive script, possibly a signature or name.

Handwritten text in cursive script, possibly a signature or name.

Handwritten text in cursive script, possibly a signature or name.

Handwritten text in cursive script, possibly a signature or name.

Handwritten text in cursive script, possibly a signature or name.

Handwritten text in cursive script, possibly a signature or name.

Handwritten text in cursive script, possibly a signature or name.

Small handwritten mark or signature.

Handwritten text in cursive script, possibly a signature or name.

Handwritten text in cursive script, possibly a signature or name.

Small handwritten mark or signature.

compendium

右在... 日本... 文...

右... 日本... 文...

日本...

右... 日本... 文...

右... 日本... 文... 日本...

日本...

右... 日本... 文... 日本... 日本...

右... 日本... 文...

右... 日本... 文...

右... 日本... 文... 日本...

右... 日本... 文... 日本...

右... 日本... 文...

Handwritten text in cursive script, likely a letter or document, starting with a large initial character.

Small handwritten characters, possibly a date or a specific reference.

Small handwritten characters at the bottom of the page.

Main body of handwritten text in cursive script, continuing the document.

Small handwritten characters, possibly a date or a specific reference.

Small handwritten characters at the bottom of the page.

Main body of handwritten text in cursive script, continuing the document.

Small handwritten characters, possibly a date or a specific reference.

Main body of handwritten text in cursive script, continuing the document.

Small handwritten characters, possibly a date or a specific reference.

Small handwritten characters, possibly a date or a specific reference.

Small handwritten characters at the bottom of the page.

Main body of handwritten text in cursive script, continuing the document.

Handwritten text at the top of the right page.

Handwritten text in the middle of the right page.

Handwritten text at the bottom of the right page.

Handwritten text on the left side of the right page.

Handwritten text in the middle of the right page.

Handwritten text in the middle of the right page.

Handwritten text in the middle of the right page.

Handwritten text in the middle of the right page.

Handwritten text in the middle of the right page.

Handwritten text in the middle of the right page.

Handwritten text at the top of the left page.

Handwritten text at the top of the left page.

Handwritten text in the middle of the left page.

Handwritten text in the middle of the left page.

Handwritten text in the middle of the left page.

Handwritten text in the middle of the left page.

Handwritten text in the middle of the left page.

Handwritten text in the middle of the left page.

Handwritten text in the middle of the left page.

Handwritten text in the middle of the left page.

Handwritten text in the middle of the left page.

Handwritten text in the middle of the left page.

Handwritten text in cursive script, likely a signature or name.

Small handwritten mark or characters.

Handwritten text, possibly a date or a specific reference.

Handwritten text in cursive script.

Handwritten text in cursive script.

Handwritten text in cursive script.

Handwritten text in cursive script.

Handwritten text in cursive script.

Handwritten text in cursive script.

Handwritten text in cursive script.

Handwritten text in cursive script.

Handwritten text in cursive script.

Small handwritten mark or characters.

Handwritten text in cursive script.

Handwritten text in cursive script.

Handwritten text in cursive script.

Handwritten text in cursive script.

Handwritten text in cursive script.

Handwritten text in cursive script.

Small handwritten mark or characters.

Handwritten text in cursive script.

Handwritten text in cursive script.

Handwritten text in cursive script.

Handwritten text in cursive script.

Handwritten text in cursive script, likely a list or account entry.

Handwritten text in cursive script, likely a list or account entry.

Handwritten characters, possibly a section marker or date.

Handwritten text in cursive script, likely a list or account entry.

Handwritten text in cursive script, likely a list or account entry.

Handwritten text in cursive script, likely a list or account entry.

Handwritten text in cursive script, likely a list or account entry.

Handwritten characters, possibly a section marker or date.

Handwritten text in cursive script, likely a list or account entry.

Handwritten text in cursive script, likely a list or account entry.

Handwritten text in cursive script, likely a list or account entry.

Handwritten text in cursive script, likely a list or account entry.

Handwritten text in cursive script, likely a list or account entry.

Handwritten text in cursive script, likely a list or account entry.

Handwritten characters, possibly a section marker or date.

Handwritten text in cursive script, likely a list or account entry.

Handwritten text in cursive script, likely a list or account entry.

Handwritten text in cursive script, likely a list or account entry.

Handwritten text in cursive script, likely a list or account entry.

Handwritten characters, possibly a section marker or date.

Handwritten text in cursive script, likely a list or account entry.

Handwritten text in cursive script, likely a list or account entry.

Handwritten text in cursive script, likely a list or account entry.

Handwritten text in cursive script, likely a list or account, starting with a vertical line on the left.

Handwritten characters, possibly a date or month indicator.

Handwritten characters, possibly a name or title.

Main body of handwritten text in cursive script, consisting of several lines of dense writing.

Small handwritten characters or a signature mark.

Main body of handwritten text on the right page, including a list of items with vertical lines on the left side of each entry.

Handwritten text in a cursive script, possibly a list or account, enclosed in a rectangular border.

Handwritten text at the top of the right page, possibly a date or header.

Handwritten text, possibly a section title or a specific entry.

Main body of handwritten text on the right page, continuing the list or account.

Handwritten text at the bottom of the right page, possibly a signature or a note.

Handwritten text at the top of the left page, possibly a date or header.

Main body of handwritten text on the left page, continuing the list or account.

Handwritten text at the bottom of the left page, possibly a signature or a note.

Handwritten text in cursive script, likely a list or account, starting with a large initial letter.

Handwritten word or phrase, possibly a section header or a specific item name.

Handwritten text, possibly a date or a reference number, written in a smaller hand.

Handwritten text in cursive script, continuing the list or account.

Handwritten text in cursive script, continuing the list or account.

Handwritten text in cursive script, continuing the list or account.

Handwritten text in cursive script, continuing the list or account.

Handwritten text in cursive script, continuing the list or account.

Handwritten text in cursive script, continuing the list or account.

Handwritten text in cursive script, continuing the list or account.

一

Handwritten text in cursive script, likely a signature or name.

Handwritten text in cursive script.

Handwritten text in cursive script.

Handwritten text in cursive script.

Handwritten text in cursive script.

Handwritten text in cursive script.

Handwritten text in cursive script.

Handwritten text in cursive script.

Handwritten text in cursive script.

Handwritten text in cursive script.

Handwritten text in cursive script.

Handwritten text in cursive script.

Handwritten text in cursive script.

Handwritten text in cursive script.

Handwritten text in cursive script.

Handwritten text in cursive script.

Handwritten text in cursive script.

Handwritten text in cursive script.

Handwritten text in cursive script.

Handwritten text in cursive script.

Handwritten text in cursive script.

Handwritten text in cursive script.

Handwritten text in cursive script.

Handwritten text in a cursive script, likely a list or account. The text is written in dark ink on aged paper. It appears to be a list of items or transactions, possibly related to a military or administrative record.

Handwritten text in a cursive script, continuing the list or account from the previous page. The text is written in dark ink on aged paper. It appears to be a list of items or transactions, possibly related to a military or administrative record.

Handwritten text in a cursive script, continuing the list or account from the previous page. The text is written in dark ink on aged paper. It appears to be a list of items or transactions, possibly related to a military or administrative record.

Handwritten text in a cursive script, continuing the list or account from the previous page. The text is written in dark ink on aged paper. It appears to be a list of items or transactions, possibly related to a military or administrative record.

Handwritten text in a cursive script, continuing the list or account from the previous page. The text is written in dark ink on aged paper. It appears to be a list of items or transactions, possibly related to a military or administrative record.

公使館長官に對しての謝状
に對する謝状

二日

白年二月三日

梅田

貴方様は御事柄に對して御座り申す所
に對しては御座り申す所
に對しては御座り申す所

二日

白年二月三日

梅田

公使館長官に對しての謝状
に對する謝状

貴方様は御事柄に對して御座り申す所
に對しては御座り申す所
に對しては御座り申す所

白年二月三日

貴方様は御事柄に對して御座り申す所
に對しては御座り申す所
に對しては御座り申す所

二日

~~Faint, mostly illegible handwriting, possibly crossed out text.~~

Handwritten text in a cursive script, likely a signature or name, possibly including the word "Noboru".

Faint, mostly illegible handwriting, possibly bleed-through from the reverse side of the page.

11

Handwritten text in a cursive script, possibly a signature or a specific name.

Handwritten text in a cursive script, continuing the notes or entries.

Handwritten text in a cursive script, possibly a date or a specific reference.

Handwritten text in a cursive script, possibly a signature or a specific name.

Handwritten text in a cursive script, possibly a signature or a specific name.

Handwritten text in a cursive script, continuing the notes or entries.

Handwritten text in a cursive script, possibly a signature or a specific name.

Handwritten text in a cursive script, possibly a signature or a specific name.

Handwritten text in a cursive script, possibly a signature or a specific name.

Handwritten text in a cursive script, continuing the notes or entries.

Handwritten text in a cursive script, possibly a signature or a specific name.

Faint handwritten text, possibly bleed-through from the reverse side.

Faint handwritten text, possibly bleed-through from the reverse side.

Faint handwritten text, possibly bleed-through from the reverse side.

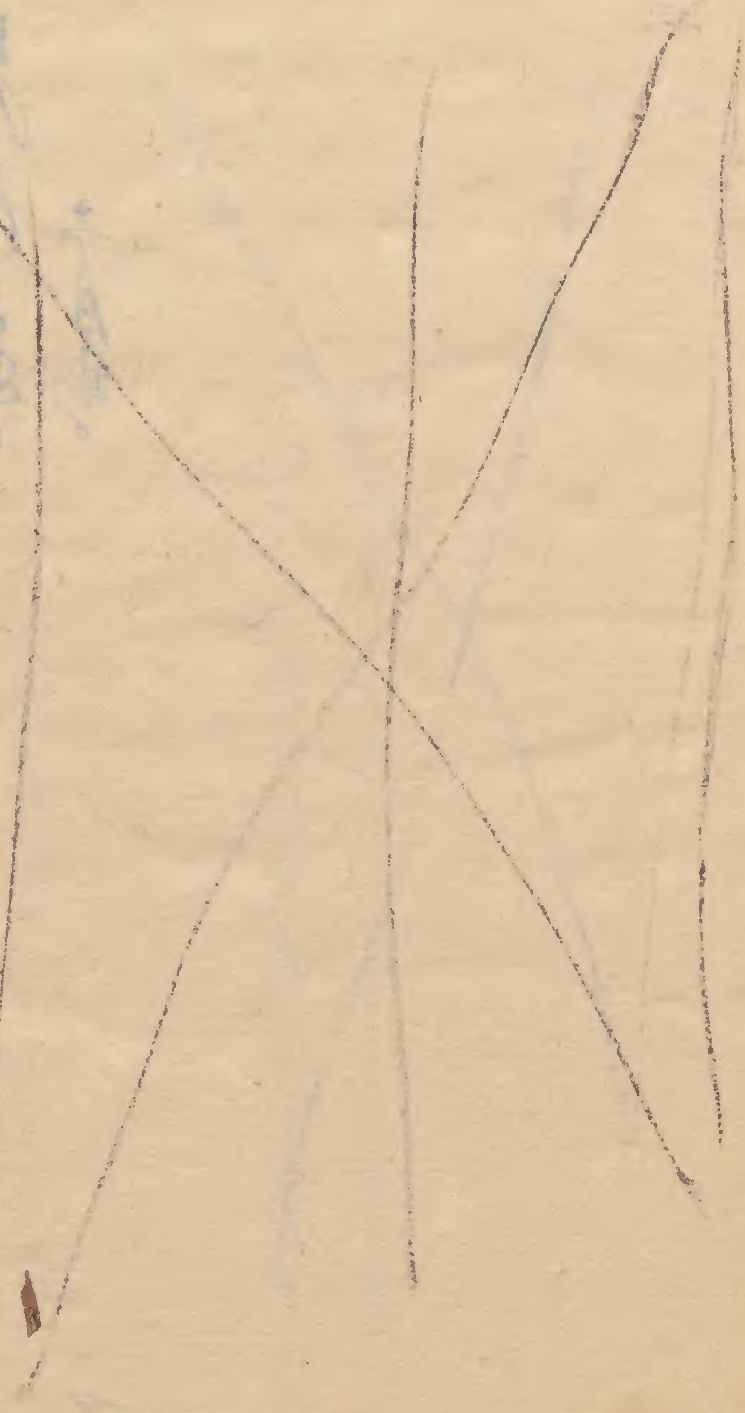

Handwritten text in cursive script, likely a signature or name.

Handwritten text in cursive script, possibly a date or a specific reference.

Handwritten text in cursive script.

Handwritten text in cursive script.

Handwritten text in cursive script.

Handwritten text in cursive script.

Small handwritten mark or symbol.

Handwritten text in cursive script.

Handwritten text in cursive script.

Handwritten text in cursive script.

Small handwritten mark or symbol.

Handwritten text in cursive script.

Handwritten text in cursive script.

Handwritten text in cursive script.

Small handwritten mark or symbol.

Handwritten text in cursive script.

Small handwritten mark or symbol.

Handwritten text in cursive script.

Handwritten text in cursive script.

Small handwritten mark or symbol.

Handwritten text in cursive script.

Handwritten text in cursive script.

Handwritten text in cursive script.

Handwritten text in cursive script.

二月

是日... 二月... 日...

... 二月... 日...

... 二月... 日...

... 二月... 日...

... 二月... 日...

... 二月... 日...

... 二月... 日...

... 二月... 日...

... 二月... 日...

... 二月... 日...

... 二月... 日...

... 二月... 日...

... 二月... 日...

... 二月... 日...

... 二月... 日...

... 二月... 日...

... 二月... 日...

... 二月... 日...

... 二月... 日...

... 二月... 日...

... 二月... 日...

... 二月... 日...

740

Handwritten text in Devanagari script, likely a title or header.

Main body of handwritten text in Devanagari script, consisting of several lines of prose.

Handwritten text in Devanagari script, possibly a sub-section or a specific phrase.

Main body of handwritten text in Devanagari script, continuing the narrative or list.

Handwritten text in Devanagari script, likely a closing or a specific note.

Handwritten text in Devanagari script, possibly a signature or a date.

Handwritten text in Devanagari script, likely a title or header.

Handwritten text in Devanagari script, likely a title or header.

Main body of handwritten text in Devanagari script, consisting of several lines of prose.

Handwritten text in Devanagari script, likely a closing or a specific note.

Handwritten text in Devanagari script, possibly a sub-section or a specific phrase.

Main body of handwritten text in Devanagari script, continuing the narrative or list.

Handwritten text in Devanagari script, likely a closing or a specific note.

Main body of handwritten text in Devanagari script, consisting of several lines of prose.

Main body of handwritten text in Devanagari script, continuing the narrative or list.

Main body of handwritten text in Devanagari script, continuing the narrative or list.

Main body of handwritten text in Devanagari script, continuing the narrative or list.

Handwritten text in Devanagari script, likely a closing or a specific note.

Handwritten text in Devanagari script, likely a title or header.

今及日也

此書之原委也

此書之原委也

此書之原委也

此書之原委也

此書之原委也

此書之原委也

此書之原委也

此書之原委也

此書之原委也

此書之原委也

此書之原委也

此書之原委也

此書之原委也

此書之原委也

此書之原委也

此書之原委也

此書之原委也

此書之原委也

此書之原委也

此書之原委也

此書之原委也

此書之原委也

Handwritten text in cursive script, likely a signature or name.

Handwritten text in cursive script, possibly a date or a specific reference.

Handwritten text in cursive script.

Handwritten text in cursive script.

Handwritten text in cursive script.

Handwritten text in cursive script.

Handwritten text in cursive script.

Handwritten text in cursive script.

Handwritten text in cursive script.

Handwritten text in cursive script.

Handwritten text in cursive script.

Handwritten text in cursive script.

Handwritten text in cursive script.

Handwritten text in cursive script.

Handwritten text in cursive script.

Handwritten text in cursive script.

Handwritten text in cursive script.

Handwritten text in cursive script.

Handwritten text in cursive script.

Handwritten text in cursive script.

Handwritten text in cursive script.

Handwritten text in cursive script.

Handwritten text in cursive script.

Handwritten text in cursive script, likely a list or account. Includes words like "Government", "Qualifications", and "Requirements".

Handwritten text in cursive script, possibly a list or account. Includes words like "Government", "Qualifications", and "Requirements".

Handwritten text in cursive script, possibly a list or account. Includes words like "Government", "Qualifications", and "Requirements".

Handwritten text in cursive script, likely bleed-through from the reverse side of the page.

Handwritten text in cursive script, possibly a signature or a specific note.

Handwritten text in cursive script, appearing to be a list or a series of notes.

Handwritten text in cursive script, possibly a date or a reference.

Handwritten text in cursive script, possibly a signature or a specific note.

Handwritten text in cursive script, possibly a signature or a specific note.

Handwritten text in cursive script, possibly a signature or a specific note.

Handwritten text in cursive script, possibly a signature or a specific note.

Handwritten text in cursive script, possibly a signature or a specific note.

Handwritten text in a cursive script, likely a list or account. The text is written in dark ink on aged paper. It appears to be a list of items or transactions, with some words being more prominent than others.

Handwritten text in a cursive script, possibly a signature or a specific entry at the end of a section.

Handwritten text in a cursive script, continuing the list or account. The handwriting is consistent with the rest of the page.

Handwritten text in a cursive script, possibly a signature or a specific entry at the end of a section.

Handwritten text in a cursive script, continuing the list or account.

Handwritten text in a cursive script, possibly a signature or a specific entry at the end of a section.

Handwritten text in a cursive script, continuing the list or account.

Handwritten text in a cursive script, continuing the list or account.

Handwritten text in a cursive script, continuing the list or account.

Handwritten text at the top of the right page.

Handwritten text on the right page, first line.

Handwritten text on the right page, second line.

Handwritten text on the right page, third line.

Handwritten text on the right page, fourth line.

Handwritten text on the right page, fifth line.

Handwritten text on the right page, sixth line.

Handwritten text on the right page, seventh line.

Handwritten text on the right page, eighth line.

Handwritten text on the right page, ninth line.

Handwritten text on the right page, tenth line.

Handwritten text on the right page, eleventh line.

Handwritten text on the left page, first line.

Handwritten text on the left page, second line.

Handwritten text on the left page, third line.

Handwritten text on the left page, fourth line.

Handwritten text on the left page, fifth line.

Handwritten text on the left page, sixth line.

Handwritten text on the left page, seventh line.

Handwritten text on the left page, eighth line.

Handwritten text on the left page, ninth line.

Handwritten text on the left page, tenth line.

Handwritten text on the left page, eleventh line.

Handwritten text on the left page, twelfth line.

天保三壬申年五月廿二日

今更及也

此後所發之書 皆由本館所藏之書中取出

其書之種類 亦由本館所定 凡欲借者 須向本館

領取借書券 填寫姓名 籍貫 住址 借書日期

及借書種類 等項 經本館職員 檢閱無誤 始行

借出

此後所發之書

皆由本館所藏

[Faint bleed-through text from the reverse side of the page]

Handwritten text at the top of the page, possibly a date or header.

Main body of handwritten text in the upper section, consisting of several lines of cursive script.

Second main section of handwritten text, continuing the cursive script.

A single line of handwritten text, possibly a signature or a specific note.

Third main section of handwritten text, continuing the cursive script.

Fourth main section of handwritten text, continuing the cursive script.

Fifth main section of handwritten text, continuing the cursive script.

Sixth main section of handwritten text, continuing the cursive script.

Small handwritten mark or character at the bottom left of the page.

Handwritten text in cursive script, likely a title or header, located at the top of the right page.

Main body of handwritten text in cursive script on the right page, consisting of several lines of dense writing.

Continuation of handwritten text in cursive script on the right page, appearing as a separate section or paragraph.

Handwritten text in cursive script, possibly a signature or a specific note, located in the middle of the right page.

Main body of handwritten text in cursive script on the left page, consisting of several lines of dense writing.

Handwritten text in cursive script, possibly a signature or a specific note, located in the middle of the left page.

Main body of handwritten text in cursive script on the left page, appearing as a separate section or paragraph.

Handwritten text in a cursive script, likely a letter or document, occupying the upper portion of the page.

Handwritten text in a cursive script, continuing the document or letter, occupying the middle portion of the page.

Handwritten text in a cursive script, likely a signature or a specific address, located at the bottom of the page.

Handwritten text in a cursive script, occupying the upper portion of the page on the reverse side.

Handwritten text in a cursive script, likely a signature or a specific address, located at the bottom of the page.

Handwritten text in cursive script, likely a signature or title.

Handwritten text in cursive script, consisting of several lines.

Handwritten text in cursive script, consisting of several lines.

Handwritten text in cursive script, consisting of several lines.

Handwritten text in cursive script, consisting of several lines.

Handwritten text in cursive script, consisting of several lines.

Handwritten text in cursive script, consisting of several lines.

Handwritten text in cursive script, consisting of several lines.

Handwritten text in cursive script, consisting of several lines.

Handwritten text in cursive script, consisting of several lines.

Handwritten text in cursive script, consisting of several lines.

Handwritten text in cursive script, consisting of several lines.

Handwritten text in cursive script, consisting of several lines.

Handwritten text in a cursive script, likely a letter or document, starting with a large initial character.

Handwritten characters, possibly a signature or a specific address, located in the middle of the page.

Main body of handwritten text in a cursive script, consisting of several lines of dense writing.

Main body of handwritten text in a cursive script on the left page, consisting of several lines of dense writing.

Handwritten characters, possibly a signature or a specific address, located in the middle of the page.

Handwritten text in a cursive script, likely a letter or document, covering the right page of the manuscript.

Vertical text at the top of the right page, possibly a date or header.

Vertical text at the bottom of the right page, possibly a signature or name.

Handwritten text in a cursive script, likely a letter or document, covering the left page of the manuscript.

Vertical text at the top of the left page, possibly a date or header.

Handwritten text in cursive script, likely a letter or document, starting with a large character on the left.

Handwritten characters, possibly a date or a specific reference.

Handwritten text, possibly a name or a title, written vertically.

Handwritten characters, possibly a date or a specific reference.

Main body of handwritten text in cursive script, continuing the letter or document.

Handwritten characters, possibly a date or a specific reference.

Handwritten text, possibly a name or a title, written vertically.

Main body of handwritten text in cursive script on the left page, continuing the letter or document.

Handwritten text in cursive script, likely a list or account, starting with a large initial character.

Handwritten characters, possibly a date or section marker.

Vertical handwritten text, possibly a title or header.

Main body of handwritten text in cursive script on the right page, consisting of several lines of dense writing.

Handwritten text at the bottom of the right page, possibly a signature or a specific entry.

Vertical handwritten text on the left side of the right page.

Main body of handwritten text in cursive script on the left page, continuing from the right page.

Handwritten text in cursive script, likely a letter or official document, starting with a large character on the left.

Handwritten text, possibly a date or a specific reference, located in the upper right section of the page.

Handwritten text, continuing the main body of the document.

Handwritten text, continuing the main body of the document.

Handwritten text, continuing the main body of the document.

Handwritten text, continuing the main body of the document.

Handwritten text, continuing the main body of the document.

Small handwritten mark or character, possibly a signature or seal.

Handwritten text at the bottom of the page, possibly a closing or a signature.

Large block of handwritten text in cursive script, occupying the middle section of the page.

Small handwritten mark or character, possibly a signature or seal.

Handwritten text, possibly a date or a specific reference, located in the upper left section of the page.

Handwritten text, continuing the main body of the document.

Handwritten text, continuing the main body of the document.

Handwritten text, continuing the main body of the document.

Handwritten text, continuing the main body of the document.

Handwritten text in cursive script, likely a list or account. Includes characters like '海' (sea) and '年' (year).

Handwritten text in cursive script, continuing the list or account.

Handwritten text in cursive script, continuing the list or account.

Handwritten text in cursive script, continuing the list or account. Includes characters like '法' (law) and '度' (measure).

Handwritten text in cursive script, likely a signature or a short passage.

Small handwritten mark or signature.

Main body of handwritten text in cursive script, consisting of several lines.

Small handwritten mark or signature.

Handwritten text in cursive script, continuing from the previous page.

Handwritten text in cursive script, continuing from the previous page.

Handwritten text in a cursive script, likely a list or account. The text is written vertically on the left page of the open book. It begins with a large character that could be '石' (stone) or '石' (stone). The script is dense and fluid, characteristic of historical Japanese cursive.

Handwritten text in a cursive script, continuing from the previous page. The text is written vertically on the right page of the open book. It begins with a large character that could be '石' (stone) or '石' (stone). The script is dense and fluid, characteristic of historical Japanese cursive.

右の如き事は、
御座り候。

之月

日米之月、
御座り候。

御座り候

御座り候。

御座り候。

御座り候。

御座り候。

御座り候。

御座り候。

御座り候。

之月

御座り候。

御座り候。

御座り候。

御座り候。

御座り候。

御座り候。

御座り候。

御座り候。

御座り候。

御座り候。

御座り候。

Handwritten text in a cursive script, likely a letter or document, written on the right page of the manuscript. The text is dense and fills most of the page.

A small, faint handwritten mark or signature at the top of the right page.

Handwritten text at the top of the right page, possibly a header or a specific address line.

Handwritten text in a cursive script, likely a letter or document, written on the left page of the manuscript. The text is dense and fills most of the page.

Handwritten text in a cursive script, likely a letter or document, written on the left page of the manuscript. The text is dense and fills most of the page.

A small, faint handwritten mark or signature at the top of the left page.

Handwritten text in a cursive script, likely a letter or document. The text is written in a dark ink on aged paper. It begins with a large initial letter, possibly 'M', and continues with several lines of text. The script is highly stylized and characteristic of the early modern period.

Handwritten text in a cursive script, likely a letter or document. The text is written in a dark ink on aged paper. It begins with a large initial letter, possibly 'M', and continues with several lines of text. The script is highly stylized and characteristic of the early modern period. There are some faint markings and a small circular mark at the top left of the page.

Handwritten text in a cursive script, likely a letter or document. The text is written in a dark ink on aged paper. It consists of approximately 12 lines of text, starting with a large initial character that resembles 'あ' (a). The script is fluid and characteristic of the Edo period.

天保八年庚申正月廿三日 大坂御奉行 御奉行 爲

〇

Handwritten text in a cursive script, likely a letter or document. The text is written in a dark ink on aged paper. It consists of approximately 12 lines of text, starting with a large initial character that resembles 'あ' (a). The script is fluid and characteristic of the Edo period.

Handwritten text in cursive script, likely a signature or name, located at the top of the right page.

Main body of handwritten text in cursive script on the right page, consisting of approximately 12 lines of dense, flowing characters.

Handwritten text at the top of the left page, possibly a date or a specific reference.

Main body of handwritten text in cursive script on the left page, continuing the text from the right page.

Handwritten text at the bottom of the left page, including a signature and possibly a date or location.

後。

古國... 古國... 古國...

古國

古國... 古國... 古國...

古國... 古國... 古國...

古國... 古國... 古國...

古國... 古國... 古國...

古國... 古國... 古國...

古國... 古國... 古國...

古國... 古國... 古國...

古國... 古國... 古國...

古國... 古國... 古國...

古國... 古國... 古國...

古國... 古國... 古國...

古國... 古國... 古國...

古國... 古國... 古國...

古國... 古國... 古國...

古國... 古國... 古國...

古國... 古國... 古國...

古國... 古國... 古國...

古國... 古國... 古國...

古國... 古國... 古國...

古國... 古國... 古國...

古國... 古國... 古國...

古國... 古國... 古國...

古國... 古國... 古國...

古國... 古國... 古國...

古國... 古國... 古國...

古國... 古國... 古國...

Handwritten text in cursive script, likely a letter or document, starting with a large initial character.

月年三月廿九日

Handwritten text in cursive script, continuing the document.

Handwritten text in cursive script, continuing the document.

三月廿九日

Handwritten text in cursive script, continuing the document.

Faint, illegible handwriting, likely bleed-through from the reverse side of the page.

高庫圖 行

高庫圖 行

高庫圖 行

高庫圖 行

高庫圖 行



元文四年三月

免賜儀生丹

一切難者之請之儀生丹分與不賜之類分多 此丹生丹
賜與今幸儀生丹請賜紅白也 此丹生丹分與
此丹生丹分與今幸儀生丹請賜紅白也 此丹生丹分與
此丹生丹分與今幸儀生丹請賜紅白也 此丹生丹分與

日本三月

免賜儀生丹

此丹生丹分與今幸儀生丹請賜紅白也 此丹生丹分與
此丹生丹分與今幸儀生丹請賜紅白也 此丹生丹分與
此丹生丹分與今幸儀生丹請賜紅白也 此丹生丹分與
此丹生丹分與今幸儀生丹請賜紅白也 此丹生丹分與

[Faint, mostly illegible handwritten text, possibly bleed-through from the reverse side of the page.]

一 又此書の如く人々 河内は古く有る免極信世舟
おれは古く有る高き道別及座の及人々未だ千五百
石より自給の餘り給ふ人々の自給の餘り給ふ人々の
り敷るなり但し此の自給の餘り給ふ人々の自給の餘り
二百石より千石の如く給ふ人々の自給の餘り給ふ人々の
給ふ人々の自給の餘り給ふ人々の自給の餘り給ふ人々の

石

石

石

石

石

但し此の如く有る免極信世舟

元文二年十月五日 但し此の如く有る免極信世舟

免極信世舟の如く有る免極信世舟

免極信世舟の如く有る免極信世舟

免極信世舟の如く有る免極信世舟

免極信世舟の如く有る免極信世舟

免極信世舟の如く有る免極信世舟

免極信世舟の如く有る免極信世舟

免極信世舟の如く有る免極信世舟

石

Handwritten text in cursive script, likely a list or account, starting with a vertical line on the left side.

Vertical text on the left side of the page, possibly a date or a specific entry.

Vertical text on the right side of the page, possibly a date or a specific entry.

Main body of handwritten text in cursive script, continuing the list or account.

Main body of handwritten text in cursive script on the right page, continuing the list or account.

Final section of handwritten text in cursive script on the right page, including a signature or date.

1862年11月1日

11月

光緒二十八年十月廿一日

Handwritten cursive text in Chinese characters, starting with a vertical line on the left side of the page.

Handwritten cursive text in Chinese characters, starting with a vertical line on the left side of the page.

Handwritten text in cursive script, likely a signature or a short note.

Handwritten text in cursive script, consisting of several lines of text.

皇原守右衛門尉 御前
御用掛 御用掛
御用掛 御用掛
御用掛 御用掛

御用掛 御用掛

今日御用掛 御用掛
御用掛 御用掛
御用掛 御用掛

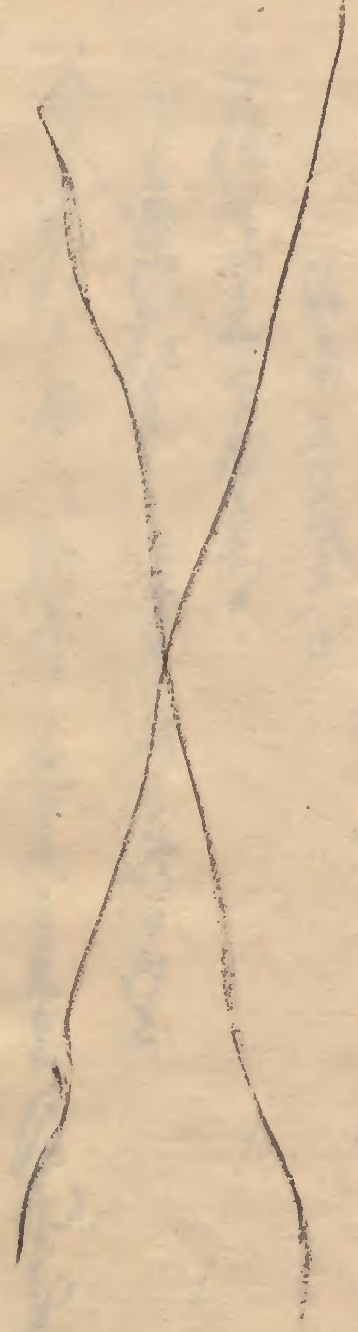

[Faint, illegible handwritten text, likely bleed-through from the reverse side of the page.]

~~Faint, mostly illegible handwritten text, possibly bleed-through from the reverse side of the page.~~

元正六年二月廿五日 海内共

今日出... 幸... 元正六年二月廿五日

... 幸... 元正六年二月廿五日

幸... 元正六年二月廿五日

... 元正六年二月廿五日

...

元正六年二月廿五日

... 元正六年二月廿五日

... 元正六年二月廿五日

~~Faint, mostly illegible handwritten text, possibly bleed-through from the reverse side of the page.~~

元文六年三月廿一日

今日出陣... 康平... 元文...

... 康平... 元文...

... 康平... 元文...

... 康平... 元文...

... 康平... 元文...

... 康平... 元文...

... 康平... 元文...

... 康平... 元文...

... 康平... 元文...

御書付 奉 御 書 付 奉 御 書 付

御 書 付 奉 御 書 付 奉 御 書 付

御 書 付 奉 御 書 付 奉 御 書 付

御 書 付

御 書 付 奉 御 書 付 奉 御 書 付

御 書 付

御 書 付 奉 御 書 付 奉 御 書 付

御 書 付 奉 御 書 付 奉 御 書 付

御 書 付 奉 御 書 付 奉 御 書 付

御 書 付 奉 御 書 付 奉 御 書 付

御 書 付 奉 御 書 付 奉 御 書 付

御 書 付

御 書 付 奉 御 書 付 奉 御 書 付

御 書 付 奉 御 書 付 奉 御 書 付

御 書 付 奉 御 書 付 奉 御 書 付

御 書 付 奉 御 書 付 奉 御 書 付

御 書 付 奉 御 書 付 奉 御 書 付

御 書 付 奉 御 書 付 奉 御 書 付

御 書 付

御 書 付 奉 御 書 付 奉 御 書 付

御 書 付 奉 御 書 付 奉 御 書 付

御 書 付 奉 御 書 付 奉 御 書 付

御 書 付 奉 御 書 付 奉 御 書 付

Handwritten text in a cursive script, likely a historical document or letter. The text is written in dark ink on aged paper. It consists of several lines of text, with some lines starting with a small symbol or character. The script is dense and characteristic of a specific regional or historical style.

Handwritten text in a cursive script, continuing from the previous page. The text is written in dark ink on aged paper. It consists of several lines of text, with some lines starting with a small symbol or character. The script is dense and characteristic of a specific regional or historical style.

二月十一日

日本二月十一日

今日晴

...

日本二月十一日

...

...

...

...

...

...

...

二月十一日

...

二月十一日

...

...

...

二月十一日

...

...

...

...

...

Handwritten text in a cursive script, likely a letter or document, starting with a large initial letter.

Handwritten text in a cursive script, continuing the previous line.

Handwritten text in a cursive script, continuing the previous line.

Handwritten text in a cursive script, continuing the previous line.

Handwritten text in a cursive script, continuing the previous line.

Handwritten text in a cursive script, continuing the previous line.

Handwritten text in a cursive script, continuing the previous line.

Handwritten text in a cursive script, continuing the previous line.

Handwritten text in a cursive script, continuing the previous line.

Handwritten text in a cursive script, continuing the previous line.

Handwritten text in a cursive script, continuing the previous line.

Handwritten text in a cursive script, continuing the previous line.

Handwritten text in a cursive script, continuing the previous line.

Handwritten text in a cursive script, continuing the previous line.

Handwritten text in a cursive script, continuing the previous line.

Handwritten text in a cursive script, continuing the previous line.

Handwritten text in a cursive script, continuing the previous line.

Handwritten text in a cursive script, continuing the previous line.

Handwritten text in a cursive script, continuing the previous line.

Handwritten text in a cursive script, continuing the previous line.

Handwritten text in a cursive script, continuing the previous line.

Handwritten text in a cursive script, continuing the previous line.

右ノ書

中ノ書

左ノ書

右ノ書

中ノ書

左ノ書

右ノ書

左ノ書

右ノ書

左ノ書

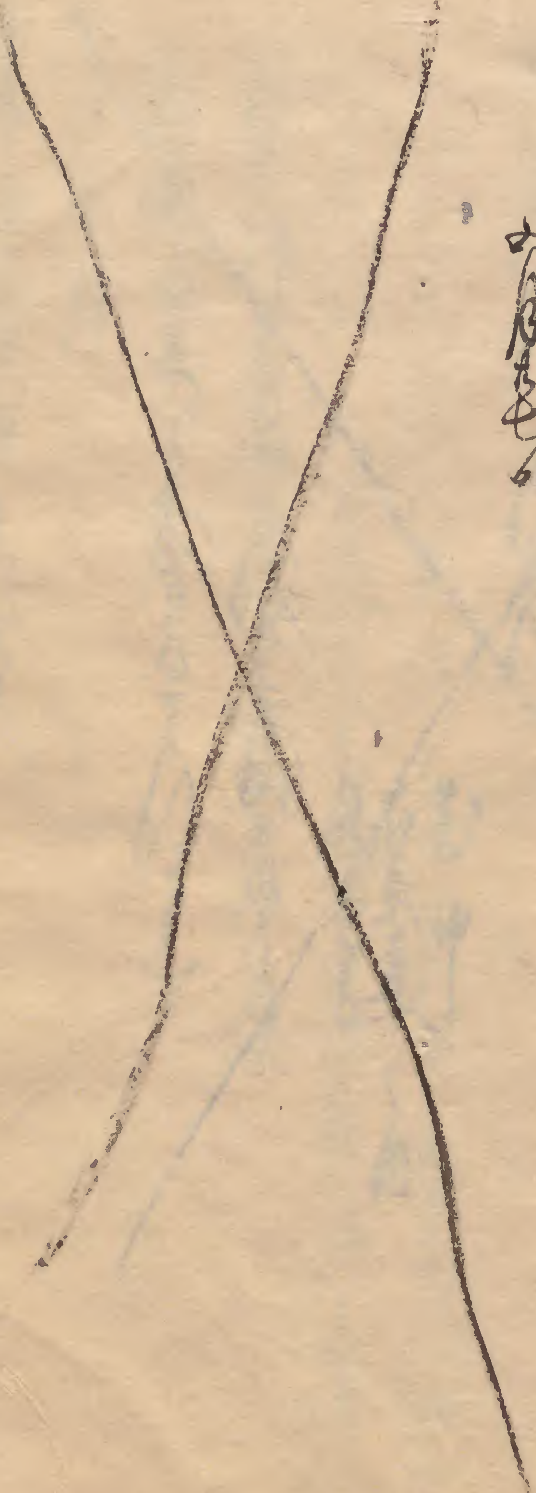

元元二年五月廿七 任屠人

未月廿八日

江戶幕府

公官屬 大御所 御金部

御金部

御金部

元文五年正月十三日 能也又 天明

正月十七日

伊豆

伊豆

公事係 大用係 伊豆

行子係 伊豆

志中

右東

右東

右東

右

日本

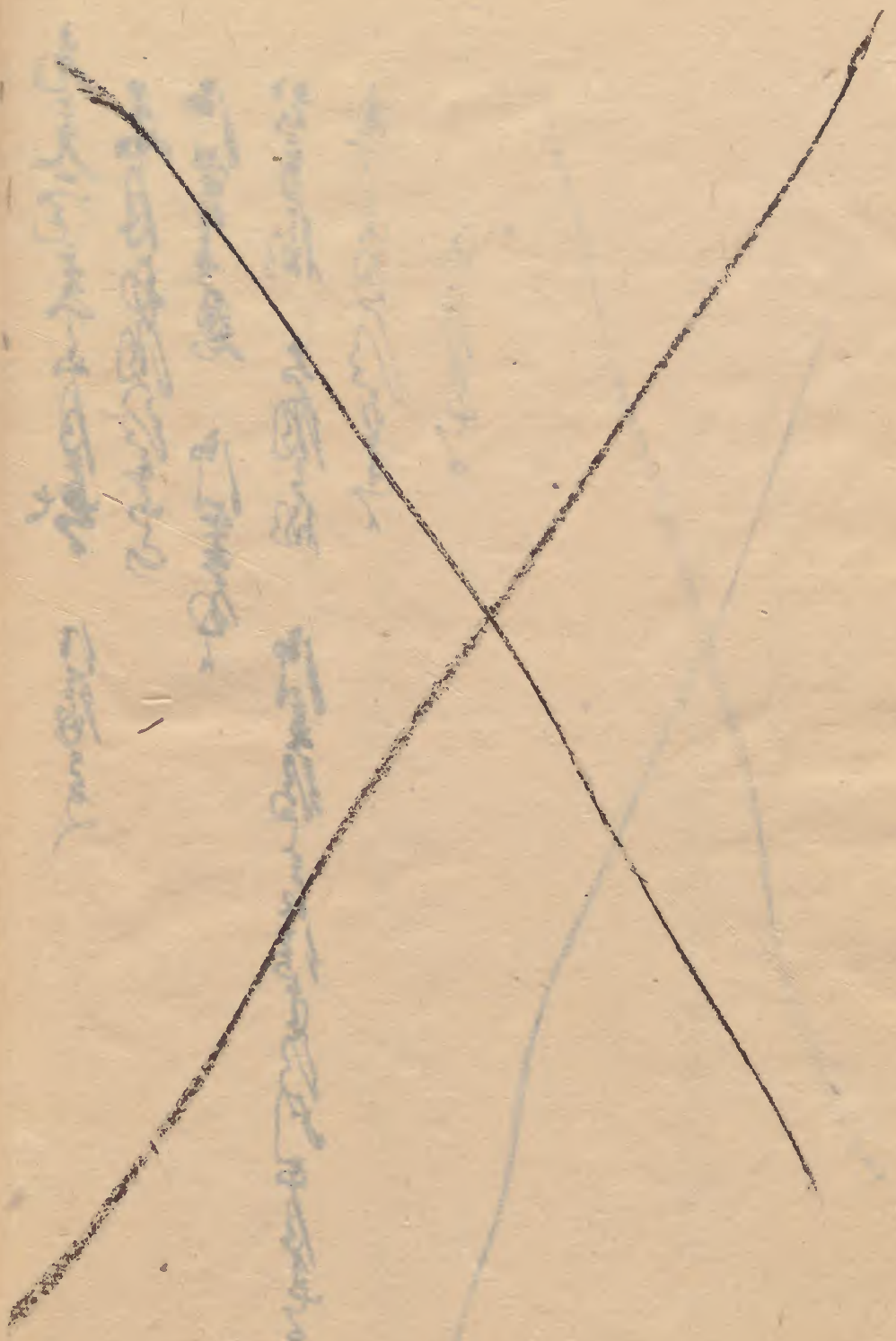

西曆七月

禮拜日

仲夏

公方極 方角極 仲夏極 仲夏極

仲夏極 仲夏極 仲夏極 仲夏極 仲夏極 仲夏極 仲夏極 仲夏極

仲夏極 仲夏極 仲夏極 仲夏極 仲夏極 仲夏極 仲夏極 仲夏極

仲夏極

仲夏極

寬保三年七月廿三日 仲夏極 仲夏極

仲夏極 仲夏極 仲夏極

仲夏極 仲夏極 仲夏極 仲夏極 仲夏極 仲夏極 仲夏極 仲夏極

仲夏極 仲夏極 仲夏極 仲夏極 仲夏極 仲夏極 仲夏極 仲夏極

仲夏極 仲夏極 仲夏極 仲夏極 仲夏極 仲夏極 仲夏極 仲夏極

仲夏極

仲夏極

仲夏極

仲夏極 仲夏極

仲夏極 仲夏極 仲夏極 仲夏極 仲夏極 仲夏極 仲夏極 仲夏極

仲夏極 仲夏極

仲夏極 仲夏極 仲夏極 仲夏極 仲夏極 仲夏極 仲夏極 仲夏極

仲夏極 仲夏極

仲夏極

仲夏極 仲夏極 仲夏極 仲夏極 仲夏極 仲夏極 仲夏極 仲夏極

仲夏極

仲夏極

1. 1870年

1. 1870年 1月 1日 1月 1日 1月 1日
1. 1870年 1月 1日 1月 1日 1月 1日
1. 1870年 1月 1日 1月 1日 1月 1日

1. 1870年

1. 1870年

1. 1870年 1月 1日 1月 1日 1月 1日

1. 1870年 1月 1日 1月 1日 1月 1日

1. 1870年 1月 1日 1月 1日 1月 1日

1. 1870年 1月 1日 1月 1日 1月 1日

1. 1870年 1月 1日 1月 1日 1月 1日

1. 1870年 1月 1日 1月 1日 1月 1日

1. 1870年 1月 1日 1月 1日 1月 1日

1. 1870年 1月 1日 1月 1日 1月 1日

1. 1870年 1月 1日 1月 1日 1月 1日

1. 1870年

1. 1870年 1月 1日 1月 1日 1月 1日

1. 1870年 1月 1日 1月 1日 1月 1日

1. 1870年

1. 1870年 1月 1日 1月 1日 1月 1日

1. 1870年 1月 1日 1月 1日 1月 1日

1. 1870年

1. 1870年 1月 1日 1月 1日 1月 1日

1. 1870年 1月 1日 1月 1日 1月 1日

大正七年三月十日
大正七年三月十日
大正七年三月十日
大正七年三月十日
大正七年三月十日
大正七年三月十日
大正七年三月十日
大正七年三月十日
大正七年三月十日
大正七年三月十日

大正七年三月十日
大正七年三月十日
大正七年三月十日
大正七年三月十日
大正七年三月十日
大正七年三月十日
大正七年三月十日
大正七年三月十日
大正七年三月十日
大正七年三月十日

大正七年三月十日
大正七年三月十日
大正七年三月十日
大正七年三月十日
大正七年三月十日
大正七年三月十日
大正七年三月十日
大正七年三月十日
大正七年三月十日
大正七年三月十日

大正七年三月十日

大正七年三月十日

大正七年三月十日

大正七年三月十日

大正七年三月十日

大正七年三月十日

大正七年三月十日

大正七年三月十日

大正七年三月十日

大正七年三月十日

大正七年三月十日

大正七年三月十日

Handwritten text in cursive script, likely a list or record of names and titles.

Handwritten text in cursive script, continuing the list or record.

Handwritten text in cursive script, possibly a title or section header.

Handwritten text in cursive script, possibly a date or specific entry.

Handwritten character or short phrase.

Handwritten text in cursive script, possibly a list of names.

Handwritten text in cursive script, possibly a list of names.

Handwritten text in cursive script, possibly a list of names.

Handwritten text at the top of the right page.

Main body of handwritten text on the right page, including a date '八月廿三日'.

Handwritten text on the right page, possibly a signature or a specific note.

Handwritten text on the right page, continuing the main body of the document.

Handwritten text at the top of the left page.

Main body of handwritten text on the left page, including a date '八月廿三日'.

Handwritten text on the left page, possibly a signature or a specific note.

Main body of handwritten text on the left page, continuing the main body of the document.

天保十三年九月十日

八月十日

...

...

...

...

...

...

...

...

...

...

...

...

...

...

...

...

...

...

...

...

...

公事處 在乃係 日自 作係
在乃係 作係 作係
作係 作係

天原寺
天原寺
天原寺

天原寺

天原寺
天原寺
天原寺

天原寺
天原寺
天原寺

天原寺
天原寺
天原寺

天原寺

天原寺
天原寺
天原寺

天原寺

天原寺

天原寺

天原寺
天原寺
天原寺

天原寺

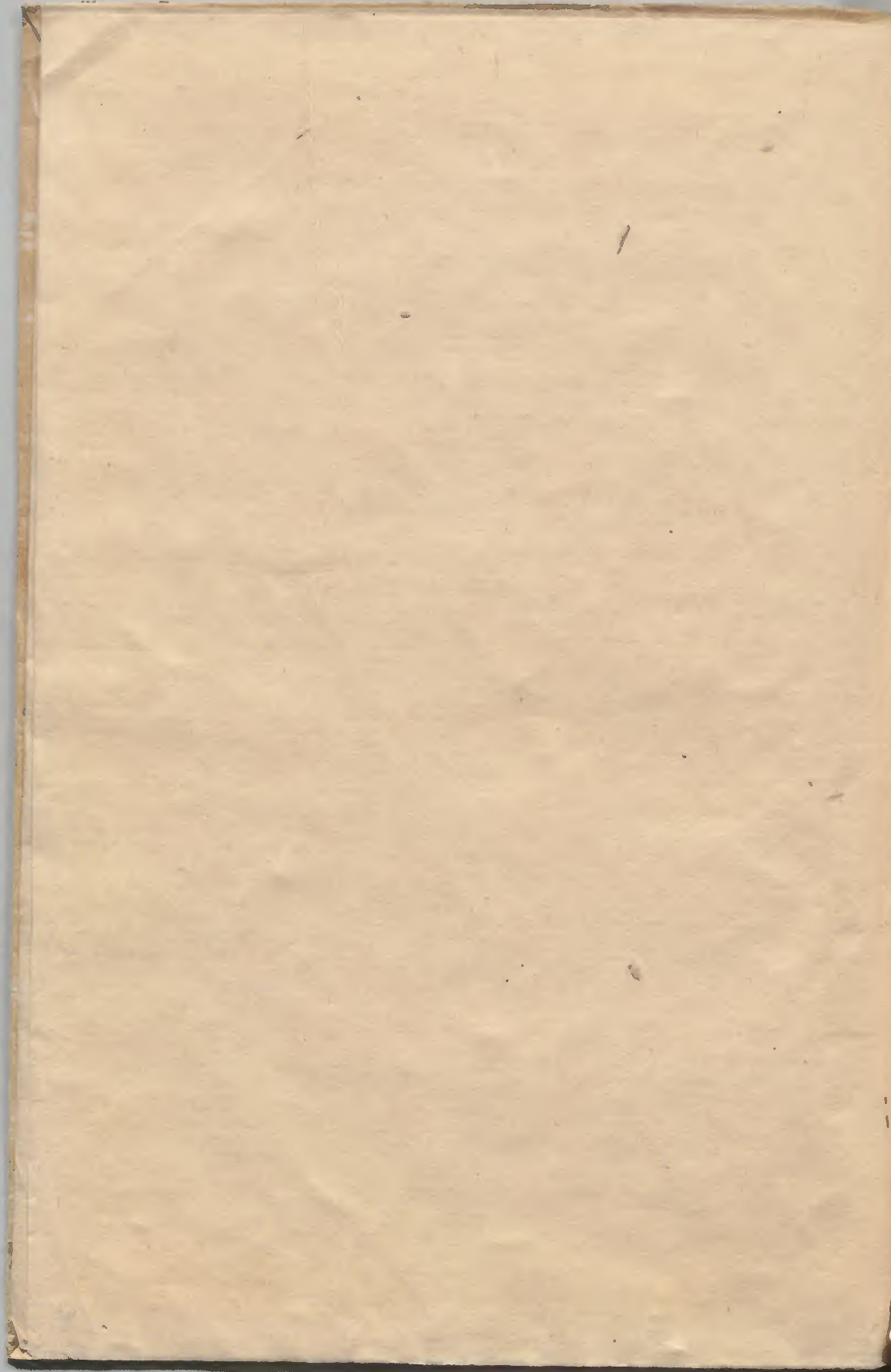

[Faint, illegible handwritten text in a cursive script, possibly a letter or a page from a manuscript. The text is written in dark ink on aged paper.]

[Blank page]

Handwritten text in a cursive script, likely a historical document or letter. The text is written in a dark ink on aged, yellowish paper. The characters are closely spaced and flow across the page in a single column. The script is characteristic of the Edo period in Japan.

