

Oak Leaves

1945



318  
M54  
1945

**CARLYLE CAMPBELL LIBRARY**

**CLASS**

A  
376.8

**BOOK**

M54V  
1945

**ACCESSION**

29507

**MEREDITH COLLEGE**  
**RALEIGH, N. C.**

A vertical decorative element consisting of numerous thin, parallel lines of varying lengths, creating a textured, striped effect on the left side of the white label.

CARLYLE  
CAMPBELL  
LIBRARY

Meredith College  
Raleigh, NC 27607-5298



Digitized by the Internet Archive  
in 2010 with funding from  
University of North Carolina at Chapel Hill

<http://www.archive.org/details/oakleaves1945bapt>



*Published annually by the Senior Class of Meredith College, Raleigh, North Carolina.*

Annie Catherine Barden, Editor

Helen Hall, Bus. Mgr.

1920

Library

Raleigh, N. C.



THE UNIVERSITY OF CHICAGO  
LIBRARY

MAY 20

19

Presenting  
the 1945

19

Oak Leaves

19

19

20507

CARLYLE CAMPBELL LIBRARY  
MEREDITH COLLEGE

MAY - 1945

Our hope is  
that this edition  
of the Oak Leaves  
may serve as your  
diary of life here  
at Meredith during  
this year of nineteen  
hundred forty four  
and forty five.





# FOREWORD



## *Containing*

- I. The College
- II. The Organizations
- III. The Athletics
- IV. The Features

CARLYLE CAMPBELL LIBRARY  
MEREDITH COLLEGE



# Lo DR. HARRY E. COOPER

BECAUSE he has endeared himself to every Meredith girl with his genial spirit of kindness and generosity, we dedicate this, the 1945 OAK LEAVES, to DR. HARRY E. COOPER.



*The*

COLLEGE

MAY

Septem  
semester.  
Here are  
the People  
of Meredith Co  
the Counsellors  
and the Students  
at work and play  
in the year nineteen for



# BOARD OF TRUSTEES

WALTER HERBERT WEATHERSPOON, <i>President</i>	Raleigh
VET MOLETTE DORSETT, <i>Vice President</i>	Siler City
ZENO MARTIN, <i>Secretary, Treasurer</i>	Raleigh
SANKEY L. BLANTON	Wilmington
EVERETT JOHNSON BRITT	Lumberton
HENRY EDWARDS	Shelby
ROBERT NIRWANA SIMMS	Raleigh
WILLIAM ATHA THOMAS	Statesville
WM. HARRISON WILLIAMS	Charlotte
JAMES EDGAR BROYHILL	Lenoir
MARGARET SHIELDS EVERETT	Greenville
EPH WHISENHUNT	Clayton
JOSEPH RUFUS HUNTER	Raleigh
MABEL CLAIRE HOGGARD MADDREY	Ahoskie
BETH CARROLL TAYLOR	Charlotte
MAUDE DAVIS BUNN	Raleigh
HARRY B. CALDWELL	Greensboro
VET MOLETTE DORSETT	Siler City
JAMES M. HAYES	Winston-Salem
LISTER ALLEN MARTIN	Lexington
ALFRED J. SMITH	Goldsboro
WALTER HERBERT WEATHERSPOON	Raleigh
ZEBULON MARVIN CAVENESS	Raleigh
COMMODORE THOMAS COUNCIL	Durham
FOY JOHNSON FARMER	Raleigh
ANNA KITCHIN JOSEY	Scotland Neck
JAMES YADKIN JOYNER	La Grange
LEROY MARTIN	Raleigh

## *Executive Committee*

LeRoy Martin, *Chairman*  
 Maude Davis Bunn  
 Zebulon Marvin Caveness  
 Commodore Thomas Council  
 Foy Johnson Farmer  
 Joseph Rufus Hunter  
 Mabel Claire Hoggard Maddrey  
 Robert Nirwana Simms  
 Walter Herbert Weatherspoon  
 Eph Whisenhunt



## PRESIDENT

To Meredith College Students:

May the "Light" that is Meredith, reflected in these pages, continue to illumine your pathway and direct you to even richer experiences in the days ahead.

Cordially yours,

CARLYLE CAMPBELL, *President*,  
A.B., A.M., LL.D.

# ADMINIS



BENSON W. DAVIS, A.B., A.M., Ph.D. *Dean*



ANNA MAY BAKER, A.B., A.M.  
*Dean of Women*



ZENO MARTIN, A.B. *Bursar and Treasurer*



ELLEN DOZIER BREWER, A.B., B.S., A.M.  
Professor *Home Economics*



ERNEST F. CASADY, A.B., A.M., Ph.D.  
Professor *Mathematics*



HARRY E. COOPER, A.B., Mus.B., Mus.D.  
F.A.G.O., Professor *Music*



LEMUEL ELMER M. FREEMAN, A.B., A.M.  
B.D. Th.D., Professor *Religion*



JULIA HAMLET HARRIS, Ph.B., A.M., Ph.D.  
Professor *English*



KAY IRWIN, A.B., A.M.  
Associate Professor *Art*



BESSIE EVANS LANE, A.B., M.D.  
*College Physician*



# TRATION

QUENTIN OLIVER McALLISTER, A.B., A.M.,  
Ph.D., Professor *Modern Languages*

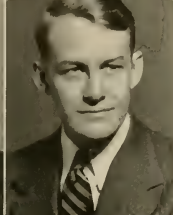

HAROLD GRIER McCURDY, A.B., Ph.D.  
Associate Professor,  
*Psychology and Philosophy*



CLARENCE H. PATRICK, A.B., B.D., Ph.D.  
Professor *Sociology*

DORIS PETERSON, B.S., A.M.  
Associate Professor,  
*Health and Physical Ed.*



ESTELLA LORRAINE POPHAM, A.B., A.M.,  
Ph.D., Associate Professor *Business*

HELEN PRICE, A.B., Ph.D.  
Professor *Ancient Languages*



SAMUEL GAYLE RILEY, A.B., A.M.  
Professor *History*

BUNYAN YATES TYNER, A.B., A.M.  
Professor *Education*

MARY YARBROUGH, A.B., M.S., Ph.D.  
Professor *Chemistry and Physics*



JOHN A. YARBROUGH, A.B., M.S., Ph.D.  
Professor *Biology*

# FACULTY



- DOROTHY PETERSON ALDEN, B.M.  
Instructor *Music*
- RUTH COUCH ALLEN, B.S., A.B., A.M.  
Instructor *Modern Languages*
- HAZEL BAITY, A.B., A.B. in L.S. *Librarian*
- DAS KELLEY BARNETT, A.B., Th.M., Th.D.  
Instructor *Religion*
- MYRTLE JULIAN BARNETTE, A.A., R.N.  
*Nurse*
- LILA BELL, A.B., M.Ed.  
Instructor *Education*
- GRACE BROWN, B.S. *Sec. to Bursar*
- ROBERT F. BRAND, A.B., A.M., Ph.D.  
Assistant Professor *Modern Languages*
- MARGARET BENTON *Bookkeeper*
- MARIAN BROCKWAY, A.B., A.M.  
Instructor *Sociology and Economics*
- MARJORIE LOVELACE BURRUS, A.B., B.S.  
in L.S. *Assistant Librarian*
- ELIZABETH CAMERON, B.S.  
Instructor *Health and Physical Ed.*
- CAROL CLARK, A.B., Instructor *Biology*
- MRS. E. R. COLLINS, B.S., M.S.  
Instructor *Chemistry*
- MRS. HARRY E. COOPER, A.B.  
*Director of Publicity*
- EDNA FRANCES DAWKINS, A.B., A.M.  
*Assistant Dean of Women*
- BEATRICE DONLEY, B.M.  
Assistant Professor *Music*
- HARRY K. DORSETT, A.B., A.M.  
Assistant Professor *Education*
- MARY MCCOY EGERTON *House Director*
- FRED J. EDWARDS,  
*Supt. of Buildings and Grounds*
- MABEL ELLIS, A.B., A.M.  
Instructor *Business*

# FACULTY

NELL FORBES, B.S.  
Assistant *Health and Physical Ed.*

MARIE GREEN, B.M., Instructor *Music*

MAY FRANCES GRIMMER, A.B.  
*Sec. of Alumnae Association*

MARY HANCHETTE, A.B., A.M.  
Instructor *Music*

JENNIE M. HANYEN, B.S., A.M.  
Associate Professor *Home Economics*

MARY LYNCH JOHNSON, A.B., A.M., Ph.D.  
Associate Professor *English*

ALICE BARNWELL KEITH, B.S., M.S., Ph.D.  
Assistant Professor *History*

LOUISE LANHAM, A.B., A.M., Ph.D.  
Assistant Professor *English*

LILLA LEVAN LOADWICK, B.M., M.M.  
Instructor *Music*

VERA TART MARSH *Registrar*

MARY DEBESSE McDONALD, A.B., A.M.  
Instructor *Modern Languages*

VIRGINIA MITCHELL *Dining-room Hostess*

STEWART PRATT, A.B., Mus.B., Mus.M.  
Associate Professor *Music*

JOHN LAMAR REMBERT, A.B.  
Instructor *Art*

LATTIE RHODES *Sec. to President*

NORMA ROSE, A.B., A.M., Ph.D.  
Instructor *English*

R. H. SATTERFIELD, A.B.  
*Director of Public Relations*

LEE C. SHEPHERD, A.B., B.D.  
Instructor *Religion*

LILLIAN PARKER WALLACE, A.B., M.S.  
Ph.D., Assistant Professor *History*

ANNIE CAROLINE WILSON, R.N.  
*Assistant Nurse*

## NOT PICTURED

Cahoon, J. A., *Steward*; Henley, Elizabeth, *Secretary to the Dean*; Knight, Ione Kemp, *Secretary to the Dean of Women*; Warnick, Phyllis, B.M., M.M., *Instructor Music*; Ballenger, Stanley T., A.B., A.M., *Instructor, Modern Languages*; Foster, Mrs. J. E., B.S., *Instructor, Physical Education*; Harris, Mrs. D. P., A.B., B.S., A.M., *Instructor, Physics*; Williams, Eleanor Edwards, A.B., A.M., *Instructor, English. On Leave*; Charles, Clayton H., A.B., A.M., *Associate Prof., Art*; Kramer, Margaret, A.B., M.S., *Instructor, Chemistry and Physics*; Allen, Edgar H., Mus.B., Mus.M., *Assistant Prof., Music*.





## FACULTY SNAPS

*Top, left to right: Miss Brewer registers approval . . . Our dignitaries at Commencement . . . Could that be Mr. Rembert? . . . Hello . . . Now, that's right . . . Dr. John . . . Howdy . . . Duke Martin . . . Hurrah for McCurdy!*

## SENIOR CLASS



### OFFICERS

RACHEL STROLE                      *President*    RUBY LYON                      *Secretary*  
ELIZABETH DARK    *Vice President*    ANNIE WRAY PERKINS    *Treasurer*

AS THE TIME for graduation draws nearer and nearer, the class of '45 begins to reminisce and the vision of that hot September day when they first came to Meredith flits across their mind. A place that was strange and new, and faces that were even more foreign, were soon to become very much a part of them. After being thoroughly "oriented," these freshmen settled down, only to be caught in the throes of a two week's quarantine. For Palio (their first), they put their heads together and came out with the winning idea—*Big and Little Sisters*. The hayride and old fashioned square dance at the freshman party will long be remembered. These freshmen were good at playing basketball, too, for they came out victorious. Their sophomore year they were the basketball champions. The main events were the party and making the daisy chain. Realizing that they had become an integral part of Meredith, these girls, now juniors, accepted their responsibilities with zest and determination. They have proved themselves worthy of the trust given them. The Junior-Senior was quite a banquet, but the most exciting event was the finding of the crook for the first time in five years. Now they are seniors, and to make a wonderful start for their last year they established a "first" by winning both Palio and Stunt. They are anticipating with mixed feelings the climax of their college career—graduation.



*Janie Sue Allen*

JANIE SUE ALLEN  
Cherryville, N. C.

A.B., *Sociology and Mathematics*      Astrotekton

Class officer 1; Astrotekton Society, Treasurer 2; Freshman Counsellor 2, 3; Glee Club 3; Choir 2; Sociology Club 2, Officer 3; Student Council 3; Meredith College Summer School 1, 2, 3; Dean's List.



*Rachel Baker*

RACHEL BAKER  
Pageland, S. C.

A.B., *Business Administration*      Philaretian

Y.W.A. 1, 2, 3, 4; Home Economics Club 1; *Acorn* Staff 3; OAK LEAVES Staff 3; Tomorrow's Business Women 4, Officer 3; Education Club 3, 4; Student League of Women Voters 3, 4; Winthrop College Summer School 1; Meredith College Summer School 3; B.S.U. Council.



*Annie Catherine Barden*

ANNIE CATHERINE BARDEN  
Rose Hill, N. C.

A.B., *Home Economics*      Astrotekton

International Relations Club 2; Student Council 2; May Court 2; Home Economics Club 2, 3, 4; OAK LEAVES Staff 3, Editor 4; B.S.U. Council 3; Transfer Counsellor 3; Choir 3; Creative Rhythms 3; Silver Shield 3, President 4; Stunt 4; Nominating Committee 4; Dean's List; Wake Forest Summer School 2; *Who's Who Among Students in American Universities and Colleges*



*Carolyn Bass*

CAROLYN ANNETTE BASS  
Rocky Mount, N. C.

A.B., *Sociology* Philaretian

Stunt Committee 1, 2; Stunt 1, 2; MacDowell Music Club 1; Freshman Counsellor 2; *Twig* Staff, Reporter 2; Associate Editor 3; Philaretian Marshal 2; Education Club 3, 4; Sociology Club 2, 3, Officer 4; Transfer Counsellor 4; Student Council 3.

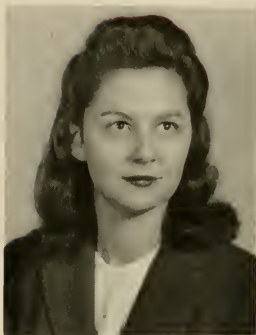

*Annie Helen Beckwith*

ANNIE HELEN BECKWITH  
Fayetteville, N. C.

A.B., *Education* Philaretian

Y.W.A. 1, 2, 3, 4; Meredith Summer School 2; *Acorn* Staff 3, 4; Education Club 3, 4; Wake Forest Summer School 3; B.S.U. Council 4.



*Helen Davie Bedon*

HELEN DAVIE BEDON  
Miami, Florida

A.B., *Chemistry and Mathematics* Astrotekton

Little Theater 1, 2, 3; Athletic Association Board 2; Barber Science Club 2, 3; Assistant in Chemistry and Physics Laboratories 2, 3; Dean's List; University of North Carolina Summer School 2.





*Dor Bowman*

DOROTHY PEARCE BOWMAN  
Raleigh, N. C.

A. B., *Organ* Philaretian

Mars Hill Junior College 1, 2; Nonpareil Literary Society 1, Officer 2; M-blew Club 1, 2; Scriblems Club 1, Secretary 2; Honor Roll; Regional Club 1, President 2; *Hilltop* Staff 1, Associate Editor 2. Meredith College 3, 4; Choir 3, 4; B.S.U. Council 4; Stunt 4; Little Theatre Pledge 4.



EVELYN BRITT  
Marion, N. C.

A.B., *Home Economics* Philaretian

Lees-McRae 1, 2; Cheer Leader; President of Dramatic Society; Meredith College 3, 4; Home Economics Club.



*Veronica Britt*

VERONICA BRITT  
Clarkton, N. C.

A.B., *Home Economics* Philaretian

Y.W.A. 1, 2, 3, 4; Y.W.A. Council 3; World Fellowship 1, 2; Stunt 1; Little Theater Pledge; Choir 2; Wake Forest Summer School 3; Transfer Counselor 4; Home Economics Club 1, 2, 3, President 4.





*Mary Bryant*

MARY ELIZABETH BRYANT

Durham, N. C.

A.B., *Art*

Mars Hill Junior College 1; Orchestra; Art Club, President; Athletic Club. Meredith College 2, 3; *Twig* Staff 2; Duke Summer School 2, 3.



MARY LOU NANCE BULLOCK

Boston, Mass.

A.B., *History*

Philaretian

Y.W.A. 3; Choir 2, 3; Granddaughters' Club 1, 2, 3, 4; Stunt 1; Sociology Club 3; Education Club 3; International Relations Club 2; Transfer Counsellor; OAK LEAVES Staff 3; East Stroudsburg College Summer School 2; Boston University Summer School 3.



*Betty Burchard*

ELIZABETH MANOA BURCHARD

Raleigh, N. C.

A.B., *Chemistry*

Astrotekton

Biltmore Junior College 1, 2; Glee Club 1, 2; Social Club, Treasurer 2; International Relations Club 2; Freshman Marshal. Meredith College 3, 4; Barber Science Club 3, President 4; Student League of Women 3, Reporter 4; Dean's List.





*Janie Mary Cash*

JANIE MARY CASH  
Oxford, N. C.

A.B., *English, French* Philaretian

Y.W.A. 1, 2, Secretary 3, Vice President 4; International Relations Club 1, 2, Secretary-Treasurer 3; Sigma Pi Alpha 2, 3, Officer 4; World Fellowship Group 3; Archery 3; Colton English Club 4; Little Theater Pledge.

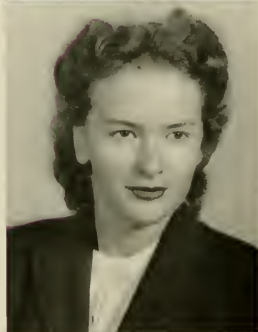

*Fay Champion*

EVELYN FAY CHAMPION  
Wake Forest, N. C.

A.B., *Psychology, Philosophy, Spanish*

Anderson College 1, 2; Class Officer 1, 2; Executive Council, Secretary 2; The Yodler Staff 2; Y.W.A. 1, 2; W.A.A. 1, 2; Glee Club 2; Dramatics Club 2; May Court 2; BM-10 Club 2; *Who's Who Among Students in American Universities and Colleges*, Meredith College 3, 4; *Twig* Staff 3, Managing Editor 4; *Acorn* Staff 4; Sigma Pi Alpha 4.



*Willie Mae Cherry*

WILLIE MAE CHERRY

A.B., *Education* Astrotecton

Louisburg Junior College 1, 2; Y.W.A., Vice President 2; Women's Student Government, Secretary 2; International Relations Club; Basketball 1, 2; Varsity Soccer, Captain 1; Tennis 2; Softball Varsity 1, 2; Meredith College 3, 4; Education Club Y.W.A.



*Hallie Coppedge*

MARIA HALLIE COPPEDGE  
Durham, N. C.

A.B., *Sociology*                      Philaretian

Campbell College 1, 2; Sappho Literary Society; *Creek Pebbles* Staff 1; House Council 2; Y.W.A. Council 1, 2; Glee Club 2; Basketball 2. Meredith College 3, 4; Y.W.A. Council 4; Class Chairman for War Loan Drive 4; Sociology Club 3, 4; Meredith College Summer School 3; B.S.U. Council.



*Mary Currin*

MARY CURRIN  
Northside, N. C.

A.B., *Mathematics, Economics*      Astrotekton

Stunt 2; *Twig* Staff 3; *Acorn* Staff 3; Student Council 3, 4; Student League of Women Voters 3, President 4; Sociology Club 4; Stunt 2; Meredith College Summer School 3; Dean's List.



*Betty Cuthrell*

BETTY CUTHRELL  
Lexington, N. C.

A.B., *Chemistry*                      Astrotekton

Senior Life Saving 1; Tennis 1, Captain. Varsity 2, 4; Basketball 1, 2, 3, 4; Instructor in Life Saving 2, 3, 4; Stunt 1, 2, 3, 4; A.A. Board 1, 2, 3, Officer 4; Monogram Club 1, 2, 3, President 4; Barber Science Club 2, 3, 4; Nominating Committee 4; Art Club 2, 3, President 4; *Twig* Typist 2; OAK LEAVES 2; Class Cheer Leader 3; Astrotekton Society President 4; Superlative 4; Creative Rhythms Group 3, 4; Point System Committee 3; Softball Team 1, 2, 3, 4.

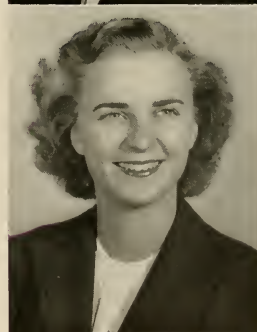



*Lil Dark*

MARGARET ELIZABETH DARK  
Marianna, Fla.

A.B., *History* Philaretian

Mars Hill Junior College 1, 2; Clio Literary Society 1, Vice President 2; Y.W.A. Council 2; International Relations Club 2; Honor Roll. Meredith College 3, 4; Education Club 3, 4; Student League of Women Voters 4; International Relations Club 4; Y.W.A. 3, 4; Class Vice President 4; Dean's List.



*Betty Lou Deaton*

BETTY LOU DEATON  
Raleigh, N. C.

A.B., *Education* Astrotekton  
Day Student Council 2, 3.



*Isabel Dillon*

ISABEL DILLON  
Lexington, N. C.

A.B., *Sociology* Astrotekton

College Marshal 4; Astrotekton Marshal 3; *Twig* Staff 3, 4; *Acorn* Staff 4; Nominating Committee 4; Freshman Counselor 3; Superlative 4; Stunt 2; Sociology Club 2, 3, 4; Treasurer of Sociology Club 3; Wake Forest Summer School 1.



*Liz Dowell*

ELIZABETH LYWOOD DOWELL

Raleigh, N. C.

A.B., *Education* Philaretian

Day Student Council 2; Town Girls' Club 1, 2, 3, 4; Education Club 4; North Carolina State Summer School 1; Wake Forest Summer School 3.



*Lois Edinger*

LOIS EDINGER

Thomasville, N. C.

A.B., *History* Philaretian

Stunt 1, 2, 3, 4; Y.W.A. 2, 3, Circle Leader 1, 2, Vice President 3, President 4; Colton English Club 3; Student League of Women Voters 3, 4; Little Theater 3, 4; Transfer Counsellor 3; *Twig* Reporter 3; Education Club 4; Chairman of Elections 4; B.S.U. Council 3, 4; Dean's List; *Who's Who Among Students in American Universities and Colleges*.

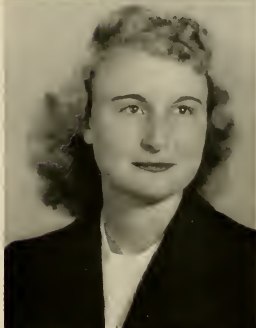

*Nelda Ferguson*

NELDA MAE FERGUSON

Durham, N. C.

A.B., *Sociology, Psychology* Philaretian

Class Treasurer 1; Stunt 1, 2, 3, 4; Little Theater 1, 2, 3, President 4; Choir 1, 2, 3; Alpha Psi Omega 2, Vice President 3, 4; Sociology Club 2, 3, 4; Student Council 3; Baptist Student Union Council 2; Y.W.A. 1, 2, 3, 4; World Fellowship Group 1, 2; Education Club 4; Freshman Counsellor 4; Nominating Committee 4; W.C.U.N.C. Summer School.





*Elizabeth Fields*

ELIZABETH CARTER FIELDS

Wallace, N. C.

A.B., *Education*                      *Astrotekton*

Peace College 1, 2. Meredith College 3,  
4; Stunt 3; Education Club.



*Jean Marie Fleischmann*

JEAN MARIE FLEISCHMANN

Raleigh, N. C.

A.B., *Sociology*                      *Philaretian*

Class Officer 1; Choir 1, 2, 3; Sociology  
Club 2, 3, President 4; Creative Rhythms  
3, 4; Little Theater 3, 4; Philaretian Mar-  
shall 4; Freshman Counsellor 4.



MARY BRYAN FLEMING

Raleigh, N. C.

A.B., *Education*                      *Philaretian*

Peace Junior College 1, 2; Pi Theta Mu  
Society; Daughters and Granddaughters'  
Club 2, Vice President 2; Business Staff of  
*Lotus* 2. Meredith College Sociology Club;  
Education Club.



*Emma Charles Foster*

EMMA CHARLES FOSTER  
Elkin, N. C.

A.B., *Home Economics*      Astrotekton

Freshman Health Representative; Stunt 1; Home Economics Club 1, 2, 3, 4; Basketball 1, 2; Hockey 1; Baseball 1; Soccer 1; International Relations Club 3; Sociology Club 2; Meredith College Summer School, Student Council 1; Mars Hill Summer School 2; Wake Forest Summer School 3.

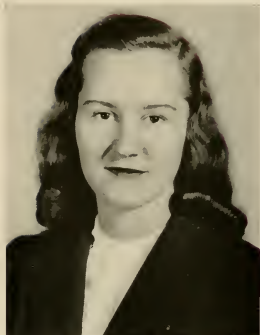

*Hilda Gibbs*

HILDA GIBBS  
Seven Springs, N. C.

A.B., *Sociology*      Astrotekton

Hockey 1; Basketball 1, 2, 3, 4; Tennis 1, 2, Varsity 1; Barber Science Club 2, 3; Sociology Club 3, 4; Monogram Club 2, 3, 4; Stunt 4; Superlative 4; Meredith College Summer School 3.



*Don Gilkerson*

DONIPHAN GILKERSON  
Fishersville, Va.

A.B., *Business Administration*      Philaretian

Stunt 1; Freshman Counsellor 2; OAK LEAVES Staff 2; Class Officer 2; Philaretian Marshal 3; Class Officer 3; Student Council 3; Tomorrow's Business Women Club 3, 4; I.O.P. Committee 4; May Court 4; Dean's List.

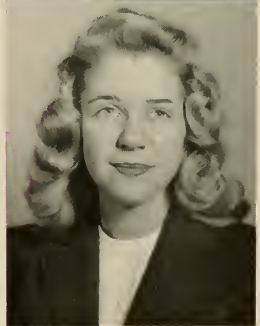





*Margaret of Hines*

MARGARET LOUISE HINES

Roanoke Rapids, N. C.

A.B., *Education*                      Astrotekton

Glee Club 1, 2, 3, President 4; Choir 1, 2, 3, 4; MacDowell Music Club 1, 2, 3, President 4; B.S.U. Council 4; B.T.U. Chaperone 3, 4; Y.W.A. 1, 2; Basketball 1, Championship Team, 2; Stunt 1, 2, 4; Art Club 3; Education Club 3, Vice President 4; Little Theater; Meredith Summer School, Student Council, 3.

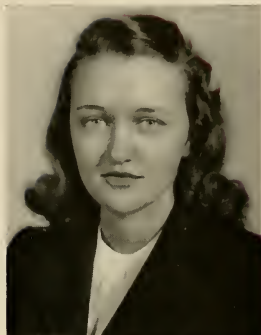

*Genevieve Hinton*

GENEVIEVE HINTON

Apex, N. C.

A.B., *Primary Education*                      Astrotekton

Education Club 3, 4; Sociology Club 3, 4, Meredith Summer School 3.



*Eileen Hoggard*

EILEEN HOGGARD

Aulander, N. C.

A.B., *Education*                      Astrotekton

Y.W.A. 2; Stunt 2; War Savings Committee 3; Education Club 3, Vice President 4; Stunt 4; Meredith College Summer School 2, 3; Student Council 2, 3.





*Lois Swaim Howell*

LOIS SWAIM HOWELL  
High Point, N. C.

A.B., *Home Economics*                      Astrotekton

Home Economics Club 1, 2, 4, Secretary  
3; Palio Committee 3, 4; Stunt Committee 4;  
High Point College Summer School 2.



*Lillian Humphrey*

LILLIAN AINSLEY HUMPHREY  
Saint Pauls, N. C.

A.B., *Education*                              Astrotekton

Campbell College 1, 2; Glee Club 1, 2;  
B.S.U. Council 2; Astro Literary Society 1,  
2; Y.W.A. 1, Council 2; Volunteer Band.  
Meredith College 3, 4; Choir 3, 4; Glee Club  
3, 4; Y.W.A. 4; Council 3; Education Club  
4; MacDowell Music Club 4; Stunt 4; Class  
Captain of War Savings 4.



*Marty Jeffreys*

MARTHA JEFFREYS  
Hamlet, N. C.

A.B.,    Astrotekton

President of Class 1; Senior Life Saving  
1; Basketball 3, 4; Red Cross Swimming In-  
struction 2; Tennis 1, 2; Monogram Club 3,  
4; Student Council 2, 3, President 4; Silver  
Shield 4; Kappa Nu Sigma 3, 4; Sigma  
Pi Alpha 2, 3, 4; Art Club 2, 4, President 3;  
Nominating Committee 1, Chairman 4;  
Superlative 4; Creative Rhythms Group 4;  
Twig Staff 1, 2; Barber Science Club 2, 3,  
4; Stunt 2; Dean's List; *Who's Who Among  
Students in American Universities and Col-  
leges.*



*Caroline Jones*

CAROLINE JONES  
Winston-Salem, N. C.

A.B., *Business Administration* Astrotekton

Stunt 1, 2, 4; Little Theater; Art Club 2, 3; Sociology Club 3; Tomorrow's Business Women Club 3, 4; *Twig* Staff 3, 4; OAK LEAVES Staff 4; Astrotekton Society Officer 3; Modern Dance Club 3, 4; Meredith College Summer School.



*Geraldine Jones*

GERALDINE JONES  
Clayton, N. C.

A.B., *Biology* Philaretian

Barber Science Club 1, 2, 3, 4; Education Club 3, 4; International Relations Club 4; Y.W.A. 1, 2, 3, 4; Meredith College Summer School 2.



*Margaret Jordan*

MARGARET JORDAN  
Raleigh, N. C.

A.B., *Home Economics* Astrotekton

Choir 1, Secretary 2; Little Theater Pledge 1, 2, 3, 4; Home Economics Club 3, 4, Treasurer 2; Granddaughters' Club 2, 3, 4; OAK LEAVES Staff 2, 3; B.S.U. Council 2, 3; World Fellowship Group 1, 3; International Relations Club 4; Education Club 4; Dean's List; Wake Forest Summer School 3.





*Ruth King*

RUTH KING

Wilmington, N. C.

A.B., *Business Administration* Philaretian

Y.W.A. 2, 3; Hockey Varsity 1; Student League of Women Voters 2, 3; Vice President 4; Tomorrow's Business Women, Vice President 3, President 4; *Twig* Staff 3; OAK LEAVES Staff 3; Stunt Committee 2, 3, 4; Board of Elections, Judge 3; Freshman Counsellor 4.



*Mabel Laine*

MABEL LOUISE LAINE

Morehead City, N. C.

A.B., *Education* Philaretian

Mars Hill Junior College 1, 2; Clio Literary Society 2; East Carolina Club 1, 2; Y.W.A. 1, 2. Meredith College 3, 4; Education Club 3, 4; Student League of Women Voters 4; Y.W.A. 3, 4.



*Edna Lou Lamb*

EDNA LOU LAMB

Ingold, N. C.

A.B., *English* Philaretian

Mars Hill Junior College 1, 2; Glee Club 1, 2; Clio Literary Society, Officer 1, 2; East-ern Carolina Club, Secretary 2; Y.W.A. Council 1, 2. Meredith College 3, 4; Educational Club 3, 4; Colton English Club 3; Y.W.A. 3, 4; W.C.U.N.C. Summer School



*Becky Lassiter*

BECKY LASSITER  
Potceasi, N. C.

A.B., *Education*                      Astrotekton

Y.W.A. 1, 2, 3; Stunt 2; Freshman Counsellor 3, 4; Creative Rhythms 3; A.A. Board 4; Education Club 3, Treasurer 4; May Court 4; B.S.U. Council Meredith College Summer School 3.



*Hortense Liles*

HORTENSE LILES  
Goldsboro, N. C.

A.B., *Chemistry*                      Astrotekton

Class Officer 1; Senior Life Saving 1; Basketball 1, 2, 3, 4; Athletic Association, Secretary 3, President 4; Tennis Team 2, 4; Monogram Club 2, 3, 4; Stunt 2; Class President 3; Sigma Pi Alpha 2, 3, 4; Barber Science Club 2, 3, 4; Art Club 3, Secretary 3; Nominating Committee 3, 4; Point System Committee 3; Creative Rhythms Group 3, 4; Superlative 4; May Court 3; Maid of Honor 4; Silver Shield 4; Dean's List.

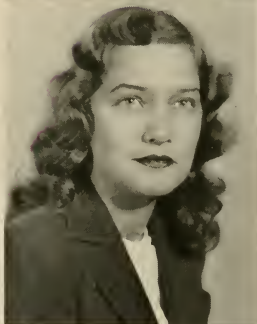

*Eleanor Loftin*

ELEANOR LOFTIN  
Kinston, N. C.

A.B., *Education*                      Philaretian

Y.W.A. 1, 2, 4, Council 3; Class Officer 2; Glee Club 2; International Relations Club 2; Freshman Counsellor 3; Education Club 3, 4; Alpha Psi Omega 4; Stunt 4; Student Council 4; Dean's List.





*Margaret Long*

MARGARET JOSEPHINE LONG

Shelby, N. C.

A.B., *Mathematics, French*      Philaretian

Creative Rhythms group 3, 4; Education Club 4; Granddaughters' Club 1, 2, 3, President 4; Little Theater Pledge; OAK LEAVES Staff 4; Philaretian Society Officer 2; Sociology Club 2, 3, Treasurer 4; Stunt 1, 2, 4; Archery Club 2, 3.

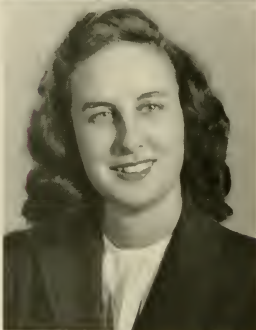

*Margaret Lowery*

MARGARET ALICE LOWERY

Peachland, N. C.

A.B., *English*      Philaretian

Coker College 1, 2; Choral Club 1; Glee Club 1, 2; Y.W.A. 1, 2; World Fellowship Club 1, 2. Meredith College 3, 4; Choir 3, 4; Colton English Club, Officer 3, 4; Student League of Women Voters 3, Officer 4; MacDowell Music Club 3; Education Club 4; Y.W.A. 3, 4.



*Betty Ann Lutz*

BETTY ANN LUTZ

Shelby, N. C.

A.B., *Education*      Astrotekton

Little Theater Pledge; Art Club 3; Freshman Counsellor 4; Education Club 3, President 4; Meredith College Summer School



*Ruby Lyon*

RUBY LYON  
Elkin, N. C.

A.B. Philaretian

Mars Hill 1, 2; Glee Club; Officer of Non  
Pariel Literary Society; Y.W.A. Council.  
Meredith College 3, 4; Glee Club; Secretary  
4; Transfer Counsellor; Sociology Club.



*Ruth Lyon*

RUTH LYON  
Elkin, N. C.

Mars Hill 1, 2; Glee Club; Officer of Non  
Pariel Literary Society; Y.W.A. Council.  
Meredith College 3, 4; Glee Club; Student  
Council; Sociology Club.



*Laura Ellen McDaniel*

LAURA ELLEN MCDANIEL  
Kinston, N. C.

A.B., Art Astrotekton

Tennis 1; May Court 1; *Acorn* Staff 2;  
Stunt Committee 2; B.S.U. Council 2; Little  
Theater Pledge 2, 3, 4; Student Council 3;  
OAK LEAVES Staff 3; Creative Dance Group  
3, 4; Y.W.A. 4; Alpha Rho Tau, President  
4; A.A. Board 4; Superlative 4.

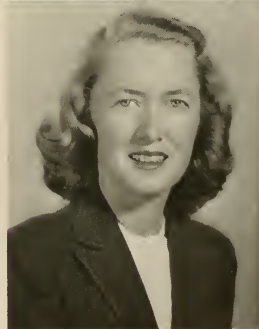



*Mary Catherine McIntyre*

MARY CATHERINE MCINTYRE

Charlotte, N. C.

A.B., *Education* Philaretian

Class Health Representative 1; Class Hut Representative 1; Member of Athletic Association Board 4; Manager of Folk Dance Club 3, 4; President of Philaretian Literary Society 4; Education Club 3, 4; Art Club 4; Little Theater Pledge 3, 4.



*Betsy McMillan*

BETSY BARBARA McMILLAN

Raleigh, N. C.

A.B., *English and Sociology* Astrotekton

Granddaughters' Club, 1, 2, 3, 4; Day Student Council, 2; Choir 1; Colton English Club 4; Sociology Club 4; *Acorn* Staff 2; *Twig* Staff, 1, 2, 3, editor 4; Astrotekton Literary Society, Senior Marshal 4; Superlative 4; Silver Shield, Vice President 4; Nominating Committee 4; Class Day Chairman 4; University of North Carolina Summer School, 3 (*Tar Heel Reporter*); Dean's List; *Who's Who Among Students in American Universities and Colleges*.



*Bobby Mayfield*

BOBBY RUTH MAYFIELD

Monroe, N. C.

A.B., *Education* Philaretian

Choir 2, 3; Education Club 4; OAK LEAVES Staff 3, 4; Stunt 3. Meredith College Summer School 2; Wake Forest Summer School 3.





*Virginia Maynard*

VIRGINIA MAYNARD  
Costa Rica

A.B., *Sociology*                      *Astrotekton*

*Twig* 2, 3, 4; *Little Theater* 3, 4; *Sigma Pi Alpha* 3, 4; *Barber Science Club* 3, 4; *Sociology Club* 3, *President* 4; *Stunt Director* 4; *Alpha Psi Omega* 4; *Silver Shield* 4; *Dean's List*. *Who's Who in American Universities and Colleges*.

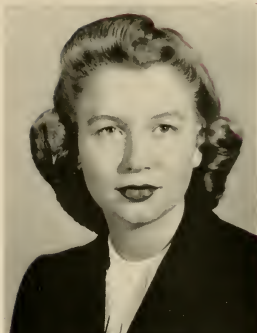

*Cornelia Mims*

CORNELIA MIMS  
Raleigh, N. C.

A.B., *Home Economics*                      *Philaretian*

*Home Economics Club* 2, 3, 4; *Day Student Council* 1, 2, 4, *Vice President* 3.

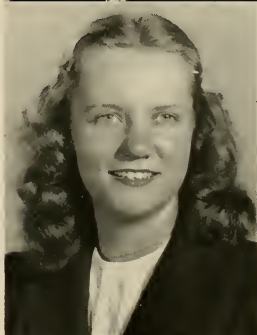

*Mary Kathryn Monteith*

MARY KATHRYN MONTEITH  
Sylva, N. C.

A.B., *English*                                      *Philaretian*

*Mars Hill Junior College* 1, 2; *Y.W.A.* 1, 2; *Clio Literary Society* 1, *Chief Marshall* 2; *Volunteer Band* 2. *Meredith College* 3, 4; *Y.W.A.* 3, 4; *Granddaughters'* 3, *Vice President* 4; *Senior Editor Acorn*; *Education Club* 4; *Student League Women Voters* 4; *Stunt* 4; *Philaretian Play* 3; *First Vice President B.S.U. Council* 4; *Student Legislature* 4; *Little Theater Pledge* 3, 4.

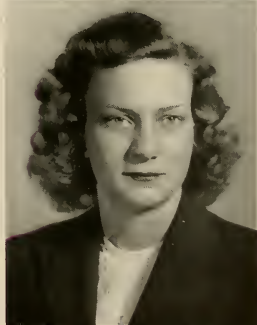



*Lib Moore*

ELIZABETH MOORE

Raleigh, N. C.

A.B., *Business Administration Economics*  
Philaretian

Day Student Council 3; Tomorrow's Business Women, Officer 4.



*Rosemary Morehead*

ROSEMARY MOREHEAD

Weldon, N. C.

*Primary Education*                      Astrotekton

Y.W.A. 2; Meredith Summer School 3;  
Choir 3; Education Club 3, 4.



*Elizabeth Murray*

MARTHA ELIZABETH MURRAY

Burgaw, N. C.

A.B., *Sociology*                              Philaretian

World Fellowship Group 1, 3, 4, Officer 2;  
Director of Jail Sunday School 4; International Relations Club 1, 2, 3, Vice President 4; B.S.U. Council 3; Sociology Club 2, 3; Chairman Project Committee 4; Y.W.A. 1, 2, 3; *Window* Representative 2; Stewardship Chairman 4; *Twig* Reporter 4; B.T.U. Chapter 3, 4; Dean's List.



*Emily Olive*

EMILY LOUISE OLIVE  
Raleigh, N. C.

A.B., *Art-French*                      Astrotekton

Day Student Council, 1, 2; Athletic Association, 3, 4; *Acorn* Staff, 2, 3; Granddaughters' Club, 1, 2, 3, President 4; Sigma Pi Alpha 2, 3, 4; International Relations Club 2; Class Palio Committee, 3; Little Theater Pledge; Dean's List.



*Grace Patton*

GRACE PATTON  
Morganton, N. C.

A.B., *Education*                      Philaretian

Mars Hill Junior College, 1, 2; Nonpariel Literary Society 1, Chief Marshal 2; Y.W.A. Council 2; Volunteer Band 1, 2. Meredith College 3, 4; Education Club 3, 4; *Twig* Staff 4; *Acorn* Staff 4; May Court Attendant 3; Philaretian Literary Society, Senior Marshal 4; Y.W.A. 3.



*Laura Frances Peck*

LAURA FRANCES PECK  
Albemarle, N. C.

A.B., *Biology*                      Philaretian

Barber Science Club 2, 3, 4; Little Theater 2, 3, 4; Colton English Club 3; Athletic Association 3, Treasurer 2; OAK LEAVES, Business Manager 3; Folk Dance Group 3, 4; Freshman Counselor 4; Student Council 4; Dean's List; *Who's Who Among Students in American Colleges and Universities*; Meredith College Summer School 3.

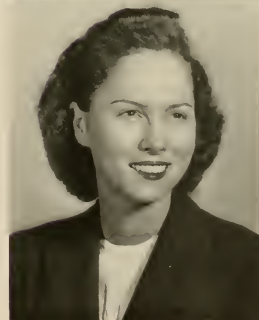



*Annie Wray Perrins*

ANNIE WRAY PERRINS

Roxboro, N. C.

A.B., *Business Administration, Mathematics*  
Philaretian

Barber Science Club 2; Tomorrow's Business Women 3, Vice President 4; *Twig* Staff 4, Class Treasurer 4; Stunt Committee 2, 3, 4; Meredith College Summer School 3.



*Iris Phillips*

IRIS PHILLIPS

Cary, N. C.

A.B., *Home Economics* Philaretian

Basketball 1; Softball 2, 3; Home Economics Club 1, 2, 3, 4.



*Evelyn Ray*

EVELYN MAE RAY

Whitakers, N. C.

A.B., *Sociology* Astrotekton

*Twig* Staff 3; Freshman Counsellor 3; Class Health Officer 3; Stunt Committee 1, 2, 3, 4; Little Theater Pledge; I.R.C. 1 2, 4; Sociology Club 3, 4; Barber Science Club 3, 4; Student League of Women Voters 2  
Dean's List.



*Muriel Evans Ross*

MURIEL ROSS  
Ashe, N. C.

A.B., *English*                      Astrotekton

Campbell College. Astro Literary Society;  
Girls' House Council 2; B.S.U. Council 2;  
Epsilon Pi Eta Honor Society 2; Volunteer  
Band; Y.W.A. 1, 2; Honor Roll. Meredith  
College; Colton English Club 3, 4; Sigma Pi  
Alpha 3, 4; Education Club; Y.W.A. 3, 4;  
Stunt 4.



*Mary Rotella*

MARY ROTELLA  
Asheville, N. C.

A.B., *Sociology*                      Philaretian

Mars Hill College 1, 2; Volunteer Band 1,  
2; S. S. Class Officer 1, 2; B.T.U. Officer 1, 2;  
Y.T.C. Council 1, 2; Swimming Club 1, 2;  
M. Club 1, 2. Meredith College 3, 4; Soci-  
ology Club 3, 4.

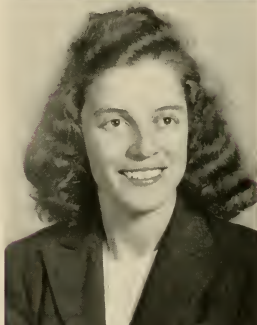

*V. Louise Sanderson*

VERNA LOUISE SANDERSON  
Lumberton, N. C.

A.B., *Home Economics*              Philaretian

Home Economics Club 2, 3, 4; Monogram  
Club 3, 4; Education Club 4; Little Theater  
Pledge 3, 4; Archery Club 1, 2; Softball  
Varsity 3; Hockey and Soccer 1, 2, 3; Basket-  
ball 1, 3; Palio Committee 4; Meredith Col-  
lege Summer School 2.





*Dorothy Shealy*

DOROTHY JACOBS SHEALY

Raleigh, N. C.

A.B., *Piano*

Astrotekton

W.C.U.N.C. 1. Dikean Society; Choir; *Der Deutsche Verein*; "We, the Women." Meredith College 2, 3, 4; Choir 2, Accompanist 3, 4; Glee Club 4, Accompanist 3; *Twig Staff* 2; Business Manager 3; Cheer Leader 3; War Savings Committee 3; MacDowell Music Club 3; Stunt 4; Astrotekton Literary Society, Vice President 3; Day Student Government President 4; Nominating Committee 4; Dean's List.



*Ila Marie Shuffler*

ILA MARIE SHUFFLER

Raleigh, N. C.

A.B., *Home Economics*

Philaretian

Home Economics Club 1, 2, 3, 4; Day Student Stunt 2; Monogram Club 4; Basketball 3, Captain 4; Meredith College Summer School 3.

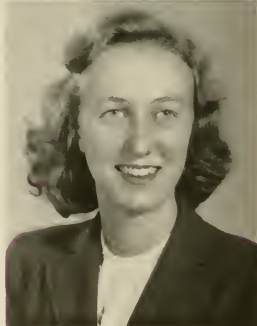

*Laura Frances Snow*

LAURA FRANCES SNOW

Stanley, N. C.

A.B., *Religion*

Astrotekton

Y.W.A. 1, 2, 3, 4; World Fellowship Group 1, 3, 4; Archery 3; Stunt 2, 4; Barber Science Club 2, 3, Vice President 4; *Acorn Staff* 4; B.S.U. Council 4; Superlative 4; Wake Forest Summer School 3; Dean's



*Emma C. Sutherland*

EMMA CATHERINE SUTHERLAND  
Wallace, N. C.

A.B., *Home Economics* Philaretian

W.C.U. 1; Class Representative in Freshman-Junior Wedding, Meredith College 2, 3, 4; May Court Attendant 2; Home Economics Club 2, 3, 4; Education Club 3, 4; Art Club 4; Little Theater Pledge; Wake Forest Summer School 3.



*Rachel Estelle Strole*

RACHEL ESTELLA STROLE  
Chadbourne, N. C.

A.B., *History* Astrotekton

Y.W.A. 1; Bee Hive Committee 1, 2, 3, 4; Tennis Varsity 1, 4; Stunt 1; B.S.U. 2, 3; Twig Staff 2; McDowell Music Club 2, 3; Class President 4; Education Club 4; Alpha Rho Tau 2; Orchestra 3, 4; I.R.C. 3, 4; Dean's List; *Who's Who Among Students in American Colleges and Universities*.



*Mildred Thornton*

MILDRED THORNTON  
Necnah, Wisconsin

*Education and Sociology* Philaretian

B.S.U. Council 1, 2, 3, President 4; Y.W.A. 1, 2, 3, 4; World Fellowship Group 1, 2; Little Theatre 2, 3, 4; Sociology Club 2, 3, 4; Stunt 2, 4; Class Vice President 3; Focus Week Chairman 3; Alpha Psi Omega 4; Silver Shield Officer 4; Education Club 4; Art Club 4; Folk Dance Club 4; Nominating Committee 4; Superlative 4; Dean's List; *Who's Who Among Students in American Universities and Colleges*.



It pictured: Faye Sprinkle, Raleigh,



*Anna Lou Toms*

ANNA LOU TOMS  
Shelby, N. C.

A.B., *Public School Music and Piano*

Philaretian  
Freshman Play 1; Kappa Nu Sigma 3;  
President 4; Student Council, Vice President  
of Stringfield Hall 3, 4; College Choir 1, 2,  
3, President 4; College Sextet 4; College  
orchestra-student conductor 4; Glee Club 1,  
Librarian 2, Vice President 3, Student Con-  
ductor 4; Phi Society Sgt.-at-arms 2, Secre-  
tary 3; MacDowell Club 1, 2, 3, 4; Little  
Theater; Stunt 1, 2, 3; Palio Band 3, Con-  
ductor 4; Dean's List; *Who's Who in Ameri-  
can Colleges and Universities.*

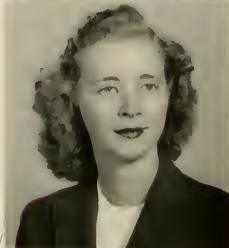

*Doris Tulbert*

DORIS DEAN TULBERT  
Millers Creek, N. C.

A.B., *Education and Sociology* Philaretian

Choir 1, 2, 3, 4; Y.W.A. 2, 3, 4; Educa-  
tion Club 3, Secretary 4; Stunt Committee  
3, 4; Secretary of Class 3, McDowell Music  
Club 4; Sociology Club 4; *Twig Staff* 3, 4;  
Freshman Counsellor 4.



*Hattie Ward*

HATTIE WARD  
Williamston, N. C.

Astrotekton  
Hockey 1, 2, Championship team 1;  
Basketball 2, Championship 1, 2, Captain 2,  
Varsity 2; Baseball 1, 2; Soccer 1; Archery  
1; Tennis 2, 3, 4; Golf 3; Monogram 3, 4;  
Little Theater Pledge 1, 2, 3, 4; Choir 2, 3;  
I.R.C. 3; Business Club 3, 4; Class Health  
Chairman 4; Class Cheer Leader 4; Vice  
President Astro Society 4; Creative Rhythms  
4.

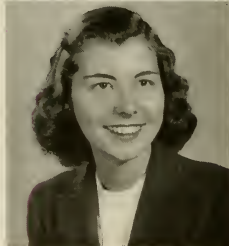

*Betsy Watson*

BETSY ELLEN WATSON  
Fayetteville, N. C.

A.B., *Art* Astrotekton

Alpha Rho Tau 1, 3, 4, President 2; Fresh-  
man Play 1; May Court Attendant 1; Col-  
ton English Club 2; Little Theatre Pledge;  
International Relations Club 2, 3; A. A.  
Board 2; *Twig Staff* 2; *Acorn Staff* 2, Editor  
4; Chief Marshal Astros 4; Nominating  
Committee 4; Superlative 4; Monogram Club  
3, 4; Tennis Team 2; May Queen 4; Stunt  
1, 2, 3, 4; Creative Rhythms Group 4; *Dean's*  
List.





*Christine Webb*

CHRISTINE WEBB  
Mount Airy, N. C.

A.B., *Mathematics* Philaretian

Little Theater 1, 2, 4, Secretary 3; Alpha Psi Omega 2, 3, 4; Class President 2; Nominating Committee, Secretary 2; Barber Science Club 3, 4; Education Club 3, 4; Folk Dance Group 3, 4; Student Council, Treasurer 3, Vice President 4; Silver Shield 3, 4; *Who's Who Among Students in American Universities and Colleges.*



*Virginia Whitaker*

VIRGINIA WHITAKER  
Raleigh, N. C.

A.B., *Education* Philaretian

Peace Junior College 1, 2; International Relations Club; Staff of the *Lotus.*



*Joyce Williams*

RUTH JOYCE WILLIAMS  
Burlington, N. C.

A.B., *Sociology* Astrotekton

Sociology Club 3, 4; Meredith Summer School 2.



*Hilda Wilson*

HILDA LOUISE WILSON  
Hallsboro, N. C.

A.B., *English* Philaretian

Acorn Staff 2, 3; Classical Club 3, President 4; Colton English Club 3, 4; Education Club 3, 4; Y.W.A. 1, 2, 4, Council 3; OAK WAVES Staff 4; Little Theater; Stunt 2, 3; Freshman Counsellor 4.





Roommates . . . Who says it's *cold!* . . . Lib, Rachel and the Crook . . . Remember your freshman days, girls? . . . Louise . . . Happy suite . . . Weak ankle, maybe . . . Lillian and Muriel . . . Four lovelies on a bench . . . Some background, Mary . . . Our president . . . Did you call, Caroline? . . . Wading in a dry pool! . . . Those confusing twins! . . . Where are your *feet!* . . . Hazel in her Sunday best . . . Margaret . . . Is that the sun-dial, Lois? . . . A suite of sweets . . . Lou, the chorus girl . . . Well, well!! . . . See no evil, etc.



## JUNIOR CLASS

MARILYNN FERRELL	<i>President</i>	JO HUGHES	<i>Secretary</i>
HAZEL JOHNSON	<i>Vice President</i>	HAZEL GOODWIN	<i>Treasurer</i>

THRILLED by those traditional privileges that accompany the name "upper-classman," the Junior Class started the year by helping the "little sister" class get situated during orientation week. Soon after came the Transfer Coffee, and in no time Stunt and Palio, when the class showed its musical talent by submitting the winning original song and by presenting it in the best way. Next on the calendar was the Big-Little Sister Party, followed by brooking, and to crown the year, the Junior-Senior Banquet. With a year filled with wonderful memories to look back on, the juniors are eagerly anticipating an equally successful year ahead.

# 1945 Oak Leaves

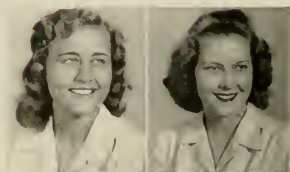

BARBARA DEAN ABERNATHY  
McADENVILLE, N. C.

BETTY ANDERSON  
Statesville, N. C.



GERALDINE DAWKINS ATKINSON  
Raleigh, N. C.

FRANCES BANDY  
Lincolnton, N. C.

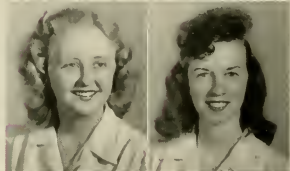

MARY ELIZABETH BANKS  
Apex, N. C.

REBECCA BARNES  
Black Creek, N. C.

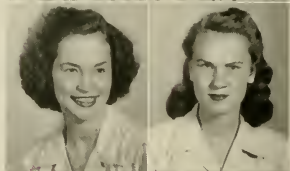

MARY LOUISE BASS  
Louisburg, N. C.

MARY ANNE BEAM  
Cherryville, N. C.

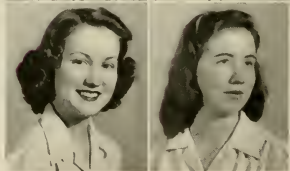

MILDRED FAY BLACKMAN  
Honolulu, Hawaii

MARJORIE FLEMING BLUM  
Middleburg, N. C.



SALLIE RAY BOWERS  
Littleton, N. C.

DORIS GENE BOWMAN  
Raleigh, N. C.

ISABEL BRITT  
Cary, N. C.

DOROTHY BRUTON  
Raleigh, N. C.

BERTIE CALDWELL  
Maiden, N. C.

MEREDITH CASH  
Charlotte, N. C.

SUE BETTY CHAPMAN  
Maiden, N. C.

MARY JOSEPHINE CLAYTON  
Millersville, Md.

ALTA RUTH COOKE  
Wendell, N. C.

HELEN FRANCES CRAIN  
Clarksville, Va.



# 1945 Oak Leaves



MARY ELIZABETH DAVIS  
Wadesboro, N. C.

DOROTHY JEAN DAVIS  
Selma, N. C.

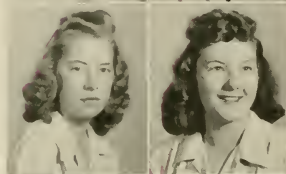

ANNE LEWIS DEAN  
Louisburg, N. C.

CLARA LEE DEDMON  
Shelby, N. C.

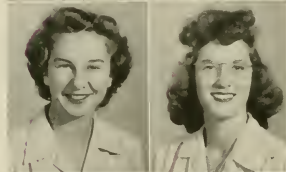

ALICE DELBRIDGE  
Spring Hope, N. C.

GERALDINE DIXON  
Gastonia, N. C.



JOSEPHINE MOORE DORSETT  
Siler City, N. C.

JEWELL EATMAN  
Raleigh, N. C.



AUGUSTA ELMORE  
Morganton, N. C.

MARILYN FERRELL  
Kinston, N. C.



ELOISE FISHEL  
Oxford, N. C.

EVA MARIE FITZGERALD  
Pinehurst, N. C.

JULIA FRINK FLEMING  
Fuquay Springs, N. C.

RACHEL FLEMING  
Fuquay Springs, N. C.

RUTH ILENE FRANKLIN  
Drexel, N. C.

NELLIE THOMPSON FRANCIS  
Raleigh, N. C.

MARY MAXWELL FREEMAN  
Dobson, N. C.

HILDA LEE FRINK  
Clarendon, N. C.

IRENE FRYE  
Raleigh, N. C.

ROSEMARY GADDY  
Whiteville, N. C.



# 1945 Oak Leaves

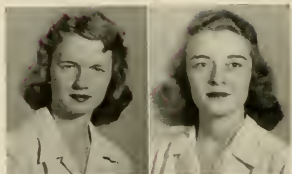

VIRGINIA ANNE GOLDSTON  
Goldston, N. C.

HAZEL NORRIS GOODWIN  
Raleigh, N. C.

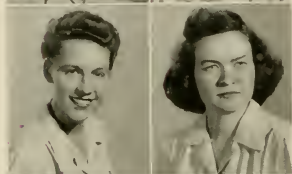

RUBY FLORENCE GREENE  
Boones Mill, Va.

PEARL GRIGG  
Shelby, N. C.



DORIS DELEANO HALL  
Burlington, N. C.

HELEN ELIZABETH HALL  
Raleigh, N. C.



AGNES EARL HARRIS  
Oxford, N. C.

NANCY BALDWIN HARRIS  
Norwood, N. C.



BETSY FOUSHEE HATCH  
Pittsboro, N. C.

MARY CAROLYN HAYWOOD  
Florence, S. C.





# Meredith College

MARGARET HERNDON  
Morrisville, N. C.

ESTHER HOLDER  
Lillington, N. C.

BETSY JEAN HOLT  
Raleigh, N. C.

JOSEPHINE WELCH HUGHES  
Greer, S. C.

JEWELL CLAY HYATT  
Goldsboro, N. C.

MILDRED ALLEN JENKINS  
Creedmoor, N. C.

ELLEN KATHERINE JOHNSON  
Enfield, N. C.

HAZEL LASSITER JOHNSON  
Smithfield, N. C.

MYRA HORTON JONES  
Murfreesboro, N. C.

PATRICIA KING  
Williamston, N. C.



## 1945 Oak Leaves



MARIA ARRINGTON KITCHIN  
Scotland Neck, N. C.

EMILY HAYWOOD KNOTT  
Kinston, N. C.



EVELYN KOCHER  
Scranton, Pa.

GWENDOLYN ELIZABETH KRAHNKE  
Leland, N. C.

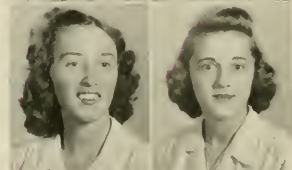

MARY ETHEL LANEY  
Maiden, N. C.

EMILY LLOYD LASSITER  
Potocasi, N. C.



CORA LAWTON  
Iva, S. C.

FLORINE LEDFORD  
Raleigh, N. C.

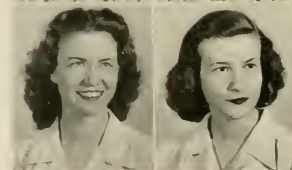

FLORA ANNE LEE  
Raleigh, N. C.

CHARLOTTE JOSEPHINE LEONARD  
Lexington, N. C.



# Meredith College

HILDRED LEWIS  
Middlesex, N. C.

WILLA GREY LEWIS  
High Point, N. C.

LILLIAN JOHNSON LINEBERRY  
Raleigh, N. C.

MELBA LE GRAND LONG  
Durham, N. C.

ANNIE BELLE MCCOY  
Charlotte, N. C.

ANNE MCLENDON  
Lexington, N. C.

PEGGY MAJETTE  
Grimesland, N. C.

HELEN BURT MAUNEY  
Richfield, N. C.

DOROTHY LEE MAYNARD  
Smithfield, N. C.

JIMMY SUE MORGAN  
Spindale, N. C.



# 1945 Oak Leaves

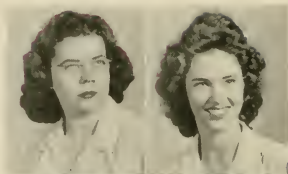

LUCY NORVILLE  
Richmond, Va.

OLEMA OLIVE  
Ellerbe, N. C.



GERTRUDE WHITE PIERCE  
Hallsboro, N. C.

FRANCES POPE  
Hickory, N. C.



KATHLEEN POWERS  
St. Pauls, N. C.

BERYL REYNOLDS  
Raleigh, N. C.

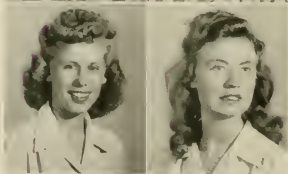

EVELYN LITTLE REYNOLDS  
Smithfield, N. C.

VERNONA RHUE  
Mill Springs, N. C.

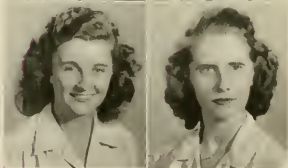

KATHERINE SMITH RODDICK  
Winston-Salem, N. C.

RUBY SAFLEY  
Coolemeec, N. C.



# Meredith College

ELIZABETH SAWYER  
Elizabeth City, N. C.

LUCILLE SAWYER  
New Beth, N. C.

BILLIE SEVERN  
Brigantine, N. J.

MARY ELIZABETH SHELTON  
Washington, N. C.

BETTY ANN SNYDER  
Canton, N. C.

EDITH MAYE SORRELL  
Dunn, N. C.

RUBY LEE SPENCER  
Ayden, N. C.

MARY BARBARA STEVENS  
Racford, N. C.

HELEN STEVENS  
Boardman, N. C.

BARBARA ELAINE STONE  
Durham, N. C.





DOROTHY LEE STONE  
Morrisville, N. C.

MABEL MILLER SUMMERS  
Bardstow, Ky.

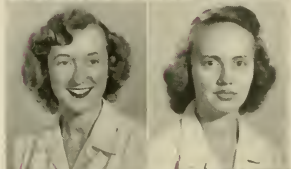

MYRA MILLER TEAGUE  
Cary, N. C.

DOROTHY ELIZABETH TIPPET  
Raleigh, N. C.

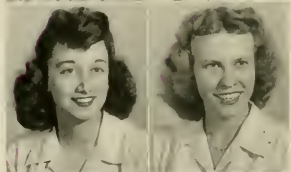

MARY ALICE TURNER  
Hamlet, N. C.

MARY GERTRUDE TURNER  
Chalybeate Springs, N. C.



KATHERINE ULMER  
Brunson, S. C.

HEPSIE UTLEY  
Raleigh, N. C.

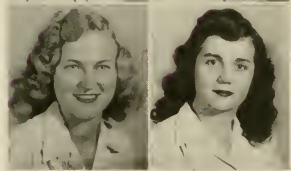

RUTH VANDE KIEFT  
Raleigh, N. C.

RUTH KATHERINE WAINSCOTT  
Asheville, N. C.



# Meredith College

FRANCES WALLACE  
Jamesville, N. C.

FRANCES WATKINS  
Troy, N. C.

JANE MERRITT WATKINS  
Durham, N. C.

DOROTHY WELDON  
Louisburg, N. C.

MARY LEE WETHERINGTON  
Grifton, N. C.

JEAN WHITE  
Colerain, N. C.

LOVIE RUTH WHITE  
Hobgood, N. C.

MARY ELIZABETH WILSON  
Hurdle Mills, N. C.

MAGDALENE DEE WOOD  
Castalia, N. C.

CAROLYN KENYON WORRELL  
Raleigh, N. C.

AMY MCBRYDE WYCHE  
Hallsboro, N. C.

BETSY PAUL YELVERTON  
Raleigh, N. C.



*pictured: MARILYN SPIERS COOK, Raleigh, N. C.; ARLENE FOSTER, Statesville, N. C.*





ANTIQUES



Just pals . . . Frink dressed up . . . Two blonds and two smiles . . . The suite reads a letter . . . Off to the game . . . Bag supper under the bushes . . . Who's the funnier? . . . Florine with a grin . . . To class she goes . . . Mable in the sun . . . At the entrance . . . So that's what our girls read! . . . Another grin on Betsy Paul . . . Helen Burt really poses . . . Barefoot Becky and Betsy Jean . . . Roommates . . . We wouldn't say so . . . Glamor Gertie . . . Time to get up, Mary Lee . . . What could they be? . . . A cheerful little Group.





## SOPHOMORE CLASS

HELEN LOUISE WALLIS	<i>President</i>	NANCY DICKENS	<i>Secretary</i>
JEAN PARKER	<i>Vice President</i>	DORIS ALLEN	<i>Treasurer</i>

IT WAS DIFFERENT for the class of '47 when they returned to Meredith in the fall, for they were called *sophomores*, a name which meant added privileges and new responsibilities. The enthusiasm, willingness to work and spirit of cooperation, which characterize the class, won for them second place in Palio and Stunt; and participation in college activities has strengthened their college spirit and broadened their college life.

# Meredith College



DORIS ALLEN

MERCEDES ANGE

MABEL BALDWIN



LUCILLE BALLENTINE

MIRIAM BATTEN

LILLIAN BEATY

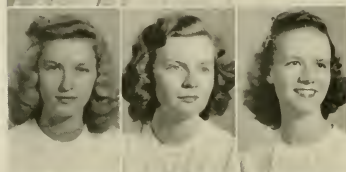

GERALDINE BOSTIC

JEAN BRANCH

CAROL BRAY



JOSEPHINE BRITT

JEAN BROTHERS

CHARLOTTE BRUNER

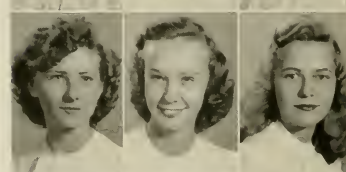

BETTY BULLOCK

GLENDON BURCHARD

SALLYE CARAWAY



LUCILLE CASEY

ERNESTINE PICKETT

DOROTHY COOPER



# 1945 Oak Leaves

CLARA JAY DAVIS

JESSIE LEIGH DAVIS

NANCY DICKENS



BERNICE DIXON

BETTY JEAN DONLEY

JOAN DRAKE



TILLY EAKES

REBECCA EDWARDS

FRANCES ELROD



FLORINE EVANS

SAXE BARNES FARMER

EDITH FLEMING



PAULINE FORMY-DUVAL

REA FRANKLIN

FRANCES FREEMAN



ROSEMARY FULMER

NETTA FUNDERBURK

MADGE FUTCH

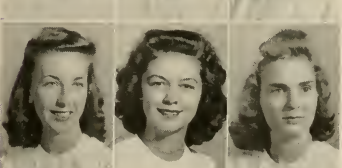



NANCY GATES

MARGUERITE GEORGE

FRANCES GOAD



JEAN GODWIN

NANCY GORHAM

IMOGENE GRAINGER

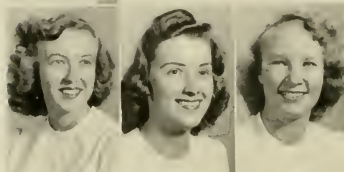

ALICE JANE GREENE

OLIVE GRIFFIN

JEAN GRIFFITH



MARTHA HAMRICK

ALICE GERTRUDE HARRIS

ANGELEA HATCH



HELEN HAVNAER

VIRGINIA HIGHFILL

MIRIAM HILL

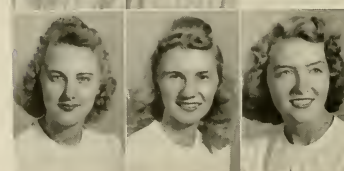

EMILY HINE

VIRGINIA HOLCOMB

ESTHER HOOKER



# Meredith College

ETTA HOOPER

EUGENIA HORTON

DOROTHY HOWERTON



KATHERINE HUDSON

ANNE HOOD HUGHES

IVA HURST



AMY IANORA

MARTHA IPOCK

HILDA JAMES

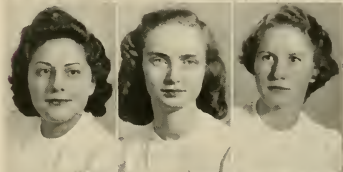

JUNE JONES

MARTHA JONES

JOSEPHINE JOYNER

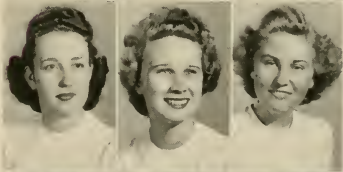

MARTHA KAMBIS

SHEILA KAPLAN

MARJORIE KEENE



MAXINE KNIGHT

CHRISTINE KORNEGAY

VIRGINIA KORNEGAY

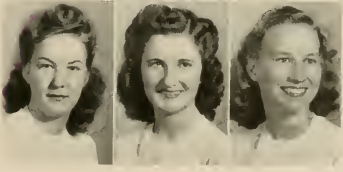

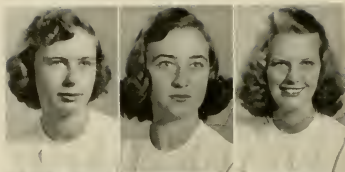

STELLA LASSITER

MITCHELL LEE

HILDA LILES

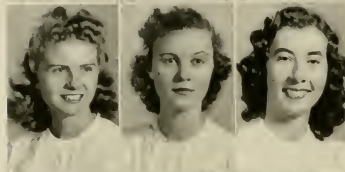

CAROLYN LOCKAMY

DOROTHY LOFTIN

SUE DELL McDONALD

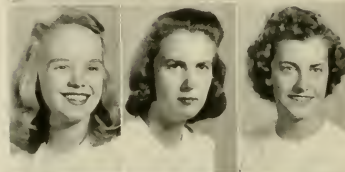

VICKY MANTY

MARY MARTIN

RUTH MARTIN



DOROTHY MASSEY

BETSY DELL MAXWELL

NANCY MIDDLETON

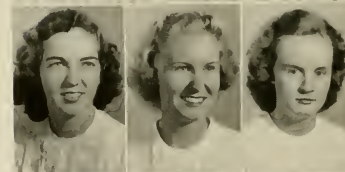

RUTH MILLER

DELLA JANE MOBLEY

ANNIE GREY MOORE



DORIS MOORE

NEDGELENA MORGAN

MARTHA GREY MURRELL



# Meredith College

ZELMA MURRAY

GLENDA NORMAN

IRENE OLIVE

RITA PAEZ

ETRA PAGE

HILDA PAIR

JEAN PARKER

PEGGY PARKER

JUNE PATTERSON

MARY TRULAH PELLE

MARGIE PERRY

NANCY RESCH

BELLE ROGERS

ALBERTINE ROZAR

MARY ESTHER SADLER

ANGELINE SHIELDS

CAMILLE SMITH

ISABELLE SMITH





PETTIS ANNE SMITH  
ELIZABETH SNIPES  
COLLEEN STALLINGS

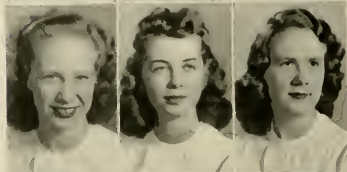

WILBA STANFIELD  
DOROTHY STELL  
ELIZABETH STILLWELL



EVELYN STRAUGHN  
AGNES SCOTT TAYLOR  
ELIZABETH TEACHEY



HELEN TEACHEY  
JOYCE TEMPLE  
HELEN THOMAS

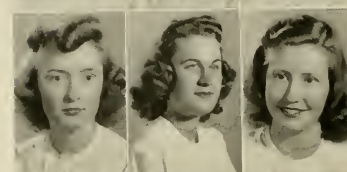

JOYCE THOMAS  
DORIS THOMPSON  
EDITH TIMBERLAKE

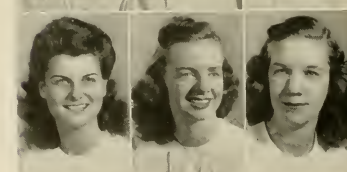

FRANCES TUCKER  
HELEN WALLIS  
THOMASINE WARD





# Meredith College

ELIZABETH WARRICK

PATTIE WHITFIELD

PEGGY WILBURN

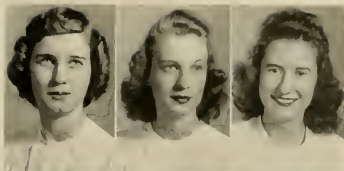

MARGARET WILSON

GERALDINE WINFREE

GENEVA WITHERSPOON

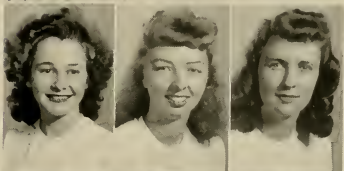

JACQUELINE WITMER

ROSE MARIE WITMER

JULIAN WOOD

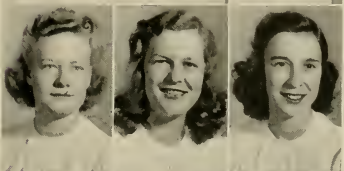

BETTY JEAN YEAGER



*Not pictured:*

ALICE MAE NICHOLSON





Those delicious bag suppers . . . Sunday best . . . Love the snow? . . . Must be funny, Charlotte and Imogene . . . Ah, the athletic type! . . . Absolutely nothing to do . . . Studious girls . . . Mabel . . . Could Gerry and Sally be Phis? . . . Winning smile, Irene . . . Counting time . . . Is this North Carolina? . . . Waiting . . . yes, we sweep rugs, eh Nancy? . . . What, Again? . . . Pages Madge and Belle . . . Amy is Phi, too . . . Dot . . . Four pals . . . Happy roommates . . . The Herculean type, Lucille . . . Camille and June . . . Must be Grapette, Frances.



## FRESHMAN CLASS

FRANCES THOMPSON	<i>President</i>	MEREDITH LILES	<i>Secretary</i>
ANNALEAN McLAMB	<i>Vice President</i>	DORIS CARROLL	<i>Treasurer</i>

# 1945 Oak Leaves

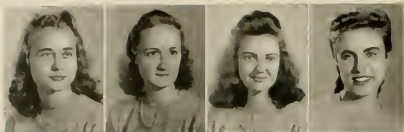

PATSY ABERNATHY  
LORENE ADAMS  
FRANCES ALEXANDER  
ELEANOR JEAN ANDREWS

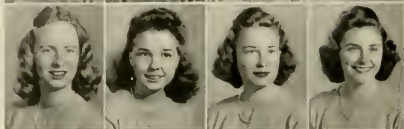

JEAN ARTHUR  
VIRGINIA ARTHUR  
HILDA AUSTIN  
FAVE BAKER



REBECCA BALLENTINE  
ALICE LILLIAN BARNES  
MARGARET ANN BEAL  
JEAN BECKMAN

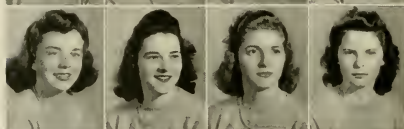

DOROTHY BELAND  
MARGARET ANN BELL  
SUNSHINE BELLAMY  
LOUISE BERRY



CAROLYN BISHOP  
DORIS BLEND  
CHRISTINE BORDEAUX  
CHARLOTTE BOWMAN

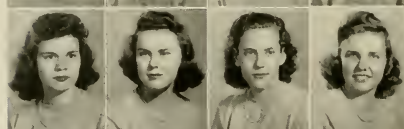

MARY BOYD  
JEAN BRADLEY  
BETTY SUE BRADY  
LONITA BREWER



MARION BRITT  
REBECCA BRITT  
IMOGENE BROWN  
VIRGINIA ANNE BROWN

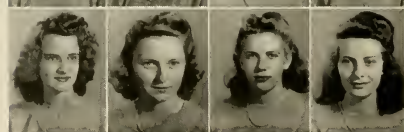

ELIZABETH JEAN BRYAN  
EVA PAULINE BULLARD  
PANTHEA BULLOCK  
MARGARET BUNN



# Meredith College

JACQUELINE BUSSEY  
AILEEN CAIN  
EDITH ADELAIDE CAMP  
VIRGINIA LEE CAMPBELL



DORIS OLIVIA CARROLL  
NORMA CARTWRIGHT  
DORIS CASEY  
HENRIE HELEN CAVENESS



OLIVIA MAGDALEN COLE  
MARGARET COLOVOS  
BETTY WINSTON COX  
ESTELLA COX



MARY FRANCES CRAIG  
CHRISTINE CRECH  
NANCY CRECH  
BETTY DAVIS

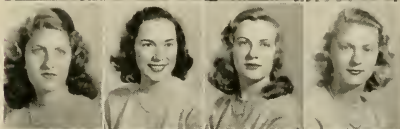

JANIE DAVIS  
ROSA KATHLEEN DEANS  
BIDNEY DIXON  
PAULINE DIXON

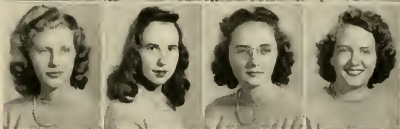

MARGARET HOPKINS DOVER  
ELIZABETH EMORY  
MARGARET FALES  
MARY DELL FALES



HELEN FRANCES FINCH  
SUSAN FLEMING  
SARAH FLEMING  
BETTY JEAN FOX



HAZEL GARNER  
MARGARET GARNER  
OLYNN ANN GAY  
LISA CATHERINE GILBERT

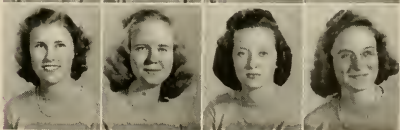

# 1945 Oak Leaves



STENNETT GRAHAM  
 MARY ELEANOR GRAVELY  
 GUSSIE RUTH GREEN  
 KATHRYN GRIFFIN

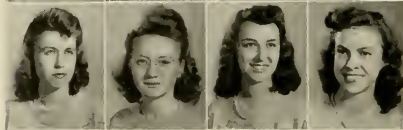

MARY OLIVE GRIFFIN  
 THELMA HAIGLER  
 LOU ELLA HALL  
 RUTH HALL



ELIZABETH HARDISON  
 LOIS ELIZABETH HARMON  
 ROSE MARIE HARMON  
 DORIS ALBERTA HARRIS



ROSELIND HOLLOMAN  
 MARTHA ANN HORTON  
 MOLLIE REA HOWARD  
 MARGARET HOWELL



MILDRED GLEN HOVLE  
 MARY EMMA HUMPHREY  
 TERESA MARY HUPPMAN  
 KATHLEEN ISBELL

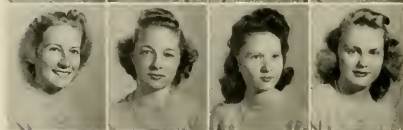

LOLETA JACKSON  
 BARBARA ANN JOHNSON  
 EDITH ANN JOHNSON  
 JOYCE EILEEN JOHNSON



FRANCES IDA JONES  
 JEAN JUSTICE  
 MARY FRANCES KEEN  
 NORMA MARIE KINTAW

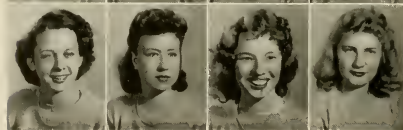

CAROLYN KNIGHT  
 ELOISE LANCASTER  
 FRANCES LAND  
 JACQUELINE LANDFEAR



# Meredith College

BETTY RUTH LEWIS  
 ANNA HOLMES LEWIS  
 GLORIA STUART LEWIS  
 SARAH ELIZABETH LEWIS



WINIFRED LEWIS  
 MEREDITH LILES  
 BETTY JEAN LINNEY  
 MILDRED LINTON



ALBERTA ROSE LUCAS  
 HIAWATHA LUGO  
 ALLIE McCORMIC  
 MARY ELIZABETH McCOY

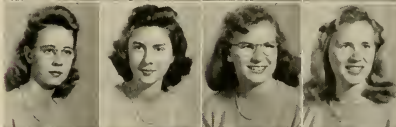

BENNIE LEE MCGOUGAN  
 ANNALEAN McLAMB  
 PATRICIA RUTH McNIEL  
 MARY FRANCES McPHERSON

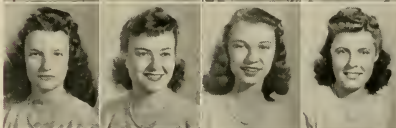

JEAN MADDEY  
 MARION MARKLAND  
 VIRGINIA CAROL MARTIN  
 HELEN MARIE MASON



NANCY JO MASSEY  
 GLORIA MAYER  
 SARA MELVIN  
 RUTH V. MIDDLETON



SARAH JANE MIDDLETON  
 MARY LOUISE MILLIKEN  
 LOIS CATHERINE MINTZ  
 DORIS MARIE MITCHNER



MARGARET MOORE  
 GRACE ROSE MORGAN  
 MARIET ROBERTA NEESE  
 BETTY LEE NICHOLS





DORIS JEAN NICHOLS  
 HELEN MARGARET NORVILLE  
 JESSIE ROSE ODOM  
 EDITH ANN OGLESBY



JEAN OLIVE  
 LORENE OSBORNE  
 JEAN FRANCES OUTLAW  
 KATHRYN PARKER



MARY LEE PARKER  
 FRANCES PATE  
 MARGARET ANN PAUL  
 ALMA PEARCE



EVELYN PRUDENCE PEELE  
 LILLIAN PHILLIPS  
 NANCY LEE PIERCE  
 CAROLYN POWERS



NELL GREY PROCTOR  
 NADA LOU PUGH  
 NAOMI PUGH  
 MARY RIDDLE



JANE EVELYN RIGGSBEE  
 EMILY ROBERTSON  
 MARY ROLAND  
 JANET ROSSER



CARRIE ELIZABETH ROUSE  
 JANE SANDERS  
 MIDGE SANDERS  
 KATHERINE SEARS

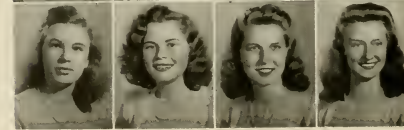

RUTH SEARS  
 VIRGINIA FRANCES SHAW  
 BARBARA SHELLSMITH  
 ILA SHERRON





# Meredith College

MARCELINE SIMMONS  
DOROTHY LOU SINGLETON  
SARAH ELLEN SKINNER  
RUTH SMITH

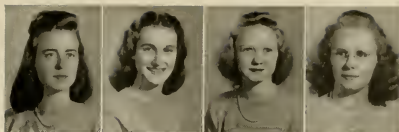

PATTIE SNELL  
EVELYN STALLINGS  
JANE STANLEY  
EDITH STEPHENSON



JOY STILWELL  
LAURA STROUPE  
RUTH SUMMERLIN  
EDITH RACHEL SYKES



DOROTHY ELIZABETH TAYLOR  
MARY BETH THOMAS  
FRANCES THOMPSON  
FAY LEA THOMPSON



PHYLLIS TIMBERLAKE  
IRA ELAINE TOLAN  
LOUISE VILA  
MARY HELEN VINSON



ELIZABETH ANN WALLIS  
FRANCES WARD  
MARY VIRGINIA WARREN  
JOLENE BETSY WEATHERS

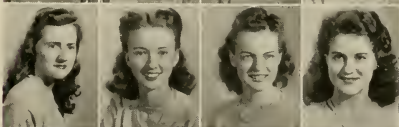

GAYLE WELLS  
MARGARET WESTMORELAND  
BOBBIE WHITE  
HELEN MARIE WILKERSON



VERA HULDA WILLIAMSON  
MIRYAN CHARLOTTE WILSON  
DOROTHY WILSON  
SHERINE JANE WISHART



# 1945 Oak Leaves



EVELYN MAE WORKS  
RUTH WYATT  
ZELLA DEW WOODY  
CATHERINE WOOD



DORIS WITHERSPOON

*Not Pictured:*

ERMA JOY GUYTON  
BETTY HENDERSON  
SHIRLEY HERWITZ  
MARY BEULAH MCCOY  
ANNA JO MORGAN  
BARBARA ANNE OWEN  
ISABELLE SMITH  
LILLIAN SWINSON  
DORIS VAIL





Favorites of dear ole' Meredith—skirts, of course? . . . Additions to the scenery . . . Attention please . . . Are my eyes deceiving me—or is this Bunny studying? . . . Don't fence me in . . . Pleasing to the eye, as well as the ear . . . Now—where could these Casey girls be going? . . . The one in the middle is our choice . . . Taking life easy . . . All dressed up—where is she going? . . . Upholding our Alma Mater . . . This way—to "Angel Farm" . . . Let it rain—let it pour! . . . A seater—no doubt! . . . Boy! isn't Frank good looking? . . . Pretty as a picture . . . Ah-h-h-h . . . There ain't no justice! . . . Off to Wilmont—A bet! . . . Bird on a gilded cage . . . Going my way? . . . Ain't they cute, tho'? . . . All I need is a man! . . . The three musketeers! . . . Early to bed—huh? . . . Study—with a smile . . . Life is wonderful—isn't it?

# SUMMER SCHOOL



STUDENT BODY AND FACULTY



GRADUATES

*President CAMPBELL, SHIELDS, JOHNSON, CRUMP, Dean DAVIS.*

# SUMMER SCHOOL



## BSU COUNCIL

BAKER, LASSITER, SAWYER, COPPEDGE, STEVENS,  
HOYLE, HINES, DAVIS.



## STUDENT GOVERNMENT COUNCIL

PECK, HOYLE, SHIELDS, HINES, DAVIS, JOHNSON, YELVERTON.

# The ORGANIZATIONS

MA

The S  
Meredith  
met in the  
Monday at  
was called to  
read and appro  
report and discuss  
The new project se  
Committees were appointed



## Student Government Association

THE STUDENT GOVERNMENT Association is composed of the entire Student Body, with its executive power vested in the Student Executive Committee, made up of twenty-three student representatives. Closely associated with the Student Executive Committee is the Advisory Committee, the members of which are the Dean of Women and two faculty sponsors chosen by the council; and the Faculty Committee on Student Government, consisting of the Academic Dean, the Dean of Women, and three faculty members selected by the faculty.

When entering Meredith, a girl accepts not only the privileges in the Student Government Association, but also its obligations and responsibilities, and she is expected to uphold them willingly and intelligently. Student Government encourages coöperation, loyalty to the college and to all organization, promptness in all duties, and a spirit of love and friendship among students. To learn to apply successfully the principle of honor and unselfishness to community life and to participate constructively in the administration of the government are parts of the broader education which each student hopes to get from college.

Our constant aim, according to our interpretation of Student Government, is to have all Meredith girls with a real Meredith sense of honor, working to make Meredith the best college possible.



MARTHA JEFFREYS  
*President*

### OFFICERS

CHRISTINE WEBB	<i>Vice President</i>
KATHERINE RODDICK	<i>Secretary</i>
MARY JO CLAYTON	<i>Treasurer</i>







## Freshman and Transfer Counsellors

Christine Webb  
 Edna Frances Dawkins  
 Janie Allen  
 \*Carolyn Bass  
 Helen Beckwith  
 \*Veronica Britt  
 Joan Drake  
 \*Nelda Ferguson  
 Jeanne Fleischmann

Hazel Goodwin  
 Jeanne Fleischmann  
 Hazel Goodwin  
 Emily Hine  
 Gwendolyn Krahnke  
 Ruth King  
 Rebecca Lassiter  
 Willa Grey Lewis

Betty Ann Lutz  
 \*Ruth Lyon  
 Mary Martin  
 Ruth Miller  
 Laura Frances Peck  
 Dot Tippett  
 Doris Tulbert  
 Hilda Wilson  
 Betsy Paul Yelverton

\* Transfer Counsellors.

### STUDENT COUNCIL

#### *Jones Hall*

ELEANOR LOFTIN ..... *President*  
 ELIZABETH DAVIS ..... *Vice President*  
 CHARLOTTE LEONARD ..... *Vice President*  
 NANCY HARRIS ..... *Vice President*

#### *Faireloth Hall*

LAURA FRANCES PECK ..... *President*  
 ELIZABETH DARK ..... *Vice President*  
 JULIA FLEMING ..... *Vice President*  
 KITTY JOHNSON ..... *Vice President*

#### *Stringfield Hall*

CLEO GLOVER ..... *President*  
 ANNA LOU TOMS ..... *Vice President*  
 RUTH LYON ..... *Vice President*  
 JANIE SUE ALLEN ..... *Vice President*

#### *Vann Hall*

MARY CURRIN ..... *President*  
 JANE WATKINS ..... *Vice President*  
 HELEN FRANCES CRAIN ..... *Vice President*  
 JUNE PATTERSON } *Sophomore Representatives*  
 JEAN BRANCH }  
 VIRGINIA CAMPBELL .. *Freshman Representative*  
 FLORA ANN LEE .. *Day Student Representative*



MILLY THORNTON  
 MARY KATHRYN MONTEITH  
 JOSEPHINE HUGHES  
 ELIZABETH SHELTON  
 HELEN BECKWITH  
 BETSY PAUL YELVERTON  
 MARGARET HINES  
 DORIS GENE BOWMAN  
 LOIS EDINGER  
 DOROTHY BOWMAN  
 DOROTHY LOFTIN  
 LAURA FRANCES SNOW  
 VIRGINIA HIGHFILL  
 MRS. JOE W. CLARK  
 DR. BROAD'S E. JONES

President  
 First Vice President  
 Second Vice President  
 Third Vice President  
 Secretary  
 Treasurer  
 Sunday School Director  
 Training Union Director  
 Y.W.A. President  
 Program Chairman  
 Music Chairman  
 Publicity Director  
 Carey Street Mission Supt.  
 Faculty Adviser  
 Pastor Adviser

# BAPTIST STUDENT UNION



MILLY THORNTON  
 President

"PARDON ME LADY, but what does that 'B.S.U.' on your cap stand for?" It was a soldier who asked the question of a council member waiting at the bus station to welcome new students and direct them to Meredith.

"B.S.U.? Why that's the Baptist Student Union, an organization which exists for the purpose of meeting the spiritual needs of college students through cooperation with the local churches in Sunday School and Training Unions, and through special campus activities: Young Woman's Auxiliary, Vespers, Pause for Power, World Fellowship Group, and informal parties. There is a B.S.U. Executive Council, composed of general officers and representatives of the unit organizations, which meets weekly to plan the whole religious program for the campus. Then, there is a greater council made up of all girls who hold offices in religious organizations on the campus. In all these we strive to keep Christ preeminent and to make the campus truly a Christian community," answered the council member proudly.

"Say, that sounds swell! It reminds me of a verse of scripture found in Phillipians 3:14. 'I press toward the mark for the prize of the high calling of God in Christ Jesus.'"



B.S.U. SNAPS

THE PURPOSE of the Day Student Council is to help day students become better acquainted with one another, to work out during regular monthly meetings solutions peculiar to day student life, and to encourage participation by day students in campus activities. The day student body composed of girls from Raleigh, Durham, Cary, and Fuquay Springs, under the leadership of their council and their adviser, Miss Lila Bell, during the year has made great progress in achieving these aims.

Members of the group have been responsible for a week of services in the Pause for Power meetings, for the presentation of a chapel program, and for other activities in campus organizations.

#### OFFICERS

DOROTHY SHEALY	.....President	CORNELIA MIMS	..Senior Representative
RUTH VANDE KIEFT	.....Vice President	JEWELL EATMAN,	
ERNESTINE CLARK	.....Secretary		Junior Representative
EVELYN STRAUGHAN	.....Treasurer	DOROTHY STELL,	
BETTY LOU DEATON	...Social Chairman		Sophomore Representative
HAZEL GOODWIN	} ..House Chairmen	ANNA JO MORGAN,	
DOROTHY TIPPET			Freshman Representative
FLORA ANN LEE,	Student Council Representative	MISS LILA BELL	.....Faculty Adviser

# DAY STUDENT COUNCIL





Blond Beauty . . . Two little sisters . . . Once in a lifetime . . . Play Ball! . . . Our Farmerette . . . While Samo Tone . . . Funny hech? . . . Ernestine and Frances Jean . . . Ready for a Ride . . . Anybody got some gas? . . . Pensive Girl . . . "Taylor Maid" . . . There's something about a Soldier . . . Don't drop a stitch! . . . Pin-up Girl . . . Fleet's in . . . Smile, Dot, smile . . . Ready? . . . Stepping out?



# ASTROTEKTON

## LITERARY SOCIETY

WE ARE THE CHILDREN of Mother Astro, who seeks to direct us in adjusting ourselves to the social and intellectual world. She wants us to have laughter and merriment, but most of all she strives to give us every possible opportunity to develop poise, an attractive personality, and a strong character. Our motto, "He builds too low who builds beneath the stars," makes our goal a high one. We want always to keep this in mind amidst the fun of Rush week, Decision Day, all programs of debates, contest, musicals, Society plays, more entertainment, and finally Society Night. "Hitch your wagon to our Star!"

- BETTY CUTHRELL ..... *President*  
 HATTIE WARD ..... *Vice President*  
 RUBY GREEN ..... *Secretary*  
 RUTH MARTIN ..... *Treasurer*  
 JEAN GRIFFIN ..... *Sergeant-at-Arms*  
 MISS NELL FORBES ..... *Sponsor*





BETSY WATSON  
BETSY McMILLAN  
HELEN FRANCIS CRAIN  
GENE WITHERSPOON

*Chief Marshal*  
*Senior Marshal*  
*Junior Marshal*  
*Sophomore Marshal*





JEANNE FLEISCHMANN  
GRACE PATTON . . .  
WILLA GREY LEWIS  
MABEL BALDWIN

*Chief Marshal*  
*Senior Marshal*  
*Junior Marshal*  
*Sophomore Marshal*



# PHILARETIAN

LITERARY SOCIETY

"Lead on, O Philaretia fair  
Lead upward day by day."

THESE WORDS have a wealth of meaning for every girl who has chosen for her motto, "Plain living and high thinking." Though the Phi's have become "lovers of learning," they each year greet the newcomers with much merriment. Our Phi Society programs have been made in accordance with interests of the members. The hope of the Phi's is that they have in some way made your life at Meredith more well rounded and happy.

- MARY CATHERINE MCINTYRE.....*President*  
NANCY HARRIS.....*Vice President*  
MRS. J. W. BUNN.....*Honorary President*  
JO HUGHES.....*Secretary*  
HAZEL JOHNSON.....*Treasurer*  
ELIZABETH SAWYER.....*Sergeant-at-Arms*  
MISS LOUISE LANHAM.....*Sponsor*





BETSY McMILLAN  
*Editor*

# THE TWIG

CAMPUS NEWS comes to each Meredith student every other week in the school year through *The Twig*, official newspaper of the students of Meredith College. Accounts, both pictorial and written, of campus news and of related school activities are contained in *The Twig*. Through these accounts Meredith students not only keep up to date on the activities of their classmates and the alumnae, but also keep in print for all time the memories of their college days.

## EDITORIAL STAFF

BETSY McMILLAN	..... <i>Editor</i>	MABEL SUMMERS	..... <i>Feature Editor</i>
FAY CHAMPION	..... <i>Managing Editor</i>	EMILY HINE	..... <i>Photographic Editor</i>
PEGGY HAYWOOD	..... <i>Associate Editor</i>	ELIZABETH DAVIS	..... <i>Columnist</i>
DORIS GENE BOWMAN	..... <i>Associate Editor</i>	GRACE PATTON	..... <i>Art Editor</i>
RUTH FRANKLIN	..... <i>Associate Editor</i>	BETSY JEAN HOLT	..... <i>Music Editor</i>
RUTH MARTIN	..... <i>Sports Editor</i>		

### Reporters:

Mary Hartin, Jean Parker, Doris Tulbert, Ruth Hall, Elizabeth Murray, Mary Alice Turner, Betty	Bullock, Anne Hood Hughes, Norma Cartwright, Jacque Land- fear.
--	---

### Typists:

Isabel Dillon, Annie Wray Perkins, Gerrie Atkinson, Lillian Beaty, Rita Paez.





BUSINESS STAFF

JEWELL EATMAN . . . . *Business Manager*    ALICE DELBRIDGE,  
 FLORINE LEDFORD . *Advertising Manager*                    *Assistant Circulation Manager*  
 FRANCES WATKINS . *Circulation Manager*    MR. S. G. RILEY . . . . . *Adviser*

Members of Business Staff:

Jean Griffith  
 Caroline Jones  
 Frances Wallace



Florine Ledford  
 Jewell Eatman



*Editor in Chief, BETSY WATSON*

# THE ACORN

*The Acorn* is the literary magazine of Meredith College, published quarterly by the students. With its aim as more and better creative writing, *The Acorn* tries to maintain a high standard and to help train and encourage those girls who are interested in writing and editing.

## EDITORIAL STAFF

BETSY WATSON .....	<i>Editor</i>	MABEL SUMMERS.....	<i>Junior Editor</i>
ELIZABETH SHELTON.....	<i>Art Editor</i>	ELIZABETH TEACHEY..	<i>Sophomore Editor</i>
MARY JO CLAYTON.....	<i>Feature Editor</i>	PEGGY PARKER.....	<i>Sophomore Editor</i>
MARY KATHRYN MONTEITH.	<i>Senior Editor</i>	Laura Frances Snow,	
FAY CHAMPION.....	<i>Senior Editor</i>		<i>Assistant Art Editor</i>
ELIZABETH DAVIS.....	<i>Junior Editor</i>	GRACE PATTON.....	<i>Assistant Art Editor</i>

DR. MARY LYNCH JOHNSON, *Adviser*





BUSINESS STAFF

DELEANO HALL.....*Business Manager*

NANCY HARRIS.....*Assistant Business Manager*

FLORA ANN LEE.....*Assistant Business Manager*

HELEN BECKWITH....*Assistant Business Manager*

Typists

Isabel Dillon           Helen Wallis

Frauncs Freeman       Doris Allen

Nancy Dickens



DELEANO HALL  
*Business Manager*



# OAK LEAVES

We have tried to select and preserve bits of life here at Meredith that through the years will prove sufficient to freshen your memory.

We are indebted to Dr. Julia Hamlet Harris and Dr. E. F. Canady for their guidance in our work of producing this 1945 OAK LEAVES.

DR. JULIA HAMLET HARRIS, *Adviser*

## EDITORIAL STAFF:

ANNIE CATHERINE BARDEN.....	<i>Editor</i>	MARY MARTIN.....	<i>Photo Editor</i>
ELIZARETH SAWYER.....	<i>Associate Editor</i>	BETSY JEAN HOLT.....	<i>Photo Editor</i>
HILDA WILSON.....	<i>Senior Editor</i>	MARY ALICE TURNER.....	<i>Typist</i>
FLORA ANNE LEE.....	<i>Junior Editor</i>	RITA PAEZ.....	<i>Typist</i>
JEAN BRANCH.....	<i>Sophomore Editor</i>	ALICE DELBRIDGE.....	<i>Typist</i>
DOROTHY LOFTIN.....	<i>Art Editor</i>	NITA BREWER.....	<i>Typist</i>
MYRA MILLER TEAGUE.....		<i>Typist</i>	



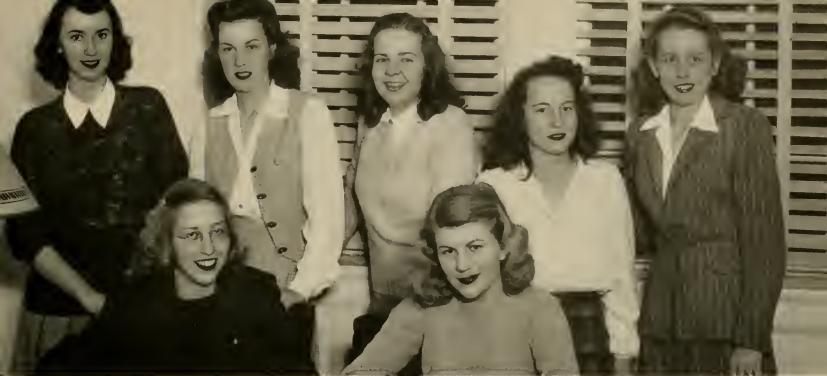

BUSINESS STAFF

DR. E. F. CANADY, *Advisor*

- HELEN HALL.....*Business Manager*  
CAROLINE JONES.....*Senior Business Manager*  
MARGARET LONG.....*Senior Business Manager*  
GWENDOLYN KRAHNKE...*Junior Business Manager*  
RUBY LEE SPENCER....*Junior Business Manager*  
MAXINE KNIGHT...*Sophomore Business Manager*  
NANCY MIDDLETON...*Sophomore Business Manager*



HELEN HALL  
*Business Manager*

# DRAMATICS

## ALPHA PSI OMEGA

THE ETA NU chapter of the Alpha Psi Omega, a national honorary dramatic fraternity, was organized on the Meredith campus in 1938 under the leadership of Miss Frances Bailey. From its beginning, this chapter has served as an inspiration for girls wishing to gain points beyond those required for Little Theatre membership. Though a non-producing organization, Alpha Psi Omega cooperates with the Little Theatre in promoting interest in dramatic productions on the campus.



NELDA FERGUSON  
*President Little Theatre*

## ALPHA PSI OMEGA

### OFFICERS

CHRISTINE WEBB .....*President*      NELDA FERGUSON .....*Vice President*  
ELIZABETH SHELTON.....*Secretary-Treasurer*



ALPHA PSI OMEGA MEMBERS: Helen Frances Crain, Milly Thornton, Eleanor Loftin.



# LITTLE THEATER

NELDA FERGUSON

*President*

ELIZABETH SHELTON

*Vice President*

HELEN FRANCES

*CRAIN*

*Secretary*

GWENDOLYN

*KRAHNKE*

*Treasurer*



## "THE IMAGINARY INVALID"



THE AIM of the Little Theatre is to afford opportunity for experience in the dramatic arts of acting, directing, staging, and costuming. During the school year two major productions are given. In the early part of the second semester the Little Theatre sponsors the presentation of the society plays and the Freshman Class play. Through work on these productions, students secure points, and those who acquire enough for membership are admitted into the Little Theatre on production night.

# KAPPA NU SIGMA

## OFFICERS

ANNA LOU TOMS.....*President*    MARTHA JEFFREYS.....*Vice President*  
CLEO GLOVER...*Secretary and Treasurer*

## Members

Cleo Glover	Anna Lou Toms
Martha Jeffreys	Marilyn Ferrell
Mary Jo Clayton	

THE KAPPA NU SIGMA Honor Society seeks to encourage and promote good scholarship at Meredith College.

Its membership is composed of those students who have maintained a high scholastic standing over a period of at least two years. By offering such incentives as a lecture to which faculty, guests, and students are invited, and a scholarship to the freshman achieving the highest average in her class, the society hopes to further high scholastic standing.



# THE SILVER SHIELD

## OFFICERS

ANNIE CATHERINE BARDEN...*President*    BETSY McMILLAN.....*Vice President*  
MILLY THORNTON.....*Secretary*

## Members

Annie Catherine Barden	Virginia Maynard
Milly Thornton	Marty Jeffreys
Betsy McMillan	Cleo Glover
Christine Webb	Horty Liles

## Associate Members

Nancy Harris	Flora Anne Lee
--------------	----------------

THE SILVER SHIELD, an honorary leadership society, was proposed in 1933 and has been active in school life since 1935. The purpose of the society is to promote and encourage the best in life at Meredith and to recognize girls who have made distinctive contributions to that life here. Membership in the Silver Shield is restricted to nine students, who are selected from each rising and present senior class by the members of the organization and by the faculty. The selection is made on the basis of Christian character, constructive leadership, and service to the school.



# EDUCATION CLUB

THE EDUCATION CLUB, which is one of the largest on the campus, acquaints its members with outstanding educators and gives them a broader conception of modern education.

At each meeting there is a worthwhile professional program followed by an informal social program.

## SPONSORS

B. Y. TYNER

HARRY K. DORSETT

LILA BELL

## Members

Bobbie Abernathy, Rachel Baker, Carolyn Bass, Louise Bass, Helen Beckwith, Marjorie Blum, Willie Mae Cherry, Elizabeth Dark, Alice Delbridge, Josephine Dorsett, Elizabeth Dowell, Lois Edinger, Gussie Elmore, Nelda Ferguson, Lib Fields, Mary Bryan Fleming, Nellie Thompson Francis, Ruth Franklin, Rosemary Gaddy, Hazel Grady, Evelyn Gwaltney, Margaret Hines, Genevive Hinton, Esther Holder, Eileen Hoggard, Lois Swaim Howell, Lillian Humphrey, Geraldine Jones, Margaret Jordan, Maria Kitchen, Emily Knott, Gwendolyn Krahnke, Mabel Laine, Edna Lou Lamb, Emily Lassiter, Rebecca Lassiter, Cora Lawton, Eleanor Loftin, Margaret Lowery, Mary Catherine McIntyre, Peggy Majette, Bobbie Mayfield, Kitty Monteith, Rosemary Morehead, Grace Patton, Muriel Ross, Louise Sanderson, Emma Southerland, Ruby Lee Spencer, Rachel Strole, Milly Thornton, Doris Tulburt, Frances Watkins, Christine Webb, Hilda Wilson.



# SIGMA PI ALPHA

## OFFICERS

CLEO GLOVER	.....	<i>President</i>
JANIE CASH	.....	<i>Vice President</i>
MARTHA KAMBIS	.....	<i>Secretary</i>
JEWEL EATMAN	.....	<i>Treasurer</i>

## Members:

Mabel Baldwin, Janie Cash, Mary Jo Clayton, Ernestine Clark, Jewel Eatman, Marilyn Ferrell, Marguerite George, Cleo Glover, Nancy Harris, Peggy Haywood, Josephine Hughes, Martha Jeffreys, Martha Kambis, Evelyn Koehler, Flora Ann Lee, Hortense Liles, Anne McLendon, Virginia Maynard, Jean Parker, Rita Paez, Margaret Wilson.

THE PHI KAPPA CHAPTER of the Sigma Pi Alpha, national honorary modern language fraternity, aims to recognize achievement in modern language and to stimulate interest in the culture of foreign countries. It hopes to bring about a better understanding between those countries and our own, by developing a better knowledge of them.

Membership in the society is based on high scholastic achievement in French, German, or Spanish. Members may also be elected on the basis of an intimate knowledge of the language, life, history, and customs of foreign countries acquired through residence or otherwise.



# STUDENT LEAGUE

## OFFICERS

MARY CURRIN.....*President*

RUTH KING.....*Vice President*

MARGARET LOWRY.....*Secretary-Treasurer*

MISS KEITH.....*Sponsor*

THE MEREDITH STUDENT LEAGUE of Women Voters, encouraged by the National League of Women Voters, was organized in the Spring of 1930. The aim of the organization is to give all students a better understanding of the policies and practices of our national government, and also a consciousness of some of our current domestic problems. Membership is open to anyone interested in becoming a well-informed voter and a more intelligent citizen.

### Members:

Rachel Baker, Lucille Ballentine, Miriam Batten, Betty Burchard, Glendon Burchard, Mary Currin, Elizabeth Dark, Lois Edinger, Edith Fleming, Hazel Grady, Katherine Hudson, Anne Hood Hughes, Geraldine Jones, Ruth King, Flora Ann Lee, Margaret Lowry, Mabel Laine, Lillian Lineberry, Kitty Monteith, Anne McLendon, Betsy Maxwell, Muriel Ross, Mary Alice Turner, Amy Wyché, Alice B. Keith.



# International Relations Club

## OFFICERS

LOIS EDINGER.....*President*  
LIB MURRAY.....*Vice President*  
MABEL SUMMERS...*Secretary-Treasurer*  
LIB DARK.....*Program Chairman*  
MILDRED BLACKMAN.....*Librarian*  
DR. LILLIAN PARKER WALLACE.*Sponsor*

THE INTERNATIONAL RELATIONS CLUB was organized to promote a better understanding of world affairs, to inspire and maintain an interest in international problems, and to promote friendly relations with people of other nationalities. Any one who is interested in international affairs may become a member.

### Members:

Lucille Ballentine, Mildred Blackman, Majorie Blum, Betty Bullock, Bertie Caldwell, Meredith Cash, Lib Dark, Lois Edinger, Augusta Elmore, Florine Evans, Edith Fleming, Ruth Franklin, Frances Freeman, Mary Freeman, Peggy Haywood, Esther Holder, Katherine Hudson, Geraldine Jones, Margaret Jordan, Virginia Kornegay, Gwen Kralmke, Mary Ethel Lancy, Mitchell Lee, Carolyn Lockamy, Anna Belle McCoy, Sue McDonald, Anne McLendon, Lib Murray, Mary Trulah Peele, Evelyn Ray, Mildred Reid, Rachel Strole, Mabel Summers, Joyce Temple, Helen Thomas, Pattie Whitfield, Mary Wilson, Amy Wyche, Thomasine Ward, Betsy Dell Maxwell.



# ALPHA RHO TAU

## OFFICERS

LAURA ELLEN McDANIEL . . . *President*

RACHEL FLEMING . . . . . *Vice President*

DOT HOWERTON . . . *Secretary-Treasurer*

## Members:

Helen Frances Crain, Billie Severn, Jean Bradley, Dot Wilson, Meredith Cash, Katherine Hudson, Frances Watkins, Elizabeth Sawyer, Annie Hood Hughes, Ruth Hall, Nancy Creech, Jacque Landfear, Laura Frances Snow, Mary Alice Turner, Betty Cutbrell, Elizabeth Shelton, Nancy Resch, Betsy Watson, Melba Long, Martha Ann Horton, Martha Jeffries, Hortense Liles, Eva Fitzgerald, Maria Kitchin, Emily Lassiter.

THE ALPHA RHO TAU, a club of four years standing, was inaugurated to promote interest in art on the campus. Membership is open to any girl interested in art. Various exhibitions of contemporary art have been sponsored by the club. Through informal programs, demonstrations, general discussions, and actual studio projects, the group endeavors to encourage understanding and appreciation of the fine and applied arts.





# The Barber Science Club

## OFFICERS

ELIZABETH BURCHARD.....*President*  
LAURA FRANCES SNOW...*Vice President*  
KITTY JOHNSON...*Secretary and Reporter*  
HAZEL JOHNSON.....*Treasurer*  
DR. MARY E. YARBOROUGH.....*Sponsor*

THE BARBER BIOLOGY CLUB was organized in 1929 for the students in biology; since that time, however, the club has been enlarged to include those taking chemistry or physics. As the Barber Science Club, the group strives to promote among the students a general interest in science and to promote an outlet for the special interests of the members of the club. According to the constitution of the club, "The membership shall be selected from those majoring in a science, those having science as a related field, or those taking a science course as an elective."

## Members:

Helen Bedon, Carol Bray, Charlotte Bruner, Betty Burchard, Betty Cuthrell, Ernestine Clark, Mary Freeman, Hilda Frink, Cleo Glover, Hazel Goodwin, Jean Griffith, Helen Hall, Marty Jeffreys, Hazel Johnson, Kitty Johnson, Geraldine Jones, June Jones, Maxine Knight, Horty Liles, Lillian Lineberry, Sue McDonald, Zelma Murray, Etra Page, Mary Trula Peele, Laura Frances Peck, Evelyn Ray, Mary Esther Sadler, Camile Smith, Laura Frances Snow, Dot Tippitt, Ruth Wainscott, Thomasine Ward, Christine Webb, Jeraldine Winfree, Peggy Haywood, Gwendolyn Kralnke.



# COLTON ENGLISH CLUB

## OFFICERS

HAZEL GRADY .....*President*  
FLORA ANN LEE.....*Vice President*  
JEWELL EATMAN ..*Secretary-Treasurer*  
MISS JULIA H. HARRIS.....*Sponsor*

THE COLTON ENGLISH CLUB fosters independent interest in literature and creative writing in all of our students. Those taking English as an elective, as a field of concentration, or as major are eligible for membership and for participation in the activities of the club. The club this year has presented a series of programs featuring Raleigh writers.

The Julia Harris Browsing Room was established, and is maintained, by the club.

### Members:

Flora Ann Lee, Margaret Lowery, Elizabeth Davis, Muriel Ross, Hazel Grady, Jewell Eatman, Betsy McMillan, Ruth Franklin, Amy Wyche, Evelyn Kocher, Elizabeth Teachey, Cora Lawton, Melba Long, Betty Bullock, Jamie Cash, Mabel Summers, Florine Ledford, Edna Lou Lamb, Marilyn Ferrell, Mary Jo Clayton, Lucy Norville, Katherine Roddick, Nancy Harris, Hilda Wilson, Gertrude Pierce.



# HELEN HULL LAW CLUB

## OFFICERS

HILDA WILSON .....*President*  
BARBARA STEVENS.....*Vice President*  
STELLA LASSITER.....*Secretary-Treasurer*  
KATHERINE RODDICK, *Program Chairman*  
DR. HELEN PRICE.....*Sponsor*

"GAUDEAMUS IGITUR!" That was the Roman way of saying, "Come on and let's have fun," and the Helen Hull Law Classical Club has adopted the two spirited words for its motto.

Membership in the club is open to those students taking any course in Latin or Greek, and the old members see to it that the new members are properly initiated in the fall. The highlights of the year are the impressive Saturnalia meeting during the Christmas season and the strictly Roman banquet in the spring.

## Members:

Eleanor Jane Andrews, Sunshine Bellamy, Doris Harris, Betsy Hatch, Martha Kambis, Stella Lassiter, Cora Lawton, Florine Ledford, Melba Long, Barbara Shellsmith, Marcelline Simmons, Pattie Snell, Barbara Stevens, Mary Esther Sadler, Katherine Roddick, Frances Ward, Hilda Wilson.



# GRANDDAUGHTERS' CLUB

## OFFICERS

MARGARET LONG .....*President*  
MARY KATHRYN MONTEITH,  
.....*Vice President*  
IRENE OLIVE .....*Secretary*  
DOROTHY MASSEY .....*Treasurer*  
MISS MAE GRIMMER.....*Sponsor*

## Members:

Eleanor Jane Andrews, Mary Elizabeth Banks, Josephine Britt, Panthea Bullock, Doris Carroll, Lucille Casey, Alta Ruth Cook, Estella Cox, Helen Frances Crain, Nancy Creech, Nancy Gates, Ruth Hall, Betsy Hatch, Margaret Jordan, Maria Kitchin, Stella Lassiter, Winifred Lewis, Dorothy Loftin, Margaret Long, Betsy McMillan, Dorothy Massey, Sara Melvin, Mary Louise Millikin, Mary Kathryn Monteith, Nedgelena Morgan, Emily Olive, Irene Olive, Peggy Parker, Elizabeth Sawyer, Lucille Sawyer, Angeline Shields, Jolene Weathers, Lovie Ruth White, Martha Hamrick, Mary Lou Bullock.

THE GRANDDAUGHTERS' CLUB is a rather exclusive club because only the girls whose mothers came to Meredith are eligible for membership. The Club was organized for the purpose of promoting closer fellowship among the "Granddaughters" and of providing a connecting link between this generation of college students and the Alumnae Association.



# THE BEE HIVE

## COMMITTEE

MARJORIE BLUM . . . . . *Manager*

RACHEL STROLE. . *Senior Representative*

FRANCES WALLACE,  
*Junior Representative*

JOAN DRAKE, *Sophomore Representative*

HELEN WILKERSON,  
*Freshman Representative*

DR. E. F. CANADY. . . . . *Faculty Adviser*

THE BEE-HIVE is truly the correct name for the campus supply store, for it is the place to which the girls swarm. Here they talk over the latest campus news as they buy drinks, ice cream, sandwiches, paper, and general supplies.

The Baptist Student Union sponsors the store and receives a portion of the profits. The balance of the profits is used for some project that will benefit students and college.



# GLEE CLUB

## OFFICERS

MARGARET HINES	.....	<i>President</i>
WILLA GREY LEWIS	.....	<i>Vice President</i>
IRENE OLIVE	.....	<i>Secretary-Treasurer</i>
ANNE HOOD HUGHES	.....	<i>Librarian</i>
BETSY JEAN HOLT	.....	<i>Accompanist</i>
MISS DONLEY	.....	<i>Director</i>

THE GLEE CLUB, under the direction of Miss Beatrice Donley, has attained a prominent place in college activities. Its membership is composed of students meeting the academic and vocal requirements necessary for high artistic achievement. The club works toward annual performances and joint concerts with neighboring college glee clubs. It also responds to calls for entertainment from various civic organizations.

## Members:

Janie Allen, Geraldine Atkinson, Rebecca Barnes, Mildred Blackman, Virginia Campbell, Doris Carroll, Lucille Casey, Helen Frances Crain, Elizabeth Davis, Jean Davis, Betty Jean Donley, Augusta Elmore, Margaret Fales, Emily Hine, Virginia Holecomb, Lillian Humphrey, Joyce Johnson, Frances Jones, Evelyn Kocher, Florine Ledford, Ruby Lyon, Ruth Lyon, Ruth Middleton, Mary Louise Millikin, Peggy Parker, Margaret Ann Paul, Katherine Roddick, Dorothy Shealy, Elizabeth Shelton, Anna Lou Toms, Ruth Vande Kieft, Jane Watkins, Jean White.



# THE COLLEGE CHOIR

THE CHOIR, composed of music majors and other interested students, is under the direction of Dr. Harry E. Cooper, who gives the instruction in choral work and the training for public appearances. The Choir presented a program of Christmas music at its annual candlelighting service, as well as a Christmas concert at Fort Bragg, special music for Founders' Day, for graduation exercises, for radio broadcasts, and for other occasions outside the College.

DR. HARRY E. COOPER . . . . .	<i>Conductor</i>	WILLA GREY LEWIS . . . . .	<i>Secretary</i>
ANNA LOU TOMS . . . . .	<i>President</i>	ELIZABETH TEACHEY . . . . .	<i>Co-Librarian</i>
BETSY JEAN HOLT . . . . .	<i>Vice President</i>	CHRISTINE KORNEGAY . . . . .	<i>Co-Librarian</i>
		DOROTHY SHEALY . . . . .	<i>Accompanist</i>

*First Sopranos:*

Gerrie Atkinson, Rebecca Barnes, Charlotte Bowman, Jacqueline Bussey, Virginia Campbell, Estella Cox, Mary Frances Craig, Christine Creech, Jean Davis, Nancy Dickens, Margaret H. Dover, Sarah Fleming, Madge Futch, Gertrude Harris, Margaret Hines, Betsy Jean Holt, Joyce Johnson, Frances Jones, Margaret Lowery, Nancy Jo Massey, Betsy Dell Maxwell, Dorothy Maynard, Mary Louise Milliken, Annie Grey Moore, Peggy Parker, Naomi Pugh, Jane Stanley, Laura Stroupe, Helen Teachey, Mary Virginia Warren, Jean White, Mary Wilson, Ruth Wyatt.

*Second Sopranos:*

Frances Alexander, Jean Beckman, Mildred Blackman, Geraldine Bostic, Sallie Ray Bowers, Dorothy Bowman, Doris Carroll, Josephine Dorsett, Mary Dell Fales, Sax Barnes Farmer, Hazel Garner, Marguerite George, Thelma Hagler, Martha Hamrick, Emily Hine, Etta Hooper, Barbara Johnson, Jean Justice, Evelyn Kocher, Christine Kornegay, Dorothy Loftin, Helen Burt Mauney, Ruth Miller, Elizabeth Stillwell, Joy Stillwell, Elizabeth Teachey, Anna Lou Toms, Doris Tulbert, Mary Roland, Jane Watkins, Catherine Wood, Amy Wyebe.

*Altos:*

Hilda Austin, Christine Bordeaux, Anne Brown, Sally Carraway, Betty Jean Donley, Margaret Fales, Merilynn Ferrell, Julia Fleming, Susan Fleming, Jetta Funderburk, Virginia Holcomb, Josephine Hughes, Lillian Humphrey, Myra H. Jones, Willa Grey Lewis, Vicky Mauty, Gloria Mayer, Mary Lee Parker, Margaret Anne Paul, Katherine Roddick, Janet Rosser, Lucille Sawyer, Betty Ann Snyder, Mary Beth Thomas, Katherine Ulmer, Ann Wallis, Mary Lee Wetbington.



# MacDOWELL MUSIC CLUB

## OFFICERS

MARGARET HINES .....*President*  
BETSY JEAN HOLT.....*Vice President*  
REBECCA BARNES....*Secretary-Treasurer*  
VICKY MANTY.....*Social Chairman*  
NANCY DICKENS....*Program Chairman*

TO CREATE AN INTEREST in, and to increase the enjoyment and appreciation of music among Meredith students is the purpose of the MacDowell Music Club. Organized in November 1939, and named for Edward MacDowell, this club, under the sponsorship of Miss May Crawford and Mr. Stuart Pratt, has had an interesting and useful career. Membership is open to any student who is interested in music appreciation. The club meets monthly to study some phase in the field of musical art. The MacDowell Music Club is a member of the North Carolina Federation of Music Clubs.

## Members:

Margaret Dover, Christine Kornegay, Hilda Austin, Mary Trulah Peele, Jean Backman, Christine Creech, Mary Lee Parker, Emily Hine, Gussie Elmore, Doris Talburt, Lucille Casey, Irene Olive, Florine Ledford, Lillian Humphrey, Mildred Blackman, Anna Lou Toms, Virginia Holcomb, Peggy Parker, Jetta Funderburke, Madge Futch, Meredith Cash, Annie Belle McCoy, Saxe Farmer, Ruth Miller, Elizabeth Stillwell, Helen Teachey, Joy Stillwell.





# SEXTETTE

COLLEGE SEXTETTE. Betty Jean Donley, Becky Barnes, Jean Davis, Virginia Holcomb, Anna Lou Toms, Emily Hine, Jane Watkins.



# ORCHESTRA

ORCHESTRA ROLL. Sallie Ray Bowers, Lib Davis, Stennet Graham, Betsy Jean Holt, Evelyn Kocher, Betty Limney, Vicky Manty, Annie Belle McCoy, Mary Lee Parker, Mary Roland, Janet Rosser, Lucille Sawyer, Anna Lou Toms, Ruth Vande Kieft. *Director:* Mrs. Dorothy Alden.



# HOME ECONOMICS CLUB

## OFFICERS

VERONICA BRITT .....*President*  
DELEANO HALL .....*Vice President*  
GWENDOLYN KRAHNKE .....*Secretary*  
ZELMA MURRY .....*Treasurer*  
ERNESTINE CLARK .....*Reporter*  
MISSES ELLEN BREWER AND  
JENNIE HANYEN .....*Sponsors*

## Members:

Mary Lib Banks, Annie Catherine Barden, Mary Ann Beam, Carol Bray, Evelyn Britt, Veronica Britt, Ernestine Clark, Jo Dorsett, Helen Finch, Rea Franklin, Rosemary Fulmer, Pearl Grigg, Evelyn Gwaltney, Deleano Hall, Gertrude Harris, Martha Ann Horton, Iva Hurst, Loletia Jackson, Hazel Johnson, Margaret Jordan, Gwendolyn Krahnke, Marie Mason, Jimmie Sue Morgan, Martha Murray, Zelma Murry, Albertine Rozar, Ruth Sears, Ila Marie Shuffler, Emma Southerland, Ruby Lee Spencer, Dorothy Stone, Joyce Thomas, Edith Timberlake, Elizabeth Warrick, Dorothy Weldon.

THE HOME ECONOMICS CLUB, composed of majors in this field, strives, through monthly programs and yearly projects, to encourage better standards of living and working at school and in the home, and to foster an appreciation of the high ideals which should guide us to becoming better students and homemakers.

As the conception of the field of Home Economics is broadened, the fellowship of the students and teachers in the Department becomes closer. Highlights of the club's activities include salvage drives, campus improvement projects, educational programs, teas, and other socials.



# SOCIOLOGY CLUB

VIRGINIA MAYNARD,  
*President First Semester*

JEANNE FLEISCHMANN,  
*President Second Semester*

JANIE SUE ALLEN.....*Vice President*

CAROLYN BASS.....*Secretary*

MARGARET LONG.....*Treasurer*

THE SOCIOLOGY CLUB is open to all students with a major or related field in sociology. Its purpose is to coördinate all the activities of the Department of Sociology and to bring the sociology students together into a closer friendship. Th programs are designed to develop well-rounded, informed young women. The fall party and the spring picnic highlight the social activities of the club.

#### Members:

Janie Allen, Carolyn Bass, Jo Britt, Dorothy Bruton, Helen Frances Crain, Mary Currin, Anne Dean, Isabel Dillon, Joan Drake, Nelda Ferguson, Jean Fleischmann, Mary B. Fleming, Jetta Funderburk, Hilda Gibbs, Don Gilkeson, Genevieve Hinton, Jewell Hyatt, Pat King, Hilda Liles, Margaret Long, Ruby Lyon, Ruth Lyon, Betsy McMillan, Helen Burt Mauney, Doris Moore, Lucye Norville, Lib Murray, Rita Paez, Kathleen Powers, Evelyn Ray, Mary Rotella, Camille Smith, Barbara Stevens, Helen Stevens, Milly Thornton, Doris Tulburt, Mary G. Turner, Ruth Vande Kieft, Mary Lee Wetherington, Carolyn Warrell, Mary Wilson, Geraldine Winfree.



# Tomorrow's Business Women

## OFFICERS, 1944-45

RUTH KING ..... *President*  
ANNIE WRAY PERKINS... *Vice President*  
FRANCES WALLACE... *Secretary-Treasurer*  
ELIZABETH MOORE... *Program Chairman*  
ALICE DELBRIDGE ..... *Reporter*  
ESTELLE L. POFHAM  
MABEL ELLIS ..... *Sponsors*

TOMORROW'S BUSINESS WOMEN, organized October 8, 1943, seeks to promote and encourage interest in business education and to develop those qualities which are needed for success in the business world. The programs of the organization are planned so as to carry out these aims. They consist of talks by business people, skits, tours, and social hours. The most important project of the club during the past year has been the Service Bureau, a plan through which the students do clerical work for faculty and students.

### Members:

Betty Anderson, Rachel Baker, Clara Lee Dedmon, Alice Delbridge, Don Gilkeson, Caroline Jones, Ruth King, Elizabeth Moore, Olema Olive, Annie Wray Perkins, Mary Alice Turner, Frances Wallace, Hattie Ward.

### Pledges:

Jean Parker, Angelea Hatch, Betty Jean Yeager, Doris Allen.





# WHO'S WHO

RACHEL STBOLE

CHRISTINE WEBB

VIRGINIA MAYNARD

MARTY JEFFREYS

ANNA LOU TOMS

ANNIE CATHERINE BARDEN

MILLY THOBNTON

LOIS EDINGER

BETSY McMILLAN

LAURA FRANCES PECK

*Who's Who in American Universities and Colleges* offers national recognition to outstanding college students, the quota not exceeding two per cent of the total college enrollment. These students are chosen by a committee of faculty and students for character, scholarship, leadership in extra-curricular activities, and the promise of future usefulness to business and society.



# STUNT NIGHT

*Seniors*

"THE BOOK CASE"



*Juniors*

"AIN'T IT THE  
TOOTH?"



*Sophomores*

"A DARN YARN"



*Freshmen*

"ROAD OF LIFE"



# PALIO





# PALIO



The

ATHLETICS

MA

All go  
interested  
soft ball a  
asked to me  
Wednesday at  
5:00 P. M. in  
Athletic field  
Tennis tournamen  
winners will play tom



# ATHLETIC ASSOCIATION



HORTY LILES  
A. A. President

HORTENSE LILES .....	President
MARY G. TURNER .....	Vice President
JEAN GRIFFITH .....	Secretary
RUTH MARTIN .....	Treasurer
RUTH MARTIN .....	Treasurer

THE PURPOSE of the Athletic Association is to promote the development of a sound body for a sound mind and a spirit of fair play among the students. The membership of the association consists of the entire student body, headed by a board of twenty-one members. This board works with the Physical Education Department under the direction of Miss Doris Peterson, Miss Elizabeth Cameron, Miss Nell Forbes, and Mrs. Emeline Foster. In addition to the regular activities, the association sponsors Stunt Night, the Palio, Student-Faculty Playday and every spring presents the Athletic Trophy.



Board:

Betty Cuthrell, Jean Witherspoon, Elizabeth Sawyer, Marjorie Perry, Martha Kambis, Frances Wallace, Joan Drake, Mary Esther Sadler, Evelyn Stranghn, Magdelene Wood, Ruth Vande Keiff, Peggy Parker, Mary Catherine McIntyre, Betsy Hatch, Rebecca Lassiter, Emily Olive, Laura Ellen McDaniel, Hazel Johnson, Delano Hall, Mildred Hoyle.

## Athletic Trophy

AT COMMENCEMENT the Athletic Board presents the Meredith All-Round Athletic Trophy to the student who has contributed most to athletics through sportsmanship, service to the Association, character, teamwork, and proficiency and versatility in athletics. In 1944, this trophy was presented to Genevieve Chiffelle, '44.

THE MONOGRAM CLUB is composed of all the girls on the campus who have won their monograms by gaining 1,000 points in sports such as hockey, baseball, soccer, or individual sports—horseshoes, biking, and badminton. The club seeks to arouse interest in sports and to support and supplement the work of the athletic board in promoting recreation on the campus.



GENEVIEVE CHIFFELLE

# MONOGRAM CLUB

MONOGRAM CLUB: Gibbs, Liles, Martin, Watson, Jeffreys, Shuffler, Sanderson, Griffith, Wallace, Cuthrell, Turner.



COLLEGE HEALTH COMMITTEE: *Chairman*, Delcano Hall. *Members*: Dorothy Singleton, Zelma Murray, Hattie Ward, Mary G. Turner.



**HOCKEY VARSITY TEAM:**  
 Frances Wallace, Mary G. Turner, Jean Witherspoon, Ruth Martin, Jean Griffith, Bobbie Stone, Pattie Whitfield, Martha Kambis, Eloise Lancaster, Doris Witherspoon, Jane Middleton.



**FRESHMAN HOCKEY STICK WINNER:** Eloise Lancaster.



**BADMINTON TEAM:** Frances Thompson, Jean Griffith, Ruth Martin, Elizabeth Sawyer.



**POSTURE GROUP:**  
 Dorothy Pearce, Helen Crain, Clara Jay Davis, Sarah Fleming, Susan Fleming, Jetta Funderburke, Don Gilkerson, Betsy Jean Holt, Jewell Hyatt, Kitty Johnson, Sarah Lewis, Laura Ellen McDaniel, Ruth Miller, June Patterson, Frances Wallace, Helen Wilkerson, Geneva Witherspoon.



BASKETBALL VARSITY: Ruth Martin, Frances Wallace, Rachel Fleming, Mary Gravely, Gloria Mayer, Mildred Hoyle, Mary G. Turner, Imogene Granger.

## BASKETBALL

## RIDING



# FOLK DANCING

## MEMBERS:

Mary Elizabeth Banks  
 Marjorie Blum  
 Imogene Brown  
 Nancy Gates  
 Jean Goodwin  
 Jean Griffith  
 Lois Harmon  
 Angelea Hatch  
 Barbara Johnson  
 Martha Kambis  
 Gwendolyn Krahnke  
 Melba Long  
 Vicky Manty  
 Ruth Martin  
 Betsy Dell Maxwell  
 Mary McCoy  
 Mary C. McIntyre  
 Anne McLendon  
 June Patterson  
 Laura Frances Peck  
 Gertrude Pierce  
 Vernona Rhue  
 Belle Rogers  
 Albertine Rozar  
 Helen Teachey  
 Milly Thornton  
 Mary G. Turner  
 Frances Thompson  
 Doris Vail  
 Louise Villa  
 Frances Ward  
 Jolene Weathers  
 Christine Webb  
 Geneva Witherspoon  
 Betty Jean Yeager  
 Ruth Miller  
 Anne Oglesby



# CREATIVE RHYTHMS

MEMBERS: Edith Ann Johnson, Margaret Long, Evelyn Gwaltney, Betsy Hatch, Jean Fleischmann, Hattie Ward, Laura Ellen McDaniel, Becky Ballentine, Joan Drake, Marty Jeffreys, Betty Cuthrell, Horty Liles, Margie Perry, Carol Martin.





# The

## FEATURES

MA

These  
group of  
participate  
were chosen  
Each class in  
of May Court  
to preside over  
festivities. Superlatives  
chosen by Seniors





*Here's How . . .*





The sunny side of life . . . Seniors Won! . . . Come on, Bill, smile for the girls . . . That's a big armful . . . Pardon us! . . . The suite on a bench . . . Going somewhere, Helen? . . . The Murray sisters . . . Oh, yeah? . . . Peck and Bob . . . Two blonds and two others . . . Come on, Edith . . . An Astro, no doubt . . . Happy, Hoodie? . . . To Shelby, James!

Who did it? . . . A race to the riad, eh, Gus? . . . Hm-m, that pipe! . . . Bang, Bang, Hattie! . . . Mr. and Mrs. Worrell . . . Watch out for a snow ball . . . Hey, where's the *driver*? . . . That Dark—Glass couple . . . The fountain must be *dry*! . . . The steps of beauty . . . Whoo! . . . Aren't they pushing it *backwards*? . . . Think they're *smart*, don't *they*? . . . Little Ray and the Baker . . . Got security, eh, Cuthrell? . . . Wonder why *they're* grinning!



# MAY DAY



MAY COURT - 1944





**JULIA MARGRETTE BRYAN**  
*May Queen, 1944*



**JULIA MARGRETE BRYAN**

*May Queen*

**1944**

**GLORIA ANDERSON CRANFORD**

*Maid of Honor*

# 1944 MAY COURT



## SENIOR ATTENDANTS

Betty Rose Prevatte  
Mary Eunice Sorrell

## JUNIOR ATTENDANTS

Hortense Liles  
Grace Patton

## SOPHOMORE ATTENDANTS

Bobby Abernathy  
Julia Matthews

## FRESHMAN ATTENDANTS

Martha Stanley  
Eliza Stanley

# MAY DAY 1944





**HORTENSE LILES**  
*Maid of Honor*

1945

**BETSY WATSON**  
*May Queen*



1945 Oak Leaves

*College Marshal*  
**ISABEL DILLON**

*"Miss Meredith"*  
MARTY JEFFREYS

Meredith College





1945 Oak Leaves

*Most Intellectual*  
**CLEO GLOVER**



*Most Attractive*  
**BETSY WATSON**

Meredith College





1945 Oak Leaves

*Friendliest*  
**RUBY and RUTH LYON**

**Most Versatile**  
**MILLY THORNTON**

Meredith College





1945 Oak Leaves

*Most Popular*  
**HORTENSE LILES**

*Most Original*  
**LAURA FRANCES SNOW**

Meredith College





1945 Oak Leaves

*Most Stylish*  
**ISABEL DILLON**

*Most Athletic*  
**BETTY CUTHRELL**

Meredith College





1945 Oak Leaves

*Wittiest*  
**HILDA GIBBS**



**Best All 'Round Town Student**  
**BETSY McMILLAN**

Meredith College





1945 Oak Leaves

*Most Beautiful*  
**LAURA ELLEN McDANIEL**

## ALMA MATER

We salute thee, Alma Mater, we salute thee with a song;  
At thy feet our loyal hearts their tribute lay;  
We had waited for thy coming, in the darkness waited long,  
Ere the morning star proclaimed thy natal day.

Thou hast come through tribulation, and thy robe is clean and white!  
Thou art fairer than the summer in its bloom.  
Thou art born unto a kingdom, and thy crown is all of light;  
Thou shalt smile away the shadow and the gloom.

In thy path the fields shall blossom and the desert shall rejoice,  
In the wilderness a living fountain spring;  
For the blind shall see thy beauty and the deaf shall hear thy voice,  
And the silent tongues their high hosannas sing.

Where the rhododendron blushes on the burly mountain's breast,  
In the midland where the wild deer love to roam,  
Where the water lily slumbers while the cypress guards its rest,  
Lo! thy sunny land of promise and thy home.

Where the sons of Carolina taught a Nation to be free,  
And her daughters taught their brothers to be brave;  
O'er a land of peaceful plenty, from the highlands to the sea,  
May thy banner, Alma Mater, ever wave!

—R. T. VANN.

Say . . .

## BAMBY BREAD

ROYAL BAKING CO.

Raleigh, N. C.

## CANTON CAFE

Chinese and American Food

*Air Conditioned*

408 Hillsboro Street  
Raleigh, N. C.

*"Rothmoor"*

*"Miller Robinson"*

Nationally Known Fine Coats

Exclusive at

### EFIRD'S DEPT. STORE

Raleigh, N. C.



*Always first in Style*

*The very best of Service*



# Job P. Wyatt & Sons Co.

HARDWARE  
SEEDS  
FARM IMPLEMENTS

325 and 327 South Wilmington Street

*Jean's  
of Raleigh*

FIRST in FASHIONS  
in the CAROLINAS

## Ellisberg's

***Raleigh's  
Smartest Shop***



126 Fayetteville Street  
Raleigh, N. C.

### BIBLICAL RECORDER

Journal of the Baptist State  
Convention of North Carolina  
RALEIGH

*Should be in every Baptist  
home in the State*

Compliments

**Thomas H. Briggs & Sons**  
Incorporated

Hardware, Builders' Supplies,  
Sporting Goods, Paints, Glass

220 Fayetteville Street  
215 S. Salisbury St. Raleigh, N. C.

# W. H. King Drug Co.

WHOLESALE DRUGGISTS

RALEIGH, N. C.



*"The House of Friendly and  
Dependable Service"*

Manufacturers of

PAGE'S CRU-MO

**USE GAS  
FOR THE FOUR BIG JOBS**

COOKING  
WATER HEATING  
REFRIGERATION  
HOUSE HEATING

**Public Service Co. of N. C., Inc.**  
"The Gas Company"

**NEHI  
BOTTLING CO.**



3210 Hillsboro Street  
Raleigh, N. C.

**Martin Millwork Co.**

Raleigh, N. C.

Compliments of  
**NOLAND CO., Inc.**

206 S. West Street  
Raleigh, N. C.

**WHOLESALE PLUMBING  
HEATING and  
REFRIGERATION SUPPLIES**

Phone 5521-22

*Compliments of*

**PINE STATE  
CREAMERY**



**DAIRY PRODUCTS  
ICE CREAM**



**STROP  
TAXI  
CO.**

**Dial  
5811**

**BOYLAN-PEARCE**

*“Raleigh’s Shopping Center”*

Raleigh, N. C.

**J. J. FALLON CO., Inc.**  
**Florists**

205 Fayetteville Street  
Raleigh, N. C.



## **Congratulations**

All through your school years,  
I've watched with good cheers,  
The progress of your education,  
I've provided good light,  
For your studies at night,  
From the start until your graduation.

As for food and good health,  
There, also, I've helped,  
With appliances and safe 'frigeration,  
Your books and your clothes,  
What else, goodness knows,  
I've made with my 'lectrification.

As you leave your school days,  
There'll be hundreds of ways,  
I'll carry on in your chosen profession,  
So, for us, it's not goodbye,  
'Cause in the future I'll try,  
To continue my cooperation.

**Reddy Kilowatt**

Your Electric Servant

**Carolina Power & Light Company**



THE  
PHOTOGRAPHS

IN THIS ANNUAL  
WERE MADE BY

Daniel and Smith  
Studios

134 Fayetteville Street  
Raleigh, North Carolina



FINE PORTRAITS  
PROMPT SERVICE



Largest College Annual  
Photographers In The South

# Experience

LYNCHBURG ENGRAVED ANNUALS ARE  
BUILT UPON YEARS OF EXPERIENCE  
AS SPECIALISTS IN THE FIELD OF  
SCHOOL PUBLICATIONS

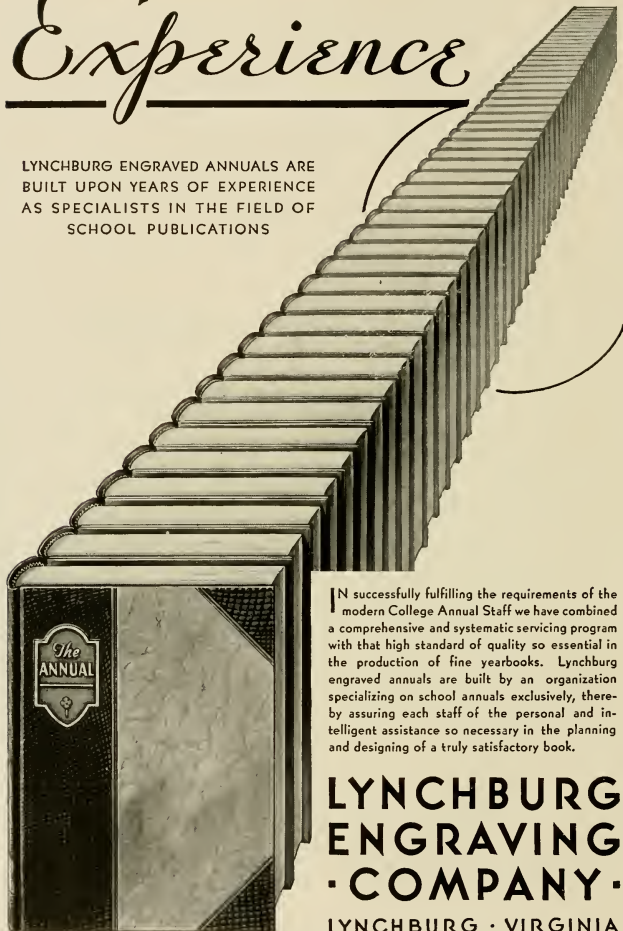

IN successfully fulfilling the requirements of the modern College Annual Staff we have combined a comprehensive and systematic servicing program with that high standard of quality so essential in the production of fine yearbooks. Lynchburg engraved annuals are built by an organization specializing on school annuals exclusively, thereby assuring each staff of the personal and intelligent assistance so necessary in the planning and designing of a truly satisfactory book.

**LYNCHBURG  
ENGRAVING  
· COMPANY ·**

LYNCHBURG · VIRGINIA

*Builders of Better Annuals*



## BUILDERS DREAMS

**V**ISIONS created by the imagination precede the achievement of any really great accomplishment. The ability to weave the threads of imagination into the finished fabric is equally important.

It has been the privilege of the EDWARDS & BROUGHTON COMPANY to cooperate with the staff in creating their vision into material form.

Such cooperation is one of the "visions" which precede the building of a successful business, and is a part of the working policy of the EDWARDS & BROUGHTON COMPANY.

To those Staffs desiring complete cooperation, we offer unexcelled service

You, too, may be proud of your annual.

*Correspondence is Invited*

EDWARDS & BROUGHTON CO.  
RALEIGH, NORTH CAROLINA

Meredith College Library  
Raleigh, N. C.









