

14/1

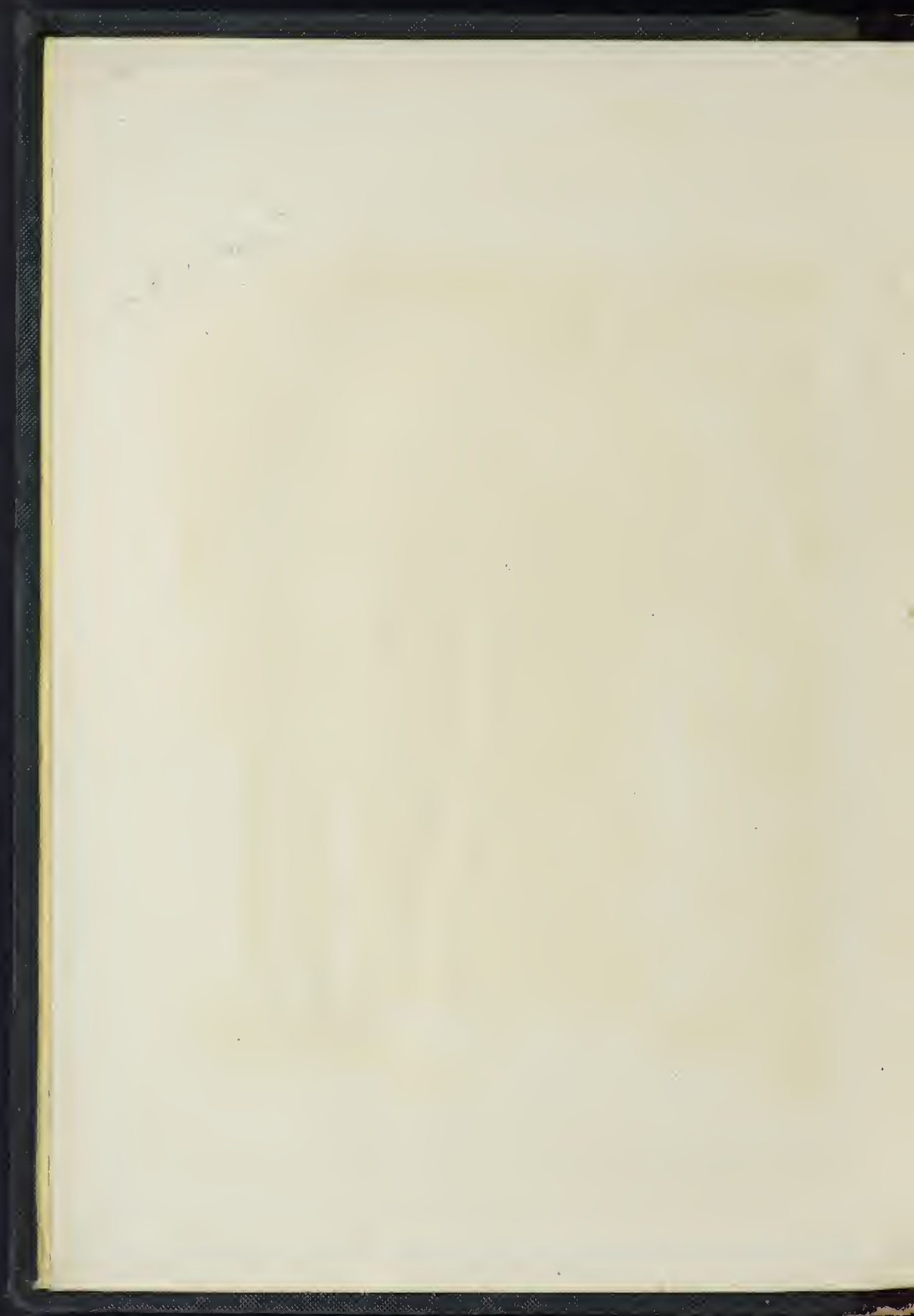







Fisher del. & Sculp.

North Door of MESHALL CHURCH.

Published May 1st 1812 by Fisher.

M765. H. 123.

COLLECTIONS

Historical, Genealogical

AND
Topographical,

FOR

BEDFORDSHIRE.

Sketch & Engraved on 114 Copper Plates,

from the original Drawings

by (or under the Direction of)

THOMAS FISHER, ESQ^r F. S. A.

Member of the Society for the encouragement of Arts, Manufactures & Commerce

& late Searcher of the Records at the

EAST INDIA HOUSE.

Published for the Author by J. B. Nichols and Son 25, Parliament Street W. (opposite Chancery Lane), & T. A. Arch. Cornhill - 1812 - 1830.

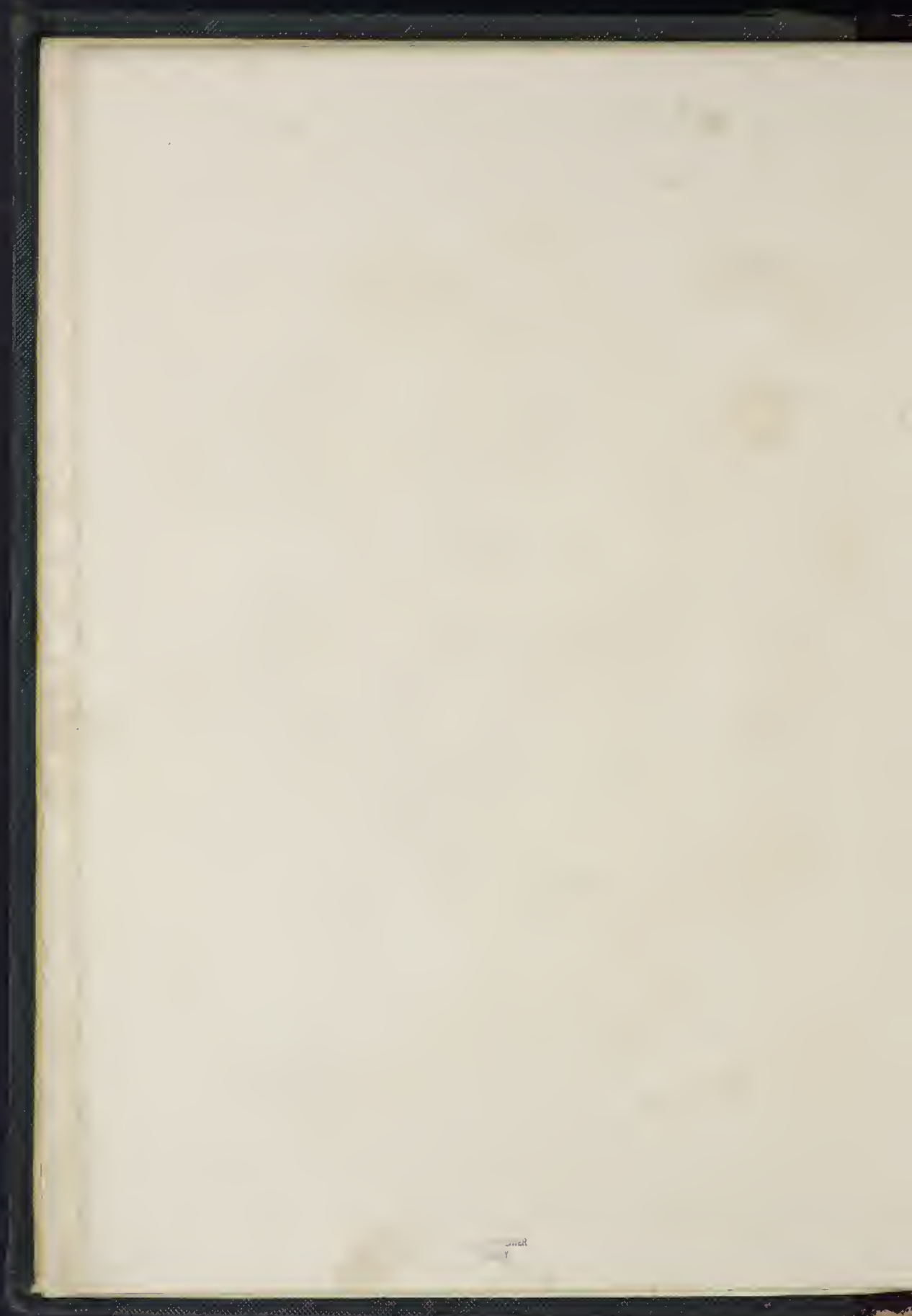

ADVERTISEMENT.

EVERY year witnesses the gradual decay or the total destruction of those monuments of ancient wealth and splendour, and those curious remains of art, which, so long as they continue to exist, are the documents both of general and local history. These events are to be regretted, especially as the lapse of such evidences often sheds an obscurity over the facts and hypotheses, which they were well calculated to illustrate.

The accidents to which Collections of Drawings and Papers kept in MS. are liable, have also proved very inauspicious to the science of History and Antiquities. Of these, so many instances are recorded in the "British Topography" of Mr. Gough, as having occurred sometimes during the lives of those by whom they had been collected, but most frequently in consequence of their death, that the perusal of his volumes can hardly fail of exciting in the mind of any person possessed of such materials, a desire to place beyond the reach of accidental destruction or dispersion, some part, at least, of what has been obtained by means of considerable labour and expense.

That the County of BEDFORD should never yet have found a separate Historian, and that so little should hitherto have been published respecting it, must excite surprise; especially when considered with reference to the number and interesting character of the remains to be found within its narrow limits, their general high state of preservation, and the urbanity and hospitality invariably evinced towards persons actually engaged in graphical pursuits or literary inquiries.

The foregoing considerations have been thought sufficient to justify the publication of the present Work, consisting of a selection (from a much larger Collection of Drawings) of such subjects in the County of BEDFORD as appeared most interesting, either for their architectural beauty, singularity, antiquity, or connection with the respectable Families which have formerly flourished, or are at present established, in that County.

The Drawings were originally made with a particular view to the preservation of the antiquities, rather than with any intention to display the scenery, of the County; the subjects now selected for publication are, for the most part, inedited, and the different styles of etching or engraving employed have been chosen as they appeared best adapted to promote the chief object held in view—accuracy of representation.

T. FISHER.

LIST OF PLATES.

. The pages are those of Lysons's "Bedfordshire."

	Page		Page
1. Title-page, Mepshall Church Door, Frontispiece	117	32. Dunstaple, Brass of Henry Farmer and Agnes his wife, 1516	76
2. Amptill Moot House	36	33. Eaton Bray, Sculpture in the Church	79
3. ——— Lord Fanhope and Lady, from stained glass	39	34. Elstow Place	81
4. Arlesey Font	40	35. ——— Church, North Door	<i>ib.</i>
5. Aspley Guise, Brass of one of the Guise Family	41	36. ——— Vaulted Room	<i>ib.</i>
6. ——— Brass of a Priest	<i>ib.</i>	37. ——— Brass of Elizabeth Hervey, last Prioress	<i>ib.</i>
7. Barford, Little, North Door of Church	29	38. Eversholt, a house near the Church, the property of the Poor	82
8. Bedford, Chapel which formerly stood in the Church-yard, S. W. of St. Paul's Church	49	39. Eyworth Church	83
9. ——— The George Inn	<i>ib.</i>	40. Felmersham, Radwell Hall and Bridge	84
10. ——— Monument for Muriel Calt in St. Paul's Church	\$ 2	41. Flitton—Newbury, a House in Flitton Parish	85
11. ——— Sir W. Harper's Brass, 1573	52	42. Flitton Church—South Porch	86
12. ——— St. Mary's, Ald. Hawse's Brass	<i>ib.</i>	43. ——— Brass of Harry Gray, 1545	<i>ib.</i>
13. ——— St. Peter's Church, North Door	29	44. Flitwick, North Door of Church	87
14. ——— Bunyan's Chair	53	45. Goldington, Brass of Fysshier, 1507	88
15. Biddenham—Faldo Family Brasses	56	46. Gravenhurst, Lower, Church	90
16. Biggleswade Church, South Entrance	57	47. ——— Brass of Sir Robert de Bilhemore	<i>ib.</i>
17. Bletsoe Castle	59	48. Harold Church and Manor House	91
18. Bromham Bridge	61	49. ——— Another View of Manor House	<i>ib.</i>
19. Campton House	63	50. ——— Exterior of the Nuns' Hall	<i>ib.</i>
20. Chicksands Priory	68	51. ——— Interior of the Nuns' Hall	<i>ib.</i>
21. ——— Monument	<i>ib.</i>	52. Hawnes, Portrait of the Rev. Thomas Brightman, Vicar of Hawnes	93
22. Clapham Church	69	53. Houghton Park House	97
23. Clifton Church, Brass of John Fisher, Esq. 1528	<i>ib.</i>	54. ——— Cognizances on the North Front	<i>ib.</i>
24. Cople Church	71	55. ——— Cognizances on the West Front	<i>ib.</i>
25. ——— Brass of John Launceleyn, 1435	<i>ib.</i>	56. Houghton Conquest, Audley Monument in the Church	98
26. ——— Brass of Walter Roland	<i>ib.</i>	57. Houghton Regis Church	99
27. ——— Brass of Nicholas Roland	<i>ib.</i>	58. ——— Font	100
28. ——— Tomb of the Grays	<i>ib.</i>	59. Hulcote House	<i>ib.</i>
29. Cranfield Church	72	60. Keysoe Church	102
30. ——— North Door of Church	<i>ib.</i>	61. ——— Two Ancient Monuments	<i>ib.</i>
31. Dunstaple, Monument on South Wall of Nave	75		

LIST OF PLATES.

	Page		Page
62. Lidlington Church	106	100. Toddington, Conger Hill	142
63. Luton—Someries, an Ancient Man- sion	110	101. ——— Ancient Sculpture on Tod- dington Church	144
64. ——— Brass of John Acworth, Esq. 1513	113	102. ——— Angels supporting the Roof of the Church	<i>ib.</i>
65. Marston-Morteyne Church	114	103. ——— Sculpture from Todding- ton Manor House, now at Hocklife	<i>ib.</i>
66. ——— Brass of Thomas Reynes, Esq. 1451	<i>ib.</i>	104. Turvey, Monument of Lewis Lord Mordaunt	147
67. Maulden, Monument of Anne Faldo, 1594	115	105. Wilhampsted, Brass of W. Carbrok, Chaplain	150
68. Mepshall, Brass of John Meptyshale, Esq. 1440	116	106. Willington Church	151
69. ——— Brass of John Boteler, Esq. 1441	117	107. ——— Monument of Sir John Gostwick, 1541	<i>ib.</i>
70. Milbrook, Brass of Robert Were, Priest	<i>ib.</i>	108. ——— Monument of Sir W. Gostwick, Bart. 1615	<i>ib.</i>
71. Milton Bryen, Seat of Sir H. Inglis, Bart.	118	109. Woburn Abbey, copied from a Paint- ing in possession of Rev. E. Orlebar Smith	152
72. Oakley Church	121	110. ——— Modern View of Woburn Ab- bey, the Seat of the Duke of Bedford	153
73. Odell Castle	123	111. Yeilden, Ancient Tomb	156
74. ——— Stafford Bridge	<i>ib.</i>	112. ——— Brass of Christopher Strick- land, Gent. 1628	<i>ib.</i>
75. Pavenham, a Celt or Hatchet found in Miller's Bog	123		
76. Pertenhall Manor-house	<i>ib.</i>		
77. ——— Church	<i>ib.</i>		
78. Pudington Church	125		
79. ——— Hinwick Hall	<i>ib.</i>		
80. Roxton, Ancient Tomb	129		
81. Salford Church	<i>ib.</i>		
82. ——— Ancient Monument	<i>ib.</i>		
83. ——— Ancient Tomb	<i>ib.</i>		
84. ——— Another Tomb	<i>ib.</i>		
85. Sandye, Two Roman Urns dug up at	24		
86. Sharnbrook Church	131		
87. Shitlington Church	132		
88. ——— Brass of Matthew de Asscheton, Rector, 1500	<i>ib.</i>		
89. Southill, Columbarium of the Byngs in the Church	134		
90. Staughton, Little, Church	135		
91. Stevington, Ancient Hospital	<i>ib.</i>		
92. ——— Cross	136		
93. Sutton, Brass of Thomas Burgoyne, 1516	139		
94. Tempsford Church, Ancient Monument	140		
95. Thurley Church and Bury Hill	<i>ib.</i>		
96. ——— South Door	<i>ib.</i>		
97. Tilbrook Church	141		
98. Tilsworth Church, and Tomb of Adam de Tullesworthe	<i>ib.</i>		
99. ——— Tomb in Tilsworth Church	<i>ib.</i>		

MISCELLANEOUS PLATES.

113.—PLATE I.—Inscriptions, &c.	
1. Upon a Beam of the Roof of Cranfield Church	72
3. Upon a Beam of Husborne Craw- ley Church	101
3. Upon a House at Dunstaple	73
4. Over the South Door of Tils- worth Church	141
114.—PLATE II.—A. The Rood in Sandye Church	130
B. Joseph laying the Saviour in the Tomb, in Sandye Church	<i>ib.</i>
C. Arms in the Tower of Renhold Church	126
D. Seat in the Chancel of Biggles- wade Church	57
E. On the south Window of Paven- ham Church	123
F. Inscription on the Rood-loft of Felmersham Church	84
115.—PLATE III.—Ancient Keys found at Bedford and Elstow	43, 81

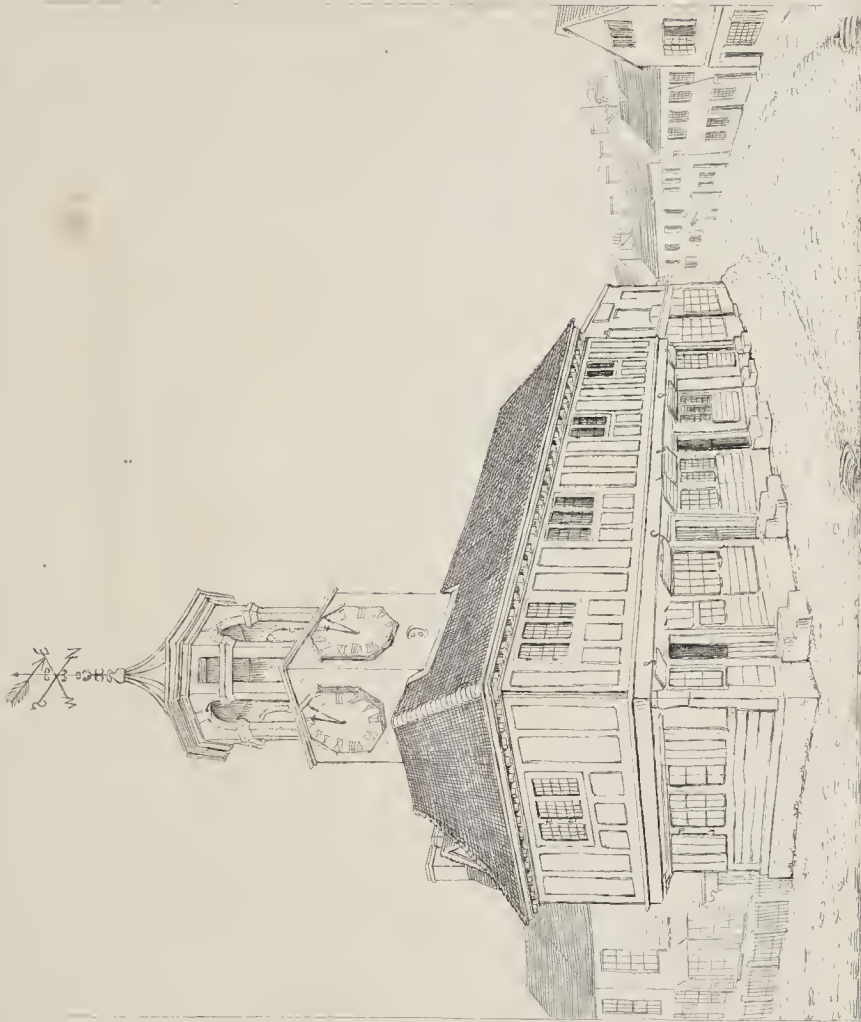

Drawn in 1873 and Etched in June 1886 by Thomas Nelson

THE OLD CITY HALL, LEAVENWORTH, KANSAS

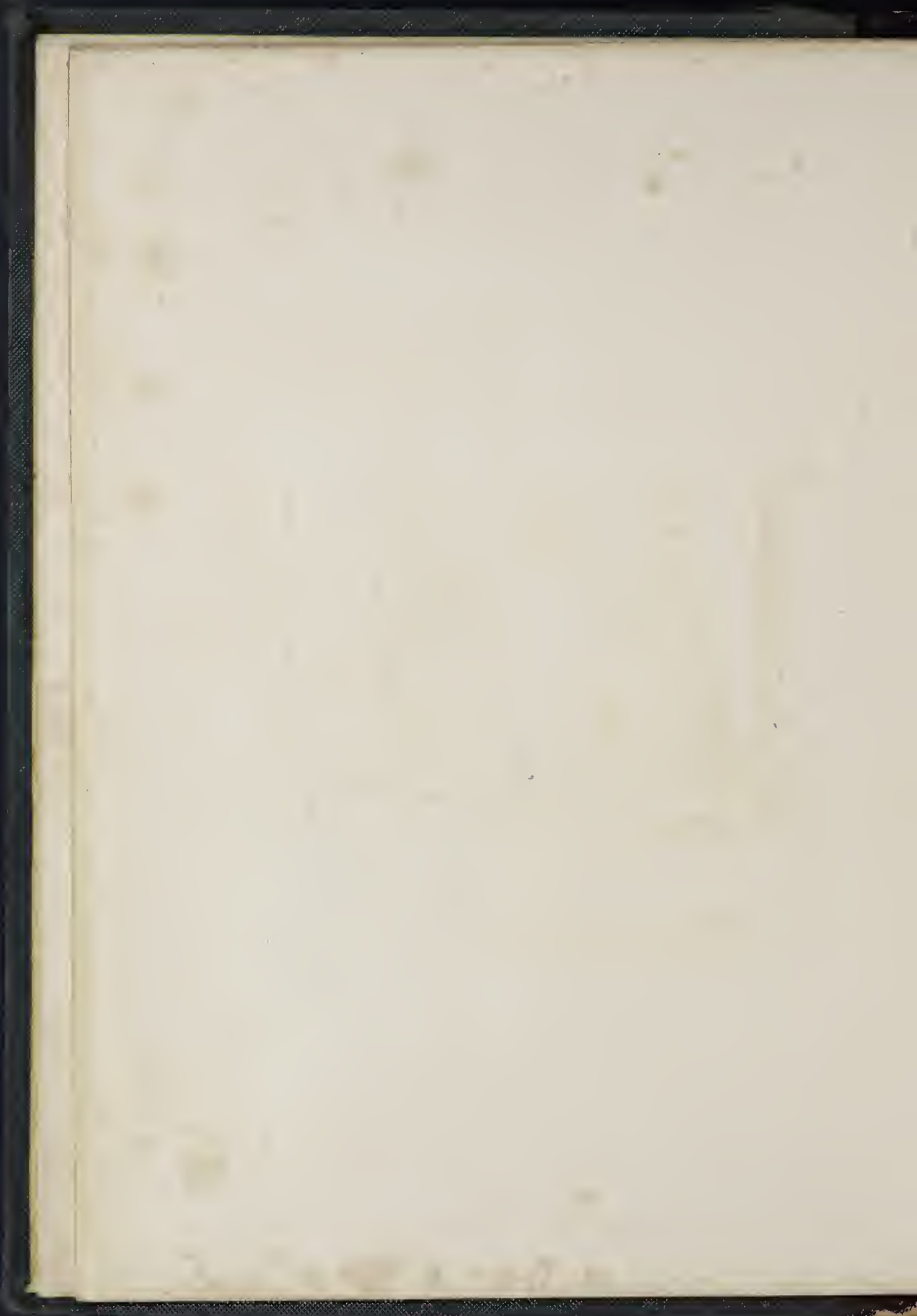



From Sandford's Genealogical History of the Kings of England.

*Lord Faukes and his Lady formerly in stained glass
in a Window of Ampthill Church, Bedfordshire.*

Font in ARLESEY Church, BEDFORDSHIRE.

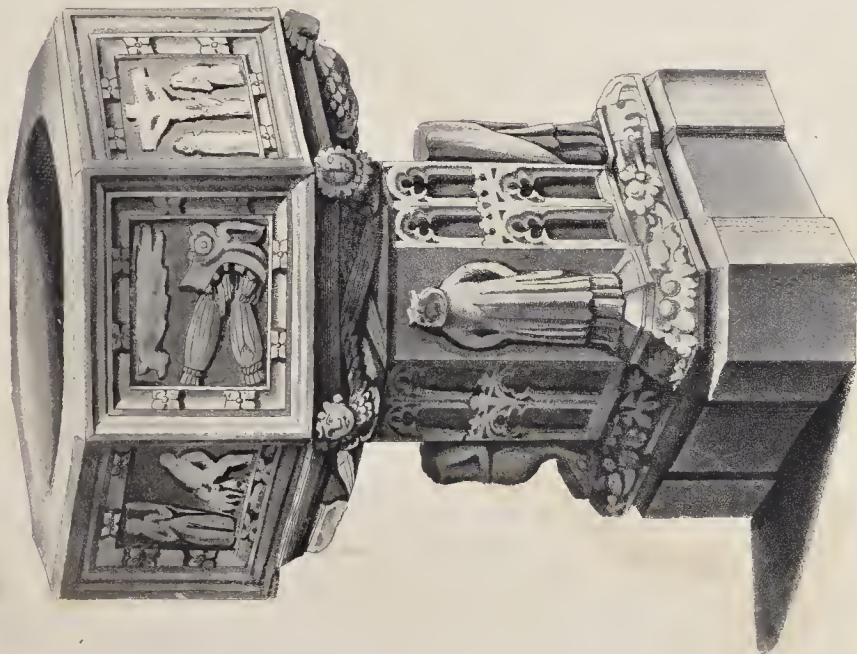

Sculpture on the sides of the Font

Drawn, Engraved and Published Sept. 2^d 1815 by Tho^s Fisher N^o 103. Holton.

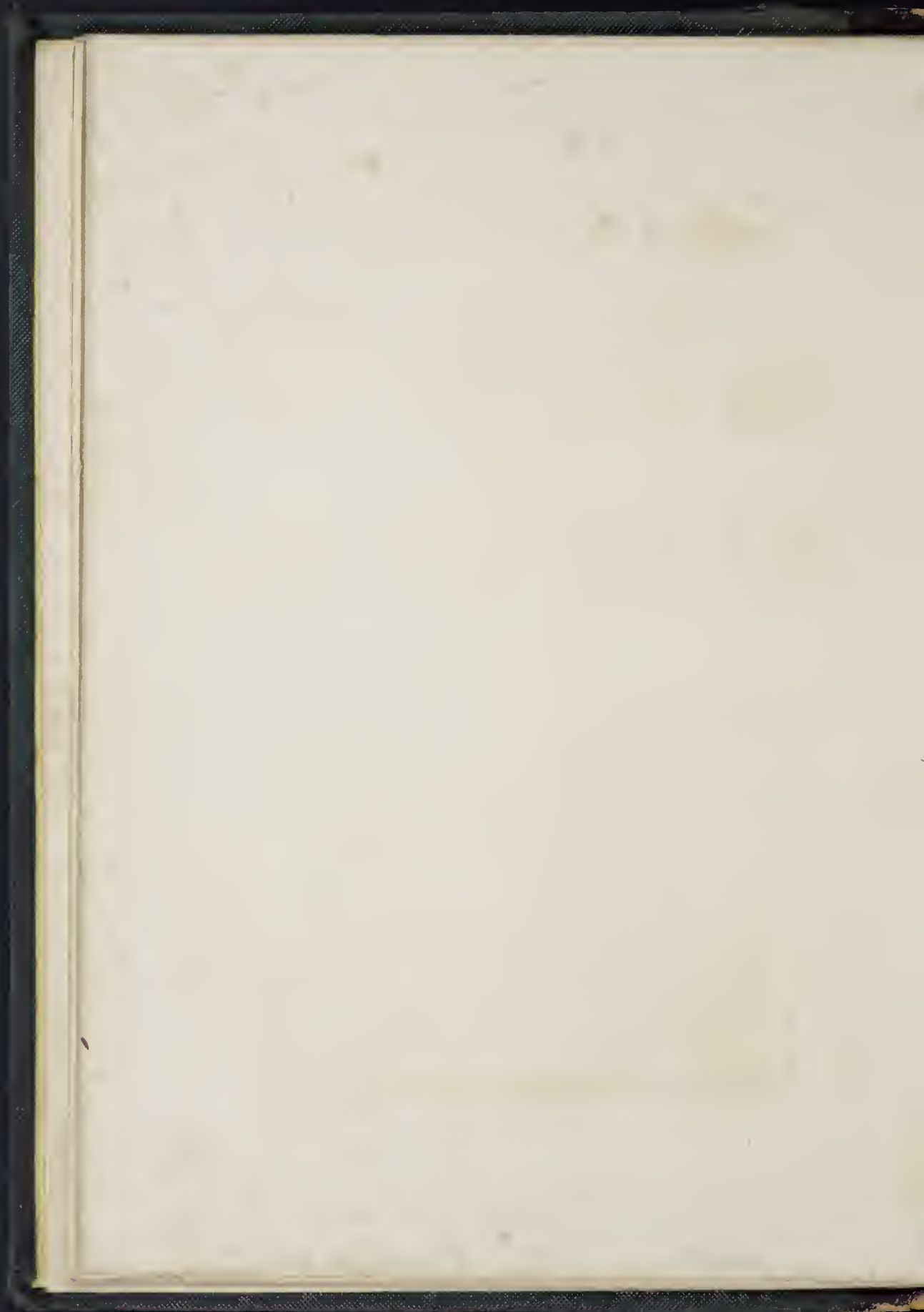

IN ASPLEY-GUISE CHURCH, BEDFORDSHIRE.

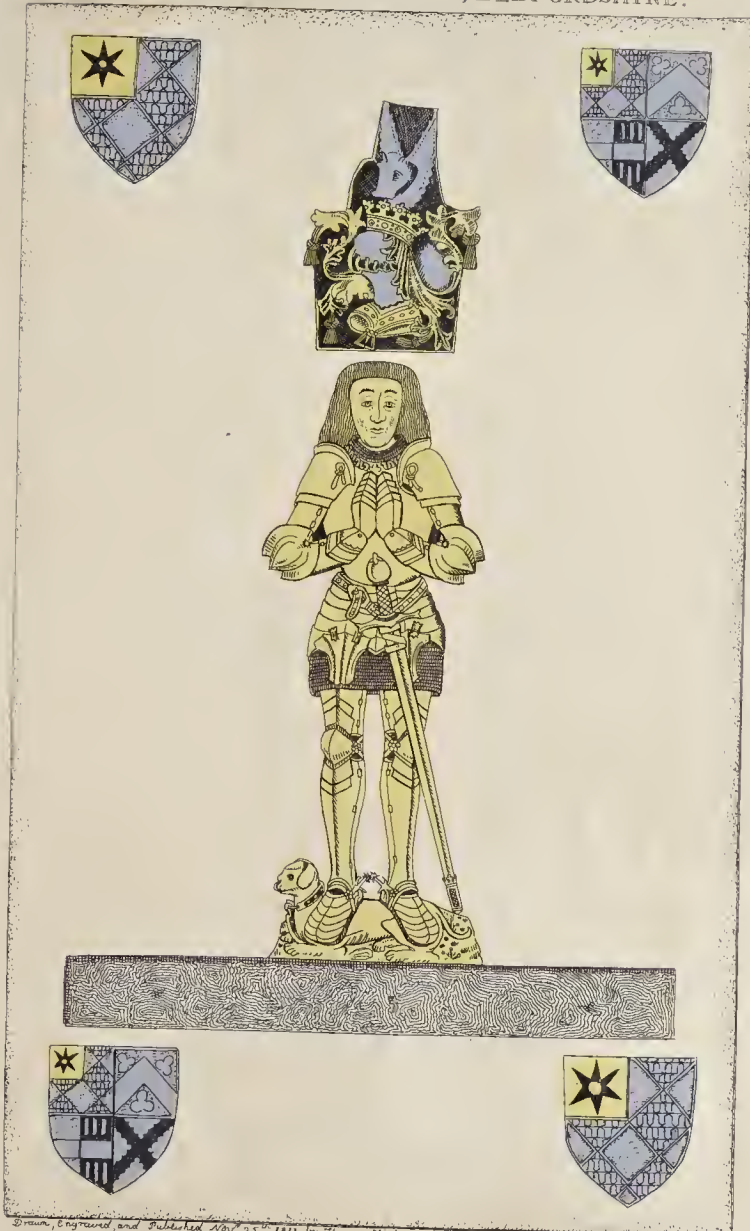

Drawn, Engraved, and Published Nov. 25th 1811, by Thomas Dukes, Houlton.

Scale 2 1/2 Inches to a Foot.

L.B.
No. 1, P. 4c.

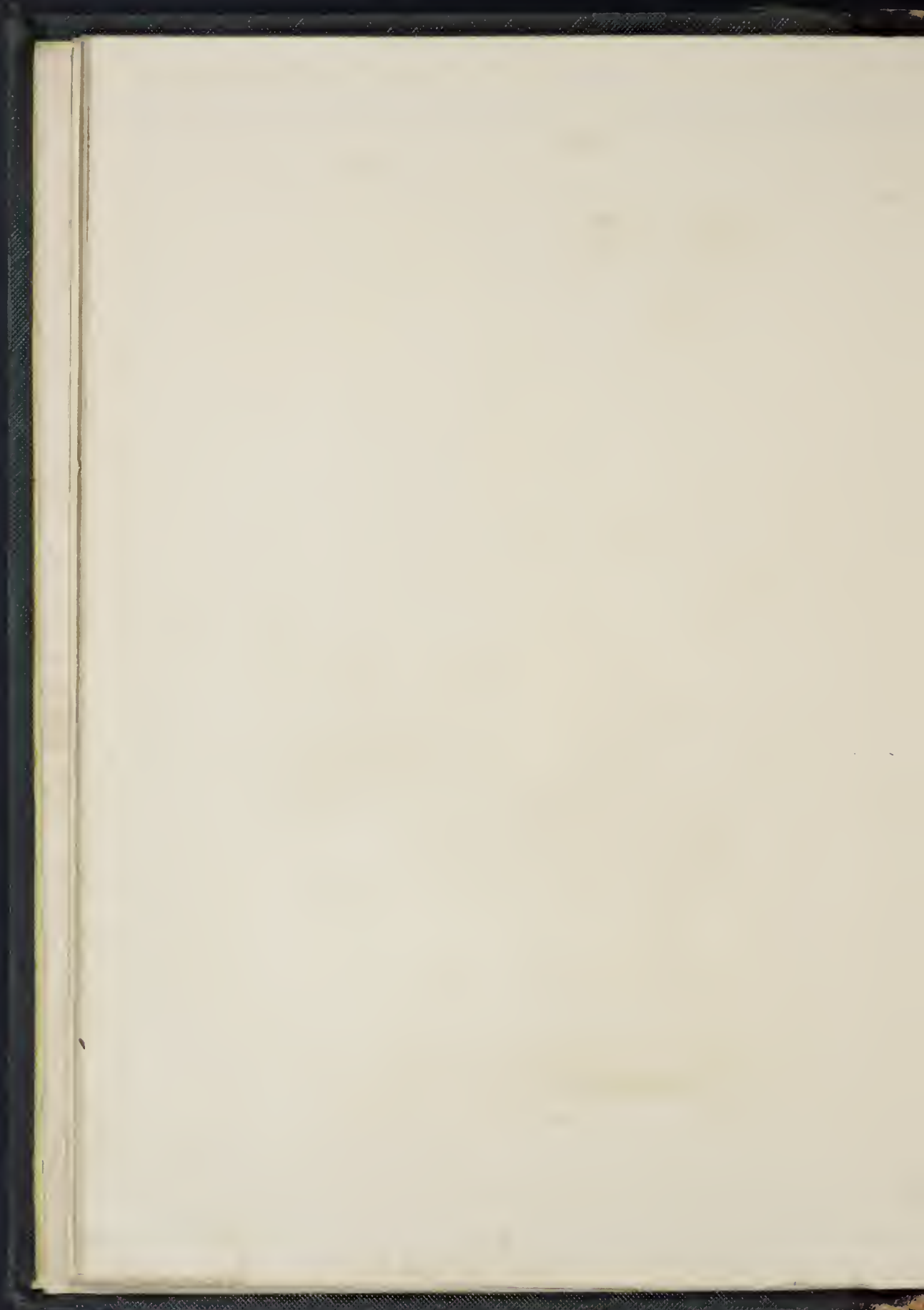

IN ASPLEY GUISE CHURCH, BEDFORDSHIRE.



Drawn, Etched, and Published No. 19 1815 by W. Hexter.

North door of LITTLE-BARFORD Church, BEDFORDSHIRE.



Drawn, Engraved and Published August 23^d 1815 by T. Fisher 163. Finsbury

L.B.v.1. p29.

A CHAPEL, which formerly stood in the CHURCH YARD,
S.W. of St. Paul's Church BEDFORD.

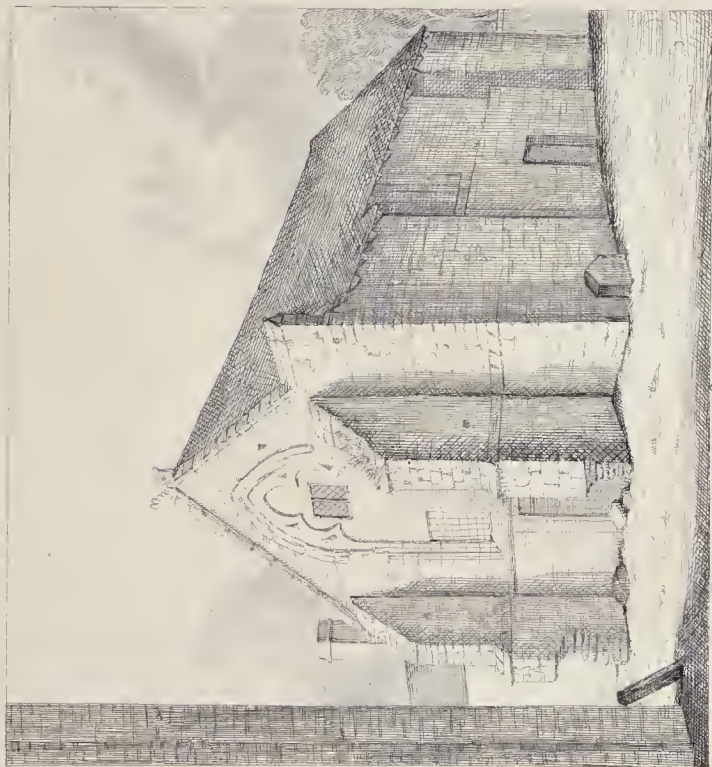

Drawn and Etched by J. Turner 1856

BEDFORD
CHARITY
BOUNDARY.

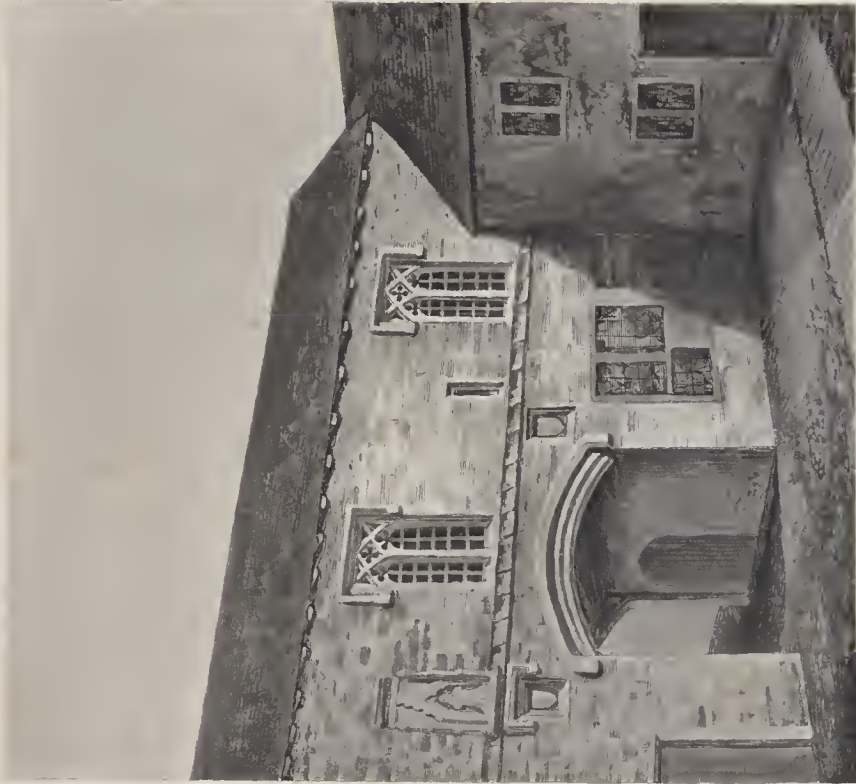

Engraved by J. Gendall

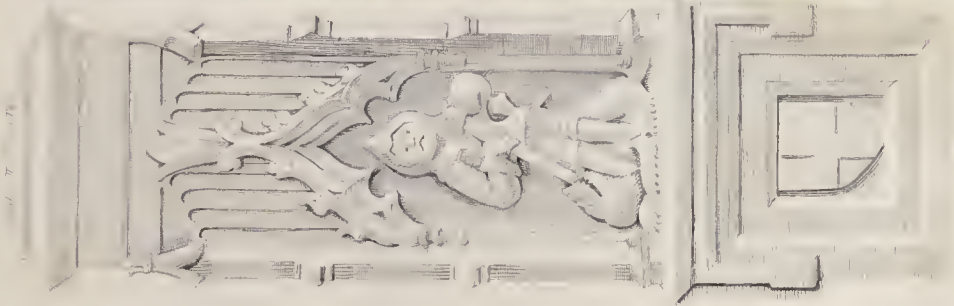

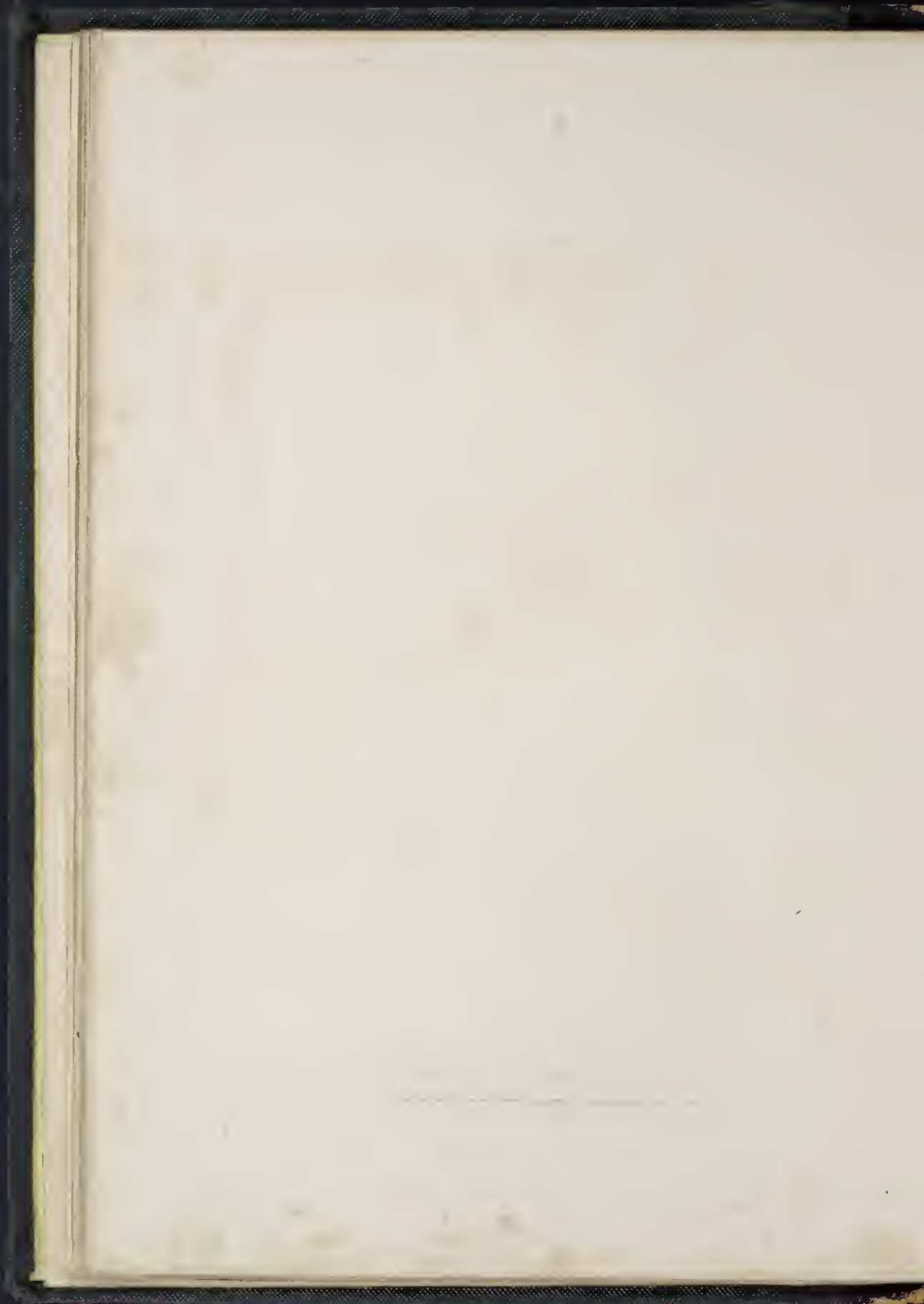

IN S^t PAULS CHURCH BEDFORD

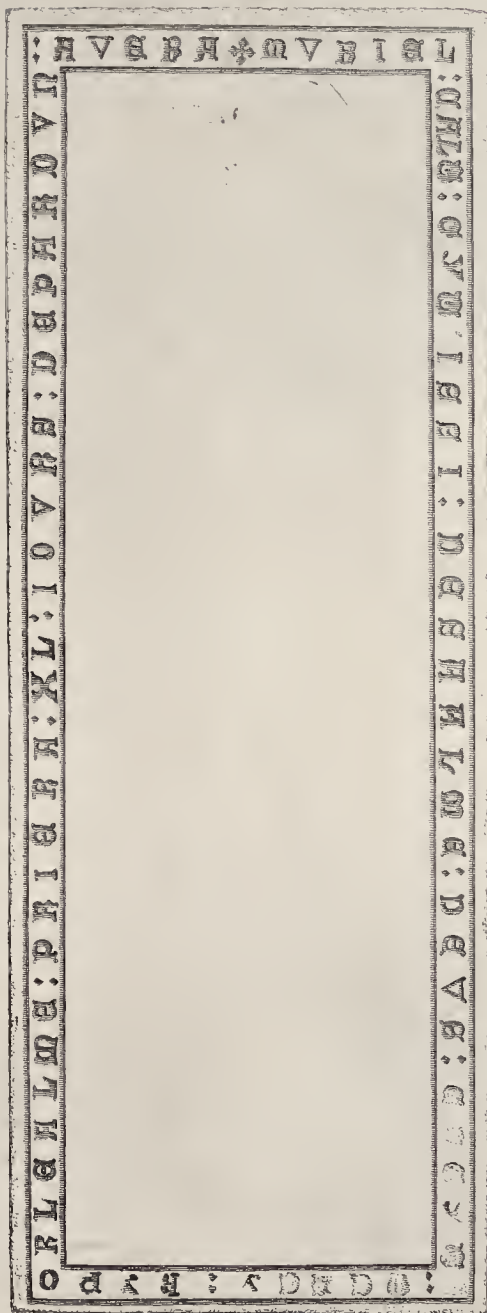

Published August 21, 1811, by J. S. Walker, London.

Fisher del & Sculp

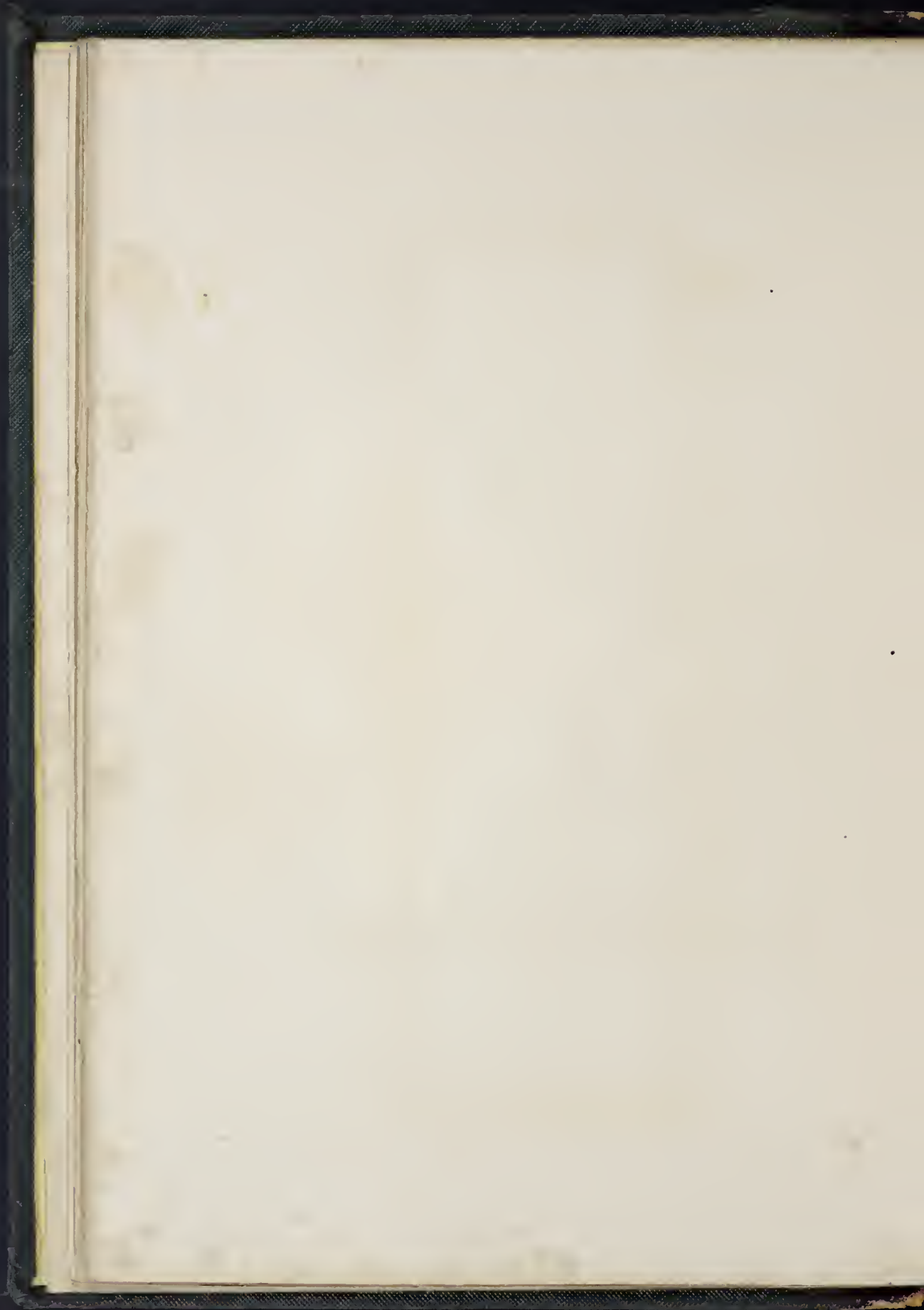

IN SAINT PAULS CHURCH BEDFORD.

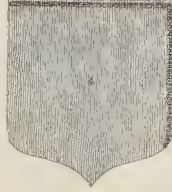

Obijt. 27. die februarii. 1573. Aetatis suae 77.
 Here vnder lieth buried the body of Sir William Harper knight Alderman and
 late Poerde Mayor of the Citie of London with the dame Anargaret his last wife w^{ch}
 Sir William was borne in this towne of Bedford, and here founded 7 some lande
 for the maintenance of a Grammar schoole.

In S^T MARYS Church, BEDFORD.



HERE LYETH ENTERED THE BODIE OF ROBERT
HAWSE GENT LATE ALDERMAN & THRICE MAYOR
OF THIS CORPORATIOⁿ WHO DEPARTED THIS LIFE
THE 25TH DAY OF IANVARY IN Y^e YEARE OF OVR LORD
GOD 1627 & IN Y^e 52TH YEARE OF HIS AGE, ∞

Drawn, Engraved and Published October 3^d 1815 by J Fisher 763 Norton.

North door of ST. PETER'S Church, BEDFORD.

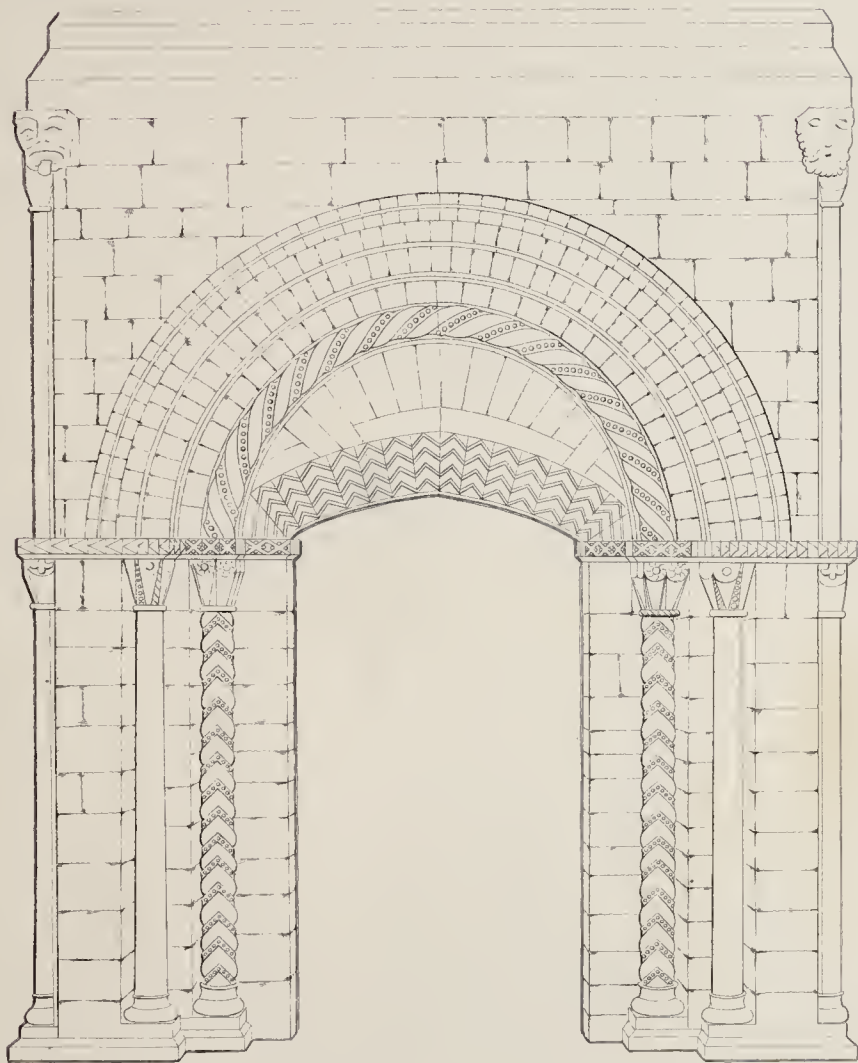

drawn, etched and published by J. G. Cox, 1826, for J. Dorr, Boston.

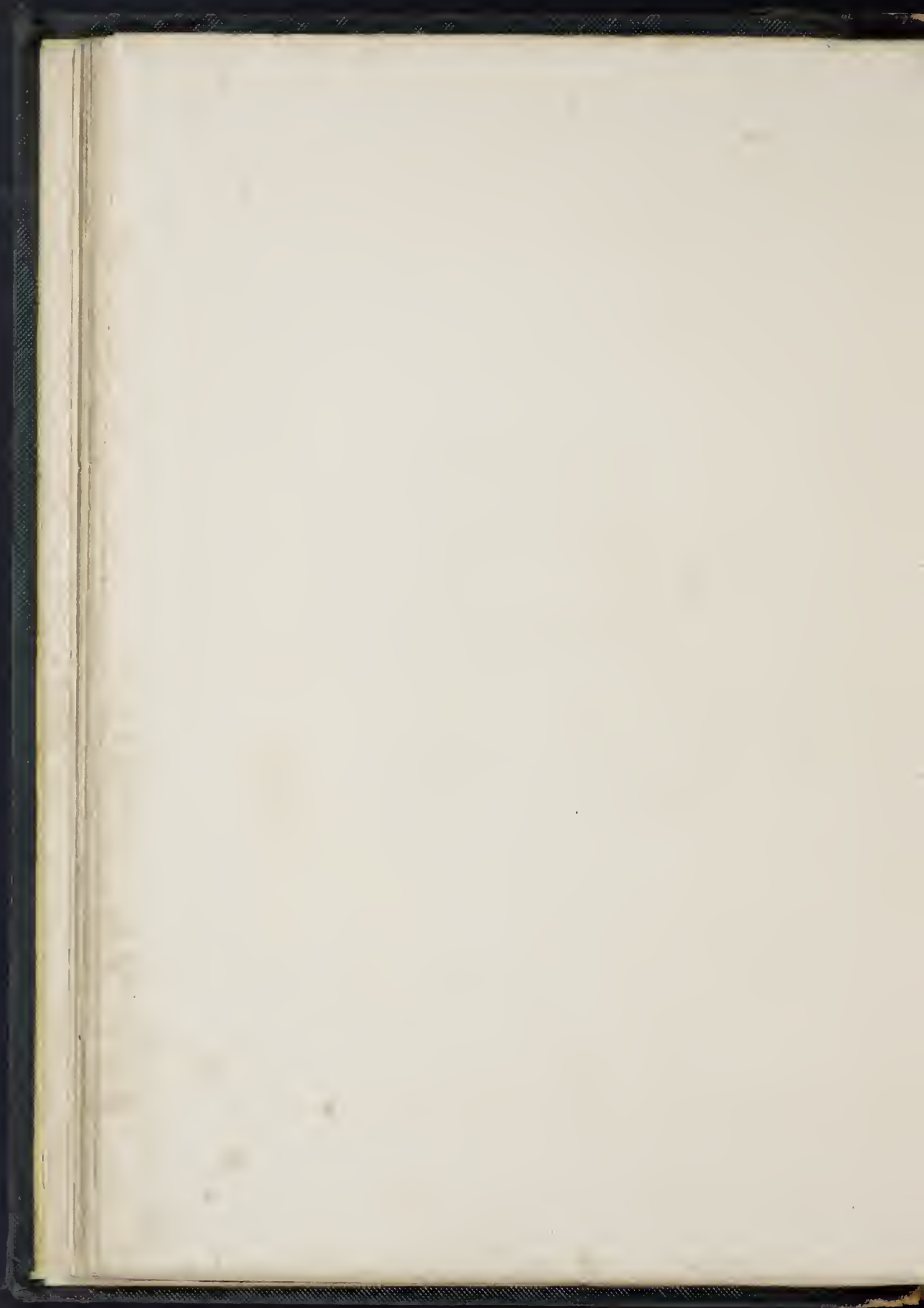



BUNYAN'S CHAIR.

L. B.
V. 1. P. 53

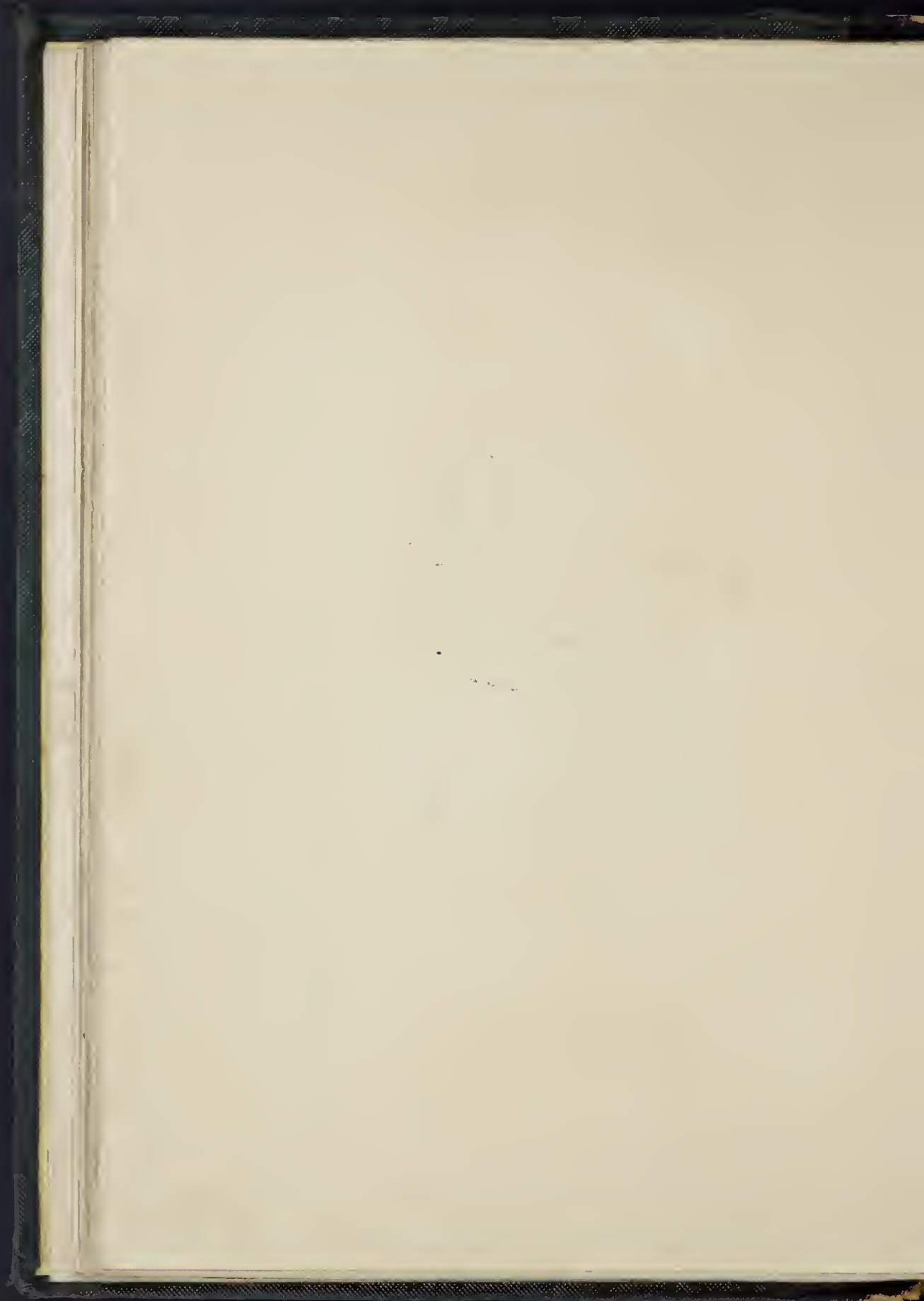

IN BIDDENHAM CHURCH, BEDFORDSHIRE.



Orate p̄ animabz Willm̄ faldog et Agnetis uxoris eius
quorum Animabus propicietur Deus A.M.R.



Orate pro animabz Johis faldog
cujus anime propicietur deus amen

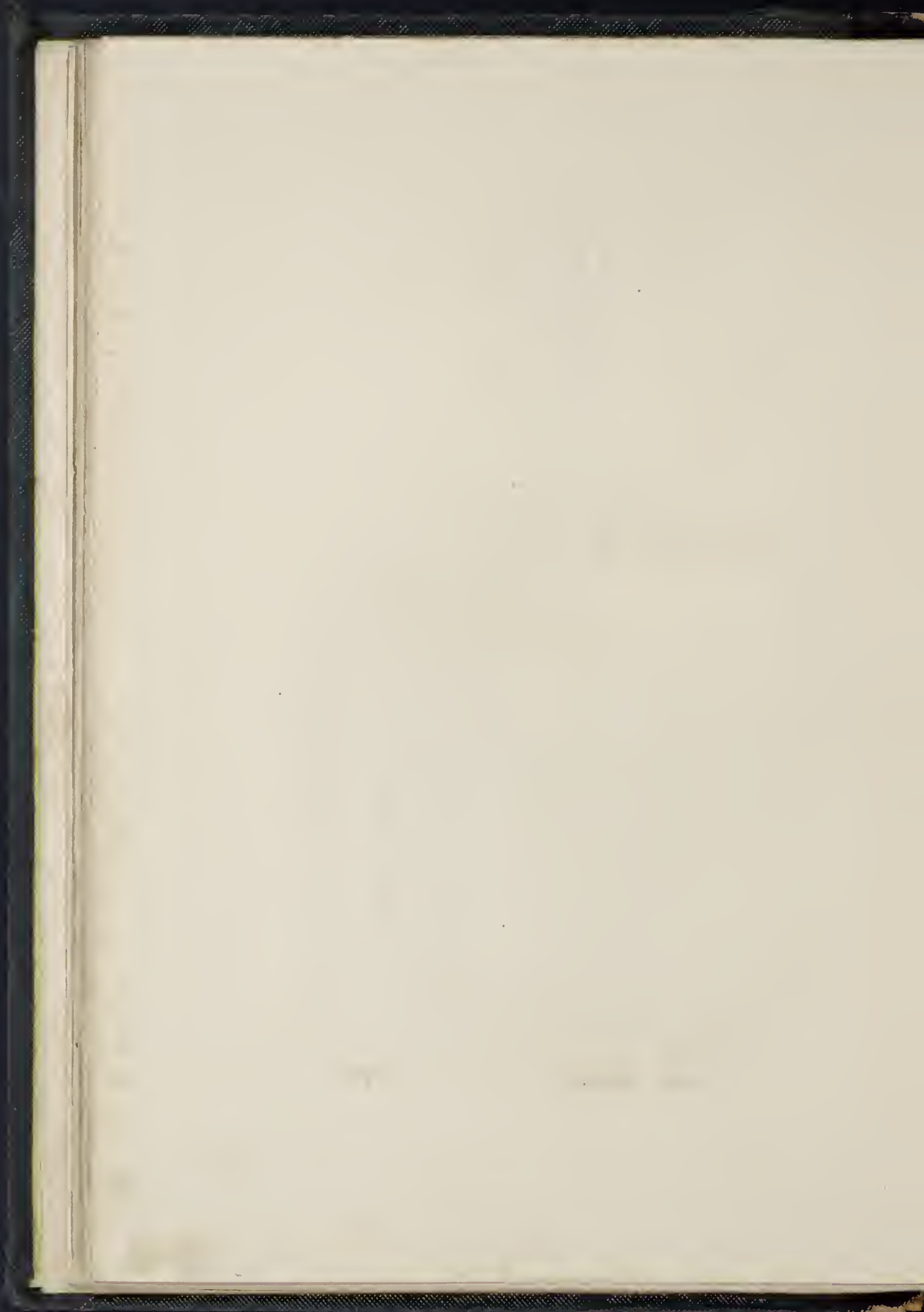

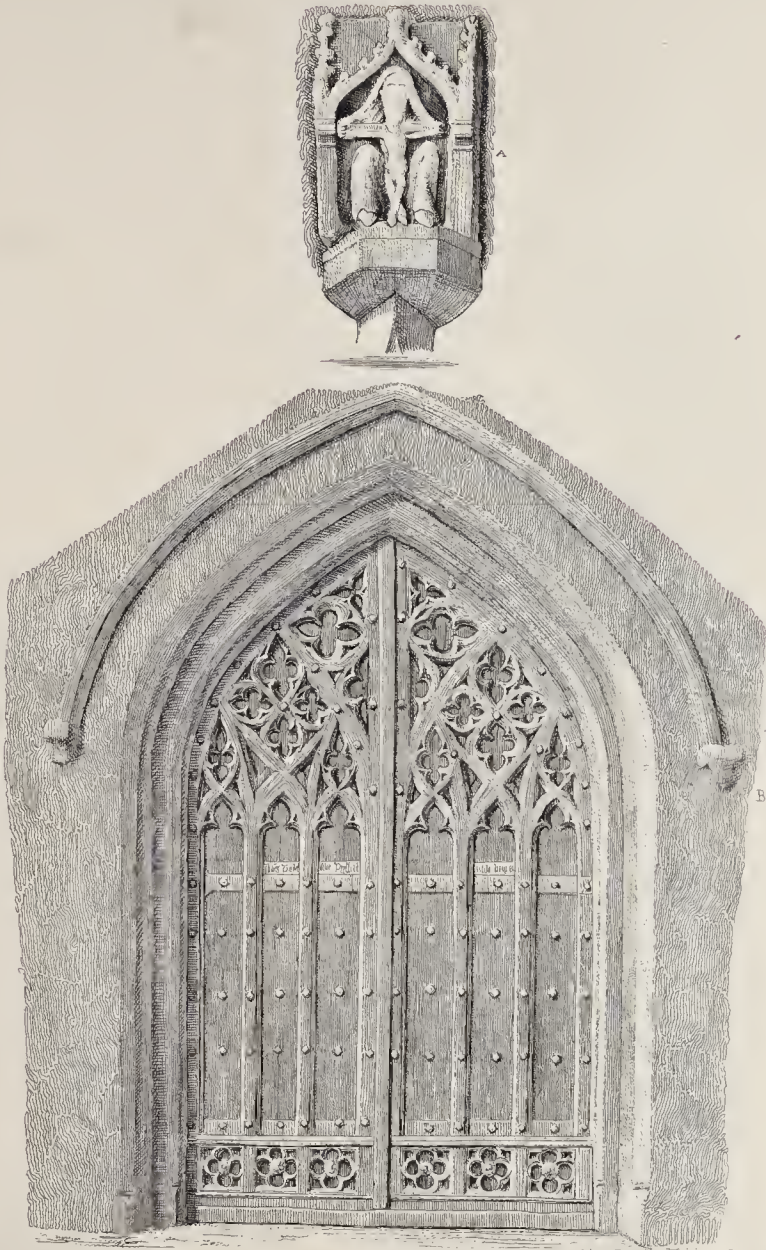

I
H
O
E
S
T
A
E
C
I
T
A
S
P
R
E
C
T
A
R
E
E
T

Drawn 1815 and Etched 1836 by Thomas Fisher

A. Figure over the South Door.
 B. South Door.
 C. Inscription on the Door.

South entrance of HIGGLESWADE church, BEDFORDSHIRE.

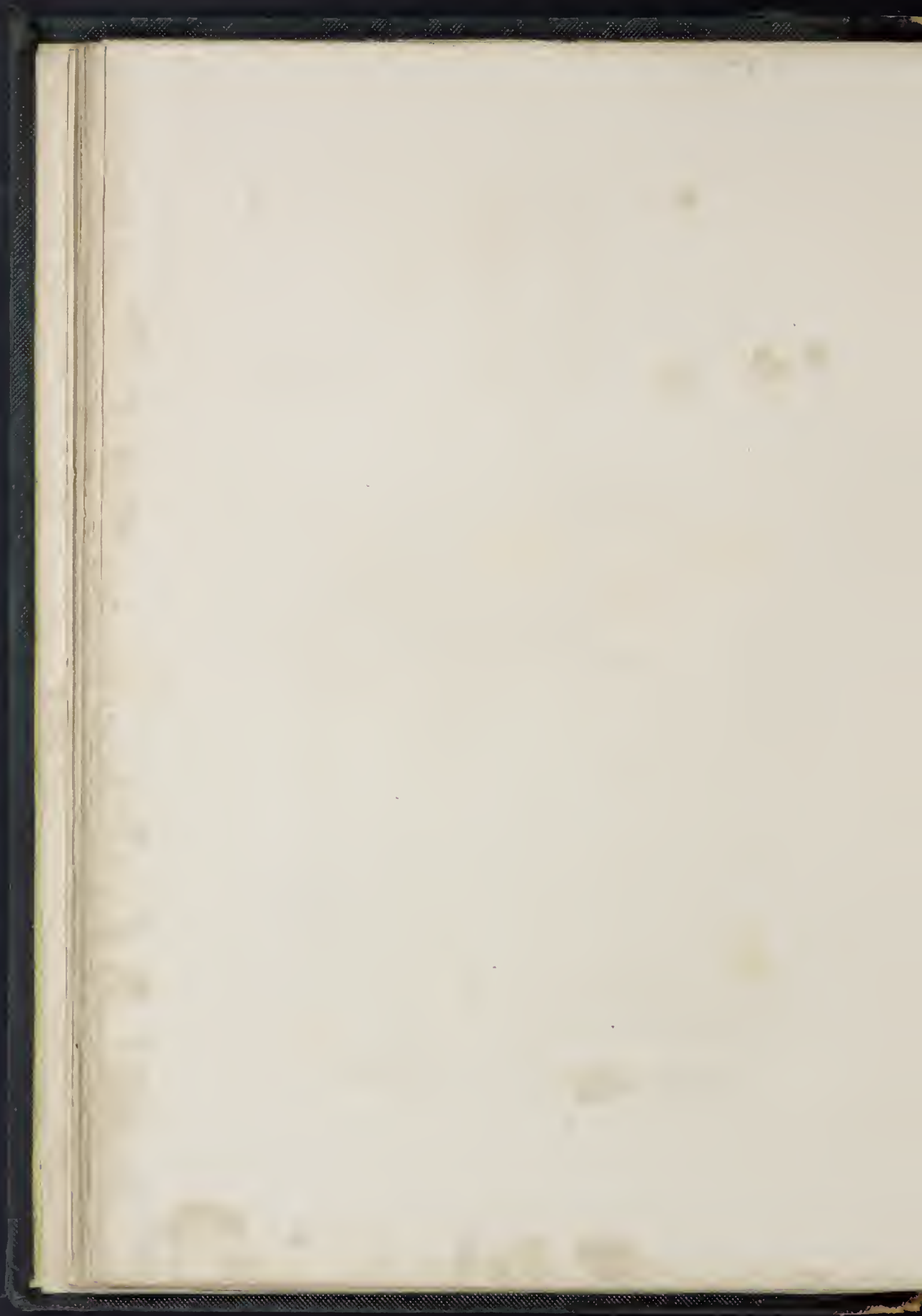

BLETSOE CASTLE, BEDFORDSHIRE.

from the West



BRIDGE over the MOAT.

BROMHAM BRIDGE, BEDFORDSHIRE.



Drawn, engraved and published September the 3rd 1812 by Fisher, 163, Holborn.



Drawn, Colored and Published Oct. 1872 by Geo. Jackson, Boston.

CAMPION HOUSE, BEDFORDSHIRE.

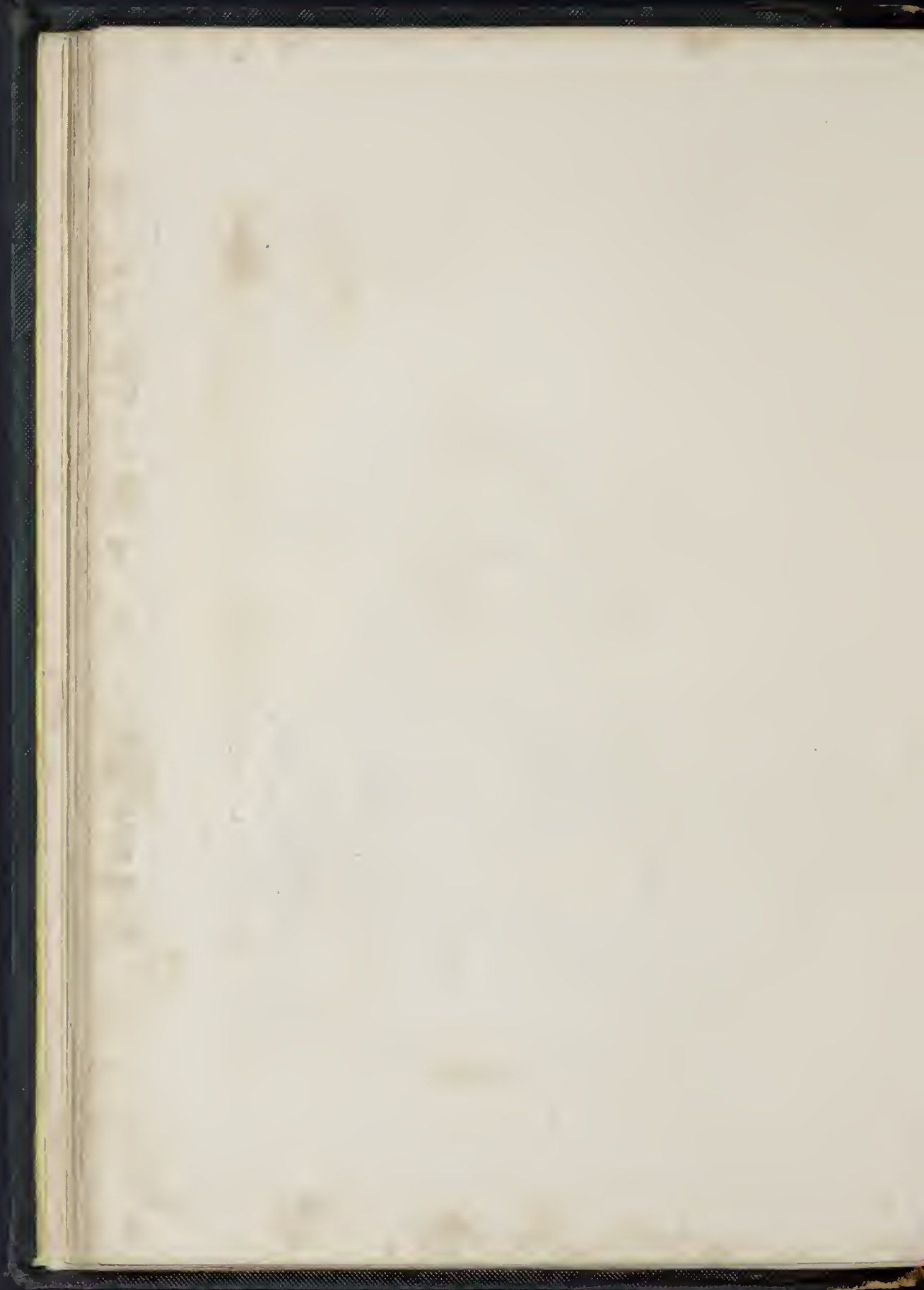



Drawn, Engraved and Published Dec^r 26th 1816 by J. Fisher N^o 763 Tacklers.

CHICKSANDS PRIORY, BEDFORDSHIRE from the West.

IN the Cloisters of CHICKSANDS PRIORY,
BEDFORDSHIRE.

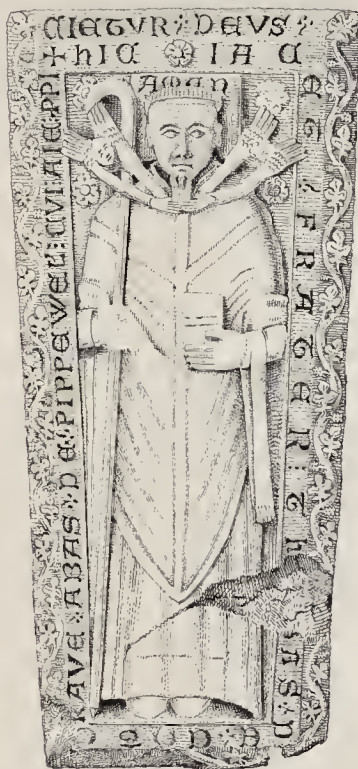

Scale, one Inch to a Foot.

Drawn, Engraved and Published Sept^r 19th 1882, by Tho^s Fisher, 263, Boston.

L B
V. 1. E 68.

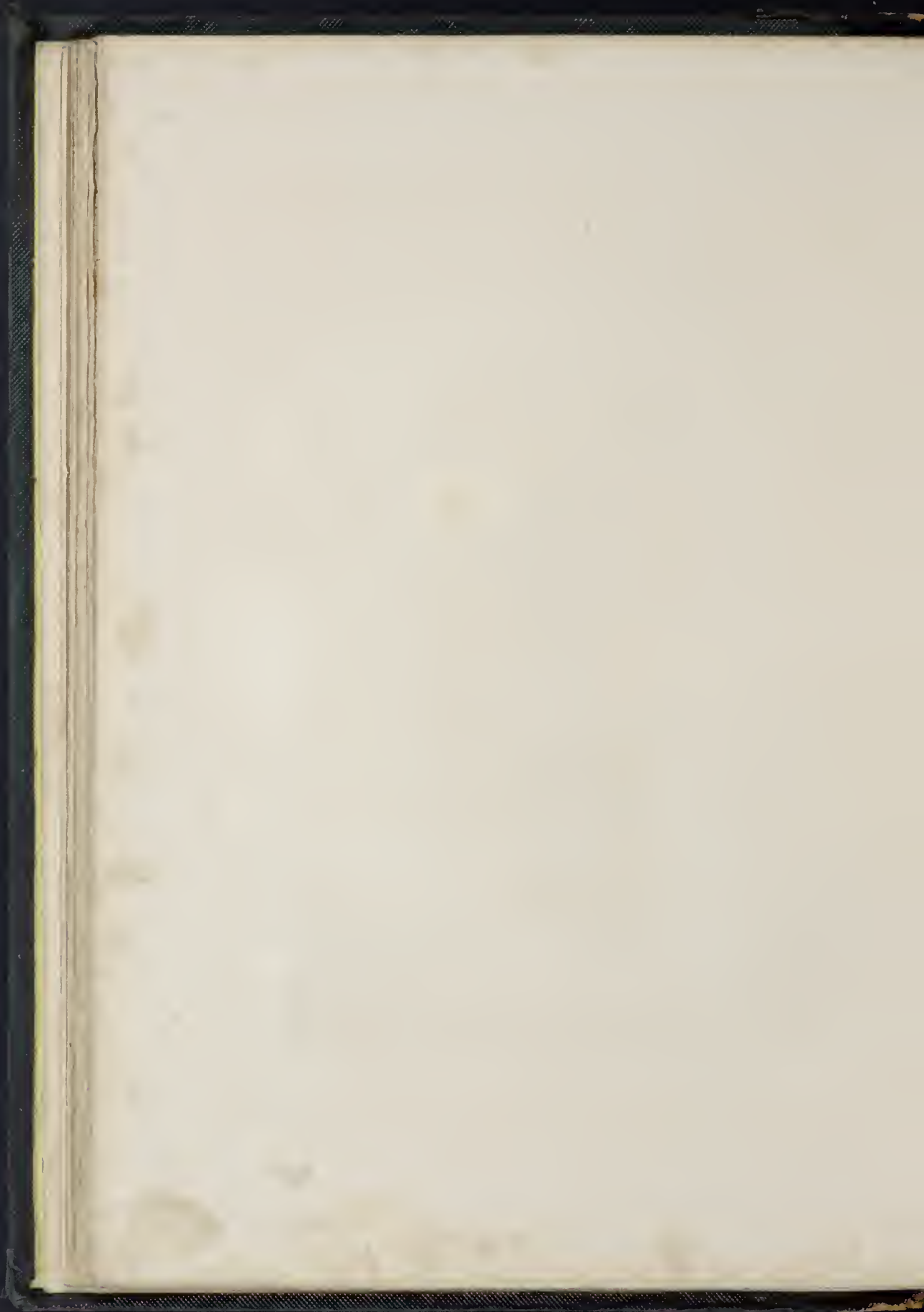



CLAPHAM CHURCH, BEDFORDSHIRE.

L. B. VI
P. 69.

Drawn, Engraved, & Published, May 1, 1812, by T. Fisher, Boston.

IN CLIFTON Church, BEDFORDSHIRE.



Statue p. aia Johis filii Armin filii archiepiscopi filii militis
qui quidem Johes obiit xvi die Julij A. d. m. cccc. xxviii.

From a drawing and published Dec. 2, 1811 by Fisher, Hoxton.

Stat. a. Inches to a Foot

L. B.
V. P. 69

COPE CHURCH, BEDFORDSHIRE.



Drawn, Engraved and Published Decem: 11th 1875 by Geo. F. Fisher No 103, No 262.

IN COPLIE Church, BEDFORDSHIRE.

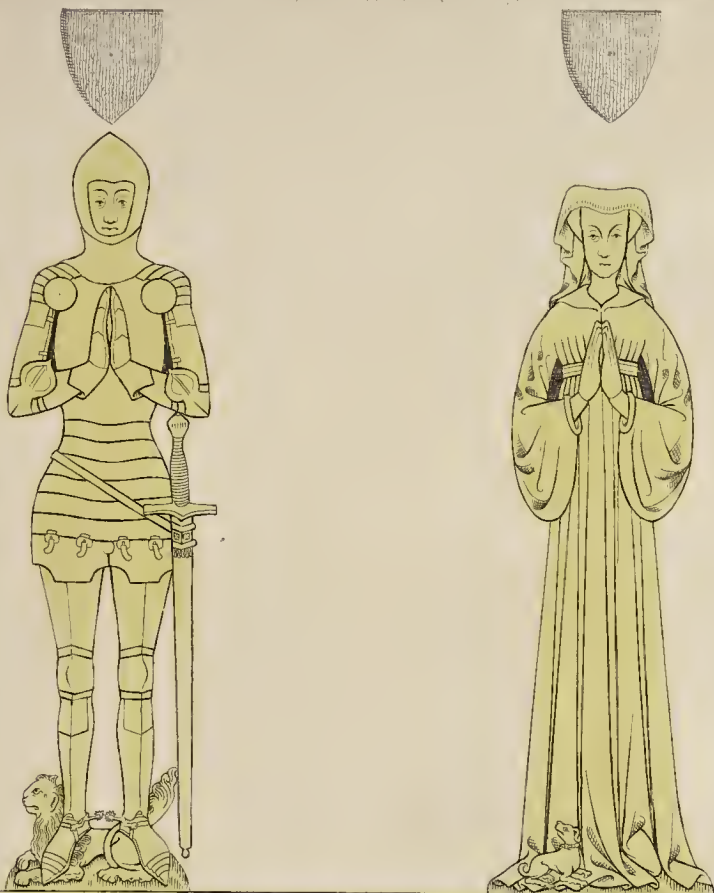

Hic iacent Johannes lanceolam Armiger. qui obiit dñi. die mensis martii Anno
dñi millmo. cccc. xxxv. Et margareta ux̄ ei. quæ obiit p̄ciat. itas. An̄e

L.B.
V.1
P.71

IN COPLE Church, BEDFORDSHIRE.



Walter Rolond qui est dieu de sa ame et mercy A M S R

Drawn, Engraved, and Published Oct^r 22^d 1811. by J Fisher Hoxton.

Scale 3 Inches to a Foot.

L.B.vi.
p.71.



IN COPLE Church, BEDFORDSHIRE.

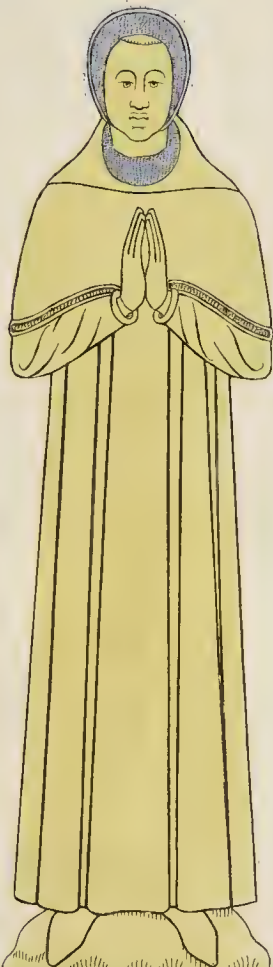
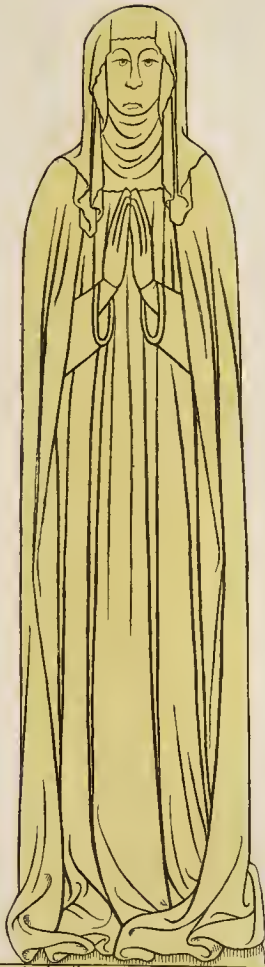

Nichol Kolond & Petrel la femme sient icy dieu de leur almes et meury A M E N

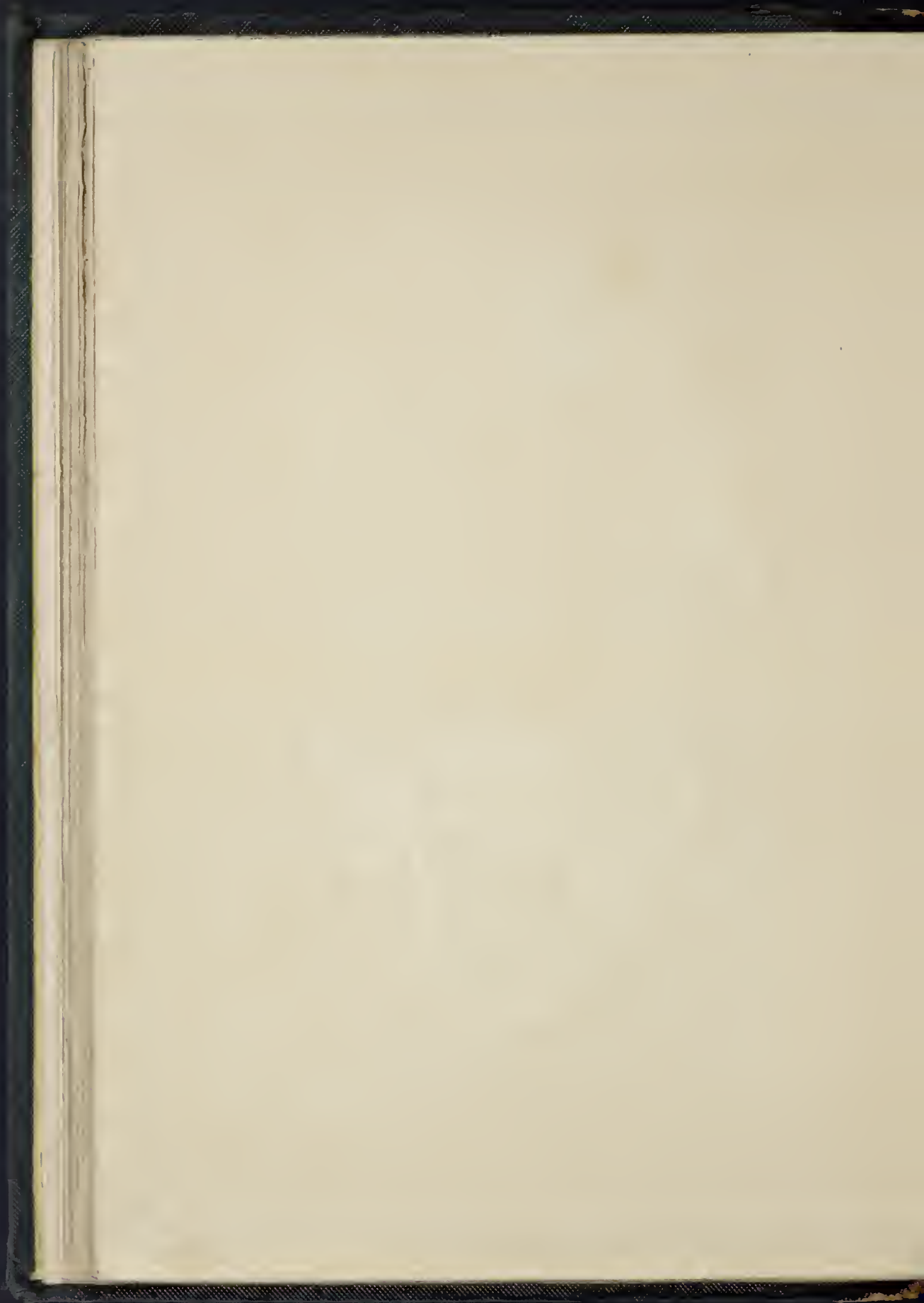

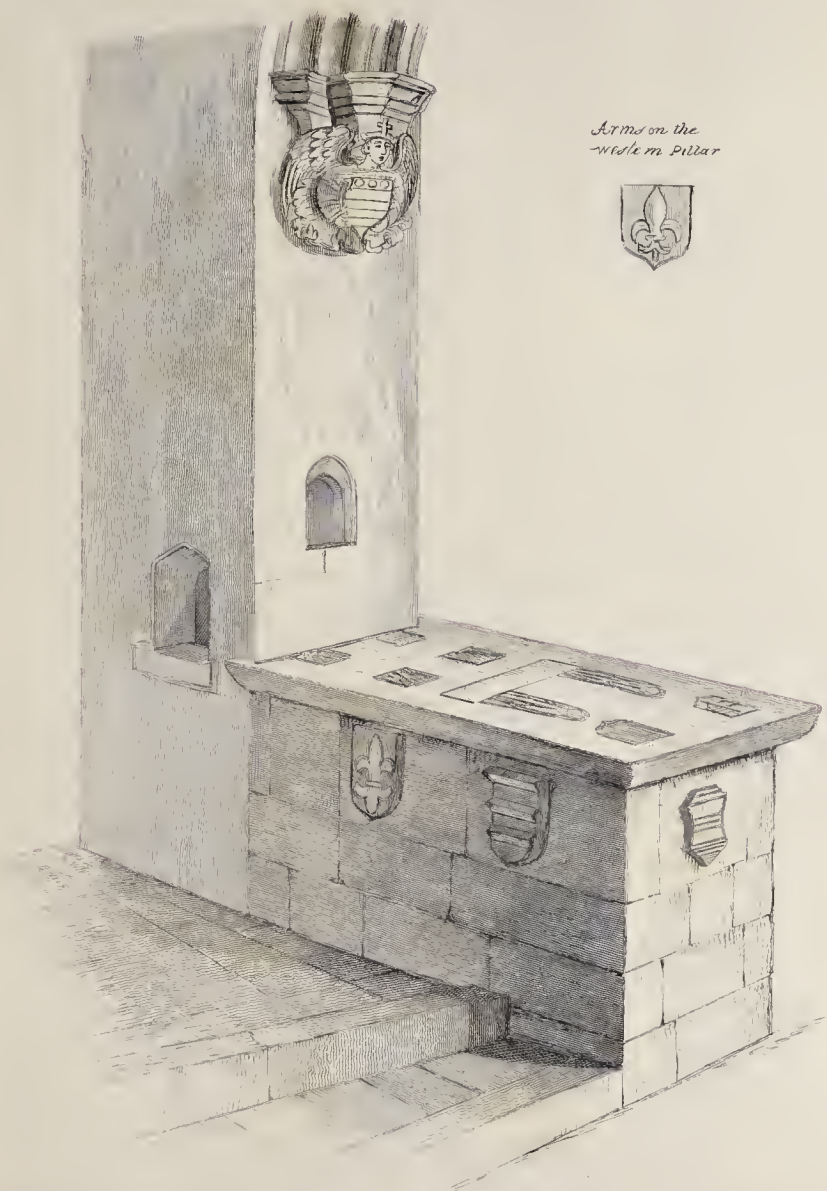

Arms on the
western pillar

TOMB of the GRAYS. in the South Chancel of COPLE Church BEDFORDSHIRE

CRANFIELD Church, BEDFORDSHIRE.



Drawn, Engraved and Published Sept. 15 1845 by J. Fisher, No. 63, Newcomen.

L.B.VI. p. 78.

North door of CRANFIELD Church, BEDFORDSHIRE.



Bronze Engraved and Published August the 12. 1815 by T. Fisher 165. Fleet-st.

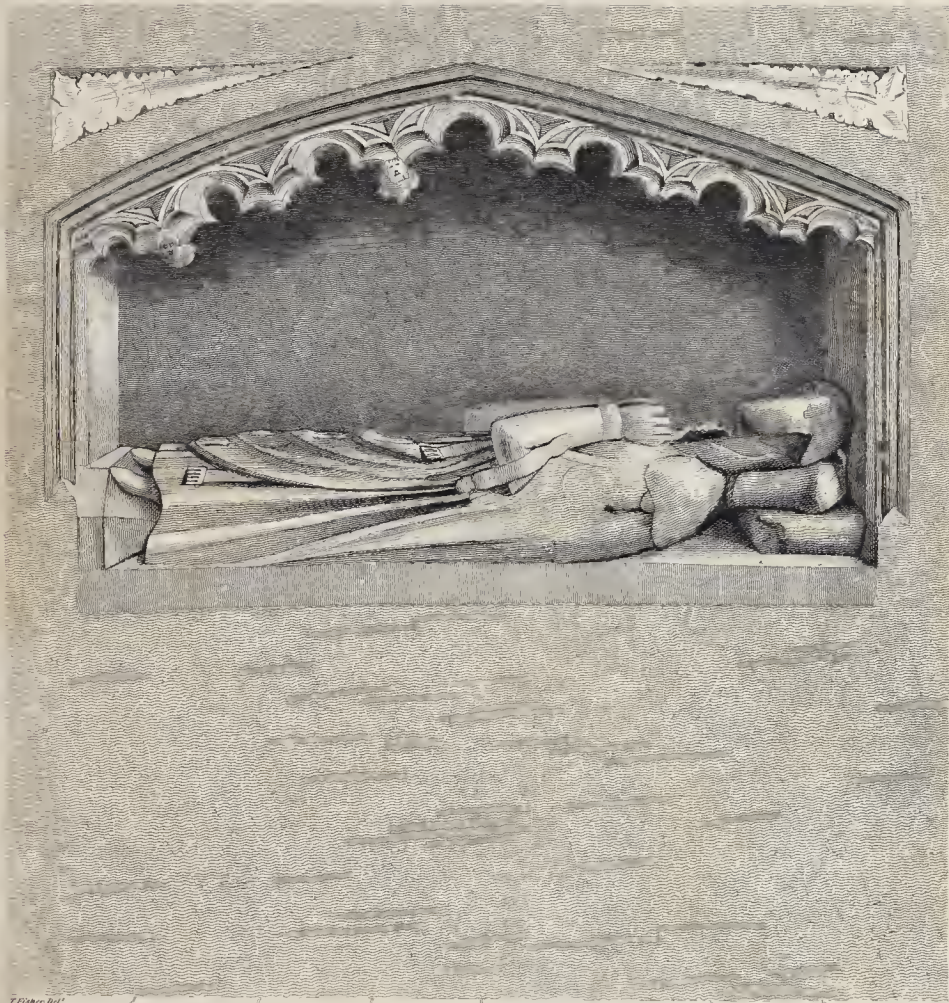

T. Fisher del.

Luty sc.

In the South Wall of the Nave of Dunstable Church, Bedfordshire.

Published by T. Fisher, 168, Hotten, July 15th 1857.

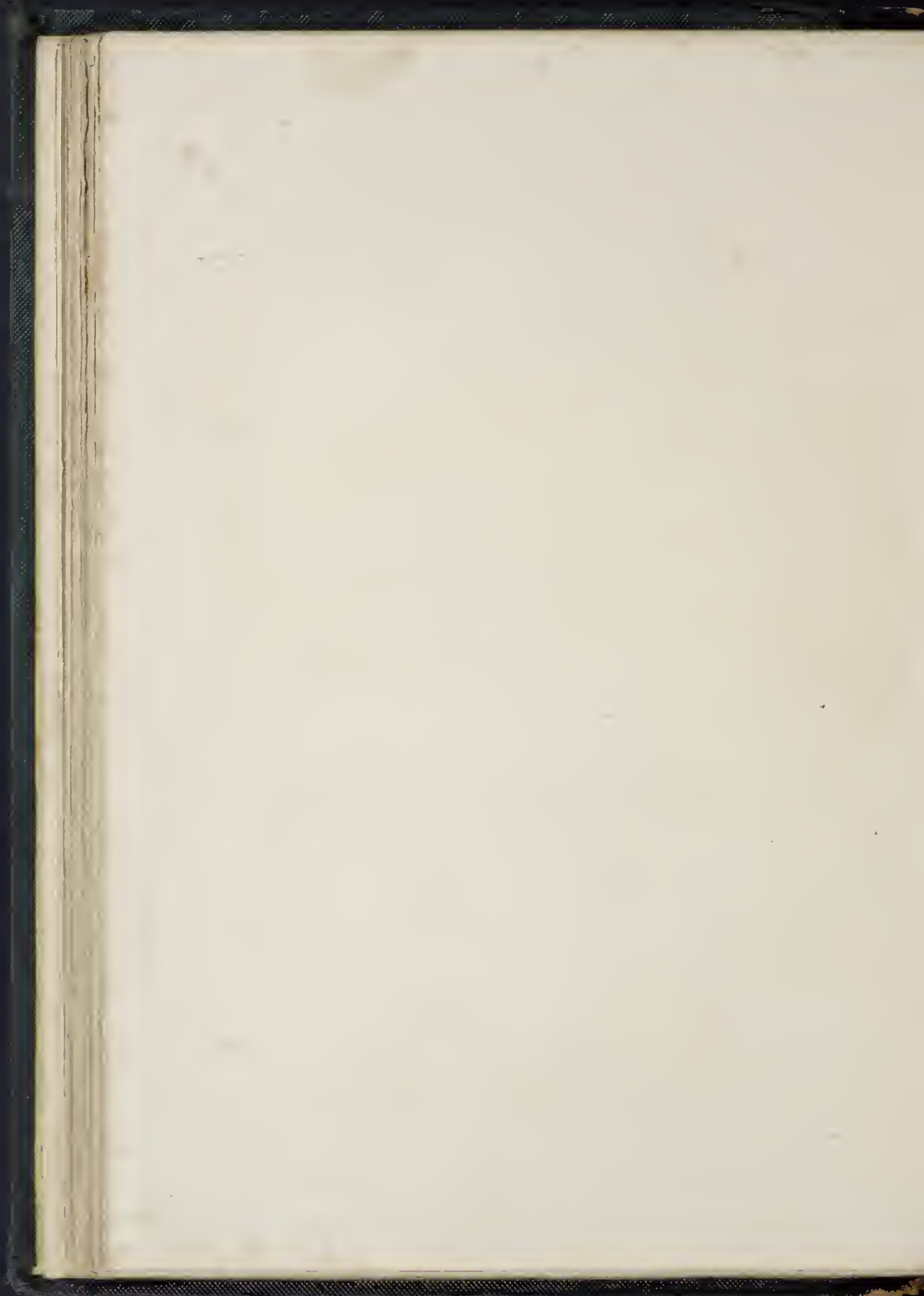

IN DUNSTABLE CHURCH, BEDFORDSHIRE.



Offo charite p̄ for the soule of henry stewart & Agnes
 his wyfe the which both layed under this stone & the said
 Henry deysid the xxviii day of december A d m m cccc xli

L.B.VI
 P.76

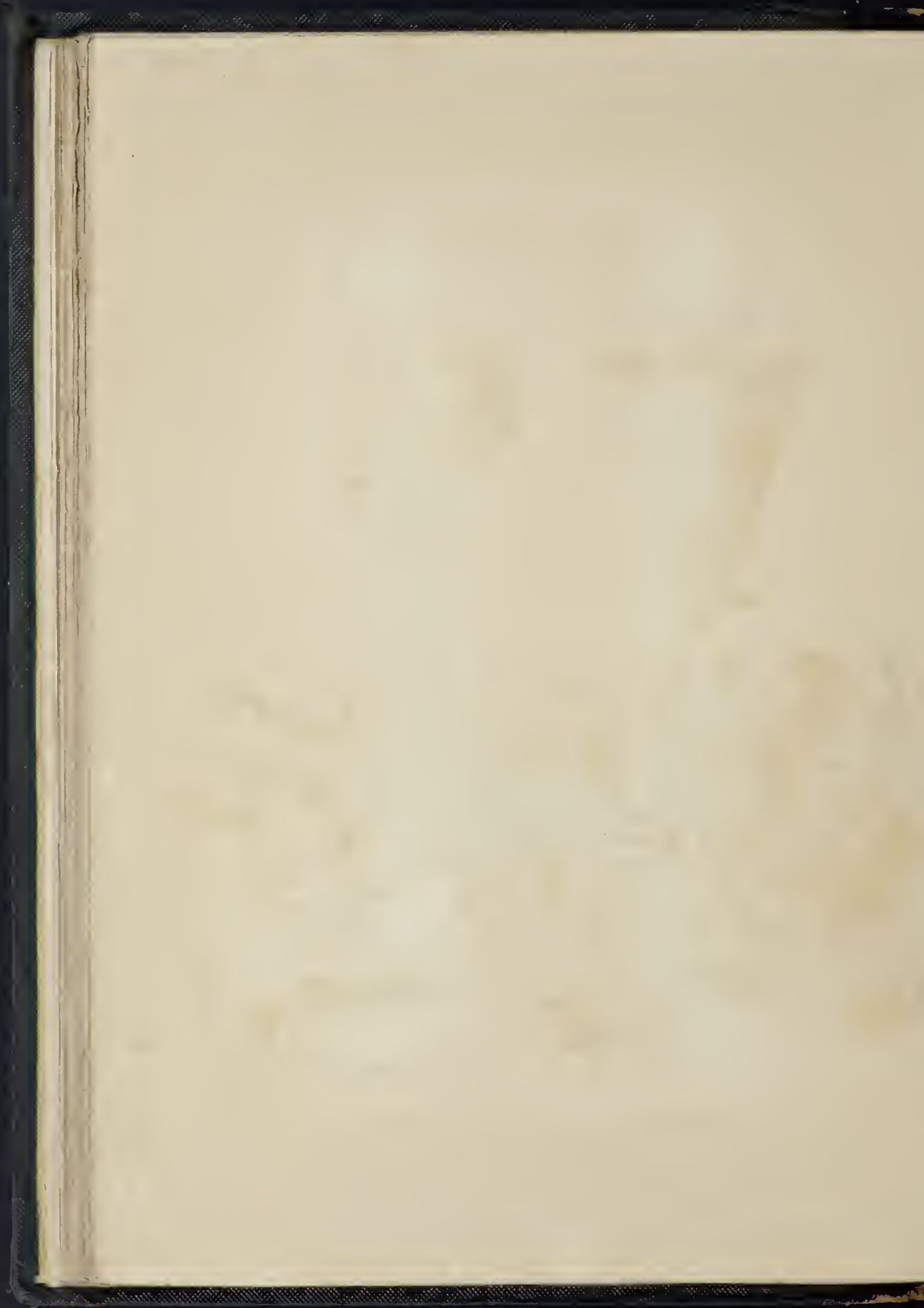

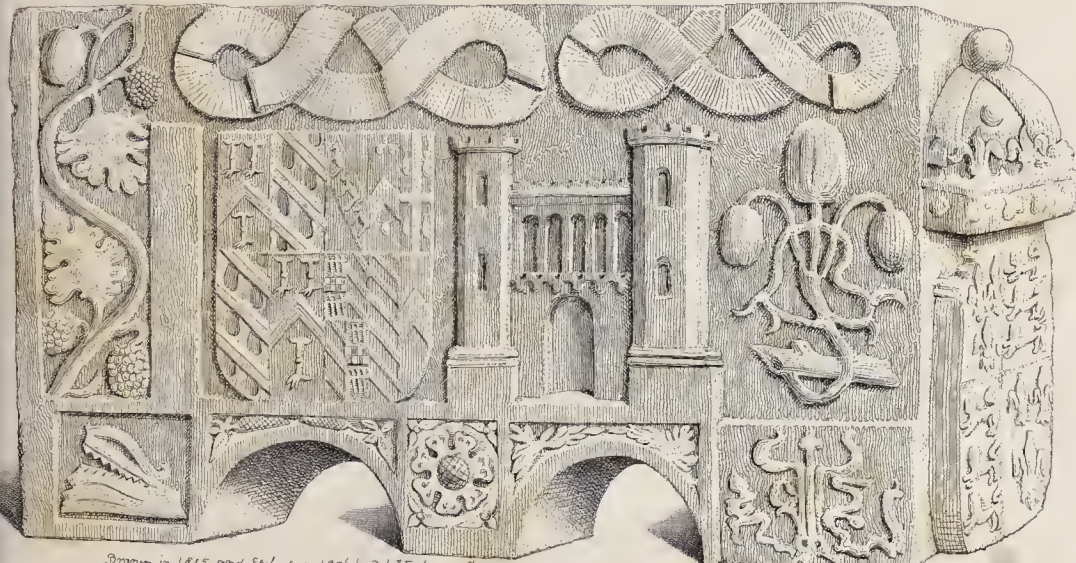
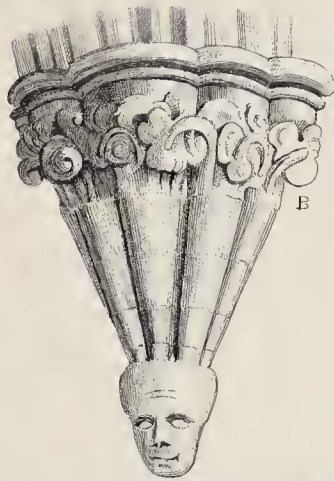

Drawn in 1815 and Etched in 1836 by Tho' Fisher, C

*A B Corbels in the Chancel
C Sculpture at the West end of the South Aisle*

SCULPTURE in EATON-BAY church BEDFORDSHIRE.

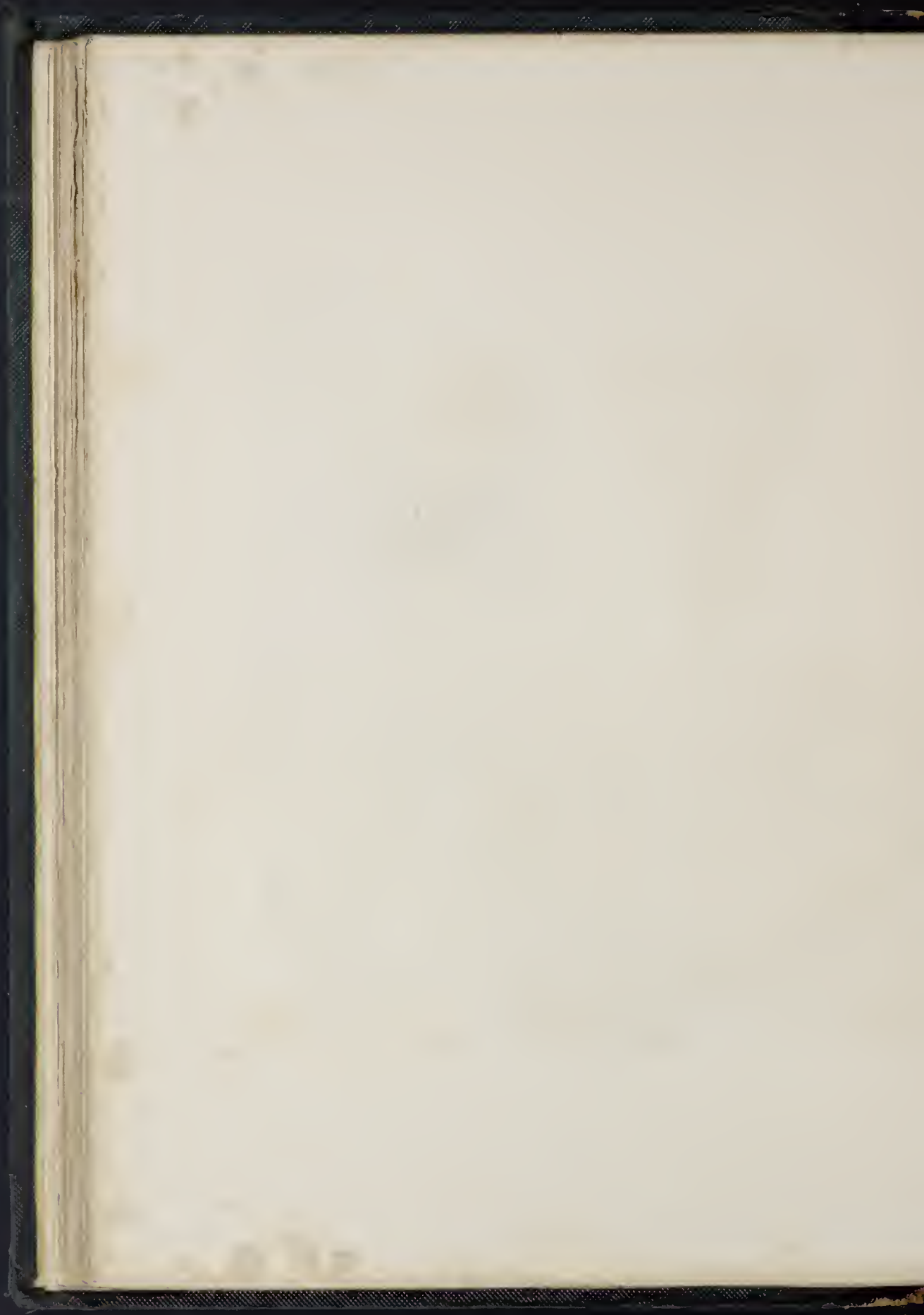



Designed by J. Peacock

Executed by Thomas Fells in 1831

ELSTOW PLACE BELLEFLORE

North door of ELSTOW Church, BELFORDSHIRE.



Drawn etched and published, Jan^r 1820 by Tho^s Fisher, Hexton.



Drawn in 1814 and Etched in June 1836 by Thomas Stothard

Vaulted room by EILSTOW church, BEDFORDSHIRE

IN ELSTOW CHURCH, BEDFORDSHIRE.



From Original and Rubric. Printed 1871 by F. and J. W. G. London. No. 10. No. 10. No. 10.

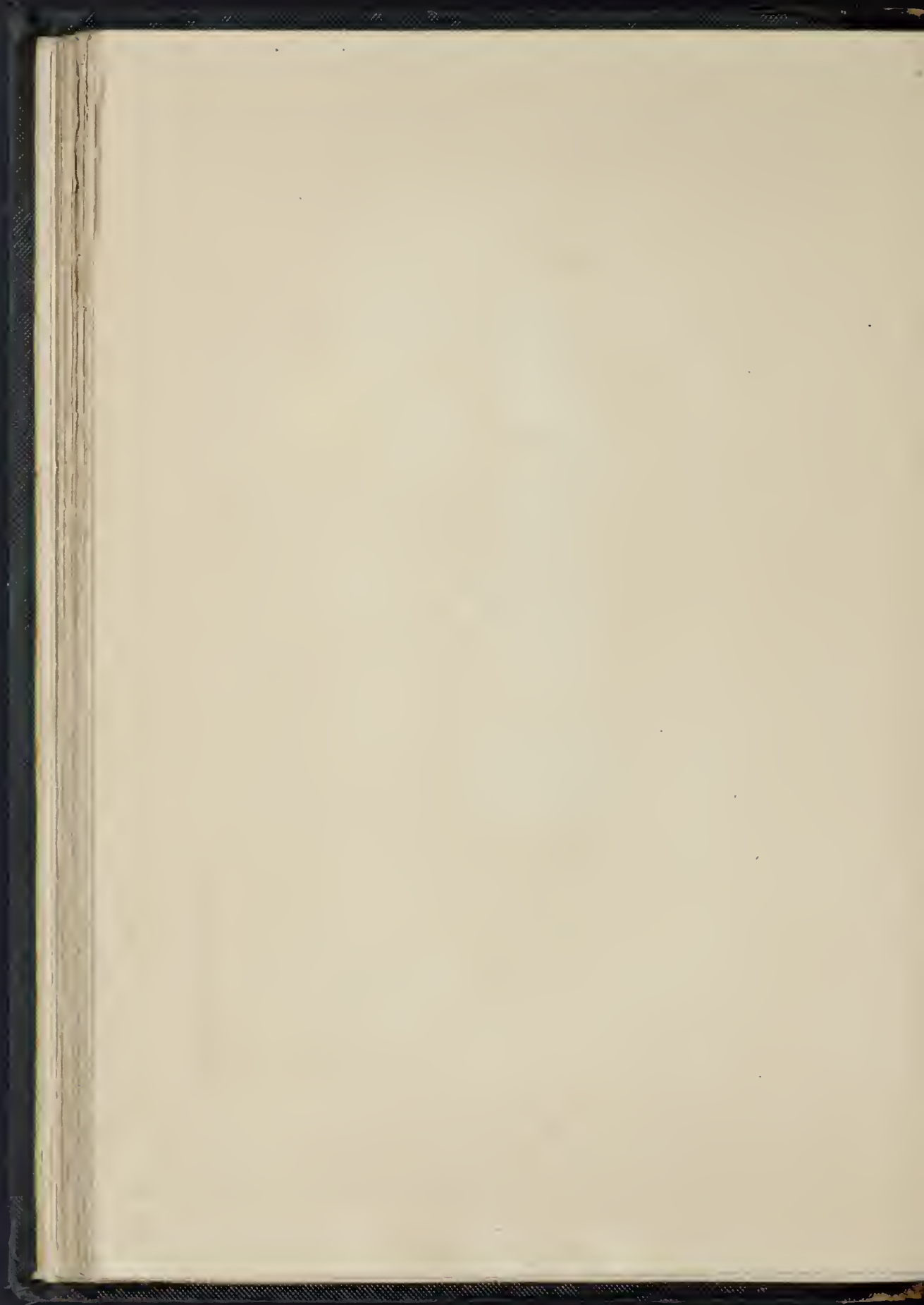

VIEW FROM SOUTH IN BEDFORDSHIRE
A house near the church, the property of the F. G. R.

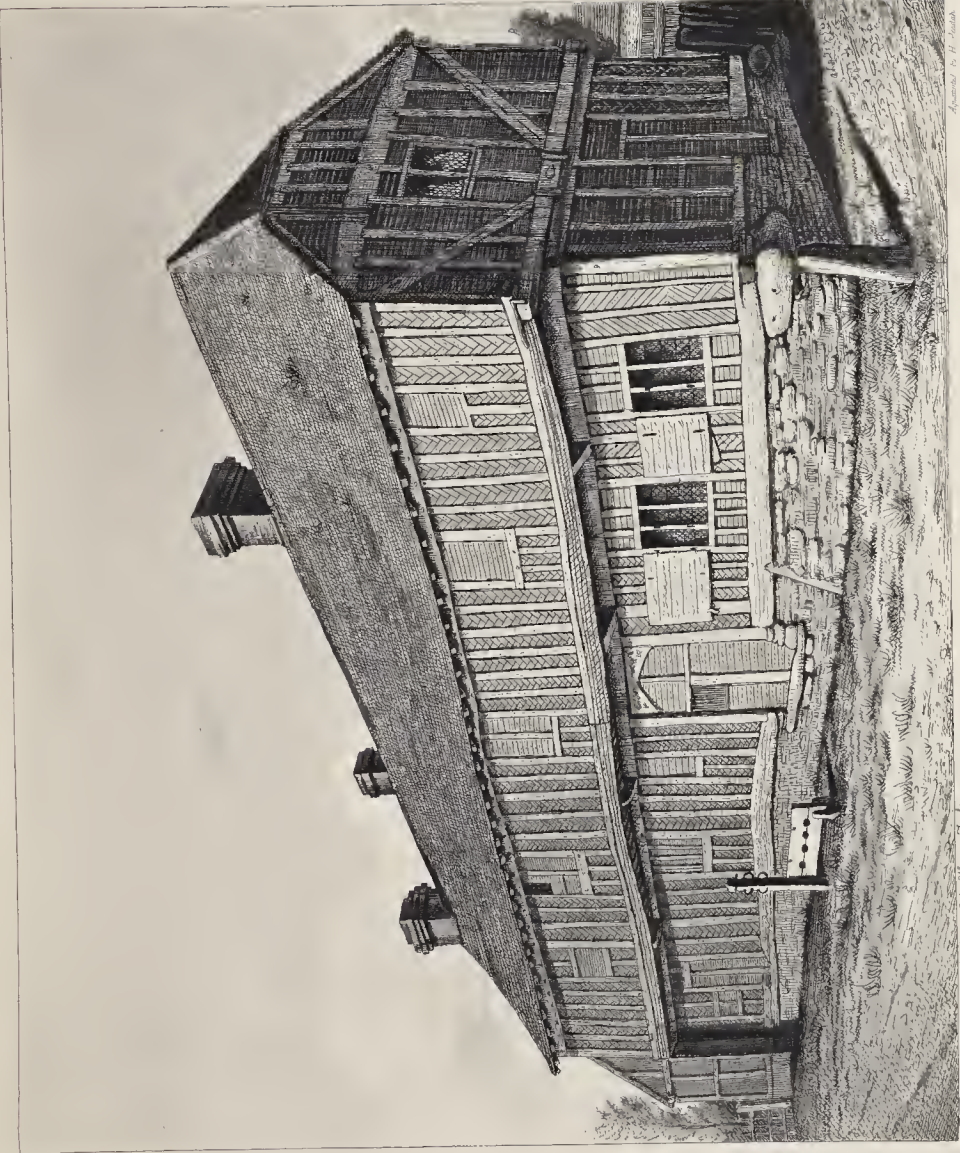

From a drawing by Thomas Jackson, 1835 and engraving by J. G. R.

Engraving by J. G. R.

EYWORTH CHURCH, BEDFORDSHIRE.



Drawn, Engraved and Published September the 3rd 1842 by J. Fisher N^o 163. Hoxton.



From engraving, and published, Sept. 25th, 1816, by J. Fisher, No. 103, York-st.

RADWELL-HALL and BRIDGE, BEDFORDSHIRE.



From a drawing and published Nov. 28 1812, by J. Fisher

NEWBURY in the Parish of FLITTON, BEDFORDSHIRE.



Drawn A.D. 1815 and Etched March 1836 by Thomas Fisher.

South door of FLITTON church, BEDFORDSHIRE.

IN FLITTON CHURCH, BEDFORDSHIRE.

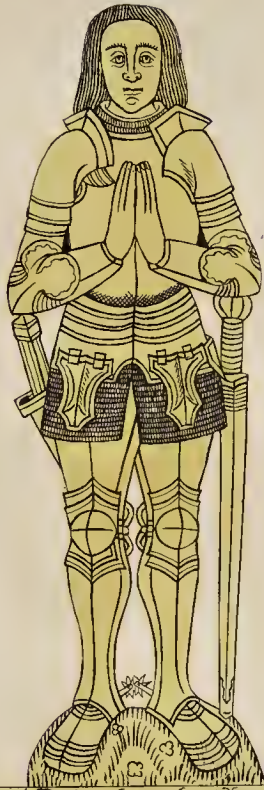

Here both buried hath Gran Sone & hame to Henry Gran
knight which hath decessed xxxiij day of marche the yere of our
lord as be 26 In whose Soule Ihu have mercy Amen

Scale 3 Inches to a Foot

Drawn, Engraved and Published March 10th 1713 by Fisher.

North Door of FLITWICK CHURCH, BEDFORDSHIRE



Drawn, Etched and Published May 7th 1813 by J Fisher N^o 163. Norton.

IN GOLDINGTON CHURCH, BEDFORDSHIRE.



Pray for the soule of Richard Fullen which
died the xx day of January the xx of lord
w^{ch} by our whole soule you have mercy

Drawn, engraved and published November 27th 1813 by Tho^s Fisher Norton.

LOWER GRAVENHURST CHURCH, BEDFORDSHIRE.



Arms over the door

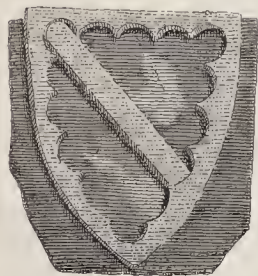

Drawn, Engraved and Published Sept 26. 1872 by J. H. Fisher, Hoxton.

L. B.
V. 1.
P. 90

IN LOWER GRAVENHURST CHURCH, BEDFORDSHIRE.

Robert de Bilhemore Chivaler qe sit
faire cette Eglise de nouele gite icy
dieu de saime et merci amen

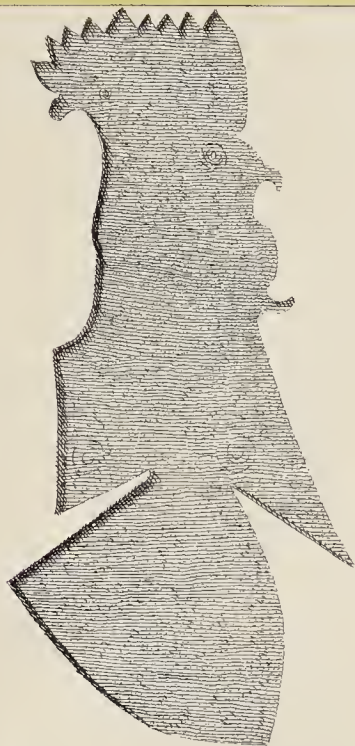

Paint. by Fisher & Co. 1800

Drawn, Engraved and Published Sept 23 1872 by Tho^s Fisher, London.

L.B.
V.2
730



HAROLD CHURCH and MANOR HOUSE, BEDFORDSHIRE.

LB VI
P 91



Thos. H. B. 1841

General's Residence in Lowell, Massachusetts



Drawn in 1819 and Etched in May 1821 by Thomas Fisher.

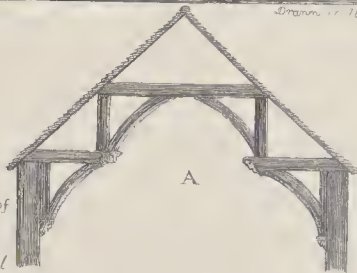

A Section of the Roof



B Wooden corbel

North side of the building of the ruins of
 CARROLL CARROLL (or WEST) ...

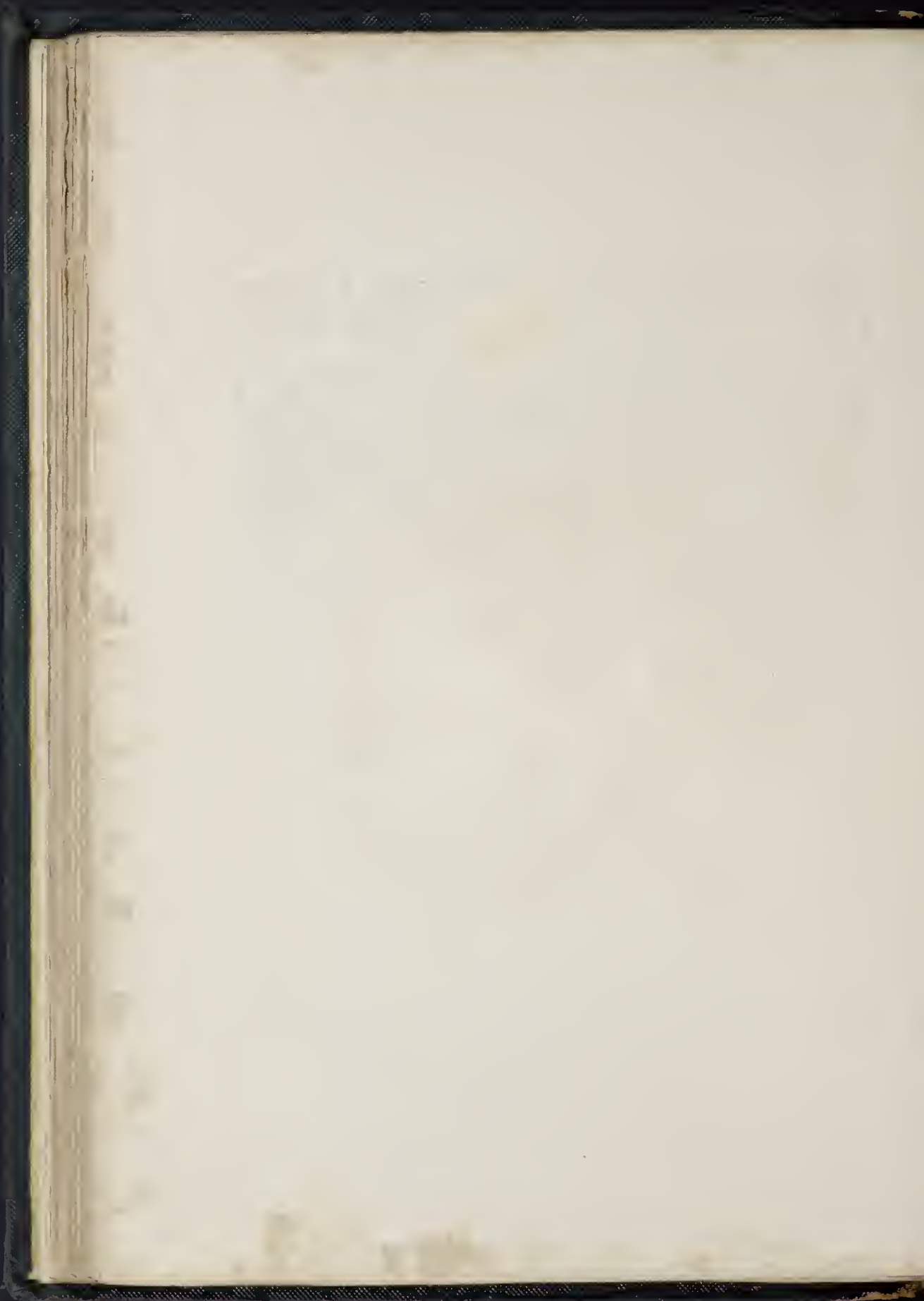

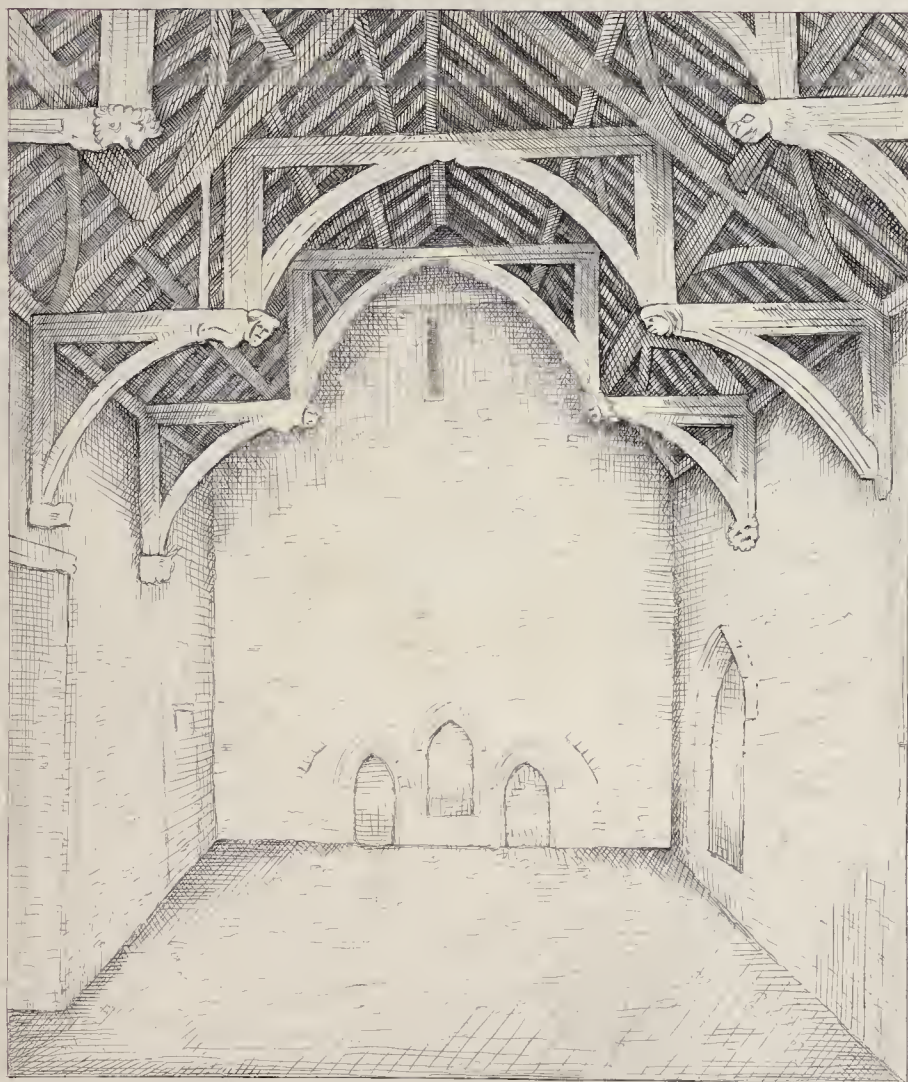

Interior of the **NUN'S HALL** at **HARROLD,**
BEDFORDSHIRE.

*Drawn, Engraved & Published Sep. 19, 1823, by Fisher,
6, Gloster Terrace, Hoxton.*



M. Brightman
Etat. sua. 45.

Loe here A Brightman, or A man of right
Who that from darkness brought this heavens light
Thur shadowed here turne ore and you shall see
Hec wor A man was bright in prophecy



HOUGHTON PARK HOUSE, BEDFORDSHIRE.

From the Original Drawings by H. H. Woodall Esq.

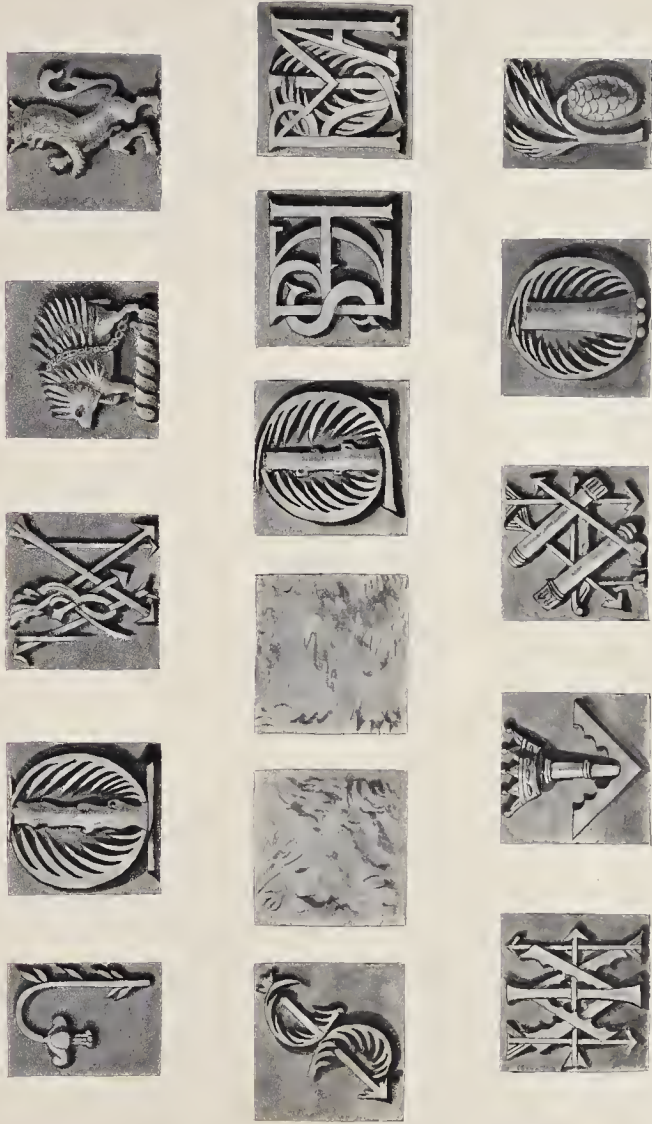

Drawn by T. Fisher, August 1856.

Seigniorages on the cornice of the North Front of Longdon Park House.

BEDFORDSHIRE.

Published by T. Fisher, Bookseller, No. 26, 1857.

Decorative border of small, repeating heraldic or monogrammic motifs.

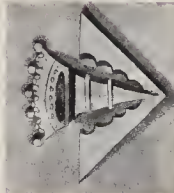

Drawn by T. Fisher, August 1862.

Designs on the cover of the 'Old Front of the English Park House.'

BEDFORDSHIRE.

Published by T. Fisher, Bedford, July 18 62.

100
BOUGHTON CONQUEST church
BEDFORDSHIRE.

On the wooden curb of the Pavement before the Altar

VL HOC PAVIMENTVM IMPENSIS THOMÆ

ARCHERI RECTORIS ECCLESIAE T V A 1625

On the Chancel door.



1625

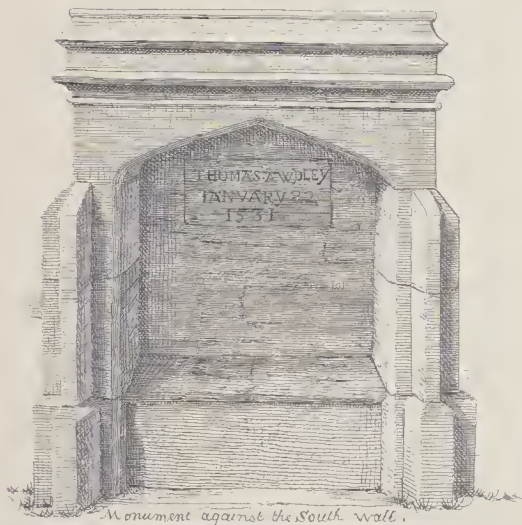

Monument against the South wall.

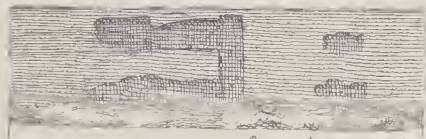

Drawn in 1814 and Etched in April 1836, by Tho. 26 Y.

HOUGHTON-REGIS CHURCH, BEDFORDSHIRE.



Engraving and Publication for 1812 by the Society of Friends.

LB vi 159.

Font
In Houghton - Regis church,
BEDFORDSHIRE

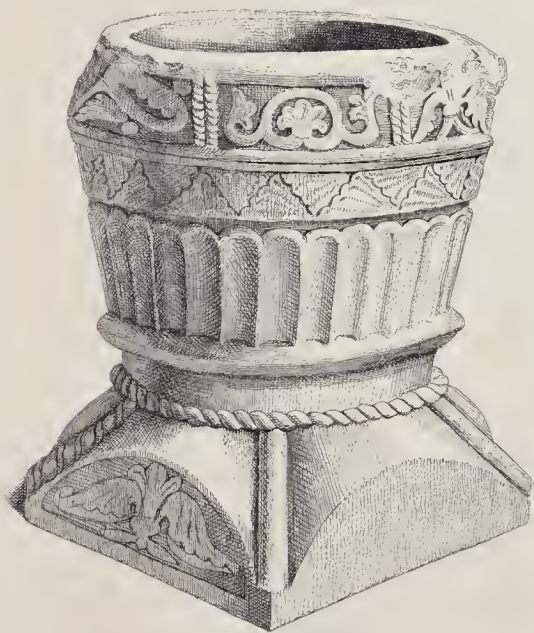

Scale one Inch and a half to a foot.

Drawn and Etched by Thomas Fisher 1836.

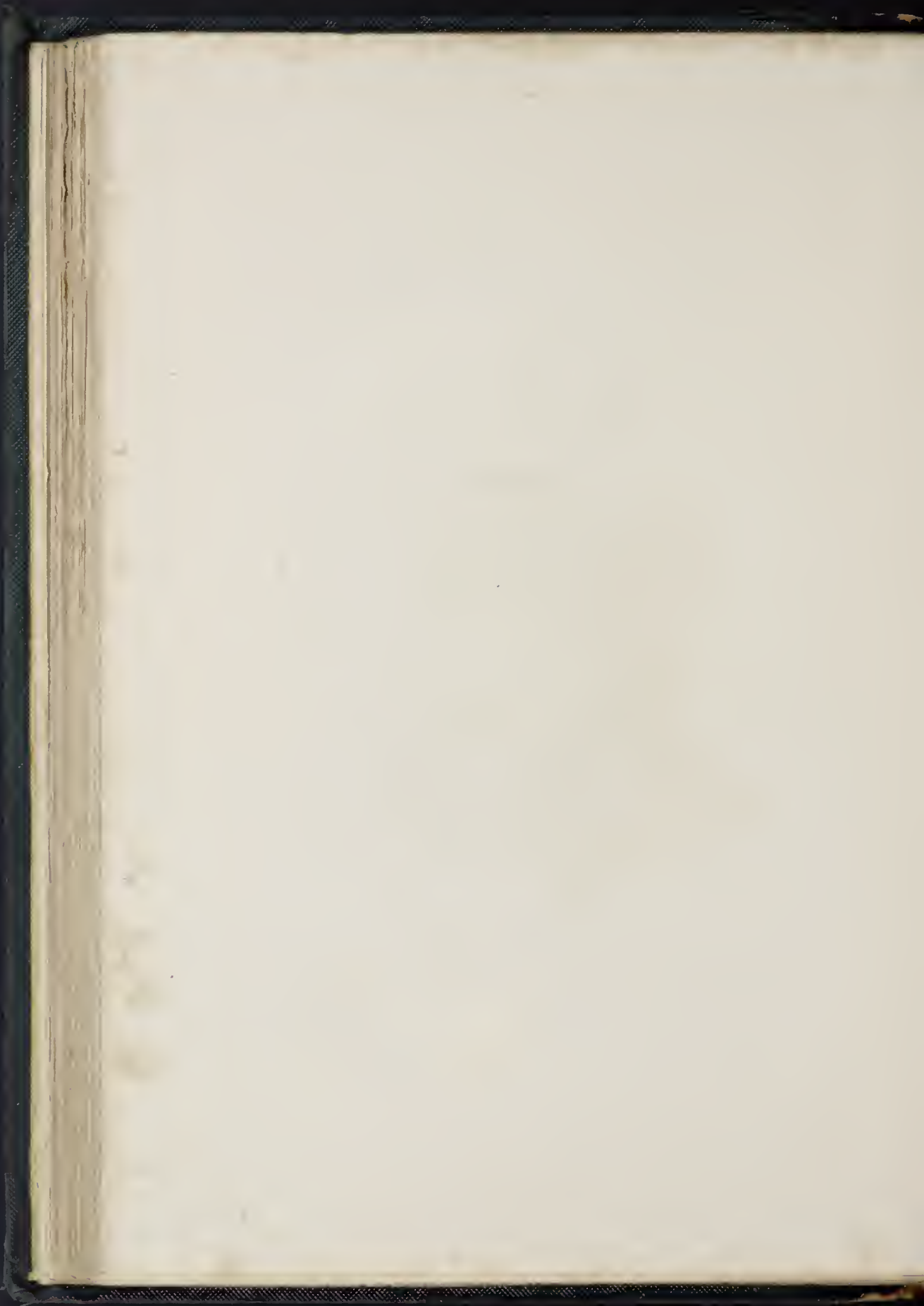

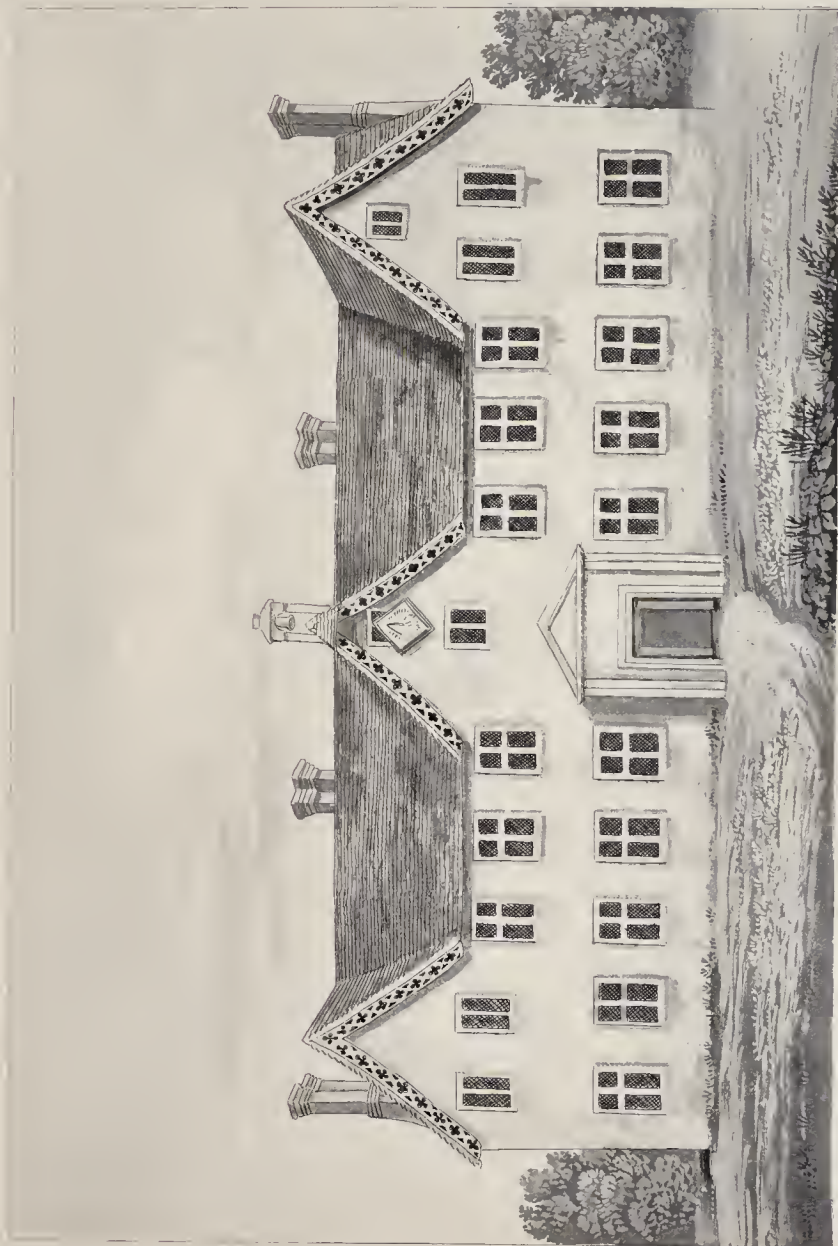

Engraved and Published July 2 1812 by J. Fisher, London.

HULCOTE HOUSE, BEDFORDSHIRE. from a Drawing in the possession of the Rev. THOMAS ORLEBAR MARSH of FELMERSHAM.

L.B.V.
P.100



Drawn, Engraved and Published August the 21st 1815 by J. Fisher, Boston.

KEYSOE Church, BEDFORDSHIRE.

KEYSOE, BEDFORDSHIRE.

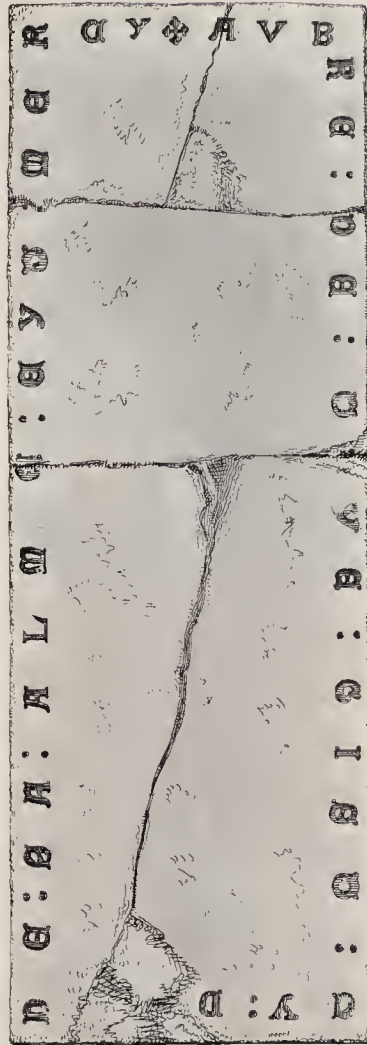

Drawn, Engraved, and Published Jan 19th 1813 by Tho^s Fisher 763 Notton

LIDLINGTON CHURCH, BEDFORDSHIRE.



In the east Wall of the Church

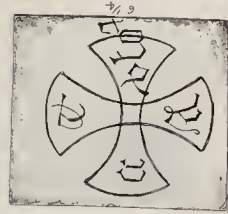
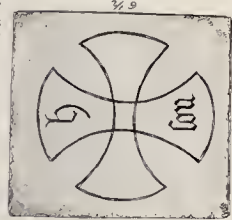
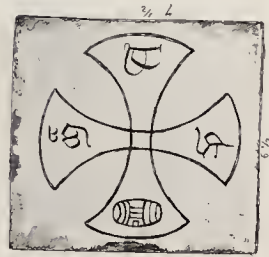

Engraved, and Published December 9th 1873, by De la Rue & Baker, 47 & 49, Abchurch Lane.

SOMERIES, an Ancient Mansion in LUTON, BEDFORDSHIRE.



From the Engraving by Thomas Sturges Pugh.

L.B.V.
P. 11

IN LUTON CHURCH, BEDFORDSHIRE.



Scale 3 Inches to a Foot

Drawn, Engraved, and Published Novr 11 1811, by Fisher, Hoxton.
L.B. VI. P. 113

MARSTON-MORTEYNE CHURCH, BEDFORDSHIRE, from the East.



Drawn, Sealed and Published May 2. 1813 by Tho. Barber X. 163. Hoxton.

IN MARSTON-MORTEYNE Church, BEDFORDSHIRE.

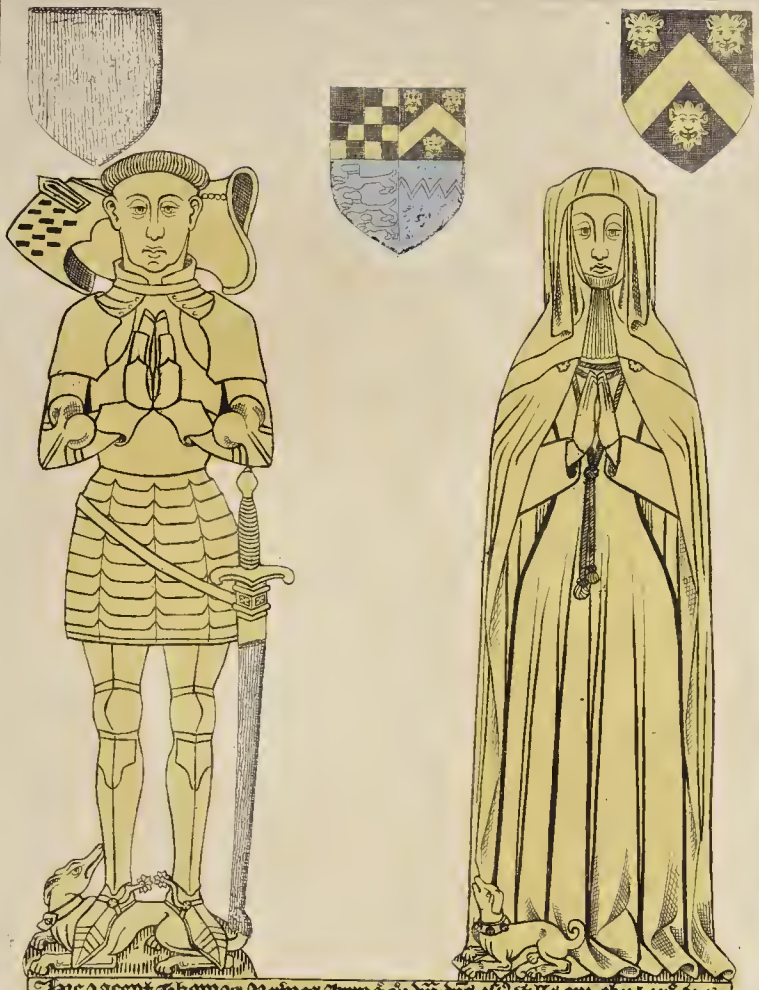

Hic iacent Thomas Rex rex Ang quatuor dies ultra viam obiit 12^{mo} die
Novembre 1272. Et sua uxor beatus quor adabi pueret de anno



From a drawing and sketch by J. H. ... 185 ...

IN MAULDEN CHURCH, BEDFORDSHIRE.



IN MESPESHALL Church, BEDFORDSHIRE.



Drawn, Engraved and Published Apr 2 1857 by J. Archer London

See 35248 to 35256

L.B.
Vol. 1.
P. 116.



IN MEPSHALL Church, BEDFORDSHIRE. ~~~~



hic iacent Johannes Boteler armiger et Elizabeth uxor eius filia et
 uxor heredi Rich^{di} Wymbell armigeri que obiit xviij die mensis
 Aprilis Anno dⁿⁱ 1553^o quom^o alab^o p^oriet et amen

Drawn, Engraved and Published Sept 3 1811 by J. Fisher Hablen

Scale 3 Inches to a Foot

In MILBROOKE Church, BEDFORDSHIRE.



Robert Were preest had this ston lith
That Ihu iny and lady help cryeth
Prayeth for ay soule for charyte wold
As ye wold other dede for god 2

Drawn, Engraved and Published July the 19th by J. Fisher, N^o 103 Finsbury.



MILTON-BRYEN, BEDFORDSHIRE,

L. B.
V. P. 110.

The Seat of Sir Hugh Ingham Bart.

Drawn by Samuel Cousins and Published May 18 1825 by Parker 40. Strand.

OAKLEY CHURCH, BEDFORDSHIRE.



Drawn, Engraved and Published Dec. 28, 1812, by Tho. Fisher, 165, Newb.

L. B. VI.

P. 121.



From the Collection of the Hon. the Earl of Pembroke, London.

ODELL CASTLE, BEDFORDSHIRE.

L. B.
VI. P. 12

STAFFORD BRIDGE over the OUSE, in ODELL, BEDFORDSHIRE.



Drawn, engraved and published September the 16th 1855 by J. & W. Swanwick, Hoxton. No 153

L B V. 1 p 123.

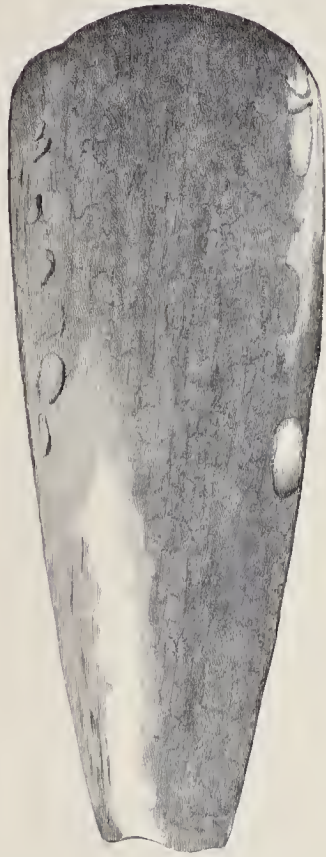

Fig. 1. Hatchet of flint stone, found at the site of the ...



See 31st 1812 by J. Fisher & Co. Engrs.

Engraved and Published by J. Fisher & Co. Engrs. South view of PERTENHALL MANOUR-HOUSE, BEDFORDSHIRE.



PERTENHALL CHURCH. BEDFORDSHIRE.

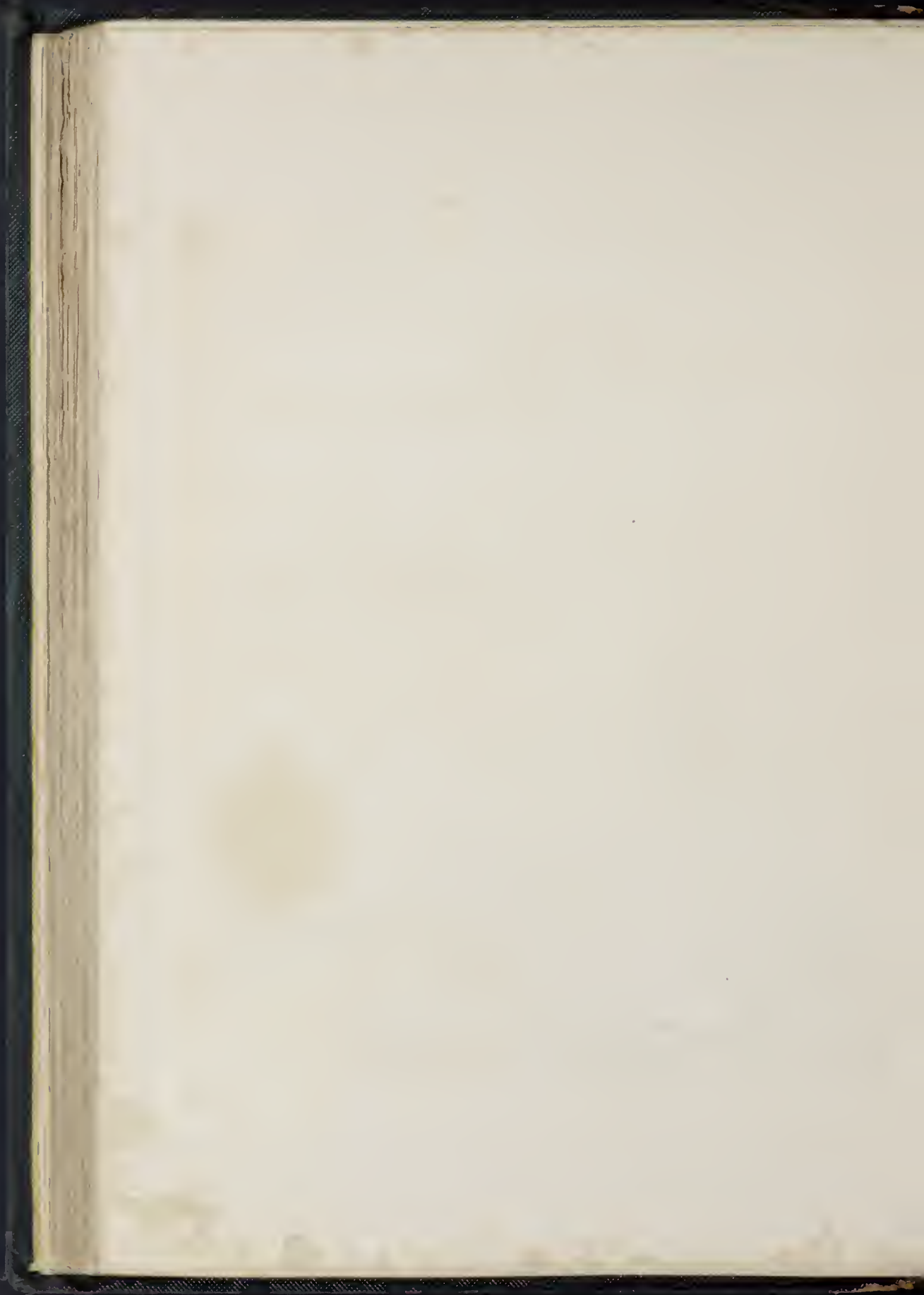

PUDDINGTON CHURCH, BEDFORDSHIRE.



Scam, Engraved and Published September the 2^d 1816 by J. Fisher 765 Noxon.



HINWICK HALL, BEDFORDSHIRE.

Drawn, Engraved & Published Sep. 29. 1823. by Fisher, 6. Abster Terrace, London.

1773. 1811. BEDFORDS. IRL.



Drawn in 1873 and Etched in May 1876 by J. H. Fisher

SALFORD CHURCH, BEDFORDSHIRE.



Drawn, Engraved, and Published Jan'y 23 1873 by Theo. Fisher & Co. London.

I. SALFORD Church, BEDFORDSHIRE.



Drawn Engraved and Published August the 10th 1815 by J. Fisher 153. Boston.
L. B. v. 1
P. 129

IN SALFORD CHURCH, BEDFORDSHIRE.

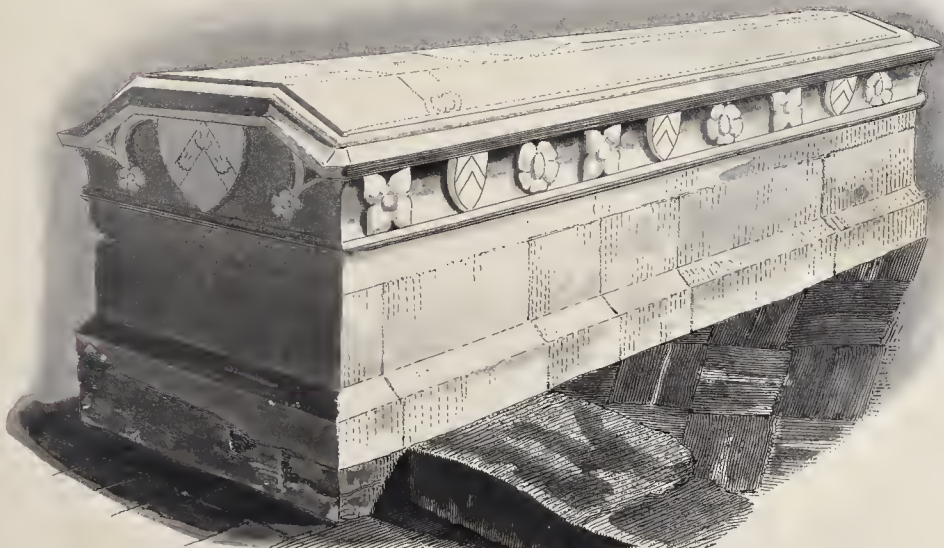
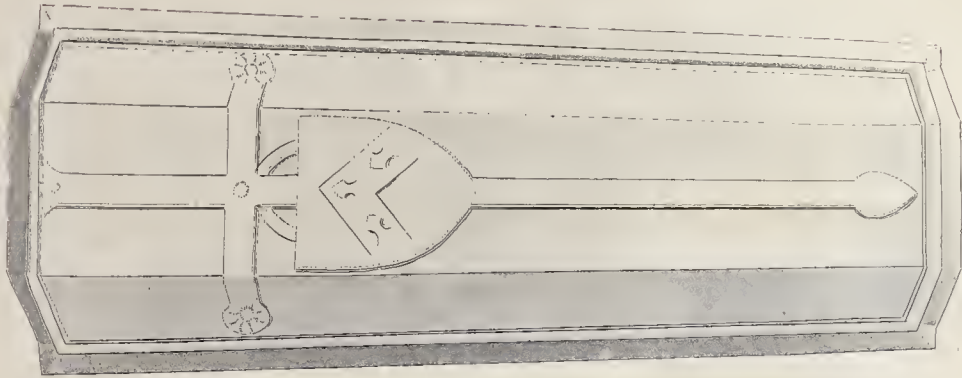

Drawn, Engraved, and Published Feb 6. 1873 by Tho. Fisher, London.

IN SALFORD CHURCH, BEDFORDSHIRE.

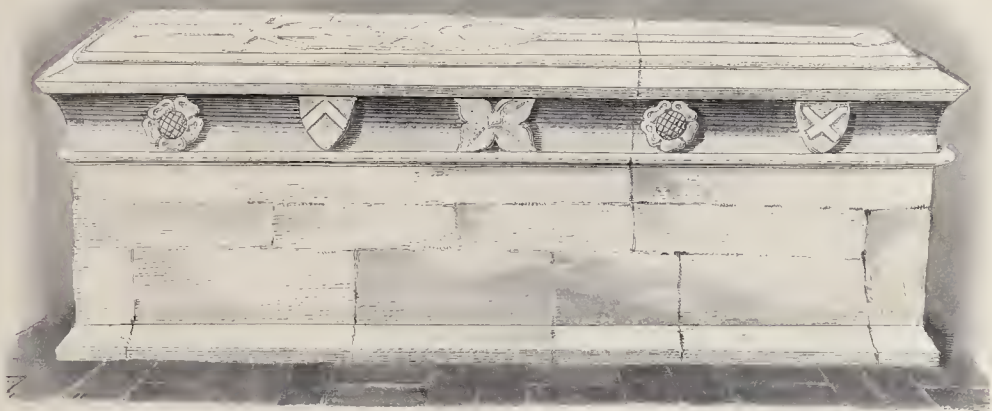
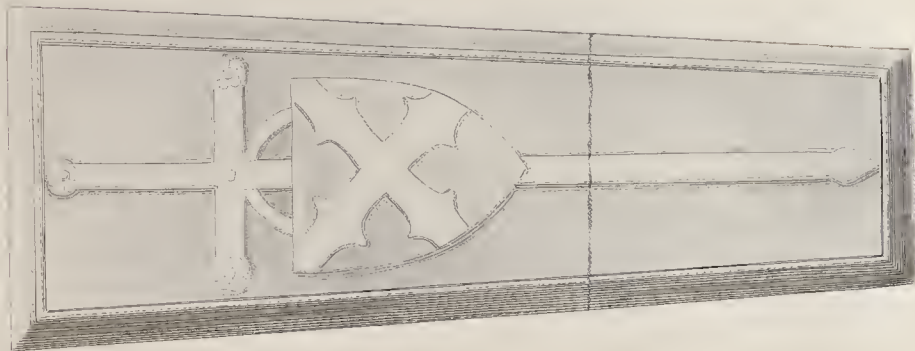

Drawn, Engraved, and Published, Jan'y 30th 1873 by Tho' Fisher. 7, 16, & 17, Pall Mall.





Pl. 100. 101.



Pl. 100. 102.

ROMAN URNS.

*dug up at Sandys, and now in the Possession
 of John Harvey Esq. of Adwell, Bedfordshire.*

SHARNBROOK CHURCH, BEDFORDSHIRE.



Drawn, engraved and published

Nov 4th 1877 by J. Fisher Hosken.





Engraved on the original drawing by Thomas Fothergill.

Over the East window



IN SHITLINGTON Church, BEDFORDSHIRE.



Engraved and published Oct. 7 1811 by G. Fisher, Boston.

Scale One Inch and a half to a Foot

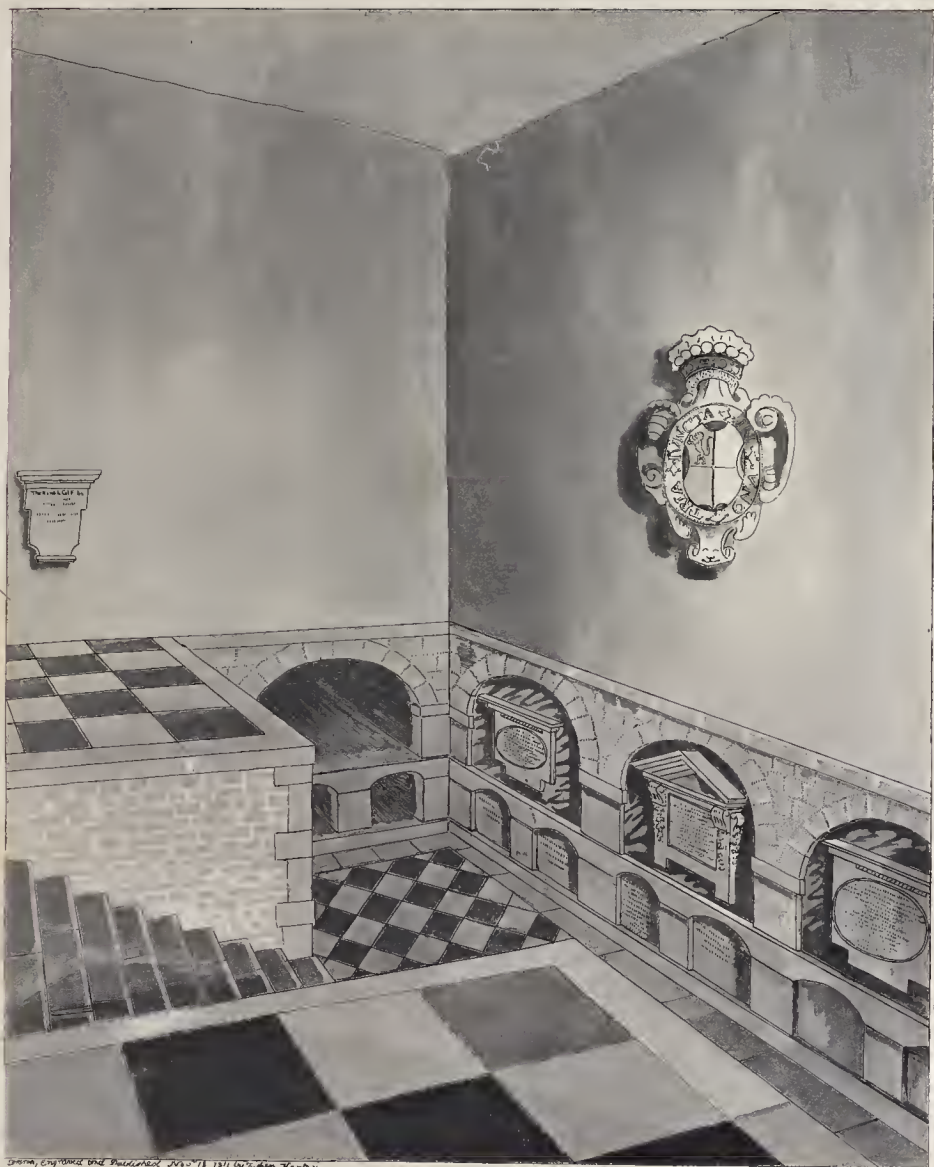

Engraving by J. G. Smith, from the original drawing by J. G. Smith, 1844.

COLUMBARIUM of the BYNGS in SOUTHILL CHURCH, BEDFORDSHIRE.

L.B.V.3
P.134.

Little WYNGITON church, BEDFORDSHIRE



L.B. VI.

Straw, Engraved and Published Sept 22^o 1815 by J. Fisher 103, Newgate



ANCIENT HOSPITAL, at STEVINGTON BEDFORDSHIRE



View of the Fisher 1856

In SUTTON Church, BEDFORDSHIRE.

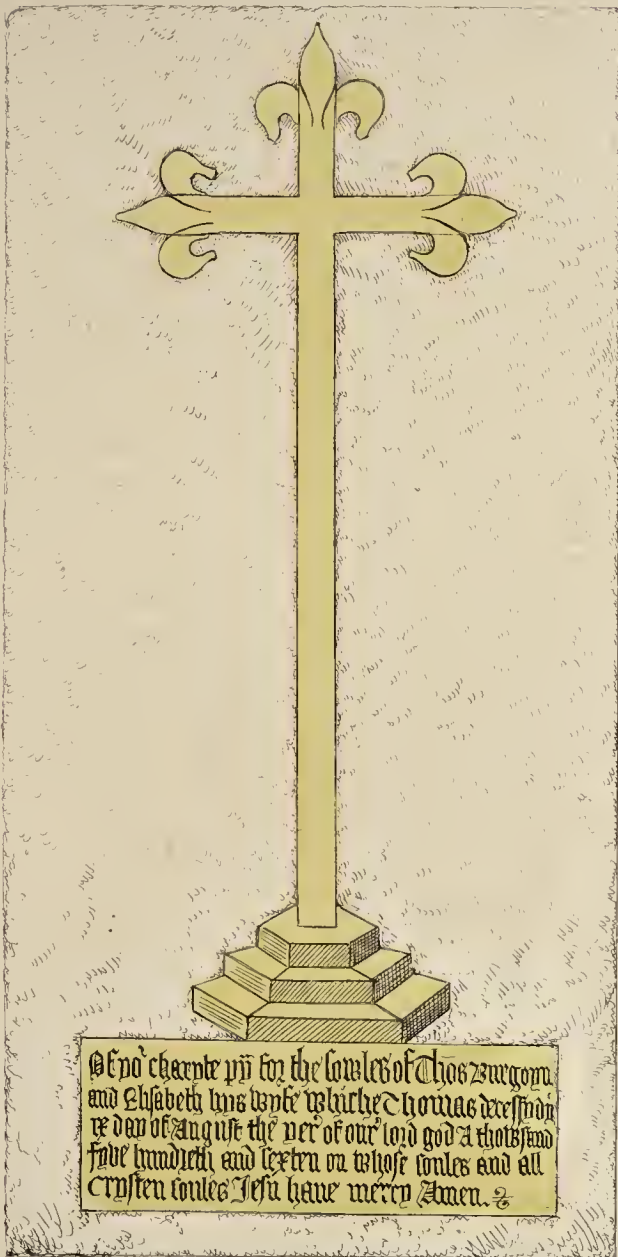

Adno charnte p̄i for the soules of Thos zurgom
and Elizabeth his wyfe whiche Thomas decessed
ix day of August the yer of our lord god a thotsend
fave hundredth and lxxv on whose soules and all
cristen soules Jesu have mercy Amen. z

LB
Vol.
p 138

IN TEMPSFORD CHURCH, BEDFORDSHIRE

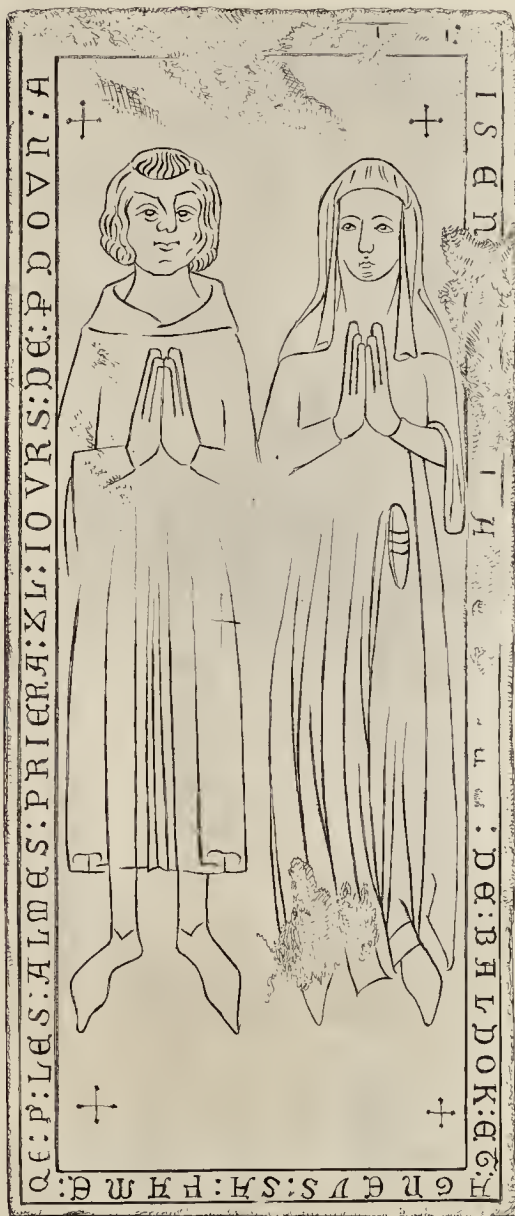

Drawn, Etched and Published May 7th 1873, by J. Froben Mier, Hoxton



Spinn, B&S and published May 1866 by J. B. Burrows, New

BURY-HILL AND THURLEY CHURCH BEDFORDSHIRE.

L. B.
VI. P. 40

South Door of THURLEY CHURCH, BEDFORDSHIRE.



Drawn, Engraved, and Published, Jan^y 16 1873 by J Fisher. 163 Holborn

TILBROOK CHURCH, BEDFORDSHIRE.



Drawn, Engraved and Published January 7th 1873 by J. Fisher & Co. Boston.

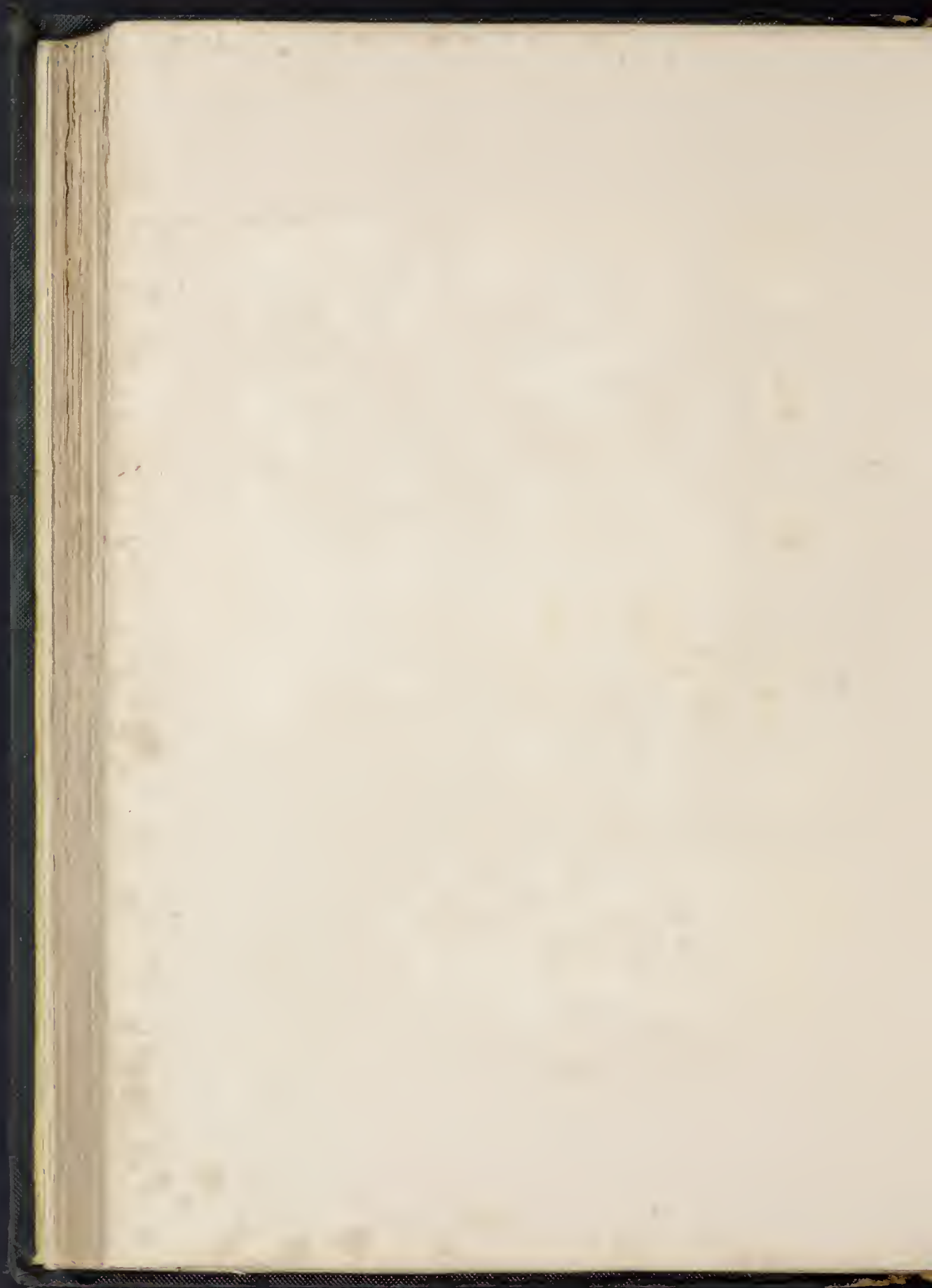

N. E. of TILSWORTH CHURCH, BEDFORDSHIRE



Tomb of ADAM de TILLESWORTH.

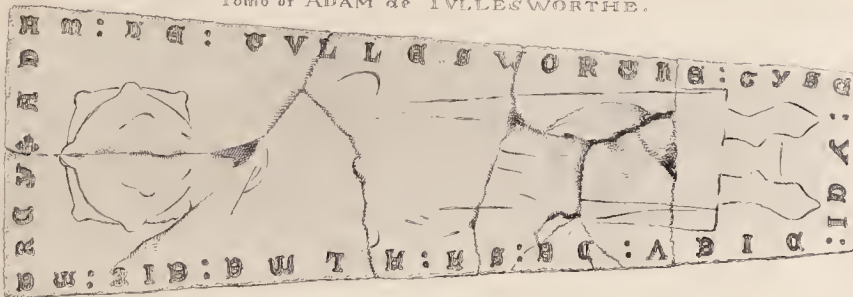

Drawn, Engraved, and Published September the 4th 1812 by Fisher, 165, Holborn





Drawn in 1815 and Etched in May 1836 by Thomas Fisher.

Tomb in TILSWORTH church, BEDFORDSHIRE
North Wall - 4. N.W.



CONGER-HILL, BY TUDDIN-STON Church, BEDFORDSHIRE.
The keep of a castellated manoir, supposed of Sir Paulinus Peyvre A D 1251.

L. B. V. I.
P. 113.

Drawn, Engraved & Published, Sep. 21. 1812. by Fisher, 163. Fleet-st.

Carvings of the four Angels of St. Giles' Church, BEDFORDSHIRE, ENGL.

West

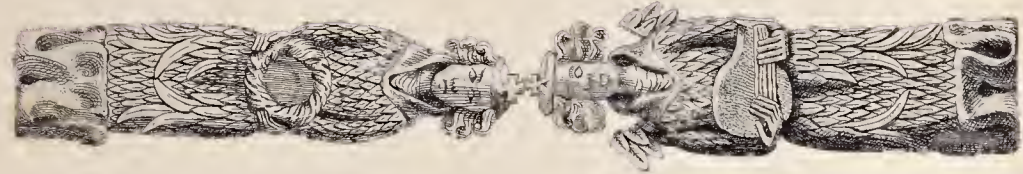

East

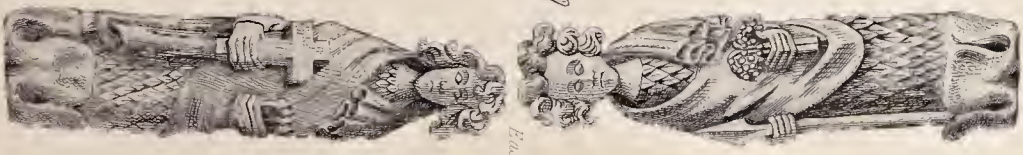

Drawn in 1813 and
 Etched in 1836 by
 Thomas Sadler

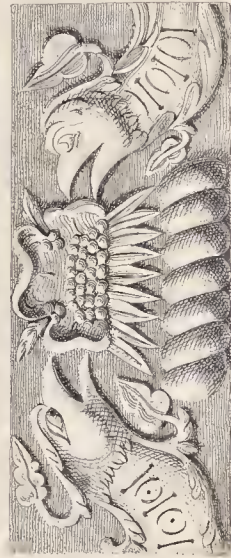
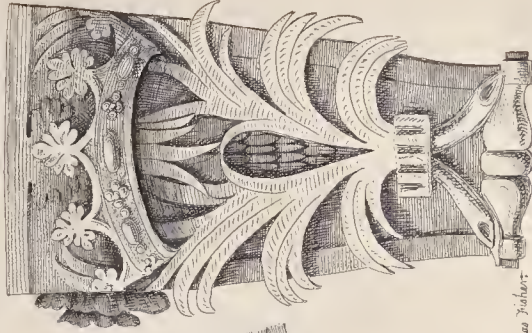
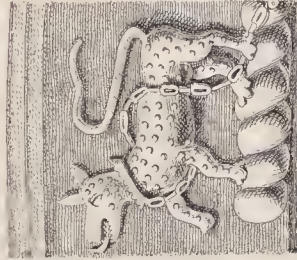
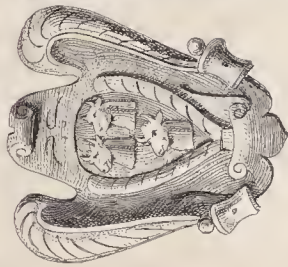

Drawn, A. D. 1873 and Etched in, April 1836 by Thomas Fisher.

ANCIENT SCULPTURE from TODDINGTON Manor-house, now in the Inn-yard at
HOCKLIFFE in BEDFORDSHIRE.

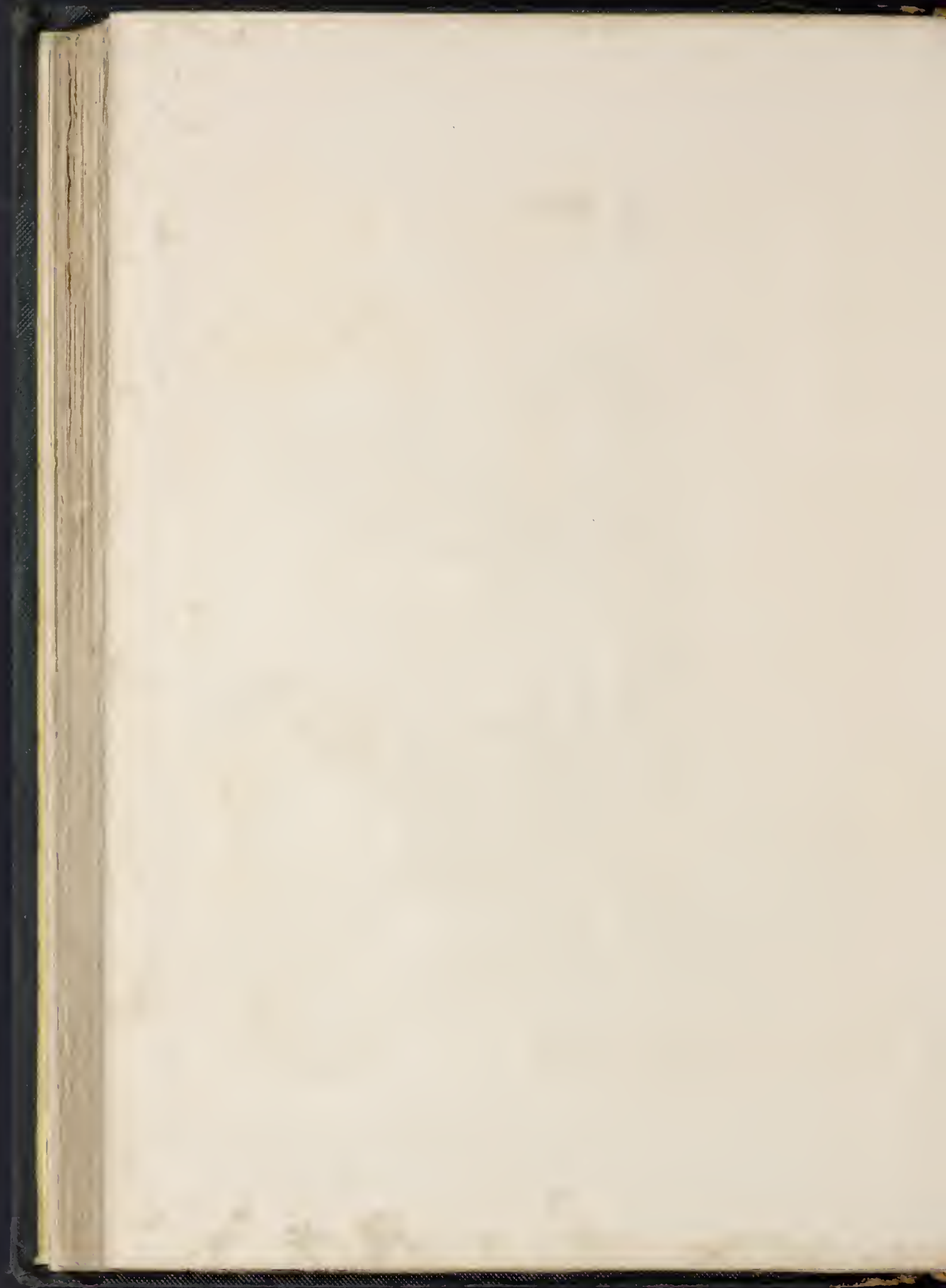

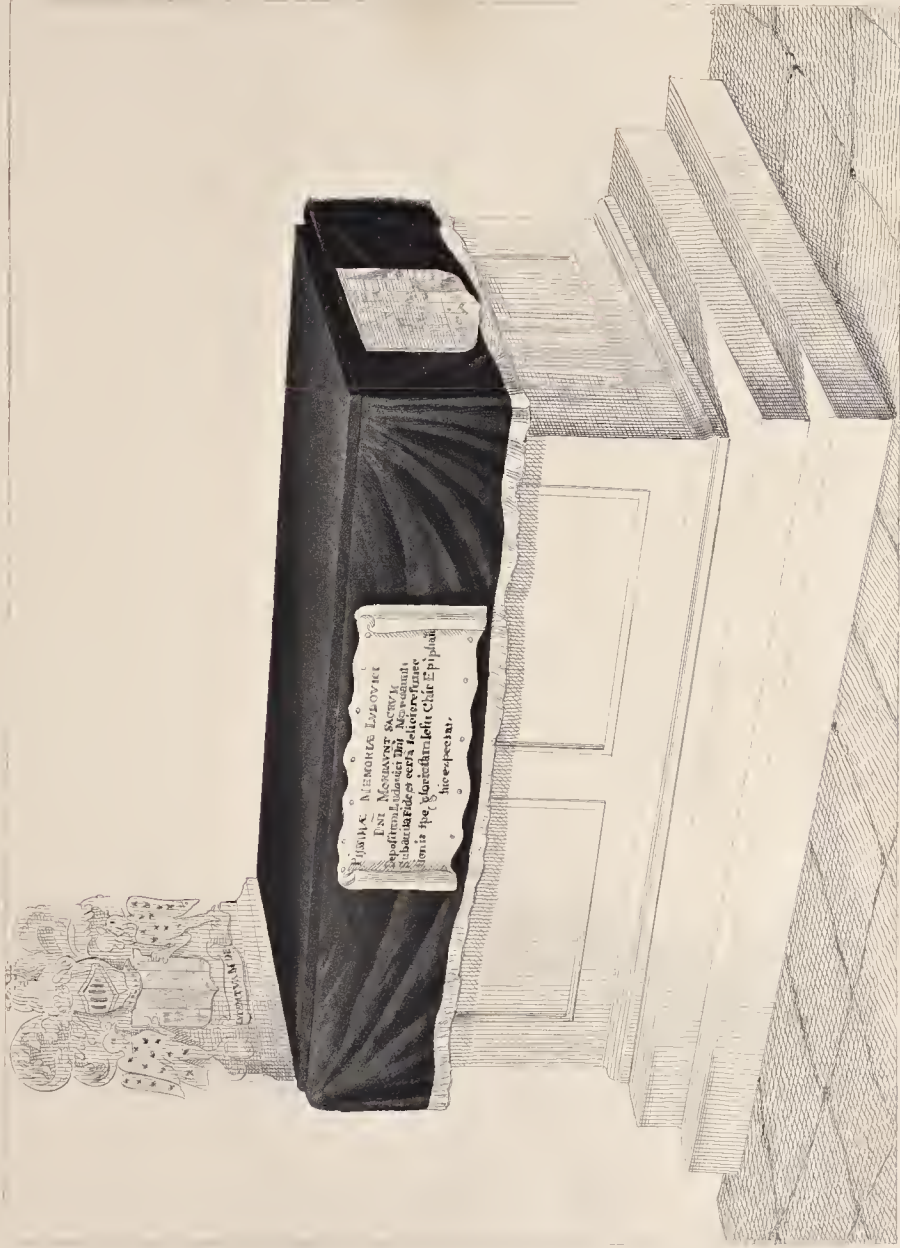

**Monument of LOUIS Lord MORDAUNT, in the North Chancel of TURVEY Church,
 BEDFORDSHIRE.**

Drawn, Engraved & Published Sep. 19. 1823, by Fisher, 6. Closter Terrace, Hertou.

IN WILSHAMSTED CHURCH, BEDFORDSHIRE.



Orate pro aīa dñi Willm Tarbrok Capellani cur' aīe
p̄ficiet deus & pro aīabz parentum fratrum Soroz
omniū benefactorū suoz & omniū fidelū defunctorū

Drawn, Engraved and Published Dec^r 7. 1813 by Tho^s Fisher Hoaxton.

Scale 4 Inches to a Foot.



Willington Church and Rectory Bedfordshire

L. B.
Y. P. 151

WILLINGTON CHURCH, BEDFORDSHIRE.

ARMIGER · X LLE ·
IOHES · GOSTWICK
HOC · OPVS · FIERI
FECIT · SI · ERGO ·
QV · ID · V · X · I · E · T · N · I · T
P · I · T · V · O · T · A · I · A · R
G · I · R · E · P · A · T · E · R · V · T ·
E · T · E · R · N · A · F · R · V · T ·
T · V · R · P · O · S · T · E · R · I
T · A · T · E · · · · ·

ISFI

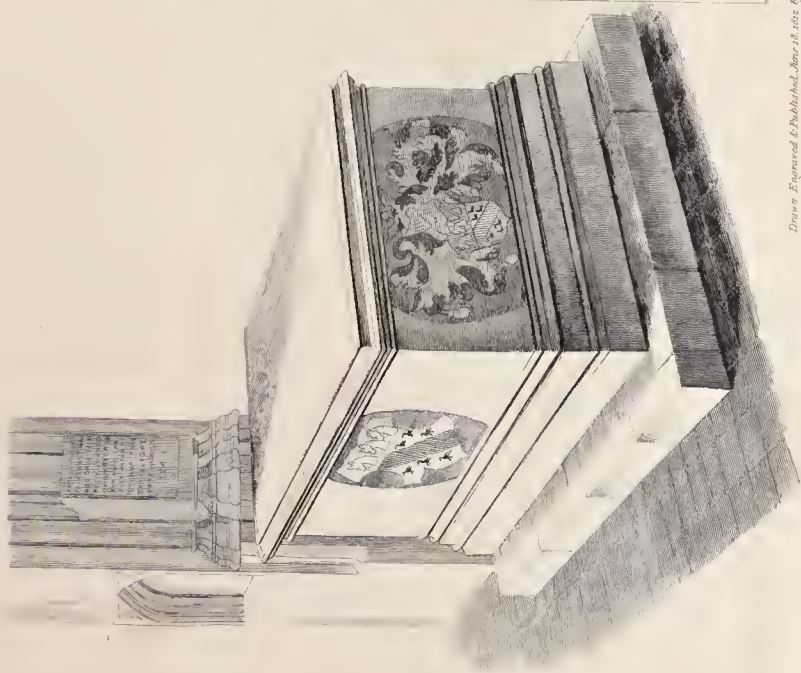

Drawn & engraved & published, according to the site by Thomas St. Hubert

IN WILLINGTON CHURCH, BEDFORDSHIRE.

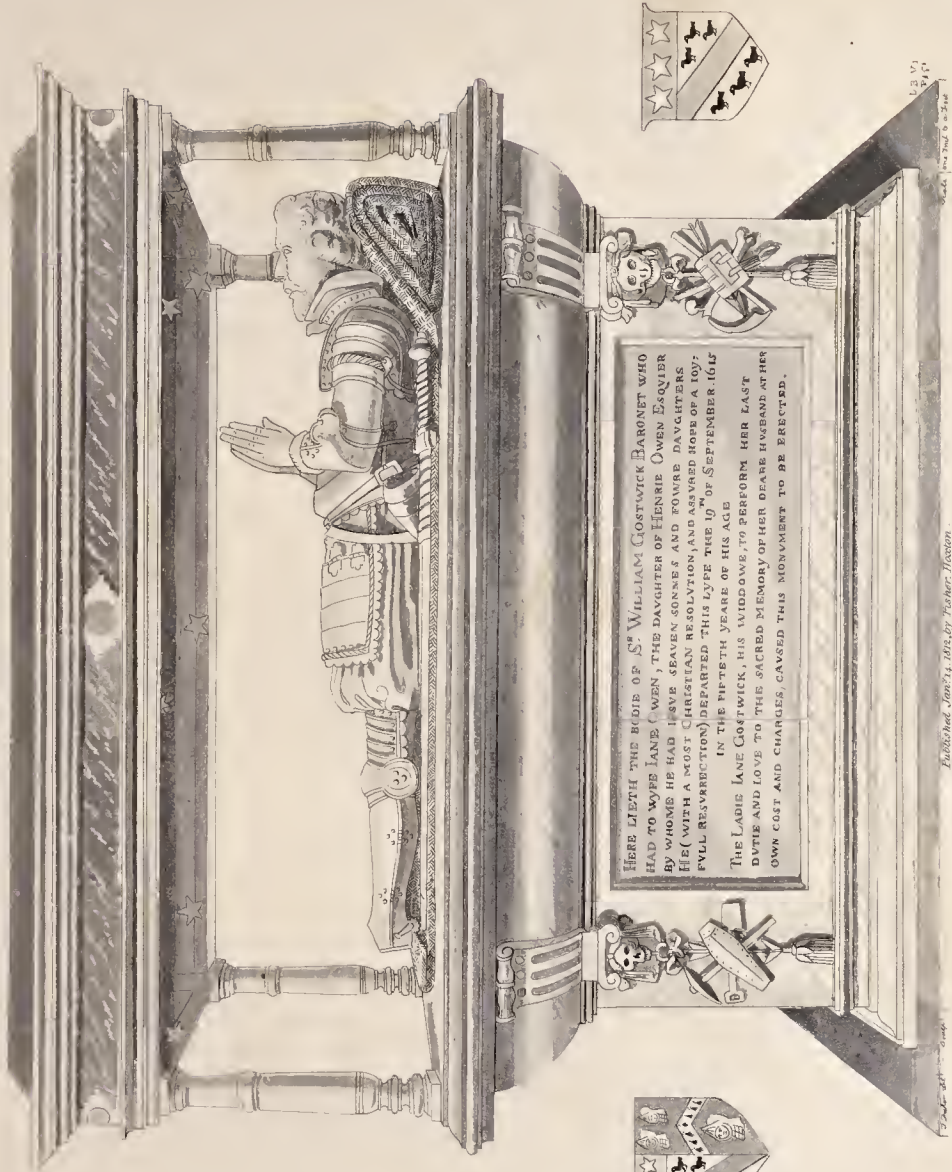

HERE LIETH THE BODY OF S^r WILLIAM GOSTWICK BARONET WHO
 HAD TO WYBE IANE (WEN , THE DAUGHTER OF HENRIE OWEN ESQUIER
 BY WHOME HE HAD SEVEN SONS AND FOWRE DAUGHTERS
 HE (WITH A MOST CHRISTIAN RESOLUTION, AND ASSURED HOPE OF A 100th
 FULL RESURRECTION) DEPARTED THIS LYFE THE 10th OF SEPTEMBER 1617
 IN THE FIFTETH YEARE OF HIS AGE
 THE LADIE IANE GOSTWICK, HIS AWIDOWE, TO PERFORM HER LAST
 DUTIE AND LOVE TO THE SACRED MEMORY OF HER DEARE HUSBAND AT HER
 OWN COST AND CHARGES, CAUSED THIS MONUMENT TO BE ERECTED.



Published Jan^y 24 1825, by Fisher, London.

WOBURN ABBEY, copied from a Painting in the possession of the Rev.
EDWARD ORLEBAR SMITH, of Aspley-House, BEDFORDSHIRE.



Drawn, Etched and Published October the 30th 1873 by J. G. Fisher & Co. London.



WOBURN HOUSE, BEDFORDSHIRE.
The Residence of His Grace the DUKE of BEDFORD.

TOMB OF JOHN DE BEUFORDSHIRE
A.D. 1300

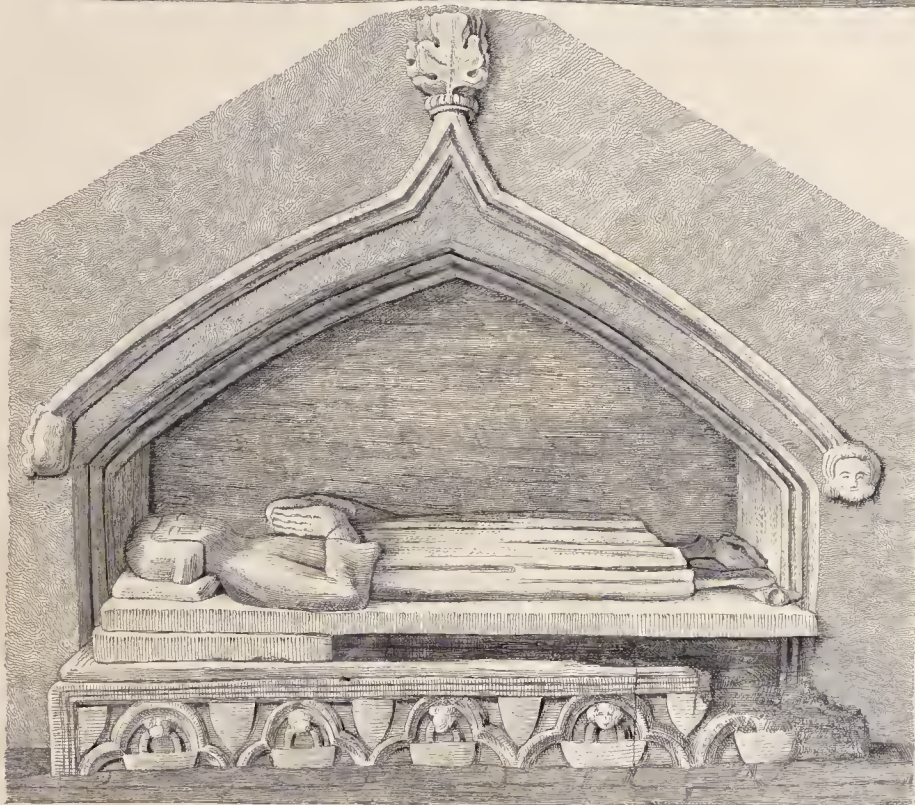
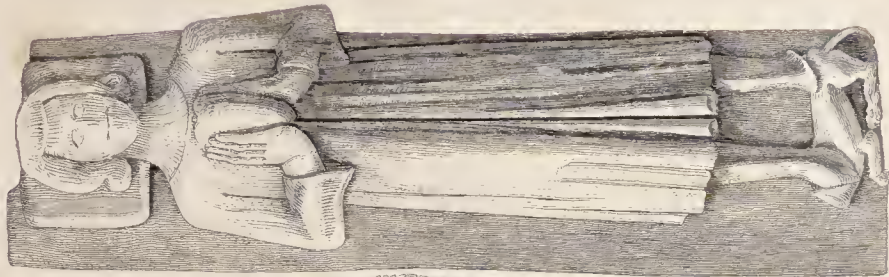

Drawn in 1814 and Engraved in 1830 by Thomas Fisher.

IN YILDEN CHURCH, BEDFORDSHIRE

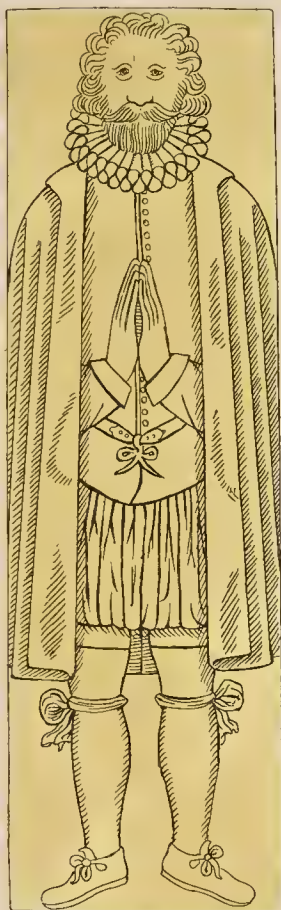

HEERE LYETH THE BODY OF CHRISTOPHER
STICKLAND GENT WHO LIVED IN THIS
PARISH A LONG TIME AND WAS A VERY
GOOD BENEFACTOR HEE DYED THE 12 OF
IAN:1628 BEING OF THE AGE OF 80 YEARES

Drawn, Engraved, and Published August the 30th 1876. by J. Fisher N^o 163 Hoxton.

BEDFORDSHIRE.

Inscriptions, &c.

Upon a beam of the roof of the Chancel of Cranfield Church

By me Wilham Warde
This worke was done

At the coste and charges
OF Edward Whetstone 1602

Upon a beam in the roof of the North Aisle of Husborne Crawley church.

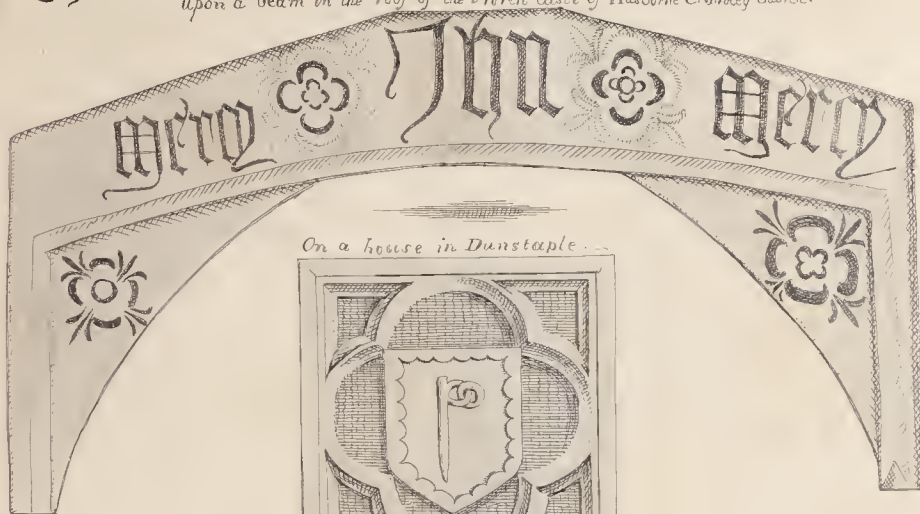

Over the South door of Tilsworth Church



Drawn and Etched by Thomas Fisher 1836

BEDFORDSHIRE
MISCELLANIES



- A. The Rood in Sandys church
- B. Joseph laying the Saviour
in the Tomb, in Sandys church
- C. On the Tower of Renold church.
- D. In the chancel of Biggleswade
church.
- E. On the South window of Pavenham
church
- F. On the Rood left in the church
of Felmersham.

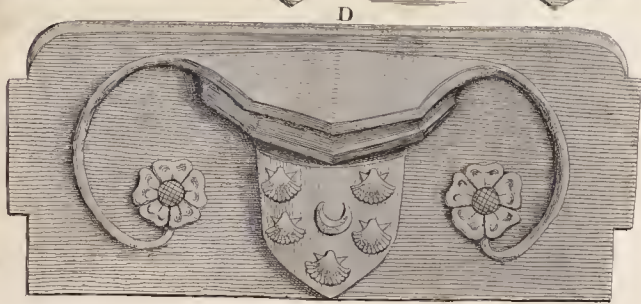
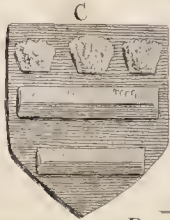

F

Orate p̄ aīabz r̄icard̄i k̄inḡ et aīuēt̄
s̄c̄t̄ v̄ic̄m̄ eīus̄ c̄on̄s̄p̄ic̄t̄ōn̄ā

Etched in June AD 1836, from drawings made in 1812 & 1813 by Thomas Swiler

KEYS found in BEDFORDSHIRE.

In a Coffin at Wilton.

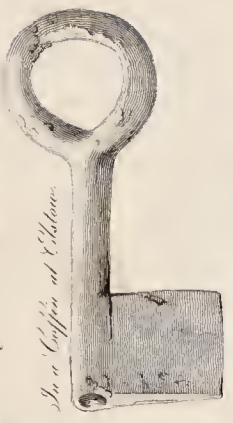

In the Old Bridge at Bedford.

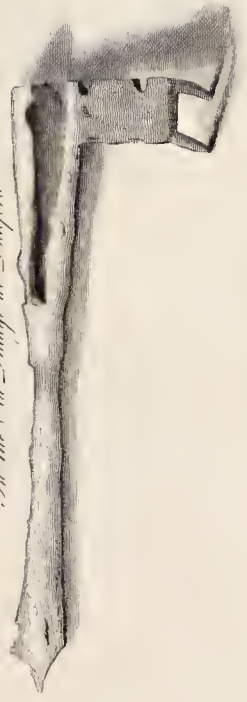

In the Possession of John Harvey Esq. of Aswell Hall.

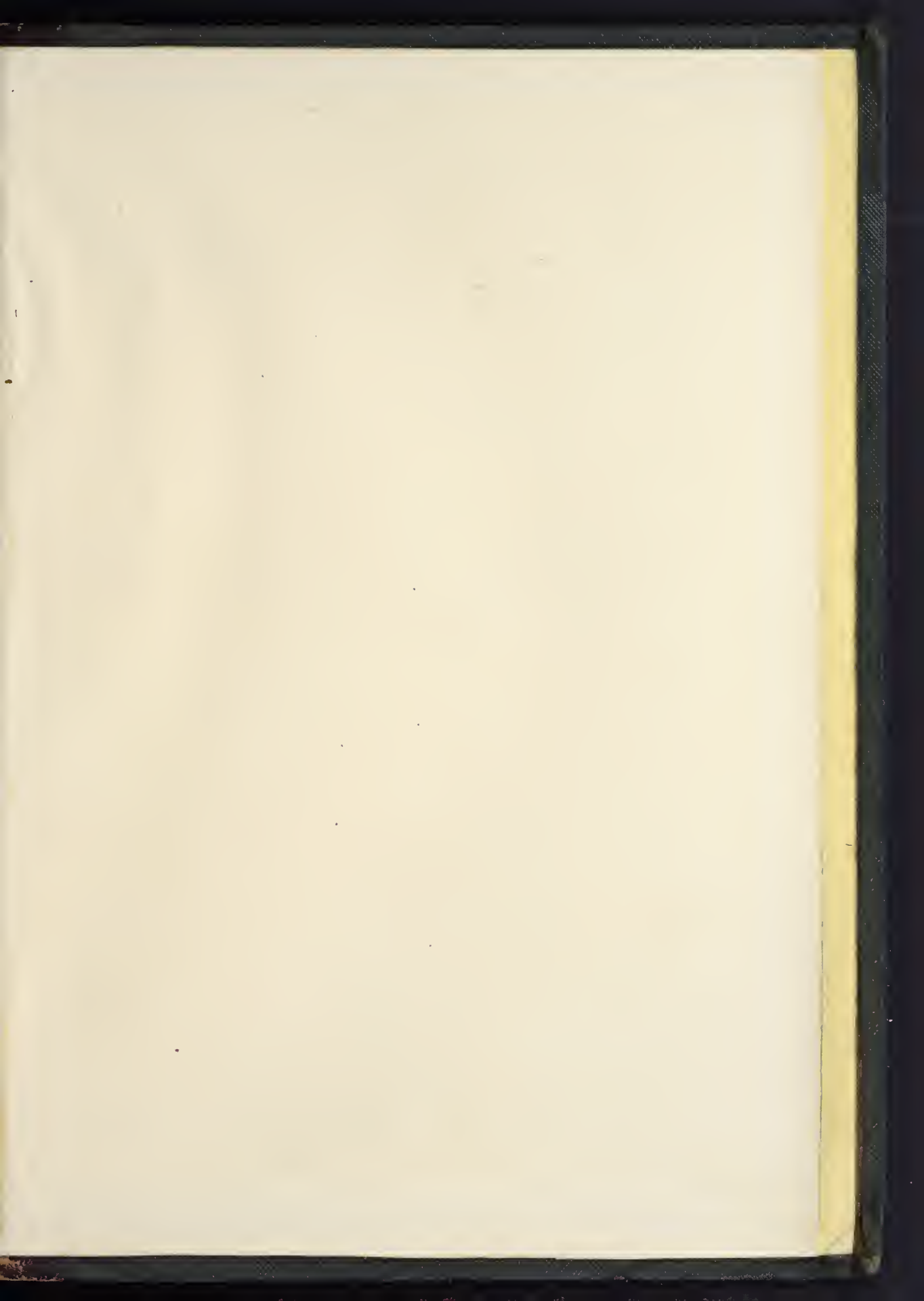

84-05212

