

**GHQ/SCAP Records (RG 331, National Archives and Records Service)**

**Description of contents**

- (1) Box no. 2870
- (2) Folder title/number: (2)  
**Kureha Kogyo K.K. - Fukuno Plant**

(3) Date: **June 1946 - Nov. 1948**

(4) Subject:

Classification	Type of record
9230, 9621	z

(5) Item description and comment:

**Toyama**

(6) Reproduction:  Yes  No

(7) Film no. \_\_\_\_\_ Sheet no. \_\_\_\_\_

(Compiled by *National Diet Library*)

ARRANGEMENT DIAGRAM OF MACHINES  
ON INVENTORY SHEET  
BELONGING TO  
THE FUKUNO MILL OF KUREHA INDUSTRIAL Co., LTD.

Contents

1. List of machine on Inventory Sheet
2. General view of the Fukuno Mill of Kureha Industrial Co., Ltd.
3. Arrangement diagram of machine in 2nd machine shop
4. " " Arrangement shop
5. " " Repairing shop of automobil
6. " " Wood cotton warehouse
7. " " Assembly shop
8. " " Heat-treatment shop
9. " " 1st machine shop
10. Arrangement diagram of transformer

AUG 1, 1946

LIST OF MACHINES ON INVENTORY SHEET 登録機械明細表

Classification	Machine	機械名	Code	Number	Amount	Notes
MACHINE TOOLS 工作機械	Drilling machines - Hand feed upright	直立ボール盤	D-H	157-174	18	
	Drilling machines - Radial	74ボール盤	D-R	175	1	
	Drilling machines - Bench type	卓上ボール盤	D-B	86-156	71	
	Grinding machines - External cylindrical - Plain	円筒研削盤	G-E-P	194	1	
	Grinding machines - External cylindrical - Universal	万能研削盤	G-E-U	191	1	
	Grinding machines - Internal cylindrical grinding machines	内面研削盤	G-I	193, 448	2	→ 448, borrowed from Nagasaki Technical College
	Grinding machines - Surface grinding	平面研削盤	G-Su	192	1	
	Grinding machines - Universal cutter and tool grinders	万能工具研削盤	G-U	195, 196	2	
	Grinding machines - Stand grinders	両頭アライナ	G-St	197-228	32	
	Lathe - Engine and tool room	普通旋盤	L-E	1-4, 6-24, 26-92	90	
	Lathe - Turret lathe, ram type	タレット旋盤	L-T	5, 73-85	14	
	Lathe - Automatic screw machines	自動ネジ切盤	L-As	251	1	
	Lathe - All other	其他旋盤	L-A.O	25	1	Relieving lathe
	Milling machines - Bed type - Vertical	床型縦フライス盤	M-B-V	185, 186	2	
	Milling machines - Knee type, horizontal - Plain	膝型横フライス盤	M-KH-P	176-179, 183	5	
	Milling machines - Knee type, vertical	膝型縦フライス盤	M-KV	184, 180-182, 187-190	8	
	Milling machines - Thread	ネジ切フライス盤	M-T	254, 255	2	
	Planer - Double housing	平削盤	P-D	239	1	
	Miscellaneous machine tools - Shapers and slotters - Horizontal	形削盤	M.m.t-S-H	240-245	6	
	Miscellaneous machine tools - Shapers and slotters - Vertical	型削盤	M.m.t-S-V	256-261	6	
Miscellaneous machine tools - Polishing and buffing machines	バフ盤	M.m.t-P	389-393	5		
Miscellaneous machine tools - Cut-off and sawing - Hack	金切鋸盤	M.m.t-C-H	246-251	6		
Miscellaneous machine tools - Cut-off and sawing - Abrasive	高速切鋸機	M.m.t-G-A	262-266	5		

775 013

工作機械

Grinding machines - Stand grinders	立型フライス盤	G-SL	111-228	34
Lathe - Engine and tool room	普通旋盤	L-E	1-4, 6-24, 26-72	70
Lathe - Turret lathe, ram type	タレット旋盤	L-T	5, 73-85	14
Lathe - Automatic screw machines	自動ネジ切盤	L-A.s	251	1
Lathe - All other	其他旋盤	L-A.o	25	1
Milling machines - Bed type - Vertical	床型縦フライス盤	M-B-V	185, 186	2
Milling machines - Knee type, horizontal - Plain	膝型横フライス盤	M-K.H-P	175-179, 183	5
Milling machines - Knee type, vertical	膝型縦フライス盤	M-KV	184, 180-182, 187-190	8
Milling machines - Thread	ねじ切フライス盤	M-T	254, 255	2
Planer - Double housing	平削盤	P-D	239	1
Miscellaneous machine tools - <sup>shapers and slotters</sup> - Horizontal	形削盤	M.m.t-S-H	240-245	6
Miscellaneous machine tools - <sup>shapers and slotters</sup> - Vertical	堅削盤	M.m.t-S-V	256-261	6
Miscellaneous machine tools - <sup>polishing and buffing machines</sup>	パフ盤	M.m.t-P	389-393	5
Miscellaneous machine tools - <sup>cut-off and sawing</sup> - Hack	金切鋸盤	M.m.t-C-H	246-251	6
Miscellaneous machine tools - <sup>cut-off and sawing</sup> - Abrasive	高速切断機	M.m.t-GA	262-266	5
Miscellaneous machine tools - Centering machine	芯立盤	M.m.t-Cen	253	1
Total				<u>262</u>

Relieving lathe

SECONDARY METAL FORMING AND CUTTING MACHINES AND EQUIPMENT

産業機械

Bending machines - Plate and sheet roll bending	板金曲ロール	B-Pl.b	314	1
Bending machines - Plate and sheet press	折曲機	B-Pl.p	315-323	9
Bending machines - Plate and sheet forming rolls	ホーリングマシン	B-Pl.f	349, 350	2
Bending machines - Pipe and tube bending machines	パイプ曲機	B-Pi.b	351-353	3
Hydraulic press - Vertical	水圧プレス	H-V	268-380, 310-313	17
Mechanical presses - 1-Point vertical	1点プレス (177-177.5)	Me-1	281-292, 295, 300	14
Mechanical presses - Friction spindle	摩擦プレス	Me-F	296, 297	2
Mechanical presses - Manual press	手動プレス	Me-M	299, 301-309	10
Shearing and punching machines - Rotary disc shear	回転ディスクシーヤ	S-R	330, 331	2
Shearing and punching machines - Square shear	スクエアシーヤ	S-S	326-329, 332-344	17
Shearing and punching machines - <sup>Combination punching and shearing</sup>	圧穿機	S-C	293-295	3
Shearing and punching machines - Nibbling machine	ニブリングマシン	S-N	324, 325	2
Welding machine - Electric	電気溶接機	W-E	383-386	4

Including small hand-operating type

DECLASSIFIED E.O. 12065 SECTION 3-402/NNDG NO.

775 013

SECONDARY METAL FORMING AND CUTTING MACHINES AND EQUIPMENT

産業機械

				Total	<u>262</u>	
Bending machines - Plate and sheet roll bending	板金曲ロール	B-Pl.b	314		1	
Bending machines - Plate and sheet press	折曲機	B-Pl.p	315-323		9	
Bending machines - Plate and sheet forming rolls	ホイリングマシン	B-Pl.f	349, 350		2	
Bending machines - Pipe and tube bending machines	パイプ曲機	B-Pi.b	351-353		3	
Hydraulic press - Vertical	水圧プレス	H-V	268-380, 310-313		17	
Mechanical presses - 1-Point vertical	1点プレス	Me-l	281-292, 298, 300		14	
Mechanical presses - Friction spindle	摩擦プレス	Me-F	296, 297		2	
Mechanical presses - Manual press	ハンドプレス, 足踏式	Me-M	299, 301-309		10	
Shearing and punching machines - Rotary disc shear	サキラシヤ	S-R	330, 331		2	
Shearing and punching machines - Square shear	スクエアシヤ, パワ ワー, レバシヤ	S-S	326-329, 332-344		17	→ Including small hand-operating type
Shearing and punching machines - <sup>Combination punching and shearing</sup>	圧穿機	S-C	293-295		3	
Shearing and punching machines - Nibbling machine	ニブリングマシン	S-N	324, 325		2	
Welding machine - Electric	電気溶接機	W-E	383-386		4	
Testing and measuring machine - Hardness testing	硬度計	T-H	44-47		1	
Miscellaneous metal working equipment - <sup>Heat treating</sup> furnace	熱処理炉	MmW-H	377, 378		2	
Miscellaneous metal working equipment - <sup>Riveting</sup> machines	打釘機	MmW-R	345-348		4	
Portable metal working machines - Portable grinders	フレキシブル グラインダー	Pm-Pg	229-238		10	
Bending machines - Bar bending machines	棒矯正機	B-Bb	267		1	→ Straightening machine
			Total		104	

OTHER MACHINES AND EQUIPMENT

Sand Blast	サンドブラスト	S-B	364, 365		2	
Crystallizing Furnace	結晶炉	C-F	371		1	
Acetylen Gas Producer	アセチレンガス 発生機	A-G-P	366-370		5	
Coal Gas Producer	石炭ガス発生機	C-G-P	373-374		2	
Glazing Furnace	焼付炉	G-H	372		1	
Charcoal Gas Producer	木炭ガス発生機	C-H-P	375, 376		2	
Band Sawing Machine	帯鋸盤	B-S-M	354-356		3	
Circular Saw	丸鋸盤	Ci.S.	357		1	Foy

DECLASSIFIED E.O. 12065 SECTION 3-402/NNDG NO.

775 013

	Miscellaneous metal working equipment - <sup>Heat treating</sup> furnace	熱処理炉	MmW-H	377, 378	2	Straightening machine
	Miscellaneous metal working equipment - <sup>Riveting</sup> machines	打鉄機	M.m.w.-R	345 - 348	4	
	Portable metal working machines - Portable grinders	フレキシブル グラインダー	Pm - Pg	229 - 238	10	
	Bending machines - Bar bending machines	棒矯正機	B-Bb	267	1	
				Total	104	
OTHER MACHINES AND EQUIPMENT 其他機械	Sand Blast	サンドブラスト	S.B.	364, 365	2	For wood work
	Crystallizing Furnace	結晶炉	C.F.	371	1	
	Acetylen Gas Producer	アセチレンガス 発生機	A.G.P.	366 - 370	5	
	Coal Gas Producer	石炭ガス発生機	C.G.P.	373 - 374	2	
	Glazing Furnace	焼付炉	G.H.	372	1	
	Charcoal Gas Producer	木炭ガス発生機	C.H.P.	375, 376	2	
	Band Sawing Machine	帯鋸盤	B.S.M.	354 - 356	3	
	Circular Saw	丸鋸盤	Ci.S.	357	1	
	Scroll Saw	換廻鋸盤	Sc.S.	360 - 363	4	
	Wood turning Lathe	木工旋盤	W.T.L.	359	1	
	Hand Planing Machine	鉋盤	H.P.M.	358	1	
	Air Compressor	空気圧縮機	A.C.	379 - 382	4	
	Dehydrator	脱水機	D	387	1	
	Reduction apparatus	減速機	Red.	388	1	
	Statical Condenser	静電蓄電器	St.C.	394 - 397	4	
Transformer	変圧器	T.	398 - 446	<del>50</del>		
			Total	82	83	

775 013

2

ARRANGME

FUKUN

登錄

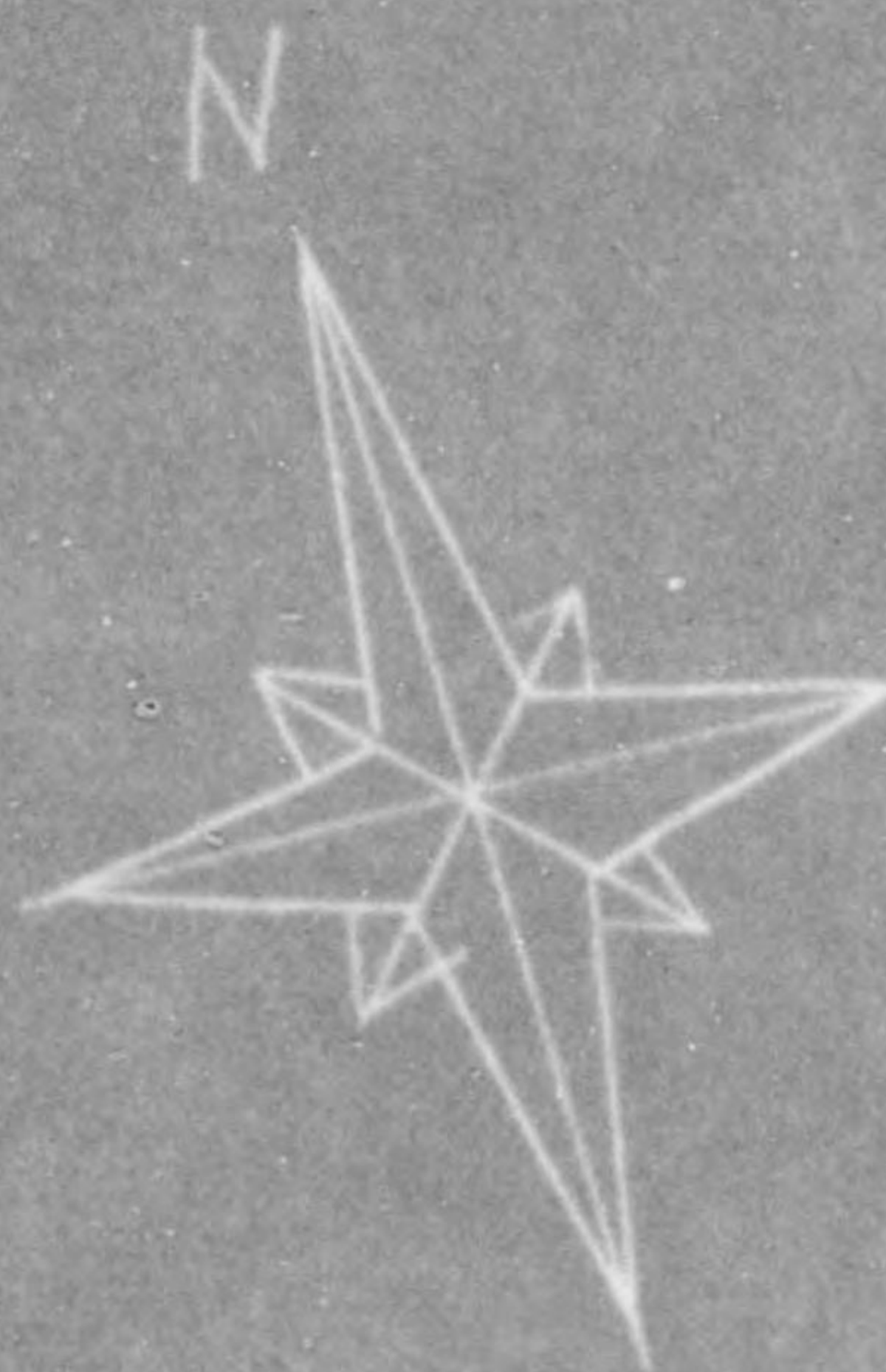

Scale 1/800



Assembling shop

775 013

ARRANGMENT DIAGRAM OF MACHINERY  
BELONGING TO  
FUKUNO MILL OF KUREHA

登録機械配置図

吳羽

e 1/800

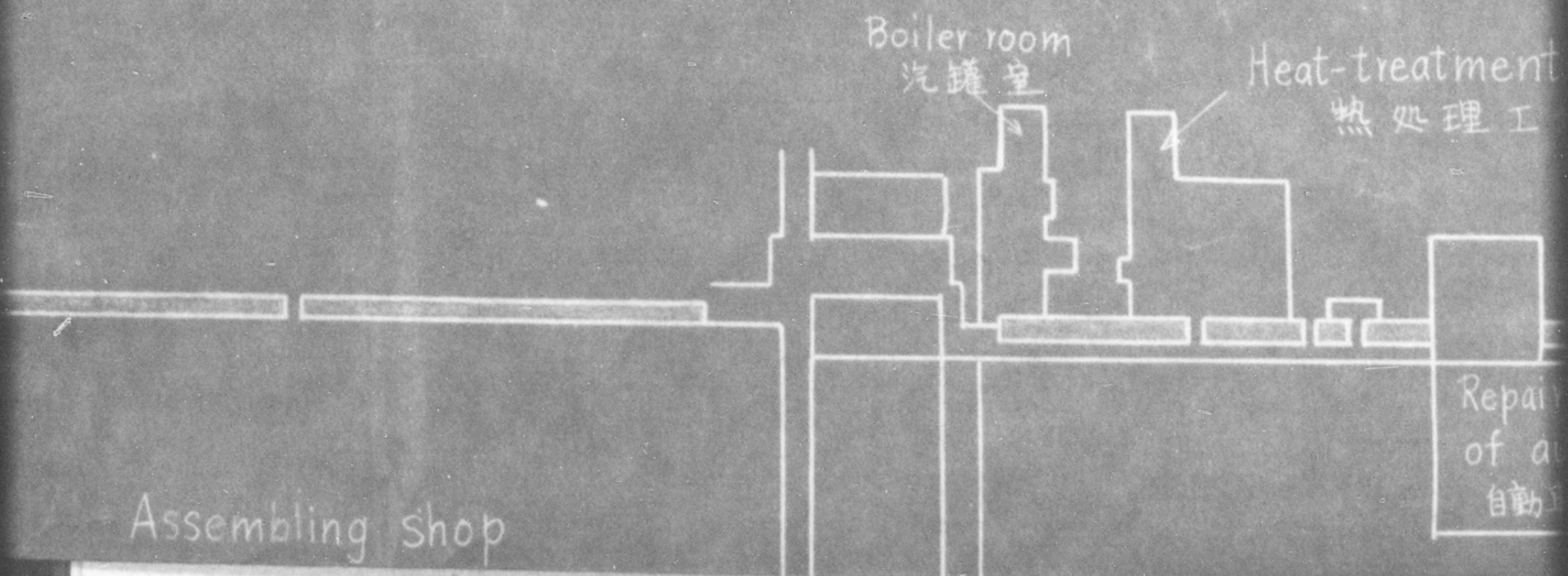

Repair of a  
自動

Assembling shop

Boiler room  
汽罐室

Heat-treatment  
熱処理工



775 013

T DIAGRAM OF MACHINES ON INVENTORY SH  
BELONGING TO  
MILL OF KUREHA INDUSTRIAL CO., L

機械配置圖

吳羽工業株式會社 福野工場

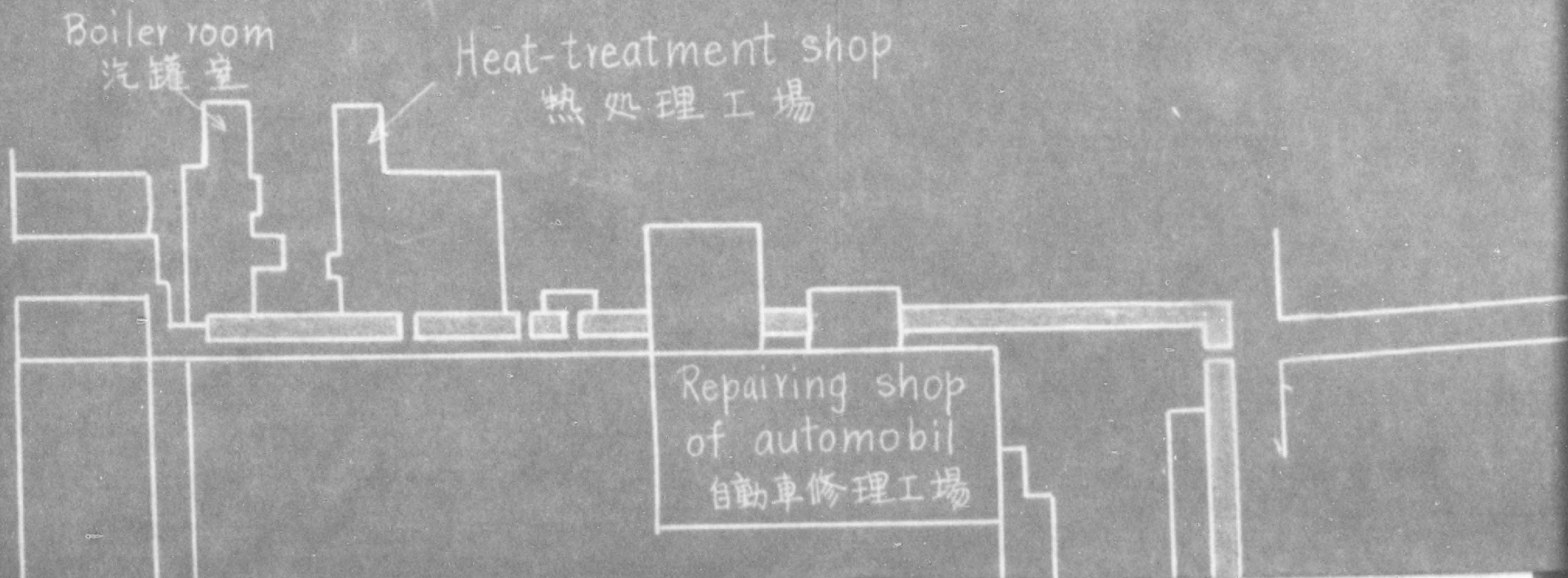

775 013

INVENTORY SHEET

INDUSTRIAL CO., LTD.

福野工場

1st machine shop  
機械工場

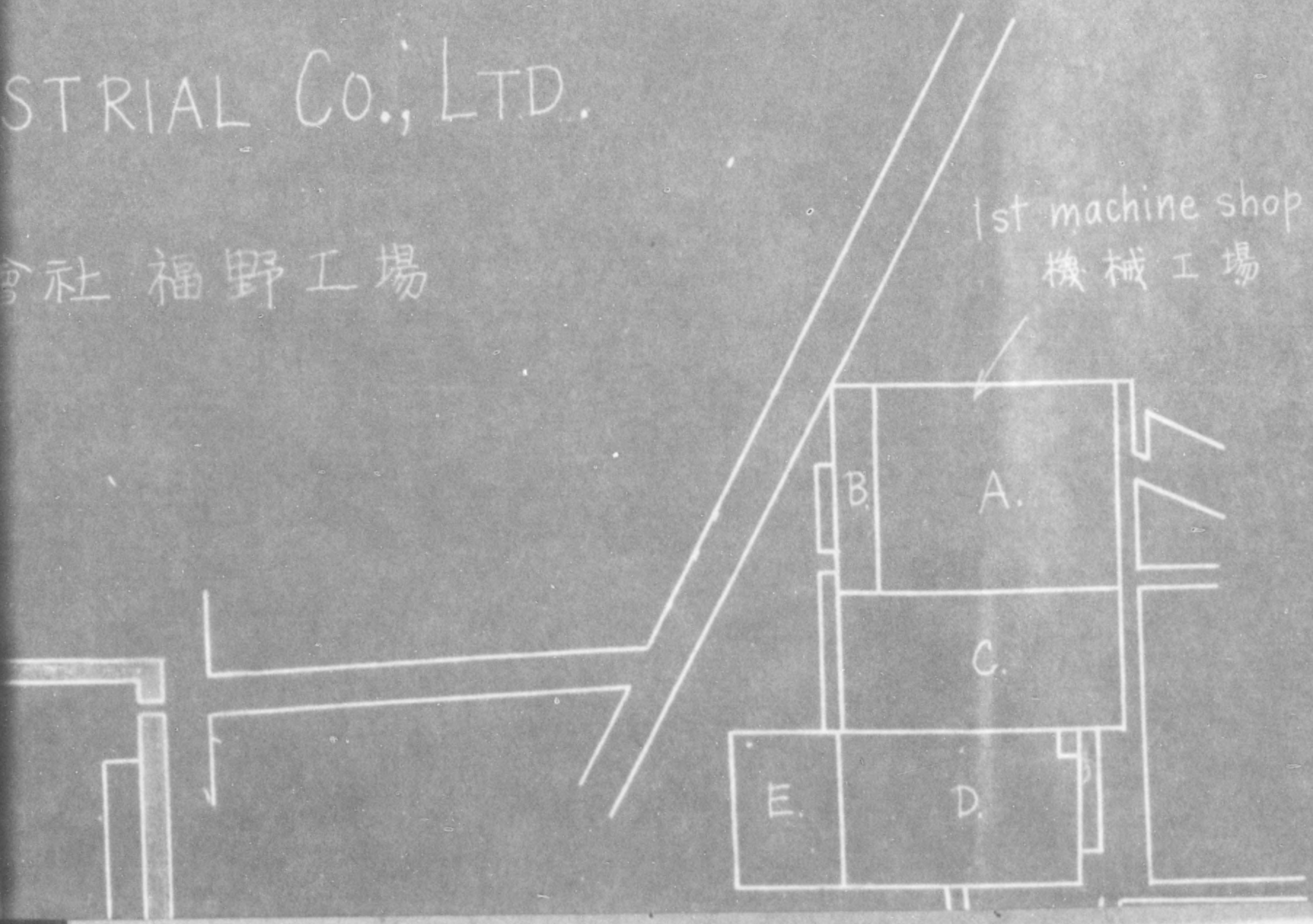

775 013

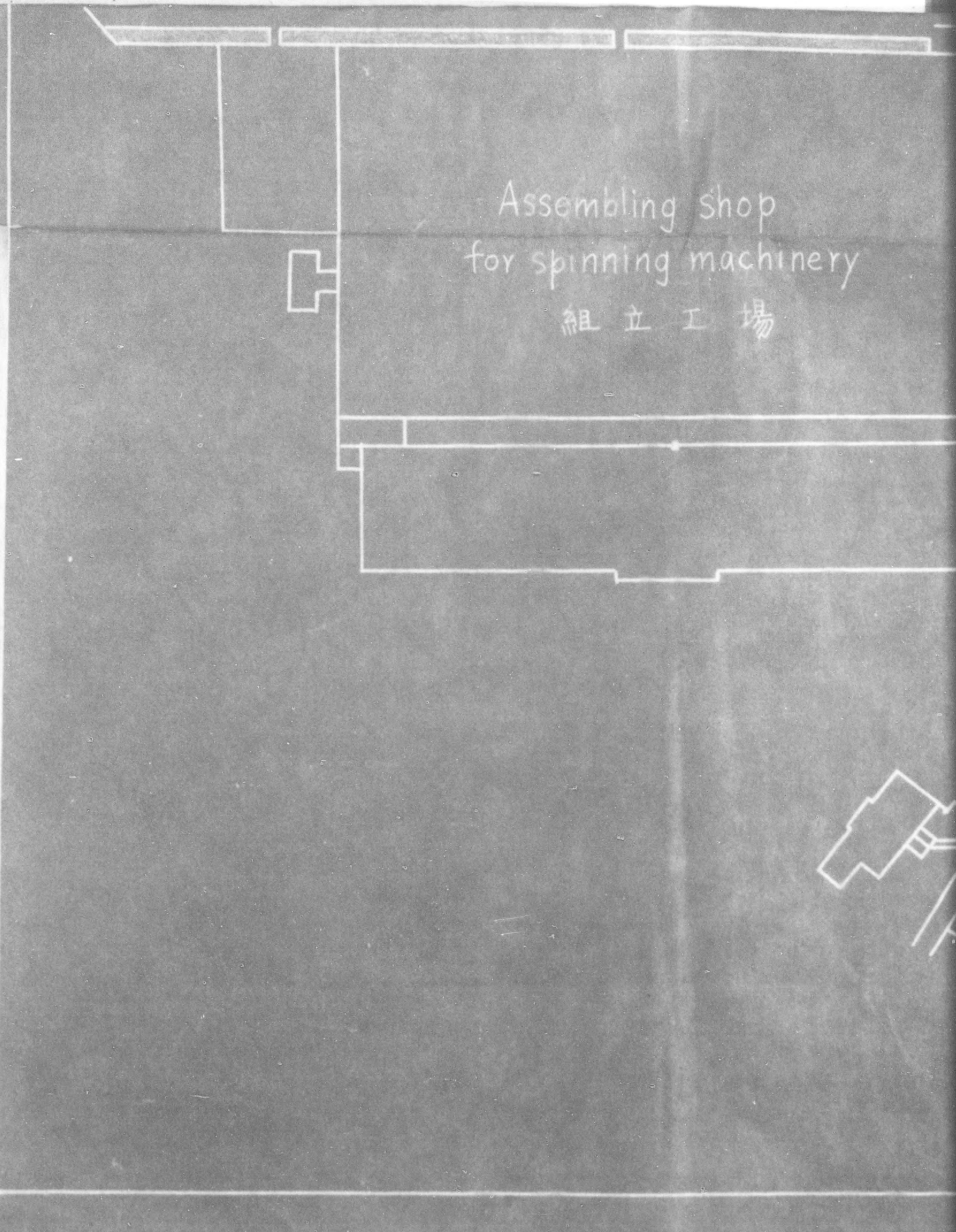

Assembling shop  
for spinning machinery

組立工場

775 013

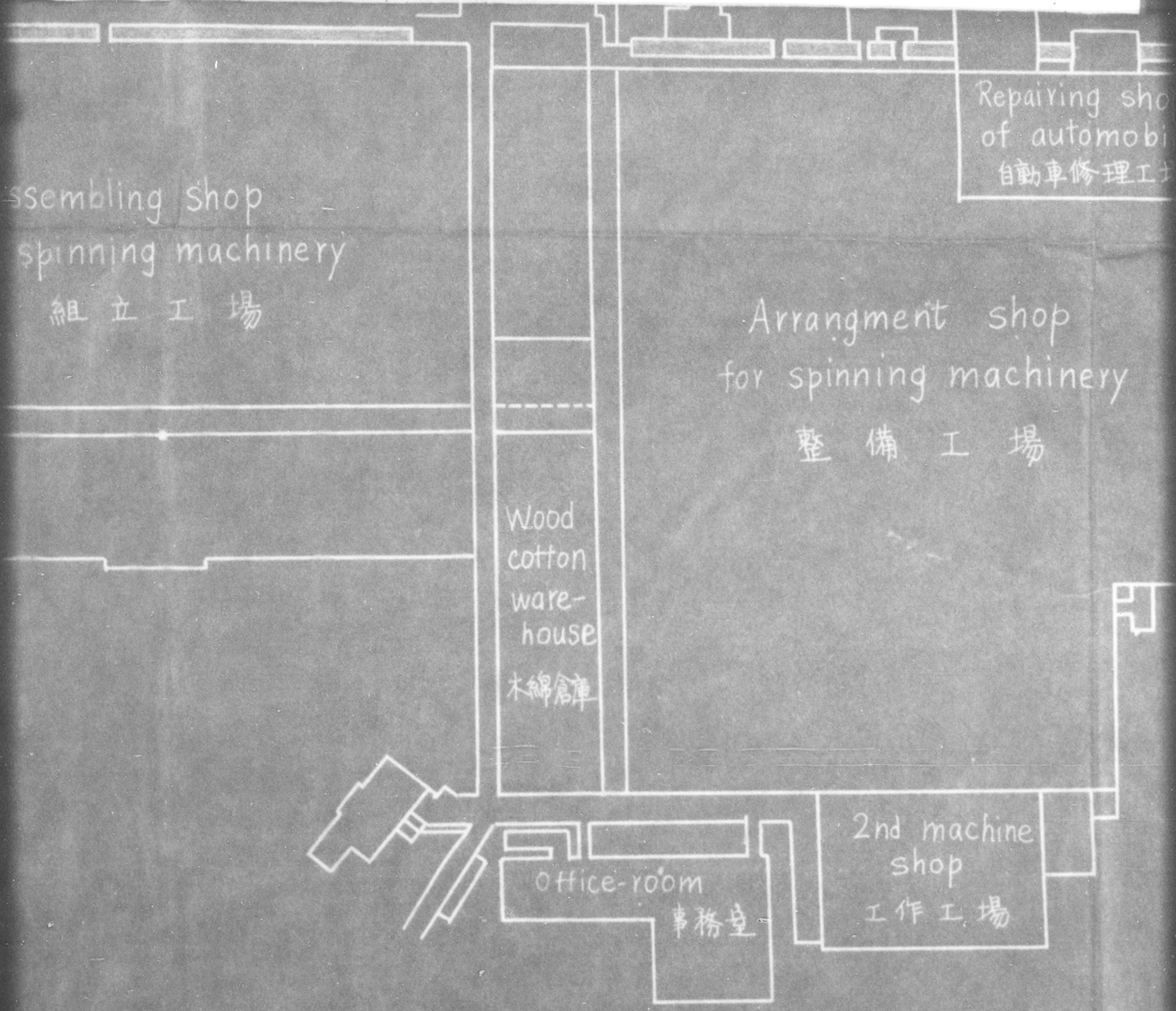

775 013

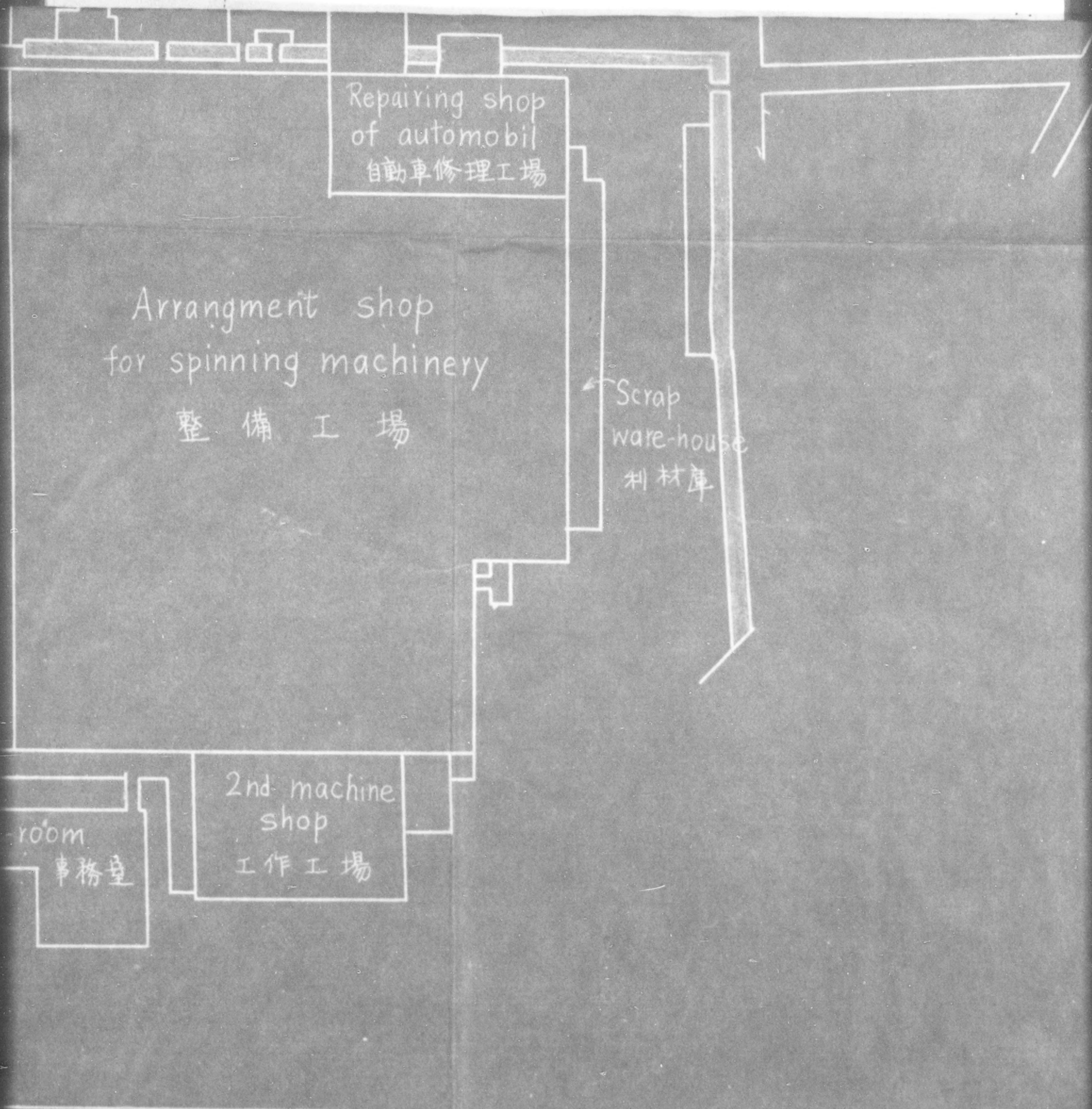

775 013

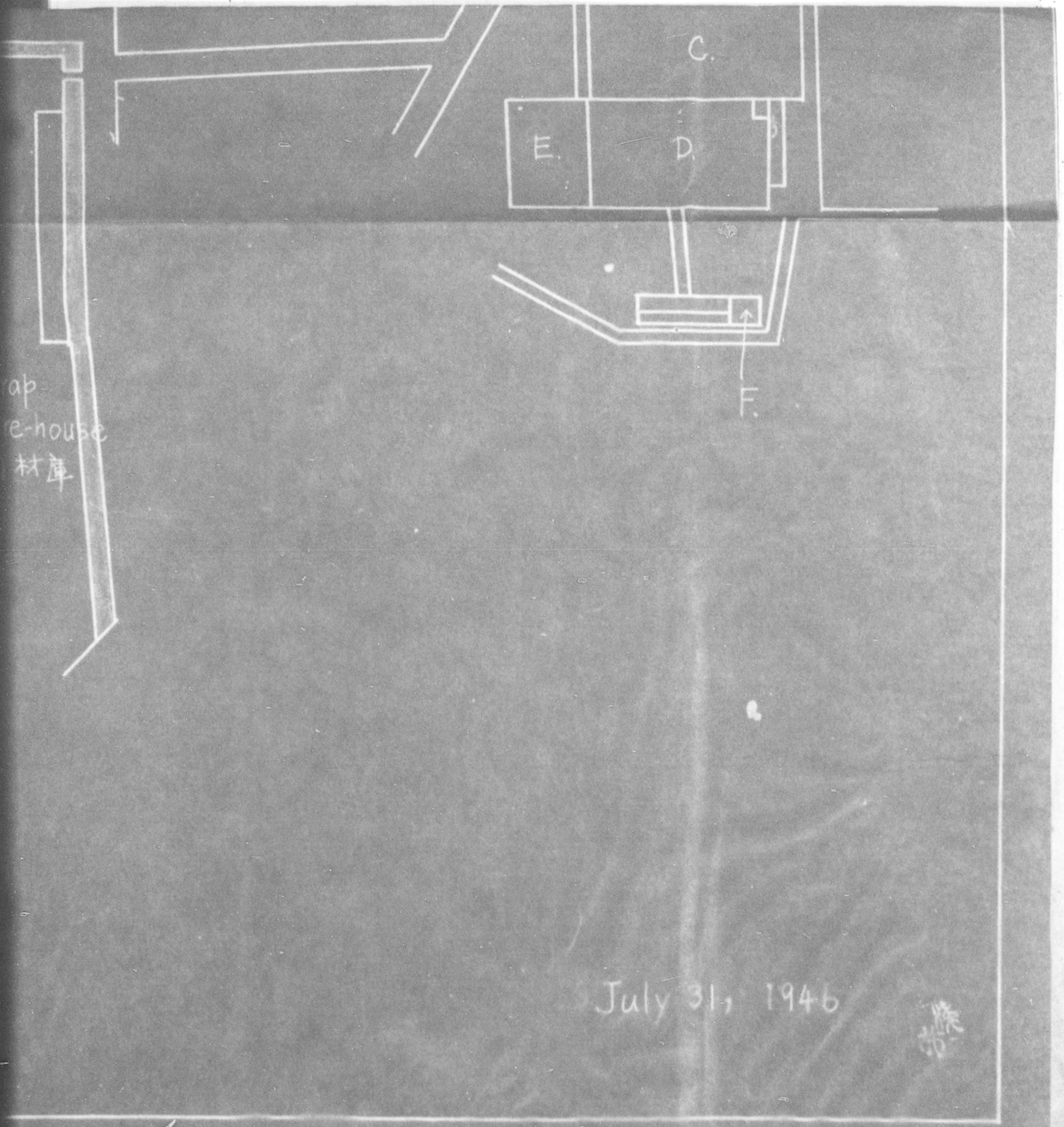

July 31, 1946

材庫

775 013

3

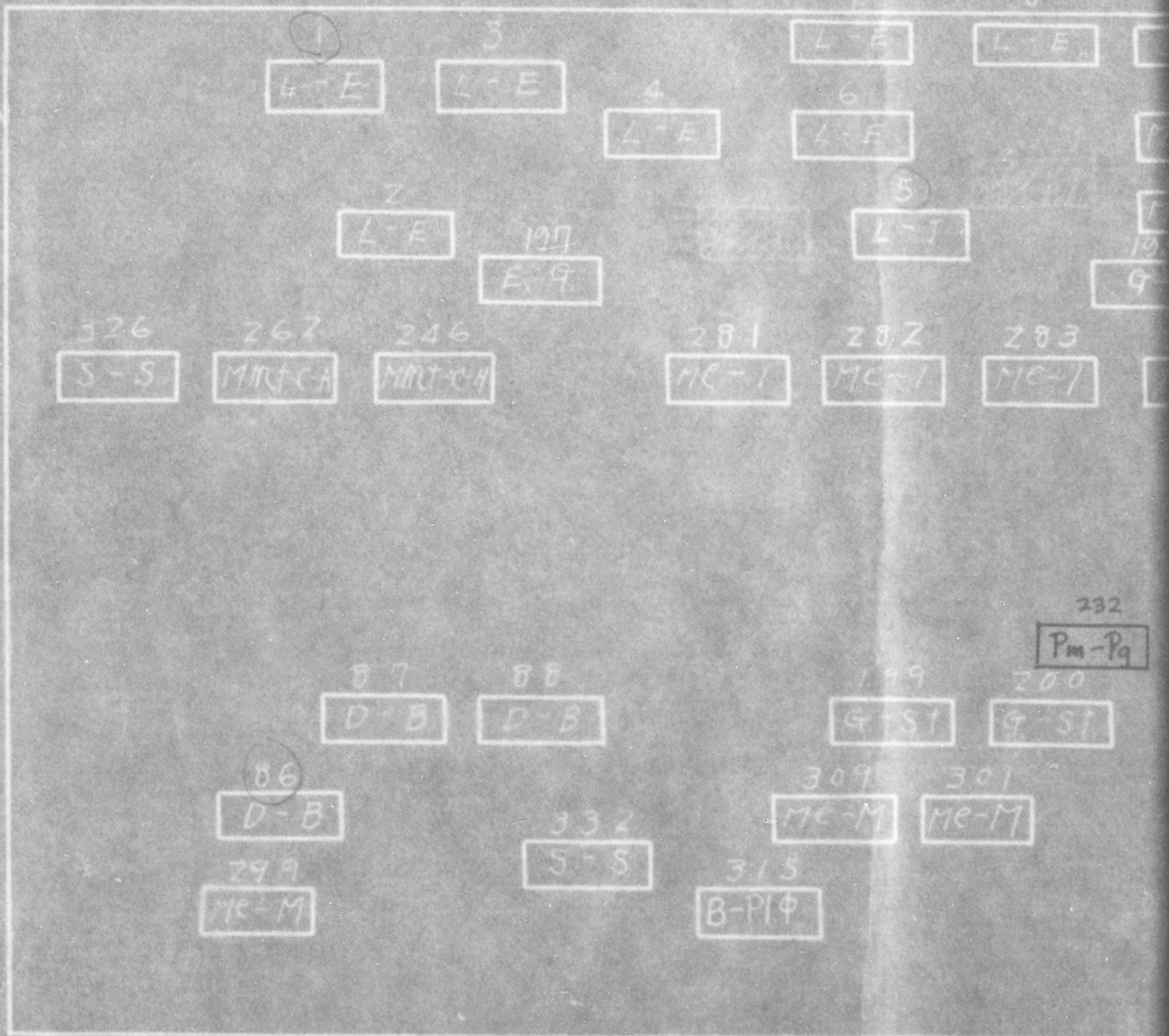

775 013

互作

	7	8	9	10	11	12	13
E	L-E	L-E	L-E	L-E	L-E	L-E	L-E
	4 L-E	6 L-E	184 M-K-V	240 MML-SH		266 MML-SH	
197 E-G	5 L-T		190 M-KH-P	241 MML-SH		190 G-ST	
			195 G-U	157 D-H	242 MML-SH	213 MML-SH	257 MML-SH
	281 MC-1	282 MC-1	283 MC-1	284 MC-1		285 PML-SH	
88 D-B			232 Pm-Pq	89 D-B	201 G-ST	157 D-B	159 D-H
	199 G-ST	200 G-ST		90 D-B	91 D-B		160 D-H
332 S-S	309 MC-M	301 MC-M					
	315 B-PIΦ						



775 013

互 作 互 場 (Zha Mach)

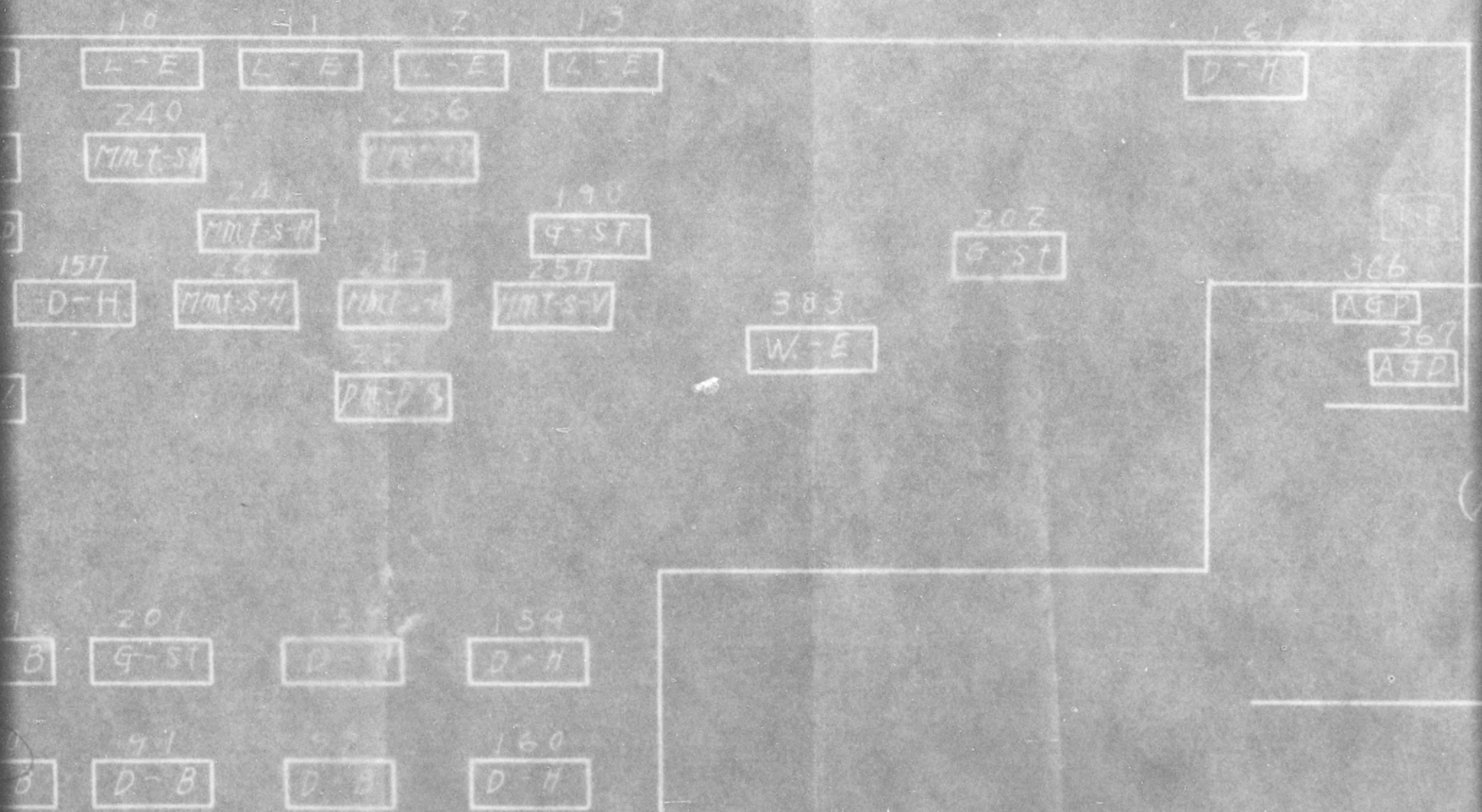

775 013

工場 (Znd Machine Shop)

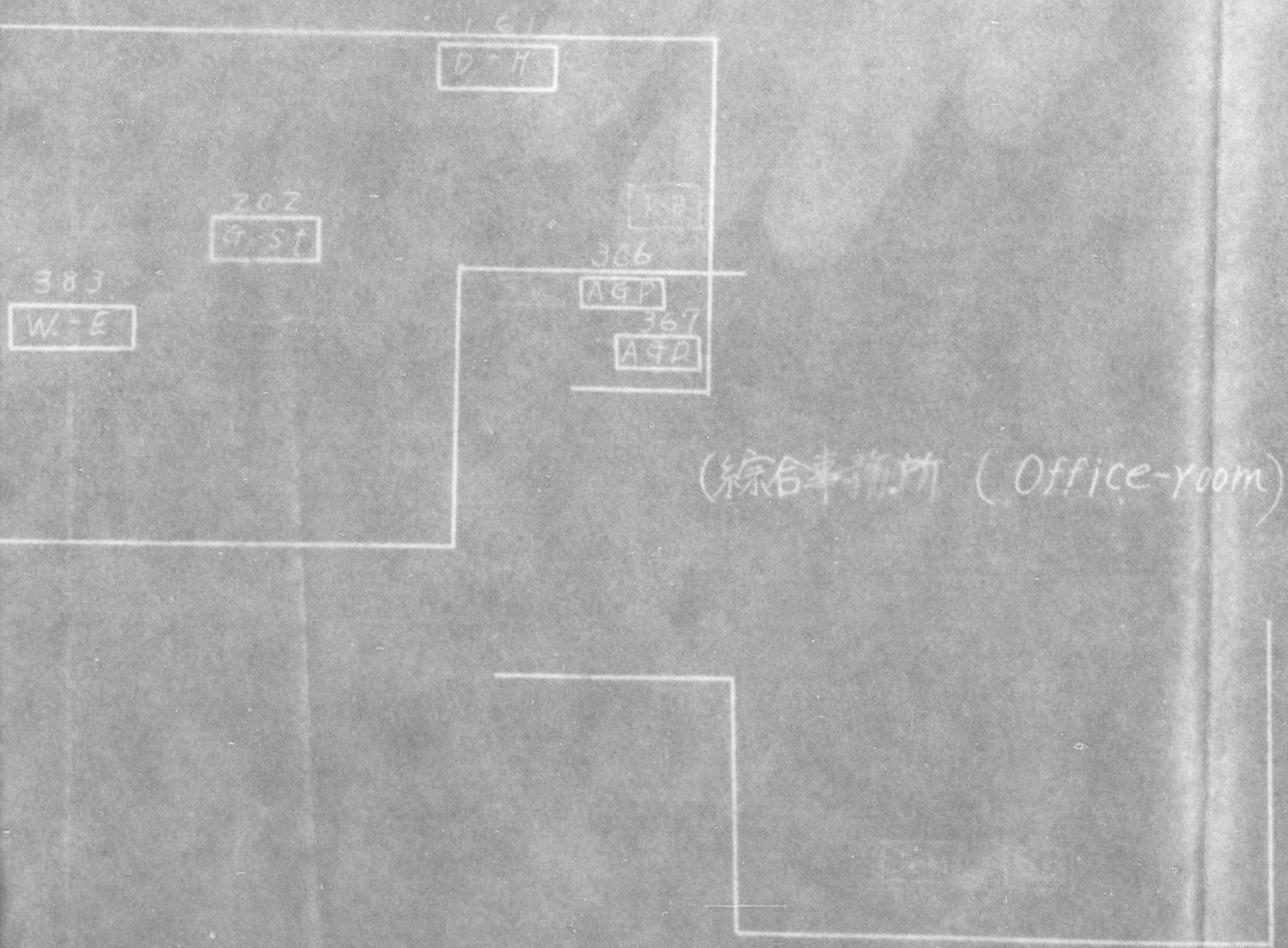

775 013

231  
PM-Pg

230  
PM-Pg

389  
Mint-P

391  
Mint-P

233  
PM-Pg

~~232  
PM-Pg~~

235  
PM-Pg

234  
PM-Pg

390  
Mint-P

775 013

231  
pm-pg

230  
pm-pg

389  
Mint-P

~~233  
m-pg~~

~~232  
pm-pg~~

234  
pm-pg

286  
Me-1

298  
Me-1

775 013

4

整  
正

384 W-E	268 H-V	270 附 HYD. P	27 HYD
------------	------------	-----------------	-----------

385 W-E	386 W-E
------------	------------

269 H-V	270 H-V	271 H-V	2 M/L
------------	------------	------------	----------

313 附 HYD. P
-----------------

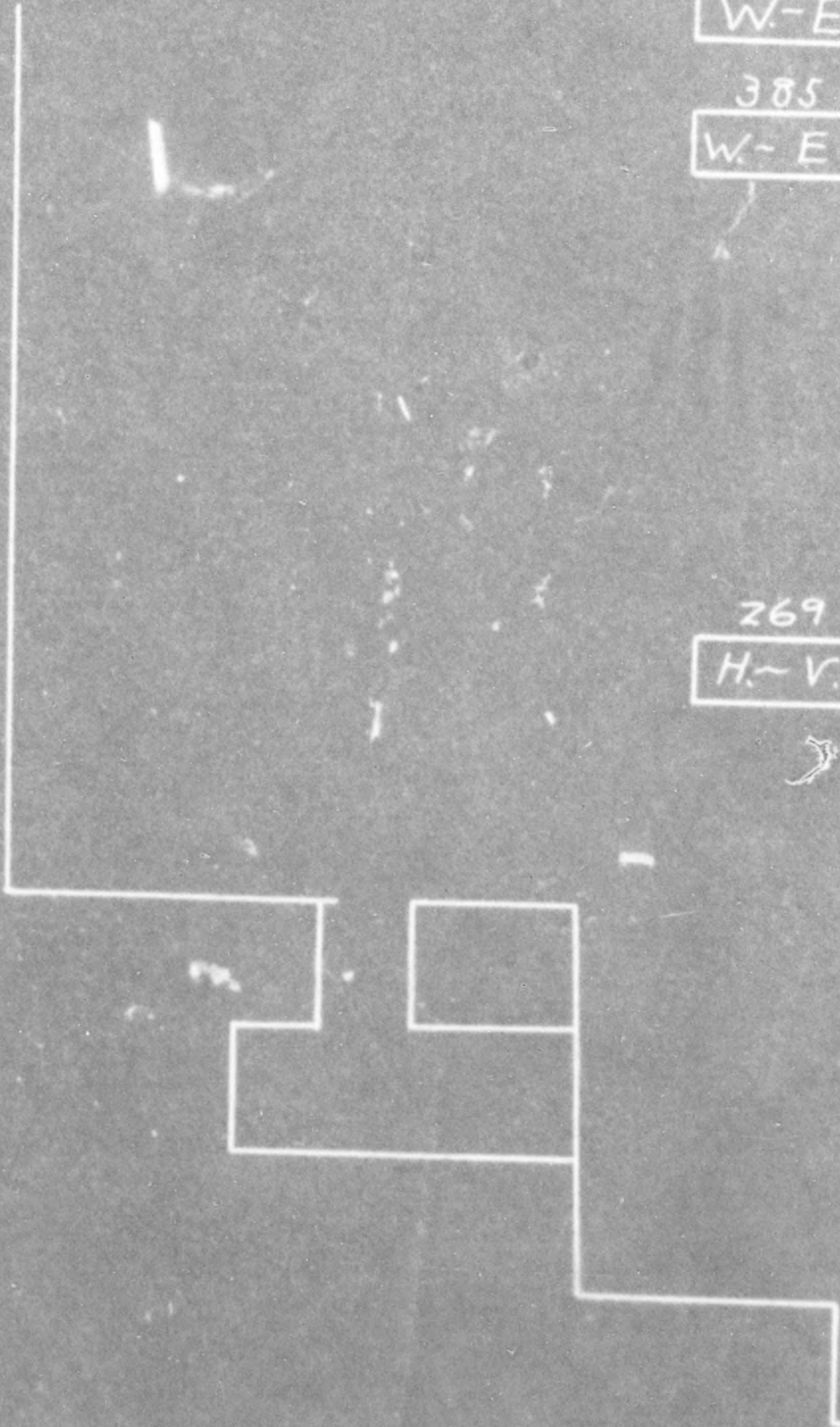

775 013

整 備 工 場

Arrangement s. n 0

268 H-V	270 附 HYD-P	275 附 HYD-P	313 附 HYD-P	285 ME-1	371 C-F	372 C-F	388 Red
	386 W-E						

270 H-V	271 H-V	247 MML-C-H	248 MML-C-H	249 MML-C-H	250 MML-C-H
	313 附 HYD-P				

775 013

Arrangement (s.h.o.p)

372  
C-F

388  
Red

272  
H-V

293  
S-C

273  
H-V

267  
B-B

355  
B.S.M

175  
D-R

3  
B-F

387  
D

2  
M.M.

354  
B.S.M

775 013

37	355	175	314	311	275	277	312
B	B.S.M	D-R	B-PI.6	P	H-V	H-V	H-
		387	263	310	274	276	
		D	MMT-C-A	P	H-V	H-V	

447	445	278	279
T-H	T	H-V	H-V



775 013

275  
H-V

277  
H-V

312-A  
H-V

312-B  
H-V

274  
H-V

276  
H-V

32  
S

447  
T-H

445  
T

278  
H-V

279  
H-V

280  
H-V

32  
S

775 013

317-B  
H-V

324  
S-N

316  
B-P/b.

327  
S-S

329  
S-S

328  
S-S

325  
S-N

775 013

5

自動車修理工場 (Repair)

93

D-B

379

A-C

Z  
G-S  
Z  
G-S  
92  
D-



(Scrap Warehouse)

775 013

自動車修理工場 (Repairing shop of Automobile)

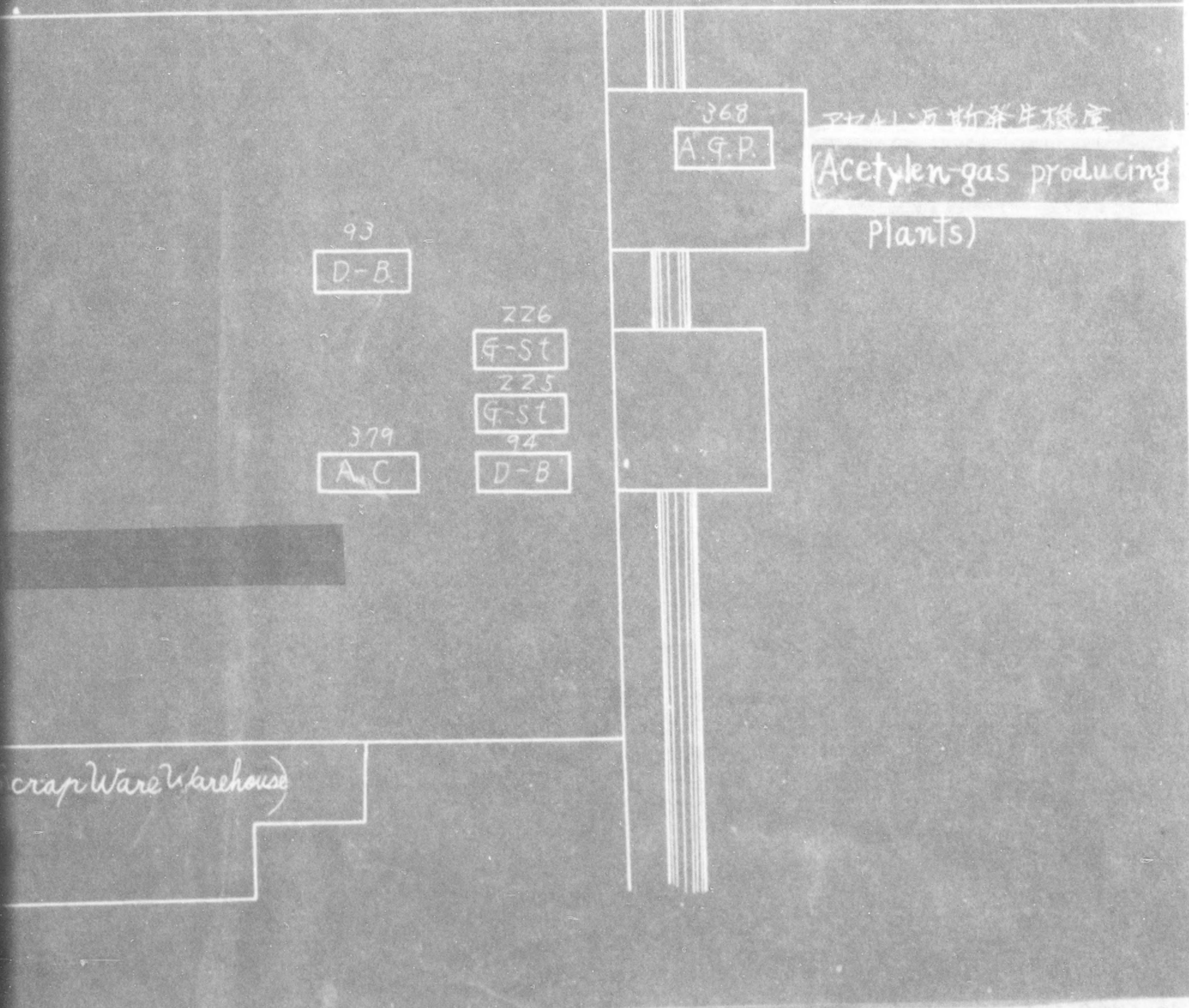

775 013

6 木綿倉庫 (Wood Cotton Ware house)

コン7

~~SECRET~~

775 013

Cotton Ware house)

コンプレッサー室 (Compressor Room)

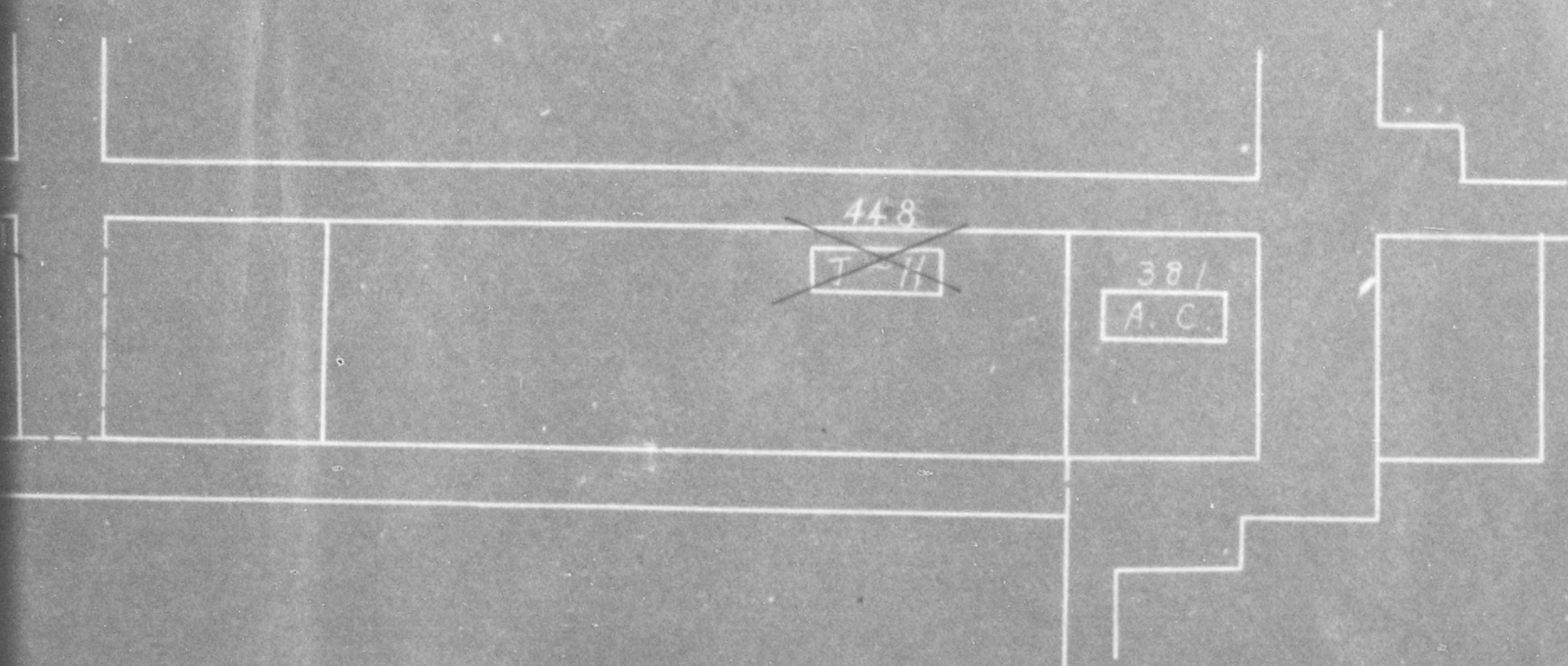

775 013

7

組立工場 (A)

(木工場)

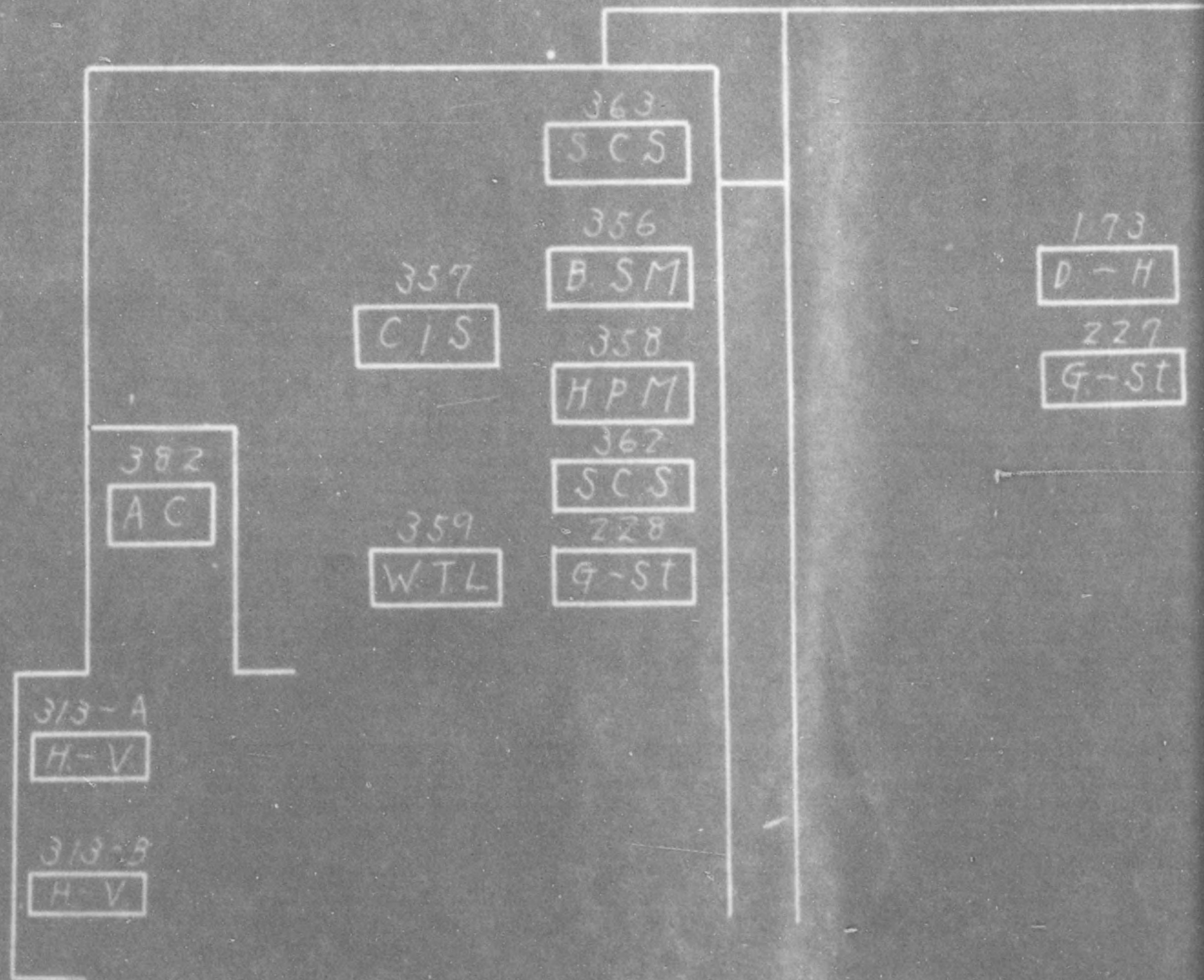

775 013

組立工場 (Assembly shop)

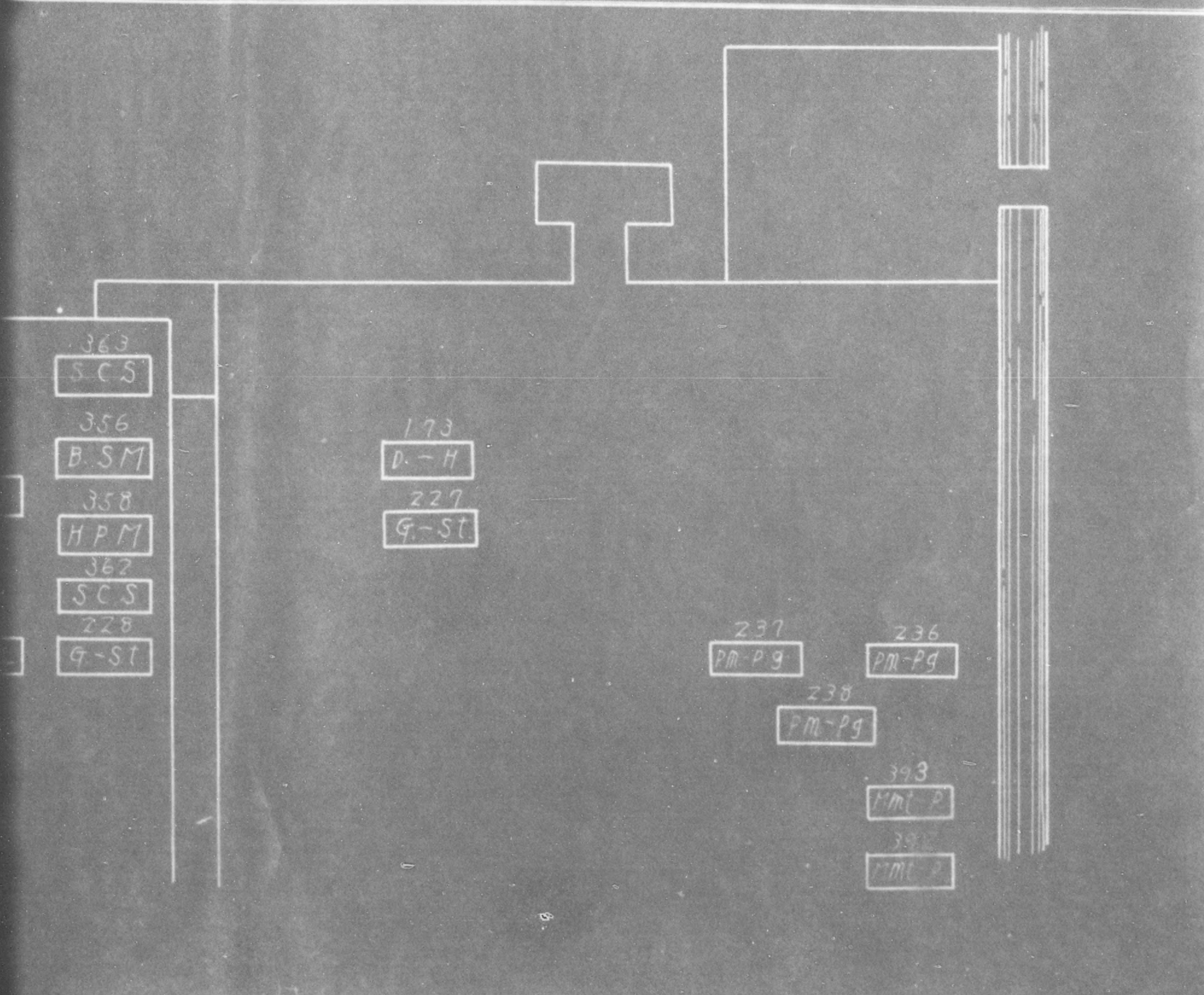



775 013

8

處理工場 (Heat-tre



394	396
St.C	St.C
395	397
St.C	St.C

365	364
S B	S B

380			
A C			
442	443	444	446
T	T	T	T
441	440	439	438
T	T	T	T

775 013

理工場 (Heat-treatment shop)

373	374
CGP	CGP

365	364
S.B	S.B

380
A C

442	443	444	446
T	T	T	T

441	440	439	438
T	T	T	T

396
St.C

397
St.C

775 013

9-1

# 機械工場 (1st Machine)

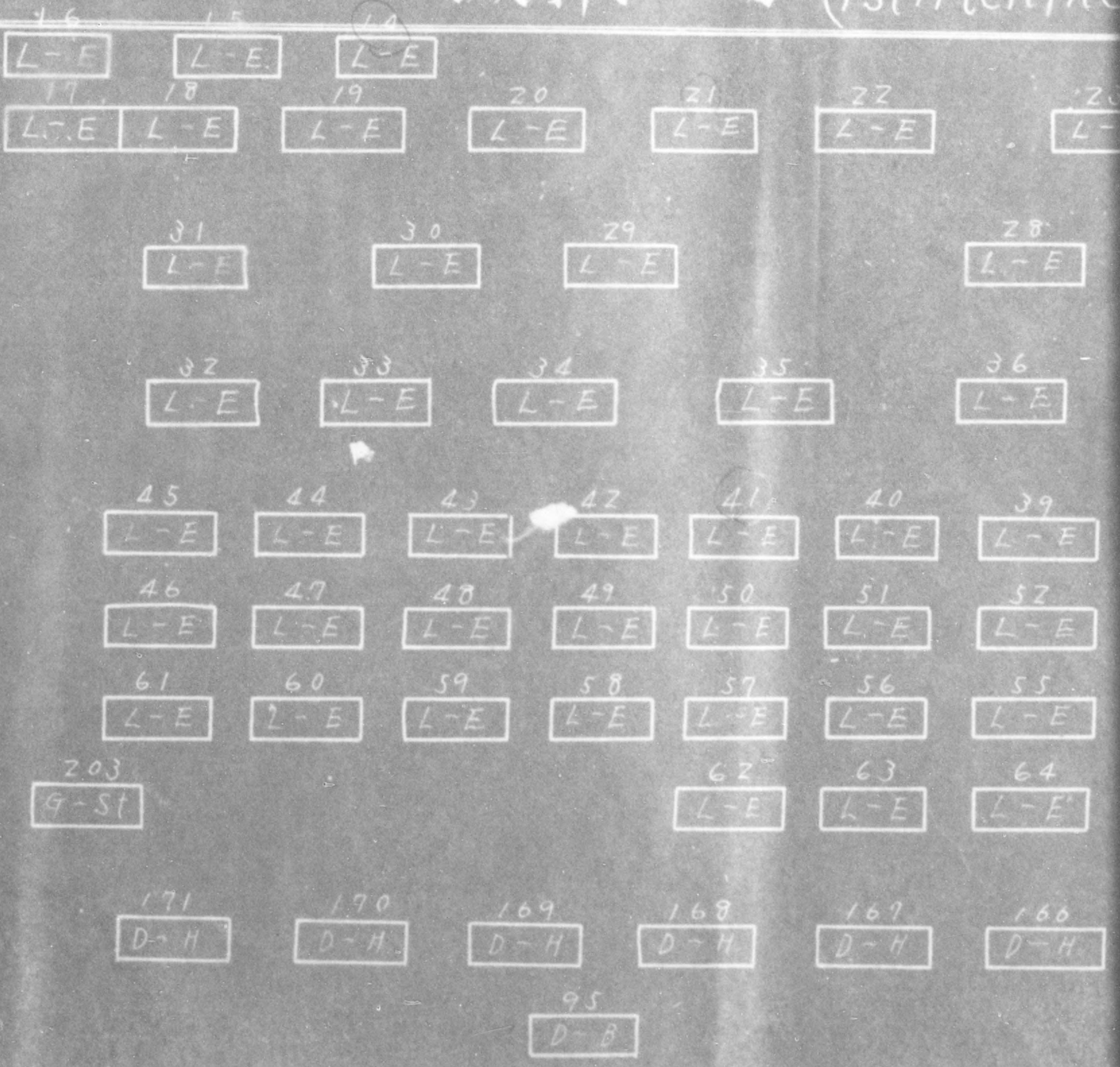

775 013

工場 (1st Machine Shop ~A)

9

21  
L-E

22  
L-E

23  
L-E

24  
L-E

36  
S.C.

29  
-E

28  
L-E

27  
L-E

26  
L-E

25  
L-O

35  
L-E

36  
L-E

2  
-E

41  
L-E

40  
L-E

39  
L-E

38  
L-E

37  
L-E

7  
-E

50  
L-E

51  
L-E

52  
L-E

53  
L-E

54  
L-E

8  
-E

57  
L-E

56  
L-E

55  
L-E

62  
L-E

63  
L-E

64  
L-E

65  
L-E

66  
L-E

168  
D-H

167  
D-H

166  
D-H

165  
D-H

164  
D-H

163  
D-H

162  
D-H

B

775 013

9-2

機械工場 - B

360  
S.C.S.

361  
S.C.S.

323  
B-P/P

322  
B-P/P

321  
B-P/P

348  
Mmx-R

3  
Mm

333  
S-S

5  
-0

63  
-H

162  
D-H

775 013

# 機械工場 - B (1st Machine shop - B)

323 B-PIP	322 B-PIP	321 B-PIP	348 MmM-R	347 MmM-R	346 MmM	345 MmV-R	349 B-PIf	353 B-PIb		
			333 S-S				350 B-PIf	302 M-Me	330 S-C	
				378 MmW-H			377 MmW-H	331 S-R		
						320 B-PIP				

775 013

(1st Machine shop - B)

機材

347 M-R  
346 Mm  
345 MmV-R

349 B-PIf

353 B-PIb

319 B-PI.P

292 Me-1

318 B-PI.P

350 B-PIf

302 M-Me

330 S-C

172 D-H

297 Me-F

291 Me-1

378 MmW-H

377 MmW-H

331 S-R

320 B-PIf

775 013

# 機械工場-B (1st Machine

319 B-P1.P	292 Mc-1	318 B-P1.P	317 B-P16	290 Mc-1	289 Mc-7	288 Mc-1	296 Mc-F	B-1
172 D-H	297 Mc-F	291 Mc-1		352 B-P16		287 Mc-1		



775 013

# 械工場-B (1st Machine shop-B)

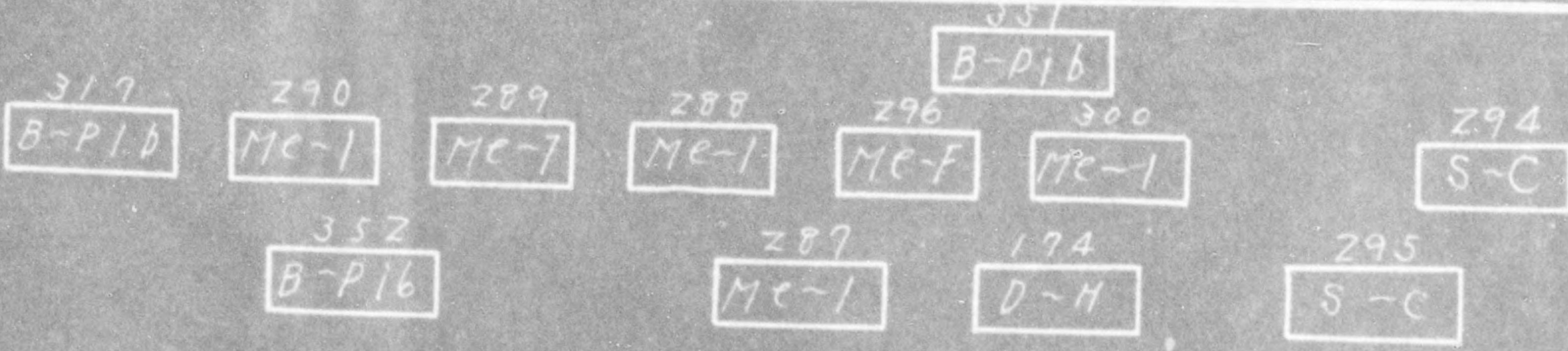

775 013

9-3

機械工場 ~ C

(1st Mac

239  
P-D

261  
Mmt-S-Y

190  
M-KV

189  
M-KV

245  
Mmt-S-H

183  
M-KH-P

179  
M-KH-P

178  
M-KH-P

177  
M-KH-P

180  
M-KV

181  
M-KV

182  
M-KV

775 013

1/7 ~ C (1st Machine shop ~ C)

9 ~

261  
Mmt-S-V

260  
Mmt-S-V

259  
Mmt-S-V

258  
Mmt-S-V

244  
Mmt-S-V

189  
M-KV

188  
M-KV

186  
M-B-V

185  
M-B-V

183  
M-KH-P

187  
M-KV

69  
L-E

68  
L-E

67  
L-E

177  
M-KH-P

180  
M-KV

181  
M-KV

182  
M-KV

70  
L-E

193  
G-E

197  
G-S

174  
G-E

19  
G-E

22  
G-S

775 013

C)

9~4

機械工場~D

259  
Mmt-s-v

258  
Mmt-s-v

186  
M-B-V

185  
M-B-V

187  
M-KV

69  
L-E

68  
L-E

67  
L-E

70  
L-E

252  
L-AS

207 206 205  
G-ST G-ST G-ST

210 209 208  
G-ST G-ST G-ST

213 212 211  
G-ST G-ST G-ST

216 215 214  
G-ST G-ST G-ST

219 218 217  
G-ST G-ST G-ST

222 221 220  
G-ST G-ST G-ST

101 100  
D-B D-B

102 103  
D-B D-B

107 106  
D-B D-B

108 109  
D-B D-B

113 112  
D-B D-B

114  
D-B

72  
L-E

71  
L-E

118 117 116  
D-B D-B D-B

119 120 121  
D-B D-B D-B

126 125 124  
D-B D-B D-B

127 128 129  
D-B D-B D-B

134 133 132  
D-B D-B D-B

135 136 137  
D-B D-B D-B

193  
G-I

192  
G-SR

194  
G-E-P

191  
G-E-U

223  
G-ST

448  
G-I

98 97  
D-B D-B

196  
G-U

139  
D-B

機械工場-D (1st Machine Shop)

06 205  
-ST G-ST  
07 208  
-ST G-ST  
12 211  
-ST G-ST  
15 214  
-ST G-ST  
18 217  
-ST G-ST  
21 220  
-ST G-ST

101 100 99  
D-B D-B D-B  
102 103 104  
D-B D-B D-B  
107 106 105  
D-B D-B D-B  
108 109 100  
D-B D-B D-B  
113 112 111  
D-B D-B D-B  
114  
D-B

118 117 116 115  
D-B D-B D-B D-B  
119 120 121 122  
D-B D-B D-B D-B  
126 125 124 123  
D-B D-B D-B D-B  
127 128 129 130  
D-B D-B D-B D-B  
134 133 132 131  
D-B D-B D-B D-B  
135 136 137 138  
D-B D-B D-B D-B

84  
L-T

83  
L-T

85  
L-T

82  
L-T

81  
L-T

73  
L-T

80  
L-T

74  
L-T

79  
L-T

75  
L-T

78  
L-T

76  
L-T

204  
G-ST

77  
L-T

306  
Mc-M

305  
Mc-M

304  
Mc-M

303  
Mc-M

96  
D-B

139  
D-B

335  
S-S

254  
M-T

98 97  
D-B D-B

251  
M-T

176  
G-U

334  
S-S

775 013

9-5

機 械 互 場 - E

339  
Me-M

338  
Me-M

337  
Me-M

336  
Me-M

340  
Me-M

341  
Me-M

342  
Me-M

343  
Me-M

344  
Me-M

156	155
D-B	D-B
151	152
D-B	D-B
150	149
D-B	D-B
145	146
D-B	D-B
144	143
D-B	D-B
	140
	D-B

253  
Mnt-con

369  
A.G.R.

307  
Me-M

375  
ChP

376  
ChP

308  
Me-M

775 013

幾 械 互 場 - E (1st Machine shop)

338

Me-M

343

Me-M

344

Me-M

156	155	154
D-B	D-B	D-B
151	152	153
D-B	D-B	D-B
150	149	148
D-B	D-B	D-B
145	146	147
D-B	D-B	D-B
144	143	142
D-B	D-B	D-B
140	141	
D-B	D-B	

253

Mnt-Cen

369

A.G.P.

307

Me-M

251

Mnt-C-H

375

Ch P

376

Ch P

264

Mnt-C-A

265

Mnt-C-A

266

Mnt-C-A

308

Me-M

775 013

e shop)

9-6

機 械 互 換

224  
G-St

251  
Mmt-C-H

5  
CA

266  
Mmt-C-A



775 013

機 械 工 場 一 号 (1st Machine shop)

370  
AGP

775 013

10

ARRA



Northern Company Res

For lamp and heater  
• 422

On the  
405

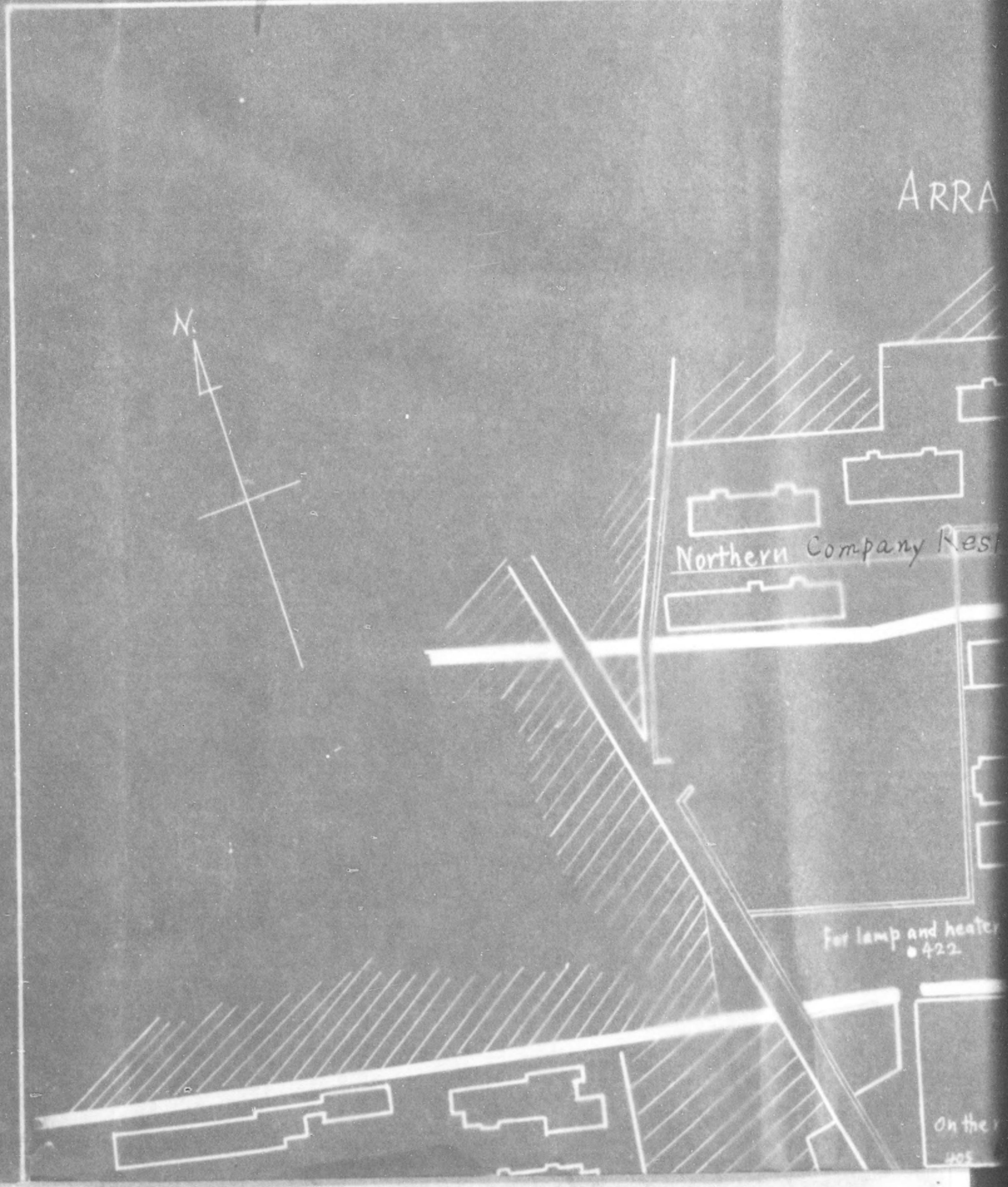

775 013

# ARRANGEMENT DIAGRAM OF TRA

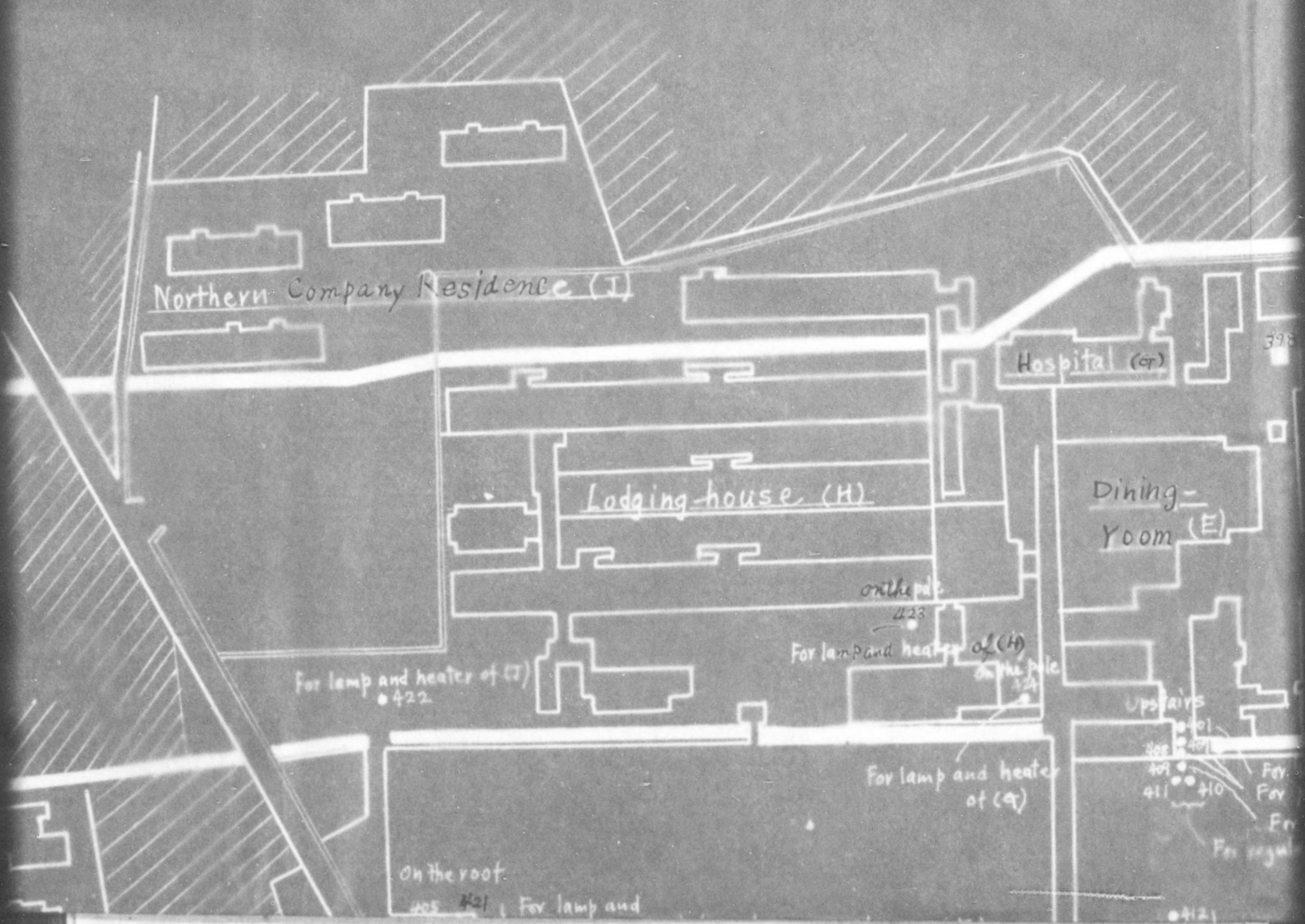

775 013

DIAGRAM OF TRANSFORMERS 变压器配置图

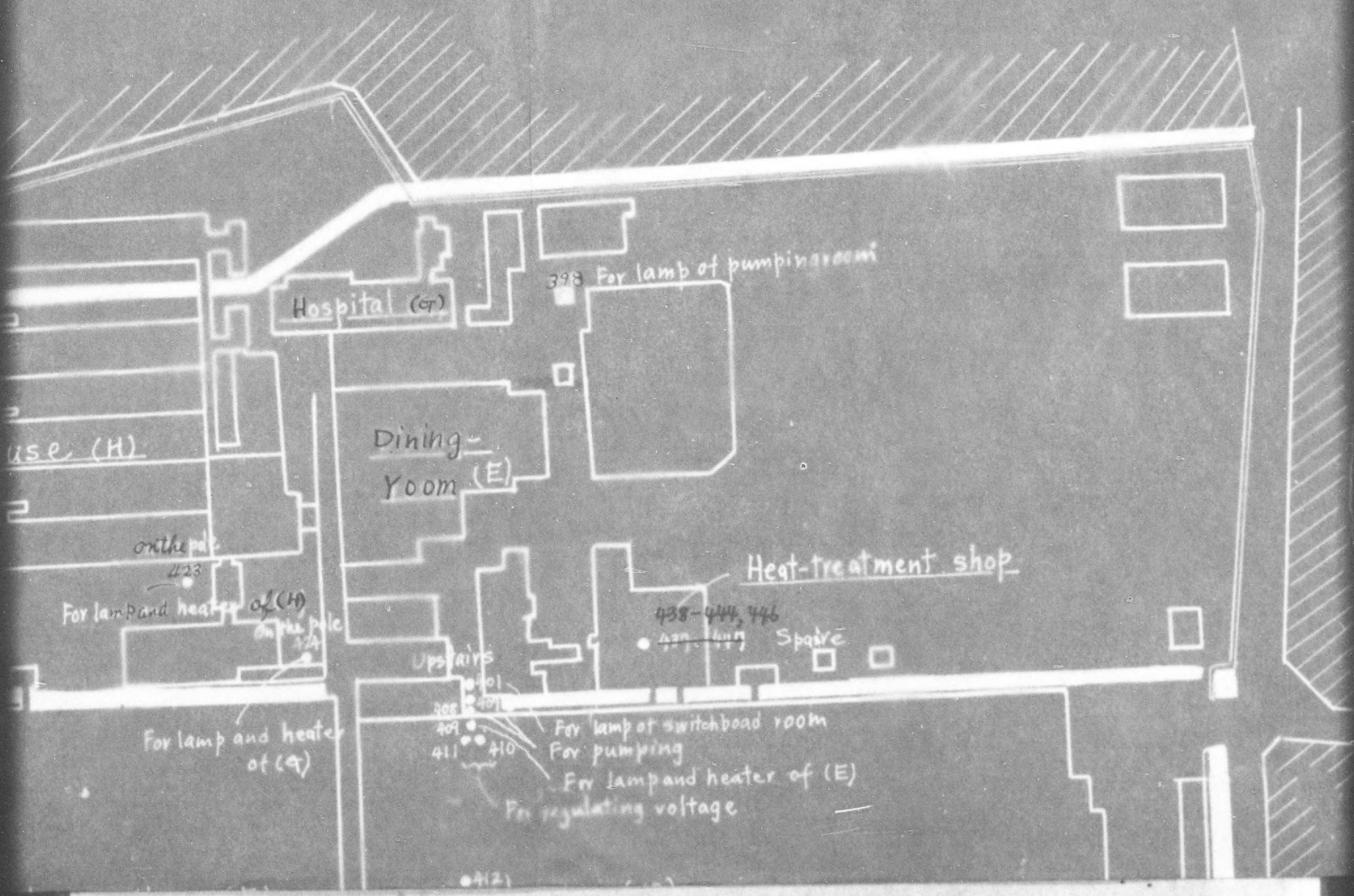

775 013

TRANSFORMERS 变压器配置图

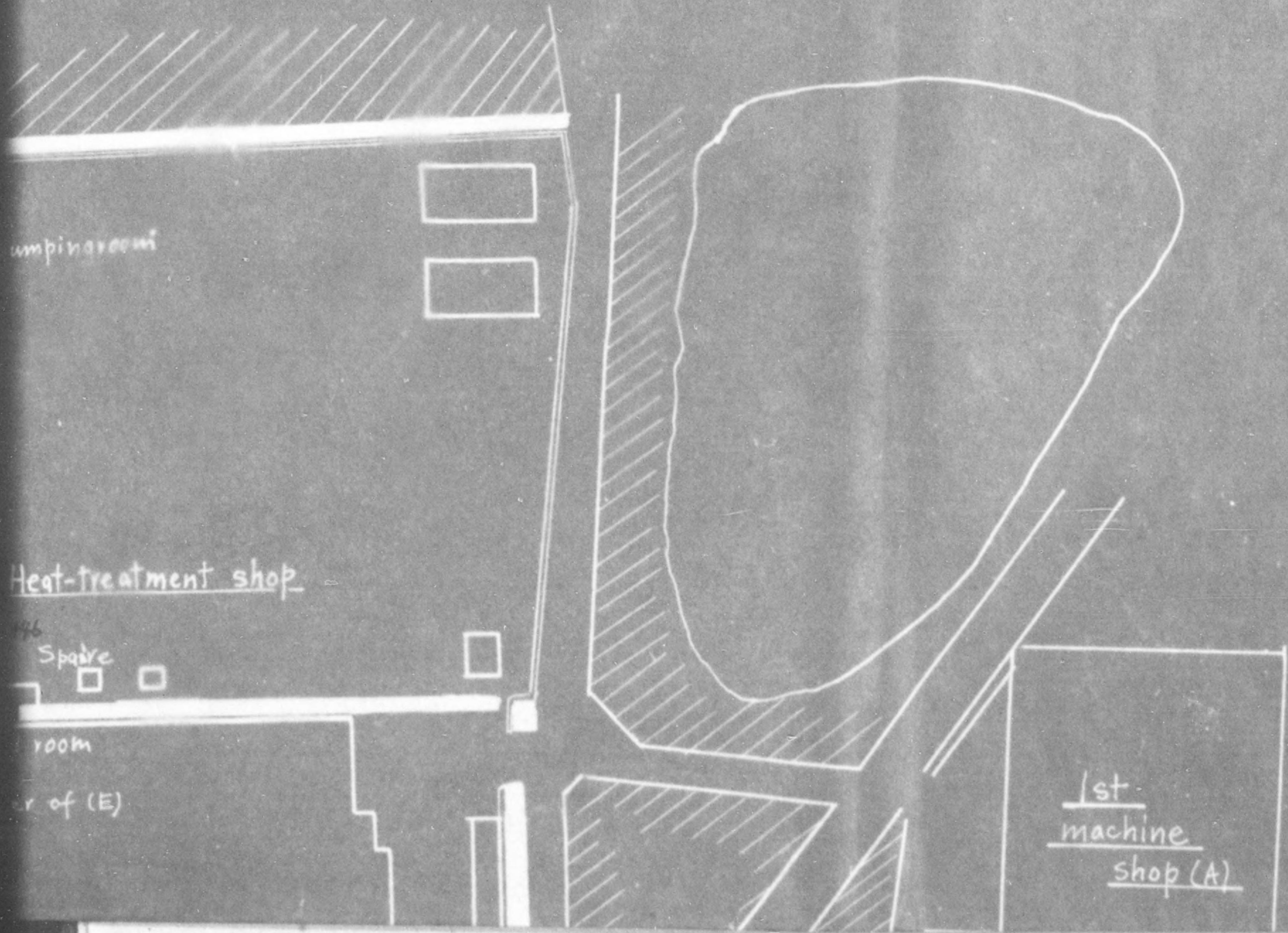

775 013

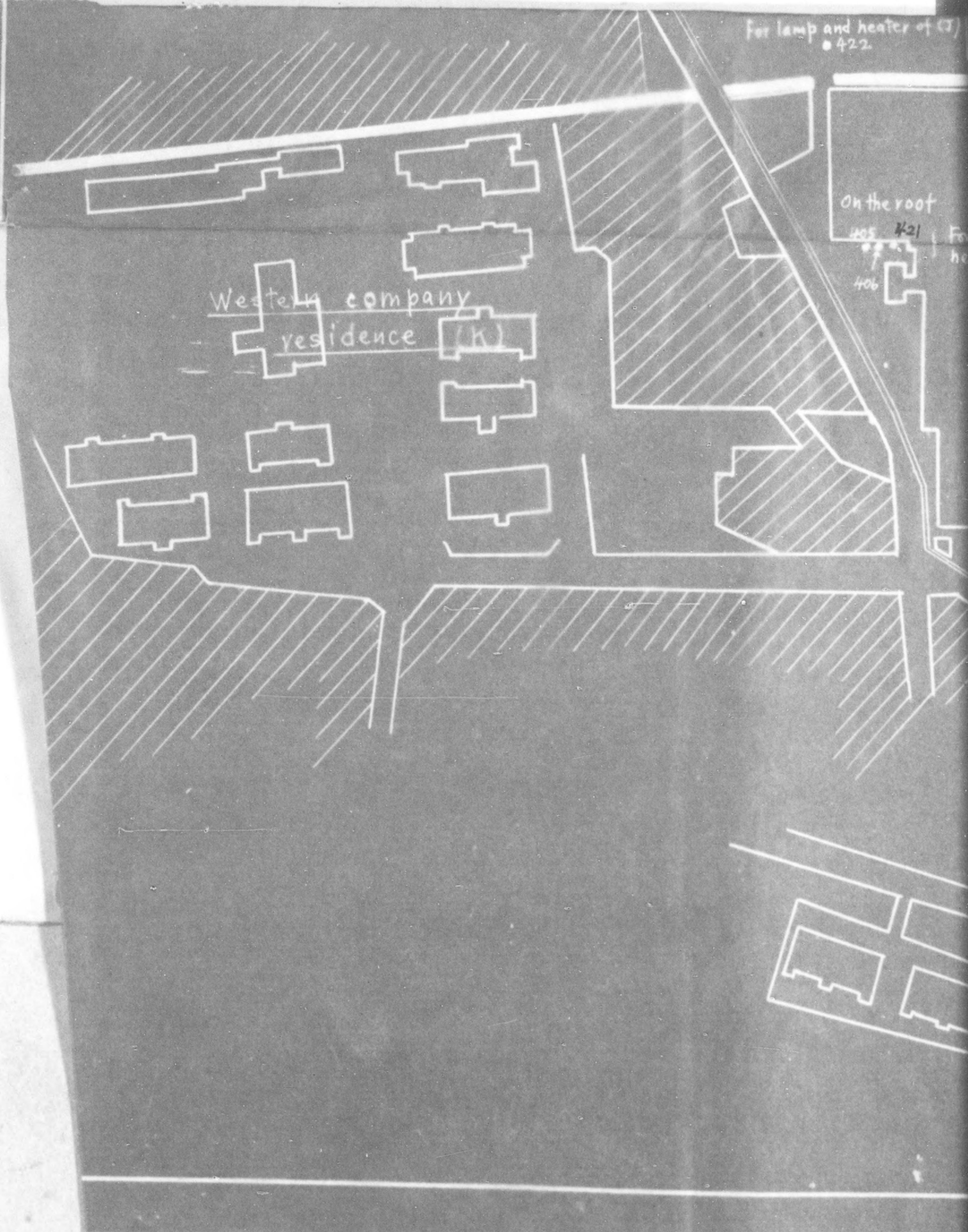

775 013

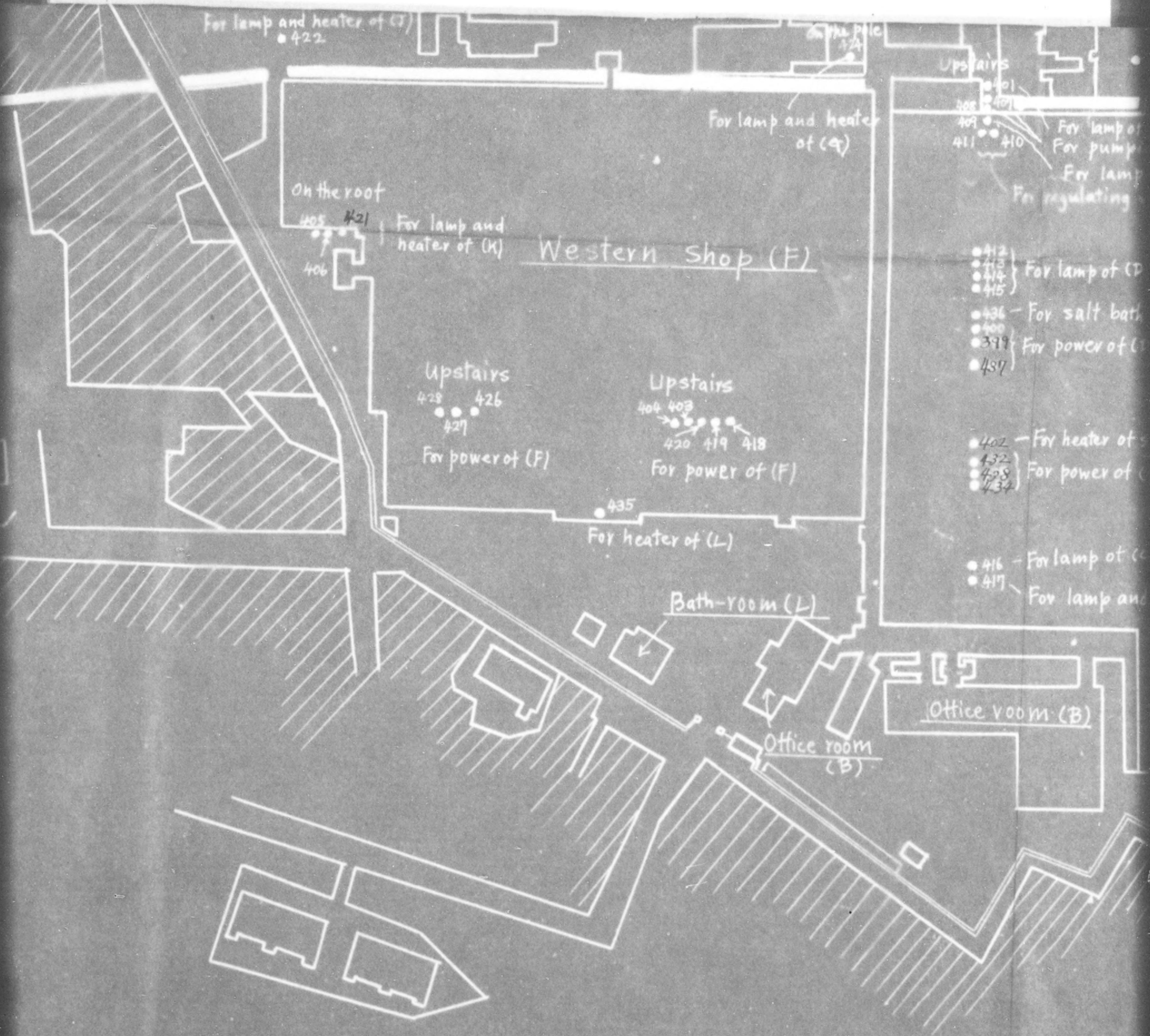





775 013

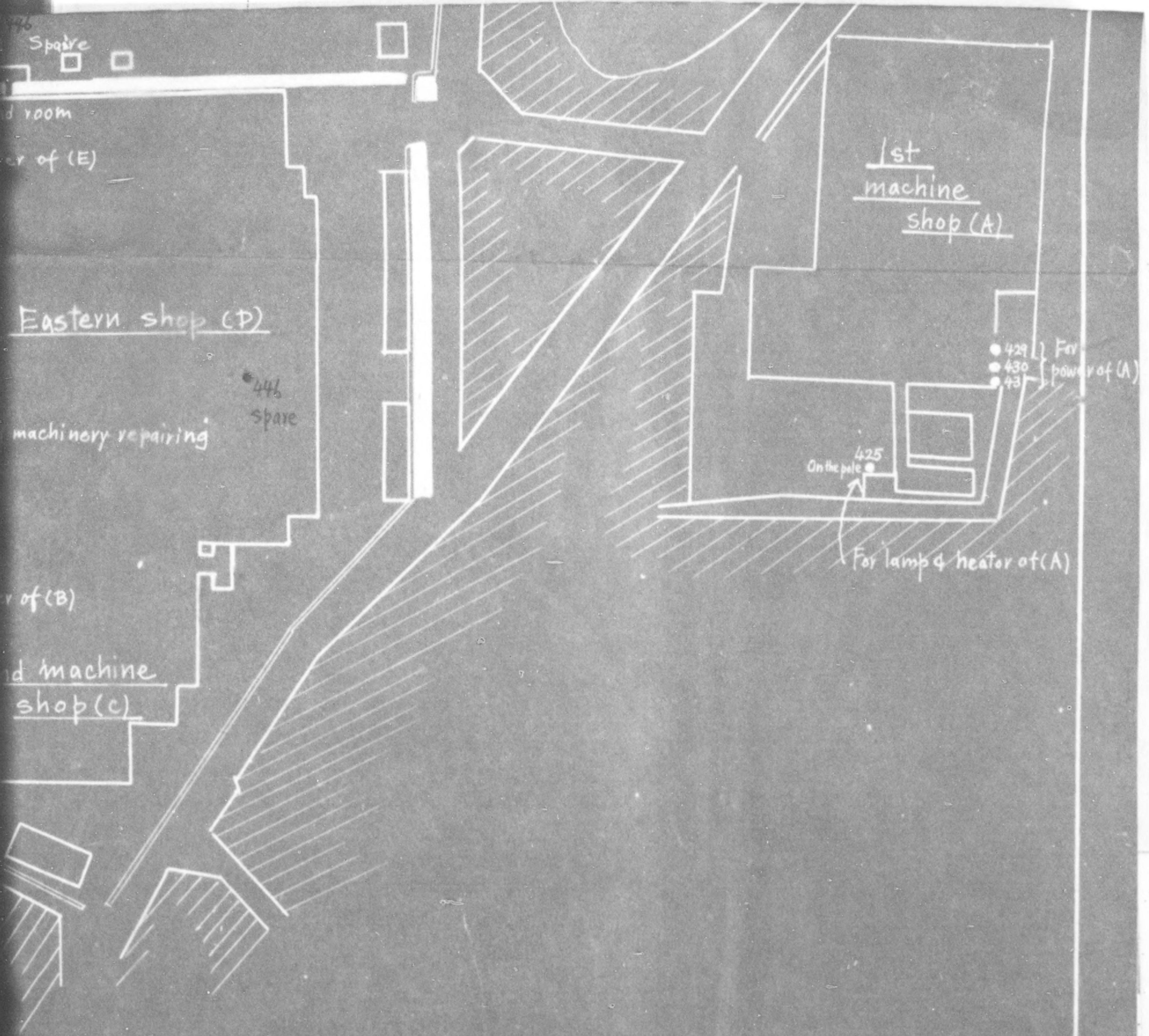

AUG. 1, 1946  
 THE FUKUNO MILL OF KUREHA  
 INDUSTRIAL CO., LTD.

775 013

*Kureha Co.  
Fukuro Plant*

19 - 25

HEADQUARTERS  
TOYAMA MILITARY GOVERNMENT TEAM  
APO 713

12 May 1947

SUBJECT: Exclusion of Reparations Land and Buildings

TO : Home Ministry  
(Thru: Toyama Liaison Office)

1. The Kureha Kogyo KK, Fukuro Plant application for release of buildings A and B with annexes C and D from reparational control and custody has been approved under authority of 2nd Indorsement I Corps AG 602 - BA dated 5 May 1947, to our letter of request dated 29 April 1947, subject: "Exemption of Reparational Real Property".

FOR THE COMMANDING OFFICER:

ARTHUR G. GEORGE  
Major, INF  
Res, Com, & Ind Officer

775 013

19-22

BASIC: Ltr, Hq Toyama Mil Govt Team, subj: "Exemption of Reparational Real Property", dtd 29 Apr 47.

AG 602 - BA

2nd Ind

EHN/yo

Hq I Corps, APO 301.

5 MAY 1947

TO: CO, Tokai-Hokuriku Mil Govt Region, APO 710

1. The land and buildings of the Kureha Kogyo K.K., Fukuno Plant, which are not required for custody and control of reparations equipment may be released to the Home Ministry, provided that this is not an enemy installation as defined in Operational Directive No. 28, Headquarters Eighth Army, dated 18 November 1945.

2. In the event that this is an enemy installation, the release must be accomplished in accordance with the provisions of paragraph 2, Operational Directive No. 28/14 for 1945, Headquarters Eighth Army, dated 27 February 1947.

BY COMMAND OF MAJOR GENERAL WOODRUFF:

*H. B. Taylor*  
H. B. TAYLOR  
MAJOR, A.S.D.  
ASST. ADJ. GEN.

1 Incl:  
n/c

3rd Ind

GNM/ss

Hq Tokai-Hokuriku Mil Govt Region, APO 710, 7 May 47

TO: CO, Toyama Mil Govt Team, APO 713

For compliance with 2nd indorsement.

BY ORDER OF COLONEL BURNELL:

*Frank M. Wilkins*  
FRANK M. WILKINS  
Maj. Adjutant FA

1 Incl:  
n/c

488

775 013

HEADQUARTERS  
TOYAMA MILITARY GOVERNMENT TEAM  
APO 713

EM/imm

29 April 1947

SUBJECT: Exemption of Reparational Real Property

TO : Commanding General, I Corps, APO 301  
ATTN: Military Government  
(Thru Channels)

1. The Fukuno Plant of the Kureha Kogyo K.K. was placed under reparational custody and control in compliance with SCAPIN 987 dated 28 May 1946.
2. The above plant is applying for the removal from reparations of buildings A and B and their respective annexes C and D (see area outlined in red on map to inclosure). These two buildings and annexes, which will be entirely separated from the rest of the plant by a fence and separate entrance, are to be used for educational purposes by the town of Fukuno.
3. At the present time there are no reparations machines contained within the above mentioned buildings.
4. Taking all circumstances into consideration, including the fact that the removal of the buildings from reparational custody will in no manner adversely prejudice the maintenance and care of the machinery, this office highly recommends that the application be approved by higher headquarters.

FOR THE COMMANDING OFFICER:

*Frank W. Etherington*  
FRANK W. ETHERINGTON  
1st Lt., CE  
Adjutant  
*By [Signature]*

1 Inclosure:  
Five (5) Copies Exclusion Application

775 013

BASIC: Ltr, Hq Toyama Mil Govt Team, subj: "Exemption of Reparational Reel Property", dtd 29 Apr 47

1st Ind

GNM/ss

Hq Tokai-Hokuriku Mil Govt Region, APO 710, 1 May 47

TO: CG, I Corps, APO 301  
(ATTN: Mil Govt Section)

This headquarters recommends that the land and buildings which are not needed for custody and control of reparations machinery be released to the Home Ministry, for return to the rightful owner.

FOR THE COMMANDING OFFICER:

*Frank M. Wilkins*

FRANK M. WILKINS  
Maj FA  
Adjutant

B-116  
HQ. I CORPS  
50 602

1 Incl:  
n/c  
lcc w/d

15552

~~2117~~

April , 1947

SUBJECT: Petition for Removal of Land and Buildings of Controlled Plant.

TO : Headquarters, The Eighth Army.

THROUGH: Toyama Military Government Team.  
: Toyama Prefectural Government.

FROM : Kureha Industry Co., Ltd.  
Launai 50, Daimon-machi, Imizau-gua, Toyama Pref.

1. Name of Controlled Plant: Fukuno Plant, Kureha Industry Co., Ltd.
2. Location of the Plant: Fukuno-machi 100, Higashi Tonami-gua, Toyama Pref.

3. Name of Buildings and Area of Land, the Removal of which is sought:

The Dormitories' Buildings of the Factory:

Two Dormitories' Buildings and two annexes of them.

(Blue lined buildings on the attached plan)

A	marked building	- No.1 Dormitories' Building.	about 115 "tsubo"
B	"	- No.2 Dormitories' Building.	about 255 "
C	"	- Laundry-room	about 28.5 "
D	"	- Toilet-room	about 25 "

(The area is of building space and totally about 1,372 m<sup>2</sup> )

Land: Area surrounded by a - b - c - d - e - f - g - h - i - j - k - l - m - n - o - p lines.

about 1,460 tsubo (4,730 m<sup>2</sup> )

4. Object of Use of Land and Buildings, after the Petition having been approved: Shall be rent to Fukuno Town and be used for class-rooms of the Municipal Secondary School of Fukuno Town.
5. Reason: According as reforming and enacting the Japan's overall educational system, in Fukuno Town, the Municipal Secondary School has been newly instituted. But the school has no available class-rooms, however, under the present circumstances is impossible to be built anew.  
Inasmuch as cannot be found any other adequate building for class-rooms in Fukuno Town, the town-master has proposed us to lease the buildings mentioned in item No.3 to use them for class-rooms. In the corresponding area and buildings no exists any reparations machinery.

ful

7/11/47

Shall be made boundaries more effectively and strictly with less expenses as mentioned in the following item, moreover, the pupils shall have the entrance of the class-rooms through a private entrance newly built, accordingly we will let them not admit to the working shops where the reparations machineries are under our custody.

6. How to be made the boundaries: (Refer to the attached sketch)

Double red line - the established boundaries along the border of the plant (a - p - o - n)

Single red line - the fences to be made ( a - b ), ( c - d ), ( g - h ), ( k - l ) and ( m - n ).

Red barbed wire mark line - the walls of buildings, to the windows of which bars of lumber shall be fixed up horizontally. ( b - o ), ( d - e - f - g ), ( h - i - j - k ) & ( l - m ).

Signed

*M. Morita*

MOBAKU MORITA

Managing Director of  
Eureha Industry Co., Ltd.

775 013

GENERAL VIEW OF F  
吳羽工業株式會社



Northern Company Residence

北社宅

private entrance

Lodge

Western Company Residence

西社宅

W



GENERAL VIEW OF FUKUNO PLANT OF KUREHA INDUSTRIAL CO.  
吳羽工業株式会社 福野工場 工場配置圖

== Double red line — The established boundary along  
 — Single red line — The fences to be made (a-b)  
 - - - - Red barded wire mark line — The wall of buildings  
 bars of lumber shaft

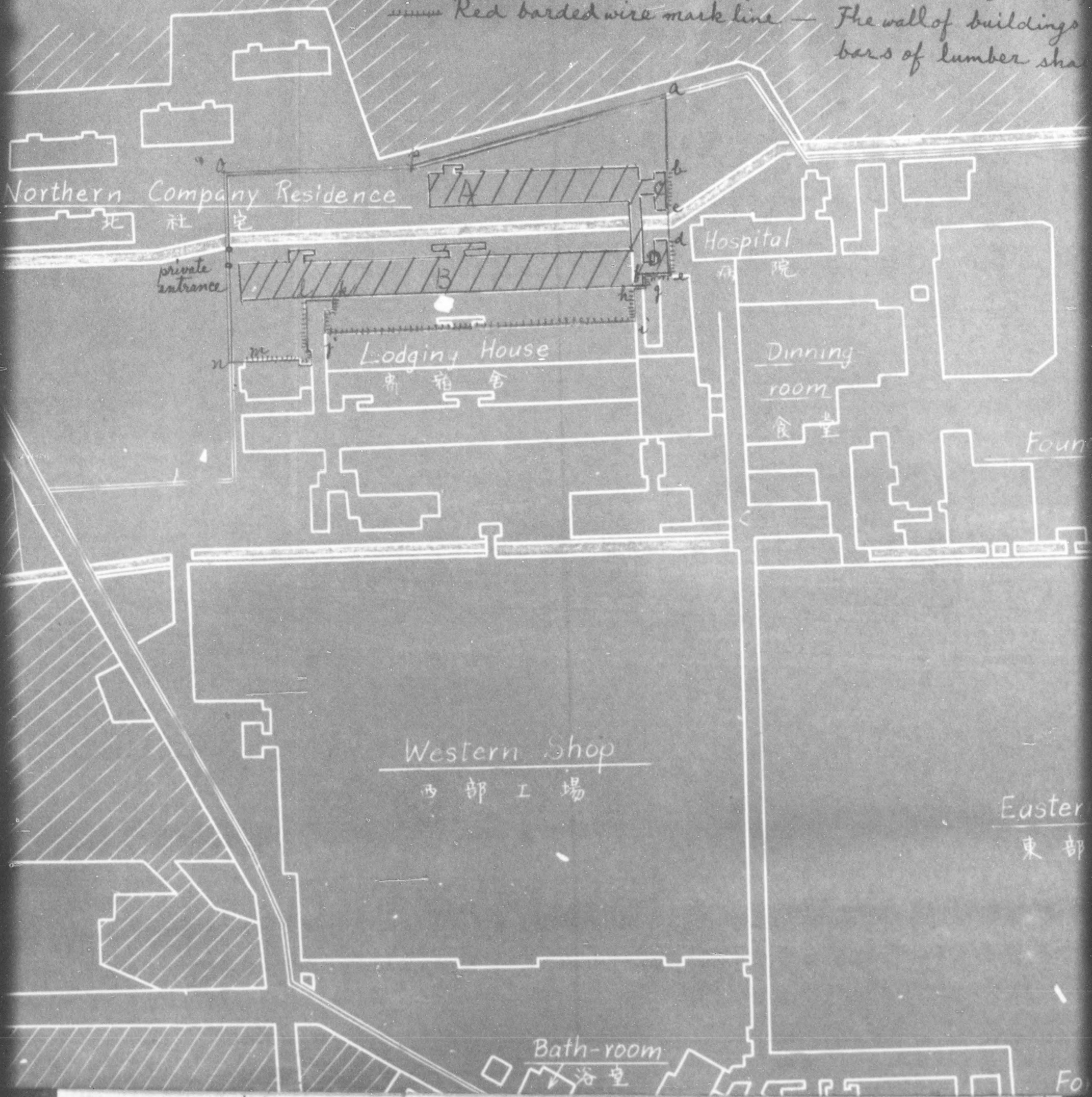

PLANT OF KUREHA INDUSTRIAL Co., LTD.

工場配置図

red line - The established boundary along the border of the plant. (a-p-o-n)

red line - The fences to be made (a-b), (c-d), (g-h), (k-l) & (m-n)

red wire mark line - The wall of buildings, to the windows of which bars of lumber shall be fixed up horizontally (b-c), (d-



Co., LTD.

along the border of the plant. (a-p-o-n)  
(b-c), (c-d), (g-h), (k-l) & (m-n)  
doors, to the windows of which  
shall be fixed up horizontally (b-c), (d-e-f-g), (h-i-j-k) & (l-m).

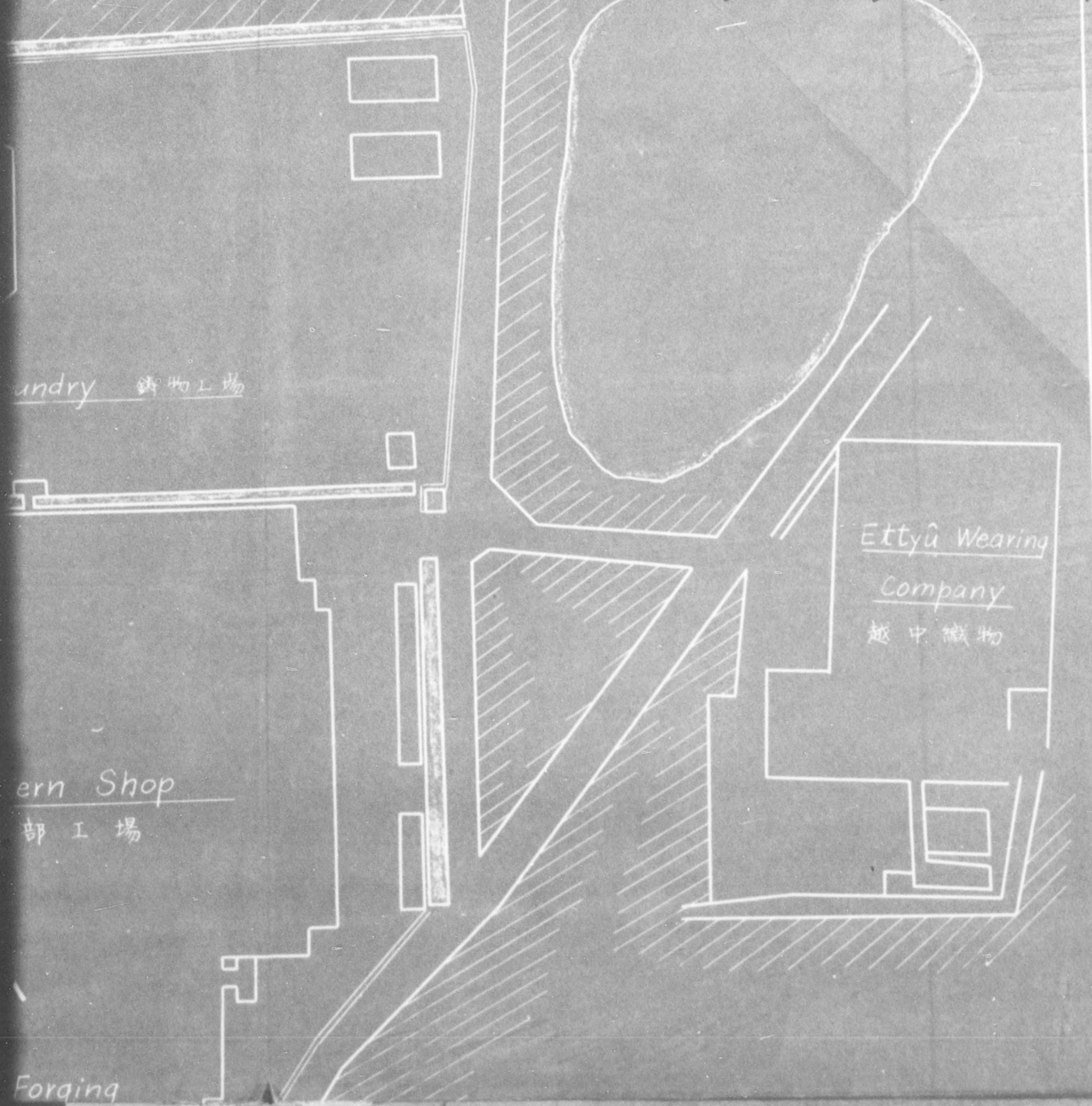

Lundry 織物工場

Ettyû Wearing  
Company  
越中織物

ern Shop  
部工場

Forging

775 013

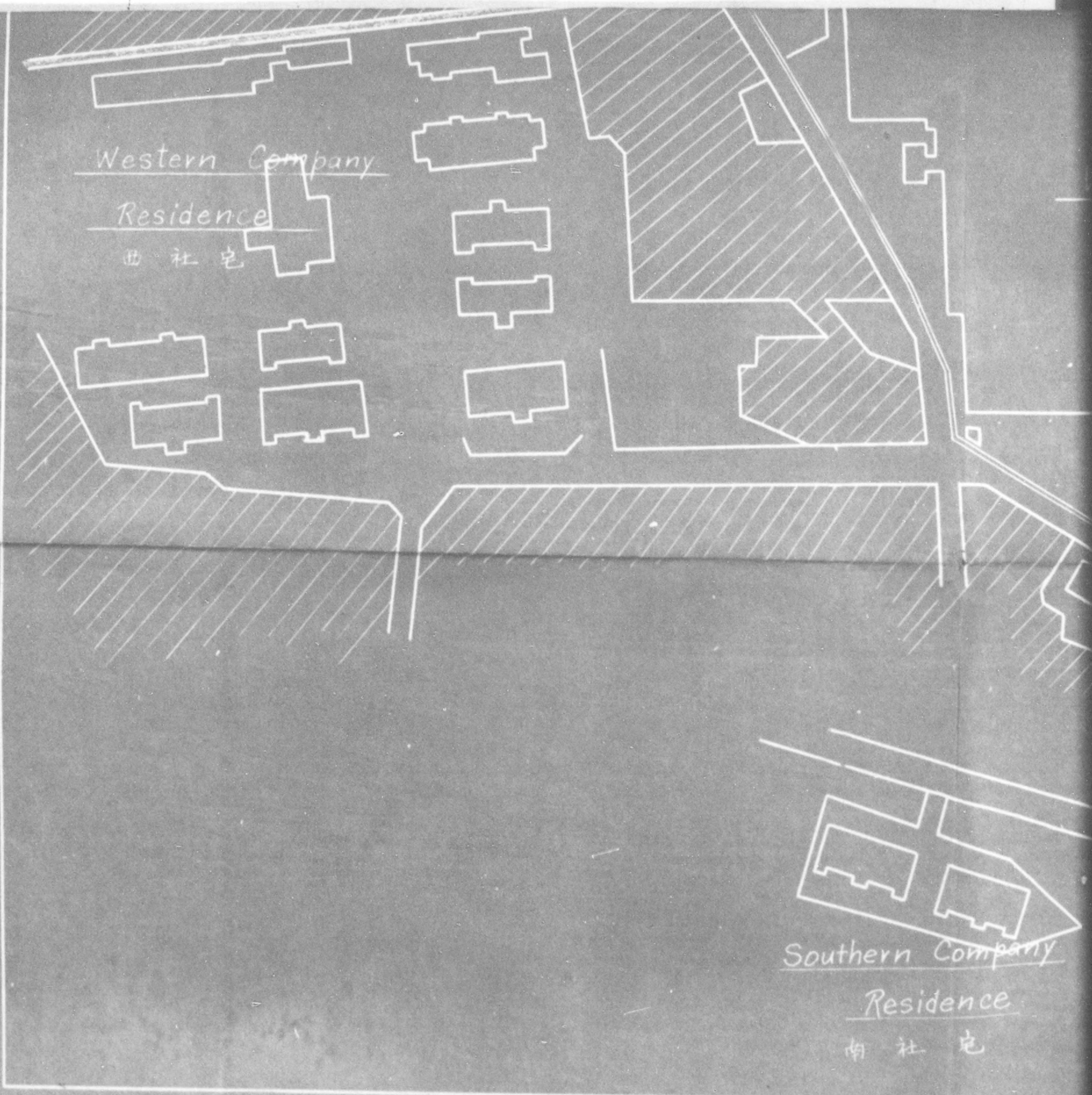

775 013

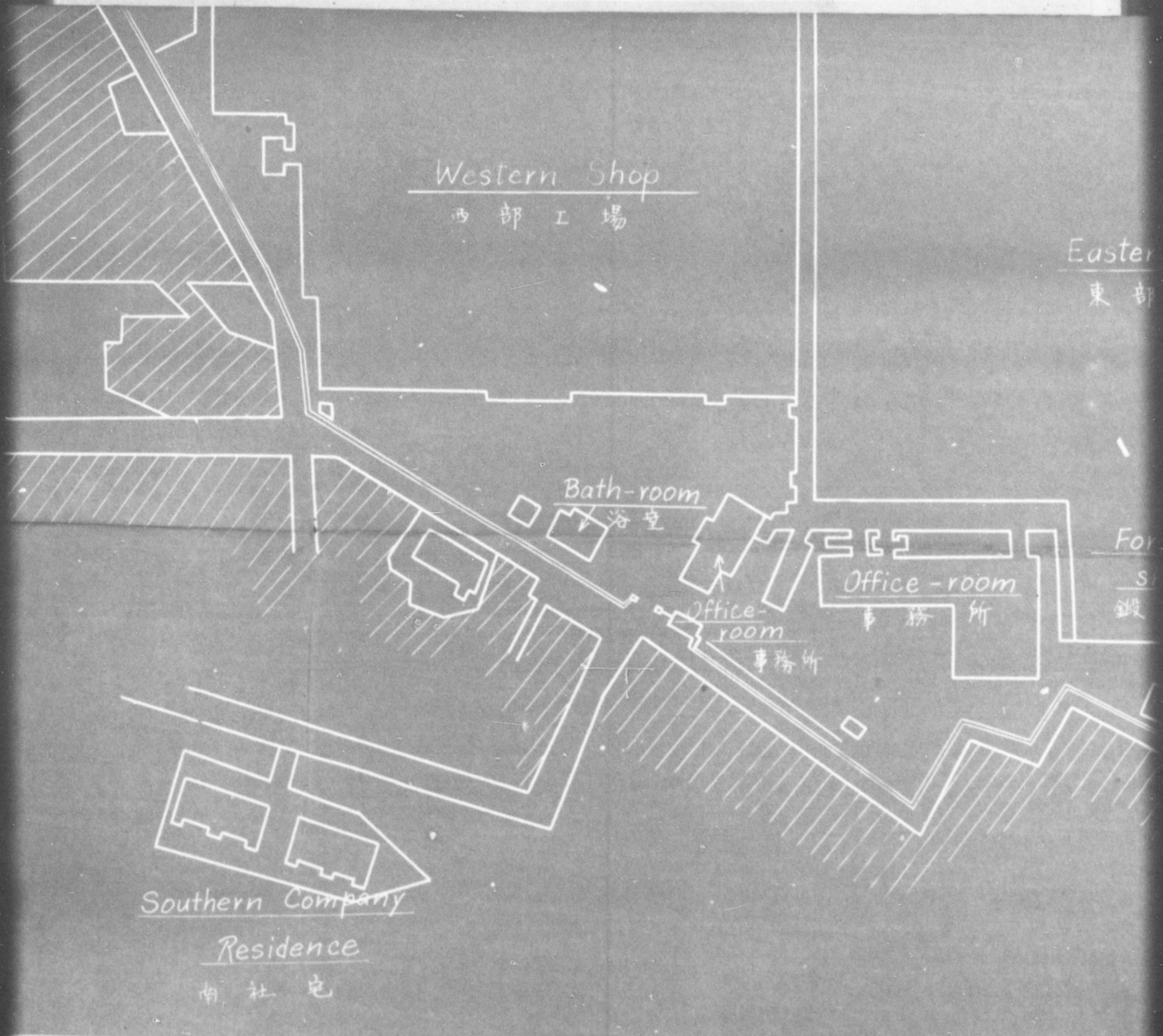

775 013

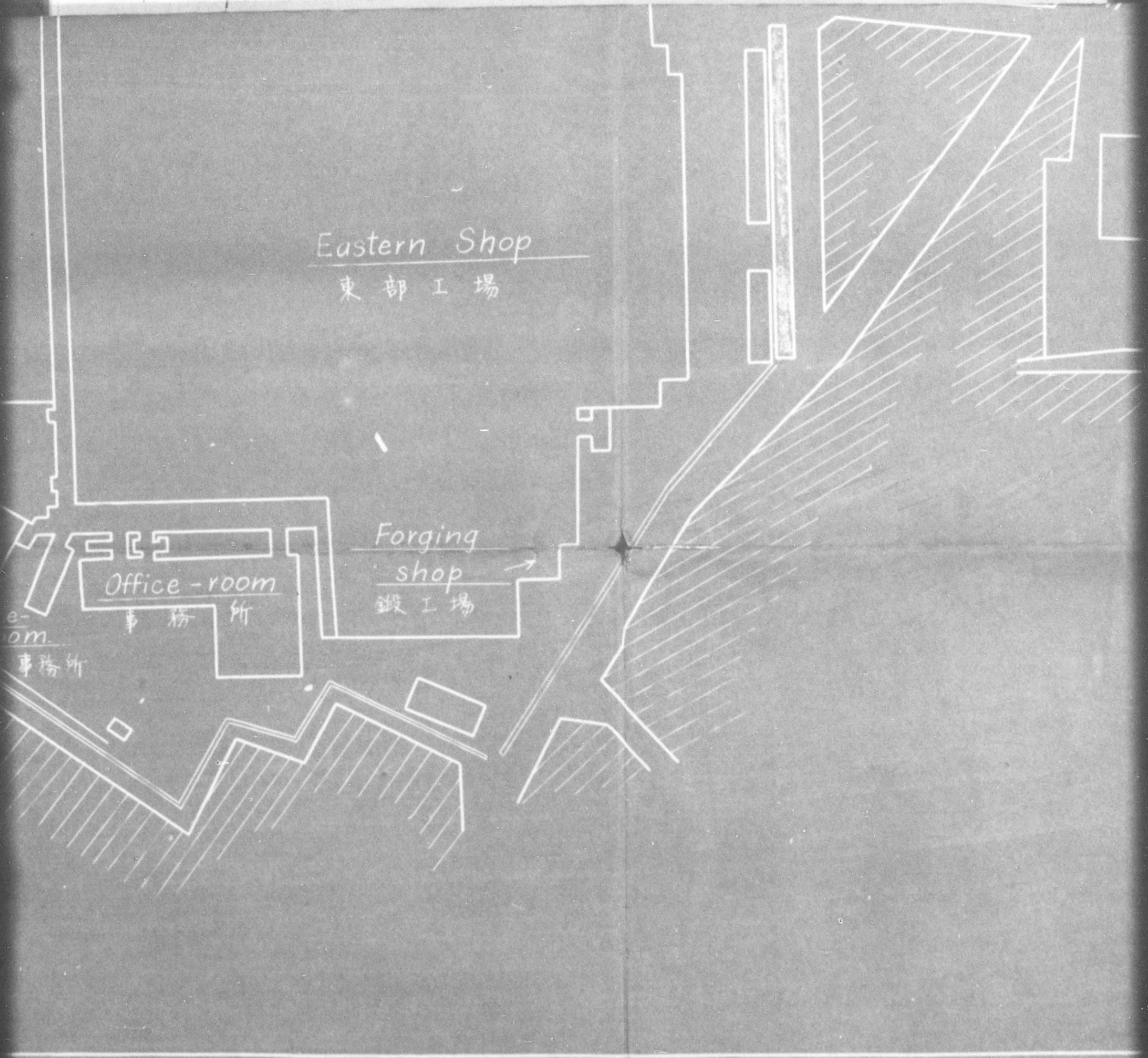

775 013

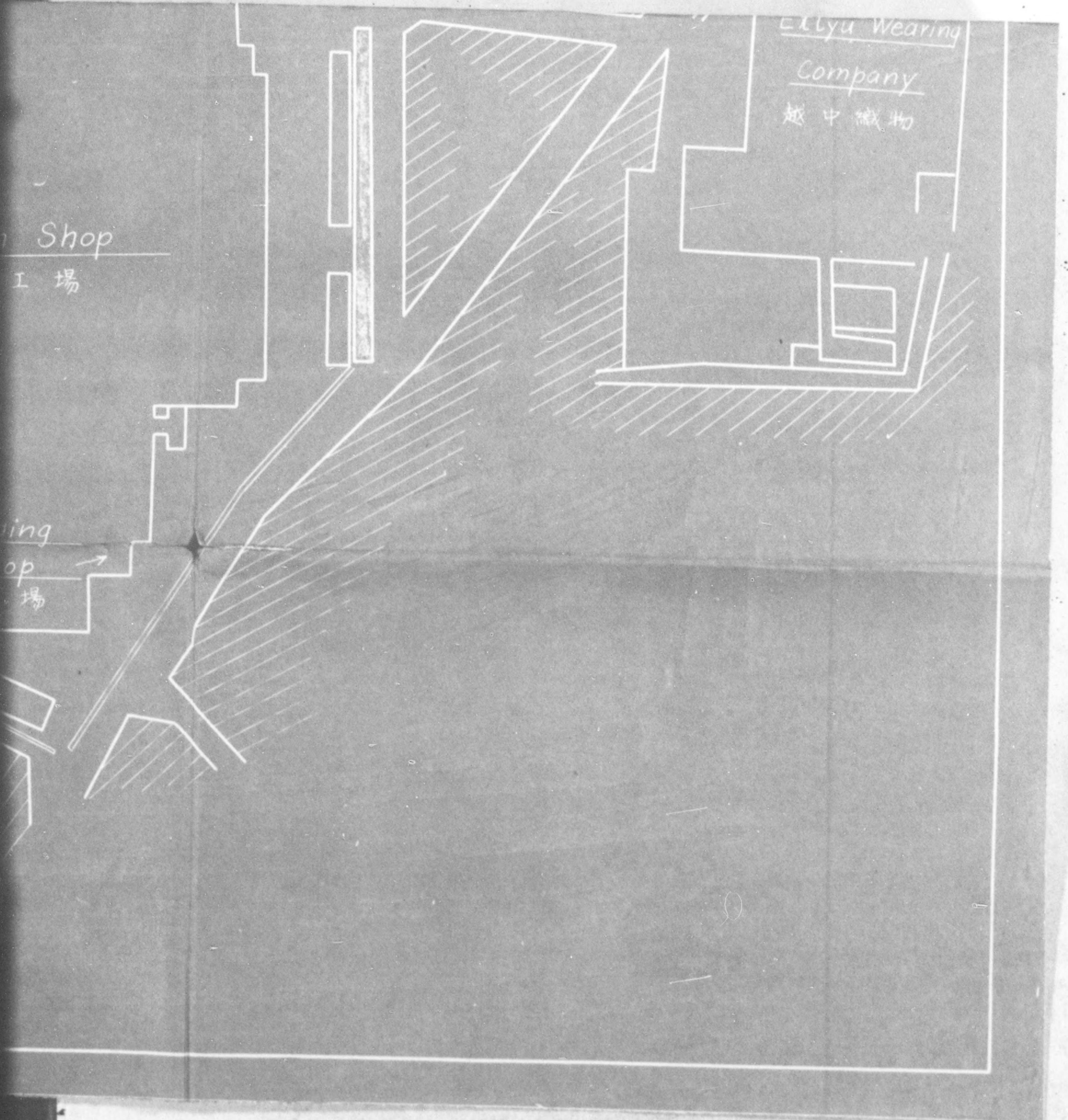

775 013

HEADQUARTERS  
TOYAMA MILITARY GOVERNMENT TEAM  
APO 713

EM/am

29 April 1947

SUBJECT: Exemption of Reparational Real Property

TO : Commanding General, I Corps, APO 301  
ATTN: Military Government  
(Thru Channels)

1. The Fukuro Plant of the Eureka Kogyo K.K. was placed under reparational custody and control in compliance with SCAPIN 987 dated 20 May 1946.

2. The above plant is applying for the removal from reparations of buildings A and B and their respective annexes C and D (see area outlined in red on map to inclosure). These two buildings and annexes, which will be entirely separated from the rest of the plant by a fence and separate entrance, are to be used for educational purposes by the town of Fukuro.

3. At the present time there are no reparations machines contained within the above mentioned buildings.

4. Taking all circumstances into consideration, including the fact that the removal of the buildings from reparational custody will in no manner adversely prejudice the maintenance and care of the machinery, this office highly recommends that the application be approved by higher headquarters.

FOR THE COMMANDING OFFICER:

FRANK W. BETHERINGTON  
1st Lt., CE  
Adjutant1 Inclosure:  
Five (5) Copies Exclusion Application



(48)-10

HEADQUARTERS  
TOYAMA MILITARY GOVERNMENT TEAM  
APO 7A3

EM/oa

15 April 1947

**SUBJECT:** Exclusion of Reparational Machinery**TO :** Supreme Commander for the Allied Powers  
**ATTN:** ESS, Reparations Section  
(Thru Channels)

1. The Fukuno Plant of the Kureha Kogyo K.K. was taken under reparational custody and control in compliance with SCAPIN 987 dated 28 May 46, and the machinery therein inventoried under the assigned code number 42-2.
2. Although this plant was formerly a spinning mill, it underwent a complete reorganization during February 1944 and was equipped and converted for the exclusive production of sheet metal parts especially designed for incorporation in finished aircraft.
3. At the present time the Fukuno Plant is primarily engaged in repairing spinning machines and manufacturing parts thereof.
4. A previous exclusion application for the removal of the 149 machines mentioned in paragraph I (1) of the present application (see inclosure) was recently denied by higher headquarters for the reasons mentioned above in paragraph two (2).
5. This office, therefore, recommends that the machines listed in Annexes 3, 4, and 6 of inclosure should not be considered favorably for removal from reparations since it is believed that these machines were retained at the plant during the time it converted to the production of airplane parts in order to facilitate and aid in the manufacture of the said parts.
6. Since no mention is made of wood-working machinery in GD 5/4 as reparational items, this office suggests removal from reparations of the 10 wood-working machines listed in Annex 2 of inclosure.
7. A close check of the machinery listed in Annex 5 of inclosure revealed that all items with the exception of the hydraulic presses were brought to the Fukuno Plant in 1942 for storage purposes from the Fushiki Plant of the Showa Rayon Co, which was then in the process of liquidation. The machines were never used and are not in use now, with the exception of the air compressors. The hydraulic presses, which are

775 013

**BASIC:** Ltr, Toyama Mill Govt Team, dtd 15 April 47, Subject: "Exclusion of Reparational Machinery"

3rd class machines, were brought to the Fukuro Plant for storage or repair from several of the Kureha associated spinning mills in early 1946; these also were not used during the period the Fukuro Plant was producing material for war purposes.

2. Taking into consideration the above facts, this office recommends that the machines listed in Annex 5 of application be removed from reparations.

FOR THE COMMANDING OFFICER:

AUTHOR: G. GEORGE  
Major, INF  
Executive Officer

1 Inclosure:  
5 Applications for Removal of Machinery

March 31, 1947

SUBJECT: Petition for Partial Exemption of Controlled Equipments for Reparations.

TO : General Headquarters, Supreme Commander for the Allied Powers.

THROUGH: Headquarters, Toyama Military Government Team.  
: Toyama Prefectural Government.

FROM : Kureha Industry Co., Ltd.  
Inuai 50, Daimon-machi, Imizu-gun, Toyama Pref.

- A. Name of Company: Kureha Industry Co., Ltd.  
(former Kureha Aircraft Co., Ltd.)
- B. Name of Factory: Fukuno Plant, Kureha Industry Co., Ltd.  
(former Fukuno Plant, Kureha Aircraft Co., Ltd.)
- C. (1) Location of Company:  
Inuai 50, Daimon-machi, Imizu-gun, Toyama Pref.
- (2) Location of Factory:  
Fukuno-machi 100, Higashi Tonami-gun, Toyama Pref.
- D. Date Established of Company and Commenced of Operation of Factory:
- (1) Date Established of Company:  
As Toyama Spinning Co., Ltd. (the former name of Kureha Spinning Co., Ltd.), established in Oct., 1921.  
As Kureha Aircraft Co., Ltd., established in Feb., 1944.
- (2) Date Commenced of Operation of Factory:  
As Toyama Spinning Co., Ltd. (the former name of Kureha Spinning Co., Ltd.), commenced operation in Oct., 1921.  
As Kureha Aircraft Co., Ltd., commenced operation in Oct., 1944.
- E. History of Plant:
- (1) This plant, since the commencement of operation, has been continually engaging in the manufacture of cotton yarn & cloth and in the collective operation of repair works of damaged spinning & weaving machines, using the 149 machines for repair use brought in this plant from the 13 cotton-mills of Kureha Spinning Co., Ltd., until Oct., 1944, -
- (2) When was forced to convert by Military order to commence operation of working on sheet-metal for fitting-parts of airplane's body, but failed to obtain a good result up to the surrender.

During this period, this plant has continued repair works and manufacture of parts, of spinning & weaving machines, which were in process why its contracts had been accepted.

- (3) Following the surrender, is working on the operations, as a main line, of repair work of spinning & weaving machines and of manufacture of parts for such machines, agricultural equipments & repair of cars & trucks.

F. Annual output according to products:

1934 - 1936: Cotton yarn & cloth ¥10,000,000.00

G. Annual output according to products:

(1) 1937 - Sept. 1944: Cotton yarn & cloth, ¥7,000,000.00  
 Repair of spinning & weaving machines,  
 manufacture of parts  
 ¥340,000.00

(2) Oct. 1944 - Aug. 1945: Trial make of sheet-metal parts of wooden aircraft. (Cost of production is calculated ¥1,040,000.00, but it is expensive, due to the trial. This cost was not accepted by Military, as the inspection not finished.)  
 Collective operation of repair work of spinning & weaving machines: ¥630,000.00

H. Post-war Production:

- (1) After reconversion to civil production:

(effected production in Dec., 1946)

- a. Overhauling & repair of spinning & weaving machines:

Simplex Flier	47 sets
Ring Spinning Machine	30 "

- b. Manufacture of parts for such machines:

25,596 pcs.

- c. Manufacture of agricultural equipments:

602 sets

- d. Repair of Cars & Trucks:

25 sets

- (2) Future Production (monthly) :

- a. Overhauling & Repair of spinning & weaving machines:

100 sets.

- b. Manufacture of parts for such machines:

30,000 pcs.

- c. Manufacture of Agricultural equipments

1,000 sets

- d. Repair of Cars & Trucks:

30 sets.

## I. Brief Outline of the Equipments:

- (1) 149 sets of machine (including 39 transformers): Since the period before the forced conversion from civil production, using these machines, this plant is working on collective operation of repair works of spinning & weaving machines in the 1st Machine Shop, the distinguished independent establishment. About these 149 sets of machines, inasmuch as was presented other petition for release, these are not included in the present petition.
- (2) 10 sets of Wood Work Machines: Using these machines which are in the Wood Work Shop, this Plant is working on wooden parts of agricultural equipments.
- (3) 15 sets of machine of repair use, which are equipped in the Repair and Preservations Shop: Using these machines, is working on materials needful for the preservation of the factory's structures.
- (4) 42 units of transformer ( 3 units of them are for emergency use) which are equipments of the factory's structures: Using them, supplying electric power for lighting, heating & transmitting.
- (5) 32 sets of machines which are purely for civil production and were never used until the present time, the use of which by other cotton-mills is urgent after repaired.
- (6) 16 sets of machines which are of repair use: This plant has repaired them and are using for repairing of spinning & weaving machines to meet increase orders of repairing the war-suffered, after the surrender.

## J. Name of Machine and the reason of petition for Release:

This plant was listed as a controlled plant owing to the act of this plant has wrought on sheet-metal for parts of trial wooden aeroplane, the cost of its work on trial is \$1,040,000.00, for ten months only since Oct., 1944 until Aug., 1945.

Since the commencement of spinning operation in Oct., 1921, the plant has been engaging in manufacture of cotton yarn & cloth. And, when this plant was ordered forcedly by Military to work on sheet-metal for parts of trial wooden aircraft as a sub-factory of Tachikawa Aircraft Co., this has been operating the repair & regulations works of spinning & weaving machines damaged in the cotton-mills of Kureha Industry Co., Ltd., using the 149 sets of machines centralized from those mills for the purpose of collective operation, because of the excellency of the facilities of the Repair & Preservations Section and of the big repairing capacity of this plant. But during its operation until the War ended, the plant conducted continually repair works to finish off. As above mentioned, this plant is a cotton-mill and is organized with the dependent repair and preservations shop and the wood work shop.

On account of that, when the machines were designated for reparations, we have received order which was construed as that all of the machines which were in the whole plant at the surrender time should be reparations objects, we have registered all of the machines including the civil production's machines. While, we have learned that were wrong our understanding and disposal against reparations objects, with the inspectors who belong to Headquarters, the Eighth Army and to General Headquarters, SCAP and have recently visited the Kureha Plant of our company for the purpose of inspection for reservation and trimming status of reparations machines in Toyama Pref.

Describing the reasons as follows in accordance with the definitions for reparations which we learned with the suggestion and indication of the inspectors, we petition you exempt them partially from reparations list.

- (1) Name of Machines: Wood Work Machines which are in Wood Work Shop. 10 sets (the details, on Annex No.2)  
Location: In the Wood Work Shop shown on the plan, annex No.7.  
Reason : These are found since the age of cotton spinning works for the use of sawing lumber of packing cases for cotton & cloth. And these have had never hand in the manufacture of aircraft parts.
- (2) Name of Machines: Machines equipped in the Repair & Preservations Shop dependent to Cotton-Mill. 15 sets (The details, on annex No.3.)  
Location: In the Repair & Preservations Shop shown on the plan, annex No.7.  
Reason : The Repair & Preservations Shop is inevitably dependent to a cotton-mill, and is used for repair works of installed spinning & weaving machines and for working on materials necessary for preservation of factory's structures. They are found before the conversion to the manufacture of aircraft parts, and have had never hand in its operation.
- (3) Name of Machines: Attached machines to the factory's structures 42 sets (Transformer) (The details, on Annex No.4)  
Location: Shown with red round mark in factory's structures on the plan Annex No.7.  
Reason : These are indispensable as the attachments of the factory's structures, are found before the conversion to the manufacture of aircraft parts. They are not machines which were brought in for the war purpose during the War.
- (4) Name of Machines: Machines which are of civil productions, were used neither for the war purpose nor for anything. 31 sets (The details, on Annex No.5)  
Location: In the Spinning Shop on the plan Annex No.7)

Reason: They are purely of civil productions and are found before the conversion to the manufacture of aircraft parts in the plant for own use and to be repaired by request of others. Were no used absolutely during the age of manufacture of aircraft parts.

(5) Name of Machines: Machines for civil productions which are found before the age of spinning and repairing operations, and in use at present, after having been repaired, for manufacture of parts necessary for repairing spinning & weaving machines.  
16 sets (The details, On Annex No. 6)

Location: In the 2nd Machine Shop, on the plant Annex No. 7)

Reason : Before the conversion to the manufacture of aircraft parts, they are found in this plant as of civil productions use. At present they are in use for working on parts necessary for repairing spinning & weaving machines, after having been repaired, to meet the increase of damaged parts to be changed.

Signed



MORIKU MORITA

Managing Director of  
Kureha Industry Co., Ltd.

775 013

Annex No. 1

TOYAMA  
MILITARY GOVERNMENT TEAM  
APO 713

22 August 1946

SUBJECT: Permit for Operation.

TO : Kureha Industrial Co., Ltd.  
Fukuro Plant, 100 Fukuro Town, Higashi-Tonami  
Gun, Toyama Prefecture.

1. This permit grants authority only to operate. The acquisition of materials, parts, and sub-assemblies, as well as the disposition of finished products and establishment of sales prices, will be in accord with the regulations of the Imperial Japanese Government.

FOR THE COMMANDING OFFICER:

EUGENE MOSS  
Capt. CAC  
Industry Officer.



Details of Annex No.2

Name of Machine: Wood Work Machines which are in the Wood Work Shop.  
 Total 10 sets. (Fukuro Plant.)

Code No. (42-2-)	Name of Machine	Quantity	Capacity	Object of Use.
356	Band sawing machine $\odot 5P$	1	Dia of pulley 752 mm	For manufacture of wooden parts of farm tools & machines.
357	Circular sawing machine Belt drive motor 3P	1	Dia. of Saw 455 mm	"
358	Hand planing machine <del>Jointing and moulding machine</del>	1	100 mm $\odot 3R$	"
359	Wood turning machine Lath $\odot 1P$ Cone type	1	Length of bed 1500 mm	"
360-363	Scroll Saw Foot operating type	4	500X500mm	"
354	Band sawing machine	1	Dia. of pulley 750mm	"
355	"	1	900 mm	"

Total 10 sets.

362  $\odot 2P$

360-361 c. shaft drive  
(Pully type)

## Details of Annex No.3.

Name of Machines: Machines equipped in the Repair & Preservations Shop. dependant to Cotton-Mill. 15 sets.

<u>Case No.</u> (A2-2-)	<u>Name of Machine</u>	<u>Quantity</u>	<u>Capacity</u>	<u>Object of Use.</u>
78~80 ✓ A	Lathe-Turret lathe, ram type, -Horizontal turret axis	3 ✓	Dia. 50 mm	Working on materials needful for preservations of factory's structure
87	Drilling machine- Bench type	1	Drilling capacity 9 mm	"
92,99	"	2	" "	"
160 ✓	Drilling machine - <sup>Bench</sup> cone type Hand feed upright	1 ✓	15X130mm	"
167 ✓	cone type pulley Belt drive	1 ✓	30X220mm	"
224	Grinding machine Stand grinder-Bench	1 ✓		"
225	"	1		"
244	Miscellaneous machine tool-shaper <del>and slotter</del> horizontal	1	Stroke 400 mm	"
246	Miscellaneous machine tool-cut off and sawing-back, (Hack Saw)	1 ✓	200 mm	"
✓367,369 ✓	Acetylene gas producer	2 ✓		"
✓373	Electric welder	1 ✓		"
Total		15 sets.		

Details of Annex No. 4

Name of Machines: Attached Machines to the factory's structures.

Code No. (A2-2-)	Name of Machine	Quantity	Capacity	Object of Use.
398	Transformer	1	3 KVA	For lighting
399 400	"	2	"	For motive power.
<del>400</del> , 401	"	4	"	For lighting
402	"	1	7 KVA	For heating
403~406	"	4	10 "	For motor
407, 408	"	2	15 "	For pumping
409	"	1	" "	For lighting of dining hall
410 411	"	2	" "	For adjusting voltage.
411, 413, 414 415, 418, 423~425	"	8	" "	For lighting
412	"	1	" "	"
416, 422	"	2	" "	"
417, 419, 420	"	3	" "	"
421	"	1	" "	"
426~428	"	3	20 "	For motor.
429~431	"	3	" "	"
432~434	"	3	25 "	"
435, 436	"	2	100 "	Electric welding For bath room.
437	"	1	300 "	For motor.
445	"	1	" "	Spare
446	"	1	" "	For pumping.
		Total	12 sets.	

Best  
ready

Spare (motor power)

Details of Annex No. 5

Name of Machines: Machines which are of civilian productions, were used neither for the war purpose nor for anything. Total 32 sets.

Code No. (AR-2-)	Name of Machine	Quantity	Capacity	Object of Use.
438~441	Transformer brought from Showa Jimman Co	4	100 KVA	High frequency For manufacture of rayon products.
442 444	" all special type 20000 r.p.m. cycle	3	150 "	"
268, 269, 272, 273, 275, 277, 278, 280	Hydraulic press Vertical forming - straight side	8	100 tons	" For packing cotton yarn & cloth for export.
270, 271	"	2	75 tons	"
274, 276, 279	"	3	100 tons	"
312	Hydraulic press Vertical forming - straight side	1	450 tons	"
313	" (main body only)	1	500 "	"
394~397	Codensor special type	4	100 KVA	For manufacture of rayon yarn
379	Air compressor	1	10 pressure	"
380	"	1	"	"
381	"	1	"	"
382	" (Motor & piping) constant motor 3HP	1	"	"
387	Dehydrator no color	1	"	For drying yarn-dust.
388	Speed reducer	1	"	For manufacture of rayon.

Total 32 sets.

Economically repaired.  
B class to use

x { 316  
311

Details of Annex No. 6

Name of Machines: Machines for civilian productions which are found before the age of spinning & repairing operations, are in use at present, after having been repaired, for manufacture of parts necessary for repairing spinning & weaving machines.  
16 sets.

Code No. (42-2-)	Name of Machine	Quantity	Capacity	Object of Use.
299, 300, 309	Manual press 7 1/2 ft	3	-	For punching parts of spinning and weaving machines.
301, 305	"	2	-	"
302, 303, 306	"	3	-	"
304, 308	"	2	-	"
307	"	1	-	"
✓366, 368 ✓	Acetylene gas producer	2	✓	For repairing and welding spinning and weaving machines.
384, 385	Electric welder	2	✓	"
386	"	1	✓	"

Total 16 sets.

775 013

Sketch of Factory's S  
the actual Locations

Remarks : • Red mark shows  
the location of Transformer.

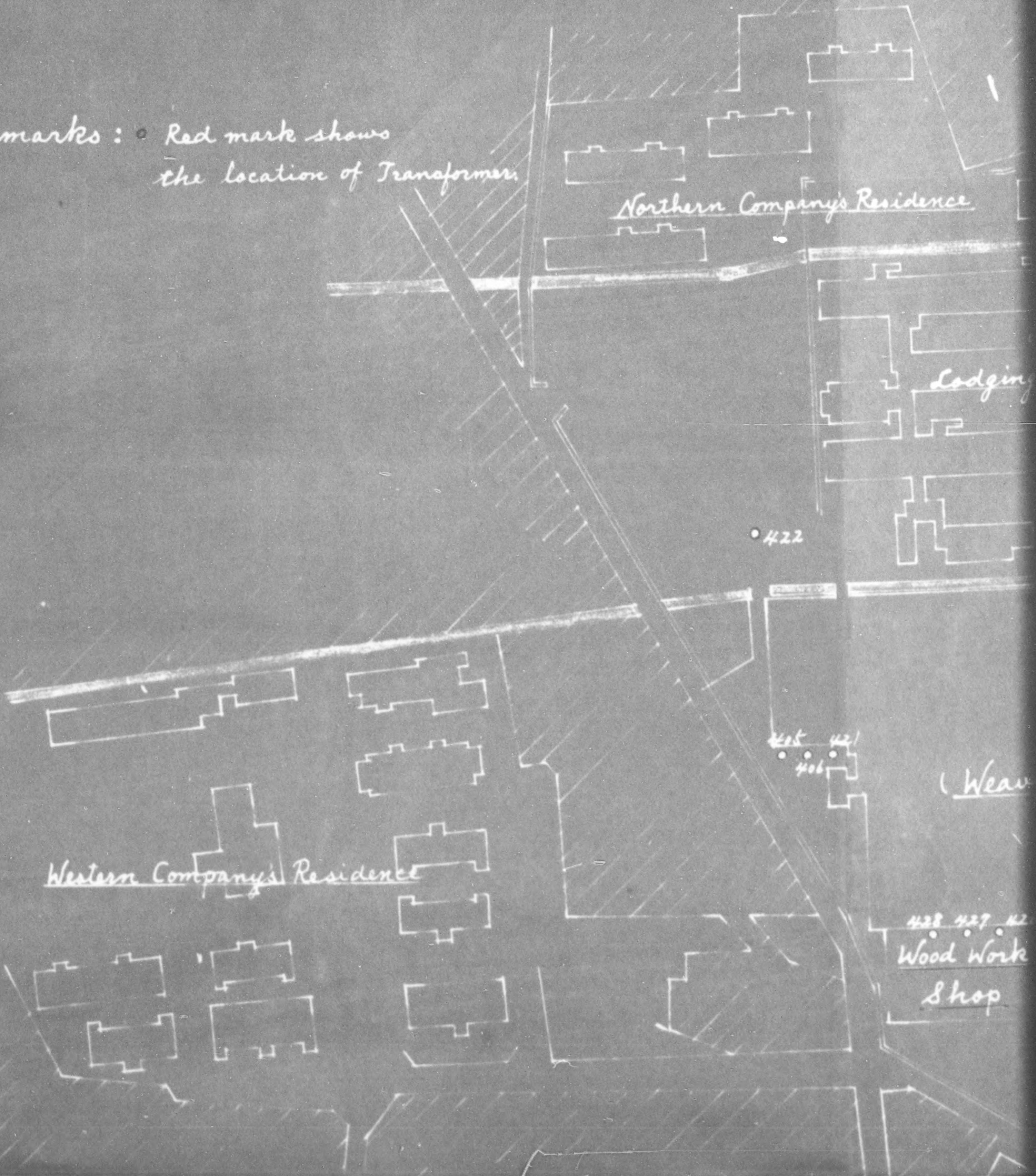

(Weav

428 427 42  
Wood Work  
Shop







Cotton-Mill, and showing  
Release, as per Shop.

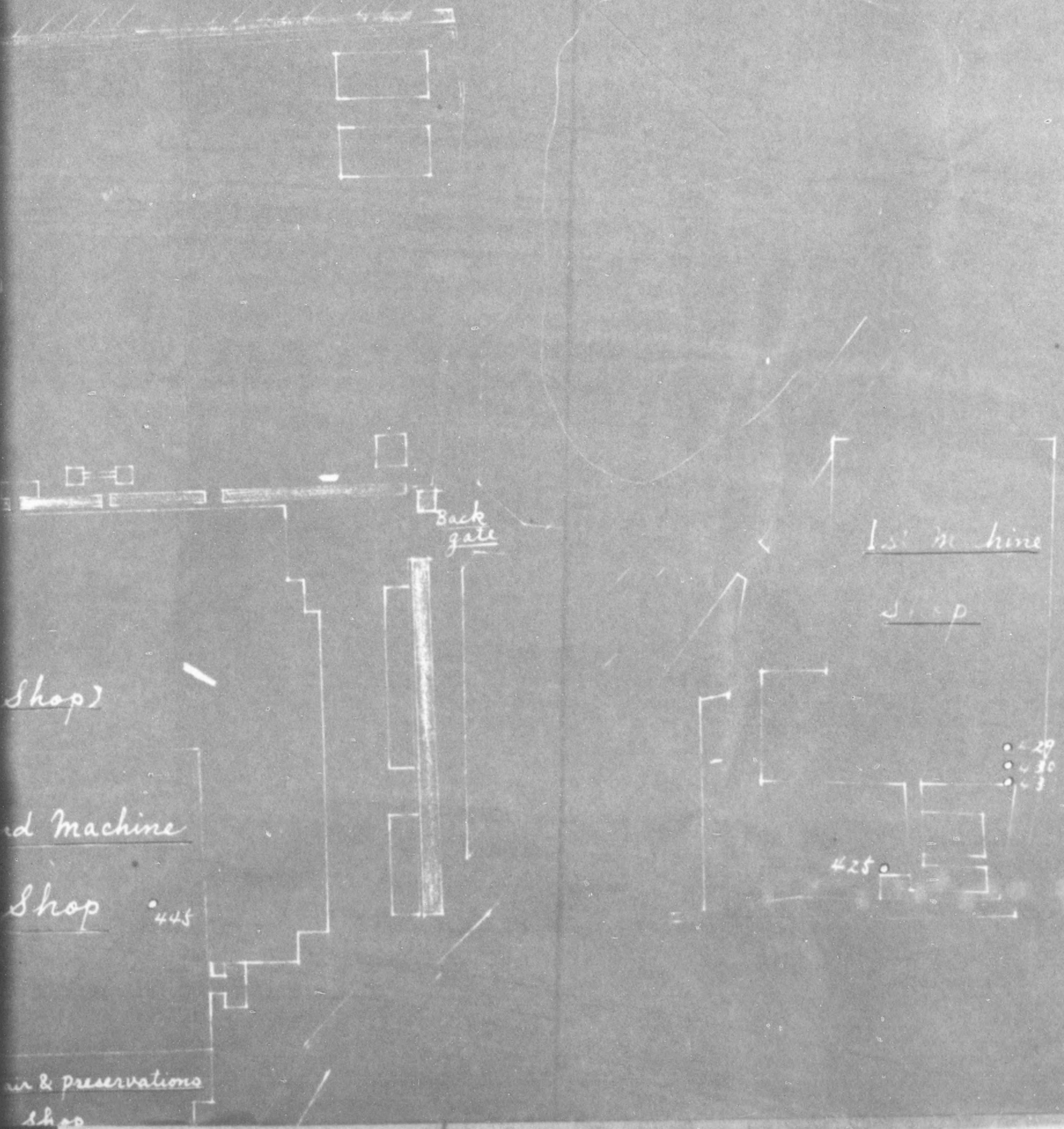

775 013

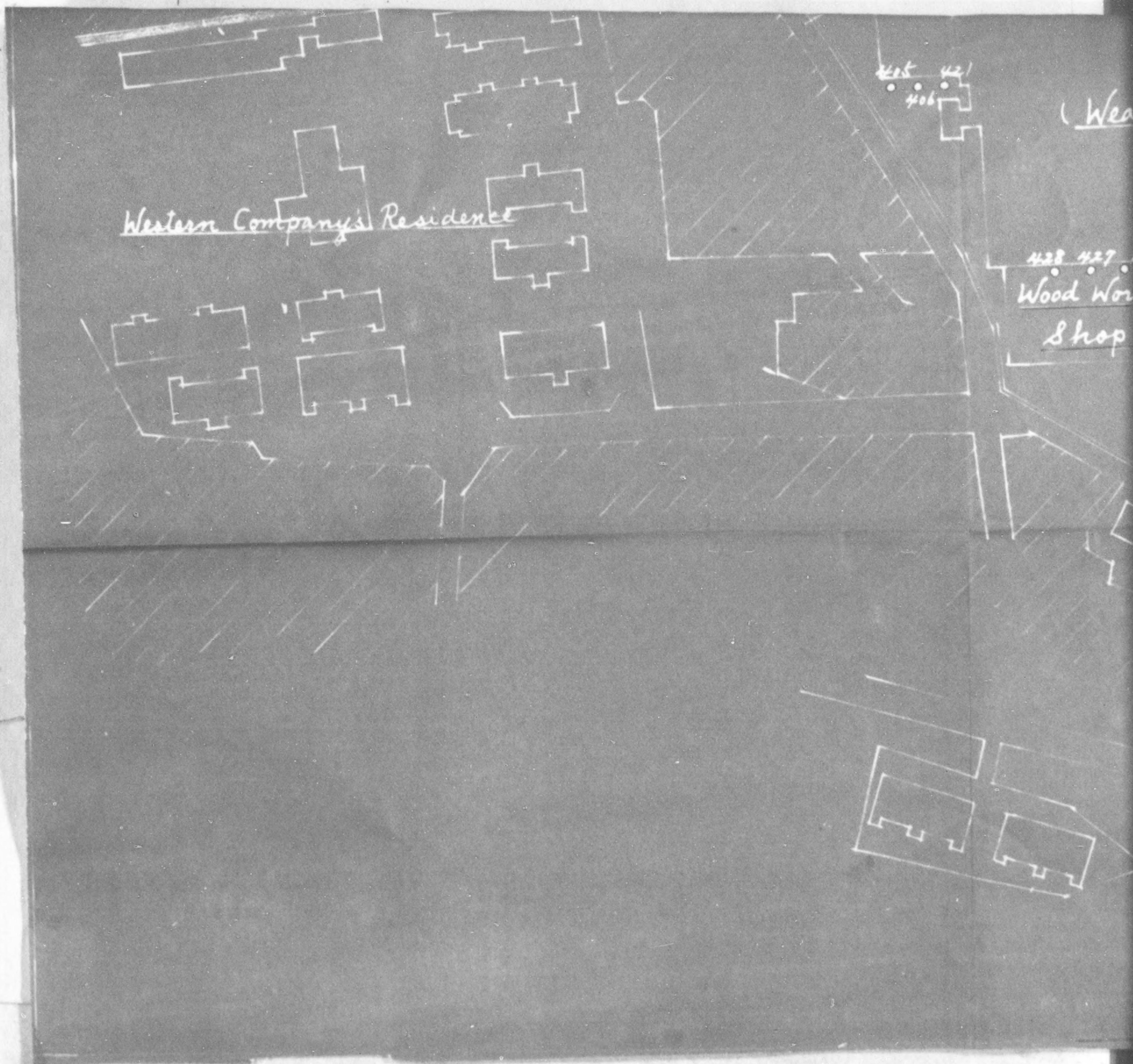

775 013

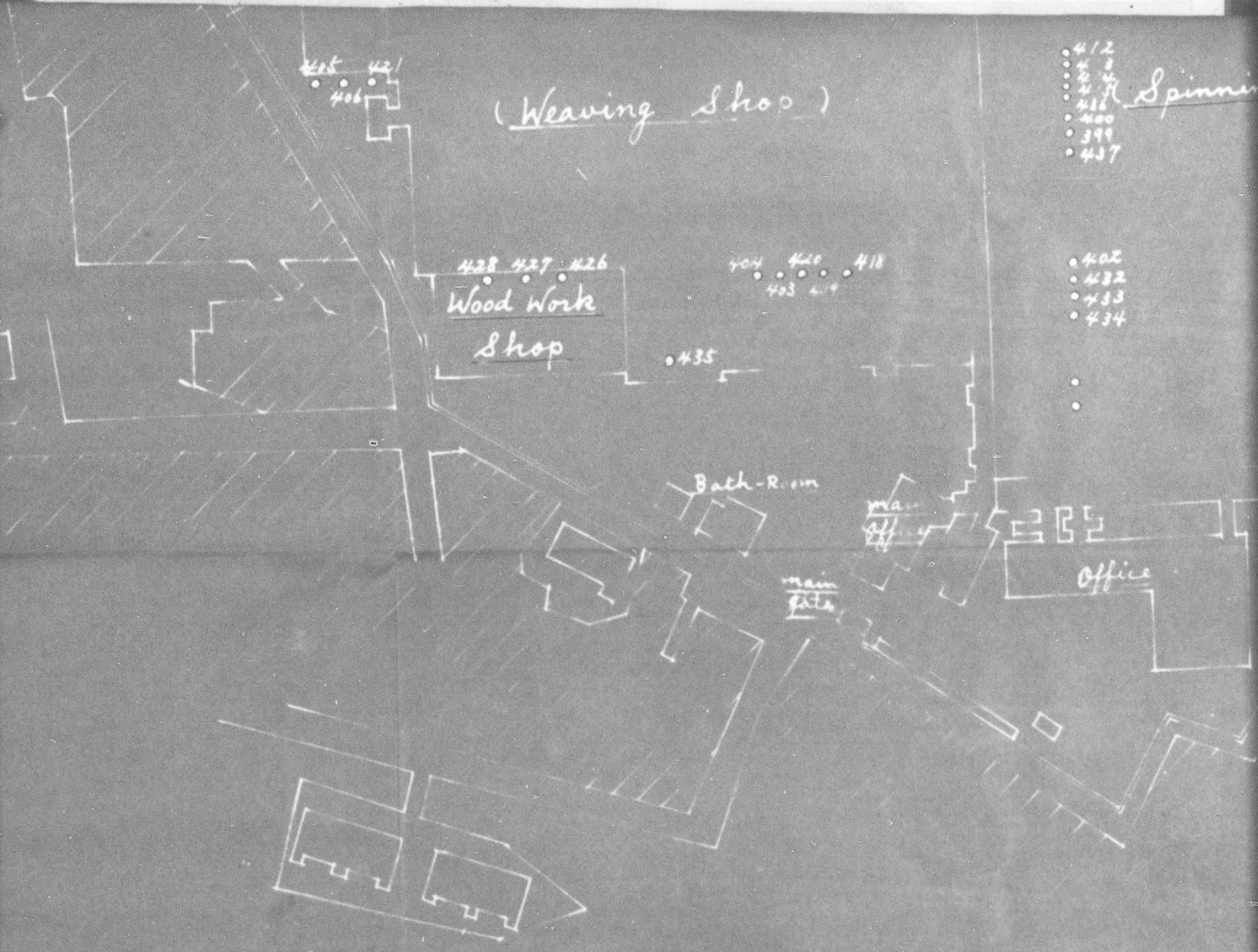

775 013

ing Shop )

- 412
- 413
- 414
- 415
- 416
- 417
- 418
- 419
- 420
- 421
- 422
- 423
- 424
- 425
- 426
- 427
- 428
- 429
- 430
- 431
- 432
- 433
- 434
- 435
- 436
- 437

Spinning Shop

2nd Machine Shop 445

Repair & preservations Shop

Office

Bath-Room

main office

main file

26 404 405 406 407 408 409 410

• 435

- 402
- 432
- 433
- 434

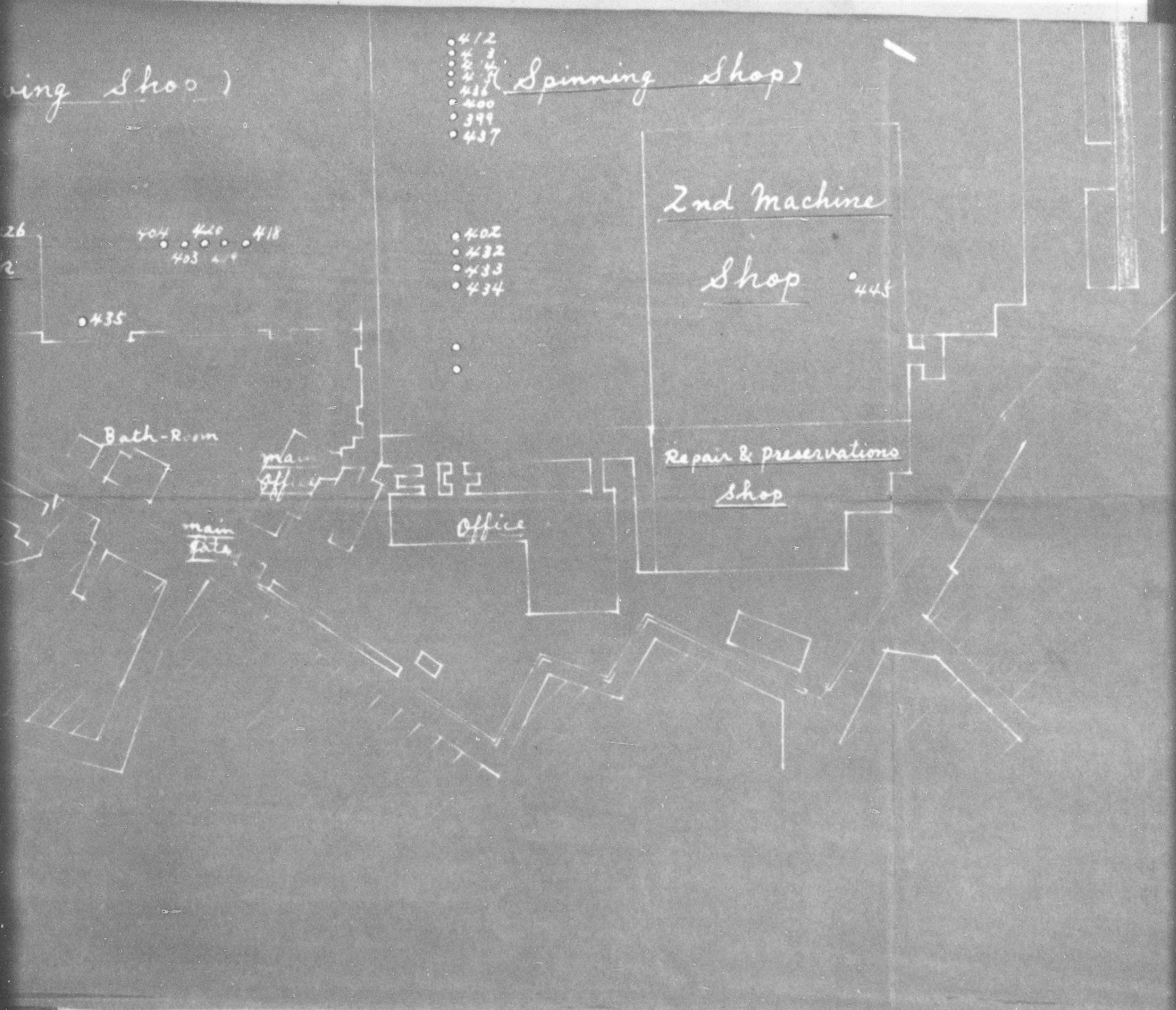

775 013

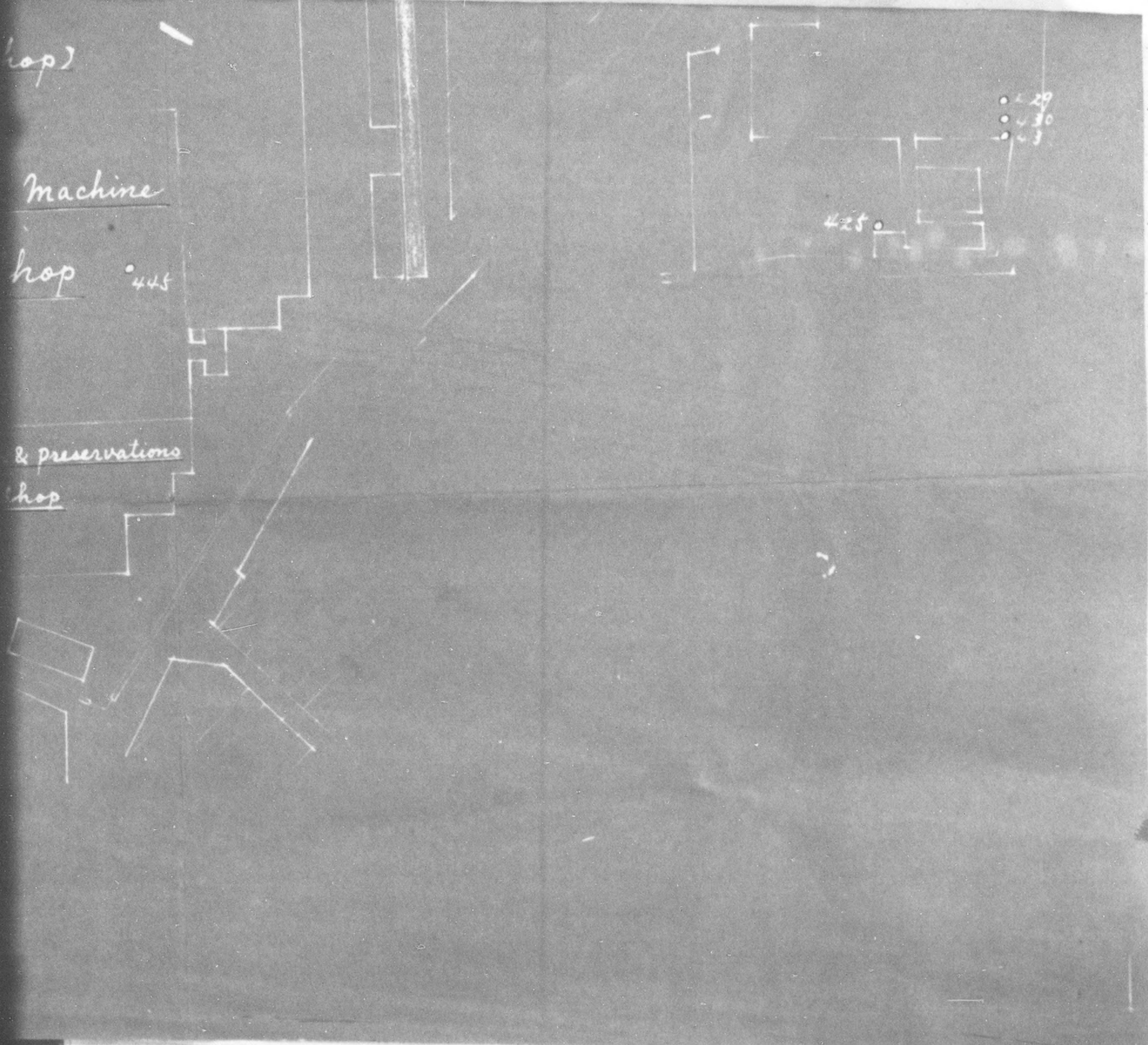

775 013

3 - 20

HEADQUARTERS  
TOYAMA MILITARY GOVERNMENT TEAM  
APO 713

17 March 1947

**SUBJECT:** Exclusion of Reparational Land & Buildings

**TO :** Japanese Home Ministry  
(Thru Toyama Liaison Office)

In compliance with Hq I Corps letter indorsement AG CO4-BA dated 1 March 1947 the land and buildings only of the "First Machine Shop" of the Fukuro Plant of the Kureha Industrial Company, as outlined on the plant layout plan to their 17 Feb 1947 application for the removal from reparations of the above real property, is hereby released from reparational custody and control.

FOR THE COMMANDING OFFICER:

EUGENE MOSS  
Capt., CAC  
Res, Com & Ind Officer

(29) -10

HEADQUARTERS  
TOYAMA MILITARY GOVERNMENT TEAM  
APO 713

EM/sn

20 February 1947

**SUBJECT:** Exclusion of Reparational Land & Buildings**TO :** Commanding General, I Corps, APO 301  
**ATTN:** Military Government  
(Thru Channels)

1. The Fukuno Plant of the Kureha Industrial Co. has been placed under reparational custody and control as a former aircraft factory, and has subsequently been given the code number 42-2.
2. At the present time 261 reparations machines are located in what is called the "First Machine Shop" (see area containing red oblique lines in plant layout plan to inclosure), which is outside of main plant area, and is actually separated from the main part by a road.
3. If these machines could be assembled within the main plant area, especially the "Eastern Shop", shown with blue perpendicular lines in the above plant layout plan, much better protection, maintenance and care could be given to the machines.
4. In addition the "First Machine Shop" area could then be released, thus making it possible for the former lessee, the Etchu Orimono Co., a cotton and rayon textile establishment, to regain possession.
5. Therefore, this office recommends that the 261 reparations machines in question be removed from the "First Machine Shop" to the "Eastern Shop", and that as a consequence, the land and buildings of the "First Machine Shop" be excluded from reparational custody and control.

FOR THE COMMANDING OFFICER:

FRANK W. EYERINGTON  
1st Lt., GS  
Adjutant**1 Inclosure:**  
Four (4) copies Exclusion Application

775 013

HEADQUARTERS  
TOYAMA MILITARY GOVERNMENT TEAM  
APO 713

20 February 1947

SUBJECT: Exclusion of Reparational Land & Buildings

TO : Whom it may concern

The 2nd indorsement Hq I Corps, on the subject application states:

1. The Kureha Industrial Co., Fukuro Plant, is authorized to move the 261 machines now located in the "First machine Shop" to the main area of the plant, known as the "Eastern Shop".
2. The land & buildings of same plant not needed for custody and control of reparations equipment, may be released provided they are not an enemy installation.

FOR THE COMMANDING OFFICER:

KENNETH R. SPEAS  
Captain, FA  
Adjutant



775 013

(16) - 22

HEADQUARTERS  
TOYAMA MILITARY GOVERNMENT TEAM  
APO 713

EM/sn

20 February 1947

SUBJECT: Exclusion of Reparational Land &amp; Buildings

TO : Commanding General, I Corps, APO 301  
ATTN: Military Government  
(Thru Channels)

1. The Fukuno Plant of the Kureha Industrial Co. has been placed under reparational custody and control as a former aircraft factory, and has subsequently been given the code number 42-2.
2. At the present time 261 reparations machines are located in what is called the "First Machine Shop" (see area containing red oblique lines in plant layout plan to inclosure), which is outside of main plant area, and is actually separated from the main part by a road.
3. If these machines could be assembled within the main plant area, especially the "Eastern Shop", shown with blue perpendicular lines in the above plant layout plan, much better protection, maintenance and care could be given to the machines.
4. In addition the "First Machine Shop" area could then be released, thus making it possible for the former lessee, the Etchu Orimono Co., a cotton and rayon textile establishment, to regain possession.
5. Therefore, this office recommends that the 261 reparations machines in question be removed from the "First Machine Shop" to the "Eastern Shop", and that as a consequence, the land and buildings of the "First Machine Shop" be excluded from reparational custody and control.

FOR THE COMMANDING OFFICER:

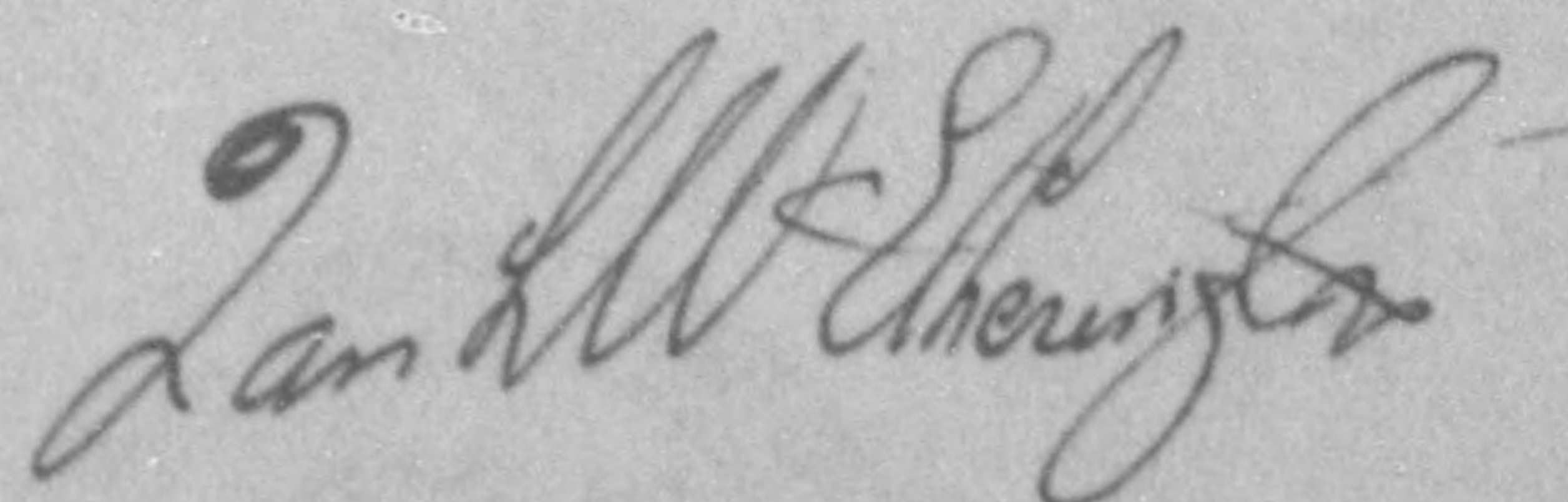
FRANK W. ETHERINGTON  
1st Lt., CE  
Adjutant1 Inclosure:  
Four (4) copies Exclusion Application~~11/11/47~~

775 013

BASIC: Ltr, Hq Toyama Mil Govt Team, subj: "Exclusion of  
Reparational Land & Buildings", dtd 20 Feb 47

1st Ind

GNM/ss

Hq Tokai-Hokuriku Mil Govt Region, APO 710, 27 Feb 47

TO: CG, I Corps, APO 301  
ATTN: Res, Comm & Ind Officer

This headquarters recommends that the machines under custody and control in the Fukuno Plant be assembled in the Eastern Shop, and the land and buildings not needed for custody and control of these machines be released to the Home Ministry for return to its rightful owner.

FOR THE COMMANDING OFFICER:

*Frank M. Wilkins*  
FRANK M. WILKINS  
Maj FA  
Adjutant

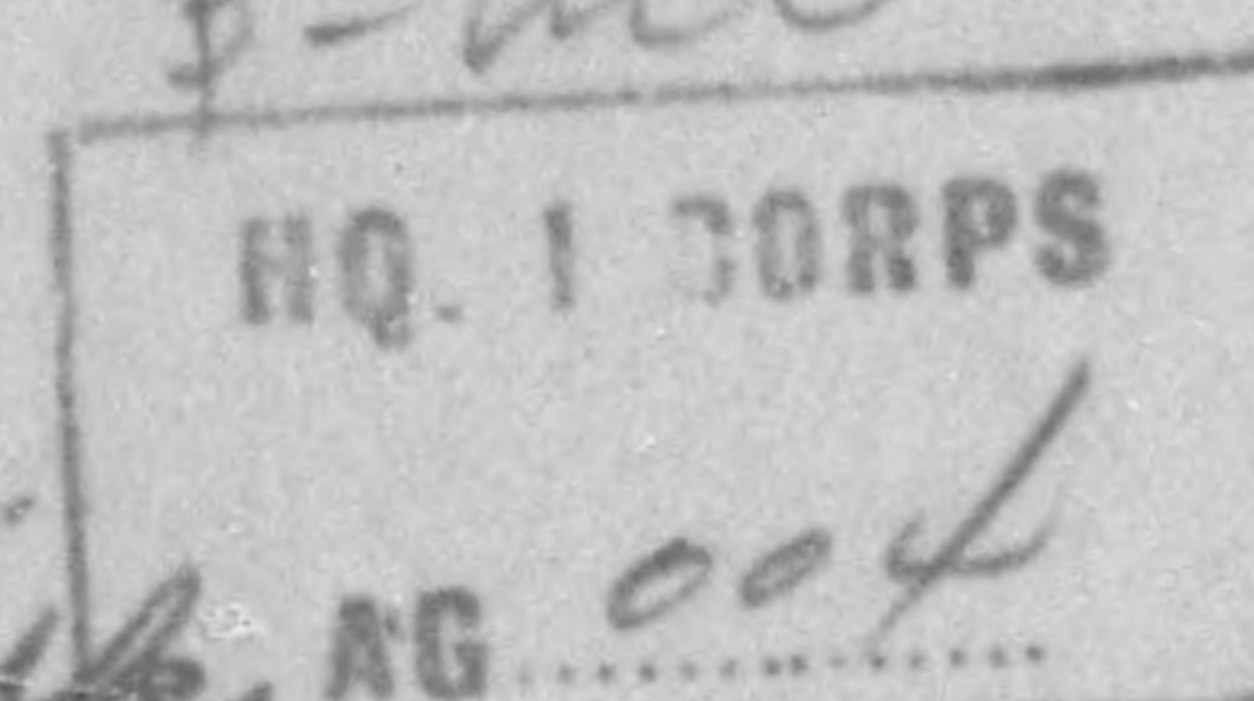

1 Incl:  
n/c  
lcc w/d

AG 004 - BA

2nd Ind

EHN/jyn

Hq I Corps, APO 301, 1 MAR 1947

TO: CO, Tokai-Hokuriku Mil Govt Region, APO 710

1. The Kureha Industrial Co., Furuno Plant, is authorized to move the 261 machines which are located at present in the "First Machine Shop," to the main area of the plant, known as the "Eastern Shop."

2. The land and buildings of the Kureha Industrial Company, Fukuno Plant, which are not required for custody and control of reparations equipment may be released to the Home Ministry, provided that this is not an enemy installation as defined in Operational Directive No. 28, Headquarters Eighth Army, dated 18 November 1945.

36912

~~1004~~

775 013

BASIC: Ltr, Hq, Toyama Mil Govt Team, subj: "Exclusion of Reparational Land & Buildings," dtd 20 Feb 47.

3. In the event that this is an enemy installation, the release must be accomplished in accordance with the provisions of paragraph 3, Operational Directive No. 28/12 for 1945, Headquarters Eighth Army, dated 8 July 1946.

BY COMMAND OF MAJOR GENERAL WOODRUFF:

*H.B. Taylor*  
H. B. TAYLOR  
MAJOR, A.D.D.  
ASST. ADJ. GEN.

1 Incl:  
n/c

3rd Ind

GNM/ss

Hq Tokai-Hokuriku Mil Govt Region, APO 710, 3 Mar 47

TO: CO, Toyama Mil Govt Team, APO 713

For your information and compliance with 2nd indorsement.

BY ORDER OF COLONEL BURNELL:

*Frank M. Wilkins*

FRANK M. WILKINS  
Maj FA  
Adjutant

1 Incl:  
n/c

*[Faint circular stamp]*

775 013

HEADQUARTERS  
TOYAMA MILITARY GOVERNMENT TEAM  
APO 713

EM/om

20 February 1947

**SUBJECT:** Exclusion of Reparational Land & Buildings**TO :** Commanding General, I Corps, APO 301  
**ATTN:** Military Government  
(Thru Channels)

1. The Fukuro Plant of the Kureha Industrial Co. has been placed under reparational custody and control as a former aircraft factory, and has subsequently been given the code number 42-2.
2. At the present time 261 reparations machines are located in what is called the "First Machine Shop" (see area containing red oblique lines in plant layout plan to inclosure), which is outside of main plant area, and is actually separated from the main part by a road.
3. If these machines could be assembled within the main plant area, especially the "Eastern Shop", shown with blue perpendicular lines in the above plant layout plan, much better protection, maintenance and care could be given to the machines.
4. In addition the "First Machine Shop" area could then be released, thus making it possible for the former lessee, the Iwama Crimono Co., a cotton and rayon textile establishment, to regain possession.
5. Therefore, this office recommends that the 261 reparations machines in question be removed from the "First Machine Shop" to the "Eastern Shop", and that as a consequence, the land and buildings of the "First Machine Shop" be excluded from reparational custody and control.

FOR THE COMMANDING OFFICER:

FRANK W. ETHRINGTON  
1st Lt., CE  
Adjutant**1 Inclosure:**  
Four (4) copies Exclusion Application