

56 OR
S
.8V94

NOT
FOR
LOAN

OREGON STATE LIBRARY

Eastport Branch

MAY 27 1960

STATE OF OREGON

Voters' Pamphlet

DOCUMENT
COLLECTION
OREGON
COLLECTION

Republican Party

Primary Nominating Election

May 20, 1960



Compiled and Distributed by
HOWELL APPLING, Jr.
Secretary of State

MARION COUNTY

INFORMATION FOR VOTERS

- (1) Requirements for a citizen to qualify as a voter:

Citizen of the United States.

Twenty-one or more years of age. Resided in the state at least six months.

Able to read and write English.

Registered as an elector with the County Clerk or official registrar at least 30 days before election.

- (2) Voting by absentee ballot.

You may apply for an absentee ballot if:

You are a registered voter. ("Service voters" are automatically registered by following the service voting procedure.)

You have reason to believe you will be absent from your county on election day.

You live more than 15 miles from your polling place.

You are unable by reason of physical disability to go to the polls.

You are a "service voter". You are a "service voter" if you are:

In the Armed Forces or Merchant Marine of the United States.

A civilian employee of the United States, serving outside the country.

A member of a religious group or welfare agency assisting members of the Armed Forces.

A spouse or dependent of a "service voter" temporarily living outside the county in which the last home residence in this state of the "service voter" is located.

How a voter may obtain and use an absentee ballot.

You may apply for an absentee ballot if:

You will be temporarily absent from your county on election day.

You live more than 15 miles from your polling place.

You are physically unable to go to the polls.

Application for the ballot may be filed with, or mailed to the

County Clerk at any time within 60 days before the election, March 21—May 19 (Service voters, after January 1 of election year). Application includes:

Your signature.

Address or precinct number.

Statement of reason for application.

Applications filed less than five days before election, May 16-19, require additional statement that:

Voter is physically unable to get to the polls, or

Voter was unexpectedly called out of county in the five-day period.

Emergencies on Election Day:

Physical disability must be certified by licensed practitioner of healing arts or authorized Christian Science practitioner. Involuntary public services such as firefighting to be certified by person in charge.

Ballot, when voted by elector, must be returned to County Clerk not later than 8 p.m. on election day.

- (3) A voter may obtain and use a certificate of registration if he:

Changes residence within the state 30 days preceding an election. (Certificate is presented to election board in precinct to which he has moved.)

Is absent from his county on election day. (Certificate may be presented to the election board in any county in the state. Elector may vote only for state and district offices.)

- (4) If you have moved from the precinct in which you were registered to another precinct within the same county, you may vote in your old precinct if you apply for reregistration at the time of voting.

- (5) A voter is required to reregister if he:

Fails to vote in at least one county-wide election in any two-year election period.

Changes address by moving to another precinct or county.

Changes party registration.

Changes name.

Measure No. 1

SALARIES OF STATE LEGISLATORS

Proposed by the Fiftieth Legislative Assembly by Senate Joint Resolution No. 25, filed in the office of the Secretary of State May 18, 1959, and referred to the people as provided by section 1, Article XVII of the Constitution.

CONSTITUTIONAL AMENDMENT

Be It Resolved by the Senate of the State of Oregon, the House of Representatives jointly concurring:

That section 29, Article IV of the Constitution of the State of Oregon, be amended to read as follows:

Sec. 29. The members of the Legislative Assembly shall receive for their services ~~in salary of six hundred dollars (\$600) per annum, payable as provided by law. For each session of the legislature, they shall also receive the sum of 10 cents for every mile they shall travel in going to and returning from their place of meeting; on the most usual route; salaries of \$175 per month each, payable as provided by law, and no other personal expenses. Each of the presiding officers of the assembly shall, in, by virtue of their his office, shall receive for his service as such an additional compensation salary in an amount equal to one-third of their his annual allowance as members salary as a member of the assembly.~~

NOTE: Matter in italics in an amended section is new; matter ~~lined out and bracketed~~ is existing law to be omitted.

BALLOT TITLE

SALARIES OF STATE LEGISLATORS—Purpose: To amend Constitution by increasing salaries of state legislators from \$600 per year, plus mileage, to \$2100 per year.
(ESTIMATE OF COST—Under this amendment, the total salaried bill of the ninety members of the Legislature would be \$189,000, plus \$1400 additional for the presiding officers or a total of \$190,400 per annum, as opposed to the present \$54,400 per annum.)

YES

NO

Measure No. 1 Salaries of State Legislators**EXPLANATION****By Committee Designated Pursuant to ORS 254.210**

The present pay of state legislators is governed by Article IV, Sec. 29, of the Oregon Constitution. It reads as follows:

"The members of the Legislative Assembly shall receive for their services a salary of Six Hundred Dollars (\$600.00) per annum, payable as provided by law. For each session of the legislature, they shall also receive the sum of 10 cents for every mile they shall travel in going to and returning from their place of meeting on the most usual route. The presiding officers of the assembly shall, in virtue (sic) of their office, receive an additional compensation equal to one-third of their annual allowance as members."

The proposed amendment would increase the compensation now paid to the members and the presiding officers of each house of the legislative assembly. It would also eliminate reimbursement for personal expense.

The present annual cost of legislative salaries is \$54,400; the proposed amendment would increase this amount to \$189,000.00. The amendment would eliminate any payment for personal expenses and therefore, while the increase in salaries would be \$136,000.00 per year, this increase would be reduced by the amount of the expenses paid to legislators heretofore. In 1959, this amounted to \$2,057.60

There is a wide variation in the compensation of legislators in other states, ranging from \$200.00 in New Hampshire to \$15,000.00 per biennium in New York. Of the states immediately adjoining Oregon, California pays \$600.00 per year with \$18.00 expenses per day during the session; Idaho pays \$10.00 per day, plus \$5.00 expenses during the session; Nevada pays \$15.00 per day and \$60.00 per session for expenses; Washington pays \$1,200 annually and expenses of \$15.00 per day.

Although Oregon ranks high among the states in per capita income, it has remained among the group paying legislators only nominal compensation. This amendment, although not lifting Oregon into the category of a state paying highest salaries to its legislators, would provide a more adequate compensation for the time devoted to legislative service.

FRANK E. DAY, Portland
GEORGE P. HALEY, Milwaukie
ROBERT W. KUPFER, Portland

Measure No. 1 Salaries of State Legislators**ARGUMENT IN FAVOR****Submitted by the Legislative Committee Provided by Senate Joint Resolution No. 25 of the Fiftieth Legislative Assembly (1959)**

The people of Oregon should be represented in the state legislature by men and women elected from the ranks of all those who are to be represented. Under the present pay schedule, this is virtually impossible:

1. Unless members serve at a great financial loss to themselves and their families;
2. Unless members are independently wealthy; or
3. Unless members are subsidized by special interest groups.

PRESENT SALARY OF A MEMBER OF THE LEGISLATURE IS \$50.00 PER MONTH.

At the present time, members of the Oregon legislature receive \$600.00 per year, or \$50.00 per month AND NO OTHER EXPENSES EXCEPT reimbursement for ONE ROUND TRIP from their homes to the State Capitol at Salem.

OUT-OF-POCKET LOSS FOR A MEMBER OF THE LEGISLATURE EXCEEDS \$2,500.00.

A poll was taken this year of present and past members of the legislature to determine the average actual expenditures incurred in legislative service. The average time that a member spends in Salem during a legislative session is 120 to 140 days. Reports from 75 present members indicate that the average out-of-pocket expenditures during a session exceed \$1,400.00. Members on fixed salaries can readily determine their loss of income; members who operate small businesses, farms, or are engaged in business or the professions have a more difficult time. All estimates were on the conservative side—but at that the average loss of wages, or business income, was \$2,300.00 during the legislative session.

To recapitulate—for the legislative session:	
Average expenses	\$1,400.00
Average loss of wages or business income	2,300.00
	Total expenses
	\$3,700.00
Total legislative salary for two years	
@ \$50.00 per month	1,200.00
Average out-of-pocket loss	\$2,500.00

In addition to the out-of-pocket loss during the legislative session, members spend in excess of 60 days after the session and in the off year between sessions attending meetings of interim committees for which they receive no compensation. Interim committees provide for mileage and meals away from home, but no per diem allowance of any kind is provided. In addition, a member is expected to, and should, spend additional time in research, preparation, and consultation with constituents.

OREGON PAYS ITS LEGISLATIVE MEMBERS LESS THAN 45 OTHER STATES.

The salary or pay schedule for members of the legislatures of the 50 states range up to \$15,000.00 during a biennium. Many states, in addition to the salary, provide allowances up to \$50.00 per day for personal expenses during the legislative session.

THE PROPOSED PAY SCHEDULE OF \$175.00 PER MONTH IS REASONABLE.

During consideration of the proposed constitutional amendment at the last legislative session, the members of the legislature were fully cognizant of the

pay scales in other states. There was no intent or desire to try to match any other state. There was a desire, however, to provide an amount sufficient to reimburse members for their actual out-of-pocket expenditures during the legislative session and a modest allowance for the days, weeks and months spent in legislative service between sessions. The total salary at \$175.00 per month during a full two-year legislative term would be \$4,200.00. With out-of-pocket expenditures on an average during the session of \$3,700.00 only a modest amount would be provided for the additional expenses between sessions.

THE PROPOSED AMENDMENT PROVIDES NO PERSONAL EXPENSES.

When the people were asked to consider a proposed legislative pay increase in 1958, some fear was expressed that in addition to the salary provided, at some future date additional other compensation might be provided. To avoid such a possibility, the proposed amendment makes it clear that no personal expenses will be allowed. Attention is directed to the present amendment which provides:

"* * * members shall receive for their services salaries of \$175.00 per month each, payable as provided by law, and no other personal expenses * * *"

OREGON HAS LOST CAPABLE AND EXPERIENCED LEGISLATORS.

Many able leaders in the legislature have not sought reelection because of the pay schedule. Here is what some of them have said in response to our poll:

"The financial loss is one of the deciding factors in not running for re-election."

"My absence meant a loss to the firm; I paid my law partners extra for their additional time and work."

"Until I recoup some of my losses I can't even think of running for public office again."

"The legislature nearly broke me."

"We had good crops and I can run again, but is it not ironical that the working knowledge I have gained and the usefulness of this to the state must depend on the success of the harvest?"

LEADING CITIZEN GROUPS SUPPORT THE PAY INCREASE.

The League of Women Voters, The Oregon State Grange, Oregon Farm Bureau Federation, Associated Oregon Industries, Organized Labor (including the AFL-CIO and independent labor groups), both major political parties, Chambers of Commerce, Junior Chambers, and many others support the proposed pay increase.

We ask you to bear in mind when you vote the thoughts expressed by Ralph T. Moore in a recent Oregon publication, in which he said:

"Certainly no moderate increase in legislative pay would constitute much of an inducement to the kind of people our legislature should have. Yet, in the name of common decency, the pay should at least cover out-of-pocket expenses."

The choice is yours. If you want to maintain an independent legislature, made up of citizens of all walks of life, free to act in the interests of all of the people, then you must provide a salary schedule which will enable our legislators at least to break even and not suffer extensive out-of-pocket losses. The proposed salary does just that—no more.

Thank you for your interest in reading this argument in support of the proposed legislative pay increase.

JEAN L. LEWIS, State Senator, Multnomah County

VERNON COOK, State Representative, Multnomah County

STAFFORD HANSELL, State Representative, Umatilla County

Measure No. 1 Salaries of State Legislators**ARGUMENT IN FAVOR****By the Bi-Partisan Committee for Fair Legislative Pay****HOW MUCH DO WE PAY
OUR STATE SENATORS AND REPRESENTATIVES?**

Oregon legislators now receive \$600 per year, or \$1,200 per biennium. They get 10¢ per mile for JUST ONE ROUND TRIP between home and Salem. They get stationery and postage.

This adds up to the shocking fact that OREGON LEGISLATORS are just about the MOST POORLY PAID IN THE NATION!

**HOW MUCH DO OTHER STATES, INCLUDING OUR NEIGHBORS,
PAY THEIR LEGISLATORS?**

New York	\$7,500 Per Year	New Jersey	\$5,000 Per Year
Illinois	6,000 " "	Ohio	5,000 " "

And . . . Here in the Western States . . .

California	\$6,000 A Year		
Alaska	3,000 " "	—Plus \$40 a day expenses	
Washington	1,200 " "	—Plus \$15 a day	
Arizona	1,800 " "	—Plus 8¢ a mile on all trips home	
Oregon	600 " "	No expenses	

WHAT SHOULD STATE LEGISLATORS BE PAID?

Political scientists and students of government who have been analyzing this situation for a good many years have about come to agree that the pay should be enough so that anyone can afford to serve, and yet not so much that it will attract people who may not be successful or qualified, and may seek election solely for financial reward.

At the last session of the legislature a new compensation plan was adopted and referred to the electorate for action. Voting will take place at the primary election May 20. If approved the new salary plan would become effective on the date of its passage.

It provides for a monthly salary at the rate of \$175 per month.

WHAT ARE THE RESULTS OF INADEQUATE LEGISLATIVE PAY?

Inadequate legislative pay leads inevitably to two things: first, it eliminates many young people who would like to serve, because they cannot afford to; and, it gradually leads to legislatures composed in the main of only the wealthier people in the state.

Here in Oregon, where sessions biennially are averaging about 120 days, legislators work a good 1,200 hours at the session, and during the remainder of the biennium are called upon for at least another 300 hours of service. This actually means that they now receive about 80 cents an hour.

Oregon has been extremely fortunate that it has been able to have its laws manufactured at bargain prices due solely to the fact that a great many people have been willing to pay out of their own pockets for the sometimes dubious privilege of wrestling with our mountainous problems of government.

We've been getting far more than we've been paying for—and it's time that we abandon this archaic pay structure and take positive steps toward a realistic compensation plan for legislators by voting in favor of the pay increase measure on the May primary ballot.

Among those organizations supporting S.JR 25 are the following: Associated Oregon Industries, Oregon AFL-CIO, Oregon Assn. of Insurance Agents, Oregon Automobile Dealers Assn., Oregon Cattlemen's Association, Oregon Education Association, Oregon Railroad Association, Oregon State Bar, Oregon State Grange, Oregon State Medical Society, Oregon State Pharmaceutical Assn., Oregon Trucking Associations, and Railroad Brotherhoods Legislative League of Oregon.

BI-PARTISAN COMMITTEE FOR FAIR LEGISLATIVE PAY
ANTHONY BRANDENTHALER, Chairman
Jackson Tower, Portland

LIST OF CANDIDATES FOR NOMINATION AND ELECTION

NATIONAL COMMITTEEWOMAN—(Vote for One)—Mrs. Collis P. Moore.

DELEGATES TO NATIONAL CONVENTION, STATE AT LARGE—(Vote for Ten)—Howell Appling, Jr.; Ron Bayes; Dean Bryson; Dan E. Clark; Helen Daughtrey; Earl T. Davis; Shirley Field; Jess Gard; John D. Goss; Peter Gunnar; H. H. Halstead; James Hatfield; Mark O. Hatfield; Dave G. Holtzman; J. O. Johnson; Harry Kraus; James F. Lonergan; Robert S. Lovell; Jack Lynch; Robert T. Mautz; Fred Meek; John Merrifield; John Morgan; Dan E. Mosee; Walter Norblad; Lowell C. Paget; Mrs. C. H. (Edith) Phetteplace; Leonard J. Popma, Jr.; James Rossman; L. B. Sandblast; Sherman Stanbery; Donald L. Stathøe; Walter L. Tooze; Sig Unander; Harold F. Wendel; Wendell Wyatt; Anthony Yturri.

DELEGATES TO NATIONAL CONVENTION, FIRST CONGRESSIONAL DISTRICT—(Vote for Two)—Tom Chamberlin; Robert P. Dickinson; Robert L. Elfstrom; Douglas Heider; Wally Hunter; Leland Jacobsmuhlen; Bruce Philippi; Wes Phillips; Otto J. Wilson.

PRESIDENT OF THE UNITED STATES—(Vote for One)—Richard Nixon.

UNITED STATES SENATOR IN CONGRESS—To fill vacancy in term ending January 3, 1961—(Vote for One)—George Altwater; Elmo Smith.

UNITED STATES SENATOR IN CONGRESS—For the term beginning January 3, 1961—(Vote for One)—George Altwater; R. F. Cook; Thomas (Gordie) Killam; Elmo Smith.

REPRESENTATIVE IN CONGRESS, FIRST CONGRESSIONAL DISTRICT—(Vote for One)—Walter Norblad.

SECRETARY OF STATE—(Vote for One)—Howell Appling, Jr.

STATE TREASURER—(Vote for One)—Howard C. Belton; Shirley Field.

ATTORNEY GENERAL—(Vote for One)—Merlin Estep; Carl H. Francis.

STATE REPRESENTATIVE, 12th DISTRICT—(Vote for Four)—W. W. (Bill) Chadwick; Robert L. Elfstrom; William A. Galbreath; Thomas W. Hansen; Douglas Heider; Winton J. Hunt; Joe Lane; Nadine Orcutt Nunn; Mildred Query.

DISTRICT ATTORNEY, Marion County—(Vote for One)—George N. Gross; Hattie Bratzel Kremen.

Republican

MRS. COLLIS MOORE
For National Committeewoman



I submit for consideration by the Republican voters of Oregon my candidacy for re-election to the office of Republican National Committeewoman.

I was born in Portland—attended schools there and in Beaverton, Oregon—married in 1925 to Collis Moore, of Moro, Oregon. We have resided there 35 years and have one son, who with his wife and two children are partners in our farming operation.

For the last four years it has been my privilege to serve the Republicans of Oregon as one of their representatives on the Republican National Committee. The many trips to Washington, Chicago attending National Committee meetings and Women's Conferences have been challenging and instructive. They have made it possible for me to better serve the interests of the Republican Party both in Oregon and nationally.

I welcome suggestions, criticisms and ideas from the Republican voters of Oregon. I know that my past four years of service as National Committeewoman have made me better qualified to represent the thinking of Oregon Republicans in the next four years.

I will dedicate my time and efforts if elected to the interests of the Republicans in Oregon. I will present their views at the national level and I will promote the interests of the Republican Party in the State of Oregon.

MRS. COLLIS MOORE

(This information furnished by Mrs. Collis Moore)

Republican**HOWELL APPLING, JR.****For Delegate to the National Party Convention, State at Large**

Secretary of State Howell Appling, Jr., the first public official in Oregon to endorse Richard Nixon for the Presidency, will take to the National Convention the same conviction he applies to his own office—the need for experienced, proven, trained leadership.

He believes that to allow government to slip into the hands of the big spenders, the irresponsible, the irrepressible, and the reckless would result in the destruction of the very principles on which our democratic, constitutional government is founded.

Sincerity, frankness, honesty in thought and action have earned Howell Appling, Jr. the respect of people throughout Oregon. His record in office, his firm belief in fundamental principles, and his dynamic leadership make him exceptionally well qualified to represent Oregon Republicans at the National Convention.

RUDIE WILHELM, JR.

(This information furnished by Rudie Wilhelm, Jr.)

Republican

RON BAYES

For Delegate to the National Party Convention, State at Large



Ron Bayes will represent you as you would wish to be represented at the Republican National Convention. EXPERIENCED in convention matters, he attended the 1952 convention as winner of the Bill Duffy Memorial Fellowship. In 1956 he was a member of the Oregon Delegation, serving as alternate to Senator Rudie Wilhelm, Jr., of Portland.

An Eastern Oregonian by birth, Ron Bayes served as a faculty member at Eastern Oregon College prior to discharging his military obligation with the Army, overseas. Ron spent additional time abroad teaching as a faculty member of the University of Maryland— instructing men in America's Armed Forces. He has integrated ALL his experiences toward the ideals of A BETTER AMERICA and A FINER OREGON. Here's what he says about 1960:

"This is a critical year for the Republican Party all over America—and especially in Oregon. We are confronted with what appears to be huge Democrat registration-odds, pressure group dollars, and an insidious something-for-nothingism, ALL hard to fight. We must be ready to state strongly the issues on which we ask return to the control of Congress and the White House. We are going to have to take our case to the PEOPLE as never before, and we must have strong candidates at every level in this vital campaign. Our candidates must stand on the record of Ike's Administration: a proud record of STRONG PEACE, economic stability and social advance. We must have faith in the people and in our forefathers and promise SOMETHING FOR SOMETHING, rather than something for nothing: something for WORK AND PLANNING! To be sure, the future will be difficult—socially, internationally, economically, and politically. But we can and must furnish leaders worthy of the American People and the American Dream in this hour of quiet crisis."

Here are more facts about Ron— • Native Oregonian of Pioneer stock. • Leader in Oregon Young Republican Affairs 1951-1955. • Active in Coon, Hatfield, Unander, McKay, Hitchcock, Cordon, Baum and Binger campaigns. • Mason, Elk, Granger, veteran, churchman, member AAUP. • Will support Oregon's choice for President. All reasons to Vote for Ron Bayes and keep a working Republican working for YOU.

MRS. H. O. MANSFIELD, Campaign Manager
Milton-Freewater, Oregon

Republican**DEAN BRYSON****For Delegate to the National Party Convention, State at Large**

Dean Bryson has been elected as a Republican and served in both the State Senate and House of Representatives of the Oregon Legislature. He is a native Oregonian and a life long Republican (never changed from one political party to the other for personal convenience). He has served as Chairman of the Republican Lincoln Day Celebration.

Mr. Bryson is serious in urging Governor Mark Hatfield as the candidate for Vice President of the United States, the position once held by Senator Charles L. McNary.

Mr. Bryson is married and resides and practices law in Portland, Oregon. His three children attend public schools. He is a member of the Episcopal Church, Kiwanis, Masons, American and Oregon Bar Associations.

**BRYSON FOR DELEGATE TO NATIONAL
CONVENTION COMMITTEE**

FRANK DEICH, CHAIRMAN

Republican

HELEN DAUGHTREY

For Delegate to the National Party Convention, State at Large



Helen Daughtrey is a logical candidate for delegate to the convention because of her long activity and work in the Republican party.

She is currently Vice Chairman of the State Central Committee, a post she has held since January, 1959.

As Vice Chairman she has traveled widely on behalf of the party and has worked diligently to develop further coordination between the party organization and its affiliated groups.

In 1958 she managed Multnomah County campaign office of Governor Mark Hatfield.

She was a precinct committeewoman in Portland for four years. She is a member of the Federation.

As an officer and worker she realizes the need for party work 365 days a year and has set an example for others to follow.

ROBERT L. JOHNSON
2005 N.E. Clackamas
Portland, Oregon

(This information furnished by Robert L. Johnson)

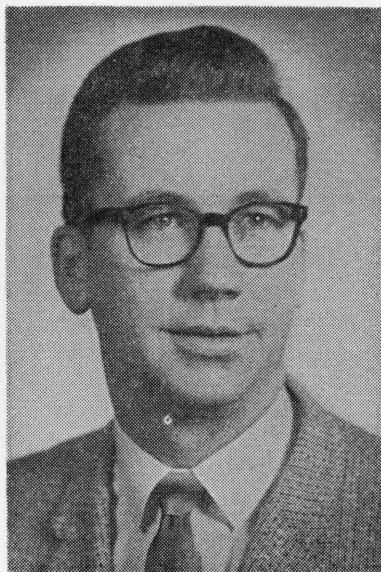
Republican**EARL T. DAVIS****For Delegate to the National Party Convention, State at Large**

EARL T. DAVIS is a Candidate for Delegate to the Republican National Convention as he feels that the young citizens of the state of Oregon should be represented at the National Convention.

EARL T. DAVIS was born in Toccoa, Georgia; where he attended High School and later attended the University of Georgia. He has travelled extensively throughout the United States and is acquainted with the economic problems facing the nation today. He is 25 years old, married, and has two children. Mrs. Davis is a public school teacher. They live at 5345 S. E. 39th Avenue in Portland. He is a home owner. He is a member of the Baptist Church and has been employed as a salesman by an oil company for the last several years.

At an early age, Earl T. Davis determined that as soon as possible, he would accept his responsibility and opportunity to preserve, protect, and further develop the great American Heritage of Free Enterprise and Equal Opportunity for all.

Earl T. Davis is financing his own campaign in order to keep himself free of any obligations to selfish interests. He promises that he will work diligently to bring about better relations between Management and Labor, and he will work to improve the Farm Program through the nomination of Richard Nixon for President of the United States.

EARL T. DAVIS

(This information furnished by Earl T. Davis)

Republican

SHIRLEY FIELD

For Delegate to the National Party Convention, State at Large



Long, active and valuable service to the Oregon Republican party, as shown by the following record, qualifies Shirley Field to be a highly valuable and effective delegate:

1. Alternate and secretary of the Oregon delegation to the Republican National Convention in Chicago in 1952 and an official of the 1956 convention in San Francisco.

2. One of the only three whose service to the party has been recognized by life membership in Oregon Young Republicans.

3. Co-chairman of the Resolutions Committee at the National Young Republicans Convention in 1953.

4. A practicing attorney in Oregon for 13 years. attended Stephens College and is a graduate of the University of Michigan and Yale School of Law.

5. Member of Oregon Legislature for past two terms.

6. Served on Gov. McKay's and Gov. Hatfield's Committee on Children and Youth and on Gov. Patterson's Committee on Prisons and Parole.

7. Former board member, League of Women Voters of Portland, Oregon Prison Association, National Young Republican Federation and Guild of Oregon Rehabilitation Institute.

8. Member, Oregon Cattlemen's Association as a livestock owner, Izaak Walton League, Urban League, American Association of University Women, Oregon Federation of Republican Women and Portland Chamber of Commerce.

9. Attended White House Conference on Refugees in Washington, D. C. at invitation of President Eisenhower, May 1959.

10. In Oregon's 49th Legislative Assembly, served with distinction as vice-chairman of Interim Education Committee and on Education, Labor and Industries, and Public Health and Welfare Committees.

11. Is on Interim Committee on Criminal Law for 50th Legislative Assembly and was member of Education, Judiciary, and Alcoholic Control Committees.

12. Republican precinct committeewoman.

Shirley Field is also a candidate for Republican nomination for Oregon State Treasurer.

SHIRLEY FIELD FOR DELEGATE COMMITTEE
CLAY MYERS, Chairman

(This information furnished by Shirley Field for Delegate Committee)

Republican**JESS GARD****For Delegate to the National Party Convention, State at Large**

Experience, and energy, backed by intelligence made Jess Gard a National Committeeman when he backed Dwight D. Eisenhower at both the 1952 and 1956 Republican National Conventions. Jess Gard will support Dick Nixon with the same common sense and vitality as he did President Eisenhower.

His proven ability to speak the will of the Republicans of Oregon has effectively demonstrated itself wherever leadership has been fundamental or communication vital.

Jess Gard has won the respect as well as admiration of his contemporaries and associates in the business world. And, too, he has unselfishly devoted a great deal of time to civic work. His numerous public service activities include Boy's and Girl's Society, Director of Portland Rose Festival Association, past Director and President of the Oregon United Appeal, Trustee of Willamette University and present campaign chairman for United Good Neighbors of Multnomah, Clackamas and Washington counties.

GORDON ORPUT
RAY VESTER
MILTON RICE

(This information furnished by Gordon Orput and others)

Republican

JOHN D. GOSS

For Delegate to the National Party Convention, State at Large



On the basis of my experience in the 1957 and 1959 Legislative Sessions, as well as the Special Session, I respectfully submit my candidacy.

Native Oregonian. Born in Portland, 1909.

Educated Portland public schools, Oregon State College, University of Oregon.

Active in Portland Chamber of Commerce, Hollywood Lions Club, Masonic Lodge and the Shrine, immediate past Potentate of Al Kader Temple. A member of Beta Theta Pi and is past president of the Navy League of the United States, Oregon Councils. Active in YMCA and PTA.

An ardent admirer of Richard M. Nixon.

JOHN D. GOSS

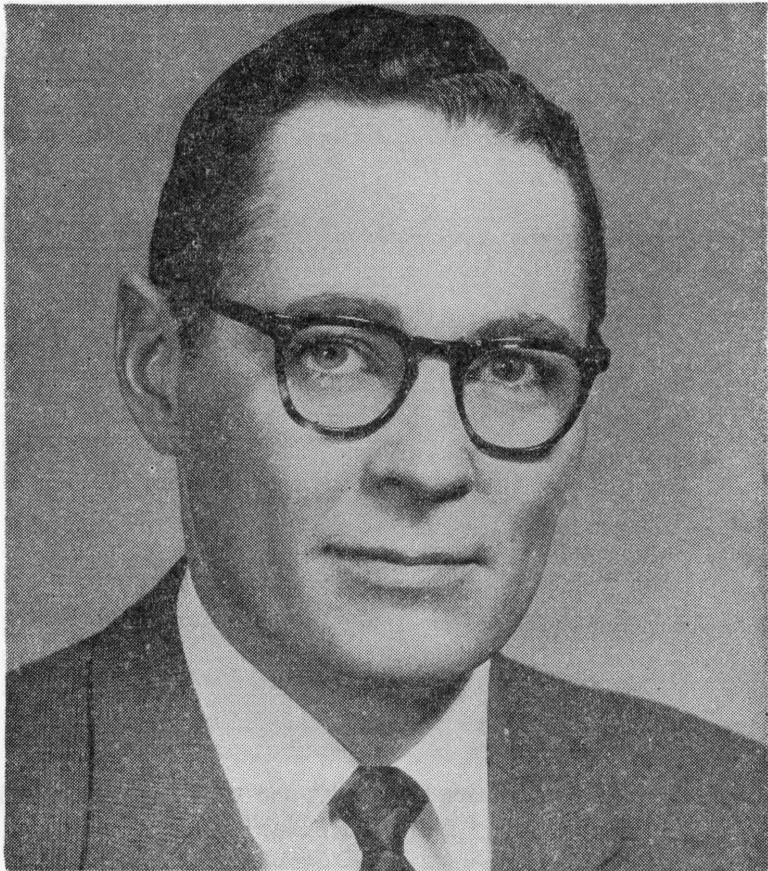
Republican**PETER GUNNAR****For Delegate to the National Party Convention, State at Large****A FORCEFUL ENERGETIC WORKING REPUBLICAN**

Peter Gunnar, elected State Chairman of the Republican party in January, 1959, has become one of the most energetic officers in the long history of the party.

A volunteer worker, he has visited virtually every county in Oregon carrying the Republican message and striving to further perfect the party organization. No State Chairman has given more liberally of his time and energy.

Peter Gunnar practices law in Salem and is senior member of the association of Gunnar, Brand and Lee. He is a graduate of the University of Chicago and holds a law degree from Willamette University.

He is married to the former Edith Fairham, has three children and resides in Salem. He is a veteran of WW II. He was elected State Chairman following service as Marion County Chairman.

GUNNAR COMMITTEE FOR DELEGATE AT LARGE
ERLING JACOBSEN, Chairman
OLIVE CORNETT, Sec.-Treas.

(This information furnished by Gunnar for Delegate at Large Committee)

Republican

H. H. HALSTEAD

For Delegate to the National Party Convention, State at Large



Mr. Halstead was born in Beach, North Dakota, in 1923. He attended grade and high school in his home town and graduated from the University of North Dakota in 1949 with a law degree.

He is married to the former DeMaris Peterson and they have one son, Harry, who is in the fourth grade in The Dalles.

Before going to college he worked with his father and brother in operating a wheat and livestock farm.

He is a veteran of World War II, having served as a co-pilot on a B-17 until his crew was shot down over Germany in 1944.

Halstead has never run for any political position before and feels that he can go to Chicago and capably represent the wishes of the Oregon Republicans who recognize and appreciate the political integrity of Mr. Nixon. He has chosen Oregon for his home and is a member of the firm of Burda, Halstead & Cushman in The Dalles.

H. H. HALSTEAD

Republican**JAMES HATFIELD****For Delegate to the National Party Convention, State at Large**

James Hatfield is Vice President and Treasurer of the Insurance Company of America, with Home Offices in Salem. For many years he has been identified with his own real estate appraisal and property management firm, prior to his position with Insurance Company of America. He received his degree in political science from Willamette University in 1948.

Among many of his activities on behalf of the Republicans are:

- Past Precinct Committeeman—Marion County
- Past Member—Marion County Central Committee
- Attended National Presidential Convention—
Philadelphia, 1948, San Francisco, 1956
- State Chairman of Young Republicans—1955-56
- Presidential Elector State of Oregon—1956

"I would be pleased and honored to represent the Republicans of the State of Oregon at our National Convention in Chicago. I shall represent them honestly, and make every effort in support of the Presidential and Vice Presidential candidates who have proved themselves most able to serve the needs of each individual in the nation, in Oregon, and in our own Congressional District."

JAMES HATFIELD

(This information furnished by James Hatfield)

Republican

MARK O. HATFIELD

For Delegate to the National Party Convention, State at Large



Governor Mark O. Hatfield has been a delegate to two previous national Republican conventions and on both occasions the delegation placed him on the platform committee where he served with distinction.

The Governor has long-time association with the Republican party—as precinct committeeman, as alternate county chairman, as a Young Republican federation officer and ardent committee worker, as its nominee on two occasions for the House of Representatives, as its nominee for the State Senate, for Secretary of State and for Governor.

In national circles, the Governor has established a reputation and contacts which are of great significance for the State of Oregon during nominating procedures.

He will work for the choice of Oregon at the convention.

HATFIELD COMMITTEE

Stuart H. Compton
1284 Heather Lane, S.E.
Salem, Oregon

Republican**DAVE G. HOLTZMAN****For Delegate to the National Party Convention, State at Large**

I respectfully solicit your vote for the position of delegate at large to the national convention. I have lived in Oregon since 1915 and have been a Republican always.

I am a merchant and have been active in civic affairs since 1927.

Am a member of the executive council of Boy Scouts of America; chairman, Mass Care, civil defense; Red Cross disaster chairman for Marion County; chairman, Marion County Veteran's Aid; have been chairman of U.S.O. from 1942 to 1957; was chairman, board of trustees of American Legion Post No. 9; and have been active in all drives such as United Fund, Red Cross, etc.; member of the American Legion, V.F.W., W.W. I, Masons, Shrine and Kiwanis.

If given your support in being elected, I will vote for Richard Nixon or will work diligently in support of such other candidate chosen by the Republican voters of Oregon.

DAVE G. HOLTZMAN

(This information furnished by Dave G. Holtzman)

Republican

J. O. JOHNSON

For Delegate to the National Party Convention, State at Large

THE ONLY WAY TO CONVINCING PARTY OFFICIALS THAT REPUBLICANS FAVOR A CONSERVATIVE GOVERNMENT IS TO SEND ENOUGH DELEGATES TO THE CONVENTION WHO WILL SUPPORT A CONSERVATIVE PLATFORM.

As a practicing lawyer, a former State Representative and State Senator, I am concerned with the liberal trend of government. We must adopt a platform that provides for limit on imposition by Congress of excessive and confiscatory taxes if we are to preserve our American way of life.

LET'S CURTAIL THE CONTINUED EXPANSION OF BIG GOVERNMENT IN WASHINGTON AND RETURN GOVERNMENT TO THE STATES WHERE IT BELONGS. LET'S STOP INFLATION. IT CAN BE DONE.

A vote for JOHNSON is a vote for a CONSERVATIVE PLATFORM.

A record of service and experience qualifies me to represent you at the convention. Six terms as State Representative and State Senator; Government service as attorney for eleven years in Washington, D.C. and Pacific Coast; delegate to Republican (Eisenhower) Convention in 1952. Active in Washington and Multnomah Counties past 30 years serving as officer and member of American Legion Posts, Lions Club, Chamber of Commerce, and numerous civic, fraternal, religious and charitable organizations.

VOTE CONSERVATIVE—VOTE FOR JOHNSON

J. O. JOHNSON

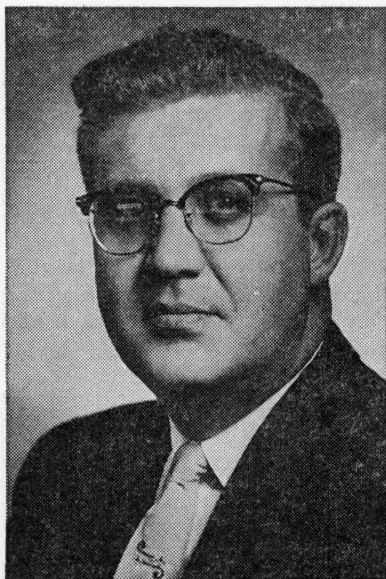
Republican**HARRY KRAUS****For Delegate to the National Party Convention, State at Large**

BACKGROUND: Harry Kraus is 36 years of age, married, the father of two children, and lives in Washington County at 12316 N.W. Cornell Road.

EDUCATION: Harry Kraus attended public schools in Oregon, graduating from Beaumont Grade School and Grant High School. He attended Portland University, and received his law degree from Willamette College of Law in 1950.

MILITARY SERVICE: Harry Kraus served with the United States Army in Italy as an enlisted man for three years in World War II. He is the holder of the Bronze Star with one Oak Leaf Cluster.

ASSOCIATIONS: Harry Kraus is a member of the Multnomah County and Oregon State Bar Associations. He is a member of Delta-Theta-Phi Legal Fraternity, the American Legion, and the

Elks Lodge. He is President of the Cedar Hills' Parent Teachers Association, and has been active in school and youth activities.

A VOTE FOR HARRY KRAUS IS A VOTE FOR NIXON-HATFIELD

Clifford A. Altishin
 Jim Brewer
 Richard Perkins
 Edward Moskowitz
 Helene Larson

Neal Wright
 Jack McGillis
 Al Darling
 Rita Jasper
 William J. O'Connor

Republican

JAMES F. LONERGAN

For Delegate to the National Party Convention, State at Large



JAMES F. LONERGAN was born in Pendleton, Oregon and educated in Oregon schools. Graduated from the University of Oregon and Northwestern College of Law.

He resides in Portland, Oregon with his wife and two children where he is engaged in the practice of law.

JAMES F. LONERGAN is a life-long Republican and has been an officer in the Oregon Republican Club, Multnomah County Central Committee, Multnomah County Republican Club and a precinct Committeeman since 1948.

He was a delegate to the 1956 Republican National Convention.

Re-elect **JAMES F. LONERGAN**.

LONERGAN FOR DELEGATE COMMITTEE

William Stewart, Chairman

Republican

ROBERT S. LOVELL

For Delegate to the National Party Convention, State at Large



To keep our country prosperous more businessmen must participate in political affairs. For this reason, Bob Lovell is seeking election as one of the ten delegates at large to the Republican Convention in Chicago. He believes the thinking of Oregon's businessmen must be reflected in our party's platform.

Bob Lovell was born in Astoria in 1920 and has been a life-long resident. He holds degrees from the University of Oregon and Harvard Business School. He is married to the former Mary Robinson of Portland and they have four children.

Bob Lovell is continuing in the automobile business started by his father fifty years ago, and is now Secretary-Treasurer

and Manager. He has been active in community affairs, having served as President of the Chamber of Commerce, the Kiwanis Club, and the Library Board, and in 1955 was chosen "Outstanding Young Man of the Year." Long active as a scoutmaster he holds the Silver Beaver award and led a group of boys to the International Jamboree in England. Bob is now a school board member and an instructor in business at the Clatsop County Community College.

Bob Lovell is a lifelong Republican and was one of the original supporters of Mark Hatfield when he first sought state-wide office. He will strongly support the sound principles of the Republican Party and urges the election of Richard M. Nixon.

LOVELL FOR DELEGATE COMMITTEE

Eugene Lowe, Secretary

Republican

JACK LYNCH

For Delegate to the National Party Convention, State at Large



**WE WILL WIN
WITH
VICE-PRESIDENT RICHARD M.
NIXON**

The election of Richard M. Nixon to the Presidency will assure continued integrity and intelligent leadership at the head of our government as well as the furtherance of President Eisenhower's impressive peace, prosperity and human progress program.

**REPUBLICAN PARTY ACTIVITIES
INCLUDE:**

State Senator during the 1943-47-49 and 51 sessions.

Vice-President, Oregon Republican Club—Chairman of Multnomah County Chapter, Oregon Republican Club—Member of the Multnomah County Central Committee—Precinct committeeman for many years.

I am dedicated to the support of our free enterprise system and to the strengthening of our National Economy.

If elected a delegate to the national convention I will work diligently for a program that will assure peace and prosperity.

JACK LYNCH

Republican

FRED MEEK

For Delegate to the National Party Convention, State at Large



I respectfully submit to the Republican voters of the State my candidacy for election as Delegate to the Republican National Convention.

Fred Meek has served as a State Representative in the 1955, 1957, 1959 sessions of the Oregon State Legislature. During the 1959 session he served on the Public Health and Welfare, Elections and the Labor and Industry Committees.

Fred Meek believes in the philosophy of the Republican Party and the free enterprise system and has worked actively to support them.

Fred Meek is the Grandson of Joseph L. Meek, the illustrious first United States Marshal of Oregon. He is a druggist having owned his own business for twenty-five years, and lives with his wife and daughter at 405 S. E. 53rd. Avenue, Multnomah County, Portland, Oregon.

If elected by the Republicans as a delegate to the National Convention, Fred Meek can be counted on to work effectively for a winning Republican ticket and platform, and will support the presidential candidate of your choice.

FRED MEEK

(This information furnished by Fred Meek)

Republican

JOHN MERRIFIELD

For Delegate to the National Party Convention, State at Large



Most Republicans in Oregon know John Merrifield, either in person or by the excellent reputation he has established as a state senator and long-time effective party worker.

With this background, John Merrifield will be a useful delegate to the National Convention.

Your vote and support is respectfully requested.

CLAY MEYERS
704 Broadway Bldg.
Portland

Republican

JOHN MORGAN

For Delegate to the National Party Convention, State at Large

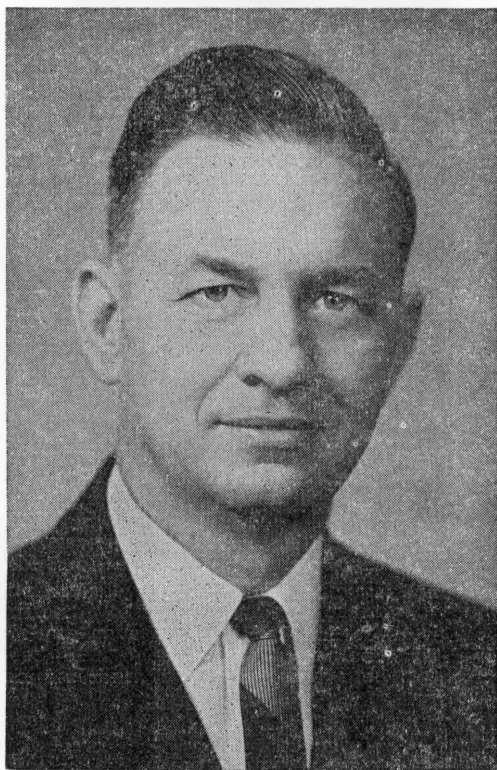

A Nixon-Rockefeller ticket can give us the experience and balance to cope with the problems of the space age ahead.

JOHN MORGAN

(This information furnished by John Morgan)

Republican

DAN MOSEE

For Delegate to the National Party Convention, State at Large



Fellow Republicans, 43-year old Dan Mosee is a distinguished citizen who has proved his leadership ability in civic affairs in Portland, where he attended Buckman, Arleta, and Franklin High Schools, graduating with honors, and earning a scholarship to Willamette University in Salem, where he was an outstanding student and excelled in sports and activities, edited the college Annual, the Wallulah, and received his A.B. degree in 1941.

In World War II, he soldiered overseas for nearly four years and won three battle stars in France and Germany with the US Army Engineers and also served as a newspaper correspondent and as a member of Military Government. Mr. Mosee has lived

and traveled in some 38 countries in Africa, Asia, Australia, Europe, and North America, both during and after the war.

Past President and recipient of the "Distinguished Service Award" from three leading civic organizations (Federated Veterans Council, SE Portland Chamber of Commerce, and Foster Boosters), Dan Mosee is presently Vice-President of the Portland President's Council. He is also a member of the American Legion, VFW, Toastmasters, YMCA (Board Member), and ALSAC (Aiding Leukemia Stricken American Children) of which he is 1960 City Drive Chairman.

Married, Dan Mosee has been successfully engaged as a retail merchant in Southeast Portland, for the past 10 years. Constantly active in community welfare, he has demonstrated his reliability and aggressive leadership.

Through his intensive studies of History, Political Science, and Public Administration, plus his business ability and experiences from abroad, Dan Mosee has shown the outstanding desirable qualifications for a delegate to represent us at the 1960 Republican Convention in Chicago.

SLOGAN—"That Government Is Best Which Governs Least."

COMMITTEE:

Fred Bernau
J. Allan Gard

Wallace Lee
Irving Enna

(This information furnished by Fred Bernau and others)

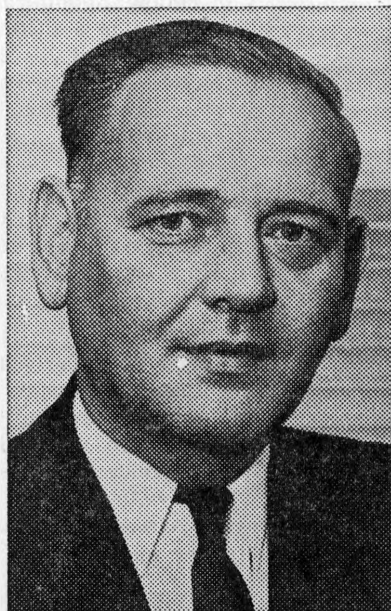
Republican**WALTER NORBLAD****For Delegate to the National Party Convention, State at Large**

Walter Norblad, who is the only Republican in the Oregon delegation in Congress, has been a staunch supporter of the Eisenhower Administration.

He has been active all his adult life in Government and in affairs of the Republican Party and his experience would serve his party well at the 1960 convention.

His record:

Officer, Young Republican Club, Univ of Ore college days

Precinct Committeeman, 1936

State Representative 1935, 1936, 1937

Delegate GOP National Convention 1940

Secretary Rules Committee 1940 National Convention

U.S. Representative 1946 to date

Western Republican Whip, 1950 to date

WALTER NORBLAD

Republican

LOWELL C. PAGET

For Delegate to the National Party Convention, State at Large



A LIFELONG REPUBLICAN

1920
Registered REPUBLICAN

1932 to 1960
REPUBLICAN Precinct
Committeeman

1933
REPUBLICAN State Legislator

1934
Helped Organize Oregon
REPUBLICAN Club

1935-1936
President Oregon
REPUBLICAN Club

1936
National Vice Chairman
Young REPUBLICAN National
Federation

1938-1942
Member Executive Committee
REPUBLICAN State Central
COMMITTEE

1944
Chairman Resolution Comm. on
Western Problems,
REPUBLICAN National Convention

1936-1944-1948-1956
Oregon Delegate REPUBLICAN
National Convention

“REPUBLICAN Candidate for Re-election—Experienced Delegate—
Nixon by Acclamation.”

LOWELL C. PAGET

(This information furnished by Lowell C. Paget)

Republican**MRS. C. H. (EDITH) PHETTEPLACE****For Delegate to the National Party Convention, State at Large**

I am a Conservative Republican. I believe in the Constitution of the United States of America, our Free Enterprise system and a government that protects it.

I believe it is unconstitutional to tax citizens of the United States for the support of decadent governments, and for the disabilities of Europe and Asia, through Federal aid programs.

I believe it is now time to pass legislation removing the power of the federal government to withhold taxes from paychecks of the wage earner, and that all compulsory insurance should be abolished by law.

Since 82 member nations comprise the United Nations organization and since citizens of the United States are now taxed to pay 90 percent of the entire cost of the United Nations, I believe that we should be taxed only our part, or one eighty second part of the expenses, and law passed to this effect.

I believe that the unlimited power of government to tax should be curbed and placed within reasonable boundaries. This would effectively restrict government spending to legitimate expenses.

I believe in the right of the individual to make his own decisions whether to join or not to join any organization, and that the government should protect this constitutional right.

I am not running against anyone . . . I am running For America.
Motto: Charity begins at home.

MRS. C. H. (EDITH) PHETTEPLACE

Republican

LEONARD J. POPMA, JR.

For Delegate to the National Party Convention, State at Large



LEONARD J. POPMA, JR., a life-long Republican, firmly believes that those management practices that have proven successful in business can also prove successful in government. As a delegate to the Republican National Convention he would support party policies which would bring to an end the fact that the tentacles of Federal Government are reaching daily into our individual pockets and the tills of our businesses. This means doing away with literally thousands of unnecessary employees and programs which form a bureaucratic maze of departments and offices so bound up in red tape and directives that they long ago ceased to be of any material value to anyone other than those employed in them.

LEONARD J. POPMA, JR., a successful businessman, will support a progressive Republican platform, based on sound business practice.

SLOGAN: "PROSPER AND PROGRESS WITH POPMA"

LEONARD J. POPMA, JR.

(This information furnished by Leonard J. Popma, Jr.)

Republican

JAMES ROSSMAN**For Delegate to the National Party Convention, State at Large**

James Rossman is well qualified by experience and education to represent the people of Oregon as delegate to the Republican National Convention.

James Rossman is a successful business administrator and civic leader. He is a native Oregonian and a descendant of a pioneer Oregon family.

As Mr. Rossman has kept himself free from obligations to selfish interests, he has been able to say what he thinks and fight for the things he believes in. He will take a sincere and honest stand that many others will seek to avoid.

James Rossman has attended Portland State College and has done special studies at Drake University.

Mr. Rossman has shown his administrative ability in the fields of business as president of Rossman and Company, an Oregon insurance firm, as manager of a large Oregon accounting firm, and in the field of public relations. He has been liked, admired and respected by all persons with whom he has had contact.

James Rossman also feels that we should encourage new business to enter Oregon in order to stimulate the economy of Oregon and increase the prosperity of the people of Oregon.

Mr. Rossman has been active in community affairs. He is past president of the Oregon Association of Business Services, a member of the Elks, a member of the City Club of Portland, and an active member of Republican Party organizations.

James Rossman is a strong supporter of Richard M. Nixon for President of the United States.

James Rossman's goals are for the expansion of Oregon's economy, a sensible farm program, labor management peace, efficiency in government and a sound tax program.

James Rossman's statesmanlike approach toward matters of public interest, his friendliness and understanding in dealing with the public and his insistence for fairness in all matters, have earned him the respect of his hundreds of friends and associates. There can be no doubt of Mr. Rossman's capabilities and qualities for the office of Delegate to the 1960 Republican National Convention.

COMMITTEE FOR ROSSMAN FOR DELEGATE TO THE
REPUBLICAN NATIONAL CONVENTION

CHAIRMAN—Harvey J. Osborn, Attorney at Law

1. Dr. Jay C. Hoyt, M.D.

2. Joseph E. Wood 3. Thomas R. Hutchins

(This information furnished by Committee for Rossman for Delegate to
the Republican National Convention)

Republican

DONALD L. STATHOS

For Delegate to the National Party Convention, State at Large



Republican
Voters of
Oregon

Richard M. Nixon, Peace, Progress, and Prosperity, these are the greatest assets any country has ever had.

Donald L. Stathos, Republican, is a staunch supporter and a working supporter of the Eisenhower-Nixon Administration.

At 36, Donald L. Stathos, has already an impressive record of Republican accomplishments.

1. Now Secretary of the Republican State Central Committee.
2. Past Chairman of the Jackson County Republican Central Committee.
3. Past Chairman of the Jackson County Young Republican Club.
4. Past Chairman of the Jackson County Youth for Eisenhower-Nixon Organization.

A native Oregonian, educated in the Portland Public School System, and a graduate of Oregon State College. Three years active duty in the service in WWII. Married, wife Barbara, and a successful independent businessman.

Government is the most vital force affecting your daily life today. It is imperative that this force is used to stimulate the individuals' creative abilities rather than to hamper them. As your delegate I pledge to you to work for the Republican party, its principles, and its goals for a better America.

DONALD L. STATHOS

(This information furnished by Donald L. Stathos)

Republican**SIG UNANDER****For Delegate to the National Party Convention, State at Large**

"Win With Nixon" is more than a slogan to me. I have known the Vice-President since 1952 and have actively worked with him and the Eisenhower forces from that time. I pledge my every effort to bring about a continuance of another eight years of Republican leadership at the Nation's Capital.

If elected as a delegate to the National Convention, I will exert my energies to the selection of an effective Republican ticket and a platform that will reflect Republican philosophies of government and policy.

Recently appointed to the Federal Maritime Board, I resigned my position as Treasurer of the State of Oregon after having been twice elected to that responsible post.

As a public servant, my activities in state and nation have gone beyond my interest in Oregon's finances. My work with the American Legion, V.F.W., Eagles, the Military Order of the World Wars, and Masonic Organizations is well known. Serving 39 months overseas in World War II, I received the Bronze Star, six battle stars, and decorations from 4 foreign countries. I have held nearly every important post in the Oregon Republican Party. These included Precinct Committeeman, Treasurer of Oregon Young Republicans, Vice Chairman of National Young Republican Federation, and Chairman of the Republican State Central Committee in 1950. That year the Republicans posted one of their finest victories by electing Governor McKay, 4 Congressmen, and a U. S. Senator. I ask for your vote.

**SLOGAN: WIN WITH NIXON! CHARACTER, ABILITY, TRAINING,
EXPERIENCE!**

SIG UNANDER

Republican

HAROLD F. WENDEL

For Delegate to the National Party Convention, State at Large



A Life-long Republican

- **Vitally interested in conduct of Foreign Affairs and to help in this:**
- **In 1958 served U.S. Commerce Department on a Mission to Japan.**
- **In 1959 served U.S. State Department on Foreign Service Selection Board.**
- **Also greatly concerned with necessity to stop the erosion of the people's savings—to stop this awful inflation.**

● **His record** ●

President of Lipman Wolfe & Company since 1929.
Chairman Oregon State Sanitary Authority since 1939.
Portland's First Citizen 1956.
Three Children—10th Grandchild coming up.

Harold F. Wendel

(This information furnished by Harold F. Wendel)

Republican**WENDELL WYATT****For Delegate to the National Party Convention, State at Large**

Wendell Wyatt served two years, 1955-57, as Chairman of the State Republican Central Committee and as Republican National Committeeman. Prior to that time he served as precinct committeeman and Chairman of the Clatsop County Republican Central Committee. He has been a leader in the movement which placed Vice-President Richard M. Nixon on the ballot in Oregon by petition, and has confidence in Mr. Nixon as the best trained and qualified candidate for the Presidency in our country's history.

L. F. VAN DUSEN
Astoria

(This information furnished by L. F. Van Dusen)

Republican

ANTHONY YTURRI

For Delegate to the National Party Convention, State at Large



Nixon is my choice. Economy in government is consistent with efficiency in government. It is imprudent to spend our future in advance. It is my belief that adequate emphasis at the national level upon confinement of expenditures to income will save the future for our children. It is also my belief that a national administration under the leadership of Richard M. Nixon will go far toward re-establishing those principles which have brought this nation to the position it today enjoys in the world. It is also my belief that the government, in the same manner as an individual family, should gear its expenditures to the income which will be produced by reasonable levels of taxation. Our security as a nation in the future depends upon the exercise of prudence today. The adage that the power to tax is the power to destroy is as true today as it was in the past. I believe that a Republican administration under Richard M. Nixon will endeavor to accomplish this result and at the same time provide assurance of the retention of our security against foreign aggression and our position as a respected leader of world affairs.

Nixon is my choice for president. Nevertheless, I will consider myself bound by the choice expressed by the Republican voters of the state of Oregon.

ANTHONY YTURRI

Republican**TOM CHAMBERLIN****For Delegate to the National Party Convention, First Congressional District**

Tom Chamberlin is president of the Yaquina Bay Dock and Dredge Company in Newport. He is past president of the Newport Chamber of Commerce and was voted First Senior Citizen of Newport in 1957. He has served as chairman of the Republican Club of Lincoln County and has been a Precinct Committeeman for four years.

"As a Delegate to the Republican National Convention I will honestly represent the people of Oregon and give my support to nominate candidates who will best serve the interests of the nation as a whole and protect the rights and individual freedoms of the people."

TOM CHAMBERLIN

Republican

ROBERT P. DICKINSON

For Delegate to the National Party Convention, First Congressional District

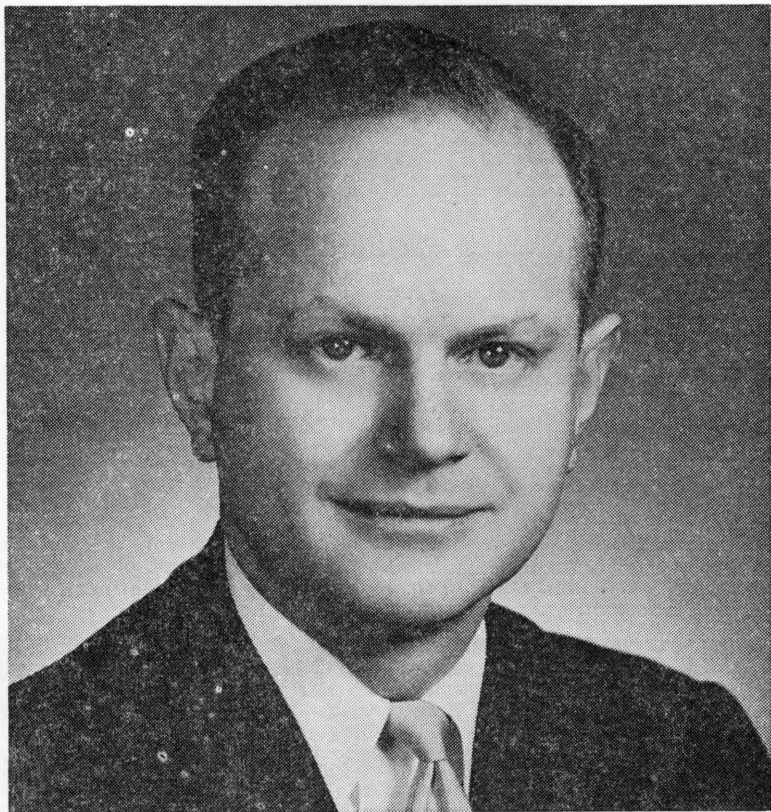

Bob Dickinson has long been active in Republican politics and is well qualified to represent the voters of this District at the convention. In addition to his practice of law and to his many civic responsibilities, he is presently serving on the Legislative Interim Welfare Committee as an appointee of Governor Hatfield from the State at large. If granted the honor of representing the voters of this District, he will represent them competently and judiciously and in the Eisenhower tradition.

ROBERT P. DICKINSON

(This information furnished by Robert P. Dickinson)

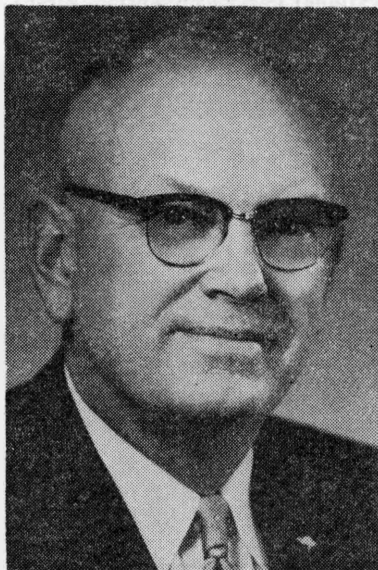
Republican**ROBERT L. ELFSTROM****For Delegate to the National Party Convention, First Congressional District**

Republicans seeking the election of delegates who can and will work effectively in representing Oregon's interests in the selection of a presidential candidate and particularly in the formation of the party platform, are supporting Bob Elfstrom.

Active party worker, veteran legislator and Republican (minority) leader of the House during the 1959 session, Bob Elfstrom knows what the people of Oregon want from the convention and has both the ability and political experience to be effective in their behalf. He knows the importance of teamwork among the members of the Oregon delegation.

Bob Elfstrom knows what it will take for Republican victory in 1960. He will carry the theme and enthusiasm of the convention into his personal campaigning this fall for Republican principles and Republican candidates along with his own campaign for re-election to the legislature.

His broad experience in political affairs has included service in such varied responsibilities as Mayor of Salem, member of the Oregon Liquor Control Commission, President of the League of Oregon Cities, and member of the Oregon Legislature through five sessions.

Named Salem's "First Citizen" (1951), Bob Elfstrom's distinguished public service has included, among others, Director of the Y.M.C.A. and Salem Community Chest, Chairman 1952 Marion County March of Dimes, President of the Rotary Club, President of the Cascade area Boy Scouts, Trustee of Willamette University, Elder and Trustee of the Presbyterian Church. A successful business man for 26 years, he heads the contracting firm of Elfstrom and Eyre, Inc.

ROY HARLAND

(This information furnished by Roy Harland)

Republican

DOUGLAS HEIDER

For Delegate to the National Party Convention, First Congressional District

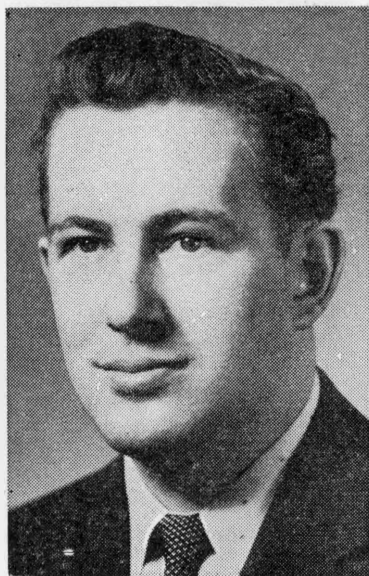

DOUG HEIDER is a young able Republican legislator having served on the important House Taxation Committee and is presently serving on the Interim-Taxation Committee.

DOUG HEIDER, a prominent business man, is a life-long resident of the First Congressional District. He is a graduate of Willamette University and a decorated veteran. Representative Heider is married with two children and active in many civic organizations.

If elected as a delegate to the Republican National Convention DOUG HEIDER will conscientiously and effectively work for a Republican Ticket and Platform that will assure the election of Richard Nixon as President.

VICTOR ATIYEH
7675 S. W. Maple
Portland, Ore.

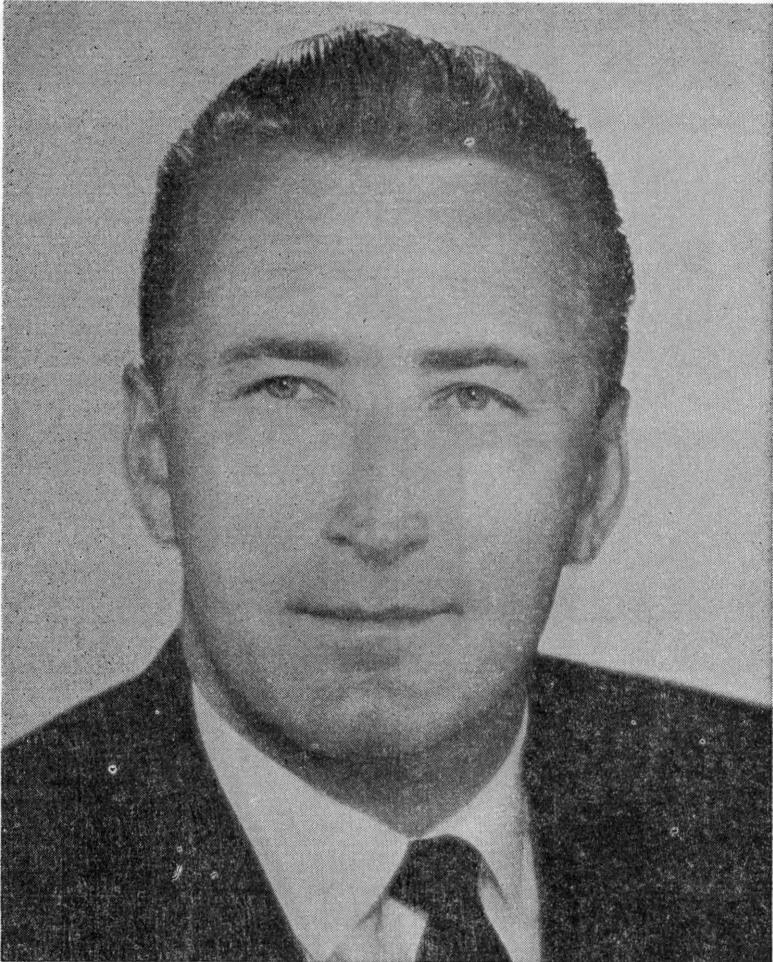
Republican**LELAND JACOBSMUHLEN****For Delegate to the National Party Convention, First Congressional District**

Leland Jacobsmuhlen, born in Cornelius, Oregon June 26, 1920. Attended Forest Grove high school and Pacific University. Served overseas in the armed forces, returning to Cornelius to organize the Arrow Meat Company in 1946. Is married and the father of three children.

Mr. Jacobsmuhlen has served 12 years as member of the Board of Directors of the Western States Meat Packers' Association and has served for 2 years as chairman of that board. He has been newly appointed Director to the United Hide and Leather Research Fund, and recently headed a trade mission to Japan for the United States Department of Agriculture. Now, vice-chairman of the Oregon Beef Council, he is also serving a second term as mayor of Cornelius, Oregon.

LELAND JACOBSMUHLEN

(This information furnished by Leland Jacobsmuhlen)

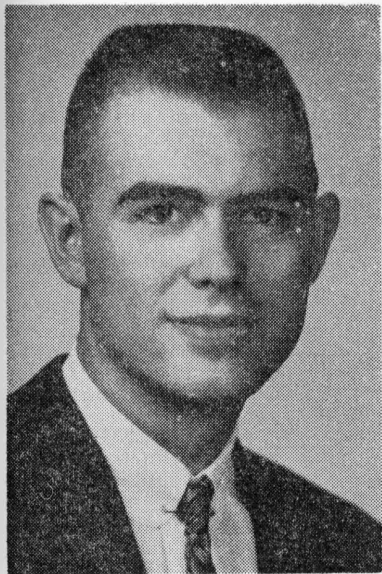
Republican**BRUCE PHILIPPI****For Delegate to the National Party Convention, First Congressional District**

BRUCE PHILIPPI is one of the young men who have come to the fore in recent years and who represent the fresh and youthful dynamism of the Republican Party in Oregon.

BRUCE PHILIPPI is a young man whose concern for the future of the Republican Party in Oregon is virtually unlimited. He has already compiled an outstanding record of participation and leadership at both the state and national levels. During the past few years he has worked continuously for the growth and development of Republicanism among the youth of Oregon.

BRUCE PHILIPPI is a past delegate to the Young Republican National Leadership Training Schools in 1957 and 1959. He was also a delegate to the Young Republican National Convention at Denver, Colorado, in 1959.

BRUCE PHILIPPI is currently serving the cause of the Republican Party as Vice-Chairman-at-large of the Oregon Young Republican Federation. In addition he is working to coordinate regional Young Republican activities

as Director of Region IV (Oregon, Washington, Alaska, and Montana) of the Young Republican National Federation.

BRUCE PHILIPPI is now and has always been a strong supporter of Vice President Nixon for the Republican nomination in 1960. He seeks your approval for the position of delegate in order to have the opportunity to enforce Vice President Nixon's candidacy with a solid and unwavering vote at the National Convention.

BRUCE PHILIPPI is NOT, however, a man who believes the convention's work is done when it nominates its standard-bearers. He believes that the party's platform will be of utmost importance in the national election and pledges himself to work for inclusion of strong and articulate statements of principle to carry before the voters in November.

BRUCE PHILIPPI is a native of Stayton and a permanent resident of Marion County. He owns and operates a grass seed farm in Marion County and has taken his higher education at Willamette University and the University of Oregon in Eugene.

BRUCE PHILIPPI'S record of continuous effort and interest in the welfare of the Republican Party QUALIFIES him for your support. As a man who promises to carry forward the youthful dynamism which has been growing in Oregon Republican circles, he DESERVES your support.

SLOGAN: PHILLIPS AND PHILIPPI—1ST ON RECORD FOR NIXON SUPPORTERS:

SEN. ED AHRENS
Marion County
REP. WINTON HUNT
Marion County

COMM. HENRY AHRENS
Marion County
REP. JOE ROGERS
Polk County

PHILIPPI-PHILLIPS COMMITTEE
Howard Mader, Treas., Salem, Ore.

(This information furnished by Philippi-Phillips Committee)

Republican**WES PHILLIPS****For Delegate to the National Party Convention, First Congressional District**

WES PHILLIPS exemplifies the transfusion of youth into mature Oregon Republican leadership. He is a lifetime supporter of the party who has progressed through the ranks of Young Republican politics to his present position of high esteem in senior party circles.

WES PHILLIPS is now Chairman of the Clackamas County Republican Central Committee. He formerly served the County Republican organization as alternate chairman and treasurer during the past five years.

WES PHILLIPS is also Chairman of the Oregon Young Republican State Federation and a former delegate to the 1959 National Young Republican Convention in Denver, Colorado. He has led the Young Republicans from a period of impotence to their present state of vitality and leadership in Oregon Republican affairs.

WES PHILLIPS is a thirty-four year old insurance agent from Gladstone. He is married and has one son, Mark. As a veteran of the Pacific theater in World War II he is currently serving as Chairman of the Young Republican National Federation's Committee on Veterans' Affairs.

WES PHILLIPS is a strong and unwavering supporter of Vice President Nixon as the 1960 Republican nominee. He seeks to convert his longstanding support of the Vice President into a firm vote of confidence at the Chicago convention.

WES PHILLIPS believes, however, that the national party must also formulate an articulate platform of strong principles, and he pledges himself to work for this end if he receives the endorsement of Oregon Republicans to send him as a delegate to the convention.

WES PHILLIPS is devoted to the interests of the Republican Party. He has demonstrated his capacity for effective leadership and responsibility. He deserves your vote.

SLOGAN: PHILIPPI AND PHILLIPS—FIRST ON RECORD FOR NIXON SUPPORTERS:

SEN. ED AHRENS
Marion County
REP. WINTON HUNT
Marion County

COMM. HENRY AHRENS
Marion County
REP. JOE ROGERS
Polk County
PHILIPPI-PHILLIPS COMMITTEE
Howard Mader, Treas., Salem, Ore.

(This information furnished by Philippi-Phillips Committee)

Republican

OTTO J. WILSON

For Delegate to the National Party Convention, First Congressional District



Salem Businessman. Partner in Oregon's oldest automobile agency. Since 1957 Treasurer of the Republican State Central Committee.

Born in Salem. Age 42. Married former Margaret Siegmund of Salem; four children. Graduate Willamette University. Veteran of World War II, Okinawan campaign, Army of U. S. five years.

Served as Trustee or Director: of Willamette University, Salem United Fund, Salem YMCA, Cascade Area Boy Scouts, Salem Chamber of Commerce, and Oregon Automobile Dealers Association. Salem Junior First Citizen, 1952. Elder of the Presbyterian Church.

OTTO J. WILSON

(This information furnished by Otto J. Wilson)

Republican

RICHARD M. NIXON
For President of the United States



Richard M. Nixon has the experience to meet the challenges of international conflict and deal with our most serious problems. Through government service as both legislator and executive he has acquired the understanding and the ability which qualify him to be president of the United States.

PREPARATION FOR LEADERSHIP

His personal experience has been that of one who has learned through hard work. In obtaining advanced education, Richard Nixon found he had to work his way. Extra hours combined with his scholastic abilities enabled him to graduate with high standing from Whittier College, in California, and the School of Law at Duke University.

(Concluded on following page)

(This information furnished by Wendell Wyatt)

At Whittier, he began the practice of law. There in 1940, he married Thelma Patricia Ryan. They have two children.

In 1941 the Nixons moved to Washington where he started his national government service as a lawyer in the office of Emergency Management. This service was cut short in 1942 by volunteering for the Navy and by active duty that took Lieutenant Nixon into combat areas of the South Pacific.

Leaving the military service at war's end, Richard Nixon returned to government service, but of a new type. He began his duties as a legislator, and his rise to national leadership.

WINNING FIVE SUCCESSIVE ELECTIONS

In 1946, as a candidate in California's Twelfth Congressional District, Richard Nixon won the Republican primary, and was then elected to the House of Representatives in Washington. In 1948 he won the approval of electors from both parties and received both the Republican and the Democratic nominations for a second term in Congress.

As a member of the House of Representatives, Nixon searched out and came to grips with the hard national issues created by World War II. His early, measured, and always consistent stands against employing communists in government—the enemy at home, and for aiding the recovery of free Europe—our friends and allies abroad, are accepted and credited policies today.

In 1950, Richard Nixon was elected to the United States Senate. He received enough Democratic and Independent support so that he won by a margin of over 680,000 votes. Two years later, he became his party's nominee for the office of Vice-President. With President Eisenhower, Richard Nixon won in 1952 and again in 1956.

EXPERIENCE AS A NATIONAL LEADER

Richard Nixon's service as Vice-President has been without precedent. During seven years in office he has restored the position of the constitutional importance that it lacked when the Vice-President was merely presiding officer of the Senate.

As a member of the National Security Council, presiding over many of its meetings, the Vice-President played an important part in developing our strong defenses and our international policy of peace with justice.

As Chairman of the President's Committee on Government Contracts, he has worked consistently to assure equal occupational treatment for negro workers, and thus take another step in the direction of solving one of our great social problems.

In line of duty, the Vice-President has gone to 56 different foreign countries, including the Soviet Union, and there represented and explained the United States and its democratic way of life. He stood against a number of opponents and met the challenges of international dangers and competitions with an understanding and mastery that furthered world peace and America's security. In meeting the leaders of other nations he has learned of their ways, and they have come to respect the Vice-President as a strong international figure. At all levels of public service, Richard Nixon has undertaken new responsibilities with a firm initiative and with a sympathetic understanding that have brought credit to our country.

ELECT RICHARD NIXON

THE MAN BEST QUALIFIED TO ASSURE OUR FUTURE

WENDELL WYATT

(This information furnished by Wendell Wyatt)

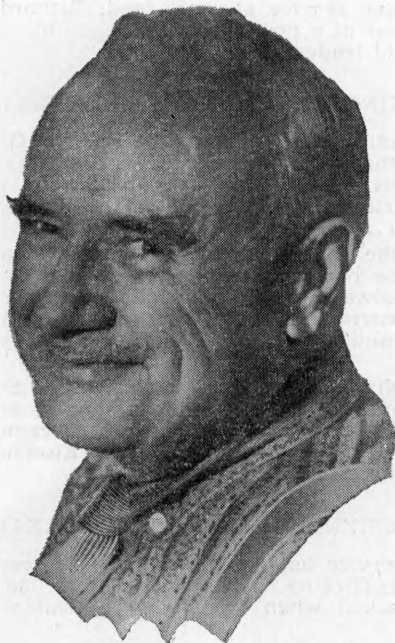
Republican**GEORGE ALTVATER****For United States Senator****(To fill vacancy in term ending January 3, 1961)**

TECHNOLOGY AND ECONOMICS. The United States should build civil defense shelters as tunnels.

Streamlined statistics for freight rates are overdue—also classification of investment risks and interest rates.

To avoid unsafe practices, 10 chemists might have been employed for 100 years at the cost of the Roseburg explosion. Can our feudal capitalism lose the marathon of national progress more surely than with stratified, amuenta executives not selected by training, education, experience, or capability?

My name may be written on Democratic Party ballots.

GEORGE ALTVATER

(This information furnished by George Altvater)

Republican

ELMO SMITH

For United States Senator

(To fill vacancy in term ending January 3, 1961)

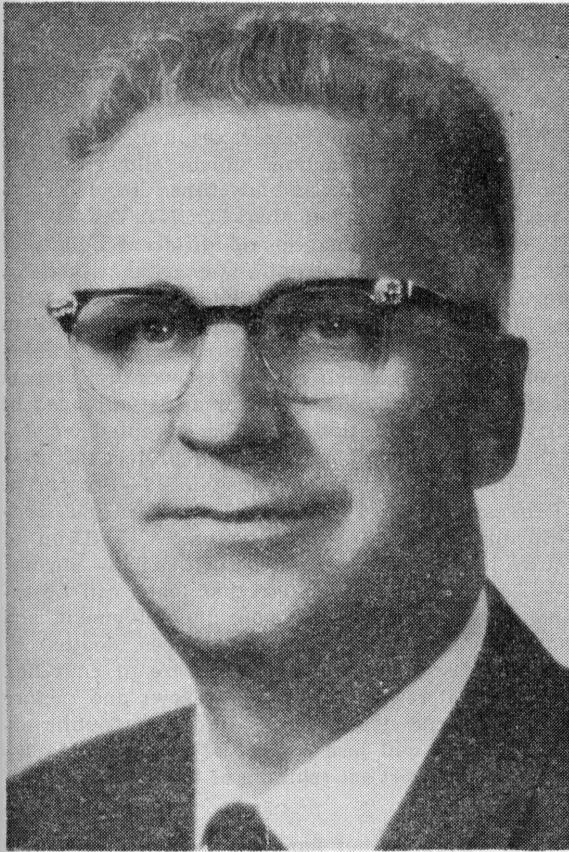

Former Governor Elmo Smith—one of Oregon's great statesmen—at the urging of many fine citizens from all walks of life has once again been asked to enter public life.

Rarely does a candidate for any office have such a rich background of experience on all levels of governmental and political life. His qualifications for the trusted position of United States Senator are unlimited.

Elmo Smith is an Oregonian by choice. He came here as a young man and has lived and worked in both eastern and western Oregon. He is acquainted with the people of the state, and knows and understands their problems.

Elmo Smith's wide background in public life, and his proved success in private life, have attracted thousands of Oregonians who believe he is one of the best qualified candidates ever to file for the position of United States Senator.

Elmo Smith was three times mayor of

Ontario, named one of five outstanding small-town mayors in the nation. He was state senator for Grant, Harney and Malheur counties. He was president of the Oregon Senate. He was governor of Oregon. He has published successful newspapers in Ontario, John Day, Madras and Albany.

Elmo Smith is one of the most tireless civic workers in Oregon, a proved, dedicated citizen.

Elmo Smith is a man of high intelligence, of great vigor, ability, integrity and friendliness.

His election will guarantee that Oregon will have a U. S. Senator entering service with all-around experience and ability equal to that of many who are his senior in service in Washington.

ELMO SMITH FOR UNITED STATES SENATOR COMMITTEE

Al Loucks, Chairman

(This information furnished by Elmo Smith Committee for United States Senator)

Republican

GEORGE ALTVATER
For United States Senator
(For the term beginning January 3, 1961)



Dear Voter:—

I would persuade you to vote for me; but I will compel you to think. Let us face realities.

WAR (where most of our taxes go). Each past war followed a hostile action, which followed public antagonism, which followed hard times, etc. Reversing that sequence we get this **COUNT DOWN OF WAR**: 25—Trade advantages and different beliefs of nations. 24—Money reservoirs (such as allegedly, Cooke, Morgan, Borgia-Dupont, Kuhn-Loeb, Guggenheim, Maharajahs) inherited from, or expanded in past wars. 23—A dynasty in each country, or administration, allegedly which attained power by support of such reservoirs. 22—A weak or ambitious head of dynasty or administration. 21—The accepted conclusion that no amount of pacifism will protect us. 20—Credit faith and business expansion. 19—Prosperity. 18—Requests to share profits. 17—Strikes and stoppages of production. 16—Shrinkage of purchasing volume. 15—Drop of prices. 14—Transfer of venture investments to safer securities. 13—Shrinkage of credit structure. 12—Loss of faith by bankers that loans can be repaid. 11—Stock market panic. 10—Business depression, unemployment, and suffering. 9—Discovery that vital statistics (births, marriages, deaths) of depression are worse than those of war. 8—Financial squeeze of churches. 7—Finding, by the clergy, of a moral reason for war. 6—News and picture propaganda of hate. 5—Pressure to end depression. 4—Fear, by public officials, that dynasty or administration will lose control of government. 3—Breakdown of diplomacy. 2—A major overt act (sinking of the "Maine"). 1—Public indignation and war.

To quote a war trials judge, "Wars do not happen." Movie propaganda for war should be taxed.

COLD WAR. We are revolving in this whirlpool of causation like the crank shaft of a car, before the engine has started. Instead of high pressure depression and a Pearl Harbor hot spark, we have had expanding prosperity and cool statesmanship. Americans do not want a snowball of military expenditures; nor Louis XIV foreign wars to preserve an administration or dynasty.

Can we rely on push-button robots? Under martial law would we be more resourceful than the 50,000 communist soldiers of the Inca army when confronted with Pizarro's 2" cannon? Their retaliation power, plainly over-

(Concluded on following page)

(This information furnished by George Altvater)

whelming, vanished in panic. Will our spirit be strong in quantity times intensity if already we are at loggerheads concerning profits?

POLITICS (and the deals behind it). Is not this country handicapped by "practical" tin box deals, "practical" under-the-table deals, and "practical" overhead monopoly deals? Will a tree grow when infested with insects and fungus? Rackets result from unwise laws. Punitive measures merely cut the top off a dandelion. Unsupported laws can be subtracted by the roots, as the Volstead Act was. Moslems ruled the world while their elite army corps was free from inheritance rackets. Does your own occupation receive a government handout?

AUTHORITANISM. Sheep-minded opinions spread by news and picture syndicates, even when dictated by authorities, can be as wrong as the Maginot Line. Authorities have no right to smear a scientist. Without the promise of freedom of thought and action, with which America once inspired hope in all the peoples of the world, we have no advantage. Freedom means equal rights and opportunities. If you deny food to your cow you can not expect milk. An omnipotent Deity does not abolish war because there must be something worse—injustice possibly. To be shackled to authoritarianism and its superstitions invites defeat in future wars.

INDEPENDENCE AND COMPETITION. Monopoly sells socialism—a door opener for communism. With no other way to cure unjust practises of monopolies, resort to socialism is thought to be the answer. Could not a yes man's wife take greater pride in her husband as head of a smaller company? Can she, and will you, choose the rugged path of competitive effort which developed this country? Or will complacency steer all down the wide avenue of royal monopolies, which has led mighty nations into decline? Cannibalism of corporations reduces services. Competition between private and socialistic enterprises is required.

GEORGE ALTVATER

Republican

R. F. COOK

**For United States Senator
(For the term beginning January 3, 1961)**

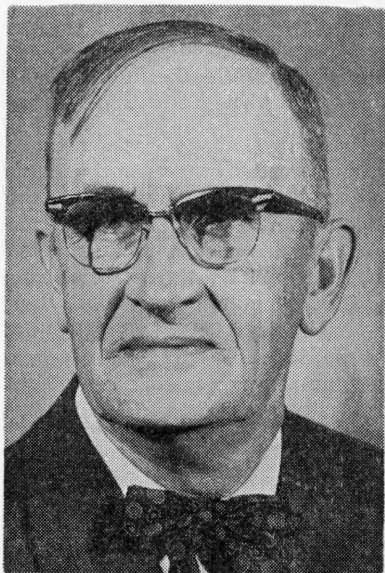

Above and beyond the normal motivation for seeking office, I present my candidacy for definite reasons. I am not in harmony with the present trend in Washington to tax and to spend and to regulate. Believing that a majority of citizens feel the same way, I entered the race for U. S. Senator to provide the voters of Oregon with a distinct choice between ultra-liberalism and constitutional conservatism.

I believe that we should maintain what sound progress we have made in responsible government, but feel that we must further progress upon the proven values of the past. We should not compromise our system and freedoms with expensive socialistic experiments. I reject the theory that all blessings flow from a powerful central government, and the more we are taxed the richer we will be.

It should be noted that no government can give anything it has not previously taken away, less handling charges. For this reason I generally disapprove of the federal government assuming local

responsibilities. It also leads to the loss of control over our own affairs.

The unlimited power of the government to tax has been abused by some politicians lacking a sense of fiscal responsibility, and intent upon retaining office by promising many things for nothing. I do not believe the majority of Americans are spineless mendicants clamoring for federal subsidies. I believe most people would rather provide for themselves through free enterprise, if the government will but let them alone and not tax them into submission.

We live in a time of peace, yet war-time taxes remain. We have permitted to accumulate a national debt greater than all the other governments in the world put together. The value of the dollar has eroded, and the consequent inflation has threatened our foreign trade. These things should not be.

I could not with conscience support such things as our present farm program or the foreign aid give-away. Both of these should be withdrawn in an orderly manner.

I feel that there should be a candidate who wants to see less, and not more, tax deductions from paychecks. Our dearest persuasions and concepts of American freedoms are at stake. With inattention, they can be meanly lost. With attention, they can be nobly preserved.

R. F. COOK
Rt. 1, Silverton, Ore.

(This information furnished by R. F. Cook)

Republican

ELMO SMITH
For United States Senator
(For the term beginning January 3, 1961)



Former Governor Elmo Smith—one of Oregon's great statesmen—at the urging of many fine citizens from all walks of life has once again been asked to enter public life.

Rarely does a candidate for any office have such a rich background of experience on all levels of governmental and political life. His qualifications for the trusted position of United States Senator are unlimited.

Elmo Smith is an Oregonian by choice. He came as a young man and has lived and worked in both eastern and western Oregon. He is acquainted with the people of the state, and knows and understands their problems.

Elmo Smith's wide background in public life, and his proved success in private life, have attracted thousands of Oregonians who believe he is one of the best qualified candidates ever to file for the position of United States Senator.

Elmo Smith was three times mayor of

Ontario, named one of five outstanding small-town mayors in the nation. He was state senator for Grant, Harney and Malheur counties. He was president of the Oregon Senate. He was governor of Oregon. He has published successful newspapers in Ontario, John Day, Madras and Albany.

Elmo Smith is one of the most tireless civic workers in Oregon, a proved, dedicated citizen.

Elmo Smith is a man of high intelligence, of great vigor, ability, integrity and friendliness.

His election will guarantee that Oregon will have a U. S. Senator entering service with all-around experience and ability equal to that of many who are his senior in service in Washington.

ELMO SMITH FOR UNITED STATES SENATOR COMMITTEE
Al Loucks, Chairman

(This information furnished by Elmo Smith Committee for United States Senator)

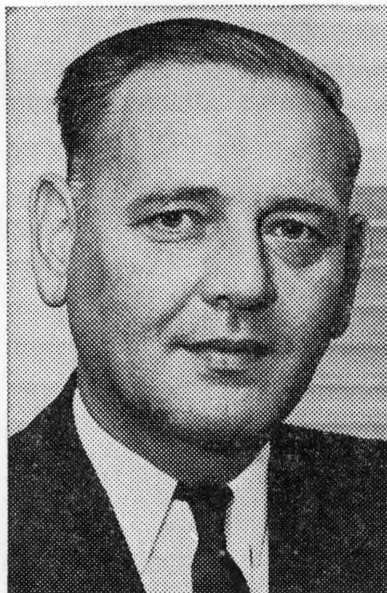
Republican**WALTER NORBLAD****For Representative in Congress, First Congressional District**

- RESIDENCE:** Resided in Oregon 50 years.
- EDUCATION:** University of Oregon (Bachelor of Science and Doctor of Jurisprudence); graduate work Harvard Law School.
- POLITICAL:** Representative in Oregon Legislature, 1935-39; Delegate GOP National Convention, 1940; elected to Congress eight consecutive times.
- MILITARY:** U.S. Army, 1942 to 1945; combat intelligence officer 8th Air Force; awarded air medal for voluntary combat flights including initial D-Day assault.
- IN CONGRESS:** Is serving as Western Republican Whip and is a member of the powerful Armed Services Committee, and Committee on Committees. Norblad has seniority over three-fourths of the Members of Congress and his seniority, plus his background and training, qualify him to actively and effectively represent you in Congress.
Mr. Norblad in 1936 married Miss Elizabeth Bendstrup of Astoria and formerly of Yamhill County. They have one son, 21 years old.

WALTER NORBLAD

(This information furnished by Walter Norblad)

Republican

HOWELL APPLING, JR.

For Secretary of State

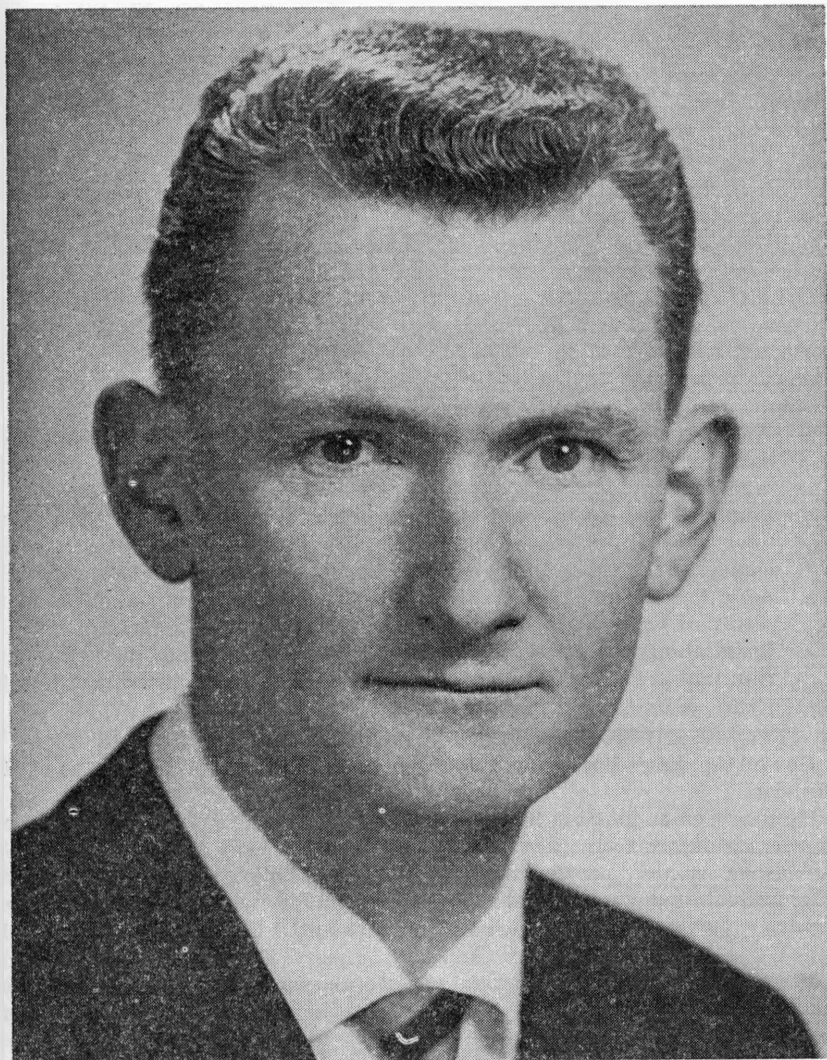

EXPERIENCED, PROVEN, TRAINED ADMINISTRATOR

Secretary of State Howell Appling, Jr. seeks to retain the office to which he was appointed by Governor Mark Hatfield in January, 1959.

(Concluded on following page)

(This information furnished by Keep Appling Secretary of State Committee)

Prior to his appointment, athletic Howell Appling, at the age of 39, was a recognized success as the managing head of a wholesale logging and farm equipment firm he founded on \$700 Navy mustering-out pay and guided to a position of leadership in the industry.

He gave up the relative security and comfortable obscurity of private life to accept appointment because he felt that "if we as citizens have any right to complain or criticize our government, we must be equally prepared to assume some of the responsibilities."

PROVEN PERFORMANCE

With strengthening administrative competency in government as his major objective, Howell Appling has vigorously applied to the department he administers the conviction that government, to be effective, doesn't have to cost the individual taxpayer as much as it does. The result so far: A SAVING OF ALMOST A QUARTER OF A MILLION DOLLARS in his department's overhead costs—out of a total budget of approximately three million dollars.

Howell Appling has combined his thorough education for the job and his extensive experience in industrial management to compile a solid record of accomplishment in the office. The record includes:

- Appointment of skilled, administrative professionals to his staff on the basis of their ability, rather than their political activity or party registration.
- Emphasis on intensive treatment in state institutions with a view toward rehabilitation and establishing a higher degree of self-sufficiency in the individual and in the operation of the institution itself.
- Adoption of modern administrative techniques and standards with resultant substantial cost savings and improvement in service.
- Installation of electronic accounting equipment and methods with resultant great improvement in service and reduction in overhead costs.

FRESH APPROACH

THOROUGH EDUCATION • ADMINISTRATIVE EXPERIENCE

Howell Appling's background does not reveal the stereotyped image of the politician.

He has been supporting himself since he was 15 years old. He earned an engineering degree from Rice Institute, working his way through school as a dishwasher, welder, construction gang laborer, boiler maker's helper, and undergraduate manager of athletics. After graduate work in industrial management, he volunteered and served 3½ years in the U. S. Navy during World War II.

His administrative education and experience were then put to work during 13 years of building his own equipment business from a 'shoestring' start into a nationally recognized firm.

His accomplishments in the field of administration have been widely acclaimed by national associations, clinics, and professional groups before whom he has appeared.

**ELECT A PROVEN ADMINISTRATOR TO DO AN ADMINISTRATIVE JOB!
KEEP APPLING SECRETARY OF STATE COMMITTEE
Rudie Wilhelm, Jr., Chairman**

(This information furnished by Keep Appling Secretary of State Committee)

Republican

HOWARD C. BELTON
For State Treasurer



It has often been said—by Republicans and Democrats alike—that Howard Belton, our State Treasurer, is one of the most sincere and capable men ever to serve the State of Oregon.

As a legislator and as a businessman, Howard Belton has earned universal respect for his personal and political integrity, his forthright opinions and his mature and shrewd judgment in financial matters.

When he appointed Belton as State Treasurer, Governor Hatfield said, "In choosing a State Treasurer, it seemed to me taxpayers most want a man who is extensively experienced in financial matters and who is basically conservative with tax funds; tough, yet fair-minded, when it comes to public money. Howard Belton was the bulwark against runaway budgets in the state legislature for 20 years. He is of an age and background that will lend wisdom to our deliberations in the Board of Control."

A former banker, Belton's interest in sound banking laws that would adequately protect the public was a strong influence in his first decision to
(Concluded on following page)

(This information furnished by the Belton for State Treasurer Committee)

run for the legislature. He was elected to the House in 1933. First elected to the State Senate in 1938, he served five terms, became a leader in tax and money matters and in 1945 was elected President of the Senate. For more than 90 days, during the absence of Governor Snell, he served as Oregon's governor.

A board member of the Canby Telephone Association for twenty years, Belton is President of the Butteville Insurance Company and a Trustee of Lewis and Clark College. He is a past president of the State Association of Mutual Insurance Companies and a former director of the Canby Union Bank.

Born on an Iowa farm, he came to Oregon when he was nineteen, and was graduated from Oregon State College with honors. He and Mrs. Belton, parents of four children, have lived on their farm near Canby for the past 42 years.

He is a member of the Presbyterian Church, Masons, Order of Eastern Star, Grange and Farm Bureau.

Howard Belton brings to the office of State Treasurer the maturity, experience and capability of a trained executive with an understanding deeply rooted in the welfare of the people he so long represented in the legislature.

BELTON FOR STATE TREASURER COMMITTEE

Prosser E. Clark, Chairman
1604 S. W. 10th Avenue
Portland 1, Oregon

Republican

SHIRLEY FIELD
For State Treasurer



**SHIRLEY FIELD WILL WIN IN
NOVEMBER**

Most outstanding, able woman in Oregon politics since Dorothy McCullough Lee.

Shirley Field possesses rare knowledge and understanding of public issues, backed by thoroughgoing integrity and devotion to service.

Many such comments about Shirley Field are heard in Oregon today—from all sides, from all walks of life. Indeed, her past electoral victories indicate strong support by thinking voters of every type.

Because of this widespread recognition, Oregon now has a great opportunity to benefit by the services of a remarkable lawyer and legislator in the office of State Treasurer.

Oregon Republicans—forward-looking, energetic, younger members of the party—many persons interested in education, and numerous women's groups are prominent among those who prevailed upon Shirley Field to become a candidate.

AUTHORITY ON STATE INSTITUTIONS

Shirley Field's wide knowledge of Oregon's institutions stems from service on Gov. Hatfield's and Gov. McKay's Committee on Children and Youth and Gov. Patterson's Committee on Prisons and Parole. Such first-hand knowledge will be highly valuable to her service on the State Board of Control, with its responsibility for state institutions.

As a state legislator, her further dealings with institutional problems and visits to all institutions eminently qualify Shirley Field for the State Treasurer's duties on the Board of Control.

THOROUGHLY QUALIFIED IN FINANCIAL MATTERS

Her 13 years of experience handling estate and tax matters as a practicing Oregon attorney gives her unparalleled ability to administer the inheritance tax laws.

Shirley Field's responsibilities for state finances as a member of the Oregon Legislature—plus her other studies of the subject—thoroughly qualify her to handle the financial obligations of the office of State Treasurer.

PROPOSES AGGRESSIVE PLANS

Based on this exceptional background, the following is Shirley Field's sound and progressive program:

(Concluded on following page)

(This information furnished by Shirley Field for State Treasurer Committee)

1. An experienced woman on the Board of Control who will initiate an adequate rehabilitation program for people in state institutions, return them to society as useful, constructive fellow tax-payers. This, instead of spending more taxes to build more institutions.
2. Employ idle state funds to help hold down costs of state, county, and city governments.
3. Keep state buildings and services near the people who need them.
4. Place an able attorney—experienced in the law—on the Board of Control.

EXCELLENT PREPARATION FOR THE JOB

Shirley Field attended Stephens College and is a graduate of the University of Michigan and Yale School of Law. She is a former board member of the League of Women Voters of Portland, Oregon Prison Association, National Young Republican Federation and the Guild of Oregon Rehabilitation Institute.

She was co-chairman of the Resolutions Committee at the National Young Republican Convention in 1953.

Membership in the Oregon Cattlemen's Association as a livestock owner, Izaak Walton League, Urban League, American Association of University Women, Oregon Federation of Republican Women, and the Portland Chamber of Commerce are among her activities.

SERVICE RECORD OUTSTANDING

At the invitation of President Eisenhower, Shirley Field attended the White House Conference on Refugees in Washington, D. C., May, 1959.

In the 49th Legislative Assembly, Representative Field served, with widely acknowledged distinction, as vice chairman of the Interim Education Committee and on the Education, Labor and Industries, and Public Health and Welfare Committees. She is on the Interim Committee on Criminal Law in the 50th Legislative Assembly and was a member of the Education, Judiciary and Alcoholic Control Committees during the general session of the past Legislature.

At Republican conventions, Miss Field was alternate and secretary of the Oregon delegation in 1952 and an official in 1956. She is also a Republican precinct committeewoman and is one of only three whose services have been recognized by life membership in Oregon Young Republicans.

A WINNER

Shirley Field has led the ticket against well-known candidates, both Republican and Democratic, in the last two primary and general elections. This is strong indication of Republican, Democratic and Independent support.

THE REPUBLICAN CANDIDATE WHO CAN WIN IN NOVEMBER.

SHIRLEY FIELD FOR STATE TREASURER COMMITTEE

JOHN D. MOSSER, Chairman

MRS. RICHARD L. ROSENBERG, Co-Chairman

Republican

MERLIN ESTEP
For Attorney General



BEST QUALIFIED THROUGH TRAINING AND EXPERIENCE
"FAIRER LAW NEEDED"

"The 1955 Legislature should take one further step in amending Oregon's habitual criminal law. — Some legislator or committee should consult with Mr. Estep, who has made a study of this situation, and introduce legislation—. We think Mr. Estep, — should be called into legislative consultation on these matters and the laws made more equitable."—Quoted from editorial in **THE OREGONIAN**, January 28, 1955.

(Concluded on following page)

(This information furnished by Merlin Estep for Attorney General Committee)

MERLIN ESTEP'S wide range of EXPERIENCE, including his successful work on many important and complex Constitutional Law cases, involving the laws of states in every section of the Nation, qualifies him especially well for the office of ATTORNEY GENERAL.

ESTEP, 38, has been SUCCESSFULLY engaged in the practice of law since 1950, and has handled litigation in almost all major fields of law for clients from all walks of life, with extensive experience before the Supreme Court of Oregon. His work in the field of Constitutional Law has attracted nationwide attention. He often is consulted by attorneys from other states, as well as Oregon, and has worked in close cooperation with Erle Stanley Gardner, of "Perry Mason" fame.

ESTEP maintains that: "The ATTORNEY GENERAL, in close cooperation with other state officials, should take a leading part in MODERNIZING and CLARIFYING our COMPLICATED and CONFUSED LAWS pertaining to criminal practice and procedure in our courts." He will do that.

ESTEP has been ACTIVE in Oregon State Bar work and is experienced in the preparation of legislation, often having been called to the assistance of the Legislative Assembly. He is chairman of the Oregon State Bar Committee on Civil Rights, and a member of the Board of Directors of the Marion County Bar Association.

MERLIN ESTEP was born on a ranch in Montana. At age 13, after completing the 7th grade, he left school to aid his family, hard hit by the depression. He worked as a ranch hand and as baker's apprentice for six years, with long hours and poor pay. He studied diligently at night, and determined that one day he would study law and dedicate himself to the protection of our Constitutional rights.

At the age of 19, ESTEP came to Salem to live, and resumed his formal education, being admitted to Willamette University as a full-time special student. Upon "proved ability to do excellent college work", he was "considered regularly enrolled student pursuing a liberal arts degree", and thereafter was awarded an A. B. degree by Willamette, in the meantime also having earned a like degree from the University of Washington.

In World War II, ESTEP enlisted in the U. S. MARINE CORPS, was on active duty three years (one year in the Pacific), and was graduated from the Marine Corps Officers' Training School, Quantico, Virginia, and commissioned.

After returning from the Service, Estep earned and was awarded his law degree by Willamette University.

ESTEP has been wholly SELF-SUPPORTED since age 13. Verily, he has come up "the hard way".

In March, 1945, ESTEP married Helen Olson. They have two children: daughter Lynne, 8, and son Mark, 6. The FAMILY attends the First Methodist Church, in Salem. The Esteps also are Salem residents and taxpayers of many years, and lifelong Republicans.

BALLOT SLOGAN: GET OREGON IN STEP—ELECT ESTEP ATTORNEY GENERAL.

MERLIN ESTEP FOR ATTORNEY GENERAL COMMITTEE
Allan G. Carson, Chairman

Republican

CARL H. FRANCIS
For Attorney General



TO THE REPUBLICAN VOTERS OF OREGON:

I respectfully submit my candidacy for the nomination of our Party as Attorney General of Oregon.

It has been my privilege for almost 18 consecutive years as an elected official of our Party to participate in the making of the laws of this State. This service, I feel uniquely qualifies me for the office of Attorney General. No other candidate of either Party can match this background so vital to the understanding of that office.

WILL RESTORE DIGNITY AND EFFICIENCY TO THE OFFICE OF ATTORNEY GENERAL

Republican predecessors to the present Democrat incumbent gave dignity to the office of Attorney General. Their opinions were respected by the courts and the relationship of the office to the executive and the legislative branches of government was cordial. The office was not marked by flaring sensationalism but only by conscientious service. I pledge

that I will follow the example set by the Republican predecessors in this office.

Further, I understand the proper role of the Attorney General, for I helped enact the present law which governs that office. We must always bear in mind that unlike many other offices in our State government, the office of Attorney General is not a constitutional office, but is one which was created by the legislature. I, therefore, fully understand both the duties and the important responsibilities of that office.

IMPORTANT TASKS PERFORMED

In my long service to the State of Oregon many important tasks have been assigned me for performance. I am presently chairman of the Interim Committee on Criminal Law. This committee is composed of members of the House and Senate of the Oregon legislature, members of the judiciary, district attorneys and members of the public at large. It is engaged in the challenging matter of submitting to the next legislature proper needed amendments to our criminal code. For many years I have been a member of the Oregon Commission on Interstate Cooperation, working with other states in solving interstate problems, and in that connection now represent Oregon on the legal committee of the Columbia Basin Compact Commission.

Since my entrance in the legislature in 1943 I have always been a member of a law committee in the legislature. This, I submit, is extremely valuable in being able to interpret the laws of this State, for not only have I written many of the laws, but also as a member of the law committees have studied

(Concluded on following page)

(This information furnished by Carl H. Francis)

the effect of much of the present statute law. From 1945 to 1953 I was a member of the important Judiciary Committee of the House of Representatives; in 1951 I was chairman of the House Judiciary Committee, and in 1953, when a revision and simplification of the Oregon Laws was effected, I was named chairman of both law committees in the House of Representatives charged with that responsibility.

Upon my election to the Oregon Senate I have continued to be a member of the Judiciary Committee and in the last session was chairman of that committee which made many needed changes in Oregon Law.

CRACK DOWN ON LAW OFFENDERS

In addition to the work of the Interim Committee on Criminal Law, of which I am presently chairman, I was, pursuant to authority of the 1955 Legislature, made chairman of the Committee on Sex Crime Prevention. This committee made many recommendations which have strengthened the law in this important regard. I have taken the lead in calling for closer liaison by law enforcement agencies, for improved techniques in crime detection and for more cooperative effort in adopting and employing preventative steps essential in combating vice and crime. As an example of this, I cite my long support for the establishment of a department of criminal identification and investigation for the State of Oregon, and the need for a Police Academy available to personnel of sheriffs and municipal police departments within this State.

DESIRES TO SERVE THE PEOPLE

In my opinion, one of the most important qualities of an effective Attorney General is that of cooperation with the various branches of government. I pledge you that my purpose in seeking this office is only that of being able to further serve the people of my State. My aspirations are not political, but stem only from a desire to serve.

PERSONAL HISTORY TYPICAL OF AMERICANA

I come from humble origin. I am a native Oregonian, born of Swedish emigrant parents in Portland March 20, 1915. I was reared on a Marion County farm. I worked my way through college, graduating in 1937. I married a former social worker and have two daughters. I am a member of the American Bar Association, the American Judicature Society, the Oregon State Bar Association and Sigma Nu Phi Law Fraternity, and am President of the Twelfth Judicial District Bar Association. I am a member of the Presbyterian Church, the American Legion, the Grange and numerous other civic and fraternal organizations.

— — — — —

It is my sincere desire to continue my service to my State in the way for which my past duties have so well qualified me. I pledge that if elected I will, with conscientious service, restore effectiveness to the office of Attorney General. Your continued support is respectfully solicited.

CARL H. FRANCIS

Republican

W. W. CHADWICK

**For Representative in the Legislative Assembly
Twelfth District, Marion County**



W. W. "Bill" Chadwick is seeking a return to legislative service which has found him serving on important committees in seven previous sessions. He has always been a hard working legislator and has demonstrated his ability on such important and hard working committees as Ways and Means, Rules, State and Federal Affairs and Local Government, while serving at one time or another on most all house committees.

Existing high taxes and budgetary problems will of necessity be of primary concern to the voters who will do well to send a man of Chadwick's experience and ability to the House of Representatives where all revenue bills must originate. Always a Champion of economy in government he has been realistic in his

approach to the needs of departments of government upon which we all depend for information and service.

Operation of the Chadwick Hotel System qualifies him as a business man and he owns and operates a 75 acre fruit and nut farm. This assures voters of a representative who will pass upon problems affecting the economy of the State with full knowledge of the importance of legislation presented to the lawmaking bodies on all segments of our citizenry.

Chadwick's past public service and experience in government has been demonstrated in two terms as Mayor of Salem, President of the Salem Chamber of Commerce, Vice-President of the league of Oregon Cities, President of the Salem Kiwanis Club as well as offices in various civic groups which he has served with distinction.

With his wealth of legislative experience he can be of great service to the state and to Marion County in these times of industrial expansion and the inevitable expansion of government to serve the needs of the public.

CHADWICK FOR REPRESENTATIVE COMMITTEE

E. L. (Ed) Rogers, Chairman
Route 2 Box 251
Salem, Oregon

(This information furnished by Chadwick for Representative Committee)

Republican**ROBERT L. ELFSTROM****For Representative in the Legislative Assembly
Twelfth District, Marion County**

Marion County gained added influence and prestige through Bob Elfstrom's election as Republican (Minority) leader of the House during the 1959 session.

His re-election will insure continuation of his leadership for sound tax legislation and other legislation of particular importance to the development of Marion County. He is opposed to big spending and high taxes.

Veteran of five legislative sessions, his leadership in the House is strengthened by his broad knowledge of state business and the fact that he commands the respect and cooperation of both Republican and Democratic members. Residents and communities of Marion County that went to him with legislative problems found him both interested and effective.

Bob Elfstrom's concern for economy in government and lower taxes is not new. During his two terms as Mayor, Salem's millage tax was reduced by 10% without sacrificing city services. His constructive program for Salem led to his election as President of the League of Oregon Cities and a statewide acquaintance with problems of local government, support of schools and development projects.

He has had a major role in House action—particularly legislation affecting highways, fish and game regulations and liquor control. With a background of membership on the Oregon Liquor Control Commission, he has worked persistently as Chairman of the Committee on Alcoholic Control to preserve the integrity and effectiveness of liquor control.

Named Salem's "First Citizen" (1951), Bob Elfstrom's distinguished public service has included, among others, Director of the Y.M.C.A. and Salem Community Chest, Chairman 1952 Marion County March of Dimes, President of the Rotary Club, President of the Cascade area Boy Scouts, Trustee of Willamette University, Elder and Trustee of the Presbyterian Church. A successful business man for 26 years, he heads the contracting firm of Elfstrom and Eyre, Inc.

ELFSTROM FOR REPRESENTATIVE COMMITTEE
Roy Harland, Chairman

(This information furnished by Elfstrom for Representative Committee)

Republican

WILLIAM A. GALBREATH

**For Representative in the Legislative Assembly
Twelfth District, Marion County**

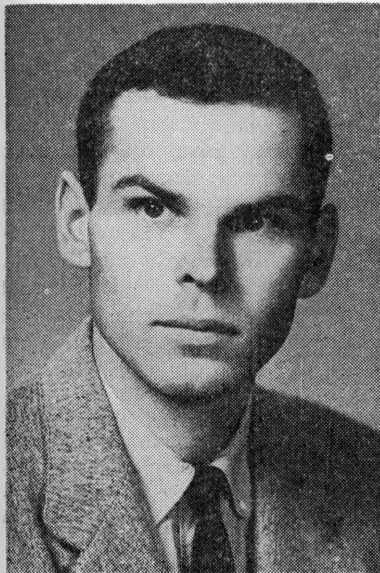

William A. Galbreath is a native Oregon resident. He attended public schools and was graduated from Willamette University. He is also a graduate of Willamette University College of Law and a member of the Oregon State Bar. A veteran and a commissioned officer in the active reserve, he is married and has two children.

He is an advocate of a fair and equitable tax structure and would seek adoption of a state tax deduction schedule paralleling that of the Federal Government.

Vitaly concerned with the education of our youth, he will support legislation to assure that education dollars are spent for education and not for unnecessary frills.

He would work for realistic and progressive labor legislation to fill the gaps created by the Landrum-Griffin

labor bill. At the present time under this bill the states may intervene in some local labor disputes. This right of intervention must be exercised with an awareness of the rights of all parties.

He is for the maximum utilization of our natural resources in our industrial growth, but is also mindful of the need to preserve recreational areas of the state for the use of all citizens.

He is a member of the Oregon Junior Chamber of Commerce, and a life-long Republican.

**HE IS A SUPPORTER AND ADVOCATE OF THE ENLIGHTENED
REPUBLICANISM OF NELSON ROCKEFELLER.**

VOTE FOR WILLIAM A. GALBREATH.

GALBREATH FOR REPRESENTATIVE COMMITTEE
Richard Franzke and Richard May, Co-Chairmen.

(This information furnished by Galbreath for Representative Committee)

Republican**THOMAS W. HANSEN****For Representative in the Legislative Assembly
Twelfth District, Marion County**

I am 42 years of age, married and have one child. I have resided and practiced law in Marion County since January, 1955. I have served as Deputy District Attorney for Marion County for over 4½ years and during this time have become familiar with many problems of County Government, such as the Board of Equalization, Real Property Assessments, County Roads, County Courts, Planning and Development, Criminal and Juvenile Matters. This has given me a broad knowledge of tax problems and local problems at the County level.

I am keenly aware of the necessity for a systematic program for revision of our Oregon Laws. This needed legislation requires legal experience and training

to insure a reasonable progress, and I feel that my background will enable me to work effectively to modernize and simplify our laws.

Background:

Native of Oregon, born and raised Portland, Oregon.

Graduate of Willamette University, College of Law.

Member of the Oregon State Bar since September, 1950.

Admitted to practice in the Federal District Court for Oregon.

Admitted to practice before the United States Court of Military Appeals.

Admitted to practice before the Supreme Court of the United States.

Veteran of World War II, Fighter Pilot, South Pacific Theater.

Presently in the Air Force Reserve, Judge Advocate General Department.

Member of Marion County Bar.

As a Republican, I intend to work for sound constructive legislation, and protect the tax dollar.

THOMAS W. HANSEN

Republican

DOUGLAS HEIDER

**For Representative in the Legislative Assembly
Twelfth District, Marion County**



DOUG HEIDER is a young able Representative with an outstanding record of legislative accomplishments.

As a member of the House of Representatives during the last session he fought against higher taxes both as a member of the important Taxation Committee and on the floor of the House of Representatives where he proved an effective speaker.

DOUG HEIDER, in addition to being a member of the Taxation Committee, served also on the important Planning and Development Committee working to bring new industry to Oregon, and on the Elections and Apportionment Committee.

DOUG HEIDER has earned the reputation for being a hard working able legislator. His outstanding services during the last session were recognized by his appointment to the Interim-Taxation

Committee where he has energetically fought for a more equitable tax structure, and to the Inter-party Committee on Election Laws.

HEIDER is a business man and a native of Marion County. He graduated from Salem schools. He attended the University of Oregon and graduated in Political Science from Willamette University. He is married and has two children, and is a member of the Methodist Church. Heider is a combat veteran of the U. S. Air Force earning the Air Medal during 23 missions. Heider has been Area Governor Toastmasters International. He is a member of Kiwanis, Elks, Veterans of Foreign Wars, Marion-Polk Young Republicans, Board of Directors of Marion County Tuberculosis and Health Association, American Legion, and has been active in the Chamber of Commerce and United Fund Drives.

DOUG HEIDER believes that we need to eliminate the inequalities in our tax structure that are handicapping small business and farmers, and at the same time hold the tax line through economy and through increased industrial growth bringing more tax dollars into Oregon.

We can achieve good government if we but re-elect young, able, enthusiastic men such as DOUG HEIDER.

COUNTY-WIDE HEIDER FOR REPRESENTATIVE COMMITTEE
Ken Folkestad, Chairman

(This information furnished by County-wide Heider for Representative Committee)

Republican**WINTON J. HUNT****For Representative in the Legislative Assembly
Twelfth District, Marion County**

Winton J. Hunt, incumbent, is seeking the Republican nomination for his third term in the House of Representatives. He served in both regular and special sessions of 1957 and the regular biennial session of 1959. In 1957, as a freshman Representative, he distinguished himself in committee work as well as in floor debate and parliamentary procedures. During the special session of 1957, Winton Hunt was one of the few legislators who insisted upon and finally accomplished a sensible adjustment of the state tax program to the end that Oregon has so far avoided a deficit spending spree.

In the 1959 session he assisted in the preparation and final drafting of the County Home Rule bill. This law now enables counties to change or modify their form of government through democratic processes without referral to the State Legislature. His able and alert

floor maneuvers maintained the present statutory safeguards of the National Guard and kept that organization from becoming a political football.

Winton Hunt is a member of Woodburn Rotary, Woodburn Post No. 46 American Legion, Woodburn Chamber of Commerce, Salem Elks, and Salem Chamber of Commerce. He owns and operates an insurance agency in Woodburn with a branch office in Salem. He is a native of Woodburn, attended public schools there, the University of Oregon, and the Army Command and Staff College. He is a veteran of WWII with combat service in Europe. His legislative experience and demonstrated ability merit favorable consideration by the electorate and his return for a third term in the House of Representatives.

**INCUMBENT—CONSCIENTIOUS LEGISLATION—MAXIMUM
REPRESENTATION**

WINTON J. HUNT FOR LEGISLATURE COMMITTEE

J. F. Lacey, Secretary
363 North Front Street
Woodburn, Oregon

Republican

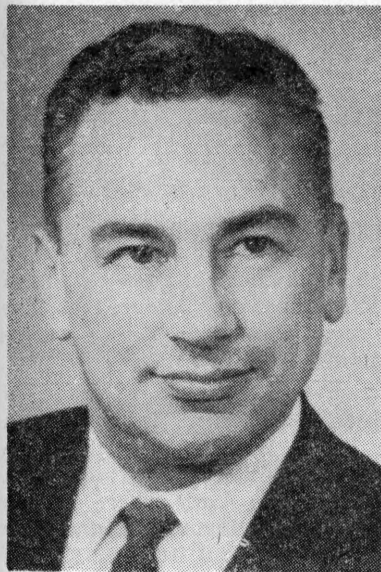
JOE LANE**For Representative in the Legislative Assembly
Twelfth District, Marion County**

JOE LANE, native Oregonian, presents to the voters the opportunity to elect a diligent, able, dedicated worker, who has served his party and candidates for 14 years in 4 Oregon counties in duties of precinct work, voter registration, Young Republicans, and campaign chairman. Losing in his first bid for the House, he immediately shouldered the task of a tireless, effective campaign for those nominated. A sincere, warm, friendly person, he is one of those rare people who loves working incessantly on projects benefiting others. Well informed, and with the confidence and respect of leaders in both parties, he has proven himself an ambassador of good will for his party.

JOE LANE, 38, with the zeal of youth combined with mature judgement gained of training and varied business experience, is not associated with any group or clique, believing public issues must be met squarely, honestly, and evaluated on a plane above partisan consideration. His loyalty to Christian and ethical principles is deep and genuine. His interest in public affairs is full time, not partial nor for business or personal advance.

A home owner, married with three children, he was educated in public grade and high schools: attended Capital Business College, Multnomah College, and graduated from Northwestern School of Commerce; combat veteran of World War II, serving in New Guinea, Philippines and Japan; later serving in the Oregon National Guard. He is a member of the American Legion, Lions, PTA, Salem Chamber of Commerce, Salem Cherrians; serves on Advisory Committee of Salem Retail Credit Association, and is public speaking instructor for its Speaker's Bureau. Interested in public health, he has worked in March of Dimes, Marion County Heart Fund, and present chairman of the Marion-Polk County Cancer Crusade. Lane is assistant manager of a Salem finance firm and a life insurance agent. Serving as a public service credit counselor, he is a champion of economy, and will be a bulwark against runaway budgets.

Republicans of Marion County by nominating him will acquire a valuable, eminently qualified representative.

**"FAIR, IMPARTIAL REPRESENTATION WITH ECONOMY FIRST
AND FOREMOST"**

MARION COUNTY LANE FOR REPRESENTATIVE COMMITTEE

C. D. Stevens, Chairman, Mrs. Ermalie Reames, Sec't.
1071 Chemawa Rd., Salem, Oregon

(This information furnished by Marion County Lane for Representative Committee)

Republican**NADINE ORCUTT NUNN****For Representative in the Legislative Assembly
Twelfth District, Marion County**

Nadine Orcutt Nunn was born in Ontario, Oregon August 16, 1919, the daughter of Elmer R. and Frances Tinges Orcutt. In September, 1920 the family moved to Salem where Mrs. Nunn has lived ever since except for some time in Wallowa County as public administrator and for three years in Scio, Oregon where she was City Recorder.

Mrs. Nunn was educated in Salem Public Schools and was graduated from Willamette University in June, 1942. She is now serving as editor of the University's alumni magazine.

Married to J. A. (Tony) Nunn in July, 1942, she worked in the Marion County Public Welfare office the three years her husband served overseas with the United States Army where he was decorated for bravery. They now have three children, ages 8, 10, and 12, and live at Rt. 4, Box 139, Salem, in the

Pringle-Pleasant Point area. They are members of Immanuel Baptist Church in Salem.

Mrs. Nunn believes:

That good government can be economically as well as efficiently administered.

That a more equitable tax can be obtained by broadening the tax base and reducing rates.

That Oregon's high standards in education must be maintained but without mortgaging future generations.

That we must conserve our natural resources, preserve wilderness areas and realize our recreational potential. . .

Mrs. Nunn, in seeking this position, realizes the responsibilities involved in being a representative of the people and will apply the same principles of inquiry, integrity, and economy in serving the state as she has used in serving her family and community.

NADINE ORCUTT NUNN

(This information furnished by Nadine Orcutt Nunn)

Republican

MILDRED QUERY**For Representative in the Legislative Assembly
Twelfth District, Marion County**

I would work toward preserving our constitutional rights, and for government by, for, and of the people. Any issue should stand or fall on its own merits; I would not be influenced to act in behalf of special or pressure groups. My efforts would be dedicated to serving the best interests of all the people.

Following are my beliefs:

Education is of vital and utmost importance. The learning and training our youth receive today will shape their lives and determine our country's destiny tomorrow. Local control of schools is a fundamental facet of American life to be zealously guarded. Education must be sound and realistic—not extravagant or centrally controlled.

Government must be limited to necessary services and expenses. Ways must be found to reduce or eliminate expenditures—not create new ones. Government and its cost must be held to the necessary effective minimum, and be a servant of the people. Adherence to these principles would result, I believe, in lower taxes. Economy is a must and would receive my most diligent efforts.

Agricultural interests and natural resources are of prime importance to Oregon. As such they demand studied, far reaching consideration in behalf of present and future generations.

Appointive officials, or centralized bureaus with power to govern by decree, should be avoided as not in keeping with American ideals. We must protect our right of government by the will of the majority as voted in free elections with secret ballot. We should expect and demand from our officials, honest representation, efficient and economical government.

I was born in Oregon, graduated from Oregon College of Education and Willamette University, and am a certificated teacher with fifteen years of teaching experience. I have also worked at various other occupations. This has given me an understanding of business problems, as well as taught me, first hand, how hard most people must work to earn their money.

I live in a farming area, and have a heartfelt understanding of rural people and their problems. My husband, Henry E. Query, a long-time farmer in the Roberts district, is now a logging operator. We have a son 14, daughters 13 and 11. Our home for the past eighteen years has been on Route 3, Salem.

MILDRED QUERY

Republican

GEORGE N. GROSS

For District Attorney, Marion County



AGE: 43

FAMILY: Resident of Salem for 11 years and resides at 3475 Biegler Lane S. with his wife, Fern, and three children, Gayle, 14, Danny, 5, and Jody K., 3 years of age.

EDUCATION: Bachelor of Science at University of Oregon; Bachelor of Laws, Willamette University.

EXPERIENCE: Six and one-half years administrative and supervisory experience in the military service; ten years business experience in farming and logging prior to entering legal profession; general private law practice and five years in District Attorney's Office as a Deputy trying all types of cases.

MILITARY RECORD: Six and one-half years active duty in U. S. Air Force from Private to Captain, including combat duty during W. W. II, and Korean Campaign. Oak Leaf Clusters, Distinguished Awarded the Air Medal with 3 Flying Cross and Silver Star for valor.

ORGANIZATIONS: American Bar Association, Oregon State Bar, Marion County Bar Association, Phi Delta Phi Legal Fraternity, American Legion, V. F. W., B. P. O. E., Lions International, Presbyterian Church.

During the last three years over 3000 criminal cases have been filed in Marion County, Oregon; many involving drunkenness, morals and violence. Of the many cases tried by the District Attorney's staff, the District Attorney, Mrs. Kremen, has personally tried only 6 minor criminal cases, an average of less than two cases per year. Mrs. Kremen is a fine lady and housewife, but the people need a competent full-time trial lawyer in the office of District Attorney.

George Gross is an experienced trial lawyer and prosecutor. If elected he will devote his time to all the duties of District Attorney, including the trial of cases personally.

SLOGAN: "ELECT A MAN FOR A MAN-SIZED JOB—AN EXPERENCED TRIAL ATTORNEY"

GROSS FOR DISTRICT ATTORNEY COMMITTEE
A. W. Metzger, Chairman

Republican

HATTIE BRATZEL KREMEN
For District Attorney, Marion County



Hattie Bratzel Kremen was born in Hebron, North Dakota, in 1908. In 1909 she came to Oregon with her parents, Frederick and Augusta Bratzel, who are now deceased. She graduated from Salem schools. For more than 33 years she has been working in the field of law; first as legal secretary, then as official court reporter in Polk, Yamhill and Marion Counties, and as attorney. In 1947, she was appointed confidential secretary to Judge James T. Brand at the War Crimes Trials in Nurnberg, Germany, and spent 20 months in that capacity and as an official court reporter. In October, 1948, she returned to Oregon and completed her legal education at Northwestern College of Law in Portland and Willamette College of Law in Salem, receiving her LLB in 1951. From 1951 to 1956 she developed an extensive law practice in Salem, and served as an assistant attorney general for Oregon, as attorney for the State Civil Defense Agency.

In 1959 she married Leonard L. Kremen. She is a member of St. Marks Lutheran Church in Salem.

STATEMENT:

I have enjoyed working with and for the people of Marion County. If re-elected, I will continue to give you honest, considerate and industrious service. It will continue to be my policy to investigate charges of crime carefully, so that no innocent person may be wrongfully accused of crime nor public funds spent on improper or unfounded prosecutions. I am convinced that fair and energetic enforcement of the laws will result in a lowered crime rate and in savings to the taxpayer. I feel that all of us, both officials and citizens, must work together to make respect for and compliance with the law popular, thus reducing the cost of law enforcement. It is my policy that no person coming to the district attorney's office for help shall leave without a remedy or suggested remedy for his problem.

KREMEN FOR DISTRICT ATTORNEY COMMITTEE

- Leo N. Childs
- Mrs. A. A. Schramm, Co-Chairmen
- Mrs. O. K. DeWitt, Secretary

(This information furnished by Kremen for District Attorney Committee)

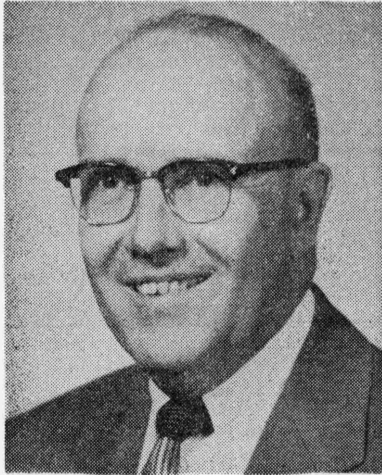
Republican**HENRY C. MATTSON****For County Clerk, Marion County**

County Clerk Henry C. Mattson has devoted his full time and considerable experience to the performance of the varied duties of his office. He has instituted procedures that have kept the cost of operation to a minimum. Prior to holding this office, he was in charge of the audit department, served as deputy clerk in the various courts, and in the capacity of Chief Clerk of the Registration and Election Department of the Clerk's office, gaining for him a solid background of the working details involved.

Mr. Mattson attended Marion County public schools and graduated from Salem Senior High School. He holds a law degree from Northwestern College of Law and is admitted to the practice of

law in Oregon. In addition, he holds a considerable amount of higher accounting credits.

Mr. Mattson is married and owns his own home. He is a member of the First Baptist Church, Downtown Lions Club, and is active in Masonic and Eastern Star orders.

Each Legislature passes new laws affecting the business of the Court, and Marion County needs a Clerk with a sound knowledge of the law so he can interpret and put the statutes to practical use. Considering the volume and variety of county business for which the Clerk's office is responsible, it is imperative that the Clerk be an honest and responsible person with the knowledge and ability to follow the laws as made and to keep the records accurately. Mr. Mattson has demonstrated his ability and has faithfully and efficiently performed his duties. His past record and his proven ability recommend him for re-election to this important office.

HENRY C. MATTSON

(This information furnished by Henry C. Mattson)

Republican

EARL ADAMS

For County Commissioner, Marion County



Candidate for Commissioner of Marion County, Republican.

My service of twenty-four years as Constable of Marion County District Court has given me an extensive knowledge of the problems that exist in this fast growing county. My experience as a farmer and small business man makes me aware of the importance of impartial, business like government. I pledge that I will observe and carry out the laws that apply to the county government and its operation for all the citizens of the city, suburban and farming areas of Marion County.

EARL ADAMS

(This information furnished by Earl Adams)

Republican

H. A. BARNES

For County Commissioner, Marion County



H. A. Barnes, Silverton, Republican candidate for Marion County Commissioner. Born June 9, 1899, Minneapolis, Minnesota.

Operated retail lumber and contracting business in Washington and Oregon, 25 years. Active in community affairs including local and Pomona Grange, Silverton Chamber of Commerce, Silver Creek SCS District Supervisor, 10 years, Director of Willamette Production Credit Association, 10 years.

Before deciding to file for Marion County Commissioner it would seem necessary for the aspirant to take inventory of himself to determine if he could qualify on the following points:

Am I aware of the many problems of the immediate future brought about by rapid increase in population and a desire for better living, all of which create the need and want for more services from

our government? To name a few facing Marion county now—county home rule, county mobile library, county parks, subdivisions, planning and zoning, joint city-county sewage disposal, primary and secondary highways, market roads and subdivision access roads.

Am I aware of the constant need and demand for increased taxes because of expanding government services, and have I recognized that business, labor and agriculture all feel the bite of inflation and are extremely sensitive to any increases?

Am I aware that I must expect to deal with both selfless and selfish groups as a county official and that the pressures upon me will test my metal?

And finally, is it not a fact that no business or government can remain strong if it commits itself beyond its ability to pay, and that it is time to put a priority rating on all present and future spending and do "first things first?"

In appraising my qualifications for this office I can sincerely answer the foregoing questions affirmatively. My motives are free of personal interests, therefore my platform and slogan: "For conscientious, responsible government, responsive to the will of our citizens."

H. A. BARNES
Rt. 3, Box 100
Silverton, Oregon

Republican

KAY CHAMBERS

For County Commissioner, Marion County



QUALIFICATIONS

- EDUCATION:** Salem and Portland schools, Emanuel Hospital School of Nursing, Army Nurse Corps.
- HOME:** Suburban Salem. Married to Richard Chambers. Three teenage children.
- CIVIC DUTIES:** United Fund, Red Cross, Campfire Girls, YWCA, Salem Hospital Auxiliaries.

VIEWS OF THE OFFICE

- The problems of the 'sixties in Marion County will make the Commissioner's job a difficult and exacting one.
- County home rule options will require close attention and careful, tactful handling.
- Balanced representation must be effected. Each function and expenditure of the county court must be analyzed as to value to all three land uses: rural, suburban, urban.

KAY CHAMBERS FOR MARION COUNTY COMMISSIONER

KAY CHAMBERS

(This information furnished by Kay Chambers)

Republican**JULIUS M. (SCHILE) GEHRING****For County Commissioner, Marion County**

A grass-roots candidate who grew up and knows this county. Graduate in Professional Accounting; Business Law, and Economics in June 1960.

Precinct Committeeman since 1956.

I believe that county government, can be run in an economical, efficient way with "Fair consideration to all." If I am nominated and elected, my service in office would be dedicated to the following policies:

1. A warm personality, and willing to talk, the issues "Square in the Eye", that need my assistance.
2. A "pay as you go plan", with the people making the final decision on any new disbursements.
3. Encouragement of industry to meet growing payrolls.
4. Good common sense which would dictate action in meeting present and future plans.
5. Keeping control of county affairs on the county level.
6. A friendly, approachable office.

WHAT I DO:

A farmer who owns 57 acre farm and rents and operates an extra 113 acres with his brother Jerome in Silverton-Woodburn area.

A plywood worker who holds down a full time job nights while going to Business college days, complete education this June.

Member: Silverton Post # 7, American Legion, Plywood Workers Local 2896, AF of L-CIO, Central Howell Chapter # 221, Oregon-Washington Farmers' Union.

Julius Gehring was born in Silverton, Oregon. His father was Julius Sr. a Farmer-Hatchery-Poultry man; Mother, Mary Gehring, house-wife.

Julius Gehring resided here all his life except a 2 year hitch served in the Army during Korean Conflict.

JULIUS M. (SCHILE) GEHRING

(This information furnished by Julius M. (Schile) Gehring)

Republican

RALPH A. GIROD
For County Commissioner, Marion County

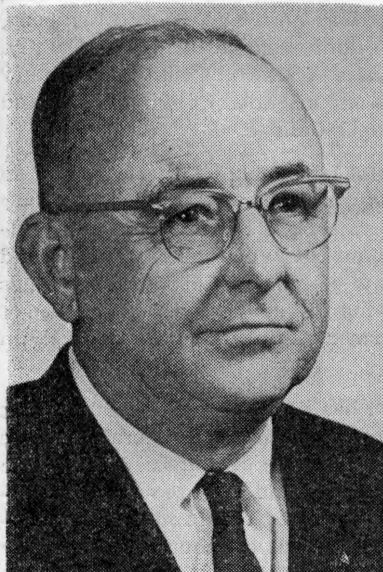

As a former Marion County Commissioner, I believe I can bring to the office a wealth of knowledge and experience in the important county affairs of road construction, welfare, management of public funds, and other vital issues that regularly confront the county court.

During my former term of office, starting in 1941, we budgeted and set aside a substantial sum of money annually for a new court house. I was responsible for vacating and discontinuing the "Poor House" on North Front Street, valuable property which was later sold and placed on the tax rolls. I headed the County's road oiling program when that type of surfacing was first introduced to the County.

After serving in the Naval Seabees during World War II, I have followed heavy construction work, and can bring to the office of County Commissioner years of experience in building and maintaining highways, for which Marion County spends more than \$1,500,000 annually. This is one of the primary responsibilities of the County Court—one in which experience really counts.

I strongly favor strict application of Welfare laws governing assistance to the needy, and I am especially interested in the welfare experiments that have been conducted in Polk County.

I have lived in Oregon most of my life, and now at the age of 59, I sincerely feel that I can fulfill the responsibilities of County Commissioner again. If I am nominated, I pledge to make an earnest and active campaign and, if elected, I pledge cooperation with other members of the court in working toward conservation of county funds and protection of county resources.

I am a member of the American Legion, and former member of our local school board. I am also an Elk, a Mason, and a Shriner.

RALPH A. GIROD

Republican

CARL J. SMITH

For County Commissioner, Marion County



Carl James Smith, St. Paul, Oregon, rancher was born at historic Champoeg, is a life-long resident of Marion County, a graduate of Marion County elementary schools and attended Columbia Prep and Mt. Angel College.

In 1923 he married the former Ann Kennedy, a teacher in the Marion County public schools; is the father of five children, four of whom are married and residents of Marion County, the fifth is a freshman in college. He is the son of the former County Commissioner, Jim Smith.

Carl has been engaged in a livestock and general farming operation since 1921. Carl has served in many civic organizations and has devoted an unusual amount of time and effort in developing various community and county projects.

Carl firmly believes in America's free enterprise system and is unalterably opposed to unnecessary governmental controls. He believes that there can and must be more economy in the spending of county funds. He is well aware of the complex problems involved in the business management of Marion County having watched its growth and participated in its growth from a basically rural area to the present time when the county and its problems must be considered as an integrated unit.

If elected to this important office, Carl pledges his full-time services in considering and solving the problems which confront all the people of Marion County, particularly those things which will advance the health, education and welfare of all Marion County citizens.

Slogan: "ECONOMY IN COUNTY BUSINESS IS ECONOMY FOR ALL."

SMITH FOR COMMISSIONER COMMITTEE

Walter Zosel, Chairman

Republican

A. M. VISTICA

For County Commissioner, Marion County

TONY VISTICA: HOME OWNER, LAND OWNER AND TAXPAYER

Today everyone pays taxes one way or another in the form of an indirect tax. But the property tax is assessed against the property and must be paid by the property owner. A few years ago only real property owners had a right to vote an assessment on property. But today, every voter has been given the right to vote a tax on real property, whether he owns any of it or not. This to me does not seem right, and you as a voter and taxpayer should do something to correct this undesirable situation.

The Marion County Court is 'too heavy' with too many departments. Some are not needed, others can be consolidated and tax money saved. Such an arrangement will release the heavy tax load carried by the taxpayer and he then can save his home, farm and small business from confiscation. A power to tax is power to destroy—the county government should not meddle in so many unnecessary affairs nor in any private business.

When the public servants voted into office become our masters, our troubles multiply. Today, practically every organized group is applying pressure to our government for financial aid. This financial aid comes via taxes. The taxpayers, you and I, are not organized; therefore we must pay through the nose. Now is the time for the property taxpayer to organize for his own protection.

I believe that the man or woman that pays the civil bills wants to know, and should know, for what purposes our tax money is apportioned and how much.

I also believe that able-bodied persons should do something for their livelihood, and that the unfortunate needy and the aged should be cared for. We are our brothers' keeper to that extent only. As the saying goes, "God helps those who help themselves."

If you think and believe as I do, I know you will vote for me; and we will all benefit.

I am married, have five sons and eleven grandchildren. All five sons have served in the armed forces of the United States, two sons during World War II and three in the Korean ordeal.

I have been a laborer, a farmer and landowner in North Marion County, and a contract U. S. Mail Carrier serving communities of Salem, Silverton, Woodburn, Mt. Angel, St. Benedict, Scotts Mills and Pratum. For the past two years I have been a dealer in Watkins and Mary King quality products in Salem. I also have served as clerk, treasurer, and chairman of a school board (McKee District, No. 46). My experiences are extensive in the lines of leadership and administration.

A. M. VISTICA
2325 Walnut Avenue N.E.
Salem, Oregon

(This information furnished by A. M. Vistica)

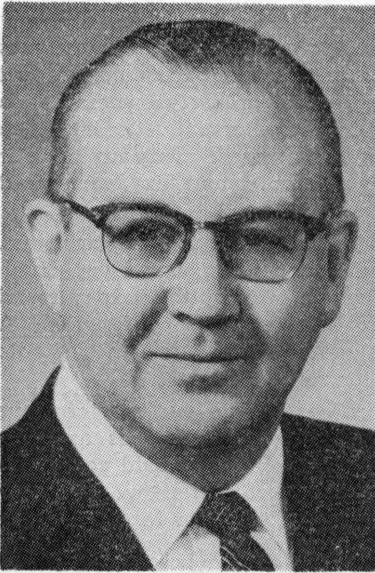
Republican**DOUGLAS R. YEATER****For County Commissioner, Marion County**

Douglas R. Yeater, through past civic and legislative experience, is well qualified for election as your county Commissioner. He is the only candidate running for this office, with legislative experience—having served two sessions in the House of Representatives and also two sessions as your Senator.

Mr. Yeater works in a quiet and effective manner; is easy to talk with, and will listen to your problems as submitted. He has always worked for good government and believes in administration that will do the most good for the greatest number of people.

Mr. Yeater is a Salem property owner and businessman, owner of Yeater Appliance and TV Co., and feels that business principles should be applied to County government. Living in a County whose economy is principally farming and industrial, he believes that as they prosper, so does the entire community.

He is a zealous civic worker, having worked on and had the chairmanship of numerous civic projects, the outstanding being chairman of the Marion County War Finance Committee. In 1944 he was chosen Junior First Citizen. He is past President of the Downtown Merchants Association, and holds memberships in the following organizations and clubs: Elks, Cherrians, Izaak Walton League, Chamber of Commerce, Oregon Republican Club; and is past regional vice-chairman of the National Appliance and Radio-TV Dealer Association, also President of Willamette Valley Electrical Appliance Dealers Association. Mr. Yeater is a member of the Salem First Presbyterian Church and served as trustee for a period of three years. He is married, and the father of two children: Douglas Jr., World War II Veteran; and Joyce, age 16 attending South Salem High School.

If elected, Mr. Yeater will be a full time commissioner and will apply the same effort as in the past—in serving the people of Marion County in both civic and governmental duties.

Mr. Yeater is a Republican and has worked extensively for their principles.

YEATER FOR COMMISSIONER COMMITTEE

Ivah Burington, Secretary

Republican

EVERETT NORFLEET

For County Sheriff, Marion County

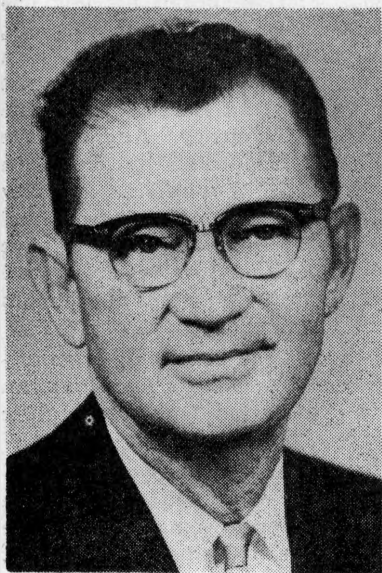

A professional law enforcement officer for 17 years, Everett Norfleet has worked with federal, state, county and local law enforcement agencies. He is and for nine years has been, chief of the Stayton police force.

A veteran of combat service with the armed forces, Norfleet is married, 43 years old and the father of a son who is now a senior at Stayton Union High School.

If elected he will come to the office of sheriff with no outside interests to divert him from the main task, that of maintaining law and order in the territory under his jurisdiction. During the years of his tenure as Stayton chief he has devoted his full time, unstintingly, to developing and maintaining an efficient and vigilant force. A member of the Disabled War Veterans, American Legion and a variety of state and national law

enforcement agencies, he was acclaimed Stayton's First Citizen in 1956. Possessing a special interest in young people and their problems, he has actively cooperated with youth groups whenever the chance was offered.

IF ELECTED HE PROPOSES:

1. Reorganization of the department to utilize personnel more efficiently.
2. A vigorous program of working with juveniles.
3. Creation of an active and effective sheriff's reserve.
4. Readily available information for the public and press.
5. Increased patrolling of secondary roads and suspected areas.
6. Constant training of personnel through available police schools.
7. Cooperation with all law enforcement agencies.

A FULL-TIME SHERIFF FOR A FULL-TIME LAW ENFORCEMENT JOB

NORFLEET FOR SHERIFF COMMITTEE

Joe W. Steinkamp, Chairman

Republican

HARRY M. (TEX) SHIVELY
For County Sheriff, Marion County



Tex Shively, born 48 years ago in Pensacola, Florida, began his law enforcement career in 1935, in Phcenix, Arizona, as a deputy, later operated a merchant patrol. In Los Angeles he worked for the Nick Harris Agency, the Paris Detective Agency. Attended the F.B.I. School, sponsored by the Kern County Sheriff. Worked as deputy sheriff, in charge of civilian personnel at Muroc Air Base, was assistant police chief at Inyokern. In Oregon worked with the Police Departments of Klamath Falls and The Dalles.

Member of the following organizations: Elder in his church, The American Ordnance Association, The National Rifle Association, etc.

Mr. Shively has been a resident-property owner of Salem, for 9 years, in business as a professional farrier. He resides with his charming wife, Viola, at 3777 Manor Drive. Mr. Shive'y is interested in the problems of young people.

I present herewith, my platform, for the consideration of the voters of Marion County:

1. Reorganize department to better utilize personnel.
2. Train officers thru available police schools.
3. A vigorous program of preventive enforcement relative to juveniles.
4. Augment forces available for public protection by creation of efficient Sheriff's Reserve.
5. Modernize tax department to conform with accepted standards.
6. Uniforms, equipage, of officers will be of a nature to indicate competence, induce public trust.
7. Patrols of secondary roads, outer communities and outlying school zones will be instituted.
8. If elected, I shall be a working sheriff, meaning that I intend to patrol, investigate, and visit every section of Marion County.

I wish to remind the citizens of Marion County, who are zealous of their traditional American rights, of the importance of the office of sheriff remaining an elective one, responsive to the wishes of the people.

SHIVELY FOR SHERIFF COMMITTEE

Gerald G. Dyball

Dr. Russell A. E. Morley

(This information furnished by Shively for Sheriff Committee)

Republican

DENVER YOUNG

For County Sheriff, Marion County



In submitting my name for re-election as a Republican candidate for the office of Sheriff of Marion County, I am happy to stand on my record of accomplishment since I have been Sheriff, but for those who may not be familiar with the office, I submit the following:

I was born in Okmulgee, Oklahoma, May 27, 1902. I have lived in Oregon since 1904 and in Marion County since 1935, having come here to enter the tie business.

During World War Two I became interested in Law Enforcement and entered the office as criminal deputy in 1942. I was appointed Chief Criminal Deputy in 1943, and continued in that position until running for the office in 1944, and was elected that year.

I have been Sheriff since January 1945, and serving the people of Marion County has been my desire and my career since that time.

During that time the work in the Civil department has quadrupled, yet the service is recognized by those using it as exceptionally good.

The efficiency of the criminal department is attested to by the fact that we make more than twice as many arrests of those booked in the County Jail for both felonies and misdemeanors as any other department.

Our County Jail is rated by Federal Jail Inspectors as being exceptionally good as to cleanliness and management.

The Marion County Tax Department is one of the most modern and up to date in the State of Oregon and is visited often by others wishing to make improvements in their own departments. The promptness with which we make turnovers of the taxes after collection has resulted in savings of thousands of dollars in interest payments on short time loans which would have otherwise been necessary by the City of Salem, School District and others.

I have devoted full time to the job as Sheriff of Marion County and will continue to do so.

Marion County is a good place to live, I want to do my part to keep it that way.

DENVER YOUNG

DENVER YOUNG FOR SHERIFF COMMITTEE

E. Burr Miller, Chairman

P. O. Box 605, Salem, Oregon

(This information furnished by Denver Young for Sheriff Committee)

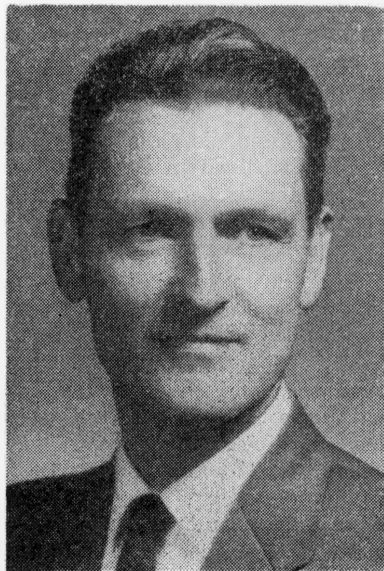
Republican**BOB COE****For County Treasurer, Marion County**

Bob Coe has demonstrated the young, alert and aggressive leadership we need in county affairs.

Capable, sincere and warmly friendly, Bob has shown the capacity for getting needed things done . . . in business and in civic and church affairs.

During 12 years of practical banking experience, he was elected President of the Lower Columbia Bankers' Assn. Salem businessman and civic leader, he is presently a property appraiser for Marion County. He was "Junior First Citizen" (1950) of Tillamook, his former home, where he was a member of the City Council.

Bob Coe believes that business experience and intelligent planning can save tax dollars, streamline county administration and give better public service. Bob says that "public office is what the office holder makes of it. I would not be satisfied doing merely the minimum required of the County Treasurer. My program includes active participation and hard work on major problems facing our county." Among the major objectives of his program are:

End the huge carry-over budget surpluses that keep Marion County taxes higher than they need to be.

Save tax dollars by centralizing county purchases.

Keep the public fully informed on how their tax money is used.

While in Tillamook, Bob Coe was active in United Fund, Cancer Society, Red Cross, Y.M.C.A., Grange, Chamber of Commerce and was a District Commissioner of the Boy Scouts.

After moving to Salem in 1954, Bob Coe (who is Robert E. Coe, Jr.) has been a Republican Precinct Committeeman, a member of South Salem Lions Club, South Salem Parents Council, Candalaria Mother and Dads Club, and active in such activities as Y.M.C.A. and the Cancer Society. He has been President of the Methodist Men and is a Mason.

COMMITTEE FOR BOB COE

Lynn F. Woods, Co-chairman

Mabel Grass McCall, Co-chairman

INDEX

	Page
Measure No. 1, Salaries of State Legislators	3-7
Adams, Earl, County Commissioner	81
Altvater, George, United States Senator, Short Term	52
Altvater, George, United States Senator, Long Term	54, 55
Appling, Howell, Jr., Delegate at Large	10
Appling, Howell, Jr., Secretary of State	59, 60
Barnes, H. A., County Commissioner	82
Bayes, Ron, Delegate at Large	11
Belton, Howard C., State Treasurer	61, 62
Bryson, Dean, Delegate at Large	12
Chadwick, W. W., State Representative, 12th District	69
Chamberlin, Tom, Delegate, 1st Congressional District	42
Chambers, Kay, County Commissioner	83
Coe, Bob, County Treasurer	92
Cook, R. F., United States Senator, Long Term	56
Daughtrey, Helen, Delegate at Large	13
Davis, Earl T., Delegate at Large	14
Dickinson, Robert P., Delegate, 1st Congressional District	43
Elfstrom, Robert L., Delegate, 1st Congressional District	44
Elfstrom, Robert L., State Representative, 12th District	70
Estep, Merlin, Attorney General	65, 66
Field, Shirley, Delegate at Large	15
Field, Shirley, State Treasurer	63, 64
Francis, Carl H., Attorney General	67, 68
Galbreath, William A., State Representative, 12th District	71
Gard, Jess, Delegate at Large	16
Gehring, Julius M. (Schile), County Commissioner	84
Girod, Ralph A., County Commissioner	85
Goss, John D., Delegate at Large	17
Gross, George N., District Attorney	78
Gunnar, Peter, Delegate at Large	18
Halstead, H. H., Delegate at Large	19
Hansen, Thomas W., State Representative, 12th District	72
Hatfield, James, Delegate at Large	20
Hatfield, Mark O., Delegate at Large	21
Heider, Douglas, Delegate, 1st Congressional District	45
Heider, Douglas, State Representative, 12th District	73
Holtzman, Dave G., Delegate at Large	22
Hunt, Winton J., State Representative, 12th District	74
Jacobsmuhlen, Leland, Delegate, 1st Congressional District	46
Johnson, J. O., Delegate at Large	23

INDEX—Continued

	Page
Kraus, Harry, Delegate at Large	24
Kremen, Hattie Bratzel, District Attorney	79
Lane, Joe, State Representative, 12th District	75
Lonergan, James F., Delegate at Large	25
Lovell, Robert S., Delegate at Large	26
Lynch, Jack, Delegate at Large	27
Mattson, Henry C., County Clerk	80
Meek, Fred, Delegate at Large	28
Merrifield, John, Delegate at Large	29
Moore, Mrs. Collis, National Committeewoman	9
Morgan, John, Delegate at Large	30
Mosee, Dan, Delegate at Large	31
Nixon, Richard M., President of the United States	50, 51
Norblad, Walter, Delegate at Large	32
Norblad, Walter, Representative in Congress	58
Norfleet, Everett, County Sheriff	89
Nunn, Nadine Orcutt, State Representative, 12th District	76
Paget, Lowell C., Delegate at Large	33
Phetteplace, Mrs. C. H. (Edith), Delegate at Large	34
Philippi, Bruce, Delegate, 1st Congressional District	47
Phillips, Wes, Delegate, 1st Congressional District	48
Popma, Leonard J., Jr., Delegate at Large	35
Query, Mildred, State Representative, 12th District	77
Rossman, James, Delegate at Large	36
Shively, Harry M. (Tex), County Sheriff	90
Smith, Carl J., County Commissioner	86
Smith, Elmo, United States Senator, Short Term	53
Smith, Elmo, United States Senator, Long Term	57
Stathos, Donald L., Delegate at Large	37
Unander, Sig, Delegate at Large	38
Vistica, A. M., County Commissioner	87
Wendel, Harold F., Delegate at Large	39
Wilson, Otto J., Delegate, 1st Congressional District	49
Wyatt, Wendell, Delegate at Large	40
Yeater, Douglas R., County Commissioner	88
Young, Denver, County Sheriff	91
Yturri, Anthony, Delegate at Large	41

56

BULK MAILING
U. S. Postage
PAID
Portland, Oregon
Permit No. 815