



Z
7991
287
NHREF

016.5
Ref.

THE

ZOOLOGICAL RECORD,

VOLUME THE THIRTIETH.

BEING

RECORDS OF ZOOLOGICAL LITERATURE

RELATING CHIEFLY TO THE YEAR

1893.

BY J. A. THOMSON, R. LYDEKKER, R. BOWDLER SHARPE, G. A. BOUL-
LENGER, W. A. HERDMAN, B. B. WOODWARD, R. I. POCOCK, D. SHARP,
F. A. BATHER, FLORENCE BUCHANAN, S. J. HICKSON, AND R. HANITSCH.

EDITED BY

D. SHARP, M.A., F.R.S., F.Z.S., &c.,

CURATOR IN ZOOLOGY, UNIVERSITY MUSEUM OF ZOOLOGY AND COMPARATIVE
ANATOMY, CAMBRIDGE.

Explorate solum : sic fit via certior ultra.

LONDON :

GURNEY & JACKSON, PATERNOSTER ROW.

M.DCCC.XCIV.

Communications, Papers, and Memoirs intended for this work should be addressed to "THE EDITOR of the Zoological Record, Zoological Society, 3, Hanover Square, London, W." It is earnestly requested that in the case of separately-printed copies of papers so forwarded, the *original pagination* be indicated.

The Editor thanks those Societies and individuals who have forwarded works and papers for the purposes of the Record, and suggests that Societies publishing Zoological Papers would much facilitate the work of the Recorders by forwarding a separate copy of each Zoological Memoir they publish to the Editor for the use of the Recorder.

LONDON :
PRINTED BY SIMMONS & BOTTEN, LIMITED,
4a, Shoe Lane, E.C.

PREFACE.

THE thirtieth volume of the ZOOLOGICAL RECORD has been prepared by the same Recorders as the last one. The Editor has great pleasure in thanking them for their valuable assistance.

A new list of periodicals and abbreviations appears in this volume. The system after which it has been prepared is explained at the head of the list. Had the arrangement been reversed, and the names of the periodicals preceded the abbreviations, the list would perhaps have been more widely appreciated. This course, however, would have detracted from its usefulness for the special purpose for which it is intended, viz., as a key to the abbreviations made use of in the volume.

The list has been prepared by the Editor with the sanction of the Record Committee of the Zoological Society. Some of the libraries at which the different works may be consulted are pointed out in it. The Editor desires to thank the Librarians of the Royal, Zoological, and Linnean Societies for the assistance they gave him in the preparation of this part of the new list. He has also received most valuable help from Mr. B. B. Woodward, of the British Museum of Natural History; and Mr. F. A. Bather has given important aid in regard to the titles of the numerous palæontological works the list now includes.

The Editor regrets that the volume appears later in the year than its immediate predecessors. This is due to delay in the printing, owing to circumstances which the printers assure him will not recur.

D. SHARP.

CAMBRIDGE, Oct. 17, 1894.

344782

E

CONTENTS.



LIST OF ABBREVIATIONS OF TITLES.

RECORDS :—

- I. GENERAL SUBJECTS. By J. A. THOMSON, M.A.
- II. MAMMALIA. By R. LYDEKKER, F.R.S.
- III. AVES. By R. BOWDLER SHARPE, LL.D.
- IV. REPTILIA AND BATRACHIA. By G. A. BOULENGER, F.R.S.
- V. PISCES. By G. A. BOULENGER, F.R.S.
- VI. TUNICATA. By W. A. HERDMAN, F.R.S.
- VII. MOLLUSCA. By B. B. WOODWARD, F.G.S., &c.
- VIII. BRACHIOPODA. By B. B. WOODWARD, F.G.S., &c.
- IX. BRYOZOA. By B. B. WOODWARD, F.G.S., &c.
- X. CRUSTACEA (incl. GIGANTOSTRACA AND PANTOPODA). By R. I. POCOCK.
- XI. ARACHNIDA. By R. I. POCOCK.
- XII. MYRIOPODA AND PROTOTRACHEATA. By R. I. POCOCK.
- XIII. INSECTA. By D. SHARP, F.R.S.
- XIV. ECHINODERMA. By F. A. BATHER.
- XV. VERMES (incl. HEMICHORDATA). By FLO. BUCHANAN, B.Sc.
- XVI. COELENTERATA. By S. J. HICKSON, M.A., D.Sc., &c.
- XVII. SPONGIÆ. By R. HANITSCH, PH.D.
- XVIII. PROTOZOA. By R. HANITSCH, PH.D.

ALPHABETICAL INDEX OF NAMES OF NEW GENERA AND SUBGENERA.

E R R A T A .

MOLLUSCA.

Page 47, line 2 from top, for "*Torellalla*" read "*Torelrella*."

INSECTA.

Page 106, line 2 from bottom, for "n. g." read "n. subg.", and for "p. 10" read "pl. 10."

Page 137, line 14 from top, for "RHIPIDOPHORIDÆ" read "RHIPIDOCERIDÆ," and transfer "*Evaniocera minuta*, n. sp." to p. 156.

Page 156. Transfer the entries "*Homæorhipis*" and "*Simianus*" to "RHIPIDOCERIDÆ" on p. 137.

Page 158, line 18 from top, for "n. sp." read "n. g."

Page 248, line 22 from bottom, for "*Synobium*" read "*Synobrium*."

Page 258, line 19 from bottom, for "*Orthogonioptiluna*" read "*Orthogonioptilum*."

Page 302, line 17 from bottom, for "BLACKBURN" read "MEYRICK."

VERMES.

Page 53, line 21 from bottom, for "*Cryptocelis*" read "*Cryptocelides*."

ALPHABETICAL LIST
OF THE
ABBREVIATIONS
USED IN THE
ZOOLOGICAL RECORD
FOR THE
TITLES OF THE JOURNALS, TRANSACTIONS, ETC.,
THAT CONTAIN ZOOLOGICAL PAPERS.
WITH INDICATIONS OF SOME OF THE PRINCIPAL
LIBRARIES
IN WHICH THE BOOKS ARE CURRENT.

THE primary object of this list is to enable those using the Record to find with ease the full title of a Journal they see quoted in an abbreviated form. The arrangement is therefore a simple alphabetical list of the abbreviations, uncomplicated by syllabic or verbal limitations.

The list has also to serve the Recorders and others as a list of Journals, and for this purpose it is important that it should be fairly complete as regards current periodicals. In order to increase the utility of the list, the abbreviations have been made on a uniform system; but a few exceptions have, in practice, been found necessary. The chief points that have been kept in view in constructing the abbreviations may be briefly stated as follows:—

The words selected as distinctive in each title are reduced in most cases to three or four.

A distinct abbreviation is used for each different word, and the same abbreviation for the same word is used throughout the list.

Accents are omitted. As a rule the first word of the title is represented by an abbreviation, but this rule is departed from in the case of articles and prepositions, and occasionally in the case of adjectives that are useless for distinctive purposes. Thus "Annual Report" becomes "Rep.," and "Occasional Papers" becomes "Pap." Such adjectives as "New" and "Royal" are omitted, except when necessary for distinctive or other purposes.

The consecutive order of the words of the title is maintained in the abbreviation, except in a few cases where the arrangement of the words in the title is very unusual or faulty.

As an example of the form of abbreviation that is aimed at, we may take Bull. Soc. Moscou. The name of the locality is given at greater length than the more frequently used portions of the abbreviation.

Unfortunately some of the abbreviations commonly used are badly constructed, e.g., "N. Acta Ac. L.-C. Nat. cur." This should give place to the simpler and more descriptive "Acta Ac. German."

After the titles, the place of publication is given, and this is followed by letters indicating the principal libraries in which the works may be consulted. The explanation of these letters is as follows:—

- N. = British Museum Natural History: general library.
 Nz. = " " library, zoological department.
 Ng. = " " " geological "
 R. = Royal Society Library.
 Z. = Zoological Society Library
 L. = Linnean " "
 C. = Cambridge University Library.
 (C) p= " Philosophical Society Library.
 (C) b, or g, or y = Cambridge Balfour, or Woodwardian Museum, or
 Physiological Libraries respectively.

- Abeille*—L'Abeille: Journal d'entomologie publié par la Société entomologique de France. (Paris, 8vo.) Nz.
Abh. Ak. Berlin—Abhandlungen der königlichen Akademie der Wissenschaften zu Berlin. (Berlin, 4to.) N. R. Z. L. C, p.
Abh. Bayer. Ak.—Abhandlungen der mathematisch-physikalischen Classe der königlichen Bayerischen Akademie der Wissenschaften. (München, 4to.) N. R. Z. L. C, p.
Abh. Bohm. Ges.—Abhandlungen der mathematisch-naturwissenschaftlichen Classe der k. Böhmisches Gesellschaft. [Called also] Rozprawy tridy mathematicko-přirodověcke královské Česke společnosti Nauk. (Prag, 4to.) N. R. L. C, p.
Abh. geol. Karte Elsass—Abhandlungen zur geologischen Spezial-Karte von Elsass-Lothringen. (Strassburg, 8vo.) Ng.
Abh. geol. Landesanst. Darmstadt—Abhandlungen der grossherzoglich Hessischen geologischen Landesanstalt zu Darmstadt. (Darmstadt, 8vo.) Ng.
Abh. geol. Reichsanst.—Abhandlungen der Kaiserlich-Königlichen geologischen Reichsanstalt. (Vienna, 4to.) Ng. R. L. C, p.
Abh. Ges. Görlitz—Abhandlungen der naturforschenden Gesellschaft zu Görlitz. (Görlitz, 8vo.) N. R.

- Abh. Ges. Gotting.*—Abhandlungen der königlichen Gesellschaft der Wissenschaften zu Göttingen. (Göttingen, 4to.) N. R. Z. L. C, p.
- Abh. Ges. Halle*—Abhandlungen der naturforschenden Gesellschaft zu Halle. (Halle, 4to.) N. R. Z. L. C.
- Abh. Ges. Isis*—Sitzungsberichte und Abhandlungen der naturwissenschaftlichen Gesellschaft 'Isis' in Dresden. (Dresden, 8vo.) N. Z. C.
- Abh. Ges. Königsb.*—[Part of *Schr. Ges. Königsb.*, q.v.]
- Abh. Ges. Nürnberg*—Abhandlungen der naturhistorischen Gesellschaft zu Nürnberg. (Nürnberg, 8vo.) N. C.
- Abh. Ges. Wien*—[Part of *Verh. Ges. Wien*, q.v.]
- Abh. Hamburg. Anst.*—[Part of *Jahrb. Hamburg. Anst.*, q.v.]
- Abh. Mus. Dresden*—Abhandlungen und Berichte des königlichen zoologischen und Anthropologisch-ethnographischen Museums zu Dresden. (Berlin, 4to.) Nz. Z. C.
- Abh. Preuss. geol. Landesanst.*—Abhandlungen der königlich Preussischen geologischen Landesanstalt (Neue Folge). [Formerly *Abh. geol. specialkarte von Preussen und den Thüringischen Staaten.*] (Berlin, 8vo.) Ng. C.
- Abh. Sachs. Ges.*—Abhandlungen der k. Sächsischen Gesellschaft der Wissenschaften. (Leipzig, 4to.) N. R. C, p.
- Abh. Schweiz. pal. Ges.*—Abhandlungen der Schweizerischen paläontologischen Gesellschaft. Mémoires de la Société Paléontologique suisse. (Basel, &c., 4to.) Ng. R. Z. (C) g.
- Abh. Senckenb. Ges.*—Abhandlungen herausgegeben von der Senckenbergischen naturforschenden Gesellschaft. (Frankfort-a.-M., 4to.) N. R. Z. L. C.
- Abh. Ver. Bremen*—Abhandlungen herausgegeben vom naturwissenschaftlichen Vereine zu Bremen. (Bremen, 8vo.) N. R. Z. L. C.
- Abh. Ver. Hamburg*—Abhandlungen aus dem Gebiete der Naturwissenschaften herausgegeben vom naturwissenschaftlichen Verein in Hamburg. (Hamburg, 4to.) N. R. Z. L. C, b.
- Abh. Ver. Karlsruhe*—[Vide *Verh. Ver. Karlsruhe.*]
- Abh. Ver. Kassel*—[Issued with *Ber. Ver. Kassel*, q.v.]
- Acta Ac. German.*—N. Acta Academiæ Cæsareæ Leopoldino-Carolinæ Germanicæ naturæ curiosorum. [Called also] Verhandlungen der k. Leop.-Carol. deutschen Akademie der Naturforscher. (Halle, 4to.) N. R. Z. L. C, p.
- Act. Ac. Cordoba*—Actas de la Academia nacional de Ciencias en Córdoba. (Buenos Aires, 4to.) N. R. Z. L.
- Acta Soc. Faun. Fenn.*—Acta Societatis pro Fauna et Flora Fennica. (Helsingfors, 8vo.) N. R. L.
- Acta Soc. Lund.*—Acta regiæ Societatis physiographicæ Lundensis. [Published as part of *Acta Univ. Lund.*, q.v.]
- Acta Soc. Sci. Fenn.*—Acta Societatis Scientiarum Fennicæ. (Helsingfors, 4to.) N. R. Z. (C) p.

- Acta Soc. Upsal.*—Nova Acta regiæ Societatis Scientiarum Upsaliensis. (Upsala, 4to.) N. R. Z. L. C, p.
- Acta Univ. Lund.*—Acta Universitatis Lundensis. [Called also] Lunds Universitets Årsskrift, [and includes] Acta regiæ Societatis physiographicæ Lundensis, [also called] Kongl. fysiografiska Sällskapets i Lund Handlingar. (Lund, 4to.) N. R. L. C, p.
- Act. Soc. Bordeaux*—Actes de la Société Linnéenne de Bordeaux. [Includes Comptes rendus.] (Bordeaux, 8vo.) N. Z. C.
- Act. Soc. Chili*—Actes de la Société scientifique du Chili. (Santiago, 4to.) R. Z.
- Act. Soc. Espan.*—[Vide *An. Soc. Espan.*]
- Act. Soc. Helvet.*—Actes de la Société Helvétique des Sciences naturelles. [Called also] Verhandlungen der schweizerischen Naturforschenden Gesellschaft. (Basel, &c., 8vo.) N. R. L.
- Afh. Mus. Lund.*—E museo Lundii. En Samling af Afhandlinger. (Kjobnhavn, 8vo.) N. R. Z. L.
- Agric. Gaz. N.S.W.*—The Agricultural Gazette of New South Wales. (Sydney, 8vo.) Nz. R.
- Amer. Geol.*—The American Geologist, a Monthly Journal of Geology and allied Sciences. (Minneapolis, 8vo.) Ng.
- Amer. J. Sci.*—The American Journal of Science. (New Haven, 8vo.) N. R. Z. C, p.
- Amer. Micr. J.*—The American Monthly Microscopical Journal. (Washington, 8vo.) N.
- Amer. Natural.*—The American Naturalist. (Philadelphia, 8vo.) N. Z. L. C, b.
- Anat. Anz.*—Anatomischer Anzeiger. Centralblatt für die gesamte wissenschaftliche Anatomie. Amtliches Organ der anatomischen Gesellschaft. (Jena, 8vo.) Nz. Z. (C) b.
- Anat. Hefte*—Anatomische Hefte. Referate und Beiträge zur Anatomie und Entwicklungsgeschichte. (Wiesbaden, 8vo.) (C) b.
- An. Inst. Costa Rica*—Anales del Instituto físico-geográfico y del Museo Nacional de Costa Rica. (San José de Costa Rica, folio.) N. Z.
- An. Mus. Buenos Aires*—Anales del Museo público de Buenos Aires. (Buenos Aires, 4to.) Nz. R. Z. L.
- An. Mus. Costa Rica*—[Now merged in *An. Inst. Costa Rica*, q.v.]
- An. Mus. La Plata*—Anales del Museo de La Plata. (Buenos Aires, &c., 4to.) N. R. Z.
- An. Mus. Mexico*—Anales del Museo nacional de México. (México, folio.) N.
- Ann. Brit. Geol.*—Annals of British Geology. (London, 8vo.) Ng.
- Ann. Fac. Marseille*—Annales de la Faculté des Sciences de Marseille, publiées sous les auspices de la municipalité. (Marseille & Paris, 4to.) N. R. (C) p.
- Ann. geol. Balkan.*—Annales géologiques de la péninsule Balkanique. (Belgrade, 8vo.) Ng.

- Ann. Geol. Pal.*—Annales de Géologie et de Paléontologie, publiées sous la direction du Marquis Antoine de Gregorio. (Palermo, 4to.) Ng. (C) g.
- Ann. Hébert*—Annales Hébert. Annales de stratigraphie et de paléontologie du laboratoire de géologie de la faculté des Sciences de Paris. (Paris, 8vo.) Ng.
- Ann. Hofmus. Wien*—Annalen des k. k. naturhistorischen Hofmuseums. (Wien, 8vo.) N. R. Z. L. (C) p.
- Ann. Microgr.*—Annales de Micrographie, spécialement consacrées à la Bactériologie aux Protophytes et aux Protozoaires. (Paris, 8vo.) N.
- Ann. Mus. Belgique*—Annales du Musée royal d'histoire naturelle de Belgique. (Bruxelles, 4to.) R. C.
- Ann. Mus. Genova*—Annali del Museo civico di Storia Naturale di Genova. (Genova, 8vo.) Nz. Z. L. C.
- Ann. Mus. Marseille*—Annales du Musée d'histoire naturelle de Marseille. Zoologie. (Marseille, 4to.) Nz. R. Z. L. C, p.
- Ann. Nat. Hist.*—Annals and Magazine of Natural History, including Zoology, Botany, and Geology. (London, 8vo.) Nz. Ng. R. Z. L. C, b, p.
- Ann. N. York Ac.*—Annals of the New York Academy of Sciences. Late Lyceum of Natural History. (New York, 8vo.) N. R. Z. L. C, p.
- Ann. Queensland Mus.*—Annals of the Queensland Museum. (Brisbane, 8vo.) N. L.
- Ann. Sci. nat.*—Annales des Sciences naturelles. Zoologie et Paléontologie. Septième série. (Paris, 8vo.) Nz. R. Z. L. C, p.
- Ann. Sci. nat. Porto*—Annaes de Sciencias naturales publicados por Augusto Nobre. (Porto, 8vo.) N. R.
- Ann. Scott. Nat. Hist.*—The Annals of Scottish Natural History: a quarterly magazine, with which is incorporated "The Scottish Naturalist." (Edinburgh & London, 8vo.) N. Z. L. C.
- Ann. Soc. Agric. Lyon*—Annales de la Société d'Agriculture, Histoire naturelle et Arts utiles de Lyon. Sixième série. (Lyons & Paris, 8vo.) N. R. L.
- Ann. Soc. Belge Micr.*—Annales de la Société Belge de Microscopie. (Bruxelles, 8vo.) N.
- Ann. Soc. Bruxelles*—Annales de la Société Scientifique de Bruxelles. (Bruxelles, 8vo.) N.
- Ann. Soc. Charente*—Académie de la Rochelle. Annales de la Société des Sciences naturelles de la Charente inférieure. (La Rochelle, 8vo.) N.
- Ann. Soc. ent. Belgique*—Annales de la Société entomologique de Belgique. [Called also Comptes rendus.] (Bruxelles, 8vo.) Nz. Z. L. C.
- Ann. Soc. ent. France*—Annales de la Société entomologique de France. [Includes Bulletin.] (Paris, 8vo.) Nz. R. Z. L. C.

- Ann. Soc. geol. Belgique*—Annales de la Société géologique de Belgique. [Consists of Bulletin and Memoires.] (Liège, 8vo.) Ng. R. (C) p.
- Ann. Soc. geol. Nord*—Annales de la Société géologique du Nord. (Lille, 8vo.) Ng.
- Ann. Soc. Linn. Lyon*—Annales de la Société Linnéenne de Lyon. Nouvelle série. (Lyon, 8vo.) N. R. Z. L. C.
- Ann. Soc. malac. Belgique*—Annales de la Société royale malacologique de Belgique. [Consists of Mémoires and Bulletin, qq.v.] (Bruxelles, 8vo.) Nz. R. Z. L.
- Annuaire geol.*—Annuaire géologique universel, revue de Géologie et Paléontologie. (Paris, 8vo.) Ng. (C) g.
- Ann. Univ. Lyon*—Annales de l'Université de Lyon. (Paris, 8vo.) N. R. C.
- Ann. Univ. Toscane*—Annali delle Università Toscane. (Pisa, 4to.) N.
- An. Soc. Argent.*—Anales de la Sociedad científica Argentina. (Buenos Aires, 8vo.) N.
- An. Soc. Espan.*—Anales de la Sociedad Española de historia natural. [Includes *Act. Soc. Espan.*] (Madrid, 8vo.) N. R. C.
- Antanan. Ann.*—Antananarivo Annual and Madagascar Magazine. (Antananarivo, 8vo.) N.
- An. Univ. Chile*—Anales de la Universidad de Chile. (Santiago, 8vo.)
- Anz. Ak. Wiss.*—Anzeiger der k. Akademie der Wissenschaften. Mathematisch-naturwissenschaftliche Classe. (Wien, 8vo.) N. R. L. Z. C.
- Appalachia*—Appalachia: the Journal of the Appalachian Mountain Club. (Boston, 8vo.) N.
- Arb. Inst. Wien*—Arbeiten aus dem zoologischen Institute der Universität Wien und der Zoologischen Station in Triest. (Wien, 8vo.) Nz. R. Z. L. C, b.
- Arb. Inst. Würzburg*—Arbeiten aus dem zoologisch-zootomischen Institut in Würzburg. (Wiesbaden, 8vo.) Nz. R. Z. L. C, b.
- Arb. Ver. Riga*—Arbeiten des Naturforscher-Vereins zu Riga. Neue Folge. (Riga, 8vo.) N.
- Arch. Anat.*—Archiv für Anatomie und Entwicklungsgeschichte. Anatomische Abtheilung des Archives für Anatomie und Physiologie [His.]. (Leipzig, 8vo.) R. Z. C, b, p, y.
- Arch. Anthropol.*—Archiv für Anthropologie. Zeitschrift für Naturgeschichte und Urgeschichte des Menschen. [Includes *CB. Ges. Anthropol.*] (Brunswick, 4to.) R.
- Arch. Biol.*—Archives de Biologie. (Gand & Paris, 8vo.) Nz. R. Z. L. C, b.
- Arch. Dorpat. Ges.*—Archiv für die Naturkunde Liv-, Ehst- und Kurlands. Herausgegeben von der Dorpater Naturforscher-Gesellschaft. Zweite Serie. Biologische Naturkunde. (Dorpat, 8vo.) N. Z.
- Arch. ges. Physiol.*—Archiv für die gesammte Physiologie des Menschen und der Thiere. [Pflüger.] (Bonu, 8vo.) R. C, p, y.

- Arch. ital. Biol.*—Archives italiennes de Biologie. Revues, résumés, reproductions des travaux scientifiques italiens. (Turin, 8vo.) N. C, y.
- Arch. Landesdf. Bohmen*—Archiv für naturwissenschaftliche Landesdurchforschung von Böhmen. (Prag, 8vo.) N. Z. C.
- Arch. mikr. Anat.*—Archiv für mikroskopische Anatomie. (Bonn, 8vo.) R. Z. L. C, b, p, y.
- Arch. miss. Sci.*—Nouvelles archives des missions scientifiques et littéraires choix de rapports et instructions, &c. (Paris, 8vo.) N.
- Arch. Mus. Lyon*—Archives du Muséum d'histoire naturelle de Lyon. (Lyon, 4to.) N. R. Z.
- Arch. Mus. Paris*—Nouvelles Archives du Muséum d'histoire naturelle. Troisième série. (Paris, 4to.) N. R. Z. L. C, p.
- Arch. Mus. Rio Jan.*—Archivos do Museu nacional do Rio de Janeiro. (Rio de Janeiro, 4to.) N. R. L. (C) p.
- Arch. Mus. Teyler*—Archives du Musée Teyler. (Harlem, 4to.) N. R. Z. C, p, g.
- Arch. Naturg.*—Archiv für Naturgeschichte. (Berlin, 8vo.) Nz. R. Z. L. C, b, p.
- Arch. Naturv. Christian.*—Archiv for Mathematik og Naturvidenskab. (Christiania, 8vo.) N. R. Z.
- Arch. Neerland.*—Archives Néerlandaises des Sciences exactes et naturelles, publiées par la Société Hollandaise des Sciences à Harlem. (Harlem, 8vo.) N. R. Z. L. C.
- Arch. Physiol.*—Archiv für Physiologie. Physiologische Abtheilung des Archives für Anatomie und Physiologie. (Leipzig, 8vo.) R. Z. (C) p, y.
- Arch. Physiol. norm. path.*—Archives de Physiologie normale et pathologique. [Brown-Séquad.] (Paris, 8vo.) R. C, y.
- Arch. Sci. Nat.*—Bibliothèque universelle. Archives des Sciences physiques et naturelles. [Vide also *C.R. Soc. Helvet.*] (Genève, 8vo.) N. R. (C) p, y.
- Arch. Ver. Mecklenb.*—Archiv des Vereins der Freunde der Naturgeschichte in Mecklenburg. (Güstrow, 8vo.) N. L.
- Arch. Zeeuwsch Genoots.*—Archief. Vroegere en latere Mededeelingen voornamelijk in betrekking tot Zeeland, uitgeven door het Zeeuwsch Genootschap der Wetenschappen. (Middelburg, 8vo.) N.
- Arch. Zool. exp.*—Archives de Zoologie expérimentale et générale. [Includes Notes and Revue.] (Paris, 8vo.) Nz. R. Z. L. C, b.
- Atti Acc. Gioen.*—Atti dell' Accademia Gioenia di Scienze naturali in Catania. Serie quarta. (Catania, 4to.) N. R.
- Atti Acc. Lincei*—Atti della R. Accademia dei Lincei. [Consists of Memorie and Rendiconti, qq.v.] N. R. Z. L. (C) p.
- Atti Acc. Napoli*—Società Reale di Napoli. Atti della R. Accademia delle Scienze fisiche e matematiche. Serie seconda. (Napoli, 4to.) N. R. L. C, p.

- Atti Acc. Palermo*—Atti della Reale Accademia di Scienze, Lettere e Belle Arti di Palermo. (Palermo, 4to.) N.
- Atti Acc. Pontan.*—Atti della Accademia Pontaniana. (Napoli, 4to.) N. R.
- Atti Acc. Pont. Lincei*—Atti dell' Accademia Pontificia de' nuovi Lincei. (Roma, 4to.) N. R.
- Atti Acc. Torino*—Atti della R. Accademia delle Scienze di Torino. (Torino, 8vo.) N. R. Z. L. C, p.
- Atti Ist. Napoli*—Atti del Reale Istituto d'incoraggiamento alle Scienze naturali economiche e tecnologiche di Napoli. Quarta serie. (Napoli, 4to.) N.
- Atti Ist. Veneto*—Atti del Reale Istituto Veneto di Scienze Lettere ed Arti. Serie vii. (Venezia, 8vo.) N. R. L.
- Atti Mus. Trieste*—Atti del Museo civico di Storia naturale di Trieste. (Trieste, 8vo.) N. R.
- Atti Soc. Ital.*—Atti della Società Italiana di Scienze naturali. (Milano, 8vo.) N. R. Z. C.
- Atti Soc. Ligustica*—Atti della Società Ligustica di Scienze naturali e geografiche. (Genova, 8vo.) N. R.
- Atti Soc. Modena*—Atti della Società dei Naturalisti di Modena. (Modena, 8vo.) N. Z. C.
- Atti Soc. Toscana*—Atti della Società Toscana di Scienze naturali residente in Pisa. [Consists of two separate works, Memorie and Processi verbali.] (Pisa, 8vo.) N. R.
- Atti Soc. Veneto-Trent.*—Atti della Società Veneto-Trentina di Scienze naturali residente in Padova. (Padova, 8vo.) N. Z.
- Atti Univ. Genova*—Atti della R. Università di Genova. (Genova, 8vo.) N.
- Auk*—The Auk: a Quarterly Journal of Ornithology. (New York, 8vo.) Nz. Z.
-
- Beitr. geol. Karte Schweiz*—Beiträge zur geologischen Karte der Schweiz. (Bern, 4to.) Ng. C.
- Beitr. Naturk. Preuss.*—Beiträge zur Naturkunde Preussens, herausgegeben von der Physikalisch-Oekonomischen Gesellschaft zu Königsberg. (Königsberg, 4to.) Ng. R. I.
- Beitr. Pal. Oesterr.-Ung.*—Beiträge zur Paläontologie Österreich-Ungarns und des Orients. (Wien, 4to.) Ng. R.
- Beitr. Russisch. Reiches*—Beiträge zur Kenntniss des Russischen Reiches und der angrenzenden Länder Asiens. Neue Folge. (St. Petersburg, 8vo.) N. R. Z.
-
- Ber. Annaberg Ver.*—Bericht über den Annaberg-Buchholzer Verein für Naturkunde. (Annaberg, 8vo.) N.
- Ber. deutsch. ornith. Ges.*—Allgemeine deutsche ornithologische Gesellschaft zu Berlin. Bericht über die . . . Jahresversammlung. [Forms part of *J. Ornithol.*, q.v.]

- Bergens Mus. Aarbog.*—Afhandlinger og Aarsberetning udgivne af Bergens Museum. [Consists of Afhandlinger and Aarsberetning.] (Bergen, 8vo.) N. R. L. (C) b, p.
- Ber. Ges. Bamberg*—Bericht der naturforschenden Gesellschaft in Bamberg. (Bamberg, 8vo.) N.
- Ber. Ges. Chemnitz*—Bericht der naturwissenschaftlichen Gesellschaft zu Chemnitz. (Chemnitz, 8vo.) N.
- Ber. Ges. Freiburg*—Berichte der naturforschenden Gesellschaft zu Freiburg, I. B. (Freiburg, I. B., 8vo.) N. R. Z. L. C.
- Ber. Ges. Halle*—Bericht über die Sitzungen der naturforschenden Gesellschaft zu Halle. (Halle, 8vo.) N. R. Z. L. C.
- Ber. Ges. Hamburg*—Bericht des Verwaltungsrathes der Zoologischen Gesellschaft in Hamburg. (Hamburg, 8vo.) Z.
- Ber. Komm. deutsch. Meere*—Bericht der Kommission zur wissenschaftlichen Untersuchung der deutschen Meere. (Berlin, fol.) Nz. R. Z. L. C.
- Berlin. ent. Zeitschr.*—Berliner entomologische Zeitschrift, herausgegeben von dem entomologischen Verein in Berlin. (Berlin, 8vo.) Nz. Z. L. C.
- Ber Mus. Dresden*—[Vide *Abh. Mus. Dresden.*]
- Ber. Oberhess. Ges.*—Bericht der Oberhessischen Gesellschaft für Natur- und Heilkunde. (Giessen, 8vo.) N. L.
- Berr. Oberrhein. geol. Ver.*—Bericht über die Versammlungen der Oberrheinischen geologischen Vereins zu Basel. (Stuttgart, 8vo.) Ng.
- Ber. Offenb. Ver.*—Bericht über die Thätigkeit des Offenbacher Vereins für Naturkunde. (Offenbach-a-M., 8vo.) N. L.
- Ber. Sachsisch. Ges.*—Berichte über die Verhandlungen der k. sächsischen Gesellschaft der Wissenschaften zu Leipzig. Mathematisch-physische Classe. (Leipzig, 8vo.) N. R. C, p.
- Ber. Senckenberg. Ges.*—Bericht über die Senckenbergische naturforschende Gesellschaft in Frankfurt am Main. (Frankfurt, 8vo.) N. R. Z. L.
- Ber. St. Gall. Ges.*—Bericht über die Thätigkeit der St. Gallischen naturwissenschaftlichen Gesellschaft. (St. Gallen, 8vo.) N. R. Z.
- Ber. Ver. Augsburg*—Bericht des naturwissenschaftlichen Vereins für Schwaben und Neuburg a. v., früher naturhistorischen Vereins in Augsburg. (Augsburg, 8vo.) N.
- Ber. Ver. Innsbruck*—Berichte des naturwissenschaftlich-medizinischen Vereines in Innsbruck. (Innsbruck, 8vo.) N. R. C.
- Ber. Ver. Kassel*—Bericht des Vereines für Naturkunde zu Kassel. (Kassel, 8vo.) N.
- Ber. Ver. Passau*—Bericht des naturhistorischen Vereines in Passau. (Passau, 8vo.) N.
- Ber. Ver. Regensburg*—Berichte des naturwissenschaftlichen Vereines zu Regensburg. (Regensburg, 8vo.) N.

- Bibl. hautes études.*—Bibliothèque de l'école des hautes études. Section des Sciences naturelles. (Paris, 8vo.) N.
- Bibliog. Anat.*—Bibliographie anatomique. (Paris? 8vo.)
- Bibl. universelle.*—Bibliothèque universelle. [Vide *Arch. Sci. Nat.*]
- Bibl. Zool.*—Bibliotheca Zoologica. Original-Abhandlungen aus dem Gesamtgebiete der Zoologie. (Cassel, 8vo.) Nz. Z. L. C, b.
- Bidr. Finlands Nat.*—Bidrag till Kännedom af Finlands Natur och Folk. (Helsingfors, 8vo. N. R. Z. (C) p.
- Bih. Svenska Ak.*—Bihang till K. Svenska Vetenskaps-Akademiens Handlingar. Afdelning 4. (Stockholm, 8vo.) N. R. Z. L. C, p.
- Bijdr. Dierk.*—Bijdragen tot de Dierkunde uitgeven door het Genootschap Natura artis magistra. (Amsterdam, 4to.) Nz. R. L. C, b.
- Biol. Centrabl.*—Biologisches Centralblatt. (Leipzig, 8vo.) N. R. L. Z. C, b.
- Biol. Centr.-Amer.*—Biologia Centrali-Americana. (London, 4to.) Nz. Z. L. (C) p.
- Biol. Foren. Forh.*—Biologiska Föreningens Förhandlingar. Verhandlungen des biologischen Vereins in Stockholm. (Stockholm and Leipzig, 8vo.) N. R. C.
- Bol. Ac. Cordoba.*—Boletín de la Academia nacional de Ciencias en Cordoba (República Argentina). (Buenos Aires, 8vo.) [Formerly *Ac. Argentina.*] N. R. Z. L.
- Bol. Com. geol. espan.*—Boletín de la Comisión del mapa geológico de España. (Madrid, 8vo.) Ng. R.
- Bol. Comm. S. Paulo.*—Boletim da Comissão geographica e geologica da Provincia de S. Paulo. (S. Paulo, 8vo.) N.
- Boll. Com. geol. Ital.*—Bollettino del R. Comitato geologico d'Italia. (Roma, 8vo.) Ng. R.
- Boll. Mus. Torino.*—Bollettino dei Musei di Zoologia ed Anatomia comparata della R. Università di Torino. (Torino, 8vo.) Nz. Z. L.
- Boll. Nat.*—[Vide *Riv. ital. Sci. Nat.*]
- Boll. scient.*—Bollettino scientifico. (Pavia, 8vo.) N.
- Boll. Soc. Adriat.*—Bolletino della Società Adriatica di Scienze naturali in Trieste. (Trieste, 8vo.) N. R.
- Boll. Soc. geol. Ital.*—Bollettino della Società geologica Italiana. (Roma, 8vo.) Ng.
- Boll. Soc. Napoli.*—Bolletino della Società di Naturalisti in Napoli. (Napoli, 8vo.) N. R. Z. (C) p.
- Boll. Soc. Rom. Zool.*—Bollettino della Società Romana per gli Studi Zoologici. (Roma, 8vo.) Z.
- Brit. Natural.*—The British Naturalist. (London, 8vo.) N. C.
- Bull. Ac. Belgique.*—Bulletins de l'Académie royale des Sciences, des Lettres, et des Beaux-arts de Belgique. 3^e Série. (Bruxelles, 8vo.) N. R. Z. L. C, p.

- Bull. Ac. Cracovie*—Bulletin international de l'Académie des Sciences de Cracovie. (Cracovie, 8vo.) N. R. Z.
- Bull. Ac. Hippone*—Bulletin de l'Académie d'Hippone. (Bone, 8vo.) N. C.
- Bull. Ac. St. Petersb.*—Bulletin de l'Académie impériale des Sciences de St. Pétersbourg. (St. Pétersbourg, 8vo.) N. R. L. C, p.
- Bull. Amer. Mus.*—Bulletin of the American Museum of Natural History. (New York, 8vo.) N. R. Z. L.
- Bull. Brookville Soc.*—Bulletin of the Brookville Society of Natural History. (Richmond, 8vo.) N. L.
- Bull. Buffalo Soc.*—Bulletin of the Buffalo Society of Natural Sciences. (Buffalo, 8vo.) N. R. L. C.
- Bull. Bussey Inst.*—Bulletin of the Bussey Institution. (Cambridge, Mass., 8vo.) N. R.
- Bull. Carte geol. France*—Bulletin des Services de la Carte géologique de la France et des Topographies souterraines. (Paris, 8vo.) Ng.
- Bull. Com. geol. St. Petersb.*—Bulletin du Comité géologique de St. Pétersbourg. (St. Pétersbourg.) Ng. R.
- Bull. Cornell Exp. Stat.*—Cornell University Agricultural Experiment Station. Bulletin. Entomological Division. (Ithaca, 8vo.)
- Bull. Cornell Univ.*—Bulletin of the Cornell University. (Science.) (Ithaca, 8vo.) N.
- Bull. Denison Univ.*—Bulletin of the Scientific Laboratories of Denison University. (Granville, 8vo.) N. Z. (C) p.
- Bull. Dep. Agric. Ent.*—U. S. Department of Agriculture. Division of Entomology. Bulletin. (Washington, 8vo.) Nz. Z. C.
- Bull. Dep. Agric. Ornithol.*—U. S. Department of Agriculture. Division of Economic Ornithology and Mammalogy. Bulletin. (Washington, 8vo.) Nz. Z. R.
- Bull. Essex Inst.*—Bulletin of the Essex Institute. (Salem, 8vo.) N. R. Z. (C) p.
- Bull. Exp. Stat. Florida*—Bulletin of the Experiment Station of Florida at the State Agricultural College. (Jacksonville, 8vo.)
- Bull. Geol. Inst. Upsala*—Bulletin of the Geological Institute of Upsala. (Upsala, 8vo.) Ng.
- Bull. Geol. Soc. Amer.*—Bulletin of the Geological Society of America. (Rochester, 8vo.) Ng.
- Bull. Geol. Surv. Minnesota*—Bulletin. Geological and Natural History Survey of Minnesota. (Minneapolis, 8vo.) Ng.
- Bull. Geol. Upsala*—Bulletin of the Geological Institution of the University of Upsala. (Upsala, 8vo.) Ng.
- Bull. Illinois Lab.*—Bulletin of the Illinois State Laboratory of Natural History. (Peoria, 8vo.) N. Z. L.
- Bull. Illinois Mus.*—Bulletin of the Illinois State Museum of Natural History. (Springfield, 4to.) N. Ng. Z.
- Bull. Inst. Genev.*—Bulletin de l'Institut nationale Genevois. (Genève, 8vo.) N. R. C.

- Bull. Lab. Iowa*—Bulletin from the Laboratories of Natural History of the State University of Iowa. (Iowa City, 8vo.) N.
- Bull. Minnesota Ac.*—Bulletin of the Minnesota Academy of Natural Sciences. (Minneapolis, 8vo.) N.
- Bull. Mus. Belgique*—Bulletin du Musée royal d'histoire naturelle de Belgique. (Bruxelles, 8vo.) R. (C) p.
- Bull. Mus. Harvard*—Bulletin of the Museum of Comparative Zoology at Harvard College in Cambridge. (Cambridge, Mass., 8vo.) Nz. R. Z. L. (C) p.
- Bull. Mus. Princeton*—[Vide *Contr. Mus. Princeton, Bull.*]
- Bull. N. York Mus.*—Bulletin of the New York State Museum. (Albany, 8vo.) N. R. L.
- Bull. Ohio Exp. Stat.*—Bulletin of the Ohio Agricultural Experiment Station. Technical Series. (Columbus, 8vo.)
- Bull. Ornith. Club*—Bulletin of the British Ornithologists' Club. (London, 8vo.) Nz. Z.
- Bull. Sci. France Belgique*—Bulletin scientifique de la France et de la Belgique. (Paris, 8vo.) N. Z. C, b.
- Bull. Soc. Angers*—Bulletin de la Société d'Études scientifiques d'Angers. (Angers, 8vo.) N.
- Bull. Soc. Anthropol. Lyon*—Bulletin de la Société d'Anthropologie de Lyon. (Lyon, 8vo.) R.
- Bull. Soc. Anthropol. Paris*—Bulletins de la Société d'Anthropologie de Paris. (Paris, 8vo.) R. C.
- Bull. Soc. Aude*—Bulletin de la Société d'Études scientifiques de l'Aude. (Carcassonne, 8vo.) N.
- Bull. Soc. Autun*—Société d'Histoire Naturelle d'Autun. Bulletin. (Autun, 8vo.) N.
- Bull. Soc. belge Geol.*—Bulletin de la Société belge de Géologie de Paléontologie et d'Hydrologie. (Bruxelles, 8vo.) Ng.
- Bull. Soc. belge Micr.*—Bulletin de la Société belge de Microscopie. (Bruxelles, 8vo.) N.
- Bull. Soc. Beziers*—Bulletin de la Société d'étude des Sciences naturelles de Béziers. Compte-rendu des séances (extrait des procès-verbaux). (Béziers, 8vo.) N. R.
- Bull. Soc. Borda Dax*—Société de Borda Dax. Bulletin trimestriel. (Dax, 8vo.) N.
- Bull. Soc. Bruxelles*—Bulletin de la Société royale Linnéenne de Bruxelles. (Bruxelles, 8vo.) N. Z.
- Bull. Soc. Colmar*—Bulletin de la Société d'histoire naturelle de Colmar. (Colmar, 8vo.) N.
- Bull. Soc. Dinant*—Bulletin de la Société des naturalistes Dinantais. (Dinant, 8vo.) N.
- Bull. Soc. Elbeuf*—Bulletin de la Société d'étude des sciences naturelles d'Elbeuf. (Elbeuf, 8vo.) N.
- Bull. Soc. ent. France*—Bulletin des séances et Bulletin bibliographique de la Société entomologique de France [published with *Ann. Soc. ent. France*]. (Paris, 8vo.) Nz. R. Z. L. C.

- Bull. Soc. ent. Ital.*—Bullettino della Società entomologica italiana. (Firenze, 8vo.) Nz. Z.
- Bull. Soc. ent. Suisse*—[Vide *MT. Schweiz. ent. Ges.*]
- Bull. Soc. Finistere*—Bulletin de la Société d'études scientifiques du Finistère. (Morlaix, 8vo.) N.
- Bull. Soc. geol. Belgique*—[Included in *Ann. Soc. geol. Belgique*, q.v.]
- Bull. Soc. geol. France*—Bulletin de la Société géologique de France. [Includes *Compte-rendu.*] (Paris, 8vo.) Ng. R. C.
- Bull. Soc. geol. Normand.*—Bulletin de la Société géologique de Normandie. (Havre, 8vo.) Ng.
- Bull. Soc. hist. nat. Toulouse*—Société d'histoire naturelle de Toulouse. Bulletin. (Toulouse, 8vo.) N. Z.
- Bull. Soc. Isere*—Bulletin de la Société de statistique des sciences naturelles et des arts industriels du département de l'Isère. 4^e Série. (Grenoble, 8vo.) N.
- Bull. Soc. Jassy*—Le Bulletin de la Société des médecins et des naturalistes de Jassy. (Jassy, 8vo.) N.
- Bull. Soc. malac. Belgique*—Bulletin des séances de la Société royale malacologique de Belgique [forms part of *Ann. Soc. malac. Belgique*, q.v.]. (Bruxelles, 8vo.) Nz. R. L.
- Bull. Soc. malac. France*—Bulletins de la Société malacologique de France. (Paris, 8vo.) Nz. Z.
- Bull. Soc. malac. Ital.*—Bullettino della Società malacologica italiana. (Pisa, 8vo.) Nz. Z.
- Bull. Soc. Metz*—Bulletin de la Société d'histoire naturelle de Metz. (Metz, 8vo.) N.
- Bull. Soc. Moscou*—Bulletin de la Société impériale des Naturalistes de Moscou. (Moscou, 8vo.) N. R. Z. L. C, p.
- Bull. Soc. Murith.*—Bulletin des travaux de la Murithienne. Société Valaisanne des Sciences naturelles. (Sion, 8vo.) N.
- Bull. Soc. Nancy*—Bulletin de la Société des Sciences de Nancy. Série II. (Paris, 8vo.) N. R.
- Bull. Soc. N. Brunswick*—Bulletin of the Natural History Society of New Brunswick. (St. John, 8vo.) N.
- Bull. Soc. Neuchatel*—Bulletin de la Société des Sciences naturelles de Neuchatel. (Neuchatel, 8vo.) N. R. Z. C.
- Bull. Soc. Nimes*—Bulletin de la Société d'étude des Sciences naturelles de Nimes. (Nimes, 8vo.) N.
- Bull. Soc. Nord France*—Bulletin de la Société Linnéenne du Nord de la France. (Amiens.) N.
- Bull. Soc. Normand.*—Bulletin de la Société Linnéenne de Normandie. (Caen, 8vo.) N. Z. L. C.
- Bull. Soc. Ouest France*—Bulletin de la Société des Sciences naturelles de l'Ouest de la France. (Paris & Nantes, 8vo.) N.
- Bull. Soc. Philom.*—Bulletin de la Société Philomathique de Paris. viii^e Série. [Includes *Comptes-rendus.*] (Paris, 8vo.) N. R. Z.

- Bull. Soc. Reims*—Bulletin de la Société d'Étude des Sciences naturelles de Reims. [Includes Comptes-rendus des réunions.] (Reims, 8vo.) N.
- Bull. Soc. Rouen*—Bulletin de la Société des amis des Sciences naturelles de Rouen. (Rouen, 8vo.) N.
- Bull. Soc. Saone*—Bulletins de la Société des Sciences naturelles de Saone-et-Loire. (Chalons sur Saone, 4to.) N. Z.
- Bull. Soc. Savoie*—Bulletin de la Société d'histoire naturelle de Savoie. (Chambery, 8vo.) N.
- Bull. Soc. Sci. Toulouse*—Bulletin de la Société des Sciences physiques et naturelles de Toulouse. (Toulouse, 8vo.) N. R.
- Bull. Soc. Semur*—Bulletin de la Société des Sciences historiques et naturelles de Semur (Côte-d'Or). 2^e Série. (Semur, 8vo.) N.
- Bull. Soc. Vaudoise*—Bulletin de la Société Vaudoise des Sciences naturelles. (Lausanne, 8vo.) N. R. Z. L. (C) g.
- Bull. Soc. Veneto-Trent.*—Bullettino della Società Veneto-Trentina di Scienze Naturali. (Padova, 8vo.) N.
- Bull. Soc. Washington*—Bulletin of the Philosophical Society of Washington. (Washington, 8vo.) N. R. Z. L. (C) p.
- Bull. Soc. Yonne*—Bulletin de la Société des Sciences historiques et naturelles de l'Yonne. (Auxerre, 8vo.) N.
- Bull. Soc. zool. France*—Bulletin de la Société zoologique de France. (Paris, 8vo.) Nz. Z. L. C.
- Bull. U. S. Fish Comm.*—Bulletin of the United States Fish Commission. (Washington, 8vo.) Nz. R. Z. L. (C) b.
- Bull. U. S. Geol. Surv.*—Bulletins of the United States Geological Survey. (Washington, 8vo.) Ng. R. Z. (C) p, g.
- Bull. U. S. Mus.*—Bulletin of the United States National Museum. (Washington, 8vo.) N. R. Z. L. (C) b, p.
- Bull. Washburn Lab.*—Bulletin of the Washburn Laboratory of Natural History. (Topeka, 8vo.) N.
- Canad. Ent.*—The Canadian Entomologist. (London, Canada, 8vo.) Nz. Z. L.
- Canad. Rec.*—The Canadian Record of Science, including the proceedings of the Natural History Society of Montreal. (Montreal, 8vo.) N. R. L. C.
- CB. Ges. Anthropol.*—Correspondenzblatt der deutschen Gesellschaft für Anthropologie, Ethnologie und Urgeschichte. [Issued with *Arch. Anthropol.*, q.v.] (München, 4to.) R.
- CB. Iris*—[Vide *Deutsche ent. Zeitschr. Lep.*]
- Cellule*—La Cellule: Recueil de Cytologie et d'Histologie générale. (Lierre & Louvain, 4to.) R. L. C, b.
- Centrbl. Bakter.*—Centralblatt für Bakteriologie und Parasitenkunde. (Cassel, 8vo.) N. R. Z. C.
- Coleopteriste*—Le Coléoptériste ou Répertoire des travaux sur les Coléoptères de l'Ancien-monde. (Paris, 8vo.)

- Comm. geol. Portugal*—Comunicações da Comissão dos Trabalhos geológicos de Portugal. (Lisboa, 8vo.) Ng. R. (C) p.
- Conchologist*—The Conchologist: a quarterly journal of Malacology. (London, 8vo.) Nz. Z. C.
- Congr. Zool.*—Congrès international de Zoologie. (Moscou, &c., 8vo.) Nz. R. Z. (C) b.
- Contr. Mus. N. Jersey, Mem.*—Contributions from the E. M. Museum of Geology and Archæology of the College of New Jersey. Memoirs. (Princeton, 4to.) Ng.
- Contr. Mus. Princeton, Bull.*—Contributions from the E. M. Museum of Geology and Archæology of Princeton College. Bulletin. (Princeton, 8vo.) Ng.
- C.R. Ac. Hippone*—Académie d'Hippone. Comptes-rendus des réunions. (Bone, 8vo.) N. C.
- C.R. Ac. Savoie*—[Vide *Mem. Ac. Savoie.*]
- C.R. Ac. Sci.*—Comptes rendus hebdomadaires des Séances de l'Académie des Sciences. (Paris, 4to.) N. R. Z. L. C, p, y.
- C.R. Ass. Franc.*—Association française pour l'avancement des Sciences. Compte rendu. (Paris, 8vo.) N. R. C.
- C.R. Soc. Biol.*—Comptes rendus hebdomadaires des Séances et Mémoires de la Société de Biologie. Neuvième série. [Consists of Comptes rendus and Mémoires.] (Paris, 8vo.) N. R. Z. C, y.
- C.R. Soc. Bordeaux*—Extraits des comptes rendus [or Procès-verbaux] des Séances de la Société Linnéenne de Bordeaux. (Part of *Act. Soc. Bordeaux.*) N. Z. C.
- C.R. Soc. geol. France*—Compte-rendu des séances de la Société géologique de France. [Issued with *Bull. Soc. geol. France, q.v.*]
- C.R. Soc. Helvet.*—Archives des Sciences physiques et naturelles. Compte-rendu des travaux . . . de la Société Helvétique des Sciences naturelles. (Genève, 8vo.) (C) p.
- C.R. Soc. Philom.*—Compte-rendus sommaires de la Société philomathique de Paris. [Indexed in *Bull. Soc. Philom. q.v.*] (Paris, 8vo.)
- C.R. Soc. Reims.* [Part of *Bull. Soc. Reims, q.v.*]
- Danske Selsk. Skr.*—Det Kongelige Danske Videnskabernes Selskabs Skrifter. Naturvidenskabelig og mathematisk Afdeling. (Kjøbenhavn, 8vo.) N. R. Z. L. (C) p.
- Denk. Ak. Wien*—Denkschriften der Kaiserlichen Akademie der Wissenschaften zu Wien. (Wien, 4to.) N. R. Z. L. C.
- Denk. Ges. Jena*—Denkschriften der medicinisch-naturwissenschaftlichen Gesellschaft zu Jena. (Jena, 4to.) N. R. Z. L. C.
- Denk. Schweiz. Ges.*—Neue Denkschriften der allgemeinen Schweizerischen Gesellschaft für die gesammten Naturwissenschaften. Nouveaux Mémoires de la Société Helvétique des Sciences naturelles. (Zurich, 4to.) N. R. L. C, p.

- Deutsche ent. Zeitschr.*—Deutsche entomologische Zeitschrift herausgegeben von der Deutschen entomologischen Gesellschaft. (Berlin, 8vo.) Nz. Z. C.
- Deutsche ent. Zeitschr. Lep.*—Deutsche entomologische Zeitschrift herausgegeben von der Gesellschaft Iris zu Dresden in Verbindung mit der Deutschen entomologischen Gesellschaft zu Berlin. Lepidopterologische Hefte. (Berlin & Dresden, 8vo.) Nz. Z. C.
- Echange*—L'Échange, Revue Linnéenne, organe des Naturalistes de la région Lyonnaise. (Lyon, 8vo.) N.
- Eclog. geol. Helvet.*—Eclogæ geologicæ Helvetiæ. [Also called] Recueil périodique de la Société géologique Suisse, and Mittheilungen der Schweizerischen geologischen Gesellschaft. (Lausanne, 8vo.) Ng.
- E. Mus. Lund.*—[Vide *Afh. Mus. Lund.*]
- Ent. Genev.*—L'Entomologiste Genevois. Journal mensuel d'Entomologie pure et appliquée. (Genève, 8vo.) Nz. Z.
- Ent. Mag.*—The Entomologist's Monthly Magazine. Second series. (London, 8vo.) Nz. Z. L. C.
- Ent. Meddel.*—Entomologiske Meddelelser udgivne of Entomologisk Forening ved Fr. Meinert. (Kjøbenhavn, 8vo.) Nz. Z.
- Ent. Nachr.*—Entomologische Nachrichten. (Berlin, 8vo.) Nz. Z. C.
- Ent. News Philad.*—Entomological News and Proceedings of the Entomological Section of the Academy of Natural Sciences of Philadelphia. (Philadelphia, 8vo.) Nz. Z. L.
- Entomologist*—The Entomologist: an Illustrated Journal of General Entomology. (London, 8vo.) Nz. Z. L. C.
- Ent. Rec.*—The Entomologist's Record and Journal of Variations. Nz. Z. C.
- Ent. Tidskr.*—Entomologisk Tidskrift utgifven af entomologiska Föreningen i Stockholm. (Stockholm, 8vo.) Nz. L.
- Ent. Zeit. Stettin*—Entomologische Zeitung herausgegeben von dem entomologische Vereine zu Stettin. (Stettin, 8vo.) Nz. Z. L. C.
- Ergeb. Anat.*—Ergebnisse der Anatomie und Entwicklungsgeschichte. (Wiesbaden, 8vo.)
- Erlaut. geol. Karte Hessen*—Erläuterungen zur geologischen Karte des Grossherzogthums Hessen. (Darmstadt, 8vo.) Ng.
- Ertek. term. Magyar Ak.*—Értekezések a Természettudományok köréből. Kiadja a Magyar tudományos Akadémia. [Dissertations, Natural Science group; published by the Magyar Academy of Sciences.] (Budapest, 8vo.) N. R.
- Essex Natural.*—The Essex Naturalist: being the Journal of the Essex Field Club. (Chelmsford, 8vo.) N. R. Z. L. C, p.
- Etudes Ent.*—Études d'Entomologie: Faunes entomologiques, descriptions d'Insectes nouveaux ou peu connus. Par Charles Oberthur. (Rennes, 8vo.) Nz. Z.
- Etudes Gites France*—Études des gites minéraux de la France, publiées sous les auspices de M. le Ministre des Travaux par le Service des Topographies souterraines. (Paris, 4to.) Ng. R.

- Evkon. Trencsen Eg.*—[Vide *Jahresh. Ver. Trencsen.*]
- Feuille Natural.*—Feuille des Jeunes Naturalistes. (Paris, 8vo.) Nz.
- Field*—The Field, the Farm, the Garden. The Country Gentleman's newspaper. (London.) Nz. Z. C.
- Field Club*—The Field Club, with which is incorporated "The Garner." (London, 8vo.) N. C.
- Finlands Geol. Undersök.*—Finlands Geologiska Undersökning. (Helsingfors, 8vo.) Ng. R.
- Földtani Kozl.*—Földtani Közlöny. [Geologische Mittheilungen. Zeitschrift der Ungarischen geologischen Gesellschaft.] (Buda Pest 8vo.) Ng. R.
- Forh. Selsk. Christian.*—Forhandlinger i Videnskabs-Selskabet i Christiania. (Christiania, 8vo.) N. R. Z. (C) p.
- Forh. Skand. Naturf.*—Forhandlingerne ved de Skandinaviske Naturforskere. (Christiania, &c., 8vo.) N.
- Forsch. deutsch. Landesk.*—Forschungen zur deutschen Landes- und Volkskunde. (Stuttgart, 8vo.) N.
- Forstl. Zeitschr. München*—Forstlich-naturwissenschaftliche Zeitschrift. Zugleich Organ für die Laboratorien der Forstbotanik, Forstzoologie, forstlichen Chemie, Bodenkunde und Meteorologie in München. (München, 8vo.) N.
- Frelon*—Le Frelon, journal d'Entomologie. (Chateauroux, 8vo.) Nz. Z.
- Gefied. Welt*—Die gefiederte Welt: Zeitschrift für Vogelliebhaber, -zucht und -händler. (Magdeburg, 4to.) Nz. Z.
- Geognost. Jahresh.*—Geognostische Jahreshefte; herausgegeben im Auftrage des K. Bayerischen Staatsministeriums des Innern von der geognostischen Abtheilung des K. Bayer. Oberbergamtes in München. (Cassel, 8vo.) Ng. C.
- Geol. Foren. Stockholm Forh.*—Geologiska Föreningens i Stockholm Förhandlingar. (Stockholm, 8vo.) Ng.
- Geol. Mag.*—The Geological Magazine, or Monthly Journal of Geology; with which is incorporated "The Geologist." (London, 8vo.) Ng. Z. L. C.
- Giorn. Soc. Palermo*—Giornale di Scienze naturali ed economiche pubblicato per cura della Società di Scienze naturali ed economiche di Palermo. (Palermo, 4to.) N. R.
- Glasnik Naravosl. druzt.*—Glasnik hrvatskoga naravoslovnoga društva [Societas historico-naturalis Croatica]. (Zagreb, 8vo.) N. (C) p.
- Goteborgs Vetensk. Handl.*—Göteborgs kongl. Vetenskaps och Vitterhets samhälles Handlingar. Ny Tidsföljd. (Göteborg, 8vo.) N.
- Helios*—Helios. Abhandlungen und monatliche Mittheilungen aus dem Gesamtgebiete der Naturwissenschaften. Organ des naturwissenschaftlichen Vereins des Regierungsbezirks Frankfurt. (Berlin, 8vo.) N. R.
- Hist. Berwick Club*—History of the Berwickshire Naturalists' Club. (Alnwick, 8vo.) N. R. L.

- Horæ Soc. ent. Ross.*—Horæ Societatis entomologicae Rossicæ. [Called also] Trudni Russkagho entomologhicheskagho obshchestva v. St. Peterburg. (St. Petersburg, 8vo.) Nz. Z. L. C.
- Humming Bird*—The Humming Bird. (London, 8vo.) Nz. Z.
- Ibis*—The Ibis: a Quarterly Journal of Ornithology. (London, 8vo.) Nz. Z. L. C.
- Indian Mus. Notes*—Indian Museum Notes. (Calcutta, 8vo.) Nz. R. Z. C.
- Insect Life*—Insect Life. (Washington, 8vo.) Nz. Z. L.
- Int. J. Anat. Physiol.*—Monthly International Journal of Anatomy and Physiology. (Paris, Leipzig, London, 8vo.) R. C.
- Int. J. Micr.*—The International Journal of Microscopy and Natural Science. (London, 8vo.) N. C.
- Iris, Dresden*—[Vide *Deutsche ent. Zeitschr. Lep.*]
- Irish Natural.*—The Irish Naturalist: a Monthly Journal of General Irish Natural History. (Dublin, 8vo.) N. Z. L. C.
- Izv. Obshch. Moskov.*—İzvyestiya imperatorskagho obshchestva lyubitelei estestvoznaniya, antropolghii i étnografii sostoyashchagho pri imperatorskom Moskovskom Unıversıtetye. (Moscow, 4to.)
- Jaarb. Ak. Amsterdam*—Jaarboek van de k. Akademie van Wetenschappen gevestigd te Amsterdam. (Amsterdam, 8vo.) N. R. Z. L. (C) p.
- Jaarb. Mijn. Ned. Oost.-Ind.*—Jaarboek van het Mijnwesen in Nederlandsch Oost-Indië. (Amsterdam, 8vo.) N.
- J. Ac. Philad.*—Journal of the Academy of Natural Sciences of Philadelphia. (Philadelphia, 8vo.) N. R. Z. L. C.
- J. Agric. Soc. Engl.*—The Journal of the Royal Agricultural Society of England. (London, 8vo.) R. Z. L. C.
- J. Agric. Soc. India*—Proceedings and Journal of the Agricultural and Horticultural Society of India. (Calcutta, 8vo.) N.
- Jahrb. Ak. Erfurt*—Jahrbücher der königlichen Akademie gemeinnütziger Wissenschaften zu Erfurt. Neue Folge. (Erfurt, 8vo.) N.
- Jahrb. geol. Landesanst. Berlin*—Jahrbuch der königlich preussischen geologischen Landesanstalt und Bergakademie zu Berlin. (Berlin, 8vo.) Ng. C.
- Jahrb. geol. Reichsanst.*—Jahrbuch der kaiserlich-königlichen geologischen Reichsanstalt. (Wien, 8vo. Ng. R. L. C, p, g.
- Jahrb. Hamburg. Anst.*—Jahrbuch der Hamburgischen wissenschaftlichen Anstalten. [Consists of Jahresberichte and Abhandlungen. Also vide *MT. Mus. Hamburg.*] (Hamburg, 8vo.) N. R. L. C.
- Jahrb. Mus. Karnten*—Jahrbuch des naturhistorischen Lande-museums von Kärnten. (Klagenfurt, 8vo.) N. C.
- Jahrb. Nassau. Ver.*—Jahrbucher des Nassauischen Vereins für Naturkunde. (Wiesbaden, 8vo.) N. L. C, p.

- Jahrb. Siebenburg. Ver.*—Jahrbuch des Siebenbürgischen Karpathen-Vereins. (Hermannstadt, 8vo.) N. R.
- Jahrb. Ungarn. geol. Anstalt.* [= *Magyar Föld. Int. Evkon.*, q.v.]
- Jahresber. Anat.*—Jahresbericht über die Forstschritte der Anatomie und Physiologie. Erste Abtheilung: Anatomie und Entwicklungsgeschichte. [See also *Jahresber. Physiol.*] (Leipzig, 8vo.) R. C, y.
- Jahresber. Böhm. Ges.*—Jahresbericht der Königlich Böhmisches Gesellschaft der Wissenschaften. (Prag, 8vo.) N. R. L. (C) p.
- Jahresber. forst.-phan. Stat.*—Jahresbericht der forstlich-phänologischen Stationen Deutschlands. (Berlin, 8vo.) N.
- Jahresber. Ges. Gera*—Jahresbericht der Gesellschaft von Freunden der Naturwissenschaften in Gera. (Gera, 8vo.) N.
- Jahresber. Ges. Graubund.*—Jahres-Bericht der naturforschenden Gesellschaft Graubündens. (Chur, 8vo.) N. C.
- Jahresber. Ges. Hannover*—Jahresbericht der naturhistorischen Gesellschaft zu Hannover. (Hannover, 8vo.) L.
- Jahresber. Hamburg. Anst.*—[Forms part of *Jahrb. Hamburg. Anst.*, q.v.]
- Jahresber. Physiol.*—Jahresbericht über die Fortschritte der Anatomie und Physiologie. Zweite Abtheilung: Physiologie. [Issued with *Jahresber. Anat.*] (Leipzig, 8vo.) R. C, y.
- Jahresber. Schlesisch. Ges.*—Jahres-Bericht der Schlesischen Gesellschaft für vaterländische Cultur. (Breslau, 8vo.) N. R. (C) p.
- Jahresber. Ungarn. geol. Anstalt.*—Jahresbericht der Kgl. Ung. geologischen Anstalt. (Budapest, 8vo.) Ng. R.
- Jahresber. Ver. Braunschweig*—Jahresbericht des Vereins für Naturwissenschaft zu Braunschweig. (Braunschweig, 8vo.) N. R.
- Jahresber. Ver. Erdk. Dresden*—Jahresbericht des Vereins für Erdkunde zu Dresden. (Dresden, 8vo.) Ng. R.
- Jahresber. Ver. Magdeburg*—Jahresbericht und Abhandlungen des naturwissenschaftlichen Vereins in Magdeburg. (Magdeburg, 8vo.) N. R. (C) p.
- Jahresber. Ver. Mannheim*—Jahresbericht des Vereins für Naturkunde zu Mannheim. (Mannheim, 8vo.) N.
- Jahresber. Ver. Osnabruck*—Jahresbericht des naturwissenschaftlichen Vereins zu Osnabruck. (Osnabruck, 8vo.) N. R.
- Jahresber. Ver. Zwickau*—Jahresbericht des Vereins für Naturkunde zu Zwickau. (Zwickau, 8vo.) N.
- Jahresber. Westfal. Ver.*—Jahresbericht des Westfälischen Provinzial-Vereins für Wissenschaft und Kunst. (Münster, 8vo.) N. Z. L.
- Jahresh. Ver. Lüneberg*—Jahreshefte des naturwissenschaftlichen Vereins für das Fürstentum Lüneberg. (Lüneberg, 8vo.) N.
- Jahresh. Ver. Trencsen.*—Jahresheft des naturwissenschaftlichen Vereines des Trencsener Komitatus. [Called also *Évkönyve a Trencsén vármegyeyi Termesztudományi egylet megbizásábol.*] (Trencsen, 8vo.) N.
- Jahresh. Ver. Württemb.*—Jahreshefte des Vereins für vaterländische Naturkunde in Württemberg. (Stuttgart, 8vo.) N. R. Z. L. C.

- J. Anat. Physiol.*—Journal de l'Anatomie et de la Physiologie. (Paris, 8vo.) R. Z. C, p.
- J. Anat. Physiol. norm. path.*—The Journal of Anatomy and Physiology, normal and pathological. (London, 8vo.) Nz. R. Z. L. C, p.
- J. Asiat. Soc. Bengal*—Journal of the Asiatic Society of Bengal: Part II, Natural History, &c. (Calcutta, 8vo.) N. R. Z. L. C.
- J. Bombay Asiat. Soc.*—Journal of the Bombay Branch of the Royal Asiatic Society. (Bombay, 8vo.) N. C.
- J. Bombay Soc.*—The Journal of the Bombay Natural History Society. (Bombay, 8vo.) N. Z.
- J. Ceylon Asiat. Soc.*—Journal of the Ceylon Branch of the Royal Asiatic Society. (Colombo, 8vo.) N. Z.
- J. China Asiat. Soc.*—Journal of the China Branch of the Royal Asiatic Society. (Shanghai, 8vo.) N. R. Z.
- J. Cincinnati Soc.*—Journal of the Cincinnati Society of Natural History. (Cincinnati, 8vo.) N. R.
- J. Coll. Japan*—Journal of the College of Science, Imperial University, Japan. (Tōkyō, 4to.) N. R. Z. L. C, b, p.
- J. Conch.*—The Journal of Conchology. (Leeds, 8vo.) Nz. Z. L. C.
- J. Conchyl.*—Journal de Conchyliologie. (Paris, 8vo.) Nz. Z. C.
- J. E. Mitchell Soc.*—Journal of the Elisha Mitchell Scientific Society. (Raleigh, 8vo.) R.
- Jena. Zeitschr.*—Jenaische Zeitschrift für Naturwissenschaft, herausgegeben von der medizinisch-naturwissenschaftlichen Gesellschaft zu Jena. (Jena, 8vo.) N. R. Z. L. C, b, p, y.
- J. f. O.*—[= *J. Ornith.* q.v.]
- J. Geol. Soc. Ireland*—Journal of the Royal Geological Society of Ireland. (Dublin, &c., 8vo.) Ng. R. Z. C, p.
- J. Inst. Cornwall*—Journal of the Royal Institution of Cornwall. (Truro, 8vo.) N. R. Z.
- J. Inst. Jamaica*—Journal of the Institute of Jamaica. (Kingston, 8vo.) N. R. Z. L.
- J. Linn. Soc.*—Journal of the Linnean Society: Zoology. (London, 8vo.) Nz. R. Z. L. C, b, p.
- J. Liverp. Geol. Ass.*—Liverpool Geological Association: Journal. (Liverpool, 8vo.) Ng.
- J. London Coll. Soc.*—Journal of the City of London College Society, London. (Lewes, 8vo.) N.
- J. Mar. Biol. Ass.*—Journal of the Marine Biological Association of the United Kingdom. (Plymouth, 8vo.) N. R. Z. L. C, b.
- J. Mar. Zool.*—The Journal of Marine Zoology and Microscopy. (Jersey, 8vo.) Nz. Z.
- J. Micrograph.*—Journal de Micrographie. (Paris, 8vo.) N.
- J. Morphol.*—Journal of Morphology. (Boston, U.S., 8vo.) Nz. R. Z. L. (C) b, p.
- J. N. Jersey Soc.*—Journal of the New Jersey Natural History Society. (Trenton, 8vo.) N. Z.

- J. Northampt. Soc.*—Journal of the Northamptonshire Natural History Society and Field Club. (Northampton, 8vo.) N.
- J. N. York Ent. Soc.*—Journal of the New York Entomological Society. (New York, 8vo.) Nz.
- J. N. York Micr. Soc.*—Journal of the New York Microscopical Society. (New York, 8vo.) N. C.
- Johns Hopkins Univ. Circ.*—Johns Hopkins University Circulars. (Baltimore, 4to.) N. R. (C) p.
- J. Ornith.*—Journal für Ornithologie. Deutsches Centralorgan für die gesammte Ornithologie. (Leipzig, 8vo.) Nz. R. Z.
- J. Physiol.*—The Journal of Physiology. [Foster.] (Cambridge, 8vo.) R. Z. C, p, y.
- J. Quekett Club*—The Journal of the Quekett Microscopical Club. (London, 8vo.) N. R. Z. L. C.
- J. R. Micr. Soc.*—Journal of the Royal Microscopical Society. (London, 8vo.) N. R. Z. L. C, p.
- J. R. Soc. N. S. W.*—Journal and Proceedings of the Royal Society of New South Wales. (Sydney, 8vo.) N. R. Z. L. C, p.
- J. Sci. Lisb.*—Jornal de Sciencias mathematicas, physicas et naturaes publicado sob os auspicios da Academia real das Sciencias de Lisboa. (Lisboa, 8vo.) N. R. Z. L. C.
- J. Straits Asiat. Soc.*—Journal of the Straits Branch of the Royal Asiatic Society. (Singapore, 8vo.) N. R. C.
- J. Trinidad Club*—Journal of the Trinidad Field Naturalists' Club. (Port of Spain, 8vo.) Z. L.
- J. Victoria Inst.*—Journal of the Transactions of the Victoria Institute, or Philosophical Society of Great Britain. (London, 8vo.) N. R. C.
- Kansas quart.*—The Kansas University quarterly. (Lawrence, 8vo.) N.
- Kansas Scient.*—The Kansas City Scientist [formerly "The Naturalist"]. (Kansas City, 8vo.) N.
- KB. Ver. Rheinland*—Korrespondenzblatt des naturhistorischen Vereins der preussischen Rheinlande [part of *Verh. Ver. Rheinland*, q.v.]. (Bonn, 8vo.)
- KB. Ver. Riga*—Korrespondenzblatt des Naturforscher-Vereins zu Riga. (Riga, 8vo.) N.
- K. Danske Selsk. Skr.*—[Vide *Danske Selsk. Skr.*]
- Kew Bull.*—Royal Gardens, Kew. Bulletin of Miscellaneous Information. (London, 8vo.) R. Z. L. C.
- K. fysiografiska Sällskapets i Lund Handlingar* [published as part of *Acta Univ. Lund*, q.v.]
- Kosmos polski.*—Kosmos czasopismo polskiego Towarzystwa przyrodników im Kopernika. (Lwowie [= Lemberg], 8vo.) N.
- Leopoldina*—Leopoldina: Amtliches Organ der k. Leopoldino-carolinischen deutschen Akademie der Naturforscher. (Halle, 4to.) N. R. Z. L. (C) p.

- Lioar Mannin*.—Yn Lioar Manninagh. Published quarterly for the Isle of Man Natural History Society. N.
- Lotos*.—Lotos, Jahrbuch für Naturwissenschaft im Auftrage des Vereines "Lotos." Neue Folge. (Wien, 8vo.) N. C.
- Lund. Univ. Ars-skr.* [= *Acta Univ. Lund*, q.v.].
- Maandbl. Genoot. Amsterdam*.—Maandblad voor Natuurwetenschappen uitgeven door de Sectie voor Natuurwetenschappen van het Genootschap ter bevordering van Natuur-, Genees- en Heelkunde te Amsterdam. (Amsterdam, 8vo.) N.
- Magyar Fold. Int. Evkon.*.—A Magyar Királyi Földtani intézet évkönyve. [Annals of the Hungarian Royal Geological Bureau.] (Buda Pest, 8vo.) Ng. R.
- Malak. Bl.*.—Malakozoologische Blätter. (Cassel, 8vo.) Nz. Z. L. C.
- Mater. fizyjoqr. Kraj.*.—[Vide *Sprawozd. Kom. Krajo.*]
- Math. naturw. Ber. Ungarn*.—Mathematische und naturwissenschaftliche Berichte aus Ungarn, &c. (Berlin and Budapest, 8vo.) N. (C) p.
- Math. term. Ertes. Magyar Ak.*.—Mathematikai és természettudományi Értesítő. Kiadja a Magyar Tudományos Akadémia. [Mathematics and Natural Science Intelligencer.] (Budapest, 8vo.) N. R.
- Math. term. Közlem. Magyar Ak.*.—Mathematikai és természettudományi Közlemények vonatkozólag a hazai viszonyokra. Kiadja a Magyar tudományos Akadémia. [Mathematical and Natural Science communications relating to native topics. Published by the Magyar Academy of Natural Sciences.] (Budapest, 8vo.) N. R.
- Medd. Soc. Faun. Fenn.*.—Meddelanden af Societas pro Fauna et Flora Fennica. (Helsingfors, 8vo.) N. R. L.
- Medit. Natural.*.—The Mediterranean Naturalist. (Malta.) N.
- Mel. biol.*.—Mélanges biologiques [reprints from *Bull. Ac. St. Petersb.*]. N. Z.
- Mem. Ac. Angers*.—Mémoires de l'Académie des Sciences et Belles-Lettres d'Angers. (Angers, 8vo.) N.
- Mem. Ac. Barcel.*.—Memorias de la Real Academia de Ciencias de Barcelona. (Barcelona, 4to.) N.
- Mem. Ac. Belgique*.—Mémoires de l'Académie royale des Sciences, des Lettres et des Beaux-Arts de Belgique. (Bruxelles, 4to.) N. R. Z. L. (C) p.
- Mem. Acc. Bologna*.—Memorie della R. Accademia delle Scienze dell'Istituto di Bologna. Memorie della Sezione delle Scienze naturali. (Bologna, 4to.) N. R. C.
- Mem. Acc. Lincei*.—Atti della R. Accademia dei Lincei. Memorie della classe di Scienze fisiche, matematiche e naturali. (Roma, 4to.) N. R. L. C, p.
- Mem. Acc. Modena*.—Memorie della Regia Accademia di Scienze, Lettere ed Arti in Modena. Serie ii. (Modena, 4to.) N.
- Mem. Acc. Torino*.—Memorie della Reale Accademia delle Scienze di Torino. (Torino, 4to.) N. R. Z. L. C, p.

- Mem. Ac. Dijon*—Mémoires de l'Académie des Sciences, Arts et Belles-Lettres de Dijon. 4^e Serie. (Dijon, 8vo.) N. R. C.
- Mem. Ac. France*—Mémoires de l'Académie des Sciences de l'Institut de France. (Paris, 4to.) N. R. C.
- Mem. Ac. Lisboa*—Memorias da Academia real das Sciencias de Lisboa ; classe de Sciencias mathematicas, physicas e naturaes. (Lisboa, 4to.) N. R.
- Mem. Ac. Lyon*—Mémoires de l'Académie des Sciences, Belles Lettres et Arts de Lyon. 3^e Série. (Lyon, 8vo.) N. R. L. C.
- Mem. Ac. Madrid*—Memorias de la real Academia de Ciencias exactas, fisicas y naturales de Madrid. (Madrid, 8vo.) N. R. Z.
- Mem. Ac. Montpell.*—Académie des Sciences et Lettres de Montpellier. Mémoires de la section des Sciences. (Montpellier, 4to.) N. R. L. C.
- Mem. Ac. Savoie*—Mémoires de l'Académie des Sciences, Belles-Lettres et Arts de Savoie [includes Comptes rendus]. 4^e Série. (Chambéry, 8vo.) N. C.
- Mem. Ac. St. Petersb.*—Mémoires de l'Académie impériale des Sciences de Saint Pétersbourg. Septième série. (St. Pétersbourg, 4to.) N. R. Z. L. C, p.
- Mem. Ac. Toulouse*—Mémoires de l'Académie des Sciences de Toulouse. ix^e Série. (Toulouse, 8vo.) N. R. C.
- Mem. Ac. Vaucluse*—Mémoires de l'Académie de Vaucluse. (Avignon, 8vo.) N.
- Mem. Ac. Washington*—Memoirs of the National Academy of Sciences. (Washington, 4to.) N. R. Z. L. C, p.
- Mem. Amer. Ac.*—Memoirs of the American Academy of Arts and Sciences. (Cambridge, Mass., 4to.) N. R. Z. L. (C) p.
- Mem. Amer. Mus.*—Memoirs of the American Museum of Natural History. (New York, 4to.)
- Mem. Boston Soc.*—Memoirs of the Boston Society of Natural History. (Boston, 4to.) N. R. Z. L. (C) p.
- Mem. Calif. Ac.*—Memoirs of the California Academy of Sciences. (San Francisco, 4to.) N. R. Z. L.
- Mem. Carta geol. Ital.*—Memorie descrittive della Carta geologica d'Italia. (Roma, 8vo.) Ng.
- Mem. Com. geol.*—Mémoires du Comité géologique [second title for *Trudui geol. Kom.*, q.v.].
- Mem. Com. geol. Espana*—Memorias de la Comisión del mapa geológico de España. (Madrid, 8vo.) Ng. R.
- Mem. Cour. Ac. Belgique* (8vo)—Mémoires couronnés et Mémoires des Savants étrangers publiés par l'Académie Royale des Sciences des Lettres et des Beaux-Arts de Belgique. (Bruxelles, 8vo.) N. R. Z. L. C, p.
- Mem. Cour. Ac. Belgique* (4to).—Mémoires couronnés et Mémoires des Savants étrangers publiés par l'Académie Royale des Sciences des Lettres et des Beaux-Arts de Belgique. (Bruxelles, 4to.) N. R. Z. L. C, p.

- Mem. geol. Surv. Ind.*—Memoirs of the Geological Survey of India. (Calcutta, 8vo.) Ng. R. Z. (C) p, g.
- Mem. geol. Surv. N.S.W.*—Memoirs of the Geological Survey of New South Wales. (Sydney, 4to.) Ng. R. L. C.
- Mem. Inst. Genev.*—Mémoires de l'Institut national Genevois. (Genève, 4to.) N. R. L. C.
- Mem. Ist. Lombardo*—Memorie del Reale Istituto Lombardo di Scienze e Lettere. Classe matematiche e naturali. (Milano, 4to.) N. R. C, p.
- Mem. Ist. Veneto*—Memorie del Reale Istituto Veneto di Scienze, Lettere ed Arti. (Venezia, 4to.) N. R. L. C.
- Mem. Johns Hopkins Univ.*—Memoirs from the Biological Laboratory of the Johns Hopkins University. (Baltimore, 4to.) Nz.
- Mem. Munchest. Soc.*—Memoirs and Proceedings of the Manchester Literary and Philosophical Society. (Manchester, 8vo.) N. R. Z. L. C, p.
- Mem. Mus. Harvard*—Memoirs of the Museum of Comparative Zoology at Harvard College. (Cambridge, U.S., 4to.) Nz. R. Z. L. C, p.
- Mem. N. York Mus.*—Memoirs of the N. York State Museum. (Albany, 4to.) Ng.
- Mem. pres. Ac. France*—Mémoires présentés par divers savants à l'Académie des sciences de l'Institut de France et imprimés par son ordre. (Paris, 4to.) N. C.
- Mem. Soc. Ac. Boulogne*—Société Académique de l'arrondissement de Boulogne-sur-Mer. Mémoires. (Boulogne, 8vo.)
- Mem. Soc. Anthropol. Paris*—Mémoires de la Société d'Anthropologie de Paris. (Paris, 8vo.) Nz. R.
- Mem. Soc. Ant. Alzate*—Memorias de la Sociedad Científica "Antonio Alzate." (Mexico, 8vo.) R. Z. L. (C) p.
- Mem. Soc. Belge Micr.*—[= *Ann. Soc. Belge Micr.*, q.v.]
- Mem. Soc. Biol.*—Comptes rendus hebdomadaires des séances, et mémoires de la Société de Biologie. [Issued with *C.R. Soc. Biol.*] (Paris, 8vo.) N. R. Z. (C) p.
- Mem. Soc. Bordeaux*—Mémoires de la Société des Sciences physiques et naturelles de Bordeaux. 4^e Série. (Paris & Bordeaux, 8vo.) N. R. L. (C) p.
- Mem. Soc. Cannes*—Mémoires de la Société des Sciences naturelles et historiques des Lettres et des Beaux-Arts de Cannes et de l'arrondissement de Grasse. (Cannes, 8vo.) N.
- Mem. Soc. Cherbourg*—Mémoires de la Société nationale des Sciences naturelles et mathématiques de Cherbourg. (Paris, 8vo.) N. R. L. C, p.
- Mem. Soc. ent. Belgique*—Mémoires de la Société entomologique de Belgique. (Bruxelles, 8vo.) Nz. Z. L. C.
- Mem. Soc. Geneve*—Mémoires de la Société de physique et d'histoire naturelle de Genève. (Genève, 4to.) N. R. Z. L. C, p.
- Mem. Soc. geol. Belgique*—[Included in *Ann. Soc. geol. Belgique*, q.v.]

- Mem. Soc. geol. France*—Mémoires de la Société géologique de France. Troisième série. (Paris, 4to.) Ng. R. C, p, g.
- Mem. Soc. geol. France, Pal.*—Mémoires de la Société géologique de France. Paléontologie. (Paris, 4to.) Ng.
- Mem. Soc. geol. Nord*—Mémoires de la Société géologique du Nord. (Lille, 4to.) Ng. C.
- Mem. Soc. Hainaut*—Mémoires et Publications de la Société des Sciences, des Arts, et des Lettres du Hainaut. 7^{me} Série. (Mons, 8vo.) N.
- Mem. Soc. ital.*—Memoria di matematica e di fisica della Società italiana delle Scienze. (Napoli, 4to.) R. (C) p.
- Mem. Soc. Kiev.*—[Vide *Zapiski Kiev. Obshch.*]
- Mem. Soc. Liege*—Mémoires de la Société royale des Sciences de Liège. (Bruxelles, 8vo.) N. R. L. C.
- Mem. Soc. Lille*—Mémoires de la Société des Sciences de l'Agriculture et des Arts de Lille. (Lille, 8vo.) N.
- Mem. Soc. malac. Belgique.* Mémoires. [Part of *Ann. Soc. malac. Belgique*, q.v.]
- Mem. Soc. Moscou*—Nouveaux Mémoires de la Société impériale des Naturalistes de Moscou. (Moscou, 4to.) N. R. C, p.
- Mem. Soc. Nord France*—Mémoires de la Société Linnéenne du Nord de la France. (Amiens, 8vo.) N.
- Mem. Soc. Normandie*—Mémoires de la Société Linnéenne de Normandie. (Caen, 4to.) N. Z. L. C.
- Mem. Soc. pal. Suisse*—[Vide *Abh. Schweiz. pal. Ges.*]
- Mem. Soc. Saone*—Mémoires de la Société des Sciences naturelles de Saône-et-Loire. (Chalon-sur-Saône, 4to.) N. Z.
- Mem. Soc. Seine et Oise*—Mémoires de la Société des Sciences naturelles et médicales de Seine-et-Oise. (Versailles, 8vo.) N.
- Mem. Soc. Toscana.*—[Vide *Atti Soc. Toscana.*]
- Mem. Soc. zool. France*—Mémoires de la Société zoologique de France. (Paris, 8vo.) Nz. Z. L. C.
- Midland Natural.*—The Midland Naturalist. (London & Birmingham, 8vo.) N. Z. L. C.
- Monit. Zool. ital.*—Monitore Zoologico italiano. (Firenze, 8vo.) Nz. Z. (C) b.
- Morphol. Arbeit.*—Morphologische Arbeiten herausgegeben von Dr. Gustav Schwalbe. (Jena, 8vo.) C.
- Morphol. Jahrb.*—Morphologisches Jahrbuch: eine Zeitschrift für Anatomie und Entwicklungsgeschichte. (Leipzig, 8vo.) Nz. R. Z. L. (C) b.
- Mt. Aargau. Ges.*—Mittheilungen der Aargauischen naturforschenden Gesellschaft. (Aarau, 8vo.) N. R.
- Mt. Ak. Berlin*—Mathematische und naturwissenschaftliche Mittheilungen aus den Sitzungsberichten der Königlich preussischen Akademie der Wissenschaften zu Berlin. [Comprises the nat. hist. portions of *SB. Ak. Berlin*, and bears the pagination of that periodical in addition to its own.] (Berlin, 8vo.) N. L.

- Mt. Badisch. Geol. Landesanst.*—Mittheilungen des grossherzoglich badischen Geologischen Landesanstalt, herausgegeben im Auftrage des Ministeriums des Innern. (Heidelberg, 8vo.) Ng. C.
- Mt. embr. Inst. Wien*—Mittheilungen aus dem embryologischen Institute der k. k. Universität in Wien. (Wien, 8vo.) N. C, b.
- Mt. geol. Mus. Dresden*—Mittheilungen aus dem k. mineralogisch-geologischen und prähistorischen Museum in Dresden. (Cassel, 4to.) Ng.
- Mt. Ges. Bern*—Mittheilungen der naturforschenden Gesellschaft in Bern. (Bern, 8vo.) N. R. (C) p.
- Mt. Ges. Tokio*—Mittheilungen der deutschen Gesellschaft für Natur- und Völkerkunde Ostasiens in Tokio. (Yokohama, 4to.)
- Mt. Min. Inst. Kiel*—Mittheilungen aus dem mineralogischen Institut der Universität Kiel. (Kiel & Leipzig, 8vo.) N.
- Mt. Mus. Hamburg*—Mittheilungen aus dem naturhistorischen Museum in Hamburg. [Extracts from *Jahrb. Hamburg. Anst.*, q.v.] R. Z.
- Mt. Mus. Ludwig Salvator*—[Vide *Nunquam ot.*]
- Mt. ornith. Ver. Wien*—Mittheilungen des ornithologischen Vereins in Wien. "Die Schwalbe." (Wien, 4to.) Z.
- Mt. Osterlande*—Mittheilungen aus dem Osterlande. Herausgegeben von der naturforschenden Gesellschaft des Osterlandes zu Altenburg i. S.-A. Neue Folge. (Altenburg i. S.-A., 8vo.) N.
- Mt. Pollichia*—Mittheilungen der Pollichia, eines naturwissenschaftlichen Vereins der Rheinpfalz. (Dürkheim, 8vo.) N. L. C.
- Mt. Schweiz. ent. Ges.*—Mittheilungen der Schweizerischen entomologischen Gesellschaft. Bulletin de la Société entomologique Suisse. (Schaffhausen, 8vo.) Nz. Z. L. C.
- Mt. Schweiz. geol. Ges.*—[Vide *Eclog. geol. Helvet.*]
- Mt. Stat. Neapel*—Mittheilungen aus der zoologischen Station zu Neapel. (Berlin, 8vo.) Nz. R. Z. C, b.
- Mt. Ungar. geol. Anstalt*—Mittheilungen aus dem Jahrbuche der k. Ungarischen geologischen Anstalt. [German edition of *Magyar Fold. Int. Eokon.*] (Budapest, 8vo.) Ng. R. (C) g.
- Mt. Ver. Erdk. Leipzig*—Mittheilungen des Vereins für Erdkunde zu Leipzig. (Leipzig, 8vo.) Ng. C.
- Mt. Ver. Frankfurt*—[Vide *Helios.*]
- Mt. Ver. Krain*—Mittheilungen des Musealvereines für Krain. Zweite Abtheilung: Naturkundlicher Theil. (Laibach, 8vo.) N.
- Mt. Ver. Steiermark*—Mittheilungen des naturwissenschaftlichen Vereines für Steiermark. (Gratz, 8vo.) N. R. L. (C) p.
- Mt. Ver. Vorpomm.*—Mittheilungen aus dem naturwissenschaftlichen Verein für Neu-Vorpommern und Rügen in Greifswald. (Berlin, 8vo.) N. C.
- Nachrbl. deutsch. malak. Ges.*—Nachrichtsblatt der deutschen malakozoologischen Gesellschaft. (Frankfurt-a-M., 8vo.) Nz. Z. C.

- Nachr. Ges. Gottingen*—Nachrichten von der königl. Gesellschaft der Wissenschaften und der Georg Augusts Universität zu Göttingen. (Göttingen, 8vo.) N. R. Z. L. C, p.
- N. Acta Ac. L.-C. Nat. cur.*—[Vide *Acta Ac. German.*]
- N. Acta Soc. Upsal.*—[Vide *Acta Soc. Upsal.*]
- N. Arch. Mus. Paris*—[Vide *Arch. Mus. Paris.*]
- Nat. Hist. Tr. Northumb.*—Natural-history Transactions of Northumberland, Durham, and Newcastle-on-Tyne, being papers read at the meetings of the Natural History Society of Northumberland, Durham, and Newcastle-upon-Tyne, and the Tyneside Naturalists' Field Club. (London & Newcastle, 8vo.) N. R. Z. L. C.
- Nat. Sci.*—Natural Science : a Monthly Review of Scientific Progress. (London & New York, 8vo.) N. Z. C, b.
- Naturaleza*—La Naturaleza. Periódico científico de la Sociedad mexicana de Historia natural. Segunda serie. (Mexico, 4to.) N.
- Naturalist*—The Naturalist, a monthly journal of Natural History for the North of England. (London, 8vo.) N. R. Z. L. C.
- Naturaliste*—Le Naturaliste. (Paris, 8vo.) Nz. Z.
- Natural. Sicil.*—Il Naturalista Siciliano. Giornale di Scienze naturali. (Palermo, 4to.) N. Z.
- Nature*—Nature : a weekly illustrated Journal of Science. (London, 12mo.) N. R. Z. L. C, b, p.
- Nature (La)*—La Nature. Revue des Sciences. (Paris, 8vo.) Z.
- Nature Notes*—Nature Notes. The Selborne Society's Magazine. (London, 8vo.) N. Z. L. C.
- Natuurk. Tijdschr. Nederl. Ind.*—Natuurkundig Tijdschrift voor Nederlandsch-Indie. (Batavia, 8vo.) N. R. Z. L.
- Natuurk. Verhand. Haarlem*—Natuurkundige Verhandelingen van de Hollandsche Maatschappig der Wetenschappen te Haarlem. Derde Verzameling. (Haarlem, 4to.) N. R.
- Nautilus*—The Nautilus : a monthly journal devoted to the interests of Conchologists. (Philadelphia, 8vo.) Nz.
- N. Denk. Schweiz. Ges.*—[Vide *Denk. Schweiz. Ges.*]
- Neujahrsbl. Naturf. Ges.*—Neujahrsblatt herausgegeben von der Naturforschenden Gesellschaft. (Zurich, 8vo.) N. R. L. (C) p.
- N. Jahrb. Min.*—Neues Jahrbuch für Mineralogie, Geologie, und Paläontologie. (Stuttgart, 8vo.) Ng. R.
- N. Mem. Soc. Helvet.*—[Vide *Denk. Schweiz. Ges.*]
- N. Mem. Soc. imp. Moscou.*—[Vide *Mem. Soc. imp. Moscou.*]
- Norges geol. Undersog.*—Norges geologiske Undersøgelse. (Kristiania, 8vo.) Ng.
- Norske Selsk. Skr.*—Det Kongelige Norske Videnskabers Selskabs Skrifter. (Thronhjelm, 8vo.) N. R.
- North Amer. Fauna*—U. S. Department of Agriculture. Division of Ornithology and Mammalogy. North American Fauna. (Washington, 8vo.) Nz. Z. L. R. (C) p.
- Notes Leyden Mus.*—Notes from the Leyden Museum. (Leyden, 8vo.) Nz. Z. L. C.

- Nouvelles Archives des Missions scientifiques, &c.*—[Vide *Arch. miss. Sci.*]
Nov. Zool.—Novitates Zoologicae. A journal of Zoology. (Tring, 8vo.)
 Nz. Z.
- Nunquam ot.*—Nunquam otiosus. Mittheilungen aus dem Museum
 Ludwig Salvator. (Dresden, 8vo.) Nz.
- Nyt. Mag. Naturv.*—Nyt Magazin for Naturvidenskaberne. (Christiania,
 8vo.) N. R. Z.
- Ofv. Ak. Forh.* — Öfversigt af k. Vetenskaps-Akademiens Förhand-
 lingar. (Stockholm, 8vo.) N. R. Z. L. (C) p.
- Ofv. Finska Forh.* — Öfversigt af Finska Vetenskaps-Societetens För-
 handlingar. (Helsingfors, 8vo.) N. R. Z. (C) p.
- Ornith. Centralbl.*—Ornithologisches Centralblatt. Organ für Wissen-
 schaft und Praxis. Beiblatt zum Journal für Ornithologie.
 (Leipzig, 4to.)
- Ornith. Jahrb.*—Ornithologisches Jahrbuch. Organ für das palæarktische
 Faunengebiet. (Hallein, 8vo.) Nz. Z.
- Ornith. Monber.* — Ornithologische Monatsberichte: herausgegeben von
 Dr. A. Reichenow. (Berlin, 8vo.) Nz. Z. C.
- Ornith. Monschr. Schutze*—Ornithologische Monatschrift der deutsche
 Vereins zum Schutze der Vogelwelt. (Wurzburg, 8vo.) Nz. Z.
- Ornith. Ool.*—The Ornithologist and Oologist. (Hyde Park, Mass., 8vo.)
 Z.
- Orv.-Term. Ert. Erdel. Mus.* — Orvos-Természettudományi Értesítő az
 Erdélyi Múzeum-Egylet, &c. II. Természettudományi szak.
 (Kolozsvart, 8vo.) N. R.
- Ottawa Natural.*—The Ottawa Naturalist. The Transactions of the
 Ottawa Field-Naturalists' Club. (Ottawa, 8vo.) N. L.
- Ov. Danske Selsk.*—Oversigt over det k. Danske Videnskabernes Selskabs
 Forhandlinger. (Copenhagen, 8vo.) N. R. Z. C, p.
- P. Ac. Philad.*—Proceedings of the Academy of Natural Sciences of
 Philadelphia. (Philadelphia, 8vo.) N. R. Z. L. C, b.
- P. Agric. Soc. India.*—[Vide *J. Agric. Soc. India.*]
- Pal. Abh.*—Palæontologische Abhandlungen. (Jena, 4to.) Ng.
- Palæontogr.*—Palæontographica. Beitræge zur Naturgeschichte der
 Vorzeit. (Stuttgart, 4to.) Ng. R. C.
- Pal. Bull.*—Palæontological Bulletin. [Extracts from *P. Amer. Phil.*
Soc.] (Philadelphia, 8vo.)
- Pal. franc.*—Paléontologie française ou description des fossiles de la
 France. (Paris, 8vo.) Ng. R.
- Pal. Ind.*—Palæontologia indica: [also with title *Memoirs of the Geol.*
Survey of India, but a separate work from our *Mem. geol. Surv.*
Ind.]. (Calcutta, 4to.) Ng. R. Z. L. (C) p, g.
- Pal. MT. Mus. Bayer.*—Palæontologische Mittheilungen aus dem Museum
 des Königl. Bayer. Staates. [Supplement to *Palæontographica.*]
 (Stuttgart, 8vo.) Ng.

- Pal. Soc. Mon.*—Palaeontographical Society Monographs. (London, 8vo.)
Ng. R. Z. L. (C) p.
- Pam. Ak. Krakow.*—Pamiętnik Akademii Umiejetnosci w Krakowie
Wydział matematyczno-przyrodniczy. (Krakowie, 4to.) N.
- P. Amer. Ac.*—Proceedings of the American Academy of Arts and
Sciences. (Boston, 8vo.) N. R. Z. L. C, p.
- P. Amer. Ass.*—Proceedings of the American Association for the
advancement of Science. (Salem, 8vo.) N. R. Z. L. C, p.
- P. Amer. Phil. Soc.*—Proceedings of the American Philosophical Society.
(Philadelphia, 8vo.) N. R. Z. L. C, b, p.
- P. Amer. Soc. Micr.*—Proceedings of the American Society of Micro-
scopists. (Buffalo, 8vo.) N.
- Pam. Fizyjoogr.*—Pamiętnik Fizyjograficzny. Dział II. Geologija z
Chemija. Dział III. Botanika i Zoologija. (Warszawa, 4to.) N.
- Pap. Boston Soc.*—Occasional papers of the Boston Society of Natural
History. (Boston, 8vo.) N. R.
- Pap. Calif. Ac.*—Occasional papers of the California Academy of Sciences.
(San Francisco, 8vo.) N. R. (C) p.
- Pap. Soc. Brit. Columb.*—Papers and communications read before the
Natural History Society of British Columbia. (Columbia, 8vo.) N.
- Pap. Soc. Wisconsin*—Occasional papers of the Natural History Society
of Wisconsin. (Milwaukee, 8vo.) N.
- P. Asiat. Soc. Bengal*—Proceedings of the Asiatic Society of Bengal.
(Calcutta, 8vo.) N. R. Z. L. C.
- P. Ass. Meriden.* [Vide *Tr. Ass. Meriden.*]
- P. Bath Club*—Proceedings of the Bath Natural History and Antiquarian
Field Club. (Bath, 8vo.) N. L. C.
- P. Birmingh. Soc.*—Proceedings of the Birmingham Philosophical Society.
(Birmingham, 8vo.) N. R. Z. L. C, p.
- P. Boston Soc.*—Proceedings of the Boston Society of Natural History.
(Boston, U.S., 8vo.) N. R. Z. L. C, p.
- P. Bristol Soc.*—Proceedings of the Bristol Naturalists' Society.
(Bristol, 8vo.) N. Z. L.
- P. Calif. Ac.*—Proceedings of the California Academy of Sciences.
Second series. (San Francisco, 8vo.) N. R. Z. L. (C) p.
- P. Cambridge Soc.*—Proceedings of the Philosophical Society, Cambridge.
(Cambridge, 8vo.) N. R. Z. L. C, p.
- P. Colorado Soc.*—Proceedings of the Colorado Scientific Society.
(Denver, 8vo.) N.
- P. Cotteswold Club*—Proceedings of the Cotteswold Naturalists' Field
Club. (Gloucester, 8vo.) N. R.
- P. Croydon Club*—Proceedings and Transactions of the Croydon Micro-
scopical and Natural History Club. (Croydon, 8vo.) N.
- P. Davenport Ac.*—Proceedings of the Davenport Academy of Natural
Sciences. (Davenport, 8vo.) Nz.
- P. Dorset Club*—Proceedings of the Dorset natural history and anti-
quarian Field Club. (Dorchester, 8vo.) N. Z. L.

- P. Dublin Soc.*—The Scientific Proceedings of the Royal Dublin Society.
New series. (Dublin, 8vo.) N. R. Z. L. C, p.
- P. Ealing Soc.*—[Vide *Rep. Ealing Soc.*]
- P. East Scotland Soc.*—Proceedings of the East of Scotland Union of
Naturalists' Societies. (Perth, 8vo.) N.
- P. ent. Soc. London*—The Proceedings of the entomological Society of
London. [Published with *Tr. ent. Soc. Lond.*] (London, 8vo.)
Nz. R. Z. L. C, p.
- P. ent. Soc. Washington.*—Proceedings of the entomological Society of
Washington. (Washington, 8vo.) Nz. Z.
- P. Folkestone Soc.*—Proceedings of the Folkestone natural history Society.
(Folkestone, 8vo.) N.
- P. Geol. Ass.*—Proceedings of the Geologists' Association. (London, 8vo.)
Ng. R. Z. (C) p.
- P. Hampsh. Club*—Papers and Proceedings of the Hampshire Field Club.
(Southampton, 8vo.) N. C.
- Phil. Trans.*—Philosophical Transactions of the Royal Society of London.
(London, 4to.) N. R. Z. L. C, p.
- P. Holmesdale Club*—Proceedings of the Holmesdale natural history
Club. (London, 8vo.) N.
- P. Indiana Ac.*—Proceedings of the Indiana Academy of Science.
(Brookville, 8vo.) N. Z.
- P. Iowa Ac.*—Proceedings of the Iowa Academy of Science. (Des
Moines, 8vo.)
- P. Irish Ac.*—Proceedings of the Royal Irish Academy. Third series.
(Dublin, 8vo.) N. R. Z. L. C, p.
- P. Linn. Soc. London*—Proceedings of the Linnean Society of London.
(London, 8vo.) Nz. R. Z. L. C, p.
- P. Linn. Soc. N. S. Wales*—Proceedings of the Linnean Society of New
South Wales. Second series. (Sydney, 8vo.) N. R. Z. L.
C, b, p.
- P. Linn. Soc. N. York*—Abstract of the Proceedings of the Linnæan
Society of New York. (New York, 8vo.) N. R. Z.
- P. Liverp. biol. Soc.*—Proceedings and Transactions of the Liverpool
biological Society. (Liverpool, 8vo.) N. R. Z. (C) b.
- P. Liverp. Club*—Proceedings of the Liverpool Naturalists' Field Club.
(Liverpool, 8vo.) N.
- P. Liverp. geol. Soc.*—Proceedings of the Liverpool geological Society.
(Liverpool, 8vo.) Ng. R. C.
- P. Liverp. lit. Soc.*—Proceedings of the literary and philosophical Society
of Liverpool. (London & Liverpool, 8vo.) N. Z. L. (C) p.
- P. London Amateur Soc.*—Proceedings of the London Amateur Scientific
Society. Metropolitan Association and Society of Amateur Geolo-
gists. (London, 8vo.) N. C.
- P. Malac. Soc. London*—Proceedings of the Malacological Society of
London. (London, 8vo.) Nz. Z. C.

- P. Manchester Soc.*—[Included in *Mem. Manchest. Soc.*, q.v.]
- P. Nat. Hist. Soc. Glasgow*—Proceedings and Transactions of the natural history Society of Glasgow. New series. (Glasgow, 8vo.) N. Z. L. C.
- P. Newport Soc.*—Proceedings of the Newport natural history Society. (Newport, 8vo.) N.
- P. N. Scotia Inst.*—Proceedings and Transactions of the Nova-Scotian Institute of Science. Second Series. (Halifax, 8vo.) N. R. Z. L. C.
- P. N. Zealand Inst.*—[Vide *Tr. N. Zealand Inst.*]
- Pofuz. Termes. Kozl.*—Pótfüzetek a Természettudományi Közönyhöz Kiadja a K. M. Természettudományi Társulat. [Supplement to *Termes. Kőzl.*] (Budapest, 8vo.) N.
- Pozson. Egy. Kőzl.*—[Vide *Verh. Ver. Presburg.*]
- P. Perthsh. Soc.*—[Vide *Tr. Perthsh. Soc.*]
- P. Phil. Soc. Glasgow*—Proceedings of the Philosophical Society of Glasgow. (Glasgow, 8vo.) N. R. L. C, p.
- P. Phys. Soc. Edinb.*—Proceedings of the Royal Physical Society of Edinburgh. (Edinburgh, 8vo.) N. R. Z. L. C, p.
- Preisschr. Ges. Leipzig*—Preisschriften gekrönt und herausgegeben von der fürstlich Jablonowski'schen Gesellschaft zu Leipzig. (Leipzig, 8vo.) N. R.
- P. R. Inst. Brit.*—Notices of the Proceedings at the Meetings of the Members of the Royal Institution of Great Britain, with abstracts of the discourses delivered at the evening meetings. (London, 8vo.) N. R. Z. L. C, p.
- P. Rochester Acad.*—Proceedings of the Rochester Academy of Science. (Rochester, N.Y.) N. R. Z. (C) p.
- Protok. Obshek. Varshav.*—Trudni Varshavskagho Obshestva, estestvoispuitatelei. Protokolui otdyeleniya biologhii. [Called also] Travaux de la Société des naturalistes de Varsovie. Comptes rendus de la Section biologique. (Varsovie, 8vo.) N. Z.
- Protok. Kazan. Univ.*—Protokolui zasyedaniï obshchestva estestvoispuitatelei pri imperatorskom Kazanskom Universitetye. (Kazan, 8vo.) N.
- P. R. Soc. London*—Proceedings of the Royal Society of London. (London, 8vo.) N. R. Z. L. C, p.
- P. R. Soc. Canada.*—[Vide *Tr. R. Soc. Canada.*]
- P. R. Soc. Edinb.*—Proceedings of the Royal Society of Edinburgh. (Edinburgh, 8vo.) N. R. Z. L. C, p.
- Pr.-v. Soc. Toscana.* [Vide *Atti Soc. Toscana, Processi verbali.*]
- P. Soc. Montreal*—[Vide *Canad. Rec.*]
- P. Soc. Queensland*—Proceedings of the Royal Society of Queensland. (Brisbane, 8vo.) N. R.
- P. Soc. Tasmania*—Papers and Proceedings of the Royal Society of Tasmania. (Hobart, 8vo.) N. R. Z. L. (C) p.

- P. Soc. Victoria*—Proceedings of the Royal Society of Victoria. New series. (Melbourne, 8vo.) N. R. L. C, p.
- P. Soc. Washington*—Proceedings of the Biological Society of Washington. (Washington, 8vo.) N. Z.
- P. Somersetsh. Soc.*—Somersetshire archæological and natural history Society. Proceedings. New series. (Taunton, 8vo.) N. C.
- Psyche*—Psyche, a Journal of Entomology. Published by the Cambridge Entomological Club. (Cambridge, U.S., 4to.) Nz. Z.
- Publ. Inst. Luxembourg*—Publications de l'Institut grand-ducal de Luxembourg. Section des Sciences Naturelles et Mathématiques. (Luxembourg, 8vo.) N. R.
- P. U. S. Mus.*—Proceedings of the United States National Museum. (Washington, 8vo.) N. R. L. Z. C, b, p.
- P. Warwicksh. Club*—Proceedings of the Warwickshire Naturalists' and Archæologists' Field Club. (Warwick, 8vo.) N. R. L.
- P. Yorksh. geol. Soc.*—Proceedings of the Yorkshire geological and polytechnic Society. (Halifax, 8vo.) Ng.
- P. Zool. Soc. London*—Proceedings of the Scientific Meetings of the Zoological Society of London. (London, 8vo.) Nz. R. Z. L. C, p.
- P. Z. S.* [= *P. Zool. Soc. London*, q.v.]
-
- Quart. J. Geol. Soc.*—The Quarterly Journal of the Geological Society. (London, 8vo.) Ng. R. L. C, p.
- Quart. J. Micr. Sci.*—The Quarterly Journal of Microscopical Science. (London, 8vo.) N. R. Z. L. C, b, p.
-
- Rad Jugoslav. Ak.*—Rad Jugoslavenske akademije znanosti i umjetnosti. [Transactions of the South Slav Academy of Art and Science.] (Zagreb, 8vo.) N.
- Rass. geol. Italia*—Rassegna delle Scienze geologiche in Italia. (Roma, 8vo.) Ng. R.
- Rec. Austral. Mus.*—Records of the Australian Museum. (Sydney, 8vo.) N. R. Z. L.
- Rec. Geol. Surv. India*—Records of the Geological Survey of India. (Calcutta, 8vo.) Ng. R. Z. L. C, p, g.
- Rec. Geol. Survey N. S. Wales*—Records of the Geological Survey of New South Wales. (Sydney, 8vo.) Ng. R. L. C.
- Rend. Acc. Lincei*—Atti della Reale Accademia dei Lincei. Rendiconti. (Roma, 4to.) N. R. Z. L. C, p.
- Rend. Acc. Napoli*—Rendiconto dell' Accademia delle Scienze fisiche e matematiche. (Sezione della Società reale di Napoli.) Serie 2a. (Napoli, 4to.) N. R. L. C, p.
- Rend. Ist. Lombardo*—Reale istituto Lombardo delle Scienze e Lettere Rendiconti. (Milano, 8vo.) N. R. C, p.
-
- Rep. Australas. Ass.*—Report of the Australasian Association for the Advancement of Science. (Sydney, 8vo.) N. R. L. C, p.

- Rep. Barrow Club*—Barrow Naturalists' Field Club and Literary and Scientific Association. Annual Report and Proceedings. (Barrow-in-Furness, 8vo.) N.
- Rep. Belfast Club*—Annual Report and Proceedings of the Belfast Naturalists' Field Club. (Belfast, 8vo.) N. L.
- Rep. Belfast Soc.*—Report and Proceedings of the Belfast natural history and philosophical Society. (Belfast, 8vo.) N. Z. L. (C) p.
- Rep. Brighton Soc.*—Brighton and Sussex Natural History and Philosophical Society. Abstract of papers read before the Society, together with the Annual Report. (Brighton, 8vo.) N. R.
- Rep. Brit. Ass.*—Report of the British Association for the Advancement of Science. (London, 8vo.) N. R. Z. L. C, p.
- Rep. Canad. Inst.*—Annual Report of the Canadian Institute, being an appendix to the report of the Minister of Education, Ontario. (Toronto, 8vo.) N. R. L. (C) p.
- Rep. Cardiff Soc.*—Cardiff Naturalists' Society. Report and Transactions. (Cardiff, 8vo.) N. R. C.
- Rep. Chester Soc.*—Chester Society of Natural Science and Literature. Annual Report. (Chester, 8vo.) N. L.
- Rep. Cornell Stat.*—Report of the Cornell University Experiment Station. (Ithaca, 8vo.) N.
- Rep. Cornwall Soc.*—Royal Cornwall Polytechnic Society. Annual Report. (Falmouth, 8vo.) N. R. L. C, p.
- Rep. Devon. Ass.*—Report and Transactions of the Devonshire Association for the advancement of Science. (Plymouth, 8vo.) N. R. L. C.
- Rep. Ealing Soc.*—Report and Proceedings of the Ealing Microscopical and Natural History Society for 1892. (Ealing, 8vo.) N. L.
- Rep. ent. Soc. Ontario*—Annual Report of the entomological Society of Ontario. (Toronto, 8vo.) Nz. Z. L.
- Rep. Epsom Soc.*—Epsom College Natural History Society. Report. (London, 8vo.) N.
- Rep. Felsted Soc.*—Report of the Felsted School natural history Society. (Chelmsford, 8vo.) N. L.
- Rep. Fish. Board Scotland*—Annual Report of the Fishery Board for Scotland. (Edinburgh, 8vo.) Nz.
- Rep. Geol. N. Zealand*—Colonial Museum and Geological Survey of New Zealand. Reports of Geological Explorations. (Wellington, 8vo.) Ng. R. Z.
- Rep. Geol. Surv. Canada*—Geological and natural history Survey of Canada. Annual Report. (Montreal, 8vo.) Ng. R. Z. L. (C) p.
- Rep. Geol. Surv. Iowa*—Iowa Geological Survey. Annual Report. (Des Moines, 8vo.) Ng. (C) p.
- Rep. Geol. Surv. Texas*—Annual Report of the Geological Survey of Texas. (Austin, 8vo.) Ng.

- Rep. Guernsey Soc.*—Guernsey Society of Natural Science and Local Research. Report and Transactions. (Guernsey, 8vo.) N.
- Rep. Indiana Geol.*—Indiana, Department of Geology and Natural Resources. Annual Report. (Indianapolis, 8vo.) Ng.
- Rep. Ins. Illinois*—Report of the State Entomologist on the Noxious and Beneficial Insects of the State of Illinois. (Springfield, 8vo.) Nz.
- Rep. Liverp. Ass.*—Liverpool Science Students' Association. Annual Report and Proceedings. (Liverpool, 8vo.) N.
- Rep. Marlbor. Soc.*—Report of the Marlborough College natural history Society. (Marlborough, 8vo.) N. L.
- Rep. Mus. Ass.*—Museums Association. Report of Proceedings, with the papers read. . . . (No place of publication, 8vo.) N.
- Rep. Mus. Geol. (Princeton)*—Annual Report from the E. M. Museum of Geology and Archæology. (Princeton, 8vo.) Ng.
- Rep. Mus. Milwaukee*—[Tenth] Annual Report of the Board of Trustees of the Public Museum of the City of Milwaukee. (Milwaukee, 8vo.) N.
- Rep. Mus. N. Zealand*—Colonial Museum and Geological Survey of New Zealand. Annual Report on the Colonial Museum and Laboratory. (Wellington, 8vo.) N. R. Z. L.
- Rep. North Staffordsh. Club*—North Staffordshire Naturalists' Field Club and Archæological Society. Annual Report and Transactions. (Newcastle-under-Lyme, 8vo.) N.
- Rep. N. York Mus.*—University of the State of New York. New York State Museum. Annual Report of the Regents. (Albany, 8vo.) Ng. R. L.
- Rep. Penzance Soc.*—Penzance natural history and antiquarian Society. Report and Transactions. (Plymouth, 8vo.) N. L.
- Rep. Plymouth Inst.*—Annual Reports and Transactions of the Plymouth Institution and Devon and Cornwall natural history Society. (Plymouth, 8vo.) N. R. Z. L.
- Rep. Rugby Soc.*—Report of the Rugby School natural history Society. (Rugby, 8vo.) N. L. (C) p.
- Rep. S. London Club*—Annual Report of the South London Microscopical and Natural History Club. (No place of publication, 8vo.) N.
- Rep. Smithsonian. Inst.*—Annual Report of the Board of Regents of the Smithsonian Institution. (Washington, 8vo.) [Videque *Rep. U. S. Mus.*] N. R. Z. L. C, b, p.
- Rep. Southport Soc.*—The . . . Report of the Southport Society of Natural Science. (Southport, 8vo.) N.
- Rep. Surv. Minnesota*—The Geological and Natural History Survey of Minnesota. Annual Report. (Minneapolis, 8vo.) Ng. Z. C.
- Rep. U. S. Fish Comm.*—United States Commission of Fish and Fisheries. Report of the Commissioner. (Washington, 8vo.) Nz. R. Z. (C) b.
- Rep. U. S. Geol. Surv.*—Annual Report of the United States Geological Survey to the Secretary of the Interior. (Washington, 8vo.) Ng. R. Z. L. C, p.

- Rep. U. S. Geol. Surv. Terr.*—Report of the United States Geological Survey of the Territories. (Washington, 4to.) Ng. R. (C) p.
- Rep. U. S. Mus.*—Annual Report of the Board of Regents of the Smithsonian Institution. Report of the U. S. National Museum. (Washington, 8vo.) N. R. Z. L. (C) p.
- Rep. Wellington Soc.*—Annual Report of the Wellington College Natural Science Society. (Wellington, 8vo.) N.
- Rep. Yorksh. Soc.*—Annual Report of the Council of the Yorkshire Philosophical Society. (York, 8vo.) N. R. C.
- Rep. Yorksh. Union*—[Included in *Tr. Yorksh. Union.*]
-
- Rev. Argent.*—Revista Argentina de Historia Natural. (Buenos Aires, 8vo.) N. R. Z.
- Rev. biol. Nord France* — Revue biologique du Nord de la France. (Lille, 8vo.) N. Z. L. (C) b.
- Rev. Ent. franc.*—Revue d'Entomologie publiée par la Société française d'Entomologie. (Caen, 8vo.) Nz. Z.
- Rev. gen. Sci.*—Revue générale des Sciences pures et appliquées. (Paris, 8vo.) R.
- Rev. Jard. Buenos Ayres*—Revista del Jardín Zoológico de Buenos Ayres. (Buenos Ayres, 8vo.)
- Rev. Mus. La Plata*—Revista del Museo de La Plata. (La Plata, 8vo.) N. R.
- Rev. Mus. Pays-bas*—Muséum d'histoire naturelle des Pays-bas. Revue méthodique et critique des collections déposées dans cet établissement. (Leide, 8vo.) Nz. Z.
- Rev. Porto*—Revista científica publicada pela sociedade Atheneo do Porto. (Porto, 8vo.)
- Rev. Quest. Sci.*—Revue des Questions Scientifiques. (Bruxelles, 8vo.) N.
- Rev. Sci. Bourbonnais*—Revue scientifique du Bourbonnais et du centre de la France. (Moulins, 8vo.) N.
- Rev. Scient.*—Revue Scientifique. [Revue rose.] (Paris, 4to.) R. C.
- Rev. Sci. nat. appl.*—Revue des sciences naturelles appliquées. Bulletin bimensuel de la Société nationale d'acclimatation de France. (Paris, 8vo.) Z.
- Rev. Sci. Nat. Ouest*—Revue des Sciences Naturelles de l'Ouest. (Paris, 8vo.) N.
- Rev. Sci. St. Petersb.*—Revue des Sciences naturelles. Publiée par la Société des Naturalistes à St. Pétersbourg. [Vide *Vyest. est. S. Peterb.*]
- Rev. Soc. Ribeiro*—Revista de Sciencias Naturaes e sociaes, órgão dos Trabalhos da Sociedade Carlos Ribeiro. (Porto, 8vo.) L.
- Rev. Suisse Zool.* — Revue Suisse de Zoologie et Annales du Musée d'Histoire Naturelle de Genève, &c. (Genève, 8vo.) Nz. Z. L.
- Rev. Trav. sci.*—Revue des Travaux scientifiques. (Paris, 8vo.) N.
- Rev. Univ. Venezuela*—Revista científica de la Universidad Central de Venezuela. (Caracas, 4to.) N. L.

- Riv. ital. Sci. Nat.*—Rivista italiana di Scienze naturali e bollettino del Naturalista, collettore, allevatore, coltivatore. (Siena, 8vo.) N.
- Rochester Natural.*—The Rochester Naturalist: a quarterly Record of the Rochester Naturalists' Club. (Rochester, 8vo.) N.
- Rozpr. Ak. Krakow*—Rozprawy i Sprawozdania z posiedzeń wydziału matematyczno-przyrodniczego Akademii Umiejętności. (Kraków, 8vo.) N.
- Rozpr. Ceske Nauk.*—[= *Abh. Bohm. Ges.*, q.v.]
- Samml. geol. Mus. Leiden*—Sammlungen des geologischen Reichs Museums in Leiden. (Leiden, 8vo.)
- SB. Ak. Berlin*—Sitzungsberichte der Königlich preussischen Akademie der Wissenschaften zu Berlin. [Vide *MT. Ak. Berlin.*] (Berlin, 8vo.) N. R. Z. L. C, p.
- SB. Ak. Munchen*—Sitzungsberichte der mathematisch-physikalischen Classe der K. Akademie der Wissenschaften zu München. (München, 8vo.) N. R. Z. L. (C) p.
- SB. Ak. Wien*—Sitzungsberichte der mathematisch-naturwissenschaftlichen Classe der Kaiserlichen Akademie der Wissenschaften. Abtheilungen I und III. (Wien, 8vo.) N. R. Z. L. (Abt. I.) C, g, y.
- SB. Bohmisch. Ges.*—Sitzungsberichte der k. Böhmisches Gesellschaft der Wissenschaften. [Called also *Věstník Královské České Společnosti Nauk.* (Prag, 8vo.) N. R. L. C, p.
- SB. Ges. Dorpat*—Sitzungsberichte der Naturforscher Gesellschaft bei der Universität Dorpat. (Dorpat, 8vo.) N. Z.
- SB. Ges. Isis*—Sitzungsberichte und Abhandlungen der naturwissenschaftlichen Gesellschaft "Isis." (Dresden, 8vo.) N. Z. C.
- SB. Ges. Königsb.*—Sitzungsberichte [part of *Schr. Ges. Königsb.*, q.v.]. (Königsberg, 4to.)
- SB. Ges. Leipzig*—Sitzungsberichte der naturforschenden Gesellschaft zu Leipzig. (Leipzig, 8vo.) N. Z. C.
- SB. Ges. Marburg*—Sitzungsberichte der Gesellschaft zur Beförderung der gesammten Naturwissenschaften zu Marburg. (Marburg, 8vo.) N.
- SB. Ges. Munchen*—Sitzungsberichte der Gesellschaft für Morphologie und Physiologie in München. (München, 8vo.) N. L. C.
- SB. Ges. naturf. Berlin*—Sitzungsberichte der Gesellschaft naturforschender Freunde zu Berlin. (Berlin, 8vo.) N. Z. (C) p.
- SB. Ges. Wien*—[Vide *Verh. Ges. Wien.*]
- SB. Ges. Würzburg*—Sitzungsberichte des physikalisch-medicinischen Gesellschaft zu Würzburg. (Würzburg, 8vo.) N. R. Z. L. C, p.
- SB. niederrhein. Ges.*—Sitzungsberichte der niederrheinischen Gesellschaft für Natur- und Heilkunde. [Published with *Verh. Ver. Rheinland.*] (Bonn, 8vo.) N. Z. L. C.
- SB. Soc. Erlangen*—Sitzungsberichte der physikalisch-medicinischen Societät zu Erlangen. (München, 8vo.) N. R.

- SB. Ver. Karlsruhe*—[*Vide Verh. Ver. Karlsruhe.*]
- Schr. Ges. Danzig*—Schriften der naturforschenden Gesellschaft in Danzig. Neue Folge. (Danzig, 8vo.) N. R. Z. C, p.
- Schr. Ges. Dorpat*—Schriften herausgegeben von der Naturforscher Gesellschaft bei der Universität Dorpat. (Dorpat, 4to.) N. Z.
- Schr. Ges. Königsb.*—Schriften der physikalisch-ökonomischen Gesellschaft zu Königsberg in Preussen. [Consists of Abhandlungen and Sitzungsberichte.] (Königsberg, 4to.) N. R. L. C, p.
- Schr. Ges. Marburg*—Schriften der Gesellschaft zur Beförderung der gesammten Naturwissenschaften zu Marburg. (Marburg, 8vo.) N. R.
- Schr. Ver. Harzes*—Schriften des naturwissenschaftlichen Vereins des Harzes in Wernigerode. (Wernigerode, 8vo.) N.
- Schr. Ver. Schleswig-Holst.*—Schriften des naturwissenschaftlichen Vereins für Schleswig-Holstein. (Kiel, 8vo.) N. R. C.
- Science*—Science: an Illustrated Journal. (New York, 4to.) N. Z. L. C.
- Sci. Gossip*—Hardwicke's Science Gossip. (London, 8vo.) N. Z. L.
- Sci. P. R. Dublin Soc.*—[*Vide P. Dublin Soc.*]
- Smithson. Collect.*—Smithsonian Miscellaneous Collections. (Washington, 8vo.) N. R. Z. L. C, b, p.
- Smithson. Contr.*—Smithsonian Contributions to Knowledge. (Washington, 4to.) N. R. Z. L. C, p.
- Smithson. Rep.*—[*Vide Rep. Smithson. Inst.*]
- Soc. ent.*—Societas entomologica. Organ für den internationalen Entomologen-Verein. (Zurich, 4to.) Nz. Z.
- Soc. Pyrenees-or.*—Société agricole, scientifique et littéraire, des Pyrénées-orientales. (Perpignan, 8vo.) N.
- Sprawozd. Ak. Krakow*—[*Vide Rozpr. Ak. Krakow.*]
- Sprawozd. Kom. Krajo.*—Akademija umiejetności w Krakowie. Sprawozdanie Komisji fizyograficznej, oraz materyjaly fizyografii Krajowej. (Kraków, 8vo.) N. Z.
- Stavanger Mus. Aarsb.*—Stavanger Museum. Aarsberetning. (Stavanger, 8vo.) N. R. L.
- Stettin Ent. Zeit.*—[*Vide Ent. Zeit. Stettin.*]
- Stud. Johns Hopkins Univ.*—Johns Hopkins University, Baltimore. Studies from the Biological Laboratory. (Baltimore, 8vo.) Nz. R. C, b, y.
- Stud. Lab. Cambridge*—Studies from the Morphological Laboratory in the University of Cambridge. (Cambridge, 8vo.) Z. C, b, p.
- Stud. Lab. Owens Coll.*—Studies from the Biological Laboratories of the Owens College. (Manchester, 8vo.) N. R. (C) b.
- Stud. Mus. Dundee*—Studies from the Museum of Zoology in University College, Dundee. (Dundee, 4to.) Nz. R. Z. L. (C) b.
- Stud. Univ. Nebraska*—University Studies, published by the University of Nebraska. (Lincoln, Nebraska, 8vo.) R. C.

- Svenska Ak. Handl.*—Kongliga Svenska Vetenskaps-Akademiens Handlingar. Ny Följd. (Stockholm, 4to.) N. R. Z. L. C, p.
- Sveriges geol. Unders. Aft.*—Sveriges geologiska Undersökning. Afhandlingar och uppsatser. (Stockholm, 4to.) Ng. R.
- Sveriges geol. Unders. besk.*—Sveriges geologiska Undersökning. , Specialkarter med beskrifningar. (Stockholm, 8vo.) Ng. R.
- S'yezd Russk. est.*—S'yezd Russkikh estestvoispuitatei i Vrachei v S.-Peterburghye. Protokolui. Obschii Otdyel [=General section]. Otdyel Zoologhiya. Otdyel Anatomiya i Fiziologhiya. Otdyel Aghronomiya. [Formerly called *Trudui*, or *Protokolui*.] (St. Petersburg, 8vo.) N.
- Tabl. zool.*—Tablettes zoologiques publiées sous la direction de Aimé Schneider. (Poitiers, 8vo.) Nz. Z. (C) b.
- Tagebl. Ges. deutsch. Naturf.*—Tageblatt der Versammlung der Gesellschaft deutscher Naturforscher und Aerzte. (Halle, &c., 4to.) N. C.
- Termes. Fuzetek*—Természetrázi Füzetek, kiadja a Magyar nemzeti Múzeum. (Budapest, 8vo.) N. Z.
- Termes. Kozl. Magyar Tars.*—Természettudományi Közlöny kiadja a K. Magyar Természettudományi Társulat. [Natural Science Journal . . . Published by the R. Magyar Natural Science Society.] (Budapest, 8vo.) N.
- Tijdschr. Ent.*—Tijdschrift voor Entomologie, uitgeven door de Nederlandsch entomologische Vereeniging. ('sGravenhage, 8vo.) Nz. Z. L. C.
- Tijdschr. Indische Volkenk.*—Tijdschrift voor Indische Taal-, Land- en Volkenkunde. (Batavia and The Hague, 8vo.) N. R. C, p.
- Tijdschr. Nederland. Dierk. Ver.*—Tijdschrift der Nederlandsche Dierkundige Vereeniging. (Leiden, 8vo.) Nz. L.
- Timehri*—Timehri: being the Journal of the Royal Agricultural and Commercial Society of British Guiana. (Demerara, 8vo.) N. R. L.
- Tr. Ac. St. Louis*—The Transactions of the Academy of Science of St. Louis. (St. Louis, 8vo.) N. R. Z.
- Tr. Albany Inst.*—Transactions of the Albany Institute. (Albany, U. S., 8vo.) N. R.
- Tr. Amer. ent. Soc.*—Transactions of the American entomological Society. (Philadelphia, 8vo.) Nz. Z. L. C.
- Tr. Amer. phil. Soc.*—Transactions of the American philosophical Society. (Philadelphia, 8vo.) N. R. Z. L. C, p.
- Tr. Asiatic Soc. Japan*—Transactions of the Asiatic Society of Japan. (Yokohama, 8vo.) N. R. Z. C.
- Tr. Ass. Meriden*—Proceedings and Transactions of the Scientific Association, Meriden, Conn. (Meriden, 8vo.) R.

- Trav. Inst. Lille*—Travaux et Mémoires des facultés de Lille. (Lille, 8vo.) R. L. (C) p.
- Trav. Lab. histol. France*—École pratique des Hautes Études. Laboratoire d'histologie du Collège de France. Travaux de l'Année. (Paris, 8vo.) R. C.
- Trav. Soc. St. Petersb.*—[Vide *Trudui St. Peterb. Obshch.*]
- Trav. Soc. Univ. Kharkov.*—[Vide *Trudui Kharkov. Univ.*]
- Trav. Soc. Varsovie*—Travaux de la Société des Naturalistes de Varsovie. Comptes rendus de la section biologique. [Vide *Protok. Obshch. Varshav.* and *Trudui Obshch. Varshav.*]
- Tr. Burton Soc.*—Transactions of the Burton-on-Trent Natural History and Archæological Society. (London, 8vo.) N.
- Tr. Cambridge Soc.*—Transactions of the Cambridge philosophical Society. (Cambridge, 4to.) N. R. L. Z. C, p.
- Tr. Canad. Inst.*—Transactions of the Canadian Institute. (Toronto, 8vo.) N. R. L. (C) p.
- Tr. City London Soc.*—Transactions of the City of London entomological and natural history Society. (London, 8vo.) Nz.
- Tr. Connect. Ac.*—Transactions of the Connecticut Academy of Arts and Sciences. (New Haven, 8vo.) N. R. Z. L. (C) p.
- Tr. Croydon Club*—[Vide *P. Croydon Club.*]
- Tr. Cumberland Ass.*—Transactions of the Cumberland Association for the Advancement of Literature and Science. (Carlisle, 8vo.) N. L. C.
- Tr. Dublin Soc.*—The Scientific Transactions of the Royal Dublin Society. (Dublin, 4to.) N. R. Z. L. (C) p.
- Tr. Dumfries Soc.*—The Transactions and Journal of Proceedings of the Dumfriesshire and Galloway natural history and antiquarian Society. (Dumfries, 8vo.) N. L.
- Tr. Eastbourne Soc.*—Transactions of the Eastbourne natural history Society. (Eastbourne, 8vo.) N. R.
- Tr. Edinb. Field Soc.*—Transactions of the Edinburgh Field Naturalists' and Microscopical Society. (Edinburgh, 8vo.) N.
- Tr. Edinb. geol. Soc.*—Transactions of the Edinburgh geological Society. (Edinburgh, 8vo.) Ng. R. C.
- Tr. E. Kent Soc.*—Transactions of the East Kent natural history Society. New series. (Canterbury, 8vo.) N.
- Trencsen term. Evkon.*—[Vide *Jahresh. Ver. Trencsen.*]
- Tr. ent. Soc. London*—The Transactions of the entomological Society of London. [Includes *Proceedings.*] (London, 8vo.) Nz. R. Z. L. C, p.
- Tr. geol. Soc. Austral.*—Transactions of the geological Society of Australasia. (Melbourne, 4to.) Ng. R.
- Tr. geol. Soc. Cornwall*—Transactions of the Royal geological Society of Cornwall. (Penzance, 8vo.) Ng. R. C.

- Tr. geol. Soc. Glasgow*—Transactions of the geological Society of Glasgow. (Glasgow, 8vo.) Ng. C, p.
- Tr. Hertfordsh. Soc.*—Transactions of the Hertfordshire natural history Society and Field Club. (London, 8vo.) N. R. Z. L. C.
- Tr. Inverness Soc.*—Transactions of the Inverness Scientific Society and Field Club. (Inverness, 8vo.) N.
- Tr. Irish Ac.*—The Transactions of the Royal Irish Academy. (Dublin, 4to.) N. R. L. Z. C, p.
- Tr. Kansas Ac.*—Transactions of the Kansas Academy of Science. (Topeka, 8vo.) N. R. L.
- Tr. Leeds Club*—Transactions of the Leeds Naturalists' Club. (Leeds, 8vo.) N.
- Tr. Leeds Geol. Ass.*—Transactions of the Leeds Geological Association. (Leeds, 8vo.) Ng.
- Tr. Leicester Soc.*—Transactions of the Leicester Literary and Philosophical Society. New quarterly series. (Leicester, 8vo.) N. L.
- Tr. Linn. Soc. London*—The Transactions of the Linnean Society of London. Second series. Zoology. (London, 4to.) Nz. R. Z. L. C, b, p.
- Tr. Liverp. biol. Soc.*—[Vide *P. Liverp. biol. Soc.*]
- Tr. Manchester Geol. Soc.*—Transactions of the Manchester Geological Society. (Manchester, 8vo.) Ng. R. C.
- Tr. Manchester Micr. Soc.*—Manchester Microscopical Society. Transactions and Annual Report. (Manchester, 8vo.) N. R.
- Tr. Maryland Ac.*—Transactions of the Maryland Academy of Sciences. (Baltimore, 8vo.) N.
- Tr. Norfolk Soc.*—Transactions of the Norfolk and Norwich Naturalists' Society. (Norwich, 8vo.) N. Z. L. C.
- Tr. Northern Ass.*—Transactions of the Northern Association of Literary and Scientific Societies. (Inverness, &c., 8vo.) N.
- Tr. Nottingham Soc.*—Nottingham Naturalists' Society. Transactions and Annual Report. (Nottingham, 12mo.) N. L.
- Tr. N. York Ac.*—Transactions of the New York Academy of Sciences. (New York, 8vo.) N. R. Z. L. (C) p.
- Tr. N. Zealand Inst.*—Transactions and Proceedings of the New Zealand Institute. (Wellington, 8vo.) N. R. Z. L. C, p.
- Tromsø Mus. Aarsh.*—Tromsø Museums Aarshefter. (Tromsø, 8vo.) Nz. R.
- Tr. Ottawa Club*—[Vide *Ottawa Natural.*]
- Tr. Perthsh. Soc.*—Transactions and Proceedings of the Perthshire Society of Natural Science. (Perth, 8vo.) N.
- Tr. R. Soc. Canada*—Proceedings and Transactions of the Royal Society of Canada. (Montreal, 4to.) N. R. Z. L. C, p.
- Tr. R. Soc. Edinb.*—Transactions of the Royal Society of Edinburgh (Edinburgh, 4to.) N. R. Z. L. C, b, p.
- Tr. R. Soc. S. Austral.*—Transactions of the Royal Society of South Australia. (Adelaide, 8vo.) N. R. Z. L.

- Tr. R. Soc. Victoria*—Transactions of the Royal Society of Victoria. (Melbourne, 4to.) N. R. L. C, p.
- Tr. S. African Soc.*—Transactions of the S. African Philosophical Society. (Cape Town, 8vo.) N. R. Z. L. C, p.
- Tr. Shropsh. Soc.*—Transactions of the Shropshire Archæological and Natural History Society. (Shrewsbury, 8vo.) N.
- Tr. Soc. Glasgow*—[Vide *P. Soc. Glasgow*.] Sc.
- Tr. Soc. Quebec*—Transactions of the Literary and Historical Society of Quebec. (Quebec, 8vo.) N.
- Tr. Stirling Soc.*—Stirling Natural History and Archæological Society Transactions. (Stirling, 8vo.) N.
- Tr. Texas Ac.*—Transactions of the Texas Academy of Science. (Austin, 8vo.) N. (C) p.
- Trudui geol. Kom.*—Trudui geologicheskagho Komiteta. [Called also] *Mémoires du comité géologique*.] (St. Pétersbourg, 4to.) Ng. R.
- Trudui Kazan. Univ.*—Trudui obshchestva estestvoispuitatelei pri imperatorskom Kazanskom Universitetye. (Kazan, 8vo.) N.
- Trudui Khar'kov. Univ.*—Trudui obshchestva ispuitatelei prirodui imperatorskom Khar'kovskom Universitetye. [Called also] *Trav. Soc. Univ. Khar'kov*. (Khar'kov, 8vo.) N. (C) p.
- Trudui Obshch. Varshav.*—Trudui obshchestva estestvoispuitatelei pri imperatorskom Varshavskom Universitetye. [Called also *Travaux de la Société des Naturalistes de Varsovie*.] (Warsaw, 8vo.) N.
- Trudui Russkagh. ent. Obshch. St. Peterb.*—Trudui Russkagho entomologicheskagho obshchestva v. St. Peterburg [= *Horæ Soc. ent. Ross.*, q.v.].
- Trudui St. Peterb. Obshch.*—Trudui S.-Peterburghskagho obshchestva estestvoispuitatelei. Otdyelenie Zoologii i Fisiologii. [Called also] *Travaux de la Société des Naturalistes de St. Petersburg. Section de Zoologie et de Physiologie*. (St. Petersburg, 8vo.) N.
- Tr. Wagner Inst.*—Transactions of the Wagner Free Institute of Science of Philadelphia. (Philadelphia, 8vo.) N. R. (C) p.
- Tr. Wisconsin Ac.*—Transactions of the Wisconsin Academy of Sciences, Arts, and Letters. (Maddison, 8vo.) N. R. (C) p.
- Tr. Woolhope Club*—Transactions of the Woolhope Naturalists' Field Club. (Hereford, 8vo.) N. L. C.
- Tr. Yorksh. Union*—The Transactions of the Yorkshire Naturalists' Union. (Leeds, 8vo.) N. Z. C.
- Tr. Zool. Soc. London*—Transactions of the Zoological Society of London. (London, 4to.) Nz. R. Z. L. C, p.
- Verh. Ak. Amsterdam*—Verhandelingen der koninklijke Akademie van Wetenschappen. Tweede Sectie. (Amsterdam, 4to.) N. R. Z. L. C, p.
- Verh. Anat. Ges.*—Verhandlungen der anatomischen Gesellschaft [published with *Anat. Anz.*, q.v.]. Nz. Z. (C) b.

- Verh. Berlin. Ges. Anthropol.*—Verhandlungen der Berliner Gessellschaft für Anthropologie Ethnologie und Urgeschichte [published with *Zeitschr. Ethnol.*]. (Berlin, 8vo.)
- Verh. deutsch. Zool. Ges.*—Verhandlungen der deutschen Zoologischen Gesellschaft. (Leipzig, 8vo.) N. Z. C.
- Verh. geol. Reichsanst.*—Verhandlungen der kaiserlich-königlichen geologischen Reichsanstalt. (Wien, 8vo.) Ng. R. L. C, p.
- Verh. Ges. Basel*—Verhandlungen der naturforschenden Gesellschaft in Basel. (Basel, 8vo.) N. R. Z. L. C.
- Verh. Ges. deutsch. Naturf.*—Verhandlungen der Gesellschaft deutscher Naturforscher und Ärzte. Erster Theil, Die allgemeinen Sitzungen ; Zweiter Theil, Abtheilungs-Sitzungen. (Lipzig, 8vo.) N. C.
- Verh. Ges. Wien*—Verhandlungen der kaiserlich-königlichen zoologisch-botanischen Gesellschaft in Wien. [Consists of Abhandlungen and Sitzungsberichte.] (Wien, 8vo.) N. R. Z. L. C, p.
- Verh. Ges. Würzburg*—Verhandlungen der physikalisch-medicinischen Gesellschaft zu Würzburg. (Würzburg, 8vo.) N. R. L. Z. C.
- Verh. k. Leop.-Carol. Ak.*—[Vide *Acta Ac. German.*]
- Verh. schweiz. Ges.*—(Vide *Act. Soc. Helvet.*)
- Verh. Siebenb. Ver.*—Verhandlungen und Mittheilungen des Siebenbürgischen Vereins für Naturwissenschaften. (Hermannstadt, 8vo.) N. R.
- Verh. Ver. Brunn*—Verhandlungen des naturforschenden Vereines in Brünn. (Brünn, 8vo.) N. R. Z. L.
- Verh. Ver. Hamburg*—Verhandlungen des Vereins für naturwissenschaftliche Unterhaltung zu Hamburg. (Hamburg, 8vo.) N. Z. L. C.
- Verh. Ver. Heidelb.*—Verhandlungen des naturhistorisch-medicinischen Vereins zu Heidelberg. Neue Folge. (Heidelberg, 8vo.) N. R. L. C, p.
- Verh. Ver. Karlsruhe*—Verhandlungen des naturwissenschaftlichen Vereins in Karlsruhe. [Consists of Sitzungsberichte and Abhandlungen.] (Karlsruhe, 8vo.) N.
- Verh. Ver. Presburg*—Verhandlungen des Vereins für Natur- und Heilkunde zu Presburg. [Called also] A Pozsonyi Természettudományi, és Orvosi Egyesület Közleményei. (Presburg, 8vo.) N. R.
- Verh. Ver. Rheinland*—Verhandlungen des naturhistorischen Vereines der preussischen Rheinlande. [Consists of *Verh. Ver. Rheinland*, *KB. Ver. Rheinland*, and *SB. niederrhein Ges.*] (Bonn, 8vo.) N. Z. L. C.
- Verh. Ver. Santiago*—Verhandlungen des Deutschen wissenschaftlichen Vereins zu Santiago (Chile). (Santiago, 8vo.) N. R. L. (C) p.
- Verh. Ver. Stockholm*—[Vide *Biol. Foren. Forh.*]
- Versl. Ak. Amsterdam*—Verslagen en Mededeelingen der k. Akademie van Wetenschappen. Afdeeling Natuurkunde. Derde Reeks. (Amsterdam, 8vo.) N. R. Z. L. C, p.

- Vestnik Kralov. Ceske.*—[Vide *SB. Bohmisch. Ges.*]
- Victorian Natural.*—The Victorian Naturalist: the Journal and Magazine of the Field Naturalists' Club of Victoria. (Melbourne, 8vo.) N. Z. C.
- Vid. Medd.*—Videnskabelige Meddelelser fra den naturhistoriske Forening i Kjobenhavn. (Copenhagen, 8vo.) N. R. Z. C.
- Vierteljahrschr. Ges. Zurich*—Vierteljahrschrift der naturforschenden Gesellschaft in Zürich. (Zürich, 8vo.) N. R. Z. L. C, b, p.
- Vyest. est. S. Peterb.*—Vyestnik estestvoznaniya Īzdanie S. Peterburghskagho obshchestva estestvoġspuitatelei. [Called also] Revue des Sciences publiée par la Société des Naturalistes à St. Pétersbourg. [St. Peterburg, 8vo.] N.
- W. Amer. Scient.*—The West American Scientist. (Los Angeles, &c., 8vo.) N.
- Wien. ent. Zeit.*—Wiener entomologische Zeitung. (Wien, 8vo.) Nz. Z. L. C.
- Wiltshire Mag.*—The Wiltshire Archæological and Natural History Magazine. (Devizes, 8vo.) N.
- Zapiski Kiev. Obshch.*—Zapġskġ Kievskagho Obshchestva estestvoġspuitatelei. [Called also] Mémoires de la Société des Naturalistes de Kiev. (Kiev, 8vo.) N. R. (C) p.
- Zapiski Novoross. Obshch.*—Zapġskġ Novorossiskagho Obshchestva estestvoġspuitatelei. (Odessa, 8vo.) N. R. (C) p.
- Zeitschr. Biol.*—Zeitschrift für Biologie. (München und Leipzig, 8vo.) R. C.
- Zeitschr. deutsch. geol. Ges.*—Zeitschrift der deutschen geologischen Gesellschaft. (Berlin, 8vo.) Ng. C.
- Zeitschr. Ent. Breslau*—Zeitschrift für Entomologie, herausgegeben vom Verein für Schlesische Insektenkunde zu Breslau. (Breslau, 8vo.) Nz.
- Zeitschr. Ethnol.*—Zeitschrift für Ethnologie. Organ der Berliner Gesellschaft für Anthropologie, Ethnologie und Urgeschichte. (Berlin, 8vo.) C.
- Zeitschr. Ferd. Tirol*—Zeitschrift des Ferdinandeums für Tirol und Vorarlberg. (Innsbruck, 8vo.) N. R.
- Zeitschr. Naturw.*—Zeitschrift für Naturwissenschaften. Im Auftrage des naturwissenschaftlichen Vereins für Sachsen und Thüringen. (Leipzig, 8vo.) N. R. Z. C.
- Zeitschr. Ornith.*—Zeitschrift für Ornithologie und praktische Geflügel-sucht, Organ des Verbandes der ornithologischen Vereine Pommerns. (Stettin, 8vo.) Nz. Z.
- Zeitschr. Sinnesorgane*—Zeitschrift für Psychologie und Physiologie der Sinnesorgane. (Hamburg und Leipzig, 8vo.) R. C.

- Zeitschr. wiss. Mikr.*—Zeitschrift für wissenschaftliche Mikroskopie und für mikroskopische Technik. (Braunschweig, 8vo.) N. R. Z. C, b, y.
- Zeitschr. wiss. Zool.*—Zeitschrift für wissenschaftliche Zoologie. (Leipzig, 8vo.) Nz. R. Z. L. C, b, p.
- Zoe*—Zoe : A Biological Journal. (San Francisco, 8vo.) N. R. Z.
- Zool. Anz.*—Zoologischer Anzeiger, zugleich Organ der deutschen zoologischen Gesellschaft. (Leipzig, 8vo.) Nz. R. Z. L. C, b.
- Zool. Beitr.*—Zoologische Beiträge. (Breslau, 8vo.) Nz. Z. L. C, b.
- Zool. Centralbl.*—Zoologisches Centralblatt. (Leipzig, 8vo.) Nz. Z. (C) b.
- Zool. Garten*—Der Zoologische Garten. (Frankfurt-a-M., 8vo.) Nz. Z. (C) p.
- Zool. Jahrb. Anat.*—Zoologische Jahrbücher. Abtheilung für Anatomie und Ontogenie der Thiere. (Jena, 8vo.) Nz. R. Z. L. C, b.
- Zool. Jahrb. Syst.*—Zoologische Jahrbücher. Abtheilung für Systematik Geographie und Biologie der Thiere. (Jena, 8vo.) Nz. R. Z. L. C, b.
- Zool. Jahresber.*—Zoologischer Jahresbericht, herausgegeben von der zoologischen Station zu Neapel. (Berlin, 8vo.) N. R. Z. L. C, b.
- Zoologist*—The Zoologist : a Monthly Journal of Natural History. (London, 8vo.) Nz. Z. L. C.
- Zool. Rec.*—The Zoological Record. (London, 8vo.) Nz. Ng. R. Z. L. C, p.
- Zool. Vortr.*—Zoologische Vorträge herausgegeben von William Marshall (Leipzig, 8vo.) Nz. Z.

An asterisk prefixed to a quotation signifies that the Recorder has not seen the journal or work referred to.

THE ZOOLOGICAL RECORD

FOR 1893.

I. GENERAL SUBJECTS.*

BY

J. ARTHUR THOMSON, M.A.

CONTENTS.

	Page	Page
LIST OF TITLES	1	
SUBJECT INDEX.		
1. Text-books, Essays, and General	36	b. Spermatogenesis 45
2. Distribution	37	c. Maturation 46
3. Morphological	38	d. Fertilisation 46
4. Physiological	39	7. Embryological 47
5. Protoplasm and Cell—		8. Reproduction—
a. Protoplasm	41	a. Reproduction and Sex
b. Cell Structure and Function	41 50
c. Nucleus, Centroso- mata, &c.	42	b. Heredity 51
d. Cell-division	43	9. Evolution—
6. Ovum and Spermato- zoon—		a. General 53
a. Oogenesis	44	b. Variation 53
		c. Environment and Function
	 54
		d. Elimination, Selec- tion, Isolation
	 55
		e. Particular Problems 56

I.—LIST OF TITLES.†

1. *ACQUA, C. Il microscopio, ossia guida elementare per le più facili osservazioni di microscopia. Milano : 8vo, 238 pp., 81 figg.
2. *ALLARA, V. Il magnetismo negli animali e nelle piante. Milano : 138 pp.

* It will be understood that papers recorded here may also be recorded under the various classes, II-XVIII. They are included here because of their bearing on some general question; their relevancy, if not obvious, will in most cases be made apparent in the Subject Index.

† An asterisk prefixed to a quotation indicates that the Recorder has not seen the Journal or Work referred to.

3. ALTMANN, R. Die Granula-lehre und ihre Kritik. Arch. Anat. 1893, pp. 55-66, 2 figg.
4. —. Ueber Kernstruktur und Kerntechnik. Verh. Anat. Ges. vii, pp. 50-52.
5. * —. Die Elementarorganismen und ihre Beziehungen zu den Zellen. 2 Aufl. Leipzig : 8vo, 160 pp., 9 figg., 35 pls.
6. *AMMON, O. Die natürliche Auslese beim Menschen. Jena : 8vo, x & 326 pp.
7. ANDEREGG, E. Generationswechsel bei Insekten. MT. Ges. Bern, 1892, pp. 1-69.
8. *ANNA, E. D'. Sulla spermatolisi nei Vertebrati. Rich. Lab. Anat. Roma, iii, pp. 127-171, 1 pl.
9. ARDISSONE, F. L'Organismo vivente considerato nella sua essenza e nella sua origine. 2nd Ed. Varese : 4to, 25 pp.
ARSONVAL, D'. [See BROWN-SÉQUARD & D'ARSONVAL (72, 73, 74).]
10. AUERBACH, L. Ueber merkwürdige Vorgänge am Sperma von *Dytiscus marginalis*. SB. Ak. Berlin, 1893, pp. 185-203.
11. —. Zu den Bemerkungen des Herrn Dr. Ballowitz betreffen das Sperma von *Dytiscus marginalis*. Anat. Anz. viii, pp. 627-630.
12. *AUVARD, A. Menstruation et fécondation ; physiologie et pathologie. Paris : (1892) 8vo, 195 pp.
13. *BAGER-SJÖGREN, J. Herbert Spencer och Utvecklingsfilosofien. En Studie. Lund : 8vo, 142 pp.
14. BAILLET, —. Quelques mots sur les croisements dits au premier sang, chez les animaux domestiques. Mem. Ac. Toulouse, v, pp. 128-143.
15. BALBIANI, E. G. Centrosome et "Dotterkern." J. Anat. Physiol. xxix, pp. 145-179, 2 pls. [Cf. Ann. Micrograph. v, pp. 1-25, 49-84, & 113-137, 2 pls.]
16. *BALKWILL, F. H. The Testimony of the Teeth to Man's place in Nature. With other Essays on the Doctrine of Evolution. London : 8vo, 236 pp. Illustr.
17. BALL, W. P. Natural Selection and Lamarekism. Nat. Sci. ii, pp. 337-349.
18. BALLOWITZ, E. Die Nervenendigungen der Pigmentzellen, ein Beitrag zur Kenntnis des Zusammenhanges der Endverzweigungen der Nerven mit dem Protoplasma der Zellen. Zeitschr. wiss. Zool. lvi, pp. 673-706, 5 pls.
19. —. Zu der Mitteilung des Herrn Professor L. Auerbach in Breslau über "Merkwürdige Vorgänge am Sperma von *Dytiscus marginalis*." Anat. Anz. viii, pp. 505 & 506.

20. BAMBEKE, CH. VAN. Contributions à l'histoire de la constitution de l'œuf. II. Elimination d'éléments nucléaires dans l'œuf ovarien de *Scorpana scrofa*, L. Arch. Biol. xiii, pp. 89-124, 2 pls; Bull. Ac. Belgique, xxv, pp. 323-364, 2 pls.
21. —. Les matériaux de l'organisme humain. *Op. cit.* xxvi, pp. 733-757.
22. BARFURTH, D. Regeneration. Anat. Ergebnisse, i, pp. 103-140 (1892).
Important Summary.
23. —. Regeneration. *Op. cit.* ii, pp. 124-156.
24. —. Experimentelle Untersuchung über die Regeneration der Keimblätter bei den Amphibien. Anat. Hefte, i Abth., ix Heft., pp. 311-354, 4 pls. [*Cf.* Anat. Anz. viii, Ergänzung Heft., pp. 43-50.]
25. —. Ueber Organbildende Keimberzirke und künstliche Missbildungen des Amphibieneies. Anat. Hefte, i Abth., ix Heft., pp. 355-389, 2 pls.
26. —. Halbbildung oder Ganzbildung von halber Grösse? Anat. Anz. viii, pp. 493-497.
27. BARON, R. Nouvelles considérations théoriques et expérimentales sur la loi Delboeuf. Bull. Sci. France Belgique, xxv, pp. 155-173.
BARROIS, CH. [See ZITTEL, K. A. (563).]
BARTHOLOMEW, J. G. [See HARVIE-BROWN & BARTHOLOMEW (217).]
28. BATAILLON, E., & KOEHLER, R. Observations sur les phénomènes karyokinétiques dans les cellules du blastoderme des Téléostéens. C.R. Ac. Sci. cxvii, pp. 521-524.
29. BATESON, W. On variations in the colour of cocoons (*Saturnia carпинi* and *Eriogaster lanestris*), with reference to recent theories of protective colouration. P. Cambr. Phil. Soc. vii, p. 251.
30. BATHER, F. A. The Recapitulation Theory in Palæontology. Nat. Sci. ii, pp. 275-281.
31. BAUR, G. Das Variiren der Eidechsen-Gattung *Tropidurus* auf den Galapagos Inseln. Festschr. R. Leuckart. Leipzig: 4to (1892) pp. 259-277.
32. —. G. Jäger und die Theorie von der Continuität des Keimprotoplasmas. Zool. Anz. xvi, p. 300.
BAXTER, W. E. [See HEURCK, H. VAN (244).]
33. BENDA, C. Zellstructuren und Zelltheilungen der Salamanderhodens. Verh. Anat. Ges. vii, pp. 161-165.
34. * —. Eine Mittheilung zur Samenbildung des Menschen. Internat. Centrbl. Harn. Sexualorgane, iv, pp. 23-25.

35. BÉRANECK, E. L'individualité de l'œil pariétal. Réponse à M. de Klinckowström. *Anat. Anz.* viii, pp. 669-677.
36. —. L'organe auditif des Alciopides. *Rev. Suisse Zool.* i (1893), pp. 463-500, 1 pl.

General discussion of functions of 'ears.'

37. BERNARD, F. *Éléments de Paléontologie. Première Partie.* Paris: 8vo, 528 pp., 266 figg.
38. BERNARD, H. M. Notes on some of the Digestive Processes in Arachnids. *J. R. Micr. Soc.* 1893, pp. 427-443, 1 pl.
39. BIDGOOD, J. *A Course of Practical Elementary Biology.* London: 8vo, 350 pp.
40. *BLANC, L. *Les Anomalies chez l'homme et des mammifères.* Paris: 8vo, 328 pp., 127 figg.
41. —. A propos d'une note de M. Féré sur l'action de la lumière sur les œufs de Poule en incubation. *C.R. Soc. Biol.* v, p. 938.
42. BLANCHARD, R. Deuxième rapport sur la nomenclature des êtres organisés. *Mem. Soc. zool. France*, vi, pp. 126-201.
43. BLASIUS, E., & SCHWEIZER, F. Electropismus und verwandte Erscheinungen. *Arch. ges. Physiol.*, Bd. liii, pp. 493-543.
44. BOLLES LEE, A. *The Microtometist's Vade-mecum: a Handbook of the methods of Microscopic Anatomy.* 3rd Ed. London: 8vo, xii & 509 pp.
45. *BOMMELI, R. *Die Thierwelt. Eine illustrierte Naturgeschichte der jetzt lebenden Thiere.* Stuttgart: 8vo, Lief 1-6, pp. 1-192 [complete with about 450 figg., 12 pls.].
- BONNET, R. [See MERKEL, FR. (343).]
46. BONNEY, T. G. *The Story of our Planet.* London: 8vo, xv & 592 pp., 6 pls., 170 figg.

Chapter on the Distribution and the Descent of Life.

47. BONNIER, G. *Anatomie et physiologie animales. Étude spéciale de l'homme, les organes et leur fonctions dans la série animale.* Paris: 8vo, 310 pp.
48. *BONNIER, P. Sur les fonctions otolithiques. *C.R. Soc. Biol.* v, pp. 187-190.
49. —. Sur les fonctions otocystiques. *T. c.* pp. 385-388.
50. BORN, G. Erste Entwicklungsvorgänge. *Anat. Ergeb.* i (1892), pp. 486-532.

Important summary.

51. —. Erste Entwicklungsvorgänge. *Anat. Ergeb.* ii, pp. 446-465.
52. —. Ueber Druckversuche an Froscheiern. *Anat. Anz.* viii, pp. 609-627, 10 figg.

53. BOUVIER, E. L. La chlorophylle animale et les phénomènes de symbiose entre les algues vertes unicellulaires et les animaux. Bull. Soc. Philom. v, pp. 72-149.
54. BOVERI, TH. Befruchtung. Anat. Ergebnisse, i (1892), pp. 386-485.
55. —. An organism produced sexually without characteristics of the mother. Amer. Natural. xxvii, pp. 222-232, 4 figg. Trans. from SB. Ges. Munchen, July, 1889.
56. BRAEM, F. Das Princip der orgaubildenden Keimbezirke und die entwicklungsmechanische Studien von H. Driesch. Biol. Centralbl. xiii, pp. 146-151.
57. —. Zur Entwicklungsgeschichte von *Ophryotrocha puerilis*, Clprd. Mecz. Zeitschr. wiss. Zool. lvii, pp. 187-223, 2 pls.
58. *BRASS, A. Atlas zur allgemeinen Zoologie und vergleichenden Anatomie. Leipzig: 150 pp., 30 pls.
59. BRAUER, A. Zur Kenntniss der Herkunft des Centrosomas. Biol. Centralbl. xiii, pp. 285-287.
60. —. Zur Kenntniss der Reifung des parthenogenetisch sich entwickelnden Eies von *Artemia salina*. Zool. Anz. xvi, pp. 138-140.
61. —. Zur Kenntniss der Spermatogenese von *Ascaris megaloccephala*. Arch. mikr. Anat. xlii, pp. 153-213, 3 pls.
62. BRAUN, M. Bericht über thierische Parasiten. Centrbl. Bakter. xiii, pp. 59-68, 92-101, 176-190, 230-234, 262-272, & 328-339.
63. —. Ueber die Erzeugung von Organismen ohne mütterliche Eigenschaften und die Bedeutung dieser Erscheinung für die Vererbungstheorie. SB. Ges. Königsb. xxxiii, pp. 39-41.
64. —. Ueber die Erzeugung von Zwilling-, Halb-, und Zwergbildungen. T. c. pp. 50-55.
65. BREHM'S Thierleben. Die niederen Thiere. Neu Bearb. von W. Marshall. Leipzig & Wien: 8vo, xxviii & 716 pp., 496 figg., 16 pls., 1 map.
- BREHM, A. E. [See LACKOWITZ (305).]
66. BRINDLEY, H. H. On the nature of the relation between the size of certain animals and the size and number of their sense-organs. P. Cambridge Soc. vii, pp. 96 & 97.
67. *BRONGNIART, C. Histoire naturelle populaire. Paris: 4to, 1130 pp., 870 figg., 8 pls.
68. [BRONN, H. G.] Klassen und Ordnungen des Tierreichs, wissenschaftlich dargestellt in Wort und Bild.
CHUN, C., see *Celenterata*. GADOW, H., see *Aves*. BRAUN, M., see *Vermes*.
69. BROOKS, W. K. *Salpa* in its Relation to the Evolution of Life. Stud. Johns Hopkins Univ. v, pp. (iv) & 129-211.

70. *[BROOKS, W. K.] On the Origin of the Thyroid Gland. Bull. Johns Hopkins Hosp. iv, pp. 47-49.
71. BROWN-SÉQUARD. Quelques mots sur les progrès de nos connaissances à l'égard des actions physiologiques et thérapeutiques du liquide orchitique (testiculaire). Arch. Physiol. v, pp. 205-208.
- 71A. —. Transmission héréditaire de caractères acquis. *T. c.* pp. 209 & 210.
72. BROWN-SÉQUARD & D'ARSONVAL. Règles relatives à l'emploi du liquide testiculaire. Arch. Physiol. v, pp. 192 & 193.
73. — & —. Nouvelles remarques sur les injections sous-cutanées ou intra-veineuses d'extraits liquides de nombre d'organes, comme méthode thérapeutique. *T. c.* pp. 200-203.
74. — & —. Influence physiologique et thérapeutique du liquide orchitique sur l'organisme animal. Faits montrant que le système nerveux peut modifier la nutrition bien plus profondément qu'on ne savait. *T. c.* pp. 539-549.
75. BRYDEN, H. A. Gun and camera in Southern Africa; a year of wanderings in Bechuanaland, the Kalahari Desert, and the Lake River country, Ngamiland, with notes on colonisation, natives, natural history, and sport. London: 8vo, xiv & 544 pp., with numerous illustrations and a map.
76. BUCHHOLZ, P. Tier-Geographie. 2^{te} verbess. Aufl. Leipzig: 8vo, 134 pp.
77. BUCKMAN, S. S. Some Laws of Heredity. P. Cotteswold Club, x (1892), pp. 258-322, 1 pl. *Trans. into German, vol. xviii, Darwinistische Schriften.
78. —. The Recapitulation theory in Biology. Nat. Sci. iii, pp. 138 & 139.
79. BÜTSCHLI, O. Ueber die künstliche Nachahmung der karyokinetischen Figur. Verh. Ver. Heidelberg, v, pp. 28-42, 2 figg.
80. —. Ueber die Schaumstructur geronnener Substanzen. *T. c.* pp. 42-44.
81. —. Ueber den feineren Bau der contractilen Substanz der Muskelzellen von *Ascaris*, nebst Bemerkungen über die Muskelzellen einiger anderer Würmer. Festschr. R. Leuckart. Leipzig (1892): 4to, pp. 328-336, 1 pl.
82. BUNTING, M. Ueber die Bedeutung der Otolithenorgane für die geotropischen Functionen von *Astacus fluviatilis*. Arch. ges. Physiol. liv, pp. 531-537.
83. BUXTON, E. N. Short stalks; or, hunting camps, North, South, East, and West. London: 8vo, xiii & 405 pp., with numerous illustrations, 2nd Ed.

84. ^oCADÉAC, —. Pathologie générale et anatomie pathologique générale des animaux domestiques. Paris : 8vo, 478 pp., 46 figg.
85. CALDERWOOD, H. Evolution, and Man's Place in Nature. London : 8vo, xv & 349 pp.
86. CAMERANO, L. Recherches sur la force absolue des muscles des Invertébrés. Arch. ital. Biol. xix, pp. 1-12.
87. —. Note di Biologia Alpina, iii. Dell' azione dell' acqua corrente e della luce sullo sviluppo degli anfibi anuri. Boll. Mus. Torino, viii, pp. 1-12.
88. —. Nuove ricerche intorno allo sviluppo e alle cause del polimorfismo dei girini degli Anfibi anuri. 2. Azione della luce. Atti Acc. Torino, xxviii, pp. 134-148.
89. * —. Anatomia comparata. Milano : 8vo, 240 pp., 117 figg.
90. CAMPBELL, H. J. Text-book of Elementary Biology. London and New York : 8vo, 286 pp., 136 figg.
91. CARPENTER, G. H. Colour Changes in Insects. Nat. Sci. ii, pp. 287-293.
92. CARUS, J. V. Prodromus Faunæ Mediterraneæ : sive Descriptio Animalium maris Mediterranei incolarum quam comparata silva rerum quatenus innotuit adjectis locis et nominibus vulgaribus eorumque auctoribus in commodum Zoologorum congescit Julius Victor Carus. Vol. II, Pt. III, pp. 497-854. Vol. II complete ; Stuttgart : 8vo, pp. ix & 854.
Brachistomata, Mollusca, Tunicata, Vertebrata.
93. ^oCECONI, A. Sulla struttura generale del protoplasma e sui bioplasti di Altmann. Riv. Venet. Sci. Med. xix, pp. 193-226.
94. CHAPEAUX, M. Recherches sur la digestion des Cœlentérés. Arch. Zool. exp. i (3rd ser.), pp. 139-160.
95. —. Sur la nutrition des Échinodermes. Bull. Ac. Belgique, xxvi, pp. 227-232.
96. —. Sur la digestion des Cœlentérés. *Op. cit.* xxv, pp. 262-266.
97. CHARLES, R. H. The influence of function, as exemplified in the morphology of the lower extremities of the Panjabi. J. Anat. Phys. viii, pp. 1-18, 8 figg.
98. CHARRIN, A., & GLEY, E. Recherches sur la transmission héréditaire de l'immunité. Arch. Physiol. v, pp. 74-82.
CHARRIN, A. [See GLEY & CHARRIN (187).]
99. CHUN, C. Die Dissogonie, eine neue Form der geschlechtlichen Zeugung. Festschr. R. Leuckart, pp. 77-108, 5 pls., 3 figg. Leipzig : 1892, 4to.
100. —. Leuchtorgan und Facettenauge. Ein Beitrag zur Theorie des Sehens in grossen Meerestiefen. Biol. Centralbl. xiii, pp. 544-571, 8 figg.

101. CHURCH, A. H. Researches on Turacin, an Animal Pigment containing Copper. 2. *Phil. Trans.* 183A, pp. 511-530; *Nature*, xlviii, pp. 209-211.
102. CLARKE, C. B. On Biologic Regions and Tabulation Areas. *Phil. Trans.* 183B, 1893, pp. 371-387, 2 maps.
103. *CLAUS, C. Eingeweidewürmer des Menschen. *Bibl. Ges. Med. Wiss.* No. 2. Wien and Leipzig: 32 pp., 52 figg.
104. COCKERELL, T. D. A. On Hybrids or Mongrels with two male parents. *Ann. Nat. Hist.* xii, pp. 333 & 334.
 COLE, M. J. [See CROSS & COLE (111).]
 CONSTANTIN, P. [See DUVAL & CONSTANTIN (140).]
105. CONTEJEAN, C. Contribution à l'Étude de la physiologie de l'estomac. *J. Anat. Physiol.* xxix, pp. 94-136 & 370-423, 2 pls.
 Batrachians, Mammals.
106. COPE, E. D. Heredity in the Social Colonies of the *Hymenoptera*. *P. Ac. Philad.* 1893, pp. 436-438.
107. —. On the Phylogeny of the *Vertebrata*. *P. Amer. Phil. Soc.* xxx (Dec. 1892), pp. 278-282, 2 figg.
108. —. On some Points in the Kinetogenesis of the Limbs of *Vertebrata*. *T. c.* pp. 282-285.
109. CORNEVIN & LESBRE. Étude sur un hybride issu d'une mule féconde et d'un cheval. *Rev. Scient.* li, pp. 144-147.
110. *COUPIN, H. L'Aquarium d'eau douce. Paris: 16mo, 348 pp., 228 figg.
 CRAMER, C. [See NÄGELI, C. v. (367).]
111. *CROSS, M. J., & COLE, M. J. *Modern Microscopy. Handbook for Beginners.* London: 8vo, 116 pp.
112. CUÉNOT, L. Études physiologiques sur les Gastéropodes Pulmonés. *Arch. Biol.* xii, pp. 683-740, 1 pl.
113. —. Études physiologiques sur les Crustacés décapodes. *Op. cit.* xiii (1893, published 1894), pp. 245-303, 3 pls.; and also *Arch. Zool. exp.* i (3rd ser.), Part 2, pp. xxi-xxiv.
114. —. Sur la physiologie de l'Écrevisse. *C.R. Ac. Sci.* cxvi, pp. 1257-1260.
115. * —. *Moyens de défense dans la série animale.* Paris: 16mo, 184 pp.
116. CUNNINGHAM, J. T. Researches on the coloration of the skins of Flat Fishes. *J. Mar. Biol. Ass.* iii, 1, pp. 111-118.
117. —. The Problem of Variation. *Nat. Sci.* iii, p. 282.
118. CUNNINGHAM, J. T., & MACMUNN, C. A. On the Coloration of the Skins of Fishes, especially of *Pleuronectidae* (Abstract). *P. R. Soc. London*, liii, pp. 384-388.

119. DALLINGER, W. H. The Nucleus in some unicellular organisms. Nat. Sci. ii, pp. 173-179, 2 pls.
120. DANYSZ, J. Origine et multiplication de l'*Ephestia kuehniella* (Zeller) dans les moulins en France. C.R. Ac. Sci. cxvi, pp. 207-209.
121. DARESTE, C. Note sur l'influence des vapeurs mercurielles sur le développement de l'embryon. C.R. Soc. Biol. v, pp. 683 & 684.
122. DARWIN, F. Charles Darwin. London: 18mo, 348 pp., portrait.
123. DAVIDOFF, M. VON. Die Urmundtheorie. Anat. Anz. viii, pp. 397-404.
124. DAWSON, J. W. Some salient points in the science of the earth. London: 8vo, x & 499 pp., 46 figg.
In part palæontological and anti-evolutionary.
125. *DEBIERRE, CH. Traité élémentaire d'anatomie de l'Homme (Anatomie descriptive et Dissection) avec notions d'organogénie et d'embryologie générale. Paris: 8vo, 2 vols., 2018 pp., 965 figg.
126. DELAGE, Y. La nouvelle théorie de l'hérédité de Weismann. Rev. Phil. xxxv, pp. 561-589, 3 figg.
127. DELBŒUF, J. La psychologie des lézards. Rev. Scient. li, pp. 494-498.
128. DEMOOR, J. Contribution à l'étude de la physiologie de la cellule (indépendance fonctionnelle du protoplasme et du noyau). Arch. Biol. xiii (1893, published 1894), pp. 163-244, 2 pls.
129. ——. Contribution à la physiologie de la cellule. Individualité fonctionnelle du protoplasma et du noyau. Bull. Soc. belge Micr. xx, pp. 36-40.
130. DISSARD, A. Influence du milieu sur la respiration chez la grenouille. C.R. Ac. Sci. cxvi, pp. 1153 & 1154.
131. ——. La transpiration et la respiration, fonctions déterminantes de l'habitat, chez les Batraciens. *Op. cit.* cxvii, pp. 741-743.
132. DIXEY, F. A. On the phylogenetic significance of the variations produced by differences of temperature in *Vanessa atalanta*. Tr. Ent. Soc. London, 1893, pp. 69-73.
DIXON, A. E. [See HARTOG & DIXON (216).]
133. DOGIEL, A. S. Zur Frage ueber das Verhalten der Nervenzellen zu einander. Arch. Anat. 1893, pp. 429-434, 1 pl.
134. *DREYER, F. Physikalische Erklärung organischer Skeletbildungen. Naturwiss. Wochschr. viii, pp. 225-229 & 238-241.
135. DRIESCH, H. Entwicklungsmechanische Studien:
VII. Exogastrula und Anenteria (ueber die Wirkung von Wärmezufuhr auf die Larvenentwicklung der Echiniden).
VIII. Ueber Variation der Mikromeren Bildung (Wirkung von Verdünnung des Meerwassers).

- ix. Ueber die Vertretbarkeit der "Anlagen" von Ektoderm und Entoderm.
- x. Ueber einige allgemeine entwicklungsmechanische Ergebnisse. *MT. Stat. Neapel*, xi, pp. 221-254, 1 pl.
136. [DRIESCH, H.] Zur Verlagerung der Blastomeren des Echinideneies. *Anat. Anz.* viii, pp. 348-357, 16 figg.
137. —. Zur Theorie der tierischen Formbildung. *Biol. Centralbl.* xiii, pp. 296-312.
138. *—. Die Biologie als selbständige Grundwissenschaft. Eine kritische Studie. Leipzig: 8vo, 61 pp.
139. DUBOIS, R. La Physiologie générale. *Rev. Scient.* li, pp. 617-623.
140. DUVAL, M., & CONSTANTIN, P. Anatomie et Physiologie animales, suivie des tableaux de classification du règne animal. 2nd Ed. Paris: 8vo, 600 pp., 472 figg.
141. EBERTH, C. J. Cirkulationsorgane, sog. Blutgefässdrüsen. *Anat. Ergebnisse*, ii, pp. 179-192.
142. EDINGER, L. Vergleichend-entwicklungsgeschichtliche und anatomische Studien im Bereiche der Hirnanatomie. 3. Riechapparat und Ammonshorn. *Anat. Anz.* viii, pp. 305-321, 6 figg.
143. EIMER, G. H. TH. Bemerkungen zu dem Aufsatz von A. Spuler: zur Stammesgeschichte der Papilioniden. *Zool. Jahrb. Syst.* vii, pp. 187-205, 8 figg.
144. *EISMOND, J. P. Einige Zusätze zur Lehre vom Centrialkörper der Zelle. [Russian]. *Arb. Z. Lab. Warschau*, ix, pp. 1-37.
145. *—. Ein Beitrag zur Frage der Teilung der Kernkörperchen. *Op. cit.* 1892, Heft 4, 20 pp., 1 pl.
146. *—. Ueber die Bedeutung der Nebenkerne bei den Infusorien. *Op. cit.* 1893, pp. 1-8.
147. EMERY, C. Gedanken zur Descendenz- und Vererbungstheorie. *Biol. Centralbl.* xiii, pp. 397-420.
148. —. Zusammensetzung und Entstehung der Termitengesellschaften. *Biol. Centralbl.* xiii, pp. 758-766.
149. —. Intelligenz und Instinkt der Tiere. *T. c.* pp. 151-155.
150. —. Ueber die Verhältnisse der Säugetierhaare zu schuppenartigen Hautgebilden. *Anat. Anz.* viii, pp. 731-738, 4 figg.
151. —. Les poils des mammifères et leurs rapports morphologiques avec d'autres organes cutanés. (Abstract.) *C.R. Soc. Helvet.* 1893, pp. 147-150.
152. ENGEL, S. Zur Entstehung der körperlichen Elemente des Blutes. *Arch. Physiol.* 1893 (Verh. Berlin Physiol. Ges.), pp. 385-389.
153. ERLANGER, D' —. La structure intime de la matière organisée. *Rev. Scient.* li, pp. 423-429.

154. ERRERA, L. H. Les Zoologistes actuels. Bull. Soc. zool. France, xviii, pp. 20 & 21.
155. FABANI, C. La teoria delle somiglianze nei colori degli uccelli, ossia studio sul mimetismo nel colorito degli uccelli. Riv. ital. Sci. Nat. xii, Boll. pp. 105, 106, & 122-124.
156. FÉRÉ, Ch. 1. Note sur l'influence de la lumière blanche et de la lumière colorée sur l'incubation des œufs de Poule. C.R. Soc. Biol. v, pp. 744-749. 2. Note sur l'influence de l'éthérisation préalable sur l'incubation des œufs de Poule, *t. c.* pp. 749-751. 3. Note sur l'influence de l'exposition préalable aux vapeurs d'alcool, &c., *t. c.* pp. 773-775. 4. . . . des injections de liquides dans l'albumen, *t. c.* pp. 787-789. 5. . . . d'injections préalables dans l'albumen de solution de sel, de glucose, de glycérine, *t. c.* pp. 831-833; . . . vapeurs de chloroforme, *t. c.* pp. 849-852; . . . d'essence de térébenthine, *t. c.* pp. 852-854; . . . aux vapeurs des essences, *t. c.* pp. 945-948; . . . à la fumée de tabac et aux vapeurs de nicotine, *t. c.* pp. 948-952.—Réponse à M. Blanc à propos de ses expériences sur l'action de la lumière sur l'incubation de l'œuf de Poule. *T. c.* p. 944.
157. FICK, R. Ueber die Reifung und Befruchtung des Axolotleies. Zeitschr. wiss. Zool. lvi, pp. 529-614, 4 pls.
158. FIELD, G. W. Echinoderm Spermatogenesis. Anat. Anz. viii, pp. 487-493.
159. FINN, F. Some Facts of Telegony. Nat. Sci. iii, pp. 436-440.
160. *FLEISCHER, E. Lehrbuch der Zoologie für Landwirthschaftsschulen und Anstalten verwandten Charakters. 2. verbess. Aufl. Braunschweig: 8vo, xii & 519 pp., 435 figg.
161. FLETCHER, J. J. The Macleay Memorial Volume, edited by J. J. Fletcher. [Linn. Soc. N. S. Wales.] Sydney and London: 4to, li & 308 pp., portrait, xlii pls. [Contents, see MACLEAY.]
162. FLEMMING, W. Zelle. Anat. Ergebnisse, i, pp. 43-82 (1892).
Important summary.
163. —. Zelle. Entwicklung und Stand der Kenntnisse über Amitose (1841-1893). *Op. cit.* ii, pp. 37-82.
164. FOLIN, LE MARQUIS DE. Pêches et Chasses Zoologiques. Paris: 8vo, 330 pp., 117 figg.
165. *FORBES, H. O. The Chatham Islands: their relation to a former southern continent. Suppl. Papers Geog. Soc. 1893, pp. 607-637.
166. —. Antarctica: a supposed former southern continent. Nat. Sci. iii, pp. 54-57.
167. FRANZÉ, R. Zur Morphologie und Physiologie der Stigmata der Mastigophoren. Zeitschr. wiss. Zool. lvi, pp. 138-164, 1 pl.

168. FRÉBAULT, A. La statique chimique des êtres organisés et l'unité de la vie. *Mem. Ac. Toulouse*, v, pp. 277-322.
169. FREDERICQ, L. L'autotomie ou la mutilation active dans le règne animal. *Bull. Ac. Belgique*, xxvi, pp. 758-772.
170. FRENZEL, J. Zellvermehrung und Zellersatz. *Biol. Centralbl.* xiii, pp. 238-243.
171. —. Die nucleoläre Kernhalbierung. Ein Beitrag zur Kenntniss des Zellkernes und der amitotischen Epithelregeneration. *Arch. mikr. Anat.* xxxix, pp. 1-32, 1 pl.
172. —. Die Mitteldarmdrüse des Flusskrebses und die amitotische Zelltheilung. *Op. cit.* xli, pp. 389-451, 2 pls.
173. FURNEAUX, W. The out-door world; or, the young collector's Handbook. London: 8vo, 411 pp., 18 pls., 549 figg.
174. FUSARI, R. Contribution à l'étude du développement des capsules surrénales et du sympathique chez le poulet et chez les mammifères. *Arch. ital. Biol.* xviii, pp. 161-182.
175. GÄRTNER, A. Ueber die Erbllichkeit der Tuberculose. *Z. Hygiene*, xiii, pp. 101-250.
176. GALEOTTI, G. Beitrag zum Studium des Chromatins in den Epithelzellen der Carcinome. *Beitr. pathol. Anat.* xiv, pp. 249-270, 2 pls.
— [See LUSTIG & GALEOTTI (325).]
177. GALTON, F. Finger-prints. London: (1892) 8vo, xvi & 216 pp.
Re Variation.
178. GAUPP, E. Beiträge zur Morphologie des Schädels. I. Primordial-Cranium und Kieferbogen von *Rana fusca*. *Morphol. Arbeit.* ii, pp. 275-481, 4 pls. 2 figg.
179. —. Ueber die Anlage der Hypophyse bei Sauriern. *Arch. mikr. Anat.* xlii, pp. 569-580, 2 pls.
180. GAUTIER, A. Le Fonctionnement anaérobie des tissus animaux. *Arch. Physiol. norm. path.* v, pp. 1-16.
181. GEHUCHTEN, A. VAN. Contribution à l'étude du mécanisme de l'excrétion cellulaire. *Cellule*, ix, pp. 95-116, 1 pl.
182. *GÉRARDIN, L. *Traité élémentaire d'histoire naturelle. Zoologie.* Paris: 8vo, vi & 468 pp., 500 figg.
183. GILMAN, TH. *Heredity versus Evolution.* The *Monist*, iv, pp. 80-97.
184. GILSON, G. On Cytological difference in homologous organs. *Rep. Brit. Ass.* lxiii, pp. 813-816.
185. GIRARD, CH. De la nomenclature zoologique. *Mem. Soc. zool. France*, vi, pp. 297-320.
186. GLEY, E. Conception et classification des glandes. *Rev. Scient.* lii, pp. 8-16.

187. GLEY, E., & CHARRIN, A. Influences héréditaires expérimentales. C.R. Ac. Sci. cxvii, pp. 635-637.
 GLEY, E. [See also CHARRIN & GLEY (98).]
188. GRASSI, B., & SANDIAS, A. Costituzione e sviluppo della Società dei Termitidi. Atti Acc. Gioen. vi, pp. 1-75, 2 pls. [Cf. Emery, Biol. Centralbl. xiii, pp. 758-766.]
189. GRIESBACH, H. Ueber Plasma-structuren der Blutkörperchen. Festschr. R. Leuckart. Leipzig: 4to (1892), pp. 215-217.
 GRINNELL, G. B. [See ROOSEVELT & GRINNELL (433).]
190. GRUBER, A. Einzellige Zwerge. Festschr. R. Leuckart. Leipzig: 4to (1892), pp. 74-76, 2 figg.
191. —. Mikroskopische Vivisektion. Ber. Ges. Freiburg, vii, pp. 47-67, 13 figg.
192. GRÜTZNER, —. Ueber die Gleichgewichtsorgane der Thiere. Jahresh. Vor. Württemb. xlix, pp. cxxxii & cxxxiii.
193. GOEPPERT, E. Die Entwicklung des Pancreas der Teleostier. Morphol. Jahrb. xx, pp. 90-111, 6 figg.
194. GOLGI, C. Nerven System. Anat. Ergebnisse, ii, pp. 288-402.
195. GORONOWITSCH, N. Untersuchungen über die Entwicklung der sog. "Ganglienleisten" im Kopfe der Vögelebryonen. Morphol. Jahrb. xx, pp. 187-259, 4 pls.
196. —. Weiteres über die ektodermale Entstehung von Skeletanlagen im Kopfe der Wirbelthiere. T. c. pp. 425-428.
197. GOULD, L. J. Notes on warning and protective colour in Lepidopterous Larvæ. Nat. Sci. ii, pp. 439-443.
198. *GÜNZEL, G. Ueber die Ortsbewegungen der Thiere. Berlin: 4to, 23 pp.
199. GUERNE, J. DE, & RICHARD, J. Sur la faune pélagique des lacs du Jura français. C.R. Ac. Sci. cxvii, pp. 187-189.
200. GUITEL, F. Observation sur les mœurs de trois Blenniides: *Clinus argentatus*, *Blennius montagui* et *Blennius sphynæ*. Arch. Zool. exp. i (3rd ser.), pp. 333-384.
 Interesting in relation to sex, reproduction, nest-making, &c.
201. GUPPY, H. B. The Distribution of aquatic plants and animals. Scot. Geogr. Mag. ix, pp. 28-33.
202. HAACKE, W. Gestaltung und Vererbung. Eine Entwickelungsmechanik der Organismen. Leipzig: 8vo, 337 pp., 26 figg.
 Review, Nat. Sci. v (1894) pp. 66-68.
203. —. Die Schöpfung der Tierwelt. Leipzig and Wien: 8vo, 557 pp., 250 figg., 20 pls., map.
204. —. Ueber die Entstehung der Säugetiere. Biol. Centralbl. xiii, pp. 719-732.

205. [HAACKE, W.] Die Träger der Vererbung. *T. c.* pp. 525-542.
206. HAASE, C. Untersuchungen über die Mimicry auf Grundlage eines natürlichen Systems der Papilioniden. *Bibl. Zool.* Heft viii, pp. 73-161, 14 pls.
207. HAECKEL, E. Zur Phylogenie der Australischen Fauna. Introduction to R. Semon's Zoologische Forschungsreisen in Australien und dem Malayischen Archipel, pp. i-xxiv.
208. HAECKEL, W. Plankton-Composition. *Jena Zeitschr.* xxvii, pp. 559-566.
209. HAECKER, V. Das Keimbläschen, seine Elemente und Lageveränderungen. 1. Ueber die biologische Bedeutung des Keimbläschenstadiums und über die Bildung der Vierergruppen. *Arch. mikr. Anat.* xli, pp. 452-492, 2 pls.
210. ——. *Id.* 2. Ueber die Function des Hauptnucleolus und über das Aufsteigen des Keimbläschen. *Op. cit.* xlii, pp. 279-317, 2 pls.
211. ——. Ueber die Bedeutung der Hauptnucleolus. *Ber. Ges. Freiburg*, vii, pp. 113-116.
212. HALLEZ, P. A propos de l'essai de classification des œufs des animaux au point de vue embryologique de M. L. F. Henneguy. *C.R. Soc. Philom.* No. 7, Jan., 1893, pp. 1-4.
213. HALLIBURTON, W. D. Abstract of the Goulstonian Lectures on the chemical physiology of the animal cell. *Lancet*, 1893, pp. 509-511; *Brit. Med. J.* pp. 501-506 & 572-577.
214. HANSEMANN, D. Studien über die Specificität, den Altruismus, und die Anaplasie der Zellen, mit besonderer Berücksichtigung der Geschwülste. Berlin: 8vo, 96 pp., 13 pls., 2 figg.
215. HARTOG, M. The Spencer-Weismann controversy. *Contemp. Rev.* 1893, pp. 54-59.
216. HARTOG, M., & DIXON, A. E. On the digestive ferments of a large Protozoon. *Rep. Brit. Ass.* lxiii, pp. 801 & 802.
217. HARVIE-BROWN, J. A., & BARTHOLOMEW, J. G. Naturalists' Map of Scotland. Edinburgh: 1893.
218. HASWELL, W. A. [Recent views on the structure of protoplasm and the significance of the various parts of the cell.] President's Address. *P. Linn. Soc. N.S. Wales*, vii, pp. 673-690.
219. *HATSCHKE, B. Ueber den gegenwärtigen Stand der Keimblättertheorie. *Verh. Deutsch. Zool. Ges.* 3 Vers. Göttingen, pp. 11-23.
220. HAYCRAFT, J. B. Development of the Wolffian Body in the Chick and Rabbit. *Anat. Anz.* ix, pp. 75-79, 6 figg.
221. HAYEK, G. v. *Handbuch der Zoologie.* Bd. iv, Part 2 (Schluss). Wien: 8vo, pp. 241-579, figg. 3232-3973.

222. HECKEL, E. La périodicité évolutive et sa répercussion sur l'évolution des animaux et des végétaux. Rev. Scient. lli, pp. 649-655.
223. HEDLEY, C. On the relation of the Fauna and Flora of Australia to those of New Zealand. Nat. Sci. iii, pp. 187-191.
224. HEIDENHAIN, M. Ueber die Centralkörpergruppe in den Lymphocyten der Säugethiere während der Zellenruhe und der Zellentheilung. Verh. Anat. Ges. vii, pp. 54-70.
225. —. Ueber das Vorkommen von Intercellularbrücken zwischen glatten Muskelzellen und Epithelzellen des äusseren Keimblattes und deren theoretische Bedeutung. Anat. Anz. viii, pp. 404-410, 1 fig.
- HEIDER, K. [See KORSCHOLT & HEIDER (298).]
226. HEINCKE, F. Variabilität und Bastardbildung bei Cyprinoiden. Festschr. R. Leuckart. Leipzig : (1892) 4to, pp. 65-73, 1 pl., 3 figg.
227. HENNEGUY, L. F. Sur la fragmentation parthénogénésique des ovules des mammifères pendant l'atrésie des follicules de Graaf. C.R. Ac. Sci. cxvi, pp. 1157-1159, and C.R. Soc. Biol. v, pp. 500-502.
228. —. Le corps vitellin de Balbiani dans l'œuf des Vertébrés. J. Anat. Physiol. xxix, pp. 1-39, 1 pl.
229. HENKING, H. Künstliche Nachbildung von Kerntheilungs-figuren. Arch. mikr. Anat. xli, pp. 28-38, 1 pl.
230. HENNICKE, C. R. Ein Beitrag zur Anpassungstheorie. Zool. Garten. xxxiv, pp. 97-107.
231. [HENSEN, V.] Ergebnisse der in dem Atlantischen Ocean von Mittel Juli bis Anfang November, 1889, ausgeführten Plankton-Expedition der Humboldt-Stiftung.
- Decapods and Schizopods, see ORTMANN, A., *Crustacea*. *Thaliacea*, see TRAUSTEDT, M. P. A., *Tunicata*. *Halobatida*, see DAHL, F., *Insecta*. *Halacarina*, see LOHMANN, H., *Arachnida*. *Craspedota*, see MAAS, O., *Cœlenterata*.
232. —. Mittheilung einiger Ergebnisse der Plankton-Expedition der Humboldt-Stiftung. Verh. Ges. deutsch. Naturf. lxx, pp. 124-133.
233. HERBST, C. Experimentelle Untersuchungen über den Einfluss der veränderten chemischen Zusammensetzung des umgebenden Mediums auf die Entwicklung der Thiere. II Theil. Weiteres über die morphologische Wirkung der Lithiumsalze und ihre theoretische Bedeutung. Mt. Stat. Neap. xi, pp. 136-220, 2 pls., 5 figg.
234. —. Ueber die künstliche Hervorrufung von Dottermembranen an unbefruchteten Seeigeleiern nebst einigen Bemerkungen über die Dotterhautbildung überhaupt. Biol. Centralbl. xiii, pp. 14-22.
235. HERFORT, K. V. Der Reifungsprocess im Ei von *Petromyzon fluviatilis*. Anat. Anz. viii, pp. 721-731, 7 figg.

236. HERMANN, F. Urogenitalsystem. *Anat. Ergebnisse*, i, pp. 200-218 (1892).
 Important summary.
237. —. Methoden zum Studium des Archoplasmas und der Centrosomen tierischer und pflanzlicher Zellen. *Op. cit.* ii, pp. 23-36.
238. —. Urogenitalsystem, Struktur und Histiogenese der Spermatozoen. *T. c.* pp. 202-228.
239. HERRICK, C. L. Notes upon the histology of the central nervous system of Vertebrates. *Festschr. R. Leuckart.* Leipzig : (1892) 4to, pp. 278-288, 2 pls.
240. HERTWIG, O. Lehrbuch der Entwicklungsgeschichte des Menschen und der Wirbeltiere. 4 teilweise umgearb. Aufl. Jena : 8vo, xiv & 590 pp., 362 figg., 2 pls.
241. —. Experimentelle Untersuchungen ueber die ersten Theilungen des Froscheies und ihre Beziehungen zu der Organbildung des Embryo. *SB. Ak. Berlin*, 1893, pp. 385-392.
242. —. Ueber den Werth der ersten Furchungszellen für die Organbildung des Embryo. Experimentelle Studien am Frosch- und Tritonei. *Arch. mikr. Anat.* xlii, pp. 662-807, 2 pls.
243. HERTWIG, R. Lehrbuch der Zoologie. (2nd Rev. Ed.) Jena : 8vo, xi & 576 pp., 568 figg.
244. *HEURCK, H. VAN. The Microscope : its construction and management, including technique, photo-micrography, and the past and future of the Microscope. English Edition. Translated by Wynne E. Baxter. London and New York : 8vo.
245. HICKSON, S. J. The fragmentation of the oosperm nucleus in certain Ova. *P. Cambridge Soc.* v, pp. 12-17.
246. HODGE, C. F. A microscopical study of changes due to functional activity in nerve cells. *J. Morphol.* (1892) vii, pp. 95-168, 2 pls.
247. HOELZL, H. Ueber die Metamorphosen des Graafschen Follikels. *Arch. Path. Anat.* cxxxiv, pp. 438-474, 1 pl. ; *SB. Ges. München*, ix, pp. 79-82.
248. HOFFMANN, C. K. Zur Entwicklungsgeschichte des Herzens und der Blutgefäße bei den Selachiern. Ein Beitrag zur Kenntniss des untern Keimblätters. *Morphol. Jahrb.* xix, pp. 592-648, 6 figg., 4 pls.
249. —. Zur Entwicklungsgeschichte des Venensystems bei den Selachiern. *Op. cit.* xx, pp. 289-304, 1 pl.
250. —. Untersuchungen über den Ursprung des Blutes und der blutbereitenden Organe. *Verh. Ak. Amsterdam*, iii, No. 4, 26 pp., 4 pls.

251. HOLL, M. Ueber die Reifung der Eizelle bei den Säugethieren. SB. Ak. Wien, cii, pp. 249-308, 3 pls.
252. —. Ueber Reifung der Eizelle bei den Säugethieren. Verh. Anat. Ges. vii, pp. 122-125.
253. HORNELL, J. Observations on certain Marine Animals. Nat. Sci. iii, pp. 31-34.
Protective device in *Maia*, colour assimilation among fishes, fighting stratagem of *Palinurus*, abnormalities in *Lucernaria*.
254. HOUSSAY, F. Études d'embryologie sur les vertébrés. Arch. Zool. exp. i (3rd ser.), pp. 1-94, 5 pls.
255. —. The Industries of Animals. (Translation.) London: 8vo, ix & 258 pp., 44 figg.
256. —. La Sociabilité et la Morale chez les Animaux. Rev. Phil. xxxv, pp. 471-488.
257. —. Quelques remarques sur les lois de l'Évolution. Bull. Sci. France Belgique, xxiv, pp. 130-160.
258. HUBBARD, J. W. The Yolk Nucleus in *Cymatogaster aggregatus*, Gibbons. P. Amer. Phil. Soc. xxxiii, pp. 74-83, 2 pls.
259. HUDSON, W. H. Idle Days in Patagonia. London: 8vo, viii & 256 pp., 27 illustrations.
260. HURST, C. H. Biological Theories. III. The Recapitulation Theory. Nat. Sci. ii, pp. 195-200.
261. —. Biological Theories. iv. Supposed auditory organs. *T. c.* pp. 350-353.
262. —. The Recapitulation Theory: a rejoinder. *T. c.* pp. 364-369.
263. —. Biological Theories. v. Suggestions as to the True Function of "Tentaculocysts," "Otocysts," and "Auditory Sacs." *T. c.* pp. 421-427.
264. HUXLEY, TH. Evolution and Ethics. The Romanes' Lecture for 1893. London: 8vo, 57 pp.
Review, Nat. Sci. iii, pp. 62-66.
265. HUXLEY, T. H. Methods and Results. London: 8vo, viii & 430 pp.
Collected publication of essays includes Physical Bases of Life, Animal Automatism, &c.
266. —. Methods and Results: Darwiniana. London: 8vo, 475 pp.
267. HYATT, A. Bioplastology and the related branches of biologic research. P. Boston Soc. xxvi, 1893, pp. 59-124.
268. —. Bemerkungen zu Schulze's System einer deskriptiven Terminologie. Biol. Centralbl. xiii, pp. 504-511.
269. —. Phylogeny of an acquired characteristic. Amer. Natural. xxvii, pp. 865-877, 1 pl., 8 figg.

270. [HYATT, A.] The terms of Bioplastology. *Zool. Anz.* xvi, pp. 317-323, & 325-331.
271. JENSEN, P. Ueber der Geotropismus niederer Organismen. *Arch. ges. Physiol.* liii, pp. 428-480, 17 figg.
272. *JORDAN, D. S. Relations of Temperature to Vertebræ among Fishes. *P. U. S. Mus.* xiv, 1892, pp. 107-120. .
273. °——. Temperature and Vertebræ. A study in evolution, being a discussion of the relations of the numbers of Vertebræ among Fishes to the temperature of the water, and to the characters of the struggle for existence. *Wilder Quarter Century Book*, Ithaca, pp. 13-36.
274. JORDAN, E. O. The habits and development of the Newt (*Diemycetylus viridescens*). *J. Morphol.* viii, pp. 269-366, 5 pls.
275. JULIN, C. Structure et développement des glandes sexuelles, ovogenèse, spermatogenèse, et fécondation chez *Styelopsis grossularia*. *Bull. Sci. France Belgique*, xxv, pp. 93-154.
276. ———. Le corps vitellin de Balbiani et les éléments de la cellule des Métazoaires qui correspondent au macronucleus des Infusoires ciliés. *Bull. Sci. France Belgique*, xxv, pp. 295-345.
277. KEELER, C. A. Evolution of the Colours of North American Land Birds. *P. Calif. Ac.* iii, xii & 361 pp., 19 pls.
Including a general review of ætiological theories.
278. KEIBEL, F. Zur Entwicklungsgeschichte und vergleichenden Anatomie der Nase und des oberen Mundrandes (Oberlippe) bei Vertebraten. *Anat. Anz.* viii, pp. 473-487, 2 figg.
279. °KELLER, C. Die Thierwelt in der Landwirthschaft. Darstellungen aus dem Leben der wirthschaftlich wichtigsten Thiere mit besonderer Berücksichtigung ihrer Beziehungen zu unseren Hausthieren und Culturpflanzen. Leipzig: 8vo, xii & 511 pp., 150 figg.
280. KENNEL, J. Lehrbuch der Zoologie. Stuttgart: 8vo, xvi & 678 pp., 310 figg.
- 280A. ———. Ueber die Geweihlosigkeit weiblicher Cervinen gegenüber den Cavicorniern. *SB. Ges. Dorpat.* x, pp. 214-216.
281. KING, J. H. Man an organic community, being an exposition of the law that the human personality in all its phases in evolution, both co-ordinate and dis-ordinate, is the multiple of many sub-personalities. New York: 2 vols. 8vo, pp. 327 & 328.
Chapters on Variation, Reversion, &c.
282. KLINCKOWSTRÖM, A. Beiträge zur Kenntniss des parietal Auges. *Zool. Jahrb. Anat.* vii, pp. 249-280, 2 pls.
283. ———. Le premier développement de l'œil pinéal, l'épiphysse, et le nerf pariétal chez *Iguana tuberculata*. *Anat. Anz.* viii, pp. 289-299, 4 figg.

284. KNAUTH, K. Zwei Fälle von latenter Vererbung der Mopsköpfigkeit bei Cyprinoiden. Biol. Centralbl. xiii, pp. 766 & 767.
285. —. Ueber vererbte Verstümmelungen. Zool. Anz. xvi, p. 174.
286. —. Ueber vererbte Verstümmelungen. T. c. p. 426.
287. —. Zwei fortpflanzungsfähige Cypriniden-bastarde. T. c. pp. 416-418.
288. KNOLL, PH. Zur Lehre von den doppelt-schräggestreiften Muskelfasern. SB. Ak. Wien, ci, pp. 498-514, 2 pls.
289. * —. Ueber die Herzthätigkeit bei einigen Evertebraten und deren Beeinflussung durch die Temperatur. Anz. Ak. Wien. xxx, p. 207.
290. —. Ueber die Blutkörperchen der wirbellosen Thiere. SB. Ak. Wien, cii, pp. 440-478, 2 pls., and Anz. Ak. Wien. 1893, p. 272.
291. KOBELT, W. Zoogeographie und Erdgeschichte. Ber. Senckenberg. Ges. 1893, pp. 161-178.
292. KOCH, G. v. Photographische Abbildungen von lebenden See-thieren. MT. Stat. Neapel, xi, pp. 1-3, 1 pl.
293. KÖHLER, R. Pourquoi ressemblons-nous à nos parents? Étude physiologique sur la fécondation, sa nature et son origine. Rev. Phil. xxxv, pp. 337-386, 38 figg.
- [See also BATAILLON & KÖHLER (28).]
294. KOHL, C. Rudimentäre Wirbelthieraugen. Bibl. Zool. Heft. 14, 180 pp., 6 pls.
295. *KOKEN, E. Die Vorwelt und ihre Entwicklungsgeschichte. Leipzig: 8vo, vii & 655 pp., 117 figg., 2 maps.
296. KOLLMANN, J. Spina bifida et canal neurenterique. C.R. Soc. Helvet. 1893, pp. 132 & 133.
- Experimental embryology.
297. KORSCHULT, E. Ueber *Ophryotrocha puerilis*, Clap.-Metschn., und die polytrochen Larven eines anderen Anneliden (*Harpochoeta cingulata*, nov. gen., nov. spec.). Zeitschr. wiss. Zool. lvii, pp. 224-289, 4 pls., 6 figg.
298. KORSCHULT, E., & HEIDER, K. Lehrbuch der vergleichenden Entwicklungsgeschichte der wirbellosen Tiere. Jena: 8vo, pp. 909-1509, 359 figg.
299. KOSSEL, A. Ueber die Nucleinsäure. Arch. Physiol. pp. 157-164.
300. *KRAUSE, W. Die Retina. Int. J. Anat. Physiol. x, pp. 12-31, 2 pls., pp. 33-62, 3 pls., and pp. 65-84.
301. KRAWKOW, N. P. Ueber verschiedenartige Chitine. Zeitschr. Biol. xxix, pp. 177-198, 1 pl.

302. KREIDL, A. Weitere Beiträge zur Physiologie des Ohrlabyrinths. I. Versuche an Fischen. SB. Ak. Wien, ci, pp. 469-480.
303. —. *Id.* II. Versuche an Krebsen. *Op. cit.* cii, pp. 149-174, 2 pls., 5 figg.
304. KUPFFER, C. V. Entwicklungsgeschichte des Kopfes. Anat. Ergebnisse, ii, pp. 501-564.
305. *LACKOWITZ, W. Der kleine Brehm. Berlin: 8vo, viii & 944 pp., 320 figg.
306. *LANGLOIS & DE VARIGNY. Nouveaux éléments de physiologie. Paris: 12mo.
307. *LATASTE, F. Quelques conséquences du principe d'hérédité dans l'hypothèse transformiste. Act. Soc. Chili, ii (1892), pp. cxliii & cxliv.
308. *—. Essai d'explication rationnelle de l'infécondité dans l'hybridation. *T. c.* pp. clii-cliv.
309. LATTER, O. H. Aggressive mimicry among the Flies of the genus *Volucella*. Nat. Sci. ii, pp. 54-56.
310. LEE, F. S. A Study of the Sense of Equilibrium in Fishes, I. J. Physiol. xv, pp. 311-347, 15 figg.
311. LE HELLO, P. De l'action des organes locomoteurs agissant pour produire les mouvements des animaux. J. Anat. Physiol. xxix, pp. 65-93, 15 figg.
312. LEMOINE, V. Étude comparée du développement de l'œuf dans la forme agame aptère, dans la forme agame ailée et dans la forme sexuée du *Phylloxera*. Zool. Anz. xvi, pp. 140-142 & 145-149.
313. LENIHOSSEK, M. V. Der feinere Bau des Nervensystemes im Lichte neuester Forschungen. Berlin: 8vo, 139 pp., 4 pls., 33 figg.
LESBRE. [See CORNEVIN & LESBRE (109).]
314. LEYDIG, F. Besteht eine Beziehung zwischen Hautsinnesorganen und Haaren? Biol. Centralbl. xiii, pp. 359-375.
315. LILIENFELD, L. Ueber die Wahlverwandschaft der Zellelemente zu gewissen Farbstoffen. Arch. Physiol. 1893, pp. 391-396.
316. LIPSKI, A. Ueber die Ablagerung und Ausscheidung des Eisens aus dem thierischen Organismus. Dissert. Dorpat, 71 pp.
317. LOCY, W. A. The derivation of the Pineal Eye. Anat. Anz. ix, pp. 169-180, 5 figg.
318. *LODE, J. Ueber den Mechanismus der Wanderung des Eies von Ovarium in die Tube und über die sogenannte äussere Ueberwanderung des Eies. Centralbl. Physiol. vii, pp. 297-300.
319. LOEB, J. Ueber künstliche Umwandlung positiv heliotropischer Thiere in negativ heliotropische und umgekehrt. Arch. ges. Physiol. liv, pp. 81-107, 6 figg.

320. [LOEB, J.] Ueber die Entwicklung von Fischembryonen ohne Kreislauf. *T. c.* pp. 525-531.
321. —. A Contribution to the Physiology of Coloration in Animals. *J. Morphol.* viii, pp. 161-164.
322. *LOOSS, —. Schmarotzerthum in der Thierwelt. Leipzig: 8vo, 186 pp.
323. LUCIANI, L. Vorstufen des Lebens. *Biol. Centralbl.* xiii, pp. 179-189 & 206-223.
324. —. Les Origines de la vie. *Rev. Scient.* li, pp. 97-107.
325. LUSTIG, A., & GALEOTTI, G. Cytologische Studien über pathologische menschliche Gewebe. *Beitr. pathol. Anat.* xiv, pp. 225-248, 1 pl.
Re Centrosoma, &c.
326. — & —. Sulla presenza del corpo intermedio (Zwischenkörper) nei tessuti umani. *Monit. Zool. Ital.* iv, pp. 38 & 39.
327. LWOFF, B. Ueber die Keimblätterbildung bei den Wirbeltieren. *Biol. Centralbl.* xiii, pp. 40-50 & 76-81.
328. —. On the Formation of the Germinal Layers in Vertebrates. *Ann. Nat. Hist.* xi, pp. 360-377.
Translation from *Biol. Centralbl.* xiii, pp. 40-50 & 76-81.
329. MAAS, O. Die Embryonal-Entwicklung und Metamorphose der Cornacuspongien. *Zool. Jahrb. Anat.* vii, pp. 331-448, 5 pls.
Treating of sponges, but with some conclusions of general importance.
330. * —. Ueber die erste Differenzierung von Generations- und Somazellen bei den Spongien. *Verh. deutsch. Zool. Ges.* 7 Vers. Göttingen, pp. 27-35, 6 figg.
331. —. On some Problems of the Distribution of Marine Animals. *Nat. Sci.* ii, pp. 92-99.
332. MCKENDRICK, J. G., & SNODGRASS, W. The Physiology of the Senses. London: 1893, 8vo, pp. 20 & 318, 127 figg.
MACLEAY Memorial Volume, edited by J. T. Fletcher. Sydney & London: 4to, pp. liii & 308, frontispiece, 42 pls.
Spencer, W. B.: *Ceratoodus*. Hutton, F. W.: Pliocene *Mollusca*. Haswell, W. A.: *Temnocephalea*, &c. Parker, T. J., & Rich, J. G.: *Palinurus*. Wilson, J. T., & Martin, C. J.: *Ornithorhynchus*. Cobb, N. A.: *Nematoda*, &c. Review, *Nat. Sci.* iv (1894), pp. 141-143.
MACMUNN, C. A. [See CUNNINGHAM & MACMUNN (118).]
333. MALARD, A. E. Influence de la lumière sur la coloration des Crustacés. *Bull. Soc. Philom.* iv (1892), pp. 24-30.
334. —. The Influence of Light on the coloration of Crustaceans. *Ann. Nat. Hist.* xi, pp. 142-149. [Translation of preceding.]

335. MANN, G. Heredity and its Bearings on the Phenomena of Atavism. P. Phys. Soc. Edinb. xii, pp. 125-147, 3 figg.
336. MARCHAL, P. Étude sur la reproduction des Guêpes. C.R. Ac. Sci. cxvii, pp. 584-587.
337. MARCACCI, A. Influence du mouvement sur le développement des œufs de poule. *Op. cit.* cxvi, pp. 71-73.
338. MAREY, E. J. Le mouvement. Paris: 8vo, 335 pp., 214 figg., 3 pls.
339. —. Étude chronophotographique des différents genres de locomotion chez les animaux. C.R. Ac. Sci. cxvii, pp. 355-359, 3 figg.
340. MARSHALL, A. MILNES. Vertebrate Embryology. London: 1893, 8vo, xxiii & 640 pp., 255 figg.
- MARSHALL, W. [See BREHM (65) & TROUESSART (506).]
341. MASSART, J., & VANDERVELDE, E. Parasitisme organique et parasitisme social. Bull. Sci. France Belgique, xxv, pp. 227-294.
342. MAURER, F. Zur Frage von den Beziehungen der Haare der Säugthiere zu den Hautsinnesorganen niederer Wirbelthiere. Morphol. Jahrb. xx, pp. 429-448. [*Cf.* Zur Phylogenie der Säugethierhaare. *T. c.* pp. 260-275.]
343. MERKEL, F., & BONNET, R. Ergebnisse der Anatomie and Entwicklungsgeschichte. i (1892), Wiesbaden, xviii & 778 pp. ii (1893), x & 669 pp.
344. MERKEL, F., & ZUCKERKANDL, E. Sinnesorgane. Anat. Ergebnisse, ii, pp. 236-287.
345. MERRIFIELD, F. The effects of temperature in the pupal stage on the colouring of *Pieris napi*, *Vanessa atalanta*, *Chrysophanus phlaeus*, and *Ephyra punctaria*. Tr. ent. Soc. London, 1893, pp. 55-67, 1 pl.
346. METSCHNIKOFF, E. Lectures on the comparative pathology of Inflammation, delivered at the Pasteur Institute in 1891. Translated by F. A. & E. H. Starling. London: 8vo, 65 figg., 3 col. pls.
347. MEVES, F. Ueber eine Art der Entstehung ringförmiger Kerne und die bei ihnen zu beobachtenden Gestalten und Lagen der Attractionsphäre. Inaug. Diss. Kiel. 8vo, 22 pp., 1 pl.
348. MILLER, W. S. The Structure of the Lung. J. Morphol. viii, pp. 165-181, 3 pls., 8 figg.
349. MINOT, C. S. A Bibliography of Vertebrate Embryology. Mem. Boston Soc. iv, pp. 487-614.
350. MITCHELL, P. C. Artificial Protoplasm. Nat. Sci. ii, pp. 31-36.
351. MITROPHANOW, P. J. Étude embryogénique sur les Sélaciens. Arch. Zool. exp. i (3rd ser.), pp. 161-220, 2 pls.
352. *— Untersuchungen über die Entwicklung der Wirbeltiere. Arb. Zool. Lab. Warschau, 1892, viii & 251 pp., 7 pls.

353. *[MITROPHANOW, P. J.] Ueber indirecte Zelltheilung bei Selachiern. [Russian.] Arb. Zool. Lab. Univ. Warschau, x, pp. 1-32, 1 pl.
354. MIVART, ST. GEORGE. Types of Animal Life. London: 8vo, viii & 374 pp., illust.
355. MÖBIUS, K. Ueber die Thiere der Schleswig-Holsteinischen Austernbänke, ihre physikalischen und biologischen Lebensverhältnisse. SB. Ak. Berlin, 1893, pp. 67-92.
356. [MONACO.] Résultats des Campagnes Scientifiques accomplies sur son yacht par Albert I^{er}, Prince Souverain de Monaco, publié sous sa direction, avec le concours du Baron Jules de Guerne.
 iv. Opisthobranches, see BERGH, R., *Mollusca*, 32 pp., 4 pls.
 v. Siphonophora, see BEDOT, *Cœlenterata*, 9 pp., 1 pl.
 vi. Holothurians, see MARENZELLER, *Echinoderma*, 20 pp., 2 pls.
357. MOORE, J. E. S. On the relationships and rôle of the Archoplasm during Mitosis in the larval Salamander. Quart. J. Micr. Sci. xxxiv, pp. 181-197, 1 pl.
358. ——. Some points in the origin of the reproductive elements in *Apus* and *Branchipus*. *Op. cit.* xxxv, pp. 259-283, 2 pls.
359. ——. Mammalian Spermatogenesis. Anat. Anz. viii, pp. 683-688, 4 figg.
360. ——. Observations upon *Amaba*, with especial reference to the existence of an apparent Micro-nucleus in that organism. Ann. Nat. Hist. xi, pp. 149-154, 1 pl.
361. MORGAN, C. LLOYD. Dr. Weismann on heredity and progress. Monist, iv, pp. 20-30.
362. ——. The limits of Animal Intelligence. Fortnightly Review (1893), pp. 223-239.
363. MORGAN, T. H. Experimental Studies on the Teleost eggs. Anat. Anz. viii, pp. 803-814.
364. ——. Experimental Studies on Echinoderm eggs. *Op. cit.* ix, pp. 141-152, 4 figg.
365. MÜLLER, C. Kosmopolitische Thiere. Zool. Garten, xxxiv, pp. 375-381.
366. MUNRO, R. Opening Address, Section H. Rep. Brit. Ass. lxiii, Nottingham, pp. 885-895; Nature, xlviii, pp. 503-508.
 Natural selection in relation to Man.
367. [NÄGELI, C. v.] Ueber oligodynamische Erscheinungen in lebenden Zellen von Carl von Nägeli mit einem Vorwort von S. Schwendener und einem Nachtrag von C. Cramer. Denk. Schweiz. Ges. xxxiii (1893), pp. 51.
368. NAGEL, W. Bemerkungen zu der Abhandlung Dr. Schottländer's "Ueber den Graafschcn Follikel, etc." Arch. mikr. Anat. xli, pp. 706-708.

369. [NAGEL, W.] Versuche zur Sinnesphysiologie von *Beroë ovata* und *Carmarina hastata*. Arch. ges. Physiol. liv, pp. 165–188, 5 figg.
370. NATHUSIUS, W. v. Die Entwicklung von Schale und Schalenhaut des Hühnereies im Oviduct. Zeitschr. wiss. Zool. lv, pp. 576–584, 4 figg.
371. [NATURE, Letters to.] Blind Animals in Caves. E. RAY LANKESTER, xlvii, pp. 389 & 486; J. T. CUNNINGHAM, pp. 439 & 537; A. ANDERSON, p. 439; A. B. MEYER, p. 486; G. A. BOULENGER, p. 608.
372. —. Vol. xlviii. A difficulty in Weismannism Resolved. M. HARTOG, pp. 28 & 29.
 The Non-inheritance of Acquired Characters. A. R. WALLACE, p. 267; C. H. HURST, pp. 368 & 369.
 The Definition of "Heredity." T. SPENCER SMITHSON, p. 413.
 Sexual Colouration of Birds. F. C. HEADLEY, p. 413.
 Telegony. G. J. ROMANES, pp. 515 & 516; M. D. H., p. 590.
373. —. Vol. xlix. Artificial Amœbæ and Protoplasm. G. QUINCKE, pp. 5 & 6; J. B. HAYCRAFT, p. 79.
 Recognition Marks. G. J. MACGILLIVRAY, ALFRED R. WALLACE, p. 53.
 Weismannism. G. J. ROMANES, p. 78.
374. *NEUMEISTER, R. Lehrbuch der physiologischen Chemie mit Berücksichtigung der pathologischen Verhältnisse, für Studierende und Aerzte. Erster Theil. Die Ernährung. Jena: 1893, 8vo.
375. *NEVIANI, A. Riproduzione animale e vegetale. Riv. ital. Sci. Nat. xiii, pp. 9–11, 38–43, & 57–60.
376. NEWTON, A. (assisted by H. GADOW). A Dictionary of Birds. Vol. I, pp. vii & 1–304; vol. II, pp. 305–576. London: 8vo.
 Colour, Embryology, Extermination, Geographical Distribution, Migration, Mimicry, and other general articles.
377. NUSBAUM, J. Ueber die Verteilung der Pigmentkörnchen bei der Karyokinese. Anat. Anz. viii, pp. 666–668, 5 figg.
378. *—. O obecnem stanowisku kwestyi embryonalnege pochodzenia krwi i tkanek Xaczných (teoryi parablasy). Kosmos polski, 1893, 35 pp.
 "Ein kritischer Blick auf den heutigen Stand der Frage von der embryonalen Entstehung des Blutes und des Bindegewebes." Cf. Anat. Anz. viii, p. 249.
379. —. Beitrag zur Kenntnis der Entwicklung der ersten embryonalen Lebergefäße und deren Blutkörperchen bei den Anuren. Anz. Ak. Krakau, 1893, pp. 147–151.
380. NUSSBAUM, M. Beiträge zur Lehre von der Fortpflanzung. Arch. mikr. Anat. xli, pp. 119–145.
381. ONANOFF, J. Recherches sur la fécondation et la gestation des mammifères. C.R. Soc. Biol. v, p. 719.

382. ORR, H. B. A Theory of Development and Heredity. London and New York: 8vo, 255 pp.
Review, by P. C. M., Nat. Sci. iv (1894) pp. 215 & 216.
- 382A. OSBORN, H. F. Present Problems in Evolution and Heredity. Smithsonian Rep. 1892, pp. 313-374.
383. PACKARD, A. S. The Life-History of certain Moths of the family *Cochliopodidae*, with notes on their spines and tubercles. P. Amer. Phil. Soc. xxxi; pp. 83-108, 4 pls.
Congenital and adaptational characters.
384. —. The Life-Histories of certain Moths of the families *Ceratocampidae*, *Hemileucidae*, &c., with notes on the armature of the larvæ. T. c. pp. 139-192, 7 pls.
385. —. Studies on the transformations of Moths of the family *Saturniidae*. P. Amer. Ac. xx, pp. 55-92.
Evolution.
386. *—. Studies on the Life-history of some Bombycine Moths, with notes on the setæ and spines of certain species. Ann. N. York Ac. viii, pp. 41-92.
387. *PALADINO, G. Contribuzione alla conoscenza dell' amitosi nei mammiferi. Rend. Acc. Napoli, vii, pp. 209-216, 6 figg.
388. PARKER, J. Carnot's principle and animal and vegetable life. P. Cambridge Soc. viii, pp. 6-11.
389. PARKER, T. J. Lessons in Elementary Biology. 2nd Ed. London: 8vo, 426 pp., 88 figg.
PARKER, W. N. [See WEISMANN, A. (536).]
390. PEMBREY, M. S. Animal Temperature. Nat. Sci. ii, pp. 214-217.
391. *PENNETIER, G. Histoire naturelle agricole du gros et petit bétail; zootechnie générale, produits du bétail, zootechnie descriptive, &c. Paris: 8vo, vi & 779 pp., 108 figg.
392. PERRIER, RÉMY. Éléments d'Anatomie comparée. Paris: 8vo, vii & 1208 pp., 651 figg., 8 coloured pls.
393. *PETERSEN, C. G. J. Det videnskabelige Udbytte af Kanonbaaden "Hauchs" Tvogter i de Danske Have inderfor Skagen i Aarene, 1883-86 (Chef: Premierlieutenant C. F. Drechsel). Udgivet paa Bekostning af Ministeriet for Kirke og Undervisningsvæsenet ved C. G. Johan Petersen. Kjobenhaven: 4to, 464 pp., 6 pls., 2 maps, folio atlas, 43 maps (1889-93).
Re distribution. Review by W. E. Hoyle, Nat. Sci. iv (1894), pp. 310-312.
394. *—. The Pelagic Life in Faenø Sound. The conditions of the bottom, and the Vegetable and Animal Life at Faenø. Rep. Dan. Biol. Stat. iii, pp. 1-11, & 27-30.

395. *PFEFFER, G. Ueber die Umwandlung der Arten auf Grund des Ueberlebens eines verschiedenen gearteten Durchschnitts je nach dem Wechsel der Lebensbedingungen. Verh. deutsch. Zool. Ges. 3 Vers. Göttingen, pp. 57-69.
396. PHILIPPON, G. Action de l'oxygène et de l'air comprimés sur les animaux à sang chaud. C.R. Ac. Sci. cxvi, pp. 1154 & 1155.
397. PHISALIX, C. Influence de la chaleur sur la propriété sporogène du *Bacillus anthracis*. Abolition persistante de cette fonction par hérédité des caractères acquis. Arch. Physiol. v, pp. 217-225.
398. PICTET, R. De l'emploi méthodique des basses températures en biologie. Arch. Sci. Nat. xxx, pp. 293-314, and C.R. Soc. Helvet. 1893, pp. 5-27.
399. —. La Vie et les basses températures. Rev. Scient. lii, pp. 577-583.
400. PIERSOL, G. A. Textbook of normal histology, including an account of the development of the tissues and organs. Philadelphia: 8vo, xviii & 439 pp., 409 figg.
401. PLATT, J. B. Ectodermic origin of the cartilages of the head. Anat. Anz. viii, pp. 506-509.
402. POLÉJAEFF, N. Sur la signification systématique du feuillet moyen et de la cavité du corps. Congr. internat. Zool. 1892, Part ii, pp. 241-252.
403. POUCHET, G. Sur le Plankton de l'Océan Glacial. C.R. Ac. Sci. cxvi, pp. 1303 & 1304.
404. POULTON, E. B. The experimental proof that the colours of certain Lepidopterous Larvæ are largely due to modified plant pigments derived from food. P. R. Soc. London, liv, pp. 417-430, 2 pls.
405. —. On the Sexes of Larvæ emerging from the successively-laid eggs of *Smerinthus populi*. Tr. ent. Soc. London, 1893, pp. 451-456.
406. PRIEM, F. Merveilles de la Nature. La Terre avant l'apparition de l'homme, périodes géologiques, faunes et flores fossiles. Géologie régionale de la France. Paris: 8vo, vi & 715 pp., 856 figg.
407. *PROUT, L. B. First appearance of sexes in *Lepidoptera*. Entomologist, xxvi, pp. 135 & 136.
408. *RAILLIET, A. Traité de Zoologie, médicale et agricole. 2nd Ed. Fasc. 1. Paris: 8vo, 736 pp., 494 figg.
409. RAMÓN Y CAJAL, S. Neue Darstellung vom histologischen Bau des Centralnervensystems. Arch. Anat. 1893, pp. 319-428, 35 figg.
- 409A. * —. Nuevo concepto de la Histologia de los Centros nerviosos. Rev. Cienc. med. Barcelona, xviii, Nos. 16, 20, 22, & 23, or separately Barcelona: 8vo, 68 pp., 23 figg.
410. —. La rétine des Vertébrés. Cellule, ix, pp. 121-255, 7 pls.

411. RATH, O. VOM. Beiträge zur Kenntnis der Spermatogenese von *Salamandra maculosa*. I. Theil. Die Reduktionsfrage. II. Theil. Die Bedeutung der Amitose in Sexualzellen und ihr Vorkommen im Genitalapparat von *Salamandra maculosa*. Zeitschr. wiss. Zool. lvii, pp. 97-185, 3 pls.
412. ——. Kritik einiger Fälle von scheinbarer Vererbung von Verletzungen. Biol. Centralbl. xiii, pp. 65-76.
413. *RAWITZ, B. Grundriss der Histologie. Berlin: 8vo, 284 pp., 204 figg.
414. REGNAULT, F. Les effets de la consanguinité. Rev. Scient. li, pp. 232-236 & 266-271.
415. REINKE, F. Ueber einige weitere Resultate der Lysolwirkung. Anat. Anz. viii, pp. 639-646.
Cell-structure.
416. REPIACHOFF, W. Zur Spermatologie der Turbellarien. Zeitschr. wiss. Zool. lvi, pp. 117-137, 1 pl.
417. ——. Ueber die Gastrulation der Wirbelthiere nebst Bemerkungen über die Homologie der Keimblätter der Metazoen (Russian). Schr. neu. russ. nat. Ges. xvii, pp. 113-136.
418. RETTERER, E. Des glandes closes dérivées de l'épithélium digestif. J. Anat. Physiol. xxix, pp. 534-563.
419. *——. Anatomie et Physiologie animales. Paris: 1893, 12mo, pp. 590, illustr.
420. RIUMBLER, L. Ueber Entstehung und Bedeutung der in den Kernen vieler Protozoen und in Keimbläschen von Metazoen vorkommenden Binnenkörper (Nucleolen). Eine Theorie zur Erklärung der verschiedenartigen Gestalt dieser Gebilde. Zeitschr. wiss. Zool. lvi, pp. 328-364, 1 pl.
421. ——. Eine Doppelfärbung zur Unterscheidung von lebenden Substanzen und von abgestorbenen oder anorganischen Substanzen nach ihrer Conservirung. Zool. Anz. xvi, pp. 57-62.
RICHARD J. [See GUERNE & RICHARD (199).]
422. RICHET, CH. Les procédés de défense de l'organisme. Rev. Scient. lii, pp. 801-807.
423. RIO Y LARA, LUIS DEL. Manual de Técnica micrográfica general. Madrid: 8vo, x & 277 pp., 208 figg., 3 pls.
424. RITCHIE, D. G. Darwin and Hegel. London: 8vo, xv & 285 pp.
425. RITTER, W. E. On the Eyes, the integumentary sense-papillæ, and the integument of the San Diego Blind Fish (*Typhlogobius californiensis*, Steindachner). Bull. Mus. Harvard, xxiv, pp. 51-102, 4 pls.
Relates to ætiology of cave-fauna, &c.
426. ROBINSON, L. Darwinism and Swimming. Nineteenth Century, 1893, pp. 721-732.

427. RÖMER, F. Zur Frage nach dem Ursprung der Schuppen der Säugetiere. *Anat. Anz.* viii, pp. 526-532.
RÖNNFELDT, H. [See WEISMANN, A. (536).]
428. *ROLLETT, —. Ueber die quergestreiften Muskelfasern. *Wiener med. Wochschr.* xliii, pp. 523 & 524.
429. ROMANES, G. J. An examination of Weismannism. London: 8vo, pp. ix & 221. Translation into German by K. Fiedler; Review, *Nat. Sci.* iii, pp. 389-391.
430. —. The Spencer-Weismann Controversy. *Contemp. Rev.* 1893, pp. 50-54.
431. —. Mr. Herbert Spencer on Natural Selection. *T. c.* pp. 499-517.
432. —. A note on Panmixia. *T. c.* pp. 611 & 612.
433. [ROOSEVELT, H., & GRINNELL, G. B.] American Big-Game Hunting: the book of the Boone and Crockett Club [edited by the above-named]. Edinburgh: 8vo, 345 pp., 16 pls.
434. ROUX, W. Entwicklungsmechanik. *Anat. Ergebnisse*, ii, pp. 415-445.
435. —. Beiträge zur Entwicklungsmechanik des Embryo. Ueber Mosaikarbeit und neuere Entwicklungshypothesen. *Anat. Hefte*, 1893, pp. 279-333.
436. —. Ueber die Spezifikation der Furchungszellen und über die bei der Postregeneration und Regeneration anzunehmenden Vorgänge. *Biol. Centralbl.* xiii, pp. 612-625 & 656-672.
437. —. Ueber richtende und qualitative Wechselwirkungen zwischen Zelleib und Zellkern. *Zool. Anz.* xvi, pp. 412-416.
438. —. Ueber die ersten Teilungen des Froscheies und ihre Beziehungen zu der Organbildung des Embryo. *Anat. Anz.* viii, pp. 605-609.
439. —. Beitrag 6 zur Entwicklungsmechanik des Embryo. Ueber die morphologische Polarisation von Eiern und Embryonen durch den elektrischen Strom sowie über die Wirkung des elektrischen Stromes auf die Richtung der ersten Teilung des Eies. *Ber. Ver. Innsbruck*, xx (1892) pp. 3-57.
440. RYDER, J. A. Energy as a Factor in Organic Evolution. *P. Amer. Phil. Soc.* xxxi, pp. 192-203.
441. —. The inheritance of modifications due to disturbances of the early stages of development, especially in the Japanese domesticated races of Gold Carp. *P. Ac. Philad.* 1893, pp. 75-94.
442. —. The mechanical genesis of the form of the Fowl's egg. *P. Amer. Phil. Soc.* xxxi, pp. 203-209, 1 fig.
443. —. On the mechanical genesis of the scales of Fishes. *Ann. Nat. Hist.* xi, pp. 243-248, from *P. Ac. Philad.* 1892, pp. 219-224,

444. SABATIER, A. De la spermatogénese chez les Crustacés Décapodes. Trav. Zool. Inst. Montpellier, Mém. 3, 393 pp., 10 pl., and Mem. Ac. Montpellier, 1893, pp. 19-407, 10 pls.
445. *SAINT-HILAIRE, CONSTANTIN. Sur la fonction du foie des Crustacés et des Mollusques. [Résumé in French.] Rev. Sci. St. Petersb. 1893, pp. 93-117.
446. SAINT-LOUP, —. Le Domaine de la mécanique. Rev. Scient. lii, pp. 321-327.
447. SALA, L. Experimentelle Untersuchungen über die Reifung und Befruchtung der Eier bei *Ascaris megalcephala*. SB. Ak. Berlin, 1893, pp. 657-674, 1 pl.
448. SAMASSA, P. Ueber die Entstehung der Genitalzellen bei den Ctenophoren. Verh. Ver. Heidelberg, v, pp. 80-83.
449. SANDERSON, J. S. BURDON. President's Address. British Association, Nottingham. Rep. Brit. Ass. lxiii, pp. 3-31; Nature, xlviii, pp. 464-472. Translation, "La Physiologie et les Sciences exactes"; Rev. Scient. lii, pp. 481-493.
SANDIAS, A. [See GRASSI & SANDIAS (188).]
450. SANSON, A. L'hérédité normale et pathologique. Paris: 8vo, 432 pp.
451. *SAPPEY, PH. C. Traité d'Anatomie générale. 1^o Partie. Paris: 8vo, 328 pp., illustr.
Application of thermo-chemical disassociation method.
452. *SAUER, A. Ueber den Mechanismus der Lebensvorgänge im thierischen Organismus. Mittweida: 8vo, 41 pp.
453. SAVILLE-KENT, W. The Great Barrier Reef of Australia: its Products and Potentialities. London: 4to, xvii & 387 pp., 64 pls. (48 pls., 16 chromo pls. and figg.). Reviews: Nat. Sci. ii, pp. 453-460, and Scot. Geogr. J. 1893, pp. 359-365, Geogr. J. ii, pp. 540-546.
454. —. The Markings of Fish, with relation to their ancestral or phylogenetic origin. Rep. Austral. Ass. iv, 1892, pp. 381-386.
455. *SCHÄFER, E. A. The Nerve-Cell considered as the Basis of Neurology. Brain, 1893, pp. 134-169.
456. SCHAFFER, J. Beiträge zur Histologie und Histogenese der quergestreiften Muskelfasern des Menschen und einiger Wirbelthiere. SB. Ak. Wien, cii, pp. 7-148, 6 pls.
457. *SCHEWYRIEW, J. J. Hautparasiten der Säugethiere als Factoren der natürlichen Zuchtwahl (Russian). Trav. Soc. St. Petersb. xxiii, pp. 10-28.
458. *SCHIMKEWITSCH, W. Vom Einflusse äusserer Bedingungen auf die Entwicklung. Rev. Sci. St. Petersb. iv, pp. 161-186.
459. *SCHIRSCHOFF, D. J. Ueber die Beziehung der Körperform der Fische zur Stromstärke des von ihnen bewohnten Bassins (Russian). Trav. Soc. St. Petersb. xxiii, pp. 79-99.

460. SCHIVELY, M. A. Ueber die Abhängigkeit der Herzthätigkeit einiger Seethiere von der Concentration des Seewassers. *Arch. ges. Physiol.* lv, pp. 307-318.
461. SCHNEIDER, K. C. Einige histologische Befunde an Cœlenteraten. *Jena Zeitschr.* xxvii, pp. 379-462, 7 pls.
General considerations on the structure of the cell, &c.
462. SCHOTTLAENDER, J. Ueber den Graaf'schen Follikel, seine Entstehung beim Menschen und seine Schicksale bei Mensch und Säugthieren. *Arch. mikr. Anat.* xli, pp. 219-294, 2 pls.
463. SCHUBERG, A. Ueber den Zusammenhang verschiedenartiger Gewebezellen im thierischen Organismus. *SB. Ges. Würzb.* 1893, pp. 44-52. *Cf. Münch. med. Wochschr.* xl, pp. 237 & 238.
464. SCHULZE, F. E. Ueber die Bezeichnung von Lage und Richtung im Tierkörper. *Biol. Centralbl.* xiii, pp. 1-7.
465. —. Vorschläge zur Bezeichnung der Lage und Richtung im Thierkörper. *Verh. Anat. Ges.* vii, pp. 104-108, 4 figg.
466. SCHWALBE, G. Ueber den Farbenwechsel winterweisser Thiere. Ein Beitrag zur Lehre vom Haarwechsel und zur Frage nach der Herkunft des Hautpigments. *Morphol. Arbeit.* ii, pp. 483-606, 3 pls.
SCHWEIZER, F. [See BLASIUS, E. (43).]
467. SEEBOHM, H. Opening Address, Section E, British Association, Nottingham. *Rep. Brit. Ass.* lxiii, pp. 819-832, map. *Scot. Geog. J.* ix, pp. 505-523. *Geogr. Journal*, ii, pp. 331-346.
468. SEELIGER, O. Ueber die erste Bildung des Zwitterapparates in den jungen Pyrosomen-stöcken. *Festschr. R. Leuckart.* Leipzig: (1892) 4to, pp. 374-384, 1 pl.
469. SEITZ, AD. Allgemeine Biologie der Schmetterlinge. II. Thiel. *Zool. Jahrb. Syst.* vii, pp. 131-186.
470. —. Ueber den Werth der mimetischen Verkleidung im Kampf um's Dasein. *Zool. Anz.* xvi, pp. 331-333.
471. SELOUS, F. C. *Travel and Adventure in South-East Africa*; being the narrative of the last eleven years spent by the author on the Zambesi and its tributaries; with an account of the colonisation of Mashonaland, and the progress of the gold industry in that country. London: 8vo, xviii & 504 pp., map, portrait, 22 pls., 35 figg.
472. SETH, A. *Man's Place in the Cosmos*: Prof. Huxley on Nature and Man. *Blackwood's Mag.* 1893, pp. 823-834.
473. SHARP, B. Joint-formation among the *Invertebrata*. *Amer. Natural*, xxvii, pp. 89-97, 3 figg.

474. SHARP, R. BOWDLER. On the Zoo-geographical Areas of the World, illustrating the distribution of Birds. Nat. Sci. iii, pp. 100-108, 1 map.
475. SHERBORN, C. DAVIES. Recent Researches on the Fauna and Flora of Madagascar. T. c. pp. 192-196.
476. SHIPLEY, A. E. Zoology of the Invertebrata. London : 8vo, viii & 458 pp., 263 figg.
477. SICARD, H. Coup d'œil historique sur la marche de la Zoologie ses progrès et ses tendances. Mem. Ac. Lyon, xxxi (1892), pp. 1-26.
478. SMITH, A. L. Nægeli's experiments on Living Cells. Nat. Sci. ii, pp. 428-434.
479. SOBOTTA, J. Die Befruchtung des Eies der Maus. Anat. Anz. ix, pp. 220-223, 1 fig.
480. SOLVAY, E. Rôle de l'électricité dans les phénomènes de la vie. Rev. Scient. lii, pp. 769-777.
481. SOURY, J. Origine et nature du mouvement organique. Rev. Philosophique, xxxvi, pp. 32-55, 9 figg.
482. SPENCER, HERBERT. The Inadequacy of Natural Selection. Contemp. Rev. 1893, pp. 153-166 & 439-456.
483. —. Professor Weismann's Theories. T. c. pp. 743-760.
484. —. A Rejoinder to Professor Weismann. T. c. pp. 892-912.
485. —. Die Unzulänglichkeit der "Natürlichen Zuchtwahl." Biol. Centralbl. xiii, pp. 696-719 & 737-753.
486. SPENCER, W. BALDWIN. The Fauna and Zoological relationships of Tasmania. [President's Address: Section D.] Rep. Austral. Ass. iv, 1892, pp. 82-124.
487. SPENGLER, J. W. Fauna und Flora des Golfes von Neapel. 18. Monographie. Enteropneusten. Berlin : 4to, xii & 756 pp., 37 pls. Discussion of phylogeny of *Vertebrata*, &c.
488. STANDFUSS, M. Ueber die Hybridation bei den Insekten. MT. schweiz. Ent. Ges. viii, pp. 386-396.
STARLING, F. A. & E. H. [See METSCHNIKOFF, E. (346).]
489. STAUFFACHER, H. Eibildung und Furchung bei *Cyclas cornea*. Jena Zeitschr. xxviii, pp. 196-246, 5 pls., fig., and Vierteljahrschr. Ges. Zurich, xxxviii, pp. 361-370, 4 figg.
490. STIRLING, W. Outlines of Practical Histology. 2nd Ed. London : 8vo, xvi & 419 pp., 368 figg.
491. STÖHR, PH. Die Entwicklung von Leber und Pancreas der Forelle. Anat. Anz. viii, pp. 205-208.
492. STOLL, O. Zur Zoographie der landbewohnenden Wirbellosen. Vierteljahrschr. Ges. Zurich. xxxviii, pp. 37-77 & 294-345.
1893. [VOL. XXX.] B 6

493. STRASBURGER, E. Zu dem jetzigen Stande der Kern- und Zellteilungsfragen. *Anat. Anz.* viii, pp. 177-191.
494. STRASSER, H. Alte und neue Probleme der entwicklungsgeschichtlichen Forschung auf dem Gebiete des Nervensystems. *Anat. Ergebnisse*, i, pp. 721-769, ii (1892), pp. 565-603.
495. STROEBE, H. Ueber Vorkommen und Bedeutung der asymmetrischen Karyokinese, nebst Bemerkungen über die "Schlummerzellen" in der verletzten Cornea. *Beitr. path. Anat.* xiv, pp. 154-173, 1 pl.
496. STRUBELL, —. Fälle von Lockfärbung bei Thieren. *SB. niederrhein. Ges.* i, pp. 91-93.
497. STUDNIČKA, F. K. Příspěvky k morfologii parietálních orgánů craniotů. Beiträge zur Morphologie der Parietalorgane der Cranioten. *SB. Böhmisches Ges.* 1893, i, 12 pp., 1 pl.
498. STUHMANN, F. Zoologische Ergebnisse einer in den Jahren 1888-1890, mit Unterstützung der K. Akad. Wiss. Berlin in die Küstengebiete von Ost-Africa unternommenen Reise. Bd. 1. Berlin: 8vo.
- Systematic papers noticed in special records, dated 1893, but including some parts previously published, not consecutively paged.
499. SUCHETET, A. Les oiseaux hybrides rencontrés à l'état sauvage. Quatrième partie: Accipitres. *Mem. Soc. zool. France*, vi, pp. 26-45.
500. SUSS, E. Are great Ocean depths permanent. *Nat. Sci.* ii, pp. 180-187.
501. SWINHOE, C. On the mimetic forms of certain butterflies of the genus *Hypolimnas*. [Abstract.] *P. R. Soc. London*, liii, p. 47.
502. *THOMA, R. Untersuchungen über die Histogenese und Histomechanik des Gefäßsystems. Stuttgart: 8vo, v & 91 pp., 41 figg.
503. THOMSON, J. A. Experimental Embryology. *Nat. Sci.* ii, pp. 294-306.
- Report of researches of Roux, etc.
504. TRISTRAM, H. B. Opening Address. Section D. *Rep. Brit. Ass.* lxiii, pp. 784-797, and *Nature*, xlvi, pp. 490-497.
505. *—. Differentiation, Migration, and Mimicry. *Zoologist*, xvii, pp. 361-386.
506. TROUËSSART, E. L. Die Geographische Verbreitung der Tiere. (Translated from French by W. Marshall.) Leipzig: 8vo, 370 pp., 2 maps.
507. —. Au bord de la mer. Géologie, faune, et flore des côtes de France, de Dunkerque à Biarritz. Paris: 8vo, 1893, 344 pp., 149 figg.

508. URECH, F. Beiträge zur Kenntnis der Farbe von Insekten-
schuppen. I. Zur Kenntnis der Farbe der Lepidopterschuppen.
II. Zur Kenntnis der Farbe von Käferschuppen. *Zeitschr. wiss.
Zool.* lvii, pp. 306-384.
509. ——. Contribution à la connaissance des couleurs des écailles sur
les organes du vol des Lépidoptères et des Coléoptères. *C.R. Soc.
Helvet.* 1893, pp. 133-138.
510. VALLE, A. DELLA. Monographie—Gammarini. Fauna und Flora
des Golfes von Neapel, xx, xi & 948 pp., atlas 61 pls.
See *Crustacea*; but with general notes on habits, reproductive and
bionomic relations.
VANDERVELDE, E. [See MASSART, J. (341).]
511. VARIGNY, H. DE. Les températures extrêmes dans la vie des
espèces animales et végétales. *Rev. Scient.* li, pp. 641-651.
512. ——. La toxicité de l'eau, d'après Nägeli. *Op. cit.* lii, pp. 299-306.
513. VIALLANES, H. Études histologiques et organologiques sur les
centres nerveux et les organes des sens des animaux articulés. *Ann.
Sci. Nat.* xiv, pp. 405-456, 2 pls., 3 figg.
514. VIALLETON, L. Les théories embryologiques et les lois de la
biologie cellulaire. *Rev. Scient.* lii, pp. 103-110.
515. VIRCHOW, R. The position of Pathology among Biological studies.
Croonian Lecture. *P. R. Soc. London*, liii, pp. 114-129, *Lancet*,
1893, pp. 571-575, and *Nature*, xlvii, pp. 487-492.
516. VOGT, C., & YUNG, E. Lehrbuch der praktischen vergleichenden
Anatomie, Bd. ii, 11 & 12 Lief, pp. 641-768, figg. 268-310; also as
Traité d'Anatomie comparée pratique. Paris: Livr. 21 & 22,
721-880 pp., 290-346 figg.
517. *VONHOF, O. Abschied an die Parthenogenesis. (Parthenogenesis
und Herkunft der Bienen. Die Formen des Wachsbaues und ihre
Ursachen, metaphysische Speculation und Beweis.) Bremen: 8vo,
1893, 27 pp.
518. VOSSELER, J. Ueber Zwitterbildung bei Insekten. *Jahresh. Ver.
Württemberg.* xlix, pp. lxi-lxiii.
519. WAGNER, F. VON. Einige Bemerkungen über das Verhältnis von
Ontogenie und Regeneration. *Biol. Centralbl.* xiii, pp. 287-296.
520. ——. Das Keimplasma. *T. c.* pp. 331-341, 389-397, 453-464, &
685-696. (A summary and review.)
521. WALDEYER, W. Eröffnungsrede. *Verh. Anat. Ges.* vii, pp. 3-11.
Heredity.
522. *———. Ueber die neueren Anschauungen von der Zelle. *Munch.
med. Wochschr.* xl, pp. 371 & 372.
523. WALDNER, M. Färbung lebender Geschlechtszellen. *Anat. Anz.*
viii, pp. 564 & 565.

524. WALLACE, A. R. Are acquired characters inherited? *Fortnightly Review*, 1893, pp. 490-498, & 655-668.
525. —. On Malformation from pre-natal influence on the mother. *Rep. Brit. Ass.* lxiii, pp. 798 & 799.‡
526. WALTHER, J. Einleitung in die Geologie als historische Wissenschaft. I. Theil. Bionomie des Meeres. Beobachtungen ueber die marinen Lebensbezirke und Existenzbedingungen. II Theil. Die Lebensweise der Meeresthiere. Beobachtungen über das Leben der geologisch wichtigen Thiere. Jena: 8vo, 531 pp.
527. —. Allgemeine Meereskunde. Leipzig: 8vo, 296 pp., 72 figg., map.
528. WASIELEWSKI, VON. Die Keimzone in den Genital-schläuchen von *Ascaris megalcephala*. *Arch. mikr. Anat.* xli, pp. 324-337, 1 pl.
529. WATASÉ, S. Homology of the Centrosome. *J. Morphol.* viii, pp. 433-443, 7 figg.
530. WEBER, M. Bemerkungen über den Ursprung der Haare und über Schuppen bei Säugetieren. *Anat. Anz.* viii, pp. 413-423.
531. —. Observations on the Origin of Hair and on Scales in Mammals. (Translation.) *Ann. Nat. Hist.* xii, pp. 1-11.
532. —. Zur Frage nach dem Ursprung der Schuppen der Säugethiere. *Anat. Anz.* viii, pp. 649-651.
533. —. Over den vorsprong der haren bij de zoogdieren. *Versl. Ak. Amsterdam*, 1892-93, pp. 146-149.
534. WEED, C. M. The Cinnamon Harvest-spider and its variations. *Amer. Natural.* xxvii, pp. 534-541, 1 pl.
535. WEIR, J. Animal Intelligence. *T. c.* pp. 933-943.
536. WEISMANN, A. The Germ-Plasm: a theory of Heredity. Translated by W. Newton Parker & H. Rönnefeldt. London: 8vo, 477 pp., 24 figg. Review, by P. C. M., *Nat. Sci.* ii, pp. 461-463.
537. —. Historisches zur Lehre von der Continuität des Keimplasmas. *Ber. Ges. Freiburg*, vii, pp. 36 & 37.
538. —. The All-Sufficiency of Natural Selection. *Contemp. Rev.* 1893, pp. 309-338 & 596-610.
— [See also WAGNER, F. v. (520).]
539. WELLS, H. G. Text-book of Biology. Part I. *Vertebrata*. London: 8vo, 150 pp.
540. WENDT, G. Ueber den Chemismus in lebenden Protoplasma. *Jena. Zeitschr.* xxviii, pp. 53-75.
541. WERNER, F. Studien über Konvergenz-Erscheinungen im Tierreich. *Biol. Centralbl.* xiii, pp. 471-476 & 571-576.
542. —. Albinismus und Melanismus bei Reptilien und Amphibien. *Verh. Ges. Wien*, xliii, pp. 4-6.

543. [WERNER, F.] Untersuchungen über die Zeichnung der Wirbelthiere (Dritte Abth.). Zool. Jahrb. Syst. vii, pp. 365-410, 2 pls.
544. WHITMAN, C. O. General Physiology and its relation to Morphology. Amer. Natural. xxvii, pp. 802-807.
545. ——. The inadequacy of the Cell Theory of Development. J. Morphol. viii, pp. 639-658, 3 figg.
546. ——. A sketch of the Structure and Development of the Eye of *Clepsine*. Zool. Jahrb. vi (1893) pp. 616-625, 5 figg.
547. WIEDERSHEIM, R. Grundriss der vergleichenden Anatomie der Wirbelthiere. 3 Aufl. Jena: 8vo, 695 pp., 387 figg., 4 pls.
548. WILCKENS, M. Die Vererbung erworbener Eigenschaften vom Standpunkte der landwirtschaftlichen Tierzucht in Bezug auf Weismann's Theorie der Vererbung. Biol. Centralbl. xiii, pp. 420-427.
549. WILL, L. Beiträge zur Entwicklungsgeschichte der Reptilien. Zool. Jahrb. Anat. vi, pp. 1-160, 11 pls., 14 figg., & pp. 529-615, 7 pls., 11 figg.
550. WILSON, E. B. Amphioxus, and the Mosaic Theory of Development. J. Morphol. viii, pp. 579-638, 9 pls.
551. WINDLE, B. C. A. On some conditions related to double monstrosity. J. Anat. Physiol. norm. path. xxviii, pp. 25-45, 3 figg.
552. ——. Report on recent teratological literature. *Op. cit.* xxvii, pp. 414-427.
553. ——. On certain early malformations of the embryo. *T. c.* pp. 436-453.
554. WINKLER, F. Zur Frage nach dem Ursprunge des Pigments. Wiener Med. Wochschr. xlii (1892), pp. 1153-1155, 1193-1196, 1230-1232, & 1260-1262.
555. WOODS, H. Elementary Palæontology for Geological Students. Cambridge: 8vo, vi & 222 pp., 56 figg.
Description of types of extinct Invertebrates.
556. WORTMAN, J. L. A new theory of the mechanical evolution of the metapodial keels of *Diplarthra*. Amer. Natural. xxvii, pp. 421-434, 5 figg.
557. YUNG, E. Psychologie de l'Escargot. C.R. Soc. Helvet. 1893, pp. 128-131.
— [See also VOGT & YUNG (516).]
558. ZACHARIAS, E. Ueber die chemische Beschaffenheit von Cytoplasma und Zellkern. Ber. deutsch. Bot. Ges. xi, pp. 293-307.
559. ZACHARIAS, O. Die mikroskopische Organismenwelt des Süßwassers in ihrer Beziehung zur Ernährung der Fische. Biol. Centralbl. xiii, pp. 155-160.

560. *ZIEGLER, H. E. Ueber die Beziehungen der Zoologie zur Sociologie. Verh. deutsch. Zool. Ges. iii, Vers. Göttingen, pp. 51-55.
561. ZIMMERMANN, K. W. Studien über Pigmentzellen. I. Ueber die Anordnung des Archiplasmas in den Pigmentzellen der Knochenfische. Arch. mikr. Anat. xli, pp. 367-389, 2 pls.
562. ZITTEL, K. A. Handbuch der Paläontologie. I Abth. Paläozoologie. Bd. iv. *Vertebrata: Mammalia*. Lief 2 & 3, pp. 305-799, figg. 246-590. Complete. München & Leipzig: 8vo, xi & 799 pp., 590 figg., dated 1891-1893 (see *Mammalia*).
563. —. Traité de paléontologie avec la collaboration de A. Schenck et S. H. Scudder. Traduit par Charles Barrois avec la collaboration de Ch. Quéva et A. Six. Parte I. Paléozoologie, iii. München: 8vo, xii & 894 pp., 719 figg.
564. *ZOJA, R. Contribuzione allo studio sostanze cromatofile nucleari di Auerbach. Boll. Soc. Pavia, xv, 15 pp.
ZUCKERKANDL, E. [See MERKEL, F., and ZUCKERKANDL (344).]
565. ANON. "A Son of the Marshes." Forest Tithes and other Studies from Nature. London: 8vo, 208 pp.
566. —. Biologische Nomenclatur. Biol. Centralbl. xiii, pp. 33-37.
567. *—. Dritter Entwurf von Regeln für die wissenschaftliche Benennung der Thiere. Verh. deutsch. Zool. Ges. iii, Vers. Göttingen, pp. 89-98.
568. —. The Great Barrier Reef of Australia. Edinburgh Review, No. 366, 1893, pp. 305-330.
569. —. The Evolution of Life. Nat. Sci. iii, pp. 222-225.
In reference to BROOKS, W. K.
570. —. The Nearctic Region and its Mammals. *T. c.* pp. 288-292.

II.—SUBJECT-INDEX.

1. TEXT-BOOKS AND GENERAL ESSAYS.

Text-books of Zoology:—DUVAL & CONSTANTIN (140), FLEISCHER (160), GÉRARDIN (182), HAYEK (221), HERTWIG, R. (243), KENNEL (280), PERRIER, R. (392), SHIPLEY (476), WIEDERSHEIM (547), VOGT & YUNG (516), MIVART (354).

Of Biology:—BIDGOOD (39), CAMPBELL (90), PARKER (389), WELLS (539).

Of Anatomy, Histology, Physiology:—BONNIER (47), CAMERANO (89), DEBIERRE (125), PIERSOL (400), RAWITZ (413), STIRLING (490).

Of general Embryology:—DEBIERRE (125), HERTWIG (240), KORSCHMELT & HEIDER (298), MILNES-MARSHALL (340).

Of Palæontology :—BERNARD (37), BONNEY (46), DAWSON (124), KOKEN (295), PRIEM (406), WALTHER (526), WOODS (555), ZITTEL (562).

Manuals of Microscopy :—ACQUA (1), BOLLES-LEE (44), CROSS & COLE (111), VAN HEURCK (244), RIO Y LARA (423).

Aquarium :—COUPIN (110).

Works of Reference :—BRONN (68), BREHM (65), CARUS (92), MERKEL & BONNET (343), Naples Monographs (487, 510).

Popular Books :—ANON "Son of the Marshes" (565), BOMMELI (45), BONNEY (46), BREHM (65), BRONGNIART (67), BUXTON (83), FOLIN (164), FURNEAUX (173), HUDSON (259), LACKOWITZ (305), PRIEM (406), TROUESSART (507).

Illustrations :—BRASS (58).

General Essays :—The essence and origin of the organism ; ARDISSONE (9).—General physiology ; DUBOIS (139).—Chemistry of organisms, unity of animal and plant life, &c. ; FRÉBAULT (168), HUXLEY (265, 266).—Man, an organic community ; the problem of psychical integration in organisms ; KING (281).

Biological Generalities :—LUCIANI (323).—Mechanism in relation to organisms ; SAINT-LOUP (446).—History, scope, and fundamental problems of Biology ; BURDON-SANDERSON (449).—Position of pathology among the biological sciences ; VIRCHOW (515).—Distribution, migration, mimicry, heredity, &c. ; TRISTRAM (505).—Relations of Zoology to Sociology ; ZIEGLER (560).—Parasitism organic and social ; MASSART & VANDERVELDE (341).

Les Zoologistes actuels ; ERRERA (154).

Nomenclature :—BLANCHARD, R. (42).—Of zoology ; GIRARD (185).—Bioplastology, suggested terminology ; HYATT (270).—Bathmology = Auxology = study of growth. Genesisiology = study of heredity. Genism = the free genetic force and the principle of heredity. Ctetology = study of acquired characters. Names for stages and sub stages of ontogeny. Comparative nomenclature for ontogeny and phylogeny. Terminology of position and direction : SCHULZE (464, 465), *cf.* Zool. Rec. xxix, *Gen. Sub.* p. 36.—ANON, Dritter Entwurf (567).

2. DISTRIBUTION.

Cosmopolitan animals ; MÜLLER (365).

Text-books on distribution ; BUCHHOLZ (76), TROUESSART (506).—Zoo-geography and the History of the Earth ; KOBELT (291).—Zoo-geographical regions ; CLARKE (102), SHARPE (474).

Biological regions and tabulation areas ; CLARKE (102).

Evolution of faunas :—The original pelagic fauna : the discovery of the bottom and its effect on evolution, &c. A most suggestive speculative essay ; BROOKS (69).

Terrestrial Invertebrates, distribution of ; STOLL (492).

Aquatic animals, distribution of ; GUPPY (201).

Marine animals, some problems in the distribution of ; MAAS (331).—
Distribution and Bionomics of marine animals ; WALTHER (526, 527).

Pelagic and abyssal faunas ; PETERSEN (393).

Plankton ; HENSEN, &c. (230, 231).—Plankton-Composition : “ Monotonous ” : 9–10ths of similar or identical forms, *e.g.*, Copepods. “ Prävalentes ” : at least $\frac{1}{2}$ of similar or identical forms. “ Polymiktes ” : no one kind of animal over 49 % . “ Pantomiktes ” : a heterogeneous mixture. HÄCKEL (208).

Plankton of Arctic Ocean ; POUCHET (403).

Polar Region, life-areas and fauna of ; SEEBOHM (467).

Scotland, naturalists' map of ; HARVIE-BROWN & BARTHOLOMEW (217).

Schleswig-Holstein Oyster-banks, fauna of ; MÖBIUS (355).

Jura Lakes, Pelagic fauna of ; DE GUERNE & RICHARD (199).

Madagascar, fauna of ; SHERBORN (475).

Antarctica : a supposed former Southern Continent ; FORBES (165, 166).

Australian fauna, phylogeny of ; HÄCKEL (207).

Relation of fauna of Australia to that of New Zealand ; HEDLEY (223).

Tasmania, fauna and zoological relationships of ; SPENCER (486).

Great Barrier Reef ; SAVILLE-KENT (453).

Nearctic Region (570).

Travels, explorations, sport, &c. ; BRYDEN (75), BUXTON (83), HUDSON (259), MONACO (356), ROOSEVELT & GRINELL (433), SELOUS (471), STUILLMANN (498).

3. MORPHOLOGICAL (ANATOMY AND HISTOLOGY).

Cytological differences in homologous organs ; GILSON (184).

Vascular system and associated organs—summary ; EBERTH (141).

Nervous system of Arthropods ; VIALLANES (513).

Summary in regard to histology and development of nervous system ; GOLGI (194).—Histology of central nervous system ; HERRICK (239) and RAMON Y CAJAL (409).

Nerve endings in pigment-cells ; BALLOWITZ (18).

Intra-cellular connections between tissues of different kinds ; SCHUBERG (463).

Nose and upper lip of Vertebrates ; KEIBEL (278).

Retina of Vertebrates ; KRAUSE (300), RAMON Y CAJAL (410).

Triple rudiment of hypophysis in *Anguis* and *Lacerta* ; GAUPP (179).

Blood corpuscles of Invertebrates ; KNOLL (288).

Comparative study of olfactory apparatus and the cornu ammon ; EDINGER (142).

Structure of lung ; MILLER (348).

Individuality of the parietal eye ; BÉRANECK (35).

Striated muscle-fibres in man and several Vertebrates, structure and development of ; SCHAFFER (456).

Pancreas : threefold rudiment of pancreas in Teleosteans, Amphibians, Birds, and Mammals ; STÖHR (491).

Pancreas, development of : three rudiments in salmon-trout, four in sturgeon (v. Kupffer), three at least in Amphibians, three in chick (Felix), two in at least some Mammals. The fourfold origin is probably primitive : GOEPFERT (193).

4. PHYSIOLOGICAL.

General :—DUBOIS (139), HUXLEY (265), BURDON-SANDERSON (449).—Biological economy of organisms in its relations to morphology WHITMAN (544).

Comparative pathology of Inflammation :—Traces the development of phagocytic functions from the *Protozoa* upwards ; METSCHNIKOFF (346). Anaerobic functioning of animal tissues ; GAUTIER (180).

Carnot's principle and animal and vegetable life. An often stated difficulty in regard to the application of Carnot's principle to organisms is due to an oversight, which is explained by the author ; PARKER, J. (388).

Equilibrating organs ; GRÜTZNER (192), LEE (310).

Rôle of electricity in vital phenomena ; SOLVAY (480).—Magnetism in plants and animals ; ALLARA (2).

Blood corpuscles of Invertebrates ; KNOLL (290).

Auditory organs :—In Molluscs and Crustaceans, otocysts combine the two functions of hearing and orientation ; those in Vertebrates are, according to the author, for hearing only. The sense of orientation is a complex physiological resultant in which various sensory organs besides otocysts may concur ; BÉRANECK (36).—Physiology of auditory labyrinth. Otolithic organs of both Vertebrates and Invertebrates have to do with sensations of position and movement ; KREIDL (302, 303).—Functions of tentaculocysts, otocysts, auditory sacs ; HURST (261).—Otolith organ in connection with geotropic functions of Crayfish ; BUNTING (82).—Equilibrium in Fishes ; LEE (310).

Luminous organs, faceted eyes, vision of deep-sea Schizopods ; CHUN (100).

Physiology of stomach in Batrachians and Mammals ; CONTEJEAN (105).

Digestive processes in Arachnids ; BERNARD (38).—Digestion in *Echinoderma* ; CHAPEAUX (95).—Digestion in *Cœlentera*. Digestion of *Siphonophora* exclusively intra-cellular. In *Actinia*, there are digestive fluids disassociating albuminoid bodies, very slowly peptonising them, and emulsifying fats. The intra-cellular digestion peptonises, saponifies fats, dissolves starch. The final digestion is within the phagocytes ; CHAPEAUX (94, 96).—Digestive ferments of *Pelomyxa* ; HARTOG & DIXON (216).

The process of cellular excretion ; VAN GEHUCHTEN (181).

Physiology of Decapod Crustaceans:—Branchial glands excretory as well as the green glands, they form carcinuric acid, and seem also to share in phagocytosis. The two parts of the green-gland labyrinth have different functions. The mid-gut gland absorbs peptones and sugars, the short mid-gut fats. The mid-gut gland also regulates amount of water in the blood; CUÉNOT (113).

Function of liver in Crustaceans and Molluscs; SAINT-HILAIRE (445).

Bursa Fabricii, amygdaloid glands, Peyer's patches, spleen, thymus, thyroid, pituitary body; RETTERER (418).

Classification of glands; GLEY (186).

Stigmata of *Mastigophora*, function as sensitive to light and heat; FRANZÉ (167).

Chitin:—Different kinds of; various kinds in different animals might be used in classification; regarded as amid.-derivatives of carbohydrates; in behaviour to iodine and aniline stains chitin resembles amyloid (the pathological product); cellulose is only certainly known in Tunicates; the chitin occurs in loose chemical association with proteid substances; KRAWKOW (301).

Animal chlorophyll and symbiosis; BOUVIER (53).

Geotropism of lower animals, Infusorians, &c.; JENSEN (271).

Heliotropic animals; LOEB (319).

Extremes of temperature to which organisms may adapt themselves; DE VARIGNY (511).

Muscles of Invertebrates, force of; CAMERANO (86).

Origin and nature of movement; SOURY (481).

Locomotion of animals; LE HELLO (311), MAREY (338, 339).

Pigment:—Physiology of; the pigments of the scales in *Lepidoptera* belong to the uric acid group and to related groups, including the nuclein-bases (xanthin, hypoxanthin, adenin, guanin), which are decomposition-products of nuclein along with albumen and phosphoric acid; URECH (508).—Colour-change: turning white in winter; SCHWALBE (466).—Coloration: the typical coloration of the yolk sac of the *Fundulus* embryo is due to a specific, probably chemical, irritability of the chromatophores which are forced by this irritability to migrate to the blood-vessels, and gather on their surface; LOEB (321).

Senses and Intelligence:—Senses of *Beroë*: Diffuse skin sensitiveness to various stimuli; pole-plates not olfactory; no olfactory organ; little chemical sense; the aboral sense-organ not a nervous central organ; the activity of the statolith organ is a reflex process; NAGEL (369).

Sense of equilibrium in Fishes: Dynamical functions, sensations of rotational movement, localised in semicircular canals, stimulation during body movement; statical functions, sensations of position of body in space, localised in otolithic parts, stimulation continual; LEE (310).

Sense-Organs of *Clepsine*: The suggestiveness of a series beginning with purely tactile organs and ending with purely visual organs; WHITMAN (546).

Animal intelligence ; WEIR (535).—Intelligence and instinct ; EMERY (149).—Limits of intelligence ; MORGAN (362).

Psychology of lizards ; DELBEUF (127) : of a snail ; YUNG (557).

Habits of Blennies ; GUITEL, F. (200).

Sociability and morality in animals ; HOUSSAY (256).

Industries of animals ; HOUSSAY (255).

Means of defence among animals ; CUÉNOT (115).

Movements of animals from place to place ; GÜNZEL (198).

Autotomy : The habit was at first voluntary and intentional, due to an instinct of self-preservation ; it was perfected, and became purely reflex ; FREDERICQ (169).

5. PROTOPLASM AND THE CELL.

a. *Protoplasm.*

Review of recent researches on protoplasm ; HASWELL (218).

Structure of protoplasm : Historical account of observations ; D'ERLANGER (153).—Structure of protoplasm and Altmann's bioplasts ; CECONI (93).—The Schaum plasma in reproductive cells of *Branchipus*. The apparent inter-relation between a foam structure and the phenomena of karyokinesis ; MOORE (358).

Chemistry of living protoplasm : "Theory of the specific individual capillary reactions of the protoplasm." Uniqueness of protoplasm depends on capillary peculiarities. Destructive criticism of micellar, or tagma theory. Contrast between phytoplasma, which is especially the seat of synthetic (*Kondensations*) and reducing processes, and zooplasma, which is especially the seat of analytic and oxidising changes ; a contrast dependent on the possession of different capillary forces or colligative properties ; WENDT (540).

Structure of plasma in blood corpuscles ; GRIESBACH (189).

The granula theory of the structure of protoplasm ; ALTMANN (3).

b. *Cell Structure and Physiology.*

Summary and bibliography on cell-substance, archoplasm, centrosomes, nucleus, mitosis ; FLEMMING (162, 163).

Structure of the cell ; MOORE (357).

General biological considerations ; VAN BAMBEKE (21), VIRCHOW (515).

Cell structure :—The indifferent cells of Hydroids represent a primitive condition, with a "Linen" framework, the mobile part, a granula, and the secretions, &c., of the granula. The granula consists of Zoa (simplest vital elements) and the "Linen" are Zoa united in rows. Interpretation of muscle-cells, nerve-cells, &c., in terms of the "Linen" and granula ; SCHNEIDER (461).

The new views of the cell ; WALDEYER (522).—Nägeli's experiments on living cells ; SMITH (478).—Specific character, "altruism," &c., of cells ; HANSEMANN (214).—Oligodynamic phenomena ; NÄGELI (367).

"Elementary organisms," their relation to the cell ; ALTMANN (5).

Import of nucleus : Microscopic vivisection of the cell. A portion of the necklace-like nucleus is essential if a fragment is to regenerate the whole ; it is the nucleus which gives the cell its physiognomy ; but the behaviour of a fragment shows that each particle of protoplasm has "its own independent Psyche," and that the nucleus is not the psychological centre of the cell ; GRUBER (191).

Selection of stains by the cell-elements, the nuclein substances of the nucleus select the basic colouring matters from a mixture, the albuminoid substances of the cytoplasm select the acid stuffs ; LILIENFELD (315).

Chemical physiology of the animal cell ; HALLIBURTON (213).

Cytological differences in homologous organs ; GILSON (184).

Process of cellular excretion ; VAN GEHUCHTEN (181).

Interaction between the cytoplasm and nucleus ; ROUX (437).—Reciprocal relations of cytoplasm and nucleus as seen in merotomy of ciliated Infusorians ; BALBIANI (15).—Functional independence of cytoplasm and nucleus ; there is some independence between the life of the protoplasm and that of the nucleus. Thus the former is only manifested in the presence of oxygen ; the latter goes on in a medium insufficient to sustain the active life of the protoplasm. There is much division of labour in the cell, its life is a complex resultant ; DEMOOR (128, 129).

Chemical nature of cytoplasm and nucleus ; ZACHARIAS (558).

Intercellular bridges ; HEIDENHAIN (225).

Nerves cells, inter relations ; DOGIEL (133).

Muscle cells, fine structure of ; BÜTSCHLI (81).

c. *Nucleus, Nucleolus, Centrosomata.*

Structure of nucleus ; ALTMANN (4).—Specific nuclear structure in different tissues and other facts demonstrated by the Lysol method ; REINKE (415).

Nuclein acid ; KOSSEL (299).

Archoplasm and centrosomes, methods ; HERMANN (237).

Disposition of archiplasm in pigment cells ; ZIMMERMANN (561).

Centrosomata ; EISMOND (144).—In the absence of centrosomes in incipiently parthenogenetic ova of Mammals, the chromosomes become centres of attraction and orientation for the achromatin filaments ; HENNEGUY (227).

Homology of the Centrosome : Microsome, centrosome, zwischenkörper, cell-plate, and polar microsomes, all belong to the same category of cytoplasmic material. The centrosome is not a unique organ, but it is identical

with the microsomes. The cell-plate consists of equatorial microsomes. When equatorial microsomes fuse the result is the *zwischenkörper*; WATASÉ (529).

Origin of the Centrosomata: The contrast between centrosome and nucleus has been exaggerated. In spermatocyte of *Ascaris megalocephala*, var. *univalens*, it is clear that the centrosome belongs to the nucleus. The chromatin elements are the bearers of hereditary qualities, the centrosome is an organ of division. The whole of the spindle seems to be nuclear; BRAUER (59).

Centrosome and Yolk-nucleus: Yolk-nucleus (studied in spiders) is homologous with the centrosome, or *Nebenkern*, of seminal cells, and the centrosome of somatic cells. It has a nuclear origin, and an influence on the cytoplasm like that of the centrosome. It may occasionally be double. In spiders this "female centrosome" is degenerate, and without physiological significance; it is a "phylogenetic reminiscence"; BALBIANI (15).

Centrosomata: attraction spheres, achromatin figures, *zwischenkörperchen*, in pathological states; LUSTIG & GALEOTTI (325).—Behaviour of chromatin, centrosomata, &c., in carcinoma; GALEOTTI (176).

Nucleoli: The accessory nucleoli, as seen in germinal vesicles of many Vertebrates, are said to contain the products of metabolism in the chromatin. The single chief nucleolus, as seen, *e.g.*, in Echinoderm ova, is a "rhythmically pulsating organ of excretory and probably also of secretory or secretion-storing import"; HÆCKER (210, 211).

"Nucleoli," so-called; RHUMBLER (420).

Micro-nucleus (?) in *Amœba*; MOORE (360).

Import of paranucleus; EISMOND (145).

d. Cell Division.

Present state of knowledge in regard to nuclear and cell-division. Astrosphere proposed as term for attraction spheres. Probability that nuclear segments move actively, under chemotactic influence from centrospheres. Spindle-fibres in plants not nuclear, but cytoplasmic, formed of "kinoplasm"; STRASBURGER (493).

Cell-multiplication and cell-replacement: On the one hand there is cell-multiplication by mitosis with growth as its result; on the other hand there is cell-replacement by amitosis, with repair as its result; FRENZEL (170).

Cell-division: *Selachii*; MITROPHANOW (351).

The form of the protoplasmic masses within the cell has a directive influence on the nuclear spindle, and differentiation of cytoplasm is also dependent on nucleus; ROUX (437).

Division of nucleoli; EISMOND (145).

In early stages of the dace the blastoderm-cells show no individualised chromatin, the karyokinetic figures are entirely of achromatin. This

tells against exaggerating the importance of the chromatin. It is at first diffuse, but is gradually aggregated; BATAILLON & KOEHLER (28).

Imitation of karyokinetic figures: Radiations due to expansion of drops of alcoholic solution of shellac, &c., allowed to fall on a smoked surface of paper or glass; HENKING (229).

Distribution of pigment-granules in karyokinesis; NUSBAUM (377).

Significance of asymmetrical karyokinesis; STRÖBE (495).

Intermediate bodies: Zwischenkörper; LUSTIG & GALEOTTI (326).

Mitosis: HÆCKER (209).—Mitosis in germinal zone of *Ascaris*; WASIELEWSKI (528).

When amitosis occurs in testis or ovary, or rudiment of either, it occurs either in temporary investing cells or in reproductive cells which degenerate; VOM RATH (411).

Amitotic division in mid-gut gland of crayfish; FRENZEL (172).

6. OOGENESIS, SPERMATOGENESIS, MATURATION, FERTILISATION.

a. *The Ovum.*

Summary as to first stages in development; BORN (50, 51).—Some general considerations *re* chromosomes, &c.; HERMANN (237).

Vitelline body of Balbiani: This is a central body surrounded by a zone of protoplasm; it arises from the germinal vesicle and occurs in the ova of animals of every class. In Vertebrates it generally disappears before the ovum is ripe; in some Invertebrates it persists even in the embryo. Perhaps it and the nucleolar elements of the germinal vesicle correspond to the macronucleus of Infusorians; HENNEGUY (238); JULIN (276).

Oogenesis in *Ophryotrocha*: Ovarian cells become either nutritive or reproductive. There seems to be a sort of competition among the ova for association with the nutritive cells, which are in the minority; BRAEM (57).—Nutritive cells and ova in *Ophryotrocha*; KORSCHOLT (297).—Oogenesis in *Styelopsis grossularia*; JULIN (275).—Oogenesis in *Cyclas*; STAUFFACHER (489).

The nucleoli of ova either contain the products of chromatic metabolism or are pulsating organs; HÆCKER (210, 211), see Cell, p. 43.

Germinal vesicle; HÆCKER (209).

Development of germ-cells in *Branchipus*, &c.: (1) Similarity of male and female cells; the specific peculiarities are rather physiological adaptations than of morphological importance. (2) Derivates of the primary germ-cells become (*a*) by karyokinesis reproductive elements, (*b*) by akinesis the surrounding egg-case or sperm-fluid. (3) The division of the cells is intimately associated with the foam structure. An initial step of importance is the fusion of intra-nuclear globules; MOORE (358).

Sex-cells, origin of, in *Ctenophora*; SAMASSA (448).—Amitosis in sex-cells; VOM RATH (411).—Staining living sex-cells; WALDNER (523).

Yolk-nucleus; HUBBARD (258).

Parthenogenetic segmentation of Mammalian ova : in follicles undergoing atresia, ova may show directive spindle and a polar globule precociously, and an incipient irregular parthenogenetic segmentation ; HENNEGUY (227).

Parthenogenetic ova of *Artemia salina*.—Directive spindle consists not of 24–26 bipartite chromosomes, but of 84 tetrapartite elements in a round plate. Only one polar body may be formed, or a second division may occur, but without extrusion, the retained half behaving like a sperm-nucleus ; BRAUER (60).

History of the ova which produce the different forms of *Phyllozera* ; LEMOINE (312).

Graafian follicle, origin and history of.—Ova and follicular epithelium arise directly from the germinal epithelium. Waldeyer's *Eiballen* are first formed. From these arise (*a*) the Pflüger-Valentin tubules, (*b*) typical primordial follicles, (*c*) atypical primordial follicles, (*d*) *Eiballen-follikel* and (*e*) tubular follicles from delimitation of parts of (*a*). No new Graafian follicles arise in adult human ovary. In degeneration the nucleus undergoes chromatolysis or atrophy ; the cell-substance exhibits fatty or perhaps albuminous degeneration ; or there may be various combinations of these ; SCHOTTLAENDER (462).—Origin and history ; NAGEL (368).—Metamorphoses of ; HOELZL (247).

b. Spermatozoon.

Spermatozoa of *Azolotl* ; FICK (157) : of Echinoderms ; FIELD (158).

Spermatogenesis : Summary and Bibliography ; HERMANN (238).—In Mammals ; MOORE (359).

Spermatogenesis : in *Branchipus* ; MOORE (358) : in *Styelopsis grossularia* ; JULIN (275).—Spermatogenesis in Decapod *Crustacea* : cephalic cap of spermatozoon derived from atrophied or transformed nucleus ; head formed by the vesicle, or secondary nucleus ; radiate filaments derived from the cytoplasm. Particular discussion of the morphology of the spermatozoa, their adaptations to fertilisation, the differentiation of the nuclear elements ; SABATIER (444).—Of a Turbellarian : spermatozoa distinctly cellular in nature. What seems to be absence of cytoplasm from the head of a ripe spermatozoon is only apparent ; REPIACHOFF (416).—History of Chromosomes in spermatogenesis of *Ascaris megalocephala* ; BRAUER (61).

Spermatolisis of Vertebrates ; D'ANNA (8).

Remarkable processes observed in spermatozoa of *Dytiscus marginalis*. Strange union of spermatozoa in pairs, a temporary conjugation or "dejugation," which may result in molecular exchange of substance, perhaps affecting variability ; AUERBACH (10).

Reduction-divisions in the spermatogenesis of *Salamandra maculosa* ; VOM RATH (411).

c. *Maturation.*

Maturation of the ovum in Mammals ; HOLL (251, 252).

Elimination of nuclear elements in ovarian ovum of *Scorpena scrofa* ; VAN BAMBEKE (20).

Maturation of parthenogenetic ova of *Artemia* ; BRAUER (60).

In Axolotl : The first polar body is expelled as the egg passes from ovary to oviduct, or in the uppermost part of the latter ; the second, after fertilisation. The spindles show neither polar rays nor centrosome ; FICK (157).

In Lamprey : True germinal vesicle and polar bodies now discovered ; HERFORT (235).

Maturation (Newt) ; JORDAN (274).

Maturation in *Ophryotrocha* : The equatorial plate of the first polar spindle has only a single tetrapartite chromosome, a condition only known elsewhere in *Ascaris megalocephala*, var. *univalens* ; KORSCHULT (297).

d. *Fertilisation.*

Summary and bibliography ; BOVERI (54).—Nature and origin of ; KOELLER (293).

Menstruation and fertilisation ; AUVARD (12).

In Mouse : The completion of the division which leads to the extrusion of the polar body occurs after the spermatozoon has entered ; SOBOTTA (479).

In Axolotl : There is physiological polyspermy. The whole spermatozoon enters the ovum, at a point where there is a funnel-like or conical aggregation of protoplasm. The head forms the spermatid nucleus, with amoeboid movements ; the connective piece forms an attractive sphere ; the tail disappears completely ; FICK (157).

Fertilisation, polyspermy, &c., in Newt ; JORDAN (274) : in *Styelopsis grossularia* ; JULIN (275).—Artificial fertilisation ; ONANOFF (381).

7. EMBRYOLOGICAL.

Survey of embryological theories ; VIALLETON (514).

Recapitulation theory ; BATHER (30).

Ontogeny and regeneration : Facts of regeneration show that the conception of parallelism between ontogeny and regeneration must undergo fundamental modification. Thus the pharynx of *Microstoma* (ontogenetically ectodermic) may be regenerated from mesoblastic tissue, and so on ; WAGNER (519).

Considerations in regard to the homology of the germinal layers ; MAAS (329).

Germinal layers, theory of ; HATSCHKE (219).

Cleavage, germinal layers, &c., summary and bibliography ; BORN (50, 51).

Mesoderm and cœlome ; POLÉJAEFF (402).

Organ-forming areas ; BARFURTH (25).

Blood, &c., origin of ; NUSBAUM (378, 379).

Origin of blood-corpuscles ; ENGEL (152).

Blood and vascular endothelial are wholly hypoblastic ; HOFFMANN (248, 250).

The Urmund theory ; DAVIDOFF (123).

Ectodermic origin of skeleton : Ectodermic proliferations give rise to skeletal rudiments of a connective-tissue nature, which are subsequently in part differentiated into cartilage ; GORONOWITSCH (196).

Nervous system, development of ; summary and criticism ; STRASSER (494).

Chondrocranium and arches, development of ; GAUPP (178).

Head, development of the ; KUPFFER (304).

Ectodermic origin of some cartilaginous structures in the head ; PLATT (401).

Hairs and skin sense-organs ; LEYDIG (314).

Vertebrate embryology ; MARSHALL (340).

Bibliography of vertebrate embryology ; MINOT (349).

Gastrulation in *Vertebrata* and homology of germinal layers ; REPIACHOFF (417).

Germinal layers in Vertebrates : A palingenetic invagination (in *Amphioxus*) forms the archenteron ; a cœnogenetic dorsal invagination of ectoderm forms, according to the author, the rudiment of notochord and associated musculature, along with which the rudiment of the nervous system is also associated ; LWOFF (327).

Import of intracellular bridges between smooth muscle and epithelial cells in outer germinal epithelium ; HEIDENHAIN (225).

Wolffian body, development of, in chick and rabbit. The duct and segmental tubules are at first solid. No evidence that the tubules form first and then join the duct ; HAYCRAFT (220).

Ganglion-ridges (Ganglienleisten) in head of birds, &c. The medullary plate is a composite rudiment (Anlage) ; the primary ridges form mesenchyme ; in the formation of the secondary ridges the ectoderm and the medullary plate have an equal share ; but the most general conclusion seems to be the impossibility of drawing any strict line between ectodermic and mesodermic origins ; GORONOWITSCH (195).

Development of reptiles ; WILL (549).

Parablast and the circulatory system in Axolotl, development and morphology of the ; HOUSSAY (254).

Pineal eye, epiphysis, and parietal nerve, development of ; KLINCKOWSTRÖM (282).—Origin of hypophysis ; GAUPP (179).

Origin of nerves, organs of lateral line, &c., in *Selachii* ; MITROPHANOW (351).

The epiphysis in *Squalus* is double, being formed from a united pair of accessory optic vesicles ; LOCY (317).

A complete vascular system formed without circulation or blood-

pressure in embryo *Fundulus*. Tiger-like pigmented marking of yolk-sac depends on the distribution of blood-vessels ; LOEB (321).

Experimental embryology : Summary and criticism ; ROUX (434, 435) : summary of researches ; THOMSON (503).—Summary of facts as to post-generation, &c. ; BARFURTH (23).

Halves or half-sized wholes ? Denial of Chabry's conclusion that after the destruction of one of the two first blastomeres of the Ascidian ovum, the result is a complete embryo of half size. A typical half-morula, half-gastrula, half-larva, is formed. Note of a half-embryo of *Siredon pisciformis* ; BARFURTH (26).—Experiments on Amphibian ova ; BARFURTH (24, 25).

Cleavage, effect of pressure, &c. ; BORN (52).—Experiments with electric currents, &c. ; ROUX (439).

Warmth affects the blastulæ of *Sphaerechinus granularis*, so that exogastrula and anenteria result. Dilution of the sea-water induces variations in the formation of micromeres, and yet normal Plutei may result. Removal of the micromeres of the "vegetative" half, of the "animal" half, &c., does not prevent the development of a normal Pluteus. Therefore the blastomeres are equivalent, and organogenesis is induced by differences of position and by external stimuli acting on the self-differentiating plasma ; DRIESCH (135).

Effect of pressure : Effect of pressure of a cover-glass on ova of Sea-Urchins from which the membranes are shaken off. The eight-cell stage consists of an annular zone of "animal" cells, and two separate zones, one at each pole, of "vegetative" cells. Yet normal Plutei result : thus, a blastomere may give rise to something quite different from that to which it would have given rise in normal development ; some cells, which would normally form endoderm do in reality form ectoderm ; DRIESCH (136).

Criticism of Driesch : It is an unproved assumption that the eight Echinoid blastomeres formed, under pressure, in Driesch's experiment are the equivalents of the cells in the normal 8-cell stage. Driesch's experiment shows only that segmentation may be greatly altered without affecting ultimate development, and if one of the first two blastomeres form a complete gastrula, this is simply a striking instance of regeneration ; BRAEM (56).

Driesch's argument that because a normal Pluteus larva is formed after disarrangement of blastomeres, or removal of some of them, therefore the blastomeres are mutually equivalent, is fallacious. Roux explains the normal result as due to the residual powers of regeneration and post-generation. Roux recognizes two modes of development : the normal or direct, in which there is a typical system of definitely-determined processes ; and the indirect or atypical, in which the post-generative processes are at work—when, for instance, the half-embryo of a frog forms a whole embryo. He distinguishes the idioplasms of direct and indirect development ; ROUX (434, 435, 436).

Effects of lithium salts on the development of Echinoid embryos : The

two chief results are (1) exogastrulation, and (2) an increase in the archenteric or endoderm-forming zone, which leads to a two-vesicled type of larva. Against the doctrine of specific areas, Herbst notes that the *Pluteus* outgrowths may arise from groups of cells which do not normally form them. So is it with the ciliated bands when the calcareous needles are displaced. Therefore the author maintains the idioplasmatic equivalence of the cells in early stages ; HERBST (233).

Artificial stimulus (clove-oil, xylol, &c.), evoking production of vitelline membrane around unfertilized Echinoderm ova ; HERBST (234).

The position of the median plane of the embryo is *not* determined by the position of the first or second cleavage plane. In various modifications of cleavage, produced by compression, &c., the nuclei are disposed in disorderly fashion, yet normal embryos result. Therefore there are no predetermined organ-forming areas or specialised substances definitely arranged. If one of the first two blastomeres be completely destroyed, the surviving half forms a fairly normal embryo. No semi-gastrula *lateralis* nor *hemi-embryo lateralis* were seen. The Mosaic theory of development is erroneous. So is the theory of germ-plasm. The ovum is a specifically organised "elementarorganismus," which develops epigenetically, *i.e.*, with gradual differentiation according to the mutual relations of the embryonic cells ; HERTWIG (241, 242).

Modification of segmentation of frog ova by gentle compression between two slides, or by confinement in glass tubes. The two poles of the nuclear spindle, defining the direction of the segmentation-plane, come to be in the direction of the largest protoplasmic parts. General conclusion:—that it is not cleavage which separates the ovum into qualitatively specialised parts, the predisposition is in the unfertilised ovum ; HERTWIG (242).

Criticism of Hertwig. The first cleavages are qualitative partitions of the material which serves for the direct development of the four quarters of the embryo ; ROUX (438).

Influence of mercurial vapours on the embryo ; DARESTE (121).

Action of light and currents on development of Amphibians ; CAMERANO (87, 88).

Effect of movement on the development of the eggs of the fowl ; MARCACCI (337) : of light and various other influences ; FÉRÉ (156).

Experiments on eggs of *Ctenolabrus*, *Serranus*, *Fundulus* : Removal of blastomeres seems to show that the size of the embryo is determined by the amount of protoplasm present, and not by the quantity of nuclear material. The embryo cut off from all connection with the germ-ring on one side, elongates backwards, producing an embryo having both right and left sides alike and equal. The conclusion follows : In the elongation of the embryonic knob backwards the head remains a fixed point, and the elongation is due to an extension backwards of the mass ; the germ-ring takes no important part in the formation of the body of the fish embryo ; MORGAN (363).

Experiments on maturation and fertilisation in *Ascaris megalocéphala* :

The living worms (in a glass) were placed for 30 mins.—two hours in a freezing mixture at $+3$ — to -5° C, and thereafter gradually warmed. Among the results were—frequent polyspermy, the chromosomes were altered in number and disposition, not unfrequently only one polar body was formed, in one case six centrosomata were seen in an ovum, and so on; SALA (447).

Spina bifida, &c. ; KOLLMANN (296).

8. REPRODUCTION, SEX, AND HEREDITY.

a. *Reproduction and Sex.*

NUSSBAUM (380), WEISMANN (536).

First differentiation of reproductive and somatic cells in sponges ; MAAS (330).

Dissogony ; CHUN (99).

Polymorphism, neotania, &c., in Termite societies. The reserve sexual forms are fed, both as larvæ and after, from salivary secretion only, a nutritive diet which probably hastens the rapid development of the reproductive system ; GRASSI & SANDIAS (188).

Reproduction of Wasps: In *Vespa germanica*, the workers lay parthenogenetic ova, which develop into males. Abundant nutrition favours the (parthenogenetic) fertility of workers ; MARCHAL (336).

Regeneration : Summary and bibliography ; BARFURTH (22, 23) : of germinal layers ; BARFURTH (24).—As to regeneration in general, see ROUX (434–436), WEISMANN (536). See Experimental Embryology.

Some details as to regeneration in *Ophryotrocha* : thus the further forward the cells, the less their regenerative power. After injury, regeneration begins at the part nearest the tail end, and progresses centripetally ; BRAEM (57).

Telegony : citation of facts ; FINN (159).

Breeding in and in ; BAILLET (14).

Consanguinity : It is the more avoided the higher the type. Vertebrates and insects practice "topographical exogamy." The result of self-fertilisation may be higher than those of cross-fertilisation. Cross-fertilisation is related to the necessity for wide distributional range ; REGNAULT (414).

Rôle of males and females in evolution of Mammals. Suggestion that brood-pouch and mammary glands were first acquired by the males ; HAACKE (204).

Origin of sex ; MANN (335).

Sexes of larvæ of *Smerinthus populi*. Out of 193, 68 female and 59 male pupæ were hatched. No support given to the opinion that the sex can be determined by external conditions during larval life. The larger female larvæ require more food, and with a minimum of food tend to starve first. Favouring conditions must be distinguished from determining conditions ; POULTON (405).

Hermaphroditism: Describes in *Ophryotrocha* the formation of both ova and spermatozoa in the same organ at the same time. Besides hermaphrodite and unisexual forms, he found apparent females with male cells as well as ovaries, and apparent males with ova as well as sperms; KORSCHULT (297).—In insects; VOSSELER (518).

Parthenogenesis, &c.; VONHOF (517).

Hybridism: Cyprinoids; HEINCKE (226), MORGAN (363).—Believes he has fertilised the ova of *Asterias* with the sperm of *Arbacia*; LATASTE (308), SUCHETET (499).—Two fertile Cyprinoid hybrids; KNAUTH (287).—Study of a hybrid between a fertile mule and horse; CORNEVIN & LESBRE (109).—Hybridism among insects: Pairing or attempted pairing between different species is common. Hybrid offspring, however, are only known among *Lepidoptera*. Most are sterile. The hybrid has usually some characteristics of both species, but the external features of the hybrid are usually much more like those of the paternal species than those of the maternal species; STANDFUSS (488).

b. Heredity.

CALDERWOOD (85), HAACKE (202), KOEHLER (293), LATASTE (307), MANN (335), NUSSBAUM (380), ORR (382), WALDEYER (521), WEISMANN (536):

A theory of development and heredity: Germ-cells not isolated, *e.g.*, from nervous influences. No essential difference between development and reproduction of *Protozoa* and those of *Metazoa*. Inheritance of acquired characters in both. Epigenetic theory of development; the forces of the environment mould the growing organism. Great importance attached to direct mechanical effect of the environment; ORR (382).

Historical notes on the idea of the continuity of the germ plasm; BAUR (32), NUSSBAUM (380), WEISMANN (537).

General work on normal and pathological inheritance; SANSON (450).

The theories of Weismann; DELAGE (126), HAACKE (202), HARTOG (215), MORGAN (361), ROMANES (429, 430), SPENCER (483, 484).

Some laws of heredity; BUCKMAN (77).

Recapitulation theory in biology; BUCKMAN (78).

Hymenoptera, heredity in the social colonies of: Embryological and palæontological evidence negative the idea that the various types in the colony are produced by the treatment accorded to the young by the workers, each generation for itself. "It is more probable that the basis of the entire community, the original fertile soldier, acquired his characters in the usual way, by use, and that all other forms have been derived from him by inheritance, modified by disuse and degeneracy, under the influence of variations in the food supply; COPE (106).

Telegony, citation of facts; FINN (159).

Heredity *versus* Evolution; GILMAN (183).

Theory of Gemmaria; HAACKE (202, 205).

Atavism, &c.; MANN (335).

Transmission of acquired characters: Modified activity of certain organs (*e.g.*, in Brown-Séguard's experiments on epilepsy) may perhaps result in the formation of certain products, probably ferments, which are taken up along with the germ-plasm and handed on. This accessory part of the germ-cell is called Zymoplasm; EMERY (147).—Coloration of Flat-fishes: "The disappearance of the pigment from the lower side in the normal flat-fish is an hereditary character, not due to the withdrawal of the action of light in the individual. . . . On the other hand, the fact that the pigment, after prolonged action of the light, actually reappears, is strong evidence that originally, in the beginning of the evolution, the pigment disappeared, in consequence of the withdrawal of the lower sides from the action of light. If so, an acquired character has become hereditary; CUNNINGHAM (116).

Cases supposed to illustrate transmission of acquired characters: A cow twisted its horn, a female calf showed same deformation. A peculiar way of holding the tail was traced from a mare through two generations. A pair of bulldogs were taught to carry; one of the offspring, sent away when quite young, exhibited carrying habit without any training; KNAUTHE (285, 286).

Inheritance of Mopsköpfigkeit in Cyprinoids; KNAUTHE (284).

Gold-carp: Evidence showing that the double-tailed races have arisen, in the first place, as a consequence of injuries inflicted during the early development of the eggs and embryos, and that the effects of these embryonic traumatism have become transmissible; RYDER (441).

Persistent loss of spore-forming function in *Bacillus anthracis*, as result of heat; PHISALIX (397).

Hereditary transmission of immunity; CHARRIN & GLEY (98).—Facts suggesting the transmission of immunity; CHARRIN & GLEY (187).

Inheritance of tuberculosis; GÄRTNER (175).

Malformation from pre-natal influence; WALLACE (525).

Adverse criticism of apparent cases of inherited results of mutilation; VOM RATH (412).

Supposed inheritance of acquired characters in domesticated animals. All experience against transmission of results of mutilation. Climatic variations in cattle are transmitted. Improbability that germ-plasm can remain uninfluenced by nutrition and metabolism of the body. But the author's argument lacks sufficiently precise appreciation of Weismannism; WILCKENS (548).

Removal of the maternal nucleus from an ovum removes the maternal heredity tendencies; BOVERI (55).

Non-inheritance of acquired characters; WALLACE (524).

Acquired character, phylogeny of; HYATT (269).

Congenital and adaptational characters; PACKARD (383).

Therapeutic effects of testicular extract, &c.; BROWN-SÉQUARD & D'ARSONVAL (71-74).

Report on teratology; WINDLE (552).

Double monstrosity: believed to be due to superfluity of germ-plasm

(determinants) existing in the germ, leading to a fission which is prior to that by which normal development is commenced. Superfluity of germ-plasm supposed to be due to faulty segmentation of the polar bodies, to faulty segmentation in spermatogenesis, or to polyspermy. Excess of growth without superfluity of parts depends upon different causes from those which produce double monstrosity; WINDLE (551).

9. EVOLUTION.

a. *General Subject.*

Herbert Spencer and Evolution-Philosophy; BAGER-SJÖGREN (13).

Darwin and Hegel; RITCHIE (424).

Useful summary of recent ætiological theories; KEELER (277).

The law of periodicity in evolution; HECKEL (222).

Delbœuf's law; BARON (27).

Factors in evolution; EMERY (147).—Restatement of position; EIMER (143).

Gestaltung und Vererbung: support of a position, on the whole Lamarckian; HAACKE (202).

Theory of gemmaria: the plasma of ovum, &c., consists of the smallest organised particles or gemmaria, built up of rhombic prisms (gemmae), formed of albuminoid molecules. The system of gemmaria is in internal equilibrium, but may be modified by external influences. As the gemmae change in arrangement, the gemmaria change in shape, and the animal varies. Fertilisation strengthens the system of gemmaria, and enables the offspring to ward off injurious influences more readily; HAACKE (202).

Theory of the modification of species; PFEFFER (395).

Energy as a factor. The energy factor or ergogeny (expressed in modes of growth) illustrated; RYDER (440).

The germ-plasm: elaboration of a general theory of evolution; WEISMANN (536).

Huxley on Nature and Man; SETH (472).

Man's place in nature, &c.; BALKWILL (16).

Man's place in Nature: Evidence for evolution; life in its lower and higher forms. The characteristics of human life. The relations of environment to life. Heredity and evolution. Sensory and rational discrimination. Animal and rational intelligence. Rational life; CALDERWOOD (85).

b. *Variation.*

[This subject is also largely referred to in various special Records.]

Classification of variations:—Primary variations, the result of intimate changes in the germ-plasm, from formation of new kinds of ids, or from alteration of the existing kinds; these are inherited and progressive, and may lead to new species. Secondary variations, arising from different

combinations of ids in amphimixis; these are inherited and lead to individual variations, or through isolation to new species. Tertiary variations, the result of environment, are not usually inherited; EMERY (147).

Problem of variation: "In the present state of knowledge it is a more irresistible conclusion that the changes produced in the soma ultimately affect the germ-cells, than that variations in the latter are due to variations of nutrition in some manner which no one has attempted to describe"; CUNNINGHAM (117).

General discussion of variation, reversion, &c.; KING (281).—Variability; MANN (335).—Anomalies in man and mammals; BLANC (40).

Material for study of variation, finger-prints. Apparent definiteness or determinateness of variation; GALTON (177).

Study of variation in colours of birds; KEELER (277).

An attempt to distinguish between "congenital characters" of caterpillars and "later adaptational characters"; PACKARD (383-386).

Teratological variations; WINDLE (553).

Laws of variation, in relation to harvest spider; WEED (534).

Variability and hybridism in Cyprinoids; HEINCKE (226).

c. Influence of Function and Environment.

General discussion; CALDERWOOD (85).

Crustaceans adapted to colour of surroundings; MALARD (333).

Influence of environment on development; SCHIMKEWITSCH (458).

"Mechanical genesis of the scales of fishes"; RYDER (443).

Influence of environment on colour of birds; KEELER (277).

Experiments on influence of light on coloration of flat-fishes; CUNNINGHAM (116).

Influence of running water and light on development of *Anura*; CAMERANO (86, 87).

Action of oxygen and compressed air on warm-blooded animals; PHILIPPON (396).

Relation of strength of stream to form of fishes; SCHIRSCHOFF (459).

Influence of nutrition in producing polymorphism of Termites; GRASSI & SANDIAS (188).

Effect of nutrition on fertility of worker wasps; MARCHAL (336). [See Sex and Reproduction.]

Effects of diminished nutrition on *Lepidoptera*, on individual, pupation, number of offspring, &c.; SEITZ (469).

Effect of food (modified plant pigments) on colour of Lepidopterous larvæ; POULTON (404).

Effect of warmth (of mills, &c.) on the multiplication of *Ephestia kuehniella*; DANYSZ (120).

Effects of temperature in pupal stage: Some, but not all of the characteristic colouring (in *Pieris napi*), depends not on whether the insect enters the pupal stage in spring or summer, but on the temperature to

which the individual pupa is exposed. In *Ohrysophanus phlœas* the principal effects on colour are produced not by long exposure to severe cold, but by exposure, during the active pupal changes, to great heat (producing duskiness) or moderate cold (producing vividness of colour, smallness of spots, enlargement of copper band on hindwings); MERRIFIELD (345).

Temperature of water, and number of vertebræ in fishes; JORDAN (272, 273).

Effects of cold on organisms: Freshwater fishes survived being frozen at -8° to -15° C. Frogs survived, -28° ; centipedes, -50° ; a snail, -120° ; frog ova, -60° ; Rotifers and Infusorians, -60° . Exposure to about -200° in liquefied air did not kill either germs or seeds. At -100° chemical processes cease; much more so in seeds, germs, and spores subjected to -200° . Yet many revived. Life is one of the constant forces of nature. It does not die as long as the structure in which it manifests itself is intact; PICTET (398).

Effect of cold on ova of *Ascaris*; SALA (447).

Transpiration and respiration in relation to the environment; DISSART (130).

Concentration of sea-water, its influence on activity of the heart. Increased concentration and consequent reduction in the amount of water in the cells lessens number of heart-beats, and *vice versa*; SCHIVELY (460).

Toxicity of water, according to Nägeli; VARIGNY (512).

Rudimentary eyes; KOHL (294).

Influence of function: morphological changes associated with the squatting posture; CHARLES (97).

Geotropism; JENSEN (271).—Heliotropism; LOEB (319).

Refer also to many researches under heading Experimental Embryology; e.g., DRIESCH (135), HERBST (233).

d. *Elimination, Selection, and Isolation.*

Inadequacy of natural selection; SPENCER (482).

Sufficiency of natural selection; WEISMANN (538).

Discussion of natural selection, isolation, &c. Definiteness of variation. Elimination the fact rather than selection; EMERY (147).

Emphasis on "constitutional selection," i.e., in the process of natural elimination those forms with less suitable *constitutions* go to the wall. Speculative suggestions as to origin of Mammalian characteristics; HAACKE (204).

Natural selection and Lamarckism; BALL (17).

Nutritive relations of *Lepidoptera*, interesting in connection with struggle for existence; SEITZ (469).

Secondary sexual characters: possibility of sexual characters granted in case of certain birds. But in polygamous birds, the females belong to the victor among rival males, and some of these birds are brightly adorned. Colour may be an index of male vigour, but this does not

account for patterns, &c. The importance of the blood in bringing all parts of the body into connection. Secondary sexual characters believed to be due to the varying reactions of the organs of the body to the chemical stimuli which pass out from the sexual organs by the blood; EMERY (147).

Sexual selection; KEELER (277).

Natural selection among men; AMMON (6), MUNRO (366).

Skin-parasites as factors in natural selection; SCHEWYRIEW (457).

Isolation: the Lizard genus *Tropidurus* in Galapagos Islands; BAUR (31).

e. *Particular Problems.*

Kinetogenesis of the limbs of Vertebrates; COPE (108).

Physical explanation of organic skeletal structures; DREYER (134).

Mechanical genesis of form of fowl's egg. Inquiry into the immediate conditions influencing shape of egg . . . or even type of placenta. In case of egg-shell, the author distinguishes (*a*) the development of a statical equilibrium (statogenetic), and (*b*) the kinetic results of movement in oviduct (kinetogenetic); RYDER (442).

"Mechanical" genesis of joints in Crustaceans, &c.; SHARP (473).

"Mechanical" evolution of metapodial keels of *Diplarthra*; WORTMAN (556).

Coloration: Albinism and melanism in Reptiles and Amphibians; WERNER (542).—Markings of fish; SAVILLE-KENT (454).—Coloration of flat-fishes: "These investigations afford support to the view that the incidence of light is the reason why the upper and dorsal surface of animals is more strongly pigmented than the lower or ventral throughout the animal kingdom, and that the absence of light is the cause of the disappearance of pigment in many cave-inhabiting and subterranean animals;" CUNNINGHAM & MACMUNN (118).—Colours of birds: Pigments, probably waste-products, vary in different groups; natural and sexual selection combine and re-arrange the limited assortment. Law of assortment of pigments: the primitive colour is a composite, which, when more or less completely resolved into its component elements, gives the specialized tints of the species or genus; KEELER (277).

Evolution of pigments in *Lepidoptera*, &c.: The simplest pigments are greenish-yellow to yellow; with increasing molecular weight in the pigments, orange, red, violet, blue, and green may successively arise. Sometimes in the ontogenetic succession of colour there is a recapitulation of the phylogenetic process [*Cf.* p. 40, Physiological]; URECH (508).

Luring colours in animals; STRUBELL (496).

Protective adaptations; HORNELL (253).—Protective colouring in birds; FABANI (155).—Protective colour in Lepidopterous larvæ; GOULD (197).—Colour-change in animals which turn white in winter; SCHWALBE (466).—Variations in colours of cocoons in reference to theories of protective colouration; BATESON (29).

Mimicry : NEWTON (376).—Mimicry in general, and in *Papilionidæ* in particular ; HAASE (206).—Aggressive mimicry in *Volucella* ; LATTE (309).—Mimicry in the struggle for existence ; SEITZ (470).

Questions as to special liability of the female to become mimetic, as to the divergent conditions under which mimicry appears in closely-related species, as to relation between selection and variation in the production of mimicry. [Abstract, with special reference to *Hypolimnas*.] ; SWINHOE (501).

Particular cases : Evolution of Termite societies ; EMERY (148).

Illustrations of convergence, or the occurrence of similar (homoplastic) adaptations in unrelated forms ; WERNER (541).

Speculations on the origin of mammals ; HAACKE (204).

Origin of hair ; WEBER (530).

Origin of *Crustacea*, *Hydromedusæ*, &c. ; BROOKS (69).

Blind fish ; RITTER (425).

Evolutionary discussion of the larvæ of moths ; PACKARD (383–386).

Power of swimming in animals ; ROBINSON (426).

Suggests that as his abnormal Echinoid larvæ form a graded series, so a gradual series of adults does not, in itself, prove continuous descent ; the series may have arisen because different forms have reacted in varying degrees to the same influences ; HERBST (233).

Origin of Chordata and other phylogenetic problems ; BROOKS (69).

Phylogeny of *Vertebrata* ; COPE (107).

Hairs and scales ; EMERY (150).—Origin of hairs and scales ; WEBER (530).—Scales of mammals ; WEBER (532) and RÖMER (427).

II. MAMMALIA.

BY

R. LYDEKKER, B.A., F.R.S., F.G.S.

CONTENTS.

	Page		Page
Introduction	1	Carnivora	28
I. TITLES	2	Rodentia	29
II. FAUNISTIC INDEX	23	Ungulata	34
III. BIOLOGICAL INDEX	24	Cetacea	39
IV. SYSTEMATIC ARRANGEMENT	24	Edentata	40
Primates	24	Marsupialia	41
Chiroptera	26	Monotremata	42
Insectivora	27	Multituberculata	42

THE most important event of the year the Recorder has to notice is undoubtedly the completion of Zittel's "Palæontologie," which will, for many years, remain the standard compendium of the palæontological history of Mammals.

In systematic work, the year has been noteworthy for the large number of species (whether in all cases valid, it is not for the Recorder to say) of recent Mammals that have been described. Among the most interesting of these is a new genus of Rodents—the fish-eating Murine (*Ichthyomys*); and next to this may be mentioned a new *Sminthus* from Kashmir, and a second species of the African Viverrine genus *Nandinia*. All these forms have been brought to notice by THOMAS; and it may be added that the bulk of the new species of the year have been described by the latter, ALLEN, and MATSCHIE. Mention must, however, also be made of the new Stag from the neighbourhood of Lhasá, described by BLANFORD. A prominent place in the year's systematic work is likewise occupied by FORSYTH MAJOR, who has not only made a complete revision of the classification of the Squirrel family, but has likewise described the curious, and apparently but recently exterminated, Malagasy

lemuroid *Megaladapis*. From a distributional point of view the recorded occurrence of *Mellivora* in Transcaspia is of considerable interest; and our knowledge of the Mammalian fauna of Africa has received considerable additions from the labours of MATSCHIE, SCLATER, and THOMAS. Among anatomical work, the investigations of BEDDARD on the brain of the *Proboscidea*, and of DEBIERRE and BOLE on that of the *Carnivora* deserve special mention.

The subject of the development and homology of teeth continues to attract a large number of workers. OSBORN'S paper on this subject and the general evolution of Mammals will be found of more than ordinary interest, as are his researches on the dentition of the Cretaceous Mammals of the Laramie beds. From the circumstance that the permanent teeth of the Marsupials are believed to belong to the first series, this author states that Placentals cannot have had a Marsupial origin. On the other hand, KLAATSCH'S interesting investigations regarding the existence of vestiges of a marsupium in Placentals, lead him to draw precisely the opposite conclusion.

As regards fossil forms, DAMES'S memoir on the Zeuglodonts is one of prime importance, not less from a classificatory point of view than from the evidence he adduces as to the presence of a dermal armour in these Cetaceans. Dermal armour of another kind has led FILIOL to believe in the presence of loricated Edentates among the Quercy Phosphorite fauna; and even if his conclusions on this point be not upheld, it would seem that he has proved that pangolins and aard-varks inhabited France at the epoch in question. Not less noteworthy is TOULA'S discovery of remains of Titanotheres, hitherto regarded as an exclusively North American group, in the Tertiary of the Balkans.

I.—TITLES.*

- ALESSANDRINI, G. Prime Notizie Anatomiche di un *Tragulus* morto in Roma. Boll. Soc. Rom. Zool. ii, pp. 141-149.
- . Notizie Anatomiche sulle Glandole annesse all' Apparato Digerente del *Tragulus meminna*, Erxl. *T. c.* pp. 269-271.
- ALLEN, H. Introduction to a Monograph of the North American Bats. P. U. S. Mus. xvi, pp. 1-28.
- . Notes on the Genera of *Vespertilionidæ*. *T. c.* pp. 29-31.
- ALLEN, J. A. Descriptions of Four New Species of *Thomomys*, with remarks on other Species of the Genus. Bull. Amer. Mus. v, pp. 47-68. [See p. 32, *Geomyidæ*.]

* An asterisk prefixed to a quotation indicates that the Recorder has not seen the Journal or Work referred to.

[ALLEN, J. A.] List of Mammals and Birds collected in North-eastern Sonora and North-western Chihuahua, Mexico, on the Lumholtz Archæological Expedition. *T. c.* pp. 27-42.

Notices 16 species of Mammals, among which a *Sciurus* is described as new. [See p. 30, *Sciuridæ*.]

— List of Mammals collected by Mr. Charles P. Rowley in the San Juan Region of Colorado, New Mexico, and Utah, with Descriptions of New Species. *T. c.* pp. 69-84.

Chronicles 34 species, among which 5 Rodents are new. [See p. 31, *Muridæ*, and p. 33, *Dipodidæ*.]

— On a Collection of Mammals from the San Pedro Martir Region of Lower California, with Notes on other Species, particularly of the Genus *Sitomys*. *T. c.* pp. 181-202.

Of the 20 forms recorded, 3 *Sitomys*, a *Tamias*, and a *Scapanus* are new. [See p. 27, *Talpida*, p. 30, *Sciuridæ*, and p. 31, *Muridæ*.]

— Further Notes on Costa Rica Mammals, with Description of a New Species of *Oryzomys*. *T. c.* pp. 237-240. [See p. 31, *Muridæ*.]

— Description of a New Species of Opossum from the Isthmus of Tehuantepec, Mexico. *T. c.* pp. 235 & 236. [See p. 42, *Didelphyidæ*.]

— Description of a new Mouse from Lake County, California. *T. c.* pp. 335 & 336. [See p. 31, *Muridæ*.]

— Description of a New *Geomys* from Costa Rica. *T. c.* pp. 337 & 338. [See p. 32, *Geomyidæ*.]

— & CHAPMAN, F. M. On a Collection of Mammals from the Island of Trinidad, with Descriptions of New Species. *T. c.* pp. 203-234.

34 species, of which 9 are new, are noticed, and a complete list of the Mammalian fauna of the island is given. [See p. 27, *Phyllostomatidæ*, p. 31, *Muridæ*, and p. 33, *Octodontidæ*.]

AMEGHINO, F. Apuntes Preliminares sobre el Genero *Theosodon*. *Rev. Jard. Zool. B. Ayres*, i, pp. 20-29, fig. [See p. 34, *Macraucheniidæ*.]

— Les Premiers Mammifères (Relations entre les Mammifères Diprotodontes Éocènes de l'Amérique du Nord et ceux de la République Argentine). *Rev. Gen. Sci.* iv, pp. 77-81, figg. [See p. 42, *Multituberculata*.]

— Les Mammifères Fossiles de la Patagonie Australe. *Rev. Scient.* li, pp. 13-17 & 731. Translated *Amer. Natural.* xxvii, pp. 439-449.

Extracts from a letter to Trouessart, in which, after discussing the age of the Santa Cruz deposits, the author gives notes on the Ungulates, and some other Patagonian Mammals. *Theosodon* (an ancestral form of *Macrauchenia*) is stated to be pentedactylate; and the same is asserted to

be the case with *Homalodontotherium*, in which, however, the terminal phalanges are said to be like those of *Chalicotherium*, of which the genus is regarded as an ancestor. Among the *Proterotheriida*, *Theosodon* is declared to be monodactyle; while *Ribodon*, originally described as a Tapiroid, is referred to the *Sirenia*. Notes on the Marsupials and Rodents of the Santa Cruz beds are likewise given; and a remarkable humerus is stated to possess characters connecting the Monotremes with the lower Vertebrates. Certain new generic and specific names are proposed, but as these are neither defined nor refer to particular specimens which can be identified in Museums, they have no status, and accordingly are not quoted here.

[AMEGHINO, F.] Sobre la Presencia de Vertebrados de Aspecto Mesozóico en la Formacion Santacruzéna de la Patagonia Austral. Rev. Jard. Zool. B. Ayres, i, pp. 76-84.

In the course of this paper the author describes two humeri from the Santa Cruz beds of Patagonia, which he regards as indicating as many genera of *Monotremata* [q. v. p. 42].

ANONYMOUS. The Nearctic Region and its Mammals. Nat. Sci. iii, pp. 288-292.

A critical paper, dealing with the views recently propounded by Hart Merriam & J. A. Allen.

BAILEY, V. The Prairie Ground-Squirrels, or Spermophiles of the Mississippi Valley. Bull. Dep. Agric. Ornith., No. 4, 70 pp., 3 pls., 4 maps.

BALL, V. Lion-Tiger and Tiger-Lion Hybrids. Nature, xlvii, pp. 390-392, 607, & 608.

BALLET, —. Note sur les Caractères qui distinguent les Races dans les Animaux Domestiques. Mem. Ac. Sci. Toulouse (2) iv (1892), pp. 102-121.

BEAUREGARD, H. Note sur une *Balaenoptera sibbaldii* échouée à Ouessant. C.R. Soc. Biol. (2) v, p. 274.

This specimen—a male—measuring 30 metres in length, was stranded on February 23rd.

— . Note sur deux Lois qui fait ressortir l'Étude Morphologique du Système Dentaire des Carnivores. T. c. pp. 784 & 785.

The author states (1) "C'est toujours à la mâchoire inférieure que se manifeste le plus nettement le caractère propre à la dentition d'un genre déterminé." And (2) "Chez tous les carnivores à régime purement carnassier, il existe sur la voûte palatine, de chaque côté, entre la carnassière et la molaire suivante une fosse profonde qui reçoit le tubercle principal de la carnassière inférieure. Cette fosse disparaît chez les espèces à régime plus ou moins complètement frugivore."

[BEAUREGARD, H.] Recherches sur l'Appareil auditif chez les Mammifères. J. Anat. Physiol. xxix, pp. 180-222, pls. iv-vi.

The first portion of a detailed anatomical survey of the auditory region in a large number of Mammals.

BEDDARD, F. E. Contributions to the Anatomy of the Anthropoid Apes. Tr. Zool. Soc. Lond. xiii, pp. 177-218, pls. xx-xxviii. [See p. 24, *Primates*.]

— On the Brain of the African Elephant. P. Zool. Soc. London, 1893, pp. 311-315, pls. xxii & xxiii.

*BLANC, L. Les Anomalies chez l'Homme et chez les Mammifères. Paris: 1893, 8vo.

— Sur la Valeur Morphologique des Cornes chez le Cheval. C.R. Soc. Biol. (2) v, pp. 725 & 726.

The minute horns, or bony prominences, occasionally found on the frontals of the horse, are considered to be the vestiges of horns homologous with those of the Ruminants.

BLANFORD, W. T. On a Stag, *Cervus thoroldi*, from Tibet, and on the Mammals of the Tibetan Plateau. P. Zool. Soc. London, 1893, pp. 444-449, pl. xxxiv. [See p. 37, *Cervidæ*.]

BOLE, E. [See DEBIERRE.]

BOULE, M. Description de l'*Hyæna brevirostris* du Pliocène de Sainzelles, près Le Puy (Haute Loire). Ann. Sci. Nat. (7) xv, pp. 85-97, pl. i.

BRYDEN, H. A. Gun and Camera in Southern Africa: a year of wanderings in Bechuanaland, the Kalahari Desert, and the Lake River country, Ngamiland, with notes on colonization, natives, natural history, and sport. London: 1893, 8vo, 544 pp., illustrations.

Contains notices of several South African Mammals, and a special chapter on the present habitat of the Giraffe, and the prospect of its extermination.

BÜCHNER, E. Ueber eine neue Katzen-Arten (*Felis pallida*) aus China. Bull. Ac. St. Petersb. (2) iii, pp. 433-435. [See p. 28, *Felidæ*; the other two papers by this author in the same volume are noticed in Zool. Rec. xxix.]

— Ueber das Vorkommen der *Mellivora indica* in Transcaspi-Gebiet. Notes Leyden Mus. xv, pp. 99-102.

CAPELLINI, G. Nuovi Resti di Zifoidi in Calabria e in Toscana. Rend. Acc. Lincei, ii, pp. 283-288. [See p. 39, *Physeteridæ*.]

CARLIER, E. W. Histology of the Hedgehog (*Erinaceus europæus*). J. Anat. Physiol. norm. path. xxvii, pp. 169-178, 354-360, & 508-519, pls. xi, xxi, xxvi, & xxvii.

CATTANEO, G. Sull' Anatomia dello Stomaco del *Pteropus medius*. Atti Soc. Ligustica, iv, pp. 142-149.

— [See also PARONA & CATTANEO.]

CHAPMAN, A., & BUCK, W. J. Wild Spain : España Agreste : Records of Sport with Rifle, Rod, and Gun, Natural History, and Exploration. London : 1893, 8vo, xx, 472 pp., illustrations.

Contains an illustrated account of *Capra pyrenaica*, together with notices of several other Mammals.

CHAPMAN, F. M. Description of a New Subspecies of *Oryzomys* from the Gulf States. Bull. Amer. Mus. v, pp. 43-46. [See p. 31, *Muridae*.]

— Description of Two New Races of Mammals from Florida, with Remarks on *Sitomys niveiventris*, Chapman. T. c. pp. 339-341. [See p. 27, *Talpidae*, and p. 27, *Muridae*.]

— [See also ALLEN & CHAPMAN.]

CHAPMAN, F. R. Notes on the Depletion of the Fur-Seal in the Southern Seas. Canad. Rec. v, pp. 446-459.

CHAPMAN, H. C. Notes on *Chæropsis liberiensis* (Morton). P. Ac. Philad. 1893, pp. 185-187, pl. iv. [See p. 38, *Hippopotamidae*.]

CHRISTIANI, H. Nouvelles Recherches sur les Organes Thyroïdiens des Rongeurs. C.R. Soc. Biol. (2) v, pp. 4 & 5.

CHYZER, C. Reliquiæ Petenyianæ. Termes Fuzetek, v (1881), p. 91, 1882.

This paper, although there is nothing in the title to show it, consists of an account, based on the manuscripts left after his death by Dr. Petenyi, of the *Muridae* found in Hungary, and contains the descriptions of four new species. With the exception of some short Latin "notæ specificæ," it is written throughout in Hungarian, and hitherto omitted from Zool. Rec. [See p. 31, *Muridae*.]

COKE, J. H., & WOODWARD, A. S. The Har Dalam Cavern, Malta, and its Fossil Contents. P. R. Soc. London, liv, pp. 274-283.

The remains include *Ursus*, *Canis*, *Hippopotamus*, and *Cervus*.

COLENZO, W. Observations on Mr. T. White's paper, "On the Native Dog of New Zealand." Tr. N. Zealand Inst. xxvi, pp. 495-503.

COPE, E. D. Preliminary Report of the Vertebrate Palæontology of the Llano Estacado. Rep. Geol. Surv. Texas for 1892, pp. 1-87, pls. i-xxiii.

Contains descriptions of remains of a large number of extinct Mammals, the majority of which have been previously named. Among the most interesting is the hyæna-like *Borophagus*. [See p. 28, *Felidae*, *Hyanidae*, and *Canidae*, p. 29, *Mustelidae*, p. 38, *Camelidae* and *Dicotylidae*, p. 36, *Equidae*, p. 34, *Elephantidae*.]

- [COPE, E. D.] The Genealogy of Man. Amer. Natural, xxvii, pp. 316-335, pl. ix.
- On a New Pleistocene Sabre-Tooth. *T. c.* pp. 896 & 897. [See p. 29, *Felidæ*.]
- CORDIER, J. Sur l'Estomac du Cerf de David. C.R. Soc. Philom. 1893, No. 3, pp. 4 & 5.
- Sur l'Anatomie comparée et du Réseau chez les Ruminants. *T. c.* No. 10, pp. 6-8.
- Observations anatomiques sur la Gouttière dite œsophagienne de l'Estomac de quelques Mammifères. Bull. Soc. Philom. (8) v, pp. 59-61.
- Recherches sur l'Anatomie comparée de l'Estomac des Ruminants. Ann. Sci. Nat. (7) xvi, pp. 1-128, pls. i-vi.
- DAMES, W. Ueber Zeuglodonten aus Ägypten und die Beziehungen der Archæoceten zu den übrigen Cetacoen. Pal. Abh. (2) i, pp. 189-222, pls. xxx-xxxvi. [See p. 40, *Zeuglodontidæ*.]
- DANYSZ, J. Les Campagnols. Rev. Scient. lii, pp. 338-340.
Chiefly relates to periodical invasions of field-voles.
- DAVATZ, F. *Mus poschiavinus*, Fatio. (Puschlaver—oder auch Tabakmaus genannt). Jahresber. Ges. Graubund. (2) xxxvi, pp. 95-103.
Shown to be a variety of *M. musculus*.
- DEBIERRE, C., & BOLE, E. Essai sur la Morphologie comparée des Circonvolutions cérébrales de quelques Carnassiers. J. Anat. Physiol. xxix, pp. 637-662.
In this important memoir the authors take cognizance of fossil as well as recent forms, and are led to conclude that foxes have an origin apart from wolves and dogs; the one group having probably been derived from *Cynodictis*, and the other from *Amphicyon*. They also uphold the view that the *Felidæ* are intimately allied to the *Mustelidæ*, probably through the intervention of the *Viverridæ*.
- DEPÉRET, C. Sur l'Age absolu des Faunes de Mammifères Pliocènes du Plateau central et des Éruptions Volcaniques contemporaines. C.R. Soc. Geol. France, 1893, pp. xciv-xcvi.
Distinguishes in Europe two Pliocene faunas, the one characterized by *Hipparion*, *Hycænarctos*, &c., and the other by *Equus*, *Bos*, and *Elephas*.
- DE VIS, C. W. Note on the Upper Incisor of *Phascolonus*. P. Linn. Soc. N. S. Wales (2) viii, pp. 11 & 12, pl. i. [See p. 41, *Phascologyidæ*.]
- DONNEZAN, A. Découverte du *Mastodon borsoni* en Roussillon. C.R. Ac. Sci. cxvi, pp. 538 & 539.

- DUVAL, M. Le Placenta des Carnassiers. *J. Anat. Physiol.* xxix, pp. 249-340, 425-465, & 663-729, pls. vii-xi & xiii.
- EARLE, C. The Evolution of the American Tapir. *Geol. Mag.* (3) x, pp. 391-396.
- . Some Points in the Comparative Osteology of the Tapir. *Science*, xxi, p. 118.
- . On the Systematic Position of the Genus *Protogonodon*. *Amer. Natural*, xxvii, pp. 377-379. [See p. 38, *Pantolestidae*.]
- . [See also WORTMAN & EARLE.]
- *ELLENBERGER, W., & BAUM, H. Topographische Anatomie des Pferdes ; mit besonderer Berücksichtigung der tierärztlichen Praxis. Part I, Die Gliedmassen, 290 pp., 82 figg. Berlin : 1893, 8vo.
- EVERETT, A. H. A Nominal List of the Mammals inhabiting the Bornean Group of Islands. *P. Zool. Soc. London*, 1893, pp. 492-496.
- EWART, J. C. The Development of the Skeleton of the Limbs of the Horse, with Observations on Polydactyly. *J. Anat. Physiol. norm. path.* xxviii, pp. 236-256.
- FILHOL, H. Observations concernant quelques Mammifères fossiles nouveaux du Quercy. *Ann. Sci. Nat.* (7) xvi, pp. 129-150, figg.
- Describes remains from the Quercy Phosphorites referred to extinct genera of *Dasypodidae*, *Manidae*, and *Orycteropodidae*. The various genera and species are not defined, nor even named in the text, their names being given under the figures of the types. Neither is it shown how the skull described as *Leptomantis* differs from the humerus on which *Necromantis* is founded. *Schizotherium* is shown to be a chalicotheriid. [See p. 35, *Chalicotheriidae*, p. 41, *Dasypodidae*, *Manidae*, and *Orycteropodidae*.]
- . [See also GRANDIDIER & FILHOL.]
- FISHER, W. H. Investigations of the Burrows of the American Marmot (*Arctomys monax*). *J. Cincinnati Soc.* xvi, pp. 105-123, pls. vi-x.
- FORBES, H. O. Observations on the Development of the Rostrum in the Cetacean Genus *Mesoplodon*, with Remarks on some of the Species. *P. Zool. Soc. London*, 1893, pp. 216-236, pls. xii-xv.
- FRAAS, E. Die Irfelhöhle in Brenzthale (Württemberg). *Zeitschr. deutsch. geol. Ges.* xlv, pp. 1-14.
- Describes remains of numerous Mammals found in association with those of Man from the cavern in question. It is shown that the Reindeer was undoubtedly a contemporary in this district of the Mammoth, Woolly Rhinoceros, and Cave-Hyæna.
- FRANCAVIGLIA, M. C. Notizie anatomiche sul *Bradypus tridactylus*, L., var. *ustus*, Lesson. *Boll. Soc. Rom. Zool.* ii, pp. 126-137.

- FREUND, P. Contributions to the Development of the Tooth-Rudiments in Rodents. *Ann. Nat. Hist.* (6) xi, pp. 301-326.
A translation of the paper quoted in *Zool. Rec.* xxix, *Mamm.* p. 33.
- GADOW, H. Notes on the Fauna of North-Western Spain. *Zool. Jahrb. Syst.* vii, pp. 329-340, pl. xii.
Notes on the Mammals, with a figure of *Capra pyrenaica*.
- GAUDRY, A. L'Éléphant de Durfort. Volume Centenaire de la Fondation du Muséum d'Histoire Naturelle. 25 pp., 1 pl.
Describes a skeleton of *Elephas meridionalis* in the Paris Museum, believed to be the largest on record.
- GRANDIDIER, A., & FILHOL, H. Observations relatives aux Ossements d'Hippopotames trouvés dans le Marais d'Ambolisatra à Madagascar. *Ann. Sci. Nat.* (7) xvi, pp. 150-176. Uncompleted.
- GULDBERG, G. Zur Kenntniss des Nordkapers (*Eubalena biscayensis*). *Zool. Jahrb. Syst.* vii, pp. 1-22, pls. i & ii.
- GURICH, —. Ueber die Quartäre Säugethier-fauna von Venezuela, und ueber Nordamericanische Mastodonten. *Jahresber. Schlesisch. Ges.* 1892, pp. 8-10.
Records the occurrence of genera of Mammals similar to those of the Argentine pampas in Venezuela.
- HAACKE, W. Ueber die Entstehung des Säugethieres. *Biol. Centralbl.* xiii, pp. 719-732.
The continuation and conclusion of an earlier dissertation on the relationship of the Mammals to the lower Vertebrates.
- HARTING, J. E. Report of the Departmental Committee appointed by the Board of Agriculture to enquire into a Plague of Field Voles in Scotland. London: 1893, 98 pp., illustrated ("Blue-Book"), and *Zoologist* (3), xvii, pp. 121-138.
— Observations on the common Field Vole of Thessaly (*Arvicola guentheri*). *T. c.* pp. 139-145.
— The British Marten (*Martes sylvatica*, Nilsson). *T. c.* pp. 161-163.
- HATCHER, J. B. The Titanotherium Beds. *Amer. Natural*, xxvii, pp. 204-221.
In describing these beds, the author enters into a discussion as to the horizons in which the species of these Mammals occur, and considers the relations of the species to one another.
- HENNICKE, C. R. Ein Beitrag zur Anpassungs-theorie. *Zool. Garten*, xxxiv, pp. 97-107, figg.
Contains figures and descriptions of the auditory ossicles of several Mammals.
- HEPBURN, D. The Mammary Gland in a Gravid Porpoise. *J. Anat. Physiol. norm.-path.* xxviii, pp. 19-24.

HERRICK, C. L. The Mammals of Minnesota. Bull. Geol. Surv. Minnesota, No. 7 (1892), 301 pp., 8 pls.

A scientific and popular account of their features and habits.

HOFMANN, A. Die Fauna von Görriach. Abh. geol. Reichsanst. xv, pt. 4, 87 pp., 17 pls.

An important detailed and fully illustrated memoir on the Miocene fauna of Görriach, Styria. 35 species of Mammals are recognized, 6 of which are described as new. [See p. 26, *Rhinolophidae*, p. 30, *Sciuridae*, p. 31, *Myozidae*, p. 38, *Cervidae*, and p. 36, *Tapiridae*.]

HOSE, C. A Descriptive Account of the Mammals of Borneo. Diss. Norfolk : 1893, 8vo, 78 pp., map, and 3 plates.

Contains a description of all the Bornean Mammals, with notes on their range and habits.

— Description of a new Deer from Mount Dulit, Eastern Sarawak. Ann. Mag. Nat. Hist. (6) xii, p. 206. [See p. 37, *Cervidae*.]

HOWES, G. B. On the Coracoid of the terrestrial Vertebrates. P. Zool. Soc. London, 1873, pp. 585-592.

It is proposed to apply the term coracoid to the whole of the ventral cartilaginous bar of the shoulder-girdle, and to call the anterior element in the bicoracoidal forms the epicoracoid, and the posterior portion the metacoracoid.

— On the Mammalian Pelvis, with especial reference to the Young of *Ornithorhynchus anatinus*. J. Anat. Physiol. norm.-path. xxvii, pp. 544-556, pl. xxviii.

The author records the presence of a *sacral arcade*, or passage bounded above and below by processes of the first sacral vertebra and externally by the ilium, in the pelvis of *Ornithorhynchus*, as well as in a few other Mammals. The second portion of the paper is devoted to some general considerations connected with the structure of the pelvis.

HOWORTH, [SIR] H. H. The True Horizon of the Mammoth. Geol. Mag. (3) x, pp. 161-163 & 353-355.

A rejoinder to the paper by Stirrup, quoted below, in which the author maintains his views as to the pre-glacial age of the Mammoth.

IHERING, H. Os Mammíferos do Rio Grande do Sul. Rio Grande do Sul, 1893, pp. 96-123.

This is recorded from a separate copy, but we do not know from what periodical it is extracted. Possibly it may be "Anuario do Dr. Graciano de Azambuga para 1893." A new species of Opossum is described. [See p. 42, *Didelphyidae*.]

JENTINK, F. A. On some Mammals from Cahama. Notes Leyden Mus. xv, pp. 262-265, pls. iv-vi.

Records *Cercopithecus cynosurus*, *Ratelus leuconotus*, *Vulpes mesomelas*, and several other Mammals from this part of Africa; skulls of some being figured.

[JENTINK, F. A.] On a Collection of Bats from the West Indies. *T. c.* pp. 278-282. [See p. 27, *Phyllostomatidae*.]

JOHNSON, G. L. Observations on the Refraction and Vision of the Seal's Eye. *P. Zool. Soc. London*, 1893, pp. 719-723.

JOLYET, —. Recherches sur la Respiration des Cétacés. *C.R. Soc. Biol.* (2) v, pp. 655 & 656.

A captive specimen of *Turiops tursio* enabled observations to be made as to the volume of expiration, the rate of oxygenation, and the general mechanism of Cetacean respiration.

KERMODE, P. M. C. Contributions to a Vertebrate Fauna of the Isle of Man. *Zoologist* (3) xvii, pp. 61-70.

KEITH, A. The Ligaments of the Catarhine Monkeys, with references to corresponding Structures in Man. *J. Anat. Physiol. norm.-path.* xxviii, pp. 149-168.

KLAATSCH, H. Ueber Marsupialrudimente bei Placentaliern. *Morphol. Jahrb.* xx, pp. 276-288.

The rudimentary structures alluded to seem clearly to indicate that during their evolution Placentals have passed through a Marsupial stage.

— —. Neues ueber Mammartaschen. *Morphol. Jahrb.* xx, p. 112.

A supplemental note to an earlier paper.

KOKEN, E. Beiträge zur Kenntniss der Gattung *Nothosaurus*. *Zeitschr. deutsch. geol. Ges.* xlv, pp. 337-377, pls. vii-xi.

The author makes certain critical observations as to the homology of the elements in the shoulder-girdle of the *Monotremata* (see p. 42).

KÜRENTHAL, W. Entwicklungsgeschichtliche Untersuchungen am Pinnipiedergerisse. *Jena. Zeitschr.* (2) xxviii, pp. 76-118, pls. iii & iv.

A long technical discussion, with original observations on the development and homology of the teeth of the group in question, in which Bateson's theory of cleavage, as exemplified in *Ommatophoca rossi*, is taken into account.

LANGKAVEL, B. Das Alpenmurmeltier. *Zool. Garten*, xxxiv, pp. 1-4.

— —. *Bubalis*, Lichtenstein. *T. c.* pp. 200-206.

— —. Die Gemse. *T. c.* pp. 267-277.

— —. *Bison americanus*. Verbreitung und Ausrottung. *T. c.* pp. 353-363.

LATASTE, F. Le Système dentaire du genre *Daman*, à propos du Mémoire de M. F. Woodward, intitulé "On the Milk-Dentition of *Procapra (Hyrae) capensis*, and of the Rabbit, with Remarks on the Relation of the Milk- and Permanent-Dentitions of the *Mammalia*." *Act. Soc. Chili*, ii, pp. clxx-clxxii.

Criticises some of the statements in the paper by Woodward, quoted in *Zool. Rec.* xxix, *Mamm.* p. 38.

LAVOCAT, A. Système dentaire des Animaux Vertèbres. Mem. Ac. Sci. Toulouse (2) v, pp. 1-21.

— . Discussion sur quelques Muscles des Mammifères. *T. c.* pp. 542-559.

LECHE, W. Nachtrage zu "Studien über die Entwicklung des Zahn-systems bei den Säugethieren." *Morphol. Jahrb.* xx, pp. 113-142.

Supplemental observations on the author's views of tooth-development, relating to *Myrmecobius*, the *Chiroptera*, *Pinnipedia*, and *Edentata*. The vestiges of a tooth-succession are indicated in the latter group.

LEE, R. B. A History and Description of the Modern Dogs (Sporting Division) of Great Britain and Ireland. London: 1893, 8vo, 584 pp., pls.

LENHOSSEK, — v. Die Geschmacksknospen in den blattformigen Papillen der Kaninchenzunge. *Verh. Ges. Würzburg*, xxvii, No. 5, 76 pp., 1 pl.

LITTLEDALE, H. Notes on Wild Dogs, &c. *J. Bombay Soc.* vii, pp. 494-511.

Mainly a compiled and sporting account.

LYDEKKER, R. The Royal Natural History. London: 8vo, illustrated, vol. i, pts. 1 & 2, Mammals.

A popular history of animals, illustrated with coloured plates and engravings, of which a large proportion are from the third edition of Brehm's "Tierleben." The second part brings the work down to the *Hapalide*.

— . Horns and Hoofs; being Chapters on Hoofed Mammals. London: 1893, 8vo, 411 pp., illustrated.

Contains chapters on wild Oxen, wild Sheep, wild Goats, African Antelopes, the Antelopes of Asia, the Deer of Asia, South American Deer, wild Pigs, and Rhinoceroses, reprinted (with additions) from the *Field* and *Land and Water*.

— . On a Mammalian Incisor from the Wealden of Hastings. *Quart. J. Geol. Soc.* xlix, pp. 281-283.

The tooth described and figured is provisionally assigned to the Multi-tuberculate Purbeckian genus *Bolodon*.

— . Note on the Coracoidal Element in Adult Sloths, with remarks on its Homology. *P. Zool. Soc. London*, 1893, pp. 172-174.

After describing and figuring the shoulder-girdle of an adult *Bradypus*, in which there is a distinct coracoid, the author shows that the bone in the Monotremes, commonly denominated the pre-, or epicoracoid, is really the coracoid, while the one termed coracoid should be designated metacoracoid.

MAGGI, L. Intorno al Foro Pituitario Etnocranio nei Mammiferi. *Rend. Ist. Lombardo* (2) xxvi, pp. 703-722.

MAJOR, C. J. FORSYTH. On some Miocene Squirrels, with Remarks on the Dentition and Classification of the *Sciurinae*. P. Zool. Soc. London, 1893, pp. 179-215, pls. viii-xi.

After an elaborate review of the dentition of recent Squirrels, and the classification of the group, together with a description of certain fossil forms, the author proceeds to give his reasons for rejecting the view that trituberculism is the primitive type of Eutherian molar dentition. On the contrary, he regards the primitive condition as that of polybunism. The single tubercles of cusps in the primitive type are considered to have been arranged in longitudinal series (tinotaxis), divided by longitudinal grooves, or valleys, there being generally three rows, with two grooves in the upper, and two rows, with one groove, in the lower molars. *Microlestes* may prove to have been a remote ancestor of the *Eutheria*. From the polybunic molar it is considered that the other types of Placental cheek-teeth have originated by a gradual transformation of the longitudinal arrangement of the cusps into a transverse one (chiasotaxis), and the dominant development of a limited number, as well as by the fusion and suppression of others, although certain of these persist in a secondary condition with great constancy. In the upper molars two cusps on the outer side, and either one or two on the inner side are the most developed. The typical tritubercular molar is a specialized stage, frequently preceded by the trigonodont type of Rüttimeyer. The supposition that the talon or heel of the lower molars is a superadded element, is disputed; but it cannot yet be determined which of all the cusps of the primitive polybunic molar represents the simple conical Reptilian tooth. [See p. 29, *Sciuridæ*.]

— On *Megaladapis madagascariensis*, an Extinct Gigantic Lemuroid from Madagascar. P. R. Soc. London, liv, pp. 176-179. [See p. 26, *Megaladapidæ*.]

— On a Subfossil Lemuroid Skull from Madagascar. P. Zool. Soc. London, 1893, pp. 532-535. [See p. 26, *Lemuridæ*.]

MARSH, O. C. Description of Miocene *Mammalia*. Amer. J. Sci. (3) xlv, pp. 407-412, pls. vii-x.

Describes and figures remains of *Protoceras*, *Elotherium*, *Ammodon*, *Percherus*, *Colodon*, and *Rhinoceros*. [See p. 38, *Charopotamidæ*.]

— Restoration of *Coryphodon*. T. c. pp. 321-326, pls. v & vi, and Geol. Mag. (3) x, pp. 481-487, pl. xviii.

— Restoration of *Mastodon americanus*, Cuvier. Geol. Mag. (3) x, p. 164, pl. viii.

Reprint of a paper quoted in Zool. Rec. xxix.

MATSCHIE, — Ueber die weissnasigen Meerkatzen. SB. Ges. naturf. Berlin, 1893, pp. 94-101.

Gives a descriptive list of the various white-nosed species of *Cercopithecus*.

[MATSCHIE, —.] Ueber die Verbreitung der zur Gattung *Oryx*, Blainville, gehörigen Antilopen. SB. Ges. naturf. Berlin, 1893, pp. 101–104.

— Ueber einige von Herrn O. Neumann bei Aden gesammelte u. beobachtete Säugethiere. *T. c.* pp. 24–31.

Mentions *Papio hamadryas*, *Cynonycteris straminea*, and *Hystrix africa-australis*.

— Ueber Zwei von Schreber beschriebene Affen, und ueber einige auscheinend neue Säugethiere von Afrika. *T. c.* pp. 60–68.

4 new species are described. [See p. 24, *Simiidae*, p. 25, *Cercopithecidae*, p. 27, *Macroselididae*, p. 37, *Bovidae*.]

— Ueber auscheinend neue Afrikanische Säugethiere. *T. c.* pp. 107–114.

Describes a genus and 4 species as new. [See p. 25, *Lemuridae*, p. 28, *Felidae*, p. 31, *Muridae*, and p. 34, *Procaviidae*.]

— Ueber einige Westafrikanische Säugethiere des Senckenbergischen Museums. *T. c.* pp. 252–257.

Refers to *Cercopithecus campbelli*, *Cephalophus maxwelli*, and *Epomophorus macrocephalus*.

— Säugethiere des Togogebietes. MT. deutsch. Schutz. vi, art. 3, 19 pp., figg.

A list of the known Mammals from this region, which are 116 in number, some of them being figured.

— Bemerkungen über Asiatische Wildesel. SB. Ges. naturf. Berlin, 1893, pp. 206–208.

— Die unterscheidenden Merkmale der *Hylobates*-Arten. *T. c.* pp. 209–212.

— Zwei Neue Affen. *T. c.* pp. 225–228. [See p. 25, *Cercopithecidae* and *Hapalidae*.]

— Beitrag zur Kenntniss der Lebensweise von *Procavia*. *T. c.* pp. 228–231.

— Ueber einige Afrikanische Säugethiere. *T. c.* pp. 175–178.

Observations on *Colobus*, and description of a species of *Myosorex*. [See p. 25, *Cercopithecidae*, and p. 27, *Soricidae*.]

MARTIN, C. J. [See WILSON & MARTIN.]

MAURER, F. Sur Phylogenie der Säugethierhaare. *Morphol. Jahrb.* xx, pp. 260–275.

— Zur Frage von den Beziehungen der Haare der Säugethiere zu den Hautsinnesorganen niederer Wirbelthiere. *T. c.* pp. 429–448.

Hairs are regarded as modified scales, and therefore connected with the dermal sense-organs of lower Vertebrates.

- MERRIAM, C. H. Description of a new Kangaroo-Rat from Lower California (*Dipodomys merriami melanurus*). P. Calif. Ac. (2) iii, pp. 345 & 346.
- Rediscovery of the Mexican Kangaroo-Rat (*Dipodomys phillipsi*, Gray), with Field Notes by E. W. Nelson. P. Biol. Soc. Washington, viii, pp. 83-96.
- Two New Wood-Rats from the Plateau-Region of Arizona (*Neotoma pinetorum* and *N. arizonæ*), with Remarks on the validity of the Genus *Teonoma* of Gray. T. c. pp. 109-112. [See p. 32, *Muridae*.]
- Descriptions of Eight new Ground-Squirrels of the Genera *Spermophilus* and *Tamias*, from California, Texas, and Mexico. T. c. pp. 129-138. [See p. 30, *Sciuridae*.]
- Preliminary Descriptions of Four New Mammals from Southern Mexico. T. c. pp. 143-146. [See p. 30, *Sciuridae*, p. 32, *Geomyidae*, and p. 33, *Leporidae*.]
- The Yellow Bear of Louisiana, *Ursus luteolus*, Griffith. T. c. pp. 147-152. [See p. 28, *Ursidae*.]
- The Geographic Distribution of Life in North America. Rep. Smithson. Inst. for 1891, pp. 365-415. Reprinted from P. Biol. Soc. Washington, vii, pp. 1-64.
- MILLER, G. S. Description of a new White-Footed Mouse from the Eastern United States. P. Biol. Soc. Washington, viii, pp. 55-69.
- Description of a new Mouse from Southern California. Amer. Natural. xxvi, pp. 261-263 (1892). [See p. 31, *Muridae*.]
- A Jumping Mouse (*Zapus insignis*, Miller) new to the United States. P. Biol. Soc. Washington, viii, pp. 1-8. [See p. 33, *Dipodidae*.]
- MILNE-EDWARDS, A. Une nouvelle Espèce de *Microgale* de Madagascar. Ann. Sci. Nat. (7) xv, p. 97. [See p. 27, *Centetidae*.]
- MIVART, ST. GEORGE. Types of Animal Life. London: 1893, 8vo, 374 pp., illustrated.
- A popular account of the leading types of Mammals and a few other Vertebrates.
- MÖBIUS, K. Ueber den Fang und die Verwerthung der Walfische in Japan. SB. Ak. Berlin, 1893, pp. 1053-1072, and MT. Ak. Berlin, 1893, pp. 649-668.
- Contains an illustrated account of a Japanese work on Whaling, with an identification of the species referred to.
- MOORE, J. The Recently Found *Castoroides* in Randolph County, Indiana. Amer. Geol. xii, pp. 67-74, pl. iii.
- Describes and figures a nearly complete skeleton of *C. ohioensis*.

NEHRING, A. Die Trächtigkeitsdauer des Dachses. Zool. Garten, xxxiv, pp. 107-109. [See p. 29, *Mustelidæ*.]

—. Ueber Kreuzungen von *Cavia aperea* und *Cavia cobaya*. SB. Ges. naturf. Berlin, 1893, pp. 249-252. [See p. 33, *Caviidæ*.]

—. Ueber Pleistocäne Hamster-Reste aus Mittel- und Westeuropa. Jahrb. geol. Reichsanst. xliii, pp. 179-198. [See p. 31, *Muridæ*.]

NELSON, E. W. Description of a New Species of *Lagomys* from Alaska. P. Biol. Soc. Washington, viii, pp. 117-120. [See p. 33, *Lagomyidæ*.]

NOACK, T. Das Quagga. Zool. Garten, xxxiv, pp. 289-297, 1 pl.

—. Ein neues Gnu. Zool. Anz. 1893, pp. 153-156. [See p. 37, *Bovidæ*.]

OSBORN, H. F. The *Ancylopoda*, *Chalicotherium*, and *Artionyx*. Amer. Natural. xxvii, pp. 118-133, figg. [See p. 35, *Ancylopoda*.]

—. *Protoceras*: the New Artiodactyle. Nature, xlvii, pp. 321 & 322.

—. *Aceratherium tridactylum* from the Lower Miocene of Dakota. Bull. Amer. Mus. v, pp. 85 & 86.

—. Recent Researches upon the Succession of the Teeth in Mammals. Amer. Natural. xxvii, pp. 493-504.

A general review of recent investigations on the development and relations of Mammalian teeth, especial attention being directed to the views of Kükenthal, Röse, and Taeker. While adopting many of these views, especially that of the equivalence of the true molars with the "first series, the author is indisposed to admit fission as an agent in dental development, and insists strongly upon the prime importance of trituberculism.

—. Sur la découverte du *Palaenictis* en Amérique. Bull. Soc. Geol. France (3) xx, pp. 434-436, fig.

Figures an incomplete skull of a species named in 1892.

—. The Rise of the *Mammalia* in North America. Stud. Biol. Lab. Columbia Coll., Zool. i, No. 2, 45 pp., and Amer. J. Sci. (3) xlvi, pp. 379-406 & 448-466, pl. xi.

An important and suggestive memoir, dealing with the dental characters, foot-structure, and evolution of Mammals in general, and containing disquisitions on particular groups. Adopting recent views on the evolution and relations of teeth, the author gives a table showing the manner in which the first and second series are developed or aborted in the chief groups; and he adds that the abortion of the second series in the Marsupials is a fatal bar to the view that this group is in any way ancestral to the Placentals. Trituberculism and the evolution of Ungulate molars are discussed in detail. In the course of the memoir, the author takes the opportunity of recording his dissent from the view that the Mammals of the Santa Cruz beds of Patagonia are of Eocene age,

considering that they are more probably Oligocene or Miocene, adding that he cannot accept Ameghino's derivation of *Chalicotherium* from *Homalodontotherium*.

[OSBORN, H. F.] Fossil Mammals of the Upper Cretaceous Beds. Bull. Amer. Mus. v, pp. 311-330.

It is shown that the *Multituberculata* described by Marsh from the Laramie under a variety of new generic names are referable to Cope's genera *Ptilodus* and *Meniscoëssus*, the former of which is typically from the Puerco Eocene. The Trituberculate types named from the Laramie are also partly reduced, although from the nature of the material this cannot be done so completely as in the Multituberculates. It is urged that the Laramie fauna is closely related to that of the Puerco beds, and widely different from that of the Upper Jurassic. As they pass from the Jurassic to the Tertiary, the *Plagiaulacidae* exhibit a reduction in the number of the premolars, accompanied by an increase in the number of grooves on the last tooth of that series.

— & WORTMAN, J. L. *Artionyx*: a New Genus of *Ancylopoda*. Bull. Amer. Mus. v, pp. 1-18, figg. Also Nature, xlvii, pp. 610 & 611. [See p. 35, *Ancylopoda*.]

PARONA, C., & CATTANEO, G. Note Anatomiche e Zoologiche sull' *Heterocephalus*, Rüppell. Ann. Mus. Genova (2) xiii, pp. 419-447, pl. xiii.

PAVLOW, [MADAME] M. Note sur un nouveau Crane d'*Amynodon*. Bull. Soc. Moscou, 1893, pp. 37-42, pl. iii.

The American fossil, on which this note is based, is provisionally named *Amynodon*, aff. *intermedius*.

PETENYI, —. [See CHYZER, C.]

PIANA, G. P. Di una speciale disposizione della muscolatura nelle radici della vena porta del Cavallo e nelle radici delle vene polmonari del Bue. Monit. Zool. Ital. iv, pp. 60-62.

POHLIG, H. Eine Elefantenhöhle Siciliens, und die erste nachweis des Cranialdomes von *Elephas antiquus*. Abh. Bayer. Ak. xviii, pp. 73-109, pls. i-v.

— . Le Premier Crane Complet du *Rhinoceros (Cænopus) occidentalis*, Leidy. Bull. Soc. belge Geol. vii, pp. 41-44, pl. iii.

POLLARD, E. C. [MISS]. The Succession of Teeth in Mammals. Natural Sci. ii, pp. 360-363.

A summary of recent views on this subject.

*POMEL, A. Monographie Iconographique du *Bubalus antiquus*, Duvernoy. See C.R. Ac. Sci. cxvii, pp. 1346-1349.

POUCHET, G. Anciens Échouages de Cétacés du ix^e au xvii^e Siècle. Mem. Soc. Biol. 1893, pp. 97-104.

1893. [VOL. XXX.]

- POUSARGUES, E. DE. Contributions a l'Étude de l'Appareil Génital Male de l'Écureuil (*Sciurus vulgaris*). C.R. Soc. Philom. 1893, No. 12, pp. 1-8.
- . Détails Anatomiques sur l'Appareil Génital Male du Cobaye. Ann. Sci. Nat. (7) xv, pp. 342-352, pl. ix.
- PURPUS, C. A. Die Bergziege, *Aplocerus montanus*. Zool. Garten, xxxiv, pp. 79-82.
- . Silvertip- und Cinnamon-Bär. T. c. pp. 113-117.
- . Beiträge zur Naturgeschichte von *Mephitis occidentalis*. T. c. pp. 134-137.
- . *Neotoma cinerea*, Baird. T. c. pp. 225-227.
- QUELCH, J. J. The Deer of British Guiana. Zoologist (3) xvii, p. 19.
- RADDE, G. On the present range of the European Bison in the Caucasus. P. Zool. Soc. London, 1893, pp. 175-177. [See p. 37, *Bovidae*.]
- RHOADS, S. N. Descriptions of Four New Rodents from California. Amer. Natural. xxvii, pp. 831-836. [See p. 31, *Muridae*.]
- RIGGIO, G. Arenamento di Sette Capidogli (*Physeter macrocephalus*, Linn.), nel Mare di Marsala, in Sicilia. Boll. Nat. xiii, pp. 2-5.
The specimen referred to was stranded Nov. 25, 1892.
- RIVIÈRE, E. Détermination par l'analyse chimique de la contemporanéité ou de la noncontemporanéité des Ossements humains et des Ossements d'Animaux trouvés dans un même gisement. C.R. Ass. Franc. 1892, pt. ii, pp. 378-382.
- ROCHÉ, G. Quelques Particularités Anatomiques d'un Fœtus à Terme d'Otarie (*Otaria stelleri*). C.R. Soc. Philom. 1893, No. 8, pp. 2-4.
- RÖSE, C. Ueber den Zahnbau und Zahnwechsel von *Elephas indicus*. Morphol. Arbeit. iii, pp. 173-194, pl. x.
- . Ueber die erste Anlage der Zahnleiste beim Menschen. Anat. Anz. viii, pp. 29-32.
- . Ueber die Zahnentwicklung des Menschen. Schweiz. Vierteljahr. Zahnheilk. ii, pp. 1-21 (1892).
- . Ueber die Zahnentwicklung von *Phascalomys wombat*. SB. Ak. Berlin, 1893, pp. 749-755, and MT. Ak. Berlin, 1893, pp. 449-455.
- In addition to the permanent pair, the presence of rudimentary incisors is indicated.
- . Ueber das Jacobson-Organ von Wombat und Opossum. Anat. Anz. viii, pp. 766-768.
- ROMER, F. Ueber den Bau und die Entwicklung des Panzers der Gurtelthiere. Jena. Zeitschr. (2) xxvii, pp. 515-558, pls. xxiv & xxv.
- Both *Manidae* and *Dasyppodidae* are regarded as the descendants of hair-covered Mammals, which acquired their exoskeletons independently when they took to a fossorial life.

- RUGE, G. Verschiebungen in den Entgebieten der Nerven des Plexus lumbalis der Primaten. Zeugnisse für die metamere Verkürzung des Rumpfes bei Säugethieren. Eine vergleichend-anatomische Untersuchung. *Morphol. Jahrb.* xx, pp. 305-397, pls. xiii & xiv.
- ST. LOUP, R. Sur la Continuité Craniologique sériale dans le genre *Lepus*. *C.R. Ac. Sci.* cxvii, pp. 640-643.
- SCHULZE, E. Faunæ Saxonicae *Mammalia*. *Zeitschr. Naturw.* lxvi, pp. 133-179.
- SCLATER, P. L. The Mammals of Kilima-njaro. *Nat. Sci.* ii, pp. 257-268, pls.
- A general account of the Mammals—more especially the Antelopes—from the district in question.
- . On a new African Monkey of the Genus *Cercopithecus*, with a list of the known Species. *P. Zool. Soc. London*, 1893, pp. 243-258, pls. xvi & xvii. [See p. 25, *Cercopithecida*.]
- . Additional Notes on the Monkeys of the Genus *Cercopithecus*. *T. c.* pp. 441-444, pl. xxxiii.
- . On some Specimens of Mammals from Lake Mweru, British Central Africa, transmitted by Vice-Consul Alfred Sharpe. *T. c.* pp. 723-729.
- A new *Cercopithecus* and a *Cobus* are described. [See p. 25, *Cercopithecida*, and p. 37, *Bovidae*.]
- SCOTT, W. B. The Mammals of the Deep River Beds. *Amer. Natural.* xxvii, pp. 659-662.
- Describes a number of new forms from these beds in Montana. [See p. 28, *Canidae*, p. 30, *Castoridae*, p. 36, *Palæotheriidae*, p. 38, *Cotylopidæ*.]
- SELOUS, F. C. Travel and Adventure in South-East Africa; being the narrative of the last eleven years spent by the author on the Zambesi and its tributaries. London: 1893, 8vo, pp. xviii & 504, illustrated.
- Contains accounts of the habits and range of a number of African animals.
- SOUTHWELL, T. Occurrence of Sowerby's Whale (*Mesoplodon bidens*) on the Norfolk Coast. *Zoologist* (3) xvii, pp. 41 & 42.
- . Notes on the Seal and Whale Fishery, 1892. *T. c.* pp. 81-89.
- , & HARMER, S. F. Notes on a Specimen of Sowerby's Whale (*Mesoplodon bidens*) stranded on the Norfolk Coast. *Ann. Nat. Hist.* (6) xi, pp. 275-284, pl. xv. [See p. 39, *Physeteridae*.]
- STEHLIN, H. G. Zur Kenntniss der postembryonalen Schädelmetamorphosen bei Wiederkauern. Basel: 1893, 4to, 81 pp., 4 pls.
- STIEDA, L. Ueber die Homologie der Gliedmassen der Säugethiere und des Menschen. *Biol. Centralbl.* xiii, pp. 476-495.
- Mainly deals with myology.

STIRRUP, M. The true Horizon of the Mammoth. *Geol. Mag.* (3) x, pp. 107-111.

A reply to Howorth's papers published in 1892; it is contended that the pre-glacial age of the Mammoth is not proved.

STRUTHERS, J. The Development of the Bones of the Foot of the Horse, and of digital Bones generally; and on a case of Polydactyly in the Horse. *J. Anat. Physiol. norm.-path.* xxviii, pp. 51-62, pl. i.

— Rudimentary Hind-Limb of a great Fin-Whale (*Balenoptera musculus*) in comparison with those of the Hump-back Whale and the Greenland Right Whale. *T. c.* pp. 291-335, pls. xvii-xx.

THOMAS, O. A Fish-eating Rodent. *Nat. Sci.* ii, p. 286. [See p. 32, *Muridae*.]

— Description of a New Baboon from East Africa. *Ann. Nat. Hist.* (6) xi, pp. 46 & 47. [See p. 25, *Cercopithecidae*.]

— On a New *Cephalophus* from Mount Kilima-Njaro. *T. c.* pp. 48 & 49. [See p. 37, *Bovidae*.]

— On the Mexican Representative of *Sciurus aberti*. *T. c.* pp. 49 & 50. [See p. 30, *Sciuridae*.]

— Description of a New Species of *Sminthus* from Kashmir. *T. c.* pp. 184-186. [See p. 33, *Dipodidae*.]

— Further Notes on the Genus *Chiroderma*. *T. c.* pp. 186 & 187. [See p. 27, *Phyllostomatidae*.]

— Description of a New Porcupine from East Africa. *T. c.* pp. 229-231. [See p. 33, *Hystriidae*.]

— Description of Two New Pocket-Mice of the Genus *Heteromys*. *T. c.* pp. 329-332. [See p. 32, *Geomyidae*.]

— Description of a New *Sciuropterus* from the Philippines. *Op. cit.* xii, pp. 30 & 31. [See p. 30, *Sciuridae*.]

— Description of a New Bornean *Tupaia*. *T. c.* pp. 53 & 54. [See p. 27, *Tupaidae*.]

— Description of a Second Species of the Carnivorous Genus *Nandinia* from Southern Nyasaland. *T. c.* p. 205. [See p. 28, *Viverridae*.]

— Description of Two New North Bornean Mammals. *T. c.* pp. 230-232. [See p. 25, *Cercopithecidae*, and p. 32, *Muridae*.]

— On Two New Members of the Genus *Heteromys* and Two of *Neotoma*. *T. c.* pp. 233-235. [See p. 32, *Muridae* and *Geomyidae*.]

— Descriptions of Two New Rodents from the Victoria Nyanza. *T. c.* pp. 267-269. [See p. 31, *Myozidae*, and p. 33, *Leporidae*.]

[THOMAS, O.] On some of the Larger Species of *Geomys*. *T. c.* pp. 269-273. [See p. 32, *Geomyidae*.]

— On some Mammals from Central Peru. *P. Zool. Soc. London*, pp. 333-341, pls. xxvii & xxix.

Twenty species are referred to, including two new Bats and a new genus of Rodents. [See p. 27, *Emballonuridae* and *Phyllostomatidae*, and p. 31, *Muridae*.]

— On a Second Collection of Mammals sent by Mr. H. H. Johnston, C.B., from Nyasaland. *T. c.* pp. 500-504.

The list includes 30 species.

— A Preliminary List of the Mammals of Trinidad. *J. Trinidad Club*, i, pp. 158-168.

A total of 52 species are recorded.

TOULA, F. Zwei neue Säugethierfundorte auf der Balkanhalbinsel. *SB. Ak. Wien*. 1892, pp. 608-615, pl.

Describes an incisor of an *Aceratherium* and two molars of a member of the *Titanotheriidae* from Miocene strata in the Balkans; the latter being the first definite record of the existence of that American family in Europe. [See p. 36, *Rhinocerotidae* and *Titanotheriidae*.]

TRUE, F. W. Description of a New Species of Fruit-Bat, *Pteropus aldabrensis*, from Aldabra Island. *P. U. S. Mus.* xvi, pp. 533 & 534.

— Notes on a Small Collection of Mammals from the Tana River, East Africa, with Descriptions of New Species. *T. c.* pp. 601-603. [See p. 30, *Myozidae*, and p. 32, *Muridae*.]

TUCKERMAN, F. Further Observations on the Gustatory Organs of the *Mammalia*. *J. Morphol.* vii, pp. 69-94 (1892).

TULLBERG, T. Ueber einige Muriden aus Kamerun. *Acta Soc. Upsal.* iii, pp. 1-66, pls. i-iv.

Describes a number of Murines from the Cameruns, among which two are new. [See pp. 31 & 32, *Muridae*.]

TURNER, SIR W. The Occurrence of Risso's Dolphin in the Shetland Seas. *P. Phys. Soc. Edinb.* xi, pp. 192-197.

WEBER, M. Bemerkungen über den Ursprung der Haare und über Schuppen bei Säugethieren. *Anat. Anz.* viii, pp. 413-423. Translated in *Ann. Nat. Hist.* (6) xii, pp. 1-11.

Disputing the opinion of Römer, that while all Mammals are descended from scaled Reptiles, the scales of *Manis* are a new formation, the author concludes that the latter are directly inherited from Reptilian ancestors.

— Notizen über Säugethiere des Indischen Archipels. In Weber's "Zool. Ergebnisse einer Reise in Niederlandish Ost-Indien," iii, pp. 260-268. Leyden: 1893.

Specially notices *Tarsius*, *Acanthion javanicum*, and *Sus vittatus*. [See p. 26, *Tarsiidae*.]

WHITAKER, J. A Descriptive List of the Deer-Parks and Paddocks of England. London: 1892, 8vo, xviii & 204 pp., illustrated. [Omitted from Zool. Rec. xxix.]

WILSON, J. T., & MARTIN, C. J. Observations upon the Anatomy of the Muzzle of the *Ornithorhynchus*. Macleay Memorial Volume (Linn. Soc. N. South Wales), pp. 179-189, pls. xxii & xxiii.

———. On the Peculiar Rod-like Tactile Organs in the Integument and Mucous Membrane of the Muzzle of *Ornithorhynchus*. *T. c.* pp. 190-200, pls. xxiv-xxvi.

WINGE, H. Jordfundne og nulevende Pungdyr (*Marsupialia*) fra Lagoa Santa, Minas Geraes, Brasilien. Med udsigt over Pungdyrenes Slægtskab. *E. Mus. Lund*, ii, art. 2, pp. 1-149, pls. i-iv.

WOODWARD, M. F. Contributions to the Study of Mammalian Dentition. Part I. On the Development of the *Macropodidae*. *P. Zool. Soc. London*, 1893, pp. 450-473, pls. xxxv-xxxvii.

The presence of 5 or even 6 vestigial incisors in the *Macropodidae* is indicated; while the tooth generally regarded as the successor to the fourth milk-molar is declared to have no connection with the latter, and is regarded as a retarded premolar, which may be the fourth of the series, the tooth which it appears to succeed being the fifth of the series. The opinion that the molars belong to the second dentition is not supported.

WORTMAN, J. L. A New Theory of the Mechanical Evolution of the Metapodial Keels of *Diplarhtra*. *Amer. Natural*, xxvii, pp. 421-434.

From the fact that the keel on the distal end of the metapodials is frequently not congenitally correlated with the groove on the proximal surface of the first phalangeal, it is urged that the production of the whole structure is due to mechanical impact, and is not owing to favourable variations preserved by natural selection.

———. On the Divisions of the White River or Lower Miocene of Dakota. *Bull. Amer. Mus.* v, pp. 95-106.

The formation in question is divided into the *Titanotherium*, *Oreodon*, and *Protoceras* beds, the Mammalian fauna of each of which is indicated. It is incidentally mentioned that an *Aceratherium* from the *Oreodon* beds had a more or less persistent upper canine.

———. [See also OSBORN & WORTMAN.]

——— & EARLE, C. Ancestors of the Tapir from the Lower Miocene of Dakota. *T. c.* pp. 159-180.

It is shown that *Protapirus* (distinguished from *Tapirus* by its simpler premolars) occurs in the White River Miocene; while the earliest type of the family is considered to be the Eocene *Systemodon*. The phylogeny of the allied genus *Colodon* is also discussed; its ancestral type being *Heleletes*. [See p. 35, *Tapiridae*.]

ZITTEL, K. A. v. Die geologische Entwicklung, Herkunft, und Verbreitung der Säugethiere. SB. Ak. Munchen, xxiii, pp. 137-196. Translated in Geol. Mag. (3) x, Nos. 9, 10, & 11.

A survey of the various Mammalian faunas of the different regions of the globe according to their geological ages. It is considered that during the Secondary period the *Multituberculata* (*Allotheria*), together with Polyprotodont Marsupials, had a world-wide distribution; while subsequently to this, in the Tertiary epoch, there were three great centres of Mammalian development and dispersion, namely, (1) Australia, (2) South America, and (3) Europe, Asia, Africa, and North America. The alleged connection between South America, South Africa, and Australia by means of an Antarctic continent is disputed, as it is urged that if such connection existed during the Tertiary period, we ought to meet with Edentates in Australia. Especial attention is directed to the recently described faunas of Argentina and Patagonia; and it is shown that if the earliest be rightly assigned to the Eocene, its Mammals were much more specialized than those of Europe belonging to that epoch; the Ungulates and Rodents having hypsodont molars, and *Homalodontotherium* being the only one among the former which can be regarded as a generalised type. The list of this earliest, or Santa Cruz, fauna of this region includes only Marsupials, Edentates, Toxodonts, Typotherioids, peculiar Perissodactyles, Histri-comorphous Rodents, and Primates; and the same holds good for the so-called Patagonian fauna, which has been correlated with the Miocene. Hence all the genera found in these formations may be regarded as indigenous to South America. On the other hand, when we reach the (? Pliocene) Monte Hermoso and Pampean stages, we are confronted for the first time with Tapirs, Horses, Llamas, Stags, Mastodons, Murine Rodents, and true Carnivores, all of which are evidently immigrants from the north. Confirmation of the connection between South and North America having not taken place till this period, is afforded by the contemporaneous incursion of South American Edentates into the northern half of the continent.

— Handbuch der Palæontologie. 1. Abth. iv Band. 2 Lief., pp. 305-592; 3 Lief., pp. 593-799.

The 2nd part concludes the Ungulates, and contains the Insectivores, Bats, and a portion of the Creodont Carnivores; while the 3rd part completes the work.

ZOLLIKOFER, E. Farben-Aberrationen an Säugethieren und Vögeln im St. Galler Museum. Ber. St. Gall. Ges. 1891-92, pp. 295-312.

II.—FAUNAS.

PALÆARCTIC REGION.—See CHAPMAN & BUCK (Spain), COKE (Malta), DÉPÉRET (France), GADOW (Spain), HOFMANN (Styria), KERMODE (I. of Man), and SCHULZE (Saxony).

ETHIOPIAN REGION.—See JENTINK (Cahama), LYDEKKER, MATSCHIE, SCLATER, TRUE, and TULLBERG.

ORIENTAL REGION.—See EVERETT (Borneo), HOSE (Borneo), and WEBER (Malayana).

NEARCTIC REGION.—See ALLEN, COPE, HATCHER, MARSH, MERRIAM, OSBORN, SCOTT, and WORTMAN.

NEOTROPICAL REGION.—See AMEGHINO (Patagonia), ANONYMOUS, GURICH, IHERING, and THOMAS (Trinidad).

For the Tertiary Fauna of the whole world, see ZITTEL.

III.—BIOLOGICAL INDEX.

ANATOMY AND HISTOLOGY.—See ALESSANDRINI, BEAUREGÁRD, BEDDARD, CATTANEO, CHRISTICENI, CORDIER, DUVAL, ELLENBERGER & BAUM, FRANCAVIGLIA, HEPBURN, JOHNSON, KEITH, KLAATSCH, LAVOCAT, LENHOSSEK, MAURER, PIANA, PARONA & CATTANEO, POU-SARGUES, ROCHÉ, RUGE, TUCKERMAN, and WILSON & MARTIN.

OSTEOLOGY.—See AMEGHINO, BLANC, CHAPMAN, DAMES, EARLE, FILHOL, GRANDIDIER, HENNICHE, HOWES, KOKEN, LYDEKKER, MAGGI, MAJOR, ROMER, ST. LOUP, STEHLIN, STIEDA, STRUTHERS, and WORTMAN.

DENTITION.—See BEAUREGARD, DE VIS, FREUND, KÜKENTHAL, LATASTE, LAVOCAT, LECHE, MAJOR, OSBORN, POLLARD, RÖSE, and WOODWARD.

DEVELOPMENT.—See EWART, DUVAL, FREUND, KÜKENTHAL, LECHE, MAURER, NEHRING, ROCHÉ, ROMER, and WOODWARD.

CLASSIFICATION.—See MAJOR.

IV.—SYSTEMATIC WORK.

(*Extinct groups and species are indicated by a †.*)

1. PRIMATES.

Ligaments of the Old World forms described by KEITH, *vide supra*, p. 11, and nerves of lumbar plexus by RUGE, p. 19.

a. SIMIIDÆ.

BEDDARD, Tr. Zool. Soc. London, xiii, pp. 177-218, pls. xx-xxviii, publishes the full text of the important memoir of which the abstract is quoted in Zool. Rec. xxix, *Mamm.* p. 22. Following an introductory notice relating to the history of the specimens on which the memoir is based, the author gives a detailed description of the external characters and anatomy of the bald Chimpanzee, after which he does the same for an Ape reputed to be *Simia morio*. Figures are given of the heads, hands, and feet of both the Apes referred to, as well as illustrations of their soft parts.

Hylobates javanicus, n. sp., MATSCHIE, SB. Ges. naturf. Berlin, 1893, p. 62, N. W. Borneo. Distinctive features of all the species tabulated by the same writer, *t. c.* p. 209.

b. CERCOPITHECIDÆ.

- Semnopithecus cruciger*: in a notice of three specimens by THOMAS, P. Zool. Soc. London, 1893, p. 3, it is suggested that this form may prove to be merely an erythrism of *S. chrysomelas*.
- Semnopithecus sabanus*, n. sp., THOMAS, Ann. Nat. Hist. (6) xii, p. 230, N. Borneo.
- Cercopithecus moloneyi*, n. sp., SCLATER, P. Zool. Soc. London, p. 252, pl. xvii, British Central Africa. In the same paper the author figures *C. schmidti* (pl. xvi), and gives a synopsis of the genus. Excluding *Myopithecus*, the author recognizes from personal observation 31 species, divided into several groups, in addition to which there are 15 which have not come under his notice. In a supplemental paper (*op. cit.* p. 441), descriptions and figures are given of *C. boutourlinii* and *C. brazzæ* (pl. xxxiii). MATSCHIE, SB. Ges. naturf. Berlin, 1893, p. 212, comments on this list, and gives a diagnosis of several of the species.
- Cercopithecus fantiensis*, p. 64, W. Africa, and *C. stuhlmanni*, p. 225, near Albert Nyanza, n. spp., MATSCHIE, SB. Ges. naturf. Berlin, 1893. *C. cambelli* noticed, *t. c.* p. 253, by the same author, who, on pp. 97-101, gives a list of the nine white-nosed species of the genus, with their distinctive characters, and further notes on p. 253 of the same volume.
- Cercopithecus lalandei*: habits of young; SCLATER, P. Zool. Soc. London, 1893, p. 615, fig.
- Cercopithecus opisthostictus*, n. sp., SCLATER, *t. c.* p. 725, British E. Africa.
- Macacus nemestrinus* and *inuus*: notes on these species by SCLATER, P. Zool. Soc. London, 1893, p. 325.
- Colobus vellerosus*, its distinctive features; MATSCHIE, SB. Ges. naturf. Berlin, 1893, p. 175.
- Papio thohi*, n. var. *ibeanus*; THOMAS, Ann. Nat. Hist. (6) xi, p. 47, Lamu, E. Africa. This name has the priority over *Cynocephalus langheldi*, Matschie (Zool. Rec. xxix, *Mamm.* p. 24), if the two prove to be identical.

c. HAPALIDÆ.

- Hapale jacchus*: abnormal sternum described and figured by HOWES, P. Zool. Soc. London, 1893, pp. 168-170.
- Hapale santaremensis*, n. sp., MATSCHIE, SB. Ges. naturf. Berlin, 1893, p. 227, Santarem.

d. LEMURIDÆ.

- Lemur nigerrimus*, Sclater, shown by MILNE-EDWARDS, P. Zool. Soc. London, 1893, pp. 177 & 178, to be the male of *L. rufipes*, Gray.
- Galago zanzibaricus*, n. sp., MATSCHIE, SB. Ges. naturf. Berlin, 1893, p. 111, Zanzibar.

MAJOR, P. Zool. Soc. London, 1893, p. 532, describes, without name, a Lemuroid skull of large size from the superficial deposits of Madagascar, apparently allied to *Hapalemur*.

e. TARSIIDÆ.

Tarsius fuscomanus. WEBER (*vide supra*, p. 21) considers this form distinct from *T. spectrum*. In the latter the hands are rufous, the pelage rufous, and the ears slightly shorter than the head; whereas in the latter the hands are brown, the pelage clear brown above and greyish-white below, and the ears only two-thirds the length of the head.

f. †MEGALADAPIDÆ.

†*Megaladapis madagascariensis*, n. g. & sp., MAJOR, P. R. Soc. London, liv, p. 176, Pleistocene, Madagascar.

The skull on which this new genus and species are founded indicates an animal some three times the size of any existing Lemuroid. In addition to having tritubercular molars, it is characterized by an enormous lateral development of the anterior interorbital region of the frontals; a narrow and elongated postorbital frontal region, separated by a slight constriction from the equally narrow parietal area; and a thick and flattened sagittal, and a strong occipital crest. The zygoma is high, and projects moderately outwards. The relatively small size of the brain-case is regarded as a degenerate feature; and it is surmised that younger specimens would show a relatively larger cerebral chamber and a shorter facial region. In the course of his paper the author proposes a classification of the families of the Lemuroids.

2. CHIROPTERA.

H. ALLEN, P. U. S. Mus. xvi, pp. 1-28, publishes an introduction to a monograph of the N. American forms, in which he discusses the structure and morphology of the order, and gives the characters of the Nearctic genera.

a. PTEROPODIDÆ.

Pteropus aldabrensis, n. sp., TRUE, P. U. S. Mus. xvi, p. 533, Aldabra I.

Pteropus medius: for structure of stomach, see CATANEO, *supra*, p. 6.

Epomophorus macrocephalus: see MATSCHIE, SB. Ges. naturf. Berlin, 1893, p. 256.

b. RHINOLOPHIDÆ.

†*Rhinolophus schlosseri*, n. sp., HOFMANN, Abh. geol. Reichsanst. xv, pt. 4, p. 18, Miocene, Styria.

c. VESPERTILIONIDÆ.

The relations and serial position of the genera *Antrozous*, *Coryzorhinus*, *Synotus*, *Noctulinia*, and *K[*C*]erivoula* discussed by H. ALLEN, P. U. S. Mus. xvi, pp. 29-31; the fourth of these being employed for the Noctule Bat.

d. EMBALLONURIDÆ.

Nyctinomus kalinowskii, n. sp., THOMAS, P. Zool. Soc. London, 1893, p. 334, pl. xxix, Central Peru.

e. PHYLLOSTOMATIDÆ.

Chiroderma dorie and *C. villosum* are contrasted by THOMAS, Ann. Nat. Hist. (6) xi, pp. 186 & 187, with some general remarks on the genus. *Artibeus glaucus*, n. sp., THOMAS, P. Zool. Soc. London, 1893, p. 336, pl. xxix, Central Peru. *Cheronycteris intermedia*, n. sp., ALLEN & CHAPMAN, Bull. Amer. Mus. v, p. 207, Trinidad. *Desmodus youngii*, n. sp., JENTINK, Notes Leyden Mus. xv, p. 282, W. Indies.

3. INSECTIVORA.

a. TUPAIDÆ.

Tupaia gracilis, n. sp., THOMAS, Ann. Nat. Hist. (6) xii, p. 53, Borneo.

b. MACROSCOLIDIDÆ.

Rhynchocyon stuhlmanni, n. sp., MATSCHIE, SB. Ges. naturf. Berlin, 1893, p. 66, Semliki river.

c. TALPIDÆ.

Scapanus anthonyi, n. sp., J. A. ALLEN, Bull. Amer. Mus. v, p. 200, Lower California. *Scalops aquaticus*, n. var. *australis*, F. M. CHAPMAN, t. c. p. 339, Florida.

d. SORICIDÆ.

Myosorex preussi, n. sp., MATSCHIE, SB. Ges. naturf. Berlin, 1893, p. 177, Cameruns.

e. ERINACEIDÆ.

Erinaceus europæus: its histology; see CARLIER, *suprà*, p. 5.

f. CENTETIDÆ.

Microgale crassipes, n. sp., MILNE-EDWARDS, Ann. Sci. nat. (7) xv, p. 97, Madagascar.

4. *CARNIVORA.*A.—*CARNIVORA VERA.*

For dentition, see BEAUREGARD, *suprà*, p. 4 ; brain, DEBIERRE & BOLE, p. 7 ; and placenta, DUVAL, p. 8.

a. *FELIDÆ.*

Felis (Serval) togoensis, n. sp., MATSCHIE, SB. Ges. naturf. Berlin, 1893, p. 109, Togo, W. Africa.

Felis leo : for hybrids between this species and *F. tigris*, see BALL, *suprà*, p. 4.

Felis pallida, n. sp., BÜCHNER, Bull. Ac. St. Petersb. (2) iii, p. 433, Kansu.

† *Felis hillanus*, n. sp., COPE, Rep. Geol. Surv. Texas, 1892, p. 55, Tertiary, Texas.

† *Dinobastis serus*, COPE, Amer. Natural. xxvii, pp. 896 & 897, Pleistocene, Oklahoma, U.S.A.

b. *VIVERRIDÆ.*

Nandinia gerrardi, n. sp., THOMAS, Ann. Nat. Hist. (6) xii, p. 205, Nyasaland.

c. *HYÆNIDÆ.*

† *Hyæna brevirostris* : complete skull described and figured by BOULE, Ann. Sci. nat. (7) xv, p. 85, pl. i.

† *Borophagus diversidens*, Tertiary, Texas, described and figured by COPE, Rep. Geol. Surv. Texas, 1892, pp. 52-55, pl. xiii, fig. 4, and regarded as an ally of *Hyænictis*.

d. *CANIDÆ.*

For British Sporting Dogs, see LEE, *suprà*, p. 12 ; and New Zealand Native Dog, COLENSO, *suprà*, p. 6.

† *Canis anceps*, n. sp., SCOTT, Amer. Natural. xxvii, p. 660, Tertiary, Montana.

† *Cynodesmus thyoides*, n. sp., SCOTT, *l. c.*, *ibid.*

† *Canimartes cummingsi*, n. sp., COPE, Rep. Geol. Surv. Texas, 1892, p. 52, Tertiary, Texas.

e. *URSIDÆ.*

Ursus luteolus, Griffith, regarded by MERRIAM, P. Biol. Soc. Washington, viii, p. 147, as a valid species ; not the same as *U. cinnamomeus* of Audubon. See also PURPUS, Zool. Garten, xxxiv, p. 113.

f. MUSTELIDÆ.

Mustela martes (*Martes sylvatica*), its distribution in Britain; HARTING, Zoologist (3) xvii, p. 161.

Mephitis occidentalis, its distribution and habits; PURPUS, Zool. Garten, xxxiv, p. 134.

Mellivora indica, recorded by BÜCHNER, *suprà*, p. 5, from Transcaspia.

Meles taxus: the minimum period of gestation considered by NEHRING, Zool. Garten, xxxiv, p. 107, to be six months.

† *Parietis princeous* [? *Parictis princeps*], n. g. & sp., SCOTT, Amer. Natural. xxvii, p. 658, John Day Miocene, Oregon.

B.—PINNIPEDIA.

In Jena. Zeitschr. xxviii, pp. 76–118, KÜKENTHAL gives the results of his observations on the morphology and development of the teeth of this group, the forms specially described being *Trichechus* and *Phoca*. He considers that the presence of three pairs of lower incisors in the former lends no support to the view that it is more nearly allied to certain land Carnivores than to the *Phocidæ*.

Otaria: for structure of fœtus, see ROCHÉ, *suprà*, p. 18; for approaching extermination of Fur-Seals in the South Seas, see CHAPMAN, p. 6. The structure and power of the Seal's eye has been investigated by JOHNSON, *suprà*, p. 11.

C.—†CREODONTA.

g. †PALÆONICTIDÆ.

† *Palæonictis occidentalis* (Zool. Rec. xxix, *Mamm.* p. 32) described by OSBORN, Bull. Soc. geol. France (3) xx, p. 435.

5. RODENTIA.

For structure of thyroid, see CHRISTIANI, *suprà*, p. 6.

a. SCIURIDÆ.

Following an exhaustive survey of their dentition, FORSYTH-MAJOR, P. Zool. Soc. London, 1893, pp. 179–215, proposes the following classification of the family, viz. :—

1. SCIURINÆ. — *Rhithrosciurus*, *Xerus*, *Sciurus*, *Spermophilus*, *Arctomys*, and *Cynomys*; *Sciurus* being subdivided into *Eosciurus*, *Sciurus* proper, and *Tamias*.
2. PTEROMYINÆ.—*Sciuropterus*, *Pteromys*, and *Eupetaurus*.
3. NANNOSCIURINÆ.—*Nannosciurus*.

While *Rhithrosciurus* and the *Sciurus vulgaris* group show the most primi-

tive basin-shaped molars, *Xerus*, and certain African species hitherto included in *Sciurus*, have molars approximating to the Hystricomorphous type, and those of *Nannosciurus* are decidedly dormouse-like. *Sciuropterus*, with which *Eluravus* may be identical, is shown to be common in a fossil condition; *Sciuroides* and *Pseudosciurus* being probably allied types. From these and other considerations, it is urged that the *Pteromyiinae* are not derived from the *Sciurinae*, even if they belong to the same family.

Sciurus aberti, n. var. *durangi*, THOMAS, Ann. Nat. Hist. (6) xi, p. 50, Durango, Central Mexico.

Sciurus apache, n. sp., J. A. ALLEN, Bull. Am. Mus. v, p. 29, Mexico. The author, *t. c.* p. 30, has also a note on *S. arizonensis*.

Sciurus nelsoni, n. sp., MERRIAM, P. Biol. Soc. Washington, viii, p. 144, S. Mexico.

Sciurus vulgaris, for structure of male genital organs, see POUSARGUES, *suprà*, p. 18.

†*Sciurus gariacheus* and *gibberosus*, n. spp., HOFMANN, Abh. geol. Reichsanst. xv, pt. 4, pp. 41 & 42, Miocene, Styria.

Tamias leucurus peninsulae, n. var., J. A. ALLEN, Bull. Amer. Mus. v, p. 197, Lower California.

Tamias panamintinus, p. 134, *T. callipeplus*, p. 136, *T. alpinus*, p. 137, n. spp., MERRIAM, P. Biol. Soc. Washington, viii, California.

†*Xerus grivensis*, n. sp., MAJOR, P. Zool. Soc. London, 1893, p. 191, Miocene, La-Grive-St.-Alban.

†*Sciuropterus albanensis*, n. sp., MAJOR, *l. c.*, *ibid.*

Sciuropterus nigripes, n. sp., THOMAS, Ann. Nat. Hist. (6) xii, p. 30, Philippines.

Spermophilus: for life-history and distribution of the 5 Mississippi species, see BAILEY, *suprà*, p. 4, by whom 3 are figured.

Spermophilus nelsoni, p. 129, California, *S. perotensis*, p. 131, Mexico, n. spp., MERRIAM, P. Biol. Soc. Washington, viii.

Spermophilus pilosoma annectans, p. 132, Texas, *S. beecheyi fisheri*, p. 133, California, *S. chrysodeirus brevicaudus*, p. 134, California, n. varr., MERRIAM, *l. c.*

Arctomys monax: for structure of burrow, see FISHER, *suprà*, p. 8.

Arctomys marmotta, its distribution and habits; LANGKAVEL, Zool. Garten, xxxiv, p. 1.

b. CASTORIDÆ.

†*Steneofiber montanus*, SCOTT, Amer. Natural. xxvii, p. 660, Tertiary, Montana.

c. MYOXIDÆ.

Eliomys parvus, n. sp., TRUE, P. U. S. Mus. xvi, p. 601, Tana river, W. Africa.

- Myoxus (Eliomys) smithi*, n. sp., THOMAS, Ann. Nat. Hist. (6) xii, p. 267, Victoria Nyanza.
 † *Myoxus zitteli*, n. sp., HOFMANN, Abh. geol. Reichsanst. xv, pt. 4, p. 43, Miocene, Styria.

d. MURIDÆ.

- For report on the vole-plague in Scotland, see HARTING, *suprà*, p. 9.
Dasymys longicaudatus, n. sp., TULLBERG, Acta Soc. Upsal. iii, p. 36, Cameruns.
Leinacomys [*Limacomys*, R. L.] *buttneri*, n. g. & sp., SB. Ges. naturf. Berlin, 1893, pp. 107-109, Togo, W. Africa. A fourth genus of *Dendromyinae*, allied to *Lophuromys*, but distinguished by its shorter tail, grooved upper incisors, and shorter fore claws.
Cricetus: after reviewing the geographical distribution of the various species of the genus, NEHRING, Jahrb. geol. Reichsanst. xliii, pp. 179-198, records the occurrence of remains of *C. vulgaris* and *C. phæus* in the European Pleistocene.
Oryzomys palustris natator, n. var., CHAPMAN, Bull. Amer. Mus. v, p. 44, Florida.
Oryzomys costaricensis, n. sp., J. A. ALLEN, t. c. p. 239, Costa Rica.
Oryzomys speciosus, trinitatis, velutinus, and brevicauda, n. spp., ALLEN & CHAPMAN, t. c. pp. 212-215, Trinidad.
Vesperinus fraterculus, n. sp., MILLER, Amer. Natural. xxvi, p. 261 (1892), S. California.
Sitomys americanus canadensis, n. var., MILLER, P. Biol. Soc. Washington, viii, p. 55, East U.S.
Sitomys major and herronii, n. spp., RHOADS, Amer. Natural. xxvii, pp. 831 & 832, California.
Sitomys auropectus and rowleyi, n. spp., J. A. ALLEN, Bull. Amer. Mus. v, pp. 75 & 76, Utah.
Sitomys americanus thurberi, n. var., *S. martirensis* and *gilberti*, n. spp., ALLEN, t. c. pp. 185-188, Lower California.
Sitomys niveiventris, n. var. *subgriseus*, F. M. CHAPMAN, t. c. p. 340, Florida.
Sitomys robustus, n. sp., ALLEN, t. c. p. 335, California.
Rhithrodontomys pallidus, n. sp., RHOADS, Amer. Natural. xxvii, p. 835, California.
Rhithrodontomys aztecus, n. sp., J. A. ALLEN, Bull. Amer. Mus. v, p. 79, N. Mexico.
Onychomys ramona, n. sp., RHOADS, Amer. Natural. xxvii, p. 833, California.
Nectomys palmipes, n. sp., ALLEN & CHAPMAN, Bull. Amer. Mus. v, p. 209, Trinidad.
Tylomys couesi, n. sp., ALLEN & CHAPMAN, t. c. p. 211, Trinidad.
Neotoma pinetorum and *arizonæ*, n. spp., MERRIAM, P. Biol. Soc. Washington, viii, pp. 109-112, Arizona. The former is a round-tailed form

allied to *N. fuscipes*; while the latter presents the external characters of the bushy-tailed forms (*Teonoma*), with the cranial characters of the round-tailed species (*Neotoma* proper).

Neotoma macrotis, p. 234, California, *N. lepida*, p. 235, n. spp., THOMAS, Ann. Nat. Hist. (6) xii.

Ichthyomys stolzmanni, n. g. & sp., THOMAS, Nat. Sci. ii, p. 286, P. Zool. Soc. London, 1893, p. 337, pls. xxviii & xxix, Central Peru. An apparently fish-eating, rat-like Murine, with webbed and fringed hind feet.

Arvicola (Mynomes) aztecus, n. sp., J. A. ALLEN, Bull. Amer. Mus. v, p. 73, New Mexico.

Arvicola guentheri, HARTING (*suprà*, p. 9) records that this is the common Vole in Thessaly.

Synaptomys stonei, n. sp., RHOADS, Amer. Natural. xxvii, p. 53, New Jersey.

Evotomys gapperi rhoadsi, n. var., STONE, *t. c.* pp. 54-56, New Jersey.

Mus gilvus (p. 100), *trizonus* (p. 103), *spicilegus* (p. 114), *arundinaceus* (p. 142), n. spp., PETENYI, in work by CHYZER, cited on p. 6.

Mus (Isomys) rufocanus, n. sp., TULLBERG, Acta Soc. Upsal. iii, p. 23, Cameruns.

Mus tana, n. sp., TRUE, P. U. S. Mus. xvi, p. 602, Tana river, W. Africa.

Mus margarettæ, n. var. *pusillus*, THOMAS, Ann. Nat. Hist. (6) xii, p. 232, N. Borneo.

Mus poschiavinus, a variety of *M. musculus*, see DAVATZ, *suprà*, p. 7.

e. SPALACIDÆ.

Heterocephalus: its anatomy, see PARONA & CATTANEO, *suprà*, p. 17.

f. GEOMYIDÆ.

Geomys cherriei, n. sp., J. A. ALLEN, Bull. Amer. Mus. v, p. 337, Costa Rica.

Geomys grandis, p. 270, Guatemala, *G. merriami*, p. 271, Mexico, n. spp., THOMAS, Ann. Nat. Hist. (6) xii.

Thomomys monticolus, p. 48, California, *T. aureus*, p. 49, Utah, *T. fossor*, p. 51, Colorado, *T. toltecus*, p. 52, Mexico, n. spp., J. A. ALLEN, Bull. Amer. Mus. v.

Thomomys orizabæ, p. 145, *T. peregrinus*, p. 146, n. spp., MERRIAM, P. Biol. Soc. Washington, viii, Mexico.

Heteromys bulleri, xi, p. 330, Julisco, Mexico, *H. salvini*, p. 331, Guatemala, *H. pictus*, xii, p. 233, Julisco, n. spp., THOMAS, Ann. Nat. Hist. (6).

Heteromys salvini, n. var. *nigrescens*, THOMAS, Ann. Nat. Hist. (6) xii, p. 234, Costa Rica.

Dipodomys merriami, n. var. *melanurus*, MERRIAM, P. Calif. Ac. (2) iii, pp. 345 & 346, Lower California.

Dipodomys phillipsi, its re-discovery; MERRIAM, P. Biol. Soc. Washington, viii, pp. 83-96. The genus and species defined, and *Macrocolus halticus* identified therewith.

g. DIPODIDÆ.

Zapus insignis, recorded by MILLER, P. Biol. Soc. Washington, viii, p. 1, from United States.

Zapus princeps, n. sp., J. A. ALLEN, Bull. Amer. Mus. v, p. 71, Colorado.

Sminthus leathamii, n. sp., THOMAS, Ann. Nat. Hist. (6) xi, p. 184, Maru-Wardwan, Kashmir.

h. OCTODONTIDÆ.

Loncheres castaneus, n. sp., J. A. ALLEN, Bull. Amer. Mus. v, p. 222, Trinidad.

Echimys trinitatis, n. sp., ALLEN, *t. c.* p. 223, Trinidad.

i. HYSTRICIDÆ.

Hystrix galeata, n. sp., THOMAS, Ann. Nat. Hist. (6) xi, p. 230, Lamu, E. Africa.

j. †CASTOROIDIDÆ.

See MOORE, *suprà*, p. 15.

k. CAVIIDÆ.

Cavia aperea: the fertile crossing of this species with *C. cobaya* recorded by NEHRING, SB. Ges. naturf. Berlin, 1893, p. 249. For structure of male genital organ, see POUSARGUES, *suprà*, p. 18.

l. LEFORIDÆ.

Lepus orizabæ, n. sp., MERRIAM, P. Biol. Soc. Washington, viii, p. 143, S. Mexico.

Lepus victoriae, n. sp., THOMAS, Ann. Nat. Hist. (6) xii, p. 268, Victoria Nyanza.

Lepus europæus, ST. LOUP, C.R. Ac. Sci. cxvii, p. 640, considers that there is a complete gradation from the skull of this species to that of *L. cuniculus*.

m. LAGOMYIDÆ.

Lagomys collaris, n. sp., NELSON, P. Biol. Soc. Washington, viii, p. 117, Alaska.

6. *UNGULATA.*

A.—PROBOSCIDEA.

a. *ELEPHANTIDÆ.*

In describing the structure of the brain in the African Elephant, BEDDARD, P. Zool. Soc. London, 1893, pp. 178-218, gives reasons for disagreeing with some of the conclusions of KRUEG, although he confirms others. The outline of the brain is nearer to the Carnivorous than to the typical Ungulate type; but the arrangement of the chief sulci appears to be on a plan peculiar to the family.

After describing the structure and mode of development of the incisor and cheek-teeth of the Indian species, RÖSE, Morphol. Arbeit. iii, pp. 173-194, comes to the conclusion that there is no evidence for homologising the first three of the latter with the milk-molars of the Mastodons; while he further refuses to admit the serial homology of any individual tooth with the tooth of less specialized Mammals with which it has hitherto been regarded as corresponding. He adds that there is no apparent reason why the number of cheek-teeth developed in an Elephant should not be seven or eight, instead of six.

† *Elephas primigenius*, its geological age, see HOWORTH, *suprà*, p. 10, and STIRRUP, *suprà*, p. 20.

† *Elephas meridionalis*, see GAUDRY, *suprà*, p. 9.

† *Elephas antiquus*, skull described by POHLIG, *vide suprà*, p. 17.

† *Dibelodon præcursor*, n. sp., COPE, Rep. Geol. Surv. Texas, 1892, p. 64, Tertiary, Texas.

† *Mastodon borsoni*, see DONNEZAN, *suprà*, p. 7.

B.—†*AMBLYPODA.*b. †*CORYPHODONTIDÆ.*

For restoration of the type genus, see MARSII, Amer. J. Sci. (3) xlvii, p. 321.

C.—HYRACOIDEA.

c. *PROCAVIIDÆ.*

For observations on the dentition, see LATASTE, *suprà*, p. 11.

Procavia neumanni, n. sp., MATSCHIE, SB. Ges. naturf. Berlin, 1893, p. 112, Zanzibar; on p. 228 of the same volume, a notice is given of the habits of one of the arboreal species.

D.—†*LITOPTERNA.*d. †*MARAUCHENIIDÆ.*

† *Theosodon lydekkeri* is considered by AMEGHINO (Rev. Jard. Zool. B. Ayres, i, pp. 20-29) to belong to a separate family, allied to the

Macraucheniiidæ, from which it is distinguished by the forward position of the narial aperture, and the more elongated nasals. The skull is figured.

E.—†ANCYLOPODA.

e. †ARTIONYCHIDÆ.

†*Artionyx gaudryi*, n. g. & sp., OSBORN & WORTMAN, Bull. Amer. Mus. v, p. 5, White River Miocene, Dakota. While resembling *Chalicotherium* in having the terminal phalangeals in the form of large, curved claws, this new form is distinguished by the general foot-structure being formed on the Artiodactyle rather than the Perissodactyle type. It is concluded that both *Chalicotherium* and *Artionyx* branched off from the Ungulates before they had fully acquired their distinctive hoofs; and it is suggested that while the one may have diverged from the Perissodactyle stock, the other may have been as closely related to the Artiodactyles. If, however, the *Ancylopoda* be a natural group, then these forms will present a kind of parallelism to the Perissodactyles and Artiodactyles. It is further suggested that the S. American *Homalodontotherium* may be a member of the same group. The paper concludes with an appendix on the mechanics of the Artiodactyle tarsus.

In a later paper, OSBORN, Amer. Natural. xxvii, pp. 118-133, further exemplifies the affinities of these forms, concluding that the *Ancylopoda* are directly descended from the unguiculate *Protungulata*, and that from a side branch of the same main stem there arose, at an earlier stage, the *Condylarthra*, from which, through the *Phenacodontidæ*, the *Perissodactyla* have originated.

f. †CHALICOTHEIIDÆ.

†*Schizotherium priscum*, Gervais (= *Limognitherium*, Filhol), from the Quercy Phosphorites, is shown by FILHOL, Ann. Sci. Nat. xvi, pp. 142 *et seq.*, to be a Chalicotheroid, with three posterior and five anterior digits.

F.—PERISSODACTYLA.

g. TAPIRIDÆ.

EARLE, Science, xxi, p. 118, discusses the osteological characters of the feet of the Malayan and Brazilian Tapirs; and concludes that the manus of the former is considerably more specialized than that of the latter, while in the pes there is less modification in the Brazilian than in the American species.

†*Protapirus obliquidens* and *simplex*, n. spp., WORTMANN & EARLE, Bull. Amer. Mus. v, pp. 162-168, White River Miocene, U.S.A.

- † *Tupirus telleri*, n. sp., HOFMANN, Abh. geol. Reichsanst. xv, pt. 4, p. 47, Miocene, Styria.

h. EQUIDÆ.

List of Asiatic Wild Asses, by MATSCHIE, SB. Ges. naturf. Berlin, 1893, p. 206.

Equus caballus: for rudimentary horns, see BLANC, *suprà*, p. 5; for general anatomy, ELLENBERGER & BAUM, p. 8; for development of limb-bones and polydactylism, EWART, p. 8, and STRUTHERS, p. 20; and for internal anatomy, PIANA, p. 17.

Equus quagga, its distribution and extermination; NOACK, Zool. Garten xxxiv, p. 289.

† *Equus cummingsi*, *minutus*, and *semiplicatus*, n. spp., COPE, Rep. Geol. Surv. Texas, 1892, pp. 67 & 80, Tertiary, Texas.

† *Protohippus pachyops*, *fossulatus*, and *lenticularis*, n. spp., COPE, *t. c.* pp. 26, 30, & 41, *ibid.*

† *Hippidium interpolatum*, n. sp., COPE, *t. c.* p. 42, *ibid.*

† *Onohippidium*, Moreno, incorrectly quoted in Zool. Rec. xxviii, *Mamm.* p. 40, as *Onohippus*.

i. PALÆOTHERIIDÆ.

† *Desmatippus crenidens*, n. g. & sp., SCOTT, Amer. Natural. xxvii, p. 661, Tertiary, Montana.

† *Anchitherium equinum*, SCOTT, *l. c.*, *ibid.*

j. RHINOCEROTIDÆ.

Rhinoceros simus, its occurrence in Mashonaland; MILLAIS, P. Zool. Soc. London, 1893, p. 614.

† *Aceratherium tridactylum*, described by OSBORN, Bull. Amer. Mus. v, p. 85, from Dakota.

† *Aceratherium* sp.: incisor from Miocene of Kajali, Balkans, described and figured by TOULA, SB. Ak. Wien, 1892, p. 608.

† *Amynodon*, *aff. intermedius*, skull described by PAVLOW, Bull. Soc. Moscou, 1893, p. 37, pl. iii.

† *Rhinoceros occidentalis*, skull described by POHLIG, Bull. Soc. Belg. Geol. vii, p. 41, pl. iii.

k. †TITANOTHERIIDÆ.

† *Menodus*? [*Titanotherium*] *rumelicus*, n. sp., TOULA, SB. Ak. Wien, 1892, p. 612, Miocene, Katina, near Sofia, Balkans. The author considers that *Brachydiastematherium transilvanicum*, from the Tertiary of Transylvania, is likewise referable to the same family.

G.—ARTIODACTYLA.

An important series of observations on the changes in the form of the skull of the ruminating Ungulates after birth, are published by STEHLIN, *suprà*, p. 19. The anatomy of the stomach of the same group described by CORDIER, *suprà*, p. 7.

l. BOVIDÆ.

Bos bison: its range in the Caucasus shown by RANDE, P. Zool. Soc. London, 1893, p. 175, to be confined to the districts around the sources of the Labu and Bjellaja, on the north side of the chain, extending eastwards from the former locality to the springs of the Selentschük.

Bos (Bison) americanus, its distribution and extermination; LANGKAVEL, Zool. Garten, xxxiv, p. 353.

†*Bos (Bubalus) antiquus*, see POMEL, *suprà*, p. 17.

Bubalis, synopsis of the species by LANGKAVEL, *op. cit.* p. 200.

Bubalis limata, a skull probably pertaining to a hybrid between this species and *B. caama*, figured by SELOUS, P. Zool. Soc. London, 1893, pp. 1 & 2.

Catoblepas reichei, n. sp., NOACK, Zool. Anz. 1893, p. 153, Transvaal.

Cephalophus harveyi, n. sp., THOMAS, Ann. Nat. Hist. (6) xi, p. 48, Kilima-njaro.

Cephalophus maxwelli, see MATSCHIE, SB. Ges. naturf. Berlin, 1893, p. 256.

Cobus ellipsiprymnus, note on the birth of a fawn in captivity, by SCLATER, P. Zool. Soc. London, 1893, p. 505, pl. xxxix.

Cobus crawshayi, n. sp., SCLATER, *t. c.* p. 726, British E. Africa; on p. 727, the name *C. unctuosus* is stated to have priority over *C. sing-sing*.

Nanotragus livingstonianus, skull figured by THOMAS, P. Zool. Soc. London, 1893, pp. 237 & 238.

Antilope [= Gazella] soemmerringi, n. var. *berberana*, MATSCHIE, SB. Ges. naturf. Berlin. 1893, p. 65, Somaliland. Distinguished by its large size and coloration.

Oryx: the characters and distribution of the four species given by MATSCHIE, *t. c.* pp. 101–104.

Haploceros montanus: a paper on by PURPUS, Zool. Garten, xxxiv, p. 79,

Rupicapra tragus: its distribution and habits; LANGKAVEL, *t. c.* p. 267.

m. CERVIDÆ.

For Deer of British Guiana, see QUELCH, Zoologist (3) xvii, p. 19.

Cervus thoroldi, n. sp., BLANFORD, P. Zool. Soc. London, 1893, p. 444, pl. xxiv, Tibet. The two specimens on which the species is founded were obtained by Dr. Thorold about 200 miles N. E. of Lhasa, at an elevation of over 13,000 feet, and indicate a species of the Red Deer group.

Cervus brookei, n. sp., HOSE, Ann. Nat. Hist. (6) xii, p. 206, N. Borneo.

Cervus davidianus : for structure of stomach, see CORDIER, *suprà*, p. 7.

†*Palæomeryx meyeri*, n. sp., HOFMANN, Abh. geol. Reichsanst. xv, pt. 4, p. 61, Miocene, Styria.

n. TRAGULIDÆ.

For anatomy, see ALESSANDRINI, *suprà*, p. 2.

o. CAMELIDÆ.

†*Procamelus leptognathus*, n. sp., COPE, Rep. Geol. Surv. Texas, 1892, p. 37, Tertiary, Texas.

†*Pliauchenia spatula*, n. sp., COPE, *t. c.* p. 70, *ibid.*

†*Holomeniscus sulcatus* and *macrocephalus*, n. spp., COPE, *t. c.* pp. 84 & 85, *ibid.*

p. †PROTOCERATIDÆ.

†*Protoceras celer* : skull described by MARSH, Amer. J. Sci. (3) xlvi, p. 408.

q. †COTYLOPIDÆ.

†*Mesoreodon chelonyx*, n. g. & sp., SCOTT, Amer. Natural. xxvii, p. 661, Tertiary, Montana.

†*Cyclopidius incisivus*, n. sp., SCOTT, *l. c.* *ibid.*

r. †CHÆROPOTAMIDÆ.

†*Elotherium clavum*, n. sp., MARSH, Amer. J. Sci. (3) xlvi, p. 409, Miocene, Dakota.

†*Ammodon leidyanum* and *potens*, n. g. & spp., MARSH, *op. cit.* pp. 409 & 410, Miocene, N. Jersey and Colorado.

s. DICOTYLIDÆ.

†*Platygonus bicalcaratus*, n. sp., COPE, Rep. Geol. Surv. Texas, 1892, p. 68, Tertiary, Texas.

t. HIPPOPOTAMIDÆ.

Hippopotamus liberiensis : CHAPMAN, P. Ac. Philad. 1893, pp. 185-187, considers this species entitled to rank as the representative of the distinct genus *Chæropsis*.

†*Hippopotamus lemerlei* : for this extinct Malagasy species, see GRANDIER & FILIOL, *suprà*, p. 9.

u. PANTOLESTIDÆ.

The Puerco genus *Protonodon* referred by EARLE, Amer. Natural. xxvii, p. 377, to this family.

7. CETACEA.

The respiration is described by JOLYET, *suprà*, p. 11; HEPBURN, p. 9, treats of the mammary glands; MÖBIUS, p. 15, examines and criticizes a Japanese work on Whales; Pouchet, p. 17, investigates ancient records of stranded specimens; while SOUTHWELL, p. 19, gives details of the whale-fishery of 1892.

a. BALÆNIDÆ.

Balæna (Eubalæna) biscayensis: GULDBERG, Zool. Jahrb. Syst. vii, p. 1, describes and figures an example stranded in 1889, with details of its anatomy.

Balænoptera sibbaldi: a stranded specimen; see BEAUREGARD, *suprà*, p. 4.

Balænoptera musculus: its rudimentary hind limb contrasted by STRUTHERS (*suprà*, p. 20) with that of other genera.

c. PHYSETERIDÆ.

Physeter macrocephalus: for record of specimen stranded on Sicilian coast, see RIGGIO, *suprà*, p. 18.

From an examination of a large series of specimens, FORBES (P. Zool. Soc. London, 1893, pp. 216-236) concludes that in the skull of *Mesoplodon* the mesorostral bone, instead of being derived from the cartilage of the same name, is in great part formed by a special development of the osseous tissues of the floor and sides of the vomer, and of the premaxillaries; such ultra development being probably caused by the compression of those bones, as a result of the vigorous early growth in the premaxillæ and maxillæ that surround them. It is further shown that the form of the rostrum, when seen in transverse section, varies greatly with age and sex, so that the outlines of the bones constituting such a section cannot be regarded as sufficient to characterize a species. It is concluded that the number of existing species of the genus is six, viz.: *M. bidens*, *M. europæus*, *M. hectori*, *M. layardi*, *M. densirostris*, and *M. grayi*.

Mesoplodon bidens: a female stranded on the Norfolk coast, near Cromer, on December 18th, 1892, is described by SOUTHWELL & HARMER, Ann. Nat. Hist. (6) xi, pp. 275-284, with a list of all previously recorded British examples. In the same volume, p. 439, ROTHSCHILD gives reasons for believing that while the male has the under-parts white, the female is uniformly black.

† *Dioplodon [Mesoplodon] tenuirostris* and *Placoziphius duboisi*, recorded by CAPELLINI, Rend. Ac. Lincei, ii, pp. 283-288, from the Tertiary of Italy.

d. DELPHINIDÆ

Grampus griseus, recorded by TURNER, *suprà*, p. 21, from the Shetlands.

e. †ZEUGLODONTIDÆ.

After describing certain remains from the Eocene of Egypt, DAMES (Pal. Abh. [2] i, pp. 189-222) discusses the phylogeny and relationships of this family. He not only supports the view of the Recorder as to their Cetacean nature, but in place of regarding them as representing a distinct suborder, would include them in the *Odontoceti*, according to the following arrangement:—

ODONTOCETI.

1. ARCHÆOCETI; oligodont and heterodont.
Zeuglodontidæ.
2. MESOCETI; polyodont and heterodont.
Squalodontidæ.
3. EUODONTOCETI; polyodont and homœodont.
Platanistidæ.
Delphinidæ.
Physeteridæ.

It is considered that the Zeuglodonts are separated from the Squalodonts by the resemblances presented by their skulls to those of ordinary terrestrial Mammals, and the small number of their teeth. They thus form the least specialised representatives of the *Cetacea*, and are connected with the modern toothed whales by means of the Squalodonts. He also describes certain bony plates found in association with the Zeuglodont remains, which are considered to have formed portions of a dorsal bony dermal armour in these animals. The existence of such an armour is in accordance with KÜKENTHAL'S discovery of vestiges of such a structure in the skin of *Phocæna* (*Neomeris*) *phocænoides*.

†*Zeuglodon osiris*, n. sp., DAMES, *op. cit.* p. 204, Eocene, Egypt.

8. EDENTATA.

a. BRADYPODIDÆ.

The presence of a distinct coracoid in the adult indicated by LYDEKKER, *vide suprà*, p. 12; the general anatomy described by FRANCAVIGLIA, *suprà*, p. 8.

b. †MEGATHERIIDÆ.

†*Megalonyx leptostomus*, n. sp., COPE, Rep. Geol. Surv. Texas, 1892, p. 49, Tertiary, Texas.

c. DASYPODIDÆ.

Nature and structure of the exoskeleton in this family and the *Manidae* discussed by ROMER, *vide supra*, p. 18.

† *Necrodasyppus gallicæ*, FILHOL, Ann. Sci. nat. xvi, p. 136, fig. 7, Phosphorites, Quercy.

e. MANIDÆ.

† *Necromanis quercyi*, n. g. & sp., FILHOL, Ann. Sci. nat. xvi, p. 132, fig. 1, Phosphorites, Quercy.

† *Leptomanis edwardsi*, n. g. & sp., FILHOL, *t. c.* p. 134, fig. 4, *ibid.*

f. ORYCTEROPODIDÆ.

† *Orycteropus gaudryi*, recorded by FORSYTH MAJOR from Tertiary of Maragha, Persia, P. Zool. Soc. London, 1893, p. 239.

† *Paleorycteropus quercyi*, n. g. & sp., FILHOL, Ann. Sci. nat. xvi, p. 135, fig. 6, Phosphorites, Quercy.

9. MARSUPIALIA.

WINGE, E. Mus. Lund. ii, art. 2. The author deals primarily with the living and fossil opossums of the district of Lagoa Santa; but he also makes some observations on the affinities of the family in general, and defines the subgeneric groups he would adopt. Skulls and limb-bones are described and figured; and certain emendations made on the Recorder's determinations of some of the fossil forms.

For Jacobson's organ in *Phascolomys* and *Didelphys*, see RÖSE, *supra*, p. 18; and for dentition of *Macropodidæ*, WOODWARD, *supra*, p. 22.

The presence of rudimental milk-teeth in *Phascolomys* is recorded by RÖSE, SB. Ac. Berlin, 1893, pp. 749-755. See also OSBORN, *supra*, p. 17, as to dentition both of recent forms and of those from the Laramie.

a. PHASCOLOMYIDÆ.

† *Phascolonus*: DE VIS, P. Linn. Soc. N. S. Wales (2) viii, p. 11, figures the upper incisor, and thus shows that *Sceparnodon* is generically distinct.

b. †DIPROTODONTIDÆ.

STIRLING, P. Zool. Soc. London, 1893, p. 473, has notes on a "find" of a number of complete skeletons of *Diprotodon* and *Phascolonus* near Lake Frome, S. Australia.

c. DIDELPHYIDÆ.

Didelphys (Micoureus) canescens, n. sp., J. A. ALLEN, Bull. Amer. Mus. v, p. 235, Tehuantepec, Mexico.

Didelphys koseriti, n. sp., IHERING, in paper quoted *suprà*, p. 10.

10. MONOTREMATA.

For homologies of bones of shoulder-girdle, see HOWES, *suprà*, p. 10, and LYDEKKER, p. 12, the former author also dealing with the structure of the pelvis. KOKEN, Zeitschr. deutsch. geol. Ges. xlv, pp. 343 *et seqq.*, also enters into the discussion, and considers that the coracoid process of Placentals represents the amalgamated coracoid and precoracoid of Reptiles and Amphibia. He refuses to admit an homology between the precoracoid of *Dicynodon* and the epicoracoid of the *Monotremata*, remarking that the latter is a true epicoracoid *plus* an omosternum.

In the course of their observations on the structure and histology of the muzzle of *Ornithorhynchus*, WILSON & MARTIN (*suprà*, p. 22) show that the beak is covered with soft delicate skin, like that of the nose of a dog, and that the whole structure is most highly supplied with tactile organs. The snout is supported on cartilage supposed to be a vestige of the primitive chondro-cranium.

† *Adiastaltus habilis*, n. g. & sp., AMEGHINO, Rev. Jard. Zool. B. Ayres, i, p. 77, Tertiary, Patagonia.

† *Anathitis revelator*, n. g. & sp., AMEGHINO, t. c. p. 78, *ibid.*

11. †MULTITUBERCULATA.

AMEGHINO, Rev. Gen. Sci. iv, pp. 77-81, discusses the relations of *Microbiotherium*, *Aberites*, and certain other allied South American Tertiary forms to the *Multituberculata* of the United States. Both groups are considered to be very closely allied, but as the Neotropical forms do not exhibit any marked multituberculism, they are regarded as connecting the North American types with the Diprotodont Marsupials. The author is of opinion that *Bolodon* is founded upon the upper molars of *Plagiaulax*.

For the Upper Cretaceous *Plagiaulacidae* of the Laramie beds, see OSBORN, *suprà*, p. 17.

III. AVES.

BY

R. BOWDLER SHARPE, LL.D.

CONTENTS.

	Page		Page
I. TITLES	1	Carinatae—	
II. FAUNISTIC	18	Alciformes	26
III. ANATOMY & MISCELLANEOUS	18	Lariformes	27
IV. SYSTEMATIC	19	Charadriiformes	27
Ratitæ	19	Gruiformes	29
Rheiformes	19	Pelargiformes	30
Casuariiformes	19	Anseriformes	30
Dinornithiformes	19	Pelecaniiformes	31
Æpyornithiformes	19	Ichthyornithiformes	31
Apterygiformes	20	Accipitriformes	32
Carinatae	20	Strigiformes	33
Crypturiformes	20	Coraciiformes	34
Galliformes	20	Trochili	34
Columbiformes	22	Trogones	35
Opisthocomiformes	24	Coccyges	35
Ralliformes	24	Psittaciformes	36
Podicipedidiformes	25	Scansores	37
Hesperornithiformes	25	Piciformes	37
Colymbiformes	26	Eurylami	38
Procellariiformes	26	Passeriformes	38

I.—TITLES.*

ALBARDA, H. Ornithologie in Nederland. Waarnemingen van i Januari 1892 tot en met 30 April 1893 gedaan. Tijdschr. Nederland. Dierk. Ver. (2) iv, 1893, pp. 20-34.

ALLEN, J. A. The Geographical Origin and Distribution of North American Birds, considered in Relation to Faunal Areas of North America. Auk, x, pp. 97-150, pls. iii & iv, maps.

* An asterisk prefixed to a quotation indicates that the Recorder has not seen the Journal or Work referred to.

- [ALLEN, J. A.] List of Mammals and Birds collected in North-Eastern Sonora and North-western Chihuahua, Mexico, on the Lumholtz Archæological Expedition, 1890-92. Bull. Amer. Mus. v, pp. 27-42.
- On a Collection of Birds from Chapada, Matto Grosso, Brazil, made by Mr. H. H. Smith. Part III. *Pipridæ* to *Rheide*. *T. c.* pp. 107-158. [Part II, *cf.* Zool. Rec. xxix, *Aves*, p. 2.]
[*Trochili*, p. 35; *Buteoninae*, p. 32; *Cuculi*, p. 36.]
- ALLEN, C. S. [See *Anatidæ*, p. 31.]
- ANDERSEN, K. [See *Fringillidæ*, p. 42.]
- ANON. Fifth Supplement to the American Ornithologist's Union Check-List of North American Birds. *Auk*, x, pp. 59-63.
- General Index zum Journal für Ornithologie, 1868 bis 1893 (erster Theil). *J. Ornithol.* 1893, pp. 1-144.
- ANTHONY, A. W. Birds of San Pedro Martir, Lower California. *Zoe*, 1893, pp. 228-247.
- APLIN, O. V. Ornithological Notes from Oxfordshire. *Zool.* 1893, pp. 340-352.
- [See also *Laniidæ*, p. 44.]
- ARUCAS, J. J. DE. Zoologia de Colón y de los primeros Exploradores de America. *Naturaleza* (2) ii, pp. 305-324.
- *AVERILL, C. K. [Jun.]. List of Birds found in the Vicinity of Bridgeport, Connecticut. Prepared for the Bridgeport Scientific Society. Bridgeport, Conn. : 1892, 8vo, 19 pp.
- BAKER, C. E. STUART. The Birds of North Cachar. *J. Bombay Soc.* viii, pp. 162-211, pl. A.
[*Timeliidæ*, p. 47; *Pycnonotidæ*, p. 47.]
- The Birds of North Cachar. A Catalogue of the *Passeriformes*, *Coraciiformes*, and the order *Psittacii* of the subclass *Ciconiiformes*. *T. c.* pp. 162-211.
- BARBOZA DU BOCAGE, J. V. Additions et Corrections à l'Ornithologie d'Angola. *J. Sci. Lisb.* (2) ix, pp. 6-10.
- Note sur deux Oiseaux nouveaux de l'île Anno-Bom. *T. c.* pp. 7 & 8.
[*Muscicapidæ*, p. 48; *Zosteropidæ*, p. 43.]
- Oiseaux nouveaux d'Angola. *Op. cit.* xi, pp. 153 & 154.
[*Sylviidæ*, p. 45; *Ploceidæ*, p. 40; *Galliformes*, p. 21.]
- Aves de Galanga. *T. c.* pp. 155-166.
- BARNES, H. E. On the Birds of Aden. *Ibis*, 1893, pp. 57-84 & 165-181.

- [BARNES, H. E.] List of Birds noted at Aden and its Vicinity. J. Bombay Soc. viii, pp. 231-233.
- BAUER, S. [See *Certhiida*, p. 43.]
- BECKWITH, W. E. Notes on Shropshire Birds. Tr. Shropshire Soc. v, pp. 31-48.
- BEDDARD, F. E. [See *Heliornithida*, p. 25, and *Psittaciformes*, p. 36.]
- BERLEPSCH, H. VON. Diagnosen neuer südamerikanischer Vogelarten. Ornith. Monber. i, pp. 11 & 12.
[*Tanagridæ*, p. 40 ; *Formicariida*, p. 49 ; *Cærebidæ*, p. 40 ; *Tyrannida*, p. 49.]
- . [See also *Fringillida*, p. 42]
- BLAAUW, F. E. Comparative List of the Birds of Holland and England. Notes Leyden. Mus. xv, pp. 183-239.
- . [See also *Rheiformes*, p. 19 ; *Ralliformes*, p. 24 ; and *Lari-formes*, p. 27.]
- BLAGG, E. W. H. On the Nesting of some Shetland Birds. Ibis, 1893, pp. 350-358.
- BLANCHARD, R. Rapport sur les règles de nomenclature adoptées par le Congrès Zoologique de Moscou. Rev. Biol. Nord France, 1893, pp. 159-164.
- BLANFORD, W. T. [See *Accipitrinæ*, p. 32 ; *Cuculi*, p. 35 ; and *Capitones*, p. 37.]
- BOCAGE, J. V. [See BARBOZA DU BOCAGE.]
- *BOLLES, F. At the North of Bearcamp Water : Chronicles of a Stroller in New England, from July to December. Cambridge: 1893, 12mo, 297 pp.
- BREWSTER, W. On the Occurrence of Certain Birds in British Columbia. Auk, x, pp. 236 & 237.
[*Falconida*, p. 33 ; *Pici*, p. 37 ; *Icterida*, p. 39 ; *Fringillida*, p. 42 ; *Laniida*, p. 44.]
- . [See also *Trochili*, p. 35 ; *Troglodytida*, p. 46.]
- BRIGGS, A. Bird Notes from N. Ronaldshay. Ann. Scott. Nat. Hist. ii, pp. 67-79.
- BRIMLEY, C. S. Some Additions to the Avifauna of North Carolina, with notes on some other species. Auk, x, pp. 241-244.
- BRYANT, W. E. Notes on the Food of Birds, I. Zoe, iv, pp. 54-58.
- BRYDEN, H. A. Gun and Camera in Southern Africa : a Year of Wanderings in Bechuanaland, the Kalahari Desert, and the Lake River Country, Ngamiland, with notes on Colonization, Natives, Natural History, and Sport. London : 1893, 8vo, pp.

- BULLER, W. L. Notes on New Zealand Birds. Tr. N. Z. Inst. xxv, pp. 53-88, pls. v & vi.
- . [See *Ralliformes*, p. 24.]
- BURCKHARDT, R. [See *Æpyornithiformes*, p. 19.]
- BÜTTIKOFER, J. [See *Ralliformes*, p. 25 ; *Nectariniidæ*, p. 43 ; *Dicæidæ*, p. 43 ; *Timeliidæ*, p. 47 ; *Muscicapidæ*, p. 48 ; *Turdidæ*, p. 46, *Laniidæ*, p. 44.]
- BUXTON, E. N. Short Stalks ; or Hunting Camps, North, South, East, and West. London : 1893, 4to, 400 pp.
- CABRERA Y DIAZ, A. Catálogo de las Aves del Archipiélago Canario. An. Soc. Espan. (2) ii, pp. 151-220.
- CAMPBELL, A. J. [See *Columbiformes*, p. 22 ; *Cuculi*, p. 36 ; *Ptilonorhynchidæ*, p. 39.]
- CAUSTIER, E. Les Pigeons voyageurs et leur emploi à la guerre. Paris : 1893, 12mo, xiii & 125 pp.
- CHAPMAN, A., & BUCK, W. J. Wild Spain (España Agreste). Records of Sport with Rifle, Rod, and Gun. Natural History and Exploration. London : 1893, 8vo, 492 pp., with 174 illustrations mostly by the authors.
- CHAPMAN, A. [See *Galliformes*, p. 21.]
- CHAPMAN, F. M. Notes on Birds and Mammals observed near Trinidad, Cuba, with Remarks on the Origin of West-Indian Bird Life. Bull. Amer. Mus. iv, pp. 279-330.
- . Ornithology at the World's Fair. Auk, x, pp. 315-321.
- . [See also *Icteridæ*, p. 39 ; *Tanagridæ*, p. 40 ; *Mniotiltidæ*, p. 43 ; *Formicariidæ*, p. 49.]
- CHERRIE, G. K. [See *Tanagridæ*, p. 40 ; *Formicariidæ*, p. 49.]
- CHRISTY, M. A Scheme for Mapping the Geographical Distribution of Vertebrate Animals. Zool. 1893, pp. 401-408.
- CLARKE, W. E. [See *Lariformes*, p. 27.]
- CLOETTA, M. Beiträge zur mikroskopischen Anatomie des Vögeldarmes. Arch. mikr. Anat. xli, pp. 139-141, cum tab.
- COLLETT, R. On a Collection of Birds from Tonga, New Hebrides. Vid. Forhandl. Christiania, 1892, No. 13.
- . [See also *Laniidæ*, p. 44.]
- *COOK, A. J. Birds of Michigan. Mich. Agric. Bull. 94 (April) 1893, 8vo, 148 pp.
- CORDEAUX, J. Notes from the Humber District in 1892-93. Naturalist, 1893, pp. 5-14, 103-106, & 357-362.

- CORY, C. A List of the Birds collected on the Island of Tobago, West Indies, by W. W. Brown, Jun., during April and May, 1892. *Auk*, x, p. 220.
- CZATO, J. VON. [See *Strigiformes*, p. 33.]
- DE QUATREFAGES, A. [See *Dinornithiformes*, p. 19.]
- DIEDERICH, F. Die geographische Verbreitung der echten Raben. *JB. Ges. Freund. Nat. Gera*, 1884-1888, taf. i-iii, pp. 29-186.
- DIXON, C. The Game Birds and Wild Fowl of the British Islands: being a Handbook for the Naturalist and Sportsman. London: 1893, 8vo, 468 pp.
- . The Nests and Eggs of British Birds, when and where to find them; being a Handbook of the Oology of the British Islands. London: 1893, 12mo, xii & 371 pp.
- DOMBROWSKI, R. VON. Beitrag zur Ornithologie von Niederösterreich. *MT. ornith. Ver. Wien*, xvii, pp. 21-23 & 38-40.
- DRESSER, H. E. Notes on the Synonymy of some Palearctic Birds. *Ibis*, 1893, pp. 375-380.
[*Emberizinae*, p. 42; *Fringillidae*, p. 42; *Alaudidae*, p. 42; *Laniidae*, p. 44; *Falconidae*, p. 32.]
- . [See also *Coraciiformes*, p. 34; *Paridae*, p. 44.]
- DUTCHER, W. Notes on some Rare Birds in the Collection of the Long Island Historical Society. *Auk*, x, pp. 267-277.
- DWIGHT, J. Summer Birds of Prince Edward Island. *T. c.* pp. 1-15.
- EHMEKE, S. [See *Buteoninae*, p. 32.]
- ELLIOT, D. G. [See *Pittidae*, p. 49.]
- EVANS, A. H. [See WILSON, S. B.]
- EVANS, W. [See *Paridae*, p. 44.]
- FEILDEN, H. W. [See *Oriolidae*, p. 39.]
- FERRANT, V. Ornithologische Notizen gesammelt während des Jahres, 1893. *Faun. Ver. Luxemb. Naturf.* 1893, pp. 5 & 6.
- . Nutzen und schaden der einheimischen Vogelwelt. *T. c.* pp. 10-13.
- FISHER, A. K. The Death Valley Expedition: a Biological Survey of parts of California, Nevada, Arizona, and Utah. *North Amer. Fauna*, No. 7, Birds, pp. 1-158, pl. iii, map. [See *Auk*, x, pp. 285-288.]
- . [See also *Accipitriformes*, pp. 32, 33.]
- FINN, F. Notes on Birds observed during a Collecting Expedition to Eastern Africa. *Ibis*, 1893, pp. 223-234.
- FINNY, T. G. R. [See *Charadriiformes*, p. 27.]

- FLOERICKE, C. [See LINDNER, F., & FLOERICKE; also *Plataleiidæ*, p. 30.]
- FORBES, H. O. A list of the Birds inhabiting the Chatham Islands. *Ibis*, 1893, pp. 521-546, pls. xiv & xv.
[*Charadriiformes*, p. 39; *Ralliformes*, p. 25; *Phalacrocoraces*, p. 31; *Procellariiformes*, p. 26.]
- . [See also *Dinornithiformes*, p. 19; *Apterygiformes*, p. 20; and *Platycercinæ*, p. 37.]
- FÜRBRINGER, M. Untersuchungen zur Morphologie und Systematik der Vögel, zugleich ein Beitrag zur Anatomie der Stütz und Bewegungsorgane. Part x. *Biol. Centralbl.* 1893, pp. 342-348.
- FÜRST, H. Deutschlands nützliche und schadhliche Vogel. Berlin: 1893, 8vo text, fol. col. pls., pt. i.
- GADOW, H. [BRONN, H. G.] Klassen und Ordnungen des Thierreichs wissenschaftlich in Wort und Bild. Lief. 42-49. Leipzig u. Heidelberg: 1893, 8vo, pp. viii & 304.
[*Cf. Zool. Rec.* xxviii, p. 12.]
- . [See also NEWTON, A., AND NEWTON, E., & GADOW.]
- GAETKE, H. Bird-migration at Heligoland. *Zoologist*, 1893, pp. 164-169.
- GARROD, A. On the presence of Urea in the blood of Birds, and its bearing upon the formation of Uric acid in the animal body. *P. R. Soc.* liii, pp. 478-484.
- GODMAN, F. D. [See SALVIN, O., & GODMAN.]
- GOODCHILD, J. G. [See *Accipitriformes*, p. 32.]
- *GORDON, W. J. Our Country's Birds and how to know them, with an illustration in colour of every species, and many original diagrams, by G. Willis & R. E. Holding. London: 1892, 8vo, 150 pp., 32 pls.
- GRAAF, H. W. DE. [See *Scelopacidae*, p. 28; *Glareolæ*, p. 29.]
- GRANT, W. R. [See OGILVIE-GRANT.]
- GURNEY, J. H. On the Collection of Raptorial Birds in the Norwich Museum. *Ibis*, 1893, pp. 338-350.
- . See also *Emberizinae*, p. 42.]
- HAMILTON, A. On the Fissures and Caves at the Castle Rocks, Southland [N. Z.]: with a description of the remains of the existing and extinct Birds found in them. *Tr. N. Zealand Inst.* xxv, pp. 88-106, pls. vii B, C, D-viii.
- . [See *Ralliformes*, pp. 24, 25; *Accipitriformes*, p. 33.]
- HARGITT, E. [See *Picumminæ*, p. 37.]
- HARTERT, E. On the Birds of the Islands of Aruba, Curaçao, and Bonaire. *Ibis*, 1893, pp. 289-338, pls. viii & ix.
[*Columbiformes*, p. 23; *Psittaciformes*, p. 36.]

- [HARTERT, E.] Systematische, nomenklatorische, und andere Bemerkungen über deutsche Vögel. Ornith. Monber. i, pp. 165-171 & 185-190.
- [See also *Laridae*, p. 27; *Capitones*, p. 37; *Fringillidae*, p. 41; *Strigiformes*, p. 33; and also ROTHSCILD, W., & HARTERT.]
- HARTLAUB, G. [See *Ralliformes*, p. 25.]
- HARTWIG, W. Nachtrag zu meinen beiden Arbeiten über die Vögel Madeiras. J. Ornithol. 1893, pp. 1-12.
- [See also *Procellariiformes*, p. 26; *Fringillidae*, p. 42; and *Muscicapidae*, p. 47.]
- HARVIE-BROWN, J. A. Contributions to a Fauna of the Shetland Is. Autumn Notes. Ann. Scott. Nat. Hist. ii, pp. 11-25 (Birds).
- HASBROUCK, E. M. [See *Strigiformes*, p. 33.]
- HEADLEY, F. W. The Respiration of Birds. Nat. Sci. iii, pp. 28-30.
- The Air-sacs and Hollow Bones of Birds. T. c. pp. 346-352.
- HECK, L. [See *Psittaciformes*, p. 36.]
- HELM, F. [See MEYER, A. B.]
- HELMS, AF. O. Ornithologische Jagttagelser fra Arsukfjorden, Sydgrönland. Vidensk. Kjöbenh. 1892, pp. 221-252.
- HENNICKE, C. R. [See LIEBE, K. TH.]
- HINXMAN, L. W. Report on the Movements and Occurrence of Birds in Scotland during 1892. Ann. Scott. Nat. Hist. ii, pp. 147-164.
- HIPPEL, —. Ueber Vorkommen einiger zum Teil seltener Vögel Ostpreussen's. Ornith. Jahrb. iv, pp. 32-35.
- HOFFMANN, E. Ueber einen sehr jungen Anadidymus des Hünchens. Arch. mikr. Anat. xli, pp. 120-131, cum tab.
- HOLLAND, A. H. Field-notes on the Birds of Estancia Sta. Elena, Argentine Republic, with notes by P. L. SCLATER. Ibis, 1893, pp. 483-488.
- HOMMEYER, A. VON. Neu-Vorpommern und Rügen von 50 Jahren und jetzt. Ornith. Monber. i, pp. 21-23, & 63 & 64.
- HOSE, C. On the Avifauna of Mount Dulit and the Baram district in the territory of Sarawak. Ibis, 1893, pp. 381-424, pls. x & xi.
[*Oriolidae*, p. 39; *Strigiformes*, p. 33.]
- HUDSON, W. H. Idle Days in Patagonia. London: 1893, 8vo, 256 pp.
- Birds in a Village. London: 1893, 8vo, 232 pp.
- HURST, C. H. Biological Theories. VII. The digits in a Bird's wing: a study of the origin and multiplication of errors. Nat. Sci. iii, pp. 275-281.
1893. [VOL. XXX.]

- HUTTON, F. W. On the Origin of the Struthious Birds of Australia. Rep. Austral. Ass. 1893, pp. 365-369. [See *Dinornithiformes*, p. 19 ; see also *Procellariiformes*, p. 26.]
- HUXLEY, T. H. L'Evolution et l'Origine des Espèces. Avec une Preface de l'Auteur pour l'Édition Française. Paris : 1893, sm. 8vo, 314 pp., avec 20 figures.
- IJIMA, J. [See *Paridae*, p. 44.]
- JACKSON, F. J. [See *Laniidae*, p. 44.]
- °JACOBS, J. W. Summer Birds of Greene County, Pennsylvania. Waynesburg, Pa. : 1893, 8vo, 15 pp.
- JAMES, H. BERKELEY. Obituary. *Ibis*, 1893, pp. 162-164.
- KAISER, A. Zur Ornithologie der Sinhalbinsel: Beobachtungen in den Jahren 1890 u. 1891. *Ornith. Jahrb.* iii, p. 207, 1892.
- KEMPEN, C. V. Notes ornithologiques. *Bull. Soc. zool. France*, xviii, pp. 90 & 91.
- KLEINSCHMIDT, O. [See *Corvidæ*, p. 38.]
- KOENIG, A. Zweiter Beitrag zur Avifauna von Tunis. *J. Ornithol.* 1893, pp. 13-105, pls. i-iii.
- . [See *Turdidae*, p. 46 ; *Alaudidae*, p. 42.]
- KRETSCHMER, E. F. Bilder aus dem Schleswig-Holsteinschen Vogelleben. *Ornith. Monber.* i, pp. 153-158.
- KREYS, H. Die Vögel Hannovers und seiner Umgebung. *Ornith. Jahrb.* iv, pp. 61-73 & 113-126.
- LANSDELL, H. Chinese Central Asia. A ride to Little Thibet. London : 1893, 8vo, 2 vols.
- A List of Birds is given (Vol. ii, App., pp. 410-414).
- LAWRENCE, G. N. [See *Psittaciformes*, p. 36.]
- LEGGE, W. V. [See *Pelargiformes*, p. 30 ; *Sylviidae*, p. 45.]
- LE SOUËF, D. [See *Paradiseidae*, p. 38.]
- LIEBE, K. TH. Ornithologische Schriften. Herausgegeben von C. R. Henricke. Leipzig : 1893, Heft. 1 & 2.
- LILFORD [LORD]. Coloured Figures of the Birds of the British Islands. Pts. xxiii-xxvii. [Cf. *Zool. Rec.* xxix, *Aves*, p. 13.]
- The species figured are mentioned under their respective families.
- . Notes on the Birds of Northamptonshire and the neighbourhood. *J. Northampt. Soc.* vii, pp. 197-203, and *Zool.* 1893, pp. 89-97.
- LINDNER, F., & FLOERICKE, C. Neue Beiträge zur Ornithologie von Ostpreussen. *Ornith. Monber.* i, pp. 44 & 45.
- LOOMIS, L. M. Notes on the Plumage of some Birds from Upper South Carolina. *Auk*, x, pp. 151-155. [*Fringillidae*, p. 42.]

- LORENZ VON LIBURNAU, L. Ornithologische Bruchstücke aus dem Gebiete der unteren Donau. Ornith. Jahrb. 1893, pp. 12-22.
- . Bericht über eine Ornithologische Excursion an die untere Donau. Ann. Hofmus. Wien, vii, p. 135.
- . Die Ornis von Oesterreich-Ungarn und den Occupationsländern im k. k. naturhistorischen Hofmuseum zu Wien. *T. c.* p. 306, 1892.
- LORENZ, TH. Die Vögel des Moskauer Gouvernements. Bull. Soc. Moscou, Nos. 2 & 3, pp. 337-354.
- LUCAS, F. A. [See *Trochili*, p. 35 ; *Cypseli*, p. 34.]
- LYDEKKER, R. Phases of Animal Life, Past and Present. London : 8vo, 248 pp.
- . On the Extinct Giant Birds of Argentina. *Ibis*, 1893, pp. 40-47.
- . On some Bird-bones from the Miocene of Grivo-St.-Alban, Department of Isère, France. *P. Zool. Soc. London*, 1893, pp. 517-522, pl. xli.
- [*Phasianidæ*, p. 21 ; *Scolopacidæ*, p. 28 ; *Strigidæ*, p. 34.]
- . [See also NEWTON, A.]
- MACKAY, G. H. Fly Lines. *Auk*, x, pp. 245-249.
- . [See also *Lariformes*, p. 27, and *Scolopacidæ*, p. 28.]
- MARSH, O. C. A Cretaceous Bird allied to *Hesperornis*. *Amer. J. Sci.* (3) xlv, pp. 81 & 82. [See *Hesperornithiformes*, p. 25.]
- MATSCHIE, P. Ueber einige von O. Neumann bei Aden gesammelte Vögel. *J. Ornithol.* xli, pp. 112-114.
- MATTHEWS, M. A. A Revised List of the Birds of Somerset. *P. Somersetsh. Soc.* xxxix, pp. 102-139.
- MEADE-WALDO, E. G. List of Birds observed in the Canary Islands. *Ibis*, 1893, pp. 185-207.
- MENZBIER, M. [See *Turdidæ*, p. 45.]
- MEYER, A. B. Neuer Beitrag zur Kenntniss der Vogelfauna von Kaiser Wilhelmsland, besonders vom Huongolfe, nebst Bemerkungen über andere Papuanische Vögel und einer Liste aller bisher von Kaiser Wilhelmsland registrierten. *Abh. Mus. Dresden*, 1892-93, No. 3, pp. 1-33, taf. i & ii.
- [*Casuariiformes*, p. 19 ; *Columbiformes*, p. 22 ; *Accipitriformes*, p. 32 ; *Psittaciformes*, p. 36 ; *Paradiseidæ*, p. 38 ; *Muscicapidæ*, p. 48.]
- . [See also *Accipitriformes*, p. 33, and *Columbiformes*, p. 22.]
- MEYER, A. B., & HELM, F. Verzeichniss der bis jetzt im Königreiche Sachsen beobachteten Vögel nebst Angaben über ihre sonstige Geographische Verbreitung. Berlin : 1892, 72 pp., map.

- MILNE-EDWARDS, A. [See *Ardea*, p. 30 ; *Cypseli*, p. 34.]
- & OUSTALET, E. Notice sur quelques espèces d'Oiseaux actuellement éteintes qui se trouvent représentées dans les collections du Muséum d'Histoire Naturelle. Paris : 1893, 4to, pp. 1-68, pls. i-v.
- [*Psittaciformes*, p. 36 ; *Enlabetida*, p. 39 ; *Columbiformes*, p. 22 ; *Anatinae*, p. 31 ; *Alciformes*, p. 26 ; *Casuariiformes*, p. 19.]
- MICHEL, J. Einige Lokalnamen aus Böhmen. Ornith. Jahrb. iv, 1893, pp. 23-30.
- MITCHELL, F. S. The Birds of Lancashire. 2nd Ed. London : 1892, 8vo, 265 pp.
- MOREAU, H. L'Amateur d'Oiseaux de volière: espèces indigènes et exotiques. Paris : 1893, sm. 8vo, 430 pp., *Aves*, 51 figs.
- MORRIS, F. O. Obituary. Ibis, 1893, p. 287.
- NATHUSIUS, W. Die Entwicklung von Schale und Schalenhaut des Hühnereies im Oviduct. Zeitschr. wiss. Zool. iv, pp. 576-584.
- . Abnormes Hühner-Ei. Ornith. Monber. i, pp. 149-152.
- *NEHRING, H. North American Birds. [Zool. Rec. xxvii, *Aves*, p. 13.] Parts III-VIII. Milwaukee : 1891-93, 4to.
- NEWTON, A. A Dictionary of Birds. Assisted by HANS GADOW ; with Contributions from R. LYDEKKER, C. S. ROY, and R. W. SHUFELDT. Parts i & ii. London : 1893, 8vo.
- . [See also *Drepanidae*, p. 40.]
- NEWTON, E., & GADOW, H. On additional Bones of the Dodo and other Extinct Birds of Mauritius. Tr. Zool. Soc. London, xiii, pp. 281-302, pls. xxxiii-xxxvii.
- [*Accipitriformes*, p. 32 ; *Strigiformes*, p. 34 ; *Pelecaniformes*, p. 31 ; *Pelargiformes*, p. 30 ; *Anseriformes*, p. 31 ; *Ralliformes*, p. 24 ; *Psittaciformes*, p. 36.]
- NICKOLSKAWO, A. M. K Faunye mlekopitayushchikh i ptitz Pri-Aral'skikh Stepei. [On the Mammalian and Avian Fauna of the Aral Steppes]. Bull. Soc. Moscou, 1892, No. 4, pp. 477-500.
- Birds on pp. 482-500.
- NORTH, A. J. [See *Ralliformes*, p. 25 ; *Psittaciformes*, p. 37 ; *Halcyones*, p. 34 ; *Muscicapidae*, p. 48.]
- NORTON, J. A. [See *Cuculi*, p. 35.]
- NUTTING, C. C. Report on Zoological Explorations on the Lower Saskatchewan River. Bull. Lab. Iowa, ii, No. 3, Jan. 1893, pp. 235-293.
- OGILVIE-GRANT, W. R. Catalogue of the Game Birds (*Pterocletes*, *Gallinae*, *Opisthocomi*, *Hemipodii*) in the Collection of the British Museum. London : 1893, 8vo, xvi & 588 pp., 8 pls.
- . [See also *Tetraonidae*, p. 21 ; *Charadriiformes*, p. 28 ; *Fringilidae*, p. 42.]

- OUSTALET, E. Notice sur quelques espèces nouvelles d'Oiseaux recueillies par M. Jean Dybowski dans le cours de son expédition à travers la région de l'Oubangui. *Naturaliste*, 1892, pp. 218, 231, & 232.
 [*Galliformes*, p. 21 ; *Ploceidæ*, p. 40 ; *Alaudidæ*, p. 42 ; *Pycnonotidæ*, p. 47 ; *Sylviidæ*, p. 45.]
- . Sur quelques Oiseaux de l'Inde, du Tibet, et de la Chine. *Bull. Soc. zool. France*, xviii, p. 17.
 [*Phasianidæ*, p. 21 ; *Psittaciformes*, p. 36.]
- . Notes pour servir à la Faune du département de Doubs (Oiseaux). *T. c.* pp. 198-202.
- . Catalogue des Oiseaux provenant du Voyage de M. Bonvalot et du Prince Henri d'Orléans à travers le Turkestan, le Tibet, et la Chine Occidentale. *N. Arch. Mus. Paris* (3) v, pp. 115-220, pls. iii-v.
 [See *Timeliidæ*, p. 46 ; *Fringillidæ*, p. 41.]
- . Catalogue des Oiseaux obtenus de la Mission de 'La Manche' en Islande, aux Feroë à l'île Jan Mayen et au Spitzberg. *N. Arch. Miss. Sci.* v, pp. 230-234.
- . [See also *Casuariiformes*, p. 19, and *Paradisidæ*, p. 38 ; also MILNE-EDWARDS and OUSTALET.]
- PALMER, T. S. [See *Troglodytidæ*, p. 46.]
- PARKER, T. J. [See *Dinornithiformes*, p. 19 ; *Apterygiformes*, p. 20.]
- PARROT, C. Ueber die Grossenverhältnisse des Herzens bei Vögeln. *Zool. Jahresber.* vii, pp. 496-522.
- PARSONS, F. G. [See *Psittaciformes*, p. 36.]
- PAVESI, P. [See *Anseriformes*, p. 31.]
- PERKINS, R. C. L. Notes on Collecting in Kona, Hawaii. *Ibis*, 1893, pp. 101-112.
- PERRIER, P. *Éléments d'Anatomie Comparée*. Paris: 8vo, 2 vols. 1208 pp.
- PHILIPPI, R. A. [See *Scolopacidæ*, p. 29.]
- PILLIET, A. H. On the Salivary Apparatus of Birds. *Ann. Nat. Hist.* (6) xii, pp. 473-476.
- PLESKE, TH. [See *Paridæ*, p. 44.]
- PRAZAK, J. P. Ornithologische Beobachtungen aus Nord-Ost-Böhmen. *Ornith. Jahrb.* iv, pp. 85-113.
- . Beiträge zur Ornithologie Böhmens. *MT. ornith. Ver. Wien*, xvii, pp. 68-70, 99-103, & 118-121.
- PYCRAFT, W. P. The Interlocking of the Barbs of Feathers. *Nat. Sci.* iii, pp. 197-203.

- [PYCRAFT, W. P.] On a point in the mechanism of the Bill of Birds. *Ibis*, 1893, pp. 361-364. [See *Scolopacidae*, p. 28.]
- RASPAIL, X. [See *Accipitrinae*, p. 32.]
- REGALIA, G. Unghie ai diti I e II delle mano in *Uccelli Italiani*. Atti Soc. Toscana, xii, pp. 120-127.
- REICHENOW, A. Diagnosen neuer Vogelarten aus Central-Afrika. *Ornith. Monber.* i, pp. 29-32.
 [*Ploceidae*, p. 40; *Eulabetiide*, p. 39; *Paridae*, p. 44; *Muscicapidae*, p. 48; *Musophagi*, p. 35; *Capitones*, p. 37; *Picinae*, p. 37.]
- . Diagnosen neuer Vogelarten aus Central-Afrika. *T. c.* pp. 60-62.
 [*Laniidae*, p. 44; *Nectariniide*, p. 43; *Sylviidae*, p. 45; *Strigiformes*, p. 33.]
- . Winke für ornithologisches Sammeln in den Kolonien. *T. c.* pp. 98-100.
- . System und Genealogie. *T. c.* pp. 113-117 & 133-136.
- . Die von Herrn Dr. Fr. Stuhlmann in Ostafrika gesammelten Vogel. Jahresber. Hamburg. Aust. x, 1893, pp. 1-28.
 [*Laniidae*, p. 44; *Muscicapidae*, p. 48.]
- . Die Vogelfauna der Umgebend von Bismarckburg. *Mitth. deutsch. Schutzgeb.* vi, Heft 3.
- . [See also *Strigiformes*, p. 33; *Cuculi*, p. 36; *Ploceidae*, p. 40; *Timeliide*, p. 47; *Picinae*, p. 37; *Caprimulgi*, p. 34; *Nectariniide*, p. 43; *Sylviidae*, p. 45.]
- REISER, O. Materialien zu einer Ornith. Balcanica. *Wiss. MT. Bosnien*, ii, pp. 662-688.
- REY, E. Einige oologische Ungeheuerlichkeiten in der neuesten Auflage von Brehm's Thierleben. *Ornith. Monber.* i, pp. 82-84.
 ——. [See *Strigiformes*, p. 33.]
- RHOADS, S. N. The Birds observed in British Columbia and Washington during Spring and Summer, 1893. *P. Ac. Philad.* 1893, pp. 21-67.
 ——. Notes on certain Washington and British Columbia Birds. *Auk*, x, pp. 16-24.
 [*Paridae*, p. 44; *Corvidae*, p. 38.]
- . [See also *Vireonidae*, p. 45.]
- RICHMOND, C. W. Notes on a collection of Birds from Eastern Nicaragua and the Rio Frio, Costa Rica, with notes, and a description of a supposed new Trogon. *P. U. S. Mus.* xvi, pp. 479-532 [*q.v.*].
 [*Ralliformes*, p. 25; *Cotingidae*, p. 49; *Buccones*, p. 37; *Trogones*, p. 35.]
- . [See also *Cypselidae*, p. 34.]

RIDGWAY, R. Descriptions of some new Birds collected on the Islands of Aldabra and Assumption, North-west of Madagascar, by Dr. W. L. Abbott. P. U. S. Mus. xvi, pp. 597-600.

[*Columbiformes*, p. 23; *Ralliformes*, p. 24; *Ibididæ*, p. 30; *Pelecaniformes*, p. 31; *Pycnonotidæ*, p. 47; *Dicruridæ*, p. 39; *Ploceidæ*, p. 40.]

— On a small collection of Birds from Costa Rica. T. c. pp. 609-614.

[*Tanagridæ*, p. 40.]

— Catalogue of a collection of Birds made in Alaska by Mr. C. H. Townsend during the Cruise of the U. S. Fish Commission Steamer "Albatros," in the summer and autumn of 1888. T. c. pp. 663-665.

— [See also *Procellariiformes*, p. 26; *Formicariidæ*, p. 49; *Mniotiltidæ*, p. 43; *Phasianidæ*, p. 21; *Cypseli*, p. 34; and *Tyrannidæ*, p. 49.]

RÖMER, A. Nachträge zum Verzeichniss der Säugethiere und Vögel des Herzogtums Nassau. Jahrb. nassau Ver. xlv, 1892, pp.

ROTHSCHILD, W. The Avifauna of Laysan and the neighbouring Islands; with a complete history to date of the Birds of the Hawaiian possessions. London: 1893, fol.

[*Ralliformes*, p. 24; *Procellariiformes*, p. 26; *Lariformes*, p. 27; *Anseriformes*, p. 31; *Pelecaniformes*, p. 31; *Drepanidæ*, p. 40; *Fringillidæ*, p. 42; *Sylviidæ*, p. 45.]

— Descriptions of three new Birds from the Sandwich Islands. Ibis, 1893, pp. 112-114.

[*Drepanidæ*, p. 41; *Meliphagidæ*, p. 43.]

— [See also *Ralliformes*, p. 24; *Procellariiformes*, p. 26; *Lariformes*, p. 27; *Drepanidæ*, p. 41; *Fringillidæ*, p. 41; *Scolopacidæ*, p. 29; *Apterygiformes*, p. 20; *Sterninæ*, p. 27; *Psittaciformes*, p. 37.]

— & HARTERT, E. [See *Fringillidæ*, p. 41.]

ROY, C. S. [See NEWTON, A.]

RYDER, J. A. On the Mechanical Genesis of the Form of the Fowl's Egg. P. Amer. Phil. Soc. xxxi, p. 208, 1893.

RZEHAKE, E. C. F. Phänologische Beobachtungen aus dem Thale der schwarzen Oppa. MT. ornith. Ver. Wien, xvii, p. 37.

— Des variieren der Vögeleier inneshalb der Art. Ornith. Moubert. i, pp. 173-175.

— [See also *Fringillidæ*, p. 42, and *Falconidæ*, p. 33.]

SALVADORI, T. Catalogue of the Birds in the British Museum. Vol. XXI. *Columbæ*. London: 1893, 8vo, 676 pp., xv pls.

- [SALVADORI, T.] [See also *Columbiformes*, pp. 22 & 23; *Psittaciformes*, p. 37; and *Turdidæ*, p. 46.]
- SALVIN, O. On a collection of Birds from Nicaragua. Bull. B. O. C. i, pp. xxxii-xxxiii.
[*Troglodytidae*, p. 46; *Formicariidæ*, p. 49.]
- . [See also *Procellariiformes*, p. 26, and *Trochili*, p. 34.]
- SALVIN, O., & GODMAN, F. D. *Biologia Centrali-Americana*; or, Contributions to the Knowledge of the Fauna and Flora of Mexico and Central America. London: 1893, 4to, *Aves*, pt. cvi, pp. 369-376.
[*Cypseli*, p. 34.]
- SATOUNINE, K. Congrès Internationaux d'Anthropologie et d'Archéologie préhistorique et de Zoologie à Moscou, 1892. Matériaux réunis par le Comité d'organisation du Congrès, concernant les expositions, les excursions, et les rapports sur des questions touchant les Congrès. Primitivæ Faunæ Mosquensis. *Aves*. Moscou: 1892, Royal 8vo.
- SAUNDERS, H. On the distribution of Birds in France. Bull. B. O. C. i, p. xlix.
— . [See also *Stercorariidæ*, p. 27, and *Anatinæ*, p. 31.]
- SCHALOW, H. [See *Laniidæ*, p. 44.]
- SCHMITZ, E. Tagebuchnotizen von Madeira. Ornith. Jahrb. iv, pp. 30-32.
- SCLATER, P. L. [See *Crypturiformes*, p. 20; *Scolopacidæ*, p. 28.]
- . [See *Paramythiidæ*, p. 39; *Cerebidæ*, p. 40; *Turdidæ*, p. 46; *Cotingidæ*, p. 49.]
- . [See also HOLLAND, A. H., & SHELLEY, G. E.]
- SCOTT, W. E. D. Observations on the Birds of Jamaica, West Indies.
II. A list of the Birds recorded from the Island, with annotations. Auk, x, pp. 177-181, & 339-342.
[*Cf.* Zool. Rec. xxix, *Aves*, p. 20.]
- SEEBOHM, H. Geographical Distribution of British Birds. London: 1893, 8vo, 39 pp., with Appendix.
- . Address to the Yorkshire Naturalists' Union, Skipton, 1893. London: 8vo, 36 pp.
- . Notes on the Birds of the Loo-Choo Islands. Ibis, 1893, pp. 47-53.
- . [See also *Scolopacidæ*, p. 29; *Turdidæ*, p. 46; and *Zosteropidæ*, p. 43.]
- SELOUS, F. C. Travel and Adventure in South-east Africa. London: 8vo, xviii & 503 pp.

- SHARPE, R. BOWDLER. An Analytical Index to the Works of the late John Gould, F.R.S., with a biographical memoir and portrait. London: 1893, 4to, pp. xlviii & 376.
- On the Zoo-Geographical Areas of the World, illustrating the Distribution of Birds. *Nat. Sci.* iii, pp. 100–108, with map.
- List of Birds from Suakin. *Bull. B. O. C.* iii, p. iv.
- On Birds from Mount Kenia. *T. c.* p. ix.
- On some new species of African Coursers (*Cursors*, p. 29). *T. c.* pp. xiii & xiv.
- Bornean notes. I. *Ibis*, 1893, pp. 546–563.
- First list of Birds from Mount Kalulong, in Sarawak. *T. c.* pp. 546–550.
- Notes on Mr. A. H. Everett's collections of Birds from Northern Borneo and Sarawak. *T. c.* pp. 559–560.
[*Muscicapidae*, p. 48; *Picumnine*, p. 37.]
- On additions to the Avifauna of Mount Kina Balu. *T. c.* pp. 560–563.
- A list of the Birds collected by Mr. A. H. Everett on Mount Penrisen and Mount Poeh in Sarawak. *T. c.* pp. 550–552.
- [See also *Ralliformes*, p. 24.]
- *Helionithide*, p. 25; *Grues*, p. 29; *Otides*, p. 29; *Ardeæ*, p. 30; *Accipitres*, p. 33; *Bubonide*, p. 33; *Psittaciformes*, p. 36; *Paradiseide*, p. 38; *Ptilonorhynchide*, p. 38; *Timeliide*, p. 47; *Nectariniide*, p. 43; *Diceide*, p. 43.]
- SHARPE, R. BOWDLER, & WYATT, C. W. [See *Hirundinide*, p. 48.]
- SHELLEY, G. E. List of Birds collected by W. Alexander Whyte, F.Z.S., in Nyasaland [with a preface by P. L. SCLATER]. *Ibis*, 1893, pp. 1–30, pls. i–iii.
[*Capitones*, p. 37; *Turdide*, p. 45; *Pycnonotide*, p. 47; *Sylviide*, p. 45; *Muscicapide*, p. 48; *Hirundinide*, p. 49; *Ploceide*, p. 40; *Columbiformes*, p. 23.]
- SHERBORN, C. D., & WOODWARD, B. B. On the dates of the Encyclopédie Méthodique (Zoology). *P. Zool. Soc. London*, 1893, pp. 582–584.
- SHUFELDT, R. W. Comparative notes on the Swifts and Humming Birds. *Ibis*, 1893, pp. 84–100.
- On the mechanism of the upper mandible in the *Scolopacide*. *T. c.* pp. 563–565.
- On the Classification of the *Longipennes*. *Amer. Natural.*, March, 1893, pp. 233–237.
- Ridgway on the Anatomy of the Humming Birds and Swifts. A Rejoinder. *T. c.* April, 1893, pp. 367–371.

[SHUFELDT, R. W.] A Study of the Fossil Avifauna of the Equus Beds of the Oregon Desert. *J. Ac. Philad.* xi, pp. 389-425, pls. xv-xvii.

— . On *Ichthyornis*. *J. Anat. Physiol.* xxvii, pp. 336-342.

— . [See also *Tetraonidae*, p. 21 ; *Chionididae*, p. 28 ; *Lariformes*, p. 27 ; *Scolopacidae*, p. 28 ; *Mimidae*, p. 46 ; and also NEWTON, A.]

SIBREE, J. Madagascar Ornithology, chaps. v & vi. *Antanan. Ann.* iv, pp. 284-331 & 417-433.

SJÖSTEDT, Y. Für die Kamerungegend neue Vogelarten. *Ornith. Monber.* i, pp. 101 & 102.

[*Pici*, p. 37.]

— . [See also *Ralliformes*, p. 25 ; *Pycnonotidae*, p. 47 ; *Ploceidae*, p. 40 ; *Muscicapidae*, p. 47 ; *Pici*, p. 37 ; *Turdidae*, p. 46 ; *Sylviidae*, p. 45.]

SMITH, W. W. Notes on Certain Species of New Zealand Birds. *Ibis*, 1893, pp. 509-521.

SOMMER, J. [See *Falconidae*, p. 33.]

STEJNEGER, L. Notes on a Third Instalment of Japanese Birds in the Science College Museum, Tokyo, Japan, with descriptions of new species. *P. U. S. Mus.* xvi, pp. 615-638.

[*Procellariiformes*, p. 26 ; *Columbiformes*, p. 22 ; *Accipitriformes*, p. 32 ; *Sylviidae*, p. 45 ; *Emberizinae*, p. 42.]

— . [See also *Sylviidae*, p. 45 ; *Laniidae*, p. 44 ; *Paridae*, p. 44 ; *Pycnonotidae*, p. 47.]

STOLZMANN, J. Contribution à l'Ornithologie de la Transcaspie, d'après recherches faites par M. Thomas Bary (1888-1891). *Bull. Soc. Moscou*, 1892, pp. 382-487.

STONE, W. [See *Fringillidae*, p. 42.]

STYAN, F. W. On Five apparently New Species of Birds from Hainan. *Ibis*, 1893, pp. 54-56.

[*Sylviidae*, p. 45 ; *Phasianidae*, p. 21.]

— . [See also *Diceidae*, p. 43 ; *Pycnonotidae*, p. 47.]

SUCHETET, A. Les oiseaux hybrides rencontrés à l'état sauvage. Pt. iv. *Accipitres*. *Mem. Soc. zool. France*, vi, pp. 26-45.

SWAINSON, F. E. [See *Accipitrinae*, p. 32.]

SWANN, H. K. The Birds of London. London : 1893, 12mo, pp. xv & 136.

TALSKY, J. [See *Sturnidae*, p. 39.]

*TASCHENBERG, O. Die Avifauna in der Umgebung von Halle. *Ornith. Monshr. Schutze*, xviii, pp. 133-142 & 177-188.

- THOMPSON, E. E. Additions to the List of Manitoban Birds. *Auk*, x, pp. 49 & 50.
- TODD, W. E. C. Summer Birds of Indiana and Clearfield Counties, Pennsylvania. *T. c.* pp. 35-46.
- TRISTRAM, H. B. On the Birds indicated by the Greek 'αλκυόν. *Ibis*, 1893, pp. 215-217.
- . Differentiation, Migration, and Mimicry. Presidential Address to the Biological Section of the British Association at Nottingham. *Zool.* 1893, pp. 361-386.
- . [See also *Scolopacidae*, p. 29.]
- TRUMBULL, G. [See *Anseriformes*, p. 31.]
- VERRILL, G. E. List of Birds obtained and observed in Dominica, with notes on their Habits, Nests, and Eggs. *Tr. Connect. Ac.* viii, pt. 2, pp. 318-350, pls. xxv-xxvii.
- VORDERMAN, A. G. Bijdrage tot de Kennis der Vogels van den Kangean-Archipel. *Natuurk. Tijdschr. Nederl. Ind.* lii, pp. 182-203.
[*Cuculi*, p. 36; *Oriolida*, p. 39; *Dicrurida*, p. 39; *Ploceida*, p. 40; *Turdida*, p. 46.]
- WALLENGREN, H. Die Vogelfauna des Nordwestlichen Schonens in Schweden. *J. Ornithol.* 1893, pp. 153-169.
- WALLIS, H. M. The Evolution of the Bird. *Rep. Brighton Soc.* 1893, pp. 10-14.
- WALTER, A. [See *Cuculida*, p. 35; *Turdida*, p. 46.]
- WATSON, J. Ornithology in Relation to Agriculture and Horticulture. London: 1893, 8vo, 220 pp.
- WAYNE, A. T. Additional Notes on the Birds of the Suwanee River. *Auk*, x, pp. 336-338.
- WENZEL, K. [See *Corvida*, p. 38.]
- WESSNER, P. Beiträge zur avifauna des mittleren Saalthales (Jena und Umgegend). *MT. Geogr. Ges. Thuring.* xii, Heft i, pp. 1-7.
- WHITE, S. E. Birds observed on Mackinac Island, Michigan, during the Summers of 1889, 1890, and 1891. *Auk*, x, pp. 221-230.
- WHITEHEAD, J. Exploration of Mount Kina Balu, North Borneo. With coloured plates and original illustrations. London: 1893, 1 vol. 4to, xii & 317 pp., 32 pls.
- . [See also *Muscicapida*, p. 47; and *Pittida*, p. 49.]
- WHITELY, H. Obituary. *Ibis*, 1893, pp. 287 & 288.

WHITLOCK, F. B. The Birds of Derbyshire, with Notes by A. S. Hutchinson. London and Derby : 1893, 8vo, vi & 235 pp.

WHYTE, A. [See SHELLEY, G. E.]

WIGLESWORTH, L. W. Remarks on the Birds of the Gilbert Islands. Ibis, 1893, pp. 210-215.

——. [See also *Columbiformes*, p. 22.]

WILSON, S. B., & EVANS, A. H. Aves Hawaiienses: the Birds of the Sandwich Islands. Part IV. London : 1893, 4to.

[See *Ralliformes*, p. 25 ; *Procellariiformes*, p. 26 ; *Anseriformes*, p. 30 ; *Corvidæ*, p. 38 ; *Drepanidæ*, p. 41.]

WINGE, V. H. Fuglene ved de danske Fyr i 1892, 10^{de} Aarsberetning om danske Fugle. Vid. Medd. 1893, p. 21.

WYATT, C. W. [See SHARPE, R. B., and WYATT.]

YOUNG, C. G. Note on the Eggs of some British Guiana Birds. Notes Leyd. Mus. xv, pp. 116-124.

ZAROUDNOI, N. [See *Paridæ*, p. 44.]

SPECIAL SUBJECTS.

II.—FAUNISTIC.

PALÆARCTIC REGION. See Blaauw, Dresser, Hartwig, Koenig, Lilford, Lorenz, Nikolskawo, Reiser, Schmitz, Seebohm, Stejneger, Stolzmann.

ETHIOPIAN REGION. See Barboza du Bocage, Büttikofer, Oustalet, Reichenow, Ridgway, Sharpe, Shelley, Sibree, Sjöstedt.

INDIAN REGION. See Baker, Barnes, Büttikofer, Hose, Oustalet, Sharpe, Styan, Whitehead.

AUSTRALIAN REGION. See Büttikofer, Collett, Evans, Forbes, Meyer, Perkins, Rothschild, Wilesworth, Wilson.

NEARCTIC REGION. See Allen, Fisher, Rhoads.

NEOTROPICAL REGION. See Allen, Berlepsch, Chapman, Cory, Godman, Hartert, Holland, Richmond, Ridgway, Salvin, & Sclater.

III.—ANATOMY AND MISCELLANEOUS.

ANATOMY. See Beddard, Gadow, Headley.

OSTEOLOGY. See Hurst, Shufeldt.

OOLOGY. See Campbell, Nathusius, Ryder, Ryshak, Shufeldt, Young.

PTERYLOGRAPHY. See Pycraft.

FOSSIL BIRDS. See Burckhardt, Forbes, Hamilton, Hutton, Lydekker, Marsh, Newton (E.), Parker.

LITERATURE. See Blanchard, Newton (A.), Sharpe.

Report of a Committee, consisting of Professor A. Newton (Chairman),

Mr. John Cordeaux (Secretary), Messrs. R. M. Barrington, John A. Harvie-Brown, W. Eagle Carke, and E. P. Knubley, appointed to make a digest of the observations on the Migration of Birds at lighthouses and light-vessels, and to report on the same. Rep. Brit. Ass. 1892, p. 366.

Report of the Committee, consisting of Mr. Thomas H. Thomas (Chairman), Professors W. Newton Parker, A. Newton, and A. Leipner, Mr. E. Poulton, Canon H. B. Tristram, and Dr. C. T. Vachell (Secretary), appointed to consider proposals for the Legislative Protection of Wild Birds' Eggs. Rep. Brit. Ass. 1892, pp. 366 & 367.

GEOGRAPHICAL DISTRIBUTION. See Allen, Christy, Newton (A.) Seebohm, Sharpe.

IV.—SYSTEMATIC.

Subclass RATITÆ.

Order RHEIFORMES.

Rhea darwini, breeding in confinement; F. E. BLAAUW, P. Zool. Soc. London, 1893, p. 532.

Order CASUARIIFORMES.

Dromaius ater, figured; A. MILNE-EDWARDS & E. OUSTALET, Notice Ois. Étéintes Mus. Paris, pp. 62-67, pl. v.

Casuarus picticollis, *C. unipendiculatus*, and *C. occipitalis*, eggs figured; A. B. MEYER, Abh. Mus. Dresden, No. 3, taf. ii. *C. laglaizii*, n. sp., Jobi I., E. OUSTALET, Bull. Soc. Philom. (8) v, pp. 1-3.

Order DINORNITHIFORMES.

The Moas and the Moa-hunters; A. DE QUATREFAGES [Translation], Tr. N. Zealand Inst. xxv, pp. 17-49.

The Moas of New Zealand; H. O. FORBES, Nat. Sci. ii, pp. 374-380.

New species of Moas; F. W. HUTTON, Tr. N. Zealand Inst. xxv, pp. 6-13.

Dinornis strenuus, *Anomalopteryx fortis*, *Euryapteryx compacta*, *Pachyornis inhabilis*, *P. valgus*, are described.

Dinornis queenslandiæ, note on; F. W. HUTTON, P. Liun. Soc. N. S. Wales (2) viii, pp. 7-10.

Anomalopteryx antiqua, note on; F. W. HUTTON, t. c. pp. 14-16, pl. iv.

See LYDEKKER, R., p. 9.

On the classification and mutual relations of the *Dinornithidæ*; T. J. PARKER, Tr. N. Zealand Inst. xxv, pp. 1-6, pls. i-iii.

Order ÆPYORNITHIFORMES.

On *Æpyornis*; R. BURCKHARDT, Pal. Abh. vi, Heft. 2, pp. 127-145, taf. 1-4.

Order APTERYGIFORMES.

Additional observations on the development of *Apteryx*; T. J. PARKER, Phil. Trans. 183 (n), pp. 73-84, pls. vii & viii.

On the genus *Apteryx*; W. ROTHSCHILD, Bull. B. O. C. i, pp. lix-lxii. 6 species recognized, besides *A. maximus*, Verr. (sp. dub.), and *A. lawryi* and *A. occidentalis*, n. spp., t. c. pp. lxi & lxii.

Apteryx haastii, notes on; W. ROTHSCHILD, Ann. Nat. Hist. (6) xi, pp. 43 & 44; H. O. FORBES, t. c. pp. 159-161; W. ROTHSCHILD, t. c. pp. 299 & 300.

Subclass CARINATÆ.

Order CRYPTURIFORMES.

Calodromas elegans, Pterylography; P. L. SCLATER, Bull. B. O. C. i, p. xxiv.

Order GALLIFORMES.

Suborder MEGAPODII.

Catalogue of the Game-birds in the collection of the British Museum, xxii; W. R. OGILVIE-GRANT, pp. 445-472.

⁴ *Eulipoa*, n. gen.; type, *E. wallacii* (Gray); W. R. OGILVIE-GRANT, t. c. p. 462.

Suborder CRACES.

Catalogue of the Game-birds in the British Museum, xxii; W. R. OGILVIE-GRANT, pp. 473-522.

Crax incommoda, Sel., = *C. pinima*, Pelz.: W. R. OGILVIE-GRANT, t. c. p. 477. *C. grayi*, n. sp., Hab. ign.; W. R. OGILVIE-GRANT, t. c. p. 480.

Suborder PHASIANI.

Catalogue of the Game-birds in the British Museum, xxii; W. R. OGILVIE-GRANT, pp. 33-444, pls. i-viii.

Palæortyx edwardsi, Depéret (fossil), figured; R. LYDEKKER, P. Zool. Soc. London, 1893, p. 519, pl. xli, figs. 9 & 10. *P. maxima* and *P. grivensis*, n. spp. (fossil), Miocene of France; *id.* t. c. pp. 520 & 521, pl. xli, figs. 11 & 12. *P. sp. incogn.*; *id.* t. c. p. 521, pl. xli, fig. 13.

Family TETRAONIDÆ.

See OGILVIE-GRANT, Catalogue, *ut suprâ*, pp. 33-93.

Tetraogallus henrici, figured; E. OUSTALET, N. Arch. Mus. Paris (3) v, p. 63, pl. 5.

- Lagopus scoticus*, notes on the changes of plumage; W. R. OGILVIE GRANT, Ann. Nat. Hist. (6) xii, pp. 61-65. Migration, T. E. BUCKLEY, Tr. Invern. Soc. iii, pp. 441-444. *L. hyperboreus*, notes on; A. CHAPMAN, Bull. B. O. C. iii, p. x. *L. mutus*, in Cumberland; H. A. MACPHERSON, Zool. 1893, pp. 97-99.
- Lygurus tetrix* × *Lagopus scoticus*; W. B. TEGETMEIER, P. Zool. Soc. London, 1893, p. 616.
- Tympanuchus americanus* × *Pediocetes campestris*, skeleton; R. W. SHUFELDT, Auk, x, pp. 281-285.

Family PHASIANIDÆ.

- See OGILVIE GRANT, Catalogue, *ut suprâ*, pp. 94-444, pls. i-viii.
- Francolinus streptophorus* (pl. i), *F. albogularis* (pl. ii), *F. spilolaemus* (pl. iii), *F. elgonensis* (pl. v), *F. shelleyi* (pl. vi), *F. adspersus* (pl. vii), figured; W. R. OGILVIE-GRANT, *t. c.* *F. dybowskii*, n. sp., Upper Congo, E. OUSTALET, Naturaliste, xiv, p. 232.
- Pternistes leucoscepus*, figured; W. R. OGILVIE-GRANT, *t. c.* pl. viii. *P. afer*, n. var. *benguellensis*, Galanga, Angola; J. v. BARBOZA DU BOCAGE, J. Sci. Lisb. (2) xi, p. 154.
- Arboricola ardens*, n. sp., Hainan; F. W. STYAN, Ibis, 1893, pp. 56 & 57. Figured; *id. t. c.* pl. xii.
- Coturnix communis*, figured; LORD LILFORD, Col. Fig. Br. Birds, pt. xxvii.
- Lophophorus impeyanus*, n. varr. *mantoui* and *obscura*; E. OUSTALET, Bull. Soc. zool. France, xviii, p. 17.
- Gennaus davisoni*, n. subsp., Kachin Hills, Yunnan; W. R. OGILVIE-GRANT, Cat. B. Brit. Mus. xxii, p. 304. *G. oatesi*, n. subsp., S.E. Arakan Hills; *id. t. c.* p. 306.
- Phasianus colchicus* × *Thaumalea picta*: *P. colchicus* × *Gennaus nycthemerus*; W. B. TEGETMEIER, P. Zool. Soc. London, 1893, p. 692. *P. altus*, Milne-Edwards (fossil), figured; R. LYDEKKER, *t. c.* p. 519, pl. xli, figs. 5-8.
- Ortyx atriceps*, n. sp., W. Mexico; W. R. OGILVIE-GRANT, Cat. B. Brit. Mus. xxii, p. 424.
- ¹*Dactylortyx*, n. gen.; type, *D. thoracicus* (Gambel); W. R. OGILVIE-GRANT, *t. c.* p. 429.
- Odontophorus consobrinus*, n. sp., Mirador, Southern Mexico; R. RIDGWAY, P. U. S. Mus. xvi, pp. 469 & 470.
- ¹*Rhynchortyx*, n. g.; type, *R. spodiostethus* (Salvin); W. R. OGILVIE-GRANT, *t. c.* p. 443.

Suborder HEMIPODII.

See OGILVIE-GRANT, Catalogue, *ut suprâ*, pp. 526-555.

Suborder PTEROCLETES.

See OGILVIE-GRANT, Catalogue, *ut suprâ*, pp. 1-32.

Order COLUMBIFORMES.

Catalogue of the *Columbae*, or Pigeons, in the British Museum; T. SALVADORI [Vol. xxi of the Catalogue of Birds]. London: 1892, 8vo, pp. i-xviii & 1-676, pls. i-xv.

Suborder COLUMBÆ.

Family TRERONIDÆ.

Subfamily TRERONINÆ.

- Sphenocercus formosæ*, figured; T. SALVADORI, Catalogue, pl. i.
Osmotreron griseicauda (pl. ii, fig. 1), and *O. wallacii*, n. sp., Celebes, (pl. ii, fig. 2), *O. aromatica* (pl. iii) and *O. axillaris* (pl. iv), T. SALVADORI, Catalogue.
Phabotreron occipitalis, n. sp., Basilan, T. SALVADORI, *t. c.* p. 68.

Subfamily PTILOPODINÆ.

- Leucotreron fischeri meridionalis*, n. subsp., S. Celebes; A. B. MEYER & L. WIGLESWORTH, Ornith. Monber. i, pp. 12 & 13.
Ptilopus tristrami, n. sp., Marquesas I., T. SALVADORI, Boll. Mus. Torino, vii, No. 135, p. 1. *P. smithsonianus*, n. sp., Paumotu I., *id.*, Cat. B. Brit. Mus. xxi, p. 105. *P. eugenieæ*, figured, *id. t. c.* pl. v.
Alectrænas nitidissima, figured; A. MILNE-EDWARDS & E. OUSTALET, Notice Ois. Eteintes Mus. Paris, pp. 40-51, pl. iii.
Megaloprepia poliura septentrionalis, n. subsp., N. and E. New Guinea and Jobi Is.; A. B. MEYER, Abh. Mus. Dresden, 1892-93, No. 3, p. 25.

Subfamily CARPOPHAGINÆ.

- Carpophaga ænothorax*, figured; T. SALVADORI, Catalogue, pl. vi. *C. muelleri aurantia*, n. subsp., N. New Guinea, A. B. MEYER, Abh. Mus. Dresden, 1892-93, No. 3, p. 25.
Zonophaps, n. subg.; type, *Carpophaga forsteni* (T.); A. B. MEYER, *t. c.* p. 208.
Cryptophaps, n. subg.; type, *Carpophaga pæcilorrhœa*, Brügg.; T. SALVADORI, *t. c.* p. 220.
Lopholaimus antarcticus, egg described; A. J. CAMPBELL, P. Soc. Victoria (n.s.) v, p. 126.

Family COLUMBIDÆ.

- Columba grisea*, figured; T. SALVADORI, Catalogue, pl. vii. *C. albipennis*, figured, *id. t. c.* pl. viii.
C. rupestris pallida, n. subsp., Eastern Siberia; W. ROTHSCHILD & E. HARTERT, Ornith. Monber. v, pp. 41 & 42. *C. taczanowskii*, n. sp., E. Siberia and Korea; L. STEJNEGER, P. U. S. Mus. xvi,

- p. 624. *C. crissalis*, n. sp., Costa Rica and Veragua; T. SALVADORI, *t. c.* p. 294.
- ¹ *Nesanas*, n. g.; type, *N. mayeri*; T. SALVADORI, *t. c.* p. 327.
- Turturana sharpii*, n. sp., Equatorial Africa; T. SALVADORI, Cat. B. Brit. Mus. xxi, p. 329, pl. ix, fig. 3.
- T. delegorguei*, figured; T. SALVADORI, *t. c.* pl. ix, figg. 1 & 2.
- T. incerta*, n. sp., Hab. ignot.; T. SALVADORI, *t. c.* p. 330.

Subfamily MACROPYGIINÆ.

- Macropygia goldiei*, n. sp., S. E. New Guinea; T. SALVADORI, *t. c.* p. 358.

Family PERISTIDÆ.

Subfamily ZENAIDINÆ.

- Zenaida yucatanensis*, n. sp., Yucatan; T. SALVADORI, Cat. B. Brit. Mus. p. 384.

Subfamily TURTURINÆ.

- Turtur shelleyi*, n. sp., R. Niger; T. SALVADORI, *t. c.* p. 419. *T. saturatus*, n. sp., Amirante Is.; R. RIDGWAY, P. U. S. Mus. xvi, p. 600.
- ¹ *Homopelia*, n. subg.; type, *T. picturatus*; T. SALVADORI, *t. c.* p. 409.

Subfamily PERISTERINÆ.

- Columbigallina passerina perpallida*, n. subsp., Aruba I.; E. HARTERT, Ibis, 1893, pp. 304 & 305.
- Chamapelia buckleyi*, figured; T. SALVADORI, *t. c.* pl. x, fig. 1.
- Oxytelia*, n. subg.; type, *O. cyanopsis* (Pelz.); T. SALVADORI, *t. c.* p. 491. The species figured, pl. x, fig. 2.
- ¹ *Calopelia*, n. subg.; type, *C. puella* (Schl.); T. SALVADORI, *t. c.* p. 523.
- ¹ *Histriophaps*, n. g.; type, *H. histrionica* (Gould); T. SALVADORI, *t. c.* p. 529.
- Haplopelia johnstoni*, n. sp., Nyasaland; G. E. SHELLEY, Ibis, 1893, p. 28, pl. iii.

Subfamily GEOTRYGONINÆ.

- Geotrygon venezuelensis*, n. sp., Venezuela; T. SALVADORI, Cat. B. Brit. Mus. xxi, p. 581.
- Leptoptila megalura*, figured; *id. t. c.* p. 581, pl. xiii.
- Osculatia purpurea*; *id. t. c.* pl. xiv.
- Phoenas platence*, n. sp., Mindoro; *id. t. c.* p. 588. *P. beccarii*, figured; *id. t. c.* pl. xi, fig. 1. *P. granti*, n. sp., Solomon I.; *id. t. c.* p. 594, pl. xi, fig. 2. *P. albicollis*, n. sp., Bow I.; *id. t. c.* p. 601, pl. xii, fig. 1. *P. erythroptera*, figured; *id. t. c.* pl. xii, fig. 2.
- Otidiphaps cervicalis*, figured; *id. t. c.* pl. xv.

Family GOURIDÆ.

Goura beccarii huonensis, n. subsp., Huon Gulf, N. G.; A. B. MEYER, Ornith. Monber. i, pp. 65-67.

Order OPISTHOCOMIFORMES.

Catalogue; W. R. OGILVIE-GRANT, Cat. B. Brit. Mus. xxii, pp. 523-525.

Order RALLIFORMES.

Family RALLIDÆ.

On the classification of the *Rallide*; R. B. SHARPE, Bull. B. O. C. i, pp. xxvi-xxix. The following new genera are recognized:—

¹*Tricholimnas*, n. g., p. xxviii. Type *T. lafresnayanus* (Verr.).

²*Dryolimnas*, n. g., p. xxviii. Type *D. cuvieri* (Pucher).

³*Castanolimnas*, n. g., p. xxviii. Type *C. camingii* (Blyth).

⁴*Crecopsis*, n. g., p. xxviii. Type *C. egregia* (Peters).

⁵*Enolimnas*, n. g., p. xxviii. Type *En. isabellinus* (Schl.).

⁶*Amaurolimnas*, n. g., p. xxviii. Type *A. concolor* (Gosse).

⁷*Anurolimnas*, n. g., p. xxviii. Type *A. castaneiceps* (Scl. & Salv.).

⁸*Poliolimnas*, n. g., p. xxviii. Type *P. cinereus* (V.).

⁹*Microtribonyx*, n. g., p. xxix. Type *M. ventralis* (Gould).

Notes on the Rails of the Leyden Museum; R. B. SHARPE, Notes Leyden Mus. xv, pp. 266-270.

Rallus muelleri, n. sp., Auckland Is.; W. ROTHSCHILD, Bull. B. O. C. i, pp. xl & xli.

Hypotaenidia jentinki, n. sp., I. of Sula Mangoula; R. B. SHARPE, Notes Leyden Mus. xv, p. 268.

Cubalus modestus, young and egg described; H. O. FORBES, Bull. B. O. C. i, pp. xlv & xlvi. Egg figured, *id.*, Ibis, 1892, pl. xiv, fig. 4. Note on; W. L. BULLER, Tr. N. Zealand Inst. xxv, pp. 52 & 53.

Ocydromus sylvestris is a *Cubalus*; R. B. SHARPE, Bull. B. O. C. i, p. xxx.

¹*Aramidopsis*, n. g.; type, *A. plateni* (Blasius); R. B. SHARPE, *t. c.* p. liv.

Aramides ypecaha, breeding in confinement; F. E. BLAAUW, P. Zool. Soc. London, 1893, pp. 531 & 532.

Ocydromus fuscus, Du Bus. = *O. brachypterus* (Lafr.); R. B. SHARPE, Bull. B. O. C. i, p. xxvii. *O. greyi* = *O. earli*; *id. t. c.* pp. xxix & xxx. *O. minor*, n. sp. (fossil); A. HAMILTON, Tr. N. Zealand Inst. xxv, pp. 103 & 104.

Diaphorapteryx = *Aphanapteryx*; H. O. FORBES, Ibis, 1893, p. 254.

Notes on *Aphanapteryx*; H. O. FORBES, Ann. Nat. Hist. (6) xii, pp. 65-67.

A. broeckii, bones figured; E. NEWTON & H. GADOW, Tr. Zool. Soc. London, xiii, pp. 293 & 294, pl. xxxv, figg. 12-20.

Rallus aldabranus, n. sp., Aldabra I.; R. RIDGWAY, P. U. S. Mus. xvi, pp. 598 & 599 = *Dryolimnas aldabranus* (Günther). [*Cf.* R. B. SHARPE, Cat. B. Brit. Mus. xxiii, p. 333.]

- ¹ *Stictolimnas*, n. g., for *S. sharpii*, n. sp., South America ; J. BÜTTIKOFER, Notes Leyden Mus. xv, p. 274.
- Crex crex*, in Australia ; A. J. NORTH, Rec. Austral. Mus. ii, p. 82.
- C. pusilla*, figured ; LORD LILFORD, Col. Fig. Br. Birds, pt. xxvii.
- Pennula sandwichensis*, notes on ; R. B. SHARPE, Notes Leyden Mus. xv, p. 269 : Distinct from *P. ecaudata* ; G. HARTLAUB, Bull. B. O. C. i, p. xxiv : R. B. SHARPE, t. c. p. xlii.
- Porzana palmeri* [Zool. Rec. xxix, *Aves*, p. 30], figured ; W. ROTHSCHILD, Avif. Laysan, pt. i, pl. 5. Nest and eggs figured, *id. t. c.* pl. 31, fig. 2.
- Porzana cinereiceps*, notes on ; C. W. RICHMOND, P. U. S. Mus. xvi, pp. 529 & 530.
- Crex suahelensis*, Tristram, = *Porzana marginalis*, juv. ; R. B. SHARPE, Notes Leyden Mus. xv, p. 270.
- Gallinula sandvicensis*, figured ; S. B. WILSON & A. H. EVANS, *Aves Hawaiienses*, pt. iv.
- Porphyrio chathamensis*, n. sp., Chatham Is. ; R. B. SHARPE, Ibis, 1893, p. 531.
- ¹ *Palaeolimnas*, n. g. (sub-fossil) ; type, *P. newtoni*, M.-E. ; H. O. FORBES, Ibis, 1893, pp. 544 & 545.
- Fulica prisca*, n. sp. (fossil) ; A. HAMILTON, Tr. N. Zealand Inst. xxv, pp. 98 & 99. *F. newtoni*, bones figured ; E. NEWTON & H. GADOW, Tr. Zool. Soc. London, xiii, pp. 292 & 293, pl. xxxv, figg. 1-11.

Family HELIORNITHIDÆ.

- On the Osteology, Pterylosis, and Muscular Anatomy of the American Fin-foot (*Heliornis surinamensis*) ; F. E. BEDDARD, Ibis, 1893, pp. 30-40.
- Notes on the family ; R. B. SHARPE, Bull. B. O. C. i, pp. xxxvi & xxxvii.
- ¹ *Heliopais*, n. g. ; type, *H. personata* (Gray) ; R. B. SHARPE, l. c.
- Podica camerunensis*, n. sp., Cameroons ; Y. SJÖSTEDT, Ornith. Monber. i, pp. 42 & 43.

Order PODICIPEDIDIFORMES.

- Podiceps nigricollis*, figured ; LORD LILFORD, Col. Fig. Br. Birds, pt. xxv. *P. griseigena*, figured ; *id. op. cit.* pt. xxvi. *P. auritus*, figured ; *id. op. cit.* pt. xxvii.
- Podilymbus podiceps*, its nesting habits ; A. M. COLLETTE, Tr. Kansas Ac. xiii, p. 49.

Order HESPERORNITHIFORMES.

- ¹ *Coniornis*, n. g. Type *C. altus*, n. sp. [fossil], Montana ; O. C. MARSH, Amer. J. Sci. (3) xlv, pp. 81 & 82.

Order COLYMBIFORMES.

Colymbus glacialis, figured; LORD LILFORD, Col. Fig. Br. Birds, pt. xxv.

Order PROCELLARIIFORMES.

Family DIOMEDEIDÆ.

Diomedea: photographs of the Nesting of various species on Laysan I.; W. ROTHSCHILD, Avif. Laysan, pt. i, pls. xxv-xxix. *D. immutabilis*, n. sp.; *id.* Bull. B. O. C. No. ix, p. xlvi: figured; *id.* Avif. Laysan, pt. i, pl. xxx. *D. bulleri*, n. sp., New Zealand; *id.* Bull. B. O. C. No. ix, p. lviii. *D. chinensis*, figured; *id.* Avif. Laysan, pt. i, pls. xxiii & xxiv.
Thalassogeron salvini, n. sp., New Zealand; W. ROTHSCHILD, Bull. B. O. C. No. ix, p. lviii.

Family PROCELLARIIDÆ.

Puffinus: 5 species in Madeira; W. HARTWIG, Ornith. Monber. i, p. 45.
P. nativitatis and *P. cuneatus*, figured; S. B. WILSON & A. H. EVANS, Aves Hawaiienses, pt. iv: eggs figured; W. ROTHSCHILD, Avif. Laysan, pt. i, pl. xxxii, figs. 6-10.
Bulweria columbina, egg figured; W. ROTHSCHILD, *t. c.* pl. xxxii, fig. 5.
Ce. axillaris, n. sp., Chatham Is.; O. SALVIN, Bull. B. O. C. i, p. xxxiii. *Ce. nigripennis*, n. sp., Kermadec Is.; W. ROTHSCHILD, Bull. B. O. C. i, pp. lvii & lviii. *Ce. hypoleuca*, figured; *id.* Avif. Laysan, pt. i, pls. xxi & xxii. *Ce. longirostris*, n. sp., Province of Mutsu, Japan; L. STEJNEGER, P. U. S. Mus. xvi, pp. 618-620.
Ce. leucophrys, n. sp., Sunday I., Kermadec Is.; F. W. HUTTON, P. Zool. Soc. London, 1893, p. 752, pl. lxiii.
Nectris brevicaudus, breeding on Furneaux I.; H. H. MONTGOMERY, P. Soc. Tasmania, 1892, pp. 1-10.
Oceanodroma townsendi, n. sp., Western Mexico; R. RIDGWAY, P. U. S. Mus. xvi, pp. 687 & 688. *O. cryptoleucura*, figured; S. B. WILSON & A. H. EVANS, Aves Hawaiienses, pt. iv.
Garrodia nereis, egg figured; H. O. FORBES, Ibis, 1893, pl. xiv, fig. 3.

Order ALCIFORMES.

Alca impennis: notes on specimens in the Paris Museum; A. MILNE-EDWARDS & E. OUSTALET, Notice Ois. Éteintes Mus. Paris, pp. 56-62: notes on; R. H. READ, Rep. Ealing Soc. 1892, pp. 1-5.
Uria grylle and *Mergulus alle*, figured; LORD LILFORD, Col. Fig. Br. Birds, pt. xxiii.

Order LARIFORMES.

On the classification of the *Longipennes*; R. W. SHUFELDT, Amer. Natural, xvii, pp. 233-237.

Family STERCORARIIDÆ.

Stercorarius catarractes in Shetland; W. E. CLARKE, Ann. Scott. Nat. Hist. ii, pp. 65-67: figured as *Lestris catarractes*; LORD LILFORD, Col. Fig. Br. Birds, pt. xxvi. *S. maccormicki*, n. sp., Victoria Land; H. SAUNDERS, Bull. B. O. C. iii, p. xii.

Family LARIDÆ.

Subfamily LARINÆ.

Xema sabinei in Holland; F. E. BLAAUW, Ibis, 1893, p. 150: in Cumberland; H. A. MACPHERSON, Zoologist, 1893, p. 429.

Larus atricilla: breeding habits; G. H. MACKAY, Auk, x, pp. 333-336. *L. ridibundus*: process of gaining breeding plumage; R. READ, Bull. B. O. C. i, p. xxxviii.

Rhodostethia rosea, figured; LORD LILFORD, Col. Fig. Br. Birds, pt. xxvii. *Larus fuscus*, *L. argentatus*, *L. glaucus*, figured; LORD LILFORD, Col. Fig. Br. Birds, pt. xxiii. *L. ichthyatus*, figured; *id. op. cit.* pt. xxiv. *L. marinus*, figured; *id. op. cit.* pt. xxv. *L. leucopterus* and *L. glaucus*, figured; *id. op. cit.* pt. xxvi. *L. minutus* in Germany; E. HARTERT, Ornith. Monber, i, pp. 64 & 65.

Pagophila eburnea, figured; LORD LILFORD, Col. Fig. Br. Birds, pt. xxvi.

Rissa tridactyla, figured; LORD LILFORD, *op. cit.* pt. xxiv.

Subfamily STERNINÆ.

See H. B. TRISTRAM, p. 17.

Anous stolidus and *A. melanogenys*, figured; W. ROTHSCHILD, Avif. Laysan, pt. i. *A. hawaiiensis*, n. sp., Hawaai; *id.* Bull. B. O. C. No. x, p. lvii: figured; *id.* Avif. Laysan, pt. i, pls. xviii & xix: egg figured; *id. t. c.* pl. xxxiv, fig. 13.

Haliplana fuliginosa: photograph of nest, &c.; W. ROTHSCHILD, Avif. Laysan, pt. i, pl. xvi. *H. lunata*, figured; *id. t. c.* pl. xv: egg figured; *id. t. c.* pl. xxxii, fig. 9.

Gygis alba: photographs of living bird; W. ROTHSCHILD, *t. c.* pls. xiii & xiv: egg figured; *id. t. c.* pl. xxxii, fig. 11.

Order CHARADRIIFORMES.

Suborder DROMADES.

Dromas ardeola: nesting habits; T. G. R. FINNY, J. Bombay Soc. viii, pp. 320-322.

Suborder CHIONIDES.

Chionididae : a review of the systematic position of the family ; R. W. SHUFELDT, *Auk*, x, pp. 158-165.

Chionis alba on the coast of Ireland, in Co. Down ; P. L. SCLATER, *P. Zool. Soc. London*, 1893, p. 178 ; H. L. JAMESON, *Irish Natural*, ii, pp. 151-155, pl. 4.

Suborder CHARADRII.

Family CHARADRIIDÆ.

Eudromius morinellus : breeding in S. Banffshire, N. B. ; W. R. OGILVIE-GRANT, *Bull. B. O. C.* i, p. lv : in East Prussia ; F. LINDNER & C. FLOERICKE, *Ornith. Monber.* i, p. 45.

Charadrius curonicus : nesting habits ; E. ZIEMER, *t. c.* pp. 176 & 177.

Ægialitis cantiana : nesting at Kharaghora ; H. BULKLEY, *J. Bombay Soc.* viii, pp. 325 & 326. *Æ. vociferu*, figured ; LORD LILFORD, *Col. Fig. Br. Birds*, pt. xxv.

Thinornis novæzealandiæ : eggs and nestling ; H. O. FORBES, *Bull. B. O. C.* i, p. xlv : figured ; *id.* *Ibis*, 1893, pl. xiv, figs. 5 & 6, xv, fig. 2.

Hoplopterus spinosus is the Crocodile-bird of the Nile ; J. M. COOK, *t. c.* pp. 275-277.

Family SCOLOPACIDÆ.

Subfamily SCOLOPACINÆ.

On a point in the mechanism of the bill of birds (ex. *Tringa alpina*) ; W. P. PYCRAFT, *Ibis*, 1893, pp. 361-364.

Numenius tenuirostris in East Prussia ; F. LINDNER & C. FLOERICKE, *Ornith. Monber.* i, p. 45 : in Holland ; H. W. DE GRAAF, *Ibis*, 1893, p. 150.

Limosa egocephala, figured ; LORD LILFORD, *Col. Fig. Br. Birds*, pt. xxvii.

Actitis bartrami, in Chili ; R. A. PHILIPPI, *Zool. Garten*, 1893, p. 29 ; *Ornith. Monber.* i, p. 67.

Totanus solitarius, *T. glareola*, and *T. ochropus*, figured ; LORD LILFORD, *Col. Fig. Br. Birds*, pt. xxvi. *T. majori*, n. sp. (fossil), Miocene of France ; R. LYDEKKER, *P. Zool. Soc. London*, 1893, p. 521, pl. xli, fig. 14.

Tringa canutus : notes on ; G. H. MACKAY, *Auk*, x, pp. 25-35 : supposed egg from Greenland ; H. SEEBOHM, *Bull. B. O. C.* i, p. xxxii. *T. acuminata*, in Norfolk ; *id.* *Ibis*, 1893, pp. 181-183, pl. v : its synonymy ; P. L. SCLATER, *t. c.* pp. 183-186. *T. alpina*, *T. striata*, and *T. maculata*, figured ; LORD LILFORD, *Col. Fig. Br. Birds*, pt. xxiv. *T. subarquata*, figured ; *d. t. c.* pt. xxv. *T. temmincki*, in

- Japan ; L. STEJNEGER, P. U. S. Mus. xv, pp. 371-373. *T. minutilla*, in N. Devon ; H. SAUNDERS, P. Zool. Soc. London, 1893, p. 178.
- Limicola platyrhyncha*, figured ; LORD LILFORD, Col. Fig. Br. Birds, pt. xxiv.
- Calidris arenaria*, in Borneo ; H. SEEBOHM, P. Linn. Soc. N. S. Wales (2) viii, pp. 49 & 50.
- Scolopax sabini*, figured ; LORD LILFORD, Col. Fig. Br. Birds, pt. xxvii.
- Gallinago pusilla* : egg and nestlings ; H. O. FORBES, Bull. B. O. C. i, p. xlv : figured ; *id.* Ibis, 1892, pls. xiv, figs 1 & 2, xv, fig. 1. *G. chathamica*, n. sp. (sub fossil) ; *id. op. cit.* 1893, p. 545. *G. tristrami*, n. sp., Antipodes I. ; W. ROTHSCHILD, Bull. B. O. C. iii, pp. xii & xiii. *G. huegeli*, n. sp., Snares Is. ; H. B. TRISTRAM, *op. cit.* i, pp. xlvi-xlviii.

Subfamily PHALAROPINÆ.

- Phalaropus fulicarius*, in Chili ; P. L. SCLATER, Bull. B. O. C. i, p. lv. *P. antarcticus* and *P. wilsoni*, in Chili ; R. A. PHILIPPI, Verh. Ver. Santiago, ii, pp. 266-271, Taf. 4 & 5.

Suborder GLAREOLÆ.

- Glareola pratincola*, in Holland ; H. W. DE GRAAF, Ibis, 1893, p. 151.

Suborder CURSORES.

- Rhinoptilus sebohmi*, Damara Land, *R. hartingi*, Somaliland, *R. albofasciatus*, S. Africa, n. spp. ; R. B. SHARPE, Bull. B. O. C. ii, pp. xiii & xiv.

Suborder OTIDES.

- On new genera of *Otides* ; R. B. SHARPE, Bull. B. O. C. i, p. 1.
- ¹*Heterotis*, n. g. ; type, *H. vigorsi* (Smith). ²*Neotis*, n. g. ; type, *N. ludwigi* (Ruppe). ³*Houbaropsis*, n. g. ; type, *H. bengalensis* (Gm.). *Id. t. c.* p. 1.
- Otis tetrax*, figured ; LORD LILFORD, Col. Fig. Br. Birds, pt. xxiv. *O. macqueeni*, in Yorkshire ; R. HOWSE, Zoologist, 1893, p. 21.

Order GRUIFORMES.

Suborder GRUES.

- On new genera of Cranes ; R. B. SHARPE, Bull. B. O. C. i, p. xxxvii.
- ¹*Limnogeranus*, n. g. ; type, *L. americanus* (L.). ²*Sarcogeranus*, n. g. ; type, *S. leucogeranus* (Poll.). ³*Pseudogeranus*, n. g. ; type, *P. leucauchen* (T.). R. B. SHARPE, *t. c.*
- Grus cinerea longirostris*, T. & S., = *G. mexicana* ; R. B. SHARPE, *t. c.* p. xliiii.

Order PELARGIFORMES.

Suborder CICONII.

Ciconia alba, figured ; LORD LILFORD, Col. Fig. Br. Birds, pt. xxiii.

Suborder ARDEÆ.

Pelargocrex, nom. emend. pro *Pelargopsis*, M.-E. (nec Gloger) ; A. MILNE-EDWARDS, Bull. B. O. C. i, p. liii.

Ardeirallus prætermisus, n. sp., Ceram ; R. B. SHARPE, *op. cit.* ii, p. iv.

Butorides mauritianus, n. sp. (fossil) ; E. NEWTON & H. GADOW, Tr. Zool. Soc. London, xiii, pp. 289 & 290, pl. xxxiv, figg. 6-8.

Nycticorax griseus, in Ireland ; R. PATTERSON, Zoologist, 1893, p. 459.

Ardea ralloides, figured ; LORD LILFORD, Col. Fig. Br. Birds, pt. xxiv.

Botaurus lentiginosus, its habits in confinement ; R. W. SHUFELDT, Auk, x, pp. 77 & 78. Figured, LORD LILFORD, Col. Fig. Br. Birds, pt. xxiv.

Herodias alba and *Ardea pacifica*, in Tasmania ; W. V. LEGGE, P. Soc. Tasmania, pp. 79-81.

Suborder PLATALEÆ.

Family PLATALEIDÆ.

Platalea ajaja, in confinement ; F. E. BLAAUW, Ibis, 1893, pp. 465 & 466.

Family IBIDIDÆ.

Plegadis falcinellus, in Silesia ; C. FLOERICKE, J. Ornithol. 1893, pp. 132 & 133. Figured, LORD LILFORD, Col. Fig. Br. Birds, pt. xxvii.

Ibis abbotti, n. sp., Aldabra I. ; R. RIDGWAY, P. U. S. Mus. xvi, p. 599.

Order ANSERIFORMES.

Family ANATIDÆ.

Subfamily ANSERINÆ.

Anser cinereus, *A. brachyrhynchus*, and *A. segetum*, figured ; LORD LILFORD, Col. Fig. Br. Birds, pt. xxvi.

Oen hyperboreus, figured ; LORD LILFORD, *t. c.* pt. xxvi.

Bernicla brenta, figured ; LORD LILFORD, *t. c.* pt. xxiv. *B. brenta* × *Anser albifrons* ; E. HARTERT, Bull. B. O. C. i, p. xxiii. *B. sandvicensis*, figured ; S. B. WILSON & A. H. EVANS, *Aves Hawaiienses*, pt. iv.

Subfamily CYGNINÆ.

Cygnus musicus and *S. bewicki*, figured ; LORD LILFORD, Col. Fig. Br. Birds, pt. xxv.

Subfamily ANATINÆ.

- Tadorna cornuta*, figured ; LORD LILFORD, Col. Fig. Br. Birds, pt. xxvi.
Sarcidiornis mauritianus, n. sp. (fossil) ; E. NEWTON & H. GADOW, Tr. Zool. Soc. London, xiii, pp. 290 & 291, pl. xxxiv, figg. 9 & 10.
Anas boscas × *Chaulelasmus streperus* ; G. PAVESI, Boll. Soc. Ven. Trent. v, pp. 3-6. *A. obscura*, nesting on Plum I. ; C. S. ALLEN, Auk, x, pp. 53-59, pls. i & ii. *A. wyvilliana*, figured ; S. B. WILSON & A. H. EVANS, Aves Hawaiienses, pt. iv. *A. laysanensis*, figured ; W. ROTHSCHILD, Avif. Laysan, pt. i, pl. vi. *A. theodori*, n. sp. (fossil) ; E. NEWTON & H. GADOW, Tr. Zool. Soc. London, xiii, p. 291, pl. xxxiv, figg. 11-17.
Spatula clypeata, in South Africa ; W. B. FAIRBRIDGE, Ibis, 1893, p. 153.
Camptolasmus labradoris, figured ; A. MILNE-EDWARDS & E. OUSTALET, Notice Ois. Éteintes Mus. Paris, pp. 51-62, pl. iv.
Ædemia : notes on the genus ; G. TRUMBULL, Auk, x, pp. 165-176, pl. v.
Æ. nigra, in Sussex ; H. SAUNDERS, Bull. B. O. C. i, p. xxiv.
Mergus merganser, figured ; LORD LILFORD, Col. Fig. Br. Birds, pt. xxiii.

Order PELECANIFORMES.

Suborder PHAETHONTES.

- Phaëton rubricauda*, egg figured ; W. ROTHSCHILD, Avif. Laysan, pt. i, pl. iii, fig. 8. *P. aethereus*, in Madeira ; W. HARTWIG, Ornith. Monber. i, p. 172.

Suborder SULÆ.

- Sula cyanops* and *S. piscatrix*, photographs of nests, &c. ; W. ROTHSCHILD, Avif. Laysan, pt. i, pls. xi & xii. *S. abbotti*, n. sp., Assumption I. ; R. RIDGWAY, P. U. S. Mus. xvi, pp. 599 & 600.

Suborder PHALACROCORACES.

Family PHALACROCORACIDÆ.

- Phalacrocorax onslowi* and *P. rothschildi*, n. spp., Chatham Is. ; H. O. FORBES, Ibis, 1893, pp. 533 & 537. *P. neglectus*, nesting on Dassen I. ; W. G. FAIRBRIDGE, Ibis, 1893, pp. 277-279.
Plotus nanus, n. sp. (fossil), Mauritius ; E. NEWTON & H. GADOW, Tr. Zool. Soc. London, xiii, pp. 288 & 289, pl. xxxiv, figg. 1-5.

Suborder FREGATI.

- Fregata aquila*, photographs of nest, &c. ; W. ROTHSCHILD, Avif. Laysan, pt. i, pls. vii-x.

Order ICHTHYORNITHIFORMES.

See SHUFELDT, R. W., p. 16.

Order ACCIPITRIFORMES.

Suborder ACCIPITRES.

The Hawks and Owls of the United States, in their relation to agriculture ; A. K. FISHER, Bull. Dep. Agric. Ornithol. 3, pp. 1-131, pls. i-xviii. The following species are figured : — *Elanoides forficatus*, *Ictinia mississippiensis*, *Circus hudsonius*, *Accipiter velox*, *A. cooperi*, *A. atricapillus*, *Buteo borealis*, *B. lineatus*, *B. swainsoni*, *B. latissimus*, *Archibuteo lagopus sawtijohannis*, *A. ferrugineus*, *Haliaetus leucocephalus*, *Falco peregrinus anatum*, *F. columbarius*, *F. sparverius*, *Pandion haliaetus carolinensis*.

On the moulting of the Birds of Prey ; J. G. GOODCHILD, P. Phys. Soc. Edinb. xi, pt. ii, pp. 243 & 244.

Les Oiseaux hybrides rencontrés a l'état sauvage : Pt. IV, *Accipitres* ; A. SUCHETET, Mem. Soc. zool. France, vi, pp. 26-45.

Family VULTURIDÆ.

Gyps fulvus and *Neophron percnopterus*, figured ; LORD LILFORD, Col. Fig. Br. Birds, pt. xxiii.

Family FALCONIDÆ.

Subfamily ACCIPITRINÆ.

Circus cineraceus, figured ; LORD LILFORD, Col. Fig. Br. Birds, pt. xxvii: breeding in Cambridgeshire ; F. E. SWAINSON, Zoologist, 1893, p. 312. *C. spilonotus*, from Moulmein ; W. T. BLANFORD, Bull. B. O. C. ii, p. x.

Accipiter pallens, n. sp., Japan ; L. STEJNEGER, P. U. S. Mus. xvi, p. 625. *A. major*, notes on ; X. RASPAIL, Mem. Soc. zool. France, vi, pp. 226-233.

Astur alphonssi, n. sp. (fossil), Mauritius ; E. NEWTON & H. GADOW, Tr. Zool. Soc. London, xiii, pp. 285 & 286, pl. xxxiii, figg. 9 & 10.

Urospizias sumbaënsis, n. sp., Sumba I. ; A. B. MEYER, Abh. Mus. Dresden, No. 3, p. 7.

Subfamily BUTEONINÆ.

Buteo ferox, near Düsseldorf ; R. LEUSSEN, Ornith. Monber. i, p. 190.

B. menetriesi, in Russia ; H. E. DRESSER, Ibis, 1893, pp. 379 & 380.

B. zimmermannæ, n. sp., N.E. Europe ; S. EHMEKE, J. Ornithol. 1893, p. 115 ; H. SCHALOW, t. c. p. 173. *B. albicaudatus sennetti*, n. subsp., Rio Grande, Texas ; J. A. ALLEN, Bull. Amer. Mus. v, pp. 144 & 145.

Subfamily AQUILINÆ.

Aquila chrysaëtus and *A. naevia*, figured ; LORD LILFORD, Col. Fig. Br. Birds, pt. xxv.

- Spilornis raja*, n. sp., Sarawak ; R. B. SHARPE, Bull. B. O. C. i, p. lv.
Harpagornis moorei, notes on ; A. HAMILTON, Tr. N. Zealand Inst. xxv,
 pp. 92-96, pls. vii, B, C.

Subfamily FALCONINÆ.

- Pernis apivorus*, figured ; LORD LILFORD, Col. Fig. Br. Birds, pt. xxvii.
Baza borneensis, n. sp. [ex. Brüggem. MSS.], N.E. Borneo ; R. B. SHARPE,
 Ibis, 1893, pp. 557 & 558. Notes on *B. sumatrensis* and its allies ;
id. t. c. pp. 555-558. *B. timorlaoënsis*, n. sp., Timorlaut ; A. B.
 MEYER, Abh. Mus. Dresden, 1892-93, No. 31, p. 5.
Falco cenchris, in Anhalt ; J. SOMMER, Ornith. Monber. i, p. 42. *F.*
sparverius deserticolus, in British Columbia ; W. BREWSTER, Auk, x,
 p. 236. *F. severus papuanus*, n. subsp., S.E. New Guinea ; A. B.
 MEYER & L. W. WIGLESWORTH, Abh. Mus. Dresden, No. 3, 1892-93,
 p. 6.
Cerchneis vespertinus, in Austria-Hungary ; E. C. F. RHEZAK, Ornith.
 Monber. i, pp. 77-80. Figured, LORD LILFORD, Col. Fig. Br. Birds,
 pt. xxvii.

Suborder STRIGIFORMES.

- The Hawks and Owls of the United States in their relation to agricul-
 ture ; A. K. FISHER, Bull. Dep. Agric. Ornithol. 3, pp. 132-201,
 pls. xix-xxv. The species figured are :—*Strix pratincola*, *Asio wilsoni-*
anus, *A. accipitrinus*, *Syrnium nebulosum*, *Megascops asio*, *M. flam-*
meolus idahoensis, *Bubo virginianus*, *Speotyto cunicularia hypogæa*.
 Die verbreitung und Lebensweise der Nachtraubvögel in Siebenbürgen ;
 J. VON CZATO, MT. ornith. Ver. Wien, xvii, pp. 17-20.

Family BUBONIDÆ.

- Bubo maximus*: a spotted egg ; E. REY, Ornith. Monber. i, pp. 57 & 58.
Megascops: evolution and dichromatism in the genus ; E. M. HASBROUCK,
 Amer. Natural. xxvii, p. 521. The geographical distribution of the
 genus in North America ; *id.* Auk, x, pp. 250-264, pls. viA & viB,
 inaps.
Scops brookii, figured ; C. HOSE, Ibis, 1893, pl. xi. *S. sibuensis*, n. sp.,
 Sibutu I. ; R. B. SHARPE, Bull. B. O. C. ii, p. ix.
Pisorhina solokensis, n. sp., Solok, W. Sumatra ; E. HARTERT, *op. cit.* i,
 pp. xxxix & xl.
Asio otus, figured ; LORD LILFORD, Col. Fig. Br. Birds, pt. xxiii.
Glaucidium kilimense, n. sp., Kilimanjaro ; A. REICHENOW, Ornith.
 Monber. i, p. 178. *G. borneense*, n. sp., Mt. Kalulong, Sarawak ;
 R. B. SHARPE, Bull. B. O. C. i, p. lv. *G. castaneum*, n. sp., Central
 Africa (Aundundi) ; A. REICHENOW, Ornith. Monber. i, p. 62. *G.*
sjöstedti, n. sp., Cameroons ; *id. t. c.* p. 65.
Syrnium aluco, figured ; LORD LILFORD, Col. Fig. Br. Birds, pt. xxv.

Family STRIGIDÆ.

Strix sancti albani, n. sp. (fossil), Miocene of France; R. LYDEKKER, P. Zool. Soc. London, 1893, p. 518, pl. xli, figs. 1-4. *S. suazieri*, n. sp. (fossil), Mauritius; E. NEWTON & H. GADOW, Tr. Zool. Soc. London, xiii, pp. 286-288, pl. xxxiii, figg. 11 & 18.

Order CORACIIFORMES.

A monograph of the *Coraciidæ*, or family of the Rollers; H. E. DRESSER. Farnborough, Kent: 1893, folio, xx & 112 pp., pls. i-xxvii. The following species are figured:—*Coracias abyssinicus*, *C. lorti*, *C. caudatus*, *C. spatulatus*, *C. weigalli*, *C. garrulus*, *C. indicus*, *C. affinis*, *C. navius*, *C. mosambicus*, *C. cyanogaster*, *C. temmincki*, *Eurystomus glaucurus*, *E. afer*, *E. gularis*, *E. orientalis*, *E. pacificus*, *E. salomonensis*, *E. azureus*, *Brachypteracias leptosomus*, *B. squamiger*, *Atelornis pittoides*, *Leptosomus discolor*, *L. gracilis*.

Suborder HALCYONES.

Halcyon fortis, n. sp., Senegal; A. REICHENOW, Ornith. Monber. i, pp. 201 & 202. *H. sordidus*, account of nesting habits; A. J. NORTH, P. Linn. Soc. N. S. Wales (2) vii, p. 395.

Suborder CAPRIMULGI.

Caprimulgus ruficollis, figured; LORD LILFORD, Col. Fig. Br. Birds, pt. xxiv. *C. nigriscapularis*, n. sp., Central Africa (Sconga); A. REICHENOW, Ornith. Monber. i, p. 31.

Suborder CYPSELI.

See SALVIN, O., & GODMAN, F. D.; and also SHUFELDT, R. W. Swifts and Humming-birds; F. A. LUCAS, Ibis, 1893, pp. 365-371. *Belornis*, nom. emend. pro. *Tachyornis*, M.-E. (nec Gosse); A. MILNE-EDWARDS, Bull. B. O. C. i, p. lii. *Chatura lawrencei*, n. sp., Grenada, West Indies; R. RIDGWAY, P. U. S. Mus. xvi, pp. 43 & 44. *Cypseloides cherriei*, n. sp., Costa Rica; *id. t. c.* *Panyptila cayanensis* (Gm.), its nest; C. W. RICHMOND, Auk, x, pp. 84 & 85.

Order TROCHILI.

See SHUFELDT, R. W.

The genera of Humming-birds; A. BOUCARD, Humming Bird, pp. 32 & 55-106. The following new species are described:—*Metallura peruviana*, Peru, p. 6; *Lesbia æquatorialis*, Ecuador, p. 95; *Oreotrochilus*

bolivianus, p. 7; *Hylocharis brasiliensis*, p. 7; *Amazilia forreri*, p. 7; *Saucerottia wellsi*, p. 8; *Uranomitra whiteleyi*, p. 8; *Agyrtria speciosa*, p. 8; *Chrysuronia buckleyi*, p. 9; *Phaethornis garleppi*, p. 9; *Hemisteophania guianensis*, p. 10; *Patagona peruviana* and *P. boliviana*, pp. 60 & 61; *Cyanolesbia meridana* and *C. columbiana*, pp. 97 & 98; *Thalurania valenciana*, p. 102.

Swifts and Humming-birds; F. A. LUCAS, *Ibis*, 1893, pp. 365-371.

The food of Humming-birds; F. A. LUCAS, *Auk*, x, pp. 311-315.

Section B. *TROCHILI INTERMEDII*.

Metallura atrigularis, n. sp., Ecuador; O. SALVIN, *Bull. B. O. C.* i, p. xlix.

Anthocephala berlepschi, n. sp., U.S. Colombia; O. SALVIN, *Bull. B. O. C.* iii, p. viii.

Cyanomyia salvini, n. sp., Sonora, Mexico; W. BREWSTER, *Auk*, x, pp. 214 & 215.

Section C. *TROCHILI LÆVIROSTRES*.

Pygmornis chapadensis, n. sp., Matto Grosso; J. A. ALLEN, *Bull. Amer. Mus.* v, p. 122.

Suborder COLII.

Colius lacteifrons, n. sp., Damaraland; R. B. SHARPE, *Cat. B. Brit. Mus.* xvii, p. 345 [omitted from *Zool. Rec.* xxix, p. 46]. *C. capensis*, breeding in confinement; P. L. SCLATER, *P. Zool. Soc. London*, 1893, p. 528.

Order TROGONES.

Trogon chrysomelas, n. sp., Escondido river, Nicaragua; C. W. RICHMOND, *P. U. S. Mus.* xvi, p. 513.

Harpactes whiteheadi, figured; J. WHITEHEAD, *Expl. Kina Balu*, pl. xxx.

Order COCCYGES.

Suborder MUSOPHAGI.

Turacus emini, n. sp., Central Africa; A. REICHENOW, *Ornith. Monber.* ii, p. 30.

Suborder CUCULI.

Ouculus canorus, notes on breeding; A. WALTER, *J. Ornithol.* 1893, pp. 135-149. *C. saturatus* and *C. intermedius*, synonymy; W. T. BLANFORD, *P. Zool. Soc. London*, 1893, pp. 315-319. Coloration of the eggs; J. A. NORTON, *P. Bristol Soc.* vii, pt. ii, pp. 134-136.

- Scythrops novæ-hollandiæ*, egg described: A. J. CAMPBELL, P. Soc. Victoria (n.s.), v, pp. 125 & 126.
- Piaya cayana cabanisi*, n. subsp., Matto Grosso; J. A. ALLEN, Bull. Amer. Mus. v, pp. 136-138.
- Centropus flecki*, n. sp., Damaraland; A. REICHENOW, Ornith. Monber. i, p. 84. *C. kangeanensis*, n. sp., Kangean Archipelago; A. G. VORDEMAN, Natuurk. Tijdschr. Nederl. Ind. 1893, p. 190.
- Rhopodytes kangeanensis*, n. sp.; A. G. VORDEMAN, t. c. p. 188.

Order PSITTACIFORMES.

- On certain points in the anatomy of Parrots bearing on their classification; F. E. BEDDARD & F. G. PARSONS, P. Zool. Soc. London, 1892, pp. 507-514, pl. xl.
- Wilde Papageien bei Berlin; L. HECK, Ornith. Monber. i, pp. 24-26.

Family LORIIDÆ.

- Lorius erythrothorax rubiensis*, n. subsp., Rubi; A. B. MEYER, Abh. Mus. Dresden, No. 3, 1892-93, p. 10.

Family CACATUIDÆ.

- Lophopsittacus mauritianus*, bones figured; E. NEWTON & H. GADOW, Tr. Zool. Soc. London, xiii, pp. 283-285, pl. xxxiii, figg. 1-8.

Family PSITTACIDÆ.

Subfamily PIONINÆ.

- Chrysolis ochroptera* and *C. rothschildi*, figured; E. HARTERT, Ibis, 1893, pl. ix, figg. 1 & 2. *C. canifrons*, distinct from *C. ochroptera*; G. L. LAWRENCE, t. c. pp. 566 & 567.

Subfamily PSITTACINÆ.

- Coracopsis vasa*, sexual characters; P. L. SCLATER, P. Zool. Soc. London, 1893, p. 435.

Subfamily PALÆORNITHINÆ.

- Prioniturus verticalis*, n. sp., Sulu Archipelago; R. B. SHARPE, Bull. B. O. C. iii, p. x. *P. cyaniceps*, figured; J. WHITEHEAD, Expl. Kina Balu, pl. xxvi, fig. 2.
- Mascarinus duboisi*, figured; A. MILNE-EDWARDS & E. OUSTALET, Notice Ois. éteintes Mus. Paris, pp. 1-20, pl. i.
- Palæornis salvadorii*, n. sp., Szechuen; E. OUSTALET, Bull. Soc. zool. France, xviii, p. 19.

Subfamily PLATYCERCINÆ.

- Platycercus occidentalis*, n. sp., N.W. Australia; A. J. NORTH, Rec. Austral. Mus. ii, p. 83.
- Cyanorhamphus*: notes on the genus; T. SALVADORI, Ibis, 1893, pp. 466 & 467. *C. hochstetteri* = *C. erythrotis*; H. O. FORBES, t. c. pp. 280 & 281. *C. forbesi*, n. sp., Chatham Is.; W. ROTHSCHILD, P. Zool. Soc. London, 1893, pp. 529 & 530. *C. rayneri*, account of nesting habits; A. J. NORTH, P. Linn. Soc. N. S. Wales (2) vii, p. 395.

Order SCANSORES.

Suborder CAPITONES.

- On some genera of Oriental Barbets; W. T. BLANFORD, Ibis, 1893, pp. 234-240.
- Thereiceryx*, n. g.; type, *T. zeylonicus* (Gm.), *Mesobucco* [Zool. Rec. xxvi, Aves, p. 61], = *Cyanops*.
- Melanobucco zombe*, n. sp., Nyasaland; G. E. SHELLEY, Ibis, 1893, pp. 10 & 11.
- Tricholema flavibuccale*, n. sp., Central East Africa (Wembacre Steppes); A. REICHENOW, Ornith. Monber. i, p. 20.
- Smilorhis whytii*, n. sp., Nyasaland; G. E. SHELLEY, Ibis, 1893, p. 11, pl. i.
- Xantholema* and *Megalama*, notes on certain species; E. HARTERT, J. Ornithol. 1893, pp. 133 & 135.

Order PICIFORMES.

Suborder PICI.

Subfamily PICINÆ.

- Colaptes auratus*: habits; W. BREWSTER, Auk, x, pp. 231-236.
- Picooides americanus alascensis*, in British Columbia; W. BREWSTER, t. c.
- Mesopicus johnstoni*: ♀ described; Y. SJÖSTEDT, Ornith. Monber. i, p. 102.
- Dendropicus reichenowi*, n. sp., Camaroons; Y. SJÖSTEDT, t. c. p. 138.
- D. pæcilolæmus*, n. sp., Central Africa (Sconga); A. REICHENOW, t. c. p. 30. *D. lacuum*, n. sp., Karcoria, E. C. Africa; *id.* t. c. p. 178.

Subfamily PICUMNINÆ.

- Picumnus salvini*, n. sp., Hab. ign.; E. HARGITT, Bull. B. O. C. iii, p. iii.
- P. innominatus*, from Borneo; R. B. SHARPE, Ibis, 1893, p. 560.

Suborder BUCCONES.

- Malacoptila fuliginosa*, n. sp., Escondido River, Nicaragua; C. W. RICHMOND, P. U. S. Mus. xvi, pp. 512 & 513.

Order EURYLÆMI.

Calyptomena whiteheadi, figured; J. WHITEHEAD, Expl. Kina Balu, frontisp.

Order PASSERIFORMES.

Section A. OSCINES.

Family CORVIDÆ.

See DIEDERICH, F., p. 5.

Die Rabenarten Norddeutschlands; K. WENZEL, Zeitschr. Ornith. 1893, pp.

Corvus frugilegus, figured; LORD LILFORD, Col. Fig. Br. Birds, pt. xxiii. *C. tropicus*, figured; S. B. WILSON & A. H. EVANS, *Aves Hawaiienses*, pt. iv. *C. americanus* and *C. caurinus*, notes on; S. N. RHOADS, Auk, x, pp. 18-21.

Garrulus glandarius and its allies; O. KLEINSCHMIDT, Ornith. Jahrb. iv, pp. 167-219, Taf. i.

Family PARADISEIDÆ.

Monograph of the *Paradiseidæ*, or Birds of Paradise, and *Ptilonorhynchidæ* [q.v.], or Bower Birds. Part II. By R. B. SHARPE. London: 1893, folio. The following species are figured: *Ptilorhis paradisea*, *Craspedophora intercedens*, *Astrapia nigra*, *Paradigalla carunculata*, *Paradisornis rudolphi*, *Rhipidornis gulielmi tertii*, *Manucodia chalybeata*.

Subfamily EPIMACHINÆ.

Ptilorhis victoriae: nest and egg figured; D. LE SOUEF, P. Soc. Victoria, (n.s.) v, pp. 36 & 37, pl. i.

Drepanornis bruijnii: ♂ figured; E. OUSTALET, N. Arch. Mus. (3) Mem. v, pp. 295-299, pl. vi. *P. geisleri*, n. sp., Huon Gulf, New Guinea; A. B. MEYER, Abh. Mus. Dresden, 1892-93, No. 3, p. 15.

Subfamily PARADISEINÆ.

Paradisea augustae victoriae: its egg; A. B. MEYER, Ibis, 1893, pp. 481-483, pl. xiii. *P. raggiana*: notes on; O. FINSCH, Ibis, 1893, p. 464.

Trichoparadisea, n. g.; type, *P. gulielmi tertii*; A. B. MEYER, Abh. Mus. Dresden, 1892-93, No. 3, p. 20.

Family PTILONORHYNCHIDÆ.

Monograph of the *Paradiseidæ* [q.v.], or Birds of Paradise, and *Ptilonorhynchidæ*, or Bower-Birds. Part II. R. B. SHARPE, 1893, folio.

The following species are figured: *Amblyornis inornata*, *Ælurædus stonii*.

Sericulus melinus: nest and eggs described; A. J. CAMPBELL, P. Soc. Victoria (n.s.) v, pp. 123-125.

Family STURNIDÆ.

Sturnus vulgaris, notes on; J. TALSKEY, ii Flugschr. Stadt Liebau, 1893.
[Cf. Ornith. Monber. i, p. 210.]

Family EULABETIDÆ.

⁴*Stilbopsar*, n. g.; type, *S. stuhlmanni*, n. sp., Central E. Africa (Badjua); A. REICHENOW, Ornith. Monber. i, p. 31.
Fregilupus varius, figured; A. MILNE-EDWARDS & E. OUSTALET, Notice Ois. éteintes Mus. Paris, pp. 21-46, pl. ii.

Family PARAMYTHIDÆ.

Paramythia montium [Zool. Rec. xxix, *Aves*, p. 50], figured; P. L. SCLATER, Ibis, 1893, pp. 243 & 244, pl. vii.

Family DICRURIDÆ.

Buchanga aldabrana, n. sp., Aldabra I.; R. RIDGWAY, P. U. S. Mus. xvi, p. 597.
Chibia jentinki, n. sp., Kangean Archipelago; A. G. VORDERMAN, Naturk. Tijdschr. Nederl. Ind. 1893, p. 194.

Family ORIOLIDÆ.

Oriolus galbula, in Orkney; W. HARVEY, Ann. Scott. Nat. Hist. ii, p. 181: in the Faeroes; H. W. FEILDEN, Zoologist, 1893, p. 355.
O. hosei, figured; C. HOSE, Ibis, 1893, pl. x. *O. vulneratus*, figured; J. WHITEHEAD, Expl. Kina Balu, pl. xxvi, fig. 1. *O. insularis*, n. sp., Kangean Archipelago; A. G. VORDERMAN, Naturk. Tijdschr. Nederl. Ind. 1893, p. 200.

Family ICTERIDÆ.

Icterus gularis yucatanensis, in Louisiana; C. BENDIRE, Auk, x, pp. 366 & 367.
Agelaius phoeniceus sonoriensis, in British Columbia; W. BREWSTER, t. c. p. 237.
Dolichonyx oryzivorus: changes of plumage; F. M. CHAPMAN, t. c. pp. 309-311, pl. vii. *D. oryzivorus albinucha*, = *D. oryzivorus*; id. t. c. p. 311.

Family PLOCEIDÆ.

- Symplectes castanicapillus*, n. sp., Cameroons, Y. SJÖSTEDT, Ornith. Monber. i, p. 43. *S. preussi*, ♀ described; *id. t. c.* p. 28. *S. stuhlmanni*, n. sp., Central E. Africa; A. REICHENOW, *t. c.* p. 29. *S. dorsomaculatus*, n. sp., Camaroons; *id. t. c.* p. 177.
- Hyphantornis reichenowi*, n. sp., Galanga, Angola; J. V. BARBOZA DU BOCAGE, J. Sci. Lisb. (2) xi, p. 153. *H. bertrandi*, n. sp., Nyasaland; G. E. SHELLEY, Ibis, 1893, p. 23, pl. ii.
- Ploceus interscapularis* (Buudoko), *P. rufoniger* (Kinjawanga), *P. pachyrhynchus* (Karévia), n. spp., Central E. Africa; A. REICHENOW, Ornith. Monber. i, p. 29.
- Malimbus rubricollis centralis*, n. subsp., Central Africa (Nduruma); A. REICHENOW, *t. c.* p. 30. *M. erythrogastra*, n. sp.; *id. l. c.*
- Chlorura borneensis*, figured; J. WHITEHEAD, Expl. Kina Balu, pl. xvi, fig. 1.
- Foudia aldabrana*, n. sp., Aldabra I.; R. RIDGWAY, P. U. S. Mus. xvi, p. 598.
- Lagonosticta dybowskii*, n. sp., Upper Congo; E. OUSTALET, Naturaliste, xiv, p. 23.
- Uroloncha kangeanensis*, n. sp., Kangean Archipelago; A. G. VORDERMAN, Naturk. Tijdschr. Nederl. Ind. 1893, p. 199.

Family TANAGRIDÆ.

- Chlorospingus leotaudi*, n. sp., Trinidad; F. M. CHAPMAN, Auk, x, p. 342.
- C. albitemporalis venezuelanus*, n. subsp., Venezuela; H. VON BERLEPSCH, Ornith. Monber. i, p. 11.
- Rhampocelus costaricensis*, notes on; G. K. CHERRIE, Auk, x, p. 278.
- Buthraupis caeruleigularis*, n. sp., Buena Vista, Costa Rica; R. RIDGWAY, P. U. S. Mus. xvi, p. 609.
- Pacilothraupis palpebrosa melanops*, n. subsp., Venezuela; H. VON BERLEPSCH, Ornith. Monber. i, p. 11.

Family CÆREBIDÆ.

- Note on the proper use of the generic terms *Certhiola* and *Cereba*; P. L. SCLATER, Ibis, 1893, pp. 246 & 247.
- Coinirostrum sitticolor intermedium*, n. subsp., Venezuela; H. VON BERLEPSCH, Ornith. Monber. i, p. 11.

Family DREPANIDÆ.

- Drepanis funerea*, n. sp., Molokai I., Sandwich Is.; A. NEWTON, P. Zool. Soc. London, 1893, p. 690.
- Acrulocercus bishopi*, n. sp., Molokai I., Sandwich Group; W. ROTHSCCHILD, Bull. B. O. C. i, p. xlii.

- Hemignathus affinis*, n. sp., I. of Maui, Sandwich Group; W. ROTHSCHILD, Ibis, 1893, p. 112 [vide infra]. *H. lanaiensis*, n. sp., I. of Lanai; *id.* Bull. B. O. C. i, pp. xxiv & xxv. Review of the genus, pp. 79-93, *H. procerus*, *H. lanaiensis*, *H. obscurus*, figured; *id.* Avif. Laysan, pt. ii.
- Heterorhynchus*: review of the genus (pp. 95-106), *H. wilsoni*, n. sp., Hawaii (p. 97), *H. hanapepe*, *H. affinis*, figured; W. ROTHSCHILD, *t. c.*
- Viridonia sagittirostris*, figured; W. ROTHSCHILD, *t. c.*
- Himatione maculata* (Cab.) referred to *Viridonia*; W. ROTHSCHILD, Bull. B. O. C. i, p. lvii.
- Palmeria mirabilis*, = *Himatione dolei*, Wils.; W. ROTHSCHILD, *op. cit.* ii, p. ix [vide infra, p. 43].
- Himatione newtoni*, *H. wilsoni*, n. spp., Maui I., Sandwich Group; W. ROTHSCHILD, *op. cit.* i, p. xlii.
- H. freethi* [Zool. Rec. xxix, *Aves*, p. 52]; W. ROTHSCHILD, Avif. Laysan, pt. i, pl. 2, figg. A, B, C. *H. sanguinea*, figured, *id. t. c.* pl. 2, fig. D. *H. mana*, figured; S. B. WILSON & A. H. EVANS, *Aves Hawaiienses*, pt. iv.
- Loxops wolstenholmei*, n. sp., I. of Oahu, Sandwich Group; W. ROTHSCHILD, Bull. B. O. C. i, p. lvi.
- L. ochracea*, n. sp., I. of Maui, Sandwich Group; W. ROTHSCHILD, Ibis, 1893, pp. 112, 113, 281, & 282.
- Chloridops kona*, figured; S. B. WILSON & A. H. EVANS, *Aves Hawaiienses*, pt. iv.
- Oreomyza*, review of the genus, pp. 111-126; *O. maculata*, *O. newtoni*, *O. montana*, and *O. flammea*, figured; W. ROTHSCHILD, Avif. Laysan, pt. ii.

Family FRINGILLIDÆ.

Subfamily COCCOTHAUSTINÆ.

- Coccythraustes vespertinus*, notes on; A. W. BUTLER, Auk, x, pp. 155-157.
- Ligurinus sinicus*, in Denmark; K. ANDERSEN, Vid. Medd. 1893, pp. 166-172.
- Eueltheia sharpii*, n. sp., Curaçao; E. HARTERT, Bull. B. O. C. i, p. xxxvii.
- Pseudonestor*, n. g.; type, *P. xanthophrys*, n. sp., I. of Maui, Sandwich Group; W. ROTHSCHILD, *t. c.* pp. xxxv & xxxvi.

Subfamily FRINGILINÆ.

- Fringilla spodiogenys* and its allies; W. ROTHSCHILD & E. HARTERT, Ornith. Monber. i, pp. 97 & 98. *F. spodiogenys koenigi*, n. subsp., Tunis, *id. t. c.* pp. 97 & 98.
- Carduelis elegans*, in North Uist; J. CAMPBELL-ORDE, Ibis, 1893, p. 592.
- Chrysomitris bieti*, n. sp., Tatsien-lou; E. OUSTALET, N. Arch. Mus. Paris (3) v, p. 34.

- Montifringilla altaica*, its synonymy ; H. E. DRESSER, *t. c.* pp. 377 & 378.
- Serinus hortulanus*, distribution in Europe ; W. HARTWIG, *Ornith. Monber.* i, pp. 1-7 ; K. C. F. RZEHAŁ, *t. c.* pp. 45 & 46 ; W. HARTWIG, *t. c.* pp. 80 & 81 ; K. G. ANDERSEN, *t. c.* pp. 100 & 101 : in Ireland ; E. WILLIAMS, *Zoologist*, 1893, p. 108.
- Telespiza cantans* [*Zool. Rec.* xxvii, *Aves*, p. 49], figured ; W. ROTHSCHILD, *Avif. Laysan*, pt. i, pl. 3.
- T. flavissima* [*Zool. Rec.* xxix, *Aves*, p. 53], figured ; W. ROTHSCHILD, *t. c.* p. 7, pl. iv. Nest and egg figured ; *id. t. c.* pl. xxxi, fig. 1.
- Passer petronia*, breeding in Thuringia ; H. VON BERLEPSCH, *Ornith. Monber.* i, p. 23.
- P. montanus*, in North Uist ; J. CAMPBELL-ORDE, *Ibis*, 1893, p. 592.
- Propyrrhula subhimalayensis*, ♂ juv. figured ; E. OUSTALET, *N. Arch. Mus. Paris* (3) v, p. 36, pl. iv, fig. 2.

Subfamily EMBERIZINÆ.

- Emberiza ciopsis ijiimæ*, n. sp., Tsushima ; L. STEJNEGER, *P. U. S. Mus.* xvi, p. 637.
- Plectrophenax nivalis*, breeding in S. Banffshire, N. B. ; W. R. OGILVIE-GRANT, *Bull. B. O. C.* i, p. lv ; L. W. HINXMAN & W. EAGLE CLARKE, *Ann. Scott. Nat. Hist.* ii, p. 181.
- Fringillaria saharae*, its synonymy ; H. E. DRESSER, *Ibis*, 1893, pp. 375-377.
- Calcarius lapponicus*, note on immigration of ; J. H. GURNEY, *Norf. & Norw. Nat. Soc.* v, p. 372.
- Rhyncophanes macownii*, in British Columbia ; W. BREWSTER, *Auk*, x, p. 237.
- Zonotrichia albicollis*, in Holderness ; J. CORDEAUX, *Zoologist*, 1893, p. 149.
- Z. albicollis* × *Junco hyemalis* ; W. STONE, *Auk*, x, pp. 213 & 214, pl. vi.
- Compsospiza garleppi*, n. sp., Bolivia ; H. VON BERLEPSCH, *Ibis*, 1893, pp. 207-210, pl. vi.
- Poospizopsis*, n. g. ; type, *P. caesar* (Scl. & Salv.) ; H. VON BERLEPSCH, *t. c.* p. 208, note.
- Junco ridgwayi*, in Colorado ; R. C. MCGREGOR, *Auk*, x, p. 206. *J. pinosus*, n. sp., from California ; L. M. LOOMIS, *t. c.* pp. 47 & 48.

Family ALAUDIDÆ.

- Ammonianes saharae*, nom. nudum pro *A. algeriensis*, Sharpe ; N. E. DRESSER, *Monogr. Corac.* (1), p. 46.
- Rhamphocoris clotbey*, ad. et juv. figured ; A. KOENIG, *J. f. O.* 1893, Tab. 2.
- Mirafra tigrina*, n. sp., Upper Congo ; E. OUSTALET, *Naturaliste*, xiv, p. 231.

Family MOTACILLIDÆ.

Anthus cervinus and *A. obscurus*, in East Prussia ; F. LINDNER & C. FLOERICKE, Ornith. Monber. i, p. 44.

Family MNIOTILTIDÆ.

Basileuterus vermivorus olivascens, n. subsp., Trinidad ; F. M. CHAPMAN, Auk, x, p. 343. *B. rufifrons juyi*, San Luis Potosi, Mexico, R. RIDGWAY, P. U. S. Mus. xv, p. 119 ; *B. rufifrons dugesi*, Guanajuato, Western Mexico, n. subsp., *id. ibid.*
Geothlypis poliocephala ralphi, n. subsp., Lower Rio Grande Valley ; R. RIDGWAY, t. c. p. 692.

Family CERTHIIDÆ.

Tichodroma muraria, its song ; S. BAUER, MT. ornith. Ver. Wien, xvii, No. 4, pp. 49 & 50.

Family MELIPHAGIDÆ.

Palmeria, n. g. ; type, *P. mirabilis*, n. sp., I. of Maui, Sandwich Group ; W. ROTHSCHILD, Ibis, 1893, pp. 113 & 114. [*Cf. Drepanidæ, ante*, p. 41.]

Family NECTARINIDÆ.

Cinnyris regia, n. sp., Central E. Africa ; A. REICHENOW, Ornith. Monber. i, p. 32. *C. stuhlmanni* and *C. purpureiventris*, n. spp., Central Africa ; *id. t. c.* p. 61. *C. teysmanni*, n. sp., Macassar ; J. BÜTTIKOFER, Notes Leyden Mus. xv, p. 179.
Arachnorhaphis everetti, n. sp., Kina Balu ; R. B. SHARPE, Ibis, 1893, p. 561.

Family DICÆIDÆ.

Dicæum splendidum, n. sp., Macassar ; J. BÜTTIKOFER, Notes Leyden Mus. xv, p. 180. *D. cyanonotum*, n. sp., Ichang, China ; F. W. STYAN, Ibis, 1893, p. 470. *D. sibuense*, n. sp., Si Butu I. ; R. B. SHARPE, Bull. B. O. C. iii, p. x.

Family ZOSTEROPIDÆ.

On the species of *Zosterops* found in the I. of Java ; H. SEEBOHM, Ibis, 1893, pp. 217-219.
Zosterops neglecta, n. sp., E. Java ; H. SEEBOHM, Bull. B. O. C. i, p. xxvi.
Z. griseovirescens, n. sp., Anno-Bom I., W. Africa ; J. v. BARBOZA DU BOCAGE, J. Sci. Lisb. ix, p. 18.

Family PARIDÆ.

- Pæcile songara*, distinct from *P. affinis*; T. PLESKE, Bull. B. O. C. iii, p. xiii.
- Parus palustris*, in Strathspey; W. EVANS, Ann. Scott. Nat. Hist. ii, pp. 207-213. *P. owstoni*, Ijima, Dôbuts. Yasshi, No. 62. *P. transcaspicus*, n. sp., Transcaspia; N. ZAROUDNOI, Bull. Soc. Moscou, 1893, pp. 365-368. *P. hensoni* and *P. seebohmi*, n. spp., Japan; L. STEJ-NEGER, P. U. S. Mus. xv, pp. 342-344. *P. hudsonicus* and allies; S. N. RHOADS, Auk, x, pp. 321-333. *P. hudsonicus ungava*, n. subsp., Labrador; *id. t. c.* p. 328. *P. hudsonicus columbianus*, n. subsp., from British Columbia; *id. t. c.* pp. 23 & 24. *P. fasciiventer*, n. sp., Central East Africa (Ruanzori); A. REICHENOW, Ornith. Monber. i, p. 31.
- Cyanistes berezovskii*, n. sp., Upper Chuan-che, China; T. PLESKE, Bull. B. O. C. iii, p. xiii.
- Lophophanes dichroides*, distinct from *L. dichrous*; T. PLESKE, *t. c.* p. xiii.
- Acredula caudata* and its allied forms; H. E. DRESSER, Ibis, 1893, pp. 240-243. *A. calva*, n. sp., Upper Chuan-che, China; T. PLESKE, Bull. B. O. C. ii, p. xiii.
- Ægithalus stoliczkae*, distinct from *Æ. pendulinus*; T. PLESKE, *t. c.* p. xiii.

Family PANURIDÆ.

- Panurus biarmicus*, figured; LORD LILFORD, Col. Fig. Br. Birds, pt. xxiv.

Family LANIIDÆ.

- Lanius excubitor*, in Norway; R. COLLETT, Arch. Naturv. Christian. xvi, p. 50. *L. ludovicianus gambelli*, in British Columbia; W. BREWSTER, Auk, x, p. 237. *L. excubitor* and *L. sibiricus*, notes on; L. STEJ-NEGER, P. U. S. Mus. xvi, pp. 217 & 218. *L. collaris*, distribution in Great Britain; O. V. APLIN, Tr. Norfolk Soc. v, pp. 286-310: nesting in Lanarkshire; J. PATERSON, Ann. Scott. Nat. Hist. ii, p. 182. *L. raddei*, Dresser, = *Otomela bogdanovi*, Bianchi; H. SCHALOW, J. Ornithol. 1893, p. 116; H. E. DRESSER, Ibis, 1893, pp. 378 & 379.
- Telephonus australis emini*, n. subsp., Central East Africa (Bukoba); A. REICHENOW, Ornith. Monber. i, p. 60.
- Dryoscopus major* and allies; A. REICHENOW, Jahresber. Hamburg. Anst. x, pp. 19-21. *D. pringlii*, n. sp., Mauungu, E. Africa; F. J. JACKSON, Bull. B. O. C. ii, p. iii.
- Pachycephala teysmanni*, and *P. meridionalis*, n. spp., Macassar; J. BÜTTIKOFER, Notes Leyden Mus. xv, pp. 167 & 168.

Family VIREONIDÆ.

Vireo huttoni insularis, n. subsp., British Columbia ; S. N. RHOADS, Auk, x, pp. 239-241.

Family SYLVIIDÆ.

Sylvia atricapilla, habits in Madeira ; J. LOWE, Zoologist, 1893, pp. 169-172.

Phylloscopus superciliosus, in East Prussia ; F. LINDNER & C. FLOERICKE, Ornith. Monber. i, p. 44.

Acanthopneuste ijimæ, n. sp., Seven Is., Japan ; L. STEJNEGER, P. U. S. Mus. xv, pp. 371-373.

Acrocephalus familiaris [Zool. Rec. xxix, Aves, p. 57], figured ; W. ROTHSCHILD, Avif. Laysan, pt. i, pl. i : nest and egg figured ; *id.* t. c. pl. xxxii, fig. 3.

Bradypterus nyasæ, n. sp., Nyasaland ; G. E. SHELLEY, Ibis, 1893, p. 16.

Locustella hondoensis, n. sp., Japan ; L. STEJNEGER, P. U. S. Mus. xvi, p. 633.

Calamocichla plebeia, n. sp., Cameroons ; A. REICHENOW, Ornith. Monber. i, p. 178.

Acanthiza ewingi in Tasmania ; W. V. LEGGE, P. Soc. Tasmania, 1893, pp. 77 & 78.

Burnesia tæniolata, n. sp., Cameroons ; A. REICHENOW, Ornith. Monber. i, p. 178.

Eremomela atricollis, n. sp., Galanga, Angola ; J. v. BARBOZA DU BOCAGE, J. Sci. Lisb. (2) xi, p. 153.

Camaroptera axillaris, n. sp., Central E. Africa (Uramba) ; A. REICHENOW, Ornith. Monber. i, p. 32.

Apalis flavigularis, n. sp., Nyasaland ; G. E. SHELLEY, Ibis, 1893, p. 10.

Graminicola striata, n. sp., Hainan ; F. W. STYAN, t. c. p. 54.

Melocichla atricauda, n. sp., Central Africa (Ukondjo) ; A. REICHENOW, Ornith. Monber. i, p. 61.

Cisticola discolor, n. sp., Cameroons ; Y. SJÖSTEDT, t. c. p. 84. *C. nuchalis*, n. sp., Central Africa (Kagera) ; A. REICHENOW, t. c. pp. 61 & 62.

Rectirostrum, n. g. ; type, *R. hypochondriacum*, Central E. Africa (Kinjawanga) ; A. REICHENOW, t. c. p. 32.

Dybouvskia, n. g. ; type, *D. kemoensis*, n. sp., R. Oubangui, Upper Congo ; E. OUSTALET, Naturaliste, xiv, p. 218.

Family TURDIDÆ.

On the species of *Merula* found in the Island of Java ; H. SEEBOHM, Ibis, 1893, pp. 219-222.

Turdus whitii, in Russia ; M. MENZBIER, t. c. pp. 371 & 372. *T. milan-jensis*, n. sp., Nyasaland ; G. SHELLEY, t. c. p. 12. *T. torquatus*, in Scotland in Winter ; R. SERVICE, Ann. Scott. Nat. Hist. ii, p. 42.

- Merula alpestris*, its range in Europe ; T. SALVADORI, Boll. Mus. Torino, viii, 1893. *M. javanica*, and its allies ; J. BÜTTIKOFER, Notes Leyden Mus. xv, pp. 107-110. *M. celebensis*, n. sp., Macassar ; *id. t. c.* p. 109.
- M. whiteheadi*, n. sp., E. Java ; H. SEEBOHM, Bull. B. O. C. i, pp. xxv & xxvi.
- Amalocichla sclateriana* [Zool. Rec. xxix, *Aves*, p. 59] allied to *Geocichla* ; P. L. SCLATER, Ibis, 1893, pp. 245 & 246.
- Cittocinclu nigricauda*, n. sp., Kangean Archipelago ; A. G. VORDERMAN, Natuurk. Tijdschr. Nederl. Ind. 1893, p. 197.
- C. tricolor*, from Nias I., teste Oustalet [Zool. Rec. xxix, *Aves*, p. 16] ; locality erroneous ; T. SALVADORI, Ibis, 1893, pp. 279 & 280.
- Callene anomala*, n. sp., Nyasaland ; G. E. SHELLEY, Ibis, 1893, pp. 14 & 15.
- Phæornis* : review of the genus, pp. 59-68. *P. obscurus*, juv., *P. myiadestina*, juv., and *R. lanaiensis*, juv., figured, *P. palmeri*, n. sp., Kauai ; W. ROTHSCHILD, Avif. Laysan, &c., pt. ii.
- Ruticilla tithys*, its breeding habits ; A. WALTER, Ornith. Monschr. Schutze, i, pp. 58-60.
- Saizicola moesta*, ♂ juv. figured ; A. KÆNIG, J. Ornithol. 1893, Tab. i.
- Pratincola* : notes on African species of the genus ; Y. SJÖSTEDT, Ornith. Monber. i, pp. 139-141.

Family CINCLIDÆ.

- Cinclus aquaticus*, nesting in Surrey ; R. H. READ, Zoologist, 1893, p. 308.

Family TROGLODYTIDÆ.

- Cistothorus palustris griseus*, n. subsp., Georgia ; W. BREWSTER, Auk, x, pp. 216-219.
- Cyphorhinus richardsoni*, n. sp., Nicaragua ; O. SALVIN, Bull. B. O. C. i, p. xxxii.
- Heleodytes*, vice *Campylorhynchus* ; T. S. PALMER, Auk, x, pp. 86 & 87.

Family MIMIDÆ.

- Galeoscoptes carolinensis*, nesting habits ; R. W. SHUFELDT, Auk, x, pp. 303 & 304.

Family TIMELIIDÆ.

- Pomatorhinus maclellandi*, var. *dedekensi*, n. subsp. ; E. OUSTALET, N. Arch. Mus. Paris (3) v, pl. iv, fig. 1.
- Trochalopteron ellioti* var. *bonvaloti*, n. subsp. ; E. OUSTALET, *t. c.* pl. iii, fig. 1. *T. henrici*, n. sp. ; *id. t. c.* pl. iii, fig. 2.

- Turdinus kalulongæ* and *T. tephrops*, n. spp., Mt. Kalulong, Sarawak ; R. B. SHARPE, Bull. B. O. C. i, p. liv.
- T. castaneus*, n. sp., Minahassa, North Celebes ; J. BÜTTIKOFER, Notes Leyden Mus. xv, p. 261.
- T. rufiventris*, n. sp., Camaroons ; A. REICHENOW, Ornith. Monber. i, p. 177.
- Staphidia castaneiceps*, figured ; E. C. STUART BAKER, J. Bombay Soc. viii, pl. A.
- S. everetti*, figured ; J. WHITEHEAD, Expl. Kina Balu, pl. xvi, fig. 3 : nest described ; R. B. SHARPE, Ibis, 1893, p. 563.
- Corythoichla crassa*, figured ; J. WHITEHEAD, Expl. Kina Balu, pl. xiv, fig. 1.

Family PYCNONOTIDÆ.

- The Bulbuls of North Cachar ; E. C. STUART BAKER, J. Bombay Soc. vii, pp. 413-424, viii, pp. 1-16.
- The following species are figured : *Chloropsis hardwickii*, *Molpastes burmanicus*, *M. bengalensis*, and *Spizixus canifrons*.
- Hemixus connectens*, figured ; J. WHITEHEAD, Expl. Kina Balu, pl. xiv, fig. 2.
- Hypsipetes amaurotis hensoni*, n. subsp., Japan ; L. STEJNEGER, P. U. S. Mus. pp. 347 & 348.
- Ixocincla madagascariensis rostrata*, n. subsp., Aldabra and Gloriosa Is. ; R. RIDGWAY, P. U. S. Mus. xvi, p. 597.
- Xenocichla xavieri*, n. sp., Upper Congo ; E. OUSTALET, Naturaliste, xiv, p. 218.
- X. clamans*, n. sp., Cameroons ; Y. SJÖSTEDT, Ornith. Monber. i, p. 28.
- X. fusciceps*, n. sp., Nyasaland ; G. E. SHELLEY, Ibis, 1893, p. 13.
- Andropadus alexandri*, n. sp., Upper Congo ; E. OUSTALET, Naturaliste, xiv, p. 231.
- Pycnonotus taiwanus*, n. sp., Formosa ; F. W. STYAN, Ibis, 1893, p. 470.
- Spizixus canifrons*, figured ; E. C. STUART BAKER, J. Bombay Soc. vii, pl. i, fig. 1.

Family CAMPOPHAGIDÆ.

- Pericrocotus cinereigula*, figured ; J. WHITEHEAD, Expl. Kina Balu, pl. vi, fig. 2.

Family MUSCICAPIDÆ.

- Muscicapa grisola*, figured ; LORD LILFORD, Col. Fig. Br. Birds, pt. xxvi.
- M. atricapilla*, on the distribution and habits in Wales ; E. A. SWAINSON, Zoologist, 1893, pp. 420-424.
- M. parva* and *M. collaris*, breeding in Germany ; W. HARTWIG, J. Ornithol. 1893, pp. 121-132.

- Alseonax obscura*, n. sp., Cameroons; Y. SJÖSTEDT, Ornith. Monber. i, pp. 43-44.
- Batis puella*, n. sp., E. Africa; A. REICHENOW, Jahrb. Hamburg. Anst. x, pp. 18 & 19.
- Pachyprora dimorpha*, n. sp., Nyasaland; G. E. SHELLEY, Ibis, 1893, p. 18.
- Gerygone salvadorii*, n. sp., Southern Borneo; J. BÜTTIKOFER, Notes Leyden Mus. xv, p. 175. *G. keyensis*, n. sp., Little Key I.; *id. t. c.* p. 258. *G. aruensis*, n. sp., Aru Is.; *id. t. c.* p. 259. *G. magnirostris*; nest and eggs; A. J. NORTH, Ibis, 1893, pp. 373-375.
- Chasiempis*: notes on the three species; W. ROTHSCILD, Bull. B. O. C. i, p. lvi; review of the genus; *id.* Avif. Laysan, pt. ii, pp. 69-78, *C. sandwichensis*, ad. et juv., *C. sclateri*, ad. et juv., figured.
- Pacilodryas melanogenys*, n. sp., S. E. New Guinea; A. B. MEYER, Abh. Mus. Dresden, No. 3, p. 12.
- Pogonochla johnstoni*, n. sp., Nyasaland; G. E. SHELLEY, Ibis, 1893, p. 18.
- Trochocercus albonotatus* [Zool. Rec. xxviii, *Aves*, p. 67], from Nyasaland; G. E. SHELLEY, Ibis, 1893, p. 19. *T. albiventris*, n. sp., Cameroons; Y. SJÖSTEDT, Ornith. Monber. i, p. 43.
- Rhipidura*: review of the genus; J. BÜTTIKOFER, Notes Leyden Mus. xv, pp. 65-98 & 113-115. *R. celebensis*, n. sp., and *R. teysmanni*, n. sp., Makassar; *id. t. c.* pp. 79 & 80. *R. sumbawensis*, n. sp., Sumbawa; *id. t. c.* p. 85. *R. roseubergi*, n. sp., Aru; *id. t. c.* p. 88. *R. hoedti*, n. sp., Lettie; *id. t. c.* p. 93. *R. meyeri*, n. sp., Mt. Arfak; *id. t. c.* pp. 82 & 115.
- Terpsiphone newtoni*, n. sp., Anno Bom I., W. Africa; J. V. BARBOZA DU BOCAGE, J. Sci. Lisb. (2) ix, p. 17. *T. emini*, n. sp., Central E. Africa (Bukoba); A. REICHENOW, Ornith. Monber. i, p. 31.
- Cryptolopha xanthopygia*, n. sp., Palawan; J. WHITEHEAD, Expl. Kina Balu, p. xxxi; figured; *id. t. c.* pl. xvi, fig. 2. *C. vordermanni*, n. sp., E. Java; J. BÜTTIKOFER, Notes Leyden Mus. xv, p. 260.
- Stoparola septentrionalis* and *S. meridionalis*, n. spp., Celebes; J. BÜTTIKOFER, *t. c.* pp. 169 & 170. *S. cerviniventris*, figured; J. WHITEHEAD, Expl. Kina Balu, pl. vi, fig. 1.
- Anthipes olivacea*, from Borneo; R. B. SHARPE, Ibis, 1893, p. 559.

Family HIRUNDINIDÆ.

A monograph of the *Hirundinidæ*, or family of Swallows [Zool. Rec. xxix, p. 21]; R. B. SHARPE & C. W. WYATT. The following species are figured: *Chelidon urbica*, *Cotile riparia*, *Phedina brazzæ*, *Hirundo rustica*, *H. gutturalis*, *H. tytleri*, *H. erythrogastra*, *H. emini*, *Progne purpurea*, *P. hesperia*.

Cotile diluta, n. sp., Central Asia; R. B. SHARPE & C. W. WYATT, *t. c.* pt. xvi.

- Hirundo astigma*, n. sp., Nyasaland ; G. E. SHELLEY, Ibis, 1893, p. 19
[= *H. emini*].
Progne subis, notes on ; W. E. PREAGER, Irish Natural, ii, pp. 87-89.

Section B. *OLIGOMYODÆ*.

Family TYRANNIDÆ.

- Empidagra bahie*, n. sp., Bahia ; H. VON BERLEPSCH, Ornith. Monber. i, p. 12.
Serphophaga munda, n. sp., Bolivia ; H. VON BERLEPSCH, *t. c.*
Myiarchus and allied genera, remarks on ; R. RIDGWAY, P. U. S. Mus. xvi, pp. 605-608.
⁴*Eubates*, n. g. ; type, *M. maguirostris* ; *id. t. c.* p. 606.
⁴*Deltorhynchus*, n. g. ; type, *M. flammulatus* ; *id. ibid.*

Family COTINGIDÆ.

- Curpodectes nitidus*, notes on ; C. W. RICHMOND, P. U. S. Mus. xvi, pp. 509 & 510.
Xenopsaris albinucha (Burm.), described and figured ; P. L. SCLATER, P. Zool. Soc. London, 1893, pp. 166-168, pl. vii.

Family PITTIDÆ.

- Notes on the genus *Pitta* ; D. G. ELLIOT, Auk, x, pp. 51 & 52.
A monograph of the *Pittidæ*, or family of Ant-Thrushes. Part I, 1893 ;
D. G. ELLIOT. The following species are figured : *Eucichla gurneyi*, *E. schwaneri*, *Pitta moluccensis*, *P. maxima*, *P. venusta*,
P. rosenbergi, *P. oatesi*, *P. angolensis*, *P. arcuata*, *P. sordida*.
A review of the species of the family *Pittidæ* ; J. WHITEHEAD, Ibis, 1893, pp. 488-509.

Division II. *TRACHEOPHONÆ*.

Family FORMICARIIDÆ.

- Thamnophilus bridgesi*, notes on ; G. K. CHERRIE, Auk, x, p. 279.
Formicarius : a revision of the genus ; R. RIDGWAY, P. U. S. Mus. xvi, pp. 667-686. *F. nigrifrons glaucopectus*, n. subsp., Guiana ; *id. t. c.* p. 673. *F. saturatus*, n. sp., Trinidad ; *id. t. c.* pp. 677-679. *F. umbrosus*, n. sp., Costa Rica and Nicaragua ; *id. t. c.* pp. 681-683.
Myrmeciza longipes albiventris, n. subsp., Trinidad ; F. M. CHAPMAN, Auk, x, p. 343.
Rhopoterpe stictoptera, n. sp., Nicaragua ; O. SALVIN, Bull. B. O. C. i, p. xxxii.
Grallaria excelsa, n. sp., Venezuela ; H. VON BERLEPSCH, Ornith. Monber. i, p. 11.

IV. REPTILIA AND BATRACHIA.

BY

G. A. BOULENGER, F.R.S.

CONTENTS.

	Page		Page
I. TITLES	2	Reptilia (<i>continued</i>).	
II. FAUNÆ	16	Pythonomorpha	24
Europe	16	Ophidia	24
Asia	16	Typhlopidae	25
Africa	17	Boidæ	25
America	17	Uropeltidae	25
Australia	18	Colubridæ	25
III. REFERENCES ARRANGED		Viperidae	28
SYSTEMATICALLY.		Ornithosauria	29
Reptilia and Batrachia	18	Dinosauria	29
Reptilia	19	Emydosauria	30
Squamata	19	Chelonia	30
Lacertilia	19	Ichthyosauria	31
Geckonidae	19	Plesiosauria	31
Eublepharidae	20	Thecodontia	32
Uroplatidae	20	Acrosauria	32
Agamidae	20	Rhynchocephalia	32
Iguanidae	21	Anomodontia	32
Zonuridae	21	Batrachia	32
Anguidæ	22	Ecaudata	33
Helodermatidae	22	Ranidae	34
Varanidae	22	Cystignathidae	35
Xantusiidae	22	Bufonidae	36
Teiidae	22	Hylidae	36
Amphisbænidae	22	Pelobatidae	36
Lacertidae	22	Discoglossidae	37
Scincidae	23	Caudata	37
Anelytropidae	23	Apoda	38
Rhoptoglossa	23	Stegocephala	38
Dolichosauria	24		

I. TITLES.*

- ADOLPHI, —. Ueber Variationen der Spinalnerven und der Wirbelsäule anurer Amphibien. SB. Ges. Dorpat, x, 1893, pp. 45 & 46.
- ANDERSON, J. On a new Species of *Zamenis* and a new Species of *Bufo* from Egypt. Ann. Nat. Hist. (6) xii, 1893, pp. 439 & 440.
- ANDRÆ, A. *Acrosaurus frischmanni*, H. v. Mey. Ein dem Wasserleben angepasster Rhyngocephale von Solenhofen. Ber. Senckenberg. Ges. 1893, pp. 21-34, pls. i & ii.
- BARFURTH, —. Versuche über die Regeneration der Keimblätter bei den Amphibien. Verh. Anat. Ges. 1893, pp. 43-50.
- BAUR, G. Notes on the Classification of the *Cryptodira*. Amer. Natural. xxvii, 1893, pp. 672-675.
- . Two New Species of North American Testudinata. *T. c.* pp. 675-677.
- . Further Notes on American Box-Tortoises. *T. c.* pp. 677 & 678.
- . The Discovery of Miocene Amphisbænians. *T. c.* pp. 998 & 999.
- . Ueber Rippen und ähnliche Gebilde und deren Nomenclatur. Anat. Anz. ix, 1893, pp. 116-120.
- BEDRIAGA, J. v. Synopsis der europäischen Molgen. Zool. Anz. xvi 1893, pp. 214-216. English translation in Ann. Nat. Hist. (6) xii, 1893, pp. 338-340.
- BEMMELN, J. F. VAN. Ueber die Entwicklung der Kiementaschen und der Aortabogen bei den Seeschildkröten, untersucht an Embryonen von *Chelonia viridis*. Anat. Anz. viii, 1893, pp. 801-803.
- BENDA, —. Zellstructuren und Zellteilungen des Salamanderhodens. Verh. Anat. Ges. 1893, pp. 161-165.
- BÉRANECK, E. Contribution à l'embryogénie de la glande pinéale des Amphibiens. Rev. Suisse Zool. i, 1893, pp. 255-288, pls. ix-xi.
- . L'individualité de l'œil pinéal. Réponse à M. de Klinckowström. Anat. Anz. viii, 1893, pp. 669-677.
- BERG, J. Der Erdtriton in Terrarium. Zool. Garten, xxxiv, 1893, pp. 367-375, figg.
- BLANCHARD, R. Anomalie de la Carapace chez la Cistude d'Europe. Bull. Soc. Zool. France, xviii, 1893, pp. 120-122, figg.
- BLATCHLEY, W. S. On a Collection of Batrachians and Reptiles from Mount Orizaba, Mexico, with Descriptions of two New Species. P. U. S. Mus. xvi, 1893, pp. 37-42.
- BOCAGE, J. V. BARBOZA DU. Mammiferos, Aves, e Reptis da ilha de Anno Bom. J. Sci. Lisb. (2) iii, 1893, pp. 43-46.

* An asterisk prefixed to a quotation indicates that the Recorder has not seen the Journal or Work referred to.

- [BOCAGE, J. V. BARBOZA DU.] Diagnoses de deux nouveaux Reptiles de l'île de Anno Bom. *T. c.* pp. 47 & 48.
- . Diagnoses de quelques nouvelles espèces de Reptiles et Batraciens d'Angola. *T. c.* pp. 115–121.
- . Remarques supplémentaires sur les Amphibiens et les Reptiles du Portugal et de l'île de St. Thomé. *T. c.* 4 pp. [Separate copy.]
- BOCOURT, F. Mission Scientifique au Mexique et dans l'Amérique Centrale. III. Etudes sur les Reptiles. 13^e livr. Paris: 1893, 4to, pp. 733–780, pls. lii–lvii.
- BORN, G. Die Struktur des Keimbläschens im Ovarialei von *Triton teniatus*. *Arch. mikr. Anat.* xliii, 1894, pp. 1–79, pls. i–iv.
- . Ueber Druckversuche an Froscheiern. *Anat. Anz.* viii, 1893, pp. 609–627, figg.
- BETTGER, O. Katalog der Reptilien-Sammlung im Museum der Senckenbergischen Naturforschenden Gesellschaft in Frankfurt am Main. I. Teil. Rhynchocephalen, Schildkröten, Krokodile, Eidechsen, Chamäleons. Frankfurt-a-M.: 1893, 8vo, 140 pp.
- . Reptilien und Batrachier aus Venezuela. *Ber. Seckenberg. Ges.* 1893, pp. 35–42.
- . Ein neuer Laubfrosch aus Costa Rica. *T. c.* pp. 251 & 252.
- . Uebersicht der von Prof. C. Keller anlässlich der Ruspoli'schen Expedition nach den Somaliländern gesammelten Reptilien und Batrachier. *Zool. Anz.* xvi, 1893, pp. 113–119, 129–132, & 193.
- . Neue Reptilien und Batrachier aus West Java. *T. c.* pp. 334–340.
- . Drei neue Wasserfrösche (*Rana*) von den Philippinen. *T. c.* pp. 363–367.
- . Ein neuer Drache (*Draco*) aus Siam. *T. c.* p. 429.
- . Eine Neue Eidechse aus Südwest-Afrika. *Abh. Mus. Dresden*, 1892–93, No. 5 (1894), 1 p.
- . Uebersicht der von Kapt. Storm auf Borneo gesammelten Reptilien und Batrachier. *MT. Geogr. Ges. Lübeck* (2) v, 1893, 5 pp. [Separate copy.]
- . Eine neue Eidechse von Kamerun. *T. c.* 2 pp.
- . Ein neuer Beutfrosch. *Zool. Gart.* xxxiv, 1893, pp. 129–132.
- BOUGON, — . Reptation des Serpents contre une surface verticale lisse. *Naturaliste*, xv, 1893, pp. 188.
- BOULE, M., & GLANGEAU, P. Le *Callibrachion*, nouveau reptile du Permien d'Autun. *C.R. Ac. Sci.* cxvii, 1893, pp. 646–648, and *Bull. Soc. Autun*, vi, 1893, pl. iii.

- BOULENGER, G. A. On Remains of an Extinct Gigantic Tortoise from Madagascar (*Testudo grandidieri*, Vaillant). Tr. Zool. Soc. London, xiii, 1894, pp. 305-311, pls. xxxix-xli.
- Descriptions of new Reptiles and Batrachians obtained in Borneo by Mr. A. Everett and Mr. C. Hose. P. Zool. Soc. London, 1893, pp. 522-528, pls. xlii-xliv.
- On a little-known European Viper, *Vipera ursinii*, Bonap. *T. c.* pp. 596-599, pl. li.
- On a Nothosaurian Reptile from the Trias of Lombardy, apparently referable to *Lariosaurus*. Abstract, *t. c.* p. 616 (1894).
- On *Vipera renardi*, Christoph. *T. c.* pp. 757-760, pl. lxiv (1894).
- Concluding Report on the Reptiles and Batrachians obtained in Burma by Signor L. Fea, dealing with the Collection made in Pegu and the Karin Hills in 1887-88. Ann. Mus. Genov. (2) xiii, 1893, pp. 305-347, pls. vii-xii.
- On the Nature of "Hæmapophyses," in reply to some criticisms of M. Dollo. Ann. Nat. Hist. (6) xii, 1893, pp. 60 & 61.
- On the Tadpole of *Pelobates syriacus*, Bœttger. *T. c.* p. 61.
- Note on *Tarentola americana*, Gray. *T. c.* p. 204.
- Description of a new Snake from the Gold Coast. *T. c.* p. 273.
- List of Reptiles and Batrachians collected by Dr. J. Bohls near Asuncion, Paraguay. Ann. Nat. Hist. (6) xiii, 1894, pp. 342-348.
- *Rana agilis* in the Channel Islands. Zoologist (3) xvii, 1893, p. 355.
- On the Variations of the Smooth Snake, *Coronella austriaca*. *Op. cit.* xviii, 1894, pp. 10-15, figg.
- On the Size of the British Newts. *T. c.* pp. 145-147.
- On Some Remarkable Specimens of *Rana temporaria* from Scotland. Ann. Scott. Nat. Hist. 1893, pp. 202-204.
- Une Vipère nouvelle pour la France. Feuille Natural. xxiv, 1893, pp. 8 & 9, fig.
- BOUTAN, L. Mémoire sur les Reptiles rapportés de Syrie par le Dr. Théod. Barrois. Première partie : genre Ptyodactyle. Rev. biol. Nord France, v, 1893, pp. 329-345, 369-384, & 444-448, pl. iii.
- BROWN, A. E. Notes on some Snakes from Tropical America, lately living in the collection of the Zoological Society of Philadelphia. P. Ac. Philad. 1893, pp. 429-435.
- BURCKHARDT, R. Die Homologien des Zwischendaches bei Reptilien und Vögeln. Anat. Anz. ix, 1894, pp. 320-324, figg.
- CAMERANO, L. Dell' azione dell' acqua corrente e della luce sullo sviluppo degli Anfibi anuri. Boll. Mus. Torino, viii, 1893, No. 140.

- [CAMERANO, L.] Osservazioni sui girini degli Anfibi anuri. Boll. Mus. Torino, viii, 1893, No. 162.
- CHAPMAN, H. C. Observations on the Japanese Salamander, *Cryptobranchus maximus*. P. Ac. Philad. 1893, pp. 227-233, figg., pls. v-vii.
- CHEESEMAN, T. F. On the occurrence of the Luth, or Leathery Turtle, on the Coasts of New Zealand. Tr. N. Zealand Inst. xxv, 1893, pp. 108-110.
- CHRISTY, M. A Catalogue of Local Lists of British Mammals, Reptiles, and Fishes, arranged under Counties. Reptiles. Zoologist (3) xvii, 1893, pp. 241-252.
- COPE, E. D. A Contribution to the Herpetology of British Columbia. P. Ac. Philad. 1893, pp. 181-184.
- . On a Collection of Batrachia and Reptilia from Southwest Missouri. T. c. pp. 383-385.
- . On the Batrachia and Reptilia of the Plains at Latitude 36° 30'. T. c. pp. 386 & 387.
- . Prodomus of a new System of the Non-venomous Snakes. Am. Nat. xxvii, 1893, pp. 477-483.
- . The Colour Variations of the Milk Snake. T. c. pp. 1066-1071, pls. xxiv-xxviii.
- CREDNER, H. Zur Histologie der Faltenzähne paläozoischer Stegocephalen. Abh. Sachs. Ges. xx, 1893, pp. 475-552, figg., 4 pls.
- . Die Stegocephalen und Saurier aus dem Rothliegenden des Plauen'schen Grundes bei Dresden. x. Theil. *Sclerocephalus labyrinthicus*. Zeitschr. geol. Ges. xlv, 1894, pp. 639-704, pls. xxx-xxxii.
- CUÉNOT, L. De l'adaptation au manque d'eau et à la vie terrestre. Naturaliste, xv, 1893, pp. 149-152, figg.
- DAMES, W. Ueber das Vorkommen von Ichthyopterygiern im Tithon Argentinens. Zeitschr. deutsch. geol. Ges. xlv, 1893, pp. 23-33, pl. i.
- DAVENPORT, C. B. Note on the Carotids and the Ductus Botalli of the Alligator. Bull. Mus. Harvard, xxiv, 1893, pp. 45-48, 6 pls.
- DAVISON, A. The Arrangement of Muscular Fibres in *Amphiuma tridactyla*. Anat. Anz. ix, 1894, pp. 332-336, fig.
- DEL PRATO, D. A. Le Raccolte zoologiche fatte nel Congo dal Cav. Giuseppe Corona. Parma: 1893, 8vo, 14 pp.
- DIESE, J. Ueber die Spinalganglien der Amphibien. Verh. Anat. Ges. 1893, pp. 201-203, figg.
- DISSARD, A. Influence du milieu sur la respiration chez la Grenouille. C.R. Ac. Sci. cxvi, 1893, pp. 1153 & 1154.
1893. [VOL. XXX.]

- DOLLO, L. Nouvelle Note sur l'ostéologie des Mosasauriens. Bull. Soc. belge Geol. vi, 1894, Mem pp. 219-259, pls. iii & iv.
- DUGÈS, A. Variaciones de coloracion en el *Gerrhonotus imbricatus*. Naturaleza (2) ii, 1893, pp. 204 & 205, pl. xii.
- . *Coleonyx elegans*, Gray. T. c. pp. 296-298, pl. xiii.
- . *Eumeces rovirosæ*, A. Dug. T. c. pp. 298 & 299.
- FICK, F. Ueber die Reifung und Befruchtung des Axolotleies. Zeitschr. wiss. Zool. lvi, 1893, pp. 529-614, pls. xxvii-xxx. Abstract in Verh. Anat. Ges. 1893, pp. 120-122.
- FIELD, H. H. Sur la circulation embryonnaire dans la tête chez l'Axolotl. Anat. Anz. viii, 1893, pp. 634-638, figg.
- . Morphologie de la vessie chez les Batraciens. Bull. Soc. zool. France, xix, 1894, pp. 20-22.
- FISCHER-SIGWART, H. Die Europäische Sumpfschildkröte, *Emys europæa*. Ihr Vorkommen in der schweizerischen Hochebene und ihr Leben im Aquarium und im Terrarium. Zool. Garten, xxxiv, 1893, pp. 162-174, 193-200, 235-244, & 257-267.
- FLETCHER, J. J. Description of a new Cystignathoid Frog from New South Wales. P. Linn. Soc. N. S. Wales (2) viii, 1894, pp. 229-236.
- FRANCOTTE, P. Note sur l'œil pariétal, l'épiphyse, la paraphyse et les plexus choroides du troisième ventricule. Bull. Ac. Belgique (3) xxvii, 1894, pp. 84-112, 3 pls.
- FROST, C., & LUCAS, A. H. S. On a new Skink Lizard from Tasmania. P. Linn. Soc. N. S. Wales (2) viii, 1894, pp. 227 & 228.
- GADOW, H. On the Remains of some Gigantic Land-Tortoises, and of an extinct Lizard, recently discovered in Mauritius. Tr. Zool. Soc. London, xiii, 1894, pp. 313-324, pls. xlii-xliv.
- GAGE, S. P. The Brain of *Diemyctylus viridescens*, from Larval to Adult Life, and Comparisons with the Brain of *Amia* and *Petromyzon*. Wilder Quart.-cent. Book (Ithaca, 1893), pp. 259-313, 7 pls.
- GAUDRY, A. L'Ichthosaure de Sainte-Colombe (*Ichthyosaurus burgundie*). Bull. Soc. Yonne, xlvii, 1893, pp. 35-41, pl. iii. [Reprint.]
- GAUPI, E. Ueber die Anlage der Hypophyse bei Sauriern. Arch. mikr. Anat. xlii, 1893, pp. 569-580, pls. xxxii & xxxiii.
- GIACOMINI, E. Sull' ovidutto dei Sauropsidi. Ricerche istologiche. Monit. Zool. ital. iv, 1893, pp. 202-265, pls. i & ii.
- GIGLIO-TOS, E. Sull' omologia tra il diaframma degli Anfibi anuri e quello dei Mammiferi. Atti Ac. Torino, xxix, 1894, pp. 248-258.
- GRUENHAGEN, A. Ueber den Sphincter pupillæ des Frosches. Arch. ges. Phys. liii, 1893, pp. 421-427, pl. xiii.

- GÜNTHER, A. *Biologia Centrali-Americana. Reptilia.* Pp. 81-112 and pls. xxxi-xl, were issued in 1893; pp. 113-128 and pl. xli, in Fcb. 1894. [In progress.]
- . Second Report on the Reptiles, Batrachians, and Fishes transmitted by Mr. H. H. Johnston, C.B., from British Central Africa. P. Zool. Soc. London, 1893, pp. 616-628, pls. liii-lvii (1894).
- . Descriptions of the Reptiles and Fishes collected by Mr. E. Coode-Hore on Lake Tanganyika. *T. c.* pp. 628-632, pl. lviii.
- HAACKE, W. *Die Schöpfung der Tierwelt.* Leipzig and Vienna: 1893, 8vo.
- HAY, O. P. *The Batrachians and Reptiles of the State of Indiana.* Indianapolis: 1893, 8vo, 204 pp., 3 pls.
- HEIDENHAIN, M. Ueber das Vorkommen von Intercellularbrücken zwischen glatten Muskelzellen und Epithelzellen des äusseren Keimblattes und deren theoretische Bedeutung. *Anat. Anz.* viii, 1893, pp. 404-410, fig.
- . Die Hautdrüsen der Amphibien. *SB. Ges. Würzburg*, 1893, pp. 52-64.
- HERTWIG, O. Ueber den Werth der ersten Furchungszellen für die Organbildung des Embryo. Experimentelle Studien am Frosch- und Tritonei. *Arch. mikr. Anat.* xlii, 1893, pp. 662-807, pls. xxxix-xliv.
- HILL, J. P. Note on an Abnormal Connection of the Renal-portals in a young male Frog (*Limnodymastes peronii*). P. *Linn. Soc. N. S. Wales* (2) viii, 1894, pp. 222-224, fig.
- . Note on the Presence of Vestigial Muellierian Ducts in a full-grown male Lizard (*Amphibolurus muricatus*). *T. c.* pp. 325 & 326.
- HOCHSTETTER, F. Ueber die Entwicklung der Abdominalvene bei *Salamandra maculosa*. *Morphol. Jahrb.* xxi, 1894, pp. 19-27, pl. i.
- HOLDEN, E. S. The Suicide of Rattlesnakes. *Nature*, xlviii, 1893, p. 342.
- HOUSSAY, F. Etudes d'embryologie sur les Vertébrés. Développement et Morphologie du Parablaste et de l'Appareil circulatoire. *Arch. Zool. exp.* (3) i, 1893, pp. 1-94, pls. i-v.
- HOWES, G. B. Notes on Variation and Development of the Vertebral and Limb-Skeleton of the Amphibia. P. *Zool. Soc. London*, 1893, pp. 268-278, figg.
- . On the Coracoid of the Terrestrial Vertebrata. *T. c.* pp. 585-592, figg.
- HUBBARD, H. G. The Florida Land Tortoise, Gopher, *Gopherus polyphemus*. *Science*, xxii, 1893, pp. 57 & 58.

- JORDAN, E. O. The Habits and Development of the Newt. J. Morphol. viii, 1893, pp. 269–366, pls. xiv–xviii.
- JOURDAIN, S. Quelques observations à propos du venin des Serpents. C.R. cxviii, 1894, pp. 207 & 208.
- KAESTNER, S. Die Entwicklung der Extremitäten- und Banchmuskulatur bei den anuren Amphibien. Arch. Anat. 1893, pp. 257–292, pl. xiv.
- KAUFMANN, M. Les Vipères de France. Morsures, Traitement. Paris : 1893, 16mo, 180 pp., 1 pl.
- KLINCKOWSTRÖM, A. Beiträge zur Kenntniss des Parietalauges. Zool. Jahrb. Anat. vii, 1893, pp. 249–280, figg., pls. xiv & xv.
- KOKEN, E. Beiträge zur Kenntniss der Gattung *Nothosaurus*. Zeitschr. geol. Ges. xlv, 1893, pp. 337–377, figg., pls. vii–xi.
- *KÖHNKE, L. Beitrag zur Reptilien- und Amphibienfauna der Umgebung Salzwedels. Wissenschaftliche Beilage zum Jahresbericht der K. Gymnasiums zu Salzwedel, Ostern 1893, 4to, 12 pp. [Cf. WOLTERSTORFF, Zeitschr. Naturw. lvi, 1893, p. 107.]
- KOLOMBATOVIČ, G. Novi Madodatii Kralješjacima Dalmaciji. Spalato : 1893, 8vo, 27 pp.
- KORNHUBER, A. *Carcosaurus marchesettii*, ein neuer fossiler Lacertilier aus den Kreideschichten des Karstes bei Komen. Abh. geol. Reichsanst. xvii, 1893, No. 3, 15 pp., 2 pls.
- LACHMANN, H. Empfehlenswerte Schlangen für Zoologische Gärten. Zool. Gart. xxxiv, 1893, pp. 33–48, figg.
- LANGER, A. Ueber die Entwicklungsgeschichte des Bulbus cordis bei Amphibien und Reptilien. Morphol. Jahrb. xxi, 1894, pp. 40–67, figg.
- LANKESTER, E. R. The Supposed Suicide of Rattlesnakes. Nature, xlviii, 1893, p. 369.
- LECHE, W. Ueber die Zahnentwicklung von *Iguana tuberculata*. Anat. Anz. viii, 1893, pp. 793–800, figg.
- LEYDIG, F. Besteht eine Beziehung zwischen Hautsinnesorganen und Haaren? Biol. Centralbl. xiii, 1893, pp. 359–375.
- LIDTH DE JEUDE, T. W. VAN. On Reptiles from North Borneo. Notes Leyden Mus. xv, 1893, pp. 250–257.
- . On a new Species of the genus *Testudo*. T. c. pp. 312 & 313, pl. ix.
- LOEWENTHAL, N. Sur le lobe olfactif du Lézard. Bibl. universelle (3), xxx, 1893, pp. 636 & 637.
- LOPEZ, C. Cenni sulla Fauna dell' Abruzzo Teramano. Teramo : 1892, 8vo, 60 pp.

- LUCAS, A. H. S. The Lizards indigenous to Victoria. P. Soc. Victoria, (2) vi, 1894, pp. 21-92, pl. ii.
- LUND, M. M. Om Frøernes Forhold overfor Vinterkulden. Vid. Medd. 1893, pp. 125-165.
- LWOFF, B. On the Formation of the Germinal Layers in Vertebrates. Translation. Ann. Nat. Hist. (6) xi, 1893, pp. 360-377.
- LYDEKKER, R. The Dinosaurs of Patagonia. Ann. Mus. La Plata, ii, 1893, No. 1, 13 pp., 5 pls.
- . On a Sauropodous Dinosaurian Vertebra from the Wcalden of Hastings. Quart. J. Geol. Soc. xlix, 1893, pp. 276-279, figg.
- . On the Jaw of a New Carnivorous Dinosaur from the Oxford Clay of Peterborough. T. c. pp. 284-287, pl. xi.
- . On Two Dinosaurian Teeth from Aylesbury. T. c. pp. 566-568, figg.
- MALL, F. Histogenesis of the Retina in *Amblystoma* and *Necturus*. J. Morphol. viii, 1893, pp. 415-432, figg.
- MARSH, O. C. Restoration of *Camptosaurus*. Amer. J. Sci. (3) xlvii, 1894, pp. 245 & 246, pl. vi.
- MARSHALL, A. M. Vertebrate Embryology. A Text-Book for Students and Practitioners. London: 1893, 8vo, xxiii, 640 pp., figg.
- MATSCHIE, P. Ueber einige von Herrn Oscar Neumann bei Aden gesammelte u. beobachtete Säugethiere, Reptilien, und Amphibien. SB. nat. Fr. 1893, pp. 27-31.
- . Einige anscheinend neue Reptilien und Amphibien aus West-Afrika. T. c. pp. 170-175.
- . Die Reptilien und Amphibien des Togogebietes. Mitth. deutsch. Schutzgeb. vi, 1893, Heft 3, 1893, 9 pp. [Separate copy.]
- MAURER, F. Zur Frage von den Beziehungen der Haare der Säugethiere zu den Hautsinnesorganen niederer Wirbelthiere. Morphol. Jahrb. xx, 1893, pp. 429-448.
- . Glatte Muskelzellen in der Cutis der Anuren und ihre Beziehung zur Epidermis. Op. cit. xxi, 1894, p. 152.
- MÉHELY, L. VON. A Nyugat-Palæarctikus Göték két vérrokonáról (*Molge montandoni*, Blgr., és *Molge palmata*, Schneid.). Math. term. Közlem. Magyar Ak. xxv, 1893, pp. 455-483, 2 pls.
- . Ueber zwei Blutsverwandte der Westpaläarktischen Molche [Translation of the above paper]. Math. naturw. Ber. Ungarn, xi, 1893, pp. 333-357, pls. xxi & xxii.
- . Die Kreuzotter (*Vipera berus*, L.) in Ungarn. Zool. Anz. xvi, 1893, pp. 186-192.
- . *Vipera ursinii*, Bonap., eine verkannte Giftschlange Europas. Op. cit. xvii, 1894, pp. 57-61, 65-71, 86, & 87.

- [MÉHELY, L. VON.] Beiträge zur Herpetologie Transkaukasiens und Armeniens. Zool. Anz. xvii, pp. 78-86.
- MELSHEIMER, M. Ueber *Rana agilis*, Thomas. Verh. Ver. Rheinland, I, 1893, Korr. pp. 44-47.
- MINÀ-PALUMBO, F. Rettili ed Anfibi Nebrodensi (Cont. e fine). Natural. Sicil. xii, 1893, pp. 262-264 & 282-287.
- MITSUKURI, K. Preliminary Note on the Process of Gastrulation in Chelonia. Anat. Anz. viii, 1893, pp. 427-431, figg.
- MOCQUARD, F. Sur l'existence d'une poche axillaire chez certains Caméléons. C.R. Soc. Philom. 1893, No. 19, pp. 4-6.
- . Diagnoses de quelques Reptiles nouveaux de Madagascar. *Op. cit.* 1894, No. 9, pp. 3-5.
- MÖLLMANN, G. Zusammenstellung der Säugetiere Vögel, Reptilien, Amphibien, und Fische, welche bis jetzt im Artlande und den angrenzenden Gebieten beobachtet wurden. Jahresber. Ver. Osnabruck, 1891-92, pp. 163-232 (1893).
- MOORE, J. E. S. On the Relationships and Rôle of the Archoplasmic Body during Mitosis in the Larval Salamander. Rep. Brit. Ass. 1892, pp. 755 & 756 (1893).
- MOORE, J. P. The Eggs of *Pityophis melanoleucus*. Amer. Natural. xxvii, 1893, pp. 878-885, fig., pl. xix.
- MORGAN, T. H., & TSUDA, U. The Orientation of the Frog's Egg. Quart. J. Micr. Sci. xxxv, 1894, pp. 373-405, pls. xxiv & xxv.
- NEWTON, E. T. On some New Reptiles from the Elgin Sandstones. Phil. Trans. clxxxiv, B, 1893, pp. 431-503, pls. xxvi-xli.
- . Reptiles from the Elgin Sandstone: Description of Two New Genera. Abstract. P. R. Soc. liv, 1894, pp. 436 & 437.
- . On some Dicynodont and other Reptile Remains from the Elgin Sandstone. Rep. Brit. Ass. 1892, pp. 723 & 724 (1893).
- NEWTON, R. B. On the Discovery of a Secondary Reptile in Madagascar: *Steneosaurus baroni*, n. sp.; with a Reference to some Post-Tertiary Vertebrate Remains from the same country recently acquired by the British Museum (Natural History). Geol. Mag. (3) x, 1893, pp. 193-198, pl. ix.
- NICOGLU, P. Ueber die Hautdrüsen der Amphibien. Zeitschr. wiss. Zool. lvi, 1893, pp. 409-487, pls. xxi-xxiii.
- NUSBAUM, J. Beitrag zur Kenntniss der Entwicklung der ersten embryonalen Lebergefäße und deren Blutkörperchen bei den Anuren. Biol. Centralbl. xiii, 1893, pp. 356-359.
- OLIVIER, E. Sur un Crapaud pourvu d'un appendice caudal. Bull. Soc. zool. France, xviii, 1893, p. 62, and Rev. Sci. Bourbonnais, vi, 1893, p. 105, pl. ii.

- [OLIVIER, E.] Un Saurien nouveau et un Ophidien rare pour l'Algérie. *T. c.* pp. 62 & 63.
- OSTROUMOFF, A. Studien zur Phylogenie der äusseren Genitalien bei Wirbelhieren. I. Theil. *MT. Stat. Neapel*, xi, 1893, pp. 46-55, pls. iii & iv.
- PANTANELLI, D. *Testudo amiata*, sp. n. *Atti Soc. Toscana, Mem.* xii, 1893, pp. 128-138, figg.
- PERACCA, M. G. Descrizione di nuove specie di Rettili e Anfibi di Madagascar. *Boll. Mus. Torino*, viii, 1893, No. 156, 16 pp.
- . Viaggio del Dr. E. Festa in Palestina, nel Libano e regioni vicini. *Rettili ed Anfibi. Op. cit.* ix, 1894, No. 167, 20 pp.
- PERRIN, A. Comparaison entre le membre antérieur et le membre postérieur de quelques Urodèles. *C.R. Ac. Sci.* cxvii, 1893, pp. 243-245.
- . Remarque sur le Musculature du membre antérieur de quelques Urodèles. *C.R. Soc. Philom.* 1893, No. 18, pp. 2 & 3, and *Bull. Soc. Philom.* (8) vi, 1894, pp. 5-9.
- PFEFFER, G. Ostafrikanische Reptilien und Amphibien, gesammelt von Herrn Dr. F. Stuhlmann im Jahre 1888 und 1889. *Jahrb. Hamburg. Anst.* x, 1893, pp. 71-105, 2 pls.
- PHISALIX, C., & BERTRAND, G. Toxicité comparée du sang et du venin de Crapaud commun (*Bufo vulgaris*), considérée au point de vue de la sécrétion interne des glandes cutanées de cet animal. *C. R. Ac. Sci.* cxvi, 1893, pp. 1080-1082, and *C.R. Soc. Biol.* (9) v, 1893, pp. 477-479.
- & ———. Toxicité du sang de la Vipère (*Vipera aspis*, L.). *C.R. Ac. Sci.* cxvii, 1893, pp. 1099-1102, and *C.R. Soc. Biol.* (9) v, 1893, pp. 996-999.
- & ———. Sur la présence de glandes venimeuses chez les Couleuvres, et la toxicité du sang de ces animaux. *C.R. Ac. Sci.* cxviii, 1894, pp. 76-79.
- & ———. Recherches sur la toxicité du sang du Crapaud commun. Contribution à l'étude de la sécrétion interne des glandes à venin. *Arch. Phys. norm. path.* xxv, 1893, pp. 511-517.
- & ———. Recherches sur les causes de l'immunité naturelle des Couleuvres contre le venin de Vipère. Toxicité du sang et glandes venimeuses. *Op. cit.* (5) vi, 1894, pp. 423-432.
- PIERS, H. Notes on Nova Scotian Zoology. No. 2. *P. N. Scotia Inst.* (2) i, 1892, pp. 175-184.
- PLATT, J. B. Ontogenic Differentiations of the Ectoderm in *Necturus*. *Anat. Anz.* ix, 1893, pp. 51-56, figg.
- PORTIER, —. Sur les sacs anaux des Ophidiens. *C.R. Ac. Sci.* cxviii, 1894, pp. 662 & 663.

- PRENANT, A. Sur l'œil pariétal accessoire. *Anat. Anz.* ix, 1893, pp. 103-112, fig.
- RATH, O. VOM. Beiträge zur Kenntniss der Spermatogenese von *Salamandra maculosa*. I. Theil. Die Reduktionsfrage. *Zeitschr. wiss. Zool.* lvii, 1893, pp. 97-185, pl. vii.
- REDON-NEYRENEUF, L. Le Boa Constricteur. *Echange*, ix, 1893, p. 53.
- RÖSE, C. Ueber das rudimentäre Jacobson'sche Organ der Crocodile und der Menschen. *Anat. Anz.* viii, 1893, pp. 458-472, figg.
- . Ueber die Zahnentwicklung von *Chamaeleon*. *T. c.* pp. 566-577, figg.
- . Ueber die Nasendrüse und die Gaumendrüsen von *Crocodilus palustris*. *Op. cit.* xiii, 1893, pp. 745-751, figg.
- ROSSI, U. Contributo allo studio della struttura, della maturazione e della distruzione delle uova degli Anfibi (*Salamandrina perspicillata* e *Geotriton fuscus*). *Monit. Zool. ital.* v, 1894, pp. 13-23 & 33-41.
- ROUDNEV, V. Note sur le développement de l'endothélium du cœur chez les Amphibiens. *C.R. Congr. int. Zool. Moscou*, 1892, i, pp. 101-103.
- ROUGET, C. Sur la terminaison des nerfs moteurs des muscles striés chez les Batraciens. *C.R. Ac. Sci.* cxvii, 1893, pp. 802-804.
- ROUX, W. Ueber die Teilungen des Froscheies und ihre Beziehungen zu der Organbildung des Embryo. *Anat. Anz.* viii, 1893, pp. 605-609.
- . Die Methoden zur Erzeugung halber Froschembryonen und zum Nachweis der ersten Furchungsebenen des Froscheies zur Medianebene des Embryo. *Anat. Anz.* ix, 1894, pp. 248-262 & 265-283.
- SAINT-REMY, G. Sur le développement du pancréas chez les Ophidiens. *C.R. Ac. Sci.* cxvii, 1893, pp. 405 & 406.
- . Recherches sur le Développement du Pancréas chez les Reptiles. *J. Anat. Physiol.* xxix, 1893, pp. 730-734, pl. xiv.
- SANDBERGER, F. v. *Zanclodon* im obersten Keuper Unterfrankens. *N. Jahrb. Min.* 1894, i, pp. 203 & 204.
- SARAUW, G. F. L. Om Haslingen (*Coronella austriaca*, Laur.) og dens Forekomst i Danmark samt om store Snage og Lindorme. *Naturen og Mennesk.* (Copenhagen), x, 1893, pp. 216-278, figg.
- . Haslingen, Æskulapslangen og Cronøglen. *Op. cit.* xi, 1894, pp. 258-274.
- *SAUZIER, T. Les Tortues de terre gigantesques des Mascareignes et de certaines autres îles de la mer des Indes. Paris: 1893, 8vo, 32 pp.
- SCHMIDT, V. Die Chorda dorsalis und ihr Verhalten zur Wirbelsäule im Schwanzende der Wirbelthiere. *SB. Ges. Dorpat*, x, 1893, pp. 112-152.

- SCHEUBERG, A. Beiträge zur Kenntniss der Amphibienhaut. Zool. Jahrb. Anat. vi, 1893, pp. 481-490, pl. xxv.
- SEELEY, H. G. Further Observations on the Shoulder Girdle and Clavicular Arch in the Ichthyosauria and Sauropterygia. P. R. Soc. London, liii, 1893, pp. 149-168, figg.
- . Researches on the Structure, Organization, and Classification of the Fossil Reptilia. Part VIII. On further Evidences of *Deuterosaurus* and *Rhopalodon* from the Permian Rocks of Russia. Abstract. *T. c.* pp. 168 & 169.
- . On a Reptilian Tooth with two Roots. Ann. Nat. Hist. (6) xii, 1893, pp. 227-230, fig.
- . Supplemental Note on a Double-rooted Tooth from the Purbeck Beds in the British Museum. *T. c.* pp. 274-276, fig.
- SIEBENROCK, F. Das Skelet von *Brookesia superciliaris*, Kuhl. SB. Ak. Wien, cii, 1893, pp. 71-118, 3 pls.
- . Zur Osteologie des *Hatteria*-Kopfes. *T. c.* pp. 250-268, 1 pl. Translated in Ann. & Mag. Nat. Hist. (6) xiii, 1894, pp. 297-311, pl. xiv.
- . Das Skelet von *Uroplates fimbriatus*, Schneid. Ann. Hofmus. Wien, viii, 1893, pp. 517-536, figg., pl. xiv.
- SKUPHOS, T. G. Ueber *Partanosaurus zitteli*, Skuphos, und *Microleptosaurus schlosseri*, nov. gen., nov. sp., aus den Vorarlberger Partnachsichten. Abh. geol. Reichsanst. xv, 1893, No. 5, 15 pp., fig., 3 pl.
- SLUTER, C. P. Ueber den Eizahn und die Eischwiele einiger Reptilien. Morphol. Jahrb. xx, 1893, pp. 75-89, pl. vi.
- STEJNEGER, L. Annotated List of the Reptiles and Batrachians collected by the Death Valley Expedition in 1891, with Descriptions of New Species. North Amer. Fauna, No. 7, 1893, pp. 159-228, pls. i-iv.
- . Description of a New Species of Blind Snakes (*Typhlopidae*) from the Congo Free State. P. U. S. Mus. xvi, 1894, p. 709.
- . On some Collections of Reptiles and Batrachians from East Africa and the adjacent Islands, recently received from Dr. W. L. Abbott and Mr. William Astor Chanler, with Descriptions of new Species. *T. c.* pp. 711-741.
- STIRLING, E. C., & ZIETZ, A. Scientific Results of the Elder Exploring Expedition. Vertebrata. Tr. R. Soc. S. Austral. xvi, 1893, pp. 154-176, pls. vi & vii.
- STOLL, O. Ueber das Vorkommen von *Rana agilis*, Thom., und *Molge vulgaris*, L., in der Ostschweiz. Vierteljahrshr. Ges. Zurich, xxxvii, 1892, pp. 337-339.

- STRADLING, A. On a Physiological Classification of the Ophidia, with Special Reference to the Constrictive Habit. *Science*, xxi, 1893, pp. 228 & 229.
- STUDNICKA, F. K. Zur Lösung einiger Fragen aus der Morphologie des Vorderhirnes der Cranioten. *Anat. Anz.* ix, 1894, pp. 307-320, 2 pls.
- TEST, F. C. Annotated List of Reptiles and Batrachians collected in Missouri and Texas in the fall of 1891. *Bull. U. S. Fish Comm.* for 1892, pp. 121 & 122 (1894).
- . The "Gopher-Frog." *Science*, xxii, 1893, p. 75.
- TOMASINI, O. v. Skizzen aus dem Reptilienleben Bosniens und der Hercegovina. *Wiss. Mittheil. aus Bosnien und der Hercegovina.* II. Vienna: 1894, 8vo, pp. 560-661.
- *TOROSI, G. B. L'Embrione del *Bou constrictor*. Vicenza: 1893, 8vo, 11 pp., 1 pl.
- TRIMEN, R. The South-African Vertebrate Fauna. In J. NOBLE'S Illustrated Official Handbook of the Cape and South Africa. London: 1893, 8vo, Reptiles and Batrachians, pp. 78-88.
- VAILLANT, L. Les Tortues éteintes de l'île Rodriguez, d'après les pièces conservées dans les Galeries du Muséum. *Centen. Mus. d'hist. nat.* 1893, pp. 255-288, 3 pls.
- . Du nom générique des Caïmans à plastron osseux. *Bull. Soc. zool. France*, xviii, 1893, pp. 217-219.
- VAN BAMBEKE, C. Le sillon médian ou raphé gastrulaire du Triton alpestre (*Triton alpestris*). *Bull. Ac. Belgique* (3) xxv, 1893, pp. 710-726, pl.
- VOELTZKOW, A. Ueber Biologie und Embryonalentwicklung der Krokodile. *SB. Ak. Berlin*, 1893, pp. 347-353.
- VOLLMER, E. Ein Beitrag zur Lehre von der Regeneration, speciell der Hautdrüsen der Amphibien. *Arch. mikr. Anat.* xlii, 1893, pp. 405-423, pls. xxiv & xxv.
- WACQUANT-GEOZELLES, S. v. Forschungsgänge durch Wald und Feld. III. Einige weitere Beobachtungen am Feuersalamander, *Salamandra maculosa*. *Zool. Garten*, xxxiv, 1893, pp. 137-144.
- WAITE, E. R. Notes on Australian *Typhlopidae*. *Rec. Austral. Mus.* ii, 1893, pp. 57-62, pl. xv.
- WERNER, F. Untersuchungen über die Zeichnung der Wirbelthiere. Dritte Abtheilung. *Zool. Jahrb. Syst.* vii, 1893, pp. 365-410, pls. xiv-xvi.
- . Albinismus und Melanismus bei Reptilien und Amphibien. *Verh. Ges. Wien*, xliii, 1893, SB. pp. 4-6.
- . Bemerkungen über Reptilien und Batrachier aus dem tropischen Asien und von der Sinai-Halbinsel. *T. c. Abh.* pp. 349-359.

- [WERNER, F.] Herpetologische nova. Zool. Anz. xvi, 1893, pp. 359-363, & 426.
- Zur Herpetologie von Bosnien. *T. c.* pp. 421-426.
- Studien über Konvergenz-Erscheinungen im Tierreich. Biol. Centralbl. xiii, 1893, pp. 471-476, 571-576.
- Noch etwas über konvergente Anpassung. *Op. cit.* xiv, 1894, pp. 166-169.
- Bemerkungen über die Schildkrötenzeichnung. *T. c.* pp. 201-206.
- Herpetologische Localfaunen der österreichischen Erzherzogthümer. Jahresber. Ver. Magdeburg, 1891, pp. 117-123 (1892).
- Ueber eine kleine Collection Reptilien und Batrachiern von Nias. *Op. cit.* 1892, pp. 248-254 (1893).
- Beobachtungen an *Sphenodon (Hatteria) punctatus*. Zool. Garten, xxxiv, 1893, pp. 335-339.
- WESTHOFF, F. Geschlechtsreife Larve von *Triton taniatus*, Laur. Zool. Anz. xvi, 1893, pp. 256-258.
- WILDER, H. H. Lungenlose Salamandriden. Anat. Anz. ix, 1894, pp. 216-220, figg.
- WILL, L. Beiträge zur Entwicklungsgeschichte der Reptilien. II. Die Anlage der Keimblätter bei der menorquinischen Sumpfschildkröte (*Cistudo lutaria*, Gesn.). Zool. Jahrb. Anat. vi, 1893, pp. 529-615, figg., pls. xxx-xxxvi.
- Ueber die Gastrulation von *Cistudo* und *Chelonia*. Anat. Anz. viii, 1893, pp. 653 & 654.
- Zur Frage nach der Entstehung des Gastralen Mesoderms bei Reptilien. *T. c.* pp. 677-683, figg.
- WILLEY, A. Note on the Position of the Cloacal Aperture in certain Batrachian Tadpoles. Tr. N. York Ac. xii, 1893, pp. 242-245, figg.
- WILLISTON, S. W. Kansas Pterodactyls. Part II. Kansas Quart. ii, 1893, pp. 79-81, fig.
- Kansas Mosasaurs. Part II. *T. c.* pp. 83 & 84, pl. iii.
- WOLTERSTORFF, W. Die Reptilien und Amphibien der nordwest-deutschen Berglande. Jahresber. Ver. Magdeburg, 1892, pp. 1-242 (1893).
- Weitere Mittheilungen über *Alytes obstetricans* und *Triton palmatus* in Thüringen. Zool. Anz. xvi, 1893, pp. 150-153.
- WOOD, H. W. Supposed Suicide of a Rattlesnake. Nature, xlvi, 1893, p. 391.
- ZANDER, —. Ueber die Fortpflanzung der urodelen Amphibien. Schr. Ges. Königsb. xxxiii, 1892, Ber. pp. 21-26.
- ZYKOFF, W. Ueber das Verhältniss des Knorpels zur Chorda bei *Siredon pisciformis*. Bull. Soc. Moscou, 1893, pp. 30-36.

II.—FAUNÆ.

EUROPE.

Great Britain and Ireland. Catalogue of local lists of Reptiles and Batrachians ; M. CHRISTY, *Zoologist* (3) xvii, 1893, pp. 241-252.

Germany. On the Reptiles and Batrachians of the Harz and neighbouring districts ; WOLTERSTORFF, *Jahresber. Ver. Magdeburg*, 1892, pp. 1-242 (1893).—List of the Reptiles and Batrachians of Artland ; MÖLLMANN, *Jahrsber. Ver. Osnabrück*, 1891-92, pp. 225-228.—On the Reptiles and Batrachians of the environs of Salzwedel ; *L. KÖHNKE, *Wiss. Beilage z. Jahresb. d. k. Gymn. zu Salzwedel, Ostern 1893* (4to, 12 pp.).

Austria. On the Reptiles and Batrachians of Lower Austria ; F. WERNER, *Jahresber. Ver. Magdeburg*, 1891, pp. 117-123 (1892).

Italy. C. LOPEZ, *Cenni sulla Fauna dell' Abruzzo Teramo*, pp. 32 & 33, enumerates the Reptiles and Batrachians observed by him in the Abruzzi.

Sicily. F. MINÀ-PALUMBO concludes his account of the Reptiles and Batrachians ; *Natural. Sicil.* xii, 1893, pp. 262-264 & 282-287.

Dalmatia. G. KOLOMBATOVIĆ, *Novi Nadodatje*, pp. 11-14, records some little-known Reptiles from Dalmatia.

Bosnia and Herzegovina. Notes on the distribution and life-history of the Reptiles ; O. V. TOMASINI, *Wiss. Mitth. aus Bosn. u. der Hercegovina*, ii, 1894, pp. 560-661.—On the Reptiles and Batrachians of Bosnia ; WERNER, *Zool. Anz.* xvi, 1893, pp. 421-426.

ASIA.

Transcaucasia and Armenia. On some Reptiles and Batrachians ; L. V. MÉHELY, *Zool. Anz.* xvii, 1894, pp. 78-86.

Syria. On a collection of Reptiles and Batrachians ; PERACCA, *Boll. Mus. Torino*, ix, 1894, No. 167, 20 pp.

Siniatic Peninsula. Notes on a few Reptiles ; F. WERNER, *Verh. Ges. Wien*, xliii, 1893, Abh. p. 359.

Aden. On some Reptiles and Batrachians ; MATSCHIE, *SB. nat. Fr.* 1893, pp. 27-31.

Ceylon. Notes on Reptiles and Batrachians ; F. WERNER, *Verh. Ges. Wien*, xliii, 1893, Abh. pp. 349-354.

Pegu and Karin Hills. Report on the collection made by L. Fea ; BOULENGER, *Ann. Mus. Genova* (2) xiii, 1893, pp. 305-347, pls. vii-xii.

Sumatra. On some Reptiles ; F. WERNER, *Verh. Ges. Wien*, xliii, 1893, Abh. pp. 354-356.

Pulo Nias. On a small collection of Reptiles and Batrachians ; F. WERNER, *Jahresber. Ver. Magdeburg*, 1892, pp. 248-254 (1893).

Borneo. New species described by BOULENGER, *P. Zool. Soc. London*, 1893, pp. 522-528, pls. xlii-xliv.—On some Reptiles and Batrachians ; BÆTTGER, *MT. Geogr. Ges. Lubeck* (2) v, 1893 ; F. WERNER, *Verh.*

Ges. Wien, xliii, 1893, Abh. pp. 357 & 358.—On Reptiles from North Borneo ; T. W. VAN LIDTH DE JEUDE, Notes Leyden Mus. xv, 1893, pp. 250-257.

Java. Descriptions of new Reptiles and Batrachians from Western Java ; BÖTTGER, Zool. Anz. xvi, 1893, pp. 334-340.

AFRICA.

East Africa. On the Reptiles and Batrachians collected by Stuhlmann in 1888 and 1889 ; PFEFFER, Jahresber. Hamburg. Anst. x, 1893, pp. 71-105, 2 pls.—On some collections from E. Africa and the adjacent Islands (Seychelles, Gloriosa, Aldabra) ; STEJNEGER, P. U. S. Mus. xvi, 1894, pp. 711-741.

Somaliland. On a collection of Reptiles and Batrachians ; BÖTTGER, Zool. Anz. xvi, 1893, pp. 113-119, 129-132, & 193.

Central Africa. On Reptiles and Batrachians from British Central Africa and Lake Tanganyika ; GÜNTHER, P. Zool. Soc. London, 1893, pp. 618-621 & 629 (1894).

West Africa. Descriptions of new species ; MATSCHIE, SB. nat. Fr. 1893, pp. 170-175.

Anno Bom I., Guinea. List of Reptiles ; J. V. BARBOZA DU BOCAGE, J. Sci. Lisb. (2) iii, 1893, pp. 45 & 46.

Togoland. List of the Reptiles and Batrachians ; MATSCHIE, Mitth. deutsch. Schutzgeb. vi, 1893, Heft 3, 1893.

Congo. On some Reptiles ; D. A. DEL PRATO, Raccolte Zoologiene fatti nel Congo del Cav. G. Corona (Parma : 1893, 8vo), pp. 8-14.

Angola. Diagnoses of new Reptiles and Batrachians, by J. V. BARBOZA DU BOCAGE, J. Sci. Lisb. (2) iii, 1893, pp. 115-121.

South Africa. A sketch of the herpetological fauna by R. TRIMEN, in NOBLE, Illustr. Official Handbook of the Cape and South Africa. (London : 1893, 8vo), pp. 78-88.

Madagascar. New or little-known species described by PERACCA, Boll. Mus. Torino, viii, 1893, No. 156, and MOCQUARD, C.R. Soc. Philom. 1894, No. 9, pp. 3-5.

AMERICA.

British Columbia. List of Reptiles and Batrachians by COPE, P. Ac. Philad. 1893, pp. 181-184.

United States. On collections of Reptiles and Batrachians from S. W. Missouri and the Plains at Lat. 36° 30'. COPE, *t. c.* pp. 383-387.

Indiana. The Batrachians and Reptiles of the State of Indiana, by O. P. HAY ; Indianapolis : 1893, 8vo, 204 pp., 3 pls.

Missouri and Texas. Annotated list of Reptiles and Batrachians ; F. C. TEST, Bull. U. S. Fish Comm. for 1892, pp. 121 & 122 (1894).

Death Valley, California and Nevada. Annotated list of Reptiles and Batrachians, by L. STEJNEGER, North Amer. Fauna, No. 7, 1893, pp. 159-228, pls. i-iv.

Mexico and Central America. F. BOCOURT brings out the 13th fascicle of his *Études sur les Reptiles*, Mission Scientifique au Mexique et dans l'Amérique Centrale, iii (Paris : 1893, 4to, pp. 733-780, pls. lii-lvii), containing the continuation of the *Ophidia*.—A. GÜNTHER, in *Biologia Centrali-Americana*, pp. 81-128, pls. xxxi-xli, concludes the list of the Lizards, and proceeds with the Snakes.—On a collection from Mt. Orizaba ; W. S. BLATCHLEY, P. U. S. Mus. xvi, 1893, pp. 37-42.

Venezuela. On Reptiles and Batrachians ; BOETTGER, Ber. Senckenberg Ges. 1893, pp. 35-42.

Paraguay. List of Reptiles and Batrachians ; BOULENGER, Ann. Nat. Hist. (6) xiii, 1894, pp. 342-348.

AUSTRALIA.

Central Australia. On the Reptiles and Batrachians collected by the Elder Exploring Expedition ; STIRLING & ZIETZ, Tr. R. Soc. S. Austral. xvi, 1893, pp. 159-176, pls. vi & vii.

Victoria. On the Lizards ; A. H. S. LUCAS, P. Soc. Victoria (2) vi, 1894, pp. 24-92, pl. ii.

III.—REFERENCES, ARRANGED SYSTEMATICALLY.

REPTILIA AND BATRACHIA.

- W. HAACKE, "Die Schöpfung der Tierwelt" (Leipzig and Vienna : 1893, 8vo), deals with the evolution and distribution of Batrachians and Reptiles, pp. 382-401.
- On the terminology of the coracoid and precoracoid of Reptiles and Batrachians ; HOWES, P. Zool. Soc. London, 1893, pp. 585-587.
- On ribs and similar elements and their nomenclature ; BAUR, Anat. Anz. ix, 1893, pp. 116-120.
- On the hæmapophyses ; BOULENGER, Ann. Nat. Hist. (6) xii, 1893, pp. 60 & 61.
- On the notochord and its relation to the vertebral column in the caudal extremity ; V. SCHMIDT, SB. Ges. Dorpat, x, 1893, pp. 142-152.
- On the brain of Reptiles and Batrachians ; F. K. STUDNICKA, Anat. Anz. ix, 1894, pp. 307-320, 2 pls. : R. BURCKHARDT, t. c. pp. 320-324, figg.
- On the formation of the germinal layers in Vertebrata ; Translation of LWORFF's paper in Ann. Nat. Hist. (6) xi, 1893, pp. 360-377.
- On examples of adaptive convergence in Reptiles and Batrachians ; F. WERNER, Biol. Centralbl. xiii, 1893, pp. 471-476 & 571-576, and xiv, 1894, pp. 166-169.
- The same author, Verh. Ges. Wien, xliii, 1893, SB. pp. 4-6, remarks on albinism and melanism in Reptiles and Batrachians, and, Zool. Jahrb. Syst. vii, 1893, pp. 365-382, pls. xiv & xv, continues his studies on the markings of Reptiles and Batrachians.

REPTILIA.

- O. BËTTGER brings out the first part of a catalogue of the Reptiles in the Senckenberg Museum, containing a list of the Rhynchocephalians, Chelonians, Crocodilians, Lizards, and Chameleons. Frankfurt-a-M.: 1893, 8vo, 140 pp.
- On the parietal eye; P. FRANÇOTTE, Bull. Ac. Belgique (3) xxvii, 1894, pp. 84-112, 3 pls.
- On accessory parietal eyes; PRËNANT, Anat. Anz. ix, 1893, pp. 103-112, fig.
- A. KLINCKOWSTRÛM, Zool. Jahrb. Anat. vii, 1893, pp. 249-280, figg., pls. xiv & xv, writes on the development of the parietal eye.
- E. BËRANECK, Anat. Anz. viii, 1893, pp. 669-677, remarks on the parietal eye, in reply to some criticisms of Klinckowström's.
- On the development of the hypophysis; E. GAUPP, Arch. mikr. Anat. xlii, 1893, pp. 569-580, pls. xxxii & xxxiii.
- E. GIACOMINI studies the histology of the oviduct of Reptiles; Monit. Zool. ital. iv, 1893, pp. 202-265, pls. i & ii.
- C. P. SLUITER, Morphol. Jahrb. xx, 1893, pp. 75-89, pl. vi, writes on the egg-tooth and rostral callosity of some Reptiles.
- On the development of the bulbus of the heart; A. LANGER, Morphol. Jahrb. xxi, 1894, pp. 40-67, figg.
- On the development of the pancreas in Reptiles; SAINT-REMY, J. Anat. Physiol. xxix, 1893, pp. 730-734, pl. xiv.
- On the formation of the gastral mesoderm in Reptiles; L. WILL, Anat. Anz. viii, 1893, pp. 677-683, figg.

SQUAMATA.

LACERTILIA.

- On the nature of femoral pores; LEYDIG, Biol. Centralbl. xiii, 1893, p. 374.
- C. RÛSE, Anat. Anz. viii, 1893, pp. 566-577, figg., writes on the development of the teeth in the Chameleon; W. LECHE, t. c. pp. 793-800, figg., on the development of the teeth in the Iguana.
- On the development of the cloaca in *Lacerta muralis*; OSTROUMOFF, MT. Stat. Neapel, xi, 1893, pp. 51-54, pl. iv.
- On the presence of vestigial muellerian ducts in a full-grown male Lizard (*Amphibolurus muricatus*); J. P. HILL, P. Linn. Soc. N. S. Wales (2) viii, 1894, pp. 325 & 326.
- On the histology of the olfactory lobe in Lizards; LOEWENTHAL, Bibl. universelle (3) xxx, 1893, p. 636.

GECKONIDÆ.

- ¹*Holodactylus*, n. g., allied to *Ceramodactylus*, Blanf.; BËTTGER, Zool. Anz. xvi, 1893, p. 113. *H. africanus*, n. sp., *id. ibid.* p. 114, Somaliland.

- Gymnodactylus fecæ*, p. 313, pl. vii, fig. 1, Karin Hills, and *peguensis*, p. 314, pl. vii, fig. 2, Pegu, n. spp., BOULENGER, Ann. Mus. Genova (2) xiii, 1893.
- Diplodactylus elderi*, n. sp., STIRLING & ZIETZ, Tr. R. Soc. S. Austral. xvi, 1893, p. 161, pl. vi, fig. 1, Central Australia. *D. inexpectatus*, n. sp., STEJNEGER, P. U. S. Mus. xvi, 1894, p. 714, Seychelles.
- Ptyodactylus*, Cuv.: on the Syrian forms of this genus; L. BOUTAN, Rev. biol. Nord France, v, 1893, p. 329. *P. bischoffsheimi*, p. 340, pl. iii, fig. 1, *montmahoui*, p. 369, pl. iii, fig. 2, *barroisi*, p. 375, pl. iii, fig. 3, and *puiseuxi*, p. 379, pl. iii, fig. 4, n. spp., *id. ibid.*, = *P. lobatus syriacus*; PERACCA, Boll. Mus. Torino, ix, 1894, No. 167, p. 1.
- Hemidactylus benguellensis* and *bayonii*, n. spp., BOCAGE, J. Sci. Lisb. (2) iii, 1893, pp. 115 & 116, Angola.
- ↳ *Blasodactylus*, n. g., for *Hemidactylus sakalava*, Grand.: BÆTTGER, Katal. Senckenb. i, p. 32, 1893.
- Geckolepis polylepis*, n. sp., BÆTTGER, t. c. p. 35, W. Madagascar.
- Tarentola*, Gray: synopsis of the Species, and note on *T. americana*, Gray; BOULENGER, Ann. Nat. Hist. (6) xii, 1893, p. 204.
- Phelsuma dubium*, Bttgr., redescribed by BÆTTGER, t. c. p. 38. *P. abbotti*, n. sp., STEJNEGER, P. U. S. Mus. xvi, 1894, p. 716, Aldabra.

EUBLEPHARIDÆ.

- Coleonyx*, Gray, and *Eublepharis*, Gray: remarks by STEJNEGER, North Amer. Fauna, No. 7, 1893, p. 162. *Coleonyx brevis*, n. n. for *Eublepharis variegatus* (Baird, part.), Blgr.; *id. ibid.* p. 164.
- Eublepharis dovi*, Blgr., and *fusciatus*, Blgr., figured by GÜNTHER, Biol. Centr.-Amer., Rept. pl. xxxi, figs. A & B (1893).
- Coleonyx elegans*, Gray, described and figured by DUGÈS, Natureza (2) ii, 1893, p. 296, pl. xiii.
- ↳ *Hemitheconyx*, n. n. for *Psilodactylus*, Gray, *nec* Oken; STEJNEGER, t. c. p. 163.

UROPLATIDÆ.

- Uroplatus fimbriatus*, Schneid.: skeleton described and figured by SIEBENROCK, Ann. Hofmus. Wien, viii, 1893, p. 517, figg., pl. xiv.
- U. phantasticus*, Blgr., redescribed by PERACCA, Boll. Mus. Torino, viii, 1893, No. 156, p. 1. *U. alluaudi*, n. sp., MOCQUARD, C.R. Soc. Philom. 1894, No. 9, p. 3, Madagascar.

AGAMIDÆ.

- Draco maximus*, p. 522, pl. xlii, fig. 1, and *microlepis*, p. 523, pl. xlii, fig. 2, n. spp., BOULENGER, P. Zool. Soc. London, 1893, Borneo.
- D. quadrasi*, n. sp., BÆTTGER, Katal. Senckenb. i, p. 41, 1893, Philippines. *D. hasei*, n. sp., BÆTTGER, Zool. Anz. xvi, 1893, p. 429, Siam.

- Japalura ornata*, n. sp., v. LIDTH DE JEUDE, Notes Leyden Mus. xv, 1893, p. 251, N. Borneo.
- Diptychodera*, n. g., allied to *Gonyocephalus*, for *D. lobata*, n. sp., BÆTTGER, t. c. p. 45, New Britain.
- Dendragama fruhstorferi*, n. sp., BÆTTGER, t. c. p. 335, Java.
- Calotes faw*, Blgr., = *Acanthosaura kakhienensis*, And.; BOULENGER, Ann. Mus. Genova (2) xiii, 1893, p. 317.
- Agama aspera*, n. sp., WERNER, Zool. Anz. xvi, 1893, p. 359, Algerian Sahara [= *A. inermis*, Reuss., var. ?—REC.].
- Phrynocephalus helioscopus*, Pall., n. var. *horvathi*, MÉHELY, Zool. Anz. xvii, 1894, p. 79, Armenia.
- Amphibolurus rufescens*, p. 164, pl. vi, fig. 2, and *scutulatus*, p. 165, pl. vii, figs. 1 & 2, n. spp., STIRLING & ZIETZ, Tr. R. Soc. S. Austral. xvi, 1893, Central Australia.
- Uromastix spinipes*, Daud., recorded from Biskra, Algeria; E. OLIVIER, Bull. Soc. zool. France, xviii, 1893, p. 62.

IGUANIDÆ.

- Anolis brevipes*, n. sp., BÆTTGER, Katal. Senckenb. i, p. 57, 1893, Costa Rica.
- Dactylocalotes*, n. g., for *D. elisa*, n. sp., WERNER, Zool. Anz. xvi, 1893, p. 361, = *Basiliscus vittatus*, Weigm.; *id. t. c.* p. 426.
- Crotaphytus baileyi*, Stejn., *wislizenii*, B. & G., and *silus*, Stejn.; further notes by STEJNEGER, North Amer. Fauna, No. 7, 1893, p. 170.
- Callisaurus ventralis*, Hallow., is regarded as distinct from *C. draconoides*, Blainv., by STEJNEGER, t. c. p. 170.
- Sauromalus ater*, A. Dum., notes by STEJNEGER, t. c. p. 173.
- Holbrookia propinqua*, B. & G., figured by GÜNTHER, Biol. Centr.-Amer., Rept. pl. xxxi, fig. c (1893).
- Uta lateralis*, Blgr., figured; GÜNTHER, *ibid.* fig. d.
- Sceloporus omiltemanus*, Gthr., *pleurolepis*, Gthr., and *rubriventris*, Gthr., figured; GÜNTHER, *ibid.* pl. xxxii. *S. magister*, Hallow., p. 178, pl. i, fig. 2, *graciosus*, B. & G., p. 183, and *biseriatus*, Hallow., p. 184; notes by STEJNEGER, t. c. *S. boulengeri*, p. 180, pl. i, fig. 5, Mazatlan, Mexico, and *orcutti*, p. 181, pl. i, fig. 4, San Diego Co., California, n. spp., *id. ibid.*
- Phrynosoma blainvillii*, Gray, is considered distinct from *P. coronatum*, Blainv., STEJNEGER, t. c. p. 187, pl. ii, figg. 1 & 2. *P. platyrhinus*, Gir., Notes, *id. ibid.* p. 190, pl. ii, fig. 4. *P. cerroense*, p. 187, Cerros I., Pacific Coast of Lower California, and *goodei*, p. 191, Coast deserts of the State of Sonora, Mexico, n. spp., *id. ibid.*

ZONURIDÆ.

- Zonurus frenatus*, Pfeff., redescribed and figured by PFEFFER, Jahresber. Hamburg. Anst. x, 1893, p. 73, pl. i, figg. 1 & 2.
1893. [VOL. XXX.]

ANGUIDÆ.

Gerrhonotus imbricatus, Wgm.: on variations of colour ; DUGÈS, *Naturalista* (2) ii, 1893, p. 204, pl. xii. *G. scincicauda*, Skilt.: notes by STEJNEGER, *North Amer. Fauna*, No. 7, 1893, p. 195. *G. scincicauda palmeri*, n. subsp., *id. ibid.* p. 196, Nevada, California. *G. burnettii*, Gray, is also considered a distinct form ; *id. ibid.* p. 197.

Ophiodes intermedius, n. sp., BOULENGER, *Ann. Nat. Hist.* (6) xiii, 1894, p. 343, Paraguay.

HELODERMATIDÆ.

Heloderma suspectum, Cope: recorded from Eastern Nevada ; STEJNEGER, *North Amer. Fauna*, No. 7, 1893, p. 194.

VARANIDÆ.

Varanus microstictus, n. sp., BËTTGER, *Katal. Senckenb.* i, p. 72, 1893, Abyssinia.

XANTUSIIDÆ.

Xantusia vigilis, Baird : notes by STEJNEGER, *North Amer. Fauna*, No. 7, 1893, p. 198, pl. iii, fig. i.

TEIIDÆ.

Centropyx paulensis, n. sp., BËTTGER, *Katal. Senckenb.* i, p. 73, S. Paulo, Brazil. *C. viridistriga*, n. sp., BOULENGER, *Ann. Nat. Hist.* (6) xiii, 1894, p. 343, Paraguay.

Cnemidophorus tigris, B. & G. : notes by STEJNEGER, *North Amer. Fauna*, No. 7, 1893, p. 198.

AMPHISBÆNIDÆ.

Amphisbæna camura, Cope, redescribed by BOULENGER, *Ann. Nat. Hist.* (6) xiii, 1894, p. 344. *A. bohlsii*, n. sp., *id. ibid.* p. 344, Paraguay.

Monopeltis semipunctata, n. sp., BËTTGER, *MT. Geogr. Ges. Lübeck* (2) v, 1893, Cameroon.

Lepidosternum latifrontale, n. sp., BOULENGER, *t. c.* p. 345, Paraguay.

Rhineura hatcheri, n. sp. (foss.), BAUR, *Amer. Natural.* xxvii, 1893, p. 998, Miocene, S. Dakota.

^ *Hyporhina*, n. g., type of a new family (*Hyporhinidæ*) distinguished from all living Amphisbænians by the presence of a postorbital arch ; *H. antiqua*, n. sp. (foss.), BAUR, *t. c.* p. 999, Miocene, S. Dakota.

LACERTIDÆ.

^ *Philochortus*, n. g., allied to *Tachydromus*, but with femoral pores [? = *Poromera*, Blgr.—REC.], for *P. neumanni*, n. sp., MATSCHIE, *SB. nat. Fr.* 1893, p. 30, Aden.

- Latastia* [*Eremias*, err.] *heterolepis*, n. sp., BÖTTGER, Zool. Anz. xvi, 1893, p. 115, Somaliland [= *L. hardeggeri*, Stdr.—REC.].
Eremias seateniata, p. 718, and *hoehneli*, p. 719, n. spp., STEJNEGER, P. U. S. Mus. xvi, 1894, Tana R., E. Africa.

SCINCIDÆ.

- Egernia kintorei*, n. sp., STIRLING & ZIETZ, Tr. R. Soc. S. Austral. xvi, 1893, p. 171, Central Australia.
Hemispharionodon tasmanicum, n. sp., FROST & LUCAS, P. Linn. Soc. N. S. Wales (2) viii, 1894, p. 227, Tasmania.
Mabuia wrightii, Blgr., = *M. sechellensis*, D. & B., STEJNEGER, P. U. S. Mus. xvi, 1894, p. 720. *M. chanleri*, n. sp., *id.* l. c. p. 721, Tana R., E. Africa. *M. ozori*, n. sp., BOCAGE, J. Sci. Lisb. (2) iii, 1893, p. 47, Anno Bom I., Guinea. *M. pulchra*, n. sp., MATSCHIE, SB. Nat. Fr. 1893, p. 29, Aden. *M. büttneri*, n. sp., *id.* t. c. p. 170, Togoland, W. Africa.
Lygosoma zebdatum, Blgr., is a variety of *L. indicum*, Gray, BOULENGER, Ann. Mus. Genova (2) xiii, 1893, p. 319. *L. fea*, Blgr., = *L. cyanellum*, Stol., *id.* *ibid.* p. 320. *L. punctatolineatum*, n. sp., *id.* *ibid.* p. 321, Karin Hills. *L. melanops*, n. sp., STIRLING & ZIETZ, Tr. R. Soc. S. Austral. xvi, 1893, p. 173, pl. vi, fig. 3, Central Australia.
Emoa spenceri, n. sp., LUCAS, P. Soc. Victoria (2) vi, 1894, p. 81, pl. ii, fig. 1, Victoria.
Siaphos maccoyi, n. sp., LUCAS, t. c. p. 85, pl. ii, fig. 2, Victoria.
Ablepharus festæ, n. sp., PERACCA, Boll. Mus. Torino, ix, 1894, No. 167, p. 8, Syria. *A. gloriosus*, n. sp., STEJNEGER, P. U. S. Mus. xvi, 1894, p. 723, Gloriosa I.
Eumeces skiltonianus, B. & G.: notes by STEJNEGER, North Amer. Fauna, No. 7, 1893, p. 201. *E. rovirosæ*, n. sp., DUGÈS, Naturalæza (2) ii, 1893, p. 298, pl. xiii, Tabasco, Mexico [= *E. lynxæ*, Wgm.—REC.].
Didosaurus mauritanus, Gthr.: notes on and figure of further remains; GADOW, Tr. Zool. Soc. London, xiii, 1894, p. 323, pl. xliv, figg. 1-16.

ANELYTROPIDÆ.

- ▷ *Voeltzkowia*, n. g., allied to *Typhlacontias*, Bocage, for *V. mira*, n. sp., BÖTTGER, Katal. Senckenb. i, p. 116, 1893, W. Madagascar.
Typhlosaurus meyeri, n. sp., BÖTTGER, Abh. Mus. Dresden, 1892-93, No. 5, 1894, Angra Pequena, S. W. Africa.

RHIPTOGLOSSA.

- F. MOCQUARD, CR. Soc. Philom. 1893, No. 19, pp. 4-6, draws attention to the presence of an auxiliary pit or pocket in certain Chameleons. [The Recorder would warn students of this group against basing species upon this character alone, which he finds to be unreliable. In

two out of three specimens of *C. polleui*, the pit is well marked; and it is sometimes present sometimes absent in *C. vulgaris* and *brevicornis*, of which species he has been able to compare a large number of specimens.] The same author regards *C. calcarifer*, Ptrs., as the ♂ of *C. calypttratus*, A. Dum., and *C. antimena*, Grand., = *rhinoceratus*, Gray.

Chamaleon gastrotenia, Blgr.: redescribed by PERACCA, Boll. Mus. Torino, viii, 1893, No. 156, p. 3. *C. arabicum*, n. sp., MATSCHIE, SB. nat. Fr. 1893, p. 27, Aden [= *C. calcarifer*, Ptrs.—REC.] *C. oustaleti*, n. sp., MOCQUARD, CR. Soc. Philom. 1894, No. 9, p. 3, Madagascar [= *C. verrucosus*, Cuv.—REC.]. *C. ruspolii*, n. sp., BETTGER, Zool. Anz. xvi, 1893, p. 116, Somaliland, = *C. dilepis*, var. *isabellinus*, Gthr., BETTGER, t. c. p. 193. *C. veltzkowi*, n. sp., BETTGER, Katal. Senckenb. i, p. 120, 1893, W. Madagascar.

Brookesia superciliaris, Kuhl: its osteology worked out by SIEBENROCK, SB. Ak. Wien, cii, 1893, p. 71, 2 pls. *B. minima*, n. sp., BETTGER, t. c. p. 123, Nossi Bé, Madagascar.

Rhampholeon battgeri, n. sp., PFEFFER, Jahresber. Hamburg. Anst. x, 1893, p. 76, pl. i, figg. 6 & 7, Bagamoyo, E. Africa.

DOLICHOSAURIA.

¹*Carcosaurus*, n. g., for *C. marchesettii*, n. sp., KORNHUBER, Abh. geol. Reichsanst. xvii, 1893, No. 3, 2 pls., Upper Cretaceous, Karst, Istria.

PYTHONOMORPHA.

L. DOLLO, Bull. Soc. belge Geol. vi, 1894, Mem. pp. 219–259, pls. iii–iv, deals with the osteology and phylogeny of the Mosasurs, which he regards as derived from the *Lacertilla* through the *Dolichosauria*.

Mosasaurus lemonnieri, Dollo: entire skeleton and limbs figured by DOLLO, t. c. pls. iii & iv.

Clidastes velox, Marsh: restoration by WILLISTON, Kansas Quart. ii, 1893, p. 83, pl. iii.

OPHIDIA.

E. D. COPE, Amer. Natural, xxvii, 1893, pp. 477–483, publishes a prodromus of a classification of the non-venomous Snakes, based to a great extent on the structure of the hemipenis. The Colubrines are divided into the following families and subfamilies:—

1. *Calamariidae*.
2. *Lycodontidae* (*Oligodontinae*, *Lycodontinae*, *Boodontinae*, *Cantoriinae*, *Uriechinae*).
3. *Colubridae* (*Colubrinae*, *Dipsadinae*, *Chrysopeleinae*).
4. *Xenodontidae* (*Xenodontinae*, *Scytalinae*).
5. *Natricidae*.

- On the anal pockets of Snakes ; PORTIER, C.R. cxviii, 1894, pp. 662 & 663.
- On the development of the pancreas in *Ophidia* ; SAINT-REMY, *op. cit.* xvii, pp. 405 & 406.
- On the toxic properties of the blood of the Viper (*Vipera aspis*, L.) ; PHISALIX & BERTRAND, *t. c.* p. 1099, and C.R. Soc. Biol. (9) v, 1893, pp. 996-999. The same authors also write on the presence of poison-glands in *Tropidonotus*, and on the toxic properties of the blood of these Snakes, C.R. cxviii, 1894, pp. 76-79, and Arch. Phys. norm. path. (5) vi, 1894, pp. 423-432. Remarks by S. JOURDAIN, C.R. cxviii, 1894, pp. 207 & 208.
- On self-inflicted bites in poisonous Snakes ; E. S. HOLDEN, Nature, xlvi, 1893, p. 342 ; E. RAY LANKESTER, *t. c.* p. 369 ; H. W. WOOD, *t. c.* p. 391.
- On the reptation of Snakes on a smooth vertical surface ; BOUGON, Naturaliste, xv, 1893, p. 183.
- On the constrictive habit in Snakes ; STRADLING, Science, xxi, 1893, pp. 228 & 229.
- H. LACHMANN has a paper on the habits of Snakes in confinement, Zool. Gart. xxxiv, 1893, pp. 33-48, figg.

TYPHLOPIDÆ.

- Typhlops curtus*, Og. [= *ligatus*, Ptrs.] : note by WAITE, Rec. Austral. Mus. ii, 1893, p. 57. *T. rueppelli*, Jan., is regarded as distinct from *T. nigrescens*, Gray ; *id. t. c.* p. 59, pl. xv, figg. 5 & 6. *T. proximus*, n. sp., *id. t. c.* p. 60, pl. xv, figg. 1-4, New S. Wales and Victoria. *T. boulengeri* and *hottentotus*, n. spp., BOCAGE, J. Sci. Lisb. (2) iii, 1893, p. 117, Angola. *T. præocularis*, p. 709, Congo Free State, and *mandensis*, p. 725, I. of Manda, E. Africa, n. spp., STEJNEGER, P. U. S. Mus. xvi, 1894. *T. bisubocularis*, n. sp., BËTTGER, Zool. Anz. xvi, 1893, p. 336, Java.

BOIDÆ.

- Boa constrictor*, L., is ovoviviparous, G. B. TOROSI, "L'Embrione del *Boa constrictor*," Vicenza, 1893-4 ; L. REDON-NEYRENEUF, Echange, ix, 1893, p. 53.

UROPELTIDÆ.

- Rhinophis travancoricus*, Blgr. : figured by BOULENGER, J. Bombay Soc. vii, 1893, pl.

COLUBRIDÆ.

Aglyphæ.

- √ *Lianthera*, n. g., for *Herpetodryas bernieri*, D. & B. COPE, Amer. Natural. xxvii, 1893, p. 482. [= *Dromicodryas*, Blgr.—REC.]

- Tropidonotus*, Kuhl: the Central American species described and figured by BOCOURT, Miss. Sci. Mex., Rept., under the names of *Regina*, B. & G., *Tropidonotus*, Kuhl (part.), *Thamnophis*, Fitz., and *Eutania*, B. & G. *Eutania cyrtopsis*, var. n. *fulvus*, *id. ibid.* p. 777, pl. lvii, fig. 2, Guatemala. *T. olivaceus*, Ptrs.: notes by PFEFFER, Jahrb. Hamburg. Anst. x, 1893, p. 79. *T. anomalus*, n. sp., WERNER, Zool. Anz. xvi, 1893, p. 362, Texas [= *T. fasciatus*, L.—REC.].
- ✓ *Diplophallus*, n. g., for *Tropidonotus piscator*, Schn.; COPE, Amer. Natural. xxvii, 1893, p. 483.
- ✓ *Ceratophallus*, n. g., for *Tropidonotus vittatus*, L.; COPE, *t. c.*
- Tretanorhinus*, B. & G.: figures of the various species; BOCOURT, *t. c.* pls. lii & liv, fig. 1.
- Ichnognathus*, B. & G.: the Central American species described and figured by BOCOURT, *t. c.*, under the names of *Adelophis*, Cope, *Storeria*, B. & G., and *Tropidonotos*, Kuhl (part.).
- Trihinopholis nuchalis*, Blgr.: further notes by BOULENGER, Ann. Mus. Genova (2) xiii, 1893, p. 323.
- Lycognathophis sechellensis*, Schl.: note by STEJNEGER, P. U. S. Mus. xvi, 1894, p. 726.
- Pseudoxyrhopus umbrensis* and *triteniatus*, n. spp., MOCQUARD, C.R. Soc. Philom. 1894, No. 9, p. 4, Madagascar.
- Gonionotophis klingi*, n. sp., MATSCHIE, SB. nat. Fr. 1893, p. 172, Togoland, West Africa.
- Simocephalus chanleri*, n. sp., STEJNEGER, P. U. S. Mus. xvi, 1894, p. 726, Manda I, N. of Lamu, E. Africa.
- ✓ *Theleus*, n. g., for *Boodon virgatus*, Hall.; COPE, Amer. Natural. xxvii, 1893, p. 482.
- ✓ *Glypholycus*, n. g., allied to *Boodon*, but with the dentition of *Lamprophis*, for *G. bicolor*, n. sp., GÜNTHER, P. Zool. Soc. London, 1893, p. 629, fig. (1894), Lake Tanganyika.
- Bascanion flagellum frenatum*, n. subsp., STEJNEGER, North Amer. Fauna, No. 7, 1893, p. 208, California to Arizona.
- Salvadora grahamiæ hexalepis*, Cope: note by STEJNEGER, *t. c.* p. 205, pl. iii, fig. 2.
- Zamenis ludacensis*, And., n. var. *subnigra*; BÆTTGER, Zool. Anz. xvi, 1893, p. 118, Somaliland. *Z. rogersi*, n. sp., ANDERSON, Ann. Nat. Hist. (6) xii, 1893, p. 439, Lower Egypt.
- ✓ *Crossanthera*, n. g., for *Dendrophidium melanotropis*, Cope; COPE, Amer. Natural. xxvii, 1893, p. 481.
- Spilotes corais xanthurus*, n. subsp., A. E. BROWN, P. Ac. Philad. 1893, p. 433, Vera Cruz?
- Coluber longissimus*, Laur. (*æsculapii*, Host): note on its former occurrence in Seeland, Denmark; SARAUW, Natur. og Mennesk. xi, 1894, p. 258: the specimens had previously been referred to *Coronella austriaca*, Laur.; *id. op. cit.* x, 1893, p. 216. *C. chlorosoma*, n. sp., GÜNTHER, Biol. Centr.-Amer., Rept., p. 115, pl. xli (1894), Mexico.

- Pityophis melanoleucus*, D. & B.: notes on the egg and embryo; J. P. MOORE, Amer. Natural, xxvii, 1893, p. 878, pl. xix. *P. catenifer deserticola*, n. subsp., STEJNEGER, North Amer. Fauna, No. 7, 1893, p. 206, California.
- Gonyophis margaritatus*, Ptrs., redescribed by WERNER, Verh. Ges. Wien, xliii, 1893, Abh. p. 357.
- Philothamnus heterolepidotus*, Gthr., and *neglectus*, Ptrs.; notes by PFEFFER, t. c. pp. 82-84. *P. punctatus*, Ptrs, n. var. *sansibaricus*, id. *ibid.* *P. guentheri*, n. sp., id. *ibid.*, Mozambique [= *P. irregularis*, Leach.—REC.]. *P. girardi*, n. sp., BOCAGE, J. Sci. Lisb. (2) iii, 1893, p. 47, Anno Bom I, Guinea.
- Acanthophallus*, n. g., for *Xenodon colubrinus*, Gthr.; COPE, Amer. Natural. xxvii, 1893, p. 482.
- Ablabes decipiens*, n. sp., GÜNTHER, Biol. Centr.-Amer., Rept. p. 105, pl. xxxvii, fig. A (1893), Costa Rica [= *Liophis lateristriaga*, Berth.—REC.].
- Elapochrous aequalis*, Salv., figured by GÜNTHER, t. c. pl. xxxvi, fig. A.
- Liophis epinephelus*, Cope, figured by GÜNTHER, t. c. pl. xxxvii, fig. B.
- Rhadinea godmani*, Gthr., pl. xxxix, fig. B, and *laureata*, Gthr., pl. xl, fig. A, figured by GÜNTHER, t. c. *Dromicus omiltemanus*, n. sp., id. *ibid.* p. 113, pl. xl, fig. B (1894), Omilteme, Guerrero [= *Rhadinea vittata*, Jan, var.—REC.].
- Aporophis coralliventris*, n. sp., BOULENGER, Am. Nat. Hist. (6) xiii, 1894, p. 346, Paraguay.
- Coronella*, Laur.: on the colour-variations of *C. dolata*, *C. triangulum*, and allies, COPE, Amer. Natural. xxvii, 1893, p. 1066, pls. xxiv-xxviii. *C. austriaca*, Laur.: notes by BOULENGER, Zoologist (3) xviii, 1894, p. 10, figs. *C. annulata*, Kenn.: varieties figured by GÜNTHER, Biol. Centr.-Amer., Rept. pl. xxxviii (1893). *C. leonis*, n. sp., id. *ibid.* p. 110, pl. xxxix, fig. A, Nuevo Leon. *C. plumbiceps*, n. sp., BERTGER, Zool. Anz. xvi, 1893, p. 117, Somaliland [= *C. semiornata*, Ptrs.—REC.].
- Diadophis punctatus*, L.: note on a specimen from Nova Scotia; H. PIERS, P. N. Scotia Inst. (2) i, 1892, p. 181.
- Hypsiglena texana*, n. sp., STEJNEGER, North Amer. Fauna, No. 7, 1893, p. 205, Texas [= *H. ochrophæa*, Cope.—REC.].
- Dicraulax*, n. g., for *Simotes trinotatus*, D. & B.; COPE, t. c. p. 480.
- Simotes annulifer*, n. sp., BOULENGER, P. Zool. Soc. London, 1893, p. 524, Borneo.
- Oligodon everetti*, n. sp., BOULENGER, *ibid.*, Borneo.
- Lygonirostra stuhlmanni*, n. sp., PFEFFER, Jahresber. Hamburg. Anst. x, 1893, p. 78, pl. i, figs. 8-10, Usambara, E. Africa [= *Prosymnus ambigua*, Boc.—REC.].
- Ablabes stoliczkae*, W. Sclater: note by BOULENGER, Ann. Mus. Genova (2) xiii, 1893, p. 325.
- Cyclophis coronella*, Schleg., *modestus*, Martin, and *collaris*, Mén., referred

- to *Homalosoma* by PERACCA, Boll. Mus. Torino, ix, 1894, No. 167, pp. 12-15.
- Ficimia quadrangularis*, n. sp., GÜNTHER, Biol. Centr.-Amer., Rept. p. 99, pl. xxxv, fig. A (1893), W. Mexico.
- Tropidodipsas*, Gthr. *Virginia fasciata*, Fisch., redescribed and figured by GÜNTHER, t. c. p. 93, pl. xxxiv, fig. A, as *Geophis fasciata*, by BOCCOURT, t. c. p. 738, pl. liv, fig. 3, as *Tropidoclonium annulatum*.
- Geophis chalybæ*, Wagl., n. var., *quadrangularis*; GÜNTHER, Biol. Centr.-Amer., Rept. p. 89, pl. xxxiii, fig. B (1893), [= *C. dolichocephalus*, Cope.—REC.]. *G. chalybæus*, Wagl., figured, t. c. fig. C, as *G. mæsta*, Gthr. *G. omiltemana*, n. sp., *id. ibid.* p. 92, pl. xxxiii, fig. A, Omilteme, Guerrero.
- Culamaria benjaminsii*, Edel., characterized by BËTTGER, MT. Geogr. Ges. Lubeck (2) v, 1893. *C. baluensis*, p. 524, and *everetti*, p. 525, n. spp., BOULENGER, P. Zool. Soc. London, 1893, Borneo. *C. prakkei*, n. sp., v. LIDTH DE JEUDE, Notes Leyden Mus. xv, 1893, p. 252, N. Borneo.
- ¹*Anoplophallus*, n. n. for *Megalops*, Hall. *nec* Lacép.; COPE, Amer. Natural. xxvii, 1893, p. 480.
- Dasypeltis*, Smith: notes on specimens from Kilimanjaro; STEJNEGER, P. U. S. Mus. xvi, 1894, p. 733.

Opisthoglyphæ.

- Dipsadoboa assimilis*, n. sp., MATSCHIE, SB. nat. Fr. 1893, p. 173, Togoland, W. Africa.
- ¹*Hemirhagerrhis*, n. g. (*Dipsadinarum*); BËTTGER, Zool. Anz. xvi, 1893, p. 119. *H. kelleri*, n. sp., *id. ibid.*, p. 129, Somaliland. *H. kelleri*, Bttgr., and *hildebrandti*, Ptrs.: notes by STEJNEGER, P. U. S. Mus. xvi, 1894, p. 729.
- Psammophis biseriatus*, Ptrs., redescribed by STEJNEGER, t. c. p. 731. *P. togoensis*, n. sp., MATSCHIE, SB. nat. Fr. 1893, p. 171, Togoland, W. Africa.
- Uriechis anomala*, n. sp., BOULENGER, Ann. Nat. Hist. (6) xii, 1893, p. 273, Gold Coast.

Proteroglyphæ.

- Nuia nigricollis*, n. var. *erawshayi*; GÜNTHER, P. Zool. Soc. London, 1893, p. 620 (1894), British Central Africa.
- Vermicella fasciata*, n. sp., STIRLING & ZIETZ, Tr. R. Soc. S. Austral. xvi, 1893, p. 175, pl. vi, fig. 4, Central Australia.

VIPERIDÆ.

- Atractaspis irregularis*, Reinh.: notes by PFEFFER, Jahresber. Hamburg. Anst. x, 1893, p. 87.

- Causus nasalis*, n. sp., STEJNEGER, P. U. S. Mus. xvi, 1894, p. 735, W. Africa.
- Vipera berus*, L. : on Hungarian specimens ; L. v. MÉHELY, Zool. Anz. xvi, 1893, p. 186. *V. ursinii*, Bp. ; *V. berus*, n. var. *rakosiensis*, *id. t. c.* p. 190, Hungary : referred to this species, which is redescribed and figured from Lower Austria, by BOULENGER, P. Zool. Soc. London, 1893, pp. 593, 757, pl. li : recorded from the Basses-Alpes, France ; *id.*, Feuille Natural. xxiv, 1893, p. 8 : further notes by MÉHELY, Zool. Anz. xvii, 1894, pp. 57 & 86. *V. renardi*, Christoph, is a valid species ; BOULENGER, P. Zool. Soc. London, 1893, p. 598 : redescribed and figured ; *id. ibid.* p. 757, pl. lxiv (1894) : further notes by MÉHELY, Zool. Anz. xvii, 1894, p. 69. *V. aspis*, L. : heads figured by KAUFMANN, Vip. France (Paris : 1893), pl. [The specimen figured as *V. berus* is a *Coronella austriaca*, Laur.—REC.]
- Echis colorata*, Gthr. : notes by PERACCA, Boll. Mus. Torino, ix, 1894, No. 167, p. 16.
- Crotalus tigris*, Kenn., and *cerastes*, Hallow. : notes by STEJNEGER, North Amer. Fauna, No. 7, 1893, pp. 214 & 216.
- Bothrops sandakanensis*, n. sp., v. LIDTH DE JEUDE, Notes Leyden Mus. xv, 1893, p. 256, N. Borneo.

ORNITHOSAURIA.

- Ornithostoma ingens*, Willist. : restoration of the pelvis and hind limb, by WILLISTON, Kansas Quart. ii, 1893, p. 79, fig.

DINOSAURIA.

- Camptosaurus dispar*, Marsh : restoration by MARSH, Amer. J. Sci. (3) xlvii, 1894, p. 245, pl. vi.
- On teeth referred to *Hoplosaurus* and *Pelorosaurus*, from Aylesbury ; LYDEKKER, Quart. J. Geol. Soc. xlix, 1893, p. 566, figg.
- Sarcolestes*, n. g. (*Anchisauridae* ?), for *S. leedsi*, n. sp., based on a portion of mandible from the Oxford Clay of Peterborough ; LYDEKKER, *t. c.* p. 284, pl. xl.
- Zanclodon*, Plien. : on remains from the Upper Keuper of Franconia ; F. v. SANDBERGER, N. Jahrb. Min. 1894, i, p. 203.
- Morosaurus brevis*, Ow. (= *M. becklesi*, Marsh) : on a vertebra referred to this species ; LYDEKKER, Quart. J. Geol. Soc. xlix, 1893, p. 276, fig.
- Titanosaurus australis*, p. 3, pls. i & ii, and *nanus*, p. 8, pl. iii, figs. 1 & 3, n. spp., LYDEKKER, An. Mus. La Plata, ii, 1893, No. 1, Cretaceous, Patagonia.
- Argyrosaurus superbus*, n. sp., LYDEKKER, *t. c.* p. 9, pls. iv & v, Cretaceous, Patagonia.

- Microceclus*, n. g. of uncertain position, for *M. patagonicus*, n. sp.; LYDEKKER, *t. c.* p. 12, pls. iii & iv, Cretaceous, Patagonia.
- H. G. SEELEY, *Ann. Nat. Hist.* (6) xii, 1893, p. 227, fig., describes a double-rooted tooth from the Purbeck, which he refers to the Dinosaurian genus *Nuthetes*. The tooth is, later, p. 274, admitted to be possibly Mammalian.

EMYDOSAURIA.

- C. RÖSE, *Anat. Anz.* viii, 1893, pp. 458-472, figs., writes on Jacobson's organ in Crocodiles; and, pp. 745-751, figs., on the nasal and palatal glands in *Crocodylus porosus*.
- C. B. DAVENPORT, *Bull. Mus. Harvard*, xxiv, 1893, pp. 45-48, 6 pls., has a note on the carotids and the Ductus Botalli of the Alligator.
- Crocodylus niloticus*, Laur.: biological and embryological notes on the Crocodile of Madagascar; VOELTZKOW, *SB. Ak. Berlin*, 1893, p. 347.
- Cuiman*, Spix: VAHLLANT, *Bull. Soc. zool. France*, xviii, 1893, p. 217, proposes to substitute *Jacaretinga*, Spix, to this name.
- Steneosaurus baroni*, n. sp. (foss.), R. B. NEWTON, *Geol. Mag.* (3) x, 1893, p. 193, pl. ix, Jurassic, Madagascar.

CHELONIA.

- L. WILL, *Zool. Jahrb. Anat.* vi, 1893, pp. 529-615, figs., pls. xxx-xxxvi, has a paper on the development of the egg of *Emys orbicularis*.
- J. F. VAN BEMMELN, *Anat. Anz.* viii, 1893, pp. 801-803, studies the development of the branchial pouches and aortic arches in the embryo of *Chelone mydas*.
- K. MITSUKURI, *Anat. Anz.* viii, 1893, pp. 427-431, figs., has a preliminary note on the process of gastrulation in Chelonians. L. WILL, *t. c.* pp. 653 & 654, remarks on the gastrulation in *Emys* and *Chelone*.
- On the markings of Chelonians; WERNER, *Biol. Centralbl.* xiv, 1894, pp. 201-206.
- G. BAUR, *Amer. Natural.* xxvii, 1893, pp. 672-675, has a note on the classification of the *Cryptodira*.
- Podocnemis madagascariensis*, Grand., n. var. *bifilaris*; BERTGER, *Katal. Seckenb.* i, p. 14, 1893, W. Madagascar.
- Sternothærus nigricans*, Donnd.: on specimens from the Seychelles; STEJNEGER, *P. U. S. Mus.* xvi, 1894, p. 713.
- Testudo*. On the extinct species of the Mascarenes; SAUZIER, "Les Tortues de terre gigantesques des Mascareignes, etc." (Paris: 1893, 8vo, 32 pp.), and GADOW, *Tr. Zool. Soc. London*, xiii, 1894, pp. 313-322, pls. xlii-xliv. *T. sumieirei*, n. sp., SAUZIER, *t. c.*, Mauritius. *T. sauzieri* and *guentheri*, n. spp., GADOW, *t. c.*, Mauritius. On the

- extinct species of Rodriguez, with figures of *T. vosmaeri*, Fitz., and *T. pelustes*, D. & B.; VAILLANT, Centen. Mus. d'hist. nat. 1893, pp. 255-288, 3 pls. *T. grandidieri*, Vaill.: various remains described and figured by BOULENGER, Tr. Zool. Soc. London, xiii, 1894, pp. 305-311, pls. xxxix-xli. *T. emys*, Schl. & Müll.: note on young specimens; BOULENGER, Ann. Mus. Genova (2) xiii, 1893, p. 312. *T. polyphemus*, Daud.: notes on the habits; HUBBARD, Science, xxii, 1893, p. 57. *T. strauchi*, n. sp., v. LIDTH DE JEUDE, Notes Leyden Mus. xv, 1893, p. 312, pl. ix, Cape of Good Hope. *T. amiate*, n. sp. (foss.), PANTANELLI, Atti Soc. Toscana, Mem. xii, 1893, p. 128, figs., Eocene of Cinigiano, Italy.
- Cistudo*, Flem.: 5 species diagnosed by BAUR, Amer. Natural. xxvii, 1893, p. 677.
- Emys orbicularis*, L.: on its habits and on its occurrence in Switzerland: FISCHER-SIGWART, Zool. Garten, xxxiv, 1893, pp. 162, 193, 235, & 257: on specimens from the Dep. Indre, France, with anomalous carapace; R. BLANCHARD, Bull. Soc. zool. France, xviii, 1893, p. 120, figs.
- Graptemys pulchra*, n. sp., BAUR, Amer. Natural, xxvii, 1893, p. 675, Alabama.
- Kinosternon louisiana*, n. sp., BAUR, t. c., p. 676, Louisiana.
- Dermochelys coriacea*, L., recorded from New Zealand by T. F. CHEESEMAN, Tr. N. Zealand Inst. xxv, 1893, p. 108.

ICHTHYOSAURIA.

- H. G. SEELEY, P. R. Soc. London, liii, 1893, pp. 149-168, makes further observations on the shoulder girdle and clavicular arch in Ichthyosaurians and Plesiosaurians.
- Ichthyosaurus burgundia*, Gaudry: description republished in Bull. Soc. Yonne, xlvi, 1893, p. 35. *I. bodenbenderi*, n. sp., DAMES, Zeitschr. geol. Ges. xlv, 1893, p. 23, pl. i, Tithon of Argentina.

PLESIOSAURIA.

- On the shoulder girdle and clavicular arch; SEELEY, P. R. Soc. London, liii, 1893, pp. 149-168.
- E. KOKEN, Zeitschr. geol. Ges. xlv, 1893, pp. 337-377, figg., pls. vii-xi, deals with the structure of *Nothosaurus*.
- Nothosaurus marchicus*, n. sp., KOKEN, t. c. pl. x, Muschelkalk, Reidersdorf.
- G. A. BOULENGER, P. Zool. Soc. London, 1893, p. 616 (1894), remarks on a small Nothosaurian, apparently referable to *Lariosaurus*, and on the systematic position of the *Lariosauridae* and *Mesosauridae*.
- Partanosaurus zitteli*, Skuph.: described and figured by SKUPHOS, Abh. geol. Reichsanst. xv, 1893, No. 5, p. 3, 3 pls.

- ↳ *Microleptosaurus*, n. g., for *M. schlosseri*, n. sp., SKUPHOS, *t. c.* p. 12, pl. iii, figg. 5-17, Trias of Vorarlberg.
- ↳ *Kolposaurus*, n. g., for *K. dichthadius*, n. sp., SKUPHOS, *t. c.* p. 14, Muschelkalk of Upper Silesia.

THECODONTIA.

- ↳ *Erpetosuchus*, n. g., allied to *Stagonolepis*, for *E. granti*, n. sp., E. T. NEWTON, P. R. Soc. London, liv, 1894, p. 436, Trias, Elgin.
- ↳ *Ornithosuchus*, n. g., stated to be intermediate between Dinosaurs and Crocodilians, and provisionally referred to the Theropodous Dinosaurs, for *O. woodwardi*, n. sp., E. T. NEWTON, *t. c.* p. 437, Trias, Elgin.

ACROSAURIA.

- Acrosaurus frischmanni*, H. v. Mey.: description and figure of a specimen from Solenhofen; ANDREÆ, Ber. Senckenberg. Ges. 1893, p. 21, pls. i & ii.

RHYNCHOCEPHALIA.

- On the skull of *Sphenodon punctatus*, Gray; SIEBENROCK, SB. Ak. Wien, cii, 1893, p. 250, pl., and Ann. & Mag. Nat. Hist. (6) xiii, 1894, p. 297, pl. xiv.
- Sphenodon punctatus*, Gray: on its habits in confinement; WERNER, Zool. Gart. xxxiv, 1893, p. 335.
- ↳ *Callibrachium*, n. g., apparently referable to the *Proterosauria*, for *C. gaudryi*, n. sp. (foss.), BOULE & GLANGEAUD, C.R. cxvii, 1893, p. 646, and Bull. Soc. Autun, vi, 1893, pl. iii, Permian of Autun France.

ANOMODONTIA.

- E. T. NEWTON, Phil. Tr. clxxxiv, B, 1893, pp. 431-503, pls. xxvi-xli, describes and figures the new Anomodonts from the Elgin Sandstones: *Gordonia traquairi*, *huxleyana*, *duffiana*, *juddiana*, *Geikia elginensis*, and *Elginia mirabilis*.
- H. G. SEELEY gives an abstract of his researches on *Deuterosaurus* and *Rhopalodon*, from the Permian of Russia, P. R. Soc. London, liii, 1893, pp. 168 & 169.

BATRACHIA.

- On variation and development of the vertebral and limb-skeleton; HOWES, P. Zool. Soc. London, 1893, pp. 268-278, figg.

- On the spinal ganglia ; J. DIESE, Verh. Anat. Ges. 1893, pp. 201-203, figg.
- On the morphology of the bladder ; H. H. FIELD, Bull. Soc. zool. France, xix, 1894, pp. 20-22.
- On the termination of the nerves of striated muscles ; C. ROUGET, C.R. cxvii, 1893, pp. 802-804.
- On the structure of the skin ; HEIDENHAIN, Anat. Anz. viii, 1893, pp. 404-410, fig., and SCHUBERG, Zool. Jahrb. Anat. vi, 1893, pp. 481-490, pl. xxv.
- On the muscles in the skin ; F. MAURER, Morphol. Jahrb. xxi, 1894, p. 152.
- On the structure of the cutaneous glands ; P. NICOGLU, Zeitschr. wiss. Zool. lvi, 1893, pp. 409-487, pls. xxi-xxiii : E. VOLLMER, Arch. mikr. Anat. xlii, 1893, pp. 405-423, pls. xxiv & xxv, and HEIDENHAIN, SB. Ges. Wurzburg, 1893, pp. 52-64.
- On the possible relation of the sense-organs of the skin of lower Vertebrates to the hairs ; LEYDIG, Biol. Centralbl. xiii, 1893, pp. 359-375, and MAURER, Morphol. Jahrb. xx, 1893, pp. 429-448.
- E. BÉRANEK, Rev. Suisse Zool. i, 1893, pp. 255-288, pls. ix-xi, has a contribution to the embryogeny of the pineal gland.
- Experiments on the Regeneration of the germinal layers ; BARFURTH, Verh. Anat. Ges. 1893, pp. 43-50.
- On the first segmentation stages in the eggs of Frogs and Newts ; O. HERTWIG, Arch. mikr. Anat. xlii, 1893, pp. 662-807, pls. xxxix-xliv.
- A review of our knowledge of the Batrachians which dispense with the whole or part of the aquatic larval life ; L. CUÉNOR, Naturaliste, xv, 1893, pp. 149-152, figg.

ECAUDATA.

- Chapter III of A. MILNE-MARSHALL'S "Vertebrate Embryology" (London : 1893) deals with the Frog.
- On the diaphragm of tailless Batrachians and its homology with that of Mammals ; GIGLIO-TOS, Atti Acc. Torino, xxix, 1894, pp. 248-258.
- S. KÆSTNER writes on the development of the musculature of the limbs and abdomen in tailless Batrachians, Arch. Anat. 1893, pp. 257-292, pl. xiv.
- On variations in the vertebral column and spinal nerves of tailless Batrachians ; ADOLPHI, SB. Ges. Dorpat, x, 1893, pp. 45 & 46.
- On an abnormal connection of the renal-portals in a young male *Limnodynastes* ; J. P. HILL, P. Liun. Soc. N. S. Wales (2) viii, 1894, pp. 222-224, fig.
- On the early development of the venous system in the Frog ; J. NUSBAUM, Biol. Centralbl. xiii, 1893, pp. 356-359.
- A. WILLEY, Tr. N. York Ac. xii, 1893, p. 242, figg., remarks on the

- position of the anus in certain Tadpoles. [Overlooking previous literature on the subject.—REC.]
- W. ROUX, *Anat. Anz.* viii, 1893, pp. 605–609, writes on the first cleavages of Frogs' eggs. G. BORN, *t. c.* pp. 609–627, figg., remarks on the effects of pressure on the segmenting eggs of Frogs.
- T. H. MORGAN & U. TSUDA, *Quart. J. Micr. Sci.* xxxv, 1894, pp. 373–405, pls. xxiv & xxv, contribute a paper on the orientation of the Frog's egg.
- On the methods for obtaining half-embryos of the Frog; W. ROUX, *Anat. Anz.* ix, 1894, pp. 248–262 & 265–283.
- On the development of the endothelium of the heart in the Frog; V. Roudnev, *C.R. Congr. int. Zool. Moscou*, 1892, pp. 101–103.
- On the sphincter pupillæ of the Frog; A. GRUENHAGEN, *Arch. ges. Phys.* liii, 1893, pp. 421–427, pl. xiii.
- PHISALIX & BERTRAND, *C.R.* cxvi, 1893, pp. 1080–1082, *C.R. Soc. Biol.* (9) v, 1893, pp. 477–479, and *Arch. Phys. norm. path.* xxv, 1893, pp. 511–517, compare the toxic characters of the blood and dermal secretions of the common Toad.
- On the respiration of the Frog; A. DISSARD, *C.R.* cxvi, 1893, pp. 1153 & 1154.
- On the action of running water and light on Frog-tadpoles; CAMERANO, *Boll. Mus. Torino*, viii, 1893, No. 140.
- On Frogs' endurance of cold; physiological experiments by M. M. LUND, *Vid. Medd.* 1893, pp. 125–165.

RANIDÆ.

- Rana.* On the Tadpoles with a ventral disk; BOULENGER, *P. Zool. Soc. London*, 1893, p. 526, pl. xliii, figs. 2–4. *R. esculenta*, var. *ridibunda*, Pall.: on Syrian larvæ; CAMERANO, *Boll. Mus. Torino*, viii, 1893, No. 162, p. 2. *R. temporaria*, L.: on remarkable specimens from Scotland; BOULENGER, *Scott. Natur.* 1893, p. 202. *R. agilis*, Thom., recorded from Jersey by BOULENGER, *Zoologist* (3) xvii, 1893, p. 355: from Linz, on the Rhine, by MELSHEIMER, *Verh. Ver. Rheinland*, 1, 1893, *Korr.* p. 44: from E. Switzerland by O. STOLL, *Vierteljahrsschr. Ges. Zurich*, xxxvii, 1892, p. 337. *R. aurora*, B. & G., *boylüi*, Baird, and *draytoni*, B. & G.: notes by STEJNEGER, *North Amer. Fauna*, No. 7, 1893, pp. 225–227. *R. areolata asopus*, Cope: note on the habits; TEST, *Science*, xxii, 1893, p. 75. *R. trinodis*, Bttg.: a variety from Mozambique described by PFEFFER, *Jahresber. Hamburg. Anst.* x, 1893, p. 90. *R. aspera*, Blgr., *femoralis*, Blgr., and *cowanii*, Blgr., redescribed by PERACCA, *Boll. Mus. Torino*, viii, 1893, No. 156, pp. 4–6. *R. doriae*, Blgr., p. 328, pl. viii, fig. 1, *limborgii*, W. Sclater, p. 329, pl. x, fig. 1, *granulosa*, And., p. 333, pl. viii, fig. 2, and *nigrovittata*, Blyth, p. 334, pl. viii, fig. 3, redescribed and figured by BOULENGER, *Ann. Mus. Genova* (2) xiii, 1893. *R. guentheri*, Blgr., p. 331, and *jerboa*, Gthr. (= *masonii*, Blgr.), p. 335: notes; *id. ibid.*

- R. erythraea*, Schl., n. var. *elongata*, WERNER, Jahresber. Ver. Magdeburg, 1892, p. 253 (1893), Nias [= *R. nicobariensis*, Stol.—REC.]. *R. fisheri*, n. sp., STEJNEGER, t. c. p. 227, pl. iii, fig. 5, Nevada. *R. johnstoni*, n. sp., GÜNTHER, P. Zool. Soc. London, 1893, p. 620 (1894), British Central Africa. *R. plicifera*, n. sp., BOCAGE, J. Sci. Lisb. (2) iii, 1893, p. 118, Angola. *R. cavitympanum*, n. sp., BOULENGER, P. Zool. Soc. London, 1893, p. 525, pl. xliii, fig. 1, Borneo. *R. lemniscata*, n. sp., BÖTTGER, Zool. Anz. xvi, 1893, p. 337, Java. *R. moellendorffi*, p. 363, *sanguinea*, p. 364, and *leytensis*, p. 365, n. spp., *id. t. c.*, Philippines. *R. inaudax*, p. 7, *opiparis*, p. 9, *cerumnalis*, p. 10, and *aluta*, p. 12, n. spp., PERACCA, t. c., Madagascar.
- Arthroleptis stenodactylus*, n. sp., PFEFFER, Jahresber. Hamburg. Anst. x, 1893, p. 93, pl. i, fig. 11, Kihengo, E. Africa. *A. variabilis*, n. sp., MATSCHIE, SB. nat. Fr. 1893, p. 173, Cameroons.
- Phrynobatrachus acridoides*, Cope: note by STEJNEGER, P. U. S. Mus. xvi, 1894, p. 733.
- ¹*Phrynoposis*, n. g.: pupil horizontal, tongue cordiform, vomerine teeth, toes feebly webbed, outer metatarsals united, omosternum and sternum cartilaginous. *P. bouleengerii*, n. sp., PFEFFER, t. c. p. 101, pl. ii, figg. 5 & 6, Mozambique.
- Prostherapis herminæ*, n. sp., BÖTTGER, Ber. Senckenberg. Ges. 1893, p. 37, Venezuela. [= *Phyllobates trinitatis*, Garm.—REC.]
- Rhacophorus femoralis*, Blgr., redescribed by PERACCA, t. c. p. 13. *R. liber*, n. sp., *id. t. c.* p. 14. *R. otilophus*, n. sp., BOULENGER, P. Zool. Soc. London, 1893, p. 527, pl. xlv, Borneo. *R. javanicus*, n. sp., BÖTTGER, Zool. Anz. xvi, 1893, p. 338, Java. *R. verrucosus*, p. 337, pl. x, fig. 2, and *fec.*, p. 338, pl. ix, n. spp., BOULENGER, Ann. Mus. Genova (2) xiii, 1893, Karin Hills.
- Chromantis ærampelina*, Ptrs. [= *rufescens*, Gthr.], described by PFEFFER, t. c. p. 91. *C. kelleri*, n. sp., BÖTTGER, Zool. Anz. xvi, 1893, p. 131, Somaliland.
- Ixalus flavosignatus*, n. sp., BÖTTGER, t. c. p. 339, Java. *I. carinensis* and *parrulus*, n. spp., BOULENGER, t. c. p. 339, pl. x, figs. 3 & 4, Karin Hills.
- ¹*Chirixalus*, n. g., distinguished from *Ixalus* in having the two inner fingers opposed to the two outer; BOULENGER, t. c. p. 340. *C. doriae*, n. sp., *id. t. c.* p. 341, pl. x, fig. 5, Karin Hills.
- ¹*Phrynoderma*, n. g., like *Rhacophorus*, but tongue very feebly nicked behind, and no vomerine teeth; BOULENGER, t. c. p. 341. *P. asperum*, n. sp., *id. t. c.* p. 342, pl. xi, fig. 1, Karin Hills.
- Rappia cinctiventris*, Cope: notes by STEJNEGER, P. U. S. Mus. xvi, 1894, p. 737. *R. marmorata*, Rapp; and *flavoviridis*, Ptrs.: notes by PFEFFER, t. c. pp. 94 & 98. *R. platycephala*, p. 96, pl. ii, fig. 2, Mozambique, *sansibarica*, p. 97, pl. ii, fig. 4, Zanzibar, *vermiculata*, p. 98, pl. i, fig. 12, Zanzibar I, and *puncticulata*, p. 99, pl. ii, fig. 2, Zanzibar, n. spp., *id. ibid.* *R. benguellensis*, n. sp., BOCAGE, J. Sci. Lisb. (2) iii, 1893, p. 119, Angola.

- Megalizalus stuhlmanni*, n. sp., PFEFFER, Jahresh. Hamburg. Anst. x, 1893, p. 99, Zanzibar I.
Hylambates argenteus, n. sp., PFEFFER, t. c. p. 100, pl. ii, fig. 3, Bagamoyo, E. Africa. *H. angolensis* and *cynnamosmeus*, n. spp., BOCAGE, J. Sci. Lisb. (2) iii, 1893, pp. 119 & 120, Angola.

CYSTIGNATHIDÆ.

- Hylodes maussi*, n. sp., BÆTTGER, Ber. Senckenberg. Ges. 1893, p. 39, Venezuela.
Leptodactylus bufonius, n. sp., BOULENGER, Ann. Nat. Hist. (6) xiii, 1894, p. 348, Paraguay.
¹*Philocryphus*, n. g., intermediate between *Helioporus* and *Chiroleptes*, for *H. flavoguttatus*, n. sp., FLETCHER, P. Linn. Soc. N. S. Wales (2) viii, 1894, p. 233, New South Wales.

BUFONIDÆ.

- Bufo vulgaris*, Laur.: on an adult specimen with a long tail; E. OLIVIER, Bull. Soc. zool. France, xviii, 1893, p. 62, and Rev. Sci. Bourbonnais, vi, 1893, p. 105, pl. ii. *B. viridis*, Laur.: on Syrian larvæ; CAMERANO, Boll. Mus. Torino, viii, 1893, No. 162, p. 3. *B. intermedius*, Gthr.: note by BLATCHLEY, P. U. S. Mus. xvi, 1893, p. 39. *B. fergusonii*, Blgr.: figured by BOULENGER, J. Bombay Soc. vii, 1893, pl. *B. boreas nelsonii*, n. subsp., STEJNEGER, North Amer. Fauna, No. 7, 1893, p. 220, S. E. California and W. Nevada. *B. steindachnerii*, n. sp., PFEFFER, Jahresh. Hamburg. Anst. x, 1893, p. 103, pl. ii, fig. 8, Kihengo, E. Africa. *B. preussi*, n. sp., MATSCHIE, SB. nat. Fr., 1893, p. 175, Cameroons. *B. pentoni*, n. sp., ANDERSON, Ann. Nat. Hist. (6) xii, 1893, p. 440, Suakin.
Nectes pleurotenia, Blkr.: note by BÆTTGER, MT. Geogr. Ges. Lubeck, (2) v, 1893.

HYLIDÆ.

- Hyla arborea*, var. *savignyi*, Aud.: on the larvæ; CAMERANO, Boll. Mus. Torino, viii, 1893, No. 162, p. 4.
Hylella fleischmanni, n. sp., BÆTTGER, Ber. Senckenberg. Ges. 1893, p. 251, Costa Rica.
Nototrema pygmeum, n. sp., BÆTTGER, t. c. p. 40, and Zool. Gart. xxxiv, 1893, p. 129, Venezuela.

PELOBATIDÆ.

- Pelobates syriacus*, Bttg.: on the Tadpole; BOULENGER, Ann. Nat. Hist. (6) xii, 1893, p. 61, and CAMERANO, Boll. Mus. Torino, viii, 1893, No. 162, p. 5.
Leptobrachium carinense, Blgr.: figured by BOULENGER, Ann. Mus. Genova (2) xiii, 1893, pl. xii. *L. parvum*, p. 344, pl. xi, fig. 2, and *pelodytoides*, p. 345, pl. xi, fig. 3, n. spp., *id. ibid.*, Karin Hills.

DISCOGLOSSIDÆ.

- Bombinator igneus*, Laur., and *B. pachypus*, Bp. : figured by HAACKE, Schöpfung der Tierwelt, Heft 2 (1893).
Alytes obstetricans, Laur. : on its distribution in Thuringia ; WOLTERSTORFF, Zool. Anz. xvi, 1893, p. 151.

CAUDATA.

- A. PERRIN, C.R. cxvii, 1893, pp. 243-245, compares the fore and hind limbs in some tailed Batrachians. The same author, C.R. Soc. Philom. 1893, No. 18, and Bull. Soc. Philom. (8) vi, 1894, pp. 5-9, remarks on the muscles of the fore limb.
 A. DAVISON, Anat. Anz. ix, 1894, pp. 332-336, fig., writes on the arrangement of muscular fibres in *Amphiuma tridactyla*.
 On the total absence of lungs in *Desmognathus* and *Plethodon (erythronotus and porphyriticus)*, H. H. WILDER, t. c. pp. 216-220, figg.
 SUSANNA P. GAGE, Wilder Quart.-Cent. Book, pp. 259-313, 7 pls., describes the brain of *Molge (Diemyctylus) viridescens*, Raf., from larval to adult life.
 F. MALL, J. Morphol. viii, 1893, pp. 415-432, figg., writes on histogenesis of the retina of *Amblystoma* and *Necturus*.
 On the ovarian egg of *Triton taniatus* ; G. BORN, Arch. mikr. Anat. xliii, 1894, pp. 1-79, pls. i-iv.
 On the fertilization and early development of the Axolotl ovum ; F. FICK, Verh. Anat. Ges. 1893, pp. 120-122, and Zeitschr. wiss. Zool. lvi, 1893, pp. 529-614, pls. xxvii-xxx.
 C. VAN BAMBEKE, Bull. Ac. Belgique (3) xxv, 1893, pp. 710-726, pl., has a paper on the gastrular raphe or median groove in *Molge alpestris*.
 U. ROSSI studies the structure of the eggs of *Salamandrina perspicillata* and *Spelerpes fuscus*, Monit. Zool. ital. v, 1894, pp. 13-23, & 33-41.
 J. E. S. MOORE has a paper on the relationships and rôle of the archoplasmic body during Mitosis in the larval Salamander, Rep. Brit. Ass. 1892, pp. 755 & 756 (1893).
 On the development of the abdominal vein in the Salamander ; HOCHSTETTER, Morphol. Jahrb. xxi, 1894, pp. 19-27, pl. i.
 F. HOUSSAY, Arch. Zool. exp. (3) i, 1893, pp. 1-94, pls. i-v, deals with the development (parablast and blood-vessels) of the Axolotl.
 H. H. FIELD, Anat. Anz. viii, 1893, pp. 634-638, figg., has a note on embryonic circulation in the head of the Axolotl.
 JULIA B. PLATT, Anat. Anz. ix, pp. 51-56, figg., writes on ontogenetic differentiations of the ectoderm in *Necturus*.
 On the relation of the cartilage to the chorda in the Axolotl ; ZYKOFF, Bull. Soc. Moscou, 1893, pp. 30-36.

- O. VOM RATH, *Zeitschr. wiss. Zool.* lvii, 1893, pp. 97-185, pl. vii., has a contribution to the knowledge of the spermatogenesis in *Salamandra maculosa*.
- On the structure of the cells of the spermatozooids of *Salamandra*; BENDA, *Verh. Anat. Ges.* 1893, pp. 161-165.
- ZANDER, *Schr. Ges. Königsb.* xxxiii, 1892, Ber. pp. 21-26, reviews our knowledge of the reproduction of tailed Batrachians.
- Salamandra maculosa*, Laur.: notes on the life-history; WACQUANT-GEOZELLES, *Zool. Gart.* xxxiv, 1893, p. 137: on breeding habits; O. VOM RATH, *Zeitschr. wiss. Zool.* lvii, 1893, p. 98.
- Molge*, Merr.: a key to the determination of the European species; BEDRIAGA, *Zool. Anz.* xvi, 1893, p. 214, and *Ann. & Mag. N. H.* (6) xii, 1893, p. 338: on the size of the British Newts; BOULENGER, *Zoologist* (3) xviii, 1894, p. 145. *M. vulgaris*, L.: on a sexually mature larva; F. WESTHOFF, *Zool. Anz.* xvi, 1893, p. 256: on its occurrence in East Switzerland; O. STOLL, *Vierteljahrschr. Ges. Zurich*, xxxvii, 1892, p. 337. *M. palmata*, Schneid., described and anatomically investigated by MÉHELY, *Math. term. Kozlem. Magyar Ak.* xxv, 1893, p. 455, and *Math. naturw. Ber. Ungarn*, xi, 1893, p. 333, pls. xxi & xxii: on its occurrence in Thuringia; WOLTERSTORFF, *Zool. Anz.* xvi, 1893, p. 150. *M. montandoni*, Blgr.: redescribed and compared with *M. palmata*, by MÉHELY, *t. c.*: *M. viridescens*, Raf.: note by H. PIERS, *P. N. Scotia Inst.* (2) i, 1892, p. 183: on its habits and development; E. O. JORDAN, *J. Morphol.* viii, 1893, p. 269, pls. xiv-xviii.
- Typhlotriton spelæus*, Stejn.: notes by COPE, *P. Ac. Philad.* 1893, p. 384.
- Spelerpes fuscus*, Bp.: on its habits in confinement; J. BERG, *Zool. Gart.* xxxiv, 1893, p. 367, figs. *S. melanopleurus*, n. sp., COPE, *P. Ac. Philad.* 1893, p. 383, *S. W. Missouri*. *S. orizabensis* and *gibbicaulus*, n. spp., BLATCHLEY, *P. U. S. Mus.* xvi, 1893, p. 38, *Mt. Orizaba, Mexico*.
- Cryptobranchus maximus*, Schleg.: notes on the anatomy and systematic position; H. C. CHAPMAN, *P. Ac. Philad.* 1893, pp. 227-233, fig., pls. v-vii.

APODA.

- Hypogeophis rostratus*, Cuv.: notes by STEJNEGER, *P. U. S. Mus.* xvi, 1894, p. 738. *H. alternans*, n. sp., *id. t. c.* p. 739, Seychelles.

STEGOCEPHALA.

- II. CREDNER, *Abh. Sachs. Ges.* xx, 1893, pp. 475-552, figg., 4 pls., investigates the histology of the Labyrinthodont teeth, his researches being based chiefly on specimens of *Sclerocephalus*.
- Sclerocephalus labyrinthicus*, Geinitz, described and figured by CREDNER, *Zeitschr. deut. sch. geol. Ges.* xlv, 1894, p. 639, pls. xxx-xxxii.

V. PISCES.

BY

G. A. BOULENGER, F.R.S.

CONTENTS.

	Page		Page
I. TITLES	1	Teleostomi (<i>continued</i>).	
II. GENERAL SUBJECT	16	Crossopterygii	35
III. FAUNÆ	17	Dipnoi	35
IV. PALÆONTOLOGY	19	Ostracodermi	36
V. SYSTEMATIC	20	Elasmobranchii	36
Teleostomi	20	Acanthodii	36
Teleostei	20	Selachii	36
Acanthopterygii	21	Asterostrydii	37
Pharyngognathi	25	Tectospondyli	37
Anacanthini	27	Ichthyotomi	38
Physostomi	28	Incertæ sedis	38
Plectognathi	33	Cyclostomi	38
Aspidocephali	34	Lepto-cardii	39
Ganoidei	34		

TITLES.*

- ALCOCK, A. Illustrations of the Zoology of H.M. Indian Marine Surveying Steamer 'Investigator,' under the command of Comm. A. Carpenter and Comm. R. F. Hoskyn. Part I. Fishes. Calcutta: 1892, 4to, pls. i-vii.
- Natural History Notes from H.M. Indian Marine Survey Steamer 'Investigator,' Commander C. F. Oldham, R.N., Commanding. Series II, No. 9. An Account of the Deep Sea Collection made during the Season of 1892-93. J. Asiat. Soc. Bengal, lxii, 1893, pp. 177-184, pl. ix.
- ANDREÆ, A. Vorläufige Mittheilung über die Ganoiden (*Lepidosteus* und *Amia*) des Mainzer Beckens. Verh. Ver. Heidelb. (2) v, 1893, pp. 7-15, figs.

* An asterisk prefixed to a quotation indicates that the Recorder has not seen the Journal or Work referred to.

- ✓ ANDREWS, E. A. The Bahama *Amphioxus*. Johns Hopkins Univ. Circ. xii, 1893, p. 104, and Ann. Nat. Hist. (6) xii, 1893, p. 236.
- AYERS, H. On the Genera of the Dipnoi Dipneumones. Amer. Natural. xxvii, 1893, pp. 919-932.
- BALLOWITZ, E. Ueber den Bau des elektrischen Organes von Torpedo mit besonderer Berücksichtigung der Nervenendigungen in demselben. Arch. mikr. Anat. xlii, 1893, pp. 459-468, pls. xxix-xxxi.
- BAUR, G. Ueber Rippen und ähnliche Gebilde und deren Nomenclatur. Anat. Anz. ix, 1893, pp. 116-120.
- BEAN, T. H. Description of a new species of Star-gazer (*Cathetostoma albigutta*) from the Gulf of Mexico. P. U. S. Mus. xv, 1892, pp. 121 & 122.
- . Description of a new Blennioid Fish from California. *Op. cit.* xvi, 1893, pp. 699-701, fig.
- . Observation upon Fishes and Fish-culture. Bull. U. S. Fish Comm. x, 1892, pp. 49-61.
- BEARD, J. Notes on Lampreys and Hags. Rep. Brit. Ass. 1892, pp. 789 & 790 (1893).
- BENHAM, W. B. The Structure of the Pharyngeal Bars of Amphioxus. Quart. J. Micr. Sci. xxxv, 1893, pp. 97-118, pls. vi & vii.
- BERG, C. *Geotria macrostoma* (Burm.), Berg, y *Thalassophryne montevidensis*, Berg, dos Peces particulares. An. Mus. La Plata, ii, 1893, Zool. pp. 3-7, pls. i & ii.
- BLANC, H. Étude sur la fécondation de l'œuf de la Truite. Ber. Ges. Freiburg, viii, 1894, pp. 163-189, pl. vi.
- BOHLS, J. Mitteilungen über Fang und Lebensweise von *Lepidosiren* aus Paraguay. Nachr. Ges. Gottingen, 1894, pp. 80-83.
- BOULENGER, G. A. On the Nature of "Hæmapophyses," in reply to some criticisms of M. Dollo. Ann. Nat. Hist. (6) xii, 1893, pp. 60 & 61.
- . List of the Fishes collected by Mr. E. W. Oates in the Southern Shan States, and presented by him to the British Museum. *T. c.* pp. 198-203.
- . Descriptions of new Freshwater Fishes from Borneo. *Op. cit.* (6) xiii, 1894, pp. 245-251.
- BRIDGE, T. W., & HADDON, A. C. Contributions to the Anatomy of Fishes. II. The Air-bladder and Weberian Ossicles in the Siluroid Fishes. Phil. Trans. clxxxiv (B), 1893, pp. 65-333, pls. xi-xix.
- BURCKHARDT, R. Die Homologien des Zwischenhirndaches und ihre Bedeutung für die Morphologie des Hirns bei niederen Vertebraten. Anat. Anz. ix, 1893, pp. 152-155, fig.
- BUXBAUM, L. Der Wanderzug der Mainfische im Sommer 1892. Zool. Garten, xxxiv, 1893, pp. 11-13.

- [BUXBAUM, L.] Die Mainfische und ihre Namen. Zool. Garten, xxxiv, 1893, pp. 233-235.
- CALDERWOOD, W. L. Note on the Capture of a Freshwater Eel in a Ripe Condition. Ann. Nat. Hist. (6) xii, 1893, p. 35.
- CANU, E. Notes de Biologie marine, fauniques ou ethnologiques. Ann. Stat. Aquic. Boulogne-s.-M. i, 1893, pp. 99-116.
- . Ponte, œufs et larves des Poissons osseux, utiles ou comestibles, observés dans la Manche. T. c. pp. 117-132, pls. viii-xv.
- CATTANEO, G. Sulle papille esofagee e gastriche del *Luvarus imperialis*. Atti Soc. Ligustica, iii, 1892, pp. 298-303.
- CHEVREL, R. Recherches anatomiques sur le système nerveux grand sympathique de l'Esturgeon. C.R. cxvii, 1893, pp. 441-443.
- CHRISTY, M. A Catalogue of Local Lists of British Mammals, Reptiles, and Fishes, arranged under Counties. Fishes. Zoologist (3) xvii, 1893, pp. 252-264.
- CLARKE, W. E. *Scorpana dactyloptera*, Delaroché, and its occurrence in the British North Sea Area. P. Phys. Soc. Edinb. xii, 1893, pp. 94-101, pl. ii.
- CLAYPOLE, E. W. The Upper Devonian Fishes of Ohio. Geol. Mag. (3) x, 1893, pp. 443-448, figg.
- . The Three Great Fossil Placoderms of Ohio. Amer. Geol. xii, 1893, pp. 89-99.
- . On three new species of *Dinichthys*. T. c. pp. 275-279, figg., pl. xii.
- COGGI, A. Un'anomalia in un embrione di Selacio. Mem. Acc. Bologna (5) ii, 1892, pp. 353-362, pl.
- COLLINGE, W. E. Note on the Lateral Canal System of *Polypterus*. P. Birmingham. Soc. viii, 1893, pp. 255-262, 3 pls.
- . The Lateral Canal System of *Lepidosteus osseus*. T. c. pp. 263-272, 5 pls.
- COPE, E. D. A New Extinct Species of *Cyprinidae*. P. Ac. Philad. 1893, pp. 19 & 20.
- . Fossil Fishes from British Columbia. T. c. pp. 401 & 402.
- ✓——. On the Fishes obtained by the Naturalist Expedition in Rio Grande do Sul. P. Amer. Phil. Soc. xxxiii, 1894, pp. 84-108, pls. iv-ix.
- . On *Symmorium*, and the Position of the Cladodont Sharks. Amer. Natural. xlvii, 1893, pp. 999-1001.
- ✓——. On three new Genera of *Characinidae*. Op. cit. xlviii, 1894, p. 67.
- COX, P. Observations on the Distribution and Habits of some New Brunswick Fishes. Bull. Soc. N. Brunswick, xi, 1893, pp. 33-42.
- CUNNINGHAM, J. T. Researches on the Coloration of the Skins of Flat-fishes. J. Mar. Biol. Ass. (2) iii, 1893, pp. 111-118.
- . The Life-history of the Pilchard. Op. cit. 1894, pp. 148-153, figg.

- [CUNNINGHAM, J. T.] The Ovaries of Fishes. J. Mar. Biol. Ass. (2) iii, 1894, pp. 154-165, figg.
- The Protection of Immature Fish. Rep. Brit. Ass. 1892, p. 767 (1893).
- CUNNINGHAM, J. T., & MACMUNN, C. A. On the Coloration of the Skins of Fishes, especially of *Pleuronectide*. Phil. Trans. clxxxiv (B), 1893, pp. 765-812, pls. liii-lv. Abstract, P. R. Soc. London, liii, 1893, pp. 384-388.
- DAIMERIES, A. Notes ichthyologiques. Ann. Soc. malac. Belgique (2) vii, 1893, Bull. p. xii-xvi.
- *DAVID, J. J. Die Lobi inferiores des Teleostier- und Ganoidengehirnes. Inaugural-Dissertation. Basle: 1892, 8vo, 48 pp., 2 pls.
- DEAN, B. Contributions to the Morphology of *Cladoselache* (*Cladodus*). J. Morphol. ix, 1894, pp. 87-112, pl. vii.
- On the Spawning Conditions of the Sturgeon. Zool. Anz. xvi, 1893, pp. 473-475.
- DE VIS, C. W. The Ribbon Fish (*A Regalecus* in Queensland Waters). P. Soc. Queensland, viii, 1892, pp. 109-113.
- DOLLO, L. Première note sur les Téléostéens du Crétacé supérieur de la Belgique. Bull. Soc. belge Geol. vi, 1893, P.V., pp. 180-189, figg.
- DOUGLAS-OGILBY, J. Description of a new Shark from the Tasmanian Coast. Rec. Austral. Mus. ii, 1893, pp. 62 & 63.
- Description of a new Pelagic Fish from New Zealand. T. c. pp. 64 & 65.
- Review of the Genus *Schedophilus*, Cocco, and its Allies. T. c. pp. 65-73.
- DUCRET, —. Sur le Développement des membres pairs et impairs de la Truite. Bibl. universelle (3) xxx, 1893, pp. 271-273.
- EHLERS, E. Ueber *Lepidosiren paradoxa*, Fitz., und *articulata*, n. sp., aus Paraguay. Nachr. Ges. Gottingen, 1894, pp. 84-91.
- ✓ EIGENMANN, C. H. Notes on some South American Fishes. Ann. N. York Ac. vii, 1894, pp. 625-637.
- On the Occurrence of the Spring Boxfish (Genus *Chilomycterus*) on the Coast of California. P. U. S. Mus. xv, 1892, p. 485, pl. lxxxii.
- ✓ — Catalogue of the Freshwater Fishes of Central America and Southern Mexico. Op. cit. xvi, 1893, pp. 53-60.
- EIGENMANN, C. H., & BEESON, C. H. Preliminary Note on the Relationship of the Species usually united under the generic name *Sebastes*. Amer. Natural. xxvii, 1893, pp. 668-671.
- & —. *Pteropodus dallii*, n. sp. Op. cit. xxviii, 1894, p. 66.
- EIGENMANN, C. H., & BRAY, W. L. A Revision of the American *Cichlide*. Ann. N. York Ac. vii, 1894, pp. 607-624.

- EVERMANN, B. W., & KENDALL, W. C. The Fishes of Texas and the Rio Grande Basin, considered chiefly with reference to their Geographic Distribution. Bull. U. S. Fish. Comm. for 1892, pp. 57-120, pls. x-1 (1894).
- EWART, J. C. The Electric Organ of the Skate: Note on an Electric Centre in the Spinal Cord. P. R. Soc. London, liii, 1893, pp. 388-391, fig.
- The Lateral Sense Organs of Elasmobranchs. I. The Sensory Canals of *Leomargus*. II. The Sensory Canals of the Common Skate (*Raia batis*). Tr. R. Soc. Edinb. xxxvii, 1893, pp. 59-105, pls. i-iii.
- FACCIOLA, L. Le metamorfosi del *Conger vulgaris* e del *Conger nuxtar*. Natural. Sicil. xii, 1893, pp. 254-259, 287, 288, 309-312; and xiii, 1893, pp. 25-35 & 56-60.
- FRITSCH, A. Fauna der Gaskohle und der Kalksteine der Permformation Böhmens. III. Heft 2. *Selachii* (*Traquairia*, *Protacanthodes*, *Acanthodes*). *Actinopterygii* (*Megalichthys*, *Trissolepis*). Prague: 1893, 4to, pp. 49-80, pls. ciii-cxii.
- FRITSCH, G. On the Origin of the Electric Nerves in the Torpedo, *Gymnotus*, *Mormyrus*, and *Malapterurus*. Rep. Brit. Ass. 1892. pp. 757 & 758 (1893).
- GAGE, S. M. The Lake and Brook Lampreys of New York, especially those of Cayuga and Seneca Lakes. Wilder Quart.-Cent. Book (Ithaca, 1893), pp. 421-493, 7 pls.
- GAGE, S. P. The Brain of *Diemyctylus viridescens*, from Larval to Adult Life, and Comparisons with the Brain of *Amia* and *Petromyzon*. T. c. pp. 259-313, 7 pls.
- GARMAN, S. The Lac de Marbre Trout, a New Species. Science, xxii, 1893, p. 23.
- GIGLIOLI, E. H. Di una nuova specie di Macruride appartenente alla fauna abissale del Mediterraneo. Zool. Anz. xvi, 1893, pp. 343-345.
- GILBERT, C. H. Report on the Fishes of the Death Valley Expedition, collected in Southern California and Nevada in 1891, with descriptions of new species. North Amer. Fauna, No. 7, 1893, pp. 229-234, pls. v & vi.
- GILL, T. A Comparison of Antipodal Faunas. Mem. Ac. Washington, vi, 1893, pp. 91-124.
- Families and Subfamilies of Fishes. T. c. pp. 127-138.
- The Proper Generic Name of the Tunnies. P. U. S. Mus. xvi, 1893, pp. 693 & 694.
- A Segregation of Freshwater Fishes. Science, xxii, 1893, p. 345.

- [GILL, T.] A South American Lamprey. *Science*, xxiii, 1894 p. 30.
- The *Erylepidinae*. *T. c.* p. 52.
- GIRARD, A. A. Étude sur un poisson des grandes profondeurs, du genre *Himantolophus*, dragué sur les côtes du Portugal. *Boll. Soc. Geogr. Lisb.* xi, 1893, pp. 603-610, pl. i.
- Description d'un *Echeneis* nouveau des côtes du Portugal. *T. c.* pp. 611-615, pl. ii.
- Note sur un poisson-lune (*Orthogoriscus mola*, L.), de grandes dimensions, capturé sur les côtes du Portugal. *Ann. Sci. nat. (Porto)*, i, 1894, pp. 31-33.
- GOEPPERT, E. Die Entwicklung des Pankreas der Teleostier. *Morphol. Jahrb.* xx, 1893, pp. 90-111, figg.
- GOTCH, F. The Electric Organs of Fishes. *P. Liverp. biol. Soc.* vi, 1892, pp. 148-154.
- GRASSI, B., & CALANDRUCCIO, S. Ulteriori ricerche sui Leptocefali. *Atti Acc. Lincei.* ccxc, 1893, pp. 450-452.
- GUITEL, F. Sur les mœurs du *Blennius sphynx*, Cuv. et Val., et du *Blennius montagui*, Fleming. *C.R. Ac. Sci.* cxvii, 1893, pp. 289-291.
- Observations sur les mœurs de trois Blenniïdes, *Clinus argentatus*, *Blennius montagui*, et *Blennius sphynx*. *Arch. Zool. exp.* (3) i, 1893, pp. 325-384.
- GÜNTHER, A. Second Report on the Reptiles, Batrachians, and Fishes transmitted by Mr. H. H. Johnston, C.B., from British Central Africa. *P. Zool. Soc. London*, 1893, pp. 616-628, pls. liii-lvii (1894).
- Descriptions of the Reptiles and Fishes collected by Mr. E. Coode-Hore on Lake Tanganyika. *T. c.* pp. 628-632, pl. lviii.
- HAACKE, W. Die Schöpfung der Tierwelt. Leipzig and Vienna: 1893, 8vo.
- HARRISON, R. G. Ueber die Entwicklung der nicht knorpelig vorgebildeten Skelettheile in den Flossen der Teleostier. *Arch. mikr. Anat.* xlii, 1893, pp. 248-278, pls. xvi-xviii.
- HASSE, C. Die Entwicklung und der Bau der Wirbelsäule der Ganoiden. *Zeitschr. wiss. Zool.* lvii, 1893, pp. 76-96, pls. v & vi.
- Die Entwicklung der Wirbelsäule der Cyclostomen. *Op. cit.* lviii, 1893, pp. 290-305, pl. xvi.
- HATSCHEK, B. The *Amphioxus* and its Development. Translated and edited by J. TUCKEY. London: 1893, 8vo, 181 pp., 9 pls.
- HEATH, A. J., & MORGAN, C. LLOYD. On the Fish-Remains of the Lower Carboniferous Rocks of the Bristol District. *P. Bristol Soc.* (2) vii, 1893, pp. 80-92.

- HENNEGUY, L. F. Sur la structure de la glande nidamenteuse de Poviducte des Sélaciens. C.R. Soc. Philom. 1893, No. 16, pp. 2 & 3.
- HERFORD, K. V. Der Reifungsprocess im Ei von *Petromyzon fluviatilis*. Anat. Anz. viii, 1893, pp. 721-728, figg.
- HILGENDORF, F. Ueber die Bezeichnung der Gattung *Mola* (*Orthogoriscus*). SB. Nat. Fr. 1893, pp. 3 & 4.
- HOEK, P. P. C. Verslag van de onderzoekingen, verricht aan de Nederlandsche Tafel van het Zoölogisch Station van Dr. A. Dohrn te Napels, van 1 Januari tot 1 April 1890. Staats-Courant, June 1890. Quoted from a Reprint.
- . Verslag der verrichtingen van de ondergteeckende aan de Nederlandsche Werktafel in het Zoölogisch Station van Prof. Dohrn, te Napels, 10 Maart—26 Juli 1887. Handelingen van het 3^{de} Natuuren Geneesk. Congr. Utrecht, April 1891. Quoted from a Reprint.
- . Hermaphroditisme bij Vischen. *T. c.*
- HOFFMANN, C. K. Zur Entwicklungsgeschichte des Venensystems bei den Selachiern. Morphol. Jahrb. xx, 1893, 289-304, pl. xii.
- HOLT, E. W. L. Survey of Fishing Grounds, West Coast of Ireland, 1890-1891: on the Eggs and Larval and Post-larval Stages of Teleosteans. Tr. Dublin Soc. (2) v, 1893, pp. 1-121, pls. i-xv.
- . On the Relation of Size to Sexual Maturity in Round Fish. J. Mar. Biol. Ass. (2) iii, 1893, pp. 78-81.
- . On the Relation of Size to Sexual Maturity. Rep. Brit. Ass. 1892, pp. 765-767 (1893).
- . Notes on Teleostean Development. *T. c.* pp. 772.
- HOPKINS, G. S. The Lymphatics and Enteric Epithelium of *Amia calva*. Wilder Quart.-Cent. Book (Ithaca, 1893), pp. 367-382, 2 pls.
- HOWES, G. B. On the heads of two Lampreys and a Hag showing some remarkable variations of the respiratory organs. P. Zool. Soc. London, 1893, pp. 730-733, fig. (1894).
- . On the Affinities, Inter-relationships, and Systematic Position of Marsipobranchii. P. Liverp. biol. Soc. vi, 1892, pp. 122-147, pls. viii-x.
- ✓ IHERING, H. v. Die Süßwasser-Fische von Rio Grande do Sul. Rio Grande do Sul: 1893, 8vo, 36 pp.
- ✓ — . Die Küstenfische von Rio Grande do Sul. Koseritz, Deutscher Volkskalender für Brasilien, 1893, pp. 89-119.
- IWANZOFF, N. Ein Fall von scheinbarem Hermaphroditismus bei dem Barsch (*Perca fluviatilis*). Bull. Soc. Moscou, 1893, pp. 199-205, pl. viii.

- JACOBY, M. Die Hornzähne der Cyclostomen nach Untersuchungen an *Myxine glutinosa*, *Petromyzon fluviatilis* und *marinus*. Arch. mikr. Anat. xliii, 1894, pp. 117-148, pl. vi.
- JAEKEL, O. Ueber die Ruderorgane der Placodermen. SB. Nat. Fr. 1893, pp. 178-181.
- JORDAN, D. S. Temperature and Vertebræ—A Study in Evolution. Being a Discussion of the Relationships of the Numbers of Vertebræ among Fishes, to the Temperature of the Water and to the Character of the Struggle for Existence. Wilder Quart. Cent. Book (Ithaca, 1893) pp. 13-36.
- . A Description of the Golden Trout of Kern River, California, *Salmo mykiss aqua-bonita*. P. U. S. Mus. xv, 1892, pp. 481-483.
- . Description of a new species of Cyprinoid Fish, *Couesius greeni*, from the head waters of Frazer River in British Columbia. *Op. cit.* xvi, 1893, pp. 313 & 314.
- JORDAN, D. S., & GILBERT, C. H. Note on the Wall-eyed Pollack (*Pollachius chalcogrammus fucensis*) of Puget Sound. *T. c.* pp. 315 & 316.
- JORDAN, D. S., & FESLER, B. A Review of the Sparoid Fishes of America and Europe. Rep. U. S. Fish Comm. 1889-91, pp. 421-544, pls. xxviii-lxii (1893).
- JUNGENSEN, H. F. E. Om Embryonalnyren hos Støren (*Accipenser sturio*). Vid. Medd. 1893, pp. 188-203, pl. ii.
- . Die Embryonalniere des Störs (*Accipenser sturio*). Zool. Anz. xvi, 1893, pp. 464-467, & 469-472, fig.
- KAVRAISKI, F. F. Lists and Descriptions of the specimens preserved in the Zoological Museum of the Imperial University of Moscow. Section 1, No. 2. Lists and Descriptions of the Collection of Fishes in the Museum. (Russian.) Tr. Soc. Friends N. H. Moscow, lvi, 1893, 50 pp.
- KENT, W. S. The Great Barrier Reef of Australia; its Products and Potentialities. London: 1893, 4to.
- . Description of a new species of True Barrimundi, *Osteoglossum jardinii*, from North Queensland. P. Soc. Queensland, viii, 1892, pp. 105-108.
- KIRKALDY, J. W. On the Head Kidney of *Myxine*. Quart. J. Micr. Sci. xxxv, 1894, pp. 353-359, pl. xxiii.
- KLAATSCH, H. Beiträge zur vergleichenden Anatomie der Wirbelsäule. II. Ueber die Bildung knorpeliger Wirbelkörper bei Fischen. Morphol. Jahrb. xx, 1893, pp. 143-186, pl. vii.
- . Ueber die Wirbelsäule der Dipnoer. Verh. Anat. Ges. 1893, pp. 130-132.

- KLINCKOWSTRÖM, A. v. Die Zirbel und das Foramen parietale bei *Callichthys (asper und littoralis)*. Anat. Anz. viii, 1893, pp. 561-564, figg.
- KNAUTH, K. Ichthyologische Notiz. Zool. Anz. xvi, 1893, pp. 355 & 356.
- . Zwei fortpflanzungsfähige Cyprinidenbastarde. T. c. pp. 416-418.
- . Ueber einen neuen fortpflanzungsfähigen Cypriniden aus Mittelschlesien, *Alburnus leydigii* mihi sp. n. (*A. lucidus* × *Leucaspius delineatus*). T. c. pp. 448-450.
- . Zwei Fälle von latenter Vererbung der Mopsköpfigkeit bei Cyprinoiden. Biol. Centralbl. xiii, 1893, pp. 766 & 767.
- KÖHLER, R., & BATAILLON, E. Recherches sur l'extension du blastoderme et l'orientation de l'embryon dans l'œuf des Téléostéens. C.R. cxvii, 1893, pp. 490-493.
- . Observations sur les phénomènes karyokinétiques dans les cellules du blastoderme des Téléostéens. T. c. pp. 521-524.
- KOLOMBATOVIČ, G. Novi Nadodatci Kralješjacima Dalmacije. Spalato: 1893, 8vo, 27 pp.
- KUPFFER, C. v. Studien zur vergleichenden Entwicklungsgeschichte des Kopfes der Kranioten. I. Heft. Die Entwicklung des Kopfes von *Acipenser sturio*. Munich and Leipzig: 1893, 8vo, 95 pp., 9 pls. II. Heft. Die Entwicklung des Kopfes von *Ammocetes planeri*. Munich and Leipzig: 1894, 79 pp., 12 pls.
- . Ueber das Pankreas bei *Ammocetes*. SB. Ges. München, ix, 1893, pp. 37-58, figg.
- LAGUESSE, E. Sur les bourgeons pancréatiques accessoires et l'origine du canal pancréatique chez les Poissons. C.R. Soc. Biol. (9) v, 1893, pp. 402-404.
- . Développement du Pancréas chez les Poissons osseux (Organogénie, Histogénie). J. Anat. Physiol. xxx, 1894, pp. 79-116, pl. iii.
- LEYDIG, F. Besteht eine Beziehung zwischen Hautsinnesorganen und Haaren? Biol. Centralbl. xiii, 1893, pp. 359-375.
- LOCY, W. A. The Formation of the Medullary Groove in the Elasmobranchs. J. Morphol. viii, 1893, pp. 367-378, pl. xix.
- . The Optic Vesicles of Elasmobranchs and their Serial Relation to other Structures on the Cephalic Plate. Op. cit. ix, 1894, pp. 115-122.
- . The Derivation of the Pineal Eye. Anat. Anz. ix, 1893, pp. 169-184, figg., & p. 231.
- LOPEZ, C. Cenni sulla Fauna dell' Abruzzo Teramano. Teramo: 1893, 8vo, 60 pp.

- LÖNNBERG, E. Ichthyologische Notizen. II. Bih. Svenska Ak. xviii (4), No. 2, 1893, 13 pp.
- LWOFF, B. Ueber den Zusammenhang von Markrohr und Chorda beim *Amphioxus* und ähnliche Verhältnisse bei Anneliden. Zeitschr. wiss. Zool. lvi, 1893, pp. 299-309, pl. xvii.
- On the formation of the Germinal Layers in Vertebrates. Translation. Ann. Nat. Hist. (6) xi, 1893, pp. 360-377.
- MARSHALL, A. M. Vertebrate Embryology. A Text-book for Students and Practitioners. London: 1893, 8vo, xxiii, 640 pp., figg.
- MAURER, F. Zur Frage von den Beziehungen der Haare der Säugethiere zu den Hautsinnesorganen niederer Wirbelthiere. Morphol. Jahrb. xx, 1893, pp. 429-448.
- MAYER, P. Ueber die ersten Stadien der Gefässe bei den Selachiern. Anat. Anz. ix, 1893, pp. 185-192.
- MAZZA, F. Eteromorfie di alcuni pesci marini. Atti Soc. Ligustica, iv, 1893, pp. 427-435.
- McLURE, F. W. Notes on the Early Stages of Segmentation in *Petromyzon marinus*, L. (*americanus*, Le S.). Zool. Anz. xvi, 1893, pp. 367, 368, & 373-376.
- MEEK, S. E. A Report upon the Fishes of Iowa, based upon Observations and Collections made during 1889, 1890, & 1891. Bull. U. S. Fish Comm. x, 1892, pp. 217-248.
- MITROPCHANOW, P. Etude embryogénique sur les Sélaciens. Arch. Zool. exp. (3) i, 1893, pp. 161-220, pls. ix-xiv.
- Researches on the Development of Vertebrate Animals. (Russian text.) Trav. Soc. Varsovie, ii, 1892, pp. 1-251, pls. i-vii.
- MORGAN, T. H. Experimental Studies on the Teleost Eggs. (Preliminary Communication.) Anat. Anz. viii, 1893, pp. 803-814.
- MÖBIUS, K. Ein eierhaltiges Nest des Seestichlings, *Gasterosteus spinachia*, L. SB. nat. Fr. 1893, p. 167.
- NELSON, T. H., & CLARKE, W. E. *Scorpena dactyloptera* on the Yorkshire Coast. Naturalist, 1893, p. 81.
- NOÉ, J. Variation avec l'habitat de la résistance des Poissons à l'asphyxie dans l'air. C.R. Soc. Biol. (9) v, 1893, pp. 1049-1051.
- OSTROUMOFF, A. Studien zur Phylogenie der äusseren Genitalien bei Wirbelthieren. I. Theil. MT. Stat. Neapel, xi, 1893, pp. 46-55, pls. iii & iv.
- PARKER, W. N. On the Anatomy and Physiology of *Protopterus annectens*. Tr. Irish Ac. xxx, 1892, pp. 109-230, pls. vii-xvii.
- PERUGIA, A. Di alcuni Pesci raccolti in Sumatra dal Dott. Elio Modigliani. Ann. Mus. Genova (2) xiii, 1893, pp. 241-247.

- [PERUGIA, A.] Sopra alcuni Pesci di Engano raccolti dal Dott. Elio Modigliani. *T. c.* pp. 251-255.
- PETERSEN, C. G. J. Report of the Danish Biological Station to the Home Department. III. 1892. Reprinted from *Fiskeri-Beretningen* for 1892-93. Copenhagen: 1893, 8vo, 38 pp.
- PEFFER, G. Ostafrikanische Fische gesammelt von Herrn Dr. F. Stuhlmann im Jahre 1888 und 1889. *Jahrb. Hamburg. Anst.* x, 1893, pp. 131-177, 3 pls.
- . Ueber die Wanderung des Auges bei den Plattfischen. *Verh. deutsch. Zool. Ges.* iii, 1894, p. 83.
- PIERS, H. Notes on Nova Scotian Zoology. No. 2. *P. N. Scotia Inst.* (2) i, 1892, pp. 175-184.
- PILLIET, A. H. Note sur l'estomac des Pleuronectes. *C.R. Soc. Biol.* (9) v, 1893, pp. 881 & 882.
- . Recherches histologiques sur l'estomac des Poissons osseux (Pleuronectes). *J. Anat. Physiol.* xxx, 1894, pp. 61-78.
- POLLARD, H. B. Observations on the Development of the Head in *Gobius capito*. *Quart. J. Micr. Sci.* xxxv, 1894, pp. 335-352, pls. xxi & xxii.
- . The "Cirrhostomial" Origin of the Head in Vertebrates. *Anat. Anz.* ix, 1894, pp. 349-359, figg.
- PRINCE, E. E. On the Formation of Argenteous Matter in the Integument of Teleosteans. *Rep. Brit. Ass.* 1892, pp. 772 & 773 (1893).
- . The Development of the Pharyngeal Teeth in the *Labridæ*. *T. c.* p. 773.
- RABL-RÜCKHARD, H. Der Lobus olfactorius impar der Selachier. *Anat. Anz.* viii, 1893, pp. 728-731, figg.
- REID, E. W. The Electromotive Properties of the Skin of the Common Eel. *Phil. Trans.* clxxxiv (B), 1893, pp. 335-365.
- . The Process of Secretion in the Skin of the Common Eel. (Abstract.) *P. R. Soc. London*, liii, 1893, pp. 36-41.
- RETZIUS, G. Die nervösen Elemente im Rückenmarke der Knochenfische. *Biol. Unters.* (2) v, 1893, pp. 27-30, pl. xiv.
- . Das Gehirn und das Auge von *Myxine*. *T. c.* pp. 55-68, pls. xxiv-xxvi.
- . Ueber Geschmacksknospen bei *Petromyzon*. *T. c.* pp. 69 & 70, pl. xxvii.
- REUTER, O. M. Nordiska Sugfiskan (*Liparis lineatus*, Lep.) funnen i Nylands skärgård. *Medd. Soc. Faun. Fenn.* xvii, 1892, pp. 168-172.

- RITTER, W. E. On the Eyes, the Integumentary Sense Papillæ, and the Integument of the San Diego Blind Fish (*Typhlogobius californiensis*, Steindachner). Bull. Mus. Harvard, xxiv, 1893, pp. 51-102, 4 pls.
- ROCHÉ, G. Etude générale sur la pêche au grand chalut dans le Golfe de Gascogne. Ann. Sci. Nat. (7) xv, 1893, pp. 1-84.
- . Observation sur la nourriture de la Sardine. C.R. Soc. Philom. 1893, No. 13, pp. 10 & 11.
- ROHON, J. V. Metamerie am Primordial-cranium palæozoischer Fische. Zool. Anz. xvii, 1894, pp. 51 & 52.
- RYDER, J. A. The Inheritance of Modifications due to Disturbances of the early Stages of Development, especially in the Japanese domesticated races of Gold Carp. P. Ac. Philad. 1893, pp. 75-94.
- . The Vascular Respiratory Mechanism of the Vertical Fins of the Viviparous *Embiotocidae*. T. c. pp. 95-99, fig.
- SACCHI, M. Sulle minute differenze fra gli organi omotopici dei pleuronettidi. Atti Soc. Ligustica, iv, 1893, pp. 356-369, pl. xi.
- SAUVAGE, H. E. La nourriture de quelques Poissons de mer. Ann. Soc. Aquil. Boulogne-s.-M. i, 1893, pp. 39-51.
- . Examen de l'état de Maturité sexuelle de quelques Poissons de mer. T. c. pp. 86-98.
- . Recherches sur les Poissons du Lias Supérieur de l'Yonne, zone à Ciment de Vassy. Bull. Soc. Yonne, xlvii, 1893, pp. 23-33, 3 pls. [Reprint.]
- SAINT-JOSEPH, — DE. Note complémentaire sur les œufs du *Gobius minutus*, L., var. *minor*, Heincke (*Gobius microps*, Kröyer), et remarques sur quelques autres œufs de Poissons osseux. Bull. Soc. Philom. (8) v, 1893, pp. 189-195.
- SCHAFER, A. Zur feineren Anatomie des Kleinhirns der Teleostier. Anat. Anz. viii, 1893, pp. 705-720, figg.
- SCHEEL, C. Beiträge zur Entwicklungsgeschichte der Teleostierwirbelsäule. Morphol. Jahrb. xx, 1893, pp. 1-47, pls. i-iii.
- SCHMIDT, V. Die Chorda dorsalis und ihr Verhalten zur Wirbelsäule im Schwanzende der Wirbelthiere. SB. Ges. Dorpat, x, 1893, pp. 142-152.
- SCHWEDER, G. Ueber die Fischfauna des Rigaschen Meerbusens. KB. Ver. Riga, xxxvi, 1893, pp. 33-35.
- SEMON, R. Zoologische Forschungsreisen in Australien und dem Malayischen Archipel. 1. *Ceratodus*. 1. Lieferung. Jena: 1893, 4to, 50 pp., 8 pls. With Introduction by E. HÆCKEL.
- SIM, G. *Scorpena ductyloptera*, Delaroche, in Scottish Waters. Ann. Scott. Nat. Hist. 1893, pp. 204-206.

- SMITH, H. H. Notes on a Collection of Fishes from the Lower Potomac River, Maryland. Bull. U. S. Fish. Comm. x, 1892, pp. 63-72, pls. xviii-xx.
- . Report of an Investigation of the Fisheries of Lake Ontario. *T. c.* pp. 177-215, pls. xxi-l.
- . Report on a Collection of Fishes from the Albemarle Region of North Carolina. *Op. cit.* xi, 1893, pp. 185-200.
- . Fish Acclimatization on the Pacific Coast. *Science*, xxii, 1893, pp. 88 & 89.
- SMITT, F. A. A History of Scandinavian Fishes, by B. FRIES, C. U. EKSTRÖM, and C. SUNDEVALL, with coloured plates by W. VON WRIGHT. Second Edition, revised and completed by F. A. SMITT. Part I. Stockholm and London: 1893, 4to, 566 pp., 27 pls.
- SOLGER, B. Notiz über die Nebenhöhle des Geruchsorgans von *Gasterosteus aculeatus*. *Zeitschr. wiss. Zool.* lvii, 1893, p. 186, fig.
- SPENCER, W. B. Contributions to our Knowledge of *Ceratodus*. Part I. The Blood Vessels. Macleay Memorial Vol. (Linn. Soc. N.S. Wales, 1893), pp. 1-34, pls. i-v.
- SPENGLER, J. W. Benham's Kritik meiner Angaben über die Kiemen des *Amphioxus*. *Anat. Anz.* viii, 1893, pp. 762-765.
- STEINDACHNER, F. Ichthyologische Beiträge. xvi. SB. Ak. Wien, cii, 1893, pp. 215-243, 3 pls.
- STUDNIČKA, F. C. Sur les Organes pariétaux de *Petromyzon planeri*. Prague: 1893.
- . Zur Lösung einiger Fragen aus der Morphologie des Vorderhirnes der Cranioten. *Anat. Anz.* ix, 1894, pp. 307-320, 2 pls.
- TRAQUAIR, R. H. A further Description of *Paleospondylus gunni*, Traquair. *P. Phys. Soc. Edinb.* xii, 1893, pp. 87-94, pl. i.
- . On *Cephalaspis magnifica*, a new Fossil Fish from the Caithness Flagstones. *T. c.* 1894, pp. 269-273, pl. vii.
- . Achanarras Revisited. *T. c.* pp. 279-286, fig.
- . Notes on the Devonian Fishes of Campbelltown and Scaumenac Bay in Canada. No. 3. *Geol. Mag.* (3) x, 1893, pp. 262-267.
- . On the Discovery of *Cephalaspis* in the Caithness Flags. *Ann. Scott. Nat. Hist.* 1893, pp. 206 & 207.
- TRIMEN, R. The South African Vertebrate Fauna. In J. NOBLE'S Illustrated Official Handbook of the Cape and South Africa. London: 1893, 8vo, Fishes, pp. 88-90.
- TROIS, E. F. Sulla comparsa accidentale dell' *Echeneis naucrates* nel Golfo di Venezia. *Atti Ist. Veneto* (7) iv, 1893, p. 1636.

- VALENTI, G. Contributo alla istogenesi della cellula nervosa e della nevroglia nel cervello di alcuni Pesci condrostei. Atti Soc. Toscana, Mem. xii, 1893, pp. 83-98, pl. iii.
- VAILLANT, L. Contribution à l'Étude de la Faune ichthyologique de Bornéo. N. Arch. Mus. Paris (3) v, 1894, pp. 23-114, 2 pls.
- . Sur un nouveau genre de Poissons, voisin des *Fierasfer*. C.R. cxvii, 1893, pp. 745 & 746.
- . Sur la faune ichthyologique du eaux douces de Bornéo. *Op. cit.* cxviii, 1894, pp. 209-211.
- . Sur une Collection de Poissons recueillie par M. Chaper à Bornéo. Bull. Soc. zool. France, xviii, 1893, pp. 55-62.
- . Sur les Poissons provenant du voyage de M. Bonvalot et du Prince Henri d'Orléans. Bull. Soc. Philom. (8) v, 1893, pp. 197-204.
- VAN BAMBEKE, C. Contributions à l'histoire de la constitution de l'œuf. II. Elimination d'éléments nucléaires dans l'œuf ovarien de *Scorpena scrofa*. Bull. Ac. Belgique (3) xxv, 1893, pp. 323-326, pl. i, and Arch. Biol. xiii, 1893, pp. 89-124, pls. v & vi.
- VIEIRA, L. Contribution à l'étude des poissons d'eau douce du Portugal, d'après la collection du Musée de Zoologie de l'Université de Coimbra. Ann. Sci. nat. (Porto) i, 1894, No. 2, pp. 1-18.
- . Sur les mœurs du *Petromyzon marinus*, Linn., et du *Petromyzon fluviatilis*, Linn. T. c. pp. 79-83, pl. iv.
- VINCIGUERRA, D. Di alcuni Pesci raccolti nel paese dei Somali dall'ing^{re} L. Bricchetti-Robecchi. Ann. Mus. Genova (2) xiii, 1893, pp. 448-455.
- . Catalogo dei Pesci delle Isole Canarie. Atti Soc. Ital. xxxiv, 1893, pp. 295-334.
- . Sulle Appendici branchiali nelle Specie Mediterranee del Genere *Dentex*. Boll. Soc. Rom. Zool. ii, 1893, pp. 50-69.
- . Sulla Presenza di un Ghiozzo d'acqua dolce nei dintorni di Roma. T. c. 212-222.
- . Sulla Introduzione del Salmone di California nel Lago di Castel Gandolfo. T. c. pp. 253-264.
- VIRCHOW, H. Ueber die Spritzlochkieme der Selachier. SB. nat. Fr. 1893, pp. 31-33.
- . Ueber die Augengefässe der Selachier. T. c. pp. 33-37.
- WALLACE, L. B. The Structure and Development of the Axillary Gland of *Batrachus*. J. Morphol. viii, 1893, pp. 563-568, pl. xxvii.
- WHITE, P. J. The Skull and Visceral Skeleton of the Greenland Shark, *Læmargus microcephalus*. Tr. R. Soc. Edinb. xxxvii, 1893, pp. 287-306, 2 pls.

- WILLEY, A. Report on a Collection of *Amphioxus* made by Professor A. C. Haddon in Torres Straits, 1888-89. Quart. J. Micr. Sci. xxxv, 1894, pp. 361-371.
- WILLIAMS, H. S. On the Ventral Plates of the Carapace of the genus *Holonema* of Newberry. Amer. J. Sci. (3) xlvi, 1893, pp. 285-288, figg.
- WILLIAMS, W. L. On a Specimen of Sunfish captured at Poverty Bay. Tr. N. Zealand Inst. xxv, 1893, pp. 110 & 111, pl. viiiA.
- WOODS, H. Additions to the Type Fossils in the Woodwardian Museum. Geol. Mag. (3) x, 1893, pp. 111-118.
- WOODWARD, A. S. On the Dentition of a Gigantic Extinct Species of *Myliobatis* from the Lower Tertiary Formation of Egypt. P. Zool. Soc. London, 1893, pp. 558 & 559, pl. xviii.
- On the Cranial Osteology of the Mesozoic Ganoid Fishes, *Lepidotus* and *Dapedius*. T. c. pp. 559-565, figg., pls. xlix & l.
- Some Cretaceous Pycnodont Fishes. Geol. Mag. (3) x, 1893, pp. 433-436, pl. xvi, & pp. 487-493, pl. xvii.
- Note on a Tooth of *Oxyrhina* from the Red Crag of Suffolk. Op. cit. xi, 1894, pp. 75 & 76, fig.
- Description of the Skull of *Pisodus oweni*, an *Albula*-like Fish of the Eocene period. Ann. Nat. Hist. (6) xi, 1893, pp. 357-359, pl. xvii.
- Palæichthyological Notes. Op. cit. (6) xii, 1893, pp. 281-287, pl. x.
- Further Notes on Fossil Fishes from the Karoo Formation of South Africa. T. c. pp. 393-398, pl. xvii.
- On some British Upper-Jurassic Fish-remains of the Genera *Caturus*, *Gyrodus*, and *Notidanus*. T. c. pp. 398-402, pl. xviii.
- Notes on the Sharks' Teeth from British Cretaceous Formations. P. Geol. Ass. xiii, 1894, pp. 190-200, figg., pls. v & vi.
- Note on the Evolution of the Scales of Fishes. Nat. Sci. iii, 1893, pp. 448-450, fig.
- WOOLMAN, A. J. Report of an Examination of the Rivers of Kentucky, with Lists of the Fishes obtained. Bull. U. S. Fish Comm. x, 1892, pp. 249-288, pl. li.
- Report upon the Rivers of Central Florida tributary to the Gulf of Mexico, with Lists of Fishes inhabiting them. T. c. pp. 293-302, pls. lii & liii.
- WORTH, S. G. Observations on the Spawning Habits of the Shad. Bull. U. S. Fish Comm. xi, 1893, pp. 201-206.
- ZIEGLER, H. E. Ueber das Verhalten der Kerne im Dotter der meroblastischen Wirbelthiere. Ber. Ges. Freiburg, viii, 1894, pp. 192-209.
- ZIMMERMANN, — Ueber die Contraction der Pigmentzellen der Knochenfische. Verh. Anat. Ges. 1893, pp. 76-78.

II.—THE GENERAL SUBJECT.

T. GILL, Mem. Ac. Washington, vi, 1893, pp. 127-138, gives a conspectus of his classification of Fishes; 324 families are named, but not defined.

D. S. JORDAN again discusses the relation of temperature to the number of vertebræ in Fishes; Wilder Quart.-Cent. Book, pp. 13-36.

On ribs and similar elements, and their nomenclature; BAUR, Anat. Anz. ix, 1893, pp. 116-120.

On the hæmapophyses; BOULENGER, Ann. Nat. Hist. (6) xii, 1893, pp. 60 & 61.

H. KLAATSCH studies the development of cartilaginous vertebræ in Fishes. Morphol. Jahrb. xx, 1893, pp. 143-186, pl. vii.

On the notochord and its relation to the vertebral column in the caudal extremity; V. SCHMIDT, SB. Ges. Dorpat, x, 1893, pp. 142-152.

On the evolution of the scales of Fishes; A. S. WOODWARD, Natural Science, iii, 1893, pp. 448-450, fig.

On the pancreas of Fishes; LAGUESSE, C.R. Soc. Biol. (9) v, 1893, pp. 402-404, and J. Anat. Physiol. xxx, 1894, pp. 72-116, pl. iii.

SUSANNA P. GAGE, Wilder Quart.-Cent. Book, pp. 259-313, 7 pls., compares the brain of the American Newt (*Molge viridescens*, Raf.) with those of *Amia* and *Petromyzon*.

G. FRITSCH, Rep. Brit. Ass. 1892, pp. 757 & 758 (1893), has a communication on the origin of the electric nerves.

On the electric organs of Fishes; F. GORCH, P. Liverp. biol. Soc. vi, 1892, pp. 148-154.

On the possible relation of the sense-organs of the skin of lower Vertebrates to the hairs; LEYDIG, Biol. Centralbl. xiii, 1893, pp. 359-375; MAURER, Morphol. Jahrb. xx, 1893, pp. 429-448.

On the derivation of the pineal eye in Fishes; W. A. LOCY, Anat. Anz. ix, 1893, pp. 169-184, figg.

Researches on the development of Fishes; MITROPHANOW, Trav. Soc. Varsovie, ii, 1892, pp. 160-216, pls. i-vii.

H. B. POLLARD, Anat. Anz. ix, 1894, pp. 349-359, figg., has a paper on the "Cirrhostomial" origin of the head in Vertebrates.

On the formation of the germinal layers in Vertebrates; Translation of LWOFF's paper in Ann. Nat. Hist. (6) xi, 1893, pp. 360-377.

On the nuclei in the yolk of Fish ova; H. E. ZIEGLER, Ber. Ges. Freiburg, viii, 1894, pp. 192-209.

On the relation of size to sexual maturity; HOLT, Rep. Brit. Ass. 1892, p. 765 (1893); CUNNINGHAM, *t. c.* p. 767; SAUVAGE, Ann. Stat. aquic. Boulogne-s.-M. i, 1893, pp. 86-98.

J. NOÉ remarks on the length of time various Fishes can survive out of their natural element, and formulates the law that the more a species has sedentary habits the longer it can live out of water, and *vice versa*; C.R. Soc. Biol. (9) v, 1893, pp. 1049-1051.

P. P. C. HOEK (see p. 7) writes on hermaphroditism in Fishes. The following Mediterranean *Percidæ* and *Sparidæ* are found to be constantly hermaphrodite: — *Serranus cabrilla*, *S. scriba*, *Centropristis hepatus*, *Chrysophrys auratus*, *Box salpa*, *Charax puntazzo*, *Sargus rondeletii*, *S. annularis*, *S. salviani*, *Pagellus mormyrus*.

On the food of some Fishes in the English Channel; SAUVAGE, Ann. Stat. aquic. Boulogne-s.-M. i, 1893, pp. 39-51.

W. HAACKE, "Die Schöpfung der Tierwelt" (Leipzig & Vienna: 1893, 8vo) deals with the evolution and distribution of Fishes, pp. 344-381.

T. GILL, Science, xxii, 1893, p. 345, offers some remarks on certain groups of Freshwater Fishes and their geographical distribution.

III.—FAUNÆ.

EUROPE.

Great Britain and Ireland: Catalogue of local lists of Fishes, arranged under counties; M. CHRISTY, Zoologist (3) xvii, 1893, pp. 252-264.

Scandinavia: F. A. SMITT supplies a new, revised and completed edition of Fries and Ekström's "History of Scandinavian Fishes," illustrated by W. von Wright. Part I. Stockholm and London: 1893, 4to.

Denmark: Notes on the pelagic life in Fæno Sound, Denmark; PETERSEN, Report of the Danish Biological Station. III. Copenhagen: 1893, pp. 1-15.

Gulf of Riga: List of the Fishes, by G. SCHWEDER, KB. Ver. Riga, xxxvi, 1893, pp. 33-35.

Germany: List of the Fishes of Artland; MÖLLMANN, Jahresber. Ver. Osnabruck, 1891-92, pp. 228-232. On the German names of some of the Fishes of the Main; BUXBAUM, Zool. Garten, xxxiv, 1893, p. 233. The same author, *t. c.* pp. 11-13, reports on the migrations of Fishes in this river during the summer of 1892.

Bay of Biscay: On the Food-fishes; ROCHÉ, Ann. Sci. Nat. (7) xv, 1893, pp. 41-53.

Portugal: On some Freshwater Fishes; L. VIEIRA, Ann. Sci. nat. (Porto) i, 1894, No. 2, pp. 1-18.

Italy: C. LOPEZ, Cenni sulla Fauna dell' Abruzzo Teramano, pp. 33-39, remarks on the ichthyological fauna of the Abruzzi and the corresponding coast of the Adriatic.

Dalmatia: G. KOLOMBATOVIČ, Novi Nadodatci, pp. 14-27, remarks on some Fishes.

Canary I.: See Africa.

ASIA.

Bay of Bengal: On the Deep-sea collection made by the 'Investigator,' 1892-93; A. ALCOCK, J. Asiat. Soc. Bengal, lxii, 1893, pp. 177-184, pl. ix.

Shan States: On a collection made by Mr. E. W. Oates; BOULENGER, Ann. N. H. (6) xii, 1893, pp. 198-203.

Black River, Upper Tonkin : On the Fishes obtained by M. Bonvalot and Prince Henri d'Orleans ; VAILLANT, Bull. Soc. Philom. (8) v, 1893, pp. 197-204.

Sumatra : On some Freshwater Fishes ; PERUGIA, Ann. Mus. Genova (2) xiii, 1893, pp. 241-247.

Borneo : L. VAILLANT, N. Arch. Mus. (3) v, 1894, pp. 23-114, discusses the affinities of the Fish-fauna, and enumerates the known Fishes. Remarks in C.R. cxviii, 1894, pp. 209-211. List of Fishes collected by M. Chaper ; VAILLANT, Bull. Soc. zool. France, xviii, 1893, pp. 55-62. New Freshwater species described by BOULENGER, Ann. N. H. (6) xiii, 1894, pp. 245-251.

AFRICA.

Canary I. : Catalogue of the Fishes, by VINCIGUERRA, Atti Soc. Ital. xxxiv, 1893, pp. 295-334.

East Africa : On the Fishes collected by Stuhlmann in 1888 and 1889 ; PFEFFER, Jahrb. Hamburg Anst. x, 1893, pp. 131-177, 3 pls.

Somaliland : On a small collection of Fishes ; VINCIGUERRA, Ann. Mus. Genova (2) xiii, 1893, pp. 448-455.

Central Africa : On new Fishes from Nyassaland and Lake Tanganyika ; GÜNTHER, P. Zool. Soc. London, 1893, pp. 621-632, pls. liii-lviii (1894).

South Africa : A sketch of the Fish-fauna, by R. TRIMEN, in Noble's Illustr. Offic. Handb. of the Cape and S. Africa (London, 1893), pp. 88-90.

AMERICA.

North America : T. H. BEAN, Bull. U. S. Fish Comm. x, 1892, pp. 49-61, has notes on various North American Fishes.

New Brunswick : Observations on the distribution and habits of some Fishes ; P. COX, Bull. Soc. N. Brunswick, xi, 1893, pp. 33-42.

Lake Ontario : H. H. SMITH, Bull. U. S. Fish Comm. x, 1892, pp. 213-215, pl. xxi-1, gives a list, with figures, of the Fishes of that Lake.

Iowa : report upon the Fishes, by S. E. MEEK, *t. c.* pp. 217-248.

North Carolina : on a collection of Fishes from the Albemarle River ; H. H. SMITH, *op. cit.* xi, 1893, pp. 185-200.

Kentucky : lists of Fishes from the Rivers of Kentucky ; A. J. WOOLMAN, *op. cit.* x, 1892, pp. 249-288, pl. li.

Maryland : H. H. SMITH, *t. c.* pp. 63-72, pls. xviii-xx, reports on a collection of Fishes from the Lower Potomac River, Maryland.

Florida : lists of Fishes from the Rivers of Central Florida tributary to the Gulf of Mexico ; A. J. WOOLMAN, *t. c.* pp. 293-302, pls. lii & liii.

Texas and Rio Grande Basin : on the Fishes, considered chiefly with reference to their geographic distribution ; B. W. EVERMANN & W. C. KENDALL, *op. cit.* 1892, pp. 57-126, pls. x-1 (1894).

Pacific Coast of North America: on acclimatized Fishes; H. H. SMITH, *Science*, xxii, 1893, pp. 88 & 89.

Death Valley, California and Nevada: notes on the Fishes; GILBERT, *North Amer. Fauna*, No. 7, 1893, pp. 229-234, pls. v & vi.

S. Mexico and Central America: list of the Freshwater Fishes; C. H. EIGENMANN, *P. U. S. Mus.* xvi, 1893, pp. 53-60.

Brazil: on Freshwater Fishes collected by F. C. Hart in E. Brazil; EIGENMANN, *Ann. N. York Ac.* vii, 1894, pp. 625-632.

Rio Grande do Sul: H. v. IHERING publishes (*Rio Grande do Sul*: 1893, 8vo, 36 pp.) a Catalogue of the Freshwater Fishes of that province, and (in *Koseritz's Volkskalender*, 1893, pp. 89-119) a list of the Coast Fishes, with considerations on their distribution. On Fishes collected by H. v. Ihering; EIGENMANN, *Ann. N. York Ac.* vii, 1894, pp. 632-637. On the Fishes obtained by the Naturalist Expedition; E. D. COPE, *P. Amer. Phil. Soc.* xxiii, 1894, pp. 84-108, pls. iv-ix.

NEW ZEALAND.

In a paper entitled "A Comparison of Antipodal Faunas," T. GILL tabulates the Fishes of New Zealand and compares them with those of the British Islands. *Mem. Ac. Washington*, vi, 1893, pp. 91-124.

IV.—PALÆONTOLOGY.

Great Britain: H. WOODS, *Geol. Mag.* (3) x, 1893, p. 118, supplements his list of the types of Fossil Fishes in the Woodwardian Museum, Cambridge. A. S. WOODWARD, *P. Geol. Ass.* xiii, 1894, pp. 190-200, figg., pls. v & vi, describes and figures various Sharks' teeth from British Cretaceous Formations. On the Fossil Fishes of Achanarras Quarry, Old Red Sandstone, Caithness; TRAQUAIR, *P. Phys. Soc. Edinb.* xii, 1894, pp. 279-286, fig. On Fish-remains from the Lower Carboniferous rocks of the Bristol District; A. J. HEATH & C. LLOYD MORGAN, *P. Bristol Soc.* (2) vii, 1893, pp. 80-92.

France: H. E. SAUVAGE's paper on the Fishes of the Upper Lias of Yonne [*Cf. Zool. Rec.* 1892, *Pisces*, p. 12], reprinted in *Bull. Soc. Yonne*, xlvii, 1893, pp. 23-33, 3 pls.

Belgium: on some Fish-remains; DAIMERIES, *Ann. Soc. malac. Belgique* (2) vii, 1893, *Bull.* pp. xii-xvi.

Germany: on the Ganoids of the Mayence Basin (Miocene); ANDRÆ, *Verh. Ver. Heidelb.* (2) v, 1893, pp. 7-15.

Bohemia: A. FRITSCH publishes the second fascicle on the third vol. of his "Fauna der Gaskohle, &c.," dealing with Selachians and Actinopterygians.

South Africa (Karoo formation): A. S. WOODWARD, *Ann. N. H.* (6) xii, 1893, pp. 393-398, pl. xvii.

Canada (Devonian): R. H. TRAQUAIR continues his remarks on the

fossils of Campbelltown and Scaumenac Bay. *Geol. Mag.* (3) x, 1893, pp. 262-267.

Ohio (Upper Devonian): on the Fish-fauna; CLAYPOLE, *t. c.* pp. 443-448, figg.

V.—REFERENCES, ARRANGED SYSTEMATICALLY.

TELEOSTOMI.

TELEOSTEI.

- F. F. KAVRAISKI, *Tr. Soc. Friends N. H. Moscow*, lvi, 1893, enumerates the Acanthopterygion Fishes in the collection of the Moscow University.
- C. SCHEEL, *Morphol. Jahrb.* xx, 1893, pp. 1-47, pls. i-iii, studies the development of the vertebral column in the Physostomous Teleosteans.
- On the anatomy of the cerebellum of Teleosteans; A. SCHAPER, *Anat. Anz.* viii, 1893, pp. 705-720, figg.
- On the œsophageal and gastric papillæ of *Luvarus imperialis*; CATTANEO, *Atti Soc. Ligustica*, iii, 1892, pp. 298-303.
- On the lobi inferiores of the Teleostean and Ganoid brain; J. J. DAVID², *Inaug. Dissert.*, Basle, 1892, 8vo, 48 pp., 2 pls.
- G. RETZIUS writes on the nervous elements in the spinal cord of Teleosteans, *Biol. Unters.* (2) v, 1893, pp. 27-30, pl. xiv.
- E. E. PRINCE, *Rep. Brit. Ass.* 1892, p. 772 (1893), studies the formation of argenteous matter in the integument of Teleosteans.
- On the contraction of pigment-cells in Teleosteans; ZIMMERMANN, *Verh. Anat. Ges.* 1893, pp. 76-78.
- On the development of the fin-rays of Teleosteans; R. G. HARRISON, *Arch. mikr. Anat.* xliii, 1893, pp. 248-278, pls. xvi-xviii.
- On the development of the fins in the Trout; DUCRET, *Bibl. universelle*, (3) xxx, 1893, pp. 271-273.
- E. GOEPPERT, *Morphol. Jahrb.* xx, 1893, pp. 90-111, figg., writes on the development of the pancreas in Teleosteans.
- E. W. L. HOLT, *Tr. Dublin Soc.* (2) v, 1893, pp. 1-121, pls. i-xv, describes and figures the eggs and larval and postlarval stages of Teleosteans from the West Coast of Ireland.
- On oviposition, eggs, and larvæ of various Teleosteans (mostly Gadoids and Pleuronectoids) observed in the British Channel; E. CANU, *Ann. Stat. aquic. Boulogne-s.-M.* i, 1893, pp. 117-132, pls. viii-xv.
- On the eggs of various Teleosteans; SAINT-JOSEPH, *Bull. Soc. Philom.* (8) v, 1893, pp. 189-195.
- J. T. CUNNINGHAM has notes on the ovarian eggs of some Teleosteans, *J. Mar. Biol. Ass.* (2) iii, 1894, pp. 154-165, figg.
- T. H. MORGAN, *Anat. Anz.* viii, 1893, pp. 803-814, has a preliminary communication on experimental studies on the Teleost eggs.

- On the blastoderm and orientation of the ovum in Teleosteans ; KÆHLER & BATAILLON, C.R. cxvii, 1893, pp. 490-493. On karyokinesis in the blastoderm ; *id. t. c.* pp. 521-524.
- On the fecundation of the Trout-ovum ; H. BLANC, Ber. Ges. Freiburg, viii, 1894, pp. 163-189, pl. vi.
- C. VAN BAMBEKE, Bull. Ac. Belg. (3) xxv, 1893, pp. 323-362, pl. i, and Arch. Biol. xiii, 1893, pp. 89-121, pls. v & vi, writes on the elimination of nuclear elements in the ovarian egg of *Scorpaena scrofa*.

ACANTHOPTERYGII.

PERCIDÆ.

- Perca fluviatilis*, L. : on an apparently hermaphrodite specimen ; IWANZOFF, Bull. Soc. Moscou, 1893, p. 199, pl. viii.
- Etheostoma spilotum*, Gilb., pl. li, and *quiescens*, Jord., pl. liii, figured by WOOLMAN, Bull. U. S. Fish. Comm. x, 1892. *E. lepidogenys*, n. sp. ; EVERMANN & KENDALL, *t. c.* p. 114, pl. xxxv (1894), Texas.
- Labrax lupus*, Cuv. : on an anomalous specimen ; MAZZA, Atti Soc. Ligustica, iv, 1893, p. 432, pl. xvi, fig. 4, and pl. xvii, fig. 4.
- Serranus (Epinephelus) dictiophorus*, Blkr. : a variety described by STEINDACHNER, SB. Ak. Wien, cii, 1893, p. 219.
- Apogon (Archamia) sansibaricus*, n. sp. ; PFEFFER, Jahresber. Hamburg. Anst. x, 1893, p. 135, pl. iii, fig. 5, Zanzibar. 71
- D. S. JORDAN & B. FESLER, Rep. U. S. Fish Comm. 1889-91, p. 421 (1893), review the *Lutjanine* of America and Europe.
- Ravirubia*, n. subg., for *Mesoprion inermis*, Ptrs. ; JORDAN & FESLER, *t. c.* p. 438.
- Raizero*, n. subg., for *Mesoprion aratus*, Gthr. ; JORDAN & FESLER, *ibid.*
- Isacia*, n. g., for *Pristipoma conceptione*, C. & V. ; JORDAN & FESLER, *t. c.* p. 501.
- Isaciella*, n. subg., for *Pristipoma brevipinne*, Stdr. ; JORDAN & FESLER, *t. c.* p. 500.
- Elassoma evergladei*, Jord., figured by WOOLMAN, Bull. U. S. Fish Comm. x, 1892, pl. liii, fig. 4.

SQUAMIPINNES.

- Chatodon plebejus*, Gm., *vagabundus*, L., and *melanotus*, Bl. Schn. : notes by STEINDACHNER, SB. Ak. Wien, cii, 1893, pp. 227-230.
- Heniochus chrysostomus*, C. & V. : young noticed and figured by STEINDACHNER, *t. c.* p. 226, pl. ii, fig. 1. *H. intermedius*, n. sp. ; *id. t. c.* pp. 222, pl. ii, fig. 2.

SPARIDÆ.

- D. S. JORDAN & B. FESLER, Rep. U. S. Fish Comm. 1889-91, pp. 421-544 (1893), review the *Sparidæ* of America and Europe.

- ¹ *Sparosomus*, n. g., for *Pagrus unicolor*, Q. & G.; GILL, Mem. Ac. Washington, vi, 1893, p. 123.
- Dentex*, Cuv.: on the character of the gill-rakers in the Mediterranean species; VINCIGUERRA, Boll. Soc. Rom. Zool. ii, 1893, p. 50.
- Sargus annularis*, L.: on an anomalous specimen; MAZZA, Atti Soc. Ligustica, iv, 1893, p. 430, pl. xvi, fig. 2.
- Box salpa*, L.: on an anomalous specimen; MAZZA, t. c. p. 434, pls. xvi & xvii.
- ¹ *Sectator*, n. subg., for *Pinelepterus ocyurus*, Jord.; JORDAN & FESLER, t. c. p. 536.
- ¹ *Medialuna*, n. g., for *Scorpio californiensis*, Stdr.; JORDAN & FESLER, *ibid.*

HOPLOGNATHIDÆ.

Hoplognathus fasciatus, Schleg., redescribed by STEINDACHNER, SB. Ak. Wien, cii, 1893, p. 222.

SCORPÆNIDÆ.

- C. H. EIGENMANN & C. H. BEESON, Amer. Natural. xxvii, 1893, pp. 668-671, have a note on the relationship of the Scorpænoids usually united under the generic name *Sebastodes*.
- ¹ *Acutomentum*, n. g., for *Sebastodes ovalis*, Ayres; EIGENMANN & BEESON, t. c. p. 669. *A. macdonaldi*, n. n. for *S. proriger*, Eigenm., nec Jord. & Gilb.; *iid. ibid.*
- ¹ *Primospina*, n. g., for *Sebastodes mystinus*, Jord. & Gilb.; EIGENMANN & BEESON, *ibid.*
- ¹ *Pteropodus*, n. g., for *Sebastodes maliger*, Jord. & Gilb.; EIGENMANN & BEESON, t. c. p. 670. *P. dallii*, n. sp.; *iid. op. cit.* xxviii, 1894, p. 66, San Francisco.
- Scorpæna dactyloptera*, Delaroché: notes and figure by W. E. CLARKE, P. Phys. Soc. Edinb. xii, 1893, p. 94, pl. ii. Recorded from the Yorkshire coast by T. H. NELSON & W. E. CLARKE, Naturalist, 1893, p. 81. On its occurrence on the East coast of Scotland; G. SIM, Ann. Scott. Nat. Hist. 1893, p. 204.

BERYCIDÆ.

Myripristis pillwaxi, n. sp.; STEINDACHNER, SB. Ak. Wien, cii, 1893, p. 215, pl. i, Honolulu.

SCIENIDÆ.

Sciæna adusta, Ag.: note by EIGENMANN, Ann. N. York Ac. vii, 1894, p. 631.

TRICHIURIDÆ.

Astrodermus elegans, Risso: remarks by KOLOMBATOVIĆ, Novi Nadodatici, p. 21.

CARANGIDÆ.

Trachurus melanosaurus, Cocco, is specifically distinct from *T. trachurus*, L.; KOLOMBATOVIĆ, Novi Nadodatici, p. 19.

CYTTIDÆ.

¹*Rhombocyttus*, n. g., for *Cyttus traversi*, Hutton; GILL, Mem. Ac. Washington, vi, 1893, p. 123.

²*Capromimus*, n. g., for *Platystethus abbreviatus*, Hector; GILL, *ibid.*

³*Bathystethus*, n. g., for *Platystethus*, Gthr., nec Mannerheim; GILL, *ibid.*

⁴*Eoistius*, n. g., for *Platystethus huttoni*, Gthr.; GILL, *ibid.*

STROMATEIDÆ.

Centrolophus mauricus, n. sp., DOUGLAS-OGILBY, Rec. Austral. Mus. ii, 1893, p. 64, New Zealand.

CORYPHÆNIDÆ.

Schedophilus, Cocco: review of the species by DOUGLAS-OGILBY, Rec. Austral. Mus. ii, 1893, pp. 65-73.

¹*Promethichthys*, n. n., for *Prometheus*, Lowe, nec Hubner; GILL, Mem. Ac. Washington, vi, 1893, p. 123.

SCOMBRIDÆ.

Thunnus, South, 1845, in the proper generic name of the Tunnies; GILL, P. U. S. Mus. xvi, 1893, p. 693.

Echeneis naucrates, L.: on its accidental occurrence in the Gulf of Venice; E. F. TROIS, Atti Ist. Veneto (7) iv, 1893, p. 1636. *E. pediculus*, n. sp., A. A. GIRARD, Boll. Soc. Geogr. Lisb. xi, 1893, p. 611, pl. ii, Coast of Portugal.

TRACHINIDÆ.

¹*Bathypercis*, n. g. (*Trachinina*), ALCOCK, J. Asiat. Soc. Bengal, lxii, 1893, p. 177. *B. platyrhynchus*, *id. t. c.* p. 178, pl. ix, fig. 1, Bay of Bengal, 128 faths.

Cathetostoma albigutta, n. sp., BEAN, P. U. S. Mus. xv, 1892, p. 121, Gulf of Mexico.

BATRACHIDÆ.

LOUISE B. WALLACE writes on the structure and development of the axillary gland of *Batrachus*. J. Morphol. viii, 1893, pp. 563-568, pl. xxvii.

Thalassophryne montevidensis, n. sp., C. BERG, An. Mus. La Plata, ii, 1893, Zool. p. 6, pl. ii, Montevideo.

PEDICULATI.

Lophius mutilus, n. sp., ALCOCK, J. Asiat. Soc. Bengal, lxii, 1893, p. 179, Bay of Bengal, 128 faths.

Himantolophus grœnlandicus, Lützk.: specimen from the Portuguese Coast, described and figured by A. A. GIRARD, Boll. Soc. Geogr. Lisb. xi, 1893, p. 605, pl. i.

DISCOBOLI.

Liparis lineatus, Lep.: note by O. M. REUTER, Medd. Soc. Faun. Fenn. xvii, 1892, p. 168.

GOBIIDÆ.

H. B. POLLARD, Quart. J. Micr. Sci. xxxv, 1894, pp. 335-352, pls. xxi & xxii, has observations on the development of the head in *Gobius capito*.

Gobius, Art.: note on the Italian freshwater species; VINCIGUERRA, Boll. Soc. Rom. Zool. ii, 1893, p. 212. *G. minutus*, L.: note on the eggs; SAINT-JOSEPH, Bull. Soc. Philom. (8) v, 1893, p. 189. *G. modiglianii*, n. sp., PERUGIA, Ann. Mus. Genova (2) xiii, 1893, p. 252, Engano I., Sumatra. *G. silveira-martinsi*, n. sp., IHERING, Süßwasserfische v. Rio Grande do Sul, 1893, p. 34, Camaquã R., Rio Grande do Sul, Brazil. *G. viganensis*, p. 230, Philippines, *longicauda*, p. 232, Swatow, China, and *petersenii*, p. 234, Swatow, n. spp., STEINDACHNER, SB. Ak. Wien, cii, 1893. *G. douglasi*, n. sp., S. KENT, Great Barrier Reef, pl. xvi, fig. 12, Queensland.

Gobioides petersenii, n. sp., STEINDACHNER, t. c. p. 235, Swatow, China.

Salarigobius, n. g., with distinct ventrals. *S. stuhlmanni*, n. sp., PFEFFER, Jahresber. Hamburg. Anst. x, 1893, p. 141, pl. iii, figg. 6 & 7, Kokotoni, E. Africa.

Eleotris klunzingerii, n. sp., *id. t. c.* p. 142, pl. iii, fig. 8, Zanzibar. *E. squamifrons*, n. sp., PERUGIA, Ann. Mus. Genova (2) xiii, 1893, p. 254, Engano I., Sumatra.

Aphyia pellucida, Nardo, recorded from the Danish seas by PETERSEN, Rep. Dan. Biol. Stat. iii, 1893, p. 23.

W. E. RITTER, Bull. Mus. Harvard, xxiv, 1893, pp. 51-102, 4 pls., writes on the eyes, the integumentary sense papillæ, and the integument of *Typhlogobius californiensis*, Stdr.

HETEROLEPIDOTIDÆ.

- Erilepis*, n. n. for *Myriolepis*, Lockington nec Egerton ; GILL, Science, xxiii, 1893, p. 52.

BLENNIIDÆ.

- Salarias steindachnerii*, n. sp., PFEFFER, Jahresber. Hamburg. Anst. x, 1893, p. 143, pl. iii, fig. 3, Bani I., E. Africa.
Clinus argentatus, Cuv.: on the habits ; GUITEL, Arch. Zool. exp. (3) i, 1893, p. 326.
^d*Ericentrus*, n. g. for *Clinus rubrus*, Hutton ; GILL, Mem. Ac. Washington, vi, 1893, p. 123.
^d*Cologrammus*, n. g. for *Clinus flavescens*, Hutton ; GILL, *t. c.* p. 124.
^j*Nothoclinus*, n. g. for *Tripterygium fenestratum*, Forst. ; GILL, *ibid.*
^k*Plagiogrammus*, n. g. for *P. hopkinsi*, n. sp. ; BEAN, P. U. S. Mus. xvi, 1893, p. 699, fig., Monterey, California.

MASTACEMBELIDÆ.

- Mastacembelus oatesii* and *caudicellatus*, n. spp., BOULENGER, Ann. Nat. Hist. (6) xii, 1893, p. 199, S. Shan States. *M. alboguttatus*, n. sp., *id. t. c.*, p. 200, Burma. *M. tanganicæ* and *ophidium*, n. spp., GÜNTHER, P. Zool. Soc. London, 1893, pp. 629 & 630 (1894), Lake Tanganyika.

GASTROSTEIDÆ.

- On the nostril ; B. SOLGER, Zeitschr. wiss. Zool. lvii, 1893, p. 186, fig.
Gastrosteus spinachia, L., is an annual animal, the individuals living only one year ; PETERSEN, Report of the Danish Biological Station, iii (Copenhagen : 1893), p. 23 : on the nest ; MÖBIUS, SB. Nat. Fr. 1893, p. 167.

LABYRINTHICI.

- Betta rubra*, n. sp., PERUGIA, Ann. Mus. Genova (2) xiii, 1893, p. 242, Sumatra.
Polyacanthus queenslandiæ, n. sp., S. KENT, Great Barrier Reef, pl. xvi, fig. 8, Queensland.

TRACHYPTERIDÆ.

- Regalecus mastei*, n. sp., DE VIS, P. R. Soc. Queensl. viii, 1892, p. 109, Queensland.

ACANTHOPTERYGII PHARYNGOGNATHI.

POMACENTRIDÆ.

- Glyphidodon luteo-caudata*, n. sp., S. KENT, Great Barrier Reef, pl. xvi fig. 11, Queensland.

LABRIDÆ.

- On the development of the pharyngeal teeth ; E. E. PRINCE, Rep. Brit. Ass. 1892, p. 773 (1893).
- Julis aneitensis*, Gthr., redescribed by STEINDACHNER, SB. Ak. Wien, cii, 1893, p. 237. *J. cyanoventer*, n. sp., S. KENT, Great Barrier Reef, pl. xvi, fig. 14, Queensland.
- Labroides bicincta* and *auropinna*, n. spp., S. KENT, *t. c.* pl. xvi, figs. 4 & 9, Queensland.
- Charops hodgkinsonii*, n. sp., S. KENT, *t. c.* pl. xv, fig. 2, Queensland.
- Harpe navius*, n. sp., EIGENMANN, Ann. N. York Ac. vii, 1894, p. 630, Rio Janeiro.
- Phyllodus*, Ag. (foss.) : on some remains from the Eocene of Belgium ; DAIMERIES, Ann. Soc. malac. Belgique (2) vii, 1893, Bull. pp. xiii & xiv.
- Nummopalatus belgicus*, n. sp. (foss.) ; DAIMERIES, Ann. Soc. malac. Belgique (2) vii, 1893, Bull. p. xv, Eocene, Brussels.

EMBIOTOCIDÆ.

- On the vascular respiratory mechanism of the vertical fins in *Ditrema laterale* ; RYDER, P. Ac. Philad. 1893, pp. 95-99, fig.

CHROMIDES.

- A revision of the American species, by C. H. EIGENMANN & W. L. BRAY Ann. N. York Ac. vii, 1894, pp. 607-624.
- Crenicichla lacustris*, Casteln., redescribed by COPE, P. Amer. Phil. Soc. xxiii, 1894, p. 102.
- Geophagus gymnogynys*, Hens., and *brasiliensis*, Q. & G., redescribed ; COPE, *t. c.* pp. 103 & 106. *G. camurus*, p. 104, pl. ix, fig. 17, and *brachyurus*, p. 105, pl. ix, fig. 18, n. spp., *id. t. c.*, Rio Grande do Sul.
- Retroculus*, n. g., allied to *Acaropsis*, Stdr., for *R. boulengeri*, n. sp. ; EIGENMANN & BRAY, *t. c.* p. 614, E. Brazil.
- Æquidens*, n. subg. of *Astronotus*, Sw. ; EIGENMANN & BRAY, *t. c.* p. 616.
- Chromis niloticus*, Hasselq., redescribed and figured by PFEFFER, Jahrb. Hamburg. Anst. x, 1893, p. 149, pl. iii, figs. 1, 2, & 4. *C. vorax*, n. sp. ; *id. t. c.* p. 151, pl. ii, figg. 9-11, Mozambique. *C. squamipinnis*, Gthr., redescribed and figured by GÜNTHER, P. Zool. Soc. London, 1893, p. 621, pl. liii (1894). *C. subocularis*, p. 621, pl. liv, fig. B, *johnstoni*, p. 622, pl. liv, fig. A, *lethrinus*, p. 622, pl. lv, fig. A, *tetra-stigma*, p. 623, pl. liv, fig. C, *callipterus*, p. 623, pl. lv, fig. B, *kirkii*, p. 624, pl. lvi, fig. A, and *williamsi*, p. 624, pl. lvi, fig. C, n. spp. ; *id. t. c.*, Lake Nyassa. *C. horei*, p. 630, pl. lviii, fig. A, *tanganicæ*, p. 630, fig., *burtoni*, p. 631, pl. lviii, fig. C, and *diagramma*, p. 632, pl. lviii, fig. B, n. spp. ; *id. t. c.*, Lake Tanganyika.

- Hemichromis modestus*, p. 625, pl. lvii, fig. A, *livingstonii*, p. 625, pl. lvi, fig. B, and *afer*, p. 626, pl. lvii, fig. B, n. spp.; GÜNTHER, *t. c.*, Lake Nyassa.
- Ctenochromis pectoralis*, p. 153, pl. ii, figs. 3, 4, & 7, and *strigigena*, p. 155, pl. ii, figg. 5, 6, & 8, n. spp.; PFEFFER, *t. c.* E. Africa.

ANAOANTHINI.

GADIDÆ.

- On the relation of size to sexual maturity in *Gadus morrhua* and *G. øglefinus*; HOLT, J. Mar. Biol. Ass. (2) iii, 1893, p. 79.
- Gadus callarias*: biological notes by PETERSEN, Report of the Danish Biological Station, iii (Copenhagen, 1893), p. 19.
- Pollachius chalcogrammus fucensis*, n. subsp.: JORDAN & GILBERT, P. U. S. Mus. xvi, 1893, p. 315, Puget Sound, California.
- Physiculus argyropastus*, n. sp.; ALCOCK, J. Asiat. Soc. Bengal, lxii, 1893, p. 180, pl. ix, fig. 2, Bay of Bengal, 128 faths.

OPHIDIIDÆ.

- Dermatorus trichiurus*, Alcock, figured by ALCOCK in Ill. Zool. Investigator, pl. i, fig. 1.
- Lamprogrammus niger*, Alcock, figured; *t. c.* pl. i, fig. 2.
- Bathyonus glutinosus*, Alcock, figured; *t. c.* pl. i, fig. 3.
- Atleopus septemstriata*, Alcock, figured; *t. c.* pl. ii, fig. 2.
- Glyptophidium argenteum*, Alcock, figured; *t. c.* pl. ii, fig. 3.
- Paradicrolene multifilis*, Alcock, figured; *t. c.* pl. ii, fig. 4.
- Neobythites steaticus*, n. sp.; ALCOCK, J. Asiat. Soc. Bengal, lxii, 1893, p. 181, pl. ix, Bay of Bengal, 128 faths.
- Rhizoiketicus*, n. g., allied to *Fierasfer*, for *R. carolinensis*, n. sp.; VAILLANT, C.R. cxvii, 1893, p. 745, Caroline I.

MACRURIDÆ.

- Macrurus quadricristatus*, Alcock, *lophotes*, Alc., *heterolepis*, Alc., *investigatoris*, Alc., and *petersonii*, Alc., figured by ALCOCK, Ill. Zool. Investigator, pl. iii.
- Chalinura mediterranea*, n. sp.; GIGLIOLI, Zool. Anz. xvi, 1893, p. 344, W. coast of Sardinia.

PLEURONECTIDÆ.

- On the migration of the eye; PFEFFER, Verh. deutsch. Zool. Ges. iii, 1894, p. 83.
- On minute differences in the asymmetrical parts; M. SACCHI, Atti Soc. Ligustica, iv, 1893, pp. 356-369, pl. xi.

- On the stomach ; PILLIET, C.R. Soc. Biol. (9) v, 1893, pp. 881 & 882, and J. Anat. Physiol. xxx, 1894, pp. 61-78.
- J. T. CUNNINGHAM & C. A. MACMUNN publish a paper on the coloration of the skins ; P. R. Soc. London, liii, 1893, pp. 384-388, and Phil. Trans. clxxxiv (B), 1893, pp. 765-812, pls. liii-lv; also J. T. CUNNINGHAM, J. Mar. Biol. Ass. (2) iii, 1893, pp. 111-118.
- Rhombus maximus*, Cuv. : on the egg and early larva ; HOLT, Rep. Brit. Ass. 1892, pp. 772 (1893).
- Arnoglossus laterna*, Walb., recorded from the coast of Boulogne by E. CANU, Ann. Stat. Aquic. Boulogne-s.-M. i, 1893, p. 108.
- Pleuronectes limanda*, L., and *flesus*, L. : biological notes by PETERSEN, Report of the Danish Biological Station, iii (Copenhagen, 1893), pp. 16 & 18.
- Aphoristia septemstriata*, Alcock, figured by ALCOCK, Ill. Zool. Investigator, pl. ii, fig. 1.
- ¹*Caulopsetta*, n. g., for *Pleuronectes scaphus*, Forst. ; GILL, Mem. Ac. Washington, vi, 1893, p. 124.

PHYSOSTOMI.

SILURIDÆ.

- T. W. BRIDGE & A. C. HADDON publish a memoir on the air-bladder and Weberian ossicles in the Siluroids ; Phil. Trans. clxxxiv (B), 1893, pp. 65-333, pls. xi-xix.
- A. v. KLINCKOWSTRÖM, Anat. viii, 1893, pp. 561-564, figg., has notes on the epiphysis cerebri and parietal foramen in *Callichthys*.
- Clarias robecchii*, n. sp. ; VINCIGUERRA, Ann. Mus. Genova (2) xiii, 1893, p. 450, Somaliland.
- Hemisilurus scleronema*, Blkr., recorded from Borneo by BOULENGER, Ann. Nat. Hist. (6) xiii, 1894, p. 247.
- ²*Diastatomycter*, n. g. [since referred to *Hemisilurus*, Blkr.], for *D. chaperi*, n. sp. ; VAILLANT, Bull. Soc. zool. France, xviii, 1893, p. 61, and N. Arch. Mus. Paris (3) v, 1894, p. 65, pl. ii, fig. 3, Borneo.
- Callichrous eugeniatas*, n. sp. ; VAILLANT, *tt. cc.* pp. 61 & 66, pl. ii, fig. 2, Borneo.
- ¹*Anopleutropius*, n. g., near *Pseudeutropius*, Blkr. : VAILLANT, Bull. Soc. Philom. (8) v, 1893, p. 198. *A. henrici*, n. sp., *id. t. c.* p. 199, Black River, Upper Tonkin.
- Bagrus meridionalis*, n. sp. ; GÜNTHER, P. Zool. Soc. London, 1893, p. 626 (1894), Upper Shiré river.
- Macrones planiceps*, C. & V., recorded from Borneo by BOULENGER, *t. c.*
- Liocassis moeschii*, Blgr., and *poecilopterus*, C. & V., recorded from Borneo by BOULENGER, Ann. Nat. Hist. (6) xiii, 1894, p. 247. *L. inornatus*, p. 245, and *saravacensis*, p. 246, n. spp. ; *id. t. c.*, Borneo.
- Akysis major*, n. sp. ; BOULENGER, *t. c.* p. 246, Borneo.

- Pimelodus nigribarbis*, Blgr., = *P. valenciennis*, Kröy.; EIGENMANN, Ann. N. York Ac. vii, 1894, p. 632.
- Rhandella straminea*, n. sp.; COPE, P. Am. Phil. Soc. xxiii, 1894, p. 93, pl. vii, fig. 10, Rio Grande do Sul.
- Batrachocephalus mino*, Ham. Buch., recorded from Borneo by BOULENGER, Ann. Nat. Hist. (6) xiii, 1894, p. 247.
- Synodontis nebulosus*, Ptrs., p. 158, and *eurystomus*, Pfeff., p. 159, pl. i, fig. 5, redescribed by PFEFFER, Jahresber. Hamburg. Anst. x, 1893.
- Anoplopterus uranoscopus*, Pfeff., redescribed and figured by PFEFFER, t. c. p. 161, pl. ii, figg. 1 & 2.
- Plecostomus commersonii*, Val., redescribed by COPE, P. Amer. Phil. Soc. xxiii, 1894, p. 99. *P. aspilogaster*, n. sp., *id.* t. c. p. 100, pl. viii, fig. 14, Rio Grande do Sul.
- Loricaria cadea*, Hens., redescribed and figured by COPE, t. c. p. 94, pl. viii, fig. 15.
- Hisonotus levior*, p. 95, pl. vii, fig. 12, and *leptochilus*, p. 96, pl. vii, fig. 11, n. spp.; COPE, t. c. Rio Grande do Sul.
- Otocinclus flexilis*, p. 97, pl. vii, fig. 13, and *fimbriatus*, p. 98, pl. ix, fig. 16, n. spp.; COPE, t. c. Rio Grande do Sul.
- Osteogaster*, n. g., for *Corydoras eques*, Stdr.; COPE, t. c. p. 102.

SCOPOLIDÆ.

- Enchodus lemmonieri*, n. sp. (foss.); DOLLO, Bull. Soc. belge Geol. vi, 1893, P.V. p. 185, figg.; Upper Cretaceous, Mons, Belgium.

CYPRINIDÆ.

- On inherited malformations of the head in Cyprinoids; KNAUTHE, Biol. Centralbl. xiii, 1893, p. 766.
- Amyzon brevipinne*, n. sp. (foss.); COPE, P. Ac. Philad. 1893, p. 402, British Columbia.
- Carassius auratus*, on inheritance of monstrous characters; RYDER, t. c. p. 75.
- Carpio kollari*, Heck., hybrid between *Cyprinus carpio* and *C. carassius*; notes by KNAUTHE, Zool. Anz. xvi, 1893, p. 416.
- Crossochilus vittatus*, n. sp.; BOULENGER, Ann. Nat. Hist. (6) xiii, 1894, p. 247, Borneo.
- Barbus zanzibaricus*, Ptrs., note by VINCIGUERRA, Ann. Mus. Genova (2) xiii, 1893, p. 454. *B. macrolepis*, Pfeff., p. 162, pl. i, fig. 1, *oxyrhynchus*, Pfeff., p. 163, pl. i, fig. 2, *nigrolinea*, Pfeff., p. 164, pl. i, fig. 3, and *laticeps*, Pfeff., p. 166, pl. i, fig. 4, redescribed and figured by PFEFFER, Jahresber. Hamburg. Anst. x, 1893. *B. maculatus*, C. & V., redescribed and figured by VAILLANT, N. Arch. Mus. Paris (3) v, 1894, p. 79, pl. i, fig. 1. *B. goniosoma*, Blkr., = *B. maculatus*, C. & V.; PERUGIA, Ann. Mus. Genova (2) xiii, 1893, p. 245. *B.*

- oatesii*, p. 201, *schanicus*, p. 201, *nigrovittatus*, p. 202, and *compressus*, p. 202, n. spp.; BOULENGER, Ann. Nat. Hist. (6) 1893, xii, S. Shan States. *B. strigatus*, p. 247, *pentazona*, p. 248, and *everetti*, p. 248, n. spp.; *id. op. cit.* xiii, 1894, Borneo. *B. alboioleureus*, p. 201, and *bonvaloti*, p. 202, n. spp.; VAILLANT, Bull. Soc. Philom. (8) v, 1893, Black River, Upper Tonkin.
- ¹ *Oxybarbus*, n. g., for *Barbus heteronema*, Blkr.; VAILLANT, Bull. Soc. zool. France, xviii, 1893, p. 57.
- Amblyrhynchichthys altus*, n. sp.; VAILLANT, *t. c.* p. 59, and N. Arch. Mus. Paris (3) v, 1894, p. 84, pl. ii, fig. 1, Borneo.
- Gobio fluviatilis*, Cuv., on abnormal variations in the pharyngeal teeth; KNAUTHE, Biol. Centralbl. xiii, 1893, p. 767.
- Couesius greeni*, n. sp.; JORDAN, P. U. S. Mus. xvi, 1893, p. 313, Frazer River, British Columbia.
- Rhinichthys (Apocope) velifer* and *nevadensis*, n. spp.; GILBERT, North Amer. Fauna, No. 7, 1893, pp. 229 & 230, pl. vi, figg. 1 & 2, Nevada.
- Leptobarbus melanotania*, n. sp.; BOULENGER, Ann. Nat. Hist. (6) xiii, 1894, p. 249, Borneo.
- Notropis metallicus*, Jord. & Meek, figured by WOOLMAN, Bull. U. S. Fish Comm. x, 1892, pl. lii, fig. 1.
- Opsopæodus emili*, Hay, and *bollmani*, Gilb., figured by WOOLMAN, *t. c.* pl. li.
- ⁴ *Aphelichthys*, n. g., allied to *Leuciscus*, for *A. lindahlii*, n. sp. (foss.); COPE, P. Ac. Philad. 1893, p. 19, Pliocene (?), Illinois.
- Chondrostoma reiseri*, n. sp.; STEINDACHNER, SB. Ak. Wien, cii, 1893, p. 239, pl. iii, fig. 1, Herzegovina.
- Barilius barnoides*, Vincig., = *B. ornatus*, Sauv.; BOULENGER, Ann. Nat. Hist. (6) xii, 1893, p. 203.
- Leucaspius delineatus*, Sieb., on its oviposition and development; KNAUTHE, Zool. Anz. xvi, 1893, p. 355.
- Alburnus alexandrinus*, n. sp.; STEINDACHNER, SB. Ak. Wien, cii, 1893, p. 240, pl. iii, fig. 3, Egypt. *A. leydigii*, n. n., for a hybrid between *A. lucidus* and *Leucaspius delineatus*; KNAUTHE, Zool. Anz. xvi, 1893, pp. 416 & 448.
- ¹ *Nematabramis*, n. g., of the group *Abramidina*, but with a long maxillary barbel; BOULENGER, Ann. Nat. Hist. (6) xiii, 1894, p. 249. *N. everetti*, n. sp.; *id. t. c.* p. 250, Borneo.
- ⁴ *Engraulicypris*, n. g., elongate, cylindrical, like an Anchovy, for *E. pinguis*, n. sp.; GÜNTHER, P. Zool. Soc. London, 1893, p. 626, fig. (1894), Lake Nyassa.
- Homaloptera bilineata*, Blyth, and *H. modesta*, Vincig., recorded from Borneo by BOULENGER, Ann. Nat. Hist. (6) xiii, 1894, p. 251. *H. whiteheadi*, n. sp.; VAILLANT, N. Arch. Mus. Paris (3) v, 1894, p. 92, pl. i, fig. 2, Kina Baloo, Borneo. *H. modiglianii*, n. sp.; PERUGIA, Ann. Mus. Genova (2) xiii, 1893, p. 245, Sumatra.
- Gastromyzon monticola*, Vaill., described and figured by VAILLANT, *t. c.* p. 94, pl. i, fig. 3 [= *G. borneensis*, Gthr.—REC.]

- Nemachilus brevis*, n. sp.; BOULENGER, Ann. Nat. Hist. (6) xii, 1893, p. 203, S. Shan States. *N. olivaceus*, p. 250, and *saravacensis*, p. 251, n. spp.; *id. op. cit.* (6) xiii, 1894, Borneo.
- Acanthopphthalmus borneensis*, n. sp.; BOULENGER, *t. c.* p. 251, Borneo.
- ¹*Modigliania*, n. g., *Cobitid.*, with a large conical papilla on the præorbital region, for *M. papillosa*, n. sp.; PERUGIA, Ann. Mus. Genova (2) xiii, 1893, p. 246, Sumatra.

CHARACINIDÆ.

- Xiphorhamphus brachycephalus*, n. sp.; COPE, P. Amer. Phil. Soc. xxxiii, 1894, p. 85, pl. iv, Rio Grande do Sul.
- Pseudocorynopoma doriae*, Perugia, redescribed by COPE, *t. c.* p. 86.
- Tetragonopterus fasciatus*, Cuv., *lacustris*, Lützk., *interruptus*, Lützk., and *obscurus*, Hens., notes by EIGENMANN, Ann. N. York Ac. vii, 1894, pp. 633-635. *T. steindachneri*, n. n. for *T. lineatus*, Stdr. nec Perugia; EIGENMANN, P. U. S. Mus. xvi, 1893, p. 53. *T. rutilus*, Jenyns, redescribed by COPE, P. Amer. Phil. Soc. xxxiii, 1894, p. 87. *T. jacuhiensis*, p. 88, pl. vi, fig. 6, *eigenmanniorum*, p. 89, pl. vi, fig. 8, *laticeps*, p. 89, pl. vi, fig. 7, and *pliodus*, p. 90, pl. v, fig. 5, n. spp.; *id. t. c.*, Rio Grande do Sul. *T. luetkenii*, Blgr., is referred to *Chirodon* by IHERING, Süßwasserfische v, Rio Grande do Sul, 1893, p. 22, to *Hemigrammus* by COPE, *t. c.* p. 91.
- Chirodon monodon*, n. sp.; COPE, *t. c.* p. 91, pl. vi, fig. 9, Rio Grande do Sul.
- ¹*Diapoma*, n. g., allied to *Tetragonopterus*, for *D. speculiferum*, n. sp.; COPE, Amer. Natural. xlviii, 1893, p. 67, and *t. c.* p. 92, pl. v, fig. 4, Rio Grande do Sul.
- ¹*Chorimycterus*, n. g., like *Characidium*, but with two series of teeth in the lower jaw, for *C. tenuis*, n. sp.; COPE, *tt. cc.* pp. 67 & 86, pl. v, fig. 3, Rio Grande do Sul.
- ¹*Asiphonichthys*, n. g., like *Anacyrtus*, but with imperfect lateral line, for *A. stenopterus*, n. sp.; COPE, Amer. Natural, xlviii, 1894, and P. Amer. Phil. Soc. xxxiii, 1894, p. 85, pl. v, fig. 2, Rio Grande do Sul.

CYPRINODONTIDÆ.

- Cyprinodon macularius*, Gir.: notes by GILBERT, North Amer. Fauna, No. 7, 1893, p. 232. *C. macularius baileyi*, n. subsp., *id. t. c.* p. 233, Nevada. *C. amazona*, n. sp., EIGENMANN, Ann. N. York Ac. vii, 1894, p. 627, Lower Amazon. *C. orientalis*, n. sp., VAILLANT, Bull. Soc. Philom. (8) v, 1893, p. 203, Black River, Upper Tonkin.
- Jordanella floridae*, Goode & Bean, figured by WOOLMAN, Bull. U. S. Fish Comm. x, 1892, pl. lii, fig. 4.
- Haplochilus johnstoni*, n. sp., GÜNTHER, P. Zool. Soc. London, 1893, p. 627 (1894), Nyassaland.
- Fundulus ocellaris*, J. & G., fig. 2, and *seminolis*, Gir., fig. 3, figured by WOOLMAN, Bull. U. S. Fish Comm. x, 1892, pl. lii. *F. guentheri*, 1893. [VOL. XXX.] c 11

- n. n. for *F. orthonotus*, Gthr. *nec* Ptrs. ; FFEFFER, Jahresber. Hamburg Anst. x, 1893, p. 167.
- Zygonectes chrysotus*, Gthr., figured by WOOLMAN, Bull. U. S. Fish Comm. x, 1892, pl. liii, fig. 1.
- Lucania goodei*, Jord., figured by WOOLMAN, *t. c.* pl. liii, fig. 2.
- ¹*Empetrichthys*, n. g., most nearly allied to *Orestias*; GILBERT, North Amer. Fauna, No. 7, 1893, p. 233. *E. merriami*, n. sp., *id. t. c.* p. 234, pl. v, between California and Nevada.
- Pæcilia caudomaculatus*, Hens., and *januarius*, Hens. : notes by EIGENMANN, *t. c.* p. 636. *P. vivipara paræ*, n. var., *id. t. c.* p. 628, Para. *P. branneri*, n. sp., *id. t. c.* p. 629, Santarem and Para.
- Girardinus iheringii*, Blgr., = *G. januarius*, Hens.; IHERING, Süßwasserfische v. Rio Grande do Sul, 1893, p. 28.

STOMIATIDÆ.

- Stomias nebulosus*, Alc., figured by ALCOCK, Ill. Zool. Investigator, pl. vii, fig. 1.

SALMONIDÆ.

- Salmo salar*, L. : biological notes by LÖNNBERG, Bih. Svenska Ak. xviii, 4, No. 2, 1893, p. 10. *S. mykiss aqua-bonita*, n. subsp., JORDAN, P. U. S. Mus. xv, 1892, p. 481, Kern River, California. *S. (Salvelinus) marstoni*, n. sp., S. GARMAN, Science, xxii, 1893, p. 23, Ottawa, Canada.
- Oncorhynchus chouicha*, Walb. : on its introduction in Lake Castel Gandolfo, Italy; VINCIGUERRA, Boll. Soc. Rom. Zool. ii, 1893, p. 253.

OSTEOGLOSSIDÆ.

- Osteoglossum jardinii*, n. sp., S. KENT, P. Soc. Queensland, viii, 1892, p. 105, N. Queensland.

CLUPEIDÆ.

- Clupea alosa*, L. : on the spawning habits; S. G. WORTH, Bull. U. S. Fish Comm. xi, 1893, p. 201. *C. pilchardus*: on the life-history; J. T. CUNNINGHAM, J. Mar. Biol. Ass. (2) iii, 1894, pp. 148-153, figg. : on the food; ROCHÉ, C.R. Soc. Philom. 1893, No. 13, p. 10. *C. janeiro*, n. n. for *C. brasiliensis*, Stdr. *nec* Bl. Schn.; EIGENMANN, Ann. N. York Ac. vii, 1894, p. 627.

ALEPOCEPHALIDÆ.

- Narcetes erimelas*, Alcock, figured by ALCOCK, Ill. Zool. Investigator, pl. iv, fig. 1.
- Alepocephalus bicolor*, Alcock, figured; *t. c.* pl. iv, fig. 2.
- Bathytroctes squamosus*, Alcock, figured; *t. c.* pl. v, fig. 1.
- Aulastomatomorpha phosphorops*, Alcock, figured; *t. c.* pl. v, fig. 2.

HALOSAURIDÆ.

Halosaurichthys carinicauda, Alc., figured by ALCOCK, Ill. Zool. Investigator, pl. vii, fig. 2.

Halosaurus hoskynii, Alc., figured; t. c. pl. vii, fig. 3.

Bathypterois guentheri, Alc., figured; t. c. pl. vii, fig. 6.

Scopelogenyis tristis, Alc., figured; t. c. pl. 7, fig. 7.

GYMNOTIDÆ.

Cryptops, n. g. for *Sternopygus humboldtii*, Sldr.; EIGENMANN, Ann. N. York Ac. vii, 1894, p. 626.

MURENIDÆ.

E. W. REID, P. R. Soc. London, liii, 1893, pp. 36-41, describes the process of secretion in the skin of the common Eel; and, Phil. Trans. clxxxiv (B) 1893, pp. 335-365, the electromotive properties of the skin of the same.

Anguilla vulgaris, Turt.: on the capture of a female in ripe condition; CALDERWOOD, Ann. Nat. Hist. (6) xii, 1893, p. 35.

Conger, Cuv.: on the metamorphoses of *C. vulgaris* and *C. mystax*; FACCIOLA, Natural. Sicil. xii, 1893, pp. 254, 287, & 309; and xiii, 1893, pp. 25 & 56.

Dysomma bucephalus, Alc., figured by ALCOCK, Ill. Zool. Investigator, pl. vi, fig. 1.

Promyllantor purpureus, Alc., figured; t. c. pl. vi, fig. 2.

Sauromurænesox vorax, Alc., figured; t. c. pl. vi, fig. 3.

Coloconger raniceps, Alc., figured; t. c. pl. vii, fig. 4.

Congromuræna longicauda, Alc., figured; t. c. pl. vii, fig. 5. *C. squaliceps*, n. sp., ALCOCK, J. Asiat. Soc. Bengal, lxii, 1893, p. 183, Bay of Bengal, 128 faths.

Leptocephali: further notes by GRASSI & CALANDRUCCIO, Atti Acc. Lincei, ccxc, 1893, p. 450.

PLECTOGNATHI.

F. HILGENDORF, SB. nat. Fr. 1893, p. 3, remarks on the structure of the teeth in *Orthogoriscus*.

Orthogoriscus mola, L.: on a specimen from New Zealand; W. L. WILLIAMS, Tr. N. Zealand Inst. xxv, 1893, p. 110, pl. viii A: on one from the coast of Portugal; A. A. GIRARD, Ann. Sci. nat. (Porto) i, 1894, p. 31.

Chilomycterus californiensis, Eigenm., described and figured by EIGENMANN, P. U. S. Mus. xv, 1892, p. 485, pl. lxxxii.

ASPIDOCEPHALI.

On the primordial cranium of *Thyestes*; ROHON, Zool. Anz. xvii, 1894, p. 51.

GANOIDEI.

- C. HASSE, Zeitschr. wiss. Zool. lvii, 1893, pp. 76-96, pls. v & vi, writes on the development and structure of the vertebral column in Ganoids.
- On the great sympathetic nervous system of the Sturgeon; R. CHEVREL, C.R. cxvii, 1893, pp. 441-443.
- H. F. E. JUNGERSEN, Vid. Medd. 1893, pp. 188-203, pl. ii, contributes to the embryology of *Acipenser sturio*.
- On the development of the head of *Acipenser sturio*; C. v. KUPFFER, Studien zur vergleichenden Entwicklungsgeschichte des Kopfes der Kranioten, i, 1893.
- On the embryonal kidney of the Sturgeon; JUNGERSEN, Zool. Anz. xvi, 1893, pp. 464-467 & 469-472, fig.
- On the spawning conditions of the Sturgeon; B. DEAN, Zool. Anz. xvi, 1893, pp. 473-475.
- W. E. COLLINGE, P. Birmingham Soc. viii, 1893, pp. 263-272, 5 pls., writes on the lateral canal system of *Lepidosteus osseus*.
- On the lymphatic and enteric epithelium of *Amia calva*; G. S. HOPKINS, Wilder Quart.-Cent. Book, pp. 367-382, 2 pls.
- Amia kehrevi*, n. sp. (foss.); ANDREÆ, Verh. Ver. Heidelb. (2) v, 1893, p. 9, Miocene, Messel, Germany.
- Caturus angustus*, Ag. (foss.), described and figured by A. S. WOODWARD, Ann. Nat. Hist. (6) xii, 1893, p. 398, pl. xviii, fig. 1.
- Lepidosteus strausi*, Kink. (foss.): note by ANDREÆ, Verh. Ver. Heidelb. (2) v, 1893, p. 7, fig.
- Athrodon*, Sauv.: a revision of the species, by A. S. WOODWARD, Geol. Mag. (3) x, 1893, p. 433, pl. xvi. *A. intermedius*, p. 434, fig. 1, Purbeck, England, *crassus*, p. 435, fig. 2, Cambridge Greensand, and *tenuis*, p. 435, fig. 3, Lower Senonian, Belgium, n. spp.; *id. t. c.*
- Anomæodus*, Forir: genus diagnosed by A. S. WOODWARD, Geol. Mag. (3) x, 1893, p. 488. *A. superbus*, p. 489, pl. xvi, fig. 5, Cenomanian, Cambridgeshire, and *willetti*, p. 489, pl. xvii, fig. 1, Turonian, Sussex, n. spp.; *id. t. c.*
- Celodus inæquidens*, p. 491, pl. xvii, fig. 5, Cenomanian, Cambridgeshire, and *fimbriatus*, p. 491, pl. xvii, fig. 6, Turonian, Kent, n. spp.; A. S. WOODWARD, *t. c.*
- Gyrodus punctatus*, Ag. (foss.), described and figured by A. S. WOODWARD, Ann. Nat. Hist. (6) xii, 1893, p. 400, pl. xviii, figg. 2-4.
- Phæbodus brodiei*, n. sp. (foss.); A. S. WOODWARD, *t. c.* p. 282, Upper Keuper, Warwickshire.
- Lepidotus*, Ag. (foss.): on the skull; A. S. WOODWARD, P. Zool. Soc. London, 1893, p. 560, figg. *L. latifrons*, n. sp., *id. t. c.*, Oxford Clay,

- Peterborough. *L. francottei*, n. sp., DAIMERIES, Ann. Soc. malac. Belgique (2) vii, 1893, Bull. p. xv, Eocene, Brussels.
- Acipenser cretaceus*, n. sp. (foss.), DAIMERIES, Ann. Soc. malac. Belgique (2) vii, 1893, Bull. p. xvi, Folx-les-Caves, Belgium.
- Dapidius*, Ag. (foss.): on the skull; A. S. WOODWARD, *t. c.* p. 563.
- Trissolepis*, n. g., for *Spherolepis kounoviensis*, Fritsch; A. FRITSCH, Fauna d. Gaskohle, iii, p. 76, pls. cix-cxii (1893).
- Dictyopyge* (?) *draperi*, n. sp. (foss.); A. S. WOODWARD, Ann. Nat. Hist. (6) xii, 1893, p. 393, pl. xvii, fig. 1, Karoo Formation, S. Africa.
- Atherstonia minor* and *seeleyi*, n. spp. (foss.); A. S. WOODWARD, *t. c.* pp. 395 & 396, pl. xvii, figg. 2 & 3, Karoo Formation, S. Africa.
- Ganolepis*, n. g. (*Palæoniscidæ*), allied to *Acrolepis*, *Elonichthys*, and *Gyrolepis*; A. S. WOODWARD, *t. c.* p. 286. *G. gracilis*, n. sp.; *id. t. c.* p. 287, pl. x, figg. 7-9, Permian (?) of Siberia.
- Gyrolepis dubius*, n. sp. (foss.); A. S. WOODWARD, *t. c.* p. 285, pl. x, figg. 10-12, Rhætic of Scania.

CROSSOPTERYGII.

- W. E. COLLINGE, P. Birmingham Soc. viii, 1893, pp. 255-262, 3 pls., has a note on the lateral canal system of *Polypterus*.
- Megalichthys nitens*, n. sp. (foss.); A. FRITSCH, Fauna d. Gaskohle, iii, p. 75, pl. lxxxviii, figg. 15 & 16 (1893), Carboniferous, Bohemia.
- Glyptolepis quebecensis*, Whiteaves: note by TRAQUAIR, Geol. Mag. (3) x, 1893, p. 265.
- Eusthenopteron foordi*, Whiteaves: note by TRAQUAIR, *t. c.* p. 266.

DIPNOI.

- On the vertebral column of the *Dipnoi*; KLAATSCH, Verh. Anat. Ges. 1893, pp. 130-132.
- W. N. PARKER has a paper on the anatomy and physiology of *Protopterus annectens*; Tr. Irish Ac. xxx, 1892, pp. 109-230, pls. vii-xvii.
- R. SEMON, in the first part of his "Forschungsreisen in Australien, &c." (Jena: 1893, 4to, 50 pp., 8 pls.), deals with the distribution, life-history, reproduction, and development of *Ceratodus forsteri*. In the introduction to the same work, E. HÆCKEL, pp. xvi-xviii, discusses the phylogenetic position of the *Dipnoi*.
- On the blood vessels of *Ceratodus*; W. B. SPENCER, Macleay Memorial Vol., pp. 1-34, pls. i-v (1893).
- Ceratodus lavissimus*, Miall (foss.): tooth described and figured by A. S. WOODWARD, Ann. Nat. Hist. (6) xii, 1893, p. 282, pl. x, fig. 1.
- Lepidosiren paradoxa*, Natterer: notes on its occurrence and habits in Paraguay; J. BOHLS, Nachr. Ges. Gottingen, 1894, p. 80. *L. paradoxa*, Fitz.: notes on specimens from Paraguay; EHLERS, *t. c.* p. 84. *L. articulata*, n. sp., *id. ibid.*, Paraguay.

- H. AYERS, *Am. Nat.* xxvii, 1893, p. 919, continues to regard *Protopterus* as generically inseparable from *Lepidosiren*.
- ¹ *Scaumenacia*, n. g., for *Phaneropleuron curtum*, Whiteaves (foss.); TRAQUAIR, *Geol. Mag.* (3) x, 1893, p. 262.
- Dinichthys lincolni*, p. 275, Marcellus Shale, *clarki*, p. 279, Cleveland Shale, and *gracilis*, p. 279, Cleveland Shale, n. spp. (foss.); CLAYPOLE, *Amer. Geol.* xii, 1893.
- On the ventral plates of *Holonema* and *Pterichthys*; H. S. WILLIAMS, *Amer. J. Sci.* (3) xlvi, 1893, p. 285, figg.
- O. JAEKEL, *SB. nat. Fr.* 1893, p. 178, remarks on the structure of the limbs of the *Placodermi*.
- Remarks on the gigantic Placoderms of Ohio; CLAYPOLE, *Amer. Geol.* xii, 1893, pp. 89-99.

OSTRACODERMI.

- Cephalaspis magnifica*, n. sp.; TRAQUAIR, *Ann. Scott. Nat. Hist.* 1893, p. 206, and *P. Phys. Soc. Edinb.* xii, 1894, p. 269, pl. vii, Old Red Sandstone, Caithness.

ELASMOBRANCHII.

ACANTHODII.

- ¹ *Traquairia*, n. g. for *Acanthodes pygmaeus*, Fritsch; A. FRITSCH, *Fauna d. Gaskohle*, iii, p. 50, figg., pls. ciii-cv (1893).
- ¹ *Protacanthus*, n. g., allied to the preceding, for *P. pinnatus*, n. sp.; A. FRITSCH, *t. c.* p. 55, figg., pl. cviii, figg. 1 & 2, Carboniferous, Pilsen, Bohemia.
- Acanthodes gracilis*, Römer, n. var. *bendai*; A. FRITSCH, *t. c.* p. 64, figg., Carboniferous, Bohemia and Moravia.

SELACHII.

- On the spiracular gills of the Selachians; H. VIRCHOW, *SB. nat. Fr.* 1893, pp. 31-33.
- On the structure of the nidamentous gland of the oviduct of Selachians; HENNEGUY, *C.R. Soc. Philom.* 1893, No. 16, pp. 2 & 3.
- On the blood-vessels of the eye in Selachians; H. VIRCHOW, *SB. nat. Fr.* 1893, pp. 33-37.
- W. A. LOCY, *J. Morphol.* ix, 1894, pp. 115-122, writes on the optic vesicles of Elasmobranchs and their serial relation to other structures on the cephalic plate.
- H. RABL-RÜCKHARD, *Anat. Anz.* viii, 1893, pp. 728-731, figg., writes on the *lobus olfactorius impar* of Selachians.

- J. C. EWART writes on the lateral sensory canals of Selachians (*Lamargus* and *Raiu*). Tr. R. Soc. Edinb. xxxvii, 1893, pp. 59-105, pls. i-iii.
- P. MITROPHANOW gives the results of his studies in Selachian embryology, Arch. Zool. exp. (3) i, 1893, pp. 161-220, pls. ix-xiv.
- C. K. HOFFMANN, Morphol. Jahrb. xx, 1893, pp. 289-304, pl. xii, writes on the development of the venous system in Selachians. Remarks by P. MAYER, Anat. Anz. ix, 1893, pp. 185-192.
- On the formation of the medullary groove in the Selachians; W. A. LOCY, J. Morphol. viii, 1893, pp. 367-378, pls. xix.
- P. P. C. HOEK (See TITLES, p. 7) reports on the results of his researches into the development of the excretory organs in Selachians.

ASTEROSPONDYLI.

- Notes on Sharks' Teeth from British Cretaceous Formations; A. S. WOODWARD, P. Geol. Ass. xiii, 1894, pp. 190-200, figg., pls. v & vi.
- On the development of the cloaca in *Pristiurus melanostomus*; OSTROUMOFF, MT. Stat. Neapel, xi, 1893, pp. 46-54, pls. iii & iv.
- Lamna cornubica*, recorded from Nova Scotia by H. PIERS, P. N. Scotia Inst. (2) i, 1892, p. 184.
- Oxyrhina crassa*, Ag. (foss.), on a tooth from the Red Crag of Suffolk; A. S. WOODWARD, Geol. Mag. (3) xi, 1894, p. 75, fig.
- Acrodus contortus*, n. sp. (foss.), DAIMERIES, Ann. Soc. malac. Belgique (2) vii, 1893, Bull. p. xii, Eocene, Brussels.
- Notidanus muensteri*, Ag. (foss.), described and figured by A. S. WOODWARD, Ann. Nat. Hist. (6) xii, 1893, p. 401, pl. xviii, fig. 5.

TECTOSPONDYLI.

- G. VALENTI, Atti Soc. Toscana, Mem. xii, 1893, pp. 83-98, pl. iii, publishes histological researches on the brain of *Torpedo*.
- On the structure of the electric organ of *Torpedo*; E. BALLOWITZ, Arch. mikr. Anat. xlii, 1893, pp. 459-468, pls. xxix-xxxi.
- J. C. EWART, P. R. Soc. liii, 1893, pp. 388-391, fig., has further notes on the electric organ of the Skate.
- Lamargus microcephalus*, Bl. Schn., on the skull and visceral skeleton; P. J. WHITE, Tr. R. Soc. Edinb. xxxvii, 1893, p. 287, 3 pls.
- Acanthias vulgaris*, Bp., on an anomalous specimen; MAZZA, Atti Soc. Ligustica, iv, 1893, p. 428, pls. xvi & xvii, fig. 2.
- Centrina brunensis*, n. sp., DOUGLAS-OGILBY, Rec. Austral. Mus. ii, 1893, p. 62, Tasmania.
- Myliobatis pentoni*, n. sp. (foss.); A. S. WOODWARD, P. Zool. Soc. London, 1893, pl. xlvi, Lower Tertiary, Egypt.
- Torpedo ocellata*, Reed, on an anomalous embryo; A. COGGI, Mem. Acc. Bologna (5) ii, 1892, p. 353, pl.

ICHTHYOTOMI.

- E. D. COPE, Amer. Natural. xlvii, 1893, p. 999, writes on the position of the Cladodont Sharks.
- B. DEAN, J. Morphol. ix, 1894, pp. 87-112, pl. vii, deals with the morphology of *Cladoselache*, n. g. (for *Cladodus mirabilis*, Newb., and *A. fylei*, Newb. [foss.]).
- ¹ *Symmorium*, n. g., allied to *Cladodus*, Ag., for *S. reniforme* n. sp. (foss.); COPE, Amer. Natural. xlvii, 1893, p. 999, Coal Measures of Illinois.

INCERTÆ SEDIS.

- Nemacanthus monilifer*, Ag., on a spine from the Rhætic; A. S. WOODWARD, Ann. Nat. Hist. (6) xii, 1893, p. 284, pl. x, fig. 6.

CYCLOSTOMI.

- On the affinities and systematic position of the Marsipobranchii; G. B. HOWES, P. Liverp. biol. Soc. vi, 1892, pp. 122-147, pls. viii-x.
- G. RETZIUS, Biol. Unters. (2) v, 1893, pp. 55-70, pls. xxiv-xxvii, further contributes to the anatomy of Cyclostomes.
- S. M. GAGE, Wilder Quart.-Cent. Book, pp. 421-493, 7 pls., makes an exhaustive study of the freshwater Lampreys of New York (*Petromyzon branchialis* and *unicolor*).
- On the horny teeth; M. JACOBY, Arch. mikr. Anat. xliii, 1894, pp. 117-148, pl. vi.
- On the brain; R. BURCKHARDT, Anat. Anz. ix, 1893, pp. 152-155, fig.
- On variations in the respiratory organs of *Petromyzon fluviatilis* and *Myxine glutinosa*; G. B. HOWES, P. Zool. Soc. London, 1893, pp. 730-733, fig. (1894).
- On the pancreas of *Ammocetes*; C. V. KUPFFER, SB. Ges. Munchen, ix, 1893, pp. 37-58, figg.
- *F. C. STUDNICKA, in a separately-published pamphlet (Prague: 1893) deals with the parietal organs of *Petromyzon planeri*.
- On the development of the vertebral column of Cyclostomes; C. HASSE, Zeitschr. wiss. Zool. lvii, 1893, pp. 290-305, pl. xvi.
- On the development of the head of *Ammocetes planeri*; C. V. KUPFFER, Studien zur vergleichenden Entwicklungsgeschichte des Kopfes der Kranioten, ii, 1894.
- J. W. KIRKALDY writes on the head kidney of *Myxine*; Quart. J. Micr. Sci. xxxv, 1894, pp. 353-359, pl. xxiii.
- On the early stages of segmentation of *Petromyzon marinus*; F. W. MCLURE, Zool. Anz. xvi, 1893, pp. 367, 368, & 373-376.
- On the first stage of the fecundated egg of *Petromyzon fluviatilis*; K. V. HERFORT, Anat. Anz. viii, 1893, pp. 721-728, figg.

- Petromyzon marinus*, L., and *fluviatilis*, L., note on the habits, by L. VIEIRA, Ann. Sci. nat. (Porto) i, 1894, No. 2, p. 79, pl. iv. *P. fluviatilis*, L., on individual variations; LÖNNBERG, Blh. Svenska Ak. xviii (4) No. 2, 1893, p. 3. *P. planeri*, Bl., on a hermaphrodite specimen; BEARD, Rep. Brit. Ass. 1892, p. 790 (1893).
- Geotria macrostomus*, Burm., redescribed and figured by BERG, Ann. Mus. La Plata, ii, 1893, Zool. p. 3, pl. i. Note by GILL, Science, xxiii, 1894, p. 30.
- Myxine glutinosa*, L., on changes in the dentition; BEARD, t. c. p. 789.
- Palaeospondylus gunni*, Traq. (foss.), further description and figure by TRAUQUAIR, P. Phys. Soc. Edinb. xii, 1893, p. 87, pl. i.

LEPTOCARDII.

- J. TUCKEY publishes an English translation of HATSCHEK's work on the *Amphioxus* and its development. London: 1893, 8vo, 181 pp., 9 pls.
- Chapter II of A. MILNE-MARSHALL'S "Vertebrate Embryology" (London: 1893) deals with *Amphioxus*.
- E. HÆCKEL, in the introduction to SEMON'S "Forschungsreisen in Australien, &c." (Jena: 1893, 4to), treats (pp. xiii-xv) of the phylogenetic position of the *Acrania*.
- W. B. BENHAM, Quart. J. Micr. Sci. xxxv, 1893, pp. 97-118, pls. vi & vii, has a paper on the structure of the pharyngeal bars of *Amphioxus*. Remarks by J. W. SPENGLER, Anat. Anz. viii, 1893, pp. 762-765.
- On the Notochord of *Amphioxus*; B. LWOFF, Zeitschr. wiss. Zool. lvi, 1893, pp. 299-309, pl. xvii.
- On a Lancelet from the Bahamas; E. A. ANDREWS, Johns Hopkins Univ. Circ. xii, 1893, p. 104, and Ann. Nat. Hist. (6) xii, 1893, p. 236.
- Branchiostoma cultellum*, Peters, note by A. WILLEY, Quart. J. Micr. Sci. xxxv, 1894, p. 361.

VI. TUNICATA.

BY

PROFESSOR W. A. HERDMAN, D.Sc., F.R.S.

CONTENTS.

	Page
I. TITLES	1
II. ANATOMY, EMBRYOLOGY, PHYSIOLOGY, AND GENERAL	3
III. GEOGRAPHICAL DISTRIBUTION	6
IV. SYSTEMATIC	7

I.—LIST OF PUBLICATIONS.*

1. BORGERT, A. Ueber *Doliolum denticulatum* und eine neue dieser Art nahe verwandte Form aus dem Atlantischen Ocean. Zeitschr. wiss. Zool. lvi, 3, pp. 402-408.
2. BROOKS, W. K. The origin of the organs of *Salpa*. Johns Hopkins Univ. Circ. xii, No. 106, pp. 93-97.
3. ——. The nutrition of the *Salpa* embryo. *T. c.* pp. 97 & 98.
4. ——. *Salpa* in its relation to the Evolution of Life. Stud. Johns Hopkins Univ. v, No. 3, pp. 129-211.
5. ——. The Genus *Salpa*. Mem. Johns Hopkins Univ. 371 pp., 57 pls.
6. DAVIDOFF, M. VON. Ueber den "Canalis neurentericus anterior" bei den Ascidien. Anat. Anz. viii, Nos. 8 & 9, pp. 301-303.
7. GARSTANG, W. Note on Salensky's account of the development of the Stigmata in *Pyrosoma*. Tr. Liverp. biol. Soc. vii, pp. 245-247.
8. HEIDEN, H. *Ascidia aggregata* und *Ascidia composita* von der Insel Menorca. Zool. Jahrb. Syst. vii, Ht. 3, pp. 341-364, Taf. xiii.

* An asterisk prefixed to a quotation indicates that the Recorder has not seen the Journal or Work referred to.

9. HEIDER, K. Mittheilungen über die Embryonalentwicklung der Salpen. Verh. deutsch. Zool. Ges., 3 Jahresvers. (Göttingen), pp. 38-48.
10. —. Ueber die Bedeutung der Follikelzellen in der Embryonalentwicklung der Salpen. SB. Ges. naturf. Berlin, 1893, No. 9, pp. 232-242.
11. HERDMAN, W. A. Notes on British *Tunicata*. Part II. J. Linn. Soc. xxiv, pp. 431-454, pls. xxxiii-xxxvi.
- 11A. —. Note on Atrial, or Circumloacal, Tentacles in the *Tunicata*. Bull. Sci. France Belgique, xxv, pp. 56-58.
12. HJORT, J. Ueber den Entwicklungscyclus der zusammengesetzten Ascidien. MT. Stat. Neapel, Bd. x, Ht. 4, pp. 584-617, 3 pls.
- *13. JACOBSON, G. C. Ueber die Tunicaten des Weissen Meeres (in Russian). Trav. Soc. St. Petersb. t. xxiii, liv. 2, pp. 158-167.
14. JULIN, CH. Structure et developpement des glandes sexuelles ; oogenèse, spermatogenèse, et fécondation chez *Styelopsis grossularia*. Bull. Sci. France Belgique, xxv, pp. 93-154.
15. KLÆR, JOH. Oversigt over Norges Ascidiæ simplices. Forh. Selsk. Christian. 1893, No. 9, pp. 1-105, 4 pls.
16. MEISSNER, M. Das Einnisten von *Crenella marmorata* in den Mantel der *Ascidella virginea*. SB. Ges. naturf. Berlin, 1893, No. 10, pp. 259 & 260.
17. METCALF, M. M. On the Eyes, subneural Gland, and central Nervous System in *Salpa*. Zool. Anz. xvi, No. 409, pp. 6-10.
18. —. Notes upon an apparently New Species of *Octacnemus*, a deep-sea *Salpa*-like Tunicate. Johns Hopkins Univ. Circ. xii, No. 106, pp. 98-100, 6 cuts.
19. MÆBIUS, K. Ueber die Thiere der Schleswig-holsteinischen Austerbänke, &c. SB. Ak. Berlin, 1893, viii, p. 74.
20. NEWSTEAD, A. H. L. On the Perivisceral cavity of *Ciona*. Quart. J. Micr. Sci. cxxxvii, pp. 119-128.
21. PIZON, A. Histoire de la Blastogénèse chez les Botryllidés. Ann. Sci. Nat. ser. 7, Zool. xiv, pp. 1-386, 1-9 pls.
22. RITTER, W. E. *Tunicata* of the Pacific Coast of North America. I. *Perophora annectens*, n. sp. P. Calif. Ac., ser. 2, iv, pp. 37-85, pls. i-iii.
23. SALENSKY, W. Morphologische Studien an Tunicaten. I. Ueber das Nervensystem der Larven und Embryonen von *Distaplia magnilarva*. Morphol. Jahrb. xx, 1 Ht., pp. 48-74, taf. iv & v. II. Ueber die Metamorphose der *Distaplia magnilarva*, &c. T. c. 4 Ht., pp. 449-542, taf. xvi-xx.
24. —. Ueber die Entstehung der Metagenesis bei Tunicaten. Biol. Centralbl. xiii, Nos. 4 & 5, pp. 126-146.

25. SEELIGER, O. Bronn, Klassen, und Ordnungen des Thierreichs. Bd. iii, Supp. *Tunicata* (Mantelthiere). Lief 1. Leipzig: 1893, pp. 1-48.
26. —. Berichtigung zu Herrn Salensky's Abhandlung "Morphologische Studien an Tunicaten, I." Zool. Anz. xvi, No. 436, pp. 472 & 473.
27. —. Ueber die Entstehung des peribranchial Raumes in den Embryonen der Ascidien. Zeitschr. wiss. Zool. lvi, pp. 365-401, pls. xix & xx.
28. —. Einige Beobachtungen über die Bildung des äusseren Mantels der Tunicaten. *T. c.* pp. 488-505, pl. xxiv.
29. TODARO, F. Sull' organo visivo delle *Salpa*. Atti Acc. Lincei (5) Rend. ii, 12, pp. 374-381.
30. TRAUSTEDT, M. P. A. Die *Thaliacea* der Plankton-Expedition: A. Systematische Bearbeitung. Ergeb. d. Plankton-Exp. ii, E. a. A. pp. 1-16, pl. i.
31. —. "Ascidiæ Simplicis" in Det Videnskabelige Udbytte af Kanonbaaden "Haughs" Togter, pp. 307-316.
32. WARHAM, AMY E. On Variations in the Dorsal Tubercle of *Ascidia virginea*. Tr. Liverp. biol. Soc. vii, pp. 98 & 99, pl. vii.
33. WILLEY, A. Studies on the Protochordata. I. Origin of the branchial stigmata, &c., in *Ciona*, &c. Quart. J. Micr. Sci. xxxiv, pt. 3, pp. 317-360, pls. xxx & xxxi.
34. —. Studies on the Protochordata. II. The development of the neurohypophysial system and sense-organs, &c.; and III. The position of the mouth, &c. *Op. cit.* xxxv, pp. 295-333, pls. xviii-xx.

II.—ANATOMY, EMBRYOLOGY, PHYSIOLOGY, AND GENERAL.

A.—GENERAL.

SEELIGER (25), in the first number of his article *Tunicata*, for Bronn's "Klassen und Ordnungen des Thierreichs," discusses the history of our knowledge of the group, commencing with Aristotle and the ancients, then working up through the Middle Ages and the Renaissance to the zoologists of the eighteenth century, and ending with the establishment of the group *Tunicata*, by Cuvier, Lamarck, and Savigny, in the early years of this century.

BROOKS discusses a number of phylogenetic points, and other matters of wide interest, in his chapter on *Salpa*, in its relations to the evolution of life (4). He also deals with such matters as the primitive pelagic fauna, the primary food supply, the phylogeny of the *Metazoa*, the ancestral

Chordates, and the systematic position and relations of *Salpa*. He declares very emphatically against the views that the *Vertebrata* are derived from Annelids, and that the *Tunicata* are degenerate Vertebrates.

B.—ANATOMY, ETC.

METCALF (18) describes the structure of a new species of *Octacnemus*, obtained by the "Albatross," off Patagonia, which differs in some respects from the "Challenger" forms examined by Moseley & Herdman. He finds that in this case the animals are not solitary, but are connected together by processes in chains, as in *Salpa*. Possibly the "Albatross" specimens are chain individuals, and the "Challenger" ones solitary individuals of the same species.

AMY E. WARIHAM (32) describes and figures the variations in the dorsal tubercle of forty individuals of *Ascidia virginea*. There appear to be two simple forms of tubercle, and several variations from each of these.

HERDMAN (11) gives some details of anatomy in regard to some of the British Simple Ascidiæ, such as *Forbesella tessellata*.

RITTER (22) gives a detailed account of the structure of the various organs in a new species of *Perophora* from California. He shows that the cells of the test are derived from mesodermal cells which migrate through the ectoderm.

JULIN (14) gives an account of the reproductive organs of *Styelopsis grossularia*.

TODARO (29) describes the structure of the eyes in *Salpa*, both solitary and aggregated. He maintains the homology of the *Salpa* eyes with the pineal and lateral eyes of Vertebrates. He classifies *Salpa* into *Brochoenterata*, *Orthoenterata*, and *Curioenterata*, according as the intestine forms a loop, a straight line, or a spiral coil.

One of the most important contributions of the year is W. K. BROOKS' work on *Salpa*—first in the form of preliminary notices in the Johns Hopkins University Circular (2, 3, 4), and then in his large, finely illustrated monograph on the genus (5), in which he gives an account of the structure and development both of the sexual and of the asexual forms, along with a very full discussion of theoretical matters.

METCALF gives an account of the structure of the eyes, subneural gland, and central nervous system in *Salpa*, both in his paper in the Zool. Anz. (17), and also as an appendix to Brooks' Monograph of the genus (5). He deals also with the homologies of the nervous system in other groups of the *Tunicata*.

NEWSTEAD (20) discusses the perivisceral cavity of *Ciona*, and considers that it is not the primitive blastocœle, but is rather a modified and enlarged epicardium. He regards the stolons of *Ciona* as modified budding organs.

C.—EMBRYOLOGY.

SALENSKY (23) comes to the conclusion that the sense-vesicle of the Ascidian larva's nervous system is homologous with the epiphysis of Vertebrates, and the Ascidian eye with the parietal eye.

SEELIGER (28) discusses the origin of the cells of the test, and confirms Kowalevsky's results. In *Oikopleura cophocerca*, however, he finds that ectoderm cells pass into the "Haus," and no mesoderm cells. In both *Salpa democratica* and *Clavelina lepadiformis* migrating mesoderm cells were found (see also RITTER, above).

SALENSKY (24) comes to the following conclusions:—(1) The original form of metagenesis in the *Tunicata* is represented in such Synascidian genera as in the larval condition are able to reproduce themselves sexually; (2) Amongst known Synascidians *Distaplia* alone represents an alternation of generations, while the development of the *Didemnidae* has nothing to do with alternation of generations; (3) The primordial bud of the *Distaplia* larva should be regarded as a transition form between the simple bud and the proliferous stolon of the metagenetic *Tunicata*; (4) The proliferous stolon is derived from the bud which, before separation from the maternal body, began itself to divide or bud; (5) In the oldest metagenetic forms the "nurse," after the production of the sexual generation, viz., the buds, must die; in the further development of metagenesis, the life of the nurse is always more prolonged. *Doliolum* represents in this connection a transition form between the Synascidians and *Salpa*.

The development of *Salpa*, both sexually from the embryo and also asexually by budding from the stolon, is discussed and described very fully by BROOKS (5), as well as the organogeny, and the foetal membranes and appendages.

DAVIDOFF (6) has a short note on the neurenteric canal of the Ascidian embryo.

HJORT (12) treats of the developmental cycle in the Compound Ascidians; and PRYON (21) also deals with the subject, specially in the *Botryllidae*.

WILLEY (33), in his Studies on the *Protochordata* (1), comes to the following morphological conclusions:—That the first four primary stigmata of *Ciona*, and probably also of *Ascidia mentula*, &c., represent and are derived from one primitive gill slit, and that three pairs of gill slits are formed altogether in *Ciona*, &c., and that all the stigmata of the adult branchial sac are derived from and represent these six primary stigmata. New transverse rows of stigmata arise by division of the pre-existing transverse rows. The long axis of the adult Ascidian is at right angles to the long axis of the larva. The atrial cavities are ectodermal invaginations. The pyloric gland of the Ascidian is homologous with the hepatic caecum of *Amphioxus*. *Appendicularia* is, he considers, not a primitive form, but represents a larval Ascidian which has secondarily

become pelagic and progenetic. The fixing point (stolon) is præoral on the anterior lobe, and in *Ciona* the longitudinal muscles converge to it. The pericardium arises from the endoderm of the branchial sac.

In his II "Studies" (34) he has worked at the later development of the nervous system in *Ciona*, and finds it is different from what is described by van Beneden and Julin. He also deals with the closure of the neuroporus and the origin of the sense organs in *Ascidia mentula*, and the origin of the neuro-hypophysial system in *Ciona* and in *Clavelina*.

In the III series, WILLEY deals with the position of the mouth in the larvæ of the Ascidiæ and *Amphioxus*, and its relations to the neuroporus. He considers that the hypophysis of the Ascidiæ is represented by the olfactory pit of *Amphioxus*, and that the primitive mouth was dorsal.

GARSTANG (7) corrects an error of Salensky in regard to the development of the stigmata in *Pyrosoma*, which never have their long axes parallel to the endostyle either in adult or embryo.

JULIN (14) gives an account of ovogenesis, spermatogenesis, and fertilization in *Styelopsis grossularia*. He considers the polar bodies to be aborted ova.

D.—PHYSIOLOGY.

From a study of the beating of the heart in *Perophora*, RITTER (22) comes to the conclusion that the reversal is due to regurgitation caused by engorgement of the capillaries.

The nutrition of the *Salpa* embryo, and a number of other more or less physiological matters in connection with *Salpa*, are discussed by BROOKS (5).

III.—GEOGRAPHICAL DISTRIBUTION.

MEISSNER (16) describes specimens of *Ascidella virginea* from the Biological Station at Heligoland, with *Crenella marmorata* imbedded in the test.

HEIDEN (8) records 24 species of Compound Ascidiæ from the Island of Minorca, and of these 13 are new species.

BORGERT (1) discusses the synonymy of *Doliolum denticulatum*, and describes a new closely-related species (*D. nationalis*) obtained in the Atlantic during the "Plankton" Expedition.

MÆBIUS (19) records *Cynthia rustica* and *Oikopleura flabellum* from the oyster banks off the German Coast. The former is, however, more probably *Styelopsis grossularia*, which is commonly found on oyster shells in British waters.

METCALF (18) records a new form of *Octacnemus* obtained from a depth of 1050 faths, off the east coast of Patagonia by the "Albatross." The genus was only previously known from the South Pacific.

TRAUSTEDT (30) describes 3 species of *Doliolum* and 13 species of *Salpa* (2 n. spp.) as having been obtained in the Atlantic by the Plankton Expedition. He also gives tables of the known distribution of the species of *Doliolum* and *Salpa* in the great oceans. TRAUSTEDT also (31) gives records of 20 species of Simple Ascidians found in Danish seas during the "Haugh's" expedition.

KLÆR (15) records 34 species of Simple Ascidians from Norway, of which 6 are new species. He gives tables of the geographical and bathymetrical distribution. The *Tunicata* of the White Sea are given in a paper by JACOBSON.

BROOKS (5) gives some information in regard to the geographical distribution of some of the species of *Salpa*.

IV.—SYSTEMATIC.

HERDMAN (11) discusses the synonymy and nomenclature of many of the British and North European Simple Ascidians, and redescribes and figures some of the older species of Forbes, Alder, and Hancock. He also gives an account of *Styela rustica*, and distinguishes this species from *S. monoceros*, Møller.

TRAUSTEDT (30) considers that *Salpa musculosa*, Herdman, and *S. punctata*, Forskahl, are the solitary and chain forms respectively of the same species. He gives useful synoptical schemes of the species of *Doliolum* and *Salpa*.

RITTER (22) describes a *Perophora*, which seems to form a remarkable transition from "Social" (Clavellinid) to Compound Ascidians, as the ascidiozooids are sometimes free and at other times completely imbedded in a common test.

ASCIDIACEA.

ASCIDIÆ COMPOSITÆ.

Fam. DIAZONIDÆ.

Diazona hyalina, n. sp., HEIDEN, (8) Zool. Jahrb. Syst. vii, p. 342.

Fam. DISTOMIDÆ.

Cystodytes inflatus, n. sp., HEIDEN, (8) t. c. p. 344. *C. polyorchis*, n. sp., *id.* t. c. p. 346. *C. irregularis*, n. sp., *id.* t. c. p. 347.

Distomus tridentatus, n. sp., HEIDEN, (8) t. c. p. 347.

Distaplia intermedia, n. sp., HEIDEN, (8) t. c. p. 348.

Fam. POLYCLINIDÆ.

Amarœcium blochmanni, n. sp., HEIDEN, (8) *t. c.* p. 351. *A. willi*, n. sp., *id.*
t. c. p. 353. *A. fimbriatum*, n. sp., *id.* *t. c.* p. 354. *A. rodriguezii*,
 n. sp., *id.* *t. c.* p. 355. *A. robustum*, n. sp., *id.* *t. c.* p. 356.

Fam. DIDEMNIDÆ.

Leptoclinum infundibulum, n. sp., HEIDEN, (8) *t. c.* p. 359. *L. verrucosum*,
 n. sp., *id.* *t. c.* p. 359.

ASCIDIÆ SIMPLICES.

Fam. ASCIDIIDÆ.

Asciella minuta, n. sp., KLÆR, (15) Vid. Selsk. Forhandl. Christiania,
 1893, No. 9, p. 26. *A. expansa*, n. sp., *id.* *t. c.* p. 26.
Ascidia gelatinosa, n. sp., KLÆR, (15) *t. c.* p. 30. *A. longisiphonata*, n. sp.,
id. *t. c.* p. 41.

Fam. CYNTHIIDÆ.

Polycarpa finmarkensis, n. sp., KLÆR, (15) *t. c.* p. 60. *P. libera*, n. sp., *id.*
t. c. p. 62.

THALIACEA.

Fam. DOLIOLIDÆ.

Doliolum nationalis, n. sp., BORGERT, (1) Zeitschr. wiss. Zool. lvi, 3,
 p. 406.

Fam. OCTACNEMIDÆ.

Octacnemus patagoniensis, n. sp. (?), METCALF, (18) Johns Hopkins Univ.
 Circ. xii, No. 106, p. 99.

Fam. SALPIDÆ.

Salpa rostrata, n. sp., TRAUSTEDT, (30) Ergeb. d. Plankton-Exp. ii, p. 8.
A. henseni, n. sp., *id.* *t. c.* p. 9.

VII. MOLLUSCA.

BY

B. B. WOODWARD, F.G.S., F.R.M.S.

CONTENTS.

	Page		Page
Titles	1	Nudibranchiata	58
Anatomy, Physiology, &c.	27	Tectibranchiata (including Pteropoda)	59
Distribution	33	Prosobranchiata	61
Geographical	33	Pectinibranchiata (including Nucleobranchiata)	61
Geological	42	Scutibranchiata	69
Systematic	47	Scaphopoda	70
Cephalopoda	47	Pelecypoda	70
Dibranchiata	47	Septibranchiata	70
Octopoda	47	Eulamellibranchiata	71
Decapoda	47	Pseudolamellibranchiata	74
Ammonea	48	Filibranchiata	74
Tetrabranchiata	48	Protobranchiata	75
Gastropoda	49	Amphineura	75
Pulmonata	49	Aplacophora	75
Stylommatophora	49	Polyplacophora	75
Basommatophora	58		
Opisthobranchiata	58		

THE Recorder thinks it right to state that the same course has been followed this time with regard to Palæontological papers as was pursued last year, viz., new generic and sectional names, when ascertainable, have been recorded in the Systematic part; new species have not always been noted; but references to all important Palæontological papers will be found under the heading Geological, in Sect. II.

TITLES.*

- ABERCROMBIE, A. [See MELVILL & ABERCROMBIE (238).]
1. ADAMS, L. E. A theory as to the possible introduction of *Hydrobia jenkinsi* [into England]. *J. Conch.* vii, pp. 148-150.
 2. ADCOCK, D. J. A hand list of the Aquatic *Mollusca* inhabiting South Australia. Adelaide: 1893, 8vo, 14 pp.
 3. AMMON, L. VON. Die Gastropodenfauna des Hochfellen-Kalkes und über Gastropoden-Reste aus Ablagerungen von Adnet, vom Monte Nota und den Raibler Schichten. *Geognost. Jahresh.* 1892, pp. 161-219, figg.
 4. ANCEY, C. F. Note sur l'habitat des espèces du groupe de l'*Helix raymondi*, Moq. *Naturaliste*, 1893, p. 91.
 5. —. Remarques sur quelques espèces du genre *Buliminus* avec les descriptions de plusieurs espèces nouvelles de ce genre. *Bull. Soc. zool. France*, xviii, pp. 35-40.
 6. —. Faunes malacologiques de l'Afghanistan et du Béloutchistan. *T. c.* pp. 40-47.
 7. —. Description d'une nouvelle Hélice [*Helix subaperta*] de Kabylie. *T. c.* pp. 136-138, fig.
 8. —. Description d'une espèce nouvelle de *Pupa* [*P. cartennensis*] provenant de l'Algérie. *T. c.* p. 138.
 9. —. Études sur la Faune malacologique des Iles Sandwich. 9. Monographie du genre *Carelia*. 10. Description d'un *Microcystis* nouveau [*M. lymaniana*]. *Mem. Soc. zool. France*, vi, pp. 321-330.
 10. ANDRÉ, E. Contribution à l'anatomie et à la physiologie des *Ancylus lacustris* et *fluviatilis*. *Rev. Suisse Zool.* i, pp. 427-461, 1 pl. Abstr. in *J. R. Micr. Soc.* 1894, p. 329.
 11. —. Sur les téguments du *Zonites cellarius*. *Zool. Anz.* xvi, pp. 39 & 40, fig. Abstr. in *J. R. Micr. Soc.* 1893, p. 617.
 12. APPELLÖF, A. Teuthologische Beiträge. III. Bemerkungen über die auf der Norwegischen Nord-Meer-Expedition (1876-78) gesammelten Cephalopoden. IV. Ueber einen Fall von doppelseitiger Hektokotylistation bei *Eledone cirrhosa* (Lam.), D'Orb. *Bergens Mus. Aarbog.* i, 15 pp., 1 pl.
 13. AUSTEN, E. E. *Mollusca* [near Rugby]. *Rep. Rugby Soc.* 1892 (1893), pp. 16 & 17.
 14. BALDWIN, D. D. Catalogue [of] Land and Freshwater Shells of the Hawaiian Islands. Honolulu: 1893, 8vo, 25 pp.

* An asterisk prefixed to a quotation indicates that the Recorder has not seen the Journal or Work referred to.

15. BELT, A. On the band and colour varieties of *Helix nemoralis* and *H. hortensis* in Ealing and Hanwell. Rep. Ealing Soc. 1892 (1893), pp. xvii-xxiii.
16. BERGH, R. Opisthobranches provenant des campagnes du yacht l'Hirondelle [Fasc. iv. of "Résultats des Campagnes scientifiques . . . par Albert I. de Monaco"]. Monaco : 4to.
See Zool. Rec. xxix, *Moll.* p. 2.
17. —. Die gattung *Gastropteron*. Zool. Jahrb. Anat. vii, pp. 281-308, 2 pls. Abstr. in J. R. Micr. Soc. 1894, p. 180.
18. —. Die Gruppe der Doridiiden. MT. Stat. Neapel, xi, pp. 107-135, 1 pl. Abstr. in J. R. Micr. Soc. 1894, pp. 179 & 180.
19. —. Ueber einiger verkannte und neue Doridiiden. Verh. Ges. Wien, xliii, pp. 408-420, 1 pl.
20. BIGOT, A. Sur les Trigonies jurassiques de Normandie. C.R. Ass. Franc. 1892, ii, pp. 392-396.
21. —. Contributions à l'étude de la faune jurassique de Normandie. I. Sur les Trigonies. Mem. Soc. Normandie, xvii, pp. 259-344, 10 pls.
22. BILLINGHURST, F. L. Notes on the Land and Freshwater *Mollusca* of Castlemaine and neighbourhood. Victorian Natural, x, pp. 61-64.
23. BITTNER, A. Ueber die gattung *Oncophora*. Verh. geol. Reichsanst. 1893, pp. 141-144.
24. BLAKE, J. F. On the bases of the Classification of *Ammonites*. P. Geol. Ass. xiii, pp. 24-39, 2 pls.
25. BOEHM, G. *Calastarte* und *Heteropis*. Ber. Ges. Freiburg, vii, pp. 169-177, 1 pl.
26. BOEHMIG, L. Zur feineren Anatomie von *Rhodope veranii*, Köll. Zeitschr. wiss. Zool. lvi, pp. 40-116, 4 pls., figg. Abstr. in J. R. Micr. Soc. 1893, pp. 482 & 483.
27. BÖTTGER, O. Die Verhältnisszahlen der palæarktischen Najaden. Nachrbl. deutsch. malak. Ges. 1893, pp. 65-79.
28. —. Die marinen Mollusken der Philippinen . . . I. Die Rissoiden. II. Die Assimineiden. *T. c.* pp. 97-115.
29. —. III. Die Eulimiden. *T. c.* pp. 153-167.
30. —. Nachtrag. I. Rissoiden ; III. Eulimiden. *T. c.* pp. 185-193.
31. —. Drei neue Pneumonopomen aus Borneo. *T. c.* pp. 194-197.
— [See also DEGRANGE-TOUZIN (108).
32. BONARELLI, G. *Hectioceras*, novum genus Ammonidarum. Bull. Soc. malac. Ital. xviii, pp. 73-104.
33. BONNEMÈRE, L. Les Perles fines de l'ouest de la France. Rev. Sci. Nat. Ouest, iii, pp. 97-99.

34. BOUTAN, L. Mémoire sur le système nerveux de la *Nerita polita* et de la *Navicella porcellana*. Arch. Zool. exp. iii, 1, pp. 221-266, 2 pls. Abstr. in J. R. Micr. Soc. 1894, p. 181.
35. —. Sur le développement de l'*Haliotide*, &c. C.R. Ass. Franc. 1892, ii, pp. 522-525.
36. BOUVIER, E. L. Observations sur les affinités des divers groupes de Gastéropodes (Campagnes du Yacht l'Hirondelle). C.R. Ac. Sci. cxvi, pp. 68-70. Transl. in Ann. Nat. Hist. xi, pp. 411-413.
37. —. Observations sur les Gastéropodes opisthobranches de la famille des Actæonides (Campagne de l'Hirondelle, 3^e note). Bull. Soc. Philom. v, pp. 64-71, figg.
38. —. Sur l'organisation des Actæons (Campagne de l'Hirondelle, 4^e note). C.R. Soc. Biol. v, pp. 25-30.
39. —. Sur la distortion des Gastéropodes hermaphrodites. C.R. Soc. Philom. 1893, No. 6, pp. 2-4.
40. —. Les Pleurotomaires. Naturaliste, 1893, pp. 11-13, figg.
41. BRAZIER, J. Catalogue of the Marine Shells of Australia and Tasmania. Pt. III. Gasteropoda : *Murex*, pp. 43-74.
Forms part of Catalogue No. 13, published by the Australian Museum.
42. —. Note on *Cassis wyvillei*, Watson, from the Solomon Is. P. Linn. Soc. N. S. Wales, viii, p. 43.
43. —. Synonymy of and remarks on old-described Australian *Mollusca*, with notes on their distribution. T. c. pp. 107-120.
44. BRONN'S Klassen und Ordnungen des Thier-Reichs . . . Bd. III. *Mollusca* . . . Bearbeitet von H. SIMROTH. Lief. 3-9 [End of Introduction—*Aplacophora*—Part of *Polyplacophora*], pp. 97-240, pls. i-viii.
45. BRUSINA, S. Drei *Eulima microstoma*. Nachrbl. deutsch. malak. Ges. 1893, pp. 79-83.
46. —. *Saccoia* : nuovo genere di Gasteropodi terziari Italo-Francesi. Bull. Soc. malac. Ital. xviii, pp. 49-54.
47. —. *Papyrotheca*, a new genus of *Gastropoda* from the Pontic Steppes of Servia. Conchologist, ii, pp. 158-163, 1 pl.
48. —. Note préliminaire sur le groupe des *Aphanotylus* nouveau genre de Gastropode de l'horizon à *Lyrœa*, et sur quelques autres espèces nouvelles de Hongrie. J. Conchyl. xli, pp. 179-187.
49. —. Die fossile Fauna von Dubovac bei Karlstadt in Kroatien. Jahrb. geol. Reichsanst. xliii, pp. 367-376.
50. —. *Congerina unguula-capræ* (Münst.), *C. simulans*, n. sp., und *Dreissensia muensteri*, n. sp. Verh. geol. Reichsanst. 1893, pp. 45-49.

51. [BRUSINA, S.] Sur la découverte d'une nouvelle faune dans les couches tertiaires à *Congerina* des environs de Zagreb (Agram) et sur ses relations avec la faune récente de la mer Caspienne. Congrès internat. Zool. 1892, pt. 2, pp. 185-193.
52. BRUYNE, M. DE. De la phagocytose observée sur le vivant, dans les branchies des Mollusques lamellibranches. C.R. Ac. Sci. cxvi, pp. 65-68. Transl. in Ann. Nat. Hist. xi, pp. 266-268. Abstr. in J. R. Micr. Soc. 1893, pp. 164 & 165.
53. BUCKMANN, S. S. A Monograph on the inferior oolite Ammonites of the British Islands. Pt. viii, pp. 345-376, pls. lxxvii-xcii. Pal. Soc. Mon.
54. BUCQUOY, E., DAUTZENBERG, P., & DOLLFUS, G. Mollusques marins du Roussillon. Tom ii, pp. 321-450, pls. lii-lxvii, *Veneridæ* and *Petricolidæ*.
55. BUSH, KATHARINE J. Report on the *Mollusca* dredged by the "Blako" in 1880, including descriptions of several new species. Bull. Mus. Harvard, xxiii, pp. 199-244, 2 pls.
56. BYNE, L. ST. G. 'A contribution towards a list of the Marins *Mollusca* of Teignmouth. J. Conch. vii, pp. 175-188.
57. CAMPBELL, J. H. Description of a new fossil *Cypræa* [*C. squyeri*]. Nautilus, vii, p. 52, fig.
58. CAZIOT, —. Catalogue des Mollusques vivants des environs d'Avignon. Mem. Ac. Vaucluse, xii, pp. 308-365.
59. —. Liste des Coquilles terrestres des environs de Bandol (Var). Feuille Natural, xxiii, pp. 61 & 62.
- 59A. —. Faunule locale de Bandol. T. c. pp. 126 & 127. [Marine *Mollusca*.]
60. CHATIN, J. Nouvelles recherches sur les fibres nerveuses des Lamellibranches. CR. Soc. Philom. 1893, No. 14, pp. 2 & 3.
61. —. Du siège de la coloration chez les Huitres vertes. C.R. Ac. Sci. cxvi, pp. 264-267. Abstr. in J. R. Micr. Soc. 1893, p. 314.
62. —. Sur les nerfs oculaires du *Spondylus gæderopus*. T. c. pp. 1156 & 1157. Abstr. in J. R. Micr. Soc. 1893, p. 464.
63. CHOFFAT, P. Description de la faune jurassique du Portugal. Mollusques Lamellibranchs . . . i. *Siphonida*. Lisbonne: 4to, 39 pp., 9 pls. phot.
64. —. Description de la faune jurassique du Portugal.—Classe des Céphalopodes. 1^o Série. Ammonites du Lusitanien de la contrée de Torres-Vedras. Lisbonne: 4to, 82 pp., 20 pls.
65. CLARKE, J. M. The protoconch of *Orthoceras*. Amer. Geol. xii, pp. 112-115, fig.
- CLESSIN, S. [See MARTINI & CHEMNITZ (228).]

66. COCKERELL, T. D. A. A check-list of the Slugs . . . With appendix and notes by W. E. Collinge. *Conchologist*, ii, pp. 168-176 & 185-232. Also separately, 58 pp.
67. —. On a new species of *Aplysiida* from Jamaica. *Ann. Nat. Hist.* xi, pp. 218-220.
68. —. *Arion occidentalis* an apparently new species. *J. Conch.* vii, pp. 192 & 193, figg.
69. —. Additions to the Fauna . . . of Jamaica. *J. Inst. Jamaica*, i (*Moll.*), pp. 260, 261, & 310.
70. —. Climate and the Variation of Slugs. *Science*, xxi, pp. 338 & 339.
71. —. Slugs injuring Coffee. *Nautilus*, vi, pp. 127 & 128.
72. —. The small grey Slug [*Agriolimax agrestis*] in Jamaica. *Op. cit.* vii, pp. 21 & 22.
73. —. Notes on the North American Species of *Succinea* [concluded]. *T. c.* pp. 43-46.
74. —. Notes on the Variation of some North American *Mollusca*. *Brit. Natural.* 1893, pp. 80-82.
75. COLLINGE, W. E. On the absence of the male reproductive organs in two Hermaphrodite Molluscs. *J. Anat. Physiol.* xxvii, pp. 237 & 238.
76. —. On the structure and affinities of some European Slugs [belonging to the genus *Arion*]. *Conchologist*, ii, pp. 113-117.
77. —. Note on a new European Slug [*Arion flagellus*]. *T. c.* p. 157. *Cf. infra* (81).
78. —. On the variety, *cinereo-niger*, Wolf, of *Limax maximus*, L. *Ann. Nat. Hist.* xi, pp. 286 & 287.
A reply to paper by ROEBUCK (304).
79. —. The morphology of the generative system in the genus *Testacella*. *Op. cit.* xii, pp. 21-25, 1 pl.
80. —. On the occurrence of *Arion lusitanicus*, Mab., in the British Isles, and descriptions of four new varieties. *T. c.* pp. 414 & 415.
81. —. Description of the Anatomy of a new species and variety of *Arion* [*A. flagellus*]. *T. c.* pp. 252-254, 1 pl.
Cf. supra (77).
- [See also COCKERELL (66).]
82. COOKE, A. H. On the Geographical Distribution of the Land and Freshwater *Mollusca* of the Malagassy Region. *Conchologist*, ii, pp. 131-139.
83. COOPER, J. G. On Land and Freshwater *Mollusca* of Lower California. Parts 2 & 3. *P. Calif. Ac.* iii, pp. 207-217 & 338-344, 2 pls.

84. COSSMANN, M. Révision sommaire de la faune du terrain oligocène marin aux environs d'Etampes. *J. Conchyl.* xl, pp. 330-375, 1 pl.
85. —. Notes complémentaires sur la faune éocénique de l'Alabama. *Ann. Geol. Pal.* No. 12, 51 pp., 2 pls.
86. COUPIN, H. Sur l'élimination des matières étrangères chez les Acéphales et, en particulier, chez les Pholades. *C.R. Ac. Sci.* cxvii, pp. 373-376. Abstr. in *J. R. Micr. Soc.* 1893, p. 731.
87. COUTAGNE, G. Note sur les petites Bythinidées des environs d'Avignon. *Ann. Soc. Agric. Lyon*, v, pp. 349-367.
A critique of NICOLAS, *Zool. Rec.* xxix, *Moll.* p. 18, No. 269.
88. CRANDALL, O. A. Post-pliocene Shells [at Belten, Texas]. *Nautilus*, vi, p. 103.
89. CRAVEN, A. E. Sur les variétés du *Purpura (Cuma) coronata*, Lmk., et sur la position systématique du *Melongenella fusiformis*, Blainv. *Bull. Soc. malac. Belgique*, 1892 (1894), pp. xxiii-xxvi.
90. CROSSE, H., & FISCHER, P. Description d'un *Bulimulus* [*B. chaperi*] et d'un *Anodontia* [*A. tehuantepecensis*] nouveaux provenant du Mexique. *J. Conchyl.* xli, pp. 31 & 32.
The *Bulimulus* was first described in the preceding volume.
91. — & —. Diagnoses Molluscorum novorum, Reipublicæ Mexicanæ incolarum. *T. c.* pp. 110, 111, & 179.
— & —. [See also FISCHER & CROSSE (125).]
92. CROUCH, W. On the occurrence of *Crepidula fornicata* in Essex. *P. Malac. Soc. London*, i, p. 19.
93. DALL, W. H. Determination of the dates of publication of Conrad's "Fossils of the Tertiary Formation," and "Medial Tertiary." *Bull. Phil. Soc. Washington*, xii, pp. 215-240.
94. —. Land Shells of the genus *Bulimulus* in Lower California, with descriptions of several new species. *P. U. S. Mus.* xvi, pp. 639-47, 2 pls.
95. —. The Phylogeny of the *Docoglossa*. *P. Ac. Philad.* 1893, pp. 285-287.
96. —. Additional Shells from the coast of Southern Brazil. *Nautilus*, vi, pp. 109-112.
97. —. *Bulimulus proteus*, Brod., and its distribution [with a description of *B. montezuma*, n. sp.]. *Op. cit.* vii, pp. 26 & 27.
98. —. On a new species of *Yoldia* [*Y. montereyensis*] from California. *T. c.* pp. 29 & 30.
99. —. Preliminary notice of new species of Land Shells from the Galapagos Islands, collected by Dr. G. Baur. *T. c.* pp. 52-56.

100. DAUTZENBERG, P. Contribution à la faune malacologique des îles Séchelles, &c. Bull. Soc. zool. France, xviii, pp. 78-84.
101. —. Liste de Mollusques marins recueillis à Granville et à Saint-Pair. J. Conchyl. xli, pp. 16-30.
102. —. Description d'un *Perideris* nouveau provenant du Dahomey. *T. c.* pp. 33 & 34.
First described in preceding volume.
103. —. Description d'une nouvelle espèce du genre *Littorina* [*L. nervillei*], provenant des côtes de la Tunisie. *T. c.* p. 35, fig.
104. —. Mollusques nouveaux recueillis au Tonkin par M. le capit. E. Dorr. *T. c.* pp. 157-165, 2 pls.
105. —. Description d'un mollusque nouveau [*Spatha corrugata*] provenant du Congo Français. *T. c.* pp. 50 & 51, 166 & 167, fig.
106. —. Addition à la liste des Coquilles de Saint-Lunaire [Ille et Vilaine]. Feuille Natural. xxiii, pp. 141 & 142.
— [See also BUCQUOY (54).]
107. DAVENPORT, C. B. On the development of the Cerata in *Æolis*. Bull. Mus. Harvard, xxiv, pp. 141-148, 2 pls. Abstr. in J. R. Micr. Soc. 1893, p. 730.
108. DEGRANGE-TOUZIN, A. Étude sur la faune terrestre, lacustre, et fluviatile de l'oligocène supérieur et du miocène dans le sud-ouest de la France, &c. Act. Soc. Bordeaux, xlv, pp. 125-320, 2 pls.
With descriptions of new species of *Hydrobia* by Dr. O. Böttger.
109. DODD, B. S. List of Nottinghamshire *Mollusca*: a contribution to the Geology and Natural History of Nottinghamshire. Edited by J. W. Carr. 1893, 8vo, pp. 66-75. [In guide book for members of Brit. Assoc.]
DOLLFUS, G. [See BUCQUOY (54).]
110. DOUVILLÉ, —. Études sur les Rudistes.—Révision des principales espèces d'Hippurites (cont.). Mem. Soc. geol. France, iii, fasc. 4, pp. 57-94, pls. xix-xxvi.
111. DROUËT, H. *Unionidae* nouveaux ou peu connus. J. Conchyl. xli, pp. 36-50 & 167-178.
112. —. Description de deux *Unios* nouveaux du bassin de l'Oronte. Rev. Biol. Nord France, v, pp. 285-288, figg.
113. DUMAS, ABBÉ. Les Mollusques de l'Allier. Rev. Sci. Bourbonnais, v, pp. 242-248, and vi, pp. 202-207.
So far nothing beyond mere terminology has appeared.
114. ELGAR, H., & LAMB, H. List of Land and Freshwater *Mollusca* occurring in the Maidstone district. J. Conch. vii, pp. 154-157.

115. ENGEL, W. Berichtigung und Ergänzung zur Untersuchung der Eischalen der *Aplysia*. Zeitsch. Biol. xxviii (1891), pp. 345-352.
116. ERLANGER, R. v. Bemerkungen zur Embryologie der Gastropoden. Biol. Centralbl. xiii, pp. 7-14. Abstr. in J. R. Micr. Soc. 1893, p. 163.
117. —. Ueber einiger abnorme Erscheinungen in der Entwicklung der *Cassidaria echinophora*. Zool. Anz. xvi, pp. 1-6, figg. Abstr. in J. R. Micr. Soc. 1893, pp. 163 & 164.
118. ETHERIDGE, R. [JUN.]. On the occurrence of *Trigonia semiundulata*, McCoy, in New South Wales, and its significance. Rec. Geol. Survey N.S. Wales, iii, pp. 115-117.
119. FISCHER, H. Sur quelques travaux récents relatifs à la Morphologie des Mollusques univalves. J. Conchyl. xli, pp. 5-15.
120. —. Note sur l'animal du *Bulimulus chaperti*. T. c. pp. 32 & 33.
121. —. Note sur quelques points de l'histoire naturelle du genre *Eutrochatella*, P. Fischer. T. c. pp. 85-89, 1 pl.
122. —. Note sur l'enroulement de la coquille des embryons de Gastropodes. Op. cit. xl, pp. 309-313.
123. FISCHER, P. Note sur la faune terrestre et fluviatile de l'île d'Hainan (Chine). 2^e supplément. T. c. pp. 313-315.
124. —. Filtration de l'eau par les Mollusques. T. c. pp. 375 & 376.
— [See also CROSSE & FISCHER (90, 91).]
125. FISCHER, P., & CROSSE, H. Études sur les Mollusques terrestres et fluviatiles. Miss. Scient. Mexique et Amer. Cent. vii, 2, pp. 393-488, pls. lv-lviii.
— [See also CROSSE & FISCHER (90, 91).]
126. FOERSTE, A. F. Remarks on specific characters in *Orthoceras*. Amer. Geol. xii, pp. 232-236, figg.
127. FORD, J. Description of a new form of *Cypræa* [*C. cruenta*, Gmel. var. *greegori*, n. var.]. Nautilus, vi, pp. 112 & 113.
128. —. Description of a new species of *Cypræa* [*C. greegori*]. Op. cit. vii, pp. 39-41, fig. Reprinted in P. Ac. Philad. 1893, pp. 311 & 312.
129. —. Some remarks relative to *Cypræa greegori*. T. c. pp. 78-81.
Purporting to be a reply to E. A. Smith [q.v.]
130. GAIN, W. A. The *Mollusca* of Nottinghamshire. Brit. Natural. 1893, pp. 3-5, 46-48, 137-139, 224-226, & 233-240.
131. GARSTANG, W. On the relations of Hesse's *Doto uncinata* to the genus *Hancockia*. Conchologist, ii, pp. 110-112.

132. GEYER, —. Einige neue Molluskenfundorte. Jahresh. Ver. Württemb. xlix, pp. 128-136.
133. GIARD, A. À propos de l'animal de la Spirule (*Spirula australis*, Lamk.). C.R. Soc. Biol. v, pp. 861-867.
134. GIROD, P. Recherches sur la circulation bojanienne de l'Escargot (*Helix pomatia*, L.). Congrès internat. Zool. ii, pt. 2, pp. 195-207.
135. GODWIN-AUSTEN, H. H. On the Molluscan genus *Paryphanta*, and on the anatomy of *P. hochstetteri*, Pfr. P. Malac. Soc. London, i, pp. 5-9, 1 pl.
136. —. On some new species of the Land-Molluscan genus *Alycaeus* from the Khasi and Naga Hill Country, Assam, Manipur, and the Ruby Mine district, Upper Burmah; and on one species from the Nicobars. P. Zool. Soc. 1893, pp. 592-595.
137. —. On a supposed new species of *Rhiostoma* from Borneo, and notices of two other species of Shells from Palawan. Ann. Nat. Hist. xii, pp. 32 & 33, figg.
138. GOLDFUSS, O. Eine neue *Pomatia* [*Helix moabitica*]. Nachrbl. deutsch. malak. Ges. 1893, p. 86.
139. GREGORIO, MARQUIS A. DE. Description de certains fossiles extra-marins de l'éocène Vicentin. Ann. Geol. Pal. No. 10, 1892, 28 pp., 2 pls.
140. —. Iconografia conchiologica mediterranea vivente e terziaria. III. *Tritonina*. *Op. cit.* No. 11, 20 pp., 5 pls.
141. GREPPIN, E. Études sur les Mollusques des couches coralligènes des environs d'Oberbuchsitzen. Abh. Schweiz. pal. Ges. xx & 109 pp., 8 pls.
142. GRIFFITHS, A. B. On the Olfactory Organs of *Helix*. P. Roy. Soc. Edinb. xix, pp. 198 & 199.
143. —. Sur la δ -achroglobine, globuline respiratoire contenue dans le sang de quelques Mollusques. C.R. Ac. Sci. cxvi, pp. 1206 & 1207.
144. GUERNE, J. DE. Dissémination des Pélécy-podes d'eau douce par les Vertébrés. C.R. Soc. Biol. v, pp. 625 & 626, figg.
145. GUPPY, R. J. L. The Land and Freshwater *Mollusca* of Trinidad. J. Conch. vii, pp. 210-231.
146. HALLER, B. Die Morphologie der Prosobranchier, gesammelt auf einer Erdumsegelung durch die . . . "Vettor Pisani." Morphol. Jahrb. xix, pp. 553-591, 4 pls. Abstr. in J. R. Micr. Soc. 1894, p. 46.
147. HANHAM, A. W. Land *Mollusca* observed in the Gaspé region. Nautilus, vii, pp. 65 & 66.

148. HARDIVILLER, A. D'. Sur quelques faits qui permettent de rapprocher le système nerveux central des Lamellibranches de celui des Gastéropodes. C.R. Ac. Sci. cxvii, pp. 250-252. Abstr. in J. R. Micr. Soc. 1893, pp. 728 & 729.
HARDY, J. R. [See STANDEN & HARDY (352).]
149. HARTMAN, W. D. Catalogue of the genus *Partula*. [Conclusion.] Nautilus, vi, pp. 97-99, figg.
150. HAUG, E. Étude sur les Ammonites des étages moyens du système jurassique. [I. *Sonninia*. II. *Witchellia*.] Bull. Soc. geol. France, xx, pp. 277-333, 3 pls.
151. HAY, R. Notes on some new species of fossil Cephalopods. Tr. Kansas Ac. xiii, pp. 37-47, figg.
152. HEDLEY, C. An enumeration of the *Janellidae*. Tr. N. Zealand Inst. xxv, pp. 156-162.
153. —. *Pholas obturamentum*, an undescribed bivalve from Sydney Harbour. Rec. Austral. Mus. ii, pp. 55-57, 1 pl.
154. —. On the origin of the Land-snail Fauna of Queensland, Australia. Nautilus, vi, pp. 124 & 125.
155. —. Note on *Endodonta (Flammulina) infundibulum*, Hombr. & Jacq. *Op. cit.* vii, p. 35.
156. —. Notes on *Papuina*. T. c. pp. 73 & 74.
157. —. On *Parmacochlea fischeri*, Smith. Macleay Memor. Vol. Linn. Soc. N. S. Wales, pp. 201-204, 1 pl.
158. —. The range of *Placostylus*, a study in ancient geography. P. Linn. Soc. N. S. Wales, vii, pp. 335-339. Reprinted. Ann. Nat. Hist. xi, pp. 435-439.
159. —. *Schizoglossa*, a new genus of Carnivorous Snails. P. Linn. Soc. N. S. Wales, vii, pp. 387-392, 1 pl.
160. — & SUTER, H. Reference list of the Land and Freshwater *Mollusca* of New Zealand. T. c. pp. 613-665.
Note by F. W. HUTTON, proposing *Rhenea*, n. n. for *Elæa*.
161. HEMPHILL, H. Notes on the Animals of some West Coast Shells. Zoe, iii, pp. 350-352.
162. HERDMAN, W. A. "Mimicry" of *Lamellaria perspicua*. Conchologist, ii, pp. 129-130.
163. HERZENSTEIN, S. Aperçu sur la faune malacologique de l'Océan Glacial Russe. Congrès internat. Zool. ii, pt. 2, pp. 127-147.
164. HEUSCHER, J. Zur Anatomie und Histologie der *Proneomenia sluiteri*, Hubrecht. Jena. Zeitschr. xxvii, pp. 477-512, 4 pls. & text figg. Abstr. in J. R. Micr. Soc. 1893, pp. 313 & 314.

165. HEYMONS, R. Zur Entwicklungsgeschichte von *Umbrella mediterranea*, Lam. Zeitschr. wiss. Zool. lvi, pp. 245-298, 3 pls. Abstr. in J. R. Micr. Soc. 1893, pp. 617-618.
166. HIDALGO, J. G. Obras malacológicas. Pt. III. Descripción de los moluscos recogidos por la Comisión científica enviada por el Gobierno Español á la América Meridional. Mem. Ac. Madrid, xvi, pp. 33-432.
Consists almost entirely of a republication of old matter.
167. HIND, W. On the affinities of *Anthracoptera* and *Antheracomya*. Quart. J. Geol. Soc. xlix, pp. 249-275, 4 pls.
168. HOEK, P. P. C. Aanteekeningen over de Cephalopoden, aanwezig in de verzameling van het Zoölogisch Station te Helder. Tijdschr. Nederland. Dierk. Ver. iv, pp. 57-65.
169. HOLM, G. Sveriges kambrisk-siluriska *Hyolithida* och *Conulariida*. Sveriges geol. Unders. Afh. c. 112, pp. ix & 172, 6 pls.
170. HORNELL, J. Observations on the habits of Marine Animals. I. The *Octopus* in captivity. J. Marine Zool. i, pp. 9-11.
171. HUTTON, F. W. The Pliocene *Mollusca* of New Zealand. Macleay Memor. Vol. Linn. Soc. N. S. Wales, pp. 35-92, 4 pls.
— [See HEDLEY & SUTER (160).]
172. HYATT, A. Carboniferous Cephalopods. Rep. Geol. Surv. Texas, ii, pp. 329-356, figg.
173. JAHN, J. J. Ueber die sogenannte Rückenlippe bei den Scaphiten und über *Guilfordia acanthochila*, Weinz.
174. JANSSENS, F. Les Branchies des Acéphales. Cellule, ix, pp. 5-90, 2 pls.
175. JATTA, G. Sopra l'organo dell' imbuto nei Cefalopodi. Boll. Soc. Napoli, vii, pp. 45-60, 1 pl.
176. JHERING, H. VON. Najaden von S. Paulo und die geographische Verbreitung der Süßwasser-Faunen von Südamerika. Arch. Naturg. lix, pp. 45-140, 2 pls. Abstr. in J. R. Micr. Soc. 1893, p. 165.
177. —. Zur Kenntniss der Sacoglossen. Acta Ac. German, lviii, 1892 (1893), pp. 361-435, 2 pls. Abstr. in J. R. Micr. Soc. 1894, p. 180.
178. —. Observations on the *Helices* of New Zealand. Nautilus, vi, pp. 121-124. Reply, see PILSBRY, t. c. pp. 129 & 130.
— [See KOBELT (188) & SIMPSON (325).]
179. JOUBIN, L. Note sur une adaptation particulière de certains chromatophores chez un Céphalopode [*Chiroteuthis bomplandi*]. Bull. Soc. zool. France, xviii, pp. 146-151, figg. Abstr. in J. R. Micr. Soc. 1893, p. 729.

180. [JOURBIN, L.] Voyages de la goëlette 'Melita' sur les côtes orientales de l'Océan Atlantique et dans la Méditerranée : Cephalopodes. Mem. Soc. zool. France, vi, pp. 214-225, figg.
181. —. Réponses à quelques critiques au sujet des Chromatophores des Céphalopodes. Arch. Zool. exp. iii, 1, pp. 95-103.
182. —. Quelques organes colorés de la peau chez deux Cephalopodes du genre *Chiroteuthis*. Mem. Soc. zool. France, vi, pp. 331-343.
183. —. Note sur l'appareil photogène d'un Cephalopode *Histioteuthis ruppellii*. C.R. Soc. Biol. v, pp. 142-146, fig.
184. JOURDAIN, S. Sur les causes de la viridité des Huîtres. C.R. Ac. Sci. cxvi, pp. 408 & 409.
185. JOUSSEAUME, —. Description d'un mollusque nouveau [*Arabica gillei*]. Naturaliste, 1893, pp. 171 & 172, fig.
186. —. Descriptions des Mollusques nouveaux. *T. c.* pp. 191 & 192, figg.
187. KENT, W. SAVILLE. Notes on the embryology of the Australian Rock Oyster (*Ostrea glomerata*). P. R. Soc. Queensland, vii (1891), pp. 35-40, 1 pl.
- 187A. KEW, H. W. The Dispersal of Shells: an inquiry into the means of dispersal possessed by Freshwater and Land *Mollusca*. London (Internat. Sci. Series) : 1893, 8vo, xiv & 291 pp., figg.
188. KNIGHT, G. A. F. Contributions towards a list of the marine *Mollusca* of the upper portion of Loch Linnhe, Argyllshire. J. Conch. vii, pp. 232-237.
189. KOBELT, W. Jhering . . . Morphologie und Systematik des Genitalapparates von *Helix*. Nachrbl. deutsch. malak. Ges. 1893, pp. 35-43.
A summary of Jhering's paper, published 1892.
190. —. Diagnosen neuer Griechischer Arten. *T. c.* pp. 43-46.
191. —. Pilsbry's neue Eintheilung von *Helix*. *T. c.* pp. 83-85.
A summary of Pilsbry's paper, published 1892.
192. —. Die Verbreitung von *Helix arbustorum*, L. *T. c.* pp. 87-92.
193. —. Diagnosen neuer Palæarctischer Arten. *T. c.* pp. 150-153.
— [See also MARTINI & CHEMNITZ (228) & ROSSMAESSLER (309).]
194. KOEHLER, A. Beiträge zur Anatomie von *Siphonaria*. Ber. Oberhess. Ges. xix, pp. 107-112.
195. —. Beiträge zur Anatomie der Gattung *Siphonaria*. Zool. Jahrb. Anat. vii, pp. 1-92, 6 pls. Abstr. in J. R. Micr. Soc. 1894, p. 47.

196. KOENEN, AVON. Das Norddeutsche Unteroligocän und seine Mollusken-Fauna. Lief. v. *Pelecypoda*. Abh. Preuss. geol. Landesanst. x, Lief 5, pp. 1005-1247, pls. lxxiii-lxxxvi.
197. LAHILLE, F. Note sur les Classifications en général et en particulier sur celle des Mollusques. Soc. Hist. Nat. Toulouse, xxvi, pp. 125-131.
Compilation after Pelseneer and others.
LAMB, H. [See ELGAR (114).]
198. LILLIE, F. R. Preliminary account of the embryology of *Unio complanata*. J. Morphol. viii, pp. 569-573, 1 pl.
199. LOGARD, A. Les coquilles des eaux douces et saumâtres de France, &c. Paris: 1893, 8vo, 327 pp., figg.
200. —. Monographie des Mollusques tertiaires terrestres et fluviales de la Suisse. Pt. II. Abh. Schweiz. pal. Ges. xix, pp. 131-275, pls. viii-xii.
201. —. Les *Dreissensia* du système Européen d'après la collection Bourguignat. Rev. Suisse Zool. i, pp. 113-185, 3 pls.
202. —. Recherches historiques sur la coquille des imprimeurs. Mem. Ac. Lyon, i, pp. 13-70, figg.
203. —. Malacologie des Conduites d'eau de la ville de Paris. *Op. cit.* ii, pp. 341-416, figg.
204. —. De l'influence des milieux sur le développement des Mollusques. Ann. Soc. Agric. Lyon, v, pp. 1-140.
205. —. Les Bythinies de la faune Français. Echange, ix, pp. 4 & 5.
206. —. Les Truncatelles des côtes de France. *T. c.* pp. 49 & 50.
207. —. Description de trois espèces nouvelles d'*Alexia*. *T. c.* p. 62.
208. —. Description de quelques *Helix* nouveaux pour la faune Française. *T. c.* pp. 86 & 87.
209. —. Sur le genre *Tropidocochlis* [n. gen.] *T. c.* pp. 97 & 98.
210. —. Description de quelques Hyalinies nouvelles pour la faune Française. *T. c.* pp. 110 & 111.
211. LOISEL, G. Les cartilages linguaux des Mollusques. (Structure et développement histogénique.) J. Anat. Physiol. xxix, pp. 466-522, figg. Abstr. in J. R. Micr. Soc. 1893, p. 728.
212. —. Les cartilages linguaux et le tissu cartilagineux chez les Gastéropodes. C.R. Soc. Biol. v, pp. 193-196.
213. —. Les pièces des soutien de la radula chez les Céphalopodes et le tissu cartilagineux des Mollusques. *T. c.* pp. 244-246.
214. LOMAN, J. C. C. Aanteekening over twee voor de Nederlandsche Fauna nieuwe Nudibranchiata. Tijdschr. Nederland. Dierk. Ver. iv, pp. 35-37, figg.

215. LÖNNBERG, E. Öfversigt öfver Sveriges Cephalopoder. Bih. Svenska Ak. xvii, Afd. 4, No. 6, 1891, 41 pp., 1 pl.
216. LORIOU, P. DE. Études sur les Mollusques des couches coralli-gènes inférieures du Jura Bernois. Abh. Schweiz. pal. Ges. xix, pt. iv, pp. 261-419, pls. xxviii-xxxvii.
217. ——. Description des Mollusques et Brachiopodes des couches séquanienues de Tonnerre (Yonne). *Op. cit.* xx, 174 pp., 11 pls.
218. LOTSY, J. P. Food supply of the adult Oyster, Soft Clam, Clam and Mussel. Johns Hopkins Univ. Circ. xii, pp. 104 & 105.
219. MACDOUGALL, G. Notes on the Conchology of Clackmannanshire and Southern Perthshire. Tr. Stirling Soc. 1892-3 (1893), pp. 49-55.
220. M'LELLAN, A. Preliminary note on the Land and Freshwater Shells of Stirlingshire. Tr. Stirling Soc. 1891-2 (1892) pp. 110-114.
——. Second Report. *T. c.* 1892-3 (1893), pp. 106-109.
221. McMURTRIE, J. Eigg Shells: additional notes on the Land and Freshwater *Mollusca*. *J. Conch.* vii, pp. 189-191.
222. MANTOVANI, P. Una nuova *Discohelix* [*D. castellii*] del pliocene. P.v. Soc. Toscana, viii, pp. 5 & 6.
223. MARCIALIS, E. Saggio d'un catalogo metodico dei principali e più comuni animali invertebrati della Sardegna. Boll. Soc. Rom. Zool. ii (*Moll.*), pp. 272-281.
224. MARSHALL, J. T. Additions to "British Conchology." *J. Conch.* vii, pp. 241-265.
225. MARTENS, E. VON. Biologia Centrali - Americana. *Mollusca*. Pp. 177-248, pls. x-xv.
226. ——. Unio an welchen ein Stück von der Wirbelgegend abgesprengt. SB. Ges. naturf. Berlin, 1893, p. 169.
227. ——. *Lithoglyphus naticoides*, C. Pfr., vom Rheim bei Walluf unweit Wiesbaden. *T. c.* pp. 269 & 270.
228. MARTINI & CHEMNITZ. Systematisches Conchylien-Cabinet, Lief 396-404: *Achatinidae*, von W. Kobelt, pp. 1-56, pls. A & i-xvii.—*Helix*, by W. Kobelt, pp. 627-650, pls. clxxxv-clxxxviii.—*Cerithium*, by W. Kobelt, pp. 89-160, pls. xix-xxx.—*Columbella*, by W. Kobelt, pp. 129-176, pls. xix-xxiv.—*Pholadea*, by S. Clessin, pp. 41-88, pls. xiii-xxi, and Abth 4A, pls. i-iii.
229. MATTHEWS, E. H. On the habitat of the genus *Ephippodonta* (Tate). *Conchologist*, ii, pp. 144 & 145.
230. MAYER-EYMAR, C. Description de coquilles fossiles des terrains tertiaires inférieurs. *J. Conchyl.* xli, pp. 51-61, 1 pl.
231. MAZZARELLI, G. Intorno alla *Phyllaplysia lafonti*, Fischer. Boll. Soc. Napoli, vii, pp. 5-8, 1 pl.

232. [MAZZARELLI, G.] Ricerche sulle *Peltide* del golfo di Napoli. Rend. Acc. Napoli, vii, p. 122.
Very brief Abstract.
233. MEISSNER, M. Das Einnisten von *Crenella marmorata* (Forb.) in den Mantel der *Asciidiella virginea* (Müll.). SB. Ges. naturf. Berlin, 1893, pp. 259 & 260.
234. MELI, R. Sulla presenza dell' *Iberus signatus*, Fér. (*Helicogena*), nei Monti Ernici nella Provincia di Roma. Boll. Soc. Rom. Zool. ii, pp. 242-252.
235. MELVILL, J. C. Description of a new species of *Mitra* [*M. idæ*]. Conchologist, ii, pp. 140 & 141, fig.
236. —. Description of twenty-five new species of Marine shells from Bombay. Mem. Manchest. Soc. vii, pp. 52-67, 1 pl. Reprinted in J. Bombay Soc. viii, pp. 234-245, 1 pl.
237. —. Description of a new species of *Latirus* [*L. præstantior*]. Mem. Manchest. Soc. v, pp. 92 & 93.
238. MELVILL, J. C., & ABERCROMBIE, A. The Marine *Mollusca* of Bombay. *Op. cit.* vii, pp. 17-51.
239. MELVILL, J. C., & PONSONBY, J. H. Descriptions of thirteen new species of terrestrial *Mollusca* from S. Africa. Ann. Nat. Hist. xi, pp. 19-24.
240. — & —. Descriptions of twenty new species of terrestrial and fluviatile *Mollusca* from S. Africa. *Op. cit.* xii, pp. 103-112, 1 pl.
241. METCALF, M. M. Contributions to the embryology of *Oliton*. Stud. Johns Hopkins Univ. v, pp. 249-267, 2 pls. Abstr. in J. R. Micr. Soc. 1894, p. 49.
242. MILLER, S. A. Advance Sheets from the 17th (and 18th) Report of the Geol. Survey of the State of Indiana. 1891, 8vo, 103 pp., 20 pls. (and 1892, 79 pp., 12 pls.).
243. MILNES, H. List of the Land and Freshwater Shells of Derbyshire. J. Conch. vii, pp. 274-288.
244. MOJSISOVICS VON MOJSVAR, E. Die Cephalopoden der Hallstätter Kalke. Abh. geol. Reichsanst. vi, hft. 2, pp. x & 835, and atlas, 130 pls.
245. MOELLENDOFF, O. F. VON. On the supposed New Zealand species of *Leptopoma*. P. Linn. Soc. N. S. Wales, vii, pp. 385 & 386.
246. —. Materialien zur Fauna der Philippinen. XI. Die Insel Leyte. Ber. Senckenberg. Ges. 1893, pp. 51-154, 3 pls.
247. —. Materialien zur Fauna der Philippinen. Nachrbl. deutsch. malak. Ges. 1893, pp. 1-29.

248. [MOELLENDORFF, O. F. VON.] Ueber den Werth des Deckels für die Systematik. *T. c.* pp. 136-147.
249. —. Zur Molluskenfauna des nordwestlichen Persiens. *T. c.* pp. 148 & 149.
— [See also QUADRAS (303).]
250. MORLET, L. Descriptions d'espèces nouvelles, provenant de l'Indo-Chine. *J. Conchyl.* xl, pp. 315-329, figg., and xli, pp. 153-157, 1 pl.
Includes descriptions in French of some species previously diagnosed in Latin only.
251. MOSS, W., & PAULDEN, F. Reproductive organs of *Bulinus acutus* (*Helix acuta*). *Tr. Manchester Micr. Soc.* 1892 (1893), pp. 75-79, 1 pl.
252. MUELLER, E. G. O. *Limax schwabii* in Deutschland. *Nachrbl. deutsch. malak. Ges.* 1893, pp. 197-199.
253. MUNTIE, H. Anmärkningar med anledning af V. Madsens uppsats "Om *Rissoa parva*, Da Costa, og andre postglaciale Mollusker på Åland." *Geol. Foren. Stockholm Forh.* xv, pp. 65-70.
254. NABIAS, B. DE. Structure du système nerveux des Gastéropodes. *Mem. Soc. Biol.* v, pp. 155-163, figg.
255. —. Recherches histologiques sur les centres nerveux des Gastéropodes. *C.R. Soc. Bordeaux*, xvi, pp. cxi-cxliii.
256. —. Recherches anatomiques et organologiques sur les centres nerveux des Gastéropodes Pulmonés (genres *Helix*, *Arion*, *Zonites*, et *Limax*). *T. c.* pp. cxliii-cxliv.
257. —. Symétrie du cerveau chez les Gastéropodes et fixité des éléments nerveux. *T. c.* pp. cliv-clv.
258. NEHRING, —. Ueber Najaden von Piracicaba in Brasilien. *SB. Ges. naturf. Berlin*, 1893, pp. 159-167.
259. NELSON, H., & STANDEN, R. Observations on the misplacement of the names of type and variety in *Hyalinia pura*. *J. Conch.* vii, pp. 151-153.
260. NEUMANN, E. Die Molluskenfauna des Königreichs Sachsen. *Nachrbl. deutsch. malak. Ges.* 1893, pp. 47-63.
261. [NEWCOMBE, C. F.] Preliminary Check-list. Marine Shells of British Columbia. Victoria, B.C.: 1893, 8vo, 13 pp.
262. NORMAN, A. M. A Month on the Trondhjem Fiord. *Ann. Nat. Hist.* xii, pp. 341-367, 1 pl.
Utko, Friele, n. n. for *Jumala*, Friele, 1882.
263. OSTROUMOV, A. Distribution verticale des Mollusques dans la Mer Noir. *Congrès internat. Zool.* ii, pt. 2, pp. 148-153.

264. [OSTROUMOV, A.] Catalogue des Mollusques de la Mer Noire et d'Azow, observés jusqu'à ce jour à l'état vivant. *Zool. Anz.* xvi, pp. 245-247.
- 264A. OSWALD, A. Der Rüsselapparat der Prosobranchier. *Vierteljahrsschr. Ges. Zurich*, xxxviii, pp. 346-353. Abstr. in *J. R. Micr. Soc.* 1894, p. 328.
265. —. Der Rüsselapparat der Prosobranchier. *Jena. Zeitschr.* xxviii, pp. 119-162, 2 pls.
266. PANTANELLI, D. *Campylæa nicatis*, Costa. *Bull. Soc. malac. Ital.* xviii, pp. 109 & 110.
267. —. Lamellibranchi pliocenici. Enumerazione e simonimia delle specie dell'Italia superiore e centrale. (Completion.) *Op. cit.* xvii, pp. 129-295.
268. PARONA, C. F. Descrizione di alcuni fossili miocenici di Sardegna. *Atti Soc. Ital.* xxxiv, pp. 163-177, 1 pl.
PAULDEN, F. [See MOSS & PAULDEN (251).]
269. PECK, J. I. Report on the [Thecosomatous] Pteropods and Heteropods collected by the U.S. steamer "Albatross," during the voyage from Norfolk, Va., to San Francisco, Cal., 1887-88. *P. U. S. Mus.* xvi, pp. 451-466, 3 pls.
270. PELSENER, P. Introduction à l'étude des Mollusques. *Mem. Soc. malac. Belgique*, 1892 [1894], pp. 31-243, figg. Also separately, 1894, 216 pp., figg.
271. —. Un nouveau Nudibranche Méditerranéen [*Cyerce jheringi*]. *Bull. Soc. malac. Belgique*, 1892 [1894], pp. xix-xxi, figg.
272. —. L'opercule des Hétéropodes *T. c.* p. xxxv, fig.
273. —. Le système nerveux streptoneure des Hétéropodes. *T. c.* pp. lii-liv.
See also paper recorded last year.
274. —. Sur le cœur d'*Ostrea* et de *Pandora*. *T. c.* pp. lv & lvi, figg.
275. —. La Phagocytose défensive chez les Huîtres vertes. *T. c.* pp. lxii-lxiv.
276. —. Sur le genre *Actæon*. *Op. cit.* 1893 [advance copy, 3 pp.].
277. —. Les appareils excréteur et reproducteur de *Elysia*. *Zool. Anz.* 1893, pp. 458-460. Abstr. in *J. R. Micr. Soc.* 1894, p. 180.
278. —. La cavité coquillière des *Philinidae*. *C.R. Ac. Sci.* cxvii, pp. 810 & 811. Abstr. in *J. R. Micr. Soc.* 1894, p. 182.
279. —. Les organes des sens chez les Mollusques. *Ann. Soc. Belg. Micr.* xvi, pp. 37-57, figg.
280. —. Sur l'œil de quelques Mollusques Gastropodes. *T. c.* pp. 59-76, figg.

281. PETERSEN, C. G. J. Lidt mere om "*Rissoa parva*, D.C." paa Åland. Geol. Foren. Stockholm Forh. xv, pp. 121-123.
282. PHISALIX, C. Sur un phénomène d'inhibition chez les Céphalopodes : constriction paralytique des Chromatophores. C.R. Ac. Sci. cxvii, pp. 638-640, and C.R. Soc. Biol. v, pp. 887-889. Abstr. in J. R. Micr. Soc. 1894, pp. 45 & 46.
283. PILSBRY, H. A. *Thysanophora coloba*, n. sp. P. Ac. Philad. 1893, p. 403, fig.
284. —. On a collection of Land *Mollusca* from the Island of Dominica. Tr. Connect. Ac. viii, pp. 356-358.
285. —. On *Acanthopleura* and its subgenera. Nautilus, vi, pp. 104 & 105.
286. —. A new Trochid [*Calliostoma crumpii*] from Japan. T. c. pp. 105 & 106, fig.
287. —. Description of a new species of *Bulinus* [*Placostylus alienus*]. T. c. pp. 116 & 117.
288. —. Notes on the *Helices* of the Biologia Centrali-Americana. T. c. pp. 117, 118, 128, & 129.
289. —. Notes upon Dr. von Jhering's observations. T. c. pp. 129 & 130.
See ante (178).
290. —. *Polygyra subpalliata*, n. sp. Op. cit. vii, pp. 5-7.
291. —. Notes on the genera of *Unionida* and *Mutelida*. T. c. p. 30.
292. —. Notes on the *Acanthochitida*, with descriptions of new American species. T. c. pp. 31 & 32.
293. —. Preliminary Note on the species of *Strobilops*. T. c. pp. 56 & 57.
294. —. Illustrations of Mexican Melanians. T. c. pp. 61-64, figg.
A revised ed. of paper, Zool. Rec. xxix, Moll. p. 20, No. 293A.
295. —. A new Gastropod [*Sipho stonei*] from New Jersey. T. c. pp. 67 & 68, figg.
Reprint of 1892 paper. See Zool. Rec. xxix, Moll. No. 293.
— [See also KOBELT (190), STEARNS (358), and TRYON (381, 382).]
296. PLATE, L. H. Studien über opisthopneumone Lungenschnecken. II. Die Oncidiiden. Zool. Jahrb. Anat. vii, pp. 93-234, 6 pls. Abstr. in J. R. Micr. 1894, pp. 47-49.
297. —. Mittheilungen über zoologische Studien an der Chilenischen Küste. I. Ueber *Gadinia peruwiana*, Gray; II. Ueber die Circulations- und die Nierenorgane der Chitonen. SB. Ak. Berlin, 1893, pp. 959-966. Abstr. in J. R. Micr. Soc. 1894, pp. 329, 440, & 441.

298. PLEAS, E. Shells of Henry Co., Indiana. *Nautilus*, vii, pp. 68-70.
299. POLLONERA, C. Studi sulle *Xerophila*. *Bull. Soc. malac. Ital.* xviii, pp. 7-46, 2 pls.
300. —. Sui Limacidi dell' Algeria. *Medit. Natural.* iii, pp. 422-425.
301. POMPECKJ, J. F. Beiträge zu einer Revision der Ammoniten des Schwabischen Jura. *Jahresh. Ver. Wurttemb.* xlix, pp. 151-248, 8 pls.
- PONSONBY, J. H. [See MELVILL & PONSONBY (239, 240).]
302. PROUHO, H. Observations sur les mœurs de *Pidalia elegans*, Leuckart *Arch. Zool. exp.* iii, 1, pp. 105-111, figg.
303. QUADRAS, J. F., & MOELLENDORFF, O. F. VON. Diagnoses specierum novarum ex parte septentrionali Insulæ Luzon. *Nachrbl. deutsch. malak. Ges.* 1893, pp. 169-184.
304. ROEBUCK, W. D. The specific rank of *Limax cinereo-niger*, Wolf. *Ann. Nat. Hist.* xi, pp. 225-228.
 For reply, see COLLINGE (78).
305. ROLLE, H. Diagnosen neuer Landschnecken. *Nachrbl. deutsch. malak. Ges.* 1893, pp. 33-35.
306. —. Eine neue *Pseudoglessula* [*P. abetifiana*]. *T. c.* pp. 86 & 87.
307. ROPE, G. T. Notes on some Land Shells collected at Much Hadham, Herts. *Zoologist*, 1893, pp. 1-3.
308. ROSEN, [BARON] O. Essai d'une description de la faune malacozoologique de la région Transcaspienne Russe. 1892. *Congrès internat. Zool.* ii, pt. 2, pp. 171-178.
- 308A. —. Descriptio Bullimini novi [*Buliminus varenzovi*] regionis transcaspie Rossie. *T. c.* p. 179.
309. ROSSMAESSLER'S Iconographie der Europäischen Land- & Süsswasser-Mollusken. Fortgesetzt von Dr. W. Kobelt. Neue Folge, Bd. vi, Lief. 3-6, pp. 49-102, pls. clxi-clxxx.
310. RUSH, W. H. South American Notes. *Nautilus*, vii, pp. 2-4.
311. SACCO, F. I molluschi dei terreni terziarii del Piemonte e della Liguria. Pt. XII. *Pyramidellidæ* (end), *Ringiculidæ*, *Solariidæ*, and *Scalariidæ* (cont.), 86 pp., 2 pls.—Pt. XIII. *Conidæ* and *Conorbidæ*, 134 pp., 11 pls.—Pt. XIV. *Strombidæ*, *Terebellidæ*, *Chenopidæ* ed *Haliidæ*, 40 pp., 2 pls.
312. SAMASSA, P. Bemerkungen über die Chromatophoren der Cephalopoden. *Verh. Ver. Heidelberg*, v, pp. 133-138, fig.
313. SAMPSON, F. A. Shells of William's Cañon, Colorado. *Nautilus*, vi, p. 102.
314. —. *Mollusca* of Arkansas. *Op. cit.* vii, pp. 33-35.

315. SARASIN, C. Étude sur les *Oppelia* du groupe du *nisus* et les *Sonneratia* du groupe du *bicurvatus* et du *rareulcatus*. Bull. Soc. geol. France, xxi, pp. 149-164, 3 pls.
SAVILLE-KENT, —. [See KENT (187).]
316. SCHARFF, R. F. Note on the distribution of *Geomalacus maculosus*, Allman, in Ireland. P. Malac. Soc. London, i, pp. 17 & 18, map.
317. —. *Helix nemoralis*, in the Pyrenees. J. Conch. vii, p. 157.
318. SCHEPMAN, M. M. On a collection of Shells from the Moluccas. Notes Leyden Mus. xv, pp. 147-159, 1 pl.
319. —. Description of a new species of *Dolium* [*D. pictum*]. T. c. pp. 276 & 277.
320. —. A new *Cerithidea* [*C. tenkatei*]. Tijdschr. Nederland. Dierk. Ver. iv, pp. 66 & 67.
321. SCHNEIDER, O. San Remo und seine Thierwelt im Winter. Abh. Ges. Isis, 1893 [*Mollusca*], pp. 58-61.
322. SCHOENLEIN, K. Ueber das Herz von *Aplysia limacina*. Zeitschr. Biol. xxx, pp. 186-220, 2 pls.
323. SIMPSON, C. T. On the relationships and distribution of the North American *Unionida*, with notes on the West Coast species. Amer. Natural, 1893, pp. 353-358.
324. —. A new *Anodonta* [*A. mearnsiana*]. Nautilus, vi, pp. 134 & 135.
325. —. A review of von Jhering's classification of the *Unionida* and *Mutelida*. Op. cit. vii, pp. 17-21.
326. SIMROTH, H. [On a new *Limax* (unnamed) from Deliczan, Armenia.] Ber. Ges. Leipzig Jahrg. 1892-3, 7 pp.
327. —. [New locality in Saxony for *Amalia marginata*.] T. c. pp. 7 & 8 p.
328. —. [Young *Junthina* from the Plankton Expedition.] T. c. p. 9.
329. —. Ueber die . . . im Inneren von Ostafrika gesammelten Nacktschnecken [all but two unnamed]. T. c. pp. 10-25.
330. —. Ueber die Färbung verschiedener Nacktschnecken. A. Ostafrikanische Nacktschnecken. B. Färbung und Farbenwechsel von *Glaucus atlanticus*. T. c. pp. 82-86.
The five preceding papers are all from advance copies.
331. —. Ueber einiger *Parmarion* Arten. Weber's Zool. Ergebnisse einer Reise in Niederl. Ost-Ind. Bd. iii, pp. 100-111, 2 pls.
332. —. Kritische Bemerkungen über die Systematik der Neomeniiden. Zeitschr. wiss. Zool. lvi, pp. 310-327. Abstr. in J. R. Micr. Soc. 1893, pp. 618 & 619.

333. [SIMROTH, H.] Some remarks with respect to Mr. Wotton's paper on the life-history of *Arion ater*. *J. Conch.* vii, pp. 208 & 209.
- . [See BRONN (44).]
334. SMITH, E. A. On a collection of Land and Freshwater Shells transmitted by Mr. H. H. Johnston, C.B., from British Central Africa. *P. Zool. Soc. London*, 1893, pp. 632-641, 1 pl.
335. — . Descriptions of two new species of Shells of the genus *Ennea*. *T. c.* pp. 642 & 643, figg.
336. — . Descriptions of new species of Land Shells from Borneo. *J. Linn. Soc. Zool.* xxiv, pp. 341-352, 1 pl.
337. — . Note on the genera *Geothauma* and *Gyrostropha*. *Ann. Nat. Hist.* xi, pp. 284 & 285.
338. — . On a small collection of Land Shells from Palawan and Balabac, Philippine Is. *T. c.* pp. 347-353, 1 pl.
339. — . Observations on the genus *Sphenia*, with descriptions of new species. *Op. cit.* xii, pp. 277-281, 1 pl.
340. — . Descriptions of six new species of Land Shells from Annam. *P. Malac. Soc. London*, i, pp. 10-13, figg.
341. — . Descriptions of new species of *Helix*, *Rissoina* and *Actæon*. *Conchologist*, ii, pp. 97-100, figg.
342. — . Notes on some species of Land Shells from New Guinea. *T. c.* pp. 108 & 109.
343. — . Description of a new species of *Acroptychia* [*A. albocincta*]. *T. c.* pp. 130 & 131, figg.
344. — . On the generic name to be applied to the *Nerita aurita* of Müller, and other allied species. *T. c.* pp. 141 & 142.
Proposes *Pachymelania*, n. n.
345. — . Descriptions of two new species of *Patula* from St. Helena. *T. c.* pp. 164 & 165, figg.
346. — . Note on *Cypræa gregori*, Ford. *Nautilus*, vii, pp. 64 & 65.
A criticism on FORD (*q.v.*).
347. SOWERBY, G. B. Descriptions of fifteen new species of Shells of the family *Pleurotomidæ*. *P. Zool. Soc. London*, 1893, pp. 487-492.
348. — . Notes on the genus *Carinaria*, with an enumeration of the species, and the description of a new form [*C. elata*]. *P. Malac. Soc. London*, i, pp. 14-16, figg.
349. — . Description of a new species of *Cancellaria* [*C. eudeli*] from Penang. *T. c.* p. 27, fig.
350. — . Description of a new species of *Latirus* [*L. maximus*]. *Conchologist*, ii, pp. 139 & 140, fig.

351. STANDEN, R. Land and Freshwater *Mollusca* collected around Portsalon, Co. Donegal, Ireland. *J. Conch.* vii, pp. 195-203.
 —. [See NELSON & STANDEN (259).]
352. STANDEN, R., & HARDY, J. R. The Land and Freshwater *Mollusca* of Oban and the Island of Lismore. *J. Conch.* vii, pp. 266-274.
353. STAUFFACHER, H. Eibildung und Furchung bei *Cyclas cornea*, L. Vierteljahrschr. Ges. Zurich. xxxviii, pp. 361-370, figg. Abstr. in *J. R. Micr. Soc.* 1894, p. 330.
354. —. Eibildung und Furchung bei *Cyclas cornea*, L. *Jena. Zeitschr.* xxviii, pp. 196-246, 5 pls.
355. STEARNS, R. E. C. Preliminary Report on the Molluscan species collected by the United States Scientific Expedition to West Africa, in 1889-90. *P. U. S. Mus.* xvi, pp. 317-339.
356. —. On Rare or Little-known Mollusks from the West Coast of North and South America, with descriptions of new species. *T. c.* pp. 341-352, 1 pl.
 No new species; only fuller descriptions of forms described the year before.
357. —. Report on the Mollusk-fauna of the Galapagos Islands, with descriptions of new species. *T. c.* pp. 353-450, 1 pl., 1 map.
 The new species all previously described in *Nautilus*, 1892.
358. —. Report on the Land and Freshwater Shells collected in California and Nevada, by the Death Valley Expedition, including a few additional species obtained by Dr. C. H. Merriam and assistants, in parts of the south-western United States. *North Amer. Fauna*, No. 7, pp. 269-283, figg. (U.S. Dept. Interior: Division of Ornith. and Mamm.) Washington: 1893, 8vo.
 Description of *Amnicola micrococcus*, n. sp., by Pilsbry.
359. —. Description of a new species of *Nassa* [*N. brunneostoma*] from the Gulf of California. *Nautilus*, vii, pp. 10 & 11.
360. STERKI, V. Observations on *Vallonia*. *P. Ac.* Philadelphia, 1893, pp. 234-279, 1 pl.
 The new species are also described and figured in TRYON'S Manual (382), Second series, viii, pp. 249-259, 2 pls.
361. —. Growth changes of the Radula in Land-Mollusks. *P. Ac.* Philadelphia, 1893, pp. 388-400, 2 pls.
362. —. Shells collected in the sand of a Dry Salt Lake, near Eddy, New Mexico. *Rep. Geol. Surv. Texas*, iii, pp. 263-265.
363. —. *Bifidaria*: a new subgenus of *Pupa*. *Nautilus*, vi, pp. 99-101.

364. [STERKI, V.] *Conulus fulvus*, Müll., var. *dentatus*, n. var. *Op. cit.* vii, pp. 4 & 5.
365. —. Notes on some *Zonitida*. *T. c.* pp. 13-17.
366. SUTER, H. Contributions to the Molluscan Fauna of New Zealand. *Tr. N. Zealand Inst.* xxv, pp. 147-153.
367. —. Preliminary notes on Tasmanian Land Shells. *Nautilus*, vii, pp. 77 & 78.
368. —. Contributions toward a revision of the Tasmanian Land *Mollusca*. *T. c.* 87-90.
— [See HEDLEY & SUTER (160).]
369. SYKES, E. R. On the *Clausilia* of Sumatra, with descriptions of two new species and a new variety. *P. Malac. Soc. London*, i, pp. 28-30, figg.
370. —. Three new species of South American *Clausilia*. *Conchologist*, ii, pp. 100-102, figg.
371. —. On *Clausilia vespa*, Gould, and its allies [with *C. stoliczkana*, n. sp.]. *T. c.* pp. 165-167, figg.
372. —. On the specific identity of *Clausilia mouhoti*, Pfr., and *C. massiei*, Morlet. *T. c.* pp. 167 & 168.
373. TATE, R. On some new species of Australian marine *Gastropoda*. *Tr. R. Soc. S. Austral.* xvii, pp. 189-197, 1 pl.
374. —. Some additions to the list of the Marine *Gastropoda* of S. Australia. *T. c.* pp. 198-202.
375. TAYLOR, G. W. Land and Freshwater Shells in the Rocky Mountains. *Nautilus*, vii, pp. 85 & 86.
376. THIELE, J. Ueber die Kiemensinnesorgane der Patelliden. *Zool. Anz.* xvi, pp. 49 & 50. *Transl. in Ann. Nat. Hist.* xi, pp. 413 & 414. *Abstr. in J. R. Micr. Soc.* 1893, p. 618.
— [See also TROSCHEL (380).]
377. TOMLIN, B. The genus *Rissoa* (continued). *Brit. Natural.* 1893, pp. 122, 123, 198, & 199.
378. TOULA, F. Ein Ammonitenfund (*Acanthoceras mantelli*, Sow.) in Wienersandstein des Kahlengebirges bei Wien. *N. Jahrb. Min.* 1893, ii, pp. 79-85.
379. TRINCHESE, S. Nuovi Ascoglossi del Golfo di Napoli. *Rend. Acc. Napoli*, vii, pp. 154 & 155.
380. TROSCHEL, F. H. Das Gebiss der Schnecken . . . fortgesetzt von Dr. J. Thiele. *Bd. ii, Lief. 8*, pp. 337-409, pls. xxix & xxxii.

381. TRYON, —. Manual of Conchology . . . Continuation by H. A. Pilsbry. Vols. xiv (pts. 53A, 55, 56), pp. i-xxxiv & 129-350, pls. xxxi-lxviii; and xv (pt. 57), pp. 1-64, pls. i-x. *Polyplacophora*.
382. —. —. Second series, *Pulmonata*. Vols. viii (*Helicida*, vol. vi, pts. 31, 32), pp. 113-314, pls. xxviii-lviii; and ix (*Helicida*, vol. vii, pt. 33), pp. 1-48, pls. i-xiv.
383. TYE, G. S. Description of *Tapes virgineus*, L., var. nov. *veneroides* [sic]. *Conchologist*, ii, pp. 107 & 108, figg.
384. UEXKÜLL, J. VON. Physiologische Untersuchungen an *Eledone moschata* [I. Innervation of the mantle, effects of mechanical, chemical, and electrical stimulation]; *Zeitschr. Biol.* xxviii (1891) pp. 550-566, figg.—II. Die Reflexe des Armes; *op. cit.* xxx, pp. 178-186.—III. Fortpflanzungsgeschwindigkeit der Erregung in den Nerven; *t. c.* pp. 317-327, 1 pl.
385. VANSTONE, H. Some points in the anatomy of *Melongena melongena*. *J. Linn. Soc.* xxiv, pp. 369-373, 1 pl.
386. VAUGHAN, T. W. Notes on a collection of Mollusks from North Western Louisiana and Harrison County, Texas. *Amer. Natural.* 1893, pp. 944-961.
387. VAYSSIÈRE, A. Étude zoologique du *Weinkauffia diaphana*. *J. Conch.* xli, pp. 90-97, 1 pl.
388. —. Observations zoologiques sur le *Crepidula moulinsii*. *T. c.* pp. 97-105, 1 pl.
389. —. Étude anatomique sur le *Coleophysis (Utriculus) truncatula*, Brug. *Ann. Fac. Marseille*, iii [13 pp.], figg.
Advance copy.
390. —. Observations zoologiques et anatomiques sur l'*Ammonicera* nouveau genre des Gastéropode Protobranché. *T. c.* [14 pp.] figg.
Advance copy.
391. —. Sur le genre *Homalogyra*, &c. *C.R. Ac. Sci.* cxvii, pp. 59 & 60.
392. —. Note sur les coquilles de l'*Homalogyra polyzona* et de l'*Ammonicera fischeriana*. *J. Conch.* xli, pp. 106-109, figg.
393. VINCENT, E. Rectification de nomenclature [of a fossil *Nucula*]. *Bull. Soc. malac. Belgique*, 1892 [1894], pp. xxxix & xl, figg.
394. —. Rectification de nomenclature [of a fossil *Lucina*]. *T. c.* pp. lxxv & lxxvi.
395. WALKER, B. The shell-bearing *Mollusca* of Michigan. *Nautilus*, vi, pp. 135-141.
396. WEBB, W. M. On the manner of feeding in *Testacella scutulum*. *Zoologist*, xvii, pp. 281-289 & 356, 1 pl. *Abstr. in Essex Natural.* xvii, pp. 120-123, figg.

397. WESTERLUND, C. A. *Fundamenta malacologica*. Lund: 1892, 8vo, vi & 119 pp.
398. —. *Spicilegium malacologicum*. Neue Binnen-Conchylien aus der Paläarktischen Region. *Nachrbl. deutsch. malak. Ges.* 1893, pp. 116-132.
399. WHITEAVES, J. F. Notes on the Ammonites of the cretaceous rocks of the district of Athabasca, with descriptions of four new species. *Tr. R. Soc. Canada*, x, sect. 4, pp. 111-121.
400. —. Note on the recent discovery of large *Unio*-like Shells in the coal measures at the South Joggins, U. S. *Op. cit.* 1893, sect. 4, pp. 21-24, 1 pl.
Advance copy.
401. —. Descriptions of two new species of Ammonites from the cretaceous rocks of the Queen Charlotte Islands. *Canad. Rec.* v, pp. 441-446, 1 pl.
402. —. Notes on some Marine Invertebrata from the Coast of British Columbia. *Ottawa Natural.* vii, pp. 133-137, 1 pl.
403. WHITFIELD, R. P. Notice of new cretaceous fossils from the lower green marls of New Jersey. *Nautilus*, vii, pp. 37-39, figured on pl. ii.
404. WIEGMANN, F. Beiträge zur Anatomie der Landschnecken des Indischen Archipels. In Max Weber's *Zool. Ergebnisse einer Reise in Niederländ. Ost-Indien*, iii, pp. 112-259, 8 pls.
405. WILLIAMSON, MRS. B. On *Clementia subdiaphana*, Cpr., in San Pedro Bay. *Nautilus*, vi, p. 116.
406. —. Edible Mollusks of Southern California. *Op. cit.* vii, pp. 27-29.
407. —. Beach Shell collecting in connection with a study of Oceanic phenomena. *T. c.* pp. 41 & 42.
408. WINKLEY, H. W. The Sheepscote River [with list of Marine species]. *Nautilus*, vii, pp. 81-83.
409. WIRÉN, A. Studien über die Solenogastres. I. Monographie des *Chetoderma nitidulum*, Lovén. *Svenska Ak. Handl.* xxiv, No. 12, 1892, 66 pp, 7 pls.
410. WOEHRMANN, S. VON. Ueber die systematische Stellung der Trigoniden und die Abstammung der Nayaden. *Jahrb. geol. Reichsanst.* xliii, pp. 1-28, 2 pls.
411. WOHLBEREDT, O. Nachtrag zu dem Verzeichniss der in der Preussischen Oberlausitz vorkommenden Land- und Wassermollusken von R. Peck. *Abh. Ges. Gorlitz*, xx, pp. 167-180.
412. WOOD, W. M. On a collecting trip to Monterey Bay [with list of species obtained]. *Nautilus*, vii, pp. 70-72.

413. WOODWARD, B. B. Classification of the *Pelecypoda*: Fischer's Families re-arranged in accordance with Pelseener's scheme. Ann. Nat. Hist. xi, pp. 156-159. Correction, p. 335.
414. —. Recent progress in Conchology. Nat. Sci. iii, pp. 35-39.
415. WOODWARD, M. F. On the anatomy of *Ephippodonta macdougalli*, Tate. P. Malac. Soc. London, i, pp. 20-25, 1 pl.
416. WOTTON, F. W. The life-history of *Arion ater*, and its power of self-fertilization. J. Conch. vii, pp. 158-167.
For remarks on this paper, vide SIMROTH, t. c. pp. 208 & 209.
417. —. The life-history of *Arion ater*. Rep. Cardiff Soc. xxiv, pp. 25-30.
418. WRIGHT, B. H. The *Unio* muddle. Nautilus, vi, pp. 113-116.
419. —. Notes on *Unio coruscus*, Gould. T. c. pp. 126 & 127.

II.—ANATOMY, PHYSIOLOGY, &c.

1. GENERAL.

On the distortion of hermaphrodite *Gastropoda*; BOUVIER (39).—Anatomy of *Schizoglossa* [n. g.] *novoseelandica*, Pfr. (*Daudebardia*); HEDLEY (159).—Anatomy of *Parmacochlea fischeri*; HEDLEY (157).—Anatomy of *Paryphanta hochstetteri*; GODWIN-AUSTEN (135).—Anatomy of *Helicarion adolphi*, Böttg., *Macrochlamys minuta*, v. Mart., *Nanina wallacei*, Pfr., *cidaris*, Lam., *nemorensis*, Müll., *rareguttata*, Mouss. *rumphii*, v. d. Busch, *vomer*, v. Mart., *Trochomorpha planorbis*, Less., *costulata*, v. Mart., *Helix* (*Plectotropis*) *sumatrana*, v. Mart., *rotatoria*, Busch, (*Rhagada*) *solorensis*, v. Mart., (*Hadra*) *argillacea*, Fér., (*Chloritis*) *crassula*, Phil., *tuba*, Alb., *amphidromus*, *adamsi*, Reeve, *porcellanus*, Mouss., *contrarius*, Müll., *Stenogyra octona*, Chemn., *panayensis*, Pfr., *Clausilia obesa*, v. Mart., *moluccensis*, v. Mart.; WIEGMANN (404).—Anatomy of species of *Vallonia*; STERKI (360).—Anatomy of *Arion flagellus*, n. sp.; COLLINGE (81).—Anatomy of the *Oncidiidae*; PLATE (296).—Anatomy of *Ancylus lacustris* and *fluvialilis*; ANDRÉ (10).—Anatomy of some species of *Doris* and *Chromodoris*; BERGH (19).—Anatomy of *Actæon*; BOUVIER (36-38); PELSENEER (276).—Anatomy of *Gastropteron*; BERGH (17): of *Doridiidae*; *id.* (18).—Anatomy of *Phyllaplysia lafonti*, Fischer; MAZZARELLI (231).—Anatomy of *Gadinia peruviana*, Gray; PLATE (297).—Anatomy of *Siphonaria*; KOEHLER (194, 195).—Anatomy of *Rhodope veranii*; BOEHMIG (26).—Anatomy of *Melongena melongena*; VANSTONE (385).—Anatomy of *Triton*, *Dolium*, and *Strombus*; HALLER (146).—Anatomy of *Coleophysis truncatula*, Brug., and *Ammonicera* [n. g.] *fischeriana*, Monteros.; VAYSSIÈRE (389, 390).—Anatomy of *Neritina*; FISCHER &

GROSSE (125).—Anatomy of *Ephippodonta macdougalli*, Tate ; WOODWARD (415).—Anatomy of *Aplacophora* ; SIMROTH in BRONN (44).—Anatomy of *Chatoderma nitidulum*, Lovén ; WIRÉN, (409) 1892.—Anatomy of *Proneomenia sluiteri* ; HEUSCHER (164).

2. SHELL AND INTEGUMENT.

Note on the protoconch of *Orthoceras* ; CLARKE (65).—Coiling of the shell in embryonic *Gastropoda* ; FISCHER (122).—Chitin of *Mollusca* ; KRAWKOW, Zeitschr. Biol. xxix, p. 190.—The chromatophores of *Cephalopoda* ; SAMASSA (312).—Chromato-dilation in *Cephalopoda* is paralysed by the destruction of the sub-oesophageal ganglia : chromato-contraction by that of the supra-oesophageal ganglia ; PHISALIX (282).—Peculiar chromatophores (thermoscopic eyes?) in *Chiroteuthis bonplandi* ; JOUBIN (179).—Reply to criticisms on the question of the chromatophores of *Cephalopoda* ; JOUBIN (181).—Coloured organs on the skin of two species of *Chiroteuthis* ; JOUBIN (182).—Note on the tegument of [*Hyalina*] *Zonites cellarius* ; ANDRÉ (11).—Development of the cerata in *Æolis* ; DAVENPORT (107).—In *Philine* and *Doridium* a narrow canal leads from the shell cavity to the exterior ; PELSENEER (278).

3. MUSCULAR SYSTEM.

[None.]

4. DIGESTIVE SYSTEM.

On the snout and buccal apparatus of the *Prosobranchiata* ; OSWALD (264A & 265).—The labial palps are employed by *Pelecypoda*, especially *Pholas*, to prevent foreign, inedible substances from entering the digestive system, and to drive such bodies to the exhalent siphon ; COUPIN (86).—Radulæ of *Mollusca*, monograph by TROSCHEL (380), completed by THIELE.—Changes during growth in the radula of land *Mollusca* ; STERKI (361).—On the lingual cartilages and cartilaginous tissue in *Gastropoda* and in *Cephalopoda* ; LOISEL (211–213).

5. CIRCULATORY SYSTEM.

The renal circulation of *Helix pomatia* ; GIROD (134).—On the heart of *Aplysia limacina* ; SCHOENLEIN (322).—Circulatory and renal organs of *Chitons* ; PLATE (297).—Heart of *Ostrea* and *Pandora* is in some species traversed by the rectum ; PELSENEER (274).—On a fourth kind of respiratory globulin, δ -achroglubine, in the blood of *Doris* ; GRIFFITHS (143).—Phagocytosis in gills of *Pelecypoda* ; BRUYNE (52).—Defensive phagocytosis in green Oysters ; PELSENEER (275).

6. RESPIRATORY SYSTEM.

Structure of the gills of *Pelecypoda*; JANSSENS (174).

7. EXCRETORY AND SECRETORY SYSTEM.

Excretory apparatus of *Elysia*; PELSENEER (277).—So-called primitive kidneys of *Gastropoda*; ERLANGER (116).—The organ of the funnel of *Cephalopoda* (Müller's organ) is the equivalent of the pedal mucous pore of *Gastropoda*; JATTA (175).—Phosphorescent organs in *Histioteuthis ruppellii*; JOUBIN (183).

8. NERVOUS SYSTEM.

Structure of the nervous system of *Gastropoda*; NABIAS (254).—Physiological researches into the nervous system of *Eledone moschata*; UEXKÜLL (384).—Histology and anatomy of the nervous centres of some *Pulmonata*; NABIAS (256).—*Acteon* is streptoneurous; BOUVIER (36-38), PELSENEER (276).—Nervous system of *Heteropoda*; PELSENEER (273), [see also Zool. Rec. 1892, *Moll.* p. 31].—Nervous system of *Nerita polita* and *Navicella porcellana*; BOUTAN (34).—Comparison of the central nervous system of *Pelecypoda* with that of *Gastropoda*; HARDIVILLER (148).—On the nerve fibres of *Pelecypoda*; CHATIN (60).—Ocular nerves of *Spondylus gaderopus*; CHATIN (62).

9. SENSORY SYSTEM.

Sensory organs of *Mollusca*; PELSENEER (279).—Eyes of some *Gastropoda*; PELSENEER (280).—The tentacula are the seat of the olfactory organs in *Helix*; GRIFFITHS (142).—Branchial sensory organs of *Patina pellucida*; THIELE (376).

10. GENERATIVE ORGANS.

Double hectocotylisation in a specimen of *Eledone cirrhosa*; APPELLÖF (12).—Morphology of the generative system in *Testacella*; COLLINGE (79).—Absence of male organs in individuals of *Helix aspersa* and *Arion intermedius*; COLLINGE (75).—Genitalia of *Bulimus acutus* [i.e., *Cochlicella acuta*]; MOSS & PAULDEN (251).—Genitalia of *Achatina mosambica*, *Helix similaris*, *Goudotiana lucubensis*; BRANCSIK, Trencsen term. Evkon. xv, pp. 117, 208 & 209, figg.—Reproductive apparatus of *Elysia*; PELSENEER (277).

11. EMBRYOLOGY.

Embryology of *Gastropoda*; ERLANGER (116).—Development and power of self-fertilization of *Arion ater*; WOTTON (416), SIMROTH (333).—Development of *Umbrella mediterranea*; HEYMONS (165).—Abnormal features in the development of *Cassidaria echinophora*; ERLANGER

(117).—Development of *Haliotis*; BOUTAN (35).—Notes on embryology of *Chiton*; METCALF (241), the ova are fertilized after extrusion.—Structure and segmentation of the egg of *Cyclus cornea*, L.; STAUF-FACHER (353, 354).—Embryology of *Unio complanata*; LILLIE (198).—Embryology of *Ostræa glomerata*; KENT (187).

12. PHYLOGENY AND CLASSIFICATION.

Classification of *Mollusca* after Pelseener; LAHILLE (197); WOODWARD (414).—Classification of *Ammonites*; BLAKE (24).—On the systematic value of the operculum; MOELLENDORFF (248).—The *Streptoneura* and *Euthyneura* are connected by *Actæon*, which is streptoneurous; BOUVIER (36–38), PELSENER (276).—Phylogeny of *Oncidiidæ*; PLATE (296) [see also Zool. Rec. 1892, *Moll.* p. 35].—*Rhodope veranii* is most nearly allied to the *Nudibranchiata* in its anatomy, but to the *Turbellaria* in its development, and should form a new class; BOEHMIG (26).—Phylogeny of *Docoglossa*; DALL (95) replies to criticisms by Thiele.

The *Polyplacophora* are finally classified by PILSBRY in TRYON (381), as under:—

I. Superfam. EOPLACOPHORA.

Fam. LEPIDOPLEURIDÆ.

Genus *Lepidopleurus*.

Genus *Hanleya*.

Genus *Hemiarthrum*.

Genus *Microplax*.

II. Superfam. MESOPLACOPHORA.

Fam. ISCHNOCHITONIDÆ.

Subfam. *Ischnochitoninæ*.

Genus *Tonicella*.

Genus *Schizoplax*.

Genus *Callochiton*.

Genus *Trachydermon*.

Genus *Chatopleura*.

Genus *Pallochiton*.

Genus *Dinoplax*.

Genus *Ischnochiton*.

Subfam. *Callistoplacinaæ* (nov.).

Genus *Callistochiton*.

Genus *Nuttallina*.

Genus *Craspedochiton*.

Genus *Angasia*.

Genus *Callistoplax*.

Genus *Ceratozona*.

Fam. MOPALIIDÆ (nov.).

Genus *Mopalia*.

Genus *Placiphorella*.

Genus *Plaxiphora*.

Fam. ACANTHOCHITIDÆ (nov.).

- Genus *Spongiochiton*.
- Genus *Acanthochites*.
- Genus ? *Leptoplax*.
- Genus *Katharina*.
- Genus *Amicula*.
- Genus *Cryptochiton*.

Fam. CRYPTOPLACIDÆ,

- Genus *Cryptoplax*.
- Genus *Choneplax*.

III. Superfam. TELEOPLACOPHORA.

Fam. CHITONIDÆ.

Subfam. *Chitoninæ* (nov.).

- Genus *Chiton*.
- Genus *Eudoxochiton*.

Subfam. *Toniciinæ* (nov.).

- Genus *Tonicia*.
- Genus *Acanthopleura*.

Subfam. *Liolophurinæ* (nov.).

- Genus *Schizochiton*.
- Genus *Lorica*.
- Genus *Enoplochiton*.
- Genus *Onithochiton*.
- Genus *Liolophura* (nov.).

PILSBRY further gives the following diagram of the phylogenetic relationship of the families and subfamilies :—

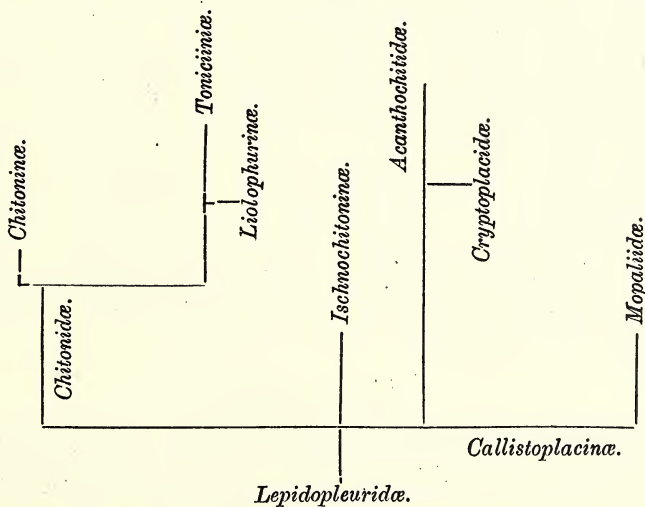

besides other diagrams of the genera, *Ischnochitoninæ*, *Chitonidæ*, and *Acanthochitidæ*.

SIMROTH (in BRONN, 44) classifies the *Aplacophora* as follows :—

SUBORDER.	FAMILY.	GENERA.
<i>Chatodermatina</i>	<i>Chatodermatidæ</i>	<i>Chatodermæ.</i>
	<i>Neomeniidæ</i>	<i>Neomenia.</i>
<i>Neomeniina</i>	<i>Proneomeniidæ</i>	<i>Proneomenia.</i>
		<i>Solenopus.</i>
	<i>Dondersiidæ</i>	<i>Rhopalomenia</i> , n. g.
		<i>Macellomenia</i> , n. g.
		<i>Dondersia.</i>
		<i>Myzomenia</i> , n. g.
<i>Parameniidæ</i>	<i>Nematomenia</i> , n. g.	
	<i>Paramenia.</i>	
	<i>Ismenia.</i>	
		<i>Lepidomenia.</i>
		(?) <i>Echinomenia</i> , n. g.

Classification of *Pelecypoda* : Fischer's families arranged according to Pelseneer's scheme ; WOODWARD (413).

13. STRAY NOTES.

Principles of Malacology ; WESTERLUND (397).—"Conchology as a popular Science" ; ADAMS, J., Northampton Soc. vii, pp. 204-212.—Influence of environment on the development of *Mollusca* ; LOCARD (204).—Climate and the variation of Slugs ; COCKERELL (70).—Filtration of water by *Mollusca* ; FISCHER (124).—Dispersal of non-marine *Mollusca* ; KEW (187A).—Dispersal of freshwater bivalves by the agency of Vertebrates ; GUERNE (144).—Habits of *Octopus* in captivity ; HORNELL (170).—Mode of feeding of *Testacella scutulum* ; WEBB (396).—Life-history of *Arion ater* ; WOTTON (416).—Slugs injuring coffee ; COCKERELL (71).—*Idalia elegans*, Leuck., preys on Tunicates ; PROUHO (302).—Feeding lines of a living land Gastropod on lichen-covered slate ; WOODWORTH, Science, xxi, p. 157. — Food-supply of oyster, clam, and mussel ; LOTSY (218).—Occurrence of *Crenella marmorata*, Forb., in the mantle of *Ascidella virginea*, Müll. ; MEISSNER (233).—"Mimicry" of *Lamellaria perspicua* ; HERDMAN (162).—Seat of colouration in green oysters ; CHIATIN (61).—On the causes of viridity in oysters ; JOURDAIN (184).—Teratological conchology ; DAUTZENBERG, Feuille Natural. xxiii, pp. 30 & 31 : *Ibid.*, DAVY, t. c. p. 77.—Historical researches on Printer's shells ; LOCARD (202).

14. ECONOMICS.

Edible *Mollusca* of Southern California ; WILLIAMSON (406).—Oyster-culture in the Black Sea ; STOHL, Congr. Internat. Zool. ii, pt. 2, pp. 28-36.—Oyster-culture at Roscoff ; LACAZE-DUTHIERS, C.R. Ac. Sci. cxvi, pp. 414-419, and cxvii, pp. 428-434.—Pearls from the West of France ; BONNEMÈRE (33).

15. COLLECTION, MUSEUMS, &c.

Beach-shell collecting in connection with oceanic phenomena; WILLIAMSON (407).—Type fossils in the Woodwardian Museum; WOODS, Geol. Mag. 1893, pp. 113-116.—Catalogue of the types and figured specimens in the Geological Department, Manchester Museum; BOLTON, Museum Handbook (*Moll.*) pp. 11-20.

III.—DISTRIBUTION.

GEOGRAPHICAL.

NON-MARINE MOLLUSCA.

a. PALÆARCTIC ZONE.

Unionidæ; BOETTGER (27).

1. Septentrional Region.

Vallonia excentrica, declivis (?), n. spp.; STERKI (360).—Notes on some European species of *Arion*; COLLINGE (76).—The *Dreissensia* of the European system, with alleged new species; LOCARD (201).

British Isles: Notes on the Conchological Society's List; COCKERELL, Sci. Gossip, pp. 15, 16, & 25-28: occurrence of *Arion lusitanicus*, Mab.; COLLINGE (80): theory as to the introduction of *Hydrobia jenkinsi*; ADAMS (1).

England: Derbyshire: *Mollusca* of; MILNES (243).—Herts: shells collected at Much Hadham; ROPE (307).—Kent: list of *Mollusca* near Maidstone; ELGAR & LAMB (114).—Leicester: *Pisidia* near; OLDHAM, J. Conch. vii, p. 167.—Middlesex: varieties of *Helix nemoralis* and *hortensis* near Ealing; BELT (15).—Nottinghamshire: list of Molluscan fauna; DODD (109); GAIN (130).—Warwickshire: *Mollusca* near Rugby; AUSTEN (13).

Scotland: additions to the comital census; ROEBUCK, Ann. Scott. Nat. Hist. 1893, pp. 164-170.—Argyle: *Mollusca* of Oban and the Is. of Lismore; STANDEN & HARDY (352).—Clackmannanshire and Southern Perthshire, conchology of; MACDOUGALL (219).—Inverness: Egg shells; MCMURTRIE (221).—Stirlingshire: list, with notes; McLELLAN (220).

Ireland: distribution of *Geomalacus maculosus*; SCHARFF (316).—Cork: *Arion flagellus*, n. sp.; COLLINGE (77, 81).—Donegal: *Mollusca* around Portsalon; STANDEN (351).

France: fresh and brackish-water *Mollusca*; LOCARD (199).—Paris: *Mollusca* of the water conduits; LOCARD (203).—France: *Hyalinia*, 3 alleged new species; LOCARD (210).—*Arion occidentalis*, n. sp.? COCKERELL (68).—*Helix nemoralis*, in the Pyrenees; SCHARFF (317).—*Bythinia*; LOCARD (205).—*Anodonta discoidea, albica, baudoniana*, alleged n. spp.; DROUËT (111).

Finland: *Anodonta planulata, flava*, alleged n. spp. ; DROUËT (111).

Germany: new localities ; GEYER (132) : occurrence of *Limax schwabii*, Frauentf. ; MUELLER (252) : occurrence of *Lithoglyphus naticoides*, C. Pfr., in the Rhine near Wiesbaden ; MARTENS (227).—Bavaria : *Vitrea goldfussi*, n. sp. ; WESTERLUND (398).—Prussia : list of species from Prussian Ober Lausitz ; WOHLBEREDT (411).—Saxony : Molluscan fauna ; NEUMANN (260) : new locality for *Amalia marginata* ; SIMROTH (327).

Lapland : *Sphærium physale*, n. sp. ; WESTERLUND (398).

Norway : *Pisidium arcticum*, n. sp. ; WESTERLUND (398).

Sweden : *Anodon*, 9 alleged new species ; DROUËT (111).

Russian Transcaspia : fauna with *Buliminus varenzovi*, n. sp. ; ROSEN (308A).

Central Asia : *Buliminus goldfussi*, from Alai Mountains ; KOBELT (193).

2. *Circum-Mediterranean Region.*

The *Dreissensia* of the European system with alleged new species ; LOCARD (201).

Spain : *Vitrina tarraconensis, zapateri*, n. spp. ; WESTERLAND (398) : *Unio*, 8 alleged new species ; DROUËT (111).

France : fresh and brackish-water *Mollusca* ; LOCARD (199) : list of terrestrial *Mollusca* from the environs of Bandol (Var) ; CAZIOT (59) : *Helix (Xerophila) bavayi*, alleged new species ; POLLONERA (299) : *Helix*, 5 alleged new species ; LOCARD (208) : *Bythinia* ; LOCARD (205) : catalogue of the *Mollusca* of the environs of Avignon ; CAZIOT (58).

Italy : *Helix (Iberus) signatus* in the Roman province ; MELI (234) : list of species found in winter at San Remo ; SCHNEIDER (321).—Sardinia : Molluscan fauna ; MARCIALIS (223) : *Helix (Xerophila)*, 2 alleged new species ; POLLONERA (299).—Sicily : *Helix (Xerophila)*, 3 alleged new species ; POLLONERA (299).

Greece : *Zonites labiosus*, n. sp., and *Olausilia*, 5 new species ; WESTERLUND (398) : *Helix*, 2 new species ; KOBELT in ROSSMAESSLER (309) : *Helix coracis*, n. sp., and *Campylæa*, 3 new species ; KOBELT (190) : *Unio scissus, mansellianus*, alleged n. spp. ; DROUËT (111).—Corfu : *Helix pantocratoris* ; KOBELT (190).

Crete : *Helix theobaldi* and *Hyalinia heracleensis*, n. spp. ; WESTERLUND (398).

Asia Minor : *Buliminus*, 2 new species, *Unio*, 2 new species ; KOBELT (193) : *Unio bithynicus*, n. sp. ; KOBELT in ROSSMAESSLER (309).

Persia, N.W. : on the Molluscan fauna ; MOELLENDORFF (249).

Syria : *Unio*, 2 alleged new species from the basin of the Orontes ; DROUËT (111).

Palestine : *Helix (Pomatia) moabitica*, n. sp. ; GOLDFUSS (138) : *Buliminus longulus*, n. sp. ; ROLLE (305).

Algeria : Slugs of Algeria with *Amalia cabiliانا*, n. sp. ; POLLONERA

(300): *Helix (Xerophila)*, 6 new species; KOBELT in ROSSMAESSLER (309): *Helix (Xerophila)*, 6 alleged new species; POLLONERA (299): *Helix subaperta*, n. sp., ANCEY (7); also described as *H. mazzulopsis*, Ancey, n. sp., by PILSBRY in TRYON (382): *Buliminus djurdjurenensis*, ANCEY (5); *Pupa cartennensis*, n. sp., ANCEY (8).

Morocco: *Helix culminicola*, n. sp.; KOBELT in ROSSMAESSLER (309).

3. Central Asiatic Region.

Turkestan: *Helix* (?) *sturanyana*, n. sp.; KOBELT in ROSSMAESSLER (309): *Buliminus semenovi*, *annenkovi*, n. spp.; ANCEY (5).

Afghanistan and Beloochistan: list of species, with *Buliminus kayberensis*, n. sp.; ANCEY (6).

4. Chinese Region.

Tonkin: 8 new species; DAUTZENBERG (104).—Fauna of Hainan I., 2nd suppt., 4 spp.; FISCHER (123).

5. Japanese Region.

[None.]

6. Atlantidean Region.

[None.]

b. PALÆOTROPICAL AFRICAN ZONE.

7. Central African Region.

Colouration of some East African Slugs; SIMROTH (330).—East Central Africa: new species, unnamed, of *Atoxon*, *Stuhlmannia*, n. g.?, *Vaginula*, 7 new species, only 2 named; SIMROTH (329).—British Central Africa: 13 new species; SMITH (334).

8. West African Region.

Species collected by the American expedition; STEARNS (355).—*Pseudachatina nachtigali*, n. sp.; KOBELT in MARTINI & CHEMNITZ (228).—Accra: *Oncidiella accrensis*, n. sp.; PLATE (296).—Congo: *Spatha corrugata*, n. sp.; DAUTZENBERG (105).—Gold Coast: *Pseudoglessula abeti-fiana*, n. sp.; ROLLE (306).—Grand Bassam: *Ennea bassamensis*, n. sp.; SMITH (335).—Togoland: list of species, VON MARTENS, Mitth. Forschungsreis. & Gelehr. Deutsch. Schutzgeb. vi, Hft. 3, Kling & Büttner, p. 216.—St. Helena: *Patula sexdentata*, *perarmata*, n. spp.; SMITH (345).

9. *South African Region.*

Ennea, 10 new species, *Macrocyclis quekettiana*, *Achatina*, 2 new species, *Stenogyra crawfordi*, *Buliminus*, 3 new species, *Succinea bowkeri*, *Planorbis*, 2 new species; MELVILL & PONSONBY (240).—*Patula somersetensis* and *Helix strobilodes*, n. spp., *Pupa*, 7 new species, and *Ennea*, 4 new species; MELVILL & PONSONBY (239).—*Veronicella saxicola*, n. sp.; COCKERELL (66).—Angra Pequena: *Oncidiella maculata*, n. sp.; PLATE (296).

10. *Malagasy Region.*

Distribution; COOKE (82).—Madagascar: *Acroptychia albocincta*, n. sp.; SMITH (343).—Comoro Is.: *Ennea longula*, n. sp., Mayotta Is.; SMITH (335).—Seychelles: list of species; DAUTZENBERG (100).

11. *Afro-Arabic Region.*

Abyssinia: *Helix jickeliana*, n. sp.; KOBELT in ROSSMAESSLER (309).—Arabia: *Helix beadlei*, n. sp.; PILSBRY in TRYON'S Manual (382).

c. PALÆOTROPICAL ORIENTAL ZONE.

12. *Indian Region.*

India: *Peronina*, n. g. (*Oncidiidae*), with *P. alta*, n. sp.; PLATE (296).

13. *Indo-Chinese Region.*

Annam: 6 new species; SMITH (340).—Assam, Manipur, and Burmah: *Alycæus*, 7 new species; GODWIN-AUSTEN (136).—Burma: *Oncis inspectabilis*, n. sp.; PLATE (296): *Clausilia stoliczkana*, n. sp.; SYKES (371).—Cambodia: *Parmarion martensi*, n. sp.; SIMROTH (331).—Laos: *Helix remoratrix*, *Clausilia paviei*, *Glessula paviei*, *Cyclophorus tornatus*, and *Melania dugasti*, n. spp.; MORLET (250).—Singapore: *Oncis martensi*, n. sp.; PLATE (296).—Nicobars: *Alycæus busbyi*, n. sp.; GODWIN-AUSTEN (136): *Oncidium nangkauriense*, *simrothi*, n. spp.; PLATE (296).

14. *Indo-Malay Region.*

Borneo: 27 new species; SMITH (336): *Oncidium nigrum*, n. sp.; PLATE (296): *Opisthostoma otostoma*, n. sp., *Alycæus*, 2 new species; BOETTGER (31): *Rhiostoma bonalli*, n. sp.; GODWIN-AUSTEN (137).—Java: *Parmarion weberi*, (*Microparmarion*, n. subg.) *strubelli*, *austeni*, n. spp.; SIMROTH (331).—Sumatra: *Clausilia*, 2 new species and 1 new var.; SYKES (369).

15. *Philippine Region.*

Philippines: contribution to the fauna, 146 species, with 34 new species, and 4 new sections; MOELLENDORFF (246, 247): a small collection, with 5 new species; SMITH (338): *Hemiglypta*, n. g., with 4 new

species ; MOELLENDORFF (247) : *Trochomorpha neglecta* ; PILSBRY in TYRON'S Manual (382) : *Oncidium multinotatum*, *branchiferum*, *Oncis semperi*, *montana*, n. spp. ; PLATE (296).—Luzon : 31 new species belonging to the genera *Vitrinoconus*, *Macrochlamys*, *Kaliella*, *Lamprocystis*, *Bensonia*, *Plectopylis*, *Chloræa*, *Cochlostyla*, *Hapalus*, *Opeas*, *Cyclotus*, *Leptopoma*, *Pupinella*, *Moulinsia*, *Palaina*, *Diplommatina*, *Omphalotropis*, and *Helicina* ; QUADRAS & MOELLENDORFF (303).—Palawan : *Cassidula bicolor*, n. sp. ; GODWIN-AUSTEN (137).

d. AUSTRALIAN ZONE.

HEDLEY (158) considers that the area of distribution of *Placostylus* (viz. : the Austro-Polynesian and Neozelanian Regions with the Solomon Islands) should form a Zoological Province.

16. Austro-Malay Region.

Amboina : *Oncidium amboinæ*, *Oncis cæca*, n. spp. ; PLATE (296).—Moluccas : *Macrochlamys martini*, n. sp. ; SCHEPMAN (318) : *Planispira tietzeana*, n. sp. ; ROLLE (305).—New Britain : *Oncis lata*, n. g. and sp. ; PLATE (296).—New Guinea : *Nanina infelix*, n. sp. ; SMITH (342).

17. Australian Region.

Baudin Is. (N. W. coast Australia) : *Helix (Gonostoma) baudinensis*, *collingii*, n. spp. ; SMITH (341).—Queensland : observations on the land-snail fauna ; HEDLEY (154).—South Australia : hand list of aquatic *Mollusca* ; ADCOCK (2).—Victoria : *Mollusca* fauna of near Castlemaine ; BILLINGHURST (22) : *Oncidiella pachyderma*, n. sp. ; PLATE (296).

18. Austro-Polynesian Region.

New Hebrides : *Placostylus alienus*, n. sp. ; PILSBRY (287).

19. Polynesian Region.

Sandwich Islands : catalogue of shells ; BALDWIN (14) : monograph of the genus *Carelia*, with 2 new species and description of *Microcystis lymaniana*, n. sp. ; ANCEY (9).

20. Neozelanian Region.

New Zealand : reference list, with *Rhenea*, n. n. for *Elæa* ; HEDLEY & SUTER (160) : contributions to the Molluscan fauna ; SUTER (366) : observations on the Helices, JHERING (178) ; reply by PILSBRY (289) : *Oncidiella obscura*, n. sp. ; PLATE (296) : the supposed *Leptopoma* probably a *Lagochilus* ; MOELLENDORFF (245).

e. NEANTARCTIC ZONE.

Lists and descriptions of South American *Mollusca* ; HIDALGO (166).

f. NEOTROPICAL ZONE.

Lists and descriptions of South American *Mollusca* ; HIDALGO (166).

23. *Peruvian Region.*

Bolivia : *Clausilia boliviana*, n. sp. ; SYKES (370).—Peru : *Clausilia steeriana*, n. sp. ; SYKES (370).—Galapagos Is. : report on Molluscan fauna, with complete list ; STEARNS (357) : 7 new species ; DALL (99).

24. *Columbian Region.*

New Granada : *Clausilia perplexa*, n. sp. ; SYKES (370).

25. *Brazilian Region.*

Brazil : *Unionidæ* of Piracicaba, 16 species ; NEHRING (258).—*Unionidæ* of S. Paulo, with 9 new species, and their geographical distribution ; JHERING (176).

26. *Mexican Region.*

Bulinulus, 4 new species ; DALL (94).—Mexico and Central America : MARTENS (225) ; FISCHER & CROSSE (125).—Guatemala : *Ostomus championi*, n. sp. ; MARTENS (225).—Lower California : *Mollusca* of, with *Melaniella* ? *eiseniana* and *Planorbis*, 2 new species ; COOPER (83).—*Bulinulus montezuma*, n. n. for *B. proteus*, Binney, non Brod ; DALL (97).—Mexico : *Ostomus*, 2 new species, *Bulinulus durangoanus*, n. sp. ; MARTENS (225).—*Unio*, 3 new species, and *Anodonta chalconensis*, n. sp. ; CROSSE & FISCHER (91).—*Anodonta tehuantepecensis*, n. sp. ; CROSSE & FISCHER (90).—Nicaragua : *Orthalicus maclurae*, n. sp. ; MARTENS (225) : *Thysanophora coloba*, n. sp. ; PILSBRY (283).—Panama : *Ostomus bugabensis*, n. sp. ; MARTENS (225).

27. *Caribbean Region.*

Dominica Is. : a collection from ; PILSBRY (284).—Jamaica : occurrence of *Agriolimax agrestis*, Linn. ; COCKERELL (72).—Little Cayman Is. : *Hemitrochus caymanensis*, n. sp. ; MAYNARD in TRYON'S Manual (382).—St. Lucia : *Veronicella lucia*, n. sp. ; COCKERELL (66).—Trinidad : *Mollusca* of ; GUPPY (145).

g. NEARCTIC ZONE.

Notes on the variation of some North American land *Mollusca* ; COCKERELL (74).—North American species of *Succinea* ; COCKERELL (73).

28. *American Region.*

Vallonia excentrica, *parvula*, *perspectiva*, n. spp.; STERKI (360).—Relationships and distribution of the *Unionidæ*; SIMPSON (323).—*Mollusca* of N.W. Louisiana and Harrison County, Texas; VAUGHAN (386).—Arkansas: List of species; SAMPSON (314).—Indiana: shells of Henry Co.; PLEAS (298).—Michigan: notes on the shell-bearing *Mollusca*; WALKER (395).—New Mexico: shells from the sand of a dry salt lake at Eddy; STERKI (362).—North Carolina: *Polygyra subpalliata*, n. sp.; PILSBRY (290).

29. *Californian Region.*

Vallonia cyclophorella, n. sp.; STERKI (360).—Arizona: *Anodonta nearnsiana*, n. sp.; SIMPSON (324).—Colorado: shells of William's Cañon; SAMPSON (313).—Nevada: *Ammicola micrococcus*, n. sp.; PILSBRY in STEARNS (358).

30. *Canadian Region.*

Canada: *Vallonia albula*, n. sp.; STERKI (360).—Gaspé district: a list of species; HANHAM (147).—British Columbia: shells from Laggan, Rocky Mts.; TAYLOR (375).

MARINE MOLLUSCA.

1. *Arctic Province.*

Fauna of the Russian Arctic Sea; HERZENSTEIN (163).

2. *Boreal Province.*

Norway: *Mollusca* of Trondhjem Fiord; NORMAN (262).

3. *Celtic Province.*

British Isles: additions [mostly varr.] to Somerville's list; MARSHALL (224).—Cornwall: *Mollusca* found near Falmouth; VALLENTIN, J. Inst. Cornwall, xi, pp. 319–324.—Devon: list of *Mollusca* at Teignmouth; BYNE (56).—Essex: living examples of *Crepidula fornicata*; CROUCH (92).—Scotland: *Mollusca* of the upper portion of Loch Linnhe; KNIGHT (188).—North Sea *Cephalopoda* collected on the Norwegian Expedition; APPELÖF (12).—Sweden: Summary of *Cephalopoda*; LÖNNBERG (215) 1891.—Holland: *Acanthopsole coronata*, Forbes, and *Amphorina aurantiaca*, A. & H., added to fauna; LOMAN (214): *Cephalopoda*; HOEK (168).

4. *Lusitanian Province.*

Cephalopoda collected by the "Melita"; JOUBIN (180).—Cape Verd Is. : *Latirus maximus*, n. sp. ; SOWERBY (350) : *Ischnochiton nebulosus*, n. sp. ; PILSBRY (381).—Portugal : *Ischnochiton obtusus*, n. sp. ; PILSBRY (381).—France : additions to the fauna of St. Lunaire (Ille et Vilaine) ; DAUTZENBERG (106).—*Veneridæ* and *Petricolide* of Roussillon ; BUCQUOY and others (54).—*Mollusca* of Bandol (Var) ; CAZIOT (59) : fauna of Granville and St. Pair ; DAUTZENBERG (101) : *Alexia*, 3 alleged new species ; LOCARD (207).—Italy : list of *Mollusca* found at San Remo in winter ; SCHNEIDER (321) : *Hermæa cremoniana*, n. sp., from the Gulf of Naples ; TRINCHESE (379) : *Cyerce jheringi*, n. sp., from Naples ; PELSENER (271).—Sardinia : Molluscan fauna ; MARCIALIS (223).—Bathymetrical distribution of *Mollusca* in the Black Sea ; OSTROUMOV (263).—Tunis : *Littorina neruillei*, n. sp. ; DAUTZENBERG (103).

5. *Aralo-Caspian Province.*

Black Sea and Sea of Azov : Molluscan fauna ; OSTROUMOV (264).

6. *West African Province.*

West Coast Africa : species collected by the American expedition ; STEARNS (355).

7. *South African Province.*

Acanthochites carpenteri, n. sp. ; PILSBRY (381).—*Cerithium natalense*, *inaquisculptum*, n. spp. ; KOBELT in MARTINI & CHEMNITZ (228).

8. *Indo-Pacific Province.*

[*Cypræa*] *Arabica gillei*, n. sp. ; JOUSSEAUME (185).—E. Africa ? : *Pleurotoma albovaricosa*, n. sp. ; SOWERBY (347).—Zanzibar : *Acanthochites involutus*, n. sp. ; PILSBRY (381).—Mascarene Is. : *Cerithium mascarenarum*, n. sp. ; KOBELT in MARTINI & CHEMNITZ (228).—Mauritius : *Pleurotoma*, 2 new species, *Daphnella elata*, n. sp., *Defrancia*, 2 new species ; SOWERBY (347) : *Latirus præstantior*, n. sp. ; MELVILL (237) : *Columbella sutoris*, n. sp. ; KOBELT in MARTINI & CHEMNITZ (228).—Seychelles : list of species ; DAUTZENBERG (100).—Red Sea *Callistochiton heterodon*, n. sp. ; PILSBRY (381).—Bombay : list of marine *Mollusca* ; MELVILL & ABERCROMBIE (238) : 25 new species ; MELVILL (236).—Ceylon : *Angasia tetrica*, n. sp. ; PILSBRY (381).—Pondicherry : *Sphenia sowerbyi*, n. sp. ; SMITH (339).—British Burmah : *Chiton burmanus*, n. sp. ; PILSBRY (381).—Penang : *Cancellaria eudeli*, n. sp. ; SOWERBY (349) : *Scapharca deyrollei*, *penangana*, n. spp. ; JOUSSEAUME (186).—Singapore : *Sphenia inæqualis*, n. sp. ; SMITH (339).—Hongkong :

Pleurotoma, 2 new species, *Daphnella*, 2 new species, *Cythara ringens*, n. sp.; SOWERBY (347).—Philippines: *Cerithium citrinoides*, n. sp., KOBELT in MARTINI & CHEMNITZ (228): *Rissoidea*, 10 new species (*Pachyrissoina* and *Parazebinella*, n. sectt.); *Assimineæ*, 2 new species; BOETTGER (28): *Eulimida*, 9 new species; BOETTGER (29): *Onoba quadrasi*, n. sp., *Rissoina*, 2 new species; BOETTGER (30).—Rotti Is.: *Cerithidea tenkati*, n. sp.; SCHEPMAN (320).—Australia: synonymy of some Australian *Murex*; BRAZIER (43): Catalogue of species of *Murex*; BRAZIER (41): *Pleurotoma huberti*, n. sp.; SOWERBY (347): *Cythara guentheri*, n. sp.; SOWERBY (347): *Rissoina walkeri*, n. sp., from Baudin Is.; SMITH (341): *Euchelus ampullus*, n. sp.; TATE (373): *Chiton miles*, n. sp., from Torres Straits; PILSBRY (381): *Dolium pictum*, n. sp., from "New Holland?"; SCHEPMAN (319): *Plaxiphora excurvata*, n. sp., from Australia? PILSBRY (381).—New Ireland: *Chiton pulvinatus*, n. sp.; PILSBRY (381).—Pacific Ocean: *Doridium diomedeaum*, *ocelligerum*, n. spp.; BERGH (18): *Carinaria elata*, n. sp.; SOWERBY (348).—Marquesas Is.: *Chiton marquesanus*, n. sp.; PILSBRY (381).

9. Australo-Zelandic Province.

Catalogue of species of *Murex* of Australia and Tasmania; BRAZIER (41).—Australia: 15 new species and additions to the fauna; TATE (373, 374).—Hand list of aquatic *Mollusca*; ADCOCK (2).—*Pleurotoma walcoota*, n. sp.; SOWERBY (347).—*Pholas obturamentum*, n. sp.; HEDLEY (153).—New Zealand: *Plaxiphora obtecta*, *Eudoxochiton huttoni*, n. spp.; PILSBRY (381).

10. Japonic Province.

Japan: *Calliostoma crumpii*, n. sp.; PILSBRY (286).—*Ischnochiton cutratus*, *hakodadensis*, *Chiton densiliratus*, n. spp.; PILSBRY (381).—*Teredo japonica*, n. sp.; CLESSIN in MARTINI & CHEMNITZ (228).

11. Alleutian Province.

Bering Is.: *Placiphorella borealis*, n. sp.; PILSBRY (381).—British Columbia: check list: [NEWCORBE] (261): notes on some forms, with *Pecten vancouverensis*, n. sp.; WHITEAVES (402).

12. Californian Province.

Rare and little-known forms; STEARNS (356).—*Mitra ida*, n. sp.; MELVILL (235): *Pallochiton lanuginosus*, *Callistochiton palmulatus*, *crassicostatus*, *Placiphorella velata*, n. spp.; PILSBRY (381): *Yoldia montereyensis*, n. sp.; DALL (98).—Monterey Bay: species obtained; WOOD (412).—Sta. Catalina Is.: *Doridium purpureum*, n. sp.; BERGH (18).

13. *Panamic Province.*

Rare and little known forms; STEARNS (356).—Descriptions and lists of South American *Mollusca*; HIDALGO (166).—Gulf of California: *Nassa brunneostoma*, n. sp.; STEARNS (359): *Acanthochites exquisitus*, *Ischnochiton tridentatus*, *Callistochiton gabbi*, n. spp.; PILSBRY (381): *Clementia subdiaphana*, Cpr., in San Pedro Bay; WILLIAMSON (405).—Mexico: *Callistochiton infortunatus*, n. sp.; PILSBRY (381).—Panama, Bay of: *Navarchus ænigmaticus*, n. sp.; BERGH (18): *Acanthochites rhodeus*, n. sp.; PILSBRY (292, 381).—Ecuador: *Callistochiton infortunatus*, n. sp.; PILSBRY (381).—Gallapagos Is.: report on Molluscan fauna, with complete list; STEARNS (357).

14. *Peruvian Province.*

Descriptions and lists of S. American *Mollusca*; HIDALGO (166).—Chili: *Toncia rubridens*, n. sp.; PILSBRY (381).

15. *Antarctic Province.*

Descriptions and lists of S. American *Mollusca*; HIDALGO (166).

16. *Patagonian Province.*

Descriptions and lists of S. American *Mollusca*; HIDALGO 166).

17. *Caribbean Province.*

Descriptions and lists of S. American *Mollusca*; HIDALGO (166).—Brazil: additional shells from the Southern coast; DALL (96).—Caribbean Sea: *Doridium punctilucens*, n. sp.; BERGH (18).—Jamaica, &c.: *Mollusca* added to the fauna; COCKERELL (69): *Aclesia intrapicta*, n. sp.; COCKERELL (67).—Key West, Florida: *Acanthochites hemphilli* *Callistochiton shuttleworthianus*, n. spp.; PILSBRY (381).

18. *Transatlantic Province.*

E. coast, U. S. A.: shells dredged in 1880, with 10 new species; BUSH (55).—Maine: shells of the Sheepscote River; WINKLEY (408).

GEOLOGICAL.

Fossils of Indiana with many alleged new species, and *Streptodiscus*, n. g. of *Nautilidæ*; MILLER (242).—For lists of fossils occurring in Mexico see AGUILERA & ORDOÑEZ, "Datos para la Geología de Mexico." Tacubaya: 1893, 8vo.

Type fossils in the Woodwardian Museum; WOODS, Geol. Mag. 1893, pp. 113-116.—Type fossils in the Manchester Museum; BOLTON, Museum Handbook, (*Moll.*) pp. 11-20.

1. POST-TERTIARY.

British Isles : *Mollusca* from a Pleistocene deposit at Stone, Hants ; REID, Quart. J. Geol. Soc. xlix, p. 325 : *Mollusca* from a Post-tertiary deposit at Selsea, Sussex ; BELL, Rep. Yorksh. Soc. 1892 (1893), pp. 62-65, 1 pl. : list of shells from the Lower Boulder Clay at Heaton, Mersey ; ROEDER, Tr. Manchester Geol. Soc. xxii, pp. 206-210 : *Mollusca* from Pleistocene deposits on either side of the Irish Sea ; BELL, P. Irish Ac. ii, pp. 620-642 : list of Pleistocene *Mollusca* from the ancient lake of Elie, Fifeshire ; SCOTT, P. Phys. Soc. Edinb. xii, pp. 156-170.—Sweden : on *Rissoa parva*, DaC., and other Post-glacial *Mollusca* from Åland ; MUNTHE (253), PETERSEN (281).—France : Pleistocene non-marine shells, near Vendres and Bassan ; BICHE, Bull. Soc. Beziers, xv, pp. 33 & 34 & 36-38.—Germany : *Mollusca* from the Pleistocene Calc-tuf of the Fränkisch Alb and analogous deposits ; SANDBERGER, SB. Ak. Munchen, 1893, pp. 3-16.—Austro-Hungary : Molluscan fauna of the Alluvial beds at Mährens ; RZEHA, Verh. geol. Reichsanst. 1893, pp. 284 & 285.—Italy : Post-pliocene fossils at Rome ; BASSANI, Rend. Acc. Lincei, ii, pt. i, pp. 347-350.—U.S. : Post-pliocene shells at Belton, Texas ; CRANDALL (88).

2. TERTIARY.

Saccoia, n.g. for *Melania oriza*, Sism., Franco-Italian Tertiaries ; BRUSINA (46).—Tertiary *Mollusca* of the Mediterranean, *Tritonina* ; GREGORIO (140).—Italy : Tertiary *Mollusca* from the Venetian Alps, with many nom. nud. ; VINASSA DE REGNY, P.-v. Soc. Toscana, viii, pp. 217-223.—Tertiary *Pyramidellida*, *Ringiculida*, *Solariida*, *Scalariida*, *Conida*, and *Conorbida* of Piedmont and Liguria ; SACCO (311).—Switzerland : Tertiary non-marine *Mollusca*, with a few new species ; LOCARD (200).—Austro-Hungary : Fauna of Dubovac, near Karlstadt, Croatia, 2 new species ; BRUSINA (49).—Balkan Peninsular : Tertiary fossils from the Southern Balkans, with new species ; TOULA, Denk. Ak. Wien, lix, pp. 409-478, 6 pls.—N. Africa : Tertiary fossils from Tunis ; THOMAS, Explor. Scient. Tunisie, Descript. Foss. nov. pp. 7-29.—Australia : list of *Mollusca* from the marine Tertiaries of Australia ; TATE & DENNANT, Tr. R. Soc. S. Austral. xvii, pp. 218-225 : *Gastropoda* from the older Tertiary of Australia, with very many new species, and *Heligmope*, n. g. ; TATE, t. c. pp. 316-345, 5 pls.—U. S. : Dates of Conrad's "Fossils of the Tertiary Formation" and "Medial Tertiary" ; DALL (93).

Neogene : *Mollusca* from Bessarabia, with new species ; SINTZOV, Zapiski Novoross. Obsch. xvii, pp. 57-69, figg.

Pliocene : Italy : Pliocene *Pelecypoda* of Upper and Central Italy ; PANTANELLI (267) : *Discohelia castelli*, n. sp., Pliocene of Orciano, Tuscany ; MANTOVANI (222) : Pliocene fossils from Vallebbiaia, Prov. Pisa, a list ; BUSATTI, Atti Soc. Toscana, xii, pp. 75-82 : Pliocene fossils of the Valley of the Aniene ; ANGELIS, Rend. Acc. Lincei, ii, pt. 1, pp. 350-

353.—Austro-Hungary: new fauna discovered in the *Congeria* beds near Agram; BRUSINA (51): *Aphanotylus*, n. g., 3 species from *Lyræa* beds of Hungary; BRUSINA (48).—New Zealand: Pliocene *Mollusca*, Catalogue with no new species; HUTTON (171).

Miocene: Germany: *Pelecypoda* from Dingden, with new species; LEHMANN, Verh. Ver. Rheinland, 1, pp. 273-294, 1 pl.—Italy: Miocene fossils of Sardinia, *Sepia caralitana*, *lovisatoi*, *Cuspidaria miocenica*, *Lithodomus isitensis*, n. spp.; PARONA (268).—Austro-Hungary: Miocene *Mollusca* from Pulgram and Krauschek; RZEHAK, Verh. Ver. Brunn, xxxi, pp. 46 & 47; from Mähren, many new species, and *Staliopsis*, n. g.; *id. t. c.* pp. 142-192, 2 pls.: new locality for Miocene fossils in Mähren, with list; REDLICH, Verh. Geol. Reichsanst. 1893, pp. 309-317: *Mollusca* from the Miocene beds at Kralitz in Mähren; TOULA, Ann. Hofmus. Wien, viii, p. 290: Upper Pontic fauna of Szegzard, Nagy-Mányok, and Árpád, with many new species; LÖRENTHEY, MT. Ungar. Geol. Anstalt (and Magyar Földt. Int. Evkon.), x, No. 4.—Servia: *Papyrotheca*, n. g., with 3 new species from the Pontic beds; BRUSINA (47).—Siberia: sub-tropical Miocene *Mollusca* from the shores of the Okhotsk Sea, 5 new species; DALL, P. U. S. Nat. Mus. xvi, pp. 471-478.

Oligocene: New species of *Pelecypoda* and 1 *Bulla* from the Tongrian; MAYER-EYMAR (230).—France: non-marine *Mollusca* from the Upper Oligocene of S. W. France, with 16 new species, and *Proplecotrema*, n. g.; DEGRANGE-TOUZIN (108): revision of marine Oligocene fauna of Etampes, *Odontostomia lamberti* and *Truncatella bezanconi*, n. spp.; COSSMANN (84).—Germany: Upper Oligocene *Mollusca* near Dusseldorf; KÖNIGS, Verh. Ver. Rheinland, 1, pp. 522 & 523.—Balkan Peninsular: Lower Oligocene fauna of Burgas (Balkans), with few new species; KOENEN, SB. Ak. Wien, Bd. cii, Abth. 1, pp. 179-189.

Eocene: France: *Nucula cossmanni*, n. sp., Sables Moyens, Paris basin, hitherto identified as *N. lunulata*, Nyst.; VINCENT (393).—Belgium: additions to the fauna of the Sables de Wemmel in the environs of Brussels; VINCENT, Bull. Soc. malac. Belgique, 1892 (1894) pp. xxxiii & xxxiv.—Germany: Lower Eocene *Pelecypoda* of North Germany, with many new species, and *Triodonta*, n. g.; KOENEN (196).—Austro-Hungary: *Acanthoceras mantelli* in the "Wienersandstein," near Vienna; TOULA (378).—Italy: non-marine *Mollusca* from the Eocene of Vicentin; GREGORIO (139).—U. S.: complementary notes on the Eocene fauna of Alabama, with new species; COSSMANN (85): *Mytilus hamatoides*, n. sp., Eocene of Arkansas; CALL, Rep. Geol. Surv. Arkansas, 1889, ii (1891), p. 202.

3. SECONDARY.

Secondary fossils from the Southern Balkans, with new species; TOULA, Denk. Ak. Wien, lix, pp. 409-478, 6 pls.—Secondary fossils from Madagascar; MEUNIER, Naturaliste, 1893, pp. 175 & 176, figg.

Cretaceous: Note on Aptian *Belemnites*, RENEVIER, Bull. Soc. Vaudois, xxix, pp. 91-95.—Germany: Upper Cretaceous fossils from the Kieslingswalder, with *Scaphites kieslingwaldensis* and *Ostrea difformis*, n. sp., from Jahresb. Glatzer Gebirgs-Vereins, 1891, 12 pp., 6 pls., fol., Breslau.—Austro-Hungary: fossils from the Cretaceous of Bohemia; FRIČ, Arch. Landesdf. Bohmen, ix, No. 1.—Italy: note on a Cretaceous Ammonite from near Bergamo; TARAMELLI-TORQUATO, Rend. Ist. Lombardo, xxvi, pp. 200-209.—Russia: Ammonites from the Neocomian of Northern Simbirsk, with *Oxynoticerus*, 2 new species, *Hoplites*, 2 new species; STCHIROVSKY, Bull. Soc. Moscow, 1893, pp. 369-380, 2 pls.—Africa: Cretaceous fossils from Tunis; THOMAS, Explor. Scient. Tunisie, Descript. Foss. nov. pp. 7-29.—Neocomian fossils from Somaliland, several new species; MAYER-EYMAR, Vierteljahrschr. Ges. Zurich, xxxviii, pp. 253-265, 2 pls.—U. S.: Cretaceous *Mollusca* from near Moorestown, New Jersey; WOOLMAN, P. Ac. Philad. 1893, pp. 219-222.—Cretaceous *Pelecypoda* from near Moorestown, New Jersey; [WHITFIELD?], Nautilus, vii, pp. 51 & 52: *Cypraea squyeri*, n. sp., Fox Hills Group, E. Montana; CAMPBELL (57).—Canada: Cretaceous Ammonites from Athabasca, 4 new species; WHITEAVES (399).—Cretaceous Ammonites (*Olcostephanus deansii* and *Hoplites haidaquensis*, n. spp.) from Queen Charlotte Is.; WHITEAVES (401).

Jurassic: Middle Jurassic species of *Sonninia*, with 2 new species, and *Witchellia*, with 5 new species; HAUG (150).—British Is.: Ammonites of the Inferior Oolite, *Sonninia*, 25 new species; BUCKMAN (53).—France: *Trigonia* from the Jurassic of Normandy, with 21 new species; BIGOT (21, 22): *Mollusca* from the Sequanian beds at Tonnerre (Yonne), few new species; LORIOL (217): Lower Jurassic *Mollusca* of the Southern Jura, with some new species; RICHE, Ann. Univ. Lyon, vi, Fasc. 3.—Portugal: Jurassic Lamellibranchs, with new species of *Pholadomya* and *Arcomya* and *Goniomeris gaudryi*, n. g. & sp.; CHOFFAT (63).—Germany: Upper Jurassic *Mollusca* of N. Germany, with many new species; FIEBELKORN, Zeitschr. Geol. Ges. xlv, pp. 395-429: Jurassic *Mollusca* from near Echte, with many new species and list; SMITH, Jahrb. geol. Landesanst. Berlin, xii, pp. 333-354: Corallian fossils of Oberbuchsitzen, with many new species; GREPPIN (141): Ammonites of the Schwabian Jura, with several new species; POMPECKJ (301).—Switzerland: *Mollusca* from the Corallian beds of the Bernese Jura; LORIOL (216).—Italy: Inferior Oolite *Mollusca* from Monte Grappa; FUCINI, P.-v. Soc. Toscana, viii, pp. 225-228.—Balkan Peninsular: Jurassic fossils from the Balkans N. of Sofia, with new species of *Ammonites*; TOULA, SB. Ak. Wien, Abth i, Bd. cii, pp. 191-206, 1 pl.—Poland: Upper Jurassic *Mollusca*, with many new species; SIEMIRADZKI, Zeitschr. Geol. Ges, xlv, pp. 110-130.—Russia: *Mollusca* from the Tithonian beds at Theodosia [or Kaffa], Crimea, with many new species, and *Tithonoceras*, n. g. [*Nautilidae*]; RETOWSKI, Bull. Soc. Moscow, 1893, pp. 206-298, 6 pls.: Jurassic *Mollusca* from the Caucasus, with new species and *Keyplerites*, n. subg. of *Ammonites*; NEUMAYR & UHLIG, Denk. Ak. Wien, lix, pp. 18-66, figg.

—Africa : Oxford Clay fauna from Mtaru (German E. Africa), with *Macrocephalites*, 4 new species, *Perisphinctes*, 2 new species ; TORNUST, Jahrb. Hamburg. Anst. x, pp. 263–268, 8 pls.—U. S. : *Volutoderma woolmani* and *Cerithium pilsbryi*, n. spp., Lower Green Marls, New Jersey ; WHITFIELD (403).

Liassic : Portugal : *Ammonitidæ* from the Lusitanian of Torres-Vedras, with many new species ; CHOFFAT (64).—Italy : revision of the Liassic fauna of Gozzano, Piedmont, with *Pseudomelania pennina* and *Gryphæa cristata*, n. spp. ; PARONA, Mem. Acc. Torino, xliii, pp. 1–19, figg. : Lower Lias of Lombardy, with *Rhynchoteuthis taramei* and *Aptychus paronæ*, alleged new species ; CORTI, Boll. Scient. xv, pp. 18–20, 1 pl. : Lower Lias fossils from Monte S. Giuliano, with 6 new species ; NERI, P. v. Soc. Toscana, viii, pp. 95–98 : on two Lower Lias Pectons from Longobucco ; FUCINI, *t. c.* pp. 196–201 : Lower Lias *Mollusca* from the Apuanian Alps and Lunigianian Appennines, with *Anomia apennina* [sic] and *Chemnitzia restiense*, n. spp. ; FUCINI, Atti Soc. Toscana, xii, pp. 305–308, figg.—Rhætic fossils from Monte Cetona (few new species) ; SIMONELLI, Mem. Acc. Bologna, ii, 1891 [*i. e.*, 1893], pp. 223–248, 1 pl.

Triassic : *Cephalopoda*, many new sections, genera, and species ; MOJSISOVICS VON MOJSVAR (244).—British Is. : Triassic *Mollusca* discovered in Warwickshire ; HARRISON, Midland Natural. 1893, pp. 227–229 : Triassic *Mollusca* discovered in Worcestershire, note on the specimens ; NEWTON, Geol. Mag. 1893, p. 557.—Germany : Triassic *Mollusca* of Bavaria, with many new species ; AMMON (3).—Italy : Triassic fossils from near Lagonegro, in the Basilicata, few new species ; LORENZO, Atti Acc. Napoli, v, No. 8 : Triassic fossils from the Dolomite, near Mercato S. Severino, Prov. of Salerno, no new species ; BASSANI, Atti Acc. Napoli, v, No. 9, 1 pl.—Bosnia : Triassic *Cephalopoda*, with 42 new species ; HAUER, Denk. Ak. Wien, lix, pp. 251–296, 15 pls.

4. PRIMARY.

Working list of Palæozoic fossils of Cornwall ; COLLINS, Tr. geol. Soc. Cornwall, xi, pp. 453–466.—Palæozoic fossils from Hérault ; MIGUEL (J.), Bull. Soc. Beziers, 1893, 16 pp. [advance copy].

Carboniferous : *Cephalopoda* of Texas with 12 new species and *Domatoceras*, n. g. ; HYATT (172) : Affinities of *Anthracopectera* and *Anthracomya* ; HIND (167) : *Unio*-like shells (*Asthenodonta westoni*, n. g. & sp.) in the Coal Measures of S. Joggins ; WHITEAVES (400).

Devonian : fauna of the Malevka-Mourayevnia beds, with new species and lists [Russ. with Fr. résumé] ; PEETZ, Trudui St. Peterb. Obshch. xxii, pp. 66–103 : Fauna of St. John's Group, *Styliola primavera*, *Creseis minuta*, *corrugata*, n. spp., and *Orthoceras*, 2 n. spp. ; MATTHEW, Tr. R. Soc. Canada, 4, pp. 104–106, figg., and Bull. Soc. N. Brunswick, x, p. xviii.

Silurian : *Mollusca* from Arisaig, Nova Scotia ; AMI, P. N. Scotia Inst. (2) i, pp. 188–191.—*Mollusca* from Lilydale (Silurian) Limest. with figg. ; CRESSWELL, P. Soc. Victoria, v, p. 41, pl. viii.

Cambro-silurian : *Hyolithida* with *Orthotheca*, n. subg., and *Conulariida* with *Torellalla*, n. g. ; many new species ; HOLM (169).

Ordovician : *Gastropoda* of the Trenton Limestone of Manitoba, with *Loxonema winnipegense*, n. sp. ; WHITEAVES, Canad. Rec. v, pp. 317-328, figg.

IV.—SYSTEMATIC.†

Introduction to the study of *Mollusca* ; PELSENER, Mem. Soc. malac.

Belgique, 1892 (1894), pp. 31-243, figg. : also separately.

Recent progress in Conchology ; WOODWARD, Nat. Sci. iii, pp. 35-39.

Notes on recent researches into the morphology of univalve *Mollusca* ; FISCHER, J. Conchyl. xli, pp. 5-15.

I. CEPHALOPODA.

Summary of Swedish *Cephalopoda* ; LÖNNBERG, Bih. Svenska Ak. xvii (1891), Afd 4, No. 6, 41 pp., 1 pl.

Note on the Chromatophores ; SAMASSA, Verh. Ver. Heidelberg, v, pp. 133-138, fig.—Reply to criticisms on the question of the Chromatophores ; JOUBIN, Arch. Zool. exp. (3) i, pp. 95-103.—Paralysis of the Chromatophores produced by destruction of the nerve ganglia ; PHISALIX, C.R. Ac. Sci. cxvii, pp. 638-640, and C.R. Soc. Biol. v, pp. 887-889.

On the lingual cartilage and cartilaginous tissues ; LOISEL, C.R. Soc. Biol. v, pp. 244-246.

DIBRANCHIATA.

OCTOPODA.

Eledone moschata, Lamk., physiological researches on nervous system ; UEXKÜLL, Zeitschr. Biol. xxviii (1891), pp. 550-566, & xxx, pp. 178-186, & 317-327, 1 pl. *E. cirrhosa*, note on a case of double hectocotylisation ; APPELLÖF, Bergens Mus. Aarbog., Afhandl. i.

Octopus, habits of, in captivity ; HORNELL, J. Marine Zool. i, pp. 9-11.

DECAPODA.

Chiroteuthis: structure of coloured organs on the skin of two species ; JOUBIN, Mem. Soc. zool. France, vi, pp. 331-343.

C. bonplandi, Vér., peculiar chromatophores in ; JOUBIN, Bull. Soc. zool. France, xviii, pp. 146-151, figg.

Histioteuthis ruppellii, phosphorescent organs ; JOUBIN, C.R. Soc. Biol. v, pp. 142-146, fig.

† *Sepia caralitana*, p. 165, *lovisatoi*, p. 167, n. spp., Miocene, Sardinia, PARONA, Atti Soc. Ital. xxxiv, figg.

† This sign indicates that the reference is palæontological.

Spirula australis, Lamk., notes on accounts of the animal; GIARD, C.R. Soc. Biol. v, pp. 861-867.

AMMONEA.

- Classification of Ammonites; BLAKE, P. Geol. Ass. xiii, pp. 24-39, 2 pls.—Cretaceous Ammonites from Athabasca, with 4 new species; WHITEAVES, Tr. R. Soc. Canada, x, Sect. iv, pp. 111-121, 4 pls.—Ammonites of the Schwabian Jura with several new species; POMPECKJ, Jahresh. Ver. Wurttemb. xlix, pp. 151-248, 8 pls.—*Ammonitidae* from the Lusitanian of Portugal with many new species; CHOFFAT (64).—Triassic *Ammonea* with many new sections, genera, and species; MOJSISOVICS VON MOJSVAR, Abh. Geol. Reichsanst. vi, Hft. 2.
- † *Acanthoceras mantelli*, Sow., in the "Wienersandstein," near Vienna; TOULA, N. Jahrb. Min. 1893, ii, pp. 79-85.
- † *Desmoceras affine*, p. 113, *athabascense*, p. 116, n. spp., Cretaceous of Athabasca; WHITEAVES, Tr. R. Soc. Canada, x, Sect. 4, figg.
- † *Hecticoceras*, n. g., type *Nautilus hecticus*, Reinecke, with several new species; BONARELLI, Bull. Soc. malac. Ital. xviii, p. 77.
- † *Hoplites mcconnelli*, p. 117, *canadensis*, p. 118, Cretaceous of Athabasca, WHITEAVES, Tr. R. Soc. Canada, x, Sect. 4, figg.; † *H. haidaquensis*, Queen Charlotte I., WHITEAVES, Canad. Rec. v, p. 444, fig.: n. spp.
- † *Kepplerites*, n. subg., type *Ammonites calloviensis*, Sow.; NEUMAYR, Denk. Ak. Wien, lix, p. 53.
- † *Olcostephanus deansii*, n. sp., Cretaceous, Queen Charlotte I., WHITEAVES, Canad. Rec. v, p. 442, fig.
- † *Oppelia*: note on the group *Nisus* with 3 new species; SARASIN, Bull. Soc. geol. France, xxi, pp. 149-156, figg.
- † *Scaphites*: note on the so-called lip; JAHN, Verh. Geol. Reichsanst. 1893, p. 345.
- † *Sommeratia*: note on the groups *bicurvatus* and *rare sulcatus*, with 2 new species; SARASIN, Bull. Soc. geol. France, xxi, pp. 156-164, figg.
- † *Sonnia*: 25 new species; BUCKMANN (53), Pal. Soc. Mon.: Middle Jurassic species, with 2 new species; HAUG, Bull. Soc. geol. France, xx, pp. 277-302, 3 pls.
- † *Witchellia*: Middle Jurassic species, with 5 new species; HAUG, Bull. Soc. geol. France, xx, pp. 303-333, figg.

TETRABRANCHIATA.

- † *Domatoceras*, n. g., allied to *Centroceras*, for *D. umbilicatum*, n. sp., Carboniferous, Texas; HYATT, Rep. Geol. Surv. Texas, ii, pp. 342 & 343.

- †*Orthoceras*: note on the protoconch; CLARKE, Amer. Geol. xii, pp. 112-115, fig. Remarks on the specific characters in *Orthoceras*; FOERSTE, t. c. pp. 232-236, figg.
- †*Streptodiscus*, n. n. for *Trematodiscus*, Meek & Worthen; MILLER, advance sheets, 18th Rep. Geol. Surv. Indiana, p. 71. [Miller's name is a synonym for *Calonautilus*, Foord & Crick, vide Geol. Mag. 1893, p. 288.]
- †*Tithonoceras*, n. g., for *T. zitteli*, n. sp., Tithonian of the Crimea; RETOWSKI, Bull. Soc. Moscou, 1893, p. 222, fig.

[PTEROPODA: See OPISTHOBRANCHIATA.]

II. GASTROPODA.

- On the affinities of the several groups; BOUVIER, C.R. Ac. Sci. cxvi, p. 68.
On the distortion of hermaphrodite *Gastropoda*; BOUVIER, C.R. Soc. Philom. 1893, No. 6, pp. 2-4.
- On the lingual cartilages and cartilaginous tissue; JOUBIN, C.R. Soc. Biol. v, pp. 193-196.
- Structure of the nervous system; NABIAS, C.R. Soc. Biol. v, pp. 155-163, figg.
- Coiling of the shell in embryonic *Gastropoda*; FISCHER, J. Conchyl. xl, pp. 309-313.
- Embryology; ERLANGER, Biol. Centralbl. xiii, pp. 7-14.
- On the systematic value of the operculum; MOELLENDORFF, Nachrbl. deutsch. malak. Ges. 1893, pp. 136-147.

PULMONATA.

- Check-list of the Slugs; COCKERELL, Conchologist, ii, pp. 168-176 & 185-232.

STYLOMMATOPHORA.

TESTACELLIDÆ.

- Ennea calva*, p. 157, *atomaria*, p. 159, Tonkin, DAUTZENBERG, J. Conchyl. xi, figg.; *E. distincta*, *regularis*, p. 22, *perspicua*, *collieri*, p. 23, MELVILL & PONSONBY, Ann. Nat. Hist. xi, figg.; *E. crossleyana*, p. 106, *drakensbergensis*, *euthymia*, *maritzburgensis*, p. 107, *pulchella*, p. 108, *socratica*, p. 109, *vandenbroeckii*, p. 110, Natal, *polita*, p. 108, *tharfieldensis*, p. 109, Tharfield [Graham's Town], *vanstaadensis*, p. 110, Van Staaden's Riv. [Port Elizabeth], MELVILL & PONSONBY, op. cit. xii, figg.; *E. johnstoni*, *karongana*, British Central Africa, p. 633, (*Ptychotrema*) *bassamensis*, Grand Bassam, p. 642, (*Edentulina*) *longula*, Mayotte [Comoro Is.], p. 643, SMITH, P. Zool. Soc. London, 1893, figg. : n. spp.

- Hapalus quadrasi*, Luzon, QUADRAS & MOELLENDORFF, Nachrbl. deutsch. malak. Ges. 1893, p. 177, n. sp.
- Paryphanta*: notes on the genus and on the anatomy of *P. hochstetteri*, Pfr.; GODWIN-AUSTEN, P. Malac. Soc. London, i, pp. 5-9, 1 pl.
- Rhenea*, n. n. for *Ellea*, Hutton, 1884, non Ziegler, 1833; HUTTON in HEDLEY & SUTER, P. Linn. Soc. N. S. Wales, vii, p. 631.
- Schizoglossa*, n. g., for *Daudebardia novoseelandica*, Pfr., with description of its anatomy; HEDLEY, P. Linn. Soc. N. S. Wales, vii, p. 391, figg.
- Streptaxis (Eustreptaxis) dorri*, Tonkin, DAUTZENBERG, J. Conchyl. xli, p. 160, fig., n. sp.
- Testacella*: morphology of the generative system; COLLINGE, Ann. Nat. Hist. xii, pp. 21-25, 1 pl. *T. scutulium*, mode of feeding; WEBB, Zoologist, xvii, pp. 281-289 & 356, 1 pl.

LIMACIDÆ.

- Agriolimax agrestis*, Linn., in Jamaica; COCKERELL, Nautilus, vii, pp. 21 & 22.
- Amalia cabiliiana*, Algeria, POLLONERA, Medit. Natural. iii, p. 424, n. sp.
- †*Ariophanta saucatsensis*, Oligocene, S. W. France, DEGRANGE-TOUZIN, Act. Soc. Bordeaux, xlv, p. 132, figg., n. sp.
- Atoxon*, 8 new species unnamed, SIMROTH, Ber. Ges. Leipzig, 1892-93, pp. 13-17, n. sp.
- Beusonia cardiostoma*, Luzon, QUADRAS & MOELLENDORFF, Nachrbl. deutsch. malak. Ges. 1893, p. 172, n. sp.
- ‡*Coneuplecta*, n. sect. of *Euplecta*, type *E. scalarina*, Pfr.; MOELLENDORFF, Ber. Senckenberg. Ges. 1893, p. 64.
- Conulus fulvus*, Müll., dentate variety; STERKI, Nautilus, vii, pp. 4 & 5.
- C. galapaganus*, Galapagos I., DALL, Nautilus, vii, p. 55, n. sp.
- Euplecta (Pareuplecta) quadrasi, kochiana*, Philippines, MOELLENDORFF, Ber. Senckenberg. Ges. 1893, p. 63, figg., n. spp.
- Helicarion adolfi*, Böttg.: anatomy; WIEGMANN, (404) pp. 114-119, figg.
- ‡*Hemiglypta* n. g., p. 1, type *Helix blainvilleana*, Lea, with *Hemiglypta semperi*, p. 11, *connectens*, p. 14, *infrastrata*, p. 22, *microglypta*, p. 25, MOELLENDORFF, Nachrbl. deutsch. malak. Ges. 1893, n. spp.
- [*Hyalinia*] *Zonites cellarius*: note on the tegument; ANDRÉ, Zool. Anz. xvi, pp. 39 & 40, fig. *Hyalinia pura*, Alder: misplacement of the names of type and variety; NELSON & STANDEN, J. Conch. vii, pp. 151-153.
- H. terveri, recta*, p. 110, *exæquata*, p. 111, alleged n. spp., France, LOCARD, Echange, ix; *H. (Polita) heracleensis*, Crete, WESTERLUND, Nachrbl. deutsch. malak. Ges. 1893, p. 118; *H. chathamensis*, Galapagos Is., DALL, Nautilus, vii, p. 54: n. spp. [See also *Vitreu* and *Zonites*.]
- Kaliella haiphongensis*, Tonkin, DAUTZENBERG, J. Conchyl. xli, p. 163, fig.; *K. micropetatus*, Luzon, QUADRAS & MOELLENDORFF, Nachrbl. deutsch. malak. Ges. 1893, p. 171; *K. transitans*, p. 68, *tenuisculpta*, p. 69, Philippines, MOELLENDORFF, Ber. Senckenberg. Ges. 1893, figg.: n. spp.

- Lamprocystis chlororhaphae*, Palawan, SMITH, Ann. Nat. Hist. xi, p. 348, figg.; *L. flavescens*, p. 171, *leucosphaerion*, p. 172, Luzon, QUADRAS & MOELLENDORFF, Nachrbl. deutsch. malak. Ges. 1893; *L. pseudo-succinea*, p. 70, *appendiculata*, p. 72, *subcrystallina*, p. 73, Philippines, MOELLENDORFF, Ber. Senckenberg. Ges. 1893, figg. : n. spp.
- Limax cinereo-niger*, Wolf, specific rank of; ROEBUCK, Ann. Nat. Hist. xi, pp. 225-228. *L. maximus*, L., var. *cinereo-niger*, a reply to Roebuck; COLLINGE, t. c. pp. 286 & 287. *L. schwabii*, Frauenf., in Germany, MUELLER, Nachrbl. deutsch. malak. Ges. 1893, p. 197.
- Macrochlamys minuta*, v. Mart., anatomy; WIEGMANN, (404) pp. 151 & 152, figg.
- M. pseustes*, Palawan, SMITH, Ann. Nat. Hist. xi, p. 348, fig.; *M. promiscua*, Annam, SMITH, P. Malac. Soc. London, i, p. 10, fig.; *M. tenuigranosa*, Tonkin, DAUTZENBERG, J. Conchyl. xli, p. 162, fig.; *M. martini*, Moluccas, SCHEPMANN, Notes Leyden Mus. xv, p. 149, fig.; *M. caganiana*, Luzon, QUADRAS & MOELLENDORFF, Nachrbl. deutsch. malak. Ges. 1893, p. 170 : n. spp.
- Microcystis mirmido*, Tonkin, DAUTZENBERG, J. Conchyl. xli, p. 162, fig.; *M. lymanina*, Sandwich Is., ANCEY, Mem. Soc. zool. France, vi, p. 331 : n. spp.
- ¹ *Microparmarion*, n. subg. of *Parmarion* [q.v.].
- Nanina*, anatomy of *N. wallacei*, Pfr., pp. 119 & 120, *cidaris*, Lam., pp. 120-123, *nemorensis*, Müll., pp. 123-142, *rareguttata*, Mouss., pp. 142-146, *rumphii*, V. d. Busch, pp. 146 & 147, *vomer*, v. Mart., pp. 147-151; WIEGMANN (404) figg. *N. (Ariophanta) dohertyi*, Aldrich, figured, Nautilus, vi, pl. ii.
- N. infelix*, New Guinea, SMITH, Conchologist, ii, p. 109; *N. (Xesta) moluensis*, Borneo, SMITH, J. Linn. Soc. Zool. xxiv, p. 342, fig.; [*N.*] *Xesta unilineata*, Tonkin, DAUTZENBERG, J. Conchyl. xli, p. 161, fig. : n. spp.
- Parmacochlea fischeri*, Smith, note on, with anatomy; HEDLEY, Macleay Memor. Vol. Linn. Soc. N.S. Wales, pp. 201-204, 1 pl.
- Parmarion*: notes on the genus, with *P. weberi*, p. 105, Java, *martensi*, p. 107, Cambodia (*microparmarion*, n. subg.), *strubelli*, p. 108, *austeni*, p. 109, Java; SIMROTH (331).
- Rhyssota pergrandis*, Annam, SMITH, P. Malac. Soc. London, i, p. 11, fig., n. sp.
- Sitala varicostulata*, p. 342, *baritensis*, *moluensis*, p. 343, Borneo, SMITH, J. Linn. Soc. Zool. xxiv, figg., n. spp.
- ² *Stuhlmannia*, n. g., for an unnamed n. sp., East Central Africa; SIMROTH, Ber. Ges. Leipzig, 1892-93, p. 18?
- Trochonanina paraguensis*, Palawan, SMITH, Ann. Nat. Hist. xi, p. 349, fig., n. sp.
- Vitrea goldfussi*, Bavaria, WESTERLUND, Nachrbl. deutsch. malak. Ges. 1893, p. 117, n. sp. [See also *Hyalinia* and *Zonites*.]
- Vitrina (oligolimax) tarraconensis*, *zapateri*, Spain, WESTERLUND, Nachrbl. deutsch. malak. Ges. 1893, p. 116, n. spp.

- Vitrinoconus suturalis*, Philippines, MOELLENDORFF, Ber. Senckenberg. Ges. 1893, p. 61, figg.; *V. trochiscus*, p. 169, *latissimus*, p. 170, Luzon, QUADRAS & MOELLENDORFF, Nachrbl. deutsch. malak. Ges. 1893 : n. spp.
- Zonites labiosus*, Greece, WESTERLUND, Nachrbl. deutsch. malak. Ges. 1893, p. 118, n. sp. [See also *Hyalinia* and *Vitraea*.]
- Zonitida*, notes on some ; STERKI, Nautilus, vii, pp. 13-17.

ARIONIDÆ.

- Arion*: notes on some European species ; COLLINGE, Conchologist, ii, pp. 113-117. *A. ater*, life history ; WOTTON, Rep. Cardiff Soc. xxiv, pp. 25-30 : development and power of self-fertilization ; WOTTON, J. Conch. vii, pp. 158-167 : remarks on the same ; SIMROTH, *t. c.* pp. 208 & 209. *A. intermedius*, absence of male organs in an individual of ; COLLINGE, J. Anat. Phys. xxvii, p. 238. *A. lusitanicus*, Mab., occurrence in the British Isles, and descriptions of 4 varieties ; COLLINGE, Ann. Nat. Hist. xii, pp. 414 & 415.
- A. flagellus*, and anatomy, COLLINGE, Ann. Nat. Hist. xii, pp. 252-254, 1 pl., and Conchologist, ii, p. 157 ; *A. occidentalis*, " apparently new," Pau (Basses Pyrenees), COCKERELL, J. Conch. vii, p. 192, figg. : n. spp.
- Geomalacus maculosus*, Allman, distribution in Ireland ; SCHARFF, P. Malac. Soc. London, i, pp. 17 & 18, map.

HELICIDÆ.

PATULA GROUP.

- Nesophila*, n. sect. of *Endodonta*, type *Helix tiara*, Migh. ; PILSBRY in TRYON'S Manual, 2nd series, ix, p. 27.
- Paratrochus*, n. sect. of *Endodonta*, type *E. dalbertini*, Brazier ; PILSBRY in TRYON'S Manual, 2nd series, viii, p. 295.
- [*Patula*] *Endodonta (Flammulina) infundibulum*, Hombr. & Jacq., note on ; HEDLEY, Nautilus, vii, p. 35.
- Patula somersetensis*, S. Africa, MELVILL & PONSONBY, Ann. Nat. Hist. xi, p. 19, fig. ; *P. (Endodonta) sexdentata, perarmata*, St. Helena, SMITH, Conchologist, ii, pp. 164 & 165, figg. : n. spp.
- Phenacharopa*, n. subg. of *Endodonta*, type *Pupa novoseelandica*, Pfr. ; PILSBRY in TRYON'S Manual, 2nd series, ix, p. 29.
- Pterodiscus*, n. n. for *Tropidoptera*, Ancey, sect. of *Endodonta* ; PILSBRY in TRYON'S Manual, 2nd series, ix, p. 36.
- Thaumatodon*, n. sect. of *Endodonta* = *Pitys*, Pease (in part) ; PILSBRY in TRYON'S Manual, 2nd series, ix, p. 26.
- Thysanophora coloba*, Nicaragua, PILSBRY, P. Ac. Philadelphia, 1893, p. 403, fig., n. sp.
- Trochomorpha*, anatomy of *T. planorbis*, Less., pp. 152-159, *costulata*, v. Mart., pp. 159 & 160 ; WIEGMANN, (404) figg.

- T. neglecta*, Philippines, PILSBRY in TRYON'S Manual, 2nd series, viii, p. 124, figg. ; *T. (Videna) sericina*, Philippines, MOELLENDORFF, Ber. Senckenberg. Ges. 1893, p. 74, figg. : n. spp.

HELICIDÆ, s.s.

Monograph of the genus *Helix* continued by KOBELT in MARTINI & CHEMNITZ (228), pp. 627-650, pls. clxxxv-clxxxviii.

- Lyrodiscus*, n. n. for *Lyra*, Mousson, type *Helix circumscissa*, Shuttlew. ; PILSBRY in TRYON'S Manual, 2nd series, ix, p. 48.

Papuina [= *Gestrochus*], notes on ; HEDLEY, Nautilus, vii, pp. 73 & 74.

Pella, Albers, is a mixed group, and the name preoccupied : after eliminating species belonging elsewhere, PILSBRY refers the remainder to *Phasis*, Albers, with a new subsect. *Trachycystis* ; TRYON'S Manual, 2nd series, viii, pp. 134 & 135.

- Strobilops*, n. n. for *Strobila*, Morse, non Sars. ; PILSBRY, P. Ac. Philad. 1892, p. 403 : note on the species ; PILSBRY, Nautilus, vii, pp. 56 & 57.

Trachycystis, n. sect. of *Phasis* = *Pella*, Alb., 'in part' ; type *Helix biscalpta*, Benson ; PILSBRY in TRYON'S Manual, 2nd series, viii, p. 136.

- Tropidocochlis*, n. g., type *Helix explanata* ; LOCARD, Echange, ix, p. 97.

Valonia : observations on the genus, *V. pulchella* and *costata* are considered distinct species, and "varieties" are described ; also *V. excentrica*, p. 252, Septentrional and American Regions ; *declivis* (?), p. 257, Central Europe ; *albula*, p. 263, Canada ; *parvula*, p. 265, *perspectiva*, p. 271, American Region ; *cyclophorella*, p. 272, Californian Region, n. spp. ; STERKI, P. Ac. Philad. 1893, pp. 234-279, 1 pl. of figg. of radulæ and jaws : the new species are also described and figured in TRYON'S Manual, 2nd series, vol. viii, pp. 249-259, pls. xxxii & xxxiii.

(PALÆARCTIC SPECIES.)

- Helix aspersa*, absence of male organs in an individual of ; COLLINGE, J. Anat. Physiol. xxvii, p. 237. *H. nemoralis*, and white-lipped var. in the Pyrenees ; SCHARFF, J. Conch. vii, p. 157 ; HORSLEY, t. c. p. 174. *H. arbustorum*, L., note on its distribution ; KOBELT, Nachrbl. deutsch. malak. Ges. 1893, pp. 87-92. *H. (Campylæa) nicatis*, Costa, note on ; PANTANELLI, Bull. Soc. malac. Ital. xviii, pp. 109 & 110. *H. (Iberus) signatus*, Fér., in the Province of Rome ; MELI, Boll. Soc. Rom. Zool. ii, pp. 242-252. *H. raymondi*, Moq., notes on species of the group ; ANCEY, Naturaliste, 1893, p. 91. *H. (Cochlicella) acuta*, genitalia ; MOSS & PAULDEN, Tr. Manchester Micr. Soc. 1892 (1893), pp. 75-79, 1 pl.
- H. (Macularia) pantocratoris*, p. 43, Corcyra, *coracis*, (*Campylæa*) *erymanthia*, p. 44, *pterolakæ*, p. 45, *eliaca*, p. 46, Greece, KOBELT, Nachrbl. deutsch. malak. Ges. 1893 ; *H. çoracis*, p. 50, (*Xerophila*)

- salonisana*, p. 65, Greece, *mactæ*, p. 166, *subsphaerita*, *keratæ*, p. 67, *nedromæ*, *madharica*, p. 69, *batnensis*, p. 73, Algeria, *jickeliana*, Abyssinia, p. 73, (?) *sturanyana*, Turkestan, p. 75, (*Iberus*) *culminicola*, Morocco, p. 78, KOBELT in ROSSMAESSLER'S *Iconographie*, vi, figg. *H. (Xerophila) inelegans*, p. 29, *impolita*, p. 30, *indigens*, *indefinita*, p. 33, *apparens*, p. 34, *infima*, p. 42, Algeria, *neutra*, p. 35, *himerensis*, p. 36, *drepanitana*, p. 42, Sicily, *bavayi*, p. 38, S. France, *lamarmoreæ*, p. 39, *deterior*, p. 44, Sardinia [alleged n. spp.], POLLONERA, *Bull. Soc. malac. Ital.* xvii, figg.; *H. (Theba) theobuldi*, Crete, WESTERLUND, *Nachrbl. deutsch. malak. Ges.* 1893, p. 119; *H. (Pomatia) moabitica*, Palestine, GOLDFUSS, *t. c.* p. 86 : n. spp.
- H. subaperta*, Djurdjura, Algiers; ANCEY, *Bull. Soc. zool. France*, xviii, p. 136, fig. Also described as *H. (Pomatia) mazzulopis*, Ancey, n. sp., PILSBRY in TRYON'S *Manual*, 2nd series, viii, p. 238, fig.; *H. niepcei*, *subfruticum*, *opimata*, *falsani*, *avarica*, S. France [alleged n. spp.], LOCARD, *Echange*, ix, p. 86. [For n. spp. of *Valonia*, see *ante*, first section of HELICIDÆ, s. s.]

(PALÆOTROPICAL AFRICAN SPECIES.)

- Helix (Pella) whytei*, Fort Johnston, Upper Shiré, SMITH, *P. Zool. Soc. London*, 1893, p. 634, figg.; *H. (Pella) strobilodes*, S. Africa, MELVILL & PONSONBY, *Ann. Nat. Hist.* xi, p. 19, fig.; *H. (Macrocyclis) quekettiana*, Natal, MELVILL & PONSONBY, *op. cit.* xii, p. 103, fig.; *H. beudlei*, Arabia, PILSBRY in TRYON'S *Manual*, 2nd series, viii, p. 176, fig. : n. spp.

(PALÆOTROPICAL ORIENTAL SPECIES.)

- Helix*: anatomy of *H. (Plectotropis) sumatrana*, v. Mart., pp. 160-166, *rotatoria*, Busch., pp. 166-169, (*Rhagada*) *solorensis*, v. Marts., pp. 169-171, (*Hadra*) *argillacea*, Fér., pp. 171-189, (*Chloritis*) *crassula*, Phil., pp. 189-90, *tuba*, Alb., pp. 190 & 191; WIEGMANN (404).
- H. (Chloritis) remoratrix*, Laos, MORLET, *J. Conchyl.* xl, p. 317, fig.; *H. (Hadra) pachychilus*, Annam, SMITH, *P. Malac. Soc. London*, i, p. 11, fig., also described as "*Cumæna pachychila*, Smith," by PILSBRY in TRYON'S *Manual*, 2nd series, viii, p. 265; [*H.*] *Plectopylis quadrasi* Luzon, MOELLENDORFF in QUADRAS & MOELLENDORFF, *Nachrbl. deutsch. malak. Ges.* 1893, p. 172; [*H.*] *Planispira tietzeana*, Halmaheira, Moluccas, ROLLE, *t. c.* p. 33 : n. spp.

(AUSTRALIAN AND POLYNESIAN SPECIES.)

- Helices of New Zealand, observations on; JHERING, *Nautilus*, vi, pp. 121-124. Reply by PILSBRY, *t. c.* pp. 129 & 130.
- Helix (Gonostoma) baudinensis*, p. 97, *collingii*, p. 98, Baudin Is., N.W. Australia, SMITH, *Conchologist*, ii, figg., n. spp.

(NEOTROPICAL SPECIES.)

- Hemitrochus caymanensis*, Little Cayman Is., MAYNARD in TRYON'S *Manual*, 2nd series, viii, p. 241, fig., n. sp.

(NEARCTIC SPECIES.)

[*Helix*] *Polygyra subpalliata*, North Carolina, PILSBRY, *Nautilus*, vii, p. 7, n. sp.

[For new species of *Valonia*, see *ante*, first section of HELICIDÆ, s. s.]

(FOSSIL SPECIES.)

†*Helix (Valonia) brochoni*, Oligocene, S.W. France, DEGRANGE-TOUZIN, *Act. Soc. Bordeaux*, xlv, p. 139, figg., n. sp.

COCHLOSTYLA GROUP.

Chloræa hennigiana, cristatella, p. 173, *malleata*, p. 174, Luzon, QUADRAS & MOELLENDORFF, *Nachrbl. deutsch. malak. Ges.* 1893, n. spp.

Cochlostyla (Callicochlias) chryseæ, semperi, p. 175, *streptostoma, (Orustia) pulchella*, p. 176, Luzon, QUADRAS & MOELLENDORFF, *Nachrbl. deutsch. malak. Ges.* 1893; *C. (Hypselostyla) connectens*, Philippines, MOELLENDORFF, *Ber. Senckenberg. Ges.* 1893, p. 97, fig. : n. spp.

ORTHALICIDÆ and BULUMULIDÆ.

Amphidromus : anatomy of *A. adamsi*, Reeve, pp. 191-204, *porcellanus*, Mouss., pp. 204-208, *contrarius*, Müll., pp. 208-210; WIEGMANN (404) figg.

A. kobelti, hab. ?, ROLLE, *Nachrbl. deutsch. malak. Ges.* 1893, p. 34; *A. costifer*, Annam, SMITH, *P. Malac. Soc. London*, i, p. 12, fig. : n. spp.

Bulimulus chaperi, Crosse & Fischer: note on the animal; FISCHER, *J. Conchyl.* xli, pp. 32 & 33; *B. (Pleuropyrgus) habeli*, Stearns, figured, *P. U. S. Mus.* xvi, pl. li.

B. (Nesiotus) duncanus, p. 52, *olla*, p. 53, *tortuganus, bauri*, p. 54, Galapagos Is., DALL, *Nautilus*, vii; *B. (Scutalus) montezuma*, Lower California, n. n. for *B. proteus*, Binney, non Brod., DALL, *t. c.* p. 26, figured in *P. U. S. Mus.* xvi, pl. lxxii, fig. 1; *B. (Scutalus) baileyi*, p. 640, (*Leptobysrus*) *zeledoni*, p. 644, *bryanti (inscendens, var. Cooper), reseyanus*, p. 645, Mexican Region, DALL, *P. U. S. Mus.* xvi, figg.; *B. durangoanus*, Mexico, MARTENS, *Biol. Centr.-Amer. Moll.* p. 246, fig. : n. spp.

Orthalichus. [sic] *macluræ*, Nicaragua, MARTENS, *Biol. Centr.-Amer. Moll.* p. 188, fig., n. spp.

Otostomus trimarianus, Mexico, p. 216, *bugabensis*, Panama, p. 218, *championi*, Guatemala, p. 222, *moritinctus*, Mexico, p. 228, MARTENS, *Biol. Centr.-Amer. Moll.* figg., n. spp.

Partula : conclusion of catalogue; HARTMAN, *Nautilus*, vi, pp. 97-99, figg.

Placostylus, range of; HEDLEY, *P. Linn. Soc. N.S. Wales*, vii, pp. 335-339. Reprinted *Ann. Nat. Hist.* xi, pp. 435-439.

P. alienus, New Hebrides, PILSBRY, *Nautilus*, vi, p. 116, n. sp.

BULIMINIDÆ and PUPIDÆ.

- Bifidaria*, n. subg. of *Pupa*, type *P. arizonensis*, Gabb., with 5 sections ; STERKI, *Nautilus*, vi, pp. 4 & 99-101.
- Buliminus longulus*, Palestine, ROLLE, *Nachrbl. deutsch. malak. Ges.* 1893, p. 34 ; *B. trojanus, priamus*, Troy, p. 150, (*Chondrula goldfussi*, Alai Mts., Central Asia, p. 151, KOBELT, *Nachrbl. deutsch. malak. Ges.* 1893 (—also described as n. spp. in ROSSMAESSLER'S *Iconographie*, vi, pp. 81 & 82, figg.) ; *B. varenzovi*, Russian Transcaspia, ROSEN, (308A) p. 178 ; *B. annenkovi*, p. 36, Turkestan, *djurdjurenensis*, p. 39, Algiers, *kayberensis*, p. 45, Kayber Pass, ANCEY, *Bull. Soc. zool. France*, xviii ; *B. (Pachmodus) maritzburgensis*, Natal, *transvaalensis*, p. 105, *jejunus*, p. 106, Transvaal, MELVILL & PONSONBY, *Ann. Nat. Hist.* xii, figg. : n. spp.
- † *Campolæmus*, n. g., for *Tomigerus* (?) *perezilis*, Smith ; PILSBRY, *Nautilus*, vi (1892), p. 96.
- Clausilia*, anatomy of, (*Phaedusa*) *obesa*, v. Mart., pp. 224-229, *molucensis*, v. Mart., pp. 229-231 ; WIEGMANN (404), figg. *C. vespa*, Gould, and its allies ; SYKES, *Conchologist*, ii, pp. 165-167, figg. *C. massiei*, Morlet, is a synonym for *C. mouhoti*, Pfr. ; SYKES, *t. c.* pp. 167 & 168.
- C. boliviana*, Bolivia, p. 100, *steeriana*, Peru, *perplexa*, New Granada, p. 101, SYKES, *Conchologist*, ii, figg. ; *C. (Oospira) stoliczkana* [= *C. vespa*, Gould, of Stoliczka], Burma, SYKES, *t. c.* p. 166, fig. ; *C. enigmatica*, p. 28, *melvilli*, p. 29, Sumatra, SYKES, *P. Malac. Soc. London*, i, fig. ; *C. (Strigillaria) mystica*, p. 125, (*Herilla* ?) *peloponnesiaca*, p. 126, (*Papillifera*) *praestans*, p. 127, *subsuturalis*, *symphyta*, p. 128, Greece, WESTERLUND, *Nachrbl. deutsch. malak. Ges.* 1893 ; *C. paviei*, p. 319, *dautzenbergi*, p. 320, Laos, MORLET, *J. Conchyl.* xl, figg. : n. spp.
- Pupa cartennensis*, Algeria, ANCEY, *Bull. Soc. zool. France*, xviii, p. 138.
- P. tabularis, dysorata, quantula*, p. 20, *sykesii, haploa, pretoriensis*, p. 21, *griqualandica*, p. 22, MELVILL & PONSONBY, *Ann. Nat. Hist.* xi, figg. ; further note on *P. dysorata* and *sykesii*, *op. cit.* xii, p. 111 : n. spp.

STENOGYRIDÆ, HELICTERIDÆ, and SUCCINEIDÆ.

- Achatina mossambica*, Mozambique, BRANCSIK in FREY, Trencsen term. *Evkon*. xv, p. 116 ; fig. of genitalia ; *A. scævola, penestes*, Transvaal, MELVILL & PONSONBY, *Ann. Nat. Hist.* xii, p. 104, figg. : n. spp.
- Achatinidæ* : monograph begun by KOBELT in MARTINI & CHEMNITZ, (228) pp. 1-56, pls. A & i-xvii.
- Carelia* : monograph of the genus, with *C. glutinosa*, p. 324, *dolei*, p. 328, n. spp. ; ANCEY, *Mem. Soc. zool. France*, vi, pp. 321-330.
- Glessula paviei*, Laos, MORLET, *J. Conchyl.* xl, p. 321, fig., n. sp.
- Melaniella ? eiseniana*, Lower California, COOPER, *P. Calif. Ac.* iii, p. 339, fig., n. sp.

- Opeas nitidum*, Luzon, QUADRAS & MOELLENDORFF, Nachrbl. deutsch. malak. Ges. 1893, p. 177, n. sp.
- Pseudachatina nachtigali*, W. Africa, KOBELT in MARTINI & CHEMNITZ, (228) Achatinidæ, p. 12, fig., n. sp.!
- Pseudoglessula abetifiana*, Gold Coast, ROLLE, Nachrbl. deutsch. malak. Ges. 1893, p. 86, n. sp.
- Stenogyra*, anatomy of (*Subulina*) *actona*, Chemn., pp. 210-223, (*Opeas*) *panayensis*, Pfr., pp. 223 & 224; WIEGMANN (404) fig.
- S. crawfordi*, Van Staaden's Riv. [Port Elizabeth], MELVILL & PONSONBY, Ann. Nat. Hist. xii, p. 105, fig., n. sp.
- Succinea*, North American species; COCKERELL, Nautilus, vi, pp. 21-23 & 29-31; vii, pp. 43-46. 33 species enumerated, of which "possibly not more than about half will prove valid."
- S. bowkeri*, Malvern, South Africa, MELVILL & PONSONBY, Ann. Nat. Hist. xii, p. 110, fig.; *S. corbis*, Galapagos Is., DALL, Nautilus, vii, p. 55; *S. philippinica*, Philippines, MOELLENDORFF, Ber. Senckenberg. Ges. 1893, p. 101, figg. : n. spp.

ATHORACOPHORIDÆ, VAGINULIDÆ, and ONCIDIIDÆ.

- An enumeration of the *Janellidæ*; HEDLEY, Tr. N. Zealand Inst. xxv, pp. 156-162.
- Oncidiella steindachneri*, Stearns, figured; P. U. S. Mus. xvi, pl. li.
- O. maculata*, Angra Pequena, p. 201, *accensis*, Accra, p. 203, *pachyderma*, Victoria, p. 204, *obscura*, New Zealand, p. 207, PLATE, Zool. Jahrb. Anat. vii, figg., n. spp.
- Oncidiidæ*, monograph, with anatomy and descriptions of new genera and species; PLATE, Zool. Jahrb. Anat. vii, pp. 93-234, 6 pls.
- Oncidium lesliei*, Stearns, figured; P. U. S. Mus. xvi, pl. li.
- O. nangkauriense*, p. 170, *simrothi*, p. 174, Nicobars, *amboinae*, Amboina, p. 177, *giseum*, Polynesia?, p. 179, *multinotatum*, p. 181, *branchiferum*, p. 183, Manilla, *nigrum*, Borneo, p. 188, PLATE, Zool. Jahrb. Anat. vii, figg., n. spp.
- ↳ *Oncis* [nom. preocc. *Onchis* (i.e., *Oncis*), Fér., = *Peronia*, Blainv.], n. g., p. 164, type *O. coriacea*, Semper, with *O. lata*, New Britain, p. 191, *semperi*, p. 192, *montana*, Philippines, p. 194, *martensi*, Singapore, p. 196, *inspectabilis*, Burma, p. 198, *coeca*, Amboina, p. 199; PLATE, Zool. Jahrb. Anat. vii, figg.
- ↳ *Peronia*, n. g., p. 166, for *P. alta*, n. sp., India [Madras?]; PLATE, Zool. Jahrb. Anat. vii, figg.
- Vaginula stuhlmanni*, p. 20?, *schnitzleri*, p. 21?, and 5 unnamed new species, pp. 22-25?, East Central Africa; SIMROTH, Ber. Ges. Leipzig, 1892-93.
- Veronicella saxicola*, p. 216, Port Elizabeth, *luciae*, p. 220, St. Lucia, COCKERELL, Conchologist, ii, n. spp.

BASOMMATOPHORA.

AURICULIDÆ.

- Alexia exilis, parva, ringicula*, Atlantic coast of France, LOCARD, Echange, ix, p. 62, alleged n. spp.
- † *A. benoisti*, Oligocene, S.W. France, DEGRANGE-TOUZIN, Act. Soc. Bordeaux, xlv, p. 149, figg., n. spp.
- † *Blauneria (Solidoma) guestieri*, Oligocene, S.W. France, DEGRANGE-TOUZIN, Act. Soc. Bordeaux, xlv, p. 152, figg., n. sp.
- Cassidula bicolor*, Palawan, GODWIN-AUSTEN, Ann. Nat. Hist. xii, p. 33 ;
 † *C. orthezensis*, Oligocene, S.W. France, DEGRANGE-TOUZIN, Act. Soc. Bordeaux, xlv, p. 156, n. spp.
- † *Leuconia elegans*, Oligocene, S.W. France, DEGRANGE-TOUZIN, Act. Soc. Bordeaux, xlv, p. 151, figg., n. spp.
- † *Proplecotrema*, n. g., for *Plectotrema marginalis*, Gratel. ; DEGRANGE-TOUZIN, Act. Soc. Bordeaux, xlv, p. 157.

LIMNÆIDÆ and PHYSIDÆ.

- Ancylus fluviatilis* and *lacustris*, anatomy of ; ANDRÉ, Rev. Suisse Zool. i, pp. 427-461, 1 pl.
- † *Limnaea tournoueri*, p. 162, *boettgeri*, p. 163, and 2 species indet., Oligocene, S.W. France, DEGRANGE-TOUZIN, Act. Soc. Bordeaux, xlv, figg., n. spp.
- † *Papyrotheca*, n. g., for *P. mirabilis*, p. 161, *pseudogyra*, p. 162, *contraria*, p. 163, Pontic beds of Servia ; BRUSINA, Conchologist, ii, figg.
- Physa karougensis*, Karouga, British Central Africa, SMITH, P. Zool. Soc. London, 1893, p. 640, fig., n. sp.
- Planorbis bowkeri, crawfordi*, Van Staaden's Riv. [Port Elizabeth], MELVILL & PONSONBY, Ann. Nat. Hist. xii, p. 111, figg. ; *P. (Anisus) anitensis*, p. 341, *peninsularis*, p. 342, Lower California, COOPER, P. Calif. Ac. iii, figg. ; *P. (Gyraulus) quadrasi*, Philippines, MOELLENDORFF, Ber. Senckenberg. Ges. 1893, p. 105, figg. : n. spp.

[For *Gadinia* and *Siphonaria*, see TECTIBRANCHIA.]

OPISTHOBRANCHIATA.

NUDIBRANCHIATA.

- Morphology of the *Sacoglossa* ; JHERING, Acta Ac. German, lviii, pp. 361-435, 2 pls.
- Æolis* : development of the cerata ; DAVENPORT, Bull. Mus. Harvard, xxiv, pp. 141-148, 2 pls.

- Acanthopsole coronata*, Forbes, added to the fauna of Holland; LOMAN, Tijdschr. Nederland. Dierk. Ver. iv, p. 35.
- Amphorina aurantiaca*, A. & H., added to fauna of Holland; LOMAN, Tijdschr. Nederland. Dierk. Ver. iv, p. 36, figg.
- Cyerce jheringi*, Naples, PELSENER, Bull. Soc. malac. Belgique, 1892 [1894], p. xx, fig., n. sp.
- Doto uncinata*, Hesse, belongs to the genus *Hancockia*; GARSTANG, Conchologist, ii, p. 110.
- Elysia*: excretory and reproductive apparatus; PELSENER, Zool. Anz. 1893, pp. 458-460.
- Glaucus atlanticus*, colouration and colour variation in; SIMROTH, Ber. Ges. Leipzig, 1892-93, pp. 83-86.
- Hermæa cremoniana*, Gulf of Naples, TRINCHESE, Rend. Acc. Napoli, vii, p. 155, n. sp.
- Idulia elegans*, Leuck., notes on its habits; PROUHO, Arch. Zool. exp. iii, i, pp. 105-111, figg.
-
- Rhodope veranii*, Köll, in its anatomy is most nearly allied to the *Nudibranchiata*, but in its development to the *Turbellaria*, and should form a new Class; BOEHMIG, Zeitschr. Wiss. Zool. lvi, pp. 40-116, 4 pls., and figg.

TECTIBRANCHIATA.

PLEUROBRANCHIDEA.

- Gadinia peruviana*, Gray, anatomy; PLATE, SB. Ak. Berlin, 1893, pp. 959-962, who states that the genus belongs to the *Opisthobranchiata*.
- Siphonaria*, anatomy of the genus; KOEHLER, Zool. Jahrb. Anat. vii, pp. 1-92, 6 pls., who agrees with Haller [see Zool. Rec. 1892, Moll. p. 12, No. 166] that it is a Tectibranch; also in Ber. Oberhess. Ges. xix, pp. 107-112.
- S. basseinensis*, Bombay, MELVILL, Mem. Manchest. Soc. vii, p. 63, fig., n. sp.
- Umbrella mediterranea*, development of; HEYMONS, Zeitschr. wiss. Zool. lvi, pp. 245-298, 3 pls.

APLYSIDEA.

[Including PTEROPODA GYNOSOMATA.]

- Aclesia intrapicta*, Jamaica, COCKERELL, Ann. Nat. Hist. xi, p. 219, n. sp.
- Aplysia*: researches on the egg-capsule; ENGEL, Zeitschr. Biol. xxviii (1891), pp. 345-352. *A. limacina*, notes on the heart of; SCHOENLEIN, *op. cit.* xxx, pp. 186-220, 2 pls.
- Phyllaplysia lafonti*, Fischer, note on the anatomy; MAZZARELLI, Boll. Soc. Napoli, vii, pp. 5-8, 1 pl.

BULLIDEA.

[Including PTEROPODA THECOSOMATA.]

- Pteropoda Thecosomata* of the "Albatross" voyage from the N. Atlantic to the N. Pacific; PECK, P. U. S. Mus. xvi, pp. 451-463, 3 pls.
- Actæon*: notes on its anatomy. *A.* is streptoneurous and forms the link between the streptoneura and euthyneura; BOUVIER, Bull. Soc. Philom. v, pp. 64-71, figg., and C.R. Soc. Biol. v, pp. 25-30; PELSENEER, Bull. Soc. malac. Belgique, 1893. [Advance copy 3 pp.]
- A. reevei*, hab.?, SMITH, Conchologist, ii, p. 99, n. sp.
- Coleophysis (Utriculus) truncatula*, Brug., anatomy; VAYSSIÈRE, Ann. Fac. Marseille, iii [pp. 13], figg.
- † *Conulariidae* of the Swedish Cambro-Silurian, monograph with many new species, and *Torellecta*, n. g.; HOLM, Sveriges geol. Unders. Afh. c 112.
- Diaphana (?) lotta*, E. coast U. S. A., BUSH, Bull. Mus. Harvard, xxiii, p. 222, fig., n. sp.
- Doridiidae*, monograph with anatomy, &c.; BERGH, MT. Stat. Neapel, xi, pp. 107-135, 1 pl.
- Doridium* has a narrow canal leading from the shell cavity to the exterior; PELSENEER, C.R. Ac. Sci. cxvii, pp. 810 & 811.
- D. punctilucens*, Carribbean Sea, p. 131, *purpureum*, Sta. Catalina Is., *diomedeam*, *ocelligerum*, Pacific Ocean, p. 133, BERGH, MT. Stat. Neapel, xi, n. spp.
- Gastropteron*, monograph of the genus with anatomy, and *G. pacificum*, p. 303, n. sp.; BERGH, Zool. Jahrb. Anat. vii, pp. 281-303, figg.
- † *Hyalithidae* of the Swedish Cambro-Silurian, monograph with many new species, and *Orthotheca*, n. subg.; HOLM, Sveriges geol. Unders. Afh. c 112.
- Navarchus ænigmaticus*, Bay of Panama, BERGH, MT. Stat. Neapel, xi, p. 134, fig., n. sp. [*Navarchus* is preoccupied for *Pisces*.]
- † *Orthotheca*, n. subg. of *Hyalithus* for *H. teretiusculus*, Linrs., and 3 new species; HOLM, Sveriges geol. Unders. Afh. c 112, p. 49.
- Peltide* of the Gulf of Naples [brief abst.]; MAZZARELLI, Rend. Acc. Napoli, vii, p. 122.
- Philine* has a narrow canal leading from the shell cavity to the exterior; PELSENEER, C.R. Ac. Sci. cxvii, pp. 810 & 811.
- † *Ringiculidae* from the Tertiaries of Piedmont and Liguria, with *Ringiculospongia*, *Ringiculella*, *Ringiculocosta*, n. subgg. [misdated 1892], and many species said to be new; SACCO (311).
- † *Torellecta*, n. g., and *Torellectidae*, n. fam. of *Conularia*, type *Hyalithus lævigatus*, Linrs.; HOLM, Sveriges geol. Unders. Afh. c 112, p. 146.
- Weinkauffia diaphana*, description of the animal; VAYSSIÈRE, J. Conchyl. xli, pp. 90-97, 1 pl.

[NUCLEOBRANCHIATA: See PROSOBRANCHIATA.]

PROSOBRANCHIATA.

On the snout and buccal apparatus of Prosobranchs; OSWALD, Viertel-jahrschr. Ges. Zurich. xxxviii, pp. 346-353, and *id.* Jena Zeitschr. xxviii, pp. 119-162, 2 pls.

PECTINIBRANCHIATA.

NUCLEOBRANCHIATA.

- Heteropoda* are streptoneurous; PELSENER, Bull. Soc. malac. Belgique, 1892 [1894], pp. lii-liv. [See Zool. Rec. 1892, *Moll.* p. 70.]
Heteropoda of the "Albatross" voyage from the N. Atlantic to the N. Pacific; PECK, P. U. S. Mus. xvi, pp. 463-466, 1 pl.
Atlanta has a sinistral operculum; PELSENER, Bull. Soc. malac. Belgique, 1892 [1894], p. xxxv.
Carinaria: notes on the species, with *C. elata*, n. sp., p. 16, Western Pacific; SOWERBY, P. Malac. Soc. London, i, pp. 14-16, figg.

TOXOGLOSSA.

TEREBRIDÆ, CONIDÆ, PLEUROTOMIDÆ, and CANCELLARIIDÆ.

- Cancellaria eudeli*, Penang, SOWERBY, P. Malac. Soc. London, i, p. 27, fig. n. sp.
 †*Conide* from the Tertiaries of Piedmont and Liguria, with many species said to be new; SACCO (311).
Conus californicus, Hinds, notes on the animal; HEMPHILL, Zool. Soc. N.S. Wales, viii, p. 43.
Cythara guentheri, N.W. Australia, *ringens*, Hong Kong, SOWERBY, P. Zool. Soc. London, 1893, p. 491, figg., n. spp.
Daphnella fusco-picta, *spenceræ*, Hong Kong, *elata*, Mauritius, SOWERBY, P. Zool. Soc. London, 1893, p. 490, figg., n. spp.
Defrancia infracincta, *mauritiana*, Mauritius, SOWERBY, P. Zool. Soc. London, 1893, p. 491, figg., n. spp.
 †*Haliidæ* from the Tertiaries of Piedmont and Liguria; SACCO (311).
Mangilia leuca, E. coast U. S. A., BUSH, Bull. Mus. Harvard, xxiii, p. 209, fig., n. sp.
Pleurotoma walcotæ, S. Australia, *huberti*, N.E. Australia, p. 487, *albo-varicosa*, E. Africa?, *edithæ*, Hong Kong, *inclinata*, Mauritius, p. 488, *keeni*, hab.?, *hungerfordi*, Hong Kong, *infracincta*, Mauritius?, p. 489, SOWERBY, P. Zool. Soc. London, 1893, figg.; *P. (Drillia) amblytera*, E. coast U. S. A., BUSH, Bull. Mus. Harvard, xxiii, p. 203, figg.; *P. (Clavus) præclara*, Bombay, MELVILL, Mem. Manchester Soc. vii, p. 52, fig.: n. spp.

- Pleurotomella atypha*, p. 205, *sulcifera*, p. 207, *leptalea*, *dalli*, p. 208, E. coast U. S. A., BUSH, Bull. Mus. Harvard, xxiii, figg., n. spp.
Terebra simplex, Cpr., notes on the animal; HEMPHILL, Zool. i, p. 352.

RHACHIGLOSSA.

MARGINELLIDÆ, VOLUTIDÆ, and MITRIDÆ.

- Marginella (Gibberula) mazagonica*, Bombay, MELVILL, Mem. Manchester Soc. vii, p. 57, n. sp.
Mitra ida, Lower California, MELVILL, Conchologist, ii, p. 140, fig., n. sp.
 † *Volutoderma woolmani*, Lower Green Marls, New Jersey, WHITFIELD, Nautilus, vii, p. 37, fig., n. sp.

FASCIOLARIIDÆ and TURBINELLIDÆ.

- Latirus maximus*, Cape Verd Is., SOWERBY, Conchologist, ii, p. 139, fig.;
L. prestantior, Mauritius, MELVILL, Mem. Manchester Soc. v, p. 92 : n. spp.
Melongena melongena, on some points in the anatomy; VANSTONE, J. Linn. Soc. Zool. xxiv, pp. 369-373, 1 pl. *M. fusiformis*, Blainv., on the systematic position of; CRAVEN, Bull. Soc. malac. Belgique, 1892 [1894], p. xxv.

BUCCINIDÆ, NASSIDÆ, and COLUMBELLIDÆ.

- Columbella*: monograph continued by KOBELT in MARTINI & CHEMNITZ, (228) pp. 129-176, pls. xix-xxiv.
C. sutoris, hab. ?, p. 130, *alabastroides*, Mauritius, p. 167, KOBELT in MARTINI & CHEMNITZ, (228) fig.; *C. (Mitrella) flavilina*, *euterpe*, Bombay, MELVILL, Mem. Manchest. Soc. vii, p. 56, fig.; *C. (Mitrella) vincta*, S. Australia, TATE, Tr. R. Soc. S. Austral. xvii, p. 190, fig. : n. spp.
Engina zea, Bombay, MELVILL, Mem. Manchest. Soc. vii, p. 55, fig., n. sp.
Nassa brunneostoma, Gulf of California, STEARNS, Nautilus, vii, p. 10, n. sp.
Nitidella incerta, Stearns, figured; P. U. S. Mus. xvi, pl. li.
Sipho (?) mimeticus, St. Vincent Gulf, S. Australia, TATE, Tr. R. Soc. S. Austral. xvii, p. 189, fig., n. sp.
 † *Ukko*, n. n. for *Jumala*, Friele, 1882; FRIELE in NORMAN, Ann. Nat. Hist. xii, p. 352.

MURICIDÆ.

- Murex*: catalogue of Australian and Tasmanian species; BRAZIER (41).
M. (Ocinebra) bombayanus, Bombay, MELVILL, Mem. Manchest. Soc. vii, p. 52, fig.; *M. (Pteronotus) pygmaeus*, E. Coast U. S. A., BUSH, Bull. Mus. Harvard, xxiii, p. 213, figg. : n. spp.

- Purpura (Cuma) coronata*, Lmk., note on the varieties ; CRAVEN, Bull. Soc. malac. Belgique, 1892 [1894], pp. xxiii & xxiv.
- P. (Stramonita) blanfordi*, Bombay, MELVILL, Mem. Manchest. Soc. vii, p. 53, fig., n. sp.
- Sistrum subnodulosa, konkanensis*, p. 54, *xuthedra*, p. 55, Bombay, MELVILL, Mem. Manchest. Soc. vii, figg., n. spp.
- Trophon verrillii*, E. coast U. S. A., BUSH, Bull. Mus. Harvard, xxiii, p. 214, fig., n. sp.

TÆNIOGLOSSA.

TRITONIDÆ, CASSIDIDÆ, DOLIIDÆ, and CYPRÆIDÆ.

- Cassidaria echinophora*, abnormal features in the development ; ERLANGER, Zool. Anz. xvi, pp. 1-6, figg.
- Cypræa cruenta*, Gmel., var. *Gregori*, n. var. ; FORD, Nautilus, vi, pp. 112 & 113, figg. on pl. ii : raised to specific rank ; FORD, *op. cit.* vii, p. 40, fig. : not a species ; SMITH, *t. c.* p. 64 : reply to Smith ; FORD, *t. c.* pp. 78-81.
- [*Cypræa*] *Arabica gillei*, Pacific, JOUSSEAUME, Naturaliste, 1893, p. 171, fig. ; † *C. squyeri*, Cretaceous, E. Montana, CAMPBELL, Nautilus, vii, p. 52, fig. : n. spp.
- Dolium* : anatomy and morphology ; HALLER, Morphol. Jahrb. xix, pp. 563-577, figg.
- D. pictum*, "New Holland ?" , SCHEPMAN, Notes Leyden Mus. xv, p. 276, n. sp.
- Triton* : anatomy and morphology ; HALLER, Morphol. Jahrb. xix, pp. 554-563, figg.
- Tritonina* of the Mediterranean, living and fossil ; GREGORIO (140).
- Trivia solandri*, Gray, notes on the animal ; HEMPHILL, Zoe, iii, p. 350.

STROMBIDÆ and APORRHAIIDÆ.

- † *Chenopidæ* from the Tertiaries of Piedmont and Liguria ; SACCO (311).
- † *Strombidæ* from the Tertiaries of Piedmont and Liguria, with *Sulco-gladus*, n. subg. ; SACCO (311).
- Strombus* : anatomy and morphology ; HALLER, Morphol. Jahrb. xix, pp. 577-586, figg.
- † *Terebellidæ* from the Tertiaries of Piedmont and Liguria ; SACCO (311).

CERITHIIDÆ.

- Bittium estuarinum*, S. Australia, TATE, Tr. R. Soc. S. Austral. xvii, p. 190, fig., n. sp.
- Cerithidea tenkatei*, Rotti Is., SCHEPMAN, Tijdschr. Nederland. Dierk. Ver. iv, p. 66, n. sp.

- Cerithiopsis marmorata*, S. Australia, TATE, Tr. R. Soc. S. Austral. xvii, p. 190; *C. (Seila) bandorensis*, Bombay, MELVILL, Mem. Manchest. Soc. vii, p. 62, fig. : n. spp.
- Cerithium* : monograph continued by KOBELT in MARTINI & CHEMNITZ, (228) pp. 89-160, pls. xix-xxx.
- C. citrinoide*, Philippines, p. 122, (*Cerithidea natalense*, p. 157, *inæquisculptum*, p. 158, Natal, *mascarenarum*, Mascarenes, p. 160, KOBELT in MARTINI & CHEMNITZ, (228) figg. ; † *C. pilsbryi*, Lower Green Marls, New Jersey, WHITFIELD, Nautilus, vii, p. 38, fig. : n. spp.

MELANIIDÆ.

- Melania woodwardi*, p. 638, Lake Nyassa, *mweruensis*, *imitatrix*, *crawshayi*, p. 639, Lake Mweru, British Central Africa, SMITH, P. Zool. Soc. 1893, figg. ; *M. dugasti*, Laos, MORLET, J. Conchyl. xli, p. 153, fig. : n. spp.
- Pachymelania*, n. n. for *Claviger*, Haldeman, = *Vibex*, Gray ; type *Nerita aurita*, Müll., with synonymy ; SMITH, Conchologist, ii, p. 142.

LITTORINIDÆ.

- Littorina nervillei*, Tunis, DAUTZENBERG, J. Conchyl. xli, p. 35, fig., n. sp.
- Tectarius galapagensis*, Stearns, figured, P. U. S. Mus. xvi, pl. li.

SOLARIIDÆ.

- † *Discohelix castellii*, Pliocene of Orciano, Tuscany, MANTOVANI, P.-v. Soc. Tosc. viii, p. 5, n. sp.
- † *Solariidæ* from the Tertiaries of Piedmont and Liguria, with *Grano-solarum*, n. subg. [misdated 1892], and many species said to be new ; SACCO (311).
- Solarium (Torinia) delectabile*, Bombay, MELVILL, Mem. Manchest. Soc. vii, p. 57, fig., n. sp.
- Torinia foveolatu*, S. Australia, TATE, Tr. R. Soc. S. Austral. xvii, p. 191, fig., n. sp.

HOMALOGYRIDÆ.

- Ammonicera*, n. g., for *Homalogyra fischeriana*, Monterosato, with anatomy ; VAYSSIÈRE, Ann. Faculté Sci. Marseille, iii [14 pp.], figg. : note on the shell ; VAYSSIÈRE, J. Conchyl. xli, pp. 108 & 109, fig.
- Homalogyra* : notes on the animal ; VAYSSIÈRE, C.R. Ac. Sci. cxvii, pp. 59 & 60. *H. polyzona*, Brusina, notes on the shell of ; VAYSSIÈRE, J. Conchyl. xli, pp. 106-108, figg.

RISSOIIDÆ.

- Alvania mahimensis*, Bombay, MELVILL, Mem. Manchest. Soc. vii, p. 61, fig. ; *A. quadrasi*, Philippines, BOETTGER, Nachrbl. deutsch. malak. Ges. 1893, p. 101 : n. spp.
- Cingula sulcata*, Philippines, BOETTGER, Nachrbl. deutsch. malak. Ges. 1893, p. 99, n. sp.
- Fairbankia quadrasi*, Philippines, BOETTGER, Nachrbl. deutsch. malak. Ges. 1893, p. 112, n. sp.
- Onoba philippinica*, p. 99, *tenuilirata*, p. 100, *quadrasi*, p. 186, Philippines, BOETTGER, Nachrbl. deutsch. malak. Ges. 1893, n. spp.
- † *Parazebinella*, n. sect. of *Rissoina* [*q.v.*].
- † *Pachyrissoina*, n. sect. of *Rissoina*, for *A. walkeri*, Smith ; BOETTGER, Nachrbl. deutsch. malak. Ges. 1893, p. 104.
- Rissoa* : notes on the genus ; TOMLIN, Brit. Natural. 1893, pp. 122, 123, 198, & 199.
- R. versoverana*, Bombay, MELVILL, Mem. Manchest. Soc. vii, p. 61, fig., n. sp.
- Rissoina bilabiata*, p. 102, (*Zebinella*) *moellendorffi*, p. 107, (*Parazebinella*, n. sect.) *crenilabris*, p. 109, (*Moerchiella*) *detrita*, p. 110, (*Rissolina*) *signata*, p. 187, (*Zebinella*) *trigonostoma*, p. 189, Philippines, BOETTGER, Nachrbl. deutsch. malak. Ges. 1893 ; *R. walkeri*, Baudin Is., N.W. Australia, SMITH, Conchologist, ii, p. 98, fig. ; *R. (Zebina)* *applanata*, Bombay, MELVILL, Mem. Manchest. Soc. vii, p. 60, fig. : n. spp.

HYDROBIIDÆ and PALUDINIDÆ.

- Ammicola micrococcus*, Nevada, PILSBRY in STEARNS, (358) p. 277, fig., n. sp.
- Bythinella* : the species described in 1892 by Nicolas, criticised by COUTAGNE, Ann. Soc. Agric. Lyon, v, pp. 349-367.
- † *B. (Belgrandia) falloti*, Oligocene, S.W. France, DEGRANGE-TOUZIN, Act. Soc. Bordeaux, xlv, p. 185, figg., n. sp.
- Bythinia*, on French species, *B. stranicensis*, *parva*, S. France, LOCARD, Échange, ix, pp. 4 & 5, ? n. spp.
- Cleopatra johnstoni*, *mweruensis*, Lake Mweru, British Central Africa, SMITH, P. Zool. Soc. 1893, p. 637, figg., n. spp.
- † *Fossarulus paulensis*, Miocene, S.W. France, DEGRANGE-TOUZIN, Act. Soc. Bordeaux, xlv, p. 187, figg., n. sp.
- Hydrobia jenkinsi*, Smith, theory as to its introduction into England ; ADAMS, J. Conch. vii, pp. 148-150.
- † *H. andreaei*, p. 180, *girondica*, p. 183, Oligocene and Miocene, S.W. France, BOETTGER, Act. Soc. Bordeaux, xlv, figg., n. spp.

- Lithoglyphus naticoides*, C. Pfr., in the Rhine at Walluf, near Wiesbaden; MARTENS, SB. Ges. naturf. Berlin, 1893, pp. 269 & 270.
- † *Pseudamnicola balizacensis*, Oligocene, S.W. France, DEGRANGE-TOUZIN, Act. Soc. Bordeaux, xlv, p. 189, figg., n. sp.
- † *Saccoia*, n. g., type *Melania oriza*, Sism.; BRUSINA, Bull. Soc. malac. Ital. xviii, p. 49.
- † *Staliopsis*, n. g., type *Littorina moravica*; RZEHAK, Verh. Ver. Brunn. xxxi, p. 171, figg.
- † *Stenothyra aquensis*, Miocene, S.W. France, DEGRANGE-TOUZIN, Act. Soc. Bordeaux, xlv, p. 186, figg., n. sp.
- Viviparus mweruensis*, p. 636, *crawshayi*, p. 637, Lake Mweru, British Central Africa, SMITH, P. Zool. Soc. London, 1893, figg., n. spp.

VALVATIDÆ and ASSIMINEIDÆ.

- † *Aphanotylus*, p. 182, n. g., for *Valvata adeorboides*, Fuchs, and *A. cosmanni*, p. 185, *fuchsi*, p. 186, n. spp., Tertiary, Hungary, BRUSINA, J. Conchyl. xli.
- Assiminea crassitesta*, p. 113, *semilirata*, p. 115, Philippines, BOETTGER, Nachrbl. deutsch. malak. Ges. 1893, n. spp.

CYCLOPHORIDÆ.

- Alycaeus bi-rugosus*, Assam and Manipur, *subculmen*, *granum*, p. 593, *magnus*, Assam, *rubinus*, *ochraceus*, Upper Burmah, p. 594, *dohertyi*, Burmah, *busbyi*, Nicobars, p. 595, GODWIN-AUSTEN, P. Zool. Soc. London, 1893; *A. dohrni*, p. 195, *rimatus*, p. 196, Borneo, BOETTGER, Nachrbl. deutsch. malak. Ges. 1893 : n. spp.
- Arinia borneensis*, *similis*, Borneo, SMITH, J. Linn. Soc. xxiv, p. 350, figg., n. spp.
- Cyathopoma (Jerdonia) pyramidatum*, Philippines, MOELLENDORFF, Ber. Senckenberg. Ges. 1893, p. 106, figg., n. sp.
- Cyclophorus eudeli*, *consociatus*, Annam, SMITH, P. Malac. Soc. London, i, p. 13; *C. everetti*, Borneo, SMITH, J. Linn. Soc. xxiv, p. 343; *C. tornatus*, Laos, MORLET, J. Conchyl. xl, p. 322, figg. : n. spp.
- Cyclotus (Platyrrhaphé) coptoloma*, *mammillatus*, Luzon, QUADRAS & MOELLENDORFF, Nachrbl. deutsch. malak. Ges. 1893, p. 178, n. spp.
- Diplommatina sulphurea*, *moluensis*, p. 348, *symmetrica*, *excentrica*, *everetti*, p. 349, *baritensis*, p. 350, Borneo, SMITH, J. Linn. Soc. xxiv, figg.; *D. (Sinica) quadrasi*, *leytensis*, p. 128, *breviplica*, p. 129, *micropleuris*, *subcrystallina*, p. 130, Philippines, MOELLENDORFF, Ber. Senckenberg. Ges. 1893, figg.; *D. cagayanica*, (*Sinica*) *flicostata*, *concolor*, Luzon, QUADRAS & MOELLENDORFF, Nachrbl. deutsch. malak. Ges. 1893, p. 182 : n. spp.

- Ditropis decollata*, p. 109, *conulina*, *pyramidata*, p. 110, *corniculum*, p. 111, Philippines, MOELLENDORFF, Ber. Senckenberg. Ges. 1893, figg., n. spp.
- Geothauma*, Crosse, and *Gyrostropha*, Ancey, are unnecessary genera; SMITH, Ann. Nat. Hist. xi, pp. 284 & 285.
- Helicomorpha quadrasi*, p. 121, *appendiculata*, p. 122, *depressa*, p. 123, Philippines, MOELLENDORFF, Ber. Senckenberg. Ges. 1893, figg., n. spp.
- Lagocheilus baritensis*, *jucundus*, p. 344, *inornatus*, *altus*, p. 345, *borneensis*, p. 346, Borneo, SMITH, J. Linn. Soc. xxiv, figg.; *L. similis*, Balabec and Palawan, SMITH, Ann. Nat. Hist. xi, p. 352, figg.; *L. concolor*, Philippines, MOELLENDORFF, Ber. Senckenberg. Ges. 1893, p. 117, figg. : n. spp.
- Leptopoma* : the supposed New Zealand species, probably a *Lagochilus*; MOELLENDORFF, P. Linn. Soc. N. S. Wales, vii, p. 385.
- L. palawanensis*, Palawan, SMITH, Ann. Nat. Hist. xi, p. 352, fig.; *L. quadrasi*, Philippines, MOELLENDORFF, Ber. Senckenberg. Ges. 1893, p. 120, figg.; *L. subulatum*, Luzon, QUADRAS & MOELLENDORFF, Nachrbl. deutsch. malak. Ges. 1893, p. 179 : n. spp.
- Moulinisia quadrasi*, Luzon, MOELLENDORFF in QUADRAS & MOELLENDORFF, Nachrbl. deutsch. malak. Ges. 1893, p. 180, n. sp.
- Opisthostoma mirabile*, *everetti*, p. 346, *jucundum*, *wallacei*, *baritense*, p. 347, *busauense*, p. 348, Borneo, SMITH, J. Linn. Soc. xxiv, figg.; *O. otostoma*, Borneo, BOETTGER, Nachrbl. deutsch. malak. Ges. 1893, p. 194 : n. spp.
- Palaina conspicua*, p. 180, *cristata*, *modesta*, p. 181, Luzon, QUADRAS & MOELLENDORFF, Nachrbl. deutsch. malak. Ges. 1893; *P. mirabilis*, Philippines, MOELLENDORFF, Ber. Senckenberg. Ges. p. 127, figg. : n. spp.
- Pupina dorri*, Tonkin, DAUTZENBERG, J. Conchyl. xli, p. 164, fig., n. sp.
- Pupinella quadrasi*, Luzon, MOELLENDORFF in QUADRAS & MOELLENDORFF, Nachrbl. deutsch. malak. Ges. 1893, n. sp.
- Rhiostoma boxalli*, Borneo, GODWIN-AUSTEN, Ann. Nat. Hist. xii, p. 32, figg., n. sp.

CYCLOSTOMATIDÆ and TRUNCATELLIDÆ.

- Acroptychia albocincta*, n. sp., Madagascar; SMITH, Conchologist, ii, p. 130, figg., with fig. of *A. notabilis*.
- Omphalotropis columellaris*, *semperi*, Luzon, QUADRAS & MOELLENDORFF, Nachrbl. deutsch. malak. Ges. 1893, p. 183; *O. (Solenomphala) conjungens*, Philippines, MOELLENDORFF, Ber. Senckenberg. Ges. 1893, p. 136, figg. : n. spp.

Truncatella quadrasi, (*Takeitia*) *albida*, Philippines, MOELLENDOFF, Ber. Senckenberg. Ges. 1893, p. 137, figg.; †*T. bezanconi*, Oligocene of Etampes; COSSMANN, J. Conchyl. xl, p. 358, fig. : n. spp.

CAPULIDÆ and LAMELLARIIDÆ.

Crepidula fornicata found alive in Essex; CROUCH, P. Malac. Soc. London, i, p. 19. *C. moulinsii*, Mich., description of the animal; VAYSSIÈRE, J. Conchyl. xli, pp. 97-105, 1 pl.
Lamellaria perspicua, Linn., "mimicry" of; HERDMAN, Conchologist, ii, p. 129.

NATICIDÆ.

†*Heligmope*, n. g., for *H. demanti*, n. sp., Lower Tertiaries of S. Australia; TATE, Tr. R. Soc. S. Austral. xvii, p. 329, figg.
Naticina pomatiella, Bombay, MELVILL, Mem. Manchest. Soc. vii, p. 62, fig., n. sp.

PTENOGLOSSA.

Janthina: notes on the young shells; SIMROTH, Ber. Ges. Leipzig, 1892-93, p. 9?

GYMNOGLOSSA.

EULIMIDÆ and PYRAMIDELLIDÆ.

Amathis filia, Bombay, MELVILL, Mem. Manchest. Soc. vii, p. 58, fig., n. sp.
Eulima saccata, n. n. for *E. inflexa*, Pease; BOETTGER, Nachrbl. deutsch. malak. Ges. 1893, p. 158.
E. quadrasi, p. 157, *recurva*, *imitatrix*, p. 160, *spina*, p. 161, *pachychila*, *oblonga*, p. 162, Philippines, BOETTGER, Nachrbl. deutsch. malak. Ges. 1893; †*E. koeneni*, n. n. for *E. microstoma*, Koen; *E. newtoni*, n. n. for *E. microstoma*, Newton, BRUSINA, t. c. p. 83 : n. spp.
Niso quadrasi, Philippines, BOETTGER, Nachrbl. deutsch. malak. Ges. 1893, p. 165, n. sp.
†*Odontostomia lamberti*, Oligocene of Etampes, COSSMANN, J. Conchyl. xl, p. 347, fig., n. sp.
Oscilla tornata, Bombay, MELVILL, Mem. Manchest. Soc. vii, p. 59, fig., n. sp.
†*Pyramidellidæ* from the Tertiaries of Piedmont and Liguria, with many species said to be new; SACCO (311).

- Pyrgulina callista*, Bombay, MELVILL, Mem. Manchest. Soc. vii, p. 60, fig., n. sp.
Stylifer quadrasi, p. 166, *variabilis*, p. 167, Philippines, BOETTGER, Nachrbl. deutsch. malak. ges. 1893, n. sp.

SCUTIBRANCHIATA.

RHIIPIDOGLOSSA.

HELICINIDÆ and HYDROCENIDÆ.

- ⁴*Ceratopoma*, n. sect. of *Helicina*, type *H. caroli*, Kob. ; MOELLENDORFF, Ber. Senckenberg. Ges. 1893, p. 139.
Eutrochatella, P. Fischer, notes on the animal, &c. ; FISCHER, J. Conchyl. xli, pp. 85-89, 1 pl.
Georissa gomantonensis, similis, hosei, Borneo, SMITH, J. Linn. Soc. xxiv, p. 351, figg. ; *G. quadrasi*, p. 144, *turritella*, p. 145, Philippines, MOELLENDORFF, Ber. Senckenberg. Ges. 1893, figg. : n. spp.
Helicina citrinella, Philippines, MOELLENDORFF, Ber. Senckenberg. Ges. 1893, p. 141 ; *H. (Ceratopoma) hennigiana*, Luzon, QUADRAS & MOELLENDORFF, Nachrbl. deutsch. malak. Ges. 1893, p. 184 : n. spp.
⁵*Pleuropoma*, n. sect. of *Helicina*, type *H. dichroa*, v. Molldff. ; MOELLENDORFF, Ber. Senckenberg. Ges. 1893, p. 140.
⁶*Sulphurina*, n. sect. *Helicina*, type *H. citrina*, Grat. ; MOELLENDORFF, Ber. Senckenberg. Ges. 1893, p. 141.

NERITINIDÆ.

- Navicella porcellana*, Linn., memoir on the nervous system ; BOUTAN, Arch. Zool. exp. (3) i, pp. 221-266, figg.
Nerita polita, Linn., memoir on the nervous system ; BOUTAN, Arch. Zool. exp. (3) i, pp. 221-266, figg.
Neritina : anatomy and characters of the genus ; FISCHER & CROSSE, Miss. Scient. Mexique, &c., vii, ii, pp. 458-472.

TURBINIDÆ, TROCHIDÆ, and CYCLOSTREMATIDÆ.

- Calliostoma crumpii*, Japan, PILSBRY, Nautilus, vi, p. 105, fig. on pl. ii ; *C. spinulosum*, S. Australia, TATE, Tr. R. Soc. S. Austral. xvii, p. 195, fig. : n. spp.
Clanculus consobrinus, euchioides, S. Australia, TATE, Tr. R. Soc. S. Austral. xvii, p. 193, figg., n. spp.
Cyclostrema solariellum, Bombay, MELVILL, Mem. Manchest. Soc. vii, p. 63, fig., n. sp.

- Euchelus fenestratus*, p. 195, *pumilio*, *vixumbilicatus*, *annectans*, p. 196, *ampullus*, p. 197, Australia, TATE, Tr. R. Soc. S. Austral. xvii, figg., n. spp.
 † *Guilfordia acanthochila*, note on ; JAHN, Verh. geol. Reichsanst. 1893, p. 346.
Thalotia neglecta, S. Australia, TATE, Tr. R. Soc. S. Austral. xvii, p. 194, fig., n. sp.
Turbo (Astralium) rutidoloma, S. Australia, TATE, Tr. R. Soc. S. Austral. xvii, p. 192, fig., n. sp.

HALIOTIDÆ and PLEUROTOMARIIDÆ.

- Haliotis*: development ; BOUTAN, C.R. Ass. Franc. 1892, ii, pp. 522-525.
Pleurotomaria: notes on the genus ; BOUVIER, Naturaliste, 1893, pp. 11-13, figg.

DOCOGLOSSA.

- Phylogeny ; DALL, P. Ac. Philadelphia, 1893, pp. 285-287. Replies to Thiele's criticisms.
Patina pellucida, note on the branchial sensory organs ; THIELE, Zool. Anz. xvi, pp. 49 & 50.

III. SCAPHOPODA.

[None.]

IV. PELECYPODA.

- Structure of the gills ; JANSSENS, Cellule, ix, pp. 5-90, 2 pls.—Phagocytosis in gills of *Pelecypoda* ; BRUYNE, C.R. Ac. Sci. cxvi, p. 65.—Note on the nerve-fibres ; CHATIN, C.R. Soc. Philom. 1893, No. 14, pp. 2 & 3.—Classification : Fischer's families arranged according to Pelseeneer's scheme ; WOODWARD, Ann. Nat. Hist. xi, pp. 156-159 & 335.—Dispersal of freshwater *Pelecypoda* by the agency of Vertebrates ; GUERNE, C.R. Soc. Biol. v, pp. 625 & 626.

SEPTIBRANCHIATA.

- † *Cuspidaria miocenica*, Miocene, Sardinia, PARONA, Atti Soc. Ital. xxxiv, p. 170, figg., n. sp.

EULAMELLIBRANCHIATA.

ANATINACEA.

- † *Goniomeris*, n. g., for *G. gaudryi*, n. sp., Jurassic of Portugal ; CHOFFAT, (64) p. 38, fig.
- Pandora* : in some species the heart is traversed by the rectum ; PELSENEER, Bull. Soc. malac. Belgique, 1892 [1894], p. 1v, fig.
- Thracia salsettensis*, Bombay, MELVILL, Mem. Manchest. Soc. vii, p. 65, fig., n. sp.

PHOLADACEA.

- Pholadea* : monograph continued by CLESSIN in MARTINI & CHEMNITZ, (228) pp. 41-88, pls. xiii-xxi, and Abth. 4a, pls. i-iii.
- Pholas obturamentum*, Sydney Harb., HEDLEY, Rec. Austral. Mus. ii, p. 56, 1 pl., n. sp.
- Teredo japonica*, Japan, CLESSIN in MARTINI & CHEMNITZ, (228) *Pholadea*, p. 78, fig., n. sp.

MYACEA.

- Sphenia* : notes on the genus, with *S. sowerbyi*, Pondicherry, *similis*, hab. ?, p. 280, *inæqualis*, Singapore, p. 281, n. spp.; SMITH, Ann. Nat. Hist. xii, pp. 277-281, figg.

CARDIACEA.

- † *Hippurites* : revision of the species, with many new species ; DOUVILLÉ, Mem. Soc. geol. France, iii, fasc 4, pp. 57-94, 8 pls.

VENERACEA.

- Clementia subdiaphana*, Cpr., in San Pedro Bay ; WILLIAMSON, Nautilus, vi, p. 116.
- Cyclas*, see *infra Sphærium*.
- † *Oncophora* : note on the genus ; BITTNER, Verh. geol. Reichsanst, 1893, pp. 141-144 : a good genus ; SANDBERGER, t. c. p. 401.
- Pisidium (Fossarina) arcticum*, Norway, WESTERLUND, Nachrbl. deutsch. malak. Ges. 1893, p. 132, n. sp.

- Sphærium corneum*, Lin., structure and segmentation of the egg ;
 STAUFFACHER, Vierteljahrschr. Ges. Zurich, xxxviii, pp. 361-370,
 figg., and Jena Zeitschr. xxviii, pp. 196-246, 5 pls.
S. (Corneola) physale, Lapland, WESTERLUND, Nachrbl. deutsch. malak.
 Ges. 1893, p. 131, n. sp.
Veneridæ and *Petricolidæ* of Roussillon ; BUCQUOY and others (54).

TELLINACEA.

- Tellina kolabana*, p. 64, (*Mæra*) *lechriogramma*, p. 65, Bombay, MELVILL,
 Mem. Manchest. Soc. vii, figg., n. spp.
Raeta abercrombiei, Bombay, MELVILL, Mem. Manchest. Soc. vii, p. 64,
 fig., n. sp.

SUBMYTILACEA.

(Marine Forms.)

- ¹ *Coelastarte*, n. sect. of *Astarte*, type *A. excavata*, Sow. ; BOEHM, Ber. Ges.
 Freiburg, vii, p. 175.
Ephippodonta, Tate, note on its habitat ; MATTHEWS, Conchologist, ii,
 pp. 144 & 145. *E. macdougalli*, Tate, anatomy ; WOODWARD, P. Malac.
 Soc. London, i, pp. 20-25, 1 pl.
⁴ † *Heteropsis*, n. g., for *Opis carinata*, Quenst. ; BOEHM, Ber. Ges. Freiburg,
 vii, p. 175, fig.
 † *Lucina bouryi*, Cossmann, is a synonym for *L. galeottiana*, Nyst. ; VIN-
 CENT, Bull. soc. malac. Belgique, 1892 [1894], pl. lxxv.
L. blakeana, E. coast U. S. A., BUSH, Bull. Mus. Harvard, xxiii, p. 231,
 figg., n. sp.
⁻ † *Triodontia*, n. g., for *T. clara, deleta*, n. spp., Lower Eocene of Lattorf ;
 KOENEN, Abh. Preuss. geol. Landesanst. x, Lief 5, pp. 1209-1211, figg.
 [Classed by Koenen with *Cyprinidæ*.]

(Freshwater Forms.)

- Anodonta discoidea*, p. 46, *albica*, p. 47, *baudoniana*, p. 49, France, *planu-*
lata, p. 48, *viridiflava*, p. 49, Finland, *macella, lanceolata*, p. 173,
limbata, p. 174, *lævigata, retziana*, p. 175, *gregalis*, p. 176, *æneolina*,
pulchella, p. 177, *fuliginea*, p. 178, Sweden ; alleged n. spp., DROUËT, J.
 Conchyl. xli ; *A. mearnsiana*, Arizona, SIMPSON, Nautilus, vi, p. 134 ;
A. tehuatepecensis, p. 32, *chalcoensis*, p. 110, Mexico, CROSSE &
 FISCHER, J. Conchyl. xli : n. spp.

- † *Anthracomya*, on the affinities of, with new species; HIND, Quart. J. Geol. Soc. xlix, pp. 257-273, figg.
- √† *Asthenodonta*, n. g., for *A. westoni*, n. sp., Coal-measures of South Joggins; WHITEAVES, Tr. Soc. Canada, 1893, sect. 4, p. 24, figg.
- Castalina nehringi*, p. 75, *martensi*, p. 81, Brazil, JHERING, Arch. Naturg. lix, figg., n. spp.
- † *Congeria ungula-caprae*, Müntst., p. 47, and *C. simulans*, p. 49; BRUSINA, Verh. geol. Reichsanst. 1893.
- Dreissensia*: a monograph of the forms belonging to the "European System" [in which the author includes Asia Minor and Mesopotamia], with descriptions of a number of alleged new species to which MS. names had been attached by Bourguignat; LOCARD, Rev. Suisse Zool. i, pp. 113-185, 3 pls.
- † *D. girondica* (Benoist MS.), Oligocene and Miocene, S. W. France, DEGRANGE-TOUZIN, Act. Soc. Bordeaux, xlv, p. 194, figg.; † *D. muensteri* (= *Congeria ungula-caprae*, Müntst., pro parte), n. sp., BRUSINA, Verh. geol. Reichsanst. 1893, p. 48: n. spp.
- Fossula balzani*, Brazil, JHERING, Arch. Naturg. lix, p. 65, fig., n. sp.
- Glabaris nehringi*, n. n. for *Mycetopus plicatus*, Cless.; JHERING, Arch. Naturg. lix, p. 60.
- Mutelidæ* and *Unionidæ*: review of Von Jhering's paper; SIMPSON, Nautilus, vii, pp. 17-21: notes on the genera; PILSBRY, t. c. p. 30.
- Plagiodon balzani*, Brazil, JHERING, Arch. Naturg. lix, p. 69, fig., n. sp.
- Spatha corrugata*, Congo, DAUTZENBERG, J. Conchyl. xli, pp. 50 & 167, fig., n. sp.
- Unio*: from which a portion of the umbo was wanting; MARTENS, SB. Ges. naturf. Berlin, 1893, p. 169. *U. complanata*, embryology; LILLIE, J. Morphol. viii, pp. 569-578, 1 pl. *U. coruseus*, Gould, notes on; WRIGHT, Nautilus, vi, pp. 126 & 127.
- U. barroisi*, p. 36, *tinctus*, p. 38, Syria, *scissus*, *mansellianus*, p. 40, Greece, *circinatus*, p. 167, *rhysoptygus*, p. 168, *cameratus*, *limosellus*, p. 169, *decurtatus*, p. 170, *almenarensis*, p. 171, *callypygus*, *turditanus*, p. 172, Spain; DROUËT, J. Conchyl. xli, alleged n. spp. The first two also in Rev. biol. Nord France, v, pp. 285 & 287. *U. lapidosus*, p. 151, *bithynicus*, p. 152, Asia Minor, KOBELT, Nachrbl. deutsch. malak. Ges. 1893, and in ROSSMAESSLER (309), p. 96, fig.; *U. paulista*, p. 94, *greeffeanus*, p. 96, *caipira*, p. 98, *martensi*, p. 100, *frenzelii*, p. 111, KOBELT in ROSSMAESSLER (309), figg.; *U. (Metaptera) johnstoni*, Lake Mweru, Brit. Central Africa, SMITH, P. Zool. Soc. London, 1893, p. 640, figg.; *U. distinctus*, p. 110, *soledadensis*, p. 111, *sallei*, p. 179, Mexico, CROSSE & FISCHER, J. Conchyl. xli: n. spp.

Unionidæ: on the descent of the Nayades; WOEHRMANN, *Jahrb. geol. Reichsanst.* xliii, pp. 1-28, 2 pls. List of Palæarctic species of *Unionidæ*; BOETTGER, *Nachrbl. deutsch. malak. Ges.* 1893, pp. 65-79. Relationships and distribution of North American *Unionidæ*; SIMPSON, *Amer. Natural.* 1893, pp. 353-358. The *Unio* muddle; WRIGHT, *Nautilus*, vi, pp. 113-116: see also sensible remarks by PROF. WHEELER, *op. cit.* vii, pp. 9 & 10. Review of Von Jhering's paper on *Unionidæ* and *Mutelidæ*; SIMPSON, *Nautilus*, vii, pp. 17-21: notes on the genera; PILSBRY, *t. c.* p. 30.

PSEUDOLAMELLIBRANCHIATA.

Ostrea: in some species the heart is traversed by the rectum; PELSENER, *Bull. Soc. malac. Belgique*, 1892 [1894], pl. lv, fig. *O. glomerata*, embryology; KENT, *P. R. Soc. Queensland*, vii (1891), pp. 37-40, 1 pl. Defensive phagocytosis in the green oyster; PELSENER, *Bull. Soc. malac. Belgique*, 1892 [1894], pp. lxii-lxiv.

Pecten (*Pseudamysium*) *vancouverensis*, Vancouver Is.; WHITEAVES, *Ottawa Natural*, vii, p. 133, figg., n. sp.

Spondylus gederopus, on the ocular nerves; CHATIN, *C.R. Ac. Sci.* cxvi, p. 1156.

PTLIBRANCHIATA.

†*Anthrucoptera*, on the affinities of, with new species; HIND, *Quart. J. Geol. Soc.* xlix, pp. 249-257, figg.

Crenella marmorata, Forb., in the mantel of *Ascidella virginea*, Müll.; MEISSNER, *SB. Ges. naturf. Berlin*, 1893, pp. 259 & 260.

†*Lithodomus isilensis*, Miocene, Sardinia, PARONA, *Atti Soc. Ital.* xxxiv, p. 176, figg., n. sp.

†*Modiolatus*, n. g., for *M. stultorum* (n. n. for *Modiola plicata*, Reeve, non Chemn.); JOUSSEAUME, *Naturaliste*, 1893, p. 192, fig.

†*Mytilus hamatoides*, Eocene of Arkansas, CALL, *Rept. Geol. Surv. Arkansas*, 1889, ii (1891), p. 202, n. sp.

Scapharca deyrollei, *penangana*, Penang, JOUSSEAUME, *Naturaliste*, 1893, p. 191, figg., n. spp.

Trigonia: on the systematic position of the genus; WOEHRMANN, *Jahrb. geol. Reichsanst.* xliii, pp. 1-28, 2 pls. †*Trigonia*: species from the Jurassic of Normandy, with 21 new species; BIGOT, *Mem. Soc. Normandie*, xvii, pp. 259-244, figg., and *C.R. Ass. Franc.* 1892, ii, pp. 392-396. †*T. semiundulata*, McCoy, in New South Wales; ETHERIDGE, Jun., *Rec. Geol. Surv. N.S. Wales*, iii, pp. 115-117.

PROTOBRANCHIATA.

- † *Nucula cossmanni*, Sables Moyens, Paris Basin, VINCENT, Bull. Soc. malac. Belgique, 1892 [1894], p. xl, fig., n. sp.
Yoldia montereyensis, California, DALL, Nautilus, vii, p. 29; *Y. callista*, E. coast U.S.A., BUSH, Bull. Mus. Harvard, xxiii, p. 233, figg. : n. spp.

V. AMPHINEURA.

APLACOPHORA.

Monograph : SIMROTH in BRONN, (44) pp. 133-233.

Chatoderma nitidulum, Lovén, structure and anatomy; WIRÉN, Svensk. Ak. Handl. xxiv, No. 12 (1892), 66 pp., 7 pls.

↓ *Echinomenia*, n. g., type *Lepidomenia corallophila*, Kow. & Mar.; SIMROTH, Zeitschr. wiss. Zool. lvi, p. 325, and in BRONN, (44) p. 233.

↓ *Macellomenia*, n. g., type *Paramenia palifera*, Pruvot; SIMROTH, Zeitschr. wiss. Zool. lvi, p. 323, and in BRONN, (44) p. 231.

↓ *Myzomenia*, n. g., type *Dondersia banyulensis*, Pruvot; SIMROTH, Zeitschr. wiss. Zool. lvi, p. 324, and in BRONN, (44) p. 231.

↓ *Nematomenia*, n. g., type *Dondersia flavens*, Pruvot; SIMROTH, Zeitschr. wiss. Zool. lvi, p. 324, and in BRONN, (44) p. 232.

Paramenia pruvoti, n. n. for *P. vagans*, Pruvot; SIMROTH, Zeitschr. wiss. Zool. lvi, p. 325, and in BRONN, (44) p. 232.

↓ *Pararrhopalia*, n. subg. of *Paramenia*, type *P. pruvoti*, n. n. for *P. vagans*, Pruvot; SIMROTH in BRONN, (44) p. 232.

Proneomenia sluiteri, Hubrecht, anatomy; HEUSCHER, Jena Zeitschr. xxvii, pp. 477-512, 4 pls., text figg. *P. langi*, n. n. for *P. sluiteri*, Lang, non Hubrecht; SIMROTH in BRONN, (44) p. 228.

↓ *Rhopalomenia*, n. g., type *Neomenia gorgonophila*, Kowalewski; SIMROTH, Zeitschr. wiss. Zool. lvi, p. 322, and in BRONN, (44) p. 229.

POLYPLACOPHORA.

Monograph completed (save appendix) by PILSBRY (381) who revises his classification; for conclusions, see *ante*, pp. 30 & 31. The following are new: subfam. *Callistoplacinae*, fam. *Mopoliidae*, *Acanthochitidae*; subfam. *Chitoninae*, *Toniciinae*, *Liolophurinae*. — Circulatory and renal organs of Chitons; PLATE, SB. Ak. Berlin, 1893, pp. 962-966.

- Acanthochites exquisitus*, La Paz, Lower California, *rhodens*, Panama, (*Notoplax*) *hemphilli*, Florida, PILSBRY, *Nautilus*, vii, p. 32: PILSBRY in TRYON'S Manual, xv, pp. 23, 26, & 34, figg.; *A. bisulcatus*, hab.?, p. 28, *carpenteri*, S. Africa, *involutus*, Zanzibar, p. 35 [from drawings!], PILSBRY, *t. c.* figg.: n. spp.
- Acanthochitidæ*: note on; PILSBRY, *Nautilus*, vii, pp. 31 & 32, he divides *Acanthochites* into sections: 1, *Acanthochites*; 2, *Notoplax*, 3, *Cryptoconchus*; 4, *Loboplax*, n. sect.
- Acanthopleura* divided by PILSBRY into 4 subgenera: *Acanthopleura*, *Maugeria*, *Amphitomura*, n. subg., and *Mesotomura*, n. n.; *Nautilus*, vi, pp. 104 & 105.
- ¹ *Amphitomura*, n. subg. of *Acanthopleura*, type *Chiton borbonicus*, Desh.; PILSBRY, *Nautilus*, vi, p. 105, and in TRYON'S Manual, xiv, p. 230.
- Angasia tetrica* (Carppter. MS.), Ceylon, PILSBRY in TRYON'S Manual, xiv, p. 287, figg., n. sp.
- Callistochiton palmulatus* (Carppter. MS.), p. 262, *crassicosatus* (*ib.*), p. 264, California, *infortunatus*, Ecuador, Mexico, p. 266, *gabbi*, Gulf of California, p. 270, *shuttleworthianus*, Florida, p. 273, *heterodon*, Red Sea, p. 276, PILSBRY in TRYON'S Manual, xiv, figg., n. spp.
- Chiton densiliratus* (Carppter. MS.), Japan, p. 169, *marquesanus*, Marquesas Is., p. 170, *burmanus* (Carppter. MS.), Brit. Burmah, p. 171, *pulvinatus* (*ib.*), New Ireland, p. 179, *miles* (*ib.*), Torres Straits, p. 189, PILSBRY in TRYON'S Manual, xiv, figg., n. spp.
- Eudoxochiton huttoni*, New Zealand, PILSBRY in TRYON'S Manual, xiv, p. 194, fig., n. sp.
- Ischnochiton cultratus* (Carppter. MS.), Japan, p. 131, *nebulosus* (*ib.*), Cape Verde Is., p. 134, *obtusus* (*ib.*), Portugal, p. 134, *tridentatus*, Lower California, p. 140, *hakodadensis* (Carppter. MS.), Japan, p. 147, PILSBRY in TRYON'S Manual, xiv, figg., n. spp.
- ¹ *Liolophura*, n. sect. of *Chitonidæ*, type *Chiton japonicus*, Lischke.; PILSBRY, *Nautilus*, vi, p. 105, afterwards made n. g. of subfam. *Liolophurinae*, PILSBRY in TRYON'S Manual, xiv, p. 232 (and p. 239).
- ¹ *Loboplax*, n. sect. of *Acanthochites*, type *A. violaceus*, Quoy; PILSBRY, *Nautilus*, vii, p. 32, and in TRYON'S Manual, xv, p. 38.
- ¹ *Mesotomura*, n. n. for *Corephium*, Gray, a subg. of *Acanthopleura*, type *Chiton echinatum*, Barnes; PILSBRY, *Nautilus*, vi, p. 105, and in TRYON'S Manual, xiv, p. 218.
- Onithochiton semisculptus*, hab.?, PILSBRY in TRYON'S Manual, xiv, p. 247, fig., n. sp.
- Pallochiton lanuginosus* (Carppter. MS.), California, p. 257, *filosus* (*ib.*), hab.?, p. 258, PILSBRY in TRYON'S Manual, xiv, p. 257, figg., n. sp.

Placiphorella velata (Carpenter. MS.), California, p. 306, *borealis*, Bering Is., p. 309, PILSBRY in TRYON'S Manual, xiv, figg., n. spp.

✓ *Placophoropsis*, n. subg. of *Plaxiphora*, type *P. atlantica*, Verrill & Smith; PILSBRY in TRYON'S Manual, xiv, p. 313.

Plaxiphora excurvata (Carpenter. MS.), Australia?, p. 327, *obtecta* (*ib.*), New Zealand, p. 330, PILSBRY in TRYON'S Manual, xiv, figg., n. spp.

Tonicia rubridens, Chili, PILSBRY in TRYON'S Manual, xiv, p. 202, fig., n. sp.

VIII. BRACHIOPODA.

BY

B. B. WOODWARD, F.G.S., F.R.M.S., &c.

CONTENTS.

	Page		Page
Titles	1	Geological Distribution . . .	4
Classification, &c.	2	Systematic	5
Geographical Distribution . .	4		

I.—TITLES.*

1. *BEECHER, C. E. Revision of the Families of Loop-bearing *Brachiopoda*.
2. *——. The Development of *Terebratalia obsoleta*, Dall.
Both in Tr. Connect. Ac. ix.
——. [See also SCHUCHERT (11).]
3. BITTNER, A. Neue Koninckiniden des Alpinen Lias. Jahrb. geol. Reichsanst. xliii, pp. 133-144, 1 pl.
4. BLOCHMANN, F. Bemerkungen zur Brachiopodenlitteratur. Zool. Anz. xvi, pp. 40-43.
CLARKE, J. M. [See HALL & CLARKE (8, 9).]
5. CRANE, MISS A. The distribution and generic evolution of some recent *Brachiopoda*. Nat. Sci. ii, pp. 46-53.
6. ——. The generic evolution of the Palæozoic *Brachiopoda*. Science, xxi, pp. 72-4. Reprinted in Amer. Geol. xi, pp. 400-406.
A review of J. Hall's "Introduction to the study of the genera of Palæozoic Brachiopoda."
7. HAAS, H. J. Kritische Beiträge zur Kenntniss der jurassischen Brachiopodenfauna des Schweizerischen Juragebirges und seiner angrenzenden Landestheile. Thl. III, pp. 103-147, pls. xi-xxiii, Abh. Schweiz. Pal. Ges. xx.

* An asterisk prefixed to a quotation indicates that the Recorder has not seen the Journal or Work referred to.

8. HALL, J., & CLARKE, J. M. An introduction to the study of the *Brachiopoda*, etc. Rep. N. York Mus. 1891 (1892) [pub. 1894].
For Review see CRANE (6).
9. *— & —. Palæontology of New York, vol. viii, pt. 2, fasc. i. An introduction to the study of the genera of the Palæozoic *Brachiopoda*.
[Fide MISS CRANE, Geol. Mag. 1893, pp. 518–521, who reviews it.
No copy has been sent the Zool. Rec. nor can one be purchased.]
10. MAURER, F. Mittheilungen über einige Brachiopoden aus der Grauwacke von Seifen. N. Jahrb. Min. 1893, i, pp. 1–14, 4 pls.
11. SCHUCHERT, C. A classification of the *Brachiopoda*. Amer. Geol. xi, pp. 141–167, 1 tab. Abstr. Geol. Mag. 1893, pp. 318–320.
With *Dallininae* and *Magellaninae*, n. subfams. by BEECHER.
12. WALKER, J. F. On the *Brachiopoda* recently discovered in the Yorkshire Oolites. Rep. Yorksh. Soc. 1892 (1893), pp. 47–51.
13. WHIDBORNE, G. F. A monograph of the Devonian fauna of the South of England. Vol. ii, pp. 91–160, pls. vii–xvii.

II.—CLASSIFICATION, &c.

SCHUCHERT (11) gives the following classification of the BRACHIOPODA:—

Subclass LYOPOMATA [= *Inarticulata*].

Order ATREMATA.

—Fam. *Paterinidae*, n. (p. 148).

Fam. *Obolidae*.

Fam. *Trimerellidae*.

—Fam. *Lingulellidae*, n. (p. 149).

Fam. *Lingulidae*.

—Fam. *Lingulasmatidae*, n. (p. 149).

Order NEOTREMATA.

Subord. DAIKAULIA.

—Fam. *Trematidae*, n. (p. 149).

Fam. *Discinidae*.

—Fam. *Acrotretidae*, n. (p. 150).

Fam. *Siphonotretidae*.

Subord. GASTEROPEGMATA.

Fam. *Craniidae*.

Subclass ARTHROPOMATA [= *Articulata*].

Order PROTREMATA.

—Subord. TRULLACEA, n. (p. 151).

—Fam. *Kutorginidae*, n. (p. 151).

—Fam. *Clitambonitidae*, n. (p. 151).

Fam. *Pentameridae*.

Fam. *Porambonitidae*.

- Subord. THECACEA, n. (p. 152).
 - Fam. *Billingsellidæ*, n. (p. 152).
 - Fam. *Strophomenidæ*.
 - Subfam. *Orthothesinæ*.
 - Subfam. *Rufinesquinæ*, n. (p. 153).
 - Subfam. *Cadomellinæ*.
 - Fam. *Thecidiidæ*.
 - Subfam. *Thecidiinæ*.
 - Subfam. *Lyttoninæ*.
 - Fam. *Productidæ*.
 - Fam. *Richthofenidæ*.
 - Fam. *Orthidæ*.

Order TELOTREMATA.

- Subord. ROSTRACEA, n. (p. 155).
 - Fam. *Rhynchonellidæ*.
 - Fam. ? *Eichwaldiidæ*, n. (p. 155).

Subord. HELICOPEGMATA.

- Fam. *Atrypidæ*.
 - Subfam. *Zygospirinæ*.
 - Subfam. *Atrypinæ*.
- Fam. *Spiriferidæ*.
 - Subfam. *Suessinæ*.
 - Subfam. *Uncitinæ*.
 - Subfam. *Trigonotretinæ*, n. (p. 156).
- Fam. *Nucleosporidæ*.
- Fam. *Athyridæ*.
 - Subfam. *Athyrinæ*.
 - Subfam. *Meristellinæ*.
- Fam. *Koninckinidæ*.

Subord. ANCYLOBRACHIA.

- Fam. *Terebratulidæ*.
 - Subfam. *Centronellinæ*.
 - Subfam. *Stringocephalinæ*.
 - Subfam. *Terebratulinæ*.
- Fam. ? *Dyscoliidæ*.
- Fam. *Terebratellidæ*.
 - Subfam. *Dallininæ*, n. (Beecher, p. 159).
 - Subfam. *Platidinæ*.
 - Subfam. *Megathyrinæ*.
 - Subfam. *Magellaninæ*, n. (Beecher, p. 160).
 - Subfam. *Magasinæ*.
 - Subfam. *Kraussinæ*.

His paper is accompanied by a table showing the relationships and geological distribution of these families.

Generic evolution of some recent *Brachiopoda*; CRANE (5).

Generic evolution of Palæozoic *Brachiopoda*; CRANE (6).

Type fossils in the Woodwardian Museum; WOODS, Geol. Mag. p. 113.

Catalogue of the types and figured specimens in the Geological Department, Manchester Museum; BOLTON, Museum Handbooks, (*Brach.*) pp. 9 & 10.

III.—DISTRIBUTION.

A.—GEOGRAPHICAL.

Distribution of some recent *Brachiopoda*; CRANE (5).

Norwegian Coast: 4 species collected in Trondhjem Fiord; NORMAN, Ann. Nat. Hist. xii, pp. 441-443.

Russian Arctic Seas: 3 species; HERZENSTEIN (*Moll.*, No. 163) p. 138.

British Columbia: Check list; [NEWCOMBE] (*Moll.*, No. 261).

South Australia: List; ADCOCK (*Moll.*, No. 2).

B.—GEOLOGICAL.

Table showing the geological distribution of the *Brachiopoda*; SCHUCHERT (11).

Tertiary *Brachiopoda* from Australia; TATE & DENNANT, Tr. R. Soc. S. Austral. xvii, p. 225.

Pliocene *Brachiopoda* from the environs of Bologna: *Terebratulina seguenzæ*, n. sp.; FORESTI, Bull. Soc. malac. Ital. xviii, pp. 55-72, 1 pl.

Miocene *Brachiopoda* from the beds at Kralitz, in Mähren; TOULA, Ann. Hofmus. Wien, viii, p. 290.

Eocene *Brachiopoda* of the Sables blancs d'Assche; VINCENT, Bull. Soc. malac. Belgique, 1892 [1894] pp. xviii & xix.

Cretaceous *Brachiopoda* from Tunis; PERON, Explor. Scient. Tunisie, Descript. Invert. Foss. pp. 329-338, figg.

Jurassic: *Thecidea ornata* and *Terebratulina substriata* recently discovered in the Yorkshire Oolites; WALKER (12).—Jurassic *Brachiopoda* from the Swiss Jura, few new species; HAAS (7).—Jurassic fossils from the Balkans, N. of Sofia, with *Terebratula lakatnikensis*, n. sp.; TOULA, SB. Ak. Wien, Abth. I, Bd. cii, pp. 191-206, figg.—Jurassic *Brachiopoda* with new species from the Caucasus; NEUMAYR & UHLIG, Denk. Ak. Wien, lix, pp. 4-17, figg.—Upper Jurassic *Brachiopoda* of N. Germany, with *Rhynchonella jaekeli*, n. sp.; FIEBELKORN, Zeitschr. Geol. Ges. xlv, pp. 390-395.—Upper Jurassic *Brachiopoda* of Poland, with 2 new species; SIEMIRADZKI, t. c. pp. 130-142.—Corallian *Brachiopoda* from the Bernese Jura; LORIOL (see ante, *Moll.*, p. 15, No. 216); *Brachiopoda* from the Sequanian beds at Tonnere (Yonne); LORIOL (see ante, *Moll.* p. 15, No. 217.)

—Corallian *Brachiopoda* of Oberbuchsiten; GREPPIN (see *ante*, *Moll.* p. 10, No. 141).—Oxford clay fauna with *Rhynchonella aquatorialis*, n. sp.; TORNQUIST, *Jahrb. Hamburg. Aust.* x, p. 281.—*Brachiopoda* from the Tithonian of the Crimea, with *Lingula tithonia*, n. sp.; RETOWSKI, *Bull. Soc. Moscow*, 1893, pp. 286–288.—*Brachiopoda* from the Lower Jurassic of the southern Jura; RICHE, *Ann. Univ. Lyon*, vi, Fasc. 3.

Liassic *Brachiopoda*, 5 n. ff.; GRECO, *P.-v. Soc. Toscana*, viii, p. 38.—Revision of the Liassic fauna of Gozzano, Piedmont, with *Koninckina* (?) *aquoniae*, *Rhynchonella bulga, restituta*, and *Waldheimia pedemontana*, n. spp.; PARONA, *Mem. Ac. Torino*, xliii, pp. 20–51, figg.—New *Koninckionida* from the Alpine Lias; BITTNER (3).—Lower Lias fossils from Monte S. Giuliano, with *Rhynchonella iuliana*, n. sp.; NERI, *P.-v. Soc. Toscana*, viii, p. 97.—Lower Lias *Brachiopoda* from the Apuanian Alps, and Lunigianian Appenines, with *Rhynchonella canavarii* and *Terebratula cocchii*, n. spp.; FUCINI, *Atti Soc. Toscana*, xii, pp. 295–305, figg.

Palæozoic *Brachiopoda*, CRANE (6): working list of Palæozoic fossils of Cornwall; COLLINS, *Tr. geol. Soc. Cornwall*, xi, pp. 437–452.—Devonian *Brachiopoda* of the South of England, with several n. spp. and *Enantiosphen*, n. g.; WHIDBORNE (13).—Fauna of the Malevka-Mourayevnia bed (Upper Devonian) with n. spp. and lists [Russ. with Fr. résumé]; PEETZ, *Trudui St. Petersb. Obsch.* xxii, pp. 43–66, figg.—*Brachiopoda* from the Grauwacke at Seifen (no n. spp.), MAURER (10); *Brachiopoda* from the St. John's Group, New Brunswick, MATTHEW, *Bull. Soc. N. Brunswick*, x, pp. xvi & xvii; *ib.*, *Tr. R. Soc. Canada*, x, Sect. iv, pp. 100–104, figg., n. spp. and vars.—Silurian *Brachiopoda* from Arisaig, Nova Scotia; AMI, *P. N. Scotia Inst.* (2) i, pp. 187 & 188.—*Lower Silurian *Brachiopoda* of Minnesota; WINCHELL & SCHUCHERT, *Final Rep. Minnesota Geol. Surv.* iii, chap. v: Review in *Geol. Mag.* 1893, pp. 421–424.

IV.—SYSTEMATIC.

An introduction to the study of the *Brachiopoda*; HALL & CLARKE, *Rep. N. York Mus.* 1891 (1892).

Classification of the *Brachiopoda* with many n. fam. and subfam., &c., (for which see *ante*, pp. 2, 3); SCHUCHERT, *Amer. Geol.* xi, pp. 141–167.

† *Amphiclinodonta adnethica*, Alpine Lias, BITTNER, *Jahrb. geol. Reichsanst.* xliii, p. 141, figg., n. sp.

‡ *Amphistrophia*, n. subg. of *Strophonella*; type *S. striata*, Hall, HALL & CLARKE, *Nat. Hist. New York, Palæont.* viii, pt. 1, 1892, p. 292 (buried in text).

‡ *Anoplia*, n. subg. of *Chonetes*; type *Leptæna nucleata*, Hall, HALL & CLARKE, *Nat. Hist. New York, Palæont.* viii, pt. 1, 1892, p. 309 (buried in text).

‡ *Enantiosphen*, n. g., for *Meyanteris*? *vicaryi*, Davidson; WHIDBORNE (13), p. 97, fig.

- † *Koninckina pichleri*, p. 136, *wachneri*, (*Koninckodonta fuggeri*, p. 137, *geyeri*, p. 140, Alpine Lias, BITTNER, Jahrb. geol. Reichsanst. xliii, figg., n. spp.
- ↳ *Koninckodonta*, n. subg. of *Koninckina* [*q.v.*].
- ↳ † *Leptostrophia*, n. subg. of *Stropheodonta*; type *S. magnifica*, Hall, HALL & CLARKE, Nat. Hist. New York, Palæont. viii, pt. I, 1892, p. 188 (buried in text).
- ↳ † *Pholidostrophia*, n. subg. of *Stropheodonta*; type *S. nacrea*, Hall, HALL & CLARKE, Nat. Hist. New York, Palæont. viii, pt. I, 1892, p. 287 (buried in text).

See = R 33, Brach 4.

IX. BRYOZOA.

BY

B. B. WOODWARD, F.G.S., F.R.M.S., &c.

(With kind assistance from Mr. R. KIRKPATRICK, of the British Museum,
Natural History.)

CONTENTS.

	Page		Page
I.—TITLES	1	Systematic— <i>continued</i> .	
II.—ANATOMY & MISCELLA- NEOUS	2	Ectoprocta	5
III.—DISTRIBUTION		Gymnolamata	5
Geographical	3	Cyclostomata	5
Geological	3	Ctenostomata	5
IV.—SYSTEMATIC		Cheilostomata	6
Entoprocta	5	Phylactolamata	7

I.—TITLES.

1. BRAEM, F. Notiz ueber *Cristatella*. Zool. Anz. xvi, pp. 65 & 66.
2. CORI, C. J. Die Nephridien der *Cristatella*. Zeitschr. wiss. Zool. lv, pp. 626-644, 2 pls. Abstr. in J. R. Micr. Soc. 1893, p. 317.
3. DAVENPORT, C. B. On *Urnatella gracilis*. Bull. Mus. Harvard, xxiv, pp. 1-44, 6 pls. Abstr. in J. R. Micr. Soc. 1893, pp. 316 & 317.
4. DUERDEN, J. E. On some new and rare Irish *Polyzoa*. P. Irish Ac. iii, pp. 121-136, 1 pl.
No new species.
5. EHLERS, E. Zur Morphologie der Bryozoen. Nachr. Ges. Gottingen, 1893, pp. 483-490.
A criticism of PROUHO (13).
6. GABBETT, H. S. On the Marine *Polyzoa* of Eastbourne. Tr. Eastbourne Soc. ii, pp. 342-349.
7. GREGORY, J. W. On the British Palæogene *Bryozoa*. Tr. Zool. Soc. London, xiii, pp. 219-279, 4 pls.
Good bibliography.

8. HINCKS, T. Contributions towards a general history of the Marine *Polyzoa*. Appendix [continued]. Ann. Nat. Hist. xi, pp. 175-182; xii, pp. 140-147.
The misleading addition of "sp. n." to species already described is continued throughout.
9. KIRKPATRICK, R. Reports on the Zoological Collections made in Torres Straits by Prof. A. C. Haddon, 1888-89 . . . *Polyzoa*. P. Dublin Soc. vi (1890), pp. 611-625, 2 pls.
10. MEISSNER, M. Eine anscheinend neue Süßwasser-Bryozoe [*Lophius jheringi*, n. sp.] aus Brasilien. SB Ges. naturf. Berlin, 1893, pp. 260-263, fig.
11. —. Beitrag zur Kenntniss der geographischen Verbreitung der Bryozoengattung *Plumatella* in Africa. Zool. Anz. xvi, pp. 385 & 386.
12. NORMAN, A. M. A month on the Troudhjem Fiord. Ann. Nat. Hist. xii, pp. 441-452, 1 pl.
Bryozoa occupy pp. 446-452.
13. PROUHO, H. Contribution à l'histoire des Bryozoaires. Arch. Zool. exp. x, pp. 557-656, 8 pls. Abstr. in J. R. Micr. Soc. 1894, pp. 183-185.
For criticism, see EHLERS (5).
14. WHEATCROFT, W. G. *Polyzoa*. Int. J. Micr. iii, pp. 405-411, 1 pl.
15. VINE, G. R. Report . . . on the Cretaceous *Polyzoa*. Rept. Brit. Assoc. 1892 (1893), pp. 301-337.
16. —. Notes on the *Polyzoa*, *Stomatopora*, and *Proboscina* groups, from the Cornbrash of Thrapston, Northamptonshire. P. Yorks. Geol. Soc. xii, pp. 247-258, 2 pls.

II.—ANATOMY, &c.

PROUHO (13) continues his investigation of marine *Bryozoa*. A colony is composed of an *oozoite* and of a certain number of *blastozoites*. The oozoite is the founder of the colony and is the immediate result of the metamorphosis of the larva: the blastozoites arise from it by blastogenesis. The term *Bryozoite* is employed for any member of a colony, whether oozoite or blastozoite: it is an indivisible unity, and is not to be regarded as composed of two individuals, zoecium and polypide, though these terms are still used for convenience of description. The zoecium, or cystid, is the protective external skeleton; the polypide includes the digestive, nervous, and muscular organs; the dual, polypocystid interpretation of the individual Bryozoite is rejected. The author discusses the relations of the adult tissues to those of the larva in *Gymnolemata*, taking *Flustrella hispida* as the type. The "intertentacular organ" of *Gymnolemata* is a genital duct existing only in the sexual

Bryozoites, never exhibiting the structure of a nephridium, but having the same position as the orifice of the metanephridium in *Phylactolemata*, and serving, secondarily, for the evacuation of the débris of the degenerated polypides. The development of the ovum is described by the author, who considers that all Ectoproctous *Bryozoa* with a free development, have a larva of the *Cyphonautes* type. In *Bryozoa* the ectoderm retains the power of forming a fresh endoderm, or intestinal epithelium. *Ectoprocta* and *Entoprocta* should be kept in one class. The degeneration of the Polypide may be related to the absence of an excretory system. The loss of the calyx in *Entoprocta* is not analogous to the formation of "brown bodies" in *Ectoprocta*. EHLERS (5) reviews the above-named investigations of Prouho, discussing in particular the openings to the exterior; he briefly indicates how his conclusions bear upon the relationships of the different types.

Anatomy and reproduction of *Urnatella gracilis*; DAVENPORT (3).—Nephridia of *Cristatella*; CORI (2).—Terminology for the apertures and pores in the *Cheilostomata*, revised and amended; GREGORY (7).

GREGORY (7) classifies the CHEILOSTOMATA as follows:—

I. Subord. STOLONATA.

Fam. 1. *Aeteidae*.

Fam. 2. *Eucratiidae*.

Fam. 3. *Chlioniidae*.

II. Subord. CELLULARINA.

Fam. 4. *Cellulariidae*.

Fam. 5. *Bicellariidae*.

Fam. 6. *Epistomiidae*.

Fam. 7. *Catenicellidae*.

Fam. 8. *Bifaxariidae*.

III. Subord. ATHYRIATA (NOV.).

Fam. 9. *Farciminariidae*.

Fam. 10. *Flustridae*.

Fam. 11. *Membraniporidae*.

Subfam. 1. *Membraniporinae*.

Subfam. 2. *Electrininae*.

Subfam. 3. *Lunulitinae*.

Fam. 12. *Cribrilinidae*.

Subfam. 1. *Cribrilininae*.

Subfam. 2. *Hiantoporinae*.

Subfam. 3. *Steginoporinae*.

Fam. 13. *Microporidae*.

Subfam. 1. *Microporinae*.

Subfam. 2. *Selenarinae*.

Fam. 14. *Steganoporellidae*.

Fam. 15. *Cellariidae*.

IV. Subord. SCHIZOTHYRIATA (nov.).

Fam. 16. *Schizoporellide*.Subfam. 1. *Schizoporelline*.Subfam. 2. *Schizoreteporine*.Subfam. 3. *Schismoporine*.Subfam. 4. *Biporine*.Fam. 17. *Adeonellide*.Fam. 18. *Microporellide*.Subfam. 1. *Microporelline*.Subfam. 2. *Schismoporelline*.Subfam. 3. *Adeonine*.

V. Subord. HOLOTHYRIATA (nov.).

Fam. 19. *Lepraliide*.Subfam. 1. *Lepraliine* (*Cycliopora*—*Lepralia*).Subfam. 2. *Teichoporine*.Subfam. 3. *Reteporine*.Fam. 20. *Celleporide*.Fam. 21. *Smittiide*.

DAVENPORT (3) gives reasons for adopting the view that *Bryozoa* have probably been derived from Rotifer-like ancestors.

III.—DISTRIBUTION.

A.—GEOGRAPHICAL.

British Islands—Eastbourne: Marine *Bryozoa*; GABBETT (6).—
Ireland: Species rare, or new to the fauna; DUERDEN (4).

France: *Bryozoa* at Bandol (Var); CAZIOU, Feuille Natural. xxiii,
p. 127.

Norway: List of *Bryozoa* from Beitstadfjord; NORDGAARD, Bergens
Mus. Aarbog, 1892, Afhandl 2, pp. 7 & 8.—Fauna of Trondhjem Fiord,
with *Scrupocellaria intermedia*, n. sp.; NORMAN (12).

Africa: Note on the distribution of *Plumatella*; MEISSNER (11).

Brazil: New freshwater species, *Lophopus jheringi*; MEISSNER (10)

Torres Straits: *Stirparia haddoni*, *Lepralia filamentososa*, *Smittia levis*,
Barentsia laxa, n. spp., 1890; KIRKPATRICK (9).

B.—GEOLOGICAL.

Post-Tertiary: *Bryozoa* from a deposit at Selsea, Sussex; BELL, Rep.
Yorksh. Soc. 1892 (1893), p. 65, figg.

Neogene: *Bryozoa* from Bessarabia; SINTZOV, Zapiski Novoross.
Obshch. xvii, pp. 51–57, figg.

Miocene: *Bryozoa* from Kvalitz in Mähren; TOULA, Ann. Hofmus.
Wien, viii, pp. 289–290.

Palæogene: British Palæogene *Bryozoa* with many n. spp., and *Biselenaria*, n. n., *Schismoporella*, *Teichopora*, *Meniscopora*, n. g.; GREGORY (7).

Cretaceous: *Bryozoa* from Tunis, several n. spp. and *Globulipora*, n. g.; PERON & THOMAS, Explor. Scient. Tunisie, Descript. Invert. Foss. pp. 339-366, figg.—*Bryozoa* of the British Isles, many tables and some new names without descriptions; VINE (15).

Jurassic: *Bryozoa* from the Cornbrash of Thrapston, Yorks, with *Stomatopora*, 2 n. spp., *Proboscina*, 4 n. spp.; VINE (16).

IV.—SYSTEMATIC.†

ENTOPROCTA.

Barentsia laxa, Torres Straits, KIRKPATRICK, P. Dublin Soc. vi (1890), p. 624, fig., n. sp.

Pedicellinopsis, Hincks, this genus is cancelled as a synonym of *Barentsia*; HINCKS, Ann. Nat. Hist. xii, p. 140.

Urnatella gracilis, anatomy and reproduction; DAVENPORT, Bull. Mus. Harvard, xxiv, pp. 1-44, 6 pls. *Urnatella* is, structurally, one of the *Pedicellinidæ*, and most nearly resembles *Arthropodaria benedeni*.

ECTOPROCTA.

GYMNOLÆMATA.

CYCLOSTOMATA.

†*Entalophora tergemina*, London Clay, Sheppey, GREGORY, Tr. Zool. Soc. London, xiii, p. 260, figg., n. sp.

†*Globulipora*, n. g., for *G. africana*, n. sp., Cretaceous, Tunis; PERON & THOMAS, Explor. Scient. Tunisie, Descript. Invert. Foss. pp. 349 & 352, figg.

†*Idmonea bialternata*, London Clay, London, GREGORY, Tr. Zool. Soc. London, xiii, p. 257, figg., n. sp.

†*Heteropora glandiformis*, Palæogene, S. E. England, GREGORY, Tr. Zool. Soc. London, xiii, p. 261, figg., n. sp.

†*Proboscina obscura*, p. 255, *divisa*, p. 256, *ornata*, *thrapstonensis*, p. 257, Cornbrash, Thrapston, VINE, P. Yorks. geol. Soc. xii, figg., n. spp.

†*Stomatopora phillipsii*, p. 250, *intermixta*, p. 252, Cornbrash, Thrapston, Yorkshire, VINE, P. Yorksh. geol. Soc. xii, figg., n. spp.

CTENOSTOMATA.

Alcyonidium variegatum, p. 569, *duplex*, p. 580, Mediterranean, PROUHO, Arch. Zool. exp. x, figg., n. spp.

† is prefixed to fossil forms.

CHILOSTOMATA.

- A revised and amended terminology for the apertures and pores is given by GREGORY, Tr. Zool. Soc. London, xiii, pp. 220 & 221, who also proposes (p. 222) the following new suborders:—*Athyriata*, *Schizothyriata*, and *Holothyriata* (see his classification given *ante*, p. 3).
- Adeonellida*: systematic position defined; with list of species belonging to the genus *Adeonella*, and of those which have been referred to it; GREGORY, Tr. Zool. Soc. London, xiii, pp. 241–245.
- † *Adeonellopsis wetherelli*, London Clay, London Basin, GREGORY, Tr. Zool. Soc. London, xiii, p. 245, figg., n. sp.
- † *Biselenaria*, n. n. for *Diplotaxis*, Reuss., with *B. offa*, n. sp., Barton Beds, Barton; GREGORY, Tr. Zool. Soc. London, xiii, pp. 234 & 235, figg.
- † *Conescharellina clithridiata*, London Clay, London, GREGORY, Tr. Zool. Soc. London, xiii, p. 252, figg., n. sp.
- † *Cribrilina vinei*, London Clay, Sheppey, GREGORY, Tr. Zool. Soc. London, xiii, p. 236, fig., n. sp.
- Lepralia filamentosa*, Torres Straits, KIRKPATRICK, P. Dublin Soc. vi (1890), p. 619, fig., n. sp.
- † *Membranipora buski*, *crassomuralis*, p. 229, *tenuimuralis*, p. 231, *virguliformis*, p. 232, British Palæogene, GREGORY, Tr. Zool. Soc. London, xiii, figg., n. spp.
- † *Meniscopora*, n. g., with *M. bigibbera*, n. sp., Bracklesham Beds, Huntingbridge; GREGORY, Tr. Zool. Soc. London, xiii, pp. 250 & 251, figg.
- † *Micropora cribriformis*, Barton Beds, Barton, GREGORY, Tr. Zool. Soc. London, xiii, p. 237, fig., n. sp.
- † *Mucronella angustocœcium*, Palæogene, S.E. England, GREGORY, Tr. Zool. Soc. London, xiii, p. 254, figg., n. sp.
- † *Onychocella magnoperta*, Brockenhurst Beds, Brockenhurst, GREGORY, Tr. Zool. Soc. London, xiii, p. 238, fig., n. sp.
- † *Schismoporella*, n. g., for *Cellepora schizogaster*, Reuss.; GREGORY, Tr. Zool. Soc. London, xiii, p. 243.
- † *Schizoporella magnoperta*, Barton Beds, Barton, GREGORY, Tr. Zool. Soc. London, xiii, p. 239, fig., n. sp.
- Scrupocellaria intermedia*, Trondhjem Fiord, NORMAN, Ann. Nat. Hist. xii, p. 451, figg., n. sp.
- Smittia levis*, Torres Straits, KIRKPATRICK, P. Dublin Soc. vi (1890), p. 620, fig.; † *S. tubularis*, London Clay, Hampstead, GREGORY, Tr. Zool. Soc. London, xiii, p. 255, figg., n. spp.
- Stirparia haddoni*, Torres Straits, KIRKPATRICK, P. Dublin Soc. vi (1890), p. 613, fig., n. sp.
- † *Teichopora*, n. g., with *T. clavata*, n. sp., Barton Beds, Barton, GREGORY, Tr. Zool. Soc. London, xiii, p. 249, figg.
- † *Umbonula bartouense* [sic], Barton Beds, Barton, p. 248, *calcariformis*, London Clay, Fareham, p. 249, GREGORY, Tr. Zool. Soc. London, xiii, figg., n. spp.

PHYLACTOLÆMATA.

Cristatella : note on the nephridia ; CORI, Zeitschr. wiss. Zool. iv, pp. 626-644, 2 pls. *C. mucedo*, note on ; BRAEM, Zool. Anz. xvi, pp. 65 & 66.

Lophopus jheringi, Brazil, MEISSNER, SB. Ges. naturf. Berlin, 1893, p. 260, fig., n. sp.

Plumatella : note on the distribution of the genus in Africa ; MEISSNER, Zool. Anz. xvi, pp. 385 & 386, who found the statoblasts attached to the shells of *Ætheria*.

X. CRUSTACEA.

(Including GIGANTOSTRACA AND PANTOPODA.)

By R. I. Pocock.

CONTENTS.

	Page		Page
CRUSTACEA, S. S.	1	Systematic— <i>continued.</i>	
I.—TITLES	1	Brachyura	17
II.—SUBJECT INDEX	14	Macrura	23
Embryology, Meta-		Schizopoda	28
morphosis, &c.	14	Stomatopoda	29
Anatomy, Physio-		Edriophthalma.	
logy, &c.	14	Isopoda	29
Classification, &c.	15	Amphipoda	30
Habits and Miscella-		Entomostraca.	
neous Subjects	15	Copepoda	32
Palæontology	15	Ostracoda	34
Distribution	16	Cirripedia	34
III.—SYSTEMATIC	17	Phyllopoda and	
Malacostraca	17	Cladocera	35
Podophthalma	17	PANTOPODA	35
Decapoda	17	GIGANTOSTRACA	35

I.—TITLES (CRUSTACEA).*

- AGASSIZ, A. Preliminary Note on some modifications of the Chromatophores of Fishes and Crustaceans. Bull. Mus. Harvard, xxiii, No. 4, pp. 189–193 (1892).
- ALCOCK, A. [See WOOD-MASON & ALCOCK.]
- ALLEN, E. J. Nephridia and Body-cavity of some Decapod Crustacea. Quart. J. Micr. Sci. xxxiv, Pt. 4, pp. 403–429, 6 pls.
- AMI, H. M. Catalogue of Silurian Fossils from Arisaig, Nova Scotia. P. N. Scotia Inst. (2) i, pp. 185–192.
- Ostracoda*, p. 191.

* An asterisk prefixed to a quotation indicates that the Recorder has not seen the Journal or Work referred to.

AURIVILLIUS, C. W. S. (1) Ueber einige obersilurische Cirripeden aus Gotland. Bih. Svenska Ak. xviii, Pt. 4, No. 3, pp. 1-22.
9 new species.

— (2) Die Beziehungen der Sinnesorgane amphibischer Dekapoden zur Lebensweise und Athmung. Acta Soc. Upsal. iii (1893).

BARROIS, T. Liste des Décapodes fluviatiles recueillis en Syrie suivie de quelques considérations sur le genre *Caridina*. Rev. Biol. Nord France, v, pp. 125-134.

BENEDICT, J. E. Notice of the Crustaceans collected by the U. S. scientific expedition to West Africa. P. U. S. Mus. xvi, pp. 535-541.

1 new variety described.

BENEDICT, J. E., & RATHBUN, M. The genus *Panopeus*. *Op. cit.* xiv, pp. 355-385 (1891).

6 new species. [Omitted from Zool. Rec. 1891.]

BERG, C. Sur *Aglea levis*. Bull. Soc. ent. France, lxi, pp. ccvii & ccviii.

BERGH, R. S. (1) Beiträge zur Embryologie der Crustaceen. Zur Bildungsgeschichte des Keimstreifens von *Mysis*. Zool. Jahrb. Anat. vi, pp. 491-528, 4 pls.

— (2) Beiträge zur Embryologie der Crustaceen. Die Drehung des Keimstreifens und die Stellung des Dorsalorgans bei *Gammarus pulex*. *Op. cit.* vii, Pt. 2, pp. 235-248, 1 pl.

BIGELOW, R. P. (1) Preliminary notes on the *Stomatopoda* of the "Albatross" Collections, and on other specimens in the National Museum. Johns Hopkins Univ. Circ. xii, pp. 100-102.

— (2) The *Stomatopoda* of Bimini. *T. c.* p. 106.

BITTNER, A. Decapoden der pannonischen Tertiärs. SB. Ak. Wien, 1893, pp. 5 & 6 (Abstract); also Anz. Ak. Wiss. 1893, pp. 5 & 6, 2 pls.

2 new genera, and 13 new species.

BONNIER, J. Les Amphipodes du Boulonnais. Bull. Sci. France Belgique, xxiv, pp. 161-207, 4 pls.

— [See also GIARD & BONNIER.]

BORDAGE, E. (1) Sur la myologie des Crustacés Décapodes et sur la comparaison du système musculaire des *Thalassinides* et des *Anomoures*. C.R. Ass. France, 21st session, Pt. 2, pp. 503-506.

— (2) Note sur l'étude comparée du système musculaire des *Thalassinides* et des *Paguriens*. Bull. Soc. Philom. (C.R.) 1893, No. 10, pp. 3-5.

— (3) Contribution à l'étude de la myologie des Crustacés Décapodes, *Astucidiens*. Bull. Soc. Philom. (8) iv, pp. 160-162.

- [BORDAGE, E.] (4) Note sur la myologie des Crustacés Décapodes du genre *Munida*. *T. c.* pp. 162-164.
- BOURNE, G. C. On two new species of *Copepoda* from Zanzibar. *P. Zool. Soc. London*, 1893, pp. 164-166, 1 pl.
- BOUVIER, E. L. Paguriens recueillis par M. Diguët sur le littoral de la Basse-Californie. *Bull. Soc. Philom.* (8) v, Pt. 1, pp. 18-25.
1 new species.
- [See also CHEVREUX & BOUVIER and MILNE-EDWARDS & BOUVIER (1, 2).]
- BRAEM, F. VON. Bemerkungen über die Gattung *Apus*. *Zeitschr. wiss. Zool.* lvi, pp. 165-187, 1 pl.
- BRANCSIK, K. Beiträge zur Kenntniss Nossibé's und dessen Fauna nach Sendungen und Mittheilungen des Herrn P. Frey. *Jahresh. Ver. Trencsen.* 1892-93, *Crustacea*, p. 258.
- BUDDE LUND, G. Landisopoder fra Venezuela, indsamlede af Dr. F. Meinert. *Ent. Meddel.* iv, pp. 111-129.
- BRAUER, A. (1) Zur Kenntniss der Reifung des parthenogenetisch sich entwickelnden Eies von *Artemia salina*. *Zool. Anz.* xvi, pp. 138-140.
- (2) Ueber das Ei von *Branchipus grubii*, v. Dyb., von der Bildung bis zur Ablage. *Abh. Ak. Berlin*, 1892, pp. 1-66, 3 pls.
- BURGER, O. Beiträge zur Kenntniss der Gattung *Sesarma*. *Zool. Jahrb. Syst.* vii, Pt. 4, pp. 613-631.
- BUTSCHINSKY, P. Zur Embryologie der Cumaceen. *Zool. Anz.* xvi, pp. 386 & 387.
- BUNTING, M. Ueber die Bedeutung der Otolithenorgane für die geotropischen Functionen von *Astacus fluviatilis*. *Arch. ges. Phys.* liv, pp. 531-537
- CANO, G. (1) Sviluppo postembrionale dello *Stenopus spinosus*. *Boll. Soc. Napoli*, (1) v, pp. 134-137, 1 pl.
- (2) Sviluppo e Morfologia degli *Oxyrhynchi*. *MT. Stat. Neapel*, x, pp. 527-583, 2 pls.
- CEDERSTROM, G. C. Om våra Cyclops-formes. *Ent. Tidskr.* 1893, pp. 145-152.
The species diagnosed.
- CELESIA, P. Della *Suberites domuncula* e della sua simbiosi coi *Paguri*. *Atti Soc. Ligustica*, iv, pp. 217-276, 4 pls.
- CHAPMAN, F., & SHERBORN, C. D. On the *Ostracoda* of the Gault. *Geol. Mag.* 1893, pp. 345-349, 1 pl.
8 new species and varieties.
1893. [VOL. XXX.]

CHEVREUX, E. (1) Quatrième campagne de l'Hirondelle, 1888. Sur les Crustacés Amphipodes recueillies dans l'estomac des Germons. Bull. Soc. zool. France, xviii, pp. 70-74.

— (2) Note sur quelques Amphipodes méditerranées de la famille des Orchestides. *T. c.* pp. 124-128.

CHEVREUX, E., & BOUVIER, E. L. Les Amphipodes de Saint Vaast-la-Hogue. Ann. Sci. Nat. xvi, pp. 109-144.

No new species.

CHEVREUX, E., & GUERNE, J. DE. Crustacés et Cirrhipèdes commensaux des Tortrices marines de la Méditerranée. C.R. Ac. Sci. cxvi, No. 9, pp. 443-445. Translated in Ann. Nat. Hist. (6) xi, pp. 414-416.

CLARKE, J. M. On the Structure of the Carapace in the Devonian Crustacean *Rhinocaris*, and the relation of the genus to *Mesothyra* and the *Phyllocarida*. Amer. Natural. xxvii, pp. 793-801, 9 figg. in text.

CLAUS, C. (1) Ueber die Antennen der Cyclopiden und die Auflösung der Gattung *Cyclops* in Gattungen und Untergattungen. Anz. Ak. Wien, 1893, No. ix, pp. 79-83.

— (2) Weitere Mittheilungen über die Antennengliederung und über die Gattungen der Cyclopiden. *T. c.* No. xiii, pp. 116-120.

— (3) Die postembryonale Entwicklung der Halocypriden. *T. c.* No. xxvi, pp. 285-289.

— (4) Die Antennen der Pontelliden und das Gestaltungsgesetz der männlichen Greifantenne. SB. Ak. Wien, ci, (1892), pp. 848-866.

— (5) Ueber die sogenannten Bauchwirbel am integumentalen Skelet der Copepoden und die medianen Zwischenplatten der Ruderfusspaare. Arb. Inst. Wien, x, pp. 217-232, 3 pls.

— (6) Ueber die Entwicklung und das System der Pontelliden. *T. c.* pp. 233-282.

— (7) Neue Beobachtungen über die Organisation und Entwicklung von *Cyclops*. Ein Beitrag zur Systematik der Cyclopiden. *T. c.* pp. 283-356.

— (8) Ueber die Bildung der Greifantenne der Cyclopiden und ihre Zurückführung auf die weiblichen Antennen und die der Calaniden. Zool. Anz. xvi, pp. 261-269 & 277-285.

COLLINS, J. H. Palæozoic Fossils of Cornwall. Tr. geol. Soc. Cornwall, xi, Pt. 7, pp. 469-473.

CONNORTON, J. G. A List of the most common Fishes, *Mollusca*, and *Crustacea* of the South-East coast of Madagascar, with notes on their appearance and habits. Antanan. Ann. iv, Pt. 4, pp. 459-463.

- CUÉNOT, L. (1) Sur la Physiologie de l'écrevisse. C.R. Ac. Sci. cxvi, p. 1257.
- (2) Études physiologiques sur les Crustacés Décapodes. Arch. Biol. xiii, pp. 245-303, pls. xi-xiii.
- DADAY, E. (1) Ueber die Ostracoden der Umgebung von Budapest. Termes. Fuzetek, xv, pp. 286-309.
- (2) Adatok az alföldi székes vizek mikrofaunájának ismeretehez. Math. term. Ertes. Magyar Ak. xii, pp. 10-43.
- DAHL, F. (1) Die Copepodenfauna des unterer Amazonas. Ber. Ges. Freiburg, viii, pp. 10-23, 1 pl.
- (2) *Pleuromma*, ein Krebs mit Leuchtorgan. Zool. Anz. xvi, pp. 104-109.
- DELLA VALLE, A. *Gammarini* del Golfo di Napoli. Berlin (R. Friedländer und Sohn): 1893, 2 vols., 915 pp.
- DE MAN, J. G. Report of the Podophthalmous *Crustacea*, collected in the year 1891, by Dr. H. ten Kate in some islands of the Malay Archipelago. Notes Leyden Mus. xv, pp. 284-311, 2 pls.
- DENDY, A. On a Crayfish (*Astacopsis bicarinatus*) with abnormally developed appendages. P. Soc. Victoria, 1893, pp. 160 & 161.
- DOLLFUS, A. (1) Voyage de M. Ch. Alluaud aux Iles Canaries. Isopodes terrestres. Mem. Soc. zool. France, vi, pp. 46-56.
- (2) Catalogue raisonné des Isopodes terrestres de l'Espagne (premier supplément). Act. Soc. Espan. (2) ii, pp. 47-51.
1 new species.
- (3) Sur la distribution géographique des Isopodes terrestres dans la region des Basses-Pyrénées. C.R. Ass. France, 21st session, Pt. 2, pp. 535-538.
- (4) Sur la distribution du genre *Ligia*, Fabr. Feuille Natural. (3) xxiv, pp. 23-26.
- (5) *Spheroma dugesi*, nova species. Bull. Soc. zool. France, xviii, p. 115.
- (6) Voyage de M. Ch. Alluaud aux Iles Séychelles. Crustacés Isopodes terrestres. T. c. pp. 186-190.
- DUBOIS, R. Recherches de pathologie comparée sur la peste des écrevisses. C.R. Soc. Biol. v, No. 6, pp. 158 & 159.
- FAXON, W. Reports on the Dredging Operations off the West Coast of Central America to the Galapagos, &c., by the "Albatross." VI. Preliminary descriptions of new species of *Crustacea*. Bull. Mus. Harvard, xxiv, pp. 149-220.
- FISZERA, Z. (1) Rewizya Krajowych gatunkow wieszyc (*Asellidae*). Sprawozd. Kom. Krajo, 1893, pp. 86-97.

[FISZERA, Z.] (2) Przyczynek do fauny Krajowych skorupiaków liścionoyich (*Phyllopora*). *Op. cit.* Pt. 2, pp. 1-7.

*FRENZEL, J. Die Mitteldarmdrüse der Flusskrebse und die amitotische Zelltheilung. *Arch. mikr. Anat.* lxi, pp. 389-451.

GIARD, A., ET BONNIER, J. Sur deux types nouveaux de *Chionostomatidae* des côtes de France : *Sphaeronella microcephala* et *Salenskia tuberosa*. *C.R. Ac. Sci.* cxvii, pp. 446-449.

GERSTAECKER, A. *Arthropoda* in Bronn's Klassen und Ordnungen des Thier-reichs, v, Pt. 2, pp. 897-960, 6 pls.

Nervous system and sense organs of *Decapoda*,

GIESBRECHT, W. (1) Ueber den einseitigen Pigmentknopf von *Pleuromma*. *Zool. Anz.* xvi, pp. 212 & 213.

— (2) Mittheilungen über Copepoden. *MT. Stat.* Neapel, xi, pp. 56-106, 3 pls.

GORDON, R. J. [See PARKER & GORDON.]

*GROBBEN, C. Einige Bemerkungen zu Dr. S. Samassa's Publicationen über die Entwicklung von *Moina rectirostris*. *Arch. mikr. Anat.* xlii, pp. 213-217.

GRUVEL, A. (1) De la structure et de l'accroissement du test calcaire de la Balane (*B. tintinnabulum*). *C.R. Ac. Sci.* cxvi, pp. 405-408.

— (2) Sur quelques points relatifs à la circulation et à l'excrétion chez les Cirripèdes. *Op. cit.* cxvii, p. 804.

— (3) Sur l'armature buccale et une nouvelle glande digestive des Cirripèdes. *T. c.* p. 858.

GUERNE, J. DE. Distribution géographique de *Cypris bispinosa*, Ostracode nouveau de la faune française. *Bull. Soc. ent. France*, lxi, pp. cxcviii-cc & ccxlviii.

— [See also CHEVREUX & DE GUERNE.]

GUERNE, J. DE, & RICHARD, J. (1) Sur la faune pélagique des lacs du Jura français. *C.R. Ac. Sci.* cxvii, pp. 187-189.

— & — (2) Sur la faune pélagique de quelques lacs des Hautes Pyrénées. *C.R. Ass. France*, 1892, Pt. 2, pp. 526-528.

— & — (3) *Canthocamptus grandidieri*, *Alona cambouei*, nouveaux Entomostraca d'eau douce de Madagascar. *Mem. Soc. zool. France*, vi, pp. 234-243.

HÄCKER, V. (1) Ueber die Entwicklung der Wintereies von *Moina paradoxa*, Weism. *Ber. Ges. Freiburg*, vii, pp. 193-196.

— (2) Die Entwicklung der Wintereies der Daphnoiden. *Op. cit.* viii, pp. 35-53, 1 pl.

- HANSEN, H. J. Zur Morphologie der Gliedmassen und Mundtheile bei Crustaceen und Insecten. *Zool. Anz.* xvi, pp. 193-198 & 201-212. Translated in *Ann. Nat. Hist.* (6) xii, pp. 417-434. *Crustacea*, pp. 196-198 & 201-205.
- HAY, W. F. Observations on the Blind Crayfishes of Indiana, with a description of a new subspecies, *Cambarus pellucidus testii*. *P. U. S. Mus.* xvi, pp. 283-286, 2 pls.
- HENDERSON, J. R. A Contribution to Indian Carcinology. *Tr. Linn. Soc. London* (2) v, Pt. 10, pp. 325-458.
289 species, of which 33 are new, recorded from India, Ceylon, and the Gulf of Martaban, with notes on distribution and synonymy, etc.
- HERDMAN, W. A. Swarms of Amphipoda (*Orchestia gammarellus*). *Nature*, xlviii, p. 28.
- HERNANDEZ, C. La triba de los Gecarcininos. *An. Soc. Espan.* (2) ii, Act., pp. 53-60.
- HERRICK, F. H. (1) Cement-glands and origin of Egg-membranes in the Lobster. *Johns Hopkins Univ. Circ.* xii, p. 103; also in *Ann. Nat. Hist.* (6), xii, pp. 158, &c.
— (2) *Podopsis*, a Larva of *Stenopus*. *Johns Hopkins Univ. Circ.* xii, p. 104.
- HILGENDORF, F. (1) Die von Herrn Dr. Büttner im Togolande gesammelten Onisciden und zwei neue Macruren. *SB. Ges. naturf. Berlin*, 1893, No. 5, pp. 152-157.
— (2) *Crustacea* in Kling und Büttner's Ergebnisse der Forschungsreisen im Hinterlande von Togo. *Mittheil. Forschungsreis. Gelehr. Deutsch. Schutzgeb.* vi, Pt. 3, p. 217.
— (3) Bemerkungen über zwei Isopoden, die Japanische Süsswasser-Assel (*Asellus hilgendorfi*, Bov.), und eine neue *Munna*-Art. *SB. Ges. naturf. Berlin*, 1893, pp. 1-3.
- HOEK, P. P. C. (1) Spiermassa's aan de buikzijde von *Limnoria lignorum*. *Tijdschr. Nederl. Dierk. Ver.* (2) iv, p. iv.
— (2) *Mysis vulgaris* in Zoetwater. *T. c.* p. vi.
— et alii, *Limnoria*-Rapport. *Verh. Ak. Amsterdam*, Pt. 1, No. 6, pp. 1-103, 7 pls.
- HORNELL, J. (1) Observations on certain Marine Animals. *Nat. Sci.* iii, pp. 31-34.
1. A new protective device of *Maia squinado*. 2. A fighting stratum of the Crawfish [*Palinurus*].
— (2) An albino Lobster. *J. Marine Zool.* i, No. 1, p. 5.
- HORST, R. On the habits of *Thalassina anomola*. *Notes Leyden Mus.* xv, pp. 314 & 315.

IMHOF, O. E. *Cerioduphnia*. Biol. Centralbl. 1893, pp. 354-356.

List of species.

JAWOROWSKI, A. Fauna studzienne miast Krakowa i lwowa. Sprawozd. Kom. Krajo, 1893, pp. 29-48.

Crustacea, pp. 45 & 46. No new species.

JHERING, H. VON. *Parastacus*. Congr. Internat. Zool. 1893, Pt. 2, pp. 43-49.

JONES, T. R. (1) Ninth Report of the Committee on the Fossil *Phyllopoda* of the Palæozoic Rocks. Rep. Brit. Ass. lxii, pp. 298-300.

— (2) On Palæozoic *Ostracoda* from Westmoreland. Quart. J. Geol. Soc. xlix, pp. 288-295, 1 pl.

8 new species and varieties.

— (3) On some Palæozoic *Ostracoda* from the District of Girvan, Ayrshire. *T. c.* pp. 296-307, 2 pls.

13 new species and varieties.

— (4) Notes on *Cypridina raisinæ*, n. sp. *T. c.* p. 164.

— (5) Fossil *Ostracoda* from Wyoming and Utah. Geol. Mag. 1893, pp. 385-391, 1 pl.

13 new species and varieties.

JONES, T. R., & WOODWARD, H. (1) On some Palæozoic Phyllopods. *T. c.* pp. 198-203, 1 pl.

2 new species.

— & — (2) The Fossil Phyllopods of the Palæozoic Rocks. *T. c.* pp. 529-534, 1 pl.

4 new species.

KANE, W. F. On a new species of *Lernæopoda* from the West Coast of Ireland and Polperro, Cornwall. P. Irish. Ac. (3) ii, pp. 203-211, 2 pls.

KAUFMANN, A. Die Ostracoden der Umgebung Berns. MT. Ges. Bern, 1892, pp. 70-76.

KLOCKE, —. Beiträge zur Cladoceren Fauna der Ostschweiz. Vierteljahrschr. Ges. Zurich, 1893, pp. 384-389.

No new species.

KNIPOWITSCH, N. Beiträge zur Kenntniss der Gruppe Ascothoracida. Trudui St. Peterb. Obshch. xxiii, Pt. 2, pp. 134-155, 3 pls.

KREIDL, A. Weitere Beiträge zur Physiologie der Ohrlabyrinthes. 2nd Mittheilung. Versuche an Krebsen. SB. Ak. Wien, 1893, pp. 6 & 7.

*LAGUESSE, E. L'écrevisse nouvellement éclose. J. Anat. Physiol. xxvii, pp. 503-514.

- °LANGLOIS, P., & VARIGNY, H. DE. Sur l'action de quelques poisons de la série cinchonique sur le *Carcinus maenas*. *T. c.* pp. 273-283.
- LANKESTER, E. R. Note on the coelom and vascular system of *Mollusca* and *Arthropoda*. *Quart. J. Micr. Sci.* xxxiv, pp. 427-432.
- *LA VALETTE ST. GEORGE, A. Ueber eine Zwitterbildung beim Flusskrebs. *Arch. mikr. Anat.* xxxiii, pp. 504-524, 1 pl.
- LE BEAU, —. Sur un nouveau casier à chevrettes et sur l'éclosion artificielle du Homard. *Bull. Soc. Ouest France*, ii, No. 4, pp. 219-225.
- LISTOWSKY, E. *Penella tridentata* neuer Art der parasitirenden Crustaceen. *Trudui Kazan Univ.* xxv, Pt. 2, pp. 1-19.
- LUTKEN, C. F. (1) Andet Tillag til Bidrag til Kundskab om Arterne af Slægten *Cyamus*, Latr., eller Hvallusene. *Danske Selsk. Skr.* (6) vii, No. 9, pp. 421-434, 1 pl.
- (2) Slægten *Baculus*, Lubbock, et Udviklingstrin af *Pennella*. *Vid. Medd.* (5) iv, pp. 73-76 (1892).
- MALARD, A. E. Influence de la lumière sur la coloration des Crustacés. *Bull. Soc. Philom.* (8) iv, pp. 24-30. Translated in *Ann. Nat. Hist.* (6) xi, pp. 142-149.
- MARSH, C. DWIGHT. (1) *Cyclopidae* and *Calanidae* of Central Wisconsin. *Tr. Wisconsin Ac.* ix, pl. i, pp. 189-224, 4 pls.
- (2) Notes on the *Copepoda* of Wisconsin. *Science*, xxii, p. 3.
- MARTIN, J. Sur un specimen blanchâtre du Homard. *Bull. Soc. Philom.* (8) iv, pp. 17-19 (1891).
- MILLER, S. A. Palæontology. *Rep. Indiana Geol.* xviii. *Crustacea*, pp. 77-88. 1 new genus and 2 new species of *Phyllocarida*.
- MILNE-EDWARDS, A., & BOUVIER, E. L. (1) Sur une nouvelle espèce de *Deckenia* recueillie par M. Alluaud. *Ann. Sci. nat.* xv, pp. 325-336, 1 pl.
- & — (2) Considérations générales sur la famille des Galathéides. *Op. cit.* xvi, pp. 191-327.
- MONIEZ, R. Description d'une nouvelle espèce de *Cypris* vivant dans les eaux thermales du Hammam-Meskhoutine. *Bull. Soc. zool. France*, xviii, pp. 140-142.
- MOORE, J. P. On some Leech-like Parasites of American Cray-fishes. *P. Ac. Philad.* 1893, pp. 419-428, 1 pl.
- MOORE, E. S. Some points in the origin of the reproductive elements in *Apus* and *Branchipus*. *Quart. J. Micr. Sci.* xxxv, pp. 259-284, 2 pls.
- MRÁZEK, A. (1) Přispevky k poznání sladkovodních *Copepoda* (Contributions to our knowledge of Freshwater *Copepoda*). *SB. Bohmisch. Ges.* 1893, viii, pp. 1-74, 3 pls.

- [MRÁZEK, A.] (2) Ueber abnorme Vermehrung der Sianeskolben an dem Vorderfühler des Weibchens bei Cyclopiden und die morphologische Bedeutung derselben. *Zool. Anz.* xvi, pp. 133-138.
- (3) Ueber die Systematik der Cyclopiden und die Segmentation der Antennen. *T. c.* pp. 285-289 & 293-299.
- (4) Zur Morphologie der Antennen der Cyclopiden. *T. c.* pp. 376-385.
- (5) Beitrag zur Kenntniss der Harpacticiden-fauna des Süßwassers. *Zool. Jahrb. Syst.* vii, Pt. 1, pp. 89-130, 4 pls.
- MÜLLER, —. Ueber Lebensweise und Entwicklungsgeschichte der Ostracoden. *SB. Ak. Berlin*, 1893, pl. v, pp. 355-381.
- MURPHY, M. Supplementary Notes on the destroyers of submerged wood. *P. N. Scotia Inst.* (2) i, Pt. 2, pp. 215-222.
- Notes on *Limnoria lignorum*.
- NORMAN, A. M. A Month on the Trondhjem Fiord. *Ann. Nat. Hist.* (6) xii, pp. 341-367.
- NUSBAUM, J. Materygaly do embryogenii i histogenii równonogów (*Isopoda*). *Rozpr. Ak. Krakow* (2) v, pp. 165-263, 6 pls.
- ORTMANN, A. (1) Die Decapoden-Krebse des Strassburger Museums. Pt. VI. *Zool. Jahrb. Syst.* vii, Pt. 1, pp. 23-88.
- (2) Die Dekapoden-Krebse des Strassburger Museums. Pt. VII. *Op. cit.* Pt. 3, pp. 411-495.
- (3) Decapoden und Schizopoden der Plankton-Expedition. Ergebnisse der Plankton-Exped. ii. Lipsius & Tischer, Kiel & Leipzig, 1893.
- OSORIO, B. Appendice ao Catalogo dos Crustaceos de Portugal existentes no Museu nacional de Lisboa. *J. Sci. Lisb.* (2) ii, pp. 233-241.
- 1 new species.
- PARKER, T. JEFFERY, & GORDON, R. J. Observations on the Myology of *Palinurus*. *Macleay Memorial Vol. of Linn. Soc. N. S. Wales*, 1893, pp. 159-177.
- PEDASCHENKO, D. Sur la segmentation de l'œuf et la formation des feuilletts embryonnaires chez la *Lernæa branchialis*, L. (Abstract in French.) *Rev. Sci. St. Petersb.* 1893, pp. 186-199.
- PILSBRY, H. A. *Scalpellum stearnsii*, n. sp. *Nautilus*, iv, No. 8, p. 96.
- POCOCK, R. I. (1) Report upon the Stomatopod Crustaceans obtained by P. W. Bassett-Smith, Esq., Surgeon R.N., during the cruise in the Australian and China Seas of H.M.S. "Penguin," Commander W. U. Moore. *Ann. Nat. Hist.* (6) xi, pp. 473-479, 1 pl.

- [POCOCK, R. I.] (2) Contributions to our knowledge of the Arthropod Fauna of the West Indies. Pt. I. *Scorpiones* and *Pedipalpi*, with a Supplementary Note upon the Freshwater *Decapoda* of St. Vincent. J. Linn. Soc. xxiv, pp. 407 & 408.
- *POUCHET, G. (1) Contribution à l'histoire des Cyames. J. Anat. Physiol. xxviii, pp. 99-108.
- *—. (2) Remarques sur la bouche des Crustacés. T. c. pp. 166-168.
- RATHBUN, MARY J. (1) Catalogue of the Crabs of the Family *Maiidae* in the U. S. National Museum. P. U. S. Mus. xvi, pp. 63-103, 6 pls.
- . (2) Descriptions of New Genera and Species of Crabs from the West Coast of America and the Sandwich Islands. T. c. pp. 223-260.
- . (3) Descriptions of New Species of American Freshwater Crabs. T. c. pp. 649-661, 5 pls.
- . [See also BENEDICT & RATHBUN.]
- RICHARD, J. (1) Sur quelques cas de monstruosités observés chez les Crustacés Décapodes. Ann. Sci. nat. xvi, pp. 99-107.
- . (2) Copépodes recueillis par M. le Dr. T. Barroisen Egypt, en Syrie, et en Palestine. Rev. Biol. Nord France, vi, pp. 435-443 & 458-475. 1 new species, 2 new varieties.
- . (3) *Heterocheta grimaldii*, n. sp. Calanide nouveau provenant de la troisième campagne scientifique du yacht l'Hirondelle. Bull. Soc. zool. France, xviii, p. 151.
- . [See also GUERNE & RICHARD (1, 2, 3).]
- RISTORI, G. I. (1) Crostacei fossili di Chiavòn. Atti Soc. Toscana, viii, pp. 160-163.
- . (2) *Titanocarcinus raulinianus*, A. M.-Edw., negli strati nummulitici del Garjano. T. c. pp. 212-215.
- ROSSETER, T. B. A new *Cysticercus* from *Cyclops agilis*, &c. J. Quekett Club (2) v, pp. 179-182.
- ROSSYSKAIA-KOJEVNIKOVA, M. Sur la formation des organes génitaux chez les Amphipodes. Zool. Anz. xvi, pp. 33-35.
- *SABATIER, A. De la Spermatogenèse chez les Crustacés Décapodes. Trav. Inst. Montpellier, 1893, pp. 1-393, 10 pls.
- SAINT-HILAIRE, C. Sur la fonction du foie des Crustacés et des Mollusques. (Abstract in French.) Printed in Russian. Rev. Sci. St. Petersb. 1893, pp. 93-117.
- SAMASSA, P. (1) Die Keimblätterbildung bei *Moina*. Zool. Anz. xvi, pp. 434-439.
- . (2) Die Keimblätterbildung bei den Cladoceren. I. *Moina rectirostris*, Brady. Arch. mikr. Anat. xli, pp. 336-339, & 650-688.

- SARS, G. O. An account of the *Crustacea* of Norway with short Descriptions and Figures of all the Species. Vol. I, pts. 16-21, *Amphipoda* (continued), pp. 341-472, pls. 123-161.
- SCHACKO, G. Foraminiferen und Ostracoden aus der Kreide von Moltzow. *Arch. Ver. Mecklenb.* xlv, p. 155.
- SCHEWIAKOFF, W. Ueber einige ekto- und entoparasitische Protozoen der Cyclopiden. *Bull. Soc. Moscou*, 1893, No. 1, pp. 1-29, pl. i.
- SCHIMKEWITSCH, W. Sur les premières phases du développement du *Chondracanthus*. (Abstract in French.) *Rev. Sci. St. Petersb.* 1893, pp. 38-44.
- SCHMEIL, O. (1) Copepoden des Rhätikon. *Abh. Ges. Halle*, xix, pp. 1-40, 4 pls.
- (2) Deutschlands freilebende Süßwasser-Copepoden. II. *Harpacticidæ*. *Bibl. Zool.* xv, pt. 1, pp. 1-64, 4 pls.
- SCOTT, A. [See SCOTT, T. & A.]
- SCOTT, T. (1) Reappearance of *Euthemisto compressa* in the Firth of Forth. *Ann. Scott. Nat. Hist.* 1893, pp. 49 & 50.
- (2) *Lepidopocereum carinatum*, Bate. & Westw., in the Firth of Forth. *T. c.* p. 249.
- (3) *Metopa nasuta* from the Moray Firth. *T. c.* p. 250.
- (4) *Cumacea* from the Moray Firth. *Ibid.*
- (5) On some new or rare Scottish *Entomostraca*. *Ann. Nat. Hist.* (6) xi, pp. 210-215, 2 pls.
- (6) On some new or rare *Crustacea* from Scotland. *Op. cit.* xii, pp. 237-246, 3 pls.
- SCOTT, T. & A. Notes on *Copepoda* from the Firth of Forth, and a preliminary description of an apparently new genus and species. *Ann. Scott. Nat. Hist.* 1893, pp. 89-94.
- SCOURFIELD, D. J. The *Entomostraca* of Waustead Park. *J. Quekett Club* (2) v, pp. 161-176.
- *SEGOND, L. A. Généalogie abstraite des Arthropodes. *J. Anat. Physiol.* xxvii, pp. 1-23, 134-162, & 234-246.
- SHARP, BENJAMIN. Catalogue of the *Crustacea* in the Museum of the Academy of Natural Sciences of Philadelphia. *P. Ac. Philad.* 1893, pp. 104-127.
- SHERBORN, C. D. [See CHAPMAN & SHERBORN.]
- STEBBING, T. R. R. A History of *Crustacea*. Recent *Malacostraca*. *Internat. Scient. Series.* London: Kegan Paul.
- STUDER, T. Ueber Zwei fossile decapode Krebse aus d. Molasseablagerungen d. Pelpberges. *Mem. Soc. pal. Suisse*, xix, No. 5, pp. 1-8, 1 pl.

- THOMPSON, I. C. Revised Report on the *Copepoda* of Liverpool Bay. P. Liverp. biol. Soc. vii, pp. 175-230.
- THOMSON, G. M. (1) On a remarkably sculptured Terrestrial Isopod from New Zealand. Ann. Nat. Hist. (6) xii, pp. 227 & 228, pl. iv.
- (2) Notes on Tasmanian *Crustacea*, with descriptions of new species. P. Soc. Tasmania, 1893, pp. 45-76, 6 pls.
- TIMM, R. *Monstrilla grandis*, Giesbr., *M. helgolandica*, Claus; *Thaumaleus germanicus*, n. sp. Zool. Anz. xvi, pp. 418-420.
- TURNER, C. H. (1) Notes upon the *Cladocera*, *Copepoda*, *Ostracoda*, and *Rotifera* of Cincinnati, with descriptions of new species. Bull. Denison Univ. vi, pp. 57-74, 2 pls.
- *— (2) Preliminary Note on the Nervous System of the genus *Cypris*. J. Comp. Neurol. iii, pp. 35-40.
- URBANOWICZ, F. Note préliminaire sur le développement embryonnaire du *Maia squinado*. Biol. Centralbl. 1893, pp. 348-353.
- VARIGNY, H. DE. [See LANGLOIS & VARIGNY.]
- VAULLEGEARD, —. Note sur un Cestode parasite de l'*Hyas aranea*. Bull. Soc. Normand. (4) vii, pp. 23-26.
- VAYSSIÈRE, A. Étude sur le *Temnocephala*, parasite de l'*Astacoides madagascariensis*. Ann. Fac. Marseille, ii, pp. 77-98.
- VOGDÉS, A. W. A classed and annotated Bibliography of the Palæozoic *Crustacea*, 1698-1892, to which is added a Catalogue of North American species. Pap. Calif. Ac. iv.
- WALKER, A. O. (1) Addenda to Revision of *Podophthalma* [of Liverpool Bay]. P. Liverp. biol. Soc. vii, pp. 15 & 16.
- (2) The Fisheries of Flintshire and Denbighshire. *T. c. Crustacea*, p. 11.
- WIERZEJSKI, A. Skorupiaki i wrotki zebrane u Argentynie. Rozpr. Ak. Krakow (2) iv, pp. 229-244.
- *WOOD-MASON, J. Crustaceans in Illustrations of the Zoology of H.M. Indian Surveying Steamer "Investigator," under the command of Commander A. Carpenter, R.N., D.S.O., and of Commander F. Hoskyn. Calcutta: 1892.
- WOOD-MASON, J., & ALCOCK, A. Natural History Notes from H.M. Indian Marine Survey Steamer "Investigator," Commander R. F. Hoskyn, R.N., commanding. Series II, No. 1: On the results of deep-sea dredging during the season 1890-91. Ann. Nat. Hist. (6) xi, pp. 161-172, 2 pls.
- WOODWARD, H. [See JONES & WOODWARD (1, 2).]
- YOUNG, J. Notes on the group of Carboniferous *Ostracoda* found in the strata of Western Scotland, with a revised list of genera and species. Tr. geol. Soc. Glasgow, 1893, pp. 301-319.

ZACHARIAS, O. (1) Fauna des grossen Plöner Sees. Biol. Centralbl. 1893, pp. 377-382.

Crustacea, pp. 380 & 381.

— (2) Faunistische und biologische Beobachtungen am grossen Plöner See. Forschungsberichte aus der Biologischen Station zu Plön, Pt. i.

Crustacea, pp. 7 & 8.

II.—SUBJECT-INDEX TO PAPERS ON EMBRYOLOGY, ANATOMY, PHYSIOLOGY, DISTRIBUTION, PALÆONTOLOGY, &c.

1. EMBRYOLOGY, METAMORPHOSIS, &c.

Formation of the generative organs of *Amphipoda*; ROSSYSKAIA-KOJEVNIKOVA.—Origin of reproductive elements in *Apus* and *Branchipus*; E. S. MOORE.

Spermatogenesis of *Decapoda*; SABATIER.

Hermaphroditism of river-crabs; LA VALETTE ST. GEORGE.

Segmentation of egg and formation of germinal layers in *Lernæa*; PEDASCHENKO.—On the germinal layers of *Moina*, and of the *Cladocera*; SAMASSA; also GROBBEN.—Cement-glands and origin of egg-membranes in the Lobster; HERRICK (1).—Development of the winter-eggs of *Moina* and of the *Daphnidæ*; HÄCKER (1, 2).

Maturation of the parthenogenetically developed eggs of *Artemia*; BRAUER (1).—On the eggs of *Branchipus*; BRAUER (2).—Development of the germinal streak in *Gammarus*; BERGH (2): in *Mysis*; BERGH (1).

Development of the *Ostracoda*; MÜLLER: of the *Halocypridæ*; CLAUS (3): of *Pontellidæ*; CLAUS (6): of *Cyclops*; CLAUS (7): of *Chondracanthus*; SCHIMKEWITSCH: of the *Isopoda*; NUSBAUM: of the *Cumacea*; BUTSCHINSKY: of the *Oxyrhyncha*; CANO: of *Maia*; URBANOWICZ.

Postembryonic development of *Stenopus*; CANO, HERRICK (2): of the Crayfish; LAGUESSE.

Larval stages of *Malacostraca*, pp. 62-99; ORTMANN (3).

2. ANATOMY, PHYSIOLOGY, &c.

Physiology of the Crayfish; CUÉNOT (1): of *Decapoda*; CUÉNOT (2).

On the coelom and vascular system of *Arthropoda*; LANKESTER.

Nephridia and body-cavity of *Decapoda*; ALLEN.

On the mid-gut, &c., of river-crabs; FRENZEL.

Function of the liver in *Crustacea*; SAINT HILAIRE.

On the buccal-armature and a new digestive gland in *Cirripedia*; GRUVEL (3).

Mouth-parts of *Crustacea*; HANSEN.—On the mouth of *Crustacea*; POUCHET (2).

Circulation and excretion of *Cirripedia*; GRUVEL (2).

Structure and growth of shell in *Balanus*; GRUVEL (1).

Function of the otoliths in *Astacus*; BUNTING.—Physiology of the ear-labyrinth in crabs; KREIDL.

Relation between the sense-organs and mode of life and respiration of Amphibious *Decapoda*; AURIVILLIUS (2).

Nervous system and sense-organs of *Decapoda*; GERSTAECKER.—Nervous system of *Cypris*; TURNER (2).

On the chromatophores of *Crustacea*; AGASSIZ.

The influence of light upon the colouration of *Crustacea*; MALARD.

Luminosity of *Pleuromma*; DAHL.—On the pigment mass of *Pleuromma*; GIESBRECHT (1).

Myology of *Astacidae*, *Thalassinidae*, *Paguridae*, *Munida*; BORDAGE (1, 2, 3, 4): of *Palinurus*; PARKER & GORDON.

3. CLASSIFICATION, &c.

Phylogeny of *Arthropoda*; SEGOND.

Morphology of *Ascothoracida*; KNIPOWITSCH.

Classification, &c., of *Malacostraca*; STEBBING.

Revision of the classification of *Brachyura*; ORTMANN (1, 2): of *Gammarini*; DELLA VALLE.

Classification of *Cyclopidae*; CLAUS (1, 2, 7, 8), MRÁZEK (2, 3, 4): of *Calanidae*; CLAUS (8): of *Pontellidae*; CLAUS (4, 6).

4. HABITS, PARASITES, AND MISCELLANEOUS SUBJECTS.

Symbiosis between *Suberites* and *Paguridae*; CELESIA.

Parasites of American Crayfishes; J. P. MOORE.—*Temnocephala* on *Astacoides*; VAYSSIERE.—A Cestode parasitic in *Hyas*; VAULLEGEARD.—*Cysticercus* in *Cyclops*; ROSSETER.—*Protozoa* parasitic in and upon *Cyclopidae*; SCHEWIAKOFF.

Mysis in freshwater; HOEK (2).

Natural history of *Limnoria*; HOEK (1); HOEK et alii; MURPHY.

Habits of *Thalassina*; HORST: of *Orchestia gammarellus*; HERDMAN: of *Maiu* and of *Palinurus*; HORNELL (1): of *Cyamus*; POUCHET (1): of *Cyamus*, *Baculus*, and *Pennella*; LUTKEN (1, 2): on *Æglea*; BERG.

Albinism in the Lobster; HORNELL (2), MARTIN.

Monstrosities amongst *Decapoda*; RICHARD (1): in Crayfish; DENDY.

Action of poisons on *Carcinus*; LANGLOIS.

Artificial hatching of the Lobster; LE BEAU.—Shrimp and prawn fishery; WALKER (2).

5. PALÆONTOLOGY.

Structure of carapace in *Rhinocaris*; CLARKE.

List of the Palæozoic *Crustacea* of Cornwall; COLLINS.

Bibliography of Palæozoic *Crustacea* with catalogue of North American species; VOGDES.

Ostracoda from the Palæozoic Rocks of Westmoreland; JONES (2): of Ayrshire; JONES (3): of Wyoming and Utah; JONES (5): from Silurian Rocks of Nova Scotia; AMI: from Carboniferous Rocks of West Scotland; YOUNG: from the Gault; CHAPMAN & SHERBORN: from the Cretaceous of Mecklenberg; SCHACKO.

Phyllopoda of the Palæozoic Rocks; JONES & WOODWARD (1, 2), and JONES (1).

Cirripedia from the Upper Silurian of Gotland; AURIVILLIUS (1).

Decapoda from the Tertiary Rocks of Austria; BITTNER: of Switzerland; STUDER: of Italy; RISTORI (1, 2).

New genera:—*Phrynolambrus* and *Ranidina* (*Decapoda*); BITTNER: *Macrocaris* (*Phyllocarida*): MILLER.

6. DISTRIBUTION.

Palæarctic Region.

Great Britain.—Wanstead Park: *Entomostraca*; SCOURFIELD.—Liverpool Bay: *Podophthalma*; WALKER (1): *Copepoda*; J. C. THOMSON.—Firth of Forth, &c.: mostly *Entomostraca*; SCOTT, T. (1-6), SCOTT, T. & A.

Norway: *Amphipoda*; SARS.—T'rondhjem Fjord: *Crustacea*; NORMAN. Hungary: *Ostracoda*, &c.; DADAY.

Austria (Cracow, &c.) *Crustacea*; JAWOROWSKI: *Assellidæ* and *Phyllopoda*; FISZERA (1, 2).

Germany: *Copepoda*; SCHMEIL (1, 2): Lake Plön, *Crustacea*; ZACHARIAS (1, 2).

Switzerland: *Ostracoda*; KAUFMANN: *Cladocera*; KLOCKE.

France: Pelagic fauna of the Lakes of the French Jura and of the Pyrenees; GUERNE & RICHARD (1, 2): *Amphipoda* of Boulonnais; BONNIER of Saint Vaast-la-Hogue; CHEVREUX & BOUVIER: record of *Cypris bispinosa*; GUERNE, and of two new types of *Chionostomatidæ*; GIARD & BONNIER.

Spain: *Isopoda*; DOLLFUS (2).

Portugal: *Crustacea*; OSORIO.

Canary Island: *Isopoda*; DOLLFUS (1).

Azores: *Crustacea*; BENEDICT.

Mediterranean: *Cirripedia*; CHEVREUX & GUERNE: *Orchestidæ*; CHEVREUX (2).—Gulf of Naples: *Gammarini*; DELLA VALLE.

Syria, Egypt, and Palestine: *Copepoda*; RICHARD: *Decapoda*; BARROIS.

Japan: *Decapoda*; ORTMANN (1, 2): *Isopoda*; HILGENDORF (3).

Ethiopian Region.

Ashanti, Cape Town, &c.: *Crustacea*; BENEDICT.

Togoland (West Africa): *Malacostraca*; HILGENDORF (1, 2).

Zanzibar : *Copepoda* ; BOURNE.
 Nossibé : *Crustacea* ; BRANCSIK.
 Madagascar : *Entomostraca* ; GUERNE & RICHARD (3).
 South-east coast of Madagascar : *Crustacea* ; CONNORTON.
 Seychelles : *Isopoda* ; DOLLFUS (6).

Oriental and Australian Regions.

Indian Ocean : *Crustacea* ; WOOD-MASON & ALCOCK (1, 2).
 India, Ceylon, Birma : *Decapoda* and *Stomatopoda* ; HENDERSON.
 Malay Archipelago : *Podophthalma* ; DE MAN.
 Australian and China Seas : *Stomatopoda* ; POCOCK (1).
 Tasmania and New Zealand : *Crustacea* ; THOMSON, G. M. (1, 2).

Nearctic Region.

Wisconsin : *Copepoda* ; MARSH (1, 2).
 Cincinnati : *Entomostraca* ; TURNER (1).
 Indiana : Crayfishes ; HAY.
 West coast of North America and Sandwich Islands : *Brachyura* ;
 RATHBUN (2).

Neotropical Region.

Central America, Galapagos, &c. : *Decapoda* ; FAXON.—Central and
 South America, and West Indies : *Telphusida* ; RATHBUN (3).
 Lower California : *Pagurida* ; BOUVIER.
 Venezuela : *Isopoda* ; BUDDE-LUND.
 St. Vincent (W. Indies) : *Decapoda* ; POCOCK (2).
 Barbados : *Crustacea* ; BENEDICT.
 Bahamas : *Stomatopoda* ; BIGELOW (2).
 Lower Amazons : *Copepoda* ; DAHL (1).
 Argentine Republic : *Entomostraca* ; WIERZEJSKI.

III.—SYSTEMATIC.

MALACOSTRACA.

PODOPHTHALMA.

DECAPODA.

BRACHYURA.

(1) *Oxyrrhyncha*.

MAIDÆ and INACHIDÆ.

Achaopsis superciliaris, Japan, p. 36, pl. 3, fig. 3, ORTMANN, Zool. Jahrb.
 Syst. vii, n. sp.
Anamathia occidentalis, West coast Central America, p. 150, FAXON,
 Bull. Mus. Harvard, xxiv, n. sp.

- Anasimus rostratus*, Lower California, p. 227, RATHBUN, P. U. S. Mus. xvi, n. sp.
- Collodes tenuirostris*, Gulf of California, p. 230, RATHBUN, P. U. S. Mus. xvi, n. sp.
- Chionæetes tanneri*, Behring Sea to California, p. 76, pl. iv, figg. 1-4, RATHBUN, P. U. S. Mus. xvi, n. sp.
- Cœlocerus grandis*, Gulf of Mexico, p. 79, pl. v, RATHBUN, P. U. S. Mus. xvi, n. sp.
- Coryrhynchus mexicanus*, Gulf of California, p. 225, *lobifrons*, Lower California, p. 226, RATHBUN, P. U. S. Mus. xvi, n. spp.
- Cyrtomaia smithi*, Sandwich Islands, p. 228, RATHBUN, P. U. S. Mus. xvi, n. sp.
- Doclea japonica*, Japan, p. 46, pl. iii, fig. 4, ORTMANN, Zool. Jahrb. Syst. vii, n. sp.
- ¹*Ericerus*, n. g., p. 223, *latimanus*, n. sp., California, &c., p. 224 ; RATHBUN, P. U. S. Mus. xvi.
- ¹*Ereileptus*, n. g., p. 226, *spinosus*, n. sp., California, p. 227 ; RATHBUN, P. U. S. Mus. xvi.
- Euprognatha granulata*, West coast Central America, p. 149, FAXON, Bull. Mus. Harvard, xxiv ; *E. bifida*, Gulf of California, p. 231, RATHBUN, P. U. S. Mus. xvi : n. spp.
- ¹*Hoplophrys*, n. g., p. 346, *oatesii*, n. sp., Gulf of Martaban, p. 347, pl. xxxvi, figg. 1-4 ; HENDERSON, Tr. Linn. Soc. London, v.
- Hyastenus diacanthus* (de Haan), n. var. *elongata*, Japan, p. 55 ; ORTMANN, Zool. Jahrb. Syst. vii.
- H. caribbaeus*, Colombia, p. 85, pl. vi, fig. 2, RATHBUN, P. U. S. Mus. xvi, n. sp.
- Inachoides magdalenensis*, Lower California, p. 228, RATHBUN, P. U. S. Mus. xvi, n. sp.
- ¹*Lepteces*, n. g., p. 83, *ornatus*, n. sp., Yucatan, p. 84, pl. vi, fig. 1 ; RATHBUN, P. U. S. Mus. xvi.
- ¹*Maiopsis*, n. g., p. 180, *panamensis*, n. sp., Panama, p. 151 ; FAXON, Bull. Mus. Harvard, xxiv.
- Majella*, n. g., *brevipes*, n. sp., Japan, p. 51, pl. iii, fig. 5 ; ORTMANN, Zool. Jahrb. Syst. vii.
- Micippa margaritifera*, Gulf of Martaban, p. 348, pl. xxxvi, figg. 5-7, HENDERSON, Tr. Linn. Soc. London, v, n. sp.
- Naxia mammillata*, Japan, p. 56, pl. iii, fig. 7, ORTMANN, Zool. Jahrb. Syst. vii, n. sp.
- Neorhynchus mexicanus*, Gulf of California, p. 233, RATHBUN, P. U. S. Mus. xvi, n. sp.
- Paramithrax* (*Leptomithrax*) *bifidus*, Japan, p. 52, pl. iii, fig. 6, ORTMANN, Zool. Jahrb. Syst. vii, n. sp.
- Pleistacantha oryx*, Japan, p. 39, ORTMANN, Zool. Jahrb. Syst. vii, n. sp.
- Podochela tenuipes*, Gulf of California, p. 224, RATHBUN, P. U. S. Mus. xvi, n. sp.

- Pugettia minor*, Japan, p. 44, ORTMANN, Zool. Jahrb. Syst. vii ; *P. dalli*, California, p. 232, RATHBUN, P. U. S. Mus. xvi : n. spp.
Sphenocarcinus agassizi, Gulf of California, RATHBUN, P. U. S. Mus. xvi, p. 231, n. sp.

PARTHENOPIDÆ.

- Heterocrypta transitans*, Japan, p. 417, pl. xvii, fig. 2, ORTMANN, Zool. Jahrb. Syst. vii, n. sp.
Lambrus hassleri, West coast Central America, p. 152, FAXON, Bull. Mus. Harvard, xxiv, n. sp.
L. (Parthenopoides) pteromerus, Japan, p. 416, pl. xvii, fig. 1, ORTMANN, Zool. Jahrb. Syst. vii, n. sp.
Mesorhœca gilli, Gulf of California, p. 235, RATHBUN, P. U. S. Mus. xvi, n. sp.
Parthenolambrus exilipes, Lower California, p. 234, RATHBUN, P. U. S. Mus. xvi, n. sp.

(2) *Cyclometopa*.

CANCRIDÆ.

[Including *Oziidæ*, *Menippidæ*, and *Xanthidæ* of ORTMANN.]

- Actæa peronii* (M.-Edw.), *squamosa*, Muttuwartu Par., p. 357, HENDERSON, Tr. Linn. Soc. London, v, n. var.
Actumnus verrucosus, Tuticorin, p. 364, pl. xxxvi, figg. 15 & 16, HENDERSON, Tr. Linn. Soc. London, v, n. sp.
Cancer pygmaeus, p. 426, pl. xvii, fig. 4, *japonicus*, p. 427, pl. xvii, fig. 5, Japan, ORTMANN, Zool. Jahrb. Syst. vii, n. spp.
Cymo tuberculatus, Mahé Atoll, p. 443, ORTMANN, Zool. Jahrb. Syst. vii, n. sp.
Cyclozanthus californiensis, California, p. 237, RATHBUN, P. U. S. Mus. xvi, n. sp.
Halimede thurstoni, Tuticorin, p. 360, pl. xxxvi, figg. 13 & 14, HENDERSON, Tr. Linn. Soc. London, v, n. sp.
Hypocælus rugosus, Tuticorin, p. 358, pl. xxxvi, figg. 9-11, HENDERSON, Tr. Linn. Soc. London, v, n. sp.
Lophactæa fissa, Tuticorin, p. 355, pl. xxxvi, fig. 8, HENDERSON, Tr. Linn. Soc. London, v, n. sp.
Lophozanthus frontalis, California, p. 236, RATHBUN, P. U. S. Mus. xvi, n. sp.
Lophozozymus dodone (Herbst), *glabra*, Fiji, p. 458, ORTMANN, Zool. Jahrb. Syst. vii, n. var.
Menippe convexa, Honolulu, p. 239, RATHBUN, P. U. S. Mus. xvi, n. sp.
Micropanope polita, Lower California, p. 238, RATHBUN, P. U. S. Mus. xvi, n. sp.

- Panopeus areolatus*, Jamaica, &c., p. 361, *dissimilis*, Trinidad, p. 366, *ovatus*, Gulf of California, p. 368, *angustifrons*, Massachusetts, Florida, &c., p. 373, *hemphillii*, Florida, p. 374, *bermudensis*, Bermuda, p. 376, BENEDICT & RATHBUN, P. U. S. Mus. xiv ; *P. latus*, p. 153, *tanneri*, p. 154, West coast Central America, FAXON, Bull. Harvard Mus. xxiv : n. spp.
- Pilodius flavus*, Sandwich Is., p. 239, RATHBUN, P. U. S. Mus. xvi, n. sp.
- Pilumnus margaritatus*, Tahiti, p. 436 ; *major*, Japan, p. 439, ORTMANN, Zool. Jahrb. Syst. vii, n. sp.
- P. gonzalensis*, Gonzales Bay, p. 240, RATHBUN, P. U. S. Mus. xvi, n. sp.
- Xantho bifrons*, Ecuador, p. 450, pl. xvii, fig. 7, ORTMANN, Zool. Jahrb. Syst. vii, n. sp.
- Xanthodes minutus*, Sandwich Is., p. 238, RATHBUN, P. U. S. Mus. xvi ; *X. sulcatus*, West coast of Central America, p. 152, FAXON, Bull. Harvard Mus. xxiv : n. spp.

PORTUNIDÆ.

- Achelous affinis*, West coast of America, p. 155, FAXON, Bull. Mus. Harvard, xxiv, n. sp.
- Callinectes tumidus*, Ordwad, *gladiator*, Bezah River, p. 537, BENEDICT, P. U. S. Mus. xvi, n. var.
- ¹*Gonioneptunus*, n. g., *subornatus*, n. sp., Japan, p. 79, pl. iii, fig. 9 ; ORTMANN, Zool. Jahrb. Syst. vii.
- Neptunus (Hellenus) iridescens*, Gulf of California, p. 241, RATHBUN, P. U. S. Mus. xvi, n. sp.

CORYSTIDÆ.

- ¹*Podocatactes*, n. g., p. 29, *hamifer*, n. sp., Japan, p. 29, pl. iii, fig. 1 ; ORTMANN, Zool. Jahrb. Syst. vii.
- ¹*Trachycarcinus*, n. g., *corallinus*, n. sp., West coast of America, p. 156 ; FAXON, Bull. Mus. Harvard, xxiv.

TELPHUSIDÆ.

[Including *Pseudotelphusidæ* and *Trichodactylidæ*.]

- Deckenia alluaudi*, Seychelles, p. 335, pl. viii, MILNE-EDWARDS & BOUVIER, Ann. Sci. Nat. xv, n. sp.
- Dilocarcinus margaritifrons*, Peru, p. 492, pl. xvii, fig. 11, *cryptodus*, Peru, p. 493, ORTMANN, Zool. Jahrb. Syst. vii, n. spp.
- Epilobocera haytensis*, Hayti, p. 658, pl. lxxvii, figg. 4 & 5, *granulata*, West Indies, p. 659, pl. lxxvii, fig. 6, RATHBUN, P. U. S. Mus. xvi, n. spp.
- Paratelphusa salangensis*, Salanga, p. 487, ORTMANN, Zool. Jahrb. Syst. vii, n. sp.
- Potamocarcinus nicaraguensis*, ~~Stimp.~~, Nicaragua, p. 656, pls. lxxvi & lxxvii, figg. 1-3, RATHBUN, P. U. S. Mus. xvi.

- Pseudotelphusa jouyi*, Lake Chapala (Mexico), p. 649, pls. lxxiii & lxxiv, figg. 1-3, *dugesii*, Cuernavaca, p. 651, pl. lxxiv, figg. 4 & 5, *terrestris*, Guadalajara, p. 651, pl. lxxiv, figg. 6 & 7, *verticalis*, Tehuantepec, p. 652, pl. lxxiv, figg. 8 & 9, *xantusi*, ? Mexico, p. 652, *colombianus*, Colombia, p. 653, pl. lxxiv, fig. 10, pl. lxxv, figg., *lamellifrons*, Tehuantepec, p. 654, pl. lxxv, figg. 2-5, *richmondi*, Nicaragua, p. 654, pl. lxxv, figg. 6-10, RATHBUN, P. U. S. Mus. xvi, n. spp.
- Telphusa masoniana*, Jumna, &c., p. 381, pl. xxxvii, figg. 1-4, *pocockiana*, Jubbulpore, p. 384, pl. xxvii, figg. 5-8, HENDERSON, Tr. Linn. Soc. London, v, n. spp.
- Trichodactylus quinquedentatus*, Nicaragua, p. 660, pl. lxxvii, fig. 7, RATHBUN, P. U. S. Mus. xvi, n. sp.

(3) *Catometopa*.

GRAPSIDÆ and GECARCINIDÆ.

- Gecarcinus malpilensis*, Malpilo I., p. 157, FAXON, Bull. Mus. Harvard, xxiv, n. sp.
- Heterograpsus jouyi*, Mexico, p. 247, RATHBUN, P. U. S. Mus. xvi, n. sp.
- Pachygrapsus longipes*, Honolulu, p. 247, RATHBUN, P. U. S. Mus. xvi, n. sp.
- Sesarma cruciata*, Mindanao, p. 624, pl. xxi, fig. 6, *demani*, Siargao, p. 625, pl. xxi, fig. 7, *semperi*, Bohol, p. 630, pl. xxi, fig. 1, BURGER, Zool. Jahrb. Syst. vii, n. spp.
- Xenopthalmus obscurus*, Gulf of Martaban, p. 394, pl. xxxvi, figg. 18 & 19, HENDERSON, Tr. Linn. Soc. London, v, n. sp.

OCYPODIDÆ.

- Carcinoplax dentatus*, Gulf of California, p. 243, RATHBUN, P. U. S. Mus. xvi, n. sp.
- Gelasimus gracilis*, California, p. 244, *latimanus*, Lower California, p. 245, *coloradensis*, Lower California, p. 246, RATHBUN, P. U. S. Mus. xvi, n. spp.
- Ediplax*, n. g., p. 241, *granulatus*, n. sp., Gulf of California, p. 242; RATHBUN, P. U. S. Mus. xvi.
- Speocarcinus granulimanus*, Gulf of California, p. 242, RATHBUN, P. U. S. Mus. xvi, n. sp.

PINNOTHERIDÆ.

- Cryptophrys*, n. g., p. 250, *concharum*, n. sp., Puget Sound, p. 250; RATHBUN, P. U. S. Mus. xvi.
- Pinnixa occidentalis*, Alaska and Lower California, p. 248, *californiensis*, California, p. 249, RATHBUN, P. U. S. Mus. xvi; *P. panamensis*, Panama, p. 158, FAXON, Bull. Harvard Mus. xxiv : n. spp.

- Opisthopus*, n. g., p. 251, *transversus*, n. sp., California, p. 252, RATHBUN, P. U. S. Mus. xvi.
Scleroplax, n. g., p. 250, *granulatus*, n. sp., Lower California, p. 251; RATHBUN, P. U. S. Mus. xvi.

(4) *Oxystomata.*

CALAPPIDÆ.

- Mursia hawaiiensis*, Sandwich Is., p. 252, RATHBUN, P. U. S. Mus. xvi, n. sp.
Platymera californiensis, California, p. 253, RATHBUN, P. U. S. Mus. xvi, n. sp.

DORIPPIDÆ.

- Æthusa ciliatifrons*, p. 159, *pubescens*, p. 160, West coast Central America, p. 159, FAXON, Bull. Mus. Harvard, xxiv; *Æ. lata*, Gulf of California, p. 258, RATHBUN, P. U. S. Mus. xvi : n. spp.
Æthusina smithiana, West coast Central America, p. 160, FAXON, Bull. Mus. Harvard, xxiv, n. sp.
Cymopolia fragilis, Lower California, p. 259, *zonata*, Gulf of California, p. 259, RATHBUN, P. U. S. Mus. xvi; *C. tuberculata*, West coast Central America, p. 161, FAXON, Bull. Mus. Harvard, xxiv : n. spp.

LEUCOSIIDÆ.

- Ebalia fallax*, Gulf of Martaban, &c., p. 402, pl. xxxviii, figg. 4-6, HENDERSON, Tr. Linn. Soc. London, v; *E. americana*, Gulf of California, p. 254, RATHBUN, P. U. S. Mus. xvi : n. spp.
Myra townsendi, Gulf of California, p. 255, *subovalis*, Gulf of California, p. 256, RATHBUN, P. U. S. Mus. xvi, n. spp.
Nursia tuberculata, Gulf of California, p. 257, RATHBUN, P. U. S. Mus. xvi, n. sp.
Philyra verrucosa, Madras, p. 399, pl. xxxvii, figg. 10-12, *polita*, Madras, p. 401, pl. xxxviii, figg. 1-3, HENDERSON, Tr. Linn. Soc. London, v, n. spp.
Pseudophilyra pusilla, Gulf of Martaban, p. 398, pl. xxxvii, figg. 13-15, HENDERSON, Tr. Linn. Soc. London, v, n. sp.
Randallia distincta, Sandwich Is., p. 257, RATHBUN, P. U. S. Mus. xvi, n. sp.

MATUTIDÆ.

- Osachila lata*, West coast of America, p. 159, FAXON, Bull. Mus. Harvard, xxiv, n. sp.

(5) *Raninidea*.

RANINIDÆ.

- Raninoides serratifrons*, Cheval Par., p. 408, pl. xxxviii, figg. 10-12, HENDERSON, Tr. Linn. Soc. London, v, n. sp.
Raninops fornicata, West coast Central America, p. 162, FAXON, Bull. Mus. Harvard, xxiv, n. sp.

MACRURA.

(1) *Anomala*.

LITHODIDÆ.

- Echidnocerus diomedea*, West coast Central America, p. 164, FAXON, Bull. Mus. Harvard, xxiv, n. sp.
Lithodes panamensis, West coast Central America, p. 166, FAXON, Bull. Mus. Harvard, xxiv, n. sp.
Paralomis aspera, p. 164, *longipes*, p. 165, West coast Central America, FAXON, Bull. Mus. Harvard, xxiv, n. sp.
Rhinolithodes cristatipes, West coast Central America, p. 163, FAXON, Bull. Mus. Harvard, xxiv, n. sp.

PORCELLANIDÆ and ALBUNEIDÆ.

- Albunea thurstoni*, Cheval Par., p. 409, pl. xxxviii, figg. 13-15, HENDERSON, Tr. Linn. Soc. London, v, n. sp.
Pachycheles panamensis, Panama, p. 175, FAXON, Bull. Mus. Harvard, xxiv; *P. tomentosus*, Karachi, p. 428, pl. xxxix, figg. 16-18, HENDERSON, Tr. Linn. Soc. London, v, n. sp.
Petrolisthes agassizii, West coast Central America, p. 174, FAXON, Bull. Mus. Harvard, xxiv; *P. tenkatei*, p. 289, pl. vii, fig. 2, *indicus*, p. 293, pl. vii, fig. 3, Flores, DE MAN, Notes Leyden Mus. xv: n. spp.
P. barbatus (Heller), described p. 296, figured, pl. vii, fig. 4; DE MAN, Notes Leyden Mus. xv.
Rhaphidopus indicus, Madras, p. 427, pl. xxxix, figg. 19-22, HENDERSON, Tr. Linn. Soc. London, v, n. sp.

GALATHEIDÆ.

- Diptychus spinosus*, p. 306, MILNE-EDWARDS & BOUVIER, Ann. Sci. nat. xvi, n. sp.
Galacantha diomedea, West coast Central America, p. 180, FAXON, Bull. Mus. Harvard, xxiv, n. sp.
Galathea rufipes, p. 252, MILNE-EDWARDS & BOUVIER, Ann. Sci. nat. xvi, n. sp.

Munida curvimana, p. 256, *perarmata*, p. 257, MILNE-EDWARDS & BOUVIER, Ann. Sci. nat. xvi; *M. obesa*, p. 176, *refulgens*, p. 177, *propinqua*, p. 178, *gracilipes*, p. 179, West coast Central America, FAXON, Bull. Mus. Harvard, xxiv, n. spp.

Munidopsis vicina, p. 181, *agassizii*, p. 182, *villosa*, p. 182, *hystrix*, p. 183, *sericea*, *margarita*, p. 184, *crinita*, p. 185, *ornata*, *scabra*, p. 186, *tanneri*, *hamata*, p. 187, *quadrata*, p. 188, *depressa*, *curinipes*, p. 189, *hendersoniana*, p. 190, *inermis*, p. 191, West coast Central America, FAXON, Bull. Mus. Harvard, xxiv; *M. talismani*, *media*, *aculeata*, p. 275, MILNE-EDWARDS & BOUVIER, Ann. Sci. nat. xvi : n. spp.

Oroporhynchus platirostris, p. 287, MILNE-EDWARDS & BOUVIER, Ann. Sci. nat. xvi, n. sp.

Uroptychus nitidus, M.-Edw., *occidentalis*, n. subsp., West coast Central America, p. 192; FAXON, Bull. Mus. Harvard, xxiv.

U. pubescens, p. 192, *bellus*, p. 193, West coast Central America, FAXON, Bull. Mus. Harvard, xxiv, n. sp.

PAGURIDÆ.

Cancellus tanneri, West coast Central America, p. 167, FAXON, Bull. Mus. Harvard, xxiv, n. sp.

Catapagurus ensifer, Gulf of Martaban, p. 424, pl. xxxviii, figg. 16-19, HENDERSON, Tr. Linn. Soc. London, v; *O. diomedea*, West coast Central America, p. 171, FAXON, Bull. Mus. Harvard, xxiv : n. spp.

Diogenes affinis, Madras, p. 415, pl. xxxix, figg. 1 & 2, *violaceus*, Madras, p. 416, pl. xxxix, figg. 3 & 4, *planimanus*, Madras, p. 416, pl. xxxix, figg. 5 & 6, *costatus*, Madras, p. 418, pl. xxxix, figg. 7 & 8, HENDERSON, Tr. Linn. Soc. London, v, n. spp.

Eupagurus zebra, Muttuwarta Par., p. 425, pl. xxxix, figg. 12-15, HENDERSON, Tr. Linn. Soc. London, v, n. sp.

Paguristes fecundus, West coast Central America, p. 173, FAXON, Bull. Mus. Harvard, xxiv; *P. digueti*, Lower California, pp. 18-24, with figg., BOUVIER, Bull. Soc. Philom. (8) v, Pt. 1, n. spp.

Pylopagurus longimanus, p. 168, *affinis*, p. 169, *hirtimanus*, p. 176, West coast Central America, FAXON, Bull. Mus. Harvard, xxiv, n. sp.

^Δ*Troglopagurus*, n. g., *manuarensis*, n. sp., Tuticorin, p. 421, pl. xxxix, figg. 9-11, HENDERSON, Tr. Linn. Soc. London, v.

Spiropagurus occidentalis, West coast Central America, p. 172, FAXON, Bull. Mus. Harvard, xxiv, n. sp.

(2) *Thalassinidea*.

AXIIDÆ, CALOCARIDÆ (= THAUMASTOCHELIDÆ), and GEBIIDÆ.

Axius crista-galli, West coast Central America, p. 193, FAXON, Bull. Mus. Harvard, xxiv, n. sp.

¹*Calastacus*, n. g. of *Calocaridae*, *stilirostris*, n. sp., West coast Central America, p. 194; FAXON, Bull. Mus. Harvard, xxiv.

- Gebia simsoni*, Tasmania, p. 49, pl. i, figg. 3-5, THOMSON, P. Soc. Tasmania, 1893, n. sp.
Gebiopsis darwinii, Miers, and *intermedia*, De Man, are identical; HENDERSON, Tr. Linn. Soc. London, v, p. 432.

(3) *Astacidea*.

ERYONTIDÆ.

- Eryonicus spinulosus*, West coast Central America, p. 198, FAXON, Bull. Mus. Harvard, xxiv, n. sp.
Polycheles tanneri, p. 196, *granulatus*, p. 197, West coast Central America, FAXON, Bull. Mus. Harvard, xxiv, n. sp.
P. sculptus, Smith, *pacificus*, n. subsp., West coast Central America, p. 196; FAXON, Bull. Mus. Harvard, xxiv.
Willemasia inornata, West coast Central America, p. 195, FAXON, Bull. Mus. Harvard, xxiv, n. sp.

NEPHROPSIDÆ, POTAMOBIDÆ, and PARASTACIDÆ.

- On grounds of expediency, STEBBING proposes the new family name *Nephropsidæ*, for *Nephrops*, *Nephropsis*, &c., and *Astacus*; for *Astacus* is the true generic term for the species recently included under *Homarus*; and the species commonly regarded as constituting *Astacus* must be called *Potamobia*, from which is derived the family name *Potamobiidæ*.
Cambarus pellucidus testii, Mayfield Cave (Indiana), p. 285, pls. xlv & xlv, HAY, P. U. S. Mus., xvi, n. subsp.
Nephropsis occidentalis, West coast Central America, p. 195, FAXON, Bull. Mus. Harvard, xxiv, n. sp.
Parastacus: notes upon; JHERING, Congr. Internat. Zool. 1893, pl. ii, pp. 43-49.

(4) *Penæidea*.

PENÆIDÆ.

- Aristæus occidentalis*, West coast Central America, p. 215, FAXON, Bull. Mus. Harvard, xxiv, n. sp.
Benthescymus tanneri, West coast Central America, p. 215, FAXON, Bull. Mus. Harvard, xxiv, n. sp.
Haliporus nereus, p. 213, *doris*, *thetis*, p. 214, West coast Central America, FAXON, Bull. Mus. Harvard, xxiv, n. spp.
Hemipenæus triton, West coast Central America, p. 215, FAXON, Bull. Mus. Harvard, xxiv, n. sp.
Peneopsis diomedea, West coast Central America, p. 212, FAXON, Bull. Mus. Harvard, xxiv, n. sp.

- Penaeus balboae*, West coast Central America, p. 211, FAXON, Bull. Mus. Harvard, xxiv; *P. compressipes*, Gulf of Martaban, p. 450, pl. xl, figg. 21 & 22, HENDERSON, Tr. Linn. Soc. London, v : n. spp.
- Sicyonia affinis*, p. 209, *picta*, p. 210, West coast Central America, FAXON, Bull. Mus. Harvard, xxiv, n. sp.
- Solenocera agassizii*, West coast Central America, p. 211, FAXON, Bull. Mus. Harvard, xxiv, n. sp.

SERGESTIIDÆ.

- Acetes americanus*, Tocantins, p. 39, pl. ii, fig. 2, ORTMANN, Decapoden und Schizopoden der Plankton Expedition, n. sp.
- Sergestes inous*, p. 216, *phorceus*, *halia*, p. 217, West coast Central America, FAXON, Bull. Mus. Harvard, xxiv; *S. sargassi*, Sargasso Sea, p. 34, pl. ii, fig. 1, ORTMANN, Decapoden und Schizopoden der Plankton Expedition : n. spp.
- Sergia henseni*, Guinea Current, p. 38, pl. iii, fig. 3, ORTMANN, Decapoden und Schizopoden der Plankton Expedition, n. sp.

(5) *Caridea.*

CRANGONIDÆ.

- Ægeon orientalis*, Gulf of Martaban, p. 446, pl. xl, figg. 16 & 17, HENDERSON, Tr. Linn. Soc. London, v, n. sp.
- Glyphocrangon alata*, p. 201, *spinulosa*, *sicarius*, p. 202, West coast Central America, FAXON, Bull. Mus. Harvard, xxiv, n. spp.
- Paracrangon areolata*, West coast Central America, p. 201, FAXON, Bull. Mus. Harvard, xxiv, n. sp.
- Pontophilus challengerii*, n. n. for *P. gracilis*, Bate, p. 49; ORTMANN, Decapoden und Schizopoden der Plankton Expedition.
- P. occidentalis*, West coast Central America, p. 200, FAXON, Bull. Mus. Harvard, xxiv, n. sp.
- Sclerocrangon atrox*, *procar*, West coast Central America, p. 199, FAXON, Bull. Mus. Harvard, xxiv, n. sp.

ALPHEIDÆ, HIPPOLYTIDÆ, and PANDALIDÆ.

- Alpheus malabaricus* (Fabr.), Pulicat, described p. 434, figured pl. xl, figg. 1-3; HENDERSON, Tr. Linn. Soc. London, v.
- A. ascensionis*, Ascencion I., p. 45, ORTMANN, Decapoden und Schizopoden der Plankton Expedition, n. sp.
- Heterocarpus vicarius*, p. 203, *hostilis*, *affinis*, p. 204, West coast Central America, FAXON, Bull. Mus. Harvard, xxiv, n. spp.
- Oryzris occidentalis*, Tocantins, p. 46, pl. iii, fig. 4, ORTMANN, Decapoden und Schizopoden der Plankton Expedition, n. sp.

ATYIDÆ.

- Curidina nilotica*, syn. *longirostris*, p. 130 ; BARROIS, Rev. Biol. v.
C. timorensis, Timor, p. 300, pl. viii, fig. 6, DE MAN, Notes Leyden Mus.
 xv ; *C. togoensis*, Togoland, p. 156, HILGENDORF, SB. Ges. naturf.
 Berlin, 1893 : n. spp.
Hemicaridina desmarestii, figured, p. 127 ; BARROIS, Rev. Biol. v.

PALÆMONIDÆ.

- Leander tenuipes*, Bombay, Madras, p. 440, pl. xl, figg. 14 & 15, HENDERSON, Tr. Linn. Soc. London, v, n. sp.
Palæmon dayanus, Calcutta, &c., p. 443, pl. xl, figg. 7-13, *altifrons*, Delhi, &c., p. 444, pl. xl, figg. 4-6, HENDERSON, Tr. Linn. Soc. London, v ;
P. paucidens, Togoland, p. 155, HILGENDORF, SB. Ges. naturf. Berlin, 1893 : n. spp.

GNATHOPHYLLIDÆ, NEMATOCARCINIDÆ, &c.

- Gnathophyllum panamense*, Panama, p. 198, FAXON, Bull. Mus. Harvard, xxiv, n. sp.
Nematocarcinus agassizii, West coast of Central America, p. 206, FAXON, Bull. Mus. Harvard, xxiv, n. sp.

- Angasia stimpsonii*, Gulf of Martaban, p. 437, pl. xl, pp. 18-20, HENDERSON, Tr. Linn. Soc. London, v, n. sp. [The Recorder does not know to which family of CARIDEA the genus *Angasia* should be referred.]

ACANTHEPHYRIDÆ OR MIERSIIDÆ.

- Acanthephyra cristata*, *cucullata*, p. 206, West coast of Central America, FAXON, Bull. Mus. Harvard, xxiv, n. spp.
Notostomus fragilis, p. 207, *westergreni*, p. 208, West coast of Central America, FAXON, Bull. Mus. Harvard, xxiv, n. spp.

PASIPHÆIDÆ.

- Leptochela carinata*, Tocantins, p. 41, pl. iv, fig. 1, ORTMANN, Decapoden und Schizopoden der Plankton Expedition, n. sp.
Parapasiphæa (Eupasiphæa) gilesii, Andaman Sea, p. 166, fig. 2, WOOD-MASON & ALCOCK, Ann. Nat. Hist. (6) xi, n. sp.
Pasiphæa cristata, Bate., *americana*, n. subsp., West coast of Central America, p. 208, FAXON, Bull. Mus. Harvard, xxiv ; *P. magna*, West coast Central America, p. 209, FAXON, Bull. Mus. Harvard, xxiv ;
P. unispinosa, Wood-Mason, Andaman Is., p. 163 ; WOOD-MASON & ALCOCK, Ann. Nat. Hist. (6) xi : n. spp.

- ¹ *Phye*, n. g., for *Parapasiphaea alcocki*, Wood-Mason, Andaman Is., p. 164 ;
WOOD-MASON & ALCOCK, Ann. Nat. Hist. (6) xi.
Psathyrocaris, Wood-Mason, recharacterized, p. 168, *P. fragilis*,
Andaman Sea, p. 171, pls. x & xi, WOOD-MASON & ALCOCK, Ann.
Nat. Hist. (6) xi, n. sp.

SCHIZOPODA.

ANASPIDÆ, n. fam.

THOMSON, P. Soc. Tasmania, 1893, p. 51 :

- ¹ *Anaspis*, n. g., p. 51, *tasmanica*, n. sp., Tasmania (fresh-water), p. 51 ;
THOMSON, P. Soc. Tasmania, 1893.

EUPHAUSIIDÆ.

- Euphausia gibboides*, Sargasso Sea, p. 12, pl. i, fig. 8, *pseudogibba*, Sargasso
Sea, p. 12, pl. i, fig. 6, *schotti*, S. Atlantic, p. 13, pl. vii, fig. 8, ORT-
MANN, Decapoden und Schizopoden der Plankton Expedition, n. spp.
Stylocheiron flexipes, Equatorial Current, p. 18, pl. i, fig. 7, ORTMANN,
Decapoden und Schizopoden der Plankton Expedition, n. sp.
Thysanopoda biproducta, Sargasso Sea, p. 8, pl. i, fig. 1, *monacantha*,
Guinea, p. 9, pl. i, fig. 2, *pectinator*, North Equatorial Stream, p. 10,
pl. i, fig. 4, ORTMANN, Decapoden und Schizopoden der Plankton
Expedition, n. spp.

EUCOPIIDÆ and LOPHOGASTRIDÆ.

- Eucopia sculpticauda*, West coast Central America, p. 218, FAXON, Bull.
Mus. Harvard, xxiv, n. sp.
Gnathophausia dentata, West coast Central America, p. 217, FAXON, Bull.
Mus. Harvard, xxiv, n. sp.

MYSIDÆ.

- ¹ *Cæsaromysis*, n. g., *hispidus*, n. sp., Equatorial Current, p. 24, pl. i, fig. 8 ;
ORTMANN, Decapoden und Schizopoden der Plankton Expedition.
¹ *Ceratomysis*, n. g., *spinosa*, n. sp., West coast Central America, p. 220 ;
FAXON, Bull. Mus. Harvard, xxiv.
¹ *Chlamydopleon*, n. g., *aculeatum*, n. sp., Tocantins River, p. 25, pl. ii,
fig. 1 ; ORTMANN, Decapoden und Schizopoden der Plankton Expe-
dition.
¹ *Hansenomysis*, n. n. for *Arctomysis*, Hans., preoccupied ; STEBBING, A
History of Crustacea, p. 268.
Petalophthalmus pacificus, West coast Central America, p. 218, FAXON,
Bull. Mus. Harvard, xxiv, n. sp.
¹ *Scolophthalmus*, n. g., *lucifugus*, n. sp., West coast Central America,
p. 219, FAXON, Bull. Mus. Harvard, xxiv.

STOMATOPODA.

- Gonodactylus smithii*, Arafura Sea, p. 475, pl. xx, fig. 1, *tuberosus*, Macclesfield Bank, p. 476, pl. xx, fig. 2, *hansenii*, Macclesfield Bank, p. 477, pl. xx, fig. 3, *carinifer*, Holothuria Bank, p. 478, pl. xx, fig. 4, POCCOCK, Ann. Nat. Hist. (6) xi; *G. spinosus*, Mauritius, p. 101, BIGELOW, Johns Hopkins Univ. Circ. xii; *G. demanii*, Rameswaram, p. 455, pl. xl, figg. 23 & 24, HENDERSON, Tr. Linn. Soc. London, v : n. spp.
- Lysiosquilla biminiensis*, Bimini (Bahamas), p. 102, BIGELOW, Johns Hopkins Univ. Circ. xii, n. sp.
- Odontodactylus*, n. g., for *Gonodactylus scyllarus*, p. 100, *havanensis*, Havana, n. sp., p. 101; BIGELOW, Johns Hopkins Univ. Circ. xii.
- Pseudosquilla megalophtalma*, Mauritius, p. 101, BIGELOW, Johns Hopkins Univ. Circ. xii, n. sp.
- Squilla quadridens*, Florida, *mantoidea*, Borneo, *aculeata*, Chili, p. 101, *intermedia*, Bahamas, *rugosa*, Gulf of Mexico, p. 102, *alba*, Bimini (Bahamas), p. 103, BIGELOW, Johns Hopkins Univ. Circ. xii, n. spp.

EDRIOPHTHALMA.

ISOPODA.

- Actæcia euchroa*, Dana, Tasmania, p. 56, pl. ii, figg. 1-8; THOMSON, P. Soc. Tasmania, 1893.
- Alloniscus papillosus*, p. 123, *ambiguus*, p. 124, *compar*, p. 124, *quisquiliarum*, p. 125, *tomentosus*, p. 126, Venezuela, BUDE LUND, Ent. Meddel. iv, n. spp.
- Anomaloniscus*, n. g., *ovatus*, n. sp., Seychelles, p. 187, figg. 2 & 3; DOLLFUS, Bull. Soc. zool. France, xviii.
- Armadillo*: a curious form allied to *Armadillo*, but generically distinct, described and figured, but not named; THOMSON, Ann. Nat. Hist. (6) xii, pp. 227 & 228, pl. iv.
- A. rubropunctatus*, p. 113, *venustus*, p. 114, *pumilus*, p. 115, *grenadensis*, p. 115, *truncorum*, p. 116, Venezuela, BUDE LUND, Ent. Meddel. iv; *A. canariensis*, Fuertaventura, p. 48, fig. 1, *ausseli*, Teneriffe, p. 48, fig. 2, DOLLFUS, Mem. Soc. zool. France, vi. : n. spp.
- Asellus goplanus*, with n. var. *switeziana*, Galicia, pp. 86-97, pl. i, FISZERA, Sprawozd. Kom. Krajo, 1893, n. sp.
- Bathytropa hispanica*, Valencia, p. 50, with fig., DOLLFUS, An. Soc. Espan. (2) ii (xxii), n. sp.
- Metoponorthrus stricticauda*, Palma, p. 55, fig. 7, DOLLFUS, Mem. Soc. zool. France, vi, n. sp.
- Munna studeri*, Japan, p. 2, HILGENDORF, SB. Ges. naturf. Berlin, 1893, n. sp.
- ¹ *Nasicopea*, n. g., for *Cymodoce abyssorum*, Bedd., p. 363; STEBBING, A History of Crustacea.

- Oniscus punctatus*, Thoms., Tasmania, p. 54, pl. i, figg. 6-13; THOMSON, P. Soc. Tasmania, 1893.
- Pericyphis cristifrons*, Cameroons, p. 152, *nigropunctatus*, Togoland, p. 153, HILGENDORF, SB. Ges. naturf. Berlin, 1893, n. spp.
- Pericyphops*, n. subg. of *Pericyphis triarticulatus*, n. sp., Togoland, p. 152; HILGENDORF, SB. Ges. naturf. Berlin, 1893.
- Philoscia büttneri*, Togoland, p. 154, HILGENDORF, SB. Ges. naturf. Berlin, 1893; *P. diminuta*, p. 120, *debilis*, p. 121, *seriepunctata*, p. 122, Venezuela, BUDE LUND, Ent. Meddel. iv, n. spp.
- Porcellio ovalis*, Canaria, p. 50, fig. 3, *canariensis*, Canaria, Tenerife, p. 50, *alluaudi*, Tenerife, p. 52, fig. 5, *spinipes*, Canary Is., p. 53, fig. 6, DOLLFUS, Mem. Soc. zool. France, vi, n. spp.
- Rhycotus parallelus*, p. 119, *spherocephalus*, p. 120, Venezuela, BUDE LUND, Ent. Meddel. iv, n. spp.
- Rocinela spongicola*, Tasmania, p. 57, pl. iii, figg. 3-8, THOMSON, P. Soc. Tasmania, 1893, n. sp.
- Scleropactes senex*, Venezuela, p. 128, BUDE LUND, Ent. Meddel. iv, n. sp.
- Spheroma dugesi*, Mexico, p. 115, figg. 1 & 2, DOLLFUS, Bull. Soc. zool. France, xviii, n. sp.
- Tylos minor*, Seychelles, p. 189, fig. 4, DOLLFUS, Bull. Soc. zool. France, xviii, n. sp.

AMPHIPODA.

- Amphilocheus neapolitanus*, p. 595, pl. xxix, fig. 16, *brunneus*, p. 596, pl. iv, fig. 5, Naples, DELLA VALLE, Fauna des Golfes von Neapel, Gammarini, n. spp.
- Amphithoe mitsukurii*, Naples, p. 460, pl. lvii, figg. 30-32, DELLA VALLE, Fauna des Golfes von Neapel, Gammarini, n. sp.
- Anonyx petalocerus*, Naples, p. 816, pl. lxi, figg. 1-9, DELLA VALLE, Fauna des Golfes von Neapel, Gammarini, n. sp.
- Atyloides tasmanica*, Tasmania, p. 65, pl. ii, figg. 9-15, pl. iii, figg. 1 & 2, THOMSON, P. Soc. Tasmania, 1893, n. sp.
- Autonoe spiniventris*, Naples, p. 400, pl. v, fig. 7, pl. lvi, figg. 17-34, DELLA VALLE, Fauna des Golfes von Neapel, Gammarini, n. sp.
- Biancolina*, n. g., p. 562, *algicola*, n. sp., p. 562, pl. iii, fig. 11; DELLA VALLE, Fauna des Golfes von Neapel, Gammarini.
- Ceina*, n. g., p. 530, for *Nicea egregia*, Chilton, pl. lviii, figg. 14-21; DELLA VALLE, Fauna des Golfes von Neapel, Gammarini.
- Cerapopsis*, n. g., p. 388, *longipes*, n. sp., Naples, p. 388, pl. iii, fig. 10, pl. ix, figg. 20-40; DELLA VALLE, Fauna des Golfes von Neapel, Gammarini.
- Cyproidea brevirostris*, Moray Firth, p. 244, pl. xiii, figg. 1-11, SCOTT, Ann. Nat. Hist. (6) xii, n. sp.
- Elasmopus affinis*, Naples, p. 734, pl. i, fig. 9 pl. xxii, figg. 1-15, DELLA VALLE, Fauna des Golfes von Neapel, Gammarini, n. sp.

- Epimeria tuberculata*, Norway, p. 367, pl. cxxix, fig. 2, SARS, Crustacea of Norway, n. sp.
- Eusirus propinquus*, p. 417, pl. cxlvii, fig. 1, *minutus*, p. 419, pl. cxlvii, fig. 2, *leptocarpus*, p. 422, pl. clxviii, fig. 2, Norway, SARS, Crustacea of Norway, n. spp.
- Halimedes rectirostris*, p. 537, pl. iv, fig. 6, DELLA VALLE, Fauna des Golfes von Neapel, Gammarini, n. sp.
- ↓ *Haliragoides*, n. g., p. 432, for *Halirages inermis*, Sars, p. 433, pl. cliii ; SARS, Crustacea of Norway.
- ↓ *Iphimediopsis*, n. g., p. 585, for *Iphimedia eblance*, Bate, p. 586, pl. viii, fig. 5 ; DELLA VALLE, Fauna des Golfes von Neapel, Gammarini.
- ↓ *Laphystiopsis*, n. g., p. 386, *planifrons*, n. sp., Norway, p. 386, pl. cxxxv ; SARS, Crustacea of Norway.
- ↓ *Leptamphopus*, n. g., p. 458, for *Amphithopsis longimana*, Boeck, p. 459, pl. clxii ; SARS, Crustacea of Norway.
- Leucothoe pachycera*, p. 651, pl. xix, fig. 22, *serraticarpa*, p. 656, pl. xix, fig. 24, Naples, DELLA VALLE, Fauna des Golfes von Neapel, Gammarini, n. spp.
- Lysianax bispinosus*, Naples, p. 792, pl. i, fig. 5, pl. xxviii, figg. 16-21, DELLA VALLE, Fauna des Golfes von Neapel, Gammarini ; *L. stebbingi*, Tasmania, p. 63, pl. iii, figg. 9-18, pl. v, figg. 9 & 10, THOMSON, P. Soc. Tasmania, 1893 : n. spp.
- Microdeutopus stationis*, p. 418, pl. v, fig. 2, pl. x, figg. 31-41, *algitola*, p. 418, pl. i, fig. 3, pl. ii, figg. 1-12, Naples, DELLA VALLE, Fauna des Golfes von Neapel, Gammarini, n. spp.
- Niphargus mortoni*, p. 68, pl. iv, figg. 11 & 12, pl. v, figg. 1-5, *montanus*, p. 70, pl. vi, figg. 1-3, Tasmania, THOMSON, P. Soc. Tasmania, 1893, n. spp.
- Ædicerus griseus*, Naples, p. 551, pl. xxxiii, figg. 16-26, DELLA VALLE, Fauna des Golfes von Neapel, Gammarini, n. sp.
- Paramphithoe monocuspis*, Norway, p. 351, pl. cxxiii, fig. 2, SARS, Crustacea of Norway, n. sp.
- ↓ *Paratylus*, n. g., p. 462, for *Atylus swammerdamii*, M.-Edw., p. 463, pl. clxiii ; SARS, Crustacea of Norway.
- Pardalisca tenuipes*, Norway, p. 404, pl. cxlii, fig. 2, SARS, Crustacea of Norway, n. sp.
- ↓ *Pardaliscella*, n. g., p. 407, for *Pardalisca boeckii*, Malm., p. 408, pl. cxliii, fig. 2 ; SARS, Crustacea of Norway.
- Phozocephalus chelatus*, Naples, p. 742, pl. v, figg. 10, pl. xxxv, fig. 29, DELLA VALLE, Fauna des Golfes von Neapel, Gammarini, n. sp.
- Rhachitropis macropus*, p. 428, pl. cli, fig. 1, *leucophthalma*, p. 429, pl. cli, fig. 2, Norway, SARS, Crustacea of Norway, n. spp.
- ↓ *Stenopleustes*, n. g., p. 354, for *Amphithopsis malmgreni* (Boeck), p. 355 ; SARS, Crustacea of Norway.
- Stenothoe antennularis*, Naples, p. 565, pl. xxx, figg. 1-18, DELLA VALLE, Fauna des Golfes von Neapel, Gammarini, n. sp.

- Syrrhoites*, n. g., p. 391, for *Bruzelia serrata*, Sars, p. 392, pl. cxxxvii ; Sars, Crustacea of Norway.
Talitrus sylvaticus, Hasw., Tasmania, p. 59, pl. iv, figg. 1-10 ; THOMPSON, P. Soc. Tasmania, 1893.
Talorchestia diemenensis, Hasw., Tasmania, p. 61, pl. v, figg. 6-8 ; THOMPSON, P. Soc. Tasmania, 1893.

ENTOMOSTRACA.

COPEPODA.

- Acartia giesbrechti*, Lower Amazon, p. 13, DAHL, Ber. Ges. Freiburg, viii, n. sp.
Ameira attenuata, Liverpool Bay, p. 195, pl. xxxii, figg. 1-11, THOMPSON, P. Liverp. biol. Soc. vii, n. sp.
Calonopia americana, p. 12, pl. i, fig. 23, Lower Amazons, DAHL, Ber. Ges. Freiburg, viii, n. sp.
Canthocamptus grandidieri, Madagascar, p. 234, figg. 1-9, GUERNE & RICHARD, Mem. Soc. zool. France, vi ; *C. vejdvoskyi*, Bohemia, p. 38, MRÁZEK, SB. Bohmisch. Ges. 1893, viii ; *C. finni*, Zanzibar, p. 164, pl. vi, figg. 1-7, BOURNE, P. Zool. Soc. London, 1893 ; *C. schmeilii*, p. 116, pl. vii, figg. 107-117, *typhlops*, p. 119, pl. vi, figg. 71-76, *wierzejskii*, p. 121, pl. vii, fig. 90, *echinatus*, p. 124, pl. vi, fig. 77, Bohemia, ORTMANN, Zool. Jahrb. Syst. vii : n. spp.
C. lucidulus, Rehb., n. var. *schizodon*, p. 40 ; MRÁZEK, SB. Bohmisch. Ges. 1893, viii.
C. hibernicus, Brady, *incertus*, n. var., Lake of Tiberias, p. 440, *trispinosus*, Brady, *affinis*, n. var., Damascus, pp. 458-460 ; BRADY, Rev. Biol. vi.
Canvella, n. g., p. 91, *perplexa*, n. sp., Firth of Forth, p. 92, pl. ii, figg. 1-3 ; SCOTT, T. & A., Ann. Scott. Nat. Hist. 1893.
Cletodes monensis, Liverpool Bay, p. 200, pl. xxxiv, figg. 1-11, THOMPSON, P. Liverpool. biol. Soc. viii, n. sp.
Cyclops africanus, Zanzibar, p. 165, pl. vi, figg. 8-11, BOURNE, P. Zool. Soc. London, 1893 ; *C. marinus*, Liverpool Bay, p. 188, pl. xxix, figg. 1-8, P. Liverpool biol. Soc. vii ; *C. annulatus*, p. 237, pl. vi, figg. 14-18, *mendocinus*, p. 238, pl. vi, figg. 19-24, Argentine Republic, WIERZEJSKI, Rozpr. Ak. Krakow (2) iv ; *C. americanus*, Wisconsin, p. 202, MARSH, Tr. Wisconsin Ac. ix : n. spp.
C. brevispinosus, Herr., *navus*, Herr., *pulchellus*, Koch, *parvus*, Herr., *leuckarti*, Sars, *signatus*, Koch, *modestus*, Herr., *fluvialtilis*, Herr., *serrulatus*, Fisch., *phaleratus*, Koch, *bicolor*, Sars, *fimbriatus*, Fisch., recorded from Wisconsin, described with synonymy and figured, pp. 204-219 ; MARSH, Tr. Wisconsin Ac. ix.
Diaptomus ashlandi, Lakes Superior and Erie, p. 198, pl. iii, figg. 11-13, MARSH, Tr. Wisconsin Ac. ix ; *D. keusei*, Lower Amazon, p. 10, pl. i, figg. 1-4, DAHL, Ber. Ges. Freiburg. viii : n. spp.

- D. sanguineus*, Forbes, *leptopus*, Forbes, *pallidus*, Herrick, *sicilis*, Forbes, *minutus*, Lillj., *oregonensi*, Lillj., recorded from Wisconsin, described with synonymy, pp. 194-200, and figured; MARSH, Tr. Wisconsin Ac. ix.
- Diosaccus propinquus*, Moray Firth, p. 237, pl. xi, figg. 1-6, SCOTT, Ann. Nat. Hist. (6) xii, n. sp.
- Ectinosoma barroisi*, Lake of Tiberias, p. 434, BARROIS, Rev. Biol. v, n. sp.
- Epactophanes*, n. g., *richardi*, n. sp., Bohemia, p. 108, pl. v, fig. 38; MRÁZEK, Zool. Jahrb. Syst. vii.
- Epischura lacustris*, Forbes, Great Lakes, p. 200, pl. iv, fig. 6; MARSH, Tr. Wisconsin Ac. ix.
- Eucalanus radicola*, Lower Amazons, p. 11, DAHL, Ber. Ges. Freiburg, viii, n. sp.
- Eucyclops*, n. g., for *C. serrulatus*; CLAUS, Arb. Inst. Wien, x, p. 348.
- Hemicyclops*, n. g., for *C. æquoreus*; CLAUS, Arb. Inst. Wien, x, p. 348.
- Herdmania*, n. g., p. 185, *stylifera*, n. sp., Liverpool Bay, p. 186, pl. xxviii, fig. 11; THOMPSON, P. Liverp. biol. Soc. vii.
- Heterocheta grimaldii*, p. 151, RICHARD, Bull. Soc. zool. France, xviii, n. sp.
- Heterocyclops*, n. g., for *C. affinis*; CLAUS, Arb. Inst. Wien, x, p. 348.
- Laophonte spinosa*, Liverpool Bay, p. 198, pl. xxxiii, figg. 1-13, THOMPSON, P. Liverp. biol. Soc. vii; *L. littorale*, Firth of Forth, p. 238, p. xi, figg. 7-14, SCOTT, Ann. Nat. Hist. (6) xii : n. spp.
- Labidocera fluviatilis*, Lower Amazon, p. 12, DAHL, Ber. Ges. Freiburg, viii, n. sp.
- Lernaeopoda bidiscalis*, West of Ireland, Cornwall, pp. 203-211, KANE, P. Irish Ac. (2) ii, n. sp.
- Lichomolgus concinnus*, Scott, described and figured, p. 212, pl. vii, figg. 12-15; SCOTT, Ann. Nat. Hist. (6) xi.
- L. maximus*, Liverpool Bay, p. 208, pl. xxxv, THOMPSON, P. Liverp. biol. Soc. vii, n. sp.
- Limnocalanus macrurus*, Sars, Lake Superior, &c., p. 201, pl. iv, fig. 7; MARSH, Tr. Wisconsin Ac. ix.
- Longipedia coronata*, Claus, Firth of Forth, described, p. 91, figured on pl. iv, figg. 4-6; T. & A. SCOTT, Ann. Scott. Nat. Hist. 1893.
- Macrocyclops*, n. g., for *C. coronatus*; CLAUS, Arb. Inst. Wien, x, p. 347.
- Marænobiotus*, n. g., *vejdovskyi*, n. sp., Bohemia, p. 103, pl. iv, figg. 17-32, pl. v, figg. 33-37; MRÁZEK, Zool. Jahrb. Syst. vii.
- Microcyclops*, n. g. for *C. gracilis*; CLAUS, Arb. Inst. Wien, x, p. 347.
- Monstrilla longiremis*, *gracilicauda*, *grandis*, and *helgolandica*, discussed and briefly diagnosed, p. 419; TIMM, Zool. Anz. xvi.
- Moravia*, n. g., p. 213, *anderson-smithi*, n. sp., Loch Morar, p. 213, pl. viii figg. 1-14; SCOTT, Ann. Nat. Hist. (6) xi.
- Ophiocamptus*, n. g., p. 112, *sarsii*, Bohemia, p. 113, pl. v, fig. 60, *poppei*, p. 114, pl. v, fig. 54, n. spp.; MRÁZEK, Zool. Jahrb. Syst. vii.

- Paracalanus crassirostris*, Lower Amazon, p. 12, DAHL, Ber. Ges. Freiburg, viii.
- Paracyclops*, n. g., for *C. canthocarpoides*; CLAUS, Arb. Inst. Wien, x, p. 348
- Parartotrogus*, n. g., p. 210, *richardi*, n. sp., Firth of Forth, p. 211, pl. vii, figg. 1-11; SCOTT, Ann. Nat. Hist. (6) xi.
- Penella tridentata*, p. 1, LISTOWSKY, Trudi Kazan. Univ. xxv, n. sp.
- Phyllognathopus*, n. g., *paludosus*, n. sp., Bohemia, p. 97, pl. iv, figg. 1-16; MRÁZEK, Zool. Jahrb. Syst. vii.
- Pleuromma quadrangulatum, robustum, boreale*, DAHL, Zool. Anz. xvi, p. 105, n. spp.
- Pseudanthessius gracilis*, Claus, Moray Firth, p. 241, pl. xii, figg. 15-20; SCOTT, Ann. Nat. Hist. (6) xii.
- Pseudoclitodes*, n. g., *vararensis*, n. sp., Moray Firth, p. 239, pl. xii, figg. 4-14; SCOTT, Ann. Nat. Hist. (6) xii.
- Pseudocyclops*, the genus, made the type of a new family *Pseudocyclopidæ*; p. 72, GIESBRECHT, MT. Stat. Neapel, xi.
- P. umbraticus*, Naples, p. 64, pl. v, figg. 16-31, GIESBRECHT, MT. Stat. Neapel, xi, n. sp.
- Remigulus*, n. g., *tridens*, n. sp., Loch Linnhe, p. 242, pl. xi, figg. 15-20, pl. xii, figg. 1-3; SCOTT, Ann. Nat. Hist. (6) xii.
- Salenskia*, n. g., *tuberosa*, n. sp., on *Ampelisca spinipes*, France, p. 447; GIARD & BONNIER, C.R. Ac. Sci. cxvii.
- Spharonella microcephala* on *Ampelisca tenuicornis*, n. sp., France, p. 447; GIARD & BONNIER, C.R. Ac. Sci. cxvii.
- Stenhelia denticulata*, pl. xxx, figg. 1-11, *hirsuta*, pl. xxxi, figg. 1-13, p. 194, Liverpool Bay, THOMPSON, P. Liverp. biol. Soc., n. spp.
- Thaumaleus germanicus*, Dogger Bank, p. 419, TIMM, Zool. Anz. xvi, n. sp.
- Weismannella*, n. g., p. 10, *richardi*, fig. 6, *gracilis*, figg. 12-14, *acuta*, figg. 9-11, p. 11, Lower Amazons; DAHL, Ber. Ges. Freiburg, viii, n. spp.

OSTRACODA.

- Candona granulata*, Hungary, p. 41, DADAY, Math. term. Ertes. Magyar Ak. xii, n. sp.
- Cypridopsis helvetica*, Switzerland, p. 76, KAUFMANN, MT. Ges. Bern. 1892, n. sp.
- Cypris limbata*, Argentine Republic, p. 240, pl. vii, figg. 30-34, WIERZEJSKI, Rozpr. Ak. Krakow (2) iv; *C. balnearia*, Hammam Meskhoutine, p. 140, figg. 1-7, MONIEZ, Bull. Soc. zool. France, xviii; *C. herricki*, Cincinnati, p. 71, pl. ii, figg. 1-10, TURNER, Bull. Denison Univ. vi : n. spp.

CIRRIPEDIA.

- Scalpellum stearnsi*, Japan, p. 96, PILSBRY, Nautilus, iv, No. 8, p. 96, n. sp.

PHYLLOPODA AND CLADOCERA.

- Alona cambouei*, Madagascar, p. 242, figg. 10 & 11, GUERNE & RICHARD, Mem. Soc. zool. France, vi, n. sp.
- Apus numidicus*, with n. var. *Strauchii*, Algeria, *dybowskii*, Dauria, p. 179, *endariscus*, with n. var. *chinensis*, China, pp. 180 & 181, *extensus*, n. sp., with n. var. *middendorffii*, Kiew, and *dayi*, Syria, pp. 177 & 185; BRAEM, Zeitschr. wiss. Zool. lvi.
- Ceriodaphnia*: list of species; IMHOF, Biol. Centralbl., 1893, p. 354.

PANTOPODA.

- CARPENTER, G. H. On some *Pycnogonida* from the Irish Coast. P. Dublin Soc. viii, Pt. 2, pp. 195-207, pl. xii.
- KOWALEWSKY, A. Ein Beitrag zur Kenntniss der Excretionsorgane der Pantopoden. Mem. Ac. St. Petersb. xxxviii, No. 12, pp. 1-9.
- SCHIMKÉTWITSCH, W. M. Compte-Rendu sur les Pantopodes. Reports on the Dredging Operations . . . carried on by the U. S. Steamer "Albatross," &c. Bull. Mus. Harvard, xxv, No. 2, pp. 27-43, 2 pls. Describes the following:—
- Ascorhynchus agassizii*, Gulf of Panama, p. 36, pl. i, figg. 4-6, pl. ii, figg. 12-17, n. sp.
- Colossendeis bicinctus*, p. 27, pl. i, figg. 1-3, *minor*, p. 30, pl. i, figg. 7-10, pl. ii, figg. 14 & 15, *subminuta*, p. 33, pl. ii, figg. 26 & 27, *gracilis*, Hoek, n. var. *pallida*, West coast North America, n. spp.
- Pallenopsis californica*, Gulf of California, p. 39, pl. i, fig. 11, pl. ii, figg. 18-23, n. sp.

GIGANTOSTRACA.

- AMI, H. M. Catalogue of Silurian Fossils from Arisaig, Nova Scotia. P. N. Scotia Inst. (2) i, Pt. 2, pp. 185-192.
- Trilobita* and *Merostomata*, p. 192.
- BEECHER, C. E. (1) Larval forms of Trilobites from the Lower Helderberg Group. Amer. J. Sci. xlvi, pp. 142-147.
- (2) Larval Form of *Triarthrus*. T. c. pp. 378 & 379.
- (3) Thoracic Legs of *Triarthrus*. T. c. pp. 467-470.
- BERNARD, H. M. Trilobites with Antennæ at last. Nature, xlviii, pp. 582 & 583.
- KEMP, J. F. Some recently-discovered Trilobites with Appendages. Science, xxi, p. 344.
- KINGSLEY, J. S. The Embryology of *Limulus*. J. Morphol. viii, No. 2, pp. 196-268.
1893. [VOL. XXX.]

LAURIE, M. (1) Anatomy and Relations of the *Eurypterida*. Tr. R. Soc. Edinb. xxxvii, pp. 509-528.

Classification of the *Arachnida*.

— (2) On some Eurypterid Remains from the Upper Silurian Rocks of the Pentland Hills. *T. c.* pp. 151-161, 3 pls.

The following new forms described:—

Stylonurus ornatus, p. 152, pl. i, figg. 1-8, *macrophthalmus*, p. 154, pl. ii, figg. 9-11.

Eurypterus conicus, p. 157, pl. ii, figg. 12 & 13, pl. iii, fig. 14; *cyclophthalmus*, p. 158, pl. iii, fig. 15.

↓ *Drepanopterus*, n. g., p. 159, *pentlandicus*, p. 159, pl. iii, figg. 16 & 17.

— (3) Recent Additions to our Knowledge of the *Eurypterida*. *Nat. Sci.* iii, pp. 124-127.

MATTHEW, W. D. (1) Antennæ and other Appendages of *Triarthrus beckii*. *Amer. J. Sci.* xlvi, pp. 121-125.

— (2) Illustrations of the Fauna of the St. John Group. Tr. R. Soc. Canada, x, pl. iv, pp. 95-109.

Parobolinella posthuma, n. sp., p. 107, pl. vii, fig. 15.

Cyclognathus rotundifrons, figured, pl. vii, fig. 16.

PACKARD, A. S. Further Studies on the Brain of *Limulus polyphemus*, with notes on its embryology. *Mem. Ac. Washington*, vi, pp. 289-331, pls. i-xxxvi.

PATTEN, W. On the Morphology and Physiology of the Brain and Sense-Organs of *Limulus*. *Quart. J. Micr. Sci.* xxxv, pp. 1-96, 5 pls.

*VOGDEN, A. W. (1) Notes on Palæozoic *Crustacea*. No. I. On some new *Sedalia* Trilobites. *Tr. Ac. St. Louis*, v, pp. 615-618, 1 pl.

1 new species.

— (2) Catalogue of Trilobites. *Pap. Calif. Ac.* iv, pp. 253-412.

WHITEAVES, J. F. Contributions to Canadian Palæontology, I, Pt. iv. Fossils of the Devonian Rocks of the islands, shores, or immediate vicinity of Lakes Manitoba and Winnipegosis. *Geol. Survey Canada*, 1893, *Crustacea*, pp. 346 & 347.

3 new species of Trilobites.

ZIMERMANN, H. Paläontologische Mittheilungen aus Mähren-Trilobiten aus dem Devonkalk der Rittberg bei Czellechowitz. *Verh. Ver. Brunn*, xxx, pp. 117-131.

1 new species: *Dechenella rittbergensis*, p. 119, pl. 1, fig. 4.

XI. ARACHNIDA.

BY

R. I. POCCOCK.

CONTENTS.

	Page		Page
TITLES	1	DISTRIBUTION	12
BIOLOGY, ETC.		SYSTEMATIC	14
General	10	Scorpiones	14
of Scorpiones, Pedipalpi,		Pedipalpi	17
Solifugæ, and Pseudo-		Araneæ	17
scorpiones	11	Solifugæ	29
of Araneæ	11	Pseudoscorpiones	29
Anatomy, &c.	11	Opiliones	29
Habits, &c.	11	Acari	30
of Acari	12		

I.—TITLES.*

BANKS, N. (1) Notes on Spiders. J. N. York ent. Soc. i, pp. 123-134.

Contains additions to Marx's Catalogue, notes on synonymy of American species, synoptical tables of genera and species, and descriptions of new species.

— (2) The *Phalangidæ mecostethi* of the United States. Tr. Amer. Ent. Soc. xx, pp. 149-152.

2 new species.

— (3) New *Chernetidæ* from the United States. Canad. Ent. xxv, pp. 64-67.

— (4) The *Phalangina* of the United States. T. c. pp. 205-211.

— (5) A new species of *Oligolophus*. T. c. pp. 252 & 253.

— (6) A new American *Lacinius*. Psyche, vi, pp. 402 & 403.

* An asterisk prefixed to a quotation indicates that the Recorder has not seen the Journal or Work referred to.

- [BANKS, N.] (7) *Arachnida* in the Scientific Results of the U.S. "Eclipse" Expedition. P. U. S. Mus, xvi, pp. 586 & 587.
- BARROIS, T. Notes hydrachnologiques. IV. Sur l'identité de l'*Arrhenurus chavesi*, Barr., et de l'*Arrhenurus emarginatus*, Müll. Rev. Biol. v, pp. 206 & 207.
- BELL, H. H. J. Notes on a Spider. Nature, xlvii, pp. 557 & 558.
- BERG, C. Pseudoscorpionidenkniffe. Zool. Anz. xvi, pp. 446-448.
- BERNARD, H. M. (1) Additional Notes on the origin of Trachea from setiparous Glands. Ann. Nat. Hist. (6) xi, pp. 24-28.
- . (2) Terminal organ of the Pedipalp of *Galeodes*, and the discovery of an homologous organ on the Pedipalp of *Phrynus*. T. c. pp. 28-30.
- . (3) The Coxal Glands of *Scorpio*. Op. cit. xii, pp. 54-59.
- . (4) The Stigmata of the *Arachnida*, as a clue to their identity. Nature, xlix, pp. 68 & 69, fig.
- . (5) On two new species of *Rhax*. J. Linn. Soc. xxiv, pp. 361-363, 1 pl.
- . (6) Notes on the *Chernetidae*, with special reference to the vestigial stigmata, and to a new form of Trachea. T. c. pp. 410-430.
- . (7) Notes on some of the digestive processes in Arachnids. J. R. Micr. Soc. 1893, Pt. 4, pp. 427-443, 1 pl.
- . (8) The "Head" of *Galeodes*, and the Procephalic Lobes of Arachnid Embryos. Zool. Anz. 1893, No. 426, pp. 314-316.
- BIRULA, A. (1) Zur Kenntniss der Russischen Galeodiden. Horæ Soc. ent. Ross. xxvii, pp. 82-90, 1 pl.
- . (2) Beiträge zur Acariden-Fauna Russlands. T. c. pp. 387-390, 1 pl.
- BOMAN, A. Om parasitiska Akarider. Medd. Soc. Faun. Fenn. xviii, pp. 219-222.
- BRANCSIK, K. Beiträge zur Kenntniss Nossibés und dessen Fauna nach Sendungen und Mittheilungen des Herrn P. Frey. Jahresh. Ver. Trencsen. 1892-93, p. 258.
- Arachnida*, p. 258.
- BRANDES, G. Ueber die Familie der Zecken. Ber. Ges. Halle, 1892, pp. 8-11.
- CAMBOUÉ, P. Une grande Araignée de Madagascar. Naturaliste, 1893, pp. 163-165.
- CAMBRIDGE, O. P. (1) *Arachnida*, *Araneidea*. Biol. Centr.-Amer. pp. 105-128.
- . (2) On new and rare British Spiders. P. Dorset. Club, xiv, pp. 142-164, 1 pl.

- CAMBRIDGE, F. O. P. (1) British Spiders (*Drassidæ* and *Agalenidæ*). Supplement to Brit. Nat. 1893, pp. 123-170.
- . (2) The food of Young Spiders. *T. c.* pp. 79 & 80.
- . (3) *Epeira quadrata*. *T. c.* p. 89.
- CANESTRINI, G. (1) Famiglia dei *Phytoptini*. Atti Soc. Veneto-Trent. (2) i, pl. i, pp. 49-198.
- . (2) Nuovi Fitoptidi del Modenense. Bull. Soc. Veneto-Trent. v, No. 3, pp. 153 & 154.
- CANESTRINI, G., & MASSALONGO, C. (1) Nuova specie di *Phytoptus*. *T. c.* pp. 127 & 128.
- & ——. (2) Nuovi Fitoptidi italiani. *T. c.* pp. 151-153.
- CARPENTER, G. H. (1) Colour changes in Insects. Nat. Sci. ii, pp. 287-293.
- . (2) The Classification of Arachnids. *T. c.* pp. 447-452.
- . (3) Further Notes upon Arachnid and Insect Development. *Op. cit.* iii, pp. 441-447.
- . (4) Some new Scotch localities for Arachnids. Ann. Scott. Nat. Hist. 1893, pp. 222-224.
- CASTELLI, G. (1) Appunti per una fauna aracnologica del Palesino. Atti Soc. Veneto-Trent. (2) i, pp. 199-208.
- . (2) Araneidi monstuosi. Bull. Soc. Veneto-Trent. v, No. 3, pp. 117-123.
- CAUSARD, M. Sur l'appareil circulatoire de la *Mygale camentaria*, Walck. C.R. Ac. Sci. cxvi, p. 828. Translated in Ann. Nat. Hist. (6) xi, pp. 72, &c.
- CLEMENTS, W. G. Spiders' Webs from Sierra Leone. Sci. Gossip, 1893, pp. 114-116.
- CLEVELAND, D. The Nest of the Trap-Door Spider. Science, xxi, p. 30. Abstr. in Nature, xlvii, p. 375.
- COCKERELL, T. D. A. (1) A new Jamaica Spider. J. Inst. Jamaica, i, p. 221.
- . (2) Additions to the Fauna and Flora of Jamaica. *T. c.* p. 260.
- . (3) The Entomology of the Mid-Alpine zone of Custer County, Colorado. Tr. Amer. ent. Soc. xx, pp. 305-370.
- Arachnida*, pp. 369 & 370.
- CURTIS, J. L. A new Jumping Spider. Zoe, iii, pp. 332-337.
- DALLA TORRE, KARL VON. Die Zoocecidien und Cecidozoen Tirol's und Vorarlberg's. Ber. Ver. Innsbruck, xx, pp. 90-172.

- DAMIN, N. Ueber Parthenogenesis bei Spinnen. Verh. Ges. Wien, xliii, Pt. 2, pp. 204-206.
Translated in Ann. Nat. Hist., July, 1894.
- DIXON, H. On the Walking of Arthropods. Nature, lxvii, pp. 56-58.
- DUGÈS, A. Un nuevo Ixodideo. Naturaleza, ii, p. 164.
- EMERTON, J. H. (1) New England Spiders of the family *Attidæ*. Tr. Connect. Ac. viii, Pt. 2, pp. 220-251, 6 pls.
— (2) New England Spiders of the family *Thomisidæ*. T. c. pp. 359-381, 5 pls.
- EPPS, V. R. VON. Painful Spider Bites. Insect Life, v, No. 5, p. 348.
- EVANS, W. The Water Spiders in Inverness-shire. Ann. Scott. Nat. Hist., 1893, p. 185.
- GAUBERT, P. (1) Appareil venimeux des Araignées et action de leur venin. Naturaliste, 1893, pp. 24 & 24.
— (2) Remarques sur le *Pholcus phalangioides*. C.R. Soc. Phil. 1893, No. 7, pp. 5 & 6.
- GÉTAZ, A. Fauna Aracnologica de Costa Rica. Ann. Inst. Costa Rica, iv, pp. 103-106.
- GRIFFITHS, A. B. On the Blood of Invertebrata. *Arachnida*. P. R. Soc. Edinb. xix, p. 126.
- HANSEN, H. Organs and characters in different orders of Arachnids. Ent. Meddel. iv, pp. 135-144 (continued), 2 pls.
- HARTMANN, —. Ueber die Schutzfärbung der Kreuzspinne. SB. Ges. naturf. Berlin, 1893, pp. 73 & 74.
- HASSELT, A. W. M. VAN. (1) L'Épigyne des Araignées femelles. Tijdschr. Ent. xxxv, pp. 87-132, 3 pls.
— (2) Onze kennis omtrent het verondersteld gehoorzintnig bij de Spinnen. *Op. cit.* xxxvi, pp. xlv-xlix.
— (3) Over het Spinnengeslacht *Marpissa*. T. c. pp. xii-xvii.
— (4) Spinnen van Java, Sumatra, en Ceylon. T. c. pp. 129-158.
- HESSLER, R. An extreme case of Parasitism [*Sarcoptes scabiei*]. Amer. Natural. xxvii, pp. 346-352.
- HICKSON, S. J. Note on the Parasitism of Chelifers on Beetles. Zool. Anz. xvi, p. 93.
- *ICONOMOPOULOS, L. D. À propos des mœurs des Scorpions. Rev. Scient. lii, No. 17, pp. 539 & 540.
- ISABELL, J. Trap-door Spiders. Field Club, iv, pp. 16-164.
- JAWOROWSKI, A. (1) Fauna studzienne miast Krakowa i Lwowa. Sprawozd. Kom. Krajo. 1893, pp. 29-48.
Hydrachnide, p. 46. No new species.

- [JAWOROWSKI, A.] (2) Kilka słow o roswoja t. zw. plucotchawek u pajaków [Einige worte über die Entwicklung der sogenannten Lungentracheen bei den Spinnen] in Nowe Gatunki Fauny Studziennej miast Krakowa i Lwowa. Lemberg : 1893.
- JHERING, H. VON. (1) On the Geographical Distribution of *Atax*. Tr. Linn. Soc. N. S. Wales, xxv, pp. 252 & 253.
- (2) Zum Commensalismus der Pseudoscorpione. Zool. Anz xvi, pp. 346 & 347.
- JOHNSON, W. F. Water Spiders in Captivity. Irish Natural. ii, No. 4, pp. 99–101.
- KARPELLES, L. (1) Bausteine zu einer Acarofauna Ungarn's. Math. naturw. Ber. Ungarn. xi, pp. 80–134, 6 pls; also in Math. termes. Kozlem. Magyar. Ak. xxv, Pt. 3, pp. 1–50, 8 pls.
- (2) Zur Anatomie von *Bdella arenaria* (Kramer). Verh. Ges. Wien, xliii, pp. 421–430, 2 pls.
- KEYSERLING, E. Die Spinnen Amerikas. *Epeiridae*, iv, Pts. 1 & 2, pp. 1–377, 19 pls. Edited and revised by George Marx. Nürnberg : Bauer and Raspe, 1892–93.
- With the exception of the genera *Argiope*, *Keyserlingia*, *Mangora*, and *Nephila*, which are omitted, this work contains descriptions, with figures and synonymy, of a vast number of genera and species, ranging in distribution from Alaska to Uruguay and Rio Grande do Sul. Only the new genera and species are mentioned in the Systematic part of this volume of the Zool. Rec.
- KINGSLEY, J. S. The embryology of *Limulus*. J. Morphol. viii, No. 2, pp. 196–268.
- KOENIKE, K. (1) Hydrachnologische Berichtigungen. Zool. Anz. xvi, pp. 27–31.
- (2) Noch eine neue Hydrachnide aus dem Rhätikon. T. c. pp. 93–96.
- (3) Weitere Anmerkungen zu Piersig's Beiträgen zur Hydrachnidenkunde. T. c. pp. 460–464.
- (4) Hydrachniden. Zoologische Ergebnisse einer Reise in . . . Ost.-Afrika von Dr. F. Stuhlmann. Pt. 7, pp. 1–55, 3 pls. (Extracted from JB. Hamburg. Mus. x.)
- KOLBE, F. C. A couple of Spiders. Nature Notes, iv, pp. 206–209. Notes on a S. African Epeiroid.
- KOWALEWSKY, A. Ueber den Fettkörper bei Insecten, Spinnen und Myriapoden. Trudui St. Peterb. Obsch. xxiii, pp. 53–57.
- KRAMER, P. Ueber die verschiedenen Typen der sechsfüßigen Larven bei den Süßwassermilben. Arch. Naturg. 1893, pp. 1–24, 1 pl.

- LAURIE, M. (1) Recent additions to our Knowledge of the *Eurypterida*. Nat. Sci. iii, pp. 124-127.
- (2) Anatomy and Relations of the *Eurypterida*. Tr. R. Soc. Edinb. xxxvii, pp. 509-528.
- LANKESTER, E. R. Note on the cœlom and vascular system of *Mollusca* and *Arthropoda*. Quart. J. Micr. Sci. xxxiv, pp. 427-432.
- LIGNIÈRES, J. (1) Étude zoologique et anatomique du *Tyroglyphus malus* et de sa *Nymphé hypopiule*. Mem. Soc. zool. France, vi, pp. 5-15.
- (2) Étude zoologique et anatomique de *Pilemiscoptes coccisugus* T. c. pp. 16-25.
- (3) Note sur deux Acariens de la famille des Sarcophtides. C.R. Soc. Biol. v, No. 3, pp. 74-77.
- LEYDIG, F. Zum Parasitismus der Pseudoscorpioniden. Zool. Anz. xvi, pp. 36 & 37.
- LOHMANN, H. (1) Die Halacarinen der Plankton-Expedition. Ergebnisse der Plankton-Exped. ii, pp. 11-95.
- ° — (2) Bemerkungen zu den auf der Holsatia-Fahrt 1887 gesammelten *Halacarinen*. In 6th Ber. Komm. deutsch. Meere, 17-21 Jhg., Hft. iii, pp. 199-204, 5 figg.
- LOMAN, J. C. C. Opilioniden von Sumatra, Java und Flores, in Max Weber's Zoologische Ergebnisse einer Reise in Niederländisch Ost-Indien, iii, Pt. 1, pp. 1-26, 1 pl.
- LUCET, —. [See RAILLIET, A., & LUCET.]
- LULL, R. S. Spider Mimicry. Insect Life, vi, No. 1, p. 33.
- MARTEL, V. Les cécidies des environs d'Elbeuf. Première liste de Galles et Galloïdes récoltées aux environs d'Elbeuf en 1891. Bull. Soc. Elbeuf, 1891, pp. 79-134.
- MARX, G. (1) On a new genus and some new species of *Araneæ* from the West coast of Africa, collected by the U. S. Steamer "Enterprise." P. U. S. Mus. xvi, pp. 587-590.
- (2) On Spider's Web. P. ent. Soc. Washington, ii, pp. 385-388.
- (3) Degeneration by disuse of certain organs in Spiders. *Op. cit.* iii, pp. 26 & 27.
- (4) Continuation of the Life-history of the Whip-Scorpion. *T. c.* p. 54.
- MASKELL, W. M. On some Mites parasitic on Beetles and Wood-lice. Tr. N. Zealand Inst. xxv, pp. 199-201.
- MEADEN, C. W. Ticks on an Iguana. Trinidad Field Club, i, No. 9, pp. 222 & 223.

- MEGNIN, P. Sur la reproduction des Sarcoptides. C.R. Soc. Biol. v, pp. 973 & 974.
- MICHAEL, A. D. On a new genus and species of *Acari* found in Cornwall. P. Zool. Soc. London, 1893, pp. 262-267, 1 pl.
- MONIEZ, R. À propos des publications récentes sur le faux parasitisme des Chernetes sur différentes Arthropodes. Rev. biol. vi, pp. 47-54.
- NALEPA, A. (1) Neue Gallmilben. SB. Ak. Wien, 1893, No. iv, pp. 31 & 32.
- . (2) Neue Gallmilben. *Op. cit.* No. xii, p. 105.
- . (3) Neue Gallmilben. *Op. cit.* No. xviii, pp. 190 & 191.
- . (4) [Neue] Arten der Gattung *Phytoptus*, Duj., und *Cecidophyes*, Nal. Denk. Ak. Wien, lix, pp. 525-540, 4 pls.
- Contains fuller descriptions, with figures, of previously described species.
- . (5) Katalog der bisher beschriebenen Gallmilben, ihrer Gallen und Nahrungspflanzen nebst Angabe der einschlägigen Literatur und kritischen Zusätzen. Zool. Jahrb. Syst. vii, Pt. 2, pp. 274-328.
- NEUMANN, G. (1) Pseudoparasitisme du *Laelaps stabularis* sur une femme. C.R. Soc. Biol. v, No. 6, p. 161.
- . (2) Note préliminaire sur le *Psorergates simplex*, Acarien parasite de la Souris. T. c. No. 11, p. 330.
- NOÉ, J. Résistance du Scorpion aux mauvaises conditions d'existence. T. c. No. 21, p. 598.
- ORMEROD, E. A. Notes on Mites (*Tyroglyphus longior*). Report of observations of Injurious Insects, xv and xvi.
- Notes on Mites found in hay.
- OSBORN, H. (1) *Trichodactylus xylocopa* in California. Amer. Natural. xxvii, pp. 1021 & 1022.
- . (2) A new Mite infesting Mushrooms. Science, xxii, p. 360.
- PECKHAM, G. W. & E. G. On the Spiders of the Family *Attidae* of the Island of Saint Vincent. P. Zool. Soc. London, 1893, pp. 692-697, 2 pls.
- PIERSIG, R. (1) Neues über Wassermilben. Zool. Anz. xvi, pp. 309-312.
- . (2) Beiträge zur Hydrachnidenkunde. T. c. pp. 393-399.
- POCOCK, R. I. (1) Scorpions from the Malay Archipelago in Max Weber's Zoologische Ergebnisse einer Reise in Niederländisch Ost-Indien, ii, pp. 84-99.
- . (2) Contributions to our Knowledge of the Arthropod Fauna of the West Indies. Part I. *Scorpiones* and *Pedipalpi*, with a supplementary note upon the Freshwater *Decapoda* of St. Vincent. J. Linn. Soc. xxiv, pp. 374-409, 2 pls.

- [Pocock, R. I.] (3) A contribution to the Study of Neotropical Scorpions. *Ann. Nat. Hist.* (6) xii, pp. 77-103, 2 pls.
- (4) Description of a new species of Tree-Trap-Door Spider from Trinidad. *Op. cit.* xi, pp. 407-409.
- (5) Notes on the Classification of Scorpions, followed by some observations upon Synonymy, with descriptions of new genera and species. *Op. cit.* xii, pp. 303-330, 2 pls.
- (6) Notes upon the Habits of some Living Scorpions. *Nature*, xlvi, pp. 104-107; reprinted in *J. Bombay Soc.* viii, No. 2, pp. 287-294.
- (7) Further Notes and Observations upon the Instincts of some common English Spiders. *Nature*, xlix, pp. 60-63.
- (8) On some points in the Morphology of the *Arachnida* (s.s.), with Notes on the Classification of the Group. *Ann. Nat. Hist.* (6) xi, pp. 1-19, 2 pls.
- PUGA-BORRE, E. *El Lathrodectus formidabilis* de Chile. *Act. Soc. Sci. Chili*, ii, pp. 297-376.
- RAILLIET, A. De la gale du lapin causée par le *Sarcoptes scabiei*, sa transmissibilité au Cobaye et au Furet. *C.R. Soc. Biol.* v, No. 26, pp. 735-738.
- RAILLIET, A., & LUCET, —. Note sur le Sarcopte des Murides (*Sarcoptes alepis*, n. sp.). *T. c.* No. 13, pp. 404-407.
- RAINBOW, W. J. (1) Descriptions of some new *Araneidæ* of New South Wales: No. I. *P. Linn. Soc. N.S. Wales*, vii, No. 4, pp. 471-476.
- (2) Descriptions of some new *Araneidæ* of New South Wales: No. II. *Op. cit.* viii, pp. 16-26, 1 pl.
- RIVERS, J. J. Description of the Nest of the Californian Turret-Building Spider [*Atypoides riversii*], with some reference to allied species. *Zoe*, ii, No. 4, pp. 318-320.
- "R. V." Osservazioni sul *Prionurus australis*. *Riv. Ital. Sci. Nat.* xiii, pp. 138 & 139.
- SCHAFFER, J. M. Food of a *Tarantula* in confinement. *Insect Life*, v, No. 5, p. 366.
- SCHIMKÉWITSCH, W. Sur la structure et sur la signification de l'Endosternite des Arachnides. *Zool. Anz.* xvi, pp. 303-308.
- SICHER, E. Due nuove specie di Acari del genere *Cnemidocoptes*. *Bull. Soc. Veneto-Trent.* v, No. 3, pp. 134-137.
- SIMON, E. (1) Descriptions d'espèces et de genres nouveaux de l'ordre des *Araneæ*. *Ann. Soc. ent. France*, lxii, pp. 299-330, 1 pl.
- (2) Voyage de M. E. Simon au Venezuela. *Arachnides* (continued). *T. c.* pp. 423-462, 1 pl.

- [SIMON, E.] (3) Arachnides de la Mission scientifique de M. Ch. Alluaud aux Iles Seychelles. Bull. Soc. zool. France, xviii, pp. 204-211.
- (4) Arachnides de l'Archipel Malais recueillies par Mm. M. Bedot et C. Pictet. Rev. Suisse Zool. 1893, pp. 319-328.
- (5) Histoire naturelle des Araignées. 2nd Ed., vol. i, Pt. 2. Paris: 1893.
- (6) in Höhnel's "zum Rudolph-See und Stephanie-See." Wien: 1892.
Arachnida, pp. 881 & 882.
- TOWNSEND, C. H. T. Spider collecting in New Mexico and Arizona. Amer. Natural. xxvii, pp. 679 & 680.
- TROUESSART, E., & NEUMANN, G. Description d'un nouveau genre et d'une nouvelle espèce de la famille des *Halacaridae* ou Acariens marins. Naturaliste, 1893, p. 207.
- TROUESSART, E. (1) Note sur les *Sarcoptides pilicoles* (*Listrophorinae*). C.R. Soc. Biol. v, No. 24, pp. 698-700.
- (2) Sur la reproduction des *Sarcoptides*. T. c. pp. 906-908, also p. 1000.
- (3) Note sur les Acariens recueillis au Spitzberg pendant le voyage de la Manche. Arch. Miss. Sci. v, pp. 255-263.
- TRAIL, J. On Spiders, with a list of Perthshire species. Tr. Perthsh. Soc. i, Pt. v, pp. 207-221.
- TRYBOM, F. *Physacarus ventricosus*, Newport., funnen under egendomliga förhållanden. Ent. Tidskr. xiv, pp. 121-126.
- URQUHART, A. T. (1) On new species of Tasmanian *Araneae*. P. Soc. Tasmania, 1893, pp. 94-130.
- (2) Descriptions of new species of *Araneae*. Tr. N. Zealand Inst. xxv, pp. 165-196.
- WAGNER, J. (1) Die Embrionalentwicklung von *Ixodes calcaratus*, Trudui St. Peterb. Obsch. xxiv, pp. 214-246.
- (2) Etude sur l'activité du cœur chez les Araignées. Ann. Sci. nat. xvi, pp. 311-324.
- WARBURTON, C. (1) On the spinning apparatus of Geometric Spiders. P. Cambridge Soc. vii, p. 16.
- (2) On the oviposition of *Agelena labyrinthica*. T. c. pp. 97 & 98.
- (3) Supplementary List of Spiders taken in the neighbourhood of Cambridge. T. c. pp. 98 & 99.
- WEED, C. M. (1) Notes on Ohio and other *Phalangida*. Amer. Natural. xxvii, pp. 294-296.

- [WEED, C. M.] (2) The Cinnamon Harvest Spider and its variations. *T. c.* pp. 534-541.
- (3) An American species of *Sabacon*. *T. c.* pp. 574-576.
- (4) A synopsis of the Harvest Spiders (*Phalangidae*) of South Dakota. *Tr. Amer. ent. Soc.* xx, pp. 285-292.
- (5) The *Cosmetidae* of the United States. *T. c.* pp. 293-296, 1 pl.
- (6) A preliminary synopsis of the Harvest Spiders (*Phalangidae*) of Mississippi. *Psyche*, vi, pp. 425-428.
- (7) A Descriptive Catalogue of the Harvest Spiders (*Phalangidae*) of Ohio. *P. U. S. Mus.* xvi, pp. 543-563.
- WORKMAN, THOS. & M. E. Malaysian Spiders, Pts. 2 & 3. Belfast: 1892.
- ZACHARIAS, O. (1) Faunistische und biologische Beobachtungen am grossen Plöner See. *Forschungsberichte aus der Biologischen Station zu Plön*, Pt. 1.
Hydrachnidae, p. 9. No new species.
- (2) Fauna des grossen Plöner Sees. *Biol. Centralbl.* 1893, pp. 377-382.
Hydrachnidae, p. 381.

II.—ANATOMY, PHYSIOLOGY, EMBRYOLOGY, CLASSIFICATION, HABITS.

GENERAL.

- Comparative embryology of *Arachnida* and *Limulus*; KINGSLEY.
Structure and classification of *Arachnida* and their relations with the *Eurypterida*; LAURIE (1, 2).
Views on classification and development discussed; CARPENTER (2, 3).
Origin of tracheæ; BERNARD (1): value of tracheæ in phylogeny; BERNARD (4).
Blood of *Arachnida*; GRIFFITHS.
Vascular system and cœlom of Arthropods; LANKESTER.
Walk of Arthropods; DIXON.
Structure and significance of the endosternite in *Arachnida*; SCHIMKÉ-WITSCH.
Procephalic lobes of *Arachnida*; BERNARD (8).
Digestive processes of *Arachnida*; BERNARD (7).
Morphology and classification of the *Arachnida*; POCKOCK (8).
Organs and characters in different orders of *Arachnida*; HANSEN.

SCORPIONES, PEDIPALPI, SOLIFUGÆ, PSEUDOSCORPIONES.

Alleged parasite of Scorpion ; TOWNSEND, J. Inst. Jamaica, i, p. 221.

On the parasitism or commensalism of Chelifers with regard to Beetles, Flies, &c. ; BERG, HICKSON, JHERING (2), LEYDIG, MONIEZ.

On the anatomy and vestigial stigmata of Chelifers ; BERNARD (6).

Observations upon living examples of *Thelyphonus* ; MARX (4) : of Scorpions ; POCKOCK (6), "R. V.," NOE, ICONOMOPOULOS.

Sensory organ in the palp of *Galeodes* and of *Phrynus* ; BERNARD (2).

Structure of the head in *Galeodes* ; BERNARD (8).

On the classification of Scorpions ; POCKOCK (5).

On the coxal gland of Scorpions ; BERNARD (3).

ARANEÆ.

ANATOMY, PHYSIOLOGY, &C.

The respiratory organs of *Caponia* and *Nops*, pp. 326 & 327 ; SIMON (5).—On the development of the lungs in Spiders ; JAWOROWSKI (2).

Degeneration of organs in Spiders owing to disuse ; MARX (3).

Monstrosities amongst Spiders ; CASTELLI (2).

Circulatory system of *Mygale* ; CAUSARD.—Activity of the heart in Spiders ; WAGNER (2).

Epigyne of Spiders ; HASSELT (1).

Parthenogenesis in *Filistata* ; DAMIN.

Fat-body in Spiders ; KOWALEWSKY.

Venom of Spiders ; GAUBERT.—Spider bites ; EFTS, Insect Life, v, p. 348.—Poisonous effects of the bite of *Lathrodectus* ; PUGA-BORRE.

HABITS, COLOURATION, MIMICRY, and MISCELLANEOUS SUBJECTS.

Protective colouration of *Epeira* ; HARTMANN, CARPENTER (1) : of *Argiope* ; BELL.

Spider mimicry ; LULL, Insect Life, vi, p. 38, see also Int. J. Anat. Phys. iii, p. 414.

Food of *Tarantula* ; SCHAFFER : of young Spiders ; F. CAMBRIDGE (2) : see also Field Club, iv, p. 46.

Spider capturing Centipede ; Field Club, iii, p. 10.

Trap-door Spiders ; ISABELL.—The nest of Californian Trap-door Spider : CLEVELAND : of *Atypoides* ; RIVERS.

Spiders' webs ; MARX (2).—On the webs of *Argiope* and *Dolomedes* from Sierra Leone ; CLEMENTS.—On the snare of *Argiope* from the Gold Coast ; BELL.

Oviposition of *Agelena* ; WARBURTON (2).

Cocoons of *Phidippus opifex* ; DAVIDSON, Ent. News Philad. 1893, p. 194.

Spinning apparatus of *Epeiridae* ; WARBURTON (1).

General observations on the habits, sense organs, &c., of *Amaurobius*, *Pholcus*, *Epeira*, &c. ; POCKOCK (7).

Notes on *Argyroneta* ; JOHNSON : on *Pholcus* ; GAUBERT (2) : on *Marpissa* ; HASSELT (3) : on *Nephila madagascariensis* ; CAMBOUÉ : on two South African Epeiroids ; KOLBE : on a jumping Spider ; CURTIS : on *Epeira quadrata* ; F. CAMBRIDGE (3).

ACARI.

Embryology of *Ixodes* ; WAGNER (1)

Reproduction of *Sarcoptidæ* ; TROUESSART (2), MEGNIN.

Zoological and anatomical studies on *Tyroglyphus* and *Hemisarcoptes* ; LIGNIERES (1, 2).

Anatomy of *Bdella* ; KARPELLES (2).

On the hexapodous larva of *Hydrachnida* ; KRAMER.

Notes on Ticks parasitic on men ; ALT, Centrbl. Bakter. xiv, p. 468, NEUMANN, HESSLER.

On *Sarcoptidæ* parasitic on mice ; NEUMANN (2), RAILLIET & LUCET.

Ticks in the ears of *Mammalia* ; C. H. T. TOWNSEND, Ent. News Philad. 1893, pp. 246 & 267, also J. N. York Ent. Soc. i, p. 49.

Notes on the Cattle Tick ; CURTICE, Ent. News Philad. 1893, p. 125.—On *Ixodes* from Antigua ; MICHAEL, P. Zool. Soc. London, 1893, p. 177.

On the itch caused in the Rabbit by *Sarcoptes scabiei*, and its transmissibility to the Ferret ; RAILLIET.

Ticks on the Iguana ; MEADEN.

Mites on Beetles and Wood-lice ; M. MASKELL.

On the parasitism of *Acari* ; BRANDES, BOMAN.

General observations upon *Hjdrachnida* ; KOENIKE (1, 2, 3), PIERSIG (1, 2).

On the geographical distribution of *Atax* ; JHERING (1).

On Mites found infesting hay ; ORMEROD : infesting mushrooms ; OSBORN.

III.—DISTRIBUTION.

1. *Palæarctic Region.*

Spitzbergen : *Acari* ; TROUESSART (3).

British Is. : *Araneæ* ; O. P. CAMBRIDGE (2), F. O. P. CAMBRIDGE (1).

Scotland : *Araneæ* ; CARPENTER (4).—Perthshire : *Araneæ* ; TRAIL.—Inverness-shire : record of *Argyroneta* ; EVANS.

England : Cornwall : *Acari* ; MICHAEL.—Northampton : record of *Sparassus smaragdulus* ; F. W. H., J. Northampt. Soc. No. 54, p. 230.—Cambridge : *Araneæ* ; WARBURTON (3).

France : *Phytoptidæ* of Elbenf ; MARTEL.

Italy : *Phytoidæ* ; CASTELLI, CANESTRINI (1), CANESTRINI & MASSA-LONGO (1, 2).

Tyrol : *Phytoidæ* ; DALLE-TORRE.

Germany : Lake Plon : *Hydrachnidæ* ; ZACHARIAS (1, 2).

Austria : *Hydrachnidæ* ; JAWOROWSKI (1).

Hungary : *Acari* ; KARPELES (1).

Russia : *Acari* ; BIRULA (2).

Transcaspia : *Solifugæ* ; BIRULA (1), BERNARD (5), LANSDELL, p. 418, Chinese Central Asia, London, 1893.

2. Ethiopian Region.

West Coast of Africa : *Aranæ* ; MARX (1), BANKS (7).

East Africa : *Hydrachnidæ* ; KOENIKE (4).

South Africa : *Scorpiones* ; POCOCK (5).

Lakes Rudolph and Stephanie : *Arachnida* ; SIMON (6).

Madagascar (Nossibó) : *Arachnida* ; BRANCSIK.

Seychelles : *Arachnida* ; SIMON (3).

3. Oriental and Australian Regions.

N. India and Tenasserim : *Scorpiones* ; POCOCK (5).

Ceylon : *Aranæ* ; HASSELT (4).

Malaysia : *Aranæ* ; SIMON (4), WORKMAN.

Sumatra and Java : *Aranæ* ; HASSELT (4).—*Scorpions* ; POCOCK (5).

Celebes : *Scorpiones* ; POCOCK (1).

Flores : *Scorpiones* ; POCOCK (1).—*Opiliones* ; LOMAN.

New South Wales : *Aranæ* ; RAINBOW (1, 2).

S. Australia : *Scorpiones (Urodacus)* ; POCOCK (5).

Tasmania : *Aranæ* ; URQUHART (1).

New Zealand : *Aranæ* ; URQUHART (2).

4. Nearctic Region.

Alaska : *Epeiridæ* ; KEYSERLING.

United States : *Aranæ* ; BANKS (1).—*Epeiridæ* ; KEYSERLING.—*Opiliones* ; BANKS (2, 4), WEED (5).—*Pseudoscorpiones* ; BANKS (3).

New England : *Attidæ* and *Thomisidæ* ; EMERTON (1, 2).

South Dakota : *Phalangidæ* ; WEED (4).

Mississippi : *Phalangidæ* ; WEED (6).

Ohio : *Phalangidæ* ; WEED (1, 7).

California : *Opiliones* ; OSBORN.

Colorado : *Aranæ*, &c. ; COCKERELL (3).

New Mexico : *Aranæ* ; TOWNSEND.

5. *Neotropical Region.*

Central America : Guerrero, Guatemala, &c. : *Araneæ* ; O. P. CAMBRIDGE (1).—Costa Rica : *Epeiridæ* ; GÉTAZ.

West Indies : *Scorpiones* and *Pedipalpi* ; POCOCK (2).—Jamaica : *Araneæ* ; COCKERELL (1, 2).—St. Vincent : *Attidæ* ; PECKHAM.—Trinidad : *Pseudidiops*, &c. ; POCOCK (4).

South America : Venezuela : *Araneæ* ; SIMON (2).—Various localities : *Scorpiones* ; POCOCK (3).—*Epeiridæ* ; KEYSERLING.

IV.—SYSTEMATIC.

(A) SCORPIONES.

POCOCK, Ann. Nat. Hist. (6) xii, pp. 305–313, classifies the group as follows :—Fam. I. *Scorpionidæ*, with subfamilies *Scorpionini*, *Ischnurini*, *Diplocentrini*, *Hemiscorpiini*, *Uradacini*. Fam. II. *Iuridæ*, with subfamilies *Iurini*, *Charilini*, *Chactini*. Fam. III. *Bothriuridæ*. Fam. IV. *Buthidæ*.

BUTHIDÆ.

Centrurus: descriptions, with synonymy, of the known West Indian species; the following described and figured :—*insulanus*, Thor., Jamaica, p. 388, pl. xxx, fig. 12, *testaceus*, De Geer, Montserrat, p. 389, pl. xxx, fig. 11, *nitidus*, Thor., Hayti, p. 390, pl. xxix, fig. 5, POCOCK, J. Linn. Soc. xxiv.

† *Heteroctenus*, n. g., p. 391, for *junceus*, Herbst., syn. *hemprichii*, Gerv., Hayti, p. 392 ; *agamemnon*, C. Koch, Brazil, p. 393 ; POCOCK, J. Linn. Soc. xix.

Isometrus mucronatus (Fabr.), discussed, p. 85, figured, pl. vi, fig. 1, *flavimanus*, Thor., Sumatra, p. 87, pl. vi, fig. 2 ; POCOCK, in Max Weber's Zool. Ergebnisse, &c., ii.

I. formosus, Buitenzorg, p. 88, pl. vi, fig. 3, POCOCK, in Max Weber's Zool. Ergebnisse, &c., ii, n. sp.

‡ *Pseudobuthus*, n. n. for *Rhoptrurus*, Karsch, preoccupied, p. 312 ; POCOCK, Ann. Nat. Hist. (6) xii.

† *Tityobuthus*, n. g., for *Rhoptrurus baroni*, Poc., p. 312 ; POCOCK, Ann. Nat. Hist. (6) xii.

Tityus, C. Koch, restored for the American species referred by Thorell and others to *Isometrus*, with *Phassus* and *Androcottus* as synonyms, p. 376 ; *androcottoides*, Karsch, Trinidad, p. 377, pl. xxix, fig. 3, *americanus*, Linn., Hayti, Porto Rico, p. 378, pl. xxix, fig. 2, *insignis*, St. Lucia, p. 379, pl. xxix, fig. 10 ; POCOCK, J. Linn. Soc. xxiv.

T. melanostictus, Trinidad, p. 381, pl. xxix, fig. 4, *pictus*, St. Vincent, p. 382, pl. xxx, fig. 8, *smithii*, Grenada, with n. var. *microdon*, the Grenadines, p. 383, pl. xxx, fig. 9, Pocock, J. Linn. Soc. xxiv; *T. asthenes*, Peru, p. 313, *quelchii*, British Guiana, Para, p. 314, pl. xiv, fig. 1, *pusillus*, Iguarassu, p. 315, Pocock, Ann. Nat. Hist. (6) xii : n. spp.

BOTHRIURIDÆ.

Bothriurus coriaceus, Chili, p. 95, pl. v, fig. 12, *keyserlingii*, Chili or Peru, p. 96, pl. 5, fig. 9, *asper*, Iguarassu, p. 96, pl. v, fig. 10, *signatus*, Theresopolis, p. 97, pl. v, fig. 11, Pocock, Ann. Nat. Hist. (6) xii, n. spp.

**Brachistosternus*, n. g., syn. *Mecocentrus*, Simon, not Karsch, for *Scorpio ehrenbergii*, Gervais, syn. *glaber*, Gervais, *politus*, L. Koch, ? W. Indies, pp. 402 & 403; Pocock, J. Linn. Soc. xxiv.

Cercophonius brachycentrus, Thor., is referred to the genus *Urophonius*; Pocock, Ann. Nat. Hist. (6) xii, p. 101.

♂ *Phoniocercus*, n. g., p. 99, *pictus*, n. sp., loc. ?, p. 99; Pocock, Ann. Nat. Hist. (6) xii.

♂ *Urophonius*, n. g., p. 100, *jheringii*, n. sp., Rio Grande do Sul, p. 101, pl. vi, fig. 14; Pocock, Ann. Nat. Hist. (6) xii.

IURIDÆ.

Iurini.

**Anuroctonus*, n. g., p. 328, for *Uroctonus phæodactylus* (Wood); Pocock, Ann. Nat. Hist. (6) xii.

♂ *Cavaboctonus*, n. g., *keyserlingii*, n. sp., Coquimbo, &c., p. 92, pl. v, fig. 8; Pocock, Ann. Nat. Hist. (6) xii.

Chærilus cavernicola, from Ngalau Cavern, in Sumatra, p. 90, pl. vi, fig. 5, *celebensis*, Celebes, p. 93, Pocock, in Max Weber's Zool. Ergebnisse, &c., ii, n. spp.

C. variegatus, Sim., Tjibodas, Java, p. 90, pl. vi, fig. 4, Pocock, *t. c.*

Hadruroides, n. g., for *Hadrurus charcasus*, Karsch, p. 329; Pocock, Ann. Nat. Hist. (6) xii.

Scorpiops petersii, syn. *hardwickii*, Peters, Simla, p. 323, pl. xiv, fig. 10; *leptochirus*, loc. ?, p. 328, pl. xiv, fig. 11, *longimanus*, Silhet, p. 326, pl. xiv, fig. 12, *binghamii*, Tenasserim, p. 327, pl. xiv, fig. 13, Pocock, Ann. Nat. Hist. (6) xii, n. spp.

Chactini.

Broteas characterized, p. 77, *gervaisii*, loc. ?, p. 78, pl. v, fig. 1, Pocock, Ann. Nat. Hist. (6) xii, n. sp.

B. læripes, Karsch, and *æquinoctialis*, Karsch, are referable to the genus *Chactus*; Pocock, Ann. Nat. Hist. (6) xii, p. 87.

- ↳ *Broteochactas*, n. g., with type *nitidus*, n. sp., Trinidad, p. 377, pl. v, fig. 2 ; Pocock, Ann. Nat. Hist. (6) xii : further described and figured in J. Linn. Soc. xxiv, p. 399, pl. xxix, fig. 7.
- Ohactas delicatus*, Karsch, of which *Chactas opacus*, Karsch, is the male, belongs to *Broteochactas* ; Pocock, Ann. Nat. Hist. (6) xii, pl. v, fig. 2, and Pocock, J. Linn. Soc. xxiv, p. 401 ; *van benedenii*, p. 84, *lepturus*, Thor., syn. *thorellii*, Karsch, p. 85 ; *amazonicus*, Sim., p. 86, described ; Pocock, Ann. Nat. Hist. (6) xii.
- C. keyserlingii*, Colombia, p. 87, *simonii*, Venezuela, p. 88, *chrysopus*, loc. p., p. 89, *whymperi*, Ecuador, p. 90, pl. v, fig. 7, Pocock, Ann. Nat. Hist. (6) xii ; *C. karschii*, new name for *C. lepturus*, Karsch, not of Thorell, Pocock, t. c. p. 86 : n. spp.
- ↳ *Hadrurochactas*, n. g., pp. 78 & 80, *sclateri*, n. sp., British Guiana, p. 80, pl. v, fig. 5, Pocock, Ann. Nat. Hist. (6) xii.
- ↳ *Heterochactas*, n. g., pp. 78 & 81, *gervaisii*, n. sp., Cuença, p. 82, pl. v, fig. 6 ; Pocock, Ann. Nat. Hist. (6) xii.

SCORPIONIDÆ.

- ↳ *Chiromachus*, n. g., for *Ischnurus ochropus*, C. Koch, with which *asper* and *chrysopus*, Peters, are synonyms ; Pocock, Ann. Nat. Hist. (6) xii, p. 320.
- Cyphocentrus*, Karsch, = *Nebo*, Simon ; Pocock, Ann. Nat. Hist. (6) xii, p. 308.
- Diplocentrus antillanus*, St. Lucia, St. Vincent, pl. xxix, fig. 6, *scaber*, Jamaica, Barbadoes, p. 396, Pocock, J. Linn. Soc. xxiv, n. spp.
- Hormurus weberi*, Celebes, p. 97, pl. vi, fig. 7, Pocock, in Max Weber's Zool. Ergebnisse, &c., ii, n. sp.
- Iodacus*, Pocock, = *Urodacus*, Peters ; Pocock, Ann. Nat. Hist. (6) xii, pp. 308 & 320.
- ↳ *Iomachus*, n. g., for *Hormurus læviceps*, Poc., p. 320, pl. xiv, figg. 5 & 6 ; Pocock, Ann. Nat. Hist. (6) xii.
- ↳ *Æcopetrus*, n. n. for *Petro-æcus*, Karsch, preoccupied, p. 307 ; Pocock, Ann. Nat. Hist. (6) xii.
- Opisthacanthus elatus*, Gerv., probably = *Scorpio lepturus*, Pal. de Beauvois, p. 398 ; Pocock, J. Linn. Soc. xxiv.
- ↳ *Opisthocentrus*, n. g., for *Opisthacanthus africanus*, Sim., syn. *7-dentatus*, Karsch, p. 317, *lecomtei* (Luc.), syn. *12-dentatus*, Karsch, *validus*, Thor., syn. *capensis*, Thor., *divemptus* (Karsch), *asiaticus*, Keyserling, p. 318 ; Pocock, Ann. Nat. Hist. (6) xii.
- O. lævipes*, Transvaal, p. 319, pl. xiv, Pocock, Ann. Nat. Hist. (6) xii, n. sp.
- Scorpio indicus* (Linn.), figured, pl. vi, fig. 6 ; Pocock, in Max Weber's Zool. Ergebnisse, &c., ii.
- Urodacus keyserlingii*, Poc., = *U. abruptus*, Poc. ; Pocock, Ann. Nat. Hist. (6) xii, p. 321.

- U. planimanus*, Perth, p. 321, pl. xiv, fig. 7, pl. xv, fig. 1, *woodwardii*, Darling Range, pl. xiv, figg. 8 & 9, POCOCK, Ann. Nat. Hist. (6) xii, n. spp.

(B) PEDIPALPI.

- Tarantula reniformis* (Linn.), with alleged synonymy, described from West Indies, pp. 404-407 ; POCOCK, J. Linn. Soc. xxiv.

(C) ARANEÆ.

AGELENIDÆ.

- Tegenaria livoris*, Maketu (near Auckland), p. 167, URQUHART, Tr. N. Zealand Inst. xxv, n. sp.
T. hibernica, Camb., figured, fig. 6 ; O. P. CAMBRIDGE, P. Dorset Club, xiv.
Cryphæca diversa, Carlisle, p. 148, fig. 2, O. P. CAMBRIDGE, P. Dorset Club, xiv, n. sp.

AMMOXENIDÆ.

- New family allied to *Hersiliidæ* ; SIMON, Hist. Nat. Araignées, i, p. 452.
Ammozenus, n. g., *coccineus*, S. Africa, n. sp., p. 455 ; SIMON, Hist. Nat. Araignées, i.

ATTIDÆ.

- Anoka*, n. g., *vernalis*, St. Vincent, n. sp., p. 701, pl. lxii, fig. 9 ; PECKHAM, P. Zool. Soc. London, 1893.
A. peckhamii, Kingston, Jamaica, p. 221, COCKERELL, J. Inst. Jamaica, n. sp.
Attus rarus, p. 185, *suffusus*, p. 186, *kirikii*, p. 187, Wellington (N. Zealand), *tenebrosus*, Hunua, p. 188, *adustus*, Ohaupo, p. 189, URQUHART, Tr. N. Zealand Inst. xxv ; *A. silvestris*, New England, p. 247, pl. xx, fig. 4, EMERTON, Tr. Connect. Ac. viii, Pt. 2 ; *A. (Amycus ?) præmandibularis*, Sumatra, p. 157, HASSELT, Tijdschr. Ent. xxxvi ; *A. (Hasarius) bistriatus*, Sumatra, p. 157, HASSELT, t. c. : n. spp.
Cybele, n. g., *obscura*, p. 695, pl. lxi, fig. 3, *vincentii*, p. 696, pl. lxi, fig. 4, n. spp., St. Vincent ; PECKHAM, P. Zool. Soc. London, 1893.
Cydonia, n. g., *luteola*, St. Vincent, n. sp., p. 700 ; PECKHAM, P. Zool. Soc. London, 1893.
Cyrene, n. g., *decorata*, St. Vincent, n. sp., p. 698, pl. lxii, fig. 6 ; PECKHAM, P. Zool. Soc. London, 1893.
Dendryphantes octopunctatus, St. Vincent, p. 697, pl. lxi, fig. 5, PECKHAM, P. Zool. Soc. London, 1893 ; *D. æneolus*, California, p. 332, CURTIS, Zoe, iii ; *D. montanus*, New England, p. 229, pl. xvii, fig. 3, EMERTON, Tr. Connect. Ac. viii, Pt. 2 : n. spp.

- Dynamius metallicus*, St. Vincent, p. 694, pl. lxi, fig. 2, PECKHAM, P. Zool. Soc. London, 1893, n. sp.
- Euophrys pulchella*, St. Vincent, p. 699, pl. lxii, fig. 7, PECKHAM, P. Zool. Soc. London, 1893; *E. monadnock*, p. 241, pl. xx, fig. 2, *cruciatus*, p. 241, New England, EMERTON, Tr. Connect. Ac. viii, Pt. 2 : n. spp.
- Habrocestum agile*, n. n. for *H. auratum*, Peckh., not of Hentz, p. 126; BANKS, J. N. York ent. Soc. i.
- Icius hartii*, pl. xviii, fig. 5, *formicarius*, p. 235, New England, EMERTON, Tr. Connect. Ac. viii, Pt. 2, n. spp.
- Keyserlingella minuta*, St. Vincent, p. 693, PECKHAM, P. Zool. Soc. London, 1893, n. sp.
- Mævia roseo-limbata*, Ceylon, p. 150, *margaritacea*, Sumatra, p. 158, HASSELT, Tijdschr. Ent. xxxvi, n. spp.
- Neon pompatus*, St. Vincent, p. 703, pl. lxii, fig. 11, PECKHAM, P. Zool. Soc. London, 1893, n. sp.
- Phidippus multiformis*, p. 224, *brunneus*, p. 225, pl. xvi, fig. 2, New England, EMERTON, Tr. Connect. Ac. viii, Pt. 2, n. spp.
- Plexippus validus*, Tasmania, p. 127; URQUHART, P. Soc. Tasmania, 1893, n. sp.
- Prostheclina pygmaea*, St. Vincent, p. 702, pl. lxii, fig. 10, PECKHAM, P. Zool. Soc. London, 1893, n. sp.
- Synemosyna smithi*, St. Vincent, p. 692, pl. lxi, fig. 1, PECKHAM, P. Zool. Soc. London, 1893, n. sp.
- Viciria tenuimanus*, Seychelles, p. 210, SIMON, Bull. Soc. zool. France, xviii, n. sp.
- Zygoballus terrestris*, New England, p. 231, pl. xvii, fig. 5, EMERTON, Tr. Connect. Ac. viii, Pt. 2, n. sp.

ARCHEIDÆ.

- Dolichognatha tigrina*, Venezuela, p. 330, SIMON, Ann. Soc. ent. France, lxii, n. sp.
- Landana cygnea*, Caraccas, p. 329, SIMON, Ann. Soc. ent. France, lxii, n. sp.

AVICULARIIDÆ (THERAPHOSIDÆ).

- Macrothele aculeata*, Tasmania, p. 94, URQUHART, P. Soc. Tasmania, 1893, n. sp.
- Pseudidiops hartii*, Trinidad, p. 407, pl. xix, figg. 1 & 2, POCOCC, Ann. Nat. Hist. (6) xi, n. sp.
- Selenocosmia nigroventris*, Congo, p. 587, pl. lxx, fig. 1, MARX, P. U. S. Mus. xvi, n. sp.

CAPONIIDÆ.

- Caponina longipes*, Caraccas, p. 450, SIMON, Ann. Soc. ent. France, lxii, n. sp.

Nops marthani, S. Paulo de Olivença, p. 307, *maculata*, Caraccas, p. 449, *sublævis*, Tovar, p. 456, SIMON, Ann. Soc. ent. France, lxii, n. spp.

DICTYNIDÆ (AMAUROBIIDÆ).

Amaurobius (Titanæca) patellaris, Caraccas, p. 434, SIMON, Ann. Soc. ent. France, lxii, n. sp.

Auximus plagiatus, p. 430, *crinitus*, p. 431, Tovar (Venezuela), SIMON, Ann. Soc. ent. France, lxii, n. spp.

Thallunetus salax, Venezuela, p. 434, SIMON, Ann. Soc. ent. France, lxii, n. sp.

DRASSIDÆ.

SIMON, Hist. Nat. Araignées, i, p. 341, divides this family into *Hemiclæina*, *Drassodina*, *Citharonina*, *Cybæodina*.

Andromma, n. g., *æthiopicum*, Ethiopia, n. sp., p. 390, SIMON, Hist. Nat. Araignées, i.

Anagraphis, n. g. for *pallens*, Sim.; SIMON, Hist. Nat. Araignées, i, p. 352. *A. pallens*, Cape of Good Hope, p. 308, SIMON, Ann. Soc. ent. France, lxii, n. sp.

Aphantaulax australis, Port Elizabeth, p. 309, SIMON, Ann. Soc. ent. France, lxii, n. sp.

Cesonia, n. g., for *Herpyllus bilineatus*, Hentz, p. 375; SIMON, Hist. Nat. Araignées, i.

Clubiona nitida, Hunua (Auckland), p. 166, URQUHART, Tr. N. Zealand Inst. xxv; *C. canestrinii*, Italy, p. 205, CASTELLI, Atti Soc. Veneto-Trent. (2) i; *C. elaphines*, p. 100, *apiata*, p. 102, Tasmania, URQUHART, P. Soc. Tasmania, 1893; *C. mahensis*, Seychelles, p. 207, SIMON, Bull. Soc. zool. France, xviii : n. spp.

Drassus pellus, p. 97, *brunneolus*, p. 98, Tasmania, URQUHART, P. Soc. Tasmania, 1893; *D. scutululus*, Hunua (Auckland), p. 165, URQUHART, Tr. N. Zealand Inst. xxv : n. spp.

Drassodes, Westr., is to supersede *Drassus* of modern authors, p. 340; *deserticola*, Algeria, *paroculus*, Spain, p. 360, *citipes*, Egypt, *lancearius*, Sina, p. 362, SIMON, Hist. Nat. Araignées, i, n. spp.

Delozeuma, n. g., p. 105, *formidabile*, n. sp., Guanajuato, p. 106, pl. xiv, fig. 5; CAMBRIDGE, Biol. Centr.-Amer.

Echemus relucens, Valencia, p. 455, pl. ix, figg. 26 & 27, *lubricus*, Tovar, p. 456, SIMON, Ann. Soc. ent. France, lxii, n. spp.

Hemiclæina, n. g., for *Hemiclæa somersetensis*, Thorell, p. 346; SIMON, Hist. Nat. Araignées, i.

Herpyllus suavis, Tovar (Venezuela), p. 455, SIMON, Ann. Soc. ent. France, lxii, n. sp.

Lampona sub-aquila, Tasmania, p. 96, URQUHART, P. Soc. Tasmania, 1893, n. sp.

- Latonigena*, n. g., for *auricomis* (Sim.), p. 372, SIMON, Hist. Nat. Araignées, i; *auricomis*, n. sp., Buenos Ayres, p. 310, SIMON, Ann. Soc. ent. France, lxii.
- Laronia*, n. g., p. 457, *rufithorax*, Valencia, p. 457, *variegata*, Uruguay, p. 458, *cincta*, Sierra Leone, p. 312, n. spp.; SIMON, Ann. Soc. ent. France, lxii.
- Lygromma*, n. g., *senoculatum*, Caraccas, p. 451, pl. ix, figg. 16 & 17, *valencianum*, Valencia, p. 452, n. spp.; SIMON, Ann. Soc. ent. France, lxii.
- Macrophyes*, n. g., p. 106, *attenuata*, n. sp., Teapa, p. 107, pl. xiv, fig. 8; CAMBRIDGE, Biol. Centr.-Amer.
- Melanophora* (*Prosthesima*) *ernsti*, *caracusana*, Caraccas, p. 454, SIMON, Ann. Soc. ent. France, lxii, n. spp.
- Phacodus*, n. g., p. 370, for *Drassus braccatus*, S. Europe; SIMON, Hist. Nat. Araignées, i.
- Pæcilochroa latefasciata*, Pebas (Peru), p. 309, SIMON, Ann. Soc. ent. France, lxii, n. sp.
- Scotopheus*, n. g., for *Drassus quadripunctatus* (Linn.), p. 371; SIMON, Hist. Nat. Araignées, i.
- Setaphis*, n. g., for *Prosthesima suavis*, Sim., p. 374, SIMON, Hist. Nat. Araignées, i; *sexmaculata*, Kimberley, p. 311, n. sp., SIMON, Ann. Soc. ent. France, lxii.
- Sergiolus cyaneventris*, Florida, p. 311, SIMON, Ann. Soc. ent. France, lxii, n. sp.
- Talanites*, n. g., *fervidus*, n. sp., Syria, p. 363; SIMON, Hist. Nat. Araignées, i.
- Theuma*, n. n. for *Scylax*, Sim., preoccupied, p. 350, *xylina* and *aprica*, S. Africa, p. 351, SIMON, Hist. Nat. Araignées, i, n. spp.
- Trachycosmus*, n. g., *sculptilis*, n. sp., Tasmania, p. 347; SIMON, Hist. Nat. Araignées, i.
- Tricongius*, n. g., *collinus*, n. sp., Caraccas, p. 453; SIMON, Ann. Soc. ent. France, lxii.

DYSDERIDÆ.

SIMON, Hist. Nat. Araignées, i, pp. 311, &c., divides this family into *Dysderinæ* and *Segestriinæ*.

- Ariadne segmentata*, Tasmania, p. 306, *tovarensis*, Tovar (Venezuela), p. 448, *tubicola*, Caraccas, p. 448, SIMON, Ann. Soc. ent. France, lxii, n. spp.
- Orsolobus*, n. g., p. 319, for *Segestria singularis*, Nic., from Chili; SIMON, Hist. Nat. Araignées, i.
- Rhode biscutata*, Edough (East Algeria), p. 306, SIMON, Ann. Soc. ent. France, lxii, n. sp.

EPEIRIDÆ.

Synopsis of the American genera which are referred to the following sections:—*Gasteracanthi*, *Acrosomi*, *Cercidi*, *Cyrtarachni*, *Epeiri*, *Meti* and *Gelanori*; KEYSERLING, Spinnen Amerikas, pp. vi–viii.

- Acrosoma furvum*, Taquara, p. 7, pl. i, fig. 4, *bifissum*, *rubrospinusum*, Blumenau, p. 30, pl. i, figg. 27 & 28, KEYSERLING, Spinnen Amerikas; *A. trapa*, Costa Rica, GÉTAZ, Ann. Inst. Costa Rica, iv : n. spp.
- Ærea magnifica*, Tasmania, p. 119, URQUHART, P. Soc. Tasmania, 1893, n. sp.
- Anepsia crinita*, New South Wales, p. 23, pl. iii, fig. 5, RAINBOW, P. Linn. Soc. N.S. Wales, viii, n. sp.
- Arachnura trilobata*, Urq., Tasmania, p. 119; URQUHART, P. Soc. Tasmania, 1893.
- Argiope personata*, Acapulco, p. 110, pl. xiv, fig. 14, CAMBRIDGE, Biol. Centr.-Amer., n. sp.
- Argyropeira polita*, Guatemala, p. 351, pl. xviii, fig. 259, *ludibunda*, Serra Vermella, p. 252, pl. xviii, fig. 260, *ravipila*, Rio Janeiro, p. 354, pl. xviii, fig. 261, *flabilis*, Rio Janeiro, p. 355, pl. xviii, fig. 262, *voluptabilis*, Rio Janeiro, p. 356, pl. xviii, fig. 263, *volupis*, Taquara, Rio Grande do Sul, p. 356, pl. xviii, fig. 263, *turbida*, Rio Janeiro, p. 357, pl. xix, fig. 265, *severa*, Rio Janeiro, p. 358, pl. xix, fig. 266, *uberta*, Rio Janeiro, p. 361, pl. xix, fig. 268, KEYSERLING, Spinnen Amerikas, n. spp.
- A. taczanowskii*, n. n. for *argentea*, Tacz., preoccupied, p. 341; MARX, in Keyserling's Spinnen Amerikas.
- Azilia formosa*, Chorillos (Peru), p. 268, pl. xiv, fig. 199, KEYSERLING, Spinnen Amerikas; *A. affinis*, Teapa, p. 115, CAMBRIDGE, Biol. Centr.-Amer., n. spp.
- Carepalxis normalis*, Taquara, p. 53, pl. ii, fig. 42, KEYSERLING, Spinnen Amerikas, n. sp.
- Cercidia funebris*, Florida, p. 37, pl. ii, fig. 32, KEYSERLING, Spinnen Amerikas, n. sp.
- Cyclosa culta*, Omilteme, p. 112, pl. xiv, fig. 12, CAMBRIDGE, Biol. Centr.-Amer.; *C. paupercula*, Sarawak, p. 323, SIMON, Rev. Suisse Zool. 1893 : n. spp.
- Cyrtarachne dugesi*, Guanajuato, p. 113, pl. xiv, fig. 13, CAMBRIDGE, Biol. Centr.-Amer.; *C. quinque-spinosa*, Espirito Santo, p. 55, pl. iii, fig. 44, KEYSERLING, Spinnen Amerikas : n. spp.
- Cyrtophora tuberculata*, Florida, p. 265, pl. xiv, fig. 197, KEYSERLING, Spinnen Amerikas, n. sp.
- ¹*Dyschiriognatha*, n. g., near *Pachygnatha*, *bedoti*, n. sp., Sarawak, p. 324; SIMON, Rev. Suisse Zool. xviii.
- Epeira trispinosa*, Uruguay, New Grenada, &c., p. 78, pl. 4, fig. 59, *rubellula*, Rio Grande do Sul, p. 81, pl. iv, fig. 61, *rostratula*, Taquara, p. 82, pl. iv, fig. 62, *citrina*, Taquara, Rio Janeiro, p. 88, pl. iv, fig. 66, *monticola*, Serra Vermella, p. 94, pl. iv, fig. 70, *minas*, Rio Minas, p. 95, pl. v, fig. 71, *walckenaerii*, Bogota, Taquara, &c., p. 98, pl. v, fig. 85, *rivalis*, Guatemala, p. 103, pl. v, fig. 76, *ulecebrosa*, Taquara, p. 104, pl. v, fig. 77, *mæsta*, Arizona, p. 108, pl. 5, fig. 80, *rimosa*, Bogota, p. 110, pl. vi, fig. 82, *incestifica*, Alaska, p. 132, pl. vii, fig. 98, *minuscula*, Rio Grande do Sul, p. 140, pl. vii, fig. 103, *taquara*,

- Taquara, p. 143, pl. vii, fig. 105, *voluptifica*, Rio Grande do Sul, p. 152, pl. viii, fig. 112, *glomerabilis*, Taquara, Rio Janeiro, p. 154, pl. viii, fig. 113, *genialis*, Rio Grande do Sul, p. 156, pl. viii, fig. 114, *viriosa*, Taquara, p. 165, pl. viii, fig. 122, *gressa*, Taquara, p. 166, pl. viii, fig. 123, *mundula*, Rio Grande do Sul, p. 179, pl. ix, fig. 132, *astimabilis*, Guatemala, p. 181, pl. ix, fig. 133, *mormon*, Utah, Columbia, p. 182, pl. ix, fig. 134, *delicata*, Serra Vermella, p. 183, pl. ix, fig. 135, *corporosa*, Taquara, p. 189, pl. ix, fig. 140, *carbonarioides*, Colorado, p. 206, pl. x, fig. 152, *aculifera*, Guatemala, p. 207, pl. x, fig. 153, *vincibilis*, Rio Grande do Sul, p. 209, pl. x, fig. 154, *omnicolor*, Rio Minas, p. 210, pl. x, fig. 155, *vigilax*, Taquara, p. 211, pl. x, fig. 156, *seditiosa*, Rio Grande, pl. x, fig. 157, *stabilis*, Rio Minas, p. 213, pl. x, fig. 158, *tranquilla*, Washington, p. 224, pl. xi, fig. 166, *sanguinosa*, Taquara, p. 225, pl. xi, fig. 167, *rostrata*, Guatemala, p. 230, pl. xi, fig. 171, *deliciosa*, Serra Vermella, p. 234, pl. xi, fig. 174, *linteraria*, Rio Grande, p. 236, pl. xi, fig. 176, *unquiformis*, Rio Grande, p. 237, pl. xi, fig. 177, *mobilis*, Guatemala, p. 240, pl. xii, fig. 179, *reptilis*, Florida, p. 244, pl. xii, fig. 182, *saga*, Uruguay, p. 253, pl. xiii, fig. 188, *sagana*, Rio Janeiro, p. 254, pl. xiii, fig. 189, *cambridgii*, Guatemala, p. 255, pl. xiii, fig. 190, *strenua*, Taquara, p. 257, pl. xiii, fig. 192, KEYSERLING, Spinnen Amerikas; *E. nigropustulata*, Teapa, p. 111, *nigrohumeralis*, Mexico, p. 112, CAMBRIDGE, Biol. Centr.-Amer.; *E. eclipsis*, Congo, p. 590, pl. lxx, fig. 6, MARX, P. U. S. Mus. xvi; *E. diversicolor*, pl. iii, fig. 1, *pulchra*, pl. iii, figg. 2 & 3, p. 18, Sydney, *rubripunctata*, Manly, p. 19, pl. iii, fig. 4, *sinuosa*, Sydney, p. 20, pl. iii, fig. 6, *hamiltoni*, Mudgee, p. 21, pl. iii, fig. 7, RAINBOW, P. Linn. Soc. N. S. Wales, viii; *E. phalerata*, p. 114, *obscurata*, p. 116, *sub-flavida*, p. 117, Tasmania, URQUHART, P. Soc. Tasmania, 1893; *E. angusticlava*, Waikato, p. 173, *estica*, p. 175, *viridana*, p. 175, *munda*, p. 177, n. var. *inversa*, p. 177, Taupiri, *albo-lineata*, Ohaupo, *blattea*, Ohaupo, p. 179, URQUHART, Tr. N. Zealand Inst. xxv : n. spp.
- E. deludens*, n. n. for *tetragnathoides*, Camb., preoccupied, Guatemala and Florida, p. 261, pl. xiii, fig. 195, MARX in KEYSERLING, Spinnen Amerikas.
- Gasteracantha elliptica*, Costa Rica, p. 104, GETÁZ, Ann. Inst. Costa Rica, iv, n. sp.
- Gelanor alti thorax*, Blumenau, Taquara, p. 370, pl. xix, fig. 276, KEYSERLING, Spinnen Amerikas, n. sp.
- ¹ *Ildibaha*, n. g., *albomaculata*, n. sp., Blumenau, p. 31, pl. ii, fig. 29; KEYSERLING, Spinnen Amerikas.
- Kaira dromedaria*, Teapa, p. 115, CAMBRIDGE, Biol. Centr.-Amer.; *K. obtusa*, Taquara, p. 66, pl. iii, fig. 51, KEYSERLING, Spinnen Amerikas : n. spp.
- Larinia forata*, Texas, p. 295, pl. xv, fig. 218, KEYSERLING, Spinnen Amerikas, n. sp.

- ^s *Mahadeva*, n. g., *undulata*, Rio Grande do Sul, p. 67, pl. iii, fig. 52, *zebra*, Espirito Santo, p. 68, pl. iii, fig. 53, *meridionalis*, Rio Grande do Sul, Rio Janeiro, p. 74, pl. iii, fig. 57, n. spp. ; KEYSERLING, Spinnen Amerikas.
- Mela quadripenicillata*, Sumatra, p. 136, HASSELT, Tijdschr. Ent. xxxvi, n. sp.
- ^c *Paphlagon*, n. g., *beatus*, n. sp., p. 117, pl. xiv, fig. 10 ; CAMBRIDGE, Biol. Centr.-Amer.
- Salassia tricuspis*, Costa Rica, p. 105, GETÁZ, Ann. Inst. Costa Rica, iv, n. sp.
- Singa duodecim-guttata*, New Grenada, p. 286, pl. xiv, fig. 211, *abbreviata*, New Grenada, p. 287, pl. xv, fig. 212, KEYSERLING, Spinnen Amerikas, n. sp.
- Taczanowskia 6-tuberculata*, Taquara, p. 60, pl. iii, fig. 47, KEYSERLING, Spinnen Amerikas, n. sp.
- Tetragnatha tenella*, Taranaki, p. 172, URQUHART, Tr. N. Zealand Inst. xxv ; *T. quadrinotata*, Tasmania, p. 113, URQUHART, P. Soc. Tasmania, 1893 : n. spp.
- Theridiosoma picteti*, Malaysia (no definite locality), p. 323, SIMON, Rev. Suisse Zool. xviii, n. sp.
- ?*Turckheimia armata*, Guerrero, p. 114, pl. xiv, fig. 11, CAMBRIDGE, Biol. Centr.-Amer., n. sp.
- Zilla punctata*, Neu-Freiburg, p. 305, pl. xv, fig. 255, *decolorata*, Guatemala, p. 306, pl. xv, fig. 226, KEYSERLING, Spinnen Amerikas, n. spp.

HERSILIIDÆ and LEPTONETIDÆ.

- Hersilia mexicana*, Amula, p. 107, pl. xiv, figg. 6 & 7, CAMBRIDGE, Biol. Centr.-Amer., n. sp.
- Hersiliola australis*, S. Africa, p. 447, SIMON, Hist. Nat. Araignées, i, n. sp.
- Ochyrocera ianthinipes*, San Esteban, p. 439, *vesiculifera*, Tovar (Venezuela), p. 440, SIMON, Ann. Soc. ent. France, lxii, n. spp.

LYCOSIDÆ, OXYOPIDÆ, and CTENIDÆ.

- Ctenus argentipes*, Sumatra, p. 148, HASSELT, Tijdschr. Ent. xxxvi ; *C.* (or *Phoneutria*) *pallii*, Sumatra, p. 146, HASSELT, *t. c.* : n. spp.
- Dendrolycosa tenella*, Seychelles, p. 208, SIMON, Bull. Soc. zool. France, xviii, n. sp.
- Lycosa brevipes*, Congo, p. 587, fig. 12, BANKS, P. U. S. Mus. xvi ; *L. albi-pilata*, Tasmania, p. 123, URQUHART, P. Soc. Tasmania, 1893 : n. spp.
- Pardosa valida*, Congo, Sierra Leone, p. 587, fig. 13, BANKS, P. U. S. Mus. xvi, n. sp.
- Oxyopes cinerea*, New Hampshire, p. 133, *rufipes*, Washington, p. 133, BANKS, J. N. York ent. Soc. i ; *O. alluaudi*, Seychelles, p. 209, SIMON, Bull. Soc. zool. France, xviii : n. spp.

MIMETIDÆ.

- † *Archemorus*, n. g., near *Oarcis*, *simsoni*, n. sp., Tasmania, p. 328 ; SIMON, Ann. Soc. ent. France, lxii.
- † *Arcidius*, n. g., near *Gnolus*, *unipunctatus*, p. 327, pl. vii, fig. 6, *lemniscatus*, p. 328, Minas, n. spp. ; SIMON, Ann. Soc. ent. France, lxii.
- † *Arocha*, n. g., *erythrophthalma*, n. sp., Brazil and Peru, p. 325 ; SIMON, Ann. Soc. ent. France, lxii.
- Bertrana rufostriata*, Peru, p. 325, *flavosellata*, Para, p. 326, n. spp. ; SIMON, Ann. Soc. ent. France, lxii.
- † *Spintharidius*, n. g., near *Bertrana*, *rhomboidalis*, Paraguay, p. 326, *cerinus*, Minas, p. 327, n. spp. ; SIMON, Ann. Soc. ent. France, lxii.

OONOPIDÆ.

- † *Aprusia*, n. g., *strenuus*, n. sp., Ceylon ; SIMON, Hist. Nat. Araignées, i.
- Cinetomorpha puberula*, Caraccas, p. 442, *tovarensis*, *silvestris*, Tovar (Venezuela), p. 443, SIMON, Ann. Soc. ent. France, lxii, n. spp.
- Dysderina armata*, Caraccas, p. 441, pl. ix, fig. 9, SIMON, Ann. Soc. ent. France, lxii, n. sp.
- Gamasomorpha arabica*, Suez, p. 302, *camelina*, Singapore, *taprobanica*, Kandy, p. 303, *nigropalpis*, Kandy, p. 304, SIMON, Ann. Soc. ent. France, lxii, n. spp.
- † *Hytanis*, n. g., near *Gamasomorpha oblonga*, n. sp., Porto Cabella, p. 440 ; SIMON, Ann. Soc. ent. France, lxii.
- Ischnothyreus bipartitus*, Galle, *lymphaseus*, *vestigator*, Kandy, SIMON, Ann. Soc. ent. France, lxii, n. spp.
- Opopæa ambigua*, Galle, p. 302, SIMON, Ann. Soc. ent. France, lxii, n. sp.
- Oonops toxoscelinus*, Tovar, p. 445, SIMON, Ann. Soc. ent. France, lxii, n. sp.
- † *Oonopinus*, n. g., *aurantiacus*, n. sp., Caraccas, p. 446 ; SIMON, Ann. Soc. ent. France, lxii.
- Orchestina tubifera*, Kandy, p. 301, *saltabunda*, Caraccas, p. 447, SIMON, n. spp., Ann. Soc. ent. France, lxii.
- Scaphiella scutiventris*, p. 443, *itys*, p. 444, Caraccas, SIMON, Ann. Soc. ent. France, lxii, n. spp.
- Stenoonops egenulus*, Caraccas, p. 447, SIMON, Ann. Soc. ent. France, lxii, n. sp.
- † *Telchius*, n. g., p. 445, *micans*, Tovar, *barbarus*, Algeria, p. 446, n. spp. ; SIMON, Ann. Soc. ent. France, lxii.
- Xestaspis tumidula*, p. 304, *parumpunctata*, p. 305, Sierra Leone, *sublevis*, Colombo, p. 305, SIMON, Ann. Soc. ent. France, lxii, n. spp.

ŒCOBIDÆ and PRODIDOMIDÆ.

- Œcobius concinnus*, Porto Cabello, p. 435, pl. ix, fig. 2, SIMON, Ann. Soc. ent. France, lxii, n. sp.

- † *Elelis*, n. g., *crinita*, n. sp., Cape of Good Hope, p. 337 ; SIMON, Hist. Nat. Araignées, i.
Prodidomus penicillatus, Algeria, p. 308, *nigricauda*, Corosal, p. 450, *opacithorax*, San Esteban, p. 451, SIMON, Ann. Soc. ent. France, lxii, n. spp.

PALPIMANIDÆ.

- SIMON, Hist. Nat. Araignées, i, p. 393, divides this family into *Palpimaninæ*, *Stenochilinæ*, and *Huttoninæ*.
 † *Anisedus*, n. g., p. 405, for *A. gaujoni*, Sim., SIMON, Hist. Nat. Araignées, i. ; *gaujoni*, n. sp., Ecuador, p. 314, SIMON, Ann. Soc. ent. France, lxii.
 † *Boagrius*, n. g., for *pumilus*, Sim, p. 405, SIMON, Hist. Nat. Araignées, i ; *pumilus*, Singapore, p. 314, n. sp., SIMON, Ann. Soc. ent. France, lxii.
 † *Colopea*, n. g., for *Stenochilus pusillus*, p. 397 ; SIMON, Hist. Nat. Araignées, i.
 † *Diaphorocellus*, n. g., for *D. biplagiatus*, Simon, p. 405, SIMON, Hist. Nat. Araignées, i ; *biplagiatus*, Cape of Good Hope, p. 314, n. sp., SIMON, Ann. Soc. ent. France, lxii.
 † *Metronax*, n. g., for *Stenochilus crocatus*, Sim., p. 396 ; SIMON, Hist. Nat. Araignées, i.
Otiotrops lapidicola, Caraccas, *brevis*, San Esteban, p. 459, SIMON, Ann. Soc. ent. France, lxii, n. spp.
Palpimanus transvaalicus, Transvaal, *capensis*, Port Elizabeth, p. 312, *globulifer*, Port Elizabeth, p. 313, SIMON, Ann. Soc. ent. France, lxii, n. spp.
Perissoblemma approximatum, Panama, p. 105, pl. xiv, fig. 4, CAMBRIDGE, Biol. Centr.-Amer., n. sp.
Sarascelis raffrayi, Singapore, p. 313, SIMON, Ann. Soc. ent. France, lxii, n. sp.

PHOLCIDÆ.

- This family is divided by SIMON into the *Pholcinæ* and *Ninetidinæ*, Hist. Nat. Araignées, i, pp. 461 & 486.
 † *Blechoscelis*, n. g., for *Pholcus annulipes*, Keys., p. 483 ; SIMON, Hist. Nat. Araignées, i.
 † *Coryscoenemis*, n. g., p. 483, SIMON, Hist. Nat. Araignées, i ; for *callaica*, Venezuela, *uncata*, Peru, p. 321, n. sp., SIMON, Ann. Soc. ent. France, lxii.
 † *Crossopriza*, n. g., for *Artema pristina*, Sim., p. 476 ; SIMON, Hist. Nat. Araignées, i.
 † *Hedypsilus*, n. g., p. 486, SIMON, Hist. Nat. Araignées, i ; for *culicinus*, Orinoco, p. 322, n. sp., SIMON, Ann. Soc. ent. France, lxii.
 † *Leptopholcus*, n. g., Ceylon, p. 474, SIMON, Hist. Nat. Araignées, i ; for *signifer*, Congo, p. 319, n. sp., SIMON, Ann. Soc. ent. France, lxii.

- ^ *Litoporus*, n. g., p. 483, SIMON, Hist. Nat. Araignées, i; for *aerius*, Venezuela, p. 321, n. sp., SIMON, Ann. Soc. ent. France, lxii.
- ^ *Mecolæstus*, n. g., near *Priscula*, p. 482, SIMON, Hist. Nat. Araignées, i; for *longissimus*, Venezuela, p. 320, n. sp., SIMON, Ann. Soc. ent. France, lxii.
- ^ *Metagonia*, n. g., SIMON, Hist. Nat. Araignées, i, p. 472; for *bifida*, n. sp., p. 318, SIMON, Ann. Soc. ent. France, lxii.
- ^ *Modosimus*, n. g., p. 485, SIMON, Hist. Nat. Araignées, i; for *glaucus*, St. Domingo, p. 322, n. sp., SIMON, Ann. Soc. ent. France, lxii.
- ^ *Physocyclus*, n. g., for *Pholcus gibbosus*, Tacx., p. 470, SIMON, Hist. Nat. Araignées, i; *dugesi*, Mexico, p. 320, n. sp., SIMON, Ann. Soc. ent. France, lxii.
- ^ *Priscula*, n. g., near *Artema*, p. 478, SIMON, Hist. Nat. Araignées, i; for *gularis*, Quito, p. 319, n. sp., SIMON, Ann. Soc. ent. France, lxii.
- ^ *Psilochorus*, n. g., for *Theridion pullulum*, Hentz, p. 482; SIMON, Hist. Nat. Araignées, i.
Spermophora longiventris, Sumatra, p. 321, SIMON, Rev. Suisse Zool. 1893, n. sp.
- ^ *Systemita*, n. g., p. 483, SIMON, Hist. Nat. Araignées, i; for *prasina*, Venezuela, p. 318, n. sp., Ann. Soc. ent. France, lxii.
- ^ *Ulthina*, n. g., near *Smeringopus*, *luzonica*, n. sp., Manilla, p. 476; SIMON, Hist. Nat. Araignées, i.

SICARIIDÆ.

SIMON, Hist. Nat. Araignées, ii, p. 264, divides this family into the *Plectreurinae*, *Periegopine*, *Scytodine*, *Sicariine*, *Loxoscelina*, *Drymusinae*.

Drymusa capensis, Cape of Good Hope, SIMON, Hist. Nat. Araignées, i, p. 278, n. sp.

Loxosceles speluncarum, Transvaal, p. 273, SIMON, Hist. Nat. Araignées, i, n. sp.

^ *Periegops*, n. g., p. 267, *hirsutus*, n. sp., New Zealand, p. 268; SIMON, Hist. Nat. Araignées, i.

^ *Plectreurys*, n. g., p. 300, *tristis*, Arizona, p. 300, *castanea*, California, p. 301, n. spp.; SIMON, Ann. Soc. ent. France, lxii.

Scytodes luteola, p. 437, *guttipes*, p. 438, Caraccas, SIMON, Ann. Soc. ent. France, lxii, n. spp.

THERIDIIDÆ.

[Including *Linyphiidæ*.]

^ *Ceratinella*, n. g., for European species of *Ceratina*, p. 130; BANKS, J. N. York ent. Soc. i.

^ *Idionella*, n. g., for *Ceratinella formosa*; BANKS, p. 130, J. N. York ent. Soc. i.

- Linyphia melanozantha*, p. 103, *quindecim-punctata*, p. 105, *sub-lutea*, p. 107, *nilens*, p. 108, *pilulina*, p. 109, Tasmania, URQUHART, P. Soc. Tasmania, 1893, n. spp.
- Linyphia (Lepthypantes) culta*, Ireland, p. 152, fig. 8, O. P. CAMBRIDGE, P. Dorset Club, xiv, n. sp.
- Neriere (Scintula) pygmaea*, Morden Park, Dorset, p. 155, fig. 3, *indecora*, Bloxworth, p. 156, fig. 7, O. P. CAMBRIDGE, P. Dorset Club. xiv, n. spp.
- Paculla bicornis*, Philippines, *scrobiculata*, Ceylon, p. 324, SIMON, Ann. Soc. ent. France, lxii, n. spp.
- Steatoda nubilosa*, Maketu, p. 168, URQUHART, Tr. N. Zealand Inst. xxv, n. sp.
- Stegosoma lacunosa*, Hunua, p. 169, *excussa*, Ohaupo, p. 171, URQUHART, Tr. N. Zealand Inst. xxv, n. spp.
- Topinopa bilineata*, Washington, p. 128, BANKS, J. N. York ent. Soc. i, n. sp.
- Tecmessa quinquemucronata*, Rio, p. 324, SIMON, Ann. Soc. ent. France, lxii, n. sp.
- Theridium honorum*, Cambridge, p. 151, fig. 4; O. P. CAMBRIDGE, P. Dorset Club, xiv, n. sp.
- Trithena flavolimbata*, Ecuador, p. 322, *biocellata*, Minas, *cribrata*, Paraguay, p. 323, SIMON, Ann. Soc. ent. France, lxii, n. spp.

THOMISIDÆ.

- Coriarachne brunneipes*, Washington, p. 133, BANKS, J. N. York ent. Soc. i, n. sp.
- Episinus similitudus*, Pirongia, p. 181, *simulanus*, Waikato, p. 182, URQUHART, Tr. N. Zealand Inst. xxv; *E. cognatus*, Teapa, p. 109, CAMBRIDGE, Biol. Centr.-Amer. : n. spp.
- Euryopsis lineatipes*, Guatemala, p. 108, CAMBRIDGE, Biol. Centr.-Amer., n. sp.
- Misumena ornata*, Amula, p. 119, CAMBRIDGE, Biol. Centr.-Amer., n. sp.
- Machomenus*, n. g., p. 589, *albidus*, n. sp., Congo, p. 589, pl. lxx, fig. 4; MARX, P. U. S. Mus. xvi.
- Oxyptila cinerea*, New England, p. 366, pl. xxix, fig. 6, EMERTON, Tr. Connect. Ac. viii, Pt. 2, n. sp.
- Philodromus maculatipes*, Guerrero, p. 118, CAMBRIDGE, Biol. Centr.-Amer.; *P. pictus*, syn. *rufus*, Banks, not Walck., p. 373, pl. xxxi, fig. 2; *lineatus*, p. 374, pl. xxxi, fig. 4, *bidentatus*, p. 378, pl. xxxi, fig. 5, *brevis*, pl. xxxi, fig. 2, *robustus*, pl. xxxii, fig. 1, p. 376, EMERTON, Tr. Connect. Ac. viii, Pt. 2; *P. luteo-virescens*, Tasmania, p. 122, URQUHART, P. Soc. Tasmania, 1893 : n. spp.
- Phrynarachne kannegieterii*, Sumatra, p. 154, HASSELT, Tijdschr. Ent. xxxvi, n. sp.,
- Selenops brownii*, Congo, p. 589, pl. lxx, fig. 5, MARX, P. U. S. Mus. xvi, n. sp.

- Stephanopis aspera*, Bungendore (Australia), p. 471, pl. xii, figg. 1-5, RAINBOW, P. Linn. Soc. N.S. Wales, vii, No. 4, n. sp.
Synema culta, Mexico, p. 119, *interrupta*, Teapa, p. 120, CAMBRIDGE, Biol. Centr.-Amer., n. spp.
Thanatus lycosooides, New England, p. 379, pl. xxxii, fig. 6, EMERTON, Tr. Connect. Ac. viii, Pt. 2, n. sp.
Xysticus albo-brunneus, Ohaupo, p. 184, URQUHART, Tr. N. Zealand Inst. xxv; *X. graminis*, p. 364, pl. xxix, fig. 2, *inornatus*, p. 366, pl. xxix, fig. 5, New England, EMERTON, Tr. Connect. Ac. viii, Pt. 2 : n. spp.

ULOBORIDÆ.

- Miagrammopes mexicanus*, Amula, p. 116, CAMBRIDGE, Biol. Centr.-Amer.; *M. corticeus*, p. 427, *bambusicola*, p. 428, *albo-cinctus*, p. 429, Venenzuela, SIMON, Ann. Soc. ent. France, lxii : n. spp.
Uloborus semiargenteus, Le Para, p. 299, *manicatus*, S. Paulo de Olivenças, p. 299, *ægrotus*, *campestratus*, p. 425, *semitulosus*, p. 426, *servulus*, p. 427, Caraccas, SIMON, Ann. Soc. ent. France, lxii, n. spp.

ZODARIIDÆ.

- SIMON, Hist. Nat. Araignées, i, p. 411, divides this family into the *Stenomorphinæ*, *Cydrelinæ*, *Cryptothelinæ*, *Zodariinæ*, and *Homalonychinæ*.
¹*Capheris*, n. g., for *Cydrela crassimana*, Sim., p. 419; SIMON, Hist. Nat. Araignées, i.
¹*Cæsetius*, n. g., p. 419, SIMON, Hist. Nat. Araignées, i; for *murinus*, Cape Town, *politus*, Transvaal, p. 316, SIMON, Ann. Soc. ent. France, lxii: n. spp.
¹*Chariobas*, n. g., p. 416, SIMON, Hist. Nat. Araignées, i; for *cylindræceus*, Gaboon, p. 315, n. sp., SIMON, Ann. Soc. ent. France, lxii.
Cydrela brunnea, Congo, p. 558, pl. lxx, fig. 2, *maculata*, Kilima-Njaro, p. 588, MARX, P. U. S. Mus. xvi, n. spp.
¹*Diores*, n. g., *bivittatus*, n. sp., S. Africa, p. 436; SIMON, Hist. Nat. Araignées, i.
Habronestes flavipedes, Tasmania, p. 111, URQUHART, P. Soc. Tasmania, 1893, n. sp.
¹*Heradida*, n. g., *loricata*, n. sp., S. Africa, p. 438, SIMON, Hist. Nat. Araignées, i.
¹*Hermippus*, n. g., p. 425, SIMON, Hist. Nat. Araignées, i; for *loricatus*, near Lake Tanganyika, p. 316, n. sp., SIMON, Ann. Soc. ent. France, lxii.
¹*Leprolochus*, n. g., near *Storena*, p. 460, *spinifrons*, La Guaira, p. 461, n. sp.; SIMON, Ann. Soc. ent. France, lxii.
²*Mallinus*, n. g., *nitidiventris*, n. sp., S. Africa, p. 436; SIMON, Hist. Nat. Araignées, i.
¹*Patiscus*, n. g., p. 415, SIMON, Hist. Nat. Araignées, i; for *peringueyi* n. sp., SIMON, Ann. Soc. ent. France, lxii.

Suffucia septemmaculata, Saigon, p. 317, SIMON, Ann. Soc. ent. France, lxii, n. sp.

Storena analis, Ecuador, p. 317, SIMON, Ann. Soc. ent. France, lxii, n. sp.

(D) SOLIFUGÆ.

Galeodes araneoides (Pall.) discussed, pp. 82-87; *pallidus*, Bir., described, p. 87, figured, pl. iii B, fig. f; BIRULA, Horæ Soc. ent. Ross. xxvii.

Gylippus syriacus, described, p. 89, pl. iii B, fig. f2; BIRULA, Horæ Soc. ent. Ross. xxvii.

Rhax melanopyga, Walter, discussed, p. 88; BIRULA, Horæ Soc. ent. Ross. xxvii.

Rhax nigrocincla, Vellore, p. 361, pl. xxvi, fig. 2, *howesii*, Geogh Teppe (Transcaspia), p. 362, fig. 1, BERNARD, J. Linn. Soc. xxiv, n. spp.

(E) PSEUDOSCORPIONES.

Chelanops pallipes, California, *latus*, Florida, p. 64, *grossus*, Colorado, p. 65, BANKS, Canad. Ent. xxv, n. spp.

Chthonius spinosus, Florida, p. 67, BANKS, Canad. Ent. xxv, n. sp.

Ideoroncus obscurus, Washington, p. 66, BANKS, Canad. Ent. xxv, n. sp.

Olpium obscurum, Florida, p. 65, BANKS, Canad. Ent. xxv, n. sp.

Roncus pacificus, Washington, p. 66, BANKS, Canad. Ent. xxv, n. sp.

(F) OPILIONES.

Beloniscus ochraceus, Sumatra, p. 19, *pustulosus*, Sumatra, p. 20, LOMAN, in Max Weber's Zool. Ergebnisse, &c. iii, Pt. i, n. spp.

↓ *Caletor*, n. g. of *Epedanidæ*, *unguidens*, n. sp., Java, p. 15, pl. i, figg. 7-9; LOMAN, in Max Weber's Zool. Ergebnisse, iii, Pt. 1, n. sp.

↓ *Dino*, n. g. of *Epedanidæ*, p. 17, *weberi*, n. sp., Sumatra, p. 17, pl. i, figg. 10 & 11; LOMAN, in Max Weber's Zool. Ergebnisse, iii, Pt. 1.

↓ *Eurybunus*, n. g. of *Phalangiidæ*, *brunneus*, n. sp., S. California, p. 209; BANKS, Canad. Ent. xxv.

Gagrella atra, Flores, p. 7, pl. i, fig. 3, *sepia*, Java, p. 8, *celerrimo*, Java, p. 9, *albicoxa*, Java, p. 10, n. var. *nivea*, p. 11, LOMAN, in Max Weber's Zool. Ergebnisse, iii, Pt. 1, n. spp.

↓ *Globipes*, n. g. of *Phalangidæ*, *spinulatus*, n. sp., S. California, p. 208; BANKS, Canad. Ent. xxv.

↓ *Homolophus*, n. g. of *Phalangiidæ*, *arcticus*, n. sp., Siberia, p. 208; BANKS, Canad. Ent. xxv.

Lacinius texanus, Texas, p. 402, BANKS, Psyche, vi, n. sp.

↓ *Leptobunus*, n. g. of *Phalangiidæ*, *californicus*, n. sp., California, p. 209; BANKS, Canad. Ent. xxv.

Liobunum townsendi, Las Cruces, p. 295, WEED, Amer. Natural. xxvii; *L. himaculatum*, California, p. 210, BANKS, Canad. Ent. xxv: n. spp.

- L. politum*, n. subsp., *magnum*, Mississippi, p. 428, pl. 15; WEED, *Psyche*, vi; *L. ventricosum*, its variations discussed, pp. 534-541, pls. xiii & xiv; WEED, *Amer. Natural.* xxvii.
- Marthana cuspidata*, Java, p. 12, pl. i, fig. 4, LOMAN, in Max Weber's *Zool. Ergebnisse*, iii, Pt. i, n. sp.
- Nothippus affinis*, Sumatra, p. 22, LOMAN, in Max Weber's *Zool. Ergebnisse*, iii, Pt. 1, n. sp.
- Oligolophus montanus*, New Hampshire, p. 252, BANKS, *Canad. Ent.* xxv, n. sp.
- Pelitnus segnipes*, Sumatra, p. 25, pl. i, figg. 13-15, LOMAN, in Max Weber's *Zool. Ergebnisse*, iii, Pt. 1, n. sp.
- Platybunus mirus*, Sumatra, p. 5, pl. i, figg. 1 & 2, LOMAN, in Max Weber's *Zool. Ergebnisse*, iii, Pt. i, n. sp.
- Protolophus*, n. g. of *Phalangiidæ*, *tuberculatus*, *singularis*, S. California, pp. 206 & 207, BANKS, *Canad. Ent.* xxv, n. spp.
- Pygoplus intermedius*, Flores, pl. i, fig. 12, LOMAN, in Max Weber's *Zool. Ergebnisse*, iii, Pt. 1, n. sp.
- Sabacon spinosus*, New Hampshire, p. 574, WEED, *Amer. Natural.* xxvii, n. sp.
- Sclerobunus brunneus*, Washington, p. 152, BANKS, *Tr. Amer. ent. Soc.* xx, n. sp.
- Sinis*, n. g. of *Epedanidæ*, p. 12, *vagus*, n. sp., Java, p. 13, pl. i, figg. 5 & 6; LOMAN, in Max Weber's *Zool. Ergebnisse*, iii, Pt. 1, n. sp.
- Sitalces californica*, S. California, p. 151, BANKS, *Tr. Amer. ent. Soc.* xx, n. sp.

ACARI.

BDELLIDÆ, EUPODIDÆ, GAMMARIDÆ, and HOPLOPODIDÆ.

- Bdella maculata*, p. 105, *longipalpis*, p. 106, pl. xv, fig. 5, Hungary, KARPELLES, *Math. naturw. Ber. Ungarn*, xi, n. spp.
- Hoplopus sculptus*, Hungary, p. 119, pl. xvii, fig. 3, KARPELLES, *Math. naturw. Ber. Ungarn*, xi, n. sp.
- Scyphiodes maxillatus*, Hungary, p. 116, pl. xx, fig. 1, KARPELLES, *Math. naturw. Ber. Ungarn*, xi, n. sp.
- Tydeus sulcatus*, Hungary, p. 117, pl. xv, fig. 6, KARPELLES, *Math. naturw. Ber. Ungarn*, xi, n. sp.
- Gamasus krameri*, pl. xiii, fig. 7, *multispinosus*, pl. xvi, fig. 1, p. 96, Hungary, KARPELLES, *Math. naturw. Ber. Ungarn*, xi, n. spp.
- Trachynotus simplex*, Hungary, p. 100, pl. xv, fig. 3, KARPELLES, *Math. naturw. Ber. Ungarn*, xi, n. sp.

HALACARIDÆ.

- Acaromantis*, n. g., p. 207, *squilla*, n. sp., Loire Inférieure, p. 208, *Naturaliste*; TROUESSART & NEUMANN.

- Agaua ornata*, Cape Verdes, p. 86, pl. xi, figg. 3 & 4, LOHMANN, Halacarinen der Plankton Expedition, n. sp.
- Halacarus borealis*, p. 257, fig. 28, *poucheti*, p. 259, fig. 29, *reticulatus*, p. 262, fig. 30, Arctic Ocean, TROUËSSART, Arch. miss. Sci. v ; *H. nationalis*, Bermudas, &c., p. 70, pls. i & ii, *hispidus*, Sidney, p. 71, pl. iii, figg. 7-11, *panopæ*, Sidney, p. 72, pl. iii, figg. 1-8, pl. iv, figg. 8 & 9, *hypertrophicus*, Zanzibar, p. 74, pl. iii, figg. 2-4, pl. iv, figg. 1 & 2, *thaleia*, Zanzibar, p. 75, pl. iii, figg. 5 & 6, *pulcher*, Sidney, Bermuda, p. 77, pl. v, fig. 7, *speciosus*, Guinea, p. 78, pl. vii, fig. 5, *lamellosus*, Sidney, p. 79, pls. vi & vii, figg. 1-4, *oblongus*, p. 83, pl. ix, figg. 1-3, pl. x, figg. 3-7, LOHMANN, Halacarinen der Plankton Expedition : n. spp.

HYDRACHNIDÆ.

- Arrhenurus stuhlmanni*, Zanzibar, p. 5, pl. i, figg. 1 & 2, *gibbus*, Muemba, p. 8, pl. i, figg. 3-6, *concauus*, Bagamoyo, p. 11, pl. i, figg. 7-10, *plenipalpis*, Quilimane, p. 16, pl. i, figg. 13 & 14, *pectinatus*, Zanzibar, p. 20, pl. i, fig. 15, KOENIKE, in Stuhlmann's Zool. Ergebnisse ; *A. oblongus*, p. 311, figg. 2 & 3, PIERSIG, Zool. Anz. xvi : n. spp.
- A. chavesi*, Barr., = *A. emarginatus*, Müll. ; BARROIS, Rev. Biol. v, p. 206.
- Atax triangularis*, p. 395, PIERSIG, Zool. Anz. xvi ; *A. spinipes*, Zanzibar, p. 23, pl. ii, figg. 16-18, *simulans*, Quilimane, p. 25, pl. ii, figg. 19 & 20, KOENIKE, in Stuhlmann's Zool. Ergebnisse, &c. : n. spp.
- Axonopsis*, n. g., *bicolor*, n. sp., p. 310, fig. 1 ; PIERSIG, Zool. Anz. xvi.
- Bargena*, n. g., *mirifica*, n. sp., Zanzibar, p. 47, pl. iii, figg. 35-41 ; KOENIKE, in Stuhlmann's Zool. Ergebnisse, &c.
- Curvipes forcipatus*, Bagamoyo, p. 29, pl. ii, figg. 21-25, *clathratus*, Zanzibar, p. 33, pl. iii, figg. 26-29 ; KOENIKE, in Stuhlmann's Zool. Ergebnisse, &c.
- Hydrachna spinosa*, Zanzibar, p. 43, pl. iii, figg. 32-33 ; KOENIKE, in Stuhlmann's Zool. Ergebnisse, &c.
- Hydryphantes schäubi*, Quilimane, p. 37, pl. iii, fig. 30, *incestus*, Quilimane, p. 40, pl. iii, fig. 31 ; KOENIKE, in Stuhlmann's Zool. Ergebnisse, &c.
- Thyas angusta*, Rhætia, p. 94, KOENIKE, Zool. Anz. xvi, n. sp.

IXODIDÆ.

- Gonixodes rostralis*, Guanajuato, p. 164, DUGÈS, Natureleza, ii, n. sp.
- Ixodes hungaricus*, Hungary, p. 123, pl. xviii, fig. 5, KARPELLES, Math. naturw. Ber. Ungarn, xi, n. sp.
- I. herrerae*, Dug., figured on pl. viii ; DUGÈS, Natureleza, ii.

ORIBATIDÆ.

- Belba mirabilis*, p. 85, pl. xiii, fig. 2, Hungary, KARPELLES, Math. naturw. Ber. Ungarn, xi, n. sp.
- Damaeus bulbipes*, Hungary, p. 91, pl. xiii, fig. 1, KARPELLES, Math. naturw. Ber. Ungarn, xi, n. sp.
- Hermannia oblonga*, Hungary, p. 93, pl. xx, fig. 3, KARPELLES, Math. naturw. Ber. Ungarn, xi, n. sp.
- Nothrus corticalis*, Hungary, p. 86, pl. xiii, fig. 3, KARPELLES, Math. naturw. Ber. Ungarn, xi, n. sp.
- Oppia hungarica*, Hungary, p. 89, pl. xiii, fig. 4, KARPELLES, Math. naturw. Ber. Ungarn, xi, n. sp.
- Oribata homodactyla*, p. 82, pl. xiv, fig. 1, *distincta*, p. 83, pl. xiii, fig. 6, Hungary, KARPELLES, Math. naturw. Ber. Ungarn, xi, n. spp.

PHYTOPTIDÆ.

- NALEPA, Denk. Ak. Wien, lix, pp. 525-540, 4 pls., gives synopsis of the known genera of *Phytoptidæ*, and redescribes and figures for the first time the following species :—*Phytoptus patrichus*, *cladophthirus*, *anthocoptes*, *brevirostris*, *anceps*, *squalidus*, *euspis*, *nalepai*, *anthonomus*, *exilis*, *leiosoma*, *laticinctus*, *leoproctus*, *gemita*, *eucricoles*, *trifolii*, *schlechtendali*, *informis*, *euanthus*, *varius*, *cerastii* ; *Cecidophyes convolvens*, *parvulus*.
- Phyllocoptes coronillæ*, p. 151, *urticarius*, p. 153, CANESTRINI & MASSALONGO, Bull. Soc. Veneto-Trent. v, No. 3 ; *P. geniste*, *lactuce*, p. 153, *spartii*, p. 154, CANESTRINI, t. c. : n. spp.
- Phytoptus malpighianus*, p. 127, CANESTRINI & MASSALONGO, Bull. Soc. Veneto-Trent. v, No. 3 ; *P. megacerus*, p. 152, CANESTRINI & MASSALONGO, t. c. ; *P. rhodiola* and *silvicola*, p. 198, CANESTRINI, Atti Soc. Veneto-Trent. (2) i ; *P. juglandis*, p. 129, pl. xix, fig. 5, *tilia*, p. 129, *quercus*, p. 130, pl. xx, fig. 6, Hungary, KARPELLES, Math. naturw. Ber. Ungarn, xi ; *P. hypochærum*, p. 31, NALEPA, SB. Ak. Wien, 1893, No. iv ; *P. ribis* and *spirææ*, p. 105, NALEPA, op. cit. No. xii ; *P. scaber* and *psilaspis*, p. 190, NALEPA, op. cit. No. xviii : n. spp.
- Trimerus mussalongianus*, p. 32, NALEPA, SB. Ak. Wien, 1893, No. iv, n. sp.

SARCOPTIDÆ.

- ↙ *Campylochirus*, n. g., *adherens*, n. sp., on *Anomalurus erythronotus*, pp. 698-700 ; TROUËSSART, C.R. Soc. Biol. v, No. 24.
- Onemidocoptes philomelæ* and *glaberrimus*, pp. 134-137, SICHER, Bull. Soc. Veneto-Trent. v, No. 3, n. spp.
- ↘ *Hemisarcoptes*, n. g., *coccisugus*, n. sp., on *Kermes conchiformis*, pp. 75-77, fig. ; LIGNIÈRES, C.R. Soc. Biol. v.

Psorergates simplex, on the mouse, p. 330, NEUMANN, C.R. Soc. Biol. v, No. 11, n. sp.

Physacarus, n. n. for *Heteropus*, preoccupied; TRYBOM, Ent. Tidskr. xiv, p. 121.

Sarcoptes alepis, on *Muridæ*, pp. 404-407, RAILLIET & LUCET, C.R. Soc. Biol. v, No. 13, n. sp.

TROMBIDIIDÆ.

Megamerus ocellatus, Hungary, p. 109, pl. xvi, fig. 1, KARPELLES, Math. naturw. Ber. Ungarn, xi, n. sp.

Rhyncholophus plumipes, Armenia, BIRULA, Horæ Soc. Ent. Ross. xxvii, p. 387, pl. vii; *R. longus*, Hungary, p. 112, pl. xvi, fig. 4, KARPELLES, Math. naturw. Ber. Ungarn, xi : n. spp.

Smaridea hungarica, Hungary, p. 108, pl. xvi, fig. 3, KARPELLES, Math. naturw. Ber. Ungarn, xi, n. sp.

TYROGLYPHIDÆ.

Lentungula, n. g., p. 264, *algivorans*, n. sp., p. 268, pl. xviii, Cornwall; MICHAEL, P. Zool. Soc. London, 1893.

Nodipalpus, n. g., *ulmi*, n. sp., Hungary, p. 128, pl. xviii, fig. 7; KARPELLES, Math. naturw. Ber. Ungarn, xi.

Tyroglyphus lintneri, on mushrooms, p. 360, OSBORN, Science, xxii; *T. canestrinii*, Hungary, p. 126, pl. xix, fig. 4, KARPELLES, Math. naturw. Ber. Ungarn, xi, n. sp.

XII. MYRIOPODA AND PROTOTRACHEATA.

BY

R. I. POCKOCK.

CONTENTS.

	Page		Page
MYRIOPODA	1	III. DISTRIBUTION	5
I. TITLES	1	IV. SYSTEMATIC	5
II. ANATOMY, PHYSIOLOGY, CLASSIFICATION, HABITS, &c.	4	Chilopoda	5
		Diplopoda	7
		PROTOTRACHEATA	11

I.—TITLES (MYRIOPODA).*

- ADENSAMER, T. Ueber das Auge von *Scutigera coleoptrata*. Verh. Ges. Wien, xliii, Pt. 1, p. 8.
- ADLERZ, —. Om Digestionssekretionen jemte några dermed sammanhängande fenomen hos Insekter och Myriopoder. Bih. Svenska Ak. xvi, iv, No. 2, pp. 1-11 (1890).
- BANKS, N. Notes on the Mouth Parts of Insects and Chilopods. Amer. Natural. xxvii, pp. 400 & 401.
- BERNARD, H. M. Additional Notes on the origin of Trachææ from setiparous Glands. Ann. Nat. Hist. (6) xi, pp. 24-28.
- BRANCSIK, K. Beiträge zur Kenntniss Nossibé's und dessen Fauna nach Sendungen und Mittheilungen des Herrn P. Frey. Jahresh. Ver. Trencsen, 1892-93, p. 258.

* An asterisk prefixed to a quotation indicates that the Recorder has not seen the Journal or Work referred to.

BOLLMAN, C. H. (1) A Catalogue of the known *Myriopoda* of North America, North of Mexico. Bull. U. S. Mus. xlvii, pp. 117-130.

A complete synonymical list. No new species described.

— (2) Some new Species of North American Myriopods. *T. c.* pp. 131-135.

Fresh descriptions of 9 previously described species. 1 new species.

— (3) Notes on the synonymy of *Myriopoda*. *T. c.* pp. 136-143.

— (4) Notes upon the species of *Myriopoda Syngnatha* described by Thomas Say. *T. c.* pp. 144-149.

— (5) A list of the *Myriopoda* of Minnesota. *T. c.* pp. 181-185.

— (6) Notes on the *Polyzoniidae*. *T. c.* 186-189.

— (7) Notes upon a Collection of Myriopods belonging to the U. S. National Museum. *T. c.* pp. 190-200.

— (8) Notes upon the North American Myriopods described by C. L. Koch. *T. c.* pp. 150-152.

— (9) Classification of *Myriopoda*. *T. c.* pp. 153-162.

— (10) Classification of the *Syngnatha*. *T. c.* pp. 163-167.

— (11) [A key to the North American *Scolopendridae*.] *T. c.* pp. 168-180.

This paper has no title.

CHATIN, J. Sur les noyaux cerebraux des Myriopodes. C.R. Ac. Sci. cxvii, pp. 291-293.

Translated in Ann. Nat. Hist. (6) xii, pp. 481 & 482.

COCKERELL, T. D. A. (1) The entomology of the Mid-Alpine zone of Custer County, Colorado. Tr. Amer. ent. Soc. xx, pp. 305-370.

Myriopoda, p. 370.

— (2) Additions to the Fauna of Jamaica. J. Inst. Jamaica, i, p. 260.

COOK, O. F., & COLLINS, G. N. The *Myriopoda* collected by the United States Eclipse Expedition to West Africa in 1889-90. Ann. N. York Ac. viii, pp. 24-40, 3 pls.

DADAY, E. VON. Új vagy kevésbé ismert idegenföldi myriopodák a magyar nemzeti muzeum gyijteményeben. Math. term. Ertes. Magyar Ak. xii, pp. 2-6.

DUBOIS, R. Sur le mécanisme de la production de la lumière chez l'*Oryza barbarica* d'Algérie. C.R. Ac. Sci. cxvii, p. 184.

Translated in Ann. Nat. Hist. (6) xii, pp. 415 & 416.

FISZERA, A. Wije zebrane w Galicyi wschodniej w lecie. Sprawozd. Kom. Krajo. 1891, pp. 98-103.

No new species.

- FONTAINE, —. Un nouvel ennemi de la vigne, *Blaniulus guttulatus*. C.R. Ac. Sci. cxvii, pp. 527 & 528.
- GODET, P. Présence de la Scutigère (*Scutigera coleoptrata*) à Neuchatel. Bull. Soc. Neuchatel, xx, pp. 157 & 158.
- *KARLINSKI, J. Verzeichniss der bis zum Jahre 1892, in Bosnien und der Hercegovina gesammelten Myriopoden. Wiss. MT. aus Bosnien und Hercegovina, ii, pp. 689-691.
- KARSCHE, F. In Höhnel's "zum Rudolph-See und Stephanie-See." Wien: 1892.
Myriopoda, p. 852.
- KENYAN, F. C. (1) Nebraska *Myriopoda*. Canad. Ent. 1893, pp. 161 & 162.
— (2) New *Myriopoda* from Nebraska. Ent. News Philad. 1893, p. 247.
- KOWALEWSKY, A. Ueber den Fettkörper bei Insecten, Spinnen und Myriopoden. Trudui St. Peterb. Obsheh. xxiii, pp. 53-57.
- LANKESTER, E. R. Note on the cœlom and vascular system of *Mollusca* and *Arthropoda*. Quart. J. Micr. Sci. xxxiv, pp. 427-432.
- LANSDALL, DR. Chinese Central Asia. London, 1893.
Myriopoda, p. 418.
- MONIEZ, R. Faune Locale. *Scolopendrella immaculata*, Newport. Rev. Biol. v, p. 492.
- POCOCK, R. I. (1). Report upon the *Myriopoda* of the "Challenger" Expedition, with Remarks upon the Fauna of Bermuda. Ann. Nat. Hist. (6) xi, pp. 121-142, 1 pl.
— (2) Upon the identity of some of the Types of *Diplopoda* contained in the collection of the British Museum, together with descriptions of some new species of exotic *Iulidæ*. T. c. pp. 248-254, 1 pl.
— (3) On the *Myriopoda* of Burma. Pt. III. Report upon the *Iulidæ*, *Chordeumidæ*, and *Polyzonidæ*, collected by Sig. L. Fea & Mr. E. W. Oates. Ann. Mus. Genova, xxiii, pp. 386-406.
— (4) Contributions to our knowledge of the Arthropod Fauna of the West Indies. Pt. II. *Chilopoda*. J. Linn. Soc. xxiv, pp. 454-473.
— (5) On the Classification of the Tracheate *Arthropoda*. Zool. Anz. xvi, No. 423, 1893, pp. 271-275.
— (6) On the Classification of the Tracheate *Arthropoda*: a correction. Nature, xlix, p. 124.
— (7) Notes upon some Irish *Myriopoda*. Irish Natural. ii, pp. 309-312.

[POCOCK, R. I.] (8) *Myriopoda* of Rugby. "Rugby, past and present," by W. O. Wait. Rugby (Frost & Sons): 1893, pp. 342 & 343.

PORAT, C. O. VON. (1) Myriopodes récoltés en Syrie par le docteur T. Barrois. *Rev. biol. Nord France*, vi, pp. 62-79.

— (2) Myriopoder från Vest- och Syd-Afrika. *Bih. Svenska Ak.* xviii, No. iv & 7, pp. 1-51.

SINCLAIR, F. G. A New Mode of Respiration in the *Myriopoda*. *Tr. R. Soc. London*, Vol. 183, pp. 61-72.

VERHOEFF, C. (1) Ueber ein neues Stadium in der Entwicklung von Juliden-Männchen. *Zool. Anz.* xvi, pp. 20-26.

— (2) Notiz zum Schaltstadium bei Juliden-Männchen. *T. c.* pp. 84 & 85.

— (3) Neue Diplopoden der portugiesischen Fauna. *Zool. Anz.* xvi, pp. 156-159, & 169.

— (4) Bemerkungen über einige nicht publicierte Diplopoden. *T. c.* pp. 387 & 388.

— (5) Ueber *Chordeuma germanicum mihi* (*Diplopoda*). *T. c.* pp. 477-479.

— (6) Vorläufige Mittheilung über neue Schaltstadium-Beobachtungen bei Juliden, eine neue Gruppierung der alten Gattung *Julus* und einige neue und seltene Diplopoden aus Tirol. *T. c.* pp. 479-482.

— (7) Ueber Proterandrie der Diplopoden. *Berlin ent. Zeitschr.* xxxvii, pp. 491 & 492.

WILLEM, V. (1) Les ocelles de *Lithobius* et de *Polyxenus*. *Bull. Soc. malac. Belgique*, xxvii, pp. lxix & lxxi, 1892.

— (2) L'organe de Tömösvary de *Lithobius forficatus*. *T. c.* pp. lxxi & lxxii.

II.—ANATOMY, PHYSIOLOGY, CLASSIFICATION, HABITS, &c.

Classification of *Chilopoda*, *Diplopoda*, and *Hexapoda*; POCOCK (5, 6): of *Myriopoda*; BOLLMAN (9): of *Syngnatha*; BOLLMAN (10): of *Julide*; VERHOEFF (6).

Mouth parts of Chilopods; BANKS.

Immature stages in the males of *Julus*; VERHOEFF (1, 2, 6).

Structure of the copulatory organ of *Diplopoda*; VERHOEFF (7).

On the origin of Tracheæ; BERNARD.—Structure of Tracheæ in *Scutigera*; SINCLAIR.

On the fat-body of *Myriopoda*; KOWALEWSKY.

The relations between the cœlom and vascular system ; LANKESTER.
Digestive processes ; ADLERZ.

Structure of eyes in *Scutigera* ; ADENSAMER : in *Lithobius* and *Polyxenus* ; WILLEM (1) : of Cerebral nuclei in Myriopods ; CHATIN : of Tömösvary's organ in *Lithobius* ; WILLEM (2).

Luminosity of *Orya barbarica* ; DUBOIS.
Blaniulus affecting the vine ; FONTAINE.

III.—DISTRIBUTION.

Palæarctic Region.

Ireland : POCOCK (7) : Rugby, POCOCK (8).

France : MONIEZ, *Scolopendrella*.

Switzerland : *Scutigera* ; GODET.

Galicia : FISZERA.—Bosnia and Herzegovina : KARLINSKI.

Portugal : VERHOEFF (3, 4).

Syria : PORAT (1).

Samarkand : LANSDELL, *Scutigera*.

Burma : POCOCK (3), *Iulidæ*, *Chordeumidæ*, and *Polyzonidæ*.

Ethiopian Region.

West Africa : COOK & COLLINS. West and South Africa : PORAT (2).

Lakes Rudolph and Stephanie (E. Africa) : KARSCH.

Nossi Bé (Madagascar) : BRANCSIK.

Nearctic and Neotropical Regions.

North America in General : BOLLMAN (1, 2, 11). Minnesota : BOLLMAN (5).

Colorado : COCKERELL (1). Nebraska : KENYAN (1, 2).

Bermuda : POCOCK (1).

West Indies in General : POCOCK, *Chilopoda* (4). Jamaica : COCKERELL (2).

IV.—SYSTEMATIC.

CHILOPODA.

SCUTIGERIDÆ.

Scutigera planiceps, Cape Town, p. 124, POCOCK, Ann. Nat. Hist. (6) xi, p. 124 ; *S. flavipes*, Bahamas, p. 200, BOLLMAN, Bull. U. S. Mus. xlvii : n. spp.

S. guildingii, Newport, St. Vincent, described, p. 456 ; POCOCK, J. Linn. Soc. xxiv.

LITHOBIIDÆ.

- Henicops tristani*, Tristan d'Acunha, p. 125, POCOCK, Ann. Nat. Hist. (6) xi; *H. sinuata*, Cape Colony, p. 5, PORAT, Bih. Svenska Ak. xviii, No. 4 : n. spp.
- Lithobius transmarinus* and *mordax*, Koch, are synonymous with *L. spinipes*, Say; BOLLMAN, Bull. U.S. Mus. xlvii, p. 146. *L. fasciatus*, Newp., *macrops*, Karsch, and two unnamed species recorded from Syria and identified; PORAT, Rev. Biol. Nord France, vi, pp. 64-66. *L. kochii*, Stuxb., n. var. *coloradensis*, Colorado, p. 370; COCKERELL, Tr. Amer. ent. Soc. xx.
- L. maltenis*, *nebrascensis*, p. 161, *dorsospinorum*, *brunesi*, *sexdentatus*, Nebraska, p. 162, KENYAN, Canad. Ent. 1893, also Ent. News. Philad. 1893, p. 247; *L. stejnegeri*, Bering I., &c., p. 199, BOLLMAN, Bull. U. S. Mus. xlvii; *L. bermudensis*, Bermuda, p. 126, POCOCK, Ann. Nat. Hist. (6) xi; *L. parvicornis*, Syria, p. 65, *barbipes*, p. 66, fig. 1, PORAT, Rev. biol. Nord France, vi : n. spp.

SCOLOPENDRIDÆ.

- Arthrorhabdus interveniens*, Namaqua, p. 46, PORAT, Bih. Svenska Ak. xviii, No. 4, n. sp.
- Cormocephalus calcaratus*, Porat, from Cape Town, is synonymous with *C. violaceus* (Fabr.); POCOCK, Ann. Nat. Hist. (6) xi, p. 127. *C. mirabilis*, Porat, recorded from Syria, and described, p. 69, fig. 3; PORAT, Rev. biol. Nord France, vi. *C. acanthophorus*, Kohl., and *dispar*, Porat, Cape Colony, described, pp. 6 & 7; PORAT, Bih. Svenska Ak. xviii, No. 4. *C. purpureus*, n. n. for *C. violaceus*, Newp., preoccupied; POCOCK, Ann. Nat. Hist. (6) xi, p. 127.
- C. teretipes*, Jericho, p. 70, fig. 2, PORAT, Rev. biol. Nord France, vi; *C. parcespinatus*, Cape Colony, p. 7, *devylderi*, Namaqua, p. 9, *crassicornis*, Zanzibar, p. 9, PORAT, Bih. Svenska Ak. xviii, No. 4; *C. huttoni*, New Zealand, p. 128, POCOCK, Ann. Nat. Hist. (6) xi : n. spp.
- Cryptops bivittatus*, St. Vincent, p. 462, POCOCK, J. Linn. Soc. xxiv, n. sp.
- ⁴*Eremops*, n. n. for *Monops*, Gervais, preoccupied, p. 165; BOLLMAN, Bull. U. S. Mus. xlvii.
- Otocryptops ferrugineus* (Linn.), West Indies, with full synonymy, p. 463; *melanostoma*, Newp., syn. *megacephalus*, Kohl., and *longiceps*, Poc., St. Vincent, p. 464; POCOCK, J. Linn. Soc. xxiv, p. 464. *O. ferrugineus*, De Geer, described from the Cameroons, p. 12; PORAT, Bih. Svenska Ak. xviii, No. 4.
- Newportia longitarsis* (Newp.), St. Vincent, described, p. 466; POCOCK, J. Linn. Soc. xxiv.
- N. pusilla*, St. Vincent, p. 468, POCOCK, J. Linn. Soc. xxiv, n. sp.
- Olostigma spiculiferum*, St. Vincent, p. 461, POCOCK, J. Linn. Soc. xxiv; *O. cuneiventris*, p. 10, *inermipes*, p. 11, Cameroons, PORAT, Bih. Svenska Ak. xviii, No. 4 : n. spp.

- Scolopendra cingulata* (Latr.), n. var. *obscuriceps*, Syria, p. 67 ; PORAT, Rev. biol. Nord France, vi. *S. morsitans* (Linn.), n. var. *multispinosa*, Erivan (Caucasus), p. 5 ; DADAY, Math. term. Ertes. Magyar Ak. xii.
- S. nicaraguensis*, Nicaragua, p. 198, *sanatillæ*, Sanatilla Is. (Caribbean Sea), p. 199, BOLLMAN, Bull. U. S. Mus. xlvii ; *S. polyodonta*, New Guinea, p. 5, DADAY, Math. term. Ertes. Magyar Ak. xii : n. spp.
- Scolopocryptops miersii* (Newp.), Santa Lucia, described, p. 465 ; POCOCK, J. Linn. Soc. xxiv, p. 465.
- S. calcaratus*, Indiana, p. 133, BOLLMAN, Bull. U. S. Mus. xlvii, n. sp.

GEOPHILIDÆ.

- Agathothus*, n. g., for *Scolioptanes gracilis*, Bollm.; BOLLMAN, Bull. U. S. Mus. xlvii, p. 166.
- ♠ *Aspidopleres*, n. g., p. 14, *intercalatus*, Damaraland, p. 15, PORAT, Bih. Svenska Ak. xviii, No. 4, n. sp.
- Bothriogaster signatus*, *affinis*, and *meinerti* are in all probability identical ; PORAT, Rev. biol. Nord France, vi, pp. 71 & 72.
- Geophilus bipuncticeps*, Wood, *georgianus*, Mein., and *perforatus* (McNeill) are synonymous with *attenuatus*, Say ; BOLLMAN, Bull. U. S. Mus. xlvii, p. 148. *G. cephalicus*, Wood, is synonymous with *rubens*, Say ; BOLLMAN, *t. c.* p. 148.
- G. mustiquensis*, Mustique I., p. 470, with fig., POCOCK, J. Linn. Soc. xxiv ; *G. grandiceps*, Cape Town, p. 47, PORAT, Bih. Svenska Ak. xviii, No. 4 : n. spp.
- ♠ *Meinertia*, n. n. for *Scotophilus*, Mein., preoccupied ; BOLLMAN, Bull. U. S. Mus. xlvii, p. 142.
- Taniolinum*, n. g., p. 471, *setosum*, St. Vincent, p. 472, POCOCK, J. Linn. Soc. xxiv, n. sp.

DIPLOPODA.

GLOMERIDÆ.

- ♠ *Latzelia*, n. g. for *Glomeris minima*, Latz., p. 161 ; BOLLMAN, Bull. U. S. Mus. xlvii.
- Spherotherium walesianum*, Karsch, from Queensland, is synonymous with *S. angulatum*, Butler ; POCOCK, Ann. Nat. Hist. (6) xi, p. 130.

POLYZONIDÆ.

- Dolistenus*, Fanz., is synonymous with *Andrognathus*, Cope ; BOLLMAN, Bull. U. S. Mus. xlvii, p. 135.
- Siphonophora feæ*, Mount Mooleyit, p. 386, POCOCK, Ann. Mus. Genova, xxiii, n. sp.

POLYDESMIDÆ.

- Cryptodesmus gabonicus*, Lucas, Cameroons, p. 26 ; PORAT, Bih. Svenska Ak. p. xviii, No. 4.
- C. knutsoni*, Cameroons, p. 27, PORAT, Bih. Svenska Ak. xviii, No. 4, n. sp.
- Leptodesmus borealis*, Winona, p. 183, BOLLMAN, Bull. U. S. Mus. xlvi, n. sp.
- Orthomorpha*, n. n. for *Paradesmus*, Sauss., preoccupied, p. 159 ; BOLLMAN, Bull. U. S. Mus. xlvi ; *karschi*, n. n. for *Paradesmus gracilis*, Karsch ; BOLLMAN, t. c. p. 196.
- Oxydesmus valdani*, Cameroons, p. 24, *tuberculifrons*, Cameroons, p. 25, PORAT, Bih. Svenska Ak. xviii, No. 6, n. spp.
- O. erythropus*, Luc., and *granulosus*, Pal. Beauv., Cameroons, described, pp. 22-26 ; PORAT, Bih. Svenska Ak. xviii, No. 4.
- Paradesmus aubryi*, Luc., syn. *ornatus*, Pet., Cameroons, p. 20 ; PORAT, Bih. Svenska Ak. xviii, No. 4.
- P. thysanopus*, Congo, p. 25, pl. 1, figg. 1-6, COOK & COLLINS, Ann. N. York Ac. viii ; *P. sanguinicornis*, Cameroons, p. 21, PORAT, Bih. Svenska Ak. xviii, No. 4 : n. spp.
- Polydesmus canadensis*, Newp., *glaucescens*, and *pennsylvanicus*, Koch, are synonymous with *P. serratus*, Say ; BOLLMAN, Bull. U. S. Mus. xlvi, p. 146.
- P. pectiniger*, Portugal, p. 168, VERHOEFF, Zool. Anz. xvi ; *P. levigatus*, p. 17, *setiger*, p. 19, Cape Town, PORAT, Bih. Svenska Ak. xviii, No. 4 ; *P. gallicus*, S. France, p. 4, DADAY, Math. term. Ertes. Magyar Ak. xii : n. spp.
- Polylepsis*, n. n. for *Pachyurus*, Sauss., preoccupied, p. 168 ; BOLLMAN, Bull. U. S. Mus. xlvi.
- Scytonotus scabricollis* and *levicollis*, Koch, are synonymous with *S. granulatus*, Say ; BOLLMAN, Bull. U. S. Mus. xlvi, p. 146.
- Stenonia tuberosa*, Ki Is., p. 131, pl. ix, fig. 3, POCOCK, Ann. Nat. Hist. (6) ix, n. sp.
- Strongylosoma guérinii* (Gerv.), syn. *cylindraceutum* (Gerv.), Teneriffe and Bermuda, p. 130, figured, pl. ix, fig. 2 ; *gervaisii* (Lucas), syn. *trilineatum*, Newp., and *petersii*, L. Koch, Paramatta, p. 131, pl. ix, fig. 1 ; POCOCK, Ann. Nat. Hist. (6) xi. *S. syriacum*, Humb. & Sauss., Syria, described, p. 93 ; PORAT, Rev. biol. Nord France, vi.

CHORDEUMIDÆ.

- Branneria*, n. g., for *Craspedosoma carinatum*, Bollm., p. 158 ; BOLLMAN, Bull. U. S. Mus. xlvi.
- Haasia*, n. g., for *Craspedosoma mammillatum*, Haase, p. 158 ; BOLLMAN, Bull. U. S. Mus. xlvi.
- Heterochordeuma*, n. g., *dorice*, Thao (Burma), p. 387 ; POCOCK, Ann. Mus. Genova, xxiii, n. sp.

LYSIOPETALIDÆ.

- Lysiopetalum hardwickii*, Newp., is synonymous with *L. foetidissimum*, *richii* (Gray), with *anceps*, Latz.; *rugulosum* and *lineatum*, Newp., with *lactarium*, Say; POCOCK, Ann. Nat. Hist. (6) xi, p. 248. *L. rufolineatum*, C. Koch, Syria, described, p. 73; PORAT, Rev. biol. Nord France, vi.
- L. alternans*, Portugal, p. 167, VERHOEFF, Zool. Anz. xvi, n. sp.

IULIDÆ.

- Hemipodiulus*, Verhoeff, contains two new subgenera, *Megaiulus* and *Acanthoiulus*, p. 481; VERHOEFF, Zool. Anz. xvi.
- Iulus* (s. s.) contains the following new subgenera:—*Xestoiulus*, *Oncoiulus*, *Amploiulus*, *Cryptoiulus*, *Leptoiulus*, *Chromatoiulus*, *Cylindroiulus*, *Leucoiulus*, p. 480, VERHOEFF, Zool. Anz. xvi. *I. niger*, Leach, syn. *albipes*, C. Koch, *punctatus*, Leach, syn. *silvarum*, Mein., *pilosus*, Newp., syn. *fallax*, Mein., and *terrestris*, Leach, *pilipes*, Newp., syn. *varius* (Fabr.); POCOCK, Ann. Nat. Hist. (6) xi, p. 249.
- I. (Hemipodiulus) dorsovittatus*, Portugal, p. 157, VERHOEFF, Zool. Anz. xvi; *I. (s. s.) birmanicus*, Meteleo (Burma), p. 392, *fecæ*, Tenasserim, *septem-lineatus*, Meteleo, p. 393, POCOCK, Ann. Mus. Genova, xxiii; *I. microporus*, p. 75, *barroisi*, p. 76, Syria, PORAT, Rev. biol. Nord France, vi; *I. oliveira*, Portugal, p. 159, *occultus*, p. 165, *porathi*, p. 166, VERHOEFF, Zool. Anz. xvi; *I. canariensis*, Teneriffe, p. 132, *tristani*, Tristan d'Acunha, p. 132, pl. ix, fig. 5, *solitarius*, Tristan d'Acunha, p. 133, pl. ix, fig. 4, POCOCK, Ann. Nat. Hist. (6) xi: n. spp.
- Mesoiulus*, n. g., for *Iulus sabulosus*, and *porathi*; VERHOEFF, Zool. Anz. xvi, p. 480.
- Nemasoma sayanum*, n. n., for *Iulus punctatus*, Say; BOLLMAN, Bull. U. S. Mus. xlvi, p. 144.
- Micropodiulus*, n. g., for *Iulus ligulifer*, Latz., and *terrestris*, Linn., p. 480; VERHOEFF, Zool. Anz. xvi.
- Pseudoiulus* is synonymous with *Paraiulus*; BOLLMAN, Bull. U. S. Mus. xlvi, p. 138.
- Tachypodiulus*, n. g., for *Iulus albipes* (C. Koch); VERHOEFF, Zool. Anz. xvi, p. 480.

CAMBALIDÆ.

- Cambala*, Gray, syn. *Glyphiulus*, Gerv., and *Trachyiulus*, Peters, characterised, *doræ*, Palon (Pegu), p. 389, *fecæ*, Farm Caves (Moulmein), p. 390, *calva*, Reef Is., &c. (Burma), p. 391, POCOCK, Ann. Mus. Genova, xxiii, n. spp.
- Iulomorpha porathi*, Malamaui (Philippine I.), p. 134, POCOCK, Ann. Nat. Hist. (6) xi, n. sp.

SPIROBOLIDÆ.

- Acanthiulus*, Gerv., is allied to *Spirobotus*, *murrayi*, Aru Is., p. 136, pl. ix, fig. 7, Pocock, Ann. Nat. Hist. (6) xi, n. sp.
- Spirobotus spinigerus*, Wood, is a synonym of *S. marginatus*, Say; BOLLMAN, Bull. U. S. Mus. xlv, p. 145. *S. monilicornis*, Porat, syn. *heilprini*, Bollm., and probably *virescens*, Daday, recorded from Bermuda, p. 138, *dorsalis* (Le Guillou), Aru Is., described, p. 140, figured pl. ix, fig. 8; Pocock, Ann. Nat. Hist. (6) xi. *S. pulvillatus* and *simillimus*, Newp., are synonymous with each other, and with *giganteus* of Porat, and *ligulatus* of Voges, *caudatus*, Newp., syn. *latus*, Karsch, *roseus*, Gervais, syn. *costulatus*, Porat, and *S. hecate* of Butler is a *Spirostreptus*; Pocock, t. c. pp. 249 & 250.
- S. dentatus*, p. 3, *fenichelii*, p. 4, New Guinea, DADAY, Math. term. Ertes. Magyar Ak. xii; *S. erythrocephalus*, Madagascar, p. 250, pl. xvi, fig. 2, *urophorus*, Seychelles, p. 251, pl. xvi, fig. 3, *navesii*, Seychelles, p. 252, pl. xvi, fig. 4, *hoplurus*, N. W. Borneo, p. 252, pl. xvi, fig. 5, *caledonicus*, New Caledonia, p. 253, pl. xvi, fig. 6, Pocock, Ann. Nat. Hist. (6) xi; *S. digrammus*, Cape Town, p. 138, pl. ix, fig. 9, *challengeri*, Ki Is., p. 139, pl. ix, fig. 10, *flavo-collaris*, Aru Is., p. 140, pl. ix, fig. 11, *hemorrhantus*, Ki Is., p. 141, pl. ix, fig. 12, Pocock, t. c.; *S. gracilis*, Paramaribo, p. 190, *callipus*, Guanajuato, p. 191, *bahamensis*, Bahamas, p. 192, *surinamensis*, Paramaribo, p. 192, *zonipus*, Paramaribo, p. 194, *dugesii*, Guanajuato, p. 194, BOLLMAN, Bull. U. S. Mus. xlv; *S. moulmeinensis*, Moulmein, p. 395, *macrurus*, Tenasserim, p. 396, *dollfusii*, Cochin China, p. 397, *spiculifer*, S. Tenasserim, p. 397, *fea*, Carin Cheba, p. 398, *gestri*, Malewoon, p. 399, *elevatus*, Bhamo, p. 399, *maculifer*, Mt. Mooleyit, p. 401, Pocock, Ann. Mus. Genova, xxiii; *S. leviventris*, Cameroons, p. 29, *crassus*, Zanzibar, p. 31, *arcuosus*, Damara, p. 31, *pococki*, Cape Town, p. 32, *sabulosoides*, Cape Town, p. 33, PORAT, Bih. Svenska Ak. xviii, No. 4 : n. spp.

SPIROSTREPTIDÆ.

- Alloporus bipunctatus*, Free Town, Sierra Leone, p. 27, pl. ii, figg. 15 & 16, COOK & COLLINS, Ann. N. York Ac. viii, n. sp.
- Odontopyge furcata*, Karsch, Loanda, described, p. 36, fig., pl. iii, figg. 24-28; COOK & COLLINS, Ann. N. York Ac. viii.
- O. dimiatiiformis*, Delagoa Bay, p. 44, PORAT, Bih. Svenska Ak. xviii, No. 4, n. sp.
- Spirostreptus erythropsareius*, Brandt, and *rubripes*, Newp., are synonymous, p. 135; Pocock, Ann. Nat. Hist. (6) xi. *S. syriacus*, Sauss., described from Syria, p. 77, fig. 6; PORAT, Rev. biol. Nord France, vi. *S. attenuatus*, Brandt, Namaqua, p. 36, *pachysoma*, Brandt, Namaqua, p. 37, *hildebrandtianus*, Karsch, Madagascar, p. 40, *cameroonensis*,

- Voges, p. 41, *lævis*, Voges, p. 42, Cameroons, described; PORAT, Bih. Svenska Ak. xviii, No. 4. *S. cowani*, *avernus*, *sorornus*, *simulans*, *gulliveri*, of Butler, belong to the genus *Spirobolus*; *S. gracilipes*, Newp., is also a *Spirobolus*, and has been redescribed as *Spirobolus iuloides*, by Karsch; POCOCK, Ann. Nat. Hist. (6) xi, p. 249.
- S. stenorhynchus*, Ceylon, p. 250, pl. xvi, fig. 1, POCOCK, Ann. Nat. Hist. (6) xi; *S. gestri*, Plapoo, p. 402, *fea*, Rangoon, &c., p. 402, *oatesii*, Double I., p. 404, *tavoimensis*, Reef I., p. 405, *doriæ*, Bia-po, p. 405, POCOCK, Ann. Mus. Genova, xxiii; *S. moseleyi*, Malamaui (Philippine Is.), p. 135, pl. ix, fig. 6, POCOCK, Ann. Nat. Hist. (6) xi; *S. variabilis*, Loanda and Congo, p. 28, pl. ii, figg. 11-14, *tripartitus*, Congo, p. 31, pls. ii & iii, figg. 17-23, *anodontus*, Cape Town, p. 32, pl. iii, fig. 23, COOK & COLLINS, Ann. N. York Ac. viii; *S. rugistriatus*, Cameroons, p. 38, *damarensis*, Damara, p. 39, *carinatus*, Cameroons, p. 43, *propinquus*, Cameroons, p. 44, *flavicollis*, Congo, p. 49, *karschii*, Congo, p. 50, PORAT, Bih. Svenska Ak. xviii, No. 4 : n. spp.

PROTOTRACHEATA.

- COCKERELL, T. D. A. Notes on *Peripatus jamaicensis*, Grabh. & Kll. Zool. Anz. xvi, pp. 341-343.
- Proposes the names *gossei* and *swainsonæ* for the two colour-forms previously described.
- DENDY, A. (1) Further observations on the eggs of *Peripatus*. Abstr. Rep. Austral. Ass. 1893, pp. 375-380.
- (2) Further notes on the oviparity of the larger Victorian *Peripatus*, generally known as *P. leuckartii*. P. Soc. Vict. v, pp. 27-35.
- (3) The hatching of a *Peripatus* egg. Nature, xlvii, pp. 508 & 509. Also in P. Soc. Victoria, v, pp. 118 & 119.
- GRABHAM, M. *Peripatus*. J. Inst. Jamaica, i, No. 5, pp. 217-219.
- POLLARD, E. C. Notes on the *Peripatus* of Dominica. Quart. J. Micr. Sci. xxxv, pp. 285-294, 1 pl.
- P. dominicæ*, n. sp., p. 290.
- SEDGWICK, A. Note on a *Peripatus* from Natal. P. Cambridge Soc. vii, pp. 250 & 251.

XIII. INSECTA.

By D. SHARP.

CONTENTS.

	Page		Page
Introduction	3	Economic	87
Titles	4	Bibliography, Nomenclature,	
Anatomy, Physiology, Biology	67	Biography	91
Faunistic and Palæontology . .	73	Systematic	93

(a.) COLEOPTERA.

	Page		Page		Page
Cicindelidæ	93	Mycetophagidæ,		Cistelidæ	152
Carabidæ	95	Dermestidæ	120	Pythidæ	153
Haliplidæ, Dy-		Byrrhidæ	120	Melandryidæ	153
tiscidæ	99	Parnidæ	120	Lagriidæ	153
Gyrinidæ	99	Heteroceridæ	120	Anthicidæ, Pedi-	
Hydrophilidæ	99	Lucanidæ, Passa-		lidæ	154
Staphylinidæ	100	lidæ	121	Mordellidæ	155
Pselaphidæ	106	Scarabæidæ	121	Rhipidophoridæ	156
Scydmanidæ	111	Buprestidæ	130	Stylopidæ	156
Paussidæ	111	Throscidæ, Monom-		Cantharidæ	156
Silphidæ	112	midæ, Eucnemidæ	134	Ædemeridæ	157
Trichopterygidæ	112	Elateridæ	135	Curculionidæ	157
Scaphidiidæ	113	Cebrionidæ, Rhipi-		Scolytidæ	171
Histeridæ	113	doceridæ	137	Brenthidæ	172
Phalacridæ	116	Dascillidæ	137	Anthribidæ	173
Nitidulidæ	116	Malacodermidæ	137	Bruchidæ	174
Trogositidæ	117	Cleridæ	139	Cerambycidæ	174
Colydiidæ	117	Lymexylonidæ	141	Chrysomelidæ	186
Cucujidæ, Rhyso-		Ptinidæ	142	Erotylidæ	194
didæ	118	Bostrychidæ	142	Endomychidæ	195
Cryptophagidæ	119	Tenebrionidæ	142	Coccinellidæ	195
Lathridiidæ	119			Corylophidæ	196

(b.) HYMENOPTERA.

Aculeata		Terebrantia		Terebrantia	
Apidæ	197	Chrysididæ	211	Proctotrupidæ	215
Vespidæ	200	Ichneumonidæ	212	Cynipidæ	220
Fossoria	201	Braconidæ	213	Sessiliventres	
Formicidæ	206	Evaniidæ	214	Siricidæ	221
		Chalcididæ	214	Tenthredinidæ	221

(c.) LEPIDOPTERA.

	Page		Page		Page
General	223	Rhopalocera		Heterocera	
Rhopalocera		Elymniidæ, Ery-		Cymatophoridae,	
Papilionidæ	223	cinidæ	233	Noctuidæ	263
Pieridæ	225	Lycænidæ	233	Deltoididæ	272
Danaidæ	226	Hesperiidæ	236	Geometridæ	275
Acraeidæ, Heli-		Heterocera		Pyrallidæ	291
coniidæ	227	General	243	Tortricidæ	300
Nymphalidæ	228	Sphingidæ	243	Tineidæ	301
Morphidæ	230	Ægeriidæ	244	Pterophoridae,	
Satyridæ	231	Castniidæ	244	Alucitidæ	306
		Bombyces	244		

(d.) DIPTERA.

General	307	Xylophagidæ,		Estridæ	313
Cecidomyiidæ	307	Stratiomyiidæ,		Conopidæ, Platy-	
Mycetophilidæ	308	Tabanidæ	310	pezidæ, Pipun-	
Simuliidæ, Bib-		Leptidæ, Asilidæ,		culidæ	314
ionidæ	308	Apiceridæ	310	Muscidæ calyp-	
Blepharoceridæ	308	Bombyliidæ	311	tratæ	314
Culicidæ, Chiro-		Therevidæ	311	Muscidæ acalyp-	
nomidæ	309	Empidæ	311	tratæ	319
Psychodidæ	309	Dolichopodidæ	312	Pupipara	322
Tipulidæ	309	Syrphidæ	312	Aphaniptera	323

(e.) RHYNCHOTA.

Heteroptera	324	Heteroptera		Homoptera	
General	324	Reduviidæ	334	Cicadidæ	339
Pentatomidæ	324	Cimicidæ, Cera-		Fulgoridæ	340
Coreidæ	328	tocambidæ,		Cercopidæ	340
Berytidæ	329	Saldidæ, Acan-		Membracidæ	340
Lygæidæ	329	thiidæ	335	Jassidæ	341
Pyrrhocoridæ	332	Capsidæ	335	Psyllidæ	341
Tingitidæ	333	Hydrocorizæ	339	Aphididæ, Aleu-	
Aradidæ	333	Homoptera	339	rodidæ	341
Hydrometridæ	333			Coccidæ	342

(f.) NEUROPTERA.

Trichoptera	347	Termitidæ, Embi-		Odonata	351
Neuroptera-Plani-		idæ	350	Thysanoptera	352
pennia	349	Perlidæ and		Aptera	
Pseudo-Neuroptera.		Ephemeridæ	351	Thysanura	352
Mallophaga	350			Collembola	352

(g.) ORTHOPTERA.

Forficulidæ	354	Mantidæ	360	Locustidæ	364
Blattidæ	355	Phasmatidæ	361	Acridiidæ	366
		Gryllidæ	362		

INTRODUCTION.

THE extent of Entomological work in 1893 appears to be quite as considerable as that of any previous year. The titles number 1069 against 1026 last year.

BRUNNER V. WATTENWYL has published a very useful work on the system of *Orthoptera* (116). He has been successful in obviating certain of the inconsistencies of Stål and others, so that some groups, whose classification was previously incomprehensible, are now brought into intelligible form. We are also indebted to FOREL for some improvements in the classification of ants (325).

Of systematic work we must also notice the first volume of RAGONOT'S work on *Pyralidæ* (745); it contains a very large number of genera in proportion to the species it deals with. WATSON has made a laudable effort (1033) to cope with the great difficulties presented by the classification of the *Hesperiidæ*, proceeding to a large extent on the lines previously traversed by Scudder.

LETHIERRY AND SEVERIN have published the first volume of a useful and much required general catalogue of *Hemiptera* (583); and DALLA-TORRE has been able to give us two volumes (212) of the general catalogue of *Hymenoptera*.

In faunistic work we have the pleasure of noticing ASHMEAD'S (21) monograph of the N. American *Proctotrupidæ*, SMITH'S list (917) of the *Noctuid* Moths of N. America, and CALVERT'S paper (135) on the Dragon-fly fauna of Philadelphia. These three works will no doubt prove most useful in advancing and diffusing a knowledge of the rich insect-fauna of North America. HAMPSON has given us another part of the Illustrations of *Lepidoptera* in the British Museum (423); it refers to the fauna of Ceylon.

The publication of Parts v-VII of the Manual of New Zealand *Coleoptera* by BROWN (112) is notable, as it brings the number of named New Zealand forms of this order up to about 2,600. Although some deduction will, no doubt, have to be made from this number, on account of synonymy and varietal forms, yet, on the other hand, there still remains the great family of *Staphylinidæ*, which has scarcely been touched. We shall be pardoned for expressing the hope that the *Diptera* and *Hymenoptera* may be collected before the extinction that is progressing so rapidly in New Zealand shall have further obscured the true nature of this very important fauna. Much suggestive matter will be found in WHEELER'S embryological treatise (1049); and very interesting entomological information is contained in MÖLLER'S memoir (641) on mushrooms cultivated by ants. BATAILLON'S enquiry (41) into the physiology of the metamorphosis of the silkworm is full of interest. The most important memoir of the year is, however, that by GRASSI & SANDIAS (393), giving an account of the habits and development of the two species of *Termitidæ* found in Sicily, a subject on which it is clear much more

work will have to be done. URECH has given, in tabular form (999), the results of an enquiry into the colour of the scales of *Lepidoptera* and *Coleoptera*, and into their behaviour with several reagents. KOLBE'S work on general entomology (538) has been completed.

The Recorder expresses his regret that he is unable to include even the titles of many articles—some at any rate being, in all probability, of value—of numerous agricultural and other experiment stations. Of some of the reports and bulletins of these institutions apparently no copy is sent to this country. He would also take the liberty of urging on entomologists the importance of indicating the species, genera, and synonyms contained in their work in such a manner that those purporting to be new can be detected without difficulty. Many authors make use of an abbreviation of their personal name, or "mihi," where they should put "n. gen." or "n. sp." New names proposed in this manner are liable to be overlooked; and synonyms that are not marked as new are still more likely to meet with this fate.

I.—TITLES.*

1. ABEILLE, E. DE PERRIN. Nouveau supplément aux *Buprestides* d'Europe et circa. Rev. Ent. franc. xii, pp. 127-141. [*Coleoptera*.]
2. ——. Observations sur divers *Buprestides*, et description de plusieurs espèces nouvelles. Bull. Soc. ent. France, 1893, pp. ccclv-cclv. [*Coleoptera*.]
3. ——. Description d'un nouveau *Malachide* de Tunisie. *T. c.* p. clxxvi. [*Coleoptera*.]
4. ——. Descriptions de quatre nouvelles espèces de *Malachiidae*. *T. c.* pp. clxii-clxv. [*Coleoptera*.]
5. ——. Descriptions de deux *Choragus* nouveaux d'Algérie. Échange, 1893, p. 73. [*Coleoptera*.]
6. ABRAM, W. Heredity in Boes. Agric. Gaz. N.S.W. iv, pp. 918-920. [*Cf. GALE* (361).]
7. ADLERZ, G. I hvilken ordning tager djurvärlden en ur hafvet uppdykade ö i besittning? Ent. Tidskr. 1893, pp. 131-144.
8. ——. Om digestionssekretionen jemte några dermed sammanhängande fenomen hos Insekter och Myriopoder. Bih. Svenska Ak. xvi, No. 2, pp. 51 & iv, pls. v.
9. ALDRICH, J. M. The *Dolichopodid* genus *Liancalus*, Loew. Psyche, vi, pp. 569-571. [*Diptera*.]

* An asterisk prefixed to a quotation indicates that the Recorder has not seen the Journal or Work referred to.

10. [ALDRICH, J. M.] Revision of the genera *Dolichopus* and *Hygroce-
leuthus*. Kansas quart. ii, pp. 1-26, pl. i. [*Diptera*.]
11. —. New genera and species of *Psilopinæ*. *T. c.* pp. 47-50.
[*Diptera*.]
12. —. New genera and species of *Dolichopodidæ*. *T. c.* pp. 151-157.
[*Diptera*.]
13. ALPHERAKY, S. *Lepidoptera nova Asiæ Centralis*. Deutsche ent.
Zeitschr. Lep. vi, pp. 346 & 347.
14. ANDRÉ, E. Notes pour servir à la connaissance des *Mutilles*
paléarctiques et description de quelques espèces nouvelles. Mem.
Soc. zool. France, vi, pp. 286-296. [*Hymenoptera*.]
15. —. Notice sur une collection de *Mutilles* de l'Abyssinie méridionale.
Rev. Ent. franc. xii, pp. 217-222. [*Hymenoptera*.]
16. —. Description de quatre espèces nouvelles de Fourmis d'Amérique.
T. c. pp. 148-152. [*Hymenoptera*.]
17. —. Description d'une nouvelle espèce de Fourmi. Bull. Soc. ent.
France, 1893, p. cxci. [*Hymenoptera*.]
18. ARRIBÁLZAGA, F. L. El género *Sapromyza* en América. An. Soc.
Argent. xxxv, pp. 253-301. [*Diptera*.]
19. ASHMEAD, W. H. Synopsis of the *Hormiinae* of North America. Tr.
Amer. ent. Soc. xx, pp. 39-44. [*Hymenoptera*]
20. —. Descriptions of new *Braconids* bred by Prof. A. D. Hopkins.
Canad. Ent. xxv, pp. 67-79. [*Hymenoptera*.]
21. —. A monograph of the North American *Proctotrupidæ*. Bull.
U.S. Mus. No. 45, pp. 1-472, xviii pls. [*Hymenoptera*.]
This includes a list of the hosts, of various orders, from which the
N. American forms have been bred.
22. —. A new species of *Torymus*. Ent. News Philad. 1893, p. 278.
[*Hymenoptera*.]
23. —. On the species of the genus *Mirax* found in North America.
Psyche, vi, pp. 377-379. [*Hymenoptera*.]
— [See also CHITTENDEN (159).]
24. ASHTON, T. B. On the early history of the Entomological Society
of Philadelphia. Ent. News Philad. 1893, pp. 145-148.
25. AUERBACH, L. Über merkwürdige Vorgänge am Sperma von
Dytiscus marginalis. MT. Ak. Berlin, 1893, pp. 103-121.
26. —. Zu den Bemerkungen des Herrn Dr. Ballowitz betreffend das
Sperma von *Dytiscus marginalis*. Anat. Anz. 1893, pp. 627-630.
[*Coleoptera*.]
27. AURIVILLIUS, C. Grönlands Insektfauna. i. *Lepidoptera*, *Hymeno-
ptera*. Bih. Svenska Ak. xv, No. 1, pp. 1-33, pls. i-iii.

28. [AURIVILLIUS, C.] Verzeichniss der von Herren C. Lumholtz und C. Fristedt im nördlichen Queensland gesammelten *Cerambyciden*. Ent. Tidskr. 1893, pp. 153-169. [*Coleoptera*.]
29. —. Neue oder wenig bekannte *Coleoptera Longicornia*, iv. *T. c.* pp. 177-186.
30. —. Diagnosen neuer *Lepidopteren* aus Afrika. *T. c.* pp. 199-214.
31. —. Beiträge zur Kenntniss der Insektenfauna von Kamerun. 2. Tagfalter. *T. c.* pp. 257-292, pls. iii-vi. [*Lepidoptera*.]
32. AUSTEN, E. E. Descriptions of new species of *Dipterous* insects of the Family *Syrphidae* in the collection of the British Museum, with notes on species described by the late Francis Walker. Part I. *Bacchini* and *Brachyopini*. P. Zool. Soc. London, 1893, pp. 132-163, pls. iv & v.
33. AZAM, J. Liste des *Orthoptères* des Hautes et Basses-Alpes. Ann. Soc. ent. France, 1893, pp. 185-198.
34. BAKER, G. T. BETHUNE-. On a new genus allied to *Hercyna*. Ent. Mag. xxix, pp. 204 & 205. [*Lepidoptera*.]
— [See also DRUCE, H. H., & BAKER (247).]
35. BALBI, E. Descrizione d'una nuova specie italiana del genere *Hispa*. Boll. Soc. Rom. Zool. i, p. 195. [*Coleoptera*.]
36. —. Descrizione d'una nuova specie italiana del genere *Microtyphlus*. *T. c.* p. 197. [*Coleoptera*.]
37. BALLOWITZ, E. Zu der Mitteilung des Herrn Professor L. Auerbach in Breslau über "Merkwürdige Vorgänge am Sperma von *Dytiscus marginalis*." Anat. Anz. viii, pp. 505 & 506. [Cf. AUERBACH, (25, 26).]
38. BARGAGLI, P. Notizie intorno alle abitazioni della *Formica rufa*, L. Bull. Soc. ent. Ital. xxv, pp. 42-45. [*Hymenoptera*.]
39. BARRETT, C. G. The *Lepidoptera* of the British Islands. Vol. I. London: 1893, 8vo.
40. BASSETT, H. F. Notes on the *Oynipidae*. Ent. News Philad. 1893, pp. 153 & 223. [*Hymenoptera*.]
41. BATAILLON, E. La métamorphose du ver à soie et le déterminisme évolutif. Bull. Sci. France Belgique, xxv, pp. 18-55.
42. BEAN, T. E. Sex ratios in butterflies, and an inference. Entomologist, xxvi, pp. 205-207. [*Lepidoptera*.]
43. BEDEL, L. Diagnoses de *Coléoptères* nouveau d'Algérie. Abeille, xxviii, pp. 102-104.
44. —. Diagnose d'un nouveau *Bembidion* méditerranéen. *T. c.* p. 108. [*Coleoptera*.]
45. BEHR, H. H. A new *Notodonta*. P. Calif. Ac. iii, p. 206. [*Lepidoptera*.]

46. [BEHR, H. H.] *Leucarctia rickseckeri*. Zoe, iv, p. 247. [*Lepidoptera*.]
47. BELLEVOYE, A. Étude sur la Fourmi domestique (*Monomorium pharaonis*). Bull. Soc. Reims, i, pp. 21-45, pl. [*Hymenoptera*.]
48. BENTON, F. The Langdon non-swarmling device. Insect Life, v, pp. 230-235. [*Hymenoptera*.]
Discusses controlling the swarming of bees.
49. BERG, C. Cannibalism among Insects. Nat. Sci. iii, pp. 444-446.
Translation of the article we recorded last year.
50. BERGROTH, E. Notes sur quelques Hémiptères éthiopiens du Musée de Lisbonne. J. Sci. Lisb. 1893, pp. 122-127.
51. ——. On some Ethiopian *Pentatomidæ* of the group *Halyinæ*. Ann. Nat. Hist. (6) xii, pp. 112-120. [*Rhynchota*.]
52. ——. Zur geographischen Verbreitung der Gattung *Pygolampis*, Germ. Wien. ent. Zeit. xii, pp. 157 & 158. [*Hemiptera*.]
53. ——. Description d'un genre nouveau de la sous-famille des *Holoptilines* (*Rédwidiæ*). Ann. Soc. ent. Belgique, xxxvii, pp. 78 & 79. [*Rhynchota*.]
54. ——. Descriptions of some *Rhynchota* of geographical interest. Ent. Mag. xxix, pp. 61-63.
55. ——. On two halophilous *Hemiptera*. T. c. xxix, pp. 277-279.
56. ——. Bemerkungen zum "Catalogus *Coleopterorum* Europæ, Casaci et Armeniæ rossicæ. Ed. E. Reitter." Ent. Nachr. xix, pp. 305-311.
57. ——. Notes *Hémiptérologiques*. Rev. Ent. franc. xii, pp. 153-155.
58. ——. Mission scientifique de M. Ch. Alluaud aux îles Séchelles. *Hétéroptères*. T. c. xii, pp. 197-209.
Includes some descriptions by REUTER.
59. ——. Note sur deux *Gerrides* paléarctiques. T. c. pp. 209 & 210 [*Hemiptera*.]
60. ——. *Rhynchota* aquatica Madagascariensia. T. c. pp. 210-213.
61. BERNARD, H. M. Additional notes on the origin of the Tracheæ from setiparous sacs. Ann. Nat. Hist. (6) xi, pp. 24-30. [*Lepidoptera*.]
Includes note on the pupa of *Orgyia*.
62. BERTOLINI, S. Contribuzione alla fauna Trentina dei *Coleotteri*. Bull. Soc. ent. Ital. xxiv & xxv, pp. 221, etc.
63. BEUTENMÜLLER, W. Descriptive Catalogue of the Butterflies found within fifty miles of New York City, together with a brief account of their life-histories and habits. Bull. Amer. Mus. v, pp. 241-310, pls. ii-vi. [*Lepidoptera*.]

64. [BEUTENMÜLLER, W.] Notes on some North American Moths, with descriptions of new species. Bull. Amer. Mus. v, pp. 19-26. [*Lepidoptera*.]
65. —. Notes on transformations of some American Moths. *T. c.* pp. 87-94. [*Lepidoptera*.]
66. BEZZI, M. Eine neue Art der Gattung *Callomyia*, Fll. Wien. ent. Zeit. xii, p. 304. [*Diptera*.]
67. —. Gli insetti epizoi, o insetti che vivono su altri animali. Riv. ital. Sci. Nat. xiii, pp. 17-22, etc.
68. BIGNELL, C. G. *Pimpla epeiræ*, n. sp. Ent. Mag. xxix, p. 37. [*Hymenoptera*.]
69. BLACKBURN, T. *Coleoptera* [of the Elder expedition], continued. Tr. R. Soc. S. Austral. xvi, pp. 177-202.
70. —. Further notes on Australian *Coleoptera*, with descriptions of new genera and species. XIII. *Op. cit.* xvii, pp. 130-145.
71. —. Further notes XIV. *T. c.* pp. 294-315.
72. —. Revision of the Australian *Amarygmides*. Part I. The genus *Chalcopterus*. P. Linn. Soc. N. S. Wales (2) vii, pp. 411-470. Part II. *Op. cit.* viii, pp. 53-106. [*Coleoptera*.]
73. BLANCHARD, R. Contributions à l'étude des *Diptères* parasites. Bull. Soc. ent. France, 1893, pp. cxx-cxxxvi.
74. BLANDFORD, W. F. H. The *Scolytoplatypini*, a new subfamily of *Scolytidæ*. Tr. ent. Soc. London, 1893, pp. 425-442, pl. xiv. [*Coleoptera*.]
75. —. Notes on *Scolytidæ*. Indian Mus. Notes, iii, pp. 63-65. [*Coleoptera*.]
76. —. Report on the Destruction of Beer-casks in India by the attacks of a boring-beetle (*Xyleborus perforans*, Woll.). Kew Bull. 1893 (pp. 1-46, pl., separate copy). [*Coleoptera*.]
77. —. The Palm-weevil, *Rhynchophorus palmarum*, in British Honduras: its life-history, habits, and economic features. *T. c.* pp. 27-60, pls. i & ii. [*Coleoptera*.]
78. BLATCHLEY, W. S. Some new *Locustidæ* from Indiana. Canad. Ent. xxv, pp. 89-93. [*Orthoptera*.]
79. —. The *Locustidæ* of Indiana. P. Indiana Ac. 1892, pp. 92-153. [*Orthoptera*.]
80. —. The *Blattidæ* of Indiana. *T. c.* pp. 153-165. [*Orthoptera*.]
81. BOAS, J. E. V. Ueber die Stigmen der *Melolontha*-larve. Zool. Anz. xvi, pp. 389-391. [*Coleoptera*.]
Summary in J. R. Micr. Soc. 1894, p. 54.
82. —. Om en Fluelarve, der snylter i Oldenborrelarver. Ent. Meddel. iv, pp. 130-136, pl. i. [*Diptera*.]

83. BOHATSCH, O. Mittheilungen über *Eupitheciën*. Deutsche ent. Zeitschr. Lep. vi, pp. 1-35. [*Lepidoptera*.]
84. BOLIVAR, J. Voyage de M. Ch. Alluaud dans le territoire d'Assinie (Afrique occidentale). *Orthoptères*. Ann. Soc. ent. Fr. 1893, pp. 169-184, pl. i.
Includes descriptions of two *Forficulidæ* by De Bormans.
85. ——. Liste des *Orthoptères* recueillis en Syrie par le Dr. Théod. Barrois. Rev. biol. Nord France, v, pp. 476-489.
86. ——. Ad cognitionem *Orthopterorum* Europæ et confinium. I. Sobre el género *Locusta*, De Geer. Act. Soc. Espan. xxii, pp. 22-26.
87. ——. Viaje de M. Ch. Alluaud á las islas Canarias. *Ortópteros*. T. c. pp. 45-53.
88. ——. Tableau pour la détermination du genre *Tryxalis*, F. Feuill. Nat. xxiii, pp. 161-164. [*Orthoptera*.]
89. BONNAIRE, A. Description de quatre *Coléoptères* nouveaux d'Algérie. Rev. Ent. franc. xi, pp. 316 & 317.
90. BORDAS, —. Sur l'appareil génital mâle des *Hyménoptères*. C.R. Ac. Sci. cxvii, pp. 746-748.
Summary in J. R. Micr. Soc. 1894, p. 52.
91. ——. Appareil génital mâle des *Hyménoptères* de la tribu des *Bombinæ*. C.R. Soc. Philom. 1893, No. 4, pp. 2-4.
BORMANS, A. DE. [See BOLIVAR (84), and GODMAN & SALVIN (390).]
92. BOS, J. RITZEMA. Die Pharao-Ameise (*Monomorium pharaonis*). Biol. Centralbl. xiii, pp. 244-255. [*Hymenoptera*.]
93. BOS, H. Een nest van *Lasius fuliginosus*. Tijdschr. Ent. xxxvi, pp. 230-239, pl. vii. [*Hymenoptera*.]
94. BOUCARD, A. Description of one supposed new species of *Cetonia* from Syria. Humming-Bird, iii, p. 40. [*Coleoptera*.]
95. BOURGEOIS, J. Description d'une nouvelle espèce de *Malacoderme*. Bull. Soc. ent. France, 1893, p. cclxxxix. [*Coleoptera*.]
96. ——. Faune gallo-rhénane. 1^{er} supplément aux *Malacodermes*, pp. 1-33 (Supp. to Rev. Ent. franc. xii). [*Coleoptera*.]
97. BOUVIER, E. L. Henri Viallanes sa vie et ses travaux. Ann. Sci. Nat. xv, pp. 353-397.
98. BOUVIER, E. L., & DELACROIX, G. Un entomophage parasite de Vers à soie européens. C.R. Ac. Sci. cxvii, pp. 245-247. [*Diptera*.]
99. — & —. Nouvelle note sur un insect entomophage parasite des vers à soie européens. C.R. Soc. Philom. 1893, No. 1, pp. 3-5.
100. BRANCSIK, C. *Orthoptera* nova Africana. Jahresh. Ver. Trencsen. xv & xvi, pp. 175-200, pls. iv, ix, x, & xi.
Chiefly from Madagascar.

101. [BRANCSIK, C.] Species nova generis *Marmessoidea*. Jahresh. Ver. Trencsen. xvi, p. 201. [*Orthoptera*.]
102. —. Beiträge zur Kenntniss Nossibé's und dessen Fauna nach Sendungen und Mittheilungen des Herrn P. Frey. *T. c.* pp. 202–258.
103. BRANDES, G. Die Blattläuse und der Honigthau. *Zeitschr. Naturw.* lxvi, pp. 98–103.
104. BRAUER, F. Vorarbeiten zu einer Monographie der *Muscaria schizometopa* (exclusive *Anthomyidæ*) besprochen. *Verh. Ges. Wien*, xliii, pp. 447–525. [*Diptera*.]
- Explanatory and indicative to the quarto Memoirs that are in course of publication in *Denk. Ak. Wien*.
105. —. Thatsächliche Berichtigungen zu Baron Osten Sacken's Aufsatz in dieser Zeitschrift. *Berlin. ent. Zeitschr.* xxxvii, pp. 487–489. [*Diptera*.] [*Cf.* OSTEN-SACKEN (685).]
106. BRENDÉL, E. Notes and descriptions of *Pselaphidæ*, with remarks on the *Scydmanidæ*. *Tr. Amer. ent. Soc.* xx, pp. 277–284, pl. iv. [*Coleoptera*.]
107. BRENSKE, E. *Melolonthiden* von Borneo und einigen anderen malayischen Inseln. *Berlin. ent. Zeitschr.* xxxviii, pp. 347–358. [*Coleoptera*.]
108. —. Zur Kenntniss der *Adoretiden* Madagascars. *Soc. Ent.* viii, pp. 1 & 2. [*Coleoptera*.]
109. —. Neue *Adoretus* Arten von Ost-Bengalen. *Ann. Soc. ent. Belgique*, xxxvii, pp. 140–143. [*Coleoptera*.]
110. —. Ein neuer *Rhizotrogus* Italiens aus der Gruppe des *vicinus* und Uebersichtstabelle der Arten dieser Gruppe. *Ent. Nachr.* xix, pp. 188–191. [*Coleoptera*.]
111. BRONGNIART, C. Les criquets pèlerins en Algérie; des changements de coloration qu'ils présentent pendant leurs métamorphoses. *Bull. Soc. Philom.* (8) v, pp. 1–12, pl. i. [*Orthoptera*.]
112. BROUN, T. *Manual of the New Zealand Coleoptera*. Parts v–vii. New Zealand, 1893, pp. xvii & 975–1504.
113. —. Descriptions of new *Coleoptera* from New Zealand. *Aun. Nat. Hist.* (6) xii, pp. 161–195.
114. BRUNER, L. Notes on the wing-color of N. American Locusts belonging to the subfamily *Ædipodinae* and its seeming relation to climatic conditions. *Science*, xxi, p. 133. [*Orthoptera*.]
115. —. The more Destructive Locusts of America, north of Mexico. *Bull. Dep. Agric. ent.* xxviii, pp. 1–40. [*Orthoptera*.]
- [See also RILEY (789).]

116. BRUNNER, C. DE WATTENWYL. Révision du système des *Orthoptères* et description des espèces rapportées par M. Leonardo Fea de Birmanie. Ann. Mus. Genova, (2) xiii, pp. 1-230, pls. i-vi.
Review by KRAUSS, Ent. Nachr. xix, pp. 238-240.
117. —. On the *Orthoptera* of the Island of Grenada, West Indies. P. Zool. Soc. London, 1893, pp. 599-611, pl. lii.
118. BUCKELL, F. J. The History of Butterfly Classification. Ent. Rec. iv, pp. 315-325, and Tr. City London Soc. 1893, pp. 47a-59. [*Lepidoptera*.]
119. —. Specific Nomenclature: Present, Past, and Future. Ent. Rec. iv, pp. 127-140. [*Lepidoptera*.]
120. BUCKLER, W. [THE LATE.] The larvæ of the British Butterflies and Moths. Edited (in part) by (the late) H. T. STANTON, F.R.S. Vol. v. The second portion of the *Noctuæ*. Ray Society, London: 1893, 8vo, pp. xi & 90, pls. lxx-lxxxvi. [*Lepidoptera*.]
In preface it is said that the task of editing the volume has, since the decease of Mr. Stanton, been carried out by Mr. W. D. Roebuck and Mr. G. T. Porritt.
121. BUCKTON, G. B. A new Gall-making *Aphid*. Indian Mus. Notes, iii, pp. 71-73. [*Aphididæ*.]
122. —. Notes on Indian *Aphides*. T. c. p. 87, and reprint in J. Bombay Soc. viii, p. 273.
123. —. The Mango-shoot *Psylla*. T. c. p. 91. [*Rhynchota*.]
— [See also FRENCH (340).]
124. BUTLER, A. G. On two collections of *Lepidoptera* sent by H. H. Johnston, Esq., C.B., from British Central Africa. P. Zool. Soc. London, 1893, pp. 643-684, pl. lx.
125. —. Notes on the genus *Acronycta* of authors and its position in the classification of *Heterocerous Lepidoptera*. Ann. Nat. Hist. (6) xi, pp. 396-402.
126. —. Notes on the genus *Entomogramma*, as represented by the *Noctuid* Moths of that group in the collection of the British Museum. Ann. Nat. Hist. (6) xii, pp. 43-46. [*Lepidoptera*.]
127. —. On a small collection of *Lepidoptera* from Darwin Harbour, Falkland Islands. T. c. pp. 207-210.
128. —. Description of a new species of the Butterfly genus *Charaxes*. T. c. p. 266. [*Lepidoptera*.]
129. —. On a small collection of *Lepidoptera* from Chili. T. c. pp. 457-467.
130. BUTLER, A. G., & KIRBY, W. F. List of Insects collected by Miss Elizabeth Taylor in Western North America, in the summer of 1892. Ann. Nat. Hist. (6) xii, pp. 11-21.

131. *BUTLER, E. A. Our household Insects: an account of the Insect Pests found in dwelling-houses. London: 1893, 8vo, 344 pp. 7 pls.
A reprint from "Knowledge." Reviewed in *Nature*, xlix, p. 147.
BÜTTNER, R. [See KARSCH (508).]
132. BUYSSON, H. DU. Description d'une espèce nouvelle d'*Elatéride*. *Ann. Mus. Genov.* xxxiii, p. 417. [*Coleoptera*.]
133. —. Description d'une nouvelle espèce d'*Elatérides* d'Algérie. *Bull. Soc. ent. France*, 1893, p. vii. [*Coleoptera*.]
134. BUYSSON, R. DU. Contribution aux *Chrysidés* du globe. (2^e série.) *Rev. Ent. franc.* xii, pp. 245-252 [incomplete]. [*Hymenoptera*.]
135. CALVERT, P. P. Catalogue of the *Odonata* (Dragonflies) of the vicinity of Philadelphia, with an Introduction to the study of this group of Insects. *Tr. Amer. ent. Soc.* xx, pp. 152a-272, pls. ii & iii.
136. CALVERT, W. BARTLETT. Nuevos *Lepidópteros* de Chile. *An. Univ. Chile*, pp. 1-24, pl. ii. [Separate copy.]
These descriptions appear to be those given also under the following title.
137. —. Descriptions of new species of Chilean *Lepidoptera*. *Tr. ent. Soc. London*, 1893, pp. 215-222.
138. CAMERANO, L. Ricerche intorno alla forza assoluta dei muscoli degli insetti: muscoli flessori delle mandibole dei *Coleotteri*. *Boll. Mus. Torino*, vii, No. 134.
139. —. Osservazioni intorno ai movimenti ed ai muscoli respiratori del torace dei *Coleotteri*. *Atti Acc. Torino*, xxviii, pp. 590-595.
140. —. Ricerche intorno alla forza assoluta dei muscoli degli insetti. Muscoli flessori delle mandibole dei *Coleotteri*. *Mem. Acc. Torino* (2) xliii, pp. 229-260.
141. CAMERON, P. A monograph of the British Phytophagous *Hymenoptera*. Vol. iv. iv. *Cynipidæ* and Appendix. Ray Society, London, 1893, 8vo, 248 pp., 19 pls.
This volume concludes the work.
142. —. On the Galls of Mid-Cheshire. Part II. *Tr. Manchester Micr. Soc.* 1892, pp. 80-85, pls. iii & iv.
—. [See also GODMAN & SALVIN (390).]
143. CANDÈZE, E. Catalogue méthodique des *Elatérides* connus en 1890. Liège: 1891, 8vo, pp. xii & 246. [*Coleoptera*.]
144. —. Addition aux *Elatérides* des Indes orientales. *Ann. Soc. ent. Belgique*, xxxvii, pp. 168-179. [*Coleoptera*.]
145. —. Cinq espèces nouvelles d'*Elatérides* de l'île de Java. *Notes Leyden Mus.* xv, pp. 125-127. [*Coleoptera*.]

146. CAR, L. Ein Versuch zur Erklärung wie einige Fliegen in der Luft in einem Puncto schweben Können. Zool. Anz. xvi, pp. 391-393.
147. CARADJA, A. VON. Beitrag zur Kenntniss der Grossschmetterlinge des "Département de la Haute-Garonne." Deutsche ent. Zeitschr. Lep. vi, pp. 161-240. [*Lepidoptera*.]
148. CARPENTER, G. H. Some recent researches on Insect Anatomy. Nat. Sci. ii, pp. 114-119.
149. —. Colour change in Insects. *T. c.* pp. 287-293.
150. —. Some recent researches on the habits of Ants, Bees, and Wasps. *Op. cit.* iii, pp. 267-272. [*Hymenoptera*.]
151. CASEY, T. L. *Coleopterological* notices. v. Ann. N. York Ac. vii, pp. 281-606, pl. i.
152. CHAMPION, G. C. On a new genus of Heteromerous *Coleoptera* from Tasmania belonging to the family *Lagriidæ*. Ann. Nat. Hist. (6) xii, pp. 367 & 368.
153. —. On *Trachyscelis*, with descriptions of three new species. Ent. Mag. xxix, pp. 253-255. [*Coleoptera*.]
154. —. On a remarkable new species of *Platydema* from Damma Island. *T. c.* p. 274. [*Coleoptera*.]
— [See also GODMAN & SALVIN (390).]
155. CHAPMAN, T. A. On some neglected points in the structure of the pupæ of Heterocerous *Lepidoptera*, and their probable value in classification; with some associated observations on larval prolegs. Tr. ent. Soc. London, 1893, pp. 97-119.
156. —. On a Lepidopterous pupa (*Micropteryx purpurella*), with functionally active mandibles. *T. c.* pp. 255-265.
157. CHATIN, J. Sur le labre de l'*Agrotis segetum*. C.R. Soc. Philom. 1893, No. 20, p. 2. [*Lepidoptera*.]
158. CHITTENDEN, F. H. Biologic notes on some species of *Scolytidæ*. P. ent. Soc. Washington, ii, pp. 391-395. [*Coleoptera*.]
159. —. The Strawberry Weevil, *Anthonomus signatus*, Say. Insect Life, v, pp. 167-186. [*Coleoptera*, *Hymenoptera*.]
Includes descriptions of new parasitic *Hymenoptera* by ASHMEAD.
160. —. Observations on some Hymenopterous parasites of *Coleoptera*. *T. c.* pp. 247-251.
161. CHOBAUT, A. Coléoptères nouveaux du Nord de l'Afrique. Abeille, xxviii, pp. 97-101.
162. CHRISTOPH, H. *Lepidoptera nova faunæ palæarcticæ*. Deutsche ent. Zeitschr. Lep. vi, pp. 86-96.

163. [CHRISTOPH, H.] *Lepidopterologisches*. Stettin Ent. Zeit. liv, pp. 31-36.

Includes a synonymical list relating to species from Amurland, described by himself.

CLEMENTS, W. G. [See SCHAUSS & CLEMENTS (843).]

164. COCKERELL, T. D. A. Notes on the Cochineal Insect. Amer. Natural. 1893, pp. 1041-1049. [*Coccidæ*.]
165. —. Two new species of *Pulvinaria* from Jamaica. Tr. ent. Soc. London, 1893, pp. 159-163. [*Coccidæ*.]
166. —. A list of West Indian *Coccidæ*. J. Inst. Jamaica, i, pp. 252-256, pl.
167. —. A new *Lecanium*. *T. c.* p. 378. [*Coccidæ*.]
168. —. *Aspidiotus bowreyi*, n. sp. *T. c.* p. 383. [*Coccidæ*.]
169. —. Notes on some Mexican *Coccidæ*. Ann. Nat. Hist. (6) xii, pp. 47-53 & 160.
170. —. Two new *Coccidæ* from New Mexico. *T. c.* pp. 403-406.
171. —. A new Lac Insect from Jamaica. Canad. Ent. xxv, p. 181. [*Coccidæ*.]
172. —. A new *Lecanium* from Canada. *T. c.* p. 221. [*Coccidæ*.]
173. —. Una nueva especie de *Lecanium* de Mexico. Naturaleza (2) ii, p. 304. [*Coccidæ*.]
174. —. Description d'un *Lecanium* mexicain. Bull. Soc. zool. France, xviii, p. 167. [*Coccidæ*.]
175. —. Sur un nouveau *Diaspide* du Mexique. *T. c.* pp. 251-253. [*Ooccidæ*.]
176. —. Notes on *Lecanium*, with a list of the West Indian species. Tr. Amer. ent. Soc. xx, pp. 49-56. [*Coccidæ*.]
177. —. The Entomology of the mid-Alpine zone of Custer county, Colorado. *T. c.* pp. 305-370.
178. —. The West Indian species of *Ceroplastes*. Entomologist, xxvi, pp. 80-83. [*Coccidæ*.]
179. —. The West Indian species of *Dactylopius*. *T. c.* pp. 177-179 & 266-268. [*Coccidæ*.]
180. —. Three new *Coccidæ* from the arid region of North America. *T. c.* pp. 350 & 352.
181. —. West Indian *Coccidæ*, with descriptions of new species, by A. C. F. Morgan. Ent. Mag. xxix, pp. 38-41 & 80.
182. —. A third species of *Aleurodicus*. *T. c.* pp. 105 & 106. [*Rhynchota*.]

183. [COCKERELL, T. D. A.] The West Indian species of *Mytilaspis* and *Pinnaspis*. Ent. Mag. xxix, pp. 155-157. [Coccidæ.]
184. —. A curious group of Coccidæ. The *Lecaniodiaspini*. Sci. Gossip, 1893, pp. 76-78.
185. COMSTOCK, J. H. Evolution and Taxonomy. An essay on the application of the theory of natural selection in the classification of animals and plants, illustrated by a study of the wings of Insects, and by a contribution to the classification of the *Lepidoptera*. Ithaca, pp. 39-113, 3 pls.
Extracted from the Wilder Quarter-Century Book.
186. CONSTANT, A. Descriptions d'espèces nouvelles de *Microlépidoptères*. Ann. Soc. ent. France, 1893, pp. 391-404, pl. xi.
187. COQUILLET, D. W. Synopsis of the *Asilid* genus *Anisopogon*. Canad. Ent. xxv, pp. 20-22. [Diptera.]
188. —. Synopsis of the *Asilid* genus *Blacodes*. T. c. pp. 33 & 34. [Diptera.]
189. —. Synopsis of the *Asilid* genus *Dioctria*. T. c. p. 80. [Diptera.]
190. —. Synopsis of the *Asilid* genera *Mallophora* and *Nicocles*. T. c. pp. 118 & 119. [Diptera.]
191. —. A new *Asilid* genus related to *Erax*. T. c. pp. 175 & 176. [Diptera.]
192. —. Synopsis of the *Dipterous* genus *Thereva*. T. c. pp. 197-201.
193. —. Synopsis of the *Dipterous* genus *Psilocephala*. T. c. pp. 222-229. [Diptera.]
194. —. An anomalous *Empid*. Ent. News, 1893, pp. 208 & 209. [Diptera.]
195. —. On the pollination of *Yucca whipplei* in California. Insect Life, v, pp. 311-314. [Lepidoptera.]
196. —. Report on the Australian Insects sent by Albert Koebele to Ellwood Cooper and B. M. Lelong. T. c. pp. 251-254.
Relates chiefly to *Orcus*.
197. —. Report on some of the Beneficial and Injurious Insects of California. Bull. Dep. Agric. ent. xxx, pp. 9-33.
Relates chiefly to the Australian imported *Coccinellidæ*.
198. COQUILLET, D. W., & KOEBELE, A. The present status of the recent Australian importations. Insect Life, vi, pp. 24-29. [Coleoptera.]
199. COSTA, A. Miscellanea entomologica Memoria quarta. Atti Acc. Napoli (2) v, No. 14, 30 pp., pl.
200. —. Miscellanea entomologica Memoria quarta. Rend. Acc. Napoli (2) vii, pp. 99-102. [Hymenoptera, Diptera.]
Diagnoses of the n. spp. of the preceding Memoir.

201. COSTE, F. H. P. The Cyanide reaction with yellow *Lepidoptera*. *Entomologist*, xxvi, pp. 1-5, etc.
202. COTES, E. C. The Locusts of Bengal, Madras, Assam, and Bombay. *J. Bombay Soc.* viii, pp. 120-135, pl. [*Orthoptera*.]
203. —. A Conspectus of the Insects which affect Crops in India. *Indian Mus. Notes*, ii, pp. 145-176.
204. —. Miscellaneous notes. *Op. cit.* iii, pp. 1-62 & 96-102.
Concerning economic Entomology.
205. —. The Locust Invasion of 1889-92. *T. c.* pp. 77-86.
[*Orthoptera*.]
Reprint in *J. Bombay Soc.* viii, p. 274.
206. COUCKE, —. Quelques mots sur le groupe des *Diptères eremocheta*. Matériaux pour une étude des *Leptides* de Belgique, y compris les genres *Xylophagus* et *Cœnomyia*. *Ann. Soc. ent. Belgique*, xxxvii, pp. 123-137.
207. COUCKE, E. & L. Matériaux pour une étude des *Stratiomyides* de Belgique, y compris le genre *Subula*. *T. c.* pp. 431-451. [*Diptera*.]
208. CRAINAY, J. Entomologie appliquée. Insectes nuisibles. L'orgyie pudibonde. *T. c.* pp. 282-284. [*Lepidoptera*.]
209. CROISSANDEAU, J. *Scydmanidae*: espèces nouvelles. *Bull. Soc. ent. France*, 1893, pp. lxxii-lxxx. [*Coleoptera*.]
210. —. *Scydmanidae* européens et circa-mediterranéens. *Ann. Soc. ent. France*, 1893, pp. 199-238 & 409-442, pl. xii-xvi. [*Coleoptera*.]
211. DAHL, F. Die *Halobates*-Ausbeute der Plankton-Expedition. *Ergeb. Plankton-Expedition*, II, G.a. pp. 1-9. [*Rhynchota*.]
212. DALLA TORRE, C. G. Catalogus *Hymenopterorum* hucusque descriptorum systematicus et synonymicus. Vol. II. *Cynipidae*, pp. viii & 140. Vol. VII. *Formicidae* (*Heterogyna*), pp. viii & 289. Leipzig: 8vo.
213. DALLA TORRE, K. W. v. Die Gattungen und Arten der *Phlebotomiden*. *Ber. Ver. Innsbruck*, xix, pp. 137-159. [*Hymenoptera*.]
214. —. Die Zoococcidien und Coccidozoen Tirol's und Vorarlbergs, bearbeitet und verzeichnet. *Op. cit.* xx, pp. 90-172.
Arranged phylogenically.
215. DANIEL, KARL & JOSEF. *Coleopteren-Studien*. I. München, 1891, 60 pp.
216. *DANYSZ, J. *Ephestia kuehniella*, parasite des blés, des farines et des biscuits. Histoire naturelle du Parasite et moyens de le détruire. *Mem. Lab. Parasitologie végétale de la Bourse de Commerce*. I. Paris, 1893.
Commented on, *Insect Life*, v, p. 290.

217. [DANYSZ, J.] Origine et multiplication de l'*Ephestia kuehniella* dans les moulins en France. C.R. Ac. Sci. pp. 207-209. [*Lepidoptera*.]
218. DAVIDSON, A. The nest and parasites of *Xylocopa orpifex*, Smith. Ent. News Philad. 1893, pp. 151-153. [*Hymenoptera*.]
219. DAVIS, G. C. A new *Ichneumonid*. T. c. pp. 31 & 32. [*Hymenoptera*.]
220. —. A new *Ophion*. T. c. p. 135.
221. DECAUX, —. Un nouvel insecte nuisible au Bois de Boulogne, ses mœurs, son parasite, moyen de destruction. Naturaliste, 1893, pp. 92 & 93. [*Hymenoptera*.]
222. DESBROCHERS, J. DES LOGES. Révision des espèces de *Curculionides* appartenant à la tribu des *Gymnetridæ* d'Europe et Circa. Pp. 1-68. [*Coleoptera*.]
- Published as part of Frelon, Vols. II. & III., but with a separate pagination.
223. —. Révision des *Curculionides* appartenant à la tribu des *Apionides* d'Europe et des pays voisins, en Afrique et en Asie. Supp. to Frelon, iii, pp. 1- , sep. pagination. [*Coleoptera*.]
224. —. Espèces inédites de *Curculionides* de l'Ancien Monde. III. Frelon, iii, pp. 1-14. [*Coleoptera*.]
225. —. Description d'un *Urodon* nouveau d'Algérie. T. c. p. 14. [*Coleoptera*.]
226. —. Monographie des espèces de *Curculionides* appartenant au genre *Elytrodon*. T. c. pp. 15-28. [*Coleoptera*.]
227. —. Remarques sur les genres *Larinus* et *Lixus*, et descriptions de trois espèces nouvelles. T. c. pp. 71-81. [*Coleoptera*.]
228. DISTANT, W. L. Descriptions of new genera and species of Neotropical *Rhynchota*. Tr. ent. Soc. London, 1893, pp. 83-96.
- Gives the descriptions missing from the Appendix of Whympers Journey in the Andes. Cf. Zool. Rec. 1891, Ins. Titles (963).
229. —. On the Homopterous genus *Pyrops*, with descriptions of two new species. T. c. pp. 443-449. [*Rhynchota*.]
230. —. Description of a new species of *Coreidæ* contained in the Brussels Museum. Ann. Soc. ent. Belgique, xxxvi, p. 536. [*Hemiptera*.]
231. —. Descriptions of four new species of *Oicadidæ* contained in the Brussels Museum. Op. cit. xxxvii, p. 76. [*Rhynchota*.]
232. —. Description of a new species of the *Cicadan* genus *Pæcilo-psaltria*. Ann. Nat. Hist. (6) xi, p. 52. [*Rhynchota*.]
233. —. Notes on two genera of *Coreidæ* found in Madagascar. T. c. pp. 53 & 54. [*Rhynchota*.]

234. [DISTANT, W. L.] On some allied *Pentatomidae* with synonymical notes. *Ann. Nat. Hist.* (6) xi, pp. 389-394. [*Rhynchota.*]
235. —. On new and little-known *Tesseratominae* of the order *Rhynchota*. *T. c.* pp. 430-435.
236. —. On some *Coreidae* of the order *Rhynchota*. *Op. cit.* xii, pp. 121-123.
237. —. Description of a new species of South African *Homoptera*. *Ent. Mag.* xxix, p. 182. [*Rhynchota.*]
238. —. On a supposed climatic variation in the wing-colour of some *Orthoptera*. *Science*, xxi, pp. 245 & 246.
— [See also GODMAN & SALVIN (390).]
239. DIXEY, F. A. On the phylogenetic significance of the variations produced by difference of temperature in *Vanessa atalanta*. *Tr. ent. Soc. London*, 1893, pp. 69-73.
240. DOGNIN, P. *Hétérocères* nouveaux de Loja et environs (Équateur). *Ann. Soc. ent. Belgique*, xxxvii, pp. 80-88 & 573-581. [*Lepidoptera.*]
241. —. *Lépidoptères* nouveaux de Loja et environs (Équateur). *T. c.* p. 156.
242. —. *Lépidoptères* nouveaux de l'Amérique du sud, principalement de Loja et environs. *T. c.* pp. 367-374.
243. —. *Hétérocères* de Loja et environs. *T. c.* pp. 424-430. [*Lepidoptera.*]
244. —. Descriptions de *Lépidoptères* nouveaux. *Naturaliste*, 1893, pp. 28, 82, 110, & 159.
245. DOUGLAS, J. W. Notes on some British and Exotic *Coccidae*. No. 25. *Ent. Mag.* xxix, pp. 55-57. No. 26, *t. c.* pp. 130 & 131.
246. DRUCE, H. Descriptions of new species of *Lepidoptera-Heterocera* from Central and South America. *P. Zool. Soc. London*, 1893, pp. 280-310, pls. xix-xxi.
— [See also GODMAN & SALVIN (390).]
247. DRUCE, H. H., & BETHUNE-BAKER, G. T. A monograph of the Butterflies of the genus *Thysonotis*. *P. Zool. Soc. London*, 1893, pp. 536-553, pls. xlv-xlvi. [*Lepidoptera.*]
248. DUBOIS, R. Sur l'innervation réflexe chez la Mante religieuse. *Ann. Soc. Linn. Lyon*, xl, pp. 205-207. [*Orthoptera.*]
249. *DUDA, L. *Catalogus insectorum faunæ bohemicæ*. I. Schnabelkerfe, *Rhynchota* (*Heteroptera*, *Cicadina*, *Psyllidæ*). *Cf. Deutsche ent. Zeitschr.* 1893, pp. 366-368.
250. DUZEE, E. P. VAN. New North American *Homoptera*. No. 6. *Canad. Ent.* xxy, pp. 280-285. [*Rhynchota.*]

251. DYAR, H. G. On variation in the venation of an *Arctian*, with notes on other allied genera. *Psyche*, vi, pp. 511 & 512, pl. xix. [*Lepidoptera*.]
 In *Pyrrharcia isabella* "sufficient range of variation to found four genera upon."
252. —. The larvæ of the *Clisiocampæ*. *Canad. Ent.* xxv, pp. 37-44. [*Lepidoptera*.]
253. —. A new species of *Hypopta*. *T. c.* p. 220. [*Lepidoptera*.]
254. —. Synonymic and structural notes. *Ent. News*, 1893, pp. 33-36. [*Lepidoptera*.]
 —. [See also NEUMOEGEN & DYAR (666, 667, 668).]
255. EATON, A. E. A synopsis of British *Psychodidæ*. *Ent. Mag.* xxix, pp. 5-8, 31-34 & 120-130. [*Diptera*.]
 EDWARDS, J. [See ELWES & EDWARDS (259, 260).]
256. EDWARDS, W. II. The Butterflies of North America. Third Series. Part xiv. [*Lepidoptera*.]
257. EHRMANN, G. A. A new *Hesperid* from West Africa. *Ent. News*, 1893, p. 309. [*Lepidoptera*.]
258. EIMER, G. H. T. Bemerkungen zu dem Aufsatz von A. Spuler : Zur Stammesgeschichte der *Papilioniden*, in Band 6 dieser Zeitschrift, nebst einem Zusatz : Ueber Thatsachen in Fragen der Entwicklungslehre. *Zool. Jahrb. Syst.* vii, pp. 187-205.
 Criticises Spuler on the subject of venation ; and states his own views on the origin of species.
259. ELWES, H. J., & EDWARDS, J. A revision of the genus *Ypthima*, with especial reference to the characters afforded by the male genitalia. *Tr. ent. Soc. London*, 1893, pp. 1-54, pls. i-iii. [*Lepidoptera*.]
260. — & —. A revision of the genus *Æneis*. *T. c.* pp. 457-481, pl. xv. [*Lepidoptera*.]
 ELWES, H. J. [See also WARREN (1025).]
261. EMERY, C. Voyage de M. Ch. Alluaud aux îles Canaries. *Formicides*. *Ann. Soc. ent. France*, 1893, pp. 81-88. [*Hymenoptera*.]
262. —. Notice sur quelques Fourmis des îles Galapagos. *T. c.* pp. 89-92. [*Hymenoptera*.]
263. —. Voyage de M. E. Simon à l'île de Ceylan. *Formicides*. *T. c.* pp. 239-258. [*Hymenoptera*.]
 An appendix relates to some species from Aden.
264. —. Voyage de M. E. Simon aux îles Philippines. *T. c.* pp. 259-270, pl. vi. [*Hymenoptera*.]
265. —. Intelligenz und Instinkt der Tiere. *Biol. Centralbl.* xiii, pp. 151-153.

266. [EMERY, C.] Zirpende und springende Ameisen. Biol. Centralbl. xiii, pp. 189 & 190. [*Hymenoptera.*]
267. —. Zusammensetzung und Entstehung der Termitengesellschaften. *T. c.* pp. 758–766. [*Neuroptera.*]
A summary of the memoir by GRASSI & SANDIAS (393).]
268. EPPELSHEIM, E. Beitrag zur *Staphylinen*-Fauna des südwestlichen Baikal-Gebietes. Deutsche ent. Zeitschr. 1893, pp. 17–67. [*Coleoptera.*]
269. —. Kurz und langflügelige *Staphylinen*. Soc. ent. viii, pp. 33 & 42. [*Coleoptera.*]
270. ESCHERICH, K. Ueber die verwandtschaftlichen Beziehungen zwischen den *Lucaniden* und *Scarabæiden*. Wien. ent. Zeit. xii, pp. 265–269. [*Coleoptera.*]
271. —. Zur Kenntniss der *Coleopteren*-gattung *Trichodes* Herbst. Eine monographische Studie. Verh. Ges. Wien, xliii, pp. 149–203, pls. i & ii.
272. —. Vorläufige Erwiderung auf Verhoeff's Kritik über meiner Arbeit "die biologische Bedeutung der Genitalanhänge der Insekten." Ent. Nachr. xix, pp. 129–133.
273. FAILLA TEDALDI, L. Glossario entomologico. Riv. ital. Sci. Nat. xiii, pp. 22, etc.
274. FAIRMAIRE, I. Contributions à la Faune Indo-Chinoise. *Coléoptères Hétéromères*. Ann. Soc. ent. France, 1893, pp. 19–38.
275. —. *Coléoptères* de l'Oubanghi, recueillis par Crampel. *T. c.* pp. 135–146.
276. —. Matériaux pour la faune *Coléoptérique* du Sénégal. *T. c.* pp. 146–158.
277. —. Note sur les *Coléoptères* du Choa. Ann. Soc. ent. Belgique, xxxvii, pp. 9–50.
278. —. Note sur quelques *Coléoptères* des pays Somalis. *T. c.* pp. 144–156.
279. —. Note sur quelques *Coléoptères* de Lang-song. *T. c.* pp. 287–302.
280. —. *Coléoptères* du Haut Tonkin. *T. c.* pp. 303–325.
281. —. Liste des *Clérides* de Madagascar. *T. c.* pp. 375–398. [*Coleoptera.*]
282. —. Quelques *Cerambycides* nouveaux de Madagascar et synonymies. *T. c.* pp. 509–521. [*Coleoptera.*]
283. —. *Coléoptères* des îles Comores. *T. c.* pp. 521–555.
284. —. Quelques *Coléoptères* de la République Argentine. *T. c.* pp. 608–611.

285. [FAIRMAIRE, L.] *Coléoptères nouveaux des Indes orientales, de la famille des Scarabaidæ, Rhipidoceridæ, Tenebrionidæ, et Œdemeridæ.* Notes Leyden Mus. xv, pp. 17-64.
286. —. Description de quatre espèces nouvelles du genre *Rhyparus*, Westw. *T. c.* pp. 144 & 145. [*Coleoptera.*]
287. —. Diagnose d'une nouvelle espèce du genre *Goliathopsis*. Bull. Soc. ent. France, 1893, p. vii. [*Coleoptera.*]
288. —. Un genre nouveau et espèces nouvelles de *Coléoptères*. *T. c.* pp. lxxviii & lxxix.
289. —. Descriptions de quelques *Coléoptères* de l'Afrique septentrionale. *T. c.* pp. cxlvi-cxlviii.
290. —. Deux *Coléoptères* nouveaux. *T. c.* p. clxxv.
291. —. Description d'une nouvelle espèce de *Staphylinide*. *T. c.* p. ccxii. [*Coleoptera.*]
292. —. Description d'un nouveau *Copride* de Madagascar. *T. c.* p. ccxci. [*Coleoptera.*]
293. —. Quelques *Coléoptères* des Séchelles. *T. c.* pp. cccxxii-cccxxv.
294. —. Description d'une nouvelle espèce de *Chrysomélide*. *T. c.* p. cccxlvii. [*Coleoptera.*]
— [See also POLL (730).]
295. FARREN, W. On the variation of *Papilio machaon*. Ent. Rec. iv, pp. 100-108. [*Lepidoptera.*]
296. FAUST, J. Zwei neue *Dyspeithes*-Arten. Deutsche ent. Zeitschr. 1893, pp. 7 & 8. [*Coleoptera.*]
297. —. Neue Ost-Sibirische *Curculioniden*. *T. c.* pp. 201-205. [*Coleoptera.*]
298. —. Contributions à la Faune Indo-Chinoise. 10^e Mémoire. *Curculionidæ, Brenthidæ.* Ann. Soc. ent. France, 1892, pp. 505-522. [*Coleoptera.*]
299. —. Einige neue *Anchoniden*, des königl. naturhist. Museum in Brüssel. Ann. Soc. ent. Belgique, xxxvii, pp. 407-420. [*Coleoptera.*]
300. —. Eine neue *Celebia*. *T. c.* p. 421. [*Coleoptera.*]
301. —. Fünf neue *Curculioniden*. Wien. ent. Zeit. xii, pp. 297-301. [*Coleoptera.*]
302. —. Neue *Heilipinen*. Stettin. ent. Zeit. liv, pp. 3-14. [*Coleoptera.*]
303. —. Notizen über Rüsselkäfer. Fortsetzung. *T. c.* pp. 145-151. [*Coleoptera.*]
304. —. Afrikanische *Curculioniden*. *T. c.* pp. 217-240. [*Coleoptera.*]
305. —. Reise von E. Simon in Venezuela. *Curculionidæ, Pars secunda.* *T. c.* pp. 313-368. [*Coleoptera.*]

306. FAUVEL, A. Deux *Coléoptères* nouveaux de France. *Rev. Ent. franc.* xi, pp. 314 & 315.
307. FELT, E. P. *Nomophila noctuella*, Schiff. *Canad. Ent.* xxv, pp. 129-134. [*Lepidoptera.*]
308. FERNALD, C. H. New North American *Microlepidoptera*. *T. c.* pp. 94-96.
309. *— . Hatch experiment station of the Massachusetts Agricultural College. Bulletin No. 20 : Report on Insects. [*Cf. Insect Life*, v, p. 213.]
310. FERTON, C. Sur les mœurs de quelques *Hyménoptères* de la Provence du genre *Osmia*, Panzer. *Act. Soc. Bordeaux*, xlv, pp. 231-240.
311. FICALBI, E. Revisione delle specie europee della famiglia delle Zanzare. *Bull. Soc. ent. Ital.* xxiv, pp. 257-284 ; xxv, pp. 48-61 & 136-144.
312. FINOT, A. Quatre espèces nouvelles d'*Orthoptères*. *Bull. Soc. ent. France*, 1893, pp. xxviii-xxx.
313. — . Huit espèces nouvelles d'*Orthoptères*. *T. c.* pp. ccl-ccliii.
314. FLETCHER, W. H. B. Notes on some experiments in hybridising Burnet Moths (*Zygenæ*). *Ent. Mag.* xxix, pp. 53 & 54. [*Lepidoptera.*]
315. FLEUTIAUX, E. Catalogue systématique des *Cicindelidæ* décrits depuis Linné. Paris : 1892, 8vo, pp. 186.
316. — . Voyage de M. E. Simon à l'île de Ceylan. *Cicindelidæ* and *Elateridæ*. *Ann. Soc. ent. France*, 1893, pp. 271 & 272. [*Coleoptera.*]
317. — . Remarques sur quelques *Cicindelidæ* et descriptions d'espèces nouvelles. *T. c.* pp. 483-502. (*Coleoptera.*)
318. — . Descriptions de deux espèces nouvelles du genre *Cicindela*. *Bull. Soc. ent. France*, 1893, p. xxxii. [*Coleoptera.*]
319. — . Deux espèces nouvelles de *Cicindelidæ*. *T. c.* pp. cccxv & cccxvi. [*Coleoptera.*]
320. FOREL, A. Observations nouvelles sur la biologie de quelques Fourmis. *Bull. Soc. Vaudoise* (3) xxix, pp. 51-57.
321. — . *Formicidæ* de l'Antille, St. Vincent. Récoltées par Mons. H. H. Smith. *Tr. ent. Soc. London*, 1893, pp. 333-418. [*Hymenoptera.*]
322. — . Les *Formicidæ* de l'empire des Indes et de Ceylan. Part II : *J. Bombay Soc.* vii, pp. 430-439. Part III : *op. cit.* viii, pp. 17-36. [*Hymenoptera.*]
323. — . Quelques Fourmis de la Faune méditerranéenne. *Act. Soc. Espan.* xxii, pp. 90-94. [*Hymenoptera.*]
324. — . Nouvelles espèces de *Formicidæ* de Madagascar (récoltées par M. Sikora). Première série. *Ann. Soc. ent. Belgique*, xxxvi, pp. 516-535. [*Hymenoptera.*]

325. [FOREL, A.] Sur la classification de la famille des *Formicidés*. Ann. Soc. ent. Belgique, xxxvii, pp. 161-167. [*Hymenoptera*.]
326. —. Nouvelles Fourmis d'Australie et des Canaries. *T. c.* pp. 454-466. [*Hymenoptera*.]
1. Fourmis d'Australie, récoltées par J. J. Walker. 2. Quelques Fourmis des Canaries, récoltées par M. Cabrera y Diaz.
327. —. Note sur les *Attini*. *T. c.* pp. 586-607. [*Hymenoptera*.]
328. —. Note préventive sur un nouveau genre et une nouvelle espèce de *Formicide*. *T. c.* pp. 607 & 608. [*Hymenoptera*.]
329. FOKKER, A. J. F. *Podops horvathi*, n. sp. Tijdschr. ent. xxxvi, pp. 16-18. [*Rhynchota*.]
330. FOWLER, W. W. Notes on a small collection of *Languriidæ* from Bengal in the Royal Belgium Museum. Ann. Soc. ent. Belgique, xxxvii, pp. 73-75. [*Coleoptera*.]
- [See also SHARP & FOWLER (892).]
331. FOX, W. J. A new genus of *Larriidæ*. Tr. Am. ent. Soc. xx, p. 38. [*Hymenoptera*.]
332. —. New species of fossorial *Hymenoptera*. Canad. Ent. xxv, pp. 113-117.
333. —. Synopsis of the N. American species of *Megacilissa*. Psyche, vi, p. 421. [*Hymenoptera*.]
334. —. Descriptions of new Aculeate *Hymenoptera*. *T. c.* pp. 553-556.
335. —. Synopsis of the N. American species of *Nomia*. Ent. News Philad. 1893, pp. 134 & 135. [*Hymenoptera*.]
336. —. Synopsis of the North American species of *Melecta*. *T. c.* p. 143. [*Hymenoptera*.]
337. FRANCESCHINI, F. La generazione autunnale della *Diaspis pentagona* (Targ.-Tozz.). Atti Soc. Ital. xxxiv, pp. 285-290. [*Coccidæ*.]
338. FRENCH, C. A Handbook of the destructive insects of Victoria, with notes on the methods to be adopted to check and extirpate them. Part II. Melbourne: 8vo, pp. 222, pls. xv-xxxvi.
- We have not seen Part I.
339. —. Notes on some Victorian *Coccidæ* or Scale-insects. Part II. Victorian Natural. ix, pp. 172-174 & 179-181.
340. —. Notes on a new Victorian injurious insect. With description by G. B. BUCKTON, F.R.S. *Op. cit.* x, pp. 48-50. [*Rhynchota*.]
341. FRIESE, H. *Osmienstudien*. Ent. Nachr. xix, pp. 353-357. [*Hymenoptera*.]
342. —. Die Bienenfauna von Deutschland und Ungarn. Berlin: 1893, 8vo, 80 pp. [*Hymenoptera*.]

343. FRIVALDSZKY, J. *Coleoptera* nova. Termes. Fuzetek, xvi, pp. 85-88.
344. FROGGATT, W. W. *Hymenoptera* [of the Elder Expedition]. Tr. R. Soc. S. Austral. xvi, pp. 69-73.
345. —. Gall-making *Buprestids*. P. Linn. Soc. N. S. Wales, (2) vii, pp. 323-326. [*Coleoptera*.]
346. —. Notes on the family *Brachyscelidæ*, with some account of their parasites, and descriptions of new species. Part I. *T. c.* pp. 353-378. [*Coccidæ*.]
347. —. On the life-histories of Australian *Coleoptera*. Part I. *Op. cit.* viii, pp. 27-42.
348. FRUHSTORFER, H. Ein neuer *Papilio* aus Java. Ent. Nachr. xix, p. 225. [*Lepidoptera*.]
349. —. Neue Java *Rhopaloceren*. *T. c.* pp. 257, 285, 315, & 332. [*Lepidoptera*.]
350. —. Ein hervorragender neuer Tagfalter aus Kaiser-Wilhelmsland. *T. c.* pp. 317 & 318. [*Lepidoptera*.]
351. —. Ein neuer Tagfalter aus Nias. *T. c.* p. 319. [*Rhopalocera*.]
352. FUCHS, A. *Macrolepidopteren* der Loreley-Gegend. iv. Jahrb. Nassau. Ver. xlvii, pp. 89-101.
353. FYLES, T. W. *Tryphon flavifrons*, n. s. Canad. Ent. xxv, p. 107. [*Hymenoptera*.]
354. GADEAU DE KERVILLE, H. Note sur les *Thysanoures* fossiles du genre *Machilis*, et description d'une espèce nouvelle du succin. Ann. Soc. ent. France, 1893, pp. 463-466.
355. GAHAN, C. J. Notes on the *Longicornia* of Australia and Tasmania. Part I. With a list of the species collected by Mr. J. J. Walker, R.N., F.I.S., and descriptions of new forms. Tr. ent. Soc. London, 1893, pp. 165-197. [*Coleoptera*.]
356. —. On a collection of *Coleoptera* sent by Mr. H. H. Johnston, C.B., from British Central Africa. P. Zool. Soc. London, 1893, pp. 739-748.
357. —. On the probably sensory nature of the "appendix" of the antennæ of *Coleopterous* larvæ. Ann. Nat. Hist. (6) xi, pp. 154-156.
358. —. Description of a new *Buprestid* from Madagascar in the collection of the Hon. W. Rothschild. *T. c.* p. 224. [*Coleoptera*.]
359. —. Descriptions of some new genera and species of *Longicorn Coleoptera*. *T. c.* pp. 254-258.
360. —. Descriptions of some new *Longicorn Coleoptera*. *T. c.* pp. 377-389.

361. GALE, A. Heredity in Bees. Agric. Gaz. N.S.W. iv, pp. 641-645.
[Cf. ABRAM (6).]
362. GARMAN, H. The preservation of larvæ for study. Insect Life, vi,
p. 98.
363. —. A silk-spinning Cave larva. Science, xxii, p. 33. [*Diptera*.]
364. —. Silk-spinning Fly larvæ. T. c. pp. 215-217. [*Diptera*.]
365. GAVOY, L. Faunule coléoptérologique du Mont-Alaric (Aude).
Carcassonne : 8vo, 47 pp.
Reprint from Mem. Soc. Carcassonne.
366. GERHARDT, J. *Stenus kolbei*, n. sp. Deutsche ent Zeitschr. 1893,
p. 359. [*Coleoptera*.]
367. —. *Stenus kolbei*, n. sp. Zeitschr. Ent. Breslau, xviii, pp. 6-8.
[*Coleoptera*.]
368. GERSTAECKER, A. Ueber neue und weniger gekannte *Neuropteren*
aus der Familie *Megaloptera*, Burm. M.T. Ver. Vorpomm. xxv,
pp. 93-173.
369. GESTRO, R. Viaggio di Lamberto Loria nella Papuasias orientale.
x. Nuove specie di *Coleotteri*. Ann. Mus. Genov. xxxiii, pp. 285-293.
370. —. Di un nuovo genere di *Lamellicorni* scoperto in Sumatra dal
Dott. Elio Modigliani. T. c. pp. 298-303. [*Coleoptera*.]
371. —. Viaggio di Leonardo Fea in Birmania e regioni vicine. LIII.
Enumerazione delle *Cicindele*. T. c. pp. 348-370. [*Coleoptera*.]
372. —. Sopra due specie nuove del genere *Ichthyurus*. T. c. pp. 383-
385. [*Coleoptera*.]
373. GIARD, A. Un *Diptère* parasite des Myriopodes du genre *Lithobius*.
Naturaliste, 1893, p. 178.
374. —. Note sur l'organe appelé spatula sternalis, et sur les tubes de
Malpighi des larves de *Cécidomyces*. Bull. Soc. ent. France, 1893, pp.
lxxx-lxxxiv. [*Diptera*.]
375. —. Un genre nouveau et une espèce nouvelle de *Cécidomyidæ*.
T. c. p. ccxliiii. [*Diptera*.]
376. —. *L'Isaria densa* (Link), Fries, Champignon parasite du
hanneton commun (*Melolontha vulgaris*, L.). Bull. Sci. France
Belgique, xxiv, pp. 1-112, pls. i-iv.
377. GIGLIO-TOS, E. *Ditteri* del Messico. Parte I. *Stratiomyidæ*,
Syrphidæ. Mem. Acc. Torino (2) xliii, pp. 99-168, pl. Parte II.
Syrphidæ, *Conopidæ*, *Pipunculidæ*. T. c. pp. 321-398, pl.
The plates bear only the numbers of the volumes.
378. —. Un nuovo genere di *Coleottero longicorne*. Boll. Mus. Torino,
viii, No. 136.
379. —. Sui due generi di *Coleotteri longicorni* *Psigmatocerus*, Perty, e
Badariotia, Giglio-Tos. T. c. No. 142.

380. [GIGLIO-TOS, E.] Diagnosi di nuovi generi e di nuove specie di *Ditteri*. Boll. Mus. Torino, viii, No. 147; *op. cit.* ix, No. 158.
381. —. Viaggio del Dr. E. Festa in Palæstina, nel Libano e regioni vicine. *Op. cit.* viii, No. 164. [*Orthoptera*.]
382. GILLETTE, C. P. Two new *Cynipids* from Washington State. *Canad. Ent.* xxv, pp. 110 & 111. [*Hymenoptera*.]
383. —. Colorado *Cynipidæ*. Part II. *Ent. News Philad.* 1893, pp. 28-31. [*Hymenoptera*.]
384. GIRARD, A. A. Liste des *Odonates* du Portugal et note critique sur les *Onychogomphus genei* et *hagenii*. *Rev. Soc. Ribeiro*, ii, No. 5, pp. 26-45. [*Neuroptera*.]
385. GIRARD, O. De la Nomenclature Zoologique. *Mem. Soc. Zool. France*, vi, pp. 297-320.
Includes lists of names in use in *Insecta* and other classes.
386. GIRSCHNER, E. Beitrag zur Systematik der *Musciden*. Berlin. *ent. Zeitschr.* xxxviii, pp. 297-312. [*Diptera*.]
387. GLASOUNOW, D. Un nouvel *Orectochilus* de la faune de la Russie. *Horæ Soc. ent. Ross.* xxvii, p. 442. [*Coleoptera*.]
388. GODING, F. W. Bibliographical and Synonymical Catalogue of the described *Membracidæ* of North America. *Bull. Illinois Lab.* iii, pp. 391-482. [*Rhynchota*.]
389. —. The *Membracidæ* of St. Vincent Island, W. I. *Canad. Ent.* xxv, pp. 53-56. [*Rhynchota*.]
390. GODMAN, F. D., & SALVIN, O. *Biologia Centrali-Americana*. Parts 106-113.

The entomological matter included in these parts is as follows:—

Coleoptera, iv, pt. 1, pp. 525-572 & i-xxxiv, pls. xxii & xxiii, by G. C. CHAMPION, completing the part.

Coleoptera, iv, pt. 2, pp. 449-494 & i-x, pl. xxi, by G. C. CHAMPION, completing the part, the volume, and the series *Heteromera*.

Coleoptera, vol. vi, pt. 2, pp. 125-164. *Cassididæ*, by G. C. CHAMPION.

Lepidoptera Rhopalocera, by F. D. GODMAN & O. SALVIN, pp. 241-328, pls. lxxiii-lxxvi.

Lepidoptera Heterocera, by H. DRUCE, vol. ii, pp. 129-184, pls. liii-lviii.

Rhynchota Heteroptera, pp. 369-462 & i-xx, pls. xxxiii-xxxix, completing the vol., by W. L. DISTANT.

Hymenoptera, vol. ii, pp. 177-256, pl. xi, *Pompilides*, *Scoliides*, by P. CAMERON.

Orthoptera, pp. 1-104, pls. i-v. *Forficulidæ*, by A. DE BORMANS; *Blattidæ*, by H. DE SAUSSURE & L. ZEHNTNER.

391. GORHAM, H. S. A list of the *Coleoptera*, family *Cleridæ*, collected by Mr. Doherty in Burmah and Northern India, with descriptions of new species; and of some species from Borneo, Perak, etc., from the collection of Alexander Fry, Esq. P. Zool. Soc. London, 1893, pp. 566-581.
392. GOULD, L. J. Notes on warning and protective colour in *Lepidopterous* larvæ. Nat. Sci. ii, pp. 439-443.
393. GRASSI, B., & SANDIAS, A. Costituzione e sviluppo della Società dei *Termitidi*. Atti Acc. Gioen. vi, No. 13, pp. 1-75; sep. copies, pp. 1-152, pls. i-v.
 Pp. 1-75 were published in Atti Acc. Gioen. vi., the remainder of the work is taken from vol. vii, and has at present only reached this country in separate copies. Part of a supplement is devoted to *Embia*.
394. GRIBODO, G. Note imenotterologiche. Nota I. Descrizione di un nuovo genere et di nuove specie di *Imenotteri Scolidei*, con osservazioni sopra specie già conosciute. Bull. Soc. ent. Ital. xxv, pp. 145-185.
395. —. . . . Nota II. Nuovi generi e nuove specie di *Imenotteri antofili* ed osservazioni sopra alcune specie già conosciute. T. c. pp. 248-287 & 388-428.
396. GRIFFINI, A. Nuova specie di *Ortottero* piemontese del gen. *Ephippigera*, Latr. Boll. Mus. Torino, viii, No. 138.
397. —. Intorno a due *Locustidi* di Madagascar. T. c. No. 144. [*Orthoptera*.]
398. —. Nuovi *Grillacridi* et *Stenopelmatidi* del Museo zoologico di Torino. T. c. No. 154. [*Orthoptera*.]
399. —. Viaggio del Dr. E. Festa in Palæstina e nel Libano. I. Nuova specie di *Fanerotteride* del genere *Isophya*, Br. T. c. No. 157. [*Orthoptera*.]
400. —. *Ortotteri* del Piemonte. I. *Locustidi*, t. c. No. 141; II. *Grillidi*, t. c. No. 159.
401. GRIFFITHS, A. B. On the reproductive organs of *Noctua pronuba*. P. R. Soc. Edinb. xx, pp. 98-102, pl. [*Lepidoptera*.]
402. GRILL, C. Notes synonymiques sur quelques *Coléoptères* décrits par de Geer. Ent. Tidskr. 1893, pp. 249-255.
403. GROTE, A. R. *Catocaline* Moths from Georgia. Canad. Ent. xxv, pp. 153-158. [*Lepidoptera*.]
404. —. On the *Eudriinæ*. T. c. pp. 319-233. [*Lepidoptera*.]
405. GROUVELLE, A. Voyage de M. E. Simon à l'île de Ceylan. *Nitidulidæ*, *Temnochilidæ*, *Colydiidæ*, *Rhysodidæ*, *Cucujidæ*. Ann. Soc. ent. France, 1893, pp. 383-390. [*Coleoptera*.]

406. [GROUVELLE, A.] Descriptions of a new genus and five species of Australian *Nitidulidæ* and *Colydiidæ*. Tr. R. Soc. S. Austral. xvii, pp. 141-145. [*Coleoptera*.]
407. —. Descriptions de *Læmophlæus* nouveaux. Bull. Soc. ent. France, 1893, p. cccxlviii. [*Coleoptera*.]
408. —. Espèce nouvelle du genre *Necrophorus* de l'Archipel Indo-Néerlandais. Notes Leyden Mus. xv, p. 161. [*Coleoptera*.]
— [See also LEWIS (589).]
409. GRUM-GRSHIMAILO, G. *Lepidoptera* palæarctica nova. Horæ Soc. ent. Ross. xxvii, pp. 127-129 & 379-386.
410. GUERCIO, G. DEL. La Mosca del Giaggiolo o *Hylemyia pullula*, Rond. Bull. Soc. ent. Ital. xxiv, pp. 321-330. [*Diptera*.]
411. —. Cenni sulla biologia della *Hylotoma pagana* (Panz.), Latr. T. c. pp. 331-345. [*Hymenoptera*.]
412. GUILLEBEAU, F. Révision des espèces du genre *Phlæophthorus*, Woll., et description d'un nouveau genre de *Scolytide*. Ann. Soc. ent. France, 1893, p. 64. [*Coleoptera*.]
413. —. Voyage de M. E. Simon au Venezuela. *Phalacridæ*. T. c. pp. 287-296. [*Coleoptera*.]
414. —. Description de deux espèces de *Phalacrides* recueillies à Aden par M. E. Simon. T. c. pp. 297 & 298. [*Coleoptera*.]
415. —. Quelques espèces inédites de *Coléoptères* d'Algérie. Bull. Soc. ent. France, 1893, pp. xxxiv-xxxvii.
416. —. Description de quelques *Pselaphides* de Madagascar. T. c. pp. cccxi-cccxiii. [*Coleoptera*.]
417. —. Description de quatre espèces nouvelles de *Coléoptères*. T. c. pp. cccxxv-cccxxvii.
418. —. *Coléoptères* inédits d'Algérie. Echange, 1893, pp. 17 & 18.
— [See also LEWIS (589).]
419. GUMPPENBERG, C. v. *Systema Geometrarum*, etc., Sechster Theil. Acta Ac. German. lix, No. 2, pp. 357-455. [*Lepidoptera*.]
420. HAASE, E. Untersuchungen über die Mimicry auf Grundlage eines natürlichen Systems der Papilioniden. Bibl. Zool. Heft. viii, pp. 99-161.
These pages complete the work. They are devoted to general considerations. Notice by STAUDINGER, Deutsche ent. Zeitschr. Lep. vi, pp. 370 & 371.
421. HAMILTON, J. Descriptions of some species of *Coleoptera* occurring near Allegheny, heretofore undescribed. Canad. Ent. xxv, pp. 305-310.

422. HAMMARSTRÖM, R. Bidrag till Kännedom of sydvästra Sibiriens insektfauna. Förteckning öfver i Minusinska kretsen och angränsande delar af Mongoliet af K. J. Ehnberg och R. E. Hammarström sommaren 1885 insamlade *Cerambycider*. Ofv. Finska Forh. xxxiv, pp. 185-195. [*Coleoptera*.]
HAMMOND, A. R. [See MIALL & HAMMOND (635).]
423. HAMPSON, G. F. The *Macrolepidoptera Heterocera* of Ceylon. London: 1893, 4to, pp. v & 182, pls. clvii-clxxvi.
This forms "Part IX of Illustrations of typical specimens of *Lepidoptera Heterocera* in the collection of the British Museum."
424. HANDLIRSCH, A. Neue Arten der Gattung *Gorytes*, Latr. Ann. Hofmus. Wien, viii, pp. 276-282. [*Hymenoptera*.]
425. ——. Deux espèces nouvelles de *Gorytes*. Bull. Soc. ent. France, 1893, pp. clv-clvii. [*Hymenoptera*.]
426. HANSEN, H. J. Zur Morphologie der Gliedmassen und Mundtheile bei Crustaceen und Insecten. Zool. Anz. xvi, pp. 193-198 & 201-212.
427. ——. A contribution to the Morphology of the Limbs and Mouth-parts of Crustaceans and Insects. Ann. Nat. Hist. (6) xii, pp. 417-434.
A translation of the preceding (426).
428. HARRINGTON, W. H. Canadian *Hymenoptera*. No. 2, Canad. Ent. xxv, pp. 29-32; No. 3, t. c. pp. 57-64.
429. HART, J. H. On the habits of a species of *Trigona*. Ann. Nat. Hist. (6) xi, pp. 327-329. [*Hymenoptera*.]
430. HARTERT, E. Species und Subspecies in der Entomologie. Ent. Nachr. xix, pp. 311-314.
431. HARVEY, F. L. A new *Papirius*. Ent. News Philad. 1893, p. 65, pl. iv. [*Collembola*.]
432. ——. A new *Acharutes* (*sic*). T. c. pp. 182-184, figg. [*Collembola*.]
433. HEIM, F. Observations sur les Galles produites sur *Salix babylonica* par *Nematus salicis*, suivies de quelques réflexions sur l'importance des phénomènes de céciogénèse pour la biologie générale. Ann. Soc. ent. France, 1893, pp. 347-372. [*Hymenoptera*.]
434. HELLER, K. M. *Chrysobothris rutilicuspis*, nova species *Buprestidarum*. Notes Leyden Mus. xv, p. 177. [*Coleoptera*.]
435. ——. Eine dritte *Paratasis*-Art aus Java. Ent. Nachr. xix, p. 168. [*Coleoptera*.]
436. ——. Ueber einige *Anomala*-Arten aus Luzon. T. c. pp. 321-325. [*Coleoptera*.]

437. HERING, E. Ueber Fang, Zucht, Präpariren und Aufbewahrung von Kleinschmetterlingen. Stettin Ent. Zeit. liv, pp. 152-187. [*Lepidoptera.*]
438. —. Zuträgen und Bemerkungen zur Pommerschen *Microlepidopteren*-Fauna. *T. c.* pp. 80-120.
439. —. Mémoires sur les *Lépidoptères*. Tome VII, besprochen. *T. c.* liv, pp. 387-411.
Relates to RAGONOT'S work (745).
440. HERRERA, A. L. Sur le mouvement de manège chez les Insectes. Bull. Soc. zool. France, xviii, pp. 190-194.
Cf. DUBOIS, *t. c.* p. 224.
441. HEYMONS, R. Ueber die Entwicklung des Ohrwurms (*Forficula auricularia*). S.B. Ges. naturfr. Berlin, 1893, pp. 127-131. [*Orthoptera.*]
442. —. Ueber die Entstehung der Geschlechtszellen bei den Insekten. *T. c.* pp. 263-269.
443. HICKSON, S. J. Note on the parasitism of Chelifers on beetles. Zool. Anz. xvi, p. 93. [*Coleoptera.*]
444. HOFFMANN, A. Fortsetzung zu Schild's *Lepidopterologischen* Mittheilungen aus Nord-Finnland. Stettin Ent. Zeit. liv, pp. 121-145.
445. HOFFMANN, O. Beiträge zur Naturgeschichte der *Tineinen*. *T. c.* p. 307. [*Lepidoptera.*]
446. HOFMANN, —. Die Wechselbeziehungen zwischen Blumen und Insekten. Ber. Ver. Regensburg. ii, pp. 76-90, pl.
447. HOLLAND, W. J. Communal cocoons and the Moths which weave them. Psyche, vi, pp. 385-391, pl. ix. [*Lepidoptera.*]
448. —. Descriptions of new species and genera of West African *Lepidoptera*. *T. c.* pp. 373-376, 393-400, 411-418, 431-434, 451-454, 469-476, 487-490, 513-520, 531-538, 549-552 & 565-568, pls. x, xvii, xviii, xx & xxi.
449. —. Some new and little known African Butterflies. Ent. News Philad. 1893, pp. 22-28, pl. i. [*Lepidoptera.*]
450. —. New African *Nyctemeridae* and *Liparidae*. *T. c.* pp. 59-64, pl. iii. [*Lepidoptera.*]
451. —. New genera and species of West African *Limacodidae*. *T. c.* pp. 102-108, pl. viii. [*Lepidoptera.*]
452. —. Three new African *Bombycids*. *T. c.* pp. 136-138, pl. viii. [*Lepidoptera.*]
453. —. New species of West African *Drepanulidae*. *T. c.* pp. 171-181, pl. ix. [*Lepidoptera.*]
454. —. New exotic *Lepidoptera*. *T. c.* pp. 337-344, pl. xv.

455. [HOLLAND, W. J.] A few synonymical notes upon African *Lepidoptera*. Ann. Nat. Hist. (6), xii, pp. 246-252.
456. —. Descriptions of four new West African Butterflies. Canad. Ent. xxv, pp. 1-3. [*Lepidoptera*.]
457. HOLMGREN, E. Några ord om Körtellinnervationer och Körtellkapillarer hos *Lepidopterlarver* samt om ett egendomligt Muskelslag hos dessa senares sfinkterbildningar ett förelöpande meddelande. Bih. Svenska Ak. xviii, No. 8, 11 pp., pl. i.
458. HOPKINS, A. D. Damage to forests by the destructive Pine-bark Beetle. Insect Life, v, pp. 187-189. [*Coleoptera*.]
459. HORMUZAKI, —. *Eupithecia bucovinata*, n. sp. Soc. ent. viii, p. 41. [*Lepidoptera*.]
460. HORN, G. H. The *Galerucini* of boreal America. Tr. Amer. ent. Soc. xx, pp. 57-136. [*Coleoptera*.]
461. —. Miscellaneous *Coleopterous* studies. T. c. pp. 136-144, pl. i.
462. HORN, W. Viaggio di Leonardo Fea in Birmania e regioni vicine. LIV. Les espèces du genre *Collyris* recueillies en Birmanie par M. L. Fea. Ann. Mus. Genov. xxxiii, pp. 371-381. [*Coleoptera*.]
463. —. Une espèce nouvelle du genre *Collyris*. T. c. p. 382. [*Coleoptera*.]
464. —. Die Gattung *Pogonostoma*. Deutsche ent. Zeitschr. 1893, pp. 13-16. [*Coleoptera*.]
465. —. Die Gattung *Oxygonia*, Mannh. T. c. pp. 193-196. [*Coleoptera*.]
466. —. Neue *Cicindeliden*. T. c. pp. 197-200. [*Coleoptera*.]
467. —. *Cicindela semperi*. T. c. p. 320. [*Coleoptera*.]
468. —. Bemerkungen und Nachträge zum "Catalogue systématique des *Cicindelidae*," par Fleutiaux. T. c. pp. 321-347. [*Coleoptera*.]
469. —. Insectes du Bengale. *Cicindélides*. Ann. Soc. ent. Belgique, xxxvi, pp. 537 & 538. [*Coleoptera*.]
470. —. Zwei neue *Cicindeliden*. Ent. Nachr. xix, p. 140. [*Coleoptera*.]
471. HORVÁTH, G. *Hemiptera nova Africana*. Termes. Fuzetek, xv, pp. 254-267.
472. —. Les *Scolopostethus* Américains. Rev. Ent. franc. xii, pp. 238-240. [*Rhynchota*.]
473. —. Eine neue *Anthocoris*-Art aus Deutschland. Wien. ent. Zeit. xii, p. 171. [*Hemiptera*.]
— [See also SAUNDERS (836).]
474. HOWARD, L. O. Notes on methods of studying life-histories of injurious Insects. Insect Life, vi, pp. 82-89.

- [HOWARD, L. O.] [See also RILEY & HOWARD (793-799).]
475. HUDSON, G. H. A new form of *Prionia*, and notes on *Platypteryx arcuata* and *P. genicula*. *Canad. Ent.* xxv, p. 24. [*Lepidoptera.*]
476. *HÜEBER, T. *Fauna germanica. Hemiptera-Heteroptera.* Ulm : 1893.
Noticed in *Deutsche ent Zeitschr.* 1893, p. 351.
477. INGENITZKY, J. Zur Kenntniss der Begattungsorgane der *Libelluliden*. *Zool. Anz.* xvi, pp. 405-407. [*Neuroptera.*]
Summary in *J. R. Micr. Soc.* 1894, p. 53.
478. JACOBSON, G. Ein Unterschiedsmerkmal zwischen *Cerambyciden* und *Chrysomeliden*. *Horæ Soc. ent. Ross.* xxvii, pp. 91-94, pl. iii. [*Coleoptera.*]
479. —. Ein neuer *Geotrypes* aus Japan. *T. c.* p. 120. [*Coleoptera.*]
480. —. Ueber einige *Chrysomelidæ* aus Sibirien. *T. c.* pp. 122-125. [*Coleoptera.*]
481. —. Beitrag zur west-turkestanischen *Chrysomeliden*-Fauna. *T. c.* pp. 236-248. [*Coleoptera.*]
482. JACOBY, M. Descriptions of some new genera and new species of *Halticidæ*. *Tr. ent. Soc. London*, 1893, pp. 145-158. [*Coleoptera.*]
483. —. Descriptions of some new species of *Donacinae* and *Criocerinae*, contained in the Brussels Museum and that of my own. *Ann. Soc. ent. Belgique*, xxxvii, pp. 261-271. [*Coleoptera.*]
484. —. Descriptions of some new species of Phytophagous *Coleoptera* from Bolivia. *T. c.* pp. 272-281.
485. —. Descriptions of some new species of *Eumolpidæ* and *Halticidæ* from Africa (Gaboon). *Entomologist*, xxvi, Supp. pp. 97-101. [*Coleoptera.*]
486. —. Notes on some species of *Galerucidæ*. *T. c.* pp. 102 & 103. [*Coleoptera.*]
487. —. Descriptions of some new species of Phytophagous *Coleoptera* from the East. *T. c.* pp. 105-108.
488. —. Description of a new genus of Phytophagous *Coleoptera* from Africa. *Ent. Mag.* xxix, pp. 275 & 276.
489. JAKOWLEFF, B. E. Nouvelles espèces du genre *Sphenoptera*, Sol. *Horæ Soc. ent. Ross.* xxvii, pp. 130-136. [*Coleoptera.*]
490. —. *Hemiptera-Heteroptera* des Gouvernements Irkutsk. *T. c.* pp. 282-310.
491. —. *Reduviidæ palæarcticæ* novæ. *T. c.* pp. 319-325. [*Hemiptera.*]
492. —. De *Coleopteris* duobus asiaticis. *T. c.* pp. 444-448.

493. JANET, C. Note sur la production des sons chez les Fourmis et sur les organes qui les produisent. *Ann. Soc. ent. France*, 1893, pp. 159-168. [*Hymenoptera*.]
494. —. Études sur les Fourmis. 2^e Note. Appareil pour l'élevage et l'observation des Fourmis et d'autres petits animaux qui vivent cachés et ont besoin d'une atmosphère humide. *T. c.* pp. 467-482. [*Hymenoptera*.]
495. —. Études sur les Fourmis. III. Nids artificiels en plâtre. Fondation d'une colonie par une femelle isolée. *Bull. Soc. Zool. France*, xviii, pp. 168-171. [*Hymenoptera*.]
496. —. Sur les Nématodes des glandes pharyngiennes des Fourmis. *C.R. Ac. Sci.* cxvii, pp. 700-701.
497. JANSON, O. E. A new Woodborer. *Indian Mus. Notes*, iii, p. 74. [*Coleoptera*.]
498. JOANNIS, J. DE. Trois *Macrolépidoptères* nouveaux des îles Séchelles. *Bull. Soc. ent. France*, 1893, pp. 1-1iii.
499. JOHANSEN, H. Die Entwicklung des Imago-ages von *Vanessa urtica*, L. *Zool. Jahrb. Anat.* vi, pp. 445-480, pls. 23 & 24. [*Lepidoptera*.]
500. JOLY, J. On the bright colours of Alpine Flowers. *P. Dublin Soc.* viii, pp. 145-153.
Discusses the influence of Insects on this phenomenon.
JORDAN, K. [See ROTHSCHILD & JORDAN (823).]
501. JOURDAIN, S. Note sur un mouvement de rotation singulier de la tête chez une larve de *Culicide*. *C.R. Soc. Biol.* 1893, p. 249. [*Diptera*.]
502. JUDEICH, J. F., & NITSCHKE, H. *Lehrbuch der Mitteleuropäischen Forstinsektenkunde*. III Abtheil. pp. 617-936.
503. KANE, W. F. DE V. A Catalogue of the *Lepidoptera* of Ireland. *Entomologist*, xxvi, pp. 69, etc.
504. —. The "Melanism" controversy. *T. c.* pp. 307-311. [*Lepidoptera*.]
505. *KAPPEL, A. W., & KIRBY, W. E. Beetles, Butterflies, Moths, and other Insects; a brief introduction to their collection and preservation. London: 1892, 182 pp.
506. KARSCH, F. Einige neue Wanzen der äthiopischen Region. *Berlin. ent. Zeitschr.* xxxvii, pp. 481-489. [*Rhynchota*.]
507. —. Verzeichniss der von Herrn Dr. Paul Preuss in Kamerun beobachteten *Saturniiden*. *T. c.* pp. 495-505, pls. xix & xx. [*Lepidoptera*.]

508. [KARSCH, F.] Die Insecten der Berglandschaft Adeli im Hinterlande von Togo (Westafrika) nach dem von den Herren Hauptmann Eugen Kling und Dr. Richard Büttner, gesammelten Materiale bearbeitet von Dr. F. Karsch, mit einem Vorworte von Dr. Richard Büttner. I Abtheilung *Apterygota*, *Odonata*, *Orthoptera saltatoria*, *Lepidoptera*, *Rhopalocera*. Berlin. ent. Zeitschr. xxxviii, pp. 1-266, vi pls., 1 map.
509. —. *Papilioniden* aus Kamerun, gesammelt von Herrn Dr. Paul Preuss. *T. c.* pp. 367-372. [*Lepidoptera*.]
510. —. Wie viel Insecten Arten giebt es? Ent. Nachr. xix, pp. 1-5. Concludes that the higher numbers that have recently been mentioned may possibly prove correct.
511. —. Neue Singcaden von Victoria in Kamerun, gesammelt von Herr Dr. Paul Preuss. *T. c.* pp. 170-173. [*Rhynchota*.]
512. —. *Odonaten* von Victoria in Kamerun, gesammelt von Heern Dr. Paul Preuss. *T. c.* pp. 193 & 194. [*Neuroptera*.]
513. —. *Locustodeen* von Victoria in Kamerun, gesammelt von Herrn Dr. Paul Preuss. *T. c.* pp. 195-199. [*Orthoptera*.]
514. —. Verzeichniss der von Herrn Dr. Paul Preuss in Kamerun gesammelten *Grillen*. *T. c.* pp. 199-204. [*Orthoptera*.]
515. KELLOGG, V. L. The sclerites of the head of *Danaïd archippus*, Fab. Kansas quart. ii, pp. 51-57, pl. ii. [*Lepidoptera*.]
516. —. Insect Notes. Tr. Kansas Ac. xiii, pp. 112-115. [*Diptera*.]
517. ◊ —. Common injurious Insects of Kansas. ?125 pp., 8vo, Lawrence.
Cf. Insect Life, v, p. 215.
518. ◊ —. Notes on the elementary comparative external Anatomy of Insects. 8vo, 12 pp.
Cf. Tr. Kansas Ac. xiii, p. 111.
519. KENNEL, —. Ueber ein Beispiel von Mimikry zwischen sehr Kleinen Insecten. SB. Ges. Dorpat, ix, pp. 513-518.
He suggests that many *Tineidæ* may mimic *Cicadellides*.
520. KERREMANS, C. Essai de groupement des *Buprestides*. Ann. Soc. ent. Belgique, xxxvii, pp. 94-122. [*Coleoptera*.]
521. —. Les *Chrysobothrines* d'Afrique. *T. c.* pp. 232-260. [*Coleoptera*.]
522. —. Addition aux *Buprestides* des Indes orientales. *T. c.* pp. 326-357. [*Coleoptera*.]
523. —. Diagnoses de *Buprestides nouveaux*. *T. c.* pp. 503-509. [*Coleoptera*.]
524. —. *Buprestide* des îles Seychelles. Bull. Soc. ent. France, 1893, p. ciii. [*Coleoptera*.]

525. KIEFFER, J. J. Ueber einige in Lothringen gesammelte Cecidien. Ent. Nachr. xix, pp. 21-24.
Notes arranged phytologically.
526. —. Les *Hémiptéroécidies* de Lorraine. Feuille Natural. xxii, pp. 20 & 43.
527. —. Les *Coléoptéroécidies* de Lorraine. T. c. pp. 53-60.
528. —. Les *Lépidoptéroécidies* de Lorraine. T. c. pp. 83-86.
529. KIRBY, W. F. Descriptions of five new species of Australian Sawflies. Ann. Nat. Hist. (6) xii, pp. 38-42. [*Hymenoptera*.]
530. —. Descriptions of new Australian *Hesperiidæ*. T. c. pp. 434-438. [*Lepidoptera*.]
— [See also BUTLER & KIRBY (130), and SMITH & KIRBY (915).]
531. KLAPÁLEK, F. Untersuchungen über die Fauna der Gewässer Böhmens. I. Metamorphose der *Trichopteren*, II Serie. Arch. Landesf. Bohmen, viii, No. 6, 138 pp., 38 cuts. [*Neuroptera*.]
532. KNAGGS, H. G. Suggestions for decoying Butterflies. Entomologist, xxvi, pp. 154, 155, 180, & 207. [*Lepidoptera*.]
533. KOEBELE, A. Experiments with the Hop-louse in Oregon and Washington. Insect Life, vi, pp. 12-17. [*Aphididæ*.]
— [See also COQUILLET & KOEBELE (198).]
534. KOHL, F. F. Ueber *Ampulex*, Jur. (s.l.) und die damit enger verwandten *Hymenopteren*-Gattungen. Ann. Hofmus. Wien, viii, pp. 455-516, pls. xi-xiii.
535. —. Zur *Hymenopteren*-Fauna Niederösterreichs. I. *Sphegida*, *Sapygida*, *Scoliida*, *Mutillida*. Verh. Ges. Wien, xliii, pp. 20-42.
536. —. *Zoyphium*, eine neue *Hymenopteren*-Gattung. T. c. pp. 569-572.
537. —. *Hymenopteren* von Herrn Dr. Fr. Stuhlmann in Ostafrika gesammelt. Jahrb. Hamburg Anst. x, pp. 181-191, pl.
538. KOLBE, H. J. Einführung in die Kenntniss der Insekten. Berlin: 1893, 8vo, pp. xii & 709, 324 cuts.
This work, which has been for some time past appearing in parts, is now completed.
539. —. Ueber afrikanische Mistkäfer (*Catharsius*, *Diastellopalpus*). SB. Ges. naturf. Berlin, 1893, pp. 131-151. [*Coleoptera*.]
540. —. Beiträge zur Kenntniss der Mistkäfer, *Lamellicornia outhophila*. Stettin Ent. Zeit. liv, pp. 188-201. [*Coleoptera*.]
541. —. Beiträge zur Kenntniss der melitophilen *Lamellicornier* (*Coleoptera*). T. c. pp. 205-213.

542. [KOLBE, H. J.] Beiträge zur Kenntniss der *Longicornier*, I & II. Stettin Ent. Zeit. liv, pp. 59-80 & 241-290.
- I. Die von Hauptmann Kling und Dr. Büttner im Hinterlande von Togo (Westafrika) gesammelten Arten. II. Ueber die von Herrn Leopold Conradt in Deutsch ostafrika auf der *Plantago Derema* in Usambara und in den benachbarten Küstengegenden gesammelten Arten.
543. —. Zur Morphologie der Abdominal-Anhänge der Insekten. *T. c.* pp. 202 & 203.
- Relates chiefly to a personal statement made by Verhoeff.
544. KOSHANTSCHIKOFF, D. Eine neue *Lethrus*-Art. *Horæ Soc. ent. Ross.* xxvii, p. 137. [*Coleoptera.*]
545. KOWARZ, F. *Calliophrys novum Cœnosiarum* genus. *Wien. ent. Zeit.* xii, pp. 49-52. [*Diptera.*]
546. —. Die *Cœnosinen* mit unverkürzter sechster Längsader. *T. c.* pp. 138-146. [*Diptera.*]
- Cf. RÖDER, *t. c.* p. 181.
547. KRAATZ, G. Zwei neue Arten der *Goliathiden*-Gattung *Phædimus*. *Deutsche ent. Zeitschr.* 1893, p. 75. [*Coleoptera.*]
548. —. Ueber die *Ammios*-Gruppe der *Cleriden*-Gattung *Trichodes*, Herbst. *T. c.* pp. 78-80. [*Coleoptera.*]
549. —. Die javanischen Arten der Rüsselkäfergattung *Cercidocerus*. *T. c.* pp. 317-320. [*Coleoptera.*]
550. —. Zwei neue Arten der *Cetoniden*-Gattung *Euselates*, Thoms. *T. c.* pp. 71-73. [*Coleoptera.*]
551. —. Neue *Cetoniden* von Madagascar. *Wien. ent. Zeit.* xii, pp. 148-156 & 233-239. [*Coleoptera.*]
552. KRASSILTSCHIK, J. Zur Anatomie und Histologie der *Phylloxera vastatrix*. *Horæ Soc. ent. Ross.* xxvii, pp. 1-37, pls. i & ii. [*Aphididae.*]
553. —. La graphitose et la septicémie chez les Insectes, deux maladies des *Lamellicornes* causées par des Bactéries. *Mem. Soc. Zool. France*, 1893, pp. 245-285.
554. —. Zur Entwicklungsgeschichte der *Phytophthires*. Ueber Viviparität mit geschlechtlicher Fortpflanzung bei den *Cocciden*. *Zool. Anz.* xvi, pp. 69-76.
555. —. Zur vergleichenden Anatomie und Systematik der *Phytophthires*. Ueber die Verwandtschaftsbeziehungen der *Phylloxera* zu den *Aphiden* und *Cocciden*. *T. c.* pp. 85-92 & 97-102.
556. KRAUSS, H. Vorläufige Diagnosen der neuen Arten und Varietäten von Oran. *Jahresh. Ver. Württemb.* 1893, pp. xcv-xevi. [*Orthoptera.*]
557. —. *Strophosomus (Neliocarus) alpicola*, n. sp. *Wien. ent. Zeit.* xii, p. 137. [*Coleoptera.*]

558. KRETZCHMAR, E. Eine neue *Perisama* von Columbien. Deutsche ent. Zeitschr. Lep. vi, pp. 158-160. [*Lepidoptera*.]
559. KRIECHBAUMER, —. *Cryptiden*-Studien. Ent. Nachr. xix, pp. 54-60, 119-127, & 145-153. [*Hymenoptera*.]
560. KUNZE, R. E. Larvæ of *Papilio philenor* becoming larvophagous. Canad. Ent. xxv, pp. 17-19. [*Lepidoptera*.]
561. KUWERT, A. Neue und alte Africanische *Cleriden*. Ann. Soc. ent. Belgique, xxxvii, pp. 467-479 & 486-491. [*Coleoptera*.]
562. —. Einige neue Indo-australische *Cleriden*. I. T. c. pp. 479-486. [*Coleoptera*.]
563. —. Die *Epiphloinen* Gattungen der *Cleriden*. T. c. pp. 492-497. [*Coleoptera*.]
564. —. Die grossen *Hydrophiliden* des Erdballs des Genus *Hydrous*, Leach. Deutsche ent. Zeitschr. 1893, pp. 81-93. [*Coleoptera*.]
565. —. Neue *Coleopteren*. Soc. ent. viii, p. 17.
566. —. Neue Madagassische *Cleriden*. T. c. pp. 66 & 67. [*Coleoptera*.]
567. LAMEERE, A. Voyage de M. Ch. Alluaud dans le territoire d'Assinie. *Longicornes*. Ann. Soc. ent. France, 1893, pp. 39-50. [*Coleoptera*.]
568. —. Voyage de M. E. Simon au Venezuela. *Longicornes*. T. c. pp. 273-280. [*Coleoptera*.]
569. —. Contributions à la faune Indo-Chinoise. *Longicornes*. T. c. pp. 281-286. [*Coleoptera*.]
570. —. *Cerambycidae* des îles Seychelles. Bull. Soc. ent. France, 1893, pp. cv & cvi. [*Coleoptera*.]
571. LAMPA, S. Berättelse till Kongl. Landtbruksstyrelsen angående resor och förnättningar under år 1892 af dess entomolog. Ent. Tidskr. 1893, pp. 1-47, pl. i.
572. LATTEY, O. H. Aggressive mimicry among the Flies of the genus *Volucella*. Nat. Sci. ii, pp. 54-56. [*Diptera*.]
573. —. The recent plague of Wasps. Nat. Sci. iii, pp. 273 & 274.
574. LEECH, J. H. Butterflies from China, Japan, and Corea. Part III: pp. 285-417; part IV: pp. 417-557. Also plates: part I, pls. i-xiii; part II, pls. xiv-xxvi; pts. III & IV, pls. xxvii-xxxvii. [*Lepidoptera*.]
575. —. A new species of *Papilio*, and a new form of *Parnassius delphius* from Western China. Entomologist, xxvi, Supp. p. 104. [*Lepidoptera*.]
576. LEFÈVRE, E. Contributions à la faune Indo-Chinoise. *Clytrides* et *Eumolpides*. (2^e mémoire.) Ann. Soc. ent. France, 1893, pp. 111-134. [*Coleoptera*.]

577. [LEFÈVRE, E.] Nouveau genre et six nouvelles espèces de *Coléoptères*. Bull. Soc. ent. France, 1893, pp. cclxvi-cclxviii.
578. LEMOINE, V. Étude comparée du développement de l'œuf chez le Puceron vivipare et ovipare. *T. c.* pp. lxxxix-xcvi. [*Aphididæ*.]
579. —. Étude comparée du développement de l'œuf dans la forme agame aptère, dans la forme agame ailée et dans la forme sexuée du *Phylloxera*. Zool. Anz. xvi, pp. 140-142 & 145-149. [*Rhynchota*.]
580. —. Note complémentaire sur l'œuf du *Phylloxera* agame aptère. *T. c.* pp. 247 & 248.
581. LESTAGE, —. Les Acridiens 1891. Le *Stauronotus maroccanus* et l'*Acridium peregrinum*. Étude et procédés de destruction. Blida : 1893, 77 pp., 5 pls.
The plates and information are good and useful.
582. LETHIERRY, L. A new *Capsid* pest. Indian Mus. Notes, iii, p. 90. [*Rhynchota*.]
583. LETHIERRY, L., & SEVERIN, G. Catalogue général des *Hémiptères*. Tome I. *Hétéroptères*. *Pentatomidæ*. Bruxelles : 1893, 8vo, xii & 286 pp.
584. LEWIS, G. On the *Buprestidæ* of Japan. J. Linn. Soc. xxiv, pp. 327-338. [*Coleoptera*.]
585. —. On some Japanese *Scaphidiidæ*. Ann. Nat. Hist. (6) xi, p. 288. [*Coleoptera*.]
586. —. On new Japanese *Coleoptera* (*Silphidæ*). *T. c.* pp. 354-356.
587. —. On a new Beetle from Japan (*Omaliidæ*). *T. c.* pp. 394 & 395. [*Coleoptera*.]
588. —. On new species of *Histeridæ*, and notes on others. *T. c.* pp. 417-429. [*Coleoptera*.]
589. —. Contributions à la faune Indo-Chinoise. *Histeridæ*. Ann. Soc. ent. France, 1893, pp. 373-382. [*Coleoptera*.]
In this memoir are included contributions by GUILLEBEAU on *Phalacridæ*, and by GROUVELLE on other *Clavicorns*.
590. —. Japanese *Coleoptera*. Two new species. Ent. Mag. xxix, p. 83.
591. —. On some new Indian *Histeridæ*, and a note on *Hister rugistrius*, Lew. *T. c.* pp. 183-185. [*Coleoptera*.]
592. —. On a new species of *Apatetica* (*Staphylinidæ*). Notes Leyden Mus. xv, p. 248. [*Coleoptera*.]
593. —. A list of *Coleoptera* new to the Fauna of Japan, with notices of unrecorded synonyms. Entomologist, xxvi, pp. 150-153.
594. LINDEN, GRÄFIN M. V. Die Selbstverstümmung bei *Phryganiden*-larven. Biol. Centralbl. xiii, pp. 81-83. [*Neuroptera*.]

- LO MONACO, D. [See LUCIANI & LO MONACO (603).]
595. LOMNICKI, J. R. v. Materialien zur Verbreitung der *Carabinen* in Galizien. Verh. Ges. Wien, xliii, pp. 335-348. [*Coleoptera*.]
596. LØVENDAL, E. A. Fortegnelse over de i Danmark levende *Cryptophagidæ* og *Lathridiidæ*. Ent. Meddel. iii, pp. 235-276. [*Coleoptera*.]
597. LOWER, O. B. A Catalogue of Victorian *Heterocera*. Victorian Natural. x, pp. 12, etc., etc.
598. —. New Australian *Lepidoptera*. Tr. R. Soc. S. Austral. xvii, pp. 146-184.
599. —. Descriptions of new Australian *Heterocera*. T. c. pp. 287-293. [*Lepidoptera*.]
600. LOWNE, B. T. The Anatomy, Physiology, Morphology and Development of the Blow-fly. Part. iv, pp. 351-478, pls. xxii-xxxiii.
601. —. A reply to some observations on the Mouth-organs of the *Diptera*. Ann. Nat. Hist. (6) xi, pp. 182-184.
Cf. WATERHOUSE (1032).
602. LUCAS, R. Beiträge zur Kenntniss der Mundwerkzeuge der *Trichoptera*. Arch. Naturg. lix, 1, pp. 285-330, pls. x-xii.
Summary J. R. Micr. Soc. 1894, p. 54.
603. LUCIANI, L., & LO MONACO, D. Sui fenomeni respiratori della crisalide del Bombice del gelso. Bull. Soc. ent. Ital. xxv, pp. 12-24. [*Lepidoptera*.]
604. *LUGGER, O. Report on a new Insect injurious to wheat. Bull. 23, University of Minnesota. Agricultural Experiment Station. [*Diptera*.]
Cf. Insect Life, v, p. 216.
605. MABILLE, P. Description de *Lépidoptères* nouveaux. Ann. Soc. ent. Belgique (2) vii, pp. 50-65.
606. MABILLE, P., & VUILLOT, —. Novitates *Lepidopterologica*. Fasc. 10 & 11, pp. 91-134, pls. xiii-xviii.
607. MACGILLIVRAY, A. D. North American *Thysanura*. Canad. Ent. xxv, pp. 127, 128, 173, 174, 218-220 & 313-318.
608. —. Washington *Tenthredinidæ* and *Uroceridæ*. T. c. pp. 237-244. [*Hymenoptera*.]
609. MACLACHLAN, R. The decadence of British Butterflies, with suggestions for a close-time. Ent. Mag. xxix, pp. 132-138. [*Lepidoptera*.]
610. —. On species of *Chrysopa* observed in the Eastern Pyrenees; together with descriptions of, and notes on, new or little-known Palearctic forms of the genus. Tr. ent. Soc. London, 1893, pp. 227-234. [*Neuroptera*.]

611. [MACLACHLAN, R.] The genus *Harpobittacus*. Ent. Nachr. xix, p. 316. [*Neuroptera*.]
612. MALLY, F. W. Report on the Boll Worm of cotton. *Heliothis armiger*, Hübn. Bull. Dep. Agric. Ent. xxix, pp. 1-73. [*Lepidoptera*.]
613. MARCHAL, P. Étude sur la reproduction des Guêpes. C.R. Ac. Sci. cxvii, pp. 584-587. [*Hymenoptera*.]
614. ——. Remarques sur les *Bembex*. Ann. Soc. ent. France, 1893, pp. 93-98. [*Hymenoptera*.]
615. ——. Observations biologiques sur les *Crabronides*. *T. c.* pp. 331-338, pl. viii. [*Hymenoptera*.]
616. MARTIN, J. Modifications de l'appareil respiratoire de la Nèpe cendrée pendant son développement. Bull. Soc. Philom. (8) v, pp. 57 & 58. [*Rhynchota*.]
617. MARTIN, L. Eine neue *Ornithoptera* aus Sumatra. Berlin ent. Zeitschr. xxxvii, p. 492. [*Lepidoptera*.]
618. MARTIN, R. Les *Neuroptères* planipennes de l'Indre. Rev. Ent. franc. xii, pp. 142-147.
619. MASKELL, W. M. Further *Coccid* Notes: with descriptions of new species from Australia, India, Sandwich Islands, Demerara and South Pacific. Tr. N. Zealand Inst. xxv, pp. 201-252, pls. xi-xviii.
620. ——. A few remarks on *Coccids*. Ent. Mag. xxix, pp. 103-105.
621. MASON, P. B. The functions of a local Natural History Society, with special reference to the study of Plant Galls. P. Burton Soc. ii, pp. 15-29.
622. MASSALONGO, C. Osservazioni intorno ad un rarissimo Entomocidio dell' *Hedera helix*, L. N. Giorn. Botanico ital. xxv, p. 19, pl. i. [*Coccidæ*.]
623. * ——. Due nuovi Entomocidii scoperti sulla *Diplachne serotina*, Link, e *Cynodon dactylon*, Pers. Bull. Soc. botanica Italiana, 1892, pp. 31-33. [*Hymenoptera*.]
- Further notes on Insect Galls are also to be found *t. c.* on pp. 429-431. Cf. Wien. ent. Zeit. xii, p. 84.
624. MAYR, G. *Formiciden* von Herrn Dr. Fr. Stuhlmann in Ost-Afrika gesammelt. Jahrb. Hamburg Anst. x, pp. 195-201. [*Hymenoptera*.]
625. MEADE, R. H. Remarks upon the synonymy of some rather obscure *Diptera* in the family *Anthomyiidae*, together with a notice of some unrecorded British species. Ent. Mag. xxix, pp. 219-223.
626. MEINERT, F. Larverne af Slægten *Acilius*. Ov. Danske Selsk. 1893, pp. 167-190, pl. i. [*Coleoptera*.]

627. MELVILL, J. C. Description of a new Butterfly of the genus *Calinaga* from Siam. Tr. ent. Soc. London, 1893, p. 121, pl. vii. [*Lepidoptera*.]
628. MERRIFIELD, F. The effects of temperature in the pupal stage on the colouring of *Pieris napi*, *Vanessa atalanta*, *Chrysophanus phlaeas*, and *Ephyra punctaria*. T. c. pp. 55-67. [*Lepidoptera*.]
629. —. The colouring of *Chrysophanus phlaeas* as affected by temperature. Entomologist, xxvi, pp. 333-337. [*Lepidoptera*.]
630. MEUNIER, F. Descriptions de deux *Anthomyiæ* nouveaux du Tyrol. Bull. Soc. ent. France, 1893, pp. clviii & clix. [*Diptera*.]
631. —. Description d'un nouveau genre et d'une nouvelle espèce de *Tachinines* (*Diptères*). T. c. pp. cclxxiii-cclxxv.
632. —. Note sur les *Platypezidæ* fossiles de l'ambre tertiaire. Bull. Soc. zool. France, xviii, pp. 230-232. [*Diptera*.]
633. MEYRICK, E. Descriptions of Australian *Micro-Lepidoptera*. xvi. *Tineidæ*. P. Linn. Soc. N. S. Wales (2) vii, pp. 477-612.
634. MIALL, L. C. *Diceranota*; a carnivorous *Tipulid* larva. Tr. ent. Soc. London, 1893, pp. 235-253, pls. x-xiii. [*Diptera*.]
635. MIALL, L. C., & HAMMOND, A. R. The development of the head of the Imago of *Chironomus*. Tr. Linn. Soc. London, v, pp. 265-279, pls. xxix-xxxi. [*Diptera*.]
636. MIK, J. Ueber *Asphondylia melanopus*, Kieff. Wien. ent. Zeit. xii, p. 292, pl. iii. [*Diptera*.]
637. —. Ueber ein asselartiges Fliegentönnchen aus einer Colonie von *Schizoneura ulmi*. T. c. p. 313, pl. iv. [*Diptera*.]
638. MITIS, H. R. VON. Revision des *Pieriden*-Genus *Delias*. Deutsche ent. Zeitschr. Lep. vi, pp. 97-153, pls. ii & iii. [*Lepidoptera*.]
639. MOCSÁRY, A. Additamentum secundum ad monographiam *Chrysididarum* orbis terrarum universi. Termes. fuzetek, xv, pp. 213-240. [*Hymenoptera*.]
640. MOFFARTS, P. DE. Les *Chrysomélides* de Belgique. Ann. Soc. ent. Belgique, xxxvii, pp. 179-222. [*Coleoptera*.]
641. MÖLLER, A. Die Pilzgärten einer südamerikanischer Ameisen. Jena: 8vo, vi & 127 pp., 7 pls. [Published as Heft vi of Schimper's Botanische Mittheilungen aus den Tropen.]
- Confirms Belt's views as to the use of leaves to the leaf-cutting Ants. Summary Biol. Centralbl. xiii, pp. 280-285.
642. MONIEZ, R. Espèces nouvelles de *Thysanoures* trouvées dans la grotte de Dargila. Rev. biol. Nord France, vi, pp. 81-86.
643. MONTANDON, A. L. Notes on American *Hemiptera-Heteroptera*. P. U. S. Mus. xvi, pp. 45-52.

644. [MONTANDON, A. L.] *Hémiptères* de la s. fam. des *Plataspidine* recoltés par M. le Dr. Elio Modigliani à l'île d'Engano sur la côte occidentale de Sumatra. Ann. Mus. Genov. xxxiii, pp. 294-298.
645. —. *Lygaeides* exotiques. Notes et descriptions d'espèces nouvelles. Ann. Soc. ent. Belgique, xxxvii, pp. 399-406. [*Rhynchota*.]
646. —. Espèces nouvelles ou peu connues de la famille des *Plataspidine*. *T. c.* pp. 558-570. [*Rhynchota*.]
647. —. Études sur la sous-famille des *Plataspidine*. Rev. Ent. franc. xii, pp. 222-237. [*Hemiptera*.]
648. MONTI, R. Ricerche microscopiche sul sistema nervoso degli insetti. Boll. Scient. xv, pp. 105-122.
649. MOORE, F. *Lepidoptera* indica. Parts xiii-xvi, vol. ii, pp. 1-112, pls. xcv-cxxii.
The dates of issue, marked in detail on the sheets of this work, are as a rule incorrect by several months.
650. —. A new *Lasiocampid* defoliator. Indian Mus. Notes, iii, p. 89. [*Lepidoptera*.]
651. —. The Silk-cotton-pod Moth. *T. c.* pp. 68-70. [*Lepidoptera*.]
652. MORAWITZ, F. Kareliens *Fossoria*. Horæ Soc. ent. Ross. xxvii, pp. 95-115. [*Hymenoptera*.]
653. —. Catalog der von D. Glasunov in Turkestan gesammelten *Hymenoptera fossoria*. *T. c.* pp. 391-433.
654. —. Neue *Hymenopteren* vom Pamir. *T. c.* pp. 429-432.
655. MORDWILKO, A. Recherches sur la faune et l'organisation de fam. *Aphidæ*. Protok. Obshch. Varshav. iii, No. 8, pp. 8-14.
In Russian.
MORGAN, A. C. F. [See COCKERELL (181).]
656. MORSE, A. P. A new species of *Stenobothrus* from Connecticut, with remarks on other New England species. Psyche, vi, pp. 477 & 478. [*Orthoptera*.]
657. MORTON, K. J. Notes on *Hydroptilidæ* belonging to the European fauna, with descriptions of new species. Tr. ent. Soc. London, 1893, pp. 75-82, pls. v & vi. [*Neuroptera*.]
658. On the preparatory states of *Diplectrona felix*, McLach. Ent. Mag. xxix, p. 84. [*Neuroptera*.]
659. MURTFELDT, M. E. The Osage-Orange Pyralid. Ins. Life, v, pp. 155-158. [*Lepidoptera*.]
Includes description by RILEY.
660. —. The cheese or meat skipper (*Piophila casei*). Insect Life, vi, pp. 170-175. [*Diptera*.]

661. NASONOFF, N. Contributions à l'histoire naturelle des *Strepsiptères*. Protok. Obshch. Varshav. iii, No. 6, pp. 1-3.
In Russian.
662. NEUMOEGEN, B. Some new additions to the genus *Clisiocampa*, Curt. Canad. Ent. xxv, pp. 4 & 5. [*Lepidoptera*.]
663. —. Description of a new *Tolyte*. *T. c.* p. 6. [*Lepidoptera*.]
664. —. Description of a peculiar new *Liparid* genus from Maine. *T. c.* pp. 213-215. [*Lepidoptera*.]
665. —. Description of a new *Sphinx*, and some notes on *S. coloradus*, Smith. Ent. News Philad. 1893, pp. 133 & 134. [*Lepidoptera*.]
666. NEUMOEGEN, B., & DYAR, H. G. Notes on *Lithosiidæ* and *Arctiidæ*. *T. c.* pp. 138-143 & 213-216. [*Lepidoptera*.]
667. — & —. On an undescribed form of *Gloveria*. *T. c.* p. 248. [*Lepidoptera*.]
668. — & —. Descriptions of certain new forms of *Lepidoptera*. Canad. Ent. xxv, pp. 121-126.
669. NEWSTEAD, R. New or little-known *Coccidæ*, chiefly English. No. 3, Ent. Mag. xxix, pp. 77-79; No. 4, *t. c.* pp. 153-155, pls. i-iii; No. 5, *t. c.* pp. 185-188; No. 6, *t. c.* pp. 205-210; No. 7, *t. c.* pp. 279-281.
670. NICÉVILLE, L. DE. New Sumatran Butterflies. J. Bombay Soc. vii, pp. 555-557. [*Lepidoptera*.]
671. —. On new and little-known Butterflies from North-east Sumatra collected by Hofrath Dr. L. Martin. J. Bombay Soc. viii, pp. 37-56, pls. K, L, M. [*Lepidoptera*.]
672. NICOLAS, —. *Sphinx splendidulus*. C.R. Soc. Biol. 1893, pp. 826-828. [*Hymenoptera*.]
673. NONFRIED, F. Monographische Beiträge zur Käferfauna von Central-Amerika. I. *Rutelidæ*. Berlin. ent. Zeitschr. xxxviii, pp. 279-296. [*Coleoptera*.]
674. —. Beiträge zur Käferfauna von Manipur (Vorderindien). *T. c.* pp. 327-340. [*Coleoptera*.]
675. NOUALHIER, —. Voyage de M. Ch. Alluaud aux îles Canaries. *Hémiptères gymnocérates et Hydrocorises*. Ann. Soc. ent. France, 1893, pp. 5-18.
676. OBERTHUR, C. Études d'Entomologie, xvii, viii & 36 pp., iv pls. [*Lepidoptera*.]
677. —. Observations sur les lois qui régissent les variations chez les Insectes *Lépidoptères*. Feuille Nat. xxiv, pp. 2-4.

678. OLLIFF, A. S. Report on a visit to the Clarence River District for the purpose of ascertaining the nature and extent of Insect ravages in the Sugar-cane crops. *Agric. Gaz. N.S.W.* iv, pp. 373-386, pl. [*Lepidoptera, Hymenoptera.*]
679. —. Entomological notes. Two useful Moths. *T. c.* pp. 683-685, pl. [*Lepidoptera.*]
680. ORMEROD, E. A. [MISS]. Report of observations of injurious Insects and common Farm-pests during the year 1892. Sixteenth Report. London: 8vo, 167 pp.
681. OSBORN, H., & SIRRINE, F. A. Notes on *Aphidida*. *Insect Life*, v, pp. 235-237.
682. OSTEN-SACKEN, C. R. Explanatory notice of my views on the sub-orders of *Diptera*. *Ent. Mag.* xxix, p. 149.
683. —. On the characters of the three divisions of *Diptera*: *Nemocera vera*, *Nemocera anomala*, and *Eremochaeta*. *Berlin. ent. Zeitschr.* xxxvii, pp. 417-466.
684. —. Zur Geschichte der sogenannten Brustgräte (breast-bone) der *Cecidomyien*, nebst einer Erinnerung an Karl Ernest von Baer. *Op. cit.* xxxviii, pp. 373-377. [*Diptera.*]
685. —. Rejoinder to Prof. Brauer's Thatsächliche Berichtigung, etc. *T. c.* p. 378. [*Diptera.*]
686. —. Two critical remarks about the recently published third part of the *Muscaria schizometopa* of MM. Brauer and Bergenstamm; also a notice on Robineau-Desvoidy. *T. c.* pp. 380-386. [*Diptera.*]
687. —. On the so-called *Bugonia* of the Ancients, and its relation to *Eristalis tenax*, a two-winged insect. *Bull. Soc. ent. Ital.* xxv, pp. 186-217. [*Diptera.*]
688. OUDEMANS, J. T. Nachtelijke Excursies te Bussum. *Tijdschr. Ent.* xxxvi, pp. 1-14. [*Lepidoptera.*]
Tabulates the number of examples found during excursions from May to Noyember.
689. —. De inlandsche Bladwespen in hare gedaantevorwisseling en leefwijze beschreven. *T. c.* pp. 41-53, pl. ii. [*Hymenoptera.*]
690. PACKARD, A. S. The life-history of certain Moths of the family *Cochliopodidae*, with notes on their spines and tubercles. *P. Amer. Phil. Soc.* xxxi, pp. 83-108, pls. i-v. [*Lepidoptera.*]
Summary in *J. R. Micr. Soc.* 1893, p. 621.
691. —. The life-histories of certain Moths of the families *Ceratocampidae*, *Hemileucidae*, etc., with notes on the armature of the larvæ. *T. c.* pp. 139-192, pls. v-xi. [*Lepidoptera.*]
692. —. *Agria tau*, a connecting-link between the *Ceratocampidae* and *Saturniidae*. *Ann. Nat. Hist.* (6), xi, pp. 172-175. [*Lepidoptera.*]

693. [PACKARD, A. S.] Notes on the *Notodontian* genus *Ichthyura*. Ent. News Philad. 1893, pp. 77-79. [*Lepidoptera*.]
694. —. A new genus and two new species of *Limacodes*-like Moths. *T. c.* pp. 167-170. [*Lepidoptera*.]
695. —. On the systematic position of the *Diptera*. *Science*, 1893, pp. 199-200.
- “A degenerate, retrograde, downfallen branch of the tree of Insect life.” Cf. SMITH, *t. c.*, p. 249; RILEY, *t. c.*, p. 260; WILLISTON, *t. c.*, p. 292.
696. PAGENSTECHEK, A. Beiträge zur *Lepidopteren*-Fauna des Malayischen Archipels. VII. Jahrb. Nassau. Ver. xlvii, pp. 27-40, pls. ii & iii.
697. —. Beiträge, etc. VIII. *T. c.* pp. 81-88, pl. iv.
698. —. *Lepidopteren* gesammelt in Ost-Afrika, 1888-89, von Dr. Franz Stuhlmann. Jahrb. Hamburg. Anst. x, pp. 207-262.
699. PARONA, C. Di alcuni *Tisanuri* e *Collembole* della Birmania, raccolti da Leonardo Fea. Atti Soc. Ital. xxxiv, pp. 123-135, pl. i.
700. PATRIZI, M. L. Sur la contraction des muscles striés et les mouvements de *Bombix mori*. Atti Acc. Torino, xxviii, pp. 452-469.
Brief summary, *J. R. Micr. Soc.* 1894, p. 52.
701. PATTON, W. H. A new arrangement of the *Coleoptera*. *Canad. Ent.* xxv, pp. 9 & 10.
702. PERINGUEY, L. Descriptive catalogue of the *Coleoptera* of South Africa. Part I. *Cicindelidae*. Tr. S. African Soc. vii, pp. 1-98, pls. i & ii.
703. PERRIER, E. *Traité de Zoologie*. Paris: 1893, 8vo.
Pp. 1148-1343 deal with the class *Insecta*.
704. PEYTOUREAU, A. Recherches sur l'anatomie et le développement de l'armure génitale mâle des Insectes *Orthoptères*. C.R. Ac. Sci. cxvii, pp. 293-295. ✓
705. —. Recherches sur l'anatomie et le développement de l'armure génitale femelle des Insectes *Orthoptères*. *T. c.* pp. 749-751. ✓
706. —. Exposé des opinions émises sur la valeur morphologique des pièces solides de l'armure génitale des Insectes. *Rev. Sci. Nat. Ouest*, iii, pp. 24-43.
707. PIC, M. Matériaux pour servir à l'étude des *Longicornes*. 1er Cahier. Lyon: 1891, 8vo, iii & 67 pp. [*Coleoptera*.]
708. —. Sur les *Polyarthron* d'Algérie et du Sénégal. *Ann. Soc. ent. France*, 1893, pp. 105-110. [*Coleoptera*.]
709. —. *Xylophilides* et *Anthicides* recueillis en Algérie en Avril et Mai, 1893. *Rev. Sci. Bourbonnais*, vi, pp. 155-162. [*Coleoptera*.] ✓

710. [PIC, M.] Une espèce et une variété nouvelles de *Coléoptères*. Bull. Soc. ent. France, 1893, p. xxxiii.
711. —. Trois *Anthicus* nouveaux. *T. c.* pp. liii & liv. [*Coleoptera.*]
712. —. Descriptions d'espèces nouvelles de *Coléoptères* et notes synonymiques. *T. c.* pp. lxxxv-lxxxix.
713. —. Deux *Coléoptères* nouveaux. *T. c.* p. clxi.
714. —. Communications. *T. c.* cclxxvi-cclxxviii. [*Coleoptera.*]
715. —. Description d'une nouvelle espèce d'*Anthicus*. *T. c.* p. ccxiii. [*Coleoptera.*]
716. —. Décrit. *T. c.* p. ccxlviii. [*Coleoptera.*]
717. —. *Anthicides* nouveaux. Rev. Ent. franc. xii, pp. 155 & 156. [*Coleoptera.*]
718. —. Descriptions de deux *Anthicides* exotiques. *T. c.* p. 254. [*Coleoptera.*]
719. —. Deux *Coléoptères* nouveaux. *T. c.* pp. 313 & 314.
720. —. *Coléoptères* nouveaux de la faune circa-européenne. Feuille. Natural. xxiii, p. 111.
721. —. Description d'espèces nouvelles de la faune européenne et circa. *T. c.* pp. 78 & 79. [*Anthicides.*]
722. —. *Anthicides* nouveaux de l'ancien monde. *T. c.* p. 175. [*Coleoptera.*]
723. —. *Anthicides* nouveaux. Echange, 1893, pp. 15 & 16. [*Coleoptera.*]
724. —. Descriptions de *Coléoptères*. *T. c.* p. 26.
725. —. Examen des *Anthicides* de la collection Leprieur. *T. c.* pp. 38, etc. [*Coleoptera.*]
726. PLANTA, A. VON. Ueber Ameisensäure im Honig. Jahresber. Ges. Graubund. xxxvi, pp. 65-75.
727. POKORNY, E. Beitrag zur *Dipteren*fauna Tirols. Verh. Ges. Wien, xliii, pp. 1-19.
728. —. Bemerkungen und Zusätze zu Prof. G. Strobl's "Die *Anthomyiden* Steiermarks." *T. c.* pp. 526-544. [*Diptera.*]
729. —. Eine alte und einige neue Gattungen der *Anthomyiden*. Wien. ent. Zeit. xii, pp. 53-64. [*Diptera.*]
730. POLL, J. R. H. N. VAN DE. Lijst der *Coleoptera* door den Heer Planten op de Kei-eilanden bijeengebracht. Tijdschr. Ent. xxxvi, pp. 23-27.
- Includes two descriptions by FAIRMAIRE.
731. POPPIUS, A. Finlands *Phytometridæ*. Acta Soc. Faun. Fenn. viii, No. 3, pp. 1-161, 2 pls, 1 map. [*Lepidoptera.*]

- PORRITT, G. T. [See BUCKLER (120).]
732. PORTSCHINSKY, J. *Lepidopterorum* Rossiaë biologia. iv. Coloration marquante et taches ocellées, leur origine et leur développement. Horæ Soc. ent. Ross. xxvii, pp. 139-224, pls. iv & v.
Entirely in Russian.
733. POUJADE, —. Description d'un *Coléoptère* nouveau. Naturaliste, 1893, p. 14.
734. POULTON, E. B. The experimental proof that the colours of certain *Lepidopterous* Larvæ are largely due to modified Plant Pigments derived from Food. (Abstract.) P. R. Soc. London, iv, pp. 41 & 42.
735. —. On the sexes of larvæ emerging from the successively laid eggs of *Smerinthus populi*. Tr. ent. Soc. London, 1893, pp. 451-456. [*Lepidoptera*.]
736. PRATT, H. S. Beiträge zur Kenntniss der *Pupiparen*. Die Larve von *Melophagus ovinus*. Arch. Naturg. lix, 1, pp. 151-200, pl. vi.
A postscript gives a brief account of the origin of the imaginal discs.
737. PUTON, A. Notes *Hémiptérologiques*. Rev. Ent. franc. xi, pp. 318 & 320.
738. RADOSZKOWSKY, O. Revue des armures copulatrices des mâles des genres : *Crocisa*, Jur., *Melecta*, Lat., *Pseudomelecta*, Rad., *Chrysantheda*, Pert., *Mesocheira*, Lep., *Aglæ*, Lep., *Melissa*, Smit, *Euglossa*, Lat., *Eulema*, Lep., *Acanthopus*, Klug. Bull. Soc. Moscou, 1893, pp. 163-188, pls. iv-vii. [*Hymenoptera*.]
739. —. Sur le mal que produisent les mouches. Protok. Obshch. Varshav. iii, No. 7, pp. 2-9, & No. 8, pp. 1-8. [*Diptera*.]
In Russian.
740. —. Faune *hymenopterologique* Transcaspienne. Suite et fin. Horæ Soc. ent. Ross. xxvii, pp. 38-81, and Supplement, pp. 490-493.
741. —. Descriptions d'*Hyménoptères* nouveaux. Rev. Ent. franc. xii, pp. 241-244.
742. RAFFRAY, A. Essai monographique sur la tribu des *Faronini* (*Pselaphiens*). T. c. pp. 1-53, & 157-196 ; Supplement, t. c. pp. 259 & 260, pls. i & ii. [*Coleoptera*.]
743. —. Révision des *Pselaphides* de Sumatra. Ann. Soc. ent. France, 1892, pp. 463-504, pl. x. [*Coleoptera*.]
744. —. Voyage de M. E. Simon à l'île de Ceylan. *Pselaphides*. Op. cit. 1893, pp. 443-462. [*Coleoptera*.]
745. RAGONOT, E. L. Monographie des *Phycitinae* et des *Galleriinae*. lvi & 658 pp., xxiii pls. St. Pétersbourg : 8vo.

This forms of itself the seventh volume of Romanoff's Mémoires sur les *Lépidoptères*. Reviewed by HERING, who gives a list of the genera and species contained in this half of the work (439).

746. [RAGONOT, E. L.] Espèce nouvelle de *Phycite*. Bull. Soc. ent. France, 1893, p. cccxiv. [*Lepidoptera*.]
747. RAGUSA, E. *Coleotteri nuovi o poco conosciuti della Sicilia*. Natural. Sicil. xii, pp. 240-243, & xiii, pp. 21, etc.
748. RASPAIL, X. Contribution à l'histoire naturelle du Hanneton (*Melolontha vulgaris*). Mœurs et reproduction. Mem. Soc. zool. France, vi, pp. 202-213. [*Coleoptera*.]
749. RAULIN, J. Action de diverses substances toxiques sur le *Bombyx mori*. Ann. Soc. Agric. Lyon (6) v, pp. 383-397. [*Lepidoptera*.]
750. REBEL, H. Neue oder wenig gekannte *Microlepidopteren* des Paläarktischen Faunengebietes. Stettin Ent. Zeit. liv, pp. 37-58.
751. REED, E. C. On the Chilian *Hymenoptera* of the family *Odyneridæ*. P. Zool. Soc. London, 1893, pp. 685-690.
752. RÉGIMBART, M. Deux espèces nouvelles de *Dytiscides* du Musée de Leyde. Notes Leyden Mus. xv, pp. 105 & 106. [*Coleoptera*.]
753. —. Voyage de M. E. Simon à l'île de Ceylan. *Dytiscidæ, Gyridæ*. Ann. Soc. ent. France, 1893, pp. 99-103. [*Coleoptera*.]
754. REITTER, E. Bestimmungstabelle der *Lucaniden* und coprophagen *Lamellicornen* des paläarktischen Faunengebietes. Verh. Ver. Brunn, xxx, pp. 141-262, and xxxi, pp. 1-109. [*Coleoptera*.]
755. —. Repertorium meiner *Coleopterologischen* Publicationen bis zum Schlusse des Jahres, 1892. Wien. ent. Zeit. xii, pp. 1-22, and 185-213.
756. —. Zwei neue *Anthracus*- (*Balius*) Arten. *T. c.* pp. 43 & 44. [*Oleoptera*.]
757. —. Uebersicht der Arten des Subgen. *Menas*, Motsch., *Oymindis*, Latr., sectio. *T. c.* pp. 65 & 66. [*Coleoptera*.]
758. —. Achter Beitrag zur *Coleopteren*-Fauna des russischen Reiches. *T. c.* pp. 109-114.
759. —. Uebersicht der mir bekannten schwarzen *Necrophorus*-Arten. *T. c.* p. 147. [*Coleoptera*.]
760. —. Dritter Beitrag zur *Coleopteren*-Fauna von Europa und den angrenzenden Ländern. *T. c.* pp. 172-176.
761. —. Neunter Beitrag zur *Coleopteren*-Fauna des russischen Reiches. *T. c.* pp. 219-224.
762. —. Zwei neue *Trichodes*-Arten. *T. c.* p. 258. [*Coleoptera*.]
763. —. Uebersicht der bekannten Arten der *Coleopteren*-Gattung *Omphreus*, Dej. *T. c.* p. 259.
764. —. Ueber die *Crioceris*-Arten aus der Verwandtschaft der *Crioceris meridigera*, L., mit rothem oder theilweise rothem Kopf. *T. c.* p. 302. [*Coleoptera*.]

765. [REITTER, E.] Ein neuer *Trichodes* aus der Verwandtschaft des *T. spectabilis*, Kr. Wien. ent. Zeit. xii, p. 303. [*Coleoptera.*]
766. —. Uebersicht der mir bekannten *Ammobius*-Arten. *T. c.* p. 315. [*Coleoptera.*]
767. —. Revision der Arten der *Coleopteren*-Gattung, *Prosodes*, Esch. Deutsche ent. Zeitschr. 1893, pp. 261–312.
768. —. Ueber die Genus-Charaktere der Gattungen *Blaps*, Fr., *Prosodes*, Esch., und Verwandten. *T. c.* pp. 313–316. [*Coleoptera.*]
769. —. Drei neue *Plectes* aus Circassien. Ent. Nachr. xix, pp. 380–383. [*Coleoptera.*]
770. —. Bestimmungs-Tabelle der unechten *Pimeliden* aus der palæarctischen Fauna. Verh. Ver. Brunn, xxxi, pp. 201–250. [*Coleoptera.*]
771. REUTER, O. M. *Collembola* in caldariis viventia enumeravit novasque species descripsit. Medd. Soc. Faun. Fenn. xvii, pp. 17–28, pl. i.
772. —. De skandinaviskfinska *Acanthia*-(*Salda*-)arterna af *saltatoria* gruppen. *T. c.* pp. 144–160. [*Rhynchota.*]
773. —. *Thysanoptera* funna i Finska orangerier. *T. c.* pp. 161–167.
774. —. Die äthiopischen Arten der Nabiden-Genus *Phorticus*. Wien. ent. Zeit. xii, pp. 316–319. [*Rhynchota.*]
775. —. *Lygaeidae* tres palæarcticæ. Rev. Ent. franc. xii, pp. 214–216. [*Hemiptera.*]
776. —. Conspectus specierum generis *Trigonotylus*, Fieb. Ent. Mag. xxix, pp. 110 & 111. [*Rhynchota.*]
777. —. A singular genus of *Capsidae*. *T. c.* p. 151. [*Rhynchota.*]
778. —. A new mimetic genus of *Lygaeidae*. *T. c.* pp. 252 & 253. [*Rhynchota.*]
- . [See also BERGROTH (58).]
779. REY, C. Deux espèces nouvelles de *Coléoptères*. Bull. Soc. ent. France, 1893, pp. ix & x.
780. —. Note sur le mot parasite et ses diverses significations. Echange, 1893, pp. 13–15.
781. —. Énumération d'insectes trouvés en compagnie des Pucerons de l'Orme. *T. c.* p. 62. [*Rhynchota.*]
782. RICE, M. E. Notes on *Eutilia sinuata*. Insect Life, v, pp. 243–245.
783. RICHARDSON, N. M. On some members of the *instabilella* group of the genus *Lita*, with descriptions of *L. suædella*, n. sp., and *L. instabilella*, Douglas. Ent. Mag. xxix, pp. 241–248. [*Lepidoptera.*]
1893. [VOL. XXX.] E 4

784. RILEY, C. V. Directions for collecting and preserving Insects. Bull. U. S. Mus. No. 39, Part F, pp. iv & 147.
This useful work is illustrated with 139 woodcuts.
785. —. Parasitic and predaceous Insects in applied entomology. *Insect Life*, vi, pp. 130-141.
786. —. Parasitic and predaceous Insects in applied entomology. *Rep. ent. Soc. Ontario*, xxiv, pp. 76-84.
787. —. Is *Megastigmus* phytophagic? *P. ent. Soc. Washington*, ii, pp. 359-364. [*Hymenoptera*.]
788. —. Parasitism in Insects. *T. c.* pp. 397-431.
789. —. Report on a small collection of Insects, made during the Death Valley Expedition, with supplementary reports and descriptions of new species by S. W. WILLISTON, P. R. UHLER, and LAWRENCE BRUNER. *North Amer. Fauna*, vii, pp. 235-268.
790. —. The Yucca Moth and Yucca Pollination. *Ann. Rep. Missouri Botan. Garden*, iii, pp. 99-158, pls. xxxiv-xliii. [*Lepidoptera*.]
791. —. Further notes on Yucca Insects and Yucca pollination. *Insect Life*, v, pp. 300-313, pl. ii. [*Lepidoptera*.]
792. —. The genus *Dendrotettix*. *T. c.* pp. 254-256. [*Orthoptera*.]
— [See also SMITH (918).]
793. RILEY & HOWARD. The glassy-winged Sharp-shooter, *Homalodisca coagulata*. *Insect Life*, v, pp. 150-154. [*Rhynchota*.]
794. — & —. An interesting Water-bug. *T. c.* pp. 189-194. [*Rhynchota*.]
795. — & —. The Orange *Aleyrodes*. *T. c.* pp. 219-226. [*Rhynchota*.]
796. — & —. The pear-tree *Psylla*. *T. c.* pp. 226-230. [*Rhynchota*.]
797. — & —. The Cocoa-nut and Guava Mealy-wing. *T. c.* pp. 314-317. [*Rhynchota*.]
798. — & —. The red-legged Flea-beetle, *Crepidodera rufipes*, L. *T. c.* pp. 334-342. [*Coleoptera*.]
799. — & —. An important predatory Insect (*Erastria scitula*, Ramb.). *Op. cit.* vi, pp. 6-10. [*Lepidoptera*.]
Relates to paper by Rouzand.
800. RIFTON, R. H. F. Description of a new transitional form of *Ornithoptera* belonging to the subgenus *Priamoptera*. *Ann. Nat. Hist.* (6) xi, pp. 294-299. [*Lepidoptera*.]
801. RIS, F. Eine neue schweizerische *Phryganide*. *MT. Schweiz. ent. Ges.* ix, pp. 53-58. [*Neuroptera*.]

802. RITSEMA, C. Descriptions of new species of the Longicorn genus *Glenea*. Notes Leyden Mus. xv, pp. 1-12. [Coleoptera.]
803. —. A new species of the Longicorn genus *Pachyteria*. *T. c.* pp. 13-16. [Coleoptera.]
804. —. A new *Helota* from West Java. *T. c.* pp. 111 & 112. [Coleoptera.]
805. —. Five new species of the genus *Helota* from Sikkim and Darjeeling. *T. c.* pp. 131-140. [Coleoptera.]
806. —. Description of a new species of the Cetonid genus *Thaumastopeus*, Kraatz. *T. c.* p. 141. [Coleoptera.]
807. —. A new species of the Rutelid genus *Spilota*. *T. c.* p. 171. [Coleoptera.]
808. RIVERS, J. J. A new *Gastropacha*. Canad. Ent. xxv, p. 144.
809. ROBERTSON, C. Notes on Bees, with descriptions of new species. Tr. Amer. ent. Soc. xx, pp. 145-148 & 273-276. [Hymenoptera.]
810. ROBSON, J. E. Is moisture the cause of melanism? Tr. City London Soc. 1893, pp. i-x. [Lepidoptera.]
811. RÖDER, V. v. *Dipteren* von Herrn Dr. Fr. Stuhlmann in Ost-Afrika gesammelt. Jahrb. Hamburg. Anst. x, pp. 205 & 206.
812. —. Enumeratio *Dipterorum* quæ H. Fruhstorfer in parte meridionali insulæ Ceylon legit. Ent. Nachr. xix, pp. 234-236.
813. RODRIGUEZ, J. J. Description of a new species of *Arctiida* belonging to the genus *Anaxita*. Ent. Mag. xxxix, p. 182. [Lepidoptera.]
ROEBUCK, W. D. [See BUCKLER (120).]
814. ROELOFS, W. Quelques nouvelles espèces et un nouveau genre de *Curculionides* des îles Philippines. Tijdschr. Ent. xxxvi, pp. 28-40. [Coleoptera.]
815. —. Description d'une nouvelle espèce du genre *Dinorhopala*, Pasc. Ann. Soc. ent. Belgique, xxxvii, pp. 497 & 498. [Coleoptera.]
816. —. Description d'une espèce nouvelle du genre *Stenophida*, Pasc. Notes Leyden Mus. xv, p. 129. [Coleoptera.]
817. —. Observations sur quelques espèces du genre *Oxyopisthen* et description d'espèces appartenant au même groupe. *T. c.* pp. 240-243. [Coleoptera.]
818. —. Observations sur les caractères sexuels du genre *Poteriophorus*, Sch., et description d'une espèce nouvelle. *T. c.* pp. 246 & 247. [Coleoptera.]
ROMANOFF, N. M. [Mémoires sur les Lépidoptères. Tome VII. Entirely devoted to RAGONOT's work (745) on *Phycitina*.]
819. ROST, C. Neue oder wenig bekannte caucasische *Coleopteren*. Ent. Nachr. xix, pp. 338-344.

820. ROSTOCK, L. MATTHIESSEN. Die physiologische Optik der Facetenaugen unseres einheimischen Leuchtkäfers nach der Exnerschen Theorie des aufrechten Netzhautbildes. Arch. Ver. Mecklenb. xlvi, pp. 99-104.
821. ROTHERA, G. B. On the ætiology and life-history of some vegetal galls and their inhabitants. Nat. Sci. iii, pp. 353-366. [*Hymenoptera*].
822. ROTHSCHILD, W. VON. Zwei neue *Charaxes*-Formen. Deutsche ent. Zeitschr. Lep. vi, pp. 348-350. [*Lepidoptera*].
823. ROTHSCHILD, W., & JORDAN, K. On two new species of the genus *Enoplotrupes*. Ann. Nat. Hist. (6) xii, pp. 36 & 37. [*Coleoptera*.]
824. — & —. On some new or little-known species of *Coleoptera* from the East. T. c. pp. 452-455.
825. — & —. Two new species of *Lepidoptera* from German New Guinea. T. c. pp. 455 & 456.
826. *ROUZAND, H. [On *Erastria scitula*, see RILEY & HOWARD (799).]
827. RÜBSAAMEN, E. H. Eine neue Gallmücke. Berlin. ent. Zeitschr. xxxviii, pp. 363-365. [*Diptera*.]
828. —. Vorläufige Beschreibung neuer *Cecidomyiden*. Ent. Nachr. xix, pp. 161-165. [*Diptera*.]
829. RUPPERTSBERGER, M. *Coleopterologische Kleinigkeiten aus meinem Tagebuche*. Wien. ent. Zeit. xii, pp. 215, 216, 247-249, & 289-291.
Interesting notes on habits, etc.
830. SAHLBERG, J. Nya finska *Staphylinider*. Medd. Soc. Faun. Fenn. xvii, pp. 7-13. [*Coleoptera*.]
831. —. Nya bidrag till kännedom om solitära Biarters arkitektur. T. c. pp. 1-4. [*Hymenoptera*.]
832. —. Om några aberrationer af släktet *Argynnis*, Fab. Op. cit. xviii, pp. 202-209, pl. [*Lepidoptera*.]
833. —. Enumeratio *Coleopterorum Brachelytrorum Fenniaë*. II. *Pselaphidæ* et *Clavigeridæ*. Act. Soc. Faun. Fenn. vi, No. 1, pp. 1-17.
834. —. Enumeratio *Coleopterorum Clavicornium Fenniaë*. T. c. pp. 13-152.
835. SALVIN, O. Description of a new genus and species of *Papilionidæ* from Mexico. Tr. ent. Soc. London, 1893, p. 331. [*Lepidoptera*.]
— [See also GODMAN & SALVIN (390).]
SANDIAS, A. [See GRASSI & SANDIAS (393).]

836. SAUNDERS, E. *Hemiptera-Heteroptera* collected by J. J. Walker, Esq., R.N., at Gibraltar and in North Africa. Ent. Mag. xxix, pp. 98-102.
Includes descriptions by HORVATH.
837. SAUSSURE, H. DE. Description of a new species of *Orthoptera* from the Transvaal. T. c. p. 152.
838. —. Revision de la tribu des *Hétérogamiens*. Rev. Suisse Zool. i, pp. 289-318. [*Orthoptera*.]
839. —. De quelques genres de *Blattes*. Soc. ent. viii, pp. 57, 58, 67, & 68. [*Orthoptera*.]
— [See also GODMAN & SALVIN (390).]
840. SCHÄFF, E. Eine diluviale *Periplaneta*. Zool. Anz. xvi, p. 17. [*Orthoptera*.]
841. SCHAUFUSS, L. W. Die *Scydmaniden* des baltischen Bernsteines. Nunquam ot. iii, pp. 561-586. [*Coleoptera*.]
842. —. Beitrag zur Käferfauna Madagascars. T. c. pp. 587-624. [*Coleoptera*.]
843. SCHAUS, W., & CLEMENTS, W. G. On a collection of Sierra Leone *Lepidoptera*. London: 1893, 8vo, vi & 46 pp., iii pls.
844. SCHILSKY, J. Un nuovo *Dasytes* di Sicilia. Natural. Sicil. xiii, p. 15. [*Coleoptera*.]
845. —. Beitrag zur Kenntniss der *Meligethen*. Deutsche ent. Zeitschr. 1893, pp. 357 & 358. [*Coleoptera*.]
846. SCHLECHTENDAL, D. VON. Bemerkungen zu Dr. Eckstein's "Pflanzengallen und Gallenthiere" mit Bezug auf Dr. Simroth's Besprechung im 64. Band dieser Zeitschrift. Zeitschr. Naturw. lxvi, pp. 89-97. [Cf. SIMROTH (899).]
847. SCHLETTERER, A. Eine neue *Gasteruption*-Art aus Süd-Amerika. Ent. Nachr. xix, p. 166. [*Hymenoptera*.]
848. SCHMID, A. Der Regensburger Raupen-Kalender. Ber. Ver. Regensburg. iii, pp. 37-311. [*Lepidoptera*.]
Arrangement according to food-plants.
849. SCHMIDT, J. Viaggio di Lamberto Loria nella Papuasias orientale. VIII. *Histeridae*. Ann. Mus. Genov. xxxiii, pp. 231-240. [*Coleoptera*.]
850. —. Zwölf neue *Phelister* (*Coleoptera*, *Histeridae*). Ent. Nachr. xix, pp. 81-90.
851. —. Neue *Histeriden*. T. c. pp. 5-16. [*Coleoptera*.]
852. —. Myrmecophile *Histeriden* aus Amerika. Deutsche ent. Zeit. 1893, pp. 171-189. [*Coleoptera*.]
853. —. *Histeridae* des îles Séchelles. Bull. Soc. ent. France, 1893, pp. xcix-ciii. [*Coleoptera*.]

854. SCHÖTT, H. Beiträge zur Kenntniss Kalifornischer *Collembola*. Bih. Svenska Ak. xvii, No. 8, 25 pp., iv pls.
855. —. Zwei neue *Collembola* aus dem Indischen Archipel. Ent. Tidskr. 1893, pp. 171-176, pl. ii.
856. SCHULTESS-RECHBERG, A. v. Die von Fürst Ruspoli und Professor Keller im Somalilande erbeuteten *Hymenopteren*. Ent. Nachr. xix, pp. 17-20.
857. SCHWARZ, O. *Cardiophorus albofasciatus*, n. sp. Natural. Sicil. xiii, p. 1. [*Coleoptera*.]
858. —. *Elater punctatus*, n. sp., and *Adelocera kraatzi*, n. sp. Deutsche ent. Zeitschr. 1893, p. 192. [*Coleoptera*.]
859. —. Eine neue europäische Art der *Elateriden*-Gattung, *Elathous*, Reitter. T. c. p. 191. [*Coleoptera*.]
860. SCOTT-ELLIOT, G. F. The influence of Insects on Flowers. Tr. Dumfries Soc. 1892-93, pp. 17-25.
861. SCUDDER, S. H. A contrasted summary of the main external characters of Butterflies in their different stages of life. Rep. ent. Soc. Ontario, xxiv, pp. 110 & 111. [*Lepidoptera*.]
862. —. The tropical faunal element of our Southern *Nymphaline* systematically treated. P. Amer. Ac. xxvii, pp. 236-251. [*Lepidoptera*.]
863. *—. Brief guide to the commoner Butterflies of the Northern United States and Canada. 1893, 12mo, xi & 206 pp. [*Lepidoptera*.] Cf. Canad. Ent. xxv, p. 235.
Review in Ent. Mag. xxix, p. 216.
864. *—. The life of a Butterfly. A chapter of Natural History for the general reader. New York: 1893.
This and the preceding reviewed, Nature, xlvi, p. 338.
865. —. The *Orthoptera* of the Galapagos Islands. Bull. Mus. Harvard, xxv, pp. 1-25, iii pls.
Forms No. 1 of "Reports on the Dredging Operations off the West Coast of Central America to the Galapagos, to the West Coast of Mexico, and in the Gulf of California, in charge of Alexander Agassiz, carried on by the U. S. Fish Commission Steamer 'Albatross,' during 1891." Noticed in J. R. Micr. Soc. 1894, p. 55.
866. SEIDLITZ, G. Naturgeschichte der Insecten Deutschlands *Coleoptera*. v. Zweite Lieferung. pp. 201-400.
867. —. Bemerkungen über die *Blapsarten* der Fischer'schen Sammlung. Wien. ent. Zeit. xii, pp. 271-276. [*Coleoptera*.]
868. SEITZ, A. Ueber den Werth der mimetischen Verkleidung im Kampf um's Dasein. Zool. Anz. xvi, pp. 331-333.

869. [SEITZ, A.] Dr. Erich Haase, Untersuchungen über die Mimicry. Stettin Ent. Zeit. liii, pp. 332-349.
Cf. On this Article RIESEN, *op. cit.* liv, pp. 29 & 30.
870. —. Mémoires sur les *Lépidoptères*, Tome VI, besprochen. *Op. cit.* liv, pp. 368-387.
871. —. Reiseskizzen. Der "Bluff." *T. c.* pp. 15-28. [*Lepidoptera.*]
872. —. Nicéville über Saisondimorphismus. *T. c.* pp. 290-307. [*Lepidoptera.*]
873. —. Eine *Lepidopterologische* Reise um die Welt. Jahrb. Nassau. Ver. xlii, pp. 41-80.
874. —. Allgemeine Biologie der Schmetterlinge. II. Theil, Die Ernährung. Zool. Jahrb. Syst. vii, pp. 130-186.
 Divided into 33 chapters, relating chiefly to larvæ; includes some interesting facts and important biological considerations.
875. SEMENOW, A. *Meloidarum* species novæ. Horæ Soc. ent. Ross. xxvii, pp. 265-281. [*Coleoptera.*]
876. —. Symbolæ ad cognitionem *Pimeliidarum*. *T. c.* pp. 249-264. [*Coleoptera.*]
877. —. Revisio synoptica *Tenebrionidarum* generis *Leptodes*, Sol. *T. c.* pp. 225-235. [*Coleoptera.*]
878. —. De subgenere *Julodella* n. generis *Julodis*, Esch. *T. c.* pp. 311-318. [*Coleoptera.*]
879. —. Symbolæ ad cognitionem *Pedilidarum*. *T. c.* pp. 326-334. [*Coleoptera.*]
880. —. Revisio specierum ad *Silphidarum* genera *Pteroloma*, Gyll., et *Lyrosoma*, Mann., spectantium. *T. c.* pp. 335-346. [*Coleoptera.*]
881. —. Species *Scarabæidarum* generis *Eremazus*, Muls. *T. c.* pp. 449-451. [*Coleoptera.*]
882. —. *Coleoptera* Asiatica nova. *T. c.* pp. 494-506.
883. SENNA, A. Contribuzioni allo studio dei *Brentidi*. Nota xiii. Bull. Soc. ent. Ital. xxiv, pp. 253-256. [*Coleoptera.*]
884. —. Contribuzioni allo studio dei *Brentidi*. Nota xvi, *Brentidi* raccolti nell' isola di Engano dal Dott. Elio Modigliani. Ann. Mus. Genova, xxxiii, pp. 256-284. [*Coleoptera.*]
885. —. Contribuzioni allo studio dei *Brentidi*. Nota xvii. Bull. Soc. ent. Ital. xxv, pp. 117-135, pl. i. [*Coleoptera.*]
886. —. Nota xxii. Su alcuni *Brentidi* importati col tabacco secco di Sumatra. *T. c.* pp. 288-330, pls. ii-iv. [*Coleoptera.*]
887. —. Voyage de M. E. Simon au Venezuela, *Brenthidæ*. Ann. Soc. ent. France, 1893, pp. 51-56. [*Coleoptera.*]

888. SÉVERIN, G. Les collections entomologiques du feu Ferdinand Reiber. *Ann. Soc. ent. Belgique*, xxxvii, pp. 358-362.
 —. [See also LETHIERRY & SEVERIN (583).]
889. SHARP, D. On the genus *Mecedanum*, Erichson. *Ent. Mag.* xxix, pp. 255-258. [*Coleoptera.*]
890. —. On stridulation in Ants. *Tr. ent. Soc. London*, 1893, pp. 199-213, pl. ix. [*Hymenoptera.*]
891. —. The cost and value of Insect collections. *T. c.* pp. 419-424.
892. SHARP, D., & FOWLER, W. W. Catalogue of British *Coleoptera*. London: 1893, 8vo, 46 pp.
893. SHARP, W. E. The occasional phenomenal abundance of certain forms of Insect life. *Tr. Liverp. biol. Soc.* vii, pp. 17-43. [*Lepidoptera.*]
 Relates chiefly to *Deilephila galii*.
894. SHARPE, E. M. [MISS]. Descriptions of new species of Butterflies from the island of St. Thomas, West Africa. *P. Zool. Soc. London*, 1893, pp. 553-558. [*Lepidoptera.*]
895. SHIPLEY, A. E. Zoology of the *Invertebrata*. A text-book for students. London: 1893, 8vo, viii & 458 pp. [*Insecta*, pp. 320-387.]
896. SHIPP, J. W. On a new species of the genus *Phalacrognathus*, McLeay. *Tr. ent. Soc. London*, 1893, pp. 223-225. [*Coleoptera.*]
897. —. An undescribed species of *Vespa*. *Psyche*, vi, p. 450. [*Hymenoptera.*]
898. SICKMANN, F. Die *Hymenopteren*-fauna von Iburg und seiner nächsten Umgebung, mit biologischen und kritischen Bemerkungen. I Abteilung Die Grabwespen. *Jahresber. Ver. Osnabruck*, 1891-92, pp. 39-112.
899. SIMROTH, H. Kurze Erwiderung auf Herrn Dr. von Schlechtendals "Bemerkungen" in dieser Zeitschrift. *Zeitschr. Naturw.* lxvi, pp. 180-182. [*Cf.* SCHLECHTENDAL (846).]
900. SINTENIS, —. Ueber eine neue *Diptere*. *SB. Ges. Dorpat*, x, pp. 89-94.
 SIRRINE, F. A. [See OSBORN & SIRRINE (681).]
901. SJÖSTEDT, Y. Från Kamerun. Några drag ur Insektlifvet kring Bonge vid tiden mot torrperiodens inträdande. *Ent. Tidskr.* xiv, pp. 97-119.
902. SKINNER, H. Three new species of *Pamphila*. *Ent. News Philad.* 1893, pp. 211 & 212. [*Lepidoptera.*]
903. —. A new *Eudamus*. *T. c.* p. 64. [*Lepidoptera.*]
 —. [See also SMITH, J. B. (922).]

904. SKUSE, F. A. A. Notes on the known *Dipterous* fauna of Australia. Rep. Austral. Ass. ii, pp. 526-540.
905. —. Notes on Australian aquatic *Hemiptera*. Rec. Austral. Mus. ii, pp. 42-45.
906. SLINGERLAND, M. V. Notes from the Cornell Insectary. I. Some results of a trap lantern experiment. Canad. Ent. xxv, pp. 81-86.
907. —. Some observations upon two species of *Bruchus*. Psyche, vi, pp. 445-449, pl. xvi. [*Coleoptera*.]
908. —. The Bud-moth. Bull. Cornell Exp. Stat. 50 pp. 3-29. [*Lepidoptera*.]
909. —. The four-lined Leaf-bug. *Op. cit.* 58, pp. 207-239. [*Rhynchota*.]
910. SLOANE, T. G. *Brosicoides* [of the Elder expedition]. Tr. R. Soc. S. Austral. xvi, pp. 203-213. [*Coleoptera*.]
911. —. *Amycterini* [of the Elder expedition]. *T. c.* pp. 213-236. [*Coleoptera*.]
912. —. Studies in Australian Entomology. No. vi. Description of a new Tiger-beetle from Queensland. P. Linn. Soc. N. S. Wales (2) viii, p. 25. [*Coleoptera*.]
913. SMITH, H. G. Descriptions of four new species of Butterflies from Omei-Shan, North-west China, in the collection of H. Grose Smith. Ann. Nat. Hist. (6) xi, pp. 216-218. [*Lepidoptera*.]
914. —. Descriptions of two new species of Butterflies from Kina Balu, North Borneo, in the collection of H. Grose Smith, captured by Mr. Everett. Ann. Nat. Hist. (6) xii, p. 34. [*Lepidoptera*.]
915. SMITH, H. G., & KIRBY, W. F. *Rhopalocera* exotica. Parts 23-26.
916. SMITH, H. H. Screw worms and the man-infesting bot in Brazil. Insect Life, v, p. 265. [*Diptera*.]
917. SMITH, J. B. A catalogue, bibliographical and synonymical, of the species of Moths of the *Lepidopterous* superfamily *Noctuidæ* found in Boreal America, with critical notes. Bull. U. S. Mus., No. 44, pp. 1-424.
- Preceded by some remarks on the museums and collections of Europe, and on some in N. America.
918. —. Descriptions of *Noctuidæ* from the Death Valley. Insect Life, v, pp. 328-334. [*Lepidoptera*.]
- Includes a description by RILEY.
919. —. The maxillary tentacles of *Pronuba*. *T. c.* pp. 161-163. [*Lepidoptera*.]

920. [SMITH, J. B.] *Sphinges and Bombyces*. A review. Tr. Amer. ent. Soc. xx, pp. 1-35.
A review of Kirby's Catalogue, and a list of the N. American genera and species arranged in same order as it.
921. —. New species of *Noctuidæ*. Ent. News Philad. 1893, pp. 98-101, pl. vi. [*Lepidoptera*]
922. —. Two weeks collecting in N. Carolina by Henry Skinner, M.D., and description of a new Moth by Prof. John B. Smith. *T. c.* pp. 80-84. [*Lepidoptera*.]
923. * —. Bulletin No. 90 of New Jersey experiment station. [*Orthoptera*.]
Relates specially to *Orthoptera* injurious to the cranberry crop: and apparently includes information valuable from the scientific, as well as the economic point of view. [*Cf.* Insect Life, v, p. 217.]
924. —. The economic value of parasites and predaceous Insects. Insect Life, vi, pp. 142-145; also Rep. ent. Soc. Ontario, xxiv, pp. 84-87.
925. SNELLEN, P. C. T. Bijdrage tot de Kennis der *Pyralidina*. Tijdschr. Ent. xxxv, pp. 152-178, pl. x. [*Lepidoptera*.]
926. —. Beschrijving en Afbeelding van eenige nieuwe of weinig bekende *Crambideæ*. *Op. cit.* xxxvi, pp. 54-66, pl. iii. [*Lepidoptera*.]
927. —. Aanteekeningen over Nederlandsche *Lepidoptera*. I. *Macrolepidoptera*. *T. c.* pp. 189-229.
Includes many descriptive, critical and nomenclatorial remarks.
928. SNOW, W. A. Descriptions of N. American *Trypetideæ*. Kansas quart. ii, pp. 159-174, pls. vi & vii. [*Diptera*.]
929. SOUTH, R. *Lepidoptera* of the Shetland islands. Entomologist, xxvi, pp. 98-102.
930. SPENCER, H. A rejoinder to Professor Weismann. Contemporary Review, Dec. 1893.
Includes a discussion on the nature and origin of the castes of social *Hymenoptera*.
931. STADELMANN, H. *Stenophasmus buttneri*, n. sp. Ent. Nachr. xix, p. 226. [*Hymenoptera*.]
STAINTON, H. T. (the late). [See BUCKLER (120).]
932. STANDFUSS, M. Neue und alte *Noctuiden* der palæarctischen Fauna. Berlin. ent. Zeitschr. xxxviii, pp. 359-362. [*Lepidoptera*.]
933. STAUDINGER, O. Beschreibungen neuer palæarktischer *Pyraliden*. Deutsche ent. Zeitschr. Lep. vi, pp. 71-82. [*Lepidoptera*.]
934. —. Bemerkungen zu den Abbildungen auf Tafel I, nebst Beschreibung einer neuen Art. *T. c.* pp. 83-86. [*Lepidoptera*.]

935. [STAUDINGER, O.] Ueber neue entdeckte *Lepidopteren* aus Deutsch-Neu Guinea. Deutsche ent. Zeitschr. Lep. vi, pp. 350-368, pls. vi & vii.
936. —. Eine neue *Ornithoptera*-Art. Ent. Nachr. xix, p. 177. [*Lepidoptera*.]
937. STEFANELLI, P. Terza memoria intorno alla conservazione delle *Libellule* a colori fugaci. Bull. Soc. ent. Ital. xxv, pp. 3-11. [*Neuroptera*.]
938. STEIN, P. Analytische Uebersicht der mir bekannten Spilogaster-Arten. Ent. Nachr. xix, pp. 209-224 & 256. [*Diptera*.]
939. STEIN, R. v. Neue Afterraupen. T. c. pp. 113-118. [*Hymenoptera*.]
940. STECK, T. Beiträge zur Kenntniss der *Hymenopteren*-fauna der Schweiz. MT. Schweiz. ent. Ges. ix, pp. 1-45.
941. STIERLIN, —. Drei neue Rüsselkäfer-Arten. T. c. pp. 56 & 57. [*Coleoptera*.]
942. STOKES, A. C. The structure of Insect tracheæ, with special reference to those of *Zaitia fuminea*. Science, xxi, pp. 44-46. [*Rhynchota*.]
943. —. The sense-organs on the legs of our White Ants, *Termes flavipes*. Science, xxii, pp. 273-276, figg. [*Neuroptera*.]
944. STORM, V. *Diptera brachycera* quæ observavit determinavitque. Norske Selsk. Skr. 1891, pp. 283-313.
Supplement to Catalogue of *Diptera* of Norway.
945. STRECKER, H. Descriptions of two new species of North American *Bombycidae*. P. Ac. Philad. 1893, pp. 282 & 283. [*Lepidoptera*.]
946. STROBL, G. Die *Anthomyinen* Steiermarks. Mit Berücksichtigung der Nachbarländer. Verh. Ges. Wien, xliii, pp. 213-276. [*Diptera*.]
[Cf. POKORNY (728).]
947. —. Neue österreichische *Muscidae acalypterae*. Wien. ent. Zeit. xii, pp. 225-231, 250-256, 280-285, 306, & 307. [*Diptera*.]
948. STROBL, P. G. Beiträge zur *Dipteren*-Fauna des österreichischen Littorale. T. c. pp. 29-42, 74-80, 89-108, 121-136, & 160-170, and "Corrigenda," p. 93.
949. STUHLMANN, F. Zoologischer Ergebnisse einer in den Jahren 1888-1890, mit Unterstützung der Kgl. Akademie der Wissenschaften zu Berlin in die Küstengebiete von Ost-Afrika unternommenen Reise. Erster Band.
The *Insecta* consist of the papers on *Termites*, *Odonata*, *Neuroptera*, and *Hemiptera*, by GERSTAECKER, extracted from Jahrb. Hamburg. Anst., and recorded in Zool. Rec. xxviii & xxix.
950. SWAINSON, G. Notes on marine and fresh-water larvæ of Midges. Science, xxii, pp. 107 & 108. [*Diptera*.]

951. SWINHOE, C. New species of Oriental Moths. *Ann. Nat. Hist.* (6) xii, pp. 210-225. [*Lepidoptera.*]
952. —. New *Geometers*. *T. c.* pp. 147-157. [*Lepidoptera.*]
953. —. New species of Oriental *Lepidoptera*. *T. c.* pp. 254-265.
954. —. On the mimetic forms of certain Butterflies of the genus *Hypolimnas*. (Abstract) *P. R. Soc. London*, liii, p. 47. [*Lepidoptera.*]
955. —. A list of the *Lepidoptera* of the Khasia Hills. Part I. *Tr. ent. Soc. London*, 1893, pp. 267-329.
956. TARGIONI-TOZZETTI, A. Cocciniglie nuove, critiche o poco note. I. *Bull. Soc. ent. Ital.* xxiv, pp. 285-312. [*Coccidæ.*]
957. — & —. Alcune osservazioni intorno agli studi sulla Fillossera della vite del Cav. Felice Franceschini. *Op. cit.* xxv, pp. 25-32. [*Aphididæ.*]
958. TEPPER, J. G. O. The *Blattariae* of Australia and Polynesia. *Tr. R. Soc. S. Austral.* xvii, pp. 25-126. [*Orthoptera.*]
959. —. Descriptions of S. Australian *Brachyscelid* galls. *T. c.* pp. 265-280, pls. iii-v. [*Coccidæ.*]
960. TEICH, C. A. Ueber einige in Livland gefundene Schmetterlinge. *Stettin. ent. Zeit.* liii, pp. 355-359. [*Lepidoptera.*]
961. —. Nachtrag zur baltischen *Lepidopteren*-fauna. Riga: 1893, 8vo, iv & 33 pp.
Apparently published as a separate work in connection with *Arb. Ver. Riga.*
962. THÉRY, A. *Longicorne* nouveau du Soudan. *Bull. Soc. ent. France*, 1893, p. clxxvii. [*Coleoptera.*]
963. THIERRY-MIEG. Descriptions de *Lépidoptères* nouveaux. *Naturaliste*, 1893, pp. 40 & 159-162.
964. THOMAS, F. Zwei hochalpine *Rhopalomyia*-Arten. *Verh. Ges. Wien*, xliii, pp. 301-309. [*Diptera.*]
965. —. Cecidiologische Notizen. I. *Ent. Nachr.* xix, pp. 289-304.
966. THOMAS, M. B. The *Androchonia* of *Lepidoptera*. *Amer. Natural.* 1893, pp. 1018-1020, pl.
Summary in *J. R. Micr. Soc.* 1894, p. 186.
967. THOMAS, M. K. [MRS.]. Descriptions of three new species of the genus *Iletica* (*Cantharidæ*) in the collection of the British Museum. *Ann. Nat. Hist.* (6) xii, pp. 138-140. [*Coleoptera.*]
968. *THOMPSON, E. H. A handbook to the Insect-pests of Farm and Orchard: their life-history and modes of prevention. Part I. *Launceston*: 1892.
Of. Insect Life, v, p. 216.
969. —. Notes on Tasmanian *Coccinellidæ*. *Insect Life*, vi, pp. 11 & 12. [*Coleoptera.*]

970. TOURNEUX, F. Sur la structure des fibrilles des muscles jaunes du Dytique et de l'Hydrophile a l'état de repos. C.R. Soc. Biol. 1893, pp. 289 & 290.
971. TOWNSEND, C. H. T. Catalogue of the described S. American species of *Calyptrate muscidae*. Ann. N. York Ac. vii, pp. 1-44. [*Diptera*.]
972. —. On a species of *Simulium* from the Grand Cañon of the Colorado. Tr. Amer. Ent. Soc. xx, pp. 45-48. [*Diptera*.]
973. —. Notes on some *Cecidomyiidae* of the vicinity of Washington. P. ent. Soc. Washington, ii, pp. 388 & 389. [*Diptera*.]
974. —. Notes on certain *Cecidomyioidous* galls on *Cornus*. T. c. p. 390. [*Diptera*.]
975. —. Can the *Diptera* be considered the highest Insects? Canad. Ent. xxv, pp. 7, 8, & 135.
976. —. A general summary of the known larval food-habits of the *Acalyptate Muscidae*. T. c. pp. 10-16. [*Diptera*.]
977. —. A *Trypetid* bred from galls on *Bigelovia*. T. c. pp. 48-52. [*Diptera*.]
978. —. On the Horse-flies of New Mexico and Arizona. Tr. Kansas Ac. xiii, pp. 133-135. [*Diptera*.]
979. —. On a peculiar *Acalyptate Muscid* found near Turkey Tanks, Arizona. T. c. pp. 135 & 136. [*Diptera*.]
980. —. Notes on some Jamaican *Muscidae*, with brief anonymous descriptions of doubtful forms. J. Inst. Jamaica, i, pp. 314-316. [*Diptera*.]
981. —. Further notes on the Cottontail Bot, with the breeding and identification of the Fly. Insect Life, v, pp. 317-320. [*Diptera*.]
982. —. *Dipterous* parasites in their relation to economic entomology. Op. cit. vi, pp. 201-204.
983. —. On the geographic range and distribution of the genus *Trichopoda*. Ent. News Philad. 1893, pp. 69-71. [*Diptera*.]
984. —. An interesting blood-sucking Gnat of the family *Chironomidae*. Psyche, vi, pp. 369-371, pl. viii. [*Diptera*.]
985. —. Description of a new and interesting *Phasiid*-like genus of *Tachinidae*, s. str. T. c. pp. 429 & 430. [*Diptera*.]
986. —. A cabbage-like *Cecidomyioidous* gall on *Bigelovia*. T. c. p. 491. [*Diptera*.]
987. —. A new *Trypetid* from Chacaltianguis, Mexico, with a note on *Hexachæta amabilis*, Lw. Zoe, iv, pp. 13-16. [*Diptera*.]
988. —. Scale Insects in New Mexico. Bull. N. Mexico, Stat. No. 7, 23 pp., 3 pls. [*Coccidae*.]

989. TRIMEN, R. On some new or imperfectly-known species of South African Butterflies. Tr. ent. Soc. London, 1893, pp. 123-143, pl. viii. [*Lepidoptera.*]
990. TRYBOM, F. Trollsländor (*Odonater*) insamlade under Svenska expeditionen till Jenisei, 1876. Bih. Svenska. Ak. xv, No. 4, pp. 1-21, pl. [*Neuroptera.*]
991. TSCHITSCHÉRINE, T. Contributions à la faune des *Carabiques* de la Russie. Horæ Soc. ent. Ross. xxvii, pp. 359-378. [*Coleoptera.*]
i. Enumération des espèces rapportées de la Sibérie orientale par M. J. Wagner.
992. —. Matériaux pour servir à l'étude des *Feroniens*. T. c. pp. 452-489. [*Coleoptera.*]
993. TUTT, J. W. Pupal development and colour of imago. Ent. Rec. iv, pp. 311-315. [*Lepidoptera.*]
994. —. The British *Noctuæ* and their varieties. Vol. III, pp. xxiv & 140; Vol. IV, pp. xxviii & 144, London, 8vo. [*Lepidoptera.*]
995. —. Melanchroism in British *Lepidoptera*. Tr. City London Soc. 1893, pp. 39-46.
996. UHAGÓN, S. DE. Nota acerca de las especies españolas del género *Pimelia*. Act. Soc. Espan. xxii, pp. 72-77. [*Coleoptera.*]
997. UHLER, P. R. A list of the *Hemiptera Heteroptera* collected in the Island of St. Vincent by Mr. Herbert H. Smith; with descriptions of new genera and species. P. Zool. Soc. London, 1893, pp. 705-719.
998. —. Summary of the Collection of *Hemiptera* secured by Mr. E. A. Schwarz in Utah. P. ent. Soc. Washington, ii, pp. 366-384.
— [See also RILEY (789).]
999. URECH, F. Beiträge zur Kenntniss der Farbe von Insektenschuppen. Zeitschr. wiss. Zool. lvii, pp. 306-384. [*Lepidoptera, Coleoptera.*]
Summary in J. R. Micr. Soc. 1894, p. 186.
1000. VACHAL, J. Nouvelle espèce d'*Hymenoptères*. Bull. Soc. ent. France, 1893, p. cclxiv.
1001. VAYSSIÈRE, A. Note sur l'existence au Sénégal d'une espèce nouvelle de *Prosopistoma*. Ann. Sci. Nat. xv, pp. 337-342. [*Neuroptera.*]
1002. VERHOEFF, C. Vergleichende Untersuchungen über die Abdominal-segmente und die Copulationsorgane der männlichen *Coleoptera*, ein Beitrag zur Kenntniss der natürlichen Verwandtschaft derselben. Deutsche ent. Zeitschr. 1893, pp. 113-170, pls. i-iv.

1003. [VERHOEFF, C.] Vergleichende Untersuchungen über die Abdominal-segmente, insbesondere die Legeapparate der weiblichen *Coleoptera*, ein Beitrag zur Phylogenie derselben. Deutsche ent. Zeitschr. 1893, pp. 209–260, pls. i & ii.
1004. —. Vergleichende Untersuchungen über die Abdominal-segmente der weiblichen *Hemiptera-Heteroptera* and *Homoptera*. Ent. Nachr. xix, pp. 369–378.
1005. —. Finden sich für die Laminæ basales der männlichen *Coleopteren* Homologa bei *Hymenopteren*? Zool. Anz. xvi, pp. 407–412.
1006. —. Zur Entwicklungs- und Lebensgeschichte von *Pogonius bifasciatus*, F. T. c. pp. 258 & 259. [*Hymenoptera*.]
1007. —. Ueber einige Nymphen von Aculeaten. Berlin ent. Zeitschr. xxxvii, pp. 413–416. [*Hymenoptera*.]
1008. —. Biologische Beobachtungen, besonders über *Odynerus parietum*, L. T. c. pp. 467–480. [*Hymenoptera*.]
1009. —. M. Leon Dufour "Mémoire pour servir à l'histoire de l'industrie et des métamorphoses des *Odynères*," übersetzt und mit Anmerkungen versehen. Ent. Nachr. pp. 49–53, 65–77. [*Hymenoptera*.]
1010. —. Kurze Bemerkung über die Bedeutung der Genitalanhänge in der Phylogenie. T. c. pp. 283–285.
1011. —. Bemerkungen zu C. Escherich "die biologische Bedeutung der Genitalanhänge der Insekten." T. c. pp. 33–45.
1012. —. Erwiderung auf K. Escherich's Bemerkungen in No. 9 der Entomologischen Nachrichten. T. c. pp. 227–234.
1013. VISART, O. Contribuzione allo studio del tubo digerente degli Artropodi. Atti Soc. Toscana, xiii, pp. 20–51. [*Orthoptera*.]
1014. VOSSELER, J. Ueber Zwitterbildung bei Insekten. Jahresh. Ver. Württemb. 1893, pp. lxi & lxii. [*Lepidoptera*.]
1015. —. Biologische Mitteilungen über einige *Orthopteren* aus Oran. T. c. pp. lxxxvii–xcv.
1016. VUILLEFROY, CASSINI F. DE. Deux *Coléoptères* nouveaux pour la faune française. Bull. Soc. ent. France, 1893, pp. cxi & ccxii.
1017. VUILLOT, P. Descriptions de trois *Lépidoptères* nouveaux. T. c. pp. clxxxi & clxxxii.
— [See also MABILLE & VUILLOT (606).]
1018. WACHTL, F. A. Ein neuer *Megastigmus* als Samenverwüster von *Pseudotsuga douglasii*, Carr. Wien. ent. Zeit. xii, pp. 24–28. [*Hymenoptera*.]
1019. WAGNER, J. *Aphanipterologische* Studien. Horæ Soc. ent. Ross. xxvii, pp. 347–358, pl. vi.

1020. WAGNER, —. Die Nonne und ihre Bekämpfung. *Helios*, xi, pp. 19–23 & 34–36. [*Lepidoptera*.]
1021. WALKER, J. J. Entomological notes from the Eastern Archipelago. *Ent. Mag.* xxix, pp. 24–30 & 57–61.
1022. —. On the genus *Halobates*, Esch., and other marine *Hemiptera*. *T. c.* pp. 227–232.
1023. WALLENGREN, H. D. J. Skandinaviens *Neuroptera*. Andra Afdelningen. *Neuroptera Trichoptera*. Svenska Ak. Hand. xxiv, No. 10, 173 pp.
1024. WALSHINGHAM [LORD]. Notes concerning the synonymy of "*Dichrorampha*" *subsequana*, Hw., in which *D. alpestrana*, H.-S., is wrongly included in Staudinger & Wocke's Catalogue. *Ent. Mag.* xxix, pp. 176–180. [*Lepidoptera*.]
1025. WARREN, W. On new genera and species of Moths of the family *Geometridæ* from India, in the collection of H. J. Elwes. With notes by H. J. ELWES. *P. Zool. Soc. London*, 1893, pp. 341–434, pls. xxx–xxxii. [*Lepidoptera*.]
1026. WASMANN, E. Neue *Myrmekophilinen*. *Deutsche ent. Zeitschr.* 1893, pp. 97–112. [*Coleoptera*.]
1027. —. Zwei neue *Staphyliniden*-gattungen aus Sikkim. *T. c.* pp. 206–208. [*Coleoptera*.]
1028. —. Ueber *Paussiger* und *Articeropsis*, Wasm. *Wien. ent. Zeit.* xii, p. 257. [*Coleoptera*.]
1029. —. Lautäusserungen der Ameisen. *Biol. Centralbl.* xiii, pp. 39 & 40. [*Hymenoptera*.]
1030. —. Eine myrmecophile *Ceratopogon*-Larve. *Wien. ent. Zeit.* xii, pp. 277–279. [*Diptera*.]
1031. —. Einige neue *Termiten* aus Ceylon und Madagascar, mit Bemerkungen über deren Gäste. *T. c.* pp. 239–247. [*Neuroptera*, *Coleoptera*.]
1032. WATERHOUSE, C. O. Some observations on the mouth-organs of *Diptera*. *Ann. Nat. Hist.* (6) xi, pp. 45 & 46.
Cf. LOWNE, *t. c.* p. 182.
1033. WATSON, E. Y. A proposed classification of the *Hesperiidæ*, with a revision of the genera. *P. Zool. Soc. London*, 1893, pp. 3–132, pls. i–iii. [*Lepidoptera*.]
1034. WATSON, J. On three hybrid Silk-moths, hybridised and bred in N. America. *Entomologist*, xxvi, pp. 173–177. [*Lepidoptera*.]
1035. WEBSTER, F. M. Modern geographical distribution of Insects in Indiana. *P. Indiana Ac.* 1892, pp. 81–88.

1036. [WEBSTER, F. M.] A partial list of new species of parasitic *Hymenoptera* reared in Indiana. P. Indiana Ac. 1892, pp. 89-92.
1037. WEED, C. M. Seventh contribution to a knowledge of certain little-known *Aphididae*. Tr. Amer. ent. Soc. xx, pp. 297-304. [*Aphididae*.]
1038. WEISE, J. *Demothispa angusticollis*, Weise. Deutsche ent. Zeitschr. 1893, p. 16. [*Coleoptera*.]
1039. —. *Pterothorax* nov. gen. *Curculionidarum*. T. c. p. 68. [*Coleoptera*.]
1040. —. Americanische *Coccinelliden*. T. c. pp. 94-96. [*Coleoptera*.]
1041. —. *Pachybrachys karamani*. T. c. p. 348. [*Coleoptera*.]
1042. —. Beitrag zur weiteren Zerlegung der Gattung *Malthodes* und Beschreibung einer neuen art. T. c. pp. 364 & 365. [*Coleoptera*.]
1043. —. *Lepyryrus armatus* eine neue deutsche Rüsselkäfer Art. Wien ent. Zeit. xii, p. 270. [*Coleoptera*.]
1044. —. Naturgeschichte der Insecten Deutschlands. *Coleoptera*. vi. Sechste Lief. pp. i-xiv & 961-1161.
Completes the vol., including an index.
1045. —. Nouvelle répartition des tribus et des genres de *Coccinellides* paléarctiques. Abeille, xxviii, pp. 105-107: [*Coleoptera*.]
1046. WEISMANN, A. Die Allmacht der Naturzüchtung. Eine Erwiderung an Herbert Spencer. Jena: 1893, 8vo, iv & 96 pp. [*Hymenoptera*.]
1047. WENSLEY, E. B. What sense in Insects supplies the place of sight? Rochester Natural. ii, pp. 157-171.
1048. WEYMER, G. Revision der ersten Gruppe der Gattung *Heliconius*. Deutsche ent. Zeitschr. Lep. vi, pp. 281-345, pls. iv & v. [*Lepidoptera*.]
1049. WHEELER, W. M. A contribution to Insect Embryology. J. Morphol. viii, pp. 1-160, pls. i-vi.
Relates primarily to the development of a Locustid, but discusses a great many points in relation to other Insects.
1050. —. The primitive number of Malpighian vessels in Insects. Psyche, vi, pp. 457, 485, 497, 509, 539, 545, & 561.
1051. WHITEHEAD, J. Exploration of Mount Kina Balu, North Borneo. London: 1893, 4to, 307 & x pp., pls.
Contains numerous entomological notes. An appendix includes descriptions of many species; these descriptions have appeared previously elsewhere, but there are figures which appear to be new.

1052. WICKHAM, H. F. On the attraction of light for the two sexes of *Coleoptera*. *Psyche*, vi, pp. 391 & 392.
1053. —. Studies on the male tarsus in some Adepthagous *Coleoptera*. *Bull. Lab. Iowa*, ii, pp. 322-329, pls. v-viii.
1054. —. Description of the early stages of several North American *Coleoptera*. *T. c.* pp. 330-344, pl. ix.
1055. —. Some interesting Colour-varieties in the genus *Crossidius*. *Canad. Ent.* xxv, pp. 190-194, pl. [*Coleoptera*.]
1056. WIGHT, R. A. *Icerya purchasi* and *Vedalia cardinalis* in New Zealand. *Insect Life*, vi, pp. 194 & 195.
1057. WILLISTON, S. W. The N. American *Psychodidae*. *Ent. News Philad.* 1893, pp. 113 & 114. [*Diptera*.]
1058. —. On the *Apioceridae* and their allies. *Kansas quart.* i, pp. 101-118, pls. ix & x. [*Diptera*.]
1059. —. *Diptera* brasiliana. Part III. *T. c.* pp. 119-122.
1060. —. New or little-known *Diptera*. *Op. cit.* ii, pp. 59-78.
1061. —. *Belvoisia*: a study. *Insect Life*, v, pp. 238-240, pl. i. [*Diptera*.]
— [See also RILEY (789).]
1062. WOOD, J. H. An explanatory suggestion of the plumose antennæ in the female *Lepidopterous* Pupa. *Ent. Rec.* iv, pp. 237 & 238.
1063. —. Notes on the earlier stages of the *Nepticule*, with a view to their better recognition at this period of their life. *Ent. Mag.* xxix, pp. 197-201 & 268-274. [*Lepidoptera*.]
1064. WULF, F. M. VAN DER. Diagnoses of new Mexican *Muscidae*. *Tijdschr. Ent.* xxxv, pp. 183-195. [*Diptera*.]
For remarks on this, see TOWNSEND, *Canad. Ent.* xxv, pp. 165-168.
1065. —. Eenige Javaansche *Tachininen*. *Tijdschr. Ent.* xxxvi, pp. 159-188, pls. iv-vi. [*Diptera*.]
1066. —. Notice sur la *Trimicra pilipes*, Fab. *Ann. Soc. ent. Belgique*, xxxvii, p. 499.
1067. XAMBEU, —. Mœurs et métamorphoses d'insectes. Suite. *Ann. Soc. Linn. Lyon*, xl, pp. 1-52 & 101-185. [*Coleoptera*.]
ZEHTNER, L. [See GODMAN & SALVIN (390).]
1068. ZOJA, R. Contribuzione allo studio delle sostanze cromatofile nucleari di Auerbach. III. Nelle uova partenogenetiche dell' *Aphis rosæ*. *Boll. scient.* xv, pp. 65-67.
1069. ZOUFAL, —. Revision der Gattungen *Centorus* und *Calcar* aus Europa und den angrenzenden Ländern. *Wien. ent. Zeit.* xii, pp. 115-119, pl. ii. [*Coleoptera*.]

II.—ANATOMY, PHYSIOLOGY, BIOLOGY.

1. GENERAL, COMPARATIVE AND EXTERNAL.

General anatomy of *Termitidæ* and of *Embia*, GRASSI & SANDIAS (393).—General anatomy of *Phylloxera*, KRASSILSTSCHIK (555).—Anatomy of larva of *Trichoptera* and of mouth of imago, LUCAS (602).—Tracheal system, alimentary canal, and nervous system of blowfly, LOWNE (600).—Anatomy of larva of *Melophagus ovinus*, PRATT (736).—General anatomy of larva and pupa of *Dicranota*, MIALL (634).—Anatomy of *Chironomus* larva, MIALL & HAMMOND (635).—Mouth-organs of *Diptera*, WATERHOUSE (1032), LOWNE (601).—Breastbone of *Cecidomyia* larva, GIARD (374).—Sclerites of head of *Dunais*, KELLOGG (515).—Venation of Lepidopterous wing, EIMER (258).—External structure of pupa of *Micropteryx*, CHAPMAN (156); of other *Lepidoptera*, *id.* (155).—General anatomy and histology of fat-body of *Phylloxera*, KRASSILSTSCHIK (552).—Duality of labrum, CHATIN (157).—Morphology of appendages, HANSEN (426, 427).—Post-embryonal development of male armour of *Periplaneta*, PEYTOUREAU (704).—*Chironomus dorsalis*, post-embryonal development, MIALL & HAMMOND (635).—Origin of imaginal discs in *Melophagus*, PRATT, Arch. Naturg. lix, i, p. 198.

2. NERVOUS SYSTEM, ORGANS OF SENSE, AND PSYCHOLOGY.

Histology of nervous system, MONTI (648).—Function of cerci, KOLBE (543).—Sense-organ on antenna of Coleopterous larva, GAHAN (357).—Sense-organs on legs of *Termes*, STOKES (943).

Distribution of Gland nerves and Gland capillaries in Lepidopterous larva, HOLMGREN (457).

Sight, WENSLEY (1047).—Optics of sight, ROSTOCK (820).—Proportions of the sexes of *Coleoptera* attracted by light, WICKHAM (1052).—More males than females attracted by light, SLINGERLAND (906).—Insects and the searchlight of a warship; Entomologist, xxvi, p. 217.—Butterflies and colours, KNAGGS, Entomologist, xxvi, p. 273.—Decoying butterflies, DAGGETT, Ent. News Philad. 1893, p. 15.—Development of eye of the imago of *Vanessa urtica*, JOHANSEN (499).

Instinct discussed, EMERY (265).—Reflex action in *Mantis religiosa*, DUBOIS (248).—Experiments by wounding nerve-centres and limbs, HERRERA (440), and DUBOIS, *op. id.* p. 224.—Instinct of ants, FOREL (320).—Habits of *Crabronida*, MARCHAL (615).—Habits of *Bembex*, MARCHAL (614).—*Osmia cristata*: habits relations to coloured flowers, FERTON (310).—Change of habit in *Megachile centuncularis*, GIARD, Bull. Soc. ent. France, 1893, p. cxcvii.—Habits, instincts, and development of *Termitidæ*, GRASSI & SANDIAS (393).—Habits of butterflies at Yokohama, SEITZ (871).—Recognition of ants, PAWSON, Sci. Gossip, 1893, p. 183.—Ants as cultivators of mushrooms, MÖLLER

(641).—Sound-producing ants, LIVINGSTONE, P. ent. Soc. London, 1893, p. xxxv.—Sound-producing organs of ants, SHARP (890).—Chirping ants, EMERY (266).—Sounds produced by ants, JANET (493).—Stridulation of ants, WASMANN (1029).—Use of Microphone for listening to sounds, PREECE, P. ent. Soc. London, 1893, p. xii.

Mode of hovering of *Diptera*, CAR (146).

Scent-organs (presumed) on head of *Tineides*, MEYRICK, p. 573, P. Linn. Soc. N. S. Wales (2) vii.

3. MUSCULAR SYSTEM.

Structure of muscular fibrillæ in repose of *Dytiscus* and *Hydrophilus*, TOURNEUX (970).—Contraction of the striated muscles of *Bombyx mori*, PATRIZI (700).—Absolute power of muscles of *Coleoptera*, CAMERANO (140).—Absolute power of mandibular muscles of *Coleoptera*, CAMERANO (138).

4. ORGANS AND FUNCTION OF NUTRITION, CIRCULATION, AND RESPIRATION.

Anatomy and histology of alimentary canal of *Orthoptera*, VISART (1013).—The digestive secretions, with descriptions and figures of epithelium, ADLERZ (8).—Ecdysis and food in *Dicranura*, SEYFANG, Entomologist, xxvi, p. 274.—Peculiar odour of myrmecophagous insects, GIARD, p. cccv, Bull. Soc. ent. France, 1893.

Malpighian tubes, their primitive number, homologies, &c., WHEELER (1050).—Malpighian tubes of *Cecidomyia* larvæ, GIARD (374); LABOULBÈNE, *tom. eod.* p. clxxiv.

Glands, see Nervous System, p. 67.

Action of toxic substances on eggs, larvæ, and chrysalids of *Bombyx mori*, RAULIN (749).

Histology of tracheæ, STOKES (942), quoted in Ent. News Philad. 1893, p. 90.—Origin of tracheæ, BERNARD (61).—Structure of stigmata in *Melolontha* larva, BOAS (81).—Post-thoracic stigmata of larva of *Rhynchophorus palmarum*, BLANDFORD, P. ent. Soc. London, 1893, pp. ii & viii.—Respiratory movements and respiratory muscles in the thorax of *Coleoptera*, CAMERANO (139).

Respiration of pupa of *Bombyx*, LUCIANI & LO MONACO (603).—Relations of respiration to metamorphosis in the silkworm, BATAILLON (41).—Development of respiratory apparatus of *Nepa*, MARTIN (616).

5. SEXUAL ORGANS AND EMBRYOLOGY.

The embryology of *Xiphidium ensiferum*, with discussion of many points connected with other insects, WHEELER (1049).—Embryology of *Forficula*, HEYMONS (441).

Morphology of genital armour discussed, PEYTOUREAU (704, 705, 706).—General character of ♂ copulatory organs, VERHOEFF (1002), ESCHÉ-

RICH (272), VERHOEFF (1011, 1012).—Anatomy of copulatory organs of male in *Coleoptera*, VERHOEFF (1002).—Anatomy and morphology of ♀ abdomen of *Coleoptera*, VERHOEFF (1003).—Structure of ovipositor of *Coleoptera*, VERHOEFF (1003).—Structure of male sexual glands in *Lucanida*, ESCHERICH (270); of terminal abdominal segments of ♀ of *Rhynchota*, VERHOEFF (1004).—Morphology of copulatory ♂ organs of *Hymenoptera*, VERHOEFF (1005).—*Bombus*, ♂ organs, BORDAS (91).—Structure of copulatory organs in *Odonata*, INGENITZKY (477).—Sexual organs of *Noctua pronuba* figured and described, GRIFFITHS (401).—Sexual organs of *Pronuba*, and organs in spermatheca, RILEY, Bull. Botan. Garden Missouri, iii, p. 132, pl. xl.—Androconia of *Lepidoptera*, THOMAS (966).—Note on the larval testes of *Ephestia kuehniella*, DANYSZ, Bull. Soc. ent. France, 1893, p. clxxviii.—Origin of the sexual cells, HEYMONS (442).

Spermatozoa of *Dytiscus*, AUERBACH (25 & 26), and Boll. scient. xv, p. 28.—Behaviour of Spermatozoa of *Dytiscus*, BALLOWITZ (37).

Nuclear chromatophyl substances in parthenogenetic eggs of *Aphis roseæ*, ZOJA (1068).

Development of egg in viviparous and oviparous *Aphidida*, LEMOINE (578).—Viviparous reproduction in *Coccida*, KRASSILTSCHIK (554).—Development of unfertilised and fertilised eggs in *Phylloxera*, LEMOINE (579, 580).

Parthenogenesis and alternation of generations, CAMERON (141).—Parthenogenetic production of workers of Wasp, MARCHAL (613).

Hermaphrodite of *Lethe melara*, KRETZSCHMAR, p. 160, Deutsche ent. Zeitschr. Lep. vi; of *Rhodocera rhamnii*, and of *Argynnis paphia*, VOSSELER (1014); of *Psilura monacha*, HENRION, Soc. ent. viii, p. 12; of *Calopteryx splendens*, RUDOW, - t. c. p. 84.—Gynandrous *Argynnis paphia*, BARRETT, p. xxx, P. ent. Soc. London, 1893, and Ent. Mag. xxix, p. 189.—Gynandromorphous *Smerinthus populi*, BROWN, Ent. Mag. xxix, p. 165.—Number of hermaphrodites in his collection, STAUDINGER, p. 160, Deutsche ent. Zeitschr. Lep. vi.

Notes on hybrid *Lepidoptera*, STANDFUSS, Zeitschr. Ent. Breslau, xviii, p. xiii.—Hybridising *Zygana*, FLETCHER (314), and P. ent. Soc. London, 1893, p. ix.—Hatching of 1800 hybrid eggs between *Spilosoma rustica* and *mendica*, CARADJA, Soc. ent. viii, p. 89.—Hybrid of *Smerinthus austauti* and *atlanticus*, AUSTAUT, Naturaliste, 1893, p. 230; of *Libellula quadrimaculata* and *fulva*, RUDOW, p. 84, Soc. ent. viii; hybrid Saturniid Moths, WATSON (1034).—Hybrid larvæ of *Actias luna* and *selene*, BEUTENMÜLLER, p. 90, Bull. Amer. Mus. v.

6. GENERAL BIOLOGY AND STRAY NOTES.

Cave Insects, GARMAN (363).

Chelifers parasitic on beetles, HICKSON (443).—Sketch of parasitism in the *Insecta*, RILEY (788).—Parasite: the use of the word, REY (780).—Plumose antennæ in ♀ Lepidopterous pupæ, WOOD, Ent. Rec. iv, p. 237.

—Protection of *Lepidoptera* by common cocoons, PSYCHE, vi, p. 410.—Controlling swarming of bees, BENTON (48).—*Catocala dilecta*, habits in connection with temperature, CARADJA, Deutsche ent. Zeitschr. Lep. vi, p. 225.—Unusually early appearance of *Schistocerca americana* in Indiana, BLATCHLEY, Psyche, vi, p. 465.—Cause of occasional abundance of *Deilephila galii*, W. E. SHARP (893).—The food of Lepidopterous larvæ in relation to their general biology and evolution, SEITZ (874).—Effect of change of food-plants on insects in New Zealand, SMITH, Entomologist, xxvi, p. 221.—Proportion of the two sexes produced from butterfly eggs, BEAN (42).—Proportions of sexes produced by successively laid eggs of *Smerinthus populi*, POULTON (735).—Production of distinction between worker and female bees, GALE (361), ABRAM (6).—Cannibalism of *Papilio* larvæ, KUNZE (560); of *Danaïd archippus*, FIELD, Canad. Ent. xxv, p. 88.

Laws governing variation in *Lepidoptera*, OBERTHUR (677).—Nine specimens of one species possessing each "so called specific or generic characters," WILLISTON (1061).—Season dimorphism in *Lepidoptera*, SEITZ (872).—Variation in Shetland, SOUTH (929).—Variation of venation, DYAR (251).—Variation of *Gonioctena arctica*, WICKHAM, p. 166, Amer. Natural. 1893; of colour of *Elater sanguinolentus*, CANDÈZE, p. 286, Ann. Soc. ent. Belgique, xxxvii.—Variation in *Geotrupes auratus*, LEWIS, Entomologist, xxvi, p. 150.—Variation in labrum of *Agrotis segetum*, CHATIN (157).—Variation in *Crossidius* and melanism, WICKHAM (1055); of *Methoca ichneumonoides*, ROTHNEY, P. ent. Soc. London, 1893, p. xxix; of wing-venation of *Tenthredinidæ*, HARRINGTON, p. 59, Canad. Ent. xxv; in length of elytra of *Staphylinidæ*, EPPELSHEIM (269).—Abnormalities in colour of some species of N. American *Rhopalocera*, EHRLMAN, Ent. News Philad. 1893, p. 75.—Melanic var. of *Papilio sarpedon*, NICÉVILLE, p. 54, pl. 1, fig. 11, J. Bombay Soc. viii.—Variation of *Papilio machaon*, FARREN (295), and NICHOLSON, Ent. Rec. iv, p. 189, pl. d, fig. 1.—*Colias edusa*, variation in Pyrenees; intermediate to *helice*, CARADJA, Deutsche ent. Zeitschr. Lep. vi, p. 171; of *Gonepteryx rhamni*, HANBURY, P. ent. Soc. London, 1893, p. xxx; of *Vanessa io* and others, LLEWELYN, t. c. p. xvi; of *Vanessa urticae*, COX, Entomologist, xxvi, p. 295, and NICHOLSON, Ent. Rec. iv, p. 189, pl. d, figg. 2 & 3.—Varr. of *Vanessa urticae* and *Erebia blandina* in Scotland, MORTON, Ent. Mag. xxix, p. 223.—*Vanessa cardui*, var., NICHOLSON, Ent. Rec. iv, p. 190, pl. d, fig. 5.—Variation in *Vanessa cardui* and *atalanta*, SOUTH, Entomologist, xxvi, p. 27.—Var. of *Epinephele hyperanthes*, SOUTH, t. c. p. 281, and RIDING, t. c. p. 318; of *Argynnis paphia*, FROHAWK, t. c. p. 97; of *Argynnis frigga* and *aphirape*, SAHLBERG (832); of *Polyommatus phleas*, NICHOLSON, Ent. Rec. iv, p. 189, pl. d, fig. 6; of *Chrysophanus phleas*, FROHAWK, Entomologist, xxvi, p. 294, SABINE, t. c. p. 295, SOUTH, t. c. p. 305, and MERRIFIELD, p. xv, P. ent. Soc. London, 1893; of *Lycæna theophrastus*, MANDERS, p. xiv, t. c.—Variation in *Zygæna trifolii*, BARRETT, Ent. Mag. xxix, p. 181, and SOUTH, Entomologist, xxvi, p. 215.

Var. of *Spilosoma lubricipeda*, SOUTH, Entomologist, xxvi, pp. 257 & 346; also PORRITT, t. c. p. 296. — *Arctia caja*, N. American varr., NEUMOEGEN & DYAR, p. 214, Ent. News Philad. 1893.—Variation of *Xylophasia polyodon*, &c., in Donegal, JOHNSON, Ent. Mag. xxix, p. 236.—*Triphæna pronuba*, variation of the two sides in one specimen, BLAGG, Entomologist, xxvi, p. 250.—Variation of *Plotheia frontalis*, HAMPSON, p. 106, pl. clxiv, figg. 1–32, Ill. Lep. Het. ix.—Varieties of British *Noctua*, TUTT (994); of *Zonosoma* in Rhineland, FUCHS (352); of *Thalpocharis candidana*, JOANNIS, p. cexxxv, Bull. Soc. ent. France, 1893.—Doubtful varr. of *Dasyampa rubiginea* and *Cerastis vaccinii*, KIRBY, P. ent. Soc. London, 1893, p. xxxvii.—Variation of larva of *Synchloe lacinia*, EDWARDS, pp. 286–291, Canad. Ent. xxv.—Var. in colour of pupa of *Anthocharis euphenoides*, BROMILOW, Entomologist, xxvi, p. 138.—The two sexes and a variety in one ind. of *Argynnis paphia*, VOSSELER (1014).—Similar var. in twolarvæ, DYAR, Ent. News Philad. 1893, p. 262.—Similar varr. of *Lycæna alexis*, KEAYS, P. ent. Soc. London, 1893, p. xxxvii.—Asymmetric var. of *Triphæna pronuba*, SOUTH, Tr. ent. Soc. London, 1893, p. xxxii.—Melanism, FREER, Ent. Rec. iv, p. 188, and KANE (504).—Melanism in British *Lepidoptera*, ROBSON (810), TUTT (995).—Melanochroism in British *Lepidoptera*, TUTT, Ent. Rec. iv, pp. 141–148; GROTE, t. c. pp. 165 & 196; STILL, t. c. p. 220.—Melanic varr. of *Lepidoptera* near London, QUAIL, Ent. Rec. iv, p. 108.—Melanism in *Diurnæa fagella*, HOLLIS, Ent. Rec. iv, p. 149; in Pyrenean *Lep.*, CARADJA, Deutsche ent. Zeitschr. Lep. vi, p. 165.

Wingless ♀ of *Biston hirtarius*, ROBBE, p. 514, Ann. Soc. ent. Belgique, xxxvi.

Variation in structure of prosternum of *Dinarchus dasyppus* (*Locustidæ*), p. 176, and of *Calyptotryphus marmoratus* (*Gryllidæ*), p. 215, BRUNNER, Ann. Mus. Genova (2) xiii.—Variation in *Blabera* (*Blattidæ*), SAUSSURE, p. 117, Biol. Centr.-Amer. Orthopt.—Variation of *Diptera* and *Lepidoptera* in relation to climate, SINTENIS, p. 487, SB. Ges. Dorpat. ix.—Variation of venation in wings of *Diptera*, SINTENIS, t. c. p. 481 and p. 486; in *Trimicra*, WULF, p. 499, Ann. Soc. ent. Belgique, xxxvii, woodcut.—Variation of *Opomyza*, SINTENIS (900).—Insular variation of *Schistocerca melanocera* and *literosa*, SCUDDER, pp. 11 & 16, Bull. Mus. Harvard, xxv.—Variation in colour of wings of *Acridiidæ* correlative with climate, BRUNER (114).—Colour of wings of different species of *Orthoptera* and climate, DISTANT (238).—Melanistic var. of *Orthopteron*, MORSE, p. 401, Psyche, vi.—Breeding from varieties of *Spilosoma lubricipeda* and *Psilura monacha*, TUGWELL, Entomologist, xxvi, p. 247.

Variation and protection, ACLAND, Rep. Rugby Soc. pp. 29–32.

Pachyta quadrimaculata, double antenna, PLANET, Naturaliste, 1893, p. 275.—*Abraxas grossulariata*, deformation of wing, SOUTH, Entomologist, xxvi, p. 145.—Abnormal embryo of *Dissosteira carolina*, SCUDDER, p. 406, Psyche, vi.

Relation of colour of Lepidopterous larvæ to food, POULTON (734).—Development of colour in *Phymatodes variabilis*, PLANET, Naturaliste,

1893, p. 242; in the pupa of *Ichneumon ruficaudus*, PLANET, *t. c.* p. 196.—White and brown cocoons of *Saturnia pyri*, PLANET, Bull. Soc. ent. France, 1893, p. xxx, and Naturaliste, 1893, p. 118.—Temperature and dark forms, FIELD, P. ent. Soc. London, 1893, p. xxv; MERRIFIELD, *t. c.* p. xxviii.—Temperature and colour of *Chrysophanus phlæas*, MERRIFIELD (628, 629).—Changes of colour in *Schistocerca peregrina*, VOSSELER, p. lxxxvii, Jahresh. Ver. Wurttemb. 1893.—Changes of colour in locusts during development, BRONGNIART (111).—Colour of animals (vertebrates) and parasitism, RICE, Insect Life, v, p. 256.—Colour, changes of, CARPENTER (149).—Striking colour and ocellar spots, origin and development, PORTSCHINSKY (732).—Colour of imago of *Lepidoptera*, and physiology of pupal changes, TUTT (993).—*Lepidoptera* of which the yellow colour is influenced by cyanide of potassium, COSTE (201).—Colour of the scales of *Lepidoptera* and *Coleoptera*, and effect of reagents on them, URECH (999).—Decoying butterflies, KNAGGS, Entomologist, xxvi, pp. 154–156.

Protective resemblance, CUÉNOT, Naturaliste, 1893, pp. 38 & 39.—Protective resemblance of *Geometra papilionaria* larva, HEWETT, Ent. Rec. iv, p. 215.—Protective coloration in *Stauropus fugi*, CLARKE, Entomologist, xxvi, p. 59.—Protective resemblance in larva of *Acherontia atropos*, ROSSI, Boll. Soc. Rom. Zool. i, p. 180.—Protective resemblance of *Eidemasia concinna*, TUCKER, Science, xxii, p. 123.—Resemblance of *Hyapatima bindella* to broken twig, HERING, p. 105, Stettin Ent. Zeit. liv.—Protection of *Cryptorhynchus stigma* by resembling colour of inside of pod, TIMEHRI, vi, p. 181.—Resemblance of larva to twig, GUPPY, J. Trinidad Club, i, p. 200.—Resemblance of *Eristalis tenax* and bee, OSTENSACKEN (687).—Protective and warning colour, GOULD (392).—Protective colouring, selection of positions, EWOR, Field Club, iv, p. 107, BATH, *t. c.* pp. 119–122.—Butterflies selecting similar spots to themselves, CLEMENTS in SCHIAUS & CLEMENTS (843) p. vi.—Protection not used, WHITAKER, Field Club, vi, p. 155.

Mimicry: HAASE (420), SEITZ (869), also RIESEN, *t. c.* p. 29, SWINHOE (954), WHITEHEAD (1051), MORRIS, Field Club, iv, pp. 3–6, CORDER, *t. c.* pp. 26–28.—Mimicry between small insects, KENNEL (519).—Effect of mimetic insects on apes, SEITZ (868).—Mimicry in 1st group of *Heliconius*, WEYMER, Deutsche ent. Zeitschr. Lep. vi, pp. 285 & 286.—Resemblance of a *Longicorn* and *Clerid*, FAIRMAIRE, p. 521, Ann. Soc. ent. Belgique, xxxvii; ant and beetle, WASMANN (1026); *Tipulid* and *Redwood*, FROGGATT, P. Linn. Soc. N. S. Wales (2) viii, p. 126; *Myrmecia* and *Cryptocerus*, STADELMANN, SB. Ges. naturf. Berlin, 1893, p. 169.—The mimicry of *Volucella*, LATTER (572).—Mimicry in *Hemiptera*, DISTANT, Biol. Centr.-Amer. Rhynchota, Introduction, p. ix, also REUTER (778).—Mimicry in *Blattidæ*, SAUSSURE, Biol. Centr.-Amer. Orthopt. p.

Birds eating *Sphinx catalpæ*, Insect Life, v, p. 350.—*Danaïs archippus* eaten by mice, Insect Life, v, p. 270.—Birds eating larvæ, KLETKE, Zeitschr. Ent. Breslau, xviii, p. xiv.

Myrmecophilous *Coleoptera*, WASMANN (1026).—Ants'-nest beetles, RUPERTSBERGER (829).—Ants'-nest insects, *Tettigometra* and *Crematogaster*, SCHNEIDER, Ent. Nachr. xix, p. 79.—*Elasmosoma berolinense*, habits, OLIVIER, p. lxxi, Bull. Soc. ent. France, 1893.—Myrmecophilous *Dipteron*, WASMANN (1030).—Ants and *Coccidæ*, COCKERELL, Nature, xlvii, p. 608, ROMANES, *op. cit.* xlviii, p. 54.—Review of Wassmann's work on mixed colonies of ants, PANTEL, Rev. Quest. Sci. (2) iv, pp. 573-586.—Termitophilous *Colcoptera*, WASMANN (1031).—Phylogeny of Saturniid moths, PACKARD (692).—Variation of *Vanessa atalanta* and phylogeny, DIXEY (239).—Evolution of insects' wings, COMSTOCK (185).—Copulatory organs and phylogeny, VERHOEFF (1010).—Lepidopterous phylogeny and origin of species, EIMER (258).

Galls: CAMERON (141, 142), DALLA TORRE (214), KIEFFER (525 to 528), MASON (621), MASSALONGO, *Coccidæ* (622, 623), SCHLECHTENDAHL (846), SIMROTH (899), THOMAS (965), TOWNSEND (986).—Theory of origin, &c., CAMERON (141).—Production of, ROTHERA (821).—Notes on various insect galls, RUDOW, Soc. ent. viii, p. 123.—Galls of *Cecidomyiida*, TOWNSEND (973, 974).—Galls of *Asphondylia melanopus*, MIK, p. 292, Wien. ent. Zeit. xii.—Galls of the *Brachyscelidæ*, FROGGATT (346), TEPPER (959), STADELMANN, p. 231, SB. Ges. naturf. Berlin, 1893.—Gall-making *Aphid*, BUCKTON (121).—*Buprestidæ* as makers of galls, FROGGATT (345).—Galls of *Nematus salicis*, and general considerations on cecidiogenesis, HEIM (433).—Galls on *Bigelovia*, TOWNSEND (977).—On *Ephedra nevadense*, TOWNSEND, p. 242, Ent. News Philad. 1893.—Galls on *Populus fremonti*, woolly leaf-gall on oak, Hymenopterous gall on Creasote bush, TOWNSEND, Amer. Natural, 1893, pp. 904-906; Cecidomyiid gall on *Atriplex*, *id. t. c.* p. 1021.—Woolly gall on *Quercus undulata*, var. *wrightii*, TOWNSEND, Psyche, vi, p. 523.

Insects attacking man : Insects and flowers. [See Economic.]

III.—FAUNISTIC AND PALÆONTOLOGY.

The numbers in brackets refer to "Titles"; by their means it is intended to give a reference to every memoir containing a notice affecting the entomological fauna of each of the twelve regions here made use of. But synonymical notes and changes of systematic position are not included in these references.

New species whose locality is not known:—*Coleoptera*: *Teratotarsa* (n. g.) *schouberti*, Tschitsch., *cf. Carabidæ*; *Menephilus cribratellus*, Fairm., *cf. Tenebrionidæ*.

Collembola in hothouses in N. Europe; REUTER (771): *Thysanoptera* in hothouses in N. Europe; REUTER (773).

Localities for *Halobates*, WALKER, P. ent. Soc. London, 1893, p. xxix.—Atlantic ocean *Halobates*, DAHL (211).

Insects at sea: *Schistocerca exsul*, SCUDDER, Bull. Mus. Harvard, xxv, p. 4.—Moth at sea, MACLACHLAN, P. ent. Soc. London, 1893, p. ii.

1. ARCTIC AND ANTARCTIC.

Greenland (*Insecta*), AURIVILLIUS (27).

2. INSULAR (including NEW ZEALAND).

The entomological peopling of an island, ADLERZ (7).

Madeira (*Coleoptera*), CROISSANDEAU (209, 210); (*Rhynchota*), REUTER (775).

Canary Is. (*Hymenoptera*), EMERY (261), FOREL (323, 326), MEDINA, Act. Soc. espan. xxi, p. 85; (*Hemiptera*), NOUALHIER (675); (*Neuroptera*), MORTON (657); (*Orthoptera*), BOLIVAR (87).

Cape Verde Is. (*Rhynchota*), BERGROTH (50).

St. Helena (*Coleoptera*), JACOBY (486).

Fiji Is. (*Coleoptera*), FAUST (296).

Loo-Choo Is. (*Lepidoptera*), HOLLAND (454).

Kurile I. (*Coleoptera*), LEWIS (586).

Galapagos (*Hymenoptera*), EMERY (262); (*Orthoptera*), SCUDDER (865).

Hawaiian Is. (*Coleoptera*), Insect Life, vi, p. 43; (*Coccidae*), MASKELL (619).

Falkland Is. (*Lepidoptera*), BUTLER (127).

New Zealand (*Coleoptera*), BROWN (112, 113), RAFFRAY (742).—
Destruction in New Zealand, THOMSON, Science, xxii, p. 189.

3. PALÆARCTIC REGION.

(a.) *The Region.*

For Mongolia, see 6, Tropical and Eastern Asia.

Coleoptera. ABEILLE (1, 2, 4), CROISSANDEAU (209, 210), DANIEL (215), DESBROCHERS (222, 223, 224), ESCHERICH (271), GUILLEBEAU (412), JAKOWLEFF (489), PIC (723, 724, 725), RAFFRAY (742), REITTER (754, 757, 758, 760, 761, 770), SEIDLITZ (866), SEMENOW (875, 876, 878, 880), STIERLIN (941), TSHITSCHÉRINE (992), WEISE (1044), ZOUFAL (1069).

Hymenoptera. ANDRÉ (14), HANDLIRSCH (424), MOCSÁRY (639), RADOSZKOWSKY (738).

Lepidoptera. BOHATSCH (83), CHRISTOPH (162), RAGONOT (745), REBEL (750), STAUDINGER (933).

Aphaniptera. WAGNER (1019).

Rhynchota. BERGROTH (59), JAKOWLEFF (491), REUTER (775).

Neuroptera. MACLACHLAN (610), MORTON (657).

(b.) *Collective Europe.*

Coleoptera. Additions to and alterations in the European Catalogue, BERGROTH (56), FRIVALDSZKY (343), GERHARDT (366, 367), PIC (714), REITTER (766).

Hymenoptera. FRIESE (341), KRIECHBAUMER (559), POKORNY (729), RÜBSAAMEN (827, 828).

Rhynchota. PUTON (737).

Orthoptera. BOLIVAR (86).

(c.) *British Islands.*

ADDITIONS, CHANGES, ETC.

Coleoptera. GORHAM, novelty, Entomologist, xxvi, p. 349.—NEWBERY, novelty, Ent. Mag. xxix, p. 250.—Catalogue of British *Coleoptera*, SHARP & FOWLER (892).

Hymenoptera. BIGNELL, n. sp., Ent. Mag. xxix, p. 37.—BILLUPS, novelties, Entomologist, xxvi, pp. 278 & 279.—DALE, novelty, Ent. Mag. xxix, p. 68.—DALE, novelties, t. c. p. 115.—Monograph of British Phytophagous *Hymenoptera* concluded, CAMERON (141).

Lepidoptera. RICHARDSON, n. sp. (783).—*Grapholitha gemmiferana*, FLETCHER, novelty, Ent. Mag. xxix, p. 80.—THURNALL, *Dichrorampha alpestrana*, novelty, t. c. p. 175.—CORBET, *Lithocolletis cerasicolella*, novelty, t. c. p. 82.—BARRETT, *Gelechia figulella*, novelty, t. c. p. 158.—BANKES, *Gelechia strelitzella*, withdrawn, t. c. p. 213.—British butterflies, BARRETT (39).—Larvæ of British moths, BUCKLER (120).—The decadence of British butterflies, McLACHLAN (609).—*Aporia cratagi*, as British, MERRIFIELD, Ent. Mag. xxix, p. 163.—*Clostera anachoreta*, as British, KNAGGS, Entomologist, xxvi, pp. 40–45, GREENE, t. c. p. 76, WEBB, t. c. p. 79, KNAGGS, t. c. p. 111.—*Acidalia osseata*, as British, BARRETT, Ent. Mag. xxix, p. 65.—*Butalis dissimilella*, as British, BANKES, t. c. p. 88.

Diptera. EATON, novelties, n. spp. (255).—BRADLEY, novelties, Ent. Mag. xxix, p. 285.—MEADE, novelties (625).

Coccida. DOUGLAS, n. sp. (245).—NEWSTEAD, n. sp. (669).

Neuroptera. MORTON, n. sp. (657).

LOCAL LISTS.

Insecta. N. Devon, SWALE, Ent. Mag. xxix, p. 261.—Dorset, RICHARDSON, P. Dorset Club, xiv, pp. 203–205.—Marlborough, MEYRICK, CLAXTON, & YOUNG, Rep. Marlbor. Soc. xli, pp. 122–142.—Oxford, SHIPP, Ent. Mag. xxix, pp. 191 & 192.—Ipswich, MORLEY, Sci. Gossip, 1893, p. 127.

Coleoptera. North Devon, SWALE, Ent. Mag. xxix, p. 286.—Chesil Bank and Glanvilles Wootton, DALE, t. c. p. 143.—New Forest, BAYFORD, t. c. p. 48.—Hastings, BENNETT, t. c. p. 19, and t. c. pp. 142 & 193.—Eastbourne, BENNETT, t. c. p. 142.—Tenterden, BENNETT, t. c. p. 141.—Sheppey, WALKER, t. c. p. 286.—Woking, CHAMPION, t. c.

pp. 90, 115, 145, & 216.—Windsor, CHITTY, *t. c.* p. 286.—City of London, LEWCOCK, Tr. City London Soc. 1893, pp. xi-xv.—Oxford, SHIPP, Entomologist, xxvi, p. 89, and Ent. Mag. xxix, p. 89.—Wychwood Forest, SHIPP, *t. c.* p. 144.—Reading, HOLLAND, *t. c.* p. 237.—Marlborough, FOWLER, *t. c.* p. 71.—Sherwood Forest, FOWLER, *t. c.* p. 162.—Yorkshire, MOSLEY, *t. c.* p. 193.—Cardiff, TOMLIN, *t. c.* p. 192.—Llantrissant, CHITTY, *t. c.* p. 19.—Castle-Douglas, ROBINSON-DOUGLAS, Tr. Dumfries Soc. 1892-93, pp. 126-130.—Arran, BILLUPS, Entomologist, xxvi, p. 54.—Loch Awe, CHITTY, Ann. Scott. Nat. Hist. 1893, p. 119, and Ent. Mag. xxix, p. 48.—Rothiemurchus, EVANS, Ann. Scott. Nat. Hist. 1893, p. 249.—Morayshire, CHITTY, Ent. Mag. xxix, pp. 68 & 258.—Craigellachie, CHITTY, *t. c.* p. 19.—Caithness, GRIMSHAW, Ann. Scott. Nat. Hist. 1893, p. 121.—Thurso, THORNLEY, Ent. Mag. xxix, p. 143.—Ireland, HALBERT, *t. c.* p. 116.—Dublin, HALBERT, *t. c.* p. 215.

Hymenoptera. Plymouth, BIGNELL, Entomologist, xxvi, p. 52.—Deal, Rugby, Cannock Chase, MORICE, Ent. Mag. xxix, pp. 10-12.—Rugby, MORICE, Rep. Rugby Soc. xxvi, pp. 26-29, and xxvii, pp. 50 & 51.—Bexhill, ROTHNEY, Ent. Mag. xxix, p. 262.—Shirley, ROTHNEY, *t. c.* p. 67.—Forres, CHITTY, *t. c.* p. 91.—Ireland, CARPENTER, *t. c.* p. 166.

Lepidoptera. Guernsey, LUFF, Ent. Mag. xxix, p. 139.—Cornwall, St. JOHN, Entomologist, xxvi, p. 314.—Sidmouth, GOSS, Ent. Mag. xxix, p. 189.—N. Devon, *t. c.* p. 87.—Bloxworth, CAMBRIDGE, Entomologist, xxvi, pp. 87-89.—Dorset, BANKES, *t. c.* p. 86, and Ent. Mag. xxix, p. 64.—Isle of Purbeck, BANKES, *t. c.* p. 47, also pp. 139 & 191.—Poole, BANKES, *t. c.* p. 46.—Ringwood, FOWLER, Entomologist, xxvi, p. 29, also pp. 125-127.—Hants, BRAMELD, *t. c.* p. 361.—Hampshire, *Deiopeia*, CORBIN, *t. c.* p. 38.—New Forest, ADYE, *t. c.* p. 56.—Basingstoke, HAMM, Ent. Mag. xxix, p. 166.—Eastbourne, MASTERS, *t. c.* p. 189.—Bognor, GENTRY, Entomologist, xxvi, p. 86.—East Kent, WOOD, Ent. Mag. xxix, p. 64.—Isle of Sheppey, WALKER, *t. c.* p. 211.—W. Wickham, ROBINSON, *t. c.* p. 261.—Surrey, KANE, Entomologist, xxvi, p. 61.—Tooting Beck, STEVENS, Ent. Mag. xxix, p. 191.—Waltham Cross, BOYD, *ibid.*—Enfield, SYKES, Entomologist, xxvi, p. 11.—Middlesex, BROWN, *t. c.* pp. 57 & 164; COCKERELL, *t. c.* p. 102.—Essex, MELDOLA, COLE, OLDHAM, MELDOLA, Essex Natural, vii, pp. 125-128.—Reading, BUTLER, Entomologist, xxiv, p. 18.—Hertfordshire, GIBBS, Tr. Hertfordsh. Soc. vii, pp. 187-198.—Rugby, SIDGWICK, Rep. Rugby Soc. xxvi, pp. 18-26; BLATHWAYT, *t. c.* pp. 53-58, and xxvii, pp. 44-49.—*The Lepidoptera* of Burton-on-Trent and neighbourhood, MASON & HARRIS, Tr. Burton Soc. i, pp. 114-138; Pt. II. *Microlepidoptera*, *ibid. op. cit.* ii, pp. 1-14.—Marlborough, Hand-list of *Lepidoptera* of the district, MEYRICK, pp. 72-101, Rep. Marlbor. Soc. xli.—Wicken Fen and Hunstanton, PORRITT, Ent. Mag. xxix, p. 212.—Norfolk, ATMORE, *t. c.* pp. 44-46 & 67.—Suffolk, RENDLESHAM, Entomologist, xxvi, p. 224.—Nottingham, FERRIS, *t. c.* p. 52.—N. Staffordshire, WOODFORDE, *t. c.* p. 86.—Chester, ARKLE, *t. c.* p. 52.—Witherslack, ARKLE, *t. c.* p. 10.—Swansea, ROBERTSON, *t. c.*

pp. 130-133, and NASII, Ent. Mag. xxix, p. 236.—Vale of Neath, BIRKENHEAD, Rep. Cardiff Soc. xxv, p. 82.—S. Wales, HOLLAND, Ent. Mag. xxix, p. 164.—Arran, WATSON, Entomologist, xxvi, p. 52.—Western Highlands, TUTT, Ent. Rec. iv, pp. 285-288.—Glasgow, KING, Ent. Mag. xxix, p. 140.—Forres, FLETCHER, t. c. p. 114.—N. Scotland, REID, Ent. Rec. iv, pp. 80-85.—Shetland Islands, SOUTH (929).—The *Crambi* of Scotland, REID, Ann. Scott. Nat. Hist. 1893, pp. 80-88.—Ireland, JOHNSON, Entomologist, xxvi, p. 318.—Ireland, KANE (503).—Ireland, KING, Ent. Mag. xxix, p. 140.—*Lepidoptera* of Enniskillen, PARTRIDGE, t. c. pp. 281-284.

Diptera. Trench Woods, BRADLEY, Ent. Mag. xxix, p. 111.—Shetland, DALE, t. c. p. 93.—Forres (*Aphaniptera*), CHITY, t. c. p. 20.

Rhynchota. Guernsey (*Heteroptera*), LUFF, Rep. Guernsey Soc. 1892, pp. 210 & 211; *Tettigide* of Guernsey, *id.* t. c. pp. 205-209.—Guernsey (*Coccide*), NEWSTEAD, Ent. Mag. xxix, p. 138; LUFF, t. c. p. 139.—Woking, SAUNDERS, t. c. p. 17.—Mold, NEWSTEAD, t. c. p. 115.—A list of the *Hemiptera Heteroptera* and *Homoptera* occurring in Perthshire, MCGREGOR, Ann. Scott. Nat. Hist. 1893, pp. 213-221.—Perth, MCGREGOR, Ent. Mag. xxix, p. 92.—N. Ireland, JOHNSON, t. c. pp. 35-37.

Neuroptera. Surrey (*Odonata*), BRIGGS, Ent. Mag. xxix, pp. 8 & 9.—Hut Pond, BRIGGS, t. c. p. 141.—Cambridgeshire (*Odonata*), MORTON, t. c. p. 215.—Chester (*Odonata*), ARKLE, Entomologist, xxvi, p. 35.—E. Yorkshire, PORRITT, Ent. Mag. xxix, p. 86.—Scotland, MORTON, t. c. p. 249.—Pitlochry, BEAUMONT, t. c. p. 263.—Ireland, JOHNSON, t. c. p. 287.—Wexford, BEAUMONT, t. c. p. 263.

Orthoptera. Istead, SHAW, Ent. Mag. xxix, p. 20.

(d.) *North Europe and Siberia* [see also (a.) and (b.).]

Insecta. Finland, Medd. Soc. Faun. Fenn. xviii, numerous notes in Protokoll, pp. 142-265.

Coleoptera. Finland, SAHLBERG (830, 833, 834).—Sweden, LAMPA Ent. Tidskr. xiv, p. 80; NORDIN, t. c. p. 96.—Siberia, FAUST (297), JACOBSON (480), JAKOWLEFF (492).—E. Siberia, Tschitscherine (991). Baikal, EPPELSHEIM (268).—S. West Siberia, HAMMARSTRÖM (422).

Hymenoptera. Norway, *Tenthredinidæ*, KLAER, Ent. Tidskr. 1893, pp. 225-234.—Finland, WESTERLUND Medd. Soc. Faun. Fenn. xvii, pp. 55-57.

Lepidoptera. North Finland, HOFFMANN (444).—Finland, POPPIUS (731).—Karelska, EHNBERG, pp. 58-82, Medd. Soc. Faun. Fenn. xvii.—Nykomlingar för Alands och Abo skärgårdars *Macrolepidopteren* fauna, REUTER, t. c. pp. 29-47.—Livland, TEICH (960).—Baltic, TEICH (961).—Siberia, CHRISTOPH (163).—Remarks on Staudinger's work on the Amurland *Macrolepidoptera* in vol. vi Romanoff Mem., SEITZ (870).

Diptera. Norway, STRÖRM (944).—Livland, SINTENIS (900).—Die livländischen *Thereviden*, *Leptiden*, *Dolichopiden*, *Platypzeiden*, und *Lonchopteriden*, SINTENIS, SB. Ges. Dorpat, ix, pp. 459-477.—Die livländ-

ischen: *Geomyzinen* und *Ochthiphilinen*, SINTENIS, *t. c.* pp. 477-481.—*Coccidæ*, DOUGLAS (245).

Rhynchota. Scandinavia, REUTER (772).—Siberia, JAKOWLEFF (490).

Neuroptera. Monograph of Scandinavian *Trichoptera*, WALLENGREN (1023).—Jenisei, &c., *Odonata*, TRYBOM (990).

(e.) *Central and Eastern Europe* [see also (a.) and (b.)].

Insecta. Additamenta ad faunam Hungariæ, BRANCSIK, Jahresh. Ver. Trencsin, xv, pp. 97-108.

Coleoptera. Denmark, LØVENDAL (596).—Supplement to Netherlands Catalogue, EVERTS, Tijdschr. ent. xxxvi, pp. 73-128.—Limburg, LEESBERG, *t. c.* p. 69.—Note sur les *Chrysomélides* de Belgique, MOFFARTS, pp. 88-91, Ann. Soc. ent. Belgique, xxxvii.—Les *Chrysomélides* de Belgique, MOFFARTS, *t. c.* pp. 179-229.—*Coleoptera* Helvetiæ cont., pp. 321-352; supp. to MT. Schweiz. ent. Ges. ix.—Käfer Graubündens concluded, pp. 145-275, KILLIAS, Beilage Jahresber. Ges. Graubund. xxxvi.—Nachtrag zur *Coleopteren*-Fauna der Kantone St. Gallen und Appenzell, TÄSCHLER, Ber. St. Gall. Ges. 1891-92, pp. 313-378.—Germany, REITTER (756), WEISE (1043), GERHARDT, Zeitschr. Ent. Breslau, xviii, pp. 9-21.—SCHILSKY, VIII Beitrag zur Kenntniss der deutschen Käferfauna; Deutsche ent. Zeitschr. 1893, pp. 353-357.—Gottingen, RADE, Ent. Nachr. xix, p. 357.—Posen, RIEDEL, Ent. Nachr. xix, pp. 345-349.—GERHARDT, Neue Käferarten der schlesischen Fauna aus dem Jahre 1892; Deutsche ent. Zeitschr. 1893, pp. 361-363.—Poland, Przyczynek do fauny chrzaszczów podolskich, HILDT, Pam. Fizyogr. xii, pp. 209-235.—Bohemia, WASMANN, p. 279, Wien. ent. Zeit. xii.—Styria, KRAUSS (557).—Trentina, BERTOLINI (62).—Galicia, LOMNICKI (595).—Das Hochgebirge der Bucovina in Coleopterologischer Beziehung, HORMUZAKI, Ent. Nachr. xix, pp. 97-108.—Astrachan, REITTER (759).

Hymenoptera. Switzerland, FREY-GESSNER, MT. Schweiz. ent. Ges. ix, p. 53; STECK, *t. c.* pp. 1-45.—Germany, FRIESE (342).—Iburg, SICKMANN (898).—Austria, KOHL (535).—LIEGEL, Ueber Kärntische *Hymenopteren*, 1 Nachtrag, Jahrb. Mus. Karnten, xxii, pp. 14-24.—Karelia, MORAWITZ (652).

Lépidoptera. Netherlands, SNELLEN (927).—Belgium, CROMBRUGGHE, pp. 557 & 558, Ann. Soc. ent. Belgique, xxxvii, HIPPERT, *t. c.* p. 502.—Holland, OUDEMANS (688).—Bern, BENTELI, MT. Schweiz. ent. Ges. ix, pp. 46-48.—Pomerania, HERING (438).—Rhine, FUCHS (352).—Die *Macrolepidopteren* der Dresdner Gegend, continuation, STEINERT, Deutsche ent. Zeitschr. Lep. vi, pp. 241-279.—Mecklenburg, SCHRÖDER-SCHWERIN, Arch. Ver. Mecklenb. xlvii, pp. 68-79.—Regensburg, SCHMID (848).—Verzeichnis der bisher in der Umgebung von Hermannstadt gefangenen *Macrolepidopteren*, CZEKELIUS, Verh. Siebenb. Ver. xlii, pp. 37-53.—Galicia, KLEMENSIEWICZ, Soc. ent. viii, p. 137.—Buda-Pest, NICHOLSON, Entomologist, xxvi, pp. 210-212.—Bukowina, HORMUZAKI (459).—Kazan, KRULIKOVSKAGHO, Bull. Soc. Moscou, 1893, pp. 43-105.

Diptera. POKORNY (728), STROBL (947), THOMAS (964).—Belgium, COUCKE (206, 207), and Ann. Soc. ent. Belgique, xxxvii, p. 572.—Germany, STEIN (938).—Steiermark, STROBL (946).—Bavaria, KOWARZ (545).—Austria, WASMANN (1030), MEUNIER (631).—Tyrol, MEUNIER (630). POKORNY (727).—VIII Beitrag zur *Dipteren*-Fauna Tirols, DALLA-TORRE, Zeitschr. Ferd. Tirol. xxxvi, pp. 513-531.

Rhynchota. Germany, HORVATH (473), HUEBER (476).—Material zu einer *Hemipteren*-fauna Thüringens von KELLNER, BREDDIN, Jahresber. Ver. Magdeburg, 1892, pp. 255-271.—Tyrol, FOKKER (329).—Bohemia, DUDA (249).

Neuroptera. Switzerland, RIS (801).

(f.) *France* [see also (a.) (b.) and (g.)].

Insecta. West of France, DOMINIQUE, Bull. Soc. ouest France, ii, pp. 247 & 248.—Bordeaux, BROWN, C.R. Soc. Bordeaux, xlv, pp. xxxii-xxxvii.

Coleoptera. BOURGEOIS (96), FAUVEL (306), REY (779), VUILLEFROY (1016).—Lardy, BEDEL, p. cccvi, Bull. Soc. ent. France, 1893.—Reims, BELLEVOYE, Bull. Soc. Reims, i, pp. 75-77.—Colmar, PIC, p. cclxxvii, Bull. Soc. ent. France, 1893.—Compiègne, LÉVIELLÉ, t. c. p. ccx.—La Brenne, CHAMPENOIS, t. c. p. clxxxix.—Orleans, CHAMPENOIS, t. c. pp. cxc & ccxxiii.—Catalogue des *Coléoptères* de Maine-et-Loire, cinquième et dernière partie, GALLOIS, Bull. Soc. Angers, xxii, pp. 101-163.—Digne, AZAM, Bull. Soc. ent. France, 1893, p. xi.—Bordeaux, EYQUEM, C.R. Soc. Bordeaux, xlv, pp. cxxix, clxxxv, & ccxcv; GOUIN, t. c. p. clxiii; BIAL, t. c. p. clxxi; GOUIN, *op. cit.* xlvi, pp. xlvi & lxxix.—Basses-Alpes, HONNORAT-BASTIDE, C.R. Ass. Franc. xxi, pt. 2, pp. 547-554.

Hymenoptera. DECAUX (221).—Bordeaux, BROWN, C.R. Soc. Bordeaux, xlv, p. clxxv.

Lepidoptera. CONSTANT (186), CHRÉTIEN, Bull. Soc. ent. France, 1893, p. cccxvi.—Les *Lépidoptères* du Nord, PAUX, Rev. biol. Nord France, v, pp. 269-284, &c.—CARADJA, Haute Garonne (147).—Bordeaux, BROWN, C.R. Soc. Bordeaux, xlv, pp. cxi, cxxviii, clxxiv, & cciii; BREIGNET, t. c. p. cxxxiii; GOUIN, t. c. p. ccii; BREIGNET, BROWN, *op. cit.* xlvi, pp. xvii, xix, & xx; BREIGNET, t. c. pp. xxv & xliv; BROWN, t. c. pp. xlii, lxxvi-lxxviii.

Diptera. GIARD (373, 375).

Rhynchota. Marmande, BREIGNET, p. clxxx, C.R. Soc. Bordeaux, xlv.

Neuroptera. L'Indre, MARTIN (618).—Vernet-les-bains, MACLACHLAN (610).—The *Phryganines* of France, MARTIN, Feuille Natural. xxii, pp. 80-83, *Limnophilines*, pp. 104-106, 156-161, and xxiii, pp. 24-28.

Orthoptera. AZAM (33), BLANCHARD, p. ccxcv, Bull. Soc. ent. France, 1893.—BREIGNET, C.R. Soc. Bordeaux, xlv, p. clxxix; BROWN, *op. cit.* xlvi, p. xlvi.—Basses Alpes, AZAM, p. cccxvi, Bull. Soc. ent. France, 1893.

Thysanura. MONIEZ (642).

(g.) *Southern Europe and Mediterranean Basin* [see also (a.), (b.) and (f.)].

Insecta. Island of Linosa, ESCHERICH, *Natural. Sicil.* xii, pp. 244, &c.—Algeria, OLIVIER, *Rev. Sci. Bourbonnais*, vi, pp. 1, &c.—Sardinia, EFISIO, *Boll. Soc. Rom. Zool.* pp. 259-272.—Spain, Cercedilla, NAVARRO, *Actas Soc. espan.* xxii, pp. 120-122.

Coleoptera. BEDEL (44), DESBROCHERS (227), PIC (716, 719, 720, 721, 722), RAFFRAY (742).—Spain, PIC (713), UHAGON (996).—Portugal, GUÉRIN, *Feuille Natural.* xxiii, p. 31.—Italy, BALBI (85, 86), BRENSKE (110), BUYSSON (132), VISART, *Atti Soc. Toscana, Pr.-V.* vii, p. 91.—Aniene, PAOLO, *Boll. Soc. Rom. Zool.* i, pp. 183-194.—Livorno, LOPEZ, *Atti Soc. Toscana, Pr.-V.* vii, pp. 236-246.—Sicily, SCHWARZ (857), ESCHERICH, *Natural. Sicil.* xii, pp. 307-309, SCHILSKY (844).—Catalogue of *Coleoptera* of Sicily continued, RAGUSA, *Natural. Sicil.* xii, pp. 201, &c., &c.—Catalogue of *Curculionidae* of Sicily continued, VITALE, *t. c.* pp. 82, &c.—Spalato, WEISE (1041, 1042).—Herzegovina, REITTER (763).—Greece, SCHWARZ (859).—N. Africa, CHABAUT (161), FAIRMAIRE (289), FAUST (301).—Algeria, ABEILLE (5), BEDEL (43), BONNAIRE (89), BOURGEOIS (95), BUYSSON (133), DESBROCHERS (225, 226), GUILLEBEAU (415, 416, 417, 418), PIC (708, 709, 711, 712, 717), and *Echange*, 1893, p. 87.—Tunis, ABEILLE (3).—Akbes, FAIRMAIRE (288).—Asia Minor, KRAATZ (548), WEISE (1039).—Armenia and Syria, SCHWARZ (858).—Syria, BOUCARD (94), RÉGIMBART, *Rev. biol. Nord France*, v, pp. 362-365, PIC (713).—Aden, FAUST (301), GUILLEBEAU (414), PIC (710).

Hymenoptera. FOREL (323).—Rome, *Tenthredinida*, MANZONE, *Boll. Soc. Rom. Zool.* ii, pp. 19-35.—Algeria, GRIBODO (394, 395), HANDELSIRSCH (425), VACHAL (1000).—Tunis, Malta, COSTA (199, 200).—Tunis, ANDRÉ (17).—Aden, EMERY (263).

Lepidoptera. Osimo (Italy), SPADA, *Natural. Sicil.* xii, pp. 90, &c.—Italy, CALBERLA, *Deutsche ent. Zeitschr. Lep.* vi, p. 153.—Sicily, RAGUSA, *Natural. Sicil.* xii, pp. 206 & 207, and xiii, pp. 17-21 & 47-51.—Corsica, STANDEN, *Entomologist*, xxvi, pp. 236-238; COLEBY, *t. c.* p. 298; STANDEN, *t. c.* p. 318; STANDFUSS (932).—Aufzählung der bisher aus dem Königreiche Rumänien bekannten Tagfalter (*Rhopalocera*), mit Berücksichtigung der Nachbarländer, HORMUZAKI, *Ent. Nachr.* xix, pp. 241-246 & 265-282.—Algeria, THIERRY-MIEG (963), VALLANTIN, *Naturaliste*; 1893, pp. 251 & 280.—Syria, STANDFUSS (932).

Diptera. Italy, BEZZI (66).—Aggiunte alla fauna *Ditterologica* della provincia di Pavia, CORTI, *Bull. Soc. ent. Ital.* xxv, pp. 33-41.—Valtravaglia, GRIFFINI, *Boll. Mus. Torino*, viii, No. 143.—Austrian Coast, STROBL (948).—Tunis, COSTA (199, 200).

Rhynchota. SAUNDERS (836).—Piedmont, GRIFFINI, *Boll. Mus. Torino*, viii, No. 150.—Revisione dei Rincoti Trentini, BEZZI, *Bull. Soc. ent. Ital.* xxv, pp. 81-116.—*Emitteri* del Vercellese, MELLA, *t. c.* pp. 346-355.—Modena, OLIVI, *Atti Soc. Modena* (3) xii, pp. 101-151.—Italy (*Coccidæ*), TARGIONI-TOZZETTI (956).

Neuroptera. Mesopotamia and Taurus, GERSTAECKER (368).—Portugal (*Odonata*), GIRARD (384).—Syria (*Odonata*), BOLIVAR (85).

Orthoptera. Piedmont, GRIFFINI (396, 400).—GRIFFINI, *Locustidi* raccolti nella Valtravaglia, Boll. Mus. Torino, vii, No. 133.—N. Africa, FINOT (313).—Algeria, FINOT (312), VOSSELER (1015), KRAUSS (556).—Syria, BOLIVAR (85).—Palestine, GIGLIO-TOS (381), GRIFFINI (399).

(h.) *Caucasus and West and Central Asia*

[see also (a.) and (b.).]

Insecta. LANSDELL, Chinese Central Asia, vol. ii, pp. 417–438.

Coleoptera. Circassia, REITTER (769).—Caucasus, ROST (819).—W. Asia, REITTER (762).—Turkestan, GLASOUNOW (387), KUWERT (564), PIC (711, 717), REITTER (756, 765).—West Turkestan, JACOBSON (481).—Kisil Arrat, KUWERT (565).—Centr. Asia, KOSHANTSCHIKOFF (544), REITTER (767, 768), SEMENOW (877, 879, 881, 882).

Hymenoptera. Centr. and W. Asia, RADOSZKOWSKI (741).—Transcaspian, RADOSZKOWSKI (738).—Centr. Asia, MORAWITZ (653, 654).

Lepidoptera. Persia, BETHUNE-BAKER (34).—Centr. Asia, ALPHÉRAKY (13), GRUM-GRSHIMAILO (409).

4. AFRICA (ETHIOPIAN REGION).

Insecta. KARSCH (508), SJÖSTEDT (901).—HÖRNEL, Discovery of Lakes Rudolf and Stephanie, vol. ii, pp. 329–349.

Coleoptera. AURIVILLIUS (29), FAIRMAIRE (275, 276, 277, 278, 290, 294, 301, 304), FLEUTIAUX (318), GAHAN (356), GESTRO (372), HORN (466), JACORY (482, 483, 485, 488), KERREMANS (520, 521, 523), KOLBE (540, 542), KUWERT (561, 564), LAMEERE (567), LEWIS (588), PÉRINGUEY (702), PIC (715, 718), ROELOFS (816, 817), SCHMIDT (851), THÉRY (962), THOMAS (967).—Casamance, W. Africa, BLEICHER, Bull. Soc. Nancy, (ii) xii, xxvii, pp. 87–92.

Hymenoptera. ANDRÉ, Abyssinia (15), BUYSSON (134), GRIBODO (395), KOHL (534, 537), MAYR (624), MOCSÁRY (639), SCHULTESS-RECHBERG (856), STADELMANN (931).

Lepidoptera. AURIVILLIUS (30, 31), BUTLER (124, 128), EHRMANN (257), ELWES & EDWARDS (259), HOLLAND (447–456), KARSCH (507, 509), MABILLE (605), OBERTHUR (676), PAGENSTECHER (698), RAGONOT (745), SCHAUS & CLEMENTS (843), SHARPE (894), TRIMEN (989).

Diptera. AUSTEN (32), RÖDER (811).

Rhynchota. BERGROTH (50, 52, 53, 54), DISTANT (229, 231, 235, 236, 237), HORVÁTH (471), KARSCH (506, 511), MONTANDON (645, 647), REUTER (774).

Neuroptera. GERSTAECKER (368), KARSCH (*Odonata*) (512), VAYS-SIÈRE (1001).

Orthoptera. BOLIVAR (84, 88), BRANCSIK (100), KARSCH (513, 514), SAUSSURE (837, 838).

5. MADAGASCAR.

Insecta. BRANCSIK (102), WASMANN (1031).—Seychelles, ALLUAUD, pp. xcvii-cvi.

Coleoptera. BRENSKE (108), FAIRMAIRE (281, 282, 292).—Seychelles, FAIRMAIRE (293).—Comoro Is, FAIRMAIRE (283), FAUST (301, 304), GAHAN (358), HORN (464, 466), KERREMANS (520, 521, 523).—Seychelles, KERREMANS (524), KRAATZ (551), KUWERT (566), LAMEERE (570), POUJADE (733), SCHAUFUSS (842), SCHMIDT (851, 853), SHARP (889), TSCHITSCHÉRINE (992), WASMANN (1026, 1028).

Hymenoptera. FOREL (324), GRIBODO (395).

Lepidoptera. Seychelles, JOANNIS (498).—Madagascar, Mauritius, and Mayotte, MABILLE (605), OBERTHUR (676), RAGONOT (745, 746).

Rhynchota. BERGROTH (59), DISTANT (232, 233), MONTANDON (647).—Seychelles, BERGROTH (58).

Orthoptera. BRANCSIK (100), GRIFFINI (397).

6. TROPICAL AND EASTERN ASIA WITH JAPAN.

For Aden (*Coleoptera* and *Hymenoptera*) see 3 (g.).

Insecta. India, COTES (203, 204).—Notes on Japanese insects, HARRINGTON, Rep. Ent. Soc. Ontario, xxiv, pp. 50-53.

Coleoptera. Insectes du Bengale, 26^e Mémoire, *Lucaniden*, ALBERS, pp. 69 & 70, Ann. Soc. ent., Belgique, xxxvii, 27^e Mémoire, *Passalides*, t. c. p. 71.—ALBERS, Japan, p. 71, *op. cit.* lxxi.—BLANDFORD, India (74, 75), *id.* Japan (74), BRENSKE, India (109), CANDÈZE, India (144), CHAMPION, Ceylon (153); FAIRMAIRE, Indo-China (274); *id.*, Upper Tonkin (279, 280); *id.*, Tonkin (287); *id.*, China (291); *id.*, East Thibet (290); FAUST (298); *id.*, Andaman Islands (302); FLEUTIAUX (317); *id.*, Ceylon (316); *id.*, India (319); FOWLER, India (330); GAHAN (359); *id.*, India (360); GESTRO, Birma (371); *id.*, Tonkin (372); GORHAM, India (391); GROUVELLE (407); *id.*, Ceylon (405); HORN, India (466, 469); *id.*, Birma (462, 470); JACOBSON, Japan (479); JACOBY (482, 483, 487); JANSON, India (497); KERREMANS (523); *id.*, India (522); KRAATZ, China (550); KUWERT (562); LAMEERE (569); LEFÈVRE, Indo China (576); LEWIS (588); *id.*, E. India (591); *id.*, Indo-China (589); *id.*, Siam (592); *id.*, Japan (584, 585, 586, 587, 590, 593); NONFRIED, India (674); PIC, China (712); RAFFRAY, Ceylon (744); RÉGIMBART, Ceylon (753); REITTER, China (754); *id.*, N. Mongolia (764); RITSEMA, India (805); ROELOFS (815); *id.*, Andaman Islands (818); ROTHSCHILD & JORDAN (823); SEIDLITZ, Japan (866); SENNA, Ceylon, Ann. Soc. ent. France, 1892, p. 523; *id.*, Birma (883); THOMAS, Siam (967); WASMANN, India (1027).

Hymenoptera. BUYSSON, India (134); *id.*, Mongolia (134); EMERY, Perak and Ceylon (263); *id.*, Singapore (264); FOREL, India (322, 324, 328); GRIBODO, Perak (394); KOHL (534); MOCSÁRY (639); RADOSKOWSKY (738).

Lepidoptera. The butterflies of the Central Provinces, BETHAM, pp. 424-429, *J. Bombay Soc.* vii; ELWES & EDWARDS (259); HAMPSON, Ceylon (423); LEECH (574), *id.*, China (575); MELVILL, Siam (627); MOORE, India (649, 650, 651); OBERTHUR, Tonkin (676); RAGONOT (745); SEITZ, Japan (871); SMITH, China (913); SNELLEN, Ceylon (925, 926); SWINHÖE (951, 952, 953), *id.*, Khasia Hills (955); WARREN, India (1025); WATSON, India (1033).

Diptera. AUSTEN (32).—Ceylon, RÖDER (812).

Rhynchota. BERGROTH (54); BUCKTON, India (123); *Aphididae*, *id.*, (121, 122); DISTANT (235, 236); *id.*, India (234); *id.*, China (229); JAKOWLEFF, China and Korea (491); LETHIERRY, India (582); MASKELL, India, *Coccidae* (619); MONTANDON (645, 646); *id.*, India (647); REUTER, India (778).

Neuroptera. GERSTAECKER, Ceylon, India, Japan (368); MACLACHLAN, Japan (610); WASMANN, Ceylon, *Termitidae* (1031).

Orthoptera. BRUNNER, Birma (116); COTES, India (202); SAUSSURE (838); *id.*, India (839).

Thysanura and *Collembola.* PARONA, Birma (699).

7. ASIATIC ARCHIPELAGO, INCLUDING PAPUA.

Insecta. WALKER (1021); WHITEHEAD, Borneo (1051).

Coleoptera. ALBERS, Manilla, *Ann. Soc. ent. Belgique*, xxxvii, p. 72; BRENSKE (107); CANDÈZE, Java (145); CHAMPION, Damma I. (154); FAIRMAIRE (285, 286); *id.*, Sumatra (274); *id.*, Celebes (279); FAUST (296); *id.*, Celebes (300); GAHAN, Borneo (360); GESTRO (369); *id.*, Sumatra (370); GORHAM, Borneo (391); GROUVELLE, Sumatra (407, 408); HELLER, Java (435); *id.*, Philippines (436); *id.*, Celebes (434); HORN (466); *id.*, Philippines (467); *id.*, Sumatra (463); JACOBY (482, 483, 487); KERREMANS (523); KRAATZ, Philippines (547); *id.*, Java (549); KUWERT (562, 564); LEFÈVRE, Philippines (577); LEWIS (588); POLL, Kei Is. (730); RAFFRAY, Sumatra (743); RÉGIMBART (752); RITSEMA (802); *id.*, Borneo (803); *id.*, Java (804); *id.*, Sumatra (806, 807); ROELOFS, Philippines (814); ROTHSCHILD & JORDAN, Borneo and Java (824); SCHMIDT (849); SENNA, Sumatra (886); *id.*, Engano (884); *id.*, New Guinea (883).

Hymenoptera. EMERY, Philippines (264); GRIBODO (394, 395); KOHL (534); MOCSÁRY, Philippines (639); RADOSZKOWSKY, Amboyna (738).

Lepidoptera. FRUHSTORFER, Java (348, 349); *id.*, New Guinea (350); *id.*, Nias (351); HOLLAND (454); MABILLE (605); MARTIN, Sumatra (617); MITIS (638); NICÉVILLE, Sumatra (670, 671); PAGENSTECHER, N. Guinea (696, 697); RIPPON, I. of Talaut (800); ROTHSCHILD (822); ROTHSCHILD & JORDAN, N. Guinea (825); SMITH, Borneo (914); SNELLEN (925, 926); STAUDINGER, New Guinea (935, 936); SWINHÖE (951, 953); THIERRY-MIEG, Java (963); VUILLOT (1017).

Diptera. AUSTEN (32); WULF, Java (1065).

Rhynchota. BERGROTH (57); DISTANT (235); *id.*, Java (231); *id.*,

N. Guinea, Duke of York I. (234); MONTANDON (646); *id.*, Engano (644); *id.*, Java (646).

Neuroptera. GERSTAECKER (368); KARSCH, Java (*Odonata*) p. 21, Berlin, ent. Zeitschr. xxxviii.

Orthoptera. BRUNNER (116); BRANCSIK, Sumatra (101).

Collembola. SCHÖTT (855).

8. AUSTRALIA AND TASMANIA.

Insecta. OLLIFF (678).

Coleoptera. AURIVILLIUS (28); BLACKBURN (69-72); CHAMPION (153); *id.*, Tasmania (152); GAHAN (355); GROUVELLE (406); HORN (466); JACOBY (483); KERREMANS (520); KUWERT (562); LEWIS (588); SHIPP (896); SLOANE (910-912).

Hymenoptera. BUYSSON (134); FOREL (326); FROGGATT (344); GRIBODO (395); KIRBY (529); KOHL (534, 536); MOCSÁRY (639); RADOSZKOWSKY (738).

Lepidoptera. KIRBY (530); LOWER (598, 599); *id.*, Victoria (597); *id.*, List of South Australian *Rhopalocera*, pp. 1-12, Tr. R. Soc. S. Austral. xvii; MEYRICK (633); RAGONOT (745); TEPPER, S. Australia butterflies, Tr. R. Soc. S. Austral. xvii, pp. 281-286.

Rhynchota. BERGROTH (55); DISTANT (231, 235); FRENCH (340); FROGGATT, *Coccidæ* (346); MASKELL, *Coccidæ* (619); REUTER, Tasmania (777); SKUSE (905); TEPPER, *Coccidæ* (959).

Diptera. SKUSE (904).

Orthoptera. GRIFFINI (398); TEPPER (958); *id.*, Tr. R. Soc. S. Austral. xvi, pp. 151-153.

9. NORTH AMERICA.

Eastern and Western faunas, TOWNSEND, Ent. News Philad. 1893, p. 69.

Insecta. BUTLER & KIRBY (130); COCKERELL, Colorado, Ent. News Philad. 1893, pp. 42-45, and (177); GODMAN & SALVIN (390); RILEY (789).—SLOSSON, Mt. Washington, Ent. News Philad. 1893, pp. 249-252 & 287-292. — TOWNSEND, New Mexico, Science, xxii, p. 315—Geographical distribution in Indiana, WEBSTER (1035).—Immigrants to Ohio, WEBSTER, Science, xxi, p. 57.

Coleoptera. BRENDL (106); CASEY (151); CHAGNON, Montreal, Ent. News Philad. 1893, p. 76; HAMILTON (421); *id.*, Ontario, Canad. Ent. xxv, pp. 272-279 & 324-327; HARRINGTON, Canada, Ottawa Natural. vi, p. 168, and vii, p. 97; HOPKINS (458); HORN (460, 461); KNAUS, Arkansas river, Ent. News Philad. 1893, pp. 293-295; KUWERT (564); LIEBECK, Ent. News Philad. 1893, p. 121; SNYDER, Wisconsin, *t. c.* p. 118; STROMBERG, Illinois, *t. c.* p. 149; *id.*, Arkansas, *t. c.* pp. 283-285; TOWNSEND, Michigan, Canad. Ent. xxv, pp. 201-204; WICKHAM, Texas and Louisiana, *t. c.* pp. 139-143; British Colombia, Amer. Natural. 1893, p. 164.

Hymenoptera. ASHMEAD (19, 20, 23); *id.*, monograph of *Proctotrupidae* (21); *id.*, Lower California (22); *id.*, in CHITTENDEN (159); DAVIS (219, 220); FOX (331-336); FYLES (353); GILLETTE (382, 383); HANDLIRSCH (424); HARRINGTON (428); *id.*, Ottawa phytophagous *Hymenoptera*, Ottawa Natural. vii, pp. 117-128; MACGILLIVRAY (608); ROBERTSON (809); SHIPP (897); WACHTL (1018); WEBSTER, Indiana (1036).

Lepidoptera. BEAN, Laggan, Canad. Ent. xxv, pp. 145-149; BEHR (45, 46); BETHUNE, Lake Simcoe, Canad. Ent. xxv, p. 260; BEUTENMÜLLER (64); *id.*, Descriptive list of New York butterflies (63); BUTLER (125); DYAR (252, 253); ELWES & EDWARDS (260); FERNALD (308); FOULKS, New York, Ent. News Philad. 1893, p. 261; GROTE (403); HOLLAND, Allegheny, Canad. Ent. xxv, p. 310; HUDSON (475); JONES, N. Carolina, Ent. News Philad. 1893, p. 189; KUNZE, New York, *t. c.* p. 109; LYMAN, Montreal, Canad. Ent. xxv, p. 297; MOFFAT, Canada, *t. c.* pp. 149-151; MURTFELDT & RILEY (659); NEUMOEGEN (662, 664, 665); NEUMOEGEN & DYAR (666-668); OSLAR, California, Ent. News Philad. 1893, p. 226; PACKARD (693, 694) and (691, p. 172); RAGONOT (745); SKINNER (902, 903); SLOSSON, Franconia Mts., Canad. Ent. xxv, p. 260; SMITH (918, 920, 921, 922); *id.*, Catalogue of *Noctuidæ* (917); STRECKER (945); WINKLE, Iowa, Canad. Ent. xxv, p. 296; WOLCOTT, Michigan, *t. c.* pp. 98-107.

Diptera. ALDRICH (9, 10, 11, 12); COQUILLET (187-194); KELLOGG (516); RÜBSAAMEN (828); SNOW (928); TOWNSEND (977, 978, 979, 984, 985, 986); WEBSTER, Indiana, P. Indiana Ac. 1891, pp. 155-159; WILLISTON (1057, 1060).

Rhynchota. BERGROTH (57); COCKERELL, *Coccidæ* (164, 170, 172, 180), and Science, xxii, p. 151; DUZEE (250); GODING (388); HORVÁTH (472); MONTANDON (643, 645); OSBORN & SIRRINE, *Aphididæ* (681); RILEY & HOWARD (794); *iid.*, *Aleurodidæ* (795); UHLER (998); WEED, *Aphididæ* (1037).

Odonata. CALVERT (135).

Orthoptera. BLATCHLEY (78, 79, 80); MORSE (656); RILEY (792); SAUSSURE (838); *Acridiidæ* of New Mexico and Arizona, TOWNSEND, Insect Life, vi, pp. 29-31.

Thysanura and *Collembola*. HARVEY (431, 432); MACGILLIVRAY (607); SCHÖTT (854).

10. CENTRAL AMERICA, INCLUDING MEXICO.

Insecta. GODMAN & SALVIN (390).

Coleoptera. FAUST (302, 305); G. H. HORN (461); KERREMANS (520, 523); KUWERT (563); LEWIS (588); NONFRIED (673); RAFFRAY (742); SCHMIDT (850, 851, 852).

Hymenoptera. ANDRÉ (16); GRIBODO (395); KOHL (534).

Lepidoptera. DRUCE (246); NEUMOEGEN (662, 663); RILEY (790, 791); RODRIGUEZ (813); SALVIN (835).

- Diptera.* GIGLIO-TOS (377, 380); TOWNSEND (987); WULP (1064).
Rhynchota. (*Coccidæ*) COCKERELL (169, 173, 174, 175, 180); MONTANDON (643, 645).
Neuroptera. GERSTAECKER (368).
Orthoptera. GRIFFINI (398); SAUSSURE (838, 839).

11. ANTILLES.

- Insecta.* COCKERELL, Jamaica, *J. Inst. Jamaica*, i, pp. 178, 256-259, 308, 309, 310, & 382; TOWNSEND, *t. c.* p. 379.
Coleoptera. COCKERELL, Jamaica, *t. c.* pp. 236 & 374; FAUST (299); KERREMANS, Guadeloupe (523).
Hymenoptera. ANDRÉ, Jamaica (16); ASHMEAD (21); COCKERELL, Jamaica, *Ent. News*, Philad. 1893, p. 188; FOREL, St. Vincent (321); *id.*, Barbadoes (327); GRIBODO (395).
Lepidoptera. COCKERELL, Jamaica, *J. Inst. Jamaica*, i, p. 282; FOX & JOHNSON, Jamaica, *Ent. News* Philad. 1893, p. 3; PACKARD, Cuba (694).
Diptera. ALDRICH, St. Vincent (11); AUSTEN (32); COQUILLET, Jamaica (193); SNOW, San Domingo (928); WILLISTON, San Domingo, pp. 170 & 171, *Canad. Ent.* xxv.
Rhynchota. COCKERELL, Jamaica, *Aleurodicus* (182); GODING, St. Vincent (389); UHLER, St. Vincent (997).—*Coccidæ*: BARBER, Leeward Islands, *Insect Life*, vi, p. 50; COCKERELL (176, 178, 179, 183), and *Ent. Mag.* xxix, p. 17, and *J. Inst. Jamaica*, i, p. 373; *id.*, Jamaica and Antigua (166); *id.*, Jamaica (165, 167, 168, 171, 181, 184), and *Ent. Mag.* xxix, p. 71.
Orthoptera. BRUNNER, Grenada (117).

12. SOUTH AMERICA.

- Insecta.* GODMAN & SALVIN (390).—Amateur Insect Collecting in British Guiana, SWANN, *Timehri*, vii, pp. 109-117.
Coleoptera. AURIVILLIUS (29); FAIRMAIRE (284); FAUST (299, 302, 305); FLEUTIAUX (319); GIGLIO-TOS (378, 379); GUILLEBEAU (413); W. HORN (465, 466, 470); JACOBY (482, 484); KERREMANS (523); KOLBE (540, 541); KUWERT (563, 564); LAMEERE (568); LEWIS (588); PIC (718); RAFFRAY (742); SCHMIDT (850, 851, 852); SENNA (887); WASMANN (1026); WEISE (1038, 1040).
Hymenoptera. ASHMEAD (21); FOREL (321, 327); GRIBODO (395); HANDLIRSCH (424); KOHL (534); REED, Chili (751); SCHLETTERER (847).
Lepidoptera. BUTLER, Chili (129); CALVERT, Chili (137); Preliminary list of Trinidad butterflies, CROWFOOT, *J. Trinidad Club*, i, pp. 173 & 174; DOGNIN (240, 241, 242, 243, 244); DRUCE (246); GROTE (404); KRETZSCHMAR (558); RAGONOT (745); SNELLEN (925, 926); THIERRY-MIEG (963); VUILLOT (1017); WEYMER (1048).

Diptera: AUSTEN (32); WILLISTON (1059); Catalogue of S. American *Calyptrate Muscidae*, TOWNSEND (971).

Rhynchota. BERGROTH (54, 57); DISTANT (228-230); MASKELL (619); MONTANDON (643, 645); NEWSTEAD, *Coccidæ* (669); *id.*, Trinidad, *Coccidæ* (669).

Neuroptera. GERSTAECKER (368).

PALÆO-ENTOMOLOGY.

[*Cf.* GADEAU (354), MEUNIER (632), SCHÄFF (840), SCHAUFUSS (841).]

COLEOPTERA.

SCHAUFUSS (841) describes numerous new species from Baltic amber, and establishes the following new genera of *Scydmanidæ*: *Cyptodiodon*, p. 564, *Semnodioceras*, p. 573, *Paleomastigus*, p. 575, *Heter euthia*, p. 579, *Paleothia*, p. 581, *Heuretus*, p. 583, *Electroscydmenus*, p. 584, *Nunquam* ot. iii.

DIPTERA.

Oppenheimiella baltica, n. g. & sp. *Platypezidæ* in amber; MEUNIER (632).

ORTHOPTERA.

Protophasma, proportions of thoracic segments; SCUDDER, *Psyche*, vi, p. 406.

Periplaneta orientalis in peat; SCHÄFF (840).

THYSANURA.

Machilis succinii in Baltic amber; GADEAU, p. 465, *Ann. Soc. ent. France*, 1893, n. sp.

IV.—ECONOMIC.

A large number of notes and queries in Insect-life, bearing on Economic Entomology, are not specially recorded.

Reports, &c.: ORMEROD (680).—Handbook of destructive insects of Victoria (Australia); FRENCH (338).—Injurious insects in Tasmania; THOMPSON (968).—Conspectus of injurious insects of East India; COTES (203); many miscellaneous notes; *id.* (204).—Injurious insects in N. America in 1893, WEBSTER, p. 186, *Ins. Life*, vi; SMITH, *t. c.* pp. 187-192; OSBORN, *t. c.* pp. 193 & 194.—Report on insects of the season in Iowa; OSBORN, *Bull. Dep. Agric. Ent.* xxx, pp. 42-48.—Report on insect injuries in Nebraska during the summer of 1892; BRUNER, *t. c.* pp. 34-41.—Report on some of the injurious and beneficial insects of California, chiefly *Coccinellidæ*; COQUILLET, *t. c.* pp. 9-33.—Report on experiments in Apiculture, 1892; LARRABEE, *t. c.* pp. 57-64.—Report on outbreaks of

the western cricket, and of certain locusts in Idaho ; MILLIKEN, *Insect Life*, vi, pp. 17-24.—Report on *Charæas graminis* and other insects injurious in Sweden ; LAMPA (571).—Report on infested sugar-canes ; COCKERELL, *Bull. Botan. Dept. Jamaica*, No. 40, p. 7.—Compilations of reports on plants visited by bees in Australia ; *Agric. Gaz. N.S.W.* iv, p. 90.—Insect foes of American cereal grains, with measures for their prevention or destruction ; WEBSTER, *Insect Life*, vi, pp. 146-158.—*Xyleborus perforans*, the cask-boring beetle ; BLANDFORD (76).—Household insects ; BUTLER (131).—Insects injurious to books ; GARMAN, *Science*, xxi, p. 158.—Insect foes of American cereal grains, with measures for their prevention or destruction ; WEBSTER, *Rep. ent. Soc. Ontario*, xxiv, pp. 88-93.—Enemies of the apple ; DECAUX, *Feuille Natural.* xxii, pp. 179-188, 200-209, 226-228.—Insect pests in Trinidad ; URICH, *Insect Life*, vi, pp. 196-198.—Entomological notes for the season of 1892 ; MURTFELDT, *Bull. Dep. Agric. Ent.* xxx, pp. 49-56.—Injurious insects in Canada in 1893 ; FLETCHER, *Rep. ent. Soc. Ontario*, xxiv, pp. 8-13.—Injurious insects, generally, in Kansas, and remedies ; KELLOGG (517).—Some injurious insects in Kansas [*Isosoma tritici*, *Bibio tristis*, *Piophilæ casei*, *Drosophila* sp., *Diabrotica longicornis*] ; KELLOGG, *Tr. Kansas Ac.* xiii, pp. 112-115.—Note on some injurious insects in Texas ; WEBSTER, *Canad. Ent.* xxv, pp. 35 & 36.—Notes on injurious insects in the Mesilla Valley ; COCKERELL, *Bull. N. Mexico, Stat. No.* 10.—Injurious fruit insects ; TOWNSEND, *op. cit.* No. 5.—Insects affecting sugar-cane in Australia ; OLLIFF (678).—Experiments against mosquitoes ; HOWARD, *Insect Life*, vi, p. 90.—Importation of *Orcus*, &c., to California ; COQUILLET (196).—The importation of Australian insects to California ; COQUILLET & KOEBEL (198).

General remarks on parasitic and predaceous insects ; RILEY (785, 786), SMITH (924).—Source of honey-dew ; BRANDES (103).—Source of the formic acid found in honey ; PLANTA (726).

List of Italian Memoirs on Economic Entomology ; *Bull. Soc. ent. Ital.* xxv, pp. 62-80.—Injuries of *Agrilus sinuatus* to apple-trees ; *Ent. Nachr.* xix, pp. 25-30.—*Bruchida* and *Rhynchophora* found in seeds ; BELLEVOYE, p. 99, *Bull. Soc. Reims*, i.—*Otiorhynchus sulcatus*, metamorphoses and habits ; XAMBEU, *Naturaliste*, 1893, p. 58 : ravages of ; FOWLER, *Ent. Mag.* xxix, p. 18.—Injuries of *Lasioderma* and *Sitodrepa* to cigars ; SMITH, pp. 325-327, *figg.*, *Ent. News Philad.* 1893.—*Niptus hololeucus*, abundance of ; MASON, *Ent. Mag.* xxix, p. 238 : destroying ginger ; LLOYD, *t. c.* p. 261.—Palm weevil (*Rhynchophorus*) in Brit. Honduras ; BLANDFORD (77).—Destructive Scolytids in N. America ; HOPKINS, *Insect Life*, vi, pp. 123-129, and *Rep. ent. Soc. Ontario*, xxiv, pp. 71-75.—*Scolytus carpini* destructive to hornbeam ; DECAUX (221).—Ravages of *Dendroctonus frontalis*, introduction of *Thanasimus formicarius* to N. America ; HOPKINS (458).—Ravages of *Cyllene robinæ* ; LAURENT, p. 285, *pl.* xiii, *Ent. News Philad.* 1893.—*Crepidodera rufipes* in America ; RILEY & HOWARD (798).—*Diabrotica longicornis*, injuries ; HUNTER, *Tr. Kansas Ac.* xiii, p. 131.—*Occinella* destroying Lepidopterous larvæ ;

PERRAUD, Bull. Soc. ent. France, 1893, p. ccxxxix.—Lady-birds and turnips ; TOD, J. Northampton Soc. vii, p. 290.—Injurious *Tenthredinidæ* and other insects in Canada ; HARRINGTON, pp. 17–31, Rep. ent. Soc. Ontario, xxiv.—*Hylotoma pagana*, life-history ; GUERCIO (411).—Destruction of hornet and of *Cossus ligniperda* ; HEIM, Bull. Soc. ent. France, 1893, pp. cvi–cx.—Ravages of *Orgyia pudibunda* ; CRAHAY (208).—*Liparis monacha*, note on its effects ; PROBST, Jahresh. Ver. Württemb. 1892, p. lxi.—*Liparis monacha* ; WAGNER (1020).—Gypsy moth (*Oceria*) in North America ; WEED, pp. 750–755, Amer. Natural. 1893.—*Heliothis armiger*, ravages ; SMITH, Ent. News Philad. 1893, p. 10, pl. v : its enemies, parasites, means of checking, &c. ; MALLY (612).—The boll-worm in Mississippi ; Insect Life, v, pp. 240–242.—Ver gris : *Agrotis segetum* ravages ; DECAUX, Feuille Natural. xxiii, pp. 177–186.—*Bupalus piniarius* and *Lophyrus rufus* injurious in Sweden ; NILSSON, p. 77, Ent. Tidskr. 1893.—*Ephestia kuehniella* and its destruction ; DANYSZ (216) : notes on ; Bull. Soc. ent. France, 1893, p. xii : date of appearance of, in France ; DANYSZ (217).—*Loxostege sticticalis*, attacks on beet ; RILEY & HOWARD, Insect Life, v, pp. 320–322.

Tmetocera ocellana, habits and ravages ; SLINGERLAND (908).—*Plutella cruciferarum* at Berwick-on-Tweed ; BOLAM, Hist. Berwick Club, 1890–91, pp. 379–385 ; AMORY, t. c. p. 385.—*Lita solanella*, in New Zealand ; WIGHT, Insect Life, v, p. 163.—*Gelechia cerealella*, prevention of its ravages ; HOWARD, t. c. pp. 325–327.—*Lepidoptera* injurious to teak tree ; BINGHAM, Indian Mus. Notes, iii, pp. 93–95.—*Lepidopterous* larvæ injuring alfalfa ; TOWNSEND, p. 229, Canad. Ent. xxv.—Ravages of *Lepidoptera* in N. America ; FERNALD (309).—Two Coccid-eating Moths (*Thalpochares*) ; OLLIFF (679).—Remedies for *Cheimatobia brumata* ; DECAUX, p. ccxiii, Bull. Soc. ent. France, 1893.—Experiments on the pear-midge ; SMITH, pp. 297–299, Ent. News Philad. 1893.—*Cecidomyia strobi*, injurious ; SAHLBERG, p. 14, Medd. Soc. Faun. Fenn. xvii.—*Cecidomyia destructor* in England in 1893 ; ENOCK, Entomologist, xxvi, pp. 311–313.—Hessian fly in S. Devon ; THEOBALD, Ent. Mag. xxix, p. 285.—*Dipteron* injurious to wheat ; LUGGER (604).—The cheese or meat-skipper ; MURTFELDT (660), and Rep. ent. Soc. Ontario, xxiv, p. 98.—*Hylemyia pullula*, life-history ; GUERCIO (410).—*Dipterous* parasites ; TOWNSEND (982).—Parasitism of *Doria mediatubunda* on silkworm ; BOUVIER & DELACROIX (98, 99).—*Tachinid* parasite of silkworm ; BOUVIER & DELACROIX (98, 99).—*Pocilocapsus lineatus* and its injuries ; SLINGERLAND (909).—*Aphididæ*, habits and migrations ; OSBORN & SIRRINE (681).—*Phorodon humuli*, remedies ; KOEBELE (533).—Attacks of *Aleurodicus cocois* on cocoa-nut ; RILEY & HOWARD (797).—*Aleurodes citri*, habits and life-history ; RILEY & HOWARD (795).—*Phylloxera*, notes on ; TARGIONI-TOZZETTI (957).—Scale insects destroyed by fungus ; COCKERELL, J. Trinidad Club, i, p. 177.—Descrizione e proposte per combattere la *Diaspis pentagona* ; CANESTRINI, Atti Ist. Veneto, li, pp. 1011–1030.—*Coccidæ* in New Mexico ; TOWNSEND (988).—Locusts of India ; COTES (202, 205).—Cha-

acters of the destructive locusts of N. America; BRUNER (115).—Ravages of *Melanoplus* spp. in Missouri; OSBORN, *Insect Life*, v, pp. 323-325.—*Orthoptera* injurious to cranberry; SMITH (923).—Fowls killed by mole-crickets; SMITH, *Insect Life*, v, p. 265.—Account of fungus destroying *Melolontha*; GIARD (376).—Destruction of *Lamellicornis* by Bacteria; KRASSILTSCHIK (552).—*Isaria densa*, entomophyte of *Agrotis segetum*; KEHLER, *Naturaliste*, 1893, p. 213.—Methods of attacking parasites of domestic animals; OSBORN, *Insect Life*, vi, pp. 163-166, and *Rep. ent. Soc. Ontario*, xxiv, pp. 96 & 97.—Methods of treating insects affecting grasses and forage plants; OSBORN, *Insect Life*, vi, p. 71.—Remedies for insects injurious to cotton; WEED, *t. c.* p. 167.—Employment of various inorganic products for the destruction of injurious insects; BERGÉ, *Ann. Soc. ent. Belgique*, xxxvii, pp. 362-365.—Fumigation with bisulphide of carbon for the complete and rapid destruction of insects which attack herbaria, furs, and woollens; H. DU BUYSSON, *Insect Life*, vi, p. 159.—Fumigation with bisulphide of carbon for destruction of insects attacking furs, &c.; BUYSSON, *Rep. ent. Soc. Ontario*, xxiv, p. 94.—Arsenites and arsenical mixtures as insecticides; GILLETTE, *Insect Life*, vi, pp. 115-122.—On arsenical spraying of fruit trees while in blossom; LINTNER, *t. c.* pp. 181-185.—On arsenical spraying of fruit-trees while in blossom; LINTNER, *Rep. ent. Soc. Ontario*, xxiv, pp. 102-104.—Hydrocyanic gas as an insecticide; COQUILLETT, *Insect Life*, vi, pp. 176-180.—Results of trap-lantern experiment; SLINGERLAND (906).

Insects and Flowers: HOFFMANN (446), JOLY (500), SCOTT-ELLIOT (860); BULMAN, *Sci. Gossip*, 1893, pp. 121-125, & 131-133.—Insects and *Solanum*; COCKERELL, *Nature*, xlviii, p. 438.—Fertilisation of *Vincetoxicum*; HOUSSAY, *Bull. Soc. ent. France*, 1893, p. cxxiii.—Insects visiting flowers of *Libanotis montana*, RIEBER, *Jahresh. Ver. Wurttemb.* 1892, p. xci.—Pollination of *Yucca*; COQUILLETT (195), RILEY (790, 791).—*Pronuba* and *Yucca*; RILEY, *Insect Life*, v, p. 300.

Insects attacking man: BLANCHARD (73), and *Bull. Soc. ent. France*, 1893, p. 24; RADOSZKOWSKY (739); SMITH (916); PARONA, *Bull. Soc. ent. Ital.* xxiv, pp. 313-315.—Anonymous, *Sci. Gossip*, 1893, pp. 100-102.—*Insect Life*, vi, p. 56.—HAMILTON, *Ent. News Philad.* 1893, pp. 217-219.—SHIMER, *Insect Life*, v, p. 344.—Coleopterous larva vomited; BLANCHARD, p. clxvi, *Bull. Soc. ent. France*, 1893, and *Naturaliste*, 1893, p. 107.—Larva of *Estrus* in man; SANGAGLI, *Rend. Ist. Lombardo* (2) xxvi, pp. 645-647.

Collections: Number of existing species discussed; KARSCH (510).—The cost and extent of public collections of insects; SHARP (891).—Presentation of Sénac's collection of *Tenebrionida* to the *Ent. Soc. of France*, *Bull. Soc. ent. France*, 1893, pp. vi & xlvii.—Catalogue of Coleopterous larvae in the Museum at Copenhagen continued by MEINERT in *Ent. Meddel.* iv, pp. 1-110.—Bigot's collection of *Diptera* purchased by Verrall, *Bull. Soc. ent. France*, 1893, p. cxxix.—Account of some of the collections of Europe and N. America with reference to N. American *Noctuidæ*;

SMITH (917).—H. T. Stainton's collections, note on, by LORD WALSHINGHAM, Ent. Mag. xxix, p. 173.—Account of the collections of Ferdinand Reiber, now in the Brussels Museum; SEVERIN, Ann. Soc. ent. Belgique, xxxvii, pp. 358–362.—Account of the entomological features of International Congress of Zoology at Moscow; JANET, Bull. Soc. ent. France, 1893, pp. lx–lxiii.

Directions for collecting and preserving insects; RILEY (784).—Instructions for collecting, preparing, and preserving *Microlepidoptera*; HERING (437).—Collecting in the tropics; SIKORA, Soc. ent. viii, pp. 4, &c.—Prevention of mould; SHARP, Ent. Mag. xxix, p. 94.—RADLEY, t. c. p. 168.—Arsenic as a preservative in insect-collections; MCLACHLAN, Ent. Mag. xxix, pp. 105–108.

Preservation of larvæ; GARMAN (362).—Preparation of Lepidopterous larvæ; DÖNITZ, Berlin ent. Zeitschr. xxxvii, SB. p. 2.—Mounting wings of *Lepidoptera* in Canada balsam to shew venation; *id.* t. c. p. 7.—Preservation of colours of *Odonata*; STEFANELLI (937).—Removal of grease; ARKLE, Entomologist, xxvi, p. 109; ANDERSON, t. c. p. 110; ARKLE, t. c. p. 217; CHRISTY, t. c. p. 32; GREENE, t. c. p. 147.

Apparatus for rearing ants and other social insects in captivity; JANET (494, 495).—Construction of simple breeding-cage for *Lepidoptera*; KNAGGS, Ent. Mag. xxix, pp. 159–162.—Pith for minute insects; MCLACHLAN, t. c. p. 15.—Felt and pith for mounting insects; MATTHEWS, t. c. p. 72.—Pith for mounting insects; SMITH, t. c. p. 194.—Chloroform bottle; KNAGGS, t. c. p. 239.—Moth-trap; STUDD, Entomologist, xxvi, p. 114.—Mode of decoying butterflies; KNAGGS (532).

V.—BIBLIOGRAPHY, NOMENCLATURE, BIOGRAPHY.

1. *Bibliography.* History of the "North American Entomologist"; GROTE, p. 56, Canad. Ent. xxv.—History of the Entomological Society of Philadelphia, with portrait of J. L. Le Conte.—REITTER, E., list of his writings (755).—The correct dates of the parts of Moore's *Lepidoptera Indica*; SHERBORN, Ann. Nat. Hist. (6) xi.

2. *Nomenclature.* GIRARD (385).—Various points discussed; TOWNSEND, Science, xx, p. 164.—Priority and mode of designating variations; SEITZ, Stettin Ent. Zeit. liv, p. 20.—Species and subspecies, how to express them; HARTERT (430).—Formation and gender of generic names; CARUS & BLANCHARD, Bull. Soc. zool. France, xviii, pp. 159–162.—Emendation of generic names discussed and disapproved; FOREL, pp. 165–167, Ann. Soc. ent. Belgique, xxxvii.—Writing specific names with capital letters discussed; Ent. Nachr. xix, p. 30.—Nomenclature of European *Lepidoptera*, historical notice; BUCKELL (119).—The trivial nomenclature of *Lepidoptera*; BUCKELL, pp. 25–38, Tr. City London Soc.

3. *Biographical.* Brunner v. Wattenwyl elected honorary Fellow of the Entomological Society of London; Wien. ent. Zeit. xii, p. 288.—

Prix Dollfuss awarded to M. L. Fauconnet ; Bull. Soc. ent. France, 1893, p. cxxxvi.—Prof. Gravenhorst's Jubilee ; KIRBY, Entomologist, xxvi, p. 233.—Robineau Desvoidy : see OSTEN-SACKEN (686).—Biographical notice of Herbert Osborn ; W. Amer. Scient. viii, p. 39.

Obituary Notices. Prof. Dr. Ed. Brandt, with portrait ; Horæ Soc. ent. Ross. xxvii, pp. i-vi.—Rev. Henry Burney ; Ent. Mag. xxix, p. 196.—Charles Brisout de Barneville ; Bull. Soc. ent. France, 1893, p. cxvii, and Ent. Mag. xxix, p. 145.—Jas. Batty ; Entomologist, xxvi, p. 368, and Ent. Mag. xxix, p. 287.—J. M. F. Bigot ; Bull. Soc. ent. France, 1893, p. clxxxvii, and Ent. Mag. xxix, p. 145.—Rev. Leonard Blomefield ; Ent. Mag. xxix, pp. 239 & 240.—J. C. Bowring ; Ent. Mag. xxix, p. 169.—C. A. Dohrn, by Dr. H. DOHRN, with portrait ; Stettin Ent. Zeit. liii, pp. 281-322.—P. M. Ferrari, by GESTRO, with portrait and list of writings ; Ann. Mus. Genov. xxxiii, pp. 407 & 416.—Prof. Veit Graber ; Entomologist, xxvi, p. 68.—H. A. Hagen ; Ent. Mag. xxix, p. 288, and with portrait, Ent. News Philad. 1893, pp. 313-317.—A. C. Horner ; Ent. Mag. xxix, p. 240.—The Hon. Sir William Macleay ; Macleay Memorial Vol. of Linn. Soc. N.S.W. pp. vii-51.—Isaac C. Martindale, with portrait ; Ent. News Philad. 1893, p. 37.—F. O. Morris ; Entomologist, xxvi, p. 144, and Ent. Mag. xxix, p. 73.—Edward Parfitt ; Ent. Mag. xxix, p. 73, and Rep. Devon. Ass. xxv, pp. 159-162.—F. P. Pascoe ; Ent. Mag. xxix, p. 194.—Giovanni Passerini ; Bull. Soc. ent. Ital. xxv, p. 218.—Fritz Rühl ; Soc. ent. viii, p. 49.—Adolph Speyer : Eine Lebensskizze von Prof. Otto SPEYER, nebst einem Vorwort von Dr. O. STAUDINGER. Deutsche ent. Zeitschr. Lep. pp. 37-68, also Deutsche ent. Zeitschr. 1893, p. 12.—H. T. Stainton, by J. W. DOUGLAS & R. McLACHLAN : Ent. Mag. xxix, pp. 1-4, portrait, and Stettin Ent. Zeit. liii, pp. 323-329 ; by RAGONOT, Ann. Soc. ent. France, 1893, pp. 405-408.—Hans Freiherr von Türkheim ; Deutsche ent. Zeitschr. 1893, p. 12, and Berlin. ent. Zeitschr. xxxvii, p. 511.—H. Viallanes ; Wien. ent. Zeit. xii, p. 288, and Henry Viallanes, with list of his writings ; Bull. Soc. Philom. (8) v, pp. 205-211.—Biography of Henry Viallanes, with list of his writings ; BOUVIER (97).—J. O. Westwood, by McLACHLAN, with portrait ; Ent. Mag. xxix, p. 49, Stettin Ent. Zeit. liii, p. 330, Entomologist, xxvi, p. 25, and by O. P. CAMBRIDGE, *t. c.* p. 47 ; Ent. Nachr. xix, p. 77 ; Ent. Tidskr. 1893, p. 79.—James Wood-Mason, Ent. Mag. xxiv, p. 145.

VI.—SYSTEMATIC.

N.B.—The reference-numbers collected under the headings of the various groups refer to "Titles," and are intended to give, in each case, a complete list of all memoirs containing anything of importance in connection with the group.

(A.) COLEOPTERA.

- Arrangement of series of *Coleoptera*; PATTON, *Canad. Ent.* xxv, p. 9.
 Structure of male copulatory organs; VERHOEFF (1002).
 Structure of the abdomen and ovipositor of female; VERHOEFF (1003).
 Nature of colouration of scales; URECH (999).
 Parasitic *Hymenoptera* reared from *Coleoptera*; CHITTENDEN (160).

CICINDELIDÆ.

- [*Cf.* BRANCSIK (102), FLEUTIAUX (315-319), GESTRO (371), W. HORN (462-470), PÉRINGUEY (702), SLOANE (912).]
 Catalogue of the family; FLEUTIAUX (315).
 Descriptive catalogue of S. African *Cicindelidæ*; PÉRINGUEY, *Tr. S. African Soc.* vii, pp. 1-98, pl. iii.
 Critical remarks on varieties, species, genera, synonymy, and classification; HORN, *Deutsche ent. Zeitschr.* pp. 321-347.
 Synonymic notes; FLEUTIAUX, p. cccxv, *Bull. Soc. ent. France*, 1893.
 Synonymic and comparative notes on numerous species of Eastern *Cicindelidæ*; FLEUTIAUX, p. 483-502, *Ann. Soc. ent. France*, 1893.
Amblychila: notes on, with figures: *baroni* is male of *piccolomini*; RIVERS, p. 218, pls. xxviii & xxix, *Zoe*, iv. *A. piccolomini*, note on; G. H. HORN, p. 282, *Ent. News*, 1893.
Cicindela cancellata, Dej., note on; FLEUTIAUX, p. 7, *Ann. Soc. ent. Belgique*, xxxvii. *C. assimilis*, Hope, note on; HORN, p. 538, *op. cit.* xxxvi. *C. duponti*, n. var. *barmanica*; GESTRO, p. 360, *Ann. Mus. Genova*, xxxiii. *C. abbreviata*, n. var. *baliensis*; BRANCSIK, p. 210, pl. x, fig. 8, *Jahresh. Ver. Trencsin.* xv. *C. rectangularis*, Klüg., redescribed; FAIRMAIRE, p. 144, *Ann. Soc. ent. Belgique*, xxxvii. *C. chlorosticta*, n. var. *smaragdina*, p. 198, *marginella*, n. var. *paradoxa*, p. 199; HORN, *Deutsche ent. Zeitschr.* 1893. *C. aphrodisia*, varieties; BEUTHIN, *Ent. Nachr.* xix, p. 24. *C. caucasica*, varieties, BEUTHIN, *t. c.* pp. 155-157. *C. hybrida*, L., varieties, BEUTHIN, *t. c.* pp. 133, &c., HORN, *t. c.* p. 140. *C. silvicola*, BEUTHIN, *t. c.* p. 61. *C. silvatica*, varieties, BEUTHIN, *Soc. ent.* viii, p. 113.
C. congoensis, *brazzai*, W. Africa, FLEUTIAUX, p. xxxii, *Bull. Soc. ent. France*, 1893; *C. damara*, p. 35, pl. i, fig. 3, *dissimilis*, p. 50, *C. (Euryoda) algoensis*, p. 56, S. Africa, PÉRINGUEY, *Tr. S. African*

- Soc.; *C. oberthuri*, Sikkim, FLEUTIAUX, p. cccxvi, Bull. Soc. ent. France, 1893; *C. luteoguttata*, Madagascar, BRANCSIK, p. 209, Jahresh. Ver. Trencsin. xv; *O. indica*, E. India, p. 484, *mutata*, Pegu, p. 486, *separata*, China, *siamensis*, Lakhon, p. 491, *harmandi*, Cambodia, p. 494, FLEUTIAUX, Ann. Soc. ent. France, 1893; *C. severini*, Bengal, HORN, p. 537, Ann. Soc. ent. Belgique, xxxv; *C. iravaddica*, p. 351, *humillima*, p. 353, *modica*, p. 354, *atkinsonii*, p. 357, *marice*, p. 361, *cariana*, p. 363, *laurce*, p. 364, Birma, GESTRO, Ann. Mus. Genova, xxxiii; *C. anometallescens (sic)*, Birma, HORN, p. 140, Ent. Nachr. xix; *C. semperi*, Philippines, HORN, p. 320, Deutsche ent. Zeitschr. 1893; *C. confluens*, Minas Geraes, p. 197, *moischouluskyi*, E. India, *saetigera (sic)*, Cape York, p. 198, *innocens*, New Guinea, p. 199, *divina*, Timor, *miseranda*, Bukoba, p. 200, HORN, t. c. : n. spp.
- Collyris subtilis*, n. var. *brachycephala*; HORN, p. 378, Ann. Mus. Genova, xxxiii.
- C. fea*, p. 373, *lesnei*, p. 374, *schmidtgaebeli*, with var. *brachycephala*, p. 379, *gestroi*, p. 380, *brevilabris*, p. 381, Birma, HORN, Ann. Mus. Genova, xxxiii; *C. beccarii*, Sumatra, HORN, p. 382, t. c. : n. spp.
- Cosmema ambitiosa*, p. 84, *brevipennis*, p. 87, *connexa*, p. 90, *hamata*, p. 92, *ramigera*, p. 93, S. Africa, PÉRINGUEY, Tr. S. African Soc. vii, n. spp.
- Derocrania honorei*, E. India, FLEUTIAUX, p. 502, Ann. Soc. ent. France, 1893, n. sp.
- Dromica pseudo-clathrata*, p. 74, *grandis*, p. 75, *natalica*, p. 77, S. Africa, PÉRINGUEY, Tr. S. African Soc. vii, n. spp.
- Heptadonta ferrarii*, Birma, GESTRO, p. 366, Ann. Mus. Genova, xxxiii, n. sp.
- Manticora*: list of the species; FLEUTIAUX, p. xxxi, Bull. Soc. ent. France, 1893. *M. mygaloides*, n. var. *damarensis*, p. 13, *scabra*, n. var. *pseudo-scabra*, p. 16; PÉRINGUEY, Tr. S. African Soc. vii.
- M. ferox*, S. Africa, PÉRINGUEY, p. 17, pl. i, fig. 1 [as *ludovici*], Tr. S. African Soc. vii, n. sp.
- Megacephala regalis*, n. var. *herero*; PÉRINGUEY, p. 22, t. c.
- M. frenchi*, Queensland, SLOANE, P. Linn. Soc. N.S.W. (2) viii, p. 25, n. sp.
- Megalomma limbiger*, S. Africa, PÉRINGUEY, p. 60, Tr. S. African Soc. vii; *M. minimum*, Madagascar, HORN, p. 197, Deutsche ent. Zeitschr. 1893; *M. ambanurensis*, Nossi-bé, BRANCSIK, p. 210, pl. xi, fig. 5, Jahresh. Ver. Trencsin. xv : n. spp.
- Myrmecoptera tenella*, p. 63, *spectabilis*, p. 64, *algoensis*, p. 67, *costata*, pl. ii, fig. 6, *limpopoiana*, p. 69, S. Africa, PÉRINGUEY, Tr. S. African Soc. vii, n. spp.
- Odontochila discrepans*, Brazil, HORN, p. 197, Deutsche ent. Zeitschr. 1893; *O. crassicornis*, Bahja, HORN, p. 140, Ent. Nachr. xix : n. spp.
- Oxychila germaini*, Bolivia, FLEUTIAUX, p. cccxv, Bull. Soc. ent. France, 1893, n. sp.

- Oxygonia schaumii*, p. 194, *batesi*, p. 195, Peru, HORN; Deutsche ent. Zeitschr. 1893, n. spp.
- Opisthencentrus*, n. g. for *Oxygonia dentipennis*, Germ.; HORN, p. 196, Deutsche ent. Zeitschr. 1893.
- Platychile pallida*, n. var. *plagiata*, Damaraland; PÉRINGUEY, p. 19, pl. ii, fig. 2, Tr. S. African Soc. vii.
- Pogonostoma caruleum*, ♂ described, *P. spinipenne*, ♀, *pubescens*, and *chalybeum*, distinctions, p. 13; HORN, Deutsche ent. Zeitschr. 1893.
- P. chauldoiri* (= *cyaneascens*, Chd., nec Klug), p. 13, *affine*, *klugi*, p. 14, *srnke*, *ovicolle*, p. 15, *schaumi*, p. 16, HORN, Deutsche ent. Zeitschr. 1893, n. spp.
- Therates concinnus*, descriptive note; GESTRO, p. 368, Ann. Mus. Genova, xxxiii.
- T. obliquus*, Birma, *tuberosus*, p. 497, *cribratus*, Siam, p. 498, *proxima*, *distincta*, Indo-China, p. 499, *gestroi*, Birma, p. 500, FLEUTIAUX, Ann. Soc. ent. France, 1893, n. spp.

CARABIDÆ.

- [Cf. BALBI (36), BEDEL (43, 44), BLACKBURN (71), BONNAIRE (89), BRANCSIK (102), BROUN (112, 113), DANIEL (215), FAIRMAIRE (277, 278, 283, 290), GESTRO (363), HAMILTON (421), REITTER (756, 757, 758, 761, 763, 769), ROST (819), SLOANE (910), TSCHITSCHÉRINE (991, 992), VUILLEFROY (1016).]
- Speculations on the source of the *Carabi* of Galicia; LOMNICKI (595).
- Acinopus picipes*, metamorphoses; XAMBEU, p. 67, Appendix, Échange, 1893.
- Adelotopus papuanus*, New Guinea, GESTRO, p. 287, Ann. Mus. Genova, xxxiii, n. sp.
- Adotela esmeralda*, description; SLOANE, p. 212, Tr. R. Soc. S. Austral. xvi.
- Amara patricia*, larva described; XAMBEU, p. 67, Appendix, Échange, 1893. *A. schimperii*, discussed; DANIEL, p. 54, Col.-Studien, i.
- A. (Leiocnemis) consors*, E. Siberia, TSCHITSCHÉRINE, p. 371, Horæ Soc. ent. Ross. xxvii, n. sp.
- Anillus phyllobius*, New Zealand, BROUN, p. 164, Ann. Nat. Hist. (6) xii, n. sp.
- Anthracus (Balius) bivittulus*, Margelan, *wimmeli*, Hamburg, REITTER, p. 43, Wien. ent. Zeit. xii, n. spp.
- Antisphodrus navaricus*, Pyrenees, VUILLEFROY, p. cxxii, Bull. Soc. ent. France, 1893, n. sp.
- Apotomus microps*, Algeria, BEDEL, p. 102, Abeille, xxviii, n. sp.
- Bembidium (Peryphus) wagneri*, *B. (Leja) gracilentum*, E. Siberia, TSCHITSCHÉRINE, Horæ Soc. ent. Ross. xxvii; *B. (Trapanes) duvali*, N. Africa, &c.; BEDEL, p. 108, Abeille, xxviii; *B. basistriatum*, Choa, FAIRMAIRE, p. 13, Ann. Soc. ent. Belgique, xxxvii; *B. post-fasciatum*, Allegheny, HAMILTON, p. 305, Canad. Ent. xxv; *B. clevedonense*, p. 1007, *diaphanum*, p. 1008, *dehiscens*, *antipodum*, p. 1009, *tersatum*, p. 1010, New Zealand, BROUN, Manual: n. spp.

- Brachinus janthinipennis*, metamorphoses; WICKHAM, p. 330, pl. ix, figg. 1 & 2, Bull. Lab. Iowa.
- B. opacicollis*, Nossibé, BRANCSIK, p. 212, Jahresh. Ver. Trencsin. xv, n. sp.
- Bronislavia sidonia*, Turkestan, REITTER, p. 219, Wien. ent. Zeit. xii, n. sp.
- Brososoma elegans*, Bates, = (*Miscoderu donitzi*, Har.); LEWIS, p. 150, Entomologist, xxvi.
- Calathus melanocephalus*, n. var. *noricus*; DANIEL, p. 60, Col.-Studien, i. *C. giganteus*, n. var. *impressicollis*; VISART, p. 90, Atti Soc. Toscana, Pr.-V. vii, p. 90.
- Carabus (Platychrus) irregularis* and others, habits; GARBOWSKI, Ent. Nachr. xix, pp. 45-47. *C. obsoletus*, n. var. *fossulifer*, n. sp., FLEISCHER, p. 217, Wien. ent. Zeit. xii.
- C. (Plectes) neerworti*, p. 381, *felicitanus*, p. 382, Circassia, REITTER, Ent. Nachr. xix, n. spp.
- Chlænium discopictus*, Somaliland, FAIRMAIRE, p. 146, Ann. Soc. ent. Belgique, xxxvii, n. sp.
- Coscinia rufo-testacea*, Somaliland, FAIRMAIRE, p. 145, Ann. Soc. ent. Belgique, xxxvii, n. sp.
- Crepidogaster elongata*, Nossibé, BRANCSIK, p. 213, pl. xii, fig. 9, Jahresh. Ver. Trencsin. xv, n. sp.
- Ctenognathus munroi*, New Zealand, p. 984, BROWN, Manual, n. sp.
- Cychnus thibetanus*, Ta-t sien-lu, FAIRMAIRE, p. clxxv, Bull. Soc. ent. France, 1893, n. sp.
- Cymindis (Menas) rufibasis*, Astrachan, p. 67, *impressa*, Margelan, p. 66, *frivaldszkyi*, Hungary, p. 67, REITTER, Wien. ent. Zeit. xii, n. spp.
- Daptus*: the species distinguished; MORAWITZ, p. 434, Horæ Soc. ent. Ross. xxvii.
- D. acutus*, Cyprus, REITTER, p. 109, Wien. ent. Zeit. xii, n. sp.
- Dicrochile anthracina*, New Zealand, BROWN, p. 161, Ann. Nat. Hist. (6) xii, n. sp.
- Diglymma punctipenne, nigripes*, New Zealand, BROWN, p. 982, Manual, n. spp.
- Drimostoma distinctum*, Madagascar, BRANCSIK, p. 218, Jahresh. Ver. Trencsin. xv, n. sp.
- Eccooptera cupricollis*, Chaud. 1882, and *E. labrata*, Fairm., 1891, n. spp., were erroneously placed in the Zoological Records of those years in *Scolytidae*; BLEANDFORD, Ent. Mag. xxix, p. 162.
- Feronia septemcostata*, Chaud., = (*nitidicollis* and *basisulcata*, Tschitsch.), *F. (Sarticus) obesula*, Chaud., = (*saphyripennis* and *esmeraldipennis*, Cast.); TSCHITSCHÉRINE, p. 457, Horæ Soc. ent. Ross. xxvii. *F. pusilla*, metamorphoses; XAMBEU, p. 74, Appendix Echange, 1893.
- F. nadari*, Pyrenees, VUILLEFROY, p. ccxii, Bull. Soc. ent. France, 1893; *F. (Platysma) wagneri*, E. Siberia, TSCHITSCHÉRINE, p. 365, Horæ Soc. ent. Ross. xxvii; *F. (Eucamptognathus) erimys*, Madagascar, p. 457, *F. (Pterostichus) jungens*, E. Siberia, p. 460, consors,

- Altai, p. 463, *platymorpha*, E. Siberia, p. 464, *caucasicola*, Swaenetia, p. 465, *F. (Platysma) chotanensis*, Chotan, p. 473, *glasunowi*, Zeravschan, p. 474, *insignicollis*, Central Asia, p. 475, *F. (Eurythorax) euryomorpha*, E. Siberia, p. 480, *F. (Poecilus) amabilis*, = (*opulenta*, Tschitsch.), p. 481, *korbi*, Asia Minor, p. 482, *iberica*, Camarena, p. 483, *alutacea*, Syria, p. 484, *F. (Pseudopedius) subsimilis*, Caucasus, p. 486, *dissors*, Transcaspian Region, p. 488, TSCHITSCHÉRINE, Horæ Soc. ent. Ross. xxvii : n. spp.
- Harpalus*: eating fruit; BOS, p. 255, Biol. Centralbl. xiii. II. *meridionalis*, metamorphoses; XAMBEU, p. 59, Appendix Echange, 1893.
- H. numidicus*, Algeria, BEDEL, p. 102, Abeille, xxviii; *H. macronotus*, p. 372, *cyaneus*, p. 374, *sinuatus*, p. 375, E. Siberia, TSCHITSCHÉRINE, Horæ Soc. ent. Ross. xxvii; *H. nossibianus*, Madagascar, BRANCSIK, p. 217, Jahresh. Ver. Trencsen. xv : n. spp.
- Hoplolenus anthracinus*, Madagascar, BRANCSIK, p. 216, pl. x, fig. 15, Jahresh. Ver. Trencsen. xv, n. sp.
- Leistus niger*, Gebl., = (*laticollis*, Mor.); REITTER, p. 73, Wien. ent. Zeit. xii.
- Mecodema suteri*, New Zealand, BROUN, Manual, p. 977, n. sp.
- Metaglymma asperum*; p. 978, *junctum*, p. 979, *tersatum*, p. 980, *rugipenne*, p. 1321, *thoracicum*, p. 1322, New Zealand, BROUN, Manual, n. spp.
- Microtyphlus doderoi*, Italy, BALBI, p. 197, Boll. Soc. Rom. Zool., n. sp.
- Molops piceus*, n. var. *obscuripes*; EVERTS, p. 15, Tijdschr. Ent. xxxvi.
- Nebria gagates* and *pedemontana* discussed, pp. 51 & 52, *pittiventris*, Fauv. (= *delphinensis*, Dan.), p. 52, *angustata* and *laticollis*, Dej., noticed, p. 53; DANIEL, Col.-Studien, i. *N. sadona*, = (*leechii*); LEWIS, p. 150, Entomologist, xxvi.
- N. microcephala*, p. 41, *morula*, p. 43, Val Pesio, *posthuma*, Centr. Italy, *subcontracta*, Piedmont, p. 45, DANIEL, Col.-Studien, i, n. spp.
- Odontocarus semenowi*, Taschkent, REITTER, p. 110, Wien. ent. Zeit. xii, n. sp.
- Omphreus apfelbecki*, Herzegovina, REITTER, p. 259, Wien. ent. Zeit. xii, n. sp.
- Oodimorphus freyi*, Nossibé, BRANCSIK, p. 216, pl. xii, fig. 7, Jahresh. Ver. Trencsen. xv, n. sp.
- Oopterus collaris*, p. 1002, *pallidipes*, p. 1003, *puncticeps*, p. 1398, New Zealand, BROUN, Manual, n. spp.
- Ophonus stricticollis*, E. Siberia, TSCHITSCHÉRINE, p. 371, Horæ Soc. ent. Ross. xxvii, n. sp.
- Panagæus bipustulatus*, n. var. *conjunctus*; EVERTS, p. 15, Tijdschr. Ent. xxxvi.
- Parroa noctis*, p. 207, *lavigata*, p. 208, *apicalis*, p. 210, Australia, SLOANE, Tr. R. Soc. S. Austral. xvi, n. spp.
- Pheropsophus angusticollis*, Nossibé, BRANCSIK, p. 212, pl. x, fig. 6, Jahresh. Ver. Trencsen. xv, n. sp.

- Platymetopus nossibianus*, Madagascar, BRANCSIK, p. 217, Jahresh. Ver. Trencsen, xv, n. sp.
- Platynus setiporus*, Turkestan, REITTER, p. 219, Wien. ent. Zeit. xii ;
P. parmarginatus, Allegheny, HAMILTON, p. 305, Canad. Ent. xxv : n. spp.
- Plectes polychrous*, supplementary description, p. 339, *biebersteini*, n. var. *nacharensis*, p. 340, *puschkini*, n. var. *apschuanus*, *circassicus*, n. var. *abasinus*, p. 341 ; ROST, Ent. Nachr. xix.
- Plectes dalensis*, Caucasus, ROST, p. 338, Ent. Nachr. xix, n. sp.
- Polyhirma semidorsata*, Choa, FAIRMAIRE, p. 13, Ann. Soc. ent. Belgique, xxxvii, n. sp.
- Pristonychus fezzensis*, Algeria, BONNAIRE, p. 316, Rev. Ent. franc. xi, n. sp.
- Pterostichus lucublandus*, pupa figured ; WICKHAM, pl. ix, fig. 5, Bull. Lab. Iowa, ii. *P. obsoletus*, n. var. ; BROWN, p. 163, Ann. Nat. Hist. (6) xii.
- P. sandageri*, p. 988, *cavelli*, p. 991, *pastoricus*, p. 994, *perfuliosus*, p. 995, *humuensis*, *detractus*, p. 996, *egmontensis*, p. 997, *irregularis*, p. 998, *insidiosus*, *inconstans*, p. 999, *disparalis*, *sutevi*, p. 1324, *sinuellus*, *sculptipes*, p. 1325, *edax*, p. 1326, *arduus*, p. 1395, *scitipennis*, p. 1396, *delator*, p. 1397, New Zealand, BROWN, Manual, n. spp. *P. ithaginis*, p. 162, *sharpianus*, p. 163, New Zealand, BROWN, Ann. Nat. Hist. (6) xii : n. spp.
- Rhytisternus erythrognathus*, New Zealand, BROWN, p. 986, Manual, n. sp.
- Scarites subterraneus*, metamorphoses ; WICKHAM, p. 332, pl. ix, figg. 3 & 4, Bull. Lab. Iowa, ii.
- S. inaequalis*, Comoro Isles, FAIRMAIRE, p. 526, Ann. Soc. ent. Belgique, xxxvii, n. sp.
- Scopodes basalis*, *speciosus*, New Zealand, BROWN, p. 1012, Manual, n. spp.
- Silphomorpha rufoguttata*, Queensland, BLACKBURN, p. 295, Tr. R. Soc. S. Austral. xvii, n. sp.
- Stenolophus humidus*, Allegheny, HAMILTON, p. 306, Canad. Ent. xxv, n. sp.
- Stomis* : pubescence of tarsi, note on ; DANIEL, p. 60, Col.-Studien, i.
- Sympiestus fallax*, p. 1007, *oculator*, p. 1398, New Zealand, BROWN, Manual, n. spp.
- Synuchus latus*, E. Siberia, TSCHITSCHÉRINE, p. 361, Horæ Soc. ent. Ross. xxvii, n. sp.
- Tachys tetradymus*, Comoro Is., FAIRMAIRE, p. 526, Ann. Soc. ent. Belgique, xxxvii ; *T. ? oreobius*, p. 1399, *cavelli*, p. 1400, New Zealand, BROWN, Manual : n. spp.
- Tarastethus alpinalis*, *cinctus*, New Zealand, BROWN, Manual, p. 1005, n. spp.
- Teratotarsa*, n. g., ? near *Abax*, p. 452, for *T. schouberti*, n. sp. (locality not stated), p. 454 ; TSCHITSCHÉRINE, Horæ Soc. ent. Ross. xxvii.
- Trichosternus polychætus*, p. 987, *smithii*, p. 1322, *hampdenensis*, *haplopus*, p. 1323, *crassalis*, p. 1395, New Zealand, BROWN, Manual, n. spp.

- Xanthophœa satellites, filiformis*, S. Australia, BLACKBURN, p. 294, Tr. R. Soc. S. Austral. xvii, n. spp.
Zabronothus, n. g., *Anisodactylides*, for *Z. striatulus*, p. 1327, *rufipes*, p. 1328, New Zealand, BROUN, Manual, n. spp.
Zabrus dispar, Algeria, BONNAIRE, p. 316, Rev. Ent. franc. xi, n. sp.
Zolus atratus, New Zealand, BROUN, p. 1002, Manual, n. sp.

HALIPLIDÆ, DYTISCIDÆ.

- [Cf. BROUN (112), MEINERT (626), RÉGIMBART (752, 753), WICKHAM (1053).]
 Male tarsi of various species described and figured; WICKHAM, Bull. Lab. Iowa, ii, p. 322-329, pls. v-viii.
Acilius sulcatus, fasciatus, larvæ described and figured; MEINERT, Ov. Danske Selsk. 1893, pp. 167-190, pl. i.
Bidessus griseoguttatus, Ceylon, RÉGIMBART, p. 101, Ann. Soc. ent. France, 1893; *B. divisus*, Borneo, RÉGIMBART, p. 105, Notes Leyden Mus. xv : n. spp.
Dytiscus sp., metamorphosis; PLANET, Naturaliste, 1893, p. 42.
Exocelina advena, renamed *Copelatus sharpi*; BROUN, p. 1014, Manual.
Haliphus variegatus, n. var. *syriacus*; RÉGIMBART, p. 362, Rev. biol. Nord France.
Huxelhydrus virgatus, New Zealand, BROUN, p. 1014, Manual, n. sp.
Hypophorus pugnator, note on; RÉGIMBART, p. 101, Ann. Soc. ent. France, 1893.
Lacconectes simoni, Ceylon, RÉGIMBART, p. 102, Ann. Soc. ent. France, 1893, n. sp.
Laccophilus ellipticus and *rufulus*, note on; RÉGIMBART, p. 99, Ann. Soc. ent. France, 1893.
L. guttalis, Ceylon, RÉGIMBART, p. 100, Ann. Soc. ent. France, 1893;
L. lucasseni, Java, RÉGIMBART, p. 106, Notes Leyd. Mus. xv : n. spp.

GYRINIDÆ.

- [Cf. GLASOUNOW (387), RÉGIMBART (753), WICKHAM (1054).]
Dineutes assimilis, metamorphoses; WICKHAM, p. 335, pl. ix, figg. 8-12, Bull. Lab. Iowa, ii.
Gyrinus picipes, larva; WICKHAM, p. 333, pl. ix, fig. 6, Bull. Lab. Iowa, ii.
Orectochilus zeravschanicus, Turkestan, GLASOUNOW, Horæ Soc. ent. Ross. xxvii, n. sp.

HYDROPHILIDÆ.

- [Cf. BRANCSIK (102), BROUN (112), FAIRMAIRE (278, 283), GUILLEBEAU (415, 418), KUWERT (564, 565), REY (779).]
Adolopus montanus, p. 1336, *convexus*, p. 1404, New Zealand, BROUN, Manual, n. spp.

- Cercyon rufocaudatum*, Comoro Is., FAIRMAIRE, p. 526, Ann. Soc. ent. Belgique, xxxvii, n. sp.
- Helochares nigrifrons*, Madagascar, BRANCSIK, p. 219, Jahresh. Ver. Trencsen. xv, n. sp.
- Helophorus brevipilis*, *pici*, p. xxxiv, *cincticollis*, p. xxxv, Algeria, GUILLEBEAU, Bull. Soc. ent. France, 1893, and Échange, 1893, p. 17, n. spp.
- Hydræna sternalis*, France, REY, Bull. Soc. ent. France, 1893, p. ix, n. sp.
- Hydrophilus*: KOLBE points out this name should be applied as in the Munich Cat. of *Coleoptera*, and not in the manner adopted by Kuwert and others; Stettin. ent. Zeit. liv, pp. 204 & 205.
- Hydrostygnum minor*, p. 1020, *bifoveatus*, p. 1021, New Zealand, BROUN, Manual, n. spp.
- Hydrous*: table of the species with notes and synonymy; KUWERT, pp. 81-93, Deutsche ent. Zeitschr. 1893.
- H. turkestanicus*, Turkestan, *sumatrarum*, Sumatra, p. 85, *africanus*, Congo, p. 86, *behrensi*, California, p. 88, *cavicus*, Madagascar, p. 88 (*Pagipherus*, n. subg.), *columbinus*, Columbia, *brunnipalpis*, Java, p. 90, KUWERT, Deutsche ent. Zeitschr. 1893, n. spp.
- Limnobius coxalis*, p. xxxvi, *maurilii*, p. xxxvii, Algeria, GUILLEBEAU, Bull. Soc. ent. France, 1893, and Échange, 1893, p. 17, n. spp.
- Ochtebius cuprescens*, Algeria, GUILLEBEAU, p. xxxv, Bull. Soc. ent. France, 1893, and Échange, 1893, p. 17, n. sp.
- ↳ *Pagipherus*, n. subg. of *Hydrous*; KUWERT, p. 88, Deutsche ent. Zeitschr. 1893.
- ↳ *Psephoboragus*, n. g., near *Cyloma*, p. 1402, for *P. signatus*, p. 1403, *lineatus*, p. 1404, n. spp., New Zealand, BROUN, Manual.
- Philodrus asiaticus*, Kissil Arrat, KUWERT, p. 17, Soc. ent. viii, n. sp.
- Rygmodes tibialis*, New Zealand, p. 1017, *limbatus*, p. 1333, *alienus*, p. 1401; BROUN, Manual, n. spp.
- Saphydrus monticola*, New Zealand, BROUN, p. 1401, Manual, n. sp.
- Spercheus crenulatus*, Somaliland, *distinguendus*, Bagamoyo, FAIRMAIRE, pp. 146 & 147, Ann. Soc. ent. Belgique, xxxvii : n. spp.
- ↳ *Stygnohydrus*, n. g., near *Tormus* for *S. nitidus*, n. sp., New Zealand, BROUN, p. 1336, Manual.
- ↳ *Tormissus*, n. g., near *Hydrostygnum*, for *T. marginatus*, *magnulus*, n. spp., New Zealand; BROUN, p. 1021, Manual.
- Tormus nitidus*, New Zealand, BROUN, p. 1042, Manual, n. sp.
- Tropisternus glaber*, metamorphoses; WICKHAM, p. 338, pl. ix, figg. 13-15, Bull. Lab. Iowa, ii.

STAPHYLINIDÆ.

- [*Of*. BRANCSIK (102), BROUN (112), CASEY (151), EPPELSHEIM (268, 269), FAIRMAIRE (283, 291), GAHAN (356), GERHARDT (366, 367), LEWIS (587, 592), SAHLBERG (830), WASMANN (1026, 1027, 1031).]
- Variation of length of elytra in various forms noticed; EPPELSHEIM, Soc. ent. viii, pp. 33 & 42.

- ¹*Achromota*, n. g., near *Thiasophila*, p. 300, for *A. fusiformis*, n. sp., New York, p. 301; CASEY, Ann. N. York Ac. vii
- Actosus balticus*, generic position queried; CASEY, p. 371, Ann. N. York Ac. vii.
- Aleuonota punctipennis*, p. 23, *exigua*, p. 24, Baikal, EPPELSHEIM, Deutsche ent. Zeitschr. 1893, n. spp.
- ¹*Amblopusa*, n. g., p. 355, near *Liparocephalus*, for *A. brevipes*, n. sp., Alaska, p. 356; CASEY, Ann. N. York Ac. vii.
- Ancyrophorus curtipennis*, Baikal, EPPELSHEIM, p. 65, Deutsche ent. Zeitschr. 1893, n. sp.
- ¹*Anepsiota*, n. g., near *Myrmedonia*, p. 329, for *A. quadricollis*, p. 330, *wickhami*, p. 331, n. spp., N. America and including *Orypoda insignis*, Casey; CASEY, Ann. N. York Ac. vii.
- ¹*Anewota*, n. g., p. 347, near *Cardiola*, for *A. sulcifrons*, n. sp., Florida, p. 348; CASEY, Ann. N. York Ac. vii.
- Anthobium nigerrimum*, p. 427, *diversicolle*, *gilvipenne*, p. 428, *punctatum*, *tibiale*, p. 429, *subangulatum*, p. 430, *atriventre*, p. 431, *fraternum*, p. 432, N. America, CASEY, Ann. N. York Ac. vii : n. spp.
- Apatetica siamensis*, Siam, LEWIS, p. 246, Notes Leyden Mus. xv, n. sp.
- ¹*Apheloglossa*, n. g., near *Diestota*, p. 348, for *A. rufipennis*, n. sp., Arizona, p. 349, and including probably *Diestota funebris*, Shp.; CASEY, Ann. N. York Ac. vii.
- ¹*Artochia*, n. g., near *Jesteva*, p. 400, for *A. productifrons*, n. sp., California, p. 401; CASEY, Ann. N. York Ac. vii.
- ¹*Asthenesita*, n. g., near *Leptusa*, p. 365, for *A. pallens*, n. sp., Florida, p. 366; CASEY, Ann. N. York Ac. vii.
- Atemeles pubicollis*, relations with Ants; RUPERTSBERGER, Wien. ent. Zeit. xii, p. 248. *A. cavus*, n. var., *hirsutus*; WASMANN, p. 102, Deutsche ent. Zeitschr. 1893.
- Atheta (Dimetrota) cribripennis*, Finland, SAHLBERG, p. 10, Medd. Soc. Faun. Fenn. xvii; *A. (Metaxya) homoöpyga*, p. 30, *insecuta*, p. 31, *sahlbergi*, p. 32, *turbida*, p. 33, *A. (Dimetrota) allocera*, p. 34, *A. (Anopleta) virilis*, p. 35, *A. (Microdota) asperiventris*, p. 36, Baikal, EPPELSHEIM, Deutsche ent. Zeitschr. 1893 : n. spp.
- Bamona falliana*, California, CASEY, p. 378, Ann. N. York Ac. vii, n. sp.
- Baryodma sculptiventris*, p. 235, *thoracica*, p. 286, *bipartita*, p. 287, N. America, CASEY, Ann. N. York Ac. vii, n. spp.
- Bledius arcticus*, Finland, SAHLBERG, p. 12, Medd. Soc. Faun. Fenn. xvii; *B. opacicollis*, p. 59, *clavatus*, p. 60, *rugosulus*, *rectangulus*, p. 61, Baikal, EPPELSHEIM, Deutsche ent. Zeitschr. 1893 : n. spp.
- Bolitochara blanchardi*, p. 369, *marginella*, p. 370, New York, CASEY, Ann. N. York Ac. vii, n. spp.
- ¹*Bryobiota*, n. g., for *Phytosus bicolor*, Cas.; CASEY, p. 367, Ann. N. York Ac. vii.
- Bryocharis (Bryoporus) plagiata*, Baikal, EPPELSHEIM, Deutsche ent. Zeitschr. 1893, p. 47, n. sp.

- Callicerus puberulus*, New York, CASEY, p. 310, Ann. N. York Ac. vii, n. sp.
- ¹ *Camioleum*, n. g., *Omaliiidae*, p. 394, for *C. loripes*, n. sp., Japan, p. 395; LEWIS, Ann. Nat. Hist. (6) xi.
- Chilopora rugipennis*, Finland, SAHLBERG, p. 9, Medd. Soc. Faun. Fenn. xvii; *C. baicalensis*, E. Siberia, EPELSHEIM, Deutsche ent. Zeitschr. 1893; n. spp.
- ⁴ *Colposura*, n. g., near *Amischa*, p. 336, for *C. praelonga*, p. 337, *parviceps*, p. 338, *angusta*, p. 339, n. spp., N. America; CASEY, Ann. N. York Ac. vii.
- Conurus maorinus*, p. 1025, *brevicornis*, p. 1405, *niticollis*, p. 1406, New Zealand, BROUN, Manual, n. spp.
- Coprostygus optandus*, New Zealand, BROUN, p. 1409, Manual, n. sp.
- Cryptobium bicolor*, pupa; WICKHAM, p. 341, pl. ix, fig. 16, Bull. Lab. Iowa, ii.
- Deleaster pekinensis*, China, FAIRMAIRE, p. cexii, Bull. Soc. ent. France, 1893, n. sp.
- Deliphrum aequicolle*, p. 419, *occiduun*, p. 420, California, CASEY, Ann. N. York Ac. vii, n. spp.
- ¹ *Diaulota*, n. g., near *Liparocephalus* for *D. densissima*, Alaska, p. 354, *insolita*, Queen Charlotte I., p. 355, n. spp.; CASEY, Ann. N. York Ac. vii.
- Dinaraea distincta*, Baikal, EPELSHEIM, p. 25, Deutsche ent. Zeitschr. 1893, n. sp.
- ¹ *Dinocoryna*, n. g., near *Myrmedonia*, p. 319, for *D. bisinuata*, n. sp., Florida, p. 320; CASEY, Ann. N. York Ac. vii.
- ⁴ *Doratoporus*, n. g., near *Porus*, for *D. menulax*, n. sp., Sikkim; WASMANN, Deutsche ent. Zeitschr. 1893, p. 207, pl. v, fig. 4.
- Echidnoglossa*: tabulation of the N. American species; CASEY, p. 312, Ann. N. York Ac. vii.
- E. brevicornis*, *lacustris*, p. 313, *brendeli*, p. 314, *monticola*, *lativentris*, p. 315, N. America; CASEY, Ann. N. York Ac. vii, n. spp.
- Encephalus torosus*, Baikal, EPELSHEIM, p. 39, Deutsche ent. Zeitschr. 1893, n. sp.
- ¹ *Eurypronota*, n. g., near *Colpodota*, p. 334, for *E. discreta*, *scopula*, n. spp., N. America; CASEY, Ann. N. York Ac. v.
- Falagria subopaca*, New Zealand, BROUN, p. 1405, Manual, n. sp.
- Geodromicus fauveli*, *nubilatus*, p. 408, *debilis*, p. 409, *temporalis*, p. 410, *humboldtianus*, p. 411, *integer*, p. 412, N. America, CASEY, Ann. N. York Ac. vii, n. spp.
- Gnypeta atrolucens*, New York, CASEY, p. 346, Ann. N. York Ac. vii, n. sp.
- ¹ *Gyronycha*, n. g., near *Bamona*, p. 372, for *G. valens*, p. 373, *texana*, p. 374, *obscura*, p. 375, *fusciceps*, *lineata*, p. 376, *pertenuis*, p. 377, N. America, CASEY, Ann. N. York Ac. vii, n. spp.
- Holotrochus ferrugineus*, *brevipennis*, New Zealand, p. 1034, BROUN, Manual, n. sp.
- Homalium tenellum*, New Zealand, BROUN, p. 1410, Manual, n. sp.

- Hyperomma dispersum*, p. 1408, *mandibulare, duplicatum*, p. 1409, New Zealand, BROUN, Manual, n. spp.
- Ilyobates baicalicus*, E. Siberia, EPPELSHEIM, p. 20, Deutsche ent. Zeitschr. 1893, n. sp.
- Ischnoderus pictulus*, p. 1040, *morosus, fulloni*, p. 1041, New Zealand, BROUN, Manual, n. spp.
- ¹*Isoglossa*, n. g., near *Thiasophila*, for *I. arcuata*, n. sp., California; CASEY, p. 304, Ann. N. York Ac. vii.
- Lathrimæum atrocephalum*, n. var. *fauveli*; PIC, p. 88, Échange, 1893.
- L. nigropiceum, reflexicolle*, p. 417, *spretum*, p. 418, N. America, CASEY, Ann. N. York Ac. vii, n. spp.
- Lathrobium viduum*, p. 51, *L. (Lobathrium) indubium*, p. 52, Baikal, EPPELSHEIM, Deutsche ent. Zeitschr. 1893, n. spp.
- Leptusa brevicollis*, p. 363, *opaca, seminitens*, p. 364, N. America, CASEY, Ann. N. York Ac. vii, n. spp.
- Liogluta infans*, p. 26, *diabolica*, p. 27, *lata*, p. 28, *pachycera*, p. 29, Baikal, EPPELSHEIM, Deutsche ent. Zeitschr. 1893, n. spp.
- Maseochara puberula*, Arizona, CASEY, Ann. N. York Ac. vii, p. 284, n. sp.
- Megarthus impressicollis*, Baikal, EPPELSHEIM, p. 67, Deutsche ent. Zeitschr. 1893, n. sp.
- ⁴*Microdonia*, n. g., p. 318, *Myrmedoniates*, for *M. occipitalis*, n. sp., Texas, p. 319; CASEY, Ann. N. York Ac. vii.
- ⁴*Mimeciton*, n. g., *Aleocharides*, p. 97, for *M. pulex*, n. sp., Rio de Janeiro; WASMANN, p. 98, pl. i, fig. 5, Deutsche ent. Zeitschr. 1893.
- Myrmecochara crinita*, Colorado, CASEY, p. 596, Ann. N. York Ac. vii; *M. (Euthorax) longicornis*, Rio de Janeiro, WASMANN, p. 102, Deutsche ent. Zeitschr. 1893 : n. spp.
- Myrmedonia caliginosa, angustula*, p. 323, *loricata*, p. 324, *obliqua*, p. 325, *planifer*, p. 326, N. America, CASEY, Ann. N. York Ac. vii; *M. (Ecitopora) hetschkoi*, Blumenau, WASMANN, p. 110, Deutsche ent. Zeitschr. 1893 : n. spp.
- ¹*Myrmobiota*, n. g., near *Homœusa*, p. 594, for *M. crassicornis*, n. sp., Iowa, p. 595; CASEY, Ann. N. York Ac. vii.
- ⁴*Nasirema*, n. g., p. 307, near *Phlæopora*, for *N. humilis*, p. 308, *parviceps*, p. 309, n. spp., N. America; CASEY, Ann. N. York Ac. vii.
- ¹*Nototaphra*, n. g., near *Myrmedonia*, for *N. lauta*, p. 327, *lugubris*, p. 328, n. spp., N. America; CASEY, Ann. N. York Ac. vii.
- Ocaleu badia*, n. var. *persimilis*; EPPELSHEIM, p. 19, Deutsche ent. Zeitschr. 1893.
- O. canaliculata*, Baikal, EPPELSHEIM, Deutsche ent. Zeitschr. 1893, p. 18; *O. vancouveri*, N. America, CASEY, p. 309, Ann. N. York Ac. vii : n. spp.
- Ocyusa asperula*, Iowa, CASEY, p. 305, Ann. N. York Ac. vii, n. sp.
- ¹*Oligurota*, n. g., near *Thectura*, p. 361, for *O. pusio*, n. sp., Indiana, p. 362; CASEY, Ann. N. York Ac. vii.
- ¹*Omalius*, n. g., near *Omalius*, for *O. castaneus*, n. sp., New Zealand; BROUN, p. 1042, Manual.

- On. alium ater*, p. 420, *pacificum*, p. 421, *lacustre*, p. 422, *capito*, p. 423, *suffusum*, p. 424, *quadripenne*, p. 425, N. America, CASEY, Ann. N. York Ac. vii; *O. actobium*, p. 1035, *carinigerum*, *antipodum*, p. 1036, *chalméri*, *micrarthrum*, p. 1037, *cognatum*, *monilifer*, p. 1038, *debile*, *prolixum*, p. 1039, *stenosoma*, p. 1040, New Zealand, BROUN, Manual : n. spp.
- Othius angustus*. New Zealand, BROUN, p. 1026, Manual, n. sp.
- Oxypoda gracilicornis*, p. 21, *improba*, p. 22, Baikal, EPPELSHEIM, Deutsche ent. Zeitschr. 1893; *O. congruens*, p. 292, *convergens*, *impressa*, p. 293, *nubifer*, p. 294, *saxatilis*, *glenoræ*, p. 295, *nigriceps*, p. 296, *lineata*, p. 297, *hudsonica*, *fustiger*, p. 298, *californica*, p. 299, N. America, CASEY, Ann. N. York Ac. vii : n. spp.
- Oxytelus laxipennis*, Comoro Is., FAIRMAIRE, p. 528, Ann. Soc. ent. Belgique, xxxvii; *O. munitus*, *breviceps*, p. 385, *nimius*, *montanus*, p. 388, *invenustus*, p. 389, *densus*, p. 393, *alpicola*, p. 394, *suspectus*, p. 395, *vegrandis*, p. 396, N. America, CASEY, Ann. N. York Ac. vii : n. spp.
- Pachycorinus sparsipennis*, *inflatipes*, Comoro Is., FAIRMAIRE, p. 527, Ann. Soc. ent. Belgique, xxxvii, n. spp.
- Pelecomalium* represented by the male of *Amphichroum*, and therefore to be suppressed; SCHWARZ, p. 396, P. ent. Soc. Washington, ii.
- P. flavescens*, p. 414, *gallidum*, p. 415, California, CASEY, Ann. N. York Ac. vii, n. spp.
- Philonthus lederi*, p. 49, *septentrionum*, p. 50, Baikal, EPPELSHEIM, Deutsche ent. Zeitschr. 1893; *P. hæmorrhoidalis*, Nossi-bé, BRANCSIK, p. 220, Jahresh. Ver. Trencsen. xv : n. spp.
- ¹*Philusina*, n. g., near *Euryusa*, for *P. cremastogastris*, n. sp., Madagascar; WASMANN, Deutsche ent. Zeitschr. 1893, p. 101, pl. v, fig. 2.
- Phlæopora ferruginea*, Pennsylvania, CASEY, p. 366, Ann. N. York Ac. vii, n. sp.
- Placusa tucomæ*, Washington, CASEY, p. 350, Ann. N. York Ac. vii, n. sp.
- ²*Platandria*, n. g., near *Hoplandria*, p. 345, for *P. mormonica*, n. sp., Utah, p. 346; CASEY, Ann. N. York Ac. vii.
- Platysthetus cornutus* and *alutaceus*, distinctions; GERHARDT, Zeitschr. Ent. Breslau, xviii, p. 4.
- P. prætermisus*, Baikal, EPPELSHEIM, p. 58, Deutsche ent. Zeitschr. 1893, n. sp.
- Polistoma arenaria*, p. 289, *pacifica*, p. 290, California, CASEY, Ann. N. York Ac. vii, n. spp.
- ³*Pseudolesteva*, n. g., for *Lesteva pallipes*, Lec.; CASEY, p. 399, Ann. N. York Ac. vii.
- ⁴*Pseudoporus*, n. g., near *Porus*, for *P. furcifer*, n. sp., Sikkim; WASMANN, Deutsche ent. Zeitschr. 1893, p. 206, pl. v, fig. 3.
- Quedius fuscatus*, p. 1027, *discrepans*, p. 1030, *latimanus*, *collinus*, p. 1031, *cavelli*, p. 1032, *agathis*, p. 1407, New Zealand, BROUN, Manual, n. spp.

- Rheochara lucifuga*, Kentucky, CASEY, p. 288, Ann. N. York Ac. vii, n. sp.
- Siagonium vittatum*, Fauv., = (*haroldi*, W.) ; LEWIS, p. 150, Entomologist, xxvi.
- Silusa vesperis*, p. 351, *nanula*, p. 352, N. America, CASEY, Ann. N. York Ac. vii, n. spp.
- Sipalia difformis* and allies, note on ; FAUVEL, p. 255, Rev. Ent. franc. xii.
- S. frontalis*, California, CASEY, p. 366, Ann. N. York Ac. vii, n. sp.
- Somatium nugator*, p. 379, *claviger*, p. 380, *oviforme*, p. 331, N. America, CASEY, Ann. N. York Ac. vii, n. spp.
- Staphylinus procerus*, Centr. Africa, GAHAN, p. 739, P. Zool. Soc. London, 1893, n. sp.
- Stenus ampliventris*, Finland, SAHLBERG, p. 7, Medd. Soc. Faun. Fenn. xvii ; *S. kolbei*, Europe, GERHARDT, p. 359, Deutsche ent. Zeitschr. 1893, and p. 6, Zeitschr. Ent. Breslau, xviii ; *S. subnudus*, p. 53, *dissociatus*, p. 54, *innuptus*, p. 55, *imitator*, p. 56, *auriger*, p. 57, EPPELSHEIM, Deutsche ent. Zeitschr. 1893 : n. spp.
- Tachinus gelidus*, p. 41, *multistriolatus*, p. 42, *nigrobadius*, p. 43, *elegans*, p. 45, Baikal, EPPELSHEIM, Deutsche ent. Zeitschr. 1893, n. spp.
- Tachyporus chrysomelinus*, n. var. *congruens* ; EPPELSHEIM, p. 40, Deutsche ent. Zeitschr. 1893.
- Tachyusa sulciventris*, Baikal, EPPELSHEIM, p. 37, Deutsche ent. Zeitschr. 1893, n. sp.
- Tarphiota*, n. g., near *Alianta*, p. 332, for *T. pallidipes*, n. sp., p. 333, W. Coast N. America ; CASEY, Ann. N. York Ac. vii.
- Termitochara*, n. g., for *T. kraatzi*, n. sp., Madagascar ; WASMANN, p. 247, Wien. ent. Zeit. xii.
- Tevales*, n. g., near *Lesteva*, for *T. cribratulus*, n. sp., California ; CASEY, p. 399, Ann. N. York Ac. vii.
- Thectura* : systematic position is near *Homalota*, Mann. ; CASEY, p. 360, Ann. N. York Ac. vii.
- T. americana*, New York, CASEY, p. 361, Ann. N. York Ac. vii, n. sp.
- Thecturota*, n. g., near *Hydrosmecta*, p. 357, for *T. tenuissima*, *capito*, p. 358, *demissa*, p. 359, *exigua*, p. 360, n. spp., N. America ; CASEY, Ann. N. York Ac. vii.
- Thiasophila laticollis*, p. 302, *angustiventris*, *asperata*, p. 303, N. America, CASEY, Ann. N. York Ac. vii, n. spp.
- Thinobius (Thinophilus) procerus*, p. 63, *allocerus*, p. 64, Baikal, EPPELSHEIM, Deutsche ent. Zeitschr. 1893, n. spp.
- Thinusa*, n. g., for *Phytosus maritimus*, Cas. ; CASEY, p. 371, Ann. N. York Ac. vii.
- Tilea ruflarsis*, p. 403, *brevipennis*, *castanea*, p. 404, N. America ; CASEY, Ann. N. York Ac. vii, n. spp.
- Tinotus caviceps*, p. 316, *imbricatus*, p. 317, N. America, CASEY, Ann. N. York Ac. vii, n. spp.
- Trichiusa*, n. g., near *Hoplandria*, p. 339, for *T. compacta*, p. 341, *setigera*, p. 342, *pilosa*, *robustula*, p. 343, *parvicollis*, p. 344, and including perhaps some S. American species of *Brachida* ; CASEY, Ann. N. York Ac. vii.

- ¹ *Unamis*, n. g., for *Lesteva truncata*, Cas.; CASEY, p. 400, Ann. N. York Ac. vii.
Xantholinus coloratus, Nossibé, BRANCSIK, p. 220, Jahresh. Ver. Trencsen. xv; *X. cecus*, New Zealand, BROUN, p. 1406, Manual: n. spp.

PSELAPHIDÆ.

[*Cf.* BRENDÉL (106), BROUN (112, 113), CASEY (151), GUILLEBEAU (416), RAFFRAY (742, 743, 744), REITTER (760, 761), WASMANN (1026, 1028).]

Monographic revision of the *Faronini*; RAFFRAY, Rev. Ent. franc. xii, p. 7, &c.

² *Acolonia*, n. g., for *Euplectus cavicollis*, Lec.; CASEY, p. 454, Ann. N. York Ac. vii.

³ *Acrocomus*, n. g., near *Dalmodes*, for *A. cribratus*, n. sp., Ceylon; RAFFRAY, p. 460, Ann. Soc. ent. France, 1893.

Amana cephalotes, Sumatra, RAFFRAY, p. 474, Ann. Soc. ent. France, 1892, n. sp.

Amauronyx abeillei, Madagascar, GUILLEBEAU, p. cccxii, Bull. Soc. ent. France, 1893, n. sp.

⁴ *Ancystrocerus*, n. g. *Tyrini*, p. 500, for *A. sumatrensis*, n. sp., Sumatra, RAFFRAY, p. 501, pl. x, fig. 17, Ann. Soc. ent. France, 1892.

⁵ *Anitra*, n. g. *Ctenistini*, p. 499, for *A. glaberula*, n. sp., Arizona, p. 500; CASEY, Ann. N. York Ac. vii.

Aphilia sumatrensis, Sumatra, RAFFRAY, p. 472, Ann. Soc. ent. France, 1892, n. sp.

Articeropsis sikora, Madagascar, WASMANN, p. 257, Wien. ent. Zeit. xii, n. sp.

Arctium candidum, *marinicum*, p. 465, *pacificum*, p. 466, *brevipenne*, p. 467, California, CASEY, Ann. N. York Ac. vii, n. spp.

⁶ *Arianops*, n. n. for *Eusanops*, Cas.; BRENDÉL, p. 278, Tr. Amer. ent. Soc. xx.

Arnyllium longipilis, Sumatra, RAFFRAY, p. 490, Ann. Soc. ent. France, 1892, n. sp.

Arthmius bulbifer, *involutus*, N. America, CASEY, p. 474, Ann. N. York Ac. vii, n. sp.

⁷ *Articeropsis*, n. g. for a nondescript species; WASMANN, p. 111, Deutsche ent. Zeitschr. 1893.

Articerus quadriscopulatus, Schf., referred to *Articerodes*, and figured, pl. x, fig. 13; RAFFRAY, p. 502, Ann. Soc. ent. France, 1892.

Atinus brevicornis, Texas, CASEY, p. 498, Ann. N. York Ac. vii, n. sp.

Batraxis curvispina, p. 491, *brevicollis*, *parallela*, p. 492, Sumatra, RAFFRAY, Ann. Soc. ent. France, 1892; *B. singhalensis*, p. 453, Ceylon, RAFFRAY, t. c.: n. spp.

⁸ *Batrisinus*, n. g. of *Batrisus* for *B. bouchardi*, n. sp., Sumatra, p. 10, fig. 5; RAFFRAY, p. 476, Ann. Soc. ent. France, 1892.

- Batrisus spinicollis*, Motsch., redescribed; RAFFRAY, p. 446, Ann. Soc. ent. France, 1893.
- B. moreanus*, Morea, REITTER, p. 174, Wien. ent. Zeit. xii; *B. dispar*, *cavifrons*, p. 478, *muticus*, p. 479, *clavicornis*, pl. 10, fig. 6, p. 480, *B. (Batrisodes) nodicornis*, fig. 7, *bisulcatus*, p. 481, *sulcipes*, *decipiens*, p. 483, *semipunctatus*, *cribraticollis*, p. 484, *schaufussi*, fig. 8, p. 485, *excavatus*, fig. 12, *caviventris*, fig. 9, p. 486, *stigmatosus*, fig. 10, *angulatus*, fig. 11, p. 487, *monoceros*, fig. 13, p. 488, *torticornis*, fig. 14, p. 489, Sumatra, RAFFRAY, Ann. Soc. ent. France, 1892; *B. armatus*, p. 447, *microphthalmus*, *depressus*, p. 448, *hemipterus*, p. 449, Ceylon, RAFFRAY, op. cit. 1893; *B. sinuatifrons*, *clypeonotus*, N. America, BRENDÉL, p. 280, Tr. Amer. ent. Soc. xx; *B. cavicrus*, *carolineæ*, p. 468, *pygidialis*, p. 470, *denticauda*, p. 471, N. America, CASEY, Ann. N. York Ac. vii : n. spp.
- Bibleptectus*: N. American species noticed; CASEY, p. 458, Ann. N. York Ac. vii.
- Brabaxis* merged in *Eupines*; RAFFRAY, p. 457, Ann. Soc. ent. France, 1893.
- Bryaxis compar*, Lec., = (*franciscana*, Cas.); BRENDÉL, p. 279, Tr. Amer. ent. Soc. xx. *B. nasina*, n. n. for *nasuta*; REITTER, p. 261, Wien. ent. Zeit. xii.
- B. areolata*, p. 493, *articularis*, p. 494, Sumatra, RAFFRAY, Ann. Soc. ent. France, 1892; *B. (Anasis) singhalensis*, Ceylon, RAFFRAY, p. 459, op. cit. 1893; *B. foveata*, p. 278, *cylindrartus*, *depressifrons*, p. 279, *wickhami*, p. 280, N. America, BRENDÉL, Tr. Amer. ent. Soc. xx; *B. labyrinthea*, p. 477, *utricata*, p. 479, *loripes*, p. 480, *terebrata* (= *perforata*, Brend.), p. 481, N. America, CASEY, Ann. N. York Ac. vii; *B. euplectoides*, p. 1045, *decens*, *munroi*, p. 1046, *forficulida*, *foveatissima*, p. 1047, *platynota*, p. 1338, *conspicua*, p. 1415, *costata*, p. 1416, *platyarthra*, *mundulus*, p. 1417, *fulvitaris*, p. 1418, New Zealand, BROUN, Manual; *B. sternalis*, p. 171, *allocera*, p. 172, *setifer*, p. 173, *diversa*, p. 174, New Zealand, BROUN, Ann. Nat. Hist. (6) xii : n. spp.
- Clavigerides*: table of the genera; WASMANN, Deutsche ent. Zeitschr. 1893, pp. 109-112.
- Claviger antoniae*, p. 220, *raffrayi*, p. 221, Ordubad, REITTER, Wien. ent. Zeit. xii, n. spp.
- Ctenisis raffrayi*, Arizona, CASEY, p. 503, Ann. N. York Ac. vii, n. sp.
- Ctenistes alternans*, Sumatra, RAFFRAY, p. 498, Ann. Soc. ent. France, 1892, n. sp.
- Cyathiger pallidus*, Sumatra, p. 496, pl. x, fig. 15, RAFFRAY, Ann. Soc. ent. France, 1892, n. sp.
- Cylindrarctus comes*, Florida, *crinifer*, Iowa, CASEY, p. 489, Ann. N. York Ac. vii, n. spp.
- Decarthron marinum*, *scarificatum*, *seriepunctatum*, N. America, BRENDÉL, p. 278, Tr. Amer. ent. Soc. xx, n. spp.

- ¹*Delenda*, n. g., for *D. carthago*, n. sp., CROISSANDEAU, *Coleopterologiste*, 1891, p. 152, = (*Eusonoma*, Reitter, *infra*); REITTER, p. 261, *Wien. ent. Zeit.* xii.
- Dioptrus ceylonicus*, Motsch., gen. and sp. redescribed; RAFFRAY, p. 455, *Ann. Soc. ent. France*, 1893.
- D. monoceros*, Ceylon, RAFFRAY, *Ann. Soc. ent. France*, p. 456, n. sp.
- Enoptostomus squamosus*, Sumatra, RAFFRAY, p. 499, *Ann. Soc. ent. France*, 1892, n. sp.
- Eubatriscus dentipes*, p. 450, *palpator*, *pubescens*, p. 451, *caviventris*, p. 452, Ceylon, RAFFRAY, *Ann. Soc. ent. France*, 1893, n. spp.
- ¹*Euglyptus*, n. g., p. 1411, near *Tyrus*, for *E. elegans*, n. sp., p. 1412, *New Zealand*; BROWN, *Manual*.
- E. costifer*, *New Zealand*, BROWN, p. 166, *Ann. Nat. Hist.* (6) xii, n. sp.
- Euplectini*: table of the N. American genera; CASEY, p. 442, *Ann. N. York Ac.* vii.
- Euplectus piceus*, Motsch., characters; SAHLBERG, p. 9, *Act. Soc. Faun. Fenn.* vi. *E. rufipes*, Lec., figured, pl. iv, fig. 9, generic position queried, p. 282; BRENDÉL, *Tr. Amer. ent. Soc.* xx.
- E. theryi*, Madagascar, GUILLEBEAU, p. ccxci, *Bull. Soc. ent. France*, 1893; *E. elongatus*, Pennsylvania, BRENDÉL, p. 281, *Tr. Amer. ent. Soc.* xx; *E. hulsonicus*, p. 455, *iowensis*, p. 456, N. America, CASEY, *Ann. N. York Ac.* vii; *E. mærens*, p. 1055, *lepiphorus*, *validus*, p. 1056, *scruposus*, *allocephalus*, p. 1057, *acuminatus*, *clevedonensis*, p. 1058, *sandageri*, *personatus*, p. 1059, *unicus*, *patronus*, p. 1060, *verticalis*, *antiquus*, p. 1061, *levifrons*, p. 1425, *spinifer*, *munroi*, p. 1426, *obscurus*, p. 1427, *cozalis*, *inscitus*, p. 1428, *iracundus*, *caudatus*, p. 1429, *claviger*, 1430, *New Zealand*, BROWN, *Manual*: n. spp.
- ¹*Eusonoma*, n. g., *Faroniides*, p. 172, for *E. frivaldszkyi*, n. sp., *Constantinople*, p. 173; REITTER, *Wien. ent. Zeit.* xii. [*Cf. Delenda, supra.*]
- Eutyphlus prominens*, Virginia, CASEY, p. 460, *Ann. N. York Ac.* vii, n. sp.
- ¹*Exeirarthra*, n. g., near *Sagola*, for *E. enigma*, p. 1054, *pallida*, p. 1424, n. spp., *New Zealand*, BROWN, *Manual*.
- Faronini*: monograph of; RAFFRAY, pp. 1-53, *Rev. Ent. franc.* xii: critical notes on and characters of the genera; CASEY, pp. 433-441, *Ann. N. York Ac.* vii.
- ¹*Faronoma*, n. g., for *Ryxabis cavangula*, Reitt.; RAFFRAY, p. 259, *Rev. Ent. franc.* xii.
- Faronus grouvellei*, Nice, RAFFRAY, p. 8, pl. i, fig. 19, *Rev. Ent. franc.* xii; *F. simpliciceps*, Algeria, REITTER, p. 173, *Wien. ent. Zeit.* xii: n. spp.
- Füstiger reitteri*, Blumenau, WASMANN, p. 104, *Deutsche ent. Zeitschr.* 1893, n. sp.
- Jubus laticeps*, p. 161, pl. ii, fig. 31, *vulpinus*, fig. 21, *liliputanus*, fig. 32, p. 162, Blumenau, *decipiens*, N. Grenada, p. 164, fig. 28, *argus*, fig. 29, *lativentris*, fig. 26, p. 165, *longicornis*, p. 166, fig. 10, *hetschkoi*, p. 168, fig. 33, Blumenau, *pallidus*, fig. 25, p. 172, *New Grenada*, *intermedius*, p. 175, fig. 20, *grouvellei*, p. 176, *dominulus*, fig. 6, *gracilis*, fig. 19

- p. 177, *brasiliensis*, p. 178, *quadratus*, p. 179, fig. 18, *bifossulatus*, fig. 30, *microcephalus*, fig. 12, p. 180, *sinuatus*, fig. 5, p. 181, *subrectus*, fig. 4, *microphthalmus*, figg. 8 & 9, p. 182, *convexusculus*, p. 184, fig. 14, Brazil, RAFFRAY, Rev. Ent. franc. xii, n. spp.
- Machærites theryi*, Algeria, GUILLEBEAU, p. ccxcii, Bull. Soc. ent. France, 1893, n. sp.
- Mechanicus* and *Phthartomicrus*, differential characters; RAFFRAY, pp. 467 & 468, Ann. Soc. ent. France, 1892.
- † *Microtyrus*, n. g., near *Tyrus*, for *M. punctatus*, n. sp., New Zealand; BROWN, p. 1413, Manual.
- † *Miroclaviger*, n. g., for *M. cervicornis*, n. sp., Madagascar; WASMANN, p. 108, pl. v, fig. 9, Deutsche ent. Zeitschr. 1893.
- † *Morius*, n. g., near *Oropus*, p. 445, for *M. occidens*, n. sp., California; CASEY, Ann. N. York Ac. vii.
- † *Neocerus*, n. g., near *Commatocerus*, for *N. compressicornis*, n. sp., Madagascar; WASMANN, p. 105, pl. v, fig. 6, Deutsche ent. Zeitschr. 1893.
- † *Novofustiger*, n. g., for *N. raffrayi*, n. sp., Madagascar, WASMANN, p. 106, pl. v, fig. 7, Deutsche ent. Zeitschr. 1893, n. sp.
- Octomicrus punctipennis*, Ceylon, RAFFRAY, p. 445, Ann. Soc. ent. France, 1893, n. sp.
- † *Oropodes*, n. g., *Euplectini*, for *O. orbiceps*, n. sp., California; CASEY, p. 453, Ann. N. York Ac. vii.
- Oropus cavicauda*, California, CASEY, p. 448, Ann. N. York Ac. vii, n. sp.
- Oxyomera coxalis*, Sumatra, RAFFRAY, p. 473, pl. x, fig. 4, Ann. Soc. ent. France, 1892, n. sp.
- † *Paussiger*, n. g. for a nondescript species; WASMANN, p. 110, Deutsche ent. Zeitschr. 1893.
- P. limicornis*, Madagascar, WASMANN, p. 257, Wien. ent. Zeit. xii, n. sp.
- † *Philipsis*, n. g., near *Aphiliops*, for *P. exigua*, n. sp., Sumatra, pl. x, fig. 3, RAFFRAY, p. 471, Ann. Soc. ent. France, 1892.
- † *Placodium*, n. g., near *Euplectus*, for *P. zenarthrum*, n. sp., New Zealand; BROWN, p. 1431, Manual.
- Poroderus biarmatus*, Sumatra, RAFFRAY, p. 498, Ann. Soc. ent. France, 1892, n. sp.
- Pselaphodes simoni*, Ceylon, RAFFRAY, p. 462, Ann. Soc. ent. France, 1893, n. sp.
- Pselaphomorphus microphthalmus*, = (*muticus*, Raf.); RAFFRAY, p. 44, Rev. Ent. franc. xii.
- Pselaphus banghaasi*, Margelan, REITTER, p. 220, Wien. ent. Zeit. xii; *P. reitteri*, Sumatra, RAFFRAY, p. 497, Ann. Soc. ent. France, 1892; *P. fustifer*, p. 495, *bellax*, p. 496, N. America, CASEY, Ann. N. York Ac. vii; *P. citimus*, p. 1043, *meliusculus*, p. 1044, *cavelli*, p. 1414, *sulcicollis*, p. 1415, New Zealand, BROWN, Manual: n. spp.
- † *Pseudoterus*, n. g., near *Euplectus*, for *P. crassicornis*, n. sp., Sumatra, pl. x, fig. 2; RAFFRAY, p. 469, Ann. Soc. ent. France, 1892.
- Radama fimbriatus*, n. sp., Madagascar, WASMANN, p. 107, pl. v, fig. 8, Deutsche ent. Zeitschr. 1893, n. sp.

- \ *Rafonus*, n. g., for *Faronus tolulæ*, Lec. ; CASEY, p. 441, Ann. N. York Ac. vii.
 \ *Ramecia*, n. g., *Euplectini*, p. 450, for *R. discreta*, p. 451, *dentiventris*, p. 452, n. spp., N. America ; CASEY, Ann. N. York Ac. vii.
Reichenbachia furtiva, p. 483, *inepta*, p. 484, *demissa*, p. 485, N. America, CASEY, Ann. N. York Ac. vii, n. spp.
Rhexidius asperulus, California, CASEY, p. 449, Ann. N. York Ac. vii, n. sp.
Rhexius schmitti, N. America, BRENDEL, p. 281, Tr. Amer. ent. Soc. xx, n. sp.
Rybaxis mystica, Rhode I., CASEY, p. 476, Ann. N. York Ac. vii, n. sp.
Sagola punctulata, p. 21, pl. i, fig. 9, *frontalis*, p. 23, fig. 14, *sharpi*, p. 26, fig. 11, *brevicornis*, p. 27, fig. 13, New Zealand, RAFFRAY, Rev. Ent. franc. xii ; *S. insignis*, p. 1049, *hirtalis*, *sobrina*, p. 1050, *rectipes*, *insolens*, p. 1051, *punctata*, *fulva*, p. 1052, *ruficeps*, *parallela*, *anisartha*, p. 1053, *macronyx*, p. 1418, *mimica*, p. 1419, *robusta*, p. 1420, *laminata*, p. 1421, *immota*, *flavipes*, p. 1422, *elongata*, p. 1423, *gracilis*, p. 1424, New Zealand, BROWN, Manual ; *S. lineata*, p. 175, *pertinax*, p. 176, *citima*, p. 177, New Zealand, BROWN, Ann. Nat. Hist. (6) xii : n. spp.
Sebaga lamellata, Mexico, pl. ii, fig. 37, *dilatata*, Blumenau, fig. 36, p. 51, RAFFRAY, Rev. Ent. franc. xii, n. spp.
 \ *Semilaviger*, n. g., p. 102, for *S. sikoræ*, n. sp., Madagascar, p. 103, pl. v, fig. 5, WASMANN, Deutsche ent. Zeitschr. 1893.
Sognorus ocularis, *abruptus*, Arizona, CASEY, p. 502, Ann. N. York Ac. vii, n. spp.
Sonoma grandiceps, p. 437, *longicollis*, p. 438, *subsimilis*, *rubida*, p. 439, N. America, CASEY, Ann. N. York Ac. vii, n. spp.
Startes foveata, New Zealand, BROWN, p. 170, Ann. Nat. Hist. (6) xii, n. sp.
 \ *Thesiastes*, n. g., near *Euplectus*, for *T. atratus*, n. sp., Rhode I. ; CASEY, p. 457, Ann. N. York Ac. vii.
Trimiopectus ? *parabolicus*, N. America, BRENDEL, p. 281, pl. iv, fig. 7, Tr. Amer. ent. Soc. xx, n. sp.
 \ *Tychotyrus*, n. g., for *T. sternalis*, n. sp., New Zealand, and including *Tyrus mutandus*, *armatus*, *spinipes* ; BROWN, Ann. Nat. Hist. (6) xii.
Tychus bryazoides, *algericus*, Algeria, GUILLEBEAU, p. cccxciii, Bull. Soc. ent. France, 1893 ; *T. ludovicianus*, *microphthalmus*, N. America, BRENDEL, p. 27, Tr. Amer. ent. Soc. xx ; *T. spiculifer*, p. 491, *verticalis*, p. 492, N. America, CASEY, Ann. N. York Ac. vii : n. spp.
 \ *Tyrogetus*, n. g., p. 164, for *T. optandus*, n. sp., New Zealand ; BROWN, Ann. Nat. Hist. (6) xii.
Tyrus armatus, p. 1043, *crassipes*, p. 1337, *spinipes*, p. 1411, New Zealand, BROWN, Manual, n. spp.
 \ *Valda*, n. g., near *Tychus*, for *V. frontalis*, n. sp., California ; CASEY, p. 493, Ann. N. York. Ac. vii.

Zethopsus laevipennis, p. 466, *sublevis*, p. 467, Sumatra, RAFFRAY, Ann. Soc. ent. France, 1892; *Z. furcifer*, Ceylon, RAFFRAY, p. 444, *op. cit.* 1893, n. spp.

SCYDMENIDÆ.

[*Cf.* BRENDÉL (106), BROUN (112, 113), CROISSANDEAU (209, 210), SCHAUFUSS (841, 842).]

Commencement of monograph of the European and Mediterranean species, with figures; CROISSANDEAU, Ann. Soc. ent. France, 1893, pp. 199, &c., pls. ii-v.

New genera and species of *Scydmenidæ* in amber. [*Cf.* Palæo-entomology, p. 87.]

Cephennium: the European species described and figured; CROISSANDEAU, pp. 409-442, pls. xii-xvi, Ann. Soc. ent. France, 1893.

C. atlanticum, Madeira, CROISSANDEAU, p. 433, *t. c.*, n. sp.

Cyrtoscydmus fairmairei, *sauleyi*, Syria, p. lxxiii, *mesmini*, Madeira, p. lxxiv, CROISSANDEAU, Bull. Soc. ent. France, 1893; *C. madagascariensis*, p. 587, *validus*, p. 588, *vulgaris*, p. 589, *kolbei*, p. 590, Madagascar, SCHAUFUSS, Nunquam ot. iii: n. spp.

Eucomnus leveillei, p. lxxv, *fauveli*, p. lxxvi, *guillebeaudi*, *argodi*, p. lxxvii, Syria, *eppelshemi*, Spain?, p. lxxviii, *growelli*, E. Pyrenees, *regimbarti*, Corsica, p. lxxix, CROISSANDEAU, Bull. Soc. ent. France, 1893, n. spp.

Euthiodes lata, pl. iv, fig. 15, *cristata*, fig. 16, N. America, BRENDÉL, p. 284, Tr. Amer. ent. Soc. xx, n. spp.

Napochus saulcyanus, Syria, CROISSANDEAU, p. lxxiv, Bull. Soc. ent. France, 1893, n. sp.

Neuraphes reitteri, Syria, CROISSANDEAU, p. lxxii, Bull. Soc. ent. France, 1893, n. sp.

Phaganophana planiceps, *munroi*, p. 1063, *antennale*, *stenocera*, *latiuscula*, p. 1064, *sanguinea*, *erythronota*, p. 1065, *ovipenne*, p. 1339, *russata*, *monilifer*, p. 1432, *angulata*, p. 1433, New Zealand, BROUN, Manual, n. spp.

Sciacharis, n. g., for *S. fulva*, n. sp., New Zealand; BROUN, Manual, p. 1062.

Scydmenus gracilis, Lec., generic position queried; BRENDÉL, p. 282, Tr. Amer. ent. Soc. xx.

S. giganteus, p. 591, *raptax*, p. 592, Madagascar, SCHAUFUSS, Nunquam ot. iii; *S. caseyi*, p. 282, *S. ? ovithorax*, p. 28, pl. iv, fig. 12, N. America, BRENDÉL, Tr. Amer. ent. Soc. xx; *S. elongellus*, New Zealand, BROUN, p. 1338, Manual; *S. cilipes*, p. 178, *cedius*, *allocerus*, p. 179, *brachycerus*, p. 180, *xanthopus*, *heterarthrus*, p. 181, *relatus*, *insignis*, p. 182, New Zealand, BROUN, Ann. Nat. Hist. (6) xii: n. spp.

PAUSSIDÆ.

Paussus grandidieri, Madagascar, POUJADE, p. 14, Naturaliste, 1893, n. sp.

SILPHIDÆ.

- [*Cf.* BROUN (112), GROUVELLE (408), GUILLEBEAU (417), LEWIS (586), REITTER (759, 761), SAHLBERG (834), SEMENOW (880).]
Aclypea biseriata, Turkestan, REITTER, p. 221, Wien. ent. Zeit. xii, n. sp.
Agathidium australe, Algeria, GUILLEBEAU, p. cccxxvi, Bull. Soc. ent. France, 1893, n. sp.
¹*Allocatops*, n. g., for *A. ovalis*, n. sp., New Zealand; BROUN, p. 1435, Manual.
Anisotoma insularis, Finland, SAHLBERG, p. 34, Act. Soc. Faun. Fenn. vi, n. sp.
Apatetica (referred to *Staphylinidæ*), n. sp.; *cf.* *Staphylinidæ*.
¹*Aspherites*, n. g., near *Catopsolius*, p. 1067, for *A. nitidus*, n. sp., New Zealand, p. 1068; BROUN, Manual.
Bathyscia tropica, note on; UHAGON, Act. Soc. espan. xxii, p. 124.
Catops lapponicus, p. 45, *laticollis*, p. 46, Finland, SAHLBERG, Act. Soc. Faun. Fenn. vi, n. spp.
Choleva relata, p. 1339, *phyllobia*, p. 1433, *monticola*, *hunuense*, p. 1434, New Zealand, BROUN, Manual, n. spp.
¹*Inocatops*, n. g., near *Camiarus*, for *I. compactus*, p. 1066, *flectipes*, p. 1067, *nigrescens*, p. 1339, n. spp., New Zealand; BROUN, Manual.
¹*Isocolon*, n. g., for *I. hilaris*, n. sp., New Zealand; BROUN, p. 1070, Manual.
Lyrosoma: the species; SEMENOW, p. 345, Horæ Soc. ent. Ross. xxvii.
L. tripartitum, p. 354, *snowi*, *suturale*, *ovipenne*, p. 355, Kurile Is., LEWIS, Ann. Nat. Hist. (6) xi, n. spp.
Necrophilus subterraneus, habits; RADE, pp. 357-359, Ent. Nachr. xix.
Necrophorus morio, Gebl., = (*funeris*, Jakl.); REITTER, p. 147, Wien. ent. Zeit. xii. *N. vespillo*, n. var. *fauveli*; FAUCONNET, p. 255, Rev. Ent. franc. xii.
N. satanas, Astrachan, REITTER, p. 147, Wien. ent. Zeit. xii; *N. insularis*, Sumatra, GROUVELLE, p. 161, Notes Leyden Mus. xv : n. spp.
Pelates striatipennis, Japan, LEWIS, p. 356, Ann. Nat. Hist. (6) xi, n. sp.
Pteroloma: genus and species characterised; SEMENOW, pp. 335-344, Horæ Soc. ent. Ross. xxvii.
P. discicolle, Japan, LEWIS, p. 356, Ann. Nat. Hist. (6) xi; *P. potanini*, N. China, p. 338, *turkestanicum*, Centr. Asia, p. 340, SEMENOW, Horæ Soc. ent. Ross. xxvii : n. spp.
Silpha atrata, variation; SHARP, Ent. Mag. xxix, p. 144. *S. subrotundata*, note on; JOHNSON, p. xxi, Tr. City London Soc. 1893.

TRICHOPTERYGIDÆ.

- [*Cf.* BROUN (112), SCHAUFUSS (842).]
Ptenidium posticale, p. 1437, *proprium*, *cavelli*, p. 1438, New Zealand, BROUN, n. spp.
Trichopteryx madagascariensis, Madagascar, SCHAUFUSS, p. 596, Nunquam ot. iii, n. sp.

SCAPHIDIIDÆ.

[Cf. BRANCSIK (102), CASEY (151), GUILLEBEAU (417), LEWIS (585).]

Affinities of the fam. noticed, with monograph of the N. American species; CASEY, pp. 510-533, Ann. N. York Ac. vii.

⁴ *Ascaphium*, n. g., p. 288, for *A. sulcipenne*, *tibiale*, p. 289, *apicale*, p. 290, n. spp., Japan; LEWIS, Ann. Nat. Hist. (6) xi.

Baocera congener, *deflexa*, p. 517, *speculifer*, *apicalis*, p. 518, *robustula*, p. 519, *texana*, *picea*, p. 520, *nana*, p. 521, North America, CASEY, Ann. N. York Ac. vii, n. spp.

⁴ *Episcaphium*, n. g., p. 290, for *E. semirufum*, n. sp., with var. *ruficollis*, Japan, p. 291; LEWIS, Ann. Nat. Hist. (6) xi.

Scaphidium emarginatum, p. 291, *longipes*, *femorale*, p. 292, *rufopygum*, p. 293, *incisum*, p. 294, Japan, LEWIS, Ann. Nat. Hist. (6) xi; *S. rufum*, Nossibé, BRANCSIK, p. 220, Jahresh. Ver. Trencsen. xv : n. spp.

Scaphisoma leve, Algeria, GUILLEBEAU, p. cccxxvii, Bull. Soc. ent. France; *S. madecassa*, Nossibé, BRANCSIK, p. 221, Jahresh. Ver. Trencsen. xv; *S. repanda*, p. 525, *evanescens*, p. 528, *rubens*, p. 529, *desertorum*, *inconspicua*, p. 530, *obesula*, *carolinæ*, p. 531, *arkansana*, p. 532, N. America, CASEY, Ann. N. York Ac. vii : n. spp.

Scaphium optabile, Japan, LEWIS, p. 290, Ann. Nat. Hist. (6) xi, n. sp.

HISTERIDÆ.

[Cf. CASEY (151), FAUVEL (306), LEWIS (588, 589, 591), SCHMIDT (849-853).]

Acritus lightfooti, Cape Town, LEWIS, p. 429, Ann. Nat. Hist. (6) xi; *A. indignus*, p. 239, *subtilissimus*, p. 240, New Guinea, SCHMIDT, Ann. Mus. Genova, xxxiii; *A. cælatus*, N. America, CASEY, p. 574, Ann. N. York Ac. vii : n. spp.

Anapleus compactus, California, CASEY, p. 558, Ann. N. York Ac. vii, n. sp.

Apobletes (sub. *Platysoma*) *difficilis*, Schm., = (*semperi*, Lew.); LEWIS, p. 418, Ann. Nat. Hist. (6) xi.

A. serratipes, *pauperatus*, Gaboon, p. 7, *latusculus*, p. 8, *incognitus*, *exhaustus*, p. 9, Madagascar, SCHMIDT, Ent. Nachr. xix; *A. appendiculatus*, *affinis*, New Guinea, SCHMIDT, p. 233, Ann. Mus. Genova, xxxiii : n. spp.

Bacanius ambiguus, p. ci, *inopinatus*, p. cii, Seychelles, SCHMIDT, Bull. Soc. ent. France, 1893; *B. gestroi*, New Guinea, SCHMIDT, p. 238, Ann. Mus. Genova, xxxiii; *B. globulinus*, *debilitans*, p. 560, *acuminatus*, p. 561, California, CASEY, Ann. N. York Ac. vii : n. spp.

Baconia angusta, S. America, SCHMIDT, p. 11, Ent. Nachr. xix, n. sp.

Carcinops papagoana, California, CASEY, p. 554, Ann. N. York Ac. vii, n. sp.

- ⁴*Chelycephalus*, n. g., p. 182, for *C. varicolor*, n. sp., Bahia, p. 183; SCHMIDT, Deutsche ent. Zeitschr. 1893.
- Contipus piraticus*, Dutch Timor, LEWIS, p. 420, Ann. Nat. Hist. (6) xi, n. sp.
- Coryphaeus*: position discussed; LEWIS, p. 423, Ann. Nat. Hist. (6) xi.
- C. pilosus*, Teuimber, LEWIS, p. 423, Ann. Nat. Hist. (6) xi, n. sp.
- Epiurus cornutus*, p. 552, New Mexico, *subtropicus*, p. 553, Florida, CASEY, Ann. N. York Ac. vii, n. spp.
- Euclasea pauperella*, p. 424, *tuberculata*, Bahia, *obliqua*, Mexico, p. 425, LEWIS, Ann. Nat. Hist. (6) xi, n. spp.
- ¹*Halacritus*, n. g., for *Acrilus punctum* and allies, with *A. algarum*, n. sp., Seychelles; SCHMIDT, Bull. Soc. ent. France, 1893.
- ⁴*Heteriodes*, n. g., for *H. fraudulentus*, n. sp.; SCHMIDT, p. 188, Deutsche ent. Zeitschr. 1893.
- ⁴*Heteriomorphus*, n. g., for *H. perplexus*, n. sp., Mexico; SCHMIDT, Deutsche ent. Zeitschr. 1893, p. 186.
- ¹*Heteriosoma*, n. g., p. 184, for *H. sahlbergi*, n. sp., Petropolis, p. 185; SCHMIDT, Deutsche ent. Zeitschr. 1893.
- Hister succicola* and *cadaverinus*, characters of; SCHMIDT, p. 190, Deutsche ent. Zeitschr. 1893. *H. rugistrius*, variation noticed; LEWIS, p. 185, Ent. Mag. xxix.
- H. semiruber*, p. 539, *sculpticauda*, p. 540, *virginiae*, p. 541, *pluto*, p. 542, *fractifrons*, *mormon*, p. 543, *umbilicatus*, p. 545, *hudsonicus*, p. 546, *umbrosus*, *unicus*, p. 547, *electus*, p. 548, *oregonus*, p. 549, N. America, CASEY, Ann. N. York Ac. vii; *H. latimargo*, Mexico, SCHMIDT, p. 14, Ent. Nachr. xix: n. spp.
- Hololepta sidnensis* = (*mastersii*, Macl.); LEWIS, p. 418, Ann. Nat. Hist. (6) xi.
- H. vernici*, Arizona, CASEY, p. 534, Ann. N. York Ac. vii; *H. andicola*, Peru, SCHMIDT, p. 5, Ent. Nachr. xix: n. spp.
- Homalopygus cavernosus*, referred to *Reninus*; SCHMIDT, p. 175, Deutsche ent. Zeitschr. 1893.
- H. cavifrons*, Rio Janeiro, LEWIS, p. 421, Ann. Nat. Hist. (6) xi, n. sp.
- Lioderma fumebris*, = (*Hololepta chilensis*, Reed); SCHMIDT, p. 6, Ent. Nachr. xix.
- Macrosternus* (?) *minusculus*, Gaboon, SCHMIDT, p. 6, Ent. Nachr. xix, n. sp.
- Niponius andrewesi*, p. 183, *parvulus*, p. 184, E. India, LEWIS, Ent. Mag. xxix, n. spp.
- Omalodes lubricans*, p. 535, *vitreolucens*, p. 536, N. America, CASEY, Ann. N. York Ac. vii; *O. brevisternus*, Bolivia, p. 10, *perpolitus*, Guatemala, p. 11, SCHMIDT, Ent. Nachr. xix: n. spp.
- Onthophilus soltani*, Colorado, CASEY, p. 557, Ann. N. York Ac. vii, n. sp.
- Paromalus alluaudi*, Seychelles, SCHMIDT, p. ci, Bull. Soc. ent. France, 1893; *P. lenticula*, New Guinea, SCHMIDT, p. 236, Ann. Mus. Genov. xxxiii; *P. mancus*, p. 556, *complexus*, p. 557, N. America, CASEY, Ann. N. York Ac. vii: n. spp.

- Phelister rouzeti* and *hæmorrhous*, note on; SCHMIDT, p. 189, Deutsche ent. Zeitschr. 1893.
- P. geometricus*, Texas, CASEY, p. 550, Ann. N. York Ac. vii; *P. insolitus*, *sculpturatus*, p. 12, *hamistrius*, p. 13, Mexico, SCHMIDT, Ent. Nachr. xix; *P. completus*, Mexico, p. 81, *notandus*, p. 82, *viridimicans*, p. 83, *amplistrius*, p. 84, Brazil, *ruptistrius*, *omissus*, p. 85, Paraguay, *parallelistermus*, Mexico, p. 86, *carinifrons*, Brazil, *plicicollis*, Mexico, p. 87, *subplicatus*, Bahia, p. 88, *aduncus*, Mexico, p. 89, *alticola*, Bogota, p. 90, SCHMIDT, Ent. Nachr. xix : n. spp.
- Phylloscelis nigrella*, Gaboon, SCHMIDT, p. 14, Ent. Nachr. xix, n. sp.
- Platylister nemoralis*, Borneo, p. 418, *andamonensis*, Andaman Is., p. 419, LEWIS, Ann. Nat. Hist. (6) xi, n. spp.
- Platysoma gorhami*, Lew., false habitat corrected; LEWIS, p. 418, Ann. Nat. Hist. (6) xi.
- P. tenuimargo*, Seychelles, SCHMIDT, p. c, Bull. Soc. ent. France, 1893; *P. persimile*, Buru, LEWIS, p. 419, Ann. Nat. Hist. (6) xi; *P. lorice*, p. 234, *mutilatum*, p. 235, New Guinea, SCHMIDT, Ann. Mus. Genova, xxxiii; *P. tabella*, N. America, CASEY, p. 551, Ann. N. York Ac. vii : n. spp.
- Plegaderus rigidus*, p. 576, *cribratus*, *molestus*, p. 577, N. America, CASEY, Ann. N. York Ac. vii, n. spp.
- Psiloscelis carinicollis*, Borneo, LEWIS, p. 420, Ann. Nat. Hist. (6) xi; *P. corrosa*, Wyoming, CASEY, p. 537, Ann. N. York. Ac. vii : n. spp.
- Reninus seminitens*, Bolivia, SCHMIDT, p. 174, Deutsche ent. Zeitschr. 1893, n. sp.
- Saprinus metallicus* and *rugifrons*, characters; SCHMIDT, p. 190, Deutsche ent. Zeitschr. 1893. *S. scissus*, Lec., = (*sulcatulus*, Schmidt); CASEY, p. 604, Ann. N. York Ac. vii.
- S. meridianus*, France, FAUVEL, p. 314, Rev. Ent. franc. xi; *S. obsidianus*, p. 563, *subætatus*, *laramiensis*, p. 564, *audax*, p. 565, *profusus*, *socius*, p. 566, *lentus*, *opacellus*, p. 567, *cribrum*, p. 568, *detractus*, p. 569, *contractus*, *intritus*, p. 570, *impunctellus*, p. 571, *laxatus*, *propensus*, p. 572, *servilis*, p. 573, N. America, CASEY, Ann. N. York Ac. vii : n. spp.
- Synodites*, n. g., p. 175, for *S. schuppii*, Brazil, p. 177, *drakei*, Bolivia, p. 178, *aciculatus*, Brazil, p. 179, *gibbidorsum*, *detritus*, p. 180, *graniformis*, p. 181, n. spp., Mexico; SCHMIDT, Deutsche ent. Zeitschr. 1893.
- Syoditus schmidti*, Bahia, LEWIS, p. 423, Ann. Nat. Hist. (6) xi, n. sp.
- Teretriosoma afrum*, Centr. Africa, LEWIS, p. 428, Ann. Nat. Hist. (6) xi, n. sp.
- Teretrius australis*, Queensland, LEWIS, p. 428, Ann. Nat. Hist. (6) xi, n. sp.
- Trichoreninus imbricatus*, Bahia, LEWIS, p. 422, Ann. Nat. Hist. (6) xi, n. sp.

- Trypeticus indicus*, KANAIA, LEWIS, p. 185, Ent. Mag. xxix; *T. rhinocerus*, N. Guinea, p. 426, *bifoveolatus*, p. 427, Borneo, LEWIS, Ann. Nat. Hist. (6) xi : n. spp.
- ^v *Trypobius*, n. g., near *Trypaneus*, p. 15, for *T. paradoxus*, n. sp., Gaboon, p. 16; SCHMIDT, Ent. Nachr. xix.
- Tylois mirabilis*, Bolivia, SCHMIDT, p. 172, Deutsche. ent. Zeitschr. 1893, n. sp.

PHALACRIDÆ.

[Cf. BLACKBURN (71), GUILLEBEAU (413, 414, 589).]

- ¹ *Cœlocelius*, n. g., p. 290, for *C. simoni*, n. sp., Venezuela, p. 291; GUILLEBEAU, Ann. Soc. ent. France, 1893.
- Eustilbus pubicoxis*, p. 376, *brevisternus*, p. 377, Tonkin, *semirufus*, p. 294, Venezuela, GUILLEBEAU, Ann. Soc. ent. France, 1893, n. spp.
- Grouvelles prosternalis*, Saigon, GUILLEBEAU, Ann. Soc. ent. France, 1893, p. 378, n. sp.
- ¹ *Heterolitus*, n. g., for *H. humilis*, n. sp., Hué, and *Olibrus thoracicus*, Fleut.; GUILLEBEAU, p. 375, Ann. Soc. ent. France, 1893.
- ^v *Megapalpus*, n. g., for *M. simoni*, n. sp., Aden; GUILLEBEAU, Ann. Soc. ent. France, 1893, p. 297.
- Lithocrus consors*, Queensland, BLACKBURN, p. 295, Tr. R. Soc. S. Austral. xvii, n. sp.
- Litochrus? latisternus*, Hué, GUILLEBEAU, p. 374, Ann. Soc. ent. France, 1893, n. sp.
- ^v *Ochrodemus*, n. g., for *O. brevitarsis*, n. sp., Venezuela; GUILLEBEAU, p. 293, Ann. Soc. ent. France, 1893.
- Phalacrus lateralis*, Aden, GUILLEBEAU, p. 298, Ann. Soc. ent. France, 1893; *P. simoni*, p. 287, *misellus*, *micans*, p. 288, Venezuela, GUILLEBEAU, t. c. : n. spp.
- ^v *Pycinus*, n. g., for *P. politus*, p. 289, *subrotundatus*, *hemisphaericus*, p. 290, Venezuela, GUILLEBEAU, Ann. Soc. ent. France, 1893, n. spp.
- ¹ *Spharopsis*, n. g., p. 295, for *S. simoni*, n. sp., Venezuela, p. 296; GUILLEBEAU, Ann. Soc. ent. France, 1893.
- ¹ *Radinus*, n. g., for *R. latus*, n. sp., Venezuela, GUILLEBEAU, p. 295, Ann. Soc. ent. Fr. 1893.
- ¹ *Xanthoconus*, n. g., for *X. striatus*, p. 291, *vicinus*, *bulius*, p. 292, *rufus*, p. 293, n. spp., Venezuela; GUILLEBEAU, Ann. Soc. ent. France, 1893.

NITIDULIDÆ.

- [Cf. BRANCSIK (102), BRÖUN (112), GROUVELLE (405, 406), GUILLEBEAU (417), HAMILTON (421), LEWIS (590), PIC (714), SAHLBERG (834), SCHILSKY (845).]
- Æthina pubescens*, n. var. *limbalis*; BRANCSIK, p. 221, Jahresh. Ver. Trencsen. xv.

- Brachypeplus binotatus*, habits; OLLIFF, p. 377, Agric. Gaz. N.S.W. iv, p. 377.
- Cilleus simoni*, Ceylon, GROUVELLE, p. 383, Ann. Soc. ent. France, 1893, n. sp.
- Cryptarcha depressa*, S. Australia, GROUVELLE, p. 142, Tr. R. Soc. S. Austral. xvii, n. sp.
- Cychramus montandoni*, Wallachia, PIC, p. cclxxviii, Bull. Soc. ent. France, 1893, n. sp.
- ↓ *Cyclaxyra*, n. n. for *Cyclomorpha*, Broun, *olim*, with amended description; BROUN, p. 1076, Manual.
- Epurca opalizaus*, p. 104, *palustris*, *rugulosa*, p. 105, *abietina*, p. 108, Finland, SAHLBERG, Act. Soc. Faun. Fenn. vi, n. spp.
- Ericmodes australis*, S. Australia, GROUVELLE, p. 141, Tr. R. Soc. S. Austral. xvii, n. sp.
- ↓ *Homepurca*, n. g., for *Nitidula amœnum*, Broun; BROUN, p. 1073, Manual.
- Meligethes*: sectional characters; SCHILSKY, Deutsche ent. Zeitschr. 1893, pp. 357-358.
- M. theryi*, Algeria, GUILLEBEAU, p. cccxxvii, Bull. Soc. ent. France, 1893, n. sp.
- ♂ *Platipidia*, n. g., near *Soronia* for *P. asperella*, n. sp., New Zealand; BROUN, p. 1075, Manual.
- ♂ *Priasilpha*, n. g., p. 1077, for *P. obscura*, n. sp., New Zealand, p. 1078; BROUN, Manual.
- Rhizophagus nobilis*, Japan, LEWIS, p. 83, Ent. Mag. xxix, n. sp.
- Soronia substriata*, Allegheny, HAMILTON, p. 306, Canad. Ent. xxv; *S. morosa*, *micans*, New Zealand, BROUN, p. 1074, Manual: n. spp.

TROGOSITIDÆ.

- Grynomia varians*, p. 1340, *rugosa*, p. 1341, New Zealand, BROUN, Manual, n. spp.
- Ostoma gigantea*, R., is distinct from *grossa*, L.; LEWIS, p. 150, Entomologist, xxvi.
- Promanus auripilus*, New Zealand, BROUN, Manual, p. 1079, n. sp.
- Shoguna*, Lew., = (*Pachycephala*, Fairm.); LEWIS, p. 150, Entomologist, xxvi.

COLYDIIDÆ.

- [Cf. BROUN (112, 113), FAIRMAIRE (283), FRIVALDSZKY (343), GROUVELLE (405, 406), SCHAUFUSS (842), SHARP (889).]
- ♂ *Archæoglenes*, n. g., near *Chorasus*, p. 188, for *A. costipennis*, n. sp., New Zealand, p. 189; BROUN, Ann. Nat. Hist. (6) xii.
- ♂ *Ciconissus*, n. g., near *Coxelus*, p. 185, for *C. granifer*, n. sp., New Zealand, p. 186; BROUN, Ann. Nat. Hist. (6) xii.
- Coxelus rufus*, *posticalis*, *ovicollis*, p. 1084, *longulus*, p. 1085, *oculator*, *pivicornis*, p. 1342, *graniceps*, p. 1343, *regularis*, p. 1440, New Zealand, BROUN, Manual, n. spp.

- Diodesma bituberculata*, Constantinople, FRIVALDSZKY, Termes. Fuzetek, xvi, p. 85, n. sp.
- Enarsus probus*, New Zealand, BROUN, p. 1088, Manual, n. sp.
- Epistranus optabilis*, New Zealand, BROUN, p. 1343, Manual; *E. hirtalis*, New Zealand, BROUN, Ann. Nat. Hist. (6) xii, p. 187 : n. spp.
- Guthoicles*, n. g., near *Coxelus*, for *G. nodosus*, n. sp., New Zealand, BROUN, p. 1086, Manual.
- Gempylodini*, n. subfam.; SHARP, Ent. Mag. xxix, p. 256.
- Glenentela*, n. g., p. 1089, near *Epistranus*, for *G. serrata*, n. sp., New Zealand, p. 1090; BROUN, Manual.
- Heterargus serricollis*, New Zealand, BROUN, p. 1441, Manual, n. sp.
- Lithostygnus minor*, New Zealand, BROUN, p. 1344, Manual, n. sp.
- Mecedanum erichsoni*, Madagascar, SHARP, Ent. Mag. xxix, p. 257, n. sp.
- Norix*, n. g., near *Enarsus*, p. 1090, for *N. crassus*, n. sp., New Zealand, p. 1091; BROUN, Manual.
- Notoulus facetus*, New Zealand, BROUN, p. 1341, Manual, n. sp.
- Ocholissa bicolor*, Ceylon, GROUVELLE, p. 384, Ann. Soc. ent. France, 1893, n. sp.
- Protarphius*, n. g., p. 183, for *P. ruficornis*, p. 184, *indentatus*, p. 185, n. spp., New Zealand; BROUN, Ann. Nat. Hist. (6) xii.
- Pycnomerus marginalis*, p. 1093, *sinuatus*, *impressus*, p. 1094, *angulatus*, *frontalis*, p. 1443, *elongellus*, *longipes*, p. 1444, New Zealand, BROUN, Manual, n. spp.
- Rechodes humblotii*, Comoro Is., FAIRMAIRE, p. 528, Ann. Soc. ent. Belgique, xxxvii; *R. tuberosus*, p. 593, *variegatus*, p. 596, Madagascar, SCHAUFUSS, Nunquam ot. iii : n. spp.
- Sympanotus australis*, Victoria, GROUVELLE, p. 144, Tr. R. Soc. S. Austral. xvii, n. sp.
- Syncalus piciceps*, p. 1092, *munroi*, p. 1442, New Zealand, BROUN, Manual, n. spp.
- Todima*, n. g., for *T. fusca*, p. 143, *rufula*, p. 144, n. spp., W. Australia; GROUVELLE, Tr. R. Soc. S. Austral. xvii.
- Ulonotus fulvus*, New Zealand, BROUN, p. 1080, Manual, n. sp.
- Vitiacus*, n. g., near *Coxelus*, for *V. costatus*, p. 1087, *costicollis*, p. 1442, n. spp., New Zealand, BROUN, Manual.

CUCUJIDÆ, RHYSODIDÆ.

- [Cf. BROUN (112), GROUVELLE (405, 407, 589), LEWIS (590), SCHAUFUSS (842), SEMENOW (882).]
- Ætraphilus chotanicus*, Turkestan, SEMENOW, p. 494, Horæ Soc. ent. Ross. xxvii, n. sp.
- Ancistria reitteri*, Japan, LEWIS, p. 83, Ent. Mag. xxix, n. sp.
- Bessaphilus simoni*, Ceylon, GROUVELLE, p. 385, Ann. Soc. ent. France, 1893, n. sp.
- Cryptomorpha desjardinsi*, habits; OLLIFF, p. 378, Agric. Gaz. N.S.W. iv, p. 378.

- Cucujus cinnabarinus*, n. var. *geniculatus*; REITTER, p. 110, Wien. ent. Zeit. xii.
- Ino breviscula*, Madagascar, SCHAUFUSS, p. 604, Nunquam ot. iii, n. sp.
- Læmophlaus speciosus*, Annam, GROUVELLE, p. 380, Ann. Soc. ent. France, 1893; *L. coloratus*, p. 386, *orientalis*, p. 387, *insinuans*, p. 388, *hypocrita*, *divaricatus*, p. 389, Ceylon, GROUVELLE, Ann. Soc. ent. France, 1893; *L. visendus*, Pulo-Penang, *fuscus*, p. cccxlix, *atratus*, p. cccl, *omissus*, p. cccli, Sumatra, GROUVELLE, Bull. Soc. ent. France, 1893 : n. spp.
- Picrotus sanguineus*, New Zealand, BROUN, p. 1093, Manual, n. sp.
- Pseudino fragilis*, Madagascar, SCHAUFUSS, p. 602, Nunquam ot. iii, n. sp.
- Saphophagus ferrugineus*, New Zealand, BROUN, p. 1102, Manual, n. sp.
- Telephanus armatus* (Grouv.), p. 598, *spinosus*, p. 599, *gracilis*, p. 600, *cedius*, p. 601, Madagascar, SCHAUFUSS, Nunquam ot. iii, n. sp.
- Thortus*, n. g., near *Picrotus*, for *T. ovalis*, n. sp., New Zealand, BROUN, p. 1345, Manual.
- Tularthrum*, n. g., p. 1102, for *T. lineatum*, n. sp., New Zealand, p. 1103, BROUN, Manual.
- Rhizodes planifrons*, Comoro Is., FAIRMAIRE, p. 528, Ann. Soc. ent. Belgique, xxxvii, n. sp.

CRYPTOPHAGIDÆ.

- [Cf. BROUN (112), GROUVELLE (589), LOVENDAL (596).]
- Atomaria reitteri*, Denmark, LØVENDAL, p. 252, Ent. Meddel. iii, n. sp.
- Cryptophagus discoideus*, p. 1345, *distinctus*, p. 1346, *tumidus*, p. 1445, *obscurus*, *anthracinus*, p. 1446, New Zealand, BROUN, Manual, n. spp.
- Cryptophilus integer*, larva described; REY, p. cccxxix, Bull. Soc. ent. France, 1893.
- Loberus*: to this is referred *Crotchia minuta*, Fleut.; GROUVELLE, p. 381, Ann. Soc. ent. France, 1893.
- L. dubius*, Hué, GROUVELLE, Ann. Soc. ent. France, 1893, p. 381, n. sp.
- Salltus*, n. g., for *Cryptophagus ruficeps*; BROUN, p. 1347, Manual.
- Telmatophilus olivascens*, New Zealand, BROUN, p. 1104, Manual, n. sp.

LATHRIDIIDÆ.

- [Cf. BROUN (112, 113), LOVENDAL (596).]
- Corticaria curtipes*, Denmark, LØVENDAL, p. 273, Ent. Meddel. iii; *C. amplipenne*, New Zealand, BROUN, p. 1104, Manual; *C. terricola*, New Zealand, BROUN, p. 190, Ann. Nat. Hist. (6) xii : n. spp.
- Diarthroceras*, n. g., p. 1347, for *D. formicaphila*, n. sp., New Zealand, p. 1348, BROUN, Manual.
- Holoparamecus castaneus*, New Zealand, BROUN, p. 1448, Manual, n. sp.
- Lathridius caviceps*, New Zealand, BROUN, p. 1447, Manual, n. sp.

MYCETOPHAGIDÆ, DERMESTIDÆ.

- Triphyllus integritus*, New Zealand, BROUN, p. 1105, Manual, n. sp.
Trogoderma quadrifasciata, p. 1105, *antennale*, p. 1106, New Zealand,
 BROUN, Manual, n. spp.

BYRRHIDÆ.

- [*Cf.* BROUN (112, 113), SAHLBERG (834).]
Byrrhus ruficornis, Finland, SAHLBERG, p. 122, Acta Soc. Faun. Fenn
 vi, n. sp.
Curimus squamifer, New Zealand, BROUN, p. 1448, Manual, n. sp.
¹*Cytilissus*, n. g., for *C. claviger*, n. sp., New Zealand; BROUN, p. 195,
 Ann. Nat. Hist. (6) xii.
Limnichus nigripes, New Zealand, BROUN, p. 1449, Manual, n. sp.
Liochoria sternalis, New Zealand, BROUN, p. 194, Ann. Nat. Hist. (6) xii,
 n. sp.
Morychus granulatus, New Zealand, BROUN, p. 193, Ann. Nat. Hist. (6)
 xii; *M. nigralis*, p. 1348, *lætus*, p. 1349, New Zealand, BROUN,
 Manual : n. spp.
Peditophorus levipennis, p. 190, *tibialis*, *puncticeps*, *picipes*, p. 191, *creperus*,
probus, p. 192, New Zealand, BROUN, Ann. Nat. Hist. (6) xii, n. spp.

PARNIDÆ.

- [*Cf.* BROUN (112), CASEY (151).]
¹*Alloparnus*, n. n., for *Parnid*, with redescription; BROUN, p. 1107,
 Manual.
Lutochrus laticeps, Michigan, CASEY, p. 580, Ann. N. York Ac. vii, n. sp.
²*Narpus*, n. g., near *Dryops*, p. 582, for *N. angustus*, n. sp., N. America,
 p. 583; CASEY, Ann. N. York Ac. vii.
³*Oberonus*, n. g., near *Pelonomus*, for *O. obesus*, n. sp., Tennessee; CASEY,
 p. 581, Ann. N. York Ac. vii.
Parnus auriculatus, metamorphoses; XAMBEU, Naturaliste, 1893, p. 121.
Pelonomus rufescens, Florida, CASEY, p. 581, Ann. N. York Ac. vii, n. sp.
Psephenus falli, *veluticollis*, California, CASEY, Ann. N. York Ac. vii,
 p. 579, n. spp.

HETERO CERIDÆ.

- [*Cf.* FAIRMAIRE (278), GUILLEBEAU (417), KUWERT (565).]
Heterocerus pallidivestis, Algeria, GUILLEBEAU, p. cccxxvi, Bull. Soc.
 ent. France, 1893; *H. hauseri*, Kisil Arrat, KUWERT, p. 17, Soc. ent.
 viii; *H. cribratellus*, Somaliland, FAIRMAIRE, p. 147, Ann. Soc. ent.
 Belgique, xxxvii : n. spp.

LUCANIDÆ, PASSALIDÆ.

- [Cf. Broun (112), Escherich (270), Fairmaire (283), Reitter (754), Shipp (896).]
 Structure of male sexual organs, and affinity of *Lucanidæ* and *Scarabæidæ*;
 Escherich, Wien. ent. Zeit. xii, p. 265.
Ægus leeuweni, figured, pl. ii, fig. 6, Notes Leyden Mus. xv.
Aulacocyclus kaupii, larva described; Froggatt, p. 41, P. Linn. Soc. N.S.
 Wales (2) viii.
Oladognathus punctatissimus, Comoro Is., Fairmaire, p. 529, Ann. Soc.
 ent. Belgique, xxxvii, n. sp.
Cyclommatus canaliculatus, figured, pl. ii, fig. 3, Notes Leyden Mus. xv.
Eurytrachelus hansteini, figured, pl. ii, fig. 4, Notes Leyden Mus. xv. *E.*
titan, note on; Albers, p. 72, Ann. Soc. ent. Belgique, xxxvii.
Gnaphaloryx tricuspis, figured, pl. ii, fig. 5, Notes Leyden Mus. xv.
Lissoles ithaginis, p. 1108, *amulus*, p. 1109, *elegans*, p. 1110, New Zealand,
 Broun, Manual, n. spp.
Macrodorcus rubrofemoratus, note on; Albers, p. 72, Ann. Soc. ent.
 Belgique, xxxvii.
Mitophyllus tuberculatus, New Zealand, Broun, p. 1111, Manual, n. sp.
Phalacrognathus westwoodi, N. Australia, Shipp, p. 223, Tr. ent. Soc.
 London, 1893, n. sp.
Prosopocelus buddha, note on; Albers, p. 69, Ann. Soc. ent. Belgique,
 xxxvii. *P. pastewri*, fig. 1, *tarsalis*, fig. 2, figured, pl. ii, Notes
 Leyden Mus. xv.
Serrogathus, Motsch., = (*Eurytrachelus*, Th.); Lewis, p. 150, Entomolo-
 gist, xxvi.

SCARABÆIDÆ.

- [Cf. Boas (81), Brancsik (102), Brenske (107, 108, 109, 110), Broun
 (112), Fairmaire (275, 277, 278, 279, 280, 283, 284, 285, 286, 289,
 292), Gestro (370), Heller (436), Jacobsohn (479), Kolbe (539,
 540), Kosantschikoff (544), Nonfried (673, 674), Raspail (748),
 Reitter (754, 760, 761), Ritsema (807), Rothschild & Jordan
 (823), Schaufuss (842), Semenow (881, 882); also *Cetoniini*, p. 128.]

Coprini.

- Ægialia (Dimalia) hybrida*, E. Siberia, Reitter, p. 251, Verh. Ver.
 Brunn. xxx, n. sp.
Aganhyboma, n. subg. of *Deltochilun*; Kolbe, p. 192, Stettin. Ent. Zeit.
 liv.
Ammœcius crassulus, Upper Tonkin, Fairmaire, p. 305, Ann. Soc. ent.
 Belgique, xxxvii, n. sp.
Aphodius discus, larva described; Xambeu, Échange, 1893, Append. p. 53.
A. rectus, Motsch., = (*solskyi*, Har., and *diversus*, Wat.); Lewis,
 p. 151, Entomologist, xxvi.

- A. (Megatelus) scolytiformis*, Syria, p. 179, *A. (Mendidius) auriculatus*, Margelan, p. 181, *rutilinus*, Bou-Saada, *diffidens*, Araxes Valley, p. 182, *atricolor*, S. Turkestan, p. 183, *A. cardinalis*, Andalusia, &c., *swaneticus*, Caucasus, p. 186, *emerichi*, Siberia, p. 187, *A. (Loraphodius) latusculus*, Circassia, p. 188, *A. (Erytus) opacus*, Algeria, *pruinosis*, Turkestan, p. 191, *A. (Bodilus) beduinus*, Marocco, p. 193, *nigri-ventris*, Kuldscha, p. 194, *A. (Agrilinus) punctator*, Chinese Turkestan, p. 196, *satyrus*, Europe, *rufo-plagiatus*, Kan-ssu, p. 198, *obliviosus*, Chinese Turkestan, *mundus*, Caucasus, p. 199, *A. (Pheaphodius) albociliatus*, *acutangulus*, Transcaspian, *fuscus*, Taurus, p. 206, *A. (Esimus) trochalis*, *sculpturatus*, Syria, *fumigatulus*, Ordubad, p. 208, *A. (Esimaphodius) mendidioides*, p. 209, *A. (Orodulus) quadricevulus*, p. 212, Ordubad, *A. (Amidorus) carinifrons*, Tangier, p. 214, *circassicus*, Caucasus, p. 215, *raguse*, Sicily, p. 216, *A. (Pseudacrossus) caminarius*, Transbaikal, p. 219, *A. (Volinus) clathratus*, Ordubad, p. 223, *obliquatus*, Tashkent, p. 226, *comma*, Transbaikal, p. 227, *pustulifer*, Sarepta, p. 228, *A. (Calaphodius) koltzei*, E. Siberia, p. 229, *fundator*, Chinese Turkestan, p. 230, *A. (Melinopterus) reyi*, S. France, p. 233, *bonnairei*, Algeria, p. 234, *inclusum*, Ordubad, *esignum*, Irkutsk, p. 235, *strigimargo*, Turkestan, p. 238, *A. (Melaphodius) irritans*, Algeria, p. 238, *A. (Agolius) abchasicus*, Caucasus, p. 241, *limbolaris*, Bosnia, p. 242, REITTER, Verh. Ver. Brunn. xxx; *A. (Bodilus) digitatus*, Turkestan, *A. (Amidorus) consors*, Shanghai, p. 104, *A. (Platygonus) esimoides*, Tunis, *A. (Esimus) alaiensis*, Alai Mts., *sicardi*, Tunis, p. 105, *A. (Melinopterus) hastatus*, Turkestan, *lineimargo*, Syria, p. 106, REITTER, Verh. Ver. Brunn. xxxi; *A. armatulus*, *minusculus*, Somaliland, FAIRMAIRE, p. 148, Ann. Soc. ent. Belgique, xxxvii; *A. rugulicollis*, Choa, FAIRMAIRE, p. 17, t. c. : n. spp.
- Ateuchus laticollis*, habits and var.; XAMBEU, p. ccxxvi, Bull. Soc. ent. France, 1893.
- Aulonocnemis laevis*, p. 610, *nitida*, p. 613, *basalis*, p. 615, *valida*, p. 616, *tenuis*, p. 617, *sellata*, p. 618, *thoracica*, p. 619, Madagascar, SCHAU-FUSS, Nunquam ot. iii, n. spp.
- Caccobius koltzei*, E. Siberia, REITTER, p. 92, Verh. Ver. Brunn. xxxi, n. sp.
- † *Calaphodius*, n. subg. of *Aphodius*; REITTER, pp. 176 & 228, Verh. Ver. Brunn. xxx.
- † *Calhyboma*, n. subg. of *Deltochilum*; KOLBE, p. 191, Stettin. Ent. Zeit. liv.
- Catharsius minutus*, *umbonatus*, *opacus*, characters; KOLBE, pp. 199 & 200, Stettin. Ent. Zeit. liv. *C. ochus*, referred to *Copris*; LEWIS, p. 150, Entomologist, xxvi.
- Catharsius polymices*, p. 135, *princeps*, p. 136, *satyrus*, p. 137, *cassius*, p. 138, *bicornutus*, p. 139, *neptunus*, p. 140, *stuhlmanni*, p. 141, *marcellus*, *calaharicus*, p. 142, *philus*, p. 143, *approximans*, p. 144, *lycaon*, p. 145, *balubanus*, *togoensis*, p. 146, *useramus*, p. 147, Tropical Africa, KOLBE, SB. Ges. naturf. Berlin, 1893, n. spp.

- Ceratophyus momus*, n. var. *momoides*; REITTER, p. 9, Verh. Ver. Brunn. xxi.
- Chiron kelleri*, Somaliland, FAIRMAIRE, p. 148, Ann. Soc. ent. Belgique, xxxvii, n. sp.
- Chironitis rotundicoxis*, Tashkent, p. 98, *hauseri*, Turkestan, p. 100, *phæbus*, N.E. Asia, p. 101, REITTER, Verh. Ver. Brunn. xxxi, n. spp.
- Copris felschei*, Armenia, REITTER, Verh. Ver. Brunn. xxxi, p. 95;
C. bidens, Cameroons, KOLBE, p. 200, Stettin Ent. Zeit. liv : n. spp.
- Coptorhina seminitida*, Choa, FAIRMAIRE, p. 14, Ann. Soc. ent. Belgique, xxxvii, n. sp.
- Deltochilum*, n. subgg., cf. *Paedhyboma*, *Culhyboma*, *Euhyboma*, *Aganhyboma*, *Meghyboma*, *Telhyboma*.
- D. (Meghyboma) enceladus*, Brazil, KOLBE, p. 192, Stettin. Ent. Zeit. liv, n. sp.
- Diastelopalpus nigerrimus*, p. 147, *balubanus*, p. 148, *bidentulus*, p. 149, *sulciger*, p. 150, Trop. Africa, KOLBE, SB. Ges. naturf. Berlin, 1893, n. spp.
- Enoplotrupes sharpi*, Siam, p. 36, *splendens*, Assam, p. 37, ROTHSCHILD & JORDAN, Ann. Nat. Hist. (6) xii, n. spp.
- ⁴*Ephillopus*, n. g., for *Onthophagus iphis*; REITTER, p. 47, Verh. Ver. Brunn, xxxi.
- Epilissus cyanescens*, Nossibé, BRANCSIK, p. 222, Jahresh. Ver. Trencsen. xv, n. sp.
- Eremazus cribratus*, Heptapotamea, SEMENOW, p. 451, Horæ Soc. ent. Ross. xxvii, n. sp.
- ⁴*Esimaphodius*, n. subg. of *Aphodius*; REITTER, pp. 175 & 208, Verh. Ver. Brunn, xxx.
- ⁴*Eubolbitus*, n. g., for *Bolboceras radoszkovskii*; REITTER, p. 4, Verh. Ver. Brunn, xxxi.
- Eucranium simplicifrons*, Argentine Rep., FAIRMAIRE, p. 608, Ann. Soc. ent. Belgique, xxxvii, n. sp.
- ⁴*Euhyboma*, n. subg. of *Deltochilum*; KOLBE, p. 191, Stettin Ent. Zeit. liv.
- Geotrupes hypocrita*, larva described; XAMBEU, Echange, 1893, App. p. 47.
G. auratus = (*purpurascens*, Wat.); LEWIS, p. 150, Entomologist, xxvi.
- G. baicalicus*, Irkutsk, REITTER, p. 14, Verh. Ver. Brunn, xxxi; *G. (Anoplotrupes) semicupreus*, Thibet, p. 15, *G. (Trypocopris) manifestus*, S. France, p. 20, *G. (Thorectes) inflatus*, Algeria, p. 23, *bankhaasi*, Turkestan, p. 25, *truncaticornis*, p. 27, *armifrons*, *trituberculatus*, p. 29, Marocco, *heydeni*, p. 31, *opaculus*, p. 33, Portugal, REITTER, *t. c.*; *G. amœnus*, Japan, JACOBSON, p. 120, Horæ Soc. ent. Ross. xxvii : n. spp.
- Glaresis handlirschi*, Algeria, REITTER, p. 102, Verh. Ver. Brunn, xxxi, n. sp.
- Glyphoderus centralis*, redescribed; FAIRMAIRE, p. 609, Ann. Soc. ent. Belgique, xxxvii.

- ¹ *Gonaphodius*, n. subg. of *Aphodius*; REITTER, pp. 176 & 240, Verh. Ver. Brunn, xxx.
Gymnopleurus ceneipes, Somaliland, FAIRMAIRE, p. 147, Ann. Soc. ent. Belgique, xxxvii, n. sp.
Heliocopris haroldi, p. 194, *mutabilis*, p. 195, *trilobus*, p. 196, *solitarius*, p. 197, *bimpressus*, *myrmidon*, p. 198, *staudingeri*, p. 199, Trop. Africa, KOLBE, Stettin Ent. Zeit. liv, n. spp.
Hybalus tuberculicornis, Algeria, p. 259, *bigibber*, Sicily, p. 260, *ramicornis*, Algeria, p. 261, REITTER, Verh. Ver. Brunn, xxx, n. spp.
Hybosorus baliensis, Madagascar, BRANCSIK, p. 225, pl. xii, fig. 14, Jahresh. Ver. Trencsen. xv; *H. laviceps*, Comoro Isles, FAIRMAIRE, p. 529, Ann. Soc. ent. Belgique, xxxvii : n. spp.
¹ *Hypseloderus*, n. g., near *Liparochrous*, for *H. denticollis*, n. sp., Upper Tonkin; FAIRMAIRE, p. 306, Ann. Soc. ent. Belgique, xxxvii.
¹ *Isochirus*, n. g., pp. 158 & 171, for *Aphodius latevittis*; REITTER, Verh. Ver. Brunn, xxx.
Lethrus semenowi, Turkestan, KOSIANTSCHIKOFF, p. 137, Horæ Soc. ent. Ross. xxvii; *L. (Heteroplistodus) banghaasi*, *staudingeri*, Turkestan, REITTER, p. 222, Wien. ent. Zeit. xii : n. spp.
¹ *Liatongus*, n. g., p. 45, for *Oniticellus phanocoides*, Westw., and *L. scutellaris*, n. sp., China, p. 46, REITTER, Verh. Ver. Brunn, xxxi.
¹ *Loraphodius*, n. subg. of *Aphodius*; REITTER, pp. 173 & 187, Verh. Ver. Brunn, xxx.
² *Megatelus*, n. subg. of *Aphodius*; REITTER, pp. 172 & 179, Verh. Ver. Brunn, xxx.
¹ *Meghyboma*, n. subg. of *Deltochilum*; KOLBE, p. 192, Stettin. Ent. Zeit. liv.
¹ *Melaphodius*, n. subg. of *Aphodius*; REITTER, pp. 176 & 238, Verh. Ver. Brunn, xxx.
Mendidius biangulatus, Choa, FAIRMAIRE, p. 18, Ann. Soc. ent. Belgique, xxxvii, n. sp.
Ochodæus cychramoides, Piedmont, p. 255, *thalycroides*, Morea, *inermis*, Arragonia, p. 256, REITTER, Verh. Ver. Brunn, xxx, n. spp.
Onitis spinicrus, Oubanghi, FAIRMAIRE, p. 137, Ann. Soc. ent. France, 1893; *O. ragazzii*, p. 15, *bidentulus*, *obscuratus*, p. 16, Choà, FAIRMAIRE, Ann. Soc. ent. Belgique, xxxvii : n. spp.
Oniticellus immaturus, Choa, FAIRMAIRE, p. 17, Ann. Soc. ent. Belgique, xxxvii; *O. splendidicollis*, Madagascar, FAIRMAIRE, p. cxcxi, Bull. Soc. ent. France, 1893; *O. tonkineus*, Upper Tonkin, FAIRMAIRE, p. 305, Ann. Soc. ent. Belgique, xxxvii : n. spp.
Onthopagus simplicifrons, E. Siberia, p. 48, *curvispina*, Pekin, p. 52, *furcatoides*, China, *simius*, Syria, p. 55, *sparsulus*, Egypt, p. 56, *laevicollis*, Caucasus, *punctator*, *necessarius*, Korea, p. 58, *strabo*, Syria, *parmatus*, Armenia, p. 60, *viriditinctus*, Persia, p. 62, *conspersus*, Lenkoran, p. 74, *pictus*, Egypt, p. 75, *flagrans*, Transcaspien, p. 78, *kolenatii*, Caucasus, p. 79, *furcicornis*, Syria, p. 81, *granulifer* Algeria, *nocturnus*, Alai Mts., p. 83, *ararius*, p. 84, *trigibber*, p. 85,

- Algeria, REITTER, Verh. Ver. Brunn, xxxi ; *O. luridipennis*, p. 303, *dorsofasciatus*, *nitidiceps*, p. 304, Upper Tonkin, FAIRMAIRE, Ann. Soc. ent. Belgique, xxxvii ; *O. eximius*, Brazil, KOLBE, Stettin Ent. Zeit. liv : n. spp.
- Orphnus obsoletus*, p. 223, *nigrita*, p. 224, Nossibé, BRANCSIK, Jahresh. Ver. Trencsen. xv, n. spp.
- ⁴ *Paedhyboma*, n. subg. of *Deltochilum* ; KOLBE, p. 191, Stettin Ent. Zeit. liv.
- Phæaphodius*, n. subg. of *Aphodius* ; REITTER, pp. 174 & 205, Verh. Ver. Brunn, xxx.
- Phæochrous ruficollis*, Upper Tonkin, FAIRMAIRE, p. 306, Ann. Soc. ent. Belgique, xxxvii, n. sp.
- ¹ *Pharaphodius*, n. subg. of *Aphodius*, REITTER, p. 172, Verh. Ver. Brunn, xxx.
- Phycochus lobatus*, New Zealand, BROUN, p. 1114, Manual, n. sp.
- Pleurophorus apicipennis*, Tashkent, REITTER, p. 167, Verh. Ver. Brunn, xxx ; *P. opacus*, Tunis, REITTER, p. 103, *op. cit.* xxxi : n. spp.
- Psammodius rotundipennis*, Andalusia, p. 159, *nocturnus*, p. 160, *pallidus*, Syria, *generosus*, Araxes Valley, p. 161, REITTER, Verh. Ver. Brunn, xxx ; *P. planipennis*, S. Europe, REITTER, p. 103, *op. cit.* xxxi : n. spp.
- ⁴ *Pseudacrossus*, n. subg. of *Aphodius* ; REITTER, pp. 175 & 218, Verh. Ver. Brunn, xxx.
- Rhyparus sumatrensis*, Sumatra, FAIRMAIRE, p. 17, Notes Leyden Mus. xv ; *R. denticollis*, Java, p. 144, *approximans*, *helophororoides*, Borneo, *obsoletus*, Sumatra, p. 145, FAIRMAIRE, *t. c.* : n. spp.
- ¹ *Rhyssmodes*, n. g., pp. 156 & 161, for *R. alutaceus*, *tenuisculptus*, *transversus*, n. spp., Margelan, REITTER, Verh. Ver. Brunn, xxx.
- R. opacus*, Turkestan, REITTER, p. 102, Ver. Ver. Brunn, xxxi, n. sp.
- Rhyssenus setulosus*, Sicily, p. 163, *corrugatulus*, p. 164, Marocco, *interruptus*, Araxes Valley, p. 165, *parallelus*, p. 166, *hybridus*, p. 167, Marocco, REITTER, Verh. Ver. Brunn, xxx, n. spp.
- Saphobius inflatipes*, p. 1112, *fuscus*, p. 1113, *fulvipes*, p. 1114, *curvipes*, p. 1349, New Zealand, BROUN, Manual, n. spp.
- Scarabeus ganglbaueri*, Persia, REITTER, p. 41, Verh. Ver. Brunn, xxxi ; *S. lavistriatus*, Somaliland, FAIRMAIRE, p. 147, Ann. Soc. ent. Belgique, xxxvii : n. spp.
- Synarmostes humilis*, Comoro Is., FAIRMAIRE, p. 530, Ann. Soc. ent. Belgique, xxxvii, n. sp.
- ⁴ *Telhyboma*, n. subg. of *Deltochilum*, KOLBE, p. 192, Stettin. Ent. Zeit. liv.

Glaphyrini.

- Toxocerus florentini*, Upper Tonkin, FAIRMAIRE, p. 287, Ann. Soc. ent. Belgique, xxxvii, n. sp.

Melolonthini.

- Apogonia cinerascens*, Upper Tonkin, p. 288, *celebiana*, Celebes, *rufocenesens*, Tonkin, p. 289, FAIRMAIRE, Ann. Soc. ent. Belgique, xxxvii; *A. insignis*, Borneo, p. 353, *minutissima*, Perak, p. 354, BRENSKE, Berlin. ent. Zeitschr. xxxviii : n. spp.
- ¹*Asaphomorpha*, n. g., p. 226, pl. x, fig. 14, for *Encya nigra*, Nonf.; BRANCSIK, Jahresh. Ver. Trencsen. xv.
- ¹*Bilga*, n. g., near *Trochalus*, for *B. pictipennis*, n. sp., Oubanghi; FAIRMAIRE, p. 137, Ann. Soc. ent. France, 1893.
- Brahmina* and *Cryphaeobius*, discussion on; BRENSKE, Ent. Nachr. xix, pp. 91, &c.
- ¹*Costleya*, n. g., near *Stethaspis*, p. 1115, for *C. discoidea*, n. sp., New Zealand, p. 1116, BROUN, Manual.
- Cyphochilus manipurensis*, p. 331, *pygidialis*, p. 332, with var. *angeri*, p. 333, Manipur, NONFRIED, Berlin. ent. Zeitschr. xxxviii, n. spp.
- Dejeania nigra*, Borneo, BRENSKE, p. 352, Berlin. ent. Zeitschr. xxxviii, n. sp.
- Ecopholis borneensis*, Kina-Balu, BRENSKE, p. 354, Berlin. ent. Zeitschr. xxxviii, n. sp.
- ¹*Gyproliu*, n. g., near *Hoplia*, p. 349, for *G. bimaculata*, n. sp., Borneo, p. 350; BRENSKE, Berlin. ent. Zeitschr. xxxviii.
- Hetamius*, n. g., near *Lasiopsis*, for *H. demaizoni*, n. sp., Algeria; FAIRMAIRE, p. cxlvii, Bull. Soc. ent. France, 1893.
- Hilyotrogus cribratulus*, Upper Tonkin, FAIRMAIRE, p. 308, Ann. Soc. ent. Belgique, xxxvii, n. sp.
- Holotrichia serrulata*, Borneo, p. 357, *barda*, *mindanaona*, Philippines, *barbigera*, Celebes, p. 358, BRENSKE, Berlin. ent. Zeitschr. xxxviii, n. spp.
- Homaloplia rufo-plagiata*, Upper Tonkin, FAIRMAIRE, p. 305, Ann. Soc. ent. Belgique, xxxvii, n. sp.
- Hoplia karamani*, Dalmatia, REITTER, p. 175, Wien. ent. Zeit. xii; *H. acutespina*, Macedonia, REITTER, p. 175, t. c.; *H. opalescens*, Upper Tonkin, FAIRMAIRE, p. 307, Ann. Soc. ent. Belgique, xxxvii; *H. aurifera*, p. 348, *auromicans*, *setosella*, p. 349, *ventricosa*, p. 351, Borneo, BRENSKE, Berlin. ent. Zeitschr. xxxviii : n. spp.
- Leucopholis niasiana*, Nias I., BRENSKE, p. 356, Berlin. ent. Zeitschr. xxxviii, n. sp.
- Melolontha vulgaris*, habits of insect and larva; RASPAIL, Mem. Soc. zool. France, vi, pp. 202-213: structure of stigmata in larva; BOAS, Zool. Anz. xvi, p. 389, woodcut: destruction by *Bacteria*; KRASILSHTSNIK, Mem. Soc. zool. France, vi, pp. 245-285.
- Odontria albonotatus*, p. 1118, *smithii*, *piceiceps*, p. 1450, *occiputale*, *marmorata*, p. 1451, *fusca*, *glabrata*, p. 1452, New Zealand, BROUN, Manual, n. spp.
- Phytalus capucinus*, Upper Tonkin, FAIRMAIRE, p. 289, Ann. Soc. ent. Belgique, xxxvii, n. sp.

- Pleophylla brenskei*, Nossibé, BRANCSIK, p. 225, Jahresh. Ver. Trencsen. xv, n. sp.
- Pyronota electa, regalis*, p. 1116, *dives, aurata, purpurata, cœrulea*, p. 1117, *pallida*, p. 1118, New Zealand, BROUN, Manual, n. spp.
- Rhizotrogus vicinus*, and allies, characters; BRENSKE, p. 188, Ent. Nachr. xix.
- R. fiorii*, Italy, BRENSKE, p. 190, Ent. Nachr. xix, n. sp.
- Schizonycha integra*, Choa, FAIRMAIRE, p. 18, Ann. Soc. ent. Belgique, xxxvii, n. sp.
- Serica iris*, Buchara, SEMENOW, p. 495, Horæ Soc. ent. Ross. xxvii ; *S. clypeata*, Upper Tonkin, FAIRMAIRE, p. 288, Ann. Soc. ent. Belgique, xxxvii ; *S. iridicauda*, Upper Tonkin, FAIRMAIRE, p. 307, t. c. ; *S. (Microserica) malaccensis*, Malacca, BRENSKE, p. 352, Berlin. ent. Zeitschr. xxxviii : n. spp.
- Stethaspis prasinus*, New Zealand, BROUN, p. 1115, Manual, n. sp.

Rutelini.

- Adoretus fulvus*, p. 2, *setifer, niger*, p. 9, *aneus*, p. 10, Madagascar, BRENSKE, Soc. ent. viii ; *A. griseescens, convexicollis*, Choa, FAIRMAIRE, p. 19, Ann. Soc. ent. Belgique, xxxvii ; *A. renardi*, p. 140, *cardoni*, p. 141, *bengalensis, bicolor*, p. 142, *minutus*, p. 143, Bengal, BRENSKE, Ann. Soc. ent. Belgique, xxxvii : n. spp.
- Adorodocia*, n. g., near *Adoretus*, for *A. maxima*, n. sp., Madagascar, and including also *Adoretus latissimus*, Bl. ; BRENSKE, p. 1, Soc. ent. viii.
- Adoroleptus*, n. g., for *Adoretus lanatus*, F. ; BRENSKE, p. 1, Soc. ent. viii.
- Anomala brevior*, Choa, FAIRMAIRE, p. 18, Ann. Soc. ent. Belgique, xxxvii ; *A. signaticollis*, p. 334, *centralis*, p. 335, Manipur, NONFRIED, Berlin. ent. Zeitschr. xxxviii ; *A. cinobarina*, p. 308, *platypygæ, scintillans*, p. 309, *bivirgulata*, p. 310, *punctulicollis*, p. 311, Upper Tonkin, FAIRMAIRE, Ann. Soc. ent. Belgique, xxxvii ; *A. russiventris, irideorufa*, Upper Tonkin, FAIRMAIRE, p. 290, t. c. ; *A. andradei*, Philippines, HELLER, p. 323, Ent. Nachr. xix : n. spp.
- Ceroprophana*, n. g., p. 299, for *C. modiglianii*, n. sp., Sumatra, p. 301 ; GESTRO, Ann. Mus. Genova, xxxiii.
- Epectinaspis boucardi*, Mexico, NONFRIED, p. 280, Berlin. ent. Zeitschr. xxxviii, n. sp.
- Phyllopertha caucasica* and *lederi*, note on ; REITTER, p. 73, Wien. ent. Zeit. xii.
- Popilia angulicollis*, Upper Tonkin, FAIRMAIRE, p. 311, Ann. Soc. ent. Belgique, xxxvii, n. sp.
- Prodoretus*, n. g., p. 1, near *Adoretus*, for *P. vittatus*, n. sp., Madagascar, p. 10, BRENSKE, Soc. ent. viii.
- Spilote keili*, Sumatra, RITSEMA, p. 171, Notes Leyden Mus. xv, n. sp.
- Strigoderma pallidipennis*, Centr. America, p. 285, *costulata*, Mexico, *elegans*, Panama, p. 286, *ornata*, Honduras, p. 288, *pilicollis*, p. 290, *hirsuta, rothschildi*, p. 291, Mexico, *heraldica*, no locality, *micans*, Honduras, p. 292, *gracilis*, Chiriqui, *subœnea*, Mexico, p. 296, NONFRIED, Berlin. ent. Zeitschr. xxxviii : n. spp.

Dynastini.

- Cyphonistes bicornis, fissicollis*, Oubanghi, FAIRMAIRE, p. 138, Ann. Soc. ent. France, 1893, n. spp.
- ¹*Dimyxus*, n. g., near *Oryctes*, for *D. crampeli*, n. sp., Oubanghi; FAIRMAIRE, p. 139, Ann. Soc. ent. France, 1893.
- Heteronychus plebeius*, n. var. *lucubensis*; BRANCSIK, p. 229, Jahresh. Ver. Trencsen. xv.
- H. cribratellus*, Upper Egypt, FAIRMAIRE, p. cxlvi, Bull. Soc. ent. Franco, 1893; *H. obtusifrons*, p. 19, *densatifrons, rudestriatus, tenuestriatus*, p. 20, Choa, FAIRMAIRE, Ann. Soc. ent. Belgique, xxxvii; *H. adolescens*, pl. x, fig. 9d, *digitatus*, fig. 9e, p. 230, *nanus*, p. 231, Nossibé, BRANCSIK, Jahresh. Ver. Trencsen. xv; *H. clypealis*, Comoro Is., FAIRMAIRE, p. 530, Ann. Soc. ent. Belgique, xxxvii; *H. interruptus*, Tonkin, p. 312, *punctolineatus, monodon*, Cochinchina, *cribratellus*, Cambodia, FAIRMAIRE, t. c. p. 313 : n. spp.
- Oryctes comoriensis*, Comoro Is., FAIRMAIRE, p. 531, Ann. Soc. ent. Belgique, xxxvii, n. sp.
- ²*Parisomorphus*, n. g., *Pimelopodes*, p. 605, for *P. hilaris*, n. sp., Madagascar, p. 607; SCHAUFUSS, Nunquam ot. iii.
- Phyllognathus stricticeps*, Choa, FAIRMAIRE, p. 21, Ann. Soc. ent. Belgique, xxxvii, n. sp.
- Trichogomphus tonkinens*, Upper Tonkin, FAIRMAIRE, p. 313, Ann. Soc. ent. Belgique, xxxvii, n. sp.
- Trionychus foveiceps*, Comoro Is., FAIRMAIRE, p. 530, Ann. Soc. ent. Belgique, xxxvii, n. sp.

Cetoniini.

- [Cf. BOUCARD (94), BRANCSIK (102), FAIRMAIRE (275, 277, 279, 280, 283, 287, 290), FROGGATT (347), GESTRO (369), KOLBE (541), KRAATZ (547, 550, 551), NONFRIED (674), REITTER (761), RITSEMA (806), ROTHSCHILD & JORDAN (824), WHITEHEAD (1051).]
- Translation into French of Reitter's table of the palæarctic *Cetoniidae*; Abeille, xxviii, pp. 109-136.
- Anochilia bifida* = (*punctatissima*, Waterh.); KRAATZ, p. 238, Wien. ent. Zeit. xii.
- A. flavipennis*, p. 148, *rufipes*, p. 149, Madagascar, KRAATZ, Wien. ent. Zeit. xii, n. spp.
- Anthracophora choana*, Choa, FAIRMAIRE, p. 22, Ann. Soc. ent. Belgique, xxxvii, n. sp.
- Cetonia (Æthiessa) floralis*, habits; KÜNCKEL, p. cclxxxix, Bull. Soc. ent. France, 1893. *C. floricola*, oviposition in ants nest; RUPERTSBERGER, p. 249, Wien. ent. Zeit. xii. *C. hungarica*, n. var. *tristicula*; REITTER, p. 73, t. c.
- C. delagrangei*, Syria, BOUCARD, Humming Bird, iii, p. 40; *C. ventralis*, Upper Tonkin, FAIRMAIRE, p. 296, Ann. Soc. ent. Belgique, xxxvii : n. spp.

- Chalcothea planiuscula*, figured ; WHITEHEAD, Kina Balu, pl., p. 184.
Chordodera, referred to *Diplognathini* ; KOLBE, p. 210, Stettin Ent. Zeit. liv.
- Clinteria biguttata*, 6-pustulata, note on ; KRAATZ, p. 77, Deutsche ent. Zeitschr. 1893.
- Cenochilus bicolor*, Manipur, NONFRIED, p. 336, Berlin. ent. Zeitschr. xxxviii, n. sp.
- Coptomia opalina*, type specimen, distinctive characters ; WATERHOUSE, P. ent. Soc. London, 1893, p. xxxviii.
- Cyclidius acherontius*, Colombia, p. 211, *rohdei*, Matto Grosso, p. 212, KOLBE, Stettin Ent. Zeit. liv, n. spp.
- Diplognatha crampeli*, Oubanghi, FAIRMAIRE, p. 141, Ann. Soc. ent. France, 1893, n. sp.
- Dædycorhina truncaticornis*, Cameroons, FAIRMAIRE, p. clxxv, Bull. Soc. ent. France, 1893, n. sp.
- Epixanthis nigripes*, Madagascar, KRAATZ, p. 155, Wien. ent. Zeit. xii, n. sp.
- Eupcecila australasiae*, larva described ; FROGGATT, p. 35, P. Linn. Soc. N.S. Wales (2) viii.
- Euryomia oberturii*, Comoro Is., FAIRMAIRE, p. 531, Ann. Soc. ent. Belgique, xxxvii, n. sp.
- Euselates schoenfeldti*, p. 72, *furcata*, p. 73, Hainan I., KRAATZ, Deutsche ent. Zeitschr. 1893, n. spp.
- Fornasinius*, male characters noticed, p. 205, *F. aureosparsus*, ♂ described at length, p. 203 ; KOLBE, Stettin Ent. Zeit. liv.
- Gametis viridiobscura*, varietal note ; KRAATZ, p. 74, Deutsche ent. Zeitschr. 1893.
- Glyptothea whiteheadi*, figured ; WHITEHEAD, Kina Balu, pl., p. 184.
- Gnathocera submarginata*, Oubanghi, FAIRMAIRE, p. 140, Ann. Soc. ent. France, 1893, n. sp.
- Goliathinus higginsii*, ♂ noticed ; KOLBE, p. 206, Stettin Ent. Zeit. liv.
- Goliathopsis lameyi*, Tonkin, FAIRMAIRE, Bull. Soc. ent. France, 1893, p. vii, and description, p. 315, Ann. Soc. ent. Belgique, xxxvii, n. sp.
- Ingrisma rasuta*, p. 292, *cupreola*, p. 293, Upper Tonkin, FAIRMAIRE, Ann. Soc. ent. Belgique, xxxvii, n. spp.
- Liostraca bina*, n. var. *concolor* ; KRAATZ, p. 156, Wien. ent. Zeit. xii.
- L. flavomaculata*, Madagascar, KRAATZ, t. c., n. sp.
- Lomaptera albertisii*, n. var. *maculata* ; GESTRO, p. 291, Ann. Mus. Genova, xxxiii.
- L. loricæ*, p. 288, *lineæ*, p. 289, GESTRO, Ann. Mus. Genova, xxxiii, n. spp.
- Mesorrhopa fasciata*, Madagascar, KRAATZ, p. 154, Wien. ent. Zeit. xii, n. sp.
- Mycteristes telifer*, ♂ ♀ figured ; WHITEHEAD, Kina Balu, pl., p. 184.
- Myoderma dichroa*, Oubanghi, FAIRMAIRE, p. 141, Ann. Soc. ent. France, 1893, n. sp.
- Oxythyrea maculosa*, Comoro Is., FAIRMAIRE, p. 532, Ann. Soc. ent. Belgique, xxxvii, n. sp.

- Pantolia anthracina*, p. 232, pl. xii, fig. 15, *elongata*, fig. 16, p. 233, Nossibé, BRANCSIK, Jahresh. Ver. Trencsen, xv, n. spp.
- ⁴ *Parepizanthus*, n. g., p. 233, for *P. 8-punctata*, n. sp., Madagascar; KRAATZ, Wien. ent. Zeit. xii.
- Phædinus mohnikei*, *wittei*, Philippines, KRAATZ, p. 76, Deutsche ent. Zeitschr. 1893, n. spp.
- Plasiorrhina mhondana*, = (*scularis*, Qued., *triplagiata*, Kolbe, *vacua*, Gerst.); KOLBE, p. 213, Stettin Ent. Zeit. liv.
- Plectrone viridipes*, figured; WHITEHEAD, Kina Balu, pl., p. 184.
- ¹ *Pacilophila*, n. g. for *Diplognatha maculatissima* and *hebraei*; KOLBE, p. 210, Stettin Ent. Zeit. liv.
- Potosia kulabensis*, Turkestan, REITTER, p. 223, Wien. ent. Zeit. xii, n. sp.
- Prigenia viridiaurata*, figured; WHITEHEAD, Kina Balu, pl., p. 184.
- Pseudochalcothea planiuscula* and *pomacea*, males described, p. 453, *staudingeri*, note on, p. 454, ROTHSCILD & JORDAN, Ann. Nat. Hist. (6) xii.
- Pygora 14-guttata*, p. 150, *albomaculata*, p. 151, Madagascar, KRAATZ, Wien. ent. Zeit. xii, n. spp.
- Pyrrhopoda modesta*, Waterh., note on, with many named varieties; KRAATZ, p. 235, Wien. ent. Zeit. xii.
- P. murginicornis*, p. 152, *sellata*, p. 153, Madagascar, KRAATZ, Wien. ent. Zeit. xii, n. spp.
- Rhomborhina fuscipes*, Upper Tonkin, FAIRMAIRE, p. 315, Ann. Soc. ent. Belgique, xxxvii, n. sp.
- Somalibia* and *Dolichostethus* distinguished; KOLBE, p. 212, Stettin Ent. Zeit. liv.
- Teniodes quadrilineata*, Hope, = (*quadririgata*, Kr.); KRAATZ, p. 208, Deutsche ent. Zeitschr. 1893. *T. dilissima*, figured; WHITEHEAD, Kina Balu, pl., p. 184.
- T. rufo-squamosa*, p. 293, *perraudierii*, *zebraea*, p. 294, Upper Tonkin, FAIRMAIRE, Ann. Soc. ent. Belgique, xxxvii; *T. furcata*, Upper Tonkin, FAIRMAIRE, p. 312, *t. c.* : n. spp.
- Thaumastopeus westwoodi*, Sumatra, RITSEMA, p. 141, Notes Leyden Mus. xv, n. sp.
- Theodosia magnifica*, Kina Balu, ROTHSCILD & JORDAN, Ann. Nat. Hist. (6) xii, p. 453, n. sp.
- Tmesorhina prasinella*, Oubanghi, FAIRMAIRE, p. 140, Ann. Soc. ent. France, 1893, n. sp.
- Xenoloba speciosa*, figured; WHITEHEAD, Kina Bula, pl., p. 184.

BUPRESTIDÆ.

[*Cf.* ABEILLE (1, 2), BLACKBURN (70, 71), BONNAIRE (89), FAIRMAIRE (275, 283), FROGGATT (345, 347), GAHAN (358), HELLER (434), HORN (461), JAKOWLEFF (489), KERREMANS (520-524), LEWIS (584), NONFRIED (674), REITTER (760), SEMENOW (878, 882), XAMBEU (1067).]

- Classification of the family with tabular characters of the subdivisions and genera; KERREMANS, pp. 94-122, Ann. Soc. ent. Belgique, xxxvii.
- Description of metamorphoses continued; XAMBEU, Rev. d'Ent. xii, pp. 54, &c., concluding with a list, pp. 118-124.
- Acmaodera sexpunctata, senex, vaillanti*, distinctive characters; ABEILLE, p. cccliv, Bull. Soc. ent. France, 1893. *A. adspersula*, metamorphoses; XAMBEU, p. 5, Ann. Soc. Linn. Lyon, xi.
- A. necatrix*, Lenkoran, *vaulogeri*, p. 133, *semiopaca*, p. 134, Algeria, ABEILLE, Rev. Ent. franc. xii; *A. regularis*, p. cccliv, *henoni*, p. ccclv, Algeria, ABEILLE, Bull. Soc. ent. France, 1893; *A. cincticollis*, p. 337, *belli*, p. 338, India, KERREMANS, Ann. Soc. ent. Belgique, xxxvii : n. spp.
- Actenodes ornaticollis*, Madagascar, KERREMANS, p. 243, Ann. Soc. ent. Belgique, xxxvii, n. sp.
- Agrilus angustulus*, n. var. *bicoloratus*; ABEILLE, p. ccclv, Bull. Soc. ent. France, 1893. *A. sinuatus*, habits, larva noticed as injurious to young apple-trees, Ent. Nachr. xix, pp. 25-30.
- A. proteus*, p. 137, *hypericicola*, p. 138, Algeria, ABEILLE, Rev. Ent. franc. xii; *A. spinipennis, imitans*, p. 332, *alazon, fortunatus*, p. 333, *sospes, tempestivus*, p. 334, *tibialis, gracilipes*, p. 335, *cupes, brevitarsis*, p. 336, Japan, LEWIS, J. Linn. Soc. xxiv; *A. amabilis, grisator*, p. 343, *fragilis*, p. 344, *ventralis*, p. 345, *repercussus, viridifrons*, p. 346, *verecundus*, p. 347, *modicus*, p. 348, India, KERREMANS, Ann. Soc. ent. Belgique, xxxvii : n. spp.
- Ancylochira flavomaculata*, p. 54, *8-guttata*, p. 56, *rustica*, p. 57, larvæ described; XAMBEU, Rev. Ent. franc. xii.
- Anthaxia*: descriptions of larvæ of palæarctic species; XAMBEU, pp. 57-67, Rev. Ent. franc. xii. *A. pleuralis*, distinctive characters; ABEILLE, p. ccclii, Bull. Soc. ent. France, 1893.
- A. canifrons*, p. ccclii, *heydeni, hemichrysis*, p. cccliii, Turkestan, ABEILLE, Bull. Soc. ent. France, 1893; *A. malachitica, sedilloti*, p. 129, Tunisia, *pulex*, Cairo, p. 130, *hirticollis*, Cyprus, p. 131, *bedeli*, Algeria, p. 132, ABEILLE, Rev. Ent. franc. xii; *A. collaris*, p. 334, *subviolacea, virescens*, p. 335, *rudis*, p. 336, India, KERREMANS, Ann. Soc. ent. Belgique, xxxvii : n. spp.
- Aphanisticus*: synonymy and characters of the European species; ABEILLE, pp. 139 & 140, Rev. Ent. franc. xii.
- A. bedeli*, Algeria, ABEILLE, p. 140, Rev. Ent. franc. xii, n. sp.
- Astræus badeni* = (*meyricki*), *jansonii* = (*tepperi*); POLL, p. 67, Tijdschr. ent. xxxvi.
- ⁴*Asymades*, n. g. *Agrilini*, p. 118, for *A. transvaalensis*, n. sp., S. Africa; KERREMANS, Ann. Soc. ent. Belgique, xxxvii.
- A. capucinea*, India, KERREMANS, p. 342, Ann. Soc. ent. Belgique, xxxvii, n. sp.
- Belionota colossa*, E. Africa, KERREMANS, p. 234, Ann. Soc. ent. Belgique, xxxvii, n. sp.

- Brachys salicis*, Japan, LEWIS, p. 337, J. Linn. Soc. xxiv, n. sp.
- † *Briseis*, n. g., for *Melobasis conica*, C. G. ; KERREMANS, p. 110, Ann. Soc. ent. Belgique, xxxvii.
- Chalcophoropsis rothschildi*, Madagascar, GAHAN, p. 224, Ann. Nat. Hist. (6) xi, n. sp.
- † *Chloricalla*, n. g. *Agrilini*, p. 119, for *C. gratiosa*, n. sp., Madagascar, p. 120 ; KERREMANS, Ann. Soc. ent. Belgique, xxxvii.
- † *Chryaspis*, n. g. for a part of *Steraspis* ; KERREMANS, p. 103, Ann. Soc. ent. Belgique, xxxvii.
- C. marginata*, *vitigera*, *kassaiensis*, W. Africa, KERREMANS, p. 503, Ann. Soc. ent. Belgique, xxxvii, n. spp.
- Chrysobothrini* : critical revision of the African forms ; KERREMANS, pp. 232-260, Ann. Soc. ent. Belgique, xxxvii.
- *C. quadraticollis*, Transbaikal, *heliophilus*, Algeria, ABEILLE, p. cccii, Bull. Soc. ent. France, 1893 ; *C. parallela*, Gaboon, p. 248, *infima*, Delagoa Bay, p. 250, *smaragdinea*, p. 251, *capensis*, p. 252, Cape Good Hope, *salebrosa*, Niam-Niam, *pilifrons*, Gaboon, p. 253, *howas*, Madagascar, p. 255, *rugifrons*, *rotundicollis*, Mozambique, p. 256, *foveicollis*, Réunion, *cincta*, Gaboon, p. 258, *indigacea*, *curta*, E. Africa, p. 258, *picipes*, *nigrita*, W. Africa, p. 259, KERREMANS, Ann. Soc. ent. Belgique, xxxvii ; *C. rutilicuspis*, Celebes, HELLER, p. 177, Notes Leyden Mus. xv : n. spp.
- Chrysochroa levior*, India, KERREMANS, p. 328, Ann. Soc. ent. Belgique, xxxvii ; *C. suturalis*, Annam, KERREMANS, p. 504, *t. c.* : n. spp.
- † *Cisseoides*, n. g. *Agrilini*, for *C. murina*, n. sp., Australia ; KERREMANS, p. 118, Ann. Soc. ent. Belgique, xxxvii.
- Corabus amethystinus*, metamorphoses ; XAMBEU, p. 10, Ann. Soc. Linn. Lyon, xl.
- C. repletus*, Taurus, *theryi*, p. 135, *aureolus*, p. 136, Algeria, ABEILLE, Rev. Ent. franc. xii ; *C. rusticanus*, Japan, LEWIS, p. 331, J. Linn. Soc. xxiv ; *C. pictus*, p. 339, *suturalis*, p. 340, India, KERREMANS, Ann. Soc. ent. Belgique, xxxvii : n. spp.
- Cryptodactylus auriceps* = (*gracilis*, Sch.) ; LEWIS, p. 151, Entomologist, xxvi.
- Cylindromorphus sefrensis*, Algeria, BONNAIRE, p. 317, Rev. Ent. franc. xl, n. sp.
- Cyria tridens*, figured ; SKUSE, pl. xi, figg. 5-10, p. 45, Rec. Austral. Mus. ii.
- Demochroua corbetti*, Burma, KERREMANS, p. 326, Ann. Soc. ent. Belgique, xxxvii, n. sp.
- Dicerca aino*, *tibialis*, Japan, LEWIS, J. Linn. Soc. xxiv, p. 328, n. spp.
- Diceromorpha alluaudi*, Seychelles, KERREMANS, Bull. Soc. ent. France, 1893, n. sp.
- Endelus œneus*, India, KERREMANS, p. 349, Ann. Soc. ent. Belgique, xxxvii, n. sp.
- Ethon affine*, *corpulentum*, *marmoreum*, larvæ noticed as gall-formers ; FROGGATT, P. Linn. Soc. N. S. Wales (2) vii, pp. 323-326.

- Eurythyrea tenuistriata*, Japan, LEWIS, p. 330, J. Linn. Soc. xxiv, n. sp.
- ¹*Glyptoscelimorpha*, n. g., near *Schizopus*, for *G. marmorata*, n. sp., California; HORN, p. 137, Tr. Amer. ent. Soc. xx.
- Halecia pyropus*, Guadeloupe, p. 504, *chevrolati*, Cayenne, p. 505, KERREMANS, Ann. Soc. ent. Belgique, xxxvii, n. spp.
- Iridotenia andamana*, Andaman Is., KERREMANS, p. 505, Ann. Soc. ent. Belgique, xxxvii, n. sp.
- ¹*Julodella*, n. subg. of *Julodis*, for *J. globithorax* and allies, and including *J. futura*, W. Turkestan, p. 315, *impluviata*, N. Persia, p. 316, *brevilata*, Transcaspian region, p. 317, n. spp.; SEMENOW, Horæ Soc. ent. Ross. xxxvii.
- Julodis onopordi*, young larva described and figured; KÜNCKEL, pp. cxii-cxv, Bull. Soc. ent. France, 1893. *J. faldermanni*, n. var. *araratica*; SEMENOW, p. 497, Horæ Soc. ent. Ross. xxvii.
- J. bucharica*, Kabadian, SEMENOW, p. 496, Horæ Soc. ent. Ross. xxvii, n. sp.
- ⁴*Megactenodes*, n. g. for a part of *Actenodes*; KERREMANS, p. 111, Ann. Soc. ent. Belgique, xxxvii.
- M. rudis*, Gaboon, KERREMANS, p. 509, Ann. Soc. ent. Belgique, xxxvii, n. sp.
- Melanophila obscurata*, Japan, LEWIS, p. 331, J. Linn. Soc. xxiv, n. sp.
- Melibæus multicolor*, Oubanghi, FAIRMAIRE, p. 142, Ann. Soc. ent. France, 1893; *M. minutus*, India, KERREMANS, p. 339, Ann. Soc. ent. Belgique, xxxvii : n. sp.
- ⁴*Micrasta*, n. g. facies of *Meligethes*, for *M. typica*, *cyanipennis*, *amplithorax*, p. 115, *meligethoides*, p. 116, n. spp., Mexico; KERREMANS, Ann. Soc. ent. Belgique, xxxvii.
- Paracephala cyaneipennis*, Sydney, BLACKBURN, p. 130, Tr. R. Soc. S. Austral. xvii, n. sp.
- ¹*Paraphrixia*, n. g., for *Buprestis purpureus*, Ol.; KERREMANS, p. 113, Ann. Soc. ent. Belgique, xxxvii.
- Philocteanus capitatus*, Borneo, KERREMANS, p. 504, Ann. Soc. ent. Belgique, xxxvii, n. sp.
- ¹*Phlocteis*, n. g., for *Disc. exasperatus*, Sch.; KERREMANS, p. 118, Ann. Soc. ent. Belgique, xxxvii.
- Pæcilonota bellula*, *vivata*, Japan, LEWIS, p. 329, J. Linn. Soc. xxiv, n. spp.
- Polybothris humblotii*, Comoro Is., FAIRMAIRE, p. 533, Ann. Soc. ent. Belgique, xxxvii, n. sp.
- Psiloptera (Lampetis) fugax*, *æneopicea*, p. 505, Amazons, *callimicra*, *infra-viridis*, *marginella*, Brazil, *purpureomicans*, p. 506, *phalerata*, no locality, *auropunctata*, Mexico, *P. (Damarisila) quadrioculata*, Natal, p. 507, *P. (Polybothris) muhlbergi*, *P. (Icaria) elongata*, Madagascar, p. 508, KERREMANS, Ann. Soc. ent. Belgique, xxxvii; *P. oberthurii*, Comoro Is., FAIRMAIRE, p. 533, t. c.; *P. viridans*, India, KERREMANS, p. 329, t. c.; *P. manipurensis*, India, NONFRIED, p. 337, Berlin. ent. Zeitschr. xxxviii : n. spp.

- Ptosima flavoguttata*, metamorphoses ; XAMBEU, p. 1, Ann. Soc. Linn. Lyon, xl.
- Sambus zonalis*, Rangoon, KERREMANS, p. 342, Ann. Soc. ent. Belgique, xxxvii, n. sp.
- † *Scaptelytra*, n. g., near *Halecia*, for *sulphureovittata*, Fahr. ; KERREMANS, p. 105, Ann. Soc. ent. Belgique, xxxvii.
- S. oculicollis*, Delagoa Bay, KERREMANS, p. 504, Ann. Soc. ent. Belgique, xxxvii, n. sp.
- Sphenoptera geminata*, metamorphoses ; XAMBEU, p. 7, Ann. Soc. Linn. Lyon, xl. *S. scovitzii*, Fald. = (*latesulcata*, Fairm.) ; JAKOWLEFF, p. 448, Horæ Soc. ent. Ross. xxvii.
- S. simplex*, Asia Minor, p. 130, *confinis*, Syria, p. 131, *alaiensis*, Alaï, p. 132, *dolens*, Caucasus, p. 133, *inconspicua*, Syria, p. 134, JAKOWLEFF, Horæ Soc. ent. Ross. xxvii ; *S. mediocris*, *cincticollis*, p. 330, *nigerrima*, *andrewesi*, p. 332, India, KERREMANS, Ann. Soc. ent. Belgique, xxxvii : n. spp.
- Stigmodera rufipennis*, larva noticed ; FROGGATT, p. 36, P. Linn. Soc. N.S. Wales (2) viii.
- S. terræ-réginae*, Queensland, BLACKBURN, p. 295, Tr. R. Soc. S. Austral. xvii, n. sp.
- † *Strigulia*, n. g., *Agilini*, for *S. lacerta*, n. sp., Congo ; KERREMANS, p. 117, Ann. Soc. ent. Belgique, xxxvii.
- Trachys opulenta*, Tashkent, *nuda*, Black Sea, ABEILLE, p. ccclv, Bull. Soc. ent. France, 1893 ; *T. turanica*, Turkestan, SEMENOW, p. 497, Horæ Soc. ent. Ross. xxvii ; *T. eximia*, *saundersi*, Japan, LEWIS, p. 337, J. Linn. Soc. xxiv ; *T. simulans*, p. 349, *fallax*, *divergens*, p. 350, *nitida*, p. 351, *parvula*, *rotundata*, p. 352, *andrewesi*, p. 353, *pilosula*, *atra*, p. 354, *violascens*, *excavata*, p. 355, *morosa*, *sparsa*, p. 356, *acuta*, p. 357, India, KERREMANS, Ann. Soc. ent. Belgique, xxxvii : n. spp.

THROSCIDÆ, MONOMMIDÆ, EUCNEMIDÆ.

[Cf. BROUN (112), CASEY (151), FAIRMAIRE (283).]

- Pactopus fuchsi*, California, CASEY, p. 585, Ann. N. York Ac. vii, n. sp.
- Throscus carinifrons*, specific distinctions ; CHAMPION, Ent. Mag. xxix, p. 18.
- Hyporhagus æneus* referred to *Aspathines* ; CHAMPION, p. 571, Biol. Centr.-Amer. Col. iv (1).
- H. nitidus*, Nicaragua, p. 570, *suturalis*, pl. xxiii, fig. 22, *ferrugineus*, fig. 25, Panama, p. 571, CHAMPION, Biol. Centr.-Amer. Col. iv (1), n. spp.
- Monomma rubiginosum*, *seriepunctatum*, Comoro Is., FAIRMAIRE, p. 535, Ann. Soc. ent. Belgique, xxxvii, n. spp.
- † *Agalba*, n. g., near *Talerax*, for *A. ruficorne*, *nigrescens*, n. spp., New Zealand, BROUN, p. 1120, Manual
- Talerax nicans*, New Zealand, BROUN, p. 1350, Manual, n. sp.

ELATERIDÆ.

[Cf. BLACKBURN (71), BROUN (112, 113), BUYSSON (132, 133), CANDÈZE (143, 144, 145), CASEY (151), FAIRMAIRE (283, 288), FLEUTIAUX (316), HAMILTON (421), SCHWARZ (857, 858, 859), XAMBEU (1067).]

Catalogue of the family, with brief characters for the divisions and genera ; CANDÈZE (143).

The *Elateridæ* of the Faune Gallo-rhénane, by H. DU BUYSSON : pp. 9-72 have been published in connection with Rev. Ent. franc. xii.

Adelocera kraatzi, Jerusalem, SCHWARZ, p. 192, Deutsche ent. Zeitschr. 1893, n. sp.

Adrastus limbatus of British authors is really *pallens*, Fab. ; GORHAM, p. 14, Entomologist, xxiv.

Agonischius belli, *salebrosus*, *pumilus*, India, CANDÈZE, p. 178, Ann. Soc. ent. Belgique, xxxvii ; *A. submetallicus*, Java, CANDÈZE, p. 127, Notes Leyden Mus. xv, n. sp.

Agræus lucasseni, *maculosus*, Java, CANDÈZE, p. 125, Notes Leyden Mus. xv, n. spp.

Agriotès sordidus, metamorphoses ; XAMBEU, p. 18, Ann. Soc. Linn. Lyon, xl.

Agrypnus andreweesi, India, CANDÈZE, p. 169, Ann. Soc. ent. Belgique, xxxvii, n. sp.

Alaus zunianus, Arizona, CASEY, p. 584, Ann. N. York Ac. vii, n. sp.

Anchastus simoni, Ceylon, FLEUTIAUX, p. 271, Ann. Soc. ent. France, 1893, n. sp.

Arraphes confusus, Ceylon, FLEUTIAUX, p. 272, Ann. Soc. ent. France, 1893, n. sp.

Betarmon quadrivittatus, Sicily, RAGUSA, Natural. Sicil. xii, p. 305 ; *B. flavipilus*, New Zealand, BROUN, p. 1350, Manual : n. spp.

Campsosternus corbetti, India, CANDÈZE, p. 172, Ann. Soc. ent. Belgique, xxxvii, n. sp.

Cardiophorus barrosi, n. n., to replace *reitteri* ; GUÉRIN, p. 63, Feuille Natural. xxiii. *C. hipponensis*, distinctive characters ; DESBROCHERS, p. 67, Frelon, iii.

C. albo-fasciatus, Sicily, SCHWARZ, Natural. Sicil. xiii, p. 1 ; *C. reitteri*, North Portugal, GUÉRIN, p. 31, Feuille Natural. xxiii ; *C. bonnairei*, Algeria, BUYSSON, p. vii, Bull. Soc. ent. France, 1893 ; *C. lepidus*, *bigeminatus*, *spadiceus*, p. 176, *nuntius*, *erinaceus*, p. 177, E. India, CANDÈZE, Ann. Soc. ent. Belgique, xxxvii : *C. holosericeus*, Ceylon, FLEUTIAUX, Ann. Soc. ent. France, 1893, p. 272 : n. spp.

Cardiotarsus luridipes, Comoro Is., FAIRMAIRE, p. 534, Ann. Soc. ent. Belgique, xxxvii, n. sp.

Chrosis impressa, New Zealand, BROUN, p. 1133, Manual ; *C. eximia*, New Zealand, BROUN, p. 288, Ann. Nat. Hist. (6) xii : n. spp.

- Corymbites elongaticollis*, N. America, HAMILTON, p. 307, *Canad. Ent.* xxv ; *C. canaliculatus*, p. 1129, *munroi*, p. 1130, New Zealand, BROWN, *Manual* : n. spp.
- Cryptohypnus* and *Hypnoidus*, distinguished ; BERGROTH, *Ent. Nachr.* xix, p. 308. *C. riparius*, larva and metamorphoses, XAMBEU, *Bull. Soc. ent. France*, 1893, p. ccliii.
- C. picticornis*, p. 1123, *monticola*, *sternalis*, p. 1124, *basalis*, *fuscipennis*, p. 1125, *attenuatus*, p. 1453, *deterius*, p. 1454, BROWN, *Manual*, n. spp.
- Ectamenogonus*, n. subg., for *Ludius montandoni*, BUYSSON, p. cccxiv, *Bull. Soc. ent. France*, 1893.
- Elatер sanguinolentus*, n. var. *paleatus* ; CANDÈZE, p. 286, *Ann. Soc. ent. Belgique*, xxxvii.
- E. punctatus*, Armenia, SCHWARZ, *Deutsche ent. Zeitschr.* 1893, p. 192, n. sp.
- Elathous emgei*, Greece, SCHWARZ, p. 191, *Deutsche ent. Zeitschr.* 1893, n. sp.
- Elius birmanicus*, *sericeus*, E. India, CANDÈZE, p. 173, *Ann. Soc. ent. Belgique*, xxxvii, n. spp.
- Exæolus*, n. g., p. 1133, for *E. rufescens*, *punctatus*, p. 1134, *obsoletus*, p. 1135, n. spp., New Zealand ; BROWN, *Manual*.
- Hemiptops nigripennis*, India, CANDÈZE, p. 178, *Ann. Soc. ent. Belgique*, xxxvii, n. sp.
- Heterocrepidius indicus*, Belgaum, CANDÈZE, p. 173, *Ann. Soc. ent. Belgique*, xxxvii, n. sp.
- Heteroderes cairnsensis*, Queensland, BLACKBURN, p. 296, *Tr. R. Soc. S. Austral.* xvii, n. sp.
- Idolus gestroi*, Italy, BUYSSON, p. 417, *Ann. Mus. Genova*, xxxiii, n. sp.
- Lacon turbatus*, p. 169, *abreptus*, *muscosus*, *holosericeus*, *libellus*, p. 170, *sulcifrons*, *madurensis*, *luctuosus*, *pistorius*, p. 171, India, CANDÈZE, *Ann. Soc. ent. Belgique*, xxxvii, n. spp.
- Lomenus fulvipennis*, *fuscicornis*, p. 1126, *maurus*, *sculpturatus*, p. 1127, *frontalis*, p. 1128, *fuscipes*, p. 1454, New Zealand, BROWN, *Manual*, n. spp.
- Ludioctenus*, n. g., p. lxviii, for *L. akbesianus*, n. sp., Akbès, r. lxix ; FAIRMAIRE, *Bull. Soc. ent. France*, 1893 [but, p. cccxvi, *t. c.*, this is said to *Tetrigus cyprius*, Baudi, BUYSSON].
- Ludius* : cf. *Ectamenogonus*, *suprà*.
- Mecastrus intermedius*, New Zealand, BROWN, p. 1128, *Manual*, n. sp.
- Megapenthes carnifrons*, Desb. (= *volxemi*, Cand.) ; BUYSSON, p. cccxiv, *Bull. Soc. ent. France*, 1893.
- Melanotus niger*, metamorphoses ; XAMBEU, p. 13, *Ann. Soc. Linn. Lyon*, xi.
- M. rufinus*, India, CANDÈZE, p. 177, *Ann. Soc. ent. Belgique*, xxxvii, n. sp.
- Melanoxanthus pyronothus*, *aurantiacus*, *carinifrons*, *pusillimus*, E. India, CANDÈZE, p. 175, *Ann. Soc. ent. Belgique*, xxxvii ; *M. tricolor*, *cinnamomeus*, Java, CANDÈZE, p. 126, *Notes Leyden Mus.* xv : n. spp.

- Melanthoides suturalis, tristis*, Burma, CANDÈZE, p. 174, Ann. Soc. ent. Belgique, xxxvii, n. spp.
- Monocrepidius captiosus*, Pêgu, CANDÈZE, p. 174, Ann. Soc. ent. Belgique, xxxvii; *M. maritimus*, New Zealand, BROUN, p. 1135, Manual : n. spp.
- Oxylasma carinalis*, New Zealand, BROUN, Manual, p. 1130; *O. vittiger*, New Zealand, BROUN, p. 1452, Manual : n. spp.
- Pericus sanguinolentus*, India, CANDÈZE, p. 172, Ann. Soc. ent. Belgique, xxxvii, n. sp.
- Protelater urquharti, costiceps*, p. 1121, *pubescens*, p. 1122, New Zealand, BROUN, Manual, n. spp.
- Silene*, n. g., p. 1135, near *Monocrepidius*, for *S. brunnea*, n. sp., New Zealand, p. 1136; BROUN, Manual.

CEBRIONIDÆ, RHIPIDOPHORIDÆ.

- Cebrio fabricii*, larva described; XAMBEU, p. 21, Ann. Soc. Linn. Lyon, xi.
- Arrhaphipterus schelkownikoffi*, Transcaucasus, REITTER, p. 111, Wien. ent. Zeit. xii, n. sp.
- Callirhipis philiberti*, ♀ described; FAIRMAIRE, p. cccxxiii, Bull. Soc. ent. France, 1893.
- Evaniocera minuta*, Australia, BLACKBURN, p. 178, Tr. R. Soc. S. Austral. xvi, n. sp.

DASCILIDÆ and FAM. DUB.

[Cf. BROUN (112).]

- ✓ *Byrrhocryptus*, n. g., p. 1136, family doubtful, for *B. urquharti*, n. sp., New Zealand, p. 1137; BROUN, Manual.
- Amplectopus latulus, fuscus*, p. 1351, *pallicornis*, p. 1456, New Zealand, BROUN, Manual, n. spp.
- Atopida dorsale*, p. 1141, *sinuata*, p. 1455, New Zealand, BROUN, Manual, n. spp.
- ✓ *Cyphanodes*, n. g., for *C. vestitus*, n. sp., New Zealand, BROUN, p. 1140, Manual.
- Cyphanus dubius, scaber*, New Zealand, BROUN, p. 1139, Manual, n. spp.
- Mesocyphon pallidus*, p. 1141, *laticeps*, p. 1142, New Zealand, BROUN, Manual, n. spp.
- Cyphon pauper, discedens, flavescens*, p. 1143, *nigritulus, fuscifrons, fulvicornis*, p. 1144, *ornatus*, p. 1145, New Zealand, BROUN, Manual, n. spp.
- Veronatus nubilus*, New Zealand, BROUN, p. 1455, Manual, n. sp.

MALACODERMIDÆ.

[Cf. ABEILLE (3, 4), BOURGEOIS (95, 96), BROUN (112), FAIRMAIRE (277, 278, 283), GESTRO (372), PIC (713), REITTER (758), SCHILSKY (844), WEISE (1042), XAMBEU (1067).]

- First supplement to the *Malacoderms* of the faune gallo-rhenane ;
BOURGEAIS (96).
- Anthocomus flaveolus*, Dobrubja, ABEILLE, p. clxv, Bull. Soc. ent. France,
1893, n. sp.
- † *Asilis*, n. n. for *Aclytia*, Broun, with *A. colorata*, n. sp., New Zealand ;
BROUN, Manual, p. 1147.
- Attalus cerastes*, Tunis, ABEILLE, p. clxxvi, Bull. Soc. ent. France, 1893 ;
A. decolor, Choa, FAIRMAIRE, p. 25, Ann. Soc. ent. Belgique, xxxvii,
n. sp.
- Cautires dichrous*, Comoro Is., FAIRMAIRE, p. 535, Ann. Soc. ent. Belgique,
xxxvii, n. sp.
- Chauliognathus profundus*, metamorphoses ; WICKHAM, p. 342, pl. lx,
fig. 17, Bull. Lab. Iowa, ii.
- Dasytes obscurus*, metamorphoses ; XAMBEU, p. 23, Ann. Soc. Linn. Lyon,
xl.
- D. (Mesodasytes) ragusæ*, Sicily, SCHILSKY, p. 15, Natural. Sicil. xiii ;
D. delagrangi, Syria, PIC, p. clxi, Bull. Soc. ent. France, 1893 ; *D.*
parniformis, apicatus, Choa, FAIRMAIRE, p. 25, Ann. Soc. ent.
Belgique, xxxvii ; *D. oreocharis*, p. 1148, New Zealand, *littoralis*,
p. 1351, *æthiops*, p. 1352, BROUN, Manual : n. spp.
- Ichthyurus tenuipes*, W. Africa, p. 383, *henrici*, Toukin, p. 384, GESTRO,
Ann. Mus. Genova, xxxiii, n. spp.
- † *Idgia henonii*, Choa, FAIRMAIRE, p. 26, Ann. Soc. ent. Belgique, xxxvii,
n. sp.
- Laius kiesewetteri*, n. n. for *flavicornis*, Kies. ; LEWIS, p. 151, Entomolo-
gist, xxvi.
- Lamprorhiza paulinoi*, ♀ described ; OLIVIER, p. lxx, Bull. Soc. ent.
France, 1893.
- Malachius diversipes*, p. clxii, *guttifer*, p. clxiii, Persia, *danieli*, Amasia,
p. clxiv, ABEILLE, Bull. Soc. ent. France, 1893, n. sp.
- Malthinus deceptor*, Sicily, BAUDI, p. 43, Natural. Sicil. xii, n. sp.
- Malthodes spalatrensis*, Spalato, WEISE, p. 365, Deutsche ent. Zeitschr.
1893, n. sp.
- Melyris pleuralis*, Somaliland, FAIRMAIRE, p. 149, Ann. Soc. ent. Belgique,
xxxvii, n. sp.
- Metriorhynchus erraticus*, New Zealand, BROUN, p. 1146, Manual, n. sp.
- Nastonycha alagoesa*, Caucasus, REITTER, p. 111, Wien. ent. Zeit. xii, n. sp.
- † *Paramalthodes*, n. g., for *Malthodes nigricollis*, Baudi ; WEISE, p. 364,
Deutsche ent. Zeitschr. 1893.
- Phlæophilus gracilicornis*, Comoro Is., FAIRMAIRE, p. 539, Ann. Soc. ent.
Belgique, xxxvii, n. sp.
- Phosphænus hemipterus*, ♀ at Lewes noticed ; MORRIS, Ent. Mag. xxix,
p. 162.
- Podabrus heydeni*, = (*reinii*, Heyd.) ; LEWIS, p. 151, Entomologist, xxvi.
- Podistrina villardi*, French Alps, BOURGEOIS, p. 32, 1^{er} Supp. Mala-
codermes Faune gallo-rhenane ; *P. (Podistrella) abeillei*, Algeria,
BOURGEOIS, p. cclxxxix, Bull. Soc. ent. France, 1893 : n. spp.

- Rhagonycha rufo-testacea* and *angularis*, distinctive characters; BOURGEOIS, p. x, Faune gallo-rhenane.
- Selasia asperulipennis*, Choa, FAIRMAIRE, p. 23, Ann. Soc. ent. Belgique, xxxvii, n. sp.
- Silis erythrodera*, Choa, FAIRMAIRE, p. 24, Ann. Soc. ent. Belgique, xxxvii, n. sp.
- Telephorus figuratus*, n. var., *cruachanus*; CHITTY, Ent. Mag. xxix, p. 143.

CLERIDÆ.

- [Cf. BLACKBURN (70), BROUN (112), ESCHERICH (271), FAIRMAIRE (277, 281, 283), GORHAM (391), KRAATZ (548), KUWERT (561, 562, 563, 566), REITTER (762, 765), ROST (819), XAMBEU (1067).]
- List of the species found in Madagascar; FAIRMAIRE, Ann. Soc. ent. Belgique, xxxvii, pp. 375-398.
- Aptinoclerus*, n. g., for *A. dezocolletoides*, n. sp., Madagascar; KUWERT, p. 66, Soc. ent. viii.
- Aulicus parvulus*, Victoria, BLACKBURN, p. 131, Tr. R. Soc. S. Austral. xvii, n. sp.
- Callimerus decoratus*, Assam, p. 570, *mysticus*, *bellus*, Borneo, p. 571, *niveus*, *dohertyanus*, Perak, *pictus*, Assam, *albosparsus*, Manipur, p. 572, *benedictus*, p. 573, Assam, *arcuatus*, *hydnoceroideus*, Birma, p. 574, GORHAM, P. Zool. Soc. London, 1893, n. spp.
- Caloclerus*, n. g., near *Stenocylidrus*, p. 480, for *C. mirabilis*, Celebes, p. 481, *13-punctatus*, Sikkim, *albosuturatus*, Burmah, p. 482, *nigromarginatus*, Sumbawa, *albotessellatus*, p. 483, *quadriarcuatus*, Perak, n. spp.; KUWERT, Ann. Soc. ent. Belgique, xxxvii.
- Cephaloclerus*, n. g., near *Alleleidea*, p. 486, for *C. corynetoides*, n. sp., Sierra Leone, p. 487, KUWERT, Ann. Soc. ent. Belgique, xxxvii.
- Cladiscus pretiosus*, Congo, FAIRMAIRE, p. 490, Ann. Soc. ent. Belgique, xxxvii; *C. distortus*, *attenuatus*, p. 569, *ruficornis*, p. 570, E. India, GORHAM, P. Zool. Soc. London, 1893 : n. spp.
- Clerus rufipes*, metamorphoses; XAMBEU, p. 26, Ann. Soc. Linn. Lyon, xl.
- Cymatodera aschantina*, *orangica*, *nubica*, p. 468, *hottentotta*, *blunfonteina*, p. 469, Africa, KUWERT, Ann. Soc. ent. Belgique, xxxvii, n. spp.
- Eburifera longipennis*, *suturalis*, p. 393, *russata*, *apicalis*, *tetrasticta*, p. 394, *basicrus*, p. 395, *semivirens*, *semiaurantiaca*, p. 396, *zonata*, *quadribullata*, p. 397, Madagascar, FAIRMAIRE, Ann. Soc. ent. Belgique, xxxvii; *E. cærulea*, *analis*, *klugei*, *variegata*, *obscuripes*, *4-punctata*, *impunctata*, *unifasciata*, Madagascar, KUWERT, p. 66, Soc. ent. viii : n. spp.
- Enoplium cærulans*, Madagascar, FAIRMAIRE, p. 398, Ann. Soc. ent. Belgique, xxxvii, n. sp.
- Epiphilus ruficeps*, p. 492, *debilis*, *tricolor*, p. 493, *sexplagiatus*, Amazons, *obscurus*, Mexico, p. 494, *14-maculatus*, Rio Janeiro, *tibialis*, Amazons, p. 495, KUWERT, Ann. Soc. ent. Belgique, xxxvii, n. spp.

- Erymanthus melanurus*, W. Africa, KUWERT, p. 479, Ann. Soc. ent. Belgique, xxxvii, n. sp.
- Lacordarius*, n. g., near *Placocerus*, p. 488, for *L. erythrus*, n. sp., W. Africa, p. 489, KUWERT, Ann. Soc. ent. Belgique, xxxvii.
- Laricobius caucasicus*, W. Caucasus, ROST, p. 341, Ent. Nachr. xix, n. sp.
- Lemidia bipunctata*, Celebes, KUWERT, p. 485, Ann. Soc. ent. Belgique, xxxvii, n. sp.
- Lissaulicus ruber*, Delagoa Bay, p. 471, *testaceus*, Lindi, p. 472, KUWERT, Ann. Soc. ent. Belgique, xxxvii, n. spp.
- Myrmecoma latesellata*, Madagascar, FAIRMAIRE, p. 377, Ann. Soc. ent. Belgique, xxxvii, n. sp.
- Natalis alternicostatus*, N. Australia, KUWERT, p. 484, Ann. Soc. ent. Belgique, xxxvii, n. sp.
- Neohydnius basalis*, Assam, *relucens*, Siam, p. 578, *cinerascens*, *sordidus*, Tenasserim, *lugubris*, Manipur, p. 579, GORHAM, P. Zool. Soc. London, 1893, n. spp.
- Opilo barbarus*, n. n. for *foveicollis*; ABEILLE, p. clxxvii, Bull. Soc. ent. France, 1893.
- O. densatus*, Soudan, FAIRMAIRE, p. 27, Ann. Soc. ent. Belgique, xxxvii; *O. nigropiceus*, Bagamoyo, KUWERT, p. 472, *t. c.*; *O. callosus*, p. 390, *fastuosus*, p. 392, Madagascar, FAIRMAIRE, *t. c.*: n. spp.
- Orthopleuroides*, n. g., *Enopliini*, p. 489, for *O. nigerrimus*, n. sp., Congo, p. 490; KUWERT, Ann. Soc. ent. Belgique, xxxvii.
- Orthrius brachialis*, Assam, GORHAM, p. 577, P. Zool. Soc. London, 1893, n. sp.
- Pallenis nigricollis*, *unicolor*, *4-signatus*, Madagascar, KUWERT, p. 66, Soc. ent. viii; *P. tenuipicta*, *semisuturata*, *maculicollis*, p. 378, *semirufa*, *pictidorsis*, p. 380, *gibberosa*, *cribellata*, *scabricollis*, p. 381, *ebenina*, *araneipes*, p. 382, Madagascar, FAIRMAIRE, Ann. Soc. ent. Belgique, xxxvii; *P. nitidipes*, *cineritius*, Comoro Isles, FAIRMAIRE, p. 536, *t. c.*; *P. ruficollis*, Timor, KUWERT, p. 479, *t. c.*: n. spp.
- Parmius rugosus*, New Zealand, BROUN, p. 1148, Manual, n. sp.
- Pelonium* ? *nigro-aneum*, Assam, GORHAM, p. 580, P. Zool. Soc. London, 1893, n. sp.
- Phlüocopus nigricornis*, Congo, KUWERT, p. 489, Ann. Soc. ent. Belgique, xxxvii, n. sp.
- Phymatophæa opacula*, New Zealand, BROUN, p. 1352, Manual, n. sp.
- Placocerus alboscutellatus*, p. 469, *vitticeps*, *nigrogeniculatus*, p. 470, W. Africa, KUWERT, Ann. Soc. ent. Belgique, xxxvii, n. spp.
- Platyclerus pallidopictus*, Madagascar, FAIRMAIRE, p. 393, Ann. Soc. ent. Belgique, xxxvii, n. sp.
- Plocamocerus confrater*, with varr. *similis*, *sericelloides*, Amazons; KUWERT, p. 496, Ann. Soc. ent. Belgique, xxxvii, n. sp.
- Pseudopallenis*, n. g., for *P. humeralcollosus*, n. sp., Madagascar; KUWERT, p. 66, Soc. ent. viii.
- Sikorius*, n. g., for *S. sikoræ*, n. sp., Madagascar; KUWERT, Soc. ent. viii, p. 67.

Sisyrophorus birmanicus, p. 580, *fryi*, p. 581, Birma, GORHAM, P. Zool. Soc. London, 1893, n. spp.

Spinolarius, n. g., for *S. bizonatus*, n. sp., Madagascar; KUWERT, p. 67, Soc. ent. viii.

Stenocylidrus 7-punctatus, flavilabris, Madagascar, KUWERT, p. 66, Soc. ent. viii; *S. semiopacus, stricticollis*, p. 383, *serricornis*, p. 384, *geniculatus, rugicollis, tenuestrigatus*, p. 385, *fasciicollis, notaticollis*, p. 386, *atrocyaneus, acuteserratus, simulator*, p. 387, *truncatulus, gracilentus, dispar*, p. 388, Madagascar, FAIRMAIRE, Ann. Soc. ent. Belgique, xxxvii; *S. consobrinus, impressipennis*, p. 537, *pedator, rufo-caudatus, impressus, licidipes*, p. 538, Comoro Is., FAIRMAIRE, *t. c.* : n. spp.

Stigmatium rufo-villosum, Gaboon, KUWERT, p. 491, Ann. Soc. ent. Belgique, xxxvii; *S. dorsale, gabonis*, p. 473, *oblongum, verrucosum*, p. 474, *atrogeniculatum, crinitifasciatum*, p. 475, *griseo-fasciatum, griseo-plagiatum, albo-plagiatum*, p. 476, *nigro-fasciatum, irroratum*, p. 477, W. Africa, KUWERT, Ann. Soc. ent. Belgique, xxxvii : n. spp.

Tenerus nigrocinclus, nigriceps, W. Africa, KUWERT, p. 478, Ann. Soc. ent. Belgique, xxxvii; *T. dohertyanus*, Perak, GORHAM, p. 581, P. Zool. Soc. London, 1893; *T. vitticollis*, Batchian, *dispar*, p. 485, *signiceps*, p. 486, Malay Arch., KUWERT, Ann. Soc. ent. Belgique, xxxvii : n. spp.

Thanasimus jordani, W. Africa, KUWERT, p. 487, Ann. Soc. ent. Belgique, xxxvii; *T. rufigaster*, Zulu, KUWERT, p. 491, *t. c.*; *T. carbonarius*, Manipur, GORHAM, p. 577, P. Zool. Soc. London, 1893 : n. spp.

Tilloclerus aurosus, Madagascar, FAIRMAIRE, p. 389, Ann. Soc. ent. Belgique, xxxvii, n. sp.

Trichodes: monograph of the palæarctic species; ESCHERICH, Verh. Ges. Wien, xliii, pp. 149-203. *T. sipylus, flavicornis, syriacus, frater*, notes on; ESCHERICH, Soc. ent. viii, p. 25. *Trichodes*, synonymical notes in reference to Escherich's observations; KRAATZ, *t. c.* p. 50. *T. spectabilis*, n. var. *kuverti*; REITTER, p. 303, Wien. ent. Zeit. xii. *T. sipylus*, p. 78, *flavicornis, syriacus*, p. 79, notes on; KRAATZ, Deutsche ent. Zeitschr. 1893.

T. frater, Asia Minor, KRAATZ, p. 80, Deutsche ent. Zeitschr. 1893; *T. ganglbaueri*, p. 166, *alberi*, p. 198, Asia Minor, *difficilis*, p. 199, Beirut, ESCHERICH, Verh. Ges. Wien, xliii; *T. suturangulus*, Ordubad, *guttifer*, Turkestan, REITTER, p. 258, Wien. ent. Zeit. xii; *T. escherichi*, Turkestan, REITTER, p. 303, *t. c.* : n. spp.

Xenorthrus ephippiatus, Assam, *geniculatus*, Manipur, p. 575, *wallacei*, Borneo, *truncatus*, Assam, p. 576, GORHAM, P. Zool. Soc. London, 1893, n. spp.

LYMEXYLONIDÆ.

Melittomma insulare, Seychelles, FAIRMAIRE, p. cccxxiii, Bull. Soc. ent. France, 1893, n. sp.

PTINIDÆ.

- [*Cf.* BROUN (112), HAMILTON (421), PIC (712, 716), XAMBEU (1067).]
Oyphanobium, n. g., for *Dorcatoma illustris*; BROUN, p. 1149, Manual.
Hedobia imperialis and *regalis*, intermediate var.; PIC, p. 111, Feuille
 Natural. xxiii.
Hemiptychus castaneus, Allegheny, HAMILTON, p. 307, Canad. Ent. xxv,
 n. sp.
Lasioderma fulvescens, larva described; XAMBEU, p. 62, Appendix,
 Echange, 1893.
Niptus submetallicus, metamorphoses; XAMBEU, p. 64, Appendix,
 Echange, 1893.
Ptinodes cristatus, Cas., referred to *Trichodesma*; CASEY, p. 597, Ann.
 N. York Ac. vii.
Ptinus latro, metamorphoses; XAMBEU, p. 56, Echange, 1893. *P. sex-*
punctatus, metamorphoses; NICOLAS, Echange, 1893, p. 8, pl.
P. (Bruchus) theryi, Algeria, PIC, p. cccxlviii, Bull. Soc. ent. France, 1893;
P. (Pseudoptinus) martini, Algeria, PIC, p. lxxxvii, t. c.; *P. littoralis*,
 New Zealand, BROUN, p. 1353, Manual : n. spp.
Sphindoteles ruficornis, p. 1353, *dorsalis*, *nigricornis*, p. 1354, *rufescens*,
 p. 1355.

BOSTRYCHIDÆ.

- [*Cf.* BLACKBURN (70), BRANCSIK (102), FAIRMAIRE (277).]
Apate affinis, Nossibé, BRANCSIK, p. 235, Jahresh. Ver. Trencsen, xv,
 n. sp.
Sinoxylon discicolle, Choa, FAIRMAIRE, p. 27, Ann. Soc. ent. Belgique,
 xxxvii, n. sp.
Xylopertha pustulata, metamorphoses; XAMBEU, p. 34, Ann. Soc. Linn.
 Lyon, xl.
X. canina, N. S. Wales, BLACKBURN, p. 131, Tr. R. Soc. S. Austral.
 xvii, n. sp.

TENEBRIONIDÆ.

- [*Cf.* BEDEL (43), BLACKBURN (70, 71, 72), BRANCSIK (102), BROUN (112,
 113), CHAMPION (153, 154, 390), FAIRMAIRE (274, 275, 276, 277, 278,
 279, 280, 283, 285, 288, 289, 293, 730), FRIVALDSZKY (343), GAHAN
 (356), HORN (461), REITTER (758, 766, 767, 768, 770), SEIDLITZ
 (866, 867), SEMENOW (876, 877, 882), UHAGON (996), XAMBEU (1067),
 ZOUFAL (1069).]
Adelium urquharti, *miniatum*, p. 1157, *gratiosum*, *turgidulum*, p. 1158, New
 Zealand, BROUN, Manual, n. spp.
Adelostoma angustius, Senegal, FAIRMAIRE, p. 149, Ann. Soc. ent. France,
 1893, n. sp.
Ægialites fuchsii, California, HORN, p. 143, Tr. Amer. ent. Soc. xx, n. sp.

- Emymone crenata*, Mexico, CHAMPION, p. 542, pl. xxiii, fig. 5, Biol. Centr.-Amer. Col. iv (1), n. sp.
- Agnaptoria seidlitzii*, Chinese Turkestan, REITTER, p. 315, Deutsche ent. Zeitschr., n. sp.
- Alphitobius rufotinctus*, Indo-China, FAIRMAIRE, p. 29, Ann. Soc. ent. France, 1893, n. sp.
- Amarygmides*, revision of the Australian, accepting only two genera, *Amarygmus* and *Chalcopterus*; BLACKBURN, pp. 411-470, P. Linn. Soc. N. S. Wales (2) vii.
- Amarygmus*: table of characters of the species; BLACKBURN, pp. 89-93, P. Linn. Soc. N. S. Wales (2) viii.
- A. alienus*, p. 93, *æger*, p. 94, *suavis*, p. 95, *ruficornis*, *pectoralis*, p. 96, *frenchi*, p. 97, *porosus*, p. 98, *stolidus*, p. 99, *liliputanus*, *rutilipes*, p. 100, *queenslandicus*, p. 101, *pinguis*, *perplexus*, p. 102, *rimosus*, p. 103, *lindensis*, *rugaticollis*, p. 104, Australia, *tasmanicus*, Tasmania, p. 105, BLACKBURN, P. Linn. Soc. N. S. Wales (2) viii; *A. pulchridorsis*, Borneo, p. 57, *iridipennis*, *aneolus*, Sumatra, p. 58, *varicolor*, Borneo, p. 59, *sanguinans*, Java, p. 60, FAIRMAIRE, Notes Leyden Mus. xv: n. spp.
- Amblycara*, n. g., p. cxlvii, near *Oxycara*, for *A. biskrensis*, n. sp., Algeria, p. cxlviii, FAIRMAIRE, Bull. Soc. ent. France, 1893.
- Ammobius insularis*, Corsica, *dilatatus*, Astrachan, REITTER, p. 315, Wien. ent. Zeit. xii, n. spp.
- Anædus aneotinctus*, Mexico, *villosus*, Guatemala, pl. xxiii, fig. 6, p. 543, CHAMPION, Biol. Centr.-Amer. Col. iv (1), n. spp.
- Argoporis nitida* and *rufipes*, distinctive characters; CASEY, p. 597, Ann. N. York Ac. vii.
- Arrhenoplita punctatissima*, *occidentalis*, Mexico, CHAMPION, p. 537, Biol. Centr.-Amer. Col. iv (1), n. spp.
- Artactes nitidiceps*, Upper Tonkin, FAIRMAIRE, p. 297, Ann. Soc. ent. Belgique, xxxvii; *A. marginicollis*, Sumatra, p. 29, *cyaneus*, Borneo, *cyaneolimbatus*, Hong Kong, p. 30, *lavicollis*, p. 31, *cyaneicollis*, Sumatra, *rutilans*, Borneo, p. 32, FAIRMAIRE, Notes Leyden Mus. xv: n. spp.
- Asbolodes*, n. g., near *Cyrtosoma*, p. 55, for *A. humerosus*, n. sp., Borneo, p. 56; FAIRMAIRE, Notes Leyden Mus. xv.
- Ascalabus*, n. g., near *Nyctobates*, for *A. pedinooides*, n. sp., Indo-China; FAIRMAIRE, p. 30, Ann. Soc. ent. France, 1893.
- Asida jurinei*, metamorphoses; XAMBEU, p. 28, Ann. Soc. Linn. Lyon, xl. *A. muricatula*, = (*angustula*, Cas.), *A. (Pelecyporus) connivens* and *bifurca* are one species; HORN, p. 142, Tr. Amer. ent. Soc. xx.
- Blaps*: examination and determination of the types of Fischer; SEIDLITZ, Wien. ent. Zeit. xii, p. 271. *B. plana*, larva described; XAMBEU, p. 49, Echange, 1893, Appendix.
- B. quedenfeldti*, *ovipennis* Marocco, *lugens*, Portugal, *waltlii*, Spain, *approximans*, *nefravensis*, Tunis, *maroccana*, Marocco, p. 304, *rukmeri*, Cyrenia, *fascinosa*, Mesopotamia, *schweinfurthii*, *kollarii*, *pharao*,

- Egypt, *sulcifera*, Cyrenia, *kaifensis*, Syria, *faustii*, *turcomanorum*, Turcomania, *persica*, p. 305, *persicola*, Persia, *anura*, no locality, *ecaudata*, *tibiella*, Asia Minor, *milleri*, Austria, *araxicola*, Caucasus, *pallasii*, Armenia, *carinula*, Siberia, *subcordata*, Turkestan, p. 306, *virgo*, Songaria, *sagitta*, Turkestan, *konigii*, *affinis*, *acuta*, Caucasus, *brevicornis*, Caspian region, *angusta*, Sars, *tenuicauda*, Turkestan, p. 307, *varicosa*, Central Asia, *dispar*, *haberhaueri*, *licinoides*, Turkestan, *regia*, Turcomania, *conradtii*, *bucharensis*, Buchara, p. 308, *elliptica*, *turkestanica*, Turkestan, *oertzenii*, Greece, *lata*, Asia Minor, *helopoides*, Central Asia, *alaiensis*, Alai, *socia*, p. 309, *tentyrioides*, Himalaya, *umbilicata*, Central Asia, *brevipes*, Himalaya, *glabrata*, p. 310, China, SEIDLITZ, *Ins. Deutschlands*, v, n. spp.
- Blupstinus fortis*, Lec., = (*interstitialis*, Ch.) ; CHAMPION, pp. 526 & 527, *Biol. Centr.-Amer. Col. iv* (1).
- B. yucatanus*, p. 526, *angustatus*, p. 528, *puncticollis*, *exiguus*, p. 529, Mexico, CHAMPION, *Biol. Centr.-Amer. Col. iv* (1), n. spp.
- Boromorphus lineellus*, Senegal, FAIRMAIRE, p. 152, *Ann. Soc. ent. France*, 1893, n. sp.
- Bradymerus alaticollis*, *rugatulus*, Indo-China, FAIRMAIRE, p. 24, *Ann. Soc. ent. France*, 1893 ; *B. grandis*, Java, p. 19, *granulipennis*, *aquecostatus*, Borneo, p. 20, FAIRMAIRE, *Notes Leyden Mus. xv* : n. spp.
- Calcar humerale*, = (*truncaticolle*, Zouf.) ; CHAMPION, *Bull. Soc. ent. France*, 1893, p. clxxxix, and REITTER, p. 261, *Wien. ent. Zeit.* xii.
- C. aegyptiacum*, Egypt, *heydeni*, Bagdad, *syriacum*, Syria, *truncaticolle*, Marocco, ZOUFAL, pp. 116 & 117, *Wien. ent. Zeit.* xii, n. spp.
- Camaria malayana*, Borneo, FAIRMAIRE, p. 56, *Notes Leyden Mus. xv*, n. sp.
- Camarimena cupreostriata*, *nitidipes*, Upper Tonkin, FAIRMAIRE, p. 298, *Ann. Soc. ent. Belgique*, xxxvii, n. spp.
- Oatmerus rugosus*, Centr. Africa, p. 741, *intermedius*, Zambesi, p. 742, GAHAN, *P. Z. S.* 1893, n. spp.
- Oatapiestus similimus*, Sumatra, p. 28, *piceiventris*, Andaman Is., p. 29, FAIRMAIRE, *Notes Leyden Mus. xv*, n. spp.
- Centorus tibialis*, Caucasus, *reitteri*, Morea, ZOUFAL, p. 118, *Wien. ent. Zeit.* xi, n. spp.
- Centrioptera infausta*, Lec. = (*spiculosa*, Ch.) ; CHAMPION, p. 572, *Biol. Centr.-Amer. Col. iv* (1).
- Cerodolus genialis*, *aneus*, New Zealand, p. 1162, BROUN, *Manual*, n. spp.
- Ceropria bifoveata*, p. 22, *rufo-fusciata*, p. 22, Borneo, FAIRMAIRE, *Notes Leyden Mus. xv*, n. spp.
- Chalcopterus* : revised table ; BLACKBURN, pp. 56-69, *P. Linn. Soc. N. S. Wales* (2) viii.
- C. clypealis*, p. 420, *simius*, p. 421, *versicolor*, p. 424, *tinctus*, p. 425, *difficilis*, p. 426, *letus*, p. 428, *juvenis*, p. 429, *curus*, p. 430, *sparsus*, p. 431, *modestus*, *vigilans*, p. 432, *bellus*, p. 433, *brevipes*, p. 434, *placidus*, p. 435, *froggatti*, p. 436, *vividus*, p. 438, *intermedius*, p. 439, *confluens*, p. 440, *nicans*, p. 441, *eyrensis*, p. 442, *palmerstoni*, p. 443,

- perlongus*, p. 444, *obscurus*, p. 445, *neglectus*, p. 446, *minor*, p. 448, *major*, *mercurius*, p. 449, *mimus*, p. 450, *similis*, p. 451, *cylindricus*, p. 452, *bovilli*, p. 453, *colossus*, p. 454, *imperialis*, *longulus*, p. 455, *iridiventris*, p. 458, *setosus*, p. 459, *semiseriatus*, p. 460, *plutus*, p. 461, *murrayensis*, p. 462, *punctulatus*, p. 463, *macer*, *oblongus*, p. 464, *lepidus*, p. 465, *inconspicuus*, p. 466, *yorkensis*, p. 467, *carinaticeps*, p. 468, *catenulatus*, p. 469, Australia, BLACKBURN, P. Linn. Soc. N. S. Wales (2) vii; *C. exoletus*, p. 70, *proximus*, p. 71, *cairnsi*, p. 72, *mastersi*, p. 73, *prospiciens*, p. 74, *rusticus*, *nobilis*, p. 76, *hunterensis*, p. 77, *pulcher*, p. 78, *ocularis*, *leai*, p. 79, *palmerensis*, p. 80, *laticollis*, *gracilior*, p. 81, *seguis*, p. 85, Australia, BLACKBURN, *op. cit.* viii: n. spp.
- Cilibe marginalis*, New Zealand, BROUN, p. 1155, Manual, n. sp.
- Cleomis*, n. g., near *Cnodalon* for *C. violaceipennis*, Borneo, p. 54, *opaculus*, Singapore, p. 55, n. spp.; FAIRMAIRE, Notes Leyden Mus. xv.
- Ceolophus opacus*, Indo-China, FAIRMAIRE, p. 33, Ann. Soc. ent. France, 1893, n. sp.
- Conibius troglodytes*, Mexico, CHAMPION, p. 530, Biol. Centr.-Amer. Col. iv (1), n. sp.
- Coniontellus obesus*, Lec. = (*subglaber*, Cas.); CASEY, p. 597, Ann. N. York Ac. vii.
- Cosmonota cribrellata*, Upper Tonkin, FAIRMAIRE, p. 314, Ann. Soc. ent. Belgique, xxxvii [*Cosmonota* is probably in error for some genus of *Scarabæidæ*], n. sp.
- Cotulades montanus*, N. S. Wales, BLACKBURN, p. 132, Tr. R. Soc. S. Austral. xvii, n. sp.
- Crypticus tonsilis*, Algeria, Abeille, xxviii, p. 103, n. sp.
- Cyptus nodieri*, Senegal, FAIRMAIRE, p. 151, Ann. Soc. ent. France, 1893; *C. orientalis*, Cochin China, FAIRMAIRE, p. 316, Ann. Soc. ent. Belgique, xxxvii : n. spp.
- Dacoderus lavipennis*, Texas, HORN, p. 139, Tr. Amer. ent. Soc. xx, n. sp.
- Dendarus (Dichromma) tibialis*, Greece, *D. (Rhizalus) reitteri*, Syria, *oertzenii*, Palestine, p. 398, *vagans*, Syria, *D. (Pandarinus) alleonis*, Constantinople, *foveolatus*, *scrobiculatus*, Asia Minor, *orientalis*, *simplex*, Syria, p. 399, SEIDLITZ, Ins. Deutschlands, v : n. spp.
- Derosphærus grandipes*, Upper Tonkin, FAIRMAIRE, p. 297, Ann. Soc. ent. Belgique, xxxvii, n. sp.
- Dietytus anthracinus*, Borneo, FAIRMAIRE, p. 60, Notes Leyden Mus. xv; *D. picipes*, *subcostatus*, Kei Is., FAIRMAIRE, p. 26, Tijdschr. Ent. xxxvi : n. spp.
- Docalis maculatus*, N. S. Wales, BLACKBURN, p. 132, Tr. R. Soc. S. Austral. xvii, n. sp.
- Dysgena cærulescens*, *aneipennis*, Senegal, FAIRMAIRE, p. 153, Ann. Soc. ent. France, 1893, n. spp.
- Echocerus curvicornis*, Mexico, CHAMPION, p. 533, Biol. Centr.-Amer. Col. iv (1), n. sp.
- Edalus*, n. g., near *Seirotiana*, with *E. opacus*, n. sp., New Zealand; BROUN, Manual, p. 1160.

- E. pleuralis*, New Zealand, BROUN, p. 289, Ann. Nat. Hist. (6) xii, n. sp.
Eledona agaricola ♀, = (*turcica*, Seidl.); GUILLEBEAU, p. cccxxv, Bull. Soc. ent. France, 1893.
- Eleodes quadricollis*, Man., = (*tarsalis*, Cas.); CASEY, p. 597, Ann. N. York Ac. vii.
- Encyalesthus viridistriatus*, Upper Tonkin, FAIRMAIRE, p. 319, Ann. Soc. ent. Belgique, xxxvii; *E. tenuistriatus*, Indo-China, FAIRMAIRE, p. 31, Ann. Soc. ent. France, 1893; *E. fuscatus*, Sumatra, p. 25, *andamanus*, Andaman Is., p. 26, *transversicollis*, Borneo, *metallescens*, Sumatra, p. 27, FAIRMAIRE, Notes Leyden Mus. xv : n. spp.
- Ennebaeus unifornis*, Panama, pl. xxiii, fig. 4, *marmoratus*, Mexico, *seriatus*, Bogota, p. 540, CHAMPION, Biol. Centr.-Amer. Col. iv (1), n. spp.
- Epitragodes*: note on the genus; CASEY, p. 598, Ann. N. York Ac. vii.
- Eucyrtus (Platycrepis) giganteus*, p. 34, *alternicolor*, p. 35, Sumatra, *E. trapezicollis*, *purpurinus*, Java, p. 36, *laticollis*, Malasia, p. 37, *subvittatus*, *purpureotinctus*, p. 38, *pilipes*, p. 39, *multicolor*, Borneo, *truncaticeps*, Singapore, p. 40, *gibbosulus*, Borneo, *aurobasalis*, N. Guinea, p. 41, *fasciolatus*, *semipunctatus*, p. 42, Java, *oblongulus*, Singapore, p. 43, *subcostatus*, Borneo, *protensus*, Singapore, p. 44, *vittulatus*, Sumatra, p. 45, *immarginatus*, *picicornis*, p. 46, *neomidulus*, p. 47, Borneo, FAIRMAIRE, Notes Leyden Mus. xv, n. spp.
- Eurycaulus levassorii*, Comoro Is., FAIRMAIRE, p. 539, Ann. Soc. ent. Belgique, xxxvii, n. sp.
- ¹*Euryostola*, n. g., p. 207, for *Pachyscelis minor*, Baudi; REITTER, Verh. Ver. Brunn, xxxi.
- ²*Euthripta*, n. g., for *Thripta grisea*, Fairm.; REITTER, p. 229, Verh. Ver. Brunn, xxxi.
- ¹*Exohadrus*, n. g., for *Paraphylax volutithorax*; BROUN, p. 1153, Manual. *Gauromaia femoralis*, Singapore, *semicyanea*, Sumatra, p. 33, *janthina*, Singapore, p. 34, FAIRMAIRE, Notes Leyden Mus. xv, n. spp.
- Gonocnemis nodieri*, p. 152, *quadricollis*, p. 153, Senegal, FAIRMAIRE, Ann. Soc. ent. France, 1893, n. spp.
- Hegemona refulgens*, Guatemala, CHAMPION, p. 549, Biol. Centr.-Amer. Col. iv (1), n. sp.
- Helops pyrenaicus*, metamorphoses; XAMBEU, p. 30, Ann. Soc. Linn. Lyon, xi. *H. cerberus*, metamorphoses; XAMBEU, p. 73, Appendix, 1893.
- H. (Stenomax) gratus*, p. 85, *serbicus*, p. 86, Servia, FRIVALDSZKY, Termes. Fuzetek, xvi; *H. enitescens*, Guatemala, pl. xxiii, fig. 13, *rustratus*, p. 557, *spissicornis*, *seriatoporus*, p. 558, Mexico, CHAMPION, Biol. Centr.-Amer. Col. iv (1) : n. spp.
- Hesiodus egaensis*, Brazil, *ellipticus*, Nicaragua, p. 525, CHAMPION, Biol. Centr. Amer. Col. iv (1), n. spp.
- Heterophyllus minutus*, Nossibé, BRANCSIK, p. 236, Jahresh. Ver. Trencsen. xv, n. sp.
- Histeropsis (Alphitobius?) dermestoides*, note on; FAIRMAIRE, p. 28, Ann. Soc. ent. France, 1893.

- Holaniara* (sub. *Heterophaga*) *lateralis*, Boh., = (*picescens*, Fairm.); FAIRMAIRE, p. 23, Notes Leyden Mus. xv.
- H. distincta*, Nossibé, BRANCSIK, p. 237, Jahresh. Ver. Trencsen. xv; *H. angulatipes*, p. 316, *phylacoides*, p. 317, Upper Tonkin, FAIRMAIRE, Ann. Soc. ent. Belgique, xxxvii, n. spp.
- Hoplarion melambioide*, Oran, FAIRMAIRE, p. cxlviii, Bull. Soc. ent. France, 1893, n. sp.
- Homala cyclodera*, Somaliland, FAIRMAIRE, p. 149, Ann. Soc. ent. Belgique, xxxvii, n. sp.
- ¹*Homopsis*, n. g., near *Platyope*, for *H. grumi*, n. sp., E. Centr. Asia; SEMENOW, p. 258, Horæ Soc. ent. Ross. xxvii.
- Hopatrum micantipenne*, Seychelles, FAIRMAIRE, p. cccxxiv, Bull. Soc. ent. France, 1893, n. sp.
- Hoplocephala diversidens*, Indo-China, FAIRMAIRE, p. 24, Ann. Soc. ent. France, 1893, n. sp.
- Hoplonyx protensus*, Choa, FAIRMAIRE, p. 30, Ann. Soc. ent. Belgique, xxxvii, n. sp.
- Hypophlæus læsicollis*, Choa, FAIRMAIRE, p. 28, Ann. Soc. ent. Belgique, xxxvii; *H. filum*, Indo-China, FAIRMAIRE, p. 29, Ann. Soc. ent. France, 1893; *H. validus*, *ebeninus*, p. 541, *longevittatus*, p. 542, Comoro Is., FAIRMAIRE, Ann. Soc. ent. Belgique, xxxvii : n. spp.
- ²*Idiesa*, n. g., for *Diesia fischeri*, Mén., and *eversmanni*, Kr.; REITTER, p. 245, Verh. Ver. Brunn, xxxi.
- Lasiostola plustschevskyi*, Astrachan, REITTER, p. 113, Wien. ent. Zeit. xii; *L. nigrohirta*, Samarcand, p. 222, *nephelidis*, Tekke-Turcomania, p. 223, *pulla*, Transcaspian region, REITTER, Verh. Ver. Brunn. xxxi : n. spp.
- ³*Leiopeplus*, n. g., near *Metisopus*, for *Helops expolitus*; BROUN, Manual, p. 1160.
- ⁴*Leipopleura*, n. subg. of *Platyscelis*, *q.v.*; SEIDLITZ, p. 342, Ins. Deutsch. v.
- Leptodes*: table of the species; SEMENOW, Horæ Soc. ent. Ross. xxvii, pp. 226-229.
- L. tjanschanicus*, p. 232, *fedtschenkoi*, p. 233, Centr. Asia, SEMENOW, Horæ Soc. ent. Ross. xxvii : n. spp.
- Liochrinus*, = (*Ades*, Guér., *Hades*, Thoms., and *Pimplema*, Pasc.); FAIRMAIRE, p. 26, Ann. Soc. ent. France, 1893.
- L. obscuricornis*, p. 25, *ruficollis* (Guérin), p. 26, Indo-China, FAIRMAIRE, Ann. Soc. ent. France, 1893, n. spp.
- Lyphia abyssinica*, Choa, FAIRMAIRE, p. 29, Ann. Soc. ent. Belgique, xxxvii, n. sp.
- Lypros striolatus*, Indo-China, FAIRMAIRE, p. 31, Ann. Soc. ent. France, 1893, n. sp.
- Mantichorula grandis*, E. Centr. Asia; SEMENOW, p. 263, Horæ Soc. ent. Ross. xxvii, n. sp.
- ⁵*Martianus*, n. g., near *Hoplocephala*, p. 540, for *M. castaneus*, n. sp., Comoro I., p. 541; FAIRMAIRE, Ann. Soc. ent. Belgique, xxxvii.

- Menophilus tetrastictus*, Upper Tonkin, FAIRMAIRE, p. 318, Ann. Soc. ent. Belgique, xxxvii; *M. sydneyanus*, N. S. Wales, BLACKBURN, p. 132, Tr. R. Soc. S. Austral. xvii; *M. cribratellus*, no locality, FAIRMAIRE, Bull. Soc. ent. France, 1893 : n. spp.
- Menimus vicinus*, New Zealand, BROUN, p. 288, Ann. Nat. Hist. (6) xii, n. sp.
- ✓ *Mentes*, n. g., near *Helops*, for *M. ruficollis*, Panama, pl. xxiii, fig. 14, p. 559, *fusiformis*, fig. 15, *setipennis*, Guatemala, p. 560, n. spp.; CHAMPION, Biol. Centr.-Amer. Col. iv (1).
- ✓ *Mesopatrum*, n. g., near *Pseudopatrum*, for *M. granulosum*, n. sp., New Zealand; BROUN, p. 1355, Manual.
- Micrantereus timarchoides*, *asidoides*, Somaliland, FAIRMAIRE, p. 152, Ann. Soc. ent. Belgique, xxxvii, n. spp.
- Microschatia championi*, Lower California, p. 140, *polita*, Arizona, p. 141, *robusta*, Mexico, p. 142, HORN, Tr. Amer. ent. Soc. xx, n. sp.
- Nautes stabilis*, Mexico, *alternans*, Guatemala, p. 550, *tricolor*, Mexico, p. 551, CHAMPION, Biol. Centr.-Amer. Col. iv (1), n. spp.
- Necrobioides sulcaticollis*, *bicolor*, Borneo, FAIRMAIRE, p. 28, Notes Leyden Mus. xv, n. spp.
- Nycteropus aneo-virens*, Comoro Is., FAIRMAIRE, p. 542, Ann. Soc. ent. Belgique, xxxvii, n. sp.
- Nyctobates blapoides*, Oubanghi, FAIRMAIRE, p. 143, Ann. Soc. ent. France, 1893; *N. indosinicus*, p. 296, *quadricollis*, p. 297, Upper Tonkin, FAIRMAIRE, Ann. Soc. ent. Belgique, xxxvii; *N. flavo-arcuata*, Upper Tonkin, FAIRMAIRE, p. 318, *t. c.*; *N. foveicollis*, Indo-China, FAIRMAIRE, p. 29, Ann. Soc. ent. France, 1893; *N. sanguinigerus*, Sumatra, FAIRMAIRE, p. 25, Notes Leyden Mus. xv : n. spp.
- Opatrum sabulosum*, larva and habits; WASMANN, p. 247, Wien. ent. Zeit. xii.
- O. sexcostulatum*, Somaliland, FAIRMAIRE, p. 152, Ann. Soc. ent. Belgique, xxxvii, n. sp.
- Oncosoma mucrosum*, p. 148, *delicatulum*, p. 149, Senegal, FAIRMAIRE, Ann. Soc. ent. France, 1893, n. spp.
- Oxidates gibbus*, pl. xxiii, fig. 10, *elongatus*, Mexico, p. 548, CHAMPION, Biol. Centr.-Amer. Col. iv (1), n. spp.
- Pachypterus cognatus*, *infimus*, p. 150, *crenulatus*, p. 151, Senegal, FAIRMAIRE, Ann. Soc. ent. France, 1893, n. spp.
- Pachyscelis musiva*, n. var. *divisia*, Mesopotamia (? sp. pr.), REITTER, p. 210, Verh. Ver. Brunn. xxxi.
- P. banghaasi*, p. 208, *levicollis*, p. 211, Turkestan, *thessalica*, Thessaly, p. 212, REITTER, Verh. Ver. Brunn. xxxi, n. spp.
- Paramarygnus byrrhinus*, Choa, *tibialis*, Zanzibar, FAIRMAIRE, p. 29, Ann. Soc. ent. Belgique. xxxvii, n. sp.
- Paratenetus*, = (*Stortheophora*, Mäkl.); CHAMPION, p. 47, Ent. Mag. xxix.
- P. nigricornis*, p. 544, pl. xxiii, fig. 7, *inermis*, *punctulatus*, p. 545, *constrictus*, fig. 8, *sexdentatus*, fig. 9, p. 546, CHAMPION, Biol. Centr.-Amer. Col. iv (1), n. spp.

- ⁴*Pedinulus*, n. subg. of *Pedinus*; SEIDLITZ, p. 373, Ins. Deutschlands, v.
Pedinus reitteri, *kruperi*, Greece, *intermedius*, *podager*, *kiesenwetteri*, Syria, *strabonis*, Amasia, *ulrichii*, Transsylvania, p. 375, *simplex*, Greece, *hungaricus*, Hungaria, *P. (Blindus) japonicus*, Japan, p. 376, SEIDLITZ, Ins. Deutschlands, v, n. spp.
- Periatrum tumipes*, New Zealand, BROUN, p. 1456, Manual, n. sp.
- Phaleria riederi*, = (*Emypsara adamsi*, *flexuosa*, Pasc., and *P. hilgendorfi*, Har.); LEWIS, p. 151, Entomologist, xxvi.
- Phthora armata*, pl. xxiii, fig. 2, Guatemala, *elongata*, Mexico, p. 532, CHAMPION, Biol. Centr.-Amer. Col. iv (1), n. spp.
- Pimelia perezii* and other Spanish species, note on characters of; UHAGON, pp. 72-76, Act. Soc. Espan. xxii.
- P. densegranata*, Somaliland, FAIRMAIRE, p. 149, Ann. Soc. ent. Belgique, xxxvii, n. sp.
- Platydemia nigrocaenum* = (*musiva*, Har.); LEWIS, p. 151, Entomologist, xxvi. *P. concolor*, n. n. for *unicolor*, Champ., nec Chev.; CHAMPION, p. 539, Biol. Centr.-Amer. Col. iv (1).
- P. annamita*, Indo-China, FAIRMAIRE, p. 24, Ann. Soc. ent. France, 1893; *P. asymmetricum*, Damma I., CHAMPION, p. 274, Ent. Mag. xxix; *P. victoriense*, Australia, BLACKBURN, p. 297, Tr. R. Soc. S. Austral. xvii : n. spp.
- Platyope*: tabulation of species; SEMENOW, pp. 248-253, Horæ Soc. ent. Ross. xxvii.
- P. serrata*, p. 254, *tomentosa*, p. 246, Central Asia, SEMENOW, Horæ Soc. ent. Ross. xxvii, n. spp.
- Platyscelis*, n. subgg. *Leipopleura*, *Pleiopleura*, cf. *suprà* et *infra*.
- Platyscelis ganglbaueri*, *subcordata*, *sinuata*, Turkestan, *P. (Leipopleura) reitteri*, Siberia, *P. (Platynoscelis) haberhaueri*, *globulus*, *faldermannii*, *conradtii*, p. 354, *gracilis*, *lederi*, *psalidium*, Turkestan, *constricta*, Margelan, *P. (Oodescelis) heydenii*, *affinis*, *hirta*, *turkestanica*, *ovulum*, Turkestan, *globosa*, Siberia, p. 355, *somocœloides*, Turkestan, p. 356, SEIDLITZ, Ins. Deutschlands, v, n. spp.
- ⁴*Pleiopleura*, n. subg. of *Platyscelis*, q.v.; SEIDLITZ, p. 342, Ins. Deutschlands, v.
- Pœcilesthus cupripennis*, Panama, pl. xxiii, fig. 17, p. 562, CHAMPION, Biol. Centr.-Amer. Col. iv (1), n. sp.
- Praogenea cœrulans*, Somaliland, FAIRMAIRE, p. 152, Ann. Soc. ent. Belgique, xxxvii, n. sp.
- Prosodes*: revision of the genus; REITTER, Deutsche ent. Zeitschr. 1893, p. 261, &c. : distinctive characters of the genus and allies; t. c. p. 313.
- P. pleuralis*, Namangan, p. 266, *areolata*, *brevipes*, p. 269, *semenovi*, p. 273, *aciculata*, p. 274, Külab, *amathia*, Turkestan, p. 275, *lateralis*, p. 276, *strigiventris*, p. 277, *quadricostata*, p. 278, *triangulipes*, p. 282, *divergens*, *convergens*, p. 283, *punctimana*, *prosternalis*, p. 284, *prælonga*, p. 286, *spectabilis*, p. 287, *striata*, p. 289, *reflexicollis*, *sulcicauda*, p. 290, *mucronata*, p. 291, *blapoides*, *angustipleuris*, p. 292, Turkestan,

- banghaasi*, Amasia, p. 293, *obliquesulcata*, p. 294, *ypsilon*, p. 296, *nalepoides*, p. 299, *hauseri*, p. 300, *fulminans*, p. 303, *valida*, *transfuga*, p. 304, *strigiventris*, p. 305, *pubistriato*, p. 307, *calcarata*, Turkestan, *krautzi*, Persia?, *asperipennis*, Turkestan, p. 311, REITTER, Deutsche ent. Zeitschr. 1893, n. spp.
- ↳ *Przewalskia*, n. g., for *Platyope dilatata*, Reitt.; SEMENOW, p. 262, Horæ Soc. ent. Ross. xxvii.
- Psammodus nanus*, Choa, FAIRMAIRE, p. 28, Ann. Soc. ent. Belgique, xxxvii, n. sp.
- Pseudotamus amplicollis*, Senegal, FAIRMAIRE, p. 152, Ann. Soc. ent. France, 1893, n. sp.
- Pseudeumolpus simulator*, Borneo, p. 47, *picticollis*, *decretus*, Singapore, p. 48, *purpuricollis*, Sumatra, *polychromus*, p. 49, *raffrayi*, *rotundicollis*, p. 50, Singapore, *semiarmatus*, Sumatra, *castaneipes*, Borneo, p. 51, FAIRMAIRE, Notes Leyden Mus. xv; *P. florentini*, Upper Tonkin, FAIRMAIRE, Ann. Soc. ent. Belgique, xxxvii: n. spp.
- ↳ *Pseudonautes*, n. g., near *Eucyrtus*, for *P. vagevittatus*, Borneo, p. 52, *helopinus*, Singapore, p. 53, n. spp.; FAIRMAIRE, Notes Leyden Mus. xv.
- Pseudonosoderma*, placed by error in Zool. Rec. xxii [1885], p. 82, in *Byrrhida*, belongs to *Tenebrionide*.
- Pseudonosoderma chinense*, Gans-su, SEMENOW, p. 499, Horæ Soc. ent. Ross. xxvii, n. sp.
- ↳ *Pseuduloma*, n. g., near *Uloma*, for *P. cribricollis*, n. sp., Indo-China, FAIRMAIRE, p. 27, Ann. Soc. ent. France, 1893.
- Pterolasia granocostata*, Senegal, FAIRMAIRE, p. 148, Ann. Soc. ent. France, 1893, n. sp.
- Pyansia levis*, Mexico, CHAMPION, p. 561, Biol. Centr.-Amer. Col. iv (1), n. sp.
- Pycna cavifrons*, Comoro Is., FAIRMAIRE, p. 540, Ann. Soc. ent. Belgique, xxxvii, n. sp.
- ↳ *Rehumius*, n. g., near *Cyrtosoma*, for *R. amplithorax*, p. 32, *lavior*, *testaceipes*, *longulus*, p. 33, n. spp., Indo-China, FAIRMAIRE, Ann. Soc. ent. France, 1893.
- Scaptus* (sub *Asida*) *tropica*, Kirsch., = (*squamulatus*, Ch.); CHAMPION, p. 542, Biol. Centr.-Amer. Col. iv (1).
- Scelosodis ustus*, referred to *Phæotribon*; FAIRMAIRE, p. cxlviii, Bull. Soc. ent. France, 1893.
- Selinus curtulus*, Oubanghi, FAIRMAIRE, p. 143, Ann. Soc. ent. France, 1893, n. sp.
- Sepidium ruspolii*, p. 150, *kelleri*, p. 151, Somaliland, FAIRMAIRE, Ann. Soc. ent. Belgique, xxvii, n. spp.
- Sitophagus spinicollis*, p. 27, with var *suturalis*, Indo China, *tenuicornis*, Sumatra, p. 28, FAIRMAIRE, Ann. Soc. ent. France, 1893, n. spp.
- Stalagmoptera pterocomoides*, Alexander Mts., p. 225, *tomentosa*, Taschkent, p. 226, *staudingeri*, Turkestan, p. 227, REITTER, Verh. Ver. Brunn, xxxi, n. spp.

- Stenosis seriepilosa*, Senegal, FAIRMAIRE, p. 149, Ann. Soc. ent. France, 1893, n. sp.
- ¹ *Stierlinius*, n. n. for *Dolichoderus*, Klug nec Lund; FOREL, p. 167, Ann. Soc. ent. Belgique, xxxvii.
- Strongylium convexipenne*, Upper Tonkin, FAIRMAIRE, p. 299, Ann. Soc. ent. Belgique, xxxvii; *S. clavicorne*, p. 319, *crurale*, *holcopterum*, p. 320, *taciturnum*, p. 321, Upper Tonkin, FAIRMAIRE, t. c.; *truncatipenne*, p. 60, *lanigerum*, p. 61, *gibbicolle*, p. 62, *tenuipes*, p. 63, Borneo, FAIRMAIRE, Notes Leyden Mus. xv; *S. clavicorne*, Mexico, p. 562, pl. xxiii, fig. 16, *conradti*, Guatemala, p. 563, CHAMPION, Biol. Centr.-Amer. Col. iv (1) : n. spp.
- Syrphetodes sylvius*, p. 1150, *cordipennis*, p. 1457, *dorsalis*, *punctatus*, p. 1458, New Zealand, BROWN, Manual, n. spp.
- Tarpela pulchra*, pl. xxiii, fig. 12, p. 551, *catenulata*, fig. 11, p. 552, *incilis*, *stohri*, p. 553, *foveolata*, p. 554, *nigerrima*, *guerrevoensis*, p. 555, *teapensis*, p. 556, Mexico, CHAMPION, Biol. Centr.-Amer. Col. iv (1), n. spp.
- Thriptera delicata*, Algeria, BEDEL, p. 102, Abeille, xxviii; *T. heydeni*, Upper Egypt, p. 214, *pastor*, Turkestan, p. 216, REITTER, Verh. Ver. Brunn, xxxi, n. spp.
- Toxicum tricornutum*, Wat., = (*umbratum*, Har.); LEWIS, p. 151, Entomologist, xxvi.
- Trachyscelis ciliaris*, *lavis*, W. Australia, p. 254, *pallens*, Ceylon, p. 255, CHAMPION, Ent. Mag. xxix, n. spp.
- ¹ *Trigonocneta*, n. g., for *Trigonoscelis pseudopimelia*, Reitt.; REITTER, p. 213, Verh. Ver. Brunn, xxxi.
- ¹ *Trigonopilus*, n. g., position dubious, ? *Opatrides*, p. 22, for *T. laticeps*, n. sp., Indo-China, p. 23; FAIRMAIRE, Ann. Soc. ent. France, 1893.
- Trigonoscelis gigas*, Turcomania, p. 231, *punctipleuris*, Transcaspian Region, p. 235, *sublevicollis*, Taschkent, *fasciculitarsis*, p. 236, *zoufali*, p. 237, *juvencus*, p. 241, Turkestan, *impressicollis*, Samarcand, p. 242, REITTER, Verh. Ver. Brunn, xxxi, n. spp.
- Uloma demersicollis*, Upper Tonkin, FAIRMAIRE, p. 317, Ann. Soc. ent. Belgique, xxxvii; *U. angustula*, Indo-China, FAIRMAIRE, p. 26, Ann. Soc. ent. France, 1893; *U. compacta*, p. 23, *hæmorrhœa*, *truncata*, p. 24, Borneo, FAIRMAIRE, Notes Leyden Mus. xv : n. spp.
- Ulus comatus*, Mexico, CHAMPION, p. 530, Biol. Centr.-Amer. Col. iv (1), n. sp.
- Usechus lacerta*, = (*nucleatus*, Cas.); HORN, p. 142, Tr. Amer. ent. Soc. xx.
- ¹ *Xanthia*, n. g., near *Lypros*, p. 31, for *X. curticollis*, n. sp., Indo-China, p. 32, FAIRMAIRE, Ann. Soc. ent. France, 1893.
- Zophosis longula*, Senegal, FAIRMAIRE, p. 148, Ann. Soc. ent. France, 1893, n. sp.
- ¹ *Zypates*, n. g., *Ulomides*, p. 532, for *Z. epiroides*, n. sp., Centr. America, p. 533, pl. xxiii, fig. 3; CHAMPION, Biol. Centr.-Amer. Col. iv (1).

CISTELIDÆ.

- [Cf. BLACKBURN (70), BROUN (112), CHAMPION (390), FAIRMAIRE (274, 276, 277, 279, 280, 283), HAMILTON (421).]
- Æanes*, n. g., near *Hymenorus*, p. 566, for *Æ. angusticollis*, n. sp., Mexico, p. 567, pl. xxiii, fig. 20; CHAMPION, Biol. Centr.-Amer. Col. iv (1).
- Alcmæonis punctulaticollis*, Victoria, BLACKBURN, p. 133, Tr. R. Soc. S. Austral. xvii, n. sp.
- Alethia nitidipennis*, Mexico, CHAMPION, p. 565, Biol. Centr.-Amer. Col. iv (1), n. sp.
- Allecula hypuloides*, Senegal, FAIRMAIRE, p. 154, Ann. Soc. ent. France, 1893; *A. maculicornis*, p. 542, *comorana*, p. 543, Comoro Isles, FAIRMAIRE, Ann. Soc. ent. Belgique, xxxvii; *A. arcuatipes*, p. 34, *brachydera*, p. 35, Indo-China, FAIRMAIRE, Ann. Soc. ent. France, 1893; *A. luridipes*, Upper Tonkin, FAIRMAIRE, p. 300, Ann. Soc. ent. Belgique, xxxvii; *A. navicularis*, p. 321, *nuceipennis*, p. 322, Upper Tonkin, FAIRMAIRE, t. c. : n. spp.
- Amaropsis*, n. g., near *Pitholaus*, p. 567, for *A. annulicornis*, n. sp., Mexico, p. 568; CHAMPION, Biol. Centr.-Amer. Col. iv (1).
- Anaxo sylneyanus* (? *areus*, var.), Australia, BLACKBURN, Tr. R. Soc. S. Austral. xvii, n. sp.
- Charisius picturatus*, Mexico, CHAMPION, p. 565, pl. xxiii, fig. 21, Biol. Centr.-Amer. Col. iv (1), n. sp.
- Cistela davidis*, *simillima*, *apicipalpis*, referred to *Cistelomorpha*; FAIRMAIRE, p. 323, Ann. Soc. ent. Belgique, xxxvii.
- C. piceocastanea*, Choa, FAIRMAIRE, p. 30, Ann. Soc. ent. Belgique, xxxvii; *C. orchesioides*, Indo-China, FAIRMAIRE, p. 35, Ann. Soc. ent. France, 1893; *C. ovipennis*, Mexico, CHAMPION, p. 569, pl. xxiii, fig. 19, Biol. Centr.-Amer. Col. iv (1) : n. spp.
- Cistelomorpha nigrotibialis*, *piceiventris*, Upper Tonkin, FAIRMAIRE, p. 301, Ann. Soc. ent. Belgique, xxxvii; *C. rufina*, *sanguinosa*, *melanopyga*, Upper Tonkin, FAIRMAIRE, p. 322, t. c. : n. spp.
- Hymenorus pilosus* = (*obesus*, Cas.); CASEY, p. 598, Ann. N. York Ac. vii.
- Isomira ruficollis*, Allegheny, HAMILTON, p. 308, Canad. Ent. xxv, n. sp.
- Licymnius bicolor*, S. Australia, BLACKBURN, p. 133, Tr. R. Soc. S. Austral. xvii, n. sp.
- Lobopoda calcarata*, pl. xxiii, fig. 23, p. 563, *teapensis*, fig. 24, p. 564, Mexico, CHAMPION, Biol. Centr.-Amer. Col. iv (1), n. spp.
- Netopha*, n. g., p. 299, near *Atractus*, for *N. pallidipes*, n. sp., Upper Tonkin, p. 300; FAIRMAIRE, Ann. Soc. ent. Belgique, xxxvii.
- Omedes*, n. g., for *O. nitidus*, p. 1169, *fuscatus*, p. 1170, n. spp., New Zealand; BROUN, Manual.
- Omoplus betule*, oviposition; RUPERTSBERGER, p. 289, Wien. ent. Zeit. xii.
- Phedius lapidicola*, *hirtus*, pl. xxiii, fig. 26, Mexico, CHAMPION, p. 568, Biol. Centr.-Amer. Col. iv (1), n. spp.
- Xylochus spinifer*, New Zealand, BROUN, p. 1168, Manual, n. sp.

PYTHIDÆ.

[*Cf.* BLACKBURN (70), BROUN (112), CHAMPION (390).]

Doliema pallida, Say, = (*Schedarosus cucujiformis*, Reitt.), CHAMPION, p. 535, Biol. Centr.-Amer. Col. iv (1); *D. bifurcata*, *quadridentata*, Mexico, CHAMPION, *t. c.* : n. spp.

✓ *Lecontia*, n. n. to replace *Crymodes*, Lec.; CHAMPION, p. 453, Biol. Centr.-Amer. Col. iv (2).

Salpingus fossulatus, New Zealand, BROUN, p. 1459, Manual, n. sp.

Trichosalpingus obscurus, N. S. Wales, BLACKBURN, p. 134, Tr. R. Soc. S. Austral. xvii, n. sp.

MELANDRYIDÆ.

[*Cf.* BROUN (112), CHAMPION (390), FAIRMAIRE (274), HORN (461), XAMBEU (1067).]

Allopterus cavelli, New Zealand, BROUN, p. 1356, Manual, n. sp.

Anisoxya vagans, Mexico, CHAMPION, p. 452, Biol. Centr.-Amer. Col. iv (2), n. sp.

Eustrophus dermestoides, Fab., = (*Tritoma sicula*, Baudi); BAUDI, Natural. Sicil. xii.

Microscapha arctica, Alaska, HORN, p. 144, Tr. Amer. ent. Soc. xx, n. sp.

Onysius pulcher, New Zealand, BROUN, p. 1357, Manual, n. sp.

Orchesia abellei, metamorphoses; XAMBEU, p. 39, Ann. Soc. Linn. Lyon, xl.

✓ *Rushia*, n. n. for *Curebara*, Lec., *nec* Westw.; FOREL, p. 167, Ann. Soc. ent. Belgique, xxxvii.

LAGRIIDÆ.

[*Cf.* BRANCSIK (102), CHAMPION (152, 390), FAIRMAIRE (275, 276, 279, 280).]

Casnonidea uniformis, Indo-China, FAIRMAIRE, p. 35, Ann. Soc. ent. France, 1893; *C. tibialis*, Upper Tonkin, FAIRMAIRE, p. 301, Ann. Soc. ent. Belgique, xxxvii : n. spp.

Lagria grandis, larva described; FROGGATT, p. 41, P. Linn. Soc. N.S. Wales (2) viii. *L. decora*, Mars., referred to *Eutrapela*; LEWIS, p. 152, Entomologist, xxvi.

L. senicula, Senegal, FAIRMAIRE, p. 155, Ann. Soc. ent. France, 1893; *L. pygmaea*, Nossibé, BRANCSIK, p. 238, Jahresh. Ver. Trencsen. xv; *L. subcostulata*, Oubanghi, FAIRMAIRE, p. 144, Ann. Soc. ent. France, 1893; *L. canescens*, *externa*, p. 323, *parvicollis*, *crassicornis*, p. 324, *tigrina*, *lameyi*, p. 325, Upper Tonkin, FAIRMAIRE, Ann. Soc. ent. Belgique, xxxvii : n. spp.

✓ *Sirrhias*, n. g., p. 367, for *S. limbatus*, n. sp., Tasmania, p. 368; CHAMPION, Ann. Nat. Hist. (6) xii.

Statira pilifera, *spiculifera*, pl. xxi, fig. 3, p. 451, *Stohri*, p. 452, Mexico, CHAMPION, Biol. Centr.-Amer. Col. iv (2), n. spp.

ANTHICIDÆ and PEDILIDÆ.

- [*Cf.* BROUN (112), CHAMPION (390), FAIRMAIRE (276), PIC (709-725), SEMENOW (879).]
- Amblyderus brunneus*, Calabria, PIC, p. 15, Échange, 1893, n. sp.
- Anthicus* spp., synonymy : new names proposed ; PIC, p. cclxxvii, Bull. Soc. ent. France, 1893.
- A. bicarinifrons*, Algeria, PIC, p. 33, Échange, 1892 ; *A. escorialensis*, Spain, PIC, p. clxi, Bull. Soc. ent. France, 1893 ; *A. edmondi*, Turkestan, PIC, p. 16, Échange, 1893 ; *A. biskrensis*, Algeria, *revelierei*, Corsica, PIC, p. 26, *t. c.* ; *A. hipponensis*, Algeria, PIC, p. 38, *t. c.* ; *A. (Stenidius) aristidis*, *A. argenteovestitus*, Egypt, p. 51, *veris*, p. 52, *semidepressus*, p. 64, Algeria, PIC, *t. c.* ; *A. latithorax*, *rufescens*, Asia Minor, PIC, p. 74, *t. c.* ; *A. viturati*, p. 160, *chardoni*, p. 161, Algeria, PIC, Rev. Sci. Bourbon, vi ; *A. leseleuci*, p. 78, *tangerianus*, *agriliformis*, Marocco, *bilunulatus*, Syria, p. 79, PIC, Feuille Natural. xxiii ; *A. ludovici*, Algeria, PIC, p. 111, *t. c.* ; *A. caucasicus*, *verticalis*, Caucasus, PIC, p. 175, *t. c.* ; *A. latipennis*, Syria, PIC, p. 313, Rev. Ent. franc. xi ; *A. turkestanicus*, Turkestan, p. 155, *maculicollis*, Algeria, p. 156, PIC, Rev. Ent. franc. xii ; *A. baudii*, Algeria, PIC, p. lxxxvii, Bull. Soc. ent. France, 1893 ; *A. staudingeri*, Turkestan, *fusco-maculatus*, *sulcifer*, Algeria, PIC, p. liv, *t. c.* ; *A. rugithorax*, Guinea, PIC, p. cccxiii, *t. c.* ; *A. punctatissimus*, Senegal, FAIRMAIRE, p. 157, Ann. Soc. ent. France, 1893 ; *A. subcruciatum*, *nitidifrons*, Indo-China, FAIRMAIRE, p. 37, *t. c.* ; *A. microcephalus*, Amazons, PIC, p. 254, Rev. Ent. franc. xii ; *A. anthracinus*, *fallax*, New Zealand, BROUN, p. 1168, Manual : n. spp.
- Canifa brevicollis*, Mexico, CHAMPION, p. 453, Biol. Centr.-Amer. Col. iv (2), n. sp.
- ⁴ *Cnopus*, n. g., near *Xylophilus*, for *C. flohri*, n. sp., Mexico, pl. xxi, fig. 14 ; CHAMPION, p. 460, Biol. Centr.-Amer. Col. iv (2).
- Cotes optima*, *punctata*, p. 1165, *dorsale*, *distincta*, p. 1166, *proxima*, *rufa*, p. 1167, New Zealand, BROUN, Manual, n. spp.
- Euglenes pruinus*, var. ? *semiobscurus*, Turkestan ; PIC, p. 26, Échange, 1893.
- Formicomus brisouti* Biskra, PIC, Échange, 1892, p. 33 ; *F. nadari*, Asia Minor, PIC, p. 175, Feuille Natural. xxiii ; *F. simoni*, Aden, PIC, p. xxxiii, Bull. Soc. ent. France, 1893 ; *F. niveipilosus*, *angustiformis*, Senegal, FAIRMAIRE, p. 155, Ann. Soc. ent. France, 1893 ; *F. albo-lineatus*, Gaboon, PIC, p. 254, Rev. Ent. franc. xii : n. spp.
- ⁴ *Hypsogenia*, n. g., p. 332, for *H. centroasiatica*, n. sp., Turkestan, p. 333, SEMENOW, Horæ Soc. ent. Ross. xxvii.
- Leptaleus maximicollis*, Biskra, PIC, p. 111, Feuille Natural. xxiii ; *L. scabrinodis*, p. 156, *punctatissimus*, *rugulipennis*, p. 157, Senegal, FAIRMAIRE, Ann. Soc. ent. France, 1893 : n. spp.

- Macratia griseosellata*, Indo-China, FAIRMAIRE, p. 36, Ann. Soc. ent. France, 1893; *M. flavipes*, New Zealand, BROUN, p. 1162, Manual: n. spp.
- Mecynotarsus vagepictus*, Indo-China, FAIRMAIRE, p. 37, Ann. Soc. ent. France, 1893, n. sp.
- Notoxus aristidis* (var. ? of *syriacus*); PIC, p. 88, Echange, 1893.
- N. sexmaculatus*, Algeria, PIC, p. 16, Echange, 1893; *N. histria*, Naxos, PIC, p. 175, Feuille Natural, xxiii; *N. distigma*, Senegal, FAIRMAIRE, p. 156; Ann. Soc. ent. France, 1893: n. spp.
- Pedilus pallidipennis*, Turkestan, *tibialis*, Heptapomania, p. 329, *tristis*, p. 330, *constricticollis*, p. 331, Turkestan, SEMENOW, Horæ Soc. ent. Ross. xxvii, n. spp.
- ¹ *Scraptogetus*, n. g., p. 1357, for *S. anthracinus*, n. sp., New Zealand, p. 1358; BROUN, Manual.
- Steropes hungaricus*, Hampe, referred to *Macratia*; PIC, p. lxxxv, Bull. Soc. ent. France, 1893.
- Tomoderus ovipennis*, Senegal, FAIRMAIRE, p. 155, Ann. Soc. ent. France, 1893, n. sp.
- Xylophilus testaceipes*, ♀ described; PIC, p. 74, Echange, 1893.
- X. benimoræ*, *monstrosipes*, Algeria, PIC, p. 158, Rev. Sci. Bourbon. vi; *X. aristidis*, Egypt, PIC, p. 75, Echange, 1893; *X. picinus*, Indo-China, FAIRMAIRE, p. 36, Ann. Soc. ent. France, 1893; *X. mexicanus*, pl. xxi, fig. 6, *flavipalpis*, fig. 7, p. 456, *geniculatus*, fig. 8, p. 457, *appendiculatus*, fig. 9, *obliquus*, fig. 10, p. 458, *canescens*, fig. 11, *lactineus*, fig. 12, p. 459, *silaceus*, fig. 13, p. 460, Mexico, CHAMPION, Biol. Centr.-Amer. Col. iv (2); *X. nitidus*, *antennalis*, p. 1163, *coloratus*, *pictipes*, *obscurus*, p. 1164, New Zealand, BROUN, Manual: n. spp.

MORDELLIDÆ.

- [Cf. BLACKBURN (70), BROUN (112), CHAMPION (390), CHOBAUT (161), FAIRMAIRE (279).]
- Anaspis (Silaria) abderoides*, Algeria, CHOBAUT, p. 97, Abeille, xxviii, n. sp.
- ¹ *Cryptomera*, n. g., position doubtful, p. 1358, for *C. nigra*, n. sp., New Zealand, p. 1359, BROUN, Manual.
- Mordella cinereo-nigra*, Upper Tonkin, FAIRMAIRE, p. 302, Ann. Soc. ent. Belgique, xxxvii; *M. inusitata*, *maculatissima* p. 136, *cara*, *sydneyana*, p. 137, Australia, BLACKBURN, Tr. R. Soc. S. Austral. xvii; *M. leucographa*, = (*leucosticta*, Champ. olim), CHAMPION, p. 462, Biol. Centr.-Amer. Col. iv (2): n. spp.
- Mordellistena pumila*, pupa; XAMBEU, p. 42, Ann. Soc. Linn. Lyon, xi.
- M. tenuipalpis* = (*longipalpis*, Champ. olim), CHAMPION, p. 462, Biol. Centr.-Amer. Col. iv (2), n. sp.
- Pentaria defarguesi*, Ab. (sub. *Anaspis*) = (*oberthuri*, Champ.); CHOBAUT, p. 101, Abeille, xxviii.

RHIPIDOPHORIDÆ.

[*Cf.* CHOBAUT (161), FAIRMAIRE (274, 285).]

Emenadia fortieri, Algeria, CHOBAUT, Abeille, xxviii, p. 97, n. sp.

Homæorhipis bicolor, Nias I., FAIRMAIRE, p. 18, Notes Leyden Mus. xv, n. sp.

Rhipidius vaulogeri, Algeria, CHOBAUT, p. 99, Abeille, xxviii, n. sp.

Rhipiphorus spinicollis, Indo-China, FAIRMAIRE, p. 38, Ann. Soc. ent. France, 1893, n. sp.

Simianus cribripennis, Borneo, FAIRMAIRE, p. 18, Notes Leyden Mus. xv, n. sp.

STYLOPIDÆ.

Xenos rossii, habits; NASONOFF (661).

CANTHARIDÆ.

[*Cf.* CHAMPION (390), FAIRMAIRE (276, 277, 278), SEMENOW (875), THOMAS (967).]

Cantharis sanguineoguttata, figured, pl. xx, figg. 26 & 27, described, p. 449, *mutilata*, fig. 21, *subviolacea*, fig. 22, *biguttata*, figg. 23 & 24, *gentilis*, fig. 25, figured, pl. xxi; CHAMPION, Biol. Centr.-Amer. Col. iv (2).

C. seminitens, Senegal, FAIRMAIRE, p. 158, Ann. Soc. ent. France, 1893; *C. leucophthalma*, p. 153, *cribricollis*, p. 154, Somaliland, FAIRMAIRE, Ann. Soc. ent. Belgique, xxxvii : n. spp.

Epicauta politicollis, p. 31, *hydrocephala*, p. 32, Choa, FAIRMAIRE, Ann. Soc. ent. Belgique, xxxvii, n. spp.

^ *Euzonitis*, n. subg. of *Zonitis*, for Div. II, Escherich; SEMENOW, p. 276, Horæ Soc. ent. Ross. xxvii.

Hapalus (Stenoria) fulcipennis, p. 277, Bucharâ, *nigricollis*, Ordubad, *erythromelas*, Bucharâ, p. 278, *grandiceps*, N. Persia, p. 280, SEMENOW, Horæ Soc. ent. Ross. xxvii, n. spp.

Iletica waterhousei, Sierra Leone, p. 138, pl. vi B, fig. 2, *gahani*, E. Africa, fig. 1, *castanea*, Siam, fig. 3, p. 139, THOMAS, Ann. Nat. Hist. (6) xii, n. spp.

^ *Lydulus*, n. g., near *Lydus*, p. 265, for *Lydus pygmaeus*, Dokht, and *L. albopilosus*, n. sp., Transcaspian Region, p. 267; SEMENOW, Horæ Soc. ent. Ross. xxvii.

Lytta grumi, Turkestan, p. 268, *pæcilopectera*, Pamir, p. 270, SEMENOW, Horæ Soc. ent. Ross. xxvii, n. spp.

Mylabris rutilicollis, Somaliland, FAIRMAIRE, p. 153, Ann. Soc. ent. Belgique, xxxvii, n. sp.

Pyrota divirgata, figg. 16 & 17, *akhurstiana*, fig. 18, *insulata*, fig. 19, *mariarum*, fig. 20, figured, pl. xxi; CHAMPION, Biol. Centr.-Amer. Col. iv (2).

- P. palpalis*, Mexico, CHAMPION, Biol. Centr.-Amer. Col. iv (2), n. sp.
Zonitis, n. subg., *Euzonitis*, cf. *suprà*.
Z. glasunowi, p. 271, *escherichi*, p. 273, *sogdiana*, p. 275, W. Turkestan,
 SEMENOW, Horæ Soc. ent. Ross. xxvii; *Z. henonii*, Choa, FAIRMAIRE,
 p. 32, Ann. Soc. ent. Belgique, xxxvii : n. spp.

CEDEMERIDÆ.

- [Cf. BLACKBURN (70), BRANCSIK (102), BROUN (112, 113), CHAMPION
 (390), FAIRMAIRE (285), REITTER (758).]
Ananca impressiuscula, Borneo, FAIRMAIRE, p. 64, Notes Leyden Mus.
 xv, n. sp.
¹*Exocalopus*, n. g., near *Techmessa*, for *E. pectinatus*, n. sp., New Zealand;
 BROUN, p. 1170, Manual.
Microtonus sticticopterus, p. xxi, fig. 4, p. 453, *trifasciatus*, fig. 2, p. 454,
 Mexico, CHAMPION, Biol. Centr.-Amer. Col. iv (2), n. spp.
Mycterus pulverulentus, n. var. *subtruncatus*; GUILLEBEAU, p. 90, Echange,
 1893.
¹*Nacerdochroa*, n. g., p. 113, for *N. plustschenskyi*, n. sp., Astrachan, p. 114;
 REITTER, Wien. ent. Zeit. xii.
Oxaxis constricticollis, pl. xxi, fig. 1, p. 454, *carulea*, fig. 5, p. 455, Mexico,
 CHAMPION, Biol. Centr.-Amer. Col. iv (2), n. spp.
¹*Phytileu*, n. g., p. 1171, for *P. propera*, n. sp., p. 1172, New Zealand;
 BROUN, Manual.
¹*Pseudananca*, n. g., for *P. ruficollis*, n. sp., N. S. Wales; BLACKBURN,
 p. 135, Tr. R. Soc. S. Austral. xvii.
Pseudolycus antennatus (Gory), BRANCSIK, p. 238, pl. xii, fig. 11, Jahresh.
 Ver. Trencsen. xv, n. sp.
Sessinia longicornis, New Zealand, BROUN, p. 1459, Manual; *S. thoracica*,
 p. 290, *reversa*, p. 291, New Zealand, BROUN, Ann. Nat. Hist. (6)
 xii : n. spp.
Techmessa attenuata, p. 1172, *varians*, p. 1173, New Zealand, BROUN,
 Manual, n. spp.
¹*Techmessodes*, n. g., for *T. versicolor*, n. sp., New Zealand; BROUN,
 p. 1173, Manual.

CURCULIONIDÆ.

- [Cf. BEDEL (43), BERTOLINI (62), BLACKBURN (69, 71), BLANDFORD (77),
 BONNAIRE (89), BRANCSIK (102), BROUN (112, 113), CASEY (151),
 CHITTENDEN (159), DANIEL (215), DESBROCHERS (222, 223, 224, 226,
 227), FAIRMAIRE (277, 278, 283, 293), FAUST (296-305), FRIVALDSZKY
 (343), FROGGATT (347), HAMILTON (421), HELLER (435), KRAATZ
 (549), KRAUSS (557), REY (779), ROELOFS (814-818), ROST (819),
 SLOANE (911), STIERLIN (941), WEISE (1039, 1043), XAMBEU (1067).]
 Value of open and closed corbels in Otiorthynchids; FAUST, p. 145,
 Stettin. Ent. Zeit. liv.

For numerous synonyms in reference to Desbrocher's descriptions in C.R. Soc. ent. Belgique, 1891, see FAUST, Stettin. Ent. Zeit. liv, pp. 149 & 150.

- Acalles curtus*, Allegheny, HAMILTON, p. 308, Canad. Ent. xxv; *A. veratus*, p. 1235, *maritimus*, *cryptobius*, *ingens*, p. 1236, *xanthostictus*, *adamsi*, p. 1237, *concinus*, p. 1238, *australis*, p. 1239, *minus*, *lepirhinus*, p. 1385, *sympedioides*, p. 1386, *dolosus*, p. 1484, *comptus*, *facilis*, p. 1486, *quietus*, p. 1487, *alpestris*, *picatus*, p. 1488, *aulacus*, p. 1489, *allostethus*, *incultus*, p. 1490, New Zealand, BROUN, Manual; *A. integer*, p. 374, *formosus*, p. 375, *ruficollis*, p. 376, *porcatus*, p. 377, *puncticollis*, *farinosus*, p. 378, New Zealand, BROUN, Ann. Nat. Hist. (6) xii : n. spp.
- † *Acallophilus*, n. g., *Tylodinarum*, for *A. scrobicollis*, n. sp., Indo-China; FAUST, p. 517, Ann. Soc. ent. France, 1892.
- Acantholophus granulatus*, Australia, SLOANE, p. 231, Tr. R. Soc. S. Austral. xvi, n. sp.
- Actees juvenicus*, Indo-China, FAUST, p. 512, Ann. Soc. ent. France, n. sp.
- † *Aganeuma*, n. sp., near *Erirhinus*, p. 1483, for *A. rufula*, n. sp., New Zealand, p. 1484; BROUN, Manual.
- Agastegnus nitidirostris*, p. 1250, *distinctus*, p. 1388, New Zealand, BROUN, Manual, n. spp.
- Agathorhinus vittulatus*, Comoro Is., FAIRMAIRE, p. 515, Ann. Soc. ent. Belgique, xxxvii, n. sp.
- Alcides elegans*, Guét., variation and synonymy; FAUST, p. 146, Stettin Ent. Zeit. liv.
- A. ocellatus*, p. 35, *septemdecimnotatus*, p. 36, *decoratus*, p. 37, *rutilans*, p. 38, *smaragdinus*, p. 39, Philippines, ROELOFS, Tijdschr. Ent. xxxvi, n. spp.
- † *Allaorus*, n. g., *Cossonides*, p. 1494, for *A. urquharti*, p. 1495, *pedatus*, *sternalis*, p. 1496, *ovatus*, p. 1497, n. spp., New Zealand; BROUN, Manual.
- † *Alloprocas*, n. g., near *Erirhinus*, p. 1373, for *A. rufus*, *niger*, p. 1374, n. spp., New Zealand; BROUN, Manual.
- † *Amblyochetus*, n. g., p. 234, *Ithyporides*, for *A. turbatus*, n. sp., Madagascar, p. 236; FAUST, Stettin Ent. Zeit. liv.
- Amblyrhinus psittacinus*, Saïgon, FAUST, p. 511, Ann. Soc. ent. France, 1892; *A. simoni*, Aden, FAUST, p. 300, Wien. ent. Zeit. : n. spp.
- † *Amercedes*, n. g., near *Eunyssobia*, p. 602, for *A. subulirostris*, n. sp., Texas, p. 603; CASEY, Ann. N. York Ac. vii.
- Amorbaius*? *pedicularis* (sic), p. 238, *gabonicus*, p. 239, W. Africa, FAUST, Stettin. Ent. Zeit. liv, n. spp.
- Amorphoidea*, Motsch., characters and position; FAUST, p. 151, Stettin Ent. Zeit. liv.
- Anapygus* = (*Pleurothorax*, Chev.); FAUST, p. 151, Stettin Ent. Zeit. liv.
- Anchonus lineatus*, Kirsch, is truly an *Anchonus*; FAUST, p. 148, Stettin Ent. Zeit. liv.

- A. dejeani*, p. 414, *madidus*, p. 415, Columbia, *magister*, Antigua, p. 416, *psittacus*, *asperatus*, p. 417, Cayenne, *agrotus*, Columbia, p. 418, *echinatus*, Cayenne, p. 419, *immundus*, Carthage, p. 420, FAUST, Ann. Soc. ent. Belgique, xxxvii, n. spp.
- ¹*Anomonychus*, n. g., *Cneorhinorum*, for *A. heroni*, n. sp., N. Africa; FAUST, p. 298, Wien. ent. Zeit. xii.
- Anthonomorphus soleatus*, Venezuela, FAUST, p. 334, Stettin Ent. Zeit, liv, n. sp.
- Anthonomus signatus*, habits and metamorphoses; CHITTENDEN, pp. 167-185, cuts, Insect Life, v.
- A. faille*, Sicily, DESBROCHERS, p. 137, Frelon, ii; *A. pustulatus*, p. 326, *instabilis*, p. 327, *sobrinus*, p. 328, Venezuela, FAUST, Stettin Ent. Zeit. liv : n. spp.
- ¹*Aochetus*, n. g., p. 232, *Ithyporides*, for *A. gladiator*, n. sp., Gaboon, p. 234; FAUST, Stettin Ent. Zeit. liv.
- Aoplocnemis tasmanicus*, Tasmania, BLACKBURN, p. 301, Tr. R. Soc. S. Austral. xvii, n. sp.
- Aparete nodosa*, Australia, BLACKBURN, p. 179, Tr. R. Soc. S. Austral. xvi, n. sp.
- Aphanasium variegatum*, Australia, BLACKBURN, p. 196, Tr. R. Soc. S. Austral. xvi, n. sp.
- Apion*: revision of the European and Mediterranean species; DESBROCHERS (223). *A. sanguineum*, de G., = (*miniatum*, Germ.), *rubiginosum*, Dej., = (*sanguineum*, Redt.); GRILL, p. 253, Ent. Tidskr. 1893. *A. detritum*, = (*viridicæruleum*, *ragusæ*), *seniculus*, = (*murinum*); DESBROCHERS, Natural. Sicil. xii, p. 81, but cf. EVERTS, t. c. p. 153. *A. gemulum*, = (*soricinum*, Desb.); FAUST, p. 147, Stettin Ent. Zeit. liv. *A. pubescens* and *vicinum*, their galls; KIEFFER, Feuille Natural. xxxiii, p. 45. *A. lævigatum*, *buddebergi*, habits of male; BUDDEBERG, Jahrb. Nassau. Ver. xlvi, p. 105. *A. variegatum*, habits; GUERPEL, p. 257, Rev. Ent. franc. xii. *A. tubiferum*, metamorphoses; XAMBEU, p. 50, Ann. Soc. Linn. Lyon, xi.
- A. sicardi*, Tunis, p. 9, *sejugum*, Syria, *adjectum*, Algeria, p. 10, *doriae*, *persicum*, p. 11, Persia, DESBROCHERS, Frelon, iii; *A. distinctirostre*, Corsica, p. 40, DESBROCHERS, Frelon, iii, Supp.; *A. versutum*, *inscriptum*, p. 514, *jekeli*, p. 515, Indo-China, FAUST, Ann. Soc. ent. France, 1892; *A. motabile*, *spissum*, p. 317, *ærolescens*, p. 318, *colonus*, *columbianum*, p. 319, *semicastaneum*, p. 320, *mansuetum*, *sagax*, p. 321, *necopinum*, *recidivum*, p. 322, Venezuela, FAUST, Stettin Ent. Zeit. liv : n. spp.
- Aporolobus pallidus*, New Zealand, BROWN, p. 1365, Manual, n. sp.
- Apoderus peringueyi*, n. n. for *miniatum*, Pering.; FAUST, p. 148, Stettin Ent. Zeit. liv.
- A. enoplus*, Nossibé, BRANCSIK, p. 239, pl. xii, fig. 12, Jahresh. Ver. Trencsen. xv, n. sp.

- Aræoscapus*, n. g., p. 299, for *A. ovipennis*, n. sp., New Zealand, p. 300, BROUN, Ann. Nat. Hist. (6) xii.
- Archarias simoni*, p. 342, *iniquus*, p. 343, *conspersus*, p. 344, *angustus*, p. 345, Venezuela, FAUST, Stettin Ent. Zeit. liv, n. spp.
- Arhines hirtus*, SAIGON, FAUST, p. 506, Ann. Soc. ent. France, 1892, n. sp.
- Astyplus*, n. g., p. 1209, *Ithyparosomides*, for *A. conicus*, n. sp., p. 1210, BROUN, Manual.
- Auletobius irkutensis*, Siberia, FAUST, p. 201, Deutsche ent. Zeitschr. 1893, n. sp.
- Balaninus chevrolati*, = (*interruptus*, Chev.), FAUST, p. 146, Stettin Ent. Zeit. liv; *B. confusor*, Allegheny, HAMILTON, p. 309, Canad. Ent. xxv : n. spp.
- Bantiades*, n. g., near *Phrynixus*, for *B. fuscatus*, p. 1371, *valgus*, p. 1472, n. spp., New Zealand; BROUN, Manual.
- Baris melas*, = (*B. litigiosus*, Desb.); FAUST, p. 147, Stettin Ent. Zeit. liv. *B. nana*, = (*rugicollis*, Kirsch); FAUST, p. 148, t. e.
- B. singularis*, Hué; FAUST, p. 519, Ann. Soc. ent. France, 1892, n. sp.
- Barypeithes companyoi*, metamorphoses; XAMBEU, Naturaliste, 1893, p. 168.
- B. claviger*, France, REY, Bull. Soc. ent. France, 1893, p. x, n. sp.
- Belus difficilis*, p. 181, *helmsi*, *ventralis*, p. 182, *frater*, p. 183, *bison*, *perplexus*, p. 184, *flindersi*, p. 185, *mundus*, p. 186, *abdominalis*, *elegans*, p. 187, *regalis*, p. 188, *adelaidæ*, p. 189, *distinctus*, *tibialis*, p. 190, Australia, BLACKBURN, Tr. R. Soc. S. Austral. xvi, n. spp.
- Bercthia fairmairei*, Hué, FAUST, p. 516, Ann. Soc. ent. France, 1892, n. sp.
- Botanebius gibbosus*, Venezuela, FAUST, p. 325, Stettin Ent. Zeit. liv, n. sp.
- Brachycerus longulus*, Choa, *maculipes*, p. 34, *ruffrayi*, p. 35, Abyssinia, FAIRMAIRE, Ann. Soc. ent. Belgique, xxxvii, n. spp.
- Brachyderes lusitanicus*, larva; XAMBEU, p. 78, Appendix, Echange, 1893.
- B. somalius*, Somaliland, FAIRMAIRE, p. 154, Ann. Soc. ent. Belgique, xxxvii, n. sp.
- Brachyolus elegans*, p. 1194, *viridescens*, p. 1363, *posticalis*, p. 1364, New Zealand, BROUN, Manual, n. spp.
- Bradybatu tomentosus*, Hungary, DESBROCHERS, p. 150, Frelon, ii, n. sp.
- Bradybatæ*, n. g., for *Phrynixus capitatis*; BROUN, p. 1206, Manual.
- Bradybatæ armiger*, New Zealand, BROUN, p. 296, Ann. Nat. Hist. (6) xii, n. sp.
- Camptoscapus*, n. g., near *Pentarthrum*, p. 384, for *C. sanguineus*, n. sp., New Zealand, p. 385, BROUN, Ann. Nat. Hist. (6) xii.
- Cataponus* and *Grypnus*, Desb., invalidity of; FAUST, p. 146, Stettin Ent. Zeit. liv.
- Catolethrus humilis*, Comoro Is., FAIRMAIRE, p. 549, Ann. Soc. ent. Belgique, xxxvii, n. sp.

- Catoptes caliginosus, posticalis*, p. 1189, *humeralis, chalmeri*, p. 1190, *asperellus, cheesemanni*, p. 1191, *decorus*, p. 1192, *æmulator*, p. 1193, *tenebricus*, p. 1194, *latipennis, furvus*, p. 1362, *vastator*, p. 1463, New Zealand, BROWN, Manual, n. spp.
- Caulostrophus laticollis*, Algeria, BONNAIRE, p. 317, Rev. Ent. franc. xi, n. sp.
- Cecyropa fumosa*, New Zealand, BROWN, p. 1175, Manual, n. sp.
- Celebia modesta*, Celebes, FAUST, p. 421, Ann. Soc. ent. Belgique, xxxvii, n. sp.
- ⁴*Celetotelus*, n. g., near *Erirhinus*, p. 1374, for *C. fulvus*, n. sp., New Zealand, p. 1375, BROWN, Manual.
- Centrinus*: notes on characters and synonymy of some N. American species; CASEY, p. 599, Ann. N. York Ac. vii.
- Cercidocerus*: synonymical remarks on the Javanese species; KRAATZ, Deutsche ent. Zeitschr. 1893, pp. 317-320. *C. albicollis*, variation; FAUST, p. 151, Stettin Ent. Zeit. liv.
- Cestophorus rælfsi*, Venezuela, p. 410, *castelnaui*, N. Granada, p. 411, FAUST, Ann. Soc. ent. Belgique, xxxvii, n. sp.
- Ceuthorhynchus aper*, Algeria, BEDEL, p. 104, Abeille, xxviii; *C. cinapis*, Tunis, DESBROCHERS, p. 5, Frelon, iii: n. spp.
- Chalcodermus humeridens*, Venezuela, *dentiferus*, Mexico, FAUST, p. 365, Stettin Ent. Zeit. liv, n. spp.
- ⁴*Chamæsephis*, n. g., near *Phrynixus*, p. 1206, for *C. aurisetifer*, p. 1207, *flavipes*, p. 1473, *thoracicus*, p. 1474, *obscurus*, p. 1475, n. spp., New Zealand; BROWN, Manual.
- Chaunoderus foveolatus*, S. Africa, p. 217, *ancora*, Loango, p. 218, *transversalis*, Gaboon, p. 219, *semipolitus*, Old Calabar, p. 220, *setiger*, Gaboon, p. 221, FAUST, Stettin Ent. Zeit. liv, n. spp.
- Cherrus ocularis*, p. 298, *ruficornis*, p. 299, Australia, BLACKBURN, Tr. R. Soc. S. Austral. xvii, n. spp.
- Chiloneus brevipilis*, Algeria, DESBROCHERS, p. 13, Frelon, iii, n. sp.
- Chrysolophus spectabilis*, larva described; FROGGATT, p. 37, P. Linn. Soc. N.S. Wales (2) viii.
- Cionus scrophulariæ*, its destruction by parasites; RUPERTSBERGER, Wien. ent. Zeit. xii, p. 291.
- Cleonus (Plagiographus) obesulus*, Spain, DESBROCHERS, p. 6, Frelon, iii; *C. (Eututomatus) bigibbosus*, Algeria, DESBROCHERS, p. 12, t. c.: n. spp.
- Clypeorhynchus thoracicus*, p. 1211, *brevicornis, impressus*, p. 1212, *ovipennis*, p. 1213, *cordipennis, cristatus*, p. 1370, New Zealand, BROWN, Manual, n. spp.
- Caliodes (Cidnorhinus) asperulus*, Irkutsk, FAUST, p. 204, Deutsche ent. Zeitschr. 1893, n. sp.
- Conotrachelus tardus*, p. 346, *sollicitus*, p. 347, *inexplicatus*, Venezuela, *chevrolati*, Brazil, p. 348, *cayennensis*, Guiana, p. 349, *obediens, corticalis*, p. 350, *turbatus*, p. 351, *mimicus*, Venezuela, *disparilis*, Amazonas, p. 352, *raucus*, p. 353, *ochreateus*, p. 354, *clivosus*, Venezuela, *hæmorrhoidicus, germari*, Brazil, p. 355, *rabilus*, p. 357, *seorsus, cestrotus*, 1893. [VOL. XXX.]

- p. 358, *raptor*, p. 359, *salebrosus*, p. 360, *ambiguus*, Venezuela, *pallidus*, New Grenada, p. 361, *nivifer*, Brazil, *fronto*, Venezuela, p. 363, FAUST, Stettin Ent. Zeit. liv, n. spp.
- Corigetus dejeani*, *fleutiaui*, p. 508, *nebulosus*, *figulus*, p. 509, Indo-China, FAUST, Ann. Soc. ent. France, 1892, n. spp.
- Cossonus canaliculatus* = (*incisus*, Pasc.); FAUST, p. 150, Stettin Ent. Zeit. liv.
- C. impressicollis*, Comoro Is., FAIRMAIRE, p. 549, Ann. Soc. ent. Belgique, xxxvii, n. sp.
- Cryptorhynchus stigma*, habits; Timehri, vi, p. 181.
- C. olivieri*, Saïgon, FAUST, p. 518, Ann. Soc. ent. France, 1892, n. sp.
- Cubicorhynchus occultus*, p. 232, *modestus*, p. 233, Australia, SLOANE, Tr. R. Soc. S. Austral. xvi, n. spp.
- Cratopus parcesquamosus*, Seychelles, FAIRMAIRE, p. cccxxiv, Bull. Soc. ent. France, 1893, n. sp.
- Cratosomus consularis* = (*dohrni*, Faust); FAUST, p. 146, Stettin Ent. Zeit. liv.
- Crisius picicollis*, p. 1241, *signatus*, *ornatus*, p. 1242, *fasciculatus*, p. 1492, New Zealand, BROWN, Manual, n. spp.
- Cuneopterus tenuicornis*, New Zealand, BROWN, p. 297, Ann. Nat. Hist. (6) xii, n. sp.
- Cylas rufipes*, Cochin China, FAUST, p. 513, Ann. Soc. ent. France, 1892, n. sp.
- Cylindrocephalus*, n. g., *Ommatolampinorum*, for *C. helleri*, n. sp., Madagascar, FAUST, p. 300, Wien. ent. Zeit. xii.
- Cyphicerus farinosus*, Indo-China, FAUST, p. 510, Ann. Soc. ent. France, 1892, n. sp.
- Cyrtotrachelus dichrous*, Fairm., discussed; FAUST, p. 149, Stettin Ent. Zeit. liv.
- Dacnophylla*, n. g., p. 1471, near *Clypeorhynchus*, for *D. setosa*, n. sp., New Zealand, p. 1472; BROWN, Manual.
- D. variegata*, New Zealand, BROWN, p. 301, Ann. Nat. Hist. (6) xii, n. sp.
- Demimæa*, Pasc., = (*Lychnuchus*, Roel.); FAUST, p. 146, Stettin Ent. Zeit. liv.
- Dereodus marginellus*, = (*Cimbus limbalis*, Fairm.); FAUST, p. 147, Stettin Ent. Zeit. liv.
- Desiantha vittata*, p. 304, *pusilla*, p. 305, Victoria, BLACKBURN, Tr. R. Soc. S. Austral. xvii, n. spp.
- Diatmetus gerstaeckeri*, p. 222, *tuberculatus*, p. 223, *vittaticollis*, p. 224, Usambara, FAUST, Stettin Ent. Zeit. liv, n. spp.
- Dinorhopala cardoni*, Bengal, ROELOFS, p. 497, Ann. Soc. ent. Belgique, xxxvii, n. sp.
- Diacoderus fortipes*, Choa, FAIRMAIRE, p. 39, Ann. Soc. ent. Belgique, xxxvii, n. sp.
- Doliocenthus*, n. g., p. 1207, *Rhyparosomides*, for *D. dumetosus*, p. 1208, *vestitus*, p. 1209, n. spp., New Zealand, BROWN, Manual.
- Dorytomus grossus*, New Zealand, BROWN, p. 1224, Manual, n. sp.

- Dryophthorus atomus*, Comoro Isles, FAIRMAIRE, p. 550, Ann. Soc. ent. Belgique, xxxvii, n. sp.
- Dyspeithes nechyroides*, New Guinea, Sumatra, p. 7, *fairmairei*, Fiji, p. 8, FAUST, Deutsche ent. Zeitschr. 1893, n. spp.
- Ectopsis simplex*, New Zealand, BROUN, p. 383, Ann. Nat. Hist. (6) xii, n. sp.
- Eiralus pyriformis, rugosus*, New Zealand, BROUN, p. 1223, Manual, n. spp.
- Elytrodon*: monograph; DESBROCHERS, pp. 15-28, Frelon, iii.
- E. henqni*, Algeria, DESBROCHERS, Frelon, iii, p. 21; *E. maroccanus*, Tangier, p. 12, *id. t. c.*: n. spp.
- Emplesis majuscula*, N. S. Wales, BLACKBURN, p. 311, Tr. R. Soc. S. Austral. xvii, n. sp.
- Empolis longipes*, p. 310, *leai*, p. 311, Australia, BLACKBURN, Tr. R. Soc. S. Austral. xvii, n. spp.
- ⁴*Encosmia*, n. g., *Erirehinarum* for *E. adelaidæ*, p. 307, *infusata*, p. 308, n. spp., Australia; BLACKBURN, Tr. R. Soc. S. Austral. xvii.
- Eniopea posticalis, tenebricosa*, p. 309, *sydneyensis*, p. 310, Australia, BLACKBURN, Tr. R. Soc. S. Austral. xvii, n. spp.
- ⁴*Epacticus*, n. g., *Erirehinarum*, p. 305, for *E. ruber, nigrirostris*, n. spp., S. Australia, p. 306; BLACKBURN, Tr. R. Soc. S. Austral. xvii.
- ⁴*Epamebus*, n. g., *Erirehinarum* for *E. scutellaris*, n. sp., S. Australia; BLACKBURN, p. 312, Tr. R. Soc. S. Austral. xvii.
- Epistrophus columbianus*, Columbia, p. 4, *signatus*, Ecuador, p. 5, FAUST, Stettin Ent. Zeit. liv, n. spp.
- Erirehinus anxius*, p. 1372, *fuscipes*, p. 1373, New Zealand, BROUN, Manual, n. spp.
- Erodiscus castaneus, globulicollis*, p. 323, *longirostris, scolopax*, p. 324, Venezuela, FAUST, Stettin Ent. Zeit. liv, n. spp.
- Erymnus ferrugatus*, p. 1203, *irregularis*, p. 1367, *crassipes*, p. 1469, *firmus*, p. 1470, New Zealand, BROUN, Manual; *E. probus*, New Zealand, BROUN, p. 299, Ann. Nat. Hist. (6) xii: n. spp.
- ⁴*Etheophanus*, n. g., *Erirehinides*, p. 1232, for *E. pinguis*, n. sp., New Zealand, p. 1233; BROUN, Manual.
- Eucossonus elegans*, p. 1386, *gracilis*, p. 1387, New Zealand, BROUN, Manual, n. spp.
- Eugithopus plagiatus*, p. 29, *ornatus*, p. 30, Philippines, ROELOFS, Tijdschr. Ent. xxxvi, n. spp.
- Eugnomus nobilis*, p. 1225, *ænescens*, p. 1226, *cyaneus, tarsalis, lituratus*, p. 1227, *aspersus*, p. 1376, *squamifer, maurus*, p. 1377, New Zealand, BROUN, Manual, n. spp.
- Eugnoristatus latevittatus*, Comoro Is., FAIRMAIRE, p. 548, Ann. Soc. ent. Belgique, xxxvii, n. sp.
- ⁴*Eumononycha*, n. g., near *Eisonyx*, for *E. opaca*, n. sp., Missouri; CASEY, p. 601, Ann. N. York Ak. vii.
- Eupiona tripartita*, p. 225, *vetula*, p. 226, Gaboon, FAUST, Stettin Ent. Zeit. liv, n. spp.
- ⁵*Euprocas*, n. g., near *Erirehinus*, for *E. scitulus*, n. sp., New Zealand, BROUN, p. 1375, Manual.

- Euthycus*, Pasc., generic characters amended; FAUST, Stettin Ent. Zeit. liv, p. 13.
- E. torosus*, Andaman Is., FAUST, p. 13, Stettin Ent. Zeit. liv, n. sp.
- Eutornus cylindricus*, p. 1252, *parvulus*, p. 1253, New Zealand, BROWN, Manual, n. spp.
- Gasterocercus cristulatus*, Indo-China, FAUST, p. 518, Ann. Soc. ent. France, 1892, n. sp.
- Geochus similis*, *nodosus*, p. 1221, *plagiatus*, p. 1365, *puncticollis*, p. 1367, *squamosus*, *tibialis*, p. 1465, *marginatus*, *frontalis*, p. 1466, *nigripes*, p. 1467, New Zealand, BROWN, Manual; *G. setiger*, New Zealand, BROWN, p. 295, Ann. Nat. Hist. (6) xii : n. spp.
- Gerynassa andersoni*, *picticornis*, p. 313, *simplex*, p. 314, Australia, BLACKBURN, Tr. R. Soc. S. Austral. xvii, n. spp.
- ¹*Getacalles*, n. g., near *Tychanus*, for *G. rostralis*, p. 1380, *minor*, *humeralatus*, p. 1381, *inaequalis*, p. 1493, n. spp., New Zealand; BROWN, Manual.
- Gymnetridis*, revision of European; DESBROCHERS (222).
- Gymnetron cuneipes*, p. 25 [*uncipes*, pp. 7 & 26], Corsica, *hipponense*, p. 29, Algeria, *sanctum*, Syria, p. 40, *longulum*, Algeria, p. 42, DESBROCHERS, Frelon, Supp., n. spp.
- ¹*Haltracalles*, n. g., for *H. fuliginosus*, n. sp., New Zealand, BROWN, p. 1384, Manual.
- Haplocorynus apicalis*, Madagascar, p. 230, *ochreatus*, W. Africa, p. 231, FAUST, Stettin Ent. Zeit. liv, n. spp.
- ¹*Haplolobus*, n. g. (*Otiorhynchides*), p. 1198, for *H. sœvus*, *athiops*, p. 1199, *gregalis*, p. 1200, n. spp., New Zealand; BROWN, Manual.
- Herpes porcellus*, Lac., = (*Pterothorax korbi*, Weise); AURIVILLIUS, Ent. Tidskr. 1893, p. 130.
- ¹*Heteraomus*, n. g., *Cylindrorhinides*, p. 1217, for *H. longipes*, n. sp., New Zealand, p. 1218: BROWN, Manual.
- Heteroptochus globulus*, Cochin China, FAUST, p. 511, Ann. Soc. ent. France, 1892, n. sp.
- Hipporhinus tenuegranosus*, Abyssinia, FAIRMAIRE, p. 35, Ann. Soc. ent. Belgique, xxxvii, n. sp.
- ¹*Homoreda*, n. g., near *Oreda*, for *H. punctata*, n. sp., New Zealand; BROWN, p. 1383, Manual.
- ¹*Homorosoma*, n. subg. of *Ceuthorhynchus*, for *H. speiseri*, n. sp., Hungary; FRIVALDSZKY, p. 87, Termes. Fuzetek, xvi.
- Hoplitopales? melaspis*, Usambara, FAUST, p. 228, Stettin Ent. Zeit. liv, n. sp.
- Hoplocneme inaequale*, p. 1229, *cyanea*, p. 1230, New Zealand, BROWN, Manual, n. spp.
- Hygrochus verrucosus*, *illepidus*, New Zealand, BROWN, p. 1220, Manual; *H. oculatus*, New Zealand, BROWN, p. 292, Ann. Nat. Hist. (6) xii : n. spp.
- Hyphaeria beltanensis*, p. 179, *parallela*, p. 180, *variabilis*, p. 181, Australia, BLACKBURN, Tr. R. Soc. S. Austral. xvi, n. spp.

- Hypocolobus choensis*, Africa, FAIRMAIRE, p. 33, Ann. Soc. ent. Belgique, xxxvii, n. sp.
- Hypomeces fabricii*, *auricephalus*, Indo-China, FAUST, p. 506, Ann. Soc. ent. France, 1892, n. spp.
- Hypotagea tibialis*, New Zealand, BROWN, p. 1376, Manual, n. sp.
- Icmalius*, n. g., for *Scolopterus abnormis*, BROWN, p. 1234, Manual.
- ⁴*Idus*, n. g., *Cossonides*, p. 1493, for *I. cæcus*, n. sp., New Zealand; BROWN, p. 1494, Manual.
- Inophlæus nodifer*, *alacer*, p. 1200, *albonotata*, p. 1201, *vestitus*, p. 1202, *suturalis*, p. 1464, New Zealand, BROWN, Manual; *I. medius*, New Zealand, BROWN, p. 294, Ann. Nat. Hist. (6) xii : n. spp.
- Iphthimorhinus australasiæ*, ♂ described; ROELOFS, p. 244, Notes Leyden Mus. xv.
- Ischiomastus*: generic characters; FAUST, p. 6, Stettin Ent. Zeit. liv.
- I. torulosus*, p. 6, *kirschi*, p. 7, *petulans*, p. 9, Colombia, *marginatus*, Costa Rica and Colombia, p. 10, FAUST, Stettin Ent. Zeit. liv, n. spp.
- Ithyporides*: tabulation of the African genera; FAUST, p. 232, Stettin Ent. Zeit. liv.
- Larinus*: synonymical and varietal notes; DESBROCHERS, pp. 71-73, Frelon, iii. *L. ursus*, metamorphoses; XAMBEU, p. 46, Ann. Soc. Linn. Lyon, xl.
- Leprosomus guerini*, *lacerta*, p. 408, *humeralis*, p. 409, Columbia, FAUST, Ann. Soc. ent. Belgique, xxxvii, n. spp.
- Leptarthrus libertinus*, p. 328, *callosus*, p. 329, *tuberculosis*, p. 330, *caracasius*, p. 332, *strangulatus*, *avidus*, p. 333, Venezuela, FAUST, Stettin Ent. Zeit. liv, n. spp.
- Lepyryrus armatus*, Alps of East Europe, WEISE, p. 270, Deutsche ent. Zeitschr. 1892, n. sp.
- Leucomigus candidus*, variation and synonymy; DESBROCHERS, p. 69, Frelon, iii.
- Lignyodes apicalis*, p. 339, *rufescens*, p. 340, Venezuela, FAUST, Stettin Ent. Zeit. liv, n. spp.
- ⁴*Lithocia*, n. g., near *Phrynixus*, for *L. fimbriata*, n. sp., New Zealand; BROWN, p. 1470, Manual.
- Lixus*: synonymical and varietal notes; DESBROCHERS, pp. 73-78, Frelon, iii. *L. myagri*, Oliv., = (*Oleonus labronicus*, Lopez); BAUDI, p. 155, Natural. Sicil. xii. *L. myagri*, Ol., = (*Oleonus labronicus*, Lopez); REITTER, p. 260, Wien. ent. Zeit. xii. *L. auriculatus* and *binodulus*, distinctions; FAUST, p. 147, Stettin Ent. Zeit. liv.
- L. subfarinosus*, Egypt, *nigricornis*, Sicily, DESBROCHERS, p. 8, Frelon, iii; *L. curvinasus*, Syria, *atticus*, Greece, p. 79, *distinguendus*, Egypt, p. 80, DESBROCHERS, t. c. : n. spp.
- ⁴*Lyperobates*, n. g., near *Platyomida*, p. 1461, for *L. asper*, n. sp., New Zealand, p. 1462; BROWN, Manual.
- ⁴*Lyperopais*, n. g., near *Lyperobius*, for *L. myrus*, n. sp., New Zealand; BROWN, Manual, p. 1222.

- ²*Machodon*, n. n. for *Odontomachus*, Schönh. nec Latr.; FOREL, p. 167, Ann. Soc. ent. Belgique, xxxvii.
- ¹*Mucraulacus*, n. g., near *Ædemonus*, p. 546, for *M. subcucullatus*, n. sp., Comoro Isles, p. 547; FAIRMAIRE, Ann. Soc. ent. Belgique, xxxvii.
- ²*Macrocordylus*, n. g., *Cossinorum*, for *M. wollastoni*, n. sp., Hué; FAUST, p. 522, Ann. Soc. ent. France, 1892.
- Macroscytalus frontalis*, New Zealand, BROWN, p. 386, Ann. Nat. Hist. (6) xii, n. sp.
- Madarellus cumeatus*, Texas, CASEY, p. 603, Ann. N. York Ac. vii, n. sp.
- Magdalinus crenatocollis*, Caucasus, p. 3, *distinguendus*, Syria, p. 4, *kiesenwetteri*, Greece, p. 5, DESBROCHERS, Frelon, iii, n. spp.
- Mecaspis angustulus*, Kustendjé, DESBROCHERS, p. 7, Frelon, iii, n. sp.
- Mecinus echinatus*, p. 56, *aubei*, p. 58, Algeria, *horridulus*, Dalmatia, *brevithorax*, Greece, p. 60, *angustulus*, Algeria, p. 61, DESBROCHERS, Frelon, ii, Supp., n. spp.
- Mecopus aculeatus*, Usambara, FAUST, p. 238, Stettin Ent. Zeit. liv, n. sp.
- Mecysmoderes euglyptus* = (*carinifer*, Kirsch); FAUST, p. 148, Stettin Ent. Zeit. liv.
- M. stigma*, Indo-China, FAUST, p. 519, Ann. Soc. ent. France, 1892, n. sp.
- ¹*Megacolabus*, n. g., *Erirehinides*, ? p. 1377, for *M. sculpturatus*, n. sp., New Zealand, p. 1378; BROWN, Manual.
- ¹*Mesoreda*, n. g., for *Oreda setigera* and *orthorhina*; BROWN, p. 1235, Manual.
- ¹*Metacalles*, n. g., near *Acalles*, p. 381, for *M. aspersus*, p. 382, *rugicollis*, p. 383, n. spp., New Zealand; BROWN, Ann. Nat. Hist. (6) xii.
- Miarus medius*, Syria, p. 51, *abeillei*, Fribourg, p. 52, *rotundicollis*, Attica, p. 53, *balcanicus*, Balkans, p. 55, DESBROCHERS, Frelon, ii, Supp., n. spp.
- Microcerus tuberifrons*, Somaliland, FAIRMAIRE, p. 154, Ann. Soc. ent. Belgique, xxxvii; *M. abyssinicus*, Choa, FAIRMAIRE, p. 33, Ann. Soc. ent. Belgique, xxxvii : n. spp.
- Molochthus tibialis*, Australia, SLOANE, Tr. R. Soc. S. Austral. xvi, p. 229, n. sp.
- Molytes coronatus*, habits, metamorphoses; FALLOU, Bull. Soc. ent. France, 1893, p. cx.
- Myllocerus fleutiauxi*, with var. *æmulus*, Indo-China, FAUST, p. 507, Ann. Soc. ent. France, 1892, n. sp.
- Nanophyes maculipes*, *fallax*, France, REY, p. 85, Echange, 1893 [? n. spp.]; *N. longirostris*, Indo-China, FAUST, p. 515, Ann. Soc. ent. France, 1892 : n. spp.
- Neiphagus*, Pasc., and *Tetracyphus*, Chev., note on; FAUST, p. 148, Stettin Ent. Zeit. liv.
- N. biscutellatus*, Angola, FAUST, p. 230, Stettin Ent. Zeit. liv, n. sp.
- ¹*Neolybæba*, n. g., *Cryptorhynchides* for *N. remota*, n. sp., Australia; BLACKBURN, Tr. R. Soc. S. Austral. xvi.
- ¹*Nestrius*, n. g., position doubtful, for *N. serripes*, n. sp., New Zealand; BROWN, p. 1480, Manual.

- N. serripes*, sexes described, BROWN, p. 302, Ann. Nat. Hist. (6) xii.
- Niccana cervina*, p. 1360, *tarsalis*, p. 1460, New Zealand, BROWN, Manual, n. spp.
- Nicentrus grossulus* = (*nanus*, Cas. nec Lec.) ; CASEY, Ann. N. York Ac. vii, p. 599, n. sp.
- ¹ *Niphobolus*, n. g., *Erirehinarum*, p. 314, for *N. deceptor*, n. sp., N. S. Wales, p. 315 ; BLACKBURN, Tr. R. Soc. S. Austral. xvii.
- Nonnotus eclectus*, p. 1177, *pallescens*, p. 1178, New Zealand, BROWN, Manual, n. spp.
- ⁴ *Nothaldonus*, n. g., for *Aldonus peacei* ; BROWN, p. 1235, Manual.
- ³ *Notiopata*, n. g., near *Aporolobus* for *N. setifer*, p. 1186, *sternalis*, p. 1462, n. spp., New Zealand ; BROWN, Manual.
- ⁴ *Notonophes*, n. g., *Amycterini* for *Cubicorhynchus cichlodes*, Pasc. ; SLOANE, p. 234, Tr. R. Soc. S. Austral. xvi.
- Novitas nigrans*, ♂ described ; BROWN, p. 385, Ann. Nat. Hist. (6) xii.
- N. dispar*, New Zealand, BROWN, p. 1251, Manual, n. sp.
- ³ *Olbidorus*, n. g., *Erirehinarum*, p. 302, for *O. hirsutus*, n. sp., S. Australia ; BLACKBURN, Tr. R. Soc. S. Austral. xvii.
- Omotemnus fleutiauxi*, Saïgon, FAUST, p. 520, Ann. Soc. ent. France, 1892, n. sp.
- Omotrachelus kolbei*, Gaboon, p. 297, *puncticollis*, Stanley Pool, p. 298, FAUST, Wien. ent. Zeit. xii, n. spp.
- Oreocharis vittata*, *dealbata*, New Zealand, BROWN, p. 1228, Manual, n. spp.
- Otiorhynchus griseopunctatus*, de Geer, synonymical note ; GRILL, p. 255, Ent. Tidskr. 1893.
- O. ambrosii*, Valsugana, BERTOLINI, p. 221, Bull. Soc. ent. Ital. xxv ; *O. velebiticus*, Croatia, p. 56, *luridus*, Caucasus, p. 57, STIERLIN, MT. Schweiz. ent. Ges. ix ; *O. validicornis*, p. 56, *cadoricus*, p. 57, *tridentinus*, p. 59, Alps of Trient, DANIEL, Col.-Studien, i : n. spp.
- Oxyopisthen rufofemoratum* = (*convexicollis*, Auriv.) ; ROELOFS, p. 242, Notes Leyden Mus. xv.
- O. depressum*, Gaboon, ROELOFS, Notes Leyden Mus. xv, n. sp.
- Pachybaris strigapunctus*, Allegheny, HAMILTON, p. 309, Canad. Ent. xxv, n. sp.
- Pachyura albocoma*, p. 1233, *stictica*, p. 1379, New Zealand, BROWN, Manual, n. sp.
- ¹ *Palocharis*, n. g., near *Aporolobus*, p. 1187, for *P. inflata*, p. 1188, *vestita*, p. 1463, n. spp., New Zealand ; BROWN, Manual.
- ⁴ *Palæocorynus*, n. g., p. 233, *Ithyporides*, for *P. thomsoni*, n. sp., Ashantee, p. 235 ; FAUST, Stettin Ent. Zeit. liv.
- Parameira gebleri*, Irkutsk, FAUST, Deutsche ent. Zeitschr. 1893, p. 202, n. sp.
- Paratasis fausti*, Java, HELLER, p. 168, Ent. Nachr. xix, n. sp.
- Parendymia*, Kirsch, characters and affinities ; FAUST, p. 148, Stettin Ent. Zeit. liv.
- ⁴ *Pedetes*, n. g., *Orchestinorum*, for *P. flavipes*, n. sp., Venezuela, FAUST, p. 337, Stettin Ent. Zeit. liv.

- Penestes simulans*, Venezuela, FAUST, p. 313, Stettin Ent. Zeit. liv, n. sp.
- Pentarthrum fulvum, fulloni*, p. 1243, *diversum, nubilum*, p. 1244, *aurantiacum, exilis*, p. 1245, *punctatissimum*, p. 1246, *amicum*, p. 1247, New Zealand, BROUN, Manual, n. spp.
- Phænomerus*, Sch., systematic position and characters; FAUST, p. 151, Stettin Ent. Zeit. liv.
- Phæophanus similis, lituratus*, New Zealand, BROUN, p. 1216, Manual, n. spp.
- ↳ *Phenus*, n. g., near *Olyporhynchus*, for *P. scabralis*, p. 1214, *rufipes*, p. 1482, n. spp., New Zealand; BROUN, Manual.
- Phlecephugosoma serenum*, New Zealand, BROUN, p. 1251, Manual, n. sp.
- ↳ *Phoxoteles*, n. g., for *Phæophanus graniger*; BROUN, Manual, p. 1218.
- ↳ *Phronira*, n. g., near *Bantiades*, p. 1475, for *P. nodosa*, n. sp., New Zealand; BROUN, Manual.
- Phrynixus simplex*, p. 1202, *costirostris*, p. 1203, *humeralis*, p. 1467, *brevipennis, cediis*, p. 1468, New Zealand, BROUN, Manual, n. spp.
- Phyllobius urticæ*, note on type; GRILL, p. 252, Ent. Tidskr. 1893.
- P. jakolevi*, Irkutsk, FAUST, p. 201, Deutsche ent. Zeitschr. 1893, n. sp.
- ↳ *Phyllodytes*, n. g., position doubtful, for *P. foveatus*, n. sp., New Zealand; BROUN, p. 1479, Manual.
- Phyllotrox marginellus, sericeus*, p. 314, *rubiginosus, rufipes*, p. 315, *dimidiatus, mundus*, p. 316, Venezuela, FAUST, Stettin Ent. Zeit. liv, n. spp.
- Phytoscapus annamensis*, Hué, FAUST, p. 512, Ann. Soc. ent. France, 1892, n. sp.
- Piazorhinus splendens*, Venezuela, FAUST, p. 339, Stettin Ent. Zeit. liv, n. sp.
- ↳ *Plæsiorhinus*, n. g., *Erirhininarum*, p. 303, for *P. notatus*, n. sp., S. Australia, p. 304; BLACKBURN, Tr. R. Soc. S. Austral. xvii.
- Platyomida depressa*, New Zealand, BROUN, Manual, p. 1185, n. sp.
- Platyopisthen albopectorale*, Gaboon, ROELOFS, p. 242, Notes Leyden Mus. xv, n. sp.
- Platytarsus bensaë*, Italy, STIERLIN, p. 57, MT. Schweiz. ent. Ges. ix, n. sp.
- Plinthus merklîi*, Constantinople, FRIVALDSZKY, p. 86, Termes. Fuzetek, xvi, n. sp.
- ↳ *Plotnus*, n. g., *Rhyparosomides*, for *P. ovithorax*, n. sp., New Zealand; BROUN, p. 1481, Manual.
- Polydrosus tereticollis*, note on type; GRILL, p. 253, Ent. Tidskr. 1893.
- Poteriophorus, sexes distinguished*; ROELOFS, p. 246, Notes Leyden Mus. xv.
- P. andamanensis*, Andaman Is., ROELOFS, p. 247, Notes Leyden Mus. xv, n. sp.
- Prapodes*: notes on the Jamaica species; COCKERELL, J. Inst. Jamaica, i, p. 374.
- ↳ *Prionobrachium*, n. g., *Menemachinorum*, for *P. schonherri*, n. sp., Venezuela; FAUST, p. 341, Stettin Ent. Zeit. liv.

- Prionomerus sexspinosus*, Venezuela, FAUST, Stettin Ent. Zeit. liv p. 338, n. sp.
- Procas minutus*, Spain, DESBROCHERS, p. 9, Frelon, iii, n. sp.
- Prodioces*, Pasc., = (*Meroplus*, Chev.); FAUST, p. 151, Stettin Ent. Zeit. liv.
- Psepholax brevicornis*, New Zealand, BROUN, p. 1382, Manual, n. sp.
- Pseudanchonus triglyphus*, Colombia, FAUST, p. 14, Stettin Ent. Zeit. liv, n. sp.
- Pseudanthonomus canescens*, *indignus*, p. 335, *carinulatus*, *tomentosus*, p. 336, Venezuela, FAUST, Stettin Ent. Zeit. liv, n. spp.
- Pseudoreda*, n. g., for *Psepholax tibialis*, BROUN, p. 1383, Manual.
- Pterothorax*, n. g., near *Rhytirrhinus*, for *P. korbi*, n. sp., Amasia; WEISE, Deutsche ent. Zeitschr. 1893, p. 68.
- Rabdotorhinus*, n. g., near *Procas*, for *Pachytychius hircus*, Db.; DESBROCHERS, p. 82, Frelon, iii.
- Rachidiscus*, n. g., p. 1477, for *R. granicollis*, n. sp., New Zealand, p. 1478; BROUN, Manual.
- Rhinanusus cheesemani*, New Zealand, BROUN, p. 1249, Manual, n. sp.
- Rhinogryphus*, n. g., near *Phacecorynes*, p. 32, for *R. velulinus*, n. sp., Philippines, p. 33; ROELOFS, Tijdschr. Ent. xxxvi.
- Rhinoncus jakolevi*, *sibiricus*, Amurland, FAUST, p. 205, Deutsche ent. Zeitschr. 1893, n. spp.
- Rhinotia hæmoptera*, larva described; FROGGATT, p. 37, P. Linn. Soc. N. S. Wales (2) viii.
- Rhynchænus (Orchestes) rufitarsis*, metamorphoses; DECAUX, Bull. Soc. ent. France, 1893, p. lxv.
- Rhynchogonus germanus*, New Zealand, BROUN, p. 293, Ann. Nat. Hist. (6) xii, n. sp.
- Rhynchophorus palmarum*, habits, larva described; BLANDFORD, Kew Bull. 1893, pp. 27-60, pl. i.
- Rhyparonotus penicularius*, N. Granada, p. 412, *scapha*, Venezuela, p. 413, *gryphus*, Bogota, p. 414, FAUST, Ann. Soc. ent. Belgique, xxxvii, n. spp.
- Rhysomatus subfasciatus*, *spectatus*, p. 363, *angustulus*, p. 364, Venezuela, FAUST, Stettin Ent. Zeit. liv, n. spp.
- Rhytiphlæus parcegranatus*, Comoro Is., FAIRMAIRE, p. 543, Ann. Soc. ent. Belgique, xxxvii, n. sp.
- Roelofsia*, Rits., is not valid; FAUST, p. 150, Stettin Ent. Zeit. liv.
- Rystheus*, n. g., *Cylindrorhinides*? for *R. ocularius*, n. sp., New Zealand; BROUN, p. 1219, Manual.
- Scelodolichus juncobius*, p. 1239, *hilaris*, p. 1491, New Zealand, BROUN, Manual, n. spp.
- Sclerorhinus elderi*, p. 225, *occidentalis*, p. 226, *angustipennis*, p. 228, Australia, SLOANE, Tr. R. Soc. S. Austral. xvi, n. spp.
- Sericopholus*, n. g., near *Caulostrophus*, for *S. sicardi*, n. sp., Tunis; DESBROCHERS, p. 2, Frelon, iii.
- Sibinia melina*, p. 340, *valenciana*, p. 341, Venezuela, FAUST, Stettin Ent. Zeit. liv, n. spp.

- Sosgenes*, n. g., position doubtful, for *S. carinatus*, n. sp., New Zealand ;
 BROUN, p. 1477, Manual.
- Sphadasmus granocostatus*, Seychelles, FAIRMAIRE, p. cccxxv, Bull. Soc.
 ent. France, 1893, n. sp.
- Sphenophorus cruciger*, Motsch., and *stigmaticollis*, Gyll., note on ; FAUST,
 p. 148, Stettin Ent. Zeit. liv. *S. subulirostris*, Kolbe, referred to
Temnoschoita ; FAUST, p. 150, Stettin Ent. Zeit. liv.
- S. argillaceus*, Saigon, FAUST, p. 521, Ann. Soc. ent. France, 1892,
 n. sp.
- Stenophida rufipes*, Matabeleland, ROELOFS, p. 129, Notes Leyden Mus.
 xv, n. sp.
- Stephanocleonus jakolevi*, Irkutsk, FAUST, p. 202, Deutsche ent. Zeitschr.
 1893, n. sp.
- Stephanorhynchus nigrosparsus*, p. 1230, *insolitus*, *costifer*, p. 1231, New
 Zealand, BROUN, Manual, n. spp.
- Stethobaris cicatricosa*, Texas, CASEY, p. 600, Ann. N. York Ac. vii, n. sp.
- Stiamus brachyurus*, Comoro Is., FAIRMAIRE, p. 544, Ann. Soc. ent.
 Belgique, xxxvii, n. sp.
- Stilbocara*, n. g., *Cossonides*, for *S. nitida*, n. sp., New Zealand ; BROUN,
 p. 387, Ann. Nat. Hist. (6) xii.
- Stilbopsis*, n. g., *Eriirhinides*, p. 1482, for *S. politus*, n. sp., p. 1483, New
 Zealand, BROUN, Manual.
- Strophosomus (Neliocar) alpicola*, Styria, KRAUS, p. 137, Wien. ent.
 Zeit. xii, n. sp.
- Stygeopetes*, n. g., near *Oecyropa*, for *S. littoralis*, n. sp., New Zealand ;
 BROUN, Manual, p. 1176.
- Styphlotelus*, n. g., *Rhyparosomides*, for *S. foveatus*, p. 1368, *fuscularis*,
 p. 1369, n. spp., New Zealand ; BROUN, Manual.
- Symbothinus puer*, N.S. Wales, BLACKBURN, p. 302, Tr. R. Soc. S. Austral.
 xvii, n. sp.
- Sympiezopus rufovittatus*, Comoro Is., FAIRMAIRE, p. 546, Ann. Soc. ent.
 Belgique, xxxvii, n. sp.
- Systates irregularis*, Usambara, FAUST, p. 227, Stettin Ent. Zeit. liv, n. sp.
- Talaurinus regularis*, p. 215, *solidus*, *helmsi*, p. 217, *aqualis*, p. 218, *crassi-*
ceps, p. 219, *obscurus*, p. 220, *noctis*, p. 221, *insignis*, p. 222, *convexus*,
 p. 224, Australia, SLOANE, Tr. R. Soc. S. Austral. xvi, n. spp.
- Taphrorhynchus (Brachyaspistes) subfusciatus*, Desb., = (*assamensis*,
 Faust) ; FAUST, p. 149, Stettin Ent. Zeit. liv.
- Telephæe* : the species described by Motschousky under *Elattocherus* belong
 to this ; FAUST, p. 146, Stettin Ent. Zeit. liv.
- Thylacites galæcianus*, Gallicia, p. 1, *costulatus*, Tunis, p. 2, DESBROCHERS,
 Frelon, iii, n. spp.
- Thysanocnemis fraxini*, = (*horridula*, Cas.) ; CASEY, p. 598, Ann. N.
 York Ac. vii.
- Tigones aulica*, p. 1180, *variegata*, *scutellaris*, p. 1181, *cruda*, *antennalis*,
 p. 1182, *diversa*, *rufula*, p. 1183, *cavelli*, *obscura*, p. 1361, New Zea-
 land, BROUN, Manual, n. spp.

- ^S *Tormeuphorus*, n. g., near *Ischiomastus*, for *T. discolobus*, n. sp., Columbia ; FAUST, p. 11, Stettin Ent. Zeit. liv.
- Trachyphlæus scaber*, metamorphoses ; XAMBEU, p. 43, Ann. Soc. Linn. Lyon, xl.
- T. (Lacordairius) muralis*, Algeria, BEDEL, p. 103, Abeille, xxviii, n. sp.
- Traphecorynus dorsopictus*, Comoro I., FAIRMAIRE, p. 547, Ann. Soc. ent. Belgique, xxxvii ; *T. senectus*, Zanzibar, FAUST, p. 236, Stettin Ent. Zeit. liv : n. spp.
- Trigonops biramosa*, Motsch. = (*jekeli*, Pasc.) ; FAUST, p. 149, Stettin Ent. Zeit. liv.
- Troglorhynchus inaliparum*, Caucasus, ROST, p. 342, Ent. Nachr. xix, n. sp.
- ⁽ *Tychanopais*, n. g., near *Tychanus*, p. 1379, for *T. pictulus*, n. sp., New Zealand, p. 1380 ; BROUN, Manual.
- Tychanus dux*, New Zealand, BROUN, p. 1240, Manual, n. sp.
- Tychius irkutensis*, p. 203, *semisquamosus*, p. 204, Siberia, FAUST, Deutsche ent. Zeitschr. 1893, n. spp.
- Tyloderma contusa*, note on ; CASEY, p. 598, Ann. N. York Ac. vii.
- Typacrus ruhli*, Ecuador, FAUST, p. 3, Stettin Ent. Zeit. liv, n. sp.
- Tysius purus*, New Zealand, BROUN, p. 1224, Manual, n. sp.
- ¹ *Ubychia*, n. g., near *Torneuma*, for *U. stygia*, n. sp., Caucasus ; ROST, p. 343, Ent. Nachr. xix.
- ² *Zeacalles*, n. g., near *Acalles*, p. 379, for *Z. flavescens*, p. 380, *varius*, p. 381, n. spp., New Zealand ; BROUN, Ann. Nat. Hist. (6) xii.

SCOLYTIDÆ.

- [Of. BLANDFORD (74, 75, 76), CHITTENDEN (158), GUILLEBEAU (412), HOPKINS (458), JANSON (497), SCHAUFUSS (842), XAMBEU (1067).]
- Affinities and characters of *Scolytides* and *Platypides* discussed ; BLANDFORD, Tr. ent. Soc. London, 1893, pp. 425 & 441.
- Notes on the habits of various N. American species ; CHITTENDEN, P. ent. Soc. Washington, ii, pp. 391-394.
- Diapus impressus*, E. India, JANSON, p. 74, Indian Mus. Notes, iii, n. sp.
- ¹ *Elzearius*, n. g., near *Phlæophthorus*, for *E. crenatus*, n. sp., Hungary ; GUILLEBEAU, p. 64, Ann. Soc. ent. France, 1893.
- Hylurgus piniperda*, biological notes on ; RUPERTSBERGER, p. 290, Wien. ent. Zeit. xii.
- Hypoborus ficus*, metamorphoses, XAMBEU, p. 104, Ann. Soc. Linn. Lyon, xi.
- Hypothenemus dissimilis*, sexual differences and variation ; CHITTENDEN, p. 393, P. ent. Soc. Washington, ii.
- Mitosoma nigra*, p. 621, *robusta*, p. 623, Madagascar, SCHAUFUSS, Nunquam ot. iii, n. spp.
- Phlæophthorus* : revision of the species ; GUILLEBEAU, Ann. Soc. ent. France, 1893, pp. 57, &c.

- P. abeillei*, Corsica, p. 58, *pubifrons*, Mediterranean, p. 59, *helveticus*, Switzerland, *corsicus*, Corsica, *lineigera*, France, p. 60, *mayeti*, *sharpi*, Algeria, *perrisi*, Prussia, p. 62, GUILLEBEAU, Ann. Soc. ent. France, 1893, n. spp.
- Phlæosinus thuyæ*, habits ; DECAUX, Naturaliste, 1893, p. 267.
- Phlæotribus oleæ*, metamorphoses ; XAMBEU, p. 101, Ann. Soc. Linn. Lyon, xi. *P. liminaris*, habits ; WEBSTER, p. 111, Canad. Ent. xxv.
- Pityogenes scitus*, E. India, BLANDFORD, Indian Mus. Notes, iii, p. 63, n. sp.
- Platydictylus sexspinosus*, descriptive note ; BLANDFORD, p. 64, Indian Mus. Notes, iii.
- Platypus lobatus*, p. 1253, *gracilis*, p. 1254, New Zealand, BROUN, Manual, n. spp.
- Scolytoplatypus*, referred to *Scolytiodes* as a new subfamily *Scolytoplatypidae* ; BLANDFORD, p. 427, Tr. ent. Soc. London, 1893.
- S. (Spongocerus) tycon*, p. 432, *daimio*, p. 433, *siomio*, p. 436, *S. (Tanio-cerus) mikado*, p. 437, Japan, *raja*, India, p. 440, BLANDFORD, Tr. ent. Soc. London, 1893, n. spp.
- Scolytus carpini*, habits ; DECAUX, p. 92, Naturaliste, 1893.
- Spongocerus*, n. subg. of *Scolytoplatypus* ; BLANDFORD, p. 431, Tr. ent. Soc. London, 1893.
- Tanio-cerus*, n. subg. of *Scolytoplatypus* ; BLANDFORD, p. 437, Tr. ent. Soc. London, 1893.
- Xyleborus perforans*, *kraatzi*, and *affinis*, characters, p. 46, pl., habits, &c., pp. 1-45 ; BLANDFORD (76).

BRENTHIDÆ.

- [*Cf.* ROTHSCHILD & JORDAN (824), SENNA (883-887).]
- ¹*Araiorrhinus*, n. g., *Trachelizinae*, p. 325, *A. exportatus*, p. 327, fig. 5, *sondaicus*, fig. 6, p. 329, n. spp., Sumatra ; SENNA, Bull. Soc. ent. Ital. xxv.
- Baryrrhynchus rudis*, Engano, SENNA, p. 280, Ann. Mus. Genova, xxxiii, n. sp.
- Cerobates sumatranus*, p. 306, pl. iii, fig. 1, *grouvellei*, pl. ii, fig. 6, p. 307, Sumatra, SENNA, Bull. Soc. ent. Ital. xxv, n. spp.
- Cyphagogus modiglianii*, Engano, SENNA, p. 258, Ann. Mus. Genova, xxxiii ; *C. tabacicola*, p. 294, pl. ii, figg. 1 & 1b, *angusticeps*, p. 296, fig. 2, Sumatra, SENNA, Bull. Soc. ent. Ital. xxv : n. spp.
- Episphales pictus*, variation ; SENNA, p. 53, Ann. Soc. ent. France, 1893.
- Eutrachelus borneensis*, Kina Balu, *achilles*, Java, ROTHSCHILD & JORDAN, Ann. Nat. Hist. (6) xii, p. 454, n. spp.
- ¹*Fonteboanuis*, n. g., near *Nematocephalus* for *F. lamellipes*, n. sp., Amazons, pl. i, fig. 3 ; SENNA, p. 125, Bull. Soc. ent. Ital. xxv.
- Higonius hirsutus*, Perak, SENNA, p. 117, pl. 1, fig. 1, Bull. Soc. ent. Ital. xxv ; *H. grouvellei*, Sumatra, SENNA, p. 311, pl. iv, fig. 3, *t. c.* : n. spp.

- Hoploplasthius trichimerus* = (*javanus*, Kolbe), figure pl. ii, fig. 3 ;
 SENNA, p. 299, Bull. Soc. ent. Ital. xxv.
- H. doriae*, p. 254, *kolbei*, New Guinea, *oberthuri*, Burma, p. 255, SENNA,
 Bull. Soc. ent. Ital. xxiv, n. spp.
- Ionthocerus foveolatus*, p. 300, pl. ii, fig. 4, *sondaicus*, p. 302, fig. 5,
 Sumatra, SENNA, Bull. Soc. ent. Ital. xxv, n. spp.
- ¹ *Microtrachelizus*, n. g., p. 315, for part of *Trachelizus* with *M. pubescens*,
 p. 320, pl. iii, fig. 6, *turgionii*, fig. 5, p. 322, *tubaci*, p. 323, pl. iv, fig. 4,
 n. spp., Sumatra ; SENNA, Bull. Soc. ent. Ital. xxv.
- Miolispa enganica*, p. 267, *sycophanta*, p. 270, *dubia*, p. 273, Engano,
 SENNA, Ann. Mus. Genova, xxxiii, n. spp.
- Nematocephalus guatemalensis*, Guatemala, SENNA, p. 128, pl. i, fig. 4,
 Bull. Soc. ent. Ital. xxv, n. sp.
- Ozodeocerus pygmaeus*, Madagascar, SENNA, p. 132, pl. i, fig. 5, Bull. Soc.
 ent. Ital. xxv, n. sp.
- Prophthalmus mutabilis*, Engano, SENNA, p. 274, Ann. Mus. Genova,
 xxxiii, n. sp.
- ¹ *Schoenfeldtia*, n. g., *Arrhenodini*, p. 120, for *S. impressicollis*, n. sp., Santa
 Rita, p. 121, pl. i, fig. 2 ; SENNA, Bull. Soc. ent. Ital. xxv.
- Stereodermus gestroi*, Engano, SENNA, p. 261, Ann. Mus. Genova, xxxiii,
 n. sp.
- Trachelizus contiguus*, Engano, SENNA, p. 266, Ann. Mus. Genova, xxxiii,
 n. sp.

ANTHRIBIDÆ.

- [Cf. ABEILLE (5), BRANCSIK (102), BROUN (112), DESBROCHERS (225),
 FAIRMAIRE (283).]
- Anthribus minor*, p. 1260, *fungicola*, *thoracicus*, *sandageri*, p. 1261, *brun-*
neus, p. 1262, *tessellatus*, *curvatus*, p. 1263, *decens*, *finitimus*, p. 1264,
anxius, *lætabilis*, p. 1265, *deterius*, *impar*, p. 1266, New Zealand,
 BROUN, Manual, n. spp.
- ¹ *Arecopais*, n. g., for *Exilis spectabilis* ; BROUN, p. 1267, Manual.
- Choragus theryi*, *aurolineatus*, Algeria, ABEILLE, p. 73, Échange, 1893,
 n. spp.
- ¹ *Dysnocryptus*, n. g., near *Notioxenus*, for *D. plagiatus*, p. 1258, *testaceus*,
pallidus, p. 1259, *maculifer*, *nigricans*, p. 1260, n. spp., New Zealand,
 and including *Anthribus inflatus*, *rugosus*, *dignus* ; BROUN, p. 1259,
 Manual.
- ¹ *Eugonissus*, n. g., near *Eugonus*, for *Etnalis conulus* and *E. pictipes*, n. sp.,
 New Zealand ; BROUN, p. 1257, Manual.
- ¹ *Holomecus* (n. g., Fairm., not described), *tenuelineatus*, Nossibé, BRANCSIK,
 p. 241, Jahresh. Ver. Trencsen. xv, n. sp.
- Proscoporphinus signatus*, p. 1268, *viridescens*, p. 1269, New Zealand,
 BROUN, Manual, n. spp.

- Tophoderes insularis*, Comoro Is., FAIRMAIRE, p. 550, Ann. Soc. ent. Belgique, xxxvii, n. sp.
Urodon baudii, Algeria, DESBROCHERS, p. 14, Frelon, iii, n. sp.
Xenanthribus hirsutus, New Zealand, BROWN, p. 1270, Manual, n. sp.

BRUCHIDÆ.

- Bruchus*: food-plants of N. American species; RILEY & HOWARD, Insect Life, v, p. 165. *B. pisi*, earliest larva figured; t. c. p. 205.
B. obtectus, quadrimaculatus, life-histories, variation, &c.; SLINGERLAND, Psyche, vi, p. 445, pl. xvi.
Mylabris vicia, metamorphoses; KOLBE, Zeitschr. Ent. Breslau, xviii, pp. 1-3.

CERAMBYCIDÆ.

- [*Cf.* AURIVILLIUS (28, 29), BRANCSIK (102), BLACKBURN (69), BROWN (112, 113), CASEY (151), DANIEL (215), FAIRMAIRE (275, 277, 278, 282, 283, 284), FROGGATT (347), GAHAN (355, 356, 359, 360), GESTRO (369), GIGLIO-TOS (378, 379), HAMMARSTRÖM (422), HORN (461), JACOBSON (478), KOLBE (542), LAMEERE (567-570), NONFRIED (674), PIC (707, 708, 712, 716, 719, 720), REITTER (758, 761), RITSEMA (802, 803), ROTHSCHILD & JORDAN (824), SEMENOW (882), THÉRY (962), WICKHAM (1055), XAMBEU (1067).]
- Distinction of *Cerambycidæ* from *Chrysomelidæ*; JACOBSON, p. 91, Horæ Soc. ent. Ross. xxvii.
- List of *Cerambycidæ* of France and Algeria, and descriptions of varieties of Longicorns; PIC, Matériaux, &c., Cah. i.
- Acmæops pratensis*, metamorphoses; XAMBEU, Naturaliste, 1893, p. 224.
- Acoremia*, n. g., p. 252, *Compsocerinarum*, for *A. flavomaculata*, n. sp., Usambara, p. 253; KOLBE, Stettin Ent. Zeit. liv.
- Acyrusa tasmanica*, Hobart, GAHAN, p. 174, Tr. ent. Soc. London, 1893, n. sp.
- Adetus elongatus*, Venezuela, LAMEERE, p. 275, Ann. Soc. ent. France, 1893, n. sp.
- Ælara minor*, Indo-China, LAMEERE, p. 284, Ann. Soc. ent. France, 1893, n. sp.
- Æolesthes basicornis*, Andaman Is., GAHAN, p. 377, Ann. Nat. Hist. (6) xi, n. sp.
- Agalissus chamæropis*, Florida, HORN, p. 138, Tr. Amer. ent. Soc. xx, n. sp.
- ¹*Aganipus*, n. g., near *Hesperophanes*, for *A. calopodes*, n. sp., Choa, FAIRMAIRE, p. 39, Ann. Soc. ent. Belgique, xxxvii.
- Agapanthius ganglbaueri*, Altai, p. 503, *persica*, N. Persia, p. 505, SEMENOW, Horæ Soc. ent. Ross. xxvii, n. sp.
- Agrianome lorix*, New Guinea, GESTRO, p. 292, Ann. Mus. Genova, xxxiii, n. sp.
- ²*Alidus*, n. g., *Niphonides*, for *A. biplagiatus*, n. sp., China; GAHAN, p. 258, Ann. Nat. Hist. (6) xi.

- ¹*Alloeme*, n. g., *Oeminarum*, for *A. murrayi*, n. sp., W. Africa; LAMEERE, p. 40, Ann. Soc. ent. France, 1893.
- ¹*Allomicrus*, n. g., *Exocentrides*, p. 196, for *A. exiguus*, n. sp., W. Australia, p. 197; GAHAN, Tr. ent. Soc. London, 1893.
- ¹*Allostichus*, n. g., p. 285, *Acanthocininarum*, for *A. costulatus*, n. sp., Usambara, p. 286, KOLBE, Stettin Ent. Zeit. liv.
- ¹*Alluaudia*, n. g., *Apodasyinarum*?, p. 48, for *A. insignis*, n. sp., W. Africa, p. 49, LAMEERE, Ann. Soc. ent. France, 1893.
- Alphitopola sulcicollis*, W. Africa, KOLBE, p. 65, Stettin Ent. Zeit. liv, n. sp.
- Anamera fulvescens*, E. India, GAHAN, p. 383, Ann. Nat. Hist. (6) xi, n. sp.
- Ancita*, Th., = (*Hebesecis*, Pasc.); GAHAN, p. 190, Tr. ent. Soc. London, 1893.
- Ancylocera brevicornis*, Florida, CASEY, p. 586, Ann. N. York Ac. vii, n. sp.
- Anoplistes minutus*, S. W. Siberia, HAMMARSTRÖM, p. 191, Ofv. Finska Forh. xxxiv, n. sp.
- Anoploclerum spondylioides*, p. 610, Bolivia, *tetropioides*, p. 611, Argentine Rep., FAIRMAIRE, Ann. Soc. ent. Belgique, xxxvii, n. spp.
- Anubis frontalis*, Centr. Africa, GAHAN, p. 743, P. Zool. Soc. London, 1893, n. sp.
- Anybostetha ocellata*, W. Africa, LAMEERE, p. 45, Ann. Soc. ent. France, 1893, n. sp.
- ¹*Aphalanthus*, n. g., p. 260, *Baræinarum*, for *A. conradti*, n. sp., Usambara, p. 261; KOLBE, Stettin Ent. Zeit. liv.
- ¹*Apharsatus*, n. g., near *Tessaromma* for *A. fallaciosus*, n. sp., Madagascar, FAIRMAIRE, p. 519, Ann. Soc. ent. Belgique, xxxvii.
- Apheledes* (sub *Toxotus*) *stigmatipennis*, Fairm., = (*velutinus*, Pasc.); FAIRMAIRE, p. 520, Ann. Soc. ent. Belgique, xxxvii.
- A. guttulatus*, Madagascar, FAIRMAIRE, p. 517, Ann. Soc. ent. Belgique; xxxvii, n. sp.
- Apomecyna acutipennis*, Usambara, KOLBE, p. 275, Stettin Ent. Zeit. liv; *A. sechellarum*, Seychelles, LAMEERE, p. cvi, Bull. Soc. ent. France, 1893; *A. lactiflua*, W. Africa, LAMEERE, p. 47, Ann. Soc. ent. France, 1893: n. spp.
- Aromia lugubris*, Choa, FAIRMAIRE, p. 40, Ann. Soc. ent. France, xxxvii, n. sp.
- ¹*Aspitus*, n. g., *Hesperophaninarum*, for *A. seriatus*, n. sp., West Africa; KOLBE, p. 61, Stettin Ent. Zeit. liv.
- ¹*Assinia*, n. g., *Parmeninarum*, for *A. alluaudi*, n. sp., W. Africa; LAMEERE, p. 43, Ann. Soc. ent. France, 1893.
- Atesta eremita*, Australia, BLACKBURN, p. 194, Tr. R. Soc. S. Austral. xvi, n. sp.
- ¹*Badariotta*, n. g., for *B. gianellii*, n. sp., Brazil; GIGLIO-TOS, No. 136, Boll. Mus. Torino, viii. *T. c.* No. 142, this is said to be *Psygmatocerus wagleri*, Perty.

- ¹*Barossus*, n. g., near *Antigenes* for *B. cineraceus*, n. sp., Madagascar ; FAIRMAIRE, p. 517, Ann. Soc. ent. Belgique, xxxvii.
- Batyle cylindrella*, Texas, CASEY, p. 587, Ann. N. York Ac. vii, n. sp.
- Belodera geni*, metamorphoses ; XAMBEU, p. 116, Ann. Soc. Linn. Lyon, xl.
- B. simplex*, p. 275, *flocifera*, p. 276, Usambara, KOLBE, Stettin Ent. Zeit. liv, n. spp.
- Bethelium signiferum*, Newm., synonymy ; GAHAN, pp. 170 & 177, Tr. ent. Soc. London, 1893.
- B. blackburni*, Tasmania, GAHAN, Tr. ent. Soc. London, p. 178, n. sp.
- Blepisanis geniculata, cylindricollis*, p. 77, *nigriventris, guineensis* [? *maculifrons*, Chev.], p. 78, KOLBE, Stettin Ent. Zeit. liv, n. spp.
- Brachyta caucasica*, n. var., *conjuncta* ; ROSE, p. 344, Ent. Nachr. xix.
- Bucynthia* : affinities and systematic position ; AURIVILLIUS, p. 165, Ent. Tidskr. 1893.
- ¹*Cacodrotus*, n. g., near *Calliprason*, for *C. bifasciatus*, n. sp., New Zealand ; BROWN, p. 1281, Manual.
- Calamobius gracilis*, metamorphoses ; XAMBEU, p. 131, Ann. Soc. Linn. Lyon, xl.
- Callichroma cyaneodorsis*, p. 61, *rufipes, subbasale*, p. 62, West Africa, KOLBE, Stettin Ent. Zeit. liv ; *C. aureovittis*, Usambara, KOLBE, p. 250, t. c. ; *C. behanzini*, West Africa, LAMEERE, p. 41, Ann. Soc. ent. France, 1893 : n. spp.
- Callidium glabratum*, metamorphoses ; XAMBEU, p. 106, Ann. Soc. Linn. Lyon, xl.
- Callipogon friedländeri* a fictitious insect ; AURIVILLIUS, Berlin. ent. Zeitschr. xxxviii.
- Cartallum ebulinum*, metamorphoses ; XAMBEU, p. 113, Ann. Soc. Linn. Lyon, xl.
- Ceresium delauneyi*, Hué, LAMEERE, p. 282, Ann. Soc. ent. France, 1893, n. sp.
- Ceroplesis fissa*, n. var., *togonica* ; KOLBE, p. 67, Stettin Ent. Zeit. liv.
- C. conradi*, Usambara, KOLBE, p. 265, Stettin Ent. Zeit. liv ; *C. aenescens*, Choa, FAIRMAIRE, p. 41, Ann. Soc. ent. Belgique, xxxvii : n. spp.
- Chariesthes gratiana*, Usambara, KOLBE, p. 263, Stettin Ent. Zeit. liv, n. sp.
- Cleonice bivittata*, Borneo, GAHAN, p. 379, Ann. Nat. Hist. (6) xi, n. sp.
- Clytanthus viridipennis*, W. Africa, LAMEERE, p. 42, Ann. Soc. ent. France, 1893, n. sp.
- Clytus grumi*, = (*namanganensis*, Heyd.), redescribed ; SEMENOW, p. 502, Horæ Soc. ent. Ross. xxvii. *C. curtisi*, n. var., *fridstedti* ; AURIVILLIUS, p. 162, fig. 3, Ent. Tidskr. 1893. *C. (Clytanthus) fuldermanni*, n. var. ?, *punctomaculatus*, Turkestan ; PIC, Echange, 1893. *C. adspersus* and *pantherinus*, distinctions ; BERGROTH, p. 349, Ent. Nachr. xix. *C. arvicola*, metamorphoses ; XAMBEU, p. 110, Ann. Soc. Linn. Lyon, xl. *C. ruficornis*, metamorphoses ; CHOBAUT, p. cclxv, Bull. Soc. ent. France, 1893. *C. tropicus*, habits ; DECAUX, t. c. p. ccxxii.

- C. (Xylotrechus) buharensis*, W. Asia, SEMENOW, p. 500, Horæ Soc. ent. Ross. xxvii; *C. montanus*, p. 337, *metallicus*, p. 338, *minutissimus*, p. 339, *simulator*, p. 340, Manipur, NONFRIED, Berlin. ent. Zeitschr. xxxviii : n. spp.
- Cnemoplites princeps*, Queensland, GAHAN, p. 166, Tr. ent. Soc. London, 1893, n. sp.
- Celosterna fleutiauxi*, Indo-China, LAMEERE, p. 283, Ann. Soc. ent. France, 1893, n. sp.
- ¹*Coleocoptus*, n. g., for *Coptocercus 6-maculatus*, Hope; AURIVILLIUS, p. 160, Ent. Tidskr. 1893.
- ¹*Coniesthes*, n. g., p. 67, near *Phrynetæ*, for *C. nigrofasciata*, n. sp., W. Africa, p. 68, KOLBE, Stettin Ent. Zeit. liv.
- Coptocercus rubripes*, and sp.?, note on; AURIVILLIUS, p. 161, Ent. Tidskr. 1893.
- C. validus*, N. W. Australia, GAHAN, p. 173, Tr. ent. Soc. London, 1893, n. sp.
- Cordylomera spinicornis*, n. var. *sansibarica*; KOLBE, p. 248, Stettin Ent. Zeit. liv.
- Crossidius*: variation discussed; WICKHAM, p. 189, pl., Canad. Ent. xxv.
- C. blandi*, Utah, CASEY, p. 589, Ann. N. York Ac. vii, n. sp.
- Crossotus sawosicollis*, Somaliland, FAIRMAIRE, p. 155, Ann. Soc. ent. Belgique, xxxvii; *C. levidorsis*, Usambara, KOLBE, p. 269, Stettin Ent. Zeit. liv : n. spp.
- Cyrtophorus insinuans*, Canada, CASEY, p. 591, Ann. N. York Ac. vii, n. sp.
- ¹*Dere mius*, n. g., p. 282, *Hippopsinarum*, for *D. leptus*, n. sp., Usambara, p. 283; KOLBE, Stettin Ent. Zeit. liv.
- Didymocantha jucunda*, p. 1272, *binotata*, *vittata*, p. 1273, New Zealand, BROWN, Manual; *D. pallida*, New Zealand, BROWN, p. 388, Ann. Nat. Hist. (6) xii : n. spp.
- Discolops basalis*, Usambara, KOLBE, p. 281, Stettin Ent. Zeit. liv, n. sp.
- Distichocera maculicollis*, larva described; FROGGATT, P. Linn. Soc. N. S. Wales (2) viii, p. 31.
- Dorcadida walkeri*, Tasmania, GAHAN, p. 188, Tr. ent. Soc. London, 1893, n. sp.
- Dorcadion equestre*, var. *quadririgatum*, note on; KRAATZ, p. 70, Deutsche ent. Zeitschr. 1893.
- D. griseolineatum*, Spain, PIC, p. cccxlviii, Bull. Soc. ent. France, 1893, n. sp.
- Eburia nigrovittata*, Venezuela, AURIVILLIUS, p. 184, fig. 12, Ent. Tidskr. 1893, n. sp.
- Eburodaecrys triocellata*, fig. 10, *E. sexnotata*, Boh., true locality and synonymy, p. 182; AURIVILLIUS, Ent. Tidskr. 1893.
- E. stahli*, Brazil, AURIVILLIUS, p. 181, fig. 9, Ent. Tidskr. 1893, n. sp.
- Enispa bella*, Burma, GAHAN, p. 386, pl. xix, fig. 7, Ann. Nat. Hist. (6) xi, n. sp.
- Epepeotes uncinatus*, var. noticed; GAHAN, Ann. Nat. Hist. (6) xi, p. 380. 1893. [VOL. XXX.]

- E. andamanicus*, Andaman Is., GAHAN, Ann. Nat. Hist. (6) xi, n. sp.
- ✓ *Eremophanes*, n. g., *Apomecynarum*, for *E. annulicornis*, n. sp., Usambara; KOLBE, p. 274, Stettin Ent. Zeit. liv.
- Ergates neomexicanus*, characters noticed; CASEY, p. 597, Ann. N. York Ac. vii.
- Erosida trilineata*, Brazil, AURIVILLIUS, p. 183, fig. 11, Ent. Tidskr. 1893, n. sp.
- Estola hispida*, Venezuela, LAMEERE, p. 277, Ann. Soc. ent. France, 1893, n. sp.
- Euderces exilis*, Texas, CASEY, p. 592, Ann. N. York Ac. vii, n. sp.
- Eumathes estola*, Venezuela, LAMEERE, p. 278, Ann. Soc. ent. France, 1893, n. sp.
- Eumimetes sparsus*, n. var. *fasciatus*; BRANCSIK, p. 242, pl. xii, fig. 17, Jahresh. Ver. Trencsen. xv.
- E. frater*, W. Africa, LAMEERE, p. 46, Ann. Soc. ent. France, 1893; *E. fulvovestitus*, Comoro Is., FAIRMAIRE, p. 552, Ann. Soc. ent. Belgique, xxxvii: n. spp.
- Eunidia lateralis*, E. India, GAHAN, p. 387, Ann. Nat. Hist. (6) xi, n. sp.
- Euporus conradiellus*, Usambara, KOLBE, p. 252, Stettin Ent. Zeit. liv, n. sp.
- Eurybatus borneensis*, Kina Balu, ROTHSCHILD & JORDAN, p. 455, Ann. Nat. Hist. (6) xii, n. sp.
- Eurnyassa australis*, *figurata*, *servillei*, distinguished and described; AURIVILLIUS, Ent. Tidskr. 1893, pp. 154-159, figg. *E. australis*, Boisd., = (*Mall. figuratum*, Pasc.); GAHAN, p. 166, Tr. ent. Soc. London, 1893.
- Euryscelis suturalis*, captured at Reims; BELLEVOYE, p. 76, Bull. Soc. Reims, i.
- ✓ *Euseboides*, n. g., near *Nyctimene*, p. 385, for *E. plagiatus*, n. sp., Sikkim, p. 386; GAHAN, Ann. Nat. Hist. (6) xi.
- Eusyntheta brevicornis*, figured; WHITEHEAD, Kina Balu, pl. p. 184.
- Eutania corbetti*, Burma, GAHAN, Ann. Nat. Hist. (6) xi, p. 381, n. sp.
- Exocentrus misellus*, Hué, LAMEERE, p. 285, Ann. Soc. ent. France, 1893, n. sp.
- Frea marmorata*, n. var. *alboplagiata*; KOLBE, p. 270, Stettin Ent. Zeit. liv.
- F. humeralis*, *vermiculata*, Usambara, KOLBE, Stettin Ent. Zeit. liv, n. spp.
- Gastrosarus urbanus*, *luteus*, p. 1283, *picticornis*, p. 1284, New Zealand, BROUN, Manual, n. spp.
- Gaurotes splendens*, Transbaikal, JAKOWLEFF, p. 444, Horæ Soc. ent. Ross. xxvii, n. sp.
- Geteuma*, Th., = (*Orica*, Pasc.), and *G.* (sub *Zygocera*) *albovirgulata*, Fairm., is the same as *G. quadridentata*, Coq.; FAIRMAIRE, p. 520, Ann. Soc. ent. Belgique, xxxvii.
- Glenea picta* = (*chalybea*, Ill.), *delia*, Pasc., = (*clytia*, Th.), *parthenope*, Th., ♀ = (*hygia*, Th.), *voluptuosa* = (*cybele*, Th.), *diana*, Th., = (*bimaculiceps*, Gah.); RITSEMA, p. 12, Notes Leyden Mus. xv.

- Glenea lineella*, W. Africa, KOLBE, p. 72, Stettin Ent. Zeit. liv ; *G. andrewesi, belli*, E. India, GAHAN, p. 388, Ann. Nat. Hist. (6) xi ; *G. affinis*, Borneo, p. 1, *celebensis*, Celebes, p. 3, *bisbiguttata*, p. 5, pl. i, fig. 1, *nivea*, pl. vi, fig. 2, *similis*, p. 8, fig. 3, N. Guinea, *hasselti*, p. 9, fig. 4, Sumatra, RITSEMA, Notes Leyden Mus. xv : n. spp.
- ⁴*Gnomodes*, n. g., near *Zorion*, for *G. piceus*, n. sp., New Zealand ; BROWN, p. 1282, Manual.
- Grammoptera viridipennis*, Corsica, PIC, p. 111, Feuille Natural. xxiii, n. sp.
- Hammaticherus plicatus*, metamorphoses ; XAMBEU, p. 148, Ann. Soc. Linn. Lyon, xl.
- Hebecerus crocogaster*, larva described ; FROGGATT, p. 35, P. Linn. Soc. N. S. Wales (2) viii.
- Hebesecis fasciculatus*, Australia, BLACKBURN, p. 197, Tr. R. Soc. S. Austral. xvi, n. sp.
- Hebestola carcharias, costipennis, gracilis*, Venezuela, LAMEERE, p. 277, Ann. Soc. ent. France, 1893, n. spp.
- Hesperophanes*: characters of the French and Algerian species ; PIC, pp. 41-45. *H. liturifer*, Wlk., referred to *Gnatholea* ; AURIVILLIUS, p. 181, Ent. Tidskr. 1893.
- Homamota walkeri*, Tasmania, GAHAN, p. 186, Tr. ent. Soc. London, 1893, n. sp.
- Hybolasius castaneus*, p. 1297, *finitimus, albihirtus, gnarus*, p. 1298, *femoralis, thoracicus*, p. 1299, *rufescens*, p. 1300, *dubius*, p. 1389, New Zealand, BROWN, Manual ; *H. optatus*, New Zealand, BROWN, p. 389, Ann. Nat. Hist. (6) xii : n. spp.
- Hypomares vittatus*, Gaboon, AURIVILLIUS, p. 180, Ent. Tidskr. 1893, n. sp.
- Hypsioma difficilis*, Venezuela, LAMEERE, p. 278, Ann. Soc. ent. France, 1893, n. sp.
- Icariotis subsulcata*, Madagascar, FAIRMAIRE, p. 514, Ann. Soc. ent. Belgique, xxxvii, n. sp.
- Kinabalua megalops*, figured ; WHITEHEAD, Kina Balu, pl., p. 184.
- Lasiopezus insularis*, Comoro Is., FAIRMAIRE, p. 551, Ann. Soc. ent. Belgique, xxxvii, n. sp.
- Leprodera occipitalis*, W. Africa, LAMEERE, p. 44, Ann. Soc. ent. France, 1893, n. sp.
- Leptura unipunctata, fulva*, and allies, revision of ; DANIEL, Col.-Studien, i, pp. 1-40. *L. dubia, limbata, and distincta*, discussed ; DANIEL, t. c. pp. 61 & 62. *L. aterrima*, and allies, synonymical note ; LEWIS, p. 152, Entomologist, xxvi. *L. tesserula*, n. var. *abchasisca* ; ROST, p. 344, Ent. Nachr. xix. *L. stragulata*, metamorphoses ; XAMBEU, p. 137, Ann. Soc. Linn. Lyon, xi, *L. fontenayi*, metamorphoses ; XAMBEU, p. 58, Appendix, Echange, 1893.
- L. ciliciensis*, Taurus, p. 13, *hirsuta*, Hirsova, p. 18, *imitatrix*, Croatia, p. 24, *mæsiaca*, Servia, p. 27, *tonsa*, Araxes Valley, p. 31, *excisipes*, Taurus, p. 32, DANIEL, Col.-Studien, i ; *L. gaurotoides*, Utah, CASEY, p. 592, Ann. N. York Ac. vii : n. spp.

- Lepturges monoxenus*, Usambara, KOLBE, p. 284, Stettin Ent. Zeit. liv, n. sp.
- ° *Liodasys*, n. g., p. 278, *Apodasinarum*, for *L. maculatus*, n. sp., Usambara, p. 279 KOLBE, Stettin Ent. Zeit. liv.
- Litopus superbus*, W. Africa, LAMEERE, p. 41, Ann. Soc. ent. France, 1893, n. sp.
- Logisticus spinipennis*, p. 515, *pachydermus, nivosus*, p. 516, Madagascar, FAIRMAIRE, Ann. Soc. ent. Belgique, xxxvii, n. spp.
- † *Lucasianus*, n. g., near *Pachydissus*, for *levaillanti*, Luc. ; PIC, Matériaux, Cah. i, p. 42.
- † *Ludwigia*, n. subg. of *Agapanthia* ; PIC, Matériaux, &c., Cah. i, p. 47.
- Macrochemus atkinsoni*, Andaman Is., GAHAN, Ann. Nat. Hist. (6) xi, n. sp.
- † *Macroeme*, n. g. for a portion of *Sclerocerus*, AURIVILLIUS, p. 177, Ent. Tidskr. 1893.
- Macrotoma servilis*, larva described ; FROGGATT, P. Linn. Soc. N. S. Wales (2) viii, p. 28.
- M. foveolata*, Usambara, KOLBE, p. 245, Stettin Ent. Zeit. liv, n. sp.
- Madecops albostrigosus*, Comoro Is., FAIRMAIRE, p. 552, Ann. Soc. ent. Belgique, xxxvii, n. sp.
- Mallodon stigmatum* referred to *Eurynassa* ; GAHAN, p. 165, Tr. ent. Soc. London, 1893.
- Margites sulcicollis*, Burma, GAHAN, p. 378, Ann. Nat. Hist. (6) xi, n. sp.
- Mastodera anticipes*, Madagascar, FAIRMAIRE, p. 513, Ann. Soc. ent. Belgique, xxxvii, n. sp.
- Mastododera testaceipes*, Madagascar, FAIRMAIRE, p. 514, Ann. Soc. ent. Belgique, xxxvii, n. sp.
- Mastodontodera rufosericans*, Comoro Is., FAIRMAIRE, p. 550, Ann. Soc. ent. Belgique, xxxvii, n. sp.
- Mecaspis whytei*, Central Africa, GAHAN, p. 742, P. Zool. Soc. London, 1893, n. sp.
- Mecometopus simoni*, Venezuela, LAMEERE, p. 274, Ann. Soc. ent. France, 1893, n. sp.
- Meropachys (Saperda) tristis*, of Hope and others, synonymy discussed ; GAHAN, p. 180, Tr. ent. Soc. London, 1893.
- Mesolamia arata*, New Zealand, BROUN, p. 1296, Manual, n. sp.
- Mesosa curculionoides*, metamorphoses ; XAMBEU, p. 120, Ann. Soc. Linn. Lyon, xl.
- † *Micrambyx*, n. g., near *Pachydissus*, for *M. brevicornis*, n. sp., West Africa ; KOLBE, p. 60, Stettin Ent. Zeit. liv.
- Moecha mucorea*, Usambara ; KOLBE, p. 266, Stettin Ent. Zeit. liv.
- M. buttneri*, W. Africa, KOLBE, p. 67, Stettin Ent. Zeit. liv, n. sp.
- Mombasius gracilentus*, Usambara, KOLBE, p. 251, Stettin Ent. Zeit. liv, n. sp.
- Monohammus cribrosus*, W. Africa, LAMEERE, p. 45, Ann. Soc. ent. France, 1893, n. sp.

- ⁵*Monotylus*, n. g., near *Homelix*, for *M. klingi*, n. sp., W. Africa; KOLBE, p. 68, Stettin Ent. Zeit. liv.
⁵*Monozenus*, n. g., *Parmeninarum*, for *M. spinator*, n. sp., Usambara; KOLBE, Stettin Ent. Zeit. liv.
⁵*Myacopterus*, n. g., *Macronides*, p. 520, for *M. rufo-sericans*, n. sp., Madagascar; FAIRMAIRE, p. 520, Ann. Soc. ent. Belgique, xxxvii.
⁵*Mycerinicus*, n. g., *Niphoninarum*, for *M. punctiventris*, n. sp., W. Africa, and *Mycerinus dorcadioides*, Serv.; KOLBE, p. 71, Stettin Ent. Zeit. liv.
⁵*Mycerinodes*, n. g., p. 256, *Parmeninarum*, for *M. puerilis*, n. sp., Usambara, p. 257; KOLBE, Stettin Ent. Zeit. liv.
Mycerinus dorcadioides, Thoms., distinct from *M. dorcadioides*, Serv.; KOLBE, p. 71, Stettin Ent. Zeit. liv.
⁵*Myonoma*, n. g., p. 286, *Acanthocininarum*, for *M. glabrifrons*, p. 287, *acutipennis*, p. 288, n. spp., Usambara, including also *Nonyma guineensis*, Quedf.; KOLBE, Stettin Ent. Zeit. liv.
Navomorpha sticticum, New Zealand, BROUN, p. 1284, Manual, n. sp.
Neocerambyx chrysothrix = (*batesi*, Har.); LEWIS, p. 152, Entomologist, xxvi.
Neodorcadion quinquevittatum, p. 192, *sajanicum*, p. 193, Mongolia, HAMMARSTRÖM, Ofv. Finska Forh. xxxiv; *N. irroratum*, N. Mongolia, REITTER, p. 224, Wien. ent. Zeit. xii: n. spp.
Neoxantha immaculata, Shanghai, PIC, p. lxxxvii, Bull. Soc. ent. France, 1893, n. sp.
Niphona tibialis, S. India, GAHAN, p. 257, Ann. Nat. Hist. (6) xi, n. sp.
Nitocris (Obereopsis) minima, Usambara; KOLBE, p. 289, Stettin Ent. Zeit. liv.
N. similis, Central Africa, GAHAN, p. 744, P. Zool. Soc. London, 1893; *N. butneri*, p. 74, *comtessa*, *gracilentia*, p. 75, *nigripes*, *tibialis*, p. 76, *sanguinalis*, p. 77, W. Africa, KOLBE, Stettin Ent. Zeit. liv: n. spp.
Nupserha strigicollis, Choa, FAIRMAIRE, p. 42, Ann. Soc. ent. Belgique, xxxvii; *N. ambigua*, Saïgon, LAMEERE, Ann. Soc. ent. France, 1893: n. spp.
Nyphasia apicalis, India, GAHAN, Ann. Nat. Hist. (6) xi, p. 378, n. sp.
Oberea erythrocephala, metamorphoses; XAMBEU, p. 125, Ann. Soc. Linn. Lyon, xl.
O. atricilla, Choa, FAIRMAIRE, p. 43, Ann. Soc. ent. Belgique, xxxvii, n. sp.
Ophryops nigropictus, *testaceus*, p. 1278, *lentiginosus*, p. 1279, New Zealand, BROUN, Manual, n. spp.
Oxoplus coccineus, Utah, CASEY, p. 588, Ann. N. York Ac. vii, n. sp.
⁵*Oxyhammus*, n. g., *Monohamminarum* for *O. scutellaris*, n. sp., Usambara; KOLBE, Stettin Ent. Zeit. liv.
Pachydissus australasie, Hope, and *nubilus*, Pasc., noticed p. 169, *P. boops*, Blackb., = (*brevicornis*, Gah.), p. 170; GAHAN, Tr. ent. Soc. London, 1893. *P. sericus*, larva described; FROGGATT, p. 30, P. Linn. Soc. N. S. Wales (2) viii.

- P. Hector*, Usambara, KOLBE, p. 247, Stettin Ent. Zeit. liv; *P. probatus*, W. Australia, GAHAN, p. 167, Tr. ent. Soc. London, 1893: n. spp.
- Pachystola fallax*, W. Africa, LAMEERE, p. 46, Ann. Soc. ent. France, 1894, n. sp.
- Pachyteria batesi*, Borneo, RITSEMA, p. 14, Notes Leyden Mus. xv, n. sp.
- ⁴*Paragnia*, n. g., *Agniides*, p. 384, for *P. fulvomaculata*, n. sp., Sikkim, p. 385, pl. xix, fig. 5; GAHAN, Ann. Nat. Hist. (6) xi.
- Parandra conradti*, Usambara, KOLBE, p. 245, Stettin Ent. Zeit. liv, n. sp.
- ⁴*Paraphilus*, n. g., near *Vesperus* for *P. duplex*, n. sp., China; GAHAN, p. 255, Ann. Nat. Hist. (6) xi.
- ⁴*Paracorus*, n. g., p. 276, *Apodasinarum*, for *P. nitidulus, præcox*, p. 277, *piliger*, p. 278, n. spp., Usambara; KOLBE, Stettin Ent. Zeit. liv.
- Parmenonta parallela*, Venezuela, LAMEERE, p. 275, Ann. Soc. ent. France, 1893, n. sp.
- ⁴*Paroberea*, n. g., *Phytocinarum*, for *P. fuscipes, lepta*, n. spp., W. Africa; KOLBE, p. 79, Stettin Ent. Zeit. liv.
- P. apicalis*, Usambara, KOLBE, p. 289, Stettin Ent. Zeit. liv, n. sp.
- ⁴*Pedoclytus*, n. subg. of *Clytus*, for *P. conradti, saltator*, n. spp., Usambara; KOLBE, p. 254, Stettin Ent. Zeit. liv.
- ⁴*Penhammus*, n. g., *Monohammicarum*, for *P. pauper*, n. sp., Usambara; KOLBE, p. 259, Stettin Ent. Zeit. liv.
- Penthea*: sexual characters; GAHAN, p. 193, Tr. ent. Soc. London, 1893.
- Perissus letus*, Indo-China, LAMEERE, p. 283, Ann. Soc. ent. France, 1893, n. sp.
- Phacodes personatum*, corrected synonymy; GAHAN, p. 170, Tr. ent. Soc. London, 1893.
- P. subfasciatus*, N. W. Australia, GAHAN, p. 170, Tr. ent. Soc. London, 1893, n. sp.
- ⁴*Phanis*, n. g., near *Crossotus*, for *P. armicollis*, n. sp., Choa; FAIRMAIRE, p. 42, Ann. Soc. ent. Belgique, xxxvii.
- Phantasia brachyceroides*, Usambara, KOLBE, p. 257, Stettin Ent. Zeit. liv, n. sp.
- Philagathes duchaussoyi*, Soudan, THÉRY, p. clxxvii, Bull. Soc. ent. France, 1893, n. sp.
- ⁴*Philomeces*, n. g., *Callichrominarum*, for *P. integricollis*, n. sp., Usambara; KOLBE, Stettin Ent. Zeit. liv.
- ⁴*Philomecyna*, n. g., *Apomecynarum*, for *P. pilosella*, p. 273, *ferruginea*, p. 274, n. spp., Usambara; KOLBE, Stettin Ent. Zeit. liv.
- Philus costatus*, Siam, GAHAN, Ann. Nat. Hist. (6) xi, p. 254, n. sp.
- Phlyctenodes fuscicollis*, Tasmania, GAHAN, p. 179, Tr. ent. Soc. London, 1893, n. sp.
- Phoracantha tricuspis*, larva described; FROGGATT, P. Linn. Soc. N. S. Wales (2), viii, p. 29.
- Phormesium pulchellum*, Venezuela, LAMEERE, p. 274, Ann. Soc. ent. France, 1893, n. sp.

- Phryneta conradti*, Usambara, KOLBE, p. 269, Stettin Ent. Zeit. liv ;
P. atricornis, Comoro Isles, FAIRMAIRE, p. 551, Ann. Soc. ent. Belgique, xxxvii : n. spp.
- ↓ *Phrynetopsis*, n. g., p. 267, *Phrynetinarum*, for *P. trituberculata*, n. sp., Usambara, p. 268, and *Phryneta fortificata*, White ; KOLBE, Stettin Ent. Zeit. liv.
- P. fortificata*, n. var. *mystica* ; KOLBE, p. 268, Stettin Ent. Zeit. liv.
- Phrystola assimilis*, Usambara ; KOLBE, p. 267, Stettin Ent. Zeit. liv.
- ↓ *Phymatogyrus*, n. g., *Parmeninarum*, for *P. pumilis*, n. sp., Usambara ; KOLBE, p. 256, Stettin Ent. Zeit. liv.
- Phytœcia affinis*, metamorphoses ; XAMBEU, p. 128, Ann. Soc. Linn. Lyon, xl.
- Phytœcia gibbicollis*, Astrachan, REITTER, p. 114, Wien. ent. Zeit. xii ; *P. vaulozeri*, Algeria, PIC, p. 314, Rev. Ent. franc. xi : *P. (Coptosia) trilineata*, Syria, PIC, Ann. Soc. ent. France, 1892, p. 419 ; *P. mucida*, N. Persia, SEMENOW, p. 506, Horæ Soc. ent. Ross. xxvii : n. spp.
- Piesarthrius*: synonymy of the species ; GAHAN, p. 181, Tr. ent. Soc. London, 1893. *P. marginellus*, larva described ; FROGGATT, p. 34, P. Linn. Soc. N.S. Wales (2) viii.
- Piezocera gratiosa*, Venezuela, LAMÈRE, p. 273, Ann. Soc. ent. France, 1893, n. sp.
- Platyomopsis regularis*, N.W. Australia, GAHAN, Tr. ent. Soc. London, 1893, n. sp.
- Plocederus conradti*, Usambara, KOLBE, p. 247, Stettin Ent. Zeit. liv, n. sp.
- Pogonocerus thoracicus*, note on ; ROST, p. 341, Ent. Nachr. xix.
- Polyarthron* : note on synonymy of Egyptian species ; HEYDEN, Deutsche ent. Zeitschr. 1893, p. 70: characters of species ; PIC, pp. 106-109, Ann. Soc. ent. France, 1893.
- P. moissoni*, Algeria, PIC, Ann. Soc. ent. France, 1893, p. 107, n. sp.
- ↓ *Polytretus*, n. g., *Monohammides*, p. 382, for *P. cribripennis*, n. sp., Sikkim, p. 383 ; GAHAN, Ann. Nat. Hist. (6) xi.
- Praonetha scripta*, n. var. *dorsalis* ; KOLBE, p. 273, Stettin Ent. Zeit. liv.
- P. nigrosparsa*, p. 271, *variolosa*, *unifasciata*, p. 272, Usambara, KOLBE, Stettin Ent. Zeit. liv ; *P. plicata*, W. Africa, KOLBE, p. 70, t. c. : n. spp.
- Prosoplus*, Bl., = (*Micracantha*, *Prosacanthus*, *Aegomomus*, *Atyporis*), p. 191, *P. banksi*, synonym, p. 192 ; GAHAN, Tr. ent. Soc. London, 1893.
- Prosopocera plagiatrix*, Usambara, KOLBE, p. 264, Stettin Ent. Zeit. liv, n. sp.
- ↓ *Pseuderus*, n. g., *Parasteminarum*, p. 42, for *P. exul*, n. sp., W. Africa, p. 43 ; LAMÈRE, Ann. Soc. ent. France, 1893.
- ↓ *Pseudophilus*, n. g., *Hesperophanides*, for *P. testaceus*, n. sp., Euphrates Valley ; GAHAN, p. 256, Ann. Nat. Hist. (6) xi.
- ↓ *Pseudosemnus*, n. g., p. 1279, near *Leptachrous*, for *P. amabilis*, n. sp., New Zealand, p. 1280 ; BROUN, Manual.

- ¹ *Psilodasys*, n. g., *Apodasinarum*, for *P. clavipes*, n. sp., Usambara ; KOLBE, p. 279, Stettin Ent. Zeit. liv.
Pterostenus suturalis, variation and structure ; GAHAN, p. 182, Tr. ent. Soc. London, 1893.
Ptychodes abbreviatus, Arizona, CASEY, p. 593, Ann. N. York Ac. vii, n. sp.
Purpuricenus buldensis, habits and metamorphoses ; XAMBEU, Naturaliste, 1893, p. 66.
Remphan hopei, n. var. *guineensis* ; LAMEERE, p. 39, Ann. Soc. ent. France, 1893.
Rhamnusium bicolor, habits, metamorphoses ; PLANET, Naturaliste, 1893, p. 178.
Rhopalizus letus, W. Africa, LAMEERE, p. 41, Ann. Soc. ent. France, 1893 ; *R. nigrans*, Choa, FAIRMAIRE, p. 40, Ann. Soc. ent. Belgique, xxxvii : n. spp.
Rhytiphora albospilota, Queensland, AURIVILLIUS, Ent. Tidskr. 1893, p. 168 ; *R. leucospila*, Queensland, GAHAN, p. 195, Tr. ent. Soc. 1893 : n. spp.
Romaleum procerum, *simplicolle*, distinctions ; AURIVILLIUS, p. 186, Ent. Tidskr. 1893.
Sagridola sulphurata, p. 509, *luctifera*, *plagiaticollis*, p. 510, Madagascar, FAIRMAIRE, Ann. Soc. ent. Belgique, xxxvii, n. spp.
Saperda scalaris, oviposition, RUFERTSBERGER, p. 199, Wien. ent. Zeit. xii, n. sp.
¹ *Sarathropezus*, n. g., p. 261, *Ancylonotinarum*, for *S. conicipennis*, n. sp., Usambara, p. 262 ; KOLBE, Stettin Ent. Zeit. liv.
¹ *Scopanta*, n. g., near *Icariotes*, for *S. rufula*, n. sp., Madagascar ; FAIRMAIRE, p. 515, Ann. Soc. ent. Belgique, xxxvii.
Scotinauges diphysis, Pasc. = (*Machotypha fuliginosa*, Kolbe) ; LEWIS, p. 152, Entomologist, xxvi.
Sisyrium, notes on the characters of, on *S. stigmatosum*, *sparsum*, *ibionoides*, p. 176 ; GAHAN, Tr. ent. Soc. London, 1893.
S. ? plagiatum, Tasmania, GAHAN, Tr. ent. Soc. London, 1893, p. 177, n. sp.
Somatidia grandis, p. 1290, *spinicolle*, *costifer*, p. 1291, *variegata*, *simplex*, p. 1292, *signata*, p. 1293, *convexa*, p. 1498, *latula*, *lavior*, p. 1499, *tenebrica*, *albicoma*, p. 1500, *fuscata*, p. 1501, New Zealand, BROUN, Manual ; *S. proxima*, New Zealand, BROUN, Ann. Nat. Hist. (6) xii, p. 390 : n. spp.
Sophronica minuta, *fusca*, Usambara, KOLBE, p. 280, Stettin Ent. Zeit. liv, n. spp.
Soridus jejunus, Usambara, KOLBE, p. 282, Stettin Ent. Zeit. liv, n. sp.
Spalacopsis simoni, *fallax*, Venezuela, LAMEERE, p. 279, Ann. Soc. ent. France, 1893, n. spp.
¹ *Sphagoeme*, n. g., for *S. sahlbergi*, n. sp., Brazil ; AURIVILLIUS, p. 178, Ent. Tidskr. 1893.
¹ *Stenobrium*, n. g., p. 249, *Obrioninarum*, for *S. angusticeps*, n. sp., Usambara, p. 250 ; KOLBE, Stettin Ent. Zeit. liv.

- Stenocoptus*, n. g., p. 280, *Pericoptinarum*, for *S. brevicauda*, n. sp., Usambara, p. 281; KOLBE, Stettin Ent. Zeit. liv.
- Sternotomis ferreti* distinguished from *bohemanni*; KOLBE, p. 264, Stettin Ent. Zeit. liv.
- S. submaculata*, W. Africa, KOLBE, p. 65, Stettin Ent. Zeit. liv, n. sp.
- Sthenias bacillarius*, W. Africa, LAMEERE, p. 47, Ann. Soc. ent. France, 1893, n. sp.
- Strongylurus lumholtzi*, Queensland, AURIVILLIUS, p. 162, Ent. Tidskr. 1893, n. sp.
- Sybra pascoei*, Hué, LAMEERE, p. 285, Ann. Soc. ent. France, 1893, n. sp.
- Symphyletes*, ♂ characters; AURIVILLIUS, p. 167, Ent. Tidskr. 1893.
S. nigrovirens, *albobinctus*, *neglectus*, larvæ described; FROGGATT, pp. 32 & 33, P. Linn. Soc. N. S. Wales (2) viii.
- S. fraserensis*, Australia, BLACKBURN, p. 198, Tr. R. Soc. S. Austral. xvi, n. sp.
- Syllitus uniformis*, Australia, BLACKBURN, p. 197, Tr. R. Soc. S. Austral. xvi; *S. fulvipennis*, W. Australia, GAHAN, p. 184, Tr. ent. Soc. London, 1893: n. spp.
- ¹*Synhomelix*, n. g., for part of *Pachystola*, and including *S. lateralis*, n. sp., W. Africa; KOLBE, p. 69, Stettin Ent. Zeit. liv.
- ²*Synnupserha*, n. g., near *Nupserha*, for *S. vitticollis*, p. 73, *elongata*, p. 74, n. spp., W. Africa, and including *N. homeyeri*, Har.; KOLBE, p. 73, Stettin Ent. Zeit. liv.
- Synnupserha conradti*, Usambara, KOLBE, p. 288, Stettin Ent. Zeit. liv, n. sp.
- ³*Synobium*, n. g., p. 248, *Obrioninarum*, for *S. pilipes*, n. sp., Usambara, p. 249; KOLBE, Stettin Ent. Zeit. liv.
- Systates dollei*, p. 35, *apicipennis*, *pellucidus*, p. 36, *fuscicornis*, *pilosulus*, p. 37, *interstitialis*, *ruficornis*, p. 38, Choa, FAIRMAIRE, Ann. Soc. ent. France, xxxvii, n. spp.
- Temnopsis nigripes*, p. 179, fig. 7, *T. ? rufithorax*, p. 180, fig. 8, AURIVILLIUS, Ent. Tidskr. 1893, n. spp.
- Tethystola dispar*, Venezuela, LAMEERE, p. 276, Ann. Soc. ent. France, 1893, n. sp.
- Tetraglenes breviceps*, Usambara, KOLBE, p. 284, Stettin Ent. Zeit. liv; *T. bacillarius*, Hué, LAMEERE, p. 285, Ann. Soc. ent. France, 1893: n. spp.
- Tetrops præusta*, n. var. *algirica*; CHOBOUT, p. cclxxvi, Bull. Soc. ent. France, 1893.
- Thestus armatus*, Borneo, GAHAN, p. 381, Ann. Nat. Hist. (6) xi, n. sp.
- Theticus angulatus*, p. 270, *ecaudatus*, p. 271, Usambara; KOLBE, Stettin Ent. Zeit. liv, n. spp.
- Thylactus nubilus*, W. Africa, KOLBE, p. 70, Stettin Ent. Zeit. liv, n. sp.
- ⁴*Togonius*, n. g., near *Ancylonotus*, for *T. klingi*, n. sp., W. Africa; KOLBE, p. 64, Stettin Ent. Zeit. liv.
- ⁵*Tomolamia*, n. g., near *Styxis*, for *T. irrorata*, n. sp., W. Africa; LAMEERE, p. 44, Ann. Soc. ent. France, 1893.

- Toxitiades*, n. n. for *Toxotinus* (*infra*) ; FAIRMAIRE, p. 586, Ann. Soc. ent. Belgique, xxxvii.
- Toxotinus*, n. g., near *Toxotus*, p. 511, for *T. vinosus*, *russus*, p. 512, *subustus*, p. 513, n. spp., Madagascar ; FAIRMAIRE, Ann. Soc. ent. Belgique, xxxvii.
- Trachytus*, n. g., p. 63, near *Ancylonotus*, for *T. denticulatus*, n. sp., W. Africa, p. 64 ; KOLBE, Stettin Ent. Zeit. liv.
- T. pygmaeus*, Usambara, KOLBE, p. 263, Stettin Ent. Zeit. liv, n. sp.
- Tragidion auripenne*, Arizona, CASEY, p. 587, Ann. N. York Ac. vii, n. sp.
- Tragocephala* (sub *Rhaphidopsis*) *vittatus*, Fahr., = (*sulphurata*, Dist.) ; AURIVILLIUS, p. 130, Ent. Tidskr. 1893.
- T. fuscovelutina*, Oubanghi, FAIRMAIRE, p. 145, Ann. Soc. ent. France, 1893 ; *T. fasciata*, W. Africa, KOLBE, p. 66, Stettin Ent. Zeit. liv ; *T. alluaudi*, Seychelles, LAMEERE, p. cvi, Bull. Soc. ent. France, 1893 ; *T. nigropicta*, Comoro Is., FAIRMAIRE, p. 551, Ann. Soc. ent. Belgique, xxxvii ; *T. freyi*, Nossibé, BRANCSIK, p. 242, Jahresh. Ver. Trencsen. xv : n. spp.
- Tricholamia granulifera*, Usambara, KOLBE, p. 259, Stettin Ent. Zeit. liv, n. sp.
- Uracanthus triangularis*, larva described ; FROGGATT, p. 29, P. Linn. Soc. N.S. Wales (2) viii.
- Vadonia unipunctata*, metamorphoses ; XAMBEU, p. 142, Ann. Soc. Linn. Lyon, xl.
- Vesperus xatarti*, metamorphoses ; XAMBEU, p. 135, Ann. Soc. Linn. Lyon, xl.
- Volumnia vittata*, *proxima*, W. Africa, LAMEERE, p. 49, Ann. Soc. ent. France, 1893, n. spp.
- Xuthodes lepidus*, New Zealand, BROUN, p. 1280, Manual, n. sp.
- Xylotoles gaudens*, p. 1288, *phormiobius*, pp. 1388 & 1497, *prolongatus*, p. 1389, New Zealand, BROUN, Manual, n. spp.
- Xylotrechus nauticus*, metamorphoses ; XAMBEU, p. 150, Ann. Soc. Linn. Lyon, xl.
- X. deletus*, Indo-China, LAMEERE, p. 282, Ann. Soc. ent. France, 1893 ; *X. reginae*, Queensland, AURIVILLIUS, p. 163, Ent. Tidskr. 1893 ; *X. gemellus*, Indiana, CASEY, p. 590, Ann. N. York Ac. vii : n. spp.
- Xystrocera devittata*, Usambara, KOLBE, p. 246, Stettin Ent. Zeit. liv, n. sp.
- Zonopterus magnificus*, figured ; WHITEHEAD, Kina Balu, pl., p. 184.
- Zorion castum*, New Zealand, BROUN, p. 1281, Manual, n. sp.
- Zulphis*, n. g., near *Phelocalocera*, for *Z. subfasciata*, n. sp., Madagascar ; FAIRMAIRE, p. 518, Ann. Soc. ent. Belgique, xxxvii.

CHRYSOMELIDÆ.

- [*Cf.* BALBI (35), BLACKBURN (69, 70), BRANCSIK (102), BROUN (112, 113), CHAMPION (390), FAIRMAIRE (275, 277, 278, 283, 294), FAUVEL (306), FROGGATT (347), GAHAN (356), HORN (460), JACOBSON (478,

- 480, 481), JACOBY (482-488), LEFÈVRE (576, 577), MOFFARTS (640), REITTER (764), SCHAUFUSS (842), WEISE (1038, 1041, 1044), XAMBEU (1067).]
- Distinction of *Chrysomelidæ* from *Cerambycidæ*; JACOBSON, p. 91, Horæ Soc. ent. Ross. xxvii.
- Monograph of the *Galerucini* of North America; HORN, Tr. Amer. ent. Soc. xx, pp. 57-136.
- The *Chrysomelidæ* of Belgium tabulated; MOFFARTS, pp. 179-229, Ann. Soc. ent. Belgique, xxxvii.
- Abirus denticollis*, p. 127, *granosus*, p. 128, Tonkin, LEFÈVRE, Ann. Soc. ent. France, 1893, n. spp.
- Acrocrypta assamensis*, Assam, JACOBY, p. 151, Tr. ent. Soc. London, 1893, n. sp.
- Adoxus obscurus*, food-habits; RUPPERTSBERGER, Wien. ent. Zeit. xii, p. 215.
- Ætheomorpha pectoralis*, Tonkin, LEFÈVRE, p. 114, Ann. Soc. ent. France, 1893, n. sp.
- Allastena*, n. g., near *Luperus* for *A. nitida*, p. 1318, *quadrata*, p. 1319, n. spp., New Zealand; BROUN, Manual.
- Allocharis morosa*, *limbata*, p. 1307, New Zealand; BROUN, Manual, n. spp.
- Aphilon præstans*, p. 1309, *convexum*, *latulum*, p. 1310, *scutellare*, p. 1501, New Zealand, BROUN, Manual; *A. laticollis*, New Zealand, BROUN, p. 392, Ann. Nat. Hist. (6) xii : n. spp.
- Anomus curtipes*, *marginalis*, New Zealand, BROUN, Manual, p. 1390, n. spp.
- Aulexis languiei*, Tonkin, LEFÈVRE, p. 121, Ann. Soc. ent. France, 1893, n. sp.
- Batonota aurita*, pl. viii, fig. 2, *nodosa*, fig. 4, *insidiosa*, fig. 5, *sexplagiata*, fig. 6, *rufo-ornata*, fig. 7, *godmani*, fig. 9, figured, Biol. Centr.-Amer. Col. vi, Pt. 2.
- B. yucatanæ*, p. 162, pl. viii, fig. 3, *biplagiata*, Panama, fig. 10, p. 164, CHAMPION, Biol. Centr.-Amer. Col. vi, Pt. 2, n. spp.
- Blepharida holubi*, S. Africa, *duvivieri*, Gorontalo, JACOBY, p. 148, Tr. ent. Soc. London, 1893, n. spp.
- Blepharoides*, n. g., near *Podontia*, p. 148, for *B. flavitarsis*, n. sp., Sumatra, p. 149, JACOBY, Tr. ent. Soc. London, 1893.
- Cacomolpus pullatus*, *maculatus*, New Zealand, BROUN, p. 1309, Manual, n. spp.
- Cacoscelis opacipennis*, Amazons, JACOBY, p. 155, Tr. ent. Soc. London, 1893, n. sp.
- Calaspidea columbina*, figured, pl. v, fig. 21, Biol. Centr.-Amer. Col. vi, Pt. 2.
- Calomela bartoni*, larva described; FROGGATT, p. 39, P. Linn. Soc. N. S. Wales (2) viii.
- C. satelles*, p. 200, *imperialis*, p. 201, Australia, BLACKBURN, Tr. R. Soc. S. Austral. xvi, n. spp.

- Calyptocephala brevicornis*, pl. v, fig. 7, *marginipennis*, fig. 8, figured ; CHAMPION, Biol. Centr.-Amer. Col. vi, Pt. 2.
- C. discoidea*, Panama, CHAMPION, Biol. Centr.-Amer. Col. vi, Pt. 2, p. 129, pl. v, fig. 9, n. sp.
- ^v*Cardax*, n. g., near *Mniophila*, for *C. stussineri*, n. sp., Istria ; WEISE, p. 1138, *Ins. Deutschlands*, vi.
- Cassida hexastigma*, metamorphoses ; XAMBEU, p. 173, *Ann. Soc. Linn. Lyon*, xl. *C. nebulosa*, destruction by parasites ; RUPERTSBERGER, p. 291, *Wien. ent. Zeit.* xii.
- C. inconstans*, Somaliland, FAIRMAIRE, p. 156, *Ann. Soc. ent. France*, xxxvii ; *C. choana*, Africa ; FAIRMAIRE, p. 49, *Ann. Soc. ent. Belgique*, xxxvii : n. spp.
- ¹*Ohalenusoma*, n. g., near *Ohalenus* for *C. metallicum*, n. sp., India ; JACOBY, p. 157, *Tr. ent. Soc. London*, 1893.
- Chalcolampra eremita*, Australia, BLACKBURN, p. 200, *Tr. R. Soc. S. Austral.* xvi, n. sp.
- Chalcophana divisa*, *suturalis*, p. 274, *multipunctata*, p. 275, Bolivia, JACOBY, *Ann. Soc. ent. Belgique*, xxxvii, n. spp.
- Cheiloxena frenchea*, Victoria, BLACKBURN, p. 138, *Tr. R. Soc. S. Austral.* xvii, n. sp.
- Chelymorpha höpfneri*, pl. vi, fig. 19, *pubescens*, fig. 20, *gressoria*, fig. 21, *sericea*, fig. 22, *comata*, figg. 23-25, *rufipennis*, pl. vii, fig. 1, *alternans*, fig. 2, *catenulata*, figg. v-vii, *juvenca*, fig. 8, *mexicana*, fig. 9, *biannularis*, figg. 10 & 11, *14-punctata*, figg. 12-14, *13-maculata*, fig. 15, *12-signata*, fig. 16, *guttifera*, fig. 17, *decemstillata*, fig. 19, figured ; CHAMPION, Biol. Centr.-Amer. Col. vi, Pt. 2.
- C. vittata*, pl. vii, fig. 3, p. 152, *rugicollis*, fig. 4, p. 153, *mexicana*, fig. 9, p. 155, *flavomaculata*, fig. 18, p. 157, *epilachnoides*, fig. 20, p. 158, *obliterata*, fig. 21, p. 159, Central America, CHAMPION, Biol. Centr.-Amer. Col. vi, Pt. 2, n. spp.
- Chrysochus pretiosus*, metamorphoses ; XAMBEU, p. 164, *Ann. Soc. Linn. Lyon*, xl.
- Chrysolampra festiva*, Cochin China, LEFÈVRE, p. 116, *Ann. Soc. ent. France*, 1893, n. sp.
- Chrysomela guttata*, Gebl., = (*subænea*, *gemmafera*, *guttigera*, *nigrogemmata*, Motsch.), *angusticollis*, and *aurichalcea*, distinguished ; JACOBSON, pp. 125 & 126, *Horæ Soc. ent. Ross.* xxvii. *C. exclamatoris*, larva described ; TOWNSEND, p. 168, *Canad. Ent.* xxv. *C. saccharum*, full description ; JACOBSON, p. 243, *Horæ Soc. ent. Ross.* xxvii.
- C. micans*, China, *indica*, p. 105, *semifulva*, *balyi*, p. 106, India, JACOBY, *Entomologist*, xxvi, Supp. ; *C. australica*, Fraser Range, BLACKBURN, p. 199, *Tr. R. Soc. S. Austral.* xvi : n. spp.
- ^v*Cistudinella*, n. g., p. 164, for *C. foveolata*, n. sp., Panama, p. 165, pl. viii, fig. 8, and including *Chelymorpha*, *punctipennis*, *apiata*, *obducta*, Boh. ; CHAMPION, Biol. Centr.-Amer. Col. vi, Pt. 2.
- Cleoporus harmandi*, Cochin China, LEFÈVRE, p. 129, *Ann. Soc. ent. France*, 1893, n. sp.

- Clytra davidis*, Yunnan, LEFÈVRE, p. 113, Ann. Soc. ent. France, 1893, n. sp.
- ⁴*Colaspina*, n. g. for part of *Colaspidea*; WEISE, p. 1121, Ins. Deutschlands, vi.
- ⁴*Colaspinella*, n. g. for part of *Colaspidea*; WEISE, p. 1121, Ins. Deutschlands, vi.
- Colaspoides rugipennis*, Mekong, *spinigera*, Saïgon, p. 133, *diffinis*, Tonkin, p. 134, LEFÈVRE, Ann. Soc. ent. France, 1893, n. spp.
- Colasposoma angulicolle*, Cochin China, LEFÈVRE, p. 127, Ann. Soc. ent. France, 1893; *C. lucubense*, Nossibé, BRANCSIK, p. 244, Jahresh. Ver. Trencsen, xv : n. spp.
- Coptocephala gebleri*, = (*unifasciata*); JACOBSON, p. 125, Horæ Soc. ent. Ross. xxvii.
- Coptocyclus thais*, = (*crucifera*, Kr.); LEWIS, p. 153, Entomologist, xxvi.
- Corynodes zombæ*, Centr. Africa, GAHAN, p. 745, P. Zool. Soc. London, 1893; *C. florentini*, *tonkinens*, p. 130, Tonkin, *massiei*, Cambodia, p. 131, *languet*, Tonkin, p. 132, LEFÈVRE, Ann. Soc. ent. France, 1893 : n. spp.
- Cosmogramma angustofasciata*, Bolivia, JACOBY, p. 278, Ann. Soc. ent. Belgique, xxxvii, n. sp.
- Crimissa opaca*, *piceicollis*, Brazil, JACOBY, p. 145, Tr. ent. Soc. London, 1893, n. spp.
- Crioceris nigropunctata*, Lac., = (*Lema laticollis*, Jac.); JACOBY, p. 271, Ann. Soc. ent. Belgique, xxxvii. *C. oschanini*, = (*koltzei*, Weise); REITTER, p. 302, Wien. ent. Zeit. xii.
- C. laticollis*, Mongolia, REITTER, Wien. ent. Zeit. xii; *C. wagneri*, Siberia, JACOBSON, p. 122, Horæ Soc. ent. Ross. xxvii; *C. philippinensis*, Philippines, p. 268, *obscuro-plagiata*, Queensland, p. 269, *papuana*, New Guinea, *severini*, Sumatra, p. 270, JACOBY, Ann. Soc. ent. Belgique, xxxvii : n. spp.
- Cryptocephalus chrysocephalus*, de G., = (*punctiger*, Payk.), *exoletus*, de G., = (*minutus*, Fab.); GRILL, p. 254, Ent. Tidskr. 1893. *C. iridiventris*, Chap., = (*chapuisi*, Baly); BLACKBURN, p. 140, Tr. R. Soc. S. Austral. xvii.
- Damia tonkinensis*, Tonkin, LEFÈVRE, p. 114, Ann. Soc. ent. France, 1893, n. sp.
- Delocrania panamensis*, Bugaba, p. 125, pl. v, fig. 1, *latipennis*, Ecuador, p. 126, CHAMPION, Biol. Centr.-Amer. Col. vi, Pt. 2, n. spp.
- Demothispa angusticollis*, Ecuador, WEISE, Deutsche ent. Zeitschr. 1893, p. 16, n. sp.
- Deuterocampta inornata*, Bolivia, JACOBY, p. 278, Ann. Soc. ent. Belgique, xxxvii, n. sp.
- Diabrotica picticornis*, p. 91, *filicornis*, p. 94, N. America, HORN, Tr. Amer. ent. Soc. xx; *D. gahani*, Bolivia, JACOBY, p. 281, Ann. Soc. ent. Belgique, xxxvii : n. spp.
- Diacantha distincta*, Central Africa, p. 746, *mutica*, Natal, p. 747, GAHAN, P. Zool. Soc. London, 1893, n. spp.

- Diamphidia locusta*, W. Africa, FAIRMAIRE, Bull. Soc. ent. France, 1893, n. sp.
- Dibolia russica*, Sarepta, p. 1029, *carpathica*, Hermannstadt, p. 1030, *orientalis*, Turkey, p. 1033, WEISE, Ins. Deutschlands, vi, n. spp.
- Dolichotoma bisbiplagiata*, fig. 16, *distincta*, fig. 17, *conspersipennis*, fig. 18, *salvini*, figg. 19 & 20, figured, pl. v, Biol. Centr.-Amer. Col. vi, Pt. 2.
- Donacia dentipes*, metamorphoses; XAMBEU, p. 152, Ann. Soc. Linn. Lyon, xl.
- D. frontalis*, China, *recticollis*, India, JACOBY, p. 261, Ann. Soc. ent. Belgique, xxxvii, n. spp.
- Doryphora biannulata*, p. 276, *purpureo-fusciata*, *boliviana*, p. 277, Bolivia, JACOBY, Ann. Soc. ent. Belgique, xxxvii, n. spp.
- Entomoscelis erythrocnema*, West Turkestan, JACOBSON, p. 241, Horæ Soc. ent. Ross. xxvii; *E. nossibiana*, Madagascar, BRANCSIK, p. 245, Jahresh. Ver. Trencsen, xv : n. spp.
- Eucolaspis ochracea*, *colorata*, p. 1303, *montana*, p. 1304, New Zealand, BROWN, Manual; *E. vittiger*, *picticornis*, New Zealand, BROWN, p. 391, Ann. Nat. Hist. (6) xii : n. spp.
- Euphitrea foveicollis*, India, JACOBY, p. 150, Tr. ent. Soc. London, 1893, n. sp.
- Eurydemus amabilis*, Nossibé, BRANCSIK, p. 245, Jahresh. Ver. Trencsen, xv, n. sp.
- ¹*Gabonia*, n. g., *Arsipodinae*, for *G. unicastata*, n. sp., W. Africa, JACOBY, Entomologist, xxvi, Supp., p. 101.
- Galeruca canigoensis*, Pyrenees, FAUVEL, p. 315, Rev. Ent. franc. xi, n. sp.
- Gynandrophthalma apicalis*, Tonkin, LEFÈVRE, p. 114, Ann. Soc. ent. France, 1893, n. sp.
- Habrophora montana*, Bolivia, JACOBY, p. 273, Ann. Soc. ent. Belgique, xxxvii, n. sp.
- ¹*Halticidea*, n. g., *Galerucini*, p. 61, for *H. placida*, *modesta*, p. 62, *delata*, p. 63, n. spp., N. America; HORN, Tr. Amer. ent. Soc. xx.
- Hatita choensis*, Africa, FAIRMAIRE, p. 46, Ann. Soc. ent. Belgique, xxxvii, n. sp.
- Heteraspis gloriosa*, *lameyi*, p. 123, *bidens*, *cephalotes*, p. 124, Tonkin, *mandarina*, Cochinchina, p. 125, LEFÈVRE, Ann. Soc. ent. France, 1893, n. spp.
- Himatidium impurum*, figured, pl. v, figg. 2-4, variation noticed, p. 127, *rufo-marginatum*, fig. 5, *rufiventre*, fig. 6, figured; CHAMPION, Biol. Centr.-Amer. Col. vi, Pt. 2.
- Hippuriphila simplicipes*, Styria, WEISE, p. 1133, Ins. Deutschlands, vi, n. sp.
- Hispa angulosa*, Solsky, = (*japonica*, Baly); LEWIS, p. 153, Entomologist, xxvi.
- H. minuta*, Italy, BALBI, p. 195, Boll. Soc. Rom. Zool. i; *H. lividipes*, Comoro Isles, FAIRMAIRE, p. 554, Ann. Soc. ent. Belgique, xxxvii : n. spp.

- Hyperacantha verticalis*, Choa, FAIRMAIRE, p. 45, Ann. Soc. ent. Belgique, xxxvii; *H. flavodorsata*, p. 145, *pectoralis*, p. 146, Oubanghi, FAIRMAIRE, Ann. Soc. ent. France, 1893 : n. spp.
- Hyperacis harmandi*, Mekong, LEFÈVRE, p. 122, Ann. Soc. ent. France, 1893, n. sp.
- Hyphasis unifasciata*, Perak, JACOBY, p. 152, Tr. ent. Soc. London, 1893, n. sp.
- Inopelonia*, n. g., near *Trachytetra* for *Phyllotreta testacea, fuliginosa*; BROUN, p. 1392, Manual.
- Ischyromus*, n. g., for *Pseudocoluspis sarwadensis*, Solsky, JACOBSON, p. 241, Horæ Soc. ent. Ross. xxvii.
- Labidostomis glasunowi*, West Turkestan, JACOBSON, p. 238, Horæ Soc. ent. Ross. xxvii, n. sp.
- Lactica marginicollis*, p. 99, *gabonensis*, p. 100, W. Africa, JACOBY, Entomologist, xxvi, Supp.; *L. thoracica*, Bolivia, JACOBY, p. 279, Ann. Soc. ent. Belgique, xxxvii; *L. amazonica*, Upper Amazons, p. 150, *rotundicollis*, Gaboon, p. 151, JACOBY, Tr. ent. Soc. London, 1893 : n. spp.
- Lema crioceroides*, n. n. for *robusta*, Jac. nec. Lac.; JACOBY, p. 271, Ann. Soc. ent. Belgique, xxxvii. *L. melanopus*, metamorphoses; KAROLY, Termes. Kozl. Magyar Tars. xxv, pp. 1-13. *L. hoffmannseggi*, metamorphoses; XAMBEU, p. 155, Ann. Soc. Linn. Lyon, xl.
- L. nossibiana*, Madagascar, BRANCSIK, p. 243, Jahresh. Ver. Trencsen, xv; *L. africana*, p. 262, *atrofasciata*, p. 263, *turgida*, W. Africa, *transvalensis*, S. Africa, p. 264, *lateralis*, India, *glabricollis*, Cambodia, p. 265, *multimaculata*, Hong Kong, p. 266, *severini*, Australia, *semperi*, Philippines, p. 267, *staudingeri*, New Guinea, p. 268, JACOBY, Ann. Soc. ent. Belgique, xxxvii; *L. semiflava*, Bolivia, JACOBY, p. 272, t. c. : n. spp.
- Lindinia*, n. g., *Metachromites*, p. cclxvi, for *L. reflexo-ænea, tibialis, picitursis, fulva, fusco-nigra*, p. cclxvii, *corrugata*, p. cclxviii, n. spp., Philippines; LEFÈVRE, Bull. Soc. ent. France, 1893.
- Liniscus fasciolatus*, Somaliland, FAIRMAIRE, p. 155, Ann. Soc. ent. Belgique, xxxvii, n. sp.
- Liprus flavilabris*, Java, JACOBY, p. 154, Tr. ent. Soc. London, 1893, n. sp.
- Longitarsus brevicollis*, p. 993, Germany, *violentus*, Caucasus, p. 1016, WEISE, Ins. Deutschlands, vi; *L. tmetopterus*, West Turkestan, JACOBSON, p. 246, Horæ Soc. ent. Ross. xxvii : n. spp.
- Luperaltica*, characters and position discussed; HORN, p. 134, Tr. Amer. ent. Soc. xx.
- Luperodes* and *Luperus*, distinctions of; HORN, pp. 107-109, Tr. Amer. ent. Soc. xx.
- L. atriceps*, p. 112, *texanus, transitus*, p. 113, *laticeps, wickhami*, p. 114, *spretus*, p. 117, N. America, HORN, Tr. Amer. ent. Soc. xx; *L. bolivianus*, Bolivia, JACOBY, p. 281, Ann. Soc. ent. Belgique, xxxvii : n. spp.

- Luperus oleareæ*, p. 1312, *rugicollis*, *brevicollis*, *sulcifer*, p. 1313, *rectipes*, *calcaratus*, *princeps*, p. 1314, *monticola*, *fuscatus*, p. 1315, *sordidus*, *truncatus*, p. 1316, *mollis*, p. 1502, New Zealand, BROWN, Manual, n. spp.
- Malacosoma vittipenne*, Texas, HORN, p. 123, Tr. Amer. ent. Soc. xx, n. sp.
- Manobia dohertyi*, p. 152, *castanea*, p. 153, Perak, JACOBY, Tr. ent. Soc. London, 1893, n. spp.
- Massiea*, n. g., *Endocephalites*, p. 132, for *M. cyanipennis*, n. sp., Cambodia, p. 133, LEFÈVRE, Ann. Soc. ent. France, 1893.
- Megalopus nigrovittatus*, Bolivia, JACOBY, p. 272, Ann. Soc. ent. Belgique, xxxvii, n. sp.
- Menius subcostatus*, p. 97, *flavitarisus*, *M. ? splendidus*, p. 98, W. Africa, JACOBY, Entomologist, xxvi, Supp., n. spp.
- Mesomphalia punicea*, with varr., figg. 23-26, *illustris*, fig. 22, *tristigma*, figg. 27 & 28, *lebasii*, pl. vi, fig. 1, *primaria*, figg. 2 & 3, *salvini*, figg. 7 & 8, *pictilis*, figg. 9-11, figured, variations described, pp. 137-144; CHAMPION, Biol. Centr.-Amer. Col. vi, Pt. 2.
- M. costaricensis*, pl. vi, fig. 4, *xanthospila*, fig. 5, p. 140, *quadriguttata*, pl. vi, fig. 6, p. 141, *isthmica*, figg. 12-14, p. 143, *æneovittata*, fig. 15, p. 144, *quadrivittata*, fig. 16, p. 145, *nigrolineata*, fig. 17, *interrupta*, fig. 18, p. 146, CHAMPION, Biol. Centr.-Amer. Col. vi, Pt. 2.
- Microdonacia*, n. g., near *Donacia*, for *M. incerta*, n. sp., Victoria, BLACKBURN, Tr. R. Soc. S. Austral. xvii.
- Momæa rugipennis*, Celebes, JACOBY, p. 108, Entomologist, xxvi, Supp., n. sp.
- Monolepta cavidorsis*, Choa, FAIRMAIRE, Ann. Soc. ent. France, xxxvii; *M. atomaria*, Oubanghi, FAIRMAIRE, p. 146, t. c. : n. spp.
- Nerissus gabonensis*, W. Africa, JACOBY, Entomologist, xxvi, Supp., p. 99, n. sp.
- Nodostoma limbatum*, p. 116, *nigriventre*, *harmandi*, Cochin China, p. 117, *bicolor*, p. 118, *lameyi*, *menalopus* (sic), p. 119, *cyanipenne*, Tonkin, *speciosum*, Cochin China, p. 120, LEFÈVRE, Ann. Soc. ent. France, 1893, n. spp.
- Notozona balyi*, Upper Amazons, JACOBY, p. 146, Tr. ent. Soc. London, 1893, n. sp.
- Edionychis impressicollis*, W. Africa, JACOBY, Entomologist, xxvi, Supp., p. 100; *Æ. bolivianus*, Bolivia, JACOBY, p. 280, Ann. Soc. ent. Belgique, xxxvii : n. spp.
- Omaspides bistriata*, figured, pl. viii, fig. 1, Biol. Centr.-Amer. Col. vi, Pt. 2.
- Omplata tersa*, pl. vii, fig. 24, *quadrivittata*, fig. 25, figured, Biol. Centr.-Amer.-Col. vi, Pt. 2.
- Oomorphyus floridanus*, N. America, HORN, p. 133, Tr. Amer. ent. Soc. xx, n. sp.
- Otillea seminigra*, Bolivia, JACOBY, p. 276, Ann. Soc. ent. Belgique, xxxvii, n. sp.

- Pachybrachys eruditus* = (*donitzi*, Har.); LEWIS, p. 153, Entomologist, xxvi.
- Paropsides*: variation of species; JACOBSON, p. 123, Horæ Soc. ent. Ross. xxvii.
- Paropsis variolosa*, p. 38, *reticulata*, p. 39, larva described; FROGGATT, P. Linn. Soc. N.S. Wales (2) viii.
- P. lateralis*, p. 201, *squiresensis*, p. 202, Australia, BLACKBURN, Tr. R. Soc. S. Austral. xvi, n. spp.
- Pheloticus rufus*, p. 244, *affinis*, p. 245, Nossibé, BRANCSIK, Jahresh. Ver. Trencsen. xv, n. spp.
- Phyllecthrus parallelus, subsulcatus*, Texas, HORN, Tr. Amer. ent. Soc. xx, n. spp.
- Phyllobrotica jacobyi*, Madagascar, SCHAUFUSS, p. 623, Nunquam ot. iii; *P. costipennis*, p. 99, *vittata*, p. 100, *nigripes*, p. 102, N. America, HORN, Tr. Amer. ent. Soc. xx : n. spp.
- Phyllotreta graminicola, littoralis*, p. 1391, *vittigeru*, p. 1392, New Zealand, BROUN, Manual, n. spp.
- Physoma haroldi*, W. Africa, JACOBY, Entomologist, xxvi, Supp. p. 100, n. sp.
- Phytodecta sibirica*, Siberia, WEISE, p. 1128, Ins. Deutschlands, vi, n. sp.
- Phytorus tonkineensis*, Tonkin, LEFÈVRE, p. 128, Ann. Soc. ent. France, 1893, n. sp.
- Plagiodera quadriplagiata*, Bolivia, JACOBY, p. 279, Ann. Soc. ent. Belgique, xxxvii, n. sp.
- Porphyraspis flexuosa*, Panama, pl. v, fig. 11, p. 130, *marginata*, Panama, fig. 12, p. 131, CHAMPION, Biol. Centr.-Amer. Col. vi, Pt. 2, n. spp.
- Praonetha biangulata, distigma*, Comoro Is., FAIRMAIRE, p. 553, Ann. Soc. ent. Belgique, xxxvii, n. spp.
- Prionispa pulchella*, figured; WHITEHEAD, Kina Balu, pl., p. 184.
- Proseicla tarsalis*, Kirsch, note on; JACOBY, p. 146, Tr. ent. Soc. London, 1893.
- ⁵ *Pseudeumolpus*, n. g., p. 275, between *Eumolpidæ* and *Galerucidæ*, for *P. dimidiatus*, n. sp., Gaboon, p. 276; JACOBY, Ent. Mag. xxix.
- Pseudocolaspis tuberculicollis*, W. Africa, JACOBY, Entomologist, xxvi, Supp. p. 99, n. sp.
- Pseudocophora inornata*, Perak, JACOBY, p. 107, Entomologist, xxvi, Supp., n. sp.
- ⁴ *Pseudorupilia*, n. g., *Galerucides*, for *Cryptocephalus ruficollis*, Fab.; JACOBY, Entomologist, xxvi, Supp., p. 103.
- Psylliodes nigripes*, New Guinea, p. 153, *sumatrensis*, Sumatra, p. 154, JACOBY, Tr. ent. Soc. London, 1893, n. spp.
- Sagra johnstoni*, Centr. Africa, GAHAN, p. 745, P. Zool. Soc. London, 1893, n. sp.
- Scelolyperus flaviceps*, p. 103, *loripes*, p. 104, *schwarzii*, p. 105, *decipiens*, p. 106, N. America, HORN, Tr. Amer. ent. Soc. xx, n. spp.

- Schematiza apicicornis*, Bolivia, JACOBY, p. 280, Ann. Soc. ent. Belgique, xxxvii, n. sp.
- Sebaethe marginipennis*, Sumatra, JACOBY, p. 156, Tr. ent. Soc. London, 1893, n. sp.
- Selenis sparsa*, figured, pl. vii, figg. 22 & 23, Biol. Centr.-Amer. Col. vi, Pt. 2.
- Spharoderma bimaculata*, Sumatra, JACOBY, p. 155, Tr. ent. Soc. London, 1893, n. sp.
- Stenoplatys robustus*, All., referred to *Cceligethes*; JACOBY, Entomologist, xxvi, Supp., p. 102.
- Syneta hamata*, N. America, HORN, p. 133, Tr. Amer. ent. Soc. xx, n. sp.
- Tauroma casta*, fig. 13, = (*cæruleopunctata*) fig. 14, *azureicornis*, fig. 15, figured, pl. v, Biol. Centr.-Amer. Col. vi, Pt. 2.
- Timarcha interstitialis*, metamorphoses; XAMBEU, p. 168, Ann. Soc. Linn. Lyon, xl. *T. generosa*, oviposition; LESNE, Échange, 1893, p. 43, and p. lxxi, Bull. Soc. ent. France, 1893. *T. violaceonigra*, note on type; GRILL, Ent. Tidskr. 1893, p. 250.
- Titubæa harmundi*, Cochín-China, LEFÈVRE, p. 112, Ann. Soc. ent. France, 1893, n. sp.
- Trachyscelida*, n. g., near *Luperus*, for *Agelastica bicolor*, Lec.; HORN, p. 107, Tr. Amer. ent. Soc. xx.
- Triarius trivittatus*, Arizona, HORN, p. 88, Tr. Amer. ent. Soc. xx, n. sp.
- Trirhabda geminata*, p. 68, *caduca*, p. 69, *diducta*, p. 70, N. America, HORN, Tr. Amer. ent. Soc. xx, n. spp.
- Xenidea fulvicollis*, p. 156, *balyi*, p. 157, New Guinea, JACOBY, Tr. ent. Soc. London, 1893, n. spp.
- Xenoda basalis*, Sumatra, JACOBY, Entomologist, xxvi, Supp., p. 107, n. sp.
- Yulenia flavofusciata*, Batchian, JACOBY, p. 108, Entomologist, xxvi, Supp., n. spp.

EROPYLIDÆ.

- [Cf. BRANCSIK (102), BROUN (112), FOWLER (330), FROGGATT (347), RITSEMA (804, 805), XAMBEU (1067).]
- Crotchia minuta* referred to *Loberus*; GROUVELLE, p. 381, Ann. Soc. ent. France, 1893.
- Cryptodacne pubescens*, New Zealand, BROUN, p. 1319, Manual, n. sp.
- Doubledaya severini*, Bengal, FOWLER, p. 74, Ann. Soc. ent. Belgique, xxxvii, n. sp.
- Episcaphula pictipennis*, larva described; FROGGATT, p. 40, P. Linn. Soc. N. S. Wales, (2) viii.
- Helota*: list of recently described species; RITSEMA, p. 160, Notes Leyden Mus. xv. *H. gemmata*, Gorb., = (*fulviventris*, Kolbe); LEWIS, p. 150, Entomologist, xxvi. *H. fulviventris* and *gemma* distinct characters; RITSEMA, Entomologist, xxvi, p. 183.
- H. pasteuri*, Java, RITSEMA, p. 111, Notes Leyden Mus. xv; *H. desgodinsi*, p. 131, *pustulata*, p. 133, *guttata*, p. 134, *tibialis*, p. 136, *severini*, p. 138, North India, RITSEMA, Notes Leyden Mus. xv: n. spp.

- Languria vulgaris*, Har., = (*vandepolli*, Fowler); BLACKBURN, p. 140, Tr. R. Soc. S. Austral. xvii. *L. lewisii*, = (*geniculata*, Har.); LEWIS, p. 153, Entomologist, xxvi.
L. virgata, Bengal, FOWLER, p. 73, Ann. Soc. ent. Belgique, xxxvii, n. sp.
Pentelanguria elateroides, redescribed; FOWLER, p. 75, Ann. Soc. ent. Belgique, xxxvii.
Triplax maackii, Solsky, = (*niponensis*, Lew.); LEWIS, p. 153, Entomologist, xxvi. *T. melanocephala*, metamorphoses; XAMNEU, p. 176, Ann. Soc. Linn. Lyon, xl.
T. fasciata, Nossibé, BRANCSIK, p. 246, Jahresh. Ver. Trencsen. xv, n. sp.

ENDOMYCHIDÆ.

- Aphorista morosa*, pupa; WICKHAM, p. 342, Bull. Lab. Iowa, ii.
Cenomychus, n. n. for *Cyanauges*, Gorh.; LEWIS, p. 153, Entomologist, xxvi.

COCCINELLIDÆ.

- [Cf. BROUN (112), FAIRMAIRE (277, 283), THOMPSON (969), WEISE (1040, 1045).]
 Classification of palæarctic *Coccinellides*; WEISE, pp. 105 & 107, Abeille, xxviii.
 Trophi of *Epilachne borealis* and *Coccinella 9-notata* figured and discussed; SMITH, Ent. News, 1893, pp. 123-125.
 Habits of some Tasmanian species; THOMPSON (969).
 Results of the importation of Australian *Coccinellids* to California; COQUILLET & KOEBELE (198).
Alexia basicollis, Comoro Isles, FAIRMAIRE, p. 555, Ann. Soc. ent. Belgique, xxxvii, n. sp.
Aphideita, n. g., for *Coccinella obliterata*, L.; WEISE, p. 106, Abeille, xxviii.
Chilomenes posticalis, Choa, FAIRMAIRE, p. 49, Ann. Soc. ent. Belgique, xxxvii, n. sp.
Coccinella coriacea, New Zealand, BROUN, p. 1319, Manual, n. sp.
Cyrtocaria 26-punctata, Comoro Isles, FAIRMAIRE, p. 554, Ann. Soc. ent. Belgique, xxxvii, n. sp.
Epilachne borealis, life-history; SMITH, p. 197, Ent. News, 1893. *E. proteus*, note on; WEISE, p. 96, Deutsche ent. Zeitschr. 1893.
Exochomus 10-punctatus, Ecuador, p. 94, *orbiculus*, Peru, p. 95, WEISE, Deutsche ent. Zeitschr. 1893, n. spp.
Hippodamia: characters of palæarctic; BEDEL, p. 107, Abeille, xxviii.
Holopsis pictulus, *rotundatus*, New Zealand, BROUN, p. 1503, Manual, n. spp.
Micaria personata, Columbia, WEISE, p. 94, Deutsche ent. Zeitschr. 1893, n. sp.

- Novius koebelei*, life history ; COQUILLET, p. 20, Bull. Dep. Agric. Ent. 30.
- Orcus australasiae*, pp. 16-18, *chalybeus*, p. 19, life histories ; COQUILLET, Bull. Dep. Agric. Ent. 30.
- Psyllobora drakei*, Bolivia, WEISE, p. 96, Deutsche ent. Zeitschr. 1893, n. sp.
- Vedalia cardinalis* and *Icerya purchasi*, in New Zealand ; WIGHT, Insect Life, vi, p. 194.
- Verania suturata*, Comoro Isles, FAIRMAIRE, p. 555, Ann. Soc. ent. Belgique, xxxvii, n. sp.
- ▷ *Veronicobius*, n. g., near *Scymnus* for *V. hirtus*, n. sp., New Zealand, BROUN, p. 1393, Manual.

CORYLOPHIDÆ.

- [Cf. BROUN (112).]
- ♯ *Sacina*, n. g., for *S. oblonga*, n. sp., New Zealand ; BROUN, Manual, p. 1071.
- Sericoderus fulvicollis*, p. 1072, *scutellaris*, *basalis*, p. 1073, New Zealand, BROUN, Manual, n. spp.

(B.) HYMENOPTERA.

Structure of ♂ organs; VERHOEFF, Zool. Anz. xvi, p. 407, BORDAS, C.R. Ac. Sci. cxvii, pp. 316 & 317.

ACULEATA.

[Cf. ANDRÉ (14-17), BARGAGLI (38), BELLEVOYE (47), BORDAS (90, 91), BOS (92, 93), CAMERON (390), COSTA (199, 200), DALLA TORRE (213), DAVIDSON (218), EMERY (261-266), FERTON (310), FOREL (320-328), FOX (331-336), FRIESE (311, 312), FROGGATT (344), GRIBODO (394, 395), HANDLIRSCH (424, 425), HART (429), JANET (493-496), KOHL (534-537), MARCHAL (613, 614, 615), MAYR (624), MÖLLER (641), MORAWITZ (652, 653, 654), NICOLAS (672), PLANTA (726), RADOSZKOWSKI (738, 740, 741), ROBERTSON (809), REED (751), SAHLBERG (831), SCHULTESS-RECHBERG (856), SHARP (890), SICKMANN (898), SHIPP (897), SPENCER (930), VACHAL (1003), VERHOEFF (1005-1009), WASMANN (1029), WEISMANN (1046).]

Origin of forms of social insects; WEISMANN (1046), SPENCER (930).

Abundance of *Hymenoptera* in England in 1893; LATTER (573).

APIDÆ.

Acanthopus splendidus, male armour; RADOSZKOWSKI, p. 188, pl. vii, fig. 49, Bull. Soc. Moscou, 1893.

A. jheringi, Brazil, GRIBODO, Bull. Soc. ent. Ital. xxv, p. 417, n. sp.

Agapostemon nigricornis, radiatus, synonymy; ROBERTSON, p. 148, Tr. Amer. ent. Soc. xx.

A. bicolor, Illinois, ROBERTSON, p. 148, Tr. Amer. ent. Soc. xx, n. sp.

Aglae cærulea, male armour; RADOSZKOWSKI, p. 186, pl. vii, fig. 44, Bull. Soc. Moscou, 1893.

Andrena atrata, p. 62, *braunsiana*, p. 63, Hungary, *croatica*, p. 65, *dragana*, p. 67, *grossa*, p. 69, Fiume, *hungarica*, p. 70, Hungary, *korleviciano*, p. 72, *liburnica*, p. 74, Fiume, *niveata*, Germany, p. 76, *sisymbrii*, Hungary, p. 78, FRIESE, Bienen-Fauna, Deutschland; *A. transcaspica, germabica*, Central Asia, RADOSZKOWSKI, p. 56, Horæ Soc. ent. Ross. xxvii; *A. serotina, scutellaris*, N. America, ROBERTSON, p. 148, Tr. Amer. ent. Soc. xx; *A. crategi*, Illinois, ROBERTSON, p. 273, t. c. : n. spp.

Anthidium germabicum, p. 48, *seraxense*, p. 49, Transcaspian Region, RADOSZKOWSKI, Horæ Soc. ent. Ross. xxvii, n. spp.

- Anthophora aschabadensis*, p. 38, *germabica*, *mervensis*, p. 39, *tedshenensis*, p. 40, Central Asia, RADOSZKOWSKI, Horæ Soc. ent. Ross, xxvii; *A. libyphænica*, Algeria, p. 275, *epichariformis*, Cape Good Hope, p. 285, *proserpina*, Malacca, p. 287, GRIBODO, Bull. Soc. ent. Ital. xxv; *A. scymna*, Queensland, p. 389, *virgo*, p. 390, *plumigera*, p. 391, Punta Arenas, GRIBODO, *t. c.* : n. spp.
- Apis mellifica*, ♂ characters; BORDAS, C.R. Ac. Sci. cxvii, p. 746. *A. testacea*, *dorsata*, note on; GRIBODO, p. 250, Bull. Soc. ent. Ital. xxv.
- Augochlora similis*, Illinois, p. 146, *matilda*, *austrina*, Florida, p. 147, ROBERTSON, Tr. Amer. ent. Soc. xx, n. spp.
- Bombus* : male internal organs; BORDAS, p. 2, C.R. Soc. Philom. 1893, No. 4. *B. hyperboreus*, notes on, p. 27, *bultatus*, male and female characters, p. 28, AURIVILLIUS, Bih. Svenska Ak. xv, No. 1. *B. terrestris*, *lapidarius*, varr.; MORICE, Ent. Mag. xxix, p. 11. *B. lapidarius*, variation; MORICE, *t. c.* p. 90.
- Calliopsis compositarum*, *solidaginis*, Illinois, ROBERTSON, Tr. Amer. ent. Soc. xx, n. spp.
- Centris citrotaniata*, Chiriqui, GRIBODO, p. 268, Bull. Soc. ent. Ital. xxviii, n. sp.
- Chalicodoma perezii*, nest noticed; Arch. Zool. exp. 1893, Notes, p. xxx.
- Chrysantheda* : male armour; RADOSZKOWSKI, p. 185, pl. vii, fig. 42, Bull. Soc. Moscou, 1893.
- Cœlixys undecimdentata*, p. 50, *parvula*, p. 51, *seræensis*, p. 52, Transcaspian Region, RADOSZKOWSKI, Horæ Soc. ent. Ross. xxvii, n. spp.
- Crocisa* : structure of ♂ armour; RADOSZKOWSKI, Bull. Soc. Moscou, 1893, p. 163.
- C. transcaspica*, Transcaspian Region, p. 165, *portchinski*, Caucasus, *merviensis*, Merv, p. 166, *ashabadensis*, Transcaspian, p. 167, *caucasica*, Caucasus, *minuta*, p. 168, *massuri*, p. 169, *himalayensis*, E. India, *quadrinaculata*, Australia, p. 171, *guinensis*, p. 172, *africana*, p. 173, Africa, *sibirica*, p. 174, *altaica*, Minusinsk, *bimaculata*, p. 175, *chinensis*, China, *quadrinotata*, no locality, *amboinensis*, Amboyna p. 176, *australensis*, Australia, p. 177, RADOSZKOWSKI, Bull. Soc. Moscou, 1893, n. spp.
- Diphysis serratulæ*, habits; SAHLBERG, p. 4, Acta Soc. Fauna Fenn. xvii.
- Eucera spatulata*, Algeria, GRIBODO, p. 398, Bull. Soc. ent. Ital. xxv; *E. tedshenensis*, Transcaspian Region, RADOSZKOWSKI, p. 41, Horæ Soc. ent. Ross. xxvii : n. spp.
- Euglossa cordata*, male armour; RADOSZKOWSKI, p. 187, pl. vii, fig. 46 Bull. Soc. Moscou, 1893.
- Eulema* : male armour; RADOSZKOWSKI, p. 187, pl. vii, fig. 48, Bull. Soc. Moscou, 1893.
- Halictus parallelus*, *lerouxii*, synonymy; ROBERTSON, p. 146, Tr. Amer. ent. Soc. xx.
- H. arcuatus*, p. 145, *cæruleus*, p. 146, N. America, ROBERTSON, Tr. Amer. ent. Soc. xx, n. spp.

- Macrocera melectoides*, p. 41, *tedshenensis*, p. 42, *clypeata*, p. 43, Transcaspian Region, RADOSZKOWSKI, Horæ Soc. ent. Ross. xxvii, n. spp.
- Megachile analis*, habits; SAHLBERG, p. 2, Medd. Soc. Fauna Fenn. xvii.
- M. grombcewskii*, Pamir, MORAWITZ, p. 429, Horæ Soc. ent. Ross. xxvii; *M. carinata*, p. 44, *seraxensis*, *tuberculata*, p. 45, *stolzmanni*, p. 46, *schnabli*, *inermis*, p. 47, Transcaspian Region, RADOSZKOWSKI, Horæ Soc. ent. Ross. xxvii; *M. blackburnii*, Australia, FROGGATT, p. 72, Tr. R. Soc. S. Austral. xvi : n. spp.
- Megacilissa gloriosa*, New Mexico, FOX, p. 421, Psyche, vi, n. sp.
- Melecta* : ♂ armour; RADOSZKOWSKI, Bull. Soc. Moscou, 1893, p. 178, pl. vi. *M. grandis*, distinctive characters, p. 406, *luctuosa*, n. var., *meridionalis*, p. 409, *leucorhyncha*, p. 410, *armata*, n. var., *mediterranea*, p. 413; GRIBODO, Bull. Soc. ent. Ital. xxv.
- M. eversmanni*, *ashabadensis*, p. 180, *eczsmiadzini*, *turkestanica*, p. 181, W. Asia, *pseudoarmata*, Caucasus, p. 183, *sibirica*, Irkutsk, *quadripunctata*, Italy, p. 184, RADOSZKOWSKI, Bull. Soc. Moscou, 1893; *M. miranda*, N. America, FOX, p. 143, Ent. News, 1893 : n. spp.
- Melipona titania*, Argentine Rep., p. 251, *opposita*, Cayenne, p. 253, *variegatipes*, Guadeloup, p. 254, *schencki*, Brazil, p. 255, *sicophanta*, Guyana, p. 257, *prosopiformis*, Peru, p. 259, GRIBODO, Bull. Soc. ent. Ital. xxv, n. spp.
- Melissa insignis*, male armour; RADOSZKOWSKI, p. 186, pl. vii, fig. 45, Bull. Soc. Moscou, 1893.
- Mesochœira bicolor*, male armour; RADOSZKOWSKI, p. 186, pl. vii, fig. 43, Bull. Soc. Moscou, 1893.
- Nomada borealis*, habits; FRISBY, Ent. Mag. xxix, p. 114.
- N. melitensis*, Malta, COSTA, p. 102, Rend. Acc. Napoli (2) vii, and Atti Acc. Napoli (2) v, No. 14, p. 28; *N. litigiosa*, p. 419, *plumosa*, p. 421, *podagrica*, p. 423, Algeria, GRIBODO, Bull. Soc. ent. Ital. xxv; *N. komarowi*, Central Asia, RADOSZKOWSKI, p. 55, Horæ Soc. ent. Ross. xxvii; *N. cressonii*, p. 275, *integra*, *sayi*, p. 276, N. America, ROBERTSON, Tr. Amer. ent. Soc. xx : n. spp.
- Nomia minor*, Central Asia, RADOSZKOWSKI, p. 54, Horæ Soc. ent. Ross. xxvii; *N. punctata*, N. America, FOX, p. 135, Ent. News, 1893 : n. spp.
- Nomioides ænescens*, Central Asia, RADOSZKOWSKI, p. 57, Horæ Soc. ent. Ross. xxvii, n. sp.
- Osmia decemsignata*, Rad., *villosa*, Schenck, synonymy and characters, *acuticornis*, = (*hispanica*), notes on other species; FRIESE, pp. 354-356, Ent. Nachr. xix. *O. cristata* and allies, habits; FERTON, Act. Soc. Bordeaux, xlv, p. 231. *O. bicornis*, nest noticed; RUDOW, Soc. ent. viii, p. 91.
- O. croatica*, Triest, FRIESE, p. 353, Ent. Nachr. xix; *O. conjunctoides*, Florida, ROBERTSON, p. 276, Tr. Amer. ent. Soc. xx : n. spp.
- Pachymelus meleagrus*, Madagascar, GRIBODO, p. 392, Bull. Soc. ent. Ital. xxv, n. sp.

- Paracaelioxys*, n. g., for *P. barrei*, n. sp., Central Asia, and including *Caelioxys rufiventris*, Spin. ; RADOSZKOWSKI, Horæ Soc. ent. Ross. xxvii.
- Phileremides* : account of systematic literature, and catalogue of genera and species ; DALLA TORRE, Ber. Ver. Innsbruck, xix, pp. 137-159.
- Protopis floridanus, flammipes*, Florida, ROBERTSON, p. 273, Tr. Amer. ent. Soc. xx, n. spp.
- Pseudomelecta* : male armour ; RADOSZKOWSKI, p. 185, pl. vii, fig. 41, Bull. Soc. Moscou, 1893.
- Psithyrus branickii, ferganicus*, Central Asia, RADOSZKOWSKI, p. 241, Rev. Ent. franc. xii, n. spp.
- Rhophites pamirensis*, Central Asia, MORAWITZ, p. 430, Horæ Soc. ent. Ross. xxvii, n. sp.
- Sphcodes stygius*, Illinois, ROBERTSON, p. 145, Tr. Amer. ent. Soc. xx, n. sp.
- Stelis octomaculata, minuta, signata*, descriptive notes ; MORAWITZ, pp. 116-118, Horæ Soc. ent. Ross. xxvii.
- Tetralonia brachycera*, p. 393, *lucasi*, p. 394, Algeria, GRIBODO, Bull. Soc. ent. Ital. xxv, n. spp.
- Trigona*, sp., habits ; HART, Ann. Nat. Hist. (6) xi, p. 327.
- Trigona? minima*, Santarem, p. 261, *T. melina*, p. 262, *melanocephala*, p. 264, Borneo, *staudingeri*, W. Africa, p. 265, GRIBODO, Bull. Soc. ent. Ital. xxv, n. spp.
- Xylocopa amethystina, cyanescens*, characters of ; GRIBODO, pp. 271-274, Bull. Soc. ent. Ital. xxv. *X. orpifex*, nests and parasites ; DAVIDSON, p. 151, Ent. News, 1893.
- X. stuhlmanni*, E. Africa, KOHL, p. 182, Jahresber. Hamburg. Anst. x, n. sp.

VESPIDÆ.

- Belonogaster tursatus*, E. Africa, *agilis*, Angola, KOHL, p. 187, Jahresber. Hamburg. Anst. x, n. spp.
- Eumenes arbustorum, pomiformis, coarctatus*, nests noticed ; RUDOW, Soc. ent. viii, pp. 59 & 60.
- E. aschabadensis*, Askhabad, RADOSZKOWSKI, p. 491, Horæ Soc. ent. Ross. xxvii, n. sp.
- Leptochilus mervensis*, referred to *Stenoglossa* ; RADOSZKOWSKI, p. 78, Horæ Soc. ent. Ross. xxvii.
- Odynerus* : Dufour's memoir on habits translated into German, with remarks and suggestions ; VERHOEFF, Ent. Nachr. xix, pp. 49, &c. *O. parietum*, life-history, nests, enemies, rearing, &c. ; VERHOEFF, pp. 467-479, Berlin. ent. Zeitschr. xxxvii. *O. trifusciatum*, nests ; VERHOEFF, t. c. p. 479.
- O. (Lionotus) punctifrons, minutus, picticrus*, characters discussed ; FREY-GESSNER, pp. 49-53, MT. Schweiz. ent. Ges. ix. *O. crassicornis*, pupa noticed ; VERHOEFF, p. 415, Berlin. ent. Zeitschr. xxxvii.

- O. barrei*, *strigatus*, p. 76, *O. (Lionotus) murgabicus*, *germabicus*, p. 77, *O. (Ancistrocerus) meridionalis*, p. 78, Central Asia, RADOSZKOWSKI, Horæ Soc. ent. Ross. xxvii ; *O. vicinus*, p. 686, *caupolicanus*, p. 687, *sotoi*, p. 689, Chili, REED, P. Zool. Soc. London, 1893 : n. spp.
- Polistes gallicus* and allies, nests noticed ; RUDOW, Soc. ent. viii, p. 60.
- Vespa rufa*, ♂ characters ; BORDAS, p. 748, C.R. Ac. Sci. cxvii. *V. media*, nest and habitat noticed ; RUDOW, Soc. ent. viii, p. 92. *V. germanica*, production of males by workers ; MARCHAL, p. 584, C.R. Ac. Sci. cxvii.
- V. westwoodii*, N. America, SHIPP, Psyche, vi, p. 450, n. sp.

HYMENOPTERA FOSSORIA. (SPHEGIDÆ, CRABRONIDÆ,
MUTILLIDÆ, ETC.)

- Notes on habits and variation of Fossors found near Iburg ; SICKMANN (898).
- Agenia carbonaria*, pupa noticed ; VERHOEFF, p. 413, cuts, Berlin. ent. Zeitschr. xxxvii.
- Ammophila quadraticollis*, Tunis, COSTA, p. 99, Rend. Acc. Napoli (2) vii, and Atti Acc. Napoli (2) v, No. 14, p. 4 ; *A. hirticeps*, Turkestan, MORAWITZ, p. 408, Horæ Soc. ent. Ross. xxvii : n. spp.
- Ampulex* and allies, descriptive list of species ; KOHL, Ann. Hofmus. Wien, viii, pp. 455-516.
- Ampulex (Rhinopsis) latifrons*, Sikkim, p. 461, *cognata*, Java, p. 462, pl. xii, fig. 32, *assimilis*, Bagdad, *dives*, Gaboon, p. 464, *metallica*, Malacca, p. 465, *honesta*, Gaboon, p. 466, *major*, Malacca, *erythropus*, Java, *japonica*, Japan, p. 467, *consimilis*, China, p. 468, *A. mutilloides*, Africa, p. 467, *sodalicia*, Malacca, *lavigata*, Philippines, p. 470, *sybarita*, Java, *cyanura*, Cape, p. 471, *splendidula*, Africa, p. 472, *conigera*, Massaua, p. 474, *lazulina*, *spectabilis*, p. 475, *assimilis*, Guinea, *moebii*, Cape Good Hope, p. 476, *psilopus*, Guinea, *sagax*, hab. ?, p. 477, *micans*, Australia or Mexico, p. 478, *neotropica*, Chiriqui, p. 479, *minor*, Brazil, p. 480, *distinguenda*, Celebes, p. 482, *pilipes*, Guinea, *cribrata*, S. Africa, 484, *gratiosa*, Guinea, *formosa*, Senegal, p. 485, *dahlbomii*, Africa, p. 486, *elegantula*, Colombia, *neotropica*, Chiriqui, p. 487, *dubia*, Cayenne, p. 488, KOHL, Ann. Hofmus. Wien, viii, n. spp.
- Aphilanthops (?) theryi*, Algeria, VACHAL, p. cclxiv, Bull. Soc. ent. France, 1893, n. sp.
- Aporus leucurus*, Tunis, COSTA, p. 100, Rend. Acc. Napoli (2) vii, and Atti Acc. Napoli (2) v, No. 14, p. 11 ; *A. gratiosus*, p. 58, *gracilis*, p. 59, Central Asia, RADOSZKOWSKI, Horæ Soc. ent. Ross. xxvii : n. spp.
- Astata aschabadensis*, Askhabad, RADOSZKOWSKI, p. 491, Horæ Soc. ent. Ross. xxvii, n. sp.
- Astatus bicolor*, Say, and allies, synonymy ; HART, p. 27, Canad. Ent. xxv ; FOX, t. c. p. 44.

- Bembex dilatata*, ♂ described; MORAWITZ, p. 423, Horæ Soc. ent. Ross. xxvii. *B. rostrata*, habits and instinct; MARCHAL, pp. 93-98, Ann. Soc. ent. France, 1893.
- B. transcaspica*, p. 63, *mervensis*, p. 64, *admirabilis, asiatica*, p. 65, Central Asia, RADOSZKOWSKI, Horæ Soc. ent. Ross. xxvii, n. spp.
- Brachymerus curvitaris*, habits; EMERY, p. lxiii, Bull. Soc. ent. France, 1893.
- Cerceris angustata*, Turkestan, MORAWITZ, p. 418, Horæ Soc. ent. Ross. xxvii; *C. murgabica*, p. 66, *seraxensis*, p. 67, *barrei*, p. 68, Central Asia, RADOSZKOWSKI, Horæ Soc. ent. Ross. xxvii; *C. austrina*, Florida, FOX, p. 556, Psyche, vi : n. spp.
- Ceropales balearica*, Balcaric Is., COSTA, p. 28, Atti Acc. Napoli (2) v, No. 14, p. 28, n. sp.
- Chevrieria unicolor*, pupa noticed; VERHOEFF, p. 415, Berlin. ent. Zeitschr. xxxvii.
- Crabro loewi*, characters and systematic position; KOHL, p. 24, Verb. Ges. Wien, xliii. *C. ingriscus*, descriptive note; MORAWITZ, Horæ Soc. ent. Ross. xxvii. *C. cephalotes*, habits, nidification, parasites; MARCHAL, Ann. Soc. ent. France, 1893, pp. 331-336, pl. viii, figg. 1-9.
- C. signaticrus*, p. 425, *dilatatoris*, p. 427, Turkestan, Horæ Soc. ent. Ross. xxvii; *C. alticola*, Pamir, MORAWITZ, p. 431, *t. c.* : n. spp.
- Dasytibris koenigi*, ♀ described, RADOSZKOWSKI, p. 492, Horæ Soc. ent. Ross. xxvii.
- Dielis ciliata*, n. var. *fastuosa*; GRIBODO, p. 179, Bull. Soc. ent. Ital. xxv.
- D. diversipennis*, Amboina, GRIBODO, Bull. Soc. ent. Ital. xxv, p. 180, n. sp.
- ⁴*Diploplectron*, n. g., *Larridae*, for *Liris brunneipes*, Cress.; FOX, p. 38, Tr. Amer. ent. Soc. xx.
- Discolia costæ*, Perak, GRIBODO, Bull. Soc. ent. Ital. xxv, p. 175, n. sp.
- Elis angulata*, ♂ described; MORAWITZ, p. 396, Horæ Soc. ent. Ross. xxvii.
- E. mexicana*, p. 232, pl. xii, fig. 14, Mexico, CAMERON, Biol. Centr.-Amer. Hymenoptera, ii; *E. (Trielis) siderea*, Tunis, COSTA, p. 100, Rend. Acc. Napoli (2) vii, and Atti Acc. Napoli (2) v, No. 14, p. 12, pl. iv, fig. 4 : n. spp.
- Epomidiopteron aureohirtum*, pl. xii, fig. 8, p. 235, *nigrum, smithi*, p. 236, *canaliculatum*, p. 237, *rustitarse*, p. 238, *saussurei*, p. 239; Central America, CAMERON, Biol. Centr.-Amer. Hymenoptera, ii, n. spp.
- Gorytes (Hoplisus) curtulus*, Tunis; COSTA, p. 100, Rend. Acc. Napoli (2) vii, and Atti Acc. Napoli (2) v, No. 14, p. 7, pl. iv, fig. 2; *G. gazagnairei, fairmairei*, Algeria, HANDLIRSCH, Bull. Soc. ent. France, 1893, p. clvi; *G. jheringii*, p. 276, *austerus*, p. 277, Brazil, *mendicus*, Brit. Columbia, *egregius*, Araxes, p. 278, *vicinus*, Washington, p. 279, *proximus*, Caucasus, p. 280, *schlettereri*, Tyrol, *intercedens*, Madrid, p. 281, HANDLIRSCH, Ann. Hofmus. Wien, viii; *G. dentatus*, Arizona, FOX, p. 116, Canad. Ent. xxv : n. spp.

- Harpactus turcomenicus*, Central Asia, RADOSZKOWSKI, p. 70, Horæ Soc. ent. Ross. xxvii, n. sp.
- Isodontia azteca*, = (*macrocephala*, Fox); PATTON, p. 302, Ent. News, 1893.
- Lindenius pygmæus*, habits, larvæ; MARCHAL, p. 337, pl. viii, figg. 13 & 14, Ann. Soc. ent. France, 1893.
- Meria cercerigastra*, p. 182, *anceps*, p. 184, Algeria, GRIBODO, Bull. Soc. ent. Ital. xxv; *M. sanguinicollis*, p. 398, *petiolaris*, p. 399, Turkestan, MORAWITZ, Horæ Soc. ent. Ross. xxvii : n. spp.
- Mimesa fallax*, Turkestan, MORAWITZ, p. 409, Horæ Soc. ent. Ross. xxvii; *M. maculipes*, Florida, FOX, p. 117, Canad. Ent. xxv : n. spp.
- Mutilla* : critical notes on palæarctic species, viz., *cephalica*, Rad., *lezginica*, Rad., *bipunctata*, Latr., *halensis*, Fab., *littoralis*, Pet.; variation in colour with list of false species; ANDRÉ, pp. 289–292, Mem. Soc. zool. France, vi. *M. rufipes*, n. var., *tropicalis*, p. 217, *ocellata*, n. var., *abyssinica*, p. 220; ANDRÉ, Rev. ent. xii. *M. arenaria* and *maura*, distinctions; MORAWITZ, p. 391, Horæ Soc. ent. Ross. xxvii.
- M. dalmatica*, Dalmatia, p. 292, *innesi*, Egypt, p. 293, *semirufa*, Ordubad, p. 294, *pectinifera*, Greece, p. 295, *schulthessi*, Ordubad, p. 296, ANDRÉ, Mem. Soc. zool. France, vi; *M. baréyi*, Persia, RADOSZKOWSKI, p. 492, Horæ Soc. ent. Ross. xxvii; *M. mervensis*, Central Asia, RADOSZKOWSKI, p. 73, t. c.; *M. turanica*, p. 392, *subcornuta*, p. 393, Turkestan, MORAWITZ, t. c.; *M. spiculifera*, *foreli*, p. 218, *crisrigera*, p. 219, *ilgi*, p. 220, Abyssinia, ANDRÉ, Rev. ent. xii; *M. elderi*, W. Australia, FROGGATT, p. 70, Tr. R. Soc. S. Austral. xvi : n. spp.
- Myrmilla* : note on this subgenus, with list of species; ANDRÉ, pp. 286–288, Mem. Soc. zool. France, vi.
- Myzine fulviceps*, pl. xii, fig. 20, p. 248, *pulchriceps*, figg. 21 & 22, p. 249, *toluca*, p. 252, *centralis*, *parvimaclulata*, p. 253, *pulchrina*; pl. xii, fig. 18, p. 254, *montivaga*, fig. 15, p. 255, *ornaticeps*, fig. 24, p. 256, CAMERON, Biol. Centr.-Amer. Hymenoptera, ii; *M. thoracica*, Illinois, FOX, p. 113, Canad. ent. xxv : n. spp.
- Neolarra*, characters and position; FOX, p. 292, Ent. News, 1893.
- Nileliopsis plenoculoides*, N. America, FOX, p. 555, Psyche, vi, n. sp.
- Notocyphus violaceipennis*, Mexico, pl. xii, fig. 1, p. 213, *apicalis*, p. 212, *chiriquensis*, p. 213, *stimulator*, p. 214, Panama, CAMERON, Biol. Centr.-Amer. Hymenoptera, ii, n. sp.
- Nysson barrei*, Central Asia, RADOSZKOWSKI, p. 71, Horæ Soc. ent. Ross. xxvii; *N. ruspolii*, Somaliland, SCHULTESS-RECHBERG, p. 18, Ent. Nachr. xix : n. spp.
- Oxybelus canaliculatus*, n. var., *seraksensis*; RADOSZKOWSKI, p. 244, Rev. Ent. franc. xii.
- O. citrinus*, Central Asia, RADOSZKOWSKI, p. 72, Horæ Soc. ent. Ross. xxvii; *O. pectoralis*, Turkestan, MORAWITZ, p. 416, Horæ Soc. ent. Ross. xxvii; *O. mervensis*, p. 242, *barrei*, p. 243, *kirgiscicus*, Central

- Asia, caucasicus*, Lagodechi, p. 244, RADOSZKOWSKI, Rev. Ent. franc. xii : n. spp.
- Palarus aurantiacus*, p. 68, *seraxensis*, p. 69, *incertus*, p. 70, Central Asia, RADOSZKOWSKI, Horæ Soc. ent. Ross. xxvii ; *P. affinis*, Turkestan, MORAWITZ, p. 414, *t. c.* : n. spp.
- Passalacus eremita*, Austria, KOHL, p. 37, Verh. Ges. Wien, xliii, n. sp.
- Pepsis azteca*, p. 215, *guatemalensis*, p. 216, pl. xii, fig. 2, *antennalis*, fig. 3, p. 217, *occidentalis*, fig. 5, p. 218, *centralis*, p. 221, Central America, CAMERON, Biol. Centr.-Amer. Hymenoptera, ii, n. spp.
- Philanthus (Philoponus) = (Pseudoscolia, Rad.)*, *Ph. variegatus = (Ps. maculata)* ; KOHL, p. 547, Verh. Ges. Wien, xliiii.
- Pison = (Pseudonysson, Radoz.)*, p. 545, *P. cameronii*, n. n. for *fusciatum*, Kohl nec Rad., p. 546 ; KOHL, Verh. Ges. Wien, xliiii.
- Pisonopsis*, n. g., *Larridae* for *P. clypeata*, n. sp., Nevada ; FOX, p. 553, Psyche, vi.
- Planiceps calcaratus*, Florida, FOX, p. 115, Canad. Ent. xxv, n. sp.
- Plenoculus*, n. g., near *Tachyrhostus* for *P. davisii*, n. sp., Michigan ; FOX, p. 554, Psyche, vi.
- Pogonius bifusciatus*, habits and metamorphosis ; VERHOEFF, Zool. Anz. xvi, p. 258, figg.
- Pompilus perlatus*, Tunis, COSTA, p. 100, Rend. Acc. Napoli (2) vii, and Atti Acc. Napoli (2) v, No. 14, p. 10 ; *P. pictus*, Central Asia, RADOSZKOWSKI, p. 59, Horæ Soc. ent. Ross. xxvii ; *P. signaticeps*, p. 101, *carinulatus*, *westerlundi*, p. 102, *guntheri*, p. 104, *sahlbergi*, p. 105, Karelia, MORAWITZ, Horæ Soc. ent. Ross. xxvii ; *P. simplex*, *sogdianus*, p. 401, *lutigena*, p. 402, Turkestan, MORAWITZ, Horæ Soc. ent. Ross. xxvii ; *P. solanus*, E. Africa, KOHL, p. 184, Jahresber. Hamburg. Anst. x ; *P. relativus*, p. 114, *posterus*, p. 115, New Jersey, FOX, Canad. Ent. xxv ; *P. (Planiceps) pulchritarsis*, p. 185, *P. telemon*, p. 186, *eubule*, pl. xi, fig. 8, *impudicus*, p. 187, *bugabensis*, p. 188, *P. (Aporus) yucatanensis*, p. 189, *decorus*, *monticola*, p. 190, *flavomarginatus*, *smithianus*, pl. xi, fig. 9, p. 191, *sinaloæ*, p. 192, *montezuma*, fig. 10, *zapotecus*, fig. 11, p. 193, *pulchrinellus*, fig. 12, *alticola*, fig. 13, p. 194, *toluca*, fig. 14, *interstitialis*, fig. 15, p. 195, *championi*, fig. 17, p. 196, *omiltemensis*, fig. 18, p. 197, *acapulcoensis*, *leona*, fig. 20, p. 198, *veræpacis*, fig. 21, p. 200, *chiriquensis*, fig. 22, p. 201, *admirationis*, *exactus*, fig. 23, p. 202, *neotropicalis*, p. 203, *boucardi*, fig. 24, *guatemalensis*, *dubitatus*, p. 206, *torolæ*, p. 207, *temaxensis*, p. 208, *balteolus*, p. 209, Central America, CAMERON, Biol. Centr.-Amer. Hymenoptera, ii : n. spp.
- Prionemis culpabilis*, Tunis, COSTA, p. 100, Rend. Acc. Napoli (2) vii, and Atti Acc. Napoli (2) v, No. 14, p. 9, pl. iv, fig. 3, n. sp.
- Psen fuscipennis*, ♂ described ; MORAWITZ, p. 109, Horæ Soc. ent. Ross. xxvii.
- Pseudoferreola barrei*, Central Asia, RADOSZKOWSKI, p. 61, Horæ Soc. ent. Ross. xxvii, n. sp.

- Salix distantis*, variation noticed ; KOHL, p. 184, Jahresber. Hamburg-Anst. x.
- S. bicallosus*, Turkestan, MORAWITZ, p. 403, Horæ Soc. ent. Ross. xxvii ; *S. trifasciatus*, pl. x, fig. 23, *rufospina*, fig. 24, p. 177, *juno*, p. 178, *smithi*, fig. 25, *alpestris*, fig. 26, p. 179, Mexico, *guatemalensis*, fig. 27, *centralis*, pl. xi, fig. 1, Panama, p. 180, *teapensis*, p. 181, *nivalis*, fig. 2, p. 182, Mexico, *rogersi*, Costa Rica, fig. 4, p. 183, *dolichocerus*, fig. 5, p. 183, *morelosensis*, *verapacis*, fig. 7, p. 184, Central America, CAMERON, Biol. Centr.-Amer. Hymenoptera, ii : n. spp.
- Sapyga glasunovi*, Turkestan, MORAWITZ, p. 394, Horæ Soc. ent. Ross. xxvii, n. sp.
- Scolia monticola*, p. 223, *saussurei*, p. 224, pl. xii, fig. 9, Central America, CAMERON, Biol. Centr.-Amer. Hymenoptera, ii, n. spp.
- Solenius vagus*, note on habits ; MARCHAL, p. 337, Ann. Soc. ent. France, 1893.
- Sphex regalis*, Smith, = (*Chlorion superbum*, Rad.) ; RADOSZKOWSKI, Horæ Soc. ent. Ross. xxvii. *S. splendidulus*, nest noticed, Arch. Zool. exp. 1893, notes, p. xxix ; habits, metamorphosis, NICOLAS, p. 826, C.R. Soc. Biol. 1893.
- S. suavis*, Turkestan, MORAWITZ, p. 405, Horæ Soc. ent. Ross. xxvii, n. sp.
- Stizus gracilis*, Somaliland, SCHULTESS-RECHBERG, p. 19, Ent. Nachr. xix ; *S. handlirschi*, *transcaspicus*, p. 62, *barrei*, p. 63, Central Asia, RADOSZKOWSKI, Horæ Soc. ent. Ross. xxvii ; *S. prestans*, Turkestan, MORAWITZ, p. 421, t. c. ; *S. tuncanus*, Tunis, COSTA, Rend. Acc. Napoli (2) vii, p. 100, and Atti Acc. Napoli (2) v, No. 14, p. 7, pl. iv, fig. 1 : n. spp.
- Tachysphex opacus*, p. 410, *radoszkowskyi*, *splendidulus*, p. 411, *nasalis*, *subdentatus*, p. 412, *falsus*, p. 413, Turkestan, MORAWITZ, Horæ Soc. ent. Ross. xxvii, n. spp.
- Tachytes melanopyga*, Tunis, COSTA, p. 99, Rend. Acc. Napoli (2) vii, and Atti Acc. Napoli (2) v, No. 14, p. 5 ; *T. germabensis*, Transcaspian Region, RADOSZKOWSKI, p. 490, Horæ Soc. ent. Ross. xxvii : n. spp.
- Thynnus taniolatus*, Australia, FROGGATT, p. 71, Tr. R. Soc. S. Austral. xvi, n. sp.
- Tiphia elegans*, pl. xii, fig. 16, p. 240, *guatemalensis*, *azteca*, p. 241, *montezuma*, p. 242, *trichiosoma*, p. 243, *gaumeri*, p. 244, *carinata*, p. 245, *rugosa*, p. 246, Central America, CAMERON, Biol. Centr.-Amer. Hymenoptera, ii, n. spp.
- Tricholabioides asiaticus* = (*Mutilla pedunculata*, Rad., nec Kl.), RADOSZKOWSKI, p. 74, Horæ Soc. ent. Ross. xxvii, n. sp.
- Trielis annulata*, ♂ described ; RADOSZKOWSKI, p. 72, Horæ Soc. ent. Ross. xxvii.
- Trisciloa*, n. g., *Scoliides*, p. 145, for *T. saussurei*, n. sp., Amboyna, p. 149 ; GRIBODO, Bull. Soc. ent. Ital. xxv.
- Triscolia flavifrons*, *hæmorrhoidalis*, discussed, p. 150, n. var. *rubida*, p. 151, *procer*, variation, pp. 152-164 ; GRIBODO, Bull. Soc. ent. Ital. xxv.

- T. scutellaris*, Philippines, p. 164, *vespillo*, Perak, p. 168, *macrocephala*, Sulu, p. 169, *magrettii*, Borneo, p. 172, *pseudoforaminate*, Palawan, p. 173, GRIBODO, Bull. Soc. ent. Ital. xxv : n. spp.
- Trypoxylon albipes*, Smith, redescribed from Spain ; KOHL, p. 30, Verh. Ges. Wien, xliii.
- T. kolazyi*, Austria, KOHL, p. 29, Verh. Ges. Wien, xliii, n. sp.
- Wesmaëlinius transcaspicus*, Central Asia, RADOSZKOWSKI, p. 60, Horæ Soc. ent. Ross. xxvii, n. sp.
- Zoyphium*, n. g., near *Tachyrrhostus*, p. 569, for *Z. sericeum*, n. sp., Adelaide, p. 571 ; KOHL, Verh. Ges. Wien, xliii.

FORMICIDÆ.

- Classification of the family; FOREL, pp. 161-167, Ann. Soc. ent. Belgique, xxxvii.
- A new subfamily, *Amblyoponinæ* is proposed for the primitive forms, *Amblyopone*, *Myopopone*, *Mystrium*, &c.; FOREL, p. 162, Ann. Soc. ent. Belgique, xxxvii.
- General catalogue; DALLA TORRE (212).
- FOREL objects to some of the changes in Dalla Torre's Catalogue, Ann. Soc. ent. Belgique, xxxvii, pp. 166 & 167.
- Notes on some ants in the Spinola collection at Turin; EMERY, Boll. Mus. Torino, viii, No. 163.
- Stridulating organs; SHARP, Tr. ent. Soc. London, 1893, pp. 199-213, pl. ix
- Sounds produced by ants; JANET (493); EMERY, Biol. Centralbl. xiii, p. 189; WASMANN, t. c. p. 39.
- Apparatus for rearing ants in captivity; JANET (494, 495).
- Parasitism of *Elasmosoma berlinense*; PIERRE, Rev. Sci. Bourbon, vi, p. 112.
- Nematode worms in pharyngeal glands of ants; JANET, C.R. Ac. Sci. cxvii, p. 700.
- Acantholepis lunaris*, Ceylon, EMERY, p. 250, Ann. Soc. ent. France, 1893, n. sp.
- Acanthomyrmex*, n. g., near *Pristomyrmex*, p. 244, for *A. luciola*, Ceylon, *ferox*, Perak, n. spp., p. 245, and including *Pheidole notabilis*, Smith; EMERY, Ann. Soc. ent. France, 1893.
- Acromyrmex*: its composition; FOREL, p. 589, Ann. Soc. ent. Belgique, xxxvii.
- Acropyga (Rhizomyrma) goldii*, Brazil, p. 348, *smithii*, St. Vincent, p. 349, FOREL, Tr. ent. Soc. London, 1893, n. spp.
- Enictus rougieri*, Tunis, ANDRÉ, p. cxcii, Bull. Soc. ent. France, 1893, n. sp.
- Æromyrma nosindambo*, varr. described; FOREL, p. 523, Ann. Soc. ent. Belgique, xxxvi.
- Aneuretus*, n. g., *Ponerides*, p. 241, for *A. simoni*, n. sp., Ceylon, p. 242; EMERY, Ann. Soc. ent. France, 1893.

- Anochetus (Stenomyrmex) emarginatus*, n. st. *testaceus*; FOREL, p. 356, Tr. ent. Soc. London, 1893.
- Aphnognaster (Messor) barbara*, n. st. *sordida*, p. 90, *A. striola*, n. var. *levior*, *A. hispanica*, worker, described, p. 91; FOREL, Act. Soc. Espan. xxii.
- A. (Ischnomyrmex) cockerelli*, Chihuahua, ANDRÉ, p. 150, Rev. Ent. franc. xii, n. sp.
- Apterostigma pilosum*, *mölleri*, *wasmanni*, habits and nests; MÖLLER (641).
- A. urichii*, p. 603, *mayri*, p. 604, Trinidad, FOREL, Ann. Soc. ent. Belgique, xxxvii, n. spp.
- Atta*: n. subg., vide *Mycocephurus infrà*. Synonymical notes, p. 587, *sexdens*, n. var. *vollenweideri*, p. 588, *A. octospinosa* redescribed, p. 590, *wasmannii*, ♀ described, p. 605; FOREL, Ann. Soc. ent. Belgique, xxxvii. *A. discigera*, *hystriæ*, *coronata*, sp.?, habits; MÖLLER (641).
- A. (Acromyrmex) jamaicensis*, Jamaica, ANDRÉ, p. 149, Rev. Ent. franc. xii; *A. lutea*, Barbadoes, p. 587, *A. (Acromyrmex) subterranea*, Brazil, p. 593, *guntheri*, Trinidad and Venezuela, p. 594, *moelleri*, p. 596, with var. *meinerti*, p. 599, Brazil, *A. (Trachymyrmex) urichii*, Trinidad, p. 602, FOREL, Ann. Soc. ent. Belgique, xxxvii, n. spp.
- Belonopelta darwinii*, N.W. Australia, FOREL, p. 460, Ann. Soc. ent. Belgique, xxxvii, n. sp.
- Bothroponera glabripes*, Philippines, EMERY, p. 262, Ann. Soc. ent. France, 1893, n. sp.
- Brachymyrmex heerii*, var. *depilis*, n. subsp.; EMERY, Zool. Jahrb. Syst. vii, p. 635. *B. heeri*, n. var. *obscurior*; FOREL, p. 345, Tr. ent. Soc. London, 1893.
- B. minutus*, St. Vincent, FOREL, Tr. ent. Soc. London, 1893, p. 346, n. sp.
- Camponotus*: tabulation of the N. American species and varieties; EMERY, Zool. Jahrb. Syst. vii, pp. 667-669. *C. marginatus*, n. var., *himalayanus*, *reticulatus*, n. var. *latitans*, and n. st. *yerburyi*, p. 431, *maculatus*, n. st. *thraso*, p. 432, n. var. *infuscoides*, p. 433; FOREL, J. Bombay Soc. vii. *C. maculatus*, race, *hesperius*, n. st., p. 85, *rufoglaucus*, n. var., *dubitatus*, *erythropus*, p. 87; EMERY, Ann. Soc. ent. France, 1893. *C. maculatus*, n. subsp., *adenensis*; EMERY, p. 257, t. c.
- C. wroughtonii*, Himalaya, p. 430, *nirvana*, E. India, p. 433, FOREL, J. Bombay Soc. vii; *C. simoni*, p. 250, *albipes*, p. 253, Ceylon, EMERY, Ann. Soc. ent. France, 1893; *C. pressipes*, Borneo, EMERY, p. 268, t. c.; *C. peregrinus*, Galapagos, Emery, p. 91, t. c.; *C. walkeri*, Baudin I., *insipidus*, Wallaby I., p. 454, *impavidus*, Port Darwin, p. 455, FOREL, Ann. Soc. ent. Belgique, xxxvii; *C. sayi*, Arizona, p. 679, *hyatti*, California, p. 680, EMERY, Zool. Jahrb. Syst. vii; *C. sharpi*, p. 335, St. Vincent, FOREL, Tr. ent. Soc. London, 1893; n. spp.
- Cardiocondyla*: note on the males; FOREL, p. 536, Ann. Soc. ent. Belgique, xxxvi.

- Cataulacus simoni*, Ceylon, EMERY, p. 248, Ann. Soc. ent. France, 1893, n. sp.
- Cerapachys mayri*, n. var. *brachynodus*; FOREL, p. 520, Ann. Soc. ent. Belgique, xxxvi.
- C. emeryi*, with var. *clarus*, N. W. Australia, FOREL, pp. 461 & 462, Ann. Soc. ent. Belgique, xxxvii, n. sp.
- Colobopsis angustata*, n. var. *siggii*; FOREL, p. 436, J. Bombay Soc. vii.
- C. rothneyi*, p. 435, *cotesii*, p. 438, East India, FOREL, J. Bombay Soc. vii, n. spp.
- Cre mastogaster curvispinosa*, n. var. *antillana*, *brevispinosa*, n. var. *minutior*; FOREL, p. 399, Tr. ent. Soc. London, 1893. *C. emmae*, n. var. *laticeps*, p. 529, *hova*, n. var. *latinoda*, p. 535; FOREL, Ann. Soc. ent. Belgique, xxxvi. *C. bicolor*, n. subsp. *imbellis*; EMERY, p. 266, Ann. Soc. ent. France, 1893. *C. sordidula* harbouring *Tetrigometra*; SCHNEIDER, Ent. Nachr. xix, p. 79.
- Orematogaster alluaudi*, with n. st. *noualkhieri*, Canary Is., EMERY, p. 83, Ann. Soc. ent. France, 1893; *C. discinodis*, Singapore, EMERY, p. 261, t. c.; *C. simoni*, *semperi*, p. 263, *longiclava*, p. 264, *crassicornis*, p. 265, Philippines, EMERY, t. c.; *C. marthe*, p. 529, *paolinee*, p. 530, *agnetis*, p. 531, Madagascar, *aberrans*, India, p. 532, FOREL, Ann. Soc. ent. Belgique, xxxvi; *C. vicina*, Jamaica, ANDRÉ, p. 152, Rev. Ent. franc. xii : n. spp.
- ¹*Cryptopone*, n. g., near *Trapeziopelta*, for *Amblyopone testacea*, Motsch.; EMERY, p. 240, Ann. Soc. ent. France, 1893.
- Cyphomyrma auritus*, *strigatus*, habits; MÖLLER (641). *C. strigatus*, ♂, ♀ described; FOREL, p. 606, Ann. Soc. ent. Belgique, xxxvii.
- C. olitor*, p. 605, S. Brazil, FOREL, Ann. Soc. ent. Belgique, xxxvii, n. sp.
- Diacamma geometricum*, n. var., *viridipurpureum*; EMERY, p. 261, Ann. Soc. ent. France, 1893.
- Dolichoderus bispinosus*, odour, habits; FOREL, pp. 52 & 53, Bull. Soc. Vaudoise, xxix. *D. lutosus*, n. var. *nigriventris*; FOREL, p. 351, Tr. ent. Soc. London, 1893.
- Ectatomma punctatum*, worker described, FOREL, p. 459, Ann. Soc. ent. Belgique, xxxvii; *E. (Rhytidoponera) reticulatum*, Port Darwin, FOREL, p. 459, Ann. Soc. ent. Belgique, xxxvii : n. spp.
- Formica*: tabulation of the N. American species and subspecies with numerous new varieties; EMERY, Zool. Jahrb. Syst. vii, pp. 643-646; *F. transcaucasica*, Nasson, noticed, p. 662. *F. fusca*, dipterous larva in nests of; WASMANN, p. 277, Wien. ent. Zeit. xii. *F. rufa*, note on nests and habits; BARGAGLI, Bull. Soc. ent. Ital. xxv, p. 42.
- F. pergandei*, p. 646, *dakotensis*, p. 652, *ulkei*, p. 653, *lasioides*, *pilicornis*, p. 664, *rufiventris*, p. 665, North America, EMERY, Zool. Jahrb. Syst. vii, n. spp.
- Gigantiops*: an arboreal springing Ant; EMERY, p. 190, Biol. Centralbl. xiii.
- Harpagoxenus*, n. n. for *Tomognathus*, Mayr. nec Dixon; FOREL, p. 167, Ann. Soc. ent. Belgique, xxxvii.

- Harpegnathos* : habits and instinct ; FOREL, p. 51, Bull. Soc. Vaudoise, xxix.
- Iridomyrmex cordatus*, n. var. *stewartii* ; FOREL, p. 456, Ann. Soc. ent. Belgique, xxxvii.
- Lasius* : tabulation of the characters of the N. American species and varieties ; EMERY, Zool. Jahrb. Syst. vii, pp. 637 & 638. *L. fuliginosus*, description and figure of a nest ; BOS, pp. 230-239, pl. vii, Tijdschr. Ent. xxxvi. *L. alienus* founding a new colony ; JANET, p. 168, Bull. Soc. zool. France, xviii.
- L. brevicornis*, p. 639, *speculiventris*, p. 641, N. America, EMERY, Zool. Jahrb. Syst. vii, n. spp.
- Leptogenysii*, n. tribe of *Ponerinæ* ; FOREL, p. 162, Ann. Soc. ent. Belgique, xxxvii.
- Leptogenys (Lobopelta) stuhlmanni*, E. Africa, MAYR, p. 198, Jahresber. Hamburg. Anst. x ; *L. mucronata*, St. Vincent, FOREL, p. 360, Tr. ent. Soc. London, 1893 : n. spp.
- Leptothorax cabreræ*, Teneriffe, FOREL, p. 464, Ann. Soc. ent. Belgique, xxxvii, n. sp.
- Lobopelta angusta*, Madagascar, FOREL, p. 519, Ann. Soc. ent. Belgique, xxxvi, n. sp.
- ^d*Moellerius*, n. subg. of *Atta* for *A. laudolti* and *balzani* ; FOREL, p. 589, Ann. Soc. ent. Belgique, xxxvii.
- Monomorium bicolor*, n. subsp., *nitidiventris* ; EMERY, p. 256, Ann. Soc. ent. France, 1893. *M. pharaonis*, habits ; BOS, p. 244, Biol. Centralbl. xiii : native country ; EMERY, t. c. p. 435 : natural history ; BELLEVOYE, Bull. Soc. Reims, i, pp. 21-45, pl.
- M. medinæ*, Canaries, FOREL, p. 93, Act. Soc. Espan. xxii ; *M. termitobium*, Madagascar, FOREL, p. 522, Ann. Soc. ent. Belgique, xxxvi : n. spp.
- ^e*Mycocepurus*, n. subg. of *Atta*, p. 369, for *M. smithii*, St. Vincent, *goldii*, Brazil, n. spp., p. 370 ; FOREL, Tr. ent. Soc. London, 1893, and p. 602, Ann. Soc. ent. Belgique, xxxvii.
- Myrmecii* to be a separate tribe of *Ponerinæ*, but not a subfamily ; FOREL, Ann. Soc. ent. Belgique, xxxvii, p. 162.
- Myrmecia walkeri*, p. 456, *lucida*, p. 458, Tasmania, FOREL, Ann. Soc. ent. Belgique, xxxvii, n. spp.
- Myrmecocystus melliger*, n. varr. *semirufus*, *testaceus*, EMERY, Zool. Jahrb. Syst. vii, p. 667.
- Myrmelachista ambigua*, St. Vincent, FOREL, p. 350, Tr. ent. Soc. London, 1893, n. sp.
- ^f*Myrmoteras*, n. g. *Camponotides*, p. 607, for *M. binghamii*, n. sp., Burma, p. 608 ; FOREL, Ann. Soc. ent. Belgique, xxxvii.
- Mystrium mysticum*, ♀ described ; FOREL, p. 520, Ann. Soc. ent. Belgique, xxxvi.
- Odontomachus hæmatodes*, n. varr. *paucidens*, *bruneipes* ; EMERY, p. 91, Ann. Soc. ent. France, 1893. *O. hæmatodes*, var. ? *microcephalus* noticed ; FOREL, p. 353, Tr. ent. Soc. London, 1893. *O. ruficeps* and *cordarius* probably one species ; FOREL, p. 459, Ann. Soc. ent. Belgique, xxxvii.

- O. sharpii*, N. W. Australia, FOREL, p. 458, Ann. Soc. ent. Belgique, xxxvii ; *O. bauri*, Galapagos, EMERY, p. 90, Ann. Soc. ent. France, 1893 : n. spp.
- Pheidole guilelmi mulleri*, n. st., *antillana*, p. 401, n. var. *nigrescens*, p. 404, *radoszkowski*, n. var. *luteola*, p. 406, *subarmata*, n. var. *elongatula*, p. 408, *flavens*, n. var. *vincentensis*, p. 411, n. st. *sculptior*, p. 414 ; FOREL, Tr. ent. Soc. London, 1893. *P. veteratrix*, n. var. *angustinoda*, *sikoræ*, n. var. *litigiosa*, p. 526, *oswaldi*, n. var. *decolata*, n. st., p. 527 ; FOREL, Ann. Soc. ent. Belgique, xxxvi. *P. variabilis*, n. var. *ampla*, n. st. ; FOREL, p. 463, t. c.
- P. teneriffana*, Canaries, FOREL, p. 465, Ann. Soc. ent. Belgique, xxxvii ; *P. madecassa*, p. 525, *memoralis*, p. 526, Madagascar, FOREL, *op. cit.* xxxvi ; *P. simoni*, Philippines, EMERY, p. 266, Ann. Soc. ent. France, 1893 ; *P. bos*, W. Australia, FOREL, p. 463, Ann. Soc. ent. Belgique, xxxvii ; *P. godmani*, p. 404, *orbica*, p. 408, St. Vincent, FOREL, Tr. ent. Soc. London, 1893 : n. spp.
- Pheidologeton pygmaeus*, n. var., *albipes* ; EMERY, p. 266, Ann. Soc. ent. France, 1893.
- Plagiolepis madecassa* is not a variety, but a distinct species ; FOREL, p. 519, Ann. Soc. ent. Belgique, xxxvi.
- Polyergus rufescens*, n. var., *breviceps*, n. subsp. ; EMERY, p. 666, Zool. Jahrb. Syst. vii.
- Polyrhacis* : table of the characters of the E. Indian species and varieties, pp. 17-27, nests described, p. 36 ; FOREL, J. Bombay Soc. viii. *P. cubaensis*, n. var., *striolato-rugosa*, MAYR, p. 195, Jahresber. Hamburg. Anst. x. *P. thrinax*, n. st., *lucidula* ; EMERY, p. 269, Ann. Soc. ent. France, 1893. *P. hippomanes*, n. subsp. *lucidula*, Burma, *ceylonensis*, Ceylon ; EMERY, p. 254, Ann. Soc. ent. France, 1893.
- P. yerburyi*, Ceylon, p. 29, *venus*, Birma, *ædipus*, Ceylon, p. 31, *mulleri*, Singapore, *achilles*, p. 32, *binghamii*, Birma, *tubericeps*, Barrackpore, p. 33, FOREL, J. Bombay Soc. viii ; *P. terpsichore*, N. W. Australia, FOREL, p. 455, Ann. Soc. ent. Belgique, xxxvii : n. spp.
- Ponera stigma*, n. var. *attrita*, p. 362, *trigona*, n. var. *opacior*, p. 363 ; FOREL, Tr. ent. Soc. London, 1893.
- P. melanaria*, Ceylon, EMERY, p. 260, Ann. Soc. ent. France, 1893 ; *P. fæda*, p. 364, *ergatandria*, p. 365, St. Vincent, FOREL, Tr. ent. Soc. London, 1893, n. spp.
- Prenolepis fulva*, n. st. *pubens*, p. 338, *guatemalensis*, n. st. *antillana*, p. 340 ; FOREL, Tr. ent. Soc. London, 1893. *P. amblyops*, ♀, n. st. *rubescens*, described ; FOREL, p. 516, Ann. Soc. ent. Belgique, xxxvi. *P. imparis*, n. var. *testacea*, *minuta* ; EMERY, Zool. Jahrb. Syst. vii, p. 636.
- P. gracilis*, Madagascar, FOREL, p. 517, Ann. Soc. ent. Belgique, xxxvi ; *P. steinhæili*, St. Vincent, with var. *minuta*, FOREL, p. 342, Tr. ent. Soc. London, 1893 : n. spp.
- ▷ *Rhizomyrma*, n. subg. of *Acropyga*, *q.v.* ; FOREL, p. 347, Tr. ent. Soc. London, 1893.

- Solenopsis orbuloides* n. var., *rhombinoda* n. st.; FOREL, p. 466, Ann. Soc. ent. Belgique, xxxvii.
- S. azteca*, p. 390, *castor*, p. 391, *pollux*, p. 393, *exigua*, p. 395, St. Vincent, FOREL, Tr. ent. Soc. London, 1893, n. spp.
- Strumigenys saliens*, saltatory powers; MAYR, Wien. ent. Zeit. xii, p. 23. *S. eggersi*, n. var. *vincentensis*; FOREL, p. 378, Tr. ent. Soc. London, 1893.
- S. margaritæ*, p. 378, *albertæ*, p. 380, St. Vincent, FOREL, Tr. ent. Soc. London; *S. grandidieri*, Madagascar, FOREL, p. 517, Ann. Soc. ent. Belgique, xxxvi : n. spp.
- Tapinoma anale*, Chihuahua, ANDRÉ, p. 148, Rev. Ent. franc. xii, n. sp.
- Technomyrmex albipes*, n. subsp. *foreli*; EMERY, p. 249, Ann. Soc. ent. France, 1893.
- T. bicolor*, Ceylon, EMERY, p. 249, Ann. Soc. ent. France, 1893, n. sp.
- Tetramorium (Xiphomyrmex) andrei*, n. var. *robustior* n. st.; FOREL, p. 521, Ann. Soc. ent. Belgique, xxxvi. *T. pacificum*, n. var. *subscabrum*; EMERY, p. 246, Ann. Soc. ent. France, 1893.
- T. (Xiphomyrmex) steinheili*, p. 520, *nassonovii*, p. 521, *sikora*, p. 522, Madagascar, FOREL, Ann. Soc. ent. Belgique, xxxvi; *T. (Xiphomyrmex) pilosum*, Ceylon, *flavipes*, Siam, EMERY, p. 247, Ann. Soc. ent. France, 1893 : n. spp.
- ▷ *Trachymyrmex*, n. subg. of *Atta*, *q.v.*; FOREL, p. 600, Ann. Soc. ent. Belgique, xxxvii.
- T. sharpii*, St. Vincent, FOREL, p. 372, Tr. ent. Soc. London, 1893, n. sp.
- ▷ *Wasmannia*, n. g. for *Tetramorium auropunctatum*, *sigmoideum*; FOREL, Tr. ent. Soc. London, 1893, p. 383.

TEREBRANTIA.

[Cf. ASHMEAD (19-23, 159), AURIVILLIUS (27), BASSETT (40), BIGNELL (68), BUYSSON (134), CAMERON (141), DALLA TORRE (212), DAVIS (219, 220), DECAUX (221), FYLES (352), GILLETTE (382, 383), HARRINGTON (428), KRIECHBAUMER (559), MOCSÁRY (639), OLLIFF (678), RADOSZKOWSKI (740, 741), RILEY (787), ROTHERA (821), SCHLETTERER (847), STADELMANN (931), WACHTL (1018).]

CHRYSIDIDÆ.

Chrysis (Gonochrysis) perpulchra ♂, *C. (Trichrysis) fraterna* ♀, described, p. 247, *C. (Tetrachrysis) purpurea*, p. 248, *C. (Pentachrysis) shanghaiensis*, p. 251, descriptive notes, BUYSSON, Rev. Ent. franc. xii. *C. comparata* and *insoluta*, synonymy; DALLA TORRE, p. 46, Bull. Soc. ent. Ital. xxv. *C. ignita*, L., structure of abdomen in pupa; VERHOEFF, pp. 416 & 415, cut, Berlin. ent. Zeitschr. xxxvii.

- C. (Holoachrysis) birmanica*, p. 214, *ignifascia*, p. 215, Birma, *mesochlora*, p. 216, Rhodes, *sodalis*, p. 217, *angusticollis*, p. 219, Caucasus, *C. (Tetrachrysis) monochroma*, Greece, p. 221, *concolor*, *circassica*, p. 222, Caucasus, *natalensis*, S. Africa, p. 224, *angustata*, p. 225, *ionophris*, p. 226, Birma, *microtrema*, p. 227, Australia, *sickmanni*, E. Siberia, p. 228, *tenera*, Algeria, p. 229, *araxana*, Caucasus, p. 230, *anomala*, Algeria, p. 231, *C. (Hexachrysis) igniceps*, Philippines, p. 233, *macrodon*, S. Africa, p. 234, *feana*, Birma, p. 235, MOCSÁRY, Termes. Fuzetek, xv; *C. (Tetrachrysis) adelaidensis*, Australia, p. 248, *cotesi*, p. 249, E. India, *C. (Pentachrysis) africana*, Congo, p. 250, *C. (Hexachrysis) ordinata*, Congo, p. 252, BUYSSON, Rev. Ent. franc. xii : n. spp.
- Cleptes abeillei*, n. var. *soror*; MOCSÁRY, p. 213, Termes. Fuzetek, xv.
- Ellampus biaccinctus*, France, BUYSSON in André Spec. Hym. vi, p. 152 ;
E. hypocrita, Mongolia, BUYSSON, p. 246, Rev. Ent. franc. xii : n. spp.
- Hedychridium hispanicum*, Spain, BUYSSON in André Spec. Hym. vi, n. sp.
- Hedychrum lama*, ♀ described; BUYSSON, p. 247, Rev. Ent. franc. xii.
- H. radoszkowskyi*, Algeria, BUYSSON in André Spec. Hym. vi, p. 213, n. sp.
- Holopyga indica*, ♂ described; BUYSSON, p. 246, Rev. Ent. franc. xii.
- H. speciosissima*, Russia, BUYSSON in André Spec. Hym. vi, p. 174 ; *H. (Hedychridium) pulchella*, Caucasus, MOCSÁRY, p. 214, Termes. Fuzetek, xv : n. spp.
- Notozus afer*, ♂ described; BUYSSON, Rev. Ent. franc. xii, p. 245.
- N. komarovi*, Central Asia, RADOSZKOWSKI, p. 79, Horæ Soc. ent. Ross. xxvii, n. sp.
- Olochrysis eldari*, Caucasus, RADOSZKOWSKI, p. 242, Rev. Ent. franc. xii, n. sp.
- Philoctetes obtusus*, Algeria, p. 155, *abeillei*, Spain, p. 159, BUYSSON in André Spec. Hym. vi, n. spp.

ICHNEUMONIDÆ.

- Agriotypus armatus*, metamorphoses; KLAPÁLEK, Arch. Landesdf. Bohmen, viii, No. 6, pp. 52-54, fig. 14.
- ³*Amphibulus*, n. g., *Cryptides*, for *A. gracilis*, n. sp., Bavaria; KRIECHBAUMER, p. 122, Ent. Nachr. xix.
- Aptesis major*, Michigan, DAVIS, p. 32, Ent. News Philad. 1893, n. sp.
- Banchus (Corynephanus) groenlandicus*, Greenland, AURIVILLIUS, Bih. Svenska Ak. xv, No. 1, p. 30, n. sp.
- Coleocentrus pettitti*, ♂ described; HARRINGTON, p. 30, Canad. Ent. xxv.
- C. canadensis*, Ottawa, HARRINGTON, Canad. Ent. p. 29, n. sp.
- Cryptus arcticus*, pl. iii, figg. 10 & 10a, *fabricii*, fig. 9, figured; AURIVILLIUS, Bih. Svenska Ak. xv, No. 1.
- Ecthrus*: table of N. American species; HARRINGTON, p. 31, Canad. Ent. xxv.
- E. rufopedibus*, Montreal, HARRINGTON, p. 31, Canad. Ent. xxv, n. sp.

- Ephialtes divinator*, parasite of *Elampus auratus*; VERHOEFF, p. 480, Berlin. ent. Zeitschr. xxxvii. *E. irritator*, habits; CHITTENDEN, Insect Life, v, p. 247.
- Exephanes*: species revised; KRIECHBAUMER, p. 325, Ent. Nachr. xix.
- Hemicryptus tener*, Munich, KRIECHBAUMER, p. 152, Ent. Nachr. xix, n. sp.
- Ichneumon lariae*, Curt., figure and description; AURIVILLIUS, p. 31, pl. iii, figg. 11 & 11a, Bih. Svenska Ak. xv, No. 1. *I. citrinops*, ♂ ♀ described, p. 246, *personatus*, Gr., characters of, p. 248; KRIECHBAUMER, Ent. Nachr. xix.
- I. lanceolatus*, p. 259, *mesopyrrhus*, p. 261, *jemilleri*, p. 263, Bavaria, KRIECHBAUMER, Ent. Nachr. xix; *I. sieboldi*, p. 329, *seisensis*, p. 330, *signaticornis*, p. 331, Europe, KRIECHBAUMER, t. c.; *I. inversus*, p. 363, *perversus*, p. 364, *munki*, p. 365, Germany, KRIECHBAUMER, t. c.: n. spp.
- Joppa lutea*, Fab., = (*rufa*, Br.), habitat discussed; KRIECHBAUMER, p. 153, Ent. Nachr. xix.
- Microcryptus abdominator*, Gr., ♂ described; KRIECHBAUMER, p. 123, Ent. Nachr. xix.
- M. senex*, Chur, p. 56, *seniculus*, Munich, p. 56, *clavatus*, Rosenheim, p. 57, *jemilleri*, Bavaria, p. 59, KRIECHBAUMER, Ent. Nachr. xix; *M. armatus*, Piedmont, p. 123, *gracilicornis*, p. 124, *perversus*, p. 125, Lombardy, *zonatus*, Bavaria, p. 126, KRIECHBAUMER, t. c.; *M. alpinus*, Alps, p. 145, *contrarius*, Botzen, p. 147, *rhom bifur*, Kissingen, p. 148, *planus*, Munich, p. 151, KRIECHBAUMER, t. c.: n. spp.
- Ophion slossone*, N. America, DAVIS, p. 135, Ent. News Philad. 1893, n. sp.
- Pimpla (Itopectis) kolthoffi*, Greenland, AURIVILLIUS, Bih. Svenska Ak. xv, No. 1, p. 29, n. sp.
- Probolus slaviceki*, Austria, KRIECHBAUMER, p. 264, Ent. Nachr. xix, n. sp.
- ¹*Pseudocryptus*, n. g., for *Cryptus grisescens*, Gr.; KRIECHBAUMER, p. 120, Ent. Nachr. xix.
- Spilocryptus brevipennis*, Piedmont, *magrettii*, Lombardy, KRIECHBAUMER, p. 54, Ent. Nachr. xix, n. spp.
- Tryphon flavifrons*, Quebec, FYLES, p. 107, Canad. Ent. xxv, n. sp.

BRACONIDÆ.

- Braconids* parasitic on *Coleoptera*; CHITTENDEN, Insect Life, v, p. 248.
- Adelura tibialis*, Virginia, ASHMEAD, p. 79, Canad. Ent. xxv, n. sp.
- Apanteles nonagriæ*, Australia; OLLIFF, p. 381, pl. xxii, fig. II, Agric. Gaz. N.S.W., n. sp.
- Bracon anthonomi*, Washington, ASHMEAD, p. 185, Insect Life, v; *B. lizi*, p. 67, *rufomarginatus*, p. 68, Virginia, ASHMEAD, Canad. Ent. xxv: n. spp.

- Cænophanes longicaudus*, *flavicollis*, *consimilis*, *languriæ*, *anthaxiæ*, p. 75, *pityophthori*, *floridanus*, *atriceps*, *hylotropidis*, *aciculatus*, p. 76, *chittendenii*, p. 77, N. America, ASHMEAD, *Canad. ent.* xxv, n. spp.
- Chremylus terminalis*, p. 39, *nigriceps*, p. 40, N. America, ASHMEAD, *Tr. Amer. ent. Soc.* xx, n. spp.
- Cælinus hopkinsii*, Virginia, ASHMEAD, p. 79, *Canad. Ent.* xxv, n. sp.
- Elasmosoma berolinense*, habits; OLIVIER, p. lxxi, *Bull. Soc. ent. France*, 1893, and PIERRE, *Rev. Sci. Bourbonnais*, vi, p. 112.
- Hormiopterus fasciatus*, Kansas, ASHMEAD, p. 43, *Tr. Amer. ent. Soc.* xx, n. sp.
- Hormiineæ*: the N. American; ASHMEAD, pp. 39-44, *Tr. Amer. ent. Soc.* xx.
- Hormius erythrogaster*, p. 41, *pallidipes*, *atriceps*, p. 42, *vulgaris*, p. 43, ASHMEAD, *Tr. Amer. ent. Soc.* xx, n. spp.
- Lysitermus scolyticida*, Virginia, ASHMEAD, p. 74, *Canad. Ent.* xxv, n. sp.
- Mirax aspidiscæ*, *minuta*, *lithocolletidis*, *grapholithæ*, p. 378, *pallida*, p. 379, N. America, ASHMEAD, *Psyche*, vi, n. spp.
- Rhysipolis* ? *biformis*, Virginia, ASHMEAD, p. 69, *Canad. Ent.* xxv, n. sp.
- Rhysalus pityophthori*, Virginia, ASHMEAD, p. 69, *Canad. Ent.* xxv, n. sp.
- Spathius*: table of N. American species; ASHMEAD, pp. 70-72, *Canad. Ent.* xxv.
- S. longipetiolatus*, *californicus*, *claripennis*, *unifasciatus*, *simillimus*, p. 70, *tomici*, *brachyurus*, *floridanus*, p. 71, *pallidus*, p. 74, N. America, ASHMEAD, *Canad. Ent.* xxv, n. spp.

EVANIDÆ.

- Gasteruption deletangi*, Brazil, SCHLETTERER, p. 166, *Ent. Nachr.* xix, n. sp.
- Stenophasmus butneri*, W. Africa, STADELMANN, p. 226, *Ent. Nachr.* xix, n. sp.

CHALCIDIDÆ.

- Chalcids* parasitic on *Coleoptera*; CHITTENDEN, *Insect Life*, v, pp. 249 & 250.
- Catolaccus anthonomi*, p. 185, fig. 17, *incertus*, p. 186, Washington, ASHMEAD, *Insect Life*, v, n. spp.
- Chaetosticha pretiosa*, host; DYAR, p. 256, *Canad. Ent.* xxv.
- Eupelmus howardi*, Australia, OLLIFF, p. 381, pl. xxii, fig. 1, *Agric. Gaz. N.S.W.* iv, n. sp.
- Eurytoma carpini*, Paris, DECAUX, p. 93, *Naturaliste*, 1893, n. sp.
- Isosoma*: galls; MASSALONGO (622).
- Megastigmus*: food habits discussed; WACHTL, *Wien. ent. Zeit.* xii, pp. 24-26: its phytophagic habit discussed; RILEY, *P. ent. Soc. Washington*, ii, pp. 359-364.
- M. spermotrophus*, N. America, WACHTL, p. 26, pl. i, *Wien. ent. Zeit.* xii, n. sp.
- Torymus hainesii*, Lower California, ASHMEAD, p. 278, *Ent. News Philad.* 1893, n. sp.

PROCTOTRUPIDÆ.

List of hosts of N. American *Proctotrupidæ* ; ASHMEAD, Bull. U. S. Mus. No. 45, pp. 449-451.

Proctotrupidæ on *Coleoptera* ; CHITTENDEN, Insect Life, v, p. 250.

Betyla fulva, ♂ ♀ figured ; HUDSON, p. 164, pl. ix, Tr. N. Zealand Inst. xxv.

The following are the new genera and species described in ASHMEAD's monograph of the North American *Proctotrupidæ*, Bull. U. S. Mus. No. 45 :—

- ¹*Acanthoscelis*, n. g., for *A. americanus*, pl. x, fig. 6, *flavipes*, n. spp., S. America, ASHMEAD, p. 236, t. c.
- Acerota cecidomyiæ*, California, ASHMEAD, p. 261, t. c., n. sp.
- Aclista rufa*, *rufescens*, *rufopetiolata*, pl. xv, fig. 4, p. 376, *missouriensis*, *conica*, *rugosopetiolata*, p. 377, *californica*, *borealis*, *floridana*, p. 378, N. America, ASHMEAD, t. c., n. spp.
- Acoloides howardii*, p. 171, *bicolor*, *melleus*, p. 172, *subapterus*, *seminiger*, p. 173, N. America, ASHMEAD, t. c., n. spp.
- Acolus xanthogaster*, p. 174, *zabriskiei*, p. 175, pl. xv, fig. 7, N. America, ASHMEAD, t. c., n. spp.
- Acropiesta flavicauda*, pl. xiv, fig. 3, *subaptera*, N. America, ASHMEAD, p. 354, t. c., n. spp.
- Amblyaspis occidentalis*, p. 267, *californicus*, *petiolatus*, p. 268, *minutus*, *rugiceps*, p. 269, N. America, ASHMEAD, t. c., n. spp.
- ⁴*Anpulicomorpha*, n. g., *Embolemineæ*, p. 79, for *A. confusa*, n. sp., California, p. 80, pl. v, fig. 1 ; ASHMEAD, t. c.
- Anectata californica*, p. 381, *polita*, *georgica*, p. 382, N. America, ASHMEAD, t. c., n. spp.
- Aneurhynchus floridanus*, pl. xvii, fig. 4, *virginicus*, N. America, ASHMEAD, p. 405, t. c., n. spp.
- Anopedias pentatomus*, N. America, ASHMEAD, p. 292, t. c., n. sp.
- Anoxus chittendenii*, pl. iv, fig. 6, *lævis*, N. America, ASHMEAD, p. 68, t. c., n. spp.
- Anteon unifasciatus*, p. 95, *rugosus*, *politus*, pl. vi, fig. 2, p. 96, *pallidicornis*, *puncticeps*, *minutus*, p. 97, N. America, ASHMEAD, t. c., n. spp.
- Anteris virginiensis*, p. 225, *nigriceps*, p. 226, pl. x, fig. 2, N. America, ASHMEAD, t. c., n. spp.
- Apenesia coronata*, N. America, p. 47, pl. iii, fig. 3, ASHMEAD, t. c., n. sp.
- Aphanogmus niger*, p. 133, *bicolor*, *floridanus*, p. 134, *virginiensis*, *marylandicus*, *pallidipes*, *varipes*, pl. vii, fig. 1, p. 135, N. America, ASHMEAD, t. c., n. spp.
- Aphelopus rufiventris*, p. 100, *albopictus*, p. 101, *affinis*, p. 102, N. America, ASHMEAD, t. c., n. spp.
- ⁴*Aradophagus*, n. g., *Telenomini*, for *A. fasciatus*, n. sp., Florida, pl. vii, fig. 9 ; ASHMEAD, t. c.
- Ateleoapterus virginiensis*, pl. iii, figg. 1 & 2, *tarsalis*, p. 45, N. America, ASHMEAD, t. c., n. spp.

- Atritomus americanus*, N. America, ASHMEAD, p. 122, pl. vi, fig. 9, *t. c.*, n. sp.
Bæoneura bicolor, N. America, ASHMEAD, p. 235, pl. ix, fig. 6, *t. c.*, n. sp.
Bæus minutus, niger, p. 178, *piceus*, p. 179, N. America, ASHMEAD, *t. c.*,
 n. spp.
Baryconus cecanthi, N. America, pl. ix, fig. 2, p. 215, RILEY, *t. c.*, n. sp.
Basalys fuscipennis, picipes, utahensis, p. 444, *analis*, p. 445, *brevicornis,*
californica, pl. xviii, fig. 7, p. 446, N. America, ASHMEAD, *t. c.*,
 n. spp.
Belyta frontalis, pl. xiv, fig. 4, p. 356, *erythropus, texana*, p. 357, N.
 America, ASHMEAD, *t. c.*, n. spp.
Bethylus constrictus, Florida, ASHMEAD, p. 53, *t. c.*, n. sp.
²*Bocchus, n. g.*, near *Dryinus*, for *B. flavicollis*, n. sp., Michigan ; ASHMEAD,
 p. 9, *t. c.*
⁴*Cacus, n. g.*, p. 223, for *C. æcanthi* (Riley), n. sp., N. America, pl. xvi,
 fig. 6, p. 224 ; ASHMEAD, *t. c.*
¹*Calliscelio, n. g.*, near *Macroteleiu*, p. 218, for *C. laticinctus*, n. sp., St.
 Vincent, p. 219, pl. ix, fig. 7 ; ASHMEAD, *t. c.*
Caloteleia striata, heidemanni, pl. ix, fig. 1, p. 213, *marlattii*, p. 214, N.
 America, ASHMEAD, *t. c.*, n. spp.
Cephalonomia hyalinipennis, Florida, ASHMEAD, p. 49, pl. iii, fig. 5, *t. c.*,
 n. sp.
Ceraphron fusciceps, auripes, p. 125, *pallidiventris*, p. 126, *basalis, cali-*
formicus, punctatus, pl. vii, fig. 2, p. 127, *unicolor, salicicola*, p. 128,
amplus, melanocerus, p. 129, *pedalis, flaviscapus, glaber*, p. 130, *car-*
natus, mellipes, p. 131, *longicornis*, p. 132, N. America, ASHMEAD,
t. c., n. spp.
⁴*Ceratobæus, n. g.*, *Bæini*, p. 175, for *C. cornutus*, pl. viii, fig. 8, *binotatus*,
 p. 176, n. spp., N. America ; ASHMEAD, *t. c.*
¹*Ceratopria, n. g.*, *Diapriini*, p. 428, for *C. longiceps*, p. 429, *megaplasta,*
bifoveolata, pusilla, p. 430, *infuscatipes*, pl. xviii, fig. 3, p. 431,
 n. spp., N. America ; ASHMEAD, *t. c.*
Chelogyne henshawi, canadensis, pl. vi, fig. 1, N. America, ASHMEAD,
 p. 93, *t. c.*, n. spp.
¹*Chromoteleia, n. g.*, near *Macroteleia*, p. 219, for *C. semicyanea*, n. sp., St.
 Vincent, pl. ix, fig. 7, p. 220 ; ASHMEAD, *t. c.*
Cinetus ruficornis, macrodyctium, p. 360, *similis, californicus*, p. 361,
 N. America, ASHMEAD, *t. c.*, n. spp.
¹*Cælogaster, n. g.*, *Platygasterini*, p. 289, for *C. mirabilis*, n. sp., St. Vincent,
 p. 290, pl. xii, fig. 6 ; ASHMEAD, *t. c.*
¹*Cre mastobæus, n. g.*, *Scelionini*, p. 228, for *C. bicolor*, n. sp., St. Vincent,
 p. 229, pl. x, fig. 3 ; ASHMEAD, *t. c.*
Diapria californica, p. 422, pl. xviii, fig. 3, *utahensis, erythropus*, p. 423,
texana, columbiana, p. 424, *tetroplasta, virginica, muscæ*, p. 426,
 N. America, ASHMEAD, *t. c.*, n. spp.
⁴*Dissomphalus, n. g.*, *Bethylinæ*, p. 41, for *D. xanthopus*, p. 42, pl. ii, figg.
 7 & 8, *californicus, carolinensis*, p. 43, n. spp., N. America ; ASH-
 MEAD, *t. c.*

- ¹*Dissolcus*, n. g., near *Telenomus*, p. 164, for *D. nigricornis*, n. sp., Florida, p. 165, pl. vii, fig. 8; ASHMEAD, *t. c.*
- Epyris occidentalis*, *carbonarius*, pl. iv, fig. 4, *æneiceps*, p. 59, *columbianus*, p. 60, *megacephalus*, p. 61, N. America, ASHMEAD, *t. c.*, n. spp.
- Eumegaspilus erythrothorax*, Florida, ASHMEAD, p. 120, pl. vi, fig. 6, *t. c.*, n. sp.
- ⁴*Eritrissomerus*, n. g., near *Platygaster*, p. 298, for *E. cecidomyiæ*, n. sp., Florida; ASHMEAD, p. 299, pl. xiii, fig. 1, *t. c.*
- Galesus atricornis*, p. 409, *texasus*, *pilosus*, p. 411, N. America, ASHMEAD, *t. c.*, n. spp.
- Glyptonota nigriclavata*, Washington, ASHMEAD, pl. xvii, fig. 1, p. 401, *t. c.*, n. sp.
- Gonatopus flavifrons*, pl. v, fig. 4, p. 84, *californicus*, *bicolor*, p. 85, N. America, ASHMEAD, *t. c.*, n. spp.
- Goniozus megacephalus*, p. 74, *platynotæ*, pl. iv, fig. 8, *politus*, p. 75, *columbianus*, p. 76, N. America, ASHMEAD, *t. c.*, n. spp.
- Gryon fumipennis*, p. 206, *columbianus*, *flavipes*, p. 208, N. America, ASHMEAD, *t. c.*, n. spp.
- Hadronotus largi*, p. 231, *myrmecophilus*, p. 232, *rugiceps*, p. 233, N. America, ASHMEAD, *t. c.*, n. spp.
- Hemilexis submarginata*, pl. xvi, fig. 4, p. 389, *californica*, p. 390, N. America, ASHMEAD, *t. c.*, n. spp.
- ⁵*Hemilexodes*, n. g., near *Spilomicrus*, p. 399, for *H. floridana*, n. sp., Jacksonville, p. 400, pl. xvi, fig. 8, ASHMEAD, *t. c.*
- ⁴*Hoplogryon*, n. g., near *Prosacantha*, p. 200, with *H. longipennis*, pl. viii, fig. 6, p. 202, *tibialis*, *claripennis*, *pteridis*, p. 203, *obscuripes*, p. 204, *rufipes*, *solitarius*, p. 205, n. spp., N. America; ASHMEAD, *t. c.*
- ⁴*Hoplopria*, n. g., *Spilomicrini*, for *H. pulchripennis*, n. sp., Bogota; ASHMEAD, p. 388, *t. c.*
- ⁴*Hoploteleia*, n. g., p. 227, for *Baryconus floridanus*, Ashm., figured, pl. x, fig. 1; ASHMEAD, *t. c.*
- Isobrachium magnum*, p. 36, *myrmecophilum*, p. 37, pl. ii, figg. 3 & 4, *mandibulare*, *rufiventre*, p. 38, *montanum*, p. 39, N. America, ASHMEAD, *t. c.*, n. spp.
- Isorhombus arizonensis*, N. America, ASHMEAD, p. 277, *t. c.*, n. sp.
- Isostasius fuscipennis*, Washington, ASHMEAD, p. 255, *t. c.*, n. sp.
- Idris laviceps*, N. America, ASHMEAD, p. 235, *t. c.*, n. sp.
- Inostemma californica*, *lintheri*, N. America, ASHMEAD, p. 260, *t. c.*, n. spp.
- Labeo longitarsis*, p. 88, *texasus*, *typhlocybæ*, p. 89, pl. 5, fig. 5, N. America, ASHMEAD, *t. c.*, n. spp.
- ⁴*Laelius*, n. g., *Bethylinæ*, p. 50, for *L. trogodermatis*, *tricarinatus*, *rufipes*, p. 51, *nigripilosus*, pl. iii, fig. 7, p. 52, n. spp., N. America; ASHMEAD, *t. c.*
- Lagynodes minutus*, N. America, ASHMEAD, p. 121, *t. c.*, n. sp.
- ⁴*Lapitha*, n. g., *Scelionini* for *L. spinosa*, n. sp., St. Vincent, pl. ix, fig. 8 ASHMEAD, p. 222, *t. c.*

- Leptacis rugiceps*, pl. xii, fig. 1, *punctatus*, *floridanus*, p. 272, *striatifrons*, *longiventris*, *breviventris*, p. 273, *puncticeps*, *flavicornis*, *pubescens*, p. 275, N. America, ASHMEAD, *t. c.*, n. spp.
- Leptorhaptus conicus*, *rufus*, N. America, ASHMEAD, p. 350, *t. c.*, n. spp.
- Loxotropa columbiana*, p. 413, *ruficornis*, pl. xvii, fig. 8, p. 414, *californica*, *flavipes*, *nana*, p. 415, N. America, ASHMEAD, *t. c.*, n. spp.
- Lygocerus picipes*, p. 109, *6-dentatus*, pl. vi, fig. 8, *californicus*, p. 111, *pacificus*, p. 112, N. America, ASHMEAD, *t. c.*, n. spp.
- Macroteleia macrogaster*, pl. ix, fig. 6, p. 217, *virginiensis*, p. 218, N. America, ASHMEAD, *t. c.*, n. spp.
- Megaspilus anomaliventris*, *popenoci*, p. 114, *ambiguus*, *striatipes*, pl. vi, fig. 7, *schwarzii*, p. 115, *marylandicus*, p. 116, *virginicus*, p. 117, *laviceps*, *californicus*, *pergandei*, p. 118, N. America, ASHMEAD, *t. c.*, n. spp.
- Mesitius vancouverensis*, pl. iv, fig. 5, *nevadensis*, p. 64, *minutus*, *californicus*, p. 65, *bifoveolatus*, *brachypterus*, p. 66, *texanus*, p. 67, N. America, ASHMEAD, *t. c.*, n. spp.
- Miota analis*, Carolina, ASHMEAD, p. 352, *t. c.*, n. sp.
- Monocrita carinata*, N. America, ASHMEAD, p. 254, pl. xi, fig. 4, *t. c.*, n. sp.
- ↳ *Myrmecopria*, n. g., *Diapriini*, p. 446, for *Loxotropa mellea*, Ashm., pl. xviii, fig. 8; ASHMEAD, *t. c.*
- ↳ *Neoceraphron*, n. g., for *Ceraphron macroneurus*, Ashm.; ASHMEAD, p. 136, *t. c.*
- ↳ *Opisthacantha*, n. g., *Scelionini* for *O. mellipes*, n. sp., Washington, pl. ix, fig. 4; ASHMEAD, p. 221, *t. c.*
- Pantoclis montana*, *picipes*, *megaplata*, p. 368, *insularis*, *crassicornis*, p. 369, *analis*, pl. xv, fig. 2, *ruficauda*, *flavipes*, p. 370, *californica*, p. 371, *rufescens*, *floridana*, p. 372, N. America, ASHMEAD, *t. c.*, n. spp.
- Pantolyta brunnea*, N. America, ASHMEAD, p. 383, pl. xvi, fig. 1, *t. c.*, n. sp.
- Paramesius parvulus*, p. 393, *utahensis*, *spinus*, p. 394, *oregonensis*, *pallidipes*, pl. xvi, fig. 5, p. 395, N. America, ASHMEAD, *t. c.*, n. spp.
- Perisemus oregonensis*, p. 70, *minimus*, p. 71, N. America, ASHMEAD, *t. c.*, n. spp.
- ↳ *Phænopria*, n. g., *Diapriini*, p. 436, for *P. minutissima*, *hæmatobia*, *virginica*, pl. xviii, fig. 5, *schwarzii*, *aptera*, p. 439, *affinis*, *parva*, *montana*, n. spp., N. America; ASHMEAD, *t. c.*
- Phanurus ovivorus*, *floridanus*, pl. vii, fig. 5, p. 140, *flavipes*, p. 141, N. America, ASHMEAD, *t. c.*, n. spp.
- ↳ *Phorbas*, n. g., *Dryiniæ* for *P. laticeps*, n. sp., Florida, pl. v, fig. 7; ASHMEAD, *t. c.* p. 90.
- Platygaster caryæ*, p. 323, *obscuripennis*, *aphidis*, p. 325, *aciculatus*, p. 326, N. America, ASHMEAD, *t. c.*, n. spp.
- Polygnotus salicicola*, p. 305, *diplosidis*, p. 306, *pinicola*, p. 307, *striaticeps*, *atriplicis*, p. 308, *artemisæ*, *virginiensis*, p. 309, *alnicola*, *tumidus*, p. 310, *laticeps*, p. 311, *proximus*, p. 312, *viticola*, p. 313, *utahensis*,

- cynipicola*, p. 314, *curvata*, *rubi*, *asynapta*, p. 315, *huachuca*, p. 316, *actinomeridis*, *vernonia*, p. 317, *floridanus*, *emura*, p. 318, *angulatus*, *striaticollis*, p. 319, *lavicollis*, *astericola*, *coloradensis*, p. 320, *filicornis*, *californicus*, p. 321, N. America, ASHMEAD, *t. c.*, n. spp.
- Polymecus vancouverensis*, *lupinicola*, p. 281, *picipes*, *melliscapus*, *compressiventris*, p. 282, *auripes*, *alnicola*, p. 283, N. America, ASHMEAD, *t. c.*, n. spp.
- Polypeza pergandei*, N. America, ASHMEAD, p. 387, pl. xvi, fig. 2, *t. c.*, n. sp.
- Proctotrypes terminalis*, *linellii*, p. 337, *obliquus*, p. 338, *clypeatus*, p. 339, *belfragi*, p. 340, *texanus*, *carolinensis*, p. 341, *longiceps*, *canadensis*, *simulans*, p. 342, *medius*, *quadriceps*, p. 343, *femoratus*, p. 344, N. America, ASHMEAD, *t. c.*, n. spp.
- Prosacantha annulicornis*, *nigripes*, *striatifrons*, p. 188, *melanopus*, *pennsylvanica*, *utahensis*, p. 189, *californica*, *lavifrons*, p. 190, *nana*, *caraborum*, pl. viii, fig. 4, p. 191, *punctiventris*, *schwarzii*, *pusilla*, p. 192, *gracilicornis*, *marylandica*, p. 193, *columbiana*, *bilineata*, p. 194, *pleuralis*, *linellii*, *erythropus*, p. 195, *flavicoxa*, *flavopetiolata*, p. 196, *xanthognatha*, *striativentris*, p. 197, N. America, ASHMEAD, *t. c.*, n. spp.
- Psilomma columbianum*, N. America, ASHMEAD, p. 379, pl. xv, fig. 5, *t. c.*, n. sp.
- Scelio pallidipes*, *pallidicornis*, p. 244, *ædipodæ*, *rufiventris*, p. 245, *calopteni* (Riley), *luggeri* (Riley), p. 246, *floridanus*, p. 247, N. America, ASHMEAD, *t. c.*, n. spp.
- ↓ *Scelionomorpha*, n. g., *Scelionini*, p. 239, for *S. longicornis*, Santarem, pl. x, fig. 8, *S. ? bisulca*, Florida, n. spp., p. 240; ASHMEAD, *t. c.*
- Sierola ? ambigua*, Dakota, ASHMEAD, p. 56, pl. iv, fig. 2, *t. c.*, n. sp.
- Sparasion pilosum*, pl. x, fig. 7, p. 238, *nigrum*, *pacificum*, p. 239, N. America, ASHMEAD, *t. c.*, n. spp.
- Spilomicrus armatus*, pl. xvi, fig. 7, *atriclavus*, *flavicornis*, p. 398, N. America, ASHMEAD, *t. c.*, n. spp.
- Synopeas nigripes*, p. 286, *rufipes*, p. 287, pl. xii, fig. 5, *cornicola*, *antennaria*, *rufiscapus*, p. 288, N. America, ASHMEAD, *t. c.*, n. spp.
- Teleas lineaticeps*, *coxalis*, p. 199, *pallidipes*, pl. viii, fig. 5, p. 200, N. America, ASHMEAD, *t. c.*, n. spp.
- Telenomus hubbardi*, *pusillus*, p. 146, *koebeleri*, *nigriscapus*, p. 147, *utahensis*, *noctua*, p. 148, *gnophæla*, *gracilicornis*, p. 149, *californicus*, *persimilis*, p. 150, *spilosomatis*, p. 151, *minimus*, *helioididis*, p. 152, *ichthyura*, p. 153, *maculipennis*, p. 155, *gossypicola*, p. 156, *geometra*, *arzamae*, p. 157, *laverna*, *podisi*, p. 158, *chrysopa*, *calodasidis*, p. 159, *clisiocampa*, *T. ? pennsylvanicus*, p. 160, N. America, ASHMEAD, *t. c.*, n. spp.
- Trichacis rufipes*, pl. xii, fig. 9, p. 295, *rubicola*, *arizonensis*, p. 296, *virginensis*, p. 297, N. America, ASHMEAD, *t. c.*, n. spp.
- ↓ *Trichopria*, n. g., *Diapriini*, p. 431, for *T. pentaplasta*, p. 433, *zimmermanni*, *rufipes*, pl. xviii, fig. 4, *carolinensis*, p. 434, *popenoei*, p. 435, *pacifica*, *flavipes*, p. 436, n. spp., N. America; ASHMEAD, *t. c.*

- Trimorus americanus*, N. America, ASHMEAD, p. 139, pl. vii, fig. 4, *t. c.*,
n. sp.
- Trissacantha rugosa*, N. America, ASHMEAD, p. 183, *t. c.*, n. sp.
- Trissolcus*, n. g., near *Telenomus*, p. 161, for *T. podisi*, p. 162, *thyantæ*,
murgantia, *rufiscapus*, p. 163, n. spp., N. America; ASHMEAD, *t. c.*
- Tropidopria*, n. g., *Diapriini*, p. 416, with *T. simulans*, p. 419, *tetraplasta*,
p. 420, n. spp., N. America; ASHMEAD, *t. c.*
- Tropidopsis*, n. g., *Spilomicrini*, for *T. clavata*, n. sp., St. Vincent; ASH-
MEAD, p. 402, pl. xvii, fig. 2, *t. c.*
- Xenomerus pallidipes*, N. America, ASHMEAD, p. 184, *t. c.*, n. sp.
- Xenotoma xanthopus*, *mandibularis*, pl. xiv, fig. 7, N. America, ASHMEAD,
p. 363, *t. c.*, n. spp.
- Zelotypa texana*, *longicornis*, pl. xv, fig. 1, *flavipes*, p. 365, *ruficornis*, p. 366,
N. America, ASHMEAD, *t. c.*, n. spp.
- Zygota californica*, p. 373, *texana*, p. 374, N. America, ASHMEAD, *t. c.*,
n. spp.

CYNIPIDÆ.

General catalogue; DALLA TORRE (212).

Monograph of British *Cynipidæ*, concluded; CAMERON (141).

Production of galls; ROTHERA, Nat. Sci. iii, pp. 353-366.

Acraspis undulata, Colorado, GILLETTE, p. 28, Ent. News Philad. 1893,
n. sp.

Andricus (sub *Diplolepis*) *pallidus*, Ol., = (*sieboldi*, Hart.); STADELMANN,
p. 493, Berlin. ent. Zeitschr. xxxvii.

Belonocnema colorado, N. America, GILLETTE, p. 210, Ent. News Philad.
1893, n. sp.

Biorhiza aptera, on roots of birch; MCLACHLAN, Ent. Mag. xxix, p. 263.

Diastrophus kincaidii, Washington, GILLETTE, p. 110, Canad. Ent. xxv,
n. sp.

Holcaspis rubens, p. 29, *monticola*, p. 30, *brevipennata*, p. 31, Colorado,
GILLETTE, Ent. News Philad. 1893; *H. colorado*, N. America,
GILLETTE, p. 210, *t. c.*: n. spp.

Neuroterus congregatus, *virgens*, Colorado, GILLETTE, p. 166, Ent. News
Philad. 1893, n. spp.

Synergus garryana, Washington, GILLETTE, p. 110, Canad. Ent. xxv,
n. sp.

SESSILIVENTRES.

[Cf. CAMERON (141), COSTA (199, 200), GUERCIO (411), HARRINGTON
(428), HEIM (433), KIRBY (529), KOHL (537), MACGILLIVRAY (608),
OUDEMANS (689), STEIN (939).]

List of the *Hymenoptera Phytophaga* of Ottawa; HARRINGTON, Ottawa
Natural. vii, pp. 117-128.

Notes on synonymy and generic characters of British species; CAMERON
(141) pp. 142-207.

SIRICIDÆ.

- Sirex fantoma*, ♂ described; SAHLBERG, p. 5, Medd. Soc. Faun. Fenn. xvii.
Urocerus indecisus, p. 243, *riparius*, p. 244, Washington, MACGILLIVRAY, Canad. Ent. xxv, n. spp.
Xiphydria canadensis, note on; HARRINGTON, p. 63, Canad. Ent. xxv.

TENTHREDINIDÆ.

- Full list of the *Tenthredinidæ* of Switzerland; STECK, MT. Schweiz. ent. Ges. ix, pp. 1-45.
 Injurious *Tenthredinidæ* in Canada; HARRINGTON, pp. 17-23.
 Proportions of sexes; HARRINGTON, p. 57, Canad. Ent. xxv.
Acordulecera dorsalis, Say, ♂, = (*saginata*, Prov.); HARRINGTON, p. 58, Canad. Ent. xxv.
Allantus mauritanicus, Tunis, COSTA, p. 101, Rend. Acc. Napoli (2) vii, and Atti Acc. Napoli (2) v, No. 14, p. 20, pl. iv, fig. 5, n. sp.
Blennocampa atrata, Washington, MACGILLIVRAY, p. 239, Canad. Ent. xxv, n. sp.
Cerealecs cyathiformis, Australia, KIRBY, p. 42, Ann. Nat. Hist. (6) xii, n. sp.
Cræsus latitarsus, metamorphoses; DYAR, p. 246, Canad. Ent. xxv.
Dolerus borealis, Washington, MACGILLIVRAY, p. 238, Canad. Ent. xxv, n. sp.
Fenusia varipes, metamorphoses; DYAR, p. 247, Canad. Ent. xxv.
Harpiphorus tarsatus = (*varianus* and *versicolor*, Norton); HARRINGTON, p. 59, Canad. Ent. xxv.
H. varipicta, referred to *Pachyprotasis*; HARRINGTON, Canad. Ent. xxv, p. 60.
Hemichroa americana, metamorphoses; DYAR, p. 244, Canad. Ent. xxv.
Hoplocampa pallipes, Washington, MACGILLIVRAY, p. 239, Canad. Ent. xxv, n. sp.
Hylotoma pagana, life-history; GUERCIO, Bull. Soc. ent. Ital. xxiv, pp. 331-345.
H. stuhlmanni, Mozambique, KOHL, p. 190, Jahrb. Hamburg. Anst. x, n. sp.
Labida opimus, n. var. *bigemina*; DYAR, p. 195, Canad. Ent. xxv.
Lyda stellata, metamorphoses; XAMBEU, p. cccxxv, Bull. Soc. ent. Franco, 1893.
L. olympia, Washington, MACGILLIVRAY, p. 243, Canad. Ent. xxv, n. sp.
Macrophya albilabris, Canada, HARRINGTON, p. 60, Canad. Ent. xxv; *M. magnifica*, Washington, MACGILLIVRAY, p. 240, t. c. : n. spp.
Messa atra, Washington, MACGILLIVRAY, p. 238, Canad. Ent. xxv, n. sp.
Monophadnus atricornus, Washington, MACGILLIVRAY, p. 239, Canad. Ent. xxv, n. sp.
Monostegia rosea, metamorphoses figured; Insect Life, v, p. 273.

- M. kincaidii*, Washington, MACGILLIVRAY, p. 239, *Canad. Ent.* xxv, n. sp.
- Nematus acuminatus*, p. 113, *saxsenii*, p. 115, *scutellatus*, p. 117, larvæ described; STEIN, *Ent. Nachr.* xix.
- N. salicis*, its galls and their nature; HEIM, *Ann. Soc. ent. France*, 1893, pp. 347-372.
- N. rufo-cinctus*, *thoracicus*, p. 58, *lineatus*, p. 59, Canada, HARRINGTON, *Canad. Ent.* xxv, n. spp.
- Pachyprotasis omega* and *Synairema americana* are probably one species; HARRINGTON, p. 60, *Canad. Ent.* xxv.
- Pamphilius erythrocephalus*, life-history; OUDEMANS, *Tijdschr. Ent.* xxxvi, p. 41, pl. ii.
- P. ruficeps*, *cinctus*, Canada, HARRINGTON, p. 62, *Canad. Ent.* xxv, n. spp.
- Perga*: list of species in Oxford Museum; SHIPP, *Entomologist*, xxvi, p. 263.
- P. divaricata*, p. 39, *sericea*, *sellata*, p. 40, *lalage*, p. 41, Australia, KIRBY, *Ann. Nat. Hist.* (6) xii, n. spp.
- Schizocerus tristis*, n. var. *fumipennis*, with description of larva; DYAR, p. 195, *Canad. Ent.* xxv.
- Strongylogaster pacificus*, *primativus*, Washington, MACGILLIVRAY, p. 241, *Canad. Ent.* xxv, n. spp.
- Taxonus nigrisoma* and *dubitatus*, larvæ; JACK, p. 183, *Canad. Ent.* xxv.
- Tenthredo grandis*, *basillaris*, *signata*, notes on; HARRINGTON, p. 61, *Canad. Ent.* xxv.
- Tenthredopsis?* *annulicornis*, Canada, HARRINGTON, p. 61, *Canad. Ent.* xxv; *T. transversa*, *ruficornis*, Washington; MACGILLIVRAY, *t. c.* p. 242: n. spp.
- Zaræa americana*, metamorphoses; FYLES, *Canad. Ent.* xxv, p. 23.

(C.) *LEPIDOPTERA*.

Classification of *Lepidoptera*; COMSTOCK (185), pp. 96-113.

Structure of the head; KELLOGG (515).

Nature of colouration of scales; URECH (999).

Considerations as to food of larvæ; SEITZ (874).

RHOPALOCERA.

[*Cf.* AURIVILLIUS (27, 30, 31), BARRETT (39), BEUTENMÜLLER (63), BUCKELL (118), BUTLER (124, 128), CHRISTOPH (162), DIXEY (239), DRUCE & BAKER (247), EDWARDS (256), EHRMANN (257), EIMER (258), ELWES & EDWARDS (259, 260), FRÜHSTORFER (348-351), GODMAN & SALVIN (390), GRUM-GRSHIMAILO (409), HOLLAND (449, 454, 456), JOANNIS (498), JOHANSEN (499), KARSCH (508, 509), KELLOGG (515), KIRBY (530), KRETZSCHMAR (558), KUNZE (560), LEECH (574, 575), LOWER (598), MABILLE (605), MABILLE & VUILLOT (606), MARTIN (617), MELVILL (627), MERRIFIELD (628, 629), MITIS (638), MOORE (649), NICÉVILLE (670, 671), OBERTHUR (676), PAGENSTECHE (696, 697, 698), RIPPON (800), ROTHSCHILD (822), ROTHSCHILD & JORDAN (825), SAHLBERG (832), SALVIN (835), SCUDDER (861-864), SEITZ (870-874), SHARPE (894), SKINNER (902, 903), SMITH & KIRBY (915), STAUDINGER (934, 935, 936), SWINHÖE (953, 954, 955), THOMAS (966), TRIMEN (989), WATSON (1033), WEYMER (1048).]

Tables of the genera of the families found in Adeli, Africa; KARSCH, pp. 167-173, &c., Berlin ent. Zeitschr. xxxviii.

Changes of external form during metamorphosis; SCUDDER (861).

Structure and function of androchonia; THOMAS, Amer. Natural. 1893, p. 1018, pl.

Sketch of history of Butterfly classification; BUCKELL (118).

Descriptions of the Butterflies, their larvæ and pupæ, found round New York; BEUTENMÜLLER, Bull. Amer. Mus. v, pp. 241-310, pls. ii-vi. Decoying Butterflies; KNAGGS (532).

PAPILIONIDÆ.

Baronia, n. g., for *B. brevicornis*, n. sp., Mexico; SALVIN, p. 331, Tr. ent. Soc. London, 1893.

Calinaga sudassana, Siam, MELVILL, p. 121, pl. vii, Tr. ent. Soc. London, 1893, n. sp.

- Charus rotalita*, Ké I., SWINHOE, p. 258, Ann. Nat. Hist. (6) xii, n. sp.
- Davidina armandi*, figured pl. xxxiii, fig. 9 ; LEECH, Butt. China.
- Luehdorfia japonica*, with var. *N. chinensis*, p. 491, figured ; LEECH, Butt. China, pl. xxxiii, figg. 1 & 2.
- Menelaides thessalia*, Ké I., SWINHOE, p. 258, Ann. Nat. Hist. (6) xii, n. sp.
- Ornithoptera naias* = (*socrates*, Stgr.), figured, pl. i, fig. 1, Deutsche ent. Zeitschr. Lep. vi.
- O. honrathiana*, Sumatra, MARTIN, p. 492, Berlin. ent. Zeitschr. xxxvii ;
O. paradisea, New Guinea, STAUDINGER, p. 177, Ent. Nachr. xix ;
O. paradisea = (*schoenbergi*), fuller description, figure, STAUDINGER, t. c. pp. 350-360, pls. vi & vii ;
O. (Schoenbergia) paradisea, New Guinea, PAGENSTECHER, p. 29, Jahrb. Nassau. Ver. xlv, pls. ii & iii ; its probable ♀, *id. t. c.* p. 83, pl. iv ;
O. (Priamoptera) dohertyi, I. of Talaut, RIPPON, p. 295, Ann. Nat. Hist. (6) xi : n. spp.
- Papilio machaon*, var. figured, pl. xxxv, fig. 2, *cloanthus*, n. var. *clymenus*, pl. xxxii, fig. 2, *mikado*, fig. 6, *dialis*, fig. 4, *syfanius*, fig. 5, *gyas*, var. *sciron*, fig. 1, *agestor*, n. var. *restricta*, pl. xxxv, fig. 5, p. 557, figured ; LEECH, Butt. China. *P. arjuna*, n. var. *gedecensis*, p. 285, *tenggerensis*, p. 286 ; FRUHSTORFER, Ent. Nachr. xix. *P. inopinatus*, Butl., *stratiotes*, pl. xiii, figg. 1 & 2, *paron*, fig. 3 & 4, *polistratus*, figg. 5 & 6, figured ; SMITH & KIRBY, Rhop. ex. Papilio, xii. *P. pilumnus*, pl. lxxii, fig. 10, *alexiaures*, figg. 6 & 7, p. 241, *americus*, fig. 8, p. 243, figures and notes ; GODMAN & SALVIN, Biol. Centr.-Amer. Rhopalocera, ii. *P. stratiotes*, *procles*, figured ; WHITEHEAD, Kina Balu, pl., p. 118. *P. slateri*, n. var., *marginata* ; OBERTHUR, p. 3, pl. iv, fig. 35, Etudes Ent. xvii. *P. leucothoë*, n. var. *interjectus*, *P. paradoxa*, n. var. *leucothoides* ; HONRATH, p. 490, Berlin. ent. Zeitschr. xxxvii. *P. elwesi*, ♀ described and figured ; WATSON, p. 279, pl. xii, Ent. News Philad. 1893. *P. bairdii* and *oregonia* are one species, and probably also *P. hollandii* ; EDWARDS, p. 253, Canad. Ent. xxv. *P. sarpedon*, melanic var., p. 54, pl. L, fig. 11, *sycorax*, p. 54, pl. M, fig. 1, *hageni*, p. 55, fig. 2, figured and described ; NICÉVILLE, J. Bombay Soc. viii. *P. turnus*, black var. ; WINKLE, p. 212, Canad. Ent. xxv. *P. sthenelus*, *maclayanus*, metamorphoses figured ; SCOTT, Australian Lep. pl. xx. *P. eury-medon*, life-history ; DYAR, p. 243, Ent. News Philad. 1893. *P. homerus* in San Domingo ; AARON, p. 258, Canad. Ent. xxv : larva described ; PANTON, J. Inst. Jamaica, i, p. 375. *P. thersites*, larva ; TOWNSEND, t. c. p. 376. *P. pelaus*, larva noticed ; COCKERELL, p. 179, t. c., and p. 450, Psyche, vi. *P. philenor*, cannibal larvæ ; KUNZE, p. 17, Canad. Ent. xxv.
- P. nivinox*, Central Africa, BUTLER, p. 667, P. Zool. Soc. London, 1893 ;
P. preussius, p. 368, *chionicus*, p. 370, Cameroons, KARSCH, Berlin. ent. Zeitschr. xxxviii ;
P. junodi, Delagoa Bay, TRIMEN, p. 138, Tr. ent. Soc. London, 1893 ;
P. crassipes, p. 2, pl. iv, fig. 38, *henricus*,

- p. 3, fig. 39, Tonkin, OBERTHUR, *Etudes Ent.* xvii; *P. eurous*, pl. xxxii, fig. 3, p. 521, China, LEECH, Butt. China; *P. dialis*, W. China, LEECH, *Entomologist*, xxvi, Supp., p. 104; *P. prillwitzii*, Java, FRUHSTORFFER, *Ent. Nachr.* xix, p. 225 : n. spp.
- Parnassius delphius*, n. var. *elwesi*; LEECH, *Entomologist*, xxvi, Supp., p. 104. *P. jacquemonti*, var., pl. xxxiii, fig. 3, *delphius*, var. *elwesi*, fig. 4, *citrinarius*, fig. 6, and var., fig. 5, figured; LEECH, Butt. China. *P. clodius* and *smintheus*, distinctions; STRECKER, p. 163, *Canad. Ent.* xxv.
- Schoenbergia*, n. subg. of *Ornithoptera*, *q.v.*; PAGENSTECHEK, *Jahrb. Nassau. Ver.* xlvi, p. 35.
- Sericinus telamon*, var. *telmona*, ♂ ♀ figured, pl. xxxiii, figg. 7 & 8; LEECH, Butt. China.

PIERIDÆ.

- Anthocharis gruneri*, n. var. *armeniaca*; CHRISTOPH, p. 86, *Deutsche ent. Zeitschr. Lep.* vi.
- Aporia dubernardi*, pl. xxxvi, fig. 8, *dauidis*, fig. 1, var. *venata*, fig. 3, *procris*, pl. xxxiii, fig. 10, *hippia*, var., pl. xxxvi, fig. 2, figured; LEECH, Butt. China.
- Appias whiteheadi*, figured; WHITEHEAD, *Kina Balu*, pl., p. 118.
- Belenois crawshayi*, p. 665, *diminuta*, p. 666, pl. lx, fig. 7, Central Africa, BUTLER, *P. Zool. Soc. London*, 1893, n. spp.
- Colias*: many varr. and abb. described, with new names, including *cogene*, n. var. *leechi* (an. sp. prop. ?), Himalaya; GRUM-GRSHIMAILO, *Horæ Soc. ent. Ross.* xxvii, pp. 379-383: notes on distribution; DUPONT, *Feuille Natural.* xxxiii, pp. 65, 66, & 83-88. *C. hecla*, note on, with var. *sulitelma*; AURIVILLIUS, pp. 11 & 12, pl. ii, figg. 9 & 10, *Bih. Svenska Ak.* xv, No. 1. *C. edusa*, n. var. *aubouissoni* (intermediate to *helice*); CARADJA, p. 172, *Deutsche ent. Zeitschr. Lep.* vi: early hatching of eggs; BIGNELL, *Ent. Mag.* xxix, p. 64: life history; FROHAWK, *Entomologist*, xxvi, pp. 184-187. *C. hyale*, varr. figured, pl. xxxiv, figg. 1-14, *montium*, fig. 15, *feldii*, pl. xxxv, figg. 6 & 7, figured; LEECH, Butt. China: earlier stages; FROHAWK, *Entomologist*, xxvi, pp. 5 & 145; WILLIAMS, *t. c.* p. 7; FROHAWK, *t. c.* p. 60; HAWES, *Ent. Mag.* xxix, p. 12: note on larva; BARRETT, *Ent. Mag.* xxix, p. 44. *C. behrii*, metamorphoses; DYAR, p. 158, *Canad. Ent.* xxv. *C. philodice*, n. var. *luteitincta*; WOLCOTT, p. 104, *t. c.*
- Delias*: revision of the genus, with catalogue of the species and synonymy; MITIS, *Deutsche ent. Zeitschr. Lep.* vi, pp. 97-153, pls. ii & iii. *D. eumolpe*, figg. 1 & 2, *inferna*, figg. 3-5, *belisar*, figg. 6 & 7, *singhapura*, figg. 1 & 2, *nigidius*, figg. 3 & 4, *oraia*, figg. 5-7, pl. iii, figured; SMITH & KIRBY, *Rhop. ex. Delias*, ii. *D. belladonna*, figured, pl. xxxvii, figg. 3 & 4, LEECH, Butt. China; *sanaca*, varr. with *subnubila*, n. var., figg. 7 & 8, *patrua*, figg. 1 & 2, with *lativitta*, n. var., pl. xxxv, fig. 1, p. 422, LEECH, Butt. China. *D. dorylæa*, n. var. *altivaga*; FRUHSTORFFER, p. 333, *Ent. Nachr.* xix.

- D. bromo*, Java, FRUHSTORFER, p. 335, Ent. Nachr. xix ; *D. datames*, *danala*, *derceto*, Sumatra, NICÉVILLE, p. 557, J. Bombay Soc. vii, and viii, pp. 51-53, pl. l., figg. 9, 4, 8 ; *D. cathara*, Borneo, SMITH, Ann. Nat. Hist. (6) xii, p. 34 ; *D. honrathi*, New Pomerania, p. 134, pl. iii, fig. 1, *dorothea*, Waigiou, p. 146, fig. 3, MITIS, Deutsche ent. Zeitschr. Lep. vi : n. spp.
- Dercas wallichii*, pl. xxxv, fig. 3, figured ; LEECH, Butt. China.
- Gonepteryx rhamnii*, var. figured, pl. xxxv, fig. 4 ; LEECH, Butt. China.
- Leucophasia gigantea*, figured, pl. xxxvi, figg. 10 & 11 ; LEECH, Butt. China.
- Metaporia largeteaui*, pl. xxxvi, fig. 9, *oberthuri*, fig. 7, *lotis*, fig. 6, figured ; LEECH, Butt. China.
- Mylothris jaopura*, W. Africa, KARSCH, p. 232, Berlin. ent. Zeitschr. xxxviii, n. sp.
- Pieris napi*, variation of colour according to temperature ; MERRIFIELD, p. 56, Tr. ent. Soc. London, 1893 : figured, pl. xliii, figg. 1 & 2, *melete*, figg. 3 & 4, with n. var. *mandarina*, p. 451, *extensa*, pl. xxxvi, figg. 4 & 5, pl. xliii, fig. 6, *cisseis*, fig. 5, figured ; LEECH, Butt. China.
- Pinacopteryx mahobo*, figg. 1-3, *mabella*, figg. 4-6, *liliana*, figg. 7-9, figured ; SMITH & KIRBY, Rhop. ex. Papil. Pierinæ.
- P. gerda*, Mombasa, SMITH & KIRBY, Rhop. ex. Papil. Pierinæ, p. 4, pl. i, figg. 10 & 11, n. spp.
- Synchlœ lacinia*, variation of larva ; EDWARDS, Canad. Ent. xxv, pp. 286-291. *S. joppa*, oviposition ; COCKERELL, p. 450, Psyche, vi.
- Teracolus rhodesinus*, Central Africa, BUTLER, p. 663, P. Zool. Soc. London, 1893, n. sp.

DANAIDÆ.

- Amauris niavius*, variation of male, *bulbifera*, figure, fig. 1, description, p. 260, larva, pl. iii, fig. 1, pupa, fig. 1a ; AURIVILLIUS, Ent. Tidskr. 1893.
- A. whytei*, Central Africa, BUTLER, p. 644, P. Zool. Soc. London, 1893, n. sp.
- Anosia plexippus*, off Cape St. Vincent, Portugal ; HARKER, Ent. Mag. xxix, p. 86 : in the Atlantic ; BARRETT, t. c. p. 163.
- Danaida* to be used in place of *Danais* ; AURIVILLIUS, p. 259, Ent. Tidskr. 1893.
- Danais archippus*, cannibalism of larvæ ; FIELD, p. 88, Canad. Ent. xxv : resting swarm, figured ; Insect Life, v, p. 206. *D. plexippus*, *jamaicensis*, life-histories ; PANTON, J. Inst. Jamaica, i, pp. 311-314.
- D. (Caduga) tytioides*, Sumatra, NICÉVILLE, p. 555, J. Bombay Soc. vii, and viii, p. 37, pl. k, figg. 1 & 2, n. sp.
- Danisepa niasana*, Nias I., SWINHOE, p. 254, Ann. Nat. Hist. (6) xii, n. sp.
- Euplœa (Narmada) martinii*, Sumatra, NICÉVILLE, p. 555, J. Bombay Soc. vii, and viii, p. 38, pl. k, figg. 3 & 4, n. sp.

- Hestia riukiensis*, Loo-Choo Is., HOLLAND, p. 337, pl. xv, fig. 1, Ent. News Philad. 1893, n. sp.
- Pademna klugi*, n. var. *hamiltoni*; SWINHOE, p. 269, Tr. ent. Soc. London, 1893.
- Stictoplaea binotata*, variation and synonymy; SWINHOE, p. 269, Tr. ent. Soc. London, 1893.
- Tithorea flavescens*, early stages noticed; GUPPY, p. 199, J. Trinidad Club, i.

ACRÆIDÆ and HELICONIIDÆ.

- Acræa*: synonymy of numerous African species discussed; HOLLAND, pp. 247–250, Ann. Nat. Hist. (6) xii. *A. serena*, var. *melas*, p. 24, pl. i, fig. 13, *cynthius*?, Drury, figure, pl. i, fig. 5, synonymy, p. 28; OBERTHUR, Etudes Ent. xvii. *A. penelcos*, p. 274, pl. iv, fig. 2, *pharsalus*, p. 275, fig. 1, *zetes*, p. 276, fig. 4, *vinidia*, p. 277, fig. 3, *lycoa*, pl. v, fig. 2, *cydonia*, p. 278, pl. v, fig. 3, larva and pupa noticed; AURIVILLIUS, p. 279, Ent. Tidskr. 1893. *A. areca*, figured; MABILLE & VUILLOT, Novitat Lep. pl. xiv, fig. 5.
- A. niobe*, *newtoni*, p. 554, *insularis*, p. 555, I. of St. Thomas, W. Africa, SHARPE, P. Zool. Soc. London, 1893; *A. eugenia*, W. Africa, KARSCH, p. 196, Berlin. ent. Zeitschr. xxxviii; *A. empusa*, Central Africa, BUTLER, p. 656, t. c.; *A. kraka*, p. 272, pl. vi, fig. 3, *fenelos* (Stgr., i. l.), p. 273, fig. 5, Cameroons, AURIVILLIUS, Ent. Tidskr. 1893; *A. thelestis*, Gaboon, p. 17, pl. iii, fig. 33, *epidica*, Usambara, fig. 27, *strattipodes*, pl. i, fig. 9, pl. iii, fig. 25, Madagascar, p. 18, *chæribula*, pl. ii, fig. 16, *guillemei*, pl. i, fig. 1, p. 19, *periphanes*, pl. ii, fig. 23, Tanganyika, *regalis*, Kilimanjaro, fig. 20, p. 20, *thesprio*, Zanzibar, pl. iii, fig. 34, p. 21, *orinata*, pl. ii, fig. 22, Congo, *conradti*, pl. i, fig. 10, p. 22, *apexida*, Usambara, pl. ii, fig. 15, *cappadox*, pl. i, fig. 2, p. 23, *planesium*, Kilimanjaro, pl. i, fig. 11, p. 24, *proteina*, E. Africa, pl. i, fig. 4, pl. ii, figg. 14, 19, 21, pl. iii, fig. 29, p. 25, *kilimanjara*, pl. ii, fig. 17, p. 26, *masaris*, Comoro Is., pl. i, figg. 3, 12, pl. ii, fig. 18, pl. iii, fig. 30, p. 27, *machoni*, Zanzibar, pl. iii, fig. 28, p. 29, OBERTHUR, Etudes Ent. xvii; *A. sanderi*, New Guinea, ROTHSCHILD & JORDAN, Ann. Nat. Hist. (6) xii, p. 455 : n. spp.
- Alæna nyassa*, n. var. *ochracea*; BUTLER, p. 659, P. Zool. Soc. London, 1893.
- Heliconius*: revision of Staudinger's 1st (*Silvana*) group, with synonymy and many new varietal names; WEYMER, Deutsche ent. Zeitschr. Lep. vi, pp. 281–345, pls. iv, v.
- H. metellus*, Santarem, p. 290, pl. iv, fig. 1, *mirus*, Bolivia, p. 296, pl. iv, fig. 2, *geminatus*, Amazons, fig. 3, p. 299, *jonas*, S. Paulo, p. 307, *spurius*, Massauary, p. 309, fig. 7, *sulphureus*, Rio Negro, p. 311, pl. iv, fig. 8, *gordius*, Upper Amazons, p. 312, fig. 9, *felix*, Peru, fig. 10, p. 315, *versicolor*, Rio Madeira, p. 317, pl. iv, fig. 12, *leopardus*, Bolivia, p. 319, pl. v, fig. 11, *staudingeri*, Peru, p. 324, pl. v.

fig. 2, *elegans*, Upper Amazons, p. 326, pl. v, fig. 3, *floridus*, Peru and Bolivia, p. 329, fig. 4, *seraphion*, fig. 5, p. 330, *timaeus*, fig. 6, p. 331, *gradatus*, fig. 9, p. 335, Upper Amazons, *idallion*, Colombia, p. 337, *sergestus*, Peru, p. 339, fig. 12, WEYMER, Deutsche ent. Zeitschr. Lep. vi, n. spp.

Planema: notes on the characters of various African species, pp. 279-291, synonymy, p. 291, *P. ulcinoe*, n. var. *camerunica*, p. 285; AURIVILLIUS, Ent. Tidskr. 1893.

P. tellus, p. 280, fig. 7, *consanguinea*, p. 282, fig. 8, *macarioides*, p. 284, Cameroons, AURIVILLIUS, Ent. Tidskr. 1893, n. spp.

NYMPHALIDÆ.

The tropical *Nymphaline* of N. America systematically treated; SCUDDER, P. Amer. Ac. xxvii, pp. 236-251.

Aganisthos orion, larva and its spines described; COCKERELL, p. 481, Psyche, vi.

Aptura iris, ilia, habits of larvæ; CASPARI, Jahrb. Nassau. Ver. xlvi, pp. 135-139.

Argynnis chariclea and varr. discussed; AURIVILLIUS, Bih. Svenska Ak. xv, No. 1, pp. 7-11, pl. i, figg. 1-4. *A. frigga, apherape*, varr. described and figured; SAHLBERG, pp. 202-205, pl., Medd. Soc. Faun. Fenn. xviii. *A. niobe*, n. var. *tekkensis*; CHRISTOPH, p. 87, Deutsche ent. Zeitschr. Lep. vi. *A. erinna*, n. var. *cunninghami*; OWEN, p. 246, Ent. News Philad. 1893. *A. niphe*, note on early stages; ROBSON, J. Bombay Soc. viii, p. 151. *A. paphia*, var. figured; FROHAWK, Entomologist, xxvi, p. 97: var. *valezina*, time of emergence; HAMM, Ent. Mag. xxix, p. 189. *A. oweni, cornelia*, figures, Ent. News Philad. 1893, pl. xi. *A. cybele* and *leto*, note on; SKINNER, p. 318, t. c. *A. astarte* queried as *amphilochus*, Men.; ELWES, p. 186, Canad. Ent. xxv.

A. erda, Vilui, CHRISTOPH, p. 87, Deutsche ent. Zeitschr. Lep. vi, n. sp.

Atella philiberti, Seychelles, JOANNIS, p. li, Bull. Soc. ent. France, 1893, n. sp.

Aterica fuliginosa, W. Africa, HOLLAND, p. 2, Canad. Ent. xxv; *A. duseni, sjostedti*, Cameroons, Ent. Tidskr. 1893: n. spp.

Athyma assa, Sumatra, NICÉVILLE, p. 556, J. Bombay Soc. vii, and viii, p. 42, pl. k, fig. 8, n. sp.

Charaxes lactetinctus, redescribed and figured; KARSCH, p. 190, pl. v, fig. 3, Berlin. ent. Zeitschr. xxxviii.

C. hollandi, Sierra Leone, BUTLER, p. 266, Ann. Nat. Hist. (6) xii; *C. whytei*, Central Africa, BUTLER, p. 649, pl. ix, fig. 2, P. Zool. Soc. London, 1893; *C. everetti*, North Borneo, p. 348, *staudingeri*, Java, p. 349, ROTHSCHILD, Deutsche ent. Zeitschr. Lep. vi: n. spp.

Cirrhochroa jiraria, Khasia Hills, SWINHOE, p. 281, Tr. ent. Soc. London, 1893, n. sp.

- Crenis umbrina*, figured and redescribed; KARSCH, p. 179, Berlin. ent. Zeitschr. xxxviii, pl. v, fig. 2.
- C. crawshayi*, Central Africa, BUTLER, p. 654, P. Zool. Soc. London, 1893, n. sp.
- Cynthia erota*, seasonal forms; SWINHOE, p. 277, Tr. ent. Soc. London, 1893.
- Cyrestis (Chersonesia) cyanee*, Sumatra, NICÉVILLE, J. Bombay Soc. vii, and viii, p. 49, pl. I, figg. 6 & 7, n. sp.
- Dichorragia nesseus*, N. W. China, SMITH, Ann. Nat. Hist. (6) xi, p. 217, n. sp.
- ¹ *Diastogyna*, n. g. for *Papilio veronica*, Cr.; KARSCH, p. 181, Berlin. ent. Zeitschr. xxxviii.
- Doleschallia richardi*, fig. 1, *sciron*, figg. 4-6, figured; SMITH & KIRBY, Rhop. exot. Nymphal. Doleschallia, i.
- D. sinis*, N. Guinea, Doleschallia, i, p. 2, pl. i, figg. 2 & 3, *gurelca*, New Britain, pl. ii, figg. 1-3, p. 5, *noorna*, New Guinea, figg. 4-6, p. 6, Doleschallia, ii, SMITH & KIRBY, Rhop. ex., n. spp.
- Euphædra imitans*, W. Africa, HOLLAND, p. 3, Canad. Ent. xxv, n. sp.
- Euptera hirundo*, figure; STAUDINGER, pl. i, fig. 3, Deutsche ent. Zeitschr. Lep. vi.
- E. mocquerysi* (no locality), STAUDINGER, p. 84, Deutsche ent. Zeitschr. Lep. vi; *E. sterna*, n. n. for *mocquerysi*, Stgr., p. 369, t. c. : n. sp.
- Eurypyædra thauma*, figure; STAUDINGER, Deutsche ent. Zeitschr. Lep. vi, pl. i, fig. 2.
- Euryphece staudingeri*, Cameroons, AURIVILLIUS, p. 199, Ent. Tidskr. 1893; *E. castanea*, p. 1, *suffumigata*, p. 2, W. Africa, HOLLAND, Canad. Ent. xxv : n. spp.
- Eurytela alinda*, W. Africa, MABILLE, p. 50, Ann. Soc. ent. Belgique, xxxvii, n. sp.
- Euthalia merilia*, p. 286, *delmana*, p. 287, Khasia Hills, SWINHOE, Tr. ent. Soc. London, 1893; *E. strephon*, *irrubescens*, N. W. China, SMITH, Ann. Nat. Hist. (6) xi, p. 216; *E. elone*, *E. (Nora) erana*, Sumatra, NICÉVILLE, p. 556, J. Bombay Soc. vii, and viii, pp. 46 & 47, pl. κ, figg. 1-3 : n. spp.
- Godartia crossleyi*, ♀ figured; OBERTHUR, p. 31, pl. i, fig. 7, Etudes Ent. xvii, n. sp.
- Grapta zephyrus*, food-plants; BEAN, Ent. News Philad. 1893, p. 220.
- Gynæcia dirce*, larva and its spines; COCKERELL, p. 481, Psyche, vi.
- Herona pringondani*, Java, FRUHSTORFER, p. 314, Ent. Nachr. xix; *H. djarang*, Nias I., FRUHSTORFER, p. 319, t. c. : n. spp.
- Hypolimnas* : mimetic forms; SWINHOE (954).
- Junonia aurorina*, pl. lx, fig. 3, *trimenii*, fig. 4, p. 651, *calescens*, p. 652, Central Africa, BUTLER, P. Zool. Soc. London, 1893; *J. orbitola*, Sapareea I., Celebes, SWINHOE, p. 257, Ann. Nat. Hist. (6) xii : n. spp.

- Kallima chinensis*, Omei-shan, SWINHOE, p. 255, Ann. Nat. Hist. (6) xii, n. sp.
- Melitæa aurinia*, n. var. *pellucida*, *læta*, *phæbe*, n. var. *ornata*, CHRISTOPH, p. 86, Deutsche ent. Zeitschr. Lep. vi. *M. didyma*, n. var. *altaica*; GRUM-GRSHIMAILO, Horæ Soc. ent. Ross. xxvii, p. 127.
- Mynes dohertyi*, Buru, HOLLAND, p. 337, pl. xv, figg. 2 & 3, Ent. News Philad. 1893, n. sp.
- Neptis najo*, W. Africa, KARSCH, p. 186, pl. v, fig. 1, Berlin. ent. Zeitschr. xxxviii; *N. disopa*, China, SWINHOE, p. 256, Ann. Nat. Hist. (6) xii : n. spp.
- Nora*, n. subg. of *Euthalia*, *q.v.*; NICÉVILLE, p. 44, J. Bombay Soc. viii.
- Panacea prola*, ♀ described; KRETZSCHMAR, p. 159, Deutsche ent. Zeitschr. Lep. vi.
- Phyciodes carlota*, larva described; DYAR, p. 93, Canad. Ent. xxv.
- Protogoniomorpha definita*, ♀ described; BUTLER, p. 653, P. Zool. Soc. London, 1893.
- Pseudacreea conradii*, pl. iii, fig. 32, p. 29, E. Africa, *gazengeli*, W. Africa, p. 30, fig. 31, OBERTHUR, Etudes Ent. xvii, n. spp.
- Symbrenthia hypatia*, ♀, and n. var. *chersonesia* described; FRUHSTORFER, p. 366, Berlin. ent. Zeitschr. xxxviii.
- Symphædra khasiana*, Shillong, SWINHOE, p. 284, Tr. ent. Soc. London, 1893, n. sp.
- Terinos teos*, Sumatra, NICÉVILLE, p. 556, J. Bombay Soc. vii, and viii, p. 41, pl. k, figg. 5 & 6, n. sp.
- Vanessa atalanta*, influence of temperature on variation; MERRIFIELD, p. 58, Tr. ent. Soc. London, 1893. *V. antiopa*, hibernated ind. with yellow border; MOLESWORTH, Entomologist, xxvi, p. 219. *V. urticae*, development of the eye of imago; JOHANSEN, Zool. Jahrb. Anat. vi, pp. 445-480, pls. xxiii & xxiv.

MORPHIDÆ.

- Clerome arcesilaus* and *kirata*, distinctions of; SWINHOE, p. 276, Tr. ent. Soc. London, 1893.
- Tenaris catops*, n. var. *westwoodi*; STAUDINGER, p. 368, Deutsche ent. Zeitschr. Lep. vi.
- T. kubaryi*, p. 365, pl. vii, fig. 2, *cyclops*, p. 367, New Guinea, STAUDINGER, Deutsche ent. Zeitschr. Lep. vi, n. spp.
- Morphotenaris*, n. g., near *Tenaris*, p. 317, for *M. schönbergi*, n. sp., New Guinea, p. 318; FRUHSTORFER, Ent. Nachr. xix.
- Morphotenaris*: the genus not valid, p. 363, the insect figured is *Tenaris falcata*, pl. vii, fig. 1; STAUDINGER, Deutsche ent. Zeitschr. Lep. vi.
- Zeuxidia dohrni*, Java, FRUHSTORFER, Ent. Nachr. xix, p. 257, n. sp.

SATYRIDÆ.

- Descriptions and figures of the E. Indian, continued ; MOORE, Lep. Ind. ii, pp. 1-112, pls. xcv-cxxii.
- Aulocera brahminoides*, pl. xcix, figg. 2 & 2a, p. 29, *chumbica*, p. 30, figg. 3 & 3a, E. India, MOORE, Lep. Ind. ii, n. spp.
- Bicyclus medontias*, larva and pupa noticed ; AURIVILLIUS, Ent. Tidskr. 1893, p. 264.
- ¹*Chazara*, n. g., type *C. briseis* ; MOORE, p. 21, Lep. Ind. ii.
- Chionobas subhyalina*, note on ; EDWARDS, p. 137, Canad. Ent. xxv. *C. ceno*, *Chionobas vii*, *maccounii*, *Chionobas x*, metamorphoses figured ; EDWARDS, Butt. N. America (3). *C. semidea*, egg and young larva ; BEUTENMÜLLER, p. 87, Bull. Amer. Mus. v.
- ¹*Chonala*, n. g., p. 14, for *Debis masoni*, *Pararge espicopalis* and *præusta* ; MOORE, Lep. Ind. ii.
- Ctenonympha iphis*, n. var. *heroides*, *tiphon*, n. var. *grisescens* ; CHRISTOPH, p. 87, Deutsche ent. Zeitschr. Lep. vi.
- ¹*Crebeta*, n. g., type *Pararge deidamia*, Eversm. ; MOORE, p. 11, Lep. Ind. ii.
- ¹*Dallacha*, n. g., for *Ypthima hyagriva* ; MOORE, p. 94, Lep. Ind. ii.
- ¹*Dichothyris*, n. g., for *D. graphidhabra*, n. sp., W. Africa, including also *Mycalesis sambulos*, Hew., *auricruda*, Butl., and *kenia*, Rogenh. ; KARSCH, p. 203, Berlin. ent. Zeitschr. xxxviii.
- Erebia turanica*, n. var. *tristis* ; GRUM-GRSHIMAILO, p. 383, Horæ Soc. ent. Ross. xxvii. *E. christi*, ♀ and distinctive characters ; RÄTZER, p. 359, Stettin Ent. Zeit. liii.
- Epinephela dysdora*, n. var. *tristis*, p. 128, *amardæa*, n. var. *glasunovi*, *lycaon*, n. var. *galtscha*, p. 129 ; GRUM-GRSHIMAILO, Horæ Soc. ent. Ross. xxvii.
- Gnophodes chelys*, larva and pupa noticed ; AURIVILLIUS, p. 263, Ent. Tidskr. 1893.
- ¹*Hemadara*, n. g., type *Ypthima narasingha* ; MOORE, p. 106, Lep. Ind. ii.
- Heteronympha paradelpha*, Melbourne, LOWER, p. 146, Tr. R. Soc. S. Austral. xvii, n. sp.
- ¹*Kanetisa*, n. g., type *Hipparchia digna* ; MOORE, p. 42, Lep. Ind. ii.
- ¹*Karanasa*, n. g., p. 38, type *K. hubnèri*, Feld., with *K. leechii*, Ladak, pl. ci, figg. 4, 4a, *modesta*, Lahul, pl. cii, figg. 1, 1a, n. spp., p. 41 ; MOORE, Lep. Ind. ii.
- ¹*Kirinia*, n. g., type *Lasiommata epimenides*, Men. ; MOORE, p. 14, Lep. Ind. ii.
- ¹*Kolasa*, n. g., p. 82, type *Ypthima chenui*, MOORE, Lep. Ind. ii.
- Lethe darena*, Felder, fig. and description ; NICÉVILLE, p. 40, pl. k, fig. 7, J. Bombay Soc. viii.
- L. sicelides*, N. W. China, SMITH, Ann. Nat. Hist. (6) xi, p. 218, n. sp.
- ¹*Lohana*, n. g., type *Ypthima inica* ; MOORE, p. 92, Lep. Ind. ii.
- ¹*Lopinga*, n. g., *Pararge dumetorum*, Oberth. ; MOORE, p. 11, Lep. Ind. ii.

- Maniola latistigma*, Afghanistan, p. 46, pl. ciii, figg. 2, 2a, *brevistigma*, Indus Valley, p. 47, figg. 3, 3a, *tenuistigma*, Beluchistan, p. 48, figg. 4, 4a, *kashmirica*, Gulmurg, p. 51, pl. civ, figg. 2, 2a, MOORE, Lep. Ind. ii, n. spp.
- Melanitis leda*, var. ; AURIVILLIUS, p. 262, Ent. Tidskr. 1893.
- M. harpa*, W. Africa, KARSCH, p. 211, Berlin. ent. Zeitschr. xxxviii ; *M. gylippa*, Ké I., SWINHOE, p. 255, Ann. Nat. Hist. (6) xii : n. spp.
- Mycalesis phalanthus*, p. 265, *agraphis*, p. 266, *rhanidostroma*, p. 267, *anisops*, p. 268, fig. 3, notes on, *dorothea* larva, p. 271 ; AURIVILLIUS, Ent. Tidskr. 1893.
- M. golo*, p. 267, *nobilis*, p. 269, pl. vi, figg. 1 & 2, *dubia*, fig. 4, p. 270, Cameroons, AURIVILLIUS, Ent. Tidskr. 1893 ; *M. campa*, p. 206, pl. v, fig. 4, *agraphis*, *rhanidostroma*, figg. 5 & 6, p. 207, *leptoglana*, p. 208, fig. 7, *elisi*, p. 209, fig. 8, *procora*, p. 210, W. Africa, KARSCH, Berlin. ent. Zeitschr. xxxviii ; *M. eminens*, New Guinea, STAUDINGER, p. 360, pl. vii, fig. 3, Deutsche ent. Zeitschr. Lep. vi : n. spp.
- ^ *Nadiria*, n. g., type *Ypthima bolanica* ; MOORE, p. 85, Lep. Ind. ii.
- Neocenyra* : a valid genus ; BUTLER, p. 646, P. Zool. Soc. London, 1893.
- N. ypthimoides*, Central Africa, BUTLER, P. Zool. Soc. London, 1893, n. sp.
- Neominois ridingsii*, metamorphoses ; EDWARDS, Butt. N. Amer. (3), *Neominois* i.
- Neorhina saka*, E. India, FRUHSTORFER, p. 337, Ent. Nachr. xix, n. sp.
- Eneis*, revision of the genus, with descriptions of the male characters and list of the species ; ELWES & EDWARDS, Tr. ent. Soc. London, 1893, pp. 457-481, pl. xv. *E. semidea*, n. var. *pansa* ; CHRISTOPH, p. 87, Deutsche ent. Zeitschr. Lep. vi.
- E. alberta*, p. 467, *beanii*, p. 468, N. America, ELWES & EDWARDS, Tr. ent. Soc. London, 1893, n. spp.
- ^ *Pandima*, n. g., p. 86, type *Ypthima nareda*, with *P. watsoni*, n. sp., Birma, p. 89, pl. cxiii, fig. 4 ; MOORE, Lep. Ind. ii.
- ^ *Paralasa*, n. g., type *Erebia kalinda* ; MOORE, p. 104, Lep. Ind. ii.
- Pararge eversmanni*, n. var. *unicolor* ; GRUM-GRSHIMAILO, p. 384, Horæ Soc. ent. Ross. xxvii.
- ^ *Parceneis*, n. g., type *Ohionobus pumilus* ; MOORE, p. 36, Lep. Ind. ii.
- Pedaliodes palades*, figg. 1 & 2, *palupolis*, figg. 3 & 4, *polinea*, fig. 5, *perperma*, fig. 6, *phanoclea*, figg. 7 & 8, *praxia*, figg. 9 & 10, figured ; SMITH & KIRBY, Rhop. ex. Satyridæ, Pedaliodes.
- P. corderoi*, Ecuador, DOGNIN, p. 367, Ann. Soc. ent. Belgique, xxxvii, n. sp.
- Periplysia johnstoni*, Central Africa, BUTLER, p. 647, pl. lx, fig. 1, P. Zool. Soc. London, 1893, n. sp.
- Perisama maloina*, Colombia, KRETZSCHMAR, p. 158, Deutsche ent. Zeitschr. Lep. vi, n. sp.
- ^ *Philaretu*, n. g., type *P. hanifa* ; MOORE, p. 23, Lep. Ind. ii.
- Satyurus lehana*, n. var. *turkestana*, *cordula*, n. var. *altaica*, *ganssuensis* ; GRUM-GRSHIMAILO, p. 384, Horæ Soc. ent. Ross. xxvii. *S. huebneri*,

- n. var. *hoffmanni*; CHRISTOPH, p. 32, Stettin Ent. Zeit. liv. S. *huebneri*, n. var. *conradti*; ALPHÉRAKY, p. 346, Deutsche ent. Zeitschr. Lep. vi.
- S. tancrei*, Central Asia, GRUM-GRSHIMAILO, p. 128, Horæ Soc. ent. Ross. xxvii, n. sp.
- Tatinga*, n. g., for *Satyryrus tibetanus*, Oberth.; MOORE, p. 5, Lep. Ind. ii.
- Thymipa*, n. g., p. 58, type *Ypthima baldus*, Fab., with *T. dohertyi*, p. 65, pl. cviii, figg. 1 & 1a, Yunan, *austeni*, Khasia Hills, p. 69, pl. cix, figg. 3 & 3a, n. spp.; MOORE, Lep. Ind. ii.
- Ypthima*: characters of the species, and figures of the male genitalia; ELWES & EDWARDS, pp. 1-54, pls. i-iii, Tr. ent. Soc. London, 1893.
- Y. imitans*, Hainan, *obscura*, Korea, p. 17, *sordida*, Kiu Kiang, p. 19, *impura*, Angola, p. 23, *sobrina*, p. 29, *similis*, Karen Hills, *affectata*, Khasia Hills, p. 30, *humci*, Tenasserim, p. 32, *prattii*, Ichang, p. 35, EDWARDS, Tr. ent. Soc. London, 1893, n. spp.

ELYMNIIDÆ and ERYCINIDÆ.

- Abisara aita*, Sumatra; NICÉVILLE, p. 557, J. Bombay Soc. vii, and viii, p. 49, pl. L, fig. 10, n. sp.
- Dodona durga*, var. figured, pl. xxviii, fig. 3, p. 291, *eugenes*, var. *maculosa*, pl. xxviii, fig. 1, p. 293; LEECH, Butt. China.
- Elymnias glauconia*, New Guinea, STAUDINGER, p. 362, pl. vi, fig. 2, Deutsche ent. Zeitschr. Lep. vi, n. sp.
- Polycæna lama*, pl. xxviii, figg. 13 & 15, *matula*, fig. 16, Thibet, LEECH, p. 294, Butt. China, n. spp.

LYCÆNIDÆ.

- Allotinus caudatus*, Borneo, SMITH, p. 34, Ann. Nat. Hist. (6) xii, n. sp.
- Amblopala*, n. g., for *Amblypodia aoidiena*, Hew.; LEECH, p. 341, Butt. China.
- Aphnæus lohita*, var. figured, pl. xxx, fig. 16; LEECH, Butt. China.
- A. propinquus*, W. Africa, HOLLAND, p. 25, pl. i, fig. 14, Ent. News Philad, 1893; *A. avriko*, W. Africa, KARSCH, p. 223, pl. v, fig. 9, Berlin. ent. Zeitschr. xxxviii: n. spp.
- Arhopala ganesa*, var., pl. xxx, fig. 11, *japonica*, fig. 14, figured; LEECH, Butt. China.
- Camena icetas* = (*Iolaus contractus*, Leech); LEECH, p. 350, Butt. China.
- Castalius hypoleucus*, Central Africa, BUTLER, p. 660, P. Zool. Soc. London, 1893, n. sp.
- Catochrysops sancti-thomæ*, W. Africa, SHARPE, p. 556, P. Zool. Soc. London, 1893, n. sp.
- Chrysophanus dispar*, varr. figured, p. 397, pl. xxviii, figg. 4 & 6, *tseng*, pl. xxx, fig. 17, *standfussi*, fig. 19, figured; LEECH, Butt. China. *C. phleas*, variation; FROHAWK, Entomologist, xxvi, p. 295, SOUTH, t. c. p. 305: variation according to temperature; MERRIFIELD, p. 62, Tr. ent. Soc. London, 1893. *C. dione*, early stages; SKINNER, p. 22, Canad. Ent. xxv

- Cyaniris albocæruleus*, pl. xxxi, fig. 13, *dilectus*, fig. 10, *nebulosa*, fig. 18, figured; LEECH, Butt. China.
- C. victoria*, Shillong, SWINHÖE, p. 293, Tr. ent. Soc. London, 1893; *C. hersilia*, pl. xxxi, fig. 16, p. 319, *oreas*, figg. 12 & 15, p. 321, China, LEECH, Butt. China: n. spp.
- Cupido kontu*, W. Africa, KARSCH, p. 227, Berlin. ent. Zeitschr. xxxviii, n. sp.
- Deudorix acares*, W. Africa, KARSCH, p. 219, Berlin. ent. Zeitschr. xxxviii, n. sp.
- D'Urbania carnuta*, figured; SMITH & KIRBY, Rhop. ex. Lycænidae (African), xxi, figg. 1 & 2.
- D. mapongua*, W. Africa, HOLLAND, p. 24, Ent. News Philad. 1893, n. sp.
- Epitola miranda*, figured; SMITH & KIRBY, Rhop. ex. Lycænidae (African), pl. xx, figg. 9 & 10; *E. purpurascens*, Holl., referred to *Astlauga*, and figured, t. c., figg. 7 & 8. *E. lychnaptes*, note on; HOLLAND, p. 250, Ann. Nat. Hist. (6) xii.
- E. pinodoides*, p. 85, pl. xx, figg. 1 & 2, *conjuncta*, figg. 3-5, *rezia*, fig. 6, p. 86, W. Africa, SMITH & KIRBY, Rhop. ex. Lycænidae (African), n. spp.
- Euliphyra mirifica*, figured; SMITH & KIRBY, Rhop. ex. Lycænidae (African), pl. xx, figg. 11 & 12.
- Everes arcana*, pl. xxxi, fig. 1, *ion*, fig. 4, *filicaudis*, fig. 6, *davidi*, fig. 3, *potanini*, fig. 2, figured; LEECH, Butt. China.
- E. zuthus*, W. China, LEECH, p. 330, pl. xxxi, fig. 7, Butt. China, n. sp.
- Ilerda viridipunctata*, pl. xxx, fig. 3, *saphir*, var. *marica*, p. 407, figg. 1 & 4, *epicles*, fig. 6, figured; LEECH, Butt. China.
- Iolaus æthria*, W. Africa, KARSCH, p. 220, Berlin. ent. Zeitschr. xxxviii, n. sp.
- Lachnocnema brimo*, W. Africa, KARSCH, p. 217, Berlin. ent. Zeitschr. xxxviii, n. sp.
- Larinopoda tirza*, fig. 6, *livæa*, figg. 10-12, figured; SMITH & KIRBY, Rhop. ex. Lycænidae (African), pl. xxi.
- L. melandeta*, W. Africa, HOLLAND, p. 25, pl. i, figg. 5 & 6, Ent. News Philad. 1893, n. sp.
- Leucolepis*, n. g., for *Teriomima decipiens*, Smith & Kirby; KARSCH, p. 216, Berlin. ent. Zeitschr. xxxviii.
- Liptena gelinia*, Usambara, OBERTHUR, p. 31, pl. ii, fig. 24, Etudes Ent. xvii, n. sp.
- Lycæna osiris*, ♀ described; TRIMEN, p. 127, Tr. ent. Soc. London, 1893.
- L. argus*, n. var. *cærulescens*, GRUM-GRSHIMAILO, Horæ Soc. ent. Ross. xxvii, p. 127. *L. anteros*, n. var. *crassipuncta*, *calestina*, n. var. *alticola*; CHRISTOPH, p. 86, Deutsche ent. Zeitschr. Lep. vi. *L. cyane* and *pylaon*, distinctions; CHRISTOPH, p. 31, Stettin Ent. Zeit. liv. *L. argus*, figg. 5 & 8, n. var. *insularis*, p. 302, pl. xxxi, figg. 5 & 8, *agina*, figured, fig. 11, *moorei*, figured, fig. 9, *chinensis*, Murr., = *mandschurica*, Stgr., p. 315; LEECH, Butt. China. *L. theophrastus*, climatal variation; MANDERS, P. ent. Soc. London, 1893, p. xiv. *L. ægon*, life-history; FROHAWK, Entomologist, xxvi, p. 285. *L. arion*, food-plant; BROMILOW, Ent. Mag. xxix, p. 190.

- L. grahami*, Cape Colony, p. 123, pl. viii, figg. 1 & 2, *procera*, figg. 3 & 4, p. 125, *barkeri*, figg. 5 & 6, p. 129, Natal, TRIMEN, Tr. ent. Soc. London, 1893; *L. barine*, Japan, p. 304, pl. xxxi, fig. 14, LEECH, Butt. China; *L. musina*, p. 145, *cyanicornis*, p. 146, Java, SNELLEN, Tijdschr. Ent. xxxv : n. spp.
- Lycænesthes neglecta*, figured, pl. viii, figg. 7 & 8, ♀ described, p. 132; TRIMEN, Tr. ent. Soc. London, 1893. *L. lychnoptera*, figg. 1 & 2, *scintillula*, figg. 3-6, *mahota*, figg. 7-10, *rubricincta*, figg. 11 & 12, figured, pl. xxii, *lucretilis*, pl. xxiii; SMITH & KIRBY, Rhop. ex. Lycænidæ (African).
- L. musagetes*, p. 25, *erythropæcilus*, p. 26, *xanthopæcilus*, *melambrotus*, p. 27, W. Africa, HOLLAND, Ent. News Philad. xix; *L. oculatus*, Gaboon, pl. xxiii, figg. 1 & 2, p. 101, *grammicus*, Mombasa, figg. 3 & 4, p. 102, *flavomaculatus*, figg. 7 & 8, p. 104, *pulcher*, figg. 9 & 10, p. 105, *turbatus*, figg. 11 & 12, p. 105, *brunneus*, p. 106, figg. 13 & 14, W. Africa, SMITH & KIRBY, Rhop. ex. Lycænidæ (African), pl. xxiii; *L. millari*, p. 133, pl. viii, fig. 9, *minima*, p. 135, fig. 10, Natal, TRIMEN, Tr. ent. Soc. London, 1893 : n. spp.
- Maiva, n. g., near *Teriomima*, for *M. sulphurea*, n. sp., Lake Nyassa; SMITH & KIRBY, Rhop. ex. Lycænidæ (African), pl. xxi, fig. 13, p. 96.
- Megalopalpus metalucius*, = (*Allotinus zymna*, Smith, Kirby); KARSCH, p. 217, Berlin. ent. Zeitschr. xxxviii, n. sp.
- Niphandia fusca*, var. figured; LEECH, pl. xxxi, fig. 17, Butt. China.
- Oboronia*, n. g., for *Lycæna clorea*, Stgr., and *ornata*, Mab.; KARSCH, p. 229, Berlin. ent. Zeitschr. xxxviii.
- Orthomiella pontis*, var. *sinensis*, figured, pl. xxxi, fig. 19; LEECH, Butt. China.
- Phengaris atroguttata*, var. figured, pl. xxviii, fig. 5, p. 317; LEECH, Butt. China.
- Polyommatus dispar* and *rutilus*, note on; HORMUZAKI, Soc. ent. viii, p. 58. *P. rutilus*, n. var. *vernalis*, HORMUZAKI, t. c., p. 130.
- Rapala nissa*, = (*subpurpurea*, Leech), pl. xxix, figg. 12 & 15, *repercussa*, figg. 10 & 13, *micans*, var. *betuloides*, fig. 13, figured; LEECH, Butt. China.
- Satsuma pratti*, pl. xxx, fig. 10, *chalybeia*, figg. 7 & 8, figured; LEECH, Butt. China.
- S. circe*, pl. xxx, fig. 12, p. 354, *nicevillei*, fig. 9, p. 355, China, LEECH, Butt. China, n. spp.
- Sithon kiana*, figured; WHITEHEAD, Kina Balu, pl., p. 118.
- Tajuria luculentus*, figured, pl. xxx, fig. 13; LEECH, Butt. China.
- Tetrarhanis*, n. g., for *Liptena ilma*, Hew.; KARSCH, p. 217, Berlin. ent. Zeitschr. xxxviii.
- Thecla mera*, pl. xxix, fig. 14, *patrius*, fig. 11, *caimia*, fig. 1, with n. var. *faxeni*, figg. 2 & 3, p. 360, *rubicundula*, fig. 8, *ornata*, fig. 7, figures; LEECH, Butt. China. *T. rubi*, variety; FREER, Ent. Mag. xxix, p. 163. *T. grunus*, larva described; DYAR, p. 94, Canad. Ent. xxv.

- T. lais*, p. 363, pl. xxix, fig. 4, *percomis*, fig. 5, *ænone*, figg. 6 & 9, p. 366, *ithalia*, fig. 15, p. 367, China, LEECH, Butt. China, n. spp.
- Thestor ballus*, early stages; BROMILOW, Entomologist, xxvi, p. 238.
- Thysonotis* monographed, with drawings of the male genitalia; DRUCE & BAKER, P. Zool. Soc. London, 1893, pp. 536-553, pls. xlv-xlvii: the following being figured, *serapis*, pl. xlv, figg. 1 & 2, *danis*, ♂ characters, pl. xvii, fig. 1, *karpaia*, n. var., p. 540, pl. xlv, figg. 3 & 4, *appollonius*, pl. xlv, figg. 5 & 6, pl. xvii, figg. 2, 2a, with n. var. *supous*, p. 542, pl. xlv, fig. 7, *philostratus*, pl. xlv, fig. 8, pl. xvii, fig. 3, *schaeffera*, pl. xvii, figg. 4, 4a, *caledonica*, pl. xlvi, fig. 1, *taygetus*, male characters, pl. xvii, fig. 5, *piepersi*, pl. xlvi, fig. 9, *cyanea*, ♂ genitalia, pl. xvii, fig. 6, *epicoritus*, pl. xlvi, fig. 10, *arinia*, pl. xlvi, figg. 6 & 7, pl. xvii, fig. 7, *pindus*, pl. xlvi, fig. 11.
- T. melimnos*, pl. xlvi, fig. 2, *perpheres*, pl. xlv, figg. 9 & 10, p. 544, New Guinea, *korion*, Kei Is., pl. xlvi, fig. 3, *brownii*, New Ireland, fig. 8, p. 547, *eudocia*, Batchian, pl. xlvi, fig. 4, p. 548, *smaragdus*, Wetter L., fig. 5, p. 550, *T. ? miraculum*, Waigiou, p. 552, pl. xlvi, fig. 12, DRUCE & BAKER, P. Zool. Soc. London, 1893, n. spp.
- Tingra picena*, figg. 3 & 4, *phidia*, fig. 5, *lagyra*, fig. 6, *rotha*, fig. 8 & 9, figured; SMITH & KIRBY, Lycænidæ (African), pl. xxi.
- T. nunu*, W. Africa, KARSCH, p. 215, pl. v, fig. 10, Berlin. ent. Zeitschr. xxxviii; *T. glagæssa*, p. 22, pl. i, fig. 4, *limbata*, fig. 3, *amenaidoides*, p. 23, W. Africa, HOLLAND, Ent. News Philad. 1893: n. spp.
- Triclema*, n. g., p. 227, type *Lycænesthes lucretilis*, Hew., and including *T. phaniciis*, n. sp., W. Africa, p. 228; KARSCH, Berlin. ent. Zeitschr. xxxviii.
- Yasoda pitane*, Sumatra, NICÉVILLE, p. 557, J. Bombay Soc. vii, and viii, p. 50, pl. L, fig. 5, n. sp.
- Zephyrus texila*, variation tabulated, p. 371, *atascus*, pl. xxvii, figg. 5 & 6, *orientalis*, n. var. *suffusa*, fig. 14, p. 377, *icana*, fig. 4, *signata*, fig. 12, *quercivora*, fig. 15, *cælistis*, fig. 9, *betuleæ*, pl. xxviii, varr., fig. 8, *crassa*, n. var., fig. 11, p. 384, *melpomene*, fig. 14, *minerva*, fig. 12, *comes*, fig. 9, *thespis*, fig. 2, *michaelis*, n. var. *gabrielis*, fig. 7, *raphaelis*, var. *flamen*, fig. 10, *entheæ*, var., pl. xxx, fig. 18, figured; LEECH, Butt. China.
- Z. coruscans*, p. 373, pl. xxvii, figg. 7 & 8, *scintillans*, p. 367, figg. 10 & 11, *pedius*, fig. 3, p. 378, *hecale*, figg. 1 & 2, p. 379, China, LEECH, Butt. China, n. spp.
- Zeritis simplex*, S. Africa, TRIMEN, p. 136, Tr. ent. Soc. London, 1893, n. sp.

HESPERIDÆ.

New classification and revision of the genera; WATSON, P. Zool. Soc. London, 1893, pp. 3-132, pls. i-iii. In this work previously established genera are redefined, and in many cases divided; but for these changes the student must refer to the memoir itself, as we shall mention below only the new genera and species.

- Abantis bismarcki*, redescribed, p. 242, and figured, pl. vi, fig. 1; KARSCH, Berlin. ent. Zeitschr. xxxviii.
- † *Ablepsis*, n. g., type *vulpinus*, Hub.; WATSON, p. 36, P. Zool. Soc. London, 1893.
- Acolastus amyntas*, ♂ characters figured, pl. lxxvii, fig. 9, noticed, p. 304; GODMAN & SALVIN, Biol. Centr.-Amer. Rhopalocera, ii.
- † *Actinor*, n. g., type *radians*, Moore; WATSON, p. 108, P. Zool. Soc. London, 1893.
- Aeromachus* ? *johnstoni*, Central Africa, BUTLER, p. 673, P. Zool. Soc. London, n. sp.
- † *Amenis*, n. g., type *pionia*, Hew.; WATSON, p. 12, P. Zool. Soc. London, 1893.
- A. ponina*, figured; GODMAN & SALVIN, Biol. Centr.-Amer. Rhopalocera, ii, pl. lxxiii, figg. 23 & 24.
- Antigonus synestalmenus*, W. Africa, KARSCH, p. 263, pl. vi, fig. 8, Berlin. ent. Zeitschr. xxxviii, n. sp.
- † *Ardaris*, n. g., type *eximia*, Hew.; WATSON, p. 13, P. Zool. Soc. London, 1893.
- † *Argopteron*, n. g., type *aureipennis*, Blanch.; WATSON, p. 88, P. Zool. Soc. London, 1893.
- † *Arnetta*, n. g., type *atkinsoni*, Moore; WATSON, p. 81, P. Zool. Soc. London, 1893.
- Astictopterus kada*, Shillong, SWINHOE, p. 328, Tr. ent. Soc. London, 1893; *A. obliquans*, Java, MABILLE, p. 51, Ann. Soc. ent. Belgique, xxxvii : n. spp.
- † *Azonax*, n. g., for *Myscelus typhaon*, Hew., figured, pl. lxxiv, figg. 27 & 28; GODMAN & SALVIN, Biol. Centr.-Amer. Rhopalocera, ii.
- Baracus fenestratus*, Central Africa, BUTLER, p. 673, P. Zool. Soc. London, 1893, n. sp.
- † *Bungalotis*, n. g., type *midas*, Cr.; WATSON, p. 28, P. Zool. Soc. London, 1893.
- B. midas*, male characters, pl. lxxix, fig. 8, *ramusis*, figg. 9-12, *heras*, figg. 16-18, *dexo*, figg. 13-15, *salatis*, male characters, pl. lxxx, fig. 1, figured; GODMAN & SALVIN, Biol. Centr.-Amer. Rhopalocera, ii.
- † *Burara*, n. g., near *Ismene*, including *vasutana*, *harisa*, *gomata*, Moore; SWINHOE, p. 329, Tr. ent. Soc. London, 1893.
- † *Calloris*, n. g. (for part of *Baoris* ?), including *C. onchisa*, n. sp., Shillong; SWINHOE, Tr. ent. Soc. London, 1893, p. 323.
- Caprona adelica*, redescribed and figured; KARSCH, p. 245, pl. vi, fig. 2, Berlin. ent. Zeitschr. xxxviii.
- Carcharodus swinhoei*, N. W. India, WATSON, p. 68, P. Zool. Soc. London, 1893, n. sp.
- Carterocephalus palæmon*, n. var. *albigutta*; CHRISTOPH, p. 87, Deutsche ent. Zeitschr. Lep. vi.
- Carystus albescens*, *singularis*, Java, MABILLE, p. 51, Ann. Soc. ent. Belgique, xxxvii, n. spp.

- Ceratrachia tetrastigma*, pl. xvi, fig. 8, figured; MABILLE & VUILLOT, Novitat. Lep.
- † *Chrysopectrum*, n. g., type *otriades*, Hew.; WATSON, p. 24, P. Zool. Soc. London, 1893.
- C. perniciosum*, figured, pl. lxxvii, figg. 6, 7, & 8, *C. otriades* = (*Thymele euphronius*, Mab.), p. 303; GODMAN & SALVIN, Biol. Centr.-Amer. Rhopalocera, ii.
- Cyclopius uniformis*, W. Africa, KARSCH, p. 245, Berlin. ent. Zeitschr. xxxviii; *C. quadrisignatus*, p. 670, pl. lx, fig. 9, *midus*, p. 671, Central Africa, BUTLER, P. Zool. Soc. London, 1893 : n. spp.
- † *Drephalys*, n. g., type *helixus*, Hew.; WATSON, p. 34, P. Zool. Soc. London, 1893.
- † *Dyscophellus*, n. n. for *Dyscophus*, Burm., p. 319, *D. doriscus*, ♂ characters, pl. lxxviii, fig. 18; GODMAN & SALVIN, Biol. Centr.-Amer. Rhopalocera, ii.
- Eagris decastigma*, pl. xvi, fig. 7, figured; MABILLE & VUILLOT, Novitat. Lep.
- Entheus bicolor*, Tonkin, OBERTHUR, p. 14, pl. iv, fig. 36, Études Ent. xvii, n. sp.
- Epargyreus exadeus*, pl. lxxvii, fig. 1, *asander*, fig. 4, figured; GODMAN & SALVIN, Biol. Centr.-Amer. Rhopalocera, ii.
- E. gaumeri*, Honduras, p. 300, pl. lxxvii, figg. 2 & 3, GODMAN & SALVIN, Biol. Centr.-Amer. Rhopalocera, ii, n. sp.
- Eudamus simplicius*, pl. lxxv, fig. 1, *chalco*, fig. 4, *proteus*, fig. 5, *esmeraldus*, fig. 6, *dorantes*, fig. 7, *zilpa*, fig. 8, *catillus*, figg. 9 & 10, *albofasciatus*, fig. 11, *alcaeus*, fig. 12, *ridens*, figg. 13-15, *auginus*, fig. 26, *octomaculatus*, fig. 23, *metallescens*, figg. 27-29, *undulatus*, fig. 30, figured; GODMAN & SALVIN, Biol. Centr.-Amer. Rhopalocera, ii.
- E. aemilea*, Oregon, SKINNER, p. 64, Ent. News Philad. 1893; *E. chales*, p. 274, pl. lxxv, figg. 2 & 3, *millas*, figg. 18 & 19, *crison*, figg. 16 & 17, p. 282, *auginulus*, figg. 20-22, p. 284, *alciphron*, figg. 24 & 25, p. 285, Central America, GODMAN & SALVIN, Biol. Centr.-Amer. Rhopalocera, ii : n. spp.
- Eurypterus peruvianus*, pl. xv, fig. 4, figured; MABILLE & VUILLOT, Novitat. Lep.
- † *Gehenna*, n. g., type *abima*, Hew.; WATSON, p. 108, P. Zool. Soc. London, 1893.
- Goniurus piliger*, pl. xv, fig. 3, figured; MABILLE & VUILLOT, Novitat. Lep. *G. celus*, pl. lxxvi, fig. 1, *talus*, fig. 2, figured; GODMAN & SALVIN, Biol. Centr.-Amer. Rhopalocera, ii.
- † *Grynopsis*, n. g., type *caeleste*, Westw.; WATSON, p. 42, P. Zool. Soc. London, 1893.
- Halpe nigerrima*, Central Africa, BUTLER, P. Zool. Soc. London, 1893, p. 672; *H. moorei*, E. India, WATSON, p. 109, *t. c.*; *H. aucma*, *marta*, *wantona*, p. 325, *perara*, *teliga*, p. 326, Shillong, SWINHAE, Tr. ent. Soc. London, 1893 : n. spp.

- Hesperia hyrcana*, Lenkoran, CHRISTOPH, p. 87, Deutsche ent. Zeitschr. Lep. vi; *H. geron*, Quetta, WATSON, p. 66, P. Zool. Soc. London, 1893: n. spp.
- Hesperilla perornata*, Australia, ANDERSON, p. 437, Ann. Nat. Hist. (6) xii, n. sp.
- Heteropia bryaxis*, figured, pl. lxxvi, fig. 25, GODMAN & SALVIN, Biol. Centr.-Amer. Rhopalocera, ii.
- H. melon*, Mexico, GODMAN & SALVIN, p. 297, pl. lxxvi, figg. 26 & 27, Biol. Centr.-Amer. Rhopalocera, ii, n. sp.
- Heteropterus formosus*, Central Africa, BUTLER, p. 670, P. Zool. Soc. London, 1893, n. sp.
- Hyda majorella*, *tricerata*, *micacea*, figured; MABILLE & VUILLOT, Novitat. Lep. pl. xiii.
- ↓ *Hypocryptothrix*, n. g., type *teutas*, Hew.; WATSON, p. 22, P. Zool. Soc. London, 1893.
- Hypoleucis indusiata*, pl. xvi, fig. 6, figured; MABILLE & VUILLOT, Novitat. Lep.
- H. titanota*, p. 254, pl. vi, fig. 5, *enantia*, p. 255, W. Africa, KARSCH, Berlin. ent. Zeitschr. xxxviii, n. spp.
- ↓ *Iambrix*, n. g., type *salsala*, Moore; WATSON, p. 76, P. Zool. Soc. London, 1893.
- Isma isota*, Shillong, SWINHOE, p. 320, Tr. ent. Soc. London, 1893, n. sp.
- Ismene ataphus*, E. India, WATSON, p. 126, P. Zool. Soc. London, 1893, n. sp.
- ↓ *Jemadia*, n. g., type *hospita*, Butl.; WATSON, p. 14, P. Zool. Soc. London, 1893.
- J. hospita*, pl. lxxiv, figg. 4-6, *hewitsoni*, figg. 7-9, *patrobas*, figg. 13-15, *azeta*, figg. 16 & 17, figured; GODMAN & SALVIN, Biol. Centr.-Amer. Rhopalocera, ii.
- J. macleanmani*, Panama, GODMAN & SALVIN, Biol. Centr.-Amer. Rhopalocera, ii, p. 262, pl. lxxiv, figg. 10 & 12, n. sp.
- ↓ *Katreus*, n. g., type *johnstonii*, Butl.; WATSON, p. 115, P. Zool. Soc. London, 1893.
- ↓ *Kedestes*, n. g., type *lepenula*, Wallgr.; WATSON, p. 96, P. Zool. Soc. London, 1893.
- ↓ *Koruthaios*, n. g. for *K. hector*, n. sp., Malacca; WATSON, p. 76, P. Zool. Soc. London, 1893.
- ↓ *Lophoides*, n. g., type *iapis*, Nicév.; WATSON, p. 84, P. Zool. Soc. London, 1893.
- ↓ *Mahotis*, n. g., type *nurscia*, Swains.; WATSON, p. 13, P. Zool. Soc. London, 1893.
- ↓ *Microceris*, n. g., type *varicolor*, Mén.; WATSON, p. 15, P. Zool. Soc. London, 1893.
- ↓ *Motasingha*, n. g., type *dirphia*, Hew.; WATSON, p. 73, P. Zool. Soc. London, 1893, n. sp.
- ↓ *Murgaria*, n. g., type *albociliatus*, Mab.; WATSON, p. 37, P. Zool. Soc. London, 1893.

- Myscelus belti*, figured, pl. lxxiv, figg. 21–23; GODMAN & SALVIN, Biol. Centr.-Amer. Rhopalocera, ii.
- M. hages*, Central America, GODMAN & SALVIN, Biol. Centr.-Amer. Rhopalocera, ii, p. 266, pl. lxxiv, figg. 24–26, n. sp.
- ¹ *Mysoria*, n. g., type *acastus*, Cr.; WATSON, p. 12, P. Zool. Soc. London, 1893.
- M.*: limits and definition altered, p. 253, *M. venezuelæ*, pl. lxxiii, figg. 17, *affinis*, figg. 19–21, *amra*, fig. 18, *galgala*, fig. 22, figured; GODMAN & SALVIN, Biol. Centr.-Amer. Rhopalocera, ii.
- ¹ *Nascus*, n. g., type *phocus*, Cr.; WATSON, p. 28, P. Zool. Soc. London, 1893.
- N. phocus*, pl. lxxviii, fig. 19, male characters, *evathlus*, figg. 22 & 23, *cæpio*, figg. 3–5, pl. lxxix, *advena*, figg. 6 & 7, figured; GODMAN & SALVIN, Biol. Centr.-Amer. Rhopalocera, ii.
- N. engamon*, Panama, p. 321, pl. lxxviii, figg. 20 & 21, GODMAN & SALVIN, Biol. Centr.-Amer. Rhopalocera, ii, n. sp.
- ¹ *Neonoma*, n. n. for *Conognathus*, Feld.; WATSON, p. 44, P. Zool. Soc. London, 1893.
- ¹ *Echydrus*, n. g., type *chersis*, H.-S.; WATSON, p. 35, P. Zool. Soc. London, 1893, n. sp.
- ¹ *Onryza*, n. g., type *meiktilla*, Nicéy.; WATSON, p. 112, P. Zool. Soc. London, 1893.
- ¹ *Osmodes*, n. g., type *laronia*, Hew.; WATSON, p. 78, P. Zool. Soc. London, 1893.
- Oxyetra*, Feld., = (*Dis*, Mab.), p. 267, *O. hopfferi*, pl. lxxiv, fig. 18, *annulata*, fig. 20, figured; GODMAN & SALVIN, Biol. Centr.-Amer. Rhopalocera, ii.
- ¹ *Oxypalpus*, n. g., type *ignita*, Mab.; WATSON, p. 78, P. Zool. Soc. London, 1893.
- Padraona watsoni*, Central Africa, BUTLER, p. 671, P. Zool. Soc. London, 1893, n. sp.
- Pamphila chrysaugæ*, figured, pl. xiii, fig. 4, *gisgou*, fig. 6, *taracæ*, pl. xvi, fig. 1, *statira*, fig. 2, *chamæleon*, fig. 3, *heterochrus*, fig. 4; MABILLE & VUILLOT, Novitat. Lep. *P. roncilgonis*, ♂ figured and described, pl. viii, fig. 11, p. 139, larva described, p. 141; TRIMEN, Tr. ent. Soc. London, 1893.
- P. cojo*, p. 250, pl. vi, fig. 7, *bubovi*, fig. 10, p. 251, *stohri*, fig. 6, p. 252, W. Africa, KARSCH, Berlin. ent. Zeitschr. xxxviii; *P. detecta*, Natal, TRIMEN, p. 141, pl. viii, fig. 12, Tr. ent. Soc. London, 1893; *P. morella*, Seychelles, JOANNIS, p. li, Bull. Soc. ent. France, 1893; *P. sodalis*, *scortea*, *mormo*, p. 53, Java, *biseriata*, Zanzibar, *perfusca*, *lycorias*, p. 54, *zetus*, *vulso*, p. 55, Java, MABILLE, Ann. Soc. ent. Belgique, xxxvii; *P. streckeri*, p. 211, *yehl*, Florida, *alcina*, Colorado, p. 212, SKINNER, Ent. News Philad. 1893; n. spp.
- ¹ *Paradros*, n. g., type *phanice*, Hew.; WATSON, p. 39, P. Zool. Soc. London, 1893.
- Pardaleodes rutilans*, figured, pl. xiii, fig. 7; MABILLE & VUILLOT, Novitat. Lep.

- P. parvus*, W. Africa, KARSCH, p. 258, Berlin. ent. Zeitschr. xxxviii, n. sp.
- ↓ *Patlasingha*, n. g., type *phigalia*, Hew.; WATSON, p. 74, P. Zool. Soc. London, 1893.
- ↓ *Pedestes*, n. g., type *masuriensis*, Moore; WATSON, p. 81, P. Zool. Soc. London, 1893.
- Phocides pygmalion*, pl. lxxvi, fig. 16, *distans*, figg. 19–21, *urania*, fig. 22, *lilea*, figg. 23 & 24, figured; GODMAN & SALVIN, Biol. Centr.-Amer. Rhopalocera, ii.
- P. belus*, México, GODMAN & SALVIN, p. 293, pl. lxxvi, figg. 17 & 18, Biol. Centr.-Amer. Rhopalocera, ii, n. sp.
- ↓ *Phaenicopts*, n. g., type *beata*, Hew.; WATSON, p. 30, P. Zool. Soc. London, 1893.
- Plastingia ogowena*, figured, pl. xiii, fig. 5; MABILLE & VUILLOT, Novitat. Lep.
- P. fruhstorferi*, Java, MABILLE, p. 52, Ann. Soc. ent. Belgique, xxxvii, n. sp.
- Plestia staudingeri*, pl. lxxvi, figg. 3 & 4, *clorus*, figg. 8 & 9, figured; GODMAN & SALVIN, Biol. Centr.-Amer. Rhopalocera, ii.
- P. elwesi*, Mexico, GODMAN & SALVIN, Biol. Centr.-Amer. Rhopalocera, ii, p. 289, pl. lxxvi, figg. 5–7, n. sp.
- ↓ *Polythrix*, n. g., type *metallescens*, Mab.; WATSON, p. 19, P. Zool. Soc. London, 1893.
- ↓ *PorphYROGENES*, n. g., type *omphale*, Butl.; WATSON, p. 35, P. Zool. Soc. London, 1893.
- ↓ *Potamanax*, n. g., type *flavofasciata*, Hew.; WATSON, p. 55, P. Zool. Soc. London, 1893.
- Proteides argyrostactos*, pl. xiv, fig. 4, *cilissa*, pl. xv, fig. 2, *leucopogon*, fig. 5, *euryspila*, pl. xvi, fig. 5, figured; MABILLE & VUILLOT, Novitat. Lep. *P. idas*, figured, pl. lxxvii, fig. 5; GODMAN & SALVIN, Biol. Centr.-Amer. Rhopalocera, ii.
- P. zalates*, Java, MABILLE, p. 52, Ann. Soc. ent. Belgique, xxxvii, n. sp.
- ↓ *Pteroteinon*, n. n. to replace *Tanyptera*, Mab.; WATSON, p. 124, P. Zool. Soc. London, 1893.
- ↓ *Pteroxys*, n. g., type *phanæus*, Hew.; WATSON, p. 29, P. Zool. Soc. London, 1893.
- Pyrgus gigas*, n. var. *kuenlunus* (an. sp. prop.), Pamir; GRUM-GRSHIMAILO, p. 129, Horæ Soc. ent. Ross.
- Pyrrhopyge erythrosona*, pl. xiv, fig. 2, *imitator*, fig. 2, *aurora*, fig. 3, figured; MABILLE & VUILLOT, Novitat. Lep. *P. phidias*, pl. lxxiii, fig. 4, *scylla*, figg. 5 & 6, *jonas*, figg. 7 & 8, *cæculapius*, fig. 9, *creon*, figg. 10 & 11, *erythrosticta*, fig. 13, *araxes*, figg. 14–16, figured, described, pp. 246–252; GODMAN & SALVIN, Biol. Centr.-Amer. Rhopalocera, ii.
- P. zenodorus*, p. 247, pl. lxxiii, figg. 1, 2, & 3, *gellias*, *hæmon*, p. 248, Central America, GODMAN & SALVIN, t. c., n. spp.
- Rhopalocampta bocagii*, Island of St. Thomas, W. Africa, SHARPE, p. 557, P. Zool. Soc. London, 1893, n. sp.

- Sarangesa astrigera*, Central Africa, BUTLER, p. 669, P. Zool. Soc. London, 1893, n. sp.
- ^ *Sarbia*, n. g., type *Xanthippe*, Latreille; WATSON, p. 13, P. Zool. Soc. London, 1893.
- Satarupa dohertyi*, Kumaon, WATSON, p. 46, P. Zool. Soc. London, 1893, n. sp.
- Scelothrix cynaræ*, n. var. *iberica*; GRUM-GRSHIMAILO, p. 384, Horæ Soc. ent. Ross. xxvii.
- ^ *Sebastonyma*, n. g., type *dolopia*, Hew.; WATSON, p. 81, P. Zool. Soc. London, 1893.
- Spathilepia clonius*, ♂ characters figured, pl. lxxvi, fig. 28, noticed, p. 298; GODMAN & SALVIN, Biol. Centr.-Amer. Rhopalocera, ii.
- Syrichthys staudingeri*, n. var. *plurimacula*; CHRISTOPH, p. 87, Deutsche ent. Zeitschr. Lep. vi.
- ^ *Tarsoctenus*, n. g., type *plutia*, Hew.; WATSON, p. 21, P. Zool. Soc. London, 1893.
- Tarsoctenus gaudialis*, pl. lxxvi, figg. 10-13, *perissographus*, figg. 14 & 15, figured; GODMAN & SALVIN, Biol. Centr.-Amer. Rhopalocera, ii.
- Tagiades danmatti*, W. Africa, EHRMANN, p. 309, Ent. News Philad. 1893, n. sp.
- Taractrocera nicevillei*, Bombay, WATSON, p. 95, P. Zool. Soc. London, 1893, n. sp.
- ^ *Teinorhinus*, n. g., type *watsoni*, Holl.; WATSON, p. 78, P. Zool. Soc. London, 1893.
- Telegonus anaphus*, male characters, p. 305, pl. lxxvii, fig. 10, *hahneli*, figg. 13 & 14, *chiriquensis*, figg. 15 & 16, *grullus*, figg. 17 & 18, *alardus*, fig. 19, *apastus*, fig. 23, male characters, *eudemus*, figg. 24 & 25, figured; GODMAN & SALVIN, Biol. Centr.-Amer. Rhopalocera, ii.
- T. ampyx*, p. 306, pl. lxxvii, figg. 11 & 12, *consus*, p. 309, figg. 20-22, Mexico, GODMAN & SALVIN, Biol. Centr.-Amer. Rhopalocera, ii, n. spp.
- Telemiades avitus*, pl. lxxviii, fig. 16, *phasias*, fig. 17, male characters, *megallus*, pl. lxxix, figg. 1 & 2, figured; GODMAN & SALVIN, Biol. Centr.-Amer. Rhopalocera, ii.
- Telesto arsenia*, redescribed; KIRBY, p. 437, Ann. Nat. Hist. (6) xii.
- T. comma*, Australia, KIRBY, p. 436, Ann. Nat. Hist. (6) xii, n. sp.
- Thymale cæpio*, figured, pl. xv, fig. 1; MABILLE & VUILLOT, Novitat. Lep. *T. fulgurator*, pl. lxxviii, fig. 1, *enotrus*, fig. 2, male characters, *fulviluna*, figg. 5 & 6, *mephitis*, figg. 7 & 8, *egregius*, fig. 9, *aulestus*, fig. 15, male characters figured; GODMAN & SALVIN, Biol. Centr.-Amer. Rhopalocera, ii.
- T. eniopeus*, p. 312, pl. lxxviii, figg. 3 & 4, *phalæcus*, p. 314, figg. 10-12, *chrysoorrhæa*, p. 315, figg. 13 & 14, Central America, GODMAN & SALVIN, Biol. Centr.-Amer. Rhopalocera, ii, n. spp.
- Trapezites andersoni*, p. 434, *dispar*, p. 435, Australia, KIRBY, Ann. Nat. Hist. (6) xii, n. spp.

- ⁴ *Yanquna*, n. g., type *spatiosa*, Hcw. ; WATSON, p. 12, P. Zool. Soc. London, 1893.
Y. cosyra, pl. lxxiv, figg. 1 & 2, *crida*, fig. 3, figured ; GODMAN & SALVIN, Biol. Centr.-Amer. Rhopalocera, ii.
⁵ *Zographetus*, n. g., type *satwa*, Nicév. ; WATSON, p. 84, P. Zool. Soc. London, 1893.

HETEROCERA.

- Pupa, structure of, and classification ; CHAPMAN, pp. 97-119, Tr. ent. Soc. London, 1893.
 Prolegs of larva, their structure ; CHAPMAN, Tr. ent. Soc. London, 1893, pp. 106-108, &c.
 Classification of *Sphinges* and *Bombyces* discussed ; SMITH, Tr. Amer. ent. Soc. xx, pp. 1, &c.
Heterocera exhibited for the first time alive at Zoological Gardens ; THOMSON, P. Zool. Soc. London, 1893, p. 279.

SPHINGIDÆ.

- [Cf. HAMPSON (423), HOLLAND (454), JOANNIS (498), NEUMOEGEN (665), ROTHSCHILD & JORDAN (825).]
Acherontia atropos, variety of larva ; BANKES, Ent. Mag. xxix, p. 213.
Antinophele achlora, pl. xv, fig. 6, *marcida*, fig. 7, W. Africa, HOLLAND p. 340, Ent. News Philad. 1893, n. spp.
Cherocampa theylia, pl. clxxv, fig. 1, *rafflesii*, fig. 3, p. 56, *butus*, fig. 10, p. 57, larvæ described and figured ; HAMPSON, Ill. Lep. Het. ix.
C. vinacea, Ceylon, HAMPSON, p. 57, pl. clvii, fig. 26, pl. clxxv, figg. 2, 2a, Ill. Lep. Het. ix, n. sp.
Deidamia inscriptum, larva ; DYAR & DOLL, Ent. News Philad. 1893, p. 310.
Dewitzia perpallida, W. Africa, HOLLAND, p. 341, pl. xv, fig. 5, Ent. News Philad. 1893, n. sp.
Dioclosida funebris, W. Africa, HOLLAND, p. 340, pl. xv, fig. 4, Ent. News Philad. 1893, n. sp.
Dolba hylæus, larval habits and chrysalis ; SCUDDER, p. 436, Psyche, vi.
Hyloicus plebeius, chrysalis ; SCUDDER, p. 437, Psyche, vi.
Macroglossa belis, var. *troglydytes*, male described and figured, p. 58, pl. clvii, fig. 6, *gilia*, larva described and figured, p. 59, pl. clxxv, fig. 6 ; HAMPSON, Ill. Lep. Het. ix.
M. belia, Ceylon, HAMPSON, p. 58, pl. clvii, fig. 15, Ill. Lep. Het. ix ;
M. alluandi, Seychelles ; JOANNIS, p. lii, Bull. Soc. ent. France, 1893 : n. spp.
Macrosila carolina, egg and chrysalis ; SCUDDER, p. 435, Psyche, vi.
Ocyton crenulata, p. 338, pl. xv, fig. 8, *spiritus*, p. 339, fig. 9, W. Africa, HOLLAND, Ent. News Philad. 1893, n. sp.

- Panacra micholtzi*, New Guinea, ROTHSCHILD & JORDAN, p. 456, Ann. Nat. Hist. (6) xii, n. sp.
- Rhadinopasa hornimanni*, note on; HOLLAND, p. 250, Ann. Nat. Hist. (6) xii.
- Smerinthus populi*, number and sexes of eggs laid; POULTON, Tr. ent. Soc. London, 1893, pp. 451-456.
- Sphinx dollii*, var. = (*coloradus*, Sm.); NEUMOEGEN, p. 134, Ent. News Philad. 1893. *S. eremitus*, larva; DYAR & DOLL, t. c. p. 310. *S. cinerea*, chrysalis; HOLLAND, p. 435, Psyche, vi. *S. convolvuli*, habits of larva in Egypt; SCHNEIDER, p. 35, Deutsche ent. Zeitschr. Lep. vi.
- S. franckii*, Kansas, NEUMOEGEN, p. 133, Ent. News Philad. 1893, n. sp.

ÆGERIIDÆ.

- [Cf. BEUTENMÜLLER (64), DRUCE (246), GRUM-GRSHIMAILO (409), HAMPSON (423).]
- Ægeria flavipes*, Ceylon, HAMPSON, p. 60, pl. clvii, figg. 19 & 20, Ill. Lep. Het. ix; *Æ. (?) ceraca*, Brit. Guiana, DRUCE, p. 280, P. Zool. Soc. London, 1893; n. spp.
- Oligophlebia*, n. g., *Sesiidæ*, for *O. nigralba*, n. sp., Ceylon, pl. clvii, fig. 21, HAMPSON, p. 61, Ill. Lep. Het. ix.
- Pyrrhotenia texana*, = (*wittfeldii*, Edw.), *P. ekla* is ♀ of *behrensi*, and *P. helianthi* is ♀ *fragariæ*; BEUTENMÜLLER, p. 26, Bull. Amer. Mus. v.
- P. coloradensis*, Colorado; BEUTENMÜLLER, p. 25, Bull. Amer. Mus. v, n. sp.
- Sannina exitiosa*?, larva described; TOWNSEND, p. 54, W. Amer. Scient. viii.
- Sciapteron dispar*, pl. i, figg. 6 & 7, *splendidum*, fig. 8, figured; STAUDINGER, Deutsche ent. Zeitschr. Lep. vi.
- Sesia doryceraformis*, pl. i, fig. 4, *regula*, fig. 5, figured; STAUDINGER, Deutsche ent. Zeitschr. Lep. vi.
- Trochilium timur*, Central Asia, GRUM-GRSHIMAILO, p. 385, Horæ Soc. ent. Ross. xxvii, n. sp.

CASTNIIDÆ.

- Castnia endelechia*, Argentine Republic, DRUCE, p. 280, P. Zool. Soc. London, 1893, n. sp.

BOMBYCES.

- [Cf. ALPHERAKY (13), AURIVILLIUS (30), BEHR (45, 46), BEUTENMÜLLER (64, 65), BUTLER (124), CHRISTOPH (162), DOGNIN (242-244), DRUCE (246), DYAR (251-254), FLETCHER (314), GROTE (404), GRUM-GRSHIMAILO (409), HAMPSON (423), HOLLAND (448, 450, 452-455), HUDSON (475), KARSCH (507), LOWER (598), MABILLE (605), MOORE (650), NEUMOEGEN (662-664), NEUMOEGEN & DYAR (666-668), OBERTHUR (676), PACKARD (690-694), PAGENSTECHE (698), RODRIGUEZ (813), STRECKER (945), SWINHOE (951, 953), VUILLOT (1017), WATSON (1034).]

- Notes on various communal cocoons; HOLLAND, *Psyche*, vi, p. 385.
- Saturniidae* and *Hemileucidae*, note on; DYAR, p. 112, *Ent. News Philad.* 1893.
- Hemileucidae* and *Ceratocampidae*, larval taxonomy and phylogeny; PACKARD, p. 141, *P. Amer. Phil. Soc.* xxxi.
- Aceclostria* [? misprint for *Olecclostera*] *mus*, Brazil, VUILLOT, p. clxxxii, *Bull. Soc. ent. France*, 1893, n. sp.
- Actias luna* and *selene*, hybrid larvæ described; BEUTENMÜLLER, p. 90, *Bull. Amer. Mus.* v.
- Addæa trimeronalis*, Wlk. (sub *Pyraxis*), figured, pl. clxxi, fig. 10, p. 70; HAMPSON, *Ill. Lep. Het.* ix.
- Adullia stirasta*, Shan States, SWINHÖE, p. 214, *Ann. Nat. Hist.* (6) xii, n. sp.
- Adoneta spinuloides*, life-history; PACKARD, p. 92, *P. Amer. Phil. Soc.* xxxi.
- Adscita chlouuges*, W. Africa, HOLLAND, *Psyche*, vi, p. 374, n. sp.
- Ægocera leona*, W. Africa, SCHAUS & CLEMENTS, *Lep. Sierra Leone*, p. 20, pl. i, fig. 1; *Æ. gladiatoria*, W. Africa, HOLLAND, *Psyche*, vi, p. 373; *Æ. elegantula* (no locality), *obliqua*, W. Africa, MABILLE, p. 56, *Ann. Soc. ent. Belgique*, xxxvii : n. spp.
- Aglia tau*, notes on larva as type of subfam. *Agliinæ*; PACKARD, *P. Amer. Phil. Soc.* xxxi, p. 139 : peculiarities and phylogeny; PACKARD, *Ann. Nat. Hist.* (6) xi, p. 172.
- Agnidra ferrea*, Ceylon, HAMPSON, p. 69, pl. clx, fig. 15, *Ill. Lep. Het.* ix, n. sp.
- Agyrta chena*, p. 281, *pandemia*, Amazons, *phylla*, Ecuador, pl. xix, fig. 1, p. 282, DRUCE, *P. Zool. Soc. London*, 1893, n. spp.
- Aletis flammea*, Sierra Leone, SCHAUS & CLEMENTS, p. 24, pl. ii, fig. 2, *Lep. Sierra Leone*, n. sp.
- Alexicles aspersa*, generic characters; DYAR, p. 328, *Canad. Ent.* xxv.
- Aloa nigricosta*, W. Africa, HOLLAND, p. 398, *Psyche*, vi, n. sp.
- Alpenus* ? *aurantiaca*, p. 397, *multiscripta*, p. 398, W. Africa, HOLLAND, *Psyche*, vi, n. spp.
- Altha rufescens*, Ceylon, SWINHÖE, p. 211, *Ann. Nat. Hist.* (6) xii, n. sp.
- Anace burra*, Sierra Leone, SCHAUS & CLEMENTS, p. 23, pl. i, fig. 6, *Lep. Sierra Leone*; *A. parachoria*, *monotica*, W. Africa, HOLLAND, p. 395, *Psyche*, vi : n. spp.
- Anaphe clara*, pl. ix, fig. 5, *subsordida*, fig. 6, W. Africa, HOLLAND, *Psyche*, vi, p. 390, n. spp.
- Anaxita drucei*, Guatemala, RODRIGUEZ, *Ent. Mag.* xxix, p. 182, n. sp.
- Ancistrota* ? *geometroides*, pl. ix, fig. 8, *bimaculata*, fig. 9, W. Africa, HOLLAND, p. 177, *Ent. News Philad.* 1893, n. spp.
- Androcharta leechi*, Brazil, DRUCE, p. 283, *P. Zool. Soc. London*, 1893, n. sp.
- ⁴*Androstigma*, n. g. for *Diduga albicosta*, Hamps., figured, pl. clviii, fig. 25, p. 82; HAMPSON, *Ill. Lep. Het.* ix.
- Anemapsyche incisa*, W. Africa, HOLLAND, p. 60, pl. iii, fig. 1, *Ent. News Philad.* 1893, n. sp.

- Anisota stigma*, var. or n. sp., larva described ; BEUTENMÜLLER, p. 89, Bull. Amer. Mus. v. *A. senatoria*, p. 144, *virginiensis*, p. 145, *stigma*, p. 146, partial life-histories ; PACKARD, P. Amer. Phil. Soc. xxxi.
- Anomæotes nigrivenosus*, Central Africa, BUTLER, p. 676, pl. ix, P. Zool. Soc. London, 1893 ; *Anomæotes* (sic) *tenellula*, p. 373, *leucolena*, p. 374, W. Africa, HOLLAND, Psyche, vi : n. spp.
- Antheræa anthina*, described, p. 503, figured, pl. xix, figg. 1 & 2 ; KARSCH, Berlin. ent. Zeitschr. xxxvii. *A. pernyi*, rearing of in Trinidad, food-plant used ; WAILLY, P. ent. Soc. London, 1893, p. xxvii.
- A. arabella*, Port Natal, AURIVILLIUS, p. 203, Ent. Tidskr. 1893 ; *A. delegata*, Singapore, SWINHÖE, p. 210, Ann. Nat. Hist. (6) xii : n. spp.
- Apatelodes torrefacta*, larval stadia ; BEUTENMÜLLER, p. 87, Bull. Amer. Mus. v.
- A. pandara*, *cirna*, Ecuador, DRUCE, p. 298, P. Zool. Soc. London, 1893, n. spp.
- Aphendala* is synonym of *Thosea* ; HAMPSON, p. 71, Ill. Lep. Het. ix.
- A. recta*, Ceylon, HAMPSON, Ill. Lep. Het. ix, pl. clx, fig. 3, p. 71, n. sp.
- Apisa cinereo-costata*, *cana*, W. Africa, HOLLAND, p. 394, Psyche, vi, n. spp.
- Arachnis picta*, n. var. *citra* ; NEUMOEGEN & DYAR, p. 140, Ent. News Philad. 1893.
- Archylus* ? *jasminatus*, Ecuador ; DOGNIN, p. 426, Ann. Soc. ent. Belgique, xxxvii, n. sp.
- Arctia caja*, notes on larva ; CHAPMAN, Ent. Rec. iv, pp. 265 & 288. *A. yarrowi*, note on ; BEAN, p. 523, Psyche, vi. *A. blakei*, larval stages ; DYAR, Psyche, vi, p. 379, but compare *t. c.* p. 556.
- Areas colini*, Madagascar, MABILLE, p. 58, Ann. Soc. ent. Belgique, xxxvii, n. sp.
- Argila affinis*, *basalis*, W. Africa, HOLLAND, p. 474, Psyche, vi, n. spp.
- Argyroeides* ? *ortona*, Ecuador, DRUCE, p. 282, P. Zool. Soc. London, 1893, n. sp.
- Aroa subnotata*, Wlk. (sub *Lacida*), figured, pl. clix, fig. 1, p. 74 ; HAMPSON, Ill. Lep. Het. ix.
- A. danva*, Sierra Leone, SCHAUS & CLEMENTS, p. 26, pl. i, fig. 3, Lep. Sierra Leone ; *A. nigripicta*, *lata*, W. Africa, HOLLAND, p. 432, Psyche, vi ; *A. omissa*, W. Africa, HOLLAND, p. 536, *t. c.* ; *A. maxima*, pl. clix, fig. 9, *major*, figg. 3 & 5, Ceylon, HAMPSON, p. 74, Ill. Lep. Het. ix : n. spp.
- Artace rubripalpis*, young larva ; PACKARD, p. 189, P. Amer. Phil. Soc. xxxi.
- Artaxa cervina*, figured, pl. clviii, fig. 16, p. 76, HAMPSON, Ill. Lep. Het. ix.
- A. modesta*, Sierra Leone, SCHAUS & CLEMENTS, p. 26, pl. ii, fig. 4, Lep. Sierra Leone ; *A. nigra*, *mesomelana*, *tessellata*, p. 417, *palla*, *melaleuca*, *xanthomelana*, *parallela*, *discipuncta*, *rotunda*, *apicipuncta*, p. 418, W. Africa, HOLLAND, Psyche, vi : n. spp.

- Astyoche pallene*, British Guiana, *paulina*, Ecuador, DRUCE, p. 296, P. Zool. Soc. London, 1893, n. spp.
- Autochloris oratha*, British Guiana, DRUCE, p. 281, P. Zool. Soc. London, 1893, n. sp.
- Automeris*, n. var. *argus*, NEUMOEGEN & DYAR, p. 123, Canad. Ent. xxv.
- Automolis ehrmanni*, W. Africa, HOLLAND, p. 535, Psyche, vi, n. sp.
- Babula griseata*, pl. clix, fig. 13, *fusca*, fig. 14, and pl. clxxvi, fig. 16, p. 66, *nudilineata*, pl. lxvii, and pl. clix, fig. 4 [all in note referred to *Heylaertsia*], HAMPSON, Ill. Lep. Het. ix, n. spp.
- Balacra glagoessa*, *rubricincta*, p. 396, *damalis*, *hemalea*, p. 397, W. Africa, HOLLAND, Psyche, vi, n. spp.
- Barsine gubunica*, W. Africa, HOLLAND, p. 400, Psyche, vi, n. sp.
- Bembina apicalis*, Wlk., figured, pl. clix, fig. 11, larva figured and described, p. 77, pl. clxxv, fig. 11; HAMPSON, Ill. Lep. Het. ix.
- Bizone africana*, *porrima*, *rubristriga*, p. 399, W. Africa, HOLLAND, Psyche, vi, n. spp.
- Bombyx neustria*, larval history and ecdyses; LIGNIÈRES, Bull. Soc. Zool. France, xviii, pp. 129-132. *B. lanestris*, L., var. *aavasaksæ*, Teich., life-history; REUTER, p. 48-54, Medd. Soc. Faun. Fenn. xvii.
- B. concolor*, Schahrud, CHRISTOPH, p. 88, Deutsche ent. Zeitschr. Lep. vi; *B. zonospila*, p. 150, *galactodes*, p. 151, Australia, LOWER, Tr. R. Soc. S. Austral. xvii : n. spp.
- Brachycyrtarus*, n. g., *Psychina*, p. 64, for *B. subalbatus*, n. sp., Ceylon, p. 65, pl. clix, fig. 23, and pl. clxxvi, fig. 12; HAMPSON, Ill. Lep. Het. ix.
- Bunæa goodii*, W. Africa, HOLLAND, p. 136, pl. viii, fig. 3, Ent. News Philad. 1893; *B. erythvotes*, p. 496, *catochroa*, p. 497, pl. xx, fig. 4, Cameroons, KARSCH, Berlin. ent. Zeitschr. xxxvii; *B. natalensis*, p. 203, Port Natal, *cleopatra*, p. 204, *sjostedti*, *staudingeri*, p. 205, W. Africa, AURIVILLIUS, Ent. Tidskr. 1893 : n. spp.
- Cabarda torrida*, *temperata*, W. Africa, HOLLAND, p. 398, Psyche, vi, n. sp.
- Callidrepana oculata*, p. 171, pl. ix, fig. 12, *brunneola*, p. 172, fig. 11, W. Africa, HOLLAND, Ent. News Philad. 1893, n. spp.
- Callosoma calleta*, cocoon described; BEUTENMÜLLER, p. 92, Bull. Amer. Mus. v.
- Camerunia*, n. g., *Janidæ*, for *C. insignis*, n. sp., W. Africa, AURIVILLIUS, Ent. Tidskr. 1893, p. 211.
- Camptoloma fragrans*, Khasia Hills, SWINHÖE, p. 216, Ann. Nat. Hist. (6) xii, n. sp.
- Cania obliquifascia*, Ceylon (referred in note to *Birthama*), HAMPSON, p. 72, pl. clx, fig. 4, Ill. Lep. Het. ix, n. sp.
- Carpella miegii*, Ecuador, DOGNIN, p. 82, Naturaliste, 1893; *C. æquidistans*, Peru, THIERRY-MIEG, p. 162, Naturaliste, 1893 : n. spp.
- Casphalia picta*, Sierra Leone, SCHAUS & CLEMENTS, p. 23, pl. ii, fig. 6, Lep. Sierra Leone; *C. nigerrima*, W. Africa, HOLLAND, p. 397, Psyche, vi : n. spp.

- ↓ *Cataractia*, n. g., p. 537, *Notodontidæ*; for *C. divisa* (Wlk.), n. sp., W. Africa, p. 538; HOLLAND, *Psyche*, vi.
- Caviria cygna*, figured, pl. clix, fig. 6, p. 78; HAMPSON, Ill. Lep. Het. ix.
- C. proxantha*, *nigripes*, *xanthosoma*, pl. iii, fig. 15, p. 62, *eximia*, fig. 14, p. 63, W. Africa, HOLLAND, Ent. News Philad. 1893, n. spp.
- Ceruridia* merged in *Gluphisia*; DYAR, p. 35, Ent. News Philad. 1893.
- Chalcosia pretiosa*, n. var. *albina*; HAMPSON, p. 64, pl. clvii, fig. 5, Ill. Lep. Het. ix.
- C. myrrhina*, Ceylon, HAMPSON, pl. clvii, fig. 14, p. 63, Ill. Lep. Het. ix, n. sp.
- Chaliinæ*, n. subfam. of *Psychidæ*; HAMPSON, p. 67, Ill. Lep. Het. ix.
- ↓ *Chalioides*, n. g., *Psychinæ* for *C. vitrea*, n. sp., Ceylon, p. 67, pl. clix, fig. 15; HAMPSON, Ill. Lep. Het. ix.
- Charidea orbona*, Brazil, DRUCE, p. 283, pl. xix, fig. 2, P. Zool. Soc. London, 1893, n. sp.
- Chionomera quensta*, Johor, SWINHOE, p. 259, Ann. Nat. Hist. (6) xii, n. sp.
- ↓ *Ciropteryx*, n. g., *Drepanulidæ*, for *C. viridifascia*, pl. ix, fig. 14, *ochreatea*, n. spp., W. Africa; HOLLAND, p. 176, Ent. News Philad. 1893.
- Citheronia regalis*, life history; PACKARD, p. 163, P. Amer. Phil. Soc. xxxi. *C. splendens*, larva; DYAR & DOLL, Ent. News Philad. 1893, pp. 311 & 344.
- Clisiocampa*: the larva of N. American species; DYAR, Canad. Ent. xxv, pp. 37-44. *C. thoracica*, p. 175, *constricta*, p. 177, *fragilis*, p. 178, *distria*, *californica*, p. 179, *americana*, p. 182, partial life histories; PACKARD, P. Amer. Phil. Soc. xxxi.
- C. ambisimilis*, California, p. 40, *pluviulis*, Oregon, p. 42, DYAR, Canad. Ent. xxv; *C. mus*, with var. *discolorata*, Utah, p. 4, *azteca*, Mexico, p. 5, NEUMOEGEN, t. c. : n. spp.
- Cochliopodidæ*: larvæ and their affinities discussed; PACKARD, P. Amer. Phil. Soc. xxxi, pp. 83 & 84.
- ↓ *Coptopteryx*, n. g., *Drepanulidæ*, for *C. specularia*, p. 174, pl. ix, fig. 18, *homochroa*, fig. 19, *propinqua*, fig. 20, *C. ? cinereo-marginata*, fig. 16, p. 175, n. spp., W. Africa; HOLLAND, Ent. News Philad. 1893.
- Cossus rhytiphorus*, p. 147, *C. ? polygrapha*, p. 148, Australia, LOWER, Tr. R. Soc. S. Austral. xvii; *C. orc*, Washington, STRECKER, p. 282, P. Ac. Philad. 1893 : n. spp.
- Cosuma cinerea*, W. Africa, HOLLAND, p. 107, pl. vii, fig. 12, Ent. News Philad. 1893, n. sp.
- Crambidia*: characters; NEUMOEGEN & DYAR, p. 139, Ent. News Philad. 1893.
- Cretonotus leucanioides*, W. Africa, HOLLAND, p. 397, *Psyche*, vi, n. sp.
- ↓ *Cremastochrysalis*, n. g., for *Saturnia arnobia*, Westw.; KARSCH, p. 499, Berlin. ent. Zeitschr. xxxvii.
- Crocota rosa*, characters amplified; FRENCH, p. 25, Canad. Ent. xxv.
- Ctenogyna ? ogovensis*, p. 342, pl. xv, fig. 12, *vilis*, p. 343, fig. 13, W. Africa, HOLLAND, Ent. News Philad. 1893, n. spp.

- Cydcosia jamaicensis*, Jamaica, COCKERELL, p. 135, J. Inst. Jamaica, i, n. sp.
- Cyrtogone lichenodes*, W. Africa, HOLLAND, p. 533, Psyche, vi; *C. cana*, Delagoa Bay, AURIVILLIUS, p. 202, Ent. Tidskr. 1893: n. spp.
- Dalcerides*, n. g., *Lagoideæ*, type *Artaxa ingenta*, Edw.; NEUMOEGEN & DYAR, p. 121, Canad. Ent. xxv.
- Darala hamata*, Wlk., metamorphoses figured; SCOTT, Australian Lep. pl. xix.
- D. hæmoptera*, Port Lincoln, LOWER, p. 150, Tr. R. Soc. S. Austral. xvii, n. sp.
- Dasychira pudibunda*, habits and ravages, GRAHAY, p. 282, Ann. Soc. ent. Belgique, xxxvii; young larva, CHAPMAN, p. 98, pl. ix, fig. 8, Ent. Rec. iv. *D. groelandica*, note on larva, AURIVILLIUS, pp. 12 & 13, Bih. Svenska Ak. xv, No. 1. *D. mærens*, Feld., figured, pl. clx, fig. 1, larva described and figured, p. 75, pl. clxxvi, fig. 1, HAMPSON, Ill. Lep. Het. ix.
- D. nubifera*, *D. ? variegata*, W. Africa, HOLLAND, p. 568, Psyche, vi; *D. sublutescens*, p. 433, *ruptilinea*, *albosignata*, *D. ? apatelooides*, p. 434, W. Africa, HOLLAND, t. c. : n. spp.
- Datana floridana* and allies, mature larvæ; DYAR, p. 573, Psyche, vi.
- Deiopeia antennata*, Nicobar Is., SWINHOE, p. 215, Ann. Nat. Hist. (6) xii, n. sp.
- Demas coryli*, young larva, pl. ix, fig. 2, pupa, fig. 5; CHAPMAN, Ent. Rec. iv.
- ⁴*Dendrocera*, n. g., *Zygænidæ*, for *D. quadripuncta*, n. sp., Ceylon, pl. clvii, fig. 2; HAMPSON, p. 62, Ill. Lep. Het. ix.
- Dendrolimus dolores*, Arizona, NEUMOEGEN & DYAR, Ent. News Philad. 1893, p. 248, n. sp.
- Desmeocæra ? hinnula*, W. Africa, HOLLAND, p. 536, Psyche, vi, n. sp.
- Devara pizarra*, Loja, DOGNIN, p. 425, Ann. Soc. ent. Belgique, xxxvii; *D. charisia*, pl. xix, fig. 7, *pallor*, fig. 9, Ecuador, p. 289, *chepta*, Bolivia, fig. 10, p. 290, DRUCE, P. Zool. Soc. London, 1893: n. spp.
- Dicranura vinula*, habits, metamorphoses; MORLEY, Sci. Gossip, 1893, pp. 38-42.
- Diloba cæruleocephala*, young larva; CHAPMAN, pl. ix, fig. 3, Ent. Rec. iv.
- Dirphia spumosa*, Brazil, VUILLOT, p. clxxxii, Bull. Soc. ent. France, 1893, n. sp.
- Dioplis charila*, pl. xx, fig. 1, *roraima*, fig. 2, British Guiana, p. 292, *pallene*, fig. 3, *cheledonis*, fig. 5, *egla*, fig. 4, p. 293, Ecuador, p. 293, *charon*, Bolivia, fig. 6, *otanes*, Ecuador, *pandates*, Colombia, p. 294, *chloris*, Ecuador, p. 295, DRUCE, P. Zool. Soc. London, 1893, n. spp.
- Diospage scintillans*, Central Africa, BUTLER, p. 675, pl. lx, figg. 12 & 13, P. Zool. Soc. London, 1893, n. sp.
- Dondera alba*, figured, pl. clvii, fig. 25, p. 79; HAMPSON, Ill. Lep. Het. ix.

- Drepana berenica*, Singapore, SWINHOE, p. 258, Ann. Nat. Hist. (6) xii ;
D. bracteata, Ceylon, HAMPSON, p. 68, pl. clx, fig. 5, Ill. Lep. Het. ix ;
D. ? bioculata, W. Africa, HOLLAND, p. 177, pl. ix, fig. 10, Ent. News
 Philad. 1893 : n. spp.
- ↓ *Drepanojana*, n. g., *Junida*, for *D. fasciata*, n. sp., W. Africa, AURI-
 VILLIUS, p. 212, Ent. Tidskr. 1893.
- Dryocampa rubicunda*, life-history ; PACKARD, p. 142, P. Amer. Phil.
 Soc. xxxi.
- ↓ *Dyaria*, n. g., *Liparidæ*, p. 213, for *D. singularis*, n. sp., N. America,
 p. 215, NEUMOEGEN, Canad. Ent. xxv.
- Dysodia ignita*, Wlk. (sub *Varnia*), figured ; HAMPSON, p. 71, pl. clxxi,
 figg. 16 & 23, Ill. Lep. Het. ix.
- Eacles imperialis*, life-history ; PACKARD, p. 157, P. Amer. Phil. Soc.
 xxxi.
- Earias speiplena*, pl. clvii, fig. 9, *annulifera*, fig. 18, p. 87, figured ;
 HAMPSON, Ill. Lep. Het. ix.
- E. ogovana*, W. Africa, HOLLAND, p. 398, Psyche, vi, n. sp.
- Eligma latepicta*, Usambara, OBERTHUR, p. 32, pl. i, fig. 6, Etudes Ent.
 xvii, n. sp.
- Eloria cisussa*, Ecuador, pl. xx, figg. 13 & 15, p. 297, *clodia*, Santarem,
 p. 298, DRUCE, P. Zool. Soc. London, 1893, n. spp.
- ↓ *Elpis*, n. g., for *Antarctia rubra*, Neum. ; DYAR, p. 36, Ent. News Philad.
 1893.
- Elpis* : characters amended ; DYAR, Psyche, vi, p. 512.
- Empretia stimulea*, life-history, p. 85, ontogenetic features, p. 89 ; PACK-
 ARD, P. Amer. Phil. Soc. xxxi.
- Empyreuma pugione*, egg noticed ; COCKERELL, p. 179, J. Inst. Jamaica, i.
- ↓ *Epijana*, n. g., *Lasiocampidæ*, for *E. lanosa*, p. 514, *cinerea*, *tenuis*,
 p. 515, n. spp., W. Africa ; HOLLAND, Psyche, vi.
- Estigena africana*, W. Africa, HOLLAND, p. 490, Psyche, vi ; *E.* (referred
 in note to *Odonestis*, and queried as ♂ of *O. divisa*, Moore) *pur-
 purascens*, Ceylon, HAMPSON, p. 74, pl. clx, fig. 10, Ill. Lep. Het. ix :
 n. spp.
- Euagra cerymica*, Panama, DRUCE, P. Zool. Soc. London, 1893, n. sp.
- Eucereon chalcodon*, Petropolis, DRUCE, p. 287, pl. xix, fig. 6, P. Zool.
 Soc. London, 1893, n. sp.
- Euchates fumidus*, cocoon described ; BEUTENMÜLLER, p. 92, Bull. Amer.
 Mus. v.
- Euchontha ciris*, Ecuador, DRUCE, p. 297, pl. xx, fig. 10, P. Zool. Soc.
 London, 1893, n. sp.
- Euchromia bella*, cocoon described ; BEUTENMÜLLER, p. 92, Bull. Amer.
 Mus. v.
- Euclea indeterminata*, larva ; DYAR & DOLL, p. 311, Ent. News Philad.
 1893. *E. querceti*, larva described ; PACKARD, p. 89, P. Amer. Phil.
 Soc. xxxi.
- E. divisa*, p. 102, pl. vii, fig. 8, *brunnea*, p. 103, fig. 9, W. Africa, HOL-
 LAND, Ent. News Philad. 1893, n. spp.

- Eucyane poliana*, British Guiana, p. 285, *ortropea*, *philomela*, Colombia, p. 286, DRUCE, P. Zool. Soc. London, 1893, n. spp.
- Eudryina* discussed; GROTE, pp. 319-323, Canad. Ent. xxv.
- Eudryas cypris*, Assumption, GROTE, p. 322, Canad. Ent. xxv, n. sp.
- Eudule sombreata*, Loja, DOGNIN, p. 424, Ann. Soc. ent. Belgique, xxxvii, n. sp.
- Eugoa costiplaga*, *tropicalis*, W. Africa, HOLLAND, p. 412, Psyche, vi; *E. multipuncta*, Ceylon, HAMPSON, p. 81, pl. clviii, fig. 3, Ill. Lep. Het. ix, n. sp.
- [↓]*Euhyparpax*, n. g., near *Hyparpax*, for *E. rosea*, n. sp., Colorado; BEUTENMÜLLER, p. 19, Bull. Amer. Mus. v.
- [↓]*Eumelia*, n. n. for *Melia*, Neum., 1892; NEUMOEGEN, p. 25, Canad. Ent. xxv.
- [↓]*Eupoeya*, n. g., near *Heterogenea*, p. 167, for *E. slossonia*, Florida, *nivalis*, Cuba, n. spp., p. 169; PACKARD, Ent. News Philad. 1893.
- Euprepia virgo* and others, varr. described; NEUMOEGEN & DYAR, p. 142, Ent. News Philad. 1893. *E. nais*, *phalerata*, p. 213, *vittata*, p. 214, descriptions; NEUMOEGEN & DYAR, t. c. *E. phalerata*, *nais*, *vittata*, ♂ characters figured, *E. virgo* and allies, characters; DYAR, p. 479, Psyche, vi.
- [↓]*Euproctidion*, n. g., *Liparida*, for *E. gabunica*, n. sp., W. Africa; HOLLAND, p. 414, Psyche, vi.
- Euproctis* includes *Lopera*, *Bembina*, and *Somena*, p. 76, *E. fraterna*, larva figured, pl. clxxvi, fig. 2; HAMPSON, Ill. Lep. Het. ix.
- E. reutlingeri*, W. Africa, HOLLAND, p. 414, Psyche, vi; *E. pelodes*, Australia, LOWER, p. 150, Tr. R. Soc. S. Austral. xvii: n. spp.
- Eurukuttarus rotundus*, Ceylon, HAMPSON, p. 67, pl. clix, fig. 16, and pl. clxxvi, fig. 11, Ill. Lep. Het. ix, n. sp.
- Eusemia hornimanni*, pl. xvii, fig. 1, *melanochiton*, fig. 2, *terminatis*, fig. 3, figured; MABILLE & VUILLOT, Novitat. Lep.
- E. triangularis*, Cameroons, MABILLE, p. 57, Ann. Soc. ent. Belgique, xxxvii, n. sp.
- Euterote coryna*, Java, SWINHOE, p. 211, Ann. Nat. Hist. (6) xii, n. sp.
- [↓]*Euverna*, n. g., for *Seiraxctia clio*, Pack.; NEUMOEGEN & DYAR, p. 141, Ent. News Philad. 1893.
- Flavinia* ? *choana*, Peru, DRUCE, p. 289, P. Zool. Soc. London, 1893, n. sp.
- Gastropacha americana*, young larva; PACKARD, p. 184, P. Amer. Phil. Soc. xxxi.
- G. cinerascens*, W. Africa, HOLLAND, p. 531, Psyche, vi, n. sp.
- Gastropachais forficulatus*, ♀ described; HOLLAND, p. 518, Psyche, vi.
- G. greyi*, n. sp., W. Africa, HOLLAND, Psyche, vi, p. 519, n. sp.
- Genussa cluaca*, Ecuador, DRUCE, p. 297, pl. xx, fig. 17, P. Zool. Soc. London, 1893; *G. cercata*, Loja, DOGNIN, p. 374, Ann. Soc. ent. Belgique, xxxvii: n. spp.
- Geodena absimilis*, pl. iii, fig. 5, *dama*, fig. 4, W. Africa, HOLLAND, p. 61, Ent. News Philad. 1893, n. spp.

- Girpa notata*, pl. iii, fig. 3, *cynocephala*, fig. 2, W. Africa, HOLLAND, p. 60, Ent. News Philad. 1893, n. spp.
- Gluphisia*: notes, synonymical and descriptive on N. American species; PACKARD, Psyche, vi, pp. 499 & 521, and DYAR, *t. c.* pp. 529 & 530.
- G. severa*, metamorphoses; DYAR, *t. c.* p. 503. *G. septentrionalis*, Wlk., = (*trilineata*, Pack.); DYAR, p. 303, Canad. Ent. xxv.
- Gonimbrasia longicaudata*, W. Africa, HOLLAND, p. 137, pl. viii, fig. 1, Ent. News Philad. 1893, n. sp.
- ^ *Gonobombyx*, n. g., *Lasiocampidæ* for *G. angulata*, n. sp., Cameroons; AURIVILLIUS, p. 214, Ent. Tidskr. 1893.
- ^ *Gonajana*, n. g., *Janidæ* for *G. dimidiata*, n. sp., W. Africa; AURIVILLIUS, p. 212, Ent. Tidskr. 1893.
- Gonometa matula*, Sierra Leone, SCHAUS & CLEMENTS, p. 32, pl. ii, fig. 8, Lep. Sierra Leone; *G. titan*, W. Africa, HOLLAND, p. 137, pl. viii, fig. 2, Ent. News Philad. 1893; *G. brotoëssa*, W. Africa, HOLLAND, p. 549, Psyche, vi; *G. argibasis*, W. Africa, MABILLE, p. 59, Ann. Soc. ent. Belgique, xxxvii: n. spp.
- Gonora paphia*, Peru, DRUCE, p. 296, pl. xx, fig. 14, P. Zool. Soc. London, 1893, n. sp.
- ^ *Goodia*, n. g., *Drepanulidæ*, p. 178, for *G. nubilata*, pl. ix, fig. 3, *lunata*, fig. 2, p. 179, *vestigiata*, fig. 1, p. 180, n. spp., W. Africa; HOLLAND, Ent. News Philad. 1893.
- Goodia*, Holl., = (*Orthogonioptilum*, Karsch), list of the species; HOLLAND, p. 251, Ann. Nat. Hist. (6) xii.
- Gunda (Norasuma) apicalis*, fig. 17, *variegata*, fig. 7, pl. clx, Ceylon, HAMPSON, p. 55, Ill. Lep. Het., n. spp.
- Halisdota macularia* and *megapyrrha*, Wlk., habitats queried; DYAR, Canad. Ent. xxv, p. 27.
- H. laroipa, pandama*, pl. xix, fig. 8, Ecuador, DRUCE, p. 288, P. Zool. Soc. London, 1893, n. spp.
- Harpyia fugi*, attitudes of larva; POUJADE, Naturaliste, 1893, p. 68, figg.
- Hemileuca artemis* and *maia*, notes on; TOWNSEND, W. Amer. Scient. viii, p. 51. *H. maia*, notes on larva; PACKARD, P. Amer. Phil. Soc. xxxi, p. 171.
- H. artemis*, New Mexico, PACKARD, p. 172, P. Amer. Phil. Soc. xxxi, n. sp.
- Hemonia dulcicula*, Swinh., figured, pl. clviii, fig. 15; HAMPSON, Ill. Lep. Het. ix.
- H. flava*, Ceylon, HAMPSON, Ill. Lep. Het. ix, p. 83, pl. clviii, fig. 15; *H. luteicincta*, W. Africa, HOLLAND, p. 412, Psyche, vi: n. spp.
- Hepiatus lupulinus*, n. var. *dacicus*; CARADJA, Soc. ent. viii, p. 44. *H. lupulinus*, larva and habits; NOEL, Bull. Soc. Rouen, xxviii, pp. 59-63. *H. argenteomaculatus* and *semiauratus*, synonymy; DYAR, p. 327, Canad. Ent. xxv. *H. quadriguttatus*, note on; STRECKER, p. 283, P. Ac. Philad. 1893. *H. thule*, habits, egg; LYMAN, Canad. Ent. xxv, p. 297.

- H. los*, N. America, STRECKER, p. 232, P. Ac. Philad. 1893; *H. rosei-caput*, Brit. Columbia, NEUMOEGEN & DYAR, p. 125, Canad. Ent. xxv : n. spp.
- Heterogenea*, larvæ of several species noticed; PACKARD, pp. 104-107, P. Amer. Phil. Soc. xxxi.
- Heterolepis plützi*, Sierra Leone, SCHAU & CLEMENTS, p. 27, pl. ii, fig. 1, Lep. Sierra Leone, n. sp.
- Heteronygmia*, n. g., *Liparidæ*, p. 414, for *H. stigmatica*, *clathrata*, *basi-brunnea*, *argiloides*, p. 415, *arctioides*, *rhodapicata*, *hypoantha*, p. 416, n. spp., W. Africa; HOLLAND, Psyche, vi.
- Heteropacha rileyana*, life-history; PACKARD, p. 185, P. Amer. Phil. Soc. xxxi.
- Heteropan cupreatum*, Ceylon, HAMPSON, p. 63, pl. clvii, fig. 10, Ill. Lep. Het. ix, n. sp.
- Holcocerus volgensis*, Sarepta, CHRISTOPH, p. 88, Deutsche ent. Zeitschr. Lep. vi; *H. strioliger*, Samarcand, ALPHERAKY, p. 346, Deutsche ent. Zeitschr. Lep. vi : n. spp.
- Holocera angulata*, W. Africa; AURIVILLIUS, p. 201, Ent. Tidskr. 1893, n. sp.
- Holocraspedon*, n. g., near *Padenia*, p. 83, for *H. nigropunctum*, n. sp., Ceylon, p. 84, pl. clviii, fig. 4; HAMPSON, Ill. Lep. Het. ix.
- Homochoa? orphne*, Sierra Leone, SCHAU & CLEMENTS, p. 31, pl. i, fig. 7, Lep. Sierra Leone, n. sp.
- Hylemera tenera*, pl. iii, fig. 7, *indentata*, fig. 8, W. Africa, HOLLAND, p. 61, Ent. News Philad. 1893, n. spp.
- Hyperchiria io*, early stages; PACKARD, p. 168, P. Amer. Phil. Soc. xxxi.
- Hyperæschra (Peridia) dentata*, Ceylon, p. 60, pl. clx, fig. 11, HAMPSON, Ill. Lep. Het. ix, n. sp.
- Hypolanprus striatulis*, Swinh. (sub *Microsca*), figured, pl. clxxi, fig. 4, p. 71; HAMPSON, Ill. Lep. Het. ix.
- Hypoprepia miniata*, n. var. *subornata*; NEUMOEGEN & DYAR, p. 124, Canad. Ent. xxv.
- Hypopta turcomanica*, Askhabad, CHRISTOPH, p. 88, Deutsche ent. Zeitschr. Lep. vi; *H. herzi*, Central Asia, ALPHERAKY, p. 346, t. c.; *H. theodori*, New Mexico, DYAR, p. 220, Canad. Ent. xxv : n. spp.
- Hypotrabala*, n. g., *Lasiocampidæ*, p. 490, for *H. castanea*, n. sp., W. Africa, p. 513; HOLLAND, Psyche, vi.
- Hypsa paliura*, China, p. 214, *lara*, Java, p. 215, SWINHOE, Ann. Nat. Hist. (6) xii, n. sp.
- Ichoria chalcomedusa*, S. Brazil, DRUCE, p. 282, P. Zool. Soc. London, 1893, n. sp.
- Ichthyura*: synonymy of the species; PACKARD, pp. 77-79, Ent. News Philad. 1893: synonymical notes; DYAR, p. 170, t. c. *I. apicalis*, Wlk., = (*vau*, Fitch); DYAR, p. 303, Canad. Ent. xxv. *I. vau*, metamorphoses; DYAR, pp. 159 & 185, t. c. *I. multinoma*, larval stages; DYAR, p. 403, Psyche, vi.

- Ilema gonophora*, *albibasalis*, *albospargata*, p. 470, *apicata*, *miserata*, *circumdata*, *brunneicosta*, *albicostata*, p. 471, *diluta*, *flava*, *pallida fusca*, p. 472, W. Africa, HOLLAND, Psyche, vi, n. spp.
- Ino budensis*, n. var. *mollis*, *statices*, n. var. *urulensis*; GRUM-GRSHIMAILO, p. 385, Horæ Soc. ent. Ross. xxvii.
- Ira zarina*, Ecuador, DOGNIN, p. 427, Ann. Soc. ent. Belgique, xxxvii, n. sp.
- Jana strigina*, ♀ described, and n. var. *camerunica*; AURIVILLIUS, p. 206, Ent. Tidskr. 1893.
- J. preciosa* (Stgr.), *polymorpha*, p. 207, *dampfelti*, *obscura*, p. 208, *sigyna preussi*, W. Africa, *J. ? subrosea*, Transvaal, p. 209, AURIVILLIUS, t. c.; *J. nobilis*, p. 515, *marmorata*, p. 516, W. Africa, HOLLAND, Psyche, vi : n. spp.
- Janassa lignicolor*, var. = (*coloradensis*, Edw.); PACKARD, p. 522, Psyche, vi.
- Katha intermixta*, Wlk., figured, pl. clviii, fig. 1, p. 80; HAMPSON, Ill. Lep. Het. ix.
- K. punctifera*, Ceylon, HAMPSON, p. c, pl. clviii, figg. 21 & 22, Ill. Lep. Het. ix, n. sp.
- Lacipa bizonoides*, Central Africa, BUTLER, p. 677, P. Zool. Soc. London, 1893, n. sp.
- Lacosomida*, n. fam., for *Lacosoma* and allies; DYAR, p. 36, Ent. News Philad. 1893.
- Lælia rosea*, pl. i, fig. 5, *fracta*, fig. 12, Sierra Leone, SCHAUS & CLEMENTS, p. 26, Lep. Sierra Leone; *L. hypoleucis*, *L. ? barsineides*, *L. lignicolor*, *setinoides*, p. 431, *ocellata*, p. 432, W. Africa, HOLLAND, Psyche, vi; *L. cardinalis*, Ceylon, HAMPSON, p. 74, pl. clviii, figg. 29 & 30, Ill. Lep. Het. ix : n. spp.
- Lasiocampa heres*, p. 31, pl. i, fig. 8, *mæra*, p. 32, pl. ii, fig. 5, Sierra Leone, SCHAUS & CLEMENTS, Lep. Sierra Leone; *L. viridescens*, *immunda*, p. 532, *leucophaea*, *lutescens*, *minima*, p. 533, W. Africa, HOLLAND, Psyche, vi : n. spp.
- Latoia nana*, pl. vii, fig. 15, *viridifuscia*, fig. 16, *L. ? albipuncta*, fig. 14, W. Africa, HOLLAND, p. 103, Ent. News Philad. 1893, n. spp.
- Lauron choma*, *osiba*, pl. xix, fig. 13, p. 290, *padua*, fig. 16, Ecuador, *batesi*, Amazons, fig. 15, *L. ? chariata*, fig. 14, Ecuador, p. 291, DRUCE, P. Zool. Soc. London, 1893, n. spp.
- Lebedodes*, n. g., near *Encavimaptera*, for *L. cossula*, n. sp., W. Africa; HOLLAND, Psyche, vi, p. 534.
- Leipozais*, n. g., *Lasiocampidæ*, near *Libethra*, p. 519, for *L. peraffinis*, p. 520, *major*, *marginepunctata*, p. 531, n. spp., W. Africa; HOLLAND, Psyche, vi.
- Leptosoma harca*, Malay Peninsula, SWINHOE, p. 215, Ann. Nat. Hist. (6) xii, n. sp.
- Lenodora vittata*, Wlk. (sub *Lasiocampa*), figured, pl. clxi, figg. 4 & 11, p. 73; HAMPSON, Ill. Lep. Het. ix.

- Lepasta africana*, W. Africa, HOLLAND, p. 343, pl. xv, fig. 11, Ent. News Philad. 1893, n. sp.
- Lepista xanthopa, monochroma, subumbrata*, W. Africa, HOLLAND, p. 411, Psyche, vi, n. spp.
- Leucartia rickseckeri*, California, BEHR, p. 247, Zoe, iv, n. sp.
- Leucoma gracillima*, W. Africa, HOLLAND, p. 64, pl. iii, fig. 9, Ent. News Philad. 1893; *L. egerina, hipparia*, Singapore, SWINHOE, p. 214, Ann. Nat. Hist. (6) xii : n. spp.
- Lichenopteryx alba*, E. Africa, AURIVILLIUS, p. 210, Ent. Tidskr. 1893, n. sp.
- Limacodes scapha*, early stages; PACKARD, p. 98, P. Amer. Phil. Soc. xxxi.
- L. cretacea*, W. Africa, HOLLAND, p. 107, pl. vii, fig. 17, Ent. News Philad. 1893, n. sp.
- Liparis monacha*, habits, &c.; WAGNER, Helios, xi, pp. 19, &c.
- L. ? muscosa*, p. 432, *hylomima*, p. 433, W. Africa, HOLLAND, Psyche, vi, n. spp.
- Lithacodia fasciola*, partial life-history; PACKARD, p. 101, P. Amer. Phil. Soc. xxxi.
- ¹*Lomadonta*, n. g., *Liparidæ*, for *L. erythrina*, n. sp., W. Africa; HOLLAND, p. 417, Psyche, vi.
- Lomera cana* (but referred in note to *Oiketicoides*), Ceylon, HAMPSON, p. 64, pl. clix, fig. 21, and pl. clxxvi, fig. 8, Ill. Lep. Het. ix, n. sp.
- Lopera fulvipuncta*, Ceylon, HAMPSON, p. 76, pl. clix, figg. 2 & 8, and larva, pl. clxxv, fig. 14, Ill. Lep. Het. ix, n. sp.
- Lophocampa striata, humosa*, Loja, DOGNIN, p. 424, Ann. Soc. ent. Belgique, xxxvii, n. spp.
- Lophodonta* and allies, structural characters; DYAR, p. 33, Ent. News Philad. 1893.
- Ludia obscura*, Cameroons, AURIVILLIUS, p. 201, Ent. Tidskr. 1893; *L. orinoptena*, Cameroons, KARSCH, p. 504, pl. xx, fig. 2, Berlin. ent. Zeitschr. xxxvii : n. spp.
- Lyclenè* is synonym of *Miltochrista*, p. 84, *L. semifascia*, n. var. *metamelas*, pl. clviii, fig. 11; HAMPSON, Ill. Lep. Het. ix.
- L. ruptifascia*, pl. clviii, fig. 12, *varians*, figg. 10, 20, 32, & 33, Ceylon, HAMPSON, p. 85, Ill. Lep. Het. ix, n. spp.
- Lymantria rosea*, Ceylon, HAMPSON, p. 76, pl. clviii, fig. 28, Ill. Lep. Het. ix, n. sp.
- ²*Machairaphora*, n. g., *Lithosiidæ*, for *M. fulvipuncta*, n. sp., Ceylon, p. 86, pl. clix, fig. 10; HAMPSON, Ill. Lep. Het. ix.
- Macrauzata* (but referred in note to *Leucoma*) *fenestrata*, Ceylon, HAMPSON, p. 78, pl. clx, fig. 16, Ill. Lep. Het. ix, n. sp.
- Macronadata brunneidorsa*, W. Africa, HOLLAND, p. 489, Psyche, vi, n. sp.
- ³*Macrurocampa*, n. g., for *Noctua marthesia*, Cr.; DYAR, p. 34, Ent. News Philad. 1893.
- ⁴*Megadrepana*, n. g., *Drepanulidæ*, for *M. cinerea*, n. sp., W. Africa, pl. ix, fig. 4; HOLLAND, p. 178, Ent. News Philad. 1893.

- Melalopha aethe*, California, NEUMOEGEN & DYAR, p. 122, *Canad. Ent.* xxv, n. sp.
- Melisa grandis*, W. Africa, HOLLAND, p. 394, *Psyche*, vi, n. sp.
- Metagarista poggei*, pl. xvii, fig. 4, *aziyade*, fig. 5, figured; MABILLE & VUILLOT, *Novitat. Lep.*
- Metanastria porphyria*, *M. ? spargata*, HOLLAND, p. 513, *Psyche*, vi; *M. dora*, *gynandra*, *himerta*, Java, SWINHOE, p. 212, *Ann. Nat. Hist.* (6) xii : n. spp.
- ⁴*Metarbela*, n. g., near *Arbela*, for *M. stivafer*, n. sp., W. Africa; HOLLAND, p. 535, *Psyche*, vi.
- Metarctia paremphares*, *benitensis*, *pareclecta*, p. 395, *hematica*, *hematophages*, *lutea*, *haematoessa*, p. 396, W. Africa, HOLLAND, *Psyche*, vi, n. spp.
- Metastatia pampa*, Ecuador, p. 284, *ossa*, *chelidon*, pl. xix, fig. 3, Colombia, *M. ? pales*, Ecuador, pl. xix, fig. 4, p. 285, DRUCE, *P. Zool. Soc. London*, 1893, n. spp.
- Micrattacus sesostris*, Borneo, VUILLOT, p. clxxxi, *Bull. Soc. ent. France*, 1893, n. sp.
- Miltochrista numida*, *clara*, *M. ? erythrias*, p. 400, *craigii*, p. 410, W. Africa, HOLLAND, *Psyche*, vi; *M. esmia*, Shan States, SWINHOE, *Ann. Nat. Hist.* (6) xii, p. 217 : n. spp.
- Mimeusemia ceylanica*, Ceylon, HAMPSON, p. 89, pl. clvii, fig. 24, *Ill. Lep. Het.* ix, n. sp.
- Miresa syrtis*, Sierra Leone, SCHAUS & CLEMENTS, p. 28, pl. ii, fig. 3, *Lep. Sierra Leone*; *M. transversata*, pl. vii, fig. 5, *pyrosomoides*, fig. 2, p. 104, *auribasalis*, fig. 4, *nobilior*, fig. 3, p. 105, W. Africa, HOLLAND, *Ent. News Philad.* 1893; *M. pucara*, Loja, DOGNIN, p. 369, *Ann. Soc. ent. Belgique*, xxxvii : n. spp.
- Monda rhabdophora*, Ceylon (referred in note to *Amicta*), HAMPSON, p. 66, pl. clix, fig. 22, and pl. clxxvi, fig. 10, *Ill. Lep. Het.* ix, n. sp.
- Monocreagra orthyades*, pl. xx, fig. 7, *M. ? chares*, fig. 8, *chorax*, fig. 9, Ecuador, DRUCE, *P. Zool. Soc. London*, 1893, n. spp.
- ⁴*Monoschalis*, n. g., *Zyganidæ*, near *Thyrassia*, for *M. virescens*, n. sp., Ceylon, pl. clvii, fig. 11; HAMPSON, p. 63, *Ill. Lep. Het.* ix.
- Naclia syntomida*, figure; STAUDINGER, pl. i, fig. 9, *Deutsche ent. Zeitschr. Lep.* vi.
- N. tristigma*, Sierra Leone, MABILLE, p. 58, *Ann. Soc. ent. Belgique*, xxxvii, n. sp.
- Nadata gibbosa* = (*doubledayi* and *behrensii*); PACKARD, p. 521, *Psyche*, vi.
- Nagoda nigricans*, figured, pl. clxi, fig. 1, larva described and figured, pl. clxxvi, fig. 6, p. 73; HAMPSON, *Ill. Lep. Het.* ix.
- Narasodes grisea*, Ceylon, HAMPSON, p. 81, pl. clviii, fig. 2, *Ill. Lep. Het.* ix, n. sp.
- Natada suffusa*, *navaria*, Moore, *cosmiana*, Swinh., synonymy; HAMPSON, p. 71, *Ill. Lep. Het.* ix.

- N. sericea*, Ceylon, HAMPSON, Ill. Lep. Het. ix, p. 71, pl. clxi, fig. 15 ; *N. melampepla*, W. Africa, HOLLAND, p. 107, Ent. News Philad. 1893 : n. spp.
- Nelo toxicrata*, Peru, DRUCE, p. 290, pl. xix, figg. 11 & 12, P. Zool. Soc. London, 1893; *N. numbalensis*, Ecuador, DOGNIN, p. 368, Ann. Soc. ent. Belgique, xxxvii ; *N. darthula*, Colombia, p. 160, *dora, ino, albona, titan, ilione*, Bolivia, p. 161, THIERRY-MIEG, Naturaliste, 1893 : n. spp.
- Nemeophila plantaginis*, n. var. *melas* ; CHRISTOPH, p. 88, Deutsche ent. Zeitschr. Lep. vi. *N. scudderi*, metamorphoses; LYMAN, Canad. Ent. xxv.
- ¹*Neoarctia*, n. g., type *Antarctia beanii* ; NEUMOEGEN & DYAR, p. 141, Ent. News Philad. 1893.
- ¹*Neolaurona*, n. g., *Dioptidæ*, type *Pericopis hazari*, Butl., including *N. ovia*, n. sp., Ecuador, pl. xix, fig. 17 ; DRUCE, p. 292, P. Zool. Soc. London, 1893.
- ¹*Neozatrephes*, n. g., p. 286, *Phægopterina*, for *N. telesilla*, n. sp., Ecuador, p. 287, pl. xix, fig. 5 ; DRUCE, P. Zool. Soc. London, 1893.
- Nepita conferta*, n. var. *fusca*, p. 84, pl. clviii, fig. 6 ; HAMPSON, Ill. Lep. Het. ix.
- Netria viridescens*, n. var. *griseata* ; HAMPSON, p. 59, pl. clx, fig. 14, Ill. Lep. Het. ix.
- N. canescens*, Ceylon, p. 60, pl. clx, fig. 6, HAMPSON, Ill. Lep. Het. ix, n. sp.
- Neurosymphoca procrioides*, Central Africa, BUTLER, p. 676, P. Zool. Soc. London, 1893, n. sp.
- Nioda agrotoides, nigristriata, erubescens*, W. Africa, HOLLAND, p. 473, Psyche, vi, n. spp.
- Nola pascua*, Swinh. (sub *Ræselia*), larva figured and described ; HAMPSON, p. 88, pl. clxxv, fig. 9, Ill. Lep. Het. ix.
- N. impudica*, Ordubad, CHRISTOPH, p. 88, Deutsche ent. Zeitschr. Lep. vii ; *N. grisalis*, pl. clviii, fig. 9, *ceylonica*, fig. 13, *tumulifera*, fig. 19, Ceylon, HAMPSON, p. 88, Ill. Lep. Het. ix : n. spp.
- Norraca signifera, brevipennis, lineata, arctipennis*, W. Africa, HOLLAND, Psyche, vi, p. 488, n. spp.
- Notodonta stragula*, larva ; DYAR, p. 255, Ent. News Philad. 1893.
- N. nigroramosa*, Turkestan, CHRISTOPH, p. 89, Deutsche ent. Zeitschr. Lep. vi ; *N. pacifica*, California, BEHR, p. 206, P. Calif. Ac. iii : n. spp.
- ¹*Notohyba*, n. g., near *Ilema*, p. 434, for *N. nubifuga, delicata*, p. 451, *striata, obscura, proletaria*, p. 452, *muscosa, viridis*, p. 453, n. spp., W. Africa ; HOLLAND, Psyche, vi.
- Nudaria juvenis, lacteata*, W. Africa, HOLLAND, p. 412, Psyche, vi, n. spp.
- Nyctemera usambaræ*, E. Africa, OBERTHUR, p. 32, pl. i, fig. 8, Etudes Ent. xvii ; *N. fallax*, W. Africa, HOLLAND, p. 59, Ent. News Philad. 1893 : n. spp.
- Ocneria heliaspis*, metamorphoses, figured, pl. xix, SCOTT, Australian Lep.
- O. signatoria*, Turkestan, CHRISTOPH, p. 88, Deutsche ent. Zeitschr. Lep. vi, n. sp.

Odonestis; cf. *Estigena*, *suprà*.

- Æcura*, n. g., p. 389, *Liparidæ*?, for *Æ. goodii*, n. sp., W. Africa, p. 390, pl. ix, figg. 3 & 4, cocoon-bag, fig. 1; HOLLAND, *Psyche*, vi.
- Æ.*? *crucifera*, p. 453, *ocellifera*, *thersites*, p. 454, W. Africa, HOLLAND, *Psyche*, vi, n. spp.
- Ædemasia*, is not sufficiently distinct from *Schizura*; *Æ. salicis*, *concinna*, *eximia*, all one species; PACKARD, p. 522, *Psyche*, vi.
- Ædonia exigua*, Edw., generic characters; DYAR, p. 301, *Canad. Ent.* xxv.
- Ænistis entella*, larva figured and described; HAMPSON, p. 80, pl. clxxv, Ill. Lep. Het. ix.
- Oiketiscus abbottii*, notes on larva and case; TOWNSEND, p. 317, *J. Inst. Jamaica*, i.
- Olapa fulvinotata*, Central Africa, BUTLER, p. 678, *P. Zool. Soc. London*, 1893, n. sp.
- Olceclostera*, cf. *Aceclostria*, *suprà*.
- Olene mendosa*, var. *basalis*, Wlk., figured; HAMPSON, p. 75, pl. clx, fig. 2, Ill. Lep. Het. ix.
- O. costiplaga*, *hyloica*, W. Africa, HOLLAND, p. 473, *Psyche*, vi, n. spp.
- Oreta albipuncta*, Ceylon, HAMPSON, p. 69, pl. clx, fig. 8, Ill. Lep. Het. ix, n. sp.
- Orgyia*, characters of larvæ, specific validity of *O. badia* queried; DYAR, *Psyche*, vi, p. 419. *O. antiqua*, peculiarity in pupa; BERNARD, *Ann. Nat. Hist.* (6) xi, p. 25. *O. obliviosa* is spring form of *leucostigma*; BEUTENMÜLLER, p. 21, *Bull. Amer. Mus.* v. *O. gulosa*, life-history; DYAR, *Psyche*, vi, p. 438.
- O. ticana*, Sierra Leone, SCHAUS & CLEMENTS, p. 27, pl. i, fig. 11, *Lep. Sierra Leone*, n. sp.
- Orgyopsis tenuis*, W. Africa, HOLLAND, p. 475, *Psyche*, vi, n. sp.
- Orthogonioptiluna*, n. g., near *Tagoropsis*, for *O. adiegetum*, p. 501, pl. xx, fig. 1, *monochromum*, *prox*, p. 502, fig. 3, n. spp., Kamerons; KARSCH, *Berlin. ent. Zeitschr.* xxxvii.
- Otroeda permagnifica*, W. Africa, HOLLAND, p. 413, *Psyche*, vi, n. sp.
- Pachypasa directa*, W. Africa, MABILLE, p. 58, *Ann. Soc. ent. Belgique*, xxxvii, n. sp.
- Packardia elegans*, larva; PACKARD, p. 100, *P. Amer. Phil. Soc.* xxxi.
- Paleopsis*, n. g., *Lithosiidæ*, p. 86, for *P. diaphanella*, n. sp., Ceylon, p. 87, pl. clviii, fig. 8; HAMPSON, Ill. Lep. Het. ix.
- Parasa lepida*, Cram., figured, pl. clxxv, fig. 4, eggs noticed, p. 72; HAMPSON, Ill. Lep. Het. ix. *P. chloris*, larva described; PACKARD, p. 91, *P. Amer. Phil. Soc.* xxxi.
- P. viridissima*, W. Africa, HOLLAND, p. 102, *Ent. News Philad.* 1893; *P. viridis*, Ceylon, HAMPSON, p. 72, pl. clx, fig. 9, Ill. Lep. Het. ix: n. spp.
- Paracrama olivacea*, Ceylon, HAMPSON, p. 87, pl. clvii, fig. 17, Ill. Lep. Het. ix, n. sp.
- Pericopsis leucophaa*, pupa described; BEUTENMÜLLER, p. 92, *Bull. Amer. Mus.* v.

- Petosia euchana*, Shan States, SWINHOE, Ann. Nat. Hist. (6) xii, p. 216, n. sp.
- Phasis* ? *astrapeus*, W. Africa, HOLLAND, Psyche, vi, p. 373, n. sp.
- Phobetron pithecium*, egg described; PACKARD, p. 101, P. Amer. Phil. Soc. xxxi.
- Phæoptera chimara*, Paraguay, DRUCE, p. 288, P. Zool. Soc. London, 1893, n. sp.
- Phragmatæcia brunni*, E. Africa, PAGENSTECHER, p. 245, Jahrb. Hamburg. Anst. x, n. sp.
- Phyllalia nigromaculata*, Port Natal, AURIVILLIUS, p. 210, Ent. Tidskr. 1893, n. sp.
- Platysamia orizaba*, cocoon described; BEUTENMÜLLER, p. 93, Bull. Amer. Mus. v.
- Plegapteryx fasciata*, pl. ix, fig. 6, *purpurascens*, fig. 7, p. 172, *obscura*, *partita*, *subsplendens*, fig. 15, p. 173, W. Africa, HOLLAND, Ent. News Philad. 1893, n. spp.
- Polypætes colana*, Peru, *cletor*, Ecuador, DRUCE, p. 296, P. Zool. Soc. London, 1893; *P. jipiro*, Loja, DOGNIN, p. 368, Ann. Soc. ent. Belgique, xxxvii; *P. antedata*, *cuatropuntada*, Ecuador, DOGNIN, p. 426, t. c. : n. spp.
- Prabhasa binotata*, Ceylon, HAMPSON, p. 81, pl. clviii, fig. 24, Ill. Lep. Het. ix, n. sp.
- Prionia levis*, N. America, HUDSON, p. 24, Canad. Ent. xxv, n. var. or sp.
- Prionoxystus robinia*, n. var. *quercus*; EHRMANN, p. 257, Canad. Ent. xxv.
- ↳ *Prodonestis*, n. g., *Lasiocampidæ* for *P. fulva*, n. sp., W. Africa; HOLLAND, p. 538, Psyche, vi.
- ↳ *Prolatoia*, n. g., *Limacodidæ*, p. 107, for *P. perileuce*, n. sp., W. Africa; HOLLAND, p. 108, pl. vii, fig. 10, Ent. News Philad. 1893.
- Pseudoblabe*, generic characters, p. 82, *P. oophora*, figured, pl. clxviii, fig. 14; HAMPSON, Ill. Lep. Het. ix.
- Psichotoë incipiens*, Wlk., referred to *Syntomoides*, p. 61, figured as *Eressa*, pl. clvii, fig. 22; HAMPSON, Ill. Lep. Het. ix.
- P. brachypecten*, Ceylon; HAMPSON, p. 61 (referred to *Syntomoides* in note), figured as *Eressa*, pl. clvii, fig. 23, HAMPSON, Ill. Lep. Het. ix, n. sp.
- Psychidæ*: notes on the cases of N. American; DYAR, pp. 320 & 321, Ent. News Philad. 1893.
- ↳ *Pteroma*, n. g., *Psychinæ*, for *P. plagiopheps*, pl. clix, fig. 19, and pl. clxxvi, fig. 13, *uniforme*, pl. clix, fig. 17, and pl. clxxvi, fig. 15, n. spp., Ceylon [*P. uniforme* referred in note to *Pteroxys*]; HAMPSON, Ill. Lep. Het. ix.
- Pterothysanus orleans*, Tonkin, OBERTHUR, p. 15, pl. iv, fig. 37, Etudes Ent. xvii, n. sp.
- ↳ *Pteroxys*, n. g., *Psychidæ*, n. subfam. *Chaliinæ*, for *P. goniatus*, n. sp., Ceylon; HAMPSON, p. 68, pl. clix, fig. 20, and pl. clxxvi, fig. 14, Ill. Lep. Het. ix.

- Ptilura*, n. g., *Limacodidae*, p. 103, for *P. argyraspis*, n. sp., W. Africa, p. 104, pl. vii, fig. 1; HOLLAND, Ent. News Philad. 1893.
- Pyrrharctia isabella*, variation of venation in; DYAR, Psyche, vi, p. 511.
- Ramesa luridivitta*, Ceylon, HAMPSON, p. 59, pl. clx, fig. 12, Ill. Lep. Het. ix; *R. ? minuta*, W. Africa, HOLLAND, p. 488, Psyche, vi : n. spp.
- Redoa laba*, Sierra Leone, SCHAUS & CLEMENTS, p. 25, pl. i, fig. 4, Lep. Sierra Leone; *R. ogovensis*, HOLLAND, p. 63, pl. iii, figg. 12 & 13, Ent. News Philad. 1893 : n. spp.
- Rhodoneura myrsusalis*, Wlk. (sub *Pyralis*), pl. clxxi, fig. 2, *nitens*, Butl. (sub *Microsca*), fig. 7, figured; HAMPSON, p. 70, Ill. Lep. Het. viii.
- R. disparalis*, Ceylon, HAMPSON, p. 70, pl. clxxi, fig. 11, Ill. Lep. Het. viii, n. sp.
- Rhynchopalpus*, n. g., near *Callinola*, for *R. brunellus*, n. sp., Ceylon, pl. clviii, fig. 13, p. 89, and including *Aglossa argentalis*, Moore; HAMPSON, Ill. Lep. Het. ix.
- Rhypteira*, n. g., *Limacodidae*, p. 106, for *R. sordida*, n. sp., W. Africa, p. 107, pl. vii, fig. 19; HOLLAND, Ent. News Philad. 1893.
- Saturniids*, hybrid; WATSON (1033).
- Scalmeicauda*, n. g., *Notodontidae*, for *S. bengal*, n. sp., W. Africa; HOLLAND, p. 489, Psyche, vi.
- Schizura unicornis* = (*edmandsii* and *conspicua*), *ipomeæ*, var. = (*telifer*, Gr.); PACKARD, p. 522, Psyche, vi.
- Scopelodes whitelyi*, British Guiana, DRUCE, p. 299, P. Zool. Soc. London, 1893, n. sp.
- Scrancia*, n. g., near *Gargetta*, Wlk., p. 536, for *S. modesta*, n. sp., W. Africa, p. 537; HOLLAND, Psyche, vi.
- Semyra lineata*, W. Africa, HOLLAND, p. 102, pl. vii, fig. 7, Ent. News Philad. 1893, n. sp.
- Setina irrorella*, n. var. *lata*; CHRISTOPH, p. 88, Deutsche ent. Zeitschr. Lep. vi.
- Setinochroa cyllitona*, Shan States, SWINHÖE, p. 217, Ann. Nat. Hist. (6) xii; *S. trimacula*, Ceylon, HAMPSON, p. 85, pl. clvii, figg. 27 & 28, Ill. Lep. Het. ix : n. spp.
- Sisyrosea ornata*, full-grown larva described; BEUTENMÜLLER, p. 89, Bull. Amer. Mus. v.
- Soloe bigutta*, W. Africa, HOLLAND, p. 62, pl. iii, fig. 6, Ent. News Philad. 1893, n. sp.
- Somena scintillans*, Wlk., larva described and figured; HAMPSON, p. 77, pl. clxxv, fig. 12, Ill. Lep. Het. ix.
- Someru chloauchena*, *desmotis*, p. 475, *chloromorpha*, *bitioides*, *chloëropsis*, *chloana*, *infima*, p. 476, *chloe*, *falsa*, *propinqua*, p. 487, W. Africa, HOLLAND, Psyche, vi, n. spp.
- Sorocostia anisogona*, Australia, LOWER, p. 149, Tr. R. Soc. S. Austral. xvii, n. sp.
- Sozuza decipiens*, W. Africa, HOLLAND, Psyche, vi, p. 411, n. sp.
- Spalyria minor*, E. India, MOORE, p. 89, Indian Mus. Notes, iii, n. sp.

- Spatulicraspeda*, n. g., near *Limacodes*, p. 72, for *S. castaneiceps*, n. sp., Ceylon, p. 73, pl. clxi, figg. 16 & 17, and pl. clxxv, fig. 13 ; HAMPSON, Ill. Lep. Het. ix.
- Sphingicampa bicolor*, life-history ; PACKARD, p. 147, P. Amer. Phil. Soc. xxxi.
- Spilarctia subfascia*, Wlk., larva figured and described ; HAMPSON, p. 78, pl. clxxv, fig. 5, Ill. Lep. Het. ix.
- S. castanea*, Ceylon, HAMPSON, p. 79, pl. clviii, figg. 26 & 27, Ill. Lep. Het. ix, n. sp.
- Spilosoma lubricipeda*, var. *zatima* ; SOUTH, Entomologist, xxvi, pp. 257 & 346. *S. vestalis*, n. var. *amelaina* ; DYAR, p. 512, Psyche, vi. *S. virginica*, var. = (*Cyenia dubia*, Wlk.) ; DYAR, p. 180, Canad. Ent. xxv.
- S. robleti*, Madagascar, MABILILE, p. 57, Ann. Soc. ent. Belgique, xxxvii, n. sp.
- Staphylinochrous*, n. g., near *Boradia*, for *S. whytei*, n. sp., Central Africa, pl. ix, fig. 11 ; BUTLER, p. 676, P. Zool. Soc. London, 1893.
- Stauropus fagi*, habits, metamorphoses, &c. ; BAYNE, Tr. City London Soc. 1893, pp. 4-13, and Ent. Rec. iv, pp. 29-38.
- S. squamipennis*, W. Africa, HOLLAND, p. 490, Psyche, vi, n. sp.
- Sthenopsis argenteomaculatus*, n. var. *semiauratus* ; NEUMOEGEN & DYAR, p. 124, Canad. Ent. xxv.
- Stibolepis odites*, Sierra Leone ; SCHAUS & CLEMENTS, p. 30, pl. i, fig. 9, Lep. Sierra Leone ; *S. abluta*, W. Africa, HOLLAND, p. 343, pl. xv, fig. 14, Ent. News Philad. 1893 ; *S. subiridescens*, W. Africa, HOLLAND, p. 490, Psyche, vi : n. spp.
- Stygia psyche*, Central Asia, GRUM-GRSHIMAILO, p. 386, Horæ Soc. ent. Ross. xxvii, n. sp.
- Sulychra promelæna*, pl. iii, fig. 11, *S. ? flavescens*, W. Africa, HOLLAND, p. 63, Ent. News Philad. 1893, n. spp.
- Syntomis divalis*, Sierra Leone, SCHAUS & CLEMENTS, p. 21, pl. i, fig. 2, Lep. Sierra Leone ; *S. ogovensis*, p. 374, *leugalea*, *elasson*, *elachista*, *miserabilis*, *puncticincta*, *leimacis*, p. 375, *goodii*, *reutlingeri*, *leucerythra*, p. 376, *leucogastra*, *cytogaster*, *cybelistes*, *creobota*, *crenophylax*, p. 393, W. Africa, HOLLAND, Psyche, vi ; *S. albapex*, Ceylon, HAMPSON, p. 62, pl. clvii, fig. 1, Ill. Lep. Het. ix : n. spp.
- Syntrichura ceres*, Brit. Guiana ; DRUCE, p. 283, P. Zool. Soc. London, 1893, n. sp.
- Syringura*, n. g., near *Syntomis*, for *S. uranopetes*, n. sp., W. Africa, HOLLAND, p. 394, Psyche, vi.
- Systropha fuscipes*, Ceylon, HAMPSON, p. 80, pl. clviii, fig. 23, Ill. Lep. Het. ix, n. sp.
- Tagora murina*, Moore, figured, pl. cxli, fig. 18 ; HAMPSON, Ill. Lep. Het. ix.
- T. nigriceps*, p. 55, pl. cxli, fig. 19, HAMPSON, Ill. Lep. Het. ix ; *T. corax*, Mexico, DRUCE, p. 298, P. Zool. Soc. London, 1893 : n. spp.
- Tagoropsis dentifera*, n. var. *conspersa* ; AURIVILLIUS, p. 203, Ent. Tidskr. 1893.

- T. ? falcata*, Cameroons, AURIVILLIUS, Ent. Tidskr. 1893, p. 202 ; *T. nodulifera*, Cameroons, KARSCH, p. 500, Berlin ent. Zeitschr. xxxvii : n. spp.
- Tantura*, characters ; NEUMOEGEN & DYAR, p. 139, Ent. News Philad. 1893.
- Taragama chaerocampoides*, p. 516, *livida*, *fuliginosa*, p. 517, W. Africa, HOLLAND, Psyche, vi ; *T. singulare*, *lineatum*, *imitans*, W. Africa, AURIVILLIUS, Ent. Tidskr. 1893, p. 213 : n. spp.
- Tegulata ? nigristriata*, W. Africa, HOLLAND, p. 341, pl. xv, fig. 10, Ent. News Philad. 1893, n. sp.
- ^Δ*Teinorhynoha*, n. g., near *Miresa*, for *T. umbra*, n. sp., W. Africa, pl. vii, fig. 13 ; HOLLAND, p. 106, Ent. News Philad. 1893.
- Terina tenuifascia*, p. 412, *minor*, p. 413, W. Africa, HOLLAND, Psyche, vi, n. spp.
- ^Δ*Terphothrix*, n. g., *Liparidæ*, for *T. lanaria*, n. sp., W. Africa ; HOLLAND, p. 474, Psyche, vi.
- Termessa lyelliana*, Australia, LOWER, p. 148, Tr. R. Soc. S. Austral. xvii, n. sp.
- ^Δ*Thamnocera*, n. g., *Liparidæ*, p. 454, for *T. albilinea*, *nubilata*, *albinotata*, *fumosa*, *pallida*, *cæruleifascia*, n. spp., W. Africa, p. 469 ; HOLLAND, Psyche, vi.
- Thersana vidrierata*, Loja, DOGNIN, p. 425, Ann. Soc. ent. Belgique, xxxvii, n. sp.
- Thosea cotesi*, Assam, SWINHOE, p. 211, Ann. Nat. Hist. (6) xii, n. sp.
- Thumatha fuscescens*, Wlk., figured ; HAMPSON, p. 86, pl. clviii, fig. 18, Ill. Lep. Het. ix.
- Thymistada erosa*, p. 180, pl. ix, figg. 5 & 17, *miserrima*, p. 181, fig. 13, W. Africa, HOLLAND, Ent. News Philad. 1893, n. spp.
- Thysanoprymna cepiana*, Venezuela, DRUCE, p. 287, P. Zool. Soc. London, 1893 ; *T. pava*, Merida, DOGNIN, p. 368, Ann. Soc. ent. Belgique, xxxvii : n. spp.
- Totype tolteca*, Mexico, NEUMOEGEN, p. 6, Canad. Ent. xxv, n. sp.
- Tricholepis uniformis*, Ceylon, HAMPSON, p. 86, pl. clvii, fig. 29, Ill. Lep. Het. ix, n. sp.
- Trisula magnifica*, Sierra Leone, SCHAUS & CLEMENTS, Lep. Sierra Leone, p. 38, pl. iii, fig. 8, n. sp.
- Turnaca grisea*, *ignobilis*, W. Africa, HOLLAND, p. 488, Psyche, vi, n. spp.
- Urania sloanus*, swarm of ; TOWNSEND, p. 379, J. Inst. Jamaica, i.
- Utidava ? citana*, Sierra Leone, SCHAUS & CLEMENTS, p. 26, pl. i, fig. 10, Lep. Sierra Leone, n. sp.
- ^Δ*Utriculofera*, n. g., *Lithosiidæ*, p. 81, for *U. fuscapedex*, n. sp., Ceylon ; HAMPSON, p. 82, pl. clviii, figg. 7 & 17, Ill. Lep. Het. ix.
- Varina ornata*, Neum., referred to *Noctuidæ* ; PACKARD, p. 151, Canad. Ent. xxv.
- Zatrephes trigona*, generic position and description ; NEUMOEGEN & DYAR, Ent. News Philad. 1893, pp. 215 & 216.

- Zeuzera postexcisa*, Ceylon, HAMPSON, p. 68, pl. clix, fig. 18, Ill. Lep. Het. ix, n. sp.
- Zygona trifolii*, variation; BARRETT, Ent. Mag. xxix, p. 181, and SOUTH, p. 215, Entomologist, xxvi. *Z. loniceræ, trifolii, filipendulæ*, hybridisation of; FLETCHER and others, P. ent. Soc. London, 1893, pp. ix-xi, and Ent. Mag. xxix, p. 53. *Z. tamara*, n. var. *dæmon*; CHRISTOPH, p. 88, Deutsche ent. Zeitschr. Lep. vi. *Z. anthyllidis*, metamorphoses; CHRÉTIEN, Naturaliste, 1893, p. 11.
- Z. glasunovi*, Central Asia, GRUM-GRSHIMAILO, p. 386, Horæ Soc. ent. Ross. xxvii; *Z. cyanoxantha*, Abyssinia, MABILLE, p. 57, Ann. Soc. ent. Belgique, xxxvii : n. spp.

NOCTUIDÆ AND CYMATOPHORIDÆ.

- [Cf. ALPHÉRAKY (13), AURIVILIUS (27), BUCKLER (120), BUTLER (124, 125, 126, 127), CHRISTOPH (162), GRIFFITHS (401), GROTE (403), HAMPSON (423), HOLLAND (448), LOWER (598), MABILLE (605), MALLY (612), MOORE (651), OLLIFF (678, 679), PAGENSTECHER (698), RILEY & HOWARD (799), SMITH (917, 918, 919, 921), STANDFUSS (932), SWINHOE (951, 953), TUTT (994).]
- Vol. v of Larvæ of British Moths, BUCKLER (120), includes many figures of species of *Agrotis*, *Noctua*, *Tæniocampa*, *Anchocelis*, *Xanthia*, *Cosmia*, &c., &c.
- Bibliographic and synonymic catalogue of the *Noctuidæ* (including *Thyatiridæ* and *Deltoidæ*) of N. America; SMITH (917).
- BUTLER continues his notes on the synonymy of Noctuid Moths, Entomologist, xxvi, pp. 45, &c.
- Acontia nygmia*, Singapore, SWINHOE, p. 217, Ann. Nat. Hist. (6) xii, n. sp.
- Acronycta*: its systematic position and subgenera, synonymical notes; BUTLER, Ann. Nat. Hist. (6) ix, pp. 396-402. *A. auricoma*, n. var. *pyhavaaræ*; HOFFMANN, p. 126, Stettin Ent. Zeit. liv. *A. strigosa*, young larva; CHAPMAN, Ent. Rec. iv, p. 97, pl. ix, fig. 1. *A. alni*, larva noticed; CRAWSHAY, Entomologist, xxvi, p. 226, and DOBREE, t. c. p. 164.
- A. grotei*, p. 400, *smithii*, p. 401, N. America, BUTLER, Ann. Nat. Hist. (6) xi, n. spp.
- Ægilia describens*, Wlk., figured; HAMPSON, p. 105, pl. clxiii, fig. 11, Ill. Lep. Het. ix.
- Agrotiphila maculata*, p. 100, pl. vi, fig. 7, *incognita*, p. 101, fig. 9, SMITH, Ent. News Philad. 1893, n. spp.
- Agrotis clandestina*, noticed, p. 13, *westermanni*, pl. ii, fig. 8, *drewseni*, fig. 7, p. 14, *islandica*, fig. 5, p. 15, figures and notes; AURIVILIUS, Bih. Svenska Ak. xv, No. 1. *A. abdita*, figured, pl. xviii, fig. 1; MABILLE & VUILLOT, Novitat. Lep. *A. segetum*, structure of labrum of larva; CHATIN, C.R. Soc. Philom. 1893, No. 20, p. 2.

- A. haverkampfi*, Corsica, STANDFUSS, p. 359, Berlin. ent. Zeitschr. xxxviii; *A. herzi*, Persia, *marcida*, Askhabad, *marcens*, Armenia, p. 90, *sulcifera*, Kasikoparan, *alpherakii*, Daghestan, *carthalina*, Transcaucasus, p. 91, CHRISTOPH, Deutsche ent. Zeitschr. Lep. vi; *A. dalei*, Falkland Is., BUTLER, p. 207, Ann. Nat. Hist. (6) xii : n. spp.
- Alamis* to be preferred to *Pericyma*, *A. umbrina*, Gn., = (*continua*, Wlk.); BUTLER, p. 48, Entomologist, xxvi.
- Amathes c-nigrum*, Ceylonese var. of larva figured and described, p. 94, pl. clxxvi, fig. 4, *A. ruptistriga*, Wlk. (sub *Hadena*), figured, pl. clxi, fig. 12; HAMPSON, Ill. Lep. Het. ix.
- Anachrostis*, n. g., near *Metachrostis*, for *A. nigripuncta*, n. sp., Ceylon, pl. clxii, fig. 19; HAMPSON, p. 98, Ill. Lep. Het. ix.
- Anarta cordigera*, n. var. *carbonaria*; CHRISTOPH, p. 92, Deutsche ent. Zeitschr. Lep. vi. *A. richardsoni*, figured with ♂ characters, pl. i, fig. 12, and pl. iii, fig. 4, *leucocycla*, pl. i, fig. 11, and pl. iii, fig. 3, *lapponica*, figured, pl. ii, fig. 2, noticed, pp. 18 & 19; AURIVILLIUS, Bih. Svenska Ak. xv, No. 1.
- A. kolthoffi*, Greenland, AURIVILLIUS, p. 20, pl. ii, fig. 1, and pl. iii, fig. 2, Bih. Svenska Ak. xv, n. sp. or var. of *zetterstedti*.
- Ansa filipalpis*, Wlk., figured; HAMPSON, p. 110, pl. clxv, fig. 14, Ill. Lep. Het. ix.
- Antapлага koebelei*, California, RILEY, p. 333, figg. 45 & 46, Insect Life, v, n. sp.
- Anthophila subolivalis*, Madagascar, MABILLE, p. 60, Ann. Soc. ent. Belgique, xxxvii, n. sp.
- Arcte cærulea*, Gn. (sub *Cocytodes*), larva described and figured; HAMPSON, p. 104, pl. clxxvi, fig. 5, Ill. Lep. Het. ix.
- Athyrra divulsa*, Wlk., figured; HAMPSON, p. 105, pl. clxiii, fig. 4, Ill. Lep. Het. ix.
- A. aurotinctoria*, Ceylon, HAMPSON, Ill. Lep. Het. ix, pl. clxiii, fig. 10, n. sp.
- Aucha velans*, Wlk., figured, pl. clxii, fig. 15, p. 94; HAMPSON, Ill. Lep. Het. ix.
- Axylia bifascia*, Ceylon, HAMPSON, p. 91, pl. clxi, fig. 13, Ill. Lep. Het. ix, n. sp.
- Bagada pyrochroma*, figured, pl. clxii, fig. 2, larva figured and described, pl. clxxvi, fig. 20, p. 97; HAMPSON, Ill. Lep. Het. ix.
- Bamra mundata*, Wlk. (sub *Agrotis*), figured pl. clxiii, fig. 14, larva figured and described, p. 108, pl. clxxvi, fig. 7; HAMPSON, Ill. Lep. Het. ix.
- B. diplostigma*, Ceylon, HAMPSON, Ill. Lep. Het. ix, p. 109, pl. clxiii, fig. 7, n. sp.
- Baniana intorta*, Swinh. (sub *Athyrra*), figured; HAMPSON, p. 106, pl. clxiii, fig. 3, Ill. Lep. Het. ix.
- Barusa cana*, Ceylon, HAMPSON, p. 107, pl. clxiii, fig. 5, Ill. Lep. Het. ix, n. sp.

- Birtha insulata*, Wlk., figured, pl. clxiii, fig. 8; HAMPSON, p. 105, Ill. Lep. Het. ix.
- B. talusina*, Sierra Leone, SCHAUS & CLEMENTS, p. 37, pl. iii, fig. 12, Lep. Sierra Leone, n. sp.
- Blasticorhinus*, n. g. for *Thermesia rivulosa*, Wlk.; BUTLER, p. 46, Ann. Nat. Hist. (6) xii.
- Blosyris* = (*Brujas*, Gn.), synonymy of species; BUTLER, pp. 354 & 355, Entomologist, xxvi.
- Brada damnipennis*, Wlk. (sub *Phanaca*), figured, p. 101, pl. clix, fig. 7, Ill. Lep. Het. ix.
- Bryophila perla*, eggs, young larva; CHAPMAN, pl. ix, figg. 6 & 7, Ent. Rec. iv.
- Bryophila conspersa*, *præcana*, *idonea*, p. 89, *B. ? protracta*, p. 90, W. Asia, CHRISTOPH, Deutsche ent. Zeitschr. Lep. vi; *B. postochrea*, Ceylon, HAMPSON, p. 95, pl. clxi, fig. 8, Ill. Lep. Het. ix : n. spp.
- Cænipeta serapis*, synonymy; BUTLER, Entomologist, xxvi, p. 125.
- Calesia fasciculosa*, Wlk. (sub *Acontia*), p. 111, pl. clxv, fig. 11, *flabellifera*, Moore, figg. 2 & 8, p. 112, figured; HAMPSON, Ill. Lep. Het. ix.
- Calliodes pyrula*, = (*lucida*, Feld); BUTLER, Entomologist, xxvi, p. 292.
- C. rivuligera*, p. 679, *glaucescens*, p. 680, Central Africa, BUTLER, P. Zool. Soc. London, 1893, n. spp.
- Calliscolus bowreyi*: Butl., cf. *Geometridæ*, *Pterocypha*.
- Callopietria rivularis*, Wlk., figured; HAMPSON, pl. clxiii, fig. 2, p. 103, Ill. Lep. Het. ix.
- Callyna jugaria*, Wlk., figured, pl. clxiii, fig. 20, p. 106; HAMPSON, Ill. Lep. Het. ix.
- Campometra*, Gn., = (*Rhubuna*, Wlk.), *C. decessa*, Wlk., = (*Homoptera trailii*, Butl.), *simplicior*, Wlk., = (*subrosea*, Wlk.), *integerrima*, Wlk., = (*Eubolina stylobata*, Harvey); BUTLER, Entomologist, xxvi, p. 124.
- Capnodes finipalpis*, Wlk. (sub *Thermesia*), pl. clxvi, figg. 1 & 8, *tetraspila*, Wlk., fig. 2, figured; HAMPSON, p. 116, Ill. Lep. Het. ix.
- C. maculapeæ*, Ceylon, HAMPSON, p. 116, pl. clxv, fig. 18, Ill. Lep. Het. ix, n. sp.
- Caradrina ferida*, E. Africa, PAGENSTECHE, p. 246, Jahrb. Hamburg. Anst. x, n. sp.
- Carea costiplaga*, Sibsaghor, *moira*, *ocyra*, Singapore, SWINHÖE, p. 262, Ann. Nat. Hist. (6) xii; *C. chlorostigma*, Ceylon, HAMPSON, p. clix, fig. 12, Ill. Lep. Het. ix : n. spp.
- Carneades siccata*, pl. vi, fig. 1, *edictalis*, fig. 3, N. America, SMITH, p. 99, Ent. News Philad. 1893, n. spp.
- Catephia alchymista*, n. var. *varia*, CHRISTOPH, p. 94, Deutsche ent. Zeitschr. Lep. vi; *C. cazeti*, Madagascar, MABILLE, p. 59, Ann. Soc. ent. Belgique, xxxvii : n. spp.
- Catocala* in Illinois; SNYDER, Ent. News Philad. 1893, p. 73 : near New York; FOULKS, t. c. p. 261.

- C. scortorum*, Amurland, CHRISTOPH, p. 94, Deutsche ent. Zeitschr. Lep. vi, n. sp.
- Cerapoda stylata*, N. America, SMITH, p. 99, pl. vi, fig. 4, Ent. News Philad. 1893, n. sp.
- Characæa graninis*, metamorphoses; LAMPA, Ent. Tidskr. xiv, pp. 1-23, pl. i.
- Chariclea vexilliger*, E. Siberia, CHRISTOPH, p. 92, Deutsche ent. Zeitschr. Lep. vi, n. sp.
- Clethara valida*, Wlk., pl. clxiii, fig. 12, *vitea*, Swinh., fig. 24, figured; HAMPSON, p. 108, Ill. Lep. Het. ix.
- C. pallescens*, Ceylon, HAMPSON, fig. 25, Ill. Lep. Het. ix, n. sp.
- 3 *Clinophlebia*, n. g., *Glottulinae*, for *C. sericea*, n. sp., Ceylon; HAMPSON, p. 92, pl. clxi, fig. 7, Ill. Lep. Het. ix.
- Copimamestra* should replace *Barathra*, Hb.; GROTE, p. 184, Canad. Ent. xxv.
- 4 *Corythurus*, n. g., *Ophiusiinae*, p. 112, for *C. nocturnus*, n. sp., Ceylon, p. 113, pl. clxv, figg. 4 & 10; HAMPSON, Ill. Lep. Het. ix.
- 4 *Craspedogonia*, n. g., *Thermesiinae*, near *Doranaga*, for *C. nubes*, n. sp., Ceylon; HAMPSON, p. 117, pl. clxvi, fig. 3, Ill. Lep. Het. ix.
- Crioa acronyctoides* = (*Xykinia applicata* and *Briarda indistincta*, Wlk.); BUTLER, p. 45, Entomologist, xxvi.
- Crymodes endroma*, p. 259, *herchatra*, p. 260, Sikkim, SWINHÖE, Ann. Nat. Hist. (6) xii, n. spp.
- Cucullia*: synonymy of the N. American species; GROTE, p. 45, Canad. Ent. xxv. *C. inderiensis*, larva; CHRISTOPH, p. 33, Stettin Ent. Zeit. liv.
- C. herzi*, *eumorpha*, Central Asia, ALPHERAKY, p. 347, Deutsche ent. Zeitschr. Lep. vi, n. spp.
- Cylogramma*: synonymical notes; BUTLER, Entomologist, xxvi, pp. 245 & 246.
- Dasyampa rubiginea*, life-history; RIDING, p. 1, Ent. Rec. iv.
- Dasygaster mundoides*, S. Australia, BLACKBURN, p. 152, Tr. R. Soc. S. Austral. xvii, n. sp.
- Dianthecia capsincoloides*, Corsica, STANDFUSS, p. 360, Berlin. ent. Zeitschr. xxxviii, n. sp.
- Diatenes gerula*, Gn., = (*aglossoides*, Wlk.), *aglossoides*, Gn., = (*Homoptera costalis*, Wlk., and *Setida quadrisignata*, Wlk.); BUTLER, Entomologist, xxvi, p. 74.
- 1 *Dinotodonta*, n. g., near *Dasunaga*, p. 551, for *D. longa*, n. sp., W. Africa, p. 552; HOLLAND, Psyche, vi.
- Dinumma vexilla*, *villiana*, Singapore, SWINHÖE, p. 263, Ann. Nat. Hist. (6) xii, n. spp.
- Diomea rotundata*, Wlk., figured, pl. clxv, fig. 6, p. 117; HAMPSON, Ill. Lep. Het. ix.
- Dipterygia cristifera*, Ceylon, HAMPSON, p. 94, pl. clxii, fig. 7, Ill. Lep. Het. ix, n. sp.

- Dugaria glaucinans*, Gn., figured, pl. clxv, figg. 1, 7, & 15, p. 109; HAMPSON, Ill. Lep. Het. ix : extensive synonymy; BUTLER, Entomologist, xxvi, p. 48. *D. hypophœa* = (*Homoptera plumipes*, Wlk.); BUTLER, Entomologist, xxvi, p. 121.
- Dunira nisalis*, Wlk. (sub *Hyppena*), figured, pl. clxvi, fig. 16, p. 115; HAMPSON, Ill. Lep. Het. ix.
- Dysgonia tincta*, Ceylon, HAMPSON, p. 112, pl. clxv, fig. 3, Ill. Lep. Het. ix, n. sp.
- Egnasia ceylonica*, Wlk. (sub *Thermesia*), figured, pl. clxvi, fig. 9, p. 114; HAMPSON, Ill. Lep. Het. ix.
- E. nubifasciâ*, Ceylon, HAMPSON, l. c., and pl. clxv, fig. 9, n. sp.
- Eicomorpha koppeni*, Central Asia, ALPHERAKY, p. 346, Deutsche ent. Zeitschr. Lep. vi, n. sp.
- Emmonodia pudens*, synonymy; BUTLER, Entomologist, xxvi, p. 353.
- Entomogramma* : the composition of the genus, characters of its sections, and synonymy of the species, most being referred to it from other genera; BUTLER, pp. 43-46, Ann. Nat. Hist. (6) xii.
- Erastria scitula*, economy discussed; RILEY & HOWARD, Insect Life, vi, p. 6 : habits and metamorphoses; XAMBEU, pp. 180-185, Ann. Soc. Linn. Lyon, xi.
- † *Erastroides*, n. g., *Acontiinæ*, p. 98, for *E. oliviaris*, n. sp., Ceylon, p. 99, pl. clxii, fig. 23; HAMPSON, Ill. Lep. Het. ix.
- Ericiea inangulata*, Gn., extensive synonymy given, *E. maxima*, Butl., = (*Girpa carnea*, Butl.); BUTLER, Entomologist, xxvi, p. 47.
- Eublemma olivacea*, Wlk. (sub *Acontia*), figured; HAMPSON, p. 100, pl. clxii, fig. 21, Ill. Lep. Het. ix.
- Eucoptocnemis fimbriaris*, genus and species with variety described; GROTE, p. 216, Canad. Ent. xxv.
- Eucyclomma castalia*, Fab., = (*Calliodes saturator*, Wlk.); BUTLER, Entomologist, xxvi, p. 293.
- Eulepidotis alabastraria*, Hb., referred to *Palindia*; GROTE, p. 185, Canad. Ent. xxv.
- Eulocastra cretacea*, Ceylon, HAMPSON, p. 96, pl. clxii, fig. 17, Ill. Lep. Het. ix, n. sp.
- Euplexia icamba*, Sikkim, SWINHØE, Ann. Nat. Hist. (6) xii, p. 260
- E. albonota*, Ceylon, HAMPSON, p. 92, pl. clxi, fig. 14, Ill. Lep. Het. ix : n. spp.
- Eutelia cinctipalpis*, pl. clxiii, fig. 16, *favillatrix*, fig. 15, figured; HAMPSON, p. 102, Ill. Lep. Het. ix.
- Felinia spissa*, Gn., = (*Briarda decens*, Wlk.), *precedens*, Wlk., = (*antedens*, Wlk.); BUTLER, p. 45, Entomologist, xxvi.
- Focilla docta*, Sierra Leone, SCHAUS & CLEMENTS, p. 39, pl. iii, fig. 15, Lep. Sierra Leone, n. sp.
- Fodina postmaculata*, Ceylon; HAMPSON, p. 113, pl. clxv, fig. 5, Ill. Lep. Het. ix, n. sp.
- Gesonia obeditalis*, Wlk., = (*Apphadana festina*, Swinh., and varr. *nigrofusca*, *rubicundula*, *rusticula*, Swinh.); HAMPSON, p. 117, Ill. Lep. Het. ix.

- G. glauculalis*, Ceylon, HAMPSON, Ill. Lep. Het. ix, p. c, and pl. clxvi, fig. 15, n. sp.
- ↳ *Gigantocera*, n. g., near *Risoba*, for *G. solstitialis*, p. 549, *G. ? geometroptera*, p. 550, n. spp., W. Africa; HOLLAND, Psyche, vi.
- Gonitis leona*, Sierra Leone, SCHAUS & CLEMENTS, p. 36, pl. iii, fig. 10, Lep. Sierra Leone, n. sp.
- Gortyna nitela*, p. 93, *cataphracta*, p. 94, larvæ described; BEUTENMÜLLER, Bull. Amer. Mus. v.
- Grammodes concolor*, N. America, GROTE, p. 155, Canad. Ent. xxv, n. sp.
- Gyrtona hylusalis*, pl. clxiii, figg. 18 & 21, *thoracica*, fig. 19, figured; HAMPSON, p. 104, Ill. Lep. Het. ix.
- G. yucca*, *xista*, Singapore, SWINHOE, p. 264, Ann. Nat. Hist. (6) xii, n. spp.
- Hadena adusta*, var. *grisescens*; STANDFUSS, p. 361, Berlin. ent. Zeitschr. xxxviii. *H. sommeri*, pl. i, figg. 9 & 10, and pl. iii, fig. 1, p. 15, figures and note; AURIVILLIUS, Bih. Svenska Ak. xv, No. 1.
- H. farinulenta*, Kasikoparan, CHRISTOPH, p. 92, Deutsche ent. Zeitschr. Lep. vi, n. sp.
- Hamodes aurantiaca* = (*Aphisma attaccicola*, Wlk.); BUTLER, p. 354, Entomologist, xxvi.
- Heliophobus discrepans*, figure; STAUDINGER, pl. i, fig. 10, Deutsche ent. Zeitschr. Lep. vi.
- Heliothis armiger*: life-history, enemies, parasites, &c.; MALLY (612).
H. armigera, var. *succinea*, larva figured and described; HAMPSON, p. 92, pl. clxxvi, fig. 22, Ill. Lep. Het. ix.
- Homodes vivida*, Gn., figured, HAMPSON, p. 101, pl. clxiii, fig. 17, Ill. Lep. Het. ix, n. sp.
- Homoptera*: extensive synonymy; BUTLER, pp. 122 & 123, Entomologist, xxvi.
- Hulodes*: systematic position, *H. drylla*, Gn., = (*saturnoides*, Gn., and *Hypopyra restorans*, Wlk.); BUTLER, p. 353, Entomologist, xxvi.
- Hyblæa puera*, habits; BINGHAM, Indian Mus. Notes, iii, p. 94: larva described; COCKERELLI, p. 294, Canad. Ent. xxv.
- Hydræcia micacea*, larva; LAHMANN, Deutsche ent. Zeitschr. Lep. vi, p. 279.
- Hypopyra vespertilio*, variation and synonymy; BUTLER, p. 353, Entomologist, xxvi.
- Inguva lunifera*, Ceylon, HAMPSON, p. 113, pl. clx, fig. 13, Ill. Lep. Het. ix, n. sp.
- Leocyma polla*, pl. ii, fig. 11, *pollusca*, fig. 12, *fustina*, fig. 9, Sierra Leone, SCHAUS & CLEMENTS, Lep. Sierra Leone, n. spp.
- Letis alauda*, = (*trilii*, Butl.), *hercyna*, *occidua*, *magna*, *mycerina*, synonymy given; BUTLER, Entomologist, xxvi, pp. 193 & 194.
- Leucania pseudargyria*, Gn., metamorphoses; FYLES, p. 109, Canad. Ent. xxv. *L. exterior*, pl. clxi, fig. 8, *exempta*, fig. 9, figured; HAMPSON, p. 90, Ill. Lep. Het. ix.

- L. ? lacteola*, Kasikoparan, CHRISTOPH, p. 92, Deutsche ent. Zeitschr. Lep. vi; *L. inframicans*, pl. clxi, fig. 2, *denticula*, fig. 10, Ceylon, HAMPSON, p. 90, Ill. Lep. Het. ix; *L. falklandica*, Falkland Is., BUTLER, p. 208, Ann. Nat. Hist. (6) xii : n. spp.
- Leucanitis altivaga*, Central Asia, ALPHERAKY, p. 347, Deutsche ent. Zeitschr. Lep. vi, n. sp.
- ¹*Macrosenta*, n. g., p. 565, for *M. longicauda*, n. sp., W. Africa, p. 566; HOLLAND, Psyche, vi.
- Maguza africana*, W. Africa, HOLLAND, p. 565, Psyche, vi, n. sp.
- Mamestra pisi*, n. var. *rukavaaræ*; HOFFMANN, p. 127, Stettin Ent. Zeit. liv. *M. sabulorum*, n. var. *rhodina*, p. 91, *chrysozona*, n. var. *humilis*, p. 92, CHRISTOPH, Deutsche ent. Zeitschr. Lep. vi. *M. opposita*, Wlk., figured, pl. clxii, fig. 12, p. 95; HAMPSON, Ill. Lep. Het. ix. *M. aterrima*, Wlk., referred to *Praxis*; BUTLER, p. 124, Entomologist, xxvi.
- M. lupa*, Persia, CHRISTOPH, p. 91, Deutsche ent. Zeitschr. Lep. vi; *M. ? tarara*, W. Africa, HOLLAND, p. 566, Psyche, vi: *M. languida*, pl. vi, fig. 6, *segregata*, fig. 11, N. America, SMITH, p. 100, Ent. News Philad. 1893; n. spp.
- Marmorinia argyrographa*, Madagascar, MABILLE, p. 61, Ann. Soc. ent. Belgique, xxxvii; *M. tipula*, Shan States, SWINHOE, p. 265, Ann. Nat. Hist. (6) xii : n. spp.
- Martella participalis*, Wlk. (sub *Egnasia*), figured; HAMPSON, pl. clxv, fig. 17, p. 114, Ill. Lep. Het. ix.
- Maxula unistrigata*, = (*Angerona poensaria* and *M. idonea*, Wlk.); BUTLER, p. 354, Entomologist, xxvi.
- Meliana berthæ*, Sierra Leone, SCHAUS & CLEMENTS, p. 34, pl. iii, fig. 3, Lep. Sierra Leone; *M. hamulifera*, Ceylon, HAMPSON, p. 91, pl. clxi, fig. 5, Ill. Lep. Het. ix : n. spp.
- Melipotis cyllaria*, Cr., var. (*Achæa*) *fusifera*, Wlk., figured; HAMPSON, p. 110, pl. clxv, fig. 20, Ill. Lep. Het. ix.
- Metachrostis undulata*, Ceylon, HAMPSON, p. 98, pl. clxii, fig. 20, Ill. Lep. Het. ix, n. sp.
- ¹*Metaleptina*, n. g., near *Leptina*, p. 550, for *M. nigribasis*, *albibasis*, *obliterata*, n. spp., W. Africa, p. 551; HOLLAND, Psyche, vi.
- Metopoceras felix*, Beyrout, STANDFUSS, p. 361, Berlin. ent. Zeitschr. xxxviii, n. sp.
- Metoponia gratiosa*, figure; STAUDINGER, pl. i, fig. 11, Deutsche ent. Zeitschr. Lep. vi.
- ¹*Metopoplus*, n. g., near *Mycteroplus*, for *M. faxeni*, n. sp., Turkestan; CHRISTOPH, p. 92, Deutsche ent. Zeitschr. Lep. vi.
- ¹*Micromania*, n. g., near *Mania*, for *M. turcomanica*, n. sp., Askhabad; CHRISTOPH, p. 93, Deutsche ent. Zeitschr. Lep. vi.
- Microphysa stuhlmanni*, E. Africa, PAGENSTECHER, p. 247, Jahrb. Hamburg. Anst. x; *M. strigicosta*, Ceylon, HAMPSON, p. 100, pl. clxii, fig. 14, Ill. Lep. Het. ix : n. spp.
- Minucia discriminans*, Wlk., figured, p. 111, pl. clxv, fig. 13; HAMPSON, Ill. Lep. Het. ix.

- M. indiscriminata*, Ceylon, HAMPSON, Ill. Lep. Het. ix, with larva, pl. clxxvi, fig. 23; *M. olista*, China, SWINHOE, p. 261, Ann. Nat. Hist. (6) xii; n. spp.
- Mudaria*, n. g., *Hadenedes*, p. 68, for *M. cornifrons*, n. sp., E. India, p. 69; MOORE, Indian Mus. Notes, iii.
- Naranga pallida*, pl. clxii, fig. 13, *albistriga*, fig. 4, Ceylon, HAMPSON, p. 96, Ill. Lep. Het. ix, n. spp.
- Neuria retrahens*, Wlk. (sub *Hadena*), figured, p. 95, pl. clxii, fig. 6, HAMPSON, Ill. Lep. Het. ix.
- Noctua pronuba*, ♂ and ♀ organs figured and described; GRIFFITHS, p. 98, pl., P. R. Soc. Edinb. xx. *N. (Apatela) radians*, Westw., referred to *Apsarasa*; SNELLEN, p. 165, Notes Leyden Mus. xv.
- Nonagria lutosa*, oviposition; GARDNER, Ent. Mag. xxix, p. 251.
- N. exitiosa*, Australia, OLLIFF, p. 380, pl. xxii, fig. E, Agric. Gaz. N.S.W. 1893, n. sp.
- Ochropleura talda*, Sierra Leone, SCHAUS & CLEMENTS, p. 33, pl. iii, fig. 1, Lep. Sierra Leone, n. sp.
- Omia nesæa*, California, SMITH, p. 332, fig. 46, 4, Insect Life, v, n. sp.
- Oncocnemis fragrantis*, California, SMITH, p. 330, fig. 46, 9, Insect Life, v; *O. pudorata*, p. 99, pl. vi, fig. 8, *colorado*, p. 100, fig. 5, N. America, SMITH, Ent. News Philad. 1893: n. spp.
- Opigena accipiter*, Sierra Leone, SCHAUS & CLEMENTS, p. 33, pl. ii, fig. 7, Lep. Sierra Leone, n. sp.
- Orosa tortricoides*, Wlk., figured, p. 102, pl. clxiii, fig. 23; HAMPSON, Ill. Lep. Het. ix.
- Orthosia suspecta*, larva described; PORRITT, Ent. Mag. xxix, p. 41, CHAPMAN, t. c. p. 42.
- O. cremnodes*, p. 152, *mésombra*, p. 153, Australia, LOWER, Tr. R. Soc. S. Austral. xvii, n. spp.
- Oxygonitis*, n. g., near *Gonitis*, for *O. sericeata*, n. sp., Ceylon, pl. clxiii, fig. 1; HAMPSON, p. 103, Ill. Lep. Het. ix.
- Ozarba arenacea*, pl. clxii, fig. 3, *fusca*, fig. 9, p. 97, *mianoides*, fig. 16, p. 98, Ceylon, HAMPSON, Ill. Lep. Het. ix, n. spp.
- Palpangula fricta*, Askhabad, CHRISTOPH, p. 93, Deutsche ent. Zeitschr. Lep. vi, n. sp.
- Pandesma quenavadi*, Gn., = (*Thria robusta*, Wlk., and *Cerbia fugitiva*, Wlk.); BUTLER, p. 45, Entomologist, xxvi.
- Penicillaria pyrospila*, Madagascar, MABILLE, p. 60, Ann. Soc. ent. Belgique, xxxvii, n. sp.
- Perigea africana*, Sierra Leone, SCHAUS & CLEMENTS, p. 33, pl. ii, fig. 10, Lep. Sierra Leone, n. sp.
- Peridroma demutabilis*, California, SMITH, p. 328, fig. 46, 1, Insect Life, v, n. sp.
- Philophila grisea*, Ceylon, HAMPSON, p. 100, pl. clxii, fig. 10, Ill. Lep. Het. ix, n. sp.
- Phycidimorpha*, n. g., *Poaphiline*, p. 103, for *P. rosea*, n. sp., Ceylon, p. 104, pl. clxiii, fig. 22; HAMPSON, Ill. Lep. Het. ix.

- (*Phycidopsis*, n. g., *Leucaninæ*, for *P. albovittata*, n. sp., Ceylon, pl. clxi, fig. 13; HAMPSON, p. 91, Ill. Lep. Het. ix.
- Platyja ciacula*, Port Blair, SWINHÖE, p. 263, Ann. Nat. Hist. (6) xii, n. sp.
- Pleonectyptera finitima*, California, SMITH, p. 333, Insect Life, v, n. sp.
- Plotheia frontalis*, Wlk., varr. figured; HAMPSON, p. 107, pl. clxiv, figg. 1-32, Ill. Lep. Het. ix.
- Plusia parvils*, figured, pl. i, fig. 6, *P. diasema*, Boisd., n. var. *borea*, p. 17, pl. i, fig. 8; AURIVILLIUS, Bih. Svenska Ak. xv, No. 1. *P. bimaculata*, early stages; FYLES, p. 225, Ent. News Philad. 1893. *P. impulsula*, pl. clxii, fig. 11, p. 100, *mutans*, fig. 5, p. 101, figured; HAMPSON, Ill. Lep. Het. ix.
- Polydesma umbricola*, Boisd., nec Wlk., = (*laudula* and *boarmoides*, Gn.), *P. otiosa*, Gn., = (*Alamis brevipalpis*, Wlk.); BUTLER, p. 46, Entomologist, xxvi.
- Praxis porphyretica* = (*inordinata*, Wlk.); BUTLER, Entomologist, xxvi, p. 124.
- Pseudopanthera habrocosma*, Australia, LOWER, p. 153, Tr. R. Soc. S. Austral. xvii, n. sp.
- Pseudophia* ? *terrulenta*, Transcaucasus, CHRISTOPH, p. 93, Deutsche ent. Zeitschr. Lep. vi, n. sp.
- (*Pterocyclophora*, n. g., *Ommatophorinæ*, p. 109, for *P. pictimargo*, n. sp., Ceylon, p. 110, pl. clxv, fig. 16; HAMPSON, Ill. Lep. Het. ix.
- Ramphia albizona*, synonymy; BUTLER, Entomologist, xxvi, p. 195.
- Rhesala palpalis*, Wlk. (sub *Ecregma*), figured; HAMPSON, p. 114, pl. clxv, fig. 19, Ill. Lep. Het. ix.
- Rhiza indigna*, n. var. *manifesta*; CHRISTOPH, p. 92, Deutsche ent. Zeitschr. Lep. vi.
- (*Sarcopteron*, n. g., *Thermesiinæ*, near *Dunira*, for *S. punctimargo*, n. sp., Ceylon, pl. clxvi, fig. 22; HAMPSON, p. 115, Ill. Lep. Het. ix.
- Schinia ligeæ*, fig. 2, *intrabilis*, fig. 3, California, SMITH, pp. 326 & 328, Insect Life, v, n. spp.
- Scotogramma densa*, California, SMITH, p. 329, Insect Life, v; *S. uniformis*, pl. vi, fig. 12, *luteola*, fig. 10, N. America, SMITH, p. 101, Ent. News Philad. 1893 : n. spp.
- Selenis semiscripta*, W. Africa, MABILLE, p. 61, Ann. Soc. ent. Belgique, xxxvii, n. sp.
- Semiophora frontalis*, Moore (sub *Graphiphora*), pl. clxi, figg. 20 & 21, *S.* (sub *Oxira*) *ochracea*, Wlk., pl. clxii, fig. 1, figured; HAMPSON, Ill. Lep. Het. ix.
- Setagrotis terrifica*, N. America, SMITH, p. 98, pl. vi, fig. 2, Ent. News Philad. 1893, n. sp.
- Speiredonia*: systematic position and synonymy of species discussed; BUTLER, Entomologist, xxvi, p. 245.
- Spintherops dilucida*, n. var. *subfusca*; CHRISTOPH, p. 94, Deutsche ent. Zeitschr. Lep. vi.
- S. hirsutula*, Kashgar, ALPHERAKY, p. 347, Deutsche ent. Zeitschr. Lep. vi, n. sp.

- Spirama*: synonymy of various species; BUTLER, Entomologist, xxvi p. 293. *S. martha* = (*ægrotæ*, Butl.); BUTLER, *t. c.* p. 352.
- Spodoptera postfusca*, Ceylon, HAMPSON, p. 95, pl. clxii, fig. 8, Ill. Lep. Het. ix, n. sp.
- Stictoptera*: note on the species and their variation; SWINHOE, Ann. Nat. Hist. (6) xii, p. 218. *S. timesia*, Singapore, SWINHOE, *l. c.*
- Symitha nolalella*, pl. clxiii, fig. 6, *S. indicatana*, Wlk. (sub *Tortrix*), fig. 13, figured; HAMPSON, p. 107, Ill. Lep. Het. ix.
- Sypna rubrifusca*, = (*fraterna*, Moore); BUTLER, p. 195, Entomologist, xxvi. *S. obscurata*, = (*renisigma*, Moore); BUTLER, *t. c.* p. 244.
- S. olena*, China, SWINHOE, p. 261, Ann. Nat. Hist. (6) xii, n. sp.
- Tapinostola morrisii*, Dale, = (*bondii*, Kn.); TUTT, p. 72, Ent. Rec. iv.
- Tarache albonotata*, Ceylon, HAMPSON, p. 96, pl. clxii, fig. 22, Ill. Lep. Het. ix, n. sp.
- Tavia nycterina*, Boisdu, = (*instruens*, Wlk.); BUTLER, p. 195, Entomologist, xxvi.
- Thalpochares coccophaga*, *pulvinariæ*, habits; OLLIFF, p. 683, pl., Agric. Gaz. N.S.W. iv. *T. dubia*, habits; TEPPER, p. 129, Tr. R. Soc. S. Austral. xvii.
- T. caduca*, Ordubad, *transmittens*, Kasikoparan, CHRISTOPH, p. 93, Deutsche ent. Zeitschr. Lep. viii, n. spp.
- Thaumasta siderigera*, E. Siberia, CHRISTOPH, p. 90, Deutsche ent. Zeitschr. Lep. vi, n. sp.
- Toxocampa dorsigera*, Wlk., figured; HAMPSON, p. 93, pl. clxii, fig. 18, Ill. Lep. Het. ix.
- Tristyla*, n. g., *Acontiides* for *T. alboplagiata*, n. sp., California; SMITH, p. 332, Fig. 46, 6, Insect Life, v.
- Troctoptera*, n. g., *Eublemminæ*, for *T. erubescens*, n. sp., Ceylon, pl. clvii, fig. 16; HAMPSON, Ill. Lep. Het. ix.
- Westermannia anchorita*, W. Africa, HOLLAND, p. 566, Psyche, vi, n. sp.
- Xanthia*: notes on various species; TUTT, Ent. Rec. iv, pp. 25, &c., and Tr. City London Soc. 1893, pp. 14-23.
- Xanthoptera colla*, p. 35, pl. iii, fig. 6, *allecta*, p. 36, fig. 4, Sierra Leone, SCHAUS & CLEMENTS, Lep. Sierra Leone, n. spp.
- Xylis ustipennis*, Wlk., = (*Letis incipiens*, Wlk.); BUTLER, p. 121, Entomologist, xxvi.
- Zethes irrorata*, Ceylon, HAMPSON, p. 113, pl. clxv, fig. 12, Ill. Lep. Het. ix, n. sp.

DELTOIDIDÆ.

- [Cf. CHRISTOPH (162), HAMPSON (423), SCHAUS & CLEMENTS (843), SMITH (922).]
- Adrapsa ablualis*, Wlk., figured, pl. clxvii, fig. 6; HAMPSON, p. 130, Ill. Lep. Het. ix.
- Aræognatha*, n. g., near *Bocana* for *A. umbrosa*, n. sp., Ceylon, pl. clxvii, fig. 2; HAMPSON, p. 129, Ill. Lep. Het. ix.

- ⁴*Arceopteron*, n. g., p. 136, for *A. pictale*, n. sp., Ceylon, pl. clxviii, fig. 19, p. 137; HAMPSON, Ill. Lep. Het. ix.
- Avitta subsignans*, pl. clxvii, fig. 7, *iconica*, Wlk. (sub. *Anomis*), fig. 8, figured; HAMPSON, p. 132, Ill. Lep. Het. ix.
- Bertula abjudicalis*, Wlk., figured; HAMPSON, pl. clxvii, fig. 4, p. 128, Ill. Lep. Het. ix.
- Bocana manifestalis*, pl. clxvii, fig. 9, p. 129, *geometroides*, Wlk. (sub. *Lusia*), fig. 13, *quadrinotata*, Wlk. (sub. *Hypogramma*), pl. clxiii, fig. 9, *schaldualis*, pl. clxvii, fig. 1, p. 130, figured; HAMPSON, Ill. Lep. Het. ix.
- Bomolocha cyanea*, Ceylon, HAMPSON, p. 121, pl. clxvi, fig. 20, Ill. Lep. Het. ix, n. sp.
- Byturna stipata*, Wlk. (sub. *Nanaguna*), pl. clxvi, fig. 17, p. 131, *diminutiva*, Wlk. (sub. *Homoptera*), pl. clxvii, fig. 19, p. 132, figured; HAMPSON, Ill. Lep. Het. ix.
- Catada vagalis*, Wlk. (sub. *Bocana*), figured, pl. clxvii, fig. 24; HAMPSON, p. 128, Ill. Lep. Het. ix.
- Chusaris punctilinealis*, p. 124, pl. clxvii, fig. 27, *retalalis*, fig. 5, p. 125, figured; HAMPSON, Ill. Lep. Het. ix.
- Calobochyla silona*, Sierra Leone, SCHAUS & CLEMENTS, p. 40, pl. iii, fig. 5, Lep. Sierra Leone, n. sp.
- Corgatha zonalis*, pl. clxvii, fig. 16, *minoralis*, Wlk. (sub. *Bleptina*), fig. 17, figured; HAMPSON, p. 123, Ill. Lep. Het. ix.
- Decetia subobscurata*, Wlk. (sub. *Gynopteryx*), figured, pl. clxviii, figg. 1 & 7; HAMPSON, p. 138, Ill. Lep. Het. ix.
- Dirades crepuscularis*, Ceylon, HAMPSON, p. 138, pl. clvii, fig. 12, Ill. Lep. Het. ix, n. sp.
- Dragana pansalis*, figured, pl. clxvii, fig. 3, HAMPSON, p. 127, Ill. Lep. Het. ix.
- Epiplema tenebrosa*, pl. clvii, fig. 3 (as *Erosia*), *pulverea*, fig. 4 (as *Dirades*), *lanigera*, fig. 13 (as *Erosia*), Ceylon, HAMPSON, p. 137, Ill. Lep. Het. ix, n. spp.
- Epizeuxis laurentii*, N. Carolina, SMITH, p. 83, Ent. News Philad. 1893, n. sp.
- Gathynia ferrugata*, Wlk. (sub. *Dirades*), figured (as *Erosia*), pl. clvii, fig. 7; HAMPSON, p. 138, Ill. Lep. Het. ix.
- ⁴*Goniocraspedon*, n. g. for *Nagadeba misturum*, Swinh., figured, pl. clxviii, fig. 20; HAMPSON, p. 125, Ill. Lep. Het. ix.
- ⁴*Gyrognatha*, n. g., for *G. atriceps*, n. sp., Ceylon, pl. clxviii, fig. 10; HAMPSON, p. 134, Ill. Lep. Het. ix.
- Hadennia hypenalis*, Wlk. (sub. *Bocana*), figured, pl. clxvii, fig. 21; HAMPSON, Ill. Lep. Het. ix, p. 129.
- Helia tessellata*, pl. clxviii, fig. 18, *paucimaculata*, fig. 16, Ceylon; HAMPSON, p. 136, Ill. Lep. Het. ix, n. spp.
- Herminia proxima*, Ordubad, CHRISTOPH, p. 94, Deutsche ent. Zeitschr. Lep. vi, n. sp.
- Hydrillodes? janalis*, Sierra Leone, SCHAUS & CLEMENTS, p. 41, pl. iii, fig. 11, Lep. Sierra Leone, n. sp.

- Hypena damnosalis*, synonymy ; BUTLER, Entomologist, xxvi, p. 311.
H. ineffectalis, p. clxvi, fig. 25, *jocosalis*, fig. 6, *lignalis*, fig. 5, *mandatalis*, fig. 11, p. 118, *molpusalis*, fig. 12, *quæsitalis*, fig. 4, p. 119, *varialis*, fig. 13, *thermesialis*, fig. 14, p. 120, figured ; HAMPSON, Ill. Lep. Het. ix.
- H. saltalis*, pl. iii, fig. 14, *H. ? ducalis*, fig. 13, Sierra Leone, SCHIAUS & CLEMENTS, Lep. Sierra Leone, p. 40 ; *H. ferrealis*, p. 119, pl. clxvi, fig. 10, *adustalis*, fig. 7, *obfuscalis*, figg. 18 & 19, p. 120, Ceylon, HAMPSON, Ill. Lep. Het. ix : n. spp.
- Hyphenagonia*, n. g., *Hypheninae*, for *H. nigrifascia*, n. sp., Ceylon, pl. clxvi, fig. 24, including also *Egnesia pusilla*, Butl., and *Acidalia vexataria*, Wlk. ; HAMPSON, p. 122, Ill. Lep. Het. ix.
- Hyphenodes croceipicta*, Ceylon, HAMPSON, p. 121, pl. clxvi, fig. 23, Ill. Lep. Het. ix, n. sp.
- Hypertrocta*, n. g., near *Bocana*, for *H. marmorata*, n. sp., Ceylon, p. clxvii, fig. 22 ; HAMPSON, p. 131, Ill. Lep. Het. ix.
- Hyposemeia*, n. g., near *Ophiuche*, for *Herminia incertalis*, Wlk., figured, pl. clxvi, fig. 21 ; HAMPSON, p. 121, Ill. Lep. Het. ix.
- Ilyrgis echephurealis*, Wlk., figured, pl. clxvii, fig. 12 ; HAMPSON, p. 126, Ill. Lep. Het. ix.
- Imma rugosalis*, Wlk., figured, pl. clxvii, fig. 11 ; HAMPSON, p. 127, Ill. Lep. Het. ix.
- Labanda fasciata*, Wlk. (sub *Lazanda*), pl. clxvii, fig. 14, p. 132, *chloromella*, Wlk. (sub *Diomea*), pl. clxviii, fig. 5, *herbealis*, Wlk., fig. 9, *semipars*, Wlk. (sub *Bryophila*), fig. 3, p. 133, figured ; HAMPSON, Ill. Lep. Het. ix.
- L. graminalis*, Ceylon, HAMPSON, Ill. Lep. Het. ix, p. 133, pl. clxvii, fig. 23, n. sp.
- Lobocheilos berresoides*, Ceylon, HAMPSON, p. 123, pl. clxvii, figg. 15 & 18, Ill. Lep. Het. ix, n. sp.
- Lophocraspedon*, n. g., for *L. cristatum*, n. sp., Ceylon, pl. clxviii, fig. 4, HAMPSON, p. 135, Ill. Lep. Het. ix.
- Mecistoptera*, n. g., for *M. griseifusa*, n. sp., Ceylon, pl. clxviii, fig. 14, HAMPSON, p. 134, Ill. Lep. Het. ix.
- Metorthocheilus*, n. g., near *Dirades*, type *Azata emarginata*, Hamps. ; HAMPSON, p. 138, Ill. Lep. Het. ix.
- Micræschus* (sub *Hyria*) *elataria*, Wlk., figured, pl. clxx, fig. 16, *M. oblataria*, Wlk. (sub *Hyria*), larva figured and described, pl. clxxvi, fig. 17 ; HAMPSON, p. 126, Ill. Lep. Het. ix.
- M. rosellus*, Ceylon, HAMPSON, Ill. Lep. Het. ix, p. c, pl. clxx, fig. 17, n. sp.
- Ptyophora*, n. g., *Herminiinae*, p. 123, for *P. ochreistigma*, n. sp., Ceylon, p. 124, pl. clxvii, fig. 25 ; HAMPSON, Ill. Lep. Het. ix.
- Simplicia rectalis*, larva noticed ; GRIEBEL, p. 412, Stettin Ent. Zeit. liv.
- Sophronia capalis*, Wlk., figured, pl. clxviii, fig. 11 ; HAMPSON, p. 133, Ill. Lep. Het. ix.
- Tathodelta*, n. g., near *Pasira*, for *T. purpurascens*, n. sp., Ceylon, pl. clxviii, fig. 15 ; HAMPSON, p. 135, Ill. Lep. Het. ix.

- ¹*Toxophleps*, n. g., type *Tarache optiva*, Swinh., figured, pl. clxvii, fig. 26 ; HAMPSON, p. 124, Ill. Lep. Het. ix.
Zanclognatha lysimeloides, Ceylon, HAMPSON, p. 127, pl. clxvii, fig. 10, Ill. Lep. Het. ix, n. sp.
²*Zanclopalpus*, n. g., type *Micreremites rasalis*, Warr., figured, pl. clxvii, fig. 20 ; HAMPSON, p. 127, Ill. Lep. Het. ix.

GEOMETRIDÆ.

- [Cf. BOHATSCH (83), BUTLER (124, 127, 129, 130), CALVERT (136, 137), CHRISTOPH (162), DOGNIN (240-244), DRUCE (246, 390), FUCHS (352), GUMPPENBERG (419), HAMPSON (423), HORMUZAKI (459), LOWER (598, 599), MABILLE (605), PAGENSTECHE (698), POPPIUS (731), SWINHÖE (951, 952, 953), THIERRY-MIEG (963), WARREN (1025).]
- Monograph of the *Phytometridæ* of Finland ; POPPIUS, Acta Soc. Fauna Fenn. viii, No. 3.
- ¹*Absala*, n. g., near *Pachyodes*, for *A. dorcada*, n. sp., Khasia Hills ; SWINHÖE, Ann. Nat. Hist. (6) xii, p. 149.
- Abraxas grossulariata*, preferring *Euonymus* to *Ribes* ; MARLEY, Entomologist, xxvi, p. 220 ; GUITOU, t. c. p. 248. *A. ulmata*, food-plant ; NASH, Ent. Mag. xxix, p. 66 ; HALI, t. c., p. 87 ; HOLLAND, l. c. ; PRIDEAUX, t. c. p. 112 ; NASH, l. c.
- A. conferta*, India, SWINHÖE, p. 153, Ann. Nat. Hist. (6) xii ; *A. metamorpha*, p. 392, *diaphana*, *semilugens*, p. 393, *alpestris*, pl. xxx, fig. 15, *nigrivena*, *triseriata*, pl. xxxi, fig. 9, p. 394, Sikkim, WARREN, P. Zool. Soc. London, 1893 ; *A. leucostola*, pl. clxix, fig. 6, p. 143, *sordida*, fig. 12, p. 143, Ceylon, HAMPSON, Ill. Lep. Het. ix : n. spp.
- Achrosis quadraria*, Bhotan, WARREN, p. 409, P. Zool. Soc. London, 1893, n. sp.
- Acidalia vexataria*, Wlk., cf. *Hypenagonia* in *Deltoididæ*, p. 274. *A. vesubiata*, proper larva and metamorphoses, p. 364, *asellaria*, larva, *cenosaria*, larva, p. 367 ; PÜNGELER, Stettin Ent. Zeit. liii. *A. subfalcata* referred to *Schidax* ; CHRISTOPH, p. 34, op. cit. liv. *A. volitaria*, pl. xviii, fig. 5, *agraria*, fig. 6, *pastoraria*, fig. 7, figured ; MABILLE & VUILLOT, Novitat. Lep.
- A. descitaria*, Sarepta, *divisaria*, Guberli, CHRISTOPH, p. 94, Deutsche ent. Zeitschr. Lep. vi ; *A. ferruginea*, Ceylon, HAMPSON, p. 149, pl. clxix, fig. 20, Ill. Lep. Het. ix ; *A. didymosema*, Australia, LOWER, p. 156, Tr. R. Soc. S. Austral. xvii ; *A. vecina*, Loja, DOGNIN, p. 428, Ann. Soc. ent. Belgique, xxxvii : n. spp.
- ³*Actenochroma*, n. g., near *Hypochroma*, for *A. farinosa*, n. sp., N.W. India ; WARREN, p. 350, P. Zool. Soc. London, 1893.
- ⁴*Acuspis*, n. subg. of *Gnophus*, for *calibaria* and *scalettaria* ; GUMPPENBERG, p. 430, Acta Ac. German. lix.
- Agathia interscissa*, Wlk., figured, pl. clxx, fig. 3 ; HAMPSON, p. 146, Ill. Lep. Het. ix.

- A. prasina*, Khasia Hills, SWINHOE, p. 219, Ann. Nat. Hist. (6) xii, n. sp.
Alcis dasimaria, Darjiling, SWINHOE, p. 223, Ann. Nat. Hist. (6) xii ; *A. nigralbata*, n. g., *subrufaria*, *tenera*, p. 422, Sikkim, WARREN, P. Zool. Soc. London, 1893 : n. spp.
- † *Amalthea*, n. g., for *Hibernia bajaran* ; GUMPPENBERG, p. 407, Acta Ac. German. lix.
- Amathia nigronotata*, p. 362, pl. xxxi, fig. 18, *sanguinipunctata*, fig. 17, *rivularis*, fig. 16, p. 363, Sikkim, WARREN, P. Zool. Soc. London, 1893, n. spp.
- Amelora idiomorpha*, Australia, LOWER, p. 161, Tr. R. Soc. S. Austral. xvii, n. sp.
- Amæbe* ? *niveopicta*, Sikkim, WARREN, p. 372, pl. xxx, fig. 5, P. Zool. Soc. London, 1893, n. sp.
- *Amorphozancte*, n. g., *Ennomineæ*, for *A. discatu*, n. sp., Naga Hills ; WARREN, p. 408, pl. xxxii, fig. 23, P. Zool. Soc. London, 1893.
- Anagoge* ? *albipicta*, p. 410, *concinna*, *costinotata*, *A. lignicolor*, p. 411, *rufa*, p. 412, Sikkim, WARREN, P. Zool. Soc. London, 1893, n. spp.
- Anisodes argentispila*, Naga Hills, WARREN, p. 361, P. Zool. Soc. London, 1893 ; *A. verbena*, p. 158, *pintada*, *granillosa*, p. 159, *mezclata*, p. 160, Ecuador, FAIRMAIRE, Ann. Soc. ent. Belgique, xxxvii : n. spp.
- † *Anonychia*, n. g., *Selidoseminæ*, type *Nadagara grisea*, Butl., and including *Cidaria rostrifera*, Warr., figured, pl. xxxii, fig. 3 ; WARREN, P. Zool. Soc. London, 1893.
- *Aplochlora*, n. g., *Deiliniinæ*, type *Iodis vivilaca*, Wlk., and including *A. viridis*, n. sp., Sikkim, pl. xxxi, fig. 7 ; WARREN, p. 386, P. Zool. Soc. London, 1893.
- † *Apophyga*, n. g., near *Medasina*, for *A. sericea*, n. sp., Sikkim ; WARREN, p. 418, P. Zool. Soc. London, 1893.
- Arichanna biquadrata*, *marginata*, p. 423, *rubrivena*, pl. xxx, fig. 13, p. 424, *subalbida*, pl. xxxii, fig. 15, *transfusciata*, p. 425, *A. ? subænescens*, p. 426, N. India, WARREN, P. Zool. Soc. London, 1893, n. spp.
- Asestra igguierdoi*, Chili, CALVERT, p. 219, Tr. ent. Soc. London, 1893, n. sp.
- Asthena flavilinea*, p. 363, *A. ? rustigrisea*, pl. xxxii, fig. 6, p. 364, Sikkim, WARREN, P. Zool. Soc. London, 1893, n. spp.
- Atomophora punctistrigaria*, Askhabad, CHRISTOPH, p. 95, Deutsche ent. Zeitschr. Lep. vi, n. spp.
- *Autallacta*, n. g., near *Asthena*, for *A. lineata*, n. sp., Sikkim ; WARREN, p. 365, P. Zool. Soc. London, 1893.
- *Auzeodes*, n. g., *Ennomineæ*, p. 404, for *A. nigroseriata*, n. sp., Pegu, p. 405 ; WARREN, P. Zool. Soc. London, 1893.
- *Axinoptera*, n. g., near *Eupithecia*, p. 154, for *A. subcostalis*, n. sp., Ceylon, pl. clxxi, figg. 24 & 25, p. 155 ; HAMPSON, Ill. Lep. Het. ix.
- Azelina galbanata*, Ecuador, DOGNIN, p. 80, Ann. Soc. ent. Belgique, xxxvii ; *A. synopsioides*, Loja, DOGNIN, p. 573, t. c. ; *A. tipuldii*, Peru, THIERRY-MIEG, p. 162, Naturaliste, 1893 : n. spp.

- Bagodares*, n. g., near *Larentia*, type *B. prosa*, n. sp., Guatemala, pl. Ivii, figg. 28 & 29; DRUCE, p. 175, Biol. Centr.-Amer. Heterocera, ii.
- Bapta griseola*, Sikkim, WARREN, p. 386, P. Zool. Soc. London, 1893, n. sp.
- Berta albiplaga*, Naga Hills, pl. xxxi, fig. 5, p. 357, WARREN, P. Zool. Soc. London, 1893, n. sp.
- Biston lefuarius*, Ersch., = (*Eremia maturaria*, Chr.); CHRISTOPH, p. 35, Stettin Ent. Zeit. liv. *B. hirtarius*, wingless ♀; ROBBE, p. 514, Ann. Soc. ent. Belgique, xxxvi.
- Boarmia* (*Macaria*) *castigataria*, Brem., = (*suifunaria*, Chr.), *senex*, Butl., = (*hedemanni*, Chr.); CHRISTOPH, p. 35, Stettin Ent. Zeit. liv. *B. crepuscularia*, n. var. *schillei*; KLIEMENSIEWICZ, Soc. Ent. viii, p. 18,
- B. atrilunaria*, p. 63, *antelmaria*, Mauritius, *subocularia*, W. Africa, p. 64. MABILLE, Ann. Soc. ent. Belgique, xxxvii, n. spp.
- Bylazora heledaria*, Mahableschwur, SWINHOE, p. 223, Ann. Nat. Hist. (6) xii, n. sp.
- Calluga modesta*, Darjiling, WARREN, p. 383, P. Zool. Soc. London, 1893, n. sp.
- Cambojia ambarilla*, Loja, DOGNIN, p. 428, Ann. Soc. ent. Belgique, xxxvii; *C. azafranata*, p. 82, *golosata*, *yvata*, *escamata*, p. 83, *tertulua*, *borrata*, *cobardata*, p. 84, *bermellada*, *amarillada*, *rubiada*, p. 85, Ecuador, DOGNIN, t. c. : n. spp.
- Catopyrrha khasiana*, Khasia Hills; SWINHOE, p. 221, Ann. Nat. Hist. (6) xii, n. sp.
- √ *Ceratorhynchus*, n. g., near *Eupithecia*, for *C. deletarius*, n. sp., Ceylon, pl. clxx, fig. 20; HAMPSON, p. 154, Ill. Lep. Het. ix.
- † *Chalyboclydon*, n. g. *Asthenina*, for *C. marginata*, n. sp., Sikkim, pl. xxxii, fig. 16; WARREN, p. 366, P. Zool. Soc. London, 1893.
- Chiasmia strigata*, Sikkim, WARREN, pl. xxxi, fig. 22, p. 412, P. Zool. Soc. London, 1893, n. sp.
- Chlenias carburaria*, Gn., referred to *Smyriodes* and redescribed; LOWER, p. 164, Tr. R. Soc. S. Austral. xvii.
- C. melanostrepta*, p. 161, *pachymela*, *gonosema*, p. 162, *C. ? rhynchophora*, p. 163, Australia, LOWER, Tr. R. Soc. S. Austral. xvii, n. spp.
- † *Chlorodontopera* (sic), n. g., p. 35, type *Odontoptera chalybeata*, Moore, and including *C. æruginata*, n. sp., Naga Hills, p. 352; WARREN, P. Zool. Soc. London, 1893.
- Chrysocraspeda* (Warr. MS.) *cerasina*, Ceylon, SWINHOE, Ann. Nat. Hist. (6) xii, p. 157, n. sp.
- Cidaria navata*, Feld., = (*suavata*, Chr.), *taczanowskiaria*, = (*pervagata*, Chr.); CHRISTOPH, p. 35, Stettin Ent. Zeit. liv. *C. caesiata*, n. var. *impallescens*, p. 95, *intermediaria*, n. var. *muscosaria*, p. 96; CHRISTOPH, Deutsche ent. Zeitschr. Lep. vi. *C. polata*, figured and noticed; AURIVILLIUS, p. 22, pl. ii, fig. 4, Bih. Svenska Ak. xv, No. 1.

- C. calliduria*, figured; MABILLE & VUILLOT, Novitat. Lep. pl. xviii, fig. 4. *C. nebulata*, larva described; HABICH, p. 414, Ent. Zeit. Stettin, liv.
- C. propagata*, *milvaria*, p. 95, *percandidata*, p. 96, Caucasus, CHRISTOPH, Deutsche ent. Zeitschr. Lep. vi; *C. dentistrigata*, pl. xxx, fig. 4, *intertexta*, fig. 3, p. 374, *exquisita*, fig. 2, p. 375, Sikkim, WARREN, P. Zool. Soc. London, 1893; *C. polyphonta*, pl. lvi, figg. 1 & 4, *C. ♀ prema*, fig. 5, *pomponia*, figg. 6 & 7, p. 162, *damo*, figg. 8 & 9, *C. cyriades*, fig. 10, p. 163, Mexico, DRUCE, Biol. Centr.-Amer. Heterocera, ii; *C. arcillata*, *penicula*, p. 87, *cazadora*, p. 88, Ecuador, DOGNIN, Ann. Soc. ent. Belgique, xxxvii; *C. pecata*, *salediza*, p. 575, *goteada*, *praderia*, p. 576, *sabrosa*, *gustosa*, p. 577, *narangilla*, *icterica*, p. 578, *denguera*, *radiosa*, p. 579, *rajiza*, *gazupina*, p. 580, *saladara*, p. 581, *pizarrena*, *cortadoides*, p. 582, *saja*, p. 583, Ecuador, DOGNIN, t. c.; *C. malacata*, *cortada*, *cenizata*, Loja, DOGNIN, p. 28, Naturaliste, 1893; *C. zenobia*, *zara*, Ecuador, THIERRY-MIEG, p. 162, t. c.; *C. adela*, Chili, BUTLER, p. 465, Ann. Nat. Hist. (6) xii : n. spp.
- Cirsodes puntiaguda*, Ecuador, DOGNIN, p. 80, Ann. Soc. ent. Belgique, xxxvii, n. sp.
- ¹*Cleomantes*, n. g., near *Lobophora*, for *C. marens*, n. sp., Mexico, pl. lv, fig. 11; DRUCE, p. 149, Biol. Centr.-Amer. Heterocera, ii.
- Collix hypospilata*, Gn., figured, pl. clxxi, fig. 26, p. 156; HAMPSON, Ill. Lep. Het. ix.
- Comibcena biplagiata*, larva figured, pl. clxxvi, fig. 18, p. 145; HAMPSON, Ill. Lep. Het. ix.
- C. integranota*, Ceylon, HAMPSON, Ill. Lep. Het. ix, p. 146, pl. clxx, fig. 13, n. sp.
- Comostola meritaria*, Wlk. (sub *Geometra*), figured, pl. clxx, fig. 6, p. 145; HAMPSON, Ill. Lep. Het. ix.
- C. cærulea*, Sikkim, WARREN, p. 354, pl. xxxi, fig. 1, P. Zool. Soc. London, 1893, n. sp.
- Coremia cinereolimitata* (sub *Cidaria*), Thierry-Mieg, figured, pl. lvii, fig. 4, Biol. Centr.-Amer. Heterocera, ii.
- O. procilla*, pl. lvii, fig. 5, *pravila*, fig. 6, p. 169, *cyllene*, fig. 7, *cyane*, fig. 8, p. 170, Central America; DRUCE, Biol. Centr.-Amer. Heterocera, ii; *C. gata*, Ecuador, DOGNIN, p. 574, Ann. Soc. ent. Belgique, xxxvii; *C. ocyptaria*, Khasia Hills, SWINHÖE, p. 157, Ann. Nat. Hist. (6) xii : n. spp.
- Corycia luteocephalata*, Ecuador, DOGNIN, p. 81, Ann. Soc. ent. Belgique, xxxvii, n. sp.
- Craspedia ligataria*, Wlk. (sub *Acidalia*), figured, pl. clxix, fig. 19, p. 148; HAMPSON, Ill. Lep. Het. ix.
- O. micra*, Ceylon, HAMPSON, Ill. Lep. Het. ix, fig. 16, n. sp.
- Crocallis goleta*, Ecuador, DOGNIN, p. 159, Naturaliste, 1893, n. sp.
- Crocypus* (?) *orocana*, Panama, DRUCE, p. 143, pl. liv, fig. 20, Biol. Centr.-Amer. Heterocera, ii, n. sp.

- ¹*Cryptoloba*, n. g., p. 343, *Orthostixina*, type *Larentia ærata*, Moore, and including *C. minor*, *subusta*, *trinotata*, pl. xxxii, fig. 12, n. spp., N-India, p. 344; WARREN, P. Zool. Soc. London, 1893.
- Cusiala raptaria*, pl. clxix, fig. 13, *suisasa*, Wlk. (sub *Boarmia*), fig. 1, figured; HAMPSON, p. 143, Ill. Lep. Het. ix.
- O. rufifasciata*, n. sp., Ceylon, HAMPSON, p. 143, Ill. Lep. Het. ix, fig. 7, n. sp.
- Cusuma flavifusa*, Ceylon, HAMPSON, p. 144, pl. clxviii, fig. 17, Ill. Lep. Het. ix, n. sp.
- Dalina intricata*, Bhotan, WARREN, p. 396, P. Zool. Soc. London, 1893, n. sp.
- Darantasia pachygramma*, W. Australia, LOWER, p. 154, Tr. R. Soc. S. Austral. xvii, n. sp.
- ⁴*Defoa*, n. g., near *Somatina*, for *D. ustata*, n. sp., Khasia Hills; SWINHOE, Ann. Nat. Hist. (6) xii, p. 151.
- ⁴*Deinotrichia*, n. g., *Ascotina*, for *D. cervina*, *livida*, p. 419, *scotosiaria*, pl. xxx, fig. 9, p. 420, Sikkim; WARREN, P. Zool. Soc. London, 1893.
- Diastictis goniota*, *odontias*, p. 158, *D. (Selidosema) heterogyna*, *chionomera*, p. 159, *mesombra*, p. 160, *cremnodes*, p. 161, Australia, LOWER, Tr. R. Soc. S. Austral. xvii, n. spp.
- Dichromodes strophiodes*, Victoria, LOWER, p. 156, Tr. R. Soc. S. Austral. xvii, n. sp.
- Dindica mollerii*, Sikkim, WARREN, p. 349, P. Zool. Soc. London, 1893, n. sp.
- Dineurodes? populonia*, Panama, pl. lviii, fig. 1, *cynossema*, Guatemala, fig. 2, DRUCE, p. 176, Biol. Centr.-Amer. Heterocera, ii, n. spp.
- Doleroschelis roseifascia*, Ceylon, HAMPSON, p. 153, pl. clxx, fig. 4, Ill. Lep. Het. ix, n. sp.
- Drepanodes levis*, Rio de Janeiro, THIERRY-MIEG, p. 159, Naturaliste, 1893, n. sp.
- Dryocæstis nigrescens*, Assam, WARREN, p. 420, P. Zool. Soc. London, 1893, n. sp.
- ¹*Dysethia*, n. g., p. 347, *Orthostixina*, for *D. bicommatata*, n. sp., Sikkim, pl. xxxii, fig. 1, p. 348; WARREN, P. Zool. Soc. London, 1893.
- Dyspterus asiatica*, Sikkim, WARREN, p. 358, pl. xxxi, fig. 8, P. Zool. Soc. London, 1893, n. sp.
- Ellopia prosapiaria*, ab., = (*cinereostrigaria*, Kliem.); REBEL, Verh. Ges. Wien, xliii, p. 14, SB., also t. c. pp. 31, 32, & 42.
- Elphos præumbrata*, Perak, WARREN, p. 433, P. Zool. Soc. London, 1893; *E. brabantii*, Java, THIERRY-MIEG, p. 40, Naturaliste, 1893 : n. spp.
- Emmelesiu aguada*, Loja, DOGNIN, p. 573, Ann. Soc. ent. Belgique, xxxvii, n. sp.
- Emplocia potentia*, pl. lviii, fig. 23, *cynaxa*, figg. 24 & 25, p. 183, *prumnides*, figg. 26 & 27, *tortricina*, figg. 28-30, p. 184, Central America, DRUCE, Biol. Centr.-Amer. Heterocera ii, n. spp.
- Endropia indictinaria*, Brem., = (*Selenia versicoloraria*, Chr.); CHRISTOPH, p. 35, Stettin Ent. Zeit. liv.

- Eois*, Hb., defined ; HAMPSON, p. 149, Ill. Lep. Het. ix.
- E. lineata*, Ceylon, HAMPSON, p. 149, pl. clxix, fig. 10, Ill. Lep. Het. ix, n. sp.
- Epidesmia brachygrammella*, *phaedropa*, Australia, LOWER, p. 287, Tr. R. Soc. S. Austral. xvii, n. spp.
- Epirrhoe pallidaria*, Punjab, SWINHOE, p. 156, Ann. Nat. Hist. (6) xii ; *E. (?) latifasciata*, Sikkim, p. 375, *subfalcata*, Kulu, p. 376, WARREN, P. Zool. Soc. London, 1893 ; *E. crypta*, pl. lvi, fig. 25, *daira*, fig. 26, *cyllene*, fig. 27, *psyra*, fig. 28, p. 166, *pompilia*, pl. lvii, fig. 1, p. 167, Central America ; DRUCE, Biol. Centr.-Amer. Heterocera, ii : n. spp.
- ⁴*Episothalma*, n. g., near *Thalassodes*, p. 149, for *sisunaga*, Wlk. ; SWINHOE ; Ann. Nat. Hist. (6) xii.
- Episothalma ocellata*, Khasia Hills, SWINHOE, p. 218, Ann. Nat. Hist. (6) xii, n. sp.
- Ephyra punctaria*, variation according to temperature ; MERRIFIELD, Tr. ent. Soc. London, 1893.
- E. aguzata*, p. 160, *ladrilla*, p. 161, Ecuador, FAIRMAIRE, Ann. Soc. ent. Belgique, xxxvii ; *E. pulida*, Ecuador, DOGNIN, p. 427, t. c. : n. spp.
- Erateina rogersi*, pl. lviii, figg. 10 & 11, *cyris*, figg. 12 & 13, Central America ; DRUCE, p. 180, Biol. Centr.-Amer. Heterocera, ii.
- E. pisca*, Ecuador, *cornelia*, Bolivia, DRUCE, p. 308, P. Zool. Soc. London, 1893 ; *E. punsara*, Loja, DOGNIN, p. 374, Ann. Soc. ent. Belgique, xxxvii ; *E. drucei*, *E. alma*, Bolivia, Colombia, THIERRY-MIEG, p. 161, Naturaliste, 1893 : n. spp.
- ⁴*Erinnys*, n. g., *Selidoseminæ*, for *E. combusta*, n. sp., Sikkim, WARREN, p. 415, P. Zool. Soc. London, 1893.
- Erosina strigata*, Chili, CALVERT, p. 215, Tr. ent. Soc. London, 1893, n. sp.
- Eubolia sparsaria*, synonymy, characters, habitat ; CALBERLA, Deutsche ent. Zeitschr. Lep. vi, p. 153.
- E. danae*, pl. lviii, fig. 3, p. 176, *cyda*, fig. 4, p. 177, Mexico, DRUCE, Biol. Centr.-Amer. Heterocera, ii ; *E. fulminata*, Loja, DOGNIN, p. 430, Ann. Soc. ent. Belgique, xxxvii : n. spp.
- ⁴*Eubyjodonta*, n. g., near *Eubyja*, for *E. falcata*, n. sp., Sikkim ; WARREN, p. 416, P. Zool. Soc. London, 1893.
- Euchloris chionoplaca*, Queensland, LOWER, p. 288, Tr. R. Soc. S. Austral. xvii ; *E. ? ovifera*, Sikkim, WARREN, p. 358, P. Zool. Soc. London, 1893 : n. spp.
- Eucosmia varia*, Hed., = (*excultata*, Chr.) ; CHRISTOPH, p. 35, Stettin Ent. Zeit. liv.
- Eucrostis leprosa*, Hamps., figured, pl. clxx, fig. 15, p. 146 ; HAMPSON, Ill. Lep. Het. ix.
- E. albistrigata*, E. Africa, PAGENSTECHEK, p. 252, Jahrb. Hamburg. Anst. x, n. sp.
- Eupithecia* : observations on many palæarctic species and varieties, inter alia, *venosata* var ? *schiefereri*, p. 31, var. *nubilata*, p. 33 ; BOHATSCH, Deutsche ent. Zeitschr. Lep. vi. *E. nanata*, Greenland var. noticed, p. 22, *alternaria*, figured, pl. ii, fig. 3 ; AURIVILLIUS, Bih. Svenska Ak.

- xv, No. 1. *E. dimidiaria*, Mab., referred to *Selenis*; MABILLE, p. 61, Ann. Soc. ent. Belgique, xxxvii. *E. polyclealis*, Wlk. (sub *Botys*), pl. clxx, fig. 23, p. 151, *lucinda*, Butl., fig. 11, p. 152, figured; HAMPSON, Ill. Lep. Het. ix. *E. albosparsata*, pl. xviii, fig. 2, *illuminata*, fig. 3, figured; MABILLE & VUILLOT, Novitat. Lep.
- E. bucovinata*, Czernowitz, HORMUZAKI, p. 41, Soc. Ent. viii; *E. amasina*, Asia Minor, p. 1, *staudingeri*, Beyrout, p. 11, *inconspicuata*, Caucasus and Asia Minor, p. 12, *præsignata*, p. 21, *rebeli*, p. 23, Transalai, BOHATSCH, Deutsche ent. Zeitschr. Lep. vi; *E. costipicta*, pl. xxx, fig. 21, p. 383, *rubrinotata*, fig. 22, *atroviridis*, fig. 19, *albispumata*, fig. 23, p. 384, N. India, WARREN, P. Zool. Soc. London, 1893; *E. ruffascia*, pl. clxxi, fig. 15, *emarginaria*, fig. 14, Ceylon, HAMPSON, p. 152, Ill. Lep. Het. ix; *E. cercina*, pl. liv, fig. 21, *orilochia*, fig. 22, *orsetilla*, fig. 23, *certissa*, figg. 24 & 25, p. 144, *orbelia*, fig. 26, *carellia*, fig. 27, *chabora*, fig. 28, p. 145, *ornea*, fig. 29, *oroba*, fig. 30, *oroandes*, fig. 31, *cerynea*, fig. 32, p. 146, *oretilia*, pl. lv, fig. 1, *choma*, fig. 2, *pactia*, fig. 3, *E. ? panda*, fig. 4, *osiana*, figg. 5 & 6, p. 147, Central America, DRUCE, Biol. Centr.-Amer. Heterocera, ii; *E. disformata*, Loja, DOGNIN, p. 430, Ann. Soc. ent. Belgique, xxxvii; *E. anguligera*, Falkland Is., BUTLER, p. 209, Ann. Nat. Hist. (6) xii : n. spp.
- ⁴*Eurypeplodes*, n. g., near *Hydrelia*, for *E. irambata*, n. sp., Sikkim, pl. xxx, fig. 8, WARREN, p. 382, P. Zool. Soc. London, 1893.
- ¹*Eurytaphria*, n. g., *Ennominae*, p. 409, for *E. undilineata*, n. sp., Sikkim, p. 410; WARREN, P. Zool. Soc. London, 1893.
- Euschema scyllea*, India, SWINHOE, p. 148, Ann. Nat. Hist. (6) xii; *E. selangora*, Selangor, SWINHOE, p. 265, t. c. : n. spp.
- Eustroma monana*, Shillong, SWINHOE, Ann. Nat. Hist. (6) xii, p. 224; *E. venipicta*, Sikkim, WARREN, p. 370, P. Zool. Soc. London, 1893 : n. spp.
- Evarzia odataria*, Khasia Hills, SWINHOE, p. 154, Ann. Nat. Hist. (6) xii, n. sp.
- Fascellina chromataria*, Wlk., figured, pl. clxviii, fig. 2, p. 139; HAMPSON, Ill. Lep. Het. ix.
- F. curtaca*, p. 220, *dacoda*, p. 221, Khasia Hills, SWINHOE, Ann. Nat. Hist. (6) xii; *F. inornata*, *subsignata*, Sikkim, WARREN, p. 399, P. Zool. Soc. London, 1893 : n. spp.
- Fulguroides organa*, Mexico, DRUCE, p. 140, pl. liv, fig. 13, Biol. Centr.-Amer. Heterocera, ii; *F. panopea*, Ecuador, p. 302, *cluacina*, Colombia, p. 303, DRUCE, P. Zool. Soc. London, 1893; *F. parcitata*, *ahumata*, p. 370, *F. ? mayor*, *perasata*, p. 371, Loja, DOGNIN, Ann. Soc. ent. Belgique, xxxvii : n. spp.
- ⁴*Gagitodes*, n. g., p. 381, type *Anticlea schistacea*, Moore, and including *G. olivacea*, n. sp., Sikkim, pl. xxx, fig. 6, p. 382; WARREN, P. Zool. Soc. London, 1893.
- Garcæus discolor*, Naga Hills, WARREN, p. 400, pl. xxxii, fig. 19, P. Zool. Soc. London, 1893, n. sp.

- ¹*Gelasma*, n. g., type *Iodis thetydaria*, Guen., and including *G. concolor*, p. 352, *griseoviridis*, pl. xxxi, fig. 6, p. 353, n. spp., N. India; WARREN, P. Zool. Soc. London, 1893.
- Geometra valida* = (*dioplasaria*, Chr.); CHRISTOPH, p. 34, Stettin Ent. Zeit. liv.
- Glaucopteryx stellata*, p. 367, *punctatissima*, *viridis*, p. 368, Sikkim, WARREN, P. Zool. Soc. London, 1893, n. spp.
- ¹*Gnamptopteryx*, n. g., p. 155, type *Lucia perficita*, Wlk., which is figured, pl. clxx, figg. 7 & 14; HAMPSON, Ill. Lep. Het. ix.
- Gonodela hebesata*, Wlk. (sub *Macaria*), figured, pl. clxx, figg. 2 & 9, p. 141; HAMPSON, Ill. Lep. Het. ix.
- G. zombina*, Central Africa, BUTLER, p. 683, P. Zool. Soc. London, 1893; *G. azataria*, Khasia Hills, SWINHOE, p. 154, Ann. Nat. Hist. (6) xii; *G. apataria*, Khasia Hills, SWINHOE, p. 222, t. c. : n. spp.
- Gonodontis vinosa*, Sikkim; WARREN, pl. xxxii, fig. 21, p. 398, P. Zool. Soc. London, 1893.
- Gorytodes orsima*, Mexico, DRUCE, p. 138, pl. liv, fig. 8, Biol. Centr.-Amer. Heterocera, ii, n. sp.
- Graphipidus gorrion*, Ecuador, DOGNIN, p. 583, Ann. Soc. ent. Belgique, xxxvii, n. sp.
- ¹*Gymnospile*, n. g., for *corticaria*, Dup.; GUMPPENBERG, p. 373, Acta Ac. German. lix.
- Hammaptera coras*, Costa Rica, pl. lvi, fig. 2, p. 160, *H. ? cydon*, Mexico, fig. 3, p. 161; DRUCE, Biol. Centr.-Amer. Heterocera, ii, n. sp.
- Hemerophila scalaria*, Transcaucasus, CHRISTOPH, p. 95, Deutsche ent. Zeitschr. Lep. vi; *H. mauritiaria*, Mauritius, MABILLE, p. 62, Ann. Soc. ent. Belgique, xxxvii : n. spp.
- ¹*Hemistola*, n. g., *Geometrinae*, p. 353, for *H. rubrimargo*, n. sp., Sikkim, p. 354, pl. xxxi, fig. 3; WARREN, P. Zool. Soc. London, 1893.
- Hemitheia rubripicta*, *nigropunctata*, pl. xxxi, fig. 4, N. India, WARREN, p. 353, P. Zool. Soc. London, 1893, n. spp.
- Heterolochu saeta*, p. 157, *olorosa*, *albarita*, Ecuador, DOGNIN, Ann. Soc. ent. Belgique, xxxvii, n. spp.
- ¹*Heteromiza*, n. g., *Ennominae*, type *Cimicodes castanearia*, Moore, and including *H. cervina*, n. sp., Sikkim, pl. xxxii, fig. 8; WARREN, p. 405, P. Zool. Soc. London, 1893.
- ¹*Heterostegane*, n. g., type *Macaria subtessellata*, Wlk., and including *H. rectifascia*, n. sp., Ceylon, p. clxx, fig. 8; HAMPSON, p. 142, Ill. Lep. Het. ix.
- ¹*Heterostegania*, n. g., type *Anisodes lunulosa*, Moore, and including *H. nigrofusa*, n. sp., Sikkim; WARREN, p. 415, P. Zool. Soc. London, 1893.
- Heterusia clustimena*, pl. lv, figg. 18 & 19, Central America, DRUCE, p. 153, Biol. Centr.-Amer. Heterocera, ii; *H. comata*, p. 304, pl. xxi, fig. 2, Bolivia, *conna*, fig. 3, *placida*, figg. 5 & 6, *comana*, fig. 7, p. 305, *pirene*, figg. 8 & 9, *combana*, p. 306, *placilla*, figg. 10 & 11, *pinara*, figg. 12-14, *conon*, fig. 4, Ecuador, p. 307, DRUCE, P. Zool. Soc. London, 1893 : n. spp.

- Hierochroma*, n. g., near *Pingasa*, for *H. babu*, n. sp., Khasia Hills ; SWINHOE, Ann. Nat. Hist. (6) xii, p. 148.
- Hololoma*, n. g., p. 395, *Ennominae*, for *H. lucens*, n. sp. ; Sikkim, p. 396 ; WARREN, P. Zool. Soc. London, 1893.
- Hoplosauris valeria*, p. 463, *H. ? edelmira*, p. 464, Chili, BUTLER, Ann. Nat. Hist. (6) xii, n. spp.
- Hydrelia lilacina*, pl. xxx, fig. 4, *marginepunctata*, fig. 5, p. 364, WARREN, P. Zool. Soc. London, 1893 ; *H. sikkimensis*, ELWES, t. c. p. 365 : n. spp.
- Hydriomena sordidata*, figured, pl. lvi, figg. 11-16, Biol. Centr.-Amer. Heterocera, ii.
- H. cuma*, pl. lvi, fig. 17, *proba*, figg. 18 & 19, p. 164, *cydra*, figg. 20 & 21, *dada*, figg. 22 & 23, *cynosura*, fig. 24, p. 165, Mexico and Guatemala ; DRUCE, Biol. Centr.-Amer. Heterocera, ii.
- Hypochroma signifrontaria*, Mayotte, MABILLE, p. 65, Ann. Soc. ent. Belgique, xxxvii, n. sp.
- Hyposidra kala*, India, SWINHOE, p. 153, Ann. Nat. Hist. (6) xii ; *H. albipunctata*, Sikkim, WARREN, p. 398, P. Zool. Soc. London, 1893 : n. spp.
- Hyria auricincta*, p. 149, pl. clxx, fig. 1, *rosea*, fig. 3, *minuta*, fig. 18, p. 150, Ceylon, HAMPSON, Ill. Lep. Het. ix, n. spp.
- Idea peralba*, Shan States, SWINHOE, p. 151, Ann. Nat. Hist. (6) xii ; *I. falcipennis*, pl. xxxii, fig. 11, *butyroasa*, Sikkim, WARREN, p. 362, P. Zool. Soc. London, 1893 : n. spp.
- Iodis rhytiphorus*, Australia, LOWER, p. 156, Tr. R. Soc. S. Austral. xvii, n. sp.
- Iramba admixtaria*, pl. clxxi, fig. 13, *immixtaria*, fig. 20, p. 153, *recensitaria*, fig. 19, p. 154 (Wlk., sub *Eupithecia*), figured ; HAMPSON, Ill. Lep. Het. ix.
- I. spissidentata*, Sikkim, WARREN, p. 383, P. Zool. Soc. London, 1893, n. sp.
- Ischalis colorata*, Sikkim, WARREN, pl. xxxii, fig. 26, p. 401, P. Zool. Soc. London, 1893, n. sp.
- Ischnopteryx chrysez*, pl. lv, figg. 23-25, *canopus*, figg. 26 & 27, p. 158, *I. ? aristophilides*, fig. 28, *polymenes*, fig. 29, p. 159, Central America, DRUCE, Biol. Centr.-Amer. Heterocera, ii, n. spp.
- Isoloba*, n. g., *Orthostixinae*, for *I. bifasciata*, n. sp., Sikkim, pl. xxxii, fig. 18 ; WARREN, P. Zool. Soc. London, 1893.
- Larentia columella*, pl. lv, figg. 12 & 13, *core*, fig. 14, *polimela*, fig. 15, p. 150, *L. ? conica*, fig. 16, Mexico, *plantilla*, fig. 17, Guatemala, p. 151, DRUCE, Biol. Centr.-Amer. Heterocera, ii, n. spp.
- Laudosia monastica*, Loja, DOGNIN, p. 159, Naturaliste, 1893, n. sp.
- Leiocera*, n. g., near *Eupithecia*, for *L. ferrisparsata*, pl. clxxi, fig. 8, p. 152, *axis*, pl. clxx, fig. 22, p. 153, n. spp., Ceylon, HAMPSON, Ill. Lep. Het. ix.
- Lepiodes chrodna*, pl. lv, fig. 7, *L. ? pieria*, fig. 8, Mexico, DRUCE, p. 148, Biol. Centr.-Amer. Heterocera, ii, n. spp.

- Leptomiza*, n. g., *Ennominae*, type *Hyperythra calcearia*, Wlk., and including *L. ? anomala*, Pegu, *L. straminea*, p. 406, *fuscomarginata*, p. 407, n. spp., Sikkim; WARREN, P. Zool. Soc. London, 1893.
- Leptostichia*, n. g., *Ennominae*, for *L. latitans*, n. sp., Sikkim; WARREN, P. Zool. Soc. London, 1893, p. 397.
- Leucula ? lechula*, Loja, DOGNIN, p. 369, Ann. Soc. ent. Belgique, xxxvii, n. sp.
- Lipomelia*, n. g., *Idæineæ*, p. 359, for *L. subusta*, n. sp., N. India, p. 360, pl. xxxii, fig. 24; WARREN, P. Zool. Soc. London, 1893.
- Lobogonia*, n. g., p. 345, *Orthostixinae*, for *L. ambusta*, n. sp., N. India, p. 346, pl. xxxi, fig. 21; WARREN, P. Zool. Soc. London, 1893.
- Lobophora pulcherrima*, Khasia Hills, SWINHOE, Ann. Nat. Hist. (6) xii, p. 224; *L. ? orthesia*, pl. lv, fig. 9, *cerevia*, fig. 10, Mexico, DRUCE, p. 149, Biol. Centr.-Amer. Heterocera, ii; *L. ligereza*, Loja, DOGNIN, p. 574, Ann. Soc. ent. Belgique, xxxvii : n. spp.
- Lophophleps purpurea*, Hamps., figured, pl. clxx, fig. 21, p. 150; HAMPSON, Ill. Lep. Het. ix.
- Loxaspilates*, n. g., type *Aspilates obliquaria*, Moore, and including *L. dispar*, n. sp., Sikkim, pl. xxx, fig. 14; WARREN, P. Zool. Soc. London, 1893, p. 413.
- Lycauges carnosus*, Ceylon, HAMPSON, p. 150, pl. clxix, fig. 9, Ill. Lep. Het. ix, n. sp.
- Lygris ludovicaria*, Oberth., = (*tigrinata*, Chr.), *L. venulata* = (*Cidaria chlorovenosata*, Chr.); CHRISTOPH, p. 35, Stettin Ent. Zeit. liv.
- Macaria liturata*, n. var. *pressaria*; CHRISTOPH, p. 95, Deutsche ent. Zeitschr. Lep. vi.
- Mæandrogonaria valentina*, Chili, BUTLER, p. 460, Ann. Nat. Hist. (6) xii, n. sp.
- Marmopteryx patamon*, Mexico, DRUCE, p. 178, pl. lviii, figg. 7 & 8, Biol. Centr.-Amer. Heterocera, ii; *M. jaspeata*, Ecuador, DOGNIN, p. 81, Ann. Soc. ent. Belgique, xxxvii : n. spp.
- Medasina quadrinotata*, Sikkim, WARREN, p. 417, P. Zool. Soc. London, 1893, n. sp.
- Melanchroia cephise*, larva described; COCKERELL, p. 26, Canad. Ent. xxv.
- Melanippe pontina*, pl. lvii, fig. 2, p. 168, *cyurda*, fig. 3, p. 169, Mexico, DRUCE, Biol. Centr.-Amer. Heterocera, ii, n. spp.
- Mesosemia agnilata*, Ecuador, DOGNIN, p. 156, Ann. Soc. ent. Belgique, xxxvii, n. sp.
- Mesotrophe*, n. g., type *Anisodes maximaria*, Gn.; HAMPSON, p. 148, Ill. Lep. Het. ix.
- Metabraxas regularis*, Naga Hills, WARREN, p. 392, P. Zool. Soc. London, 1893, n. sp.
- Micrabraxas ? subolivacea*, p. 426, *incolorata*, p. 427, Sikkim, WARREN, P. Zool. Soc. London, 1893, n. spp.
- Microclysia philippii*, p. 220, *paulseni*, p. 221, Chili, CALVERT, Tr. ent. Soc. London, 1893, n. spp.

- ¹*Microloxia*, n. g., *Geometrinæ*, for *M. efformata*, n. sp., Sikkim, pl. xxxi, fig. 2; WARREN, p. 354, P. Zool. Soc. London, 1893.
- Micronia albidiorata*, Congo, MABILILE, p. 62, Ann. Soc. ent. Belgique, xxxvii, n. sp.
- Micronidia* ? *subpunctata*, pl. xxxi, fig. 11, *M. unipunctata*, Sikkim, WARREN, p. 387, P. Zool. Soc. London, 1893, n. sp.
- ¹*Microniodes*, n. g., *Urapteryginæ*, for *M. obliqua*, n. sp., Ceylon, pl. clxviii, fig. 21; HAMPSON, p. 139, Ill. Lep. Het. ix.
- M. ocernaria*, Khasia Hills, SWINHOE, p. 152, Ann. Nat. Hist. (6) xii, n. sp.
- Micronissa delphinaria* = (*margaritata*, Swinh., nec Moore), Khasia Hills, SWINHOE, p. 152, Ann. Nat. Hist. (6) xii, n. sp.
- Mnesampela* ? *dictyodes*, Victoria, LOWER, p. 291, Tr. R. Soc. S. Austral. xvii, n. sp.
- Mychonia galanata*, Loja, DOGNIN, p. 82, Naturaliste, 1893, n. sp.
- ¹*Myostoma*, n. g., p. 346, *Orthosticiniæ*, for *M. straminea*, n. sp., N. India, p. 347; WARREN, P. Zool. Soc. London, 1893.
- ¹*Myrioblephara*, n. g., *Ascotiniæ*, for *M. albipunctata*, p. 428, *enormis*, *rubrifusa*, p. 429, n. spp., Sikkim; WARREN, P. Zool. Soc. London, 1893.
- Naxa orthostigialis*, Sikkim, WARREN, p. 343, P. Zool. Soc. London, 1893, n. sp.
- Nearcha pseudophaes*, Australia, LOWER, p. 155, Tr. R. Soc. S. Austral. xvii, n. sp.
- Nelo*: see *Bombyces*, p. 257.
- Nephodia cetaria*, pl. liv, fig. 18, *N. ? oreades*, fig. 19, Panama, DRUCE, p. 142, Biol. Centr.-Amer. Heterocera, ii; *N. pieria*, *perimede*, British Guiana, *cissa*, p. 303, *claelia*, *philyra*, Ecuador, *colada*, Rio Janeiro, p. 304, DRUCE, P. Zool. Soc. London, 1893 : n. spp.
- Nipteria viatrix*, figured, pl. liv, fig. 17, Biol. Centr.-Amer. Heterocera, ii.
- N. ordæa*, p. 140, pl. liv, figg. 14 & 15, *crata*, p. 141, fig. 16, Panama, DRUCE, Biol. Centr.-Amer. Heterocera, ii; *N. chthonia*, p. 299, *cissoessa*, pl. xx, fig. 11, *perilla*, *philomela*, fig. 16, p. 300, *cletagora*, Ecuador, *phocusa*, Brazil, *cleona*, *pania*, fig. 12, *panthea*, p. 301, *clytia*, Ecuador, pl. xxi, fig. 1, p. 302, DRUCE, P. Zool. Soc. London, 1893; *N. manchata*, *apicilineata*, Ecuador, DOGNIN, p. 86, Ann. Soc. ent. Belgique, xxxvii : *N. clerigata*, *legata*, *pecalba*, p. 372, *cenagossa*, *pardata*, p. 373, Ecuador, DOGNIN, t. c. : n. spp.
- Obeidia lucifera*, Darjiling, SWINHOE, p. 153, Ann. Nat. Hist. (6) xii; *O. millepunctata*, *fumosa*, N. India, WARREN, p. 389, P. Zool. Soc. London, 1893 : n. spp.
- Omiza muscicolor*, Karen Hills, WARREN, pl. xxxii, fig. 25, p. 407, P. Zool. Soc. London, 1893, n. sp.
- Onychodes heliochrysa*, Victoria, LOWER, p. 288, Tr. R. Soc. S. Austral. xvii, n. sp.
- Opisogonia rayada*, Loja, DOGNIN, p. 159, Naturaliste, 1893, n. sp.
- Opisthograptis mollerii*, pl. xxxi, fig. 12, *longipennis*, Sikkim, WARREN, p. 403, P. Zool. Soc. London, 1893, n. spp.

- Ophthalmodes caritaria*, Wlk. (sub *Boarmia*), figured, pl. clxviii, fig. 8, p. 142; HAMPSON, Ill. Lep. Het. ix.
- O. cordularia*, Khasia Hills, SWINHOE, p. 155, Ann. Nat. Hist. (6) xii, n. sp.
- ↓ *Organopoda*, n. g., *Acidaliinæ*, p. 147, type *Anisodes carnearia*, Moore; HAMPSON, p. 148, Ill. Lep. Het. ix.
- Orthocabera brunneiceps*, Sikkim, WARREN, p. 387, pl. xxxi, fig. 23, P. Zool. Soc. London, 1893, n. sp.
- Ortholitha duplicata*, N. India, WARREN, p. 385, P. Zool. Soc. London, 1893, n. sp.
- Pachydia carfnia*, pl. liii, figg. 25 & 26, *casperia*, figg. 27 & 28, *oræa*, pl. liv, figg. 1 & 2, p. 136, *cercyon*, fig. 3, *cermala*, figg. 4 & 5, *oroanda*, figg. 6 & 7, p. 137, Central America, DRUCE, Biol. Centr.-Amer. Heterocera, ii, n. spp.
- Pachyodes erionoma*, Khasia Hills, SWINHOE, p. 219, Ann. Nat. Hist. (6) xii, n. sp.
- Panisala olivescens*, Sikkim, WARREN, p. 395, P. Zool. Soc. London, 1893 n. sp.
- ↓ *Paralophia*, n. g., *Hydriomeninæ*, for *P. pustulata*, n. sp., Sikkim, pl. xxx, fig. 7, WARREN, P. Zool. Soc. London, 1893, p. 371.
- ↓ *Parasynegia*, n. g., p. 413, type *Anisodes pluristriaria*, Wlk., and including *P. complicata*, *suffusa*, n. spp., Naga Hills, p. 414; WARREN, P. Zool. Soc. London, 1893.
- ↓ *Paricterodes*, n. g., *Abraxinæ*, p. 389, type *Abraxas tenebraria*, Moore, and including *P. commixta*, *luciguttata*, p. 390, *P. ? violacea*, p. 391, pl. xxx, fig. 12, n. spp., Sikkim; WARREN, P. Zool. Soc. London, 1893.
- ↓ *Pepasmenoptera*, n. g. for *Phasianæ glarearia*; GUMPPENBERG, p. 360, Acta Ac. German, lix.
- Percnia submissa*, p. 391, *interfusa*, p. 392, N. India, WARREN, P. Zool. Soc. London, 1893, n. spp.
- Perigramma orates*, pl. liv, fig. 9, *P. ? cessata*, fig. 10, Panama, DRUCE, p. 139, Biol. Centr.-Amer. Heterocera, ii, n. spp.
- ↓ *Perissolophia*, n. g., near *Terpna*, for *P. subrosea*, n. sp., Sikkim; WARREN, p. 350, P. Zool. Soc. London, 1893.
- Perizera obscurata*, Sikkim, WARREN, p. 361, pl. xxxii, fig. 20, P. Zool. Soc. London, 1893, n. sp.
- Perizoma variabilis*, pl. xxx, fig. 17, p. 377, *apicistrigata*, fig. 19, *lacteiguttata*, fig. 16, p. 378, *bicolor*, *fusciata*, fig. 20, p. 379, *interrupta*, fig. 18, *P. ? albidivisa*, p. 380, N. India, *conjuncta*, Karen Hills, p. 381, WARREN, P. Zool. Soc. London, 1893, n. spp.
- Petelia immaculata*, Ceylon, HAMPSON, p. 140, pl. clxviii, figg. 6 & 12, Ill. Lep. Het. ix, n. sp.
- Phasianæ partitaria*, n. var. *feculenta*; THIERRY-MIEG, p. 162, Naturaliste, 1893.
- P. irrorata*, Vilui, CHRISTOPH, p. 95, Deutsche ent. Zeitschr. Lep. vi, n. sp.

- Phellinodes rubedinaria*, figured, pl. lviii, fig. 9, Biol. Centr.-Amer. Heterocera, ii.
- Phibalapteryx emanata*, Ecuador, DOGNIN, p. 86, Ann. Soc. ent. Belgique, xxxvii, n. sp.
- Phorodesma menadiara*, Algeria, THIERRY-MIEG, Naturaliste, 1893, p. 40.
- P. mabillei*, Amurland, THIERRY-MIEG, p. 162, Naturaliste, 1893, n. sp.
- Photoscotosia keraria*, Darjiling, SWINHOE, p. 224, Ann. Nat. Hist. (6) xii;
P. aromarginata, pl. xxx, fig. 1, *multilinea*, fig. 10, p. 369, *fulguritis*, fig. 11, p. 370, Sikkim, WARREN, P. Zool. Soc. London, 1893 : n. spp.
- Phthonoloba olivacea*, Darjiling, WARREN, pl. xxxi, fig. 20, p. 363, P. Zool. Soc. London, 1893, n. sp.
- Plagodis reticulata*, Sikkim, WARREN, p. 408, P. Zool. Soc. London, 1893, n. sp.
- ¹*Platycerota*, n. g., type *Ennomos spilotelaria*, Wlk., and including *P. punctilineata*, n. sp., Ceylon, pl. clxix, fig. 8 ; HAMPSON, p. 141, Ill. Lep. Het. ix.
- Plutodes triangularis*, Sikkim, WARREN, p. 388, P. Zool. Soc. London, 1893;
P. exiguifascia, Ceylon, HAMPSON, pl. clxix, fig. 17, p. 140, Ill. Lep. Het. ix : n. spp.
- ¹*Pæciliacis*, n. g., type *Cleora nigridorsaria*, Guen., and including *P. ? latifasciata*, n. sp., Sikkim ; WARREN, p. 427, P. Zool. Soc. London, 1893.
- Polyphasia albiseriata, albiangulata*, Sikkim, WARREN, p. 373, P. Zool. Soc. London, 1893, n. spp.
- Pomasia moniliata*, pl. xxxii, fig. 9, *denticlathrata*, N. India, WARREN, p. 367, P. Zool. Soc. London, 1893, n. spp.
- Prionia obliquilineata*, Naga Hills, WARREN, P. Zool. Soc. London, 1893, n. sp.
- ¹*Prionodonta*, n. g., *Ennominae*, p. 401, for *P. amethystina*, n. sp., Sikkim, p. 402, pl. xxxi, fig. 13 ; WARREN, P. Zool. Soc. London, 1893.
- Problepsis conjunctiva*, Sikkim, WARREN, p. 358, P. Zool. Soc. London, 1893, n. sp.
- ¹*Prorhinia*, n. g., *Ascotinae*, for *P. pingasoides*, n. sp., Naga Hills ; WARREN, p. 430, P. Zool. Soc. London, 1893.
- Psaliodes crotona*, pl. lvii, fig. 9, p. 170, *pomona*, fig. 10, *damia*, fig. 11, *cydna*, fig. 12, *daedala*, figg. 13 & 14, p. 171, *damophila*, fig. 15, *potina*, fig. 16, *cyra*, fig. 17, p. 172, *cynthia*, fig. 18, *porcia*, fig. 19, *cunina*, fig. 20, *cronia*, fig. 21, p. 173, *posides*, fig. 22, *pronax*, fig. 23, *chromna*, figg. 24 & 25, *polyxena*, fig. 26, *cormasa*, fig. 27, p. 174, Central America, DRUCE, Biol. Centr.-Amer. Heterocera ii, n. spp.
- Pseudaleucis oyarzuni*, Chili, CALVERT, p. 219, Tr. ent. Soc. London, 1893, n. sp.
- Pseudocoremia dendrellaria*, Khasia Hills, SWINHOE, p. 156, Ann. Nat. Hist. (6) xii, n. sp.
- ¹*Pseudosiona*, n. g., for *P. taylori*, n. sp., Mackenzie River ; BUTLER, p. 18, Ann. Nat. Hist. (6) xii.

- Pseudoterpna argyraspis*, S. Australia, LOWER, p. 157, Tr. R. Soc. S. Austral. xvii, n. sp.
- Psilalcis*, n. g., type *Tephrosia inceptaria*, Wlk., p. 430, and including *P. atrifasciata*, *dentilinea*, n. spp., Sikkim, p. 431; WARREN, P. Zool. Soc. London, 1893.
- Psilocambogia*, n. g., type *Pomasia memorata*, Wlk.; HAMPSON, p. 151, Ill. Lep. Het. ix.
- Pilonaxa*, n. g., *Orthostixinae*, type *taicoumaria*, de POrza, including *P. obliterated*, n. sp., N. India, pl. xxxi, fig. 10; WARREN, P. Zool. Soc. London, 1893.
- Pterocypha*: *Calliscotus bowreyi*, referred to this; BUTLER, p. 125, Entomologist, xxvi.
- P. cometes*, Central America, DRUCE, p. 157, pl. lv, fig. 22, Biol. Centr.-Amer. Heterocera, ii, n. sp.
- Racheospila dispansa*, Wlk. (sub *Comibenu*), figured, pl. clxx, figg. 5 & 12, p. 146; HAMPSON, Ill. Lep. Het. ix.
- R. puntillada*, Ecuador, DOGNIN, p. 81, Ann. Soc. ent. Belgique, xxxvii, n. sp.
- Rambara ochreicostalis*, Ceylon, HAMPSON, p. 150, pl. clxix, fig. 21, Ill. Lep. Het. ix, n. sp.
- Remodes nigripalpata*, Wlk. (sub *Sauris*), figured, pl. clxxi, fig. 1; HAMPSON, Ill. Lep. Het. ix.
- Rhodostrophia subflavida*, Kashmir, WARREN, p. 360, P. Zool. Soc. London, 1893, n. sp.
- Rhopalodes esmeralda*, Chili, CALVERT, p. 218, Tr. ent. Soc. London, 1893, n. sp.
- Rumia niko*, Swanetia, CHRISTOPH, p. 95, Deutsche ent. Zeitschr. Lep. vi, n. sp.
- Sabulodes polvoreata*, Ecuador, DOGNIN, p. 157, Ann. Soc. ent. Belgique, xxxvii, n. sp.
- Scordylia v-album*, referred to *Heterusia* and figured, pl. lv, figg. 20 & 21, Biol. Centr.-Amer. Heterocera, ii.
- S. tiricia*, *captata*, Loja, DOGNIN, p. 429, Ann. Soc. ent. Belgique, xxxvii; *S. jacintina*, *merula*, *columbi*, with var. *deficiens*, *adulatrix*, Bolivia, *colmala*, Peru, THIERRY-MIEG, p. 160, Naturaliste, 1893: n. spp.
- Scoria selectata*, figured, pl. liv, fig. 12, Biol. Centr.-Amer. Heterocera, ii.
- Scotopterix permucosa*, Bhotan, *albistellaria*, Khasia Hills, WARREN, p. 432, P. Zool. Soc. London, 1893, n. spp.
- Selidosema thermæu*, *gilva*, *destinataria*, *luxaria*, metamorphoses figured; SCOTT, Australian Lepidoptera, pl. xxi.
- S. zygophora*, Victoria, LOWER, p. 289, Tr. R. Soc. S. Austral. xvii, n. sp.
- Semiothisa emersaria*, Wlk. (sub *Macaria*), figured, pl. clxx, fig. 18, p. 142; HAMPSON, Ill. Lep. Het. ix. *S. acutaria*, Wlk., pl. liii, fig. 17, *contorta*, Thierry-Mieg, fig. 19, figured, noticed p. 133; DRUCE, Biol. Centr.-Amer. Heterocera, ii.

- S. cardinea*, pl. 53, figg. 11 & 12, *carpo*, fig. 13, p. 130, *catualda*, figg. 14 & 15, *ostia*, fig. 16, p. 132, *castalia*, fig. 18, Central America, DRUCE, Biol. Centr.-Amer. Heterocera, ii, n. spp.
- Siona alba*, Chili, CALVERT, p. 218, Tr. ent. Soc. London, 1893, n. sp.
- Sirinopteryx rufilineata*, *undulifera*, Sikkim, WARREN, p. 385, P. Zool. Soc. London, 1893, n. spp.
- Smyriodes heterochaes*, Australia, LOWER, p. 163, Tr. R. Soc. S. Austral. xvii, n. sp.
- Somatina lapidata*, Naga Hills, WARREN, p. 359, pl. xxxii, fig. 7, P. Zool. Soc. London, 1893, n. sp.
- Spargania orbisticta*, Loja, DOGNIN, p. 110, Naturaliste, 1893; *S. bellissima*, Chili, BUTLER, p. 466, Ann. Nat. Hist. (6) xii, n. spp.
- ⁴*Spermo*, n. g., for *ambustaria*, H. G.; GUMPPENBERG, p. 359, Acta Ac. German, lix.
- ⁴*Sphagnodela*, n. g., *Pseudoterpnina*, for *S. lucida*, n. sp., Sikkim, pl. xxxii, fig. 13; WARREN, p. 351, P. Zool. Soc. London, 1893.
- Spica parallelangula*, Central Asia, ALPHERAKY, p. 346, Deutsche ent. Zeitschr. Lep. vi, n. sp.
- ⁴*Spilopera*, n. g., *Ennomina*, p. 402, type *debilis*, Butl., and including *S. umbrata*, n. sp., Assam, p. 403; WARREN, P. Zool. Soc. London, 1893.
- Stamnodes proana*, Guatemala, DRUCE, p. 177, pl. lviii, figg. 5 & 6, Biol. Centr.-Amer. Heterocera, ii, n. sp.
- Stegania orsitaria*, = (*Corycia sulphurata*, Maassen); DRUCE, p. 129, Biol. Centr.-Amer. Heterocera, ii.
- Sterrha aglaodesma*, W. Australia, LOWER, p. 157, Tr. R. Soc. S. Austral. xvii, n. sp.
- Stibaroma plagiosema*, Victoria, LOWER, p. 291, Tr. R. Soc. S. Austral. xvii, n. sp.
- Synegia imitaria*, Wlk. (sub *Anisodes*), figured, pl. clxix, figg. 5 & 11, p. 148; HAMPSON, Ill. Lep. Het. ix.
- Tanaorhinus kina*, Khasia Hills, SWINHOE, p. 150, Ann. Nat. Hist. (6) xii, n. sp.
- ⁴*Tanaotrichia*, n. g., *Idæina*, p. 360, for *T. trilineata*, n. sp., Sikkim, p. 361, pl. xxxii, fig. 2; WARREN, P. Zool. Soc. London, 1893.
- Taxeotis gonosemella*, Australia, LOWER, p. 154, Tr. R. Soc. S. Austral. xvii, n. sp.
- Tephrina johnstoni*, Central Africa, BUTLER, p. 683, P. Zool. Soc. London, 1893, n. sp.
- Tephrosia griseoalbata*, Madagascar, MABILLE, p. 63, Ann. Soc. ent. Belgique, xxxvii; *T. atigrada*, Loja, DOGNIN, p. 110, Naturaliste, 1893: n. spp.
- Terpna opalina*, N. India; WARREN, p. 349, pl. xxxii, fig. 14, P. Zool. Soc. London, 1893.
- Thalaina hieroglyphica*, S. Australia, LOWER, p. 289, Tr. R. Soc. S. Austral. xvii, n. sp.

- Thalassodes leucospilota*, larva figured, pl. clxxvi, fig. 3, p. 145; HAMPSON, Ill. Lep. Het. ix.
- T. rufomarginata*, E. Africa, PAGENSTECHEER, p. 252, Jahrb. Hamburg. Anst. x, n. sp.
- Thalera acutissima*, figured, pl. clxx, fig. 10; HAMPSON, p. 145, Ill. Lep. Het. ix.
- T. albomaculata*, Ceylon, HAMPSON, pl. clxx, fig. 10, p. 145, and fig. 19, Ill. Lep. Het. ix, n. sp.
- Thamnonoma gracilior*, Slave River, BUTLER, p. 16, Ann. Nat. Hist. (6) xii; *T. imitata*, pl. liii, figg. 20 & 21, *olympusa*, fig. 22, p. 134, *panassa*, fig. 23, *T. ? cecinna*, fig. 24, p. 135, Mexico, DRUCE, Biol. Centr.-Amer. Heterocera, ii : n. spp.
- Timandra cancellata*, Chr., referred to *Idiodes*; CHRISTOPH, p. 35, Stettin Ent. Zeit. liv.
- ^ *Trirachopoda*, n. g., *Aciduliniæ*, type *Anisodes subroseata*, Wlk., including *A. ignorata*, Wlk., figured, p. clxix, fig. 2, and *T. anulifera*, n. sp., Ceylon, fig. 15; HAMPSON, p. 147, Ill. Lep. Het. ix.
- Trochiodes polyxena*, pl. lviii, figg. 14 & 15, p. 181, *cydonia*, figg. 16 & 17, *crusa*, fig. 18, *T. ? prusa*, fig. 19, *proana*, fig. 20, *promenea*, p. 182, fig. 21, *crossa*, fig. 22, p. 183, Central America, DRUCE, Biol. Centr.-Amer. Heterocera, ii; *T. ceresia*, Colombia, *plagia*, pl. xxi, fig. 15, Ecuador, p. 308, *creusa*, figg. 16 & 17, Colombia, *polymela*, fig. 18, *cormasa*, figg. 19 & 20, *coniades*, fig. 21, p. 309, *T. ? coras*, *platea*, fig. 22, p. 310, Ecuador, DRUCE, P. Zool. Soc. London, 1893 : n. spp.
- Tyloptera (Melanippe) bella*, Butl. = (*eburneata*, Chr.); CHRISTOPH, p. 35, Stettin Ent. Zeit. liv.
- ^ *Uliocnemis*, n. g., *Geometrinæ*, type *cassidara*, Guen., and including *U. albimarginata*, p. 355, *albiradiata*, *delineata*, pl. xxxi, fig. 14, p. 356, *U. ? signifera*, fig. 15, p. 357, n. spp., N. India; WARREN, P. Zool. Soc. London, 1893.
- Xanthorrhoe obfuscata*, Sikkim, WARREN, p. 376, P. Zool. Soc. London, 1893, n. sp.
- o *Xenographia*, n. g., *Enthominae*, for *X. lignataria*, n. sp., Sikkim; WARREN, p. 404, P. Zool. Soc. London, 1893.
- ^ *Xenozancla*, n. g., *Enochrominae*, for *X. versicolor*, n. sp., Naga Hills, p. 342, pl. xxxii, fig. 17; WARREN, P. Zool. Soc. London, 1893.
- Ypsipetes algosa*, *ranuncula*, Loja, DOGNIN, p. 28, Naturaliste, 1893, n. spp.
- Zamarada cosmiararia*, Khasia Hills, SWINHOE, p. 155, Ann. Nat. Hist. (6) xii; *Z. ? marginata*, Naga Hills, WARREN, p. 388, pl. xxxii, fig. 22, P. Zool. Soc. London, 1893 : n. spp.
- Zerena orsona*, Mexico, DRUCE, p. 140, pl. liv, fig. 11, Biol. Centr.-Amer. Heterocera, ii, n. sp.
- Zomia serpentinararia*, Wlk. (sub *Timandra*), figured, p. clxviii, fig. 13, p. 140; HAMPSON, Ill. Lep. Het. ix.
- Zonosoma* : variation in Germany; FUCHS (352).

PYRALIDÆ.

[Cf. BAKER (34), CHRISTOPH (162), DANYSZ (216, 217), FELT (307), FERNALD (308), HAMPSON (423), LOWER (598), PAGENSTECHER (698), RAGONOT (745, 746), REBEL (750), RILEY (659), SCHAUS & CLEMENTS (843), SNELLEN (925, 926), STAUDINGER (933).]

Vol. VII. of Romanoff's Memoirs is devoted to a monograph of *Phycitina* and *Galleriina* by RAGONOT.

Acentropus niveus, habitat in Pomerania; HERING, p. 81, Stettin Ent. Zeit. liv.

Acharana præteritalis, pl. clxxiii, fig. 3, p. 165, *admensalis*, fig. 10, p. 166 (Wlk., sub *Botys*), figured; HAMPSON, Ill. Let. Het. ix.

Acrobasis scabrilineella, Japan, p. 95, pl. xliii, fig. 6, *encaustella*, China, p. 101, pl. xi, fig. 12, *diversicolor*, Natal, p. 114, pl. xi, fig. 3, *epigrammella*, Rangoon, p. 122, pl. vi, fig. 9, RAGONOT, Romanoff Mem. vii, n. spp.

Adelosemia odontella, Caucasus, RAGONOT, p. 220, pl. xi, fig. 21, Romanoff Mem. vii, n. sp.

Ætholix cingalesa, Ceylon, HAMPSON, p. 173, pl. clxxiv, fig. 18, Ill. Lep. Het. ix, n. sp.

Aglossa simplicialis, Schahrud, CHRISTOPH, p. 96, Deutsche ent. Zeitschr. Lep. vi, n. sp.

Agrotera effertalis, Wlk. (sub *Ædiodes*), figured, pl. clxxiv, fig. 19, p. 173; HAMPSON, Ill. Lep. Het. ix.

A. magnificentis, Ceylon, HAMPSON, p. 173, t. c. fig. 17, n. sp.

Alophia, n. g., p. 433, for *Pyralis combustella*, H.-S.; RAGONOT, Romanoff Mem. vii.

Amaurosema brevisalis, Wlk. (sub *Scopula*), figured, pl. clxxiii, fig. 15, p. 164; HAMPSON, Ill. Lep. Het. ix.

Ambia suffusalis, pl. clxxiv, fig. 20, p. 178, *cæruleata*, fig. 29, p. 179, HAMPSON, Ill. Lep. Het. ix, n. spp.

Amphithrix, n. g., for *sublineatella*, Stgr.; RAGONOT, p. 185, pl. vii, fig. 13, Romanoff Mem. vii.

Analles obliqualis, Ceylon, HAMPSON, p. 170, pl. clxxiii, fig. 5, Ill. Lep. Het. ix, n. sp.

Anartula, n. g., for *A. melanophia*, n. sp., Wladiwostock; STAUDINGER, p. 78, Deutsche ent. Zeitschr. Lep. vi.

Ancova, n. g., for *Neph. meridionalis*, Wlk.; RAGONOT, p. 150, pl. xli, fig. 5, Romanoff Mem. vii.

Ancylostomia, n. g., for *Myelois stercorea*, Zell.; RAGONOT, p. 567, Romanoff Mem. vii.

Angonia, n. g., *Crambidae*, p. 54, for *A. crambidalis*, n. sp., Java, p. 56, pl. iii, fig. 1; SNELLEN, Tijdschr. Ent. xxxvi.

Aphyletes, n. g., *Phycitina*, for *nigrisparsella*, Rag.; RAGONOT, p. 444, Romanoff Mem. vii.

Argyria (Catharylla) bifasciella, Celebes, SNELLEN, p. 63, pl. iii, fig. 5, Tijdschr. Ent. xxxvi, n. sp.

- Aripana lactiferalis*, Wlk. (sub *Zebronia*), figured, pl. clxxiii, fig. 28, p. 170; HAMPSON, Ill. Lep. Het. ix.
- Arsissa*, n. g., *Phycilinae*, p. 131, for *Pyr. ramosella*, H.-S.; RAGONOT, Romanoff Mem. vii.
- Arthroschista hilaralis*, Wlk. (sub *Margaronia*), figured, pl. clxxiii, fig. 21, p. 168; HAMPSON, Ill. Lep. Het. ix.
- Acartodes*, n. g., for *Emnychia monspessalalis*, Dup.; RAGONOT, p. 617, Romanoff Mem. vii.
- Asopia kacheticalis*, Transcaucasus, CHRISTOPH, p. 96, Deutsche ent. Zeitschr. Lep. vi, n. sp.
- Asopina (Hypotia) tamaricalis* = (*obatralis*, Chr.), CHRISTOPH, p. 36, Stettin Ent. Zeit. liv.
- Atheropoda flaccidalis*, Peru, *inflexalis*, Brazil, p. 169, SNELLEN, Tijdschr. Ent. xxxv, n. spp.
- Auzacia*, n. n. to replace *Aria*, Rag.; RAGONOT, p. 483, Romanoff Mem. vii.
- Balanotis irrorata*, Ceylon, HAMPSON, p. 156, pl. clxxii, fig. 1, Ill. Lep. Het. ix, n. sp.
- Bazaria pempelella*, Krasnowodsk, RAGONOT, p. 454, Romanoff Mem. vii, n. sp.
- Bostra illusella*, Wlk., figured, pl. clxxii, fig. 19, p. 159; HAMPSON, Ill. Lep. Het. ix.
- Botys damastesalis*, figured and noticed; SNELLEN, p. 159, pl. x, figg. 3 & 4 Tijdschr. Ent. xxxv. *B. silvalis*, figured, pl. xviii, fig. 9; MABILLE & VUILLOT, Novitat. Lep. *B. tithonialis* = (*dotatalis*, Chr.), *costalis*, Ev. = (*hilaralis*, Chr.), *ciliatis*, Hb. = (*Antigastra virgatalis*, Chr.); CHRISTOPH, p. 35, Stettin Ent. Zeit. liv. *B. commellalis* and *nitidalis*, early stages; CHRÉTIEN, Naturaliste, 1893, p. 265. *B. polyclealis*, Wlk., cf. *Eupithecia* in *Geometridae*.
- B. chalybealis*, Java, SNELLEN, p. 160, pl. x, figg. 5 & 6, Tijdschr. Ent. xxxv, n. sp.
- Bradyrrhoa haberhaueri*, Margelan, RAGONOT, p. 561, Romanoff Mem. vii, n. sp.
- Brephia imitatella*, Sarepta, RAGONOT, p. 226, Romanoff Mem. vii, n. sp.
- Brihaspa nigropunctella*, E. Africa, PAGENSTECHEK, p. 255, Jahrb. Hamburg Anst. x, n. sp.
- Caina*, n. g., p. 463, for *C. micrella*, p. 465, pl. vi, fig. 25, *deletella*, p. 466, pl. xviii, fig. 11, *ciniferella*, p. 467, fig. 12, E. India, *subdeletella*, E. Africa, p. 466, pl. xxvi, fig. 6, n. spp., and including *Anoristia inanitella*, Rag.; RAGONOT, Romanoff Mem. vii.
- Calamotropha argenteociliella*, E. Africa, PAGENSTECHEK, p. 286, Jahrb. Hamburg Anst. x, n. sp.
- Cataclysta nigritalis*, pl. clxxiv, fig. 5, *fuscalis*, fig. 13, Ceylon, HAMPSON, p. 178, Ill. Lep. Het. ix, n. spp.
- Cathalia deflandrella*, Perak, RAGONOT, p. 23, pl. xviii, fig. 1, Romanoff Mem. vii, n. sp.

- ⁴*Cavipalpia*, n. g., *Phycitinae*, for *C. translucidella*, n. sp., Hyderabad ; RAGONOT, p. 154, pl. vi, fig. 16, Romanoff Mem. vii.
Cenocnemis marginata, Ceylon, HAMPSON, p. 169, pl. clxxiii, fig. 23, Ill. Lep. Het. ix, n. sp.
- ⁴*Ceracanthia*, n. g., *Phycitinae*, for *C. vepreculella*, n. sp., Ecuador ; RAGONOT, p. 230, Romanoff Mem. vii.
Chilo argentosus (Zell.), Argentine Rep., SNELLEN, p. 57, pl. iii, fig. 2, Tijdschr. Ent. xxxvi, n. sp.
Cirrhochrista fumipalpis, Feld., note on ; SNELLEN, p. 172, Tijdschr. Ent. xxxv.
- Cirrochrista saltusalis*, Sierra Leone, SCHAUS & CLEMENTS, p. 43, pl. iii, fig. 7, Lep. Sierra Leone, n. sp.
- ⁴*Citripestis*, n. g. for *Neph. sagittiferella*, Moore ; RAGONOT, p. 151, pl. xli, fig. 3, Romanoff Mem. vii.
Cenostola maculicostalis, Ceylon, HAMPSON, p. 171, pl. clxxii, fig. 12, Ill. Lep. Het. ix, n. sp.
- ⁴*Coptarthria*, n. g. for *Myelois dasypyga*, Zell. ; RAGONOT, p. 251, pl. ix, fig. 21, Romanoff Mem. vii.
Coptobasis leonalis, Sierra Leone, SCHAUS & CLEMENTS, p. 45, pl. iii, fig. 9, Lep. Sierra Leone, n. sp.
- Cotachena histricalis*, Wlk. (sub *Botys*), figured, pl. clxxii, fig. 5, p. 162 ; HAMPSON, Ill. Lep. Het. ix.
- Crambus heringiellus*, notes on ; HERING, p. 82, Stettin Ent. Zeit. liv.
C. myellus, habits in Britain ; ELLISON, Ann. Scott. Nat. Hist. 1893, p. 48. *C. latellus*, pl. iii, fig. 7, *dividellus*, fig. 8, figured ; SNELLEN, Tijdschr. Ent. xxxvi.
- C. biformellus*, Transcaucasia, p. 37, *ciliciellus*, Cilicia, p. 39, REBEL, Stettin Ent. Zeit. liv ; *C. ocellalis*, Java, SNELLEN, p. 64, pl. iii, fig. 6, Tijdschr. Ent. xxxvi ; *C. albilineellus*, California, p. 94, *coloradellus*, Colorado, p. 95, FERNALD, Canad. Ent. xxv : n. spp.
- Crocidolomia luteolalis*, Ceylon, HAMPSON, p. 168, pl. clxxiii, figg. 4 & 11, Ill. Lep. Het. ix, n. sp.
- Crocidophora argentealis*, pl. clxxiii, fig. 16, *rufalis*, pl. clxxii, fig. 28, Ceylon, HAMPSON, p. 163, Ill. Lep. Het. ix, n. spp.
- Cyclocena*: generic characters, *C. telex*, Cr. = (*gestatalis*, Möschl.) ; SNELLEN, p. 161, Tijdschr. Ent. xxxv.
- Deuterarcha flavalis*, Ceylon, HAMPSON, p. 171, pl. clxxiii, fig. 14, Ill. Lep. Het. ix, n. sp.
- ⁴*Diatomocera*, n. g. for *Homæosoma tenebricosa*, Zell. ; RAGONOT, p. 250, Romanoff Mem. vii.
- ⁴*Dicepolia*, n. g. for *Anemosa roseobrunnea*, Warr. ; SNELLEN, p. 158, Tijdschr. Ent. xxxv.
- ⁴*Didia*, n. g. *Phycitinae*, p. 60, for *D. subramosella*, Delagoa Bay, n. sp., p. 61, pl. xi, fig. 6 ; RAGONOT, Romanoff Mem. vii.
- Diorycetria pryeri*, Japan, RAGONOT, p. 194, pl. xliii, fig. 7, Romanoff Mem. vii, n. sp.
- Diptychophora amænella*, note on ; SNELLEN, p. 177, Tijdschr. Ent. xxxv.

- D. adpersella*, Ceylon, SNELLEN, p. 61, pl. iii, fig. 4, Tijdschr. Ent. xxxvi, n. sp.
- ¹ *Discopalpia*, n. g. for *Myelois flavicans*, Zell.; RAGONOT, p. 167, pl. vii, fig. 9, Romanoff Mem. vii.
- ¹ *Ditomoptera*, n. g. near *Ambia*, for *D. minutalis*, n. sp., Ceylon, pl. clxxiv, fig. 31; HAMPSON, p. 179, Ill. Lep. Het. ix.
- ¹ *Ditrachyptera*, n. g. for *Candiope verruciferella*, Rag.; RAGONOT, p. 227, pl. xiii, fig. 7, Romanoff Mem. vii.
- ¹ *Divona*, n. g., *Phycitinae*, p. 535, for *ilignella*, Zell., and *D. lederesi*, n. sp.; Armenia, p. 537, pl. xx, fig. 9; RAGONOT, Romanoff Mem. vii.
- Dosara lapsalis*, pl. clxxii, fig. 21, *caelatalis*, fig. 22, figured; HAMPSON, p. 166, Ill. Lep. Het. ix.
- Dysphyllia asperella*, Natal, RAGONOT, p. 620, pl. xlvii, fig. 14, Romanoff Mem. vii, n. sp.
- Dyspyralis*, Warr., referred to *Deltoididæ*; HAMPSON, p. 128, Ill. Lep. Het. ix.
- Endotricha flavifimbrialis*, Warr., pl. clxxii, fig. 3, p. 160, *decessalis*, Wlk., fig. 11, p. 161, figured; HAMPSON, Ill. Lep. Het. ix.
- E. symphonialis*, Ceylon, p. 161, pl. clxxi, fig. 17, HAMPSON, Ill. Lep. Het. ix; *E. acrobasis*, Java, SNELLEN, p. 155, pl. x, figg. 1 & 2, Tijdschr. Ent. xxxv; *E. ragonoti*, Tianchau Mountains, CHRISTOPH, p. 96, Deutsche ent. Zeitschr. Lep. vi: n. spp.
- ¹ *Epherema*, n. g., near *Bradina*, p. 170, for *E. abyssalis*, p. 172, pl. x, figg. 11 & 12, n. sp., Java; SNELLEN, Tijdschr. Ent. xxxv.
- Ephestia kuehniella*, life history, &c., DANYSZ (216); date of its appearance in France: number of annual generations, DANYSZ, p. 207, C.R. Ac. Sci. cxvi; number of annual generations, DECAUX, p. ccii, Bull. Soc. ent. France, 1893; habits and habitat, t. c. p. xii.
- ¹ *Ephestiopsis*, n. g., for *Myelois ænobarella*, Meyr.; RAGONOT, p. 24, pl. v, fig. 6, Romanoff Mem. vii.
- Epischnia brevipalpella*, Madagascar, p. 504, pl. xlii, fig. 3, RAGONOT, Romanoff Mem. vii, n. sp.
- Euclasta defanatalis*, Wlk. (sub *Ilurgia*), figured, pl. clxxiv, fig. 1, p. 174; HAMPSON, Ill. Lep. Het. ix.
- Eurhodope* (*Rhodophæa*) *hollandella*, p. 70, pl. xliii, fig. 1, *bellulella*, fig. 2, p. 71, *dichromella*, fig. 3, p. 75, *tokiella*, fig. 4, p. 76, Japan, *curvella*, Amurland, pl. xli, fig. 5, p. 78, RAGONOT, Romanoff Mem. vii, n. spp.
- Euryceon peregrinalis*, Ev. = (*Botys limitalis*, Chr.); CHRISTOPH, p. 35, Stettin Ent. Zeit. liv.
- E. (Botys) serizeati*, Algeria, p. 79, *eversmanni*, Central Asia, p. 80, STAUDINGER, Deutsche ent. Zeitschr. Lep. vi, n. spp.
- Eutrichodes ravolalis*, Wlk. (sub *Pyralis*), figured, pl. clxxii, fig. 15, p. 160; HAMPSON, Ill. Lep. Het. ix.
- Euzophera ochrifrontella* = (*cuprotæniella*, Chr.); CHRISTOPH, p. 35, Stettin Ent. Zeit. liv.

- Gétulia semifuscella*, Natal, RAGONOT, p. 625, pl. xlvi, fig. 18, Romanoff Mem. vii, n. sp.
- Glaucinoë deductalis*, Wlk. (sub *Botys*), figured, pl. clxxii, fig. 16, p. 170; HAMPSON, Ill. Lep. Het. ix.
- Gypitilia ochracealis*, Wlk. (sub *Botys*), figured, pl. clxxiii, fig. 26, p. 168; HAMPSON, Ill. Lep. Het. ix.
- Hednota crypsichroa*, Australia, LOWER, p. 166, Tr. R. Soc. S. Austral. xvii, n. sp.
- Hednotodes callichroa*, Yorke Peninsula, LOWER, p. 164, Tr. R. Soc. S. Austral. xvii, n. sp.
- Hemiscopsis suffusalis*, Wlk. (sub *Scopula*), figured, pl. clxxiii, fig. 18, p. 167; HAMPSON, Ill. Lep. Het. ix.
- Herculia bractealis*, Wlk., pl. clxxii, fig. 2, *ignifualis*, Wlk. (sub *Pyralis*), fig. 10, figured; HAMPSON, p. 160, Ill. Lep. Het. ix.
- Hercyna heliothalis*, p. 74, *sultanalis*, p. 75, Central Asia, STAUDINGER, Deutsche ent. Zeitschr. Lep. vi, n. spp.
- Hercynella*, n. g., near *Hercyna* for *H. staudingeri*, p. 204, *margelana*, p. 205, n. spp., North Persia; BETHUNE-BAKER, Ent. Mag. xxix.
- Herpetogramma expictalis*, referred to *Botys*; CHRISTOPH, p. 35, Stettin Ent. Zeit. liv.
- Heterographis insularella*, Seychelles, RAGONOT, pl. cexcv, Bull. Soc. ent. France, 1893, n. sp.
- Hypochalcia romanovi*, Kuldja, p. 587, pl. xlvi, figg. 11 & 12, *burgundiella*, p. 596, pl. xix, fig. 17, *plutonella*, Turkestan, p. 607, pl. xxi, fig. 7, RAGONOT, Romanoff Mem. vii, n. spp.
- Hypotia guttosalis*, Tekke, CHRISTOPH, p. 96, Deutsche ent. Zeitschr. Lep. vi, n. sp.
- Hypsipyla scabrusculella*, Madagascar, p. 138, pl. xlii, fig. 25; RAGONOT, Romanoff Mem. vii.
- Laodamia griseosparsella*, Japan, pl. xliii, fig. 10, with var. *nigrans*, fig. 11, p. 407, *infausta*, Ala Tau, p. 409, pl. xli, fig. 20, *mikadella*, p. 412, pl. xliii, fig. 9, *furvicostella*, p. 413, fig. 8, Japan, *flavitinctella*, p. 418, pl. xvii, fig. 9, RAGONOT, in Romanoff Mem. vii, n. spp.
- Lasiosticha microcosma*, Australia, LOWER, p. 166, Tr. R. Soc. S. Austral. xvii, n. sp.
- Leucocraspeda ablactalis*, p. clxxii, fig. 6, *illectalis*, p. clxxiii, fig. 9 (Wlk., sub *Botys*), figured; HAMPSON, p. 164, Ill. Lep. Het. ix.
- Leucoides*, n. g., near *Schenobius*, p. 167, for *L. fuscicostalis*, n. sp., Ceylon, p. 168, pl. clxxii, fig. 18; HAMPSON, Ill. Lep. Het. ix.
- Locastra cristalis*, Ceylon, HAMPSON, p. 157, pl. clxxii, fig. 24, Ill. Lep. Het. ix, n. sp.
- Lomotropa vellerialis*, full description, p. 165, figure, pl. x, figg. 9 & 10; SNELLEN, Tijdschr. Ent. xxxv.
- Lotanga deciusalis*, Wlk. (sub *Botys*), figured, pl. clxxiii, fig. 13, p. 172; HAMPSON, Ill. Lep. Het. ix.
- Loxostege sticticalis*, metamorphoses and habits; RILEY & HOWARD, Insect Life, v, pp. 320-322, cuts.

- L. macluræ*, Texas, RILEY, p. 158 ; with habits, by MURTFELDT, p. 155, fig. 11, *Insect Life*, v, n. sp.
- Lygropia uniformis*, Ceylon, HAMPSON, p. 171, pl. clxxiii, fig. 7, *Ill. Lep. Het.* ix, n. sp.
- Mælinoptera (Hercyna ?) anartalis*, Central Asia, STAUDINGER, p. 72, *Deutsche ent. Zeitschr. Lep.*, n. sp.
- Marasmia venialialis*, Wlk. (sub *Asopia*), figured, pl. clxxiv, fig. 11, p. 175 ; HAMPSON, *Ill. Lep. Het.* ix.
- ¹*Megarhtria*, n. g., for *Myelois peterseni*, Zell. ; RAGONOT, p. 156, *Romanoff Mem.* vii.
- Megasis hyrcanella*, Hyrcania, RAGONOT, p. 545, *Romanoff Mem.* vii, n. sp.
- ²*Melathria*, n. g., *Phycitinae*, for *pratestella*, Chr. ; RAGONOT, p. 435, *Romanoff Mem.* vii.
- Meroctena tullalis*, Wlk. (sub *Botys*), figured, pl. clxxii, fig. 31, p. 162 ; HAMPSON, *Ill. Lep. Het.* ix.
- Meroptera mirandella*, Colorado, RAGONOT, p. 313, pl. xlvii, fig. 4, *Romanoff Mem.* vii, n. sp.
- ⁴*Metriostola*, n. g., for *Neph. vacciniella*, Zell. ; RAGONOT, p. 478, *Romanoff Mem.* vii.
- Micreremites*, Warr., composition and systematic position noticed ; HAMPSON, p. 128, *Ill. Lep. Het.* ix.
- Microthrix insulsella*, Natal ; RAGONOT, p. 325, pl. xiv, fig. 13, *Romanoff Mem.* vii.
- Musotima aclaralis*, Wlk. (sub *Isopteryx*), figured, pl. clxxiv, fig. 24, p. 180 ; HAMPSON, *Ill. Lep. Het.* ix.
- M. fulvalis*, Ceylon, HAMPSON, fig. 24, p. 180, *Ill. Lep. Het.* ix, n. sp.
- Mussidia melanoneura*, Delagoa Bay, RAGONOT, p. 142, pl. vi, fig. 13, *Romanoff Mem.* vii, n. sp.
- Myelois multiforella*, Turcomania, *pallipedella*, Corsica, p. 37, *atristrigella*, Porto Rico, p. 40, pl. xviii, fig. 3, *ossicolor*, Turkey in Asia, p. 44, pl. xxvi, fig. 1, *millierella*, Cannes, p. 45, pl. v, fig. 8, *constanti*, Corsica, p. 54, pl. xlii, fig. 1, RAGONOT, *Romanoff Mem.* vii, n. spp.
- Myrlæa serratella*, Mardin, RAGONOT, p. 399, pl. xv, fig. 23, *Romanoff Mem.* vii, n. sp.
- Nascia arenalis*, Ceylon, HAMPSON, pl. clxxiii, fig. 29, p. 163, *Ill. Lep. Het.* ix, n. sp.
- Nephoptyx rufostriatella*, p. 257, *quilimanella*, p. 258, E. Africa, PAGENSTÉCHER, *Jahrb. Hamburg. Anst.* x ; *N. gengisella*, Margelan, p. 265, pl. xiv, fig. 3, *rubrizonella*, Japan, p. 277, pl. xliii, fig. 12, *emussitella*, Natal, p. 291, pl. xiv, fig. 4, *ochromarginella*, Congo, p. 295, pl. xviii, fig. 8, *subdivisella*, pl. xlvii, fig. 15, p. 621, *caradrinella*, fig. 16, p. 622, Natal, RAGONOT, *Romanoff Mem.* vii : n. spp.
- Niaccaba sumptualis*, Wlk., figured, pl. clxxi, fig. 3, p. 161 ; HAMPSON, *Ill. Lep. Het.* ix.
- ²*Niphopyralis*, n. g., for *N. nivalis*, pl. clxxiv, fig. 6, *albida*, fig. 25, *contaminata*, fig. 14, n. spp., Ceylon ; HAMPSON, p. 181, *Ill. Lep. Het.* ix.

- Noctuella mardinalis*, Kurdistan, STAUDINGER, p. 77, Deutsche ent. Zeitschr. Lep. vi, n. sp.
- Noctuomorpha pulchellalis*, Samarcand, STAUDINGER, p. 71, Deutsche ent. Zeitschr. Lep. n. sp.
- Nomophila noctuella*: structure, habits, metamorphoses; FELT, pp. 129-134, Canad. Ent. xxv.
- Notarcha ultimalis*, Wlk. (sub *Botys*), figured, pl. clxxii, fig. 8, p. 170; HAMPSON, Ill. Lep. Het. ix.
- ¹*Numonia*, n. g., *Phycitinae*, for *N. cymindella*, n. sp., Wladiwostock; RAGONOT, p. 4, pl. xi, fig. 15, Romanoff Mem. vii.
- ¹*Ocrisia*, n. g., p. 525, for *Myelois robiniella*, Mill.; RAGONOT, Romanoff Mem. vii.
- ¹*Odontarthria*, n. g., *Phycitinae*, for *O. ochrioenella*, n. sp., Thomar, pl. xlvi, fig. 4, and including *Ceroprepes almella* and *C. sebasmia*, Meyr.; RAGONOT, p. 147, Romanoff Mem. vii.
- Oligochroa sindella*, E. India, p. 380, pl. xli, fig. 16, *funebrella*, Madagascar, p. 381, pl. xv, fig. 14, RAGONOT, Romanoff Mem. vii, n. spp.
- Oligostigma picale*, Gn. (sub *Hydrocampa*), figured, pl. clxxiv, fig. 23; HAMPSON, Ill. Lep. Het. ix. *O. niveinotatum*, p. 176, pl. clxxiv, fig. 32, *dianale*, fig. 27, *fuscifusale*, fig. 28, p. 177, *pulchellale*, fig. 30, p. 178, Ceylon, HAMPSON, t. c.; *O. quingualis*, Celebes, Java, SNELLEN, p. 176, Tijdschr. Ent. xxxv: n. spp.
- Opsibotys purpurascens*, Ceylon, HAMPSON, p. 162, pl. clxxii, fig. 14, Ill. Lep. Het. ix, n. sp.
- Orphanostigma angustale*, Ceylon, HAMPSON, p. 173, pl. clxxii, fig. 20, Ill. Lep. Het. ix, n. sp.
- Pachynoa ledereri*, Java, SNELLEN, p. 164, pl. x, fig. 8, Tijdschr. Ent. xxxv, n. sp.
- Pagyda aurantialis*, Ceylon, HAMPSON, p. 169, pl. clxxiii, fig. 17, Ill. Lep. Het. ix, n. sp.
- Palibothra nebulosella*, Rangoon, RAGONOT, p. 311, pl. xiv, fig. 11, Romanoff Mem. vii, n. sp.
- Paliga macheralis*, pl. clxxiii, fig. 8, *mandronalis*, fig. 19, *damastesalis*, fig. 1, Wlk. (sub *Scopula*), *celatalis*, Wlk. (sub *Botys*), fig. 6, figured, p. 165, HAMPSON, Ill. Lep. Het. ix.
- P. ferrifusalis*, Ceylon, HAMPSON, Ill. Lep. Het. ix, p. 164, pl. clxxii, fig. 13, n. sp.
- Paraponyx votalis*, Wlk. (sub *Oligostigma*), pl. clxxiv, fig. 4, p. 175, *crisonalis*, Wlk. (sub *Hydrocampa*), fig. 8, p. 176, figured; HAMPSON, Ill. Lep. Het. ix.
- P. postalbalis*, pl. clxxiv, fig. 3, p. 175, *griseotalis*, fig. 12, p. 176, Ceylon, HAMPSON, Ill. Lep. Het. ix, n. spp.
- Parasarama jucundalis*, Wlk. (sub *Bleptina*), figured, pl. clxxii, fig. 7, p. 157; HAMPSON, Ill. Lep. Het. ix.
- Pardomima acutalis*, Ceylon, HAMPSON, p. 171, pl. clxxiv, fig. 16, Ill. Lep. Het. ix, n. sp.

- Patissa tortualis*, Java, p. 58, pl. iii, fig. 3, *semicostalis*, p. 60, Colombia, SNELLEN, Tijdschr. Ent. xxxvi, n. spp.
- Pempelia sejunctella*, Chr., synonymy; CHRISTOPH, p. 35, Stettin Ent. Zeit. liv. *P. fusca*, figured, from Greenland; AURIVILLIUS, pl. ii, fig. 5, Bih. Svenska Ak. xv, No. 1.
- Perinephele* ? *doerriesi*, Amurland, STAUDINGER, p. 81, Deutsche ent. Zeitschr. Lep., n. sp.
- Pessocosma peritalis*, Wlk. (sub *Lepyrodes*), figured, pl. clxxiv, fig. 21, p. 174; HAMPSON, Ill. Lep. Het. ix.
- Phadropsis molusalis*, Wlk. (sub *Botys*), figured, pl. clxxiii, fig. 27, p. 170; HAMPSON, Ill. Lep. Het. ix.
- Phycita asseccella*, E. Africa, p. 182, pl. xi, fig. 17, *clientulella*, Bombay, p. 184, pl. xxvi, fig. 3, RAGONOT, Romanoff Mem. vii, n. spp.
- Piesmopoda notandella*, Natal, RAGONOT, p. 164, pl. xviii, fig. 5, Romanoff Mem. vii, n. sp.
- Pindicatoria zeuxoalis*, Wlk., figured, pl. clxxii, fig. 27, p. 158; HAMPSON, Ill. Lep. Het. ix.
- ¹*Polopeustis*, n. g., p. 232, for *P. annulatella*, Zett.; RAGONOT, p. 233, Romanoff Mem. vii.
- Polythlipta* ? *caradrinalis*, Java, SNELLEN, p. 162, pl. x, fig. 7, Tijdschr. Ent. xxxv, n. sp.
- ²*Pretoria*, n. g., *Phycitinae*, for *P. hutchinsoni*, n. sp., Natal; RAGONOT, p. 624, pl. xlvi, fig. 17, Romanoff Mem. vii.
- ¹*Pristarthria*, n. g., for *Oligochroa minutella*, Rag.; RAGONOT, p. 326, Romanoff Mem. vii.
- ¹*Pristocera*, n. g., for *Myelois ochroleucella*, Stgr.; and *P. deltagrammella*, Rag.; RAGONOT, p. 229, Romanoff Mem. vii.
- Pristophara miridella*, Asiatic Turkey; RAGONOT, p. 244, pl. xi, fig. 24, Romanoff Mem. vii.
- Pterothrix orientella*, Turkey in Asia, p. 127, pl. xli, fig. 4, RAGONOT, Romanoff Mem. vii, n. sp.
- Pterygisis calligraphalis*, Java, SNELLEN, p. 175, pl. x, fig. 13, Tijdschr. Ent. xxxv, n. sp.
- Pyralis postflava*, pl. clxxi, fig. 22, *minimalis*, fig. 18, *duplicilinea*, fig. 21, *ustalis*, pl. clxxii, fig. 26, Ceylon, HAMPSON, p. 159, Ill. Lep. Het. ix, n. spp.
- Ramila ruficostalis*, Ceylon, HAMPSON, pl. clxxiii, fig. 22, p. 166, Ill. Lep. Het. ix, n. sp.
- Rectothyris gratiosalis*, Wlk. (sub *Samea*), figured, pl. clxxiii, fig. 12, p. 162; HAMPSON, Ill. Lep. Het. ix.
- ¹*Rhimphaliodes*, n. g., near *Rhimphalia*, for *R. macrostigma*, n. sp., Ceylon, pl. clxxiv, fig. 9; HAMPSON, p. 174, Ill. Lep. Het. ix.
- Safetula obfusca*, Ceylon, HAMPSON, p. 161, pl. clxxii, fig. 4, Ill. Lep. Het. ix, n. sp.
- Salebria ezimiella*, Karachi, p. 339, pl. xxvi, fig. 4, *pudibundella*, Colorado, p. 350, pl. xlvi, fig. 5, *biocellella*, p. 361, pl. xv, fig. 6, *multicolorella*, p. 362, pl. xviii, fig. 9, Madagascar, RAGONOT, Romanoff Mem. vii, n. spp.

- Samaria*, n. g., *Phycitinae*, p. 58, for *S. indentella*, Beyrout, pl. xi, fig. 5, *ardentella*, Japan, pl. xliii, fig. 5, p. 59, n. spp.; RAGONOT, Romanoff Mem. vii.
- Sandrabatis*, n. g., *Phycitinae*, p. 203, for *S. crassiella*, p. 204, n. sp., Assam; RAGONOT, Romanoff Mem. vii.
- Sarata tephrella*, N. America, RAGONOT, p. 616, pl. xxiv, fig. 5, Romanoff Mem. vii, n. sp.
- Scirpophaga fusciflua*, Ceylon, HAMPSON, p. 167, pl. clxxii, figg. 29 & 30, Ill. Lep. Het. ix, n. sp.
- Sclerobia*, n. g., for *Hypochalcia tritalis*, Wlk.; RAGONOT, p. 528, Romanoff Mem. vii.
- Scoparia murana*, n. var. *tuoniana*; HOFFMANN, p. 130, Stettin Ent. Zeit. liv. *S. centuriella*, from Greenland, figured; AURIVILLIUS, p. 23, pl. ii, fig. 6, Bih. Svenska Ak. xv, No. 1. *S. congestalis*, pl. clxxiv, fig. 2, *murifcalis*, Wlk., fig. 10, figured; HAMPSON, p. 182, Ill. Lep. Het. ix. *S. leucomela*, S. Australia, LOWER, p. 165, Tr. R. Soc. S. Austral. xvii, n. sp.
- Sedenia erythrura*, Australia, LOWER, p. 165, Tr. R. Soc. S. Austral. xvii, n. sp.
- Spatulipalpia*, n. g., p. 19, for *S. effosella*, n. sp., Assam, p. 20, pl. xviii, fig. 2; RAGONOT, Romanoff Mem. vii.
- Stemmatophora salmo*, Hamps., pl. clxxi, fig. 6, p. 157, *vulsalis*, Wlk. (sub *Botys*), fig. 9, p. 158, figured; HAMPSON, Ill. Lep. Het. ix.
- S. astigma*, pl. clxxi, fig. 12, p. 157, *pallidicosta*, pl. clxxii, fig. 17, *ochrealis*, pl. clxxi, fig. 5, p. 158, Ceylon, HAMPSON, Ill. Lep. Het. ix : n. spp.
- Stenia profanalis*, Wlk. (sub *Botys*), figured, pl. clxxiv, fig. 22, p. 175; HAMPSON, Ill. Lep. Het. ix.
- Stericta nubilalis*, Ceylon, HAMPSON, p. 157, pl. clxxii, fig. 9, Ill. Lep. Het. ix, n. sp.
- Sybrida ragonotalis*, Java, SNELLEN, p. 153, Tijdschr. Ent. xxxv, n. sp.
- Synclera rotundalis*, pl. clxxii, fig. 23, *danalis*, fig. 25, Ceylon, HAMPSON, p. 169, Ill. Lep. Het. ix, n. spp.
- Tarquitia*, n. g., *Phycitinae*, for *T. jacksoni*, n. sp., Zanzibar; RAGONOT, p. 215, pl. xv, fig. 1, Romanoff Mem. vii.
- Tephris ochreella*, Schahrud, p. 448, pl. xiii, fig. 13, *connexella*, p. 449, pl. xvii, fig. 19, *perlucidella*, fig. 18, p. 450, Hyderabad, RAGONOT, Romanoff Mem. vii, n. spp.
- Thagora figurana*, Wlk., figured, pl. clvii, fig. 8, p. 167; HAMPSON, Ill. Lep. Het. ix.
- Thysanodesma commixtum*, Butl. (sub *Samea*), pl. clxxiii, fig. 24, *præteritale*, Wlk. (sub *Asopia*), fig. 25, *tiasale*, Wlk. (sub *Botys*), fig. 20, figured; HAMPSON, p. 172, Ill. Lep. Het. ix.
- Tocolosida bilinealis*, Java, SNELLEN, p. 154, Tijdschr. Ent. xxxv, n. sp.
- Trachycera*, n. g., for *Rhodophæa pallicornella*, Rag.; RAGONOT, Romanoff Mem. vii.
- Trachypteryx*, n. g., for *Myelois magella*, Zell.; RAGONOT, p. 566, Romanoff Mem. vii.

- Trianoneura*, n. g., for *Acrobasis laticinctella*, Wlk.; RAGONOT, p. 312, pl. xiii, fig. 18, Romanoff Mem. vii.
- Trichophyesis fulvalis*, pl. clxxiv, fig. 7, *nigricincta*, fig. 15, Ceylon, HAMPSON, p. 180, Ill. Lep. Het. ix, n. spp.
- Udea hyatialis*, Wlk. (sub *Scopula*), figured, pl. clxxiii, fig. 2, p. 164; HAMPSON, Ill. Lep. Het. ix.
- Vinicia*, n. g., for some Australian *Salebria* and *Epicrocis*; RAGONOT, p. 462, Romanoff Mem. vii.
- Vitessa suradeva*, Moore, larva figured; HAMPSON, pl. clxxvi, fig. 21, p. 156, Ill. Lep. Het. ix.

TORTRICIDÆ.

- [Cf. CONSTANT (186), HOFFMANN (444), LOWER (598), REBEL (750).]
- Argyrolepis baumanniana*, food-plant; BANKES, Ent. Mag. xxix, p. 191.
- Capua leucospila*, *ammochroa*, Australia, LOWER, p. 167, Tr. R. Soc. S. Austral. xvii, n. spp.
- Conchylis degreyana*, habits, food-plants, queries; WALSINGHAM, Ent. Mag. xxix, p. 202. *C. implicitana* and *heydeniana*, synonymy; WALSINGHAM, t. c., pp. 224-226.
- C. cedemana*, p. 402, *fulvicinctana*, p. 403, Alpes Maritimes, CONSTANT, Ann. Soc. ent. France, 1893, n. spp.
- Coccyx nemorivaga*: habits of larva, pupa; CHAPMAN, Ent. Rec. iv, pp. 38 & 39.
- Dichelia thermaterrima*, Australia, LOWER, p. 168, Tr. R. Soc. S. Austral. xvii, n. sp.
- Dichrorampha subsequana*, Stgr. & Wocke, consists of two species, viz., *montanana*, Dp., and *alpestrana*, H.-S., synonymy given; WALSINGHAM, Ent. Mag. xxix, p. 180.
- Eupæcilia geyeriana*: double-broods; CAMBRIDGE, Entomologist, xxvi, p. 90. *E. anthemidana*, probably synonymous with *subroseana*; DURRANT, Ent. Mag. xxix, p. 203.
- Grapholitha abacana*, Ersch. = (*opulentana*, Chr.); *G. expressana* and *contrasignana*, distinctions; CHRISTOPH, p. 35, Stettin Ent. Zeit. liv.
- G. suomiana*, Finland, HOFFMANN, p. 142, Stettin Ent. Zeit. liv, n. sp.
- G. scutana*, S. France, CONSTANT, p. 391, Ann. Soc. ent. France, 1893: n. spp.
- Heterocrossa mimica*, Australia, LOWER, p. 168, Tr. R. Soc. S. Austral. xvii, n. sp.
- Pædisca albohamulana*, Caucasus, REBEL, p. 41, Stettin Ent. Zeit. liv, n. sp.
- Penthina schulziana*, n. var. *jivaarana*; HOFFMANN, p. 133, Stettin Ent. Zeit. liv.
- Phthoroblastis trauniana*: male character; HOFFMANN, p. 145, Stettin Ent. Zeit. liv.

- Retinia retiferana* and *margarotana* : characters ; BARRETT, Ent. Mag. xxix, p. 113. *R. resinella*, biennial ; ADKIN, Entomologist, xxvi, p. 92.
- Steganoptycha subsequana*, Hw., synonymy = (*abiegana*, Dp.), p. 177. *S. mercuriana*, Fröl. = (*monticolana*, Dp.), p. 178 ; WALSINGHAM, Ent. Mag. xxix. *S. nanana*, n. var. *wallavaarana* ; HOFFMANN, p. 135, Stettin Ent. Zeit. liv.
- Tmetocera ocellana* : natural history ; SLINGERLAND (908).
- Tortrix cesareana*, figured, pl. xviii, fig. 8 ; MABILLE & VUILLOT, Novitat. Lep.

TINEIDÆ.

- [Cf. CHAPMAN (156), CONSTANT (186), HERING (437, 438), HOFFMANN (444, 445), LOWER (598, 599), MEYRICK (633), REBEL (750), RICHARDSON (783), RILEY (790, 791), SLINGERLAND (908), SMITH (919), TEICH (960), WOOD (1063).]
- Definition of the family and its 7 groups, pp. 478, 479 ; tabulation of the 47 Australian genera, pp. 480-483 ; MEYRICK, P. Linn. Soc. N. S. Wales (2) vii.
- Instructions for collecting, preparing, and preserving *Microlepidoptera* ; HERING, pp. 152-187, Stettin Ent. Zeit. liv.
- Tineid constructing a bag-like case from mesquite leaves ; TOWNSEND, Zoc, iv, p. 226.
- Acridotarsa*, n. g., p. 516, near *Mesophera*, infra, for *A. mylitis*, n. sp., W. Australia, p. 517 ; MEYRICK, P. Linn. Soc. N. S. Wales (2) vii.
- Adela griseella*, Wals. = (*irroratella*, Chr.) ; CHRISTOPH, p. 36, Stettin Ent. Zeit. liv.
- Agriophara leucosta*, p. 173, *leptoscmela*, p. 174, Australia, LOWER, Tr. R. Soc. S. Austral. xvii, n. spp.
- Amphithera*, n. g., *Tineides*, approaching *Plutellides* and *Gelechiades*, for *A. heteromorpha*, n. sp., Australia ; MEYRICK, p. 597, P. Linn. Soc. N. S. Wales (2) vii.
- Argyresthia semifusca* = (*spiniella*, Z.), habits of larva ; HERING, p. 90, Stettin Ent. Zeit. liv. *A. helvetica* and *inaurata*, Tengstr., note on ; HOFFMANN, p. 137, t. c.
- Ardiosteres*, n. g. for *Tinea moretonella*, Wlk. ; MEYRICK, p. 519, P. Linn. Soc. N. S. Wales (2) vii.
- Atachia bilbäensis*, Spain, REBEL, p. 58, Stettin Ent. Zeit. liv, n. sp.
- Blabophanes heringi* and *ferruginella*, characters discussed ; RICHARDSON, Ent. Mag. xxix, p. 14.
- B. argillacea*, Melbourne, MEYRICK, p. 528, P. Linn. Soc. N. S. Wales (2) vii, n. sp.
- Bryotropha brevipalpella*, Livonia, REBEL, p. 47, Stettin Ent. Zeit. liv, n. sp.
- Bucculatrix xenaula*, p. 601, *ptochastis*, p. 602, Australia, MEYRICK, P. Linn. Soc. N. S. Wales (2) vii, n. spp.

- Butalis sinensis*, Feld. = (*Staintonia apiciguttella*, Chr.); CHRISTOPH, p. 36, Stettin Ent. Zeit. liv. *B. fuscoænea*, habits of larva; HOFFMANN, p. 308, t. c.
- Casyra kershawi*, Victoria, LOWER, p. 293, Tr. R. Soc. S. Austral. xvii, n. sp.
- Catoryctis polysticha*, Australia, LOWER, p. 172, Tr. R. Soc. S. Austral. xvii, n. sp.
- Cemiostoma lotella*: double broods; CAMBRIDGE, Entomologist, xxvi, p. 90.
- Chambersia*, n. n. for *Blepharocera*, Chamb. nec Macq.; RILEY, p. 103, in Smith's Lep. of Boreal America.
- Chorocosma*, n. g., *Tineides*, for *C. melanorma*, n. sp., N. S. Wales; MEYRICK, p. 560, P. Linn. Soc. N. S. Wales (2) vii.
- Chrysoryctis xystidophora*, p. 548, *tyrannica*, p. 549, *eurybaphes*, p. 550, *hypocritica*, p. 551, *talantias*, *ocranthes*, p. 552, *meliphanes*, *balanosema*, *ochracea*, p. 553, Australia, MEYRICK, P. Linn. Soc. N. S. Wales (2) vii, n. spp.
- Casyra porphyryplaca*, S. Australia, LOWER, p. 181, Tr. R. Soc. S. Austral. xvii, n. sp.
- Coleophora lixella*, and others: habits; HERING, pp. 108-112, Stettin Ent. Zeit. liv. *C. deauratella*, *fabriciella*, two years in pupa; BANKES, Ent. Mag. xxix, p. 46.
- C. siliquella*, p. 399, *asthenella*, p. 400, S. France, CONSTANT, Ann. Soc. ent. France, 1893; *C. longicornella*, S. France, CONSTANT, p. 401, t. c. : n. spp.
- Coriscium sulphurellum* and allies, synonymy and variation; HERING, pp. 106-108, Stettin Ent. Zeit. liv.
- Cryptophaga aglaodes*, Yorke Peninsula, LOWER, p. 171, Tr. R. Soc. S. Austral. xvii, n. sp.
- Ctenocompa*, n. g., near *Sentica*, for *C. baliodes*, n. sp., Queensland; MEYRICK, p. 489, P. Linn. Soc. N. S. Wales (2) vii.
- Dascia*, n. g. between *Zelleria* and *Tinea*, for *D. sagittifera*, n. sp., Australia; BLACKBURN, p. 579, P. Linn. Soc. N. S. Wales (2) vii.
- Decadarchis*, merged in *Ereunetis*; MEYRICK, p. 563, P. Linn. Soc. N. S. Wales (2) vii,
- Demobrotis*, n. g., p. 555, near *Tinea*, for *D. anaglypta*, p. 556, *ocymorpha*, *hemiphara*, p. 557, n. spp., Australia; MEYRICK, P. Linn. Soc. N. S. Wales (2) vii.
- Depressaria chironiella*, S. France, CONSTANT, p. 392, Ann. Soc. ent. France, 1893, n. sp.
- Diplothectis*, n. g., *Tineides*, for *D. chionocalca*, n. sp., Sydney; MEYRICK, p. 539, P. Linn. Soc. N. S. Wales (2) vii.
- Doryphora* ? *gypsella*, S. France, CONSTANT, p. 396, Ann. Soc. ent. France, 1893, n. sp.
- Dryadaula*, n. g., *Tineides*, for *D. glycinopa*, n. sp., N. S. Wales; MEYRICK, p. 560, P. Linn. Soc. N. S. Wales (2) vii.
- Elachista elegans*, note on; HERING, p. 115, Stettin Ent. Zeit. liv. *E. reuttiana*, p. 309, *bedellella*, p. 310, *rudectella*, p. 311, habits of larvæ; HOFFMANN, Stettin Ent. Zeit. liv.

- Endophtora oxytona*, S. Australia, MEYRICK, p. 558, P. Linn. Soc. N. S. Wales (2) vii, n. sp.
- Epigraphia orientella*, S.E. Europe, REBEL, p. 45, Stettin Ent. Zeit. liv, n. sp.
- Ereunetis phileris*, p. 563, *oxymacha*, *symmacha*, p. 564, Australia, MEYRICK, P. Linn. Soc. N. S. Wales (2) vii, n. spp.
- Eriocottis euryphracta*, S. Australia, MEYRICK, P. Linn. Soc. N. S. Wales (2) vii, p. 514, n. sp.
- Euchaetis crypsichroa*, p. 175, *sarcozantha*, p. 176, Australia, LOWER, Tr. R. Soc. S. Austral. xvii, n. spp.
- Eulechria gypsota*, *xanthocephala*, p. 177, *adelphodes*, *lithodora*, p. 178, Australia, LOWER, Tr. R. Soc. S. Austral. xvii, n. spp.
- ¹*Eurytyla*, n. g., p. 565, near *Ereunetis*, for *E. automacha*, n. sp., New South Wales, p. 566; MEYRICK, P. Linn. Soc. N. S. Wales (2) vii.
- Euteles subsignella*, Caucasus, REBEL, p. 52, Stettin Ent. Zeit. liv, n. sp.
- Gelechia nigricans*, p. 94, *distinctella* and allies, p. 96, *ochrisignella*, p. 97, synonymy discussed; HERING, Stettin Ent. Zeit. liv.
- G. ilmatariella*, Finland, HOFFMANN, p. 138, Stettin Ent. Zeit. liv; *G. leucocephala*, *thermochroa*, p. 169, *macroplaca*, *thanatodes*, p. 170, *centrosema*, p. 171, Australia, LOWER, Tr. R. Soc. S. Austral. xvii: n. spp.
- Gracilaria syringella*: habits; CHARBONNIER, P. Bristol Soc. n. s. vii, pp. 132 & 133.
- Glyphipteryx argyrocuttella*, Rag., description, p. 57; *fuscoviridella* = (*areinitidella*, Mill.), p. 58; REBEL, Stettin Ent. Zeit. liv.
- G. lyelliana*, p. 182, *platydisema*, *halimophila*, p. 183, Australia, LOWER, Tr. R. Soc. S. Austral. xvii, n. spp.
- ¹*Harpedonistes*, n. g., near *Nematobola*, for *H. geometra*, n. sp., Victoria; MEYRICK, p. 594, P. Linn. Soc. N. S. Wales (2) vii.
- Heliocausta iozona*, p. 174, *euspilomela*, p. 175, Australia, LOWER, Tr. R. Soc. S. Austral. xvii, n. spp.
- ¹*Hestiaula*, n. g., *Tineides*, p. 589, for *H. rhodacris*, n. sp., Queensland, p. 590; MEYRICK, P. Linn. Soc. N. S. Wales (2) vii.
- ¹*Hieroaxestis*, n. g., *Tineides*, for *H. omoscopa*, n. sp., N. S. Wales; MEYRICK, p. 567, P. Linn. Soc. N. S. Wales (2) vii.
- Hypatima binotella*, protected appearance; HERING, p. 105, Stettin Ent. Zeit. liv.
- ¹*Iphierga*, n. g., *Tineides*, p. 517, for *I. euphragma*, *pentulias*, p. 518, *stasiodes*, p. 519, n. spp., Australia; MEYRICK, P. Linn. Soc. N. S. Wales (2) vii.
- Lampronia devotella*, Caucasus, REBEL, p. 43, Stettin Ent. Zeit. liv, n. sp.
- Lampros cæruleopicta*, Chr., redescribed; REBEL, p. 56, Stettin Ent. Zeit. liv.
- ¹*Lepidoscia*, n. g., p. 506, near *Xysmatodoma*, for *L. magnifica*, *comochora*, p. 508, *melitona*, p. 509, *microsticha*, *strigulata*, p. 510, *tyrobathra*, *chloropetala*, p. 511, *desmophthora*, *sciodesma*, p. 512, *amphiscia*, *rari-coma*, *palleuca*, p. 513, n. spp., Australia; MEYRICK, P. Linn. Soc. N. S. Wales (2) vii.

- Lichenaula monosema*, Australia, LOWER, p. 172, Tr. R. Soc. S. Austral. xvii, n. sp.
- Linosticha chrysoloma*, *dichroa*, S. Australia, LOWER, p. 179, Tr. R. Soc. S. Austral. xvii, n. spp.
- Lita semidecandrella*, note on; HERING, p. 99, Stettin Ent. Zeit. liv. *L. ocellatella* and *instabilella*, characters, p. 243, of larvæ, pp. 246 & 247; RICHARDSON, Ent. Mag. xxix.
- L. suædella*, England, RICHARDSON, p. 241, Ent. Mag. xxix; *L. pusillella*, Spain, REBEL, p. 47, Stettin Ent. Zeit. liv; *L. thymifoliella*, S. France, CONSTANT, p. 394, Ann. Soc. ent. France, 1893 : n. spp.
- Lithocolletis populifoliella*, extreme abundance; JOURDHEUILLE, p. cccxciv, Bull. Soc. ent. France, 1893.
- Lyonetia clerkella*, mimicking *Typhlocyba stellulata*; KENNEL, p. 513, S.B. Ges. Dorpat, ix.
- ¹*Macarangela*, n. g., p. 537, for *M. leucochrysa*, *uranarcha*, p. 588, *pyracina*, p. 589, Australia, n. spp.; MEYRICK, P. Linn. Soc. N. S. Wales (2) vii.
- ¹*Mucraeola*, n. g., p. 554, near *Tinea*, for *M. linobola*, n. sp., Sydney, p. 555; MEYRICK, P. Linn. Soc. N. S. Wales (2) vii.
- Macrobathra paracentra*, *isocelana*, Australia, BLACKBURN, p. 182, Tr. R. Soc. S. Austral. xvii, n. spp.
- ¹*Mesopherna*, n. g., between *Tinea* and *Xysmatodoma*, p. 514, for *Mesopherna palustris*, p. 515, *isomacra*, p. 516, n. spp., Australia, and including *Prays castella*, Wlk.; MEYRICK, P. Linn. Soc. N. S. Wales (2) vii.
- Micropteryx*: account of structure of pupa, mode of emergence of imago, &c.; CHAPMAN (156).
- ¹*Mimoscopa*, n. g., near *Tinea*, p. 525, for *M. ochetaula*, n. sp., New South Wales, p. 526; MEYRICK, P. Linn. Soc. N. S. Wales (2) vii.
- ¹*Mychonoa*, n. g., p. 558, near *Tinea*, for *M. mesozona*, n. sp., Queensland, p. 559; MEYRICK, P. Linn. Soc. N. S. Wales (2) vii.
- ¹*Nematobola*, n. g., p. 591, near *Thereutis*, for *N. isorista*, *orthotricha*, p. 592, *candescens* (larva described), p. 593, n. spp., Australia; MEYRICK, P. Linn. Soc. N. S. Wales (2) vii.
- Nemophora caucasica*, Caucasus, REBEL, p. 44, Stettin Ent. Zeit. liv, n. sp.
- Nemotois orichalcias*, p. 484, *topazias*, p. 485, Australia, MEYRICK, P. Linn. Soc. N. S. Wales (2) vii, n. spp.
- Nephogenes xylochroa*, Australia, LOWER, p. 179, Tr. R. Soc. S. Austral. xvii, n. sp.
- Nepticula*: notes on the early stages and metamorphosis; WOOD, Ent. Mag. xxix, pp. 197, &c. *N. tentationis*, n. sp., to be discovered on a rosebush in the Anio Valley; HOFFMANN, p. 215, Stettin Ent. Zeit. liv.
- Œcophora fuscescens*: habits; HERING, p. 103, Stettin Ent. Zeit. liv.
- Opostega basiliasa*, p. 606, *chalinas*, *diorthota*, p. 607, *xenodoxa*, p. 608, Australia, MEYRICK, P. Linn. Soc. N. S. Wales (2) vii, n. spp.

- Ornix alpicola* : habits of larva ; HOFFMANN, p. 307, Stettin Ent. Zeit. liv.
- Pachycera catoryctopsis*, Australia, LOWER, p. 184, Tr. R. Soc. S. Austral. xvii, n. sp.
- Panacalia leuvenhoekella*, food plant and larva ; FLETCHER, Ent. Mag. xxix, p. 81.
- Parasia torosulella*, Spain, REBEL, p. 49, Stettin Ent. Zeit. liv, n. sp.
- Philobota platyptera*, *ideæ*, p. 180, *porphryxantha* (sic), p. 181, Australia, LOWER, Tr. R. Soc. S. Austral. xvii ; *P. pentamera*, Victoria, LOWER, p. 292, *t. c.* : n. spp.
- Phthonerodes ? leucomerata*, Australia, LOWER, p. 173, Tr. R. Soc. S. Austral. xvii, n. sp.
- Plectophila placocosma*, Sydney, LOWER, p. 292, Tr. R. Soc. S. Austral. xvii, n. sp.
- Pogonias euryplaca*, Australia ; LOWER, p. 171, Tr. R. Soc. S. Austral. xvii.
- Procometis ? orthosema*, Victoria, LOWER, p. 173, Tr. R. Soc. S. Austral. xvii, n. sp.
- Prodoxus* : descriptions and figures of the species, RILEY, pp. 145-153, pls. xxxix & xliii, Rep. Missouri Botan. Garden, iii ; characters of the species, RILEY, Insect Life, v, pp. 305-307.
- P. intricatus*, Mexico, RILEY, p. 307, Insect Life, v, n. sp.
- Pronuba* : notes, descriptions, and figures of the species, RILEY, Rep. Missouri Botan. Garden, iii., pp. 137-144 ; notes on the metamorphoses and habits of various species, RILEY, Insect Life, v, pp. 300-305. *P. yuccasella*, life-history, habits, and metamorphosis of, RILEY, Rep. Missouri Botan. Garden, iii, pp. 99, &c. ; maxillary tentacles described and figured, SMITH, p. 162, fig. 12, Insect Life, v. *P. maculata*, habits ; COQUILLETT, Insect Life, v, pp. 312 & 313.
- Psoricoptera speciosella*, Livland, TEICH, p. 358, Stettin Ent. Zeit. liii, n. sp.
- Ptocheuusa paupella, inopella*, notes on ; HERING, p. 100, Stettin Ent. Zeit. liv.
- Scardia dictyotis*, p. 522, *pyrochroa, clonodes*, p. 523, *primæva*, p. 524, Australia ; MEYRICK, P. Linn. Soc. N. S. Wales (2) vii.
- Sentica heliozona*, Queensland, MEYRICK, p. 488, P. Linn. Soc. N. S. Wales (2) vii, n. sp.
- Stathmopoda callichrysa*, Victoria, LOWER, p. 184, Tr. R. Soc. S. Austral. xvii, n. sp.
- Stegommata hesperias*, W. Australia, MEYRICK, p. 603, P. Linn. Soc. N. S. Wales (2) vii, n. sp.
- Stomopteryx nugatricella*, Spain, REBEL, p. 50, Stettin Ent. Zeit. liv, n. sp.
- Symmoca tofosella*, Spain, p. 53, *orphnella*, Lombardy, p. 54, REBEL, Stettin Ent. Zeit. liv, n. spp.
- Talaporina conspurcatella*, early stages ; CHRÉTIEN, Naturaliste, 1893, p. 103.

- Thelethia*, n. n. for *Thia*; DYAR, p. 361, *Canad. Ent.* xxv.
- Thereutis*, n. g., *Tineides*, p. 594, for *T. arcana*, p. 595, *insidiosus*, *schismatica*, p. 596, *chionozyga*, p. 597, n. spp., Australia; MEYRICK, P. Linn. Soc. N. S. Wales (2) vii.
- Thudaca heterastis*, p. 571, *campylota*, *crypsidesma*, p. 572, *-haplonota*, p. 573, *mimodora*, p. 574, *calliphrontis*, *ophiosema*, p. 576, *cymatistis*, *orthodroma*, p. 577, *stadiaula*, *trabeata*, p. 578, Australia; MEYRICK, P. Linn. Soc. N. S. Wales (2) vii.
- Tinea violucella*, Cilicia, REBEL, p. 42, *Stettin Ent. Zeit.* liv; *T. bisepta*, p. 532, *monozona*, *altilis*, p. 533, *pyrotricha*, *amaurodes*, *dicharacta*, p. 536, *diaphora*, *erebocosma*, p. 537, Australia, *porphyrola*, Tasmania, *tridectis*, *chaotica*, p. 538, *colleta*, *acrozyga*, p. 539, *tetropa*, *tryphera*, p. 541, *melitocoma*, *muricata*, *phanicopa*, p. 542, *spodina*, *epimochla*, *monophthalma*, p. 543, *vetula*, *phanoptera*, p. 544, *microspora*, *aelurodes*, p. 545, *nectarea*, *teleochra*, p. 546, Australia, MEYRICK, P. Linn. Soc. N. S. Wales (2) vii : n. spp.
- Xylorycta chionopectera*, Victoria, LOWER, p. 173, *Tr. R. Soc. S. Austral.* xvii, n. sp.
- Xysmatodoma stellaris*, p. 493, *zonarcha*, *eurypetra*, p. 494, *lasiocola*, *protorna*, p. 495, *saxosa*, *adelopis*, p. 496, *charitodes*, p. 497, *crepuscularis*, *heliochaeres*, p. 498, *reticulata*, *phaulodes*, p. 499, *pygmæa*, *nephelodes*, p. 500, *apochroa*, *pelochroa*, *carlotta*, p. 501, *chrysopetala*, *hamalitha*, p. 502, *cataphracta*, *characota*, p. 504, *melanarthra*, p. 505, *chrysura*, p. 506, Australia, MEYRICK, P. Linn. Soc. N. S. Wales (2) vii, n. spp.
- Ypsolophus lotellus*, S. France, CONSTANT, p. 398, *Ann. Soc. ent. Franco*, 1893, n. sp.
- Zelleria cynetica*, *aræodes*, p. 582, *memorella*, p. 583, *aphrospora*, *callidoxa*, *proterospila*, p. 584, *pyroleuca*, p. 585, Australia, *mystarcha*, Tasmania, *citrina*, p. 586, *sigillata*, p. 587, Australia, MEYRICK, P. Linn. Soc. N. S. Wales (2) vii, n. spp.
- Zonopetala ? stenoptera*, Victoria, LOWER, p. 177, *Tr. R. Soc. S. Austral.* xvii, n. sp.

PTEROPHORIDÆ and ALUCITIDÆ.

- Alucita fishii*, *elliotti*, p. 95, *eupatorii* = (*cretiductylus*, Walsingh. nec Fitch), p. 96, N. America, FERNALD, *Canad. Ent.* xxv, n. spp.
- Stenoptilia plagiodactyla*: metamorphoses; HERING, p. 118, *Stettin Ent. Zeit.* liv.

(D.) *DIPTERA*.

[*Cf.* ALDRICH (9-12), ARRIBALZAGA (18), AUSTEN (32), BEZZI (66), BLANCHARD (73), BOAS (82), BRAUER (104, 105), COQUILLET (187-194), COSTA (199, 200), COUCKE (206, 207), EATON (255), GARMAN (363, 364), GIARD (373, 374, 375), GIGLIO-TOS (377, 380), GIRSCHNER (386), GUERCIO (410), JOURDAIN (501), KELLOGG (515), KOWARZ (545, 546), LOWNE (600, 601), MEADE (625), MEUNIER (630, 631, 632), MIALL (634), MIALL & HAMMOND (635), MIK (636, 637), MURTFELDT (660), OSTEN-SACKEN (682-687), PACKARD (695), POKORNY (727, 728, 729), PRATT (736), RADOSZKOWSKY (739), RÜDER (811, 812), RÜBSAAMEN (827, 828), SINTENIS (900), SKUSE (904), SNOW (928), STEIN (938), STROBL (946, 947, 948), SWAINSON (950), THOMAS (964, 965), TOWNSEND (971-987), WASMANN (1030), WATERHOUSE (1032), WILLISTON (1057-1061, 789), WULP (1064, 1065, 1066).]

Systematic position of order ; TOWNSEND, *Canad. Ent.* xxv, p. 7 ; ALDRICH, *t. c.* p. 25.

Evolution and systematic position of the order discussed ; PACKARD, *Science*, 1893, p. 199.

Essay on the classification of *Diptera Orthorrhapha*, with criticisms of Brauer's system ; OSTEN-SACKEN, *Berlin. ent. Zeitschr.* xxxvii, pp. 417-465.

The suborders of *Diptera* discussed ; OSTEN-SACKEN (682, 683).

Morphology of mouth-parts ; WATERHOUSE (1032), LOWNE (601).

Families of *Diptera* in which parasitic forms are known to occur ; TOWNSEND, *Insect Life*, vi, pp. 201-204.

Sketch of the Dipterous fauna of Australia ; SKUSE, *Rep. Austral. Ass.* ii, pp. 525-540.

Note on the *Ptilinum* of *Muscidae* ; OSTEN-SACKEN, p. 380, *Berlin. ent. Zeitschr.* xxxviii.

Silk-spinning larvæ ; GARMAN (364).

CECIDOMYIIDÆ.

Note on the earlier savants who were acquainted with the breast-bone of *Cecidomyiide* ; OSTEN-SACKEN, *Berlin. ent. Zeitschr.* xxxviii, p. 373.

Breast-bone and malpighian tubes of larva discussed ; GIARD, *Bull. Soc. ent. France*, 1893, pp. lxxx-lxxxiii, figg.

- Asphondylia melanopus*, its galls and metamorphoses ; MIK, p. 292, pl. iii, Wien. ent. Zeit. xii.
- A. massalongoi*, Italy, RÜBSAAMEN, p. 163, Ent. Nachr. xix ; *A. capparisi*, Italy ?, RÜBSAAMEN, p. 363, Berlin. ent. Zeitschr. xxxviii : n. spp.
- Asynapta thurawi*, Germany, RÜBSAAMEN, p. 165, Ent. Nachr. xix, n. sp.
- Cecidomyia strobi*, habits ; SAHLBERG, p. 14, Medd. Soc. Faun. Fenn. xvii.
- C. chrysopsidis*, p. 389, *serrulata*, p. 388, *clavula*, p. 390, notes on galls and larvæ ; TOWNSEND, P. ent. Soc. Washington, ii.
- C. bigeloviae-brassicoides*, New Mexico, TOWNSEND, p. 491, Psyche, vi, n. sp.
- Diplosis resinicola* : habits of larva ; TOWNSEND, p. 389, P. ent. Soc. Washington, ii.
- D. oculiperda*, p. 161, *schlechtendahliana*, *lysimachiae*, p. 162, Germany, RÜBSAAMEN, Ent. Nachr. xix, n. spp.
- ▷ *Drisina*, n. g., for *D. glutinosa*, n. sp., North France ; GIARD, p. cccxliii, Bull. Soc. ent. France, 1893.
- Lasioptera calamagrostidis*, Germany, RÜBSAAMEN, p. 164, Ent. Nachr. xix, n. sp.
- Macrolabis achilleæ*, Germany, RÜBSAAMEN, p. 164, Ent. Nachr. xix, n. sp.
- Rhopalomyia magnusi*, p. 162, Germany, *tridentata*, N. America, p. 163, RÜBSAAMEN, Ent. Nachr. xix ; *R. rubsaameni*, p. 301, *lutkemulleri*, p. 307, Alps, 6-8000 ft., THOMAS, Verh. Ges. Wien, xliii : n. spp.

MYCETOPHILIDÆ.

- Neoglaphyoptera striata*, Washington, WILLISTON, p. 60, Kansas quart. ii, n. sp.
- ▷ *Novakia*, n. g., *Sciarinarum*, for *N. scatopsiformis*, n. sp., Lesina ; STROBL, p. 162, Wien. ent. Zeit. xii.
- Platyura nigricauda*, Lesina, STROBL, p. 164, Wien. ent. Zeit. xii ; *P. pulchra*, *notabilis*, p. 59, *gracilis*, p. 60, N. America, WILLISTON, Kansas quart. ii : n. spp.

SIMULIIDÆ, BIBIONIDÆ.

- Simuliidæ*, in Indiana ; WEBSTER, P. Indiana Ac., 1891, pp. 155-159.
- Simulium* : sp. from Grand Cañon of the Colorado, larva and pupa described ; TOWNSEND, pp. 45-48, figg., Tr. Amer. ent. Soc. xx.
- S. argus*, California, WILLISTON, p. 253, North Amer. Fauna, vii, n. sp.
- Plecia* : the fossil *Protomyia*, *Bibiopsis*, *Mycetophætus*, are only this genus ; BRONGNIART, pp. cl & cli, Bull. Soc. ent. France, 1893.
- Bibio tristis*, Kansas, KELLOGG, p. 112, Tr. Kansas Ac. xiii, cuts, n. sp.

BLEPHAROCERIDÆ.

- ▷ *Snowia*, n. g., p. 119, for *S. rufescens*, n. sp., Rio de Janeiro, p. 120 ; WILLISTON, Kansas quart. i.

CULICIDÆ, CHIRONOMIDÆ.

- Rhythmic rotation of head of larvæ of sp. ? ; JOURDAIN (501).
Culex inornatus, California, WILLISTON, p. 253, North Amer. Fauna, vii, n. sp.
Ceratopogon braueri, Austrian Alps (larva in nests of *Formica fusca*), WASMANN, p. 277, Wien. ent. Zeit. xij, n. sp.
Chironomidæ: marine larva; pædogensis; *Camponia*, believed to be *Chironomus*; SWAINSON, Science, xxii, pp. 107 & 108.
Chironomus dorsalis: life-history and metamorphoses; MIALI & HAMMOND, Tr. Linn. Soc. London, v, pp. 265-279, pls. xxix-xxxii.
 Position of brain of larva of *Chironomus* discussed; BRAUER, Berlin. ent. Zeitschr. xxxvii, p. 487; OSTEN-SACKEN, *op. cit.* xxxviii, p. 378.
Tersesthes, n. g., *Chironomidæ*, for *T. torrens*, n. sp., New Mexico; TOWNSEND, p. 370, pl. viii, Psyche, vi.

PSYCHODIDÆ.

- Psychodidæ*: synopsis of British genera and species; EATON, Ent. Mag. xxix.
Pericoma compta, extricata, mutua, cognata, trivialis, p. 121, *neglecta, exquisita, fallax*, p. 122, *gracilis, blandula, pulchra*, p. 123, *dalii*, p. 125, *notabilis, ambigua, decipiens*, p. 126, *consors, labeculosa, advena, morula*, p. 127, *fratercula, caliginosa*, p. 128, *incerta, revisenda*, p. 129, Britain, EATON, Ent. Mag. xxix, n. spp.
Psychoda erminea, Britain, EATON, p. 130, Ent. Mag. xxix; *P. albipunctata*, p. 113, *slossoni*, p. 114, N. America, WILLISTON, Ent. News Philad. 1893 : n. spp.

TIPULIDÆ.

- Ctenophora angustipennis*, Loew, ♂ described; WILLISTON, p. 63, Kansas quart. ii.
C. similis, Washington, WILLISTON, p. 63, Kansas quart. ii, n. sp.
Dicranota bimaculata: larva, pupa, habits, anatomy described; MIALI, Tr. ent. Soc. London, 1893, pp. 235-253, pls. x-xiii.
Eriocera obscura, eriophora, N. America, WILLISTON, p. 61, Kansas quart. ii, n. spp.
Limnobia hyalinata: varietal note; SINTENIS, pp. 483-489, SB. Ges. Dorpat, ix.
L. concinna, Washington, WILLISTON, p. 60, Kansas quart. ii, n. sp.
Pachyrrhina erythrophrys, Colorado, WILLISTON, p. 63, Kansas quart. ii, n. sp.
Raphidolabis debilis, California, WILLISTON, p. 62, Kansas quart. ii, n. sp.
Stygeropsis bergrothi, Alaska, WILLISTON, p. 64, Kansas quart. ii, n. sp.

Tipula goriziensis, p. 165, *macrosele*, p. 167, Austrian Coast, STROBL, Wien. ent. Zeit. xii, n. spp.

Trimicra pilipes: variation of venation; WULP, p. 499, Ann. Soc. ent. Belgique, xxxvii, cut.

XYLOPHAGIDÆ, STRATIOMYIIDÆ, TABANIDÆ.

Subula pallipes: pupa described; TOWNSEND, p. 163, Ent. News Philad. 1893.

The genera and species of *Stratiomyidae* found in Belgium tabulated; COUCKE, pp. 431-449, Ann. Soc. ent. Belgique, xxxvii.

Berismyia fusca, Mexico, GIGLIO-TOS, p. 103, pl. i, fig. 2, Mem. Acc. Torino (2) xliii, n. sp.

Chrysonotus aeneiventris, Mexico, GIGLIO-TOS, p. 121, Mem. Acc. Torino, xliii, n. sp.

Stratiomys flavolimbata, Tunis, COSTA, p. 101, Rend. Acc. Napoli (2) vii, and Atti Acc. Napoli (2) v, No. 14, p. 21, pl. iv, fig. 6, n. sp.

Chrysops mauritanicus, Tunis, COSTA, p. 101, Rend. Acc. Napoli (2) vii, and Atti Acc. Napoli (2) v, No. 14, p. 22, pl. iv, figg. 7 & 8, n. sp.

Diachlorus guttatus, Kansas, TOWNSEND, p. 134, Tr. Kansas Ac. xiii, n. sp.

LEPTIDÆ, ASILIDÆ, APIOCERIDÆ.

Leptidæ: characters of the Belgian species; COUCKE, pp. 127-134, Ann. Soc. ent. Belgique, xxxvii.

Apioceridæ: defined, systematic position discussed: trophi, and male characters described and figured, the former compared with those of other families; WILLISTON, Kansas quart. i, pp. 101-118, pls. ix & x.

Ailus novæscotiæ, *sericeus*, *midus*, pp. 68 & 69, *notatus*, p. 74, redescribed; WILLISTON, Kansas quart. ii.

A. astutus, *annulatus*, p. 70, *angustifrons*, p. 71, *flavipes*, p. 72, *A. (Neoitamus) distinctus*, *affinis*, p. 73, *A. (Tolmerus) callidus*, *A. (Rhadiurus) leucopogon*, p. 75, *A. (Stenoprosopus) arizonensis*, p. 76, N. America, WILLISTON, Kansas quart. ii, n. spp.

Anisopogon: synopsis of species; COQUILLET, Canad. Ent. xxv, p. 20.

A. ludius, p. 20, *rubidus*, California, *patruelis*, Texas, p. 21, COQUILLET, Canad. Ent. xxv, n. spp.

Blacodes cristatus, p. 33, *truncus*, *clausus*, p. 34, California, COQUILLET, Canad. Ent. xxv, n. spp.

Cyrtopogon dasyllis, Colorado, WILLISTON, p. 66, Kansas quart. ii, n. sp.

Dioctria: synopsis of N. American; COQUILLET, p. 80, Canad. Ent. xxv.

D. parvulus, *rubidus*, California, COQUILLET, p. 80, Canad. Ent. xxv, n. spp.

Efferia, n. g., near *Erax*, for *E. pernicis*, p. 175, *rava*, *candida*, p. 176, n. spp., N. America; COQUILLET, Canad. Ent. xxv.

Laxenecera stuhlmanni, E. Africa, RÖDER, p. 205, Jahrb. Hamburg. Anst. x, n. sp.

- Mallophora*: synopsis of N. American; COQUILLET, p. 118, Canad. Ent. xxv.
M. megachile, California, COQUILLET, p. 118, Canad. Ent. xxv, n. sp.
Nicocles: synopsis of the N. American species; COQUILLET, p. 119, Canad. Ent. xxv.
N. argenitatus, California, COQUILLET, p. 119, Canad. Ent. xxv, n. sp.
Orthoneuromyia, n. g., near *Atomosia*, p. 67, for *O. modesta*, n. sp., Dakota, p. 68; WILLISTON, Kansas quart. ii.
Scleropogon piceus, Ceylon, RÖDER, Ent. Nachr. xix, p. 234, n. sp.
Triclis octodecimnotata, Sicily, COSTA, p. 28, Atti Acc. Napoli (2) v, No. 14, pl. iv, fig. 10, n. sp.

BOMBYLIIDÆ.

- Anthrax (Stonyx) sodom*, California, WILLISTON, p. 254, North Amer. Fauna, vii, n. sp.
Argyramœba œdipus: pupa described; TOWNSEND, p. 63, Amer. Natural. 1893.
Comastes sackeni, California, WILLISTON, p. 255, North Amer. Fauna, vii, n. sp.
Eclimus sodalis, *melanosus*, p. 65, *lotus*, *auratus*, p. 66, N. America, WILLISTON, Kansas quart. ii, n. spp.
Epibates, merged in *Eclimus*; WILLISTON, p. 65, Kansas quart. ii.
Exaprosopa vesperugo, Tunis, COSTA, p. 101, Rend. Acc. Napoli (2) vii, and Atti Acc. Napoli (2) v, No. 14, p. 23, pl. iv, fig. 9, n. sp.
Lordotus sororculus, California, WILLISTON, p. 255, North Amer. Fauna, vii; *L. pulcherrimus*, *puella*, N. America, WILLISTON, p. 65, Kansas quart. ii: n. spp.
Toxophora virgata: pupa described; TOWNSEND, p. 455, Psyche, vi.
Triplasius novus, California, WILLISTON, p. 254, North Amer. Fauna, vii, n. sp.

THEREVIDÆ.

- Psilocephala festina*, *morata*, p. 225, *baccata*, *pavida*, *montivaga*, p. 226, *slossoni*, *aldrichii*, p. 227, *johnsoni*, *marcida*, p. 228, N. America, *obscura*, Jamaica, p. 229, COQUILLET, Canad. Ent. xxv, n. spp.
Thereva semitaria, p. 198, *duplicis*, *otiosa*, p. 199, *novella*, *johnsoni*, p. 200, N. America, COQUILLET, Canad. Ent. xxv, n. spp.

EMPIDÆ.

- Empis brunnipennis*: ♂ described; STROBL, p. 39, Wien. ent. Zeit. xii.
E. genualis, Lesina, STROBL, p. 39, Wien. ent. Zeit. xii; *E. sociabilis*, Washington, WILLISTON, p. 76, Kansas quart. ii: n. spp.
Hilara matroniformis, Lesina, STROBL, p. 40, Wien. ent. Zeit. xii, n. sp.
Mythiocomyia, n. g. for *M. rileyi*, n. sp., California, COQUILLET, p. 209, Ent. News Philad. 1893.

- ¹*Oustaletimyia* : provisional new genus and species in amber ; MEUNIER, p. cccxxxiii, Bull. Soc. ent. France, 1893.
Tachydromia novakii, p. 37, *lesinensis*, p. 38, Lesina, STROBL, Wien. ent. Zeit., xii, n. spp.

DOLICHOPODIDÆ.

- ¹*Aptorthus*, n. g., *Psilopinae*, for *A. albiciliatus*, p. 48, *borealis*, *nigripes*, p. 49, *townsendii*, p. 50, n. spp., N. America ; ALDRICH, Kansas quart. ii.
²*Dactylomyia*, n. g. near *Medeterus*, for *D. gracilipes*, n. sp., Dakota ; ALDRICH, p. 151, Kansas quart. ii.
Dolichopus : revision of the N. American species ; ALDRICH, Kansas quart. ii, pp. 1-23.
D. tenuipes, Idaho, WILLISTON, p. 155, Kansas quart. ii ; *D. johnsoni*, p. 7, *calcuratus*, *kansensis*, p. 8, *convergens*, p. 9, *albicoxa*, p. 10, *dakotensis*, p. 11, *reflectus*, p. 12, *vigilans*, p. 13, *brunneus*, *obcordatus*, p. 14, *gracilis*, *angustatus*, p. 15, *agilis*, p. 16, *marginatus*, p. 17, *duplicatus*, *plumosus*, p. 18, *occidentalis*, *coquilletti*, p. 19, *aurifacies*, p. 20, *grandis*, p. 21, *willistonii*, p. 22, N. America, ALDRICH, Kansas quart. ii : n. spp.
³*Gnampopsilopus*, n. g. for a part of *Psilopus* ; ALDRICH, p. 48, Kansas quart. ii.
Hygroceleuthus : revision of the North American species ; ALDRICH, pp. 23-26, Kansas quart. ii.
H. ciliatus, Wyoming, ALDRICH, p. 25, Kansas quart. ii ; *H. idahoensis*, N. America, ALDRICH, p. 154, t. c. : n. spp.
⁴*Leptorhethum*, n. g. near *Psilopus*, for *L. angustatum*, n. sp., St. Vincent ; ALDRICH, Kansas quart. ii, p. 50.
Liancalus hydrophilus, p. 569, *similis*, p. 571, N. America, ALDRICH, Psyche, vi, n. sp.
⁵*Metapelastoneurus*, n. g., p. 152, for *M. kansensis*, n. sp., N. America, p. 153 ; ALDRICH, Kansas quart. ii.
Psilopinae : definition ; ALDRICH, p. 47, Kansas quart. ii.
Sympycnus occidentalis, Wyoming, ALDRICH, p. 153, Kansas quart. ii, n. sp.

SYRPHIDÆ.

- Syrphidæ* : notes on synonymy of some S. American genera ; BIGOT, p. clvii, Bull. Soc. ent. France, 1893.
Baccha : groups distinguished ; AUSTEN, p. 135, *B. amphithoe*, Wlk., redescribed, p. 142, pl. iv, fig. 2, *B. clavata*, Fab. = (*Paragus scutellaris*, *B. babista*, *varia*, Wlk.), p. 159, P. Zool. Soc. London, 1893.
Baccha nubilipennis, Ceylon, p. 136, pl. iv, figg. 7-9, v, fig. 14, *bicolor*, Mysol, p. 137, pl. iv, fig. 6, *refulgens*, Bouru, fig. 4, *triangulifera*, Ceylon, fig. 5, p. 138, *pulchrifrons*, p. 139, pl. iv, figg. 10 & 11, *fallax*, fig. 12, p. 142, Ceylon, *sulica*, Malay Arch., fig. 3, *sagittifera*, Jamaica,

- fig. 14, p. 144, *signifera*, Ega, fig. 8, p. 145, *levissima*, Brazil, fig. 15, p. 146, *bigoti* = (*apicalis*, Big.), *incompta*, fig. 13, p. 147, *pumila*, pl. v, fig. 12, p. 148, *silacea*, fig. 13, p. 149, *cultrata*, figg. 8 & 9, p. 151, *flavens*, fig. 10, p. 153, *giloa*, fig. 7, p. 154, *crocata*, fig. 5, p. 155, *crocea*, fig. 6, p. 157, *fervida*, fig. 11, p. 158, Amazons, AUSTEN, P. Zool. Soc. London, 1893 : n. spp.
- Chilosia chalybescens*, California, WILLISTON, p. 76, Kansas quart. ii, n. sp.
- Cyphipellta* (sub *Brachyopa*) *rufo-cyanea*, Wlk. = (*conifrons*, Big., and *Eristalis vesicularis*, Er.) ; AUSTEN, p. 163, P. Zool. Soc. London, 1893.
- Eristalis tenax* : resemblance to bee, distribution, mythology ; OSTEN-SACKEN, Bull. Soc. ent. Ital. xxv, pp. 186-217.
- E. sumichrasti*, Mexico, GIGLIO-TOS, p. 324, Mem. Acc. Torino, xliii, n. sp.
- Lycastirrhyncha nitens* : referred to *Eristalini* ; AUSTEN, p. 163, P. Zool. Soc. London, 1893.
- Merodon minutus*, Dalmatia, STROBL, p. 77, Wien. ent. Zeit. xii, n. sp.
- Palaoascia*, n. n. for the fossil species of *Ascia* ; MEUNIER, pl. ccxlix, Bull. Soc. ent. France, 1893.
- Paragus pulcherrimus*, Fiume, STROBL, p. 78, Wien. ent. Zeit. xii, n. sp.
- Ocyptamus* : to this are referred the following of Walker's species : *Pipiza costalis*, (*pica*) = *O. trigonus*, Wied., (*divisa*, *dolosa*) = *O. dimidiatus*, Fab., *syrphus*, *stolo*, *antiphates*, *peas*, (*amissas*, *radaca*) = *O. fuscipennis*, Say, *iridipennis*, *tarsalis* ; AUSTEN, p. 134, P. Zool. Soc. London, 1893.
- O. iris*, Jamaica, AUSTEN, p. 133, pl. iv, fig. 1, P. Zool. Soc. London, 1893, n. sp.
- Rhingia semicærulea*, Sierra Leone, AUSTEN, p. 162, p. v, figg. 1 & 2, P. Zool. Soc. London, 1893, n. sp.
- Salpingogaster virgata*, pl. v, fig. 3, p. 159, *minor*, fig. 4, p. 161, Amazons, AUSTEN, P. Zool. Soc. London, 1893, n. spp.

CESTRIDÆ.

- Larva extracted from frontal sinus of an antelope of the genus *Boselaphus* ; BLANCHARD, pp. cxxxii & cxxxiii, figg., Bull. Soc. ent. France, 1893.
- Cobboldia* : note on the species found in the Indian and African elephants ; BLANCHARD, p. cxxx, Bull. Soc. ent. France, 1893.
- Cuterebra fontinella*, bred from *Lepus artemisia* ?, ♀ described ; TOWNSEND, pp. 317-320, Insect Life, v.
- Dermatobia cyaniventris* : note on ; BLANCHARD, Bull. Soc. ent. France, 1893, pp. xxiv-xxvii.
- Æstrus* larva in man ; SANGAGLI, Rend. Ist. Lombardo (2) xxvi, pp. 645-647.

CONOPIDÆ, PLATYPEZIDÆ, PIPUNCULIDÆ.

Stylogaster: note on the American species and their synonymy ;
WILLISTON, pp. 120-122, Kansas quart. i.

¹*Brachyceratias*, n. n. for *Brachycerwa*, RÖDER; RÖDER, p. 62, Ent.
Nachr. xix.

Callomyia; for n. g., allied to, in amber, *vide* Palæoentomology.

C. aurantiaca, Italy, BEZZI, p. 304, Wien. ent. Zeit. xii, n. sp.

Pipunculus aridus, California, WILLISTON, p. 255, North Amer. Fauna,
vii, n. sp.

MUSCIDÆ CALYPTRATÆ.

Essay on the classification of *Muscidae*, defining the following families of
Calyptrate, viz., *Anthomyiide*, *Tachinide*, with subdivisions *Cænosiinæ*,
Muscineæ, *Æstride*, *Calliphorineæ*, *Masicera* group, and *Sarcophaga*
group; GIRSCHNER, pp. 297-312, Berlin. ent. Zeitschr. xxxviii.

BRAUER explains the nature of the Memoirs by BRAUER & BERGENSTAMM,
gives tables for the determination of the European genera included
therein, and for correlating the genera with those of Schiner; Verh.
Ges. Wien. xliii, pp. 447-525.

Observations on BRAUER & BERGENSTAMM's genera; WILLISTON,
pp. 238-240, Insect Life, v.

Descriptive notes on some dubious *Muscide* from Jamaica; TOWNSEND,
J. Inst. Jamaica, i, pp. 314-316.

Remarks on WULP's diagnoses of *Phasiides*, &c.; TOWNSEND, Canad. Ent.
xxv, pp. 165-168.

List of hosts of some N. American *Tachinide*; TOWNSEND, Psyche, vi,
p. 466.

Larva allied to *Ochromyia* attacking man in S. Africa; BLANCHARD,
pp. cxx-cxxix, Bull. Soc. ent. France, 1893.

Anthomyiide: revision of the Styrian species, with synonymical and
other notes; STROBL, p. 274, Verh. Ges. Wien. xliii: and for many
remarks on the memoir, see POKORNY, *t. c.* pp. 526-544.

Acroglossa tessellata, Mexico, GIGLIO-TOS, p. 5, Boll. Mus. Torino, viii,
No. 158, n. sp.

⁴*Acroptena*, n. g., p. 60, *Anthomyiide*, for *A. simonyi*, n. sp., Alps of
Europe, p. 61; POKORNY, Wien. ent. Zeit. xii.

Admontia occidentalis, Mexico, WULP, p. 195, Tijdschr. Ent. xxv, n. sp.

Allognota, n. g. for *Cænosiæ agromyzella*, Rond.; POKORNY, p. 64, Wien.
ent. Zeit. xii.

Anthomyia jugicola, Tyrol, POKORNY, p. 13, Verh. Ges. Wien. xliii;
A. (Chortophila) atronitens, p. 254, *A. (Phorbia) cærulescens*, p. 258,
pseudofugax, p. 262, Styria, STROBL, Verh. Ges. Wien. xliii; *A. triflis*,
Mexico, GIGLIO-TOS, p. 10, Boll. Mus. Torino, viii, No. 147: n. spp.

Aporia elegans, Mexico, GIGLIO-TOS, p. 3, Boll. Mus. Torino, viii, No. 147,
n. sp.

- Argyrophylax zetterstedtii*, figured ; WULF, pl. vi, fig. 4, p. 181, Tijdschr. Ent. xxxvi.
- Arcia tenuisetæ*, Tyrol, POKORNY, p. 8, Verh. Ges. Wien. xliii, n. sp.
- Atropharista jurinoides*, referred to *Melanophrys*, characters and peculiarities ; WILLISTON, p. 409, Psyche, vi.
- Belvoisia bifasciata* : its variation ; WILLISTON, Insect Life, v, p. 238, pl. i.
- B. bella*, Mexico, GIGLIO-TOS, p. 3, Boll. Mus. Torino, viii, No. 158, n. sp.
- Blepharipeza* : puparium described ; TOWNSEND, Amer. Natural. xxvii, p. 402.
- Blepharipoda mexicana*, Mexico, GIGLIO-TOS, p. 6, Boll. Mus. Torino, viii, No. 158, n. sp.
- Brachiophyra*, n. g. near *Ophyra*, for *B. effrons*, n. sp., Mexico ; GIGLIO-TOS, p. 9, Boll. Mus. Torino, viii, No. 147.
- Calliophrys*, n. g. *Cenosiinæ*, p. 49, for *C. exuta*, n. sp., Bavaria, p. 52, and *Anthomyia pulchriceps*, and *riparia*, Fall. ; KOWARZ, Wien ent. Zeit. xii.
- Calliphora præpes*, Mexico, GIGLIO-TOS, p. 3, Boll. Mus. Torino, viii, No. 147, n. sp.
- Centriocera*, n. g., type *Cænosiæ decipiens*, Meig. ; POKORNY, p. 537, Verh. Ges. Wien. xliiii.
- Chaetogena carbonaria, cincta, gracilis*, Mexico, GIGLIO-TOS, p. 4, Boll. Mus. Torino, viii, No. 158, n. spp.
- Chaetona cruenta*, Mexico, GIGLIO-TOS, p. 3, Boll. Mus. Torino, viii, No. 147, n. sp.
- Chirosia montana*, Tyrol, POKORNY, p. 17, Verh. Ges. Wien. xliii ; *C. fusca*, Styria, STROBL, p. 274, t. c. : n. spp.
- Chortophila alpigena*, Tyrol, POKORNY, p. 14, Verh. Ges. Wien. xliii ; *C. stlemba*, Mexico, GIGLIO-TOS, p. 10, Boll. Mus. Torino, viii, No. 147 : n. spp.
- Cistogaster ruficornis, melanosoma, subpetiolata*, p. 186, *propinqua, griseo-nigra, ferruginosa, hirticollis, variegata*, Mexico, WULF, Tijdschr. Ent. xxxv, n. spp.
- Clinogaster*, n. g. *Phaninæ*, for *C. notabilis*, n. sp., Mexico ; WULF, p. 189, Tijdschr. Ent. xxxv.
- Clistomorpha ochracea*, Mexico, GIGLIO-TOS, p. 7, Boll. Mus. Torino, viii, No. 158, n. sp.
- Clytia latifrons*, Fiume, STROBL, p. 98, Wien. ent. Zeit. xii, n. sp.
- Onephalia ochriceps*, Mexico, WULF, p. 194, Tijdschr. Ent. xxxv, n. sp.
- Cenosiinæ*, with unabbreviated 6th vein, revised ; KOWARZ, Wien. ent. Zeit. xii, pp. 138, &c.
- Cenosiæ mikiï*, Zara, STROBL, p. 107, Wien. ent. Zeit. xii ; *C. (Pseudolinnophora) rufimana*, Styria, STROBL, p. 272, Verh. Ges. Wien. xliii ; *C. pacifera, vitilis, uvens*, Mexico, GIGLIO-TOS, p. 11, Boll. Mus. Torino, viii, No. 147 : n. spp.

- Crossocosmia sericarica*, notes on, p. 161, ♂ figured, pl. iv, fig. 2 ; WULP, Tijdschr. Ent. xxxvi.
- C. curvipalpis*, p. 162, pl. iv, fig. 3, *discreta*, p. 164, fig. 4, Java, WULP, Tijdschr. Ent. xxxvi, n. spp.
- ¹*Cyrtoneurina*, n. g., type *Cyrtoneura mexicana*, Macq., p. 5, with *C. parilis*, *vecta*, *inuber*, *gluta*, *pellex*, p. 6, *uber*, p. 7, n. spp., Mexico ; GIGLIO-TOS, Boll. Mus. Torino, viii, No. 147.
- Cyrtophleba horrida*, Mexico, GIGLIO-TOS, p. 6, Boll. Mus. Torino, viii, No. 158, n. sp.
- Doria meditatunda* : its attacks on silkworm and *Acronyeta* ; BOUVIER & DELACROIX, C.R. Soc. Philom. 1893, No. 1, p. 3, and C.R. Ac. Sci. cxvii, p. 245.
- Degeeria mexicana*, *dicax*, *insecta*, *cruralis*, Mexico, GIGLIO-TOS, p. 7, Boll. Mus. Torino, viii, No. 158, n. spp.
- Dejeania montana*, Mexico, WULP, p. 190, Tijdschr. Ent. xxxv ; *D. aurea*, Mexico, GIGLIO-TOS, p. 3, Boll. Mus. Torino, viii, No. 158 : n. spp.
- Dezia rustica*, larva, parasitic in that of *Melolontha*, described ; BOAS, Ent. Meddel. iv, pp. 130-136, pl. i.
- D. fulvifera*, Ceylon, RÖDER, p. 235, Ent. Nachr. xix, n. sp.
- ¹*Deziopsis*, n. g., type *Aricia lacteipennis*, Zett. ; POKORNY, p. 533, Verh. Ges. Wien. xliii.
- Echinomyia praeceps*, n. var. *flavipes*, STROBL, p. 94, Wien. ent. Zeit. xii ; *E. generosa*, *compascua*, Mexico, WULP, p. 192, Tijdschr. Ent. xxxv : n. spp.
- ¹*Eutrichota*, n. g., for *Cænusia inornata*, Lw. ; KOWARZ, p. 140, Wien. ent. Zeit. xii ; cf. RÖDER, t. c., p. 181.
- Exorista leuconota*, Mexico, WULP, p. 195, Tijdschr. Ent. xxxv, n. sp.
- Graphomyia mexicana*, Mexico, GIGLIO-TOS, p. 5, Boll. Mus. Torino, viii, No. 147, n. sp.
- Gymnochaeta subviridis*, Mexico, WULP, p. 194, Tijdschr. Ent. xxxv, n. sp.
- Gymnomma discors*, Mexico, WULP, p. 193, Tijdschr. Ent. xxxv ; *G. novum*, Mexico, GIGLIO-TOS, p. 1, Boll. Mus. Torino, viii, No. 158 : n. spp.
- Gymnostylia javana*, Java, WULP, p. 181, pl. vi, fig. 5, Tijdschr. Ent. xxxvi, n. sp.
- Homalomyia pseudoarmata*, Styria, STROBL, p. 239, Verh. Ges. Wien. xliii, n. sp.
- ¹*Homogenia*, n. g., near *Trichopoda*, for *H. rufipes*, *latipennis*, *nigroscutellata*, n. spp., Mexico ; WULP, p. 184, Tijdschr. Ent. xxxv.
- Hoplogaster alpicola*, Tyrol, POKORNY, p. 528, Verh. Ges. Wien. xliii, n. sp.
- Hyadesimyia grisea*, Mexico, GIGLIO-TOS, p. 5, Boll. Mus. Torino, viii, No. 147, n. sp.
- Hyalomyia munda*, *villosa*, *hebes*, *ochriceps*, *argenteiceps*, *nigrens*, p. 185, *piccipes*, *maerens*, *umbrosa*, *umbrifera*, p. 186, Mexico, WULP, Tijdschr. Ent. xxxv, n. spp.
- ¹*Hyalomyodes*, n. g., p. 429, for *H. weedii*, n. sp., N. America, p. 430 ; TOWNSEND, Psyche, vi.

- Hyetodesia mulcata*, p. 7, *parsura*, *abacta*, *abdicta*, *insons*, p. 8, Mexico, GIGLIO-TOS, Boll. Mus. Torino, viii, No. 147, n. spp.
- Hylemyia pullula*, life-history; GUERCIO, Bull. Soc. ent. Ital. xxiv, pp. 321-330.
- H. judicaria*, Tyrol, POKORNY, p. 11, Verh. Ges. Wien. xliii; *H. pseudo-maculipes*, Styria, STROBL, p. 249, Verh. Ges. Wien. xliii; *H. levipes*, *abrepta*, *rhodina*, Mexico, GIGLIO-TOS, Boll. Mus. Torino, viii, No. 147 : n. spp.
- Hylephila* (*Prosalpia*) *styriaca*, *hydrophorina*, *teriolensis*, Pok., synonymical noto; STROBL, p. 263, Verh. Ges. Wien. 1893.
- ↓ *Hyporites*, n. g., *Anthomyiidae*, for *Eriphia montana*; POKORNY, p. 54, Wien. ent. Zeit. xii.
- Hystrichodexia roederi*, Arizona, WILLISTON, p. 77, Kansas quart. ii; *H. mellea*, *aurca*, Mexico, GIGLIO-TOS, p. 2, Boll. Mus. Torino, viii, No. 147 : n. spp.
- Hystricia testaceiventris*, *albosignata*, Mexico, WULF, p. 190, Tijdschr. Ent. xxxv, n. spp.
- Hystrisiphona bicolor*, Mexico, GIGLIO-TOS, Boll. Mus. Torino, viii, No. 147, n. sp.
- Jurinia algens*, *puparium*; TOWNSEND, p. 576, Amer. Natural. 1893.
- J. nitidula*, *punctata*, *nepticala*, p. 191, *assimilis*, *congruens*, *spinigera*, p. 192, Mexico, WULF, Tijdschr. Ent. xxxv, n. spp.
- Lasiops semipellucida*: characters; MEUNIER, p. exciv, Bull. Soc. ent. France, 1893.
- L. mexicana*, Mexico, GIGLIO-TOS, p. 10, Boll. Mus. Torino, viii, No. 147, n. sp.
- ↓ *Leiosia*, n. g., *Tachinini*, p. 185, for *L. flavisquama*, n. sp., Java; WULF, p. 186, pl. vi, fig. 6, Tijdschr. Ent. xxxvi.
- Leucomelina garrula*, *corvina*, *strigata*, Mexico, GIGLIO-TOS, p. 7, Boll. Mus. Torino, viii, No. 147, n. spp.
- Lispa candicans*, n. var. *obscurior*; STROBL, p. 108, Wien. ent. Zeit. xii.
- ↓ *Lispocephala*, n. g., type *Anthomyia alma*, Meig.; POKORNY, p. 532, Verh. Ges. Wien. xliiii.
- Lucilia præscia*, *quieta*, Mexico, GIGLIO-TOS, p. 4, Boll. Mus. Torino, viii, No. 147, n. spp.
- Masicera linearifrons*, Java, WULF, p. 166, pl. iv, fig. 5, Tijdschr. Ent. xxxvi; *M. sesquiplea*, *usta*, *glauca*, Mexico, GIGLIO-TOS, p. 6, Boll. Mus. Torino, viii, No. 158 : n. spp.
- Meigenia albifacies*, Mexico, WULF, p. 194, Tijdschr. Ent. xxxv, n. sp.
- ↓ *Melanodexia*, n. g., near *Morinia*, for *M. tristis*, n. sp., California; WILLISTON, p. 257, North Amer. Fauna, vii.
- ↓ *Mesembrinella*, n. g., near *Mesembrina*, for *M. bicolor*, n. sp., Mexico; GIGLIO-TOS, p. 4, Boll. Mus. Torino, viii, No. 147.
- Micropalpus aberrans*, Spalato, STROBL, p. 93, Wien. ent. Zeit. xii (cf. *Pokornya infra*); *M. angustifrons*, Mexico, WULF, p. 193, Tijdschr. Ent. xxxv : n. spp.

- Microphthalma sordida*, Mexico, GIGLIO-TOS, p. 3, Boll. Mus. Torino, viii, No. 147, n. sp.
- ↳ *Microtrichomma*, n. g., p. 1, near *Echinomyia*, for *Nemorea forreri*, *smithi*, *intermedium*, Wulp; GIGLIO-TOS, Boll. Mus. Torino, viii, No. 158.
- ↳ *Mikiella*, n. g., *Tachinidæ*, for *M. austriaca*, n. sp., Feldkirch; MEUNIER, p. cclxxv, Bull. Soc. ent. France, 1893.
- Miltogramma nana*, Mexico, WULP, p. 195, Tijdschr. Ent. xxxv, n. sp.
- Mochlosoma anale*, p. 1, *sericeum*, p. 2, Mexico, GIGLIO-TOS, Boll. Mus. Torino, viii, No. 147, n. spp.
- ↳ *Myioscoliptera*, n. g., *Dexinæ*, for *M. cincta*, n. sp., Mexico; GIGLIO-TOS, p. 2, Boll. Mus. Torino, viii, No. 147.
- ↳ *Mystacomyia*, n. g. for *Mystacella rubriventris*, Wulp; GIGLIO-TOS, p. 4, Boll. Mus. Torino, viii, No. 158.
- Nemocheta frontalis*, *nitida*, *infusca*, Mexico, WULP, p. 194, Tijdschr. Ent. xxxv; *N. incerta*, *dubia*, *crucia*, *pernox*, *jurinioides*, *N. ? aberrans*, Mexico, GIGLIO-TOS, p. 2, Boll. Mus. Torino, viii, No. 158 : n. spp.
- Nemoreæ tropidobothra*, Br. B., pl. iv, fig. 1, synonymy; WULP, p. 160, Tijdschr. Ent. xxxvi.
- Ocyptera signatipennis*, Mexico, WULP, p. 187, Tijdschr. Ent. xxxv, n. sp.
- ↳ *Paracyrillia*, n. g., for *P. maculata*, n. sp., Spalato; STROBL, p. 95 (cf. also p. 214), Wien. ent. Zeit. xii.
- ↳ *Parastauferia*, n. g., near *Stauferia*, p. 3, for *P. alpina*, n. sp., Tyrol, p. 4; POKORNY, Verh. Ges. Wien. xliii.
- Parexorista rubeola*, p. 168, pl. v, fig. 1, *corvinoides*, p. 170, fig. 2, *curvipes*, p. 172, fig. 3, *laviventris*, p. 173, fig. 4, *gentilis*, p. 174, fig. 5, *iridipennis*, p. 176, pl. vi, fig. 1, *modicella*, p. 178, fig. 2, Java, WULP, Tijdschr. Ent. xxxiv, n. spp.
- ↳ *Penthosia*, n. g., *Phaninæ*, for *Scopolia satanica*, Big.; WULP, p. 189, Tijdschr. Ent. xxxv.
- Phorocera degeerioides*, Java, WULP, p. 179, pl. vi, fig. 3, Tijdschr. Ent. xxxvi, n. sp.
- Plagia mexicana*, *dicta*, Mexico, GIGLIO-TOS, p. 5, Boll. Mus. Torino, viii, No. 158, n. sp.
- Pogonomyia meadei* = (*alpicola*, Meade nec Rond.), Tyrol, POKORNY, p. 8, Verh. Ges. Wien. xliii, n. sp.
- ↳ *Pokornya*, n. g., for *Micropalpus aberrans* (vide *suprà*); STROBL, p. 214, Wien. ent. Zeit. xii.
- ↳ *Prosalpia*, n. g., *Anthomyiidæ*, p. 55, for *P. styriaca*, Styrian Alps, p. 56, *teriolensis*, Tyrolese Alps, p. 57, *hydrophorina*, N. and Centr. Europe, p. 59, n. spp.; POKORNY, Wien. ent. Zeit. xii.
- Prospberrya similis*, California, WILLISTON, p. 256, North Amer. Fauna, vii, n. sp.
- ↳ *Pseudopyrellia*, n. g., type *P. cornicina*, Fll.; GIRSCHNER, Berlin. ent. Zeitschr. xxxviii.
- Pyrellia cyanea*, Ceylon, RÜDER, p. 235, Ent. Nachr. xix, n. sp.
- ↳ *Rhadina*, n. g., for *Chirosia montana*, Pok.; KOWARZ, p. 144, Wien. ent. Zeit. xii.

- ↳ *Sarromyia*, n. g., *Pyrrhosiidæ*, for *S. nubigena*, n. sp., Tyrol ; POKORNY, p. 5, Verh. Ges. Wien. xliii.
- Saundersia montivaga*, p. 190, *femorata*, *consanguinea*, *lata*, p. 191, Mexico, WULP, Tijdschr. Ent. xxxv ; *S. aurea*, *picea*, Mexico, GIGLIO-TOS, p. 3, Boll. Mus. Torino, viii, No. 158 : n. spp.
- Scotipectera cyanea*, Mexico, GIGLIO-TOS, p. 2, Boll. Mus. Torino, viii, No. 147, n. sp.
- Spilogaster* : characters of species tabulated ; STEIN, Ent. Nachr. xix, pp. 209 & 256.
- S. halterata*, p. 217, *nebulosa*, p. 219, *pubescens*, p. 222, Germany, STEIN, Ent. Nachr. xix ; *S. rufisetiformis*, Styria, STROBL, p. 223, Verh. Ges. Wien, xliii ; *S. meadei*, Austria, MEUNIER, p. clviii, Bull. Soc. ent. France, 1893 ; *S. refusa*, *abdita*, *elesia*, p. 8, *meracula*, *pansa*, *sera*, *scabra*, p. 9, Mexico, GIGLIO-TOS, Boll. Mus. Torino, viii, No. 147 : n. spp.
- ↳ *Strobilia*, n. g., type *Canosia triangula*, Fall., with *S. braueri*, n. sp., Austria, p. 542 ; POKORNY, p. 541, Verh. Ges. Wien. xliiii.
- ↳ *Syllegopterula*, n. g., near *Syllegoptera*, p. 18, for *S. beckeri*, n. sp., Alps, p. 19 ; POKORNY, Verh. Ges. Wien. xliiii.
- Tachina tibialis*, *morosa*, generic position ; MEUNIER, Bull. Soc. ent. France, 1893, p. cclxxiv.
- Thelairoides basalis*, Mexico, GIGLIO-TOS, p. 3, Boll. Mus. Torino, viii, No. 147, n. sp.
- Tricholyga gracilens*, *insita*, Mexico, GIGLIO-TOS, p. 5, Boll. Mus. Torino, viii, No. 158, n. spp.
- Trichophthicus tyrolensis*, Austria, MEUNIER, p. clix, Bull. Soc. ent. France, 1893, n. sp.
- Trichophora fucata*, *convexinervis*, Mexico, WULP, p. 193, Tijdschr. Ent. xxxv, n. spp.
- Trichopoda* : distribution and peculiarities ; the most highly specialized type of insects ; TOWNSEND, Ent. News Philad. 1893, p. 69.
- T. nitidiventris*, *alipes*, p. 183, *squamipes*, *nigripes*, p. 184, Mexico, WULP, Tijdschr. Ent. xxxv, n. spp.
- Thryptocera lithobii*, France, GIARD, p. 178, Naturaliste, 1893, also Bull. Soc. ent. France, 1893, p. ccxiv, n. sp.
- ↳ *Xanthomelana*, n. g., *Ocypterince*, for *X. articulata*, *rubicunda*, *dorsalis*, *trigonalis*, p. 188, *gracilentia*, *anceps*, p. 189, n. spp., Mexico ; WULP, Tijdschr. Ent. xxxv.
- Xysta lesinensis*, Lesina, STROBL, p. 96, Wien. ent. Zeit. xii, n. sp.

MUSCIDÆ ACALYPTRATÆ.

- Summary of food-habits, of larvæ of Acalyptrate *Muscidæ* ; TOWNSEND, pp. 10-16, Canad. Ent. xxv.
- Acrotaxa mucida*, Mexico, GIGLIO-TOS, p. 10, Boll. Mus. Torino, viii, No. 158, n. sp.

- Agromyza luctuosa*, characters and variation ; STROBL, p. 134, Wien. ent. Zeit. xii.
- Apterina polita*, California, WILLISTON, p. 259, North Amer. Fauna, vii, n. sp.
- Blepharoneura regina*, p. 9, *saga*, *io*, *diva*, *splendida*, p. 10, Mexico, GIGLIO-TOS, Boll. Mus. Torino, viii, No. 158, n. spp.
- Bricinniella*, n. g., *Ortalidinae*, for *B. cyanea*, n. sp., Mexico ; GIGLIO-TOS, Boll. Mus. Torino, viii, No. 158.
- Calobata plectilis*, Mexico, GIGLIO-TOS, p. 14, Boll. Mus. Torino, viii, No. 158, n. sp.
- Celyphus karschii*, Ceylon, RÖDER, p. 236, Ent. Nachr. xix, n. sp.
- Chaetocalia*, n. g., *Trypetinae*, for *C. palans*, n. sp., Mexico ; GIGLIO-TOS, p. 11, Boll. Mus. Torino, viii, No. 158.
- Chlorops pannonica*, Hungary, STROBL, p. 228, Wien. ent. Zeit. xii ; *C. unicornis*, Mexico, GIGLIO-TOS, p. 14, Boll. Mus. Torino, viii, No. 158 : n. spp.
- Chyliza enthea*, Mexico, GIGLIO-TOS, p. 13, Boll. Mus. Torino, viii, No. 158, n. sp.
- Clasiopa coxalis*, p. 253, *nigerrima*, p. 254, *aurifacies*, *dimidiatipennis*, p. 255, Styria, STROBL, Wien. ent. Zeit. xii, n. spp.
- Diopsis ferruginea*, Ceylon, RÖDER, p. 235, Ent. Nachr. xix, n. sp.
- Drosophila unimaculata*, Austria, p. 281, *trivittata*, Styria, p. 282, STROBL, Wien. ent. Zeit. xii ; *D. excita*, Mexico, GIGLIO-TOS, p. 14, Boll. Mus. Torino, viii, No. 158 : n. spp.
- Ephydra tarsata*, California, WILLISTON, p. 257, North Amer. Fauna, vii, n. sp.
- Epochra canadensis*, Loew., note on ; SNOW, p. 159, pl. vi, fig. 6, Kansas quart. ii.
- Euaresta aequalis*, pl. vii, fig. 10, *festiva*, pl. vi, fig. 9, notes on ; SNOW, Kansas quart. ii.
- E. bellula*, Arizona, SNOW, p. 172, Kansas quart. ii ; *E. audax*, Mexico, GIGLIO-TOS, p. 9, Boll. Mus. Torino, viii, No. 158 ; *E. latipennis*, Mexico, TOWNSEND, p. 13, Zoe, iv : n. spp.
- Eurina dalmatina*, Zara, STROBL, p. 127, Wien. ent. Zeit. xii, n. sp.
- Eurinella*, n. g., type *Madiza oscinina*, Fall. ; MEUNIER, p. cxci, Bull. Soc. ent. France, 1893.
- Eurosta solidaginis*, pl. vii, fig. 5, *comma*, fig. 3, notes on ; SNOW, p. 169, Kansas quart. ii.
- E. fenestrata*, p. 169, pl. vii, fig. 7, *reticulata*, p. 170, fig. 6, N. America, SNOW, Kansas quart. ii ; *E. (Trypeta) bigeloviae*, Colorado, TOWNSEND, p. 49, Canad. Ent. xxv : n. spp.
- Eutropha thalhammeri*, Hungary, STROBL, p. 226, Wien. ent. Zeit. xii, n. sp.
- Eutreta longicornis*, N. America, SNOW, p. 168, pl. vi, fig. 12, Kansas quart. ii, n. sp.
- Euzesta spoliata*, California, WILLISTON, p. 257, North Amer. Fauna, vii, n. sp.

- Hecamede aurella*, Styria, STROBL, p. 256, Wien. ent. Zeit. xii, n. sp.
- Helomyza iniens*, Mexico, GIGLIO-TOS, p. 8, Boll. Mus. Torino, viii, No. 158, n. sp.
- Hemilea novakii*, Lesina, STROBL, p. 124, Wien. ent. Zeit. xii, n. sp.
- Hexacheta amabilis*, note on; TOWNSEND, p. 15, Zoe, iv.
- Leptopa filiformis*: characters and systematic position discussed; RÖDER, p. 81, Wien. ent. Zeit. xii.
- Leucophenya quinquemaculata*, Styria, STROBL, p. 283, Wien. ent. Zeit. xii, n. sp.
- Limosina aldrichi*, California, WILLISTON, p. 259, North Amer. Fauna, vii, n. sp.
- Lipara minima*, Styria, STROBL, p. 229, Wien. ent. Zeit. xii, n. sp.
- Micropeza turcana*, Arizona, TOWNSEND, p. 136, Tr. Kansas Ac. xiii, n. sp.
- † *Molynocelia*, n. g., *Trypetinæ*, for *M. lutea*, n. sp., Mexico; GIGLIO-TOS, p. 11, Boll. Mus. Torino, viii, No. 158.
- Notiphila decoris*, California, WILLISTON, p. 258, North Amer. Fauna, vii, n. sp.
- Ochtheophilini*: puparia found in leaf-galls of *Schizoneura ulmi*; MIK, p. 313, pl. iv, Wien. ent. Zeit. xii.
- Œdaspis montana*, p. 163, pl. vi, fig. 5, *minuta*, fig. 2, p. 164, N. America, SNOW, Kansas quart. ii, n. spp.
- Œdicarena diffusa*, N. America, SNOW, p. 161, pl. vii, fig. 9, Kansas quart. ii, n. sp.
- Œdopa elegans*, Mexico, GIGLIO-TOS, p. 12, Boll. Mus. Torino, viii, No. 158, n. sp.
- Opomyza henselli*: note on; SINTENIS, p. 90, SB. Ges. Dorpat, x. *O. punctella*, Fall: note on; SINTENIS, p. 481, *t. c.*
- Oscinis albidipennis*, Fiume, STROBL, p. 129, Wien. ent. Zeit. xii; *O. alpicola*, Alps, p. 230. *longepilosa*, Styria, p. 231, STROBL, *t. c.*; *O. bicingulata*, Austria, STROBL, p. 250, *t. c.*: n. spp.
- † *Ostracocelia*, n. g., *Trypetinæ*, p. 10, for *O. mirabilis*, n. sp., Mexico, p. 11; GIGLIO-TOS, Boll. Mus. Torino, viii, No. 158.
- † *Paragorgopis*, n. g., *Ortulidinæ*, for *P. maculata*, n. sp., Mexico; GIGLIO-TOS, p. 12, Boll. Mus. Torino, viii, No. 158.
- Parydra nigritarsis*, Styrian Alps, STROBL, p. 280, Wien. ent. Zeit. xii, n. sp.
- Pelina mikii*, Lower Austria, STROBL, p. 280, Wien. ent. Zeit. xii, n. sp.
- † *Pelomyia*, n. g., *Ephydriidæ*, for *P. occidentalis*, n. sp., California; WILLISTON, p. 258, North Amer. Fauna, vii.
- Phytomyza crassiseta*, n. var. *flavofemorata*; STROBL, p. 306, Wien. ent. Zeit. xii.
- P. simillima*, p. 306, *anomala*, p. 307, Styria, *æneonitens*, Austria, p. 308, STROBL, Wien. ent. Zeit. xii, n. spp.
- Piophila casei*: habits, &c.; MURTFELDT (660), and Rep. ent. Soc. Ontario, xxiv, pp. 98-102.

- Platystoma mexicanum*, Mexico, GIGLIO-TOS, p. 12, Boll. Mus. Torino, viii, No. 153, n. sp.
- Polymorphomyia*, n. g., *Trypetidae*, for *P. basilica*, n. sp., San Domingo, p. 165, pl. vii, fig. 1; SNOW, Kansas quart. ii.
- Pseudopomyza*, n. g., for *P. nitidissima*, n. sp., Lower Austria; STROBL, p. 284, Wien. ent. Zeit. xii.
- Rhagoletis pomonella*, Walsh, noticed, p. 164, pl. vi, fig. 3; SNOW, Kansas quart. ii.
- R. zephyria*, California, SNOW, pl. vi, fig. 1, Kansas quart. ii, n. sp.
- Rhinotora diversa*, Mexico, GIGLIO-TOS, p. 13, Boll. Mus. Torino, viii, No. 158, n. sp.
- Sapromyza*: revision of the American; ARRIBALZAGA, An. Soc. Argent. xxxv, pp. 253-301.
- S. thomsonii* = (*connexa*, Thoms.), S. America, ARRIBALZAGA, p. 291, An. Soc. Argent. xxxv; *S. stata*, *plagosa*, *sonax*, *vinnula*, *urina*, *innuba*, Mexico, GIGLIO-TOS, p. 9, Boll. Mus. Torino, viii, No. 158: n. spp.
- Scatophaga reses*, p. 7, *cerosa*, p. 8, Mexico, GIGLIO-TOS, Boll. Mus. Torino, viii, No. 158, n. spp.
- Sepedon pramiosus*, Mexico, GIGLIO-TOS, p. 9, Boll. Mus. Torino, viii, No. 158, n. sp.
- Sepsis biflexuosa*, Hungary, *minima*, Styria, STROBL, p. 225, Wien. ent. Zeit. xii, n. spp.
- Siphonella multicingulata*, Austrian coast, p. 130, *novakii*, Lesiva, p. 131, STROBL, Wien. ent. Zeit. xii; *S. diplotoxoides*, p. 250, *sordidissima*, p. 252, Austria, STROBL, t. c.: n. spp.
- Straussia longipennis*, variation, SNOW, p. 159, Kansas quart. ii, n. sp.
- Tanypeza mexicana*, Mexico, GIGLIO-TOS, p. 14, Boll. Mus. Torino, viii, No. 158, n. sp.
- Tauromyia*, n. g., *Helomyzinae*, for *T. pachyneura*, n. sp., Mexico; GIGLIO-TOS, p. 8, Boll. Mus. Torino, viii, No. 158, n. sp.
- Tephritis dilacerata*: metamorphoses; LAMPA, Ent. Tidskr. 1893, p. 241.
- T. affinis*, pl. vii, fig. 12, p. 172, *picturata*, p. 173, *obscuripennis*, p. 174, N. America, SNOW, Kansas quart. ii, n. spp.
- Trypeta bigeloviae*: note on; COCKERELL, p. 112, Canad. Ent. xxv.
- T. occidentalis*, California, SNOW, p. 163, pl. vii, fig. 11, Kansas quart. ii, n. sp.
- Tylemyia*, n. n. to replace *Omalocephala*, Macq.; GIGLIO-TOS, p. 14, Boll. Mus. Torino, viii, No. 158.
- Xenochaeta*, n. g., *Trypetidae*, for *X. dichromata*, n. sp., N. America; SNOW, p. 166, Kansas quart. ii.

PUPIPARA.

- Ornithoica podicipis*, E. Africa, RÖDER, p. 206, Jahrb. Hamburg Anst. x, n. sp.
- Melophagus ovinus*: anatomy and development of larva; PRATT, Arch. Naturg. lix, 1, pp. 151-200, pl. v.

APHANIPTERA.

[Cf. WAGNER (1019).]

Pulicidæ : larvæ found on animals ; NEUMANN, Bull. Soc. Toulouse, xxvi, p. v, xxx, p. 19.

Hystrihopsylla talpæ : synonymical note ; SAUNDERS, Ent. Mag. xxix, p. 72.

Pulex longispinus, W. Turkestan, WAGNER, p. 356, pl. vi, fig. 1, Horæ Soc. ent. Ross. xxvii, n. sp.

Typhlopsylla : subdivisions distinguished ; WAGNER, p. 350, Horæ Soc. ent. Ross. xxvii.

T. (Ctenopsylla) pectiniceps, Transbaikal, p. 347, *T. bidentatiformis*, Crimea, p. 352, WAGNER, Horæ Soc. ent. Ross. xxvii, n. spp.

(E.) *RHYNCHOTA.*

HEMIPTERA-HETEROPTERA.

[*Cf.* BERGROTH (50-55, 57-60), BRANCSIK (102), DAHL (211), DISTANT (228, 230, 233-236, 390), FOKKER (329), HORVÁTH (471, 472, 473), HUEBER (476), JAKOWLEFF (490, 491), KARSCH (506), LETHIERRY (582), MARTIN (616), MONTANDON (643-647), NOUALHIER (675), PUTON (737), REUTER (772, 774-778), RILEY & HOWARD (794), SAUNDERS (836), SKUSE (905), STOKES (942), UHLER (789, 997, 998), VERHOEFF (1004), WALKER (1022).]

Structure of abdominal segments and of ovipositor, dividing the order into three divisions, *Hydrorhynchota*, *Gymnocerata*, *Cicadina*; VERHOEFF, Ent. Nachr. xix, pp. 369, &c.

General Catalogue of *Hemiptera*. Vol. I. *Pentatomidæ*; LETHIERRY & SEVERIN (583).

PENTATOMIDÆ.

- Acanthosoma flammatum*, Mexico, DISTANT, p. 458, Biol. Cent.-Amer. Rhynchota, n. sp.
- Adelolcus*, n. g., near *Scribonia*, p. 116, for *A. solitarius*, n. sp., Gaboon, p. 117; BERGROTH, Ann. Nat. Hist. (6) xii.
- Adria sobrina*, Cape Verd Is., BERGROTH, p. 122, J. Sci. Lisb. 1893, n. sp.
- Amnestus forreri*, *signoreti*, p. 452, *championi*, *dallasi*, *uhleri*, *bergrothi*, p. 453, *stali*, p. 454, Central America, DISTANT, Biol. Centr.-Amer. Rhynchota, n. spp.
- Anasida*, n. g. (*Asopidæ*, for *A. tenebrio*, n. sp.), West Africa; KARSCH, p. 481, Berlin. ent. Zeitschr. xxxvii.
- Anolcus*, n. g., near *Dalpada*, p. 113, for *A. campestris*, n. sp., Mozambique, p. 114; BERGROTH, Ann. Nat. Hist. (6) xii.
- Aspongopus distanti*, n. n. for *affinis*, Dist.; LETHIERRY & SEVERIN, Cat. p. 237.
- A. laboriosus*, Angola, BERGROTH, p. 125, J. Sci. Lisb. 1893, n. sp.
- Atizies*, n. g. near *Berynthus*, for *A. suffultus*, n. sp., Mexico, pl. xxxix, fig. 20; DISTANT, p. 456, Biol. Centr.-Amer. Rhynchota.
- Bathycalia pralongirostris*, Seychelles, BERGROTH, p. 200, Rev. Ent. franc. xii, n. sp.
- Cuntao africanus*, Congo, HORVÁTH, p. 256, Termes. Fuzetek, xv, n. sp.
- Capivaccius*, n. g., near *Tibraca*, p. 456, for *C. bufæ*, n. sp., Panama, p. 457, pl. xxxix, fig. 21; DISTANT, Biol. Centr.-Amer. Rhynchota.

- Carpocoris alluaudi*, Canary Is., NOUALHIER, Ann. Soc. ent. France, 1893, p. 7, n. sp.
- Caura modesta*, Centr. Africa, HORVÁTH, p. 256, Termes. Fuzetek, xv, n. sp.
- Chlanocoris arctatus*, Panama, DISTANT, p. 454, Biol. Centr.-Amer. Rhynchota, n. sp.
- Chrysocoris dissimilis*, Malay Arch., DISTANT, Entomologist, Supp., p. 97, 1893, n. sp.
- Coctoteris exiguus*, New Guinea, &c., DISTANT, p. 390, Ann. Nat. Hist. (6) xi, n. sp.
- Cænomorpha schioedtei, segregata*, Gaboon, BERGROTH, p. 115, Ann. Nat. Hist. (6) xii, n. spp.
- Coptosoma saundersi*, n. n. for *inclusa*, Walk.; *walkeri*, n. n. for *transversa*, Walk.; LETHIERRY & SEVERIN, Cat., p. 9. *C. elegans*, Stål, note on; MONTANDON, p. 569, Ann. Soc. ent. Belgique, xxxvii.
- C. uniforme*, p. 225, *gravidum*, p. 226, Java, *denticeps*, E. India, p. 227, *hirsutum*, Gaboon, *subsimile*, Africa, p. 229, *falloui*, p. 231, Gaboon, *subcarinatum*, Zanzibar, p. 232, *humile*, Loango, p. 234, *læviusculum*, Madagascar, p. 235, W. Bengal, p. 237, MONTANDON, Rev. Ent. franc. xii; *C. caliginosum*, Celebes, p. 562, *distanti*, N. India, p. 564, *varium*, Burma, p. 565, *coctectum*, India, p. 567, MONTANDON, Ann. Soc. ent. Belgique, xxxvii; *C. pilosulum*, p. 309, *uothum*, p. 310, *catagraphum*, p. 311, Tropical Africa, MONTANDON, Rev. Ent. franc. xi; *C. modiglianii*, Engano, MONTANDON, p. 296, Ann. Mus. Genov. xxxiii : n. spp.
- Corimelana eatensa*, larva described; TOWNSEND, p. 548, Psyche, vi.
- C. albipennis*, note on; OSBORN, Ent. News Philad. 1893, p. 91.
- Cosmopepla*: characters of the species; MONTANDON, p. 46, P. U. S. Mus. xvi.
- C. cæruleata*, Central and S. America, p. 47, *uhleri*, California, p. 48, MONTANDON, P. U. S. Mus. xvi, n. spp.
- Crato*, n. g., near *Hymenareys*, for *C. urbicus*, n. sp., Guatemala, pl. xxxix, fig. 22; DISTANT, Biol. Centr.-Amer. Rhynchota.
- Cryptacrus princeps*, Niam-Niam, HORVÁTH, p. 256, Termes. Fuzetek, xv, n. sp.
- Dalpada varia*, Dall., = (*apicifera*, Wlk.), *clavata*, Fab., = (*bulbifera* and *consobrina*, Wlk.); DISTANT, Ann. Nat. Hist. (6) xi, pp. 393 & 394.
- D. mirabilis*, India, p. 389, *insularis*, Malay Arch., p. 390, DISTANT, Ann. Nat. Hist. (6) xi, n. spp.
- Dendrocoris pini*, N. America, MONTANDON, p. 51, P. U. S. Mus. xvi, n. sp.
- Dinidor vicarius*, Centr. Africa, HORVÁTH, p. 259, Termes. Fuzetek, xv, n. sp.
- Diploxyx (Paracoponia) holubi*, Centr. Africa, HORVÁTH, p. 257, Termes. Fuzetek, xv, n. sp.
- Edessa serrulata*, n. n. for *serrata*, H.-Sch.; LETHIERRY & SEVERIN, Cat. p. 194.
- E. obnixa*, Mexico, DISTANT, p. 457, Biol. Centr.-Amer. Rhynchota, n. sp.

- Embolosterna taurus*, var. noticed; DISTANT, p. 430, Ann. Nat. Hist. (6) xi.
- Erihsina fullo*, = (*Dalpada japonica*, Wlk.); DISTANT, p. 394, Ann. Nat. Hist. (6) xi.
- Eurygaster fokkeri*, Tyrol, PUTON, p. 318, Rev. Ent. franc. xi, n. sp.
- Euschistus integellus*, Panama, DISTANT, p. 456, Biol. Centr.-Amer. Rhynchota, n. sp.
- Eysarcoris intergressus*, Utah, UHLER, p. 368, P. ent. Soc. Washington, ii, n. sp.
- Garceus*, n. g., *Cyclogasterina*, p. 434, for *G. fidelis*, n. sp., Queensland, p. 435; DISTANT, Ann. Nat. Hist. (6) xi.
- Geomorpha*, n. g., near *Tyoma*, for *G. tuberculosa*, n. sp., Angola; BERGROTH, J. Sci. Lisb. 1893, p. 124.
- Halyomorpha picus*, = (*Dalpada brevis, remota, proxima*, Wlk.), p. 394, *D. collocata*, queried as var., p. 393; DISTANT, Ann. Nat. Hist. (6) xi.
- Halys cambouei*, redescribed and referred to *Dalpada*; BERGROTH, p. 112, Ann. Nat. Hist. (6) xii.
- H. neelgiriensis*, India, DISTANT, p. 391, Ann. Nat. Hist. (6) xi, n. sp.
- Handlirschiella emarginata*, ♀ described; MONTANDON, p. 224, Rev. Ent. franc. xii.
- Leptolobus eburneatus*, Cameroons, KARSCH, p. 482, Berlin. ent. Zeitschr. xxxvii, n. sp.
- Lynamorpha picta*, Batchian, DISTANT, p. 430, Ann. Nat. Hist. (6) xi, n. sp.
- Macropelta*, n. g., for *Memmia cowani*, Dist.; BERGROTH, p. 119, Ann. Nat. Hist. (6) xii.
- Mattiphus oblongus*, Dall., = *Pycanum pallipes*, Wlk.; DISTANT, p. 434, Ann. Nat. Hist. (6) xi.
- Mecosoma spinosum*, E. Africa, HORVÁTH, p. 258, Termes. Fuzetek, xv, n. sp.
- Megarrhaphis* and *Macrorrhaphis*, united; BERGROTH, p. 124, J. Sci. Lisb. 1893.
- Megymenum montrouzieri*, n. n. for *affine*, Montr.; LETHIERRY & SEVERIN, Cat. p. 239.
- Melanodermus castaneus*, Nicaragua, DISTANT, p. 455, Biol. Centr.-Amer. Rhynchota, n. sp.
- Memmia excurrens*, Gaboon, BERGROTH, p. 117, Ann. Nat. Hist. (6) xii, n. sp.
- Menida distanti*, Centr. Africa, HORVÁTH, p. 258, Termes. Fuzetek, xv, n. sp.
- Mormidea guerini*, n. n. for *geographica*, Guér.; *walkeri*, n. n. for *basalis*, Walk.; LETHIERRY & SEVERIN, Cat. pp. 123 & 124.
- Nealeria*, n. n. for *Aleria*, Stål; BERGROTH, p. 119, Ann. Nat. Hist. (6) xii.
- Nevisanus*, n. g., near *Ctenomorpha*, p. 391, for *N. orientalis*, p. 392, *nagaensis*, p. 393, n. spp., E. India, and including *Dalpada tecta*, Wlk.; DISTANT, Ann. Nat. Hist. (6) xi.
- Nezara stictica*, n. var. *nebulosa*; DISTANT, p. 83, Tr. ent. Soc. 1893.

- ¹*Niamia*, n. g., near *Plataspis*, for *N. angulosa*, n. sp., Trop. Africa, HORVÁTH, p. 254, Termes. Fuzetek, xv.; note on the genus, MONTANDON, p. 222, Rev. Ent. franc. xii.
- Niphe ethiopica*, W. Africa, BERGROTH, p. 61, Ent. Mag. xxix, n. sp.
- ¹*Origanus*, n. g., near *Mattiphus*, p. 432, for *O. humerosus*, n. sp., India, p. 433; DISTANT, Ann. Nat. Hist. (6) xi.
- ¹*Paracoponia*, v. subg. of *Diploxys*, q. v.; HORVÁTH, p. 257, Termes. Fuzetek, xv.
- Pentatomà nossibiana*, Madagascar, BRANCSIK, p. 248, Jahresh. Ver. Trencsen, xv, n. sp.
- Peribalus politulus*, Centr. America, DISTANT, p. 457, Biol. Centr.-Amer. Rhynchota, n. sp.
- Peromatus bolivianus*, Bolivia, BERGROTH, p. 62, Ent. Mag. xxix, n. sp.
- Philia senator*, F. = (*Callidea aureocincta*, subapicalis, curtula, Wlk.); DISTANT, Entomologist, 1893, Supp., p. 97.
- Piezosternum firmatum*, *cribratum*, *ingenuum*, Wlk., referred to *Pygoplatys*; DISTANT, p. 432, Ann. Nat. Hist. (6) xi.
- Plataspis punctata* = (*gambeyi*, Mont.); MONTANDON, p. 223, Rev. Ent. franc. xii.
- P. pulchella*, Gaboon, MONTANDON, p. 223, Rev. Ent. franc. xii, n. sp.
- Podisus schaefferi*, n. n. for *pallipes*, H.-Sch.; LETHIERRY & SEVERIN, Cat. p. 219.
- P. atitlanensis*, Guatemala, DISTANT, p. 454, Biol. Centr.-Amer. Rhynchota, n. sp.
- Podops horvathi*, Tyrol, FOKKER, p. 16, pl. i, figg. 1-3, Tijdschr. Ent. xxxvi; referred to *Scotinophara* and renamed *subalpina*, BERGROTH, p. 153, Rev. d'Ent. xii, n. sp.
- ¹*Polytodes*, n. g., p. 254, near *Polytes*, for *P. ochraceus*, n. sp., Central Africa, p. 255; HORVÁTH, Termes. Fuzetek, xv.
- Ponsila insolita*, Philippines, MONTANDON, p. 558, Ann. Soc. ent. Belgique, xxxvii, n. sp.
- Pycanum jaspideum*, H.-S., referred to *Mattiphus*, p. 432, and *P. stabile* to *Carpona*, *P. pretiosum*, Stål, = (*rubidum*, Wlk.), p. 434, DISTANT, Ann. Nat. Hist. (6) xi.
- P. ochraceum*, India, DISTANT, p. 433, Ann. Nat. Hist. (6) xi, n. sp.
- Pygoplatys tauriformis*, Tenasserim, *lunatus*, Borneo, DISTANT, p. 431, Ann. Nat. Hist. (6) xi, n. spp.
- Scotinophara calligera*, Borneo, BERGROTH, p. 153, Rev. Ent. franc. xii, n. sp.
- ¹*Spathocrates*, n. g., *Plataspidina*, p. 294, for *S. atroæneus*, n. sp., Engano, p. 295; MONTANDON, Ann. Mus. Genov. xxxiii.
- Sternodontus binodulus*, n. n. for *similis*, Jak. nec Stål; JAKOWLEFF, p. 286, Horw. Soc. ent. Ross. xxvii.
- Stollia crucifera*, Centr. Africa, HORVÁTH, p. 257, Termes. Fuzetek, xv, n. sp.
- ¹*Storthogaster*, n. g., *Phyllocephalide*, p. 483, for *S. hieroglyphicus*, n. sp., W. Africa, p. 484, cut; KARSCHE, Berlin. ent. Zeitschr. xxxvii.

- Tesseratoma forticornis*, Wlk., referred to *Pygoplatus*; DISTANT, p. 432, Ann. Nat. Hist. (6) xi.
- T. absimilis*, E. Africa, DISTANT, p. 431, Ann. Nat. Hist. (6) xi, n. sp.
- Tetrarthria variegata*, varr. = (*lineata*, *lateralis*, Wlk.), DISTANT, Entomologist, Supp., 1893, p. 97, n. sp.
- Tiarocoris luminatus*, ♀ described; MONTANDON, p. 560, Ann. Soc. ent. Belgique, xxxvii.
- T. contestatus*, Burma, MONTANDON, p. 561, Ann. Soc. ent. Belgique, xxxvii, n. sp.
- Zangis montrouzieri*, n. n. for *sulcata*, Montr.; LETHIERRY & SEVERIN, Cat., p. 170.
- *Zaplutus*, n. g., for *Atelocera madagascariensis*, Fallou; BERGROTH, p. 120, Ann. Nat. Hist. (6) xii.

COREIDÆ.

- Alydus conspersus*, N. America, MONTANDON, p. 49, P. U. S. Mus. xvi, n. sp. ?
- Anoplocnemis westwoodi*, n. n. for *Myctis annulicornis*, Westw. nec Germar; DISTANT, p. 122, Ann. Nat. Hist. (6) xii.
- A. montandoni*, E. Africa, DISTANT, p. 122, Ann. Nat. Hist. (6) xii, n. sp.
- Bactrodosoma elongatum*, Panama, DISTANT, p. 459, pl. xxxix, fig. 27, Biol. Centr.-Amer. Rhynchota, n. sp.
- Corizus validus*, Utah, UHLER, p. 370, P. ent. Soc. Washington, ii, n. sp.
- Curupira villosa*, Panama, DISTANT, p. 460, pl. xxxix, fig. 24, Biol. Centr.-Amer. Rhynchota, n. sp.
- Cydamus inauratus*, pl. xxxiii, fig. 24, *deauratus*, fig. 25, Panama, DISTANT, p. 374, Biol. Centr.-Amer. Rhynchota, n. spp.
- Dalader parvulus*, Burma, DISTANT, p. 122, Ann. Nat. Hist. (6) xii, n. sp.
- ↳ *Darmistilus*, n. g., near *Stachyocnemis*, p. 706, for *D. maculatus*, n. sp., St. Vincent, p. 707; UHLER, P. Z. S. 1893.
- Elasmogaster unicolor*, E. Africa, DISTANT, p. 123, Ann. Nat. Hist. (6) xii, p. 123, n. sp.
- ↳ *Galeottus*, n. g., near *Trachelium*, for *G. formicarius*, n. sp., Centr. America, pl. xxxix, fig. 23; DISTANT, p. 459, Biol. Centr.-Amer. Rhynchota.
- Gonccerus juniperi*: varietal note; PUTON, p. 319, Rev. Ent. franc. xi.
- Harmostes corazonus*, *montivagus*, Ecuador, DISTANT, p. 85, Tr. ent. Soc. London, 1893, n. spp.
- Homocerus discretus*, Angola, BERGROTH, p. 125, J. Sci. Lisb. 1893;
- H. fuscicornis*, Centr. Africa, HORVÁTH, p. 259, Termes. Fuzetek, xv;
- H. wealei*, S. Africa, DISTANT, p. 123, Ann. Nat. Hist. (6) xii : n. spp.
- Hypselonotus balteatus*, Centr. Africa, HORVÁTH, p. 260, Termes. Fuzetek, xv, n. sp.

- Margus tibialis*, Ecuador, DISTANT, p. 84, Tr. ent. Soc. London, 1893, n. sp.
- Mictis distincta*, Madagascar, BRANCSIK, p. 249, Jahresh. Ver. Trencsen, xv, n. sp.
- Neides caducus*, Centr. America, DISTANT, p. 460, Biol. Centr.-Amer. Rhynchota, n. sp.
- Ochrochira*: to this genus the following should be referred: *Mictis biplagiata*, Wlk., *Physomerus nigrorufus*, *Discogaster fuliginosa*, Uhler, *Prionolomia pallescens*, *aberrans*, *nigrovittata*, Dist.; DISTANT, Ann. Nat. Hist. (6) xii, p. 121.
- Odontorhopala* and *Parabrachytes*: distinctive characters; DISTANT, p. 53, Ann. Nat. Hist. (6) xi.
- O. bergrothi*, Madagascar; DISTANT, p. 54, Ann. Nat. Hist. (6) xi.
- Phthia cantharidina*, Bolivia, BERGROTH, Ent. Mag. xxix, p. 62, n. sp.
- Phyllomorpha laciniata*, stridulation; NAVARRO, Act. Soc. Espan. xxii, p. 122.
- Sephina culta*, Ecuador, DISTANT, p. 84, Tr. ent. Soc. London, 1893, n. sp.
- Scrinetha toricollis*, Seychelles, BERGROTH, p. 200, Rev. Ent. franc. xii, n. sp.
- Sphictyrus bugabensis*, pl. xxxiii, fig. 15, Panama, DISTANT, p. 371, Biol. Centr.-Amer. Rhynchota, n. sp.
- Trachelium tessellatus*, Panama, DISTANT, p. 373, pl. xxxiii, fig. 23, Biol. Cent.-Amer. Rhynchota, n. sp.
- Vilga dissimilis*, pl. xxxiii, fig. 21, *divaricata*, fig. 22, Panama, DISTANT, p. 369, Biol. Centr.-Amer. Rhynchota, n. spp.
- Xenogenus extensum*, Mexico, DISTANT, p. 461, pl. xxxix, fig. 26, Biol. Cent.-Amer. Rhynchota, n. sp.

BERYTIDÆ.

- Acanthophysa*, n. g., for *A. echinata*, n. sp., California; UHLER, p. 261, North Amer. Fauna, vii.
- Parajalysus brasiliensis*, S. America, DISTANT, p. 536, Ann. Soc. ent. Belgique, xxxvi, n. sp.
- Pronotacantha*, n. g., for *P. annulata*, n. sp., California; UHLER, p. 260, North Amer. Fauna, vii.
- Protacanthus*, n. g., p. 707, near *Metacanthus*, for *P. decorus*, n. sp., St Vincent, p. 708; UHLER, P. Zool. Soc. London, 1893.

LYGÆIDÆ.

- Acolhua*, n. g., near *Clerada*, for *A. championi*, n. sp., Guatemala, pl. xxxiv, fig. 24; DISTANT, p. 394, Biol. Centr.-Amer. Rhynchota.
- Acroleucus nigellus*, pl. xxxiv, fig. 3, p. 383, *sceleratus*, fig. 4, *rubefactus*, fig. 5, *delineatus*, fig. 6, Panama, DISTANT, Biol. Centr.-Amer. Rhynchota, n. spp.

- Aphanus consimilis*, Turkestan, REUTER, p. 214, Rev. Ent. franc. xii ;
A. (Graptopeltus) dilutus, Addah, HORVÁTH, p. 261, Termes. Fuzetek,
 xy : n. spp.
- Arocatus subeneus*, Mozambique, MONTANDON, p. 404, Ann. Soc. ent.
 Belgique, xxxvii, n. sp.
- Bæosus* and *Dieuches* united ; BERGROTH, p. 202, Rev. Ent. franc. xii.
- ¹*Balboa*, n. g., near *Eremocoris*, for *B. variabilis*, n. sp., Central America,
 pl. xxxv, fig. 25 ; DISTANT, p. 408, Biol. Centr.-Amer. Rhynchota.
- ¹*Bathycles*, n. g., p. 402, near *Neocattarus*, for *B. maculatus*, n. sp.,
 Guatemala, p. 403, pl. xxxv, fig. 12 ; DISTANT, Biol. Centr.-Amer.
 Rhynchota.
- ¹*Bathydema*, n. g., near *Peritrechus*, p. 709, for *B. socius*, n. sp., St. Vin-
 cent, p. 710 ; UHLER, P. Zool. Soc. London, 1893.
- Belonochilus mexicanus*, Orizaba, DISTANT, p. 386, pl. xxxiv, fig. 10, Biol.
 Centr.-Amer. Rhynchota, n. sp.
- Blissus hirtus*, N. America, p. 405, *pulchellus*, Central and S. America,
 p. 406, MONTANDON, Ann. Soc. ent. Belgique, xxxvii, n. spp.
- ¹*Bubaces*, n. g., near *Gonatas*, for *B. castaneus*, n. sp., Mexico, p. 409,
 pl. xxxvi, fig. 2 ; DISTANT, Biol. Centr.-Amer. Rhynchota.
- ¹*Ceneus*, n. g., near *Neocattarus*, for *C. novitius*, n. sp., Nicaragua, pl. xxxv,
 fig. 16 ; DISTANT, Biol. Centr.-Amer. Rhynchota.
- ¹*Cutenes*, n. g., near *Hereus*, for *C. porrectus*, n. sp., Panama, pl. xxxv,
 fig. 4 ; DISTANT, p. 397, Biol. Centr.-Amer. Rhynchota.
- Cholula discoloria*, Panama, DISTANT, p. 400, pl. xxxv, fig. 7, Biol.
 Centr.-Amer. Rhynchota, n. sp.
- ¹*Cligenes*, n. g., *Rhyppurochromaria*, for *C. distinctus*, n. sp., Panama,
 pl. xxxv, fig. 18 ; DISTANT, p. 405, Biol. Centr.-Amer. Rhynchota.
- Cynus mexicanus*, pl. xxxiv, fig. 18, *guatemalensis*, fig. 19, Central
 America, DISTANT, p. 390, Biol. Centr.-Amer. Rhynchota, n. spp.
- ¹*Davila*, n. g., near *Ligyrocoris*, for *D. concavus*, pl. xxxv, fig. 1, p. 394,
consanguineus, fig. 2, *pallescens*, fig. 3, p. 395, n. spp., Central
 America ; DISTANT, Biol. Centr.-Amer. Rhynchota.
- ¹*Delochilocoris*, n. n. for *Dorachosa*, Dist., Heteropt. nec Dist., Homopt. ;
 BERGROTH, p. 154, Rev. Ent. franc. xii.
- Dieuches schmitzi*, Madeira, REUTER, p. 215, Rev. Ent. franc. xii,
 n. sp.
- ¹*Dorachosa*, n. g., near *Gonatas*, for *D. illuminatus*, n. sp., N. and Central
 America, pl. xxxvi, fig. 1 ; DISTANT, p. 409, Biol. Centr.-Amer.
 Rhynchota.
- Drymus confinis*, Algeria, REUTER, p. 216, Rev. Ent. franc. xii, n. sp.
- ¹*Enciscoa*, n. g., near *Ninyas*, for *E. inermis*, pl. xxxiv, fig. 15, *acuminatus*,
 fig. 16, *mucronatus*, fig. 17, n. spp., Panama ; DISTANT, p. 389, Biol.
 Centr.-Amer. Rhynchota.
- Epipolops*, = (*Enciscoa*, Dist.), *Ep. oculus-caneri*, = (*En. inermis*) ; BER-
 GROTH, p. ccxxv, Bull. Soc. ent. France, 1893.
- Eremocoris germanus*, Guatemala, DISTANT, p. 407, pl. xxxv, fig. 24, Biol.
 Centr.-Amer. Rhynchota, n. sp.

- Erlacla ? insititia*, Mexico, DISTANT, p. 401, pl. xxxv, fig. 8, Biol. Centr.-Amer. Rhynchota, n. sp.
- Esuris purpurata*, Guatemala, DISTANT, p. 410, pl. xxxvi, fig. 4, Biol. Centr.-Amer. Rhynchota, n. sp.
- Graptostethus ? dissidens*, W. Africa, MONTANDON, p. 402, Ann. Soc. ent. Belgique, xxxvii, n. sp.
- ¹*Ischnocoridaea*, n. g., near *Ischnodemus*, p. 260, for *I. elegans*, n. sp., Ashanti, p. 261; HORVÁTH, Termes. Fuzetek, xv.
- Ischnocoris laticeps*, Tetnan, SAUNDERS, Ent. Mag. xxix, p. 100 ;
I. latusculus, Canary Is., NOUALHIER, p. 12, Ann. Soc. ent. France, 1893 : n. spp.
- Ischnodemus calabouensis*, pl. xxxiv, fig. 20, *umbratus*, fig. 21, Guatemala, DISTANT, p. 391, Biol. Centr.-Amer. Rhynchota, n. spp.
- Ischnorhynchus punctatus*, Panama, pl. xxxiv, fig. 11, p. 386, *thoracicus*, fig. 12, Guatemala, p. 387, DISTANT, Biol. Centr.-Amer. Rhynchota, n. spp.
- Lygæosoma solida*, California, UHLER, p. 262, North Amer. Fauna, vii, n. sp.
- Lygæus pandurus*, = (*elegans*, W.), *furcatus*, = (*consentaneus*, Walk.), *festivus*, Thunb., = (*planitior*, Dist.) ; BERGROTH, p. cexxv, Bull. Soc. ent. France, 1893.
- L. (Ochrostomus) carinicornis*, Minas Geraes, BERGROTH, p. 154, Rev. Ent. franc. xii ; *L. consanguineus*, W. Africa, p. 401, *melanospiloides*, Cochin China, p. 402, MONTANDON, Ann. Soc. ent. Belgique, xxxvii ; *L. melanopleurus*, California, UHLER, p. 262, North Amer. Fauna, vii ; *L. albulus*, Guatemala, pl. xxxiv, fig. 2, p. 380, *calderensis*, p. 381, Panama, *teapensis*, Mexico, fig. 1, p. 382, DISTANT, Biol. Centr.-Amer. Rhynchota : n. spp.
- Lygæus kalmii*, specific characters ; MONTANDON, p. 399, Ann. Soc. ent. Belgique, xxxvii.
- Lethæus punctus*, Seychelles, BERGROTH, p. 203, Rev. Ent. franc. xii, n. sp.
- ¹*Mayana*, n. g., near *Imbrius*, p. 387, for *M. costata*, pl. xxxiv, fig. 13, *dirupta*, n. spp., Guatemala, p. 388 ; DISTANT, Biol. Centr.-Amer. Rhynchota.
- Neocattarus thoracicus*, Guatemala, pl. xxxv, fig. 13, *maculatus*, Mexico, fig. 14, p. 403, *N. ? irrorandus*, Guatemala, p. 404, fig. 15 ; DISTANT, Biol. Centr.-Amer. Rhynchota.
- ¹*Niccuesa*, n. g., near *Acroleucus*, for *N. speciosus*, n. sp., Panama, pl. xxxiv, fig. 7 ; DISTANT, p. 385, Biol. Centr.-Amer. Rhynchota.
- Ninus sechellensis*, Seychelles, BERGROTH, p. 201, Rev. Ent. franc. xii, n. sp.
- Ninyas solubilis*, *torvus*, pl. xxxiv, fig. 14, Panama, DISTANT, p. 388, Biol. Centr.-Amer. Rhynchota, n. spp.
- Nysius procerus*, Ecuador, DISTANT, p. 86, Tr. ent. Soc. London, 1893 ; *N. monticola*, pl. xxxiv, fig. 8, *ementitus*, fig. 9, Guatemala, p. 385, DISTANT, Biol. Centr.-Amer. Rhynchota : n. spp.
- Pachygrontha bimaculata*, Panama, pl. xxxiv, fig. 23, *compacta*, Guatemala, DISTANT, p. 393, Biol. Centr.-Amer. Rhynchota, n. spp.

- Pamera bergrothi*, Addah, HORVÁTH, p. 261, Termes. Fuzetek, xv ;
P. nitidula, California, UHLER, p. 262, North Amer. Fauna, vii :
 n. spp.
- Peliopelta tropicalis*, Mexico, DISTANT, p. 411, pl. xxxvi, fig. 5, Biol.
 Centr.-Amer. Rhynchota, n. sp.
- ↓ *Perigenes*, n. g., near *Ligyrocoris*, for *P. dispositus*, n. sp., Guatemala,
 pl. xxxiv, fig. 25 ; DISTANT, p. 396, Biol. Centr.-Amer. Rhynchota.
- ↓ *Petissius*, n. g., near *Trapezus*, for *P. assimilandus*, pl. xxxv, fig. 21,
P. ? diversus, fig. 22, n. spp., Guatemala, p. 407 ; DISTANT, Biol.
 Centr.-Amer. Rhynchota.
- Plinthisus saundersi*, Gibraltar, HORVÁTH, Ent. Mag. xxix, p. 100, n. sp.
Plociomera albomaculata, Guatemala, DISTANT, p. 400, pl. xxxv, fig. 6,
 Biol. Centr.-Amer. Rhynchota, n. sp.
- ↓ *Prostemmaidea*, n. g., near *Rhyparochromus*, p. 252, for *P. mimica*, n. sp.,
 Bombay, p. 253 ; REUTER, Ent. Mag. xxix.
- ↓ *Prytanes*, n. g., near *Carpilis*, for *P. globosus*, Brit. Honduras, pl. xxxv,
 fig. 9, p. 401, *ater*, Mexico, fig. 10, p. 402, n. spp. ; DISTANT, Biol.
 Centr.-Amer. Rhynchota.
- Pseudopamera forreri*, Mexico, DISTANT, p. 399, pl. xxxv, fig. 5, Biol.
 Centr.-Amer. Rhynchota, n. sp.
- Rhaptus collina*, Guatemala, DISTANT, p. 410, pl. xxxvi, fig. 3, Biol.
 Centr.-Amer. Rhynchota, n. sp.
- Salacia ? picturata*, pl. xxxv, fig. 19, *delineata*, fig. 20, *punctata*, fig. 23,
 Panama ; DISTANT, p. 406, Biol. Centr.-Amer. Rhynchota.
- Scolopostethus atlanticus*, p. 239, *diffidens*, p. 240, N. America, HORVÁTH,
 Rev. Ent. franc. xii, n. spp.
- ↓ *Scythinus*, n. g., *Rhyparochromaria*, for *S. splendens*, n. sp., Panama,
 pl. xxxv, fig. 17 ; DISTANT, p. 405, Biol. Centr.-Amer. Rhynchota.
- ↓ *Sisamnes*, n. g., near *Carpilis*, for *S. contractus*, n. sp., Guatemala, pl. xxxv,
 fig. 11 ; DISTANT, p. 402, Biol. Centr.-Amer. Rhynchota.
- ↓ *Sphærobium*, n. g., near *Hercæus*, p. 710, for *S. gracilis*, n. sp., St. Vincent,
 p. 711 ; UHLER, P. Zool. Soc. London, 1893.
- ↓ *Stilbocoris*, n. g., p. 201, near *Macrodena*, for *S. solivagus*, n. sp.,
 Seychelles, p. 2 : 2 ; BERGROTH, Rev. Ent. franc. xii.
- Stygnus truncatus*, Gibraltar, HORVÁTH, p. 101, Ent. Mag. xxix, n. sp.
- ↓ *Tomopelta*, n. g., p. 708, for *T. munda*, n. sp., St. Vincent, p. 709 ;
 UHLER, P. Zool. Soc. London, 1893.
- ↓ *Toonglasa*, n. g., near *Ischnodemus*, p. 391, for *T. forficuloides*, n. sp.,
 Mexico, pl. xxxiv, fig. 22, p. 392 ; DISTANT, Biol. Centr.-Amer.
 Rhynchota.
- Tropistethus canariensis*, Canary Is., NOUALHIER, p. 11, Ann. Soc. ent.
 France, 1893, n. sp.

PYRRHOCORIDÆ.

- ↓ *Phæax*, n. g., *Pyrrhocoridæ*, near *Arhapse*, for *P. formicarius*, pl. xxxvi,
 fig. 6, *balleatus*, fig. 7, n. spp., Panama ; DISTANT, p. 413, Biol. Centr.-
 Amer. Rhynchota.

Renodaus, n. g., *Pyrrhocoridae*, p. 461, for *R. ficarius*, n. sp., Guatemala, p. 462, pl. xxxix, fig. 25 ; DISTANT, Biol. Centr.-Amer. Rhynchota.

TINGITIDÆ.

- Gargaphia opacula*, California, UHLER, p. 263, North Amer. Fauna, vii n. sp.
Monanthia taberculata, California, UHLER, p. 264, North Amer. Fauna, vii n. sp.
Orthostira sordida, p. 301, *elinoidea*, p. 302, Irkutsk, JAKOWLEFF, Horæ Soc. ent. Ross. xxvii, n. spp.
Typonotus, n. g., near *Gargaphia*, for *T. planaris*, n. sp., St. Vincent ; UHLER, p. 716, P. Zool. Soc. London, 1893.

ARADIDÆ.

- Aneurus flavomaculatus*, Ecuador, DISTANT, p. 92, Tr. ent. Soc. London, 1893, n. sp.
Aradus lauri, Tenerife, NOUALHIER, p. 13, Ann. Soc. ent. France, 1893 ;
A. marginatus, Utah, UHLER, p. 381, P. ent. Soc. Washington, ii : n. spp.
Cinyphus obscurus, description ; DISTANT, p. 91, Tr. ent. Soc. London, 1893.

HYDROMETRIDÆ.

- Gerris aegyptiaca*, Put., referred to *Limnogonus* ; BERGROTH, p. 210, Rev. Ent. franc. xii.
G. brevisrostris, Suez, BERGROTH, p. 210, Rev. Ent. franc. xii, n. sp.
Halobates : list of species, BERGROTH, p. 206, Rev. Ent. franc. xii ; notes on species, WALKER, Ent. Mag. xxix, pp. 227-232, & 252 ; notes on various species found in the Atlantic, DAHL (211) ;
H. whiteleggei, *regalis*, distinctions, SKUSE, p. 44, Rec. Austral. Mus. ii.
H. inermis, Atlantic ocean, DAHL, Plankton-Exp. ii, G. A. A. p. 7 ; *H. alluaudi*, Indian ocean, BERGROTH, p. 204, Rev. Ent. franc. xii : n. spp.
Halobatodes : not really Oceanic ; BERGROTH, p. 205, Rev. Ent. franc. xii.
Halovelina, n. g., for *H. maritima*, n. sp., N. W. Australia ; BERGROTH, p. 278, Ent. Mag. xxix.
Hydrometra australis, Sydney, SKUSE, Rec. Austral. Mus. ii, p. 42, pl. xi, fig. 3, n. sp.
Limnobates strigosa, Sydney, SKUSE, p. 43, pl. xi, figg. 1 & 2, Rec. Austral. Mus. ii, n. sp.
Limnogonus dolosus, Seychelles, BERGROTH, p. 203, Rev. Ent. franc. xii, n. sp.
Mesovelina furcata : habits ; BUTLER, Ent. Mag. xxix, pp. 232-236.

- Microvelia marginata*, St. Vincent, UHLER, P. Zool. Soc. London, 1893, p. 719, n. sp.
² *Rheumatobates*, n. g., p. 193, for *R. rileyi*, n. sp., N. America, p. 190, cuts; RILEY & HOWARD, Insect Life, v.

REDUVIIDÆ.

- Coranus aethiops*, Irkutsk, JAKOWLEFF, p. 303, Horæ Soc. ent. Ross. xxvii, n. sp.
⁴ *Coranopsis*, n. g., near *Coranus*, for *C. vittata*, n. sp., Centr. Africa; HORVÁTH, p. 262, Termes. Fuzetek, xv.
Cosmolestes fulvus, Centr. Africa, HORVÁTH, p. 263, Termes. Fuzetek, xv, n. sp.
Edocla albipennis, Centr. Africa, HORVÁTH, p. 264, Termes. Fuzetek, xv, n. sp.
Emesa angulata, St. Vincent, UHLER, p. 717, P. Zool. Soc. London, 1893, n. sp.
⁴ *Emesopsis*, n. g., near *Ploiaria*, for *E. nubilus*, n. sp., St. Vincent; UHLER, p. 718, P. Zool. Soc. London, 1893.
Harpactor (Diphymus) dudæ, Gazelle River, HORVÁTH, p. 264, Termes. Fuzetek, xv; *H. bituberculatus*, Korea, p. 319, *subtilis*, China, p. 321, *rubromarginatus*, Korea, p. 322, *sibiricus*, Krasnojarsk, p. 323, JAKOWLEFF, Horæ Soc. ent. Ross. xxvii : n. spp.
Henicocephalus, = (*Hymenocoris* and *Hymenodectes*, Uhl.), BERGROTH, p. 155, Rev. Ent. franc. xii.
H. curculio, W. Africa, KARSCH, p. 485, Berlin. ent. Zeitschr. xxxvii, n. sp.
Oncocephalus angustatus, Congo, HORVÁTH, p. 266, Termes. Fuzetek, xv, n. sp.
Phonoclonus validus, E. Africa, HORVÁTH, p. 263, Termes. Fuzetek, xv, n. sp.
Phorticus ruficollis, Abyssinia, REUTER, p. 318, Wien. ent. Zeit. xii, n. sp.
Pnohirmus whymperi, description, DISTANT, p. 93, Tr. ent. Soc. London, 1893, n. sp.
Pygolampis pectinata, p. 157, *fairmairei*, p. 158, W. Africa, BERGROTH, Wien. ent. Zeit. xii, n. spp.
Reduvius reuteri, Central Africa, HORVÁTH, p. 265, Termes. Fuzetek, xv, n. sp.
Rhaphidosoma atkinsoni, E. India, BERGROTH, p. 63, Ent. Mag. xxix, n. sp.
Sinea rileyi, California, MONTANDON, p. 51, P. U. S. Mus. xvi, n. sp.
Staccia inermis, Addah, HORVÁTH, p. 265, Termes. Fuzetek, xv, n. sp.
Stenopoda scutellata, description, DISTANT, p. 92, Tr. ent. Soc. London, 1893, n. sp.
Stirogaster herzi, Persia, JAKOWLEFF, p. 323, Horæ Soc. ent. Ross. xxvii, n. sp.

- Thysanopus*, n. g., *Holoptilines*, p. 78, for *T. lynx*, n. sp., Congo, p. 79 ;
BERGROTH, Ann. Soc. ent. Belgique, xxxvii.
Varus sculpticollis, Angola, BERGROTH, p. 126, J. Sci. Lisb. 1893, n. sp.
Zelus filicauda, Ecuador, BERGROTH, p. 63, Ent. Mag. xxix, n. sp.

CIMICIDÆ, CERATOCAMBIDÆ, SALDIDÆ [ACANTHIIDÆ].

- Acanthia* (*Salda*) : the Scandinavian forms of the *saltatoria* group discussed ; REUTER, pp. 144–160, Medd. Soc. Faun. Fenn. xvii.
A. salina, N.W. Australia, BERGROTH, p. 278, Ent. Mag. xxix ;
A. andensis, Ecuador, DISTANT, p. 93, Tr. ent. Soc. London, 1893 :
n. spp.
Anthocoris ampicollis, Germany, HORVÁTH, p. 171, Wien. ent. Zeit. xii,
n. sp.
Ceratocombus insularis, Seychelles, REUTER, p. 208, Rev. Ent. franc. xii,
n. sp.
Lasiocbilus alluaudi, Seychelles, REUTER, p. 209, Rev. Ent. franc. xii,
n. sp.
Salda bergrothi, Irkutsk, JAKOWLEFF, p. 304, Horæ Soc. ent. Ross. xxvii ;
S. dispersa, explanata, Utah, UHLER, p. 383, P. ent. Soc. Washington,
ii ; *S. explanata*, California, UHLER, p. 265, North Amer. Fauna,
vii : n. spp.
Triphleps retamae, Tenerife, NOUALHIER, p. 14, Ann. Soc. ent. France,
1893, n. sp.

CAPSIDÆ.

- Ætorhinella*, n. g., *Cyllocoraria*, near *Macrolophus*, for *Æ. parviceps*,
n. sp., Canary Is. ; NOUALHIER, Ann. Soc. ent. France, 1893, p. 16.
Agalliaestes obliquus, p. 378, *uniformis, stigmusosus*, p. 379, *decolor*, p. 380,
Utah, UHLER, P. ent. Soc. Washington, ii, n. spp.
Annona labeculata, Guatemala, DISTANT, p. 446, pl. xxxix, fig. 3, Biol.
Centr.-Amer. Rhynchota, n. sp.
Asciodema inconspicua, Utah, UHLER, p. 376, P. ent. Soc. Washington, ii,
n. sp.
Atomoscelis pilosulus, Utah, UHLER, p. 377, P. ent. Soc. Washington, ii,
n. sp.
Auchas, n. g., near *Eurotas*, p. 450, for *A. foliaceus*, n. sp., Panama,
p. 451, pl. xxxix, fig. 18 ; DISTANT, Biol. Centr.-Amer. Rhynchota.
Bolteria picta, Utah, UHLER, p. 373, P. ent. Soc. Washington, ii, n. sp.
Calocoris angustatus, E. India, LETHERRY, p. 90, Indian Mus. Notes, iii ;
Calocoris ? *canus*, Central America, DISTANT, p. 430, pl. xxxvii,
figg. 11 & 12, Biol. Centr.-Amer. Rhynchota ; *C. montanus*, Ecuador,
DISTANT, p. 89, Tr. ent. Soc. London, 1893 : n. spp.
Calocorisca tenebrosa, Mexico, pl. xxxviii, fig. 9, *chontalensis*, Nicaragua,
fig. 10, DISTANT, p. 439, Biol. Centr.-Amer. Rhynchota, n. spp.

- Campylomma albicans*, Irkutsk, SEMENOW, p. 308, Horæ Soc. ent. Ross. xxvii, n. sp.
- Campptobrochis schwarzii*, Utah, UHLER, p. 375, P. ent. Soc. Washington, ii, n. sp.
- Carmelus fasciatus*, pl. xxxviii, fig. 25, *sanguineus*, pl. xxxix, fig. 1, Panama, p. 444, *eminulus*, Mexico, p. 445, DISTANT, Biol. Centr.-Amer. Rhynchota, n. spp.
- Cimallan minuens*, Guatemala, pl. xxxviii, fig. 11, *pertingens*, fig. 12, Panama, DISTANT, p. 439, Biol. Centr.-Amer. Rhynchota, n. spp.
- Collaria improvisa*, Seychelles, REUTER, p. 208, Rev. Ent. franc. xii, n. sp.
- Compsocerochoris præsignis*, Mexico, pl. xxxvii, fig. 4, p. 427, DISTANT, Biol. Centr.-Amer. Rhynchota, n. sp.
- Cylapus picatus*, p. 420, pl. xxxvi, fig. 15, *nubilus*, p. 421, Panama, DISTANT, Biol. Centr.-Amer. Rhynchota, n. spp.
- ¹*Cylloceps*, n. g., near *Agalliastes*, p. 711, for *C. pellicia*, n. sp., St. Vincent, p. 712; UHLER, P. Zool. Soc. London, 1893.
- Demarata mirifica*, Mexico, DISTANT, p. 451, p. xxxix, fig. 19, Biol. Centr.-Amer. Rhynchota, n. sp.
- Dionyza variegata*, Ecuador, DISTANT, p. 88, Tr. ent. Soc. London, 1893, n. sp.
- Eccritotarsus vultuosus*, pl. xxxviii, fig. 13, Mexico, p. 440, *porrectus*, fig. 15, *impavidus*, fig. 14, *perobscurus*, fig. 16, Mexico, *tenebrosus*, p. 441, *nocturnus*, Guatemala, *marginatus*, fig. 17, *procurrens*, fig. 18, Mexico, p. 442, DISTANT, Biol. Centr.-Amer. Rhynchota, n. spp.
- ¹*Eioneus*, n. g., near *Miris*, for *E. bilineatus*, n. sp., Mexico, pl. xxxvi, fig. 9; DISTANT, p. 416, Biol. Centr.-Amer. Rhynchota.
- ¹*Ficinus*, n. g., near *Jornandes*, p. 449, for *F. sagittarius*, n. sp., Mexico, p. 450, pl. xxxix, fig. 17; DISTANT, Biol. Centr.-Amer. Rhynchota.
- Fundanius rubens*, St. Vincent, UHLER, p. 714, P. Zool. Soc. London, 1893, n. sp.
- Garganus splendidus*, Mexico, DISTANT, p. 429, pl. xxxvii, fig. 9, Biol. Centr.-Amer. Rhynchota, n. sp.
- Globiceps gracilis*, Irkutsk, JAKOWLEFF, p. 306, Horæ Soc. ent. Ross. xxvii, n. sp.
- Herdonius ? panamensis*, Bugaba, DISTANT, pl. xxxvi, fig. 13, p. 418, Biol. Centr.-Amer. Rhynchota, n. sp.
- Hoplomachus consors*, California, UHLER, p. 264, North Amer. Fauna, vii, n. sp.
- Horcias plausus*, Mexico, DISTANT, p. 438, pl. xxxviii, fig. 8, Biol. Centr.-Amer. Rhynchota, n. sp.
- ¹*Jacchinus*, n. g., near *Garganus*, for *J. tabascoensis*, n. sp., Mexico, pl. xxxvii, fig. 10; DISTANT, p. 430, Biol. Centr.-Amer. Rhynchota.
- ¹*Jobertus*, n. g., near *Cylapus*, for *J. chryselectrus*, n. sp., Mexico, pl. xxxvi, fig. 16; DISTANT, p. 421, Biol. Centr.-Amer. Rhynchota.
- Jornandes præustus*, Guatemala, p. 447, pl. xxxix, fig. 8, *punctatus*, fig. 9, *subalbicans*, fig. 10, *cruralis*, fig. 11, *dissimulans*, fig. 12, *vulgaris*,

- fig. 13, p. 448, *intermedius*, fig. 14, Mexico, *parvus*, *semirasus*, fig. 15, *lautus*, fig. 16, Guatemala, p. 449, DISTANT, Biol. Centr.-Amer. Rhynchota, n. spp.
- Lopidea mexicana*, p. 426, pl. xxxvii, fig. 2, *bicolor*, fig. 3, p. 427, Mexico, DISTANT, Biol. Centr.-Amer. Rhynchota, n. spp.
- Lyde translucida*, Ecuador, DISTANT, p. 90, Tr. ent. Soc. London, 1893, n. sp.
- Lygæoscytaria* : new division for the following :
- Lygæoscytus*, n. g., p. 151, for *L. cimicoides*, n. sp., Tasmania, p. 152 ; REUTER, Ent. Mag. xxix.
- Lygus mimicus*, Mexico, pl. xxxvi, fig. 14, *signoreti*, Venezuela, DISTANT, p. 419, Biol. Centr.-Amer. Rhynchota, n. spp.
- Lygus obtusus*, St. Vincent, UHLER, p. 713, P. Zool. Soc. London, 1893 ; *L. tactilis*, p. 432, pl. xxxvii, fig. 16, *panamensis*, fig. 17, Panama, *godmani*, *avidus*, fig. 18, p. 433, Mexico, *sparsus*, Guatemala, fig. 19, *pellitus*, fig. 20, *hospitus*, fig. 21, p. 434, *ordinatus*, fig. 22, *lanuginosus*, fig. 23, *cuneatus*, fig. 24, p. 435, *fortinensis*, p. 462, DISTANT, Biol. Centr.-Amer. Rhynchota ; *L. collinus*, *sublimatus*, p. 89, *excelsus*, p. 90, Ecuador, DISTANT, Tr. ent. Soc. London, 1893 : n. spp.
- Megacelum* ? *sanguinolentum*, Mexico, DISTANT, p. 431, pl. xxxvii, fig. 13, Biol. Centr.-Amer. Rhynchota, n. sp.
- Melinna minuta*, St. Vincent, UHLER, p. 713, P. Zool. Soc. London, 1893, n. sp.
- Minytus bicolor*, Guatemala, DISTANT, pl. xxxvi, fig. 10, p. 416, Biol. Centr.-Amer. Rhynchota, n. sp.
- Miris panamensis*, Chiriqui, DISTANT, p. 415, pl. xxxvi, fig. 8, Biol. Centr.-Amer. Rhynchota, n. sp.
- Monalocorisca tuberculata*, pl. xxxviii, fig. 19, p. 442, *laterata*, fig. 21, Panama, *lineata*, fig. 20, *emissitia*, fig. 22, *colorata*, fig. 23, Mexico, p. 443, *scutellata*, fig. 24, Panama, p. 444, DISTANT, Biol. Centr.-Amer. Rhynchota, n. spp.
- Neoborus fasciatus*, pl. xxxviii, fig. 2, p. 436, *crassus*, fig. 3, Panama, *manifestus*, fig. 4, *funereus*, fig. 5, Guatemala, p. 437, DISTANT, Biol. Centr.-Amer. Rhynchota, n. spp.
- Neocapsus cuneatus*, Mexico, DISTANT, p. 438, pl. xxxviii, fig. 6, Biol. Centr.-Amer. Rhynchota, n. sp.
- Neofurius pollutus*, pl. xxxix, fig. 4, *tabascoensis*, fig. 5, *marginatus*, fig. 6, Mexico, DISTANT, p. 446, Biol. Centr.-Amer. Rhynchota, n. spp.
- Neomiris præcelsus*, Ecuador, DISTANT, p. 87, Tr. ent. Soc. London, 1893, n. sp.
- Neoproba notata*, Panama, DISTANT, p. 432, pl. xxxvii, fig. 14, Biol. Centr.-Amer. Rhynchota, n. sp.
- Neosilia pulchra*, Mexico, pl. xxxix, fig. 7, *modesta*, Guatemala, DISTANT, p. 447, Biol. Centr.-Amer. Rhynchota, n. spp.
- Notostira longula*, Canary Is., NOUALHIER, p. 15, Ann. Soc. ent. France, 1893, n. sp.

- Orthotylus salicis*, Irkutsk, JAKOWLEFF, p. 307, Horæ Soc. ent. Ross. xxvii ; *O. punctatus*, Tenerife, NOUALHIER, p. 17, Ann. Soc. ent. France, 1893 : n. spp.
- Pandama aurea*, Guatemala, DISTANT, p. 432, pl. xxxvii, fig. 15, Biol. Centr.-Amer. Rhynchota, n. sp.
- Pantiliodes*, n. g., for *Phytocoris punctum*, Reuter ; NOUALHIER, p. 15, Ann. Soc. ent. France, 1893.
- Pappus insignis*, pl. xxxvii, fig. 7, *egens*, fig. 8, Panama, DISTANT, p. 429, Biol. Centr.-Amer. Rhynchota, n. spp.
- Paracalocoris bivittatus*, Mexico, DISTANT, p. 429, pl. xxxvii, fig. 6, Biol. Centr.-Amer. Rhynchota, n. sp.
- Paracarnus mexicanus*, Atoyac, DISTANT, p. 445, pl. xxxix, fig. 2, Biol. Centr.-Amer. Rhynchota, n. sp.
- Plagiognathus fasciatus*, Irkutsk, JAKOWLEFF, p. 309, Horæ Soc. ent. Ross. xxvii, n. sp.
- Pæas*, n. g., near *Neurocolpus*, for *P. reuteri*, n. sp., Panama ; DISTANT, p. 428, pl. xxxvii, fig. 5, Biol. Centr.-Amer. Rhynchota.
- Pæcilocapsus lineatus*, natural history ; SLINGERLAND (909).
- P. mollis*, pl. xxxvii, fig. 25, *scutellatus*, fig. 26, Mexico, DISTANT, p. 436, Biol. Centr.-Amer. Rhynchota, n. spp.
- Pæciloscytus obscurus*, St. Vincent, UHLER, p. 715, P. Zool. Soc. London, 1893, n. sp.
- Ranzovius*, n. g., *Clivinemaria*, for *R. crinitus*, n. sp., Mexico ; DISTANT, p. 423, pl. xxxvi, fig. 20.
- Resthenia trujilloi*, pl. xxxvi, fig. 21, p. 424, *schumanni*, fig. 22, *pannosa*, fig. 24, Mexico, *accincta*, fig. 23, Panama, p. 425, *teapensis*, fig. 25, *intercidenda*, pl. xxxvii, fig. 1, p. 426, Mexico, DISTANT, Biol. Centr.-Amer. Rhynchota, n. spp.
- Rhasis*, n. g., near *Pæcilocapsus*, for *R. amplificatus*, n. sp., Mexico ; DISTANT, pl. xxxviii, fig. 1, p. 436, Biol. Centr.-Amer. Rhynchota.
- Sthenarops malina*, Uhler, = (*Calocoris inustus*, Dist.) ; DISTANT, p. 431, Biol. Centr.-Amer. Rhynchota.
- Stiphrosoma croceipes*, Utah, UHLER, p. 373, P. ent. Soc. Washington, ii, n. sp.
- Sysinas affinis*, Mexico, DISTANT, p. 422, Biol. Centr.-Amer. Rhynchota, n. sp.
- Trigonotylus* : characters of the species ; REUTER, Ent. Mag. xxix, p. 110.
- Xenetus* and *Eucerochoris* distinguished ; DISTANT, p. 417, Biol. Centr.-Amer. Rhynchota.
- Zoilus marginatus*, pl. xxxvi, fig. 18, Panama, *guerreroensis*, fig. 17, p. 422, *ater*, *fuliginous*, fig. 19, p. 423, Mexico, DISTANT, Biol. Centr.-Amer. Rhynchota, n. sp.
- Zosippus fedus*, pl. xxxvi, fig. 11, *gibbus*, fig. 12, Panama, DISTANT, p. 418, Biol. Centr.-Amer. Rhynchota, n. spp.

HYDROCORIZÆ.

- Anisops canariensis*, Canary Is., NOUALHIER, p. 18, Ann. Soc. ent. France, 1893, n. sp.
- Appasus quadrivittatus*, Madagascar, BERGROTH, p. 213, Rev. Ent. franc. xii, n. sp.
- Heleocoris nossibeanus*, Nossi Bé, BERGROTH, p. 212, Rev. Ent. franc. xii, n. sp.
- Macrocoris rhantoides*, Nossi Bé, *sikora*, p. 211, *distinctus*, p. 212, Madagascar, BERGROTH, Rev. Ent. franc. xii, n. spp.
- Naucoris hydroporoides*, Madagascar, BERGROTH, p. 210, Rev. Ent. franc. xii, n. sp.
- Nepa cinerea*, development of its respiratory apparatus; MARTIN, p. 57, Bull. Soc. Philom. Paris (8) v.
- Ranatra grandocula*, Seychelles, BERGROTH, p. 207, Rev. Ent. franc. xii, n. sp.
- Zaita fluminea*, structure of tracheæ; STOKES, Science, xxi, pp. 44-46, figg.

HEMIPTERA-HOMOPTERA.

- [Cf. BRANCSIK (102), BUCKTON (123), DISTANT (228, 229, 231, 232, 237), DUZEE (250), FRENCH (340), GODING (388, 389), KARSCH (511), RILEY & HOWARD (793, 796), also *Aphididæ*, p. 341, and *Coccidæ*, p. 342.]

CICADIDÆ.

- Carineta fimbriata*, Ecuador, DISTANT, p. 94, Tr. ent. Soc. London, 1893, n. sp.
- Cicada bimaculata*, and allies, distinctive characters; KIRBY, p. 179, Wien. ent. Zeit. xii. *C. tredecim* and *septendecim*, in N. America in 1893; Insect Life, v, pp. 298-300.
- Melampsalta aprilina*, probably a good species; HUDSON, p. 163, Tr. N. Zealand Inst. xxv.
- M. denisoni*, Australia, DISTANT, p. 78, Ann. Soc. ent. Belgique, xxxvii, n. sp.
- Platypleura limbimacula*, p. 170, *dimidiata*, p. 172, Cameroons, KARSCH, Ent. Nachr. xix, n. spp.
- Pæcilopsaltria stormsi*, E. Africa, *severini*, W. Africa, DISTANT, p. 76, Ann. Soc. ent. Belgique, xxxvii; *P. brancsiki*, Nossi Bé, DISTANT, p. 52, Ann. Nat. Hist. (6) xi : n. spp.
- Pomponia horsfieldi*, Java, DISTANT, p. 77, Ann. Soc. ent. Belgique, xxxvii, n. sp.
- Trismarcha fuliginosa*, n. n. for *ferruginosa*, Karsch; KARSCH, Ent. Nachr. xix, p. 173.

FULGORIDÆ and CERCOPIDÆ.

- Amalopota fitohi*, New York, DUZEE, p. 280, *Canad. Ent.* xxv, n. sp.
Euchophora atomaria, Nossi Bé, BRANCSIK, p. 253, pl. xi, fig. 7A, *Jahresh.*
 Ver. Trencsen. xv, n. sp.
Flatoides biplagiatus, pl. x, fig. 5A, *conspersus*, fig. 4A, *handlirschi*, fig. 3,
 Nossi Bé, BRANCSIK, p. 254, *Jahresh.* Ver. Trencsen. xv, n. sp.
Hemidictya distanti, Nossi Bé, BRANCSIK, p. 253, pl. xi, fig. 1, *Jahresh.*
 Ver. Trencsen. xv, n. sp.
Pyrops: list of the species; DISTANT, p. 444, *Tr. ent. Soc. London*, 1893.
P. natalensis, S. Africa, p. 446, *chinensis*, China, p. 448, DISTANT, *Tr. ent.*
Soc. London, 1893, n. spp.
[^]*Prosops*, n. g., *Cixiides*, p. 49, for *P. pedisequus*, n. sp., Victoria, p. 50;
 BUCKTON, *Victorian Natural.* x.
Homalodisca coagulata: habits, metamorphoses, oviposition; RILEY &
 HOWARD, *Insect Life*, v, pp. 150-154, cuts.
Sphenorhina ruida, tullia, Ecuador, DISTANT, *Tr. ent. Soc. London*, 1893,
 n. spp.

MEMBRACIDÆ.

- Synonymical Catalogue of the *Membracidae* of North America; GODING
Bull. Illinois Lab. iii, pp. 391-482.
 Notes on Fitch's types of North American *Membracidae*; GODING, *Canad.*
Ent. xxv, pp. 171, 172, & 196.
Acutalis occidentalis, California, *parva*, Arizona, p. 249, *binotata*,
 California, *illinoiensis*, Galesburg, p. 430, GODING, *Bull. Illinois*
Lab. iii; *A. trifurcata, apicalis*, St. Vincent, GODING, p. 53, *Canad.*
Ent. xxv: n. spp.
Æchmophora ferruginosa, californensis, N. America, GODING, p. 466,
Bull. Illinois Lab. iii, n. sp.
Amastris læta, Arizona, GODING, *Bull. Illinois Lab.* iii, pp. 441 & 481, n. sp.
Bolbonota (Tubercunota) bispinifera, St. Vincent, GODING, p. 55, *Canad.*
Ent. xxv, n. sp.
Carynota strombergi, p. 443, *muskokensis*, p. 444, GODING, *Bull. Illinois*
Lab. iii, n. spp.
Centruchus liebecki, Philadelphia, GODING, p. 471, *Bull. Illinois Lab.* iii,
 n. sp.
Ceresa illinoiensis, p. 404, *turbida*, p. 406, N. America, GODING, *Bull.*
Illinois Lab. iii, n. spp.
Cyrtolobus gloveri, N. America, GODING, p. 434, *Bull. Illinois Lab.* iii,
 n. sp.
Entophyllum (Tropidocera) rileyi, St. Vincent, GODING, p. 56, *Canad.*
Ent. xxv, n. sp.
Entilia sinuata: habits; RICE, *Insect Life*, v, p. 243.
[^]*Evashmeadea*, n. g., near *Atymna*, p. 436, for *A. concinna, bajula, arizo-*
neensis, n. spp., N. America, p. 437; GODING, *Bull. Illinois Lab.* iii.

- Heliria strombergi*, Illinois, GODING, p. 423, Bull. Illinois Lab. iii, n. sp.
Heteronotus lethierryi, n. n. for *trinodosus*, Leth. nec Butler; GODING, p. 453, Bull. Illinois Lab. iii.
Hoplophora gloveri, N. America, GODING, p. 457, Bull. Illinois Lab. iii, n. sp.
Ophiderma flaviguttula, p. 438, *flava*, *flavicephala*, p. 439, N. America, GODING, Bull. Illinois Lab. iii, n. spp.
Platycolis (Microschema) spreta, Mexico, GODING, p. 456, Bull. Illinois Lab. iii, n. sp.
Smilia vunduzii, California, GODING, p. 426, Bull. Illinois Lab. iii, n. sp.
Sphongophorus (Lobocladisca) vexillifera, p. 53, *S. (Cladonota) albofasciata*, p. 54, St. Vincent, GODING, Canad. Ent. xxv, n. spp.
Stictcephala sanguino-apicalis, Illinois, GODING, p. 408, Bull. Illinois Lab. iii, n. sp.
Telamona westcotti, p. 415, *spreta*, p. 417, *irrorata*, p. 418, *modesta*, *coquilletti*, p. 420, *magniloba*, p. 422, N. America, GODING, Bull. Illinois Lab. iii, n. spp.
Tropidoscyta ferruginipennis, California, p. 468, *americana*, Arizona, p. 469, GODING, Bull. Illinois Lab. iii, n. spp.
Vanduzea, n. g., type *Membracis arquata*, including *V. vestita*, p. 440, n. sp., N. America; GODING, Bull. Illinois Lab. iii.

JASSIDÆ and PSYLLIDÆ.

- Athysanus extrusus*, p. 283, *instabilis*, p. 284, N. America, DUZEE, Canad. Ent. xxv, n. spp.
Chlorotettix necopina, Mississippi, DUZEE, p. 282, Canad. Ent. xxv, n. sp.
Cicadula slossoni, N. America, DUZEE, p. 281, Canad. Ent. xxv, n. sp.
Loecris concinna, S. Africa; DISTANT, Ent. Mag. xxix, p. 182.
Psylla pyricola, simulans: habits, life-history; RILEY & HOWARD, Insect Life, v, pp. 226-230.
P. cistellata, E. India, BUCKTON, p. 91, Indian Mus. Notes, iii, n. sp.
Tettigonia medusa, p. 95, *duplicaria*, p. 96, Ecuador, DISTANT, Tr. ent. Soc. London, 1893, n. spp.

APHIDIDÆ and ALEURODIDÆ.

- [Cf. BRANDES (103), BUCKTON (121, 122), COCKERELL (182), KRASILTSCHIK (552, 555), LEMOINE (578, 579, 580), MIK (637), MORDWILKO (655), OSBORN & SIRRINE (681), RILEY & HOWARD (795, 797), WEED (1037).]
 Notes on habits and migrations; OSBORN & SIRRINE, Insect Life, v, p. 235.
 Source of honeydew; BRANDES, Zeitschr. Naturw. lxvi, p. 98.
Aleurodes asparagi: noticed; LEWIS, Rep. Ealing Soc. 1893, pp. 1-3.
A. citri, N. America, on oranges, RILEY & HOWARD, Insect Life, pp. 219-226, cuts; habits, life-history, &c. : n. sp.
Aleurodicus cocois: habits and metamorphoses; RILEY & HOWARD, Insect Life, v, pp. 314-317, cuts.

- A. ornatus*, Jamaica, COCKERELL, Ent. Mag. xxix, p. 105, n. sp.
Aphis euonymi, p. 298, fig. 1, *cornifoliae, mali*, p. 299, biological notes ;
 WEED, Tr. Amer. ent. Soc. xx.
Melanoxanthus salicis, wingless male ; WEED, p. 310, Tr. Amer. ent.
 Soc. xx.
M. flocculosus, N. America, WEED, p. 300, Tr. Amer. ent. Soc. xx, n. sp.
Oregma, n. g., for *O. bambusae*, n. sp., E. India ; BUCKTON, p. 87, Indian
 Mus. Notes, iii, and J. Bombay Soc. viii, p. 273.
Pemphigus imbricator : forms of female ; WEED, pp. 301 & 302, fig. 2,
 Tr. Amer. ent. Soc. xx.
P. edificator, E. India, BUCKTON, p. 72, Indian Mus. Notes, iii ; *P. attenu-*
atus, N. America, OSBORN & STIRRIE, Insect Life, v, p. 235 : n. spp.
Phyllaphis, sp., oviparous ♀ and egg ; WEED, p. 303, fig. 3, Tr. Amer.
 ent. Soc. xx.
Phylloxera : embryology of parthenogenetic and fertilised eggs, LEMOINE,
 Zool. Anz. xvi, p. 140, &c. Anatomy ; KRASSILTSCHIK, Horæ Soc.
 ent. Ross. xxvii, pp. 1-37, pls. i & ii. Structure of *Phylloxera* and
 its relation to *Aphididae* and *Coccidae* ; KRASSILTSCHIK, Zool. Anz.
 xvi, pp. 85, &c.
Schizoneura ulmi : Dipterous puparia in its galls ; MIK, p. 313, pl. iv,
 Wien. ent. Zeit. xii. *S. tessellata*, winter-history ; WEED, pp. 303 &
 304, pl. vii, Tr. Amer. ent. Soc. xx. *S. lanuginosa* : its destroyers ;
 REY, Echange, 1893, p. 62.
Siphocoryme salicis, ♂, ♀ egg ; WEED, p. 297, Tr. Amer. ent. Soc. xx.

COCCIDÆ.

- [Cf. COCKERELL (164-176, 178-181, 183, 184), DOUGLAS (245), FRANCES-
 CHINI (337), FRENCH (339), FROGGATT (346), KRASSILTSCHIK (554),
 MASKELL (619, 620), MASSALONGO (622), NEWSTEAD (669), TEPPER
 (959), TOWNSEND (988).]
 Viviparous reproduction in *Aspidiotus nerii* and *Lecanium*, sp. ; KRAS-
 SILTSCHIK (554).
 Notes on the distribution of some species ; COCKERELL, Insect Life, vi,
 pp. 99, 102.
Coccidae destroyed by fungus ; COCKERELL, J. Trinidad Club, i, p. 177.
 Notes on *Coccidae* in New Mexico ; TOWNSEND (988).
 Food-plants of Jamaica *Coccidae* ; COCKERELL, Insect Life, v, pp. 158-160
 & 245-247.
Ascelis ? *multitudinea*, Australia, TEPPER, p. 278, pl. v, fig. 4, Tr. R. Soc.
 S. Austral. xvii, n. sp.
Aspidiotus dictyospermi, n. var. *areca* ; NEWSTEAD, Ent. Mag. xxix,
 p. 185 ; *A. zonatus*, = (*quercus*, Sign.), notes on ; NEWSTEAD, t. c.
 p. 279. *A. destructor*, descriptive note with figg. ; MASKELL, p. 66,
 Indian Mus. Notes, iii. *A. uva*, n. var. *coloratus* ; COCKERELL,
 p. 571, Psyche, vi. *A. subrubescens*, p. 173, *fodiens*, p. 174, *bossiæ*,
 p. 179, *cladii, rossi*, p. 180, notes on ; FRENCH, Victorian Natural. ix.

- A. scutiformis*, Mexico, COCKERELL, p. 48, Ann. Nat. Hist. (6) xii;
A. cocotis, *affinis*, Demerara, NEWSTEAD, Ent. Mag. xxix, p. 186;
A. palmæ, Jamaica, MORGAN, Ent. Mag. xxix, pp. 40 & 80; *A. man-
 giferæ*, *punica*, *sacchari*, Jamaica, *fallax*, Antigua, COCKERELL,
 J. Inst. Jamaica, i, p. 255; *A. bowreyi*, Jamaica, COCKERELL, p. 383,
 t. c. : n. spp.
- Asterolecanium ilicola*, *aureum*, discussed at length; TARGIONI-TOZZETTI,
 pp. 285-312, Bull. Soc. ent. Ital. xxiv.
- A. massalongianum*, Italy, TARGIONI-TOZZETTI, Bull. Soc. ent. Ital.
 xxiv, p. 295; gall of noticed, MASSALONGO (622); *A. palmæ*, Jamaica,
 COCKERELL, p. 77, Sci. Gossip, 1893 : n. spp.
- ⁴*Aulacaspis*, n. g., for pt. of *Diaspis*, including *D. rosæ*; COCKERELL,
 p. 180, J. Inst. Jamaica, i.
- Bergrothia townsendi*, New Mexico, COCKERELL, p. 404, Ann. Nat. Hist.
 (6) xii, n. sp.
- Brachyscelis*: description of the galls; FROGGATT, P. Linn. Soc. N. S. Wales
 (2) vii, pp. 353-372. Notes on the galls; TEPPEER, pp. 269, &c.,
 Tr. R. Soc. S. Austral. xvii, pls. iii-v. Galls noticed; STADELMANN,
 p. 231, SB. Ges. naturf. Berlin, 1893.
- B. regularis*, p. 273, pl. iii, fig. 3, *subconica*, pl. iv, fig. 1, *urnalis*, fig. 2,
 p. 274, *calycina*, pl. v, fig. 1, *neumanni*, fig. 2, p. 275, *B. ? beyeriæ*,
 pl. v, fig. 3, p. 276, *B. strombylosa*, pl. iv, fig. 3, a-c, *ovicoloides*, pl. iii,
 fig. 2, p. 277, *glabra*, pl. iii, fig. 4, p. 278, Australia, TEPPEER, Tr. R.
 Soc. S. Austral. xvii; *B. tricornis*, p. 361, *minor*, p. 363, pl. vi, fig. 1,
variabilis, p. 364, pl. vii, fig. 2, *conica*, p. 365, pl. vi, fig. 3, *pomiformis*,
 p. 367, pl. vii, fig. 7, *baeuerteni*, pl. vii, fig. 4, *rugosa*, fig. 5, p. 369,
thorntoni, p. 371, pl. vi, fig. 6, Australia, FROGGATT, P. Linn. Soc.
 N. S. Wales (2) vii : n. spp.
- Carteria decorella*, Australia, MASKELL, p. 247, pl. xviii, figg. 12-20,
 Tr. N. Zealand Inst. xxv, n. sp.
- Ceroplastes psidii*, n. var. *cistudiformis*; COCKERELL, p. 104, Zoe, iv.
C. ceriferus, 'And., redescribed = (*fairmairei*, Targ.); MASKELL,
 p. 216, pl. xii, figg. 11-16, Tr. N. Zealand Inst. xxv. The W. Indian
 species discussed; COCKERELL, Entomologist, xxvi, pp. 80-83.
- C. rubens*, Australia, p. 214, pl. xii, figg. 6-10, MASKELL, Tr. N. Zealand
 Inst. xxv; *C. depressus*, p. 81, Jamaica, *plumbaginis*, *denudatus*,
 p. 82, Antigua, *utilis*, Grand Turk Is., COCKERELL, Entomologist,
 xxvi; *C. irregularis*, Chihuahua, COCKERELL, p. 351, t. c. : n. spp.
- ⁴*Ceroplastodes*, n. subg., cf. *Fairmairia*, q.v.
- Chionaspis sorbi*, Finland, DOUGLAS, Ent. Mag. xxix, p. 130, n. sp.
- Coccus*: the species discussed; COCKERELL, Amer. Natural. p. 1041-1049.
- C. confusus*, New Mexico, COCKERELL, Amer. Natural. p. 1043, n. sp.
- Celostoma rubiginosum*, Australia, MASKELL, p. 242, pl. xvii, figg. 7-11,
 Tr. N. Zealand Inst. xxv, n. sp.
- ⁴*Conchaspis*, n. g., for *C. angræci* (n. sp. not described); COCKERELL, p. 9,
 Bull. Botan. Dept. Jamaica, No. 40.
- C. angræci*, Jamaica, COCKERELL, p. 256, J. Inst. Jamaica, i, n. sp.

- Dactylopius nipa* : noticed ; NEWSTEAD, p. 187, Ent. Mag. xxix.
- D. mexicanus*, City of Mexico, COCKERELL, p. 49, Ann. Nat. Hist. (6) xii ;
D. filamentosus, Jamaica, COCKERELL, p. 254, J. Inst. Jamaica, i ;
D. virgatus, p. 178, *brevipes*, *simplex*, p. 267, *filamentosus*, p. 268,
 West Indies and Bahamas, COCKERELL, Entomologist, xxvi ;
D. ericicola, Australia, pl. xv, figg. 10 & 11, *nipa*, Demerara,
 figg. 12-15, MASKELL, p. 232, Tr. N. Zealand Inst. xxv : n. spp.
- Diaspis pentagona* : description, methods of destroying ; CANESTRINI,
 Atti Ist. Veneto, li, pp. 1011-1030. Autumnal generation ; FRANCESCHINI,
 Atti Soc. Ital. xxxiv, pp. 285-290. *D. lanatus*, on grape ;
 COCKERELL, p. 282, J. Inst. Jamaica, i. Food-plants ; TOWNSEND,
 p. 378, J. Inst. Jamaica, i.
- D. tentaculatus*, Jamaica, MORGAN, pp. 41 & 80, Ent. Mag. xxix ;
D. opuntiae, Demerara, NEWSTEAD, *t. c.*, p. 188, pl. iii, fig. 4 ;
D. ? fimbriata, Australia, MASKELL, p. 208, pl. xi, figg. 4-6, Tr. N.
 Zealand Inst. xxv : n. spp.
- Eriococcus turgipes*, p. 228, pl. xiv, figg. 15-20, *coriaceus*, pl. xv, figg. 1-3,
conspersus, figg. 4-6, p. 229, Australia, MASKELL, Tr. N. Zealand
 Inst. xxv, n. spp.
- Fairmairia (Ceroplastodes) nivea*, Chihuahua, COCKERELL, p. 350, Ento-
 mologist, xxvi, n. sp.
- Fiorinia floriniae*, = (*Uhleria camelliae*, Comst.) ; MORGAN, Ent. Mag. xxix,
 p. 39.
- F. syncarpiae*, Australia, MASKELL, p. 212, pl. xi, figg. 14 & 15, Tr. N.
 Zealand Inst. xxv, n. sp.
- Gossyparia casuarinae*, pl. xiv, figg. 12 & 13, *confluens*, fig. 14, Australia,
 MASKELL, Tr. N. Zealand Inst. xxv, n. spp.
- Icerya purchasi* and *Vedalia cardinalis*, in New Zealand ; WIGHT, Insect
 Life, vi, p. 194.
- I. koebelei*, Australia, MASKELL, p. 245, pl. xviii, figg. 5-11, Tr. N. Zealand
 Inst. xxv, n. sp.
- Idiococcidae*, subdiv. n. for *Sphaerococcus* and *Cylindrococcus* ; MASKELL,
 p. 236, Tr. N. Zealand Inst. xxv.
- Inglisia foraminifer*, Australia, MASKELL, p. 213, pl. xii, figg. 1-5, Tr. N.
 Zealand Inst. xxv, n. sp.
- Lecanium* : synonymic, structural, and biological notes on the W. Indian
 species ; COCKERELL, pp. 49-56. *L. hesperidum* and *lauri* : food
 plants, probable identity ; MASKELL, Ent. Mag. xxix, p. 103. *L.*
hesperidum and *lauri*, one species, p. 218, *tessellatum*, figured, pl. xiii,
 fig. 1, *acuminatum*, figg. 2 & 3, *filicum*, fig. 4 ; MASKELL, Tr. N. Zealand
 Inst. xxv. *L. robiniarum* : note on ; DOUGLAS, Ent. Mag. xxix,
 p. 167. *L. testudo* : destroyed by *Thalpochara dubia* ; TEPPER,
 p. 129, Tr. R. Soc. S. Austral. xvii. *L. terminaliae* : var. described ;
 COCKERELL, p. 52, Ann. Nat. Hist. (6) xii.
- L. scrobiculatum*, Australia ; MASKELL, p. 221, pl. xiii, figg. 5-7, Tr. N.
 Zealand Inst. xxv ; *L. (Eulecanium) fletcheri*, Ottawa, COCKERELL,
 p. 221, Canad. Ent. xxv ; *L. schini* (Licht.), Mexico, COCKERELL,

- Naturaleza (2) ii, p. 304, and p. 167, Bull. Soc. Zool. France, xviii ; *L. terminaliæ*, Jamaica, COCKERELL, p. 254, J. Inst. Jamaica, i : n. spp.
- Lecanopsis formicarum*, S. England, NEWSTEAD, Ent. Mag. xxix, p. 206, n. sp.
- Leucaspis cordylinidis*, Australia, MASKELL, p. 209, Tr. N. Zealand Inst. xxv, n. sp.
- Monophlebus crawfordi*, varr. described and figured, p. 243, pl. xvii, figg. 12-20 ; MASKELL, Tr. N. Zealand Inst. xxv.
- M. fuscus*, Australia, MASKELL, p. 244, pl. xviii, figg. 1-4, Tr. N. Zealand Inst. xxv, n. sp.
- Mytilaspis albus*, n. var. *concolor* ; COCKERELL, p. 572, Psyche, vi. *M. buxi* : note on ; COCKERELL, Ent. Mag. xxix, p. 38.
- M. philococcus*, Mexico, COCKERELL, p. 252, Bull. Soc. Zool. France, xviii ; *M. crotonis, albus*, Jamaica, COCKERELL, p. 156, Ent. Mag. xxix ; *M. casuarinæ*, Australia, MASKELL, p. 209, pl. xi, fig. 7, Tr. N. Zealand Inst. xxv : n. spp.
- Orthezia annæ*, New Mexico, COCKERELL, p. 403, Ann. Nat. Hist. (6) xii, n. sp.
- ↓ *Phenacoccus*, n. n. for *Pseudococcus*, Sign. ; COCKERELL, p. 318, Ent. News Philad. 1893.
- Physokermes abietis* : ♀ development, habits, synonymy ; NEWSTEAD, Ent. Mag. xxix, pp. 207-210.
- Pinnaspis bambusæ*, Jamaica, COCKERELL, p. 157, Ent. Mag. xxix, n. sp.
- Planchouia pustulans*, redescribed ; COCKERELL, p. 77, Sci. Gossip, 1893.
- P. oncidii*, Jamaica, COCKERELL, p. 78, Sci. Gossip, 1893, n. sp.
- Pollinia thesii*, S. England, DOUGLAS, Ent. Mag. xxix, p. 55, n. sp.
- Prosopophora*, Dgl., characters discussed and amended, Ent. Mag. xxix, p. 105.
- P. acaciæ*, p. 225, pl. xiv, figg. 1-7, *eucalypti*, p. 226, figg. 8-11, Australia, MASKELL, Tr. N. Zealand Inst. xxv, n. sp.
- ↓ *Pseudinglisia*, n. g. of doubtful position for *P. rodriguezia*, n. sp., cluster on plants from Trinidad ; NEWSTEAD, p. 153, pl. ii, Ent. Mag. xxix.
- Pseudococcus helianthi*, New Mexico, COCKERELL, p. 352, Entomologist, xxvi ; *P. nivalis*, p. 234, pl. xvi, figg. 1-4, *casuarinæ*, p. 235, fig. 5, Australia, MASKELL, Tr. N. Zealand Inst. xxv : n. spp.
- Pulvinaria* : note on relationships ; COCKERELL, Tr. ent. Soc. London, 1893, p. 161. *P. innumerabilis, macluræ* : distinctions ; COCKERELL, Science, xxii, p. 78.
- P. dodonææ*, Australia, p. 222, pl. xiii, figg. 8 & 9, *psidii*, Sandwich Is., p. 223, figg. 10 & 11, MASKELL, Tr. N. Zealand Inst. xxv ; *P. bigeloviciæ*, Colorado, COCKERELL, p. 396, Tr. Amer. ent. Soc. xx ; *P. lutea*, Mexico, COCKERELL, pp. 51 & 160, Ann. Nat. Hist. (6) xii ; *P. cupaniæ*, p. 159, *urbicola*, p. 160, Jamaica, COCKERELL, Tr. ent. Soc. London, 1893 : n. spp.
- Rhizococcus grandis*, n. var. *spinosior* ; MASKELL, p. 220, Tr. N. Zealand Inst. xxv.

- R. casuarince*, pl. xv, fig. 7, p. 230, *pustulatus*, p. 231, figg. 8 & 9, MASKELL, Tr. N. Zealand Inst. xxv, n. spp.
- Ripersia leptospermi*, note on ; MASKELL, p. 235, pl. xvii, fig. 6, Tr. N. Zealand Inst. xxv. *R. tomlinii* : habits and characters ; NEWSTEAD, Ent. Mag. xxix, p. 77.
- R. subterranea*, Norfolk, NEWSTEAD, p. 79, Ent. Mag. xxix, n. sp.
- Sphærococcus acaciæ*, Australia, pl. xvi, figg. 6-11, *bambusæ*, Sandwich Is., figg. 12-19, p. 237, *inflatipes*, Australia, p. 238, pl. xvii, figg. 1-5, MASKELL, Tr. N. Zealand Inst. xxv, n. spp.
- Tachardia gemmifera*, Jamaica ; COCKERELL, p. 181, Canad. Ent. xxv, n. sp.

(F.) *NEUROPTERA.*

TRICHOPTERA.

[Cf. KLAPÁLEK (531), LINDEN (594), LUCAS (602), MORTON (656, 657), RIS (801), WALLENGREN (1023).]

Metamorphoses of 36 species described and illustrated by KLAPÁLEK, Arch. Landesdf. Bohmen, viii, No. 6. [This is the memoir referred to below by KLAPÁLEK and the page thereof.]

Anatomy of larva, of mouth of imago; mode of nutrition, &c.; LUCAS, Arch. Naturg. lix, i, pp. 285-330, pls. x-xii.

Monograph, in the Swedish language, of Scandinavian *Trichoptera*; WALLENGREN, Svenska Ak. Handl. xxiv, No. 10. In addition to the names of new subgenera and genera we record below, the author elevates several of McLachlan's sections to the rank of families.

Adela aethiops, Feld., noticed as probably a *Neuropteron*; MEYRICK, p. 486, P. Linn. Soc. N. S. Wales (2) vii.

† *Aetesis*, n. g., for *Æcetis lucustris*, &c.; WALLENGREN, p. 134, No. 10, Svenska Ak. Handl. xxiv.

Agapetus fuscipes, metamorphoses; KLAPÁLEK, p. 131.

† *Allotriogametis*, n. g., for *Æcetis furva*; WALLENGREN, p. 133, No. 10, Svenska Ak. Handl. xxiv.

Anabolia laevis, metamorphoses; KLAPÁLEK, pp. 12-16.

Apatania fimbriata, p. 31, *muliebris*, p. 35, metamorphoses; KLAPÁLEK.

Asynarchus adulterinus, Stockholm, = (*thedenii*, Wallengr., pars olim); WALLENGREN, p. 69, No. 10, Svenska Ak. Handl. xxiv, n. sp.

Beræodes minuta, metamorphoses; KLAPÁLEK, p. 80.

Brachycentrus montanus, metamorphoses; KLAPÁLEK, p. 55.

† *Cheumatopsyche*, n. g., for *Hydropsyche lepida*; WALLENGREN, p. 142, No. 10, Svenska Ak. Handl. xxiv.

Crunæcia irrorata, metamorphoses; KLAPÁLEK, p. 71.

Cyrnus fenestratus, Switzerland, RIS, MT. Schweiz. ent. Ges. viii, p. 53, n. sp.

Diplectrona felix, preparatory stages, affinities; MORTON, Ent. Mag. xxix, p. 84.

† *Dophnaea*, n. subg. of *Beræa*, for *B. maurus*; WALLENGREN, p. 114, No. 10, Svenska Ak. Handl. xxiv.

Ecnomus tenellus, metamorphoses; KLAPÁLEK, p. 119.

- ¹*Ernodes*, n. subg. of *Bereca*, for *B. articularis*; WALLENGREN, p. 113, No. 10, Svenska Ak. Handl. xxiv.
- Glossosoma boltoni*, metamorphoses; KLAPÁLEK, p. 128.
- Goëra pilosa*, metamorphoses; KLAPÁLEK, p. 48.
- ¹*Hydatophylax*, n. g., for *Stenophylax infumatus*; WALLENGREN, p. 73, No. 10, Svenska Ak. Handl. xxiv.
- Hydroptila maclachlani*, metamorphoses, KLAPÁLEK, p. 135; note on, with fig. of male characters, MORTON, p. 78, pl. vi, Tr. ent. Soc. London, 1893.
- H. stellifera*, Italy, p. 75, *fortunata*, Canary Is., p. 76, *uncinata*, Europe, p. 77, MORTON, Tr. ent. Soc. London, 1893, n. spp.
- ¹*Hypnotranus*, n. g., for *Stenophylax picicornis*; WALLENGREN, p. 70, No. 10, Svenska Ak. Handl. xxiv (= *Hypochiona*, Thoms.; *id. l. c.* p. 167).
- Lepidostoma hirtum*, metamorphoses; KLAPÁLEK, p. 75.
- Leptocerus annulicornis*, p. 88, *bilineatus*, p. 92, metamorphoses; KLAPÁLEK.
- Limnophilus extricatus*, metamorphoses; KLAPÁLEK, pp. 9-12. *L. rhombicus*?, self-mutilation of larva; LINDEN, Biol. Centralbl. xiii, p. 81.
- Micrasema longulum*, p. 63, *minimum*, p. 67, metamorphoses; KLAPÁLEK.
- Micropterna nycterobia*, metamorphoses; KLAPÁLEK, p. 27.
- Molanna angustata*, metamorphoses; KLAPÁLEK, p. 84.
- M. distinguenda*, Lapland, WALLENGREN, p. 118, No. 10, Svenska Ak. Handl. xxiv, n. sp.
- Mystacides nigra*, metamorphoses; KLAPÁLEK, p. 95.
- Neuronia ruficrus*, metamorphoses; KLAPÁLEK, pp. 5-8.
- Notidobia ciliaris*, metamorphoses; KLAPÁLEK, p. 43.
- Cecetis ochracea*, p. 99, *furva*, p. 103, *lacustris*, p. 107, metamorphoses; KLAPÁLEK.
- Oligoptectrum maculatum*, metamorphoses; KLAPÁLEK, p. 59.
- Oxyethira costalis*, metamorphoses; KLAPÁLEK, p. 139.
- O. ecornuta*, Finland, p. 79, *falcata*, Britain, p. 80, MORTON, Tr. ent. Soc. London, 1893, n. spp.
- Philopotamus montanus*, metamorphoses; KLAPÁLEK, p. 112.
- Plectrocnemia conspersa*, metamorphoses; KLAPÁLEK, p. 116.
- ¹*Pleurograpta*, n. g., for *Cecetis notata*, *testacea*, and *tripunctata*; WALLENGREN, p. 134, No. 10, Svenska Ak. Handl. xxiv.
- ¹*Potamophylax*, n. subg. of *Stenophylax*, for *S. stellatus*, Curt. and others; WALLENGREN, p. 75, No. 10, Svenska Ak. Handl. xxiv.
- ¹*Rhadicoleptus*, n. g., for *Stenophylax alpestris*; WALLENGREN, p. 72, No. 10, Svenska Ak. Handl. xxiv.
- Rhyacophila septentrionis*, metamorphoses; KLAPÁLEK, p. 126.
- Sericostomatinae* of France; MARTIN, xxiii, pp. 35-37, 57-59, & 73.
- Sericostoma pedemontanum*, metamorphoses; KLAPÁLEK, p. 39.
- Stenophylax rotundipennis*, p. 16, *nigricornis*, p. 20, *stellatus*, p. 23, *luctuosus*, p. 25, metamorphoses; KLAPÁLEK.
- Tinodes rostocki*, metamorphoses; KLAPÁLEK, p. 122.

NEUROPTERA-PLANIPENNIA.

[Cf. GERSTAECKER (368), McLACHLAN (610, 611).]

List of the *Planipennia* of L'Indre, France, with remarks; MARTIN, Rev. Ent. franc. xii, pp. 142-147.

Panorpidæ.

↓ *Apterobittacus*, n. g., for *Bittacus apterus*; McLACHLAN, p. 317, Ent. Nachr. xix.

Harpobittacus: note on the genus and its constituents; McLACHLAN, Ent. Nachr. xix, p. 316.

Myrmeleontidæ.

Acanthaclisis felina, E. Africa, GERSTAECKER, p. 118, MT. Ver. Vorpomm. xxv, n. sp.

↓ *Cymothales*, n. g., near *Glenurus*, p. 127, for *C. mirabilis*, Cameroons, p. 128, *dulcis*, E. Africa, p. 130, n. spp., including also *Myr. eccentros*, Wlk.; GERSTAECKER, t. c.

Formicaleo cerdo, Bengal, p. 132, *irrigatus*, Brazil, p. 133, *ephemerinus*, Brazil, p. 134, *debilis*, Chiriqui, p. 136, *sylphis*, Gaboon, p. 137, GERSTAECKER, t. c., n. spp.

Glenurus (Dendroleon) pupillaris, Yokohama, p. 120, *G. impluviatus*, Bolivia, p. 122, *psilocerus*, Venezuela, p. 124, *luniger*, Chiriqui, p. 125, GERSTAECKER, t. c., n. spp.

Myrmeleon protensus, p. 138, *tendinosus*, p. 139, Brazil, *mysteriosus*, p. 141, *punctatissimus*, p. 142, E. Africa, *lagopus*, Mesopotamia, p. 143, *marginicollis*, p. 145, *inanis*, p. 146, Bengal, *perspicuus*, Chiriqui, p. 147, GERSTAECKER, t. c., n. spp.

Palpares gigas, contrarius, males noticed; GERSTAECKER, pp. 110 & 111, t. c.

P. prætor, Gaboon, p. 111, *solidus*, Mesopotamia, p. 113, *festivus*, Delagoa Bay, p. 115, *digitatus*, Guinea, p. 117, GERSTAECKER, t. c., n. spp.

Ascalaphidæ.

Allocormodes intractabilis, ♂ described, GERSTAECKER, p. 100, MT. Ver. Vorpomm. xxv, n. sp.

Colobopterus scutellaris, Peru, *consors*, Chiriqui, GERSTAECKER, p. 109, t. c., n. spp.

Cordulecerus inquinatus, ♂ described, GERSTAECKER, p. 107, t. c., n. sp.

↓ *Episperches*, n. g., near *Haploglenius*, p. 93, for *E. tenuiatus, irideus*, n. spp., Amazons, p. 99; GERSTAECKER, t. c.

Haploglenius angulatus, p. 93, *dentiger*, p. 94, Chiriqui, *vacuus*, Honduras, p. 95, *hilaris*, Chiriqui, p. 96, *fervidus*, Brit. Honduras, p. 97, GERSTAECKER, t. c., n. spp.

Helicomitus clenocerus, Assam, GERSTAECKER, p. 101, t. c., n. sp.

Orphne umbrina, Bolivia, GERSTAECKER, p. 107, t. c., n. sp.

Suphalasca princeps, p. 103, *lugubris*, p. 104, *placida*, Java, *rutila*, Bagamoyo, p. 105, GERSTAECKER, *t. c.*, n. spp.

Mantispidæ and *Nemopteridæ*.

Mantispa morosa, Palawan, p. 149, *strenua*, p. 150, *annulicornis*, p. 151, *amabilis*, p. 152, Java, GERSTAECKER, MT. Ver. Vorpomm. xxv, n. spp.

Nemoptera (Croce) ephemera, Mesopotamia, GERSTAECKER, *t. c.*, n. sp.

Hemerobiidæ and *Osmylidæ*.

Micromus morosus, p. 170, *pusillus*, p. 171, Java, GERSTAECKER, MT. Ver. Vorpomm. xxv, n. spp.

Osmylus pulverulentus, Brazil, p. 166, *diaphanus*, p. 168, *modestus*, p. 169, Java, GERSTAECKER, *t. c.*, n. spp.

Psychopsis zebra, note on ; GERSTAECKER, p. 171, *t. c.*

Chrysopidæ.

Ancylopteryx polygramma, p. 161, *sigillaris*, p. 162, Java, GERSTAECKER, MT. Ver. Vorpomm. xxv, n. spp.

Apochrysa phantoma, New Guinea, *evanida*, Java, p. 154, *cræsus*, Chiriqui, p. 155, GERSTAECKER, *t. c.*, n. spp.

Chrysopa lineolata, amplified description, p. 232, *guadarramensis*, a valid species, p. 233 ; McLACHLAN, Tr. ent. Soc. London, 1893. *C. flava*, *vittata*, *guadarramensis*, amended characters ; McLACHLAN, Ent. Mag. xxix, p. 109.

C. walkeri, Europe, p. 229, *intima*, Siberia, Japan, p. 230, *nana*, Asia Minor, &c., Tr. ent. Soc. London, 1893 ; *C. pretiosa*, Taurus, p. 158, *catenulata*, Ceylon, *hexasticha*, p. 159, *lunigera*, p. 160, Java, GERSTAECKER, MT. Ver. Vorpomm. xxv : n. spp.

Leucochrysa meteorica, Bolivia, p. 156, *macrostigma*, Gaboon, p. 157, GERSTAECKER, *t. c.*, n. spp.

Nothochrysa polychroa, p. 163, *fervida*, p. 164, Java, *robusta*, p. 165, *olivacea*, p. 166, Yokohama, GERSTAECKER, *t. c.*, n. spp.

PSEUDO-NEUROPTERA.

MALLOPHAGA.

Mode of collecting and preserving, habits, &c. ; BEZZI (67).

TERMITIDÆ and EMBIIDÆ.

[*Cf.* EMERY (267), GRASSI & SANDIAS (393), STOKES (943), WASMANN (1031).]

GRASSI & SANDIAS give an account of the communities of *Calotermes flavicollis* and *Termes lucifugus*, explaining their development, duration of life, division of labour, and the modes of feeding ; also treating of various points in anatomy (393).

Summary of Grassi and Sandias's memoir ; EMERY, Biol. Centralbl. xiii, pp. 758-766.

Termes redemani, Ceylon, WASMANN, Wien. ent. Zeit. xii, p. 239, n. sp.

Eutermes incola, Ceylon, *capricornis*, p. 242, *sikora*, p. 244, Madagascar, WASMANN, Wien. ent. Zeit. xii, n. spp.

Termes flavipes, sense-organs ; STOKES, p. 273, figg., Science, xxii.

Termopsis angusticollis, note on ; TOWNSEND, p. 139, Zoe, iv.

Embia solieri ?, habits, sexual distinctions, mode of spinning, anatomy of tracheal system, nervous system, &c. ; GRASSI & SANDIAS (393).

PERLIDÆ and EPHEMERIDÆ.

Teniopteryx : micropterous forms in Scotland ; MORTON, Ent. Mag. xxix, p. 249.

Prosopistoma deguernei, Senegal, VAYSSIÈRE, Ann. Sci. Nat. xv, p. 338, n. sp.

ODONATA.

[Cf. CALVERT (135), GIRARD (384), INGENITZSKY (477), KARSCH (508, 512), TRYBOM (990).]

Introduction to the study of *Odonata*, with sketch of the fauna within 20 miles of Philadelphia, consisting of 66 species : for summary of synonymy see p. 269 ; CALVERT, Tr. Amer. ent. Soc. xx, pp. 152a-272.

Preserving the colours of *Odonata* ; STEFANELLI, Bull. Soc. ent. Ital. xxv, pp. 3-11.

Structure of copulatory organs of ♂ ; INGENITZKY, Zool. Anz. xvi, p. 405, woodcut.

Enumeration of species found in W. Africa, with outline figures of many larvæ ; KARSCH, Berlin ent. Zeitschr. xxxviii, pp. 17-48.

The *Odonata* of the Jenisei region discussed ; TRYBOM, Bih. Svenska Ak. xv, No. 4.

Agrion hylas, Jenisei, TRYBOM, p. 12, Bih. Svenska Ak. xv, No. 4, n. sp.

Apatelia, n. g., *Libellulides*, near *Lathrecista*, p. 25, for *A. incongruens*, n. sp., W. Africa ; KARSCH, Berlin. ent. Zeitschr. xxxviii.

Cenagrion sublacteum, W. Africa, KARSCH, p. 40, Berlin, ent. Zeitschr. xxxviii, n. sp.

Chlorocnemis elongata, ♀ described ; KARSCH, p. 36, Berlin. ent. Zeitschr. xxxviii.

C. nubilipennis, W. Africa, KARSCH, p. 37, Berlin. ent. Zeitschr. xxxviii, n. sp.

Helieschna fuliginosa, description ; KARSCH, p. 194, Ent. Nachr. xix.

Libellago luminosa, p. 33, *decorata*, p. 34, W. Africa, KARSCH, Berlin. ent. Zeitschr. xxxviii, n. spp.

Onychogomphus hageni, note on ; BOLIVAR, p. 476, Rev. biol. Nord France, v. *O. genei* and *hagenii*, redescribed with notes on other Portuguese *Odonata* ; GIRARD, Rev. Soc. Ribeiro, ii, No. 5, pp. 26-45.

- Pseudagrion emarginatum*, W. Africa, KARSCH, p. 39, Berlin. ent. Zeitschr. xxxviii, n. sp.
Pseudomacromia luxuriosa, Java, KARSCH, p. 21, Berlin. ent. Zeitschr. xxxviii, n. sp.
Somatochlora sibirica, p. 5, *sahlbergi*, p. 7, *S. ? theeli*, p. 8, Jenisei region, TRYBOM, Bih. Svenska Ak. xv, No. 4, n. spp.
Sympetrum luminans, W. Africa, KARSCH, p. 22, Berlin. ent. Zeitschr. xxxviii, n. sp.
Trithemis dichroa, W. Africa, KARSCH, p. 25, Berlin. ent. Zeitschr. xxxviii, n. sp.

THYSANOPTERA.

- Thysanoptera* in hothouses in Finland; REUTER, Medd. Soc. Faun. Fenn. xvii, pp. 161-167.
Heliothrips femoralis, hothouse in Finland, REUTER, p. 166, Medd. Soc. Faun. Fenn. xvii, n. sp.
 Notes on Hungarian species; JABLONOWSKI, Potfuz. Termes. Kozl. xxii, pp. 17-24.

APTERA.

THYSANURA and COLLEMBOLA.

- [*Cf.* GADEAU DE KERVILLE (354), HARVEY (431, 432), KARSCH (508), MACGILLIVRAY (607), MONIEZ (642), PARONA (699), REUTER (771), SCHOTT (854, 855).]

Thysanura.

- Campodea dargilani*, grotto in Lozère, MONIEZ, Rev. biol. Nord France, vi, p. 81, n. sp.
Japyx africanus, W. Africa, KARSCH, p. 16, Berlin. ent. Zeitschr. xxxviii; *J. oudemansi*, Birma, PARONA, p. 128, pl. i, figg. 5 & 6, Atti Soc. Ital. xxxiv; *J. americanus*, Washington, MACGILLIVRAY, p. 174, Canad. Ent. xxv : n. spp.
Lepisma burmanica, Birma, PARONA, p. 124, pl. i, figg. 1-3, Atti Soc. Ital. xxxiv, n. sp.
Machilis, fossil, see Palæontology, p. 87.

Collembola.

- Collembola*, found in hothouses; REUTER, Medd. Soc. Faun. Fenn. xvii, pp. 17-28.
Achorutes longispinus, New Mexico, MACGILLIVRAY, p. 315, Canad. Ent. xxv; *A. brevispinus*, N. America, HARVEY, p. 182, fig., p. 184, Ent. News, 1893 : n. spp.
Anoura magna, Ohio, MACGILLIVRAY, p. 128, Canad. Ent. xxv, n. sp.
⁴*Aphoromma*, n. g., type *Anoura granaria*, Nic.; MACGILLIVRAY, p. 314, Canad. Ent. xxv.
⁴*Aphorura*, n. g., to replace *Lipura*, Burm.; MACGILLIVRAY, p. 313, Canad. Ent. xxv.

- ¹ *Bourletia*, n. g., type *Anurophorus laricis*; Nic.; MACGILLIVRAY, p. 313, Canad. Ent. xxv.
- ² *Brachysius*, n. g., for *B. dilatatus*, n. sp., New York; MACGILLIVRAY, p. 317, Canad. Ent. xxv.
- ³ *Drepanura*, n. g., near *Entomobrya*, for *D. californica*, n. sp., pl. iv, figg. 2-5; SCHOTT, p. 19, Bih. Svenska Ak. xvii, No. 8.
- Entomobrya annulata*, in nest of *Fringilla cœlebs*; MONIEZ, Rev. biol. Nord France, v, p. 491.
- E. spectabilis*, hothouse in Berlin, REUTER, p. 25, Medd. Soc. Faun. Fenn. xvii; *E. lineata*, p. 132, pl. i, figg. 13 & 14, *fec.*, p. 134, figg. 15 & 16, Birma, PARONA, Atti Soc. Ital. xxxiv : n. spp.
- ⁴ *Gnathocephalus*, n. g., for *G. complexus*, n. sp., Washington; MACGILLIVRAY, p. 318, Canad. Ent. xxv.
- Isotoma crassicornis*, Sumatra, SCHOTT, p. 172, pl. ii, figg. 8-10, Ent. Tidskr. 1893, n. sp.
- Lepidocyrtus pallidus*, p. 24, *assimilis*, p. 25, hothouses in Berlin, REUTER, Medd. Soc. Faun. Fenn. xvii, n. spp.
- Lipura cirrigera*, grotto in Lozère, MONIEZ, p. 85, Rev. biol. Nord France, vi, n. sp.
- ⁵ *Oudemansia*, n. g., *Lipuridæ*, p. 173, for *O. cœrulea*, n. sp., Thousand Is., p. 174, pl. ii, figg. 1-7; SCHOTT, Ent. Tidskr. 1893.
- ⁶ *Neanura*, n. g., to replace *Anoura*, Gerv.; MACGILLIVRAY, p. 314, Canad. Ent. xxv.
- Podura granulata*, Tennessee, MACGILLIVRAY, p. 316, Canad. Ent. xxv, n. sp.
- Papirius rufescens*, hothouse in Berlin, REUTER, p. 22, Medd. Soc. Faun. Fenn. xvii; *P. maculosus*, California, SCHOTT, p. 14, Bih. Svenska Ak. xvii, No. 8; *P. unicolor*, N. America, HARVEY, p. 65, pl. iv, Ent. News, 1893 : n. spp.
- ⁷ *Schoturus*, n. g., type *Podura nivicola*, Fitch; MACGILLIVRAY, p. 316, Canad. Ent. xxv.
- Sira cavernarum*, grotto in Lozère, MONIEZ, p. 84, Rev. biol. Nord France, vi; *S. plumicornis*, Birma, PARONA, p. 130, pl. i, figg. 7-11, Atti Soc. Ital. xxxiv; *S. purpurea*, California, SCHOTT, p. 17, pl. iv, fig. 1, Bih. Svenska Ak. xvii : n. spp.
- Smynthurus spinatus*, *floridanus*, N. America, MACGILLIVRAY, p. 127, Canad. Ent. xxv; *S. eisenii*, p. 7, pl. i, figg. 1-6, *plicatus*, p. 13, pl. ii, figg. 2-5, California, SCHOTT, Bih. Svenska Ak. xvii, No. 8 : n. spp.

(G.) *ORTHOPTERA.*

[*Cf.* AZAM (33), BLATCHLEY (78, 79, 80), BOLIVAR (84-88), BORMANS (390), BRANCSIK (100, 101), BRONGNIART (111), BRUNER (114, 115, 789), BRUNNER (116, 117), COTES (202, 205), DISTANT (238), DUBOIS (248), FINOT (312, 313), GIGLIO-TOS (381), GRIFFINI (396 to 400), HEYMONS (441), KARSCH (508, 513, 514), KRAUSS (556), LESTAGE (581), MORSE (656), PEYTOUREAU (704, 705), RILEY (792), SAUSSURE (390, 837, 838, 839), SCHÄFF (840), SCUDDER (865), TEPPER (958), VISART (1013), VOSSELER (1015), WHEELER (1049).]

Embryology of *Orthoptera* as exemplified in *Xiphidium ensiferum*; WHEELER (1049).

FORFICULIDÆ.

Anatomy and histology of alimentary canal; VISART (1013).

Ancistrogaster variegatus, pl. ii, fig. 10, *toltecus*, figg. 11 & 12, figured; Biol. Centr.-Amer. Orthoptera.

A. championi, Panama, pl. ii, fig. 13, *impennis*, Mexico, figg. 14 & 15, p. 10, BORMANS, Biol. Centr.-Amer. Orthoptera, n. spp.

Anisolabis maxima, Br., redescribed; BOLIVAR, p. 46, Act. Soc. Espan. xxii. *A. jancirensis*, pl. i, figg. 8 & 9, *antoni*, fig. 10, figured; BORMANS, Biol. Centr.-Amer. Orthoptera.

A. bormansi, Galapagos Is., SCUDDER, p. 5, pl. i, fig. 1, Bull. Mus. Harvard, xxv, n. sp.

Cylindrogaster jansonii, Kirb., referred to *Diplatys*, figured, pl. i, figg. 1 & 2; BORMANS, p. 2, Biol. Centr.-Amer. Orthoptera.

Diplatys severa, Panama, BORMANS, Biol. Centr.-Amer. Orthoptera, p. 2, pl. i, fig. 3, n. sp.

¹*Echinopsalis*, n. g., p. 2, for *E. guttata*, n. sp., Nicaragua, pl. i, fig. 4, p. 3; BORMANS, Biol. Centr.-Amer. Orthoptera.

Echinosoma occidentale, W. Africa, BORMANS, p. 170, Ann. Soc. ent. France, 1893, n. sp.

Forficula auricularia, embryology; HEYMONS, SB. Ges. naturf. Berlin, 1893, p. 127.

F. circinata, Algeria, FINOT, Bull. Soc. ent. France, 1893, p. xxviii; *F. barroisi*, Syria, BOLIVAR, p. 477, Rev. biol. Nord France, v; *F. cabreræ*, Canaries, BOLIVAR, p. 47, Act. Soc. Espan. xxii; *F. ? smithi*, Mexico, BORMANS, p. 11, pl. ii, fig. 16, Biol. Centr.-Amer. Orthoptera : n. spp.

- Labia bilineata*, pl. i, figg. 15 & 16, *chalybea*, fig. 17, *arcuata*, figg. 18-20, figured, Biol. Centr.-Amer. Orthoptera.
- L. championi*, Panama, BORMANS, p. 7, pl. i, fig. 21, Biol. Centr.-Amer. Orthoptera, n. sp.
- Neolobophora ruficeps*, pl. ii, figg. 7 & 8, *bogotensis*, fig. 9, figured; Biol. Centr.-Amer. Orthoptera.
- Opisthocosmia americana*, Mexico, BORMANS, pl. i, figg. 22 & 23, p. 8, Biol. Centr.-Amer. Orthoptera, n. sp.
- Psalis thoracica*, ♀ figured, Biol. Centr.-Amer. Orthoptera, pl. i, fig. 7, *gagatina*, ♂ ♀, figg. 5 & 6.
- Sparatta nigrina*, pl. i, figg. 11 & 12, *schotti*, fig. 14, *pelvimetra*, var. *rufina*, fig. 13, figured; Biol. Centr.-Amer. Orthoptera.
- Sphingolabis* recharacterised, p. 11, *S. taniata*, pl. ii, figg. 17 & 18, *californica*, fig. 20, figured; Biol. Centr.-Amer. Orthoptera.
- Spongophora brunneipennis*, pl. ii, figg. 1-3, *pygmæa*, figg. 4 & 5, figured; Biol. Centr.-Amer. Orthoptera.
- S. rogersi*, Costa Rica, BORMANS, p. 8, pl. ii, fig. 6, *t. c.*; *S. assiniensis*, W. Africa, BORMANS, p. 170, Ann. Soc. ent. France, 1893: n. spp.

BLATTIDÆ.

- Revised classification; BRUNNER, Ann. Mus. Genov. (2) xiii, pp. 9-12.
- Revision of the tribe *Heterogamiens*; SAUSSURE, Rev. Suisse Zool. i, pp. 289-318.
- Monograph of the *Blattidæ* of Australia and Polynesia; TEPPER, Tr. R. Soc. S. Austral. xvii, pp. 25-126. A new family of fossorial habits is defined.
- The Centr.-American forms monographed, with sketch of a classification of the family, nomenclature of wing-veins and areas, &c.; SAUSSURE & ZEHNTNER, Biol. Centr.-Amer. Orthoptera, pp. 13, &c., pls.
- Geoscapheusidæ*, n. fam., anterior legs fossorial, cf. *Geoscapheus*.
- Blattidæ* of Indiana described; BLATCHLEY (80).
- ¹*Abrodiata*, n. g., near *Phyllodromia*, p. 20, for *A. modesta*, n. sp., Birma, p. 21, pl. i, fig. 5; BRUNNER, Ann. Mus. Genova (2) xiii.
- ²*Achroblatta*, n. g., for *Blatta luteola*, Blanch.; SAUSSURE, Soc. ent. 1893, p. 67, and Biol. Centr.-Amer. Orthoptera, p. 100, pl. vi, fig. 12.
- ³*Anamesia*, n. g. *Polyzosteriæ*, p. 69, for *A. lambii*, *eastii*, p. 70. *lindsayi*, p. 71, *frenchii*, p. 72, n. spp., Australia; TEPPER, Tr. R. Soc. S. Austral. xvii.
- Anaplecta mexicana*, pl. iv, figg. 1 & 2, *fallax*, fig. 7, *fulgida*, fig. 16, figured; SAUSSURE & ZEHNTNER, Biol. Centr.-Amer. Orthoptera.
- A. fulva*, Birma, BRUNNER, p. 12, Ann. Mus. Genova (2) xiii; *A. peruviana*, *mozu*, pl. iv, figg. 3 & 4, p. 23, *major*, fig. 6, Peru, *replicata*, fig. 12, *grandipennis*, fig. 5, Brazil, p. 25, *albomarginata*, *parvipennis*, Mexico, *domestica*, Guatemala, p. 26, *alaris*, Peru, *decipiens*, pl. iii,

- fig. 5, pl. iv, figg. 10 & 11, Mexico, *elliptica*, pl. iii, fig. 2, pl. iv, fig. 8, p. 27, *dohrniana*, pl. iii, fig. 3, pl. iv, fig. 15, p. 28, Guatemala, *jansoni*, pl. iii, fig. 4, pl. iv, fig. 9, Nicaragua, *flabellata*, pl. iii, fig. 1, pl. iv, figg. 13 & 14, Central America, p. 29, SAUSSURE & ZEHNTNER, Biol. Centr.-Amer. Orthoptera, n. spp.
- † *Anisogamia*, n. g., p. 315, for *A. tamerlana*, n. sp., Turcomania, p. 316 ; SAUSSURE, Rev. Suisse Zool. i.
- † *Anisopygia*, n. g., for *A. jocosicluna*, n. sp., Guatemala ; SAUSSURE, p. 57, Soc. ent. 1893, and Biol. Centr. Amer. Orthoptera, pp. 49 & 50, pl. i, figg. 25 & 26.
- Apolyta quadripunctata*, p. 45, *humeralis*, *pallida*, *decorata*, p. 46, Australia, TEPPER, Tr. R. Soc. S. Austral. xvii, n. spp.
- † *Archimandrila*, n. g., for *Blabera marmorata*, and *deplanata* ; SAUSSURE, Soc. ent. 1893, p. 67, and Biol. Centr.-Amer. Orthoptera, p. 116, pl. v, fig. 18.
- † *Ataxigamia*, n. g., near *Heterogamia*, for *A. tatei*, n. sp., S. Australia ; TEPPER, p. 123, Tr. R. Soc. S. Austral. xvii.
- † *Atemeleta*, n. g., *Periplanetides*, for *A.* n. sp., Ceylon ; BRUNNER, p. 34, Ann. Mus. Genova (2) xiii.
- † *Batta*, n. g., near *Temnopteryx*, for *B. epilamproides*, n. sp., Kangaroo I. ; TEPPER, p. 40, Tr. R. Soc. S. Austral. xvii.
- Blabera* : table of the species ; SAUSSURE, p. 117, Biol. Centr.-Amer. Orthoptera. *B. trapezoidea*, figured, pl. v, figg. 26-31, *t. c.*
- B. rufescens*, Cuba, pl. v, fig. 22, *scutata*, Brazil, fig. 24, p. 119, *thoracica*, Panama, fig. 25, *immacula*, Brazil, fig. 23, p. 120, SAUSSURE, Biol. Centr.-Amer. Orthoptera, n. spp.
- Blaptica obscura*, Brazil, SAUSSURE, p. 121, Biol. Centr.-Amer. Orthoptera, n. sp.
- Blatta alluaudi*, W. Africa, BOLIVAR, p. 171, Ann. Soc. ent. France, 1893 ; *B. nahua*, pl. iv, figg. 19-21, p. 42, *azteca*, *alaris*, p. 43, Mexico, *fraterna*, Nicaragua, p. 44, *maya*, p. 45, *chichimecha*, p. 46, pl. iv, fig. 22, Mexico, SAUSSURE & ZEHNTNER, Biol. Centr.-Amer. Orthoptera, n. spp.
- † *Cacoblatta*, n. g., *Bluberinæ*, for *C. scabra*, n. sp., Panama ; SAUSSURE, p. 68, Soc. ent. 1893, and p. 122, pl. v, fig. 19, Biol. Centr.-Amer. Orthoptera.
- † *Caloblatta*, n. g., with *C. bicolor*, *tricolor*, n. spp., Central America ; SAUSSURE, Soc. ent. 1893, p. 57, also redescribed, *bicolor*, *tricolor*, pl. iii, figg. 11 & 13, pp. 33 & 34, Biol. Centr.-Amer. Orthoptera.
- † *Calhypnorna*, n. subg. of *Hypnorna* ; SAUSSURE & ZEHNTNER, p. 87, Biol. Centr.-Amer. Orthoptera.
- † *Calolampra*, n. g., *Epilamprinæ*, for *C. brevitarsis* and *bispinosa*, n. spp., Central America ; SAUSSURE, p. 58, Soc. ent. 1893, and Biol. Centr.-Amer. Orthoptera, p. 67, pl. iv, fig. 39, & pl. iii, fig. 26.
- † *Capucina*, n. g., *Panchlorinæ*, for *C. cucullata*, n. sp., Nicaragua ; SAUSSURE, Soc. ent. 1893, p. 67, and Biol. Centr.-Amer. Orthoptera, p. 102, pl. vi, fig. 13.

- Ceratinoptera diaphana*, figured, pl. iii, figg. 27-29, Biol. Centr.-Amer. Orthoptera.
- C. lutea*, N. America, SAUSSURE & ZEHNTNER, p. 48, Biol. Centr.-Amer. Orthoptera, n. sp.
- Chorisonoura loftyensis*, S. Australia, TEPPER, p. 115, Tr. R. Soc. S. Austral. xvii; *C. anomala*, pl. ii, figg. 23 & 24, *dimidiaticornis*, Peru, *texensis*, N. America, p. 80, *flavipennis*, pl. ii, fig. 21, p. 81, *teniata*, fig. 22, p. 82, Mexico, SAUSSURE & ZEHNTNER, Biol. Centr.-Amer. Orthoptera: n. spp.
- ¹*Comptolampra*, n. g., for *C. liturata*, de Haan; SAUSSURE, p. 58, Soc. ent. viii.
- Corydia elegans*, Birma, BRUNNER, p. 39, Ann. Mus. Genova (2) xiii, n. sp.
- ¹*Drymoplaneta*, n. g., near *Periplaneta*, p. 109, for *D. communis*, p. 110, *submarginata*, p. 111, *obscuripes*, *subbifasciata*, p. 112, n. spp., Australia; TEPPER, Tr. R. Soc. S. Austral. xvii.
- ¹*Dyscologamia*, n. g., p. 297, for *D. cesticalata*, p. 297, *nepalensis*, p. 300, E. India, *capensis*, S. Africa, p. 301, n. spp., including also *H. capucina*, Br., and *Corydia carunculigera*, Gerst.; SAUSSURE, Rev. Suisse Zool. i.
- Ectobia nicaensis*, egg-case described; AZAM, p. 186, Ann. Soc. ent. France, 1893.
- Epilampra crassa*, pl. iv, fig. 37, *conspersa*, fig. 38, figured, Biol. Centr.-Amer. Orthoptera.
- E. marginata*, pl. i, fig. 9, *lævis*, p. 28, *imitans*, fig. 10, *marmorata*, p. 29, Birma, BRUNNER, Ann. Mus. Genova (2) xiii; *E. fraserensis*, p. 59, *paula*, p. 60, *aspera*, p. 62, *obscura*, p. 64, *atra*, p. 65, Australia, TEPPER, Tr. R. Soc. S. Austral. xvii; *E. imitatrix*, p. 63, *fallax*, p. 64, pl. iv, fig. 36, Brazil, *caraibea*, Cuba, p. 65, *latifrons*, S. America, p. 66, SAUSSURE & ZEHNTNER, Biol. Centr.-Amer. Orthoptera: n. spp.
- ¹*Exedra*, n. g., *Perispherides*, for some species from Madagascar; BRUNNER, p. 41, Ann. Mus. Genova (2) xiii.
- E. sacalava*, Madagascar, BRANCSIK, p. 175, pl. xi, fig. 6, Jahresh. Ver. Trensens. xv & xvi, n. sp.
- Eurycotis vittifrons*, *quadrisquamata*, pl. iv, fig. 40, Guatemala, *flavipennis*, Cuba, p. 71, *subalata*, S. America, p. 72; SAUSSURE & ZEHNTNER, Biol. Centr.-Amer. Orthoptera.
- ¹*Geoscapheus*, n. g., for *G. robustus*, n. sp., S. Australia; TEPPER, p. 68, Tr. R. Soc. S. Austral. xvii.
- ¹*Hemiblabea*, n. g., for *H. manca*, Porto Rico, pl. v, fig. 20, *granulata*, Mexico, fig. 21, n. spp., SAUSSURE, p. 68, Soc. ent. 1893, and Biol. Centr.-Amer. Orthoptera, pp. 121 & 122.
- ¹*Heminyctobora*, n. subg. of *Nyctobora*; SAUSSURE & ZEHNTNER, Biol. Centr.-Amer. Orthoptera, p. 55.
- ¹*Hemipterota*, n. g., for *H. punctipes*, n. sp., Peru, SAUSSURE, p. 67, Soc. ent. 1893, and Biol. Centr.-Amer. Orthoptera, p. 83, pl. ii, fig. 25.
- Hemithyrocera indica*, India, SAUSSURE, Soc. ent. viii, p. 57, n. sp.
- Heterogamia dohrniana*, China, p. 309, SAUSSURE, Rev. Suisse Zool. i, n. sp.

- Holocompsa collaris*, figured, pl. iii, fig. 34, Biol. Centr.-Amer. Orthoptera.
H. zapoteca, pl. iii, fig. 33, *tolteca*, fig. 35, p. 109, *binotata*, fig. 32, p. 110, Guatemala; SAUSSURE, *t. c. n. spp.*
- Homæogamia capucina*, p. 39, pl. i, fig. 17, Birma, BRUNNER, Ann. Mus. Genova (2) xiii; *H. azteca*, Mexico, SAUSSURE, Rev. Suisse Zool. i, p. 296, and Biol. Centr.-Amer. Orthoptera, p. 106, pl. v, figg. 4 & 5, *bolliana*, Texas, R. S. Z. l. c., B. C. A. fig. 3, and p. 107, *apacha*, Chihuahua, R. S. Z., l. c., and B. C. A. pl. iii, fig. 20, p. 107 : n. spp.
- Hypnorna blanda*, Brazil, pl. iii, figg. 17-19, *H. (Calhypnorna) pulchella*, fig. 16, p. 87, *amæna*, figg. 14 & 15, p. 88, Panama, SAUSSURE & ZEHNTNER, Biol. Centr.-Amer. Orthoptera, n. spp.
- Ipisoma*, n. g., near *Latindia*, p. 172, for *I. coleopratum*, n. sp., W. Africa, p. 173; BOLIVAR, Ann. Soc. ent. France, 1893.
- Ischnoptera uhleriana*, pl. iii, figg. 21-23, *consobrina*, fig. 24, figured, Biol. Centr.-Amer. Orthoptera.
- I. multiramosa*, p. 23, pl. i, fig. 8, *fusca*, *modesta*, p. 24, Birma, BRUNNER, Ann. Mus. Genova (2) xiii; *I. annulata*, p. 51, *manicata*, *anastomosa*, *parallela*, p. 53, *contraria*, *obscura*, p. 54, Australia, TEPPER, Tr. R. Soc. S. Austral. xvii; *I. inæqualis*, N. America, pl. vi, figg. 14-17, *conformis*, Nicaragua, pl. iii, fig. 25, p. 37, *inca*, Guatemala, pl. iv, fig. 23, p. 38, *nana*, Nicaragua, p. 39, *annulicornis*, Guatemala, *divisa*, *bolliana*, N. America, p. 40, SAUSSURE & ZEHNTNER, Biol. Centr.-Amer. Orthoptera : n. spp.
- Knephasia*, n. g., near *Epilampra*, p. 99, for *K. medilinea*, n. sp., S. Australia, p. 100; TEPPER, Tr. R. Soc. S. Austral. xvii.
- Latindia dohrniana*, pl. v, fig. 7, *cucullata*, fig. 9, Guatemala, *inca*, Peru, fig. 8, p. 111, *delicatula*, Guatemala, fig. 10, *pusilla*, Peru, p. 112, *tolteca*, Mexico, p. 113, SAUSSURE, Biol. Centr.-Amer. Orthoptera, n. spp.
- Leptozosteria*, n. g., near *Platyzozeria* for *L. prima*, n. sp., Central Australia; TEPPER, p. 96, Tr. R. Soc. S. Austral. xvii.
- Loboptera halmaturina*, Kangaroo I., *duodecimsignata*, S. Australia, p. 36, *circumcincta*, Kangaroo I., p. 37, TEPPER, Tr. R. Soc. S. Austral. xvii, n. spp.
- Megaloblatta rufipes*, figured and noticed; SAUSSURE, p. 57, pl. v, figg. 15-17, Biol. Centr.-Amer. Orthoptera.
- Nyctobora azteca*, Guatemala, pl. iv, fig. 34, *N. (Heminyctobora) truncata*, Mexico, fig. 33, SAUSSURE & ZEHNTNER, p. 56, Biol. Centr.-Amer. Orthoptera, n. spp.
- Panclhora thalassina*, Guatemala, p. 93, *acolhua*, Mexico, p. 95, *punctum*, p. 96, *fraterna*, p. 97, Central America, *montezuma*, p. 98, *latipennis*, Guatemala, pl. v, fig. 2, *cribrosa*, Panama, fig. 1, p. 99, SAUSSURE & ZEHNTNER, Biol. Centr.-Amer., n. spp.
- Panesthia antennata*, *incerta*, Tenasserim, p. 50, *brevipennis*, Amboina, *lobipennis*, p. 51, *inermis*, Ceylon, *bengalica*, Silhet, p. 52, *integra*, E. India, *ferruginipes*, hab. ?, *celebica*, Celebes, p. 53, *birmanica*, Tenasserim, p. 54, BRUNNER, Ann. Mus. Genova (2) xiii, n. spp.

- Paralatiindia peruviana*, pl. v, figg. 11-14, *mancella*, fig. 6, Peru, p. 114, SAUSSURE, Biol. Centr.-Amer. Orthoptera, n. spp.
- Paratropa bilunata*, *biolleyi*, Panama; SAUSSURE & ZEHNTNER, p. 60, Biol. Centr.-Amer. Orthoptera, n. spp.
- Pellita*, n. g., for *Derocalymma porcellio*, Gerst.; BRUNNER, p. 42, Ann. Mus. Genova (2) xiii.
- Pelmatosilpha marginalis*, Grenada, BRUNNER, p. 603, pl. lii, fig. 2, P. Zool. Soc. London, 1893; *P. villana*, Panama, pl. iv, figg. 41 & 42, p. 73, SAUSSURE & ZEHNTNER, Biol. Centr.-Amer. Orthoptera : n. spp.
- Periplaneta americana*, development of male armour; PEYTOUREAU, C.R. Ac. Sci. xvii, p. 293 : of female; PEYTOUREAU, t. c. p. 749. *P. orientalis*, found in peat in Schleswig-Holstein; SCHÄFF, Zool. Anz. xvi, p. 17.
- P. assiniensis*, W. Africa, BOLIVAR, p. 172, pl. i, fig. 1, Ann. Soc. ent. France, 1893; *P. valida*, pl. i, fig. 13, *gracilis*, fig. 14, Birma, BRUNNER, p. 36, Ann. Mus. Genova (2) xiii; *P. rufa*, p. 101, *obscura*, p. 107, *scabriuscula*, *provisionalis*, p. 108, Australia, TEPPER, Tr. R. Soc. S. Austral. xvii : n. spp.
- Perisphæria rufipes*, Grenada, BRUNNER, p. 604, pl. lii, fig. 3, P. Zool. Soc. London, 1893, n. sp.
- Phoraspis bicolor*, Central America, SAUSSURE & ZEHNTNER, p. 61, Biol. Centr.-Amer. Orthoptera, n. sp.
- Phylodromia bisignata*, pl. i, fig. 1, *aliena*, p. 15, *fuliginosa*, fig. 2, *lugubris*, fig. 13, p. 16, *birmanica*, fig. 4, p. 17, *subtilis*, *unicolor*, *punctulata*, p. 18, *marmorata*, *vicina*, p. 19, *immunda*, p. 20, Birma, BRUNNER, Ann. Mus. Genova (2) xiii; *P. notata*, Grenada, BRUNNER, p. 602, pl. lii, fig. 1, P. Zool. Soc. London. 1893 : n. spp.
- Plana*, n. g., near *Panesthia dilatata*, Saus.; BRUNNER, p. 46, Ann. Mus. Genova (2) xiii.
- Platyzoisteria armata*, *rufo-fusca*, p. 84, *pseudatrata*, p. 86, *avocaensis*, *scabrella*, p. 88, *pseudocastanea*, p. 89, *trifasciata*, *balteata*, p. 91, *latizona*, *ardrossanensis*, p. 92, Australia, TEPPER, Tr. R. Soc. S. Austral. xvii, n. spp.
- Plectoptera krugi*, Antilles, *picta*, pl. iii, fig. 9, *circumcincta*, Mexico, p. 85, *pulicaria*, fig. 8, Panama, *circumdata*, pl. iii, fig. 10, pl. iv, fig. 17, Guatemala, p. 86, SAUSSURE & ZEHNTNER, Biol. Centr.-Amer. Orthoptera, n. spp.
- Polyzoisteria obscuroviridis*, *iridicolor*, p. 73, *oculata*, *pubescens*, p. 75, *mitchelli* (Angas), p. 78, *bagoti*, p. 79, *subnobilis*, p. 81, Australia, TEPPER, Tr. R. Soc. S. Austral. xvii, n. spp.
- Pseudoglomeris*, n. g., type *Perisphæria glomeris*, Sauss., p. 42, and including *P. fornicata*, pl. i, fig. 18, p. 43, *planiuscula*, *vicina*, fig. 19, p. 44, n. spp., Birma; BRUNNER, Ann. Mus. Genova (2) xiii.
- Pseudolampra*, n. g., near *Epilampra*, p. 96, for *P. punctata*, p. 97, *rothei*, *ornata*, p. 98, n. spp., Australia; TEPPER, Tr. R. Soc. S. Austral. xvii.

- Pseudophyllodromia venosa*, figured and described, p. 47, pl. iii, fig. 30, Biol. Centr.-Amer. Orthoptera.
- P. albinervis*, Grenada, BRUNNER, p. 602, P. Zool. Soc. London, 1893, n. sp.
- ² *Rhiconoda*, n. g. *Epilamprides*, for *R. rugosa*, Birma, *spinulosa*, Java, n. spp.; BRUNNER, p. 31, Ann. Mus. Genova (2) xiii.
- R. reflexa*, Nicaragua, SAUSSURE & ZEHNTNER, p. 68, pl. iv, fig. 35, Biol. Centr.-Amer. Orthoptera, n. sp.
- Salganea ceylonica*, Ceylon, p. 46, *ternatensis*, Ternate, *amboinica*, Amboina, p. 47, BRUNNER, Ann. Mus. Genova (2) xiii, n. spp.
- Stilopyga sinuata*, Birma, BRUNNER, p. 35, Ann. Mus. Genova (2) xiii, n. sp.
- ¹ *Temnelytra*, n. g., near *Temnopteryx*, p. 38, for *T. harpuri*, p. 39, n. sp., Kangaroo I.; TEPPER, Tr. R. Soc. S. Austral. xvii.
- Temnopteryx texensis*, N. America, p. 52, pl. iii, fig. 31, *nitida*, Mexico, pl. iv, figg. 31 & 32, *guatemalæ*, figg. 27 & 28, p. 53, *fissa*, figg. 29 & 30, *major*, N. America, p. 54; SAUSSURE & ZEHNTNER, Biol. Centr.-Amer. Orthoptera, n. spp.
- Theganopteryx pilosella*, Peru, *T. (Pseudectobia) subpectinata*, Guatemala, pl. iv, fig. 18, *antiguensis*, Antilles, p. 17, *intermedia*, Peru, p. 18, SAUSSURE & ZEHNTNER, Biol. Centr.-Amer. Orthoptera, n. spp.
- Thyrsocera ferruginea*, pl. i, fig. 6, *major*, fig. 7, p. 22, *communis*, p. 23, Birma, BRUNNER, Ann. Mus. Genova (2) xiii; *T. aurantiaca*, Panama, p. 32, pl. iii, figg. 6 & 7, SAUSSURE & ZEHNTNER, Biol. Centr.-Amer. Orthoptera : n. spp.
- Zetobora sublobata*, Guatemala, SAUSSURE, p. 102, Biol. Centr.-Amer. Orthoptera, n. sp.

MANTIDÆ.

- Revision of the system of classification; BRUNNER, pp. 54-58, Ann. Mus. Genova (2) xiii.
- Ameles heldreichi*, and *nana*, notes on; BOLIVAR, p. 480, Rev. biol. Nord France, v.
- Bisanthe ornatipennis*, W. Africa, BOLIVAR, p. 174, Ann. Soc. ent. France, 1893, n. sp.
- Deroplatys freyi*, Madagascar, BRANCSIK, p. 178, pl. iv, fig. 3, Jahresh. Ver. Trencsen. xv, n. sp.
- Eremiaphila spinulosa*, Algeria, KRAUSS, p. xcv, Jahresh. Ver. Württemb. 1893, n. sp.
- ² *Galapagia*, n. g., near *Musonia*, p. 7, for *G. solitaria*, n. sp., Galapagos Is., p. 8, pl. i, figg. 2 & 3; SCUDDER, Bull. Mus. Harvard, xxv.
- Heterochæta lemoroï*, Algeria, FINOT, Bull. Soc. ent. France, 1893, p. xxix, n. sp.
- Hierodula (Sphodromantis) freyi*, Madagascar, BRANCSIK, p. 177, pl. ix, fig. 1, Jahresh. Ver. Trencsen. xv; *H. multispinosula*, p. 68, *latipennis*, p. 69, pl. ii, fig. 22, Birma, BRUNNER, Ann. Mus. Genova (2) xiii : n. spp.

- Iridopteryx marmorata*, Birma, BRUNNER, p. 65, pl. ii, fig. 20, Ann. Mus. Genova (2) xiii, n. sp.
- Mantis religiosa*, observations on decapitated ; DUBOIS, p. 205, Ann. Soc. Linn. Lyon, xl.
- M. nobilis*, Bhamò, BRUNNER, p. 70, pl. ii, fig. 23, Ann. Mus. Genova (2) xiii, n. sp.
- Pachymantis nitida*, Tenasserim, BRUNNER, p. 72, pl. ii, fig. 24, Ann. Mus. Genova (2) xiii, n. sp.
- Parastagmatoptera lobipes*, ♀ described ; BRUNNER, p. 605, pl. lii, fig. 4, P. Zool. Soc. London, 1893.
- Pseudempusa*, n. g., *Vatides*, p. 73, for *P. pinnapavonis*, n. sp., Birma, BRUNNER, p. 75, pl. ii, fig. 25, Ann. Mus. Genova (2) xiii.
- Tarachomantis*, n. g., near *Tenodera*, p. 176, for *T. brunneri*, n. sp., Madagascar, p. 177, pl. x, fig. 1 ; BRANCSIK, Jahresh. Ver. Trencsen. xv.
- Tenodera platycephala*, Birma, BRUNNER, p. 67, pl. ii, fig. 21, Ann. Mus. Genova (2) xiii, n. spp.

PHASMATIDÆ.

- Revision and tabulation of the classification ; BRUNNER, Ann. Mus. Genova (2) xiii, pp. 76-81.
- Agondasoidea*, n. g., for a part of *Necroscia*, Westw. ; BRUNNER, p. 84, t. c.
- Arvanoidea*, n. g., for a part of *Necroscia*, Westw. ; BRUNNER, p. 84, t. c.
- Aschipsasma fusco-signatum*, Pegù, BRUNNER, p. 101, t. c., n. sp.
- Calvisiu atrosignata*, Birma, BRUNNER, p. 85, pl. iii, fig. 27, t. c., n. sp.
- Carausius granulatus*, Tenasserim, BRUNNER, p. 81, pl. ii, fig. 26, t. c., n. sp.
- Dajaca*, n. g., for a nondescript insect from Borneo ; BRUNNER, p. 99, t. c.
- Damasippoides*, n. g., p. 181, for *D. xanthostictus*, n. sp., p. 182, pl. iv, fig. 5 ; BRANCSIK, Jahresh. Ver. Trencsen. xv.
- Entoria? bilobata*, Bhamò, BRUNNER, p. 90, pl. iii, fig. 30, Ann. Mus. Genova (2) xiii, n. sp.
- Gratidia verruculosa*, Birma, BRUNNER, p. 94, t. c., n. sp.
- Hyrtacus lancettifer*, Madagascar, BRANCSIK, p. 179, pl. ix, fig. 2, Jahresh. Ver. Trencsen. xv, n. sp.
- Marmessoidea*, n. g., *Necroscides*, p. 85, for *M. marginata*, n. sp., Pegu, p. 86, pl. iii, fig. 28 ; BRUNNER, Ann. Mus. Genova (2) xiii.
- M. sumatrensis*, Sumatra, BRANCSIK, p. 201, pl. xi, fig. 11a, Jahresh. Ver. Trencsen. xv, n. sp.
- Medaura stali*, Pegu, BRUNNER, p. 94, pl. iv, fig. 34, Ann. Mus. Genova (2) xiii, n. sp.
- Orobia lucubensis*, Madagascar, BRANCSIK, p. 180, pl. iv, fig. 2, Jahresh. Ver. Trencsen. xv, n. sp.
- Paraclitummus*, n. g., for *P. lineatus*, p. 91, pl. iv, fig. 31, *concisus, proeductus*, p. 92, n. spp., Birma, BRUNNER, Ann. Mus. Genova (2) xiii.

- ^ *Paraclonaria*, n. g., *Clitumnides*, for two species from Central Africa (not described); BRUNNER, p. 89, *t. c.*
- ^ *Parapachymorpha*, n. g., p. 95, for a part of *Pachymorpha*, and including *P. nigra*, pl. iv, fig. 35, *spinosa*, fig. 36, p. 96, n. spp., Birma, BRUNNER, *t. c.*
- ^ *Rhampophasma*, n. g., *Clitumnides*, p. 92, for *R. modestum*, n. sp., Birma, p. 93, pl. iv, fig. 32, BRUNNER, *t. c.*
- ^ *Sipylodea*, n. g., type *Necroschia sipylus*, Westw., p. 86, and including *S. vittata*, n. sp., Birma, p. 87, pl. iii, fig. 29; BRUNNER, *t. c.*
- ^ *Tirachodea*, n. g., *Bacterides*, for *Phib. hypharpax*, *triarchus*, and *Cyphocrania tampyris*, Westw.; BRUNNER, p. 83, *t. c.*
- ^ *Xeranthrix*, n. g., near *Prisopus*, p. 182, for *X. nossibianus*, n. sp., Madagascar, p. 183, pl. iv, fig. 1; BRANCSIK, Jahresh. Ver. Trencsen. xv.

GRYLLIDÆ.

- Descriptions of the *Gryllidæ* of Indiana; BLATCHLEY, P. Indiana Ac. 1891, pp. 126-144.
- ^ *Alluaudia*, n. g., p. 181, near *Platyblemmus*, for *A. flavopicta*, n. sp., W. Africa, p. 183; BOLIVAR, Ann. Soc. ent. France, 1893.
 - ^ *Alluaudiella*, n. n. to replace *Alluaudia*; BOLIVAR, p. cccx, Bull. Soc. ent. France, 1893.
 - ^ *Amusurgus*, n. g., *Trigonidiides*, for *A. fulvus*, n. sp., Birma, pl. vi, fig. 78; BRUNNER, p. 212, Ann. Mus. Genova (2) xiii.
 - Apterogryllus deplanatus*, Birma, BRUNNER, p. 197, Ann. Mus. Genova (2) xiii, n. sp.
 - Brachytrypus caviceps*, W. Africa, KARSCH, p. 148, Berlin ent. Zeitschr. xxxviii, n. sp.
 - Calyptotripus binotatus*, Madagascar, BRANCSIK, p. 199, pl. x, fig. 12, Jahresh. Ver. Trencsen. xv, n. sp.
 - Cycloptilum erraticum*, Galapagos Is., SCUDDER, p. 23, pl. iii, figg. 6 & 7, Bull. Mus. Harvard, xxv, n. sp.
 - Cyrtoxiphus gilvus*, p. 162, *contaminatus*, *furvus*, p. 163, W. Africa, KARSCH, Berlin. ent. Zeitschr. xxxviii, n. spp.
 - ^ *Dionymus*, n. g., *Encopterida*, for *D. calcaratus*, n. sp., Birma, pl. vi, fig. 79; BRUNNER, p. 213, Ann. Mus. Genova (2) xiii.
 - Ectatoderus pallidegeniculatus*, Bhamò, BRUNNER, p. 201, pl. vi, fig. 71, Ann. Mus. Genova (2) xiii, n. sp.
 - Euscirtus planiceps*, W. Africa, KARSCH, p. 166, Berlin. ent. Zeitschr. xxxviii; *E. hova*, Madagascar, BRANCSIK, p. 199, pl. x, fig. 11, Jahresh. Ver. Trencsen. xv : n. spp.
 - ^ *Ganoblemmus*, n. g., p. 154, for *G. rasilis*, n. sp., W. Africa, p. 155, KARSCH, Berlin. ent. Zeitschr. xxxviii.
 - Gryllodes kerkennensis*, N. Africa, FINOT, p. cclii, Bull. Soc. ent. France, 1893; *G. microcephalus*, W. Africa, BOLIVAR, p. 181, Ann. Soc. ent.

- France, 1893; *G. hiulcus*, W. Africa, KARSCH, p. 152, Berlin. ent. Zeitschr. xxxviii; *G. nigrifrons*, pl. vi, fig. 68, p. 199, *mandibularis*, fig. 69, p. 200, Birma, BRUNNER, Ann. Mus. Genova (2) xiii : n. spp.
- Gryllotalpa vulgaris*, habits; DECAUX, p. cccxli, Bull. Soc. ent. France, 1893.
- Gryllus syriacus*, Mount of Olives, BOLIVAR, p. 488, Rev. biol. Nord France, v; *G. pachycephalus*, W. Africa, KARSCH, p. 200, Ent. Nachr. xix; *G. latifrons*, p. 150, *adustus*, *ambiguus*, p. 151, W. Africa, KARSCH, Berlin. ent. Zeitschr. xxxviii; *G. galapageius*, Galapagos Is., SCUDDER, p. 22, pl. iii, fig. 8, Bull. Mus. Harvard, xxv : n. spp.
- Heterotrypus maculosus*, W. Africa, KARSCH, p. 203, Ent. Nachr. xix; *H. laqueatus*, W. Africa, KARSCH, p. 164, Berlin. ent. Zeitschr. xxxviii : n. spp.
- Liphoplus fasciatus*, Birma, BRUNNER, p. 202, pl. vi, fig. 72, Ann. Mus. Genova (2) xiii, n. sp.
- Lissotrachelus*, n. g., near *Scleropterus*, p. 204, for *L. castaneus*, *ferrugineo-notatus*, pl. vi, fig. 74, p. 205, Birma, *ater*, Borneo, p. 206, n. spp.; BRUNNER, Ann. Mus. Genova (2) xiii.
- Loxoblemmus truncatus*, Birma, p. 200, pl. vi, fig. 70, BRUNNER, Ann. Mus. Genova (2) xiii, n. sp.
- Metrypus claudicans*, p. 610, pl. lii, fig. 5, *heros*, p. 611, fig. 6, Grenada, BRUNNER, P. Zool. Soc. London, 1893, n. sp.
- Nemobius mayeti*, Algeria, FINOT, p. cclii, Bull. Soc. ent. France, 1893; *N. dumosus*, W. Africa, KARSCH, p. 147, Berlin. ent. Zeitschr. xxxviii; *N. nigrosignatus*, Birma, BRUNNER, p. 196, pl. vi, fig. 67, Ann. Mus. Genova (2) xiii : n. spp.
- Oecanthus macer*, W. Africa, KARSCH, p. 203, Ent. Nachr. xix; *O. macer*, *comptulus*, W. Africa, KARSCH, p. 161, Berlin. ent. Zeitschr. xxxviii : n. spp.
- Ornebius collatatus*, p. 156, *castigatus*, p. 157, W. Africa, KARSCH, Berlin. ent. Zeitschr. xxxviii, n. spp.
- Paratrigonidium*, n. g., near *Cyrtoxiphus*, p. 208, for *P. nitidum*, pl. vi, fig. 75, *castaneum*, Birma, *fasciatum*, Java, p. 209, *vittatum*, Birma, p. 210, pl. vi, fig. 76, n. spp.; BRUNNER, Ann. Mus. Genova (2) xiii.
- Pentacentrus tenellus*, W. Africa, KARSCH, p. 201, Ent. Nachr. xix; *P. tenellus*, W. Africa, KARSCH, p. 157, Berlin. ent. Zeitschr. xxxviii : n. spp.
- Phæophyllacris gymnica*, W. Africa, KARSCH, p. 159, Berlin. ent. Zeitschr. xxxviii, n. sp.
- Piestoxiphus simiolus*, W. Africa, KARSCH, p. 162, Berlin. ent. Zeitschr. xxxviii, n. sp.
- Platyblemmus batnensis*, *luctuosus*, Algeria, FINOT, p. ccliii, Bull. Soc. ent. France, 1893, n. sp.
- Podogryllus*, n. g., near *Cophogryllus*, p. 153, for *P. desultorius*, n. sp., W. Africa, p. 154, KARSCH, Berlin. ent. Zeitschr. xxxviii.

- Podoscirtus modestus*, Grenada, BRUNNER, p. 610, P. Zool. Soc. London, 1893, n. sp.
- Prosecogryllus*, n. g., near *Homæogryllus*, for *P. nossibianus*, n. sp., Madagascar, p. 198, pl. x, fig. 10, BRANCSIK, Jahresh. Ver. Trencsen. xv.
- Scleropterus punctatus*, Birma, BRUNNER, p. 204, pl. vi, fig. 73, Ann. Mus. Genova (2) xiii, n. sp.
- Xya inflata*, Birma, BRUNNER, p. 195, Ann. Mus. Genova (2) xiii, n. sp.

LOCUSTIDÆ.

- Revision of the classification; BRUNNER, Ann. Mus. Genova (2) xiii, pp. 164, *et seq.*
- The *Locustidæ* of Indiana described; BLATCHLEY (79).
- Acrometopa festæ*, Lebanon, GIGLIO-TOS, p. 13, pl. fig. 3, Boll. Mus. Torino, viii, No. 164, n. sp.
- Æthiomerus adelphus*, ♀ described; GRIFFINI, Boll. Mus. Torino, viii, No. 144.
- Amuria*, n. g. *Decticides*, for a species from Amurland; BRUNNER, p. 185, Ann. Mus. Genova (2) xiii.
- Analota apenninigena*, characters noticed; AZAM, p. 194, Ann. Soc. ent. France, 1893.
- Anaulacomera antillarum*, Grenada, BRUNNER, p. 607, P. Zool. Soc. London, 1893; *A. darwinii*, Galapagos Is., SCUDDER, p. 19, pl. iii, figg. 1, 4, & 5, Bull. Mus. Harvard, xxv : n. spp.
- Anepitacta contaminata*, p. 132, *egestosa*, *aliquantula*, p. 133, W. Africa, KARSCH, Berlin. ent. Zeitschr. xxxviii, n. spp.
- Arantia incernata*, W. Africa, KARSCH, p. 128, Berlin. ent. Zeitschr. xxxviii, n. sp.
- Brachopeplus reticulatus*, habitat and systematic position discussed; BRUNNER, p. 176, Ann. Mus. Genova (2) xiii.
- Cædicia apicalis*, W. Africa, BOLIVAR, p. 177, Ann. Soc. ent. France, 1893, n. sp.
- Calliphona alluaudi*, Canaries, BOLIVAR, p. 50, Act. Soc. Espan. xxii, n. sp.
- Cestromæcha*, n. g., for *Poreuomena tenuipes*, KARSCH, p. 128, Berlin. ent. Zeitschr. xxxviii.
- Clasma*, n. g. *Conocephalides*, p. 139, for *C. parcispinosa*, n. sp., W. Africa, p. 140; KARSCH, Berlin. ent. Zeitschr. xxxviii.
- Cleandrus reæ*, Birma, BRUNNER, p. 172, Ann. Mus. Genova (2) xiii, n. sp.
- Conocephalus palustris*, Indiana, BLATCHLEY, p. 89, Canad. Ent. xxv; *C. insulanus*, Galapagos Is., SCUDDER, p. 21, pl. iii, figg. 2 & 3, Bull. Mus. Harvard, xxv : n. spp.
- Ctenodecticus vasarensis*, N. Africa, FINOT, p. ecli, Bull. Soc. ent. France, 1893; *C. festæ*, Lake Tiberias, GIGLIO-TOS, p. 15, pl., fig. 6, Boll. Mus. Torino, viii, No. 164 : n. spp.

- Dolichopoda azami*, note on habits and characters ; AZAM, p. 197, Ann. Soc. ent. France, 1893.
- Ectadia fulva, abbreviata*, pl. v, fig. 58, Birma, BRUNNER, p. 167, Ann. Mus. Genova (2) xiii, n. spp.
- ⁴*Engoniaspis*, n. g., *Decticides*, for an unnamed N. American species ; BRUNNER, p. 185, Ann. Mus. Genova (2) xiii.
- Ephippigera terrestris*, ♂ character ; AZAM, p. 196, Ann. Soc. ent. France, 1893.
- E. borellii*, Piedmont, GRIFFINI, Boll. Mus. Torino, viii, No. 138 ; *E. vosseleri*, Algeria, KRAUSS, p. xcvi, Jahresh. Ver. Württemb. 1893 : n. spp.
- Eremus nitidus*, W. Africa, KARSCH, p. 144, Berlin. ent. Zeitschr. xxxviii ; *E. nigrosignatus*, Birma, BRUNNER, p. 191, Ann. Mus. Genova (2) xiii ; *E. camerani*, Australia, GRIFFINI, Boll. Mus. Torino, viii, No. 154 : n. spp.
- Eugaster guyoni*, habits ; VOSSELER, Jahresh. Ver. Württemb. 1893, p. xciv : n. varr. *lucasi, inornata*, KRAUSS, p. xcvi, t. c.
- Eurycorypha velicauda*, W. Africa, KARSCH, p. 131, Berlin. ent. Zeitschr. xxxviii ; *E. brunneri*, Madagascar, BRANCSIK, p. 197, pl. iv, fig. 4, Jahresh. Ver. Trencsen. xv : n. spp.
- Gryllacris rabida*, W. Africa, KARSCH, p. 144, Berlin. ent. Zeitschr. xxxviii ; *G. brevixipha, nobilis*, Birma, BRUNNER, p. 190, Ann. Mus. Genova (2) xiii : n. spp.
- ⁴*Hemigyrrus*, n. g., near *Phyllocclus*, for *H. amplus*, n. sp., Birma, pl. vi, fig. 61 ; BRUNNER, p. 175, Ann. Mus. Genova (2) xiii.
- Holochlora geniculata*, p. 169, *nigro-spinulosa*, p. 170, Birma, BRUNNER, Ann. Mus. Genova (2) xiii, n. spp.
- ⁵*Hoplidostylus*, n. g., *Pseudophyllides*, for *H. argillatus*, n. sp., W. Africa, KARSCH, p. 138, Berlin. ent. Zeitschr. xxxviii.
- Isophya savignyi*, ♀ described ; BOLIVAR, p. 487, Rev. biol. Nord France, v.
- I. festæ*, Palestine, GRIFFINI, Boll. Mus. Torino, viii, No. 157, n. sp.
- Leptophyes festæ*, Lebanon, GIGLIO-TOS, p. 12, pl., fig. 5, Boll. Mus. Torino, viii, No. 164, n. sp.
- Locusta* : characters of the European species ; BOLIVAR, pp. 22-26, Act. Soc. Espan. xxii.
- L. hispanica*, Guadarrama, p. 24, *maroccana*, Tangier, *algerica*, Argelia (sic), p. 25, BOLIVAR, Act. Soc. Espan. xxii, n. spp.
- Macroscyrtus bicolor*, W. Africa, BOLIVAR, p. 178, Ann. Soc. ent. France, 1893, n. sp.
- Morgenia melica*, Cameroons, KARSCH, p. 196, Ent. Nachr. xix, n. sp.
- ⁵*Nesacia*, n. g., *Pseudophyllinæ*, for *Agræcia cooksoni*, Butl., figured, pl. iii, figg. 9 & 10 ; SCUDDER, p. 20, Bull. Mus. Harvard, xxv.
- Odontura terniensis*, Algeria, FINOT, p. xxx, Bull. Soc. ent. France, 1893 ; *O. quadridentata*, Algeria, KRAUSS, p. xcvi, Jahresh. Ver. Württemb. 1893 : n. spp.
- Orchelimum indianense*, p. 90, *campestre*, p. 91, *bruneri*, p. 92, Indiana, BLATCHLEY, Canad. Ent. xxv, n. spp.

- Pachypyga*, n. g., *Phanopterides*, p. 124, for *P. inclusa*, n. sp., W. Africa, p. 125; KARSCH, Berlin. ent. Zeitschr. xxxviii.
- Pachysaga*, n. g., *Sagides*, for a species from Lord Howe I.; BRUNNER, p. 183, Ann. Mus. Genova (2) xiii.
- Paroxya atlantica*, melanistic variety; MORSE, p. 401, Psyche, vi.
- Phanerotus*, n. g., near *Temera*, for *P. opacus*, n. sp., Tenasserim, pl. vi, fig. 63; BRUNNER, p. 178, Ann. Mus. Genova (2) xiii.
- Phyllocoreia fenestrata*, figured; WHITEHEAD, Kina Balu, pl., p. 50.
- Phyllozelus infumatus*, Birma, BRUNNER, p. 174, Ann. Mus. Genova (2) xiii, n. sp.
- Pyrhicia brevicaudata*, Birma, BRUNNER, p. 168, Ann. Mus. Genova (2) xiii, n. sp.
- Plangia venata*, Madagascar, GRIFFINI, Boll. Mus. Torino, viii, No. 144, n. sp.
- Platycleis senice, kabyla*, N. Africa, FINOT, p. ccli, Bull. Soc. ent. France, 1893, n. spp.
- Polyglochis subulo*, Cameroons, KARSCH, p. 198, Ent. Nachr. xix, n. sp.
- Pterolepis indigena*, Algeria, FINOT, p. ccl, Bull. Soc. ent. France, 1893, n. sp.
- Rhaphidophora crenulata*, Birma, BRUNNER, p. 192, Ann. Mus. Genova (2) xiii, n. sp.
- Stenopelmatus calcaratus, lessonæ*, Mexico, GRIFFINI, Boll. Mus. Torino, viii, No. 154, n. spp.
- Sthenaropoda austeræ*, W. Africa, KARSCH, p. 134, Berlin. ent. Zeitschr. xxxviii, n. sp.
- Tarphe immunis*, Bhamò, BRUNNER, p. 177, pl. vi, fig. 62, Ann. Mus. Genova (2) xiii, n. sp.
- Tellidia*, n. g., near *Polichne*, p. 177, for *T. longipes*, n. sp., W. Africa, p. 178, BOLIVAR, Ann. Soc. ent. France, 1893.
- Terpandrulus*, n. g., *Sagides*, for species unnamed; BRUNNER, p. 183, Ann. Mus. Genova (2) xiii.
- Thyreonotus pachymerus*, its song; DAVIS, p. 108, Canad. Ent. xxv.
- Tropizaspis*, n. g., *Decticides*, for an unnamed N. American species; BRUNNER, p. 187, Ann. Mus. Genova (2) xiii.
- Tylopsis irregularis*, W. Africa, KARSCH, p. 130, Berlin. ent. Zeitschr. xxxviii, n. sp.
- Tympanophoridae*: characters of the group, *Xiphosaga* referred to it; BRUNNER, p. 182, Ann. Mus. Genova (2) xiii.
- Xiphidium brevicercus, armatipes*, W. Africa, KARSCH, p. 142, Berlin. ent. Zeitschr. xxxviii, n. spp.

ACRIDIDÆ.

Classification revised and the characters of the genera tabulated, BRUNNER, Ann. Mus. Genova (2) xiii, pp. 102 *et seq.*
 Locusts of India discussed; COTES (202).

- Descriptions and figures of the destructive *Acridiidae* of North America ;
BRUNNER, Bull. Dep. Agric. Ent. xxviii.
- Acrida thymmatoptera*, W. Africa, KARSCH, pp. 55 & 57, Berlin. ent.
Zeitschr. xxxviii, n. sp.
- ✓ *Acridella*, n. subg. of *Tryxalis*, q.v.; BOLIVAR, Feuille Natural. xxiii,
p. 163.
- Acridium peregrinum*, metamorphoses described and figured, its periods in
Algeria discussed ; LESTAGE (581). *A. paranense* and *cancellatum*
one species, notes on ; REED, P. ent. Soc. London, 1893, pp. xxi-
xxiii.
- A. radama*, p. 191, *schistocercoides*, p. 192, pl. xii, fig. 2, Madagascar,
BRANCSIK, Jahresh. Ver. Trencsen. xv, n. spp.
- Acrotylus errabundus*, Algeria, FINOT, p. xxx, Bull. Soc. ent. France,
1893 ; *A. mossambicus*, p. 187, pl. ix, fig. 3, *ocellatus*, pl. x, fig. 16,
variogatus, p. 188, *cabaccira*, E. Africa, *multispinosus*, Madagascar,
p. 189, BRANCSIK, Jahresh. Ver. Trencsen. xv : n. spp.
- ✓ *Aidemona*, n. g., for part of *Pezotettix* ; BRUNNER, p. 145, Ann. Mus.
Genova (2) xiii.
- ✓ *Alpha*, n. g., *Tryxalides* for *Stenobothrus occipitalis*, Thomas, &c.; BRUN-
NER, p. 121, Ann. Mus. Genova (2) xiii.
- ✓ *Amesotropis*, n. g., near *Ochrilidia*, p. 66, for *A. valga*, n. sp., W. Africa,
p. 67 ; KARSCH, Berlin. ent. Zeitschr. xxxviii.
- Amorphopus simplex*, Madagascar ; BRANCSIK, p. 185, pl. xii, fig. 8,
Jahresh. Ver. Trencsen. xv.
- ✓ *Azelota*, n. g., *Acridiides*, for some unnamed species from Australia ;
BRUNNER, p. 141, Ann. Mus. Genova (2) xiii.
- ✓ *Beta*, n. g., *Tryxalides*, for some unnamed species from N. America ;
BRUNNER, p. 121, Ann. Mus. Genova (2) xiii.
- ✓ *Birmana*, n. g., *Tettigide*, p. 113, for *B. gracilis*, n. sp., Bhamò, pl. v,
fig. 47, p. 114 ; BRUNNER, Ann. Mus. Genova (2) xiii.
- Caloptenides* : to be used instead of *Acridiides* ; KARSCH, p. 85, Berlin.
ent. Zeitschr. xxxviii.
- Caloptenus festæ*, p. 8, *calesyriensis*, *sacer*, p. 10, Palestine, GIGLIO-TOS, Boll.
Mus. Torino, viii, No. 164 ; *C. mossambicus*, E. Africa, p. 194, pl. xii,
fig. 4, *baliensis*, Madagascar, p. 195, fig. 5, BRANCSIK, Jahresh. Ver.
Trencsen. xv : n. spp.
- Carsula* ? *tenera*, Birma, BRUNNER, p. 157, pl. v, p. 53, Ann. Mus. Genova
(2) xiii, n. sp.
- Caryanda sanguineo-annulata*, Pegù, BRUNNER, p. 154, Ann. Mus. Genova
(2) xiii, n. sp.
- Catantops præmonstrator*, p. 95, *modicus*, p. 96, *mellitus*, p. 97, *asthmaticus*,
p. 98, *villosus*, p. 99, *nudulus*, *taniolatus*, p. 100, *comis*, p. 101, W.
Africa, KARSCH, Berlin. ent. Zeitschr. xxxviii ; *C. sacalava*, Mada-
gascar, BRANCSIK, p. 193, pl. xii, fig. 3, Jahresh. Ver. Trencsen. xv :
n. spp.
- ✓ *Charagotettix*, n. g., *Tettigide* for *C. lucubensis*, n. sp., Madagascar ;
BRANCSIK, p. 184, pl. x, fig. 13, Jahresh. Ver. Trencsen. xv.

- ¹*Christa*, n. g., *Truxalides*, p. 75, for *C. virgata*, *flavolineata*, p. 77, *manca*, p. 78, n. spp., W. Africa, and including *Gymnbothrus varians*, Karsch; KARSCH, Berlin. ent. Zeitschr. xxxviii.
- ¹*Chloriscina*, n. g., p. 130, near *Rubellia* for *C. unicolor*, n. sp., Birma, p. 131, pl. v, fig. 51; BRUNNER, Ann. Mus. Genova (2) xiii.
- ¹*Chortoicetes*, n. g., *Tryxalides*, for some unnamed species; BRUNNER, p. 123, Ann. Mus. Genova (2) xiii.
- ¹*Chrostheipus*, n. n., to replace *Apomala*, Stål *nec* Serv.; BRUNNER, p. 137, Ann. Mus. Genova (2) xiii.
- ¹*Closteridea*, n. g., *Truxalinae* for *C. bauri*, n. sp., Galapagos Is., pl. i, figg. 4 & 5; SCUDDER, p. 9, Bull. Mus. Harvard, xxv.
- ¹*Coloradella*, n. g., *Tryxalides*, for some unnamed N. American species; BRUNNER, p. 123, Ann. Mus. Genova (2) xiii.
- Coptacra anguliflava*, W. Africa, KARSCH, Berlin. ent. Zeitschr. xxxviii, n. sp.
- Coptotettix latifrons*, pl. v, fig. 44, *acuteterminatus*, Birma, BRUNNER, p. 112, Ann. Mus. Genova (2) xiii, n. spp.
- ¹*Coryphosima*, n. g., *Truxalides*, for *C. brevicornis*, n. sp., W. Africa, KARSCH, p. 72, Berlin. ent. Zeitschr. xxxviii.
- ¹*Cymochtha*, n. g., p. 68, *Truxalides*, for *C. nigricornis*, n. sp., W. Africa, p. 69; KARSCH, Berlin. ent. Zeitschr. xxxviii.
- Cyrtacanthaeris scrobiculatus*, W. Africa, KARSCH, p. 89, Berlin. ent. Zeitschr. xxxviii, n. sp.
- Demodocus amphiprosopus*, W. Africa, KARSCH, p. 107, Berlin. ent. Zeitschr. xxxviii, n. sp.
- ¹*Dendrotettix*, n. g., near *Caloptenus*, p. 254, for *D. longipennis*, Texas, n. sp., p. 255; RILEY, Insect Life, v.
- ¹*Desmopleura*, n. g., near *Aptenopedes*, for *D. concinna*, n. sp., Galapagos Is., pl. ii, figg. 2 & 4; SCUDDER, p. 19, Bull. Mus. Harvard, xxv.
- Dracotettix plutonius*, California, BRUNER, p. 267, North Amer. Fauna, vii, n. sp.
- Duronia versicolor*, *deflorata*, Birma, BRUNNER, p. 126, Ann. Mus. Genova (2) xiii, n. spp.
- Egnatius cærulans*, Algeria, KRAUSS, p. xcv, Jahresh. Ver. Wurttemb. 1893, n. sp.
- Encoptolophus pallidus*, California, BRUNER, p. 266, North Amer. Fauna, vii, n. sp.
- ¹*Epeisactus*, n. g., *Mastacides*, for an unnamed species from Guatemala; BRUNNER, p. 115, Ann. Mus. Genova (2) xiii.
- Epistaurus aberrans*, Bhamò, BRUNNER, p. 160, pl. v, fig. 55, Ann. Mus. Genova (2) xiii, n. sp.
- Eremocharis syriaca*, Palmyra, BOLIVAR, p. 483, Rev. biol. Nord France, v, n. sp.
- Erianthus defloratus*, p. 116, *acutecarinatus*, p. 117, pl. v, fig. 48, Birma, BRUNNER, Ann. Mus. Genova (2) xiii, n. spp.
- Euprepocnemis nobilis*, Madagascar, p. 195, pl. xi, fig. 10, *phronusa*, Mozambique, p. 196, pl. xii, fig. 6, BRANCSIK, Jahresh. Ver. Trensens. xv, n. spp.

- Euryphymus calcaratus*, p. 103, *marginipennis*, p. 104, W. Africa, KARSCH, Berlin. ent. Zeitschr. xxxviii, n. spp.
- Euthymia polychroma*, Madagascar, BRANCSIK, p. 190, pl. xi, fig. 2, Jahresh. Ver. Trencsen. xv, n. sp.
- [↓]*Exarna*, n. g., *Acridiides*, for an unnamed species from Queensland; BRUNNER, p. 141, Ann. Mus. Genova (2) xiii.
- [↓]*Fenestra*, n. g., *Tryxalides*, for an unnamed species from Buenos Aires; BRUNNER, p. 120, Ann. Mus. Genova (2) xiii.
- Gavialidium birmanicum*, Birma, BRUNNER, p. 104, pl. v, fig. 37, Ann. Mus. Genova (2) xiii, n. sp.
- [↓]*Gelastorhinus*, n. g., group *Mesopes*, p. 157, for *G. albolineatus*, n. sp., Birma, p. 158, pl. v, fig. 54; BRUNNER, Ann. Mus. Genova (2) xiii.
- Gerenia intermedia*, p. 161, pl. v, fig. 56, *abbreviata*, p. 162, Birma, BRUNNER, Ann. Mus. Genova (2) xiii, n. spp.
- Gomphocerus livoni*, Hautes Alpes, AZAM, p. 190, Ann. Soc. ent. France, 1893, n. sp.
- [↓]*Halmenus*, n. g., near *Pezotettix*, p. 17, for *H. robustus*, n. sp., Galapagos Is., p. 18, pl. i, figg. 6 & 7; SCUDDER, Bull. Mus. Harvard, xxv.
- Hieroglyphus citrino-limbatus*, Bhamò, BRUNNER, p. 154, Ann. Mus. Genova (2) xiii, n. sp.
- [↓]*Hypochlora*, n. g., for *Pezotettix acutipennis* and *speciosa*, Scudd.; BRUNNER, p. 145, Ann. Mus. Genova (2) xiii.
- Macharidia biteniata*, ♂ and varr. described; KARSCH, p. 60, Berlin. ent. Zeitschr. xxxviii.
- [↓]*Macrotona*, n. g., *Acridiides*, for some unnamed species from New Holland; BRUNNER, p. 142, Ann. Mus. Genova (2) xiii.
- Mazarredia inæqualis*, p. 106, pl. v, fig. 39, *convergens*, fig. 40, p. 107, *lati-vertex*, fig. 41, p. 108; Birma, BRUNNER, Ann. Mus. Genova (2) xiii, n. spp.
- Mesambria ferrugata*, Madagascar, BRANCSIK, p. 191, Jahresh. Ver. Trencsen. xv, n. sp.
- Mestra notata*, Birma, BRUNNER, p. 130, pl. v, fig. 50, Ann. Mus. Genova (2) xiii, n. sp.
- [↓]*Metalepta*, n. g., for the American species of *Tryxalis*; BRUNNER, p. 118, Ann. Mus. Genova (2) xiii.
- [↓]*Metazymecus*, n. g., p. 104, near *Euprepcnemis*, for *M. patagiatus*, n. sp., W. Africa, p. 105; KARSCH, Berlin. ent. Zeitschr. xxxviii.
- Ocnocerus diabolicus*, *sulculatus*, W. Africa, KARSCH, p. 64, Berlin. ent. Zeitschr. xxxviii, n. spp.
- Orthochtha brachycnemis*, W. Africa, KARSCH, p. 62, Berlin. ent. Zeitschr. xxxviii, n. sp.
- Oxya vicina*, p. 152, E. Asia, *rufipes*, p. 153, Asia and Malasia, BRUNNER, Ann. Mus. Genova (2) xiii, n. spp.
- [↓]*Oxyolena*, n. g., *Tryxalides*, for *O. mucronata*, n. sp., W. Africa, pp. 58 & 57; KARSCH, Berlin. ent. Zeitschr. xxxviii.
- Pamphagus muelleri*, Algeria, KRAUSS, p. xciv, Jahresh. Ver. Wurttemb. 1893; *P. bethlehemita*, Syria, BOLIVAR, p. 484, Rev. biol. Nord France, v : n. spp.

- Pantelia armatu*, W. Africa, BOLIVAR, p. 176, Ann. Soc. ent. France, 1893, n. sp.
- ⁴ *Paraidemona*, n. g., for *Pezotettix punctatus* and *pilosus*, Stål; BRUNNER, p. 145, Ann. Mus. Genova (2) xiii.
- ⁵ *Paraeuprepocnemis*, n. g., near *Euprepocnemis*, for some unnamed species from the East; BRUNNER, p. 151, Ann. Mus. Genova (2) xiii.
- ¹ *Paralichroplus*, n. g., for some species of *Pezotettix*; BRUNNER, p. 145, Ann. Mus. Genova (2) xiii.
- Parapleurus fasciatus*, Birma, BRUNNER, p. 127, Ann. Mus. Genova (2) xiii, n. sp.
- Paratettix durus*, W. Africa, KARSCH, p. 119, Berlin. ent. Zeitschr. xxxviii; *P. interruptus*, p. 109, *hirsutus*, pl. v, fig. 43, *semihirsutus*, p. 110, Birma, BRUNNER, Ann. Mus. Genova (2) xiii : n. spp.
- ¹ *Paratylotropidia*, n. g., near *Pezotettix*, for an unnamed insect from Texas; BRUNNER, p. 147, Ann. Mus. Genova (2) xiii.
- Penichrotus leptotes*, Madagascar, BRANCSIK, p. 186, pl. xii, fig. 1, Jahresh. Ver. Trencsen. xv, n. sp.
- ⁴ *Phaulacridium*, n. g., *Acridiides*, for some unnamed species from Australia; BRUNNER, pp. 151 & 216, Ann. Mus. Genova (2) xiii.
- Phlaëba infumata*, p. 124, *antennata*, p. 125, pl. v, fig. 49, Birma, BRUNNER, Ann. Mus. Genova (2) xiii, n. spp.
- Pnorisa bifoveolata*, *invenusta*, p. 65, *vittigera*, p. 66, W. Africa, KARSCH, Berlin. ent. Zeitschr. xxxviii, n. spp.
- Prototettix umbripennis*, W. Africa, KARSCH, p. 118, Berlin. ent. Zeitschr. xxxviii, n. sp.
- ¹ *Pseudostauronotus*, n. g., *Fryxalides*, species not mentioned; BRUNNER, p. 123, Ann. Mus. Genova (2) xiii.
- ¹ *Pterotillus*, n. g. (*Pygostolus*, Karsch, *olim*), with *P. miniatulus*, n. sp., W. Africa, p. 108; KARSCH, Berlin. ent. Zeitschr. xxxviii.
- Racilia aurora*, Birma, BRUNNER, p. 155, pl. v, fig. 53, Ann. Mus. Genova (2) xiii, n. sp.
- ¹ *Rhabdoplea*, n. g., p. 69, *Truxalides*, for *R. munda*, p. 70, *mira*, p. 71, *angustula*, p. 72, n. spp., W. Africa; KARSCH, Berlin. ent. Zeitschr. xxxviii.
- ¹ *Rhamphacrida*, n. g., *Opomalides*, p. 114, for *Ischnacrida kraussi*, Bol.; KARSCH, Berlin. ent. Zeitschr. xxxviii.
- Sagellia lepida*, W. Africa, KARSCH, p. 90, Berlin. ent. Zeitschr. 1893, n. sp.
- Schistocerca peregrina*, habits; VOSSELER, p. lxxxix, Jahresh. Ver. Wurttemb. 1893: metamorphoses and changes of colour; BRONGNIART, Bull. Soc. Philom. (8) v, pp. 1-12, pl. i. *S. americana*, hibernation and migration; BLATCHLEY, Psyche, vi, p. 465. *S. melanocera*, variation in the Galapagos Is., p. 11, *S. literosa*, n. varr. *discoidalis*, *punctata*, *hyalina*, p. 16; SCUDDER, Bull. Mus. Harvard, xxv.
- S. exsul*, at Sea, 250 miles off West coast of S. America, SCUDDER, Bull. Mus. Harvard, xxv, p. 4, n. sp.

- Scirtellica occidentalis*, California, BRUNER, p. 267, North Amer. Fauna, 'vii, n. sp.
- Serpusia catamita*, W. Africa, KARSCH, p. 91, Berlin. ent. Zeitschr. xxxviii, n. sp.
- Spathosternum pygmaeum*, W. Africa, KARSCH, p. 110, Berlin. ent. Zeitschr. xxxviii, n. sp.
- Sphingonotus coerulans*, n. var. *mecheria*, *S. azurescens*, n. var. *lutea*; KRAUSS, p. xcv, Jahresh. Ver. Wurttemb. 1893.
- Stawronotus maroccanus*, metamorphoses described and figured, its biology; LESTAGE (581).
- S. hauensteini* (Brunner), Syria, BOLIVAR, p. 480, Rev. biol. Nord France, v, n. sp.
- Stenobothrus saulcyi*, n. var. *daimci*; AZAM, p. 189, Ann. Soc. ent. France, 1893.
- S. olivaceus*, Connecticut, MORSE, p. 477, Psyche, vi, n. sp.
- Systolederus cinereus*, Birma, BRUNNER, p. 105, Ann. Mus. Genova (2) xiii, n. sp.
- Taphronota cacuminata*, W. Africa, KARSCH, p. 83, Berlin. ent. Zeitschr. xxxviii, n. sp.
- Tettix graciosus*, *illepidus*, W. Africa, KARSCH, p. 120, Berlin. ent. Zeitschr. xxxviii, n. spp.
- Thericles quagga*, W. Africa, KARSCH, p. 116, Berlin. ent. Zeitschr. xxxviii, n. sp.
- ³*Thisoicetrus*, n. g., for *Euprepocnemis littoralis*, Ramb.; BRUNNER, p. 150, Ann. Mus. Genova (2) xiii.
- Traulia dimidiata*, de Haan, described; BRUNNER, p. 160, Ann. Mus. Genova (2) xiii.
- ⁴*Trigoniza*, n. g., *Acridiides*, for some unnamed species from New Zealand; BRUNNER, p. 141, Ann. Mus. Genova (2) xiii.
- Trilophidia cinnabarina*, Madagascar, BRANCSIK, p. 187, Jahresh. Ver. Trencsen. xv, n. sp.
- ⁴*Tritropis*, n. g., for *Stropis tricarinata*, Stål; BRUNNER, p. 140, Ann. Mus. Genova (2) xiii.
- Tryxalis*: table of specific characters with subg. (n. ?); BOLIVAR, Feuille Natural, xxiii, pp. 161-164.
- T. madecassa*, Madagascar, BRANCSIK, p. 186, Jahresh. Ver. Trencsen. xv; *T. brunneriana*, Madagascar, p. 161, *stalii*, Sierra Leone, p. 164, *brevicollis*, E. India, p. 162, BOLIVAR, Feuille Natural, xxiii: n. spp.
- Tylotropidius ceylonicus*, Birma, BRUNNER, p. 164, pl. v, fig. 57, Ann. Mus. Genova (2) xiii, n. sp.
- Xiphocera ensicornis*, Transvaal; SAUSSURE, Ent. Mag. xxix, p. 152, n. sp.
- Xistra ? dubia*, Birma, BRUNNER, p. 108, pl. v, fig. 42, Ann. Mus. Genova (2) xiii, n. sp.
- ⁴*Zacompsa*, n. g., *Truxalides*, for *Z. festa*, n. sp., W. Africa; KARSCH, p. 74, Berlin. ent. Zeitschr. xxxviii.
- Zonocerus variegatus*, description of larva; BOLIVAR, p. 175, Ann. Soc. ent. France, 1893.

XIV. ECHINODERMA.

BY

F. A. BATHER.

CONTENTS.

Introduction	1	III.—DISTRIBUTION.	
I.—TITLES.	3	A. Geographical	43
II.—BIOLOGY.		B. Geological	46
A. Evolution	31	IV.—SYSTEMATIC.	
B. Morphology.		A. Echinoderma, gene-	
(i.) Anatomy	31	ral	51
(ii.) Variation	35	B. Holothuroidea	52
(iii.) Secondary Sex-		C. Echinoidea	56
ual Characters	37	D. Asteroidea	79
C. Physiology	37	E. Ophiuroidea	87
D. Bionomics	37	F. Crinoidea	91
E. Miscellaneous	40	G. Cystidea	106
F. Auxology	40	H. Blastoidea	106

INTRODUCTION.

I. TITLES.—The total of 288 includes 54 from literature published before 1892, 102 from publications of 1892,* and 134 representing the work of 1893. The list is still incomplete, since many publications anterior to 1894, and known to contain Echinoderm literature, had not arrived at any library in London so late as September, 1894.

Under each title, references have been given to all Abstracts and Reviews of any importance that were known to the Recorder. References are also given to all Abstracts and Reviews of Echinoderm literature that were published in 1893. Such references are under the names of the authors of the papers reviewed, but are not numbered in the series.

Most of the titles are followed by certain figures in square brackets. These refer to the various divisions of the Subject- and Systematic Indices. For instance, under title (6) the following—[II, B, ii, a : D, ii; iv : F, iv, b. III, A. IV, D.] informs the reader that references

* The Record for 1892 was admittedly incomplete.

to this paper will be found first in Division II.—Biology, Subheading—Morphology, ii subject—variation, a, special case—in form ; then under Subheading—Bionomics, subjects, ii—special habits, and iv—feeding; next under Subheading—Auxology, iv—Asteroidea, b—brepic stages. Secondly, in Division III.—Distribution, Subheading A—Geographical. Thirdly, in Division IV.—Systematic, Subheading D—Asteroidea. Thus the contents of a paper can easily be discovered. References to the systematic index are only given when new genera and species are described or alterations made in nomenclature.

II. BIOLOGY.—The Index under this head is as complete as lies in the Recorder's power. For example: it is believed that every case of deviation from the normal symmetry mentioned in this mass of literature will be found indexed on pp. 35, 36. Other modes of variation have been as carefully attended to, and the same principle has governed all the rest of the index.

The Section F, which in previous Records bore the subheading EMBRYOLOGY, now includes all phases of the Life-history, from the first formation of the gonads to the death of the individual. It is therefore necessary to adopt for its subheading the previously proposed term AUXOLOGY.

III. DISTRIBUTION.—In the Geographical Index the order is from N. to S. down the Atlantic, then round Australia, northwards through the Malay Archipelago and adjacent seas, and then from S. to N. up the Pacific.

IV. SYSTEMATIC.—This Index is complete, with certain exceptions noted in List of Titles. Reference to this Index, in combination with the cross-references to other sections given under Titles, will put the student on the track of everything said about any particular species in all the 288 papers here recorded.

This Index contains 316 new species, distributed as follows:—*Holothuroidea*, 27; *Echinoidea*, 124; *Asteroidea*, 38; *Ophiuroidea*, 9; *Crinoidea*, 106; *Cystidea*, 4; *Blastoidea*, 8. There are also many new genera and new varieties, and, especially among Holothurians, an appalling number of *nomina nuda*.

A very large proportion of the new species of *Echinoidea* come from the Cretaceous and Tertiary rocks of France, while the bulk of the new species of *Crinoidea* are, as usual, furnished by the Carboniferous rocks of North America.

This list of new species is most probably imperfect; but those authors, at any rate, have no right to complain who either decline to indicate which of their species are new (*e.g.*, British Museum Catalogues), or obscure the fact by affixing to the name of the species their own name or that of a friend, often with a wrong date (*e.g.*, many French writers), or who describe species as "n. sp." which have already been described months before (*e.g.*, Dr. Hartlaub). On this point read what the Recorder for *Insecta* says on his page 3.

Throughout the record, the Recorder has merely taken facts and names

as he found them, without expressing an opinion as to their validity ; he has, however, done his best to discover and quote the published opinions of others. The few remarks within square brackets are inserted to prevent confusion, and are the only evidences of personality that the Recorder has permitted himself.

I.—TITLES.*

1. AGASSIZ, A. Three letters . . . to the Hon. Marshall McDonald . . . on the Dredging Operations off the West Coast of Central America to the Galapagos, to the West Coast of Mexico, and in the Gulf of California, in charge of Alexander Agassiz, carried on by the U. S. Fish Commission steamer "Albatross," Lieut. Commander Z. L. Tanner, U.S.N., commanding. Bull. Mus. Harvard, xxi, pp. 185-200 (1891).
French Translation by E. L. BOUVIER, Ann. Sci. Nat. xii, pp. 319-341 (April, 1892).
This is practically a preliminary notice of (3).
2. —. *Calamocrinus diomedæ*, a new stalked Crinoid, with notes on the Apical System and the Homologies of Echinoderms (being No. 1 of Reports on an exploration . . . by the U. S. . . ss. "Albatross," during 1891 . . .). Mem. Mus. Harvard, xvii, No. 2, 95 pp., 32 pls. (Jan. 1892). [II, B, i, a, 2, 3, 5 ; c, 2, 8 ; d, 7 ; f, 1, 2, 3 : F, vi, c.]
For preliminary notice, see AGASSIZ, Zool. Rec. 1891. Abstracts, J. R. Micr. Soc. 1892, p. 377 ; by O. JAEKEL, N. Jahrb. Min. 1893, i, pp. 562 & 563 ; in LUDWIG (158).
3. —. Reports on the Dredging Operations off the West Coast of Central America to the Galapagos, to the West Coast of Mexico, and in the Gulf of California, . . . steamer "Albatross," &c. II. General Sketch of the expedition of the "Albatross," from February to May, 1891. Bull. Mus. Harvard, xxiii, No. 1, 89 pp., 22 pls. (Feb. 1892). [II, D, v, c, 3. III, A, i ; iii.]
4. AGUILERA, J. G. [& ORDOÑEZ, E.] Datos para la geología de México. Tacubaya : 1893, 8vo, 87 pp. The stratigraphic part by AGUILERA only. [III, B, ii ; iii. IV, C, F.]
5. ALCOCK, A. Natural History Notes from H.M. Indian Marine Survey steamer, "Investigator," . . . Series ii, No. 9. An account of the Deep-Sea Collection made during the season of 1892-93. J. Asiat. Soc. Bengal, lxii, pp. 169-184, pls. viii & ix (1893). [III, A, iii. IV, C, D, E.]

* An asterisk prefixed to a quotation indicates that the Recorder has not seen the Journal or Work referred to.

6. [ALCOCK, A.] Natural History Notes from H.M. Indian Marine Survey steamer "Investigator," Commander C. F. Oldham, R.N., commanding. Series ii, No. 7. An account of the Collection of Deep-Sea *Asteroidea*. Ann. Nat. Hist. (6) xi, pp. 73-121, pls. iv-vi (Feb. 1893). [II, B, ii, a; D, ii; iv: F, iv, b. III, A. IV, D.] Abstract, J. R. Micr. Soc. 1893, p. 194.
7. ANDREWS, E. A. Experimental Embryology. Amer. Natural. xxvi, pp. 367-382, & 580-592 (May and July, 1892).
Gives a critical account of HERTWIG, O. & R. Ueber der Befruchtungs- und Theilungs-vorgang des thierischen Eies unter dem Einfluss ausserer Agentien (p. 586); of HERTWIG, O. Experimentelle Studien aus Tierischen Ei während, und nach der Befruchtung (p. 588); of BOVERI, Ein geschlechtlich erzeugter Organismus ohne mütterliche Eigenschaften (p. 589); and of DRIESCH, Entwicklungsmechanische Studien (Zool. Rec. 1891) (p. 590).
8. APPELLÖF, A. Om Bergensfjordenes faunistiske praeg. Bergens Mus. Aarsber. 1891, No. 2, 14 pp. (1892). [III, A, ii, a, names of species found at Bergen.]
9. ARNAUD, H. Profil géologique du chemin de fer d'Angoulême a Marmande, Région crétacée. Act. Soc. Bordeaux, xlv, pp. 11-43, pl. i (1892). [III, B, iii, a.]
- BATHER, F. A. (5) Zool. Rec. 1889; abstract by HOLZAPFEL, N. Jahrb. Min. 1892, i, p. 449. (1, 2) Zool. Rec. 1890 & (1) Zool. Rec. 1891; abstract by O. JAEKEL, *op. cit.* 1892, ii, pp. 165-169. (2) Zool. Rec. 1891 & (3) Zool. Rec. 1892; abstract by O. JAEKEL, *op. cit.* 1893, ii, p. 558.
10. —. The Recapitulation Theory in Palæontology. Nat. Sci. ii, pp. 275-281 (April, 1893). [II, F, i, a.]
11. —. The *Crinoidea* of Gotland. Part I. The *Crinoidea Inadunata*. Svenska Ak. Handl. xxv, No. 2, 200 pp., 10 pls. (Dec. 1893). [II, B, i, f, 1, 2; ii, a, e: D, v, c, 3; viii: E, iii: F, vi, c. III, B, iv, g. IV, F.]
Reviews,—by G. J. HINDE, Geol. Mag. Dec. iv, vol i, pp. 130-136 (March, 1894); by G. A. J. COLE, Nature, 1, pp. 59 & 60 (May, 1894); Nat. Sci. iv, pp. 219 & 220 (March, 1894); Amer. Geol. xiii, p. 355 (May, 1894); and Abstract, J. R. Micr. Soc., Feb. 1894, pp. 68 & 69.
— [See also BOLTON (23).]
12. BAVAY, —. Préparation des Échinides à sec. Feuille Natural. xxiii, No. 267, pp. 43 & 44 (Jan. 1893). [II, E, i.]
13. BEDDARD, F. E. Animal Coloration. An account of the principal Facts and Theories relating to the Colours and Markings of Animals. London: 1892, 8vo, viii & 288 pp., 4 col. pls.
[II, D, v, c, 1. See pp. 16, 36, 38, & 255.]

14. BEECHER, C. E., & CLARKE, J. M. Notice of a new Lower Oriskany Fauna in Columbia County, New York; with an annotated list of Fossils. Amer. J. Sci. xlv, pp. 410-414 (Nov. 1892). [III, B, iv, f.]
- 14A. BEECHLER, C. (by error for BEACHLER, C. S.). Corrected list of fossils found at Crawfordsville, Ind. Ann. Rep. geol. Nat. Hist. Indiana, 1888, pp. 65-76. (Dated 1889, published 1891.) [*Crin.*, *Blast.*, *Ech.*, *Ast.*, *Cyst.*, on pp. 66-68.]
- BELLI, F. J. (5) Zool. Rec. 1891; abstract by O. JAEKEL, N. Jahrb. Min. 1893, i, pp. 409-412. (8) Zool. Rec. 1892; abstract, J. R. Micr. Soc. 1893, p. 50. (9) Zool. Rec. 1892; abstract, *op. cit.* 1892, pp. 620 & 621.
15. —. On the Characters and Variations of *Pontaster tenuispinis*. P. Zool. Soc. London, 1892, pp. 430-433, pl. xxvi (Oct. 1892.) [II, B, ii, b: F, i, b.]
Abstract, J. R. Micr. Soc. 1892, p. 797.
16. —. Catalogue of the British Echinoderms in the British Museum (Natural History). London: 1892 (published Jan. 1893), 8vo, xviii & 202 pp., 16 pls. [II, B, i, a, 1. III, A, ii, 3.]
Abstract, J. R. Micr. Soc. 1893, pp. 49 & 50. Some corrections made in Journ. Marine Zool. i, p. 30, Feb. 1894.
17. —. On a small collection of Crinoids from the Sahul Bank, North Australia. J. Linn. Soc. xxiv, pp. 339-341, pls. xxiii & xxiv (May, 1893). [II, B, ii, d. III, A. IV, F.]
Abstract, J. R. Micr. Soc. 1893, p. 484.
18. —. On the Names or Existence of three Exotic Starfishes. Ann. Nat. Hist. (6) xii, pp. 25-29 (July, 1893). [III, A, iii, d. IV, D.]
19. —. Description of a remarkable new Sea-Urchin of the genus *Cidaris* from Mauritius. Tr. Zool. Soc. London, xiii, pp. 303 & 304, pl. xxxviii (Aug. 1893). [III, A. IV, C.]
- 19A. —. On *Odontaster* and the allied or synonymous genera of Asteroid Echinoderms. P. Zool. Soc. London, 1893, pp. 259-262. [IV, D.]
— [See also KENT (135), & RIDLEY (222).]
20. BERNARD, F. Éléments de Paléontologie. 1st Part, 528 pp., 266 figg., 8vo. Paris: 1893. [II, B, i, a, 1.]
Reviews,—by F. A. BATHER, Nat. Sci. ii, pp. 306-309 (April, 1893); Rev. gen. Sci. iv, p. 230 (April, 1893).
21. BITTNER, A. Ueber Echiniden des Tertiärs von Australien. SB. Ak. Wien, ci, Abth. i, pp. 331-371, pls. i-iv (May, 1892). [II, B, ii, d. III, B, ii. IV, C.]
Abstracts,—by T. EBERT, N. Jahrb. Min. 1894, i, p. 391; by V. GAUTHIER, Annuaire geol. 1892, pp. 864-868 (June, 1894).

22. BOEHM, G. Ueber Fossile Ophiuren. *Zeitschr. geol. Ges.* xlv, pp. 158-161 (1893). [II, B, i, e, 2. IV, E.]
23. BOLTON, H. A Catalogue of the Types and Figured Specimens contained in the Geological Department of the Manchester Museum, Owens College. *Rep. Mus. Ass.* 1892, pp. 96-129, 1 pl. (Feb., 1893, not 1892 as on title-page). [IV, D, F.]
- This paper has been reprinted, with a preface by W. E. H[oy]le, an index, and a page of addenda, and issued with the following title-page: "The Manchester Museum Owens College. Museum Handbooks. Catalogue of the Types and Figured Specimens in the Geological Department, by Herbert Bolton, Assistant Keeper in the Museum. Manchester: J. E. Cornish, 1893." Synonymy of *Apiocrinus elegans*, by BATHUR.
24. BOUTAN, L. Voyage dans la Mer Rouge. *Rev. biol. Nord France*, iv, pp. 173-183 (Feb.), 210-223 (March), 266-272 (April), 351-362 (June), 403-410 (July), 463-468 (Aug.), 502-510 (Sep.), v, pp. 40-44 (Oct.), 53-69 (Nov.), pls. vii-x of vol. iv (1892). [II, D, ii. III, A. IV, C.]
25. BOVERI, T. An organism produced sexually without characteristics of the mother. *Amer. Natural.* xxvii, pp. 222-232 (March, 1893). [II, F, vii.]
- This is a translation by T. H. MORGAN of BOVERI, "Ein geschlechtlich erzeugter Organismus, &c." 1889, with introduction by translator, and 5 new figures by the author. [See ANDREWS (7).]
26. BRAEM, F. Das Prinzip der organbildenden Keimbezirke und die entwicklungsmechanischen Studien von H. Driesch. *Biol. Centralbl.* xiii, pp. 146-151 (March, 1893). [II, F, vii.]
- Abstract, *J. R. Micr. Soc.* 1893, p. 610.
- BUCKLEY, L. [See HERDMAN, W. A. (120).]
27. BUETSCHLI, O. Versuch der Ableitung des Echinoderms aus einer bilateralen Urform. *Zeitschr. wiss. Zool.* liii, Suppl. Bd. pp. 136-160, pl. ix (May, 1892). (II, B, i, a, 2.)
- Abstract in LUDWIG (158).
- CARPENTER, P. H. (1, 2, 3) *Zool. Rec.* 1891; abstract, *J. R. Micr. Soc.* 1892, p. 45.
28. CAYEUX, L. Mémoire sur la "Craie grise" du Nord de la France. *Ann. Soc. geol. Nord*, xvii, pp. 105-141, pl. iii (1890). [III, B, iii. IV, C.]
29. —. Note sur le *Micraster gosseleti*, espèce nouvelle de la Craie blanche des environs de Lille. *T. c.* pp. 180-183, pl. iv (1890). [III, B, iii. IV, C.]
- Abstract in GAUTHIER (94).

30. CHADWICK, H. C. Notes on the Hæmal and Water-vascular Systems of the *Asteroidea*. P. Liverp. biol. Soc. vii, pp. 231-244, pls. xxxvi-xxxix (1893). [II, B, i, d, 3, 4, 6: F, iv, b.]
31. —. On an abnormal specimen of *Antedon rosacea*. Ann. Nat. Hist. (6) xii, pp. 195-198, pl. viii (Sept. 1893). [II, B, ii, e: D, vii.]
Abstract, J. R. Micr. Soc. 1893, p. 744.
32. CHAÏPEAUX, M. Sur la nutrition des Échinodermes. Bull. Ac. Belgique (3) xxvi, pp. 227-232 (1893). [II, C, iv.]
Abstract, J. R. Micr. Soc. 1893, pp. 742-743.
33. CHEVREUX, E. Préparation des Echinides à sec. Feuille Natural. xxiii, p. 78 (March, 1893). [II, E, i.]
34. CHUN, C. Die Bildung der Skeletheile bei Echinodermen. Zool. Anz. xv, pp. 470-474. (December, 1892), [II, B, i, a, 4: F, i, f.]
Translated in Ann. Nat. Hist. (6) xi, pp. 231-235 (March, 1893).
Abstracts,—J. R. Micr. Soc. 1893, p. 194; in LUDWIG (158).
CLARK, W. B. Zool. Rec. 1891. Abstract by T. EBERT, N. Jahrb. Min. 1893, ii, p. 209.
35. —. The Mesozoic *Echinodermata* of the United States. A preliminary list. Johns Hopkins Univ. Circ. xii (No. 103), pp. 51 & 52 (Feb. 1893). See (36).
36. —. The Mesozoic *Echinodermata* of the United States. Bull. U. S. Geol. Surv. No. 97, 207 pp., 50 pls. (1893). [II, B, i, f, 1; ii, b: E, iii. III, B, iii. IV, C, D, E, F.]
CLARKE, J. M. [See BEECHER, C. E., & CLARKE, J. M. (14).]
37. COLLINS, J. H. A working list of the Palæozoic Fossils of Cornwall. Tr. geol. Soc. Cornwall, xi, pp. 421-479 (1893). [IV, C, F. Both names and horizons are too uncertain to be quoted.]
- COTTEAU, G. H. (26) Zool. Rec. 1889; abstract by DAMES, N. Jahrb. Min. 1892, i, pp. 446 & 447. (2) Zool. Rec. 1891; abstract by DAMES, *op. cit.* 1892, ii, p. 464. (5) Zool. Rec. 1891; abstracts,—by DAMES, *op. cit.* 1893, i, pp. 414 & 415; by E. OUSTALET, Rev. Trav. sci. xii, p. 229 (1892); by C. VÉLAIN, *t. c. p.* 696. (6) Zool. Rec. 1891; abstracts,—by DAMES, N. Jahrb. Min. 1893, i, pp. 561 & 562; by E. OUSTALET, Rev. Trav. sci. xii, p. 229 (1892).
—, PERON, & GAUTHIER. (4) Zool. Rec. 1891 and preceding. Abstracts,—by T. EBERT, N. Jahrb. Min. 1893, i, pp. 184-191; by C. VÉLAIN, Rev. Trav. sci. xii, p. 693 (1892).
38. COTTEAU, G. H. Notice sur l'*Hemipneustes oculatus* (Drapiez), Cotteau de la Craie de Cibly et les autres espèces du genre *Hemipneustes*. Mem. Soc. malac. Belgique, xxv, pp. 1-10 (1890). [III, B, iii. IV, C.]
Abstract by DAMES, N. Jahrb. Min. 1893, i, p. 415.

39. [COTTEAU, G. H.] Echinides nouveaux ou peu connus. 9^e Article. Mem. Soc. zool. France, iii, pp. 537-550, pls. xi & xii (1890). [II, B, i, c, 2 ; ii, d. III, B, ii ; iii. IV, C.]
Abstracts,—in GAUTHIER (94) ; by DAMES, N. Jahrb. Min. 1892, i, pp. 184 & 185 ; by C. VÉLAIN, Rev. Trav. sci. xii, p. 695 (1892).
40. —. Note sur le groupe des Clypeastroïdes. C.R. Ass. Franc. 1891 (2), pp. 390-396 (1892). [III, B, ii.]
Synopsis of COTTEAU (3 pars.), Zool. Rec. 1891.
41. —. Sur un genre nouveau d'Echinide crétacé, *Dipneustes aturicus* Arnaud. C.R. Ac. Sci. cxiv, pp. 891 & 892 (April, 1892). [III, B, iii. IV, C.]
Abstract by DAMES, N. Jahrb. Min. 1894, i, p. 392.
42. —. Échinides nouveaux ou peu connus. 11^e Article. Mem. Soc. zool. France, v, pp. 731-742, pls. x & xi (Dec. 1892). [II, B, ii, d, e. III, B, ii ; iii. IV, C.]
Abstracts,—by DAMES, N. Jahrb. Min. 1894, i, pp. 520 & 521 ; by GAUTHIER, Annuaire geol. 1892, pp. 850 & 851 (June, 1894) ; in C.R. Soc. geol. France, xxi, p. 1 (May, 1893).
43. —. La Famille des Cidaridées à l'époque Éocène. C.R. Ass. Franc. 1892 (2), pp. 343-347 (1893). [III, B, ii. IV, C.]
A synopsis of COTTEAU (44 pars.).
44. —. Éocène, Échinides. T. II. Pal. franc. Terrains Tertiaires :— Livr. 25, Jan., 1892, pp. 305-352, pls. cclxxxvi-cxcxvi ; Livr. 26, May, 1892, pp. 353-400, pls. ccxcvii-cccviii ; Livr. 27, July, 1892, pp. 401-448, pls. cccix-cccix ; Livr. 28, Dec. 1892, pp. 449-528, pls. ccxxxi-cccxxviii ; Livr. 29, March, 1893, pp. 529-576, pls. cccxxix-cccxl ; Livr. 30, Aug. 1893, pp. 577-624, pls. cccxli-ccccli ; Livr. 31, Dec. 1893, pp. 625-672, pls. cccliii-cccclxiv. [II, B, i, c, 4 ; ii, b : F, iii, c. III, B, ii.]
Abstracts,—by GAUTHIER, Annuaire Geol. 1892, pp. 847-850 (June, 1894) ; in C.R. Soc. geol. France, xxi, p. xlix (May, 1893), and p. cxxxviii (Dec. 1893).
45. —. "Sur *Coelopleurus isabellae*, de Gulp (Espagne)." C.R. Soc. geol. France, xxi, pp. 1 & li (May, 1893). [IV, C.]
46. —. Échinides nouveaux ou peu connus. 12^e Article. Mem. Soc. zool. France, vi, pp. 344-354, pls. viii & ix (Dec. 1893). [III, B, ii ; iii. IV, C.]
47. COTTEAU, F. [Echinides du Liban.] Act. Soc. Helvet. lxxvi, p. 58 (1893). [III, B, ii, iii. IV, C.]
48. —. *Cidaris glandaria* du Mont Liban. Arch. Sci. Nat. (3) xxx, pp. 492 & 493 (Nov. 1893). [III, B, iii. IV, C.]

49. COTTER, J. C. B. Noticia de alguns fosseis terciarios do Archipelago da Madeira. Com. geol. Portugal, ii, pp. 232-250 (1892). [III, B, ii, c. IV, C.]
50. —. Noticia de alguns fosseis terciarios da Ilha de Santo Maria no Archipelago dos Açores. *T. c.* pp. 255-287. [III, B, ii, c. IV, C.]
51. COUTEAUD, P. Rapport sommaire sur les collections d'histoire naturelle faites pendant la campagne [de "La Manche" a l'île Jan-Mayen et au Spitzberg]. Arch. Miss. Sci. v, pp. 145-154 (1893). [II, D, v, c. 2. III, A, ii, a.]
- CRAGIN, F. W. [See FEWKES (80).]
52. CRETY, C. Intorno alla struttura delle ova delle Oloturie. Boll. Mus. Torino, viii, No. 155, pp. 1-4 (June, 1893). [II, B, i, b, 5.]
- CUÉNOT, L. (1) Zool. Rec. 1891; abstract in J. R. Micr. Soc. 1892, pp. 43 & 44. (4) Zool. Rec. 1891; abstract in J. R. Micr. Soc. 1892, pp. 192 & 193.
53. —. Formation des produits génitaux par les glandes lymphatiques (Invertébrés). C.R. Ass. Franc. xviii (2) pp. 581-586 (1890). Preliminary notes in *t. c.* (1) p. 316, and Rev. biol. Nord France, i, p. 472. [II, F, i, c.]
54. —. Les organes phagocytaires chez quelques Invertébrés. Arch. Zool. exp. x, pp. ix-xi (1892). [II, C, iv.]
- Abstract in J. R. Micr. Soc. 1892, p. 350.
55. *—. Les Moyens de Défense dans la série animale. Encyclop. sci. des Aide-mémoire, 183 pp. Paris: 1892, 8vo. [II, D, v.]
- Abstract by A. BUISSET, Rev. Quest. Sci. (2) iii, pp. 615-624 (April 1893).
56. —. Les poissons commensaux et parasites. Naturaliste (2) vi, pp. 53-57 (March, 1892). [II, D, viii.]
57. —. Notes sur les Echinodermes. I. Ovogénèse et spermatogénèse. Zool. Anz. xv, pp. 121-125 (March, 1892). [II, F, i, c.]
- Abstract in LUDWIG (158).
58. —. Les ancêtres et le développement de l'individu. Rev. Gen. Sci. iii, pp. 326-331 (May, 1892). [II, F, i, a.]
59. —. Notes sur les Echinodermes. II. Remarques sur une note de M. MacBride relative à l'organogénie d'*Amphiura squamata*. Zool. Anz. xv, pp. 343 & 344 (Sept. 1892). [II, B, i, e, 4: F, v, c.]
- See Nos. 57 & 159 of this Record. Abstracts,—in J. R. Micr. Soc. 1892, pp. 796 & 797; in LUDWIG (158).
60. —. Commensaux et Parasites des Echinodermes. Rev. biol. Nord France, v, pp. 1-22, pl. i (Oct. 1892). [II, D, viii.]
- For review, see MATZDORFF (174); abstract in LUDWIG (158); see also MINCHIN (189).

61. DANIELSSEN, D. C. Crinoida. Norske Nordhavs-Exped. xxi, Zoologi, 28 pp., 5 pls., and map. Christiania: 1892, 4to. [II, B, i, f, 1, 3, 4, 6 : D, vii : F, vi. III, A. IV, F.]
62. —. Echinida. Norske Nordhavs-Exped. xxi, Zoologi, 9 pp., 1 pl. Christiania: 1892, 4to. [IV, C.]
63. DANILEWSKY, B. Ueber die physiologische Wirkung des Cocains auf wirbellose Thiere. Arch. ges. Phys. li, pp. 446-454 (Feb. 1892.) [II, C, v.]
- DEMOOR, J., & CHAPEAUX, M. Zool. Rec. 1891; abstract, J. R. Micr. Soc. 1892, pp. 214 & 215.
- DENNANT, J. [See TATE & DENNANT (258).]
64. DEPÉRET, C. Études stratigraphiques et paléontologiques pour servir à l'histoire de la Période Tertiaire dans le Bassin du Rhone, par F. Fontannes: Mémoire posthume rédigé et complété par le Dr. Ch. Depéret. II. Description générale, paléontologie et classification, par Ch. Déperet. Ann. Soc. Agric. Lyon (6) v, pp. 420-473 (1893). [III, B, ii. IV, C.]
- DOLLFUS, G. F. [See LIPPMANN, E., & DOLLFUS, G. F.]
65. DREYER, F. Ziele und Wege biologischer Forschung beleuchtet an der Hand einer Gerüstbildungs-mechanik. Jena: 1892, 115 pp. [II, B, i, a, 4.]
- Criticism by SIMROTH, Zeitschr. Naturw. lxxv, pp. 191-196 (1892).
66. —. Die Principien der Gerüstbildung bei Rhizopoden, Spongien, und Echinodermen. Ein Versuch zur mechanischen Erklärung organischer Gebilde. Jena Zeitschr. xxvi, pp. 204-468, pls. xv-xxix (Aug. 1891, and April, 1892). [II, B, i, a, 4. See pp. 302, 367, & 444.]
- Abstracts,—J. R. Micr. Soc. 1892, p. 767; in LUDWIG (158); technical note by K. FIEDLER, Zeitschr. wiss. Mikr. x, p. 95 (6 July, 1893).
- DRIESCH, H. Zool. Rec. 1891; abstract, J. Micr. Soc. 1892, p. 13. See also ANDREWS (7).
67. —. Entwickelungsmechanisches. Anat. Anz. vii, pp. 584-586 (Aug. 1892). [II, F, vii.]
- Abstract, Amer. Natural. xxvi, pp. 1042 & 1043 (Dec. 1892).
68. —. Entwickelungsmechanische Studien. III. Die Verminderung des Furchungsmaterials und ihre Folgen (Weiteres ueber Theilbildungen). IV. Experimentelle Veränderungen des Typus der Furchung und ihre Folgen (Wirkungen von Wärmezufuhr und von Druck). V. Von der Furchung doppelt befruchteter Eier. VI. Ueber einige allgemeine Fragen der theoretischen Morphologie. Zeitschr. wiss. Zool. lv, pp. 1-62, pls. i-iii (Nov. 1892). [II, F, vii.]
- Abstracts,—Amer. Natural. xxvii, pp. 159 & 160 (March, 1893); in LUDWIG (158); see also BRAEM (26).

69. [DRIESCH, H.] Zur Verlagerung der Blastomeren des Echinideneies. Anat. Anz. viii, pp. 348-357 (April, 1893). [II, F, vii.]
Abstract, Amer. Natural. xxvii, pp. 743 & 744 (Aug. 1893); technical note by SCHIEFFERDECKER, Zeitschr. wiss. Mikr. x, p. 96 (6 July, 1893).
70. —. Entwicklungsmechanische Studien. VII. Exogastrula und Anenteria (ueber die Wirkung von Wärmezufuhr auf die Larvenentwicklung der Echiniden). VIII. Ueber Variation der Mikromerenbildung (Wirkung von Verdünnung des Meerwassers). IX. Ueber die Vertretbarkeit der "Anlagen" von Ektoderm und Entoderm. IX. Ueber einige allgemeine entwicklungsmechanische Ergebnisse. MT. Stat. Neapel, xi, pp. 221-254, pl. xi (Sept. 1893). [II, F, vii.]
Abstracts,—J. R. Micr. Soc. 1894 (June), pp. 347 & 348, and Amer. Natural. xxvii, pp. 1100-1103 (Dec. 1893).
DUNCAN, P. M. (28) Zool. Rec. 1889; abstract by T. EBERT, N. Jahrb. Min. 1892, ii, pp. 156-165.
71. — & SLADEN, W. P. A note upon the Anatomy of the Perignathic Girdle of *Discoidea cylindrica*, Lmk., sp., and of a species of *Echinoconus*. Ann. Nat. Hist. (6) iv, pp. 234-239 (Sept. 1889). [II, B, i, c, 2.]
Abstract of this previously unrecorded paper, and of (22) Zool. Rec. 1886, by T. EBERT, N. Jahrb. Min. 1892, i, pp. 447-449.
DURHAM, H. E. Zool. Rec. 1891. Abstracts,—Amer. Natural. xxvi, pp. 865-867 (Oct. 1892); J. R. Micr. Soc. 1892, pp. 193 & 215.
72. DYCHE, D. T. D. The Crinoid *Heterocrinus Subcrassus*. Science, xx, p. 66 (July, 1892). [II, B, i, f, 1; ii, d.]
73. EFISIO, M. Saggio d'un Catalogo metodico dei principali e più comuni Animali Invertebrati della Sardegna. Boll. Soc. Rom. Zool. i, pp. 246-281 (Jan. 1893). [III, A.]
74. ENGEL, —. Ueber einige neue Echinodermen des schwäbischen Jura. Jahresh. Ver. Wurttemb. xlvi, pp. xlvi-lv, pl. ii (1892). [III, B, iii. IV, D, E, F.]
75. ERNST, A. Observaciones mineralógicas y geológicas. Rev. Univ. Venezuela, i, pp. 336-339 (1889?). [III, B, ii.]
ETHERIDGE, R. (JUN.) (20) Zool. Rec. 1892. Abstracts,—by V. GAUTHIER, Annuaire geol. 1892, pp. 874-876 (June, 1894); by F. A. BATHER, Geol. Mag. Dec. iii, vol. x, pp. 80-83 (Feb. 1893).
76. —. The Organic Remains of the Permo-Carboniferous System (Chap. xxii). The Organic Remains of the Rolling Downs Formation (Chap. xxxii). The Organic Remains of the Desert Sandstone Formation (Chap. xxxiv) and Palæontology of New Guinea (Chap. xxxix). In "The Geology and Palæontology of Queensland and New Guinea," by R. L. Jack and R. Etheridge, Jun. 2 vols., text, xxii & 768 pp., pls. i-lxvii & folding map. Brisbane: 1892, 8vo. [II, B, i, h. III, B, ii; iii; iv. IV, C, F, H.]

77. FALLOT, E. Sur le *Micraster* trouvé à Villagrains. Act. Soc. Bordeaux, xliii, pp. i & ii (1889). [III, B, iii, b. IV, C.]
78. —. Quelques observations sur le Crétacé supérieur dans l'intérieur du Bassin de l'Aquitaine, et ses relations avec les terrains Tertiaires. Bull. Soc. geol. France, 3 ser., xx, pp. 350-370 (May, 1893). [III, B, iii. IV, C.]
79. FEWKES, J. W. Excavating habits of our common Sea-Urchin. Amer. Natural. xxiii, pp. 728-730 (Aug. 1889). [II, D, ii.]
80. —. Sea-Urchin Excavations at Guaymas, Mexico. *Op. cit.* xxiv, pp. 478-480 (May, 1890). [II, D, ii.]
This is chiefly a letter from F. W. CRAGIN.
81. FICHEUR, E. Sur les terrains Crétacés du massif du Bou-Thaleb (Constantine). Bull. Soc. geol. France, 3 sér., xx, pp. 393-427 (May and August, 1893). [III, B, iii.]
- FIEDLER, K. Zool. Rec. 1891. Abstracts,—Amer. Natural. xxvii, pp. 395 & 396 (April, 1893); J. R. Micr. Soc. 1892, p. 13.
- FIELD, G. W. (21) Zool. Rec. 1892. Abstracts,—J. R. Micr. Soc. 1893, pp. 50-52 & 118; Amer. Natural. xxvii, p. 288 (March, 1893); and technical note by K. FIEDLER, Zeitschr. wiss. Mikr. x, p. 96 (6 July, 1893).
82. —. Notes on the Echinoderms of Kingston Harbor, Jamaica. Johns Hopkins Univ. Circ. xi (No. 97), pp. 83 & 84 (April, 1892). [II, B, ii, c: D, iii; v; vii: E, i: F, i, d. III, A.]
Abstracts,—J. R. Micr. Soc. 1892, pp. 436, 437, 489, & 490; Int. J. Micr. (3) ii, pp. 204 & 205 (July, 1892).
83. —. Echinoderm Spermatogenesis. Anat. Anz. viii, pp. 487-493 (June, 1893). [II, F, i, c.]
Abstract, J. R. Micr. Soc. pp. 641 & 642.
84. FJELSTRUP, A. De "Pighudede" (*Echinodermata*). Zoologia Danica, Heft vii, 30 pp., 3 pls. Kjöbenhavn: 1890, 4to. [II, B, i, e, 1: F, v, a. III, A.]
85. FOERSTE, A. F. The Reproduction of Arms in Crinoids. Amer. Geol. xii, pp. 270 & 271 (Oct. 1893). Republished, with fig., p. 340 (Nov. 1893). [II, D, vii.]
86. FOLIN (LE MARQUIS DE). Peches et Chasses Zoologiques. Paris: 1893, 8vo, 332 pp.
Pp. 95-108 give an unimportant account of Echinoderms.
- FONTANNES, F. [See DEPERET (64).]
87. FOX-STRANGWAYS, C. The Jurassic Rocks of Britain. Vol. I. Yorkshire, x & 551 pp. Vol. II. Yorkshire. Tables of Fossils. (1892). Mem. geol. Surv. U.K. [III, B, 3.]

88. FRENZEL, J. Beiträge zur vergleichenden Physiologie und Histologie der Verdauung. I. Mittheilung. Der Darmcanal der Echinodermen. Arch. Phys. 1892, pp. 81-114, pls. iii & iv. [II, C, iv.] Abstracts,—LUDWIG (158); J. R. Micr. Soc. 1894 (April), p. 206.
89. FRIČ, A. Studien im Gebiete der Böhmischen Kreideformation. Palæontologische Untersuchungen der einzelnen Schichten. v. Priesener Schichten. Arch. Landesdf. Bohmen. ix, No. 1, pp. 1-136, woodcuts (1893). [III, B, iii. IV, B, C, D, E, F.]
90. FUCINI, A. Alcuni fossili del Lias Inferiore delle Alpi Apuane e dell' Appennino di Lunigiana. Atti Soc. Toscana, xii, pp. 293-309, pl. iv (1893). [III, B, iii. IV, F.]
91. GANONG, W. F. Zoological Notes. Report of the Committee on Marine Invertebrate Zoology. Bull. Soc. N. Brunswick, ix, pp. 46-59 (1890). [II, B, ii, b, e : D, ii ; v : E, ii. III, A, i, a, 4.]
92. GARSTANG, W. Notes on the Marine Invertebrate Fauna of Plymouth for 1892. J. Mar. Biol. Ass. ii, pp. 333-339 (Nov. 1892). [III, A.]
- GAUTHIER, V. Zool. Rec. 1890. Abstract by T. EBERT, N. Jahrb. Min. 1893, i, pp. 557-561.
- 92A. ——. Description des Échinides Fossiles recueillis en 1885 et 1886 dans la région sud des hauts-plateaux de la Tunisie par M. Philippe Thomas. Published in "Exploration scientifique de la Tunisie." Paris : 1889, 8vo, 116 pp., with 6 pls. in 4to atlas.
- This work, containing 4 new genera and 50 new species, was observed to be previously unrecorded too late for indexing in the present Record.
- 92B. ——. Contribution aux Échinides d'Algérie : deux types jurassiques nouveaux. C.R. Ass. Franc. 1889 (2) pp. 433-436, pl. x (1890). [IV, C.]
93. ——. Notes sur les Echinides crétacés recueillis en Tunisie par M. Aubert, &c. Paris, annexe de la Carte géologique de la Tunisie : 8vo, 52 pp., 4 pls. (1892). [IV, C.]
- Abstract by GAUTHIER, Annuaire geol. 1892, pp. 851 & 852 (June, 1894). This book reached us too late, and will be indexed in next year's Zool. Rec.
94. ——. Echinodermes. Annuaire geol. vii, pp. 1051-1070 (1892). [Ech. Crin. Ast. Hol.]
- Gives critical abstracts of COTTEAU (4) Zool. Rec. 1890, (1 & 3) Zool. Rec. 1891, (39) Zool. Rec. 1893; CAYEUX (29) Zool. Rec. 1893; GAUDRY Zool. Rec. 1890; JANET, Zool. Rec. 1890; LAMBERT, Zool. Rec. 1890 and (2) 1891; SEUNES, Zool. Rec. 1891; LORIOU (3) Zool. Rec. 1891; GREGORY (1) Zool. Rec. 1891, & 1890; SIMONELLI (245) Zool. Rec. 1893; NEUMAYR, Zool. Rec. 1891; BLANCKENHORN, Zool. Rec. 1891; SCHLUMBERGER, Zool. Rec. 1890.

95. [GAUTHIER, V.] Échinodermes. *Annuaire geol.* viii, pp. 797-823 (April, 1893). [*Ech. Crin. Ast. Oph.*]
 Gives critical abstracts of COTTEAU (1, 3, 4, 5, 6) *Zool. Rec.* 1891; GAUTHIER, *Zool. Rec.* 1891; JANET & CUENOT, *Zool. Rec.* 1891; LAMBERT (1) *Zool. Rec.* 1891; NICKLÈS (37) *Zool. Rec.* 1892; LORIOI (2, 3) *Zool. Rec.* 1891; GREGORY (4) *Zool. Rec.* 1891; BITTNER, *Zool. Rec.* 1891; OEHLERT (1, 2) *Zool. Rec.* 1891; STÜRTZ, *Zool. Rec.* 1890; SLADEN (2) *Zool. Rec.* 1891.
96. GEINITZ, H. B. Die Versteinerungen des Herzogthums Sachsen-Altenburg. *MT. Osterlande, N.F.* v, pp. 161-199 (1892). [III, B, iv.]
97. GÉRARDIN, L. Zoologie (Traité élémentaire). Paris: 1893, 8vo, vi & 468 pp. [*Echinoderma*, pp. 62-83. II. B, i, a, 1.]
- 97A. GORBY, S. S. List of specimens in the State Museum. *Ann. Rep. geol. Nat. Hist. Indiana*, 1888, pp. 383-468. (Dated 1889, published 1891.)
 List of localities and horizons of *Echinoderma*, pp. 394-399; mostly Carboniferous *Crinoidea* and a few Silurian.
- GORDON, C. H. (2) *Zool. Rec.* 1891; abstract by HOLZAPFEL, *N. Jahrb. Min.* 1893, ii, pp. 375 & 376.
98. GRANGER, A. Récolte des Echinodermes. *Naturaliste* (2) iii, pp. 109-111 (May, 1889). [II, E, i.]
 Popular account of common species and mode of collecting and preserving.
99. GRANT, C. C. Notes on the *Asteroidea*, &c., living and fossil. *Journ. and Proc. Hamilton Ass.*, Part vii, pp. 128-131 (1891).
100. GRECO, B. Il Lias Inferiore nel Circondario di Rossano Calabro. *Atti Soc. Toscana*, xiii, pp. 55-180, pls. i-vii (1894). [III, B, iii, on p. 79.]
101. GREENOUGH, H. S. Observations sur les larves d'Oursins. *Bull. Soc. zool. France*, xvi, p. 239 (Jan. 1892). [II, F, i, f.]
 Abstracts,—J. R. *Micr. Soc.* 1893, p. 50; by E. OUSTALET, *Rev. Trav. sci.* xii, p. 796 (1892).
- GREGORY, J. W. *Zool. Rec.* 1890; abstract by T. EBERT, *N. Jahrb. Min.* 1892, ii, pp. 366 & 367; see also *suprà*, GAUTHIER (94). (1) *Zool. Rec.* 1891; abstract by T. EBERT, *N. Jahrb. Min.* 1892, i, pp. 591 & 592. (4) *Zool. Rec.* 1891; review, *Medit. Natural.* i, pp. 169-171 (April, 1892). (23) *Zool. Rec.* 1892; abstract, *J. R. Micr. Soc.* 1892, p. 490.
102. —. The Jurassic *Echinoidea* of Cutch. *Pal. Ind.*, ser. ix. The Jurassic Fauna of Cutch. Vol. II, Part I. The *Echinoidea* of Cutch. 11 pp., 2 pls. (1893). [III, B, iii. IV, C.]
103. GREPPIN, E. [JUN.]. Der Dogger der Umgegend von Basel. *Ber. Oberrhein. geol. Ver.* xxv, pp. 14-16 (1893). [III, B, iii.]

104. [GREPPIN, E. (JUN.)] Études sur les Mollusques des Couches Coralligènes des environs d'Oberbuchsiten. Abh. Schweiz. pal. Ges. xx, 109 pp., and 8 pls. (1893). [pp. 99-101, III, B, iii.]
105. GRIEG, J. A. Groenlandske Ophiurider. Bergens Mus. Aarbog, 1892, No. 3, 12 pp., and 1 pl. (1893). [II, B, ii, d : F, v, c. III, A. IV, E.]
106. —. *Ophiuroidea*. Norske Nordhavs Exped. xxii, Zoologi. 41 pp., 1 map, 3 pls. Christiania : 1893, 4to. [IV, E.]
107. GRIFFITHS, A. B. The Physiology of the Invertebrata. London : 1892, 8vo, pp. xvi & 478, text illustr. [II, C, i.]
108. —. Sur l'échinochrome : un pigment respiratoire. C.R. Ac. Sci. cxv, pp. 419 & 420 (Sept. 1892). [II, C, iii.]
Abstracts,—LUDWIG (158) ; J. R. Micr. Soc. 1892, p. 796.
109. —. On the Blood of the Invertebrata. P. R. Soc. Ediub. xix, pp. 116-130 (1892). [II, A, i, a, 7.]
GRUNDEY, M. [See LANGENHAN & GRUNDEY (147).]
110. GUERNE, J. DE. La provenance exacte des Stellérides nouveaux des campagnes de l'Hirondelle. Bull. Soc. zool. France, xvi, pp. 263-265 (Jan. 1892). [III, A, ii, a, 4.]
Abstract by E. OUSPALET, Rev. Trav. sci. xii, p. 796 (1892).
111. HAACKE, W. Die Schöpfung der Tierwelt. Leipzig und Wien : 1893, 8vo, x & 558 pp., 1 map, 20 pls. [*Echinoderma* on pp. 100, 108, 306, and pl., p. 311. II, A.]
- 111A. HALFAR, A. Die erste Asteride aus den paläozoischen Schichten des Harzes. Jahrb. preuss. Landesanst. xiii, 1892, pp. 186-199, pl. x (1893). [II, B, i, d. III, B, iv, f.]
HALL, J. [See WHITFIELD, R. P. (271).]
112. HALLEZ, P. Dragages effectués dans le Pas-de-Calais. IV. La Bassure de Baas. Rev. biol. Nord France, iv, pp. 273-278 (April, 1892). [III, A. List of species.]
HARTLAUB, C. (25) Zool. Rec. 1892. Abstract, J. R. Micr. Soc. 1892, p. 797.
113. —. Beitrag zur Kenntniss der Comatulidenfauna des Indischen Archipels. Acta Ac. German. lviii, No. 1, 120 pp., 5 pls. (1891). [II, B, ii, c, d, e. III, A, iii. IV, F.]
For Preliminary Notice, see Zool. Rec. 1891. The species described as new in this paper were really founded in that.
114. HEIM, F. Sur les pigments tégumentaires de l'*Astropecten aurantiacus*. C.R. Soc. Biol. (9) iii, pp. 837-839 (1891). [II, D, v, c, 2.]
Abstract in H. LUDWIG (157).
115. HENSEN, V. Einige Ergebnisse der Expedition : in "Ergebnisse der . . . Plankton-Expedition der Humboldt-Stiftung," I.A. pp. 18-46. Kiel und Leipzig : 1892, 4to. [II, D, vi. III, A, i, a, 4.]

116. HERBST, C. Experimentelle Untersuchungen ueber den Einfluss der veränderten chemischen Zusammensetzung des Umgebenden Mediums auf die Entwicklung der Thiere. I Theil. Versuche an Seeigeleiern. Zeitschr. wiss. Zool. lv, pp. 446-518, pls. xix & xx (Dec. 1892). [II, F, vii.]
Abstracts,—Amer. Natural. xxvii, pp. 290-292 (March, 1893); J. R. Micr. Soc. 1893, pp. 153 & 154; in LUDWIG (158).
117. —. Ueber die künstliche Hervorrufung von Dottermembranen an unbefruchteten Seeigeleiern nebst einigen Bemerkungen über die Dotterhautbildung überhaupt. Biol. Centralbl. xiii, pp. 14-22 (Jan. 15, 1893). [II, F, vii.]
Abstracts,—Amer. Natural. xxvii, p. 397 (April, 1893); J. R. Micr. Soc. 1893, pp. 192 & 193.
118. —. Experimentelle Untersuchungen auf die Entwicklung der Thiere. II Theil. Weiteres ueber die morphologische Wirkung der Lithium-salze und ihre Theoretische Bedeutung. MT. Stat. Neapel. xi, pp. 136-220, pls. ix & x (Sept. 1893). [II, F, iii, b; vii.]
Abstracts,—J. R. Micr. Soc. 1894 (June), pp. 346 & 347; Amer. Natural. xxvii, pp. 1099 & 1100 (Dec. 1893).
119. HERDMAN, W. A. Fifth Annual Report of the Liverpool Marine Biological Station now on Puffin Island. P. Liverp. biol. Soc. vi, pp. 10-35 (1892). [II, D, iv.]
120. —. Notes on the Collections made during the Cruise of the s.y. "Argo," up the West Coast of Norway, in July, 1891. T. c. pp. 70-93, pls. vi & vii (1892). [II, B, ii, d. III, A.]
Echinoderma identified by Miss L. BUCKLEY, p. 89.
121. HEROUARD, E. Recherches sur les Holothuries de la Mer Rouge. Arch. Zool. exp. (3) i, pp. 125-138, pls. vii & viii (1893). [II, B, i, b, 3, 4; ii, b. III, A. IV, B.]
122. HILL, ROBERT T. Paleontology of the Cretaceous Formations of Texas. The *Invertebrata*, Paleontology of the Trinity Division. P. Soc. Washington, viii, pp. 9-40, pls. i-viii (1892). [III, B, iii, IV, C.]
123. HOLT, E. W. L. Survey of Fishing Grounds, West Coast of Ireland, 1890-1891. Reports on the Scientific Evidence bearing on the Economic Aspects of the Fishes collected during the Survey. Part iv. On the Food of Fishes on the West Coast. P. Dublin Soc. vii, pp. 457-471 (June, 1892). [II, D, ix.]
124. HURST, C. H. Biological Theories. III. The Recapitulation Theory. Nat. Sci. ii, pp. 195-200 (March, 1893). [II, F, i: A.]
125. JAEKEL, O. Ueber *Plicatocriniden*, *Hyocrinus*, und *Saccocoma*. Zeitschr. geol. Ges. xlv, 1892, pp. 619-696, pls. xxv-xxx (1893). [II, B, i, f, 1; ii, d: C, v: D, iii; vi. IV, F.]

126. [JAEKEL, O.] Ueber *Holocrinus*, W.u. Sp., aus dem unteren Muschelkalk. SB. Ges. naturf. Berlin, 1893, pp. 201 & 206. [IV, F.]
127. JAHN, J. J. Beiträge zur Stratigraphie und Tektonik der Mittelböhmisches Silur-Formation. Jahrb. geol. Reichsanst. xlii, pp. 397-462 (Feb. 1893). [III, B, iv. IV, F, par. 1.]
- JANET, C. Zool. Rec. 1890; abstracts,—by C. VÉLAIN, Rev. Trav. sci. xii, p. 692 (1892); by DAMES, N. Jahrb. Min. 1893, i, pp. 412 & 413; in GAUTHIER (94), Zool. Rec. 1893.
128. ——. [Sur pores génitaux et madrèporiques multiples dans quelques Échinoides, et sur les homologues des plaques calycinales. Suivi d'observations de MUNIER-CHALMAS.] Bull. Soc. geol. France (3) xix, pp. xxxviii-xli (Feb. 1891). [II, B, i, a, 5; c, 4: ii, d. IV, C.]
- JANET, C., & CUENOT, L. Zool. Rec. 1891; abstract by DAMES, N. Jahrb. Min. 1893, i, pp. 413 & 414.
129. JOURDAN, S. Notes sur divers sujets de Zoologie. II. Signification des organes autres que l'appareil digestif et l'appareil génital chez les Echinodermes. C.R. Ass. Franc. xviii (2), pp. 587-589 (1890). [II, B, i, d, 6: C, ii.]
130. JOURDAN, E. Sur les corps jaunes du tissu conjonctif des Echinodermes et des Géphyriens inermes. C.R. Ass. Franc. 1891 (2) pp. 537 & 538 (1892). [II, C, iv.]
- Abstract by E. OUSTALET, Rev. Trav. sci. xiii, p. 946 (1893).
131. KAYSER, E. Die Fauna des Hauptquarzits und der Zorger Schiefer des Unterharzes. Abh. Preuss. geol. Landesanst., Heft i, 140 pp., 24 pls. (1889). [III, B, iv, f. IV, F.]
132. KENNEL, J. DE. Réponses de . . . [à] Questions, proposées par M. le Prof. Léon Cosmovici. Congr. internat. Zool., II^e Session, Première Partie, pp. 68-73. (Moscou, 1892.) [II, B, i, a, 6: F, i, e.]
133. KENT, W. S. Bêche-de-mer and Pearl-shell Fisheries of Northern Queensland. Queensland Government Publication. Brisbane: 1890, 8 pp., 2 pls. fol. [II, E, ii. III, A, iii. IV, B.]
- The information herein contained is repeated in (135); but this Report contains many *provisional* new names.
134. ——. Preliminary observations on a Natural History Collection made in connection with the Surveying Cruise of H.M.S. "Myrmidon," at Port Darwin and Cambridge Gulf, September to November, 1888. P. Soc. Queensland, vi, pp. 219-242 (1889). [II, D, iv.]
135. ——. The Great Barrier-Reef of Australia; its Products and Potentialities. London: 1893, 4to, xx & 388 pp., 48 plain and 16 coloured pls. [II, B, i, c, 7; ii, c: C, iii; v: D, iv; v; viii: E, ii: F, ii. III, A, iii. IV, B.]
- A review in "The Athenæum," May 12, 1894, pp. 615 & 616, states

that many species of Holothurians, to which new names have here been assigned, could not, in the opinion of F. J. BELL, be accurately determined, and further states that the descriptions and figures now given are inadequate.

- KEYES, C. R. (57) Zool. Rec. 1889. Abstract by O. JAEKEL, N. Jahrb. Min. 1892, i, pp. 185 & 186.
136. —. Synopsis of American Carbonic *Calyptroidæ*. P. Ac. Philad. 1890, pp. 150-181 (1890). [II, D, viii.]
137. —. Remarks on the Perisomic Plates of the Crinoids. Amer. J. Sci. xli, pp. 247 & 248 (March, 1891).
A review of WACHSMUTH & SPRINGER (Zool. Rec. 1891).
138. * —. Preliminary note on the Sedentary Habits of *Platyceras*. P. Iowa Ac. Sci. 1890-91, p. 24 (1892). [II, D, viii.]
139. —. The Geological Formations of Iowa. Rep. Geol. Surv. Iowa, i, pp. 13-144, pls. i-ix (1893). [III, B, iv.]
140. —. Bibliography of Iowa Geology. *T. c.* pp. 211-464 (1893). [II, E, iii.]
141. KOCH, G. VON. Photographische Abbildungen von lebenden See-thieren. MT. Stat. Neapel, xi, pp. 1-3, pl. i (Sept. 1893). [II, D, vi.]
[Gives photographs of *Ophioglyphu lacertosa* and *Asteropeecten bispinosus*.]
142. *KOEHLER, R. Les idées nouvelles sur les Echinodermes. Rev. gen. Sci. ii, pp. 102-109 (March, 1891).
143. KOJEVNIKOV, G. La Faune de la mer Baltique orientale et les problèmes des explorations prochaines de cette faune. Congr. internat. Zool., II^e Session, Première Partie, pp. 132-157. (Moscou, 1892.) [III, A.]
144. KORSCHULT, E. [& HEIDER, K.] Lehrbuch der vergleichenden Entwicklungsgeschichte der wirbellosen Thiere. Spezieller Theil. Erstes Heft. Jena: 1890, 8vo, xii & 308 pp. [II, F, i, b.]
Echinodermen, pp. 259-308, bearbeitet von E. KORSCHULT. A translation by E. L. MARK & W. M. WOODWORTH is advertised.
- LAMBERT, J. Zool. Rec. 1890; Abstract by DAMES, N. Jahrb. Min. 1893, i, p. 412. (1) Zool. Rec. 1891; Abstracts,—by T. EBERT, N. Jahrb. Min. 1892, ii, pp. 365 & 366; by C. VÉLAIN, Rev. Trav. sci. xii, p. 697 (1892).
145. —. Recherches sur les Échinides de l'Aptien de Grandpré. Bull. Soc. geol. 3 ser., xx, pp. 38-100, pls. ii-iv (Nov. 1892). Also preliminary note, p. xlii. [II, B, i, c, 2, 4; ii, d; F, iii, c. III, B, iii. IV, C.]
Abstracts,—by C. VÉLAIN, Rev. Trav. sci. xiii, p. 204 (1893); by V. GAUTHIER, Annuaire geol. 1892, pp. 852-855 (June, 1894).

146. [LAMBERT, J.] Etudes morphologiques sur le plastron des Spatangides. Bull. Soc. Yonne, xlvi, Section II, pp. 55-98, and folding table (April, 1893). [II, B, i, c, 2. IV, C.]
 —. [See also PARENT, H. (209).]
147. LANGENHAN, A., & GRUNDEY, M. Das Kieslingswalder Gestein und seine Versteinerungen. Jahresber. d. Glatzer Gebirgs-Vereins, x, 12 pp. and 6 pls. Breslau : 1891. [III, B, iii. IV, C, D.]
148. LEIPOLDT, F. Das angebliche Exkretionsorgan der Seeigel, untersucht an *Sphaerechinus granularis* und *Dorocidaris papillata*. Zeitschr. wiss. Zool. iv, pp. 585-625, pls. xxiv & xxv (Feb. 1893). [II, B, i, c, 5 : C, ii.]
 Abstract, J. R. Micr. Soc. 1893, p. 641.
149. LINDSAY, J. On the *Echinoidea* or Sea-Urchins. (With special reference to those of the Firth of Forth.) Tr. Edinb. Field Soc. ii, pp. 341-357 (1890). [II, B, i, c, 1; ii, b : D, i.]
 A popular account.
150. LIPPMANN, E., & DOLLFUS, G. F. Un forage à Dives (Calvados). Bull. Soc. geol. France, 3 ser., xx, pp. 386-392 (May, 1893). [III, B, iii, d.]
151. LOEB, J. Investigations in Physiological Morphology. III. Experiments on Cleavage. J. Morphol. vii, pp. 253-262 (Nov. 1892). [II, F, vii.]
 Abstracts,—Amer. Natural. xxvii, pp. 398 & 399 (April, 1893); J. R. Micr. Soc. 1893, p. 484.
152. LOHEST, M. Sur la présence d'un banc de calcaire à échinides à la partie supérieure du calcaire à crinoides exploité pour pierres de taille. Bull. Soc. geol. Belgique, xix, pp. 93 & 94 (1892). [III, B, iv.]
 Abstract by HOLZAPFEL, N. Jahrb. Min. 1894, i, p. 479.
- LORIOU, P. DE. Pal. Franc. Crinoides; abstract by O. JAEKEL, N. Jahrb. Min. 1892, i, pp. 449-452. (2) Zool. Rec. 1891; abstract by DAMES, N. Jahrb. Min. 1893, ii, pp. 208 & 209.
153. —. *Crinoidea*. Exploration scientifique de la Tunisie. Paléontologie, pp. 390-392. Avec note de A. PÉRON (1893). [III, B, iii. IV, D, F.]
154. —. Voyage de MM. M. Bedot et C. Pictet dans l'Archipel Malais. Echinodermes de la Baie d'Amboine. Rev. Suisse Zool. i, pp. 359-426, pls. xiii-xv (December, 1893). [II, B, ii, a, b, d : F, iii, c; v, d. III, A. IV, C, D, E.]
 Abstract, J. R. Micr. Soc. 1894 (June), p. 349. Short abstract by H. LUDWIG, Zool. Centralbl. i, p. 521 (Aug. 1894).
- LOVEN, S. (30) Zool. Rec. 1892. Abstracts,—J. R. Micr. Soc. 1893, pp. 48 & 49; in LUDWIG (158).

- LUDWIG, H. (5) Zool. Rec. 1891; abstracts,—by RAUFF, N. Jahrb. Min. 1892, ii, pp. 367-370; J. R. Micr. Soc. 1892, pp. 213 & 214. (31) Zool. Rec. 1892; abstract, *op. cit.* 1893, p. 193.
 — & BARTHEL'S. (32) Zool. Rec. 1892; abstract, *t. c.* p. 193.
155. —. Ueber eine abnorme *Oucumaria planci*. Zeitschr. wiss. Zool. liii. Suppl. Bd. pp. 21-30, pl. iv (May, 1892). [II, B, ii, e.]
 Abstract, J. R. Micr. Soc. 1892, p. 490.
156. —. Vorläufiger Bericht über die auf den Tiefsee-Fahrten des "Albatross" (Frühling, 1891) im ostlichen Stillen Ocean erbeuteten Holothurien. Zool. Anz. xvi, pp. 177-186 (May, 1893). [II, B, i, b, 4: D, vi: F, ii. III, A. IV, B.]
 Abstract, J. R. Micr. Soc. 1893, pp. 484-486.
- 156A. —. Reports on the Dredging Operations . . . carried on by the U. S. Fish Commission Steamer "Albatross" during 1891. . . . iv. Vorläufiger Bericht ueber die erbeuteten Holothurien. Bull. Mus. Harvard, xxiv, No. iv, pp. 105-114 (June, 1893).
 This is the same paper as LUDWIG (156).
157. —. *Echinoderma*. Zool. Jahresber. for 1891 (1893).
 Gives Literature, and Abstracts of BATHER (1, 2) Zool. Rec. 1890 and (1, 2) Zool. Rec. 1891; BELL (1, 3, 5) Zool. Rec. 1891; BROOKS, Zool. Rec. 1891; CAMERANO, Zool. Rec. 1890; CARPENTER (1) Zool. Rec. 1891; CUENOT (2, 3) Zool. Rec. 1890, and (1, 3, 4, 5) Zool. Rec. 1891; DEMOOR & CHAPEAUX, Zool. Rec. 1891; DRIESCH, Zool. Rec. 1891; DURHAM, Zool. Rec. 1891; FEWKES (2) Zool. Rec. 1890, and (80) Zool. Rec. 1893; FIEDLER, Zool. Rec. 1891; FIELD, Zool. Rec. 1891; HARTOG, Zool. Rec. 1890; HEIM (114) Zool. Rec. 1893; JAEKEL (2) Zool. Rec. 1891; JANET & CUENOT, Zool. Rec. 1891; JOHN, Zool. Rec. 1890; LUDWIG (1, 2) Zool. Rec. 1890 and (1, 2, 3, 4, 5, 7) Zool. Rec. 1891; PERRIER (4) Zool. Rec. 1891; PICTET, Zool. Rec. 1891; PROUHO (1, 2) Zool. Rec. 1890; RUSSO (1, 2, 3, 4, 5) Zool. Rec. 1891; SEMON (1) Zool. Rec. 1890; STÜRTZ, Zool. Rec. 1890; WACHSMUTH & SPRINGER, Zool. Rec. 1891; WATASE (269) Zool. Rec. 1893.
158. —. *Echinoderma*. Zool. Jahresber. for 1892 (1893).
 Gives Literature, and Abstracts of AGASSIZ (2) Zool. Rec. 1893; BATHER (1, 2, 3, 4, 5) Zool. Rec. 1892; BELL (9) Zool. Rec. 1892; BUETSCHLI (27) Zool. Rec. 1893; CHUN (34) Zool. Rec. 1893; CUENOT (57, 59, 60) Zool. Rec. 1893; DREYER (66) Zool. Rec. 1893; DRIESCH (68) Zool. Rec. 1893; FIELD (21) Zool. Rec. 1892; FRENZEL (88) Zool. Rec. 1893; GRIFFITHS (108) Zool. Rec. 1893; HERBST (116) Zool. Rec. 1893; LOVEN (30) Zool. Rec. 1892; LUDWIG (5) Zool. Rec. 1891, (31, 32) Zool. Rec. 1892, and (155) Zool. Rec. 1893; MACBRIDE (33) Zool. Rec. 1892 and (159, 160) Zool. Rec. 1893; MINCHIN (36) Zool. Rec. 1892; MONTICELLI (193) Zool. Rec. 1893; PERRIER (211) Zool. Rec. 1893; RUSSO (229, 230) Zool. Rec. 1893; SEELIGER (241) Zool. Rec. 1893; THEEL (260) Zool. Rec. 1893.

- MACBRIDE, E. W. (33) Zool. Rec. 1892. Technical note by K. FIEDLER, Zeitschr. wiss. Mikr. x, p. 97 (6 July, 1893). Abstract, J. R. Micr. Soc. 1893, pp. 52 & 53.
159. —. The development of the genital organs, pseudo-heart (ovoid gland), axial and aboral sinuses in *Amphiura squamata*. Zool. Anz. xv, pp. 234–237 (June, 1892). [II, B, i, e, 4 : F, v, c.]
Preliminary notice to MACBRIDE (33) in Record for 1892. See also Nos. 59 & 160 of this Record. Abstract, J. R. Micr. Soc. 1892, p. 621.
160. The Organogeny of *Amphiura squamata*. Reply to a criticism of Mons. L. Cuénot. Zool. Anz. xv, pp. 449–451 (December, 1892).
See No. 59 of this Record.
161. —. The development of the dorsal organ, genital rachis, and genital organs in *Asterina gibbosa*. Zool. Anz. xvi, pp. 169–173 (May, 1893). [II, F, iv, a.]
Abstract, J. R. Micr. Soc. 1893, pp. 483 & 484.
— [See also THEEL (260).]
162. MARCHISIO, P. Intorno agli *Echinaster doriae* e *tribulus* De-Filippi e all' *Astropecten aster* De-Filippi. Boll. Mus. Torino, viii (May, 1893). [II, B, ii, b.]
Abstract, J. R. Micr. Soc. 1893, p. 642.
163. MARENZELLER, E. VON. Note préliminaire sur les Holothuries provenant des campagnes du yacht l'Hirondelle. Bull. Soc. zool. France, xvii, pp. 64–66 (March, 1892). [III, A, ii, a, 4. IV, B.]
164. —. Contribution à l'étude des Holothuries de l'Atlantique du Nord (Golfe de Gascogne, Isles Açores). Result. Comp. Scientif. Prince de Monaco. Fasc. vi, 22 pp., 2 pls. (1893). [II, B, ii, b : F, ii, III, A. IV, B.]
Abstract, J. R. Micr. Soc. 1894 (April), pp. 207 & 208.
165. —. Veröffentlichungen der Commission für Erforschung des Östlichen Mittelmeeres. (Vorläufige Mittheilung.) Neue Echinodermen aus dem Mittelmeere. SB. Ak. Wien, cii, Abth. i, pp. 66–70 (April, 1893). [III, A. IV, B, D.]
166. —. Zoologische Ergebnisse der Tiefsee-Expeditionen im östlichen Mittelmeere auf S.M. Schiff "Pola." I. Echinodermen, gesammelt 1890, 1891 und 1892. Anz. Ak. Wiss. 1893, No. viii, pp. 65–67 (March, 1893). [II, D, vii.]
This is an Abstract of (165).
167. —. Ueber die Identität des "Cottonspinner" (*Holothuria nigra*) der Engländer mit *Holothuria forskalii* Chiaje und das Vorkommen von *Cucumaria koellikeri* Semp. im Atlantischen Ocean. Anz. Ak. Wiss. xxx, pp. 107–109 (May, 1893). [III, A. IV, B.]
Translated in Ann. Nat. Hist. (6) xii, pp. 334 & 335 (Oct. 1893). Abstract, J. R. Micr. Soc. pp. 744 & 745.

- [MARENZELLER, E. VON.] [See also STEINDACHNER (254).]
168. MAREY, E. J. La Chronophotographie, nouvelle Méthode pour analyser le mouvement dans les Sciences physiques et naturelles. *Rev. gen. Sci.* ii, pp. 689-719 (Nov. 1891). [II, D, vi.]
Account with figures, *Nature*, xlv, pp. 228-232 (Jan. 1892).
169. MARSHALL, W. Brehms Tierleben . . . Dritte Auflage, x. Die Niederen Tiere, von . . . O. Schmidt . . . neubearbeitet. Die Stachelhäuter (*Echinodermata*), pp. 495-540. Leipzig und Wien: 1893, 8vo. [II, B, i, a, 1 : D, i.]
170. —. Ueber Autotomie oder Selbstverstümmelung bei Thieren. *SB. Ges. Leipzig*, 1888-89, pp. 86 & 87 (1889). [II, D, vii ; viii.]
171. MARTENS, E. VON. Echinodermen aus Neu Guinea. *SB. Ges. naturf. Berlin*. 1889, pp. 183-185 (Nov. 1889). [II, B, ii, d : D, viii. III, A, IV, C, D, E.]
172. —. "Ein vierzähliger Seestern (*Asteriscus verruculatus*, M. Tr.)" *Op. cit.* 1891, p. 148. [II, B, ii, d.]
173. MATZDORFF, C. Ueber schmarotzende Protozoen. *Helios*, x, pp. 10-12 (May, 1892).
A review of CUÉNOT (5) *Zool. Rec.* 1891.
174. —. Commensalisten und Parasiten von Echinodermen. *T. c.* pp. 90-92 (Feb. 1893).
A review of CUÉNOT (60).
175. MAYER-EYMAR, C. Ueber Neocomian Versteinerungen aus dem Somali-Land. *Vierteljahrshr. Ges. Zurich*, xxxviii, pp. 249-265, pls. i & ii (1893). [III, B, iii. IV, C.]
176. MAZZETTI, G. Contribuzione alla fauna echinologica fossile. Una nuova specie di *Brissospatangus*. *Atti Soc. Modena* (3) x, pp. 109-111 (1892). [III, B, ii. IV, C.]
Abstract, *Rass. geol. Italia*, ii, p. 65.
177. —. Echini del Mar Rosso dragati nella campagna idrografica della R. Nave "Scilla" nel 1891-92. *Atti Soc. Modena* (3) xii, p. 100 (1893). [III, A. Names only.]
178. MCKNIGHT, F. A new Protaster from Australia. *Tr. geol. Soc. Austral.* i, p. 116 (1890). [*Op. h.*].
Little more than an abstract of GREGORY (40), *Zool. Rec.* 1889. See also *N. Jahrb. Min.* 1892, i, p. 449.
179. MEISSNER, M. Asteriden gesammelt von Herrn Stabsarzt Dr. Sander auf der Reise S.M.S. "Prinz Adalbert." *Arch. Naturg.* lviii (1) pp. 183-190, pl. xii (May, 1892). [II, B, ii, a, d. III, A, ii, a, 5 ; b, 2 ; iii. IV, D.]

180. [MEISSNER, M.] Bericht ueber die wissenschaftlichen Leistungen in der Naturgeschichte der Echinodermen während des Jahres 1889. Arch. Naturg. iv (II, 3), pp. 135-160 (Nov. 1893).

Abstracts Literature of Recent *Echinoderma* referred to in Zool. Rec. for 1889, as well as eleven papers, given for the first time, in the present Record.

181. —. Ueber die von Herrn Marine-Stabsarzt Dr. Sander heimgebrachten Seeigel. SB. Ges. naturf. Berlin, 1892, pp. 183-185 (Nov. 1892). [II, B, ii, c, d. III, A, iii. IV, C.]
182. —. Ueber *Parasalenia gratiosa*, A. Ag. von Madagaskar. T. c. pp. 185 & 186 (Nov. 1892). [II, B, ii, d. III, A.]
183. MEUNIER, S. Traité de Paléontologie pratique, Gisement et Description des Animaux et des Végétaux fossiles de la France, Indication de Localités fossilifères, &c. Paris: 1893, 8vo, pp. xi & 495, 2 maps, text illustr. [Foss. *Echinoderma*, pp. 268-286.]
184. MICHAEL, R. Cenoman und Turon in der Gegend von Cudowa in Schlesien. Zeitschr. deutsch. geol. Ges. xlv, pp. 195-252 (Oct. 1893). [III, B, iii.]
185. —. *Encrinurus* sp., von Chorulla, Ober-Schlesien. T. c. pp. 500-502 (1893). [III, B, iv. IV, F.]
- 185A. MILLER, S. A. The Structure, Classification, and arrangement of American Palæozoic Crinoids into families. Rep. Indiana Geol. 1888, pp. 302-326. (Dated 1889, published 1891.)
A reprint of MILLER (2) Zool. Rec. 1891.
186. —. Palæontology. Rep. Indiana Geol. xvii, pp. 611-705, pls. i-xx (1892).
Same as MILLER (3) Zool. Rec. 1891.
187. —. Palæontology. *Op. cit.* xviii, pp. 257-356, pls. i-xii. (Advance sheets published in September, 1892; Report issued in 1894.) The pagination hereinafter followed is that of the first publication, viz., pp. 1-79. [III, B, iv. IV, F, G.]
- 187A. MILLER, S. A., & GURLEY, W. F. E. Description of some new genera and species of *Echinodermata* from the Coal Measures and Subcarboniferous Rocks of Indiana, Missouri, and Iowa. Rep. Indiana Geol. 1888, pp. 327-373. (Dated 1889, published 1891.)
A reprint of MILLER & GURLEY, Zool. Rec. 1891.
188. — & —. Description of some new species of Invertebrates from the Paleozoic Rocks of Illinois and adjacent States. Bull. Illinois Mus. No. 3, 81 pp., 8 pls. (Dec. 1, 1893). [III, B, iv. IV, C, F, H.]
- MINCHIN, E. A. (36) Zool. Rec. 1892; abstract, J. R. Micr. Soc. 1892, pp. 795 & 796.

189. [MINCHIN, E. A.] Observations on the Gregarines of Holothurians. Quart. J. Micr. Sci. (n.s.) xxxiv, pp. 279-310, pls. xxvii & xxviii (Jan. 1893). [II, D, viii.]
Contains a criticism of CUÉNOT (60) pp. 306 & 307. Abstract, J. R. Micr. Soc. 1893 (April), p. 197.
190. MÖBERG, J. C. Om Lias i sydöstra Skåne. Svenska Ak. Handl. xxii, No. 6, 87 pp., 4 pls. (1888). [IV, C, F.]
191. MOEBIUS, K. Ueber die Thiere der schleswig-holsteinischen Austernbänke, ihre physikalischen und biologischen Lebensverhältnisse. SB. Ak. Berlin, 1893, pp. 67-92 (Feb. 1893). [III, A.]
192. MOESCH, C. Beschreibung der Kalk- und Schiefergebirge des Nordwestlichen Kartengebietes von Blatt XVIII, &c. Beitr. geol. Karte Schweiz. xxi, Part ii, viii & 49 pp., 1 pl. (1893). [III, B, iii.]
193. MONTICELLI, F. S. Notizia preliminare intorno ad alcuni inquilini degli Holothurioidea del Golfo di Napoli. Monit. Zool. ital. iii, pp. 248-256 (Dec. 1892). [II, D, viii.]
Abstracts,—in LUDWIG (158); Centrbl. Bakter. xiv, p. 645; and J. R. Micr. Soc. 1894, p. 45.
194. MOORE, J. F. S. Mammalian spermatogenesis [compared with Echinoderm]. Anat. Anz. viii, pp. 683-688 (Aug. 1893). [II, F, i, c.]
195. MORGAN, T. H. Growth and Metamorphosis of *Tornaria*. J. Morphol. v, pp. 407-458, pls. xxiv-xxviii (Dec. 1891). [II, F, i, e.]
Abstract, J. R. Micr. Soc. 1892, pp. 211-222.
196. —. Experimental Studies on Echinoderm Eggs. Anat. Anz. ix, pp. 141-152 (Dec. 1893). [II, F, vii.]
Abstract, J. R. Micr. Soc. 1894 (June), p. 348.
— [See also BOVERI (25).]
197. MORTENSEN, T. Ueber *Ophiopus arcticus* (Ljungman), eine Ophiure mit rudimentären Bursae. Zeitschr. wiss. Zool. lvi, pp. 506-528, pls. xxv & xxvi (Sept. 1893). [II, B, i, e, 2-6: F, v, b.]
Abstract, J. R. Micr. Soc. 1894 (Feb.) p. 67.
MUNIER-CHALMAS. [See JANET (128).]
198. NEUMAYR, M., & UHLIG, V. Ueber die von H. Abich im Kaukasus gesammelten Jurafossilien. Denk. Ak. Wien, lix, pp. 1-122, pls. i-vi (1892). [III, B, iii.]
199. NEVIANI, A. Ancora sulla filogenesi degli Echinodermi. Riv. ital. Sci. Nat. xii, pp. 17-19 (Feb. 1892). [II, A.]
200. —. Sulla *Ophioglypha (Acroua) granulata* Beneck Sp. del Muschelkalk di Recoaro. Boll. Soc. geol. Ital. xi, pp. 214-221, pl. iii (1893). [IV, E.]
201. NORDGAARD, O. Enkelte traek af Beitstadfjordens evertebratfauna. (*Polyzoa, Echinodermata, Hydroidae.*) Bergens Mus. Aarbog, 1892, No. 2, 11 pp. (1893).

202. NORMAN, A. M. *Holothuria nigra*, Gray, and its synonymy. *Ann. Nat. Hist.* (6) xii, pp. 409-411 (Nov. 1893.) [II, B, i, b, 2. IV, B.]
203. —. A Month on the Trondhjem Fiord. [Part I.] *T. c.* pp. 341-367 (Nov. 1893). [III, A, ii, a.]
204. —. *Cucumaria montagui* (Fleming) and its synonymy. *T. c.* pp. 469-473 (Dec. 1893). [II, F, ii. IV, B.]
- OEHLERT, D. P. (1) *Zool. Rec.* 1891; abstracts,—by L. DAVY, *Bull. Soc. Ouest France*, ii, pp. 74-76 (Sept. 1892); by C. VÉLAIN, *Rev. Trav. sci.* xii, p. 697 (1892); by O. JAEKEL, *N. Jahrb. Min.* 1893, i, p. 563. (2) *Zool. Rec.* 1891; abstracts,—by O. JAEKEL, *op. cit.* 1892, ii, p. 464, and 1893, i, p. 563; by C. VÉLAIN, *Rev. Trav. sci.* xii, p. 697 (1892).
205. OGILVIE, M. M. Contributions to the geology of the Wengen and S. Cassian Strata in Southern Tyrol. *Quart. J. Geol. Soc.* xlix, pp. 1-78 (Feb. 1893). [III, B, iv.]
206. PARENT, H. Description de quelques oursins nouveaux de la craie blanche. *Ann. Soc. geol. Nord*, xx, pp. 8-21, pls. i & ii (1892). [II, F, iii, c. III, B, iii. IV, C.]
Abstract by V. GAUTHIER, *Annuaire Geol.* 1892, pp. 855 & 856 (June, 1894).
207. —. Étude sur la Craie a *Micraster* du Boulonnais, et sur les plissements de la craie dans cet région. *Ann. Soc. geol. Nord*, xx, pp. 304-332 (1892). [III, B, iii. IV, C.]
208. —. Notes diverses sur le Terrain Crétacé du Nord. *Op. cit.* xxi, pp. 16-24 (March, 1893). [III, B, iii. IV, C.]
209. —. Sur l'existence du Gault entre les Ardennes et le Bas-Boulonnais (Etude du Gault et du Cénomaniien de l'Artois). *T. c.* pp. 205-246 (July, 1893). [III, B, iii. IV, C.]
Contains special notes on the Echinoids by J. LAMBERT.
210. PENARD, —. Premiers jours de la vie d'un échinoderme. *Arch. Sci. Nat.* (3) xxvii, pp. 348 & 349 (March, 1892). [II, F, iii, b.]
PÉRON, A. [See LORIOL (153).]
- PERRIER, J. O. E. (4) *Zool. Rec.* 1891; abstract, *J. R. Micr. Soc.* 1892, pp. 375-377. (5) *Zool. Rec.* 1891; abstract by E. OUSTALET, *Rev. Trav. sci.* xii, p. 769 (1892).
211. —. Sur la morphologie du Squelette des Etoiles de Mer. *C.R. Ac. Sci.* cxv, pp. 670-673 (Nov. 1892). [II, B, i, d, 1.]
Abstract in LUDWIG (158), and *J. R. Micr. Soc.* 1893, p. 53.
212. —. Description d'une espèce nouvelle d'Holothurie bilaterale (*Georisia ornata* E. Perrier). *C.R. Ac. Sci.* cxvi, pp. 557-560 (March, 1893). [III, A, iii, c, 3. IV, B.]
Abstracts,—*J. R. Micr. Soc.* 1893, p. 335; by H. LUDWIG, *Zool. Centralbl.* i, p. 220, states that *Georisia* is "eine Todgeburt" and identical with *Psolidium* Ludwig, 1886.

213. [PERRIER, J. O. E.] *Traité de Zoologie. Première Partie, Zoologie générale, Protozoaires et Phytozoaires.* Paris: 1893, 8vo, viii & 864 pp. [esp. pp. 38, 40, 59, 79, 185, 323, 781. II, B, i, a, b, c, d, e, f: C, ii: D, vi; vii: F, i.]
214. PERRIER, R. *L'organisation des Echinodermes. I. Caractères généraux et morphologie extérieure.* *Naturaliste* (2) iii, pp. 214-216 (Sept. 1889). [Popular. II, B, i, a, 1.]
215. —. *Éléments d'Anatomie comparée.* Paris: 1893, 8vo, viii & 1208 pp., 8 pls., 651 figg. [II, B, i, a, 1.]
216. PETERSEN, C. G. J. *Det videnskabelige Udbytte af Kanonbaaden "Hauchs" Togter i de Danske Have indenfor Skagen i Aarene 1883-86. Echinodermata.* Kjöbenhavn: 1889, 4to, Part i, pp. 35-52, 4 pls. (Complete vol. issued 1893.) [II, B, ii, b: D, iv. III, A.]
217. PHILIPPI, R. A. *Ueber die chilenischen Seeigel.* *Verh. Ver. Santiago*, ii, pp. 246 & 247 (1892). [IV, C.]
- PICTET, C. *Zool. Rec.* 1891; abstract, *J. R. Micr. Soc.* 1892, pp. 190-192.
218. —. *Spermatogénèse et Fécondation chez les Animaux Invertébrés.* *Arch. Sci. Nat.* (3) xxvii, pp. 175-214 (Feb. 1892). [II, F, iii, a.]
Deals almost entirely with Echinoids, and is based on PICTET, *Zool. Rec.* 1891.
219. POMEL, A. *Les Echinides du Kef Ighoud.* Alger.: 1885, 4to.
Abstract by T. EBERT, *N. Jahrb. Min.* 1893, i, pp. 556 & 557.
Although this work has not previously been dealt with in the Zoological Record, it will not be further alluded to herein.
- PROUHO, H. (2) *Zool. Rec.* 1890; abstract in *Zeitschr. Sinnesorgane*, i, p. 356 (Oct. 1890).
220. —. *Sur deux Myzostomes parasites de l'Antedon phalangium* (Müller). *C.R. Ac. Sci.* cxv, pp. 846-849 (Nov. 1892). [II, D, viii.]
221. RETOWSKI, O. *Die tithonischen Ablagerungen von Theodosia. Ein Beitrag zur Paläontologie der Krim.* *Bull. Soc. Moscou*, 1893, pp. 206-301, pls. ix-xiv (1893). [III, B, iii. IV, C, F.]
222. RIDLEY, H. N. *Notes on the Zoology of Fernando Noronha.* *J. Linn. Soc.* xx, pp. 473-570, pl. xxx (July, 1890). [III, A.]
On pp. 559 & 560 gives list of *Echinoderma* determined by F. J. BELL.
223. ROBERTSON, D. "Exhibited a 6-rayed specimen of *Uraster glacialis*" from Little Cumbrae. *P. Nat. Hist. Soc. Glasgow*, iii, p. lv (1892). [II, B, ii, d.]
- 223A. ROMANOVSKIÏ, G. D. *Materialui dlya Gheologhii Turkestan-skagho Kraya V'ipusk tretii.* St. Petersburg: 1890, 4to, x & 165 pp., 23 pls. *Matériaux pour la géologie du Turkestan.* *Livr. III. Caractère paléontologique des dépôts sédimentaires de Tian-Chan occidental et de la dépression de Turan.* [III, B, ii; iv. IV, C, F.]
Abstract, *Bibl. geol. Russie*, vii, pp. 49 & 50 (1892).

224. ROTHPLETZ, A. Stratigraphisches von der Sinaihalbinsel. N. Jahrb. Min. 1893, i, pp. 102-104. [III, B, ii; iii.]
225. ROUSSEL, J. Sur la composition des terrains crétacés des Pyrénées centrales et des Corbières. Ann. Soc. geol. Nord, xx, pp. 272-290 (1892). [III, B, iii.]
226. —. Liste des principales espèces d'Echinides des deux couches a *Echinanthus* de l'Eocène inférieur des Pyrénées. *Op. cit.* xxi, pp. 11-15 (March, 1893). [III, B, ii. IV, C.]
Abstract by T. EBERT, N. Jahrb. Min. 1893, ii, pp. 557 & 558.
227. ROWLEY, R. R. Range of Chouteau Fossils. Amer. Geol. xii, pp. 49 & 50 (July, 1893). [III, B, iv.]
228. —. Description of some new species of Crinoids, Blastoids and Brachiopods from the Devonian and Sub-Carboniferous Rocks of Missouri. *T. c.* pp. 303-309, pl. xiv (Nov. 1893). [II, B, ii, a. III, B, iv. IV, F, H.]
- Russo. (3) Zool. Rec. 1891; abstract, J. R. Micr. Soc. 1892, p. 45.
(5) Zool. Rec. 1891; abstract, Monit. Zool. Ital. iii, pp. 63 & 64 (April, 1892).
229. —. Contribuzione all' embriologia degli Echinodermi e sviluppo dell' *Asterias glacialis* O. F. Müller, dall' uovo alla Bipinnaria. Boll. Soc. Napoli, vi, pp. 124-138, pl. ii (Sept. 1892). [II, F, iv, a.]
Abstracts,—Monit. Zool. ital. iv, pp. 4 & 5 (Jan. 1893); LUDWIG (158).
230. —. Embriologia dell' *Amphiura squamata* Sars (Morfologia dell' apparecchio riproduttore). Atti Acc. Napoli (2) v, No. 5, 24 pp., 3 pls. (1893). [II, B, i, e, 6: F, v, b, c.]
Preliminary notice and Report of same, Rend. Acc. Napoli (2) vi, pp. 33-37 (1892). See also Russo (2, 3, 5) Zool. Rec. 1891. Abstract, LUDWIG (158).
231. —. Sulla connessione dello stomaco ed il circolo delle lacune sanguigne aborali nelle *Ophiothrichidae*. Zool. Anz. xvi, pp. 76-78 (Feb. 1893). [II, B, i, e, 4.]
232. —. Specie di Echinodermi poco conosciuti e nuovi viventi nel Golfo di Napoli. Abstract and Report. Rend. Acc. Napoli (2) vii, pp. 110 & 111 (April, 1893). [*Ech. Oph.*]
233. SACCO, F. Sopra alcuni Asteroidi fossili. Atti Acc. Torino, xxviii, pp. 739-745, & pl. (1893). [III, B, ii, a, b. IV, D, E.]
234. SANDBERGER, F. v. Bemerkungen ueber einige Tertiärversteinerungen. N. Jahrb. Min. 1892, ii, p. 160 (1892). [III, B. IV, C.]
235. SAUVAGE, H. E. La nourriture de quelques poissons de Mer. Ann. Stat. aquicole Boulogne, i, pp. 39-51 (Dec. 1892). [II, D, ix.]

236. SCHLUETER, C. Die Regulären Echiniden der norddeutschen Kreide. II. *Cidaridæ*, *Salenidæ*. Abh. Preuss. geol. Landesanst. Heft 5, ix & 243 pp. (73-315), pls. viii-xxi. [II, B, ii, d. III, B, iii, b. IV, C.]
Abstracts,—T. EBERT, N. Jahrb. Min. 1893, ii, pp. 421-423; V. GAUTHIER, Annuaire Geol. 1892, pp. 856-864 (June, 1894).
237. SCHNEIDER, K. C. Ueber Zellstructuren. Zool. Anz. xiv, pp. 44-46, 49 & 50 (1891.) [II, B, i, c, 5 : F, iii, a.]
238. SCOTT, T. Notes on some Scottish *Echinodermata*. Ann. Scott Nat. Hist. 1892, pp. 49-51, pl. ii (Jan. 1892). [II, B, ii, a. III, A.]
239. ——. "Exhibited a depressed variety of *Echinus esculentus*," also one "which was much higher than usual, and somewhat pentangular in shape." P. Nat. Hist. Soc. Glasgow, iii, p. lxxviii (1892).
240. ——. Notes on a collection of Echinoderms and Molluscan Shells from the Moray Firth District. P. Phys. Soc. Edinb. pp. 81-84 (1892). [III, A.]
241. SEELIGER, O. Studien zur Entwicklungsgeschichte der Crinoiden (*Antedon rosacea*). Zool. Jahrb. Anat. vi, pp. 161-444, pls. xii-xxii (Dec. 1892). [II, B, i, a, 2, 7; f, 1; g; ii, o : F, i, e; vi.]
Preliminary notice and translation of same, see Zool. Rec. 1892, Nos. 44 & 45. Technical note by K. FIEDLER, Zeitschr. wiss. Mikr. x, p. 229 (July 6, 1893). Abstracts,—LUDWIG (158); J. Micr. Soc. 1893, pp. 334, 335, & 406.
SEUNES, J. Zool. Rec. 1891. Abstract, by C. VÉLAIN, Rev. Trav. sci. xii, p. 696 (1892).
242. SHARP, W. The Sea-Urchin. Rep. Guernsey Soc. 1890, pp. 61-64 (1891)
A popular account, with list of Echinoids of Channel Islands by J. SINEL.
243. SHIPLEY, A. E. Zoology of the *Invertebrata*, A Textbook for Students. London: 1893, 8vo, viii & 458 pp. [*Echinoderma*, pp. 224-251. II, B, i, a, 1.]
244. SIEMIRADZKI, J. VON. Der obere Jura in Polen und seine Fauna. II. Gastropoden, Bivalven, Brachiopoden und Echinodermen. Zeitschr. deutsch. geol. Ges. xlv, pp. 103-144 (1893). [III, B, iii, c.]
245. SIMONELLI, V. Terreni e fossili dell' Isola di Pianosa nel Mar Tirreno. Boll. Com. geol. Ital. (2) x, pp. 193-237, pls. iii-vii (Aug. 1889). [III, B, ii; IV, C, F.]
Abstract, GAUTHIER (94).
246. ——. Fossili Retici della Montagna di Cetona. Mem. Acc. Bologna (5) ii, pp. 223-248, 1 pl. (1892). [III, B, iii, e. IV, C.]

247. SINARD, B. Sur la présence du *Pentacrinus* dans le Miocène des Angles (Gard). C.R. Ass. Franc. 1891 (2), pp. 402-404 (1892). [III, B, ii, c. IV, F.]
SINEL, J. [See SHARP (242).]
248. SLADEN, W. P. A Monograph on the British Fossil *Echinodermata* from the Cretaceous formations. Vol. II. The *Asteroidea*. Part ii, pp. 29-66, pls. ix-xvi. Pal. Soc. Mon. 1893 (Dec. 1893). [II, B, i, d, 2; ii, b. III, B, iii, b. IV, D.]
249. SLUITER, C. P. Ueber die Bewegung einiger tropischen Mollusken und Ophiuren. Tijdschr. Nederland. Dierk. Ver. (2) iii, pp. 170-184, pl. viii (Oct. 1892). [II, D, vi.]
Abstract, J. R. Micr. Soc. 1893, p. 194.
250. SMITH, J. P. Die Jurabildungen des Kahlberges bei Echte. Jahrb. geol. Landesanst. Berlin. 1891, Part 3, pp. 288-356, pls. xxiii-xxv (1893). [III, B, iii, c. IV, C, D.]
251. SMITH, W. A. Notes on *Astranyx loveni*. Ann. Scott. Nat. Hist. 1893, pp. 26-28 (Jan. 1893). [II, B, ii, a : D, iii. III, A, ii, a, 3.]
252. SMITH, W. R. On the Food of Fishes. Rep. Fish. Board Scotland, ix, Part iii, pp. 222-242 (1891). [II, D, ix.]
253. SOLLAS, W. J. On *Homotoechus* (*Archæocidaris harteana*, Baily), a new genus of Palæozoic Echinoids. P. Dublin Soc. vii, pp. 152-154 (March, 1892). [III, B, iv, e. IV, C.]
254. STEINDACHNER, F. Veröffentlichungen den Commission für Erforschung des östlichen Mittelmeeres. Vorläufiger Bericht über die zoologischen Arbeiten im Sommer 1891. SB. Ak. Wien, c, Abth. i, pp. 435-447 (Dec. 1891). [III, A.]
The notes are by E. VON MARENZELLER.
255. STUBER, J. A. Die obere Abtheilung des Unteren Lias in Deutschland. Abh. geol. Karte Elsass, v, Heft ii, pp. 67-76 (1893). [III, B, iii, d. IV, C, F.]
256. STUDER, TH. Die Forschungsreise S.M.S. Gazelle in d. Jahren 1874-76. III Theil. Zoologie u. Geologie. Berlin : 4to, pp. i-vi & 1-322, xxxiii pls. (1889). [II, B, ii, d; iii : C, iv : D, ii; iii; v; vii. III, A, ii, b; iii.]
Contains reprint of LAMPERT (62) Zool. Rec. 1889, and of plates from STUDER's previous writings on the subject.
257. TATE, R. Critical Remarks on A. Bittner's "Echiniden des Tertiärs von Australien." Tr. R. Soc. S. Austral. xv, pp. 190-194 (Dec. 1892). [III, B, ii. IV, C.]
258. — & DENNANT, J. Correlation of the Marine Tertiaries of Australia. Part I. Victoria. Op. cit. xvii, pp. 203-226 (June, 1893). [III, B, ii. IV, C, F.]
1893. [VOL. XXX.]

259. TEISSEYRE, W. O blastoidach i cystoidach i ich znaczenin naukowem. [The *Blastoidea* and *Cystidea*, and their scientific importance.] *Kosmos polski*. xvi, pp. 381-391 (1891). [II, B, i, g, h.]
260. THÉEL, H. On the development of *Echinocyamus pusillus* (O. F. Müller). *Acta Soc. Upsal.* iii, pp. 1-57, pls. i-ix (1892). [II, F, i, f; iii, b; vii.]
 Abstracts,—*Nature*, xlviii, p. 330 (Aug. 3, 1893), and letter by E. W. MACBRIDE, p. 369; *J. R. Micr. Soc.* 1893, pp. 743, 744, & 800; LUDWIG (158).
261. THOMSON, J. A. *Outlines of Zoology*. Edinburgh: 1892, 8vo, xvi & 641 pp. [*Echinoderma*, pp. 201-223. II, D, i.]
262. TOMMASI, A. Contribuzioni allo studio della fauna cretacea del Friuli. I fossili Senoniani di Vernasso presso S. Pietro al Natisone. *Atti Ist. Veneto*, xxxviii, pp. 1039-1122, & pl. (Jan. 1892). [III, B, iii, b. IV, C.]
263. TOPSENT, E. Différenciation remarquable d'un tube génitale male de *Cucumaria pentactes*, L. *Bull. Soc. Normand.* (4) ii, pp. 112-114 (1889). [II, B, ii, e.]
264. TOULA, F. Geologische Untersuchungen im östlichen Balkan und in anderen Theilen von Bulgarien und Ostrumelien (II. Abtheilung). *Denk. Ak. Wien*, lix, pp. 409-478, vi pls. (1892). [III, B, ii. IV, C.]
265. —. Die Miocänablagerungen von Kralitz in Mähren. Vorläufige Mittheilung. *Ann. Hofmus. Wien*, viii, pp. 283-293 (1893). [III, B, ii, c. IV, C, D.]
 UHLIG, V. [See NEUMAYR & UHLIG (198).]
266. VANKOV, L. Šipčanski Balkan i okolica u geoložkom i petrografskom pogledu. *Rad Jugoslav. Ak.* cxi, pp. 51-157, pls. i-xv (1892). [III, B, iii. IV, C, F.]
267. VOIGT, W. *Synapticola teres*, n. g., n. sp., ein parasitischer Copepode aus *Synapta kefersteini* Sel. *Zeitschr. wiss. Zool.* liii, Suppl., pp. 31-42, pl. v. [II, D, viii.]
268. WALTHER, J. Die Lebensweise der Meeresthiere. Beobachtungen über das Leben der geologisch wichtigen Thiere. Zweiter Theil einer Einleitung in die Geologie als historische Wissenschaft. Jena: 1893, 8vo, pp. 197-532. [II, D, i. III, A, i.]
269. WATASE, S. On the Morphology of the Compound Eyes of Arthropods. *Stud. Johns Hopkins Univ.* iv, pp. 287-334, pls. xxix-xxxv (Feb. 1890). [II, B, i, d, 7, pp. 324-326.]
 Abstract in LUDWIG (157), *Zool. Rec.* 1893.
270. WHITEAVES, J. F. Notes on some Marine Invertebrata from the Coast of British Columbia. *Ottawa Natural.* vii, pp. 133-137, pl. i (Dec. 1893). [III, A. IV, C.]

271. WHITFIELD, R. P. Republication of Descriptions of Lower Carboniferous *Crinoidea* from the Hall Collection now in the American Museum of Natural History, with illustrations of the original type specimens not heretofore figured. Mem. Amer. Mus. Nat. Hist. i, Part 1, 37 pp., 3 pls. (Sept. 15, 1893.) [III, B, iv, e. IV, F, H.]
272. WILLEY, A. On the Evolution of the Præoral Lobe. Anat. Anz. ix, pp. 329-332 (March, 1894). [II, F, i, e.]
273. WILSON, E. B. Amphioxus, and the Mosaic theory of development. J. Morphol. viii, pp. 579-638 (Aug. 1893). [II, F, i, e.]
- WOOD-MASON, J., & ALCOCK, A. (2) Zool. Rec. 1891. Abstract in J. R. Micr. Soc. 1892, pp. 193 & 194.
274. WOODS, H. Additions to the Type Fossils in the Woodwardian Museum. Geol. Mag. (n.s.), Dec. iii, vol. x, pp. 111-118 (March, 1893). [IV, F.]
275. —. Elementary Palæontology for Geological Students. Cambridge: 8vo, vi & 222 pp. (Oct. 1893).
- Review by G. F. H. & F. A. B. in Geol. Mag. (n.s.), Dec. iii, vol. x, pp. 570-372.
276. WOODWARD, H. B. The Jurassic Rocks of Britain. Vol. III. The Lias of England and Wales (Yorkshire excepted). Mem. geol. Surv. U. K. (1893). [III, B, iii, d. IV, C, D, E, F.]
277. *ZAHÁLKA, C. *Antedon pyropa* n. sp., z pyropevého šterku u Chodoulic. [*A. pyropa* n. sp., from the *Pyrope*-beds of Chodoulic.] Rozpr. Ceske Ak. [Denk. böhm. Ak.] i, Abth. 2, pp. 719-726. (1892). [III, B, iii. IV, F.]
278. ZHIVKOVICH, M. Tertiær sredn'egha dela Timochkogh Basena. Ann. geol. Balkan, iv, pp. 37-118 (1892). [III, B, ii. IV, C.]
279. ZIMMERMANN, H. Paläontologische Mittheilungen aus Mähren. iv. Ueber das Vorkommen von *Pentacrinus briareus* im weissen Jura von Brünn. Verh. Ver. Brunn. xxx, pp. 126-131, pl. i (1892) [III, B, iii, c. IV, F.]

II.—BIOLOGY.

(A.) EVOLUTION.

Evolution of the various lines of descent viewed in relation to environment; HAACKE (111) p. 306.

Phylogeny of *Echinoderma*; NEVIANI (199), see also F, i, a.

(B.) MORPHOLOGY.

i. Anatomy.

(a) *ECHINODERMA*:—(1) General account with special reference to extinct forms; BERNARD (20).—General account; BELL (16) p. 1; GERARDIN (97); MARSHALL (169); PERRIER (213) pp. 781-846;

and (215) pp. 243-310; SHIPLEY (243).—Popular account of general characters and external morphology; PERRIER (214).

(2) Bilateral and radiate symmetry:—PERRIER (213) pp. 40, 323, 786.—Relation of radiate structure to the bilateral larva; SEELIGER (241) p. 408.—Derivation of radiate structure from a primitive bilateral form; BUETSCHLI (27).—Orientation of *Echinoderma*; AGASSIZ (2) pp. 93-95.—Metamerism and paramerism (p. 38), varying number of rays among Echinoderms (pp. 60 & 781), coalescence of parameres in certain Asteroids and in Echinoids (p. 60); PERRIER (213).

(3) Homologies of the classes of *Echinoderma* discussed; AGASSIZ (2) pp. 84-95.

(4) Skeleton formation; DREYER (65 & 66).—Formation of stereom; CHUN (34).

(5) Apical system of the various classes discussed and compared; AGASSIZ (2) pp. 65-83.—Homologies of calycinal plates; JANET (128).

(6) Water-vascular system, the term objected to; KENNEL (132) p. 73.—Ambulacral system generally; PERRIER (213) pp. 79 & 804.

(7) Blood, summary of researches and chemical analyses; GRIFFITHS (109) pp. 117-119.—Blood-vascular system; PERRIER (213) pp. 81 & 813.—The Hydrocoel and its meaning; SEELIGER (241) p. 397.—Axial sinus and other sinuses; PERRIER, (213) p. 810.

(8) Digestive system generally; PERRIER (213) pp. 79 & 800.

(9) Nervous system (p. 819), sense organs (p. 822); PERRIER (213).

(10) Pedicellaria; PERRIER (213) p. 823.

(11) Histology of body-wall; PERRIER (213) p. 799.

(12) Generative organs; PERRIER (213) p. 826.

(b) *HOLOTHUROIDEA*:—(1) Cephalization; PERRIER (213) pp. 59 & 323.

(2) Spicules of *Cucumaria montagu*, *C. koellikeri* described; NORMAN (204).

(3) Polian vesicles; HEROUARD (121) p. 125.

(4) Coecum of *Benthoodytes sanguinolenta*; LUDWIG (156) p. 180.—Cuvierian organs; HEROUARD (121) p. 125; PERRIER (213) p. 826.

(5) Description of ovum of *Holothuria* and *Synapta*; CRETY (52).

(c) *ECHINOIDEA*:—(1) General and popular account; LINDSAY (149).

(2) Skeleton; PERRIER (213) p. 795.—Ambulacra, plates and pores, with definition of terms *uni-*, *bi-*, *tri-geminate*, *uni-*, *bi-*, *tri-sociate*, and *toxogeminate*; LAMBERT (145) pp. 50-54.—The plastron of the *Spatangid* test, elaborate comparative study; LAMBERT (146).—Buccal plates of *Pyrina flava*; COTTEAU (39) p. 539.—Anal system of *Discoidea*, *Spatangoids*, *Clypeastroids*, &c.; AGASSIZ (2) p. 83.—Perignathic girdle, *Discoidea* and *Echinoconus*; DUNCAN & SLADEN (71).

(3) Pedicellariae of *Echinus alexandri*, 3 forms; DANIELSSEN (62) p. 2.

(4) Poriferous plates in *Echinopsis elegans*; COTTEAU (44) p. 579.—Genital pores; JANET (128).—Madreporite; LAMBERT (145) p. 83; JANET (128).

(5) Dorsal organ or ovoid gland of *Sphærechinus granularis* and *Doro-cidaris papillata*; its morphology and histology described, and function discussed; LEIPOLDT (148).—Cell structure; SCHNEIDER (237).

(6) Stewart's organs; PERRIER (213) p. 826.

(7) External branchiæ; PERRIER (213) p. 826; KENT (135) p. 43.

(8) Eyes; AGASSIZ (2) p. 88.

(d) *ASTEROIDEA*:—(1) Skeleton, a comparative study; PERRIER (211) and (213) p. 788.—Marginals of *Aspidosoma*; HALFAR (111A) p. 194.

(2) Pedicellariæ on terminals of *Metopaster parkinsoni*; SLADEN (248) p. 31.

(3) Madreporite; CHADWICK (30).

(4) Water-vascular system, tube-feet, histology; CHADWICK (30).

(5) Respiratory papillæ; PERRIER (213) p. 825.

(6) Blood-vascular system; CHADWICK (30).—"Heart" derived from the tenth interradial gland; JOURDAIN (129).

(7) Eyes: AGASSIZ (2) p. 88; PERRIER (213) pp. 82 & 823: of *Asterias vulgaris*, *A. forbesi*, and *Cribrella sanguinolenta*, histologically described; WATASE (269) p. 324.

(e) *OPHIUROIDEA*:—(1) General description; FJELSTRUP (84) pp. 4-17.

(2) Skeleton; PERRIER (213) p. 791.—Skeletal formation in *Ophiopus*; MORTENSEN (197) p. 524.—Ambulacral shields in *Ophiurella griesbachi*, and radial shields in *Ophiura granulata* and *Ophiopege gregaria*; BOEHM (22): Ditto of *Ophiopleura borealis*; GRIEG (106) p. 3.—Dorsal arm-shields in *Ophiopege gregaria*; BOEHM (22).

(3) Water-vascular system in *Ophiopus*, muscles of tube-feet; MORTENSEN (197) p. 518.

(4) Blood-vascular system in *Ophiopus*; MORTENSEN (197) p. 518.—Aboral blood-sinus and its connection with the stomach in *Ophiothrix*; RUSSO (231).—Ovoid gland, haemal system (?), axial and aboral sinuses in *Amphiura*; MACBRIDE (159); CUÉNOT (59).

(5) Nervous system in *Ophiopus*; MORTENSEN (197) p. 520.

(6) Morphology of genital system in *Amphiura squamata*; RUSSO (230) p. 16.—Genital organs and genital bursae in *Ophiopus*; MORTENSEN (197) p. 511.—Genital bursa and ova of *Ophiopus arcticus* (p. 17), genital fissures in *Asteronyx loveni* (p. 29); GRIEG (106).

(f) *CRINOIDEA*:—(1) Skeleton; PERRIER (213) p. 792.—Terminology and symbols; BATHIER (11) pp. 17, 64, & 73. — Homologies of the calyx-plates in *Antedon* and other *Crinoidea*; SEELIGER (241) p. 389.—Dorsal cup,—of *Bathycrinus carpenteri*; DANIELSEN (61) pp. 4 & 5: of *Saccocoma*; JAEKEL (125) p. 662: of *Plicatocrinidae*; JAEKEL (125) p. 621: of *Uintacrinus socialis*, accurately described, basals and a plate [incorrectly] termed centrodorsal now first seen; CLARK (36) p. 22: of *Pisocrinidae*, fresh interpretation (p. 24), of *Herpetocrinus*, first described (p. 40), of *Calceocrinidae*, fresh interpretation (pp. 58, 63); BATHIER (11).—Infrabasals,—discussion of Monocyclic and Dicyclic types; AGASSIZ (2)

p. 52: fusion in *Gissocrinus*; BATHER (11) pp. 152, 156, 161, 172, & 173.—Basals,—fusion in *Pisocrinus* (p. 32), fusion and atrophy in *Calceocrinidæ* (pp. 58, 67); BATHER (11): of *Tetracrinus*; JAEKEL (125) p. 642.—Radials bisected, morphological importance; BATHER (11) pp. 20, 59.—Tegmen,—of *Calamocrinus* described and compared with that of *Apiocrinus*, *Enocrinus*, *Dadocrinus*, *Estracrinus*, *Saccocrinus*, *Glyptocrinus*, &c.; AGASSIZ (2) pp. 40–44: with mouth, tentacles, orals, grooves, and anal tube, in *Bathycrinus carpenteri*; DANIELSSEN (61) p. 9: of *Pisocrinus* (p. 31), of *Calceocrinidæ* (p. 70), of *Euspirocrinus*, with madreporite (p. 111), of *Cyathocrinus*, with madreporite (pp. 132 & 148), in *Gissocrinus* (pp. 157 & 170); BATHER (11).—Orals (♀) of *Calamocrinus* described and discussed; AGASSIZ (2) p. 44.—Anal structures of *Pisocrinus* (pp. 31, 34), of *Herpetocrinus* (pp. 41, 47), of *Calceocrinidæ* (pp. 61 & 70), of *Euspirocrinus* (p. 110), of *Botryocrinus cucurbitaceus*, no pores (p. 122), of *Streptocrinus* (p. 125), of *Cyathocrinus* (pp. 132, 135, & 144), in *Gissocrinus* (pp. 157, 164, & 170); BATHER (11).—Supplementary plates, *Calceocrinidæ*; BATHER (11) p. 69.—Interradials (*i.e.*, interbranchials) of *Calamocrinus*, described and compared with those of other *Crinoidea*, especially *Apiocrinus*; AGASSIZ (2) pp. 32–40.

Arms,—of *Pisocrinus* (pp. 30, 34), of *Herpetocrinus* (pp. 41, 47), of *Calceocrinidæ* (p. 71), of *Euspirocrinus* (p. 110), of *Botryocrinus cucurbitaceus*, fresh interpretation (p. 121), of *Streptocrinus* (p. 124), of *Gissocrinus* and *Cyathocrinus* (p. 156); BATHER (11): of *Bathycrinus carpenteri*; DANIELSSEN (61) pp. 5–8 & 10: of *Plicatocrinidæ*; JAEKEL (125) p. 628.—Arm-structure of *Hyocrinus* (p. 652), of *Saccocoma* (p. 667); JAEKEL (125).—Arms of *Calamocrinus* minutely described, Walther's views on pinnules criticised; AGASSIZ (2) pp. 17–32.—Pinnules in *Calceocrinus* (p. 98), in *Streptocrinus*, false pinnules (pp. 124 & 175); BATHER (11).—Covering-plates or ambulacrals; AGASSIZ (2) p. 28: in *Calceocrinus* (p. 90), in *Cyathocrinus* (pp. 134, 144, 145, & 148), in *Gissocrinus* (pp. 157, 162, 164, & 169); BATHER (11).

Stem,—of *Calamocrinus* described, especially the proximal columnal, and compared with that of *Apiocrinidæ*, also a general discussion of the stems of various extinct Crinoids and their mode of growth; AGASSIZ (2) pp. 51–65: of *Herpetocrinus*, its evolution (pp. 41–45, 50, & 51), of *Calceocrinus* (p. 74), of *Botryocrinus*, attacked by parasites (p. 120), of *Gissocrinus*, curious irregularity (p. 170); BATHER (11): of *Hyocrinus* (p. 658), of *Plicatocrinidæ* (p. 631); JAEKEL (125): of *Bathycrinus carpenteri*; DANIELSSEN (61) pp. 2, 3, & 15.—Root of *Bathycrinus carpenteri*; DANIELSSEN (61) pp. 3, 4, & 15.—Root discovered in *Heterocrinus subcrassus*, *H. simplex*, *Glyptocrinus neali*, *G. dyeri*, and *G. baeri*; DYCHE (72).

(2) Articulations,—Hinge of *Calceocrinidæ* (p. 68), arm-joints of *Botryocrinus* (p. 118); BATHER (11).—Radial facets and muscle grooves in *Calamocrinus*; AGASSIZ (2) p. 16. See also II, F, vi, c.

(3) Nervous systems of *Bathycrinus carpenteri* (pp. 19–22), chambered organ of *Bathycrinus carpenteri* (p. 15); DANIELSSEN (61).—Axial cords of *Calamocrinus* compared with *Apiocrinus*, &c.; AGASSIZ (2) p. 14.

(4) Dorsal organ of *Bathycrinus carpenteri*, connected with genital rachis (pp. 16 & 17), gonads in pinnules of *Bathycrinus carpenteri* (pp. 9 & 18); DANIELSSEN (61).

(5) Sacculi; FERRIER (213) p. 826.

(6) Colour of *Bathycrinus carpenteri*; DANIELSSEN (61) p. 22. For colour, see also under, B, ii, c, & D, v, c, 3,

(g) *CYSTIDEA*:—General discussion; TEISSEYRE (259).

Relation of *Cystidea* to the "cystid-stage" of *Antedon*; SEELIGER (241) p. 417.

(h) *BLASTOIDEA*:—General discussion; TEISSEYRE (259).

Ambulacra strongly bent in *Mesoblastus australis* (p. 211), hydrospire sacs and large deltoids in *Tricoelocrinus obliquatus* (p. 213); ETHERIDGE (76).

(ii) Variation.

(a) In form:—Depressed *Echinus esculentus*; SCOTT (238) p. 49.—Depressed var. of *Echinus esculentus*, also one higher than usual, and pentagonal in shape through flattening of interambulacra; SCOTT (239).—Form of cup in *Pisocrinus pilula* (p. 28), in *Cyathocrinus visbycensis* (p. 131); BATHER (11).—Outline and size in *Granatocrinus mutabilis*; ROWLEY (228) p. 307.—Swelling of arms in *Cribrella praestans*; ALCOCK (6) p. 112.—Proportional measurements, *Asterias torquata*; MEISSNER (179) p. 184.—Variation in size of individual rays congenital and not due to regeneration, in *Astronyx loveni*; SMITH (251).—Length of rays in *Goniaster phrygianus*; SCOTT (238) p. 49.—Arms of *Acanthaster echinites* (p. 387), *Echinaster eridanella* (p. 391), *Luidia maculata* (p. 380), *Pentaceropsis obtusatus* (p. 381); LORIOL (154).

(b) In form and surface characters:—Form or external ornament in *Echinocyamus affinis*, *E. subcaudatus*, *Thagaster wetterlei*, *Rhabdocidaris ponechi*, *Coelopleurus tournoueri*, *Echinopsis elegans*, *Maretia grignonensis*, *Euspatangus croizieri*; COTTEAU (44).—Outline, and in size and arrangement of tubercles in *Hoelectypus planatus*; CLARK (36) p. 58.—Supplementary plates and measurements of *Astropecten aster*; MARCHISIO (162).—Proportions of radii, supero-marginals, spines, and papularia in *Pontaster tenuispinis*; BELL (15).—Size and number of supero-marginals in *Metopaster parkinsoni* (p. 36), and in *Mitraster hunteri* (p. 62), and *M. rugatus* (p. 66); SLADEN (248).—Surface characters of *Pentaceros turritus* (p. 380), measurements and surface characters of *Ophiocoma erinaceus* (p. 410), pedicellariæ and spines of *Archaster typicus* (p. 378), spines of *Pentaceropsis obtusatus* (p. 381); LORIOL (154).—Spines in *Ophiacantha abyssicola*; GRIEG (106) p. 24.—Length and colour of spines in *Stromgylocentrotus droebachiensis*; GANONG (91) p. 57; PETERSEN (216) p. 41.—In spicules of *Synapta digitata* (? senile); MARENZELLER (164) p. 18.—Spicules and colours in *Holothurioidea*; HEROUARD (121) p. 131.—Form and colour of *Echinus esculentus*; LINDSAY (149) p. 347.

(c) In colour:—*Echinus angulosus*; MEISSNER (181) p. 184.—*Ophioglypha affinis* and *Ophioscolex glacialis*; GRIEG (106) pp. 7 & 27.—*Antedon* sp. (p. 43), *Synapta* sp. (p. 241); KENT (135).—Albino, *Actinometra pectinata*; HARTLAUB (113) p. 107.—White, yellow, red, and blue in an Asteroid; FIELD (82) p. 84.

(d) Meristic variation:—(1) Variation from pentamerous symmetry,—In *Plicatocrinus* and *Tetracrinus*; JAEKEL (125) pp. 628, 640, & 646.—Four radii: *Goniodiscus sanderi*; MEISSNER (179) p. 185: *Astericus verruculatus*; MARTENS (172): *Hemiaster*; COTTEAU (39) p. 540: *Tristomanthus elegans*; BITTNER (21) p. 354.—Four and six-rayed *Pentaceros turritus*; STUDER (256) p. 256: *Archaster typicus*; MARTENS (171) p. 183.—Six radii: *Echinolampas ovalis*; COTTEAU (42) p. 740: *Asterias glacialis*; ROBERTSON (223): *Echinaster purpureus*; MARTENS (171) pp. 183 & 184: *Ophiactis flexuosa*; STUDER (256) p. 55.

(2) Reduplication or absence of parts,—In apical system of *Ophioglypha nodosa*; GRIEG (105) p. 6.—Absence of anterior costal, and modifications in apex of *Holaster latissimus*; LAMBERT (145) p. 91.—In anal plates of *Arbacia*; MEISSNER (181) p. 184.—Four anal plates in three specimens of *Parasalenia gratioiosa*; MEISSNER (182).—Two subanal plates in *Salenia petalifera*; SCHLUETER (236) p. 161.—In distribution of water-pores in an Echinoid (*Discoides peroni*), showing the slight classificatory value of this character; LAMBERT (145) p. 83.—Two madreporites, in *Echinaster eridanella*; LORIOLE (154) p. 391: in *Linckia multiforis*; MEISSNER (179) p. 185.—Ambulacral pores, 8 pairs in one arc, in *Strongylocentrotus droebachiensis*; BUCKLEY in HERDMAN (120).—Double genital pores in *Cidaris perornata*, *C. sceptrifera*, and *Arbacia punctulata*; water-pores in interambulacrum (2 of Loven); JANET (128).—In pinnules of *Actinometra stelligera*; HARTLAUB (113) p. 104.—In brachials and joints of *Antedon macronema*, *Actinometra regalis*, *A. coppingeri*, *A. parvicirra*, *A. fimbriata*, and *A. typica*; HARTLAUB (113).—In brachials of *Antedon patula* (p. 341), in cirri of *Antedon longicirra* (p. 339); BELL (17).—In length of column in individuals of *Glyptocrinus*; DYCHIE (72).

(e) Abnormalities:—Development of a second crown of tentacles on the left side of a *Cucumaria planci*, due (?) to abnormal regeneration; also two fused individuals of *Pseudocucumis acicula*; LUDWIG (155).—Ciliated calcareous body in genital tube of male *Cucumaria pentactes*; TOPSENT (263).—Abnormal fasciole in *Hemiaster prunella*; COTTEAU (42) p. 737.—Instances of monstrosity in *Asteroidea* and *Ophiuroidea*, and classification of same; GANONG (91) p. 52.—Abnormal tentaculiferous larvæ of *Antedon* (p. 266); variation in number and shape of calyx-plates in *Antedon* larva, when kept in an aquarium (p. 223); SEELIGER (241).—Abnormal structure of cup in *Cyathocrinus visbycensis* (p. 130), of *C. ramosus* (p. 150); BATHER (11).—Supernumerary disk and modified ambulacral groove in *Antedon*; CHADWICK (31).—Arms without ambulacral groove in *Actinometra pectinata*; HARTLAUB (113) p. 107.

(iii) Secondary Sexual Characters.

All quoted from STUDER (256).

Sexual dimorphism in *Hemiaster cavernosus* and *Cidaris membranipora* (p. 143), in *Pentaceros turritus* (p. 256).

Colour different in the two sexes in *Ophiothrix petersi* (p. 25).

Brood-pouches in *Ophioglypha hexactis* and *Ophiacantha vivipara* (pp. 143 & 144).—Protection of ova in ambulacra, *Hemiaster cavernosus*, *Arbacia alternans* (p. 281), and *Cidaris membranipora* (p. 142).—Protection of ova by attachment of sea-weed to body, *Hiyponoë variegata* (p. 235).

(C.) PHYSIOLOGY.

(i) **General** :—*Echinoderma* ; GRIFFITHS (107).

(ii) **Haemal & water-vascular** :—The functions of the so-called excretory dorsal organ or ovoid gland in Echinoids discussed ; LEIPOLDT (148) p. 614.—“Heart” has excretory function in *Asteroidea* ; JOURDAN (129).—Relations of ambulacral and haemal systems to one another and to external water ; PERRIER (213) p. 818.

(iii) **Respiration** :—by a bladder-like membrane in *Diadema setosa* ; KENT (135) p. 43.—Echinochrome, its chemical composition and functions ; GRIFFITHS (108).

(iv) **Digestion** :—Action of amœbocytes and glandular epithelium in *Asterias glacialis* ; CHAPEAUX (32).—Amœbocytes, phagocytic action ; CUÉNOT (54) p. xi.—Secretive and absorbent activity of epithelium of alimentary canal in Echinoderms ; FRENZEL (88).—Stones size of peas in gut of *Pentaceros turritus* ; STUDER (256) p. 256.

Yellow cells of connective tissue as food reserves ; JOURDAN (130).

(v) **Miscellanea** :—Acrid juices of Holothurians ; KENT (135) pp. 239 & 266.—Purple exudation of *Holothuria sanguinolenta* ; KENT (135) p. 56.

Functions of arms in Crinoids ; JAEKEL (125) p. 679.

Very slow effect of cocaine on *Asterina*, *Ophiura*, and *Cucumaria* ; DANILEWSKY (63).

(D.) BIONOMICS.

(i) **General** :—Bionomics of living Echinoderms, collected notes ; WALTHER (268) pp. 296–328—General account ; MARSHALL (169) and THOMSON (261).—General and popular ; LINDSAY (149).

(ii) **Special habits** :—Habits of *Cidaris savignyi* and *Echinometra lucunter* ; BOUTAN (24) p. 212.

Gregarious habits of deep-sea *Asteroidea* ; ALCOCK (6) p. 75.

Burrowing of *Echinoidea*, spines set tight against wash of sea, &c. ; FEWKES (80).—Boring habits of *Strongylocentrotus droebachiensis* ; FEWKES (79) ; GANONG (91) p. 57.—Boring into lava, of *Echinometra* ; STUDER (256) p. 17.

(iii) **Habitat** :—Attached to sea-weed, *Antedon macronema* (p. 185), on stem of gorgonids, *Synapta reticulata* (p. 192), mud, “shaped like a cherry

with thick stalk," *Rhopalodina lageniformis* (p. 30); STUDER (256).—*Synapta* under mangrove roots and under coral slabs, a Holothurian in sand, *Toxopneustes* among algæ, *Echinometra subangularis* in natural crevices, *Linckia* around Alcyonarian colony; FIELD (82).—*Astronyx loveni* parasitic on *Funiculina quadrangularis*; SMITH (251).

Habitus of *Plicatocrinide* as reef-dwellers; JAEKEL (125) pp. 633 & 645.

(iv) **Feeding**:—Habits and mode of feeding of Holothurians; KENT (135) pp. 55, 121, 226, 242.—Food, of Echinoids, Asteroids, Ophiuroids, and Holothurians in Kattegat; PETERSEN (216): of Ophiurid and Holothurians; KENT (134) pp. 230 & 231.—Starfishes eat mussels; HERDMAN (119) p. 30.—Food of deep-sea *Asteroidea*; ALCOCK (6) p. 75.

(v) **Defence and Protection**:—(a) Active.—Means of defence, test, spines, autotomy; CUÉNOT (55).—Spines of *Diadema setosa* as means of defence; KENT (135) p. 42: rendered more dangerous by gregarious habit; FIELD (82) p. 83.—Protection by sudden change of shape, *Synapta besseli*; STUDER (256) p. 234.

(b) Concealment.—*Toxopneustes variegatus* conceals itself by bits of seaweed, shell, &c., held on dorsal surface by ambulacral feet; also in less degree, *Hipponoë esculenta*: FIELD (82) p. 83.

(c) Protective colouration, and colour generally:—

(1) Colour like sand on which it lives, *Ophiolepis affinis* (p. 28), like sponges among which it lives, *Ophiomyxa brevispina* (p. 233), like seaweed on which it lives, *Ophiactis incisa* (p. 248); STUDER (256).—*Synapta* with brown patches like coral, *Linckia* like an Alcyonarian colony with which it lives; FIELD (82).—Varying with locality in *Colochirus tuberculatus*; STUDER (256) p. 191.—Colour: generally (p. 16), blue in a starfish (p. 36), protective in Ophiurids (p. 38), sexually dimorphic (p. 255); BEDDARD (13).—Warning colours in starfish (p. 51), *Asterias littoralis*, intense Prussian blue (p. 55); GANONG (91).

(2) *Astropecten aurantiacus*, red natural, violet due to commensal alga *Rytiphloea tinctoria*, neither respiratory; HEIM (114).—Echinoids covered with phosphorescent substance; COUTEAUD (51) p. 150.

(3) Colour of fossil Crinoids investigated; BATHER (11) p. 151.—Colour of living *Echinoderma*; see STUDER (256), *passim*: of deep-sea types; AGASSIZ (3) p. 82. See also II, B, ii, c, & B, iii.

(vi.) **Locomotion**:—Various methods; PERRIER (213) p. 82.

A free-swimming, pelagic Holothurian, *Pelagothuria*; LUDWIG (156) p. 183.

Bipinnaria and Brachiolaria larvæ of littoral *Asteroidea* found 1000 sea-miles from nearest coast in Sargasso Sea; possible retardation of development; HENSEN (115) p. 25.

Movements of *Asterias* in turning over, and of *Antedon* in swimming; MAREY (168) pp. 710-712.—*Ophioglypha*, sp., swims by paired motion of four arms; SLUITER (249) p. 181.—Living positions of *Ophioglypha* and *Astropecten*; KOCH (141) figg. 7 & 8.

Structure of *Saccocomu* correlated with pelagic life; JAEKEL (125) p. 687.

(vii) **Autotomy and Regeneration**:—In *Linckia*; FIELD (82) p. 84.—Autotomy, *Asterias fragilis*; STUDER (256) p. 269.—Spontaneous division of an arm which regenerated a disc, in *Asterias muelleri*; DANIELSSEN (61) p. 12.—Autotomy of *Asterias richardi*, from a young with 6 arms to adults with 5 arms; MARENZELLER (166) p. 66.—Spontaneous division of one individual to form two, in *Asteroidea* and *Ophiuroidea*; PERRIER (213) p. 845.

Autotomy of Holothurians in connection with *Entoconcha mirabilis*; MARSHALL (170) p. 87.—Cuvierian organs, extrusion in *Holothuria argus*; STUDER (256) p. 234.

Apparent spontaneous division of *Bathycrinus carpenteri*; crown above basals being thrown off, perhaps after reproductive period, and regenerated on the stem left behind; DANIELSSEN (61) pp. 11–14.—Regeneration of arms in *Dendrocrinus*; FOERSTE (85).—Incomplete evisceration in *Antedon*; CHADWICK (31).

(viii) **Parasites and Commensals**:—Gregarines in Holothurians, relation to Cuvierian organs (p. 300) and to descent of species (p. 304); MINCHIN (189).

Gregarines in *Synapta inhaerens*, *S. digitata*, *Echinocardium cordatum*; *Cyclochaeta*, a ciliate infusorian, symbiotic in *Synapta inhaerens*, commensal with *Asterina gibbosa* and *Ophiothrix fragilis*; Trematode cercariae on tentacles of *Synapta inhaerens*, and in *Ophiothrix fragilis* and *Ophioglypha albida*; a Turbellarian, *Syndesmis*, in *Echinus sphaera*, *E. acutus*, and *Strongylocentrotus lividus*; a Rotifer, *Discopus*, on *Synapta inhaerens*; a Polychaet, *Hermadion*, on *Ophiothrix fragilis*; a Tardigrade, *Tetrakentron*, on *Synapta inhaerens*; a Copepod, *Synaptiphilus luteus*, on *Synapta inhaerens* and *S. digitata*; CUÉNOT (60).—Nematode in *Synapta*; *Ctenodrilus* in *Synapta* and *Holothuria*; *Anoplodium* in *Holothuria*; *Ophryotrocha* in *Cucumaria*; MONTICELLI (193).—Copepod in *Synapta kefersteini*; VOIGT (267).

Species of *Myzostoma* parasitic on *Antedon phalangium*, *M. pulvinar* lives in oesophagus; PROUHO (220).—Parasites in stem of *Botryocrinus*; BATHER (11) p. 120.

Linckia multiforis, with "eine symbiotische Schnecke, *Thyca crystallina*"; MARTENS (171) p. 183.—Association of Crinoids and Gasteropods; KEYES (136, 138).

Complete account of *Fierasfer* and *Encheliophis* in Holothurians and Asteroids; CUÉNOT (56). See also KENT (135) p. 240.—*Entoconcha* in Holothurian; MARSHALL (170).

(ix) **Echinoderms as food for Fish**:—*Amphiura* in *Pleuronectes platessa*, *P. limanda*, *P. cynoglossus*, *Hippoglossoides limandoides*, *Gadus aeglefinus*, *G. merlangus*, *Trigla gurnardus*; *Ophioglypha* in *Pleuronectes platessa*, *P. limanda*, *Hippoglossoides limandoides*, *Gadus aeglefinus*, *Raja clavata*, *G. morrhua*; *Amphidotus* in *Pleuronectes platessa*, *P. microcephalus*, *P. limanda*, *Hippoglossoides limandoides*, *Gadus aeglefinus*;

Ophiothrix in *Pleuronectes limanda* (*O. rosula*), *Hippoglossoides limandoides*, *Trigla gurnardus*, *Gadus morrhua*, *G. aeglefinus*, *Anarrhichas lupus*; *Asterias* in *Hippoglossoides limandoides*, *G. aeglefinus*; *Echinocyamus* in *Gadus aeglefinus*; *Cucumaria* in *Gadus aeglefinus*; *Echinus* in *Gadus aeglefinus*; *Antedon* in *Pleuronectes microcephalus*: SMITH (252).—*Ophiothrix fragilis* in *Galeus canis*, *Gadus morrhua*; *Ophioglypha texturata* in *Galeus canis*, *Acanthias vulgaris*, *Trigla hirundo*, *Platessa vulgaris*, *Limanda vulgaris*; *Echinus miliaris* in *Trigla gurnardus*, *Platessa vulgaris*; *Echinocyamus pusillus* in *Platessa vulgaris*, *Rhombus levis*, *R. maximus*, *Solea vulgaris*: SAUVAGE (235).—Echinoderms, chiefly *Ophiura* and *Ophioglypha*, with some Echinoids and occasional Holothurians, form the chief food of *Trigla lyra*, *Gadus aeglefinus*, and *Pleuronectes limanda*; largely eaten by *Hippoglossoides limandoides*, *Pleuronectes platessa*, *P. microcephalus*, *P. cynoglossus*, and *Solea vulgaris*; occasionally by *Gadus morrhua*, *G. merlangus*, *Merluccius vulgaris*, *Scyllium canicula*, and *Raia batis*; rarely by *R. clavata*: HOLT (123).

(E.) MISCELLANEOUS.

(i) **Preservation**:—of *Echinoderma*; GRANGER (98): of Asteroids and Echinoids; FIELD (82) p. 84: of Echinoids; BAVAY (12); CHEVREUX (33).

(ii) **Economics**:—*Asteroidea* as manure, and *Strongylocentrotus* used for food; GANONG (91) pp. 49 & 57.—Bêche-de-mer fishery; KENT (133 & 135).

(iii) **Bibliography**:—*Crinoidea* of Gotland; BATHER (11).—Mesozoic *Echinoderma* of the United States; CLARK (36) pp. 15–20.—Iowa *Blastoidea* (p. 219), *Crinoidea* (p. 266), *Echinoidea* (p. 294), other *Echinoderma* (p. 291); KEYES (140).

(F.) AUXOLOGY.

(i) **ECHINODERMA**:—(a) **Recapitulation**:—Ontogeny repeats phylogeny, in Ophiuroids, Asteroids, and *Antedon*; CUÉNOT (58): compared with phylogeny in *Antedon*, recapitulation denied by HURST (124) p. 199, and maintained by BATHER (10) p. 275.

(b) **General Embryology**:—KORSCHOLT (144); BELL (16) p. 10.—General account of development, and comparison of larval forms; PERRIER (213) p. 831.

(c) **Formation of Gonads**:—PERRIER (213) p. 830.—Gonads derived from Amœbocytes of lymphatic (ovoid) gland in *Asteroidea*, *Ophiuroidea*, and *Crinoidea*; CUÉNOT (53).—Spermatogenesis and description of spermatozoa in all classes of recent Echinoderms; FIELD (83); CUÉNOT (57): the same compared with that of Mammals; MOORE (194).—Oögenesis; CUÉNOT (57).

(d) **Oviposition**:—the time of, in *Toxopneustes variegatus*, *Hippoonœ esculenta*, *Ophiocoma æthiops*, *Ophiothrix orsterii*?, in Kingston Harbour, Jamaica; FIELD (82).

(e) Larval stages :—Cleavage of Echinoderm ova compared with that of *Amphioxus*; WILSON (273).—Bilateral symmetry of larva independently acquired in the different classes; KENNEL (132) p. 70.—The preoral lobe in Echinoderms; SEELIGER (241) p. 409: as an organ of fixation; WILLEY (272) p. 331.—Adaptive modifications of the free-swimming larval forms contrasted with simple non-swimming larvæ; PERRIER (213) p. 185.—Comparison of Tornaria of *Balanoglossus* with the Echinoderm larva; MORGAN (195) pp. 431–447.

(f) Tissue-formation :—Development of Mesoblast; GREENOUGH (101).—Formation of stereom by skeletogenous cells in *Echinoderma* generally; CHUN (34): and in *Echinoidea* particularly; THEEL (260).

(ii) HOLOTHUROIDEA :—(a) Ova :—large in *Benthodytes sanguinolenta*; LUDWIG (156) p. 180.

(b) Larval Stages :—Habitat of embryos; KENT (135) p. 229.

(c) Tissue-formation :—Growth of spicules, variant methods, in *Cucumaria montagu*; NORMAN (204) p. 472.

(d) Senile characters :—in spicules of *Synapta digitata*; MARENZELLER (164) p. 18.

(iii) ECHINOIDEA :—(a) Formation of Gonads :—Spermatogenesis; PICTET (218).—Early development and structure of ovum in *Sphaerechinus*; SCHNEIDER (237) p. 46.

(b) Larval stages :—Maturation, impregnation and segmentation of ovum, development of blastula, cells with plasmatic processes and sensory (?) cilia, of gastrula, formation of mesenchyme (with general discussion), the formation of calcareous deposits, development of pluteus and of young urchin, especially of spines, spheridia and teeth, and of dorsal plate from rod of pluteus; THEEL (260).—Segmentation in *Echinus microtuberculatus*, and teratological development of archenteron and mesoblast; PENARD (210).—Normal development of skeleton in pluteus of *Sphaerechinus*; HERBST (118) p. 194.

(c) Brephic and Neanic stages :—of *Echinocyamus affinis*, *Coptosoma pellati*, *Circopeltis baicherei*, *Arachniopleurus arenatus*; COTTEAU (44): of *Echinothrix desori* (p. 362), *Asthenosoma varium* (p. 364), *Salmacis rarisipina* (p. 370), *Laganum depressum* (p. 375); LORIOU (154): of *Diplopodia renevieri* (p. 61), and stages of growth in *Holaster lutissimus* (p. 91); LAMBERT (145): of *Micraster gauthieri*, compared with adult; PARENT (206) p. 13.

(iv) ASTEROIDEA :—(a) Larval stages and origin of organs :—Development of dorsal organ, genital organs, described in *Asterina gibbosa*, and compared with *Amphiura squamata*; MACBRIDE (161).—Segmentation, origin of mesenchyme, mesoderm, and vaso-peritoneal vesicle in *Asterias glacialis*, compared with other Echinoderms; RUSSO (229) p. 125.—Development of Bipinnaria in *Asterias glacialis*; RUSSO (229) p. 131.

(b) Brephic stages :—of *Nymphaster florifer*, *Zoroaster angulatus*, *Z. carinatus*; ALCOCK (6) pp. 94, 105 & 107.—Blood-vascular system in young *Asterias rubens*; CHADWICK (30).

(v) *OPHIUROIDEA* :—(a) General description ; FJELSTRUP (84) pp. 17–21.

(b) Formation of Gonads :—in *Amphiura squamata* ; RUSSO (230) p. 16.—Extrusion of ova in *Ophiopus arcticus* ; GRIEG (106) p. 17.—*Ophiopus* dies after its first and only extrusion of ova ; MORTENSEN (197) p. 526.

(c) Larval stages and origin of organs :—Segmentation, origin of germinal layers, vaso-peritoneal vesicles, water-vascular system, ovoid gland, skeleton, and nervous and digestive systems in *Amphiura squamata* ; RUSSO (230).—Embryonic development of genital organs, ovoid gland, axial and aboral sinuses in *Amphiura* ; MACBRIDE (159) ; CUÉNOT (59).—Apical system in *Ophioglypha nodosa* (p. 6), *Gorgonocephalus agassizi* (p. 10), and *G. lincki* (p. 11) ; GRIEG (105).

(d) Brephic and neanic stages :—of *Gorgonocephalus agassizi* ; GRIEG (106) p. 35 : of *Ophiothrix punctolimbata* ; LORIOI (154) p. 416.

(vi) *CRINOIDEA* :—(a) Formation of Gonads :—Oö- and spermatogenesis in *Bathycrinus carpenteri*, *Antedon petasus*, *A. proluxa*, and *A. eschrichti* ; DANIELSSEN (61) pp. 17–19.—Time and manner of oviposition in *Antedon* ; SEELIGER (241) p. 162.

(b) Larval stages :—Complete account of development of *Antedon rosacea* from ovum to cystid stage ; SEELIGER (241).

(c) Brephic and neanic stages :—Muscular articulation in brachials of young *Bathycrinus carpenteri* becomes syzygial in adult ; DANIELSSEN (61) p. 10.—Growth of stem in *Crinoidea* ; AGASSIZ (2) pp. 56–65.—Distal columnals of *Bathycrinus carpenteri* are in young formed of upper and lower halves united by syzygy ; DANIELSSEN (61) p. 3.—Neanic stages of *Gissocrinus verrucosus* ; BATHIER (11) p. 172.

(vii) **Experimental investigation** :—Of early development of Echinoids, by chemical alteration of medium, fusion of two or more embryos into one individual (pp. 459 & 483), fission of one ovum into two individuals (p. 468), feeble development of skeleton, &c. ; HERBST (116) : similar investigation with Lithia-salts continued ; HERBST (118) : with chemical reagents on unfertilized eggs of *Sphærechinus* ; HERBST (117) : of segmentation in eggs of *Arbacia*, by salination of water ; LOEB (151) : by shaking, pressure, and salination, & of *Asterias* by shaking ; eggs of *Asterias forbesi* fertilized successfully with sperm of *Arbacia punctulata* ; MORGAN (196) : of segmentation of egg of *Echinoidea* by division of material ; DRIESCH (67) : by pressure, alteration of temperature and fragmentation ; DRIESCH (68) ; same continued and further development ; DRIESCH (70) : of ova of *Sphærechinus granulatus* and *Echinus microtuberculatus* by pressure ; relations of Ectoderm and Entoderm ; DRIESCH (69).—Driesch criticised ; BRAEM (26).

Fertilisation and segmentation of enucleated ova of *Echinoidea* ; BOVERI (25).—Conditions of keeping living larvæ of *Echinocyamus* (p. 3), different physiological reaction of ova from different environments (p. 6) ; THEEL (260).

III.—DISTRIBUTION.

A.—GEOGRAPHICAL.

(i) GENERAL.

Geographical and bathymetric distribution of living *Echinoderma*, with lists of species, giving range in depth ; WALTHER (268) pp. 296–328.

Comparison of deep-water *Echini* in Panamic and Caribbean districts ; AGASSIZ (3) p. 80.

(ii) ATLANTIC.

(a) North : (1) Arctic Europe,—Spitzbergen, *Ctenodiscus*, *Asterias glacialis*, Ophiurids, *Strongylocentrotus droebachiensis*, *Echinus norvegicus* ; COUTEAUD (51) p. 150.

(2) Scandinavian Waters,—Norway, Trondhjem Fjords ; NORDGAARD (201) : simple list of species of all classes ; NORMAN (203) pp. 346 & 349.—Bergen Fjords, names of species ; APPELLÖF (8).—W. coast of Norway, list of Echinoderms dredged in July 1891 ; BUCKLEY in HERDMAN (120).

Oyster-banks of Schleswig-Holstein and Helgoland, lists of Echinoderms ; MOEBIUS (191).—Detailed distribution of Echinoderms in Kattegat, and comparison with adjacent seas ; PETERSEN (216).—Danish *Ophiuroidea* ; FJELSTRUP (84) pp. 21–30.

Baltic, eastern, *Asteracanthion rubens*, *Ophioglypha albida* ; KOJEVNIKOV (143) pp. 141 & 154.

(3) British area,—Horizontal, vertical, and topographical distribution of Echinoderms ; BELL (16) pp. 175–187 ; for special distribution of species, see under names of species in body of same work.

Moray Firth, *Asteroidea* ; SCOTT (240).—Coast of Scotland, *Astronyx loveni*, details and causes of distribution ; SMITH (251).—Firth of Forth, SCOTT (238).

Plymouth ; GARSTANG (92).

Channel Is., list of *Echinoidea* ; SINEL in SHARP (242) p. 64.—Pas-de-Calais, various Echinoderms ; HALLEZ (112) p. 278.

(4) Main Ocean,—List of Crinoids and Echinoids as far as lat. 42° N. ; DANIELSSEN (61, 62) : *Ophiuroidea* ; GRIEG (106).—Greenland, W. Coast, and Labrador, Ophiurids ; GRIEG (105).—North Atlantic, coast of Spain, and Azores, Holothurians, especially *Holothuria tremula*, *H. verrilli*, *Stichopus regalis*, *Pseudostichopus occultatus*, *Cucumaria abyssorum*, *C. montagui*, *Thyone inermis*, *Synapta digitata* at 150 metres, and *Chiridota abyssicola*, n. sp., at 2870 metres ; MARENZELLER (164).—Concarneau, *Cucumaria koellikeri* ; MARENZELLER (167).—Localities of Holothurians dredged by the "Hirondelle" ; MARENZELLER (163) : of *Asteroidea* ; GUERNE (110).—New Brunswick, *Asterias forbesi*, *Molpadia turgida*, and *Chirodota tigillum*, added to list ; GANONG (91).—Sargasso Sea, larvæ of littoral Asteroids, apparently thirty days old, found 1000 sea-miles from E. coast of Atlantic, and 3000 from W. coast, whence they probably came ; HENSEN (115) p. 25.

(5) Mediterranean,—Eastern, various Echinoderms ; STEINDACHNER (254) p. 445.—*Luidia paucispina*, *Pentagonaster hystericis*, *Gnathaster mediterraneus*, *Pseudostichopus occullatus*, *Kolga ludwigi*, n. spp., *Ophioglypha carnea*, *Holothuria intestinalis*; MARENZELLER (165).—Cartagena, *Asterias glacialis*, *Echinaster sepositus*; MEISSNER (179).—Sardinia, list of Echinoderms ; EFISIO (73) pp. 252 & 253.

(b) Central and South : (1) Jamaica, Kingston Harbour, principal Echinoderms ; FIELD (82).

(2) W. coast of Africa, list of *Echinoderma* and affinities of fauna ; STUDER (256) pp. 21 & 22.—Cape of Good Hope, list of *Echinoderma* dredged ; STUDER (256) pp. 53 & 54.—Cape Town, *Linckia multiforis*, *Asterina penicillaris*; MEISSNER (179).

(3) Fernando Noronha, *Echinoidea* ; RIDLEY (222) p. 559.

(4) Kerguelen, *Cucumaria*, *Semperia*, *Chirodota*, *Trochostoma*, *Psolus*, *Thyone*, *Cidaris*, *Echinus*, *Hemiaster*, *Schizaster*, *Ophiogona*, *Ophioglypha*, *Ophiocten*, *Ophiocomis*, *Amphiura*, *Ophiacantha*, *Ophiomyxa*, *Gorgonocephalus*, *Pedicellaster*, *Asterius*, *Echinaster*, *Gnathaster*, *Porania*, *Leptotyphaster*, *Luidiaster*, *Pteraster*, *Retaster* ; STUDER (256) pp. 137, 142, & 163.

(5) W. Australia, Dirk Hartog I., *Antedon*, *Ophiocreas*, *Ophiuropsis*, *Pentagonaster* ; STUDER (256) p. 184.

(iii) PACIFIC AND ADJACENT OCEANS.

(a) Australia : Sydney, *Antedon macronema* ; Queensland, *Antedon tenera*, *Actinometra parvicirra*, *A. pectinata*, Bowen, *Antedon nematodon*, *A. afra* ; HARTLAUB (113).—Barrier Reef, *Holothuroidea* ; KENT (133, 135).—Torres Straits, *Antedon monacantha*, *A. tenera* ; HARTLAUB (113).—Sahul Bank, *Antedon longicirra*, *A. wood-masoni*, n. sp., *A. patula* and *Metacrinus interruptus*; BELL (17).

New Guinea, Galewo Straits, Asteroids and Ophiuroids ; STUDER (256) p. 233 : several species of Echinoids, Asteroids, and Ophiuroids already known from Indian Ocean ; MARTENS (171).

(b) Malay Archipelago : (1) Bay of Amboyna,—*Cidaris metularia*, *Rhabdocidaris annulifera*, *R. imperialis*, *Echinothrix desori*, *Diadema setosum*, *Asthenosoma varium*, *Salmacis rarispina*, *Tripneustes variegatus*, *Echinometra lucunter*, *Heterocentrotus mamillatus*, *Laganum depressum*, *Arachnoides placenta*, *Metulia muculosa*, *Maretia planulata*, *Astropecten polyacanthus*, *Luidia maculata*, *Pentaceros turritus*, *Pentaceropis obtusatus*, *Culcita grex*, *Asterina cepheus*, *A. exigua*, *Linckia miliaris*, *Ophiidiaster purpureus*, *Acanthaster echinites*, *Echinaster eridanella*, *Ophiopezella luetkeni*, n. sp., *Pectinura septemspinosa*, *P. gorgonia*, *P. infernalis*, *Ophiolepis cincta*, *Ophioplocus imbricatus*, *Ophiactis sexradia*, *O. brocki*, n. sp., *Amphiura duncani*, *Ophiocnida picteti*, n. sp., *Ophiocoma scolopendrina*, *O. erinaceus*, *Ophiarachna affinis*, *Ophiarthrum elegans*, *Ophiomastix annulosa*, *O. caryophyllata*, *Ophiothrix longipeda*, *O. comata*, *O. galatea*, *O. bedoti*, n. sp., *O. picteti*, n. sp., *O. propinqua*, and others previously recorded from Amboyna ; LORIOU (154). *Antedon brocki*, *A. affinis*, *A. ludovici*,

A. crassipinna, *A. clara*, *A. oxyacantha*, *A. spinipinna*, *A. imparipinna*, *A. brevicuneata*, *A. elongata*, *A. perspinosa*, *A. nana*, *Actinometra divaricata*, *A. bennetti*, *A. regalis*, *A. coppingeri*, *A. pectinata*, *A. typica*; HARTLAUB (113).

(2) Rest of Archipelago.—New Britain, *Antedon finschi*, *A. tenuipinna*; Ruck Is., *Actinometra fimbriata*, *A. pulchella*; Java, Noordwachter Eiland, *Antedon bella*; Pulo Edam, *Actinometra gracilis*; Lombok, *Actinometra parvicirra*; Sumatra, Atjeh, *Antedon milberti*; Singapore, *Antedon martensi*, *A. palmata*, *A. flagellata*; HARTLAUB (113).

(c) Indian Ocean: (1) Deep waters, *Pararchaster*, *Pontaster*, *Dytaster*, *Persephonaster*, *Pseudarchaster*, *Porcellanaster*, *Styracaster*, *Hyphalaster*, *Astropecten*, *Dipsacaster*, n. g., *Pentagonaster*, *Milteliphaster*, n. g., *Dorigona*, *Nymphaster*, *Paragonaster*, *Mediaster*, *Anthenoides*, *Palmipes*, *Chaetaster*, *Zoroaster*, *Marsipaster*, *Hymenaster*, *Cribrella*, *Dictyaster*, *Pedicellaster*, *Asterias*, *Brisinga*, *Freyella*; ALCOCK (6).

(2) Bay of Bengal,—*Dipsacaster pentagonalis*, n. sp., *Calliaster mamillifer*, n. sp., *Astroschema flosculus*, n. sp., *Echinolampas castanea*, n. sp., *Brissoopsis oldhami*, n. sp., *Lovenia gregalis*, n. sp., and others; ALCOCK (5).—*Antedon bengalensis*, *A. kraepelini*; HARTLAUB (113).

(3) African coast & Islands,—Mauritius, *Cidaris curvatispinis*, n. sp.; BELL (19).—Mozambique Channel, *Georisia ornata*, n. sp.; PERRIER (212).—Wapoo, *Antedon huyferi*; HARTLAUB (113).—Madagascar, *Parasalenia gratiosa*; MEISSNER (182).—Zanzibar, *Goniiodiscus sanderi*, n. sp., *Pentaceros muricatus*, *Asterina cepheus*; MEISSNER (179).—Cape Town and Zanzibar, *Echinoidea*; MEISSNER (181).

(4) Red Sea,—Holothurians; HEROUARD (121).—Various Echinoids; BOUTAN (24) iv, pp. 212, 352, & v, p. 53.—MAZZETTI (177).—*Antedon palmata*; Koseir, *A. klunzingeri*; HARTLAUB (113).

(d) Main Ocean: (1) Polynesia and S. America,—*Gymnasterias valvulata*, from Lord Howe's I., not from Lord Hood's I.; BELL (18) p. 28.—Anachorete Is., various *Echinoderma* (pp. 234 & 235), New Mecklenberg (p. 248), Neu-Pommern (p. 256), E. Australia (pp. 260–269), Magellan Str. (pp. 281, 283, 285–289, & 292), Timor (p. 216), Dampier Archipelago (pp. 191–197); STUDER (256).

(2) Islands N. of Equator, — Fiji Is., *Actinometra parvicirra*, *A. stelligera*; Ovalau, *Antedon imparipinna*; Tonga Is., *Antedon palmata*, *A. imparipinna*, *A. serripinna*, *A. nana*, *Actinometra parvicirra*; Samoa, *Actinometra stelligera*; HARTLAUB (113).

(3) S. America,—Callao and Tahiti, Echinoids; MEISSNER (181).—Callao, *Heliaster helianthus*, *Stichaster aurantiacus*, *Echinaster cylindricus*, *Asterina chilensis*, *Luidia bellonæ*; MEISSNER (179).—Chili, list of *Echinoidea*; PHILIPPI (217).

(4) Caroline Is.,—Mortlock Is., *Antedon monacantha*, *Actinometra parvicirra*, *A. maculata*; Ponape, *A. parvicirra*; HARTLAUB (113).

(5) Philippines,—Cebu Is., *Antedon erinacea*; near Philippines, Palau Is., *A. andersoni*; HARTLAUB (113).

(6) China Sea,—*Actinometra solaris*, *Antedon crassipinna*, *A. impari-*
1893. [VOL. XXX.] E 27

pinna, *Actinometra macrobrachius*; Formosa, *A. multiradiata*; HARTLAUB (113).

(7) Eastern Pacific, — Holothurians, with new genera *Synallactes*, *Mesites*, *Meseres*, *Scotodeima*, *Laetmophasma*, *Capheira*, *Pelagothuria*, and *Sphaerothuria*; LUDWIG (156).

Panamic region, deep-sea Echinoids, *Cystechinus*, *Aspidodiadema*, *Urechinus*, *Pourtalesia*, *Schizaster*, *Salenia*, and some *Oidaride*; Ophiuroids, a few Ophiurans, *Ophiocreas*, *Sigsbeia*; Asteroids, abundant, *Freyella*, *Hymenaster*, *Astrogonium*, *Asterina*, and *Archasteride*; Holothuroids, *Elasipoda*, *Peniagone*, *Benthodytes*, *Euphronides*; Crinoids, *Calamocrinus*; AGASSIZ (3) p. 77.—Gulf of California, Echinoids, *Schizaster*, new genus allied to *Palaeopneustes*, *Cystechinus*, *Pourtalesia*; Ophiuroids, *Ophiomusium*, *Ophiocreas*; Asteroids, *Brisinga*, *Cribrella*, *Astropecten*; Holothuroids, *Elasipoda*, *Cucumaria*, *Trochostoma*, *Benthodytes*, *Euphronides*; AGASSIZ (3) p. 78.

(8) Japan, — *Antedon conifera*, *A. japonica*, *A. multiradiata*; HARTLAUB (113).—Echinoids; MEISSNER (181).—Yokohama, *Asterias amurensis*, *A. torquata*, *Astropecten scoparius*, *Luidia limbata*, *Asterina pectinifera*; Inland Sea, *Astropecten latespinosus*, n. sp.; MEISSNER (179).

(9) N. E. Pacific, — Coast of British Columbia, *Strongylocentrotus franciscanus*; WHITEAVES (270) p. 133.

B.—GEOLOGICAL.

(i) GENERAL.

Summary of fossil *Echinoderma* of France, with localities; MEUNIER (183).

(ii) CAINOZOIC.

(a) **General**:—Distribution of *Astropecten*; SACCO (233) p. 745.—Pianosa in Tyrrhene Sea, *Echinoidea*; SIMONELLI (245).—(P), Turkestan, *Austinocrinus erckerti*; ROMANOVSKII (223) p. 85.—Coro, W. Indies, *Scutella*; ERNST (75) p. 339.—Australia, — *Echinoidea*, for new species see under *Psammechinus*, *Coptechinus*, *Fibularia*, *Progonolampas*, and *Cyclaster*; BITTNER (21) pp. 368 etc., and TATE (257): *Echinolampas morgani*, n. sp., and *Galeraster australis*, n. g. & sp.; COTTEAU (39) pp. 546–548.

(b) **Pliocene**:—Piedmont, *Astropecten* and *Ophiotrix*; SACCO (233).—E. Pyrenees, *Cidaris tribuloides*; COTTEAU (42) p. 736.—Mexico, *Echinocyamus altavillensis*, *Clypeaster meridanensis*, *C. crustulum*; AGUILERA (4) p. 43.—(?), New Guinea, *Temnechinus* and *Peronella*; ETHERIDGE (76) p. 691.

(c) **Miocene**:—Angles in Gard, France, *Pentacrinus*, cf. *Gustaldii*; SINARD (247).—Kralitz in Mähren, *Echinoidea* and *Asteroides*; TOULA (265) pp. 291 & 292.—(Helvetian), of Rhone basin, *Echinoidea*; DEPÉRET (64).—(Middle Miocene), Maine-et-Loire, *Echinolampas dumasi*, n. sp.; COTTEAU (46) p. 353.—Sinai, two *Echinoidea*; ROTHPLETZ (224) p. 103.—Ilheu da Cal, Porto Santo, Madeira Archipelago, *Clypeaster altus*;

COTTER (49) p. 235.—Ilha de Santa Maria, Azores, *Clypeaster altus* ;
COTTER (50) p. 259.

(d) **Eocene** :—*Clypeastroïda* ; COTTEAU (40).—*Cidaridæ*, list of species ; COTTEAU (43).—Localities and complete species of *Scutellina*, *Echinocyamus*, *Leuita*, *Thagaster*, *Fibularia*, *Cidaris*, *Rhabdocidaris*, *Porocidaris*, *Salenia*, *Coptosoma*, *Cyphosoma*, *Leiosoma*, *Circopeltis*, *Micropeltis*, *Gagara*, *Coelopleurus*, *Baueria*, *Echinopsis*, *Hebertia*, *Rhabdopleurus*, *Arachniopleurus*, *Triplacidia*, *Leiopedina*, *Echinopedina*, *Sphaerechinus*, *Psammechinus*, *Micropsina*, *Parasalenia*, also species of *Maretria*, *Euspatangus*, *Tuberaster*, *Echinocardium*, *Sarsella*, and *Breyfia* ; COTTEAU (44).—(Upper Eocene), Biarritz ; *Cidaris felicia*, n. sp. ; COTTEAU (42).—E. Balkans, *Echinocyamus subcaudatus* ; TOULA (264) p. 450.—Vicentino, Italy, *Brissospatangus vicentinus*, n. sp. ; MAZZETTI (176).—Victoria, localities of *Echinoidea* and *Antedon breviceps* ; TATE & DENNANT (258) p. 225.—(Passage from Cretaceous couches à *Echinanthus*), Pyrenees, *E. heberti*, *E. carinatus*, *E. pouechi*, *E. ataxensis*, *E. rayssacensis*, *E. gracilis*, and other species of *Echinanthus*, *Horiolampas*, *Conoclypeus*, *Micraster*, *Hemiaster*, *Echinocorys*, and *Strictechinus* ; ROUSSEL (226).

(iii) MESOZOIC.

(a) **General** :—*Echinodermata* of United States ; CLARK (36), *passim* and special table on p. 94.

(b) **Cretaceous** :—N. Germany, *Cidaridæ* and *Salenidæ* (pp. 143, 203, & 209), and Regular Echinoids (p. 214) ; SCHLUETER (236).—*Epiaster* (?) sp. indet., in Glen Rose beds, Texas ; HILL (122) p. 21.—(Upper Cretaceous), Haute-Garonne, *Strictechinus pouechi*, n. sp. ; COTTEAU (42) p. 738.—Angoulême, horizons and localities of numerous Echinoids and *Pentacrinus carinatus* ; ARNAUD (9).—*Micraster aff. aturicus et heberti* ; FALLOT (77).—(Pyrope beds), Bohemia, *Antedon pyrope*, n. sp. ; ZAHALKA (277).—(Upper Desert Sandstone), *Micraster sweeti*, n. sp. ; ETHERIDGE (76) p. 559.—(Upper Cretaceous), Mexico, *Salenia prestensis*, *Pseudocidaris saussurei*, *Pseudodiadema malbosi* ?, *Cyphosoma texana*, *C. aquitanicum*, *Holcetypus castilloi*, *Lanieria lanieri*, *Pyrina parryi*, *Toxaster elegans*, *Heteraster texanus*, *Enallaster mexicanus*, *E. delgadoi*, *Micraster* sp. ?, *Linthia* sp., *Ananchytes sulcatus* ?, *Macropneustes*, sp. ? ; AGUILERA (4) p. 26.—(Danien), Rivières near Tercis (Landes), *Dipneustes aturicus*, n. g. & sp. ; COTTEAU (41).—Villagrains in Aquitaine, (Senonian) *Micraster aturicus*, *Echinocorys heberti*, *Echinoconus raulini*, (Danien) *Echinocorys vulgaris (acuminati, var.)*, *Echinoconus gigas*, also other Echinoids of less importance ; FALLOT (78) pp. 353–355.—(Senonian).—Lezennes, d'Éstrée-Blanche, and Roisel, N. France, *Micraster beonensis*, *M. gauthieri*, and other species of *Micraster*, *Echinocorys*, *Echinoconus*, *Holaster*, and *Cidaris* ; PARENT (208) : all species of *Hemipneustes* ; COTTEAU (38) : France, *Circopeltis peroni*, n. sp. ; COTTEAU (39) p. 537 : Vernasso near Friuli, *Cidaris papillata* ; TOMMASI (262) p. 1115 : Tunis, *Pentacrinus peroni*, n. sp., *Balano-crinus africanus*, n. sp. ; LORIOLO (153) : Algeria, *Hemiaster* and *Hemipneustes*, n. sp., *Echinobrissus subsitifensis* ; FICHEUR (81) pp. 419–421.—

(Upper Senonian, Lower Campanian), Charente-Inférieure, *Thylechinus* and *Cyphosoma rejaudryi*, n. spp.; COTTEAU (46) p. 349.—(Middle Dordognian), Charente Inférieure, *Salenia cylindrica*, n. sp., of Dordogne, *Orthechinus boreau*, n. sp.; COTTEAU (46) pp. 346 & 350.—(Upper Senonian) Dordogne, *Hemipneustes arnaudi*, n. sp.; COTTEAU (42) p. 733.—(Hippurite Chalk) France, *Cidaris bausetensis*, n. sp.; COTTEAU (39) p. 545.—(Santonian) France, *Salenia radians*, n. sp.; COTTEAU (39) p. 543.—(Zones of *Micraster* and *Epiaster*) Boulonnais, *M. breviporus*, *M. cortestudinarium*, *M. corbovis*, *M. normanniæ*, *M.* n. sp., *Cardiaster granulatus*, *Cyphosoma* sp., and other *Echinoidea*; PARENT (207).—(Zone of *Micraster cortestudinarium*) near Lille, *Micraster gauthieri*, n. sp., *M. cayesi*, n. sp., *M. lucailli*, n. sp., *M. coranginum*, var.; (Zone of *M. breviporus*), *M. sanctaemauræ*, *M. normanniæ*, *Echinoconus lezennensis*, n. sp.; PARENT (206).—(Zone of *M. cortestudinarium*) Lille, *Micraster gosseleti*, n. sp.; CAYEUX (29).—(Zone of *M. breviporus*), *Echinoidea*; CAYEUX (28).—(Turonian) Silesia, *Cidaris* sp., cf. *subvesiculosa*, *Micraster cortestudinarium*; MICHAEL (184) p. 242.—(Cenomanien),—Artois, N. France, various *Echinoidea*, names only; PARENT (209): Silesia, *Cidaris vesiculosa* and *C. reussi*; MICHAEL (184) p. 240: Algeria, *Hemiasperter gabriellii* and *H. proclivis*, *Heterodiadema libycum*, *Codiopsis domi*, &c.; FICHEUR (81) pp. 411 & 412: rocks of Lebanon, proved of this age by *Echinoidea*; COTTEAU (47, 48): Sinai, various *Echinoidea*; ROTHPLETZ (224) p. 103.—(Priesener Schichten) Bohemia, *Antedon fischeri*, *Cidaris sceptrifera*, *C. subvesiculosa*, *Phymosoma radiatum*, *Micraster de lorioli*, *Holaster placenta*?, *Hemiasperter regulusanus*, *Cupulaster pauper*, *Stellaster coombii*, *Ophioglypha? pulcherrima*; FRIČ (89) pp. 22, 61, & 109.—(Kieslingwalder Gestein) Silesia, *Cardiaster cotteanus*, *Schizaster roemeri*, *Asterias schulzii*; LANGENHAN & GRUNDEY (147) p. 8.—(Aptian, Albian, Cenomanian, Sononian, Maestrichtian) Central Pyrenees and Corbières, lists of *Echinoidea*; ROUSSEL (225).

Lower Cretaceous.—(Berriasschichten) Margofelalpen and "Auf der Schöni," Switzerland, *Cidaris alpina*; MOESCH, (192) p. 7.—(Rolling Downs Formation), *Pentacrinus australis*; ETHERIDGE (76) p. 439.—(Gault) Artois, N. France, *Catopygus*, cf. *cylindricus*, *Cidaris gaultina*, *C. cf. salevensis*, *C. vesiculosa*; PARENT (209).—(Neocomian) Spain, *Cidaris pyrenaica*; COTTEAU (39) p. 542: Balkans, *Pentacrinus neocomiensis* and *Pyrina* sp.; VANKOV (266) p. 97: Somaliland, *Toxaster collegnoi*, *Pygaulus kelleri*, *P. barthi*; MAYER-EYMAR (175) p. 261.—(Aptien, Sables ferrugineux) Grandpré, France, *Cidaris plexa*, n. sp., *Goniocidaris furringdonensis*, *G. arduennensis*, n. sp., *Diplopolia renevieri*, *Polydiadema cotteau*, n. sp., *Hemidiadema rugosum*, *Peltastes lardy*, *Discoides peroni*, n. sp., *Phyllobrissus cerceleti*, *Holaster latissimus*, *Echinospatangus breyni*; LAMBERT (145).

(c) **Jurassic**:—Caucasus, see under *Acrochordocrinus*, *Pentacrinus*, and *Rhabdocidaris*; NEUMAYR & UHLIG (198).—Mexico, *Millericrinus polyclonus*, *Cidaris submarginata*, *Acrocidaris nobilis*; AGUILERA (4) p. 17.—(Upper Jurassic) Poland, *Apiocrinus milleri*, *Pentacrinus desori*, *P. ambly*

scalaris, *Sphaeraster punctatus*, *Cidaris coronata*, *C. propinqua*, *C. florigemma*, *C. filograna*, *C. abichi*, *Rhabdocidaris remus*, *R. suevica*, *R. nobilis*, *R. caprimontana*, *Stomechinus aroviensis*, *Hyboclypeus* sp., *Echinobrissus goldfussi*, *Collyrites thermanum*, *Dysaster siliceus*; SEMIRADZKI (244) pp. 142-144.—(Tithonian) Crimea, *Phyllocrinus verrucosus*, n. sp., and Echinoid fragments; RETOWSKI (221) p. 288: Algeria, at Soubella and Teniet-Afghan, *Holectypus afer*, *Infraclypeus thalebensis*, *Metaporhinus convexus*, *Collyrites carinata*; FICHEUR (81) p. 401.—(Kimmeridgian and Oxfordian, Katrol and Chareo Groups) Cutch, India, *Cidaris* sp., *Rhabdocidaris* sp., *Pseudocidaris unigranulatus*, n. sp., *Pseudodiadema cutchensis*, n. sp., *Stomechinus* sp., *Holectypus sarthacensis*, *Collyrites dorsalis*, *C.*, cf. *bicordata*, *Pygorhytis tumulus*, n. sp.; GREGORY (102) p. 2: of Kahlberg, near Echte, Germany, list of *Echinoidea*; SMITH (250) p. 346.—(Sequanian, Couches de Ste. Verene) Oberbuchsiten, Switzerland, *Cidaris florigemma*, *C. blumenbachi*, *C. coronata*, *Diplocidaris gigantea*, *Hemicidaris intermedia*, *Acrocidaris nobilis*, *Apiocrinus meriani*, *Pentacrinus desori*, *Balanocrinus sigmaringensis*; GREPPIN (104) pp. 99 & 105.—(Oxfordian) Brünn, *Pentacrinus briareus*, with *P. subteres*, *P. cingulatus*, and *Eugeniocrinus hoferi*; ZIMMERMAN (279).

(Oolite, Nattheim-kalk) Swabia, *Solanocrinus* and *Eugeniocrinus*; ENGEL (74).—(Middle and Upper Oolites) Yorkshire, lists of Echinoderms; FOX-STRANGWAYS (87), I, pp. 276, 302, 314, 322, 324, 334, 340, 347, 355, 359, 363, 377, and II, pp. 193-199.—(Lower Oolites) Yorkshire, lists of Echinoderms; FOX-STRANGWAYS (87), I, pp. 152, 177, 209, 214, 249, 264, and II, pp. 144-146.—(Between Bajocian and Bathonian) Maine-et-Loire, *Pedina grossouvrei*, n. sp.; COTTEAU (46) p. 344.—(Stufenstein) Switzerland, *Cidaris filograna* and *C.* sp.; MOESCH (192) pp. 27 & 28.—(Inferior Oolite, Untere Hauptrogenstein) near Basle, contains banks of *Cainocrinus andreae*; *Terebratula maxillata* beds are rich in *Hemicidaris langrunensis*; Discoideen-mergel or Cornbrash contains *Holectypus depressus*, *Echinobrissus clunicularis*, and *Clypeus sinuatus*; GREPPIN (103).

(d) Lias :—England and Wales, except Yorkshire, general list of Echinoderms; WOODWARD (276) pp. 369 & 370.—Yorkshire, lists of Echinoderms; FOX-STRANGWAYS (87), I, pp. 37, 45, 49, 53, 60, 79, 84, 126, 130, and II, pp. 32-36.—(Toarcian) May in Calvados, *Hemicidaris bigoti*, n. sp.; COTTEAU (46) p. 345: Dives in Calvados, *Pentacrinus basaltiformis* and *Eugeniocrinus deslongchampsii*; LIPPMANN & DOLLFUS (150) p. 390.—(Middle Lias) Lothringen, *Pentacrinus basaltiformis*, *P. subsulcatus*, *P. oceani*, *Extracrinus subangularis*; STUBER (255): (?) Kurremölla in Scania, *Pentacrinus* and *Cidaris*; MOBERG (190) pp. 23-27.—(Lower Lias) Lothringen, *Pentacrinus psilonoti*, *P. tuberculatus*, *Cyclocrinus hausmanni*, *Cidaris martini*, *C.*, cf. *itys*, *Pseudodiadema minutum*; STUBER (255): Swabia, *Pentacrinus angulati*, n. sp., and *Ophiura turneri*, n. sp., &c.; ENGEL (74): Gamchilücke, Switzerland, *Pentacrinus tuberculatus*; MOESCH (192) p. 35: Ugliancaldo and Resti, Italy, *Pentacrinus*; FUCINI (90) p. 294: Calabria, *Echinoid* spines and *Pentacrinus* columnals; GRECO (100) p. 79.

(e) **Rhaetic**:—Montagna di Cetona, Italy, *Hemicidaris* and *Cidaris* spines; SIMONELLI (246) p. 243.

(iv) PALÆOZOIC.

(a) **General**:—Cornwall, various ill-determined Crinoids; COLLINS (37) p. 49.

(b) **Trias**:—Saxony, list of fossils; GEINITZ (96) 190.—(Muschelkalk) *Holocrinus*; JAEKEL (126).—Recoaro, *Ophioglypha granulata*; NEVIANI (200).—(Muschelkalk, Gorasdzher Schichten) Chorulla, Upper Silesia, *Encrinus*, sp.; MICHAEL (185).—(St. Cassian beds) S. Tyrol, species of *Encrinus*, *Pentacrinus*, *Cidaris*, and *Rhabdocidaris*; OGILVIE (205) p. 50.

(c) **Permian**:—Saxony, list of fossils; GEINITZ (96) p. 178.

(d) **Permo-Carboniferous**:—Queensland, species doubtfully referred to *Actinocrinus*, *Platycrinus*, *Stemmatocrinus*, *Poteriocrinus*, *Mesoblastus*, *Granatocrinus*, *Tricelocrinus*, and *Archæocidaris*; ETHERIDGE (76) pp. 207-213.

(e) **Carboniferous**:—*Palechinus sphaericus*, forming a bed at Chanxhe and Comblain-au-Pont, Belgium; LOHSE (152).—Turkestan, *Cyathocrinus stellatus*, *Poteriocrinus maschatensis*, *Platycrinus hieroglyphicus*, *Rhodocrinus tuberculatus*, n. spp., mostly columnals; ROMANOVSKII (223) pp. 81-85.—(Lower Carboniferous) Donegal, *Homotachus*; SOLLAS (253).—Character of Crinoid faunas in the rocks of Iowa; KEYES (139) pp. 61-67.

(Coal Measures) Missouri, *Hydreionocrinus subsinuatus* (p. 40), *H. noduliferus* (p. 41), *H. crassidiscus* (p. 43), *H. granuliferus* (p. 44), *Ulocrinus blairi* (p. 57), *U. occidentalis* (p. 58), *Æsiocrinus angulatus* (p. 59), *Eupachycrinus parvus* (p. 60), n. spp., MILLER & GURLEY (188).

(Kaskaskia Group) Indiana, *Zecrinus bellulus* (p. 34), Virginia, *Z. obesus* (p. 35), Illinois, *Z. nitidus* (p. 36), Indiana, *Scaphiocrinus martinensis* (p. 38), *Onychocrinus parvus* (p. 52), Kentucky, *Granatocrinus spheroidalalis* (p. 65), n. spp., MILLER & GURLEY (188).

(St. Louis Group) Indiana, *Melonites indianensis* (p. 5), Kentucky, *Oligoporus sulcatus* (p. 8), *Batocrinus lyonanus* (p. 18), Missouri, *Hydreionocrinus sanctiludovici* (p. 40), Illinois, *Talarocrinus trijugis* (p. 45), n. spp., MILLER & GURLEY (188).

(Keokuk Group) Missouri, *Oligoporus blairi* (p. 6), *O. bellulus* (p. 7), Indiana, *Actinocrinus gibsoni* (p. 10), Illinois, *A. angustatus* (p. 11), Iowa, *Cyathocrinus andersoni* (p. 30), Indiana, *C. tumidulus* (p. 31), *C. signatus*, (p. 32), *Barycrinus formosus* (p. 33), *Scaphiocrinus arrosus* (p. 39), Kentucky, *Forbesocrinus pyriformis* (p. 47), Indiana, *Taxocrinus crawfordsvillensis* (p. 49), *Goniasteroidocrinus lyonanus* (p. 55), n. spp., MILLER & GURLEY (188).—Missouri, n. spp. of *Agelacrinus*, *Platycrinus*, *Batocrinus*, Indiana, n. spp. of *Rhodocrinus*, *Steganocrinus*, *Batocrinus*, *Eretmocrinus*, *Cyathocrinus*, *Scaphiocrinus*, *Barycrinus*, Kentucky, *Ichthyocrinus*; MILLER (187).—Iowa, *Eupachycrinus orbicularis* (p. 31); WHITFIELD (271).

(Burlington Group) Iowa, *Batocrinus laura* (p. 17), *Eretmocrinus attenuatus* (p. 18), other Crinoids and one Blastoid previously described

by Hall from this locality, and *Batocrinus bisbrachiatus*, n. sp. (p. 13); WHITFIELD (271): *Actinocrinus arrosus* (p. 15), *A. plagosus* (p. 16), *Eretmocrinus casedayanus* (p. 17), *Strotocrinus venustus* (p. 26), Illinois, *Actinocrinus erraticus* (p. 14), *Granatocrinus winslowi* (p. 66), n. spp.; MILLER & GURLEY (188): *Teleiocrinus ægilops* (p. 20), Missouri, *Batocrinus oblatu*s (p. 12); WHITFIELD (271): *Batocrinus altiusculus* (p. 20), *B. aspratilis* (p. 21), *B. scyphus* (p. 23), *B. latus* (p. 24), *B. aquabilis* (p. 25), n. spp.; MILLER & GURLEY (188): n. spp. of *Actinocrinus*, *Dorycrinus*, *Batocrinus*; MILLER (187): *B. shepardi*, n. sp.; ROWLEY (228).

(Kinderhook Group) Missouri, *Blairocrinus spinosulus*, n. sp., p. 28; MILLER & GURLEY (188).

(Chouteau Limestone) Missouri, n. spp. of *Platycrinus*, *Actinocrinus*, *Blairocrinus*, *Agaricocrinus*; MILLER (187).—*Platycrinus allophylus*, *P. insolens*, *Blairocrinus*, *Granatocrinus roemeri*, and *G. sp.*; ROWLEY (227).—*G. mutabilis*, n. sp.; ROWLEY (228).

(f) Devonian:—(Hamilton Group) Missouri, *Melocrinus gregeri*, *Taxocrinus concavus*, n. spp.; ROWLEY (228).

(Upper Helderberg Group) Kentucky, *Nucleocrinus greenei* (p. 62), Kentucky and Ohio, *N. venustus* (p. 63), n. spp.; MILLER & GURLEY (188).

(Lower Oriskany) New York, *Edriocrinus sacculus*; BEECHER & CLARKE (14).

(Lower Devonian, Hauptquarzit) Klostergrunde in Harz, *Ctenocrinus*; KAYSER (131) p. 67. Haupt-Kahleberggrandstein, Harz, *Aspidosoma*; HALFAR (111A).

(g) Silurian:—Gotland, the *Crinoidea Inadunata* compared with those of England and America; BATHER (11), *passim* and esp. pp. 6 & 15.—Stratigraphy of Central Bohemia with special reference to Crinoids and Cystids, of which many nomina nuda are quoted; JAHN (127).

(Niagara Group) Indiana, n. spp. of *Holocystis*, *Æthocystis*, *Stribalocystis*, *Stephanocrinus*, *Saccocrinus*, *Cylicocrinus*, *Melocrinus*, *Gazacrinus*, *Cyphocrinus*; MILLER (187).—Tennessee, *Eucalyptocrinus wortheni*, n. sp.: MILLER & GURLEY (188) p. 53.

IV.—SYSTEMATIC.†

(A.)—ECHINODERMA IN GENERAL.

General classification; AGASSIZ (2) p. 8: the following is given by PERRIER (213) pp. 846-864:—

- I. Sub-series *Palæoechinodermata*: I Class, *Cystidea*; II Class, *Blastoidea*.
 II. Sub-series *Neoechinodermata*: 1. Branch, *Anangia*; I Class, *Stelleroïda* (= *Asteroïda*); II Class, *Ophiuroïda*; 2. Branch, *Angiophora*; I Class, *Crinoïda*; II Class, *Echinoïda*; III Class, *Holothurides*.

† A dagger prefixed to the trivial name of a species indicates that it is fossil; prefixed to the name of the author, it denotes that the reference is to the species in a fossil state; prefixed to the name of a genus, it indicates that all species of the genus here recorded are fossil, and the † is therefore not repeated before each name. The abbreviations *l. c.* and *op. cit.* refer only to the place or work quoted immediately before.

The chief divisions diagnosed ; BELL (16) p. 12 : see also Zool. Rec. 1891, BELL (5) p. 46.

(B.)—HOLOTHUROIDEA.

- † *Holothurian* ?, intestine, preserved fossil ; FRIČ (89) p. 114.
- Actinopyga echinites*, characters of living animal, p. 236, *A. lecanora*, ditto, p. 235, *A. mauritiana*, ditto, pp. 229 & 236, *A. obesa*, ditto, p. 235 ; KENT (135).
- A. mamillata*, p. 56 [see under *Holothuria mammifera*], *A. polymorpha*, p. 236, Great Barrier Reef, KENT (135), n. spp.
- Anapta fallax*, Lamp. ; STUDER (256) p. 287.
- Ancyroderma spinosum*, nomen nudum ; LUDWIG (156) p. 185.
- Benthodytes* ; AGASSIZ (3) pp. 77, 79, 83, & 84. *B. gelatinosa*, Walsh, referred to *Palopatides*, p. 178, *B. incerta*, nomen nudum, p. 179, *B. sanguinolenta*, Theel, anatomical details corrected, p. 180 ; LUDWIG (156). *B. (?) typica*, Theel, Azores ; MARENZELLER (164) p. 12.
- B. janthina*, between Pico and São Jorge, Azores, 2870 metres, MARENZELLER, Bull. Soc. Zool. France, xvii, p. 64, and (164) p. 10, n. sp.
- Bohadschia argus*, colour and commercial value, photo from life ; KENT (135) p. 56.
- ‡ *Capheira*, n. g. of *Elasipod*, and *C. sulcata*, nomen nudum ; LUDWIG, Zool. Anz. xvi, p. 181.
- Caudina californica*, nomen nudum ; *op. cit.* p. 185.
- Chirodota contorta*, Ludw., p. 287, *C. punaensis*, Semp., p. 215 ; STUDER (256). † *C. sp.* ; WOODWARD (276) p. 370. *C. studeri*, Theel, distribution ; STUDER (256) pp. 140, 163, 283, & 285. *C. tigillum*, Selenka ; GANONG (91) p. 58.
- C. abyssicola*, Azores, 2870 metres, MARENZELLER (164) p. 19, and (163) p. 65, n. sp.
- Colochirus*, see *Pentacta*. *C. anceps*, colour and habits of feeding ; KENT (135) p. 241. *C. (?) andersoni*, Lamp. ; BELL (16) p. 46. *C. australis*, Ludw. ; STUDER (256) p. 192. *C. dispar*, Lamp., *C. inornatus*, Marenz., pp. 191, 192, 193 ; STUDER (256). *C. lacazei*, Hér., see *Cucumaria montagui*. *C. quadrangularis*, Less., p. 191, *C. tuberculosus*, Quoy Gaim., colour varying with locality, p. 191 ; STUDER (256).
- Cucumaria*, Forbes ; AGASSIZ (3) pp. 79 & 83, BELL (16) p. 35. *C. abyssorum*, Theel, the var. *hyalina* and *grandis* are young and old respectively ; LUDWIG (156) p. 184 : Azores, 2870 metres, var. approaching var. *hyalina* ; MARENZELLER (164) p. 14. *C. andreossi*, Farran ; BELL (16) p. 41. *C. crocea*, Less., brood-pouches, distribution ; STUDER (256) pp. 140 & 163. *C. frondosa*, Gunn. ; BELL (16) p. 39, NORDGAARD (201) pp. 5, 10 : spermatogenesis ; CUÉNOT (57).
- C. fucicola*, F. & G. ; BELL (16) p. 40. *C. hispida*, Barr. ; BELL (16) p. 38. *C. hyndmani*, Thomps. ; BELL (16) p. 36 : off coast of Spain ; MARENZELLER (164) p. 14. *C. koellikeri*, Semp. ; MARENZELLER (167) : spicules described and distinguished from *C. montagui* ; NORMAN (204) p. 472. *C. lacazei*, Herouard, see *C. montagui*.

- C. lactea*, F. & G.; BELL (16) p. 38: var. ?; PETERSEN (216) p. 39. *C. lefevrii*, Barrois, referred to *C. koellikeri*; MARENZELLER (167): see also *C. montagui*. *C. leonina*, Semp.; STUDER (256) p. 283 & 285. *C. montagui*, Flem., Pico Fayal, Azores, 130 metres, discussed and compared with *Colochirus lacazei*; MARENZELLER (164) p. 15, and (167): redescribed while *C. lefevrii*, *Semperia drummondi*, (?) *Thyone portlocki*, and (?) *C. lacazei* are referred to it; NORMAN (204) p. 469. *C. nigra* (Couch), Kinahan, see *Holothuria forskahli*. *C. planci*, Gmel.; BELL (16) p. 37: spermatogenesis; FIELD (83): alimentary canal; FRENZEL (88) p. 93: abnormal regeneration; LUDWIG (155): with *Ophryotrocha* as inquiline; MONTICELLI (193) p. 250. *C. pentacles*, Mont.; BELL (16) p. 37, PETERSEN (216) p. 39, STUDER (256) p. 29: teratological; TOPSENT (263). *C. serrata*, Theel, distribution; STUDER (256) p. 163.
- Deima*; AGASSIZ (3) p. 84. *D. pacificum*, nomen nudum; LUDWIG (156) p. 180.
- Euphronides*; AGASSIZ (3) pp. 77, 79, & 84.
- E. tanneri*, *E. verrucosa*, E. Pacific, LUDWIG Zool. Anz. xvi, p. 179, n. spp.
- Georisia*, n. g., type *G. ornata*, n. sp., Mozambique Channel, a bilateral and caudate Psolid; PERRIER, C.R. Ac. Sci. cxvi, p. 557: a syn. of *Psolidium* (teste LUDWIG).
- Holothuria*, Goldf.; BELL (16) p. 48. *H. albiventer*, Semp., spicules figured, includes *H. bowensis*, Ludwig, *H. aculeata*, Semper, and *H. modesta*; HEROUARD (121) p. 135. *H. argus*, Jaeg., characters of living animal; KENT (135) p. 237: extrusion of Cuvierian organs; STUDER (256) pp. 234 & 248. *H. aspera*, Bell; BELL (16) p. 50. *H. atra*, Jäg.; STUDER (256) pp. 191 & 234: habits and commercial value, characters of living animal; KENT (135) pp. 55, 121, & 238. *H. botellus*, characters of living animal; KENT (135) p. 238. *H. catanensis*, Grube, see *H. forskahli*. *H. coluber*, Semper, Barrier Reef, Queensland; KENT (133) pl. ii, fig. 1: colour and commercial value, photo from life, habits; KENT (135) pp. 56, 121, & 238. *H. edulis*, characters of living animal; KENT (135) p. 237. *H. forskahli*, Delle Ch.; MARENZELLER (167): redescribed and name restored for *H. nigra*, Auctt.; NORMAN, Ann. Nat. Hist. (6) xii, p. 409. *H. fusco-cinerea*, characters of living animal; KENT (135) p. 237. *H. impatiens*, Forskal; HEROUARD (121) p. 134: characters of living animal; KENT (135) p. 237. *H. intestinalis*, A. & R.; BELL (16) p. 48, NORDGAARD (201) pp. 5 & 10, STEINDACHNER (254) p. 446: E. Mediterranean; MARENZELLER (165) p. 66. *H. ludwigi*, Lamp.; STUDER (256) p. 256. *H. maculata*, Brandt, Suez, spicules figured; HEROUARD (121) p. 133. *H. nigra*, auctt.; BELL (16) p. 49, GARS-TANG (92) p. 335: parasitic Gregarines; MINCHIN (189) p. 281: referred to *H. forskalii*; MARENZELLER (167). *H. pardalis*, Selenka, spicules figured, includes *H. martensi*, *juvenis* of Semper; HEROUARD (121) p. 134. *H. poli*, D.-Ch., with *Anoplodium pusillum* as inquiline; MONTICELLI (193) p. 250: spermatogenesis; FIELD (83). *H.*

- sanctorii*, Della Chiaje, discussed; MARENZELLER (164) p. 7. *H. sp.*; FIELD (82) p. 83. *H. tremula*, Gunn.; BELL (16) p. 49, NORDGAARD (201) p. 5: N. of Spain; MARENZELLER (164) p. 9. *H. tubulosa*, Gmel.; EFISIO (73) p. 253: ovum described; CRETY (52): alimentary canal; FRENZEL (88) p. 87: parasitic Gregarines; MINCHIN (189) p. 291: with *Ctenodrilus* as inquiline; MONTICELLI (193) p. 250. *H. vagabunda*, Semper, Barrier Reef, Queensland; KENT (133) p. 5: characters of living animal; KENT (135) p. 237: STUDER (256) p. 234. *H. verrilli*, Theel, 1300 metres, Azores, fully described and figured; MARENZELLER (164) p. 7. *H. vitiensis*, characters of living animal; KENT (135) pp. 238 & 239.
- H. boutani*, Red Sea, HEROUARD, Arch. Zool. exp. (3) i, p. 132; *H. calcarea* [syn. of *H. fusco-cinerea*] and *H. hystrix* [syn. of *Stichopus variegatus*], Barrier Reef, Queensland, KENT (133) p. 5; *H. leutiginosa*, Pico-Fayal, Azores, 130 metres, MARENZELLER (164) p. 6, also (163) p. 64; *H. leopardus* [syn. of *H. argus*], KENT (133) pl. i, fig. 2; *H. mamifera* [same as *Actinopyga mamillata*, q.v.], KENT (133) p. 4, and (135) pp. 236 & 240; *H. marmorata*, Barrier Reef, Queensland, KENT (135) p. 237; *H. polymorpha*, ditto, KENT (133) p. 5; *H. rugosa* [syn. of *Actinopyga obesa*], ditto, *loc. cit.*; *H. sanguinolenta*, ditto, KENT (135) pp. 56 & 237: n. spp.
- Kolga ludwigi*, between Cerigo and Candia, and S. of C. Malea, 755-1292 metres, MARENZELLER, SB. Ak. Wien, cii, Abth. 1, p. 68, and in STEINDACHNER (254) p. 446, n. sp.
- Laetmogone theeli*, E. Pacific, LUDWIG, Zool. Anz. xvi, p. 180, n. sp.
- Laetmophasma*, n. g. of *Elasipod*, with type *L. fecundum*, n. sp., E. Pacific; LUDWIG, Zool. Anz. xvi, p. 181.
- Lophothuria*; AGASSIZ (3) p. 80.
- Meseres*, n. g. of *Aspidochirote*, with type *M. macdonaldi*, nomen nudum; LUDWIG, Zool. Anz. xvi, p. 179.
- Mesites*, n. g. of *Aspidochirote*, with type *M. multipes*, nomen nudum; *loc. cit.* [The name *Mesites* is preoccupied for a Cystid by Hoffmann, 1866, as well as in various other branches of Zoology.]
- Molpadia turgida*, Verrill; GANONG (91) p. 58.
- Mulleria agassizi*; FIELD (82) p. 83.
- Ocnus brunneus*; GARSTANG (92) p. 335.
- Oneirophanta affinis*, nomen nudum; LUDWIG (156) p. 180.
- Orphnurgus*; AGASSIZ (3) p. 84.
- Palopatides agassizi*, Theel, referred to *P. confundens*; LUDWIG (156) p. 178. *P. suspecta*, nomen nudum; *loc. cit.*
- Pannychia moseleyi*, Theel, n. var. *henrici*, name only; *op. cit.* p. 180.
- Pelagothuria*, n. g., with type *P. natatrix*, n. sp., E. Pacific, free-swimming and pelagic; LUDWIG, Zool. Anz. xvi, p. 183.
- Pelagothuridae*, n. fam.; *op. cit.* p. 182.
- Peniagone*; AGASSIZ (3) pp. 77 & 84. *P. intermedia*, nomen nudum; *P. vitrea*, Theel, *setosa*, n. var., E. Pacific; LUDWIG (156) p. 181.
- P. azorica*, between Pico and São Jorge, Azores, 2870 metres, MARENZELLER, Bull. Soc. zool. France, xvii, p. 64, and (164) p. 12, n. sp.

- Pentacta* has priority over *Colochirus*, not over *Cucumaria*; MARENZELLER (164) p. 14.
- Phyllophorus*, Ludw.; BELL (16) p. 46. *P. aculeatus*, nomen nudum; LUDWIG (156) p. 183. *P. drummondi*, Thomps.; BELL (16) p. 47. *P. frauenfeldi*, Ludw.; HEROUARD (121) p. 136. *P. pellucidus*, Düb. & Kor.; BELL (16) p. 46.
- Pseudocucumis acicula*, fusion of two individuals; LUDWIG (155).
- Pseudostichopus*, Theel, rediagnosed, and *P. mollis*, Theel, 1823 fathoms, E. Pacific; LUDWIG (156) p. 178.
- P. occultatus*, n. sp., Benghazi, Cerigo, Candia, W. of Milo, near Anti-Milos, 415-1503 metres, also C. Finisterre; MARENZELLER, SB. Ak. Wien, cii, Abth. 1, p. 68: W. of C. Finisterre, about 400 metres, figured; MARENZELLER (164) p. 10.
- Psolidium*, rediagnosed, with *P. gracile* and *P. panamense*, nomina nuda; LUDWIG (156) p. 184.
- Psolinus brevis*, Forbes, referred to *Cucumaria montagui*; MARENZELLER (167).
- Psolus*, Oken; BELL (16) p. 44. *P. antarcticus*, Phil.; STUDER (256) p. 283. *P. brasiliensis*, Theel., referred to *Psolidium*; LUDWIG, Zool. Anz. xvi, p. 184. *P. diomedæ*, nomen nudum, loc. cit. *P. ephippiger*, Wyv.-Thoms., distribution; STUDER (256) p. 163. *P. fabricii*, Düb. & Kor.; BELL (16) p. 45. *P. incertus*, Theel, distribution; STUDER (256) p. 163. *P. phantapus*, Strussenf.; BELL (16) p. 44, PETERSEN (216) p. 38. *P. poriferus*, Stud., distribution; STUDER (256) p. 163. *P. squamatus*, Kor.; NORDGAARD (201) pp. 5 & 10.
- P. digitatus*, p. 184, *P. pauper*, p. 183, E. Pacific, LUDWIG, Zool. Anz. xvi, n. spp.
- Psychropotes*; AGASSIZ (3) p. 84.
- P. dubiosa*, *P. raripes*, E. Pacific, LUDWIG, Zool. Anz. xvi, p. 179, n. spp.
- Rhopalodina lageniformis*, Gray, mud of Congo mouth, translucent; STUDER (256) pp. 21 & 30.
- Scotoanassa gracilis*, E. Pacific, LUDWIG, Zool. Anz. xvi, p. 182, n. sp.
- † *Scotodeima*, n. g. of *Elasipod*, with type *S. setigerum*, nomen nudum; LUDWIG, Zool. Anz. xvi, p. 181.
- Semperia drummondi*, Herouard, see *Cucumaria montagui*. *S. dubiosa*, Semp.; STUDER (256) p. 288. *S. parva*, Ludw., distribution; STUDER (256) p. 140 & 163.
- ‡ *Sphærothuria*, n. g. of *Dendrochirote*, with type *S. bitentaculata*, nomen nudum; LUDWIG (156) p. 184.
- Stichopus chloronotus*, characters of living animal, and commensal worm; KENT (135) pp. 235 & 240. *S. natans*, M. Sars (?); BELL (16) p. 51. *S. regalis*, Cuv., spermatogenesis; FIELD (83): off coast of Spain, 134 to 248 metres; MARENZELLER (164) p. 9, and STEINDACHNER (254) p. 446. *S. selenkæ*, Barrois, see *Holothuria forskahli*. *S. tizardi*, Theel; BELL (16) p. 51. *S. variegatus*, Lamp.; STUDER (256) pp. 234, 248, & 256: characters of living animal; KENT (135) pp. 57, 226, & 234.

- S. lutea*, Great Barrier Reef, KENT (135) p. 235, n. sp.
- ¹ *Synallactes*, n. g. of *Aspidochirote*, with type *S. aenigma*, nomen nudum, and *S. alexandri*, nomen nudum; LUDWIG, Zool. Anz. xvi, p. 178.
- Synallactina*, n. subfam., for *Synallactes*, *Pseudostichopus*, *Paelopatides*, *Mesites* (Ludw.), and *Meseres*; *op. cit.* p. 179.
- Synapta*, Esch.; BELL (16) p. 32. *S. abyssicola*, Theel, *pacifica*, n. var., E. Pacific; LUDWIG (156) p. 186. *S. besseli*, Jaeg., characters of living animal; KENT (135) p. 241: changing of shape; STUDER (256) pp. 234, 240, & 256. *S. buski*, McIntosh, BELL (16) p. 34. *S. digitata*, Mont.; *loc. cit.*, STEINDACHNER (254) p. 446, STUDER (256) p. 30: parasitic Gregarine and Copepod; CUÉNOT (60): alimentary canal; FRENZEL (88) p. 85: off coast of Spain, 248 metres, variation in spicules figured; MARENZELLER (164) p. 17: with Nematode and *Ctenodrilus* as inquilines; MONTICELLI (193) pp. 248-250. *S. inhaerens*, O. F. Müll.; BELL (16) p. 33, PETERSEN (216) p. 38, STUDER (256) p. 30: ovum described; CRETY (52): parasitic Gregarines, Ciliate Infusorian, Trematode, Rotifer, Tardigrade, and Copepod; CUÉNOT (60): oögenesis; CUÉNOT (57): with Nematode and *Ctenodrilus* as inquilines; MONTICELLI (193) pp. 248-250. *S. kefersteini*, Sch., parasitic Copepod; VOIGT (267). *S. reciprocans*, Forsk., redescribed; HEROUARD (121) p. 137. *S. reticulata*, Semp., on stem of Gorgonids; STUDER (256) p. 192. *S. sp.*, habitat mangrove roots, coral slabs, sand; FIELD (82) p. 83.
- Thyone*, Semp.; BELL (16) p. 41. *T. castanea*, Lamp.; STUDER (256) p. 192; *T. elegans*, Norm., *T. flexus*, Hodge; BELL (16) p. 43. *T. fusus*, O. F. Müll.; BELL (16) p. 42. *T. iuermis*, Hell., Azores, 130-180 metres, includes *T. aurantiaca*, Costa, and *T. elegans*, Norm.; MARENZELLER (164) p. 17. *T. mirabilis*, Ludw.; STUDER (256) p. 192. *T. muricata*, Stud., distribution; *op. cit.* p. 163. *T. portlocki*, Forbes, see *Cucumaria montagui*. *T. raphanus*, Düb. & Kor.; BELL (16) p. 42. *T. recurvata*, Theel, distribution, p. 163, *T. sacellus*, Selenka, p. 192, *T. theeli*, Lamp., p. 192; STUDER (256).
- Thyonidium commune*, Forbes; PETERSEN (216) p. 39. *T. hyalinum*, Forbes; PETERSEN (216) p. 38.
- Trochostoma*; AGASSIZ (3) pp. 79, 80, & 83. *T. granulatum* and *T. intermedium*, nomina nuda; LUDWIG (156) p. 185. *T. violaceum*, Stud., distribution; STUDER (256) p. 163.

(C.)—ECHINOIDEA.

- † *Acrocidaris nobilis*, Agass.; AGUILERA (4) p. 18, GREPPIN (104) p. 99. *Acrocladia mammillata*, Lam., *A. trigonaria*, Klein; STUDER (256) p. 248.
- † *Acrosalenia*:—*A. banburiensis*, Wright, *A. minuta*, Buckm., *A. parva*, Wright; WOODWARD (276) p. 369. *A. sp.*; FOX-STRANGWAYS (87) II, p. 144.
- Aërope*; AGASSIZ (3) p. 81.
- Amblymeustes grossularia*, Stud.; STUDER (256) p. 267.

- † *Amblypygus lorioli*, Pianosa, SIMONELLI (245) p. 222, n. sp.
Ananchites, the proper spelling of *Ananchytes*; LAMBERT (146) p. 94.
† *Ananchytes sulcatus*?, Goldf.; AGUILERA (4) p. 27.
† *A. ovalis*, Middle Marl bed, Upper Cretaceous, Vincentown, N. J., CLARK,
Bull. U. S. Geol. Surv. No. 97, p. 74, n. sp.
† *Anthobrissus cerceleti*, Pomel, see *Phyllobrissus cerceleti*.
† *Arachniopleurus*, Duncan, defined, p. 598; *A. arenatus*, d'Arch., sp., re-
described, with young stage, p. 599; *A. reticulatus*, Dunc. & Slad.,
p. 602; *A. vilanovaæ*, Cott., sp., p. 603: COTTEAU (44).
Arachnoides placentu, Linn.; LORIOLO (154) p. 376, STUDER (256) p. 181.
Arbacia alternans, Trosch., ova in ambulacra, p. 281; *A. dufresni*, Blainv.,
colour; STUDER (256) p. 289. *A. nigra*, Mol. sp., Callao, with vari-
ations in anal plates; MEISSNER (181) p. 184. *A. punctulata*, Desm.,
multiple genital and madreporic pores; JANET (128): experiments
on eggs; MORGAN (196): also STUDER (256) p. 22. *A. pustulosa*,
Gray; STUDER (256) p. 22: spermatogenesis; FIELD (83). *A.*
spathuligera, Val. sp., Callao, with variations in anal plates;
MEISSNER (181) p. 184.
Arbaciadae, apical system; AGASSIZ (2) p. 77.
† *Archabocidaris*, sp., Gympie Beds, Queensland; ETHERIDGE (76) p. 213.
Aspidodiadema; AGASSIZ (3) pp. 77 & 80.
Asthenosoma, Grube; BELL (16) p. 143, AGASSIZ (3) pp. 80 & 83. *A.*
hystrix, W. Thoms.; BELL (16) p. 143. *A. varium*, Grube, detailed
description of two perfect specimens, and of a young also (?) of
this species; LORIOLO (154) p. 364.
Astriclypeus manni, Verrill sp.; MEISSNER (181) p. 185.
Astropyga elastica, Stud.; STUDER (256) pp. 248 & 256.
† *Australanthus*, n. g., type *Cassidulus longianus*, Greg.; BITTNER, SB.
Ak. Wien, ci, Abth. i, p. 350.
† *Baueria*, Noetl., defined and discussed, p. 573; *B. geometrica*, Noetl.,
p. 577; *B. rousseli*, Cott. sp., redescribed, p. 574: COTTEAU (44).
† *Bothriocidaris*, apical system; AGASSIZ (2) p. 72.
† *Botriopygus alabamensis*, Clark, redescribed and now first figured; CLARK
(36) p. 60. *B. nanclasi*, Senonian of Angoulême; ARNAUD (9) p. 27.
Breynia, Desor, defined; COTTEAU (44) p. 670. *B. australasiae*, Leach;
STUDER (256) pp. 192 & 194. † *B. meslei*, ascribed to Gauthier, 1893,
perhaps n. sp., Eocene, Djebel-Trozza, Tunis; COTTEAU, Pal. Franc.
Ech. Tert. ii, p. 671.
Brissopsis, Agass. ; BELL (16) p. 172, AGASSIZ (3) p. 281. *B. lyrifera*,
Forbes; BELL (16) p. 172, DANIELSSEN (62) p. 5, PETERSEN (216)
. p. 42: great numbers on W. Coast of Scotland; SCOTT (238)
p. 50. † *B. sismondaæ*, Agass., Helvetian of Rassuen, Rhone Basin;
DÉPÉRET (64) p. 448.
B. oldhami, B. of Bengal, 753 fathoms; ALCOCK, J. Asiat. Soc. Bengal,
lxii, p. 174, n. sp.
† *Brissospatangus vicentinus* [Eocene?], of Vicentino, Italy; MAZZETTI,
Atti Soc. Modena (3) x, n. sp.

Brissus maculatus, Klein ; STUDER (256) p. 235. *B. unicolor*, Klein ; STUDER (256) p. 22, SIMONELLI (245) p. 221.

†*Calymne*, Wyv.-Thoms. ; LAMBERT (146) p. 98.

†*Cardiaster*, Forbes, discussed ; LAMBERT (146) p. 96. *C. cinctus*, Morton sp., redescribed ; CLARK (36) p. 75. *C. cotteanus*, Cretaceous, Silesia ; LANGENIAN & GRUNDEY (147) p. 8. *C. granulatus*, Forbes ; PARENT (207) p. 317 : Senonian of Angoulême ; ARNAUD (9) p. 29. *C. latissimus*, see *Holaster*. *C. marticensis*, Cott., referred to *Hemipneustes* ; COTTEAU (38) p. 9 : discussed ; LAMBERT (146) p. 95. *C. tenuiporus*, Cott. & Trig., referred to *Hemipneustes* ; COTTEAU (38) p. 10. *C. tertiaris*, Greg. ; BITTNER (21) p. 360 : referred to *Holaster* ; LAMBERT (146) p. 94. *C. transversus*, Cott., Senonian of Angoulême ; ARNAUD (9) p. 25. *C. zignoi*, d'Orb., referred to *Oulaster* ; LAMBERT (146) p. 97.

†*Cassidulus*:—*C. abruptus*, Conrad, p. 92 ; *C. æquoreus*, Morton, redescribed, p. 68 ; *C. florealis*, Morton sp., redescribed, p. 66 : CLARK (36).—*C. longianus*, Greg., type of new genus, *Australanthus* ; BITTNER (21) p. 350. *C. micrococcus*, Gabb, redescribed and now first figured, p. 69 ; *C. porrectus*, Clark, ditto, and locality corrected from Mississippi to Ripley group of Eufaula, Alabama, p. 72 ; *C. stantoni*, Clark, redescribed and now first figured, p. 73 ; *C. subconicus*, ditto, p. 71 ; *C. subquadratus*, Conrad, redescribed, p. 70 ; CLARK (36).

†*Catopygus*, cf. *cylindricus*, Desor ; LAMBERT in PARENT (209) p. 218.

†*C. elegans*, Laube, type of new genus *Tristomanthus* ; BITTNER (21) p. 355. *C. loveni*, Stud. ; STUDER (256) p. 55. †*C. oviformis*, Conrad, redescribed ; CLARK (36) p. 64. †*C. pusillus*, Clark, ditto and now first figured ; *op. cit.* p. 65. †*C. tenuiporus*, L. Agass., discussed ; LAMBERT (146) p. 71.

†*Cibaster*, Pomel, discussed ; LAMBERT (146) p. 96.

Cidaride, apical system ; AGASSIZ (2) p. 74.

Cidaris, Leske ; AGASSIZ (3) p. 80, BELL (16) p. 139 : defined and discussed ; COTTEAU (44) p. 395. †*C. abichi*, Moesch ; SIEMIRADZKI (244) p. 143. †*C. acanthica*, Fritsch ; COTTEAU (44) p. 449. †*C. acicularis*, d'Arch., redescribed ; COTTEAU (44) p. 434. †*C. alata*, Agass. ; OGILVIE (205) p. 50 : Boll, non Münt., perhaps = *C. hagenowi*, Desor ; SCHLUETER (236) p. 14. †*C. alpina*, Cott. ; MOESCH (192) p. 7. †*C. amalthei*, Quenst. ; FOX-STRANGWAYS (87) II, p. 32, WOODWARD (276) p. 369. †*C. attenuata*, Cott., redescribed ; COTTEAU (44) p. 414. †*C. avenionensis*, DesM. ; SIMONELLI (245) p. 233, DEPÉRET (64) p. 448, TOULA (265) p. 291. †*C. belone*, Agass., redescribed ; COTTEAU (44) p. 421. †*C. bietsi*, Koch ; *op. cit.* p. 446. †*C. biformis*, Münt. ; OGILVIE (205) p. 51. †*C. blumenbachi*, Münt. ; GREPPIN (104) p. 99, SMITH (250) p. 346. †*C. braunii*, Desor ; OGILVIE (205) p. 50. †*C. buchi*, Münt. ; *op. cit.* p. 51. †*C. cervicornis*, Schaur. ; COTTEAU (44) p. 443. †*C. clavigera*, König ; CAYEUX (28) p. 118. †*C. coronata*, Schloth. ; GREPPIN (104) p. 99, SIEMIRADZKI (244) p. 142. †*C. crateriformis*,

Gümbel, redescribed, includes *C. raulini*; COTTEAU (44) p. 408. †*C. cretosa*, Mant., referred to *Stereocidaris sceptrifera*; SCHLUETER (236) p. 110. †*C. decorata*, Münst.; OGILVIE (205) p. 50. †*C. dixonii*, Cott., referred to *Tylocidaris strombecki*; SCHLUETER (236) p. 43. †*C.*, cf. *domeriensis*, Menegh., Lower Lias, Calabria; GRECO (100) p. 79. †*C. dorsata*, Braun; OGILVIE (205) p. 50. †*C. dumortieri*, Wright; WOODWARD (276) p. 369. †*C. edwardsi*, Wright; *loc. cit.* and FOX-STRANGWAYS (87) II, p. 32. †*C. excelsa*, Dunc. & Slad.; COTTEAU (44) p. 450. †*C. farringdonensis*, Wright, see under *Goniocidaris*. †*C. fasciculata*, Klipst.; OGILVIE (205) p. 50. †*C. filograna*, Agass.; MOESCH (192) p. 27, SIEMIRADZKI (244) p. 143. †*C. flexuosa*, Münst.; OGILVIE (205) p. 50. †*C. florigemma*, Phill.; GREPPIN (104) p. 99, FOX-STRANGWAYS (87) II, p. 193, SIEMIRADZKI (244) p. 142, SMITH (250) p. 346. †*C. gaultina* Forbes; LAMBERT in PARENT (209) pp. 218 & 222. †*C. ghrdenensis*, new name doubtfully proposed for spines doubtfully referred to *Dorocidaris pseudopistillum*; SCHLUETER (236) p. 80. †*C. gervasiana*, Sorignet; COTTEAU (44) p. 440. †*C. glandaria*, Fraas; COTTEAU (47, 48). †*C. gourdoni*, Cott., see *C. pomeli*. †*C. gracilis*, Slad.; BELL (16) p. 142. †*C. halaensis*, d'Arch.; COTTEAU (44) p. 448. †*C. hausmanni*, Wissm.; OGILVIE (205) p. 50. †*C. hirsuta*, Marcou, discussed and figured; SCHLUETER (236) p. 7. †*C. hirudo*, Sorign.; CAYEUX (28) p. 118. †*C. hollandei*, Cott.; SIMONELLI (245) p. 232. †*C. hungarica*, Pavay, redescribed; COTTEAU (44) p. 443. †*C. ilminsterensis*, Wright; WOODWARD (276) p. 369. †*C. infrateriarius*, Queest.; COTTEAU (44) p. 444. †*C. interlineata*, d'Arch., redescribed; *op. cit.* p. 428. †*C.*, cf. *itys*, d'Orb.; STUBER (255) p. 79. †*C. janus*, Fritsch; COTTEAU (44) p. 448. †*C. jouannetti*, DesM., Senonian of Angoulême; ARNAUD (9) p. 25. †*C. klipsteini*, Desor; OGILVIE (205) p. 50. †*C. lacrymula*, Dunc. & Slad.; COTTEAU (44) p. 449. †*C. liagova*, Münst., †*C. linearis*, Münst.; OGILVIE (205) p. 50. †*C. longicollis*, Fritsch; COTTEAU (44) p. 448. †*C. lorioli*, Cott., redescribed; *op. cit.* p. 415. †*C. loveni*, Cott., referred to *Rhabdocidaris*; *op. cit.* p. 462. *C. lutkeni*, Lor., see *Rhabdocidaris annulifera*. †*C.*, cf. *mamillata*, Cott., figured; SCHLUETER (236) p. 141. †*C. martini*, Cott.; STUBER (255) p. 79. †*C. mayeri*, Lor., redescribed; COTTEAU (44) p. 442. †*C. membranipora*, Stud. sp., sexual dimorphism, protection of ova, distribution; STUBER (256) pp. 143, 149, & 163. †*C. mespilum*, Desor sp., redescribed; COTTEAU (44) p. 441. *C. metularia*, Lam.; LORIOL (154) p. 360. †*C. mezzaana*, Laube, referred to *Rhabdocidaris*; COTTEAU (44) p. 461. †*C. mortoni*, Conrad; *op. cit.* p. 448. †*C. munsteri*, Sis.; SIMONELLI (245) p. 233. †*C. muricata*, F. A. Roem., discussed and distinguished from *C. hirsuta*, figured; SCHLUETER (236) p. 9. †*C. nahalakensis*, Lor.; CLARK (36) p. 93. †*C. navillei*, Cott., referred to *Rhabdocidaris*; COTTEAU (44) p. 464. †*C. nummulitica*, Sism.; *op. cit.* p. 400. †*C. oosteri*, Laube, redescribed; *op. cit.* p. 417. †*C. opipara*, Dunc. & Slad.; *op. cit.* p. 450.

C. papillata, Leske; BELL (16) p. 139: spine only; TOMMASI (262) p. 1115. †*C. parastadifera*, Schafh.; OGILVIE (205) p. 51. †*C. perornata*, Forbes, double genital pores; JANET (128). †*C. polyacantha*, Reuss.; TOULA (265) p. 291. †*C. pomeli*, Cott., redescribed, includes *C. gourdoni*; COTTEAU (44) p. 404. †*C. poresesdiensis*, Koch.; *op. cit.* p. 445. †*C. prionata*, Agass., redescribed; *op. cit.* p. 436. †*C. propinqua*, Goldf.; SIEMIRADZKI (244) p. 142. †*C. pseudoserrata*, Cott.; TOULA (265) p. 291. †*C. punctata*, F. A. Roem., described and figured; SCHLUETER (236) p. 10. *C. purpurata*, W. Thoms.; BELL (16) p. 141. †*C. pyrenaica*, Cott., redescribed; COTTEAU (39) p. 542. †*C. raulini* Cott., see *C. crateriformis*. †*C. reussi*, Geinitz; MICHAEL (184) p. 240. †*C. rimatus*, Quenst., erroneously quoted as *C. rimosus*, and referred to *Temnocidaris danica*; SCHLUETER (236) p. 125. †*C. roemeri*, Wissm.; OGILVIE (205) p. 50. †*C. sabaratensis*, Cott., redescribed; COTTEAU (44) p. 398. †*C. cf. sulevensis*, Desor; LAMBERT in PARENT (209) p. 225. *C. savignyi*, Aud. sp., habits of life and sense organs; BOUTAN (24) p. 212, pl. vii. †*C. scampicei*, Taramelli; COTTEAU (44) p. 444. †*C. sceptrafrera*, Mant.; CAYEUX (28) p. 119: figured, FRIČ (98) p. 109: double genital pores; JANET (128). †*C. scrobiculata*, Braun; OGILVIE (205) p. 51. †*C. semiaspera*, d'Arch., see *C. subularis*. †*C. semicosta*, Münst.; OGILVIE (205) p. 50. †*C. seminota*, Sorignet; COTTEAU (44) p. 439. †*C. smithi*, Wright; FOX-STRANGWAYS (87) II, p. 194. †*C.* sp.; GREGORY (102) p. 3. †*C.* sp., Lias, Kurrömölla in Scania, spines only; MÖBERG (190) pp. 26 & 27. †*C. spileccensis*, Dames; COTTEAU (44) p. 444. †*C. spinigera*, Dames, redescribed; *op. cit.* p. 419. †*C. spinosa*, Boll., discussed, and distinguished from *C. spinosissima*, Agass.; SCHLUETER (236) p. 15: also OGILVIE (205) p. 50. †*C. splendens*, Morton, detached plates redescribed; CLARK (36) p. 33. †*C. striata*, Hutton; COTTEAU (44) p. 447. †*C. striatogranosa*, d'Arch., redescribed; COTTEAU (44) p. 432. †*C. striatula*, Marck, spines described; SCHLUETER (236) p. 13. †*C. subcylindrica*, d'Arch., redescribed; COTTEAU (44) p. 430. †*C. submarginata*, Félix; AGUILERA (4) p. 18. †*C. subnobilis*, Münst.; OGILVIE (205) p. 51. †*C. subprionata*, Rouault, redescribed; COTTEAU (44) p. 438. †*C. subserrata*, d'Arch., redescribed; *op. cit.* p. 426. †*C. subsimilis*, Münst.; OGILVIE (205) p. 50. †*C. subularis*, d'Arch., redescribed, includes *C. semiaspera*; COTTEAU (44) p. 422: var.; TOULA (265) p. 288. †*C. subvesiculosa*, d'Orb., Senonian of Angoulême; ARNAUD (9) p. 29: also FRIČ (89) p. 109. †*C.* sp., *cf. subvesiculosa*, Goldf.; MICHAEL (184) p. 243. †*C. taramellii*, Cott., redescribed; COTTEAU (44) p. 412. †*C. tessurata*, Menegh.; SIMONELLI (245) p. 228. *O. thouarsi*, Val., boring holes; FEWKES (80). †*C. tribuloides*, Lam., Pliocene of E. Pyrenees, spines only; †COTTEAU (42) p. 736: also FIELD (82) p. 83, STUDER (256) pp. 22 & 48. †*C. trigona*, Münst., †*C. triserrata*, Laube; OGILVIE (205) p. 50. †*C. verneuilli*, d'Arch.; COTTEAU (44) p. 447. †*C. veronensis*, Quenst.; *op. cit.* p. 445. †*C. vesiculosa*, Goldf.; MICHAEL

- (184) p. 240, PARENT (209) p. 229. †*C. vilanova*, Cott.; COTTEAU (44) p. 446. †*C. vincenti*, Cott.; *op. cit.* p. 445. †*C. walcotti*, Clark, redescribed and now first figured; CLARK (36) p. 37.
- †*C. (Pseudocidaris) baltica*, Upper Senonian, Seeland and Rügen, founded on spines, SCHLUETER, Abh. Preuss. geol. Landesanst. Heft 5, p. 16. †*C. baussetensis*, Upper Hippurite Chalk, near Bausset, Var; COTTEAU, Mem. Soc. zool. France, iii, p. 545; †*C. californicus*, Jurassic, Taylorsville, California, founded on spines only, CLARK, Bull. U. S. Geol. Surv. No. 97, p. 36; *C. curvatispinis*, Mauritius, BELL (19) Tr. Zool. Soc. London, xiii, p. 303; †*C. felicie*, Upper Eocene of Biarritz, spine only, COTTEAU, Mem. Soc. zool. France, v, p. 735; †*C.*, n. sp., aff. *filograna*, Dogger, Erzplatz, Switzerland; MOESCH (192) p. 28. †*C. gigas*, n. sp. (?), name doubtfully given to some plates from Maestrichtian in Museum für Naturkunde, Berlin; SCHLUETER, Abl. Preuss. geol. Landesanst. Heft 5, p. 142. †*C. grossouvrei*, Montlaur, Ariège, COTTEAU, Pal. franc., Ech. Tert. ii, p. 402; †*C. hautevillensis*, Middle Eocene, Hauteville, Manche, *op. cit.* p. 410; †*C. lariana*, based on *C. verticillata*, Stopp., non Lam., Rhaetic, Poggio Piana, Italy, spines only, SIMONELLI, Mem. Acc. Bologna (5) ii, p. 243; †*C. matronensis* [ascribed to de Loriol, but apparently n. sp.], Middle Eocene, Damery, near Épernay, COTTEAU, Pal. franc., Ech. Tert. ii, p. 440. †*C. plexa*, Aptien, Grandpré, LAMBERT, Bull. Soc. géol. (3) xx, p. 38; †*C. rejaudryi* [ascribed to Arnaud, but apparently n. sp.], geological horizon not stated, Atlas Bocage in Charente-Inférieure, spine only, COTTEAU, Mem. Soc. zool. France, v, p. 734; †*C. royanensis*, n. sp., name without diagnosis for specimens figured by Cotteau, Pal. franc., Terr. Crét. tab. 1057, SCHLUETER, Abh. Preuss. geol. Landesanst. Heft 5, p. 110; †*C.* n. sp., plates only, Neocomian, N. Germany, SCHLUETER, Abh. Preuss. geol. Landesanst. Heft 5, p. 12; †*C. taylorensis*, Jurassic, Taylorsville, California [the name should therefore be *C. taylorsvilensis*], p. 35, †*texanus*, Washita, formation of the Comanche series, Lower Cretaceous, Bexar co., Texas, p. 36, CLARK, Bull. U.S. Geol. Surv. No. 97 : n. spp.
- †*Circopeltis*, Pomel, defined and discussed; COTTEAU (44) p. 508 : redescribed; COTTEAU (39) p. 537.
- C. baicherei*, Middle Eocene, Montazels and Conques, in Aude, with young stages, p. 510, *C. bouillei*, Eocene, near Biarritz, founded on *Cyphosoma pellati*, Bouillé, p. 513, *C. garginense*, Upper Eocene, near Biarritz, p. 515, COTTEAU, Pal. franc., Ech. Tert. ii; *C. peroni*, Senonian, Le Castelet, Var; COTTEAU, Mem. Soc. zool. France, iii, p. 537 : n. spp.
- Clypeaster*; AGASSIZ (3) p. 80. †*C. aegyptiacus*, Wright; SIMONELLI (245) p. 223. †*C. altus*, Lam.; COTTER (49) p. 235, and (50) p. 259, SIMONELLI (245) p. 224. †*C. crustulum*, Mich.; AGUILERA (4) p. 43. †*C. gibbosus*, Serres; SIMONELLI (245) p. 226. †*C. gippslandicus*, M'Coy; BITTNER (21) p. 347. †*C. humilis*, Agass.; 1893. [VOL. XXX.]

- MAZZETTI (177). †*C. intermedius*, Desm., Helvetian of Rhone basin; DEPÉRET (64) p. 436. †*C. meridanensis*, Mich.; AGUILERA (4) p. 43. †*C. partschii*, Mich.; ZHĪVKOVICH (278) p. 99. *C. scutiformis*, Gm.; STUDER (256) pp. 216 & 235. *C. subdepressus*, Agass.; STUDER (256) p. 22, FIELD (82) p. 84.
- †*C. paretoi*, SIMONELLI (245) p. 226, n. sp.
- †*Clypeolampas ovum*, Senonian of Angoulême; ARNAUD (9) p. 28.
- †*Clypeus*:—*C. michelini*, Wright sp.; FOX-STRANGWAYS (87) II, p. 144. *C. sinuatus*, in Discoideen-mergel near Basle; GREPPIN (103). *C. subulatus*, Young & Bird, sp.; FOX-STRANGWAYS (87) II, p. 194.
- †*Codiopsis doma*, Desor; FICHEUR (81) p. 412.
- †*Coelopleurus*, Agass., defined and discussed, p. 544; *C. agassizi*, d'Arch., redescribed, p. 564; *C. coronalis*, Leske ex Klein, redescribed, p. 550; *C. delbosi*, Desor, redescribed, p. 552; *C. infulatus*, Morton sp., p. 571; *C. paucituberculatus*, Greg.; *C. radiatus*, Agass., redescribed, p. 546, COTTEAU (44). *C. rousseli*, Cott., see *Baueria*. *C. tournoueri*, Cott., redescribed, with variations, and now first figured, p. 556; *C. vetherelli*, Forbes, p. 571; *C. zadduchi*, Noetl., p. 572; COTTEAU (44).
- C. douvillei*, Middle Eocene of Eure and Manche, COTTEAU, Pal. franc., Ech. Tert. ii, p. 549; *C. isabella*, geological horizon not stated, Gulp in Barcelona, COTTEAU, Mem. Soc. zool. France, v, p. 741, distinguished from *C. coronalis*, COTTEAU (45); *C. munieri*, Upper Eocene, La Gourépe, Basses-Pyrénées, COTTEAU, Pal. franc., Ech. Tert. ii, p. 568 : n. spp.
- †*Collyrites*:—*C. ?* sp.; RETOWSKI (221) p. 288. *C. bicordata*, Leske, sp.; FOX-STRANGWAYS (87) II, p. 194. *C.*, cf. *bicordata*, Leske; GREGORY (102) p. 9. *C. carinata*, Desm.; FICHEUR (81) p. 401. *C. dorsalis*, Agass. & Desor.; GREGORY (102) p. 8. *C. thermarum*, Moesch; SIEMIRADZKI (244) p. 144.
- †*Coptechinus*:—*C. lineatus*, n. sp., but probably same as *Ortholophus lineatus*, Duncan, Tertiary, Australia; BITTNER, SB. Ak. Wien, ci, Abth. 1, p. 338. *C. pulchellus*, Tertiary, Australia, *op. cit.* p. 342 : both species are referred to *Paradoxechinus novus*, TATE (257) p. 191: n. spp.
- †*Coptosoma*, Desor, defined and discussed, p. 486; *C. archiaci*, Sism., p. 501; *C. atacicum*, Cott., redescribed, p. 490; *C. blanggianum*, Desor sp., p. 502; *C. cribrum*, Agass. sp., redescribed, p. 487; *C. haimeii*, Desor, p. 503; *C. macrostoma*, Dunc. & Slad. sp., p. 504, COTTEAU (44). *C. mortoni*, Lor. sp.; CLARK (36) p. 51. *C. pellati*, Cott. sp., redescribed, with young stages; COTTEAU (44) p. 492. *C. sanperi*, Cott. sp.; *op. cit.* p. 504. *C. speciosum*, Clark, redescribed and now first figured; CLARK (36) p. 52. *C. tertiarium*, Lehon sp.; COTTEAU (44) p. 503. *C. undatum*, Dunc. & Slad. sp.; *op. cit.* p. 505.
- C. monzense*, p. 499, and *C. pentagonale*, p. 498, Middle Eocene, Monze, Montagne d'Alaric, Aude, *C. rousseli*, Middle Eocene, Saint-Martin, Montagne-Noire, Aude, p. 495; COTTEAU, Pal. franc., Ech. Tert. ii : n. spp.

- † *Corculum*, Pomel, discussed; LAMBERT (146) p. 97.
- † *Cyclaster lycoperdon*, Tertiary, Australia, BITTNER, SB. Ak. Wien, ci, Abth. 1, p. 360; it is syn. of *C. archeri*, Ten.-Woods, TATE (257) p. 193 : n. sp.
- † *Cyphosoma*:—*C. amelia*, Cott., p. 25, *C. arnaudi*, Cott., p. 29, Senonian of Angoulême; ARNAUD (9). *C. atacicum*, Cott., see *Gagara*. *C. aquitanicum*, Cott.; AGUILERA (4) p. 26. *C. blanggianum*, Desor sp., see *Coptosoma*. *C. cotteaui*, p. 28, *C. desmoulinsi*, p. 29, Senonian of Angoulême; ARNAUD (9). *C. engolismense*, Arnaud, apical system described and compared with that of other *Cyphosomata* and of *Gauthieria*; COTTEAU (42) p. 731: from Turonian of Angoulême compared with *C. archiaci*, Cott.; ARNAUD (9) p. 18. *C. macrostoma*, Dunc. & Slad., see *Coptosoma*. *C. magnificentum*, Senonian of Angoulême; ARNAUD (9) pp. 27 & 28. *C. noquesi*, Cott., referred to *Gagara atacica*; COTTEAU (44) p. 525. *C. pellati*, Cott., see *Coptosoma*. *C. pellati*, Bouillé, see *Circepeltis bouillei*. *C. pulchellum*, referred to *Orthechinus*; COTTEAU (46) p. 351. *C. radiatum*, Sorignet, and *C. sp.*; PARENT (207) p. 317. *C. saemannii*, Danian of Angoulême; ARNAUD (9) p. 34. *C. tertarium*, Lehon, see *Coptosoma*. *C. texanum*, Roem.; AGUILERA (4) p. 26. *C. undatum*, Dunc. & Slad., see *Coptosoma*. *C. verneuili*, Danian of Angoulême; ARNAUD (9) pp. 34 & 41.
- C. rejaudryi* [ascribed to Arnaud, but apparently] n. sp., Lower Campanian of Floirac in Charente-Inférieure; COTTEAU, Mem. Soc. zool. France, vi, p. 349.
- † *Cystechinus*, A. Agass.; AGASSIZ (3) pp. 77, 79, 81, & 83, LAMBERT (146) p. 98.
- † *Diadema arenatum*, d'Arch., see *Arachniopleurus*. † *D. desori*, Reuss; TOULA (265) p. 291. † "*D.*, cf. *desori*, Reuss," Futterer, is synonym of *D. nanum*; SANDBERGER (234). *D. setosum*, Desm.; STUDER (256) pp. 22, 248, & 256, LORIOLE (154) p. 363: protection by spines; FIELD (82) p. 83: protection afforded by spines, respiratory bladder, blue eye-spots; KENT (135) p. 42: see also under *Cidarid savignyi*. † *D. variolare*, Agass., see *Diplopodia renevieri*.
- † *Diademopsis*, cf. *globulus*, Agass., Lower Lias, Calabria; GRECO (100) p. 79.
- † *Diplocidarid*:—*D. desori*, Wright; WOODWARD (276) p. 370. *D. gigantea*, Agass.; GREPPIN (104) p. 99.
- † *Diplopodia*:—*D. hilli*, Clark, originally referred to *Pseudodiadema*, now redescribed and first figured; CLARK (36) p. 50. *D. texanum* [should be *texana*], Roem. sp., previously referred to *Cyphosoma* and *Pseudodiadema*, now first referred to this genus, also thought to include *Echinus bolivarii*, d'Orb., redescribed; CLARK (36) p. 48. *D. malbosii*?, Desor; AGUILERA (4) p. 26. *D. renevieri*, Cotteau sp., described with its varieties and young, and literary history discussed; LAMBERT (145) p. 58.
- † *Dipneustes*, n. g., with type *D. aturicus*, n. sp., Danian of Rivières, near Tercis (Landes); COTTEAU, C.R. Ac. Sci. cxiv, p. 891.

- †*Discoidea* :—*D. cylindrica*, Lam. sp., perignathic girdle ; DUNCAN & SLADEN (71). *D. occidentale*, Gabb ; CLARK (36) p. 93.
- †*Discoides*, Klein, 1734, name maintained instead of *Discoidea*, Gray, and held to cover the unnecessary *Pithodia*, Pomel, and *Echinites*, Duncan ; LAMBERT (145) p. 77.
- D. peroni*, Aptian, Grandpré, with varr. *D. decoratus*, Barrois, and *D. conicus*, Barrois, and variations in madreporite, LAMBERT, Bull. Soc. géol. (3) xx, p. 78, n. sp.
- †*Dochmostoma*, Duncan, limited ; LAMBERT (146) p. 69.
- Dorocidaris*, AGASSIZ (3) p. 80. †*D. coronoglobus*, Quenst. sp., spines described and figured ; SCHLUETER (236) p. 66. †*D.*, cf. *hirudo*, Signoret, Lower Senonian, Hannover ; *op. cit.* p. 74. *D. papillata*, Leske ; DANIELSSEN (62) p. 6, STEINDACHNER (254) p. 446, †SIMONELLI (245) p. 228, †TOULA (265) p. 291 : dorsal organ ; LEIPOLDT (148) p. 602 : colour ; STUDER (256) pp. 22 & 29. †*D.*, cf. *perornata*, Forbes sp., Lower Turonian of Fleischer Camp, near Salzgitter, p. 67 ; †*D. pistillum*, Quenst., spines described, p. 84 ; †*D. cf. pseudopistillum*, Cott., discussed, p. 76 ; †*D. subvesiculosa*, d'Orb. sp., discussed and considered not to occur in N. Germany, p. 67 ; †*D. vesiculosa*, Goldf. sp., described, figured, and discussed, p. 57 ; SCHLUETER (236).
- †*D. essnensis*, Cenomanian, Essen, separated from *Cidaris vesiculosa*, p. 61, †*D. herthae*, Upper Senonian, Rügen, p. 81, SCHLUETER, Abh. Preuss. geol. Landesanst. Heft 5 : n. spp.
- †*Dysaster siliceus*, Quenst. ; SIEMIRADZKI (244) p. 144.
- †*Echinanthus ataxensis*, Cott. ; †*E. carinatus*, Cott., p. 12 ; †*E. gracilis*, Cott., redescribed from more perfect specimens, p. 13 ; †*E. heberti*, Cott., †*E. pouechi*, Cott., p. 12 ; †*E. ruyssacensis*, Cott., p. 13, ROUSSEL (226). *E. rosaceus*, Gr. ; FIELD (82) p. 84. †*E. subhemisphericus*, Ebert, referred to *Tristomanthus* ; BITTNER (21) p. 355.
- Echinarachnius mirabilis*, Barnes sp. ; MEISSNER (181) p. 185.
- †*Echinites*, see *Discoides*.
- †*Echinobrissus* :—*E. clunicularis*, Lhwyd sp. ; FOX-STRANGWAYS (87) II, p. 144 : in Discoideen-mergel, near Basle ; GREPPIN (103). *E. damesi*, Struckm. ; SMITH (250) p. 346. *E. dimidiatus*, Phill. sp. ; FOX-STRANGWAYS (87) II, p. 195. *E. expansus*, Clark, redescribed and now first figured ; CLARK (36) p. 61. *E. goldfussi*, Desor ; SIEMIRADZKI (244) p. 144. *E. orbicularis*, Phill. sp. ; FOX-STRANGWAYS (87) II, p. 144. *E. scutatus*, Lam. sp. ; *op. cit.* p. 195. *E. subsitifensis*, Per. Gauth. ; FICHEUR (81) p. 421. *E. texanus*, Clark, redescribed and now first figured ; CLARK (36) p. 62.
- Echinocardium*, Gray ; BELL (16) p. 168. *E. (Amphidetus) ovatum*, Leske ; DANIELSSEN (62) p. 5. *E. australe*, Gray sp. ; MEISSNER (181) p. 185. *E. cordatum*, Penn. ; BELL (16) p. 169, PETERSEN (216) p. 41 : parasitic Gregarine ; CUÉNOT (60). †*E. depressum*, Agass., Helvetian of Rhone Basin ; DEPÉRET (64) p. 436. †*E. dubium*, Per. & Gauth., redescribed ; COTTEAU (44) p. 665. *E.*

- flavescens*, Müll. sp.; BELL (16) p. 171, PETERSEN (216) p. 41, SCOTT (240) p. 82. *E. mediterraneum*, Gray; EFISIO (73) p. 253. †*E. nummuliticum*, Per. & Gauth., redescribed; COTTEAU (44) p. 662. *E. pennatifidum*, Norm.; BELL (16) p. 170.
- †*Echinoconus* :—*E. gigas*, Cott., p. 354, *E. raulini*, d'Orb., p. 353; FALLOT (78).
- E. lezennensis*, Senonian (zone of *Micraster breviporus*), Lezennes, near Lille; PARENT, Ann. Soc. géol. Nord. xx, p. 18, n. sp.
- †*Echinocorys*, Breyn., discussed; LAMBERT (146) p. 97. *E. gibbus*, Agass.; CAYEUX (28) p. 119, PARENT (207) p. 317. *E. heberti*, Seunes, p. 353, *E. vulgaris*, Breyn., p. 354; FALLOT (78).
- Echinocrepis*; AGASSIZ (3) p. 81.
- Echinocyamus*, Van Phels.; BELL (16) p. 160: redescribed and discussed; COTTEAU, Pal. franc., Ech. Tert. ii, p. 348. †*E. affinis*, Desm. sp., redescribed, with variations and young stages; *op. cit.* p. 368. †*E. alpinus*, Agass.; *op. cit.* p. 375. †*E. altavillensis*?, Agass.; AGUILERA (4) p. 43. *E. angulosus*, Leske; DANIELSEN (62) p. 6. †*E. biarritzensis*, Cott.; COTTEAU (44) p. 374. †*E. cambouensis*, Cott., redescribed; *op. cit.* p. 360. *E. crispus*, nomen nudum; MAZZETTI (177). †*E. dacicus*, Pavay; COTTEAU (44) p. 375. †*E. dumasi*, Cott., redescribed; *op. cit.* p. 357. *E. elegans*, nomen nudum; MAZZETTI (177). †*E. gracilis*, Cott.; COTTEAU (44) p. 377. †*E. inflatus*, Defr. sp., redescribed; *op. cit.* p. 351. †*E. lorioli*, Cott., redescribed; *op. cit.* p. 364. †*E. nummuliticus*, Dunc. & Slad.; *op. cit.* p. 377. †*E. propinquus*, Galeotti sp.; *op. cit.* p. 376. †*E. pomeli*, Cott., redescribed; *op. cit.* p. 366. *E. pusillus*, O. F. Müll.; BELL (16) p. 160, EFISIO (73) p. 252, PETERSEN (216) p. 41, STUDER (256) p. 22, †SIMONELLI (245) p. 228: development; THEEL (260). †*E. rotundus*, Dunc. & Slad.; COTTEAU (44) p. 378. †*E. subcaudatus*, Desm. sp., redescribed, with variations; *op. cit.* p. 371. †*E. cf. subcaudatus*, Agass., rounded var., Eocene, S.W. of Strandsee of Burgas, Balkans; TOULA (264) p. 450. †*E. vasseuri*, Cott., redescribed; COTTEAU (44) p. 362.
- †*E. cassellensis*, Middle Eocene of Cassel, Nord, p. 356, †*E. morleti*, Middle Eocene, Anvers, Seine-et-Oise, p. 354, COTTEAU, Pal. franc., Ech. Tert. ii: n. spp.
- Echinodiscus auritus*, Leske sp.; MEISSNER (181) p. 185, MAZZETTI (177), LORIOL (154) p. 375: Red Sea; BOUTAN (24) p. 352. *E. biforis*, Red Sea; BOUTAN (24) p. 352.
- †*Echinolampus angulatus*, Mer.; SIMONELLI (245) p. 232. †*E. gambi-ensis*, Ten.-Woods; TATE (257) p. 193. *E. hellei*, Val.; STUDER (256) p. 21. †*E. hemisphaericus*, Agass.; DEPÉRET (64) p. 448. †*E. hoffmanni*, Desor; SIMONELLI (245) p. 222. †*E. ovalis*, St. Vinc. sp., six-rayed with two anterior ambulacra and other modifications; COTTEAU (42) p. 740. †*E. cf. posterocrassa*, Greg., Tertiary, Australia; BITTNER (21) p. 356.
- E. castanea*, Bay of Bengal, 11 fathoms, ALCOCK, J. Asiat. Soc. Bengal,

- lxii, p. 173 ; †*E. dumasi*, Middle Miocene of Montigné Briand and Langeais in Maine-et-Loire, COTTEAU, Mem. Soc. zool. France, vi, p. 353 ; †*E. morgani*, Tertiary, Mt. Gambier, Australia, COTTEAU, Mem. Soc. zool. France, iii, p. 546 : n. spp.
- Echinometra lucunter*, Blainv. sp., habits of life ; BOUTAN (24) p. 213 : borings ; STUDER (256) pp. 192, 216, 248, & 260 : Leske sp., Tahiti ; MEISSNER (181) p. 184 : Leske non Linn., criticising Loven's use of the name ; LORIOU (154) p. 373. *E. macrostoma*, Lütke. ; STUDER (256) p. 21. *E. subangularis*, DesM., habitat natural holes ; FIELD (82) p. 83 : colour, bore into augite-lava ; STUDER (256) pp. 17 & 22. *E. vanbrunti*, A. Ag., boring holes ; FEWKES (80).
- Echinoneus semilunaris*, Lam. ; FIELD (82) p. 84.
- †*Echinopelina*, Cott., defined, and *E. gacheti*, Desm. sp., redescribed ; COTTEAU (44) pp. 619 & 620.
- †*Echinopsis*, Agass., defined and discussed ; COTTEAU (44) p. 577. *E. arenata*, d'Arch. sp., see *Arachniopleurus*. *E. elegans*, Desm. sp., redescribed, structure of poriferous plates, a pauci-granulate variety ; *op. cit.* p. 579. *E. libycus*, Lor. ; *op. cit.* p. 587. *E. pusilla*, F. A. Römm., referred to *Zeuglopleurus* ; SCHLUETER (236) p. 207.
- E. biarritzensis*, Upper Eocene, near Biarritz, p. 585, *E. degrangei*, Middle Eocene of Plassac in Gironde, p. 583, COTTEAU, Pal. franc., Ech. Tert. ii : n. spp.
- †*Echinospatagus breyniisi*, d'Orb., redescribed ; LAMBERT (145) p. 93. †*E. collignoi*, see *Toxaster*.
- Echinostrephus molare*, A. Agass. ; STUDER (256) p. 216.
- Echinothrix desori*, Agass., a small specimen described ; LORIOU (154) p. 362.
- Echinothuria*, apical system ; AGASSIZ (2) p. 77.
- Echinus*, Agass. ; BELL (16) 145. *E. acutus*, Lam. ; BELL (16) p. 146 : a parasitic Turbellarian ; CUÉNOT (60). *E. alexandri*, Dan. & Kor., redescribed and figured ; DANIELSSEN (62) p. 1. *E. angulosus*, Leske sp., variation in colour ; MEISSNER (181) p. 184. †*E. bolivarii*, d'Orb., see *Diplopodia texanum*. *E. diadema*, Stud., distribution ; STUDER (256) pp. 149 & 163. *E. elegans*, Düb. & Kor. ; BELL (16) p. 154, DANIELSSEN (62) p. 4. *E. esculentus*, Linn. ; BELL (16) p. 152, DANIELSSEN (62) p. 4, EFISIO (73) p. 252, PETERSEN (216) p. 39, NORDGAARD (201) pp. 5 & 10 : very depressed form ; SCOTT (238) p. 49 : depressed and lofty vars. ; SCOTT (339). *E. flemingi*, Forbes ; DANIELSSEN (62) p. 4, NORDGAARD (201) pp. 5 & 10. †*E. glandarius*, Fraas, see *Cidaris*. †*E. leymeriei*, Cott., see *Sphaerechinus*. *E. magellanicus*, Phil. ; STUDER (256) pp. 283 & 285. *E. margaritaceus*, Lam. ; STUDER (256) pp. 288 & 289. *E. melo*, Lam. ; EFISIO (73) p. 252. *E. microstoma*, W. Thoms. ; BELL (16) p. 149. *E. microtuberculatus*, Blainv., segmentation and development experimentally investigated ; DRIESCH (68, 69, 70) and HERBST (116, 118) : development ; PENARD (210) : alimentary canal ; FRENZEL, (88) p. 101 : spermatogenesis ; FIELD (83). *E. miliaris*, Gmel. ; BELL (16) p. 150,

- PETERSEN (216) p. 40: amoebocytes; CUÉNOT (54) p. xi. *E. norvegicus*, Düb. & Kor.; BELL (16) p. 147, PETERSEN (216) p. 40, STEINDACHNER (254) p. 446: distribution, compared with *E. varispinus*, Sars.; DANIELSSEN (62) p. 3: variations in Mediterranean form; MARENZELLER (166) p. 66. *E. pileolus*, Lam.; EFISIO (73) p. 252. *E. spatangus*, Linn., see *Metalia maculosa*. *E. sphaera*, Müll., a parasitic Turbellarian; CUÉNOT (60): see also *E. esculentus*.
- †*Enallaster*:—*E. delgadoi*, de Lor.; AGUILERA (4) p. 26. *E. mexicanus*, Cott.; *loc. cit.* *E. texanus*, Room. sp., redescribed, and held to include *E. peruvianus*, Gabb, and possibly *Spatangus columbianus*, Lea; CLARK (36) p. 78.
- E. obliquatus*, Fredericksburg formation of Comanche series, Lower Cretaceous, Austin and Glen Rose, Texas, CLARK, Bull. U.S. Geol. Surv. No. 97, p. 79, n. sp.
- †*Entomaster*, Gauthier, discussed; LAMBERT (146) p. 95.
- †*Eocidaris keyserlingi*, Gein.; GEINITZ (96) p. 178.
- †*Eodiadema granulata*, Dunc.; WOODWARD (276) p. 370.
- †*Epiaster*:—*E. brevis*, Schlüt., Senonian of Angoulême; ARNAUD (9) p. 27. *E. elegans*, Shum. sp., redescribed; CLARK (36) p. 80. *E.* (?) sp. indet.; HILL (122) p. 21. *E. whitei*, Clark, redescribed, equals *Toxaster elegans*, Conrad non Shumard; CLARK (36) p. 82.
- †*Euspatangus*:—*E. cossoni*, Gauth., redescribed, p. 649; *E. croizieri*, Cott., variation in tubercles, pp. 639 & 655; *E. cruciatus*, Pompl sp., redescribed, p. 642; *E. hagenmulleri*, Per. & Gauth., redescribed, p. 645; *E. meslei*, Gauth., redescribed, p. 653; COTTEAU (44). *E. murrayensis*, Laube; BITTNER (21) p. 365. *E. prevosti*, Desor sp.; COTTEAU (44) p. 639. *E. rotundus*, Dunc.; BITTNER (21) p. 365. *E. subrostratus*, Per. & Gauth., redescribed; COTTEAU (44) p. 647.
- E. biarritzensis*, p. 656, and *E. vidali*, p. 640, Eocene near Biarritz, COTTEAU, Pal. franc., Ech. Tert. ii: n. spp.
- Fibularia*, Lam., redescribed and discussed; *op. cit.* p. 390. †*F. lorioli*, Thom. & Gauth., redescribed; *op. cit.* p. 391. *F. ovulum*, Lam.; EFISIO (73) p. 252. *F. volva*, Agass.; STUDER (256) p. 181.
- †*F. gregata*, n. sp., with n. var. *orbiculus*, p. 347, and †*F. tatei*, n. sp., p. 348, Tertiary, Australia; BITTNER, SB. Ak. Wien, ci, Abth. 1. But TATE (257) p. 192, says *F. gregata* is very variable, and includes the other two forms.
- Fibularidæ*, discussed; COTTEAU (44) p. 385.
- †*Gagaria*, Duncan, defined and discussed, p. 523; *G. atacica*, Cott. sp. redescribed, p. 525; *G. biarritzensis*, Cott. sp., ditto, p. 533; *G. frossardi*, Cott. sp., p. 543; *G. lusseri*, Desor sp., p. 540; *G. mokattanensis*, Cott. sp., p. 541; *G. nummulitica*, Cott. sp., redescribed, p. 536; *G. orbigny*, Cott. sp., ditto, p. 537; *G. superba*, Dames sp., p. 541; *G. venustula*, Dunc. & Slad. sp., p. 543; *G. vilanova*, Cott. sp., p. 542; COTTEAU (44).
- G. gauthieri*, p. 532, & *G. pegoli*, p. 528, Middle Eocene of Aude, COTTEAU, Pal. franc., Ech. Tert. ii: n. spp.

- †*Galeaster*, Seunes, maintained; LAMBERT (146) pp. 84 & 96.
- †*Galeola*, Klein, a subgenus of *Echinocorys*; LAMBERT (146) p. 97.
- †*Galeraster*, n. g., with type *G. australiae*, n. sp., Eocene, Mt. Gambier, Australia; COTTEAU, Mem. Soc. zool. France, iii, p. 548: referred to *Echinoneidæ*; LAMBERT (146) p. 85.
- †*Gauthieria*, apical system compared with that of *Cyphosoma*; COTTEAU (42) p. 732. *G. radiata*, Sorign. sp., discussed and figured; SCHLUETER (236) p. 201.
- †*Glyphocyphus rugosus*, see *Hemidiadema rugosum*.
- †*Glypticus hieroglyphicus*, Goldf. sp.; FOX-STRANGWAYS (87) II, p. 196.
- Goniocidaris*; AGASSIZ (3) p. 80. *G. canaliculata*, Agass.; STUDER (256) pp. 287 & 288. †*G. farringtonensis*, Wright sp., redescribed; LAMBERT (145) p. 39.
- †*G. arduennensis*, Aptian, Grandpré, LAMBERT, Bull. Soc. geol. France (3) xx, p. 44, n. sp.
- †*Goniophorus lunulatus*, Agass., redescribed; SCHLUETER (236) p. 155.
- †*Goniopygus*:—*G. menardi*, Agass.; ROTHPLETZ (224) p. 103. *G. royanus*, Danian of Angoulême; ARNAUD (9) p. 41. *G. zitteli*, Clark, redescribed and now first figured; CLARK (36) p. 53.
- †*Guettaria*, Gauthier, discussed; LAMBERT (146) p. 96.
- †*Hagenowia*, Dunc., probably one of the *Pourtalesidæ*; *loc. cit.*
- †*Hebertia*, Michelin, defined, p. 588; *H. meridanensis*, Cott., redescribed, p. 594; *H. parisiensis*, Mich., redescribed, p. 589; *H. sentisiana*, Desor, p. 593; COTTEAU (44).
- Hemiaster*; AGASSIZ (3) p. 81. †*H. californicus*, Clark, redescribed and now first figured; CLARK, Bull. U. S. Geol. Surv. No. 97, p. 90. *H. cavernosus*, Phil., sexual dimorphism, protection of ova, colonial habit; STUDER (256) pp. 142, 163, & 287. †*H. cubicus*, Desor; ROTHPLETZ (224) p. 103. †*H. dalli*, Clark, redescribed and now first figured; CLARK (36) p. 89. †*H. exoavatus*, Senonian of Angoulême; ARNAUD (9) p. 29. †*H. gabrielis*, Per. & Gauth.; FICHEUR (81) p. 411. †*H. humphreysanus*, Meek & Hayden, redescribed; CLARK (36) p. 88. †*H. kreuchelensis*, Per. & Gauth.; ROTHPLETZ (224) p. 103. †*H. latigrunda*, Per. & Gauth., 4-rayed specimen; COTTEAU (39) p. 540. †*H. ligeriensis*, Senonian of Angoulême; ARNAUD (9) p. 29. *H. mentzii*, A. Agass.; STUDER (256) p. 22. †*H. moulinsanus*, Danian of Angoulême; ARNAUD (9) pp. 35 & 42. †*H. nasutululus*, Sorignet; FALLOT (78) p. 361: Danian and Senonian of Angoulême; ARNAUD (9) pp. 27, 28, 29, 35, & 42. †*H. parastatus*, Morton sp., redescribed; CLARK (36) p. 83. †*H. planedecivis*, Greg., redescribed and figured; BITTNER (21) p. 366. †*H. proclivis*, Per. & Gauth.; FICHEUR (81) p. 411. †*H. prunella*, Desor, abnormal disappearance of fasciole and development of semicircular grooves in posterior region; COTTEAU (42) p. 737: Danian of Angoulême; ARNAUD (9) p. 35. †*H. regulusanus*, d'Orb., figured; FRIÉ (89) p. 112. †*H. sp.*; TOMMASI (262) p. 116. †*H. stella*, Morton sp., redescribed and held to include *H. wetherbyi*, de Lor., and *H.*

- incrassatus*, Clark; CLARK (36) p. 84. †*H. stella* (*angustipneustes*), Des., Senonian of Angoulême; ARNAUD (9) p. 25. †*H. texanus*, Roem., redescribed and held to include *H. americanus*, Giebel, and possibly *Periaster australis*, Gabb; CLARK (36) p. 86. †*H. ungula*, Morton sp., redescribed; CLARK (36) p. 85.
- †*H. calvini*, Shoal Creek Limestone, top of Comanche series, Lower Cretaceous, Travis Co., Texas, CLARK, Bull. U. S. Geol. Surv. No. 97, p. 90, n. sp.
- †*Hemicidaris*:—*H. hoffmanni*, F. A. Roem.; SMITH (250) p. 346. *H. intermedia*, Flem. sp.; FOX-STRANGWAYS (87) II, p. 196, SMITH (250) p. 346, GREPPIN (104) p. 99. *H. langrunensis*, in *Terebratulata maxillata*-beds near Basle; GREPPIN (103). *H.*, cf. *oblique-lineata*, Stopp. sp., spines only; SIMONELLI (246) p. 243. *H.* sp., Lower Lias, Calabria; GRECO (100) p. 79.
- H. bigoti*, Toarcian of May in Calvados, COTTEAU, Mem. Soc. zool. France, vi, p. 345; *H. intumescens*, Jurassic, Taylorsville, California, CLARK, Bull. U. S. Geol. Surv. No. 97, p. 44 : n. spp.
- †*Hemidiadema*, re-diagnosed and maintained, and *H. rugosum*, Agass., redescribed from fresh material; LAMBERT (145) p. 68.
- †*Hemipedina*:—*H. bechei*, Brod., *H. bowerbanki*, Wright; WOODWARD (276) p. 370. *H. corallina*, Wright; FOX-STRANGWAYS (87) II, p. 196. *H. etheridgei*, Wright, *H. jardini*, Wright; WOODWARD (276) p. 370. *H. struckmanni*, Dames; SMITH (250) p. 346. *H. tomesi*, Wright; WOODWARD (276) p. 370, FOX-STRANGWAYS (87) II, p. 32. *H. woodwardi*, Wright; FOX-STRANGWAYS (87) II, p. 145.
- †*Hemipneustes*, Agass., described and discussed; COTTEAU (38) p. 1 : discussed; LAMBERT (146) pp. 79 & 95. *H. africanus*, Desh.; COTTEAU (38) p. 7. *H. cotteaudi*, Lambert, compared with *H. arnaudi*; COTTEAU (42) p. 734 : syn. of *H. tenuiporus*; COTTEAU (38) p. 10. *H. delectrei*, Coq.; COTTEAU (38) p. 8. *H.*, cf. *delectrei*, Danian of Angoulême; ARNAUD (9) p. 35. *H. italicus*, Manzoni, a doubtful form; LAMBERT (146) p. 95. *H. leymeriei*, Héb.; COTTEAU (38) p. 8. *H. marticensis*, Cott. sp.; *op. cit.* p. 9. *H. pyrenaicus*, Héb., p. 8; COTTEAU (38), FALLOT (78) p. 358. *H. semistriatus*, d'Orb. sp.; COTTEAU (38) p. 9. *H. striato-radiatus*, Leske; *op. cit.* p. 7. *H. tenuiporus*, Cott. sp., discussed; *op. cit.* p. 10.
- H. arnaudi*, Upper Senonian of Sergeac in Dordogne; COTTEAU, Mem. Soc. zool. France, v, p. 733, *H. oculatus*, Upper Senonian, Ciply, COTTEAU, Mem. Soc. malac. Belgique, xxv, p. 4 : n. spp.
- †*Heteraster texanus*, Roem.; AGUILERA (4) p. 26.
- Heterocentrotus mamillatus*, Agass.; LORIOI (154) p. 374.
- †*Heterocidaris wickensis*, Wright sp.; FOX-STRANGWAYS (87) II, p. 145.
- †*Heterodiadema libycum*, Cott.; FICHEUR (81) p. 412.
- †*Heteropneustes*, Pomel, emended; *H. cotteaudi*, Pomel, and *H. semistriatus*, Pomel, referred to *Hemipneustes*; LAMBERT (146) p. 95.
- Hipponoë esculenta*, A. Agass., protection; FIELD (82) p. 83, STUDER (256) p. 22. *H. variegata*, Leske, carries sea-weed to protect ova; STUDER (256) p. 235.

- †*Holaster*, Agass., discussed; LAMBERT (146) p. 94. *H. australie*, Duncan, referred to *Lampadocorys*; *op. cit.* p. 97. *H. latissimus*, Agass., redescribed, stages of growth, and monstrosity; LAMBERT (145) p. 89. *H. placenta*, ? Agass., figured; FRIČ (89) p. 111. *H. planus*, Agass., varieties; CAYEUX (28) p. 119: discussed, type of new genus *Sternotaxis*; LAMBERT (146) p. 74. *H. pyriformis*, Per. & Gauth., referred to *Lampadocorys*; *op. cit.* p. 97. *H. semistriatus*, d'Orb., referred to *Hemipneustes*; COTTEAU (38) p. 9. *H. simplex*, Shum., redescribed and held to include *H. comanchesi*, Marcou; CLARK (36) p. 76.
- Holaster*, Craie glauconifère de Bohéries, Aisne, CAYEUX (28) p. 119, n. sp.
- †*Holectypus*:—*H. afer*, Per. & Gauth.; FICHEUR (81) p. 401. *H. castilloi*, Cott.; AGUILERA (4) p. 26. *H. corallinus*, d'Orb.; SMITH, (250) p. 346. *H. depressus*, Leske; FOX-STRANGWAYS (87) II, pp. 145 & 196: in Discoideen-mergel, near Basle; GREPPIN (103). *H. oblongus*, Wright; FOX-STRANGWAYS (87) II, p. 196. *H. planatus*, Roem., redescribed, held to include *H. planus*, and possibly *H. castilloi*; CLARK (36) p. 58. *H. sarthacensis*, Cott.; GREGORY (102) p. 7. ? *H. simplex*, Shum.; CLARK (36) p. 93. *H. turonensis*, Senonian of Angoulême; ARNAUD (9) p. 29.
- Homolampas*; AGASSIZ (3) p. 81.
- †*Homotoechus*, n. g. for reception of *Archaeocidaris hartiana*, Baily, Lower Carboniferous, Donegal, the name of which is [unwarrantably] changed to *H. hartii*: SOLLAS, P. Dublin Soc. vii, p. 152.
- †*Hyboclypeus agariciformis*, Forbes; FOX-STRANGWAYS (87) II, p. 145. †*H.*, sp. ind.; SIEMIRADZKI (244) p. 144.
- †*Infraclypeus thulebensis*, Per. & Gauth.; FICHEUR (81) p. 401.
- †*Infulaster*, Hag., discussed; LAMBERT (146) p. 96. *I.* sp., Bohéries, Aisne; CAYEUX (28) p. 119.
- †*Jeronia*, Seunes, discussed; LAMBERT (146) p. 98.
- Laganum depressum*, Less.; STUDER (256) p. 181: young, LORIOL (154) p. 375. *L. fragile*, nomen nudum; MAZZETTI (177).
- †*Lampadaster*, Cott., discussed; LAMBERT (146) p. 97.
- †*Lampadocorys*, Pomel, discussed; *loc. cit.* p. 97.
- †*Lanieria lanieri*, d'Orb.; AGUILERA (4) p. 26.
- †*Leiocidaris*:—*L. australie*, Dunc., referred to *Cidaris striata*; COTTEAU (44) p. 447. *L. hemigranosus*, Shum. sp., details described and figured; CLARK (36) p. 38. *L. salviensis*, Cott., described from N. Germany; SCHLUETER (236) p. 26.
- L.* (?) *hilsii*, Neocomian, Achim, Brunswick, SCHLUETER, Abh. Preuss. geol. Landesanst. Heft 5, p. 28, n. sp.
- †*Leiopedina*, Cott., defined and discussed, p. 612; *L. samusi*, Pavay, redescribed, p. 616; *L. tallavignesi*, Cott., redescribed, p. 613; COTTEAU, Pal. franc., Ech. Tert. ii.
- †*Leiosoma*, Cott., defined and discussed; *loc. cit.* p. 505. *L. biarritzense*, Cott., see *Micropeltis*. *L. tournoueri*, Cott.; FALLOT (78) p. 361.
- L. bahezei*, Eocene, Poble de Roda, in Aragon, COTTEAU, Pal. franc., Ech. Tert. ii, p. 506, n. sp.

- †*Lenita* and *L. patellaris*, Leske sp., redescribed ; COTTEAU (44) p. 378.
- †*Linthia* :—*L.* sp., AGUILERA (4) p. 26. *L. tumidula*, Clark, redescribed and now first figured ; CLARK (36) p. 91.
- L. alymensis*, Cretaceous ?, Turkestan, ROMANOVSKII (223) p. 154, n. sp.
- Lovenia elongata*, Gray ; STUDER (256) p. 193 : Red Sea ; BOUTAN (24) p. 352.
- L. gregalis*, Bay of Bengal, 475 fathoms, ALCOCK, J. Asiat. Soc. Bengal, lxii, p. 175, n. sp.
- †*Macropneustes* sp. ; AGUILERA (4) p. 27.
- Marelia*, AGASSIZ (3) p. 81. †*M. grignonensis*, Desmar. sp., variety from Plateau du Four ; COTTEAU (44) p. 636. *M. planulata*, Lam. ; LORIOU (154) p. 377.
- †*M. savini*, Middle Eocene of Vallée du Trapel in Aude ; COTTEAU, Pal. franc., Ech. Tert. ii, p. 637, n. sp.
- †*Melonites* : apical system ; AGASSIZ (2) p. 73.
- †*M. indianensis*, St. Louis Group, Indiana, MILLER & GURLEY, Bull. Ill. Mus. iii, p. 5, n. sp.
- Meoma ventricosum*, Lütke ; FIELD (82) p. 84, STUDER (256) p. 22.
- Metalia africana*, Verrill ; STUDER (256) pp. 21 & 27. *M. maculosa*, Gmel. ; LORIOU (154) p. 376.
- †*Metaporhinus convexus*, Cott. ; FICHEUR (81) p. 401.
- †*M. minensis*, Corallian, Tiarct, Algeria ; GAUTHIER, C.R. Ass. Franc. 1889 (2) p. 435, n. sp.
- †*Micraster* :—*M. aturicus*, Héb. ; FALLOT (78) p. 353. *M.*, aff. *aturicus* et *heberti* ; FALLOT (77). *M. beonensis*, Gauthier, found in N. of France ; PARENT (208) p. 22. *M. breviporus*, Agass., Craie glauconifère, and Craie a cornus, N. France, special varieties described and figured ; CAYEUX (28) pp. 120 & 135 : var., PARENT (207) p. 315. *M. brevis*, var. *turonensis*, Des., Senonian of Angoulême ; ARNAUD (9) pp. 25 & 27. *M. coranguinum*, var., Senonian, Lille ; PARENT (206) p. 18. *M. corbovis*, Forbes ; PARENT (207) p. 315 : var., PARENT (208), p. 23. *M. cor-testudinarium*, Agass. ; CAYEUX (28) p. 120, MICHAEL (184) p. 243 : var., PARENT (207) p. 315. *M. lorioli*, Novak, figured ; FRIČ (89) p. 110. *M. etheridgei*, Johnston, referred to *Monostychia* ; TATE (257) p. 192. *M. laxoporus*, Senonian of Angoulême ; ARNAUD (9) pp. 27 & 29. *M. normannia*, Bucaille ; PARENT (207) p. 316 : in Chalk with *M. cor-bovis*, Haut-Boulonnais ; PARENT (206) p. 21. *M. sancta-mauræ*, Gauthier, from zone of *M. breviporus*, Cambrésis, near Lille ; PARENT (206) p. 20. *M.* sp. ; AGUILERA (4) p. 26.
- M. bucailli* [? by error for *bucaillei*], p. 15, *M. cayeuxi* [? by error for *cayeuxi*], p. 13, *M. gauthieri*, p. 10, and (208) p. 23, Senonian, Lille, PARENT, Ann. Soc. géol. Nord. xx ; *M. gosseleti*, Chalk, zone of *M. cor-testudinarium*, Ronchin, near Lille, CAYEUX, Ann. Soc. géol. Nord. xvii, p. 180 ; *M.*, Cretaceous, zone of *Epiaster brevis*, Dannes, Boulonnais, PARENT, Ann. Soc. géol. Nord. xx, p. 316 ; *M.*, Craie glauconifère de Quiévy, CAYEUX (28) p. 120 ; *M. sweeti*, Desert

Sandstone, Upper Cretaceous, Maryborough, Queensland, ETHERIDGE (76) p. 559 : n. spp.

†*Micropedina*, cf. *olisiponensis*, Forbes ; ROTHPLETZ (224) p. 103.

†*Micropeltis*, Pomel, defined and discussed ; COTTEAU, Pal. franc., Ech. Tert. ii, p. 517. *M. biarritzensis*, Cott., sp., redescribed and now first figured ; *op. cit.* p. 519.

M. vidali, Middle Eocene, Biarritz, *op. cit.* p. 521, n. sp.

†*Micropsina*, n. g., with type, *M. laudoni*, n. sp., Eocene, near Grignon, in Seine-et-Oise and Mouchy-le-Chalet in Oise ; COTTEAU, *op. cit.* p. 629.

†*Micropsis* :—*M. biarritzensis*, Cott., *M. frossardi*, Cott., *M. nummulitica*, Cott., *M. orbigny*, Cott. ; see *Gagaria*. *M. samperi*, Cott., see *Coptosoma*. *M. tremadesi*, Cott., referred to *Gagaria vilanovæ* ; COTTEAU (44) p. 542. *M. venustula*, Dunc. & Slad., see *Gagaria*.

Moira ; AGASSIZ (3) p. 81.

†*Monostychia australis*, Laube, discussed and figured ; BITTNER (21) p. 345. †*M. etheridgei*, Johnston sp. ; TATE (257) p. 192.

Neolampas and *N. rostellata*, A. Agass. ; BELL (16) p. 162.

†*Nucleolites* :—*N. cerceleti*, Desor, see *Phyllobrissus cerceleti*. *N. minor*, Desor sp. ; FALLOT (78) p. 361. *N. subcarinatus*, Goldf., referred to *Tristomanthus* ; BITTNER (21) p. 355.

†*Offaster*, Desor, discussed, p. 97 ; *O. globulosus*, de Lor., doubtfully referred to *Physaster*, p. 92 ; LAMBERT (146).

†*Oligoporus blairi*, p. 6, Keokuk Group, Missouri, *O. bellulus*, p. 7, ditto, *O. sulcatus*, p. 8, St. Louis Group, Kentucky, MILLER & GURLEY, Bull. Ill. Mus. iii : n. spp.

†*Oolaster*, Laube, maintained ; LAMBERT (146) p. 97.

†*Opisopneustes*, Gauthier, discussed ; *op. cit.* p. 96.

†*Orthechinus boreau*, Middle Dordonian of Maurens in Dordogne ; COTTEAU, Mem. Soc. zool. France, vi, p. 350 [ascribed to Arnaud, but apparently n. sp.].

†*Ortholophus lineatus*, Duncan, referred to *Paradoxechinus novus* ; TATE (257) p. 191 ; see also *Coptechinus*.

†*Orthopsis miliaris*, Cott., Danian and Senonian of Angoulême ; ARNAUD (9) pp. 41 & 25.

†*Palæchinus elegans* and *P. sphaericus*, McCoy, apical system ; AGASSIZ (2) p. 73. *P. sphaericus* as a rock-former ; LONEST (152).

Paleopneustes ; AGASSIZ (3) pp. 81 & 83.

†*Paradoxechinus novus*, Laube, described and figured ; BITTNER (21) p. 344 : very variable, and includes *Coptechinus lineatus* and *C. pulchellus*, Bittn. ; TATE (257) p. 191.

Parasalenia, A. Agass., defined and discussed ; COTTEAU (44) p. 631.

†*P. fontannes*, Cott., Helvetian of Grand Vallet in Rhone basin ; DÉPÉRET (64) p. 433. *P. gratiosa*, A. Agass., Madagascar, with 4 anal plates ; MEISSNER (182).

†*P. gosseleti*, Eocene of Cassel, Nord. ; COTTEAU, Pal. franc., Ech. Tert. ii, p. 633, n. sp.

†*Pedina* :—*P. sublaevis*, Agass. ; SMITH (250) p. 346.

- P. grossouvrei*, between Bajocian and Bathonian, near Loudun, Maine-et-Loire, COTTEAU, Mem. Soc. zool. France, vi, p. 344, n. sp.
- † *Pedinopsis pondi*, probably from the lower portion of the Austin chalk, Upper Cretaceous, Onion Creek, Travis Co., Texas, CLARK, Bull. U. S. Geol. Surv., No. 97, p. 57, n. sp.
- † *Pellastes* :—*P. clathratus*, Agass. sp., redescribed; SCHLUETER (236) p. 148. *P. cf. heliophorus*, Agass. sp., Senonian, Baltic provinces; *op. cit.* p. 152. *P. lardyi*, Desor sp., redescribed, with varieties and young; LAMBERT (145) p. 76. *P. meyeri*, Desor sp., and *P. punctatus*, Agass., referred to *P. stellulatus*, Agass.; *op. cit.* pp. 75 & 76. *P. stellulatus*, Agass. sp., redescribed; SCHLUETER (236) p. 145.
- † *Periaster australis*, Gabb, see *Hemiaster texanus*.
- † *Peronella decagonalis*, Lesson sp., New Guinea; ETHERIDGE (76) pp. 692 & 697.
- Phormosoma*, W. Thoms.; AGASSIZ (3) pp. 79, 80, & 83, BELL (16) p. 143. *P. placenta*, W. Thoms.; BELL (16) p. 144. *P. uranus*, W. Thoms.; BELL (16) p. 145.
- Phylacanthus baculosa*, spines covered with algæ; BOUTAN (24) p. 53.
† *P. sindensis*, Dunc. & Slad., referred to *Rhabdocidaris*; COTTEAU (44) p. 464.
- † *P. tirsiger*, SIMONELLI (245) p. 234, n. sp.
- † *Phyllobrissus cerceleti*, Desor sp., redescribed, and systematic position discussed; LAMBERT (145) p. 84.
- † *Phymosoma radiatum*, Schl.; FRIČ (89) p. 109.
- † *Pithodia*, see *Discoides*.
- Plagirchinus*, Pomel, rejected; COTTEAU (44) p. 632.
- † *Plagiochasma*, Pomel, syn. of *Trematopygus*, d'Orb.; LAMBERT (146) p. 69.
- † *Plesiocorys*, Pomel, rejected; LAMBERT (146) p. 94.
- † *Pleurocidaris regalis*, Goldf. sp., redescribed and discussed; SCHLUETER (236) p. 136.
- † *Pliolampas meslei*, Cott., Helvetian of Valduc; DEPÉRET (64) p. 448.
- † *Polydiadema*, discussed and defended; LAMBERT (145) p. 48. *P. bonei*, Forbes sp., Upper Greensand, Warminster, distinguished from *Tiarella michelini* at same locality; LAMBERT (145) p. 58.
- P. cotteani*, Aptian, Grandpré; LAMBERT, Bull. Soc. geol. France (3) xx, p. 54, n. sp.
- † *Porocidaris*, Desor; AGASSIZ (3) p. 80: defined and discussed; COTTEAU (44) p. 465. *P. anomala*, Dunc. & Slad.; COTTEAU (44) p. 478. *P. (?) lingualis*, Desor, discussed; SCHLUETER (236) p. 134. *P. pseudo-serrata*, Cott. sp., redescribed; COTTEAU (44) p. 474. *P. schmideli*, Münst. sp., redescribed; *op. cit.* p. 468. *P. tuberculosa*, Mich.; *op. cit.* p. 478.
- P. cretacea*, name doubtfully given to spine-fragment, Upper Senonian, Rügen, SCHLUETER, Abh. Preuss. geol. Landesanst. Heft. 5, p. 131, n. sp. (?)
- Pourtalsia*; AGASSIZ (3) pp. 77, 79, & 83. *P. jeffreysii*, A. Agass.; DANIELSSEN (62) p. 5.

- † *Progonolampas*, n. g., with type *P. novae-hollandiae*, n. sp., Tertiary, Australia; BITTNER, SB. Ak. Wien, ci, Abth. 1, p. 359: syn. of *Echinolampas posterocrassus*, Greg; TATE (257) p. 193.
- † *Psammechinus*, Agass., defined; COTTEAU (44) p. 624. *P. biarrizensis*, Cott., redescribed; *op. cit.* p. 625. *P. cingulatus*, Clark, redescribed and now first figured; CLARK (36) p. 55. *P. dubius*, Agass.; ROTHPLETZ (224) p. 103. *P. gravesi*, Desor; COTTEAU (44) p. 628. *P. homocypthus*, Des.; SIMONELLI (245) p. 228. *P. mouilis*, Desm.; SIMONELLI (245) p. 232, TOULA (265) p. 291. *P. orbigny*, Cott., see *Gagaria*. *P. spade*, Des.; SIMONELLI (245) p. 228. *P. woodsi*, Laube, redescribed and figured, with n. var. *fasciger*, Tertiary, Australia; BITTNER (21) p. 335: very variable, and includes var. *fasciger* and *P. humilior* of Bittner; TATE (257) p. 191.
- P.* (?) *humilior*, Tertiary of Australia, BITTNER, SB. Ak. Wien, ci, Abth. 1, p. 337; synonym of *P. woodsi*, TATE (257) p. 191: n. sp.
- † *Pseudananchis*, Pomel, maintained; LAMBERT (146) p. 97.
- † *Pseudocidaris saussurei*, de Lor.; AGUILERA (4) p. 26. † *P. thurmanni*, Et.; SMITH (250) p. 346.
- † *P. unigranulata*, Jurassic, Cutch, GREGORY, Pal. Ind., ser. ix, vol. ii, Pt. 1, p. 3, n. sp.
- † *Pseudodiadema*:—*P. depressum*, Agass. sp.; FOX-STRANGWAYS (87) II, p. 145. *P. diatretum*, Morton sp., redescribed; CLARK, Bull. U. S. Geol. Surv. No. 97, p. 46. *P. hemisphericum*, Agass.; FOX-STRANGWAYS (87) II, p. 197. *P. lobatum*, Wright; WOODWARD (276) p. 370. *P. malbosii* ? Desor; AGUILERA (4) p. 26. *P. mammillatum*, F. A. Roem.; SMITH (250) p. 346. *P. minutum*, Buckm. sp.; STUBER (255) p. 105. *P. moorei*, Wright; WOODWARD (276) p. 370. *P. pentagonum*, McCoy sp.; FOX-STRANGWAYS (87) II, p. 145. *P. renevieri*, Cott., see *Diplopodiu renevieri*. *P. roemeri*, Clark, a synonym of *P. texanum*; CLARK (36) p. 47. *P.* sp.; GREGORY (102) p. 7. *P. slateri*, Blake; FOX-STRANGWAYS (87) II, p. 32. *P. tenue*, Desh.; ROTHPLETZ (224) p. 103. *P. texanum*, Roem. sp., redescribed; CLARK (36) p. 47. *P. vagans*, Phill. sp.; FOX-STRANGWAYS (87) II, p. 145. *P. versipora*, Wright; FOX-STRANGWAYS (87) II, p. 197.
- P. cutchensis*, Jurassic, Cutch, GREGORY, Pal. Ind., ser. ix, vol. ii, Pt. 1, p. 5; *P. emersoni*, Jurassic, Taylorsville, California, CLARK, Bull. U. S. Geol. Surv. No. 97, p. 45: n. spp.
- † *Pseudoholaster*, Pomel, discussed and emended; LAMBERT (146) p. 94.
- † *Psilosoma*, Pomel, validity discussed; COTTEAU (46) p. 351.
- † *Pygaster semisulcatus*, Phill. sp., p. 146; † *P. umbrella*, Agass., p. 197; FOX-STRANGWAYS (87) II.
- † *P. welschi*, Corallian, Taret, Algeria, GAUTHIER, C.R. Ass. Franc. 1889 (2) p. 433, n. sp.
- † *Pygaulus barthi*, p. 262, and † *P. kelleri*, p. 261, Neocomian, Somaliland, MAYER-EYMAR, Vierteljahrschr. Ges. Zurich, xxxviii: n. spp.
- † *Pygorhytis*, Pomel, emended and restricted to species with a floscelle; GREGORY, Pal. Ind., ser. ix, vol. ii, Pt. 1, p. 10.

- P. tumulus*, Jurassic, Cutch, *op. cit.* p. 11, n. sp.
- †*Pygurus*:—*P. geometricus*, Morton sp.; CLARK (36) p. 92. *P. hausmanni*, Koch & Dunk. sp.; FOX-STRANGWAYS (87) II, p. 197. *P. jurensis*, Marcou; SMITH (250) p. 346. *P. pentagonalis*, Phill. sp., p. 197, *P. phillipsi*, Wright, p. 198; FOX-STRANGWAYS (87) II.
- †*Pyrina*:—*P. flava*, Arnaud, with buccal plates; COTTEAU (39) p. 539. *P. parryi*, Hall; AGUILERA (4) p. 26: redescribed; CLARK (36) p. 59. *P. sp.*, Cretaceous, Balkans; VANKOV (266) p. 97.
- †*Radiocyphus villanovæ*, Cott., referred to *Arachniopleurus*; COTTEAU (44) p. 603.
- Rhabdocidaris*, Desor, defined and discussed; COTTEAU (44) p. 451. *R. annulifera*, Lam., described, distinguished from *R. baculosa*, and extended over *Schleinitzia crenularis* and *Cidaris lukei*; LORIOLO (154) p. 360. †*R. caprimontana*, Desor sp.; SIEMIRADZKI (244) p. 143. †*R.*, *cf. cometus*, Boll, Upper Senonian, Rügen, spines only; SCHLUETER, (236) p. 23. †*R.*, *cf. cylindrica*, Quenst., Tuapse, Caucasus; NEUMAYR & UHLIG (198) p. 3. *R. imperialis*, Lm.; LORIOLO (154) p. 361. †*R. itula*, Laube sp., †*R. loveni*, Cott.; COTTEAU (44) p. 462. †*R. maxima*, Münst. sp.; FOX-STRANGWAYS (87) II, p. 146. †*R. mezzozana*, Laube sp.; COTTEAU (44) p. 461. †*R. moralina*, Cott.; WOODWARD (276) p. 370. †*R. navillei*, Cott. sp.; COTTEAU (44) p. 464. †*R. nobilis*, Goldf.; SIEMIRADZKI (244) p. 143. †*R.*, *cf. nobilis*, Münst., Schachdagh, Caucasus; NEUMAYR & UHLIG (198) p. 4. †*R. pouechi*, Cott., redescribed with variations; COTTEAU (44) p. 456. †*R. pseudojurassica*, Laube; COTTEAU (44) p. 460. †*R. ranikoti*, Dunc. & Slad.; COTTEAU (44) p. 463. †*R. remus*, Desor; SIEMIRADZKI (244) p. 143. †*R. sindensis*, Dunc. & Slad. sp.; COTTEAU (44) p. 464. †*R. sp.*; GREGORY (102) p. 3, FOX-STRANGWAYS (87) II, p. 32, RETOWSKI (221) p. 288. †*R. subcoronata*, Münst. sp.; OGILVIE (205) p. 51. †*R. suevica*, Desor; SIEMIRADZKI (244) p. 143. †*R. vidali*, Cott.; COTTEAU, Pal. franc., Ech. Tert. ii, p. 465. †*R. zitteli*, Lor.; *t. c.* p. 463.
- †*R. blancheti*, Upper Eocene near Biarritz, COTTEAU, Pal. franc., Ech. Tert. ii, p. 453; †*R. schloenbachi* (n. sp. ?), Neocomian, Sommerholze near Kniestedt, N. Germany, founded on spine-fragments, p. 20, †*R. triangularis*, Neocomian, Achim, Brunswick, founded on spines, p. 19, SCHLUETER, Abh. Preuss. geol. Landesanst. Heft 5: n. spp.
- †*Rhabdopleurus*, n. g., based on *Glyphocyphus ataxensis*, which is redescribed; COTTEAU (44) pp. 594 & 595.
- †*Rhynchopygus marmini*, Danian of Angoulême; ARNAUD (9) pp. 35, 36, & 41.
- Rotula augusti*, Klein, crowd of young; STUDER (256) pp. 21 & 27. *R. rumpfi*, Klein; STUDER (256) p. 21.
- †*Salenia*, Gray; AGASSIZ (3) pp. 77 & 80: defined and discussed; COTTEAU (44) p. 479. *S. anthophora*, J. Müll., redescribed, figured, and discussed; SCHLUETER (236) p. 192. *S. arcolata*, Wahlb. sp.,

- discussed ; SCHLUETER (236) p. 174, see also *S. quenstedti*. *S. bellula*, Clark, redescribed and now first figured ; CLARK (36) p. 43. *S. blanfordi*, Dunc. & Slad.; COTTEAU (44) p. 485. *S. bommissenti*, Cott., referred to *S. anthophora* ; SCHLUETER (236) p. 192. *S. bourgeoisi*, Cott., in part referred to *S. maestrichtensis* ; SCHLUETER (236) p. 196 : Senonian of Angoulême ; ARNAUD (9) p. 27. *S. garciae*, Cott.; COTTEAU (44) p. 484. *S. granulosa*, Forbes, redescribed and figured ; SCHLUETER (236) p. 164. *S. heberti*, Cott., redescribed and figured, with measurements of 12 specimens ; SCHLUETER (236) p. 179. *S. liliputana*, Geinitz, referred to *S. petalifera* ; SCHLUETER (236) p. 160. *S. loveni*, Cott., discussed ; SCHLUETER (236) p. 175. *S. mamillata*, Cott., compared with *Peltastes lardyi* ; LAMBERT (145) p. 77. *S. pellati*, Cott., redescribed ; COTTEAU (44) p. 482. *S. petalifera*, Desmarest sp., redescribed, discussed, and a monstrosity figured ; SCHLUETER (236) p. 160. *S. prestensis*, Desor ; AGUILERA (4) p. 26. *S. scutigera*, Senonian of Angoulême ; ARNAUD (9) pp. 28 & 29. *S. tertiaria*, Tate, redescribed and figured ; BITTNER (21) p. 333. *S. texana*, Credner ; CLARK (36) p. 40. *S. tumidula*, Clark, redescribed and now first figured ; CLARK (36) p. 41. *S. trigonata*, Senonian of Angoulême ; ARNAUD (9) p. 28. *S. villanova* is syn. of *S. grasi* ; COTTEAU (42) p. 472.
- S. cylindrica* (ascribed to Arnaud, but apparently n. sp.), Middle Dordonian of Meschers in Charente-Inférieure, COTTEAU, Mem. Soc. zool. France, vi, p. 346 ; *S. duleaui*, Middle Eocene, Plassac near Blaye, COTTEAU, Pal. franc., Ech. Tert. ii, p. 480 ; *S. gehrdenensis*, Lower Senonian, Gehrden, S. Hannover, p. 170, *S. maestrichtensis*, Danian of Maestricht and Falkenberg, p. 196, *S. obnupta*, Upper Senonian, Berkum near Peine in Hannover, p. 190, *S. quenstedti*, new name for *S. areolata*, Quenst. non Wahlb., Lower Senonian, Quedlinburg, p. 176, SCHLUETER, Abh. Preuss. geol. Landesanst. Heft 5 ; *S. radians*, Lower Santonian or Coniacian of Rousselières in Charente, COTTEAU, Mem. Soc. zool. France, iii, p. 543 ; *S. sigillata*, Upper Cretaceous Drift from Baltic, Potsdam, SCHLUETER, Abh. Preuss. geol. Landesanst. Heft 5, p. 85 : n. spp.
- Suleniadæ*, apical system ; AGASSIZ (2) p. 78.
- Salmacis rarispina*, A. Agass. ; STUDER (256) p. 263 : description of a neanic specimen ; LORIOL (154) p. 370. *S. sulcata*, Agass. ; STUDER (256) p. 192. †*S. vanden-heckei*, Agass., see *Triplacidia*.
- †*Sarsella forbesi*, Dunc. ; BITTNER (21) p. 364. †*S. mauritanica*, Pomel, redescribed ; COTTEAU (44) p. 667.
- Schizaster*, Agass. ; BELL (16) p. 163, AGASSIZ (3) pp. 77, 78, & 82. *S. capensis*, Stud., colour ; STUDER (256) pp. 52 & 55. *S. fragilis*, Düb. & Kor. ; BELL (16) p. 164, DANIELSSON (62) p. 5. *S. moseleyi*, A. Agass., distribution ; STUDER (256) p. 163. †*S. parkinsoni*, Agass., Helvetian of Istres, Rhone Basin ; DEPÉRET (64) p. 454. *S. philippii*, Gray, colour ; STUDER (256) p. 288. *S. sp.*, alimentary canal ; FRENZEL (88) p. 103.

- †*S. roemeri*, Cretaceous, Silesia, LANGENHAN & GRUNDEY, Jahresb. d. Glatzer Gebirgs-Ver. x, p. 8, n. sp.
- Schleinitzia crenularis*, Stud., see *Rhabdocidaris annulifera*.
- †*Scutella paulensis*, Agass., var., Helvetian of Rhone Basin; DEPÉRET (64) p. 426. †*S.*, cf. *subrotunda*, Lam., Tertiary of Coro; ERNST (75) p. 339.
- †*Scutellina*, redescribed, p. 306; *S. concava*, Thomas & Gauthier, redescribed, p. 345; *S. dufouri*, Cott., redescribed, p. 311; *S. incisa*, Defr. sp., redescribed and removed from *Sismondia*, p. 322; *S. lenticularis*, Lam. sp., redescribed and discussed, with its variations, p. 315; *S. michelini*, Cott., p. 307, *S. obovata*, Agass., p. 326, *S. rotunda*, Galeotti sp., p. 335, *S. supera*, Agass., p. 339, redescribed; COTTEAU, Pal. franc., Ech. Tert. ii.
- †*S. blaviensis*, Eocene, Calcaire de Blaye, Soussans, Bruges and Gironde, p. 331, *S. besançonii*, Eocene of Fontenay and Cahaignes, Eure, p. 330, *S. bonissenti*, Middle Eocene of Hauteville, Manche, p. 324, *S. colvilmontana*, Middle Eocene of Oise and Eure, p. 343, *S. folium*, Eocene of Soussans, p. 333, *S. linderi*, Middle Eocene of Gironde, p. 313, *S. morgani*, Eocene, Mt. Gambier, Australia, p. 347, COTTEAU, Pal. franc., Ech. Tert. ii, n. spp.
- †*Sismondia incisa*, see *Scutellina*.
- Spatangidae*, morphological study of the plastron, and phylogenesis; LAMBERT (146).
- Spatangus*, Leske; BELL (16) p. 164. †*S.*, cf. *austriacus*, Laube; TOULA (265) p. 288. †*S. ocellatus*, Defr.; ROTHPLETZ (224) p. 103. *S. purpureus*, Leske; BELL (16) p. 165, DANIELSSEN (62) p. 5, PETERSEN (216) p. 42, SIMONELLI (245) p. 218, STEINDACHNER (254) p. 446. *S. raschi*, Loven; BELL (16) p. 167, DANIELSSEN (62) p. 5. *S.* sp., alimentary canal; FRENZEL (88) p. 102. *S.* sp. ?; EFISIO (73) p. 252. †*S. truncatus*, Goldf., referred to *Cibaster*; LAMBERT (146) p. 97.
- †*S. macraulax*, n. sp., SIMONELLI (245) p. 220.
- Spherechinus*, Desor; BELL (16) p. 158: structure of ovum; SCHNEIDER (237) p. 46. *S. granularis*, Lam.; BELL (16) p. 158: chemical stimulation of unfertilised eggs; HERBST (117): experimental investigation of development; DRIESCH (69, 68, 70), HERBST (116) 118): spermatogenesis; FIELD (83): alimentary canal; FRENZEL (88) p. 101: dorsal organ; LEIPOLDT (148) p. 595. †*S. leymeriei*, Cott. sp., redescribed and now first figured; COTTEAU (44) p. 623.
- †*Stegaster*, Pomel, em. Seunes, discussed; LAMBERT (146) p. 97.
- †*Stenonia*, Desor, discussed; LAMBERT (146) p. 98.
- †*Stercocidaris*:—*S.*, cf. *carteri*, Forbes sp., redescribed and figured, p. 86; *S. hirudo*, Sorign. sp., measurements of test, p. 99; *S. merceyi*, Cott. sp., redescribed and figured, p. 105; *S. punctillum*, Sorign. sp., discussed, p. 97; *S. reussi*, Gein. sp., redescribed and figured, p. 94; *S. scaptrifera*, König sp., redescribed and figured, p. 110; SCHLUETER, Abh. Preuss. geol. Landesanst. Heft 5.

- † *S. darupensis*, Upper Senonian, Darup and Coesfeld in Westphalia, p. 118, *hannoverana*, Cenomanian, Rethen in Hannover, p. 88, *silesiaca*, Turonian, Oppeln, in Silesia, p. 102, *subhercynica*, Turonian, Hannover and Harz, p. 91, SCHLUETER, Abh. Preuss. geol. Landesanst. Heft 5, n. spp.
- † *Sternotaxis*, n. g., with type *Holaster planus*; LAMBERT (146) p. 95.
- † *Stomechinus*:—*S. aroviensis*, Desor sp.; SIEMIRADZKI (244) p. 143. *S. bigranularis*, Lam. sp.; *S. germinans*, Phill. sp.: FOX-STRANGWAYS (87) II, p. 146. *S. gyratus*, Agass. sp.: FOX-STRANGWAYS (87) II, p. 198. *S. sp.*; GREGORY (102) p. 7.
- † *S. hyatti*, Jurassic, Taylorsville, California, CLARK, Bull. U. S. Geol. Surv. No. 97, p. 56, n. sp.
- > † *Strictechinus*, n. g., with type *S. pouechi*, n. sp., Upper Cretaceous, zone of *Echinanthus gracilis*, Haute-Garonne; COTTEAU, Mem. Soc. zool. France, v, p. 737.
- Strongylocentrotus*, Brandt; BELL (16) p. 155. *S. droebachiensis*, O. F. Müll.; BELL (16) p. 156, DANIELSSEN (62) p. 4, SCOTT (238) p. 49: boring habits; FEWKES (79), GANONG (91): variation in spines, *ib.*, p. 56: examples with eight pairs of pores in an arc; BUCKLEY in HERDMAN (120) p. 89. *S. franciscanus*, A. Agass., coast of British Columbia; WHITEAVES (270) p. 133. *S. lividus*, Lam.; BELL (16) p. 157, EFISIO (73) p. 252: sexual dimorphism in colour; BEDDARD (13) p. 255: a parasitic Turbellarian; CUÉNOT (60): physiology and histology of gut; FRENZEL (88) p. 95: early development chemically experimented on; HERBST (116). See also *Toxopneustes*.
- † *Taphraster*, Pomel, reduced to subgeneric rank; LAMBERT (146) p. 94.
- † *Tennechinus macleayana*, Ten.-Woods, New Guinea; ETHERIDGE (76) pp. 691 & 697. *T. scillæ*, nomen nudum; MAZZETTI (177).
- † *Temnocidaris baylei*, Cott., spines first described and figured; COTTEAU (46) p. 348: Danian of Angoulême; ARNAUD (9) p. 34. † *T. danica*, Desor sp., redescribed and figured; SCHLUETER (236) p. 125.
- Temnopterus hardwicki*, Gray sp., maintained; MEISSNER (181) p. 184.
- † *Thagaster* and *T. wetterlei*, Pomel, redescribed, with variations; COTTEAU (44) p. 386.
- † *Tholaster*, Seunes, discussed; LAMBERT (146) p. 97.
- † *Thylechinus rejaudryi* [ascribed to Arnaud, but apparently] n. sp., Lower Campanian of Fugeras in Charente-Inférieure; COTTEAU, Mem. Soc. zool. France, vi, p. 352.
- † *Tiarechinus*, homologies discussed; AGASSIZ (2) p. 80.
- † *Tiarella michelini*, Agass. sp., distinguished from *Polydiadema bonei*, q. v.; LAMBERT (145) p. 58.
- † *Toxaster collegnoi*, Sism., Somaliland; MAYER-EYMAR (175) p. 261. † *T. elegans*, Shum.; AGUILERA (4) p. 26.
- Toxopneustes droebachiensis*, Müll.; NORDGAARD (201) p. 10: variation and distribution; PETERSEN (216) p. 40. *T. pallidus*, G. O. Sars; NORDGAARD (201) pp. 5 & 10. *T. variegatus*, A. Agass., habitat algæ, protection; FIELD (82) p. 83. See also *Strongylocentrotus*.

- † *Trematopygus*, d'Orb., maintained; LAMBERT (146) p. 69. *T. crucifer*, Morton sp., redescribed; CLARK (36) p. 63.
- † *Triplacidia*, Bittner, defined and discussed, p. 605; *T. fraasi*, Lior. sp., p. 609; *T. lorioli*, Cott. sp., p. 611; *T. stachei*, Bittner, p. 610; *T. vandenheckei*, Agass. sp., redescribed, p. 606; *T. veronensis*, Bittner, p. 611; COTTEAU (44).
- Tripneustes variegatus*, Agass.; LORIOL (154) p. 373.
- † *Tristomanthus*, n. g., type *Catopygus elegans*, Laube; BITTNER, SB. Ak. Wien, ci, Abth. i, p. 355: should be *Studeria*; TATE (257) p. 192. *T. elegans*, Laube sp., discussed, specimen with four ambulacra; BITTNER (21) p. 352.
- Tripylus fragilis*, Düb. & Kor.; NORDGAARD (201) p. 10.
- † *Tuberaster*, defined and discussed, and *T. tuberculatus*, Per. & Gauth., redescribed; COTTEAU (44) p. 658.
- † *Tylocidaris*:—*T. asperula*, F. A. Roem. sp., spines described and figured, p. 41; *T. bowerbanki*, Forbes sp., p. 40; *T. clavigera*, König sp., described, figured, and discussed, p. 45; *T. strombecki*, Desor sp., spines described and figured, p. 43; *T. velifera*, Bronn sp., described and discussed, p. 31; SCHLUETER, Abh. Preuss. geol. Landesanst. Heft. 5. *T. gosa*, Lower Senonian, N. Germany, founded on spines, p. 52; *T. squamifera* (apparently a new name applied to certain spines from Chalk of Sweden, figured by Hisinger, Leth. Suec., tab. xxvi, fig. 5b), p. 52; *T. vexillifera*, Upper Senonian, Seeland, founded on spines, p. 54; SCHLUETER, Abh. Preuss. geol. Landesanst. Heft 5; n. spp.
- † *Urechinus*, A. Agass.; AGASSIZ, (3) pp. 77, 81, & 83, LAMBERT (146) p. 98.
- † *Zeuglopleurus*, Greg., discussed; SCHLUETER (236) p. 205.

(D.)—ASTEROIDEA.

- Classification of the Class; FERRIER (213) pp. 847–854.
- Acanthaster echinites*, Ellis & Sol., fifteen arms, of which three are not developed and the rest unequal, detailed description, separated from *A. ellisi*; LORIOL (154) p. 387. *A. ellisi*, Gr.; STUDER (256) pp. 248 & 256: see also *A. echinites*.
- Anthenea pentagonula*, Lam.; STUDER (256) pp. 192 & 193.
- Anthenoides sarissa*, Andaman Sea, 130–250 fms.; ALCOCK, Ann. Nat. Hist. (6) xi, p. 99, n. sp.
- Archaster typicus*, M. & T.; MARTENS (171) p. 184, STUDER (256) pp. 248 & 256: variations in *pedicellaria* and spines; LORIOL (154) p. 378.
- Aspidosoma tischbeinianum*, F. Roem., marginals; HALFAR (111A) p. 195.
- † *A. petalooides*, Simon., n. var. *goslariensis*, Lower Devonian, Haupt-Kahlebergsandstein of Goslar, Harz; HALFAR, Jahrb. preuss. Landesanst. xiii, p. 186.
- Asteracanthion rubens*, Linn.; NORDGAARD (201) p. 9: in Eastern Baltic; KOJEVNIKOV (143) p. 141.
- Asterias*, Norman; BELL (16) p. 97. *A. amurensis*, Lützk.; MEISSNER

- (179) p. 183. *A. antarctica*, Lützk.; STUDER (256) p. 285. *A. bellii*, Stud.; STUDER (256) p. 286. †*A. ? dubium*, Whitf.; CLARK (36) p. 31. *A. forbesi*, Verrill, ova fertilised by sperm of *Arbacia*; MORGAN (196): a southern sp. found in Oak Bay, New Brunswick; GANONG (91) p. 54: eye described; WATASE (269) p. 324. *A. fragilis*, Stud., autotomy; STUDER (256) p. 269. *A. glacialis*, Linn.; BELL (16) p. 98, MEISSNER (179) p. 183, PETERSEN (216) p. 43: madreporite compared with *Euspirocrinus*; BATHER (11) p. 112: digestion; CHAPEAUX (32): spermatogenesis; FIELD (83): early stages of development; RUSSO (229): six-rayed variation; ROBERTSON (223). *A. hartti*, Rathb., six or seven rays, two usually short; STUDER (256) p. 292. *A. hispida*, Penn.; BELL (16) p. 103: 18½ fms., Beaulieu Firth, Inverness; SCOTT (240) p. 81. *A. littoralis*, Stimpson sp., intense Prussian blue colour; GANONG (91) p. 55. *A. mazophorus*, Alcock & W.-M., redescribed; ALCOCK (6) p. 115. *A. membranacea*, Lam.; EFISIO (73) p. 252. *A. meridionalis*, Perr., colour, distribution; STUDER (256) pp. 144, 145, & 164. *A. muelleri*, Sars; BELL (16) p. 100, PETERSEN (216) p. 43: spontaneous division and regeneration; DANIELSEN (61) p. 12. *A. murrayi*, Bell; BELL (16) p. 103. *A. perrieri*, Smith, distribution; STUDER (256) pp. 140 & 164. *A. prisca*, Goldf., Brauner Jura *B*, Donzdorf, Swabia, figured; ENGEL (74) p. liii. *A. richardi*, Perr., normally six-armed in young; MARENZELLER (166) p. 66, and STEINDACHNER (254) p. 445. *A. rubens*, Linn.; BELL (16) p. 100, PETERSEN (216) p. 42: blood and water-vascular systems; CHADWICK (30): amœbocytes; CUENOT (54) p. xi: alimentary canal; FRENZEL (88) p. 105: var. *attenuata*, Hodge; BELL (16) p. 102: see also under *A. vulgaris*. *A. rugispina*, Stimps.; STUDER (256) p. 285 & 289. *A. rupicola*, Verrill, distribution; STUDER (256) pp. 144 & 164. †*A. schulzii*, Cretaceous, Silesia; LANGENHAN & GRUNDEY (147) p. 8. *A. studeri*, Bell, distribution; STUDER (256) pp. 148, 149, & 164. *A. sulcifera*, Val., colour; STUDER (256) pp. 281 & 289. *A. tenuispina*, Lam.; EFISIO (73) p. 252. *A. torquata*, Sladen, variant measurements; MEISSNER (179) p. 184. *A. vulgaris*, Stimpson, use for manure, eats oysters?, poisonous, warningly coloured?, monstrosities, regeneration, perhaps a syn. of *A. rubens*; GANONG (91) p. 49: eye described; WATASE (269) p. 324.
- Asterina*, Nardo; AGASSIZ (3) p. 77, BELL (16) p. 82. *A. cepheus*, Val.; MEISSNER (179) p. 187, STUDER (256) pp. 233 & 235: specimens from Amboyna, Mauritius, and Red Sea compared; LORIOLO (154) p. 383. *A. chilensis*, Lützk.; MEISSNER (179) p. 187. *A. exigua*, Lam.; LORIOLO (154) p. 384. *A. fimbriata*, Perr.; STUDER (256) p. 281. *A. gibbosa*, Penn.; BELL (16) p. 82: commensal Infusorian; CUENOT (60): development; MACBRIDE (161): see also under *Asteriscus verruculatus*. *A. marginata* (Val.), Perrier, referred to *A. stellifer*; BELL (18) p. 25. *A. pectinifera*, M. & T., *A. penicillaris*, Lm., MEISSNER (179) p. 187. *A. stellifer*, Möb., synonymy; BELL (18) p. 26.

- Asteriscus verruculatus*, M. Tr., young four-rayed; MARTENS (172).
- Asterodon*, syn. of *Odontaster*, q.v. *A. pedicillaris*, Perrier (pars), syn. of *Odontaster grayi*, q.v.
- Asteropsis capreensis*, Gasco, referred to *Marginaster*; MARENZELLER (166) p. 66.
- Astrogonium*, AGASSIZ (3) p. 77. *A. granulare*, Müll.; *A. phrygianum*, Parel.; NORDGAARD (201) pp. 5 & 10. *A. meridionale*, *A. miliare*, *A. paxillosum*: see *Odontaster*.
- Astronyx loveni*; SMITH (251).
- Astropecten*, Schultze; AGASSIZ (3) pp. 79 & 80, BELL (16) p. 66. *A. andromeda*, M. & T.; NORDGAARD (201) p. 9, PETERSEN (216) p. 44. *A. aurantiacus*, M. & T.; EFISIO (73) p. 252: alimentary canal; FRENZEL (88) p. 105: colour; HEIM (114). *A. bispinosus* (Otto), photographed alive; KOCH (141). †*A.*, cf. *bispinosus*, var., Pliocene, middle Astian of Bra, Piedmont; SACCO (233) p. 740. *A. capensis*, Stud., colour; STUDER (256) p. 53. †*A. claviformis*, Wright, p. 198, †*A. hastingia*, Forbes, p. 33; FOX-STRANGWAYS (87) II. *A. irregularis*, Penn.; BELL (16) p. 66: (?) young; STUDER (256) p. 28. †*A. leckenbyi*, Wright; FOX-STRANGWAYS (87) II, p. 146. *A. mesactus*, Slad.; STUDER (256) p. 292. *A. muelleri*, M. & T.; NORDGAARD (201) p. 9, PETERSEN (216) p. 44. †*A. orion*, Forbes; FOX-STRANGWAYS (87) II, p. 198. *A. pentacanthus*, Dell. Ch.; STUDER (256) p. 15: spermatogenesis; FIELD (83). *A. platyacanthus*, alimentary canal; FRENZEL (88) p. 104. *A. polyacanthus*, M. & T.; LORIOL (154) p. 379. †*A. rectus*, M'Coy, p. 198, †*A. scarburgensis*, Wright, p. 146; FOX-STRANGWAYS (87) II. *A. scoparius*, M. & T., MEISSNER (179) p. 188. *A. sp.*, Andaman Sea, 250 fms.; ALCOCK (6) p. 87: Tertiary, N. Italy, †SACCO (233) p. 742. *A. sphenoplax*, Bell; BELL (16) p. 68. *A. subinermis*, Phil.; STUDER (256) p. 28. †*A. suprajurensis*, Schill.; SMITH (250) p. 346. *A. variabilis*, Lütke; FIELD (82) p. 84. *A. velitaris*, v. Martens, colour; STUDER (256) pp. 192 & 194. †*A. verrucosus*, Heller; TOULA (265) p. 292.
- A. latispinosus*, Inland Sea, Japan, MEISSNER, Arch. Naturg. lviii (i), p. 188; †*A. taurolaevis*, based on *A. laevis*, Meneghini, non Desm., Helvetian of Italy, SACCO, Atti Ac. Torino, xxviii, p. 745: n. spp.
- Astrophyton* sp.; FIELD (82) p. 84.
- Bathybiaster*, Dan. & Kor., and *B. veaillifer*, W. Thoms.; BELL (16) pp. 69 & 70.
- Brisinga*, Asbj.; AGASSIZ (3) p. 79, BELL (16) p. 104. *B. andamanica*, Alcock & W.-M., redescribed; ALCOCK (6) p. 118. *B. coronata*, G. O. Sars; BELL (16) p. 105, STEINDACHNER (254) p. 445. *B. bengalensis*, Alcock & W.-M., redescribed; ALCOCK (6) p. 119. *B. endecacnemus*, Asbj.; BELL (16) p. 104. *B. insularum*, Alcock & W.-M., redescribed; ALCOCK (6) p. 117. *B. mediterranea*, Perrier, syn. of *B. coronata*; STEINDACHNER (254) p. 445.
- B. gunni*, off Konkan Coast, 559 fms., ALCOCK, Ann. Nat. Hist. (6) xi, p. 120, n. sp.

- Calliaster mamillifera*, Andaman Sea, about 250 fms., ALCOCK, J. Asiat. Soc. Bengal, lxii, p. 172, n. sp.
- Calliderma grayi*, see *Odontaster*.
- Chaetaster longipes*, Retz.; STUDER (256) p. 28: spermatogenesis; FIELD (83). *C. nodosus*, Perr., colour; STUDER (256) p. 17. *C. sp.*, Andaman Sea; ALCOCK (6) p. 101.
- Cheilaster*, [apparently a new generic name] and *C. fimbriatus*, Slad.; BELL (16) p. 81.
- Cheiraster gazellæ*, Stud., colour; STUDER (256) p. 197.
- Corethraster*, W. Thoms., and *C. hispidus*, W. Thoms.; BELL (16) p. 92.
- Cribrella*; AGASSIZ (3) p. 79. *C. antillarum*, Perr.; STUDER (256) p. 289. *C. oculata*, Linck, oögenesis; FIELD (83). *C. praestans*, Sladen, with variation in arms; ALCOCK (6) p. 112. *C. sanguinolenta*, Müll.; NORDGAARD (201) pp. 5 & 9, PETERSEN (216) p. 43: blood-vascular system; CHADWICK (30): eye described; WATASE (269) p. 324.
- Crossaster papposus*, Fabr. sp.; GANONG (91) p. 56.
- Ctenodiscus*, M. & T.; BELL (16) p. 64. *C. australis*, Lützk.; STUDER (256) pp. 287 & 289. *C. crispatus*, Retz.; BELL (16) p. 64, NORDGAARD (201) pp. 5 & 10.
- Calcita grex*, M. & T., description; LORIOLO (154) p. 382.
- †*Cupulaster pauper*, ascribed to Frič, but probably intended as n. sp., Cretaceous, Gastropod-bed 3, Priesen, Bohemia; FRIČ, Arch. Landesdf. Bohmen, ix, No. 1, p. 112.
- Cycethra simplex*, Bell; STUDER (256) p. 289.
- Dictyaster*, redefined, and *D. xenophilus*, Alcock & W.-M., redescribed; ALCOCK (6) p. 113.
- ‡*Dipsacaster*, n. g., no diagnosis, type *D. pentagonalis*, n. sp., Andaman Sea, 112 fms.; ALCOCK, J. Asiat. Soc. Bengal, lxii, p. 172: diagnosis and *D. sladeni*, n. sp., Andaman Sea, 250 fms.; ALCOCK, Ann. Nat. Hist. (6) xi, p. 87.
- Dorigona moebii*, Stud.; STUDER (256) p. 197.
- D. pentaphylla*, Andaman Sea, 271 fms., ALCOCK, Ann. Nat. Hist. (6) xi, p. 93, n. sp.
- Dytaster anacanthus*, Alcock & W.-M., redescribed, *D. exilis*, Sladen; ALCOCK (6) p. 80.
- Echinaster doriei*, De Filippi, redescribed and distinguished from *Asterias tenuispina*; MARCHISIO (162). *E. eridanella*, Val., 6 arms and 2 madreporites; LORIOLO (154) p. 391. *E. purpureus*, Gray, with 6 arms; MARTENS (171) p. 183. *E. sepositus*, Lam.; MEISSNER (179) p. 184: spermatogenesis; FIELD (83). *E. spinosus*; FIELD (82) p. 84. *E. spinulifer*, Smith, distribution; STUDER (256) pp. 144 & 164. *E. tribulus*, De Filippi, redescribed and distinguished from *Asterias tenuispina*; MARCHISIO (162).
- E. cylindricus*, Callao, Peru, MEISSNER, Arch. Naturg. lviii (i) p. 184, n. sp.
- Freyella*; AGASSIZ (3) p. 77. *F. benthophila*, Sladen, *F. tuberculata*, Sladen; ALCOCK (6) p. 121.

- Fromia monilis*, Val. ; STUDER (256) p. 233.
- Gnathaster*, syn. of *Odontaster*, q.v. *G. meridionalis*, Smith, distribution ; STUDER (256) p. 164. *G. pilulatus*, syn. of *Odontaster meridionalis*, q.v.
- G. mediterraneus*, W. of Milo, 834 m., MARENZELLER, SB. Ak. Wien, cii, Abth. 1, p. 68, also in STEINDACHNER (254) p. 445, n. sp.
- † *Goniaster bowerbanki*, Forbes, see *Metopaster*. *G. equestris*, Agass., see *G. phrygianus* and *Astrogonium phrygianum*. † *G. hunteri*, Forbes, see *Mitraster*. † *G. mammillata*, Gabb ; CLARK (36) p. 32. † *G. mantelli* and *G. parkinsoni*, Forbes, see *Metopaster*. *G. phrygianus*, Parel. ; PETERSEN (216) p. 44 ; variation in length of rays ; SCOTT (238) p. 49. † *G. rectilineus*, McCoy, referred to *Metopaster parkinsoni* ; SLADEN (248) p. 32. † *G. rugatus*, Forbes, see *Mitraster*. † *G. scrobiculatus*, Heller ; TOULA (265) p. 292. † *G. (?)* sp., Tunis ; PERON in LORIOLO (153) p. 392. † *G. sublunatus* and *G. uncatu*s, Forbes, see *Metopaster*. *G. verrucosus*, Gray ; STUDER (256) p. 52.
- Goniodiscus articulatus*, Lüttk. ex Linn., synonymy ; BELL (18) p. 27. "*G. gracilis*, Gray," a phantom species ; *loc. cit.* *G. singularis*, M. Tr., see *Odontaster*.
- G. saunderi*, n. sp., Zanzibar, four-rayed abnormality ; MEISSNER, Arch. Naturg. lviii (1) p. 185.
- Gymnasterias valvulata*, Perr., distribution ; BELL (18) p. 28.
- Gymnobrisinga sarsi*, Stud. ; STUDER (256) p. 149.
- Heliaster helianthus*, Lam. ; MEISSNER (179) p. 184.
- Henricia*, Gray, *H. sanguinolenta*, O. F. Müll., with vars. *abyssicola* and *curta*, Norm. ; BELL (16) pp. 95 & 97.
- Hippasteria phrygiana*, Parel. sp. ; GANONG (91) p. 56. *H. plana*, Linck. ; SCOTT (240) p. 82.
- Hippasterias*, Gray, and *H. phrygiana*, Parel. ; BELL (16) p. 76.
- Hymenaster*, W. Thoms. ; AGASSIZ (3) p. 77, BELL (16) p. 94. *H. giganteus*, Slad. ; BELL (16) p. 95. *H. nobilis*, W. Thoms. ; ALCOCK (6) p. 112. *H. pellucidus*, W. Thoms. ; BELL (16) p. 94.
- Hyphalaster tara*, Alcock & W.-M. ; ALCOCK (6) p. 86.
- Labidiaster radiosus*, Lüttk. ; STUDER (256) p. 286.
- Lasiaster* and *L. villosus*, Slad. ; BELL (16) p. 81.
- Leptoptychaster*, Smith, and *L. arcticus*, M. Sars ; BELL (16) p. 65. *L. kerguelensis*, Smith, distribution ; STUDER (256) pp. 140, 149, & 164.
- Linckia bouvieri*, Perr., colour ; STUDER (256) pp. 17 & 22. *L. laevigata*, brilliant colours ; KENT (135) p. 43, chromo plate xi. *L. miliaris*, Martens ; LORIOLO (154) p. 385, STUDER (256) pp. 233, 235, & 260. *L. multiforis*, Lam., with commensal snail ; MARTENS (171) p. 183 ; two madreporites, Cape Town ; MEISSNER (179) p. 185. *L.* sp., protective colour, autotomy and regeneration ; FIELD (82) p. 84. *L. typus*, see *L. miliaris*.
- Luidia*, Forbes ; BELL (16) p. 70. *L. bellonæ*, Lüttk. ; MEISSNER (179) p. 189. *L. clathrata* ? ; FIELD (82) p. 84. *L. ciliaris*, Johnst. ; BELL (16) p. 70. *L. limbata*, Sladen ; MEISSNER (179) p. 189. *L.*

- maculata*, M. & T., with nine unequal arms; LORIOI (154) p. 380.
 †*L. murchisoni*, Williams, see *Solaster murchisoni*. *L. sarsi*, Düb. & Kor.; BELL (16) p. 72, PETERSEN (216) p. 44. *L. savignyi*, Aud., Moray Firth; SCOTT (240) p. 82. *L. senegalensis*; FIELD (82) p. 84.
L. paucispina, W. of Candia, 755 m., S.E. of Cape Malea, 1292 m., MARENZELLER, SB. Ak. Wien, cii, Abth. i, p. 66, also in STEINDACHNER (254) p. 445, n. sp.
Luidiaster hirsutus, Stud., distribution; STUDER (256) pp. 146 & 164.
Marginaster capreensis, Gasco sp., vide sub. *Asteropsis*.
Marsipaster hirsutus, Sladen; ALCOCK, Ann. Nat. Hist. (6) xi, p. 112.
Mediaster roseus, Laccadive Sea, 750 fms., ALCOCK, Ann. Nat. Hist. (6) xi, p. 98, n. sp.
 † *Metopaster*, n. g., type *Goniaster parkinsoni*, Forbes, p. 31; *M. parkinsoni*, Forbes sp., rediagnosed and described, pedicellariæ on terminals, variations, p. 31; *M. bowerbanki*, Forbes sp., rediagnosed and described, p. 42; *M. mantelli*, Forbes sp., rediagnosed and described, p. 38; *M. sublunatus*, Forbes sp., discussed and doubted, p. 51; *M. uncatas*, Forbes sp., rediagnosed and described, p. 47; SLADEN (248).
M. cingulatus, Upper Chalk, Bromley, Kent, p. 53, *M. cornutus*, based on a figure, locality and horizon unknown, p. 55, *M. zonatus*, Upper Chalk, Bromley, Kent, p. 45, SLADEN, Pal. Soc. Mon. 1893, ii, n. spp.
Metrodina subulata, Gray, colour; STUDER (256) p. 195.
Mimaster and *M. tizardi*, Slad.; BELL (16) p. 78.
 † *Mitteliphaster*, n. g., and *M. wood-masoni*, n. sp., Andaman Sea, 230-290 fms.; ALCOCK, Ann. Nat. Hist. (6) xi, p. 91.
 † *Mitraster*, n. g., type *Goniaster hunteri*, Forbes, which is rediagnosed and described, variation, p. 57; *M. rugatus*, Forbes sp., rediagnosed and described, p. 63; SLADEN, Pal. Soc. Mon. 1893, ii.
Nardou tuberculata, Gray; LORIOI (154) p. 386.
Neomorphaster and *N. eustichus*, Slad.; BELL (16) p. 87.
Nepanthia brevis, Perr., colour; STUDER (256) p. 194.
Nymphaster, Slad.; BELL (16) p. 75. *N. basilicus*, Sladen, *N. protentus*, Sladen; ALCOCK, Ann. Nat. Hist. (6) xii, p. 95. *N. subspinosus*, Perr.; BELL (16) p. 75.
N. florifer, 130-250 fms., with young stages, p. 94, *N. nora*, 490 fms., p. 96, Andaman Sea, ALCOCK, Ann. Nat. Hist. (6) xi, n. spp.
Odinia, Perr., and *O. pandina*, Slad.; BELL (16) p. 105.
Odontaster, revised, with spp. *O. belli*, *O. dilatatus*, *O. elongatus*, *O. granulatus*, *O. grayi*, *O. hispidus*, *O. meridionalis*, *O. miliaris*, *O. paxillosus*, *O. pedicellaris*, *O. singularis*; BELL, P. Zool. Soc. London, 1893, p. 259.
Ophiaster fuscus, Gray, colour; STUDER (256) p. 195. *O. purpureus*, Perr., Amboyna; LORIOI (154) p. 385.
Oreaster nodosus, see *Pentaceros turritus*. *O. reticulata*, Lützk.; FIELD (82) p. 84.
 † *Palasterina ramseyensis*, Hicks; BOLTON (23) p. 105.
Palmipes, Agass.; BELL (16) p. 83. *P. membranaceus*, Retz., 50 fms., Moray Firth; SCOTT (240) p. 82. *P. placenta*, Penn.; BELL (16) p. 84.

- P. pellucidus*, Andaman Sea, 112 fms., ALCOCK, Ann. Nat. Hist. (6) xi, p. 100, n. sp.
- Paragonaster* sp., B. of Bengal; *op. cit.* p. 98.
- P. tenuiradiis*, B. of Bengal, 1748 fms., *op. cit.* p. 97, n. sp.
- Pararchaster semisquamatus*, Sladen; *op. cit.* p. 75.
- P. huddlestonii*, B. of Bengal, 1520 fms., p. 76, *P. violaceus*, Laccadive Sea, 1200 fms., p. 77, *op. cit.*, n. spp.
- Pedicellaster scaber*, Smith, distribution; STUDER (256) p. 164.
- P. atratus*, Andaman Sea, 240 fms., and B. of Bengal, 290 fms., ALCOCK, Ann. Nat. Hist. (6) xi, p. 114, n. sp.
- Pentaceros clavatus*, M. & T., synonymy; BELL (18) p. 27. *P. dorsatus*, Perr.; STUDER (256) p. 22. *P. hiulcus*, Gray; STUDER (256) p. 248. *P. muricatus*, Gray; MEISSNER (179) p. 187. *P. orientalis*, M. & T.; STUDER (256) p. 256. *P. turritus*, Linck, variation in colour, and rays; STUDER (256) p. 254: variations in surface characters not sexual; LORIOL (154) p. 380.
- Pentacropsis obtusatus*, M. & T., with four arms, variations in spines; LORIOL (154) p. 381.
- Pentagonaster*, Schultze; BELL (16) p. 73. *P. arcuatus*, Sladen; ALCOCK (6) p. 89. *P. bellii*, Stud.; STUDER (256) p. 285; see also *Odontaster*. *P. dilatatus*, see *Odontaster*. *P. granularis*, Retz.; BELL (16) p. 73. *P. greeni*, Bell.; BELL (16) p. 74. *P. intermedius*, Perrier; ALCOCK (6) p. 90. †*P. megaloplax*, Slad., description continued; SLADEN (248) p. 29. *P. meridionalis*, Smith; STUDER (256) p. 144. *P. paxillosus*, Bell non Gray, syn. of *Odontaster grayi*, q.v. *P. spinulosus*, Gray; STUDER (256) p. 216. *P. squamulosus*, Stud.; STUDER (256) p. 184. *P. tuberculatus*, Gray, colour; STUDER (256) p. 55.
- P. hystricis*, N. of Bengehazi, 680 m., N. of Candia, 943 m., S. of Cerigo, 620 m., MARENZELLER, SB. Ak. Wien, cii, Abth. i, p. 67: also in STEINDACHNER (254) p. 445; *P. investigatoris*, B. of Bengal, off Kistna Delta, 678 fms., p. 88, *P. pulvinus*, Laccadive Sea, off Mimni Koy, 1200 fms., p. 90, ALCOCK, Ann. Nat. Hist. (6) xi: n. spp.
- Persephonaster*, redefined, with *P. caelochiles*, Andaman Sea, 230 fms., ALCOCK, Ann. Nat. Hist. (6) xi, p. 84, n. sp.
- P. croceus*, Alcock & W.-M., redescribed; ALCOCK (6) p. 82. *P. rhodopeplus*, Alcock & W.-M., redescribed; *op. cit.* p. 83.
- †*Plumaster ophiuroides*, Wright; FOX-STRANGWAYS (87) II, p. 34, WOODWARD (276) p. 370.
- Plutonaster*, Slad., and *P. bifrons*, W. Thoms; BELL (16) p. 62, STEINDACHNER (254) p. 445. *P. pareli*, Düb. & Kor.; BELL (16) p. 63.
- Pontaster*, Slad.; BELL (16) p. 60. *P. hispidus*, Alcock & W.-M.; ALCOCK (6) p. 79. *P. mimicus*, Sladen; ALCOCK (6) p. 78. *P. tenuispinis*, Düb. & Kor. sp., redescribed and held to include *P. hebitus*, *P. limbatus*, and var. *platynota* of Sladen; BELL (15) & (16) p. 60.
- P. cribellum*, Laccadive Sea, 1200 fms., p. 78, *P. pilosus*, G. of Manaar, 597 fms., p. 79, ALCOCK, Ann. Nat. Hist. (6) xi, n. spp.

- Porania*, Gray; BELL (16) p. 79. *P. antarctica*, Smith, distribution; STUDER (256) pp. 140 & 164. *P. magellanica*, Stud.; STUDER (256) p. 281. *P. pulvillus*, O. F. Müll.; BELL (16) p. 79.
- Porcellanaster caeruleus*, W. Thomson; ALCOCK (6) p. 86.
- Pseudarchaster mosaicus*, Alcock & Mason, large specimen, Madras coast; ALCOCK (5) p. 171, and (6) p. 85.
- Psilaster*, Slad.; BELL (16) p. 68. *P. acuminatus*, Slad.; STUDER (256) p. 266. *P. andromeda*, M. & T.; BELL (16) p. 69.
- Pteraster*, M. & T.; BELL (16) p. 93. *P. affinis*, Smith, distribution; STUDER (256) p. 164. *P. miliaris*, O. F. M. sp.; GANONG (91) p. 56, *P. militaris*, O. F. Müll., with var. *prolata*, Slad.; BELL (16) p. 93. NORDGAARD (201) pp. 6, 9. *P. personatus*, Slad.; BELL (16) p. 94. *P. rugatus*, Slad., distribution; STUDER (256) p. 164.
- Retaster peregrinator*, Slad., distribution; STUDER (256) p. 164.
- Rhegaster* and *R. murrayi*, Slad.; BELL (16) p. 80.
- †*Stellaster coombii*, Forbes; FRIČ (89) p. 113.
- Solaster*, Forbes, and *S. endeca*, Linn.; BELL (16) pp. 88 & 90, NORDGAARD (201) pp. 5, 10, PETERSEN (216) p. 43: poisonous; GANONG (91) p. 56. *S. furcifer*, Düb. & Kor.; BELL (16) p. 91, NORDGAARD (201) p. 10. †*S. murchisoni*, Williams sp.; FOX-STRANGWAYS (87) II, p. 34, WOODWARD (276) p. 370. *S. papposus*, Fabr.; BELL (16) p. 89, GARSTANG (92) p. 335, PETERSEN (216) p. 43: var. *septentrionalis*, Slad.; BELL (16) p. 90.
- †*Sphaeraster punctatus*, Quenst.; SIEMIRADZKI (244) p. 142.
- Stichaster*, M. & T.; BELL (16) p. 85. *S. aurantiacus*, Mey.; MEISSNER (179) p. 184. *P. roseus*, O. F. Müll.; BELL (16) p. 85, NORDGAARD (201) p. 9.
- Styracaster armatus*, Sladen; *S. clavipes*, Alcock & W.-M.; *S. horridus*, Sladen; ALCOCK (6) p. 86.
- †*Tropidaster pectinatus*, Forbes; FOX-STRANGWAYS (87) II, p. 34, WOODWARD (276) p. 370.
- †*Uraster carinatus*, Wright; FOX-STRANGWAYS (87) II, p. 34. †*U. gaveyi*, Forbes; WOODWARD (276) p. 370. *U. glacialis*, see *Asterias*.
- Zoroaster*, W. Thoms.; BELL (16) p. 87. *Z. fulgens*, W. Thoms.; *op. cit.* p. 88.
- Z. alfredi*, Bay of Bengal, 599 and 1300 fms., Ann. Nat. Hist. (6) xi, p. 102, and (5) p. 173; *Z. angulatus*, Gulf of Manaar, 597 fms., and Laccadive Sea, 705 fms., with young stage, p. 105, *Z. barathri*, Bay of Bengal, 599 and 1520 fms., *op. cit.* (6) xi, p. 103, and *op. cit.* (5) p. 173, *Z. carinatus*, Andaman Sea, 130-250 fms., with young stage, p. 107, *Z. gilesi*, Andaman Sea, 500 fms., p. 108, *Z. planus*, Laccadive Sea, 1200 fms., p. 104, *Z. squameus*, Laccadive Sea, 1043 fms., p. 109, *Z. zea*, Laccadive Sea, 1200 fms., and Gulf of Manaar, 597 fms., p. 110, *op. cit.* (6) xi; ALCOCK: n. spp.

(E.)—OPHIUROIDEA.

Classification of the Class ; PERRIER (213) pp. 854-857.

† *Aeroura* : the generic validity discussed ; NEVIANI (200) p. 217. *A. brodiei*, Wright ; WOODWARD (276) p. 370. *A. granulata*, see under *Ophiura*.

Amphilepis norvegica, Ljungm., distribution ; GRIEG (106) p. 16.

Amphiura, Forbes, described ; BELL (16) p. 117, FJELSTRUP (84) p. 26.

A. bellis, var. *tritonis*, Hoyle ; BELL (16) p. 121. *A. borealis*, G. O. Sars ; BELL (16) p. 121 : distribution ; GRIEG (106) p. 15. *A. chiujei*, Forbes ; BELL (16) p. 117, FJELSTRUP (84) p. 27, PETERSEN (216) p. 46 : distribution ; GRIEG (106) p. 11. *A. congensis*, Stud., colour ; STUDER (256) pp. 22 & 30. *A. duncani*, Lym., described ; LORIOI (154) p. 404. *A. elegans*, Leach ; BELL (16) p. 119, GARS-TANG (92) p. 335, PETERSEN (216) p. 46 : distribution, GRIEG (106) p. 13. *A. eugenica*, Ljungm. ; STUDER (256) p. 287. *A. filiformis*, O. F. Müll. ; BELL (16) p. 119, FJELSTRUP (84) p. 27, PETERSEN (216) p. 45 : distribution ; GRIEG (106) p. 12. *A. modesta*, Stud., colour ; STUDER (256) p. 269. *A. securigera*, Düb. & Kor. ; BELL (16) p. 120. *A. sp.* ; FIELD (82) p. 84. *A. squamata*, Della Chiaje ; FJELSTRUP (84) p. 26 : development ; MACBRIDE (159), CUENOT (59), RUSSO (230). *A. studeri*, Lym., distribution ; STUDER (256) pp. 144, 145, & 164. *A. sundevalli*, M. & T., Greenland ; GRIEG (105) p. 9. *A. tomentosa*, Lym., distribution ; STUDER (256) p. 164.

† *Aspidura ludeni*, Hag. ; GEINITZ (96) p. 190.

Astronyx and *A. loveni*, M. & T. ; BELL (16) p. 136 : genital fissures, stomach, distribution ; GRIEG (106) p. 29.

Astroschema flosculus, Coral bank N. of Madras, 88 fms., ALCOCK, J. Asiat. Soc. Bengal, lxii, p. 173, n. sp.

Euryale aspera, Lam., colour ; STUDER (256) p. 195.

Gorgonocephalus, Lym. ; BELL (16) p. 137. *G. agassizi*, Stimps., Labrador, development of apical system ; GRIEG (105) p. 10 : growth, changes, distribution ; GRIEG (106) p. 35. *G. eucnemis*, M. & T. ; BELL (16) p. 138 : includes *G. malmgreni*, distribution ; GRIEG (106) p. 32. *G. lamärcki*, M. & Tr. sp., distribution ; GRIEG (106) p. 31. *G. lincki*, M. & T. ; BELL (16) p. 137 : development of apical system ; GRIEG (105) p. 11. *G. malmgreni*, Dan. & Kor., a variety of *G. eucnemis*, q.v. *G. pourtalesi*, Lym., distribution ; STUDER (256) pp. 149 & 164.

Ophiacantha, M. & T. ; BELL (16) p. 127. *O. abyssicola*, G. O. Sars ; BELL (16) p. 128, NORDGAARD (201) p. 5 : variations of spines, distribution ; GRIEG (106) p. 24. *O. bidentata*, Retz. ; BELL (16) p. 127 : distribution, Greenland and Labrador ; GRIEG (105) p. 10, and (106) p. 22. *O. fraterna*, Verrill, a variety of *O. bidentata* ; GRIEG (106) p. 22. *O. imago*, Lym., distribution ; STUDER (256) p. 164. *O. spectabilis*, G. O. Sars ; BELL (16) p. 128 : distribution ; GRIEG (106) p. 24. *O. stimulea*, Lym. ; STUDER (256) p. 273. *O.*

- vivipara*, Ljungm., distribution; STUDER (256) pp. 144, 149, 163, 283, & 288.
- Ophiactis*, Lützk., and *O. abyssicola*, M. Sars; BELL (16) pp. 122 & 123 : distribution; GRIEG (106) p. 16. *O. asperula*, Lützk.; STUDER (256) pp. 281, 283, & 285. *O. balli*, Thomps.; BELL (16) p. 123. *O. flexuosa*, Lym., colour; STUDER (256) p. 55. *O. incisa*, Martens, colour of seaweed on which it lives; STUDER (256) p. 248. *O. krebsi*, Lützk.; STUDER (256) p. 22. *O. sexradia*, Grube; STUDER (256) p. 192: detailed description, distinguished from *O. savigny* and others; LORIOLO (154) p. 398.
- O. brocki*, Amboyna, DE LORIOLO, Rev. Suisse Zool. i, p. 401, n. sp.
- Ophiarachna affinis*, Luetk., described and extended to *O. clavigera*, Brock; LORIOLO (154) p. 411.
- Ophiarthrum elegans*, Peters; LORIOLO (154) p. 413, STUDER (256) p. 235.
- Ophiobyrsa* and *O. hystrixis*, Lym.; BELL (16) p. 135.
- Ophiocantha*; AGASSIZ (3) p. 80.
- Ophiochiton*, Lym.; BELL (16) p. 114. *O. lymani*, Stud.; STUDER (256) pp. 175 & 182. *O. ternispinis*, Lym.; BELL (16) p. 114.
- Ophocnida*, Lym., and *O. brachiata*, Mont.; BELL (16) p. 116. *O. pilosa*, Lym.; STUDER (256) p. 192.
- O. picteti*, Amboyna, DE LORIOLO, Rev. Suisse Zool. i, p. 405, n. sp.
- Ophiocoma*, Agass., described; BELL (16) p. 128, FJELSTRUP (84) p. 29. *O. aethiops*; FIELD (82) p. 84. *O. erinaceus*, M. & T.; STUDER (256) pp. 216, 235, & 256: variations in measurements and surface characters; LORIOLO (154) p. 410. *O. nigra*, Abilg.; BELL (16) p. 129, FJELSTRUP (84) p. 29, GARSTANG (92) p. 335, PETERSEN (216) p. 47. *O. pica*, M. & T.; STUDER (256) p. 216. *O. pumila*, Lützk.; STUDER (256) p. 22. *O. scolopendrina*, Lam.; STUDER (256) pp. 235 & 248 : var. *alternans*, Martens, described; LORIOLO (154) p. 407. *O. sp.*: alimentary canal; FRENZEL (88) p. 110.
- Ophiocanis antarctica*, Lym., distribution; STUDER (256) p. 164.
- Ophiocreas*, AGASSIZ (3) pp. 78 & 82. *O. adhaerens*, Stud., colour; STUDER (256) p. 184.
- Ophiocten*, Lützk.; BELL (16) p. 113. *O. amitinum*, Lym., distribution, colour; STUDER (256) pp. 164, 283, & 288. *O. sericeum*, Forbes; BELL (16) p. 113: Greenland; GRIEG (105) p. 8: includes *Ophioglypha gracilis*, Sars, distribution; GRIEG (106) p. 9.
- Ophiocymbium cavernosum*, Lym., bursæ discussed; MORTENSEN (197) p. 508.
- Ophioderma antillarum*; FIELD (82) p. 84. †*O. ? bridgerensis*, Meek, see *Ophioglypha bridgerensis*. †*O. carinata*, Wright; FOX-STRANGWAYS (87) II, p. 33. †*O. egertoni*, Brod.; WOODWARD (276) p. 370. †*O. gaveyi*, Wright; WOODWARD (276) p. 370, and FOX-STRANGWAYS (87) II, p. 33. *O. longicauda*, M. & T.; EFISIO (73) p. 252: alimentary canal; FRENZEL (88) p. 110. †*O. milleri*, Phill. sp.; FOX-STRANGWAYS (87) II, p. 33, WOODWARD (276) p. 370. *O. tenuibrachiata*, Forbes; WOODWARD (276) p. 370.

Ophiogonu lavigata, Stud., colour, distribution; STUDER (256) pp. 146 & 163.

Ophioglypha, described; FJELSTRUP (84) p. 22. *O. affinis*, Lützk. sp.; FJELSTRUP (84) p. 24, PETERSEN (216) p. 45: colour-variation, distribution; GRIEG (106) p. 7. *O. albida*, Forbes; FJELSTRUP (84) p. 23, PETERSEN (216) p. 45, NORDGAARD (201) p. 6: alimentary canal; FRENZEL (88) pp. 90 & 108: in Eastern Baltic; KOJEVNIKOV (143) p. 141. *O. brevispina*, Smith, distribution; STUDER (256) pp. 140 & 163. †*O. bridgerensis*, Meek sp., redescribed; CLARK (36) p. 29. *O. carnea*, Lützk. sp., distribution; GRIEG (106) p. 6: E. Mediterranean; MARENZELER (165) p. 66, also in STEINDACHNER (254) p. 445. *O. carinata*, Stud., colour, distribution; STUDER (256) pp. 146, 147, 149, & 163. *O. ciliaris*, Hoffm., considered a var. of *O. sarsi*; GRIEG (105) p. 5. *O. ciliata*, Retz.; FJELSTRUP (84) p. 22, NORDGAARD (201) p. 6. *O. costata*, Lym., colour; STUDER (256) p. 53. *O. deshayesi*, Lym., distribution; STUDER (256) p. 163. *O. gracilis*, G. O. Sars, perhaps young of *Ophiocten sericeum*, q.v.; GRIEG (105) p. 9. †*O. granulata*, Benecke sp., redescribed and figured; NEVIANI (200) p. 215, see also under *Ophiura*. *O. hexactis*, Smith, brood-pouches, distribution; STUDER (256) pp. 143, 145 & 163. *O. lacertosa*, spermatogenesis; FIELD (83): photographed alive; KOCH (141). *O. nodosa*, Lützk., Greenland, variations in and development of apical system; GRIEG (105) p. 6. *O. robusta*, Ayres; FJELSTRUP (84) p. 24, PETERSEN (216) p. 45: Greenland, GRIEG (105) p. 6: distribution; GRIEG (106) p. 6. *O. sarsi*, Lützk., FJELSTRUP (84) p. 23, PETERSEN (216) p. 45: Greenland, GRIEG (105) p. 5: distribution, GRIEG (106) p. 4. *O. sp.*, swimming described; SLUITER (249) p. 181. *O. stellata*, Stud., colour; STUDER (256) pp. 192 & 194. *O. texturata*, Lam.; PETERSEN (216) p. 44: alimentary canal; FRENZEL (88) p. 109. *O. verrucosa*, Stud., distribution; STUDER (256) pp. 149 & 163.

†*O. ? pulcherrima*, ascribed to Frič, but probably intended as n. sp., Cretaceous, Priesener Schichten, Waldek, near Bensen, Bohemia; FRIČ, Arch. Landesdf. Bohmen, ix, No. 1, p. 114. †*O. texana*, Denison Beds of the Washita division of the Comanche series, Lower Cretaceous, 6 miles N. of Fort Worth, CLARK, Bull. U. S. Geol. Surv. No. 97, p. 30: n. sp.

Ophiogymna elegans, Ljungm.; STUDER (256) p. 256.

Ophiolepis affinis, Stud., protective colour; STUDER (256) pp. 22 & 28. *O. cincta*, M. & T.; LORIOLO (154) p. 398: var. *nigra*, Stud.; STUDER (256) pp. 233 & 248. †*O. leckenbyi*, Wright; FOX-STRANGWAYS (87) II, p. 146. †*O. murrayi*, Forbes sp.; FOX-STRANGWAYS (87) II, pp. 33 & 146. *O. paucispina*, M. & Tr.; STUDER (256) p. 22. †*O. ramsayi*, Wright; WOODWARD (276) p. 370.

Ophiomastix annulosa, M. & Tr.; LORIOLO (154) p. 413, STUDER (256) pp. 235, 248, 256, & 260: mode of feeding; KENT (135) p. 121. *O. caryophyllata*, Luetk.; LORIOLO (154) p. 414. *O. flaccida*, Lym.;

- STUDER (256) p. 233. *O. mixta*, Luetk., with claviform spines; LORIOI (154) p. 414.
- Ophiomusium*, Lym.; AGASSIZ (3) p. 78, BELL (16) p. 115. *O. flabellum*, Lym., and *O. pulchellum*, Lym., said not to belong to *Ophiomusium*, but no name proposed; MORTENSEN (197) p. 508. *O. lymani*, W. Thoms.; BELL (16) p. 115.
- Ophiomyxa*, M. & T.; BELL (16) p. 136. *O. brevispina*, Martens, described; LORIOI (154) p. 425: coloured like sponges, among which it lives; STUDER (256) p. 233. *O. flaccida*, Say, colour; STUDER (256) pp. 16 & 22. *O. serpentaria*, Lym.; BELL (16) p. 136. *O. vivipara*, Stud., distribution; STUDER (256) pp. 164 & 287.
- Ophionereis reticulata*; FIELD (82) p. 84.
- †*Ophiopege*, n. g., for *Protaster gregarius*, M. & W., Keokuk Group, Indiana; BOEHM, Zeitschr. geol. Ges. xlv, p. 159.
- Ophiopeza fallax*, see *Ophiopezella lutkeni*.
- Ophiopezella lutkeni*, pro *O. fallax*, Luetken, non Peters, Amboyna; LORIOI, Rev. Suisse Zool. i, p. 392, n. sp.
- Ophiopholis*, Lütke.; AGASSIZ (3) p. 80, FJELSTRUP (84) p. 28, BELL (16) p. 125. *O. aculeata*, Linn.; BELL (16) p. 125, FJELSTRUP (84) p. 28, NORDGAARD (201) p. 5, PETERSEN (216) p. 46; Greenland and Labrador, a racial var.; GRIEG (105) p. 9: distribution; GRIEG (106) p. 20.
- Ophiopleura borealis*, Dan. & Kor., radial shields described, distribution; GRIEG (106) p. 3.
- Ophioplocus imbricatus*, M. & T.; LORIOI (154) p. 398.
- Ophiopsila*, Forbes, and *O. annulosa*, Sars; BELL (16) p. 130.
- Ophiopus*, Ljung.; BELL (16) p. 124: maintained as a genus; MORTENSEN (197) p. 508. *O. arcticus*, Ljung.; BELL (16) p. 124: Greenland; GRIEG (105) p. 9: genital bursa, structure and extrusion of ova, distribution; GRIEG (106) p. 17: anatomical description; MORTENSEN (197).
- Ophiopyrgus saccharatus*, Stud., colour; STUDER (256) p. 273.
- Ophioscolex* and *O. glacialis*, M. & T.; BELL (16) p. 134: Greenland; GRIEG (105) p. 10: variation in colour and size, distribution; GRIEG (106) p. 27. *O. prolifer*, Stud., colour; STUDER (256) p. 269. *O. purpurea*, Düb. & Kor.; BELL (16) p. 134: distribution; GRIEG (106) p. 28.
- Ophiothamnus gracilis*, Stud.; STUDER (256) p. 196. *O. remotus*, Lym.; STUDER (256) p. 55. *O. vicarius*, Lym., bursæ discussed; MORTENSEN (197) p. 508.
- Ophiothrix*, M. & T., described; BELL (16) p. 130, FJELSTRUP (84) p. 25. *O. aristulata*; STUDER (256) p. 54. *O. comata*, M. & T.; LORIOI (154) p. 419. *O. echinata*, M. & T.; RUSSO (231): spermatogenesis; FIELD (83). *O. fragilis*, Abildg.; BELL (16) p. 131, FJELSTRUP (84) p. 25, PETERSEN (216) p. 47, NORDGAARD (201) p. 5, RUSSO (231): spermatogenesis; FIELD (83): distribution; GRIEG (106) p. 25:

- alimentary canal; FRENZEL (88) p. 109: parasitic Infusorian, Trematode, and Polychaet; CUÉNOT (60). *O. galatæe*, Luetk.; LORIOI (154) p. 420. *O. longipeda*, M. & T.; LORIOI (154) p. 415, STUDER (256) p. 278. *O. luetkeni*, W. Thoms.; BELL (16) p. 133. *O. martensi*, Lym.; STUDER (256) p. 216. *O. nereidina*, M. & T.; STUDER (256) p. 192. *O. orsteri*?, sexual dimorphism of colour; FIELD (82) p. 84. *O. pentaphyllum*; GARSTANG (92) p. 335. *O. petersi*, Stud., sexual distinction of colour; STUDER (256) p. 25. *O. plana*, Lym.; STUDER (256) p. 256. *O. propinqua*, Lym.; LORIOI (154) p. 425. *O. punctolimbata*, Martens; STUDER (256) p. 216: described and figured, also a young form; LORIOI (154) p. 416. *O. purpurea*, Martens; STUDER (256) p. 216. *O. rubra*, Ljungm., colour; STUDER (256) p. 17. *O. smaragdina*, Stud.; STUDER (256) p. 196. †*O. sp.*, Pliocene, Parana, Italy; SACCO (233) p. 744. *O. trilineata*, Lützk.; STUDER (256) p. 233. *O. triloba*, Martens; STUDER (256) p. 278.
- O. bedoti*, Amboyna, p. 420, *O. picteti*, Amboyna, = *O. cf. foveolata*, Brock, p. 423, LORIOI, Rev. Suisse Zool. i: n. spp.
- Ophiura*, Agass.; BELL (16) p. 106. *O. abyssicola*, Forbes, referred to *Ophiocten*; MARENZELLER (166) p. 66, also in STEINDACHNER (254) p. 445. *O. affinis*, Lützk.; BELL (16) p. 111. *O. albida*, Forbes; BELL (16) p. 108. *O. aurantiaca*, Verr.; BELL (16) p. 122. *O. ciliaris*, Linn.; BELL (16) p. 106. †*O. egertonii*, Brod., var. *angulati*, n. var. & non descript., Lower Lias, Swabia; ENGEL (74) p. li. †*O. granulata*, Benecke; BOEHM (22) p. 158. *O. robusta*, Ayres, and *O. sarsi*, Lützk.; BELL (16) p. 109. *O. signata*, Verr.; BELL (16) p. 110.
- †*O. turneri*, Lias β , Göppingen, Swabia [insufficiently described and no figure], ENGEL, Jahresh. Ver. Württemb. xlviii, p. lii, n. sp.
- †*Ophiurella columba*?, Blake; FOX-STRANGWAYS (87) II, p. 34. †*O. griesbachi*, Wright; BOEHM (22) p. 158.
- Ophiuropsis lymani*, Stud.; STUDER (256) p. 184.
- Pectinura gorgonia*, M. & T., and *P. infernalis*, M. & T.; LORIOI (154) p. 397. *P. semicincta*, Stud., colour; STUDER (256) pp. 16 & 22.
- P. septemspinosa*, M. & T., var. with undivided dorsal shields, described and figured; LORIOI (154) p. 395.
- †*Protaster gregarius*, M. & W., type of *Ophiopege*, n. g., q.v.; BOEHM, Zeitschr. geol. Ges. xlv.
- Sigsbeia*; AGASSIZ (3) pp. 78 & 83.

(F.)—CRINOIDEA.

A large number of names, apparently taken from the unpublished Vol. vii, Abth. ii, of Barrande's "Système Silurien du centre de la Bohême," are quoted in JAHN (127). As these names are at present without meaning, they are not entered here.

General classification discussed, with reference to *Plicatocrinidae* and *Saccocoma*; JAEKEL (125) p. 691. General classification and relation to other *Echinoderma*, the name *Palmatozoa*; AGASSIZ (2) pp. 7-12. Definition discussed; BATHER (11) p. 19.

† *Abacocrinus cappelleri*; BATHER (11) p. 4.

† *Acrochordocrinus amalthei*, Quenst. sp., Eisenoolith, Dsiroula in Imeretien, Caucasus; NEUMAYR & UHLIG (198) p. 3.

† *Actinocrinus clarus*, Hall, now first figured, p. 8; *A. eryx*, Hall, *A. glans*, Hall, now first figured and distinguished from *A. eryx*, p. 10; *A. limabrachiatus*, Hall, now first figured, arms only, p. 5; WHITFIELD (271). *A. lobatus*, Worthen non Hall, see *A. augustatus*. *A. opusculus*, Hall, now first figured, p. 9; *A. quarternarius*, Hall, now first figured, but only doubtfully distinguished from *A. proboscidiatus*, p. 7; *A. rusticus*, Hall, now first figured, but referred to *A. scitulus*, M. & W.; *A. scitulus*, M. & W., p. 10; *A. securis*, Hall, p. 6; *A. sexarmatus*, Hall, p. 6; WHITFIELD (271). *A. sp.*, Gympie Beds and Star Beds, Queensland; ETHERIDGE (76) p. 207. *A. sp.*, Carboniferous, Turkestan, portion of cup; ROMANOVSKII (223) p. 83. *A. thetis*, Hall, now first figured and distinguished from *A. sexarmatus* and *A. securis*; WHITFIELD (271) p. 6.

† *A. arrosus*, Burlington Group, Iowa, p. 15, *A. augustatus* [error for *angustatus*], nom. nov. for *A. lobatus*, Worthen non Hall, Keokuk Group, Illinois, p. 11, MILLER & GURLEY, Bull. Ill. Mus. iii; *A. blairi*, p. 35, *A. brittsi*, p. 36, Burlington Group, Sedalia, Mo., *A. chouteauensis*, Chouteau Limestone, Sedalia, Mo., p. 18, MILLER, Pal. Indiana, 1892; *A. erraticus*, Burlington Group, Illinois, MILLER & GURLEY, Bull. Ill. Mus. iii, p. 14; *A. fossatus*, Burlington Group, Sedalia, Mo., MILLER, Pal. Indiana, 1892, p. 40; *A. gibsoni*, Keokuk Group, Indiana, p. 10, *A. plugosus*, Burlington Group, Iowa, p. 16, MILLER & GURLEY, Bull. Ill. Mus. iii; *A. sedaliensis*, Burlington Group, Sedalia, MILLER, Pal. Indiana, 1892, p. 16 : n. spp.

Actinometra bennetti, J. Müll., held to include *A. peroni*, p. 95; *A. brachiolata*, Lam., p. 107; *A. coppingeri*, Bell, variation in brachials, p. 101; *A. divaricata*, Carp., from Amboina, p. 94; *A. fimbriata*, Lam., variation in brachials and in joints, p. 102; *A. gracilis*, Hartl., redescribed and now first figured, p. 111; *A. macrobrachius*, Hartl., redescribed, p. 101; *A. maculata*, Carp., Mortlock Islands, p. 105; HARTLAUB (113). *A. multiradiata*, Linn. sp., from Amboina, Formosa, and Japan; *op. cit.* p. 103: colour; STUDER (256) pp. 194 & 195. *A. parvicirra*, J. Müll., two varieties distinguished, p. 96; *A. pectinata*, Retz. sp., albino, and arms without ambulacral groove, p. 107; HARTLAUB (113). *A. peroni*, Carp., see *A. bennetti*. *A. pulchella*, Pourt., redescribed and said to be identical with *Comatula echinoptera*, p. 105; *A. regalis*, Carp., variations in arms, p. 99; *A. solaris*, Lam., China Sea, p. 107; *A. stelligera*, Carp., variation in pinnules, p. 104; *A. typica*, Loven sp., variation in arms, p. 108; HARTLAUB (113).

- † *Aesiocrinus angulatus*, Coal Measures, Missouri, MILLER & GURLEY, Bull. Ill. Mus. iii, p. 59, n. sp.
- † *Agaricocrinus*:—*A. americanus*, Roem., p. 26; *A. corrugatus*, Hall, p. 23; *A. excavatus*, Hall, now first figured and distinguished from *A. americanus* and others, p. 26; *A. ornotrema*, Hall, now first figured, p. 24; *A. pentagonus*, Hall, ditto, p. 25; *A. pyramidatus*, Hall, now first figured and distinguished (?) from *A. corrugatus*, p. 23; WHITFIELD (271).
- A. blairi*, p. 21, *A. chouteauensis*, p. 43, *A. germanus*, p. 42, Chouteau Limestone, Sedalia, Mo., *A. sampsoni*, Chouteau Limestone, Chouteau Springs, Mo., p. 20; MILLER, Pal. Indiana, 1892, n. spp.
- † *Allagecrinus*, morphology; BATHER (11) p. 21.
- † *Ampheristocrinus*, systematic position; BATHER (11) p. 107.
- † *Amphoracrinus*:—*A. divergens*, Hall, type-specimen now first figured, p. 21; *A. inflatus*, Hall, now first figured and distinguished (?) from *A. spinobrachiatus*; *A. spinobrachiatus*, Hall, p. 22; WHITFIELD (271).
- † *Anomalocrinus*, morphology and systematic position; BATHER (11) pp. 20, 35, 41, & 60.
- Antedon*, de Frem.; BELL (16) p. 52: evolution; BATHER (10) p. 275, and HURST (124) p. 199. *A. acuticirra*, Carp., referred to *A. ludovici*; HARTLAUB (113) p. 29. *A. equipinna*, Carp., see *A. imparipinna*. *A. affinis*, Hartl., redescribed and now first figured, p. 25; *A. afra*, Hartl., redescribed and now first figured, p. 87; HARTLAUB (113). *A. amboinensis*, Hartl., see *A. brevicuneata*. *A. andersoni*, Carp., redescribed and figured, p. 78; *A. bella*, Hartl., redescribed and now first figured, with var. *brunnea*, n. var., Amboina, p. 43; *A. bengalensis*, Hartl., redescribed and now first figured, p. 19; HARTLAUB (113). *A. bifida*, Penn.; BELL (16) p. 54: development and orientation of stem; BATHER (11) p. 44: see also under *A. rosacea*. *A. bipartipinna*, Carp., doubtfully referred to *A. ludovici*; HARTLAUB (113) p. 29.
- † *A. breviceps*, Tate; TATE & DENNANT (258) p. 226; *A. brevicuneata*, Carp., redescribed with certain variations from the type-specimen, and held to include *A. amboinensis* and *A. similis*, p. 68; *A. brocki*, Hartl., redescribed and now first figured, p. 23; *A. clarae*, Hartl., ditto, p. 41; *A. conifera*, Hartl., ditto, p. 76; HARTLAUB (113). *A. conjungens*, Carp., see *A. imparipinna*. *A. crassipinna*, Hartl., redescribed and now first figured, p. 32; *A. elongata*, J. Müll., redescribed and figured, p. 71; *A. erinacea*, Hartl., redescribed and now first figured, p. 52; HARTLAUB (113). *A. eschrichti*, J. Müll.; BELL (16) p. 53: testes; DANIELSEN (6) pp. 19 & 23. *A. finschii*, Hartl., redescribed and now first figured; HARTLAUB (113) p. 47. † *A. fischeri*, Gein., = *Bourgueticrinus ellipticus*, root figured; FRIČ (89) p. 109. *A. flagellata*, J. Müll., redescribed and figured, p. 73; *A. hupferi*, Hartl., redescribed and now first figured, p. 88; *A. imparipinna*, Carp., redescribed and figured, and held to include *A. equipinna*, *A. conjungens*, and *A. protecta*, p. 63; *A. japonica*, Hartl., p. 84, *A. klunzingeri*, Hartl., p. 46, *A. kraepelini*, Hartl., p. 22, all redescribed and 1893. [VOL. XXX.]

- now first figured; HARTLAUB (113). *A. laevipinna*, Carp., see *A. milberti*. *A. lepida*, Hartl., referred to *A. palmata*; *op. cit.* p. 49. *A. longicirra*, P. H. Carp., variation in length of cirri; BELL (17) p. 339. *A. ludovici*, Carp., a variety from Amboina described and figured; HARTLAUB (113) p. 29. *A. macronema*, Müll., variation in first syzygy; *op. cit.* p. 78: lives attached to sea-weed; STUDER (256) p. 185. *A. martensi*, Hartl., re-described and figured for the first time, p. 21; *A. milberti*, J. Müll., held to include *A. laevipinna*, p. 81; *A. monacantha*, Hartl., p. 59, *A. nematodon*, Hartl., p. 27, *A. nana*, Hartl., p. 89, *A. oxyacantha*, p. 55, all re-described and now first figured; *A. palmata*, J. Müll., Red Sea, Singapore, and Tonga Is., re-described and figured, p. 49; HARTLAUB (113). *A. patula*, P. H. Carp., variation in brachials; BELL (17) p. 341. *A. perspinosa*, Carp., a variety from Amboina; HARTLAUB (113) p. 85. *A. petasus*, Düb. & Kor.; BELL (16) p. 57: testes, ovary; DANIELSSEN (61) pp. 19 & 23. *A. phalangium*, J. Müll.; BELL (16) p. 59, STEINDACHNER (254) p. 445: parasitic *Myzostoma*; PROUHO (220). *A. proluxa*, Slad.; BELL (16) p. 58: testes, ovary; DANIELSSEN (61) pp. 19 & 23. *A. protecta*, Hartl. ex Lütken M. S., see *A. imparipinna*. *A. quadrata*, Carp.; DANIELSSEN (61) p. 23. *A. rosacea*, Auctt.; GARSTANG (92) p. 335, STUDER (256) p. 22, CUÉNOT (58), and Oogenesis (57): abnormal; CHADWICK (31): alimentary canal; FRENZEL (88) p. 110: development and homologies; SEELIGER (241): see also *A. bifida*. *A. serripinna*, Carp., re-described and figured; HARTLAUB (113) p. 82. *A. similis*, Carp., see *A. brevicuneata*. *A. sp.*, great variation in colour; KENT (135) p. 43. *A. spinipinna*, Hartl., re-described and now first figured; HARTLAUB (113) p. 61. *A. tenella*, Retz.; BELL (16) p. 57, DANIELSSEN (61) p. 23, NORDGAARD (201) pp. 5 & 9. *A. tenera*, Hartl., re-described from specimens which were not fit to figure, p. 66; *A. tenuipinna*, Hartl., re-described and now first figured, p. 54; HARTLAUB (113).
- A. pyropa*, Pyrope Beds of Chodoulic, Bohemia, ZAHALKA (277); *A. wood-masoni*, Sahul Bank, N. Australia, BELL, J. Linn. Soc. xxiv, p. 340: n. spp.
- Apiocrinidæ*, proximal columnal; AGASSIZ (2) p. 51.
- †*Apiocrinus*, interbrachials compared with *Calamocrinus*, p. 37; tegmen compared with *Calamocrinus*, p. 40; stem, p. 47; AGASSIZ (2): origin of colour in fossils; BATHER (11) p. 151. *A. elegans*, Defrance, name restored to *A. parkinsoni*, Auctt., and *A. rotundus*, Mill.; BATHER in BOLTON (23) p. 104: variation in shape; BATHER (11) p. 28. *A. meriani*, Desor; GREPPIN (104) p. 99. *A. milleri*, Goldf.; SIEMIRADZKI (244) p. 142. *A. parkinsoni*, Schloth, see *A. elegans*. *A. polycyphus*, Desor sp.; FOX-STRANGWAYS (87) II, p. 198. *A. rotundatus* [error for *rotundus*], Miller, see *A. elegans*.
- †*Arachnocrinus*, validity disputed; BATHER (11) p. 168.
- †*Atelestocrinus*, systematic position; *op. cit.* p. 114.

- †*Austinocrinus erckerti*, see *Balanocrinus*.
- †*Bactrocrinus*: genus maintained, systematic position; type *B. fusiformis*, Schnur; BATHER (11) pp. 101-104.
- †*Baerocrinus*, morphology; *op. cit.* p. 21.
- †*Balanocrinus*:—*B. erckerti*, Dames, Tertiary?, Turkestan, columnals only; ROMANOVSKII (223) p. 85. *B. sigmaringensis*, Quenst.; GREPPIN, Abh. Schweiz. pal. Ges. xx, p. 100.
- B. africanus*, Senonian, Tunis, stem only; LORIOI (153) p. 391, n. sp.
- †*Barycrinus*, independence questioned; BATHER (11) p. 116. *B. sculptilis*, Hall, now first figured; WHITFIELD (271) p. 29.
- B. formosus*, Keokuk Group, Indiana, MILLER & GURLEY, Bull. Ill. Mus. iii, p. 33; *B. stellifer*, Keokuk Group, Harrison co., Indiana, MILLER, Pal. Indiana, 1892, p. 46: n. spp.
- Bathycrinus*, orientation of stem; BATHER (11) p. 44. *B. carpenteri*, Dan. & Kor. sp., complete anatomical and histological description; DANIELSSEN (61).
- †*Batocrinus*, stem; AGASSIZ (2) p. 62. *B. æquibrachiatus*, var. *alatus*, Hall, now first figured, distinguished from *B. æquibrachiatus*, McChes., and compared with *B. asteriscus*; *B. asteriscus*, M. & W.; WHITFIELD (271) p. 11. *B. clypeatus*, Hall; WHITFIELD (271) p. 15. *B. icosidactylus* and *B. irregularis*, translation of the original description by Casseday, 1854; MILLER, Pal. Indiana, 1892, p. 23. *B. inornatus*, Hall, now first figured and distinguished (?) from *B. clypeatus*, p. 15; *B. laura*, Hall, p. 17, *B. lepidus*, Hall, p. 16, both now first figured; *B. oblatas*, Hall, now first figured, but referred (?) to *B. rotundus*, Yand. & Sh., p. 12; WHITFIELD (271).
- B. æquabilis*, p. 25, *altiusculus*, p. 20, *aspratilis*, p. 21, Burlington Group, Missouri, MILLER & GURLEY, Bull. Ill. Mus. iii; *B. bisbrachiatus*, Burlington Limestone, Iowa, WHITFIELD, Mem. Amer. Mus. Nat. Hist. i, p. 14; *B. blairi*, p. 39, *brittsi*, p. 33, *comparilis*, p. 32, Burlington Group, Sedalia, Mo., *B. decrepitus*, p. 34, Keokuk Group, Montgomery Co., Ind., *divalis*, Keokuk Group, Boonville, Mo., p. 22, MILLER, Pal. Indiana, 1892; *B. laetus*, Burlington Group, Missouri, p. 24, *lyonanus*, St. Louis Group, Kentucky, p. 18, *scyphus*, Burlington Group, Missouri, p. 23, MILLER & GURLEY, Bull. Ill. Mus. iii; *B. shepardii*, Burlington Limestone, Springfield, Mo., ROWLEY, Amer. Geol. xii, p. 305: n. spp.
- †*Belemnocrinus*, morphology; BATHER (11) p. 21.
- †*Blairocrinus*:—*B. sp.*; ROWLEY (227) p. 50.
- B. arrosus* and *B. bullatus*, Chouteau Limestone, Sedalia, Mo., MILLER, Pal. Indiana, 1892, p. 41; *B. spinosulus*, Chouteau Limestone, Missouri, MILLER & GURLEY, Bull. Ill. Mus. iii, p. 28: n. spp.
- Botryocrinites*, defined; BATHER (11) p. 114.
- †*Botryocrinus*, rediagnosed, but independence questioned, pp. 114 & 116; *B. corallum*, Ang., considered as young of *B. ramosissimus*, p. 117; *B. crassus*, Whiteaves sp., p. 103; *B. cucurbitaceus*, Ang. sp., rediagnosed, true structure of arms and anal tube described, p. 120;

- B. nucleus*, Hall sp., p. 104; *B. polyxo*, Hall sp., p. 105; *B. ramossissimus*, Ang., rediagnosed, morphological description, senile stages, attack of parasites, p. 117; BATHER (11).
- †*Bourqueticrinus alabamensis*, de Lor.; CLARK (36) p. 25.
- †*Cainocrinus andreae*, de Loriol, in *Inferior Oolite*; GREPPIN (103).
- Calamocrinus*, AGASSIZ (3) p. 78. *C. diomedæ*, A. Agass., detailed description, comparison with other and especially with extinct Crinoids, and discussion of systematic position, remarkable figures of minute skeletal structure, and coloured plate of living animal; AGASSIZ (2).
- Calceocrinidæ*, redefined, literary history, morphological investigation, and evolution; BATHER (11) pp. 54-67.
- †*Calceocrinus*, rediagnosed, name discussed, detailed morphological description, evolution of genus and species; *op. cit.* pp. 21 & 54-67.
- O. articulatus*, Bill., see *Castocrinus*. *C. barrandei*, Walcott, see *Euchirocrinus*. *C. barrisi*, Worthen, p. 66; *C. bidentatus*, Ring., pp. 56-66; BATHER (11). *C. bradleyi*, M. & W., see *Halysiocrinus*. *C. clarus*, Hall sp.; *op. cit.* pp. 66 & 75. *C. chrysalis*, Hall, see *Euchirocrinus*. *C. contractus*, Ring., pp. 55 & 66. *C. dactylus*, Hall, syn. of *Halysiocrinus ventricosus*, pp. 63 & 66; *C. fletcheri*, Salter sp., pp. 66 & 74; *op. cit.* *C. furcillatus*, W. R. Bill. sp., see *Castocrinus*. *C. gotlandicus*, Ang., rediagnosed, detailed morphological description, pp. 70, 73, & 77; *C.*, cf. *gotlandicus*, Upper Silurian, Gotland, p. 81; *C. halli*, Ring., pp. 55, 57, & 66; BATHER (11). *B. indianensis*, S. A. Miller, see *Euchirocrinus*. *C. (?) lamellosus*, Hall sp.; *op. cit.* p. 66. *C. perplexus*, Shum., see *Halysiocrinus*. *C. radiculatus*, Ring., see *Euchirocrinus*. *C. robustus*, Worthen, see *Halysiocrinus*. *C. rugosus*, W. R. Bill., see *Castocrinus*. *C. stigmatus*, Hall sp., radial facet, pp. 56, 66, & 70; *C.*, cf. *tenax*, Upper Silurian, Gotland, p. 90; *C. typus*, Ring., pp. 56, 57, 65, & 66; BATHER (11).
- C. interpretes*, Klinteberg, Gotland, Upper Silurian, supplementary plates, stem, pp. 69, 75, 77, & 94, *C. nitidus*, Upper Silurian, Gotland, p. 91, *C. pinnulatus*, Upper Silurian, S. Gotland and Fårö, anal tube, pinnules, stem, pp. 71, 74, 76, 77, & 96, *C. pugil*, Upper Silurian, Follingbo, Gotland, supplementary plates, pp. 70 & 82, *C. tenax*, Upper Silurian, Gotland, supplementary plates, anal tube, stem, pp. 70, 71, 75, 77, & 88, *C. tucanus*, Upper Silurian, Gotland, supplementary plates, pp. 70 & 86, BATHER, Svenska Ak. Handl. xxv, No. 2 : n. spp.
- †*Callicrinus costatus*, His. sp.; *op. cit.* p. 11.
- Calycanthocrinus*, Follm., morphology; *op. cit.* pp. 21, 22, 26, 34.
- †*Carpocrinus ornatus*, Ang. sp.; *op. cit.* p. 4. †*C. simplex*, Phill. sp.; *op. cit.* pp. 4 & 11.
- †*Caryocrinus*, stem; AGASSIZ (2) p. 60.
- †*Castocrinus*, rediagnosed, morphology, and evolution, pp. 21, 56-63, 66, 72, & 75; *C. articulatus*, Bill. sp., p. 66; *C. billingsianus*, Ring., pp. 59, 60, & 66; *C. furcillatus*, W. R. Bill. sp., structure of cup, supplementary plates, pinnules, pp. 59, 60, 66, 70, & 71; *C. inæqualis*, E. Bill. sp., p. 66; *C. rugosus*, W. R. Bill. sp., pp. 59, 60, & 66; BATHER (11).

- †*Catillocrinus*, morphology and systematic position; *op. cit.* pp. 21, 22, & 61.
- †*Cheirocrinus* and *Chirocrinus*, syn. of *Euchirocrinus* and *Calceocrinus*; *op. cit.* pp. 55 & 67. *C. chrysalis*, Hall, see *Euchirocrinus*. *C. clarus*, Hall, see *Calceocrinus*. *C. gotlandicus*, syn. of *Calceocrinus gotlandicus* and *C. nitidus*; *op. cit.* pp. 77 & 91. *C. lamellosus*, Hall, see *Calceocrinus*. *C. nodosus*, Hall, syn. of *Halysiocrinus ventricosus*; *op. cit.* p. 66. *C. stigmatus*, Hall, see *Calceocrinus*. *C. truncatus*, Hall, see *Halysiocrinus*. *C. ventricosus*, Hall, see *Halysiocrinus*. *C. wachsmuthi*, M. & W., syn. of *Halysiocrinus ventricosus*; *loc. cit.*
- †*Closterocrinus*, systematic position; *op. cit.* p. 107.
- †*Coeliocrinus dilatatus*, Hall, now first figured; WHITFIELD (271) p. 33. *Comatula echinoptera*, Müll., see *Actinometra pulchella*.
- †*Corymbocrinus corolliferus*, His. sp.; BATHER (11) p. 12.
- †*Cotylederma*; WOODWARD (276) p. 369.
- †*Cremaocrinus*, Ulr., syn. of *Euchirocrinus*; *op. cit.* p. 56.
- †*Crotalocrinus*, Angelin's figures, p. 5; *C. pulcher*, His. sp. p. 12; *C. rugosus*, Miller sp., syn. of *C. verrucosus*, pp. 10, 12, & 13; *op. cit.*
- †*Ctenocrinus* sp.; KAYSER (131) p. 67, and Taf. ix, fig. 5.
- †*Cupressocrinus*, supposed infrabasals a columnal; BATHER (11) p. 20.
- †*Cyathocrinidae* and series *Cyathocrinites*, defined; *op. cit.* p. 126.
- †*Cyathocrinites corolliferus*, His., see *Corymbocrinus*. *C. pimatus*, Goldf.; *op. cit.* p. 12. *C. pulcher*, His., see *Crotalocrinus*.
- †*Cyathocrinus*, origin; BATHER (11) p. 153: stem; AGASSIZ (2) p. 57, *C. acinotubus*, Ang.; WOODS (274) p. 112: rediagnosed, with detailed morphological description; BATHER (11) p. 133. *C. alutaceus*, Ang. syn. of *C. acinotubus* and *C. ramosus*, pp. 133 & 146; *C. cora*, Hall, p. 127; *C. distensus*, Ang., rediagnosed and described, p. 141; *C. glaber*, Ang., rediagnosed and described, p. 138; *C. granulatus*, Ang., syn. of *Gissocrinus incurvatus*, p. 168; BATHER (11). *C. incurvatus*, Ang., see *Gissocrinus*. *C. laevis*, Ang., syn. of *C. ramosus* and *C. visbyensis*, pp. 130, 132, 146; *C. longimanus*, Ang., rediagnosed and discussed, morphological description, cause of colour, pp. 142 & 151; BATHER (11). *C. meekanus*, Shum. sp.; MILLER, Pal. Indiana, 1892, p. 44. *C. monilifer*, Ang., syn. of *C. visbyensis*, pp. 130 & 132; *C. muticus*, Ang., rediagnosed and described, p. 140; *C. polyxo*, Hall, referred to *Botryocrinus*, p. 105; BATHER (11). *C. ramosus*, Ang., rediagnosed and discussed, morphological description, cause of colour; *op. cit.* pp. 146-151: Schloth. sp.; GEINITZ (96) p. 179. *C.* (sp. 4) *squamiferus*, Salter MS., see *Gissocrinus squamifer*. *C. striolatus*, Ang., rediagnosed and described, p. 136; *C. vanhornei*, S. A. Mill., p. 127; BATHER (11). *C. viminalis*, Hall, type-specimen now first figured; WHITFIELD (271) p. 28. *C. waukoma*, Hall, p. 127; *C. zonatus*, Ang., senile stage of *C. ramosus*, pp. 146-148; BATHER (11).

- C. andersoni*, Keokuk Group, Iowa, MILLER & GURLEY, Bull. Ill. Mus. iii, p. 30 ; *C. dianæ*, Upper Silurian, Slite, Gotland, BATHER, Svenska Ak. Handl. xxv, No. 2, p. 137 ; *C. gorbyi*, Keokuk Group, Gosport, Ind., MILLER, Pal. Indiana, 1892, p. 44 ; *C. signatus*, Keokuk Group, Indiana, MILLER & GURLEY, Bull. Ill. Mus. iii, p. 32 ; *C. stellatus*, Carboniferous, Turkestan, columnals only ; ROMANOVSKII (223) p. 81 ; *C. tumidulus*, Keokuk Group, Indiana, MILLER & GURLEY, Bull. Ill. Mus. iii, p. 31 ; *C. visbyensis*, near Wisby, Gotland, Lower Silurian, morphological description ; BATHER, Svenska Ak. Handl. xxv, No. 2, p. 130 : n. spp.
- †*Cyclocrinus hausmanni*, Roem. sp. ; STUBER (255) pp. 95, 98, & 116.
- †*Cylicocrinus*, n. g., type *C. canaliculatus*, n. sp., Niagara Group, St. Paul, Ind. ; MILLER, Pal. Indiana, 1892, p. 31.
- †*Cyphocrinus*, n. g., type *C. gorbyi*, n. sp., Niagara Group, St. Paul, Ind. ; MILLER, Pal. Indiana, 1892, p. 50.
- Decadocrinidae*, defined ; BATHER (11) p. 113.
- †*Deltacrinus*, Ulr., syn. of *Calceocrinus* ; *op. cit.* pp. 56, 57, & 67.
- Dendrocrinidae*, defined and discussed ; *op. cit.* p. 100.
- †*Dendrocrinus*, distinguished from *Homocrinus* ; *op. cit.* pp. 101–103 : stem ; AGASSIZ (2) pp. 57, 59, 60, & 62. *D. alternatus*, Hall. sp. ; BATHER (11) p. 103. *D. ancilla*, Hall, see *Homocrinus*. *D. angustatus*, M. & W. sp. ; *op. cit.* p. 103. *D.* (?) *cambrensis*, Hicks ; BOLTON (23) p. 105. *D. casei*, Meek, regeneration of arms ; FOERSTE (85). *D. gracilis*, Hall sp., p. 104 ; *D. nucleus*, Hall, referred to *Botryocrinus*, p. 104 ; *D. polydactylus*, Shum. sp., p. 105 ; BATHER (11).
- †*Dimerocrinus*, cause of colour ; *op. cit.* p. 151.
- †*Dorycrinus*, stem ; AGASSIZ (2) p. 62. *D. pendens*, Hall, now first figured, but referred (?) to *D. unicornis*, Ow. & Sh. ; WHITFIELD (271) p. 18. *D. tricornis*, Hall, now first figured and distinguished from *D. unicornis* ; WHITFIELD (271) p. 19.
- D. elegans*, Burlington Group, Sedalia, Mo. ; MILLER, Pal. Indiana, 1892, p. 17, n. sp.
- †*Ectenocrinus*, morphology, evolution, and systematic position ; BATHER (11) pp. 20, 35, 60, 74 : stem ; AGASSIZ (2) p. 57.
- †*Echidnis diluviana*, Montf. ; BATHER (11) p. 10.
- †*Edriocrinus sacculus*, Hall ; BEECHER & CLARKE (14).
- †*Enallocrinus scriptus*, His. sp. ; BATHER (11) pp. 12 & 13.
- †*Encrinites* :—*E. echidnoides*, Schloth., pp. 10 & 12 ; *E. flexibilis*, His., pp. 11 & 12 ; *E. flexilis*, His., pp. 10 & 12 ; *E. orthoceratoides*, Schloth. referred to *Crotalocrinus*, p. 10 ; BATHER (11).
- †*Encrinus*, arms only, allied to *E. liliiformis* and *E. aculeatus*, Muschelkalk, Ober-Schlesien ; MICHAEL, Zeitschr. deutsch. geol. Ges. xlv p. 500. *E. aculeatus*, Drey. ; GEINITZ (96) p. 190. *E. beyrichi*, Picard, see *Holocrinus*. *E. carnalli*, Beyr. ; GEINITZ (96) p. 190, *E. cassianus*, Laube ; OGILVIE (205) p. 50. *E. gracilis*, Wagner, referred to *Holocrinus wagneri* ; JAEKEL (126). *E. granulosus*

- Münst.; OGILVIE (205) p. 50. *E. liliiformis*, Lam.; GEINITZ (96) p. 190: stem; AGASSIZ (2) p. 58. *E. varians*, Münst.; OGILVIE (205) p. 50. *E. wagneri*, Ben.; GEINITZ (96) p. 190: tegmen; AGASSIZ (2) p. 42: see also *Holocrinus*.
- †*Eretmocrinus*:—*E. attenuatus* (Hall), W. & Sp., now first figured and described, and distinguished from *E. matuta*; *E. matuta*, Hall; WHITFIELD (271) p. 18.
- E. cassedayanus* (misprinted *lyonanus*), Burlington Group, Iowa, MILLER & GURLEY, Bull. Ill. Mus. iii, p. 17; *E. praegravis*, Keokuk Group, Washington Co., Ind. [the Recorder is informed by Mr. A. C. Benedict, the finder and owner of the type-specimen, that it came from the Knobstone Group in Clark Co.], MILLER, Pal. Indiana, 1892, p. 37: n. spp.
- †*Eucalyptocrinus*, stem; AGASSIZ (2) p. 62. *E. regularis*, His. sp., p. 12; *E. rosaceus*, Goldf., pp. 12 & 14; BATHER (11).
- E. wortheni*, Niagara Group, Tennessee, MILLER & GURLEY, Bull. Ill. Mus. iii, p. 53, n. sp.
- †*Euchirocrinus*, rediagnosed, name discussed, morphology, and evolution, pp. 21, 55–66, & 72; *E. barrandei*, Walcott sp., p. 66; *E. chrysalis*, Hall sp., pp. 56 & 66; *E. indianensis*, Miller sp., p. 66; *E. punctatus*, Ullr. sp., supplementary plates, pp. 66 & 69; *E. radiculatus*, Ring. sp., supplementary plates, tegmen, stem, pp. 66, 69, 70, & 75; BATHER (11).
- †*Eugeniocrinus deslongchampsii*, de Lor.; LIPPMANN & DOLLFUS (150) p. 390. †*E. hoferi*, Goldf.; ENGEL (74) p. 1, ZIMMERMANN (279) p. 129.
- †*Eupachycrinus orbicularis*, Hall, type-specimen now first figured; WHITFIELD (271) p. 31.
- †*E. parvus*, Coal Measures, Missouri, MILLER & GURLEY, Bull. Ill. Mus. iii, p. 60, n. sp.
- †*Euspirocrinidae*, defined; BATHER (11) p. 107.
- †*Euspirocrinus*, Ang., rediagnosed, systematic position, pp. 107 & 108; *E. obconicus*, W. R. Bill., compared with *E. spiralis*, pp. 108, 110, & 113; *E. spiralis*, Ang., rediagnosed, morphological description of type and varieties, p. 108; BATHER (11).
- †*Extracrinus*:—*E. briareus*, Mill sp.; WOODWARD (276) p. 369. *E. britannicus*, Schloth sp.; *E. dichotomus*, McCoy sp.; FOX-STRANGWAYS (87) II, p. 35. *E. fossilis*, Blum., see *E.* and *Pentacrinus briareus*, and *E. britannicus*. *E. subangularis*, Mill sp.; FOX-STRANGWAYS (87) II, p. 35, STUBER (255) p. 151, WOODWARD (276) p. 369.
- †*Forbesiocrinus*, stem; AGASSIZ (2) pp. 58 & 60.
- F. pyriformis* [error for *piriformis*], n. sp., Keokuk Group, Kentucky, MILLER & GURLEY, Bull. Ill. Mus. iii, p. 47.
- †*Gasterocoma*, morphology; BATHER (11) p. 21.
- Gazacrinidae*, n. fam.; MILLER, Pal. Indiana, 1892, p. 49.
- †*Gazacrinus*, n. g., type *G. inornatus*, Niagara Group, St. Paul, Ind.; MILLER, Pal. Indiana, 1892, p. 49.

- † *Gilbertsocrinus*, see under *Goniasteroidocrinus* and *Ollacrinus*.
- † *Gissoocrinus*, Ang., rediagnosed and discussed, phylogenetic position, p. 152; *G. arthriticus*, Ang., non Phill., referred to *G. typus* and *G. campanula*, pp. 155 & 160; Phill. sp., pp. 168 & 169; *G. elegans*, Ang., rediagnosed and discussed, p. 159; *G. incurvatus*, Ang. sp., ditto, morphological description, p. 168; *G. goniodactylus*, Phill. sp., and var., pp. 166 & 167; *G. macrodactylus*, Ang., rediagnosed and described, p. 165; *G. nudus*, Ang., a worn *G. typus*, pp. 153-156; *G. punctuosus*, Ang., referred to *G. typus* and *G. campanula*, pp. 153, 155, 158-161; *G. sp.*, Lower Silurian, Gotland, p. 173; *G. squamifer*, Salter MS., Gotland, p. 167; *G. tubulatus*, Ang., a worn *G. typus*, pp. 153-155; *G. umbilicatus*, Ang., rediagnosed and described, p. 163; BATHER (11).
- G. campanula*, Upper Silurian, Follingbo, Gotland, morphological description, p. 160, *G. typus*, ditto, p. 155, *G. verrucosus*, Pterygotus Bed, Upper Silurian, Wisby, Gotland, with young stages, p. 171, BATHER, Svenska Ak. Handl. xxv, No. 22, n. spp.
- † *Glyptocrinus*, stem, pp. 57, 58, 60 & 62: tegmen, p. 43; AGASSIZ (2). *G. baeri*, *dyeri*, and *neali*, roots; DYCHE (72).
- † *Gnorimocrinus loveni*, W. & Sp.; BATHER (11) p. 128.
- † *Goniasteroidocrinus lyonanus*, Keokuk Group, Indiana, MILLER & GURLEY, Bull. Ill. Mus. iii, p. 55, n. sp.
- † *Gothocrinus*, n. g., with type *G. gracilis*, n. sp., Lower Silurian, Wamlingbo, Gotland; BATHER, Svenska Ak. Handl. xxv, No. 2, p. 114.
- † *Graphiocrinus tortuosus*, Hall, now first figured; WHITFIELD (271) p. 32.
- † *Halysiocrinus*, n. g. (ex Ulrich), type *Calceocrinus ventricosus*, morphology and evolution, pp. 21, 61, 65, 72, 74, & 75; *H. bradleyi*, M. & W. sp., *H. perplexus*, Shum. sp., *H. robustus*, Worthen sp., *H. tunicatus*, Hall sp., p. 67; *H. ventricosus*, Hall sp., morphology, systematic position, supplementary plates, pp. 62-66 & 70; BATHER (11).
- † *Haplocrinus*, morphology; *op. cit.* pp. 20, 25, & 60.
- † *Herpetocrinus*, rediagnosed, name discussed, detailed morphological position, evolution, and systematic position, pp. 21 & 36-46; *H. brachiatus*, Hall sp., rediagnosed, p. 46; *H. bridgeportensis*, Miller sp., pp. 37 & 45; *H. convolutus*, Hall sp., rediagnosed, structure of stem, Gotland, pp. 43 & 48; *H. fletcheri*, Salter, rediagnosed, with morphological description, pp. 38, 42, & 46; *H. gorbyi*, S. A. Mill. sp., p. 45; BATHER, Svenska Ak. Handl. xxv, No. 2.
- H. ammonis*, with vars. *bijugicirrus* and *alternucirrus*, Upper Silurian, Gotland and Dudley, pp. 46, 49, and text, fig. 12; *H. flabellucirrus*, Upper Silurian, Wisby and Follingbo, Gotland, structure of stem, pp. 43-46 & 51; *H. scolopendra*, described in error as n. sp., on p. 53, but referred to *Streptocrinus crotalurus*, on p. 175; BATHER, Svenska Ak. Handl. xxv, No. 2, n. spp.
- Heterocrinidæ*, redefined; *op. cit.* p. 35.
- † *Heterocrinus*, Hall, morphology, evolution, and systematic position; *op. cit.* pp. 20, 25, 26, 35, 60, 72, & 76: stem, AGASSIZ (2) pp. 57

- & 61: W. & Sp., non Hall, see *Ectenocrinus*. *H. articulatus*, Bill., see *Castocrinus*. *H. bellewillensis*, W. R. Bill., disappearance of right posterior arm; BATHER (11) p. 72. *H. inaequalis*, E. Bill., see *Castocrinus*. *H. simplex* and *subcrassus*, roots; DYCHE (72).
- †*Holocrinus*, W. & Sp., syn. of *Dadocrinus*; BATHER (11) p. 20: maintained and redescribed with species, *H. beyrichi*, Picard sp., and *H. wagneri*, Ben. sp.; JAEKEL (126).
- †*Homocrinus*, discussed and rediagnosed; BATHER (11) p. 101: stem; AGASSIZ (2) p. 60. *H. ancilla*, Hall sp., *H. alternatus*, Hall; BATHER (11) p. 103. *H. angustatus*, M. & W., see *Dendrocrinus*. *H. crassus*, Whiteaves, referred to *Botryocrinus*, *H. cylindricus*, Hall, p. 103; BATHER (11). *H. fusiformis*, see *Bactrocrinus*. *H. ? nanus*, Röm.; BATHER (11) p. 104. *H. nucleus*, Hall sp., see *Botryocrinus*. *H. parvus*, Hall; BATHER (11) p. 105. *H. polydactylus*, Shum., see *Dendrocrinus*. *H. ? proboscidualis*, Hall, *H. scoparius*, Hall; BATHER (11) p. 105.
- H. tenuis*, Lower Silurian, Bursvik, Gotland, BATHER, Svenska Ak. Handl. xxv, No. 2 p. 105, n. sp.
- †*Holocrinus*, morphology, p. 21; *H. dipentus*, Eichw. sp., pp. 102 & 104; BATHER (11).
- †*Hybocrinus*, morphology; BATHER (11) p. 21.
- †*Hydreionocrinus*:—*H. sanctiludovici*, Worthen, olim *Eupachyrcinus*, now first figured; MILLER & GURLEY, Bull. Ill. Mus. iii, p. 40.
- H. crassidiscus*, p. 43, *granuliferus*, p. 44, *noduliferus*, p. 41, *subsINUATUS*, p. 40, Coal Measures, Missouri, MILLER & GURLEY, Bull. Ill. Mus. iii, n. spp.
- Hyocrinus*, Thoms., described and discussed; JAEKEL (125) p. 650.
- †*Ichthyocrinus*, stem; AGASSIZ (2) pp. 59 & 60. *I. burlingtonensis*, Hall, now first figured; WHITFIELD (271) p. 36.
- †*I. greenii*, Keokuk Group, Muldrough Hill, Ky., MILLER, Pal. Indiana, 1892, p. 52, n. sp.
- †*Idiocrinus ventricosus*, orals ascribed to *Pisocrinus*; BATHER (11) pp. 24 & 175.
- Inadunata*, defined and discussed, p. 19; *Inadunata dicyclica*, new suborder founded and discussed, p. 100; *Inadunata monocyclica*, new suborder founded and discussed, p. 20; BATHER (11).
- †*Iocrinus*, morphology and systematic position; *op. cit.* pp. 21, 35, & 60.
- †*Isis entrocha*, His.; *op. cit.* p. 10.
- †*Lageniocrinus*, morphology; *op. cit.* p. 21.
- †*Lecanocrinus*, stem; AGASSIZ (2) p. 60.
- †*Lyriocrinus*, stem; *loc. cit.*
- †*Mariacrinus*, stem; *op. cit.* pp. 60 & 63.
- †*Marsupiocrinus radiatus*, Ang.; BATHER (11) p. 12.
- †*Marsupites* compared with *Antedon*; SEELIGER (241) p. 394.
- †*Mastigocrinus loreus*, Bather; WOODS (274) p. 112.
- †*Megistocrinus*, stem; AGASSIZ (2) p. 61.
- †*Melocrinus aequalis*, Niagara Group, St. Paul, Ind., MILLER, Pal.

- Indiana, 1892, p. 48 ; †*M. gregeri*, Hamilton Group, Callaway Mo., ROWLEY, Amer. Geol. xii, p. 303 : n. spp.
- Metacrinus interruptus*, P. H. Carp., Sahul Bank ; BELL (17) p. 339.
- †*Millericrinus* :—*M. echinatus*, Schloth. sp. ; FOX-STRANGWAYS (87) II, p. 199. *M. hausmanni*, Roem. ; WOODWARD (276) p. 369. *M. polyclonus*, Félix ; AGUILERA (4) p. 17. *M. pratti*, stem ; AGASSIZ (2) pp. 56 & 65.
- †*Mycocrinus*, morphology and systematic position ; BATHER (11) pp. 21, 22, & 60.
- †*Myclodactylus*, see *Herpetocrinus*. *M. gracilis*, Ang., discussed and part referred to *Gissocrinus macrodactylus*, pp. 40 & 165 ; *M. heterocrinus*, Ang., referred to *Herpetocrinus fletcheri*, p. 46 ; *M. interradians*, Ang., probably *Taxocrinus*, p. 40 ; BATHER (11).
- †*Myrtillocrinus*, supposed infrabasals a columnal ; *op. cit.* p. 20.
- †*Nanocrinus*, morphology ; *op. cit.* p. 21.
- †*Ohioocrinus*, morphology and systematic position ; *op. cit.* pp. 20 & 35.
- †*Ollacrinus papillatus*, Hall, now first figured ; WHITFIELD (271) p. 36.
- †*Onychocrinus*, stem ; AGASSIZ (2) p. 61.
- O. parvus*, Kaskaskia Group, Indiana, MILLER & GURLEY, Bull. Ill. Mus. iii, p. 52, n. sp.
- †*Ophiocrinus*, Ang., see *Streptocrinus* : Charlesw., referred to *Herpetocrinus* ; BATHER (11) pp. 36–39.
- †*Orthoceratites echidnoides*, Montf., a crinoid stem ; *op. cit.* p. 10.
- †*Palæocrinus*, Bill., phylogenetic position ; *op. cit.* pp. 153, 164, & 174.
- †*Parisocrinus curtus*, Müll. sp. ; *op. cit.* p. 103.
- †“*Pendulocrinus*,” Aust. MS., syn. of *Calceocrinus* ; *op. cit.* pp. 57 & 67.
- Pentacrinus*, orientation of stem ; *op. cit.* p. 44 : stem ; AGASSIZ (2) p. 62.
- †*Pentacrinus* :—*P. amblyscalaris*, Thurm. ; SIEMIRADZKI (244) p. 142. *P. asteriscus*, Meek & Hayden, redescribed ; CLARK (36) p. 26. *P. australis*, Moore, Queensland, remarks by P. H. Carpenter & P. de Loriol ; ETHERIDGE (76) p. 439. *P. basaltiformis*, Mill. ; FOX-STRANGWAYS (87) II, p. 35, LIPPMANN & DOLLFUS (150) p. 390, STUBER (255) p. 151, WOODWARD (276) p. 369 : Middle Lias, Dsiroula and Katzki in Imeretien, Caucasus ; NEUMAYR & UHLIG (198) p. 3. *P.*, cf. *basaltiformis*, Mill., Lower Lias, Calabria ; GRECO (100) p. 80 : Lias, Kurremölla in Scania, columnals only ; MÖBERG (190) p. 24. *P. briareus*, Mill., from Oxfordian of Brünn ; ZIMMERMANN (279) : see under *Extracrinus fossilis*. *P. bryani*, Gabb, redescribed ; CLARK (36) p. 28. *P. carinatus*, Roem., Senonian of Angoulême ; ARNAUD (9) p. 25. *P. cingulatus* Münst. ; ZIMMERMANN (279) p. 129. *P. desori*, Thurm. ; GREPPIN (104) p. 100, SIEMIRADZKI (244) p. 142. *P. gastaldii*, Mich. ; SIMONELLI (245) p. 236. *P.*, cf. *gastaldii*, proves depth of Miocene Sea at Angles (Gard) ; SINARD (247). *P. goldfussi*, M'Coy ; WOODWARD (276), p. 369. *P. gracilis*, Charlesw., *loc. cit.* ; FOX-STRANGWAYS (87) II, p. 35. *P. interbrachiatus*, Blake ; *loc. cit.* *P. johnstoni* [? erroneously

- for *P. johnsoni*, which is syn. of *P. gracilis*], *P. jurensis*, Quenst.; WOODWARD (276) p. 369. *P. sp.*, Lias, Kurremölla in Scania; columnal only; MOBERG (190) p. 24. *P. laevigatus*, Münst.; OGILVIE (205) p. 50. *P. laevis*, Mill.; WOODWARD (276) p. 369. *P. milleri*, ? Aust.; FOX-STRANGWAYS (87) II, p. 35. *P. milleri*, Aust.; WOODWARD (276) p. 369. *P. neocomiensis*, de Lor., Balkans; VANKOV (266) p. 97. *P. oceani*, d'Orb.; STUBER (255) p. 169. *P. propinquus*, Münst.; OGILVIE (205) p. 50. *P. psilonoti*, Quenst.; FOX-STRANGWAYS (87) II, p. 35, STUBER (255) p. 71, WOODWARD (276) p. 369. *P. robustus*, Wright; *loc. cit.* *P. scalaris*, Goldf.; *loc. cit.*; FOX-STRANGWAYS (87) II, p. 36. *P. sp.*; *op. cit.* p. 199; FUCINI (90) p. 294: Tunis; PERON in LORIOI (153) p. 392. *P. subcrenatus*, Münst.; OGILVIE (205) p. 50. *P. subsulcatus*, Münst.; STUBER (255) p. 169. *P. subteres*, Goldf.; ZIMMERMANN (279) p. 129. *P., cf. subteroides*, Quenst., Lias, Kurremölla in Scania, columnals only; MOBERG (190) p. 25. *P. tirolensis*, Laube; OGILVIE (205) p. 50. *P. tuberculatus*, Mill.; FOX-STRANGWAYS (87) II, p. 36, MOESCH (192) p. 35, STUBER (255) pp. 79, 84, 95, 98, 105, & 116, WOODWARD (276) p. 369. *P. vulgaris*, Schloth.; FOX-STRANGWAYS (87) II, p. 146.
- P. angulati*, Lower Lias, "Angulatensandstein," Göppingen, Swabia [insufficiently described and no figure], ENGEL, Jahresh. Ver. Württemb. xlviii, p. xlvii; *P. ? patulus*, Lias, Kurremölla in Scania, columnals only, MOBERG, Svenska Ak. Handl. xxii, p. 23; *P. peroni*, Lor., Senonian, Tunis, stem only, LORIOI (153) p. 390; *P. whitei*, Jurassic, Utah, CLARK, Bull. U. S. Geol. Serv. No. 97, p. 27: n. sp.
- +*Pericbocrinus whitei*, Hall, now first figured; WHITFIELD (271) p. 27.
- +*Phimocrinus*, morphology; BATHER (11) pp. 20 & 21.
- +*Phyllocrinus verrucosus*, Tithonian of Theodosia in Krimea; RETOWSKI, Bull. Soc. Moscow, 1893, p. 289, n. sp.
- +*Pisocrinidae*, redefined; BATHER (11) p. 21.
- +*Pisocrinus*, rediagnosed, morphology and systematic position, pp. 21-27; *P. benedicti*, S. A. Mill., pp. 26 & 28; *P. campana*, S. A. Mill., pp. 26 & 27; *P. flagellifer*, Ang. syn. of *P. pilula*, p. 27; *P. gemmiformis*, S. A. Mill., pp. 26 & 28; *P. globosus*, var. of *P. gemmiformis*, p. 27; *P. gorbyi*, S. A. Mill., discussed, p. 27; *P. ollula*, Ang., rediagnosed and described, p. 32; *P. ornatus*, de Kon., syn. of *P. pilula*, p. 27; *P. pilula*, de Kon., rediagnosed, with morphological description, pp. 25-27; *P. piriformis*, Ring. sp., pp. 26-28; *P. pocillum*, Ang., rediagnosed, morphological description, p. 33; *P. tennesseënsis*, C. F. Röm. sp., pp. 23 & 26; BATHER (11).
- +*P. quinquelobus*, Niagara Beds, W. Tennessee, BATHER, Svenska Ak. Handl. xxv, No. 2, p. 27, n. sp.
- +*Platycrinus*, stem; AGASSIZ (2) pp. 58 & 60. *P. allophylus*; ROWLEY (227) p. 50. *P. clytis*, Hall, now first figured, p. 2; *P. corrugatus*, Ow. & Sh., p. 4; *P. discoideus*, Ow. & Sh., *P. elegans*, Hall, now first figured, *P. excavatus*, Hall, now first figured and distinguished from *P. discoideus*, p. 3; WHITFIELD (271). *P. insolens*, ROWLEY (227)

- p. 50. *P. scobina*, M. & W., now first figured, p. 2; *P. striobrachiatus*, Hall, now first figured and distinguished from *P. corrugatus*, p. 4; WHITFIELD (271).
- P. caducus*, Keokuk Group, Boonville, Mo., p. 13; *P. chouteauensis*, & *P. colletti*, p. 14, Chouteau Limestone, Sedalia, Mo., MILLER, Pal. Indiana, 1892; *P. hieroglyphicus*, Carboniferous, Turkestan, one radial (?) only, ROMANOVSKII (223) p. 83; *P. ? nux*, Middle series of Bowen R. Coalfield, Queensland, ETHERIDGE (76) p. 208 : n. spp.
- Plicatocrinidae*, redefined and described; JAEKEL, Zeitschr. geol. Ges. xliv, p. 620.
- †*Plicatocrinus*, Münst., rediagnosed and described; JAEKEL (125) p. 634.
P. fraasi, Zitt., figured and described; *op. cit.* p. 636. *P. hexagonus*, Münst., figured and described; *op. cit.* p. 640.
- P. tetragonus*, Oxfordian of Hansdorf, near Inowrazlaw, JAEKEL, Zeitschr. geol. Ges. xlv, p. 639, n. sp.
- †*Porocrinus* (of Dittmar), stem; AGASSIZ (2) p. 64.
- †*Poteriocrinus*, stem; AGASSIZ (2) pp. 59, 61, & 62. *P. alternatus*, Hall; BATHER (11) p. 103. *P. crassus*, Mill., Queensland; ETHERIDGE (76) p. 209. *P. curtus*, Müll., see *Parisocrinus*. *P. davisanus*, S. A. Mill., referred to *Decadocrinidae*; BATHER (11) p. 104. *P. fusiformis*, Röm., see *Bactrocrinus*. *P. gracilis*, Hall; BATHER (11) p. 104. *P. meekanus*, Shum., referred to *Cyathocrinus*; MILLER, Pal. Indiana, 1892, p. 44. *P. nanus*, Röm., referred to *Homocrinus*, *P. nettelrothanus*, S. A. Mill., a *Decadocrinid*; BATHER (11) p. 104.
- P. maschatensis*, Carboniferous, Turkestan, fragments only; ROMANOVSKII (223) p. 82; *P. ? smithii*, Gympie Beds, Queensland; ETHERIDGE (76) p. 209 : n. spp.
- †*Proclivocrinus*, Ring., syn. of *Euchirocrinus*; BATHER (11) pp. 56 & 66.
- †*Pycnosaccus scrobiculatus*, His. sp.; BATHER (11) p. 13.
- Rhizocrinus*, compared with *Antedon*; SEELIGER (241) p. 395 : orals, p. 45, proximal columnal, p. 55; AGASSIZ (2) : orientation of stem; BATHER (11) p. 44. *R. rawsoni*, locality corrected; AGASSIZ (2) p. 66.
- †*Rhodocrinus*, stem; AGASSIZ (2) p. 57. *R. sp.*, Carboniferous, Turkestan, columnals only; *R. verus*, Mill., Turkestan, columnals only; ROMANOVSKII (223) p. 84.
- †*R. benedicti*, Keokuk Group, Harrison Co., Ind., MILLER, Pal. Indiana, 1892, p. 15; *R. tuberculatus*, Carboniferous, Turkestan, columnals only, ROMANOVSKII (223) p. 85 : n. spp.
- †*Saccocoma*, Agass., described and discussed, p. 659; *S. pectinata*, Goldf., figured, pl. xxix; *S. tenella*, Goldf., figured, pls. xxix & xxx; JAEKEL (125).
- †*Saccocrinus*, tegmen, p. 43; stem, p. 60; AGASSIZ (2)
- †*S. benedicti*, p. 29, *howardi*, p. 30, Niagara Group, St. Paul, Ind., MILLER, Pal. Indiana, 1892, n. spp.
- †*Scalpellum sulcatum*, Auriv., described by Hisinger as "*Crinoidis columnæ fragmentum*"; BATHER (11) p. 12.

- †*Scaphiocrinus* :—*S. carinatus*, Hall, now first figured ; WHITFIELD (271) p. 31.
- S. arrosus*, Keokuk Group, Indiana, MILLER & GURLEY, Bull. Ill. Mus. iii, p. 39 ; *S. lyoni*, Keokuk Group, Crawfordsville, Ind., p. 45, *maniformis*, Keokuk Group, Washington Co., Ind., p. 46, MILLER, Pal. Indiana, 1892 ; *S. martinensis*, Kaskaskia Group, Indiana, MILLER & GURLEY, Bull. Ill. Mus. iii, p. 38 : n. spp.
- †*Sicyocrinus*, Ang., see *Botryocrinus*.
- †*Solanocrinus costatus*, Goldf., a crown from Swabia ; ENGEL (74) p. xlix.
- †*Steganocrinus benedicti*, Keokuk Group, Canton, Washington Co., Indiana, MILLER, Pal. Indiana, 1892, p. 27, n. sp.
- †*Stemmatocrinus* sp., Gympie Beds, Queensland ; ETHERIDGE (76) p. 208.
- †*Stephanocrinus cornetti*, Niagara Group, Madison, Ind., MILLER, Pal. Indiana, 1892, p. 12, n. sp.
- †*Stortingocrinus*, morphology ; BATHER (11) p. 21.
- †*Streptocrinus*, W. & Sp., discussed and rediagnosed, p. 122 ; *S. crotalurus*, Ang. sp., rediagnosed, morphological description, pp. 123 & 175 ; BATHER (11).
- †*Strotocrinus venustus*, Burlington Group, Iowa, MILLER & GURLEY, Bull. Ill. Mus. iii, p. 26, n. sp.
- †*Stylocrinus*, morphology ; BATHER (11) p. 21.¹
- †*Symbathocrinus*, morphology and systematic position ; BATHER (11) pp. 20-22 & 25.
- Synbathocrinus tennesseënsis*, see *Pisocrinus*.
- †*Talarocrinus trijugis*, St. Louis Group, Illinois, MILLER & GURLEY, Bull. Ill. Mus. iii, p. 45, n. sp.
- †*Taxocrinus*, stem ; AGASSIZ (2) pp. 62 & 64. *T. distensus*, Ang., distinguished from *Cyathocrinus distensus*, pp. 141 & 142 ; *T. ? interradialis*, Ang. sp. (*Myelodactylus* of Angelin), p. 40 ; BATHER (11). *T. juvenis*, Hall, now first figured ; WHITFIELD (271) p. 35. *T. oligoptilus*, Pacht sp., stem ; AGASSIZ (2) p. 58.
- T. colletti*, White (as var. of *T. multibrachiatus*, here raised to specific rank) ; MILLER & GURLEY, Bull. Ill. Mus. iii, p. 49 ; *T. concavus*, Hamilton Group, Callaway Co., Mo., ROWLEY, Amer. Geol. xii, p. 304 ; *T. crawfordsvillensis*, Keokuk Group, Indiana, MILLER & GURLEY, Bull. Ill. Mus. iii, p. 49 : n. spp.
- †*Teleiocrinus agilops*, Hall, now first figured ; WHITFIELD (271) p. 20.
- †*Tetracrinus*, Münst., rediagnosed and described, p. 641 ; *T. moniliformis*, Münst., rediagnosed and described, p. 647 ; JAEKEL, Zeitschr. geol. Ges. xlv.
- †*T. langenhani*, Oxfordian of Hansdorf, near Inowrazlaw, *op. cit.* xlv, p. 648, n. sp.
- †*Thiolliericrinus*, CUÉNOT (58) : ancestor of *Antedon* ; BATHER (10) p. 276.
- †*Thysanocrinus*, colour of fossils ; BATHER (11) p. 151.
- †*Trematocrinus papillatus*, Hall, see under *Ollacrinus*.

- †*Triacrinus*, morphology and systematic position, pp. 21, 22, 25, 26, & 32; *T. depressus*, anal plate, p. 26; BATHER (11). *T. globosus*, Ring., see *Pisocrinus*. *T. pyriformis*, Ring., see *Pisocrinus pyriformis*.
- †*Uintacrinidae*, diagnosed; CLARK (36) p. 21.
- †*Uintacrinus socialis*, Grinn., diagnosed and fully described, with new details; CLARK, (36) p. 21.
- †*Ulocrinus blairi*, p. 57, *U. occidentalis*, p. 58, Coal Measures, Missouri, MILLER & GURLEY, Bull. Ill. Mus. iii : n. spp.
- †*Vasocrinus*, should it supplant *Botryocrinus*?; BATHER (11) pp. 114 & 116.
- †*Zecrinus*, stem; AGASSIZ (2) p. 58. *Z. scoparius*, Hall, now first figured and distinguished from *Z. troostanus*; *Z. troostanus*, M. & W.; WHITFIELD (271) p. 34.
- Z. bellulus*, Kaskaskia Group, Indiana, p. 34, *nitidus*, Kaskaskia Group, Illinois, p. 36, *obesus*, Kaskaskia Group, Virginia, p. 35, MILLER & GURLEY, Bull. Ill. Mus. iii, n. spp.

(G.)—†CYSTIDEA.

- †*Ethocystites*, n. g., with type *A. sculptus*, n. sp., Niagara Group, St. Paul, Ind.; MILLER, Pal. Indiana, 1892, p. 9.
- †*Agelacrinus blairi*, Keokuk Group, Boonville, Mo., MILLER, Pal. Indiana, 1892, p. 12, n. sp.
- †*Caryocystis granatum*, Wahlenb. sp.; BATHER (11) p. 11. *C. testudinaria*, Buch, non His.; *op. cit.* p. 12.
- †*Dendrocystites*, relations to later Echinoderms; SEELIGER (241) pp. 410 & 418.
- †*Echinosphera aurantium*, Gyll. sp.; BATHER (11) p. 12.
- †*Holocystis amplus*, Niagara Group, Madison, Ind., MILLER, Pal. Indiana, 1892, p. 8.
- †*Sphaeronis pomum*, Gyll. sp.; BATHER (11) p. 13.
- †*Sphaeronites granatum*, Wahlenb., see *Caryocystis*. *S. testudinarius*, His., referred to *Caryocystis granatum*; *op. cit.* p. 11.
- †*Stribalocystites gorbyi*, Niagara Group, St. Paul, Ind., MILLER, Pal. Indiana, 1892, p. 11, n. sp.

(H.)—†BLASTOIDEA.

- †*Granatocrinus roemeri*, G. sp.; ROWLEY (227) p. 50.
- †*G. mutabilis*, Chouteau Limestone, Curryville, Mo., ROWLEY, Amer. Geol. xii, p. 306; *G. sphaeroidalis*, Kaskaskia Group, Kentucky, MILLER & GURLEY, Bull. Ill. Mus. iii, p. 65; *G. ? wachsmuthi*, Gympie Beds, Queensland, ETHERIDGE (76) p. 211; *G. winslowi*, Burlington Group, Illinois, MILLER & GURLEY, Bull. Ill. Mus. iii, p. 66 : n. spp.

- Mesoblastus* ? *australis*, Gympie Beds, Queensland, ETHERIDGE (76) p. 210
n. sp.
- Nucleocrinus greenei*, p. 62, *N. venustus*, p. 63, Upper Helderberg Group
Kentucky and Ohio, MILLER & GURLEY, Bull. Ill. Mus. iii, n. spp.
- Orophocrinus conicus*, W. & Sp., referred to *O. whitei*, Hall sp., p. 37;
O. whitei, Hall, now first figured, p. 36 ; WHITFIELD (271).
- Tricoelocrinus* ? *carpenteri*, Gympie Beds, Queensland, ETHERIDGE (76)
p. 212, n. sp.

XV. VERMES.

BY

FLORENCE BUCHANAN, B.Sc.

CONTENTS.

	Page		Page
Titles	1	Biological— <i>continued.</i>	
Biological *	21	Distribution of Parasitic	
General	21	Forms according to their	
Integument	22	Hosts	29
Muscular System	22	Faunistic	
Digestive System	22	Marine Forms	33
Body Cavity and its Con-		Land and Freshwater Forms	34
tents, Parenchyme, &c.	23	Systematic	39
Excretory System	23	Hemichordata	39
Vascular System	23	Annelida	40
Respiratory Organs	24	Gephyrea	40
Organs of uncertain function	24	Chætopoda	40
Nervous System	24	Polychæta	40
Sense Organs	25	Oligochæta	42
Genital System	25	Archiannelida	44
Reproduction	26	Hirudinea	45
Development, Life-history,		Platyhelminthes	46
&c.	26	Cestoda	46
Variations in Symmetry,		Trematoda	49
Number, Colour, &c.	26	Nemertinea	51
Physiology	27	Turbellaria	52
Habits	27	Nematoda, Acanthocephala,	
Their Parasites, Commen-		and Chætognatha.	
sals, &c.	28	Nematoda	56
Classification	28	Acanthocephala	60
Methods and Experimental		Chætognatha	60
Observations	29	Rotifera	60
Medical Notes	29	Mesozoa	63

* In each of the subdivisions of the biological part, the different groups of *Vermes* are treated in the same order as in the Systematic part of the Record, except under the headings "Sense Organs," "Variations," and "Distribution of Parasitic Forms according to their Hosts," where this arrangement was deemed undesirable.

TITLES.*

1. AHLBORN, F. Ein verzweigter Bandwurm (*Tænia saginata*). Verh. Ver. Hamburg, 3, Folge i, pp. 37-43, 2 figg. in text.
2. ALESSANDRINI, G. Quale sia le specie di *Tænia* predominante in Roma e sua Provincia. Bull. Soc. Rom. Zool. ii, pp. 83-86.
He distinguishes only 3 species, of which *T. mediocanellata* and *T. saginata* are more abundant than *T. solium*.
3. APÁTHY, S. Ueber die Muskelfasern von *Ascaris*, nebst Bemerkungen über die von *Lumbricus* und *Hirudo*. Zeitschr. wiss. Mikr. x, pp. 36-73 & 319-361.
4. ARPSTEIN, C. Die Alciopiden der Berliner Zoologischen Sammlung. Arch. Naturg. lix, pp. 141-150, pl. v.
5. —. Vergleich der Planktonproduction in verschiedenen Holsteinischen Seen. Ver. Ges. Freiburg, viii, pp. 70-88.
Rotifers, pp. 85 & 86, according to time of year.
6. BARROIS, T. Sur un nouveau cas de Ténia trièdre de l'espèce *Tænia saginata*, Gœze. Rev. biol. Nord France, v, pp. 423-432, 6 figg. in text.
BEAUMONT. [See VANSTONE, J. H., & BEAUMONT, W. I. (245).]
7. BEDDARD, F. E. Two New Genera and some New Species of Earthworms. Quart. J. Micr. Sci. xxxiv, pp. 243-278, pls. xxv & xxvi.
8. —. On some New Species of Earthworms from various parts of the World. P. Zool. Soc. London, 1892, Pt. iv (1893), pp. 666-706, pls. xlv & xlvi, 2 figg. in text.
9. —. A Contribution to the Anatomy of *Sutroa*. Tr. R. Soc. Edinb. xxxvii, pp. 195-202, 1 pl.
10. —. Earthworms and the Earth's History. Nat. Sci. iii, pp. 109-111.
11. BENHAM, W. B. Description of a New Species of *Moniligaster* from India. Quart. J. Micr. Soc. xxxiv, pp. 361-382, pl. xxxii & part of xxxiii.
12. —. Note on a New Species of the genus *Nais*. T. c. pp. 383-386, pl. xxxiii.
13. —. The Post-larval Stage of *Arenicola marina*. J. Mar. Biol. Ass. iii, pp. 48-53, pl. i.
14. BÉRANECK, E. Étude sur l'embryogénie et sur l'histologie de l'œil des Alciopides. Rev. Suisse Zool. i, pp. 65-111, pl. iv.
A more detailed account than in the paper published and recorded last year.
15. —. L'organe auditif des Alciopides. T. c. pp. 463-501, pl. xvii.

* An asterisk prefixed to a quotation indicates that the Recorder has not seen the Journal or Work referred to.

16. BERGENDAL, D. Quelques observations sur *Cryptocelides lovéni*, n. sp. (Note préliminaire.) Rev. biol. Nord France, v, pp. 237-241.
17. —. *Polypostia similis*, n. g. & sp. (Polyclade acotylé pourvu de nombreux appareils copulateurs males.) T. c. pp. 366-368, and (in Swedish) Fysiogr. Sällsk. Handl. N. f. 1892-93, iv.
18. —. Einige Bemerkungen über die Rotiferengattungen *Gastrochiza*, Bergendal, und *Anapus*, Bergendal. Ofv. Ak. Forh. I, pp. 589-598.

Deals with synonymy, and identifies his *A. ovalis* with Lauterborn's *Chromogaster testudo*. Criticises LAUTERBORN (139) and JÄGERSKIÖLD (127):

19. BILLET, A. Sur le *Distome sinense*, Cobbold. C.R. Soc. Biol. v, pp. 506-510, 2 figg.
20. BLANCHARD, R. Sur une Sangsue terrestre du Chili. C.R. Ac. Sci. cxvi, pp. 446 & 447. Trans. in Ann. Nat. Hist. xii, pp. 75 & 76.

Mesobdella, n. g., intermediate between *Glossiphoniidae* and *Hirudinidae*.

21. —. Voyage du docteur Th. Barrois aux Açores. Hirudinées. Rev. biol. Nord France, vi, pp. 40 & 41.
22. —. Voyage du docteur Th. Barrois en Syrie. Hirudinées. T. c. pp. 41-46.
23. —. Liste der von Dr. O. Zacharias im Plöner See gesammelten Hirudineen. Forschungsber. biol. Station Plön ii, 1893, pp. 66-69.
24. —. Courtes Notices sur les Hirudinées. Bull. Soc. zool. France, xviii.

vii. Sur le *Theromyzon pallens*, Philippi, 1867, pp. 14 & 15 [and Act. Soc. Chili, iii, p. v., pp. xxv-xxvii].

viii. Sur l'*Hirudo brevis*, Grube, 1871, pp. 26-29, 4 figg. in text.

ix. Variations de la constitution du somite, pp. 30-35, 4 figg. in text.

x. Hirudinées de l'Europe boréale, pp. 92-98, 5 figg. in text.

xi. Description de la *Placobdella catenigera*, M.-Tn., 1846, pp. 98-104, 5 figg. in text.

xii. Description de la *Placobdella carinata*, Diesing, 1850, pp. 104-108, 2 figg. in text.

xiii. Sur les *Hirudo cylindrica* et *H. gemmata*, Blanch., 1849, pp. 110 & 111.

xiv. Sur la *Blennobdella depressa*, Em. Blanchard, 1849, 1849, pp. 111-113.

xv. Sur la *Nepheleis sexoculata*, Schneider, 1883, pp. 194 & 195.

xvi. Sur la *Nepheleis scripturata*, Schneider, 1885, pp. 195 & 196, 1 fig. in text.

xvii. Sur la *Nepheleis crassipunctata*, Schneider, p. 197.

xviii. Encore la *Glossiphonia tessellata*, pp. 197 & 198.

25. [BLANCHARD, R.] Les Hématozoaires. Vol. II. Les Vers du Sang. Paris (Rueff): 1893, 8vo, figg. in text.
26. —. Revision des Hirudinées du Musée de Turin. Boll. Mus. Torino, viii, No. 145, 32 pp., 13 figg. in text.
27. —. Sur quelques Hirudinées du Piémont. *T. c.* No. 146, 12 pp., 5 figg. in text.
28. —. Sanguijuelas de la Península ibérica. An. Soc. Espan. xxii, pp. 243-258, 5 figg. in text.
29. —. Sur les Helminthes des Primates anthropoides. Mem. Soc. zool. France, iv (1891) pp. 186-196.
30. —. Viaggio del Dr. E. Festa in Palestina, nel Libano e regione vicine. III. Hirudinées. Boll. Mus. Torino, No. 161, 3 pp.
31. —. Articles *Eustrongylus*, *Filaire*, *Filairiose*. La Grande Encyclopédie, xvii, 1893.
32. BÖHMIG, L. Ueber Turbellarien der östlichen Ostsee. Ber. Komm. deutsch. Meere, vi (3), pp. 205 & 206.
33. BOLSIUS, H. Notice sur l'anatomie de l'organe segmentaire d'Enchytraeides. Anat. Anz. viii, pp. 210-215. Criticised J. R. Micr. Soc. pp. 330 & 331.
34. BONNIER, J. Sur l'appareil maxillaire des Euniciens. C.R. Ac. Sci. cxvi, pp. 524-526. Also as
 —. Notes sur les Annélidès du Boulonnais. I. *L'Ophryotrocha puerilis*, Clap. et Metsch., et son appareil maxillaire. Bull. Sci. France Belgique, xxv, pp. 198-222, pls. i-v.
35. BORELLI, A. Osservazioni sulla *Planaria alpina* (Dana), e catalogo dei Dendroceli d'acqua dolce trovati nell'Italia del Nord. Boll. Mus Torino, viii, No. 137, 11 pp.
36. BORK, G. Ueber die Misbildungen bei Taenien. Inaug. Dissert. Kiel, 1891.
37. BOS, J. Plant diseases caused by Nematoid Worms of the genus *Aphelenchus*, Baxt. I. Science, xxi, pp. 59-61.
38. BOURNE, A. G. The Nephridia of Leeches. A Review. Quart. J. Micr. Sci. xxxiv, pp. 545-565, with figures in text.
 Criticism of the work of Bolsius [see Zool. Rec. 1892, *Vermes*, pp. 5 & 33], showing the errors into which he has fallen by paying too much attention to section cutting and not enough to the organs as a whole, and in the living state.
39. BRAEM, F. Zur Entwicklungsgeschichte von *Ophryotrocha puerilis*, Clprd. Mecz. Zeitschr. wiss. Zool. lvii, pp. 187-223, pls. x & xi.

40. BRANDES, G. Ueber Aufnahme von Methylenblau im Tierkörper. *Abh. Ges. Halle*, pp. 81 & 82. Originalaufsätze: 8vo, pp. 41 & 42.
Showing the presence in *Distomum ovocaudatum* of what he considers peripheral ganglion cells having processes connected with muscle cells.
41. BRAUER, A. Zur Kenntniss der Spermatogenese von *Ascaris megalocephala*. *Arch. mikr. Anat.* xlii, pp. 153-212, pls. xi-xiii.
42. BRAUN, M. II. Bericht über thierische Parasiten. *Centrl. Bakter.* xiii; *Trematodes*, pp. 176-190; *Cestodes*, pp. 230-234 & 262-272; *Nematodes*, pp. 328-336; *Acanthocephali*, pp. 336-338.
Summaries of recent work.
43. ——. Die Wohnsitz der entoparasitischen Trematoden. *T. c.* pp. 465-468.
44. ——. Die Leberdistomen der Hauskatze (*Felis catus domesticus*) und verwandte Arten. *Op. cit.* xiv, pp. 381-392 & 422-428. [See also *Zool. Anz.* xvi, pp. 347-355.]
45. ——. Helminthologische Notizen. *T. c.* pp. 802-804.
1. *Distomum campanulatum*, Ercol., 1875.
2. Die Finnen des breiten Bandwurmes in Fischen Deutschlands.
46. ——. Bronn's Klassen und Ordnungen des Thier-reichs. Bd. iv. Würmer. Continuation, Parts xxvii-xxx, pp. 817-925.
Trematodes concluded. End of Development, Biology, Systematic, and Geographical Distribution of the *Digenea*.
47. BROCK, S. Anatomy and Physiology of the *Bilharzia ovum*. *The Lancet*, Sept. 3, 1893, p. 622.
Criticized by LEUCKART (143), pp. 519^o-528^o.
48. BRYCE, D. On the *Adinetada*, with description of a New Species. *J. Quekett Club*, v, pp. 146-151, pl. xi.
49. ——. On two new species of Macrotrachelous *Callidina*. *T. c.* pp. 196-201, pl. xi.
With remarks on the naming of other species, and of their organs; would say "pharyngeal loop" instead of Oesophagus (Hudson).
50. ——. On a new species of *Metopidia*. *T. c.* pp. 284 & 285.
Metopidia parvula, Epping Forest.
51. BUCHANAN, F. Peculiarities in the segmentation of certain *Polychætes*. *Quart. J. Micr. Sci.* xxxiv, pp. 529-544, pl. xlii.
52. ——. A Polynoid with Branchiæ (*Eupolyodontes cornishii*). *Op. cit.* xxxv, p. 433-450, pl. xxvii.
53. ——. Report on Polychæts collected during the Royal Dublin Society's Survey off the West Coast of Ireland. Part I. Deep-water Forms. *P. Dublin Soc.* viii, 2, pp. 169-179, pls. ix-xi.
54. BUGLIONI, G. B. Menengite riflessa dei *Ascaris lumbricoides*. *Boll. Soc. Rom. Zool.* ii, pp. 265-268.

55. BÜRGER, O. Südgeorgische und andere exotische Nemertinen. Zool. Jahrb. Syst. vii, pp. 207-240, pls. viii & ix.
56. —. Studien zu einer Revision der Entwicklungsgeschichte der Nemertinen. Ber. Ges. Freiburg, viii, pp. 111-141, pl. v, and 3 figg. in text.
- Agrees with Hubrecht rather than Salinsky over disputed points.
57. —. Ueber die Anatomie und die Systematik der Nemertinen. Verh. deutsch. Zool. Ges. iii, pp. 24-27, 2 figg. in text.
58. CALMAN, W. T. A new *Pedalion*. Ann. Nat. Hist. xi, pp. 332 & 333, 1 fig.
- A figure of and notes on Levander's *Pedalion fennicum*.
59. CAMERANO, L. Ricerche intorno alla forza assoluta dei muscoli degli Invertebrati. I. Muscoli dei *Gordii* (Nota preventiva). Boll. Mus. Torino, viii, No. 139, 2 pp.
60. —. Descrizione di nuove specie di *Gordius* di Madagascar. *T. c.* No. 148, 2 pp.
61. —. Sur quelques Gordiens nouveaux ou peu connus. Bull. Soc. zool. France, xviii, pp. 213-216, 1 fig.
62. CARAZZI, D. Revisione del genere *Polydora*, Bosc, e cenni su due specie che vivono sulle ostriche. MT. stat. Neapel, xi, pp. 4-45, pl. ii.
63. CERFONTAINE, P. Contribution à l'étude de la trichinose. Bull. Ac. Belgique (3) xxv, pp. 464-488, 1 pl.
64. —. Recherches sur le système cutané et sur le système musculaire du lombric terrestre (*Lumbricus agricola*, Hoffmstr.). Mem. Cour. Ac. Belgique, 4to, lii (3), 100 pp., 4 pls.
65. CERTES, A. Contribution à l'étude de la faune microscopique des eaux de Paris et de ses environs. Bull. Soc. zool. France, xviii, pp. 113 & 114.
66. CHAPUIS, T. Notes sur la Zoologie de la Patagonie australe. II. Sur une turbellariée assez remarquable. Arch. Zool. exp. (3) i, pp. 118-122, pl. vi.
67. COBB, N. A. Nematodes, mostly Australian and Fijian. Macleay Memorial Vol. of Linn. Soc. N.S. Wales, pp. 252-308, pls. xxxvi-xlii.
68. —. *Tricomma* and other new Nematode genera. P. Linn. Soc. N.S. Wales, viii, pp. 389-420, 50 figg. in text.
69. —. Nematode Worms found attacking Sugar-cane. Agric. Gaz. N.S. Wales, iv, pp. 808-833, 17 figg.
70. COLE, F. J. Notes on the Clitellum of the Earthworm. Zool. Anz. xvi, pp. 440-446 & 453-457, 2 figg. in text.

71. CONDORELLI-FRANCAVIGLIA, M. Su alcuni echinorinci avicolari. Boll. Soc. Rom. Zool. ii, pp. 79-82.
E. caudatus, Zeder.; *E. teres*, Westcumb.; *E. transversus*, Rud.
72. CONDORELLI-MANGERI, A. Un caso di *Cœnurus* nel pericardio di un coniglio. Atti Acc. Gioen. (4) vi, Mem. viii, 6 pp.
73. CORI, C. J. Ein Fall von partieller Doppelbildung bei *Lumbriculus variegatus* und über die Knospungsweise bei *Syllis ramosa*. Lotos, xiv, pp. 169-174, 1 pl.
74. CROCKEWIT, J. M. Ueber die Kiefer der Hirudineen. Zool. Anz. xvi, pp. 427-429.
75. DADAY, E. v. *Cypridicola parasitica*, nov. gen., nov. sp., egy új *Rotatoria*. Termes. Fuzetek. xvi, pp. 1-28 [in German, pp. 54-82], 1 pl.
76. ——. Adatok az alföldi szűkes vizek mikrofaunájának ismeretéhez. Math. term. Ertes. Magyar Ak. xii, pp. 10-43, 2 pls.
Facts with regard to the microfauna of the marshes in the region between the Danube and Theis, and beyond the Theis.
77. DENDY, A. Notes on the mode of Reproduction of *Geonemertes australiensis*. P. Soc. Vict. v, pp. 127-130.
78. ——. Notes on some new or little-known Land Planarians from Tasmania and South Australia. *Op. cit.* vi, pp. 178-189, pl. x.
79. DIAMARE, V. Il gen. *Dipylidium*. Rend. Acc. Napoli (2) vii, p. 123.
80. ——. Le funzioni dell' ovario nella *Davainea tetragona*, Molin. *T. c.* pp. 213-217, 4 figg.
81. ——. Note su' Cestodi. Boll. Soc. Napoli (1) vii, 1 & 2, pp. 9-13.
i. Di un' altra nuova specie del gen. *Dipylidium*, Lt., pp. 9 & 10, [*D. pasqualei*, Alex.] in cat. ii. Osservazioni sulle Teniadi a duplici organi genitali degli uccelli, pp. 10-12.
82. DIXON-NUTTALL, F. R. Note on *Euchlanis bicarinata*, Perty. J. R. Micr. Soc. pp. 639 & 640, 2 figg.
Refers it to genus *Salpina*, though requiring a new specific name.
83. EISEN, G. Anatomical Studies on new species of *Ocnerodrilus*. P. Calif. Ac. iii, pp. 228-290, pls. v-x.
84. ——. On the Anatomical Structures of two species of *Kerria*. *T. c.* pp. 291-318, pls. xi & xii.
85. ——. Restricted distribution of Freshwater *Oligochæta*. Zœe, iv, pp. 20-22.
86. ——. Californian Earthworms of the Family of *Eudrilidæ*. *T. c.* pp. 248-254.

87. FISCHER, W. Weitere Beiträge zur Anatomie und Histologie des *Sipunculus indicus*, Peters. Jahrb. Hamburg. Anst. x, pp. 1-12, 1 pl.
88. FORBES, S. A. A preliminary report on the Aquatic Invertebrate Fauna of the Yellowstone National Park, Wyoming, and the Flat-head Region of Montana. Bull. U. S. Fish Comm. xi, for 1891 (1893), pp. 207-256.
89. FRIEND, H. On some new Irish Earthworms. P. Irish Ac. ii (4), pp. 453-462, 5 figg. in text. Also Irish Natural. pp. 6, 39, 89, 121, 188, 216, 238, 272, & 288.
90. GALLI-VALERIO, B. Le Tenie dell' uomo e degli animali domestici in tavole sinottiche. Riv. ital. Sci. Nat. xiii, pp. 98 & 99, 105-107, 116-119, & 131-134, 10 pls., 54 species.
91. GAMBLE, F. W. Contributions to a Knowledge of British Marine Turbellaria. Quart. J. Micr. Sci. xxxiv, pp. 433-528, pls. xxxix-xli.
14 *Polyclads*, 2 *Triclad*s, 55 *Rhabdocæls*, 28 new British species, 4 new species, with key for determination of families, subfamilies, genera and species.
92. —. The Turbellaria of Plymouth Sound and the Neighbourhood. J. Mar. biol. Soc. iii, pp. 30-47, and Rep. Brit. Ass. 1893, pp. 546 & 547.
56 species, 4 new.
93. —. Report on the Turbellaria of the L. M. B. C. District. P. Liverp. biol. Soc. vii, pp. 148-174, pls. xii-xiv, and Rep. Brit. Ass. 1893, p. 533.
4 *Polyclads*, 2 *Triclad*s, 21 *Rhabdocæls*. 5 new to Britain (2 *Promeostoma*, 1 *Byrsophlebs*, 1 *Plagiostoma*, 1 *Oligocladus*).
94. GIARD, A. Sur un type nouveau et aberrant de la famille des *Sabellidés* (*Caobangia billeti*). C.R. Soc. Biol. v, pp. 473-476.
95. —. Note on the occurrence of Nematodes belonging to the genus *Asconema* in a Cecidomyid Fly. Bull. Soc. ent. France, lxii, pp. cccxi & cccxii.
Includes a correction of a statement made with regard to a paper by Kieffer, in Zool. Rec. 1892, pp. 16 & 77.
96. GILES, G. M. On certain Cystic Worms found in butcher's meat, and in equine animals, which simulate the appearance of tuberculosis. J. R. Micr. Soc. 1893, pp. 289-296, pl. iv.
Cestode embryos (probably of *Tania echinococcus*) in sheep and oxen. Immature Nematodes in equine animals.
97. GIRARD, C. Recherches sur les planariens et les némertiens de l'Amérique du nord. Ann. Sci. Nat. xv, pp. 145-310, pls.
List and short description of species known to occur. Genera defined.

98. GLASCOTT, L. S. A List of some of the *Rotifera* of Ireland. P. Dublin Soc. viii, pp. 29-86, pls. iii-vii.
159 species, of which 24 are new.
99. GOODRICH, E. S. On a new organ in the *Lycoridea*, and on the Nephridium in *Nereis diversicolor*, O. F. Müll. Quart. J. Micr. Sci. xxxiv, pp. 387-402, pls. xxxiv & xxxv.
100. GOTO, S. Der Laurer'sche Kanal und die Scheide. Centrbl. Bakter. xiy, pp. 798-801, 4 figg. in text.
He homologises (1) Laurer's canal of *Distoma* with the blind sheaths of *Amphilina*, and the gonito-intestinal canal of the Ectoparasit Trematodes. (2) The sheath in Trematodes with the Uterus of *Amphilina*. The conclusion is that Laurer's canal is unrepresented in the multi-segmented Cestodes.
101. GRAF, A. Beiträge zur Kenntniss der Excretionsorgane von *Nephele vulgaris (octocolata)*. Jena. Zeitschr. xxviii (n.F. xxi), pp. 163-195, pl. vii-x, and Vierteljahrschr. Ges. Zurich. xxxviii, pp. 354-360.
102. GRAFF, L. v. Une nouvelle Planaire terrestre d'Europe, *Rhynchodemus pyrenaicus*, nova species. Bull. Soc. zool. France, xviii, pp. 122 & 123.
103. GUERNE, J. DE, & RICHARD, J. Sur la faune pélagique des lacs du Jura français. C.R. Ac. Sci. cxvii, pp. 187-189.
104. — & —. Sur la faune pélagique de quelques lacs des Hautes-Pyrénées. C.R. Ass. Franc. Pt. ii, p. 528.
105. GUERNE, J. DE, & HORST, R. *Allolobophora savignyi*, Lombricien nouveau du sud-ouest de la France. Bull. Soc. zool. France, xviii, pp. 153-158, 1 fig. in text.
106. HALLEZ, P. Catalogue des Turbellariés (Rhabdocelides, Triclades, et Polyclades) du nord de la France recoltés jusqu'à ce jour. Rev. biol. Nord France, v, pp. 92-107, 135-158, & 165-197, pls. iii & iv.
107. —. Morphogénie générale et Affinités des Turbellariés. (Introduction à une embryologie comparée de ces animaux.) Trav. Inst. Lille, ii, No. 9 (1892), 29 pp., 1 pl., 15 figg. in text.
Elaboration of part of his paper recorded last year; see Zool. Rec. xxix, Vermes, pp. 13, Hallez (3), & 70.
108. HAMANN, O. Die Filarienseuche der Enten und der Zwischenwirt von *Filaria uncinata*, R. Centrbl. Bakter. xiv, pp. 555-557.
109. —. Der Schneider'sche Porus und die Schlunddrüsen der Nematoden. Zool. Anz. xvi, pp. 432-434.
HASSALL. [See STILES, C. W., & HASSALL, A. (234).]
110. HASWELL, W. A. A Monograph of the *Temnocephaleæ*. The Macleay Memorial Volume, pp. 93-153, pls. x-xv.
[Name, but not contents, recorded last year.]

111. [HASWELL, W. A.] On an apparently new type of the *Platyhelminthes* (*Trematoda*?). *T. c.* pp. 153-159, pl. xvi.
See *Zool. Rec.* 1892, *Vermes*, pp. 13, Haswell (4) iii, & 66. In a note he changes the generic name *Actinodactylus* into *Actinodactylella*, and adds, as specific name, *blanchardi*.
112. HASWELL, W. A., & HILL, J. P. On *Polycercus*, a proliferating cystic parasite of the Earthworm. *P. Linn. Soc. N. S. Wales*, viii, pp. 365-375, pls. xix & xx.
113. *HEISIG, O. Beitrag zur Statistik menschlicher Entozoen. Inaug. Diss. Greifswald: 1893, 8vo, 26 pp. Abstr. *Centrbl. Parasit.* xv (1894) pp. 326 & 327.
114. HELM, S. Notes on *Melicerta ringens*. *J. N. York Micr. Soc.* ix, pp. 4-7.
The building of the tube.
115. HERDMAN, W. A. The sixth Annual Report of the Liverpool Marine Biology Committee, and their biological station at Port Erin. *P. Liverp. biol. Soc.* vii, pp. 45-90.
Cephalotherix bioculata, *Dinophilus tenuatus*, *Spadella*, and *Myzostoma* recorded, p. 76.
116. HESSE, R. Beiträge zur Kenntnis des Baues der Enchytraeiden. *Zeitschr. wiss. Zool.* lvii, pp. 1-17, pl. i.
Two new littoral species at Naples, of which one would form a new genus, *Parenchytraeus*.
117. HILL, J. P. Preliminary Note on a *Balanoglossus* from the coast of New South Wales. *P. Linn. Soc. N. S. Wales*, viii, p. 324.
[See also HASWELL & HILL (112).]
118. HILL, R. T. Palæontology of the Cretaceous formation of Texas. The Invertebrate palæontology of the Trinity Division. *P. Soc. Washington*, viii, pp. 9-40, pls. i-viii.
Serpula paluxiensis, n. sp., pp. 21 & 22, pl. i.
119. HOOD, J. Three New Rotifers. *J. Quekett Club*, v, pp. 281-283, pl. xii.
120. HORST, R. Descriptions of Earthworms. VII. On Malayan Earthworms. *Notes Leyden Mus.* xv, pp. 316-329, pl. x.
121. —. On an Earthworm from the Upper Congo, *Benhamia congica*, n. sp. *Tijdschr. Nederland. Dierk. Ver.* (2) iv, pp. 68-70, 3 figg. in text.
[See also GUERNE, J. DE, & HORST, R.]
122. HUET, L. Nouvelle note sur le *Bucephalus haimeanus*. *Bull. Soc. Normand.* (4) vii, pp. 40 & 41.
123. HUTCHINSON, J. On Tape-Worms and other Parasites in Sheep and Rabbits. *Arch. Surg.* iii, Oct., 1891, pp. 155-166.

124. IMHOF, O. E. Bemerkenswerte Vorkommnisse bei Rotatorien. Eurhalyne Rotatorien der Alpenseen. Biol. Centralbl. xiii, pp. 607-612.
125. —. Les organismes inférieurs des lacs de la région du Rhône. Arch. Sci. Nat. xxix, pp. 646-652.
126. —. Sur les Rotifères de la Suisse. *T. c.* pp. 652 & 653.
Distribution of 15 species, according to height above sea level.
127. JÄGERSKIÖLD, L. A. Weiteres über *Gasteroschiza* Bergendal. Zool. Anz. xvi, pp. 357-359.
128. * —. Bidrag till kändedom om Nematoderna. Akademisk Afhandling, 86 pp., 5 pls. Stockholm: 1893. Abstr. in Centrbl. Bakter. xv (1894), pp. 125 & 126.
Nematodes parasitic in alimentary canal of various fish and fish-eating birds and beasts. Their digestive and excretory systems.
129. JAMMES, L. Formation des feuillets blastodermiques chez les Nématodes et particulièrement chez les *Ascaris*. Bull. Soc. hist. nat. Toulouse, xxvi, 1892, pp. 71-85.
130. JANDA, J. Beiträge zur Systematik der Gordiiden. Zool. Jahrb. Syst. vii, pp. 595-612, pls. xix & xx.
I. Die Gordiiden Galiziens. II. Ueber das Genus *Chordodes*.
131. JANET, C. Sur les Nématodes des glandes pharyngiennes des Fourmis (*Pelodera* sp.). C.R. Ac. Sci. cxvii, pp. 700-703, 1 fig. in text.
132. JANSON, O. Versuch einer Uebersicht über die Rotatorien-Familie der Philodinæen. Abh. Ver. Bremen, xii, supplement, pp. 1-81, pls. i-v (and separately, Marburg, 1893). Critical abstract, J. R. Micr. Soc. pp. 638 & 639.
Good summary of present knowledge of family.
133. *JANSON, —. Die Krankheiten der Haustiere in Japan. Arch. wiss. u. prakt. Tierheilk. xix, 1893, pp. 241-276.
In Horse, 7 Nematodes, 1 *Tania*; Ox, 3 Trematodes, 3 Cestodes; Sheep, *Esophagostomum columbianum*; Pig, 3 Nematodes; Dog, a *Distomum*.
134. JOUBIN, L. Note sur un *Cerebratulus* de la Mer Rouge. Rev. biol. Nord France, v, pp. 66-69, pl. x, fig. 8.
135. KING, H. W. Observations on the Habits of some Pond Life from the West Indies. J. Quekett Club, v, pp. 137-145, pls. viii & ix.
136. KORSCHULT, E. Ueber *Ophryotrocha puerilis*, Clap.-Metschn. und die polytrochen Larven eines anderen Anneliden (*Harpochata cingulata*, nov. gen., nov. spec.). Zeitschr. wiss. Zool. lvii, pp. 224-289, pls. xii-xv, 6 figg. in text.
Preliminary description of eggs and sexual conditions of *Ophryotrocha* in Ber. Ges. Freiburg, viii, pp. 1-9, 3 figg.

137. KOSCHOWNIKOFF, G. Zur Turbellarienfauna der Umgegend von Moskau (Eine bibliographische Notiz). *Zool. Anz.* xvi, pp. 66 & 67.
Refers to previous works on the subject not mentioned by Zykoff, see *Zool. Rec.* 1892, *Vermes*, p. 30.
138. *KÜCHEL, B. Eine Drillingsmisbildung der *Tenia saginata*. Inaug.-Diss. Kiel, 1893, 8vo, 16 pp., 1 pl.
139. LAUTERBORN, R. Beiträge zur Rotatorienfauna des Rheines und seiner Altwasser. *Zool. Jahrb. Syst.* vii, pp. 254-273, pl. xi.
140. —. Ueber Periodicität im Auftreten und in der Fortpflanzung einige pelagischen Organismen des Rheines und seiner Altwasser. *Verh. Ver. Heidelberg*, v, pp. 103-124.
Rotifers, pp. 111-117 & 120-122.
141. LAVARAN, —. Sur les embryons de Filaire du sang de l'homme. *C.R. Soc. Biol.* v, pp. 892 & 893.
— [See also BLANCHARD (25).]
142. LÉGER, L. L'évolution des grégarines intestinales des vers marins. *C.R. Ac. Sci.* cxvi, pp. 204-206. *Transl. in Ann. Nat. Hist.* xi, pp. 339 & 340.
143. LEUCKART, R. Die Parasiten des Menschen.
New and revised edition. i. (5) Leipzig. Winter'sche Verlagshandlung; Jan. 1894. Conclusion of the Trematodes, and commencement of *Hirudinea*.
144. —. Ueber den Infundibularapparat der Hirudineen. *Ber. Sachsisch. Ges.* 1893, pp. 325-330.
145. LEVANDER, K. M. Zusatz zu meiner Mittheilung über *Pedalion fennicum*. *Zool. Anz.* xvi, pp. 26 & 27.
Remarks by Dr. Hudson on the species.
146. LINSTOW, v. Ueber *Allantonema sylvaticum*. *Centrbl. Bakter.* xiv, pp. 169-173, 6 figg. in text.
147. —. *Oxyuris paronai*, n. sp., und *Cheiracanthus hispidus*, Fedt. *Arch. Naturg.* lix, pp. 201-208, pl. vii.
148. —. Helminthologische Studien. *Jena. Zeitschr.* xxviii (n. F. xxi), pp. 328-341, pls. xxii & xxiii.
149. —. Zur Anatomie und Entwicklungsgeschichte der Tánien. *Arch. mikr. Anat.* xlii, pp. 442-458, pls. xxvii & xxviii.
150. LINTON, E. On Fish *Entozoa* from the Yellowstone National Park. *Rep. U. S. Fish. Comm.* xvii, 1889-91 (1893), pp. 545-564, pls. lxiii-lxvii.
151. LIST, T. Zur Entwicklungsgeschichte von *Pseudalius inflexus*, Däj. *Biol. Centralbl.* xiii, pp. 312 & 313, 1 fig.
152. LO BIANCO, S. Gli anellidi tubicoli trovati nel golfo di Napoli. *Atti Acc. Napoli* (2) v, No. 11, 97 pp., 3 pls.

153. LÖNNBERG, E. Anatomische Studien über skandinavische Cestoden. Svenska Ak. Handl. xxiv.
 I. No. 6, 108 pp., 3 pls. [recorded but not otherwise referred to in Zool. Rec. 1891]. II. No. 16, Zwei Parasiten aus Walfischen und zwei aus *Lamna cornubica*, 28 pp., 1 pl.
154. —. Bemerkungen über einige Cestoden. Bih. Svenska Ak. xviii, No. 6, 17 pp., 1 pl.
155. LOOSS, A. Ist der Laurer'sche Kanal der Trematoden eine vagina? Centrbl. Bakter. xiii, pp. 808-819, 4 figg. in text.
 Answers in the negative, denying the homology with the sheath in Cestodes, and homologising it instead with the uterus of the Cestodes (as well as with the vitello-intestinal canal of the *Polystonidae*).
156. —. Zur Frage nach der Natur des Körperparenchyms bei den Trematoden, nebst Bemerkungen über einige andere, zur Zeit noch offene Fragen. Ber. Sachsisch. Ges. vii, pp. 10-34.
157. LUTZ, A. Helminthologisches aus Hawaii. Centrbl. Bakter. xiii, pp. 126-128.
158. —. Weiteres zur Lebensgeschichte des *Distoma hepaticum*. T. c. pp. 320-328.
 In an appendix he mentions a *Monostomum* and describes a peculiar *Distomum* (Redia and Cercaria) occurring in *Melania*, whose adult he suggests is probably free-living.
159. LWOFF, B. Ueber den Zusammenhang von Markrohr und Chorda beim *Amphioxus* und ähnliche Verhältnisse bei Anneliden. Zeitschr. wiss. Zool. lvi, pp. 299-309, pl. xvii.
 The epithelial vesicular tissue of *Sigalion*, into which supporting fibres enter, homologised with notochord of *Amphioxus*, and head and ventral shield of *Lopadorhynchus*.
160. M'INTOSH, W. C. On certain Homes or Tubes formed by Annelids. Ann. Nat. Hist. (6) xiii (Jan. 1894), 18 pp., 8 figg. in text.
161. MALAQUIN, A. Remarques sur l'absorption et l'excrétion chez les Syllidiens. C.R. Ass. Franc., Pau, 1892 (3), Pt. 1, p. 232; Pt. 2, pp. 539-543.
162. * —. Recherches sur les Syllidiens. Morphologie, Anatomie, Reproduction, Développement. Lille: 1893, 8vo, 477 pp., 14 pls. Abstr. Arch. Zool. exp. (3) i, N. and R., pp. xlv-xlviii.
 Internal morphology, classification, revision of genera, and the Syllid fauna of the Boulonnais coast. 4 tribes: *Exogone*, *Eusyllis*, *Syllis*, *Autolytus*. Synonymical list and diagnoses.
163. MAN, J. G. DE. Cinquième Note sur les Nématodes libres de la mer du Nord et de la Manche. Mém. Soc. zool. France, vi, pp. 81-125, pls. v-vii.
 13 species and 12 genera described; 9 species and 5 genera new.

164. MANSON, P. Ecdysis of *Filaria sanguinis hominis*. Brit. Med. Journ. No. 1685, pp. 792-794, 4 figg. Abstr. J. R. Micr. Soc. p. 332.
Caused, artificially, by chilling the blood, or, naturally, by the blood becoming viscid.
165. MARENZELLER, E. v. Polychäten des Grundes, gesammelt 1890, 1891 und 1892. Denk. Ak. Wien, 1x : Berichte der Commission für Erforschung des östlichen Mittelmeeres. Zoologische Ergebnisse II, pp. 25-48, 4 pls.
166. MATZDORFF, C. Ueber in Berlin aufgefundenen leuchtende Regenwürmer. SB. Ges. naturf. Berlin, pp. 19-24.
167. —. Zur Biologie der Landplanarien. Helios, xi, pp. 66, 67, & 106.
Resumé of places where found, but nothing new.
168. MESNIL, M. F. Sur le genre *Polydora*, Bosc. (*Leucodore*, Johnston.) C.R. Ac. Sci. cxvii, pp. 643-645.
169. MÖBIUS, K. Ueber die Thiere der schleswig-holsteinischen Austerbänke, ihre physikalischen und biologischen Lebensverhältnisse. SB. Ak. Berlin, viii, pp. 67-92, or MT. Ak. Berlin, 1893, pp. 33-58.
11 *Polychæts* and a *Sagitta* on Schleswig-Holstein banks, p. 77 (43) ;
9 *Polychæts* (all different but one) on Heligoland banks, p. 86 (52).
170. MONTICELLI, F. S. Intorno ad alcuni elminti del Museo zoologico della R. Università di Palermo. Natural. Sicil. xii, pp. 167-180, & 208-216, pl. i.
171. —. Notizia preliminare intorno ad alcuni inquilini degli *Holothurioidea* del golfo di Napoli. Monit. Zool. ital. iii, 1892, pp. 248-256.
172. —. Studii sui Trematodi endoparassiti. Primo contributo di osservazioni sui Distomidi. Suppl. iii, to Zool. Jahrb. Anat. vi ; and separately, Jena (Gustav Fischer) : 1893, 229 pp., 8 pls., and 3 figg. in text. Abstr. in Centrbl. Bakter. xv (1894), pp. 872-874.
173. —. *Treptoplax reptans*, n. g., n. sp., Note preliminare. Rend. Acc. Lincei (5) ii, pp. 39 & 40.
174. —. Sullo *Ctenodrilus serratus*, O. Schmidt. Boll. Soc. Napoli (1) vii, 1 & 2, pp. 37-44. Nota riassuntiva.
Also revision of family.
175. MOORE, H. J. Preliminary Account of a new genus of *Oligochæta*. Zool. Anz. xvi, pp. 333 & 334.
176. MOORE, J. P. On some leech-like parasites of American Cray-fishes. P. Ac. Philad. pp. 419-428, pl. xii.
177. MORY, M. Note sur les urines bilharziennes. C.R. Soc. Biol. v, pp. 51-56, 4 figg. in text.

178. [MOTY, M.] Lésions anatomiques produites par le *Distoma sinense*. *T. c.* pp. 224-230, 3 figg.
179. *MÜHLMANN, —. Der Bandwurm, die Spülwürmer und die Madenwürmer, ihr Vorkommen, ihr verderbliches Wirken und ihre bequeme Entfernung. Hannover (Paul Klemann): 1893, 8vo, 45 pp.
180. *MÜLLER, M. Zur Kasuistik und Symptomatologie der Muskel-echinokokken. Inaug. Diss. Halle a.S.: 8vo, 1893, 50 pp. Abstr. in Centrbl. Bakter. xv (1894), pp. 389-400.
181. NABIAS, B. DE. Ténia noir observé chez l'homme. Étude chimique et expérimentale de la coloration. C.R. Ass. Franc. 1892, i, p. 229.
182. NABIAS, B. DE, & SABRAZÈS, J. La filaire du sang des grenouilles. Découverte du mâle. *Op. cit.* ii, pp. 488-493, 3 figg.
183. NEUMANN, R. Sur la place du *Tenia ovilla*, Riv., dans la classification. Bull. Soc. hist. nat. Toulouse (p.v.) xxvi, 1892, pp. xii-xiv.
184. —. Sur le "*Filaroides mustelarum*," van Beneden. *T. c.* pp. xxx & xxxi.
185. NEUMANN, G. Sur un Echinocoque du Chat. *Op. cit.* xxvii, pp. 22-24.
Concludes that no *Echinococcus* has ever really been found there before.
186. *NOACK, E. J. Die Anatomie und Histologie des *Distomum clavigerum*, Rud. Inaug.-Diss. Rostock, 56 pp., 2 pls. Leipsig: 1892, 8vo.
187. *OLSSON, P. Bidrag till Scandinaviens Helminthfauna II. Svenska Ak. Handl. xxv, pp. 1-41, 5 pls., 1893.
90 species and several larval forms.
188. PALLECCHI, T. Sulla resistenza vitale dell' Anguillula dell' aceto. Atti Soc. Ligustica, iv, pp. 332-343.
189. PARONA, C. Sopra una straordinaria polielmintiasi da Echinorinco nel *Globicephalus vineval*, Flow., pescato nel mare di Genova. *T. c.* pp. 314-324, pl. x.
190. PARONA, C., & PERUGIA, A. Note Elmintologiche. *T. c.* pp. 198-210.
I. *Didymozoon excoeti*, Par. & Per. (*Monostomun filum*, G. Wag.), pp. 198-201.
II. *Hymenolepis moniezi*, Par., n. sp., parassita del *Pteropus medius*, ed *H. acuta* (*Tenia acuta*, Rud.) dei pipistrelli nostrali, pp. 202-206.
III. Sul *Trichosoma* del fegato dei *Muridi*, pp. 206-210.
191. PAVESI, P. Ascaride incrostato nel guscio d'ovo gallinaceo. Boll. Soc. Rom. Zool. ii, pp. 101-109, 1 pl.
Heterakis inflexa, Rud., actually embedded in shell.

192. PENARD, E. Le mécanisme de la détente dans les cellules urticantes. *Arch. Sci. Nat.* xxix, pp. 487-494, pl. xii.
193. PÉREYASLAWZEWA, S. Monographie des Turbellariés de la Mer Noire. *Zapiski Novoross. Obsch.* xvii, 3. Odessa: 1892 (3), xx + 303 pp., 16 pls.
194. PISAROVIC, K., & BABOR, J. *Rhychodesmus terrestris*, O. F. Müller, v. Čechách. *SB. Bohmisch. Ges.* 1892 (3), pp. 324 & 325.
195. PLESSIS, G. DU. Remarques sur l'identité des Némertiens du lac Léman. *Zool. Anz.* xvi, pp. 19 & 20.
 Answer to Vaillant's criticism [see *Zool. Rec.* 1892, *Vermes*, p. 28], and maintaining that his species is not *Geonemertes*, nor allied to it.
196. —. Organisation et genre de vie de l'*Emea lacustris*, Némertien des environs de Genève. *Rev. Suisse Zool.* pp. 329-357, pl. xii.
197. POSITANO-SPADA, D. Contributo allo Studio del *Dochmius trigonocephalus*, Duj. *Boll. Soc. Rom. Zool.* ii, pp. 150-154.
198. POUCHET, G. Sur le Plankton de la lagune nord de Jan Mayen. *C.R. Ac. Sci.* cxvi, pp. 1207 & 1208.
 Three Rotifers only at all abundant.
 —. Histoire naturelle du Voyage de "La Manche" à l'Île Jan Mayen et au Spitzberg (juillet-âout, 1892). *Arch. miss. Sci.* v, p. 190.
199. RACOVITZA, É. G. Sur la *Micronereis variegata*, Claparède. *C.R. Ac. Sci.* cxvi, pp. 1390-1392.
200. RAILLIET, A. Trichinose expérimentale chez le Furet. *C.R. Soc. Biol.* v, pp. 1045 & 1046.
- 200A. * —. *Traité de Zoologie médicale et agricole*, 2nd ed., Pt. I. Paris: 1893, 8vo, 736 pp., 494 figg.
201. RASPAIL, X. Note préliminaire sur une *Planaire*, sp. ? *Bull. Soc. zool. France*, xviii, pp. 49 & 50.
202. RÄTZ, St. v. Distomeneier in verkalkten Knötchen der Pferdeleber. *Centrbl. Bakter.* xiii, pp. 249-252.
203. REIBISCH, J. *Trichosomum strumosum*, n. sp., ein Parasit aus dem Epithel des Oesophagus von *Phasianus colchicus*. *Arch. Naturg.* lix, pp. 331-340, pl. xiii.
204. REPIACHOFF, W. Zur Spermatologie der Turbellarien. *Zeitschr. wiss. Zool.* lvi, pp. 117-137, pl. vii.
 This is criticised at length by v. GRAFF, *Zool. Anz.* xvi, pp. 269-271.

205. RETZIUS, G. Biologische Untersuchungen, iv. Stockholm: 1893, folio. 1. Das sensible Nervensystem der Polychäten, pp. 1-10, pls. i-iii.
RICHARD. [See GUERNE, J. DE, & RICHARD.]
206. RICHES, T. H. A List of the Nemertines of Plymouth Sound. J. Mar. Biol. Ass. iii, pp. 1-29.
33 species, 4 new.
207. ROSA, D. Revisione dei *Lumbricidi*. Mem. Ac. Torino (2) xliii, pp. 399-476.
With 2 plates showing diagrammatically the position of clitellum and genital tubercles in the different species of *Allolobophora*.
208. —. Catalogo e distribuzione geografica dei *Lumbricidi*. Boll. Mus. Torino, viii, No. 151, 5 pp.
List of species described in (207), with the more important synonyms in addition.
209. —. Viaggio del E. Festa in Palestina, nel Libano e regioni vicine. II. *Lumbricidi*. T. c. No. 160, 14 pp., 3 figs. in text.
With an appendix on the spermatophors of Lumbricids.
210. ROSSETER, T. B. On the Cysticercus of *Tania microsoma*, and a new Cysticercus from *Cyclops agilis*, Rosseter. J. Quekett Club, v, pp. 179-182, pl. x.
The one is the other.
211. ROUSSELET, C. F. On *Floscularia pelagica*, n. sp., and notes on several other Rotifers. J. R. Micr. Soc. August, 1893, pp. 444-449, pl. vii.
212. —. List of new Rotifers since 1889. T. c. pp. 450-458.
213. —. On a Method of Preserving *Rotatoria*. J. Quekett Club, v, pp. 205-209.
214. SAINT-REMY, G. Matériaux pour l'anatomie des *Monocotylides*. Rev. biol. Nord France, v, pp. 45-52, 2 figg. in text.
215. SALA, L. Experimentelle Untersuchungen über die Reifung und Befruchtung der Eier bei *Ascaris megalcephala*. SB. Ak. Berlin, viii, pp. 657-674, pl. iv, or MT. Ak. Berlin, 1893, pp. 393-410.
216. SANGALLI, G. *Echinococchi*, larve d'*Æstrus*, grosse corna nell'uomo. Altri fatti, altre deduzioni. Rend. Ist. Lombardo, xxvi, pp. 641-650.
Continuation of paper in vol. xxv, see Zool. Rec. for 1892, Vermes, p. 25.
217. SCHAEFFI, TH. Das Chlorogogen von *Ophelia radiata*. Jena. Zeitschr. xxviii (n. F. xxi), pp. 248-293, pls. xvi-xix.
1893. [VOL. xxx.] F 2

218. SCHUBERG, —. Präparate von *Distomum lanceolatum*. Verb. deutsch. zool. Ges. iii, p. 88.
Showing (1) the structure of the end cells of the excretory apparatus, (2) the ganglionic nature of the large cells all over the body, in the suckers and in the parenchyme.
219. SCOTT, T. Notes on Forth Annelida. Ann. Scott. Nat. Hist. pp. 185 & 186.
Lineus marinus, Mont., and *Ammotrypane aulogaster*, Rathke, recorded.
220. SETTI, E. Elminti dell' Eritrea e delle regioni limitrofe. Atti Soc. Ligustica, iv, pp. 3-21, pl. i.
221. SHERMAN, W. N. *Trichina spiralis*. Amer. Micr. J. xiv, pp. 154-158, with 4 reproductions of photomicrographs in text.
222. SHIPLEY, A. E. Notes on the genus *Sipunculus*. P. Zool. Soc. London, pp. 326-332, pls. xxv-xxvii.
223. SMITH, W. W. Further Notes on New Zealand Earthworms, with observations on the known Aquatic species. Tr. N. Zealand Inst. xxv, 1892 (3), pp. 111-146.
Includes abstracts of several of Beddard's papers.
224. SONSINO, P. Trematodi di Rettili e di Anfibi della collezione del Museo di Pisa. Pr.-v. Soc. Toscana, viii, pp. 183-190.
225. —. Nota intorno al *Distomum horridum*, Leidy, e al *Distomum ovocaudatum*, Vulpian. T. c. pp. 215-217.
226. —. Sviluppo ciclo vitale e ospiti intermedio della *Bilharzia hæmatobia*. Op. cit. ix, pp. 9 & 10 [and the Lancet, Sept. 9th, 1893]. Criticised by LEUCKART, (143) pp. 519 & 520*.
227. —. Aggiunta alla precedente nota sullo sviluppo della *Bilharzia hæmatobia*. T. c. pp. 10-14.
A recantation of (226), and corroboration of his own account given in 1884.
228. —. Sul *Distomum ovocaudatum*, Vulpian. Monit. Zool. Ital. iv, pp. 63 & 64.
229. —. Brief Notes on Flukes. P. Zool. Soc. London, 1893, pp. 496-500.
230. SPENCER, W. BALDWIN. Preliminary Notice of Victorian Earthworms. Part II. The genus *Perichata*. P. Soc. Victoria, v, pp. 1-26, pls. ii-vii.
22 species, of which 20 are new.
231. SPENGEL, J. W. *Enteropneusta*. Fauna and Flora des Golfes von Neapel, xviii. Berlin: 1893, 4to, 758 pp., 37 pls., and figures and maps in text.
232. STIEREN, A. Ueber einige *Dero* aus Trinidad nebst Bemerkungen zur Systematik der Naidomorphen. SB. Ges. Dorpat, x, pp. 103-123, 1 pl.

233. STILES, C. W. Bemerkungen über Parasiten. 17. Ueber die topographische Anatomie des Gefäßsystems in der Familie *Taniadae*. Centrbl. Bakter. xiii, pp. 457-464, 12 figg. in text.
234. STILES, C. W., & HASSALL, A. A Revision of the adult Cestodes of Cattle, Sheep, and allied animals. Bull. Dep. Agric., Bureau of Animal Industry, Bull. No. iv. Washington: 1893, 103 pp., 16 pls.
Deals chiefly with American species, but these are compared with type specimens of the European species. Experiments (with negative results) to find intermediate hosts.
235. STOSSICH, M. Note elmintologica. Boll. Soc. Adriat. xiv, pp. 83-89, 1 pl.
Enumeration of a number of Helminths from different animals in Istria and the Mediterranean.
236. ——. Il genere *Angiostomum*, Duj. T. c. pp. 90-96.
Description of the 5 known species occurring in the lungs of a bird, of a reptile, and of 7 amphibians.
237. STUDER, TH. Faune du lac de Champex, Canton du Valais, 1460m. s.m. Arch. Sci. Nat. xxix, pp. 637-644.
238. THIELE, J. Die primitivsten Metazoen. Abh. Ges. Isis, 1892 (3), pp. 54-57.
239. THOMPSON, D'ARCY W. Note on a Tapeworm from Echidna (*Tenia echidnae*, n. sp.). J. R. Micr. Soc., June, 1893, p. 297, pl. v.
240. THORPE, V. G. The *Rotifera* of China. J. R. Micr. Soc., April, 1893, pp. 145-152, pls. ii & iii.
23 of the species are European, 8 are new, and of these 1 forms a new genus.
241. ——. Note on the construction of the Lorica in the Genus *Brachionus*. J. Quekett Club, v, pp. 229-231, 6 figg. in text.
242. TUGWELL, E. H. A doubtful species of the genus *Æcistes*. Sci. Gossip, pp. 130 & 131, 4 figg. in text.
243. UDE, H. Würmer der Provinz Hannover I. (Fam. der *Enchytraiden*). Jahresber. Ges. Hannover, 40th and 41st (1892), pp. 63-98, pl. ii.
244. ——. Beiträge zur Kenntnis ausländischer Regenwürmer. Zeitschr. wiss. Zool. lvii, pp. 57-75, pl. iv.
245. VANSTONE, J. H., & BEAUMONT, W. I. List of *Nemertida* collected at the Port Erin Biological Station in 1892-93. Rep. Brit. Ass. (Nottingham, 1893), pp. 532 & 533.
15 species.
246. VAULLEGEARD, —. Note sur un Cestode parasite de l'*Hya aranea*. Bull. Soc. Normand. (4) vii, pp. 23-26.

247. VERRILL, A. E. Marine Nemerteans of New England and adjacent waters. Tr. Connect. Ac. viii (1892), pp. 382-456, pls. xxxiii-xxxix, 9 figg. in text.
248. ——. *Dinophilidæ* of New England. *T. c.* pp. 457 & 458, pl. xxxvi, fig. 6, 1 fig. in text.
249. ——. Marine Planarians of New England. *T. c.* pp. 459-520, pls. xl-xliv, 2 figg. in text.
250. VILLOT, A. Étude d'anatomie comparée sur les *Mermis* et les *Gordius*. C.R. Ass. franc. Pau, 1892, ii, pp. 529-534.
251. WAGNER, F. v. De Organismus der Gastrotrichen. Biol. Centralbl. xiii, pp. 223-238.
- Summary of what is known about the group, and discussion of their relationship to Rotifers.
252. ——. Einige Bemerkungen über das Verhältnis von Ontogenie und Regeneration. *T. c.* pp. 287-296.
- Concluding that the two processes do not correspond.
253. WALTER, E. Untersuchungen über den Bau der Trematoden (*Monostomum trigonocephalum*, Rud., *reticulare*, v. Ben., *proteus*, Brandes). Zeitschr. wiss. Zool. lvi, pp. 189-235, pls. x-xii, 1 fig. in text.
254. WARD, H. B. Preliminary Communication on the host of *Nectonema agile*, Verr. P. Amer. Ac. xxvii (n.s. xix), pp. 260 & 261.
255. WASIELEWSKI, —. v. Die Keimzone in den Genitalschläuchen von *Ascaris megalcephala*. Arch. mikr. Anat. xli, pp. 324-337, pl. ix.
256. WELTNER, W. Ueber Fährten, welche *Clepsine* beim Kriechen im Sande erzeugt. SB. Ges. naturf. Berlin, p. 190.
257. WESTERN, G. Notes on Rotifers, with description of 4 new species, and of the Male of *Stephanoceros eichornii*. J. Quekett Club, v, pp. 155-160, half pl. ix.
258. ——. Notes on Rotifers. *T. c.* p. 308.
259. WHITMAN, C. O. A Sketch of the Structure and Development of the Eye of *Clepsine*. Zool. Jahrb. Anat. vi, pp. 616-625, 5 figg. in text.
260. WIERZEJSKI, A. *Floscularia atrochoides*, n. sp. Zool. Anz. xvi, pp. 312-314, 1 fig.
261. WIERZEJSKI, A., & ZACHARIAS, O. Neue Rotatorien des Süßwassers. Zeitschr. wiss. Zool. lvi, pp. 236-244, pl. xiii.
262. ——. Zur Wahrung der Priorität. Zool. Anz. xvi, pp. 430-432.
263. WILL, H. Anatomie von *Caryophyllaeus mutabilis*, Rud. Ein Beitrag zur Kenntnis der Cestoden. Zeitschr. wiss. Zool. lvi, pp. 1-39, pls. i & ii, 2 figg. in text.

264. *WILLACH, —. Distomenbrut in den Lungen des Pferdes. Arch. f. Tierheilk. xviii, p. 118
265. ——. *Monostoma hepaticum suis*. Arch. f. wiss. u. prakt Tierheilk. 1893, Heft 1 & 2, pp. 40-42. Criticised by BRAUN in Centrbl. Parasit. xv (1894), p. 874.
New subspecies, shown by Braun to be stage in development of *Cysticercus tenuicollis*.
266. WILSON, E. B. *Amphioxus* and the Mosaic theory of development. J. Morphol. viii, pp. 579-617.
Comparison of cleavage and germ-layers in Annelids and Chordates.
267. WOODWARD, M. F. Further Observations on Variations in the Genitalia of British Earthworms. P. Zool. Soc. London, 1893, pp. 319-324, pl. xxiv.
268. ZACHARIAS, O. Fauna des grossen Plöner Sees. Forschungsberichte aus der Biologischen Station zu Plön, i. Berlin (Friedländer & Sohn): 1893, pp. 25 & 26, and Biol. Centralbl. xiii, pp. 377-382.
269. ZOJA, R. Contribuzione allo studio delle sostanze cromatofile nucleari di Auerbach. I. In alcuni ciliati; II. nella ovogenesi e nella fecondazione dell' *Ascaris megalcephala*; III. nelle uova partengenetiche dell' *Aphis rosæ*. Boll. scient. xv, pp. 50-60, & 65-69.

I.—BIOLOGICAL.

I. GENERAL.

SPENGLER'S monograph on the *Enteropneusta* (231) deals with the morphology and ontogeny of the group.

Anatomy and histology of *Sipunculus indicus*; FISCHER (87), SHIPLEY (222): of *Ophryotrocha puerilis*; KORSCHOLT (136), BRAEM (39): of *Syllids*; MALAQUIN (162). Preliminary account of a new and aberrant *Sabellid*; GIARD (94). Anatomy of *Enchytraeids*; HESSE (116): of new genera and species of *Oligochaeta*; BEDDARD (7, 8), EISEN (83, 84), and BENHAM (11, 12): of *Sutroa*; BEDDARD (9): of Leeches; LEUCKART (143), pp. 535-73.

Anatomy and histology of Scandinavian Cestodes; LÖNNBERG (153): of *Tenia ursina*, n. sp.; V. LINSTOW (149): of *Caryophylleus mutabilis*; WILL (263): of Trematodes (3 species of *Monostomum*); WALTER (253): of *Distomum clavigerum*; NOACK (186). Anatomy and physiology of *Bilharzia*; BROCK (47). Anatomy of Exotic Nemertines; BÜRGER (55). Anatomy and histology of *Emea lacustris*; DU PLESSIS (196). Anatomy of Turbellarians of Black Sea; PÉREYASLAWZEWA (193): of a curious Turbellarian which cannot be classed decidedly with either Dendrocœls or Rhabdocœls; CHAPUIS (66).

Articles on *Eustrongylus* and *Filaria*; BLANCHARD (31). Anatomy of a *Trichosomum*; REIBISCH (203). Comparative anatomy of *Mermis* and *Gordius*; VILLOT (250).

Summary of current knowledge of the *Philodinida*; JANSEN, O. (132): of the *Gasterotricha*; WAGNER (251). Anatomy of *Cypricola parasitica*, n. sp.; DADAY (75): of other new Rotifers; BRYCE (48, 49, 50), WIERZEJSKI (260), WESTERN (257), ROUSSELET (211). List of new Rotifers since 1889; ROUSSELET (212).

2. INTEGUMENT.

Of *Enteropneusta*; SPENGL (231), pp. 577-588.

Of *Sipunculus indicus*; FISCHER (87). Histology of cutis and epidermis in *Lumbricus*; CERFONTAINE (64): of the Clitellum; COLE (70). Development of Setæ in *Syllids*; MALAQUIN (162).

Cuticle, Stäbchen and subcutaneous layer of cells in Cestodes; WILL (263). Cutaneous investment of Trematodes; MONTICELLI (172), appendix; WALTER (253), LOOSS (156). Integument and stinging organs of Turbellarians; PÉREYASLAWZEWA (193), pp. 1-31. Mechanism of the stinging cells; PENARD (192). Epidermis of a Turbellarian not ciliated; CHAPUIS (66).

Cuticle of Nematodes; COBB (67): of *Gordius*; JANDA (130), and CAMERANO (61): of *Mermis* and *Gordius* compared; VILLOT (250).

3. MUSCULAR SYSTEM.

Of *Enteropneusta*; SPENGL (231), pp. 457, 515, 555.

Histology of circular, longitudinal, aciform and setal-sac muscles of *Lumbricus terrestris*; CERFONTAINE (64). Muscles of *Lumbricus* and *Hirudo*; APÁTHY (3): those of *Enchrytraeids* shown to be cells of the Nematoid type; HESSE (116).

Muscles of Cestodes; WILL (263): of Nemertines; BÜRGER (55, 57): of Turbellarians; PÉREYASLAWZEWA, pp. 95-116. A sucker-like muscular mass in a Turbellarian; CHAPUIS (66).

Muscles of *Ascaris*; APÁTHY (3), compared with those of *Lumbricus* and *Hirudo*. Strength and resistance of muscles of *Gordius*; CAMERANO (59).

4. DIGESTIVE SYSTEM.

Alimentary canal and gill slits of *Enteropneusta*; SPENGL (231), pp. 453-512, 541-576.

"Rectal diverticula" of *Sipunculus* shown not to communicate with the lumen of the intestine; SHIPLEY (222). Development of jaws in *Ophryotrocha puerilis*; BONNIER, BRAEM, KORSCHLITZ. Jaws of Leeches; CROCKEWITZ (74). Alimentary canal of *Syllids* and the development of the permanent pharynx from the larval one; MALAQUIN

(162, 161). A *Sabellid* with anus close behind the mouth on the ventral surface; GIARD (94).

Alimentary canal and salivary glands (pp. 142-148) and pharynx (pp. 74-78) of Turbellarians; PÉREYASLAWZEWA.

Organ embedded in oesophagus and opening into dorsal wall of pharynx of Nematodes; HAMANN (109). ["Pharyngeal glands," see under Organs of Uncertain Function.]

Presence of anus in *Notops pygmaeus* and description of mastax; ROUSSELET (211). Substitution of the term "pharyngeal loop" for "oesophagus" in macrotrachelous *Callidinæ*; BRYCE (49).

5. BODY CAVITY AND ITS CONTENTS, PARENCHYME, &c.

Coelom of *Enteropneusta*; SPENGLER (231), pp. 456, 520-529, 533, 534, & 659.

Histology of Coelomic Epithelium of *Lumbricus*; CERFONTAINE (64): of *Ophelia*; SCHAEPPi (217). Coelomic corpuscles of *Ophelia*; SCHAEPPi (217): their formation in *Micronereis*; RACOVITZA (199).

Parenchyme of *Caryophyllæus* and other Cestodes; WILL (263): of Trematodes; WALTER (253), LOOSS (156), MONTICELLI (172). Black pigment in Parenchyme lacunæ of a *Distomum*; BILLET (19). Presence of ganglion cells in Parenchyme of *Distomum*; SCHUBERG (219) [see also under Nervous System]. Parenchyme, pp. 92-95, body cavity and its liquid, pp. 116-123, of Turbellarians; PÉREYASLAWZEWA (193). Division of body cavity in an *Asplanchna*; ROUSSELET (211).

6. EXCRETORY SYSTEM.

Nephridia and Chloragogen cells of *Ophelia*; SCHAEPPi (217): of *Nepheleis*; GRAF (101). Excretion of *Syllids*; MALAQUIN (161). Nephridia of *Nereis*; GOODRICH (99): of young *Arenicola*; BENHAM (13): of *Enchytraëids*; BOLSIVS (33): of a *Naid*; BENHAM (12): of *Sutroa*; BEDDARD (9): of Leeches; BOURNE (38), LEUCKART (144), and GRAF (101). Excretory nature (?) of "branchiæ" in Polychæts; BUCHANAN (52).

Excretory system of *Caryophyllæus*; WILL (263): of *Tænia*s and relation to other systems; STILES (233). Structure of end cells of excretory apparatus in a *Distomum*; SCHUBERG (218). Excretory system and apertures in *Bilharzia*; BROCK (47).

Contractile vesicle of Rotifers represented by a diverticulum full of Bacteria in a new *Floscularia*; WIERZEJSKI (260).

7. VASCULAR SYSTEM.

Of *Enteropneusta*; SPENGLER, (231) pp. 614-647.

Of *Ophelia*; SCHAEPPi (217): of young *Arenicola*; BENHAM (13): of *Enchytraëids*; HESSE (116). Arterial and venous blood of *Nepheleis*; GRAF (101).

8. RESPIRATORY ORGANS.

Gill slits of *Enteropneusta*; SPENGLER, (231) pp. 548-562.

Branchiæ of Polychæts, their nature, and functions other than respiratory in certain species; BUCHANAN, (52) pp. 443-448.

9. ORGANS OF UNCERTAIN FUNCTION.

"Rectal diverticula" of *Sipunculus* shown to be in connection with a system of lacunæ in the walls of the rectum; SHIPLEY (222). Branchia-like structures on a Polynoid; BUCHANAN (52). "Dorsal ciliated organ," probably the morphological equivalent of a gonaduct; GOODRICH (99). "Septal glands" of Enchytræids shown to secrete an adhesive material and to open eventually into the pharynx; HESSE (116). Glands of post-genital segments in Enchytræids; HESSE (116).

Laurer's canal of endoparasitic Trematodes; GOTO (100), LOOSS (155), both agree in homologising it with the vitello-intestinal canal of the ectoparasitic forms; but while GOTO homologises it also with the blind sheaths of *Amphilinea*, and maintains that it is unrepresented in multi-segmented Cestodes, LOOSS regards it as equivalent to the uterus of Cestodes. GOTO would homologise the uterus of Cestodes with that of *Amphilinea*, and with the vagina of ectoparasitic and the sheath of endoparasitic Trematodes. BILLET (19) describes the canal of Laurer opening to the exterior in *Distomum sinense*. A pair of spherical, rhythmically contracting organs described in *Bilharzia*, lying in the excretory system; BROCK (47).

Organs of uncertain function in Nematodes, pharyngeal glands, &c.; HAMANN (109): dorsal organ of *Diplogaster*; COBB (67).

10. NERVOUS SYSTEM.

Nervous system of *Enteropneusta*; SPENGLER, (231) pp. 590-612: of *Syllids*; MALAQUIN (162).

Sensory nerves of Polychæts; RETZIUS (215). Vesicular tissue of nerve-cord of *Sigalion* and head- and ventral-shield of *Lopadorhynchus* compared to notochord of *Amphioxus*; LWOFF (159).

Primitive character of nervous system of *Caryophyllæus*; WILL (263). Demonstration of peripheral ganglion cells by methylene-blue method in *Distomum* (2 spp.); BRANDES (40), SCHUBERG (218): and of the connection of their processes with muscle cells; BRANDES. SCHUBERG describes similar ganglion cells in the parenchyme. WALTER (253) regards certain large cells often thought to be ganglionic in the parenchyme as really only stages in development of the parenchyme. Nervous system of Nemertines; BÜRGER (55, 57): of Turbellarians; PÉREYASLAWZEWA, (193) pp. 37-56.

11. SENSE ORGANS.

Sensory nerve endings (spindle-shaped cells over whole surface of body, in mouth-cavity and pharynx, and dendritic cells at the base of the setæ), in *Nereis*, *Nephtys*, and *Lepidonotus*; RETZIUS (205).

Sense-organs of Nemertines; BÜRGER (57). Stiff bundles of setæ supplied with nerves in a Turbellarian; CHAPUIS (66).

Touch-organs in Turbellarians; PÉREYASLAWZEWA, (193) pp. 66-74.

Eyes: of *Alciopids*, embryology and histology; BÉRANECK (14): of *Clepsine*, showing their development from sensillæ; WHITMAN (259). Eyes of Turbellarians; PÉREYASLAWZEWA, (193) pp. 78-92.

Auditory organs: of *Alciopids*, showing their derivation from dorsal cirri; BÉRANECK (15). Otoliths of Turbellarians; PÉREYASLAWZEWA (193) pp. 56-66.

Nackenorgane: of *Syllids*; MALAQUIN (162). Lateral organs of a *Cerebratulus* unconnected with the ganglion; BÜRGER (55). Cephalic clefts of Turbellarians; PÉREYASLAWZEWA, (193) pp. 31-34.

Doubtful sense-organs, in brain of *Sipunculus*; SHIPLEY (218).

12. GENITAL SYSTEM.

Of *Enteropneusta*; SPENGLER, (231) pp. 648-658.

Hermaphrodite gland in an Oligochæt on one side, and other variations in the arrangement of Gonads; WOODWARD (267). Testes of *Sutroa*; BEDDARD (9).

Oogenesis: in *Ophryotrocha*; KORSCHULT (136), BRAEM (39): in *Micronereis*; RACOVITZA (199).

Spermatogenesis: in *Ophryotrocha*; KORSCHULT (136), BRAEM (39).

Spermatophors: of Lumbricids; ROSA (209).

Receptacle seminalis: formed by the modification of a dorsal cirrus in *Asterope candida*; APSTEIN (4).

Evacuation of eggs in *Micronereis*; RACOVITZA (199).

Genital system: of *Tænia*s; STILES (233): of *Caryophylleus*; WILL (263): of *Davainea* (ovary functioning as uterus), DIAMARE (80): of another species of *Davainea* (ovary functioning as shell gland); v. LINSTOW (149). [For canal of Laurer of Trematodes, see under Organs of Uncertain Function.] Eggs of *Geonemerles* and their mode of exit: DENDY (77). Reproductive organs of Turbellarians; PÉREYASLAWZEWA, (193) pp. 145-164. Spermatogenesis in Turbellarians; REPIACHOFF (204).

Development of germ-cells of *Ascaris megalcephala*, stages hitherto overlooked; v. WASIELEWSKI (255). Behaviour of chromatin in oogenesis and fertilization; ZOJA (269). Spermatogenesis, BRAUER (41).

Discovery of winter eggs of several species of *Callidina*; O. JANSON (132).

13. REPRODUCTION.

Sexual and asexual : of *Syllids* ; MALAQUIN (162) : of *Syllis ramosa* ; CORI (73) : of *Ctenodrilus* ; MONTICELLI (174). Hermaphroditism of *Ophryotrocha* ; KORSCHOLT (136), BRAEM (39). Description of male of *Micronereis variegata* ; RACOVITZA (199).

Neotenia in *Urogonimus cercatus* and *Archigetes sieboldi*, and the distinction of this process from Pædogogenesis ; MONTICELLI (172). Reproduction of *Geonemertes* ; DENDY (77). Asexual reproduction of Turbellarians ; PÉREYASLAWZEWA (193).

Discovery and description of male of *Filaria* in the Frog ; NABIAS & SABRZÈS (182) : of *Stephanoceros eichornii* ; WESTERN (257).

14. DEVELOPMENT, LIFE HISTORY, &c.

Development of different species of *Enteropneusta* ; SPENGLER, (231) pp. 363-446.

Cleavage and formation of germ-layers in Chordates compared with that in Annelids ; WILSON (266). Development of *Syllids* ; MALAQUIN (162) : of *Ophryotrocha* ; KORSCHOLT (136), BRAEM (39), BONNIER (34). A polytroch larva of a new genus of Polychæt ; KORSCHOLT (136). Post-larval stage of *Arenicola marina* ; BENHAM (13). Relation of regeneration to ontogeny in freshwater Oligochæts ; WAGNER (252).

Development and life-history of Tæniae ; v. LINSTOW (149) : of *Bilharzia* ; SONSINO (226, 227), BROCK (47), MOTY (177). Variations in form of embryo according to quality of water in which it is placed ; BROCK (47). Life-history of *Distomum hepaticum* ; LUTZ (158) : of *D. sinense* ; BILLET (19). Long cilia to embryo of *D. ovocaudatum* ; SONSINO (228, 225). Different forms, one moveable and two immoveable (of which one encapsuled), of *Tetracotyle typica* ; v. LINSTOW (148). Development of Nemertines, a critical revision ; BÜRGER (56). Introduction to comparative embryology of Turbellarians ; HALLEZ (107). Development of Turbellarians of Black Sea ; PÉREYASLAWZEWA, (193) pp. 164-187.

Formation of germinal layers in Nematodes ; JAMMES (129). Development of *Pseudalius inflexus* ; LIST (151) : of *Alantonema sylvaticum* (and life-history) ; v. LINSTOW (146) : of male and female of *Tylenchus radicola* ; COBB (67).

15. VARIATIONS IN SYMMETRY, NUMBER, COLOUR, &c.

Variations in the constitution of the somite in Leeches ; BLANCHARD (24 IX).

Spiral segmentation or intercalation of half segments : in Polychæts ; BUCHANAN (51) : in Leeches ; BLANCHARD (28, 24 XI, 26) : in Cestodes ; MONTICELLI (170), BARROIS (6), AHLBORN (1), BORK (36), STILES & HASSALL (234).

Other cases of asymmetry: in eyes of Leeches; BLANCHARD (22): in gonads of Oligochæts; WOODWARD (267): in branchiæ of a *Chloëia*, and tentacular cirri of a *Eunice*; BUCHANAN, (53) p. 175.

Bifurcation: of posterior portion of a *Lumbriculus*; CORI (73): of *Dasychone*; BUCHANAN (53); of a primary branchial ray of a *Branchionoma*; LO BIANCO (152). Double Tæniæ, resulting in triradiate forms; BARROIS (6), KÜCHEL (138). Bifurcate (or trifurcate) specimens of *T. saginata*; AHLBORN (1): of *Chapmannia tauricollis*; MONTICELLI (170).

Supernumerary gonads in Oligochæts; WOODWARD (267). A supernumerary cirrus on one side in a *Eunice*, and branchiæ in a *Chloëia*; BUCHANAN, (51) p. 175.

Variation in number: of anal appendages in *Polydora*; MESNIL (168). Individual variation in number of eyes of *Nepheleis*; BLANCHARD (24 xv): of hooks in *Tenia solium*, and their absence in individuals of *Hymenolepis acuta*; PARONA & PERUGIA (190 ii).

Colour: in Tæniæ, the cause of the black colour; NABIAS (181). Black pigment in a *Distomum*; BILLET (19). Colour variation and its significance in Nemeritines; RICHES (206): in *Cycloporus papillosus*; GAMBLE (93): in *Geoplana fletcheri*; DENDY (78).

Variations in form: of *Bilharzia* embryos; BROCK (47); of copulatory organ of *Promesostoma*; GAMBLE (93).

Individual variations: in different species of *Tetrastemma*; VERRILL (247), and RICHES (206): in *Eunice philocorallia*, n. sp.; BUCHANAN (53).

16. PHYSIOLOGY.

Absorption and excretion in *Syllids*; MALAQUIN (161). Chlorogogone of *Ophelia*; SCHAEFFI (217). Function of Clitellum of *Lumbricus*; COLE (70).

Physiology of *Bilharzia*; BROCK (47).

17. HABITS.

The two species of *Polydora* living on Oysters; CARAZZI (62): Polychæts of the Schleswig Holstein Oyster banks; MÖBIUS (169). On the homes and tubes of marine Annelids; MCINTOSH (160). Habits, colouring, and tubes of tubicolous Annelids of Gulf of Naples; LO BIANCO (152). *Eunice* inhabiting *Lophohelia*; BUCHANAN (53), MARENZELLER (165). *Ctenodrilus* in Holothurians; MONTICELLI (171). Leech-like parasites in American Cray-fish; MOORE, J. P. (176). Phosphorescent Earthworms of Berlin; MATZDORF (166). Habits of Earthworms; ROSA (207), SMITH (223). Prevention of blood coagulation by Leeches; CROCKEWIT (74). Tracks made by *Clepsine* in sand; WELTNER (256).

Longevity of adult *Bilharzia*; MOTY (177). Habits of British Nemeritines, and their relations to their surroundings; RICHES (206). Mode of

life of *Emea lacustris*; DU PLESSIS (196). Habits of British Turbellarians; GAMBLE (91, 93). Hardiness and scavenger habits of a Planarian; RASPAIL (201).

Habits of Nematodes associated with different plants; COBB (67): sugar-cane in particular; COBB (69). A Nematode embedded in the shell of a hen's egg; PAVESI (191). Polyhelminthosis of an *Echinorhynchus* in a Dolphin; PARONA (189).

Construction of lorica of *Brachionus*; THORPE (241): of tube of *Melicerta*; HELM (114). A free-swimming *Floscularia*; WIERZEJSKI (260). Seasonal appearance of Rotifers and their eggs in the Rhine; LAUTERBORN (140): in the Holstein Lakes; APSTEIN (5). List of symbiotic and parasitic Rotifers; DADAY (75).

18. THEIR PARASITES, COMMENSALS, &C.

Parasites (Protozoa, a young Distomum, a Nematode, and Copepods) of *Enteropneusta*; SPENGLER, (231) pp. 755 & 756. Gregarines of Polychaets; LÉGER (142). A proliferating cystic parasite of Earthworms; HASWELL & HILL (112). *Epistylis* commensal on neck gland of Holstein, Spanish, and Syrian, but not of French, *Glossiphonia bioculata*; BLANCHARD (22). Gregarines (encysted) in parenchyme of an *Amphiporus*; BÜRGER (55).

19. CLASSIFICATION.

SPENGLER (231) concludes that the Enteropneusta have no special affinities with the Chordata, the Nemertines, or Echinoderms, nor with the Annelids, except that the ancestors of both groups have to be sought in the Platyhelminthes. He accepts as the nearest allies of the Enteropneusta, *Cephalodiscus*, *Phoronis*, &c., but does not discuss the relationship of these to other animals.

The classification of the *Eunicida* as affected by the development of *Ophryotrocha*; BONNIER (34): of *Polydora* and its allies; MESNIL (168), CARAZZI (62): of the terrestrial *Oligochaeta*; EISEN (82, 83), ROSA (207, 208), BEDDARD (7, 8). Proposal to remove *Ctenodrilus* from the Chaetopods, and to regard it either as a primitive or a much degenerate Annelid; MONTICELLI (174).

The primitive nature of *Caryophyllus*; WILL (263). Classification of Nemertines; BÜRGER (57): of Turbellarians; HALLEZ (106). The accelism of the so-called "accelous" Turbellarians shown by development not to be a primitive characteristic, and the name *Pseudoacela* proposed for the group; PÉREYASLAWZEWA (193). Classification of Polyclads; BERGENDAL (17).

Classification of Rotifers; DADAY (75): of *Philodinida*; O. JANSON (132). Relationship of *Gastrotricha* to the *Rotifera*; WAGNER (251).

A new Mesozoon, and its relation to *Trichoplax*; MONTICELLI (173). The *Mesozoa* regarded as degenerate *Metazoa*, and the *Ctenophora* as primitive; THIELE (238).

20. METHODS AND EXPERIMENTAL OBSERVATIONS.

For staining sensory nervous system of Polychæts; RETZIUS (205). For preserving and staining *Polydora*; CARAZZI (62). For studying excretion in *Syllids*; MALAQUIN (161); in *Nepheleis*; GRAF (101). The advantages of hot and cold corrosive sublimate for preserving the muscles of *Ascaris* and *Hirudo*, respectively; APÁTHY (3).

The different effects of different preserving fluids on Cestodes; STILES & HASSALL, (234) p. 98.

For preserving and studying *Caryophyllæus*; WILL (263). Methylene-blue treatment of *Distomum*; BRANDES (40), SCHUBERG (218).

For studying anatomy of Nematodes; REIBISCH (203); germ cells of *Ascaris*; WASIELEWSKI (255), BRAUER (41).

For preserving Rotifers; ROUSSELET (213).

Experiments in producing black Tæniæ; NABIAS (181), cf. BILLET (19); in producing changes of form of *Bilharzia* embryos; BROCK (47); on feeding a Planarian; RASPAIL (201).

Effects of lowering the temperature below zero on the ripening and fertilization of the eggs of *Ascaris*; SALA (215). On the vital resistance of *Anguillula aceti* to different physical and chemical agencies; PALLECHI (188). Resistance of muscles of *Gordius*; CAMERANO (59).

Introduction of *Filaria* of Rabbit into Ferret; RAILLIET (200); of *Trichosoma* into Mouse; PARONA & PERUGIA (190 III).

21. MEDICAL NOTES.

Occurrence and effects of Cestodes, Trematodes, and Nematodes in Man; MÜHLMANN (179), LEUCKART (143). Worms producing an appearance of tuberculosis in beef and mutton; GILES (96). Diseases of domestic animals of Japan due to worms; JANSON (133).

Statistics of *Echinococci* of muscle; MÜLLER (180); and of Nematodes; HEISIG (113). Effects of *Distoma sinense*; MOTY (178). Longevity of *Bilharzia*; MOTY (177).

History of *Trichina* in Man; CERFONTAINE (63). Detection of *Trichina spiralis*; SHERMAN (221). Its introduction from a Rabbit into a Ferret; RAILLIET (200). Reflex meningitis caused by *Acaris lumbricoides*; BUGLIONI (54). Ecdysis of *Filaria sanguinis hominis* produced by viscosity of blood or, experimentally, by chilling the blood; MANSON (164). Its occurrence by day as much as by night; LAVARIN (141). Art. *Filariosis* in Grande Encyclopédie; BLANCHARD (31).

22. DISTRIBUTION OF PARASITIC FORMS ACCORDING TO THEIR HOSTS.

a. General.

PARONA (189) discusses parasitism in relation to hosts in general, and introduces the new terms "homopolyhelminthisis," for where there are many worms all of one species in one host, and "allopolyhelminthisis," where there are several different species.

Summary of recent work on animal parasites (Cestodes, Trematodes, Nematodes, and *Acanthocephala*) ; BRAUN (42). Enumeration of parasites (same groups) in Mammals, Birds, Reptiles, Amphibians, and Fish of Istria and the Mediterranean ; STROSSICH (235).

Synoptic tables for the identification of Tæniæ of Man and the domestic animals ; GALLI-VALERIO (90). Habitats of parasitic Trematodes of Man and the lower animals ; BRAUN (43). Cestodes and Trematodes of the Zoological Museum at Palermo, and their hosts ; MONTICELLI (170).

Nematodes parasitic in the alimentary canal of various fish, and fish-eating birds and mammals ; JÄGERSKIÖLD (128). Worms of the blood ; BLANCHARD (25).

b. *Man.*

Trematodes and Leeches ; LEUCKART (143). *Echinococci* in Man ; SANGALLI (216). *Bilharzia* ; SONSINO (227), and LEUCKART, (143) p. 519.

Statistical distribution of Nematodes among 230 people ; HEISIG (113). Embryos of *Filaria sanguinis* occurring both by day and night ; LAVARIN (141).

c. *Other Mammals.*

Anthropoid Apes : Cestodes compared with those of man and of the lower monkeys ; BLANCHARD (29). Cattle and sheep : Cestodes ; STILES & HASSALL (234) ; Cestode embryos simulating the appearance of Tuberculosis ; GILES (26). Sheep and rabbits : Cestodes and Nematodes, and their effect on the infected animal ; HUTCHINSON (123). Horse : Eggs of *Distomum* in lung ; WILLACH (264) : in liver ; RATZ (202). Abyssinian antelope : *Strongylus filaria* ; SETTI (220). Hungarian pig : *Cheiracanthus hispidus* ; v. LINSTOW (147). *Atherura armata* : *Oxyuris flagelloides*, n. sp. ; JÄGERSKIÖLD (128). Hyrax : Cestodes ; SETTI (220). Bear : Cestodes ; v. LINSTOW (149). Wolf : *Dochmius trigonocephalus* ; POSITANO-SPADA (197). *Herpestes* : *Cysticercus herpestes* and *Ascaris canis* ; SETTI (220). Cat : 2 species of *Dipylidium* ; DIAMARE (79) : an *Echinococcus* ; NEUMANN, G. (185) : 4 Cestodes, 3 Distomas, and an *Ascaris* ; BRAUN (44). Whales : 2 Cestodes ; LÖNNBERG (153 II). Bats : Cestodes (one in a species said to be frugivorous) ; PARONA & PERUGIA (190 II) : Distomas ; SONSINO (229), v. LINSTOW (148). Dolphin : an *Echinorhynchus* ; PARONA (189). Rabbit : a *Cœnurus* in the pericardium ; CONDORELLI-MANGERI (72). Mouse : a *Trichosoma* in liver ; PARONA & PERUGIA (190 III). Ferret : artificial introduction of *Trichina spiralis* of Rabbit ; RAILLIET (200). Otter : *Filaroides mustelærum* ; NEUMANN, R. (184). *Echidna* : a new species of *Tænia* ; THOMPSON (239).

d. *Birds.*

Angiostomum in lung of a Bird; STOSSICH (236). *Chapmannia tauricollis* in *Rhea*; MONTICELLI (170). *Distomum* in *Podiceps minor*; v. LINSTOW (148). In *Turdus merula* (Cestodes); v. LINSTOW (148).

Filarias of Duck; HAMANN (108). *Trichosomum* in œsophageal epithelium of a pheasant; REIBISCH (203). *Heterakis* embedded in shell of hen's egg; PAVESI (191). Echinorhynchi of Birds; CONDORELLI-FRANCAVIGLIA (71); a new species in *Mergus serrator*; OLSSON (187). Cysts of *E. magretti* outside trachea of *Lamprotornis chalybea*; SETTI (220).

e. *Reptiles.*

Angiostomum in lung of a reptile; STOSSICH (236). *Distomum* of Snakes; SONSINO (229): of Chameleon (3 unnamed species), and of *Chelone* (1 species); SONSINO (224). *Oxyuris paronai*, n. sp. of *Macrosclincus coctei*, Cape Verd Is.; v. LINSTOW (147).

f. *Amphibians.*

Angiostomum in 7 species of Amphibians; STOSSICH (236). *Distomum* in different parts of Frog; SONSINO (224).

Filaria of blood of Frog; NABIAS & SABRAZÈS (182).

g. *Fish.*

In Scandinavian freshwater fish: (Leeches, Trematodes, Cestodes, and *Acanthocephala*, and several larval forms); OLSSON (187). From Yellowstone National Park: Fish Entozoa; LINTON (150). In *Orthogoriscus mola* (3 species of *Distomum*); MONTICELLI (172). In *Lichia amia* (a new species of *Distomum*); STOSSICH (235). In *Lota vulgaris* of Germany (hydatids of *Bothriocephalus latus*; BRAUN (45). In *Raniceps niger*, (*Bothriocephalus neglectus*, n. sp.); LÖNNBERG (154). In *Thymallus vulgaris* (2 species of *Filaria* and an *Echinorhynchus*); v. LINSTOW (148): a Trematode; OLSSON (187). In *Ranzania truncata* (a new species of *Agamonema*); STOSSICH (235). In *Tetrodon stellatus* (a new species of *Ichthyonema*); JÄGERSKIÖLD (128). In *Leuciscus atrarius* (cysts of a *Distomum* sp.?) LINTON (150) p. 553. In a *Torpedo* (a Cestode); MONTICELLI (170). In a Selachian from Java (a new species of *Onchobothrium*); LÖNNBERG (154). In *Lamna cornubica* (2 Cestodes); LÖNNBERG (153 II). In *Coryphæna* from Hawai (a *Distomum*); LUTZ (157). In an unknown fish (*Bothriocephalus pellocephalus*, n. sp.); MONTICELLI (150). Fishes as intermediate hosts of Distomas of Cats; BRAUN (44).

h. *Molluscs.*

The 2 species of *Polydora* commensal on Oysters, and their effects on the Oysters ; CARAZZI (62).

Bucephalus in *Cardium* and *Mactra* ; HUET (122). Redia and Cercaria of *Distoma* in *Melania* ; LUTZ (157), BILLET (19).

i. *Crustaceans.*

Branchiobdella, or allied genus, ectoparasitic on American Crayfish ; MOORE, J. P. (176).

Cestode in liver of *Hyas aranea* ; VAULLEGEARD (246). Cysticercus of *T. microsoma* in *Cyclops agilis* ; ROSSETER (210).

Daphnia pulex as intermediate host of *Filaria* of Duck ; HAMANN (108).

Palæmonetes as a host for *Nectonema agile* ; WARD (254).

A Rotifer ectoparasitic on *Cypris incongruens* ; DADAY (75).

j. *Insects.*

A tailed cysticercoid of *Tenia serpentulus* in *Geotrupes silvaticus* ; v. LINSTOW (149). Larvæ of *Distomum endolobium* found in larva of *Anabolia*, *Ephemera*, and *Chloëon* (also in adult *Ephemera*) ; v. LINSTOW (148).

Nematodes of pharyngeal glands of Ants ; JANET (131). *Allantonema* in *Geotrupes* ; v. LINSTOW (146). *Asconema* in Cecidomyid Fly ; GIARD (95). A *Mermis* in pharyngeal gland of *Lasius flavus* ; JANET (131). A *Gordius* in *Phyllodromia* ; CAMERANO (61) : in *Mantis* ; CAMERANO (60) : in *Æthiomerus adelphus*, CAMERANO (60).

k. *Vermes.*

Young *Distoma* in proboscis and collar cavity of a *Balanoglossus* ; SPENGLER (231).

A proliferating cystic parasite in the Earthworm ; HASWELL & HILL (112).

l. *Echinoderms.*

2 Annelids, a new species of Rhabdocœl, and a Nematode in Holothurians of Naples ; MONTICELLI (171).

m. *Cœlenterata.*

A *Distomum* in *Beroë ovata* ; MONTICELLI (172).

n. *Plants.*

Plant diseases caused by *Aphalenchus* ; BOS (37). Nematode worms of banana, celery, lettuce, &c. ; COBB (67) : of sugar cane ; COBB (69).

II.—FAUNISTIC.

1. MARINE FORMS.

a. *Arctic Ocean.*

[Nothing.]

b. *Atlantic Ocean.*

Baltic: Turbellarians of E. Baltic (2 new species); BÖHMIG (32): of Swedish coast (2 new species and 1 new genus); BERGENDAL (16, 17).

North Sea.—Firth of Forth: *Lineus marinus*, Mont., and *Ammotrypane aulogaster*, Rthk.; SCOTT (219). *Brachionus tridens*, n. sp., in salt and brackish water, Scotland; HOOD (119). Free living Nematodes of North Sea and English Channel; DE MAN (163). Animals living on Schleswig Holstein oyster banks (11 Polychæts and a *Sagitta*); on Heligoland oyster banks (9 Polychæts, all different but one); MÖBIUS (169).

English Channel: Boulonnaise coast, *Syllideæ*; MALAQUIN (162): *Ophryotrocha*; BONNIER (34). Plymouth: 33 species of Nemertines, 4 new and 4 others new to Britain; RICHES (206): 56 species of Turbellarians, 4 new and 23 others new to Britain; GAMBLE (91, 92). Falmouth: Nematodes, including 13 species belonging to 12 genera, 9 species and 3 genera new; DE MAN (163).

Irish Sea: 15 species of Port Erin Nemertines; VANSTONE & BEAUMONT (245). A *Dinophilus*, *Spadella*, and *Myzostoma*; HERDMAN (115). Turbellarians of L. M. B. C. District, 27 species, 5 new to Britain (12 species the same as at Plymouth); GAMBLE (91, 93).

West Coast of Ireland: Polychæts of deep sea, including 1 new species and 1 new to Atlantic; BUCHANAN (53). *Notholca hoodi*, n. sp., at Westport; WESTERN (257).

Mediterranean: *Enteropneusta*; SPENGLER (231). Geographical distribution of Polychæts in Mediterranean, according to soil, depth, &c., including 3 new species and several others new to the Mediterranean or to the Bay of Naples; LO BIANCO (152). Polychæts of East Mediterranean in deep water, including 3 new species, 3 new to Mediterranean, and 12 species of Serpulids; v. MARENZELLER (165). 6 species of *Polydora*, CARAZZI (62); *Alciopids*, AFSTEIN (4). Bay of Naples: Free-living Nematodes, including 8 new species; COBB (68) pp. 390, 392, 399, 411, 416, 419: 2 new littoral species of Oligochæts (1 new genus); HESSE (116): Annelids, a Rhabdocæl and a Nematode in Holothurians; MONTICELLI (171): parasites in fish of Mediterranean; STOSSICH (235): a new Mesozoon; MONTICELLI (173). Gulf of Genoa: *Echinorhynchus* in a Dolphin; PARONA (189): a *Distomum* in *Beroë ovata*; MONTICELLI (172).

Black Sea: 46 species belonging to 16 genera, of Turbellarians, including 19 new species (and 3 new varieties) belonging to 10 genera, of which one (*Darwinia*) is new; PÉREYASLAWZEWA (193).

Gulf Stream : 2 remarkable pelagic Nemertines ; VERRILL (247).

E. coast of North America.—Off Cape Breton I. and Nova Scotia, a new species of *Balanoglossus* ; SPENGL (231) p. 297. Off coast of New England : Nemertines ; GIRARD (97) p. 244 ; VERRILL (247) (several new species) ; *Dinophilus* (2 new species) ; VERRILL (248) : Turbellarians ; GIRARD (97) pp. 188 & 223 ; VERRILL (249) (several new species).

Bahamas : a new species of *Ptychodera* (Enteropneusta) ; SPENGL (231) p. 185.

Mexico : a new species of Nemertine ; BÜRGER (55) p. 236.

W. coast of Africa : (5° 48' N., and 14° 20' W., at a depth of 2500 fath.), *Glandiceps abyssicola*, n. sp. (Enteropneusta) ; SPENGL (231) p. 266. An Alciopid (*Callizonu angelina*) ; APSTEIN (4).

Mouth of the Congo : *Eupolyodontes cornishii*, n. g. & sp. of Polychæt ; BUCHANAN (52).

Rio Janeiro : 2 new species of *Enteropneusta* ; SPENGL (231) pp. 126 & 192.

S. Georgia : Nemertines, including 10 new species ; BÜRGER (55).

c. *Indian Ocean.*

Red Sea : a new species of *Ptychodera* (Enteropneusta) ; SPENGL (231) p. 173. A *Cerebratulus* ; JOUBIN (134).

Mauritius : a new species of Nemertine ; BÜRGER (55), p. 230.

Ceylon : 2 new genera and species of Nematodes ; COBB, (68) pp. 391 & 420.

Java : Nemertines ; BÜRGER (55), pp. 236, &c.

d. *N. Pacific Ocean.*

Japan : *Balanoglossus sulcatus*, n. sp., SPENGL (231) ; *Laetmonice producta*, BUCHANAN (53).

Hawaii : *Distomum clavatum* in *Coryphaena*, LUTZ (157).

e. *S. Pacific Ocean.*

E. coast of Australia : a *Balanoglossus* from coast of N. S. Wales ; HILL, J. P. (117). 9 species of Nematodes from Port Jackson ; COBB (68), pp. 394, 401-409, & 415.

S. coast of Australia : a new species of Nematode from Port Adelaide ; COBB (68), p. 417.

W. coast of Australia : 2 new species of *Alciopids* ; APSTEIN (4), pp. 146-148.

Coast of Peru : a new species of *Schizocardium* (Enteropneusta) ; SPENGL (231), p. 216.

2. LAND AND FRESHWATER FORMS.

Geographical distribution of Earthworms ; ROSA (207, 208).

The restricted distribution of freshwater *Oligocheta* ; EISEN (85).

The existence of an antarctic continent, sending arms to New Zealand, Patagonia, and S. Africa, supported by the distribution of Earthworms; BEDDARD (10).

Geographical distribution of Cestodes of Cattle and Sheep; STILES & HASSALL (234).

a. Palæarctic Region.

The 5 species of freshwater Leeches in North Europe; BLANCHARD (24 x), including 2 new species belonging to a new genus *Placobdella*.

Jan Mayen: Lagune in north of island, 3 Rotifers only at all abundant; POUCHET (198).

Scandinavia: 90 species (10 new) and several larval forms: of parasitic Leeches (2 species), Trematodes (20 species), Cestodes (50 species), and *Acanthocephala* (18 species); OLSSON (187). W. of Sweden: a new *Bothriocephalus* in *Raniceps niger*; LÖNNBERG (154).

British Isles.—London neighbourhood: *Philodina commensalis*, n. sp.; WESTERN (257). Epping Forest: *Callidina pusilla*, n. sp.; BRYCE (49); *Metopidea parvula*, n. sp.; BRYCE (50); *Callidina longirostris*, Jansen; WESTERN (257, 258). Keston Common: *Floscularia pelagica*, n. sp.; ROUSSELET (211). Roehampton: *Rattulus bicornis*, n. sp.; WESTERN (257). Bognor: *Callidina cornigera*, n. sp.; BRYCE (49). Near Oxford: *Nais heterochæta*, n. sp.; BENHAM (12). Scotland: *Rattulus bicornis*, n. sp.; WESTERN (257); *Floscularia spinata* and *Polyarthra aptera*, n. spp.; HOOD (119); *Æcistes brevis*, n. sp. (Hood); ROUSSELET (211). Gareloch Head, N.B.: *Adineta clauda*, n. sp.; BRYCE (48). Ireland: two new species of Earthworms; FRIEND (89); *Rattulus bicornis*, n. sp.; WESTERN (257): 159 species of Rotifers, of which 23 (? 24) are new; GLASCOTT (98).

France: list of Turbellarians so far found in North of France; HALLEZ (106). Paris neighbourhood: Rotifers, *Chetonotus*, Nematodes and Planarians; CERTES (65). Lakes of French Jura: 6 pelagic Rotifers; GUERNE & RICHARD (103). Lakes of Hautes Pyrénées: 4 pelagic Rotifers; GUERNE & RICHARD (104). Near St. Jean de Luz (S. of France): a new and very large terrestrial Planarian; GRAFF (102), MATZDORFF (166). At Cazan (S. W. France): a new and very large species of Earthworm, *Allolobophora savignyi*; GUERNE & HORST (105).

Spain: 12 species of Leeches; BLANCHARD (28).

Azores: 2 species of Leeches; BLANCHARD (21).

Teneriffe: 2 species of *Microscolex*; UDE (244).

Cape Verd Islands: *Oxyuris paraoni* from *Macroscincus coctei*; V. LINSTOW (147).

Germany: Rotifers of the Rhine and its by-waters, 4 species and 2 genera said to be new; LAUTERBORN (139, 140). Plankton of the different Holstein Lakes according to season; APSTEIN (5). Great Lake of Plön: 13 Turbellarians (1 new), 5 Nematodes, 6 Leeches (1 undetermined), 5 Oligochæts, 37 Rotifers (7 new), 3 Gastrotricha; ZACHARIAS

(268) : Leeches ; BLANCHARD (23). Province Hannover : Enchytræids (5 species of *Fredericia*, 2 of *Enchytræus*, 3 of *Henlea*, 1 of *Buchholzia*, 1 of *Mesenchytræus*, 1 of *Pachydrius*, 1 of *Anachæta*) ; UDE (243) : *Philodina* from neighbourhood of Bremen ; JANSON (132) : on a mountain near Bückeberg, a *Geotrupes* infested by *Allantonema sylvaticum*, n. sp. ; v. LINSTOW (146). Berlin : phosphorescent Earthworms ; MATZDORFF (166). A new species of *Trichosoma* in German Pheasants ; REIBISCH (203).

Switzerland : Nematodes and Rotifers of 7 Lakes of the Rhone region (1 new species of Rotifer) ; IMHOF (125) : distribution of 15 species of Swiss Rotifers according to height of lakes above sea level ; IMHOF (126). Eurhyaline Rotifers in Alpine Lakes ; IMHOF (124). Lake of Geneva : Nemertines (*Emea lacustris*, n. g. & sp.) ; PLESSIS (195, 196). Lake of Champez : Nematodes (larvæ and an adult), 5 Rotifers (2 pelagic), *Ichthydium lurus*, Leeches (*Clepsine*) and Oligochæts (*Æolosoma*, sp.) ; STUDER (237). Lake of Brienz : *Cystobranchus* on Fish ; BLANCHARD (26).

Shores of Mediterranean : Parasites of Mammals, Birds, Reptiles, Amphibians, and Fish ; STOSSICH (235).

Italy.—Piedmont : Leeches, 8 species ; BLANCHARD (27). Freshwater Dendrocoels of North Italy (10 species belonging to 3 genera and 2 varieties) ; BORELLI (35). *Tenias* of Rome and its province ; ALESSANDRINI (2). Mt. Vesuvius and Pompei : 2 new species of *Dorylaimus* ; COBB (67), p. 45. Sardinia : *Hirudo troctina* (for the first time out of Africa) ; BLANCHARD (26).

Austria.—Carinthia : a *Xerobdella* at height of 1800 metres ; BLANCHARD (26). In the region between the Danube and Theiss, and beyond the Theiss, 25 species of Rotifers belonging to 15 genera (1 being *Chatonotus*, and 1 a new species) and a new species of Nematode ; DADAY (76) : *Cheiracanthus hispidus* in a Hungarian pig ; v. LINSTOW (147). Galicia : 3 species of *Gordius* (2 new) ; JANDA (130) : a non-sessile *Floscularia* near Krakau ; WIERZEJSKI (260).

Russia : Turbellarians of neighbourhood of Moscow ; KOSCHOWNIKOFF (137). Transcaucasia : *Limnatis niloticus* and other Leeches ; BLANCHARD (26).

Syria : 15 species of Earthworms (4 new of *Allolobophora*), all the old ones being palæartic species from the shores of the Mediterranean or further east, none from the Ethiopian Region or the South ; ROSA (209) : 7 (? 8 or 9) species of Leeches ; BLANCHARD (22, 30).

Japan : parasites of domestic animals (Cestodes, Trematodes, and Nematodes) ; JANSON (133).

b. Oriental Region.

China : 9 species of Rotifers (7 new, and 1 new genus, *Octotrocha*) ; THORPE (240).

Tonkin : a new freshwater Sabellid (*Caobangia billeti*, n. g. & sp.) and a new species of *Tubifex* (*T. contrarius*) ; GIARD (94) : *Distomum sinense*

in a coolie, with the *Melania* infested by *Caobangia* as its probable intermediate host; BILLET (19).

India : *Moniligaster indicus*, n. sp. ; BENHAM (11). Seebpore : *Perionyx intermedius*, n. sp. ; BEDDARD (8), p. 686.

Singapore and Penang : *Microdrilus saliens*, n. g. & sp. ; BEDDARD (8), p. 683.

Malay Archipelago : 33 species of *Perichata* (7 new) ; HORST (120). Sumatra : *Perichata urceolata*, n. sp. ; HORST (120). Java : *P. tjiboda* and *P. inflata*, n. spp. ; HORST (120), pp. 326 & 327 : *P. pusilla* and *parva*, n. spp., and *P. capensis*, Horst ; UDE (244), pp. 61-64 : *Microdrilus saliens*, n. g. & sp. ; BEDDARD (8), p. 683 : *Pæcilobdella granulosa* ; BLANCHARD (26). Borneo : *Perichata bosschia*, n. sp. ; HORST (120), p. 324 : *P. capensis*, Horst ; UDE (244), p. 61. Sumba : *P. variabilis*, n. sp., p. 319 ; East Flores, *P. falcata*, n. sp., and *P. ? sangirensis*, Mich., pp. 316 & 317 ; Groot Bastaard, *P. ? forbesii*, Bed. : HORST (120).

c. Australian Region.

Australia.—South Australia : *Geonemertes quinquilineata*, Fl. & Ham., and *G. fletcheri*, with var. *adelaidensis* ; DENDY (78) pp. 185-188. New South Wales : *Temnocephala*, *Craspedella*, n. g., and *Actinodactylella*, n. g. ; HASWELL (110, 111). Clarence River Sugar-canes : 30 species of Nematodes, all new but 4, and belonging to 14 genera, of which 3 are new ; COBB (69). Sydney : a tape-worm from *Echidna* ; THOMPSON (239) : 10 species of Nematodes, 9 (? 8) new, belonging to 7 genera ; COBB (67) pp. 12, 20, 21, 29, 36, 39, 44, & 53. Moss Vale : 3 species of Nematodes belonging to 3 genera ; COBB (67) pp. 11 & 33. Victoria : 22 species of *Perichata* (20 new) ; SPENCER (230). A *Temnocephala* from Gippsland ; HASWELL (110) p. 139.

Tasmania : 7 species of *Geoplana* (3 new and 1 new variety) ; DENDY (78) pp. 178-184.

New Zealand : Notes on Earthworms ; SMITH (223) : *Acanthodrilus*, 2 new species (pp. 675-677), *Octochætus*, n. g., with 2 new species, pp. 668-674 ; BEDDARD (8).

Fiji : 24 species (23 new) of Nematodes belonging to 11 genera, mostly attacking or found about the roots of the Banana plant ; COBB (67) pp. 8-10, 13-19, 20, 30, 34, 40-44, 45, 47, 51-53.

Sandwich Isles : A *Tænia* and 5 Nematodes in Man ; LUTZ (157). Cercaria of *Distomum hepaticum* in 5 Gastropods, and their distribution in the different islands of the group, according to the distribution of these hosts, there being more in Oahu and Kauai than in the others ; LUTZ (158).

d. Ethiopian Region.

N. E. Africa.—Shores of Red Sea : Parasites of the animals there, including several Cestodes, 3 new species Nematodes (in Mammals), and an *Echinorhynchus* in a bird ; SETTI (220).

W. Africa.—Lagos : *Pygmaeodrilus lacuum*, n. sp., p. 259, *Alvaina milsoni*, n. g. & sp., p. 271 ; BEDDARD (7) : *Benhamia crassa*, n. sp., BEDDARD (8) p. 681.

W. Central Africa.—Upper Congo : *Benhamia congica*, n. sp.; HORST (121). French Congo : *Gordius raphaelis*, n. sp., in *Phyllodromia*, and *G. verrucosus* in *Mantis*, CAMERANO (61).

E. and S. E. Central Africa.—Magila : *Polytorentus magilensis*, n. sp., BEDDARD (7) p. 243. Nyassaland : *Benhamia whytei*, n. sp., BEDDARD (8) p. 680.

S. Africa.—Durban : *Eudriloides durbanensis* and *Ilyogenia africana*, n. g. & sp., BEDDARD (8). *Taenia actinoides*, STILES & HASSALL (234).

Madagascar.—2 new species of *Gordius* from a *Mantis*, and from a *Conocephalid*; CAMERANO (60).

e. Neotropical Region.

Falkland Isles. — *Acanthodrilus falclandicus*, n. sp., BEDDARD (8) p. 678.

Patagonia.—A remarkable (unnamed) Turbellarian from Port Galagos; CHAPUIS (66).

Chili.—South : A terrestrial Leech (*Mesobdella*, n. g.) intermediate between *Glossophonidae* and *Hirudinidae*; BLANCHARD (20).

Brazil.—A new species of *Chordodes*; JANDA (130 II). A *Temnocephala* from branchial cavity of an *Ampullaria*; HASWELL (110). *Anteus teres*, n. sp., from Taquara (Rio Grande do Sul); UDE (244) p. 59.

Columbia.—*Anteus distinctus*, n. sp., from Antioquia; UDE (244) p. 58.

Central America.—*Ocnodrilus guatemalae*, *hendriei*, *limicola*, *rosae*, *contractus*, *agricola*, n. spp., EISEN (83) pp. 249, 251, 252, 254, 258, 262, & 265; a *Benhamia*, UDE (244). I. of Colon and Port Limon: an aquatic Oligochæt, *Furcularia tubiformis*, n. sp. and one other Rotifer; KING (135).

Trinidad.—3 species of *Dero*, 1 new; STIEREN (232).

Barbadoes.—*Trichochaeta barbadensis*, n. sp., BEDDARD (8) p. 701.

Martinique.—A species of subg. *Pæcilobdella*, the only one not Indo-Chinese or Malayan; BLANCHARD (26).

Jamaica.—*Trichochaeta hesperidum*, n. sp., BEDDARD (7) p. 252.

Bahamas.—*Moniligaster bahamensis*, n. sp., the first appearance of the genus in the New World; BEDDARD (8) p. 690.

f. Nearctic Region.

Presence of *Glossiphonia tessellata* as far North as *Anus glacialis*; BLANCHARD (24 XVIII).

Nemertines, Turbellarians, *Dinophilus* and *Balanoglossus*, of North America; GIRARD (97) pp. 157, 204, 233, 236, 297.

Branchiobdella of American Crayfish; MOORE, J. P. (176).

Mexico.—*Limnobdella mexicana*, n. g. & sp., BLANCHARD (26). *Ocnodrilus sonorae*, n. sp., EISEN (83) p. 251.

California.—Cape Region of Lower California: *Ocnodrilus beddardi*, n. sp., EISEN (83); *Kerria macdonaldi* and *zonalis*, n. spp., EISEN (84). Alameda: *Deltania benhami*, n. g. & sp., EISEN (86). S. Francisco Bay: *D. elegans* and *troyeri*, n. spp., EISEN (86). N. of San Francisco Bay: *Argilophilus marmoratus*, n. g. & sp., 2 varieties, one further north than the other; EISEN (86).

Oregon.—*Argilophilus marmoratus* (the northern variety); EISEN (86).

Yellowstone Park and Lake.—2 new species of Rotifers (*Monostyla* and *Conochylus*) and a Turbellarian; FORBES (88).

Illinois.—Danville: *Geodrilus singularis*, n. g. & sp. of *Acanthodrilidae*; UDE (244) p. 69.

Pennsylvania.—Near Philadelphia: *Bimastos*, a new aquatic Oligochæt; MOORE, H. J. (175).

Texas.—Cretaceous formation: *Serpula pataxiensis*, n. sp., HILL, R. T. (118).

Bermudas.—*Eudrilus erudiens*, n. sp., UDE (244) p. 71.

III.—SYSTEMATIC.

1.—HEMICHORDATA.

Monograph of the *Enteropneusta*; SPENGLER (231). 4 genera are recognized, viz:—

Balanoglossus, with 5 species: (i) *B. kuyfferi*, p. 268, (ii) *kowalewskii*, p. 309, (iii) *mereschkowskii*, p. 324, and (iv) *B. canadensis*, n. sp., from off Cape Breton, p. 297, and (v) *B. sulcatus*, n. sp., Japan, p. 347. It is proposed, p. 360, to make a new subgenus, *Dolicoglossus*, for the species (ii), (iii), & (v).

Glandiceps, n. g., with 3 species: *G. (B.) talaboti*, p. 223, *hacksi*, p. 244, and *abyssicola*, n. sp. (for the "Challenger" specimen from a depth of 2500 faths., off the W. coast of Africa), p. 266.

Ptychodera, Eschscholtz, with 9 species: (i) *P. (B.) minuta*, p. 17, (ii) *sarnienseis*, p. 91, (iii) *clavigera*, p. 137, (iv) *gigas*, p. 159, (v) *aurantiaca*, p. 164, (vi) *flava*, p. 190, and (vii) *P. aperta*, n. sp., Rio Janeiro, p. 126, (viii) *P. erythraea*, n. sp., Red Sea, p. 173, (ix) *P. bahamensis*, n. sp., Bahamas, p. 185. This genus it is proposed, p. 359, to regard as a separate family, *Ptychoderidae*, including the genera *Chlamydothorax*, n. g. (for spp. viii & ix), *Tauroglossus*, n. g. (for spp. vii, iii, iv, v, & vi), and *Ptychodera* proper (for spp. i & ii).

Shizocardium, n. g., with 2 species: *S. brasiliense*, n. sp., Rio Janeiro, p. 192, and *S. peruvianum*, n. sp., Peruvian coast, latitude of Pisco, p. 244.

A species (probably new) of *Balanoglossus* from New South Wales described briefly; HILL, J. P. (117).

[*Cephalodiscus*, *Rhabdopleura*, and *Phoronis* are referred to by SPENGLER (231) in their relationship to the *Enteropneusta*, pp. 735-738.]

2.—ANNELIDA [including *Gephyrea*, *Chaetopoda*, *Archannelida*,
and *Hirudinea*.]

A.—GEPHYREA.

Sipunculus indicus, anatomy and histology; FISCHER, Jahresber. Hamburg.
Anst. x, pp. 1-12; SHIPLEY, P. Zool. Soc. London, pp. 326-332.

B.—CHÆTOPODA.

a. POLYCHÆTA.

- Acoëtidae*: revision of family; BUCHANAN, Quart. J. Micr. Sci. xxxv,
pp. 433-446.
- Amphinome*: spiral metamerism in; BUCHANAN, *op. cit.* xxxiv, pp. 529-544.
- Apomatus globifer*, in the Mediterranean; MARENZELLER, Denk. Ak.
Wien, lx.
- Arenicola marina*: post-larval stage of; BENHAM, J. Mar. Biol. Ass. iii,
p. 48. *A. cristata*, in Mediterranean; LO BIANCO, Atti Acc. Napoli, v.
- Aricia cuvieri* distinguished from *A. fatida*; LO BIANCO, *t. c.* p. 24.
- Autolytus*; MALAQUIN (162).
- Bispira mariae*, n. sp., Mediterranean, LO BIANCO, *t. c.* p. 75.
- ↓ *Boccardia*, n. subg. for *Polydora polybranchia*; CARAZZI, MT. Stat.
Neapel, xi, p. 44.
- Brada parthenopeia*, n. sp., Mediterranean, LO BIANCO, *t. c.* p. 44.
- Callizona moebii*, n. sp., Mediterranean, APSTEIN, Arch. Naturg. lix, p. 147.
- ↓ *Caobangia*, n. g., with *C. billeti*, n. sp. An aberrant member of the
Sabellidae living in fresh water, probably the type of a new family,
with alimentary canal bent on itself, so that anus opens on ventral
surface close behind mouth; found in shells of *Melania* infested by
an alga, at Caobang, Tonkin; GIARD, C.R. Soc. Biol. v, pp. 473-476.
- Chloëia modesta*, Ehl., and *C. euglochis*, recognized as distinct species;
MARENZELLER, Denk. Ak. Wien, lx.
- Chloënea* of Kinberg and of M'Intosh not synonymous; MARENZELLER, *t. c.*
- Corynocephalus gazelle*, n. sp., W. coast of Australia; APSTEIN, Arch.
Naturg. lix, p. 148.
- Dasychone savignii* redescribed; BUCHANAN, P. Dublin Soc. viii, p. 177.
(*Euarche*) = *Eupanthalis*; BUCHANAN, Quart. J. Micr. Sci. xxxv, p. 442.
- Eunice floridana*, inhabiting corals of Mediterranean; MARENZELLER,
t. c. p. 33, ? = *E. philocorallia*, n. sp., from *Lophohelia prolifera*, off
the W. coast of Ireland; BUCHANAN, P. Dublin Soc. viii, p. 173.
- Eupanthalis*: redefinition of genus and its enlargement, so as to include
Euarche, and ♀ 1½ species of *Panthalis*; BUCHANAN, Quart. J. Micr.
Sci. xxxv, p. 442.
- ↓ *Eupolyodontes*, n. g. for *Polyodontes gulo*, Grube., and *E. cornishii*, n. sp.,
from mouth of Congo; BUCHANAN, *t. c.* p. 438.

- (*Eupompe*), referred to genus *Polyodontes*; BUCHANAN, *t. c.* p. 441.
- Eusyllis*. } MALAQUIN (162).
Exogone. }
- Halla parthenopeia*, spiral metamerism in; BUCHANAN, *op. cit.* xxxiv.
- (*Harpochata*, n. g., with *H. angulata*, n. sp., Polytrochous larva of; KORSCHOLT, Zeitschr. wiss. Zool. lvii.
- Laetmonice producta*, from W. coast of Ireland and from Japan; BUCHANAN, P. Dublin Soc. viii, p. 169. (*L. kinbergi*), Baird, = *L. filicornis*, Kbg., and distinguished from *L. kinbergi*, Ehl.; BUCHANAN, *t. c.* pp. 170-173.
- Laonome salmacidis*, Clp., with eyes on branchiæ; MARENZELLER, Denk. Ak. Wien. ix. p. 35.
- Magelona papillicornis*, in Mediterranean; LO BIANCO, Atti Acc. Napoli, v, p. 34.
- Micronereis variegata*, anatomy of male and female; RACOVITZA, C.R. Ac. Sci. cxvi, pp. 1390-1392.
- Nereis*: a new organ, "dorsal ciliated organ", in several species, and Nephridium of *N. diversicolor*; GOODRICH (99).
- (*Notophyllum alatum*), Lngghns., = *N. foliosa*, Sars; MARENZELLER, *t. c.*
- Ophelia radiata*: Chlorogogene, its nature and distribution, and the organs directly or indirectly concerned in its formation; SCHAEFFI (217).
- Ophryotrocha puerilis*: development of jaws in; BONNIER (34): eggs, sexual conditions, development, and points in the anatomy; KORSCHOLT (136) & BRAEM (39): its presence in Holothurians; MONTICELLI (171).
- (*Panthalis*) = *Polyodontes*, BUCHANAN, Quart. J. Micr. Sci. xxxv, p. 441.
- P. œrstedii*, in Mediterranean, described; MARENZELLER, Denk. Ak. Wien, ix, p. 28.
- Pholoe dorsipapillata*, n. sp., in Mediterranean; MARENZELLER, *t. c.* p. 30. (*P. brevicornis*), Panceri, = *Scalisetosus pellucidus*, Ehl.; *id. t. c.*
- Polydora*: revision of genus; CARAZZI, MT. Stat. Neapel, xi, pp. 4-45, MESNIL, C.R. Ac. Sci. cxvii, pp. 643-645. CARAZZI recognizes 10 species, of which 6 occur in the Mediterranean, and of these 2, *P. hoplura* and *P. ciliata*, are commensal on oysters, the one boring into the shell, and the other accumulating mud at the mouth of the shell and doing more damage to the oyster; another, *P. polybranchia*, forms the type of a new subgenus, *Boccardia*. *P. antennata*, var. *pulchra*, n. var., or (?) a hybrid of this species and *P. ciliata*, described, p. 26. MESNIL would include *Pygospio elegans*, and *Spio mecznikowianus* in the genus *Polydora*. He describes *P. giardi*, n. sp., and would include in it (?) *P. ciliata*, var. *minuta*, Lngghns., and the young specimen of *P. agassizii* of Marion & Bobretzky. He regards *P. hamata* and *P. hoplura* as distinct species, as opposed to CARAZZI, though *P. hoplura* may be only a variety of *P. ciliata*.
- Polyodontes*: definition and enlargement of genus, so as to include *Eupompe*, *Panthalis*, and *Acœetes*. (*P. gulo*), = *Eupolyodontes gulo*; BUCHANAN, Quart. J. Micr. Sci. xxxv, p. 441.

- Protula marioni*, n. sp., Mediterranean, MARENZELLER, Denk. Ak. Wien, lx, p. 36: a *Protula* with an operculum.
- Ranzania sagittaria*, Clap., presence of tentacles in; LO BIANCO, Atti Ac. Napoli, v, p. 39.
- Sabella crassicornis* in Mediterranean; LO BIANCO, t. c. p. 67. A new Sabellid [see *Caobangia*].
- † *Serpula palaxiensis*, n. sp., Cretaceous formation, Texas, HILL, R. T. (118).
- Stylaroides hirsutus*, n. sp., Bay of Naples, LO BIANCO, t. c. p. 42.
- Syllis*; MALAQUIN (162).
- Vanadis violacea*, n. sp. (loc. ?), and *studieri*, n. sp., W. Coast of Australia, APSTEIN, Arch. Naturg. lix, pp. 143-146.
- Vermilia agglutinata*, n. sp., E. Mediterranean, MARENZELLER, Denk. Ak. Wien, lx, p. 41. *V. multivaricosa* and *multicristata* distinguished from one another, t. c. p. 40.

b. OLIGOCHÆTA.

- A useful revision of the Lumbricids is given by ROSA, Mem. Acc. Torino, xliii, 4 genera (*Lumbricus*, *Allolobophora*, *Allurus*, and *Criodrilus*) being recognised and their species diagnosed. He also gives a list of species wrongly called *Lumbricus* and not belonging to the family at all. In Boll. Mus. Torino, viii, No. 151, he gives also the more important synonyms of each of the species diagnosed.
- The classification of the *Naidomorpha* is dealt with by STIEREN, SB. Ges. Dorpat, x, p. 103. He would divide the family into 3 sub-families of equal value, viz. :—
1. Cilionaididæ. Genus: *Aulophorus*.
 2. Branchinaididæ. Genera: *Chetobranchus*, *Alma*, and *Dero*.
 3. Naididæ. Genera: *Ophidonais*, *Bohemilla*, *Nais*, *Slavina*, *Stylaria*, *Pristina*, and *Naidina*.
- Acanthodrilus smithi* and *paludosus*, n. spp., New Zealand, *A. falcandicus*, n. sp., for a specimen previously referred to *A. georgianus*, Mich.; BEDDARD, P. Zool. Soc. London (1892), pp. 675-678. Some New Zealand species (*A. antarcticus*, *multiporus* and others) referred to new genus, *Octochætus*; BEDDARD, t. c.
- Allolobophora*: 49 species recognized, some of them with 2 or more sub-species; ROSA, Mem. Acc. Torino, xliii, pp. 424-465. *A. (Dendrobæna) semitica*, *A. (D.) byblica*, *samarigera*, and *A. patriarchalis*, n. spp., Syria, ROSA, Boll. Mus. Torino, viii, No. 160, pp. 3-9. *A. savignyi*, n. sp., S.W. of France, GUERNE & HORST, Bull. Soc. zool. France, xviii, p. 153.
- Allurus*: 6 species recognized; ROSA, Mem. Acc. Torino, xliii, pp. 465-470. *A. macrurus*, n. sp., Ireland, FRIEND, P. Irish Ac. ii, p. 461.
- ‡ *Alvania*, n. g. of *Eudrilidæ*, with *A. millsoni*, n. sp., Lagos; BEDDARD, Quart. J. Micr. Soc. xxxiv, p. 271.

- Anteus distinctus*, n. sp., Columbia, and *A. teres*, n. sp., Brazil, UDE, Z. wiss. Zool. lvii, pp. 58 & 59.
- Argilophilus*, n. g. of *Eudrilidæ*, with *A. marmoratus ornatus*, n. sp., Oregon, and *A. marmoratus papillifer*, n. sp., further south; EISEN, Zoe, iv, p. 253.
- Aulophorus*: remarks on genus; STIEREN, SB. Ges. Dorpat, x, p. 117.
- Benhamia*: definition of genus and comparison with the genus *Octochætus*; BEDDARD, P. Zool. Soc. London (1892), p. 671. *B. whytei*, n. sp., Nyassaland, *B. crassa*, n. sp., Lagos, BEDDARD, t. c. pp. 680 & 681. *B. congica*, n. sp., Upper Congo, HORST, Tijdschr. Nederland. Dierk. Ver. iv, pp. 67 & 68.
- Bimastos*, n. g., near Philadelphia, MOORE, H. J., Zool. Anz. xvi, p. 333.
- Criodrilus*: one species recognized; ROSA, Mem. Acc. Torino, xliii, p. 470.
- Ctenodrilus* [see under C.—ARCHANNELIDA].
- Deltania*, n. g. of *Eudrilidæ*, with *D. elegans*, *troyeri*, and *benhami*, n. spp., California; EISEN, Zoe, iv, pp. 251 & 252.
- Dendrobæna*. [See *Allolobophora*.]
- Dero*: definition of genus, recognition of 10 species, of which 3 occur in Trinidad, and description of *D. multibranchiata*, n. sp.; STIEREN, SB. Ges. Dorpat, x, pp. 107–114 & 121.
- Didymogaster silvaticus*, from Sidney, description; UDE, Z. wiss. Zool. lvii, p. 67.
- Eudriloides* “?” *durbanensis*, n. sp., Durban, anatomy; BEDDARD, P. Zool. Soc. London (1892), p. 696.
- Eudrilus erudriens*, n. sp., Bermudas, anatomy; UDE, t. c. p. 71.
- Geodrilus*, n. g. of *Acanthodrilidæ*, with *G. singularis*, n. sp., Illinois; UDE, t. c. p. 69.
- Geoscolecidæ*: revision of family; BEDDARD, Quart. J. Micr. Soc. xxxiv, p. 257.
- Gordiodrilus* not regarded as one of the *Ocnerodrilidæ*, but rather as forming a distinct family *Gordiodrilidæ*; EISEN, P. Calif. Ac. iii, p. 228.
- Ilyogenia*, n. g., with *I. africana*, n. sp., Durban; BEDDARD, P. Zool. Soc. London (1892).
- Kerria* not regarded as belonging to the *Acanthodrilidæ*, but rather as a member of one large group of Oligochæts, including also the genera *Ocnerodrilus*, *Gordiodrilus*, and *Pymæodrilus*; EISEN, P. Calif. Ac. iii, pp. 291–318. *K. macdonaldi* and *K. zonalis*, n. spp., California, EISEN, t. c. pp. 294 & 311.
- Lumbriculus variegatus*, with double tail; CORI, Lotos, xiv, p. 169.
- Lumbricus*: 6 true species recognized and diagnosed; enumeration of species wrongly so-called; ROSA, Mem. Acc. Torino, xliii. *L. papillosus*, n. sp., Ireland, FRIEND, P. Irish Ac. ii, p. 456.
- Megasclex templetonianus*, notes on; UDE, Z. wiss. Zool. lxvii, p. 65.
- Microdrilus*, n. g., with *M. saliens*, n. sp., Singapore, Java, Penang; BEDDARD, P. Zool. Soc. London (1892), p. 683.

- Moniligaster bahamensis*, n. sp., Bahamas, anatomy, BEDDARD, *t. c.* p. 690.
M. indicus, n. sp., India, BENHAM, Quart. J. Micr. Sci. xxxiv, p. 361, anatomy of genus and species.
- Nais heterocheta*, n. sp., near Oxford, BENHAM, *t. c.* p. 383.
- Ocnerodrilidæ*: revision of family; EISEN, P. Calif. Ac. iii, p. 228: its geographical distribution; EISEN, *t. c.* p. 291. 10 species (8 new ones) from California and Mexico described, *O. beddardi*, p. 230, *guatemalæ*, p. 249, *sonoræ*, p. 251, *hendrei*, p. 252, *rosæ*, p. 258, *contractus*, p. 262, and *agricola*, p. 265; EISEN, *t. c.* pp. 228-290.
- Octochaetus*, n. g., with *O. thomasi* and *O. huttoni*, n. spp., New Zealand, and including some New Zealand species previously referred to *Acanthrodrilus*; BEDDARD, P. Zool. Soc. London (1892), pp. 668-674.
- Pachydrilus litoreus*, n. sp., littoral species of Enchytræid at Naples, anatomy; HESSE, Z. wiss. Zool. lvii.
- Parenchytræus*, n. g. with *P. litteratis*, n. sp., littoral species of Enchytræid at Naples, anatomy; HESSE, *t. c.*
- Perichæta copelandi*, *obscura*, *sylvatica*, *hoggii*, *hallii*, *rubra*, *frenchii*, *steelii*, *lateralis*, *dendyi*, *lochensis*, *dubia*, *walhalla*, *alsophila*, *fielderi*, *frostii*, *goonmurk*, *yarraensis*, *tanjilensis*, n. spp., and 2 other species, Victoria, SPENCER, P. Soc. Victoria, v, pp. 1-26. *P. falcata*, *variabilis*, *teukatei*, *urceolata*, *bosschæ*, *tjibodæ*, *inflata*, n. spp., and *P. forbesii*, Bed. ?, *sangirensis*, Mich., Malay; HORST, Notes Leyden Mus. xv, pp. 316-329. *P. pusilla* and *parva*, n. spp., and *P. capensis*, Horst, Java; UDE, Z. wiss. Zool. lvii.
- Perionyx*: new diagnosis of genus, description of *P. intermedius*, n. sp., Seebpore, and notes on and definitions of 3 other species; BEDDARD, P. Zool. Soc. London (1892).
- Polytorentus magilensis*, n. sp., Magila (E. C. Africa), anatomy; BEDDARD, Quart. J. Micr. Sci. xxxiv, pp. 243-252.
- Pygmaodrilus lacuum*, n. sp., Lagos (W. Africa), anatomy; BEDDARD, *t. c.* p. 259.
- Siphonogaster*: notes on genus, showing it to belong to the *Geoscolecidæ*; *S. millsoni*, some points in the anatomy; BEDDARD, *t. c.* p. 264.
- Sutroa*: notes on the genus; BEDDARD, Tr. R. Soc. Edinb. xxxvii, p. 195.
- Trichochæta*, n. g., with *T. hesperidum*, n. sp., Jamaica; BEDDARD, P. Zool. Soc. London (1892), pp. 252-257.
- Tubifex contrarius*, n. sp., in the deserted tubes of a new Sabellid, Tonkin; GIARD, C.R. Soc. Biol. v.

C.—ARCHIANNELIDA.

- Branchiobdella*, or ? a new allied genus, the 4 species commensal on American Crayfish, including *B. illuminata*, *pulcherrima*, *instabilis*, n. spp.; MOORE, J. P., P. Ac. Philad. p. 419.

Ctenodrilidæ: removed from the *Chatopoda* and regarded as either very primitive or very degenerate Annelids; two genera in the family recognized, viz. :—

Ctenodrilus, Clp., with 2 species, *C. serratus* (= *pardalis*) and *C. parvulus* :

Zeppellinia, Vail., with 1 species, *Z. monostyla* : MONTICELLI, Boll. Soc. Napoli, vii, pp. 37–44.

Dinophilidæ of New England, *D. pygmaeus* and *D. simplex*, n. spp. ; VERRILL, Tr. Connect. Ac. viii, pp. 457 & 458. *D. simplex* may require to be placed in a new genus. *D. taniatus* at Port Erin; HERDMAN (115).

D.—HIRUDINEA.

BLANCHARD, C.R. Ac. Sci. cxvi, p. 446, shows the derivation of the *Glossiphonidæ* and *Hirudinidæ* from a common ancestor, from which the *Glossiphonidæ* have deviated less than the *Hirudinidæ*.

(*Batracobdella*) Vig., = *Glossiphonia algira*, Moq. Tand. ; BLANCHARD, An. Soc. Espan. xxii, pp. 243.

(*Blennobdella depressa*) = a young *Hamentaria* ; BLANCHARD (24 xiv).

Cystobranchnus respirans, Trosch, and *fasciatus*, Kollar, described ; BLANCHARD, Boll. Mus. Torino, viii, No. 145, pp. 1–5.

Dina blasei, in Spain, BLANCHARD (28) ; in Syria, BLANCHARD (22, 30) ; in the Azores, BLANCHARD (21).

Glossiphonia : 5 S. European species referred to genus *Placobdella* ; BLANCHARD (24 x). *G. algira*, in Spain ; BLANCHARD (28). *G. bioculata* and *tesselata*, in Syria ; BLANCHARD (22 & 30 respectively).

Hementaria ghilianii and *officinalis*, anatomy ; BLANCHARD, (26) pp. 7–23. (*H. mexicana*) = *H. officinalis* ; BLANCHARD, (26) p. 20.

(*Hirudo cylindrica*) Blanchard, = (*H. gemmata*) Blanchard, = (*H. brevis*) Grube, which forms the type of a new genus *Mesobdella*, with species *H. gemmata* ; BLANCHARD (24 xiii & viii). (*H. granulosa*) Sav., made the type of a new subgenus of *Limnatis* : *Pæcilobdella* which would include 6 other species also Malayan or Indo-Chinese and 1 species from Martinique ; (*H. quinquestriata*) Schmarda, referred to *Limnobdella*, n. g. : BLANCHARD, (26) p. 28. *H. troctina* in Europe ; BLANCHARD (28). *H. medicinalis* in Syria ; BLANCHARD (22, 30).

Limnatis nilotica, in Spain, BLANCHARD (28) ; in Syria, BLANCHARD (22, 30) ; in the Azores, BLANCHARD (21).

Limnobdella, n. g., for *L. mexicana*, n. sp., and including *L. (H.) quinquestriata*, Schmarda ; BLANCHARD, Boll. Mus. Torino, viii, No. 145, p. 29.

Lumbricobdella schaefferi, multiplication of annuli in ; BLANCHARD (24 ix).

Mesobdella, n. g., intermediate between the *Glossiphonidæ* and *Hirudinidæ*, with 1 species, *M. gemmata*, Blanch., for (*H. brevis*) Gr., (*cylindrica*), or (*gemma*) Blanch. ; BLANCHARD, Bull. Soc. zool. France, xviii, pp. 110 & 26.

Nephele: 8 species recognized in Piedmont, *N. atomaria* and *octoculata*, described; BLANCHARD (27). (*N. sexoculata*) Schn., = *N. octoculata* with anterior lateral eyes atrophied; BLANCHARD (24 xv). (*N. scriptura*) and (*N. crassipunctata*) Schn., = *N. atomaria*, Carena; BLANCHARD (24 xvi & xvii). Variations according to locality in *N. atomaria*; BLANCHARD, (27) pp. 4-8.

Piscicola perspicax and *lippa*, n. spp., from *Cottus quadricornis*, Scandinavia, OLSSON, Svenska Ak. Handl. xxv.

Placobdella, n. g., connecting *Glossiphonia* and *Hæmentaria*, with *P. raboti* and *P. guernii*, n. spp., and including 5 other species previously referred to the genus *Glossiphonia*; BLANCHARD, Bull. Soc. zool. France, xviii, p. 92. *P. (G.) carinata*, described, BLANCHARD, t. c. p. 104; *P. (G.) catinigera*, described, BLANCHARD, t. c. p. 98; both these species and the young of another one in Syria, BLANCHARD (22, 30).

Pæcilobdella, n. subg. of *Limnatis*, with *Hirudo granulosa*, Sav., as type, and including 6 other East Indian species and 1 W. Indian one; BLANCHARD, Boll. Mus. Torino, viii, No. 145, p. 28.

(*Theromyzon palleus*), Phil., = (probably) *Glossiphonia tessellata*; BLANCHARD, Bull. Soc. zool. France, xviii, p. 14.

3.—PLATYHELMINTHES.

A.—CESTODA.

Adult Forms.

STILES & HASSALL, Bull. No. IV of Dept. of Agric., Washington, give an index of specific names of (p. 103), the Cestodes of cattle and sheep, and group them into 3 genera, viz.:—*Moniezia*, Bl., *Thysanosoma*, Dies., and *Stilesia*, Railliet, n. g.

50 species from Scandinavian fish; OLSSON, Svenska Ak. Handl. xxv, pp. 1-41.

Abothrium rugosum, Rud.: anatomy and histology; LÖNNBERG, Svenska Ak. Handl. xxiv, No. 6, pp. 73-84.

Amabilia, n. g., for *Tænia lamelligera*, Owen; DIAMARE, Boll. Soc. Napoli, vii, pp. 10-12.

Amphityches urna, Gr. & Wagn., anatomy and histology; LÖNNBERG, Svenska Ak. Handl. xxiv, No. 6, pp. 9-47.

Andrya, n. g., for *Tænia marmoratæ*, Fröhl.; (RAILLIET 200A), STILES & HASSALL, t. c. p. 71.

Anoplocephala critica, Pagenst., and *A. ragazzi* (for Moniez's *Architænia hyracis* and his own *T. ragazzi*), in *Hyrax*, on shores of Red Sea; SETTI, Atti Soc. Ligustica, iv, pp. 13 & 15.

Archigetes sieboldii, Neotenia in; MONTICELLI (172).

Bertia. The different species occurring in the different anthropoid Apes; BLANCHARD (29), and the genus, with *Anoplocephala* and *Moniezia*, referred to one large group, *Anoplocephala*. SETTI, t. c. would alter the definition of the genus so as to include *Moniezia expansa*. NEUMANN, R., (183) would refer *T. ovilla* to the genus *Bertia*.

- Bothriocephalus pellocephalus*, n. sp., from an unknown fish; MONTICELLI, Nat. Sci. xii, p. 176. *B. motellæ* and *B. spinachie*, n. spp., from *Motella cimbria* and *Gasterosteus spinachia* respectively, Scandinavia; OLSSON, Svenska Ak. Handl. xxv. *B. neglectus*, n. sp., from *Raniceps niger*, W. of Sweden; LÖNNBERG, Bih. Svenska Ak. xviii. *B. punctatus*, Rud., anatomy and histology; LÖNNBERG, Svenska Ak. Handl. xxiv, No. 6, pp. 51-60. Its different varieties and description of *B. punctatus*, var. *motellæ*, from *Motella*; LÖNNBERG, Bih. Svenska Ak. xviii. [See also under *Diplogonoporus*.]
- Cenomorphus joyeuxi*, n. sp., from *Hyas aranea*; VAULLEGARD, Bull. Soc. Norm. (4) vii, pp. 23-26.
- † *Calyptrobothrium*, n. g., of *Tetrabothridæ*, with *C. riggi*, n. sp., from *Torpedo marmorata*; MONTICELLI, Natural. Sicil. xii, p. 179.
- Caryophyllæus mutabilis*, Rud., anatomy and systematic position; WILL, Z. wiss. Zool. lvi, pp. 1-39.
- † *Chapmannia*, n. g., for *Tenia tauricollis*, Chapm. (= *T. argentina*, Zech.), MONTICELLI, Natural. Sicil. xii, pp. 208-211.
- † *Cotugnia*, n. g., for *Tenia digonopora*, Pasq., and *T. bifuria*, v. Sieb.; DIAMARE, Boll. Soc. Napoli, vii, pp. 10-12.
- † *Ctenotaenia*, n. g., for *Dipylidium leuckarti* and *pectinatum*; (RAILLIET, 200A), STILES & HASSALL, t. c.
- Davainæa spinosissima*, n. sp., from intestine of *Turdus merula*; v. LINSTOW, Jena. Zeitschr. xxviii, pp. 336 & 337. *D. struthionis*, Hoult., anatomy and development; v. LINSTOW, Arch. mikr. Anat. xlii, p. 442. *D. tetragona*, Molin., functions of ovary in; DIAMARE (80).
- Dibothriorhynchus megalcephalus*, Rud., adult found; MONTICELLI, t. c.
- Dinobothrium septoria*, v. Ban., from *Lamna cornubica*, anatomy; LÖNNBERG, Svenska Ak. Handl. xxiv, pp. 25-28.
- Diplobothrium affine*, n. sp., from a whale, and *D. simile*, v. Ban., from *Lamna*, anatomy; LÖNNBERG, t. c. pp. 16-24.
- † *Diplogonoporus*, n. subg. of *Bothriocephalus* with 2 groups of gonads in each proglottid, for *D. balenoptera*, n. sp., from a whale; LÖNNBERG, t. c. pp. 4-16.
- Dipylidium*: redefinition of genus, DIAMARE, Rend. Acc. Napoli, viii, p. 123, with 2 new species, 1 (unnamed) in Italian domestic cat, the other, *D. pasqualei*, n. sp., DIAMARE, t. c. pp. 213-217, in the cat of Alexandria. *D. leuckarti* and *pectinatum* referred to *Ctenotaenia*, n. g., Raill., and *D. latissimum* to *Rhopalocephalus*, n. g., Raill., STILES & HASSALL, t. c.
- Hymenolepis moniezi*, n. sp., Par., from a bat (*Pteropus medius*) which said to be frugivorous; *H. acuta*, for *Taenia acuta*, Rud., armed and unarmed individuals occurring together in Italian bats, PARONA & PERUGIA, Atti Soc. Ligustica, iv, pp. 202-206.
- Ligula catostonii*, notes on; LINTON, Rep. U. S. Fish Comm. xvii, p. 546.
- Moniezia*. Summary of genus, and subdivision of it into 3 groups according to the form of the interproglottidal gland; anatomy of *M. planissima*, Stiles, pp. 15-26; of *M. oblongiceps*, n. sp., from a

Coassus from Trinidad, pp. 35 & 36; of *M. trigonophora*, n. sp. (for *T. expansa*, Curtis, ex parte, and McMurrich, and for *T. benedeni*, Neumann, ex parte), pp. 37-42; and 3 undetermined species, probably new; STILES & HASSALL (234). *M. alba*, Perr., and *M. denticulata*, Rud., both to be regarded as varieties of *M. expansa*, Rud.; SETTI, Atti Soc. Ligustica, iv, p. 8.

Monobothrium terebrans, n. sp., anatomy; LINTON, Rep. U. S. Fish Comm. xvii, pp. 548-552.

Monocotylides: anatomy; SAINT RÉMY, Rev. biol. Nord France, v, p. 45. *Onchobothrium schizacanthum*, n. sp., from a Selachian in Java, anatomy; LÖNNBERG, Bih. Svenska Ak. xviii.

Polycercus, a proliferating cystic parasite of the Earthworm, described, and its relationships discussed, the conclusion being arrived at that its nearest ally is *Staphylocystis*, and not *Echinococcus*; HASWELL & HILL, P. Linn. Soc. N.S. Wales, viii, pp. 365-375.

Ptychobothrium belones (Duj.), Lönnb.: anatomy; LÖNNBERG, Svenska Ak. Handl. No. 6, pp. 63-72.

³ *Rhopalocephala*, n. g., for *Dipylidium latissimum*, (RAILLIET, 200A), STILES & HASSALL (234).

⁴ *Stilesia*, n. g., for *Taenia globipunctata* and *T. centripunctata*; (RAILLIET, 200A), STILES & HASSALL, (234) pp. 73-82.

Taenia ursina, n. sp., from *Ursus arctus*, anatomy and life-history; LINSTOW, Arch. mikr. Anat. xlii, p. 442. *T. echinata*, n. sp., from *Lagopus alpina* and *T. secunda*, n. sp., from *Melis taxus*, Scandinavia, OLSSON, Svenska Ak. Handl. xxv. *T. echidnae*, n. sp., from *Echidna*, Sydney, THOMPSON, J. R. Micr. Soc. p. 297. *T. isomydis*, n. sp., from *Isomys abyssinicus*, Shores of Red Sea, SETTI, Atti Soc. Ligustica, iv, p. 10.

T. digonopora and *T. bifaria*, referred to a n. g. *Cotugnia*; *T. limeliger* to a n. g. *Amabilia*; DIAMARE (81 II). (*T. argentina*), Zsch., = *T. tauricollis*, to a n. g. *Chapmanvia*; MONTICELLI (170). *T. centripunctata* and *T. globipunctata*, to a n. g. *Stilesia*, Raill., *T. marmotae*, to a n. g. *Andrya*, Raill., *T. caprae*, Rud., to the genus *Moniezia*, and *T. actinoides* and *giardi* to the genus *Thysanosoma*, Dies.; STILES & HASSALL (234). *T. ovilla*: its position in classification; NEUMANN, R. (183). *T. microsona*, discovery of its cysticercus in *Cyclops agilis*; ROSSETER (210). *T. erostris*, Lönnb., notes on; LÖNNBERG, Bih. Svenska Ak. xviii, p. 11. *T. paranaei*, Moniez, in *Hyrax*; SETTI, t. c. *T. hyracis*, Pall., distinct from the *T. hyracis*, Pagenstecher, which = *Anoplocephala cortica*; SETTI, t. c. *Taenias* of Rome and its provinces; ALESSANDRINI (2). *T. saginata*: abnormalities in; AHLBORN (1), BARROIS (6), KÜCHEL (138), MONTICELLI (170). [See also under *Davainea*.]

Tetrarhynchus tetrabothrius, v. Ban., anatomy; LÖNNBERG, Svenska Ak. Handl. xxiv, No. 6, pp. 87-104.

Thysanosoma, Dies., genus re-established for *Taenia giardi* and *T. actinoides*; STILES & HASSALL, (234) pp. 55-70.

Trienophorus robustus, n. sp., from *Esoc lucius*, Scandinavia, OLSSON, t. c.

Cystic Forms.

In Scandinavian fish; OLSSON, Svenska Ak. Handl. xxv.

Cysticercus herpestes, n. sp., in *Herpestes*, SETTI, Atti Soc. Ligustica, iv, p. 4. *Cysticercus* of *Tenia microsoma* in *Cyclops*; ROSSETER (210). Tailed cysticercoid of *T. serpentulus* in *Geotrupes sylvaticus*; v. LINSTOW (149). *Echinococcus* of cat; NEUMANN, G. (185).

B.—TREMATODA.

MONTICELLI, Zool. Jahrb. Anat. vi, Suppl. iii, enters fully into the classification of the subfamily *Distomidae*, in which he would recognize 10 genera, viz.:—*Bilharzia*, *Cephalogonimus*, *Urogonimus*, *Distomum*, *Apoblemma*, *Echinostomum*, *Crossodera*, *Rhopalophorus*, *Podocotyle*, *Mesogonimus*. He gives a table to distinguish these, p. 154.

HASWELL (111) finds a new family for his *Actinodactylella*.

BRAUN, in Bronn's Klassen and Ordnungen des Thier-reichs, concludes his account of the digenetic Trematodes.

Twenty species of Trematodes from Scandinavia; OLSSON, Svenska Ak. Handl. xxv.

Accacoelum, n. subg., for *Distomum contortum*, R., *D. nigroflavum*, R. *D. microcotyle*, D., *D. pelagia*, Köll., and *D. calyptrocotyle*, n. sp.; MONTICELLI, t. c. p. 135.

Actinodactylella, n. g., for what was described last year as *Actinodactylus*, n. g. (Zool. Rec. 1892, Vermes, p. 66). It is now recognized as the type of a new family distinct from the *Temnocephaleæ*, and the specific name, *A. blanchardi*, n. sp., is added; HASWELL, Macleay Mem. Vol. pp. 152-159.

Amphistomum: diagnosis of the genus, and anatomy of *A. hominis*; LEUCKART, Paras. d. Menschen. n. ed., pp. 448-463.

Apoblemma: genus defined, 3 species figured and their description promised; MONTICELLI, t. c.

Bilharzia: genus defined; MONTICELLI, t. c., LEUCKART, t. c. pp. 464-468.

B. hæmatobia, anatomy; LEUCKART, t. c. pp. 468-506: development and life-history; SONSINO (226, 227), LEUCKART, pp. 506-528. Anatomy and physiology, and experiments on embryos; BROCK (47). Occurrence and clinical significance; LEUCKART, pp. 519-534.

Cephalogonimus: genus defined, and 3 species, *C. lenoiri*, Poir., *C. pellucidum*, Linst., and *C. ovatum*, R., described; MONTICELLI, t. c.

Craspedella, n. g., with *C. spenseri*, n. sp., from *Astacopsis bicarinatus*; HASWELL, Macleay Memorial Vol. p. 142.

Crossodera: genus defined; MONTICELLI, t. c.

Dactylodiscus borealis, n. sp., from *Thymallus borealis*, Scandinavia; OLSSON, t. c.

Didymozoon exocoeti, n. sp., for *Monost. filum*, G. Wagn.: diagnosis of genus and species; PARONA & PERUGIA, Atti Soc. Ligustica, pp. 198-201.

Distomum: anatomy, histology, and systematic; MONTICELLI, *t. c.* *D. calyptrocotyle*, n. sp., from *Beroë ovata*, of Gulf of Genoa, pp. 1-138; *D. macroporum*, n. sp., for (*D. macrocotyle*) Stoss, p. 133; *D. megalocotyle*, n. sp., previously described but not named from *Mustelis vulgaris* at Wimereux, foot-note p. 52; *D. bonnieri*, n. sp., on branchial arches of *Trigla gurnadus*, previously described as *D. varium*, Müll., pp. 180-184; *D. paronae*, n. sp., from *Seriola dumerilii*, p. 191; *D. teretiusculum*, n. sp., from *Solea klenii*, p. 193. *D. ercolanii*, n. sp., footnote p. 188, for "*D. signatum*, Duj." Ercol.; MONTICELLI, *t. c.* *D. italicum*, n. sp., from *Lichia amia*; STROSSICH, Boll. Soc. Adiat. xiv, p. 88. *D. albidum*, n. sp., from cats of Königsburg, BRAUN, Centr. Bakt. xiv, pp. 381-392 & 422-428. *D. (Echinost.) pungens*, n. sp., from *Podiceps minor*; *D. macrolaimus*, n. sp., from *Vesperugo pipistrellus*; v. LINSTOW, Jena. Zeitschr. xxviii, pp. 333-335.

Descriptions, with synonyms, of *D. richardii*, Lopaz, pp. 139-148, *D. fractum*, Rud., pp. 167-172, *D. capitellatum*, pp. 173-176, *D. fuscenscens*, R., pp. 177-179, *D. nigrovenosum*, Bellingham, pp. 185-189, *D. betencourti*, Mont., pp. 190 & 191; and figures, without description, of *D. contortum*, R., *D. fasciatum*, R., *D. filiferum*, R., *D. laticolie*, R., *D. macrocotyle*, Dies., *D. megastomum*, R., and *D. veliporum*, Crepl.; MONTICELLI, *t. c.* (Zool. Jahrb. Anat. vi, Suppl. iii). Descriptions and new hosts of *D. endolobium*, Duj., pp. 332 & 333, *D. erraticum*, R., pp. 335 & 336, *D. (Echinost.) echinatum*, p. 333, and *D. brachysoma*; v. LINSTOW, Jena Zeitschr. xxviii, pp. 328-341. 3 species from Chameleón, and *D. cymbiforme*, R., as the only species of *Chelone caretta*; SONSINO, Atti Soc. Toscana, p.-v. viii, pp. 183-190. *D. (Echinost.) trigonocephalum* in *Plecotus communis*, and *Distomas* in exotic snakes; SONSINO, P. Zool. Soc. London, pp. 496-500. *D. ovocaudatum*, notes on; SONSINO, Monit. Zool. ital. iv, p. 63, and Atti Soc. Toscana. *D. laureatum*, notes on; LINTON (150). *D. clavigerum*, R., anatomy and histology; NOACK (186). *D. sinense*; BILLET, C.R. Soc. Biol. v, pp. 506-510. *D. hepaticum*, life-history; LUTZ, Centrbl. Bakt. xiii, pp. 320-328.

(*D. simile*), Sons., = *D. horridum*, Leidy; SONSINO, Atti Soc. Toscana, p.-v. viii, pp. 215-217. (*D. campanulatum*), Ercol., referred to *D. truncatum*, Rud.; BRAUN (45). *D. macrostomum*, R., distinct from *D. erraticum*, R.; v. LINSTOW (148). [See also under *Accacelum*, *Monostomum*, and under *Young Forms*.]

Echinostomum: definition of genus and description of *E. cesticillus*, Molin, pp. 158-161; MONTICELLI, Zool. Jahrb. Anat. vi, Suppl. iii. *E. pungens*, n. sp., v. LINSTOW, Jena Zeitschr. xxviii. [See also under *Distomum*.]

Mesogonimus, definition of genus and enumeration of the 10 contained species; MONTICELLI, *t. c.*

Monostomum: full anatomy and histology of 3 species; WALTER, Zeitschr. wiss. Zool. lvi, pp. 189-235. (*M. filum*, Wagen.), placed in

the genus *Didymozoon*, and distinguished from the *M. filum*, Duj., which is a true *Monostomum*; PARONA & PERUGIA, Atti Soc. Ligustica, iv, pp. 198-201. (*M. hepaticum suis*), n. subsp., WILLACH (265), = stage in development of *Cysticercus tenuicollis* (Braun). *M. lentis*, v. Nordm., sp. dub., LEUCKART, Paras. d. Mensch. 2nd ed. pp. 445-448.

Podocotyle: definition of genus; MONTICELLI, Zool. Jahrb. Anat. vii.

Rhopalophorus: definition of genus; MONTICELLI, *t. c.*

Temnocephala comes and *dendyi*, n. spp., from *Astacopsis*, N. S. Wales and Victoria; *T. jheringii*, n. sp., from *Ampullaria*, Brazil, and *T. engawi*, n. sp., from *Engæus fissor*, Gippsland; HASWELL, Macleay Mem. Vol. pp. 134-139.

Tetracotyle typica, Dies.: 3 forms distinguished, one moveable, and two unmoveable, one being encapsuled; v. LINSTOW, *t. c.*

Urogonimus: definition of genus and description of *U. cercatus*, n. sp., pp. 162-166, and *U. macrostomum*, R.; MONTICELLI, *t. c.*

Young Forms.

Bucephalus haimeonus, found in *Cardium edule* and *Mactra solida*; HUET, Bull. Soc. Normand. vii, pp. 40 & 41.

Distomum: eggs and redia of a new species in lung of horse; WILLACH (264): eggs in liver of horse; RATZ (202). Peculiar redia and cercaria of a *Distomum* in *Melania*, which is possibly free-living when adult; LUTZ (158). Cercaria with bifid tail of *D. sinense* in *Melania*; BILLET (19). Cysts of *Distomum* sp. ? in *Leneiscus atrarius*; LINTON, (150) p. 553. Larvæ of *D. endolobium* in Insects; v. LINSTOW (148).

C.—NEMERTINEA.

Systematic of Nemertines; BÜRGER, Ver. deutsch. Zool. Ges. iii, pp. 24-27.

VERRILL, Tr. Connect. Ac. viii, pp. 382-456, describes and figures and gives the synonymy of a large number of marine Nemertines from New England, and he founds a new family, *Nectonemertida*, for two remarkable pelagic Nemertines found in the Gulf Stream, somewhat resembling *Sagitta* in form.

Amphiporus dissimulans, n. sp., Plymouth, RICHES, J. Mar. Biol. Soc. p. 10. *A. multisorus*, *heterosorus*, *tetrasorus*, pp. 393 & 394, *frontalis*, *mesosorus*, pp. 398 & 399, *cæcus*, p. 402, n. spp., and 13 other species, from coast New England, VERRILL, *t. c.* *A. spinosissima*, *A. spinosa*, and *A. cruciatus*, n. spp., S. Georgia, BURGER, Zool. Jahrb. Syst. vii, pp. 210-214. (*A. spectabilis*), Mc. Int., = *Drepanophorus rubrostriatus*, Hubr.; RICHES, *t. c.*

(*Borlasia quinquelineata*), Quoi & Gaim., = *Eupolia*; BÜRGER, Zool. Jahrb. Syst. vii.

- Carinella polymorpha* at Plymouth; RICHES, J. Mar. biol. Ass. iii. p. 5.
- Carinina grata*, Coast of New England; VERRILL, Tr. Connect. Ac. viii.
- Cephalothrix linearis*, Coast of New England; VERRILL, *t. c.*
- Cerebratulus steineni*, *C. subtilis*, *C. validus*, n. spp., S. Georgia, BÜRGER, Zool. Jahrb. Syst. vii, pp. 226–229. *C. boutani*, n. sp., Red Sea, JOUBIN, Rev. biol. Nord France, v, p. 67. Description of 4 species and 1 doubtful one from New England; VERRILL, *t. c.*
- Drepanophorus rubrostriatus*, at Plymouth; RICHES, *t. c.* *D. lankesteri*; VERRILL, *t. c.*
- ^ *Emea*, n. g. of *Enopla*, with *lacustris*, n. sp., L. of Geneva, anatomy and histology; DU PLESSIS, Rev. Suisse Zool. pp. 329–357.
- Emplectonema*: definition and synonymy of genus; VERRILL, *t. c.* p. 412, with description of *E. giganteum*.
- Eupolia mediolineata*, n. sp., Mauritius, *E. novemlineata*, n. sp., Java, and *E. mexicana*, n. sp., Mexico, BÜRGER, Zool. Jahrb. Syst. vii, pp. 230–236.
- ^ *Hyalonemertes*, n. g. of a new family, *Nectonemertidae*, with *H. atlantica*, n. sp., in the Gulf Stream; VERRILL, *t. c.* p. 451.
- Lineus bicolor*, p. 426, and 7 other species, 1 doubtful one, New England; VERRILL, *t. c.*
- Malacobdella*, 2 spp., New England, VERRILL, *t. c.* pp. 444 & 445.
- Micrura aurantiaca*, at Plymouth; RICHES, *t. c.* *M. dorsalis* and *rubra*, n. spp., pp. 429 & 430, and 3 other species from New England; VERRILL, *t. c.*
- ^ *Nectonemertes*, n. g. of a new family, *Nectonemertidae*, with *N. mirabilis*, n. sp., Gulf Stream; VERRILL, *t. c.* pp. 447–450.
- Nemertes candida*, at Plymouth; RICHES, *t. c.*
- Tetrastemma*: variations in the genus, and description of *T. nigrum*, *immutabile*, and *ambiguum*, n. spp., Plymouth; RICHES, *t. c.* pp. 14–20. Variations in *T. candida*, *dorsale*, and *vittatum*, and description of *T. roseum*, n. sp., p. 412, *T. vermiculus*, with *catenulatum*, n. var., p. 408, and *T. dorsale*, with *unicolor*, n. var., p. 410, and *T. elegans*, coast of New England; VERRILL, *t. c.* *T. amphiporoides*, *dubosi*, *gulliveri*, *hansi*, *antarcticum*, *vallidum*, *georgianum*, n. spp., S. Georgia; BÜRGER, Zool. Jahrb. Syst. vii.

D.—TURBELLARIA.

PÉREYASŁAWZEWA, in her monograph of the Turbellarians of the Black Sea, Zapiski Novoross. Obsch. xvii, 3, would substitute the name *Pseudoacæla* for *Acæla*, in consideration of the fact that the forms belonging to this group have a distinct gastric cavity in the embryo, and even in the adult the presence of pharynx and alimentary canal, as well as nervous system, can be demonstrated. She would therefore separate the marine Turbellarians into 3 groups as follows:—

- Pseudoacæla*, including the genera { *Schizoprora*, with 1 sp., pp. 204 & 205.
Aphanostoma, with 4 spp., pp. 205-213.
Convoluta, with 8 spp., pp. 214-230.
Darwinia, n.g., with 3 spp., pp. 230-242.
Macrostoma, with 3 spp., pp. 242-244.
Microstoma, with 1 sp., pp. 244-246.
Promesostoma, with 6 spp., pp. 246-255.
Proxenetes, with 2 spp., pp. 255-261.
- Rhabdocæla*, including the genera { *Hyporhynchus*, with 4 spp., pp. 261-268.
Macrorhynchus, with 6 spp., pp. 268-284.
Schultzia, with 2 spp., pp. 288 & 289.
Ophistoma, with 1 sp., pp. 284-289.
Acmastoma, with 1 sp., pp. 291-295.
Allostoma, with 1 sp., pp. 297-299.
- Alloicæla*, including the genera { *Monotus*, with 2 spp., pp. 299-303.
Plagiostoma, with 1 sp., pp. 295-297.

HALLEZ, Rev. Biol. Nord France, v, pp. 92-107, 135-158, & 165-197, publishes an elaboration of part of his paper on the classification of Turbellarians recorded last year [see Zool. Rec. 1892, *Vermes*, p. 13, HALLEZ (3), and p. 70].

CHAPUIS (66), describes a remarkable Turbellarian from Patagonia, of which he has only seen the male, though he has examined 80-100 specimens, and whose systematic position he cannot decide. It resembles the Dendrocœls in some respects, the Rhabdocœls in others.

BERGENDAL, Rev. biol. Nord France, v, finds a new family of Polyclades, the *Polypostiade*, belonging to the suborder *Acotytes*, for *Polypostia*, n.g., p. 366, and *Cryptocelis*, n.g., p. 237. It is most nearly allied to the family *Leptoplanidae*.

A new Turbellarian, from the Yellowstone Lake, is mentioned and very briefly described by FORBES, Bull. U. S. Fish Comm. xi.

VERRILL, Tr. Connect. Ac. viii, pp. 459-520, describes and figures, and gives synonymy of a number of species from the coast of New England.

Acrorhynchus bivittatus, v. Graaf, referred to genus *Macrorhynchus bivittatus*; PÉREYASLAWZEWA, Zapiski Novoross. Obshch. xvii, 3, p. 277.

Anoplodium pusillum, n. sp., from body cavity of *Holothuria poli*; MONTICELLI, Monit. Zool. ital. iii.

Aphanostoma for (*Proporus*, Schm.) *rubropunctata*, A. for (*Naidina*, Ulj.) *pulchella* and *sensitiva*; PÉREYASLAWZEWA, pp. 211-213. *A. aurantiacum* and *olivaceum*, n. spp. (pp. 509 & 510), and another species, coast of New England; VERRILL, t. c.

Automolus horridus, n. sp., Plymouth; GAMBLE, Quart. J. Micr. Soc. xxxiv, p. 491.

Bdelloura candida, Gir., described and figured, coast of New England; VERRILL, t. c. p. 499.

Convoluta elegans and *hipparhia*, n. spp., the latter with varieties *violacea* and *nigra*, n. varr., and *C. viridis*, n. sp., Black Sea; PÉREYASLAWZEWA, t. c. pp. 211-229. *C. paradoxa*, habits, &c.; GAMBLE (93).

- ¹ *Cryptocelides*, n. g., as type of a new family (*Cryptocelididae*) afterwards changed to *Polypostiadae* (p. 366), with *C. loveni*, n. sp.; BERGENDAL, Rev. biol. Nord France, v, pp. 237-241: in British Seas; GAMBLE (93), [see also *Polypostia* and *Typhlolepta*].
- Cryptocelis arenicola*, n. sp., North of France; HALLEZ, Rev. biol. Nord France, v, p. 150.
- Cycloporus maculatus*, n. sp., North of France; HALLEZ, t. c. p. 171. *C. papillosus*, and its variation in colour; GAMBLE (93).
- Cyrtomorpha subtilis*, v. Graaf, referred to n. g, *Darwinia*; PÉREYASLAWZEWA, Zapiski Novoross. Obsch. xvii, 3.
- ² *Darwinia*, n. g., with *D. albomaculata* and *D. variabilis*, n. spp., and including *Cyrtomorpha subtilis*, v. Graaf, Black Sea; PÉREYASLAWZEWA, t. c. pp. 230-242.
- Dendrocælum brandtii*, n. sp., and *D. brunneo-marginatum*, n. sp. (? = *Planaria affinis*, Oerst.), East Baltic; BÖHMIG, Ber. Komm. deutsch. Meere, vi (3), pp. 205 & 206.
- ³ *Discocelides*, n. g. of *Leptoplanide*, with *D. langi*, n. sp.; BERGENDAL, t. c. p. 241.
- Discocelis mutabilis* (Verr.), coast of New England; VERRILL, Tr. Connect. Ac. viii.
- Eurylepta maculosa*, n. sp., coast of New England; VERRILL, t. c. p. 495.
- ⁴ *Eustylochus*, n. g., for (*Planocera elliptica*) Girard; VERRILL, t. c.
- Fovia affinis*, and 2 varieties, coast of New England; VERRILL, t. c. p. 509.
- Geoplana diemenensis*, n. sp., p. 179, *G. mortoni*, n. sp., p. 181, *G. typhlops*, n. sp. (for a specimen he had previously referred to *G. alba*) p. 184, and *G. adæ*, Dendy, var. *fusca*, n. var., all from Tasmania; *G. munda* and *G. variegata*, Fl. & Ham., found there for the first time, and *G. tasmanica*, described; DENDY, P. Soc. Victoria, vi, pp. 178-189. *G. quinquelineata* and *G. fletcheri*, var. *adeluidensis*, described, from South Australia; DENDY, t. c.
- (*Girator bivittatus*), Ulj., = *Macrorhynchus bivittatus*; PÉREYASLAWZEWA, t. c. p. 277.
- Gunda graffii*, n. sp., East Baltic; BÖHMIG, Ber. Komm. deutsch. Meere, p. 205.
- ⁵ *Heterostylochus*, n. g., for *H. (Stylochoplana, Lang., Stylochus, Qfg.,) maculatus*; VERRILL, t. c. pp. 467 & 468 (footnote).
- Hyporhynchus piriformis* and *mirabilis*, n. spp., Black Sea; PÉREYASLAWZEWA, t. c. pp. 266 & 267.
- Imogine oculifera*, Gir., coast of New England; VERRILL, t. c.
- Leptoplana schizoporella*, n. sp., North of France; HALLEZ, Rev. biol. Nord France, v, p. 156. *L. virilis*, n. sp., p. 478, and *L. angusta*, n. sp., p. 485, and 3 other species from coast of New England; VERRILL, t. c.
- Macrorhynchus spiralis* and *dolichocephalus*, n. spp., Black Sea, and (*Prostomum*) *keffersteini*, Clp. (= *M. naegeli*) Graaf (*Girator* Ulj.), or (*Acrorhynchus*, Graaf) *bivittatus* referred to this genus; PÉREYASLAWZEWA, t. c. p. 275-277.

- Macrostoma gracil*, *megalogastricum*, and *ventriflavum*, n. spp., Black Sea ; PÉREYASLAWZEWA, t. c. pp. 243-246.
- (*Mesostomum ensifer*, Ulj.), referred to genus *Promesostoma* ; PÉREYASLAWZEWA, t. c. p. 249.
- (*Naidina*, Ulj., *pulchella* and *sensitiva*), referred to genus *Aphanostoma* ; PÉREYASLAWZEWA, t. c.
- Oligocladus sanguinolentus*, Isle of Man and Plymouth ; GAMBLE, P. Liverp. biol. Soc. vii, p. 170.
- Opistoma oculata*, n. sp., Black Sea ; PÉREYASLAWZEWA, t. c. p. 287.
- Plagiostoma elongatum* and *pseudomaculatum*, n. spp., GAMBLE, Quart. J. Micr. Soc. pp. 473 & 474. *P. pontica*, n. sp., Black Sea ; PÉREYASLAWZEWA, t. c. p. 295. *P. quadrioculatum*, n. sp., Greater Lake of Plön ; ZACHARIAS, Biol. Centralbl. xiii, pp. 377-382. *P. sulphureum*, Port Erin ; GAMBLE, P. Liverp. biol. Soc. vii, p. 162.
- Planaria alpina*, distribution, anatomy and systematic position ; BORELLI, Boll. Mus. Torino, viii, No. 137, pp. 1-10 : method of distribution ; GAMBLE, t. c. (*P. affinis*) Oerst., ? = *Dendrocaelum brunneo-marginatum* ; BÖHMIG, t. c. p. 150.
- (*Planocera elliptica*, Girard), referred to *Eustylochus*, n. g. ; VERRILL, t. c.
- Planoceropis*, n. subg. of *Planocera* with marginal ocelli ; VERRILL, t. c., with *P. nebulosa*, Girard, as type, coast of New England.
- Polycelis nigra*, var. *brunnea*, n. var., and *P. cornuta*, var. *brunnea*, n. var., N. Italy ; BORELLI, Boll. Mus. Torino, viii, No. 137, pp. 10 & 11.
- Polychærus caudatus*, Mark., New England, additions to anatomy ; VERRILL, t. c. p. 311.
- Polypostia*, n. g. of family previously (p. 237) called *Cryptocelididae*, but now changed to *Polypostiadeæ*, n. fam., with *P. similis*, n. sp., an acotyloous Polyclad with numerous male copulatory organs ; BERGENDAI, Rev. biol. Nord France, v, pp. 366-368.
- Procerodes ulvæ*, coast of New England, VERRILL, t. c. p. 506.
- Promesostoma bilineata*, p. 247, *pachydermum*, p. 250, and *pedicellatum*, n. spp., Black Sea ; *P.* (for *Mesostomum*, Ulj.) *ensifer*, p. 249, *P. minima*, as intermediate between this genus and *Proxenetes*, p. 254 ; PÉREYASLAWZEWA, t. c. *P. marmoratum*, notes on, and *P. lenticulatum*, new to Britain ; GAMBLE, P. Liverp. biol. Soc. pp. 155-157.
- (*Proporus rubropunctata*, Schm.), referred to genus *Aphanostoma* ; PÉREYASLAWZEWA, t. c. p. 211.
- Prosthiostomum gracile*, Gir., redescribed, from the coast of New England ; VERRILL, t. c. p. 497.
- (*Prostomum keffersteinii*, Clp.), referred to genus *Macrorhynchus* ; PÉREYASLAWZEWA, t. c. p. 275.
- Provortex rubrobacillus*, n. sp., Plymouth, GAMBLE, Quart. J. Micr. Soc. xxxiv, p. 469.
- Proxenetes paradoxus*, n. sp., Black Sea, PÉREYASLAWZEWA, t. c. p. 259.
- Rhynchodemus pyrenaicus*, n. sp., S. of France, v. GRAAF, Bull. Soc. zool. France, xviii, p. 122. *R. terrestris*, PISAROVIC & BABOR (194).

- Schultzia pothroides*, n. sp., p. 290, and *P. pellucida*, v. Graaf, var. *theodosica*, n. var., Black Sea; PÉREYASLAWZEWA, *t. c.*
- Stylochus frontalis*, n. sp., p. 465, and 2 other species, coast of New England; (*S. maculatus*) made type of n. g. *Heterostylochus*, p. 467: VERRILL, Tr. Connect. Ac. viii.
- Stylostoma sanguineum*, n. sp., N. of France, HALLEZ, *t. c.* p. 180.
- Trigonoporus dendriticus*, n. sp., p. 491, and another species from coast of New England; VERRILL, *t. c.*
- Typlocolax acuta*, as probably belonging either to the *Acala* or *Rhabdocala*, rather than to the *Dendrocalu*; VERRILL, *t. c.* p. 514.
- Typhlolepta caeca*, Oerst., ? = *Cryptocelides*; BERGENDAL, Rev. biol. Nord France, v, p. 241.

4.—NEMATODA, ACANTHOCEPHALA, AND CHÆTOGNATHA.

A.—NEMATODA [including *Mermithide* and *Gordiide*].

- Agamonema ranzanie*, n. sp., from cyst in wall of alimentary canal of *Ranzania truncata*, Mediterranean; STROSSICH, Boll. Soc. Adriatic, xiv, p. 86. *A. sp.* in muscles of body-wall of *Synapta*, in Mediterranean; MONTICELLI, Monit. Zool. Ital. iii, p. 248.
- Alaimus minor*, n. sp., roots of sugar-cane, N.S.W.; COBB, Agric. Gaz. N.S.W. iv, p. 824.
- Allantonema sylvaticum*, n. sp., in *Geotrupes sylvaticus* at Harl Mt. (near Bückeburg), development and life-history; v. LINSTOW, Centrbl. Bakter. xiv, p. 169.
- Angiostomum*: description of genus, and of its 5 contained species occurring in the lungs of a bird, a reptile, and 7 amphibians; STROSSICH, Boll. Soc. Adriatic, xiv, pp. 90-96.
- Aphelenchus longicaudatus* and *minor*, n. spp., banana plant, Fiji, and *A. microlaimus*, Cobb, Sydney, N.S.W.; COBB, Macleay Memorial Vol., pp. 53-58. *A. fragariae* and *A. ormerodis*, n. spp. (1891); BOS, Science, xxi, p. 59.
- Araeolaimus (Araeolaimoides) microphthalmus*, n. sp., Falmouth; MAN, Mém. Soc. zool. France, vi, p. 86.
- Ascaris megalcephala*: experimental observations on ripening and fertilisation of eggs; SALA (215): development of germ cells; WASIELEWSKI (255), BRAUER (41), and ZOJA (269). *A. canis* in *Ilerpestes*, on shore of Red Sea; SETTI, Atti Soc. Ligustica, iv, p. 15.
- Asconema* in the body-cavity of a Cecidomyid fly, and its history; GIARD, Boll. Soc. Ent. France, lxii, p. cccxi.
- Aulolaimus exilis*, n. sp. (♀ only), bananas, Fiji, COBB, Macleay Mem. Vol., p. 40.
- Bastania australis*, n. sp., Clarence river, N.S.W., COBB, Agric. Gaz. N.S.W. iv, p. 824.
- Bathylaimus*, n. g., with *B. australis*, n. sp., Port Jackson; COBB, P. Linn. Soc. N.S.W. viii, p. 409.

- ¹*Brachynema*, n. g., with *B. obtusa*, n. sp., sugar cane, N.S.W.; COBB, Agric. Gaz. N.S.W. iv, p. 811.
- Cephalobus similis* (young ♀) (? the type of a new genus), and *C. infestans* (♂ only), n. spp., COBB, Macleay Mem. Vol., pp. 39 & 40. *C. multicinctus*, n. sp., COBB, Agric. Gaz. N.S.W. iv, p. 829.
- ¹*Cephalonema*, n. g., with *C. longicauda*, n. sp., sugar cane, N.S.W.; COBB, t. c. p. 825.
- ¹*Chaolaimus*, n. g., with *C. pellucidus*, n. sp., sugar cane, N.S.W.; COBB, t. c. p. 821.
- Cheiracanthus hispidus*, Fedt., from stomach of Hungarian pig, anatomy; v. LINSTOW, Arch. Naturg. lix, p. 202.
- Chordodes*: systematic of genus; JANDA, Zool. Jahrb. Syst. vii. He would make it into a separate genus on a level with *Gordius* and *Nectonema*. He describes *C. brasiliensis*, n. sp., Brazil, and the males of several other species which were not previously known or inefficiently described.
- Chromadora poecilosoma*, n. sp., Falmouth, MAN, Mém. Soc. zool. France, vi, p. 96. *C. minima* and *C. musae*, n. spp., (immature ♀'s only), banana roots, Fiji, COBB, Macleay Mem. Vol., pp. 13 & 14. *C. minima* also in N.S.W., more detailed description, COBB, Agric. Gaz. N.S.W. iv p. 820. *C. minor*, n. sp., Port Jackson, COBB, P. Linn. Soc. N.S. Wales, viii, pp. 394-399.
- (*Chromogaster*), n. g., with *C. nigricans*, n. sp., Bay of Naples, and *C. purpurea*, n. sp., Adelaide, COBB, t. c. pp. 416 & 417. In a note he refers the genus to *Siphonolaimus*, de Man, q.v.
- ¹*Demonema*, n. g., with *D. rapax*, n. sp., Bay of Naples; COBB, t. c. p. 392.
- Diplogaster*: description of genus and 21 spp., with key. *D. parvus* (♂), *minor* (♀), and *minima*, n. spp., Fiji; *D. australis* (♀), and *D. graminum* (♂), n. spp. [or (?) = 1 n. sp. (♂ and ♀)], and *D. trichuris*, Sydney, N.S.W.; COBB, Macleay Mem. Vol., pp. 15-22.
- Dochnius trigonocephalus*, Duj., anatomy; POSITANO-SPADA (197).
- Dorylaimus exilis*, *obtusus* (♀ only), *longicollis* (♀), *perfectus*, *granuliferus* (♀), *labyrinthostoma* (♀), n. spp., bananas, Fiji; and *D. spiralis*, n. sp., (♀), carrots, N.S.W.; and *D. domus glauci*, n. sp., (♀), Pompeii, and *D. vesuvianus*, n. sp., Mt. Vesuvius; COBB, t. c. pp. 41-45. *D. minutus* and *subsibilis*, n. spp., sugar cane, N.S.W., COBB, Agric. Gaz. N.S.W. iv, p. 810.
- Enoplolaimus vulgaris*, n. sp., Falmouth, MAN, Mém. Soc. zool. France, vi, p. 119.
- Filaria uncinata*, of duck, with *Daphnia pulex* for intermediate host; HAMANN, Centrbl. Bakter. xiv, pp. 555-557.
- ¹*Fimbria*, n. g., with *F. tenuis*, n. sp., (♂ only) Ceylon, COBB, P. Linn. Soc. N.S. Wales, viii, p. 420.
- Gordius latrensis* and *speciosus*, n. spp., Galatia, JANDA, Zool. Jahrb. Syst. vii, pp. 596 & 597. *G. raphaelis*, n. sp., from *Phyllodromia* in French Congo, CAMERANO, Bull. Soc. zool. France, xviii, p. 213. *G. madagascariensis* and *G. pardalis*, n. spp., Madagascar, CAMERANO, Boll.

- Mus. Torino, viii, No. 148. *G. verrucosus*, Baird, revision needed; (*G. varius*) Leidy, ? = *G. tricuspoidatus*, Dufour; CAMERANO, Bull. Soc. zool. France. (*G. sp. ?*) Vejdowsky, = *G. pioltii*, Camer.; JANDA, t. c. Resistance of muscle of *G. pustulosus* and of *G. tolosanus*; CAMERANO, Boll. Mus. Torino, viii, No. 139. Anatomy of *Gordius* and *Mermis* compared; VILLOT, C.R. Ass. Franc. 1892, ii, p. 529.
- Heterakis inflexa*, embedded in egg-shell; PAVESI (191).
- Ichthyonema pellucidum*, n. sp., from *Tetrodon stellatus*; JÄGERSKIÖLD (128).
- Lasius*, n. g. for *L. contortus*, n. sp., Bay of Naples, and *L. longus* (♂), n. sp., Port Jackson; COBB, P. Linn. Soc. N.S. Wales, viii, pp. 404 & 405.
- Lecanocephalus*: Schneider's pore and "pharyngeal" glands; HAMANN, Zool. Anz. xvi, p. 432.
- Leptosomatium elongatum*, Bast., Falmouth; MAN, t. c. pp. 103-108.
- Mermis*: anatomy compared with that of *Gordius*; VILLOT, t. c. A *Mermis* in pharyngeal gland of *Lasius flavus*; JANET (131).
- Monhystera leptosoma*, n. sp., Falmouth, MAN, t. c. p. 83. *M. diplops*, *brevicollis*, *lata*, *setosissima*, *gracillima*, *australis*, n. spp., Port Jackson, COBB, P. Linn. Soc. N.S. Wales, viii, pp. 401-408. *M. insignis*, *pratensis*, *australis*, n. spp., sugar cane, N.S.W., COBB, Agric. Gaz. N.S. Wales, iv, pp. 823 & 824. Additions to anatomy of *M. rustica*, Bütschli; COBB, t. c. p. 822: its occurrence in Fiji I.; COBB, Macleay Mem. Vol., p. 30.
- Monochus*: description of genus and key to species, with *M. digiturus* (♀), *gymnolaimus* (♀), *minor* (immature ♀), n. spp., roots of bananas, Fiji; and *M. major*, n. sp., Moss Vale, N.S.W., *M. longicaudatus*, n. sp., on celery, Sydney, COBB, Macleay Mem. Vol., pp. 1-12. *M. intermedius* and *similis*, n. spp., sugar cane, N.S.W., COBB, Agric. Gaz. N.S.W., pp. 817 & 818.
- Nectonema agile*: the young parasitic, with *Palæmonetes* for a host; WARD, P. Amer. Ac. xxvii, p. 260.
- Neonchus*, n. g., with *N. longicaudata*, n. sp., sugar cane, N.S.W., COBB, Agric. Gaz. N.S.W. iv, p. 819.
- Oncholaimus albidus*, Bastian, Falmouth, MAN, t. c. pp. 108-112.
- Oxyuris paronai*, n. sp., from *Macroscinus coetei*, Cape Verd Is., v. LINSTOW, Arch. Naturg. lix, p. 201. *O. flagelloides*, n. sp., from *Atherura armata*, JÄGERSKIÖLD, Ak. Handl. Stockholm.
- Pelagonema*, n. g., with *P. simplex*, n. sp., Ceylon; COBB, P. Linn. Soc. N.S. Wales, viii, p. 390.
- Pelodora janeti*, n. sp., larvæ in pharyngeal glands of ants, adult free-living in detritus of ants' nest; JANET, C.R. Ac. Sci. cxvii, pp. 700-703.
- (*Peritrachelius*) not a distinct genus from *Ascaris*; JÄGERSKIÖLD (128).
- Platycoma*, n. g., with *P. cephalata*, n. sp., (♂), Bay of Naples; COBB, P. Linn. Soc. N.S. Wales, viii, p. 399.

- Plectus insignis*, n. sp., Moss Vale, N.S.W., COBB, Macleay Mem. Vol., p. 38. *P. minimus*, *pusillus*, *intermedius*, *cephalotus*, n. spp., sugar canes, N.S.W., COBB, Agric. Gaz. N.S.W. iv, pp. 826-828.
- Prismatolaimus australis*, n. sp., (♀), Moss Vale, N.S.W., and *P. intermedius*, Bütschli, ? ; COBB, Macleay Mem. Vol., pp. 37 & 38.
- Rhabditis australis*, n. sp., (♀), Sydney, *R. coronata*, n. sp., (♀), bananas, Fiji, and *R. sp.?* (young), COBB, *t. c.* pp. 29 & 30. *R. filiformis*, Bütschli, ?, and 2 other species, Sydney ; COBB, *t. c.* pp. 22-29. *R. simplex*, *minutus*, n. spp., sugar canes, N.S.W., COBB, Agric. Gaz. N.S.W. iv, pp. 830 & 831.
- ↙ *Siphonolaimus*, n. g., with *S. niger*, n. sp., Falmouth, MAN, Mém. Soc. zool. France, vi, pp. 99 & 100. *S. nigricans*, n. sp., Bay of Naples, and *S. purpurea*, n. sp., Port Adelaide, COBB, P. Linn. Soc. N.S. Wales, viii, pp. 416 & 417.
- ↓ *Solenolaimus*, n. g., with *S. obtusus*, n. sp., Bay of Naples ; COBB, *t. c.* p. 419.
- Spilophora parva*, *gracilicauda*, and *gracilicauda dolichura*, n. spp., Falmouth, MAN, *t. c.* pp. 89-94.
- Strongylus filaria*, Rud., in *Oreotragus saltator* on shores of Red Sea ; SETTI, (220) p. 16.
- ↓ *Synouchus*, n. g., with *S. fasciculatus*, and *hirsutus* (♂), n. spp., Bay of Naples ; COBB, *t. c.* pp. 411-413.
- ↓ *Thalassoalaimus*, n. g., with *T. tardus*, n. sp., Falmouth ; MAN, *t. c.* pp. 81 & 82.
- Thoracostoma figuratum*, Bast., n. sp., Falmouth, MAN, *t. c.* pp. 108-111.
- ↓ *Trefusia*, n. g., with *T. longocaudata*, n. sp., Falmouth, MAN, *t. c.* pp. 84 & 85.
- Trichosomum strumosum*, n. sp., from cesophageal epithelium of pheasant in different parts of Germany ; REIBISCH, Arch. Naturg. lix, pp. 331-340. Experimental introduction of a species into mouse ; PARONA & PERUGIA (190 III).
- ↓ *Tricoma*, n. g., with *T. cincta*, n. sp., having a segmented appearance, Bay of Naples ; COBB, P. Linn. Soc. N. S. Wales, viii, pp. 389-390.
- Triodontolaimus acutus*, Villot, Falmouth ; MAN, *t. c.* pp. 115-119.
- Tripyla* : description of genus and 12 species, with key : *T. minor*, n. sp., (♀), bananas, Fiji, and *T. tenuicauda*, n. sp., (♂), Sydney, N.S.W. ; COBB, Macleay Mem. Vol. pp. 31-36.
- Tylencholaimus limnophilus*, n. sp., between the Danube and Theiss, DADAY, Math. term. Ertes. Magyar Ak. xii, p. 39 (and pp. 13, 23, & 25). *T. ensiculiferus*, n. sp., (♀), bananas, Fiji, COBB, *t. c.* p. 47.
- Tylenchus granulatus* (♀), *similis* (♂), *multicinctus*, n. spp., Fiji, COBB, *t. c.* pp. 51 & 52. *T. setiferus*, *emarginatus*, *dihystera*, *minutus* (♂), and *uniformis*, n. spp., sugar canes, N.S.W., COBB, Agric. Gaz. N.S.W. iv, pp. 813-815. *T. radicola*, Greef, larvæ, and development of male and female ; COBB, Macleay Mem. Vol., pp. 48-51. *T. devastria*, and its synonyms ; COBB, *t. c.* p. 51.

B.—*ACANTHOCEPHALA*.

Echinorhynchus: 18 species in different fish of Scandinavia, with *E. gibber* (from *Muræna anguilla*) and *E. obovatus* (from *Mergus seruator*), n. spp., OLSSON, Sv. Ak. Handl. xxv. On 3 species in birds, CONDORELLI-FRANCAVIGLIA, (71) pp. 79–82. *E. capitatus*, v. Linst., as an instance of omopolielminthosis in *Globicephalus svineval*, Flow., Gulf of Genoa; PARONA (189). *E. magretti*, Par., cysts occurring outside the trachea of *Lamprotornis chalybea*, from Red Sea; SETTI (220). *E. tuberosus*, Yellowstone Park, notes on, LINTON, (150) p. 554. *E. claviceps*, as an instance of true pædogensis; MONTICELLI (172).

C.—*CHÆTOGNATHIA*.

[Nothing.]

5.—ROTIFERA, INCLUDING GASTROTRICHIDÆ.

DADAY, Termes. Fuzetek. xvi, pp. 72–80, deals with the systematic of Rotifers in general, and introduces a new family belonging to the order *Monogonota* for his *Cypridicola parasitica*, a peculiar form with single ovary, but paired genital apertures, and a foot gland which becomes the stalk gland, ectoparasitic on a *Cypris*.

Adinetide; BRYCE, J. Quekett Club, v, pp. 146–151.

Adineta clauda, n. sp., Gareloch Head, N.B., possibly the type of a new genus; BRYCE, J. Quekett Club, v, p. 150. *A. tuberculosa, barbata*, and *gracilis*, n. spp., N. Germany, JANSON, Abh. Ver. Bremen, xii, Suppl. pp. 69–73. *A. vaga*, 2 varr, *major* and *minor*, distinguished; BRYCE, *t. c.*

Anapas: remarks on the genus and on the species, *A. ovalis*, to which he would refer Lauterborn's (*Chromogaster testudo*); BERGENDAL, Ofv. Ak. Forh. 1, pp. 589–598.

Ascomorpha agilis and *amygdalum*, n. spp., Holstein (Greater Lake of Plön), ZACHARIAS, Biol. Centralbl. xiii, pp. 377–382.

Asplanchna priodonta, Gosse, from Plön, anatomy; ROUSSELET (211).

Bipalpus vesiculosus, in the Greater Lake of Plön; ZACHARIAS, *t. c.* Anatomy of female, with only a brief mention of the male; WIERZEJSKI & ZACHARIAS, Zeitschr. wiss. Zool. p. 236. Lauterborn's *Dictyoderma hypopus* referred to it; WIERZEJSKI & ZACHARIAS, Zool. Anz. xvi, p. 430. *B. lynceus*, Ehrb., defence of the name; WIERZEJSKI & ZACHARIAS, *t. c.* JÄGERSKIÖLD, Zool. Anz. xvi, p. 357, gives these 2 species as synonyms of his 2 species of *Gasterochiza*, q.v.

Brachionus tridens, n. sp., salt and brackish water, Scotland; HOOD, J. Quekett Club, v, p. 283. *B. rhenanus*, n. sp., Rhine, LAUTERBORN, Zool. Jahrb. Syst. vii, p. 269.

- Callidina pusilla*, n. sp., Epping Forest, and *C. cornigera*, n. sp., near Bognor, and remarks on the naming of other species and of their organs; BRYCE, J. Quekett Club, v, pp. 196-201. *C. longirostris*, vorax, and *ehrenbergii*, n. spp., N. Germany, JANSON, Abh. Ver. Bremen, xii, pp. 53-57. (*C. sordida*), n. sp., Epping Forest, WESTERN, J. Quekett Club, v, p. 159, = *C. longirostris*, Janson; WESTERN, t. c. p. 308.
- (*Chromogaster*), n. g., with (*C. testudo*), n. sp., Rhine, LAUTERBORN, t. c. p. 266, shown to = *Anapas ovalis*, BERGENDAL, Ofv. Ak. Forh. 1.
- Coclopus similis*, Wierzejski, ? = *Rathulus bicornis*, Western; WESTERN, J. Quekett Club, v, pp. 308.
- Colurus pachypodus* and *tesselatus*, n. spp., Ireland, GLASCOTT, P. Dublin Soc. viii, p. 74. *C. cristatus*, n. sp., near New York, ROUSSELET, J. R. Micr. Soc. p. 446.
- Conochylus leptopus*, n. sp., Yellowstone Park, FORBES, Bull. U. S. Fish Comm. xi, p. 256. *C. volvox*, in Rhine Lakes, IMHOF (125).
- (*Cypridicola*), n. g., with *C. parasitica*, n. sp., and type of a new family below the order *Monogonota*, ectoparasitic on *Cypris incongruens*; DADAY, Termes. Fuzetek, xvi, pp. 1-28.
- (*Dictyoderma*), n. g., with (*D. hypopus*), n. sp., Rhine, LAUTERBORN, t. c. p. 268, = *Bipalpus vesiculosus* (*Gastroschiza flexilis*, Jäg.), WIERZEJSKI & ZACHARIAS, t. c., ? = *G. faveolata* (*B. lynceus*, W. & Z.), BERGENDAL, t. c.
- Diglena inflata*, *revolvens*, *elongata*, and *rugosa*, n. spp., pp. 60-62, and *hudsoni* and *dromius*, n. spp., pp. 83 & 84, Ireland, GLASCOTT, t. c. *D. ferox*, n. sp. for (*Pleurotrocha grandis*), West.; WESTERN, J. Quekett Club, v, p. 155.
- Dinocharis serica*, n. sp., China, THORPE, J. R. Micr. Soc. p. 152.
- Eosphora striata*, n. sp., Ireland, GLASCOTT, t. c. p. 57.
- (*Euchlanis bicarinata*), Perty, referred to genus *Salpina*, and needing a new specific name, there being already a *S. bicarinata*; DIXON-NUTTALL, J. R. Micr. Soc. pp. 639 & 640.
- Floscularia pelagica*, n. sp., Keston Common, ROUSSELET, J. R. Micr. Soc. p. 444. *F. spinata*, n. sp., Scotland, HOOD, J. Quekett Club, v, p. 281. *F. atrochoides*, n. sp., non-sessile, near Krakau, WIERZEJSKI, Zool. Anz. xvi, pp. 312-314. *F. regalis*, Huds., in Alpine Lakes, IMHOF (124). *F. mutabilis*, Bolt., in Rhine, LAUTERBORN, t. c.
- Furcularia semisetifera*, *megaloccephala*, and *rigida*, n. spp., Ireland, GLASCOTT, P. Dublin Soc. viii, pp. 55-57. *F. tubiformis*, n. sp., West Indies, KING, J. Quekett Club, v, pp. 137-145.
- (*Gasteropus stylifer*), Imh., in Rhine, ?, LAUTERBORN, t. c. p. 263, ? = *Gastroschiza stylifer*, JÄGERSKIÖLD, t. c., = *Notops pygmaeus*, Calman, WIERZEJSKI & ZACHARIAS, Zool. Anz. xvi, pp. 430-432, although not properly a *Notops*, and possibly also = *N. ruber*, Hood. (*G. hudsoni*), Imhof, ? = *Gastroschiza flexilis*, Jäg.; JÄGERSKIÖLD, t. c.; and (*G. ehrenbergi*), Imhof, ? = *Gastroschiza lynceus*, Ehrb., JÄGERSKIÖLD, t. c.

- Gastroschiza*: remarks on genus; JÄGERSKIÖLD, *t. c.*, BERGENDAL, *t. c.* JÄGERSKIÖLD recognises 5 species, and gives their synonyms [see *Bipalpus*].
- Gastrotricha*: relationship to Rotifers discussed; WAGNER, *Biol. Centralbl.* xiii, pp. 223–238. Three species in Holstein lakes; ZACHARIAS (268).
- (*Hudsonella*), n. g. with (*H. picta*), n. sp., ZACHARIAS, *t. c.*, = *Notops pygmaeus*, Calm.; ROUSSELET, *J. R. Micr. Soc.* pp. 444–449, WIERZEJSKI & ZACHARIAS, *Zeitschr. wiss. Zool.* lvi. The latter would, however, make the species the type of a separate genus, and suggests that the *Notops ruber* of Hood may be the same species.
- Lacinularia megalotrocha* and *racemovata*, n. spp., Singapore and China; THORPE, *J. R. Micr. Soc.* pp. 149 & 150.
- Mastigocera capucina*, n. sp., (♀ only), Holstein; ZACHARIAS, *Biol. Centralbl.* xiii, and WIERZEJSKI & ZACHARIAS, *Zeitschr. wiss. Zool.* lvi, p. 242. *M. (hudsoni)*, n. sp., Rhine; LAUTERBORN, *Zool. Jahrb. Syst.* vii, p. 266, and *Verh. Ver. Heidelb. v.*, = *M. capucina*, W. & Z.; WIERZEJSKI & ZACHARIAS, *t. c.* *M. cylindrica*, Imh.?, Rhine, p. 264, *M. setifera*, n. sp., or ? the same, Rhine, p. 271; LAUTERBORN, *Zool. Jahrb. Syst.* vii. *M. brachydactyla*, n. sp., Ireland; GLASCOTT, *P. Dublin Soc.* viii, p. 64.
- Megalocephala procer*a and *spinosa*, n. spp., China, THORPE, *t. c.* p. 150.
- Melicerta janus*, in Alpine Lakes; IMHOF, *Biol. Centralbl.* xiii, p. 607.
- Metopidea parvula*, n. sp., Epping Forest, BRYCE, *J. Quekett Club*, v, p. 284.
- Monostyla ovata*, n. sp., Yellowstone Lake, FORBES, *Bull. U. S. Fish Comm.* xi, p. 256. *M.* n. sp., in Rhone region, IMHOF, *Arch. Sci. Nat.* xxix, p. 649. *M. lamellata*, n. sp., between Danube and Theiss, DADAY, *Math. term. Ert. Magyar Ak.* xii, p. 40.
- Microdon* ? *robustus*, n. sp., Ireland, GLASCOTT, *t. c.* p. 40.
- Notholca hoodi*, n. sp., marine, Westport, Ireland, WESTERN, *J. Quekett Club*, v, p. 158. *M. scapha*, Gr. (for the first time in fresh water), and *N. labis*, Gr., in Alpine lakes; IMHOF, *Biol. Centralbl.* xiii.
- Notommata volitans*, *cylindriformis*, *larviformis*, and *rubra*, pp. 47–86, *N. lucens* and *N. gigantea*, pp. 79 & 80, n. spp., Ireland, GLASCOTT, *P. Dublin Soc.* viii.
- Notops lotos*, n. sp., China, THORPE, *t. c.* p. 152. *N. forcipata*, n. sp., p. 79, and *N. ? quadrangularis*, n. sp., p. 43, Ireland; GLASCOTT, *t. c.* *N. pygmaeus*, Calm., Dundee, description; ROUSSELET, *J. R. Micr. Soc.* p. 446 [see also *Hudsonella*].
- Octotrocha*, n. g., with *O. speciosa*, n. sp., China; THORPE, *t. c.* p. 146.
- Oecistes brevis*, n. sp., Scottish lakes, ROUSSELET, *t. c.* p. 448. *O. sp. ?*, TUGWELL, *Sci. Gossip*, p. 130.
- Pedalium fennicum*, Lev., remarks on species by Dr. Hudson; LEVANDER, (145): figured and remarked on by CALMAN, *Ann. Nat. Hist.* p. 332.
- Philodinide*: summary of knowledge of the family; JANSON (132).

- Philodina commensalis*, n. sp., on *Asellus vulgaris*, neighbourhood of London; WESTERN, J. Quekett Club, v, p. 156.
- (*Pleurotrocha grandis*) Western, = *Diglena ferox*, n. sp.; WESTERN, t. c. p. 155.
- Polyarthra aptera*, n. sp., Scottish lakes and pools; HOOD, t. c. p. 281.
- Rathulus bicornis*, n. sp., Roehampton, Scotland, and Ireland; WESTERN, t. c. p. 159, and p. 308.
- Rhinops orbiculodiscus*, Thorpe, in China, probably = type of new genus; THORPE, J. R. Micr. Soc. pp. 145-152.
- Rotifer phaleratus*, n. sp., or (?) only new var. of *R. vulgaris*, Ireland; GLASCOTT, t. c. p. 38.
- Sacculus hyalinus*, Kellie., in Rhine; LAUTERBORN, Zool. Jahrb. Syst. vii.
- Salpina*, n. sp., for *Euchlanis bicarinata*, Perty.; DIXON NUTTALL, J. R. Micr. Soc. p. 639.
- Stephanoceros eichhornii*, description of male; WESTERN, J. Quekett Club, v, p. 157.
- Synchaeta grandis*, n. sp., Greater Lake of Plön; ZACHARIAS, t. c.
- Triarthra longisetosus*, Ehrb., var. *limnetica*, n. var., Greater Lake of Plön; ZACHARIAS, t. c.
- Trochosphaera solstitialis*, n. sp., China, and reference of the genus to the family *Hydatinidae* instead of to the *Mellicertidae* as an aberrant form, on account of the shape of the ovary; THORPE, t. c. p. 147.

MESOZOA.

- MONTICELLI, Rend. Acc. Lincei (5) ii, pp. 39 & 40, describes under the name of *Treptoplax*, n. g., *reptans*, n. sp., an animal with no trace of organs, but having 3 layers of cells and exhibiting amœboid movements. It would seem to be most nearly allied to *Trichoplax adhaerens*, Schultze, but differs from it in having no somatic muscles, by the fact that of the two outer layers of cells, which are both epithelial, the ventral one only is ciliated; also the refringent bodies instead of being inside the animal are on the surface, and the pigment masses of *Trichoplax* are absent. It was found crawling on the glass of the tanks at the Naples Aquarium. It multiplies by simple division into two.
- THIELE, Abh. Ges. Isis, 1892, pp. 54-57, discusses the systematic position of *Salinella*, *Trichoplax*, &c., concluding that they are to be regarded as degenerate Metazoa, the *Ctenophora* being primitive.

XVI. CŒLEENTERATA.

BY

SYDNEY J. HICKSON, M.A.

CONTENTS.

	Page		Page
I.—TITLES	1	III.—FAUNISTIC	10
II.—MORPHOLOGY		IV.—NEW GENERA AND SPECIES	
Hydrozoa	7	Hydrozoa	11
Scyphozoa	8	Scyphozoa	14
Anthozoa	9	Anthozoa	14

I.—TITLES.*

- ALCOCK, A. Newly-recorded Corals from the Indian Seas. *J. Asiat. Soc. Bengal*, lxii, pp. 138-149, 2 maps, 3 pls. Abstr. in *J. R. Micr. Soc.* 1893, vi, p. 745.
- . On some *Actiniaria* of the Indian Seas. *J. Asiat. Soc. Bengal*, lxii, pp. 151-153.
- . Natural History Notes from H.M. Indian Marine Survey Steamer "Investigator," Commander C. F. Oldham, R.N., commanding. Series II, No. 9. An Account of the Deep-Sea Collection made during the Season 1892-93. *J. Asiat. Soc. Bengal*, lxii, *Cœlenterata*, pp. 169-171, 1 pl. Abstr. in *J. R. Micr. Soc.* 1893, vi, p. 745.
- ANTIPA, G. Eine neue Stauromeduse. *MT. Stat. Neapel*, x, pp. 618-632, 1 pl. Abstr. in *J. R. Micr. Soc.* 1893, iv, pp. 490 & 491.
- . Eine neue Art von *Drymonema* [*D. cordelio*]. *Jena. Zeitschr.* xxvii, pp. 337-343, pl. ix. Abstr. in *J. R. Micr. Soc.* 1893, iii, p. 336.

* An asterisk prefixed to a quotation indicates that the Recorder has not seen the Journal or Work referred to.

6. APPELLÖFF, A. Zur Kenntniss der Edwardsien. [*Vide* Zool. Rec. 1892.] Abstr. in J. R. Micr. Soc. 1893, iv, p. 487.
7. BALE, W. W. Further Notes on Australian Hydroids, with descriptions of some new species. P. Soc. Victoria, vi, 4 pls., 24 pp. Abstr. in J. R. Micr. Soc. 1894, ii, p. 209.
8. BEAUMONT, W. I. Note on Lucernarians occurring in the neighbourhood of Port Erin, Isle of Man. P. Liverp. biol. Soc. vii, pp 253-263.
9. BEDOT, M. Résultats des Campagnes scientifiques accomplies sur son yacht par Albert I. Prince souverain de Monaco. Fasc v. *Bathyplysa grimaldii* (n.sp.). Siphonophore bathypélagique de l'Atlantique Nord, 1 pl. Monaco.
10. —. Révision de la famille des *Forskaliæ*. Rev. Suisse Zool. i. Abstr. in J. R. Micr. Soc. 1893, vi, p. 745.
11. BEECHER, C. E. The development of a Palæozoic Poriferous Coral (*Pleurodictyum lenticulare*). Tr. Connect. Ac. viii, 1893, pp. 207-214, 5 pls. Abstr. in J. R. Micr. Soc. 1893, pt. 4, p. 486.
12. —. Symmetrical cell development in the *Favositidæ*. Tr. Connect. Ac. pp. 215-219, 2 pls. Abstr. in J. R. Micr. Soc. 1893, iv, pp. 486 & 487.
13. BIGELOW, R. P. Some observations of *Polyclonia frondosa*. Johns Hopkins Univ. Circ. xii, p. 106. Abstr. in J. R. Micr. Soc. 1893, iv, p. 489.
14. BOURNE, G. C. On the post-embryonic development of *Fungia*. Tr. Dublin Soc. v, ser. 2, pp. 205-238, pls. xxii-xxv.
15. BOVERI, T. Das Genus *Gyraclis*, eine radial-symmetrische Actinienform. Zool. Jahresber. vii, pp. 241-253, 1 pl., 3 woodcuts. Abstr. in J. R. Micr. Soc. 1893, vi, p. 745, and in Zool. Centralbl. i, p. 57.
16. BROOK, G. On the affinities of the genus *Madrepora*. J. Linn. Soc. xxiv, pp. 353-360. Abstr. in J. R. Micr. Soc. 1893, iv, p. 487.
17. —. Catalogue of the Madreporarian Corals in the British Museum. Vol. I. The genus *Madrepora*. Printed by order of the Trustees of the British Museum, 4to, 212 pp. 35 pls.
18. CANAVARI, M. Idrozoi titoniani della regione mediterranea appartenenti alla famiglia delle Ellipsactinidi. Mem. carta geol. Ital. iv, 2, pp. 157-209, 5 pls.
19. CARLGRÉN, O. Beiträge zur Kenntniss der Edwardsien. Ofv. Ak. Forh. 1892, ix, pp. 451-462, 6 woodcuts. Abstr. in J. R. Micr. Soc. 1893, ii, p. 195.
20. —. Ueber das Vorkommen von Bruträumen bei Aktinien. Ofv. Ak. Forh. 1893, pp. 231-238, 5 figg. Abstr. in J. R. Micr. Soc. 1893, v, p. 643.

21. [CARLGREN, O.] Zur Kenntniss der Septenmuskulatur bei Ceriantheen und der Schlundrinnen bei Anthozoen. Ofv. Ak. Forh. 1893, pp. 239-247, 3 figg. Abstr. in J. R. Micr. Soc. 1893, v, p. 463.
22. *CAZURRO, M. *Anemonia sulcata*, Pennant. Estudio anatomico histológico da una *Actinia*. An. Soc. Espan. i, pp. 307-379, 2 figg. Abstr. in J. R. Micr. Soc. 1893, iii, p. 336.
23. CHAPEAUX, M. Sur la digestion des Coelentérés. Bull. Ac. Belgique, xxv, pp. 262-267. Abstr. in J. R. Micr. Soc. 1893, iii, p. 335.
24. ——. Recherches sur la digestion des Coelentérés. Arch. Zool. exp. 1893, i, pp. 139-160.
25. ——. Contribution à l'étude de l'appareil de relation des Hydro-meduses. Arch. Biol. xii, pp. 647-682, 2 pls. Abstr. in J. R. Micr. Soc. 1893, iv, p. 488.
26. CHUN, C. Die Canarischen Siphonophoren in monographischen Darstellungen. II. Die Monophyiden nebst Bemerkungen über Monophyiden des pacifischen Oceans. Abh. Senckenb. Ges. xviii, and separately, Frankfurt a/M.: 4to, 87 pp., 5 pls.
27. ——. *Coelenterata* (Hohlthiere). Bronn's Klassen und Ordnungen, Bd. II, Abth. II, Lief 9-10, pp. 215-246, Taf. i-iv.
28. CLAUS, C. Ueber die Entwicklung des *Scyphostoma*, &c. [Vide Zool. Rec. 1892.] Abstr. in J. R. Micr. Soc. 1893, iv, p. 490.
29. DUERDEN, J. E. Report on the *Hydroidea* collected by the Royal Irish Academy Survey of the S.W. coast of Ireland. P. Irish Ac. iii, 1893, pp. 137-150. Abstr. in J. R. Micr. Soc. 1894, ii, pp. 208 & 209.
30. FAUROT, L. Sur le développement du *Cerianthus membranaceus*. Bull. Soc. zool. France, xvii, p. 238.
31. GOETTE, A. Vergleichende Entwicklungsgeschichte von *Pelagia noctiluca*. Zeitschr. wiss. Zool. lv, pp. 645-695, 11 figg. in text.
32. GRIEG, J. A. Oversigt over Norges Pennatulider. [Vide Zool. Rec. 1892.] Abstr. in J. R. Micr. Soc. 1893, iv, p. 488.
33. GUERNE, J. DE. A propos d'une Méduse observée par le Dr. Tautain dans le Niger, a Bamakou (Soudan français). Bull. Soc. zool. France, xviii, pp. 225-230. Abstr. in J. R. Micr. Soc. 1894, iii, p. 351.
34. GÜNTHER, R. T. Preliminary account of the Freshwater Medusa of Lake Tanganyika (*Limnocyda tanganyicæ*). Ann. Nat. Hist. xi, pp. 269-275, 2 pls. Abstr. in J. R. Micr. Soc. 1893, iii, pp. 336 & 337.
35. HADDON, A. C., & SHACKLETON, ALICE M. Description of some new species of *Actiniaria* from Torres Straits. Sci. P. R. Dublin Soc. viii, 1893, pp. 116-131.

36. HALL, T. S. On Two New Tertiary Stylasterids. P. Soc. Victoria, v, pp. 117-122, 1 pl.
37. HARTLAUB, C. Zur Kenntniss der Anthomedusen. [*Vide* Zool. Rec. 1892.] Abstr. in J. R. Micr. Soc. 1893, iv, p. 491.
38. HEDLUND, T. Einige Muriceiden der Gattungen *Acanthogorgia*, *Paramuricea*, and *Echinomuricea*. Bih. Svenska Ac. xvi, iv, 6, 18 pp., 3 pls. Abstr. in J. R. Micr. Soc. 1893, vi, p. 745.
39. HEIDER, K. Ueber *Gastrodes*, eine parasitische Ctenophore. SB. Ges. naturf. Berlin, 1893, pp. 114-119, 2 figg.
40. HERDMAN, W. A. Notes on the Collections made during the Cruise of the s.y. "Argo" up the West coast of Norway in July, 1891. P. Liverp. biol. Soc. vi, *Cœlenterata*, p. 89.
41. HICKSON, S. J. The early stages in the Development of *Distichopora violacea*, with a short essay on the fragmentation of the nucleus. Quart. J. Micr. Sci. xxxv, pp. 129-158, 1 pl. Abstr. in J. R. Micr. Soc. 1893, v, pp. 643 & 644.
43. HOLM, G. Gotlands Graptoliter. Bih. Svenska Ac. xvi, iv, 7, 10 pp., 1 pl.
44. HORNELL, J. Observations of certain Marine animals. IV. Abnormalities in *Halichystus (Lucernaria) octoradiatus*. (Preliminary note.) Nat. Sci. iii, 1893, pp. 33 & 34.
45. —. The Lucernarians as degenerate *Scyphomedusæ*. A note upon the Phylogeny of the Order. *T. c.* pp. 204-208.
46. HURST, C. H. Biological Theories. IV. Supposed Auditory Organs. *Op. cit.* ii, pp. 350 & 351.
47. —. Biological Theories. V. Suggestions as to the true functions of "Tentaculocysts," "Otocysts," and Auditory Organs. *T. c.* pp. 421-427.
48. —. Biological Theories. VI. The Phylogeny of Lucernarians. *Op. cit.* iii, pp. 209-217.
49. KASTCHENKO, N. Living *Actinia* in Tomsk (in Russian). Rev. Sci. St. Petersb. iv, 9, pp. 380-384.
50. KENT, W. SAVILLE. The Great Barrier Reef of Australia: Its products and potentialities. London (W. H. Allen): 1893, 4to, 387 pp., and numerous coloured and photographic illustrations. Notice in Nat. Sci. 1893, ii.
51. KOCH, G. VON. Die ungeschlechtliche Vermehrung von *Madrepora*. Abh. Ges. Nurnberg, 1893, pp. 1-18, 1 pl., 3 figg. [See also Zool. Centralbl. i, p. 102.]
52. LACAZE-DUTHIERS, H. DE Scyphistome. Arch. Zool. exp. i, pp. xxx-xxxii.

53. LANKESTER, E. R. Reappearance of the Freshwater Medusa (*Limnocoedium sowerbii*). Nature, xlix, pp. 127 & 128. Abstr. in J. R. Micr. Soc. 1894, i, p. 69.
54. LEVANDER, K. M. Om felslagning af ett septum hos en *Edwardsia*. Ofv. Finska Forh. xxxiv, pp. 291-294, 1 fig.
55. LEVINSÉN, G. M. R. Meduser, Ctenophorer og Hydroider fra Gronlands Vestkyst, tilligemed Bemaerkninger om Hydroidernes Systematik. Vid. Medd. iv, pp. 143-212, 4 pls.
56. —. Om Fornyselsen af Ernaeringsindividerne hos Hydroiderne. T. c. pp. 14-31.
57. —. *Amulata, Hydroidea, Anthozoa, and Porifera*. Det Videnskabelige Udbytte af Kanonbaaden "Hauchs" Togter 1883-1886.
58. —. Om en ny *Thujaria*-Art fra Kara-Havet, *Thujaria carica*, n. sp. Vid. Medd. iv, pp. 213 & 214, with figg.
59. MAAS, O. Die craspedoten Medusen der Plankton-Expedition, with an appendix on the Hydroidpolypen. Plankton Exped. Bd. 2, 107 pp., 6 pls., 2 maps, 3 figg. in text.
60. MURBACH, L. Zur Entwicklung der Nesselorgane bei den Hydroiden. Zool. Anz. xvi, pp. 174 & 175. Abstr. in J. R. Micr. Soc. 1893, iv, p. 489.
61. NAGEL, W. Versuche zur Sinnesphysiologie von *Beroe ovata* und *Carmarina hastata*. Arch. ges. Phys. liv, pp. 165-188, 5 woodcuts.
62. NORDGAARD, O. Enkelte traek af Beitstadjordens evertibratfauna (*Polyzoa, Echinodermata, Hydroidea*). Bergens Mus. Aarbog. 1892. No. 2, pp. 1-11, pl. iii.
63. NORMAN, REV. CANON. A month on the Trondhjem Fjord. Ann. Nat. Hist. xii, *Cœlenterata*, pp. 348 & 349.
64. NUSSBAUM, M. Geschlechtsentwicklung bei Polypen. Verh. Ver. Rheinland, xlix, pp. 13, 14, 40, & 41.
65. OSBORN, H. L. Biological descriptions of certain common Hydroid animals. Amer. Micr. J. xiv, iii, pp. 63-69, 1 pl., and pp. 94-100, 1 woodcut.
66. PICTET, C. Étude sur les Hydriaires de la Baie d'Amboine. Rev. Suisse Zool. i, pp. 1-64, 3 pls. Abstr. in Zool. Centralbl. vol. i, pp. 11-12, by Dr. A. Brauer.
67. RIEHM, G. *Cordylophora lacustris* aus der Saale. Corr.-Bl. nat. Ver. Sachs u. Thür, 1892.
68. RIGGIO, G. Alcuni osservazioni sulla nota del Marchese A. de Gregorio intorno a taluni Celenterati mediterranei viventi. Natural. Sicil. xii, pp. 96-98.

69. SAMASSA, P. Ueber die Entstehung der Genitalzellen bei den Ctenophoren. Verh. Ver. Heidelberg, v, pp. 80-82.
70. SCHNEIDER, K. C. Einige histologische Befunde an Coelenteraten. Jena Zeitschr. xxvii, pp. 379-462, pls. x-xvi. Abstr. in J. R. Micr. Soc. 1893, iii, pp. 335 & 336.
71. SCHULZE, F. E. Lebende geschlechtsreife Exemplare von *Cladonema radiatum*, Duj. SB. Ges. naturf. Berlin, 1892, pp. 92 & 93.
SHACKLETON, ALICE M. [See HADDON & SHACKLETON (35).]
72. SIGERFOOS, C. P. Notes on the formation of blastostyle buds on the reproductive organs of *Epenthesis mccradyi*. Johns Hopkins Univ. Circ. xii, p. 106. Abstr. in J. R. Micr. Soc. 1893, iv, pp. 488 & 489.
73. STEINMANN, G. Ueber triadische Hydrozoen vom östlichen Balkan und ihre Beziehungen zu jüngeren Formen. SB. Ges. Wien, cii, pp. 457-498.
74. TOMES, R. F. Observations on the affinities of the genus *Astrocoenia*. Quart. J. geol. Sci. xlix, pp. 569-573.
75. —. Description of a new genus of *Madreporaria* from the Sutton stone of South Wales. T. c. pp. 574-578, 1 pl.
76. THOMSON, J. On the genera *Calophyllum* and *Campophyllum*. P. Irish Ac. ii, 5, pp. 667-753, pls. xv-xxi.
77. VANHÖFFEN, E. Nachtrag zu den Akalephen der Plankton Expedition. Plankton Exped. ii, 2 pp.
78. VINCENT, E. Sur la présence de Pennatulien dans l'Éocène belge. Ann. Soc. Malac. Belgique xxvii, pp. lvii-lix.
79. WELTNER, W. Bemerkungen über die Gattung *Ceratella* s. *Solanderia*. SB. Ges. naturf. Berlin, 1893, pp. 13-18.
80. —. Vorkommen von *Cordylophora lacustris* bei Berlin. T. c. 1892, pp. 77-80.
81. —. Berichtigung zu seiner Mittheilung über das Vorkommen der *Cordylophora lacustris* bei Berlin. T. c. pp. 148 & 149.
82. WILLEM, V. L'absorption chez les Actinies et l'origine des filaments mésentériques. Zool. Anz. xvi, pp. 10-12. Abstr. in Ann. Nat. Hist. xi, pp. 265 & 266. [Vide Zool. Rec. 1892.]
83. WOOD, G. W. Record of Additional *Hydroïda* from the Isle of Man. P. Liverp. biol. Soc. vi, pp. 94 & 95.
84. ZOJA, K. Sur quelques particularités de structure de l'*Hydra*. Arch. ital. Biol. xviii, pp. 350-362, 1 pl.
85. —. Intorno ad un nuovo Idroide (*Umbrellaria*, n. g., *Aloysii*, n. sp.). MT. Stat. Neapel, x, pp. 519-526, 1 pl. Abstr. in J. R. Micr. Soc. 1893, iv, p. 491.

II.—MORPHOLOGY.

HYDROZOA.

The minute anatomy of the Hydroids has been submitted to careful examination by Zoja and Schneider. ZOJA (84) by means of the methyl-blue method investigated more particularly the ultimate ramifications of the nervous system of *Hydra*, and is able to give figures of minute fibrils and nodules terminating in the ectoderm cells.

SCHNEIDER'S paper (70) is very elaborate, and covers a wide field. The results of his investigations into the structure of the tissue elements are given in a series of figures. The minute anatomy of the ectoderm, endoderm, mesogloea, muscle and nerve fibres, nematocysts, &c., is considered in detail. The genera used in his investigations were *Carmarina* and *Pennaria*, as representatives of the *Hydromedusæ*; *Forskalea*, *Apolemia*, and *Vellella* as representatives of the *Siphonophora*; *Pelagia* of the *Scyphozoa*, and *Alcyonium* and *Adamsia* of the *Anthozoa*.

MURBACH (60) has arrived at different conclusions to Schneider on the subject of the development of nematocysts. He states that the division of the nuclei of the interstitial cells, which form the nematocysts, is amitotic. A portion of the nuclear mass forms a little rod at the periphery of the cell, which soon passes into the substance of the cell. The rod then separates itself from the cell-protoplasm, excepting at one point, where it remains in contact with it. The rod then increases in size, and the thread is formed in a spiral manner round it.

CHAPEAUX (25) says that physiological experiment teaches us that *Hydra* is a very sensitive animal, that the sensitivity is not localised in any particular region, but is distributed throughout the organism; that the peristomatic region is the coordinating centre of movement, that the extremities of the tentacles are extremely sensitive, and that the cnidocil is an "élément sensoriel."

The cnidocil, he finds, is in connection with the nervous system, and the peristomatic region is morphologically the centre of the nervous system.

SIGERFOOS (72) states that, notwithstanding Lang's investigations on the mode of gemmation of *Hydra* [*vide Zool. Rec.* 1892], the blastostyle buds of *Epenthesis* are formed by evagination of both ectoderm and endoderm.

SAMASSA (69), in a note on the origin of the sexual cells of the *Ctenophora*, says that although it has not yet been actually proved, it is highly probable that they arise in *Callianaria* from the ectoderm.

NUSSBAUM (64) observed that by changing some living Hydroids from one tank to another, he was able to change their sex. His conclusions are that light, temperature, &c., have no influence in producing the change, but that it is entirely due to the amount of food present, a

diminution in the amount of food producing a hermaphrodite and then a male condition.

GÜNTHER (34) gives a preliminary account of the anatomy of the freshwater Medusa (*Limnocyda*) from Lake Tanganyika, illustrated by two plates. Until the life-history is known more thoroughly, the zoological position of the genus must remain doubtful, but it shows affinities with both the *Lepto-* and *Anthomedusæ*.

HEIDER (39) gives an interesting account of the anatomy of the curious parasitic Ctenophore *Gastrodes*, previously discovered by Korotneff in 1888.

HICKSON (41) gives an account of the early stages in the development of *Distichopora*, together with a summary of the early stages in the development of other Cœlenterates, and discusses briefly the "delamination," "invagination," and other theories of Cœlenterate development.

NAGEL (6) gives an account of his investigations on the physiology of the senses of *Beroë*, and calls attention to the great sensitivity of the skin in this genus.

CHAPEAUX (23, 24) gives an account of his investigations on the digestion of the Cœlenterates. He finds that when one removes an *Adamsia* from the water, and attempts to remove it from the shell on which it is parasitic, it emits a fluid which contains a number of refracting vacuoles, which, when broken, are distinctly more alkaline than sea-water. This fluid does not, however, affect starch, but is capable of attacking albuminoids and changing them chemically. It is also capable of emulsifying fats much more rapidly than ordinary sea-water, but does not change them chemically. This liquid is undoubtedly secreted by the mesenterial filaments. Intra-cellular digestion also occurs. In the transparent nutritive zooids of *Apoletia wvaria* and *Diphyes acuminata*, diatoms, grains of carmine may be seen to undergo disintegration in the endoderm cells. Particles of fibrin are seized by these cells and digested, but the extra-cellular ferment has no effect upon hydrocarbons. When emulsified olive oil is injected into the *Apoletia*, some globules are taken up and changed chemically, but others are rejected.

SCYPHOZOA.

BIGELOW (13) states that in the Medusa *Polyclonia* there is a sexual dimorphism due to an especial adaptation in the female for the protection of the eggs. In the adult females the oral funnels have disappeared from the disc, while the oral vesicles have increased in number until they are closely crowded together and completely cover it. The vesicles on the oral disc serve to protect the eggs, those on the arms to capture food.

HORNELL (44) calls attention to the malformed colletocystophores in Lucernarians observed at Jersey, this organ bearing in many cases a tentacle-like outgrowth at its apex.

HORNELL (45) & HURST (48) arrive independently at the conclusion that the *Scyphomedusæ* are degenerate. HURST (48) summarises his conclusions as follows:—

1. That *Haliclystus* is a degenerate or arrested *Scyphistoma*.
2. That its marginal bodies are arrested rudiments (*i.e.*, vestiges) of tentaculocysts.
3. That *Lucernaria* is a still further modified ("degenerate") descendant of some free-swimming *Medusæ* of one or more species.

HURST (46, 47) comes to the conclusion that the so-called "auditory organs," *i.e.*, "tentaculocysts," "octocysts," &c., of the *Cœlenterata* and other invertebrates cannot be sensitive to vibrations of sound, but they are rather of the nature of "touch" organs.

GOETTE (31) finds that the larva of *Pelagia* possesses, before the beginning of the formation of ephyræ, nearly all the most essential parts of the organisation of a *Scyphistoma*, and lacks only the attached habit and the organs connected with it. The origin of the sexual cells is not purely endodermal, as some of the gastric pouches are formed from ectoderm.

ANTHOZOA.

CARLGREN (19) states that in the *Edwardsiæ* and *Edwardsioides* there are only 16 tentacles in two cycles of 8. In the *Edwardsiella* type there are 8 tentacles in the first cycle, but they stand inside instead of outside the tentacles of the second cycles. The tentacles of the second cycle are 12 in number. Besides this there are tentacles of a third cycle more or less incomplete. In the *Milne-Edwardsiæ* the tentacles are arranged in four cycles, 6-6-12-24, and on a hexactinian plan. There is a full description of *Milne-Edwardsia carnea*, = *Edwardsia carnea* (Gosse).

CARLGREN (20) finds two forms of brood chamber in the *Actiniæ*. In the one case they may be simply the intermesenterial chambers or cœlenteric cavity, in the other ectodermic invaginations of the body-wall. The former occurred in four examples of a Paractid and a Bunodid, probably a *Tealia*.

In the same species as the last occurred the chambers formed by ectodermic invagination. They have no communication with the cœlenteron, and must consequently be filled from outside.

According to CARLGREN (21), the siphonoglyphe of the *Cerianthæ* is dorsal, and not ventral as it is in *Alcyonaria*.

BOURNE (14), in his account of the post-embryonic development of *Fungia*, uses the following terms:—He calls the individual Caryophyllia-like form developed directly from the ovum a "trophozooid." From this there may arise one or more buds, or "anthoblasts." When two or more anthoblasts unite to form a colony they are called "anthocormus." "Anthocyathus" is the name given to the discoid *Fungia* form, whether free or attached, and "anthocaulus" to the pedicle which carries the anthocyathus.

Mr. Bourne's views as to the cause of the detachment of the anthocyathus from the anthocaulus are expressed as follows:—"It appears that the soft tissues undergo degeneration at the point where the anthocaulus passes into the anthocyathus. The decay and death of the tissues is followed by degenerative changes in the corallum, which is then more liable to the inroads of *Achyla penetrans*, the parasite hastening the process which has been begun by the decay of the tissues, and which may be completed in its absence by the solvent action of sea-water, a process which would be necessarily very slow."

BROOK (16), in discussing the affinities of the genus *Madrepora*, points out that in the bilateral arrangement of the septa the genera *Anacropora* and many *Montipora* show affinities with *Madrepora*, which are not shared by any other genus. *Madrepora*, however, stands alone in having axial corallites and radial bud corallites. The characteristic mode of colony formation in *Madrepora* is confined to the formation of independent branches; but in all colonies, so long as incrustation continues, the mode of budding is not characteristic.

VON KOCH (51) states that in *Madrepora echidnaea* and *M. surculosa* the skeleton of the buds arises from processes on the costæ of the mother-calyx. Connecting pieces are then formed, which become the rudiments of the calyx. The young calyx then becomes like a martin's nest attached to the present calyx. The septa and calyx of the bud are formed entirely from these processes of the costæ of the parent.

III.—FAUNISTIC.

DUERDEN (29) gives a list of the *Hydroidea* of the S. W. coast of Ireland. Eighteen species are recorded for the first time from this locality.

PICTET (66) gives a list of the *Hydroidea* collected in the Bay of Amboyna, and calls attention to the fact that in the tropics the number and size of the Hydroids are smaller than in temperate seas.

WOOD (83) gives a list of the Hydroids collected in the Isle of Man.

NORDGAARD (62) & NORMAN (63) give lists of *Cœlenterata* caught in the Trondhjem Fjord in Norway.

LANKESTER (53) calls attention to the fact that for three years *Limnocoedium* did not appear in the Regent's Park tank, but in the beginning of June, 1893, it made its reappearance in the *Victoria regia* tank at Sheffield. This tank was probably infected by the transference of water plants from Kew in 1892-3. The author gives a list of the dates of appearance of *Limnocoedium*.

GUERNE (33) calls attention to the freshwater *Medusa*, 20-25 mm. in diameter, stated to occur at Bamakou by Dr. Tautaiu.

MAAS (59) states that of the 116 *Medusa* caught by the Plankton Expedition only 9 were coast forms. No genera of *Craspedota* which occur north

of the Florida and Gulf Streams occur south of them, and *vice versa*; a long description of the distribution and occurrence of the species is given in this paper by the author.

CHUN (26) states that the *Monophyidae* are only known in the Mediterranean and in the temperate and tropical zones of the Atlantic and Pacific Oceans. They appear to be entirely absent from colder waters. An interesting point is that the Pacific and the Atlantic species are very closely allied.

DE LACAZE-DUTHIERS (52) calls attention to the immense number of *Scyphistomas* which appeared in one of the tanks of the laboratory at Arago. Not a single *Ephyra*, however, was seen.

VANHOFFEN (77) adds a note to a previous communication on the geographical distribution of *Nausithoe punctata* and some undetermined species of *Pelagia*.

BEAUMONT (8) gives a list of Lucernarians of the Isle of Man, and mentions one species of *Halicyclstus* as being probably new.

HERDMAN (40) gives a list of the *Alcyonaria* and *Zoantharia* collected by him in Norway.

SAVILLE KENT (50) gives an account of the fauna of the Great Barrier Reef of Australia.

IV.—NEW GENERA AND SPECIES.

HYDROZOA.

GYMNOBLASTEA.

Syncoryne crassa, 0-2 metres, Amboyna; PICTET (66), p. 8.

✓ *Sphaerocoryne*, n. g. Hydrorhiza rampant, filiform, and ramified. Hydranths in the form of an almost spherical mass. Tentacles capitate, disposed in whorls arranged round the median zone of the hydranth. Medusa buds sessile between the tentacles, Medusa free? *S. bedoti*; PICTET (66), Amboyna.

Tubularia viridis; PICTET (66), p. 17, Amboyna.

New family MYRIONEMIDÆ. The hydranths have a hypostome which is trumpet-shaped and surrounded by numerous filiform tentacles disposed in many whorls. ✓ *Myrionema amboinensis*, n. g. & sp.; PICTET (66), 1 metre, Amboyna.

Halcium simplex, p. 22, Laminarian Zone. *H. humile*, p. 23, Amboyna; PICTET (66).

Olytea trigona, p. 33, 1 metre. *O. arborescens*, p. 34, Amboyna; PICTET (66).

Lafœa triaxialis, R., = *L. dimosa*, ? Kattegat; LEVINSEN, (57) p. 381.

Umbrellaria, n. g. Hydrocaulus rudimentary covered by a rudimentary perisarc. Hydranths with a single whorl of filiform tentacles. Hypostome conical. Hydrorhiza filiform, ramified, creeping. Nematocysts of 2 forms. Gonosome unknown. *U. aloysii*; ZOJA, (85) p. 520, Naples Aquarium.

CALYPTOBLASTEÆ.

Halocordyle australis, BALE, (7) p. 94, Port Phillip Bay.

↳ *Leptoscyphus*, n. g. *L. junceus* = *Campanularia juncea*, Allman, PICTET, (66) Amboyna.

Campanularia tridentata, BALE, (7) Port Phillip Bay, p. 98.

Sertularella angulosa, BALE, (7) p. 102, hab. ?.

Plumularia tubulosa, p. 114, Port Phillip Bay, and *P. flexuosa*, p. 115, Snowy River mouth; BALE (7). *P. strictocarpa*, p. 55, and *P. plagio-campa*, p. 56; PICTET, (66) Amboyna.

Aglaophenia carinata, BALE, (7) p. 105, W. Australia. *A. disjuncta*, PICTET, (66) p. 59, Amboyna.

Hebella lata, PICTET, (66) p. 40, Amboyna.

Thujaria carica, LEVINSEN, (58) Kara-havet.

TRACHOMEDUSÆ.

MAAS (59) adds the following new species :—

Trachynema longiventris, p. 12, Atlantic.

Marmanema velatoides, p. 13, Tropical Atlantic.

Rhopalonema striatum, p. 15, Temperate N. Atlantic.

↳ *Homæonoma*, n. g. The tentacles are equal but numerous (32–64 and more). *H. platygonon*, p. 15. *H. militare*, p. 16, North Atlantic.

↳ *Pantachogon*, n. g. The gonads are not situated on definite places on the radial canals, but are in the form of irregular swellings on their whole course. The tentacles are numerous and similar to one another. *P. hæckelii*, p. 11, N. Atlantic.

Liriope distanogona, p. 36, Tropical Atlantic. *L. compacta*, p. 37, Tropical Atlantic. *L. minima*, p. 37, South Equatorial Current.

L. hyperbolica, p. 38, Tropical Atlantic.

NARCOMEDUSÆ.

Solmaris multilobata, p. 45, Hebrides.

Pegantha dactylethra, p. 47, North Equatorial Current.

Cunina duplicata, p. 52, Canary and Guinea Currents.

Solmundella henseni, p. 55, Florida Current, MAAS (59).

LEPTOMEDUSÆ.

Halopsis megalotis, p. 57, N. W. Scotland.

Ptychogena longigona, p. 64, N. Atlantic.

Tiara prismatica, p. 68, Gulf Stream, MAAS (59).

MEDUSA : INCERTÆ SEDIS. ANTHO- OR NARCOMEDUSÆ.

GÜNTHER (34) adds the following new genus :—

↳ *Limnocnida*, n. g. Umbrella flat, almost disk-like, about four times as broad as high, with a lens-shaped thickening in the middle. Tentacles very numerous, hollow, with bases partly embedded in and aduate to the umbrella margin. Marginal sense organs situate along line of attachment of velum, composed of a multicellular mass of refringent cells, enclosed in a roundish capsule. Mouth round, two-thirds the diameter of the animal. Manubrium very short. Stomach shallow, of same diameter as mouth. Sexual organs situated on the manubrium.

L. tanganyica, p. 274. Lake Tanganyika.

HYDROCORALLINÆ.

HALE (36) adds the following new species of fossil Stylasterids :—

↳ *Deontopora*, n. g. Dactylopores arranged in an arc of about three-quarters of a circle round a gastropore at the centre. There are no styles visible on a superficial examination in the dactylopores, and the presence of the matrix in the gastropores prevented the search for them there.

D. mooraboolensis, p. 117, Gray Clays, Geelong.

↳ *Leptobothrus*, n. g. The pores are grouped in cyclo systems ; dactylopores not in radial grooves.

L. spenceri, p. 120, Eocene, near Geelong.

RHABDOPHORA.

HOLM (43) describes *Dictyonema cervicorne*, p. 9, *D. abnorme*, p. 13, and *Retiolites nassa*, p. 25, from Gotland.

SIPHONOPHORA.

CHUN (26) adds—

Monophyes brevitruncata, Orotava, p. 103, which occurs in another form, *Diplophysa codonella*, p. 105.

↳ *Doromasia*, n. g. Bell pentagonal, the distal extremity of the sub-umbrella cavity being drawn out in a tubular manner. When the axial portion of the colony becomes free it develops into an *Ersaea*.

D. picta and *Ersaea picta*, p. 115, Canary Islands.

D. bojani and *Ersaea bojani*, p. 132, Pacific Ocean.

Halopyramis adamantina and *Cuboides adamantina*, p. 135, Canary Is.

BEDOT (9) adds *Bathyphysa grimaldii*, 1294–2000 metres, North Atlantic, and gives the following synonym (10) : *Forskalia leuckarti*, Bed., = *F. contorta*, Leuckart.

SCYPHOZOA.

ANTIPA (4) adds the following new family :—*Capriidæ*. Fixed Stauro-medusæ, with powerful adradial arms on the margin of the umbrella directed inwards for catching food. Without principal or succursal tentacles, but with a dentate border to each arm. Marginal muscle of the umbrella circular and undivided. Longitudinal muscles divided equally in a funnel-shaped manner over the sub-umbrella. A stalk for adhesion. ¹*Capria sturdzii*, n. g. & sp., off Capri, 80 metres.

ANTHOZOA.

ZOANTHARIA.

ACTINIARIA.

CERIANTHEÆ.

Cerianthus tenebrarum, ALCOCK, (3) p. 169, 410 faths., Bay of Bengal.
C. andamanensis, ALCOCK, (2) p. 153, Andaman Is. *C. nobilis*,
 HADDON & SHACKLETON, (35) p. 118, Torres Straits.

HEXACTINIÆ.

HADDON & SHACKLETON (35) add the following new species from Torres Straits :—

Corynactis hoplites, p. 118, 6 to 7 faths.

Discosoma kenti, p. 119. *D. malu*, p. 120. *D. macrodactylum*, p. 120.

SAVILLE KENT (50) also adds *D. haddoni*, p. 145, and *D. rubra-oris*, p. 151, from the Great Barrier Reef.

Rhodactis bryoides, p. 121. SAVILLE KENT (50) adds *R. howesii*, p. 150, Great Barrier Reef.

Phymanthus simplex, p. 121. *P. muscosus*, p. 122.

Actinaria dendrophora, p. 123.

Condylactis gelam, p. 123. *C. ramsayi*, p. 124. *C. aspera*, p. 124.

Anemonia citrina, p. 125. *A. kwoiam*, p. 125.

Actinioides dixoniana, p. 126. *A. sesere*, p. 126.

Viatrix cineta, p. 127.

Alicia rhadina, p. 127, 10 faths.

Phellia sipunculoides, p. 128. *P. devisi*, p. 129.

Paraphellia hunti, p. 129, 15 faths. *P. lineata*, p. 130, 6 to 7 faths.

Thoe milmani, p. 130, 10 faths.

Adamsia miriam, p. 130.

SAVILLE KENT (50) adds *Megalactis griffithsi*, p. 147, *Heterodactyla hypnoides*, p. 148, and *Physobrachia douglasi*, n. g. & sp., with bladder-like apices to the tentacles, p. 150, from the Great Barrier Reef.

BOVERI (15) adds the new tribe

HOLACTINIÆ.

Radially symmetrical actiniæ, with paired mesenteries. In each pair the longitudinal muscles are without exception turned towards one another, the transverse muscles turned away from one another. Mouth circular. Siphonoglyphes absent.

Gyraactis, n. g. *G. excavata*, p. 250; and *G. pallida*, p. 251, Galle coast, Ceylon.

ZOANTHIDÆ.

Acrozoanthus, n. g., SAVILLE KENT, (50) p. 154. Distinguished by its habit of building up an erect tubular support or "zoothecium." *A. australiæ*, p. 153.

Platyzoanthus, n. g., SAVILLE KENT (50). The tentacles are exceedingly short, in most instances minutely lobate, and developed over the greater portion of the area of the expanded disk. *P. mussoides*, p. 155.

MADREPORARIA.

TURBINOLIDÆ.

Rhizotrochus crateriformis, ALCOCK, (3) p. 170, 573 faths., Bay of Bengal. *Paracyathus fulvus*, ALCOCK, (1) p. 139, Persian Gulf. *P. porphyreus*, p. 140, Arrakan coast.

Heterocyathus wood-masoni, p. 141, Andaman Sea.

Discotrochus investigatoris, p. 142, Arrakan Sea.

Polycyathus andamanensis, p. 143, Andaman Sea.

EUPSAMMIDÆ.

Balanophyllia scabra, p. 144, Andaman Sea.

Eupsammia regalis, p. 144, Ceylon, 32 faths.

Heteropsammia aphrodes, p. 145, Ganjam coast, 20-25 faths.

EUPHYLLIDÆ.

Pectinia jardinei, p. 158.

Oculina fasciculata, p. 170, SAVILLE KENT (50), Great Barrier Reef.

FUNGIDÆ.

Cycloseris mycoides, p. 147, Andaman Sea, ALCOCK (1).

Diaseris fragilis, p. 148, Andaman Sea.

Bathyactis stephanus, p. 149, Kistna Delta.

PORITIDÆ.

Rhodaraea fruticosa, SAVILLE KENT, (50) p. 187.

FOSSIL CORALS: INCERTÆ SEDIS.

- TOMES (75) adds the new genus *Stelidoseris*. The genus comes next to *Clausastræa*, from which it differs in possessing a well-developed columella, and increasing both by fissiparity and gemmation. *S. gibbosa*, p. 576, Sutton stone of Glamorganshire.
- CANAVARI (18) adds *Ellipsactinia portisi*, p. 194, Valle della Stura di Cuneo. *E. tyrrhenica*, p. 195, various localities, *E. micropora*, p. 197, Capri. *E. caprense*, p. 198, Capri, &c. *E. africana*, p. 200, Montenegro. *E. polypora*, p. 201, Basilicata. *E. ramosa*, p. 201, Capri.
- Sparactinia pedemontana*, p. 203, Cuneo. *S. steinmanni*, p. 204, Capri. *S. dicotoma*, p. 205, Basilicata.
- THOMSON (76) adds *Callophyllum danai*, p. 687. *C. spinosum*, p. 688. *C. tuberculatum*, p. 689. *C. irregularum*, p. 689. *C. lehoniana*, p. 690. *C. cuspidum*, p. 691. *C. nodosum*, p. 692. *C. angulare*, p. 692. *C. denticulatum*, p. 693. *C. robustum*, p. 694. *C. approximatum*, p. 694. All from the Lower Carboniferous strata in Scotland.
- Campophyllum brockleyences*, p. 703. *C. simplicum*, p. 704. *C. recurvatum*, p. 706. *C. brevisseptum*, p. 708. *C. subfurcillatum*, p. 711. *C. juddi*, p. 711. *C. dissimilis*, p. 713. *C. heteroseptum*, p. 714. *C. furcatum*, p. 714. *C. rectangularum*, p. 715. *C. dendriformum*, p. 716. *C. amplexicum*, p. 717. *C. subclavaformis*, p. 718. *C. mammilatum*, p. 718. *C. supraphyllum*, p. 719. *C. turbinatum*, p. 720. *C. concaveum*, p. 721. *C. marginatum*, p. 722. *C. asheyburnensi*, p. 726. *C. submammillatum*, p. 729. *C. radiolarum*, p. 730. *C. dendriformum*, p. 731. *C. elegantum*, p. 732. *C. agassizi*, p. 733. *C. domiformum*, p. 734. *C. tuberculatum*, p. 735. *C. subpalmatum*, p. 736. *C. radiolarium*, p. 736. *C. taylori*, p. 737. *C. intercellulosum*, p. 738. *C. subclavatum*, p. 739. *C. crenulatum*, p. 740. *C. clavatum*, p. 741. *C. fasciculatum*, p. 742. Lower Carboniferous in Scotland. THOMSON, *t.c.*

ALCYONARIA.

STOLONIFERA.

- Cornularia pavo*, p. 199, *C. glauca*, *C. tubiporoides*, *C. auricula*, p. 199; SAVILLE KENT (50), Great Barrier Reef.

ALCYONACEA.

- Xenia pulsitans*, SAVILLE KENT, (50) p. 197, Great Barrier Reef.

GORGONACEA.

- Acanthogorgia inermis*, p. 6, Hong Kong, 30 faths. *Echinomuricea peterseni*, p. 11, Hong Kong, 30 faths. *E. philippinensis*, p. 14; HEDLUND (38).

PENNATULACEA.

- Graphularia belgica* (fossil), p. lviii, Eocene; VINCENT (78).

XVII. SPONGIÆ.

BY

R. HANITSCH, Ph.D.

CONTENTS.

	Page		Page
I. TITLES	1	IV. SYSTEMATIC, CLASSIFICA-	
II. BIOLOGICAL.		TION, &C.	
Anatomy, Histology, and		Calcarea	15
General	7	Hexactinellida	15
Embryology	11	Hexaceratina	16
Physiology and Biology . .	13	Tetractinellida	16
Preparation, &c.	14	Lithistida	17
III. DISTRIBUTION.		Monaxonida	18
Faunistic	14	Monoceratina	19
Geological	14		

TITLES.*

THIS list includes all papers which have come under the Recorder's notice up to June 30th, 1894.

1. APSTEIN, C. Die während der Fahrt zur Untersuchung der Nordsee vom 6-10 August, 1889, zwischen Norderney und Helgoland gesammelten Thiere. Ber. Komm. deutsch. Meere, vi, hft. 3, pp. 191-199. *Grantia ciliata* and *Leucosolenia bothrylloides*.
2. BIDDER, G. Flask-shaped Ectoderm and Spongoblasts of one of the *Keratosa*. J. R. Micr. Soc. 1893, p. 55. Abstract of paper in P. R. Soc. London, li, pp. 475-484, 5 woodcuts. [See Zool. Rec. 1892.]
3. —. The collar-cells of Sponges. Zool. Anz. 1894, p. 167.

* An asterisk prefixed to a quotation indicates that the Recorder has not seen the Journal or Work referred to.

4. BOUVIER, E. L. La chlorophylle animale et les phénomènes de symbiose entre les algues vertes unicellulaires et les animaux. Bull. Soc. Philom. (8) v, pp. 72-149.
Spongilla fluviatilis, p. 82, &c.
5. BROOK, G., HADDON, A. C., HOYLE, W. E., THOMPSON, I. C., WALKER, A. O., & HERDMAN, W. A. The Marine Zoology of the Irish Sea. Rep. Brit. Ass., Sect. D, 1893, 10 pp., 1 pl., 2 woodcuts.
Spongia, p. 7.
6. CELESIA, P. Della *Suberites domuncula* e della sua simbiosi coi Paguri. Mus. zool. Genova, 1893, No. 14, 63 pp., 4 pls.
7. CHOPIN, A. Sponges. Tr. Manchester Micr. Soc. 1892, pp. 25-36.
8. —. Something about Sponges. Amer. Micr. J. xiv, No. 12, pp. 342-347.
9. DEAN, B. The physical and biological characteristics of the natural Oyster Grounds of South Carolina. Bull. U. S. Fish Comm. x (1890), pp. 335-361, pls. lxii-lxvii.
Sponges (*Cliona*) as enemies of the Oyster, p. 352.
10. DELAGE, Y. Embryology of Sponges. J. R. Micr. Soc. 1893, pp. 337 & 338. Abstract of paper in Arch. Zool. exp. (2) x, pp. 345-498, 8 pls. [See Zool. Rec. 1892.]
11. —. Note additionnelle sur l'embryogénie des éponges. Arch. Zool. exp. (3) i, No. 1, pp. iii-vi.
12. DENDY, A. Australian *Calcarea Heterocala*. J. R. Micr. Soc. 1893, p. 491. Abstract of paper in P. Soc. Victoria (n.s) v, pp. 69-116. [See Zool. Rec. 1892.]
13. —. Studies on the Comparative Anatomy of Sponges. v. Observations on the Structure and Classification of the *Calcarea Heterocala*. Q. J. Micr. Sci. (n.s.), No. 138, pp. 159-257, pls. x-xiv. Abstract in J. R. Micr. Soc. 1893, pp. 745 & 746.
14. —. Note on the History of the so-called Family *Teichonida*. Zool. Anz. xvi, No. 411, pp. 43 & 44, and Ann. Nat. Hist. (6) xi, pp. 50-52.
15. —. Studies on the Comparative Anatomy of Sponges. vi. On the Anatomy and Relationships of *Lelapia australis*, a living representative of the fossil *Pharetrones*. Q. J. Micr. Sci. (n.s.), No. 142, pp. 127-142, pl. xiii.
16. GOURRET, P. Notes zoologiques sur l'étang des Eaux-Blanches (Cette). Ann. Mus. Marseille, iv, 26 pp.
Suberites.
17. HANITSCH, R. Revision of the generic nomenclature and classification in Bowerbank's "British Spongiadæ." P. Liverp. biol. Soc. viii, pp. 173-206.

18. HORNELL, J. Notes on Animal Colouration. *J. Marine Zool. and Microscopy*, i, No. 1, pp. 3-8.
Colouration of Sponges, pp. 7 & 8.
19. —. Microscopical Studies in Marine Zoology. iv. Sponges: an Introductory Sketch. *T. c. No. 2*, pp. 35-42, pl. iii.
20. LENDENFELD, R. VON. *Hexaceratina*. *J. R. Micr. Soc.* 1893, p. 195. Abstract of paper in *Z. wiss. zool.* liv, hft. 3, pp. 275-315, 1 pl. [See *Zool. Rec.* 1892.]
21. —. Bemerkung über das Entoderm der Spongien. *Zool. Anz.* xvi, No. 409, pp. 12 & 13.
22. —. *Tetranthella*, eine neue Lithistide. *Zool. Anz.* xvii, No. 440, pp. 49-51.
1 new family, 1 new genus.
23. —. Die systematische Stellung von *Placospongia*. *Biol. Centralbl.* xiv, pp. 115 & 116. Abstracts in *Zool. Anz. (Litteratur)* xvii, p. 34, and *J. R. Micr. Soc.* 1894, p. 210.
24. —. Die Tetractinelliden der Adria. (Mit einem Anhang über die Lithistiden.) *Denk. Ak. Wien*, lxi (1894), pp. 91-204, pls. i-viii.
2 new species.
25. —. Bemerkungen über Tinctionsmittel für Spongien. *Zeitschr. wiss. Mikr.* xi (1894), pp. 22-24.
26. LEVINSEN, G. M. R. *Annulata, Hydroidea, Anthozoa, Porifera*. *Vid. Udb. Kanonbaaden 'Hauchs' Togter*, v, pp. 317-427, 1 pl.
Spongia, pp. 401-427, figg. 13-41. 2 new species.
27. —. Studier over Svampe-Spicula: Cheler og Ankere. *Vid. Medd.* 1893, pp. 1-20, pl. i. [With Latin resumé pp. 16 & 17.]
28. MAAS, O. Metamorphosis of *Esperia*. *J. R. Micr. Soc.* 1893, p. 338. Abstract of paper in *MT. Stat. Neapel*, x, pp. 408-440, 2 pls. [See *Zool. Rec.* 1892.]
29. —. Ueber die erste Differenzierung von Generations- und Soma-zellen bei den Spongien. *Verh. deutsch. Zool. Ges.* 1893, pp. 27-35, 6 woodcuts. Abstract in *Zool. Anz. (Litteratur)* xvii, p. 34.
30. —. Die Embryonal-Entwicklung und Metamorphose der *Cornacuspongien*. *Zool. Jahrb. Anat.* vii, pp. 331-448, pls. xix-xxiii. Abstract in *J. R. Micr. Soc.* 1894, p. 209.
1 new species.
31. MINCHIN, E. A. The Embryology of the *Porifera*. *Science Progress*, i, No. 3, pp. 208-233.
32. MÖBIUS, K. Ueber die Thiere der schleswig-holsteinischen Austerbänke, ihre physikalischen und biologischen Lebensverhältnisse. *SB. Ak. Berlin*, 1893, viii, pp. 67-92.
Spongia, p. 79.

33. NORMAN, A. M. A month on the Trondhjem Fjord. *Ann. Nat. Hist.* (ser. 6) xii, pp. 341-367, pl. xvi.
Spongiæ, pp. 347 & 349 (none new).
34. P. A. A. A Shore-collecting Trip to Jersey. *Int. J. Micr. Soc.* iv, pp. 113-118.
Popular narrative; *Spongiæ*, p. 115.
PHILLIPS, F. [See ROBERTS & PHILLIPS (41).]
35. RATHBUN, R. Report upon the Inquiry respecting Food-Fishes and the Fishing-grounds. *Rep. U. S. Fish Comm.* xvii (1889-1891), pp. 97-171.
Sponges, p. 167.
36. RAUFF, H. Ueber den Fossilisationsprocess derjenigen verkieselten Spongien, deren Hauptmasse jetzt aus Chalcedon gebildet wird, während das Skelet darin aus Kalkspath besteht, obschon das lebende Thier ein rein kieseliges Gerüst besass. *Verh. Ver. Rheinland*, xlix, pp. 51-57.
37. —. Untersuchungen über die Organisation und systematische Stellung der *Receptaculitiden*. *Abh. Bayer. Ak.* xvii, pp. 645-722, 12 figg., 7 pls.
The *Receptaculide* do not belong to the *Spongiæ*; their systematic position is uncertain.
38. —. Ueber *Polygonosphaerites*. *JB. Mineral.* 1893, i, pp. 43-49, 7 woodcuts.
P. is probably not Sponge, but a fossil *Alga*.
39. —. Ueber angebliche Spongien aus dem Archaicum. *Op. cit.* ii, pp. 57-67, 3 woodcuts.
The structures from Laurentian Rocks, described by MATTHEW (see *Zool. Rec.* 1891) as Sponges, are most doubtful.
40. —. Palæospongiologie. i. Theil. *Palæontogr.* xl, lief. 1-4, pp. 1-232, 48 woodcuts.
41. ROBERTS, R. L., & PHILLIPS, F. The *Spongida* or *Porifera*. *J. Micr. & Nat. Sci.* (3) iii, pp. 337-358, pls. xiv-xvi.
42. SCHULZE, F. E. Revision des Systemes der Hyalonematiden. *SB. Ak. Berlin*, 1893, hft. 30, pp. 541-589. Abstract in *J. R. Micr. Soc.* 1894, p. 70.
2 new species.
43. —. Ueber die Ableitung der Hexactinelliden - Nadeln vom regulären Hexactine. *MT. Ak. Berlin*, 1893, No. ix, pp. 607-613, 1 woodcut. Abstract in *J. R. Micr. Soc.* 1894, p. 352.
44. STEDMAN, J. M. Has the Fresh-water Sponge a Nervous System? *Amer. Micr. J.* xiv, No. 2, p. 48.
THOMAS, B. W. [See WOODWARD & THOMAS (70).]

45. TOPSENT, E. Sponges of the "Hirondelle." J. R. Micr. Soc. 1893, p. 491. Abstract of "Contribution à l'étude des Spongiaires," &c. [See Zool. Rec. 1892].
46. —. Étude de Spongiaires. Rev. biol. Nord France, ii, No. 8, pp. 289-298.
47. —. Exposé des Principes actuels de la Classification des Spongiaires. *Op. cit.* iv, pp. 281-300, 411-414, & 457-462.
48. —. Sur une Ephydatie (*E. fluviatilis*, autt.) du Lac de Houleh (Syrie). *Op. cit.* v, No. 8, pp. 326 & 327.
49. —. Mission Scientifique de M. Ch. Alluaud aux Iles Sécholles (Mars-Mai 1892). Spongiaires. Bull. Soc. zool. France, xviii, pp. 172-175. Abstract in J. R. Micr. Soc. 1893, p. 747.
50. —. Note sur la faune des Spongillides de France. Bull. Soc. zool. France, xviii, p. 176.
51. —. Note sur quelques Éponges du Golfe de Tadjoura recueillies par M. le Dr. L. Faurot. Bull. Soc. zool. France, xviii, pp. 177-182, 4 figg. Abstract in J. R. Micr. Soc. 1893, p. 747.
1 new genus, 3 new species.
52. —. Contribution à l'histologie des Spongiaires. C.R. Ac. Sci. cxvii (1893), pp. 444-446. Abstract in J. R. Micr. Soc. 1893, pp. 746 & 747.
53. —. Diagnoses d'éponges nouvelles de la Méditerranée et plus particulièrement de Banyuls. Arch. Zool. exp. (2) x, pp. xvii-xxviii. Abstract in J. R. Micr. Soc. 1893, p. 339.
6 new genera, 40 new species.
54. —. Nouvelle série de diagnoses d'Éponges de Roscoff et de Banyuls. Arch. Zool. exp. (3) i (1893), pp. xxxiii-xliii.
4 new genera, 16 new species.
55. —. À propos de *Tetranthella fruticosa* (Schm.), Leud. Rev. biol. Nord France, vi (1894), pp. 313 & 314.
56. —. Campagne de la Melita, 1892. Éponges du Golfe de Gabès. Mem. Soc. zool. France, vii (1894), pp. 37-45, pl. i.
5 new species.
57. —. Application de la taxonomie actuelle à une collection de Spongiaires du banc de Campêche et de la Guadeloupe décrite précédemment. Mem. Soc. zool. France, vii (1894), pp. 27-37.
58. —. Une réforme dans la classification des *Halichondrina*. *T. c.* pp. 5-27.
59. VOSMAER, G. C. J. Morphological Value of the Terms "Osculum" and "Pore" in Sponges. J. R. Micr. Soc. 1893, p. 195. Abstract of paper in Tijdschr. Nederland. Dierk. Ver. (2) iii, pp. 235-242. [See Zool. Rec. 1892.]

60. [VOSMAER, G. C. J.] *Porifera*. Zool. Jahresber. 1892.
61. —. Preliminary notes on some Tetractinellids of the Bay of Naples. Tijdschr. Nederland. Dierk. Ver. (2) iv (1894), pp. 269-286. 4 new species.
62. —. Note on *Suberites fruticosus* and *Suberites crambe* of Oscar Schmidt. *T. c.* 2 pp.
63. — & PEKELHARING, C. A. On Sollas's Membrane in Sponges. *T. c.* pp. 38-56, 1 pl.
64. WELTNER, W. Gemmules of *Spongillida*. J. R. Micr. Soc. 1893, p. 492. Abstract of paper in Biol. Centralbl. xiii, pp. 119-126. [See Zool. Rec. 1892.]
65. —. Bericht über die Leistungen in der Spongiologie während der Jahre 1888-91. Arch. Naturg. ii (1890), hft. 3, pp. 161-256.
66. —. Spongillidenstudien, ii. *Op. cit.* 1893, pp. 245-284, pls. viii & ix. Abstract in J. R. Micr. Soc. 1894, pp. 69 & 70.
67. —. Anleitung zum Sammeln von Süßwasserschwämmen nebst Bemerkungen über die in ihnen lebenden Insektenlarven. Ent. Nachr. xx, No. 10, pp. 145-151, 10 woodcuts.
68. WILSON, H. V. Remarks on the general morphology of Sponges. J. E. Mitchell Soc. 1892, pp. 31-48.
69. —. Embryology of Sponges. Amer. Natural. xxviii, pp. 73-76. Abstract of, and remarks on, YVES DELAGE'S paper.
70. *WOODWARD, A., & THOMAS, B. W. The Microscopical Fauna of the Cretaceous in Minnesota, &c. Final Rep. Geol. & Nat. Hist. Survey Minnesota, iii (1893), pp. 23-54, 3 pls. Abstract in J. R. Micr. Soc. 1893, p. 341.
71. ZYKOFF, W. Development of *Ephydatia* from the Gemmules. J. R. Micr. Soc. 1893, p. 339. Abstract of paper in Biol. Centralbl. xii, pp. 713-716. [See Zool. Rec. 1892.]
72. —. Iztoriya razvitiya *Ephydatia mülleri*, Liebk. iz ghemmul. Rev. Sci. St. Petersburg. iii (1892), No. 9, pp. 315-319.

II.—MORPHOLOGY, EMBRYOLOGY, PHYSIOLOGY, AND GENERAL.

A. ANATOMY, HISTOLOGY, AND GENERAL.

BIDDER (3), in a short note, confirms Vosmaer and Pekelharing's observations as to the non-existence of Sollas's membrane, and promises a detailed account of the collar-cells in *Sycon compressum*.

CHOPIN (7) gives a brief account of the history, structure, development, classification, and distribution of Sponges.

DENDY (13) continues his "Studies on the Comparative Anatomy of Sponges," and gives an account of the structure and classification of the *Calcarea Heterocæla*. According to this author, the canal system varies greatly, even in genera apparently closely allied. The Leuconoid type has been independently developed from the Syconoid type no less than three times, but never directly from the Homocæle type. We find the Leuconoid type amongst the *Grantida* (*Lelapia*, *Leucyssa*, and most species of *Leucandra*), amongst the *Heteropida* (*Vosmaeropsis*, which genus is indeed not typically Leuconoid, but rather Sylleibid), and amongst the *Amphoriscida* (several species of *Leucilla*). Five stages can be distinguished in the evolution of the most complex Leuconoid from the most simple Syconoid form:—(1) *Sycetta* stage: the flagellated chambers are straight, unbranched, radially arranged, not touching each other, without dermal cortex. (2) *Sycon* stage: the walls of the adjacent chambers fuse, leaving between them the "intercanals." (3) *Grantia* stage: the distal ends of the chambers and intercanals are covered over by a dermal cortex, containing true inhalent pores. (4) *Sylleibid* stage: the chambers are no longer arranged radially around the central gastral cavity, but around the usually radial exhalant canals. (5) *Leucandra* stage: the chambers are small, spherical, irregularly scattered.

The starting-point for the development of the skeleton is the radially symmetrical skeleton of *Sycetta*, which is characteristic of the group, and obviously dependent upon the primitive radial symmetry of the canal system. The first great change in the skeleton is brought about by the development of a dermal cortex, with its special skeleton. The skeleton of the chamber layer of the sponge-wall now begins to vary. This variation may either depend upon the gradual change of the canal system from the Syconoid to the Leuconoid condition, whereby all radial symmetry is lost, or may be independent of the canal system, such a variation being of the utmost systematic importance. These modifications consist in the development of subdermal sagittal triradiates (*Heteropida*), or subdermal quadriradiates (*Amphoriscida*). These newly-developed spicules, with their inwardly directed apical rays, replace thus to a certain extent, by a kind of secondary centripetal radial symmetry, the primitive symmetry which had been lost in these families.

The gastral cortex is subjected to little modification, though a striking exception is found in *Utella*, with its oxeote spicules in the gastral cortex. *Sycyssa* and *Leucyssa* have very exceptional skeletons, with no radiate, but only oxeote spicules. *Leucascus* apparently never had a radially symmetrical skeleton.

The next two chapters treat of the histology and classification of the heterocœle *Calcarea*, with diagnoses of the families and genera. Finally, the origin and phylogeny of the group are discussed and summarised in a genealogical tree.

DENDY (15) has a paper on the anatomy and relationships of a remarkable calcareous Sponge, *Lelapia australis*. The most interesting feature of *Lelapia* is the reticulated fibrous character of its skeleton, which appears to have hitherto escaped observation. This character is unknown in any other living calcareous Sponge, while it forms the most prominent feature in Zittel's fossil group, *Pharetrones*. Dendy, however, shows that this fibrous skeleton may have been derived from the more primitive Syconoid type. Of the spicules, the "tuning-forks" are the most remarkable, although they are of no great significance, as they are paralleled in some of Hæckel's species. Its canal system belongs to the Leuconoid type, thus agreeing with Dendy's former supposition (18) p. 180. Altogether the author thinks it unadvisable, in the present state of our knowledge, to introduce the family *Pharetrones* into the system of recent *Calcarea*, and regards *Lelapia* simply as a very specialized type of the *Grantida*.

HANITSCH (17) gives a revision of the generic nomenclature and classification in Bowerbank's "British Spongiadæ." The paper consists of two parts, the first section giving, in two parallel columns, Bowerbank's and the revised nomenclature. The second part contains the classified list of all British Sponges described by Bowerbank, with their revised generic names. The classification is compiled from Ridley, Dendy, Topsent, Sollas, von Lendenfeld, and Vosmaer.

HORNELL (18), remarking on the colour of animals, offers an explanation why, in the case of the *Calcarea*, we find almost exclusively white, but in the *Silicea* a variety of colours.

HORNELL (19) gives a sketch of the structure of Sponges in general, and of a few species from Jersey in detail, with life-like illustrations.

MINCHIN (31) gives a critical account of the embryology of the *Porifera*, based upon Delage and Maas's recent works.

VON LENDENFELD (22) tells us that *Suberites fruticosus*, O. Schmidt, of which he examined the type specimen in the Graz Museum, does not belong to the *Suberitida*, but represents a new genus (*Tetranthella*) of the *Lithistida*. *Suberites crambe*, O. S., of which he also saw the type specimen, is identical with *S. fruticosus*. Accordingly he proposes the name *Tetranthella fruticosa*. Lendenfeld considers the few chelæ he observed in the Sponge as probably accidental. The same author (24), p. 189, gives a detailed description of this Sponge.

VON LENDENFELD (23) maintains that *Placospongia* is a monaxonid

Sponge, allied to the *Spirastrellida*. The sterrasters bear only a superficial resemblance to the *Geodida*, their structure and development are monaxonid.

VON LENDENFELD (27) has written a monograph on the *Tetractinellida* of the Adriatic. The first part contains a detailed description of the species, of which there are twenty-six, including one Lithistid. Two species are new. A table showing the geographical distribution, and an analytical key to the species are given. The synthetical part treats of the individuality and external form of tetractinellid Sponges, their canal system, cortex, and skeleton. A number of new names for spicules is suggested. The epithelium, according to Von Lendenfeld, may be of various forms,—pavement epithelium, with or without flagella, spherical, conical, and columnar epithelium. Mushroom-shaped epithelial cells, as described by Bidder and Minchin, seem to occur amongst the *Tetractinellida* in exceptional cases only. With regard to Sollas's membrane, the author cannot convince himself that it is present in the normal condition. Osmium-material of *Oscarella* showed distinct collar and flagella without Sollas's membrane, but material treated only with spirit showed no flagella, the collars were less well preserved but were fused to form a Sollas's membrane. [Compare VOSMAER & PEKELHARING (63) and BIDDER (3).] Hereafter follow description of cortex, chones, pulp, and a note on the development.

RAUFF (36) describes the process of fossilization of certain Sponges, in which reversion of the original conditions has taken place in such a manner, that the original silicious skeleton has been changed into calcareous spar, and the calcareous sediment into pure silica. Rauff explains it as follows:—After the death of the animal, and the decomposition of the soft parts, the silicious skeleton was slowly buried in the mud of the sea, the mud permeating and filling up the spaces between the framework of the skeleton. Gradually the sediment hardened into rock. Then the rock was permeated by solutions which dissolved the original silicious skeleton, but did not affect the calcareous sediment. Thus, in the place of a silicious skeleton, a continuous system of fine tubules was formed, which preserved the outlines of the skeleton in the sharpest detail. Afterwards the tubules were filled up with calcareous spar, and it was only after this took place, and when the rock was permeated by silicious solutions, that the ground mass became changed into clear chalcedon, which enclosed the water-clear calcareous skeleton, often of extreme beauty.

RAUFF (40) publishes the first part of a Monograph of Fossil Sponges. The present part is introductory, and begins with an account of the literature between the years 1672 and 1892. Subsequently the morphology of Sponges, their external form, histology, canal system, sexual and asexual reproduction, skeleton, and classification, and, lastly, the conditions of the fossilization are given. The author has fully utilised the labours of his predecessors, and his work will no doubt be a great assistance to those interested in this branch of zoology.

ROBERTS & PHILLIPS (41) give a popular account of the structure of Sponges.

SCHULZE (43) discusses the derivation of the eight-rayed spicules (Discoctaster) of certain *Hexactinellida* (some species of *Acanthascus* and *Rhabdocalyptus*) from the Hexaster. In these spicules the eight rays arise quite regularly, corresponding to the eight angles of a cube; the base of the rays, in transverse section, is three-lobed; between the bases of the rays, corresponding to the centres of the six sides of the cube, there are six prominences. On each of these six prominences are four ridges (standing at right angles to each other), which join on to the four neighbouring rays. Schulze propounds the theory that the six prominences correspond to the original chief rays of the Hexaster. Each of the original six rays became split into four (corresponding to the four ridges). These twenty-four split rays met in threes at points corresponding to the angles of a cube, then became fused, and thus eight rays were formed.

STEDMAN (44) describes certain structures in *Spongilla lacustris*, which he thinks may correspond to a nervous system. Sectionized spirit-material showed spindle- or star-shaped cells, ending in thread-like processes, with granular protoplasm, and large and prominent nuclei.

TOPSENT (52) gives an account of his examination of living Sponges. He found great differences in their relative consistency, which apparently depends on histological modifications. Some Sponges, such as *Desmacidon fruticosus*, *Dendoryx incrustans*, *D. reses*, *Reniera viscosa*, on being taken out of the water, give off an abundance of a thread-like liquid, which is a true mucus, secreted by spherical cells of glandular nature, as can be shown by staining with aniline. Others, chiefly *Reniera indistincta*, are viscous. They possess spherical cells, which often serve, at the same time, as glands and as nutritive reservoirs. Finally, many of the *Chalininae* and *Ectyoninae* are elastic. In them are found spherical cells which apparently have the function of connective tissue.

TOPSENT (55) approves of Lendenfeld's new generic name *Tetranthella* for *Suberites fruticosus* and *L. crambe* of O. Schmidt, as the generic name *Crambe*, proposed by Vosmaer, had been already applied by Linnæus to a cruciferous plant. Vosmaer is not right in his supposition that the few observed chelæ belong to the Sponge.

VOSMAER (61) gives a preliminary account of some *Tetractinellida* of the Bay of Naples, which had either been insufficiently described, or which vary to such an extent that a revision of their specific nomenclature was necessary. According to Vosmaer, many species vary enormously, and those which, by most authors, are regarded as distinct species, should at the most be called "varieties." Thus he acknowledges only one species of *Thenea* (*T. muricatu* (Bwk.) Gray), which includes the numerous species so carefully described by Sollas.

VOSMAER (62), referring to Lendenfeld's note (22), says that he examined the type specimens of *Suberites fruticosus* and *S. crambe*, O. S., so long as fourteen years ago, found them identical, and placed them

under the name *Crambe harpago* amongst the *Desmacidinæ*, as possessing chelæ which are not accidental, as Lendenfeld thinks. The specific name then given by himself should be dropped, and the Sponge called *Crambe fruticosa*, O. S.

VOSMAER & PEKELHARING (63) in their paper say "Sollas's membrane does not exist." The choanocytes stand quite free, and touch each other only at the very base. Then follow the opinions of other authors, namely Sollas, Dendy, Lendenfeld, Bidder, Delage, and Minchin, and a critical analysis of these various opinions. Finally the methods used in preparing the material are given. The species examined were: *Hali-chondria panicea*, *Spongilla lacustris*, and *Sycon ciliatum*. [Compare Bidder (3) and Lendenfeld (24), p. 163.]

WELTNER (65) has an extensive report on the work done in Spongology during the years 1888-1891. The report is arranged under the following headings: List of Papers, pp. 161-175; General, pp. 175-177; Methods, pp. 177-179; Sponge Culture, pp. 179 & 180; Anatomy and Histology, pp. 180-193; Nomenclature of Spicules, p. 193; Physiology, pp. 194-199; Ontogeny, pp. 199-207; Phylogeny, pp. 207-210; Systematic and Faunistic, pp. 210-255; Fossil Sponges, pp. 255 & 256.

B. EMBRYOLOGY.

DELAGE (11) claims the priority of having discovered the formation of the epidermis from the cells of the inner layer, and that the ciliated cells travel to the inside.

MAAS (29) gives a contribution to the doctrine of the continuity of the germ-plasm. There are two kinds of cells forming the "mesoderm" of the adult Sponge, (1) fine granular cells possessing oval nuclei with a delicate network of chromatin; (2) cells with coarse granular protoplasm and vesicular nuclei, the amœboid wandering cells, which give rise to the sexual elements. Both kinds of cells can be traced back through all the larval stages to the macromeres of the segmenting embryo. But whilst the former cells are differentiated descendants, the amœboid cells are the unaltered descendants of the macromeres. In other words: we can prove a direct derivation of the germinal cells from the ovum, since after the subtraction of all somatic specialized elements, there remains a number of undifferentiated elements, the primary sexual cells.

MAAS (30) has an important paper on the embryonic development and metamorphosis of the *Cornacuspongiæ*. He studies—1st, The metamorphosis (reversion of layers, &c.) in types of all the families of *Cornacuspongiæ*; 2nd, The formation of the larva from the ovum, in order to be able to homologize the same with larvæ of other groups of Sponges, and to support the view that the sponge-organism arises from two germinal layers only, although the adult shows three strata. Maas studied the development of *Chalinula* as type for the *Homorrhaphidæ*, *Gellius* for the *Heterorrhaphidæ*, *Myxilla* for the *Desmacidonidæ*, *Axinella* for the *Axinellidæ*. Certain stages in the development of *Hircinia*, *Euspongia*,

and *Spongilla* are also described. In all observed species the segmentation is more or less as follows:—As the result of the first two cleavages, four equal blastomeres are formed, standing meridionally, and at right angles to one another. The third furrow is horizontal, but divides the four blastomeres unequally, and, from that point, we have unequal segmentation, the difference between micromeres and macromeres being distinct. A segmentation cavity, which appears already at the eight-cell stage, exists only for a short time. The micromeres, at the anterior pole, go on dividing more rapidly than the macromeres at the posterior pole, and soon partly overgrow the latter. At that stage the micromeres contain very little yolk, and have a nucleus with a close framework of chromatin; the macromeres contain a good amount of yolk, and have a vesicular nucleus. The micromeres are transformed into flagellated columnar cells, and cover the anterior and lateral portions of the oval larva. The macromeres are differentiated in the way described by Maas in his last year's paper [see *Zool. Rec.* 1892, *Spongiæ*, p. 12]. Spicules are developed at a very early stage. Two types of larvæ can be distinguished amongst the true *Cornacuspongiæ*. In the one type, the flagellated cells simply stop at the posterior end, and, whilst they are coloured red, the internal mass of cells, protruding at the posterior end, shows no colour but that of ordinary protoplasm. *Esperia*, *Myxilla*, *Desmacidon*, *Clathria*, *Dictyonella*, *Axinella*, belong to this group. In the second type a circle of specially long flagella is found where the ordinary flagellated cells stop, and they are supported by larger cells. The posterior pole of the larva is pigmented—especially the large flagellated cells, which form a ring of violet, brown, or yellow pigment—whilst the rest of the body remains white. *Reniera*, *Chalinula*, *Gellius*, *Pachychalina*, *Toxochalina*, belong to this group. This shows that there is a close relationship between the *Homorrhaphidæ* and *Heterorrhaphidæ*, on the one hand, and between the *Desmacidonidæ* and *Axinellidæ* on the other. In the larvæ of the *Ceratosæ* (e.g., *Hircinia*) there is not a ring of flagella, but a circular area covering the posterior pole. These larvæ are to be regarded as belonging to the second type, in which the ring of flagella became extended over the whole posterior end. Similar are the larvæ of the *Spongillidæ*. The larva of *Aplysilla*, as described by Delage, seems to be allied to the first type. This would point towards a polyphyletic origin of the *Ceratosæ* from the *Cornacuspongiæ*, therefore not in the sense meant by Lendenfeld, who places *Aplysilla*, &c., in a special group (*Hexaceratina*), and regards it as closely allied to the *Hexactinellidæ*.

After pointing out the homology between the chief stages of the development of the silicious Sponges and those of *Sycandra*, and comparing their development with that of the *Celenterata* and other *Metazoa*, Maas comes to the conclusion that either the germinal layers of Sponges cannot be homologized with those of other animals, or else that the flagellated cells of sponge embryos correspond to the ectoderm, the large cells to the endoderm. The systematic position of the Sponges is

summed up as follows :—The Sponges are true *Metazoa*, as they form ova and spermatozoa, and as various tissues of specific functions are differentiated. And possibly they are true *Metazoa*, so far as they are derived from ancestors with two germinal layers, which layers can be compared to the ectoderm and endoderm ; but from that point, if not from the beginning, the Sponges took a different course in development, as their flagellated locomotory cells came to lie inside. They are in no case *Celenterata*, as their layers are not homologous to the ectoderm and endoderm of the *Celenterata*, and as their canal system is of a totally different origin. The development of the tissues and organs in Sponges is different in principle to that of all other animals.

WELTNER (66) continues his studies on the *Spongillidæ*, and describes the gemmules of Freshwater Sponges, chiefly from the neighbourhood of Berlin. The shell consists of several layers :—(1) An internal cuticle with one or more pores, closed during the winter. (2) An air-chamber layer, of cellular or vesicular structure, probably hydrostatic in function. Here are found the characteristic spicules ; whether the amphidiscs are really perforated by a central canal is doubtful. (3) A thin, yellowish external cuticle. This layer, and sometimes also the air-chamber layer, may be absent in certain forms. The germ of the gemmules consists of closely-packed cells, containing light-refracting bodies (Gœtte's yolk-granules). The cells are often bi- or even multi-nuclear ; but those with more than one nucleus divide when leaving the shell, so that each then contains only one nucleus. The gemmules of *Euspongilla lacustris*, and the Sponge itself, may contain *Zoochlorellæ*, each consisting of a small amount of protoplasm, and from one to three chlorophyll bodies. All the cells of the gemmules do not contain *Zoochlorellæ*, and in the Sponge itself they are found only in the superficial portions. *Spongilla fragilis* has a brown pigment, which is apparently affected by light, Sponges living in the shade being generally colourless. The pigment exists in amœboid cells, situated in the superficial portions of the Sponge in the form of irregular granules, not soluble in alcohol. Similar pigment is found in *Hydra fusca*, *Planaria*, &c. Its significance is doubtful, it perhaps being excretory matter. In any case it does not seem to form an essential part of the Sponge. In the last pages of the paper, the influence of temperature upon the germinating power of the gemmules is discussed, and remarks are added on the development of *Spongillidæ* from deformed larvæ.

C. PHYSIOLOGY AND BIOLOGY..

CELESIA (8) relates some interesting observations on the symbiosis of *Suberites domuncula* and *Pagurus*. After an introduction, giving the history of the subject, the author explains his method of orientation, and goes on to describe 34 specimens in detail, stating shape and colour of the Sponge, dimensions of the three chief axes of shell and Sponge, size and shape of the vestibule, and species of shell and inhabiting crab.

The next part treats in a comparative way of the colour of the Sponge, of the cavity occupied by the *Pagurus*, and of the vestibule. Next, in the genetic part, the origin of the symbiosis is discussed, and also the genesis of the vestibule, of colour and shape of the Sponge. The last part answers in the affirmative the question: Is there a fixed form of *Suberites domuncula*?—although only a single instance had come under the author's notice of *S. domuncula* attaching itself to other objects besides Univalves.

D. METHODS OF PRESERVATION AND PREPARATION.

VON LENDENFELD (25) gives directions for staining collar-cells.

MAAS (30), pp. 334–337, describes his methods for preserving and sectionizing larvæ.

VOSMAER and PEKELIARING (63) describe their methods for examining the collars of the flagellated cells.

WELTNER (67) gives directions for collecting and preserving Freshwater Sponges.

III.—DISTRIBUTION.

A. FAUNISTIC.

Mexico, Campeche : TOPSENT (57).

South Carolina : *Cliona* as enemy of the Oyster ; DEAN (9).

Norway, Trondhjem Fjord : NORMAN (33).

Kattegat and Skagerak : LEVINSSEN (26).

Germany, Heligoland : APSTEIN (1).—Holstein, Oyster-grounds : MOEBIUS (32).—Neighbourhood of Berlin : *Spongillidæ* ; WELTNER (66, 67).

Irish Sea : BROOK, &c. (5).

Jersey : HORNELL (19).

France, Eaux Blanches, Cette : GOURRET (16).—Roscoff : TOPSENT (54).—Mediterranean Coast : chiefly Banyuls : numerous *Hexaceratina* ; TOPSENT (53, 54).—*Spongillidæ* ; TOPSENT (50).

Bay of Naples : *Tetractinellida* : VOSMAER (61).

Adriatic : *Tetractinellida* ; LENDENFELD (24). 76 per cent. of all Adriatic *Tetractinellida* have been found at Lesina, 44 per cent. have been found in other parts of the Mediterranean, and 24 per cent. outside the Mediterranean.

TUNIS : Gulf of Gabes ; TOPSENT (56).

Syria, Lake of Houleh : *Spongillidæ* ; TOPSENT (48).

Gulf of Aden, Tadjoura : TOPSENT (51).

Sechelle Is. ; TOPSENT (49).

Australia : *Calcarea Heterocela* ; DENDY (13).

B. GEOLOGICAL.

Archaicum : *Spongia* (?) ; RAUFF (39).

Cretaceous, Minnesota : WOODWARD & THOMAS (70).

IV.—SYSTEMATIC.

A. PHYLOGENY.

- DENDY, (13) p. 250, illustrates the relationship of the *Calcarea Heterocæla* by a phylogenetic tree.
- SCHULZE, (42) p. 546, expresses the relationship of the genera of the *Hyalonematida* by a phylogenetic tree.
- VON LENDENFELD, (24) p. 90, illustrates the relationship of the *Tetractinellida* by a phylogenetic tree.

B. CLASSIFICATION.

- RAUFF (40) proposes a complete classification of Sponges.
- VON LENDENFELD, (24) p. 180, gives a revised classification of the *Tetractinellida*.
- TOPSENT (58) proposes a new classification of the *Monaxonida*, giving that of the *Halichondrina* more in detail.

C. DESCRIPTIVE.

1. CALCAREA.

- Lelapia australis*, redescribed; DENDY, Q. J. Micr. Sci. (n.s.), No. 142, pp. 127-142, pl. xiii.

2A. HEXACTINELLIDA.

- Hyalonema clavigerum*, F. E. Sch., p. 571, *globus*, F. E. Sch., p. 572, *cebuense*, Higgin, p. 573, *thomsoni*, W. Marshall, p. 574, *poculum*, F. E. Sch., p. 574, *conus*, F. E. Sch., p. 575, *lusitanicum*, Barb. du Bocage, p. 576, *divergens*, F. E. Sch., p. 576, *robustum*, F. E. Sch., p. 577, *tenerum*, F. E. Sch., p. 577, *gracile*, F. E. Sch., p. 578, *elegans*, F. E. Sch., p. 579, *kenti*, O. Schmidt, p. 579, *depressum*, F. E. Sch., p. 580, *apertum*, F. E. Sch., p. 581, *sieboldi*, Gray, p. 582, *toxeres*, Wyv.-Thomson, p. 583, *acuferum*, F. E. Sch., p. 583, redescribed; SCHULZE, SB. Ak. Berlin, 1893, hft. 30.
- H. cupressiferum*, Pacific, lat. 0° 33' S., long. 151° 34' W., depth 4438 metres, p. 568, *fruticosum*, Philippines, Luzou, depth 1922 metres, p. 570, SCHULZE, SB. Ak. Berlin, 1893, hft. 30, n. spp.
- Phoronema annæ*, Leidy, p. 561, *carpenteri*, Wyv.-Thomson, p. 562, *giganteum*, F. E. Sch., p. 563, *grayi*, Sav. Kent, p. 564, *hemisphericum*, Gray, p. 565, *globosum*, F. E. Sch., p. 565, redescribed; SCHULZE, SB. Ak. Berlin, 1893, hft. 30.
- Poliopogon amadou*, Wyv.-Thompson, *gigas*, F. E. Sch., redescribed; SCHULZE, SB. Ak. Berlin, 1893, hft. 30, p. 567.
- Semperella schultzei*, Semper, redescribed; SCHULZE, SB. Ak. Berlin, 1893, hft. 30, p. 584.

2B. HEXACERATINA.

- Darwinella intermedia*, Banyuls, France, TOPSENT, Arch. Zool. exp. (3) i (1893), p. xxxvii; *D. simplex*, TOPSENT, *op. cit.* (2) x, p. xxvii, Banyuls: n. spp.
- Dendrilla cirsioides*, Banyuls, France, TOPSENT, Arch. Zool. exp. (3) i (1893), p. xxxvii, n. sp.
- Halisarca sputum*, Banyuls, France, TOPSENT, Arch. Zool. exp. (3) i (1893), p. xxxviii, n. sp.

3A. TETRACTINELLIDA.

- Ancorina radix*, Mar., p. 116, pl. ii, fig. 24, pl. iii, fig. 38, pl. v, fig. 75, *cerebrum*, O. S., p. 117, pl. i, fig. 7, pl. ii, fig. 23, &c., *mucronata*, O. S., p. 123, pl. i, fig. 8, pl. ii, fig. 12, &c., Adriatic, redescribed; LENDENFELD, Denk. Ak. Wien, lxi; *A. cerebrum*, O. S., Naples, redescribed, VOSMAER, Tijdschr. Nederland. Dierk. Ver. (2) iv, 3, p. 282.
- Caminella loricata*, n. sp., Lesina, LENDENFELD, Denk. Ak. Wien, lxi, p. 62, pl. ii, fig. 27, pl. iii, fig. 52, pl. viii, figg. 143-146.
- Caminus vulcani*, O. Schmidt, Lesina, redescribed; LENDENFELD, Denk. Ak. Wien, lxi, p. 148, pl. i, fig. 6, pl. ii, fig. 29, &c. *C. vulcani*, O. S., Naples, redescribed; VOSMAER, Tijdschr. Nederland. Dierk. Ver. (2) iv, 3, p. 276.
- Characella saxicolla*, n. sp., TOPSENT, Arch. Zool. exp. (2) x, p. xvii, Banyuls, depth 25-30 metres.
- Corticella stelligera*, O. Schmidt, Sebenico, Adriatic, redescribed; LENDENFELD, Denk. Ak. Wien, lxi, p. 106, pl. ii, fig. 11, pl. iii, fig. 49.
- Corticium candelabrum*, O. Schmidt, Sebenico, Adriatic, redescribed; LENDENFELD, Denk. Ak. Wien, lxi, p. 103, pl. iii, fig. 50, pl. iv, figg. 60-65.
- Cydonium intutum*, n. sp., TOPSENT, Arch. Zool. exp. (2) x, p. xviii, Banyuls, depth 25-30 metres.
- C. gigas* (O. S.), Soll., Posillipo and Nisida, Italy, redescribed; VOSMAER, Tijdschr. Nederland. Dierk. Ver. (2) iv, 3, p. 270.
- Dercitus plicata*, O. Schmidt, Lesina, redescribed; LENDENFELD, Denk. Ak. Wien, lxi, p. 105, pl. ii, fig. 10, pl. iii, fig. 43.
- Ecionema helleri*, O. Schmidt, Lesina and Lissa, redescribed; LENDENFELD, Denk. Ak. Wien, lxi, p. 127, pl. i, fig. 5, pl. ii, fig. 26, pl. iii, fig. 30, pl. vi, figg. 92-95.
- Erylus stellifer*, n. sp., TOPSENT, Arch. Zool. exp. (2) x, p. xviii, Banyuls, depth 25-30 metres.
- E. discophorus*, O. Schmidt, Triest and Lesina, p. 129, pl. ii, fig. 25, pl. iii, fig. 42, pl. vi, figg. 96-106, *mammillaris*, O. S., Triest, p. 132, pl. ii, fig. 28, pl. iii, fig. 41, redescribed; LENDENFELD, Denk. Ak. Wien, lxi. *E. euastrum* (O. S.) Ridl., Naples, redescribed; VOSMAER, Tijdschr. Nederland. Dierk. Ver. (2) iv, 3, p. 277.

- Geodia conchilega*, O. S., p. 134, pl. ii, fig. 22, pl. iii, fig. 39, &c., *cydonium*, O. F. Müller, p. 138, pl. i, figg. 4 & 9, pl. ii, fig. 21, &c., *tuberosa*, O. S., p. 146, pl. i, fig. 3, pl. ii, fig. 20, &c., Adriatic, redescribed; LENDENFELD, Denk. Ak. Wien, lxi.
- Isops maculosus*, Naples, 175 metres, VOSMAER, Tijdschr. Nederland. Dierk. Ver. (2) iv, 3, p. 273, n. sp.
- Oscarella lobularis*, O. Schmidt, Triest and Lesina, redescribed; LENDENFELD, Denk. Ak. Wien, lxi, p. 99, pl. iv, figg. 55-59 & 66.
- Pachastrella lesinensis*, n. sp., Lesina, LENDENFELD, Denk. Ak. Wien, lxi, p. 106, pl. ii, fig. 18, pl. iii, fig. 44, pl. iv, figg. 67 & 68.
- Penares helleri* (O. S.) Gray, Naples, redescribed; VOSMAER, Tijdschr. Nederland. Dierk. Ver. (2) iv, 3, p. 279.
- Pilochrota mediterranea*, Banyuls, France, TOPSENT, Arch. Zool. exp. (3) i (1893), p. xliii, n. sp.
- Placina monolopha*, F. E. Schulze, Triest and Lesina, p. 96, pl. iii, fig. 46, *dilopha*, F. E. S., Triest, p. 97, pl. iii, fig. 48, *trilopha*, F. E. S., Lesina, p. 98, pl. iii, fig. 45, pl. iv, fig. 54, redescribed; LENDENFELD, Denk. Ak. Wien, lxi.
- Pæcillastra fragilis*, Naples, 150-200 metres, p. 285, *cumana*, Cuinæ, 150 metres, p. 286, VOSMAER, Tijdschr. Nederland. Dierk. Ver. (2) iv, 3, n. spp.
- Sanidastrella*, n. g., with *S. coronata*, n. sp.; TOPSENT, Arch. Zool. exp. (2) x, p. xviii, Banyuls, depth 15-20 metres.
- Stelletta stellata*, Banyuls, France, TOPSENT, Arch. Zool. exp. (3) i (1893), p. xliii, n. sp.
- S. grubei*, O. S., p. 108, pl. ii, fig. 15, pl. iii, fig. 36, *dorsigera*, O. S., p. 110, pl. i, fig. 2, pl. ii, fig. 17, pl. iii, fig. 34, *boglicii*, O. S., p. 112, pl. i, fig. 1, pl. ii, fig. 16, pl. iii, fig. 33, *pumex*, O. S., p. 113, pl. ii, fig. 13, pl. iii, fig. 32, *simplicissima*, O. S., p. 114, pl. ii, fig. 14, pl. iii, fig. 35, *hispidæ*, Buccich, p. 115, pl. ii, fig. 19, pl. iii, fig. 31, Adriatic, redescribed; LENDENFELD, Denk. Ak. Wien, lxi. *S. grubii*, O. S., Naples, redescribed; VOSMAER, Tijdschr. Nederland. Dierk. Ver. (2) iv, 3, p. 283.
- Stryphnus mucronatus* (O. S.), Soll., Naples, redescribed; VOSMAER, Tijdschr. Nederland. Dierk. Ver. (2) iv, 3, p. 280.
- Synops anceps*, Naples, 175 metres, VOSMAER, Tijdschr. Nederland. Dierk. Ver. (2) iv, 3, p. 275, n. sp.

3B. LITHISTIDA.

- Desmanthus*, n. g., for *Aciculites incrustans*, Topsent; TOPSENT, Arch. Zool. exp. (3) i (1893), p. xxxvi.
- Tetranthella*, n. g., for *Suberites fruticosus*, O. Schmidt; LENDENFELD, Zool. Anz. xvii, p. 49. *T. fruticosa*, O. S., redescribed; LENDENFELD, Denk. Ak. Wien, lxi (1894), p. 189.
- Tetranthellidæ*, n. fam. of the *Lithistida anoplia*, with *Tetranthella*, n. g.; LENDENFELD, Zool. Anz. xvii, p. 49.

4A. MONAXONIDA.

- Halichondrina*: TOPSENT remodels the classification, introducing the following nomenclature, viz. :—
- Hadromerina*, new name for the subord. *Spintharophora*, Sollas ; TOPSENT, Mem. Soc. zool. France, vii, p. 26.
- Haplosclerida*, n. fam., for *Chalinina*, *Renierina*, *Spongillina*, *Gelliodina*, *Phlæodictyina* ; TOPSENT, p. 7, t. c.
- Pæcilosclerida*, n. fam., for *Esperellina*, *Dendoricina*, *Ectyonina*, *Bubarina* ; TOPSENT, p. 10, t. c.
- Bubarina*, n. subfam., for *Plocamia*, Schmidt ; *Suberotelites*, Schmidt ; *Bubaris*, Gray ; *Rhabderemia*, Topsent ; *Hymerhabdia*, Topsent ; TOPSENT, p. 20, t. c.
- Acarnus tortilis*, n. sp., TOPSENT, Arch. Zool. exp. (2) x, p. xxiv, Banyuls.
- Acheliderma*, n. g., *A. lemniscata*, n. sp., Banyuls, TOPSENT, t. c., p. xxiv.
- Amphilectus osculosus*, n. sp., Banyuls, TOPSENT, t. c., p. xxiii.
- Axinella crista-galli*, Naples, MAAS, p. 333, pl. xx, figg. 16-18 & 20-24, Zool. Jahrb. Anat. vii, n. sp.
- Azoserites*, n. g., with *A. fauroti*, n. sp. ; TOPSENT, Bull. Soc. zool. France, xviii, p. 179, fig. 3, Gulf of Tadjoura (Aden).
- Batzella*, n. g., for *Halichondria inops*, Topsent ; TOPSENT, Arch. Zool. exp. (3) i (1893), p. xxxiv.
- Bubaris constellata*, I. of Batz, Roscoff, p. xxxiii, *gallica*, Oceanic and Mediterranean coast of France, TOPSENT, p. xxxv, t. c., n. spp.
- Chalina zostericola*, n. sp., TOPSENT, *op. cit.* (2) x, p. xviii, Ile de Porquerolles.
- Coppatias inconditus*, n. sp., Bandol and Banyuls, TOPSENT, t. c., p. xxvi.
- Damiria cavernosa prouhoi*, Banyuls, TOPSENT, t. c., p. xxii, n. spp.
- Dendoryx reses*, Banyuls, *iotrochotina*, Bandol, TOPSENT, t. c., p. xxi, n. spp.
- Desmacella vulgaris*, n. sp., Banyuls, TOPSENT, t. c., p. xx.
- Echinodictyum lacazei*, n. sp., Arch. Zool. exp. (2) x, p. xxv, Saint-Nazaire.
- Esperella mollis, albicans*, Banyuls, *hamata*, Bandol, TOPSENT, Arch. Zool. exp. (2) x, pp. xx & xxi, n. spp.
- Gellius lacazei*, Arch. Zool. exp. (3) i (1893), p. xl, *G. uncinatus*, *op. cit.* (2) x, p. xx, Banyuls, France ; TOPSENT, n. spp.
- Halichondria intricata*, n. sp., TOPSENT, t. c., p. xix, Banyuls.
- Holoxea*, n. g., with *H. furtiva*, n. sp. ; TOPSENT, t. c., p. xxvi, Banyuls.
- Hymedesmia unistellata, tristellata*, n. spp., TOPSENT, t. c. p. xxvii, Banyuls.
- H. acuto-stellata*, Liverpool Bay, HANITSCH, P. Liverp. biol. Soc. viii, p. 203, n. sp. (provisionally).
- Hymeniacion pallescens*, n. sp., TOPSENT, Arch. Zool. exp. (2) x, p. xxvi, Banyuls.
- Hymerhabdia*, n. g., with *H. typica*, n. sp., TOPSENT, Arch. Zool. exp. (2) x, pp. xxv & xxvi, Banyuls.
- Iophon funis*, n. sp., TOPSENT, Arch. Zool. exp. (2) x, p. xxii, Banyuls.

- ^d*Leptosia*, n. g., with *L. exilis*, n. sp.; TOPSENT, Arch. Zool. exp. (2) x, p. xxii, Banyuls and Porquerolles.
- ^l*Lissomyxilla*, n. g., for *Tethea spinosa*, Bow.; HANITSCH, P. Liverp. biol. Soc. viii, p. 194.
- Myxilla banyulensis*, *arcitenens*, Banyuls, TOPSENT, Arch. Zool. exp. (2) x, pp. xxiii & xxiv; *M. versicolor*, Banyuls, France, TOPSENT, *op. cit.* (3) i (1893), p. xli; *M. fibrosa*, LEVINSEN, Vid. Udb. Kanonbaaden 'Hauchs' Togter, v, p. 421, pl. i, figg. 35 & 36, Kattegat, 10 faths. : n. spp.
- Placospongia*, referred by LENDENFELD (Biol. Centralbl. xiv, p. 115) to the *Monaxonida*. See also p. 8 of this Report.
- ^l*Pocillon*, n. g., for *Microciona spinulenta*, B., and *Isodictya implicita*, B.; TOPSENT, Arch. Zool. exp. (3) i (1893), p. xxxiv.
- Polysiphonia mucronalis*, n. sp., LEVINSEN, Vid. Udb. Kanonbaaden 'Hauchs' Togter, v, p. 417, pl. i, fig. 29, Kattegat and Oresund.
- ^d*Prosuberites*, n. g., with *P. longispina* and *P. rugosus*, n. spp., Banyuls, France; TOPSENT, Arch. Zool. exp. (3) i (1893), p. xlii.
- Reniera lenis*, *citrina*, *latens*, Banyuls, *plana*, Villefranche, Porquerolles, Banyuls, TOPSENT, Arch. Zool. exp. (2) x, p. xix; *R. parietalis*, *flavescens*, *fulva*, Banyuls, France, TOPSENT, Arch. Zool. exp. (3) i (1893), p. xxxix; *R. ramusculoides*, *depressa*, TOPSENT, Bull. Soc. zool. France, xviii, p. 181, Gulf of Tadjoura (Aden) : n. spp.
- Rhabderemia toxigera*, n. sp., TOPSENT, Arch. Zool. exp. (2) x, p. xxv, Banyuls.
- Rhaphidophlus jolicoeuri*, n. sp., TOPSENT, Arch. Zool. exp. (2) x, p. xxv, Banyuls.
- ^d*Rhaphisia*, n. g., with *R. laxa*, n. sp.; TOPSENT, Arch. Zool. exp. (2) x, p. xx, Banyuls.
- Stylinos brevicuspis*, n. sp., TOPSENT, Arch. Zool. exp. (2) x, p. xx, Banyuls and Bandol. *S. brevicuspis* said to be *Tetranthella fruticosa*, TOPSENT, Rev. biol. Nord France, vi, p. 313.
- Stylostichon fibulatus*, Banyuls, France, TOPSENT, Arch. Zool. exp. (3) i (1893), p. xlii, n. sp.
- Stylotella marsillii*, Banyuls, France, TOPSENT, Arch. Zool. exp. (3) i (1893), p. xli, n. sp.
- Suberites spissus*, n. sp., TOPSENT, Arch. Zool. exp. (2) x, p. xxvii, Banyuls.
- Yvesia rosea*, n. sp., TOPSENT, Arch. Zool. exp. (2) x, p. xxiii, Banyuls.

4B. MONOCERATINA.

- Hircinia condensa*, p. 41, pl. 1, figg. 1 & 2, *stipitata*, p. 41, pl. i, figg. 3 & 4, *digitata*, p. 42, pl. i, fig. 5, *chevreuxi*, p. 42, pl. i, figg. 6 & 7, *truncata*, p. 42, pl. i, figg. 8 & 9, Gulf of Gabès, Tunis, TOPSENT, Mem. Soc. zool. France, vii (1894), n. spp.

XVIII. PROTOZOA.

BY

R. HANITSCH, Ph.D.

CONTENTS.

	Page		Page
I. TITLES	1	IV. SYSTEMATIC	
II. MORPHOLOGY AND PHYSIOLOGY		Gymnomyxa	25
Anatomy	20	Lobosa	25
Embryology	21	Heliozoa	26
Physiology and Biology	21	Reticularia	26
III. DISTRIBUTION		Radiolaria	29
Hosts and Seats of Protozoa	23	Corticata	29
Faunistic	24	Sporozoa	29
Geological	25	Flagellata	32
		Ciliata	33
		Acinetaria	34

I.—TITLES.*

1. ANDREÆ, A. Das fossile Vorkommen der Foraminiferengattung *Bathysiphon*, M. Sars. Verh. Ver. Heidelberg (N.F.) v, (1893), pp. 141-144.
2. APSTEIN, C. Ein Fall von Conjugation bei Tintinnen. Schr. Ver. Schleswig-Holst. x, No. 1, pp. 95-98.
3. —. Die während der Fahrt zur Untersuchung der Nordsee vom 6-10 August, 1889, zwischen Norderney und Helgoland gesammelten Thiere. Ber. Komm. deutsch. Meere, vi, hft. 3, pp. 191-199.
Protozoa, pp. 193 & 194.
4. —. Vergleich der Planktonproduction in verschiedenen holsteinischen Seen. Ber. Ges. Freiburg, viii, pp. 70-88, 2 tables.
Protozoa, p. 79, &c.

* An asterisk prefixed to a quotation indicates that the Recorder has not seen the Journal or Work referred to.

5. ARNAUD, —. Sur l'hématozoaire du paludisme. C.R. Soc. Biol. (9) iv, pp. 289-292.
 6. * —. Note sur les résultats fournis par l'examen microbiologique du sang dans le paludisme, à l'hôpital militaire de Tunis. Arch. Méd. Pharm. Milit. pp. 225-239.
 7. * ARNOZAN, X. Des psorospermoses cutanées. J. Méd. Bordeaux, pp. 197-200.
 8. * ATTFIELD, D. H. [Destruction of *Bacteria* by *Infusoria*.] Brit. Med. Journal, 1893, i, pp. 1262 & 1263. Abstract in J. R. Micr. Soc. 1893, p. 645.
 9. BACELLI, —. Ueber das Wesen der Malariainfektion. Deutsche Med. Wochenschrift, xviii, p. 721. Abstract in Centrbl. Bakter. xiv (1893), pp. 367 & 368, and in J. R. Micr. Soc. 1893, p. 750.
 10. BALBIANI, E. G. Nouvelles recherches expérimentales sur la mérotomie des Infusoires ciliés. Ann. Micrograph. v (1893), pp. 1-25, 49-84, & 113-137, 2 pls. Abstract in J. R. Micr. Soc. 1893, pp. 492 & 493.
 11. BARBACCI, O. Ueber die Aetiologie der Malaria-Infektion nach der heutigen Parasitenlehre. Centralbl. Path. iii, pp. 49-73 & 102-129.
 12. BARROIS, T. La psorospermosc coccidienne hépatique du lapin dans les garennes du Pas-du-Calais en 1889. Rev. biol. Nord France, ii, No. 4, pp. 166-168.
 13. BAUMGARTEN, P. Jahresbericht über die Fortschritte in der Lehre von den pathogenen Mikroorganismen, umfassend Bakterien, Pilze und Protozoen, unter Mitwirkung von Fachgenossen bearbeitet. VII (1891). Braunschweig (Bruhn) : 1893, 919 pp.
 14. * BEIN, —. Demonstration von Malariaplasmodien von tropischem Wechselfieber. Deutsche Med. Wochenschrift, pp. 849, 850, 870, & 871.
- BIGNAMI, A. [See MARCHIAFAVA & BIGNAMI (136, 137).]
15. BLOCHMANN, F. Kleine Mittheilungen über Protozoen. Biol. Centralbl. xiv, No. 3, pp. 82-91, 3 woodcuts. Abstract in Zool. Anz. (Litteratur), xvii, p. 34.
1 new genus, 2 new species.
 16. —. Ueber die Kerntheilung bei *Euglena*. Biol. Centralbl. xiv, No. 5, pp. 194-197, 9 figs. Abstract in Zool. Anz. (Litteratur), xvii, p. 81.
 17. —. Zur Kenntniss von *Dimorpha mutans*, Grub. Biol. Centralbl. xiv, pp. 197-199, 3 figg. Abstract in Zool. Anz. (Litteratur), xvii, p. 81.
1 new genus.

18. BORREL, A. Sur une mode de formation cellulaire intranucléaire pouvant éveiller à tort l'idée des parasites dans l'épithélium. C.R. Soc. Biol. (9) iv, pp. 14-16.
19. BOUVIER, E. L. La chlorophylle animale et les phénomènes de symbiose entre les algues vertes unicellulaires et les animaux. Bull. Soc. Philom. (8) v, pp. 72-149.
Stentor polymorphus, &c.
20. BRADY, H. B. On the reproduction of *Orbitolites*. Nature, xlvii, p. 119.
21. BRAUN, M. II. Bericht über thierische Parasiten. Centrbl. Bakter. xiii (1893), pp. 59-68 & 92-101. Abstract in J. R. Micr. Soc. 1893, p. 199.
22. ——. On the "Free-Swimming Sporocysts." Ann. Nat. Hist. (6) ix, pp. 187 & 188.
23. BROEK, E. VAN DEN. Etude sur le dimorphisme des foraminifères et des Nummulites en particulier. Bull. Soc. geol. Belgique, vii (1893), 41 pp.
24. ——. Etude préliminaire sur le dimorphisme des foraminifères et des Nummulites en particulier. Bull. Soc. malac. Belgique, xxviii (1893), 6 pp.
25. BROOK, G., HADDON, A. C., HOYLE, W. E., THOMPSON, I. C., WALKER, A. O., & HERDMAN, W. A. The Marine Zoology of the Irish Sea. Rep. Brit. Ass., section D, 1893, 10 pp., 1 pl., 2 woodcuts.
Foraminifera, p. 7.
26. *BRUMAUD DE MONTGAZON, A. Monographie iconographique des Protistes (Hæckel). Atlas, 20 pls.
27. BURCHARDT, E. Ueber ein Coccidium im Schleimkrebse des Menschen und seine Dauersporencyste. Virchow's Archiv. cxxxix (1893), p. 121. Abstracts in Centrbl. Bakter. xiv (1893), p. 150, and in J. R. Micr. Soc. 1893, p. 749.
28. BÜTSCHLI, O. Ueber die sog. Centrankörper der Zelle und ihre Bedeutung. Verh. Nat. Med. Ver. Heidelberg (2) iv, pp. 535-538.
29. CALDERÓN, —. Foraminíferos pliocenos de Andalucía. An. Soc. Esp. (2) ii, pp. 31-33.
30. *CAMPANA, R. Ittiosi cornea e psorospermosi (ps. ittiosiforme); studio di morfologia dermatopatica e di parassitologia. Atti Univ. Genova 4 Cent. Colombo
31. CAPELLINI, G. *Rhizocrinus santagatai* e *Bathysiphon filiformis*. Atti Acc. Lincei (5) iii, pp. 211-218. Abstract in Zool. Anz. (Litt.) xvii, p. 123.

32. CARTER, F. B. *Radiolaria*: their Life-history and their Classification (contin. and end). *Am. Micr. J.* xiii, pp. 257-259; xiv, pp. 69-72, 1 pl., and pp. 305-307.
Fossil *Radiolaria* from Barbadoes; none described as new.
33. CAZIN, M. La théorie parasitaire du cancer. *Arch. génér. méd.* 1891, pp. 70-90.
34. ——. Les Sporozoaires. *Sem. Méd. Paris*, xi (1891), pp. 353-358.
35. *CELLI, A. [Parasites of red Blood-corpuscles.] *Trans. Seventh Internat. Congress Hygiene*, ii (1892), pp. 20-28. Abstract in *J. R. Micr. Soc.* 1893, pp. 647 & 648.
36. CERTES, A. Contribution à l'étude de la faune microscopique des eaux de Paris et de ses environs. *Bull. Soc. Zool.* xviii, No. 3, pp. 113 & 114.
43 species of *Protozoa*; none new.
37. CHAPMAN, F. *Microzoa* from the Phosphatic Chalk of Taplow. *Q. J. Geol. Soc.* xlvi, pp. 514-518, pl. xv. Abstract in *J. R. Micr. Soc.* 1893, p. 56.
5 new species of *Foraminifera*.
38. ——. The *Foraminifera* of the Gault of Folkestone, iv. *J. R. Micr. Soc.* 1893, pp. 579-595, pls. viii & ix.
3 new species.
39. CLARKE, J. J. Cancer, Sarcoma, and other Morbid Growths considered in Relation to the *Sporozoa*. London (Baillière, Tindall, & Cox): 1893. Review in *Nature*, xlix, p. 502.
40. COATS, J. An Address on certain considerations in regard to the infective nature of Cancer. *Brit. Med. Journ.*, 14th Jan., 1893.
COOPER, P. R. [See DELÉPINE & COOPER (50).]
41. *CORONADO, T. V. Del paludismo y su hematozoario de A. Laveran. *Cron. Med. Quir. Habana*, 1891, pp. 681, 755, & 788.
42. COSMOVICI, L. C. Ce qu'il faut entendre par "système aquifère, organes segmentaires, organes excréteurs, néphridies." *Congrès internat. zool.* ii, pp. 16-40.
43. COUNCILMAN, W. T. The form of dysentery produced by the *Amœba coli*. *J. Amer. Med. Ass.* 1891. Abstract in *Hyg. Rundschau*, ii, p. 14.
44. COUNCILMAN, W. T., & LAFLEUR, H. A. Amœbic dysentery. *J. Hopkins Hosp. Rep.* ii (1891), pp. 395-548, 7 pls.
45. CUÉNOT, L. Infusoires commensaux des Ligies, Patelles et Arénicoles. *Rev. biol. Nord France*, iv, No. 3, pp. 81-89, 4 woodcuts.
3 new species.
46. DADAY, E. VON, Die mikroskopische Thierwelt der Mezöséger Teiche. *Termes. Fuzetek.* xv, pp. 166-207, 1 pl.

47. DALLINGER, W. H. The Nucleus in some Unicellular Organisms. Nat. Sci. ii, pp. 173-179, 1 pl.
48. DEAN. B. The physical and biological characteristics of the Natural Oyster-Grounds of South Carolina. Bull. U. S. Fish Comm. x (1890), pp. 335-361, pls. lxii-lxvii.
Protozoa as Oyster-food, p. 347.
49. DELÉPINE, S. Protozoa and Carcinoma. Brit. Med. Journ. 1892, pp. 674-676. Abstract in Centrbl. Bakter. xii, p. 880.
50. *DELÉPINE, S., & COOPER, P. R. [Psorospermosis or Gregarinososis.] Brit. Med. Journ. 1893, No. 1711, pp. 884-887, 1 fig. Abstract in J. R. Micr. Soc. 1893, p. 748.
51. DERVIEUX, E. Osservazioni sopra le *Tinoporina* e descrizione del nuovo genere *Flabelliporus*. Atti Acc. Torino, xxix, pp. 57-61, 1 pl. 1 new genus, 2 new species.
52. ——. Il Genere *Cristellaria*, Lamarck, studiato nelle sue specie. Boll. Soc. geol. Ital. x (1891), pp. 557-642.
53. DÖHLE, P. Zur Ätiologie von Masern, Pöcken, Scharlach, Syphilis. Centrbl. Bakter. xii, pp. 906-913, 13 figg.
Parasitic Protozoa.
54. EGGER, J. G. Foraminiferen aus Meeresgrundproben, gelothet von 1874 bis 1876 von S. M. Sch. "Gazelle." Abh. Bayer. Ak. xviii, No. 2, pp. 195-458, pls. i-xxi, 1 map.
490 species, of which 46 new.
55. EICHBERG, J. Hepatic abscess and the *Amæba coli*. Med. News, ii, p. 201. Abstract in Centrbl. Bakter. xii, pp. 267 & 268.
56. EISMOND, J. P. O znachenii pridatochn'ikh yader u infozorii. In : Rabot'i, &c. [Studies from the Zool. Lab. of the University of Warsaw] vii, i, pp. 1-8.
On the significance of Paranuclei in *Infusoria*.
57. EPSTEIN, A. Beobachtungen über *Monocercomonas hominis*, Grassi, und *Amæba coli*, Loesch. Prag. med. Wochenschr. 1893, 18 pp. Abstract in Centrbl. Bakter. xiv, pp. 784 & 785.
58. FABRE-DOMERGUE, —. Étude sur le *Trachelius ovum*. J. Anat. Physiol. xxvii, pp. 74-94, 1 pl.
59. FAMINTZIN, A. Nochmals die Zoochlorellen. Biol. Centralbl. xii, pp. 51-54.
FERRONI, E. [See MASSARI & FERRONI (140).]
60. FLEXNER, S. *Amæba* in an abscess of the jaw. Johns Hopkins Hospital Bull. iii (1892), pp. 104-106. Abstracts in J. R. Micr. Soc. 1894, p. 12, and in Centrbl. Bakter. xiv, pp. 288 & 289.

61. FORNASINI, C. Contributo alla conoscenza della microfauna terziaria italiana. Foraminiferi delle marne messinesi collezione G. Seguenza. Mem. Acc. Bologna (5) iii, 16 pp., 2 pls.
62. FRANZÉ, R. H. Zur Morphologie und Physiologie der Stigmata der Mastigophoren. Z. wiss. Zool. lvi, hft. 1, pp. 138-164, 1 pl. Abstracts in J. R. Micr. Soc. 1893, p. 492, and in Zool. Centralbl. i, pp. 9 & 10.
63. —. Ueber die Organisation der Choanoflagellaten. Zool. Anz. xvi, No. 411, pp. 44-46, 2 figg. Abstract in J. R. Micr. Soc. 1893, p. 645.
64. —. Beiträge zur Morphologie des *Scenedesmus*. Termes. Fuzetek, xv, pp. 144-165, pl. iii.
65. FRENZEL, J. New Argentine Protozoa. J. R. Micr. Soc. 1893, p. 340. Abstract of paper in Bibl. Zool. xii (1892), pp. 1-82, 6 pls. [See Zool. Rec. 1892.]
66. —. Untersuchungen über die mikroskopische Fauna Argentiniens. 3. Lieferung. [Concluded.] Bibl. Zool. xii, pp. 83-114.
4 new genera ; 10 new species of *Protozoa*.
67. GOËS, A. Om de såkallade "verkliga" dimorfismen hos *Rhizopoda reticulata*. Bih. Svenska Ak. 15, iv, No. 2, 14 pp., 1 pl.
68. GËTHART, J. W. C., & HEINSIUS, H. W. Biologie von *Noctiluca miliaris*. Tijdschr. Nederland. Dierk. Ver. (2) iv, p. xxxvi.
69. *GRASSI, B., & SANDIAS, A. Protozoi parassiti dei Termitidi. Ejusd. Costit. e Svil. Soc. pp. 119-133.
3 new genera, 5 new species. According to the Zool. Anz. the same forms given as new as in GRASSI's former paper. [See Zool. Rec. 1892.]
70. GREENWOOD, M. On the constitution and mode of formation of Food Vacuoles in *Infusoria*, as illustrated by the history of the processes of digestion in *Carchesium polypinum*. P. R. Soc. London, liv, No. 330, pp. 466-472.
71. GRUBER, A. Mikroskopische Vivisection. Ber. Ges. Freiburg, vii, hft. 1, pp. 47-67, 13 figg.
Experiments with *Stentor*.
72. —. Amöben-Studien. *Op. cit.* viii, pp. 24-34, 3 woodcuts.
73. GUILLEBEAU, A. Ueber das Vorkommen von *Coccidium oviforme* bei der roten Ruhr des Rindes. MT. Ges. Bern, 1893, pp. 8-14. Abstract in Centralbl. Bakter. xiv, pp. 467 & 468.
74. GUPPY, R. J. LECHMERE. The *Microzoa* of the Tertiary and other rocks of Trinidad and the West Indies. Trinidad Field-Nat. Club, i, No. 11, pp. 277-290.
Foraminifera.

75. GURLEY, R. R. On the Classification of the *Myxosporidia*, a group of protozoon parasites infesting Fishes. Bull. U. S. Fish Comm. xi (1891), pp. 407-402.
2 new orders, 5 new families, 1 new genus, 25 new species.
77. HAEUSLER, R. Notes sur la distribution des Lituolides dans les terrains jurassiques de la Suisse. Abh. Schweiz. pal. Ges. xix, 42 pp.
78. ——. Die Lageniden-Fauna der Pholadomyenmergel von Saint-Sulpice (Val de Travers). I. Abth. *Op. cit.* xx, 40 pp., 5 pls.
8 species of *Lagena*, 26 species of *Nodosaria*.
79. HALL, T. S., & PRITCHARD, G. B. Notes on the Eocene Strata of the Bellarine Peninsula, with brief references to other deposits. P. Soc. Victoria, vi (n.s.), pp. 1-23, pl. i.
A few *Foraminifera*, none described as new.
80. HAROLD, J. Case of Dysentery, with *Amœba coli* in the stools. Brit. Med. Journ. 1892, p. 1429. Abstract in Centrbl. Bakter. xiii, pp. 622 & 623.
81. HARTIG, R. Niedere Organismen im Raupenblute. Forstl.-Naturw. Zeitschr. i (1892), pp. 124 & 125, and Centrbl. Bakter. xii (1892), p. 269. Abstract in J. R. Micr. Soc. 1893, p. 342.
Cercomonas muscæ domesticæ found in caterpillars.
82. HASWELL, W. A. Jottings from the biological laboratory of Sydney University. No. 16. Note on the occurrence of a flagellate Infusorian as an intracellular parasite. P. Linn. Soc. N. S. Wales (2) vii, pp. 197-199, 7 figg. Abstract in J. R. Micr. Soc. 1893, p. 197.
83. HENNEGUY, F., & THÉLOHAN, P. Myxosporidies parasites des muscles chez quelques Crustacés Decapodes. Ann. Microgr., Dec. 1892, 25 pp.
84. —— & ——. On a Sporozoon parasitic in the Muscles of the Crayfish. Ann. Nat. Hist. (6) xi, pp. 195 & 196. Abstract from C.R. Soc. Biol. pp. 1552-1555. [See Zool. Rec. 1892.]
85. HERTWIG, R. Ueber Befruchtung und Conjugation. Verh. deutsch. Zool. Ges. ii, pp. 95-113.
86. HICKSON, S. J. *Vermes, Cœlenterata, and Protozoa*. Science Progress, i, No. 2, pp. 166-175.
Pp. 174 & 175 give a short review of recent works on *Protozoa*.
87. HOFER, B. Eine Salmoniden-Erkrankung. Allg. Fischerei-Zeitung. xviii, No. 11, pp. 168-171. [*Sporozoa*.]
HÖLZL, H. [See MORITZ & HÖLZL (156).]
88. HOMÉN, E. A. Om malariaplasmodier. Finska Läk. Sällsk. Handl. 1892, pp. 341-357.

89. HOSIUS, A. Beiträge zur Kenntniss der Foramineren-Fauna des Miocens. 2. Stück. 2. Familie *Polymorphinina*. Verh. Ver. Rheinland, iv, 1. Hälfte, pp. 93-141, pl. ii.
2 new species.
90. HUTCHINSON, J., JUN. Ueber Psorospermien und Hautkrankheiten. Monatshft. prakt. Dermat. xiv, pp. 63-72.
91. IMHOF, O. Die Zusammensetzung der pelagischen Fauna der Süßwasserbecken. Biol. Centralbl. xii (1892), pp. 171-182 & 200-205.
92. ISHIKAWA, C. Ueber die Kerntheilung bei *Noctiluca miliaris*. Ber. Ges. Freiburg, viii, pp. 54-69, pl. iii.
93. JACOBILJ, M. A. Spisok foraminifer, vstryechayushchikhsya v donetzkom kamennoughol'nom basseïnye. Trav. Soc. Univ. Kharkov. xxvi, pp. 99-111.
94. JAWOROWSKI, A. Fauna studzienna miast Krakowa i Lwowa. Sprawozd. Kom. Krajo. xxviii, 20 pp. [Fauna of the wells in Krakau and Lemberg.]
76 species of *Protozoa*, 1 new species.
95. ——. Nowe Gatunki Fauny Studziennej miast Krakowa i Lwowa. Lemberg 1893, 61 pp., 8 pls. Résumé pp. 45-55: Neue Arten der Brunnenfauna von Krakau und Lemberg.
6 new species of *Protozoa*.
96. JENSEN, P. Die absolute Kraft einer Flimmerzelle. Arch. ges. Phys. liv, hft. 10, pp. 537-551, 1 woodcut. Abstract in Zool. Centralbl. i, No. 1, pp. 6 & 7.
Experiments with *Paramacium*.
97. JOHNSON, H. P. A contribution to the Morphology and Biology of the Stentors. J. Morphol. viii, No. 3, pp. 467-562.
98. JULIN, CH. Le corps vitellin de Balbiani et les éléments de la cellule des Métazoaires qui correspondent au macronucleus des Infusoires ciliés. Bull. Sci. France Belgique, xxv, 1, pp. 295-345. Abstract in Bibliog. Anat. ii, No. 1, pp. 13 & 14.
99. KAMEN, L. Ueber den Erreger der Malaria. Beitr. Path. Anat. Ziegler, xi, pp. 395-406.
100. KARTULIS, —. Ueber pathogene Protozoen bei den Menschen. Zeitschr. Hyg. Infectiouskr. xiii, pp. 1-14.
101. KOCHS, W. Ueber die Malariaamöbe und das Chinin. Biol. Centralbl. xi (1891), pp. 729-734.
102. KOROTNEFF, A. Sporozoen als Krankheits-erreger. 1 Heft. Berlin (Friedländer). Abstract in Centrbl. Bakter. xiv, pp. 642-644.
103. ——. *Rhopalocephalus carcinomatosus*, n. g. & sp., Kor. Vorläufige Mittheilung. Centrbl. Bakter. xiii, pp. 373-380, 15 figg. Abstract in J. R. Micr. Soc. 1893, p. 649.

104. KÜNSTLER, M. J. *Diplocystis schneideri* (nov. gen., nov. sp.). *Tabl. zool.* ii, pp. 25-66, pl. ix.
1 new genus, 1 new species.
105. KÜRSTEINER, W. Beiträge zur pathologischen Anatomie der Papilloma und papillomatosen Krebs von Harnblase und Uterus. *Virchow's Archiv.* cxxx, p. 463.
106. LABBÉ, A. Parasitic *Protozoa*. *J. R. Micr. Soc.* 1893, p. 200. Abstract of paper in *C.R.* cxiii, pp. 479-481. [See *Zool. Rec.* 1891.]
107. ——. *Coccidium delagei*, Coccidie nouvelle parasite des Tortues d'eau douce. *Arch. Zool. exp.* (3) i, No. 2, pp. 267-280, 1 pl.
108. ——. Sur deux Coccidies nouvelles, parasites des Poissons. *Bull. Soc. zool. France*, xviii, No. 5, pp. 202-204.
1 new species.
109. ——. Sur les Hématozoaires des vertébrés à sang froid. *C.R. Ac. Sci.* cxv (1892), pp. 617-620. Abstract in *J. R. Micr. Soc.* 1893, p. 342.
110. ——. Dimorphisme dans le développement des Hémosporidies. *C.R. Ac. Sci.* cxvi, No. 21, pp. 1209 & 1210. Abstract in *Rev. Sci.* li, No. 22, p. 695, and in *J. R. Micr. Soc.* 1893, p. 494.
111. ——. Sur les Coccidies des Oiseaux. *C.R. Ac. Sci.* cxvi, No. 23, pp. 1300-1303. Abstract in *J. R. Micr. Soc.* 1893, p. 645.
112. ——. Sur les Coccidies des Oiseaux. *C.R. Ac. Sci.* cxvii (1893), pp. 407-409. Abstract in *J. R. Micr. Soc.* 1893, p. 747.
113. LAVERAN, A. De l'action du bleu de méthylène sur les Hématozoaires du paludisme et sur les Hématozoaires des oiseaux voisins de ceux du paludisme. *C.R. Soc. Biol.* (9) iv, pp. 88-91.
114. ——. De la nature des corps en croissant du sang palustre. *T. c.* pp. 907-911.
115. ——. Réponse à une note de M. Labbé, A propos des formes à flagella des hématozoaires malariques. *T. c.* pp. 1004-1006.
116. ——. Des Trypanosomes parasites du sang. *Arch. Med. exper.* 1892, pp. 257-269.
117. ——. Existe-t-il plusieurs parasites des fièvres palustres? De la signification des corps en croissant. *Mem. Soc. Biol.* iv, pp. 327-333.
118. *———. [Ætiology of Malaria.] *Trans. Seventh Internat. Congress Hygiene*, ii (1892), pp. 10-18. Abstract in *J. R. Micr. Soc.* 1893, pp. 646 & 647.
119. LE DANTEC, F. Recherches sur la Symbiose des Algues des Protozoaires. *Ann. Inst. Pasteur*, vi, pp. 190-198.
120. LÉGER, L. Sur une Grégarine nouvelle des Acridiens d'Algérie. *C.R. Ac. Sci.* cxvii, No. 23, pp. 811-813.
1 new species.

121. [LÉGER, L.] Sur une nouvelle grégarine terrestre des larves de Mélonthides de Provence. *T. c.* pp. 129-131.
1 new genus and 1 new species.
122. —. L'évolution des grégarines intestinales des vers marins. *C.R. Ac. Sci.* cxvi, No. 5, pp. 204-206. Transl. in *Ann. N. H.* (6) xi, pp. 339 & 340; abstract in *J. R. Micr. Soc.* 1893, p. 342.
123. —. Recherches sur les Grégarines. *Tabl. zool.* iii (1892), pp. 1-182, 22 pls. Abstract in *J. R. Micr. Soc.* 1893, p. 199.
16 new genera and 31 new species of *Sporozoa*.
124. LINDNER, G. Beitrag zur Kenntniss parasitischer Protozoen. *Deutsch. med. Zeit.* pp. 349-353, 361-363, & 371-374.
125. LISTER, J. J. On the Reproduction of *Orbitolites*. *P. Cambridge Soc.* viii, pp. 11 & 12. Abstract in *J. R. Micr. Soc.* 1893, pp. 493 & 494.
126. LOGAN, J. H. Observations on *Amæba* and *Stentor*. *Amer. Micr. J.* xiv, No. 10, pp. 281-288, 11 figg.
127. LONGHI, P. L'Eserina nella tecnica protistologica. *Mus. Zool. Anat. Comp. Genova*, 1892, No. 4, 3 pp.
LUCET, A. [See RAILLIET & LUCET (182).]
128. LUDWIG, H. Ueber *Amæba coli* und *Megastoma entericum*. *SB. niederrhein. Ges.* 1, p. 13.
129. MAGGI, L. Alcuni nuovi Protisti. *Boll. scient.* xv, No. 1, pp. 13-17.
4 new species.
130. —. Coloranti e Protisti. *T. c.* No. 3, pp. 87-94; No. 4, pp. 124-127.
131. —. Protistologia. 2nd Edit. Milano (U. Hoepli): 1893, xiii & 278 pp.
132. —. Importanza generale della protistologia. *Gaz. med. Lombarda* (9) v, No. 48, pp. 553-556.
133. MALASSEZ, L. Sur la présence des Psorospermies dans les tumeurs épithéliales. *C.R. Soc. Biol.* (9) iv, pp. 183-185.
134. MANNABERG, J. Die Malaria Parasiten. Auf Grund fremder und eigener Beobachtungen dargestellt. Wien (A. Hölder): 1893, 8vo, pp. vii & 195, 4 pls., 6 woodcuts. Abstract in *Centrbl. Bakter.* xiv, pp. 18-24.
135. —. Beiträge zur Kenntniss der Malariaparasiten. *Centralbl. Path.* iii, p. 589.
136. MARCHIAFAVA, E., & BIGNAMI, A. Sulle febbri malariche estivo-autunnali. *Bull. Acc. med. Roma*, xviii, pp. 297-464, 4 pls.

137. [MARCHIAFAVA, E., & BIGNAMI, A.] Ueber die Varietäten der Malariaparasiten und über das Wesen der Malaria infection. Deutsch. med. Wochenschr. 1892, pp. 1157-1160 & 1188-1190.
138. MARIANI, E. Il calcare liasico di Nese in Val Seriana. Boll. Soc. geol. Ital. x (1891), pp. 717-730, 1 pl.
139. MARSHALL, W. S. Beiträge zur Kenntniss der Gregarinen. Arch. Naturg. lix (1893), No. 1, pp. 25-44, 1 pl. Abstract in J. R. Micr. Soc. 1893, p. 198.
1 new species.
140. MASSARI, G., & FERRONI, E. Intorno ai supposti parassiti del cancro. La Rif. med. 1893, No. 154. Abstract in Centrbl. Bakter. xiv, p. 812.
141. MASSART, J. Sur Pirritabilité des Noctiluques. Bull. Sci. France Belgique, xxv, i, pp. 59-76. Abstract in Amer. Natural. xxviii, pp. 269 & 270.
142. —. Recherches sur les organismes inférieurs. Bull. Ac. Belgique (3) xxii, pp. 148-167, 6 woodcuts.
143. —. La sensibilité tactile chez les organismes inférieurs. J. med. Bruxelles, 1891. Abstract in Centrbl. Bakter. xi, p. 566.
144. MAY, R. Ueber *Cercomonas coli hominis*. SB. Ges. Munchen, vii, p. 87.
145. MÉGNIN, P. Epizootie grave de gastro-entérite coccidienne sur des lièvres. C.R. Soc. Biol. (9) iv, pp. 892-894, 4 figg.
146. METSCHNIKOFF, E. Remarks on *Carcinomata* and *Coccidia*. Brit. Med. Journ. 10th Dec. 1892.
147. MINCHIN, E. A. Gregarines of Holothurians. J. R. Micr. Soc. 1893, p. 197. Abstract of paper in Q. J. Micr. Sci. xxxiv, pp. 279-310, 2 pls. [See Zool. Rec. 1892.]
148. *MINGAZZINI, P. Contributo alla conoscenza degli Sporozoi. Ricerche Lab. Anat. norm. Roma, iii (1893) No. 1, pp. 31-85, 3 pls. Abstracts in Biol. Centralbl. xiii, p. 632, and in J. Micr. Soc. 1894, p. 71.
149. MIRINESCU, —. Sur l'action de différentes substances médicamenteuses sur l'Hématozoaire de Laveran. Gaz. Hebd. med. Chir. 1892, p. 319.
150. MÖBIUS, K. Ueber die Thiere der schleswig-holsteinischen Austernbänke, ihre physikalischen und biologischen Lebensverhältnisse. SB. Ak. Berlin, 1893, viii, pp. 67-92.
Protozoa, p. 79.
151. MONIEZ, R. Le genre *Dinobryon*. Rev. biol. Nord France, iii, No. 3, p. 117.

152. MONTGOMERY, D. W. Parasite-like bodies in cancer. *Pacific med. Journ.* 1892, pp. 385-390.
153. MONTICELLI, F. S. Parasites of Holothurians of Naples. *J. R. Micr. Soc.* 1894, p. 45. Abstract of paper in *Monit. Zool. ital.* iii (1892), pp. 248-256.
154. MOORE, J. E. S. Observations upon *Amœba*, with especial reference to the existence of an apparent Micro-nucleus in that Organism. (Preliminary Communication.) *Ann. Nat. Hist.* (6) xi, pp. 149-154, pl. xii.
155. —. On the Structural Differentiation of the *Protozoa* as seen in Microscopic Sections. *J. L. S.* xxiv, No. 155, pp. 364-368, pl. xxvii. Abstract in *J. Micr. Soc.* 1893, p. 747.
156. MORITZ, F., & HÖLZL, H. Ueber Häufigkeit und Bedeutung des Vorkommens von *Megastoma entericum* im Darmkanal des Menschen. *Munch. med. Wochenschr.* xxxix, No. 47. Abstract in *Centrbl. Bakter.* xiv, pp. 85-87.
157. MÜLLER, E. Ein* Fund von *Cercomonas intestinalis* im Jejunum des Menschen. *Biol. Foren. Forh.* ii (1891), pp. 42-54, 1 pl. Abstract in *J. R. Micr. Soc.* 1893, p. 200.
158. MÜLLER, V. Ueber celluläre Vorgänge in Geschwülsten. *Virchow's Archiv*, cxxx, p. 512.
159. NEISSER, —. Ueber den gegenwärtigen Stand der Psorospermenlehre mit mikroskopischen Demonstrationen. *Verh. Deutsch. Dermat. Ges.* 1892.
160. NEPLUGEFF, J. Nuovo parassita esterno dei pesci d'acqua dolce. *Riv. ital. Sci. Nat.* xiii, No. 8, pp. 100 & 101. [Abstract of Zacharias's paper on *Ichthyophthirius*, see *Zool. Rec.* 1892.]
161. NEPVEU, —. Parasites dans le cancer. *Arch. med. exp. et d'anat. path.* 1894, pp. 30-40, 1 pl.
162. NORMAN, A. M. A month on the Trondhjem Fiord. *Ann. Nat. Hist.* (ser. 6) xii, pp. 341-367, pl. xvi.
Foraminifera, p. 347.
163. NUSBAUM, J. Pogladi na stosunki genetyczne pomiedzy Tkaukowcami (*Metazoa*) i Pierwotniakami (*Protozoa*). Z powodu odkrycia *Salinelli* (Frenzel). *Kosmos*, Lemberg, 1892, vi, 31 pp.
On the genetic relationship between *Protozoa* and *Metazoa*. Remarks in consequence of the discovery of *Salinella*, Frenzel.
164. OGATA, M. Ueber die Reinkulturen gewisser Protozoen (Infusorien). *Centrbl. Bakter.* xiv, pp. 165-169.
165. ORTMANN, K. Ueber *Balantidium coli*. *Berlin. Klin. Wochenschr.* 1891.

166. PENARD, E. *Pelomyxa palustris* et quelques autres organismes inférieurs. Arch. Sci. Nat. (3) xxix, No. 2, pp. 165-184, 1 pl. Abstract in J. R. Micr. Soc. 1893, p. 341.
167. —. Rocky Mountain Rhizopods. Amer. Natural. xxv, pp. 1070-1083.
168. PETERSEN, W. Ueber die sogenannten "Psorospermien" der Darier'schen Krankheit. Centrbl. Bakter. xiv (1893), p. 477-488, pl. ii. Abstract in J. R. Micr. Soc. 1894, p. 73.
169. PFEIFFER, R. Coccidiosis of Rabbits. J. R. Micr. Soc. 1893, p. 343. Abstract of "Beiträge zur Protozoen-Forschung," &c. [See Zool. Rec. 1892.]
170. PFEIFFER, L. Untersuchungen über den Krebs. Die Zellerkrankungen durch Sporozoen. Jena (G. Fischer): 1893, 62 figg., and atlas with 80 photomicrographs. Abstract in Centrbl. Bakter. xiii (1893), pp. 618-622, and in J. R. Micr. Soc. 1893, p. 749. .
171. —. Der Parasitismus des Epithelialcarcinoms, sowie der Sarko-, Mikro-, und Myxosporidien im Muskelgewebe. Centrbl. Bakter. xiv, pp. 118-130, 15 microphotos.
172. PICAGLIA, L. Foraminiferi del Mediterraneo e del Mar Rosso dragati nella campagna idrografica della R. Nave "Scilla" nel 1891-92. Atti Soc. Modena (3) xii, fasc. 1, pp. 95-99.
Numerous species; none new.
173. —. Foraminiferi dei Saggi di Fondo dragati nel viaggio di circumnavigazione della R. Nave "Vettor Pisani" commandante G. Palumbo negli anni 1882-85. T. c. fasc. 2, pp. 152-155.
174. PLIMMER, —. A Note on the Parasitic *Protozoa* lately found in Cancer. Brit. Med. Journ. 10th Dec. 1892.
— [See also RUFFER & PLIMMER (193).]
175. PODWYSZOZKI, W. Berichtigung, die "Carcinom-Einschlüsse" und die "Krebsparasiten" betreffend. Centrbl. Bakter. xii, pp. 551-554.
176. PODWYSZOZKI, W., JUN. Studien über Coccidien. 2. Erster Befund von schmarotzenden Sporozoen im Graafschen Follikel und im thierischen Ei (beim Kaninchen). Centralbl. Path. iii, pp. 577-580, pl. iv.
177. POSNER, —. Ueber Amöben im Harne. Berlin. klin. Wochenschr. 1893, No. 28. Abstract in Centrbl. Bakter. xiv, p. 288.
178. POTAIN, —. Le parasite de la malaria. Med. mod. Paris, ii, pp. 545-547.
179. POUCHET, G. Sur le Plankton de la lagune nord de Jan Mayen. C.R. Ac. Sci. cxvi, pp. 1207 & 1208.
1893. [VOL. XXX.]

180. [POUCHET, G.] Sur le polymorphisme du *Peridinium acuminatum*, Ehr. *Op. cit.* cxvii, pp. 703-705, 1 woodcut. Abstract in J. R. Micr. Soc. 1894, p. 71.
181. RAILLIET, A. Les parasites transmissibles des animaux à l'homme, envisagés spécialement au point de vue de la prophylaxie. Rec. med. vet. Alfort, (7) ix, pp. 142-148, 227-235, 355-365, 411-425, & 507-510.
182. RAILLIET, A., & LUCET, A. Développement expérimental des Coccidies de l'épithélium intestinal du lapin et de la poule. Rec. med. vet. Alfort (7) ix, pp. 18-22.
183. REGNAULT, F. Diagnostic histologique différentiel entre les œufs de ver et les sporozoaires dans une maladie du rat. Bull. Soc. anat. Paris, 1891, pp. 588 & 589.
184. RHEIN, J. H. The *Amœba coli*. Med. News, 1892, pp. 40 & 41.
185. RHUMBLER, L. Ueber Entstehung und Bedeutung der in den Kernen vieler Protozoen und in Keimbläschen von Metazoen vorkommenden Binnenkörper (Nucleolen). Eine Theorie zur Erklärung der verschiedenartigen Gestalt dieser Gebilde. Zeitschr. wiss. Zool. lvi (1893), pp. 328-364, pl. xviii. Abstract in J. R. Micr. Soc. 1893, p. 644.
186. —. Ueber Sandforaminiferen. Verh. deutsch. Zool. Ges. iii, pp. 48-51. Abstract in Zool. Anz. (Litteratur) xvii, p. 34.
187. RIBBERT, —. Intracelluläre Einschlüsse in Carcinomen. Verh. Ver. Rheinland, xlviii, pp. 44 & 45.
188. ° —. Ueber Einschlüsse im Epithel der Carcinome. Deutsch. med. Wochenschr. 1891, No. 42.
189. RÖMER, F. *Vorticella vaga*, eine neue ungestielte Vorticelle aus der Umgebung von Jena. Biol. Centralbl. xiii (1893), pp. 464-467, 2 figg. Abstract in J. R. Micr. Soc. 1894, p. 71.
1 new species.
190. °ROSENBACH, O. Die Conservirung lebender Malariaparasiten. Berlin. Klin. Wochenschr. 1891.
191. RÜST, D. Contributions to Canadian Micro-Palæontology, Part 4. Geol. and Nat. Hist. Survey, Canada, 1892, pp. 97-110, 3 pls.
13 new species of *Radiolaria*.
192. °RUFFER, M. A. Second Note on parasitic *Protozoa* in Cancerous Tumours. Brit. Med. Journ., Nov. 5th, 1892. Abstract in J. R. Micr. Soc. 1893, p. 200.
193. RUFFER, M. A., & PLIMMER, H. G. Further researches on some parasitic *Protozoa* found in Cancerous Tumours. J. Path. and Bact. i (1893), pp. 395-403, 1 pl. Abstract in J. R. Micr. Soc. 1893, p. 648.

194. RUFFER, M. A., & WALKER, J. H. Parasitic *Protozoa* found in Cancerous Tumours. J. R. Micr. Soc. 1893, p. 200. Abstract of paper in J. Path. Bact. i, pp. 198-215, 3 pls. [See Zool. Rec. 1892.]
195. RUGE, —. Ueber die Plasmodien bei Malaria-Erkrankungen. Deutsch. Militärärztl. Zeit. 1892, pp. 49-83 & 109-116.
196. RUSSELL, W. Die Mikroorganismen des Carcinoms. Wien. med. Blätter, 1891, p. 4.
197. SASSAKI, C. Untersuchungen über *Gymnosphaera albida*, eine neue marine Heliozoe. Jena. Zeitschr. xxviii (1893), pp. 45-52, pl. ii. Abstract in J. R. Micr. Soc. 1894, p. 70.
1 new genus, 1 new species.
198. SCHAUDINN, F. *Myxotheca arenilega*, nov. gen., nov. spec. Ein neuer mariner Rhizopode. Zeitschr. wiss. Zool. lvii, pp. 18-31, pl. ii. Abstract in Zool. Centralbl. i, No. 3, pp. 97-100.
1 new genus, 1 new species.
199. ——. Die systematische Stellung und Fortpflanzung von *Hyalopus*, n. g. (*Gromia dujardini*, M. Schultze). SB. Ges. naturf. Berlin, 1894, No. 1, pp. 14-22.
1 new genus.
200. ——. Untersuchungen an Foraminiferen. I. *Calcituba polymorpha*, Roboz. Inaug. Diss. Berlin (G. Schade): 1894, 8vo, 56 pp. Abstract in Zool. Anz. xvii (Litteratur), pp. 80-81.
201. ——. Die Fortpflanzung der Foraminiferen und eine neue Art der Kernvermehrung. Biol. Centralbl. xiv, pp. 161-166, 8 figg.
202. SCHELLONG, O. Ueber den gegenwärtigen Stand der Frage der parasitären Natur der Malaria. Centralbl. allg. Gesundheitspfl. 1892, pp. 374-385.
203. SCHEWIAKOFF, W. Ueber die geographische Verbreitung der Süßwasser-Protozoen. Mem. Ac. St. Petersburg. (7) xli, No. 8, 201 pp., 4 pls., 1 map. Abstract in Zool. Anz. (Litteratur) xvii, p. 122.
204. ——. Ueber einige ekto- und entoparasitische Protozoen der Cyclopiden. Bull. Mosc. 1893, No. 1, pp. 1-29, pl. i. Abstract in J. R. Micr. Soc. 1894, p. 71, and in Zool. Centralbl. i, pp. 8 & 9.
1 new species.
205. ——. Ueber die Natur der sogenannten Exkretkörner der Infusorien. Zeitschr. wiss. Zool. lvii, pp. 32-56, pl. iii.
206. SCHIEMENZ, P. *Protozoa*. Zool. Jahresber. 1892, 35 pp.
207. SCHLUMBERGER, C. Monographie des Miliolides du golfe de Marseille. Mem. Soc. Zool. vi, pp. 57-80, pls. i-iv, 37 woodcuts.
1 new genus, 5 new species.

208. SCHNEIDER, A. Description de Rhizopodes nouveaux ou peu connues. *Tabl. zool. ii*, pp. 1-3, pl. i.
1 new genus, 1 new species.
209. —. Coccidies nouvelles ou peu connues. *T. c.* pp. 5-18, pls. ii & iii.
210. —. *Pericometes digitatus*. *T. c.* pp. 19-23, pls. vii & viii.
1 new genus, 1 new species.
211. —. Grégarines nouvelles ou peu connues. *T. c.* pp. 67-85, pls. x & x bis.
2 new genera, 2 new species.
212. —. Le Cycle évolutif des Coccidies et M. le Docteur L. Pfeiffer. *T. c.* pp. 105-111.
213. —. Sur le genre *Pileocephalus*. *T. c.* pp. 199-207, pls. xxxi & xxxii.
214. —. Signalement d'un nouveau Sporozoaire. *T. c.* pp. 209 & 210, 1 pl. Abstract in *J. R. Micr. Soc.* 1893, p. 200.
215. —. Dimorphisme nucléaire dans le genre *Hoplitophrya*. *T. c.* pp. 211 & 212, pl. xxxiv.
216. —. The Contractile Vesicle of *Paramecium*. *Am. Micr. J.* xiv, No. 3, pp. 80-83, 1 fig.
217. SCHRODT, F. Die Foraminiferenfauna des miocänen Molassesandsteines vom Michelsberg unweit Hermannstadt (Siebenbürgen). *Ber. Senckenberg Ges.* 1893, pp. 155-160.
218. SCHUBERG, A. *Coccidia* of Mice. *J. R. Micr. Soc.* 1893, p. 201. Abstract of paper in *SB. Ges. Wurzburg*, 1892, pp. 65-72. [See *Zool. Rec.* 1892.]
219. —. Die parasitischen Amöben des menschlichen Darmes, Kritische Uebersicht über die Entwicklung und den gegenwärtigen Stand unserer Kenntnisse. *Centrbl. Bakter.* xiii (1893), pp. 598-609, 654-665, 701-714. Abstract in *J. R. Micr. Soc.* 1893, pp. 748 & 749.
220. *SCHWIMMER, —. Psorospermiosis cutanea vegetans. *Verh. deutsch. Derm. Ges.* ii & iii.
221. SELIGO, A. Ueber einige Flagellaten des Süßwasserplankton. Danzig (L. Saunier): 1893, 8vo, 8 pp., 1 pl.
1 new genus; 1 new species.
222. SJÖBRING, N. Beiträge zur Kenntniss der Hämocytozoen. *Biol. Foren. Forh.* iv, pp. 115-126.
223. SMITH, TH. Preliminary Notes on a Sporozoon in the intestinal villi of cattle. *Bull. No. 3*, U. S. Bureau Anim. Industry, 1893, pp. 73-78, 1 pl.

224. SMITH, TH. Die Aetiologie der Texasfieberseuche des Rindes. Centrbl. Bakter. xiii (1893), pp. 511-527, 10 figg. Abstract in J. R. Micr. Soc. 1893, p. 646.
1 new species.
225. SOUDAKEWITSCH, J. Ueber Erscheinungen der Metachromasie, welche von den in Carcinomzellen parasitirenden Sporozoen manifestirt werden. T. c. p. 451-454, pl. i.
226. ——. Parasitisme intracellulaire des néoplasies cancéreuses. Ann. Inst. Pasteur, vi (1892), No. 8, 545 pp. Abstracts in Centrbl. Bakter. xiii (1893), pp. 399 & 400, and in J. R. Micr. Soc. 1893, p. 648.
227. SOULIÉ, —. De l'Hématozoaire du paludisme, et de son importance en clinique. C.R. Soc. Biol. (9) iv, pp. 692-697.
228. STARCOVICI, C. Bemerkungen über den durch Babes entdeckten Blutparasiten und die durch denselben hervorgebrachten Krankheiten, die seuchenhafte Hämoglobinurie des Rindes (Babes), das Texasfieber (Th. Smith) und der Carceag der Schafe (Babes). Centrbl. Bakter. xiv, pp. 1-8.
229. STENGEL, A. The *Amœba coli*. Univ. med. mag. Philadelphia, iv, pp. 218-224 & 286-293.
230. STILES, C. W. A case of intestinal coccidiosis in sheep. J. Comp. Med. Vet. Arch. xiii, pp. 319-325, 14 figg.
231. ——. Notes on parasites. T. c. pp. 517-526, 12 figg.
On *Coccidium bigeminum*.
232. ——. Notes on Parasites. 18. On the presence of *Sarcosporidia* in Birds. Bull. No. 3, U. S. Bureau Anim. Industry, 1893, pp. 79-88, 2 pls.
3 new species.
233. ——. Thélohan on *Coccidia*. Amer. Natural. xxvi, p. 958.
234. STOKES, A. C. The Contractile Vesicle. Amer. Micr. J. xiv, No. 7, pp. 182-188.
235. ——. Notices of some undescribed *Infusoria* from the Brackish Waters of the Eastern United States. J. R. Micr. Soc. 1893, pp. 298-302, pl. v. Abstract in Zool. Centralbl. i, pp. 10 & 11.
2 new genera ; 8 new species.
236. STRENG, —. Infusorien im Sputum bei Lungengangrän. Fortschr. d. Medecin, x (1892), No. 19. Abstracts in Centrbl. Bakter. xii (1892), pp. 763 & 764, and in J. R. Micr. Soc. 1893, p. 339.
237. TALAMON, C. Amibes de la dysenterie. Med. modern. Paris, ii, pp. 550-552.

238. TELLINI, A. Istruzioni per la raccolta, la preparazione e la conservazione dei Foraminiferi viventi e fossili. (Contin. e fine.) Riv. ital. Sci. Nat. xiii, No. 1, pp. 1-6.
239. THIÉLOHAN, P. Altérations du tissu musculaire dues à la présence de Myxosporidies et de microbes chez le Barbeau. C.R. Ac. Sci. cxvi, No. 10, pp. 522-524, and C.R. Soc. Biol. v (1893), pp. 267-270. Abstracts in Rev. Scient. li, No. 11, p. 345, in Centrbl. Bakter. xiv, p. 532, and in J. R. Micr. Soc. 1894, p. 72.
240. ——. Sur les affinités réciproques des Myxosporidies. C.R. Ac. Sci. cxviii, pp. 428-430. Abstract in Zool. Anz. (Litt.) xvii, p. 106.
241. ——. Sur les Sporozoaires indéterminés parasites des poissons. J. Anat. Physiol. xxviii, pp. 163-171, pl. xii, figg. 25-32.
242. ——. Observations sur les Myxosporidies et essai de classification de ces organismes. Bull. Soc. Philom. (8) iv, No. 4, pp. 165-178. Abstract in Centrbl. Bakter. xiv, p. 737.
- 5 new genera ; 8 new species.
243. ——. Nouvelles recherches sur les Coccidies. C.R. Ac. Sci. cxvii (1893), pp. 247-249, 3 figg. Abstract in J. R. Micr. Soc. 1893, pp. 747 & 748.
- 2 new species.
- . [See also HENNEGUY & THIÉLOHAN (83, 84).]
- THOMAS, B. W. [See WOODWARD & THOMAS (258).]
244. *TÖRÖK, L. Die neueren Arbeiten über die Psorospermien der Haut. Monatshft. prakt. Dermat. xv, pp. 109-114, 147-157, & 230-245.
245. *———. Die protozoenartigen Gebilde des Carcinoms und der Paget'schen Krankheit. *Op. cit.* 1893, März 1. Abstract in Centrbl. Bakter. xiii, p. 496.
246. TOPSENT, E. New Marine Rhizopod. J. R. Micr. Soc. 1893, p. 341. Abstract of paper in Arch. Zool. exp. x (1892), pp. xxxi & xxxii. [See also Zool. Rec. 1892.]
247. TREILLE, A. Sur les prétendues hématozoaires du paludisme. Bull. med. 1892, p. 978. Abstract in Centrbl. Bakter. xiv, p. 368.
248. ——. Sur les corps flagellés et les flagella du sang. C.R. Soc. Biol. (9) iv, pp. 528 & 529.
249. VERWORN, M. Die Bewegung der lebendigen Substanz. Eine vergleichend physiologische Untersuchung der Contractionserscheinungen. Jena : 1892, 103 pp., 19 figg.
250. ——. Die physiologische Bedeutung des Zellkerns. Arch. ges. Phys. li (1892), pp. 1-118, 6 pls. Abstract in Bot. Centralbl. lv (1893), pp. 332-334, and in J. R. Micr. Soc. 1894, p. 70.

251. [VERWORN, M.] Ueber die Fähigkeit der Zelle, activ ihr specifisches Gewicht zu verändern. Arch. Phys. liii, pp. 140-155.
252. VINCENT, H. Sur l'Hématozoaire du paludisme. C.R. Soc. Biol. (9) iv, pp. 255-257.
253. VICENTINI, F. Some further researches of Prof. E. G. Balbiani on the merotomy of Ciliated Infusorians. J. Micr. & Nat. Sci. (3) iii, pp. 394-397.
254. VISART, O. Contribuzione alla studio dei Flagellati. Atti Soc. Toscana, vii, pp. 92-94.
WALKER, J. H. [See RUFFER & WALKER (194).]
255. WERNICKE, R. Ueber einen Protozoenbefund bei Mycosis fungoides (?). Centrbl. Bakter. xii (1892), pp. 859-861, 2 pls. Abstract in J. R. Micr. Soc. 1893, p. 342.
256. WESENER, —. Unsere gegenwärtigen Kenntnisse über Dysenterie in anatomischer und ätiologischer Hinsicht. Centrbl. Path. iii, pp. 484-496 & 529-545.
Dysentery in connection with *Amoeba*.
257. WILLACH, P. Ueber die Natur der Coccidien. Arch. f. wiss. u. prakt. Thierheilk. xviii (1892), pp. 242-262. Abstract in J. R. Micr. Soc. 1893, p. 200.
258. *WOODWARD, A., & THOMAS, B. W. The Microscopical Fauna of the Cretaceous in Minnesota, &c. Final Rep. Geol. & Nat. Hist. Survey Minnesota, iii (1893), pp. 23-54, 3 pls. Abstract in J. R. Micr. Soc. 1893, p. 341.
List of *Foraminifera*.
259. ZABOLOTNY, D. Sur la phosphorescence des lacs salés des environs d'Odessa. Ann. Microgr. v, pp. 26-30.
Peridinidae, p. 28.
260. ZACHARIAS, O. Forschungsberichte aus der Biologischen Station zu Plön. Th. I. Faunistische und biologische Beobachtungen am Gr. Plöner See. Berlin (R. Friedländer & Sohn) : 1893, 8vo, 52 pp., 1 pl. Abstract in Boll. Scient. xv, pp. 26-28.
3 new genera, 5 new species of *Protozoa*.
261. ——. Faunistische Mittheilungen. Forschungsberichte aus der Biologischen Station zu Plön. Berlin (R. Friedländer & Sohn) : 1894, ii, pp. 57-91, 2 pls. Abstract in Nature, xlix, p. 385.
5 new species, 3 new varieties of *Protozoa*.
262. ——. Beobachtungen am Plankton des Gr. Plöner See's. Forschungsberichte aus der Biologischen Station zu Plön, ii, pp. 91-137. Abstract in Nature, xlix, p. 385.
263. ——. Ein infusorieller Hautparasit bei Süßwasserfischen. Biol. Centralbl. xiii, No. 1, pp. 23-25. Abstract in J. R. Micr. Soc. 1893, pp. 196 & 340.

264. ZOJA, R. Sulle sostanze cromatofile del nucleo di alcuni Ciliati. *Boll. scient.* xiv, No. 4, pp. 107-117.
265. —. Sulle sostanze cromatofile del nucleo dei Succhiatori e Flagellati. *Op. cit.* xv, No. 1, p. 18.
266. —. Contribuzione alla studio delle sostanze cromatofile nucleari di Auerbach in alcuni Ciliati, nella ovogenesi e nella fecondazione dell' *Ascaris megalocephala*, nella uova partenogenetiche dell' *Aphis roseæ*. *T. c.* pp. 50-60 & 64-69.

II.—MORPHOLOGY AND PHYSIOLOGY.

I. ANATOMY.

BLOCHMANN (15) has discovered numerous fine protoplasmic threads projecting from the surface of *Pelomyxa*.

BLOCHMANN (17) proves the existence of axial threads in *Dimorpha mutans*, which, like the flagella, converge radially towards the nucleus. The nucleus, too, has a radial structure, flagella and axial threads springing from its centre. This author establishes a new genus, *Dimastigamæba*, which differs from *Dimorpha* by the *Rhizopoda*-like pseudopodia, and the arrangement of the flagella. The *Rhizomastigina* are *Flagellata*, contrary to Frenzel's views.

EGGER (54) has an important monograph on the *Foraminifera* collected during the voyage of the German corvette "Gazelle," in the Atlantic, Indian, and Pacific Oceans, during the years 1874-76. 490 species are described, of which 46 are new. The work is illustrated by 21 plates and 1 map.

FRANZÉ (62) has studied the stigmata or eye-spots of the *Euglenoidina Chlamydomadina*, and *Volvocinæ*. They consist of a disc of a plasmatic, fine-meshed ground substance, containing oily red granules. The centre of the disc is occupied by a crystalline body, surrounded by a number of lens-bodies. The stigmata serve for the perception of light and heat.

MOORE (155) has studied the structural differentiation of the *Protozoa* by microscopic sections. *Spirostomum* showed a splendid reticulum of the whole protoplasmic body, and, near the oral furrow, a structure which suggests a nervous apparatus. *Paramacium* showed much less differentiation.

RHUMBLER (185) has a paper on the origin and significance of certain small bodies which occur in the nucleus of many *Protozoa*, and in the germinal vesicle of *Metazoa*. They are probably not organized structures, but reserve material.

RHUMBLER (186), describing *Saccamina spherica*, states that the sand grains constituting the shell are connected by a cementing substance along the lines of contact only. When growing, certain parts of the shell are broken open, and are rebuilt by the pushing in of new sand grains. Sarcodæ and nucleus are also described.

SCHAUDINN (198) describes a new marine Rhizopod, *Myxotheca arenilega*, of very great size, which may be either the lowest living Foraminifer, or perhaps an incompletely developed one.

SCHAUDINN (200) describes the shell, protoplasm, nucleus, nutrition, and reproduction of *Calcituba polymorpha*.

THÉLOHAN (240) has observed, in the gall-bladder of Fishes, certain forms, with two spores, mostly belonging to the genus *Ceratomyxa*, and others, which form a transition between *Ceratomyxa* and *Sphaeromyxa*, and thus connect the disporic and polysporic species. The latter are degenerated through more pronounced stages of parasitism.

2. EMBRYOLOGY.

BLOCHMANN (15) describes karyokinesis in *Pelomyxa uvella*.

BLOCHMANN (16) describes mitosis in *Euglena* and *Trachelomonas*. Centrosomes and polar striæ are absent, nor could spindle fibres be demonstrated. The nuclear membrane remains.

LABBÉ (110) has observed a dimorphism in the development of certain *Hæmatosporidia* (*Drepanidium ranarum* and *D. danilevskii*). They may reproduce either by means of macrospores or of microspores. Cytocysts, with macrospores, are found in the leucocytes, in spring and autumn; cytocysts, with microspores, in liver and spleen, at the beginning of the summer.

LÉGER (122) has studied the development of Gregarines in the intestine of Marine Worms (*Nereis cultrifera* and *Polydora agassizi*).

MARSHALL (139) describes the life-history of *Gregarina* (*Clepsidrina*) *blattarum*, v. Sieb.

SCHAUDINN (201), on the reproduction in various types of *Foraminifera*, describes how it takes place by the division of the soft body, either within the maternal shell, or after it has left the same. In the former case, the new formation of the shell takes place within the mother; in the latter, after the parts, in the form of naked plasmodia, have left the shell of the mother. The nuclei, before dividing, go through a series of changes, first taking up fluid, then becoming vesicular, and with their chromatin and achromatin evenly distributed. Then they break up into numerous portions, afterwards freed by the dissolution of the nuclear membrane.

ZACHARIAS, (262) pp. 114–117, describes mitosis in *Ceratium hirundinella*.

3. PHYSIOLOGY AND BIOLOGY.

ATTFIELD (8) made experiments showing that the "self-purification" of impure water may be due to the destruction of *Bacteria* by *Infusoria*.

BALBIANI (10) gives an account of his continued experiments on the merotomy of the *Ciliata*, especially *Stentor polymorphus*, *S. igneus*, *Dileptus anser*, *Loxodes rostrum*, and *Paramœcium aurelia*.

BLOCHMANN (15) describes his observations on the daily movements of *Pelomyxa*, and the effect upon it of light and oxygen.

FRANZÉ (63), in a preliminary note on the organization of the *Choano-flagellata*, gives an account of the ingestion of food in *Codosiga botrytis*, and the structure of collar and digestive vacuole, which differs in various points from that given by Bütschli.

GREENWOOD (70) describes the constitution and formation of the food-vacuoles, and her observations on the processes of digestion in *Carchesium polypinum*.

GRUBER (71) in a popular lecture, "Microscopic Vivisection," gives an account of his experiments on the artificial division of *Stentor caruleus*, and its power of regeneration.

HASWELL (82) has noticed a parasitic Flagellate, resembling *Euglena deses*, in an undescribed rhabdocoel Turbellarian (from a pond in Victoria Park, Sydney), producing there a dull yellowish green colour. They were found in the interior of unicellular glands, or other large cells of the parenchyma. No similar occurrence of *Flagellata* seems to have been previously recorded.

MASSART (141) gives an account of his experiments on the irritability of *Noctiluca*, and its reaction to mechanical, physical, and chemical influences.

SCHIEWIAKOFF (205) records his studies on so-called excretory granules of *Paramacium*, and some other *Protozoa*.

STRENG (236) observed *Infusoria* in the sputum of pulmonary gangrene, and made cultures of the same.

VERWORN (249), in his paper on the movement of living substance, comes to the conclusion that the affinity of certain particles of the protoplasm to the oxygen of the surrounding medium is the cause of the formation of Pseudopodia, and of the protoplasmic streaming.

VERWORN (250) made a series of experiments on some marine *Radio-laria*, in order to ascertain how far the organism is affected by the removal of certain parts, especially of the central capsule and nucleus; how far regeneration can take place; and what conclusions can be drawn from these experiments as to the physiological significance of the nucleus.

WERNICKE (255) found enormous numbers of parasitic *Protozoa*, probably *Coccidia*, in the giant-cells of a tumour of the corium (*Mycosis fungoides*?).

ZACHARIAS, (262) p. 124, has found *Carchesium polypinum* and *Epistylis lacustris* floating free in the lake of Plön, in such numbers that they could not be supposed to have been torn away from their supports. They probably give up periodically their fixed habit in favour of a free-floating one, a kind of retrogressive adaptation.

ZACHARIAS (262) discusses the periodicity of the *Limnoplankton* in the lake of Plön (Holstein), and gives the results in a tabular form.

III.—DISTRIBUTION.

A. HOSTS AND SEATS OF PROTOZOA.

The literature on parasitic and pathogenic *Protozoa* is extensive and scattered. The following list, even though imperfect, may, it is hoped, be useful :—

PROTOZOA (generally).

General occurrence, BAUMGARTEN (13), DÖHLE (53), LINDNER (124).—Holothurians, MONTICELLI (153).—Cyclops, SCHEWIAKOFF (204).—Termites, GRASSI & SANDIAS (69).—Blood of caterpillars, HARTIG (81): Man, KARTULIS (100).—Mycosis fungoides, WERNICKE (255).—Cancer, DELÉPINE (49), NEPVEU (161), PLIMMER (174), RUFFER (192), RUFFER & PLIMMER (193), RUFFER & WALKER (194), RUSSELL (196), SOUDAKEWITSCH (226), TÖRÖK (245).—Cancer of man and Vertebrata, PFEIFFER (170).

AMEBA.

Urine, POSNER (177).—Abscess of jaw, FLEXNER (60).—Malaria, KOCHS (101).—*Amœba coli*: Man, COUNCILMAN (43, 44), EICHBERG (55), EPSTEIN (57), HAROLD (80), LUDWIG (128), RHEIN (184), SCHUBERG (219), STENGEL (229), TALAMON (237), WESENER (256).

SPOROZOA (generally).

General occurrence, KOROTNEFF (102).—Scolopendra and Phalangidium, SCHNEIDER (211).—Insects, LÉGER (123).—Periplaneta, KÜNSTLER (104).—Fishes, THÉLOHAN (241).—Salmon, HOFER (87).—Rat, REGNAULT (183).—Graafian follicle and ovum of Rabbit, PODWYSSOZKI (176).—Intestinal villi of Cattle, SMITH (223).—Texas fever of Cattle, SMITH (224).—Cancer, CLARKE (39), KOROTNEFF (103), KÜRSTEINER (105), SOUDAKEWITSCH (225).—Cancer of Man and Vertebrata, PFEIFFER (170).

GREGARINIDEA.

Holothuria, MINCHIN (147).—Acridium, LÉGER (120).—Blatta and Aphodius, MARSHALL (139).—Melolontha, LÉGER (121).—Marine worms, LÉGER (122).

COCCIDIIDEA.

Generally, WILLACH (257).—Solen vagina, SCHNEIDER (214).—Fish, LABBÉ (108), THÉLOHAN (243).—Birds, LABBÉ (111, 112), STILES (232), RAILLIET & LUCET (182).—Rabbit, DELÉPINE & COOPER (50), PFEIFFER (169), BARROIS (12).—Mouse, SCHUBERG (218).—Sheep, STILES (230).—Cattle, GUILLEBAUM (73).—Cancer, BURCHARDT (27), METSCHKOFF (146).

MYXOSPORIDEA.

Fishes, GURLEY (75), THÉLOHAN (239).—Crustacea Decapoda, HENNEGUY & THÉLOHAN (83, 84).

FLAGELLATA.

Turbellaria, HASWELL (82).—*Cercomonas intestinalis*: Man, MÜLLER (157).—*Cercomonas coli hominis*: Man, MAY (144).—*Cercomonas musca domesticae*: Pinemoth Caterpillar, HARTIG (81).—*Hamatozoa*: Cold-blooded Vertebrata, LABBÉ (109).—Malaria, Texas fever, &c., ARNAUD (5, 6), BACELLI (9), BARBACCI (11), BEIN (14), CORONADO (41), LAYERAN (113, &c.), MANNABERG (134, 135), MARCHIAFAVA & BIGAMI (136), MIRINESCU (149), POTAIN (178), SCHELLONG (202), SJÖBRING (222), SOULIÉ (227), STARCOVICI (228), TREILLE (247, 248), VINCENT (252).

CILIATA.

Invertebrata, CUÉNOT (45).—*Ichthyophthirius*, Fishes, ZACHARIAS (263).—*Balantidium coli*: Man, ORTMANN (165).—Pulmonary Gangrene, STRENG (236).

ACINETARIA.

Gammarus, SCHNEIDER (210).—Cyclops, SCHEWIAKOFF (204).

B. FAUNISTIC.

South America, Cape.—*Foraminifera*; EGGER (54).

Argentina.—*Iobosa*, *Heliozoa*; FRENZEL (66).

North America.—*Protozoa*; SCHEWIAKOFF (203).—Rocky Mountains: *Rhizopoda*; PENARD (167).—South Carolina, Oyster grounds: *Protozoa*; DEAN (48).—United States, Brackish water: *Infusoria*; STOKES (335).

Atlantic.—*Foraminifera*; EGGER (54), PICAGLIA (173).

France.—Neighbourhood of Paris: *Protozoa*; CERTES (36).—Gulf of Marseille: *Foraminifera*; SCHLUMBERGER (207).—Jan Mayen: *Protozoa*; POUCHET (179).

Germany.—Schleswig-Holstein, Oyster banks: *Protozoa*; MÆBIUS (150).—Holstein: *Protozoa*; APSTEIN (3).—Lakes of Plön, Holstein: *Protozoa*; ZACHARIAS (260–263).—Norderney and Heligoland: *Protozoa*; APSTEIN (3).

Norway.—Trondhjem Fjord: *Foraminifera*; NORMAN (162).

Hungary.—Mezöseger Lakes: *Protozoa*; DADAY (46).

Galizia.—Wells of Krakau and Lemberg: *Protozoa*; JAWOROWSKI (94).

Russia.—Odessa, Salt-lakes: *Peridinidæ*; ZABOLOTNY (259).

Mediterranean.—*Foraminifera*; PICAGLIA (172).

Red Sea.—*Foraminifera*; PICAGLIA (172).

Indian Ocean (especially coast of Mauritius).—*Foraminifera*; EGGER (54).

Malay Archipelago.—Freshwater *Protozoa*; SCHEWIAKOFF (203).

New Guinea.—*Foraminifera*; EGGER (54).

Australia.—Freshwater *Protozoa*; SCHEWIAKOFF (203).—East and West Coast: *Foraminifera*; EGGER (54).

New Zealand.—Freshwater *Protozoa* ; SCHEWIAKOFF (203).

Sandwich Islands.—Freshwater *Protozoa* ; SCHEWIAKOFF (203).

Fiji Islands.—*Foraminifera* ; EGGER (54).

Pacific.—*Foraminifera* ; EGGER (54), PICAGLIA (173).

SCHEWIAKOFF (203), who describes the *Protozoa* collected by him in North America, Sandwich Islands, New Zealand, Australia, and Malay Archipelago, finds that the European species are mostly cosmopolitan. 274 genera and 584 species have been recorded so far in Europe, and out of Europe 202 genera with 395 species, of which 181 genera with 326 species are European. 21 genera with 69 species have not been found so far in Europe.

c. GEOLOGICAL.

Silurian (?).—Barbadoes : *Radiolaria* ; CARTER (32).

Jurassic (Pholadomyenmergel).—Switzerland : *Lagenida* ; HÆUSLER (78).

Cretaceous.—Taplow (Chalk) : *Foraminifera* ; CHAPMAN (37).—Folkstone (Gault) : *Foraminifera* ; CHAPMAN (38).—Russia : *Foraminifera* ; JACOBIJ (93).—Minnesota : *Foraminifera* ; WOODWARD & THOMAS (258).—North-western Manitoba (Upper Cretaceous, Pierre Formation) : *Radiolaria* ; RÜST (191).—Chalk (or Oligocene ?), Liguria : *Bathysiphon filiformis*, Sars, identical with the living form ; ANDRÆ (1).

Tertiary.—Trinidad and West Indies : *Foraminifera* ; GUPPY (74).

Eocene.—Bellarine Peninsula, Australia : *Foraminifera* ; HALL & PRITCHARD (79).

Miocene.—Germany : *Foraminifera* ; HOSIUS (89).

Pliocene.—Italy : *Foraminifera* ; FORNASINI (61).—Andalusia : *Foraminifera* ; CALDERÓN (29).

IV.—SYSTEMATIC.

A.—GYMNOMYXA.

Class 3.—LOBOSA.

Amœba eteropoda, Lugano, Switzerland, p. 13, *jalina*, Brinzio, Lombardy, p. 14, MAGGI, Boll. scient. xv ; *A. tentaculifera*, p. 94, pl. vii, figg. 21–25, *salina*, p. 97, pl. vii, figg. 26–29, Argentina, FRENZEL, Bibl. Zool. xii : n. spp.

Diffugia polycroma, Cuvio (Valcuvia, territorio di Varese), p. 15, MAGGI, Boll. scient. xv ; *D. roseolata*, Western Australia, Dirk Hartog, 82 metres, p. 251, pl. xxi, fig. 3, EGGER, Abh. Bayer. Ak. xviii : n. spp.

Diplophrys elongata, pp. 8 & 46, pl. i, fig. 1, *D. graberi*, pp. 10 & 46, pl. i, fig. 2, in the wells of Krakau, JAWOROWSKI (Nowe Gatunki, &c.), n. spp.

- ¹*Filigerina*, n. g., with *F. delicatula*, n. sp., found in A. Schneider's aquarium, p. 1, pl. i, figg. 5-10; SCHNEIDER, Tabl. zool. ii.
- ²*Mycetomyxa*, n. g., with *M. zoppi*, n. sp., Plön, Holstein, p. 13, pl. i, fig. 5; ZACHARIAS, Forschungsberichte, Plön, i.
- ³*Myzotheca*, n. g., with *M. arenilega*, n. sp., Berlin in Seawater aquarium stocked from Rovigno, p. 18, pl. ii; SCHAUDINN, Zeitschr. wiss. Zool. lvii.
- Pelomyxa greeffi*, Freshwater, Rostock, p. 86, BLOCHMANN, Biol. Centralbl., n. sp.
- Quadrula compressa*, Sprawozd. Kom. Krajo. xxviii, p. 8, *Q. acolis* (Nowe Gatunki, &c.), pp. 4 & 45, pl. ii, figg. 20-25, in the wells of Krakau and Lemberg, JAWOROWSKI, n. spp.
- Saccamaba insectivora*, n. sp., p. 83, pl. viii, figg. 6-12, *S. alveolata*, n. sp. (?), p. 86, pl. vii, figg. 30-32, Argentina, FRENZEL, Bibl. Zool. xii.
- ⁴*Stylamaba*, n. g., with *S. sessilis*, n. sp., Argentina; FRENZEL, p. 102, pl. vii, fig. 9, Bibl. Zool. xii.
- ⁵*Vampyrina*, n. g., with *V. buetschlii*, n. sp., Argentina; FRENZEL, p. 103, pl. ix, fig. 2, Bibl. Zool. xii.

Class 5.—HELIOZOA.

- Acanthocystis lemani*, Penard, var. *plonensis*, Plön, Holstein; ZACHARIAS, p. 70, pl. i, fig. 2, Forschungsberichte, Plön, ii, n. var.
- ¹*Actinosphaeridium*, n. g., with *A. pedatum*, n. sp., Plön, Holstein, p. 15, pl. i, fig. 9; ZACHARIAS, Forschungsberichte, Plön, i.
- ²*Gymnosphaeria*, n. g., with *G. albida*, n. sp., Sea water Aquarium, Munich; SASSAKI, p. 46, pl. ii, Jena. Zeitschr. xxviii.
- Nuclearia mebiusi*, Argentina, FRENZEL, p. 106, pl. viii, figg. 1-3, Bibl. Zool. xii, n. sp.
- Nuclearina similis*, Argentina, FRENZEL, p. 108, pl. x, figg. 2 & 7, Bibl. Zool. xii, n. sp.
- ³*Olivina*, n. g., with *O. monostomum*, n. sp., Argentina; FRENZEL, p. 110, pl. vii, figg. 16 & 17, Bibl. Zool. xii.
- ⁴*Rosario*, n. g., with *R. argentinus*, n. sp., Argentina; FRENZEL, p. 111, pl. vii, figg. 11-15, Bibl. Zool. xii.

Class 6.—RETICULARIA.

- Amphistegina maculata*, Mauritius, 137 metres, p. 430, pl. xx, figg. 1 & 2, *foveolata*, West Africa, Mauritius, Dirk Hartog, p. 430, pl. xx, figg. 6-8, EGGER, Abh. Bayer. Ak. xviii, n. spp.
- Anomalina globigerinoides*, from 16 different stations, p. 378, pl. xiv, figg. 16-19, EGGER, Abh. Bayer. Ak. xviii, n. sp.
- Articulina extensa*, Mauritius, 411 metres, p. 242, pl. iii, fig. 3, EGGER, Abh. Bayer. Ak. xviii, n. sp.

- Biloculina discus*, West Coast of Africa, lat. 10° 12' 9" N., long. 17° 12' 5" W., depth 677 metres, p. 217, pl. i, figg. 50 & 51, *nodosa*, Mauritius, depth 411 metres, p. 221, pl. i, fig. 12, EGGER, Abh. Bayer. Ak. xviii, n. spp.
- Bolivina ovata*, Mauritius, 411 metres, p. 293, pl. viii, figg. 21-23, *acaulis*, Western Australia, 1187 metres and 359 metres, p. 295, pl. viii, figg. 28-30, *glutinata*, West Africa, 677 metres, Western Australia, 359 metres, p. 297, pl. viii, figg. 57-62, *substriata*, Mauritius, 411 metres, p. 298, pl. viii, figg. 4-6, *campanulata*, West Portugal, 5301 metres, Mauritius, 411 metres, Western Australia, 359 metres, p. 301, pl. viii, figg. 53 & 54, EGGER, Abh. Bayer. Ak., n. spp.
- † *Bolivina strigillata*, Phosphatic Chalk of Taplow, p. 515, pl. xv, fig. 10, CHAPMAN, Quart. J. Geol. Soc. xlvi, n. sp.
- Bulimina ornata*, Western Australia, 359 metres, p. 286, pl. viii, fig. 80, EGGER, Abh. Bayer. Ak., n. sp.
- † *Bulimina*, n. sp., HOSIUS, Verh. Ver. Rheinland, 1, 1 Hft., p. 118, pl. ii, fig. 11, Miocene, Germany. † *B. trigona*, Phosphatic Chalk of Taplow, p. 515, pl. xv, fig. 8, CHAPMAN, Quart. J. Geol. Soc. xlvi, n. sp.
- † *Flabelliporus*, n. g., with *F. orbicularis*, p. 59, figg. 13-17, 23, 35, & 36, *dilatatus*, Colli Torinesi (Termofurà, Italy), p. 60, figg. 1-12, 18, 20, 21, 24, 25, 27-33, DERVIEUX, Atti Acc. Torino, xxix, n. spp.
- Gaudryina colligera*, Western Australia, 915 metres, p. 279, pl. vii, figg. 4 & 5, EGGER, Abh. Bayer. Ak. xviii, n. sp.
- Globigerina radians*, Western Australia, 915 metres and 359 metres, Fiji Is., 1655 metres, p. 362, pl. xiii, fig. 22-24, *sphaeroides*, from 25 different stations, p. 367, pl. xiii, fig. 69 & 70, *hastata*, Western Australia, 359 metres, p. 368, pl. xiii, fig. 80, pl. xiv, figg. 41 & 42, *glutinata*, West Africa, Western Australia, New Guinea, p. 371, pl. xiii, figg. 19-21, EGGER, Abh. Bayer. Ak. xviii, n. spp.
- Layena tubulifera*, between Montevideo and Tristan d'Acunha, 3950 metres, p. 324, pl. x, figg. 6 & 7, *tortilis*, Western Australia, 359 metres, p. 329, pl. x, figg. 61-63, *compressa*, Neumsterdam, 1485 metres, p. 331, pl. x, figg. 1 & 2, *costulata*, Western Australia, 359 metres, Fiji Is., 1655 metres, p. 334, pl. x, figg. 40 & 41, *bicornuta*, between Montevideo and Tristan d'Acunha, 3950 metres, p. 335, pl. x, figg. 92 & 93, *ungula*, Western Australia, 359 metres, p. 335, pl. x, figg. 52 & 53, EGGER, Abh. Bayer. Ak. xviii, n. spp.
- ~ *Massilina*, n. g., p. 76, with *M. annectens*, Gulf of Marseille, p. 78, pl. iii, figg. 77-79, SCHLUMBERGER, Mem. Soc. zool. France, n. sp.
- Miliolina pellucida*, Western Africa, 677 metres, Neumsterdam, 1485 metres, Western Australia, 1188 and 359 metres, Eastern Australia, 2769 metres, Fiji Is., 1655 metres, p. 229, pl. ii, figg. 7-12, *cylindrica*, Western Australia, 359 metres, p. 233, pl. ii, fig. 69, pl. iv, figg. 25-27, *porrecta*, Mauritius, 411 metres, p. 233, pl. ii, figg. 50-52,

- tubulifera*, Western Australia, 359 metres, p. 234, pl. i, figg. 52-54, *maculata*, West Africa, 677 metres, p. 238, pl. ii, figg. 85 & 86, EGGER, Abh. Bayer. Ak. xviii, n. spp.
- †*Nodosaria perpusilla*, p. 591, pl. ix, fig. 6, *bambusa*, p. 591, pl. ix, fig. 7, *internotata*, p. 592, pl. ix, fig. 10, Gault of Folkestone, CHAPMAN, J. R. Micr. Soc. 1893, n. spp.
- †*Nonionina*, n. sp., HOSIUS, Verh. Ver. Rheinland, iv, 1 Hft., p. 134, Miocene, Germany.
- †*Nubecularia jonesiana*, Phosphatic Chalk of Taplow, p. 514, pl. xv, fig. 2, CHAPMAN, Quart. J. Geol. Soc. xviii, n. sp.
- Pelosina spiculotesta*, Western Australia, 1187 metres, p. 254, pl. iv, fig. 3, EGGER, Abh. Bayer. Ak. xviii, n. sp.
- Planispirina auriculata*, Mauritius, 411 metres, lat. 20° 35' S., long. 57° 17' E., 347 metres, Western Australia, 1187 and 359 metres, p. 245, pl. iii, figs. 13-15, EGGER, Abh. Bayer. Ak. xviii, n. sp.
- Polymorphina compressa*, Cape Verde, 69 metres, p. 309, pl. ix, figg. 11-13, *formosa*, Cape Verde and Western Australia, 359 metres, p. 440, pl. ix, figg. 17-19, EGGER, Abh. Bayer. Ak. xviii, n. spp.
- Quinqueloculina stelligera*, Gulf of Marseille, p. 68, pl. ii, figg. 58 & 59, SCHLUMBERGER, Mem. Soc. zool. France, n. sp.
- Rheophax hystrix*, Cape Verde Is., 69 metres, p. 256, pl. iv, fig. 14, EGGER, Abh. Bayer. Ak. xviii, n. sp.
- Sigmoilina costata*, Gulf of Marseille, p. 61, pl. i, figg. 51 & 52, SCHLUMBERGER, Mem. Soc. zool. France, vi, n. sp.
- Spiroloculina inaequilateralis*, Gulf of Marseille, p. 60, pl. iv, figg. 84-86, SCHLUMBERGER, Mem. Soc. zool. France; *S. involuta*, Mauritius, depth 411 metres, p. 222, pl. i, figg. 37 & 38, *lamella*, Western Australia, lat. 18° 52' S., long. 116° 18' E., depth 359 metres, p. 223, pl. i, figg. 24 & 25, *foveolata*, Mauritius, depth 137 metres, p. 224, pl. i, figg. 33 & 34, *complanata*, Mauritius, depth 411 metres, lat. 20° 35' S. long. 57° 17' E., depth 347 metres, Western Australia, depth 359 metres, p. 225, pl. iii, figg. 7 & 8, EGGER, Abh. Bayer. Ak. xviii: n. spp.
- Textularia horrida*, Mauritius, Coral Reefs, 137 metres, p. 270, pl. vi, figg. 11 & 12, EGGER, Abh. Bayer. Ak. xviii, n. sp.
- †*T. decurrens*, pl. xv, fig. 6, *serrata*, pl. xv, fig. 7, p. 515, Phosphatic Chalk of Taplow, CHAPMAN, Quart. J. Geol. Soc. xviii, n. spp.
- Triloculina marioni*, Gulf of Marseille, p. 62, pl. i, figg. 38-41, SCHLUMBERGER, Mem. Soc. zool. France, n. sp.
- Trochammina plana*, Western Australia, 359 metres, p. 264, pl. v, figg. 19-21 & 48-52, *elegans*, Cape Verde Is., 3427 metres, p. 265, pl. v, figg. 22-24, EGGER, Abh. Bayer. Ak. xviii, n. spp.
- Uvigerina crassa*, Mauritius, 411 metres, p. 311, pl. ix, figg. 38 & 39, *tuberosa*, New Guinea, 832 metres, p. 313, pl. ix, fig. 56, *globulosa*, Western Australia, 359 metres, p. 414, pl. ix, figg. 54 & 55, EGGER, Abh. Bayer. Ak. xviii, n. spp.
- Vaginulina sigmoidea*, Mauritius, 410 metres, p. 347, pl. xi, figg. 34 & 35, EGGER, Abh. Bayer. Ak. xviii, n. sp.

Class 7.—RADIOLARIA.

- † *Caryosphæra æquidistans*, Pierre Formation, Manitoba, Rüst, p. 104, pl. xiv, figg. 1a & 1b, Geol. Survey, Canada, 1892, n. sp.
- † *Cenellipsis hexagonalis*, Pierre Formation, Manitoba, Rüst, p. 104, pl. xiv, fig. 2, Geol. Survey, Canada, 1892, n. sp.
- † *Cyrtocalpis crassitestata*, Pierre Formation, Manitoba, Rüst, p. 105, pl. xiv, fig. 4, Geol. Survey, Canada, 1892, n. sp.
- † *Dictyocephalus microstoma*, p. 105, pl. xiv, fig. 5, *macrostoma*, p. 106 pl. xv, fig. 1, Pierre Formation, Manitoba, Rüst, Geol. Survey, Canada, 1892, n. spp.
- † *Dictyomitra canadensis*, Pierre Formation, Manitoba, Rüst, p. 108, pl. xvi, fig. 1, Geol. Survey, Canada, 1892, n. sp.
- † *Prunulum calococcus*, Pierre Formation, Manitoba, Rüst, p. 105, pl. xiv, fig. 3, Geol. Survey, Canada, 1892, n. sp.
- † *Stichocapsa tyrelli*, p. 110, pl. xvi, fig. 4, *dawsoni*, p. 110, pl. xvi, fig. 5, Pierre Formation, Manitoba, Rüst, Geol. Survey, Canada, 1892, n. spp.
- † *Theocampe sphaerocephala*, Pierre Formation, Manitoba, Rüst, p. 106, pl. xv, fig. 2, Geol. Survey, Canada, 1892, n. sp.
- † *Tricolocapsa thoracica*, p. 107, pl. xv, fig. 4, *dowlingi*, p. 108, pl. xv, fig. 5, *selwyni*, p. 108, pl. xv, fig. 6, Pierre Formation, Manitoba, Rüst, Geol. Survey, Canada, 1892, n. spp.

B.—CORTICATA.

Class 1.—SPOROZOA.

LÉGER (123) gives the following classification of the *Gregarinidea* :—

A. GYMNOSPOREA.

The spores are without protecting envelope.

Fam. *Gymnosporidæ*.

B. ANGIOSPOREA.

The spores are always covered by a resistant membrane, which may be either simple or double.

I. *Polycystidea* : the spores have equal poles.

a. With regular smooth spores.

Fam. *Clepsidrinidæ*, *Anthocephalidæ*, *Dactylophoridæ*, *Actinocephalidæ*.

b. With regular, spiny spores.

Fam. *Acanthosporidæ*.

c. With irregular spores.

Fam. *Stylorhynchidæ*, *Menosporidæ*.

II. *Monocystidea* : the spores have unequal poles.

Fam. *Gonosporidæ*, *Urosporidæ*.

GURLEY (75) proposes the following classification of the *Myxosporidia* :—

- I. *Cryptocystes*, n. ord. *Myxosporidia*, in which the pansporoblast produces many (at the fewest 8) spores; the last minute, without distinct symmetry, with a single capsule; type (and only) family: *Glugeidæ*, n. fam.
 - II. *Phenocystes*, n. ord. *Myxosporidia*, in which the pansporoblast produces few (at the most 2) spores; the last relatively large, with distinct symmetry and two or more capsules; type family, *Myxobolidæ*, n. fam. Other families: *Cystodiscidæ*, *Chloromyxidæ*, *Myxidiidæ*, n. fam.
- ^v*Acanthospora*, n. g., with *A. pileata*, n. sp., in alimentary canal of larval *Cistelides*; LÉGER, p. 145, pl. xv, figg. 1-5, Tabl. zool. iii.
Actinocephalus tipulæ, in alimentary canal of larval *Tipula*, p. 141, pl. xiv, figg. 12-14, *A. acutispora*, in alimentary canal of *Silpha levigata*, p. 142, pl. xiv, figg. 6-11, LÉGER, Tabl. zool. iii, n. spp.
[^]*Amphorella*, n. g., with *A. polydesmi*, n. sp., in alimentary canal of *Polydesmus complanatus*; LÉGER, p. 132, pl. x, figg. 9-14, Tabl. zool. iii.
[^]*Ancyrophora*, n. g., with *A. gracilis*, in alimentary canal of larval and adult *Carabus auratus* and *C. violaceus*, and in larval *Silpha thoracica*, p. 146, pl. xix, figg. 11-13, *A. uncinata*, in alimentary canal of larval *Sericostomes* and larval *Dytiscus* and *Colymbetes*, p. 147, pl. xix, figg. 6-10, LÉGER, Tabl. zool. iii, n. spp.
[^]*Anthrocephalus*, n. g., with *A. sophiæ*, in alimentary canal of *Phalangium opilio*, p. 69, pl. x, fig. 11, SCHNEIDER, Tabl. zool. ii, n. sp.
[^]*Asterophora*, n. g., with *A. mucronata*, in alimentary canal of larval *Ryacophila*, pp. 129-131, pl. xv, figg. 6-9, *A. elegans*, in alimentary canal of larvæ of *Phryganea grandis* and *Sericicostomes*, p. 131, pl. xii, figg. 8-14, LÉGER, Tabl. zool. iii, n. spp.
Balbiana rileyi, falcatulula, parasitic in birds, p. 79, STILES, U.S. Bureau Anim. Industry, 1893, n. spp.
[^]*Ceratospora*, n. g., with *C. mirabilis*, n. sp., in body cavity of *Glycera*, LÉGER, p. 159, pl. xx, figg. 9-11, Tabl. zool. iii.
Chloromyxidæ, n. fam.; GURLEY, p. 418, Bull. U. S. Fish Comm. xi.
Chloromyxum mucronatum in urinary bladder of *Lota lota*, *incisum* in gall-bladder of *Raja batis*, GURLEY, p. 419, Bull. U. S. Fish Comm. xi, n. spp.
Clepsidrina acridiorum, parasitic in *Acridium*, p. 811, LÉGER, C.R. Ac. Sci. cxvii, n. sp.
C. longa in alimentary canal of larval *Tipula*, p. 117, pl. viii, *lagenoides* in alimentary canal of *Lepisma saccharina*, p. 118, pl. vi, fig. 7, *poduræ* in alimentary canal of *Podura villosa*, p. 119, pl. x, figg. 1-8, *acuta* in alimentary canal of *Trox perlatus*, p. 121, pl. vi, figg. 9 & 10, *longirostris* in alimentary canal of *Thanasimus formicarius*, p. 122, pl. xi, figg. 2-12, LÉGER, Tabl. zool. iii, n. spp.
Oocidium cristalloides in intestine of *Motella tricirrata*, *C. variabile* in intestine of *Cottus bubalis*, *Crenilabrus melops*, and *Lepadogaster gouanii*, THÉLOHAN, C.R. Ac. Sci. cxvii, p. 249, n. spp.

- U. lucidum* parasitic in *Motella* (? = *Coccidium variabile*, Thélohan) ; LABBÉ, Soc. zool. France, xviii, n. sp. ?
- ¹*Corycella*, n. g., with *C. armata*, n. sp., in alimentary canal of larval *Gyrinus natator* ; LÉGER, p. 144, pl. xvi, figg. 7-11, Tabl. zool. iii.
- Cryptocystes*, n. order of *Sporozoa* ; GURLEY, Bull. U. S. Fish Comm. xi, p. 409.
- Cystodiscidæ*, n. fam. ; GURLEY, p. 413, Bull. U. S. Fish Comm. xi.
- Cystodiscus* ? *diploxys*, in *Tortrix viridana*, GURLEY, p. 413, Bull. U. S. Fish Comm. xi, n. sp.
- ⁴*Dactylophora*, n. g., with *D. robusta*, n. sp., in alimentary canal of *Cryptops hortensis* ; LÉGER, p. 124, pl. ix, Tabl. zool. iii.
- Didymophyes leuckarti*, in alimentary canal of *Aphodius prodromus* and *A. nitidulus*, p. 41, pl. ii, figg. 24-29, MARSHALL, Arch. Naturg. lix, n. sp.
- ⁴*Diplocystis*, n. g., with *D. schneideri*, in body cavity of *Periplaneta americana*, p. 43, pl. ix, KÜNSTLER, Tabl. zool. ii, n. sp.
- ⁴*Discocephalus*, n. g., with *D. truncatus*, n. sp., in alimentary canal of larval *Sericicostomes* (?) ; LÉGER, p. 134, pl. xv, figg. 10-12, Tabl. zool. iii.
- ⁴*Eirmocystis*, n. g., with *E. ventricosa*, in alimentary canal of larval *Tipula oleracea* and *T. pratensis*, p. 111, pl. vi, figg. 1-4, *E. polymorpha* in alimentary canal of larval *Limnobia*, p. 113, pl. iii, LÉGER. Tabl. zool. iii, n. spp.
- Glugeidæ*, n. fam. of *Sporozoa* ; GURLEY, p. 409, Bull. U. S. Fish Comm. xi.
- Gonospora varia* in body cavity of *Audouinia*, p. 157, pl. xx, fig. 2, *G. sparsa* in body cavity of *Phyllodoce* and *Glyceria*, p. 157, LÉGER, Tabl. zool. iii, n. spp.
- ⁴*Menospora*, n. g., with *M. polyacantha*, n. sp., in alimentary canal of larval *Agrion puella* ; LÉGER, p. 151, pl. xix, figg. 1-5, Tabl. zool. iii.
- Myxidiidæ*, n. fam. ; GURLEY, p. 420, Bull. U. S. Fish Comm. xi.
- Myxobolidæ*, n. fam. ; GURLEY, p. 413, Bull. U. S. Fish Comm. xi.
- Myxobolus unicapsulatus* on *Labeo niloticus*, *inequalis* on *Pimelodus clarias*, *oblongus* on *Erimyzon sucetta*, *bicostatus* on branchiæ of *Tinca tinca*, *lintoni* on *Cyprinodon variegatus*, p. 414, *obesus* on *Alburnus alburnus*, *cycloides* on *Leuciscus rutilus*, *spherialis* in the branchial mucosa of *Coregonus fera*, *globosus* on *Erimyzon sucetta*, *transovalis* on *Phoxinus funduloides*, *perlatus* on *Gymnocephalus cernua*, p. 415, ? ? *zschokkei* on *Coregonus fera*, *monurus* on *Aphredoderus sayanus*, *macrurus* on *Hybognathus nuchalis*, p. 416, *strongylurus* on *Synodontis schal*, *kolesnikovi* on *Coregonus fera*, *linearis* on *Rhambdia sebæ* and *Pseudoplatystoma fasciatum*, *schizurus* on *Esox lucius*, p. 417, *creplini* on *Gymnocephalus cornua*, *diphurus* in kidney of *Lota lota*, p. 418, GURLEY, Bull. U. S. Fish Comm. xi, n. spp.

- ¹ *Nematopsis*, n. g., parasitic in the mantle of *Solen vagina*, p. 209, pl. xxxiii; SCHNEIDER, *Tabl. zool.* ii. [No specific name.]
Phenocystes, new order of *Sporozoa*; GURLEY, p. 410, *Bull. U. S. Fish Comm.* xi.
- ² *Phialis*, n. g., with *P. ornata*, n. sp., in alimentary canal of larval *Hydrophilus piceus*; LÉGER, p. 135, pl. xiii, figg. 4-12, *Tabl. zool.* iii.
- ³ *Pleistophora*, n. g., with *P. typicalis*, n. sp., in muscles of *Cottus scorpio*; GURLEY, p. 410, *Bull. U. S. Fish Comm.* xi.
- ⁴ *Pogonites*, n. g., with *P. crinitus*, in alimentary canal of larval *Hydrobius*, pp. 148-150, pl. xviii, *P. capitatus*, in alimentary canal of larval *Hydrous*, p. 150, pl. xvi, figg. 1-6, n. spp.; LÉGER, *Tabl. zool.* iii.
- ⁵ *Perocephalus*, n. g., with *P. nobilis*, n. sp., parasitic in *Scolopendra morsitans*, p. 67, pl. x, figg. 1-10; SCHNEIDER, *Tabl. zool.* ii.
Pyrosoma bigeminum, in blood of diseased cattle (Texas fever), SMITH, p. 511, *Centrbl. Bakter.* xiii (1893), n. sp.
- ⁶ *Rhopaloccephalus*, n. g., with *R. carcinomatosus*, n. sp., cancer parasite, p. 373, figg. 1-15; KOROTNEFF, *Centrbl. Bakter.* xiii.
Sarcocystis farcatula, parasitic in Birds, p. 79, STILES, U. S. Bureau Anim. Industry, 1893, n. sp.
- ⁷ *Schneideria*, n. g., with *S. mucronata*, in alimentary canal of larval *Bibio marci*, p. 153, pl. ii, figg. 7-13, *S. coronata*, in alimentary canal of larval *Sciara*, p. 155, pl. ii, figg. 1-6, n. spp.; LÉGER, *Tabl. zool.* iii.
- ⁸ *Sphaerocystis*, n. g., with *S. simplex*, n. sp., in larvæ of *Cyphon pallidus*; LÉGER, p. 115, pl. vi, fig. 11, *Tabl. zool.* iii.
- ⁹ *Stephanophora*, n. g., with *S. radiosa*, n. sp., in alimentary canal of *Dorcus parallelipedus*; LÉGER, p. 127, pl. xii, figg. 1-7, *Tabl. zool.* iii.
- ¹⁰ *Stictospora*, n. g., with *S. provincialis*, n. sp., in the alimentary canal of larval *Melolontha* and *Rhizotrogus*; LÉGER, p. 129, *C.R. Ac. Sci.* cxvii.
Thelohania macrocystis, in muscles of *Palaemonetes varians*, GURLEY, p. 410, *Bull. U. S. Fish Comm.* xi, n. sp.
- ¹¹ *Xiphorhynchus*, n. g., with *X. firmus*, in alimentary canal of *Dermestes lardarius*, pp. 137-139, pl. xvii, figg. 1-8, 12, & 13, *X. tenuis*, in alimentary canal of *Dermestes tenuis*, p. 139, pl. xvii, figg. 9-11, LÉGER, *Tabl. zool.* iii, n. spp.

Class 2.—FLAGELLATA.

- Asterosiga radiata*, Plön, Holstein, ZACHARIAS, p. 76, pl. i, fig. 8, *Forschungsberichte*, Plön, ii, n. sp.
- Bicosæca oculata*, Plön, Holstein, ZACHARIAS, p. 71, pl. i, figg. 5 & 5A, *Forschungsberichte*, Plön, ii, n. sp.
- B. lacustris*, J. Clark, var. *longipes*, Plön, Holstein; ZACHARIAS, p. 72, pl. i, figg. 7 & 7A, *Forschungsberichte*, Plön, ii, n. var.

- ¹*Dimastigamœba*, n. g., for certain forms included by Klebs under the genus *Dimorpha*, but differing from it by rhizopoda-like pseudopodia and the arrangement of the flagella; BLOCHMANN, Biol. Centralbl. xiv, p. 198.
- Diplostiga frequentissima*, Plön, Holstein, ZACHARIAS, p. 75, pl. i, figg. 4A & B, Forschungsberichte, Plön, ii, n. sp.
- Mallomonas acaroides*, Plön, Holstein, ZACHARIAS, p. 16, pl. i, fig. 13, Forschungsberichte, Plön, i, n. sp.
- M. acaroides*, var. *producta*, Plön, Holstein; ZACHARIAS, p. 73, pl. i, figg. 6A-E, Forschungsberichte, Plön, ii, n. var.
- Monas nephrodes*, Cadempino, Italy, p. 16, MAGGI, Boll. scient. xv, n. sp.

Class 5.—CILIATA.

- ¹*Cœnomorphina*, n. g., with *C. henrici*, n. sp., Freshwater, Rostock; BLOCHMANN, Biol. Centralbl. xiv, p. 90, fig. 3.
- Chenia similis*, Plön, Holstein, ZACHARIAS, p. 77, Forschungsberichte, Plön, ii, n. sp. (?).
- Cothurnia fecunda*, Brackish water, Morris and Essex Canal, near Greenville, N. J., p. 298, pl. v, fig. 1, *inflata*, Brackish water, Longport, Long Island, N. Y., p. 299, pl. v, fig. 2, STOKES, J. R. Micr. Soc. 1893; *C. ligia*, on the gills of *Ligia oceanica*, p. 86, fig. 3, CUÉNOT, Rev. biol. Nord France, iv; *C. puteana*, pp. 12 & 47, pl. i, figg. 3-12, *C. cyathus*, pp. 15 & 48, pl. i, figg. 16-18, in the wells of Krakau, JAWOROWSKI (Nowe Gatunki, &c.) : n. spp.
- ¹*Cothurniopsis*, n. g., with *C. valvata*, n. sp., Brackish water, Coney I., N. Y., p. 299, pl. v, figg. 3 & 4; STOKES, J. R. Micr. Soc. 1893.
- Dileptus trachelioides*, Plön, Holstein, ZACHARIAS, p. 78, pl. ii, figg. 1 & 2, Forschungsberichte, Plön, ii, n. sp.
- Epistylis pyriformis*, in the wells of Krakau, pp. 16 & 48, pl. ii, fig. 19, JAWOROWSKI (Nowe Gatunki, &c.), n. sp.
- Lagynus ornatus*, Brackish water, Northport, Long I., N. Y., STOKES, p. 300, pl. v, fig. 7, J. R. Micr. Soc. 1893, n. sp.
- ¹*Litosolenus*, n. g., with *L. armatus*, n. sp., Brackish water, Northport, Long I., N. Y., p. 301, pl. v, fig. 8, *verrucosus*, n. sp., Brackish water, Coney I., N. Y., p. 302, pl. v, fig. 9; STOKES, J. R. Micr. Soc. 1893.
- Metacystis striata*, Northport, Long I., N. Y., STOKES, p. 300, pl. v, fig. 6, J. R. Micr. Soc. 1893, n. sp.
- Scyphidia patella*, in the gills of *Patella vulgata*, p. 83, fig. 2, CUÉNOT, Rev. biol. Nord France, iv, n. sp.
- ¹*Staurophrya*, n. g., with *S. elegans*, n. sp., Plön, Holstein; ZACHARIAS, p. 18, pl. i, fig. 10, Forschungsberichte, Plön, i.
- Tintinnus tubus*, Brackish water, Coney Is., N. Y., p. 300, pl. v, fig. 5, STOKES, J. R. Micr. Soc. 1893, n. sp.

- Trichodina patellæ*, in the gills of *Patella vulgata*, p. 82, fig. 1, CUÉNOT,
Rev. biol. Nord France, iv, n. sp.
Vorticella vaga, Jena, RÖMER, p. 465, Biol. Centralbl. xiii, n. sp.

Class 6.—ACINETARIA.

- Acineta simplex*, Plön, Holstein, ZACHARIAS, p. 17, Forschungsberichte,
Plön, i, n. sp.
Pericometes, n. g., with *P. digitatus*, n. sp., in branchiæ of *Gammarus*,
p. 19, pls. vii & viii ; SCHNEIDER, Tabl. zool. ii.
Trichophrya cordiformis, n. sp., SCHEWIAKOFF, Bull. Mosc. 1893, No. 1,
p. 8, pl. i, figg. 13-16. Parasitic on *Cyclops phaleratus*, Koch.

INDEX TO NAMES
OF
NEW GENERA AND SUBGENERA
MENTIONED IN VOLUME XXX,

INCLUDING NEW NAMES FOR GENERA PREVIOUSLY ESTABLISHED.*

-
- | | |
|---|---|
| <p>Ablepsis, <i>Watson</i>, Ins. 237
 Abrodiæta, <i>Brunner</i>, Ins. 355
 Absala, <i>Swinhoe</i>, Ins. 275
 Acallophilus, <i>Faust</i>, Ins. 158
 Acanthoiulus, <i>Verhoeff</i>, Myr. 9
 Acanthomyrmex, <i>Emery</i>, Ins. 206
 Acanthophallus, <i>Cope</i>, Rept. 27
 Acanthophysa, <i>Uhler</i>, Ins. 329
 Acanthoscelis, <i>Ashmead</i>, Ins. 215
 Acanthospora, <i>Léger</i>, Prot. 30
 Acaromantis, <i>Trouessart and Neumann</i>, Arachn. 30
 Accacœlum, <i>Monticelli</i>, Vermes 49
 Acheliderma, <i>Topsent</i>, Spong. 18
 Achroblatta, <i>Saussure</i>, Ins. 355
 Achromota, <i>Casey</i>, Ins. 101
 Acolhua, <i>Distant</i>, Ins. 329
 Acolonia, <i>Casey</i>, Ins. 106
 Acoremia, <i>Kolbe</i>, Ins. 174
 Acridella, <i>Bolivar</i>, Ins. 367
 Acridotarsa, <i>Meyrick</i>, Ins. 301
 Acrocornus, <i>Raffray</i>, Ins. 106
 Acroptena, <i>Pokorny</i>, Ins. 314</p> | <p>Acrozoanthus, <i>Kent</i>, Cœl. 15
 Actenochroma, <i>Warren</i>, Ins. 275
 Actinodactylella, <i>Haswell</i>, Vermes 49
 Actinor, <i>Watson</i>, Ins. 237
 Actinosphæridium, <i>Zacharias</i>, Prot. 26
 Acuspis, <i>Gumppenberg</i>, Ins. 275
 Acutomentum, <i>Eigenmann and Beeson</i>, Pisces 22
 Adelolcus, <i>Bergroth</i>, Ins. 324
 Adiaaltus, <i>Ameghino</i>, Mamm. 42
 Adorodocia, <i>Brenske</i>, Ins. 127
 Adoroletus, <i>Brenske</i>, Ins. 127
 Æanes, <i>Champion</i>, Ins. 152
 Æquidens, <i>Eigenmann and Bray</i>, Pisces 26
 Aetesis, <i>Wallengren</i>, Ins. 347
 Æthocystites, <i>Miller</i>, Ech. 106
 Ætorhinella, <i>Noualhier</i>, Ins. 335
 Agalba, <i>Broun</i>, Ins. 134
 Aganeuma, <i>Broun</i>, Ins. 158
 Aganhyboma, <i>Kolbe</i>, Ins. 121</p> |
|---|---|

* The total number of names in this Index is 1575, distributed as follows:—
Mammalia, 14; *Aves*, 42; *Reptilia* and *Batrachia*, 30; *Pisces*, 46; *Tunicata*, 0; *Mollusca*, 62; *Brachiopoda*, 6; *Bryozoa*, 5; *Crustacea*, 57; *Arachnida*, 100; *Myriopoda*, 24; *Insecta*, 1022; *Echinoderma*, 30; *Vermes*, 68; *Cœlenterata*, 16; *Spongiæ*, 13; *Protozoa*, 40. The corresponding total was last year 1520, and ten years ago, in 1883, 1079.

- Aganipus, *Fairmaire*, Ins. 174
 Agathothus, *Bollman*, Myr. 7
 Agondasoidea, *Brunner*, Ins. 361
 Aidemona, *Brunner*, Ins. 367
 Alidus, *Gahan*, Ins. 174
 Allaorus, *Brown*, Ins. 158
 Allastena, *Brown*, Ins. 187
 Allocatops, *Brown*, Ins. 112
 Alloeme, *Lameere*, Ins. 175
 Allognota, *Pokorny*, Ins. 314
 Allomicrus, *Gahan*, Ins. 175
 Alloparnus, *Brown*, Ins. 120
 Alloprocas, *Brown*, Ins. 158
 Allostichus, *Kolbe*, Ins. 175
 Allotriogametis, *Wallengren*, Ins. 347
 Alluaudia, *Lameere*, Ins. 175
 Alluaudia, *Bolivar*, Ins. 362
 Alluaudiella, *Bolivar*, Ins. 362
 Alophia, *Ragonot*, Ins. 291
 Alpha, *Brunner*, Ins. 367
 Alvania, *Beddard*, Vermes 42
 Amabilia, *Diamare*, Vermes 46
 Amalthea, *Gumppenberg*, Ins. 276
 Amaropsis, *Champion*, Ins. 152
 Amaurolimnas, *Sharpe*, Aves 24
 Amblopala, *Leech*, Ins. 233
 Amblopusa, *Casey*, Ins. 101
 Amblycara, *Fairmaire*, Ins. 143
 Amblyochetus, *Faust*, Ins. 158
 Amenis, *Watson*, Ins. 237
 Amecedes, *Casey*, Ins. 158
 Amesotropis, *Karsch*, Ins. 367
 Ammodon, *Marsh*, Mamm. 38
 Ammonicera, *Vayssière*, Moll. 64
 Ammoxenus, *Simon*, Arachn. 17
 Amorphozancla, *Warren*, Ins. 276
 Amphibulus, *Kriechbaumer*, Ins. 212
 Amphistrophia, *Hall*, Brach. 5
 Amphithera, *Meyrick*, Ins. 301
 Amphithrix, *Ragonot*, Ins. 291
 Amphitomura, *Pilsbry*, Moll. 76
 Amphorella, *Léger*, Prot. 30
 Amploiulus, *Verhoeff*, Myr. 9
 Ampulicomorpha, *Ashmead*, Ins. 215
 Amuria, *Brunner*, Ins. 364
 Amusurgus, *Brunner*, Ins. 362
 Anachrostis, *Hampson*, Ins. 264
 Anagraphis, *Simon*, Arachn. 19
 Anamesia, *Tepper*, Ins. 355
 Anartula, *Staudinger*, Ins. 291
 Anasida, *Karsch*, Ins. 324
 Anaspis, *Thomson*, Crust. 28
 Anathitus, *Ameghino*, Mamm. 42
 Ancova, *Ragonot*, Ins. 291
 Ancylostomia, *Ragonot*, Ins. 291
 Ancyrophora, *Léger*, Prot. 30
 Ancyrocerus, *Raffray*, Ins. 106
 Andromma, *Simon*, Arachn. 19
 Androstigma, *Hampson*, Ins. 245
 Andrya, *Railliet*, Vermes 46
 Anepsiota, *Casey*, Ins. 101
 Aneuretus, *Emery*, Ins. 206
 Aneurota, *Casey*, Ins. 101
 Angonia, *Snellen*, Ins. 291
 Anisædus, *Simon*, Arachn. 25
 Anisogamia, *Saussure*, Ins. 356
 Anisopygia, *Saussure*, Ins. 356
 Anitra, *Casey*, Ins. 106
 Anoka, *Peckham*, Arachn. 17
 Anolcus, *Bergroth*, Ins. 324
 Anomaloniscus, *Dollfus*, Crust. 29
 Anomonychus, *Faust*, Ins. 159
 Anonychia, *Warren*, Ins. 276
 Anopleutropius, *Vaillant*, Pisces 28
 Anoplia, *Hall*, Brach. 5
 Anoplophallus, *Cope*, Rept. 27
 Anthocephalus, *Schneider*, Prot. 30
 Anuroctonus, *Pocock*, Arachn. 15
 Anurolimnas, *Sharpe*, Aves 24
 Aochetus, *Faust*, Ins. 159
 Apatelia, *Karsch*, Ins. 351
 Aphalanthus, *Kolbe*, Ins. 175
 Aphanotylus, *Brusina*, Moll. 66
 Apharsatus, *Fairmaire*, Ins. 175
 Aphelichthys, *Cope*, Pisces 30
 Apheloglossa, *Casey*, Ins. 101
 Aphideita, *Weise*, Ins. 195
 Aphoromma, *Macgillivray*, Ins. 352
 Aphorura, *Macgillivray*, Ins. 352
 Aphyletes, *Ragonot*, Ins. 291
 Aplochloa, *Warren*, Ins. 276
 Apophyga, *Warren*, Ins. 276
 Aprusia, *Simon*, Arachn. 24
 Apterobittacus, *McLachlan*, Ins. 349
 Aptinoclerus, *Kuwert*, Ins. 139
 Aptorthus, *Aldrich*, Ins. 312
 Aradophagus, *Ashmead*, Ins. 215
 Aræognatha, *Hampson*, Ins. 272
 Aræopteron, *Hampson*, Ins. 273
 Aræoscapus, *Brown*, Ins. 160
 Araiorhinus, *Senna*, Ins. 172
 Aramidopsis, *Sharpe*, Aves 24
 Archæoglenes, *Brown*, Ins. 117
 Archemorus, *Simon*, Arachn. 24
 Archimandrita, *Saussure*, Ins. 356
 Arcidius, *Simon*, Arachn. 24
 Ardaris, *Watson*, Ins. 237
 Ardiosteres, *Meyrick*, Ins. 301
 Arcopais, *Brown*, Ins. 173
 Argilophilus, *Eisen*, Vermes 43
 Argopteron, *Watson*, Ins. 237
 Arianops, *Brendel*, Ins. 106
 Arnetta, *Watson*, Ins. 237

- Arocha, *Simon*, Arachn. 24
 Arsissa, *Ragonot*, Ins. 292
 Articeropsis, *Wasmann*, Ins. 106
 Artionyx, *Osborn and Wortman*,
 Mamm. 35
 Artochia, *Casey*, Ins. 101
 Aruanoidea, *Brunner*, Ins. 361
 Asaphomorpha, *Brancsik*, Ins. 126
 Asartodes, *Ragonot*, Ins. 292
 Asbolodes, *Fairmaire*, Ins. 143
 Ascalabus, *Fairmaire*, Ins. 143
 Ascaphium, *Lewis*, Ins. 113
 Asilis, *Brown*, Ins. 138
 Asiphonichthys, *Cope*, Pisces 31
 Asphærites, *Brown*, Ins. 112
 Aspidopleres, *Porat*, Myr. 7
 Aspitus, *Kolbe*, Ins. 175
 Assinia, *Lameere*, Ins. 175
 Asterophora, *Léger*, Prot. 30
 Asthenesita, *Casey*, Ins. 101
 Asthenodonta, *Whiteaves*, Moll. 73
 Astyplus, *Brown*, Ins. 160
 Asymades, *Kerremans*, Ins. 131
 Ataxigamia, *Tepper*, Ins. 356
 Ateletea, *Brunner*, Ins. 356
 Atizies, *Distant*, Ins. 324
 Auchas, *Distant*, Ins. 335
 Aulacaspis, *Cockerell*, Ins. 343
 Australanthus, *Bitner*, Ech. 57
 Autallacta, *Warren*, Ins. 276
 Auxacia, *Ragonot*, Ins. 292
 Auzeodes, *Warren*, Ins. 276
 Axioptera, *Hampson*, Ins. 276
 Axonopsis, *Piersig*, Arachn. 31
 Axosuberites, *Topsent*, Spong. 18
 Azelota, *Brunner*, Ins. 367
 Azonax, *Godman and Salvin*, Ins.
 237
 Badariotta, *Gigliò-Tos*, Ins. 175
 Bagodares, *Druce*, Ins. 277
 Balboa, *Distant*, Ins. 330
 Balta, *Tepper*, Ins. 356
 Bantiades, *Brown*, Ins. 160
 Bargena, *Koenig*, Arachn. 31
 Baronia, *Salvin*, Ins. 223
 Barossus, *Fairmaire*, Ins. 176
 Bathycles, *Distant*, Ins. 330
 Bathydema, *Uhler*, Ins. 330
 Bathylaimus, *Cobb*, Vermes 56
 Bathypercis, *Alcock*, Pisces 23
 Bathystethus, *Gill*, Pisces 23
 Batrisinus, *Raffray*, Ins. 106
 Batzella, *Topsent*, Spong. 18
 Belornis, *Milne-Edwards*, Aves 34
 Beta, *Brunner*, Ins. 367
 Biancolina, *Della Valle*, Crust. 30
 Bifidaria, *Sterki*, Moll. 56
 Bilga, *Fairmaire*, Ins. 126
 Bimastos, *Moore*, Vermes 43
 Birmana, *Brunner*, Ins. 367
 Biselenaria, *Gregory*, Bry. 6
 Blæsodactylus, *Bæltger*, Rept. 20
 Blastocorhinus, *Buller*, Ins. 265
 Blechroscelis, *Simon*, Arachn. 25
 Blepharoides, *Jacoby*, Ins. 187
 Boagrius, *Simon*, Arachn. 25
 Boccardia, *Carazzi*, Vermes 40
 Bocchus, *Ashmead*, Ins. 216
 Bourletia, *Macgillivray*, Ins. 353
 Brachiophyra, *Gigliò-Tos*, Ins. 315
 Brachistosternus, *Pocock*, Arachn.
 15
 Brachyceratas, *Röder*, Ins. 314
 Brachycyttarus, *Hampson*, Ins. 247
 Brachynema, *Cobb*, Vermes 57
 Brachysius, *Macgillivray*, Ins. 353
 Bradypatæ, *Brown*, Ins. 160
 Branneria, *Bollman*, Myr. 8
 Bricinniella, *Gigliò-Tos*, Ins. 320
 Briseis, *Kerremans*, Ins. 132
 Broteochactas, *Pocock*, Arachn. 16
 Bryobiota, *Casey*, Ins. 101
 Bubaces, *Distant*, Ins. 330
 Bungalotis, *Watson*, Ins. 237
 Burara, *Swinhoe*, Ins. 237
 Byrrocryptus, *Brown*, Ins. 137
 Cacoblatta, *Saussure*, Ins. 356
 Cacodrotus, *Brown*, Ins. 176
 Cacus, *Ashmead*, Ins. 216
 Cæneus, *Distant*, Ins. 330
 Cænomychus, *Lewis*, Ins. 195
 Cæsaromysis, *Ortmann*, Crust. 28
 Cæsetius, *Simon*, Arachn. 28
 Caina, *Ragonot*, Ins. 292
 Calaphodius, *Reitter*, Ins. 122
 Calastacus, *Faxon*, Crust. 24
 Caletor, *Loman*, Arachn. 29
 Calhyboma, *Kolbe*, Ins. 122
 Calhypnorna, *Saussure*, Ins. 356
 Callibrachium, *Boulé and Glan-*
 geaud, Rept. 32
 Calliophrys, *Kowarz*, Ins. 315
 Calliscelio, *Ashmead*, Ins. 216
 Caloblatta, *Saussure*, Ins. 356
 Caloclerus, *Kuwert*, Ins. 139
 Calolampra, *Saussure*, Ins. 356
 Calopelia, *Salvadori*, Aves 23
 Caltoris, *Swinhoe*, Ins. 237
 Calyptrobathrium, *Monticelli*,
 Vermes 47
 Camerunia, *Aurivillius*, Ins. 247
 Camioleum, *Lewis*, Ins. 102
 Campolæmus, *Pilsbry*, Moll. 56
 Camptoscapus, *Brown*, Ins. 160

- Campylochirus, *Trouessart*, Arachn. 32
 Canvella, *Scott*, Crust. 32
 Caobangia, *Giard*, Vermes 40
 Capheira, *Ludwig*, Ech. 52
 Capheris, *Simon*, Arachn. 28
 Capivaccius, *Distant*, Ins. 324
 Capria, *Antipa*, Coel. 14
 Capromimus, *Gill*, Pisces 23
 Capucina, *Saussure*, Ins. 356
 Caraboctonus, *Pocock*, Arachn. 15
 Carcosaurus, *Kornhuber*, Rept. 24
 Cardax, *Weise*, Ins. 188
 Castanolimnas, *Sharpe*, Aves 24
 Catarctia, *Holland*, Ins. 248
 Catenes, *Distant*, Ins. 330
 Caulopsetta, *Gill*, Pisces 28
 Cavipalpia, *Ragonot*, Ins. 293
 Ceina, *Della Valle*, Crust. 30
 Celetotelus, *Brown*, Ins. 161
 Centriocera, *Pokorny*, Ins. 315
 Cephaloclerus, *Kuvert*, Ins. 139
 Cephalonema, *Cobb*, Vermes 57
 Ceracanthia, *Ragonot*, Ins. 293
 Cerapopsis, *Della Valle*, Crust. 30
 Ceratinella, *Banks*, Arachn. 26
 Ceratobæus, *Ashmead*, Ins. 216
 Ceratomysis, *Faxon*, Crust. 28
 Ceratophallus, *Cope*, Rept. 26
 Ceratopoma, *Moellendorff*, Moll. 69
 Ceratopria, *Ashmead*, Ins. 216
 Ceratorhynchus, *Hampson*, Ins. 277
 Ceratospora, *Léger*, Prot. 30
 Ceroplastodes, *Cockerell*, Ins. 343
 Ceroplophana, *Gestro*, Ins. 127
 Cesonia, *Simon*, Arachn. 19
 Cestromæcha, *Karsch*, Ins. 364
 Chætocolia, *Giglio-Tos*, Ins. 320
 Chalænosoma, *Jacoby*, Ins. 188
 Chalioides, *Hampson*, Ins. 248
 Chalyboclydon, *Warren*, Ins. 277
 Chamæpsephis, *Brown*, Ins. 161
 Chambersia, *Riley*, Ins. 302
 Chaolaimus, *Cobb*, Vermes 57
 Chapmannia, *Monticelli*, Vermes 47
 Charagotettix, *Brancsik*, Ins. 367
 Chariobas, *Simon*, Arachn. 28
 Chazara, *Moore*, Ins. 231
 Chelyocephalus, *Schmidt*, Ins. 114
 Cheumatopsyche, *Wallengren*, Ins. 347
 Chirista, *Karsch*, Ins. 368
 Chirixalus, *Boulenger*, Rept. 35
 Chiromachus, *Pocock*, Arachn. 16
 Chlamydopleon, *Ortman*, Crust. 28
 Chlamydothorax, *Spengel*, Vermes 39
 Chloricalla, *Kerremans*, Ins. 132
 Chlorizeina, *Brunner*, Ins. 368
 Chlorodontopera, *Warren*, Ins. 277
 Chonala, *Moore*, Ins. 231
 Chorimycetorus, *Cope*, Pisces 31
 Chorocosma, *Meyrick*, Ins. 302
 Chortoicetes, *Brunner*, Ins. 368
 Chromatoiulus, *Verhoeff*, Myr. 9
 Chromogaster, *Cobb*, Vermes 57
 Chromogaster, *Lauterborn*, Vermes 61
 Chromoteleia, *Ashmead*, Ins. 216
 Chrostheipus, *Brunner*, Ins. 368
 Chrysaspis, *Kerremans*, Ins. 132
 Chrysoplectrum, *Watson*, Ins. 238
 Ciconissus, *Brown*, Ins. 117
 Ciropteryx, *Holland*, Ins. 248
 Cisseoides, *Kerremans*, Ins. 132
 Cistudinella, *Champion*, Ins. 188
 Citripestis, *Ragonot*, Ins. 293
 Cladoselache, *Dean*, Pisces 38
 Clasma, *Karsch*, Ins. 364
 Cleomantes, *Druce*, Ins. 278
 Cleomis, *Fairmaire*, Ins. 145
 Cligenes, *Distant*, Ins. 330
 Clinogaster, *Wulp*, Ins. 315
 Clinophlebia, *Hampson*, Ins. 266
 Closteridea, *Scudder*, Ins. 368
 Cnopus, *Champion*, Ins. 154
 Cœlastarte, *Boehm*, Moll. 72
 Cœloceilius, *Guillebeau*, Ins. 116
 Cœlogaster, *Ashmead*, Ins. 216
 Cœnomorphina, *Blochmann*, Prot. 33
 Colaspina, *Weise*, Ins. 189
 Colaspinella, *Weise*, Ins. 189
 Coleocoptus, *Aurivillius*, Ins. 177
 Cologrammus, *Gill*, Pisces 25
 Colopea, *Simon*, Arachn. 28
 Coloradella, *Brunner*, Ins. 368
 Colposura, *Casey*, Ins. 102
 Comptolampra, *Saussure*, Ins. 357
 Conchaspis, *Cockerell*, Ins. 343
 Coneuplecta, *Moellendorff*, Moll. 50
 Coniesthes, *Kolbe*, Ins. 177
 Coniornis, *Marsh*, Aves 25
 Coptarthria, *Ragonot*, Ins. 293
 Coptopteryx, *Holland*, Ins. 248
 Coranopsis, *Horvath*, Ins. 334
 Corycella, *Léger*, Prot. 31
 Coryphosima, *Karsch*, Ins. 368
 Coryssoenemis, *Simon*, Arachn. 25
 Corythurus, *Hampson*, Ins. 266
 Costleya, *Brown*, Ins. 126
 Cothurniopsis, *Stokes*, Prot. 33
 Cotugnia, *Diamare*, Vermes 47
 Craspedella, *Haswell*, Vermes 49
 Craspedogonia, *Hampson*, Ins. 266

- Crato, *Distant*, Ins. 325
 Crebeta, *Moore*, Ins. 231
 Crecopsis, *Sharpe*, Aves 24
 Cremastobæus, *Ashmead*, Ins. 216
 Cremastochrysalis, *Karsch*, Ins. 248
 Crossanthera, *Cope*, Rept. 26
 Crossopriza, *Simon*, Arachn. 25
 Cryptocelides, *Bergendal*, Vermes 54
 Cryptodiodon, *Schaufuss*, Ins. 87
 Cryptoiulus, *Verhoeff*, Myr. 9
 Cryptoloba, *Warren*, Ins. 279
 Cryptomera, *Brown*, Ins. 155
 Cryptophaps, *Salvadori*, Aves 22
 Cryptophrys, *Rathbun*, Crust. 21
 Cryptopone, *Emery*, Ins. 208
 Cryptops, *Eigenmann*, Pisces 33
 Ctenocompa, *Meyrick*, Ins. 302
 Ctenotænia, *Raillet*, Vermes 47
 Cybele, *Peckham*, Arachn. 17
 Cyclaxyra, *Brown*, Ins. 117
 Cydonia, *Peckham*, Arachn. 17
 Cylicocrinus, *Miller*, Ech. 98
 Cylindrocephalus, *Faust*, Ins. 162
 Cylindroiulus, *Verhoeff*, Myr. 9
 Cyloceps, *Uhler*, Ins. 336
 Cymochtha, *Karsch*, Ins. 368
 Cymothales, *Gerstaecker*, Ins. 349
 Cyphanobium, *Brown*, Ins. 142
 Cyphanodes, *Brown*, Ins. 137
 Cyphocrinus, *Miller*, Ech. 98
 Cypridicola, *Daday*, Vermes 61
 Cyrene, *Peckham*, Arachn. 17
 Cytoneurina, *Giglio-Tos*, Ins. 316
 Cytillissus, *Brown*, Ins. 120
- Dacnophylla, *Brown*, Ins. 162
 Dactylalotes, *Werner*, Rept. 21
 Dactylomyia, *Aldrich*, Ins. 312
 Dactylophora, *Léger*, Prot. 31
 Dactylortyx, *Ogilvie-Grant*, Aves 21
 Dajaca, *Brunner*, Ins. 361
 Dalcerides, *Neumogen and Dyar*, Ins. 249
 Dallacha, *Moore*, Ins. 231
 Damasippoides, *Brancoisk*, Ins. 361
 Darmistidus, *Uhler*, Ins. 328
 Darwinia, *Péreyaslazwewa*, Vermes 54
 Dascia, *Meyrick*, Ins. 302
 Davila, *Distant*, Ins. 330
 Defoa, *Swinhoe*, Ins. 279
 Deinotrichia, *Warren*, Ins. 279
 Delenda, *Crössandeau*, Ins. 108
 Delochilocoris, *Bergroth*, Ins. 330
 Delozeuma, *Cambridge*, Arachn. 19
- Deltania, *Eisen*, Vermes 43
 Deltorhynchus, *Ridgway*, Aves 49
 Demobrotis, *Meyrick*, Ins. 302
 Demonema, *Cobb*, Vermes 57
 Dendrocera, *Hampson*, Ins. 249
 Dendrotettix, *Riley*, Ins. 368
 Deontopora, *Hale*, Cœl. 13
 Deremius, *Kolbe*, Ins. 177
 Desmanthus, *Topsent*, Spong. 17
 Desmatippus, *Scott*, Mamm. 36
 Desmopleura, *Scudder*, Ins. 368
 Dexiopsis, *Pokorny*, Ins. 316
 Diapoma, *Cope*, Pisces 31
 Diaphorocellus, *Simon*, Arachn. 25
 Diarthrocera, *Brown*, Ins. 119
 Diastatomycter, *Vaillant*, Pisces 28
 Diatomocera, *Ragonot*, Ins. 293
 Dialota, *Casey*, Ins. 102
 Dicepolia, *Snellen*, Ins. 293
 Dichothyris, *Karsch*, Ins. 231
 Dicraulax, *Cope*, Rept. 27
 Dictyoderma, *Lauterborn*, Vermes 61
 Didia, *Ragonot*, Ins. 293
 Diestogyna, *Karsch*, Ins. 229
 Dimastigameæba, *Blochmann*, Prot. 33
 Dimyxus, *Fairmaire*, Ins. 128
 Dino, *Loman*, Arachn. 29
 Dinocoryna, *Casey*, Ins. 102
 Dinotodonta, *Holland*, Ins. 266
 Dionymus, *Brunner*, Ins. 362
 Diore, *Simon*, Arachn. 28
 Diplocystis, *Künstler*, Prot. 31
 Diplogonoporus, *Lömberg*, Vermes 47
 Diplophallus, *Cope*, Rept. 26
 Diploplectron, *Fox*, Ins. 202
 Diplothectis, *Meyrick*, Ins. 302
 Dipneustes, *Colteau*, Ech. 63
 Dipsacaster, *Alcock*, Ech. 82
 Diptychodera, *Baetjer*, Rept. 21
 Discocelides, *Bergendal*, Vermes 54
 Discoccephalus, *Léger*, Prot. 31
 Discopalpia, *Ragonot*, Ins. 294
 Dissolcus, *Ashmead*, Ins. 217
 Dissomphalus, *Ashmead*, Ins. 216
 Ditomoptera, *Hampson*, Ins. 294
 Ditrachyptera, *Ragonot*, Ins. 294
 Divona, *Ragonot*, Ins. 294
 Dolicoglossus, *Spengel*, Vermes 39
 Doliocenthus, *Brown*, Ins. 162
 Domatoceras, *Hyatt*, Moll. 48
 Dophnæa, *Wallengren*, Ins. 347
 Dorachosa, *Distant*, Ins. 330
 Doratoporus, *Wasmann*, Ins. 102
 Doromasia, *Chun*, Cœl. 13
 Drepanojana, *Aurivillius*, Ins. 250

- Drepanopterus, *Laurie* (Gigant.) Crust. 36
 Drepanura, *Schott*, Ins. 353
 Drephalys, *Watson*, Ins. 238
 Drisina, *Giard*, Ins. 308
 Dryadaula, *Meyrick*, Ins. 302
 Drymaplaneta, *Tepper*, Ins. 357
 Dryolimnas, *Sharpe*, Aves 24
 Dyaria, *Neumoegen*, Ins. 250
 Dybowskia, *Oustalet*, Aves 45
 Dyschiriognatha, *Simon*, Arachn. 21
 Dyscologamia, *Saussure*, Ins. 357
 Dyscophellus, *Godman and Salvin*, Ins. 238
 Dysethia, *Warren*, Ins. 279
 Dysnocyrtus, *Broun*, Ins. 173

 Echinomenia, *Simroth*, Moll. 75
 Echinopsalis, *Bormans*, Ins. 354
 Ectamenogonus, *Buysson*, Ins. 136
 Edalus, *Broun*, Ins. 145
 Efferia, *Coquillett*, Ins. 310
 Eioneus, *Distant*, Ins. 336
 Eirmocystis, *Léger*, Prot. 31
 Electroscydmænus, *Schaufuss*, Ins. 87
 Elelis, *Simon*, Arachn. 25
 Elpis, *Dyar*, Ins. 250
 Elzearius, *Guillebeau*, Ins. 171
 Emea, *Du Plessis*, Vermes 52
 Emesopsis, *Uhler*, Ins. 334
 Empetrichthys, *Gilbert*, Pisces 32
 Enantiosphen, *Whidborne*, Brach. 5
 Enciscoa, *Distant*, Ins. 330
 Encosmia, *Blackburn*, Ins. 163
 Engoniaspis, *Brunner*, Ins. 365
 Engraulicypris, *Günther*, Pisces 30
 Epacticus, *Blackburn*, Ins. 163
 Epactophanes, *Mrázek*, Crust. 33
 Epamœbus, *Blackburn*, Ins. 163
 Epeisactus, *Brunner*, Ins. 368
 Epherema, *Snellen*, Ins. 294
 Ephestiopsis, *Ragonot*, Ins. 294
 Ephilopus, *Reitter*, Ins. 123
 Epijana, *Holland*, Ins. 250
 Episcaphium, *Lewis*, Ins. 113
 Episothalma, *Swinhoe*, Ins. 280
 Episperches, *Gerstaecker*, Ins. 349
 Erastroides, *Hampson*, Ins. 267
 Eremophanes, *Kolbe*, Ins. 178
 Eremops, *Bollman*, Myr. 6
 Ericentrus, *Gill*, Pisces 25
 Ericerus, *Rathbun*, Crust. 18
 Erilepis, *Gill*, Pisces 25
 Erileptus, *Rathbun*, Crust. 18
 Erinnyes, *Warren*, Ins. 280
 Eritrissomerus, *Ashmead*, Ins. 217
 Ernodes, *Wallengren*, Ins. 348
 Erpetosuchus, *Newton*, Rept. 32
 Esimaphodius, *Reitter*, Ins. 123
 Etheophanus, *Broun*, Ins. 163
 Eubates, *Ridgway*, Aves 49
 Eubolbitus, *Reitter*, Ins. 123
 Eubyjodonta, *Warren*, Ins. 280
 Eucyclops, *Claus*, Crust. 33
 Euglyptus, *Broun*, Ins. 108
 Eugonissus, *Broun*, Ins. 173
 Euhyboma, *Kolbe*, Ins. 123
 Euhyparpax, *Beutenmüller*, Ins. 251
 Eulipoa, *Ogilvie-Grant*, Aves 20
 Eumelia, *Neumoegen*, Ins. 251
 Eumononycha, *Casey*, Ins. 163
 Eupoeya, *Packard*, Ins. 251
 Eupolyodontes, *Buchanan*, Vermes 40
 Euprocas, *Broun*, Ins. 163
 Euproctidion, *Holland*, Ins. 251
 Eurinella, *Meunier*, Ins. 320
 Eurybunus, *Banks*, Arachn. 29
 Euryostola, *Reitter*, Ins. 146
 Eurypeplodes, *Warren*, Ins. 281
 Eurypronota, *Casey*, Ins. 102
 Eurytaphria, *Warren*, Ins. 281
 Eurytyla, *Meyrick*, Ins. 303
 Euseboides, *Gahan*, Ins. 178
 Eusonoma, *Reitter*, Ins. 108
 Eustylochus, *Verrill*, Vermes 54
 Euthriptera, *Reitter*, Ins. 146
 Eutrichota, *Röder*, Ins. 316
 Euverna, *Neumoegen and Dyar*, Ins. 251
 Euzonitis, *Semenow*, Ins. 156
 Evashmeadea, *Goding*, Ins. 340
 Evistius, *Gill*, Pisces 23
 Exarna, *Brunner*, Ins. 369
 Exedra, *Brunner*, Ins. 357
 Exeirarthra, *Broun*, Ins. 108
 Exocalopus, *Broun*, Ins. 157
 Exœolus, *Broun*, Ins. 136
 Exohadrus, *Broun*, Ins. 146

 Faronoma, *Raffray*, Ins. 108
 Fenestra, *Brunner*, Ins. 369
 Ficinus, *Distant*, Ins. 336
 Filigerina, *Schneider*, Prot. 26
 Fimbria, *Cobb*, Vermes 57
 Flabelliporus, *Devieux*, Prot. 27
 Fonteboanuis, *Senna*, Ins. 172

 Gabonia, *Jacoby*, Ins. 190
 Gagitodes, *Warren*, Ins. 281
 Galapagia, *Scudder*, Ins. 360
 Galeottus, *Distant*, Ins. 328

- Galeraster, *Cotteau*, Ech. 68
 Ganoblemmus, *Karsch*, Ins. 362
 Ganolepis, *Woodward*, Pisces 35
 Garceus, *Distant*, Ins. 326
 Gathocles, *Broun*, Ins. 118
 Gazaerinus, *Miller*, Ech. 99
 Gehenna, *Watson*, Ins. 238
 Gelasma, *Warren*, Ins. 282
 Gelastorhius, *Brunner*, Ins. 369
 Geodrilus, *Ude*, Vermes 43
 Geomorpha, *Bergroth*, Ins. 326
 Georisia, *Perrier*, Ech. 53
 Geoscaphus, *Tepper*, Ins. 357
 Getacalles, *Broun*, Ins. 164
 Gigantocera, *Holland*, Ins. 268
 Glandiceps, *Spengel*, Vermes 39
 Glenentela, *Broun*, Ins. 118
 Globipes, *Banks*, Arachn. 29
 Globulipora, *Peron and Thomas*,
 Bry. 5
 Glypholycus, *Günther*, Rept. 26
 Glyptoscelimorpha, *Horn*, Ins. 133
 Gnamptopsilonus, *Aldrich*, Ins.
 312
 Gnamptopteryx, *Hampson*, Ins.
 282
 Gnathocephalus, *Macgillivray*, Ins.
 353
 Gnomodes, *Broun*, Ins. 179
 Gonaphodius, *Reitter*, Ins. 124
 Goniocraspedon, *Hampson*, Ins.
 273
 Gouionomeris, *Chaffat*, Moll. 71
 Gonioneptunus, *Ortmann*, Crust. 20
 Gonobombyx, *Aurivillius*, Ins. 252
 Gonojana, *Aurivillius*, Ins. 252
 Goodia, *Holland*, Ins. 252
 Gothocrinus, *Bather*, Ech. 100
 Granosolarum, *Sacco*, Moll. 64
 Grynopsis, *Watson*, Ins. 238
 Gymnosphaeria, *Sasaki*, Prot. 26
 Gymnospile, *Gumpfenberg*, Ins.
 282
 Gyraetis, *Boveri*, Coel. 15
 Gyrognatha, *Hampson*, Ins. 273
 Gyronycha, *Casey*, Ins. 102
 Gyroplia, *Brenske*, Ins. 126

 Haasia, *Bollman*, Myr. 8
 Hadracalles, *Broun*, Ins. 164
 Hadrurochactas, *Pocock*, Arachn.
 16
 Hadruroides, *Pocock*, Arachn. 15
 Halacritus, *Schmidt*, Ins. 114
 Haliragoides, *Sars*, Crust. 31
 Halmenus, *Scudder*, Ins. 369
 Halovelia, *Bergroth*, Ins. 333

 Halticidea, *Horn*, Ins. 190
 Halysiocrius, *Bather*, Ech. 100
 Hansenomysis, *Stebbing*, Crust. 28
 Haplolobus, *Broun*, Ins. 164
 Harpagoxenus, *Forel*, Ins. 208.
 Harpedonistes, *Meyrick*, Ins. 303
 Harpocheata, *Korschelt*, Vermes 41
 Hecticoceras, *Bonarelli*, Moll. 48
 Hedypsilus, *Simon*, Arachn. 25
 Heligmope, *Tate*, Moll. 68
 Heliopais, *Sharpe*, Aves 25
 Hemadara, *Moore*, Ins. 231
 Hemibladera, *Saussure*, Ins. 357
 Hemiclæina, *Simon*, Arachn. 19
 Hemicyclops, *Claus*, Crust. 33
 Hemiglypta, *Moellendorff*, Moll.
 50
 Hemigyryus, *Brunner*, Ins. 365
 Hemilexodes, *Ashmead*, Ins. 217
 Heminyctobora, *Saussure and*
 Zehntner, Ins. 357
 Hemipterota, *Saussure*, Ins. 357
 Hemirhagerrhis, *Böttger*, Rept. 28
 Hemisarcoptes, *Lignières*, Arachn.
 32
 Hemistola, *Warren*, Ins. 282
 Hemitheconyx, *Stejneger*, Rept. 20
 Heradida, *Simon*, Arachn. 28
 Hercynella, *Baker*, Ins. 295
 Herdmania, *Thompson*, Crust. 33
 Hermippus, *Simon*, Arachn. 28
 Hestiaula, *Meyrick*, Ins. 303
 Heteriodes, *Schmidt*, Ins. 114
 Heteriomorphus, *Schmidt*, Ins. 114
 Heteriosoma, *Schmidt*, Ins. 114
 Hetamius, *Fairmaire*, Ins. 126
 Heteraomus, *Broun*, Ins. 164
 Heteroethia, *Schaufuss*, Ins. 87
 Heterochactas, *Pocock*, Arachn.
 16
 Heterochordeuma, *Pocock*, Myr. 8
 Heteroctenus, *Pocock*, Arachn. 14
 Heterocyclops, *Claus*, Crust. 33
 Heterolitus, *Guillebeau*, Ins. 116
 Heteromiza, *Warren*, Ins. 282
 Heteronygmia, *Holland*, Ins. 253
 Heteropsis, *Boehm*, Moll. 72
 Heterostegane, *Hampson*, Ins. 282
 Heterostegania, *Warren*, Ins. 282
 Heterostylochus, *Verrill*, Vermes
 54
 Heterotis, *Sharpe*, Aves 29
 Heuretus, *Schaufuss*, Ins. 87
 Hierochroma, *Swinhoe*, Ins. 283
 Hieroxestis, *Meyrick*, Ins. 303
 Histriophaps, *Salvadori*, Aves 23
 Holocraspedon, *Hampson*, Ins. 253
 Holodactylus, *Böttger*, Rept. 19

- Hololoma, *Warren*, Ins. 283
 Holomecus, *Brancsik*, Ins. 173
 Holoxea, *Topsent*, Spong. 18
 Homepuræa, *Brown*, Ins. 117
 Homœconomia, *Maas*, Cœl. 12
 Homogonia, *Wulp*, Ins. 316
 Homolophus, *Banks*, Arachn. 29
 Homopelia, *Salvadori*, Aves 23
 Homopsis, *Semenow*, Ins. 147
 Homoreda, *Brown*, Ins. 164
 Homorosoma, *Frivaldszky*, Ins. 164
 Homotoechus, *Sollas*, Ech. 70
 Hoplidostylus, *Karsch*, Ins. 365
 Hoplogryon, *Ashmead*, Ins. 217
 Hoplophrys, *Henderson*, Crust. 18
 Hoplopria, *Ashmead*, Ins. 217
 Hoplosteleia, *Ashmead*, Ins. 217
 Houbaropsis, *Sharpe*, Aves 29
 Hudsonella, *Zacharias*, Vermes 62
 Hyalomycles, *Townsend*, Ins. 316
 Hyalonemertes, *Verrill*, Vermes 52
 Hydatophylax, *Wallengren*, Ins. 348
 Hymerhabdia, *Topsent*, Spong. 18
 Hypenagonia, *Hampson*, Ins. 274
 Hypertrocta, *Hampson*, Ins. 274
 Hypnotranus, *Wallengren*, Ins. 348
 Hypochlora, *Brunner*, Ins. 369
 Hypocryptothrix, *Watson*, Ins. 239
 Hyporhina, *Baur*, Rept. 22
 Hyporites, *Pokorny*, Ins. 317
 Hyposemeia, *Hampson*, Ins. 274
 Hypotrabala, *Holland*, Ins. 253
 Hypseloderus, *Fairmaire*, Ins. 124
 Hysogenia, *Semenow*, Ins. 154
 Hytanis, *Simon*, Arachn. 24
 Iambrix, *Watson*, Ins. 239
 Ichthyomys, *Thomas*, Mamm. 32
 Iemalius, *Brown*, Ins. 165
 Idiesa, *Reitter*, Ins. 147
 Idionella, *Banks*, Arachn. 26
 Idus, *Brown*, Ins. 165
 Ildibaha, *Keyserling*, Arachn. 22
 Ilyogenia, *Beddard*, Vermes 43
 Inocatops, *Brown*, Ins. 112
 Inopelonia, *Brown*, Ins. 191
 Iomachus, *Pocock*, Arachn. 16
 Iphierga, *Meyrick*, Ins. 303
 Iphimediopsis, *Della Valle*, Crust. 31
 Ipisoma, *Bolivar*, Ins. 358
 Isacia, *Jordan and Fesler*, Pisces 21
 Isaciella, *Jordan and Fesler*, Pisces 21
 Ischnocoridae, *Horvath*, Ins. 331
 Ischyromus, *Jacobsohn*, Ins. 191
 Isochirus, *Reitter*, Ins. 124
 Isocolon, *Brown*, Ins. 112
 Isoglossa, *Casey*, Ins. 103
 Isoloba, *Warren*, Ins. 283
 Jacchinus, *Distant*, Ins. 336
 Jemadia, *Watson*, Ins. 239
 Jobertus, *Distant*, Ins. 336
 Julodella, *Semenow*, Ins. 133
 Kanetisa, *Moore*, Ins. 231
 Karanasa, *Moore*, Ins. 231
 Katreus, *Watson*, Ins. 239
 Kedestes, *Watson*, Ins. 239
 Kepplerites, *Neumayr*, Moll. 48
 Kirinia, *Moore*, Ins. 231
 Knephasia, *Tepper*, Ins. 358
 Kolasa, *Moore*, Ins. 231
 Kolposaurus, *Skuphos*, Rept. 32
 Koninckodonta, *Bittner*, Brach. 6
 Koruthaialos, *Watson*, Ins. 239
 Lacordarius, *Kuwert*, Ins. 140
 Lælius, *Ashmead*, Ins. 217
 Laetmophasma, *Ludwig*, Ech. 54
 Laphystiopsis, *Sars*, Crust. 31
 Lapitha, *Ashmead*, Ins. 217
 Laronia, *Simon*, Arachn. 20
 Latonigena, *Simon*, Arachn. 20
 Latzelia, *Bollman*, Myr. 7
 Laxus, *Cobb*, Vermes 58
 Lebedodes, *Holland*, Ins. 254
 Lecontia, *Champion*, Ins. 153
 Leimacomys, *Matschie*, Mamm. 31
 Leiocera, *Hampson*, Ins. 283
 Leiopeplus, *Brown*, Ins. 147
 Leiosia, *Wulp*, Ins. 317
 Leipopleura, *Seidlitz*, Ins. 147
 Leipoxais, *Holland*, Ins. 254
 Lentungula, *Michael*, Arachn. 33
 Lepidoscia, *Meyrick*, Ins. 303
 Leprolochus, *Simon*, Arachn. 28
 Leptamphopus, *Sars*, Crust. 31
 Lepteces, *Rathbun*, Crust. 18
 Leptobothrus, *Hale*, Cœl. 13
 Leptobunus, *Banks*, Arachn. 29
 Leptoiulus, *Verhoeff*, Myr. 9
 Leptomanis, *Filhol*, Mamm. 41
 Leptomiza, *Warren*, Ins. 284
 Leptopholeus, *Simon*, Arachn. 25
 Leptorhethum, *Aldrich*, Ins. 312
 Leptosia, *Topsent*, Spong. 19
 Leptoscyphus, *Pictet*, Cœl. 12

- Leptostichia, *Warren*, Ins. 284
 Leptostrophia, *Hall and Clarke*,
 Brach. 6
 Leptozosteria, *Tepper*, Ins. 358
 Leucoides, *Hampson*, Ins. 295
 Leucoiulus, *Verhoeff*, Myr. 9
 Leucolepis, *Karsch*, Ins. 234
 Lianthera, *Cope*, Rept. 25
 Liatongus, *Reitter*, Ins. 124
 Limnabdella, *Blanchard*, Vermes
 45
 Limnocnida, *Günther*, Coel. 13
 Limnogeranus, *Sharpe*, Aves 29
 Lindinia, *Lefèvre*, Ins. 191
 Liodasys, *Kolbe*, Ins. 180
 Liolophura, *Pilsbry*, Moll. 76
 Lipomelia, *Warren*, Ins. 284
 Lispocephala, *Pokorny*, Ins. 317
 Lissomyxilla, *Hanitsch*, Spong. 19
 Lissotrachelus, *Brunner*, Ins. 363
 Lithocia, *Brown*, Ins. 165
 Litoporus, *Simon*, Arachn. 26
 Litosolenus, *Stokes*, Prot. 33
 Lobogonia, *Warren*, Ins. 284
 Loboplax, *Pilsbry*, Moll. 76
 Lohana, *Moore*, Ins. 231
 Lomadonta, *Holland*, Ins. 255
 Lophocraspedon, *Hampson*, Ins.
 274
 Lophoides, *Watson*, Ins. 239
 Lopinga, *Moore*, Ins. 231
 Loraphodius, *Reitter*, Ins. 124
 Loxaspilates, *Warren*, Ins. 284
 Lucasianus, *Pic*, Ins. 180
 Ludioctenus, *Fairmaire*, Ins. 136
 Ludwigia, *Pic*, Ins. 180
 Lydulus, *Semenov*, Ins. 156
 Lygæoscytus, *Reuter*, Ins. 337
 Lygromma, *Simon*, Arachn. 20
 Lyperobates, *Brown*, Ins. 165
 Lyperopais, *Brown*, Ins. 165
 Lyrodiscus, *Pilsbry*, Moll. 53

 Macarangela, *Meyrick*, Ins. 304
 Macellomenia, *Simroth*, Moll. 75
 Machairophora, *Hampson*, Ins. 255
 Machodon, *Forel*, Ins. 166
 Machomenus, *Marx*, Arachn. 27
 Macraeola, *Meyrick*, Ins. 304
 Macraulacus, *Fairmaire*, Ins. 166
 Macrocordylus, *Faust*, Ins. 166
 Macrocylops, *Claus*, Crust. 33
 Macroeme, *Aurivillius*, Ins. 180
 Macropelta, *Bergroth*, Ins. 326
 Macrophyes, *Cambridge*, Arachn.
 20
 Macrosenta, *Holland*, Ins. 269

 Macrotona, *Brunner*, Ins. 369
 Macrurocampta, *Dyar*, Ins. 255
 Mahadevâ, *Keyserling*, Arachn. 23
 Mahotis, *Watson*, Ins. 239
 Maiopsis, *Faxon*, Crust. 18
 Maiva, *Smith and Kirby*, Ins. 235
 Majella, *Ortmann*, Crust. 18
 Mallinus, *Simon*, Arachn. 28
 Marænobiotus, *Mrázek*, Crust. 33
 Marmessoidea, *Brunner*, Ins. 361
 Martianus, *Fairmaire*, Ins. 147
 Massiea, *Lefèvre*, Ins. 192
 Massilina, *Schlumberger*, Prot. 27
 Mayana, *Distant*, Ins. 331
 Mecistoptera, *Hampson*, Ins. 274
 Mecolæstus, *Simon*, Arachn. 26
 Medialuna, *Jordan and Fesler*,
 Pisces, 22
 Megacolabus, *Brown*, Ins. 166
 Megactenodes, *Kerremans*, Ins.
 133
 Megadrepána, *Holland*, Ins. 255
 Megaiulus, *Verhoeff*, Myr. 9
 Megaladapis, *Major*, Mamm. 26
 Megapalpus, *Guillebeau*, Ins. 116
 Megarthria, *Ragonot*, Ins. 296
 Megatelus, *Reitter*, Ins. 124
 Meghyboma, *Kolbe*, Ins. 124
 Meinertia, *Bollman*, Myr. 7
 Melanodexia, *Williston*, Ins. 317
 Melaphodius, *Reitter*, Ins. 124
 Melathrix, *Ragonot*, Ins. 296
 Meniscopora, *Gregory*, Bry. 6
 Menospora, *Léger*, Prot. 31
 Mentes, *Champion*, Ins. 148
 Mesembrinella, *Giglio-Tos*, Ins.
 317
 Meseres, *Ludwig*, Ech. 54
 Mesites, *Ludwig*, Ech. 54
 Mesobdella, *Blanchard*, Vermes
 45
 Mesoiulus, *Verhoeff*, Myr. 9
 Mesopatrum, *Brown*, Ins. 148
 Mesopherna, *Meyrick*, Ins. 304
 Mesoreda, *Brown*, Ins. 166
 Mesoreodon, *Scott*, Mamm. 38
 Mesotomura, *Pilsbry*, Moll. 76
 Mesotrophe, *Hampson*, Ins. 284
 Metacalles, *Brown*, Ins. 166
 Metagonia, *Simon*, Arachn. 26
 Metalepta, *Brunner*, Ins. 369
 Metaleptina, *Holland*, Ins. 269
 Metapelastoneurus, *Aldrich*, Ins.
 312
 Metarbela, *Holland*, Ins. 256
 Metaxymecus, *Karsch*, Ins. 369
 Metopaster, *Sladen*, Ech. 84
 Metopoplus, *Christoph*, Ins. 269

- Metorthocheilus, *Hampson*, Ins. 274
 Metriostola, *Ragonot*, Ins. 296
 Metronax, *Simon*, Arachn. 25
 Micrambyx, *Kolbe*, Ins. 180
 Micrasta, *Kerremans*, Ins. 133
 Microceris, *Watson*, Ins. 239
 Microcelus, *Lydekker*, Rept. 30
 Microcyclops, *Claus*, Crust. 33
 Microdonacia, *Blackburn*, Ins. 192
 Microdonia, *Casey*, Ins. 103
 Microdrilus, *Beddard*, Vermes 43
 Microleptosaurus, *Skuphos*, Rept. 32
 Microloxia, *Warren*, Ins. 285
 Micromania, *Christoph*, Ins. 269
 Microniodes, *Hampson*, Ins. 285
 Microparmarion, *Simroth*, Moll. 51
 Micropodiulus, *Verhoeff*, Myr. 9
 Micropsina, *Cotteau*, Ech. 72
 Microtrachelizus, *Senna*, Ins. 173
 Microtribonyx, *Sharpe*, Aves 24
 Microtrichomma, *Giglio-Tos*, Ins. 318
 Microtyrus, *Broun*, Ins. 109
 Mikiella, *Meunier*, Ins. 318
 Milteliphaster, *Alcock*, Ech. 84
 Mimeciton, *Wasmann*, Ins. 103
 Mimoscopa, *Meyrick*, Ins. 304
 Miroclaviger, *Wasmann*, Ins. 109
 Mitraster, *Staden*, Ech. 84
 Modigliania, *Perugia*, Pisces 31
 Modiolatus, *Jousseau*, Moll. 74
 Modosimus, *Simon*, Arachn. 26
 Moellerius, *Forel*, Ins. 209
 Molynocœlia, *Giglio-Tos*, Ins. 321
 Monoschalis, *Hampson*, Ins. 256
 Monotylus, *Kolbe*, Ins. 181
 Monoxenus, *Kolbe*, Ins. 181
 Moraria, *Scott*, Crust. 33
 Morius, *Casey*, Ins. 109
 Morphotenaris, *Fruhstorfer*, Ins. 230
 Motasingha, *Watson*, Ins. 239
 Mudaria, *Moore*, Ins. 270
 Murgaria, *Watson*, Ins. 239
 Myacopterus, *Fairmaire*, Ins. 181
 Mycerinicus, *Kolbe*, Ins. 181
 Mycerinodes, *Kolbe*, Ins. 181
 Mycetomyxa, *Zacharias*, Prot. 26
 Mychonoa, *Meyrick*, Ins. 304
 Mycocephurus, *Forel*, Ins. 209
 Myioscotiptera, *Giglio-Tos*, Ins. 318
 Myonoma, *Kolbe*, Ins. 181
 Myostoma, *Warren*, Ins. 285
 Myrioblephara, *Warren*, Ins. 285
 Myrionema, *Pictet*, Cœl. 11
 Myrmecopria, *Ashmead*, Ins. 218
 Myrmobiota, *Casey*, Ins. 103
 Myrmoteris, *Forel*, Ins. 209
 Mysoria, *Watson*, Ins. 240
 Mystacomia, *Giglio-Tos*, Ins. 318
 Mythiocomyia, *Coquillett*, Ins. 311
 Myxotheca, *Schaudinn*, Prot. 26
 Myzomenia, *Simroth*, Moll. 75
 Nacerdochroa, *Reitter*, Ins. 157
 Nadiria, *Moore*, Ins. 232
 Nasicopea, *Stebbing*, Crust. 29
 Narpus, *Casey*, Ins. 120
 Nascus, *Watson*, Ins. 240
 Nasirema, *Casey*, Ins. 103
 Nealeria, *Bergroth*, Ins. 326
 Neanura, *Macgillivray*, Ins. 353
 Necromanis, *Filhol*, Mamm. 41
 Nectonemertes, *Verrill*, Vermes 52
 Nematabramis, *Boulenger*, Pisces 30
 Nematobola, *Meyrick*, Ins. 304
 Nematomenia, *Simroth*, Moll. 75
 Nematopsis, *Schneider*, Prot. 32
 Neoaretia, *Neumoegen and Dyar*, Ins. 257
 Neoceraphron, *Ashmead*, Ins. 218
 Neoceris, *Wasmann*, Ins. 109
 Neolaurona, *Druce*, Ins. 257
 Neolybæba, *Blackburn*, Ins. 166
 Neonchus, *Cobb*, Vermes 58
 Neonoma, *Watson*, Ins. 240
 Neotis, *Sharpe*, Aves 29
 Neozatrephes, *Druce*, Ins. 257
 Nescecia, *Scudder*, Ins. 365
 Nesœnas, *Salvadori*, Aves 23
 Nesophila, *Pilsbry*, Moll. 52
 Nestrius, *Broun*, Ins. 166
 Netopha, *Fairmaire*, Ins. 152
 Nevisanus, *Distant*, Ins. 326
 Niamia, *Montandon*, Ins. 327
 Niceuesa, *Distant*, Ins. 331
 Niphobolus, *Blackburn*, Ins. 167
 Niphopyralis, *Hampson*, Ins. 296
 Nodipalpus, *Karpelles*, Arachn. 33
 Nora, *Nicéville*, Ins. 230
 Norix, *Broun*, Ins. 118
 Nothaldonus, *Broun*, Ins. 167
 Notiopata, *Broun*, Ins. 167
 Notoclinus, *Gill*, Pisces 25
 Notohyba, *Holland*, Ins. 257
 Notonophes, *Stoane*, Ins. 167
 Nototaphra, *Casey*, Ins. 103
 Novakia, *Strobl*, Ins. 308
 Novofustiger, *Wasmann*, Ins. 109
 Numonia, *Ragonot*, Ins. 297

- Oberonus, *Casey*, Ins. 120
 Oboronia, *Karsch*, Ins. 235
 Ochrodemus, *Guillebeau*, Ins. 116
 Ocrisia, *Ragonot*, Ins. 297
 Octochætus, *Beddard*, Vermes 44
 Octotrocha, *Thorpe*, Vermes 62
 Odontarthria, *Ragonot*, Ins. 297
 Odontodactylus, *Bigelow*, Crust. 29
 Œchydrus, *Watson*, Ins. 240
 Œopetrus, *Pocock*, Arachn. 16
 Œcura, *Holland*, Ins. 258
 Œdiplax, *Rathbun*, Crust. 21
 Œnolimnas, *Sharpe*, Aves 24
 Olbiodorus, *Blackburn*, Ins. 167
 Oligophlebia, *Hampson*, Ins. 244
 Oligurota, *Casey*, Ins. 103
 Olivina, *Frenzel*, Prot. 26
 Omalissus, *Broun*, Ins. 103
 Omedes, *Broun*, Ins. 152
 Oncis, *Plate*, Moll. 57
 Oncoiulus, *Verhoeff*, Myr. 0
 Onohippidium, *Moreno*, Mamm. 36
 Onryza, *Watson*, Ins. 240
 Oonopinus, *Simon*, Arachn. 24
 Ophiocamptus, *Mrázek*, Crust. 33
 Ophiopege, *Boehm*, Ech. 90
 Opisthacantha, *Ashmead*, Ins. 218
 Opisthencentrus, *Horn*, Ins. 95
 Opisthocentrus, *Pocock*, Arachn. 16
 Opisthopus, *Rathbun*, Crust. 22
 Oppenheimilla, *Meunier*, Ins. 87
 Oregma, *Buckton*, Ins. 342
 Organopoda, *Hampson*, Ins. 286
 Origanus, *Distant*, Ins. 327
 Ornithosuchus, *Newton*, Rept. 32
 Oropodes, *Casey*, Ins. 109
 Orsolobus, *Simon*, Arachn. 20
 Orthogonioptilum, *Karsch*, Ins. 258
 Orthomorpha, *Bollman*, Myr. 8
 Orthoneuromyia, *Williston*, Ins. 311
 Orthopleuroides, *Kuwert*, Ins. 140
 Orthotheca, *Holm*, Moll. 60
 Osmodes, *Watson*, Ins. 240
 Osteogaster, *Cope*, Pisces 29
 Ostracocœlia, *Giglio-Tos*, Ins. 321
 Oudemansia, *Schott*, Ins. 353
 Oustaletimyia, *Meunier*, Ins. 312
 Oxybarbus, *Vaillant*, Pisces 30
 Oxygenitis, *Hampson*, Ins. 270
 Oxyhammus, *Kolbe*, Ins. 181
 Oxyolena, *Karsch*, Ins. 369
 Oxypalpus, *Watson*, Ins. 240
 Oxypelia, *Salvadori*, Aves 23

 Pachymelania, *Smith*, Moll. 64
 Pachypyga, *Karsch*, Ins. 366
 Pachyrissoina, *Bœttger*, Moll. 65

 Pachysaga, *Brunner*, Ins. 366
 Pædhyboma, *Kolbe*, Ins. 125
 Pælocharis, *Broun*, Ins. 167
 Pagipherus, *Kuwert*, Ins. 100
 Palæoascia, *Meunier*, Ins. 313
 Palæocorynus, *Faust*, Ins. 167
 Palæolimnas, *Forbes*, Aves 25
 Palæomastigus, *Schaufuss*, Ins. 87
 Palæopsis, *Hampson*, Ins. 258
 Palæorycteropus, *Filhol*, Mamm. 41
 Palæothia, *Schaufuss*, Ins. 87
 Palmeria, *Rothschild*, Aves 43
 Pandima, *Moore*, Ins. 232
 Pantachogon, *Maas*, Cœl. 12
 Pantiliodes, *Noualhier*, Ins. 338
 Paphlagon, *Cambridge*, Arachn. 23
 Papyrotheca, *Brusina*, Moll. 58
 Paraclitumnus, *Brunner*, Ins. 361
 Paraclonaria, *Brunner*, Ins. 362
 Paracelioxys, *Radoszkowski*, Ins. 200
 Paracoponia, *Horvath*, Ins. 327
 Paracorus, *Kolbe*, Ins. 182
 Paracyclops, *Claus*, Crust. 34
 Paracyrillia, *Strobl*, Ins. 318
 Paradichroplus, *Brunner*, Ins. 370
 Paradros, *Watson*, Ins. 240
 Paraeupreopcnemis, *Brunner*, Ins. 370
 Paragnia, *Gahan*, Ins. 182
 Paragorgopis, *Giglio-Tos*, Ins. 321
 Parademona, *Brunner*, Ins. 370
 Paralasa, *Moore*, Ins. 232
 Paralophia, *Warren*, Ins. 286
 Paramalthodes, *Weise*, Ins. 138
 Parapachymorpha, *Brunner*, Ins. 362
 Paraphilus, *Gahan*, Ins. 182
 Paraphrixia, *Kerremans*, Ins. 133
 Pararrhopalia, *Simroth*, Moll. 75
 Parartotrogus, *Scott*, Crust. 34
 Parastauferia, *Pokorny*, Ins. 318
 Parasynegia, *Warren*, Ins. 286
 Paratrigonidium, *Brunner*, Ins. 363
 Paratrochus, *Pilsbry*, Moll. 52
 Paratylys, *Sars*, Crust. 31
 Parazebinella, *Bœttger*, Moll. 65
 Paratylotropidia, *Brunner*, Ins. 370
 Pardaliscella, *Sars*, Crust. 31
 Parenchytræus, *Hesse*, Vermes 44
 Parepixonthis, *Kraatz*, Ins. 130
 Paricterodes, *Warren*, Ins. 286
 Parietis, *Scott*, Mamm. 29
 Parisomorphus, *Schaufuss*, Ins. 128
 Paroberea, *Kolbe*, Ins. 182
 Parcœnis, *Moore*, Ins. 232
 Patlasingha, *Watson*, Ins. 211

- Paticus, *Simon*, Arachn. 28
 Paussiger, *Wasmann*, Ins. 109
 Pedestes, *Watson*, Ins. 241
 Pedetes, *Faust*, Ins. 167
 Pedinulus, *Seidlitz*, Ins. 149
 Pedoclytus, *Kolbe*, Ins. 182
 Pelagonema, *Cobb*, Vermes 58
 Pelagothuria, *Ludwig*, Ech. 54
 Pelargocrex, *Milne-Edwards*, Aves 30
 Pellita, *Brunner*, Ins. 359
 Pelomyia, *Williston*, Ins. 321
 Penhammus, *Kolbe*, Ins. 182
 Penthosia, *Wulp*, Ins. 318
 Pepasmenoptera, *Gumpfenberg*, Ins. 286
 Pericometes, *Schneider*, Prot. 34
 Pericyphops, *Hilgendorf*, Crust. 30
 Periegops, *Simon*, Arachn. 26
 Perigenes, *Distant*, Ins. 332
 Perissolophia, *Warren*, Ins. 286
 Peronina, *Plate*, Moll. 57
 Petissius, *Distant*, Ins. 332
 Phæaphodius, *Reitter*, Ins. 125
 Phæax, *Distant*, Ins. 332
 Phænopria, *Ashmead*, Ins. 218
 Phanerotus, *Brunner*, Ins. 366
 Phanis, *Fairmaire*, Ins. 182
 Pharaphodius, *Reitter*, Ins. 125
 Phaulacridium, *Brunner*, Ins. 370
 Phemas, *Brönn*, Ins. 168
 Phenacharopa, *Pilsbry*, Moll. 52
 Phenacoccus, *Cockerell*, Ins. 345
 Phialis, *Léger*, Prot. 32
 Philareta, *Moore*, Ins. 232
 Philiopsis, *Raffray*, Ins. 109
 Philochortus, *Matschie*, Rept. 22
 Philocryphus, *Fletcher*, Rept. 36
 Philomeces, *Kolbe*, Ins. 182
 Philomecyna, *Kolbe*, Ins. 182
 Philusina, *Wasmann*, Ins. 104
 Phlocteis, *Kerremans*, Ins. 133
 Phœnicops, *Watson*, Ins. 241
 Phœocedus, *Simon*, Arachn. 20
 Pholidostrophia, *Hall and Clarke*, Brach. 6
 Phoniocercus, *Pocock*, Arachn. 15
 Phorbas, *Ashmead*, Ins. 218
 Phoxoteles, *Brown*, Ins. 168
 Phronira, *Brown*, Ins. 168
 Phrynetopsis, *Kolbe*, Ins. 183
 Phrynoderma, *Boulenger*, Rept. 35
 Phrynopis, *Pfeffer*, Rept. 35
 Phycidimorpha, *Hampson*, Ins. 270
 Phycidopsis, *Hampson*, Ins. 271
 Pbye, *Wood-Mason and Alcock*, Crust. 28
 Phyllodytes, *Brown*, Ins. 168
 Phylloguathopus, *Mrazek*, Crust. 34
 Phymatogyrus, *Kolbe*, Ins. 183
 Physacarus, *Trybom*, Arachn. 33
 Physobranchia, *Kent*, Cœl. 14
 Physocycus, *Simon*, Arachn. 26
 Phytileia, *Brown*, Ins. 157
 Pisonopsis, *Fox*, Ins. 204
 Placobdella, *Blanchard*, Vermes 46
 Placodium, *Brown*, Ins. 109
 Placophoropsis, *Pilsbry*, Moll. 77
 Plæsiorhinus, *Blackburn*, Ins. 168
 Plagiogrammus, *Gill*, Pisces 25
 Plana, *Brunner*, Ins. 359
 Planoceropsis, *Verrill*, Vermes 55
 Platandria, *Casey*, Ins. 104
 Platipidia, *Brown*, Ins. 117
 Platycerota, *Hampson*, Ins. 287
 Platycoma, *Cobb*, Vermes 58
 Platyzoanthus, *Kent*, Cœl. 15
 Plectreuryx, *Simon*, Arachn. 26
 Pleiopleura, *Seidlitz*, Ins. 149
 Pleistophora, *Gurley*, Prot. 32
 Plenoculus, *Fox*, Ins. 204
 Pleurograpta, *Wallengren*, Ins. 348
 Pleuropoma, *Moellendorff*, Moll. 69
 Plotnus, *Brown*, Ins. 168
 Pocillon, *Topsent*, Spong. 19
 Podocatactes, *Ortmann*, Crust. 20
 Podogryllus, *Karsch*, Ins. 363
 Pœas, *Distant*, Ins. 338
 Pœcillalcis, *Warren*, Ins. 287
 Pœcilobdella, *Blanchard*, Vermes 46
 Pœcillophila, *Kolbe*, Ins. 130
 Pogonites, *Léger*, Prot. 32
 Pokornya, *Strobl*, Ins. 318
 Poliolimnas, *Sharpe*, Aves 24
 Polopeustis, *Ragonot*, Ins. 298
 Polylepis, *Bollman*, Myr. 8
 Polymorphomyia, *Snow*, Ins. 322
 Polypostia, *Bergendal*, Vermes 55
 Polythrix, *Watson*, Ins. 241
 Polytodes, *Horvath*, Ins. 327
 Polytretus, *Gahan*, Ins. 183
 Poospizopsis, *Berlepsch*, Aves 42
 Porphyrogenes, *Watson*, Ins. 241
 Potamanax, *Watson*, Ins. 241
 Potamophylax, *Wallengren*, Ins. 348
 Pretoria, *Ragonot*, Ins. 298
 Priasilpha, *Brown*, Ins. 117
 Primospina, *Eigenmann and Beeson*, Pisces 22
 Prionobranchium, *Faust*, Ins. 168
 Prionodonta, *Warren*, Ins. 287
 Priscula, *Simon*, Arachn. 26
 Pristarthria, *Ragonot*, Ins. 298
 Pristocera, *Ragonot*, Ins. 298

- Prodonestis, *Holland*, Ins. 259
 Prodoretus, *Brenske*, Ins. 127
 Progonolampas, *Bittner*, Ech. 74
 Prolatoia, *Holland*, Ins. 259
 Promethichthys, *Gill*, Pisces 23
 Pronotacantha, *Uhler*, Ins. 329
 Proplecotrema, *Degrange - Touzin*,
 Moll. 58
 Prorhinia, *Warren*, Ins. 287
 Prosalpia, *Pokornj*, Ins. 318
 Prosecogryllus, *Brancsik*, Ins. 364
 Prosops, *Buckton*, Ins. 340
 Prostemmaidea, *Reuter*, Ins. 332
 Prosuberites, *Topsent*, Spong. 19
 Protacanthus, *Fritsch*, Pisces 36
 Protacanthus, *Uhler*, Ins. 329
 Protarphius, *Brown*, Ins. 118
 Protolophus, *Banks*, Arachn. 30
 Prytanus, *Distant*, Ins. 332
 Przewalskia, *Semenow*, Ins. 150
 Psephoboragus, *Brown*, Ins. 100
 Pseudacrossus, *Reitter*, Ins. 125
 Pseudananca, *Blackburn*, Ins. 157
 Pseudempusa, *Brunner*, Ins. 361
 Pseuderos, *Lameere*, Ins. 183
 Pseudeumolpus, *Jacoby*, Ins. 193
 Pseudinglisia, *Newstead*, Ins. 345
 Pseudobuthus, *Pocock*, Arachn. 14
 Pseudoclitodes, *Scott*, Crust. 34
 Pseudocryptus, *Kriechbaumer*, Ins.
 213
 Pseudogeranus, *Sharpe*, Aves 29
 Pseudoglomeris, *Brunner*, Ins. 359
 Pseudolampra, *Tepper*, Ins. 359
 Pseudolesteva, *Casey*, Ins. 104
 Pseudonautes, *Fairmaire*, Ins. 150
 Pseudonestor, *Rothschild*, Aves 41
 Pseudopallenis, *Kuwert*, Ins. 140
 Pseudophilus, *Gahan*, Ins. 183
 Pseudopomyza, *Strobl*, Ins. 322
 Pseudoporus, *Wasmann*, Ins. 104
 Pseudopyrellia, *Girschner*, Ins.
 318
 Pseudoreda, *Brown*, Ins. 169
 Pseudorupilia, *Jacoby*, Ins. 193
 Pseudosemnus, *Brown*, Ins. 183
 Pseudosiona, *Butler*, Ins. 287
 Pseudostauronotus, *Brunner*, Ins.
 370
 Pseudoterus, *Raffray*, Ins. 109
 Pseuduloma, *Fairmaire*, Ins. 150
 Psilalcis, *Warren*, Ins. 288
 Psilocambogia, *Hampson*, Ins. 288
 Psilochorus, *Simon*, Arachn. 26
 Psilodasys, *Kolbe*, Ins. 184
 Pylonaxa, *Warren*, Ins. 288
 Pterocephalus, *Schneider*, Prot.
 32
 Pterocyclophora, *Hampson*, Ins.
 271
 Pterodiscus, *Pilsbry*, Moll. 52
 Pteroma, *Hampson*, Ins. 259
 Pteropodus, *Eigenmann and Beeson*,
 Pisces 22
 Pteroteinon, *Watson*, Ins. 241
 Pterothorax, *Weise*, Ins. 169
 Pterotiltus, *Karsch*, Ins. 370
 Pteroxys, *Hampson*, Ins. 259
 Pteroxys, *Watson*, Ins. 241
 Ptilura, *Holland*, Ins. 260
 Ptyophora, *Hampson*, Ins. 274
 Pycinus, *Guillebeau*, Ins. 116
 Rabdotorhinus, *Desbrochers*, Ins.
 169
 Rachidiscus, *Brown*, Ins. 169
 Radinus, *Guillebeau*, Ins. 116
 Rafonus, *Casey*, Ins. 110
 Raizero, *Jordan and Fesler*, Pisces
 21
 Rameccia, *Casey*, Ins. 110
 Ranzovius, *Distant*, Ins. 338
 Rarirubia, *Jordan and Fesler*,
 Pisces 21
 Rectirostrum, *Reichenow*, Aves 45
 Rehumius, *Fairmaire*, Ins. 150
 Remigulus, *Scott*, Crust. 34
 Renodæus, *Distant*, Ins. 333
 Retroculus, *Eigenmann and Bray*,
 Pisces 26
 Rhabdoplea, *Karsch*, Ins. 370
 Rhabdopleurus, *Cotteau*, Ech. 75
 Rhadicoleptus, *Wallengren*, Ins. 348
 Rhadina, *Kovarz*, Ins. 318
 Rhamphacrida, *Karsch*, Ins. 370
 Rhamphophasma, *Brunner*, Ins. 362
 Rhaphisia, *Topsent*, Spong. 19
 Rhasis, *Distant*, Ins. 338
 Rhenea, *Hutton*, Moll. 50
 Rheumatobates, *Riley and Howard*,
 Ins. 334
 Rhicnoda, *Brunner*, Ins. 360
 Rhimphaliodes, *Hampson*, Ins. 298
 Rhinogryphus, *Roelofs*, Ins. 169
 Rhizoiketicus, *Vaillant*, Pisces 27
 Rhizomyrma, *Forel*, Ins. 210
 Rhomboeyttus, *Gill*, Pisces 23
 Rhopalocephala, *Railliet*, Vermes
 48
 Rhopalocephalus, *Korotneff*, Prot.
 32
 Rhopalomenia, *Simroth*, Moll. 75
 Rhynchopalpus, *Hampson*, Ins. 260
 Rhynchortyx, *Ogilvie-Grant*, Aves
 21

- Rhypteira, *Holland*, Ins. 260
 Rhysemodes, *Reitter*, Ins. 125
 Ringiculella, *Sacco*, Moll. 60
 Ringulocosta, *Sacco*, Moll. 60
 Ringiculospongia, *Sacco*, Moll. 60
 Rosario, *Frenzel*, Prot. 26
 Rushia, *Forel*, Ins. 153
 Rystheus, *Broun*, Ins. 169

 Saccoia, *Brusina*, Moll. 66
 Sacina, *Broun*, Ins. 196
 Salarigobius, *Pfeffer*, Pisces 24
 Salenskia, *Giard and Bonnier*,
 Crust. 34
 Salltius, *Broun*, Ins. 119
 Samaria, *Ragonot*, Ins. 299
 Sandrabatis, *Ragonot*, Ins. 299
 Sanidastrella, *Topsent*, Spong. 17
 Sarathropezus, *Kolbe*, Ins. 184
 Sarbia, *Watson*, Ins. 242
 Sarcogeranus, *Sharpe*, Aves 29
 Sarcolestes, *Lydekker*, Rept. 29
 Sarcopteron, *Hampson*, Ins. 271
 Sarromyia, *Pokorny*, Ins. 319
 Scalmicauda, *Holland*, Ins. 260
 Scaptelytra, *Kerremans*, Ins. 134
 Scaumenacia, *Traquair*, Pisces 36
 Sceliomorpha, *Ashmead*, Ins. 219
 Schismoporella, *Gregory*, Bry. 6
 Schizocardium, *Spengel*, Vermes 39
 Schizoglossa, *Hedley*, Moll. 50
 Schneideria, *Léger*, Prot. 32
 Schoenbergia, *Pagenstecher*, Ins.
 225
 Schoenfeldtia, *Senna*, Ins. 173
 Schoturus, *Macgillivray*, Ins. 353
 Sciacharis, *Broun*, Ins. 111
 Sclerobia, *Ragonot*, Ins. 299
 Scleropax, *Rathbun*, Crust. 22
 Scolophthalmus, *Faxon*, Crust. 28
 Scopanta, *Fairmaire*, Ins. 184
 Scotodeima, *Ludwig*, Ech. 55
 Scotophæus, *Simon*, Arachn. 20
 Scrančia, *Holland*, Ins. 260
 Scraptogetus, *Broun*, Ins. 155
 Scythinus, *Distant*, Ins. 332
 Sebastonyma, *Watson*, Ins. 242
 Sestator, *Jordan and Fesler*, Pisces
 22
 Semiclaviger, *Wasmann*, Ins. 110
 Semnodioceras, *Schaufuss*, Ins. 87
 Sericopholus, *Desbrochers*, Ins. 169
 Setaphis, *Simon*, Arachn. 20
 Sikorius, *Kuwert*, Ins. 140
 Silene, *Broun*, Ins. 137
 Sinis, *Loman*, Arachn. 30
 Siphonolaimus, *Cobb*, Vermes 59
 Sipyloidea, *Brunner*, Ins. 362
 Sirrhas, *Champion*, Ins. 153
 Sisamnes, *Distant*, Ins. 332
 Snowia, *Williston*, Ins. 308
 Solenolaimus, *Cobb*, Vermes 59
 Sosgenes, *Broun*, Ins. 170
 Sparosomus, *Gill*, Pisces 22
 Spathocrates, *Montandon*, Ins. 327
 Spatulicraspeda, *Hampson*, Ins. 261
 Spatulipalpia, *Ragonot*, Ins. 299
 Spermio, *Gumpfenberg*, Ins. 289
 Sphærobium, *Uhler*, Ins. 332
 Sphærocoryne, *Pictet*, Cœl. 11
 Sphærocystis, *Léger*, Prot. 32
 Sphæropsis, *Guillebeau*, Ins. 116
 Sphærothuria, *Ludwig*, Ech. 55
 Sphagnodela, *Warren*, Ins. 289
 Sphagoeme, *Aurivillius*, Ins. 184
 Spilopera, *Warren*, Ins. 289
 Spinolarius, *Kuwert*, Ins. 141
 Spintharidius, *Simon*, Arachn. 24
 Spongocerus, *Blandford*, Ins. 172
 Staliopsis, *Rzehak*, Moll. 66
 Staphylinochrous, *Butler*, Ins. 261
 Staurophrya, *Zacharias*, Prot. 33
 Stelidoseria, *Tomes*, Cœl. 16
 Stenobrium, *Kolbe*, Ins. 184
 Stenocoptus, *Kolbe*, Ins. 185
 Stenopleustes, *Sars*, Crust. 31
 Stephanophora, *Léger*, Prot. 32
 Sternotaxis, *Lambert*, Ech. 78
 Stictolimnas, *Büttikofer*, Aves 25
 Stictospora, *Léger*, Prot. 32
 Stierlinius, *Forel*, Ins. 151
 Stilbocara, *Broun*, Ins. 170
 Stilbocoris, *Bergroth*, Ins. 332
 Stilbopsar, *Reichenow*, Aves 39
 Stilbopsis, *Broun*, Ins. 170
 Stilesia, *Railliet*, Vermes 48
 Storthogaster, *Karsch*, Ins. 327
 Streptodiscus, *Miller*, Moll. 49
 Strictechinus, *Cotteau*, Ech. 78
 Strigulia, *Kerremans*, Ins. 134
 Strobilops, *Pilsbry*, Moll. 53
 Strobilia, *Pokorny*, Ins. 319
 Stuhlmannia, *Simroth*, Moll. 51
 Stygeopetes, *Broun*, Ins. 170
 Stygnohydrus, *Broun*, Ins. 100
 Stylamœba, *Frenzel*, Prot. 26
 Styphlotelus, *Broun*, Ins. 170
 Sulcogladus, *Sacco*, Moll. 63
 Sulphurina, *Moellendorff*, Moll. 69
 Syllegopterula, *Pokorny*, Ins. 319
 Symmorium, *Cope*, Pisces 38
 Synallactes, *Ludwig*, Ech. 56
 Synhomelix, *Kolbe*, Ins. 185
 Synnupserha, *Kolbe*, Ins. 185
 Synobrium, *Kolbe*, Ins. 185

- Synodites, *Schmidt*, Ins. 115
 Synonchus, *Cobb*, Vermes 59
 Syringura, *Holland*, Ins. 261
 Syrrhoites, *Sars*, Crust. 32
 Systemita, *Simon*, Arachn. 26

 Tachypodiulus, *Verhoeff*, Myr. 9
 Tæniocerus, *Blandford*, Ins. 172
 Tæniolinum, *Pocock*, Myr. 7
 Talanites, *Simon*, Arachn. 20
 Tanaotrichia, *Warren*, Ins. 289
 Tarachomantis, *Brancsik*, Ins. 361
 Tarphiota, *Casey*, Ins. 105
 Tarquitia, *Ragonot*, Ins. 299
 Tarsocentrus, *Watson*, Ins. 242
 Tathodelta, *Hampson*, Ins. 274
 Tatinga, *Moore*, Ins. 233
 Tauroglossus, *Spengel*, Vermes 39
 Tauromyia, *Giglio-Tos*, Ins. 322
 Techmessodes, *Brown*, Ins. 157
 Teichopora, *Gregory*, Bry. 6
 Teinorhinus, *Watson*, Ins. 242
 Teinorhyncha, *Holland*, Ins. 262
 Telchius, *Simon*, Arachn. 24
 Telhyboma, *Kolbe*, Ins. 125
 Tellidia, *Bolivar*, Ins. 366
 Temnellytra, *Tepper*, Ins. 360
 Teratotarsa, *Tschitschérine*, Ins. 98
 Termitochara, *Wasmann*, Ins. 105
 Terpandrus, *Brunner*, Ins. 366
 Terphothrix, *Holland*, Ins. 262
 Tersesthes, *Townsend*, Ins. 309
 Tetrantella, *Lendenfeld*, Spong. 17
 Tetrarhanis, *Karsch*, Ins. 235
 Tevales, *Casey*, Ins. 105
 Thalassoalaimus, *Man*, Vermes 59
 Thamnocera, *Holland*, Ins. 262
 Thaumatodon, *Pilsbry*, Moll. 52
 Thecturota, *Casey*, Ins. 105
 Thelethia, *Dyar*, Ins. 306
 Theleus, *Cope*, Rept. 26
 Thereiceryx, *Blanford*, Aves 37
 Thereutis, *Meyrick*, Ins. 306
 Thesiastes, *Casey*, Ins. 110
 Theuma, *Simon*, Arachn. 20
 Thinusa, *Casey*, Ins. 105
 Thisocetrus, *Brunner*, Ins. 371
 Thortus, *Brown*, Ins. 119
 Thymipa, *Moore*, Ins. 233
 Thysanopus, *Bergroth*, Ins. 335
 Tirachioidea, *Brunner*, Ins. 362
 Tithonoceras, *Retowski*, Moll. 49
 Tityobuthus, *Pocock*, Arachn. 14
 Todima, *Growwelle*, Ins. 118
 Togonius, *Kolbe*, Ins. 185
 Tomolamia, *Lameere*, Ins. 185
 Tomopelta, *Uhler*, Ins. 332

 Toonglasi, *Distant*, Ins. 332
 Torellella, *Holm*, Moll. 60
 Tormouphorus, *Faust*, Ins. 171
 Tormissus, *Brown*, Ins. 100
 Toxitiades, *Fairmaire*, Ins. 186
 Toxophleps, *Hampson*, Ins. 275
 Toxotinus, *Fairmaire*, Ins. 186
 Trachycarcinus, *Faxon*, Crust. 20
 Trachycera, *Ragonot*, Ins. 299
 Trachycosmus, *Simon*, Arachn. 20
 Trachycystis, *Pilsbry*, Moll. 53
 Trachymyrmex, *Forel*, Ins. 211
 Trachypteryx, *Ragonot*, Ins. 299
 Trachyscelida, *Horn*, Ins. 194
 Trachytus, *Kolbe*, Ins. 186
 Traquairia, *Fritsch*, Pisces 36
 Trefusia, *Man*, Vermes 59
 Treptoplax, *Monticelli*, Vermes 63
 Triænoneura, *Ragonot*, Ins. 300
 Trichiusa, *Casey*, Ins. 105
 Trichochæta, *Beddard*, Vermes 44
 Tricholimnas, *Sharpe*, Aves 24
 Trichoparadisea, *Meyer*, Aves 38
 Trichopria, *Ashmead*, Ins. 219
 Triclema, *Karsch*, Ins. 236
 Tricoma, *Cobb*, Vermes 59
 Tricongius, *Simon*, Arachn. 20
 Trigoniza, *Brunner*, Ins. 371
 Trigonocera, *Reitter*, Ins. 151
 Trigonopilus, *Fairmaire*, Ins. 151
 Triodonta, *Koenen*, Moll. 72
 Trirachopoda, *Hampson*, Ins. 290
 Trisciloa, *Gribodo*, Ins. 205
 Trissolcus, *Ashmead*, Ins. 220
 Trissolepis, *Fritsch*, Pisces 35
 Tristomanthus, *Bittner*, Ech. 79
 Tristyla, *Smith*, Ins. 272
 Tritropis, *Brunner*, Ins. 371
 Troctoptera, *Hampson*, Ins. 272
 Troglomagurus, *Henderson*, Crust. 24
 Tropidocochlis, *Locard*, Moll. 53
 Tropidopria, *Ashmead*, Ins. 220
 Tropidopsis, *Ashmead*, Ins. 220
 Tropizaspis, *Brunner*, Ins. 366
 Trypobius, *Schmidt*, Ins. 116
 Tularthrum, *Brown*, Ins. 119
 Tychanopais, *Brown*, Ins. 171
 Tychotyryus, *Brown*, Ins. 110
 Tylemyia, *Giglio-Tos*, Ins. 322
 Typonotus, *Uhler*, Ins. 333
 Tyrogetus, *Brown*, Ins. 110

 Ubychia, *Rost*, Ins. 171
 Ukko, *Friele*, Moll. 62
 Uliocnemis, *Warren*, Ins. 290
 Ulthina, *Simon*, Arachn. 26
 Umbrellaria, *Noja*, Cœl. 11

- Unamis, *Casey*, Ins. 106
 Urophonius, *Pocock*, Arachn. 15
 Utriculofera, *Hampson*, Ins. 262

 Valda, *Casey*, Ins. 110
 Vampyrina, *Frenzel*, Prot. 26
 Vanduzea, *Goding*, Ins. 341
 Veronicobius, *Broun*, Ins. 196
 Vinicia, *Ragonot*, Ins. 300
 Vitiacus, *Broun*, Ins. 118
 Voeltzkowia, *Böttger*, Rept. 23

 Wasmannia, *Forel*, Ins. 211
 Weismannella, *Dahl*, Crust. 34

 Xanthia, *Fairmaire*, Ins. 151
 Xanthocomus, *Guillebeau*, Ins. 116
 Xanthomelana, *Wulp*, Ins. 319

 Xenochæta, *Snow*, Ins. 322
 Xenographia, *Warren*, Ins. 290
 Xenozancla, *Warren*, Ins. 290
 Xerantherix, *Brančsik*, Ins. 362
 Xestoiulus, *Verhoeff*, Myr. 9
 Xiphorhynchus, *Léger*, Prot. 32

 Yanguna, *Watson*, Ins. 243

 Zabronothus, *Broun*, Ins. 99
 Zacompsa, *Karsch*, Ins. 371
 Zanclopalpus, *Hampson*, Ins. 275
 Zaplulus, *Bergroth*, Ins. 328
 Zeacalles, *Broun*, Ins. 171
 Zographetus, *Watson*, Ins. 243
 Zonophaps, *Meyer*, Aves 22
 Zoyphium, *Kohl*, Ins. 206
 Zulphis, *Fairmaire*, Ins. 186
 Zycætes, *Champion*, Ins. 151

END OF THE THIRTIETH VOLUME.

This preservation photocopy
was made and hand bound at BookLab, Inc.
in compliance with copyright law. The paper,
Weyerhaeuser Cougar Opaque Natural,
meets the requirements of ANSI/NISO
Z39.48-1992 (Permanence of Paper).



Austin 1994

SMITHSONIAN INSTITUTION LIBRARIES



3 9088 01350 8403