

STATE LEGISLATIVE DISTRICT REFERENCE MAP (2022): Oregon - State House District 60

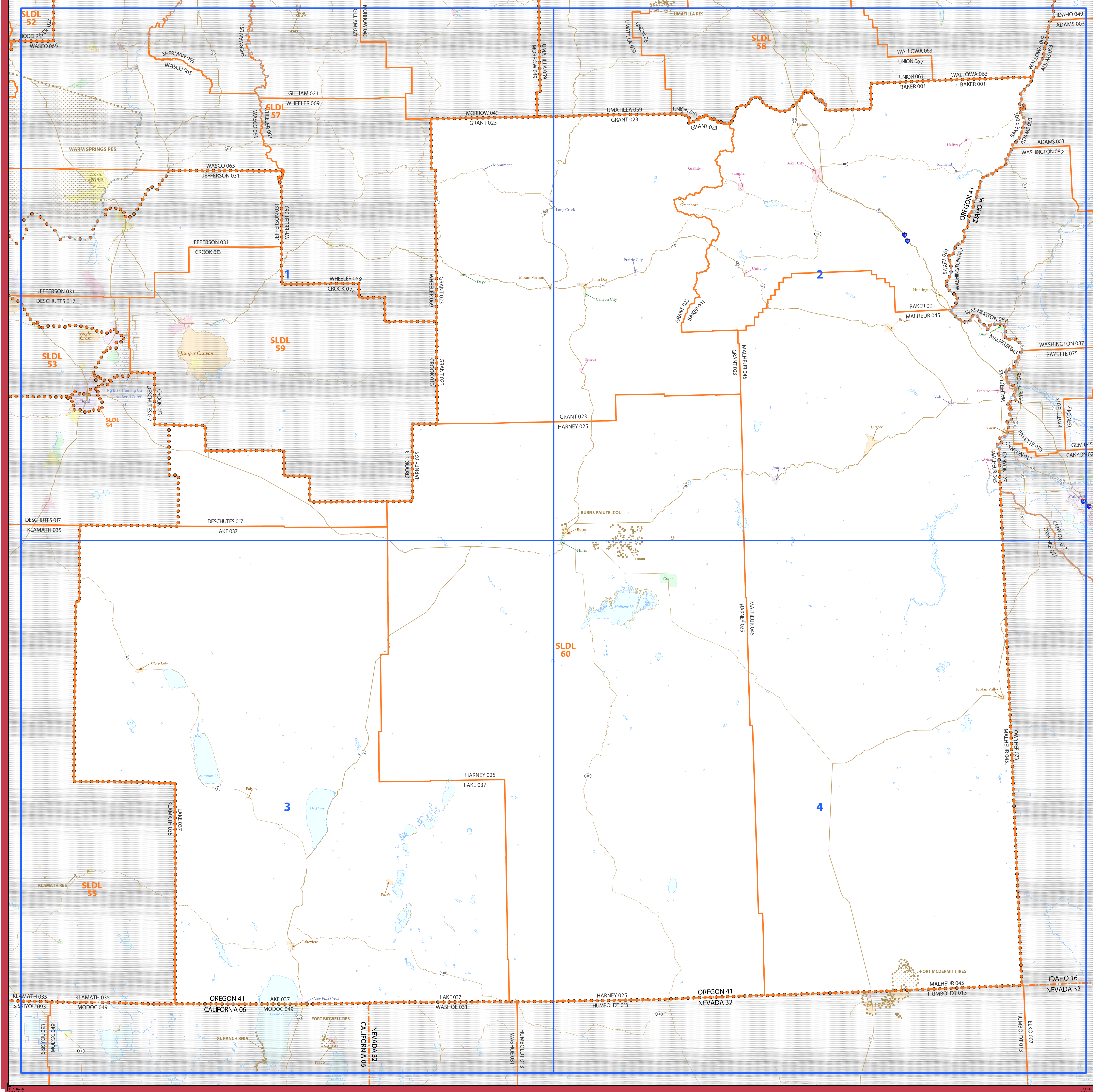

**LEGEND**

SYMBOL DESCRIPTION	SYMBOL	LABEL STYLE
International	--- ---	CANADA
Federal American Indian Reservation	[Pattern]	L'ANSE RES 1880
Off-Reservation Trust Land	[Pattern]	T1880
State American Indian Reservation	[Pattern]	Tama Res 9400
Alaska Native Regional Corporation (ANRC)	[Pattern]	NANA ANRC 52120
State (or statistically equivalent entity)	---	NEW YORK 36
County (or statistically equivalent entity)	---	ERIE 029
Minor Civil Division	---	Bristol town 07485
Consolidated City	[Pattern]	MILFORD 47500
Incorporated Place <sup>3,4</sup>	[Color]	Davis 18100
Census Designated Place (CDP) <sup>5</sup>	[Color]	Incline Village 35100
State Legislative District - Lower (House) <sup>6</sup>	[Color]	SLDL 94

DESCRIPTION	SYMBOL	DESCRIPTION	SYMBOL
Interstate	[Symbol]	Water Body	[Symbol]
U.S. Highway	[Symbol]	Military	[Symbol]
State Highway	[Symbol]	National or State Park, Forest, or Recreation Area	[Symbol]
Other Road	[Symbol]	Inset Area	[Symbol]
RDW Trail, Station, Alley, Walkway, or Ferry	[Symbol]	Outside Subject Area	[Symbol]
Railroad	[Symbol]		
Pipeline or Power Line	[Symbol]		
Ridge or Fence	[Symbol]		
Nonvisible Boundary or Feature Not Elsewhere Classified	[Symbol]		

Where international, state, county, and/or MCD boundaries coincide, the map shows the boundary symbol for only the highest-ranking of these boundaries.

Geographic area names are followed by either their FIPS or census code.

1 MCD boundaries are shown in the following states in which some or all MCDs function as general-purpose governmental units: Connecticut, Illinois, Indiana, Kansas, Maine, Massachusetts, Michigan, Minnesota, Missouri, Nebraska, New Hampshire, New Jersey, New York, North Dakota, Ohio, Pennsylvania, Rhode Island, South Dakota, Vermont, and Wisconsin. (Note that Illinois and Nebraska have some counties covered by nongovernmental precincts and Missouri has most counties covered by nongovernmental townships.)

2 A "\*" following an MCD name denotes a false MCD. A "\*" following a place name indicates that a false MCD exists that is coextensive with the place and has the same name and FIPS code as the place; the false MCD label is not shown.

3 Place label color corresponds to the place fill color.

4 2022 State Legislative Districts.

Due to space limitations, some road names, along with other feature and geography names on the map, may not be shown.

**OFF-RESERVATION TRUST LAND NAMES**  
 T0400 Burns Paiute  
 T1170 Fort Bidwell  
 T4545 Warm Springs

*Note: This index map sheet provides the map sheet configuration in relation to the subject entity. Due to scale limitations, map content may be simplified. Refer to parent and/or inset map sheets for detailed map content.*

The state legislative district boundaries reflect those in effect for the 2022 election cycle; all other legal boundaries and names are as of January 1, 2020. The boundaries shown on this map are for Census Bureau statistical data collection and tabulation purposes only; their depiction and designation for statistical purposes does not constitute a determination of jurisdictional authority or rights of ownership or entitlement.

Data Source: U.S. Census Bureau's MA/TIGER database (ACS22)  
 Map Created by Geography Division: October 12, 2022

U.S. DEPARTMENT OF COMMERCE U.S. Census Bureau

Projection: Albers Equal Area Conic  
 Datum: NAD83  
 Spheroid: GRS 80  
 1st Standard Parallel: 42 43 46  
 2nd Standard Parallel: 45 34 55  
 Central Meridian: -120 34 56  
 Latitude of Projection's Origin: 41 59 44  
 False Easting: 0  
 False Northing: 0

The plotted map scale is 1:562,024

Scale bar showing 0 to 65 kilometers and 0 to 50 miles.

North arrow pointing up.

United States Census Bureau logo.

Total Sheets: 5 (Index 1; Parent 4; Inset 0)

NAME: State House District 60  
 ENTITY TYPE: State Legislative District - Lower (House)  
 ENTITY CODE: 060  
 ST: Oregon (41)

SLDL REF MAP INDEX  
 Sheet ID: 277041000000



STATE LEGISLATIVE DISTRICT REFERENCE MAP (2022): Oregon - State House District 60

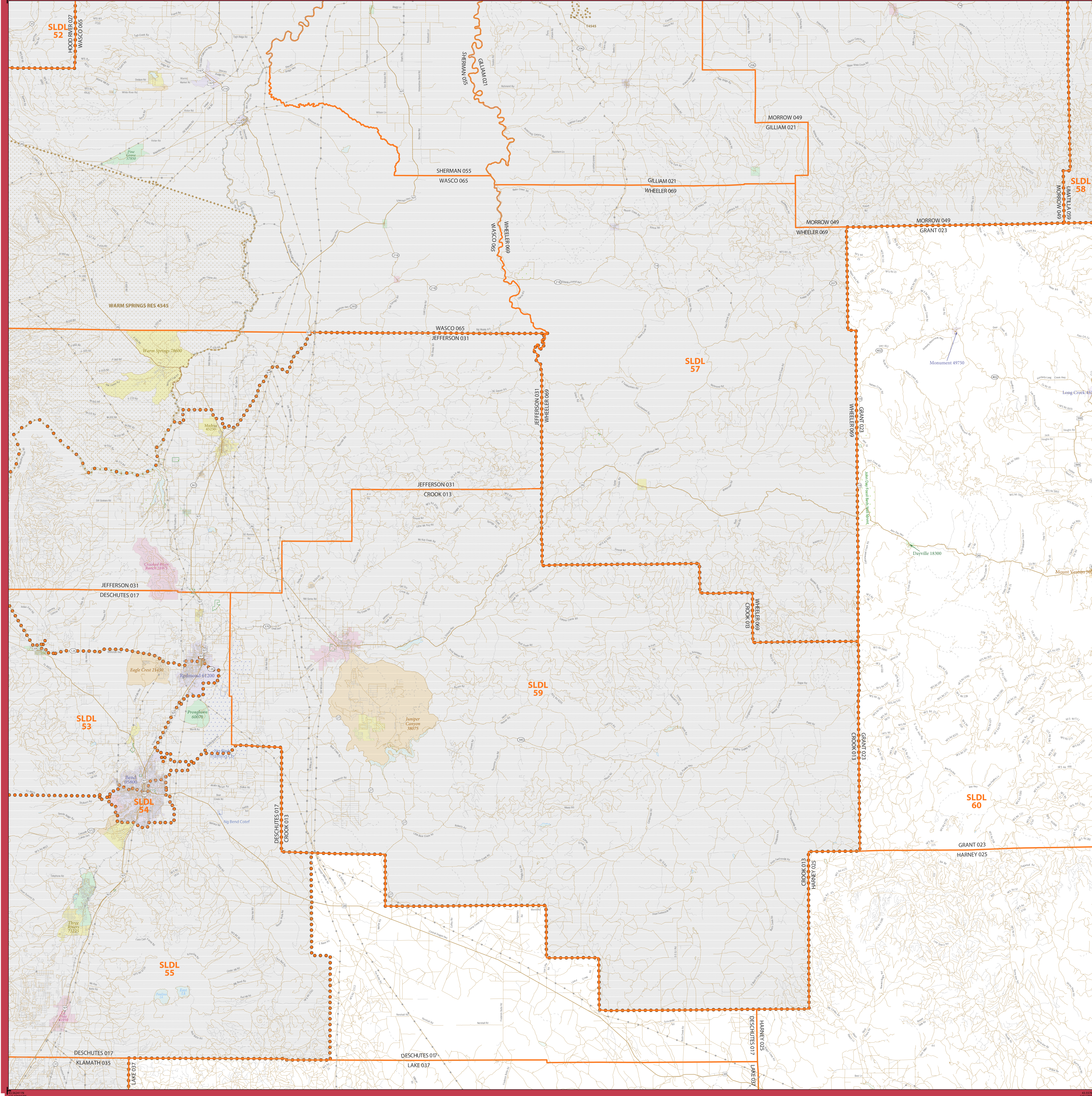

**LEGEND**

SYMBOL DESCRIPTION	SYMBOL	LABEL STYLE
International	--- ---	CANADA
Federal American Indian Reservation	[Dotted Pattern]	L'ANSE RES 1880
Off-Reservation Trust Land	[Dotted Pattern]	T1880
State American Indian Reservation	[Dotted Pattern]	Tama Res 9400
Alaska Native Regional Corporation (ANRC)	[Dotted Pattern]	NANA ANRC 52120
State (or statistically equivalent entity)	--- ---	NEW YORK 36
County (or statistically equivalent entity)	--- ---	ERIE 029
Minor Civil Division (MCD) <sup>1,2</sup>	--- ---	Bristol town 07485
Consolidated City	[Dotted Pattern]	MILFORD 47500
Incorporated Place <sup>3,4</sup>	[Color Swatches]	Davis 18100
Census Designated Place (CDP) <sup>5</sup>	[Color Swatches]	Incline Village 35100
State Legislative District - Lower (House) <sup>6</sup>	[Dotted Pattern]	SLDL 94

DESCRIPTION	SYMBOL	DESCRIPTION	SYMBOL
Interstate	[Blue Line]	Water Body	[Blue Area]
U.S. Highway	[Black Line]	Military	[Black Line]
State Highway	[Black Line]	National or State Park, Forest, or Recreation Area	[Green Area]
Other Road	[Black Line]	Inset Area	[Grey Area]
RWD Trail, Street, Alley, Walkway, or Ferry	[Black Line]	Outside Subject Area	[Grey Area]
Railroad	[Black Line]		
Pipeline or Power Line	[Black Line]		
Ridge or Fence	[Black Line]		
Nonvisible Boundary or Feature Not Elsewhere Classified	[Dotted Line]		

Where international, state, county, and/or MCD boundaries coincide, the map shows the boundary symbol for only the highest-ranking of these boundaries.

Geographic area names are followed by either their FIPS or census code.

1 MCD boundaries are shown in the following states in which some or all MCDs function as general-purpose governmental units: Connecticut, Illinois, Indiana, Kansas, Maine, Massachusetts, Michigan, Minnesota, Missouri, Nebraska, New Hampshire, New Jersey, New York, North Dakota, Ohio, Pennsylvania, Rhode Island, South Dakota, Vermont, and Wisconsin. (Note that Illinois and Nebraska have some counties covered by nongovernmental precincts and Missouri has most counties covered by nongovernmental townships.)

2 A "\*" following an MCD name denotes a false MCD. A "\*" following a place name indicates that a false MCD exists that is coextensive with the place and has the same name and FIPS code as the place; the false MCD label is not shown.

3 Place label color corresponds to the place fill color.

4 2022 State Legislative Districts.

Due to space limitations, some road names, along with other feature and geography names on the map, may not be shown.

**OFF-RESERVATION TRUST LAND NAMES**  
 14545 Warm Springs

**SUBJECT AREA COUNTIES ON MAP SHEET**  
 41017 Deschutes  
 41023 Grant  
 41025 Harney  
 41037 Lake

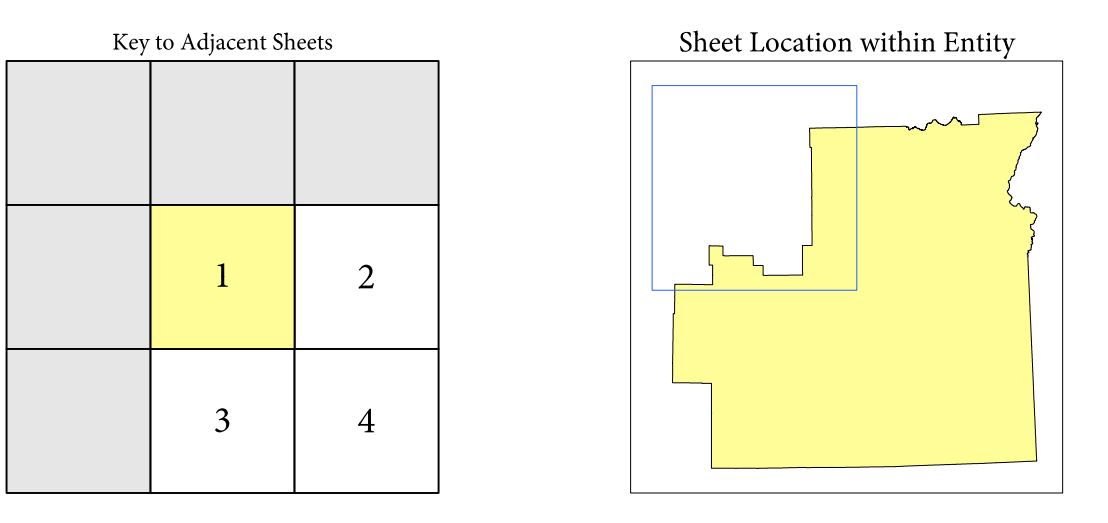

The state legislative district boundaries reflect those in effect for the 2022 election cycle; all other legal boundaries and names are as of January 1, 2020. The boundaries shown on this map are for Census Bureau statistical data collection and tabulation purposes only; their depiction and designation for statistical purposes does not constitute a determination of jurisdictional authority or rights of ownership or entitlement.

Data Source: U.S. Census Bureau's MA/TIGER database (ACS22)  
 Map Created by Geography Division: October 12, 2022

U.S. DEPARTMENT OF COMMERCE U.S. Census Bureau

Projection: Albers Equal Area Conic  
 Datum: NAD 83  
 Spheroid: GRS 80  
 1st Standard Parallel: 42 43 46  
 2nd Standard Parallel: 45 34 55  
 Central Meridian: -120 34 56  
 Latitude of Projection's Origin: 41 59 44  
 False Easting: 0  
 False Northing: 0

The plotted map scale is 1:275,000

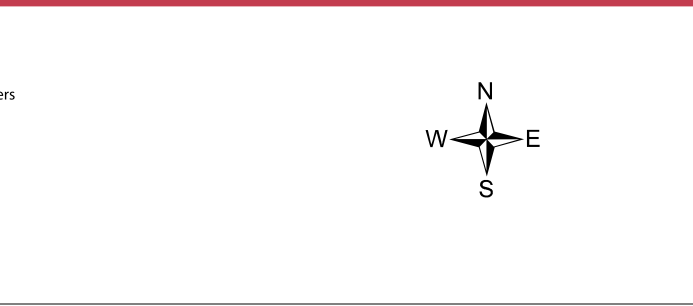

United States®  
**Census**  
 Bureau

NAME: State House District 60  
 ENTITY TYPE: State Legislative District - Lower (House)  
 ENTITY CODE: 060  
 ST: Oregon (41)

SLDL REF MAP (PARENT)  
 Sheet ID: 21704060001

Sheet 1 of 4 PARENT sheets  
 Total Sheets: 5 (Index 1; Parent 4; Inset 0)



STATE LEGISLATIVE DISTRICT REFERENCE MAP (2022): Oregon - State House District 60

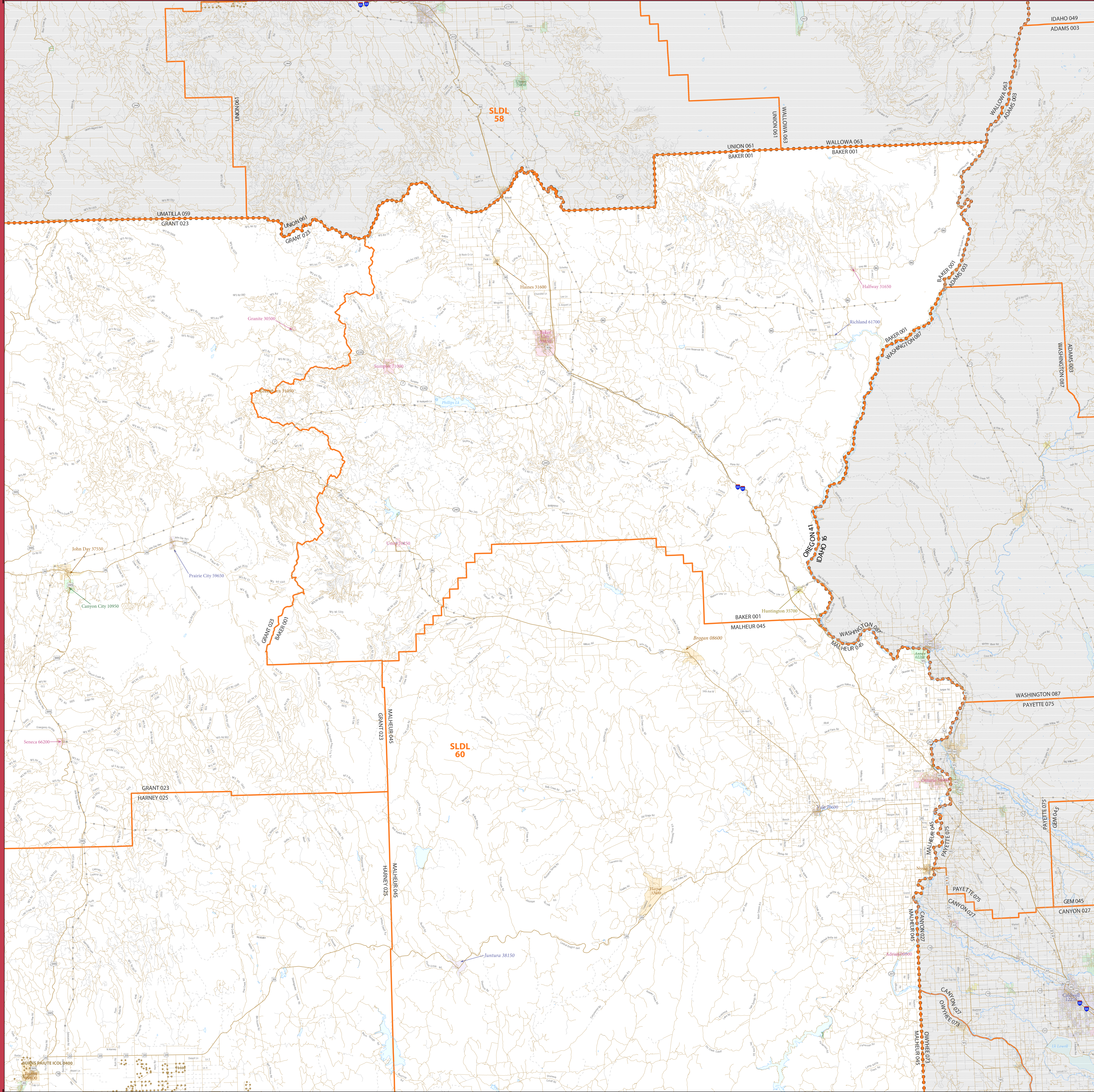

**LEGEND**

SYMBOL DESCRIPTION	SYMBOL	LABEL STYLE
International	--- ---	CANADA
Federal American Indian Reservation	.....	L'ANSE RES 1880
Off-Reservation Trust Land	.....	T1880
State American Indian Reservation	.....	Tama Res 9400
Alaska Native Regional Corporation (ANRC)	.....	NANA ANRC 52120
State (or statistically equivalent entity)	--- ---	NEW YORK 36
County (or statistically equivalent entity)	---	ERIE 029
Minor Civil Division (MCD) <sup>1,2</sup>	---	Bristol town 07485
Consolidated City	.....	MILFORD 47500
Incorporated Place <sup>3,4</sup>	.....	Davis 18100
Census Designated Place (CDP) <sup>5</sup>	.....	Incline Village 35100
State Legislative District - Lower (House) <sup>6</sup>	.....	<b>SLDL 94</b>

DESCRIPTION	SYMBOL	DESCRIPTION	SYMBOL
Interstate	.....	Water Body	.....
U.S. Highway	.....	Military	.....
State Highway	.....	National or State Park, Forest, or Recreation Area	.....
Other Road	.....	Inset Area	.....
OTW Trail, Stewen, Alley, Walkway, or Ferry	.....	Outside Subject Area	.....
Railroad	.....		
Pipeline or Power Line	.....		
Ridge or Fence	.....		
Nonvisible Boundary or Feature Not Elsewhere Classified	.....		

Where international, state, county, and/or MCD boundaries coincide, the map shows the boundary symbol for only the highest-ranking of these boundaries.

Geographic area names are followed by either their FIPS or census code.

1 MCD boundaries are shown in the following states in which some or all MCDs function as general-purpose governmental units: Connecticut, Illinois, Indiana, Kansas, Maine, Massachusetts, Michigan, Minnesota, Missouri, Nebraska, New Hampshire, New Jersey, New York, North Dakota, Ohio, Pennsylvania, Rhode Island, South Dakota, Vermont, and Wisconsin. (Note that Illinois and Nebraska have some counties covered by nongovernmental precincts and Missouri has most counties covered by nongovernmental townships.)

2 A "\*" following an MCD name denotes a false MCD. A "\*" following a place name indicates that a false MCD exists that is coextensive with the place and has the same name and FIPS code as the place; the false MCD label is not shown.

3 Place label color corresponds to the place fill color.

4 2022 State Legislative Districts.

Due to space limitations, some road names, along with other feature and geography names on the map, may not be shown.

**OFF-RESERVATION TRUST LAND NAMES**

- 10400 Burns Paiute

**SUBJECT AREA COUNTIES ON MAP SHEET**

- 41001 Baker
- 41023 Grant
- 41025 Harney
- 41045 Malheur

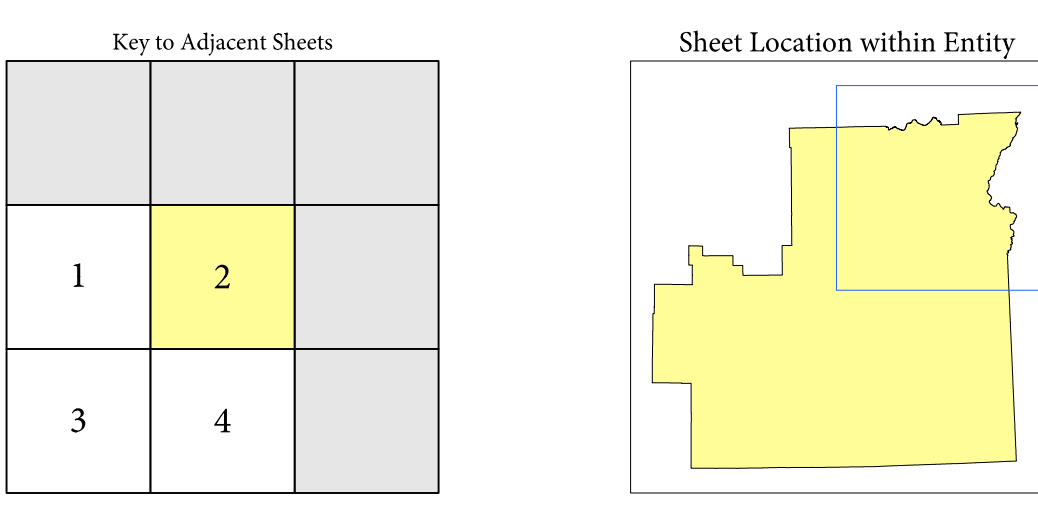

The state legislative district boundaries reflect those in effect for the 2022 election cycle; all other legal boundaries and names are as of January 1, 2020. The boundaries shown on this map are for Census Bureau statistical data collection and tabulation purposes only; their depiction and designation for statistical purposes does not constitute a determination of jurisdictional authority or rights of ownership or entitlement.

Data Source: U.S. Census Bureau's MA/TIGER database (ACS22)  
Map Created by Geography Division: October 12, 2022

U.S. DEPARTMENT OF COMMERCE U.S. Census Bureau

Projection: Albers Equal Area Conic  
Datum: NAD 83  
Spheroid: GRS 80  
1st Standard Parallel: 42 43 46  
2nd Standard Parallel: 45 34 55  
Central Meridian: -120 34 56  
Latitude of Projection's Origin: 41 59 44  
False Easting: 0  
False Northing: 0

The plotted map scale is 1:270,000

United States Census Bureau

NAME: State House District 60  
ENTITY TYPE: State Legislative District - Lower (House)  
ENTITY CODE: 060  
ST: Oregon (41)

SLDL REF MAP (PARENT)  
Sheet ID: 2170406002







STATE LEGISLATIVE DISTRICT REFERENCE MAP (2022): Oregon - State House District 60

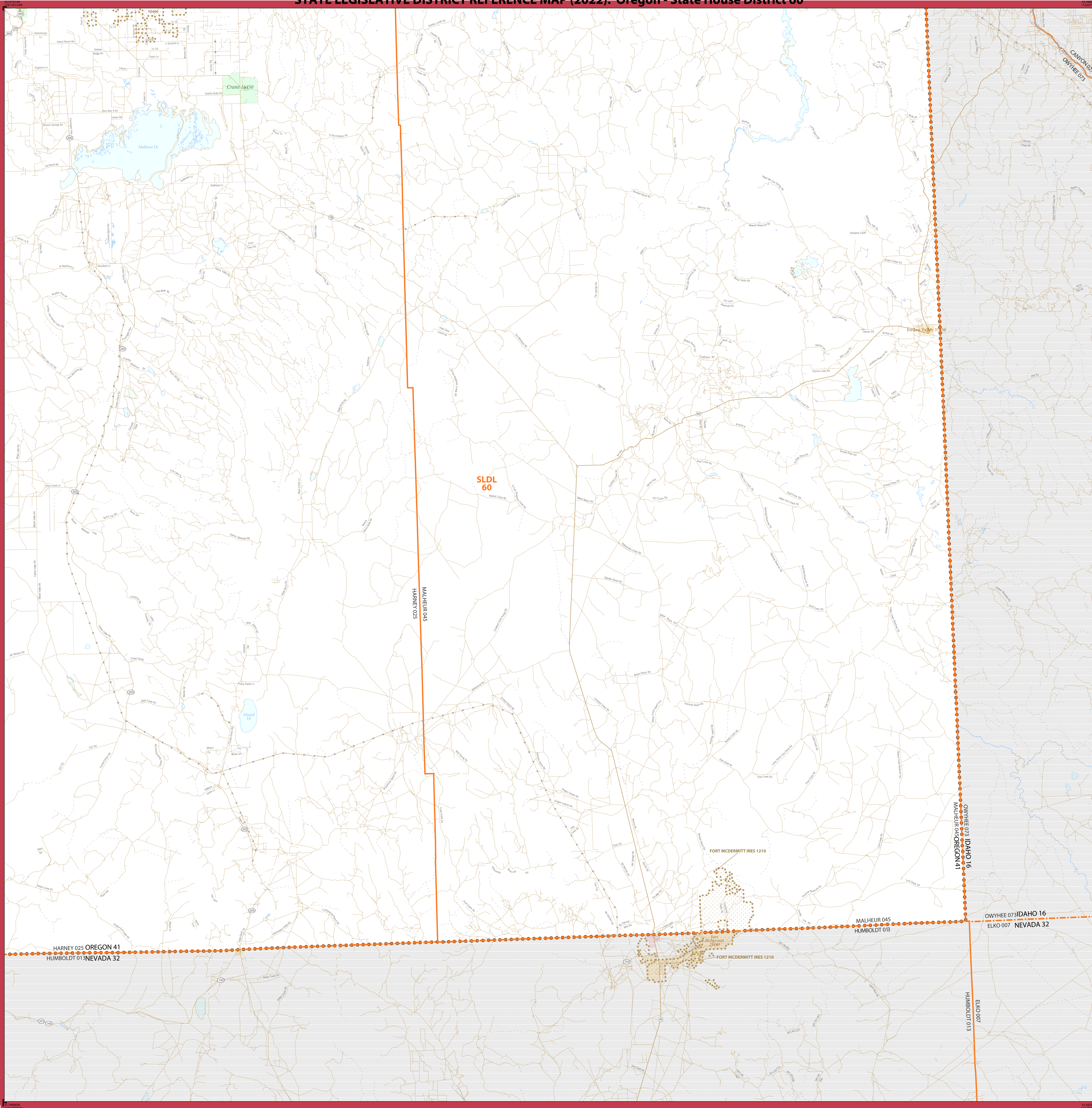

**LEGEND**

SYMBOL DESCRIPTION	SYMBOL	LABEL STYLE
International	—•—•—•—	CANADA
Federal American Indian Reservation	•••••	L'ANSE RES 1880
Off-Reservation Trust Land	•••••	T1880
State American Indian Reservation	•••••	Tama Res 9400
Alaska Native Regional Corporation (ANRC)	▼▼▼▼▼	NANA ANRC 52120
State (or statistically equivalent entity)	—•—•—•—	NEW YORK 36
County (or statistically equivalent entity)	—•—•—•—	ERIE 029
Minor Civil Division (MCD) <sup>1,2</sup>	—•—•—•—	Bristol town 07485
Consolidated City	•••••	MILFORD 47500
Incorporated Place <sup>3,4</sup>	•••••	Davis 18100
Census Designated Place (CDP) <sup>5</sup>	•••••	Incline Village 35100
State Legislative District - Lower (House) <sup>6</sup>	•••••	<b>SLDL 94</b>

DESCRIPTION	SYMBOL	DESCRIPTION	SYMBOL
Interstate	—•—•—•—	Water Body	Pleasant Lake
U.S. Highway	—•—•—•—	Military	Fort Belvoir
State Highway	—•—•—•—	National or State Park, Forest, or Recreation Area	Yosemite NP
Other Road	—•—•—•—	Inset Area	A1
RWD Trail, Street, Alley, Walkway, or Ferry	—•—•—•—	Outside Subject Area	
Railroad	—•—•—•—		
Pipeline or Power Line	—•—•—•—		
Ridge or Fence	—•—•—•—		
Nonvisible Boundary or Feature Not Elsewhere Classified	—•—•—•—		

Where international, state, county, and/or MCD boundaries coincide, the map shows the boundary symbol for only the highest-ranking of these boundaries.

Geographic area names are followed by either their FIPS or census code.

1 MCD boundaries are shown in the following states in which some or all MCDs function as general-purpose governmental units: Connecticut, Illinois, Indiana, Kansas, Maine, Massachusetts, Michigan, Minnesota, Missouri, Nebraska, New Hampshire, New Jersey, New York, North Dakota, Ohio, Pennsylvania, Rhode Island, South Dakota, Vermont, and Wisconsin. (Note that Illinois and Nebraska have some counties covered by nongovernmental precincts and Missouri has most counties covered by nongovernmental townships.)

2 A "\*" following an MCD name denotes a false MCD. A "\*" following a place name indicates that a false MCD exists that is coextensive with the place and has the same name and FIPS code as the place; the false MCD label is not shown.

3 Place label color corresponds to the place fill color.

4 2022 State Legislative Districts.

Due to space limitations, some road names, along with other feature and geography names on the map, may not be shown.

**OFF-RESERVATION TRUST LAND NAMES**  
 10400 Burns Paiute

**SUBJECT AREA COUNTIES ON MAP SHEET**  
 41025 Harney  
 41045 Malheur

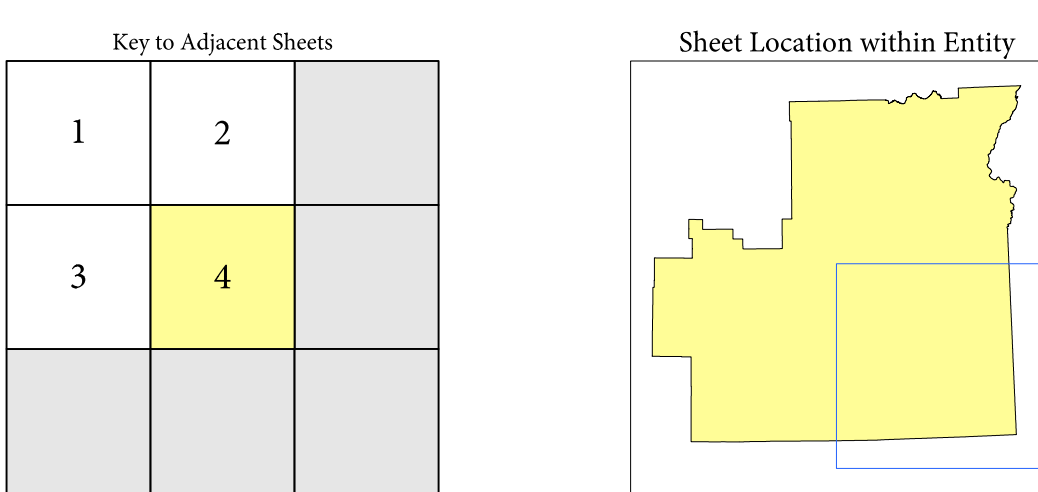

Sheet 4 of 4 PARENT sheets  
 Total Sheets: 5 (Index 1; Parent 4; Inset 0)

NAME: State House District 60  
 ENTITY TYPE: State Legislative District - Lower (House)  
 ENTITY CODE: 060  
 ST: Oregon (41)

The state legislative district boundaries reflect those in effect for the 2022 election cycle; all other legal boundaries and names are as of January 1, 2020. The boundaries shown on this map are for Census Bureau statistical data collection and tabulation purposes only; their depiction and designation for statistical purposes does not constitute a determination of jurisdictional authority or rights of ownership or entitlement.

Data Source: U.S. Census Bureau's MA/TIGER database (ACS22)  
 Map Created by Geography Division: October 12, 2022  
 U.S. DEPARTMENT OF COMMERCE U.S. Census Bureau

Projection: Albers Equal Area Conic  
 Datum: NAD83  
 Spheroid: GRS 80  
 1st Standard Parallel: 42 43 46  
 2nd Standard Parallel: 45 34 55  
 Central Meridian: -120 34 56  
 Latitude of Projection's Origin: 41 59 44  
 False Easting: 0  
 False Northing: 0

0 8 16 24 32 40 Kilometers  
 0 1 2 3 Miles

The plotted map scale is 1:275,000



SLDL REF MAP (PARENT)  
 Sheet ID: 21704060004