



FINE ART DECORATORS. Work carried out under Architects.

MESSRS.

# Watts & Co., Ltd., 30 BAKER STREET, PORTMAN SQUARE, W.

## Wall Papers, Printed and Woven Stuffs for Wall Hangings.

MATERIALS for the FURNITURE of  
CHURCHES and HOUSES.

EMBROIDERY & TEXTILE FABRICS.

VESTMENTS, FRONTALS, and . .  
BANNERS.

DAMASK SILKS, STAMPED and . .  
PLAIN VELVETS.

WOVEN STUFFS for HANGINGS.

ALTAR LINEN.

METAL WORK & ALTAR VESSELS.

EMBROIDERY done under careful super-  
vision, and also prepared for LADIES'  
OWN WORKING.

*Special pains taken to secure Beauty of Colour.*

All Articles from Designs of G. F. BODLEY, Esq., R.A.; G. GILBERT SCOTT, Esq., F.S.A.;  
and T. GARER, Esq.

# ANAGLYPTA

**THE CHEAPEST SUBSTANTIAL WALL DECORATION IN RELIEF.**



ELIZABETHAN FRIEZE, No. 296. 1/3 PER PAN

**Sole Makers of ANAGLYPTA and SALAMAND**

*Works: Darwen, Lancashire. London Warehouse*

AGENTS for the CONTINENT (Germany & Austria excepted): Messrs. HUNTINGTO

AGENT for GERMANY & AUSTRIA: Mr. H. CLAUSSEN, Ka

**N.B.**—Les RELIEFS "ANAGLYPTA" sont les plus ARTIS  
toutes les fabrications de RELIEFS et le JURY  
reconnaisant leur GRANDE SUPÉRIORITÉ, leur

In making enquiries at Advertisers, please refer to this publication.

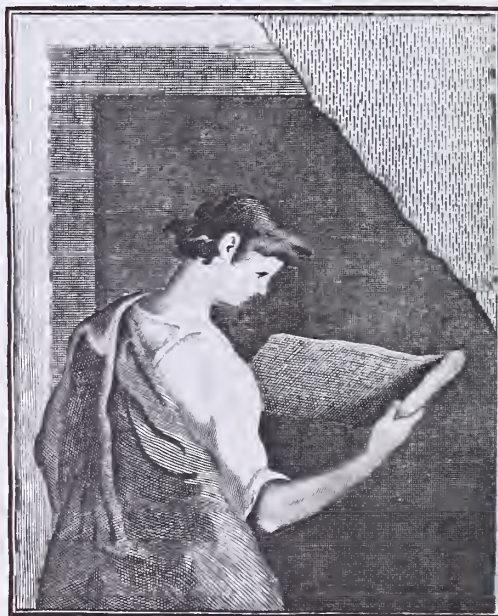

# "MACK"

**FIRE, SOUND,  
VERMIN PROOF.**

## PARTITIONS,

(2 in., 2½ in., 2¾ in., 3 in. and 4 in. thick),

**CEILINGS, PUGGINGS, FLOORS, ROOFS, &c.**

**TESTED BY THE BRITISH FIRE PREVENTION COMMITTEE TO OVER 2,250 DEG. FAHR.**  
Adopted by H.M. Office of Works, H.M. War Office, the Admiralty, and leading Architects.

**THE "KING" PUMICE-CONCRETE PARTITIONS.** Unequalled for taking  
Nails or Screws.

SOLE BRITISH  
MANUFACTURERS—

### J. A. KING & CO.,

*Head Office:*—BRIDGE HOUSE, 181 QUEEN VICTORIA ST. (Next Blackfriars Bridge), LONDON, E.C.

*Works:*—Hayes, MIDDLESEX; Rawcliffe, YORKS; and GLASGOW.

TELEPHONE:—No. 773 CENTRAL.  
TELEGRAMS:—"KINOVIQUE, LONDON."

## GOODING'S PATENT

INTERCHANGEABLE  
RUBBER

## STAIR TREAD.

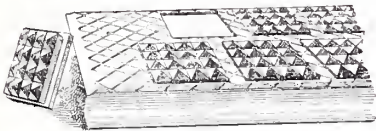

**SILENT, NONSLIPPING, DURABLE.**  
*Safest Tread ever used.*

Metallic Frames, fitted with Rubber blocks, which form the wearing surface and can be renewed when worn.  
Are made in Brass, Gun Metal or Iron.  
Suitable for every description of Building.

**W. GOODING,** North Road Works, Holloway, London, N. Telephone: No, 1633 North.

## THOUSANDS IN USE

The Occasional Letter copied, as you write it, with ordinary Pen and ink,  
BY THE

### CERES WRITING COPIER.

Not Messy!

(Patented.)

An Englishman's Idea

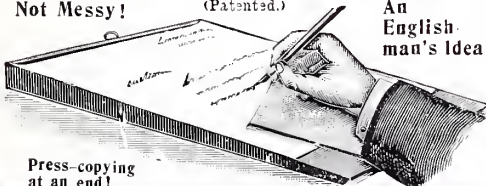

Press-copying at an end!

The Earl of Denbigh: "I am much pleased with your Ceres Copier, and see that it will be extremely useful to me. Please print me two reams of your special paper with headings like the above." &c.

Mr. G. G. Eady, M.I.C.E., F.R.G.S., Parliament Mansions, S.W.; "I am extremely satisfied with your Writing Copier, and have recommended it to several of my friends."

Frank Baker, B.Sc., A.M.I.C.E., Engineer and Electrician: "Your Letter Copier I find invaluable."

Full particulars, with specimen of writing and copy, on application.

**CERES LIMITED** (Copier Dept.),  
10, John Street, Adelphi, LONDON.

In making enquiries at Advertisers, please refer to this publication.



**Vol. III. should be subscribed for at once.**

# BRITISH COMPETITIONS IN ARCHITECTURE.

Subscription Price (post free) (32 pages per Part); 12 Parts, 16/-, prepaid.

Published at "ACADEMY ARCHITECTURE," 58 Theobald's Road, London, W.C.

## NET PRICES OF SINGLE PARTS.

VOL. I.	Part 1.	No. 1.	LAMBETH MUNICIPAL BUILDINGS. (48 pages.)	Price 3/-
	Part 2.	No. 2.	WESLEYAN METHODIST HALL, WESTMINSTER. (32 pages.)	Price 2/-
	Part 3.	No. 3.	ISLINGTON CENTRAL LIBRARY. (16 pages.)	Price 1/-
	Part 4.	No. 4.	PARISH CHURCH, EPSOM. (24 pages.)	Price 1/6
	Part 5.	No. 5.	MITCHELL LIBRARY, GLASGOW. (48 pages.)	Price 3/-
	Part 6.	No. 6.	CENTRAL LIBRARY, HACKNEY. (24 pages.)	Price 1/6
	Part 7.	No. 7.	THE PEACE PALACE AT THE HAGUE. (44 pages.) (out of print)	Price 3/-
	Part 8.	No. 8.	ST. PANCRAS CENTRAL LIBRARY. (28 pages.)	Price 1/9
	Part 9.	No. 9.	SUNDRY SCHOOLS and INSTITUTE OF ENGINEERS AND SHIPBUILDERS, SCOTLAND. (32 pages.)	Price 2/-
	Part 10.	No. 10.	BIRMINGHAM COUNCIL HOUSE EXTENSION. (60 pages.)	Price 3/-
	Part 11.	No. 11.	BARNSELY HIGH SCHOOL FOR GIRLS. (32 pages.)	Price 2/-
	Part 12.	No. 12.	CASTLEFORD SECONDARY SCHOOL. (34 pages.)	Price 2/-
VOL. II.	Part 1.	No. 13.	PELHAM ROAD SCHOOLS, WIMBLEDON. (36 pages.)	Price 2/3
	Part 2.	No. 14.	SCOTTISH NATIONAL EXHIBITION, EDINBURGH, 1908. (52 pages.)	Price 3/3
	Part 3.	No. 15.	BETHNAL GREEN MUNICIPAL BUILDINGS. (32 pages.)	Price 2/-
	Part 4.	No. 16.	CHURCH OF ST. THOMAS, WAVERTREE. (24 pages.)	Price 1/6
	Part 5.	No. 17.	STIRLING MUNICIPAL BUILDINGS. (32 pages.)	Price 2/-
	Part 6.	No. 18.	PERTH NEW CITY HALL. (32 pages.)	Price 2/-
	Part 7.	No. 19.	ILFORD EMERGENCY HOSPITAL. (28 pages.)	Price 1/9
	Part 8.	No. 20.	BROMLEY SECONDARY SCHOOL FOR BOYS, and TIVERTON MIDDLE SCHOOLS. (32 pages.)	Price 2/-
	Part 9.	No. 21.	GLAMORGAN COUNTY OFFICES. CARDIFF. (42 pages.)	Price 2/6
	Part 10.	No. 22.	COLCHESTER TECHNICAL INSTITUTE. (22 pages.)	Price 1/3
	Part 11.	No. 23.	BURY ELEMENTARY AND SECONDARY SCHOOLS. (26 pages.)	Price 1/6
	Part 12.	No. 24.	CORNWALL COUNTY OFFICES. TRURO. (32 pages.)	Price 2/-
VOL. I. and II. Bound complete in imitation leather, gilt top, 18/- each.				
VOL. III.	Part 1.	No. 25.	NATIONAL LIBRARY OF WALES. (36 pages.)	Price 2/6
	Part 2.	No. 26.	BLACKPOOL CENTRAL LIBRARY. (32 pages.)	Price 2/-
	Part 3.	No. 27.	BRISTOL ROYAL INFIRMARY. (32 pages.)	Price 2/-
	Part 4.	No. 28.	TOWN HALL, STOKE-ON-TRENT. (32 pages.)	Price 2/-

In preparation.

NEW OFFICES AND COMMITTEE ROOMS, READING.  
NEW PUBLIC BUILDINGS, BURSLEM.  
HAMILTON NEW ACADEMY.  
GRIMSBY TOWN HALL.  
TEACHERS' TRAINING COLLEGE, HULL.

If all the remaining numbers of one volume are ordered together, 25 per cent. on the prices quoted on the right hand side will be allowed.

SPECIAL NUMBER OF "BRITISH COMPETITIONS."

## LONDON COUNTY COUNCIL HALL.

FINAL COMPETITION.

100 Pages, 20 x 15 inches.

### EDITION DE LUXE:

On heavy art paper, stiff binding, gilt top . . . . . 35/-

### LIBRARY EDITION:

On heavy ordinary paper, stiff binding, gilt top . . . . . 30/-

### ORDINARY EDITION:

Bound in stiff cover . . . . . 24/-

### STUDENTS' EDITION:

On lighter ordinary paper, in limp cover . . . . . 12/6

"ACADEMY ARCHITECTURE,"

58 THEOBALD'S ROAD, LONDON, W.C.



VOL. 36.

# ACADEMY ARCHITECTURE

AND

## Architectural Review,

1909<sup>II</sup>.

EDITED BY

ALEX. KOCH, Architect,

*Membre Honoraire de la Société des Peintres et Sculpteurs Suisse, &c.*

CONTAINING

- I.—A Selection of the most prominent Architectural Drawings hung at the Exhibitions of the Royal Academy, London, and the Royal Scottish Academy, Edinburgh.
- II.—Sculptures.
- III.—Paris Salon.
- IV.—A Review of interesting Architectural subjects carried out or designed during the last few years in England and Abroad.

---

BY SPECIAL PERMISSION.

*Copyright in every case strictly reserved.*

---

PUBLISHED AT "ACADEMY ARCHITECTURE,"  
58 THEOBALD'S ROAD, LONDON, W.C.

LONDON—SIMPKIN, MARSHALL, HAMILTON, KENT,  
AND CO., LIMITED.

LEIPZIG—L. FERNAU.

BERLIN—ERNST WASMUTH, 35 Markgrafenstrasse.

PARIS—LIBRAIRIE CENTRALE D'ART ET D'ARCHI-  
TECTURE: CH. EGGIMANN, 106 Boulevard Saint  
Germain.

PARIS—CHARLES MASSIN, Successor to: CHARLES  
SCHMID, 51 rue des Ecoles.

BRUSSELS—KIESSLING & CIE., 42 & 44 rue Coudenberg  
(Place Royale).

AMSTERDAM—JACS. G. ROBBERS, N.Z.Voorburgwal 64.

ROME—W. MODES, 146 Corso Umberto I.

SPAIN—LIBRERIA PARERA, 14 Ronda de la Universidad  
Barcelona.

STOCKHOLM—A. B. NORDISKA BOKHANDELN, 37  
Drottninggatan.

CHRISTIANIA—CAMMERMEYERS BOGHANDEL, Carl  
Johansgade, 41 & 43.

CONSTANTINOPLE—OTTO KEIL, 457 Grand' rue de  
Péra.

HELSINGFORS—LINDSTEDTS ANTIKVARISKA BOKHANDEL, Alexandersg, 15.

MELBOURNE, SYDNEY & ADELAIDE—GEORGE ROBERTSON & CO. PROPRIETARY, LTD.

ADELAIDE & PERTH—E. S. WIGG & SON.

U.S.A.—J. H. JANSEN, Successor to: M. A. VINSON, 205 and 206 Caxton Buildings, Cleveland, Ohio.

JAPAN—THE MARUZEN-KABUSHIKI-KAISHA (Z. P. MARUYA & CO., LTD.), 14 to 16 Nihonbashi Tori Sancho, Tokyo.

# PERSPECTIVES

Executed by first-class artists in Line, Monochrome, or Colour. Prices according to work and finish. Excellent references to satisfied clients.

## MODELS

Made in Bristol Board, Wood, or Plaster, at moderate prices.

**NORTON & GREGORY, Ltd.,** Draughtsmen & Modellers,

Castle Lane, Buckingham Gate, London, S.W.

GLASGOW BRANCH - - - - - 34, Robertson Street.

# WHITE & SONS, *Late* GIBBONS & WHITE,

• • • Ornamental Metal Workers. • • •

METAL  
CASEMENT  
MAKERS.

ARCHITECTS' DESIGNS CAREFULLY EXECUTED.

IRONMONGERY FOR EVERY  
CLASS OF BUILDING.

DOOR & LOCK  
FURNITURE  
MANUFACTURERS.

Telephone—4007 GERRARD.

Telegrams—"GRINDSTONE, LONDON."

207 OXFORD STREET (Works: Adjoining and Marlborough Mews), LONDON.

### Door Checks.

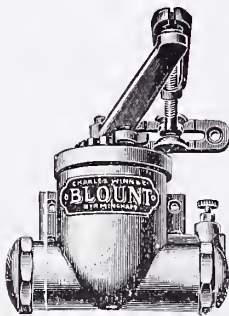

## BLOUNT DOOR CHECKS

*No Packing Leathers.  
Latch the Doors.  
Have an Oil Check.*

**Charles Winn & Co.**  
BIRMINGHAM.



Branch Gloucester Rd HORFIELD Telephone 1403

Fair's Mead Joinery Works

**GENERAL WOODWORKERS.**  
TIMBER MERCHANTS.  
SAWING TURNING & MOULDING MILLS.

**E. J. Jenning & Co.**

PENNYWELL RD.  
BRISTOL.

TELEPHONE 3588  
Telegraphic Address "STAIRS BRISTOL"

Manufacturers of doors to compete with foreign doors  
DOORS FROM 4/- EACH.

In making enquiries at Advertisers, please refer to this publication.

# ACADEMY ARCHITECTURE.

Will be published half-yearly, in June and December.

Paraît deux fois par an aux mois de Juin et Décembre.

Erscheint halbjährlich je im Juni und December.

## 1909<sup>II</sup>.—LIST OF CONTENTS.—1909<sup>II</sup>.

	PAGE.		PAGE.
ACTON, Murray Adams, Arch., 17 Abbey Road, N.W. Design for "Tudor" Dining Room	69	DANIS, Robert, Arch., Rue Garancière 7, Paris Chateau de Richemont (Ain.) Plan Travaux de nouvelle adaptation exécutés au chateau de Richemont (Ain.)	125 133
ALMOND, Victor, Sculpt., Rue de Rome 37, Paris Monument du comte Tornelli	116	Hall and Staircase Fireplace	124A 132A
ALEXANDER, George L., Arch., 132 Cambridge Street, S.W. The Lodge, Derry's Wood, Womersley, Surrey	54	DAVISON, W. Rupert, Arch., 6 Duke Street, Adelphi, W.C. Eronygarth, Woldingham	56, 57
ARNOTT, James A., & MORRISON, J. Inch, Arch., 21 York Place, Edinburgh Charlotte Chapel, Edinburgh	104	DERRICK, Thomas C., Arch., Glass House Studios, Parsons Green, S.W.	70
ASHBEE, Charles R., Arch., 37 Cheyne Walk, Chelsea, S.W. House at Budapest	76	DUMOUIN, L., Sculpt., Rue Orfila 31, Paris Au baron P. F. Percy	117
BAKER & MASFV, Arch., Rhodes Buildings, Cape Town Rhodes Memorial, Cape Colony	31	DUVAL, C. A. & GONSE, E., Arch., Rue de Berlin 12, Paris Concours pour les Services Annexes de la Marine	131
BELCHER, John, R. A., Arch., 20 Hanover Square, W. The Ashton Memorial, Williamson Park, Lancaster Tatmore Place, Hertis.	32 51	FAIVRE, F., Sculpt., Villa d'Alesia 39, Paris Le Courage, La Renommée, La Paix	124
Lew House, Bampton, Oxon.	52	FIELD, Horace & SIMMONS, Arch., 1 Langham Chambers, Langham Place, W.	42, 43
BERNINGER & KRAFFT, Arch., Faubourg de Pierres, 4 Strassbourg Château Utzscheider	141-143	Bank Premises, Okehampton House at Hampstead	75
BETTI, Luigi, Sculpt., Passage de l'Élysée-des-beaux-Arts 39, Paris Cicéron	114	FLOCKHART, William, Arch., 10 Conduit Street, W. Business Premises, 180 New Bond Street, W.	40
BIDLAKE, William H., 37 Waterloo Street, Birmingham The Knoll, Leicester	66, 67	FREBE, Eustace C., Arch., 1 Lincoln's Inn Fields, W.C. Additions to All Saints' School, Leyton Mission House, Leyton	56 57
BLANCHARD, Jules, Sculpt., Rue Madame, 74, Paris Jeune femme interrogeant les Sphinx	112	GIBBONS, John, & SON, 4 St. Mary's Parsonage, Manchester St. Chad's Church, Far Headingley, Leeds	17
BLOMFIELD, Reginald T., Arch., 1 New Court, Temple, E.C. New Premises, London & County Bank, King's Rd., Chelsea, S.W.	33	GIDOUIN, J. P., Arch., Rue Saint-Dominique 95, Paris Relevé du pavillon d'Anne de Bretagne à Blois	132
Whittington, near Great Malton	50	GILLOW, W. M., & HOLY, R., Arch., 66 Deansgate, Manchester Radcliffe Town Hall	34
BOISSEAU, E. A., Sculpt., Rue des Volontaires, 16, Paris Les fils de Chlodomer	113	GRANT, S. W., & SMITH, S. R. J., Arch., 22 Gordon Sq., W.C. St. Thomas' Church, Telford Park, S.W.	18
A l'amour qui s'en va succède l'amitié	120	GREER, H. L., Sculpt., Rue Vernier 6, Paris Le Thérain, destiné au square de la gare de Beauvais	115
BOURGEOIS, Charles, Arch., Rue Verte-Fenille 5, Tourcoing Parallèle des formes de l'architecture civile:	128	GREENAWAY & NEWBERRY, Arch., 21 Queen Anne's Gate, S.W. Church of the Good Shepherd, Lee	16
1. Moyen âge	128	Mistress' House, Godolphin and Latymer School, Hammersmith	27
2. XV <sup>e</sup> siècle	129	GROS, Jacques, Arch., Zürich, V. Schloss Mandach	144-145
3. Renaissance	130	Wohnhaus im Dolder, Zürich	146
BRADSHAW & GASS, Arch., 19 Silverwell Street, Bolton New Residence, Bolton	76	GUENOT, A. J., Sculpt., Rue Lauriston 104, Paris Jehan de Beaumanoir, chef des Trente	114
BREWER, Henry C., Painter, 83 St. Quintin's Av., Kensington, W. The Western Doorways of the Cathedral at Victoria Frontispiece	76	GUTHRIE, L. Rome, Arch., 3 Gray's Inn Place, W.C. Gardens at Chelwood Vetchery Gardens at South Stoneham	46 47 48
BRIERLEY, Walter H., Arch., 13 Lendal, York Exterior View of Bishopsthorpe, Garth, York	107	Additions to Pipers Corner, High Wycombe, Bucks.	48
BROWN, Wm. Beattie, Arch., 15 St. Bernard's Cres., Edinburgh Group of six small Cottages	107	HAMMOND, R. G., Arch., 16 Essex Street, Strand, W.C. No. 24 Charles Street, Mayfair	41
BUCKLAND, H. T., & FARMER, E. H., Arch., Norwich Union Chambers, Birmingham Village in the Elan Valley, Wales Great Roke, Witley, Surrey	24, 25, 26 61	HENY, P. Napier, Arch., Ingram House, Stockwell, S.W. Design for a Church at Ascot	17
BYSZCHEWSKY, E. S., Arch., Souwalki. Church at Augustow, Russia Church at Lipske, Russia	147 147	HENRY & MACLENNAN, Arch., 7 South Charlotte St., Edinburgh Newington U. F. Church	86
CAIRNS, James D., Arch., 63 George Street, Edinburgh United Free Church, Craik	82	HONEYMAN KEFFIE & MCINTOSH, 4 Elythwood Sq., Glasgow Glasgow Savings Bank, Parkhead branch Dinedwry, Mingswary	88-91 93-95
CAMPBELL, John A., Arch., 124 St. Vincent St., Glasgow Queen Victoria School, Dunblane	84, 85	HORSBURGH, Victor D., 23 Rutland Sq., Edinburgh Competitive Design for Cottages at Bannockburn	106
CARTER, J. Coates, Arch., Bank Buildings, Cardiff New Church, Pontypool	9	HORSFIELD, Arthur E., Arch., 88a, George St., Edinburgh A small House, Spylaw Park, Colinton	107
The Gate House, Anglican Benedictine Monastery, Caldey CASH, John, Arch., 22 Surrey Street, Strand, W.C. Gossea Farm, Sussex	11 55	JERDAN, J., & SON, Arch., 12 Castle St., Edinburgh Chisholme, Roxburghshire	102
CHALCRAFT, Henry T., Arch., 43 Bishopsgate St. Within, E.C. House on Sunningdale Golf Links	64	JOHNSTON, Philip M., Arch., Sussex Lodge, Champion Hill, S.E. New Church of St. Michael, Sunnyside, Berkhamsted	1
COLERIDGE, John Duke, Arch., 10 Davies St., Berkeley Sq., W. The Great Hall, Burley-on-the-Hill	80	KEEN, Arthur, Arch., 4 Raymond Bldgs., Gray's Inn, W.C. Burrington, Whetstone	62
CRAWFORD, A. Hunter, Arch., 10 Randolph Place, Edinburgh Murrayfield Church	83	Headlands, Limpsfield	63
DAILLON, Horace, Sculpt., Rue Denfert-Rochereau 71, Paris Monument du Poete Charles Guerin, pour la ville de Lunéville	109	KELLOGG, H. F., Arch., Rue Madame, 15, Paris Cathedrale de Beauvais	126



## List of Contents.

	PAGE.		PAGE.
KENNARD, Harold, Arch., 2 Verulam Bldgs, Gray's Inn, w.c.	46	PONTING, Charles E., Arch., Marlborough, Wilts.	96
The Gables, Amersham, Bucks	47	Christ Church, Shaw, Wilts.	97
KISSLING, Richard, Sculpt., Zurich V.	53	POULTER, H. R. & B. A., Arch., Camberley, Surrey	12
"Vadian," Burgermeister and Reformer in St. Gallen	54	House in York Road, Camberley	13
KITSON, Sydney D., Arch., Lloyd's Bank Chambers, Leeds	123	House at Cove, Hants.	55
Kirkdale Manor, Nawton, Yorks	124	PUECH, Denis, Sculpt., Rue du Faubourg-Saint-Honoré 233, Paris	64
LARCHE, F. R., Sculpt., Rue Chardon-Lagache 57, Paris	74	Monument du Professeur Brouardel	117
La Sève	75	QUEF, Maurice, Sculpt., Rue Marcadet 195, Paris	118
LEACH, C. Pemberton, Arch., 21, Pelham Crescent, South Kensington, s.w.	119	Monument a Louis-Leopold Boilly	119
School for the Blind, Leatherhead	10, 21	READ & McDONALD, Arch., 4A Cork Street, Bond Street, w.	60
LEADBETTER & FAIRLEY, Arch., 17 Young St., Edinburgh	96-100	House in Kensington Palace Gardens	61
Wells, Roxburghshire	108	REED, Lillie, Sculpt., 14 Upper Cheyne Row, Chelsea, s.w.	122
The Abbey, North Berwick	108	Research	122
LEE, John T., Arch., 26 Great James St., Bedford Row, w.c.	8	RHIND, T. Duncan, Arch., 28 Rutland Street, Edinburgh	101
Proposed Chapel, Berndorf, Lower Austria	8	No. 136 Princes Street	101
LEFEBVRE, C. G., Sculpt., Rue de Condé, 8, Paris	118	RITTMAYER & FURRER, Arch. Winterthur	148
Le Croquis	118	"Das hohe Haus" in Winterthur	148
LEITH, G. Gordon, Arch., Craigleith, Muckleneuk, Pretoria, S.A.	36	ROBINSON, Percy, & JONES, W. Alban, Arch., Yorkshire Post Chambers, Leeds.	35
Design for New Railway Station, Pretoria, S.A.	36	Insurance Offices, Leeds	35
LEITH, G. G., & LOUW, W., Arch., P.O. Box 45, Pretoria, S.A.	37	ROGERS, BONE & COLES, Arch., 7 Carteret St., Westminster, s.w.	75
Design for New Post Office, Pretoria, S.A.	37	House at Exmouth	75
LOISEL, R. A., Arch., Rue Rousselet 15, Paris	134-137	SCHULTZ, R. Weir, Arch., 14 Gray's Inn Sq., w.c.	53
Une Villa en Normandie	134-137	House at Knockhair, Dunbar, N.B.	53
LUTYENS, Edward L., Arch., 29 Bloomsbury Square, w.c.	49	SCOTT, J. N., & CAMPBELL, A. Lorne, Arch., 44 Queen St., Edinburgh	104
Garden view of a House at Ilkley	49	Club House, Kingsknowe Golf Course	104
MACKENNAI, Bertam, Sculpt., 38, Marlborough Hill, n.w.	121	STANTON, Stephen J. B., Arch., 47 Cavendish Rd., Bronesbury, n.w.	78
Tragedy enveloping Comedy	121	Proposed House at Chesham	78
MARQUESTE, L. H., Sculpt., Rue Poncelet 19, Paris	111	STEWART, William, Arch., Newlyn House, 4 & 5 Aldgate High St., E.C.	39
Allegorie sur la loi des Syndicats professionnels	111	The London Institution, Finsbury Circus, Proposed Re-building	39
Hébé	119	STEWART & PATERSON, Arch., 14 Blythwood Sq., Glasgow	81
MILLER, James, Arch., 15 Blythwood Square, Glasgow	87, 106	Established Church, Partick	81
New Offices for the "North British Loco Co. Ltd."	87, 106	SMITH, C. Stewart, Arch., 164 Friar Street, Reading	28
M'INTYRE, John M., Arch., 28 North Bridge St., Edinburgh	105	Wantage Hall, University College, Reading, Great Hall	28
Grand Neuk, Earlsferry, Fife	105	TANNER, Henry, Jr., Arch., 12 Regent St., s.w.	70
MOHLER, L., Arch., Rue des Hemerettes 15, Bourges	80A	Scheme for decoration of a Billiard Room	70
Maison de Jacques Cœur a Bourges	80A	TAPPER, Walter, Arch., 10 Melina Pl., St. John's Wood, n.w.	14, 15
MOORE, Temple, Arch., 46 Well Walk, Hampstead, n.w.	5, 6, 7	Chapel for the Community of the Resurrection, Mirfield	14, 15
Hexham Abbey, Northumberland	5, 6, 7	TOFT, Albert, Sculpt., 87 Clifton Hill, n.w.	122
New Choir and Transept, Ecclesall Church, Sheffield	18	Part of Welsh National War Memorial	122
MOXHAM, Glendinning, Arch., 32 Castle Street, Swansea	10	TONDU, Victor, Arch., Rue de Douai, 13, Paris	127
Proposed Church, Ammanford	10	Synagogue a Tunis	127
NEWTON, Ernest, Arch., 4 Raymond Bldgs, Gray's Inn, w.c.	72	TRIGGS, H. Inigo, Arch., North Bend, Maybury, Woking	77
Ardenrun Place, Surrey. Garden Front	72	A Memorial Fountain	77
Ardenrun Place, Surrey. Entrance Porch	73	VERITY, Frank T., Arch., 7 Sackville St., Piccadilly, w.	44
NICHOLSON & CORLETTE, Arch., 2 New Sq., Lincoln's Inn, w.c.	3	Residential Hotel, North Audley St.	44
Design for Re-building Clifton College Chapel	3	VILLENEUVE, J. L. R., Sculpt., Avenue de Saxe 69, Paris	110
King's House, Kingston, Jamaica	38	A la gloire de la Republique	110
OSSENT, Edouard, Arch., Rue Cambacérés 14, Paris	138-140	WALSH & NICHOLAS, Arch., Museum Chambers, Halifax	42
Maison dans le Jura	138-140	Village Club and Institute, Bailiff Bridge	42
PARSONS, Owen P., Arch., 14 Temple Street, Birmingham	58	WALTERS, Frederick A., Arch., 37 Old Queen Street, s.w.	2, 4
New House, Worcestershire	58	Buckfast Abbey Church	2, 4
PATERSON, Alexander N., Arch., 266 St. Vincent St., Glasgow	103	WARD, W. H., Arch., 28 Theobald's Road, w.c.	79
House in the Wood, near Helensburgh	103	Square of Twelve Cottages for the Co-partnership Tenants, Ltd.	79
PEARSON, Frank L., Arch., 12 Mansfield St., Portland Place, w.	19	WOOLFALL & ECCLES, Arch., 60 Castle St., Liverpool	59
Cathedral School, Cloisters and Library, Truro	19	Hadlow Wood, Willaston, Cheshire	59
Memorial Fountain, Hospital for Sick Children, Great Ormond Street	23		
Design for Ruskin College, Oxford	30		
PITE, Beresford, Arch., 2 York Gate, s.w.	13		
English Mission Church, Safed, Galilee	13		
PITE, William A., Arch., 116 Jermyn Street, s.w.	22, 23		
Design for Ealing Cottage Hospital	22, 23		

## LIST OF ADVERTISERS.

	PAGE.		PAGE.
ANAGLYPTA	ii	LONDON Drawing and Tracing Office	xi
BELL, G., & Sons	ix	MARTYN, H. H., & Co.	109
BOOTE, T. & R., Ltd.	xi	MILLSON, J. J.	vi
BRITISH Competitions	iv	NORTON & Gregory	vi
BRITISH Vacuum Cleaner Co., Ltd.	opp.	OTIS Elevator Co.	opp.
CARDINAL & Harford	xv	RONUK Ltd.	x
CARR, Charles, & Co.	xi	SCULPTURES	xv
CERES Ltd.	iii	SMITH, MAJOR & STEVENS	xiv
CHANCE Brothers & Co., Ltd.	108	SPENCER, Santo & Co.	opp.
COATSTONE Decoration Co.	x	TAYLOR, Joshua W., Ltd.	81
GILES, Godfrey & Co.	opp.	TREDEGAR & Co.	opp.
GLOVER-Lyon Ventilation Co.	xii	WARING & Gillow	opp.
GODDING, W.	iii	WATTS & Co., Ltd.	ii
JENNINGS, C., & Co.	vi	WAYGOOD, R., & Co.	ix
JONES, Fred, & Co.	xiii	WHITE & Sons	vi
KING, J. A., & Co.	iii	WINN, Charles, & Co.	vi

# MESSRS. BELL'S BOOKS ON ARCHITECTURE.

FULL ILLUSTRATED LIST OF BOOKS FOR ARCHITECTS SENT ON APPLICATION.

Imperial 8vo. 15s. net.

## MODERN HOMES.

Selected Examples of Dwelling Houses.

Described and Illustrated by

T. RAFFLES DAVISON, HON. A.R.I.B.A.

With a Foreword by SIR ASTON WEBB, R.A., and over 300 Illustrations, chiefly from Pen Drawings by the Author.

"A very good selection, including some of the best work by Norman Shaw, Ernest George, Sir Aston Webb, Basil Champneys, T. F. Colcutt, and others. The book is just the volume to put into the hands of a possible client, and will help young architects to realise that houses may be designed with individual artistic character, whatever their size and cost."—*Building News*.

Royal 4to. 42s. net.

## Domestic Architecture in England in the Seventeenth and Eighteenth Centuries.

A selection of Examples Drawn and Photographed for the use of Architects. By HORACE FIELD and MICHAEL BUNNEY. With Introductions and Notes.

"Messrs. Field and Bunney's book demonstrates how rich England is in dignified small houses. . . . The book is one a young architect should have. It would prove a good influence and prevent his running riot."—*Manchester Guardian*.

Imp. 8vo. 2 vols. 50s. net.

## A History of Renaissance Architecture in England (A.D. 1500-1800).

By REGINALD BLOMFIELD, M.A. With 150 Illustrations drawn by the Author, and 100 Plates from Photographs and old Prints and Drawings.

"A distinctly valuable addition to any architect's library. . . . He has given his treatment of the subject a distinct individuality; his drawings are correct, spirited and detailed, always bright and appreciative, while his writing is entertaining, comprehensive and seldom over-dogmatic."—*Building News*.

Post 8vo. 7s. 6d. net.

## A Short History of Renaissance Architecture in England (A.D. 1500-1800).

By REGINALD BLOMFIELD, M.A. With 134 Illustrations.

Imp. 8vo. 31s. 6d. net.

## A History of Gothic Art in England.

By E. S. PRIOR. With 340 Illustrations, mostly drawn by G. C. HORSLEY.

"His book shows wide knowledge of English mediæval work, and he writes with keen enthusiasm for his subject. The breadth of grasp which characterises Mr. Prior's treatment of his subject makes this a book which should be of real value to the student of English Gothic."

Crown 8vo. 1s. 6d. net each.

## Bell's Handbooks to the Cathedrals and English Churches.

41 Volumes. Profusely Illustrated. (Full List on Application.)

**LONDON: GEORGE BELL & SONS, PORTUGAL STREET, LINCOLN'S INN, W.C.**

R. WAYGOOD & CO., LTD., HOLD THE ROYAL WARRANT AS LIFT MAKERS TO H.M. KING EDWARD VII.

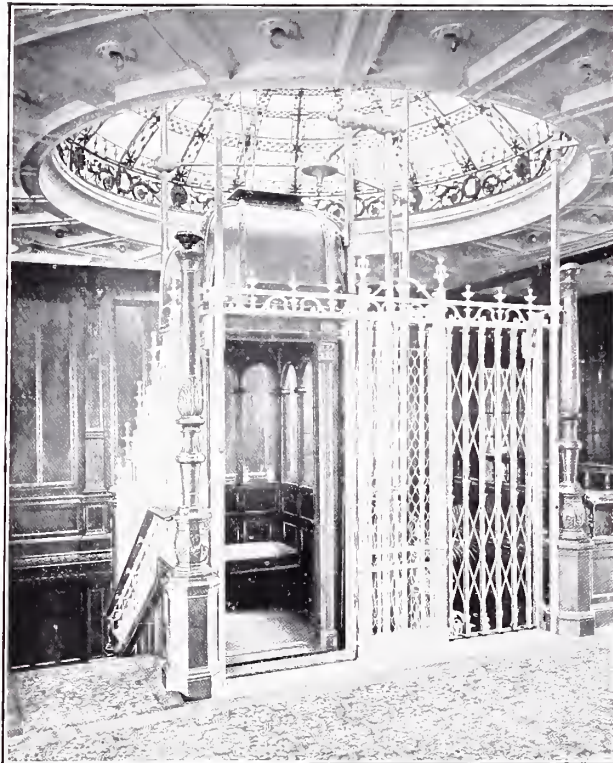

# LIFTS

# LIFTS

Write:  
Falmouth Road,  
London, S.E.

'Phone:  
Hop 4000 (5 lines).

WAYGOOD LIFTS ON R.M.S. "MAURETANIA."

In making enquiries at Advertisers, please refer to this publication.



# RONUK

(SANITARY)

## Floor Polish

By Royal Warrant to  
H.M. THE KING.

**Prevents the Harbours of Germs.**

USED IN THE PRINCIPAL HOSPITALS.

Booklet, with Full Particulars, on application to—  
**RONUK, Ltd., PORTSLADE, near BRIGHTON,**  
SOLE MANUFACTURERS of this well-known  
SANITARY POLISH, Contractors for the First  
Preparation and Polishing of all kinds of Floors.

Depôts:—LONDON AND MANCHESTER.

**Beware of Imitations, especially in  
Unlabelled Tins.**

**See the word "RONUK" (the  
Registered Trade Mark of the  
Company) on every package.**

**THE LANCET,**

October 17th,  
1908,

says:—

"The manufacturers of RONUK have devoted special attention to the sanitary treatment of floors. Composed largely of antiseptic materials which possess the same germicidal properties as common disinfectants, but are without their disagreeable characters of smell and corrosive qualities, RONUK is an excellent floor polish, preserving a sanitary condition of the floor, sealing up all germ harbours, and presenting a surface which pleasingly evidences an appreciation of sanitary principles.

It serves as an excellent application for polished wood block, parquet, and stained floors."

Telegrams: "COATOSTONE, LONDON.

Telephone: CENTRAL 14410.

## THE COATOSTONE DECORATION CO.



### SPECIALITIES.

Coatostone  
(Neal's Patents).

Special White  
Rough Cast  
Stone.

Stone Stuc  
Preservatives.

Decorations.

Marble and  
Stonework.

Fibrous  
Plaster Work.

Oak Panelling  
and  
Parquet Floors.

An Example of Exterior Coatostone Decoration at Building Trades Exhibition, Olympia, 1909.

77, MORTIMER STREET, LONDON, W.

In making enquiries at Advertisers, please refer to this publication.



**BOOTE'S FAIENCE FIREPLACES & TILES OF EVERY DESCRIPTION**



THESE FIREPLACES CAN BE SUPPLIED IN ANY OF OUR RICH ENAMEL COLOURS TO SUIT ANY ROOM & ANY SIZED FIRE

PLAIN GLAZED WALL TILES ENAMELS & MAJOLICA TILES FLOOR TILES CERAMIC MOSAIC ARCHITECTURAL FAIENCE

**T & R BOOTE LTD**  
 THE PATENT TILE WORKS  
 BURSLEM STAFFS  
 TELEGRAMS BOOTE BURSLEM  
 LONDON OFFICE MANCHESTER OFFICE  
 BIRKBECK CHAMBERS 49 DEANSCATE  
 BIRMINGHAM

TELEPHONE NOS 548 & 424 POTTERIES  
 NAT TEL 43

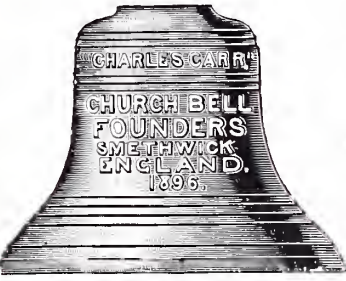

**CHARLES CARR, LTD.,**  
 WOODLANDS BELL FOUNDRY,  
 SMETHWICK, BIRMINGHAM.

**BELLS OF ALL KINDS.**  
 BELL FITTINGS, BELL ROPES,  
 CHIMING MACHINES, &c., &c.

Also Manufacturers of . . .  
 STAIR TREADS in Brass or Zinc.  
 MEMORIAL PLATES.  
 All kinds of BRONZE CASTINGS  
 for CHURCHES and PUBLIC  
 BUILDINGS.

12 Gold & 1 Bronze Medals Awarded.

ESTABLISHED 1864.

SEND FOR CATALOGUE POST FREE.

**WORKING OR COMPETITION DRAWINGS**  
**PERSPECTIVES**  
**TRACINGS**  
**MODELS OF BUILDINGS, &c.**  
**LITHO. PRINTING**  
**PHOTO-COPIES**  
 All kinds of copies, including  
**TRUE SCALE, on any material.**

**THE LONDON DRAWING & TRACING OFFICE**

Telegrams: (EST. 1883.) Telephone: "DIVIDITORE, LONDON." No. 1011 HOLBORN.  
**98 GRAY'S INN ROAD, W.C.**  
 (ADJOINING HOLBORN TOWN HALL.) Manager—**JOHN B. THORP.**

In making enquiries at Advertisers, please refer to this publication.

# NEW ERA.

---



UNIVERSITY OF  
CAMBRIDGE.



FARROW'S BANK,  
LONDON.



ROYAL SOCIETY OF  
MEDICINE, LONDON.



BATH CLUB,  
LONDON,  
&c.



UNIVERSITY CLUB,  
EDINBURGH.



CENTRAL THROAT  
HOSPITAL, LONDON.



CRITERION  
RESTAURANT,  
LONDON



COLSTON HALL,  
BRISTOL,  
&c.

# VENTILATION GLOVER=LYON Method.

*For Booklet giving particulars apply—*

**GLOVER-LYON VENTILATION CO., LTD.,  
CAXTON HOUSE, WESTMINSTER, S.W.**

**Telephone Number, Westminster 679.**

**Telegrams, "Gloiventi," London.**

In making enquiries at Advertisers, please refer to this publication.





**THE WESTERN DOORWAYS OF THE CATHEDRAL AT VICTORIA.  
HENRY C. BREWER.**





# ACADEMY ARCHITECTURE

## 1909<sup>11</sup>



1619. *New Church of St. Michael, Sunnyside, Berkhamsted*, PHILIP M. JOHNSTON, Architect.

*Contractors: H. and J. Matthews, Castle Street, Berkhamsted.*

*Stained Glass Mural Painting: N. H. J. Westlake, 22 Endell St., W.C., and 20 Clifton Gardens, Maida Vale, W.*

*Tile Pavements by: Wm. Godwin & Son, Lugwardine Works, Hereford.*

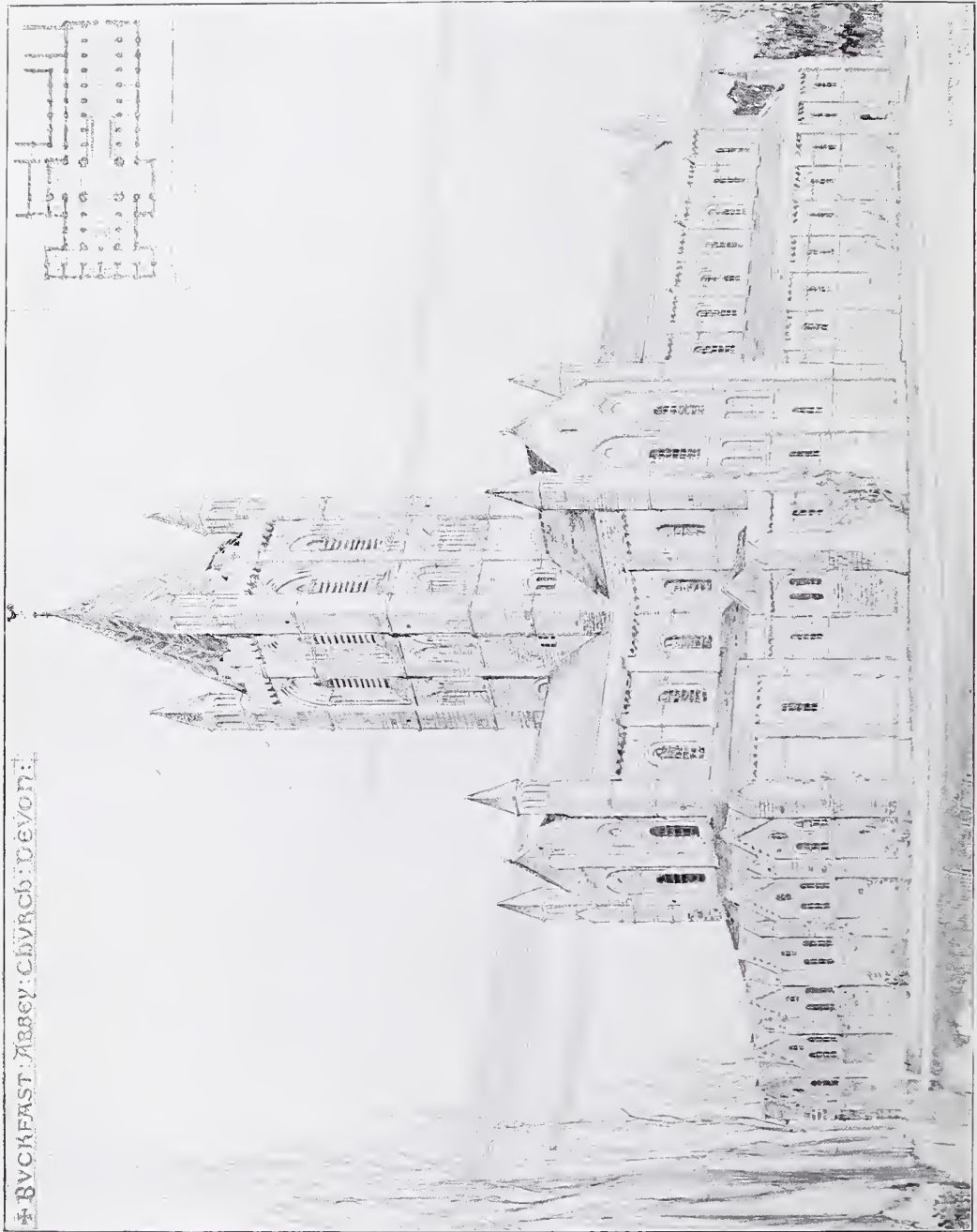

1616. *Buckfast Abbey Church, Exterior, FREDERICK A. WALTERS, Architect.  
Exterior Stonework: Han Hill & Douling Stone Co., Ltd., Norton, Stoke-under-Ham, Somerset.*



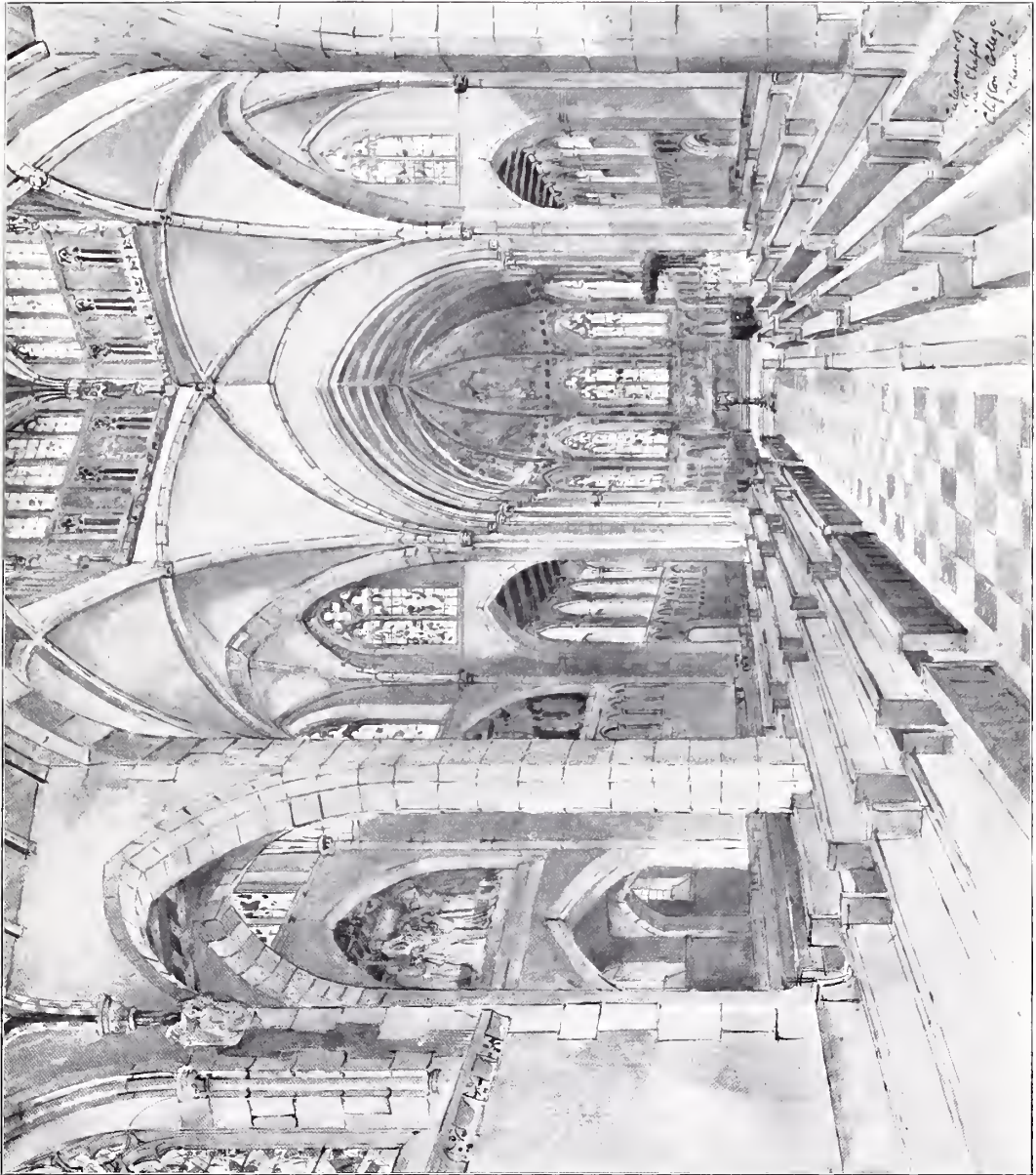

1625. Design for Re-building Cliffon College Chapel, NICHOLSON & CORLETTE, Architects.  
Builders: William Cornish & Son, Stratton Street, St. Pauls, Bristol.

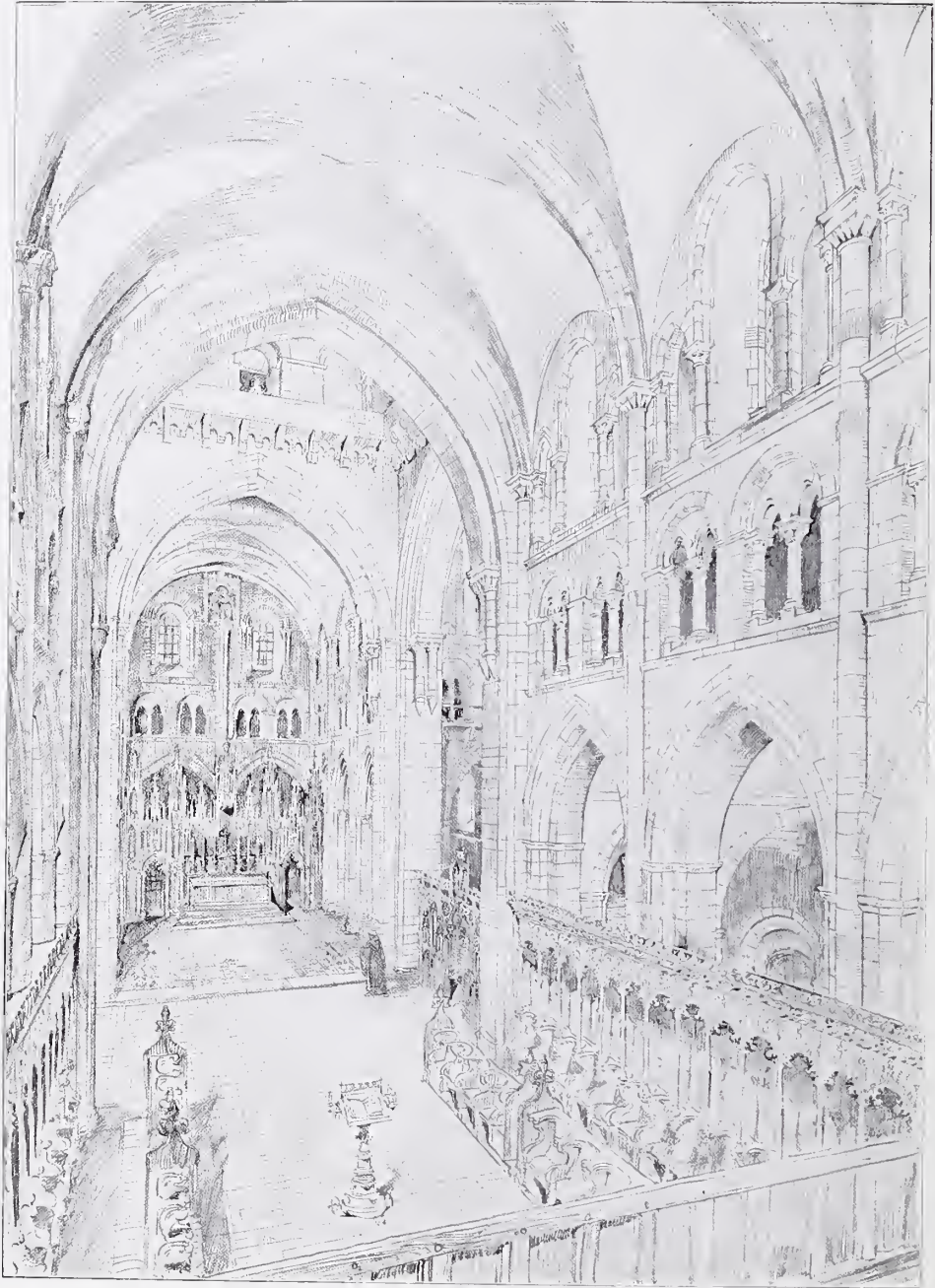

1615. *Buckfast Abbey Church, Interior*, FREDERICK A. WALTERS, Architect.





1571. *Hexham Abbey, Northumberland*, TEMPLE MOORE, Architect.





1571. *New Nave, Hexham Abbey, Northumberland, TEMPLE MOORE. Architect.*  
*General Contractors: Holloway Bros., Victoria Wharf, Belvedere Road, S.E.*



1571. *New Nave, Hexham Abbey, Northumberland*, TEMPLE MOORE, Architect.  
*General Contractors: Holloway Bros., Victoria Wharf, Belvedere Road, S.E.*



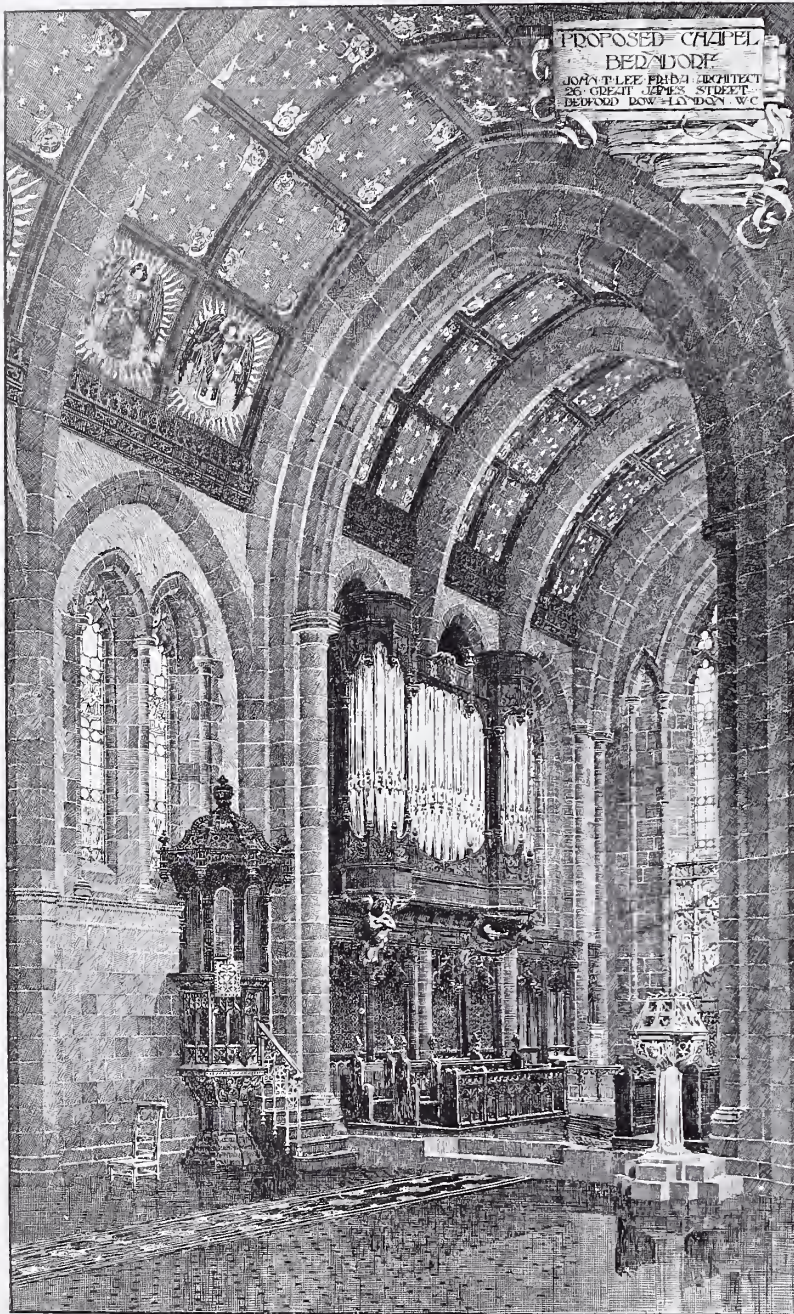

1555. *Proposed Chapel, Berndorf, Lower Austria, JOHN T. LEE, Architect.*

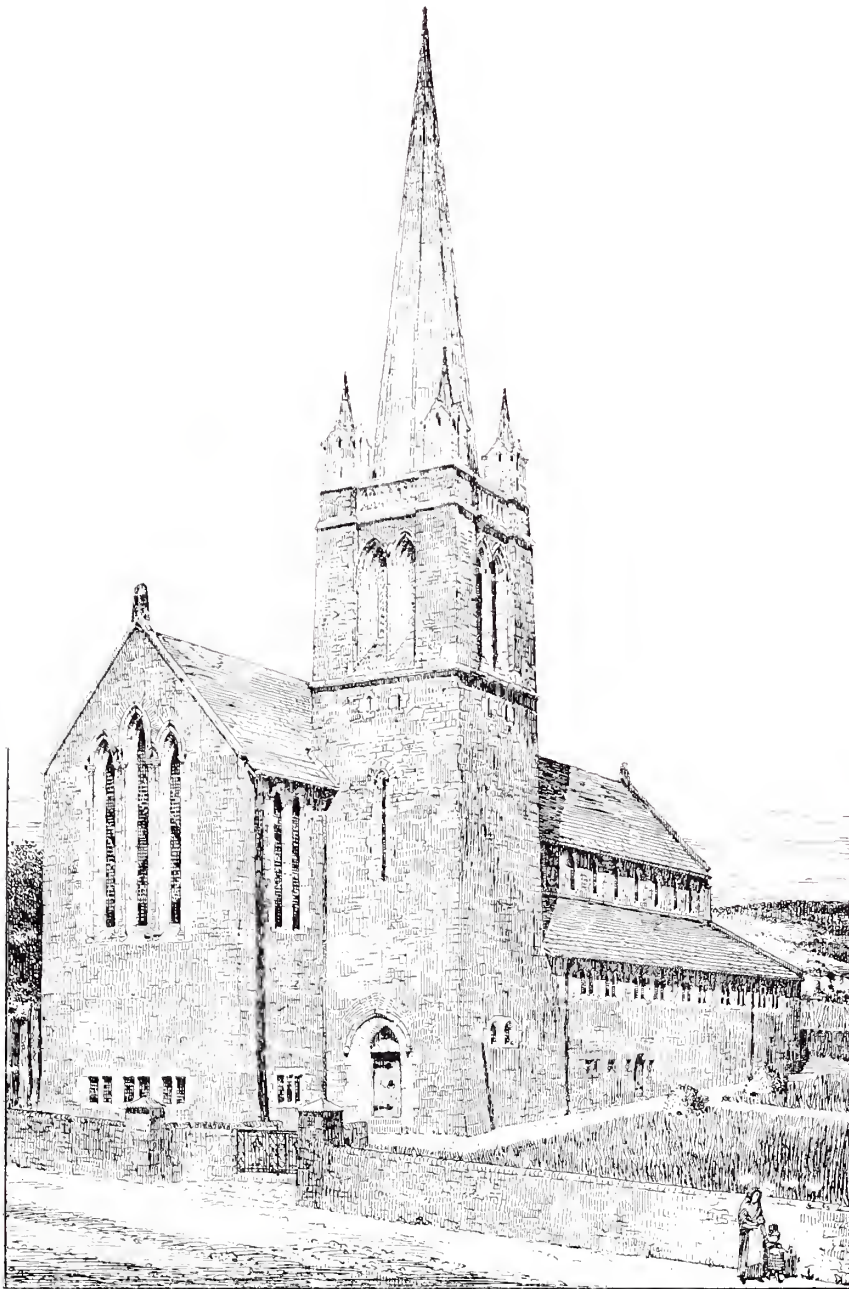

1583. *New Church, Pontypool*. J. COATES CARTER, Architect.





1554. *Proposed Church, Ammanford.* GLENDINNING MOXHAM, Architect.

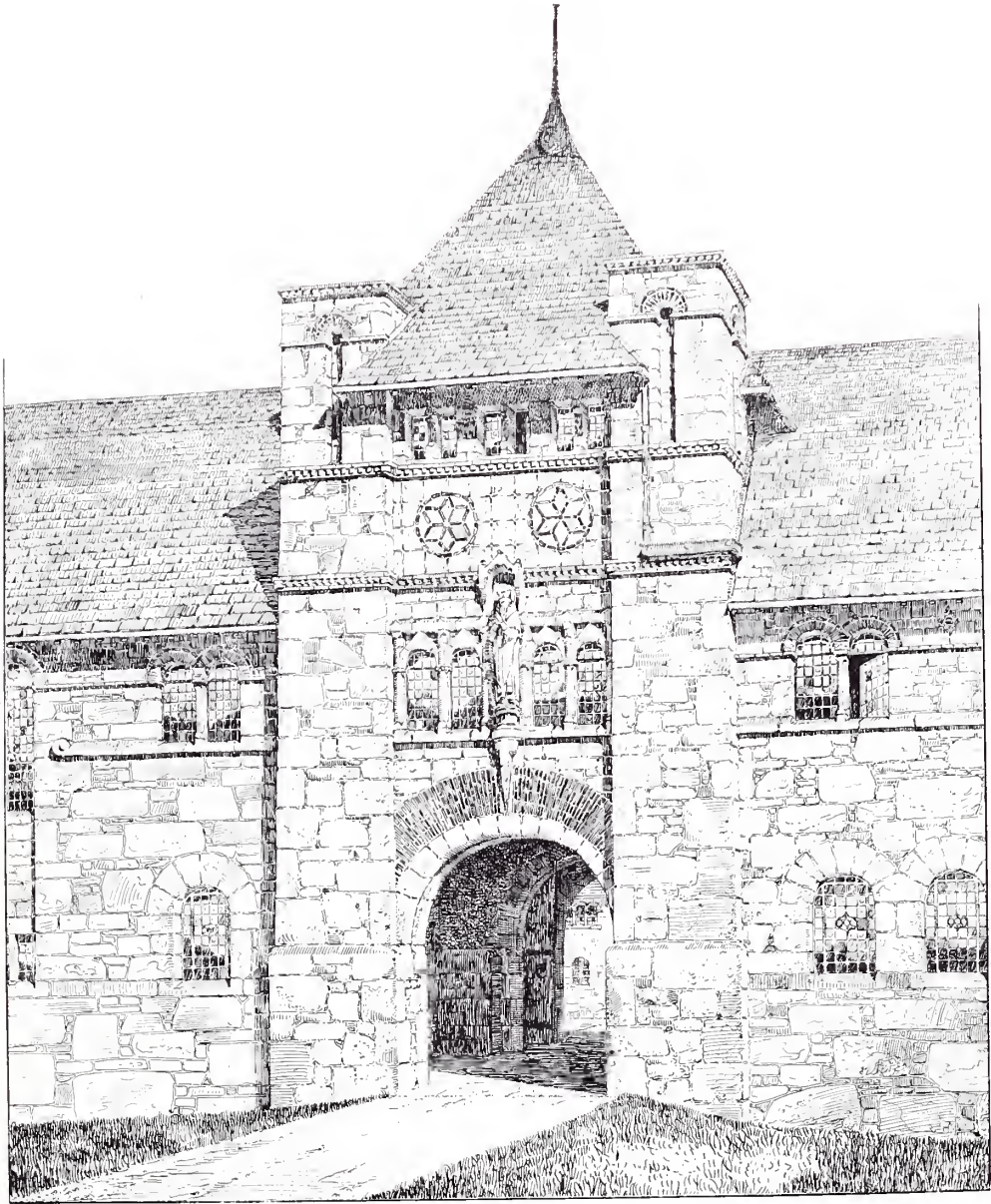

1620. *The Gate House, Anglican Benedictine Monastery, Caldecy*, J. COATES CARTER, Architect.



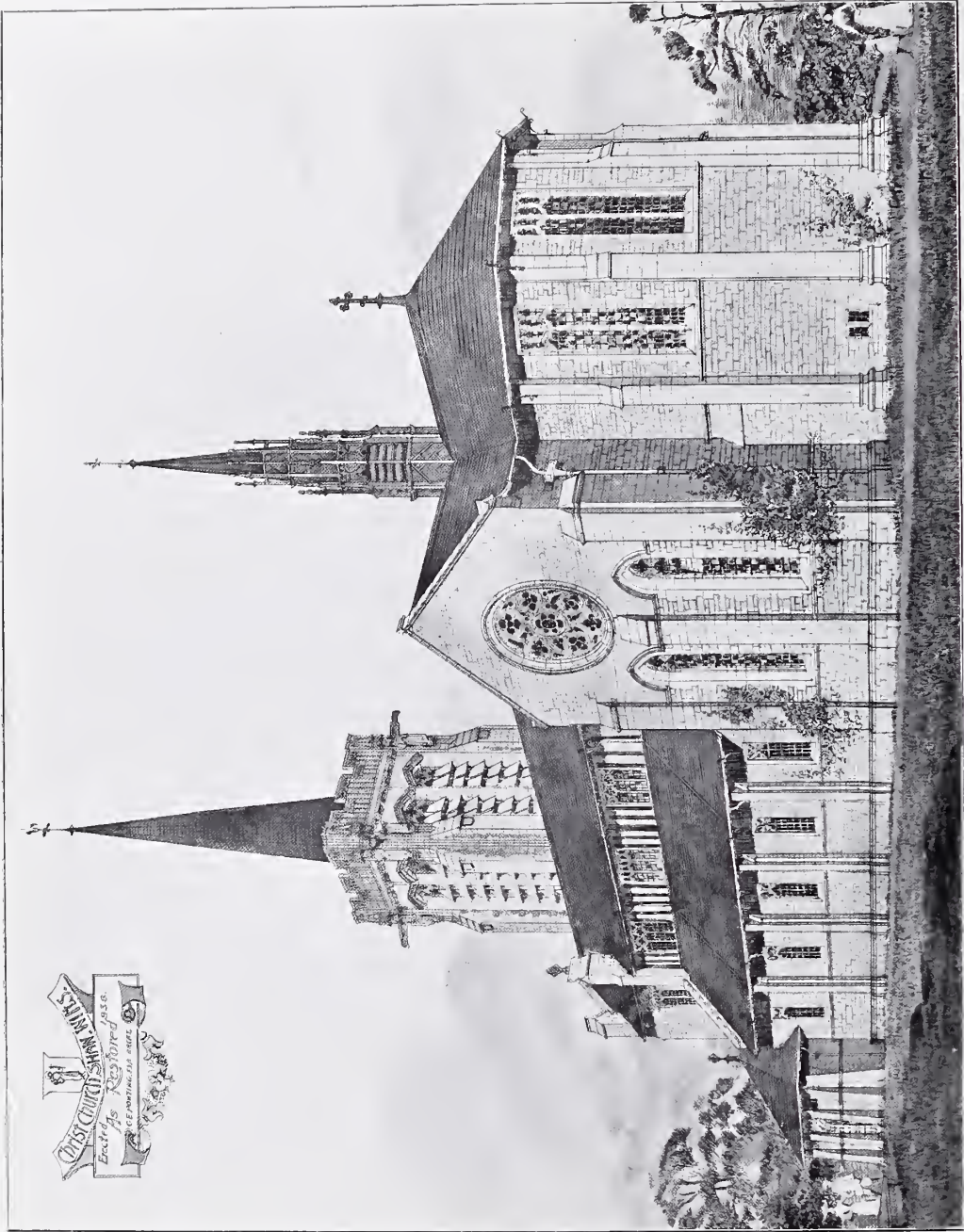

1566. *Christ Church, Shrew, Hills, CHARLES E. PONTING, Architect.*

*General Contractors: Hoskings Bros., Newberry, Berks.*

*Heating: G. N. Haden & Sons, Trarabridge.*

*Stained Glass: Horace Wilkinson, 109 Great Russell Street, London, W.C.*  
*Stonemasons, Figures in Tower niches, etc.: Herbert Road, Sculptor, Evesham.*



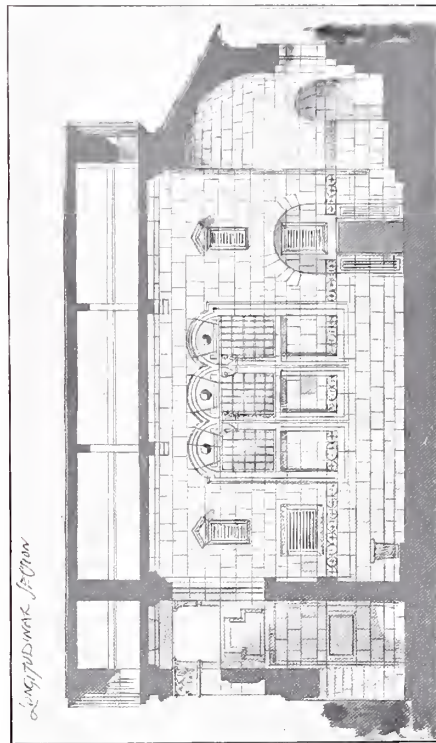
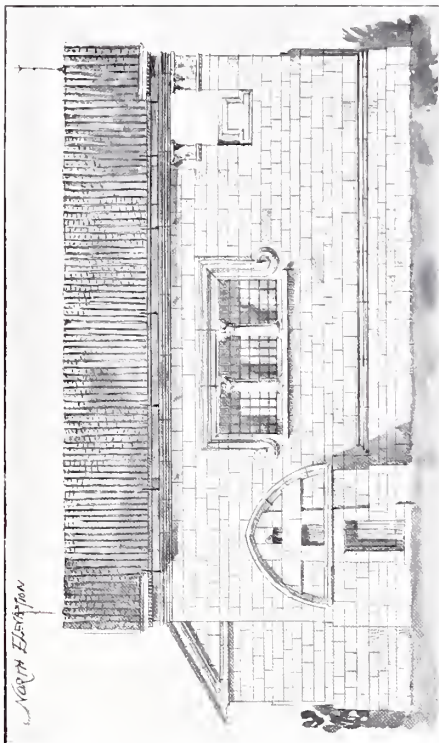
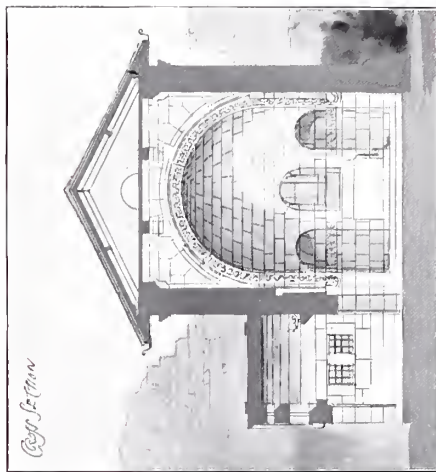
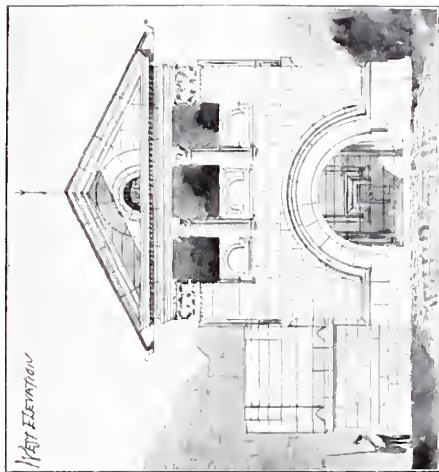

1558. English Mission Church, Safed, Galilee, BERESFORD PITTE, Architect.



1567. *Chapel for the Community of the Resurrection, Mirfield, WALTER TAPPER, Architect.*

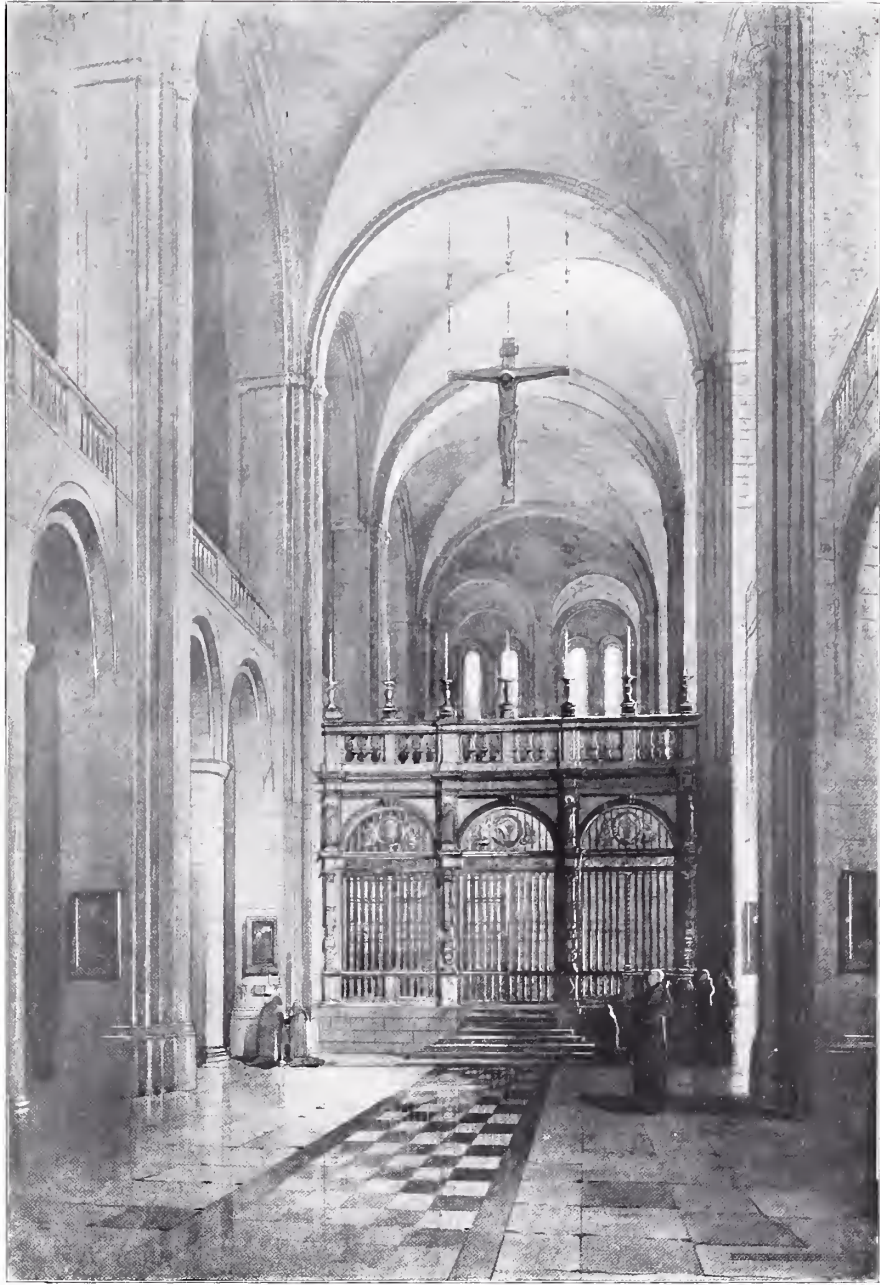

1578. *Chapel for the Community of the Resurrection, Mirfield*, WALTER TAPPER, Architect.





1579. *Church of the Good Shepherd, Loo.*  
 F. H. GREENAWAY AND J. E. NEWBERRY, Architects.

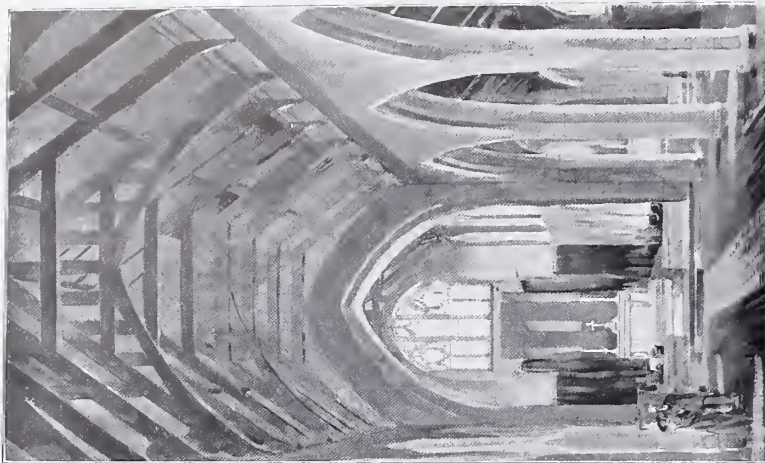

*Church of the Good Shepherd, Loo.*  
 F. H. GREENAWAY AND J. E. NEWBERRY,  
 Architects.

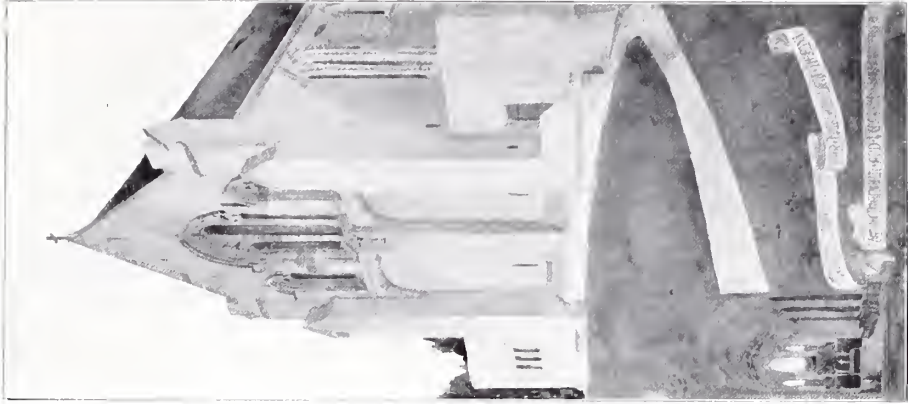

1588. *St. Chad's Church, Fair Headingley, Leeds, New Chancel and Vestry.*  
JOHN GIBBONS AND SON, Architects.

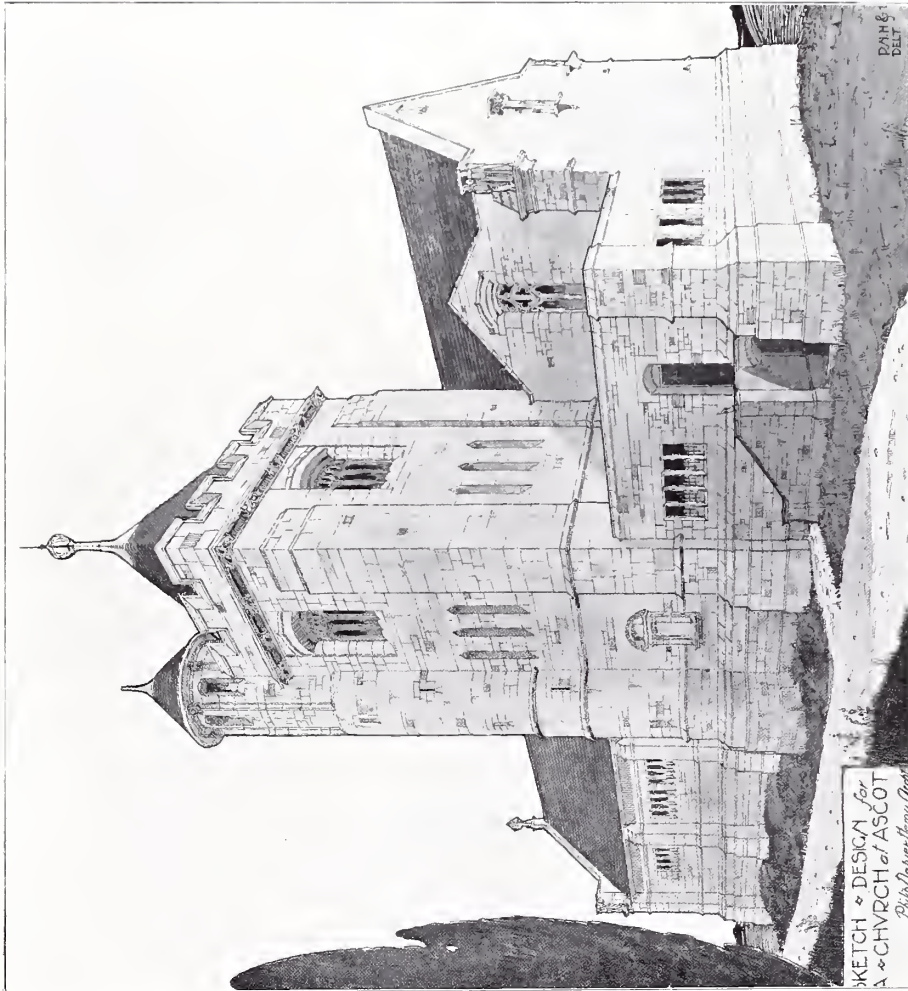

1593. *Design for a Church at Ascot.*  
P. NAPIER HENY, Architect.

SKETCH & DESIGN for  
A CHURCH at ASCOT  
Philip Napier Henry Archt.



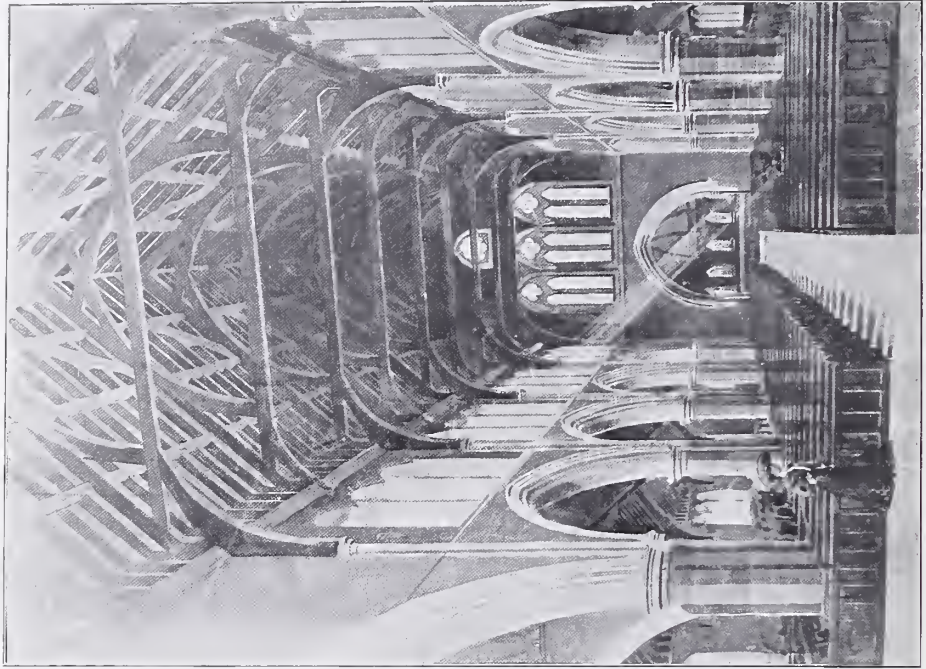

1622. *St. Thomas' Church, Tilford Park, S. H.,*  
*S. W. GRANT AND S. R. J. SMITH, Architects.*  
*Contractor: F. G. Minter, Ferry Works, High Street, Putney.*

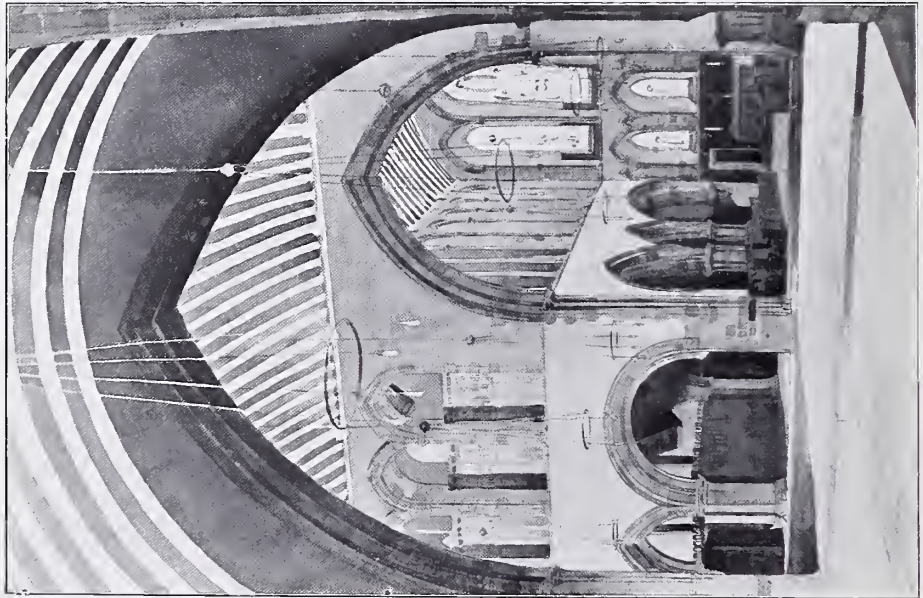

1557. *New Choir and Transept, Ecclesall Church, Sheffield,*  
*TEMPLE MOORE, Architect.*  
*Contractors: John Eschley and Son, Spring Street, Sheffield.*





1573. Cathedral School, Cloisters and Library, Truro, FRANK L. PEARSON, Architect.  
General Contractors: Henry Willcock and Co., Darlington Street, Worcesterhampton.



First Floor.

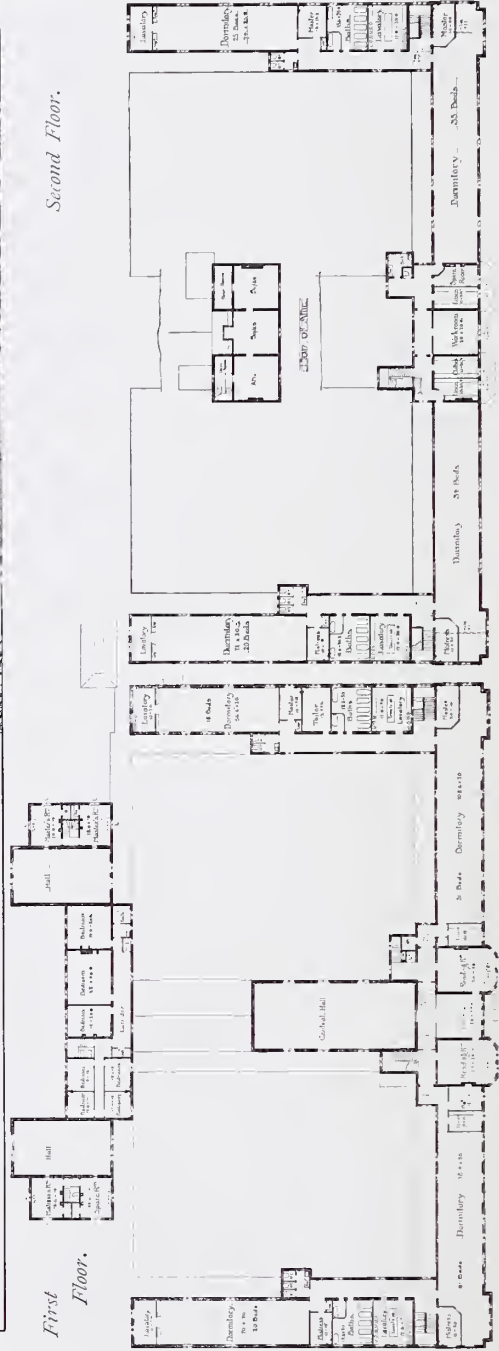

Second Floor.

1373. School for the Blind, Leatherhead, C. PEMBERTON LEACH, Architect.

General Contractors: Foster and Dicksee, Rugby, and London.

Wood Block Flooring: Jos. F. Ebner, Stewart Street, Cobitt Town, E.

Asphalte Flats: Val de Travers Asphalte Paving Co., Ltd., Hamilton House, Bishopsgate Without, E.C.





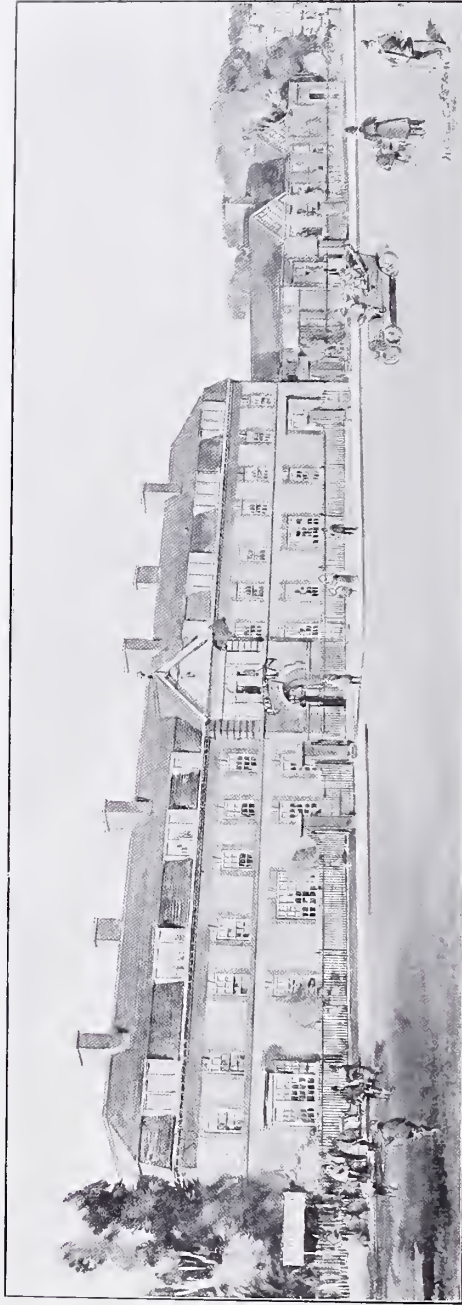

1532. *Design for Eating Cottage Hospital, WILLIAM A. PIFE, Architect.*  
(For Plan, see p. 23.)

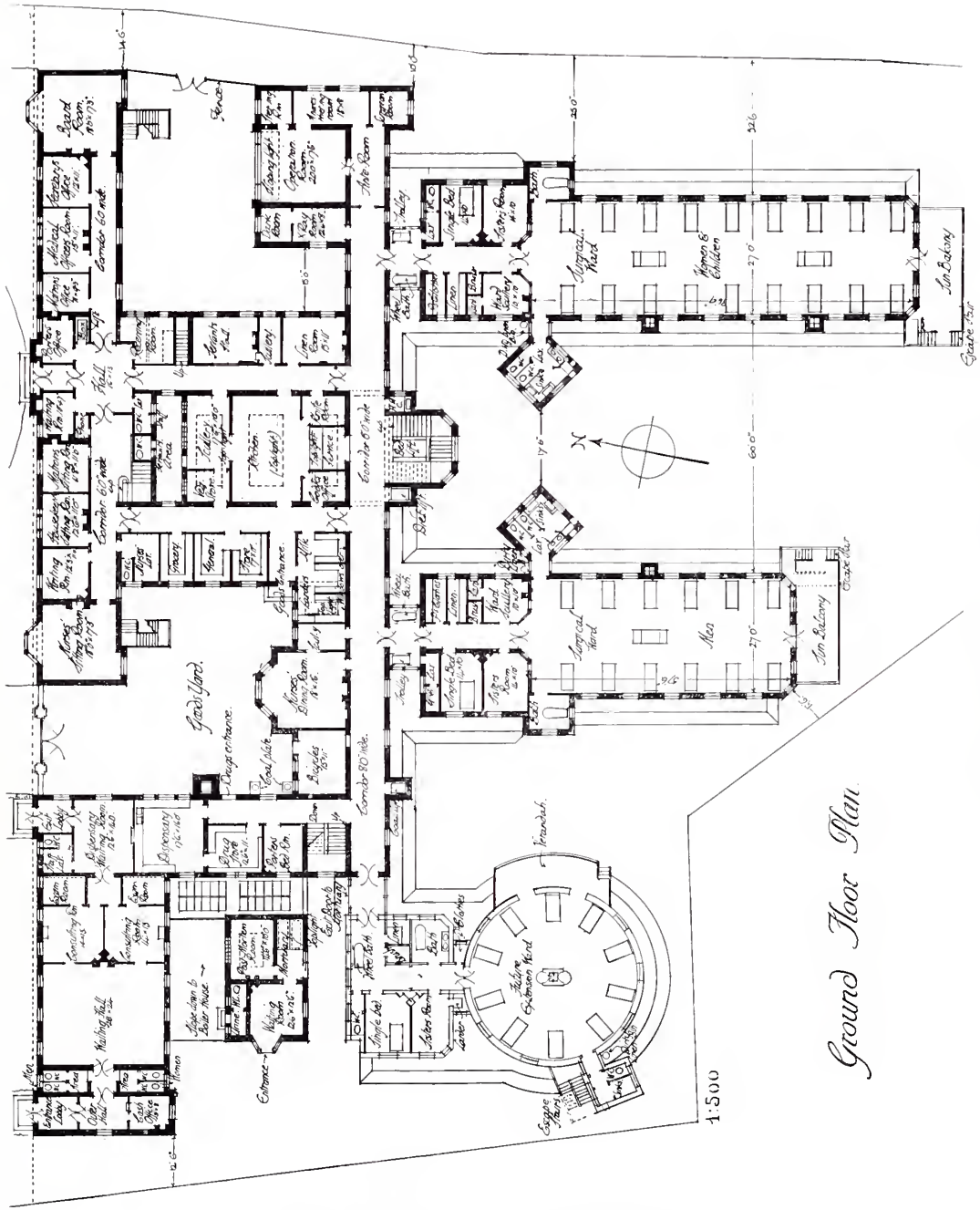

Ground Floor Plan

1532. Eating Cottage Hospital, WILLIAM A. PITTE, Architect.

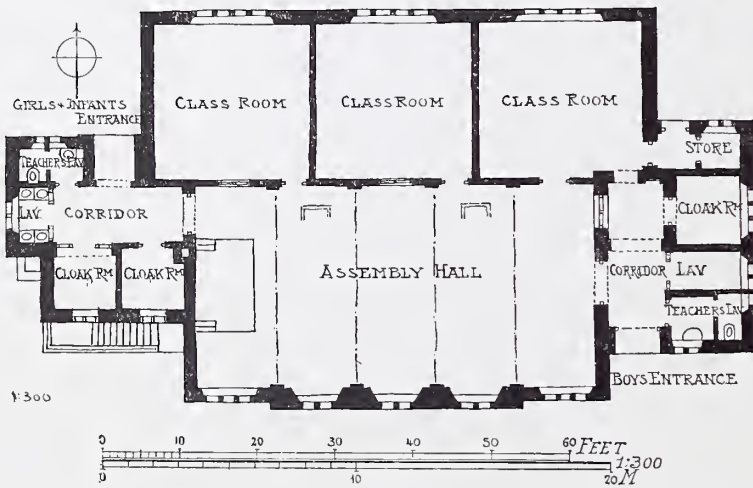
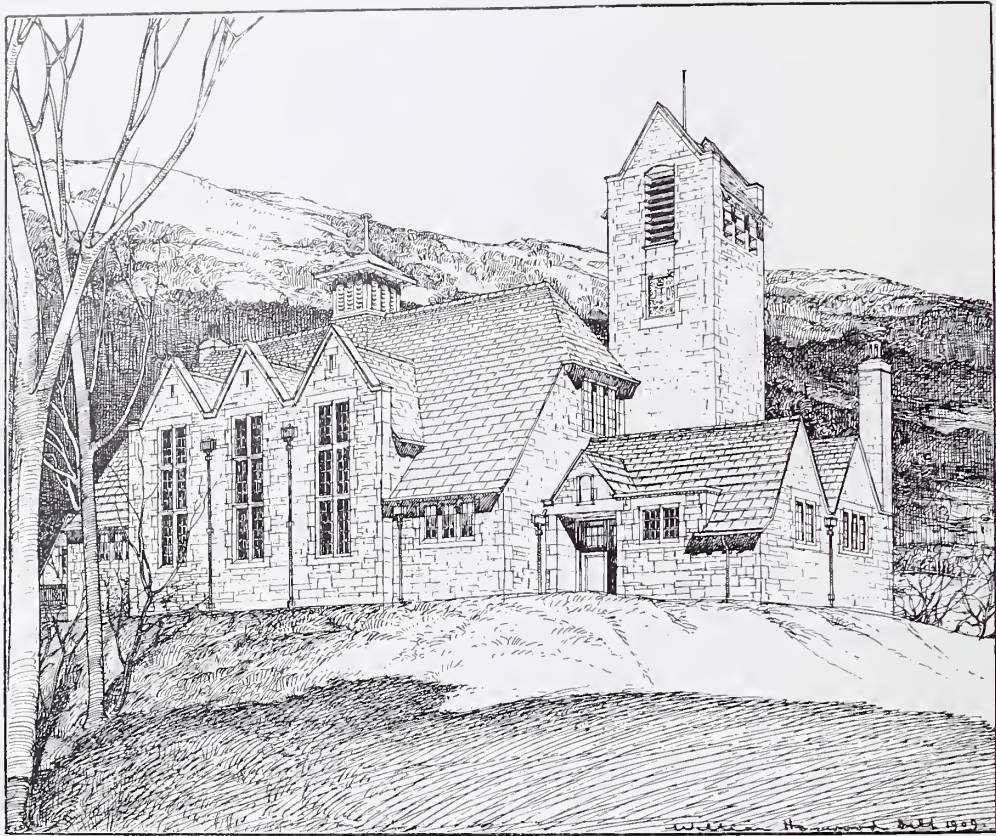

1369. *Schools, Village in the Elan Valley, Wales*, H. T. BUCKLAND AND E. H. FARMER, Architects. General Contractors; Henry Lovatt, Ltd., 68 Darlington Street, Wolverhampton.



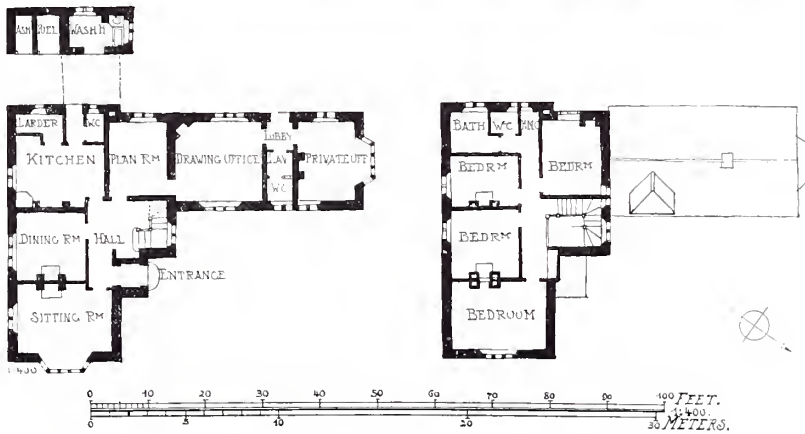
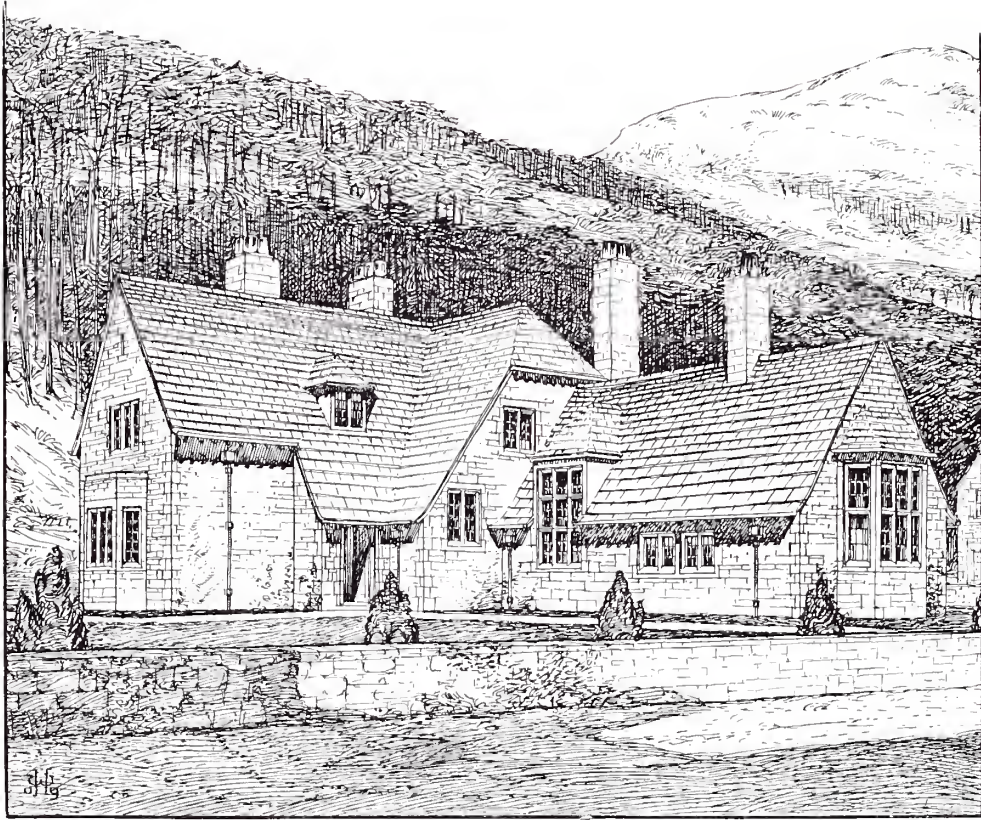

1369. Superintendent's House, Village in the Elan Valley, Wales.  
H. T. BUCKLAND AND E. H. FARMER, Architects.  
General Contractors; Henry Lovatt, Ltd., 68 Darlington Street, Wolverhampton.

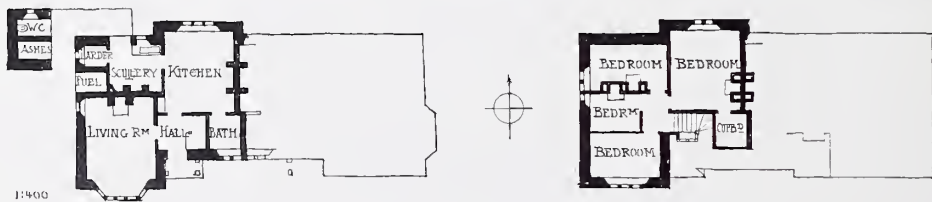

1369. *A Pair of Cottages, Village in the Elan Valley, Wales,*  
 H. T. BUCKLAND AND E. H. FARMER, Architects.  
*General Contractors; Henry Lovatt, Ltd., 68 Darlington Street, Wolverhampton.*  
*Steel Casements; Henry Hope and Son, 55 Lionel Street, Birmingham.*



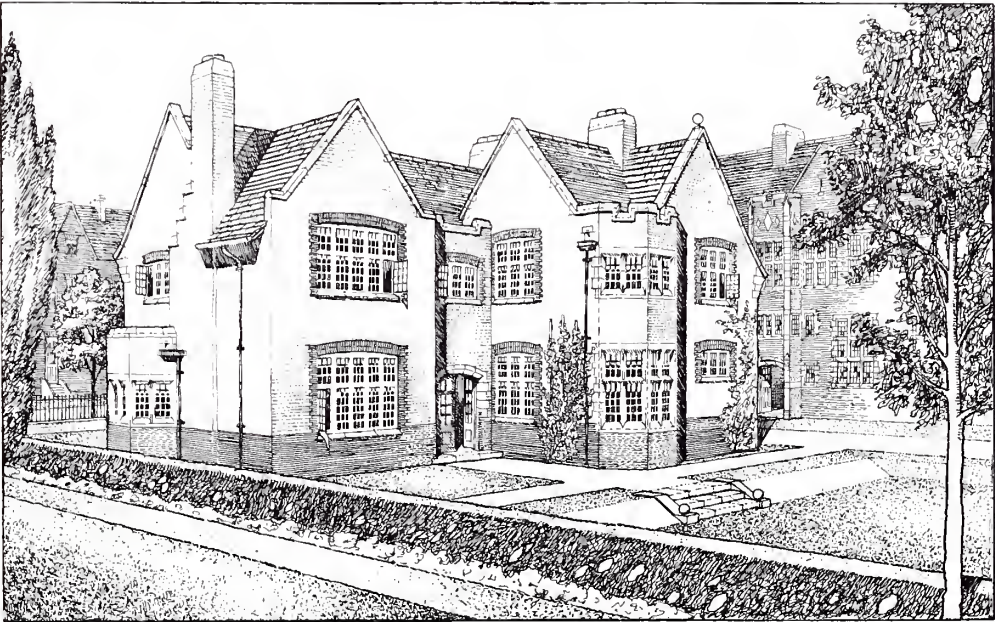

*Mistress's House, Godolphin and Latymer School, Hammersmith,  
GREENAWAY AND NEWBERRY, Architects.  
(For Plans, see p. 80.)  
General Contractors; Dorey and Co., Brentford.*



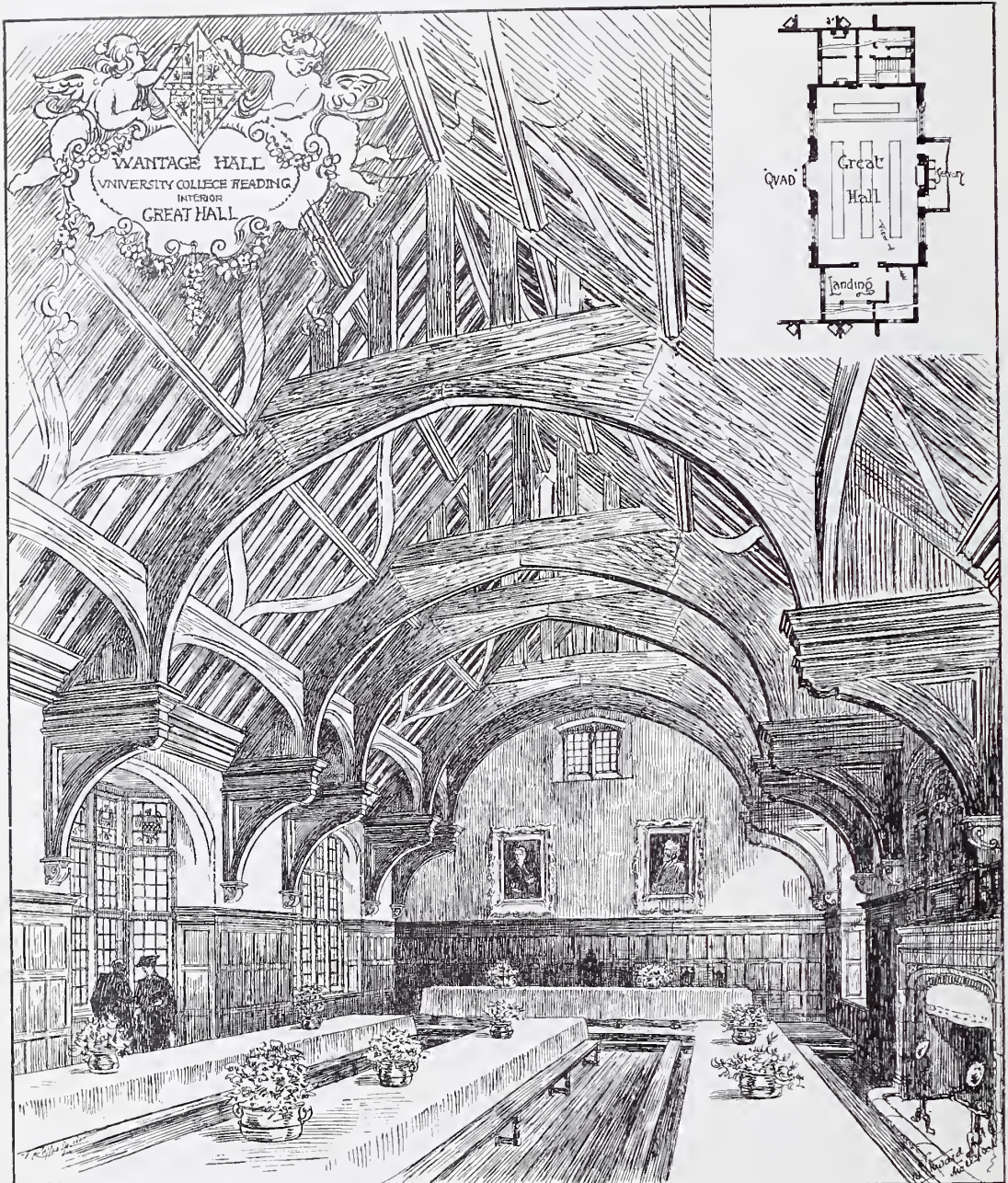

1366. *Wantage Hall, University College, Reading, Interior, Great Hall, C. STEWARD SMITH, Architect.  
Heating: G. N. Haden and Sons, Trowbridge.*





1586. *Memorial Fountain, Hospital for Sick Children, Great Ormond Street,*  
FRANK L. PEARSON, Architect.  
*Sculpture: N. Hitch, 60 Harleyford Road, Vauxhall, S.W.*

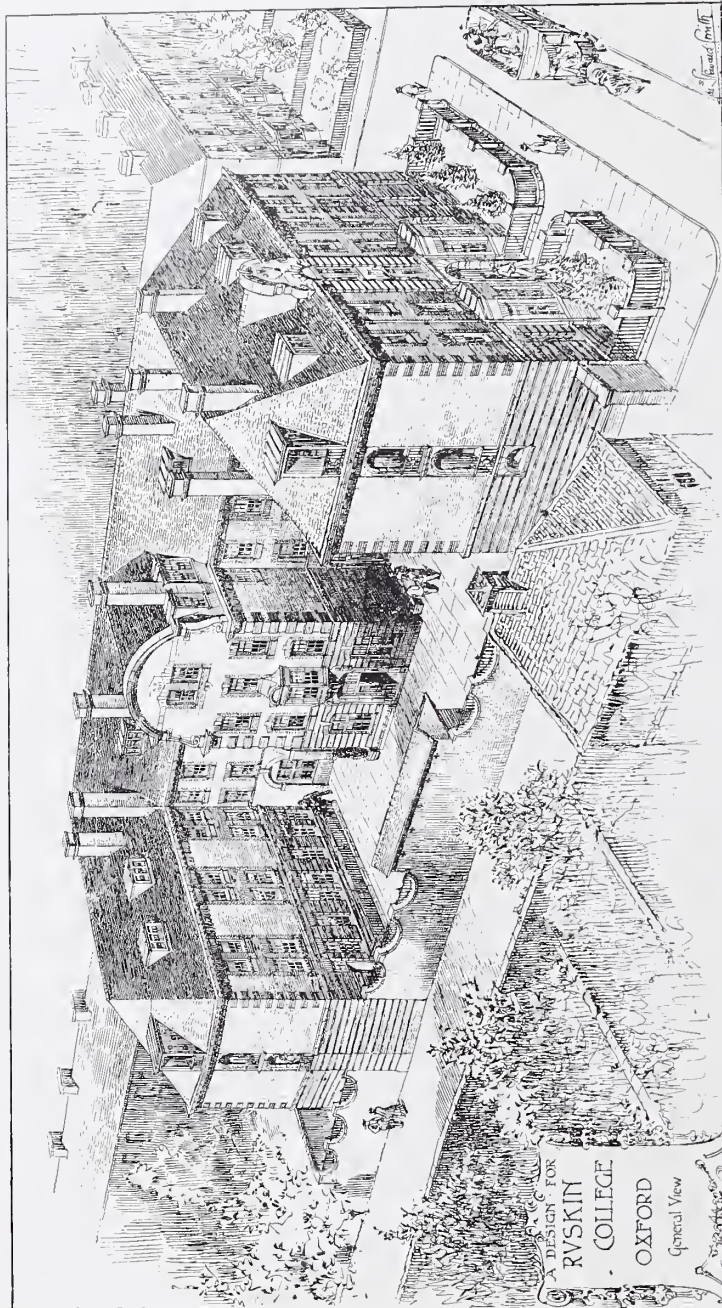

1388. Design for Ruskin College, Oxford, C. STEWARD SMITH, Architect.





1490. *Rhodes Memorial, Cape Colony*, BAKER AND MASEY, Architects.

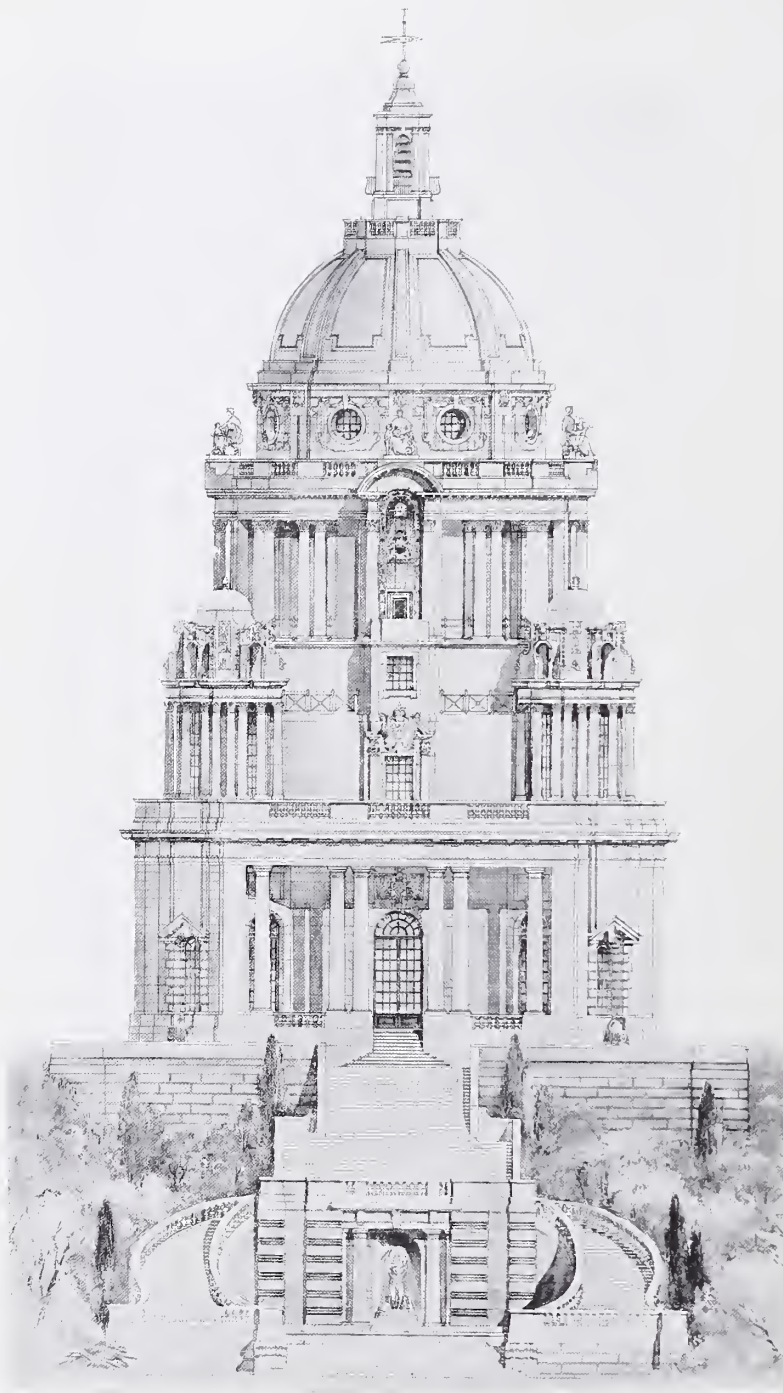

*The Ashton Memorial, Williamson Park, Lancaster, JOHN BELCHER, R.A., Architect.*

Diploma Drawing.

(See also Vol. 34, p. 14.)

*Granite Work; Jas. Freeman and Sons, Penryn, Cornwall.*



1502. *New Premises. London and County Bank, King's Road, Chelsea, S.W.,*  
REGINALD T. BLOMFIELD, Architect.



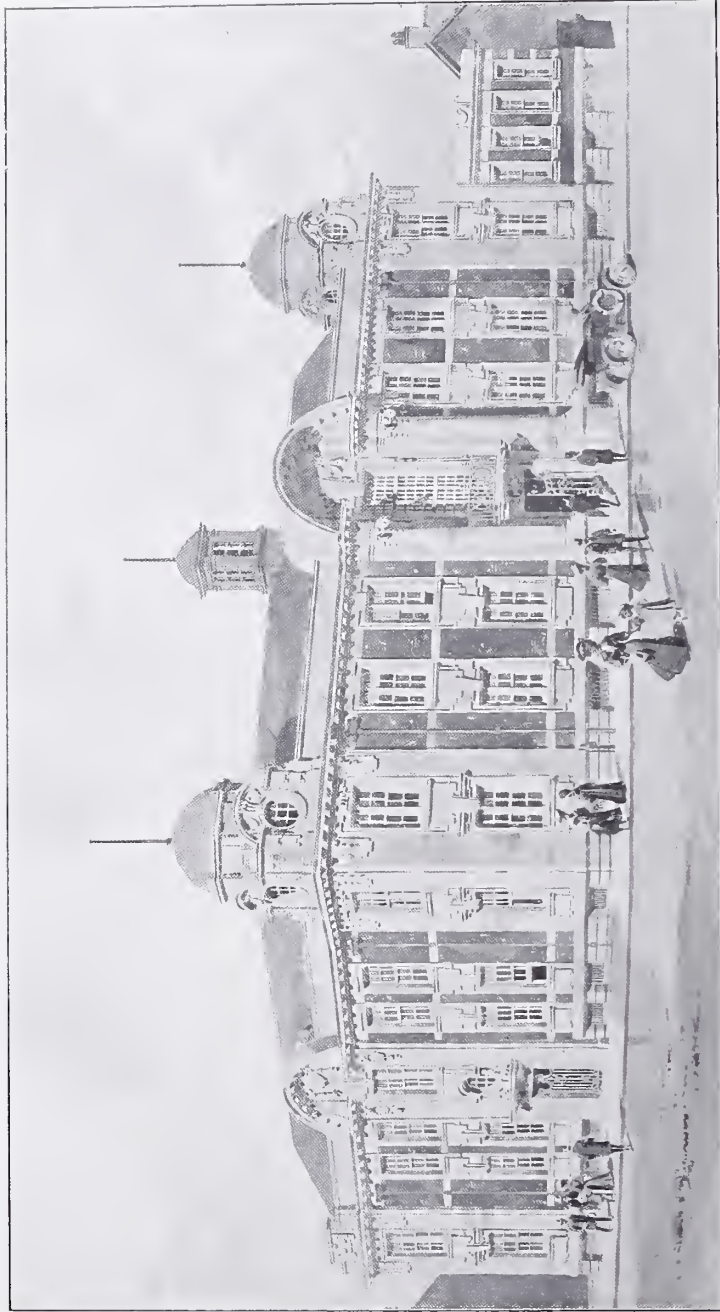

*Kaitiaki Town Hall, W. M. GILLOW AND R. HOLT, Architects.*

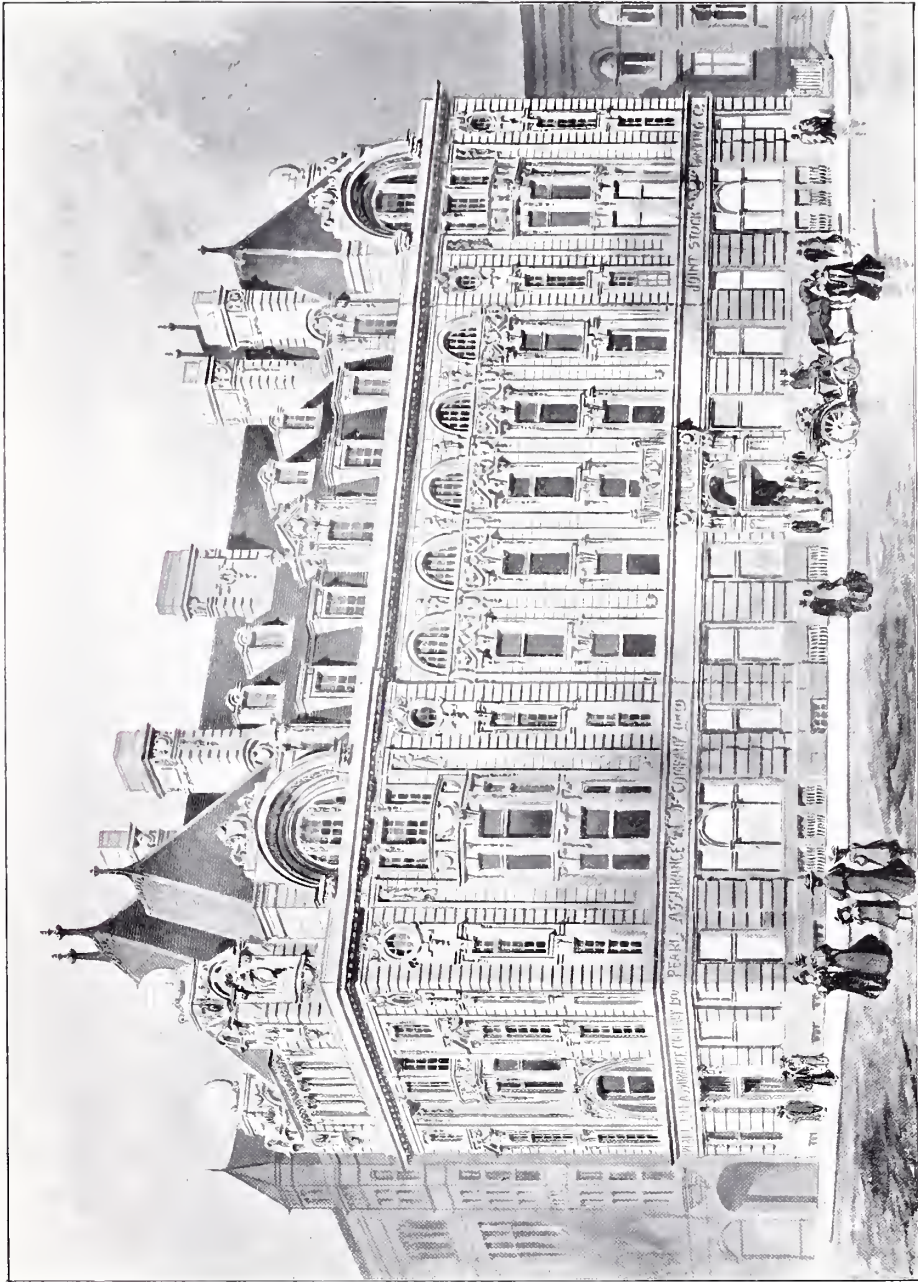

Design for Pearl Assurance Office, Leeds, PERCY ROBINSON AND W. ALBAN JONES, Architects.

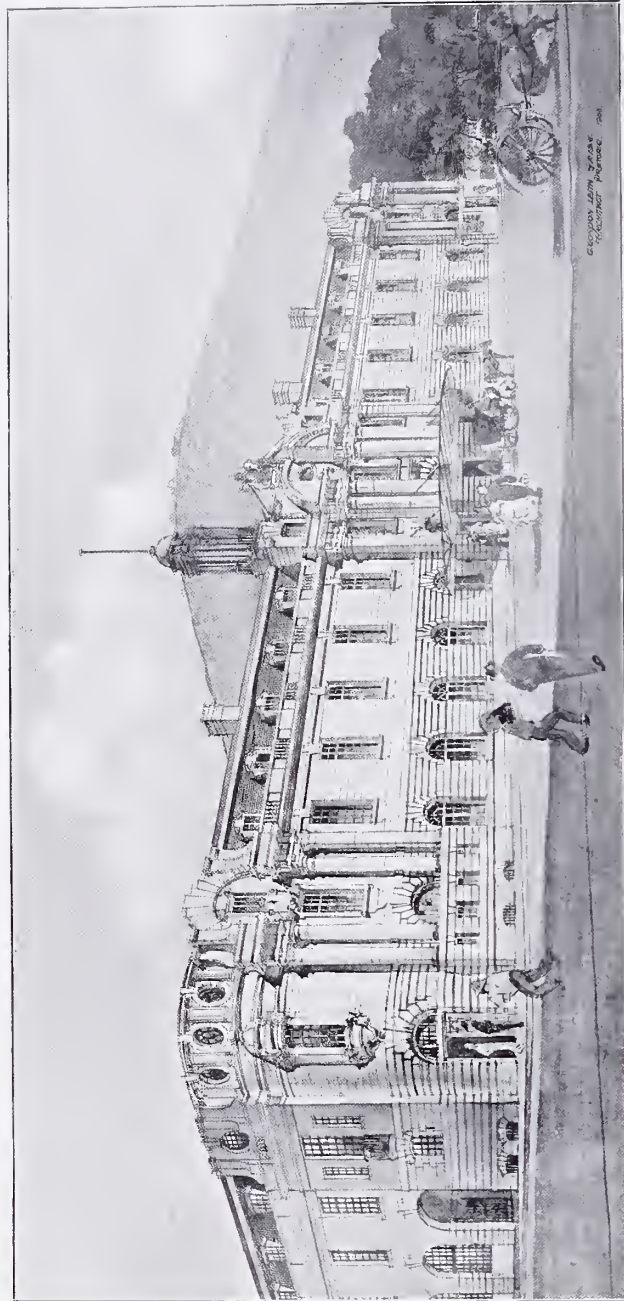

1516. Design for New Railway Station, Pretoria, S.A.,  
G. GORDON LEITH, Architect.



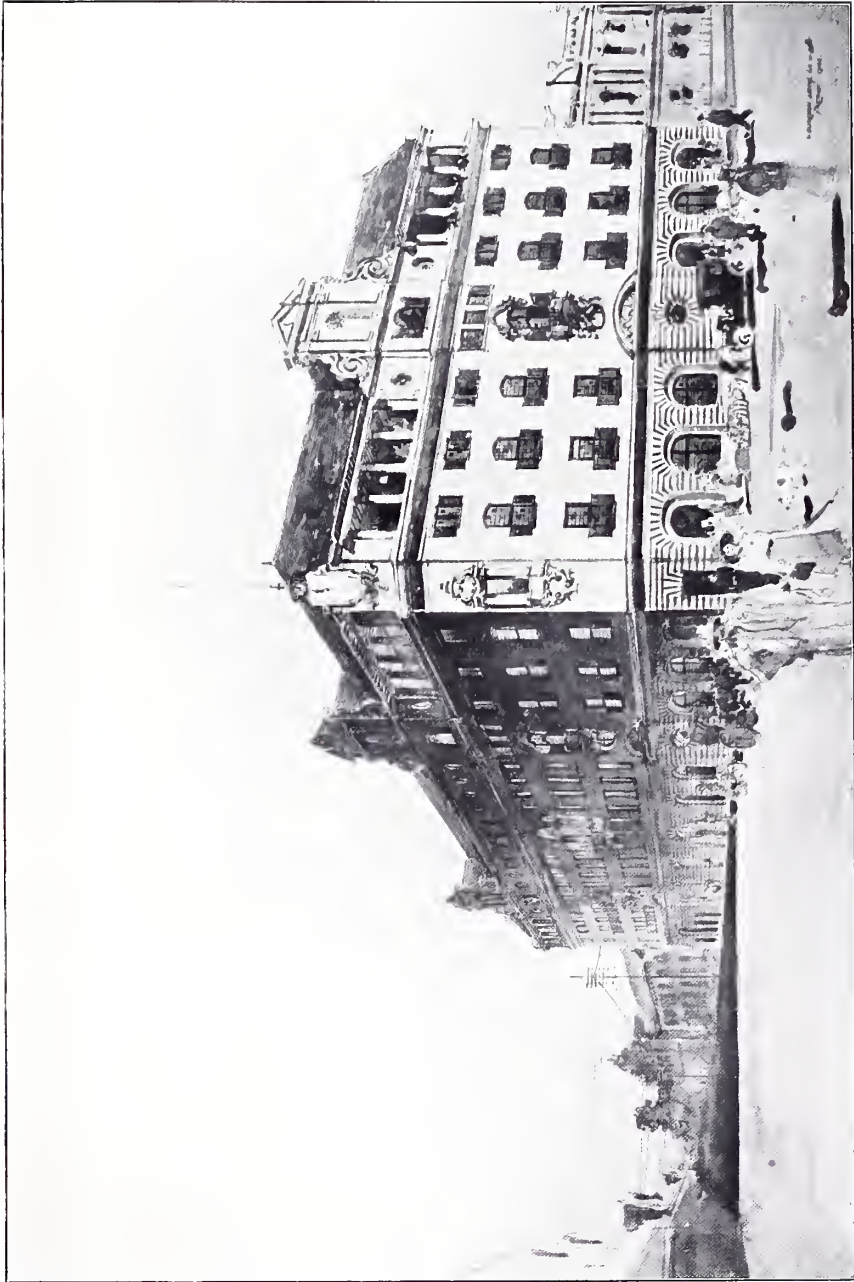

1486. *Design for New Post Office, Pretoria, S.A., G. G. LEITH AND W. LOUW, Architects.*

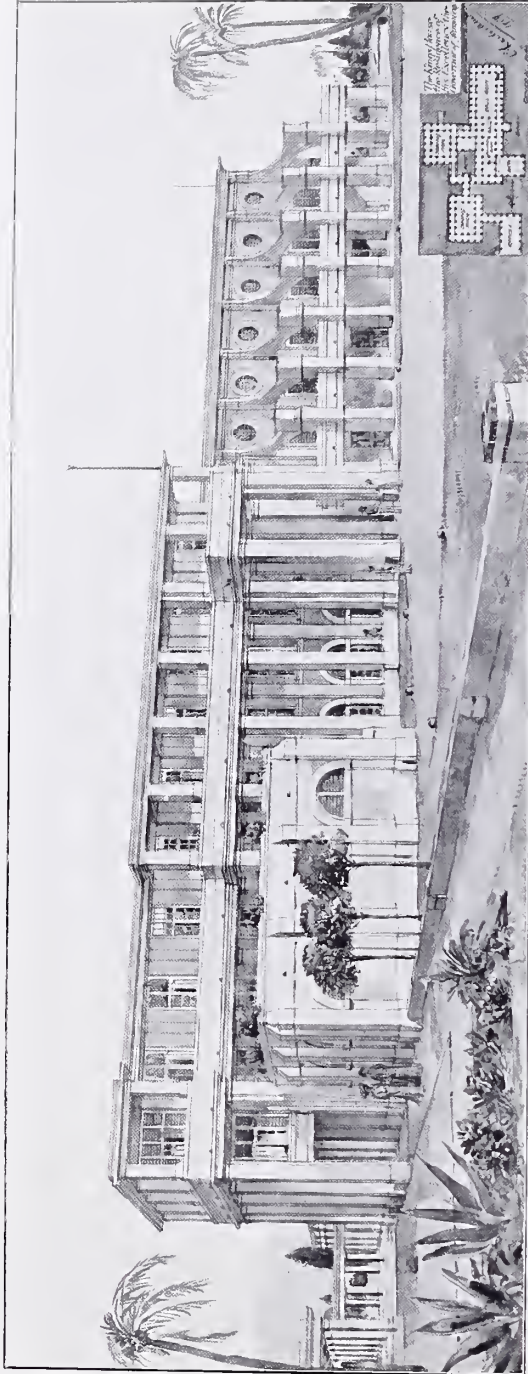

1482. *King's House, Kingston, Jamaica, Nicholson and Corlette, Architects.*

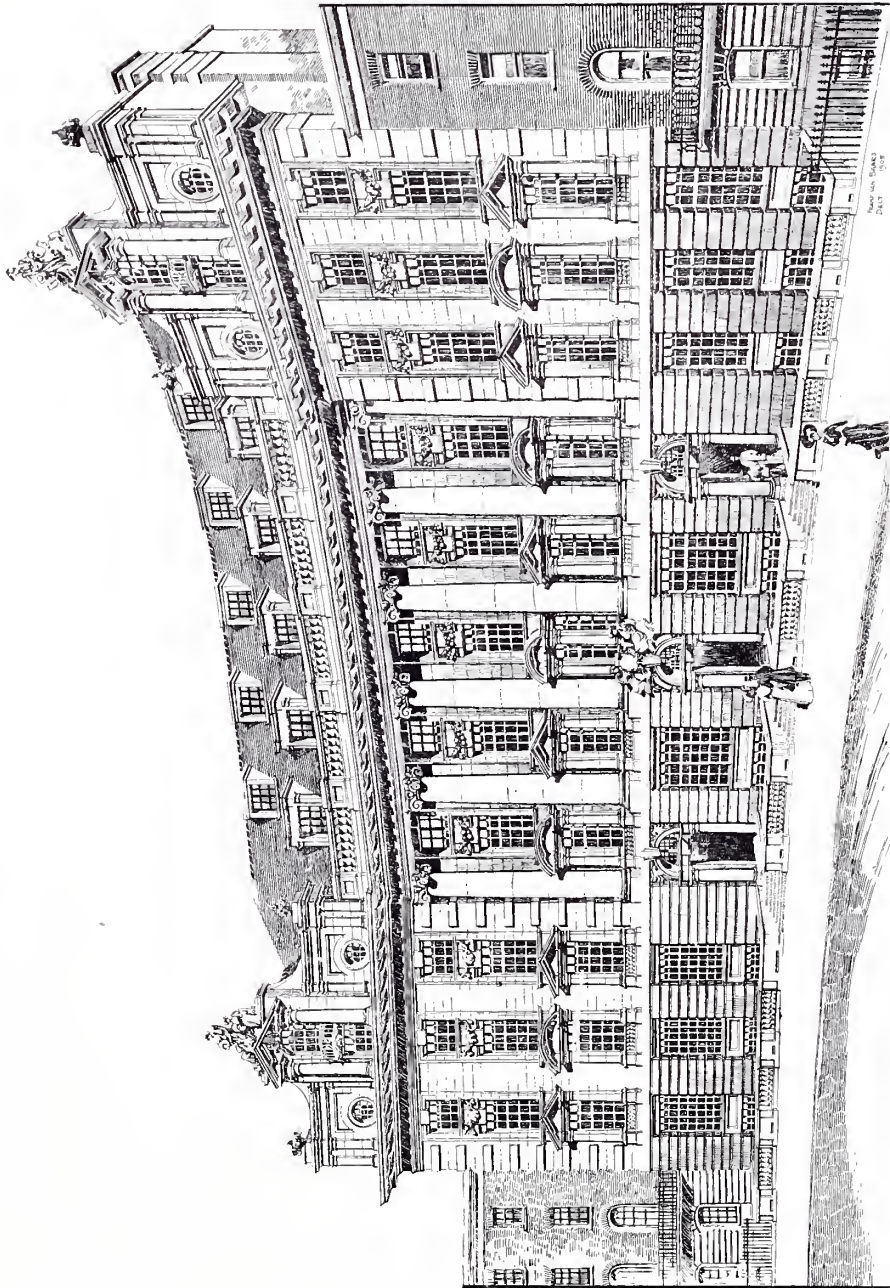

1527. The London Institution, Finsbury Circus, Proposed Re-building, WILLIAM STEWART, Architect.





1533. *Business Premises, 180 New Bond Street, W.,*  
 WILLIAM FLOCKHART, Architect.

*Builders: Wm. Cubitt and Co., 258 Gray's Inn Road, W.C.*  
 (For Plan, see p. 54.)

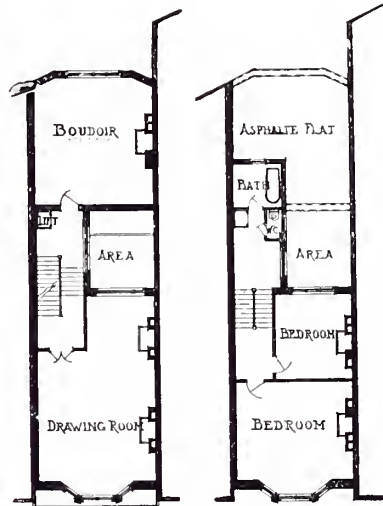
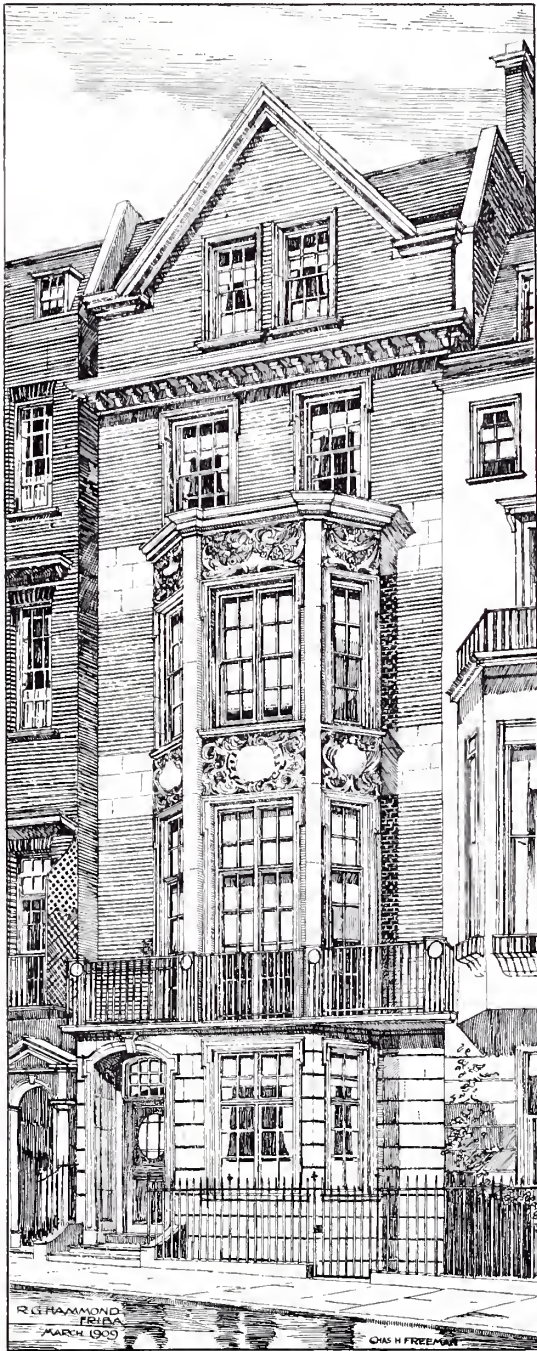

FIRST FLOOR.

SECOND FLOOR.  
THIRD FLOOR SIMILAR.  
FOURTH B' THREE BEDRM.  
FIFTH B' D' AND BATH.

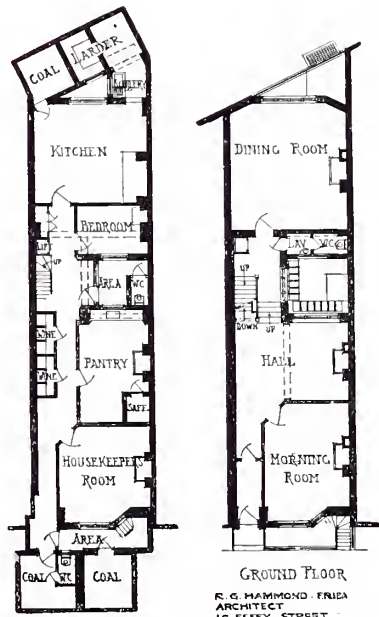

BASEMENT

1:400.

GROUND FLOOR  
R. G. HAMMOND, FRIBA  
ARCHITECT  
16 ESSEX STREET  
STRAND, LONDON, W.C.

1543. No. 24 Charles Street, Mayfair, R. G. HAMMOND, Architect.





*Village Club and Institute, Bailiff Bridge, WALSH AND NICHOLAS, Architects.  
(For Plans, see p. 80.)*



1546. *Bank Premises, Okhampton, HORACE FIELD AND SIMMONS, Architects.  
Contractor: G. K. Blatchford, Mid-Deven Joinery Works, Okhampton.*



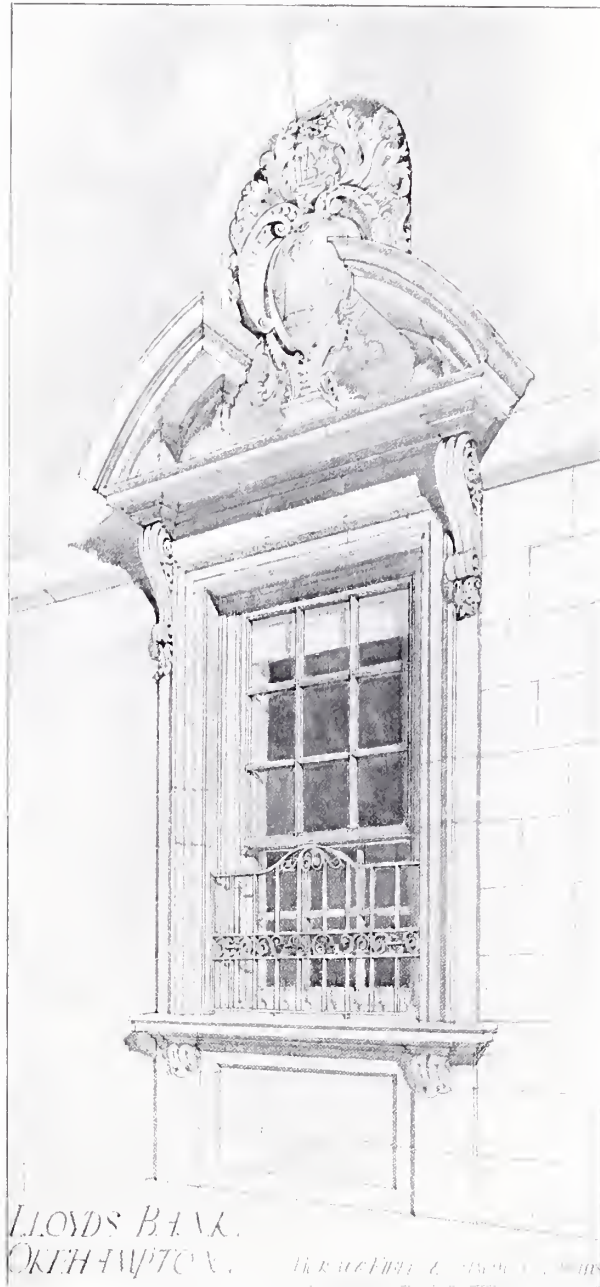

LLOYDS BANK.  
OKHAMPTON. HORACE FIELD & SIMMONS, ARCHTS.

1451. *Bank Premises, Okhampton, Detail,*  
HORACE FIELD AND SIMMONS, Architects.

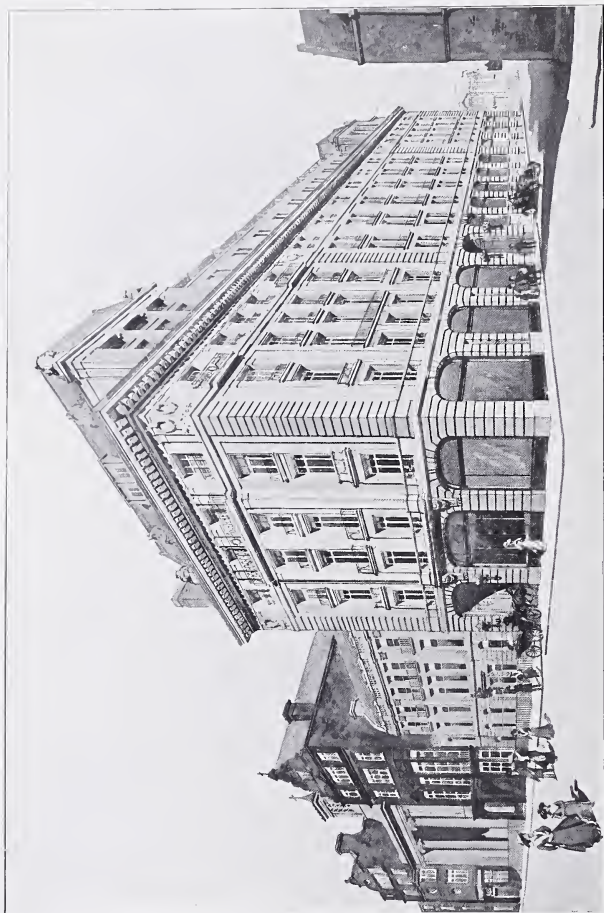

1515. *Residential Hotel, North Audley Street, FRANK T. VERITY, Architect.*



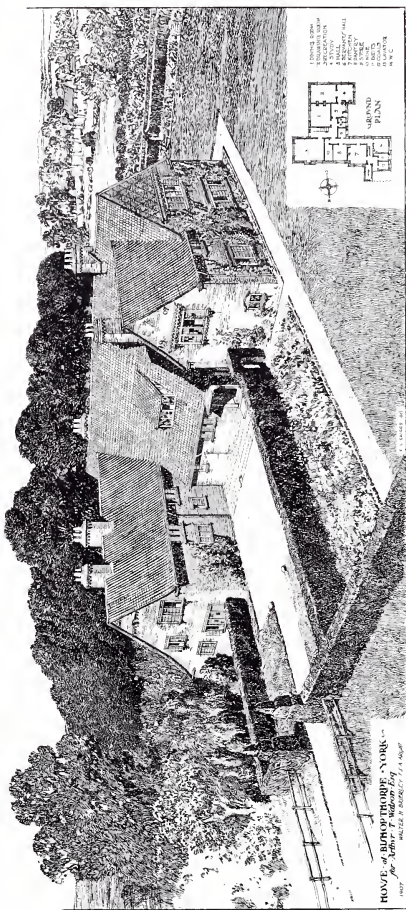

1474. Exterior view of Bishopsthorpe Garth, York, WALTER H. BRIERLEY, Architect.  
(For Plans, see p. 71.)

General Contractors: J. and T. Biscoomb and Son, Lime Street, York.  
Plumbing, and Leaded Glazing: J. Lindley and Son, 22 Great Wilson Street, Leeds.

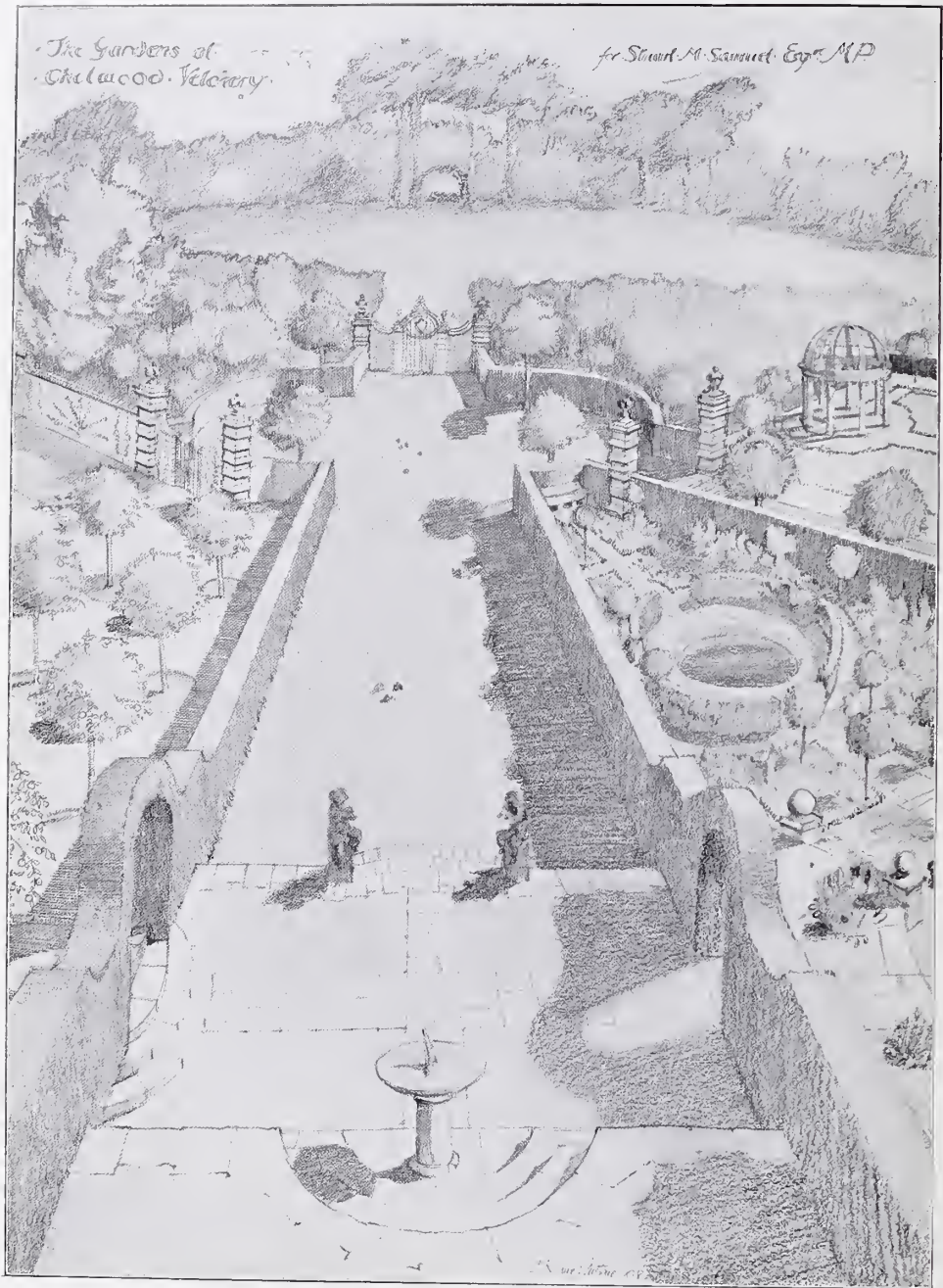

1404. Gardens at Chelwood-Vetchery, L. ROME GUTHRIE, Architect.



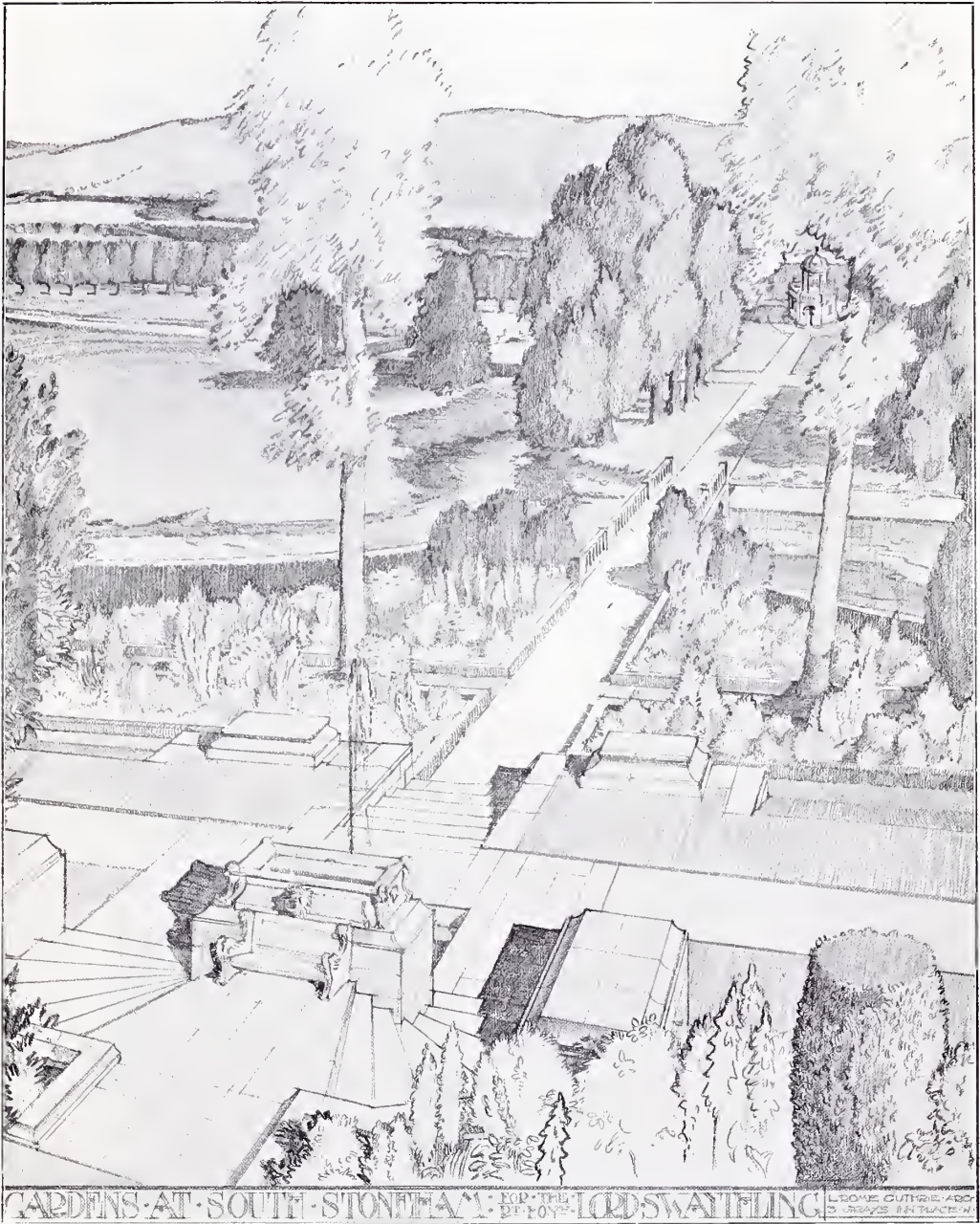

1422. Gardens at South Stoneham, L. ROME GUTHRIE, Architect.  
Contractor: H. Lawrence, Cobbett Road, Bitterne Park, Southampton.  
Plants, Trees, Shrubs, &c.: T. S. Ware, Ltd., Feltham, Middlesex.



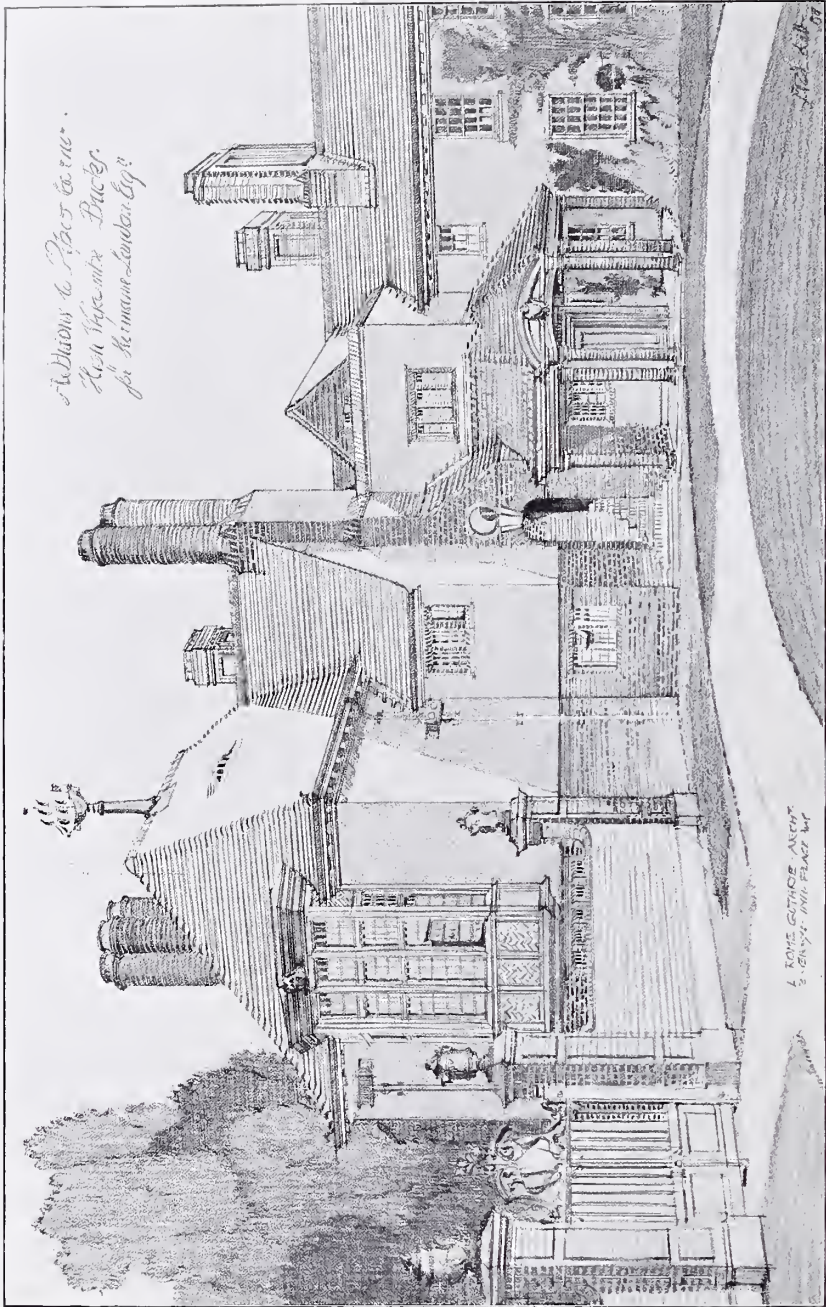

144. Additions to Pipers Corner, High Wycombe, Bucks, L. ROME GUTHRIE, Architect.  
 General Contractors; J. K. Cooper and Son, Maidenhead.

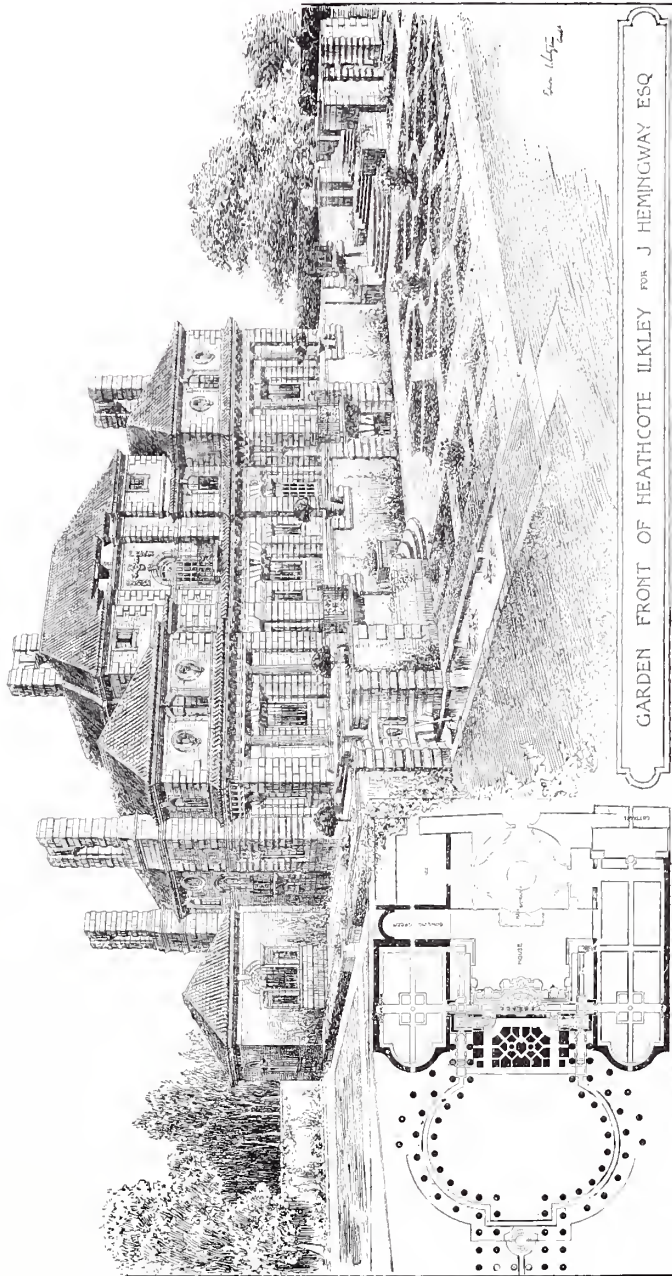

GARDEN FRONT OF HEATHCOTE ILKLEY FOR J. HEMINGWAY ESQ

1411. Garden view of a House at Ilkley, EDWIN L. LUTYENS, Architect.

Builders: J. Parnell and Son, *Oliver Street, Ragby.*  
Harming, Ventilation, Water Supplies, Laundry Apparatus, *Electric Light Plant, Bills and Telephones*  
Porell and Nobbs, Engineers, 87-89 *Cleveland Street, London, W.*  
Wrought Iron Work: Singer & Sons, *Frome, Somerset.*

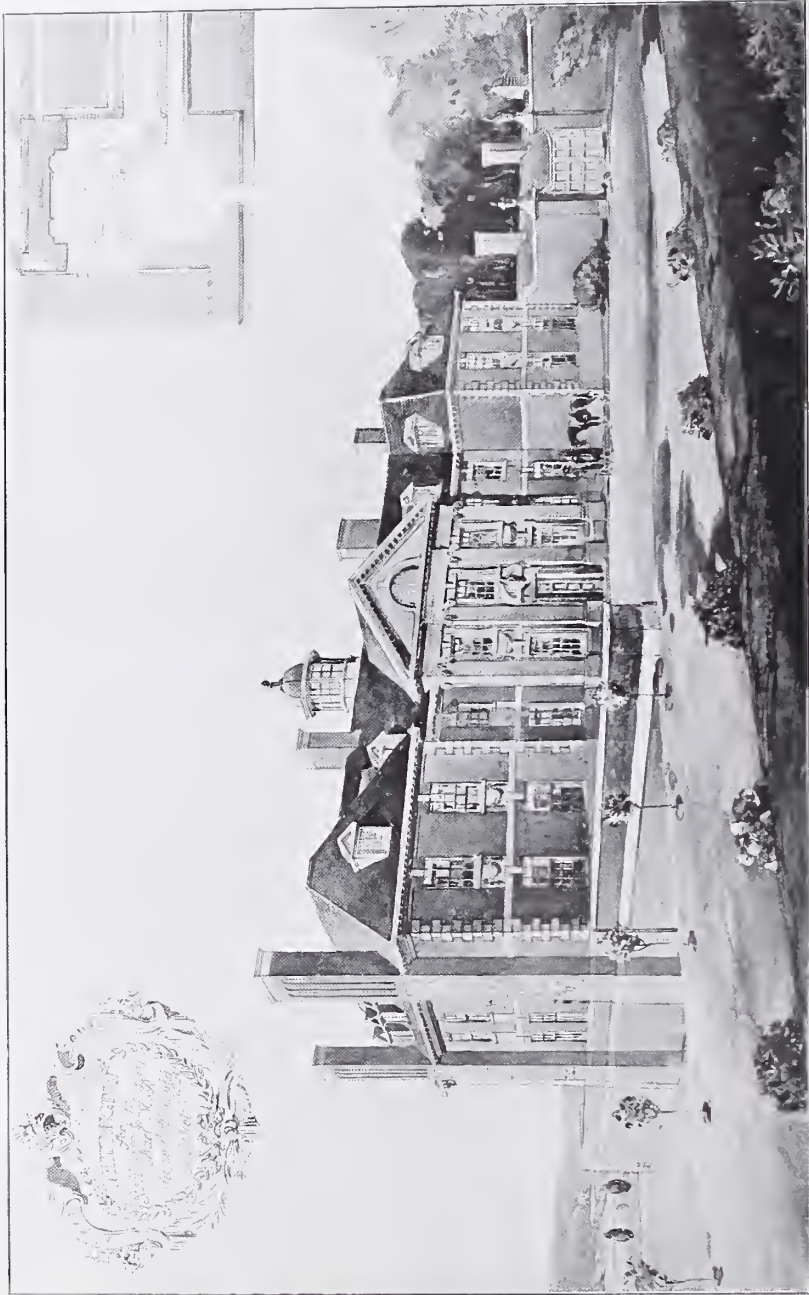

1430. *Whittington, near Great Marlow, REGINALD T. BLOMFIELD, Architect.*





TATMORE PLACE, HERTS.  
FOR J. C. PRESTLEY, ESQ., KC.

1440. Tatmore Place, Herts, JOHN BELCHER, Architect.  
General Contractors: Holloway Bros., Victoria Wharf, Belvedere Road, S.E.  
Installation of Electric Light with complete Generating Plant by: Tyler and Freeman, 20 New Bridge Street, E.C.



1436. *Lew House, Bampton, Oxon, JOHN BELCHER, Architect.*  
*General Contractors: Bartlett Bros., 75 High Street, Witney.*

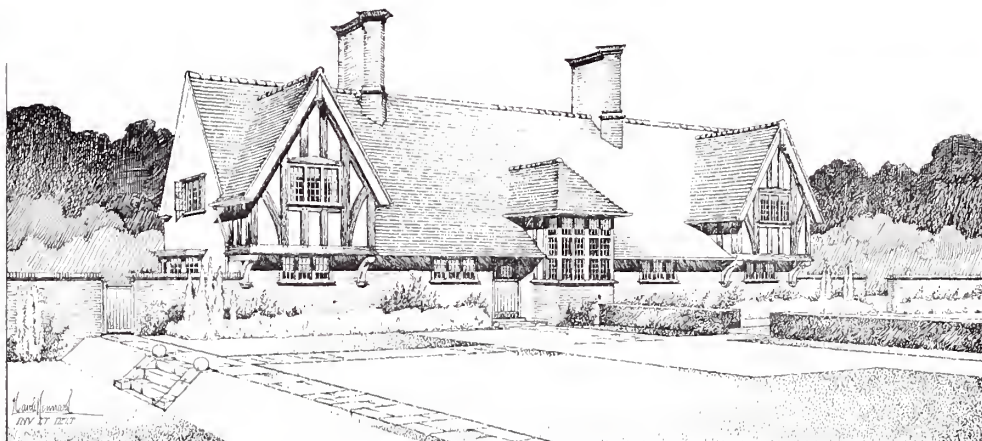

1455. "The Gables," Amersham, Bucks, HAROLD KENNARD, Architect.  
(For Plans, see p. 71.)  
Builders and Contractors: Rust and Ratcliffe, Chesham, Bucks.



1470. House at Knockenhair, Dunbar, R. WEIR SCHULTZ, Architect.  
Carpentry and Joinery: R. M. Arthur and Sons, East Linton and Dunbar, N.B.



THE LODGE, DERRY'S WOOD, WIMBORSH, SURREY.  
GEORGE L. ALEXANDER, ARCHT.

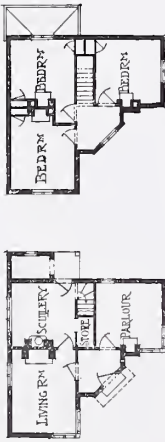

CHISHOLME, ROXBURGHSHIRE. J. JERDAN & SON, ARCHTETS

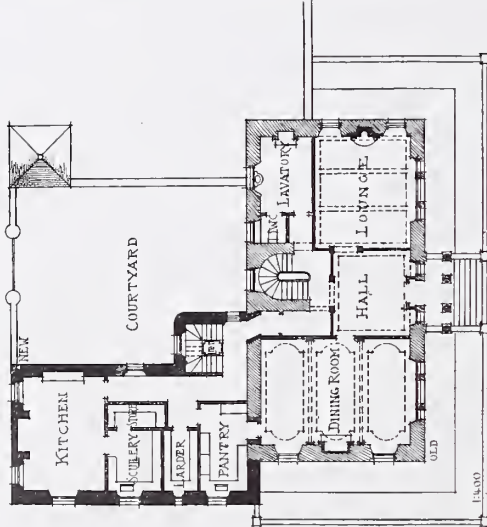

PREMISES, 130 NEWBOND ST.  
W. LOCKHART, ARCHT.

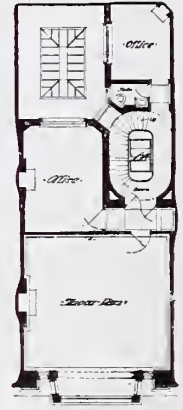

First Floor Plan. in double lines



1468. The Lodge, Derry's Wood, Wimborsh, Surrey, GEORGE L. ALEXANDER, Architect.  
Builders: Higlett and Hammond, Guildford, Surrey.



1480. Gosse Farm, Sussex, JOHN CASH, Architect.

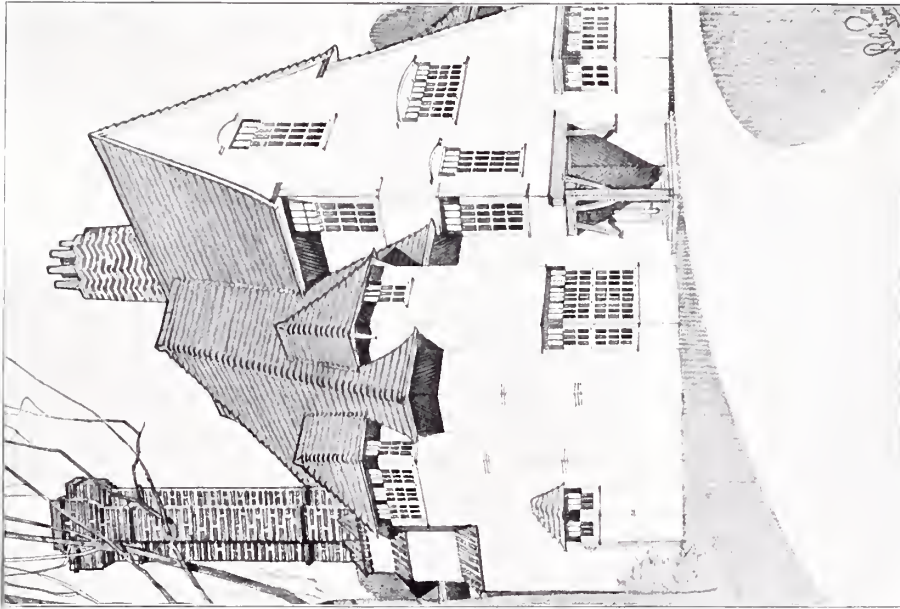

1466. House in York Road, Camberley.

H. R. AND B. A. POULTER, Architects.

(For Plan, see p. 65.)

Builders: Geo. Kemp and Co., Ebbw Road, Aldershot, Hants.





1454. *Bronygarth, Woldingham*, W. RUPERT DAVISON, Architect.



1402. *Additions to All Saints School, Leyton*, EUSTACE C. FRERE, Architect.  
General Contractors: J. and J. Dean, 32, Addison Road, Walthamstow.





View from Gardens

1454. *Bronygarth, Woldingham*, W. RUPERT DAVISON, Architect.



1584. *Mission Church, Leyton*, EUSTACE C. FRERE, Architect.

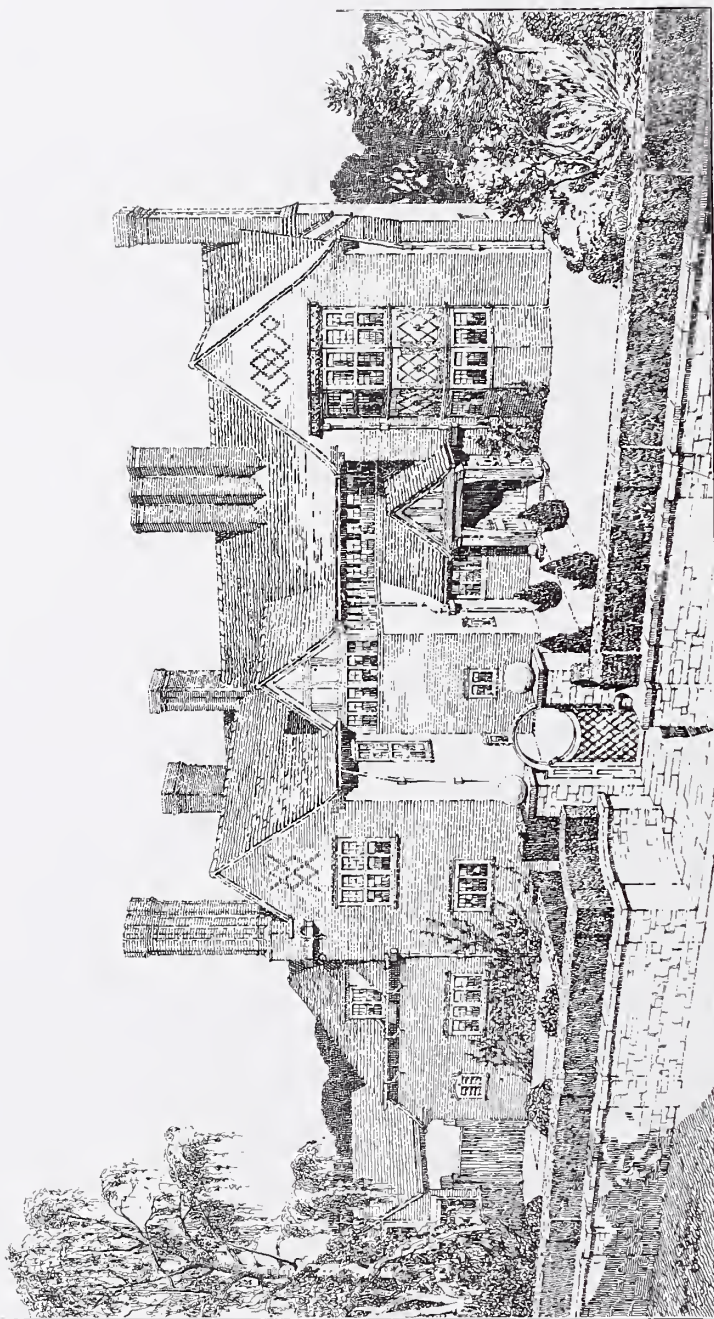

1434. *New House, Worcestershire, OWEN P. PARSONS, Architect.  
Contractor: T. A. Smith, 308 Alcester Road, Moseley, Birmingham.*  
(For Plans, see p. 65.)



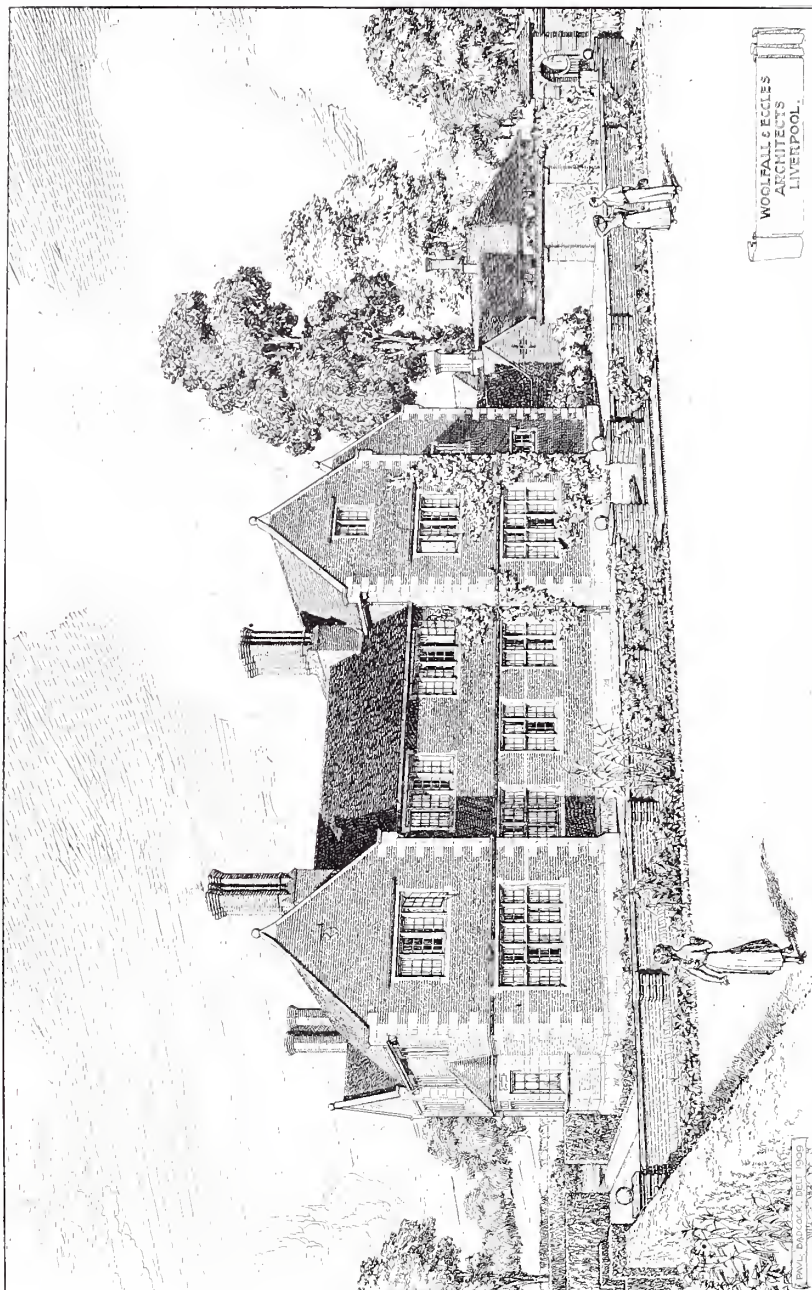

1472. "Hadlow Wood," Hillaston, Cheshire, WOOLFALL AND ECCLES, Architects,  
General Contractors; Brown and Backhouse, Chadham Street, Liverpool.  
Gardens: Hm. Rowlands, Childwall Nurseries, Liverpool.

(For Plan, see p. 78.)



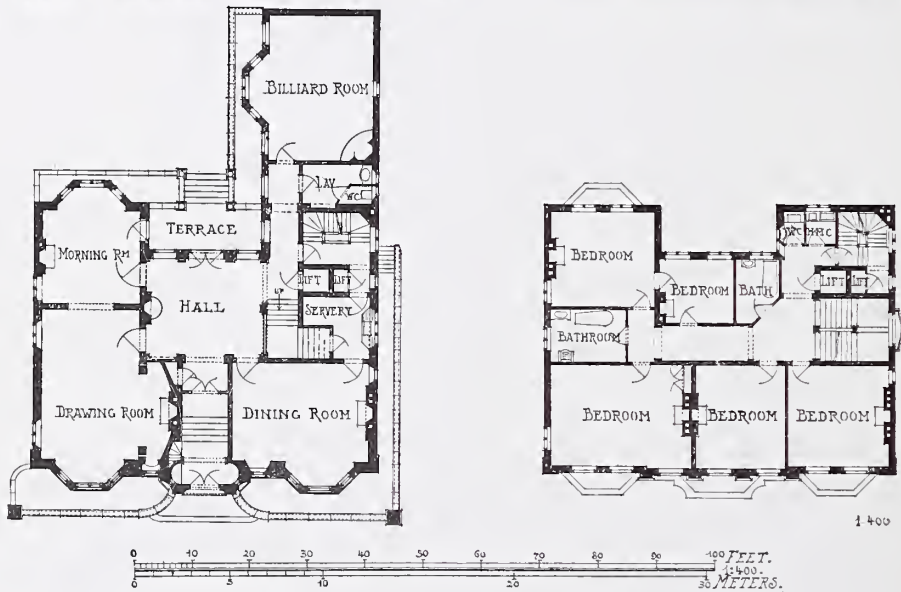
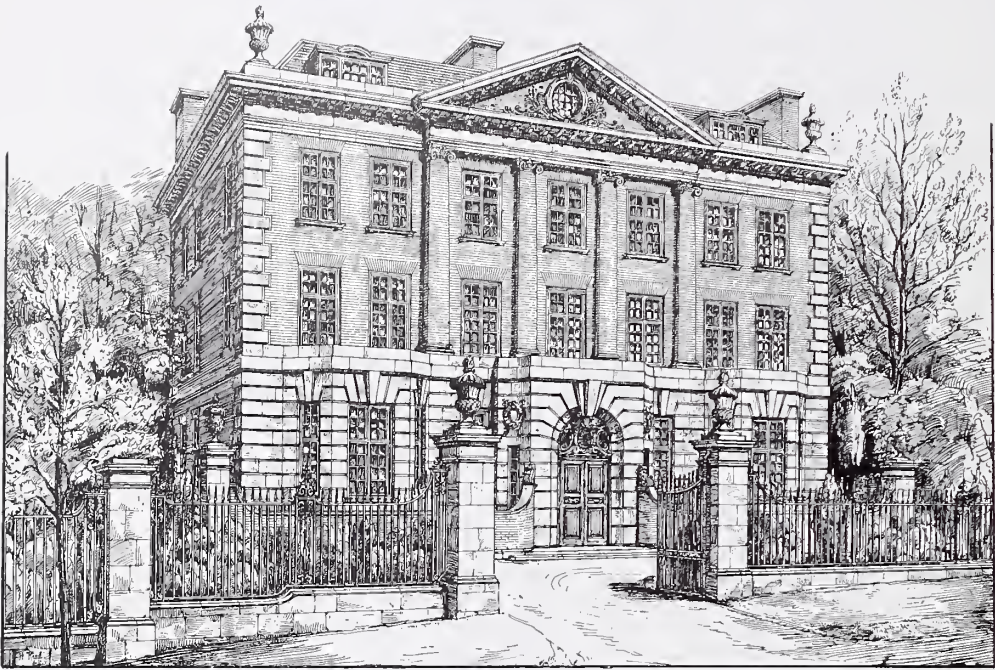

1444. *House in Kensington Palace Gardens, READ AND MACDONALD, Architects.  
Builders: Holloway Bros., Victoria Wharf, Belvedere Road, S.E.*



„GREAT ROKE,” WITLEY, SURREY

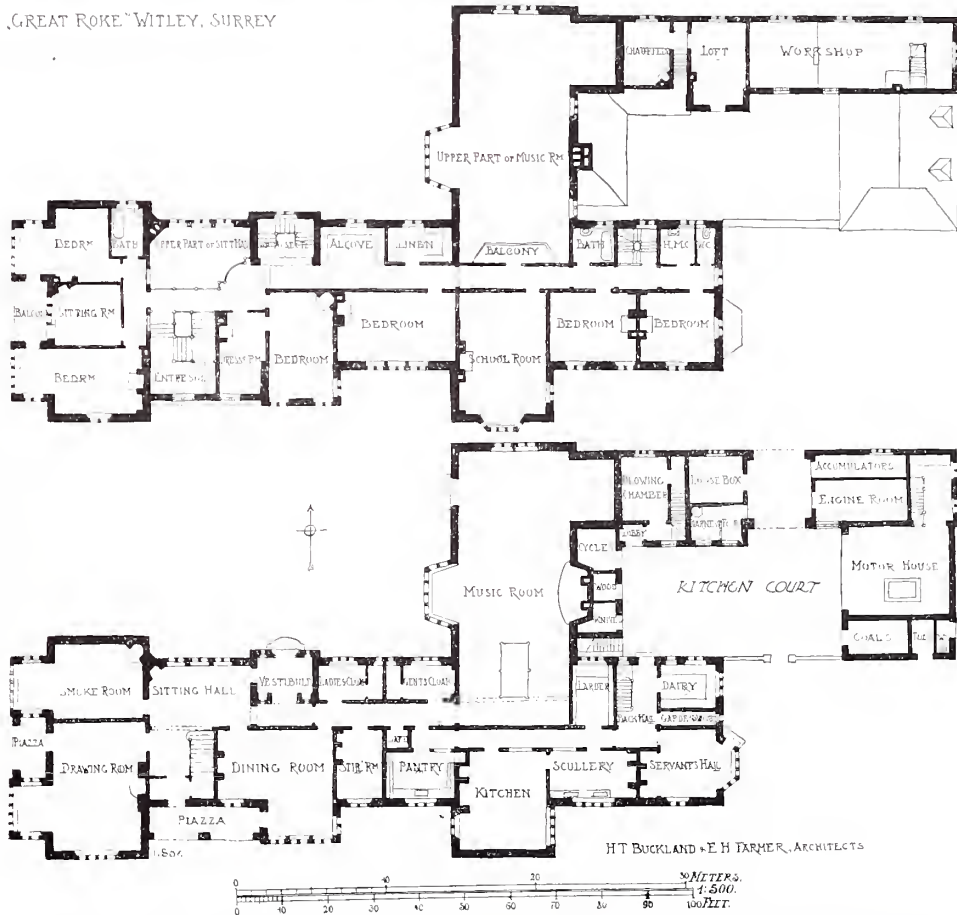

1419. "Great Roke," Witley, Surrey, H. T. BUCKLAND AND E. H. FARMER, Architects.  
 General Contractors; Henry Lovatt, Ltd., 68 Darlington Street, Wolverhampton.



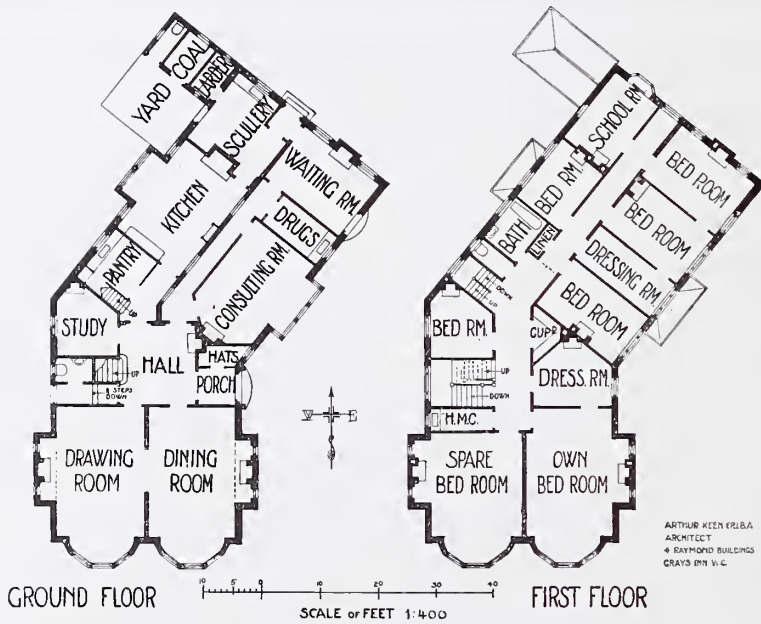

1478. "Burrington," Whetstone, ARTHUR KEEN, Architect.  
 Builder: Henry Brown, Albion Works, 329 Harrow Road, W.



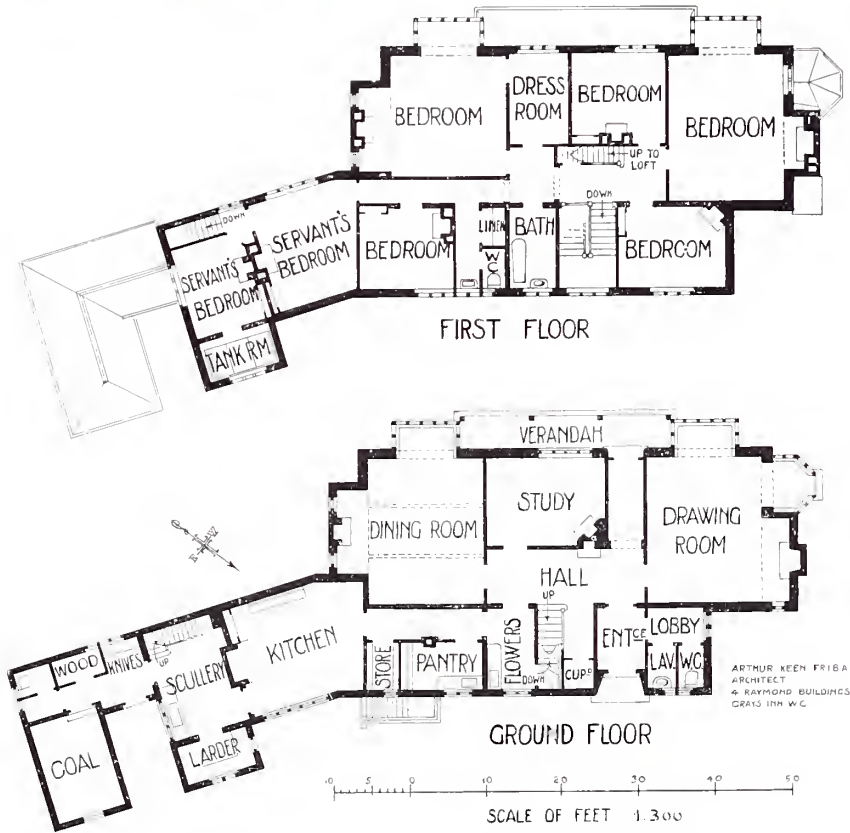

1438. "Headlands," Limpsfield, ARTHUR KEEN, Architect.  
Builders: Brasier and Son, Limpsfield.



1420. *House at Cove, Hants*, H. R. AND B. A. POULTER, Architects.  
 Builder: *H. W. Yates, Mytchett, Frimley Green, Surrey.*  
 (For Plans, see p. 65.)



1433. *House on Sunningdale Golf Links*, HENRY T. CHALCRAFT, Architect.  
 Contractor: *E. C. Hughes, Albion Works, Wokingham.*  
 Roofing Tiles: *S. and E. Collier, Ltd., Reading.*  
 (For Plans, see p. 65.)

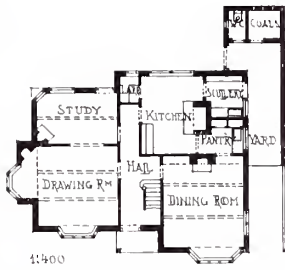

SMALL HOUSE IN YORK ROAD, CAMBERLEY, SUSSEX.  
H. R. AND E. A. POULTER, ARCHITECTS.

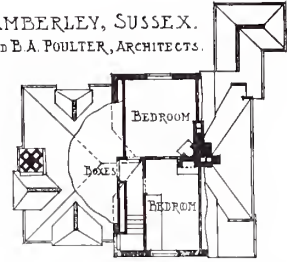
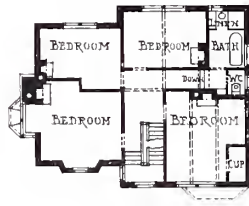

HOUSE AT COVE, HANTS. H. R. + E. A. POULTER, ARCHITECTS.

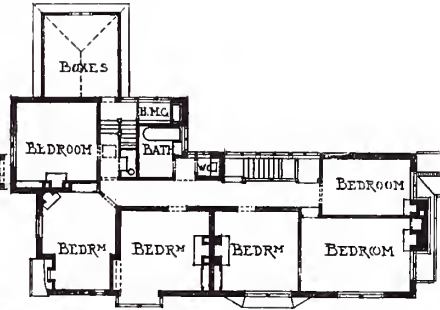
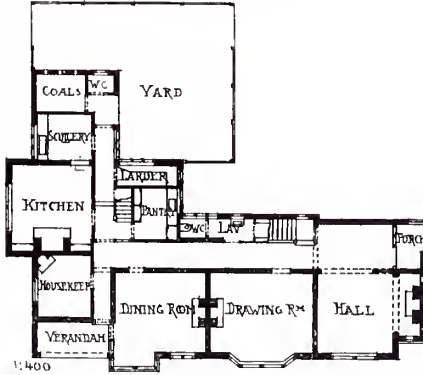

HOUSE ON SUNNINGDALE GOLF LINKS

HENRY T. CHALCRAFT ARCHITECT.

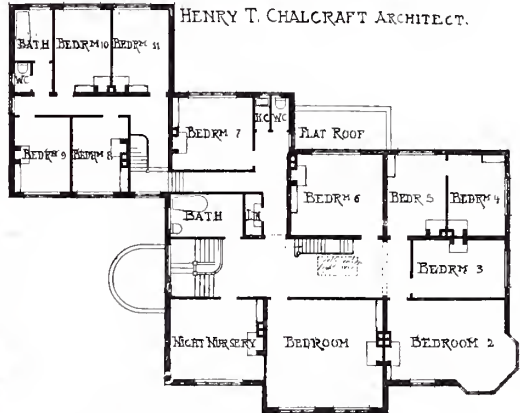
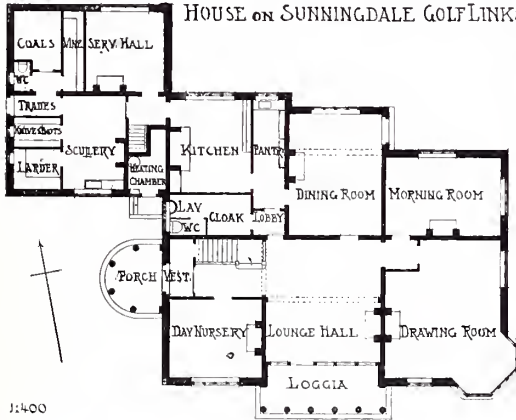

1:400

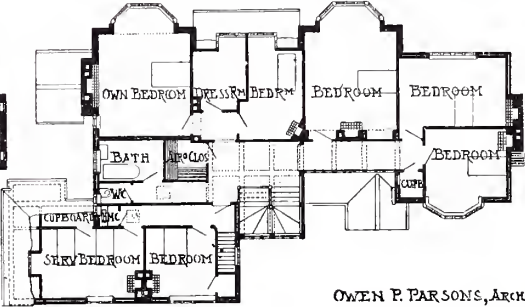
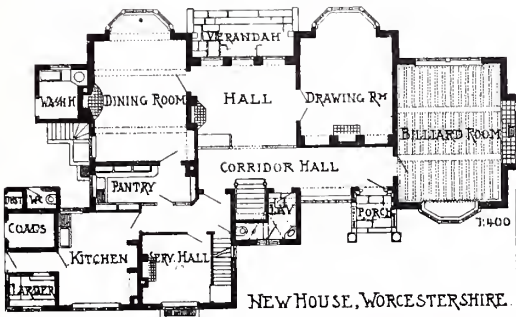

NEW HOUSE, WORCESTERSHIRE

OWEN P. PARSONS, ARCH.

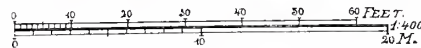



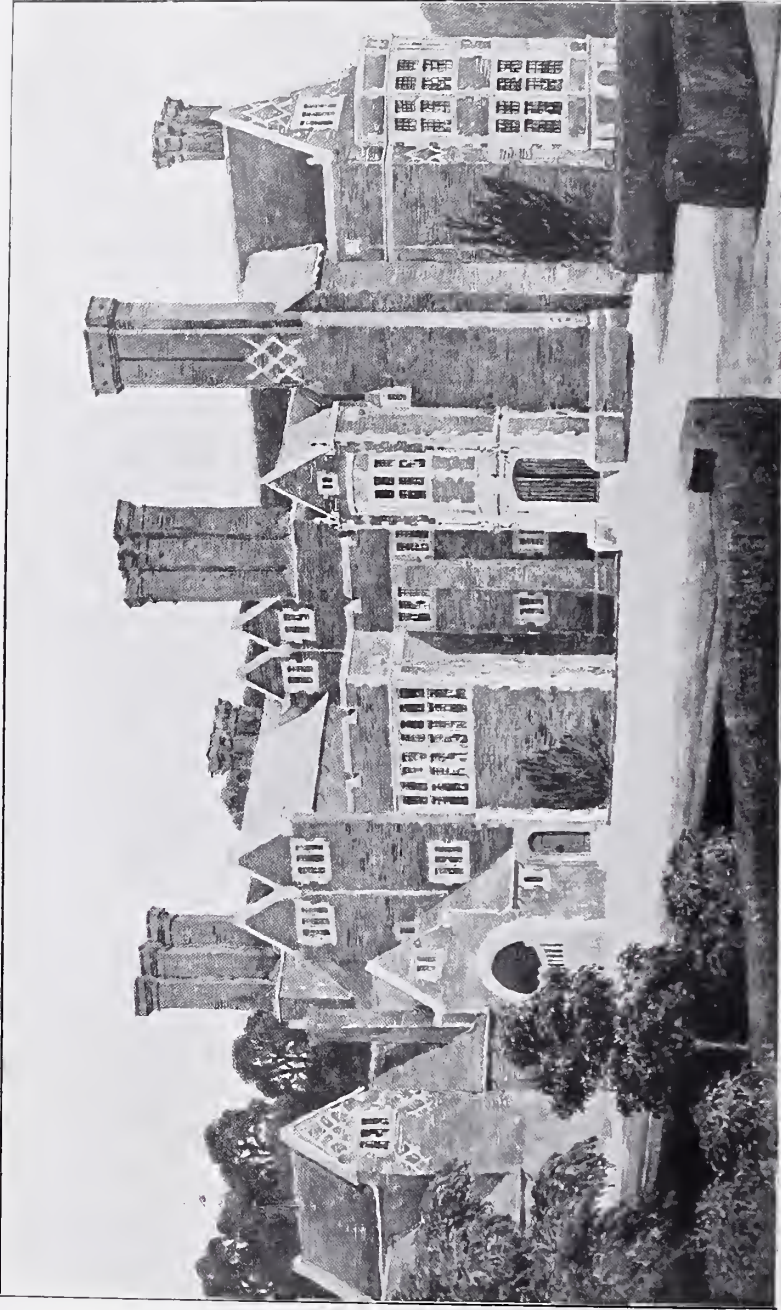

1447. "The Knoll," Leicester, WILLIAM H. BIDLAKE, Architect.  
 (For Plans, see p. 68.)

General Contractor: Thomas Herbert, Welford Road, Leicester.



1424. "The Knoll," Leicester, Entrance Front, WILLIAM H. BIDLAKE, Architect.  
(For Plans, see p. 68.)

Grates (Pat. "Heaped" Fires) supplied by: Bratt, Colbran and Co., 10 Mortimer Street, London, W.

THE KNOLL<sup>y</sup> AT STONEYGATE  
LEICESTER.

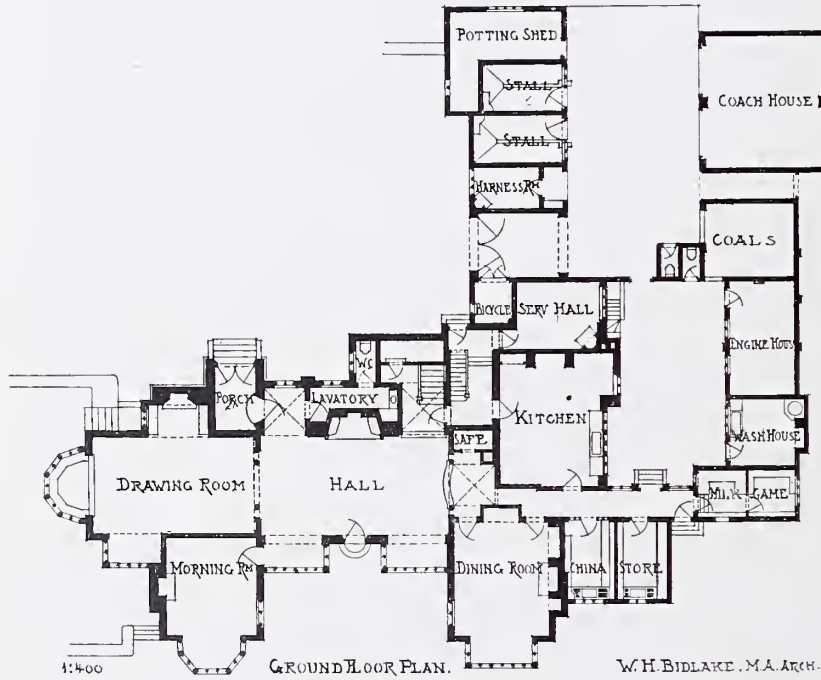
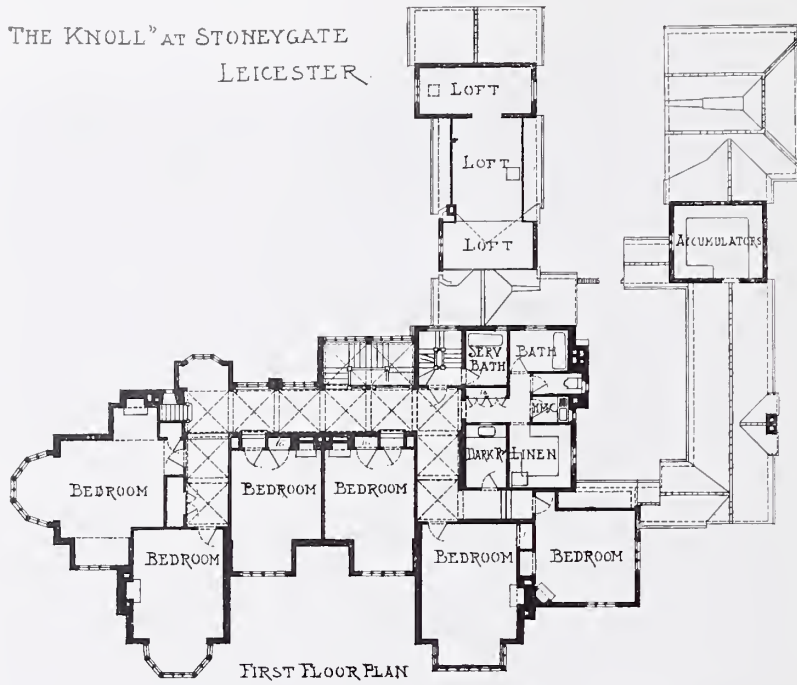

W.H. BIDLAKE, M.A. ARCHT.

1:400

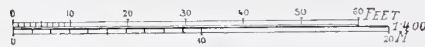



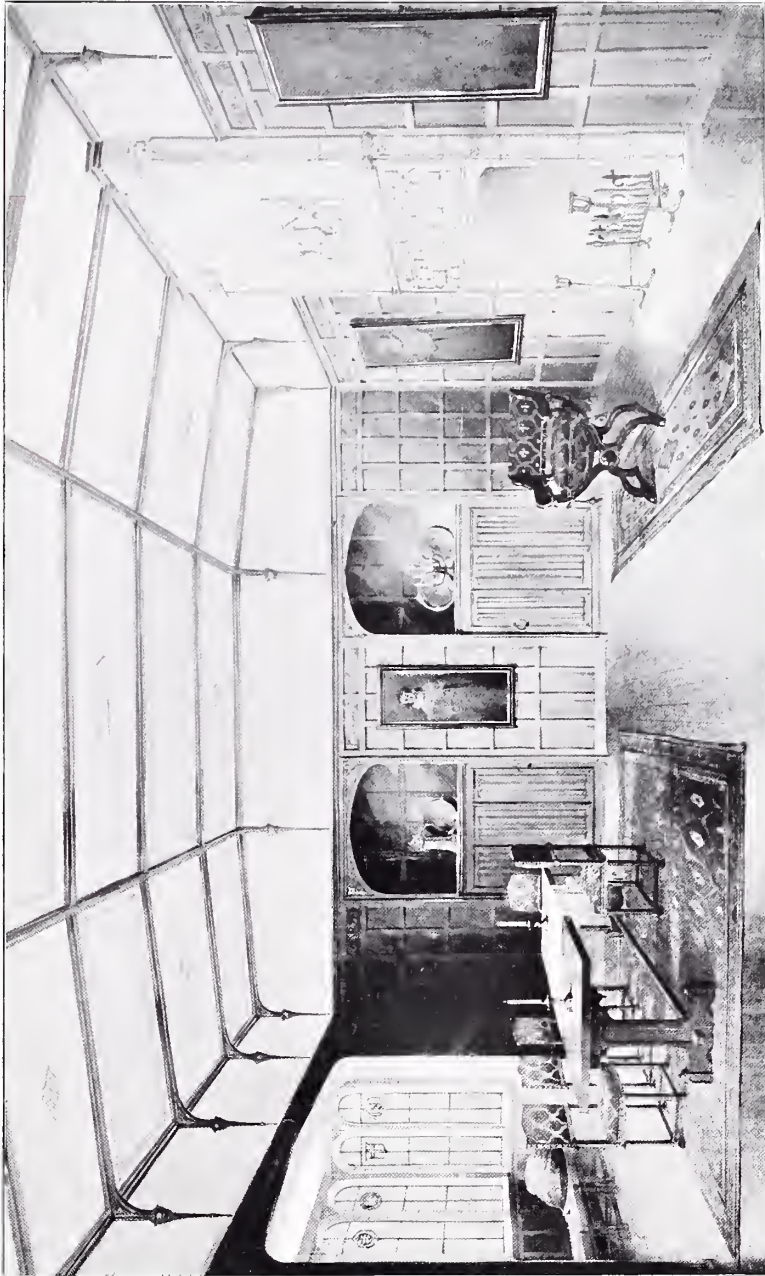

1483. *Design for "Tudor" Dining Room*, M. ADAMS ACTON, Architect.

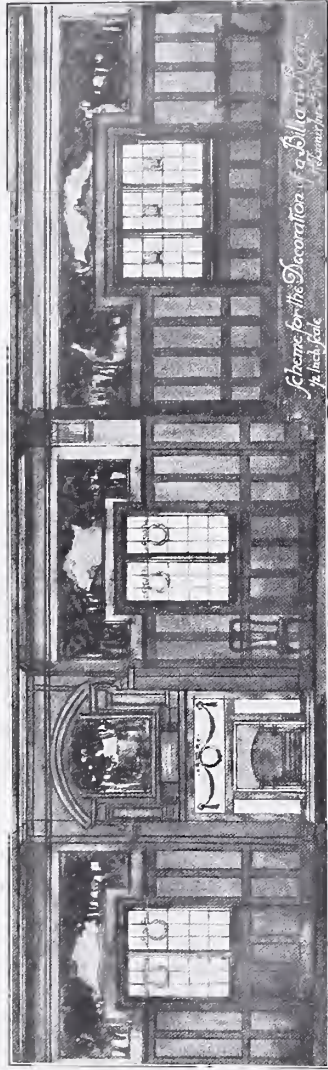

1452. Scheme for Decoration of a Billiard Room, HENRY TANNER, Junior, Architect.

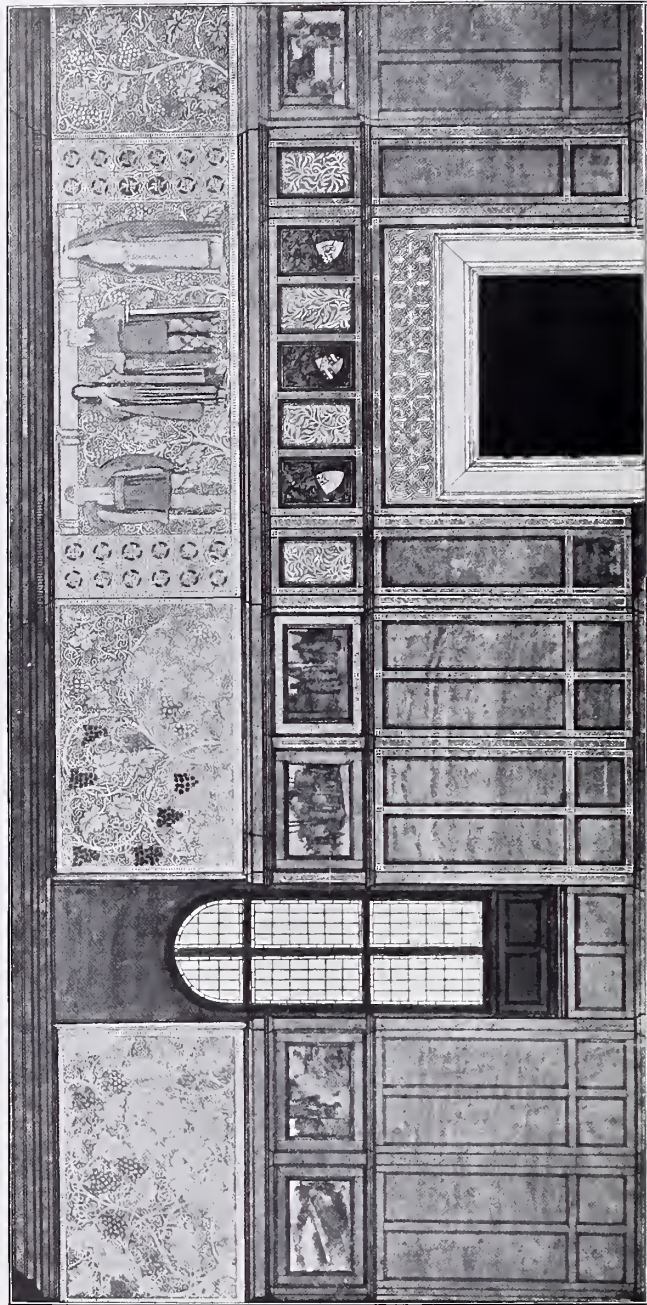

1448. Scheme for Decoration of a Dining Room, THOMAS C. DERRICK, Artist.



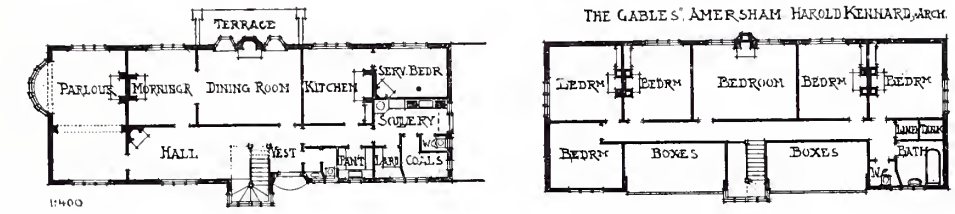
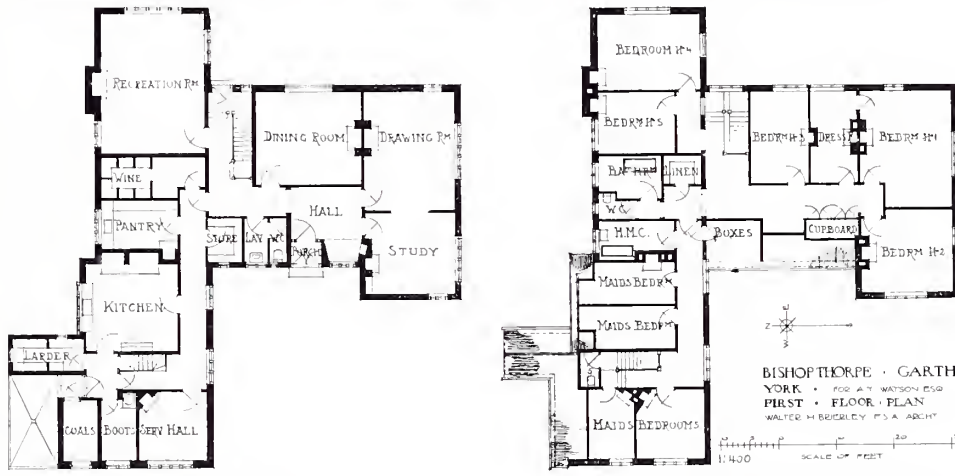
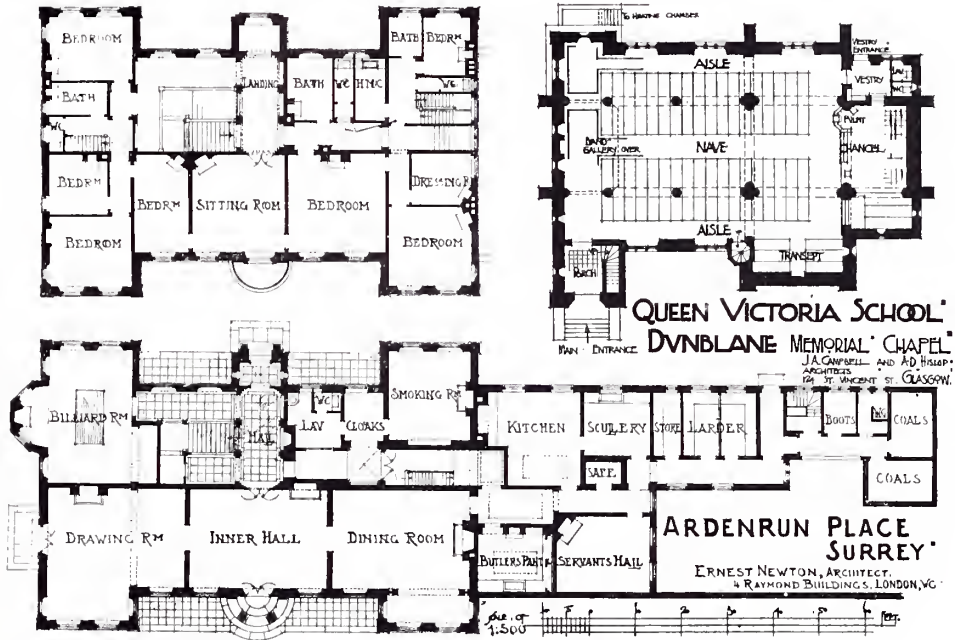



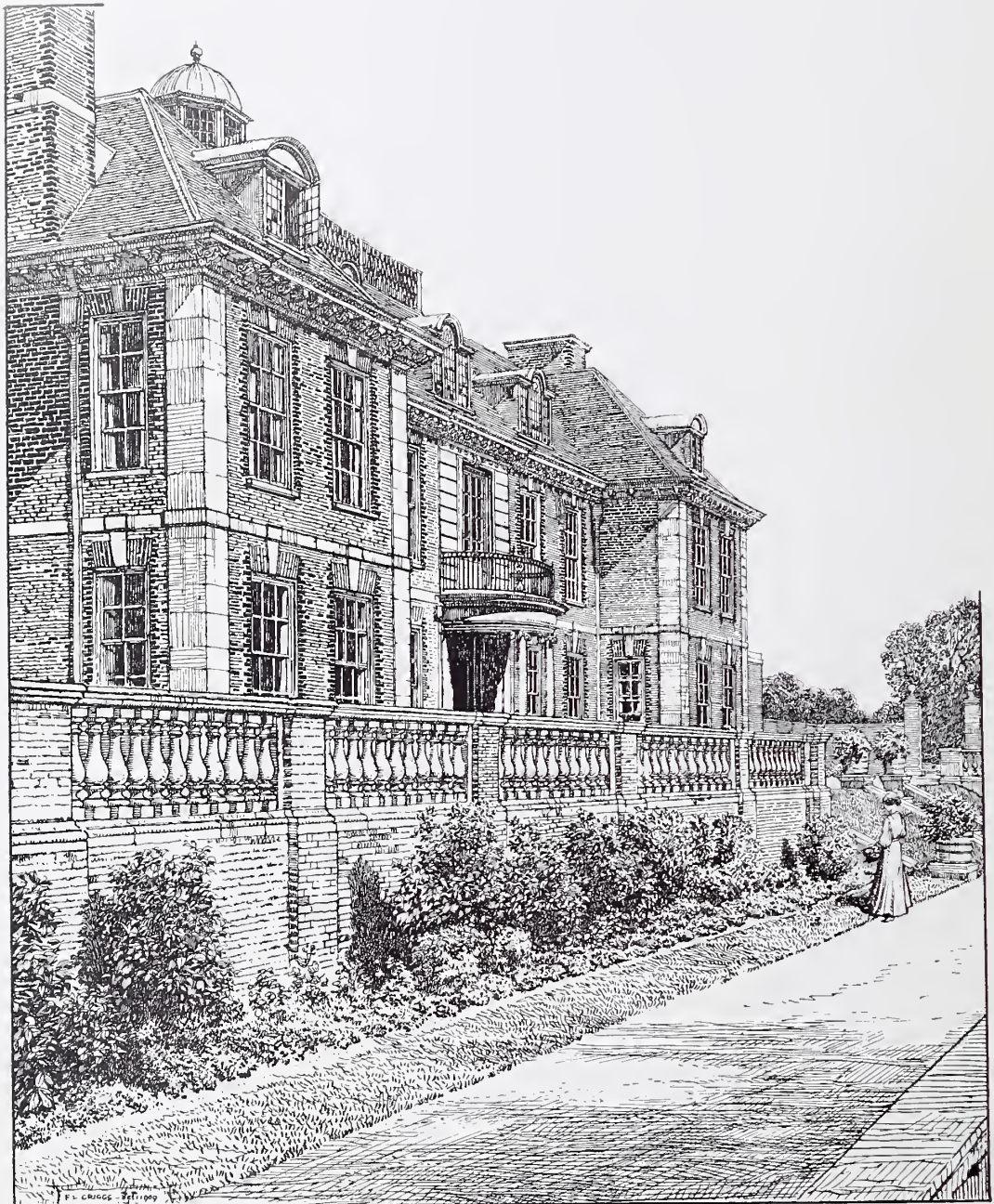

1459. *Ardenrum Place, Surrey, The Garden Front*, ERNEST NEWTON, Architect.  
(For Plans, see p. 71.)



1435. *Ardenrui Place, Surrey, The Entrance Porch*, ERNEST NEWTON, Architect.  
(For Plans, see p. 71.)





1399. *Kirkdale Manor, Nawton, Yorks*, SYDNEY D. KITSON, Architect.

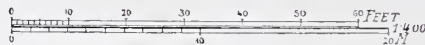
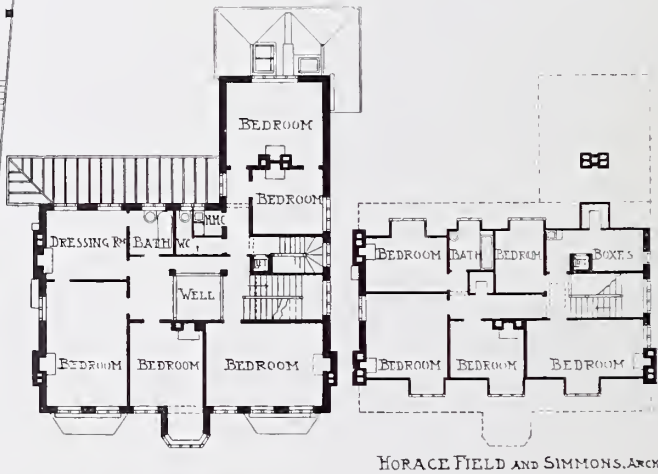
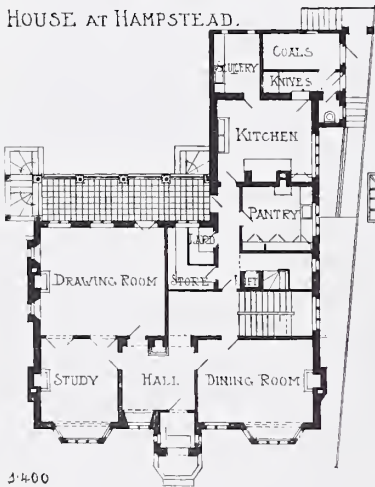
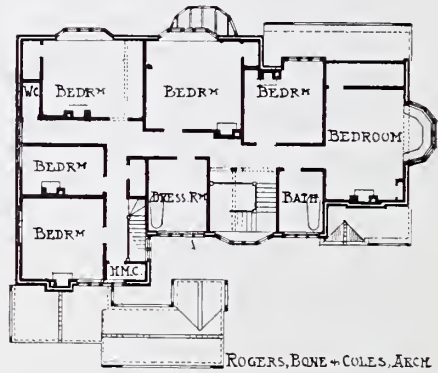
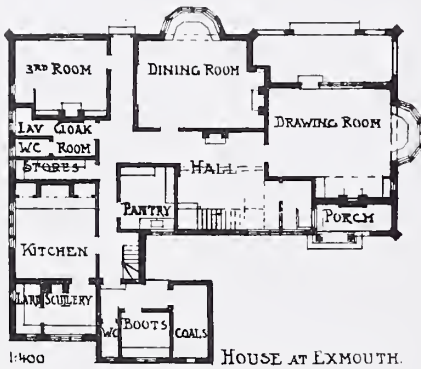





1457. *House at Exmouth*, ROGERS, BONE AND COLES, Architects.  
(For Plans, see p. 74.)  
*Builders; Hooper and Stookes, Exmouth.*



1414. *House at Hampstead*, HORACE FIELD AND SIMMONS, Architects.  
(For Plans, see p. 74.)  
*Contractors: Sabey and Son, 3 St. Peter Street, Islington, N.*



1469. *New Residence, Bolton*, BRADSHAW AND GASS, Architects.  
(For Plans, see p. 77.)

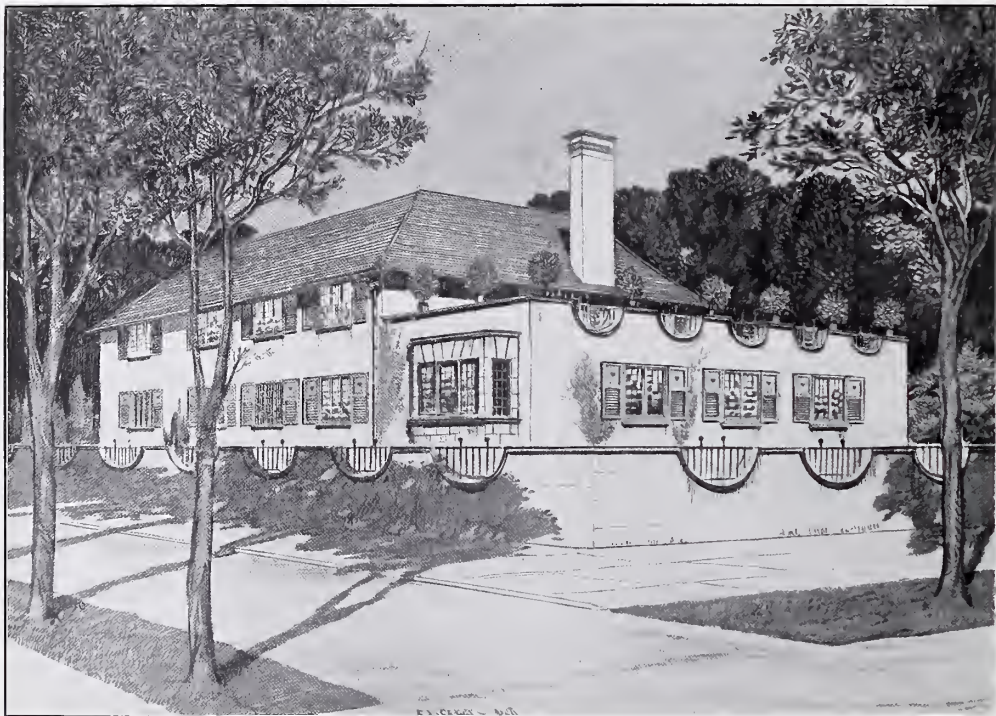

1465. *House at Budapest*, CHARLES R. ASHBEE, Architect.  
(For Plans, see p. 77.)



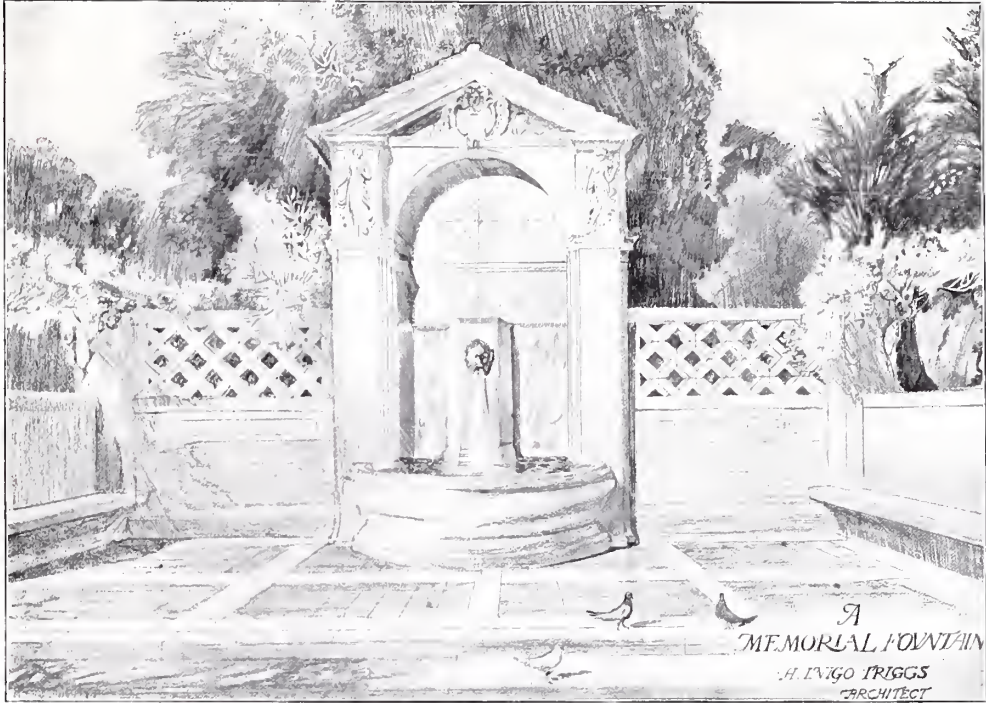

1471. *A Memorial Fountain*, H. INIGO TRIGGS, Architect.

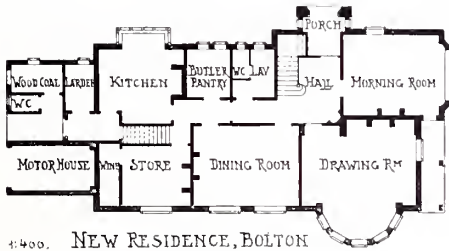

1400. NEW RESIDENCE, BOLTON

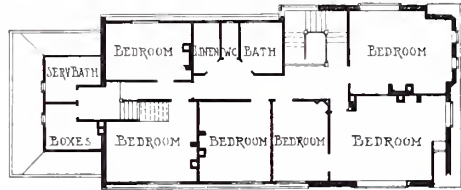

BRADSHAW AND CASS, ARCHITECTS

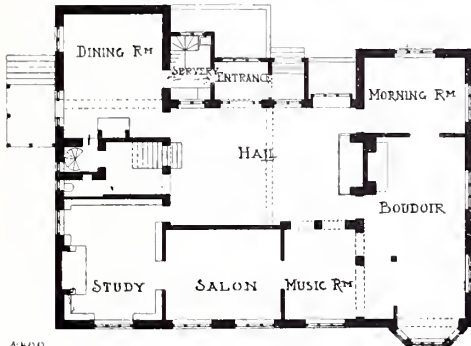

1400

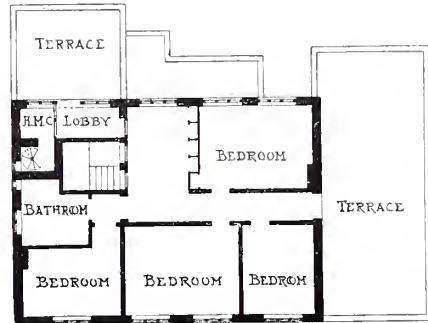

CHARLES R. ASHBEE, ARCH.

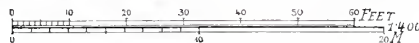



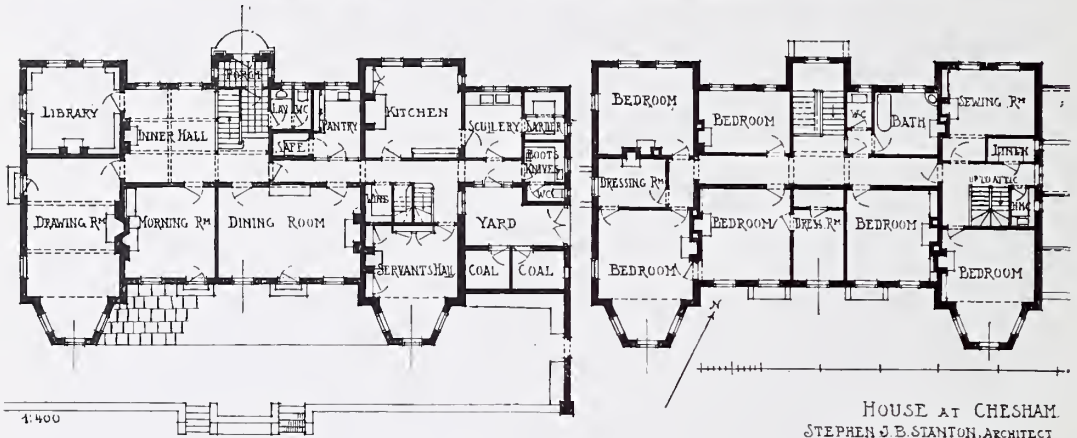

HOUSE AT CHESHAM.  
STEPHEN J. B. STANTON, ARCHITECT

1395. Proposed House at Chesham, STEPHEN J. B. STANTON, Architect.

HADLOW WOOD & WILLASTON,  
CHESHIRE.

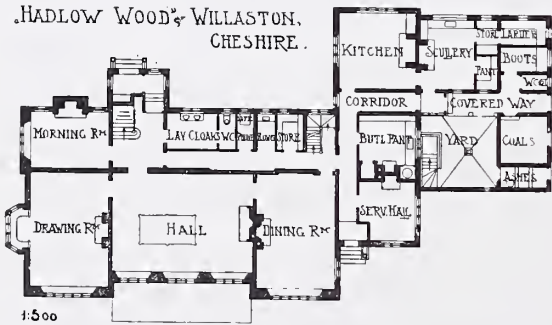

WOOLFALL & ECCLES, ARCHITECTS

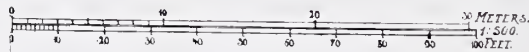



SQUARE OF TWELVE COTTAGES, FOR THE CO-PARTNERSHIP TENANTS LTD., ERSKINE HILL, HAMPSTEAD. W. H. WARD, M.A. ARCHT. 28 THEOBALDS ROAD, LONDON, W.C.

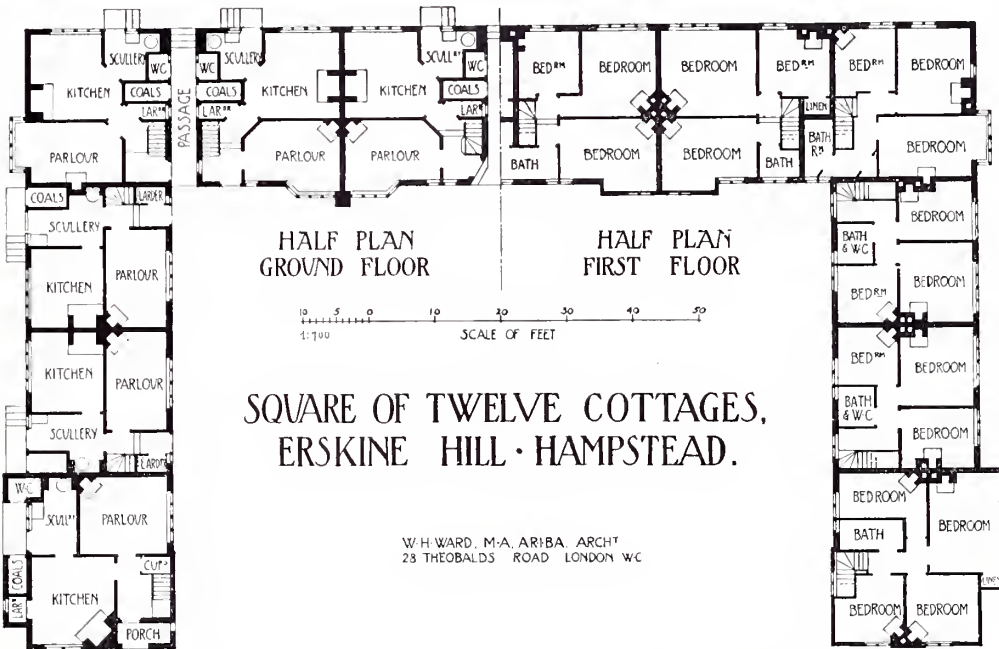

1439. Square of Twelve Cottages for the Co-partnership Tenants, Ltd., Erskine Hill, Hampstead, W. H. WARD, Architect.





1484. *The Great Hall, Burley-on-the-Hill, Rutland, JOHN DUKE COLERIDGE, Architect.*  
*General Contractors: Musselwhite and Sapp, Cross Street, Basingstoke.*

VILLAGE INSTITUTE, BALIFF BRIDGE

WALSH & NICHOLAS, ARCHITECTS

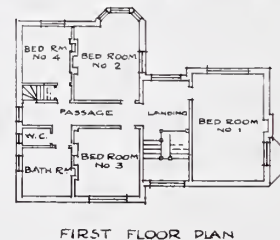
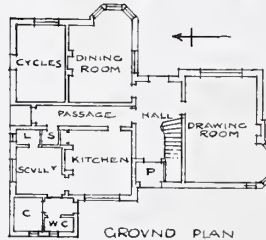
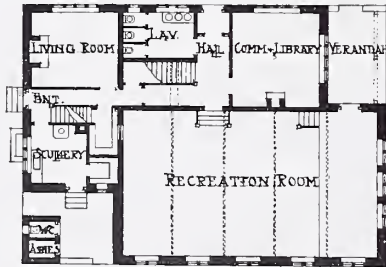

*Mistress's House, Godolphin and Latymer School, Hammersmith,*  
 GREENAWAY AND NEWBERRY, Architects.

# ONE SERVANT

:: USING THE ::

## British Portable Vacuum Cleaner

can clean all your Carpets, Drapery, Upholstery, and Furniture  
:: without removal or disturbance to the household. ::

Can be connected with any electric-light fitting, or supplied with a petrol motor.



### PRICES.

Hand Machines - 8 guineas

Electric Machines,  
from 16 to 20 guineas

*Please write for Illustrated Catalogue and  
information concerning our Deferred Pay-  
ment System.*

**THE BRITISH VACUUM  
CLEANER Co., Ltd.,**

15 PARSONS GREEN LANE, LONDON, S. W.  
171 PICCADILLY, W.

In making enquiries at Advertisers, please refer to this publication.



# SPENCER, SANTO & Co., LTD.,

Head Office : 22 and 24 KENSINGTON HIGH STREET, LONDON, W.

Builders and Contractors.

Works at WESTMINSTER, KENSINGTON, GREAT YARMOUTH, FELIXSTOWE, &c., &c.

ESTIMATES  
GIVEN FOR  
WORK OF ALL  
CLASSES  
AND  
DIMENSIONS.



Telegrams :  
"Bressummer  
London."



Telephone  
Nos.  
Head Office :  
2970  
Kensington.



Kensington  
Works :  
107  
Kensington.



Westminster  
Works :  
94  
Westminster.



Felixstowe  
Works :  
55  
Felixstowe.

Among the many Works executed for His Majesty's Office of Works, the London County Council, and other Public Bodies, are—

**New Public Offices, Westminster, for His Majesty's Office of Works.**

Architect—SIR HENRY TANNER, F.R.I.B.A.

**Artisan Dwellings for the London County Council.** W. E. RILEY, Esq., F.R.I.B.A.

**Churches: St. Pancras Workhouse.**

Messrs. A. & C. HARSTON.

**Plaistow Baths for West Ham Corporation.** A. SAXON SNELL, Esq., F.R.I.B.A.

**Refreshment Pavilion, Pryor's Bank, Fulham, S.W.** CHARLES BOTTRILL, Esq.

**Motor Factory, Acton Vale, for Messrs. Napier & Sons.** R. J. THOMPSON, Esq.

**Shops and Offices, 18, 20, Kensington High Street, W.** Late W. GRAVES, Esq., F.R.I.B.A., F.S.I.

**Public Convenience, Shepherd's Bush, W.** H. MAIR, Esq., M.I.C.E.

**Baltic House Restaurant.**

Messrs GORDON & GUNTON, FF.R.I.B.A.

**Restaurant, 17, 18 Newgate Street, E.C.**

H. KNIGHT, Esq., F.R.I.B.A.

**Restaurant, Throgmorton Street, F.C.**

Late W. GRAVES, Esq., F.R.I.B.A., F.S.I.

**Temple Bar Restaurant.** Messrs. ERNEST RUNTZ & FORD, FF.R.I.B.A.

**Shops and Offices, Oxford Street and Hanover Square, W.** Messrs. WITHERS & MEREDITH, FF.R.I.B.A.

**Stables, Kean Street, W.C., for Messrs. W. H. Smith & Sons.** Messrs. CUBITT, NICHOLS, SONS, & CHUTER.

**Alterations and Decorations at 10 St. James Street, S.W., for Messrs. E. Rumpelmayer & Co.** Messrs. ERNEST RUNTZ & FORD, FF.R.I.B.A.

**Isolation Hospital, Tolworth.**

W. H. WOODROFFE, Esq., F.R.I.B.A.

**Maltings, Felixstowe Dock.**

Messrs. EVANS & SONS, Nottingham.

**Workmen's Cottages for Ipswich Corporation.** Messrs. BROWN & BURGESS.

**White Horse Inn, Felixstowe.**

H. J. COTMAN, Esq.

**Edward Worledge Schools, Great Yarmouth.** Messrs. OLLEY & HAWARD.

**Springfield Schools, Ipswich.** Messrs. BISSHOFF & CAUTLEY, A.R.I.B.A.

**Cliff Hotel, Felixstowe, for the Exors. of John Crowle (deceased).**

**Flour Mills, Felixstowe Dock, for Messrs. E. Marriage & Son, Ltd.**

Messrs. BROWN & BURGESS.

**Retort House, &c., Lowestoft.**

Engineers—Messrs. T. & C. HAWKSLEY.

INVITATIONS TO TENDER SHOULD BE ADDRESSED TO THE HEAD OFFICE.

In making enquiries at Advertisers, please refer to this publication.





4228 MAISON DE JACQUES CŒUR À BOURGES.  
COUR ET TOURELLE D'ESCALIER.  
L. MOHLER, Architecte.





# THE ROYAL SCOTTISH ACADEMY EXHIBITION 1909.

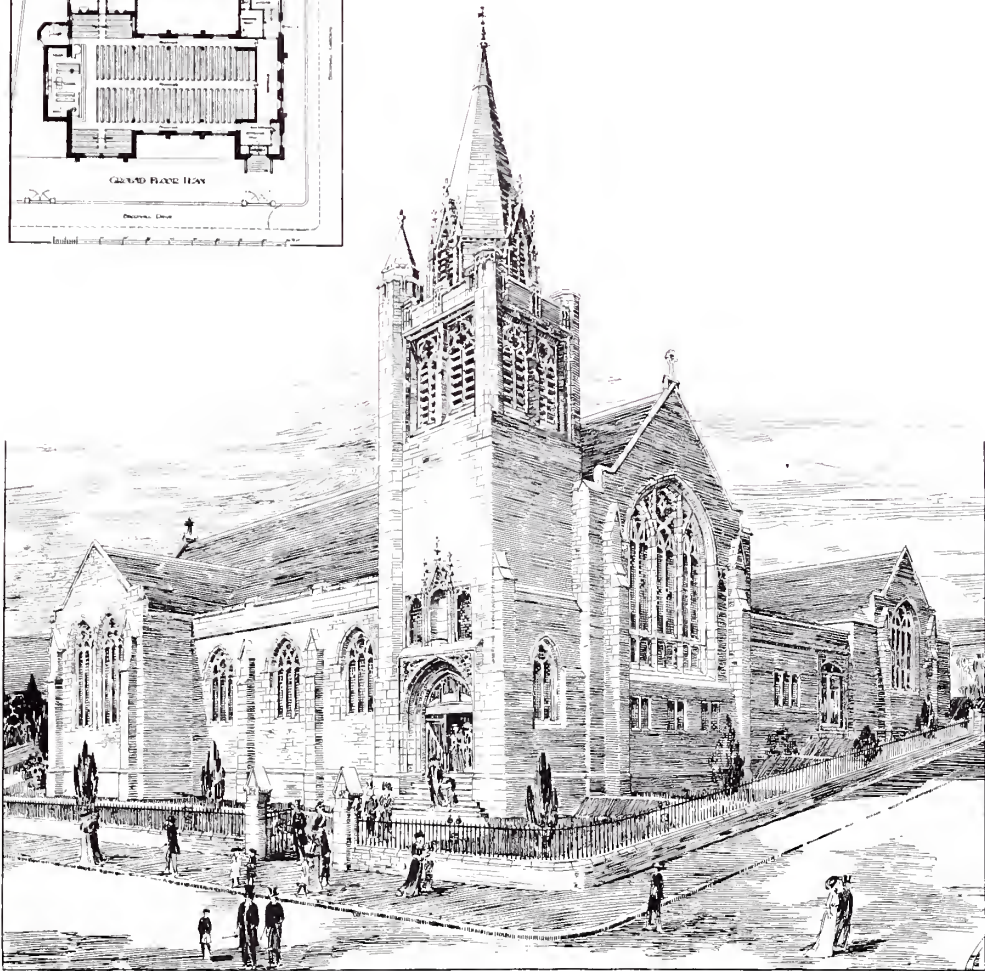
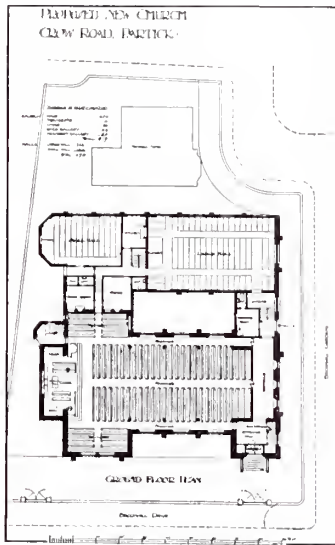

*Established Church, Partick, STEWART AND PATERSON, Architects.*





402. *United Free Church, Crail, JAMES D. CAIRNS, Architect.  
Stone and Wood Carving: William Beveridge and Son, Harrison Road, Edinburgh.*



365. *Murrayfield Church*, A. HUNTER CRAWFORD, Architect.





364. *Queen Victoria School, Dunblane, General View of School and Chapel, JOHN A. CAMPBELL, Architect.*  
(For Plans, see p. 71.)



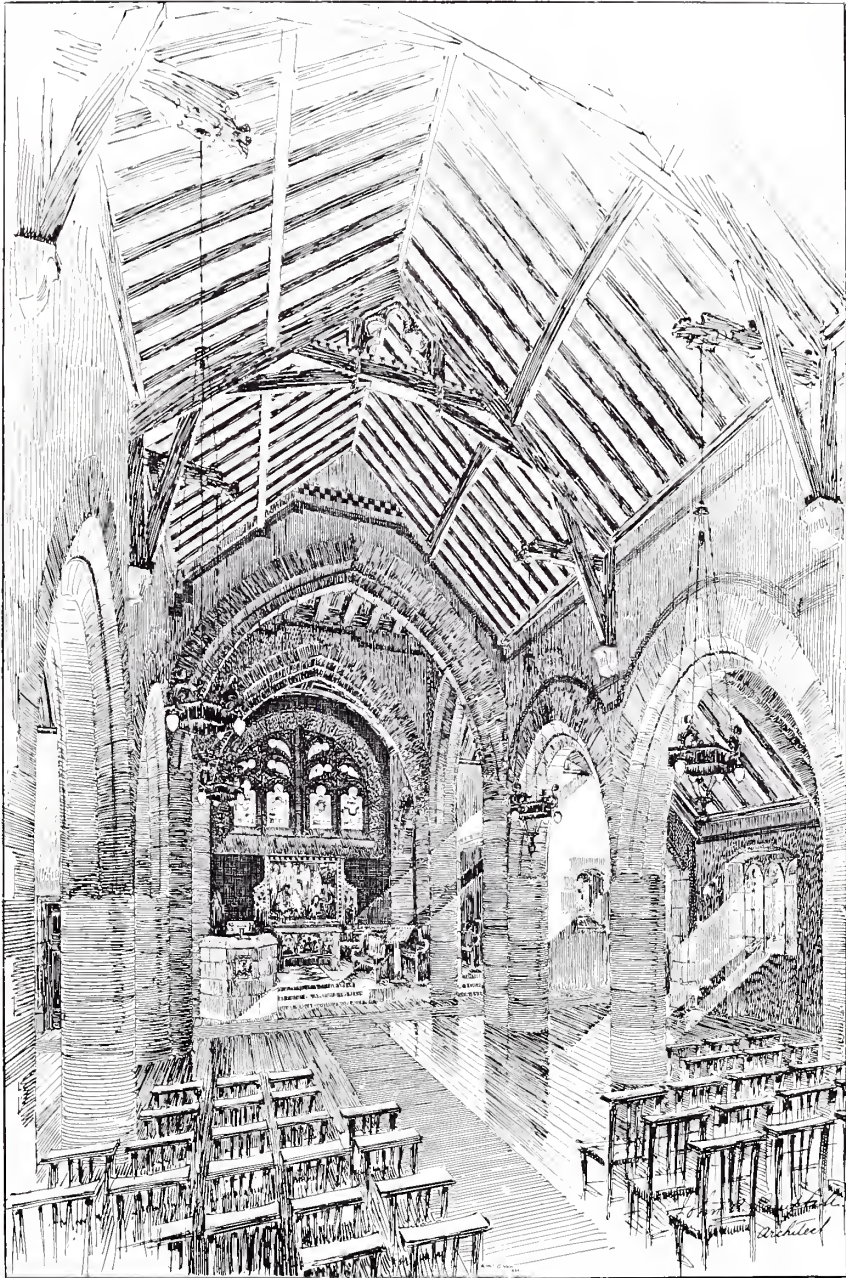

383. *Queen Victoria School, Dunblane—Chapel, JOHN A. CAMPBELL, Architect.*



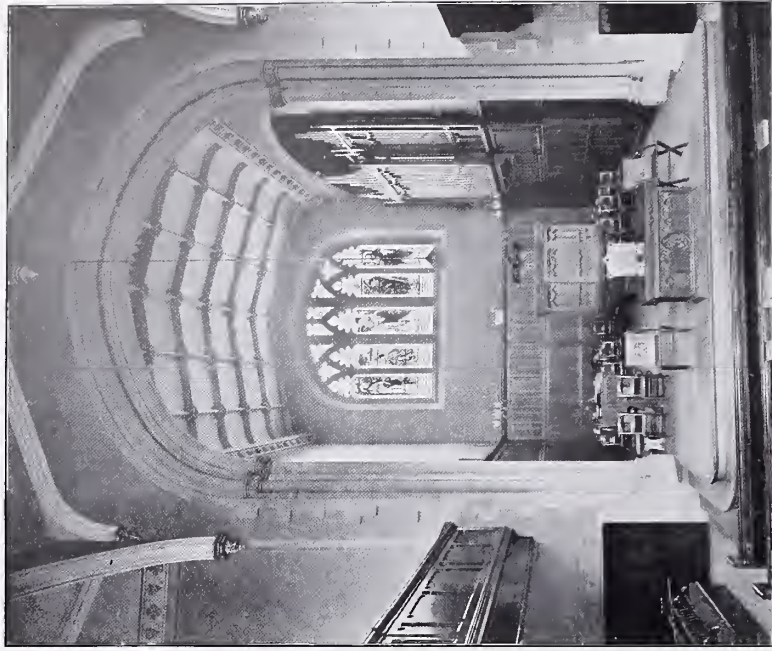

403. *Newington U. F. Church, HENRY AND MACLENNAN, Architects.*

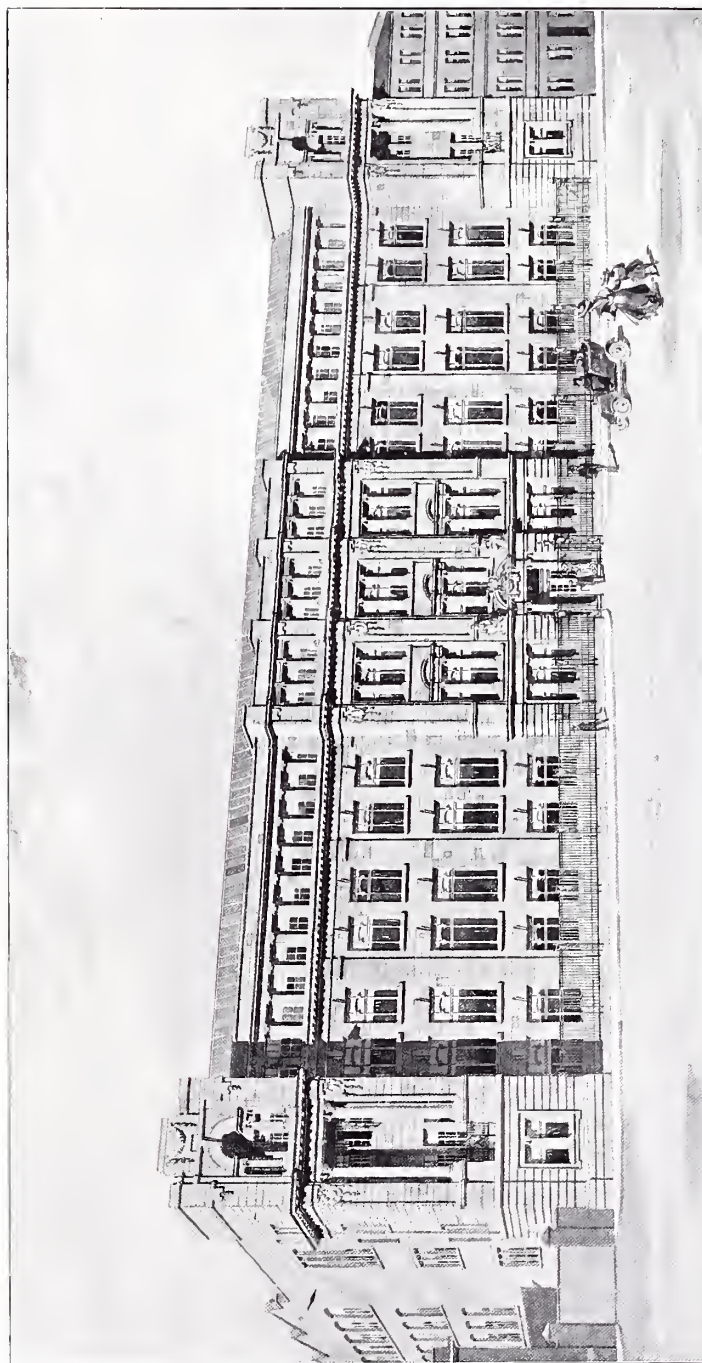

385. New Offices for the "North British Loco. Co., Ltd.," Springburn, JAMES MILLER, Architect.  
Contractors: P. and W. Anderson, Ltd., 64 Douglas Street, Glasgow.  
(See also p. 106.)





357. *Glasgow Savings Bank, Parkhead Branch*, HONEYMAN, KEPPIE AND MACKINTOSH, Architects.  
(For Plans, see p. 92.)



357. *Glasgow Savings Bank, Parkhead Branch, HONEYMAN, KEPPIE AND MACKINTOSH, Architects.*  
(For Plans, see p. 92.)



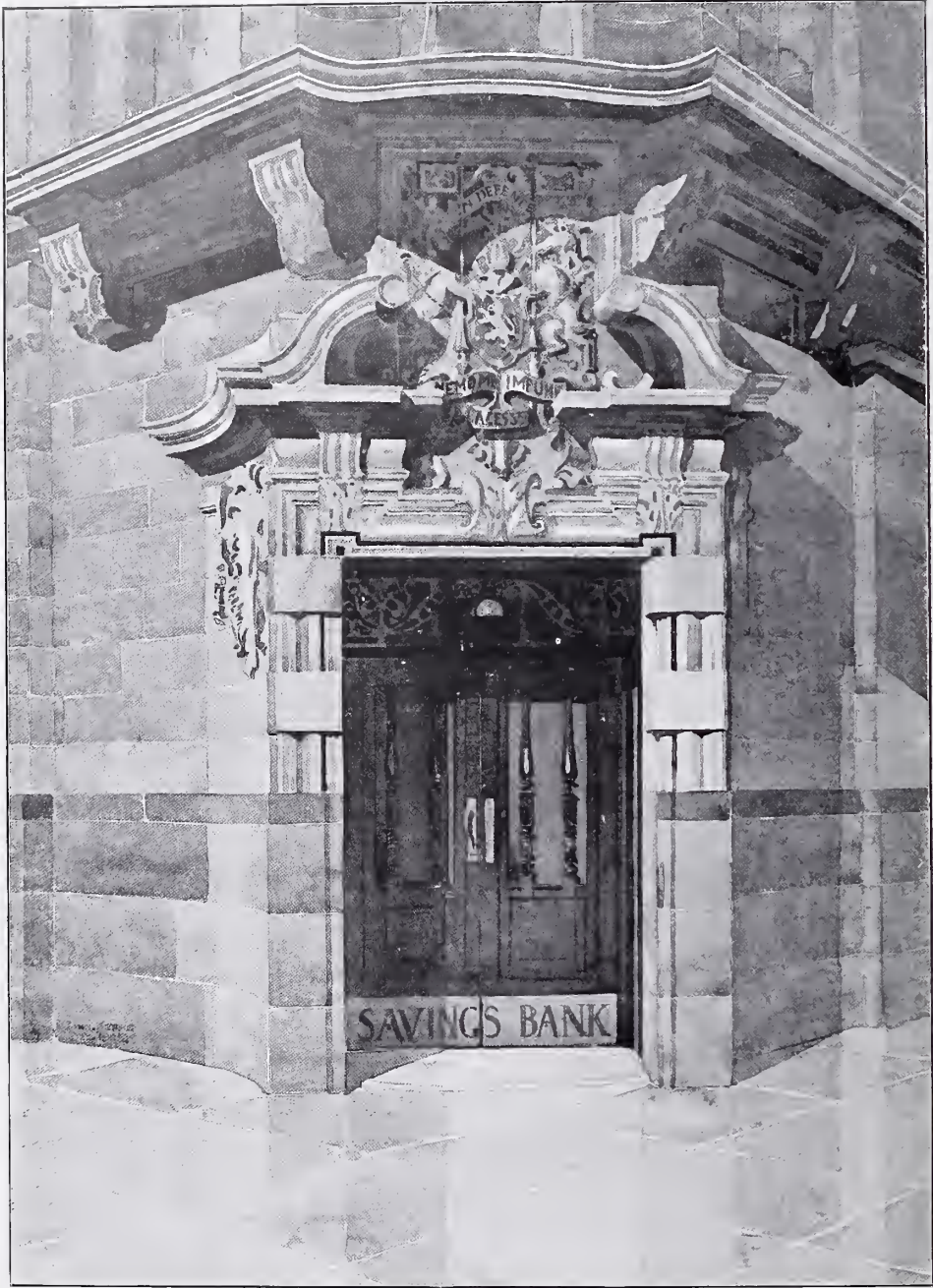

376. *Glasgow Savings Bank, Parkhead Branch*, HONEYMAN, KEPPIE AND MACKINTOSH, Architects.  
(For Plans, see p. 92.)



357. *Glasgow Savings Bank, Parkhead Branch*, HONEYMAN, KEMPE AND MACKINTOSH, Architects.  
(For Plans, see p. 92.)

*Marble Work: Galbraith and Winton, 185 St. Vincent Street, Glasgow.*



DINEIDDUG MILNGAVIE



GLASGOW SAVINGS BANK.  
PARKHEAD BRANCH.

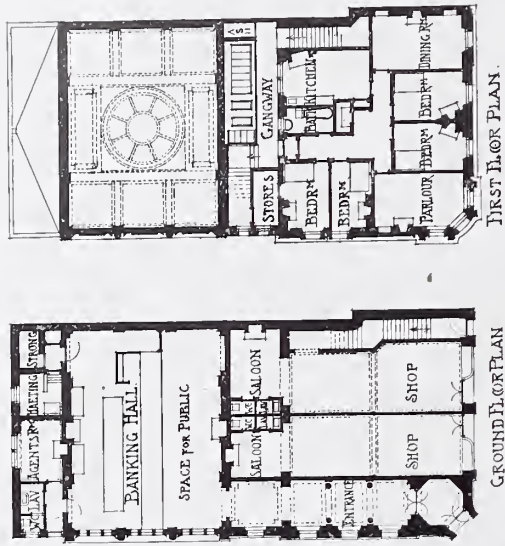

1:500  
HONEYMAN, KEPPE AND MACKINTOSH  
+ BLYTHWOOD SQUARE GLASGOW, S.E.



359. *Dincidaw, Milngavie—Hall*, HONEYMAN, KEMPIE AND MACKINTOSH, Architects.  
(For Plans, see p. 92.)



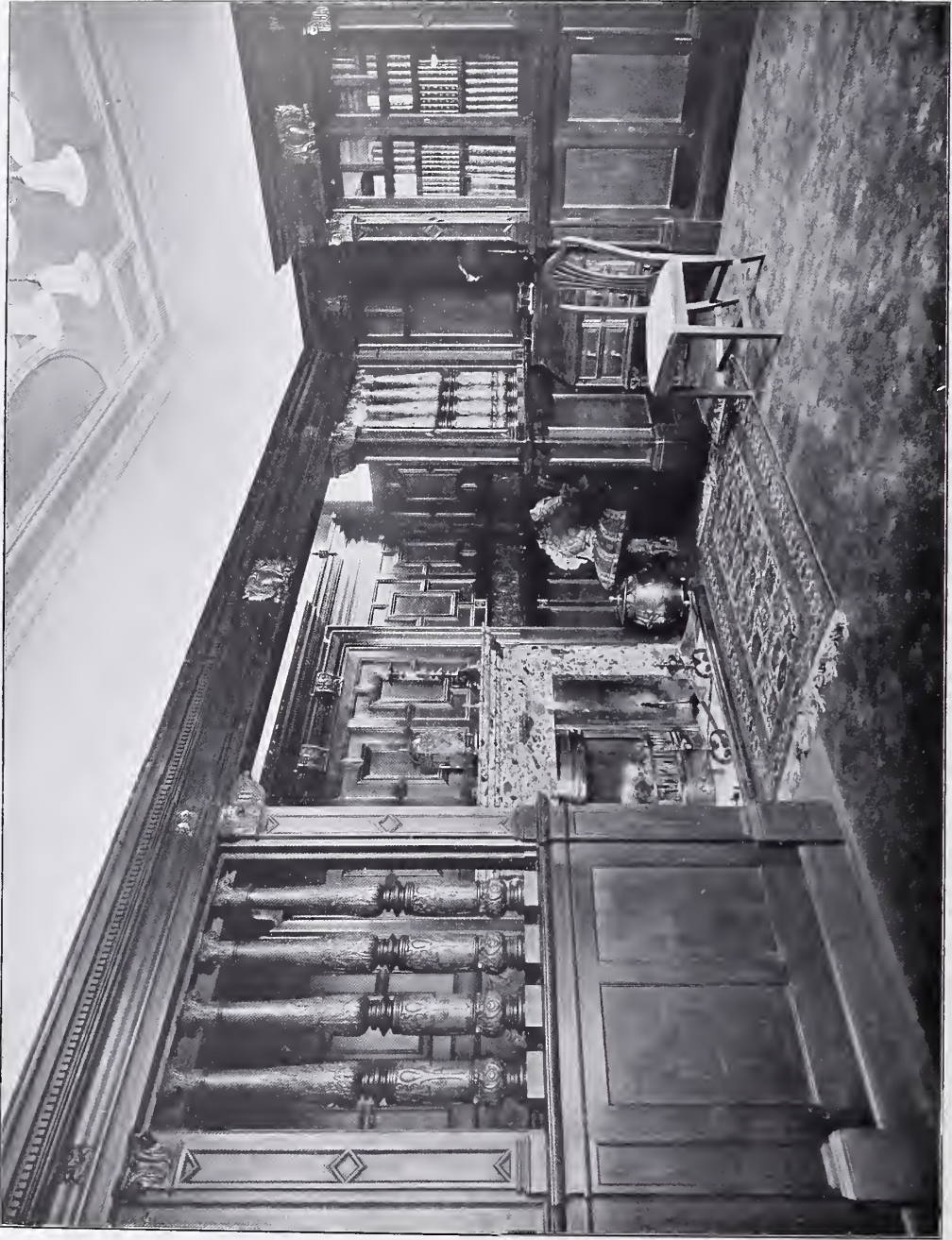

359. *Diligence, Milngavie—Library, HONEYMAN, KEPPIE AND MACKINTOSH, Architects.*  
(For Plans, see p. 92.)



359. *Diniddwys, Mllynarai*—Dining Room, HONEYMAN, KEPPE and MACKINTOSH, Architects.  
(For Plans, see p. 92.)



409. *Halls, Ravburghshire—Hall, LEADBETTER AND FAIRLEY, Architects*



*The Entrance Hall,*

*Milton House, Alnager, Cheshire,*

REGINALD T. LONGDEN, F.R.I.B.A., Architect.



*A Bedroom,*

GODFREY GILES & CO., Decorators, 18 Old Cavendish St., London, W.



# TREDEGAR & CO.,

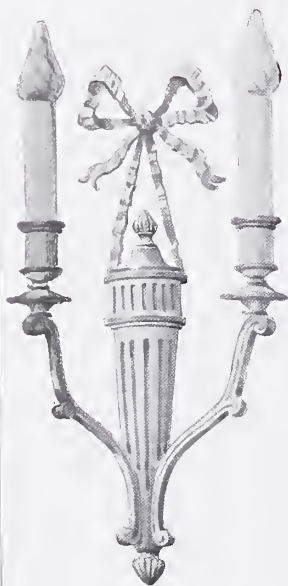

A "TREDEGAR" BRACKET.  
Finished Dull Gilt.

ELECTRIC  
Installations,  
Radiators,  
Telephones,  
Bells,  
Cooking  
Apparatus,  
Etc.



A "TREDEGAR" CEILING  
FITTING. Inlaid Mahogany.

## SPECIALISTS IN WOOD FITTINGS.

*Catalogues and Illustrated Booklets Free.*

*Clients' own designs executed, or their ideas incorporated  
in specially designed Fittings.*

"Their Fittings are delightful."—THE BYSTANDER.

"Particularly original and artistic in design."—THE GUARDIAN.

"There are few Firms able to equal the excellent workmanship that characterise the Fittings of Tredegar & Co."—THE TATLER.

**56 VICTORIA STREET, S.W.**

(Opposite the Army & Navy Stores),

**AND AT ST. ALBANS, HERTS.**

Telegrams: "UTILITY, LONDON."

Telephone: WESTMINSTER 5907.



409. Wells, Roxburghshire—Billiard Room, LEADBETTER AND FAIRLEY, Architects.





409. *Wells, Roxburghshire—Library, LEADBETTER AND FAIRLEY, Architects.*



409. *Wells, Roxburghshire—Boudoir, LEADBETTER AND FAIRLEY, Architects.  
Ornamental Plaster: Leonard Grandison, Pebles.*





409. *Wells, Roxburghshire—Drawing Room, LEADBETTER AND FAIRLEY, Architects.*  
(For Plan, see p. 78. Vol. 30.)  
*Ornamental Plaster: Leonard Grandison, Peebles.*

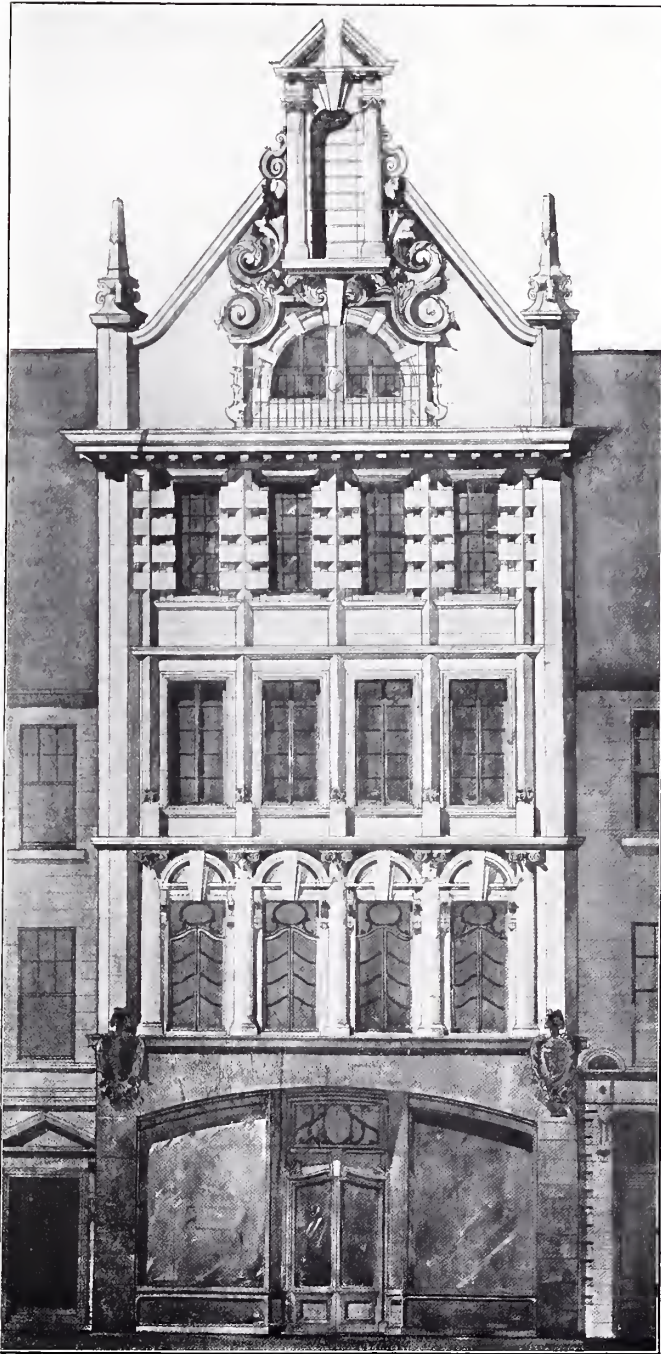

344. No. 136, *Princes Street*, THOMAS DUNCAN RHIND, Architect.



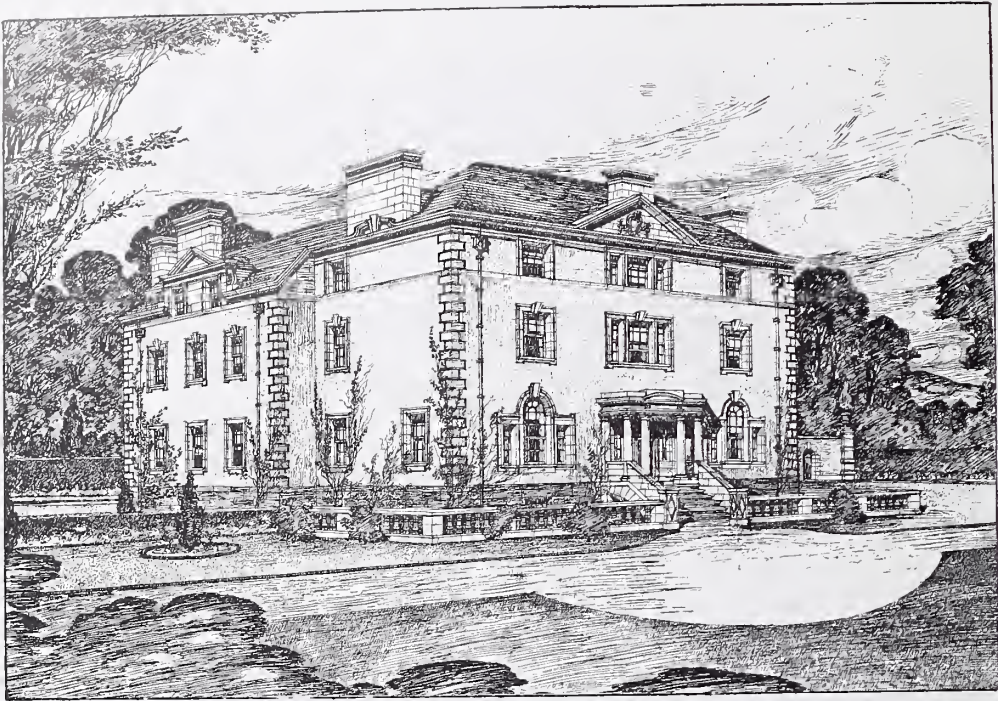

341. *Chisholme, Roxburghshire, J. JERDAN AND SON, Architects.*

(For Plans, see p. 54.)

*Carpentry and Joinery: Martin, Scotts and Co., 21 Bridge Street, Hawick, Roxburghshire.*

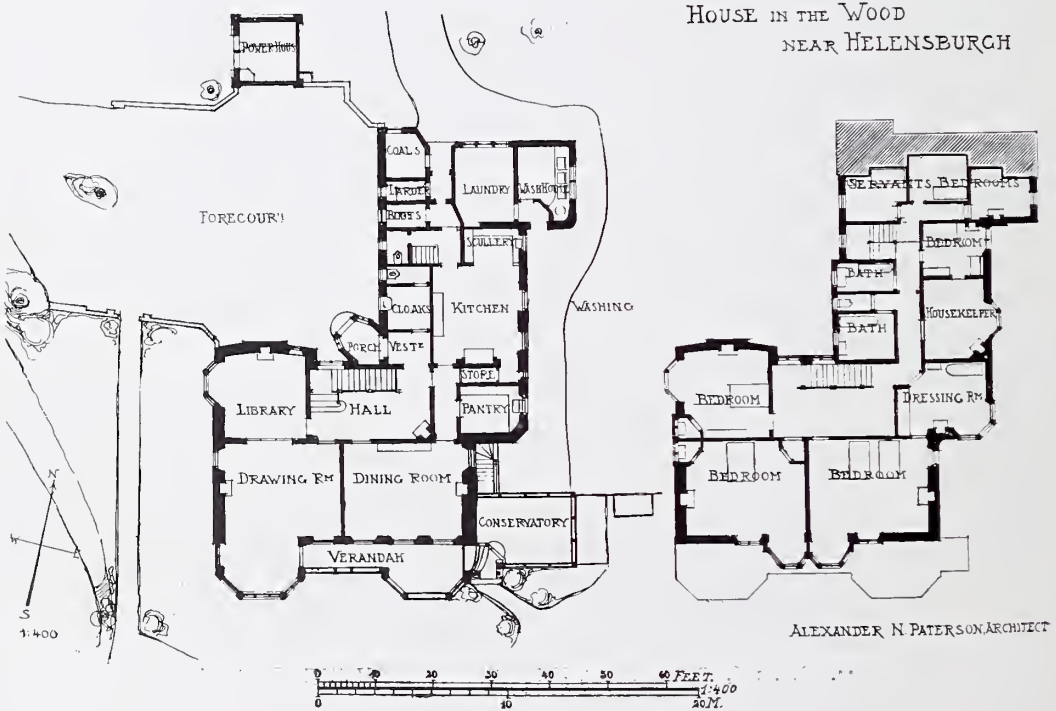



*House in the Wood, near Helensburgh, ALEXANDER N. PATERSON, Architect.*

*(For Plans, see p. 102.)*

*Masons: Anthony Trail and Son, 41 East Princes Street, Helensburgh.*



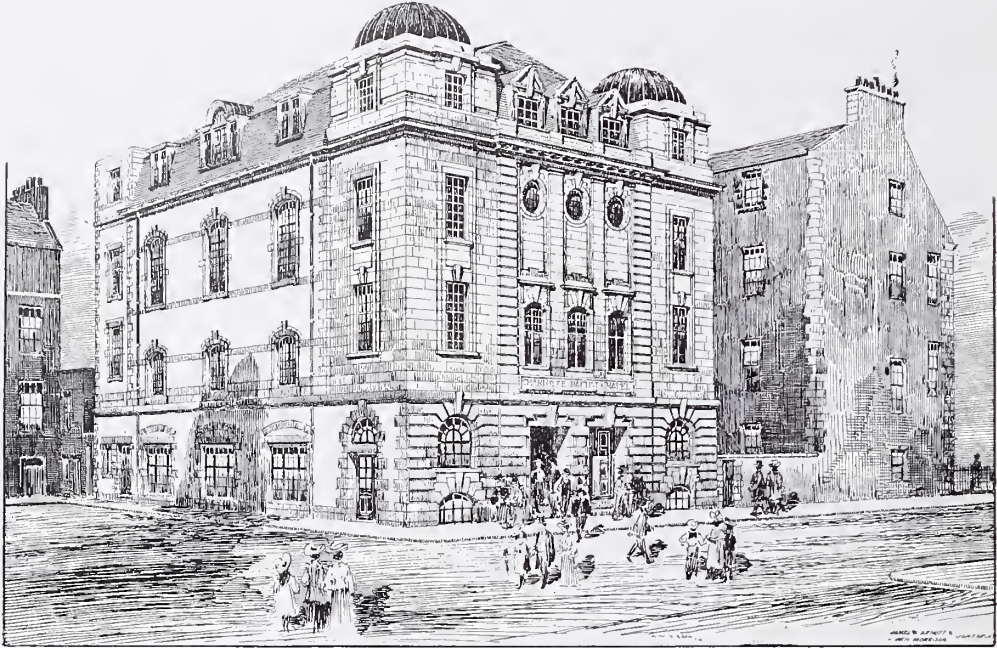

349. *Charlotte Chapel, Edinburgh—Selected Design,*  
 JAMES A. ARNOTT AND J. INCH MORRISON, Architects.



384. *Club House—Kingsknowe Golf Course, J. N. SCOTT AND A. LORNE CAMPBELL, Architects.*  
 (For Plans, see p. 105.)

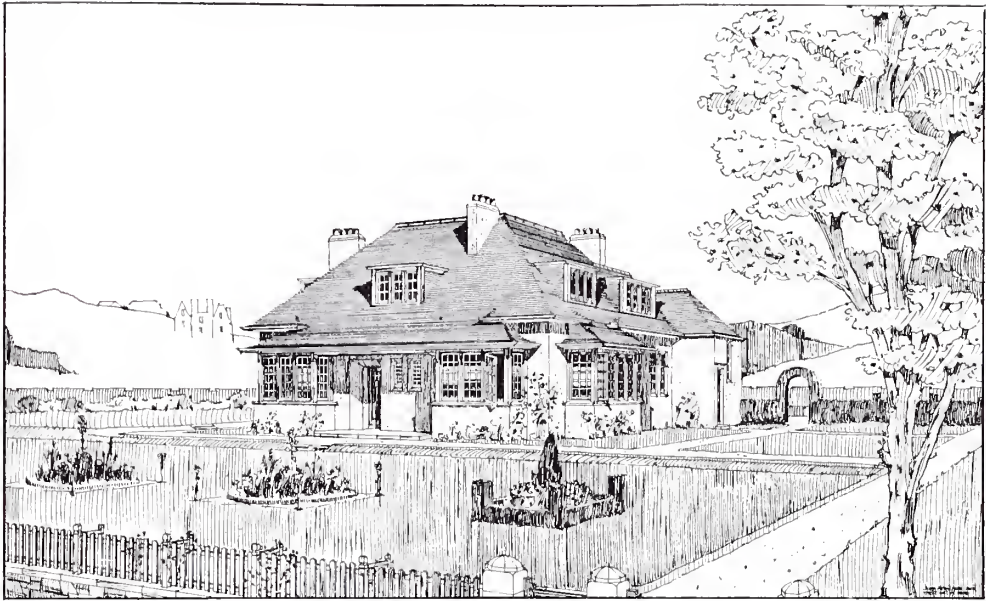

379. *Grange Neuk, Earls Ferry, Fife, JOHN MINTYRE, Architect.*

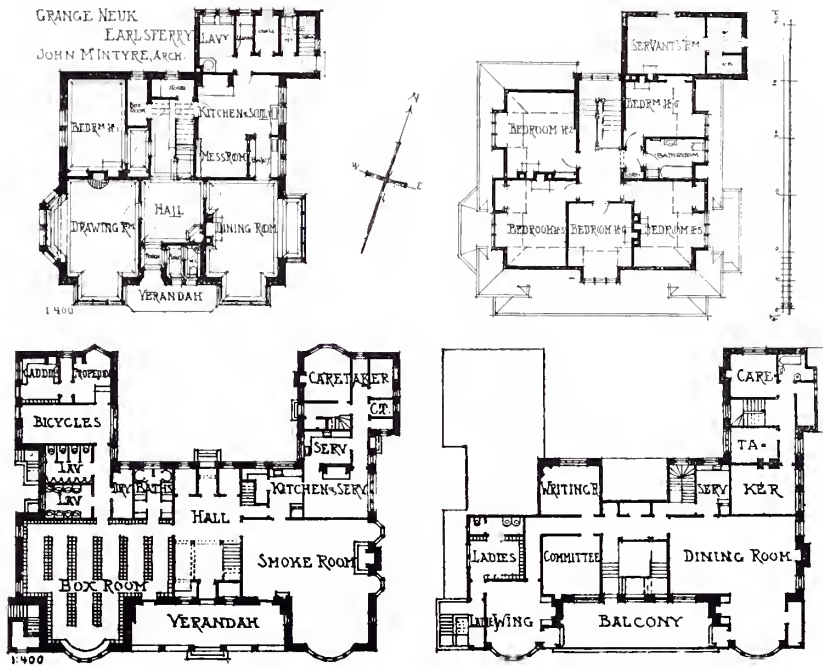

384. *Club House—Kingsknowe Golf Course, J. N. SCOTT AND A. LORNE CAMPBELL, Architects.*





339. *Comp. Design for Cottages at Bannockburn, for the Garden City Association,*  
 VICTOR D. HORSBURGH, Architect.

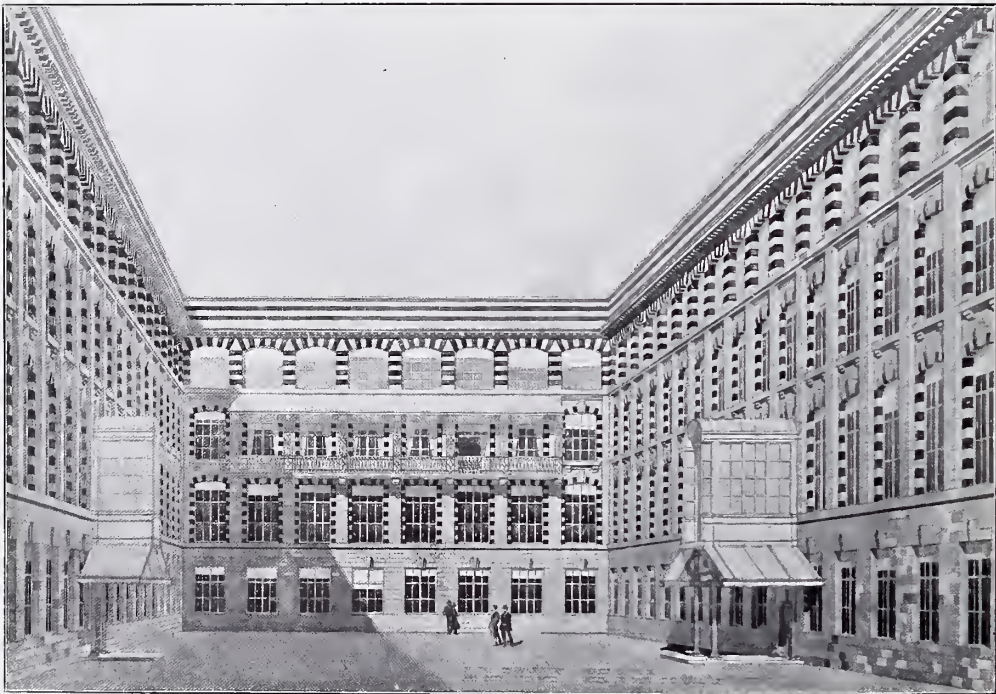

371. *New Offices for the "North British Loco. Co., Ltd.," Springburn,*  
 JAMES MILLER, A., Architect.  
 Contractors: P. and W. Anderson, Ltd., 64 Douglas Street, Glasgow.



392. *A small House—Sphylaw Park, Colinton, ARTHUR E. HORSFIELD, Architect.*

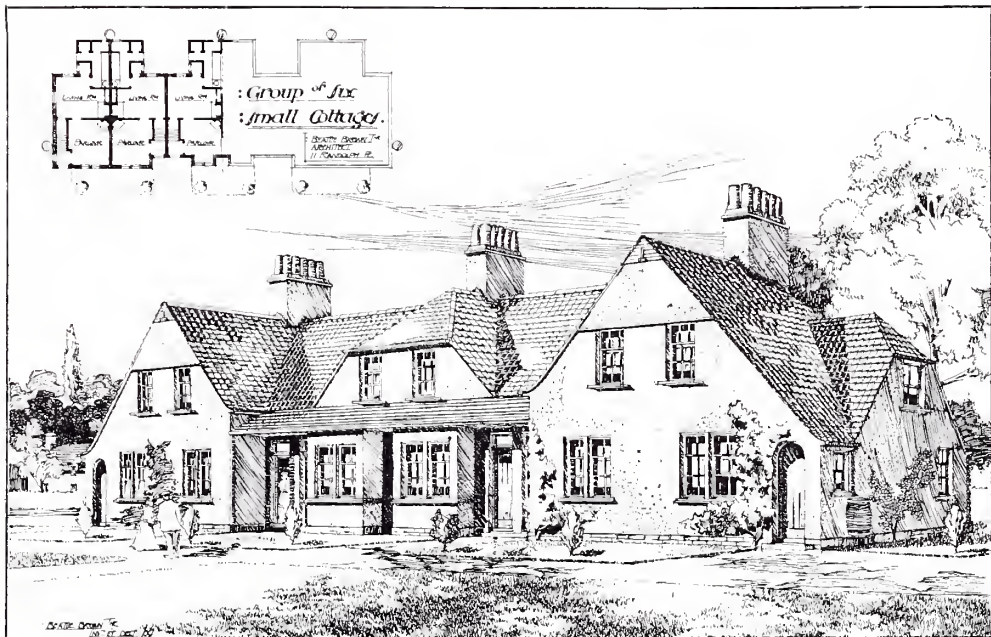

367. *Group of Six Small Cottages, WM. BEATTIE-BROWN, Jr., Architect.*



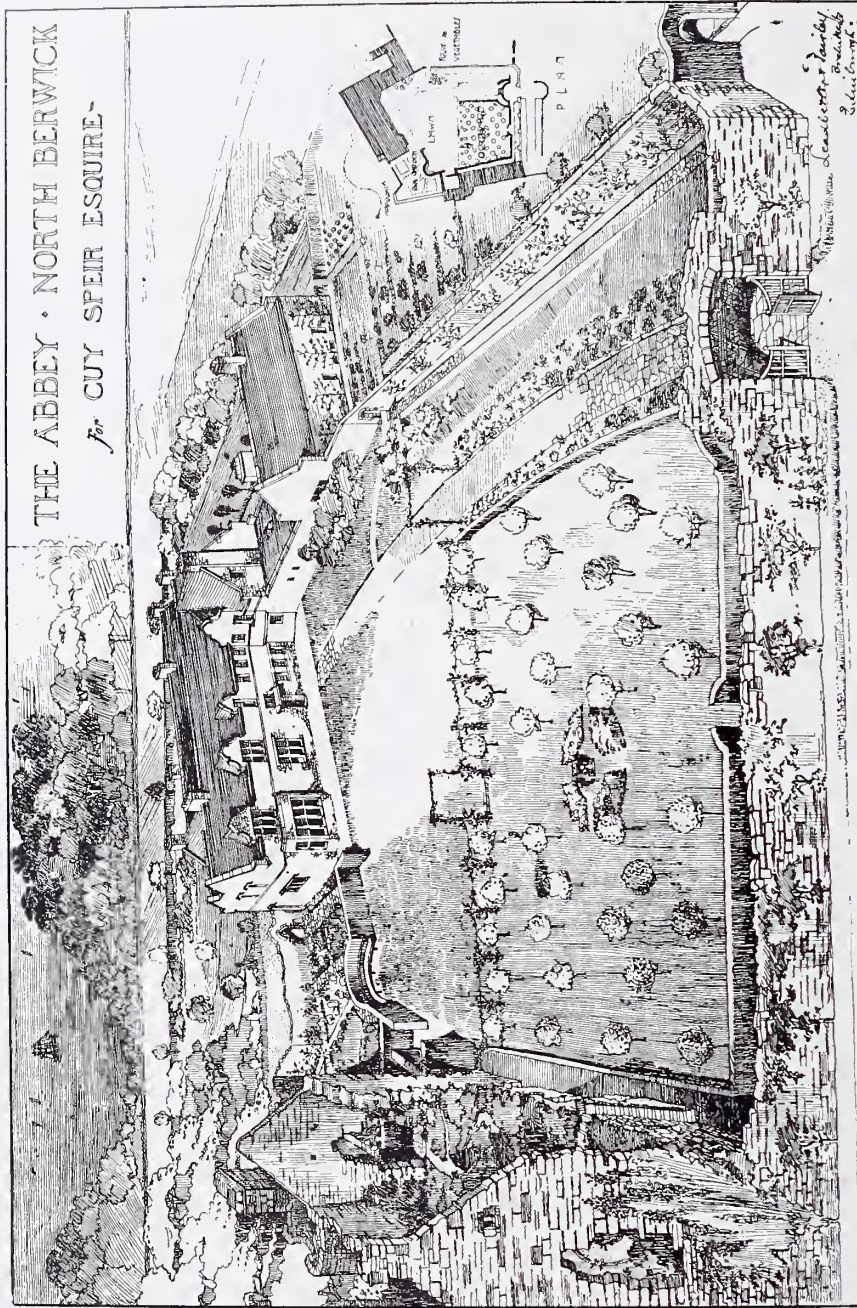

351. The Abbey, North Berwick, Leadbetter and Fairley, Architects.

# Chance Brothers & Co.

Limited.

*Glass Works,*

Near BIRMINGHAM.



Manufacturers of WINDOW GLASS of all descriptions, Sheet Glass, Plain Rolled and Rough Cast Plate, Muffled Glass.

## **FIGURED ROLLED GLASS,**

Rolled and Double Rolled Cathedral Glass and Coloured Glass.

## **FLEMISH GLASS,**

Old English CROWN GLASS and genuine CROWN BULLIONS, etc., etc.

Manufacturers also of

## **VENTURENE WALL TILES,**

A new, highly effective, strong and permanent Opal Glass Wall Tile, which is easily fixed and will never crizzle or crack, or deteriorate in any way.



*Samples and Particulars of Glass or Tiles sent free on application.*

In making enquiries at Advertisers, please refer to this publication.





H. H. MARTYN & CO., LTD., Carvers,  
Sunningend Works, Cheltenham.

# SCULPTURES

1909<sup>II</sup>



3206. *Monument du poète Charles Guérin, pour la ville de Lunéville,*  
HORACE DAILLION, Statuaire.





3904. *A la gloire de la République*, J. L. R. VILLENEUVE, Statuaire.

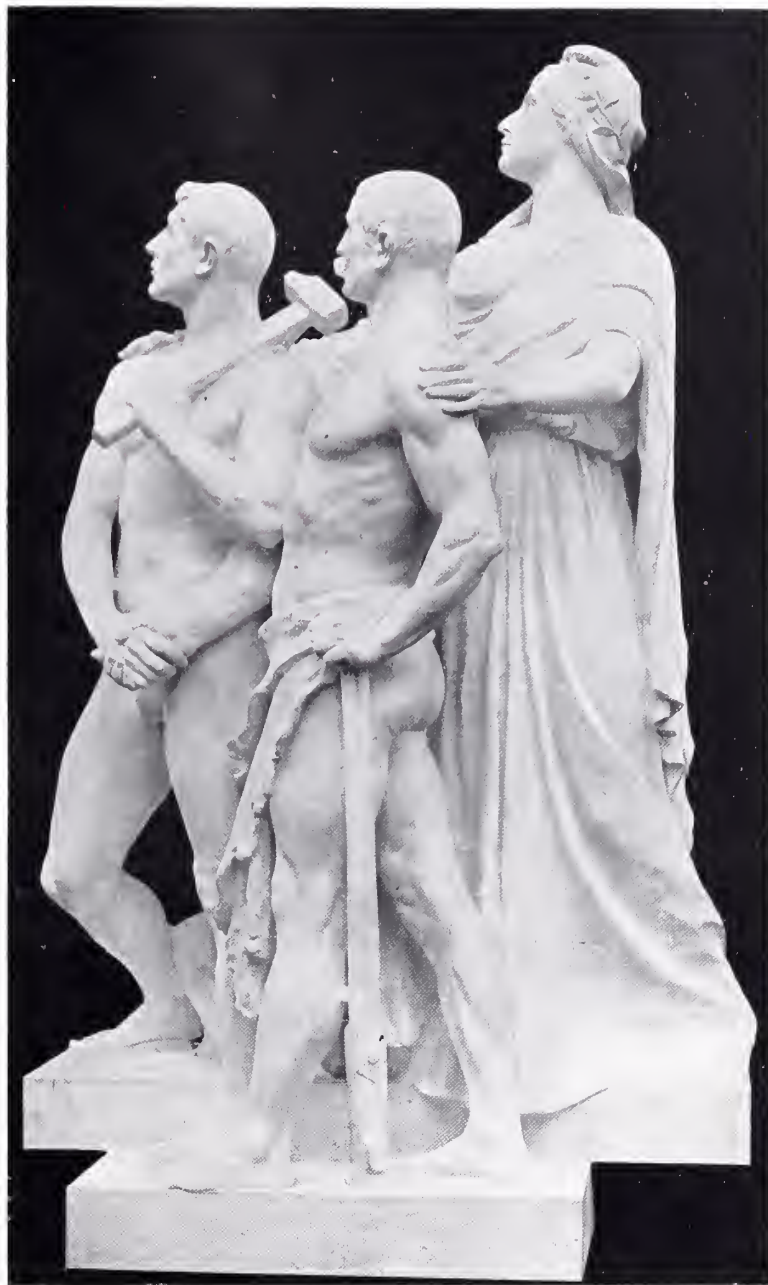

3581. *Allégorie, sur la loi des Syndicats professionnels,*  
L. H. MARQUESTE, Statuaire.





3023. *Jeune femme interrogeant les sphinx*, JULES BLANCHARD, Statuaire.



3031. *Les fils de Chlodomir*, E. A. BOISSEAU, Statuaire.



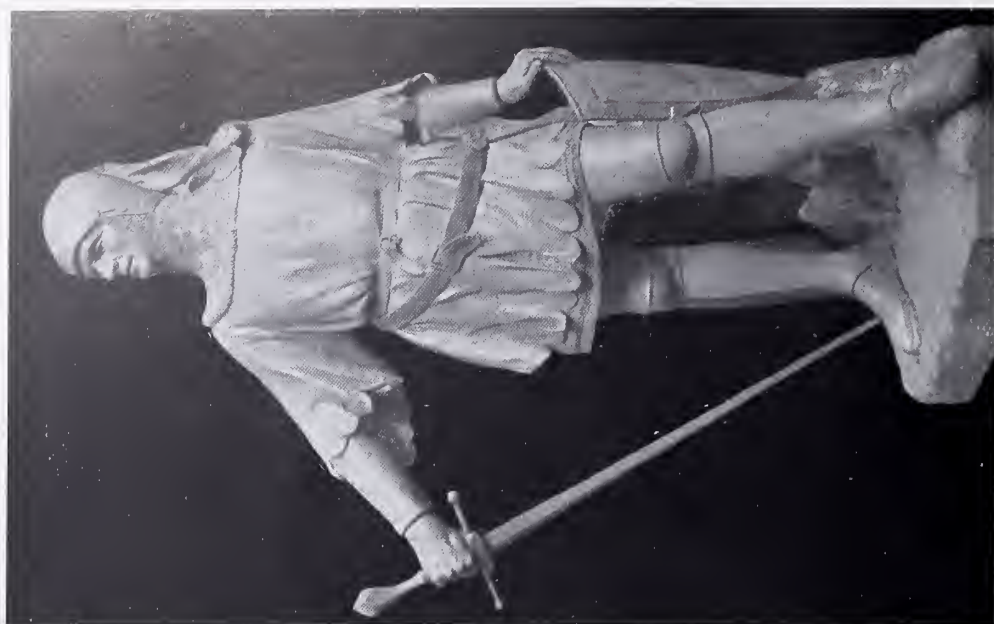

3390. *Jehan de Beaumanoir, chef des Fronts,*  
A. J. GUÉNIOT, Statuaire.



3004. *Cicéron,*  
LUIGI BETTI, Statuaire.



3382. *Le Thérain, destiné au square de la gare de Beauvais, H. L. GREBER, Statuaire.*



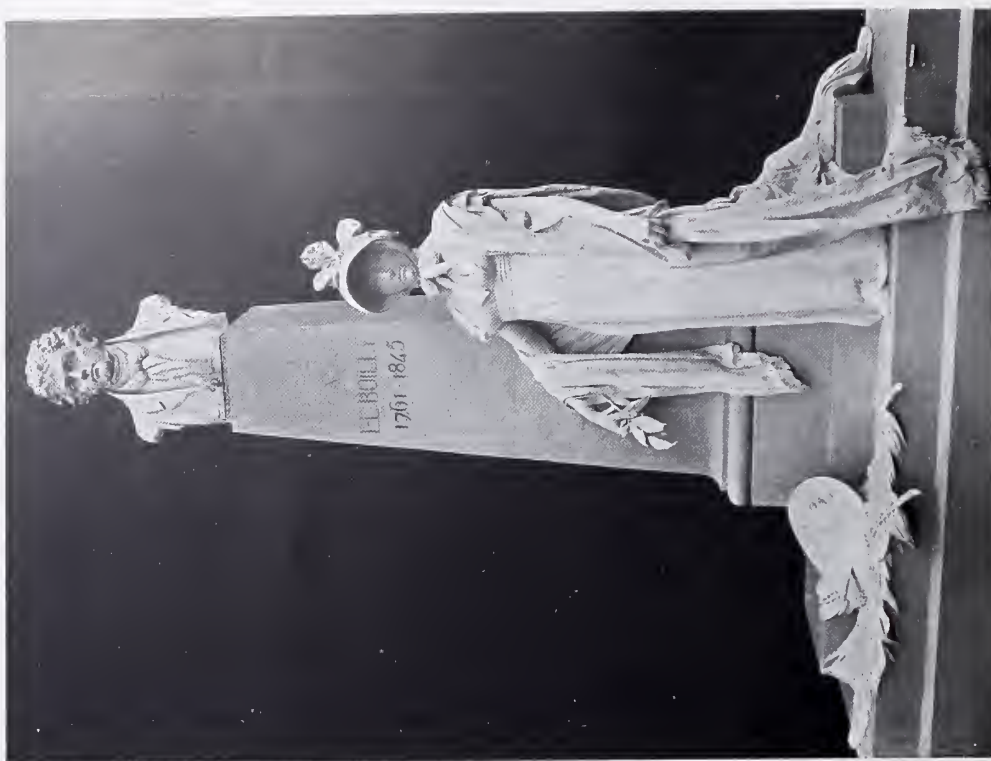

3749. *Monument à Louis-Léopold Boilly,*  
MAURICE QUEFF, Statuaire.

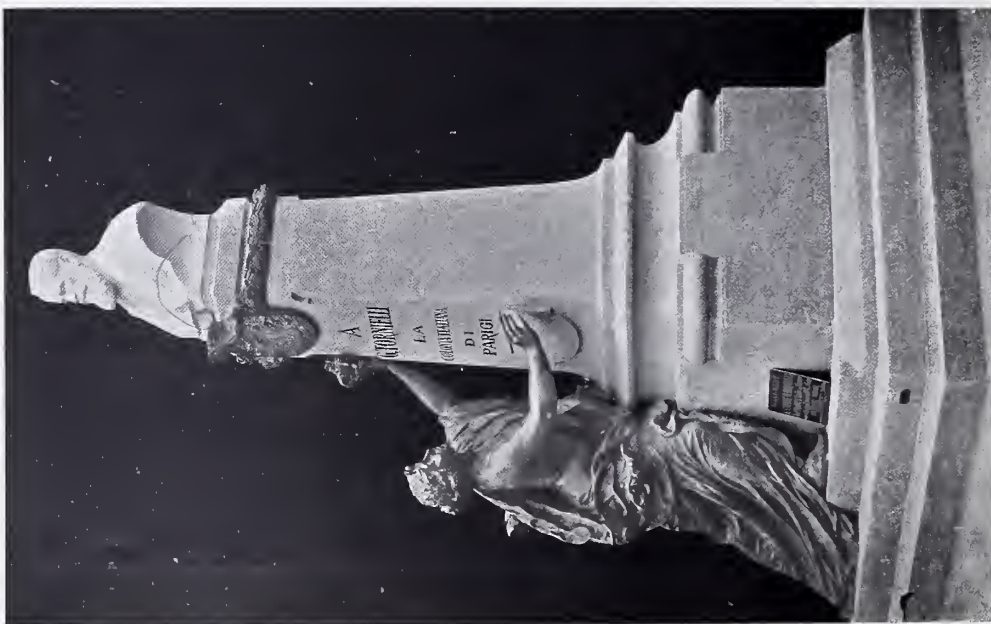

2943. *Monument du comte Tornelli,*  
VICTOR AIMÉ, Statuaire.



3747. Monument du Professeur Brouardel,  
DENIS PUECH, Statuaire.



3776. Au baron P. F. Percy, médecin en chef des armées  
de la Révolution et de l'Empire, 1754-1825.  
L. DUMOULIN, Statuaire.



3583. Petit monument du commandant  
Procol, tué à Casablanca,  
ALIX MARQUET, Statuaire.



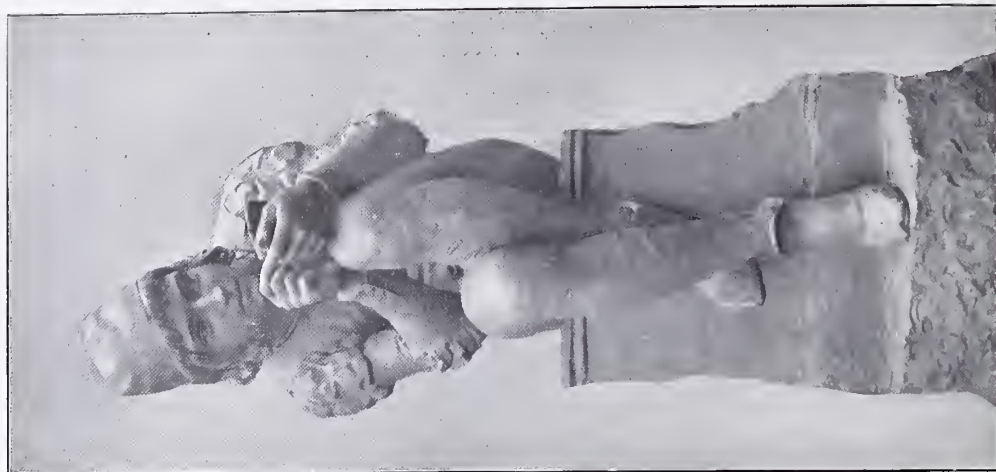

3710. *Le Croquis*, C. G. LEFFEVRE, Statuaire.



3491. *La Sire*, F. R. L'ARCHE, Statuaire.



3582. *Hébé*, L. H. MARQUESTE, Statuaire.





3032. *A l'amour qui s'en va succède l'amitié*, E. A. BOISSEAU. Sculptor.



1779. *Tragedy enveloping Comedy*, BERTRAM MACKENNAL, Sculptor.





1657. Part of Welsh National War Memorial.  
ALBERT TOFT, Sculptor.



1838. *Research*,  
LILLIE REED, Sculptor.



*"Vadian," Bürgermeister and Reformator in St. Gallen, 1484-1551.*  
Dr. RICHARD KISSLING, Sculptor.



*La Paix.*

*La Renommée,  
Surtout, argent, pour mariage de Mlle. Krupp d'Essen.  
(See also p. 95, Vol. 35.)  
F. FAIVRE, Sculptor.*

*Le Courage.*

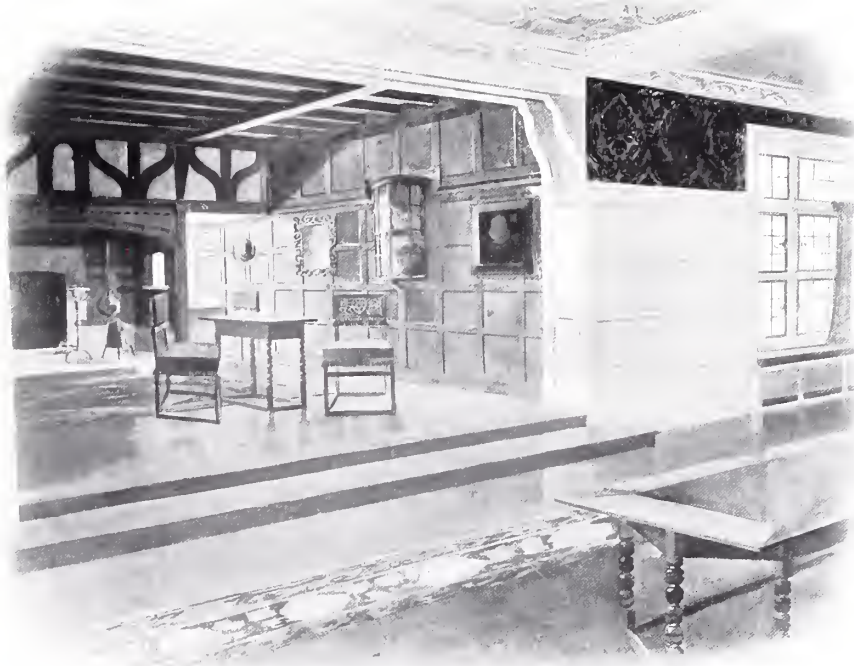

The manufacturing resources that have enabled Waring's to build up an unparalleled reputation for Interior and Exterior Decoration, Complete Furnishing and House Equipment, are placed at the disposal of Architects for the execution of their own designs.

*Architects are saved trouble and delays by placing their instructions with Waring's, whose facilities enable them to carry out at their own factories Decoration, Lighting, Heating, Sanitation, Ventilation, and every requirement for the modern residence.*

**WARINGS**  
DECORATORS & FURNISHERS  
TO H.M. THE KING

Waring & Gillow Ltd

NEAR  
OXFORD  
CIRCUS  
W.



# OTIS ELEVATOR COMPANY, LTD.

## Otis Electric Elevators

*are installed in the following, amongst other Buildings, viz.:—*

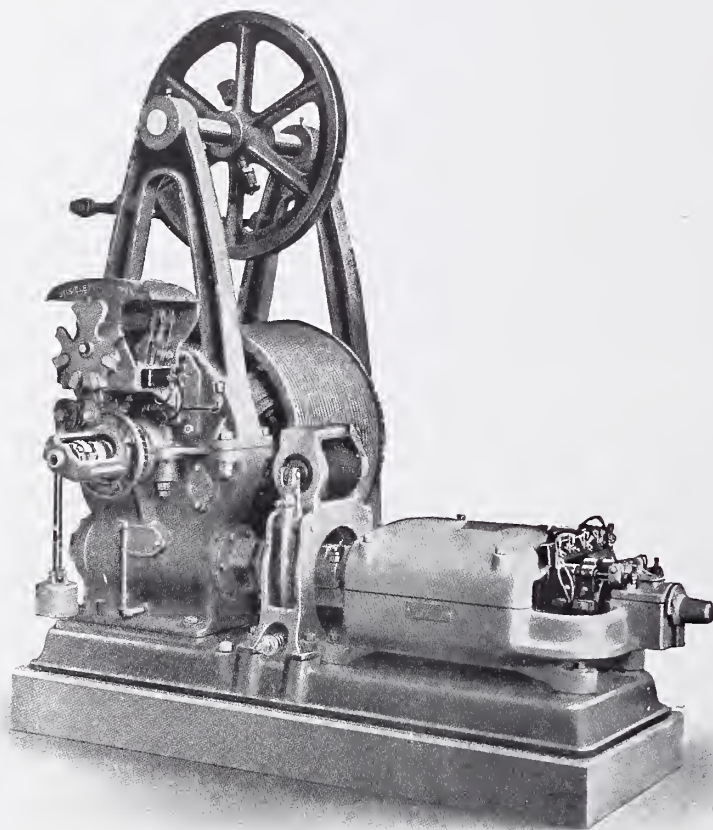

**OTIS ELECTRIC ELEVATOR MACHINE.**

Royal Exchange Buildings, London (2);  
Scottish Provident Buildings, London(2);  
Northern Assurance Buildings, London (4);  
Glasgow (7);  
Liverpool (1);  
Royal Insurance Buildings, Liverpool (3);  
Royal College of Science London (2);  
Royal College of Science Dublin (3);  
Piccadilly Hotel (28);  
Savoy Hotel (22);  
Ritz Hotel (9);  
Caledonian Station Hotel, Edinburgh (9);  
North British Station Hotel, Edinburgh (9);  
St. Thomas' Hospital (5);  
Charing Cross Hospital (3);  
Guy's Hospital (5);  
House of Lords;  
Buckingham Palace (4);  
Windsor Castle (5);  
Balmoral Castle;  
Birmingham University (4);  
Also at  
Selfridge's Store.  
Etc., etc.

**4 Queen Victoria Street, London, E.C.**

In making enquiries at Advertisers, please refer to this publication.



4107 CHÂTEAU DE RICHEMONT (AIN). ESCALIER.  
ROBERT DANIS, Architecte.





# PARIS SALON 1909<sup>II</sup>



4107. *Château de Richemont (Ain)*, ROBERT DANIS, Architecte.



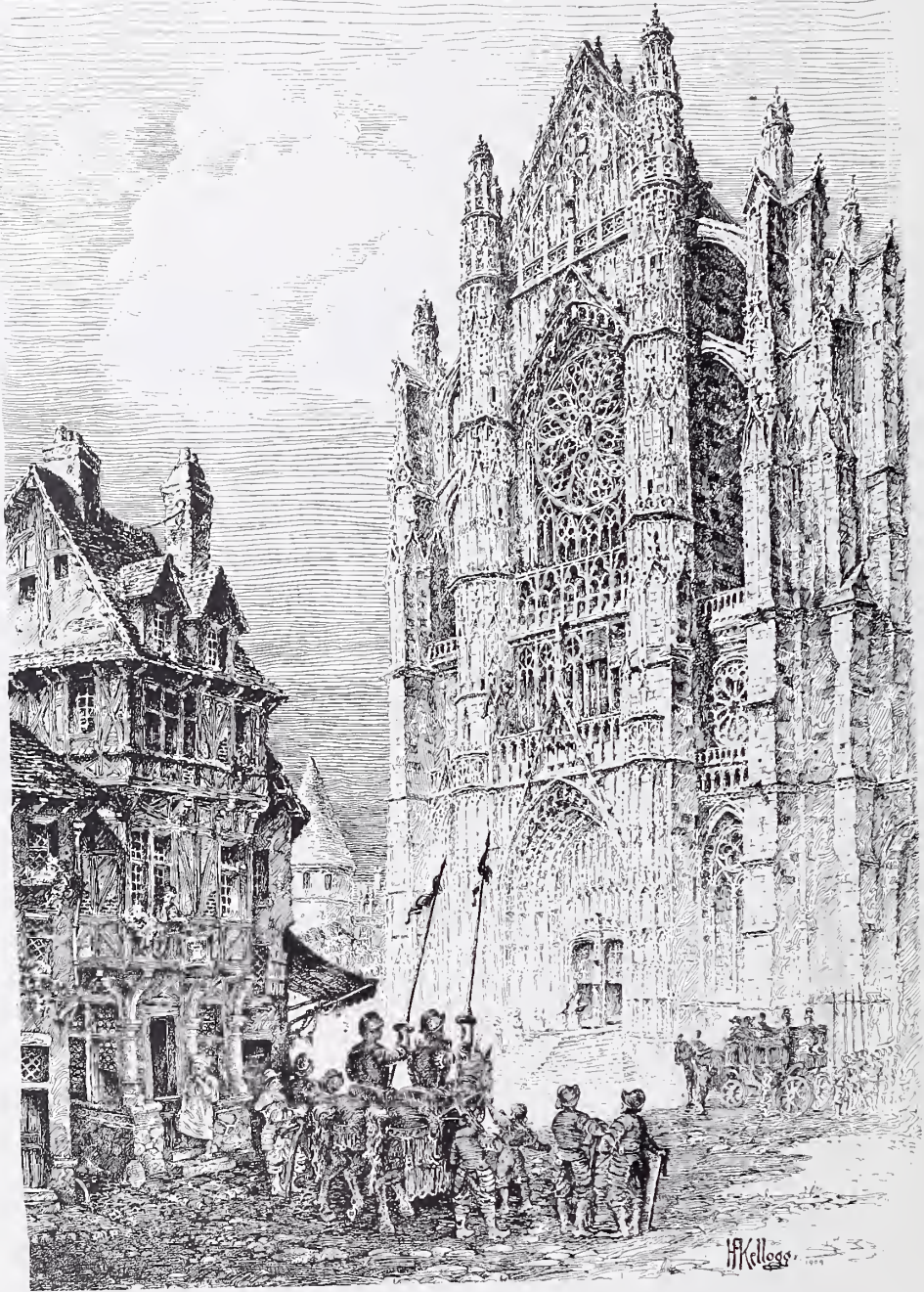

4184. *Cathédrale de Beauvais*, H. F. KELLOGG, Architecte.



1:250

4286. *Synagogue à Tunis*, V. TONDU, Architecte.



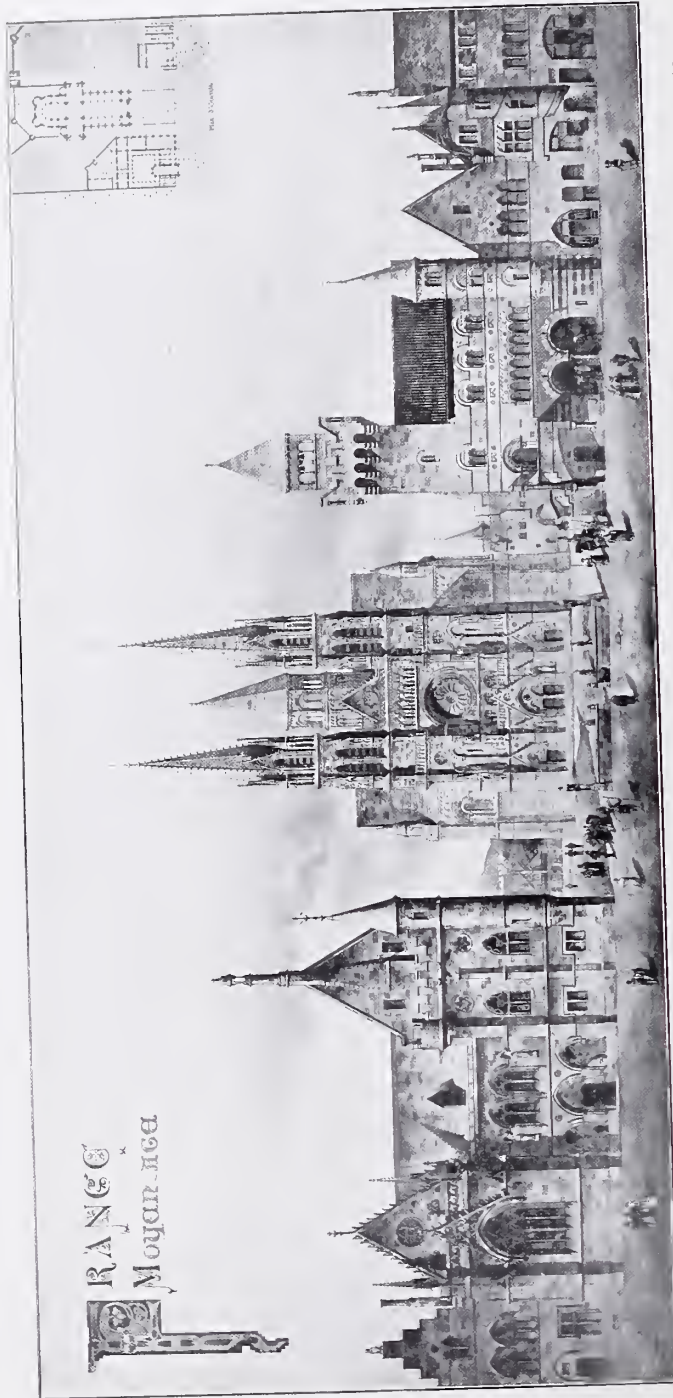

4074. Parallèle des formes de l'architecture civile, religieuse et domestique en France et en Belgique, composé et dessiné d'après les édifices construits pendant les diverses époques de l'art de ces deux pays: 1<sup>o</sup> Moyen-âge (France).  
CHARLES BOURGEOIS, Architecte.



4074. 2° .VI<sup>o</sup> siècle (France), CHARLES BOURGEOIS, Architecte.



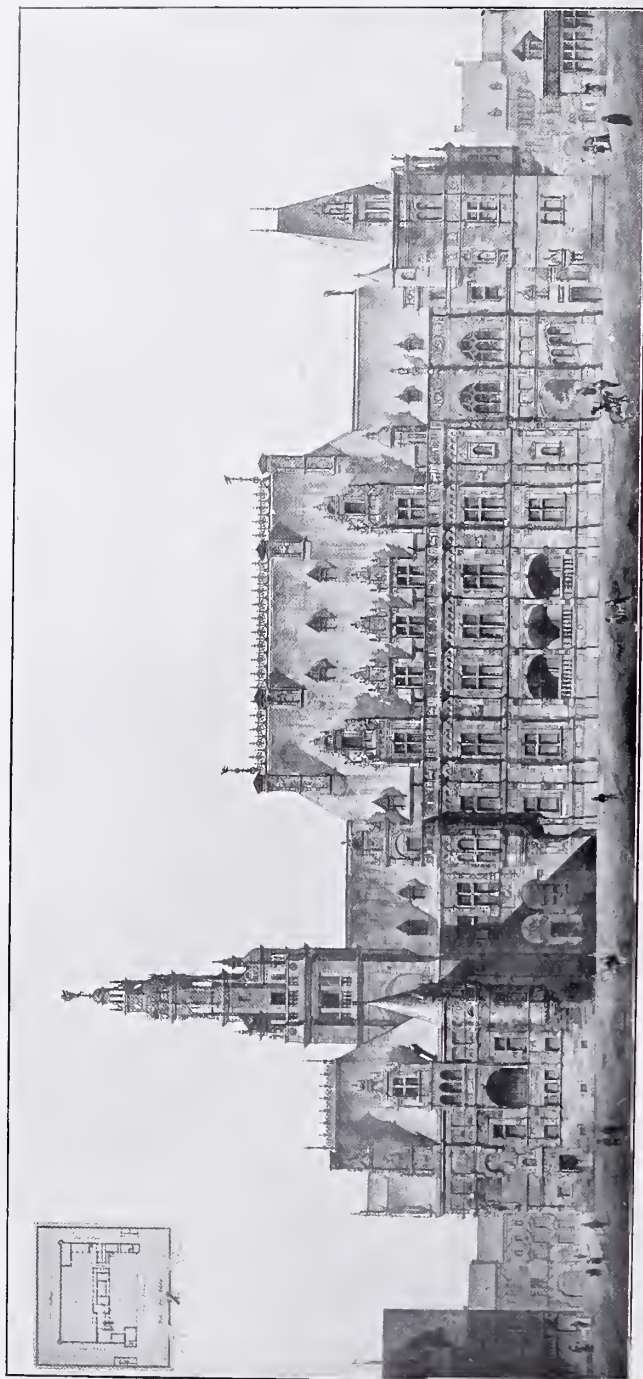

4974. 3° Renaissance (Frame), CHARLES BOURGEOIS, Architecte.

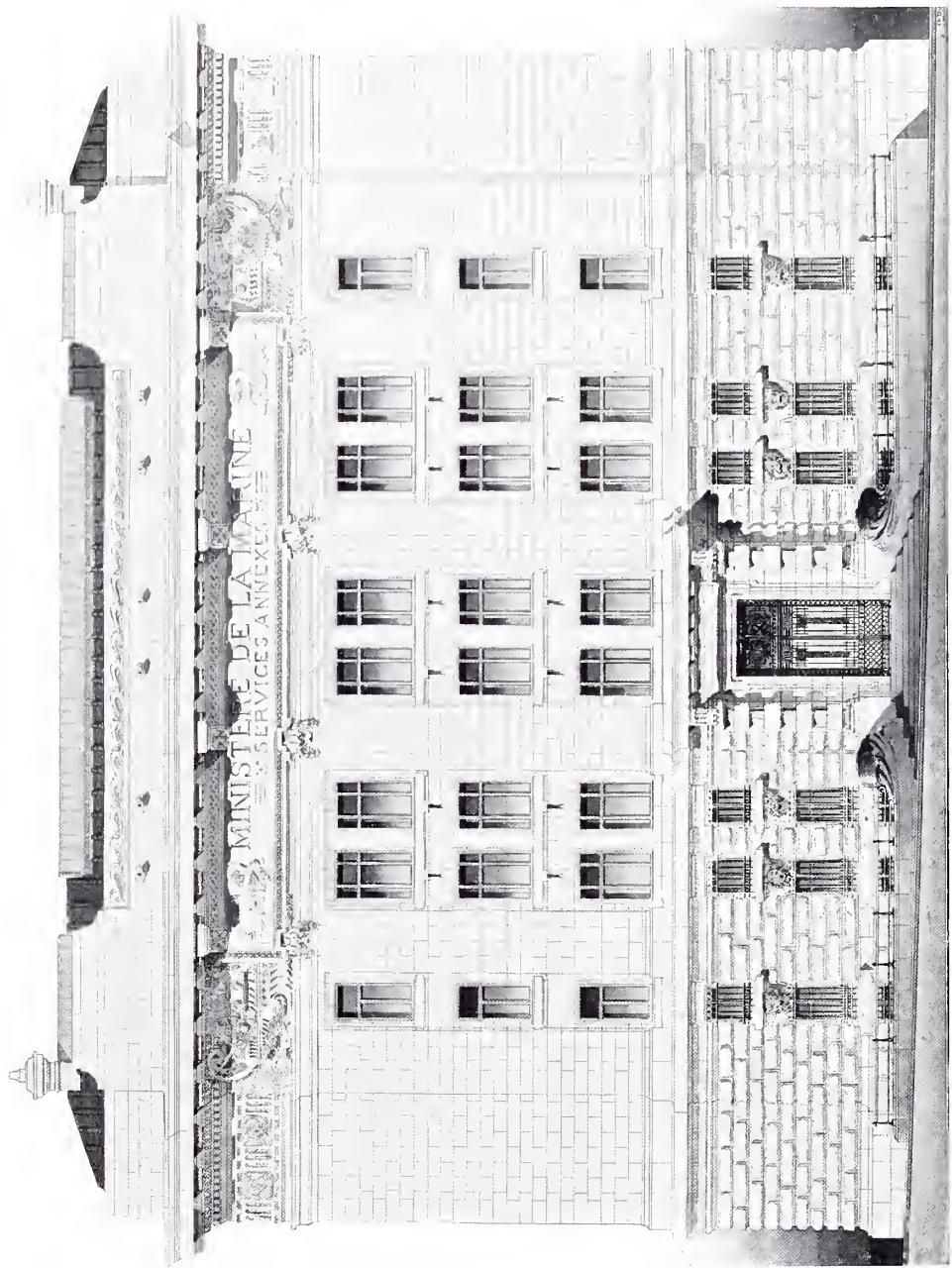

4125. *Concours pour les Services Annexes de la Marine, C. A. DUVAL AND E. GONSE, Architects.*



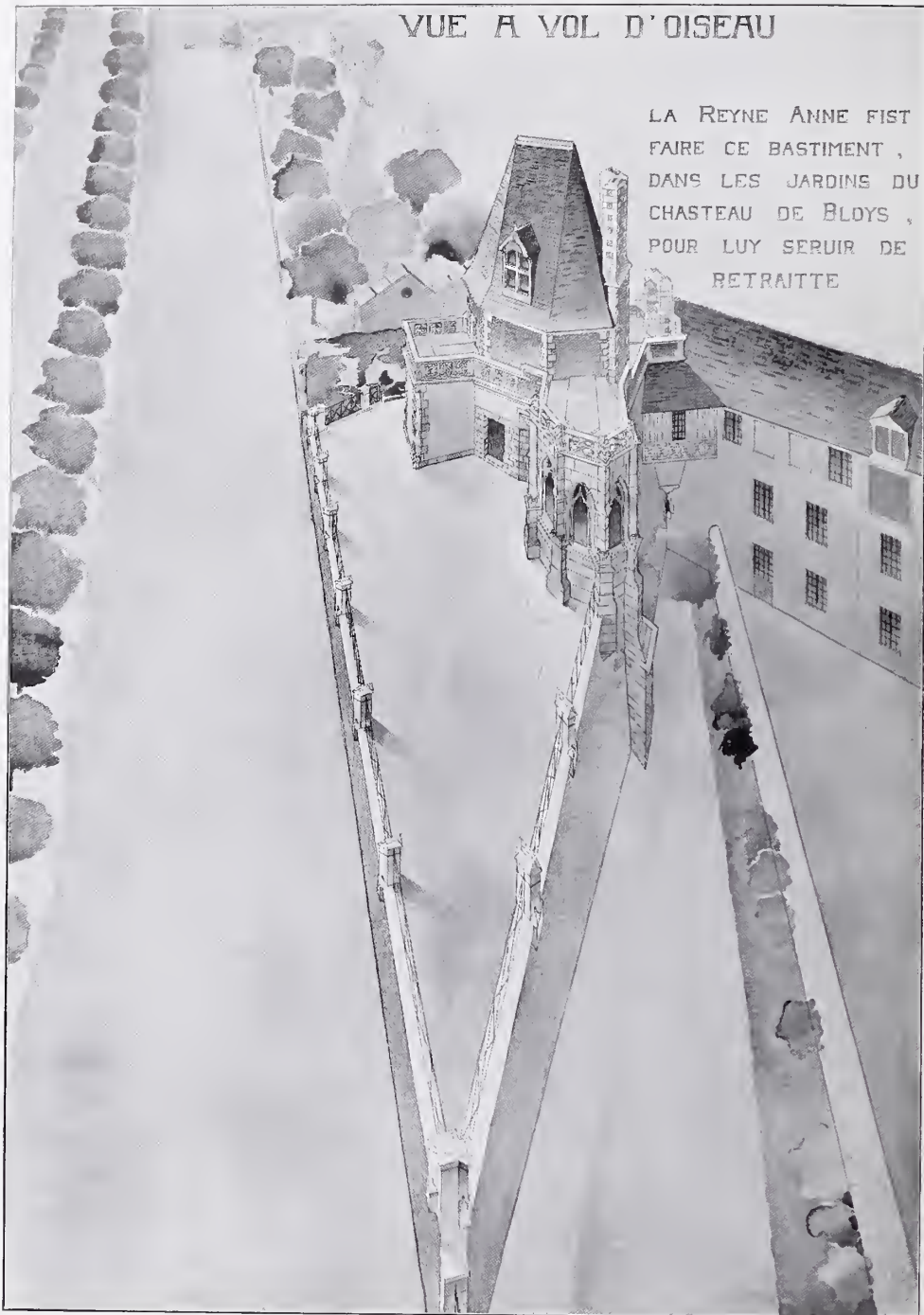

4147. *Relevé du pavillon d'Anne de Bretagne à Blois, J. P. GIDOUIN, Architecte.*



4107 CHÂTEAU DE RICHEMONT (AIN). CHEMINÉE.  
ROBERT DANIS, Architecte.











4216. Une Villa en Normandie, Façade au Sud, R. A. LOISEL, Architecte.

1 : 250.

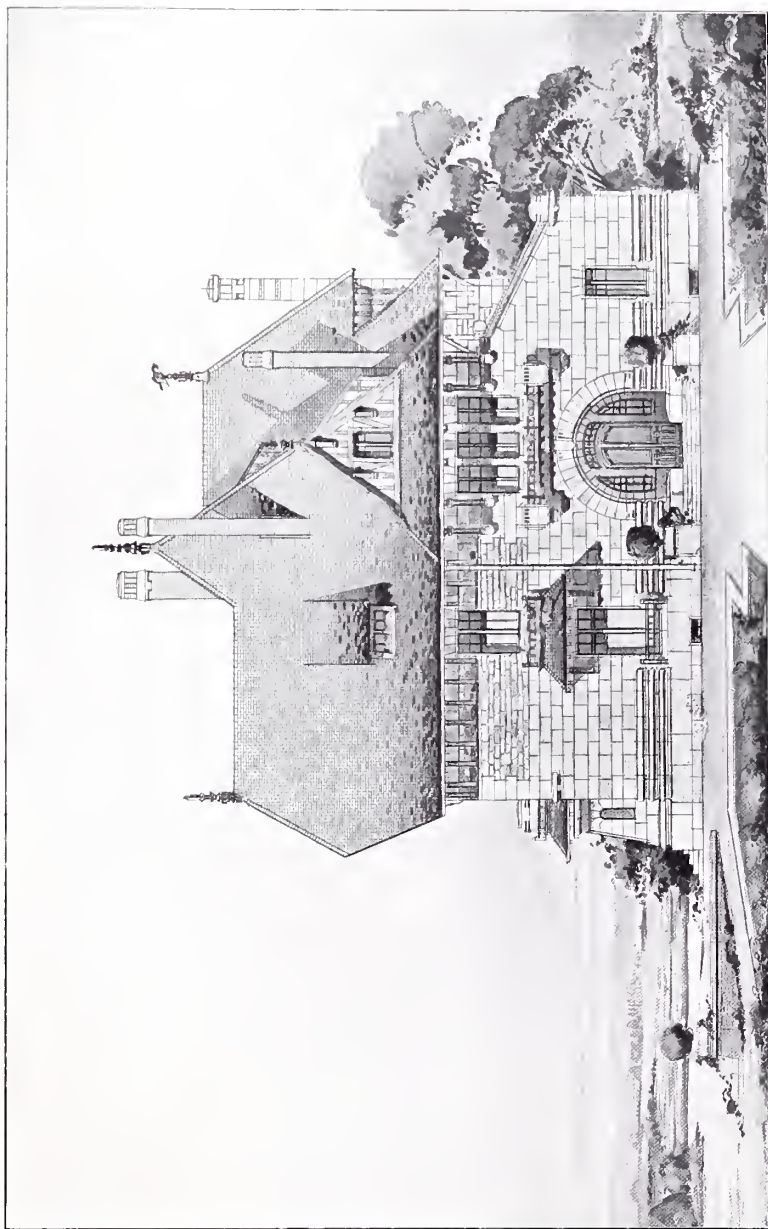

1:550.

4216. *Une Villa en Normandie, façade au Nord*, R. A. LOISEL, Architecte.



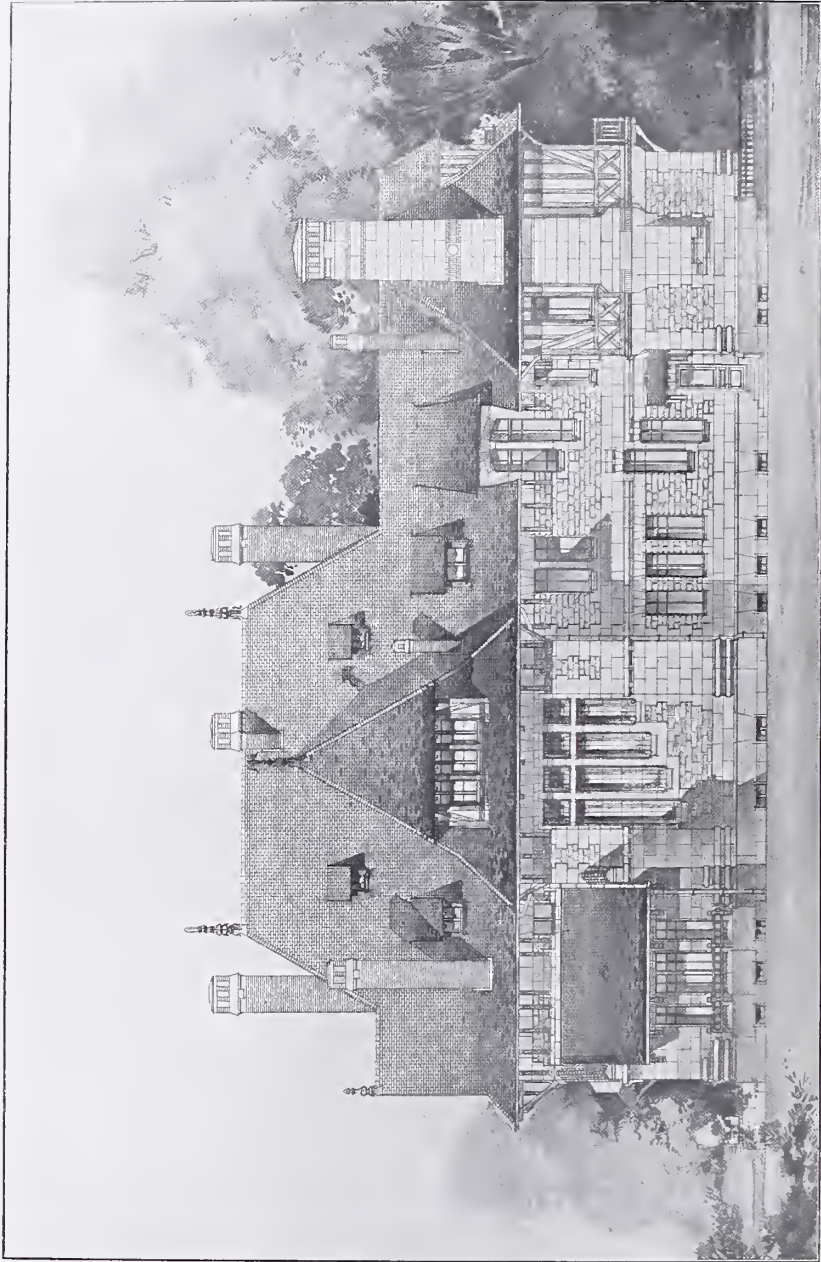

1:250.

4216. — *Une Villa en Normandie, façade à l'Ouest, R. A. LOISEL, Architecte.*

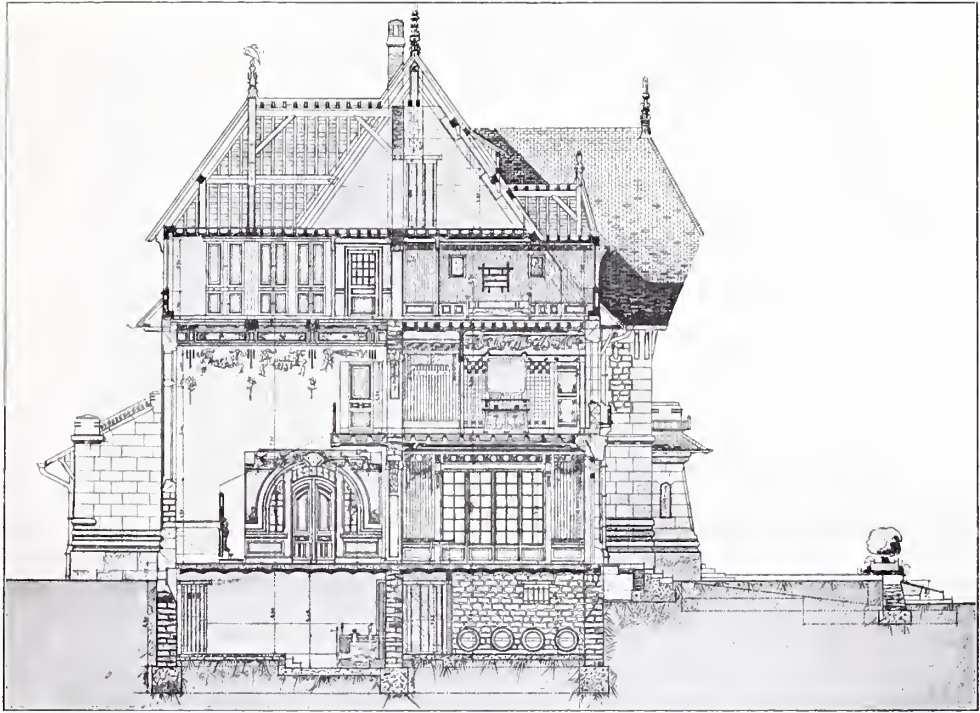

1 : 250.

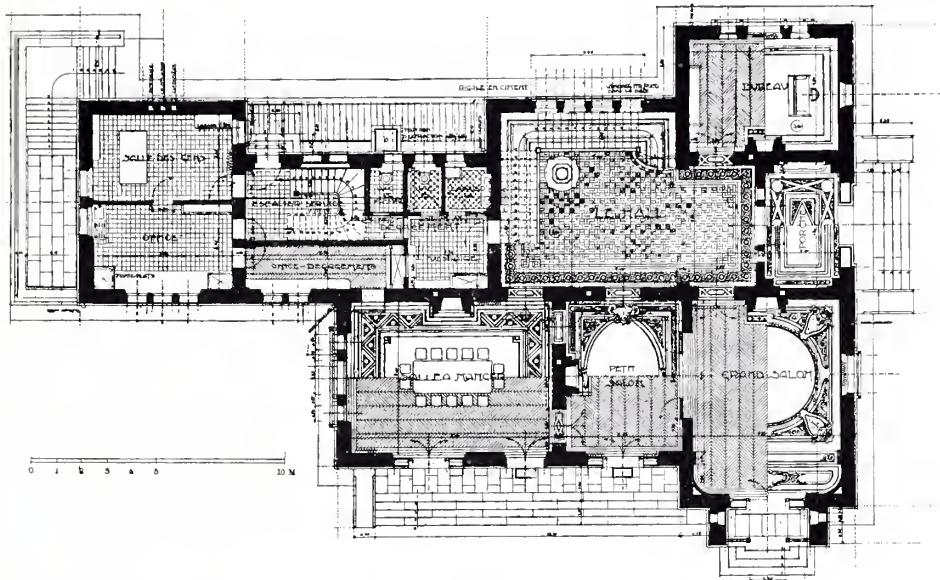

1 : 200.

4216. Une Villa en Normandie, Coupe transversale et Plan du Rez-de-Chaussée 1 : 300,  
R. A. LOISEL, Architecte.





4240. *Maison dans le Jura*, EDOUARD OSSENT, Architecte.



4240. *Maison dans le Jura*, EDOUARD OSSENT, Architecte.  
(For Plans, see p. 140.)



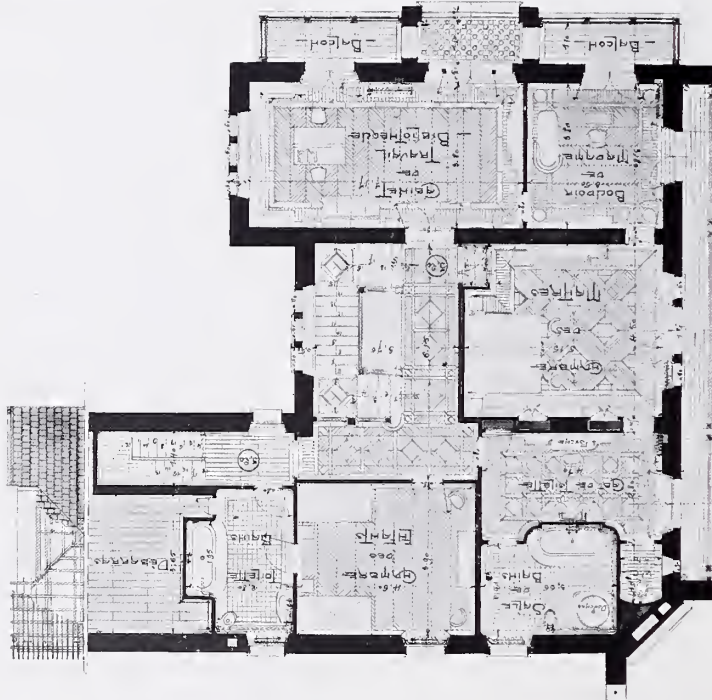
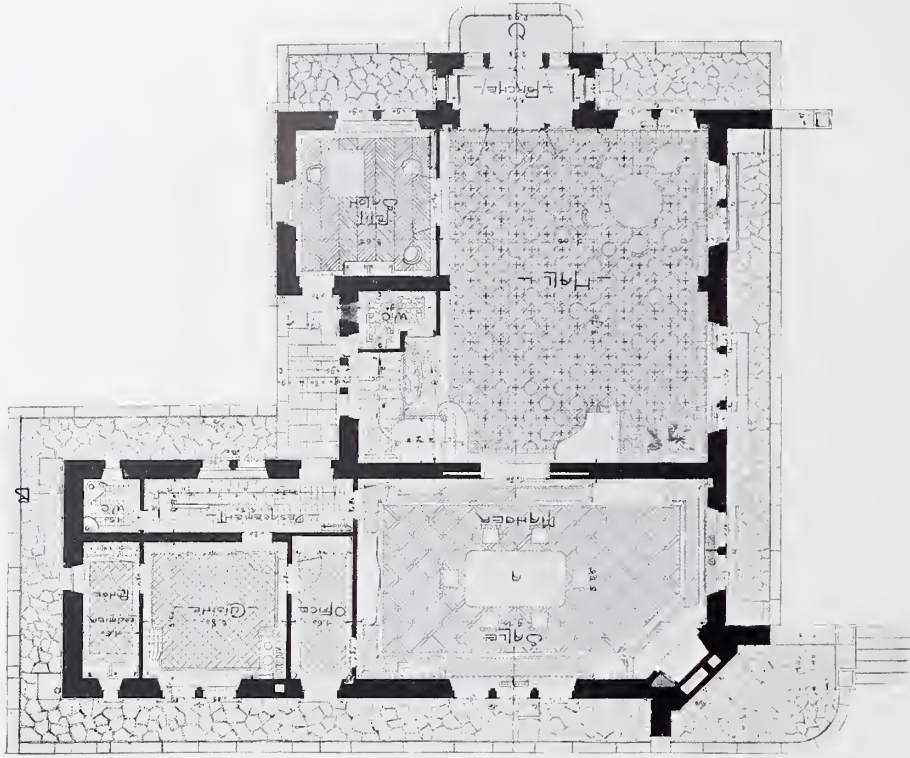

424c. *Maison dans le Jura*, EDOUARD OSSENT, Architecte.

1:200.

# ARCHITECTURAL REVIEW

1909<sup>II</sup>

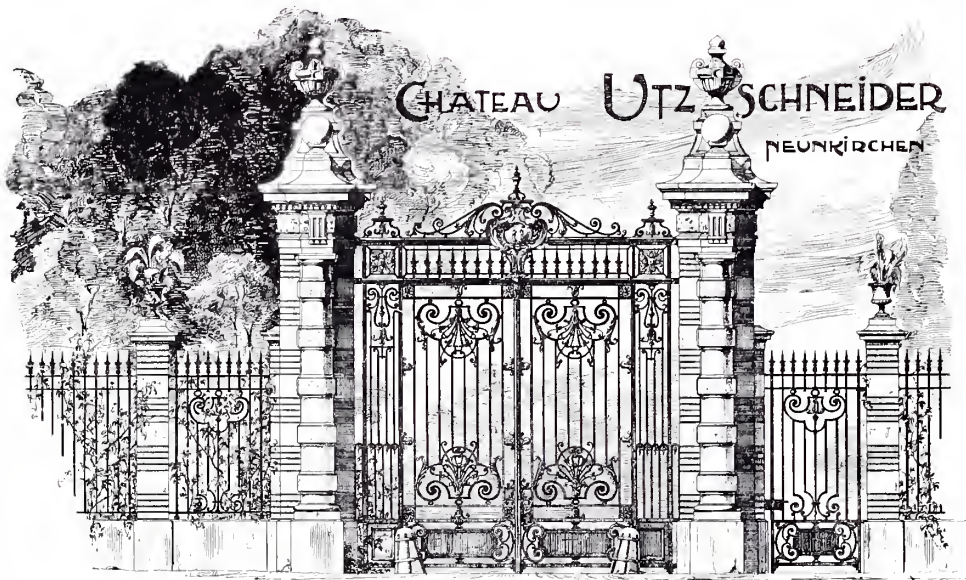

GRILLE DU PARC

BERNINGER AND KRAFFT, Architectes.



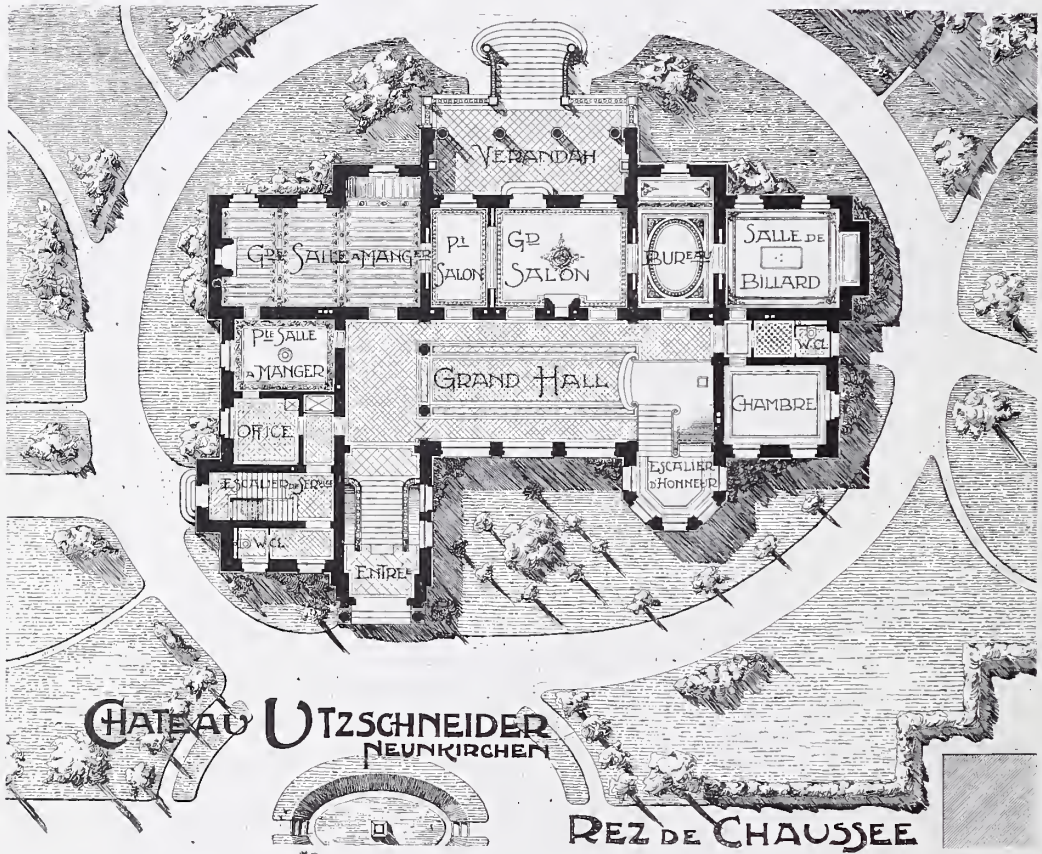
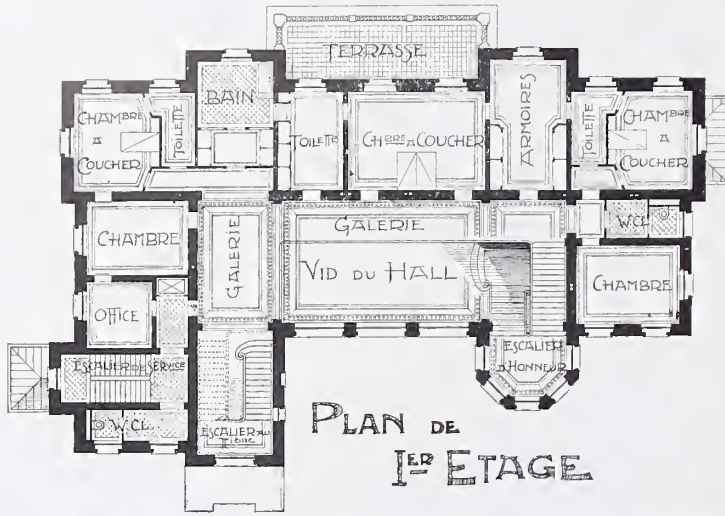

1: 200

BERNINGER AND KRAFFT, Architectes.

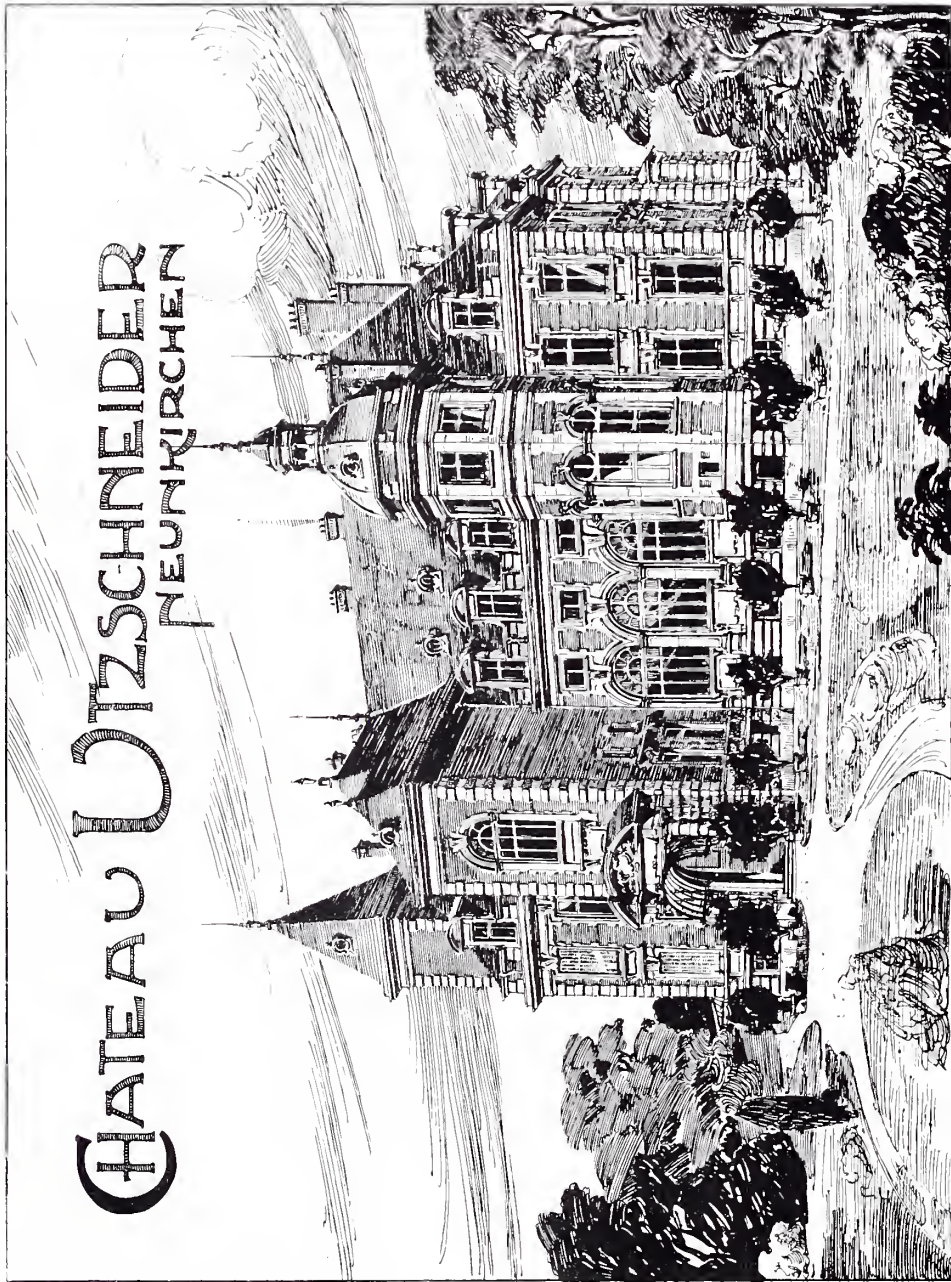

# CHATEAU UTZSCHNEIDER NEUNKIRCHEN

Chateau Utzschneider, Neunkirchen, BERNINGER AND KRAFFT, Architects,  
Beleuchtungskörper (Electroliters): Zulauf & Cie., Höchst a/Mann.





Schloss Mandach auf der Burg, Reysenberg, JACQUES GROS, Architekt.

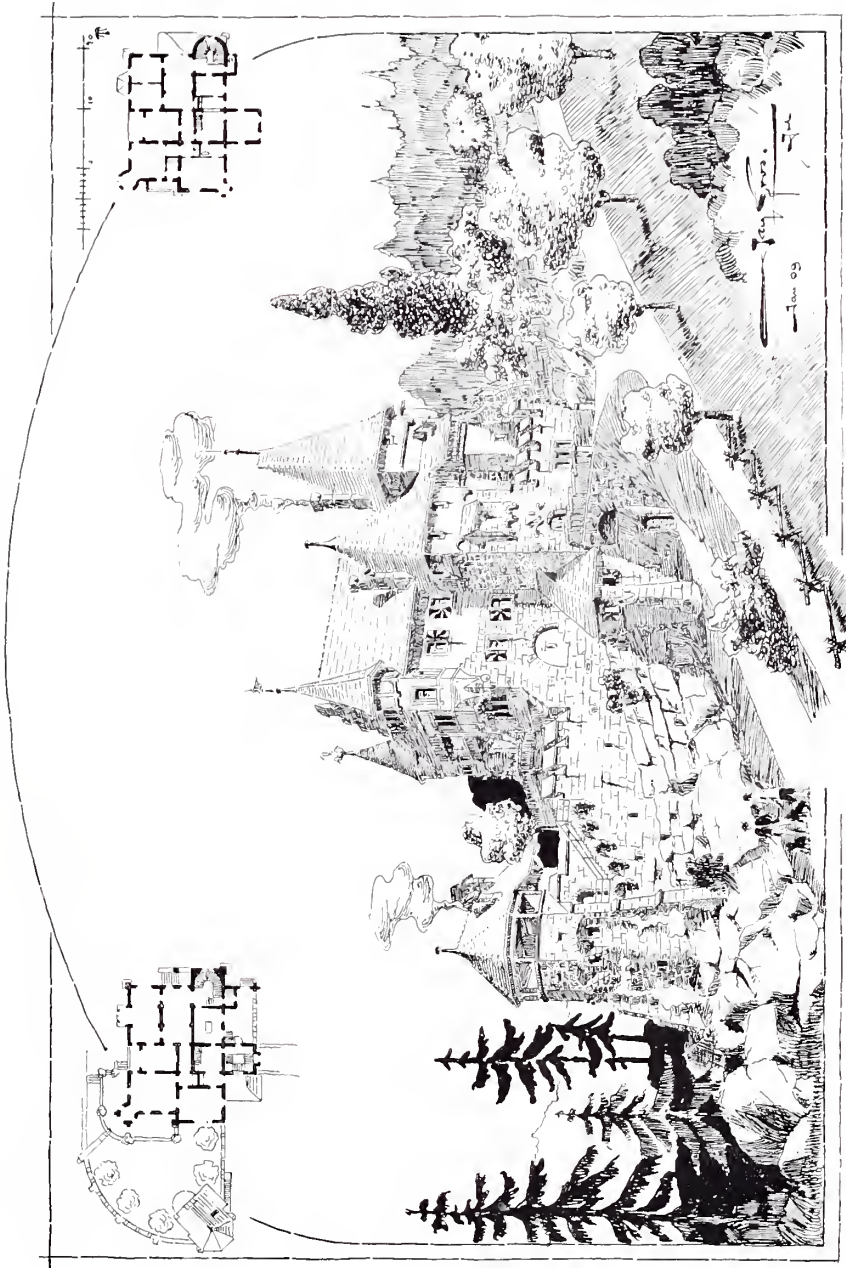

*Schloss Mandach auf der Burg, Regensburg, JACQUES GROS, Architekt.*



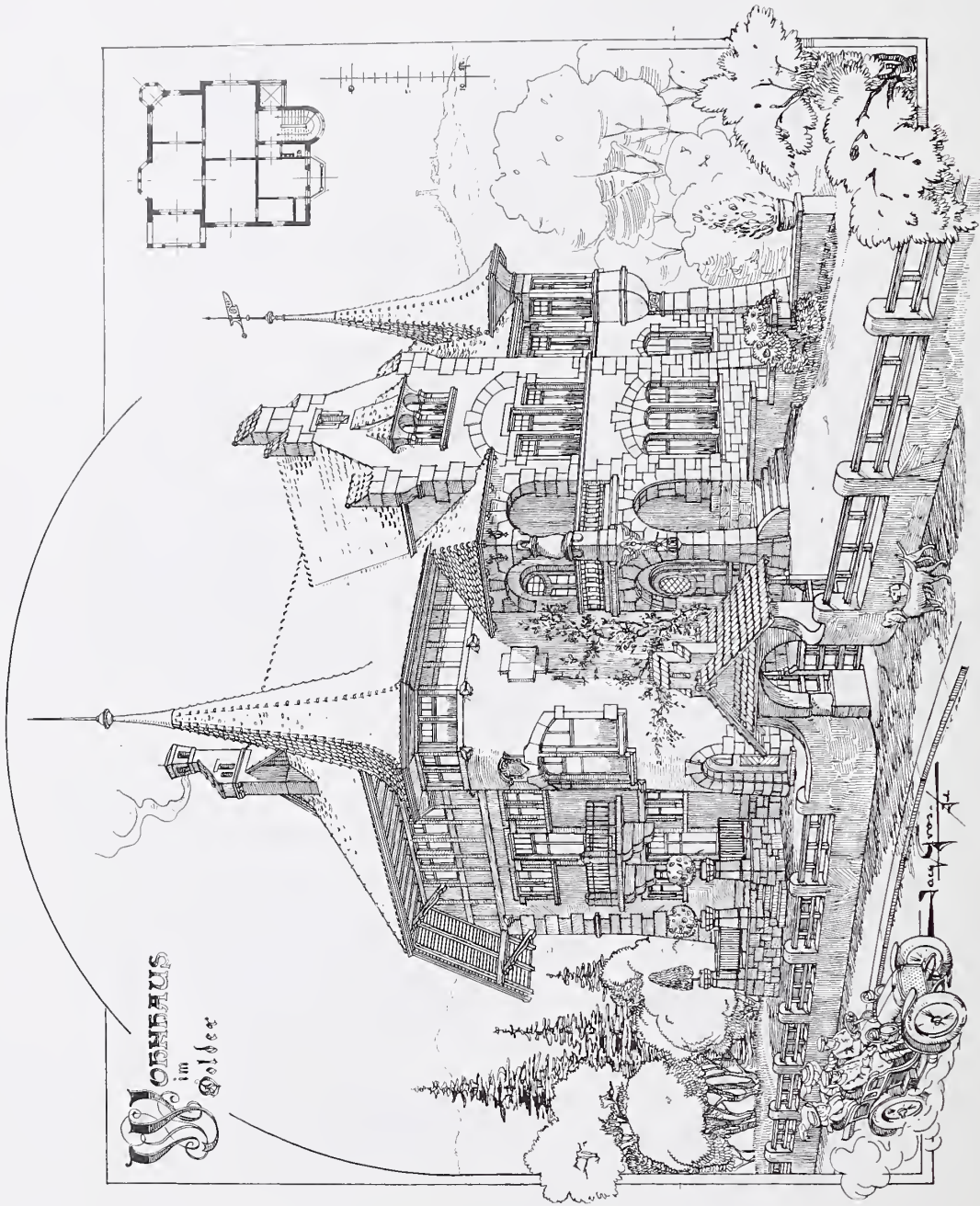

Wohnhaus im Dolder, Zürich, Jacques Gros, Architekt.

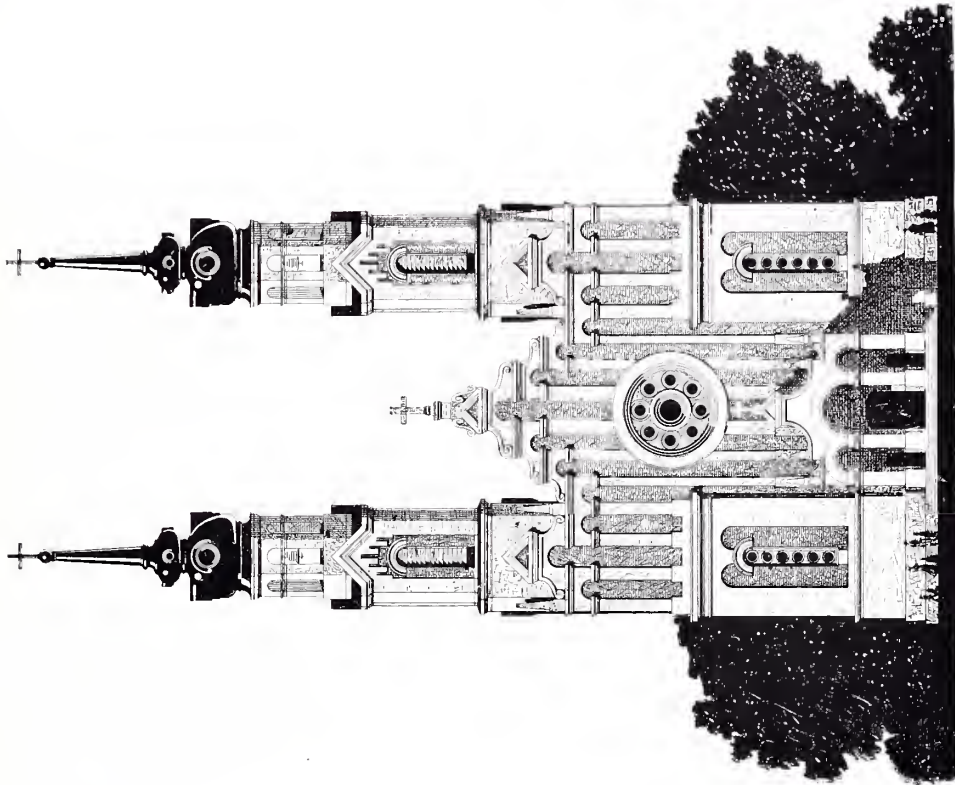

Church at Augustowo (Sourwalki, Russia),  
E. S. BYSZCHEWSKY, Architect.

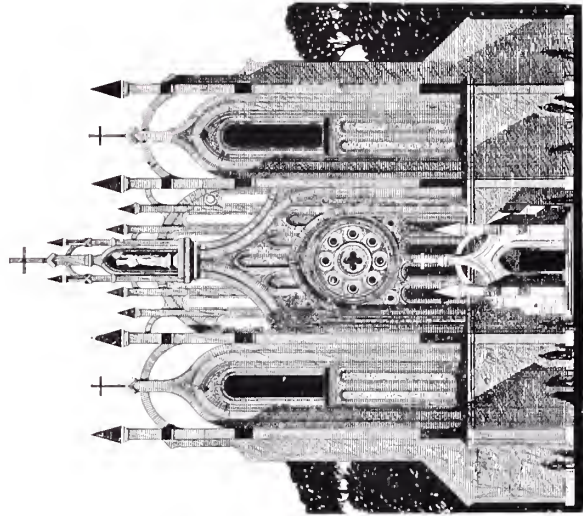

Church at Lipske (Sourwalki),





*"Das hohe Haus" in Winterthur, RITTMAYER and FURRER, Architects.*

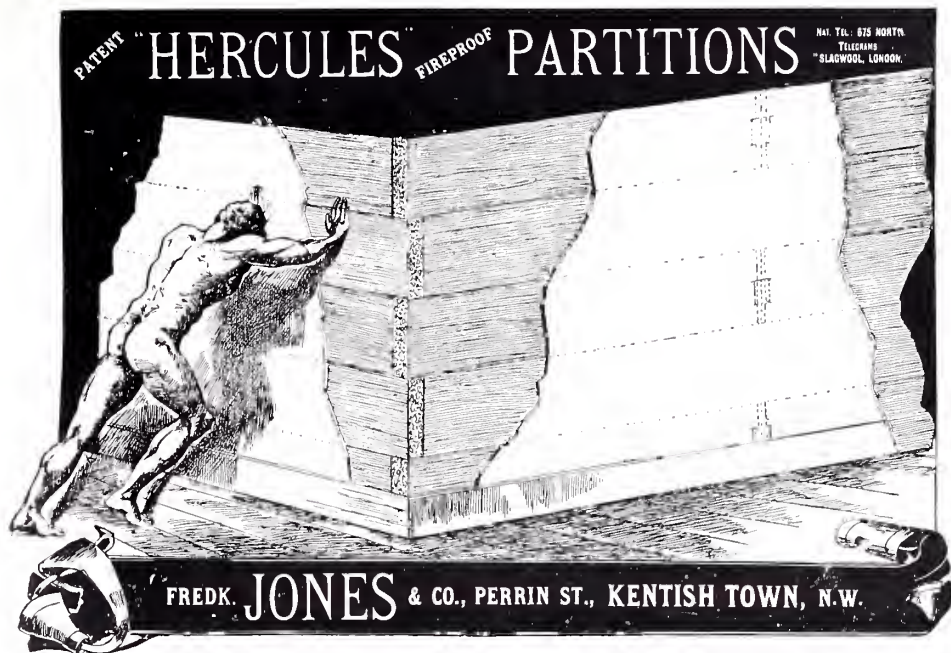

Works also at **BURTON, MANCHESTER and MIDDLESBRO'**.

## THE "PAN" FIRE (TAYLOR'S PATENT)

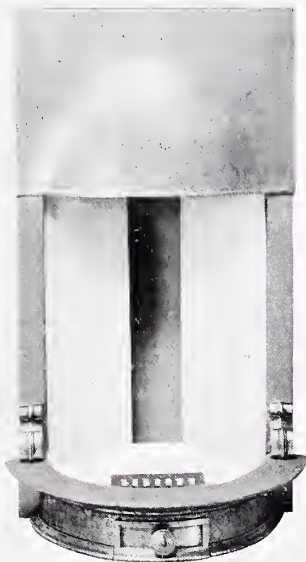

No. 6 "Pan" Fire. 17 in. fire with canopy, etc., all as illustrated, in armour bright, £4 10 0  
Tiles for cheeks and hearth extra.

IS our latest patent and is designed to meet the demand for a fire with the greatest possible projection into the hearth, and a correspondingly shallow back to enable a greater depth of glazed tiles to be fixed at the sides, upon which the light and heat from the fire can be thrown and radiated into the room as in the old fashioned dog-grate, but without its attendant smoky chimney owing to the divergent side flues.

The pan containing the fuel can be sunk level with the hearth or raised as shown.

All parts are exceedingly strong and effective. The ashes are easily removed.

**JOSHUA W. TAYLOR LTD.,**

"RATIONAL" FIRE-PLACE WORKS,

**BOLTON, Lancs.**

In making enquiries at Advertisers, please refer to this publication.



# ELECTRIC LIFTS OF ALL KINDS.

SMITH, MAJOR & STEVENS, Ltd., Late A. SMITH and STEVENS.

## PARTS OF AN AUTOMATIC PUSH BUTTON LIFT.



The Simplicity  
of our  
Automatic  
Lifts  
surprises all  
who see them.



Simplicity  
means  
Reliability.

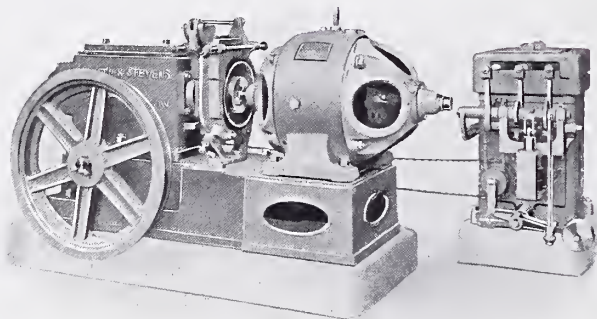
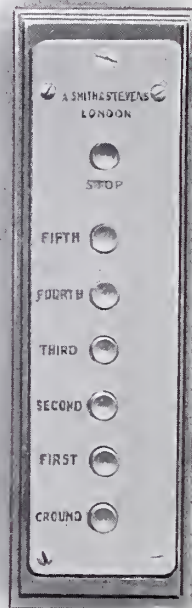

**QUEEN'S ROAD, BATTERSEA, S.W.**

In making enquiries at Advertisers, please refer to this publication.

'Phone : Battersea 156 and 164  
Agents in Principal Towns.

# INTERNATIONAL COMPETITION (Concours International).

---

## MONUMENT DU POÈTE CHEWTCHENKO.

Le comité réuni pour la construction du MONUMENT DU POÈTE CHEWTCHENKO réclame le concours international pour faire l'esquisse du monument, que l'on doit ériger à Kieff.

Les primes sont de 1500, 1000 and 500 Roubles.

Le dernier délai fixé pour l'envoi des esquisses est le 1 Mai, 1910, jusqu' à 3 heures de l'après-midi.

Les détails du programme du concours et le plan de la place indiquée pour le monument sont à la disposition des intéressés dans le comité réuni. (La mairie de la ville de Kieff.)

---

# Cardinal and Harford

THE OLDEST ESTABLISHED

Importers of Oriental

**GUARANTEED GENUINE EASTERN  
HAND-MADE FABRICS.**

ILLUSTRATED AND COLOURED CATALOGUE ON  
APPLICATION.

# Carpets.

THE LEVANT WAREHOUSE, 108, 109 & 110 HIGH HOLBORN, W.C.

*ESTABLISHED OVER 110 YEARS.*

---

# SCULPTURES

FROM

**"ACADEMY ARCHITECTURE," 1904-1908.**

208 Pages and upwards of 400 Illustrations.

**Price 8/- net.**

A collection of all the Sculptures published in Vols. 25-34 of  
"Academy Architecture." Bound in Cloth.

LIST OF CONTENTS ON APPLICATION.

**Please order at once.**

In making enquiries at Advertisers, please refer to this publication.

GETTY CENTER LIBRARY





