

# CARMEL PINE CONE

The Year, \$1.50 ISSUED EVERY THURSDAY The Copy, 5 cents

*Beardsley*

MAY 3, 1917

CARMEL-BY-THE-SEA, CAL.

VOL. III, NO. 14

## With Age Comes Knowledge

This bank is 11 years old, during each successive year it has learned the needs of the people of this city and vicinity, and catered to them, thus becoming more useful to Firms, Merchants, and Farmers yearly.

Your Account Invited

First National Bank

MONTEREY, CAL.

Under U. S. Government Supervision

## Surprise Party

Hilda and Heler Hilliard were tendered a surprise party at their home on Saturday night. It was a real surprise, too. The girls could not understand why they were not allowed to go to the movie show, but they found out later. Those present were: Grace Wickham, Elizabeth and Marian Hopper, Louise and David Prince, Phyllis Overstreet, Arline Payne, Franklin Murphy, Thomas and Andrew Gillett, Kenneth Good, Philip Williams, Helen Hicks.

## Carmel School of Dramatic Art

Lincoln and Seventh ave

Physical and Vocal Expression

Drama Study

Singing and Music History

## Hats Off to Senator Rigdon—It's Up to the Governor Now

"It will now have to take its chance through this defense committee."

State Senator E. S. Rigdon, in his letter, published in last week's Pine Cone, concerning his bill to appropriate \$400,000 to complete the coast highway from Carmel-by-the-Sea to San Simeon, in San Luis Obispo county, made the foregoing significant and, as it proves, prophetic, statement.

J. F. Davis, of Sacramento, in a telegram to the publisher of the Pine Cone, says:

"Senator E. S. Rigdon has won the most important battle of the session, so far as the coast is concerned, when the Assembly passed the so called Military Highway Bill. This measure provides for six roads or highways recommended by the State Council of Defense as military necessities, and they include the Carmel-San Simeon highway and the Jolon Interl."

"Under the act, the State will co-operate with counties joining in highway construction, and also with the federal government in the construction of highways considered to be of importance for preparedness or for defense in the event the State is invaded by a foreign foe."

It appears from this telegram that the measure is dependent on county, state and national aid. In that event, the Carmel road will be likely get first consideration, as there are several individuals and semi-public organizations willing to give substantial support to the proposition.

The State Automobile Association and William Randolph Hearst are among those who will give aid and encouragement to the project.

Our Supervisor, Dr. J. L. D. Roberts, who has worked hard for the measure, will succeed in obtaining county aid for the matter. It will also have the support of the federal government, for two reasons, viz: the road will pass directly through a national forest, and second, military necessity requires the completed highway.

## CARMEL REALTY CO.

HOUSES RENTED  
PROPERTY SOLD  
EXCHANGES MADE  
INSURANCE

If your business is in Carmel have your Printing done at the Pine Cone Press.

## Have You Family Keepsakes?

Why don't you keep them in a Safe Deposit Box at the Bank of Monterey. It will cost you only \$1 a year

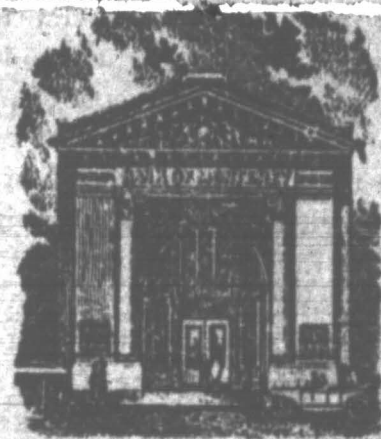

Monterey Savings Bank pays 4 Per Cent Interest on savings deposits  
Bank of Monterey  
Monterey Sav. Bank  
Same Bld'g Same Management

Mrs. Guichard, of Ben Lomond is spending a brief vacation here with her daughter.

## Ready Now

Fishing season opens May 1.  
LICENSES HERE

Complete line of TACKLE  
HOOKS  
BAIT  
ROBS

BEN'S Home Goods Store

## Benefit Dance

for Carmel-by-the-Sea Chapter of the

## RED CROSS

ARTS AND CRAFTS HALL  
SATURDAY EVE., MAY 5

Tickets, 50c.

Refreshments

ON SALE AT

"Pine Cone," Schweningers,  
Monte Verde, La Playa

# Carmel Pine Cone An Effective and Artistic Initiative

PUBLISHED WEEKLY

Established February, 1915

Entered as second-class matter February 10, 1915, at the post office at Carmel, California, under the Act of March 3, 1879.

W. L. Overstreet, Editor and Publisher

CARMEL-BY-THE-SEA, CAL.  
MAY 3, 1917

Official Paper of the City

## WEEKLY GREETING

A good solid bit o' work lasts; if it's only laying a floor down, somebody's the better for its being done well, besides the man as does it.—George Eliot.

## It's Up to the Consumer

It seems that the consumer always gets the worst of the deal when food speculators corner the market and drive prices upward. The producer may sell at or below the cost of production, but this may not benefit the consumer, who is often at the mercy of market manipulators for his necessities. It is surprising the way speculators raise prices and the pretext they offer for it. The European war has been blamed for raises in prices; lack of transportation; short crops, and many other things. Some commodities have been affected by these things and others as a direct result of manipulation of the market. The consumer is easily fleeced. He will generally accept any kind of a story as to why prices are high, pay the bill and complain afterwards. With the food stocks we have in this country there is no good reason for food riots and hungry people. Lack of transportation, poor business in distribution, speculation and other things are at fault. The consumer must act before there will be any considerable relief in the high cost of living. The producer and honest dealers are anxious to meet consumers and help them save marketing cost. How long will the consumer submit to extortion?

What a difference. Hayes, an American, votes "No" on the Conscription Bill. Kahn, born in Germany, worked hard for the measure, and voted "Yes."

If you read it in the Pine Cone, you may safely repeat it.

The zeal of the ladies of the Carmel chapter of the American Red Cross finds multitudinous expression in beneficent undertakings. It is their desire to make this chapter known as an efficient, active, aggressive factor in the great work to be done this summer. There will be hundreds of visitors here and they will get

With the recently received sanction of headquarters at Washington, where the plan was submitted for approval, the Carmel chapter has placed on sale at five cents each, at places where people foregather, a beautifully designed postcard in colors, similar to the illustration here shown. These cards are ready to mail to friends and acquaintances who are not members.

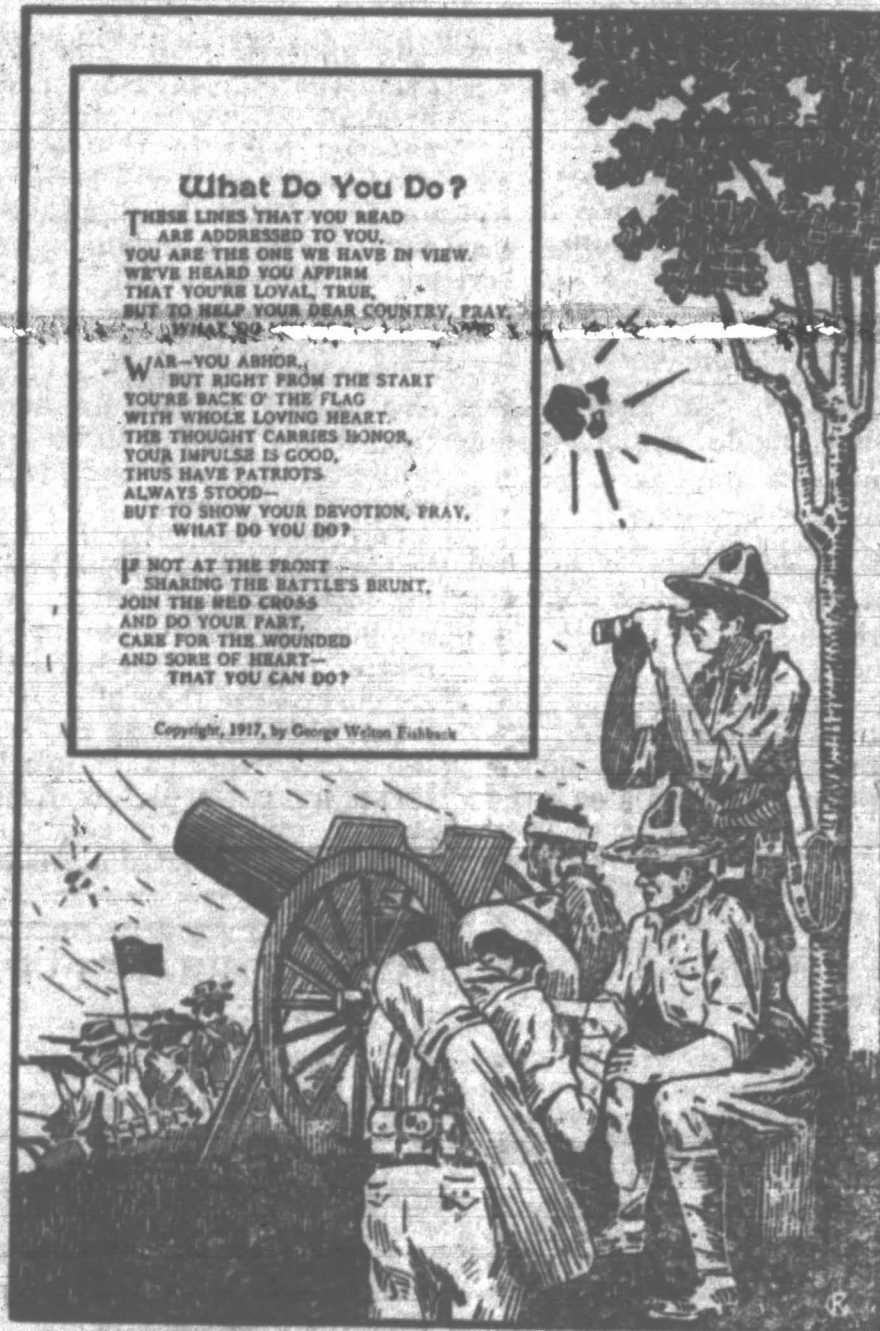

### What Do You Do?

THESE LINES THAT YOU READ ARE ADDRESSED TO YOU. YOU ARE THE ONE WE HAVE IN VIEW. WE'VE HEARD YOU AFFIRM THAT YOU'RE LOYAL, TRUE, BUT TO HELP YOUR DEAR COUNTRY, PRAY—WHAT DO YOU DO?

WAR—YOU ABHOR, BUT RIGHT FROM THE START YOU'RE BACK OF THE FLAG WITH WHOLE LOVING HEART. THIS THOUGHT CARRIES HONOR, YOUR IMPULSE IS GOOD, THUS HAVE PATRIOTS ALWAYS STOOD—BUT TO SHOW YOUR DEVOTION, PRAY, WHAT DO YOU DO?

IF NOT AT THE FRONT—SHARING THE BATTLE'S BRUNT, JOIN THE RED CROSS AND DO YOUR PART, CARE FOR THE WOUNDED AND SORE OF HEART—THAT YOU CAN DO?

Copyright, 1917, by George Weston Furbush

abundant evidence that Red Cross work is not a dilettanti occupation, but the serious, organized, well-planned efforts of intelligent men and women to respond to the President's call for the nation's assistance in time of need. Membership, so that funds may be available for supplies, and individual work, to make use of those supplies, are the two prerequisites.

A fine piece of initiative work in this campaign for members has just been announced.

reminding them that by joining the Red Cross they can do their part. The cards are bought at cost of production, and the total proceeds will go to the fund.

Thus everyone can be instrumental in adding to the resources of the chapter, and in securing new members.

Other chapters that may wish to adopt this efficacious method of membership campaigning will correspond with the Carmel chapter, for supplies of cards at the same cost of production.

**FISHING TACKLE and BAIT**  
INFORMATION CONCERNING TIDES, ETC.  
**CARMEL NEWS CO.**  
L. S. SLEVIN, Manager

## INSTANT ACTION SURPRISES MANY HERE

This grocer's story surprises local people: "I had had stomach trouble. All food seemed to sour and form gas. Was always constipated. Nothing helped me until I tried buckthorn bark, glycerine, etc., as mixed in Adler-i-ka. ONE SPOONFUL astonished me with its INSTANT action." Because Adler-i-ka flushes the ENTIRE alimentary tract it relieves ANY CASE constipation, sour stomach or gas and prevents appendicitis. It has QUICKEST action of anything we ever sold.

Carmel-by-the-Sea Pharmacy adv

Daingerfield's Auto Leaves Carmel Daily at 5:30 p.m. for Monterey and Pacific Grove

## Our Weekly Recipe

### HUNGROISE POTATOES

Wash, pare and cut potatoes in one-third inch cubes; there should be three cupfuls. Parboil three minutes and drain. Add one-third cupful of butter and cook very slowly till potatoes are soft and slightly browned. In a small pan melt two tablespoonfuls of butter, add a few drops of onion juice, two tablespoonfuls of flour and pour on gradually one cupful of hot milk. Season with salt and paprika. Then add one egg yolk. Pour this sauce over potatoes and sprinkle with parsley chopped fine. Particularly good with steak.

**Schweninger's**  
BAKERY and GROCERY

Best Goods  
Fresh Goods  
Right Prices

Prompt Auto Delivery

Dr. Whitecomb and wife, of Pasadena, will occupy the Gray bungalow until June 1. They are reported to have acquired a splendid home site at Carmel Highlands.

For Information  
As to Property  
In and About  
CARMEL

ADDRESS  
Carmel  
Development  
Company

## News From La Playa

Mrs. Edward A. Kluegel of Berkeley, who has been at La Playa for two months, is finishing her work at the Cannon house, recently purchased by Mrs. F. B. Comins of York, Maine. Mrs. Kluegel is an interior decorator, and was given full scope in making the place an artistic gem.

E. E. Stoll, Professor of English at the University of Minnesota, left a few days ago for Stanford University, there to deliver a lecture on Hamlet. Professor and Mrs. Stoll are perfectly delighted with Carmel.

Jonas Lie, celebrated New York artist, with Mrs. Lie, are at La Playa. They are friends of Mr. W. Latschel.

Mr. A. C. Taylor and family are returning at once to Chicago, recalled by war conditions. They had planned to spend all of May here, as well as April.

Mrs. Norton, Mrs. Sprague, and Mrs. G. W. Newk spent Monday at the Canyon, going down in the La Playa car.

Mr. John L. Wirt is on a hurried trip to overlook the Carnegie Research work here, prior to his departure for New York.

Mrs. H. Cornell Wilson of Washington, D. C., is leaving for Boston, but hopes to return to Carmel in the fall, as a permanent resident.

### Recent registrations:

Mr. and Mrs. J. L. Wirt, Washington, D. C.; John A. Doble, Capt. and Mrs. E. G. Northington, San Francisco; Mrs. R. H. Hood, Birmingham, Ala.; Miss Marshall, Capt. and Mrs. Michie and child, Mrs. Peyton, Berwind, W. Va.; Mr. and Mrs. H. G. Butler, Penryn; Jonas and Mrs. Lie, New York; Mr. and Mrs. Chas. F. Ball, Stockton; Mr. and Mrs. William Gowans, Boyes Springs; Mr. and Mrs. D. H. Hayes, Evanston, Ill.; Mr. and Mrs. R. W. Buckwalter, San Rafael; Miss A. D. Palmer, Miss M. L. Spring, Brooklyn, N. Y.; Mr. and Mrs. H. G. Burleson, Florence Burleson, Donald Burleson, Belvedere; Mr. and Mrs. C. A. Card, Mr. and Mrs. F. W. Wentworth and children, Berkeley; Dr. and Mrs. E. K. Sills, Leighton Wachts, Lena Jensen, Dorothy B. Wachts, Milton Mazor, Mr. and Mrs. Wachts, Miss M. C. Miller, Mr. and Mrs. Harrison S. Robinson, Oakland.

## TYPEWRITING

AUTHORS' MANUSCRIPTS, ETC.  
GOOD WORK REASONABLE RATES  
Mrs. Grace Wickham  
P. O. Box 44 30-acre Tract

### Our Money

The April report of County Auditor A. G. Winckler and Treasurer James Taylor shows the following amounts on hand: Sunset school bonds, \$720.72; Carmelo road fund, \$921.41; Sanitary expense, \$555.93; Sanitary bond 1909, \$996.98; Sanitary bond 1911, \$1441.96.

# POINT LOBOS

## ABALONE

Delicious and Appetizing  
Ask Your Grocer for It

## Monthly Meeting of City Trustees

The proposed municipal business license ordinance was not introduced at Tuesday night's session of the Board of Trustees owing to the fact that two members of the board were unable to be present.

Those in attendance were: Mrs. E. J. de Sabla, Peter Taylor, and G. F. Beardsley. The last-named occupied the chair.

Though the trustees were of one mind as to the necessity of an official town survey, it was deemed expedient to defer the matter for the present.

Ordinance No. 14, providing for the disposal of garbage, was given its first reading by title.

The City Marshal was instructed, that as soon as the dog license tags are available, which will be in a day or two, to be at the City Hall daily from 1:30 to 2:30.

Section 4, of Ordinance No. 8, will be amended so as to permit residents and others to make fires on the beach.

The resignation of H. L. Warren was received and ac-

## CARMEL

### By-the-Sea

### ATTRACTIONS

First class Golf Course

Library and Readingroom

Fishing and Swimming in the Carmel River.

Public Tennis Court

Visit the historic Mission

Good Moving Pictures show every Saturday evening.

Picnic at Pebble Beach, Point Lobos, Carmel Highlands.

Visit the Forest Theatre

Bowling Alley

Beautiful Walks, Drives

cepted. No action was taken on the appointment of a successor.

Bills aggregating \$412.79 were approved.

## IF YOU HAVE

LOST SOMETHING  
FOUND SOMETHING

## IF YOU WANT—

TO BUY SOMETHING  
TO SELL SOMETHING  
TO EXCHANGE  
HELP

## ADVERTISE IN THE PINE CONE

The Pine Cone Job Printing Department Is Well Equipped To Do Business Printing, Stationery, Etc.

## PROFESSIONAL CARDS

### M. DeNeale Morgan STUDIO

Lincoln st., near Ocean ave.

OPEN TO VISITORS  
Tuesday & Saturday afternoons

Telephone: 601 J 3

Instruction in Landscape  
Painting—Oil and Water

Further information on  
application

Children's class: Satur-  
day mornings

### J. E. BECK, M. D.

Office at Carmel-by-the-Sea  
Pharmacy, Carmel, Cal.

## Notice to TAXPAYERS

All taxpayers are required by the constitution to annually make and deliver to the Assessor a statement, under oath, setting forth specifically ALL the real, personal, or other class of property, owned by such persons, or in their possession, or under their control, as the same stands of record at 12 o'clock Meridian on the first Monday of March.

The Political Code provides, that all property must be assessed at its "full cash value," and defines "full cash value" as being "the amount at which the property would be taken in payment of a just debt from a solvent debtor."

### Unsecured Personal Property

The taxes on all unsecured personal property are due and payable and must be paid at the time the assessment is made.

### Exemptions

Any person or association, claiming any property to be exempt from taxation, MUST make the claim and affidavit, for such exemption, every year, in the manner provided by law. This applies to the \$100 allowed on personal property of householders; the \$1000 allowed soldiers, sailors, marines, etc., and property used solely and exclusively for religious worship.

### Assessments

Any information desired relating to assessments will be gladly furnished on application, and all objections should be made before the Board of Equalization adjourns, instead of waiting until it is time to pay taxes.

Remember, that if you fail to make a statement you fail to comply with the law and you law yourself liable to arbitrary assessment, which is expensive to yourself and causes much trouble to others.

GEO. S. GOULD, Jr.

m8 11 County Assessor

Subscribe for the Pine Cone.

CHURCH NOTICES

Christian Science Services

Sunday, 11 A.M.  
 Sunday School, 9:45 A. M.  
 Wednesday Eve. Service, 8 o'clock  
 ARTS AND CRAFTS HALL

All Saints Episcopal

SERVICE AT 4 O'CLOCK EVERY SUNDAY, EXCEPT SECOND SUNDAY IN THE MONTH, WHEN THE HOUR IS 11 A.M.

Sunday School 10 A.M.  
 WALTER G. MOFFAT, Rector

Donate Reading Matter

The local Red Cross chapter desires contributions of reading matter, both to forward to our soldiers boys now encamped at home and to American soldiers abroad.

Particular request is made for regular donations of the San Francisco and Monterey daily papers, the Pine Cone, and the Literary Digest and other weekly publications.

Carmel Drug Store

Has a fine line of

Big Ben  
 Baby Ben  
 CLOCKS

Also Stationery, Toilet Articles, and Rubber Sundries

Columbia Graphophone and Records for Sale

Property Transactions

Deed: Carmel Dev. Co. to Barton J. Powell. Lots 15 and 17 Block 11, Add. No. 7, Carmel-by-the-Sea.

Deed: Geo. L. Putnum et ux to Rose J. DeYoe. Lots 1 and 3, Blk 146, Ad. No. 2, Carmel-by-the-Sea.

Deed: W. A. Cannon to Alice R. Comins and Helen B. Allison. Lots 19, 21, 23, Blk FF, Ad. No. 3, Carmel-by-the-Sea.

**\$2500** For Sale house of 6 rooms and bath; porch; electric lights. Terms. Pine Cone office.

**For Rent** Three-room cottage, with fireplace; located in pine forest; \$10 a month, water free. Inquire Pine Cone Of.

**For Sale** Newly built house, with all modern improvements of every description. Suitable for two families or an inn. Location ideal. A bargain. The right person can make it go. For rent pending sale.

For Job Printing—Pine Cone

Pine Needles

At Monterey last Thursday evening Michael Williams addressed the Parish Association of San Carlos Church on "The Religious and Political Situation in Mexico."

The H. L. Warren home on the Carmel Highlands tract is nearing completion. The family will move down there in a few days.

Mrs. J. H. Clifford is very grateful to those who assisted in making her husband comfortable during his present illness. Mr. Clifford is progressing nicely at an institution near Salinas.

Mrs. Bonfils (Annie Laurie) has selected a beautiful site for her home at Carmel Highlands.

Marshal Englund escorted two knights of the road out of town last Friday morning.

An article on a "Cinema View of Belgium," from the pen of Mrs. Vernon Kellogg, appears in the current issue of the Atlantic Monthly.

Mrs. Philbrook, wife of Dr. Philbrook of Santa Cruz, has been occupying the Fortier cottage during the past week.

Mrs. Elena Wilson departed on Friday evening for San Francisco, where she will remain a few days before taking steamer for her home at Newport, Oregon.

During July, August and September the Booth family of Los Angeles will reside in the Cobbe bungalow. This is not the family's first sojourn in Carmel.

Contractor M. J. Murphy has begun work on the Dr. Winslow family residence at Carmel Highlands.

Each member of the Star Theatre Club is the happy possessor of a beautiful Carmel-by-the-Sea pennant, bearing the monogram of the club. The gift is from Mr. J. F. Devendorf in appreciation of an autograph volume presented to him by the club.

The Little Hardware Store

The Things That You Want  
 When You Want Them in the  
 Paint and Hardware Lines

Dogcollars, Screen-wire, Nails  
 Wyatt's Little Hardware Store

Miss Adaline D. Gray at Los Altos has been entertaining her brother, Jas. H. Gray, who recently sold his ranch at Winters, and is residing in Berkeley for the present.

The initial number of "The Little Theatre Magazine," a San Francisco publication, devoted to the Little Theatre movement in the United States, has made its appearance. It is edited by Adrian Metzger.

Mrs. William Gavin and her sister, Mrs. Stoddard are here from San Jose for a fortnight's sojourn.

E. A. Arne has taken a position in the office of the Carmel Development Co.

Artist George J. Koch took a business trip to San Francisco Tuesday. He will return tonight.

On Sunday last, at Trinity Chapel, San Francisco, Miss Marie Kraig Hathaway and John Douglas Short were united in the holy bonds of matrimony by Rev. Frederick Clappett. They are spending their honeymoon at Pebble Beach.

See the Movies  
 Saturday Night

Mrs. Richards of Knisner City, Mo., has taken the Duffy cottage for May.

Perry Newberry is in charge of the organization of a coast patrol and will shortly announce the personnel and objects of the organization.

The Carmel Sanitary Board meets at the City Hall tonight. The matter of a reduction of the tax rate will be discussed.

Take stock of your stationery, letter-heads, cards, bill-heads, memo pads, envelopes, etc. If you need any of these, place an order with the Pine Press. We do a mail-order business.

Beginning on May 1st, all wood orders will have to be paid for when ordered.  
 Wade Stewart  
 Fred Leidig

Red Cross Notes

Date and plans for National Red Cross Day will soon be announced.

A dance will be given on Saturday evening next, at Arts and Crafts Hall, for the benefit of Carmel Chapter of the American Red Cross Society. It will be under the management of the chapter. The use of hall, the music, the refreshments, printing and advertising, etc., have been donated, and the entire proceeds will go to the local organization. Everyone in Carmel is asked to purchase a ticket, the price of which is 50 cents.

Regarding the matter of entertainments for the benefit of the Red Cross, or for the manufacture and sale of merchandise or articles of any kind, it must be borne in mind that no offers can be accepted which involve a division of profits between the promoters and the Red Cross. An admixture of philanthropic and selfish motives is not in harmony with the spirit of Red Cross work.

A Red Cross entertainment or benefit is under the management of the local chapter. Entertainments may be held, and announcement made of the intent to donate the proceeds to the Red Cross, but not so announced as to convey the idea that the organization is formally connected with or responsible for its conduct. The Red Cross emblem may be used only for official Red Cross affairs.

**Lost** A Filagree pin, with small garnet in center. Finder please return to this office, and receive reward.

**For Sale** \$50.00 each. Four lots—2 corner, 2 inside. 40x100. Ten min. walk from Carmel P. O. Address, P. O. Box 3, or Pine Cone. a26 ml

**Situation** Desired by reliable woman; good cook; wants position to keep house; cook; care for children. Write: "Situation," P. O. Box 55, Carmel, Cal.

**For Rent** REMINGTON No. 7 TYPE WRITER; in good condition; reasonable; will deliver. Pine Cone office.

New Auto Bus  
 Auto Service 17-Mile  
 Drive and all points  
 of interest

Regular Time Table

To Monterey	Leave Monterey
7:30 a.m.	8:35 a.m.
8:30 a.m.	12:30 p.m.
9:30 a.m.	3:15 p.m.
2:30 p.m.	5:30 p.m.
5:00 p.m.	

Leave Orders at  
 CANDY STORE or at  
 Gold's Garage