

特 104
731

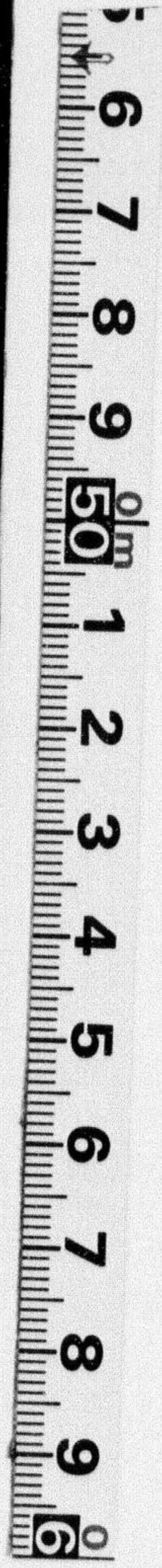

始

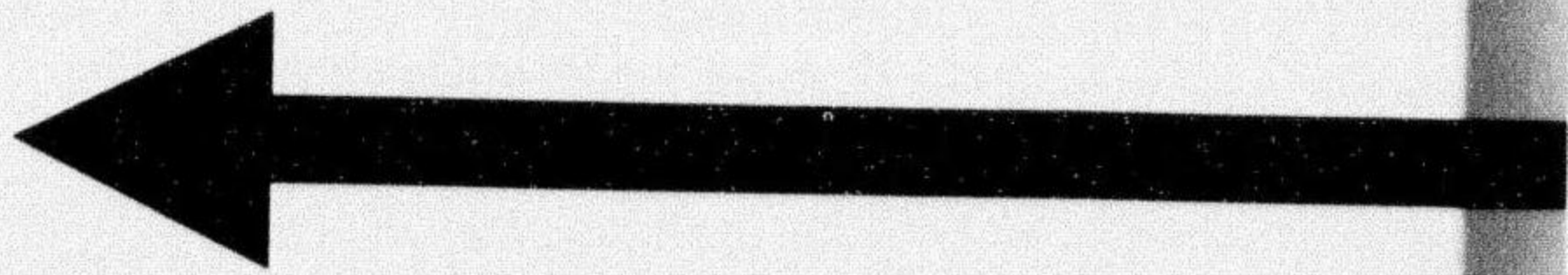

持104
731

OUR IMPERIAL NAVY.



帖真軍艦軍國帝本日亦

大正
1.11.16.
内交

行發堂兼尚京東

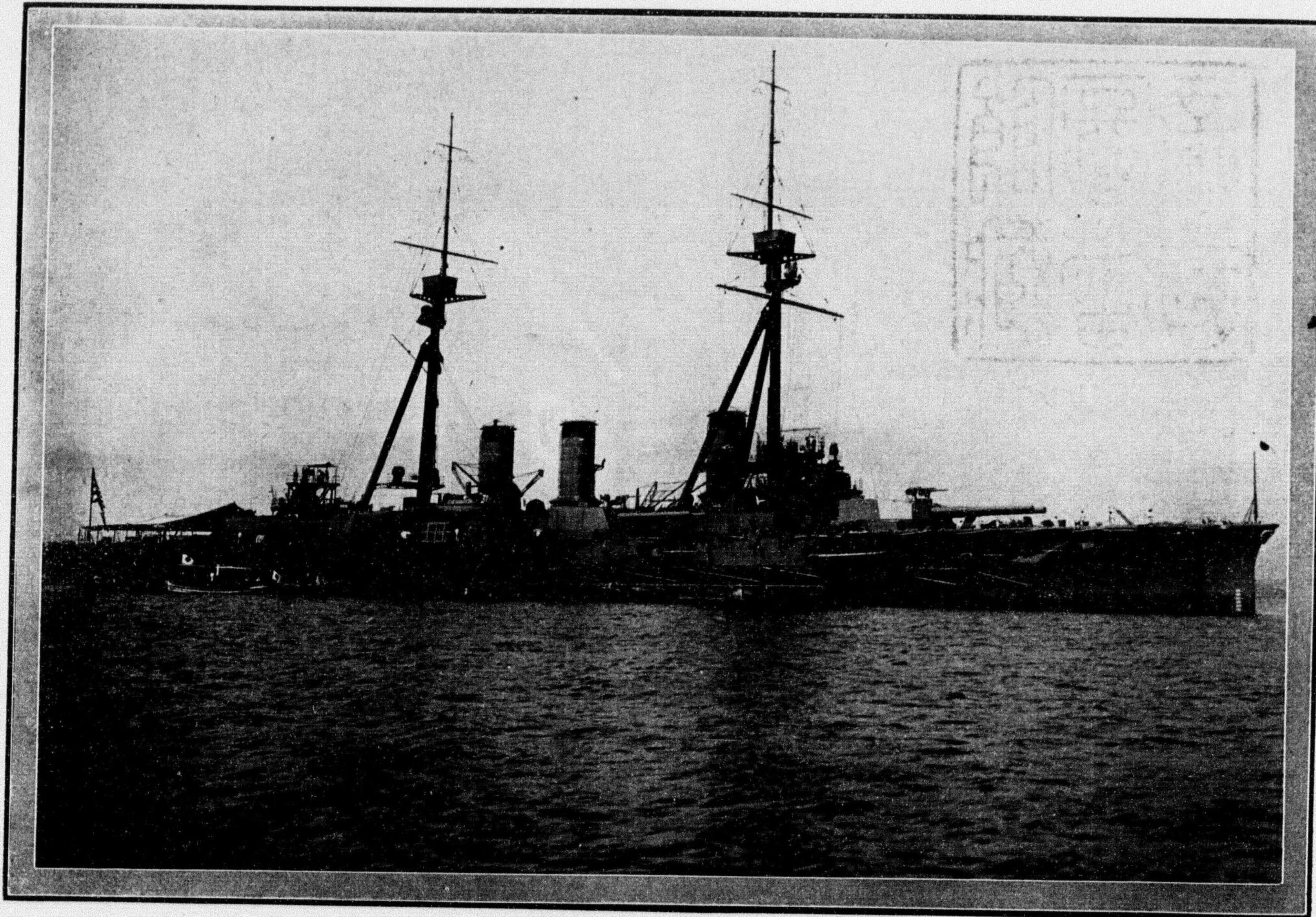

節〇二 力速 噸〇〇八〇二 量水排 津攝 艦國戰
SETTSU. Battle Ship, Displacement, 20800 tons, Speed 20 knots.

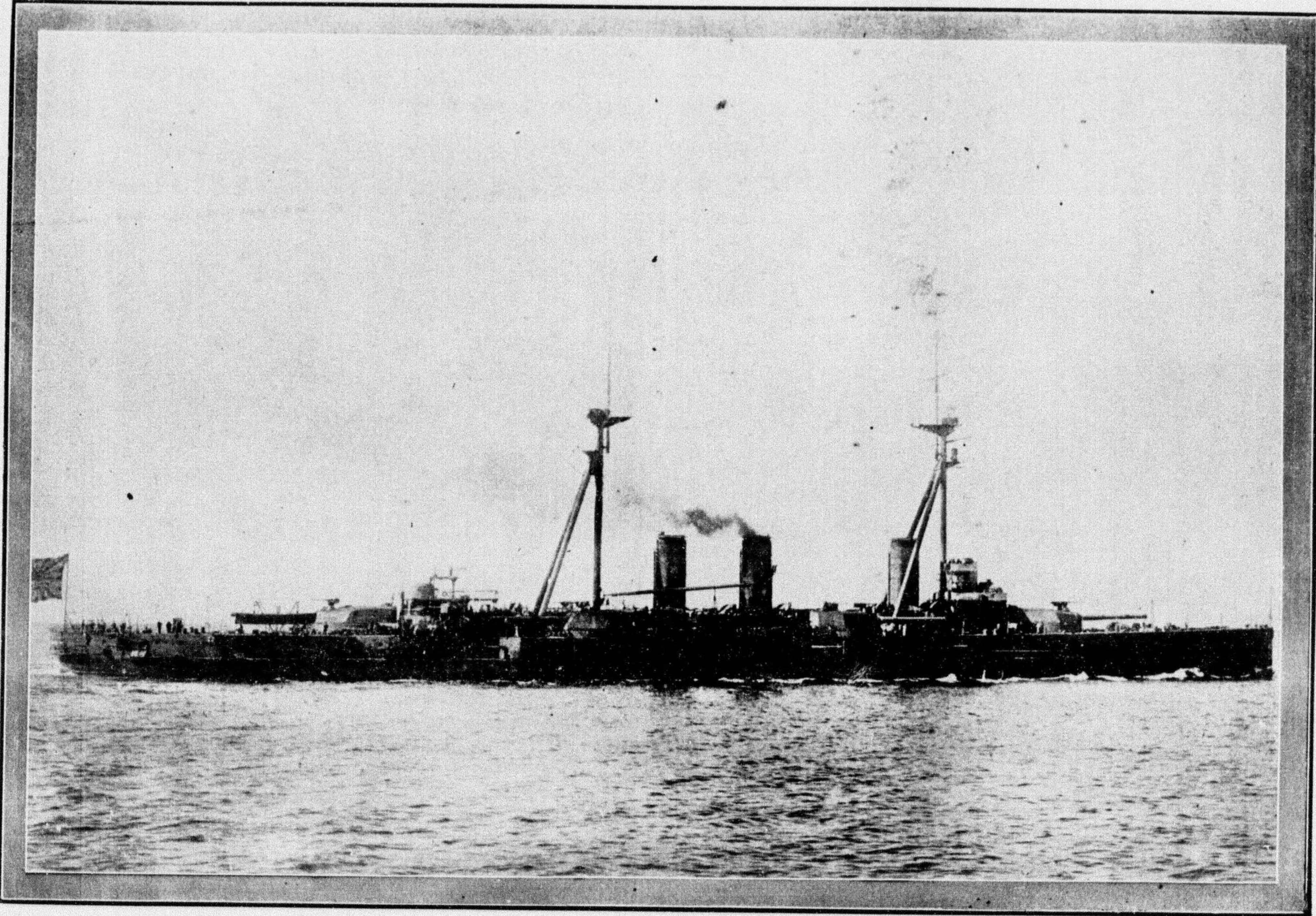

節〇二 力速 噸〇〇八〇二 量水排 内河 艦關戰
KAWACHI. Battle Ship. Displacement, 20800 tons, Speed, 20 knots.

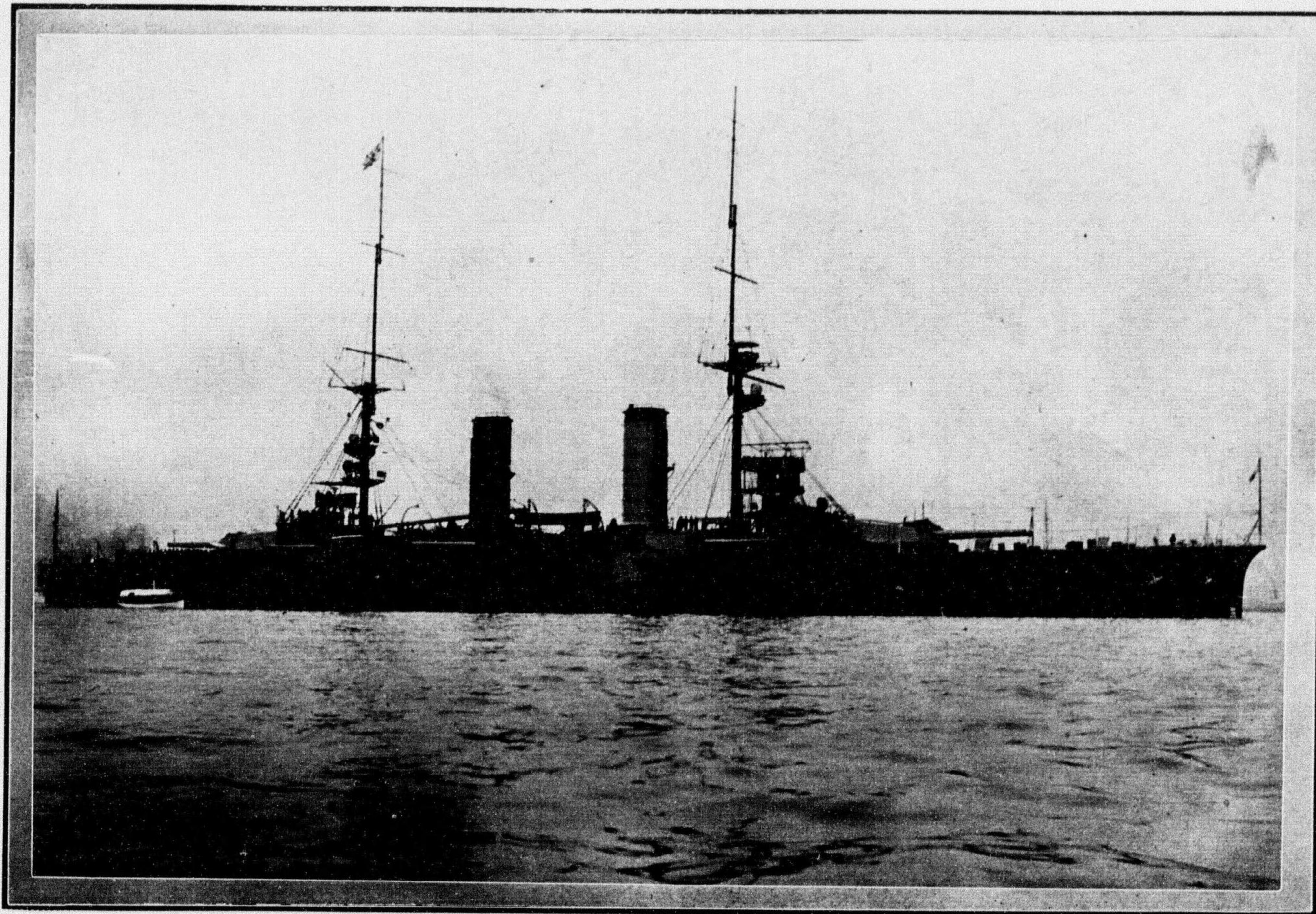

五節〇二 力速 噸〇五三九一 量水排 摩薩 艦關戰
SATSUMA. Battle Ship. Displacement, 19350 tons, Speed, 20.5 knots.

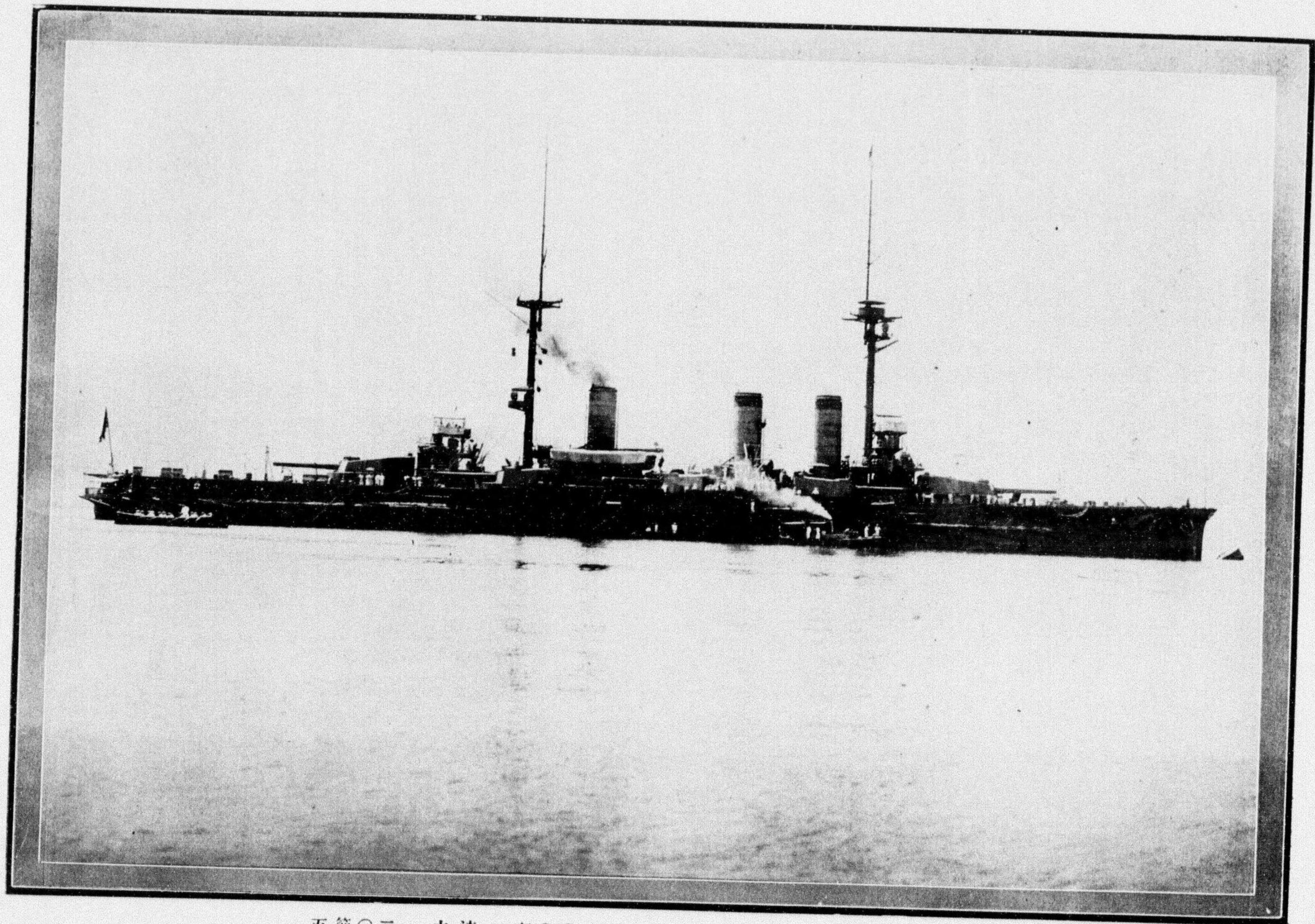

五節〇二 力速 噸〇〇八九一 量水排 藝安 艦開戰
AKI. Battle Ship, Displacement, 19800 tons, Speed 20.5 knots.

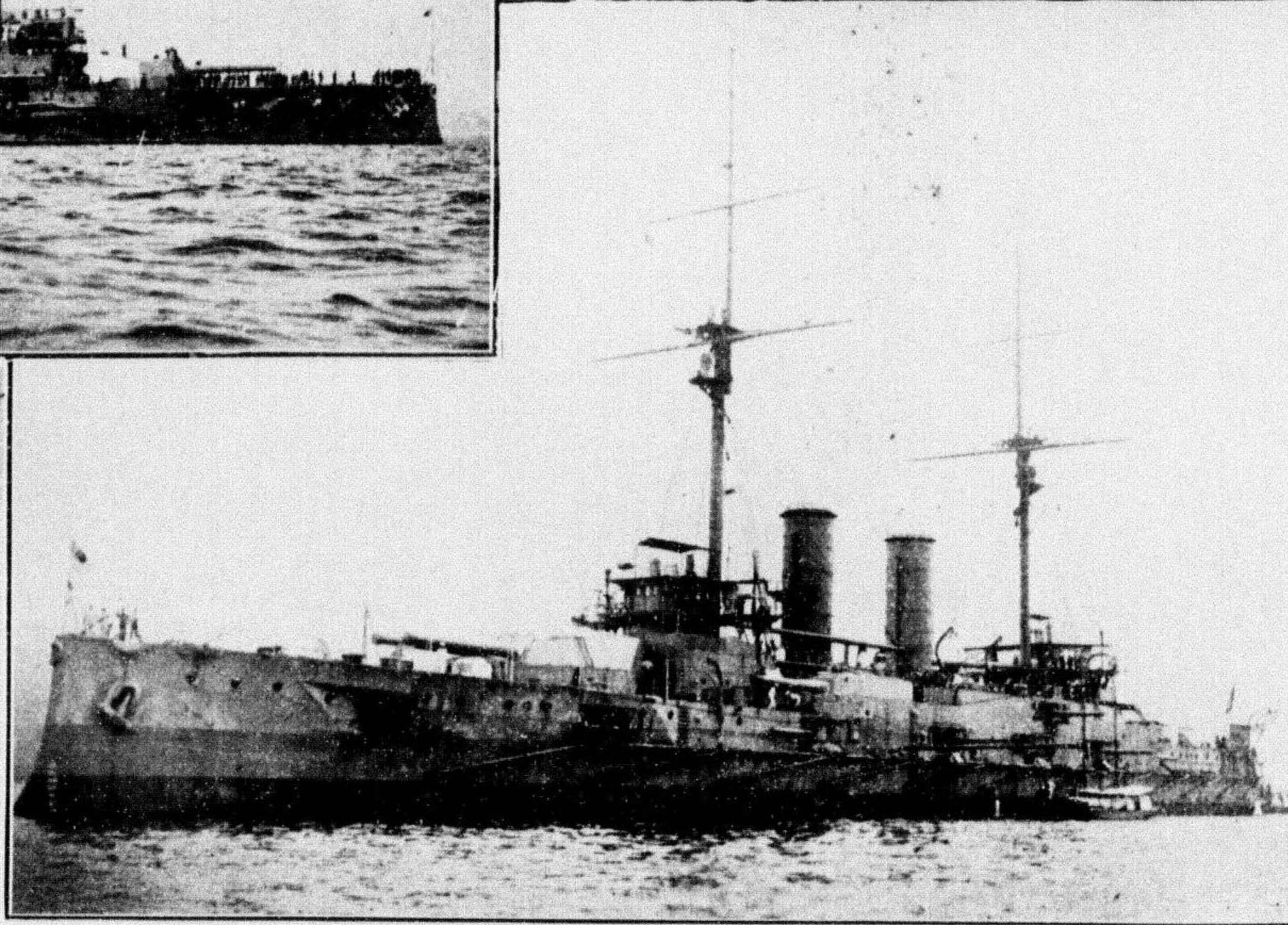
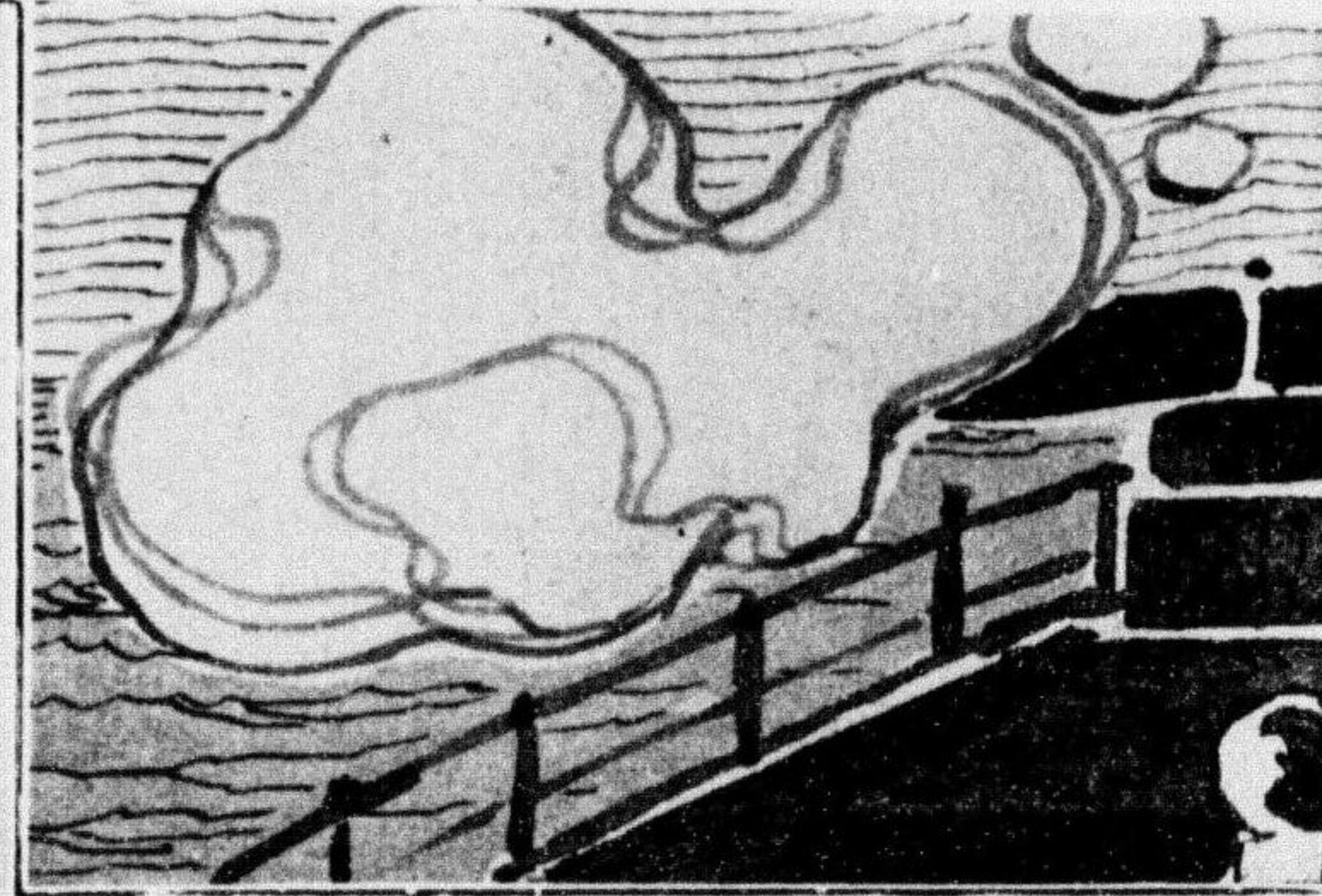
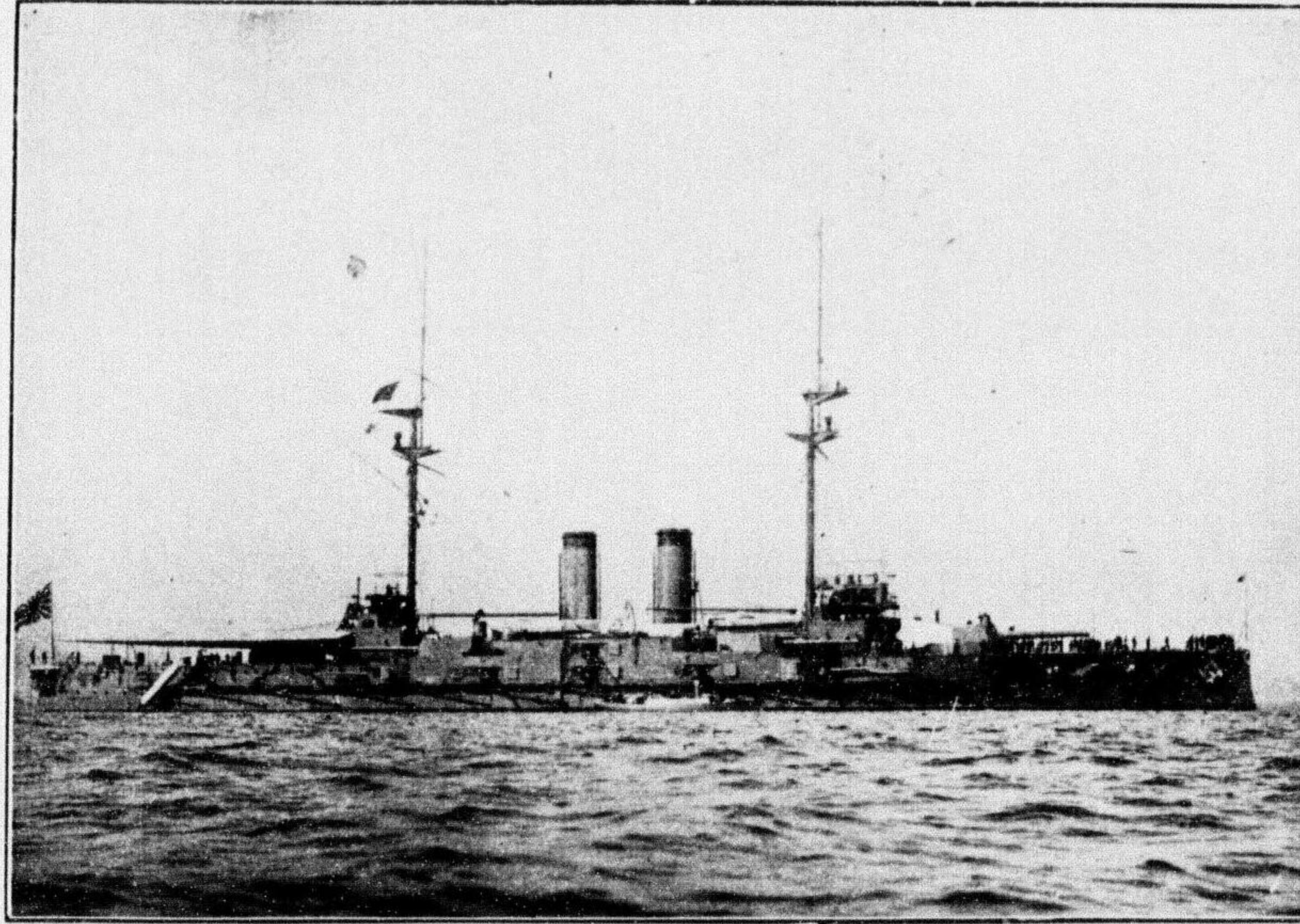

五節九一 力速 噸〇〇九五・量水排 取香 艦開戰
 KATORI. Battle Ship, Displacement,
 13900 tons, Speed, 19.3 knots.

五節九一 力速 噸〇〇四六一 量水排 烏鹿 艦開戰
 KASHIMA. Battle Ship, Displacement,
 13400 tons, Speed, 19.3 knots.

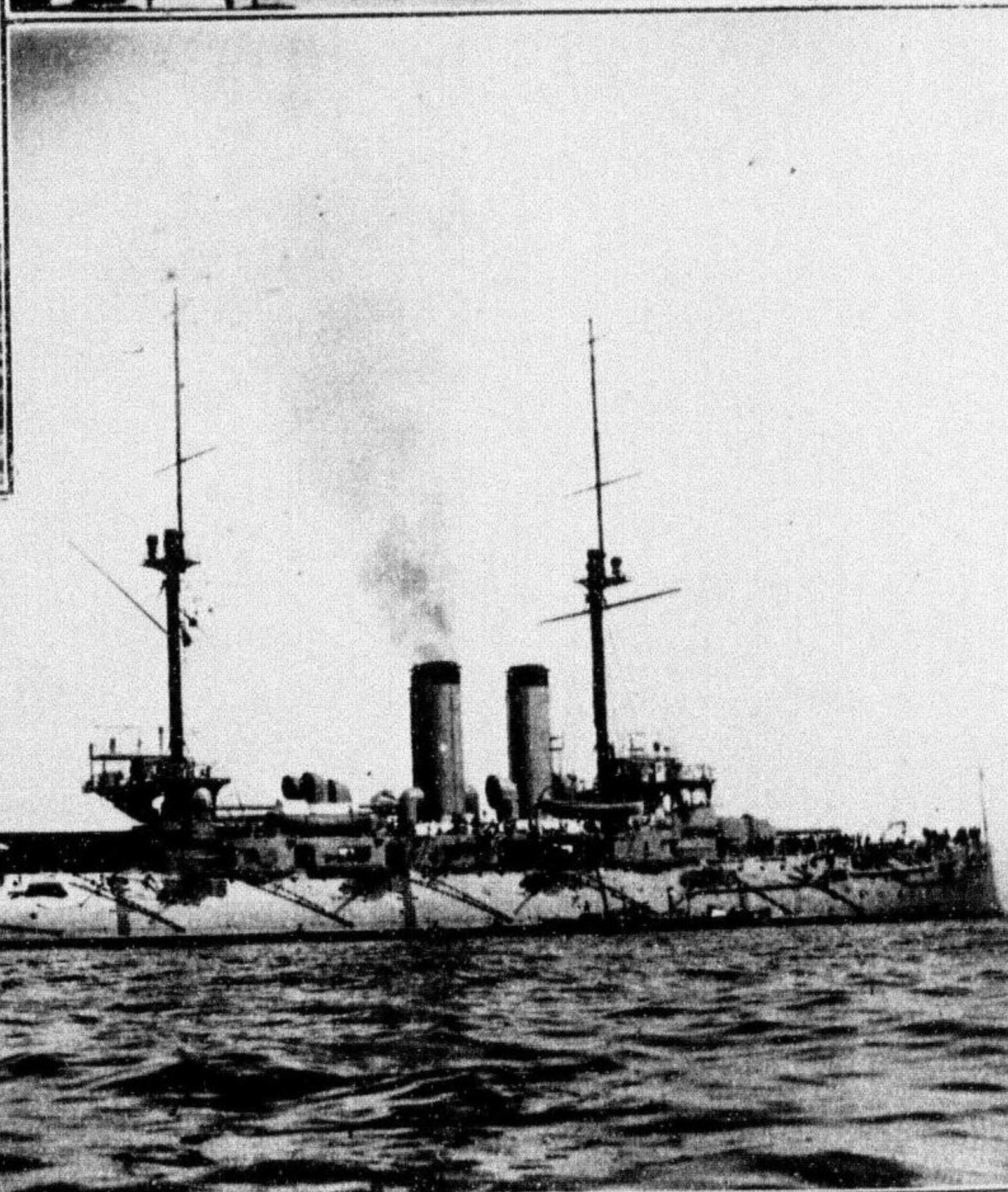
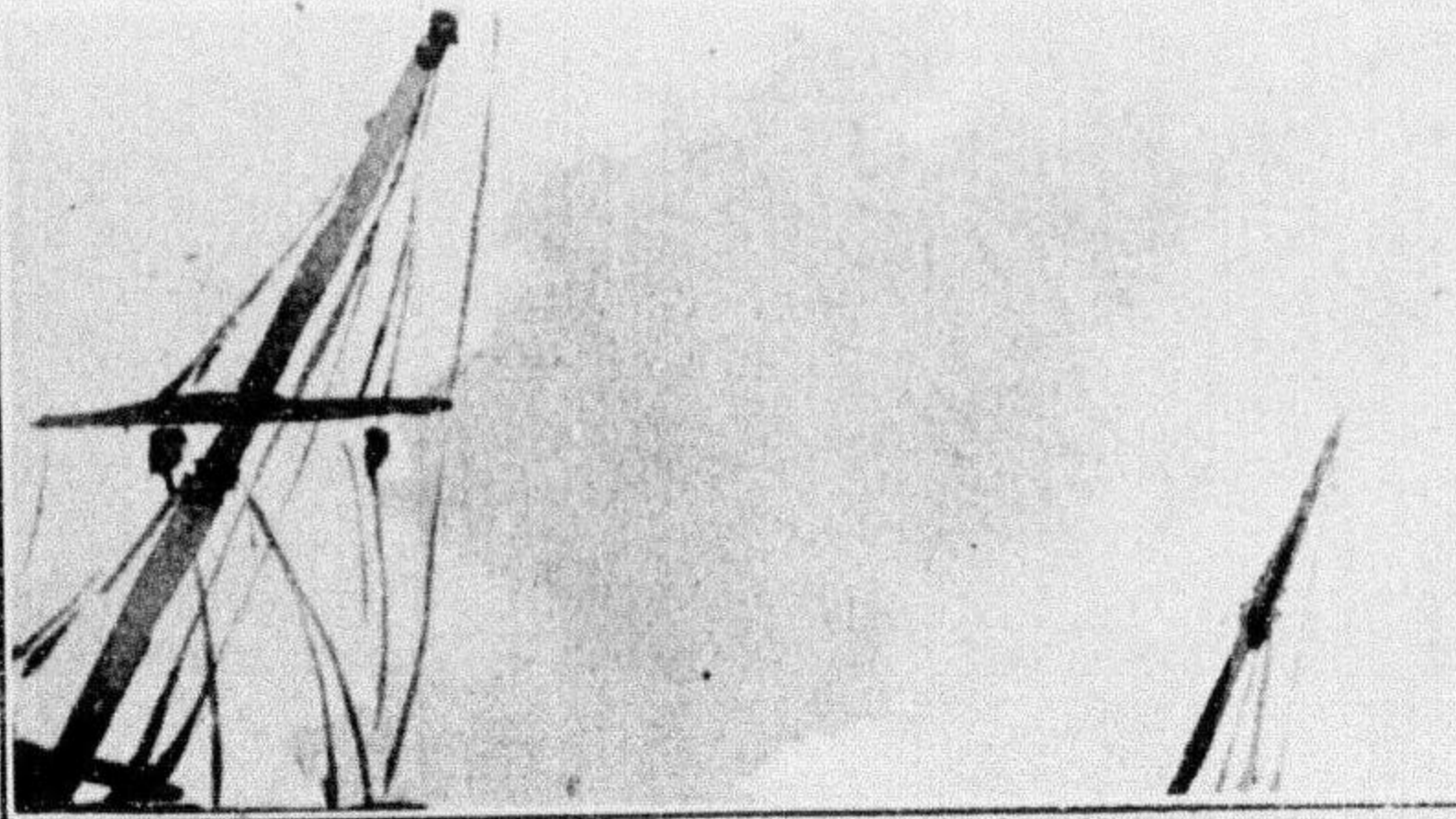
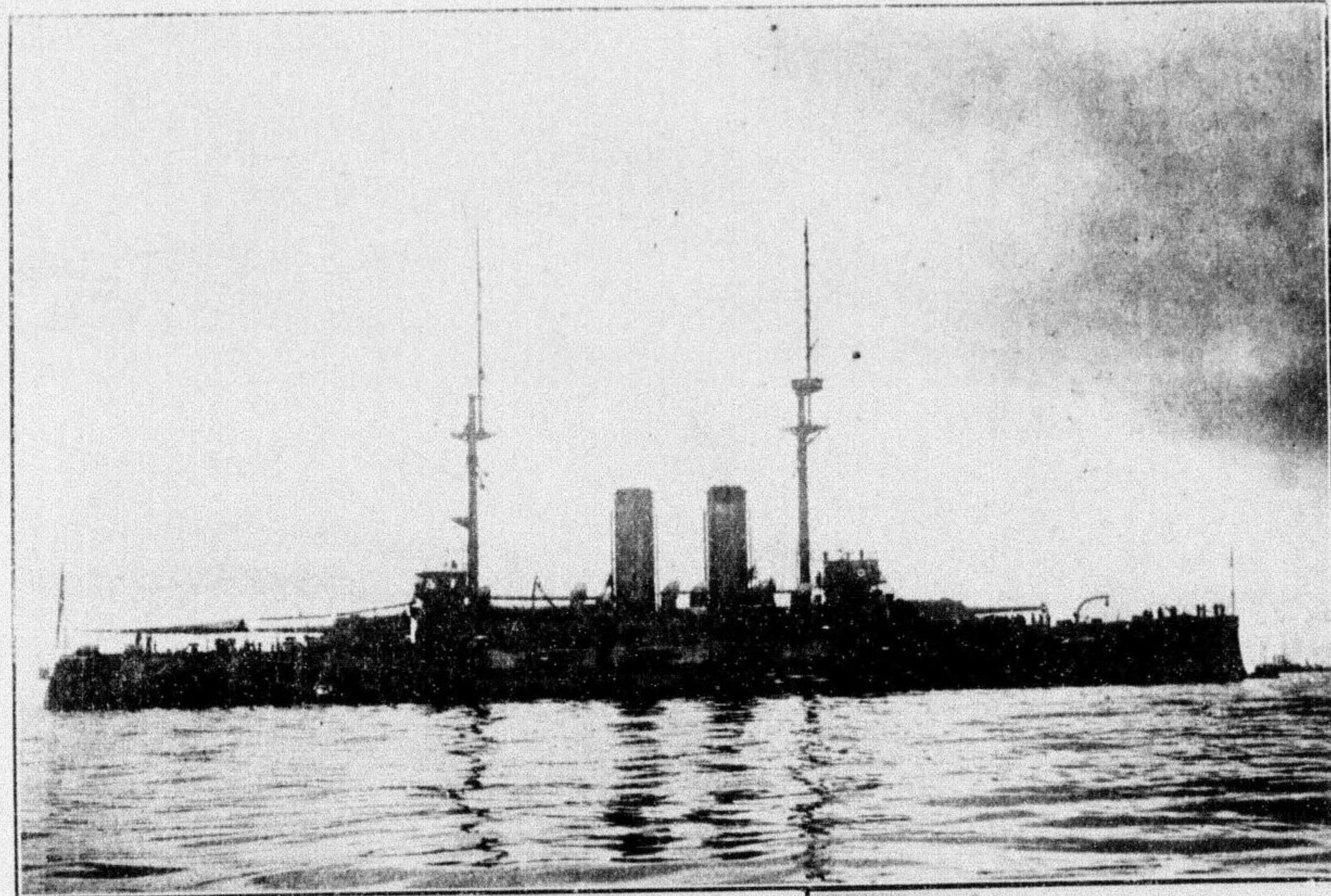

五節八一 力速 噸〇〇二五一 量水排 第三艦隊戰
 MIKASA. Battle Ship. Displacement,
 15200 tons, Speed, 18.5 knots.

節八一 力速 噸〇〇八五一 量水排 日朝艦隊戰
 ASAHI. Battle Ship. Displacement,
 15800 tons, Speed, 18 knots.

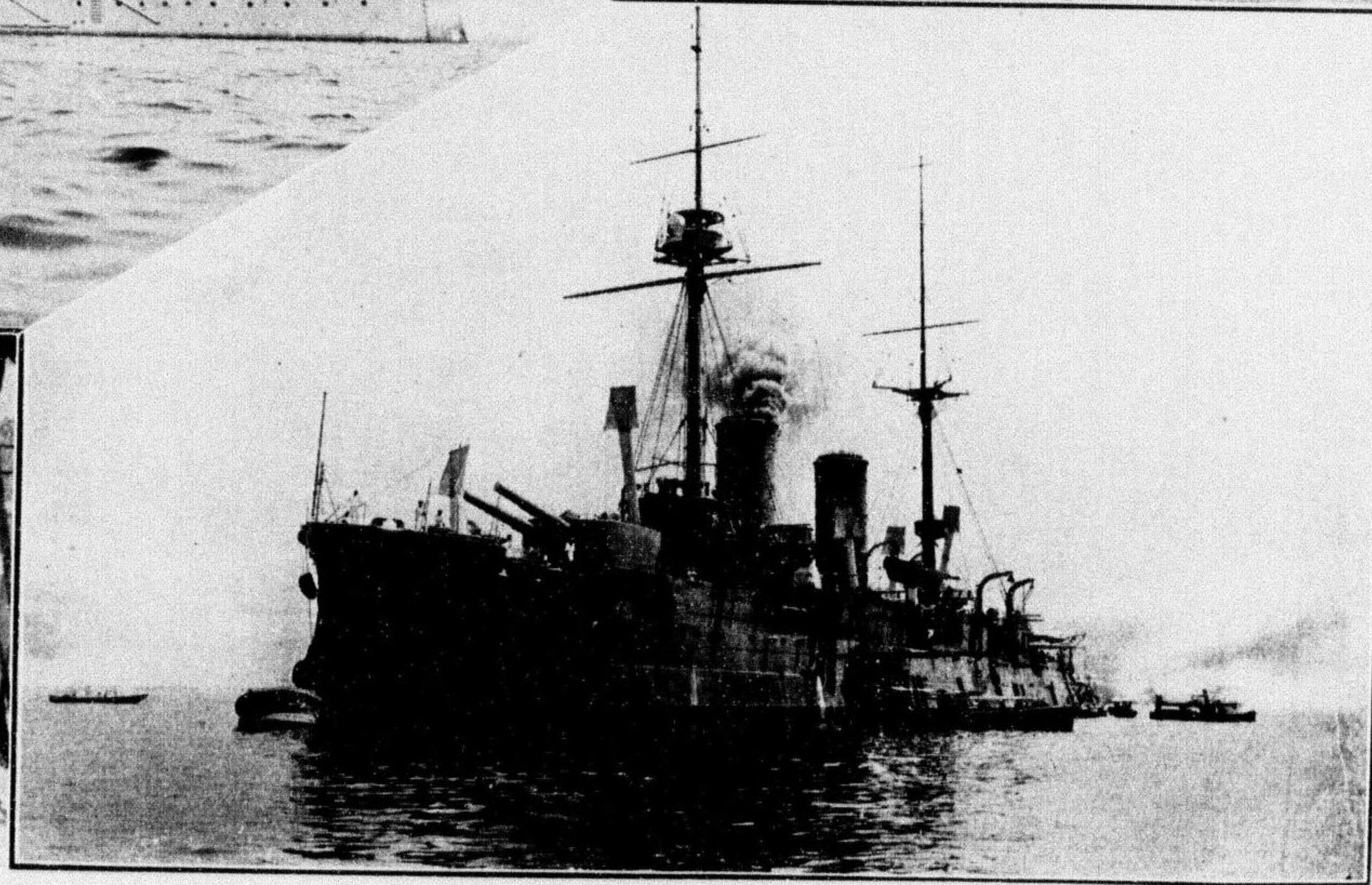
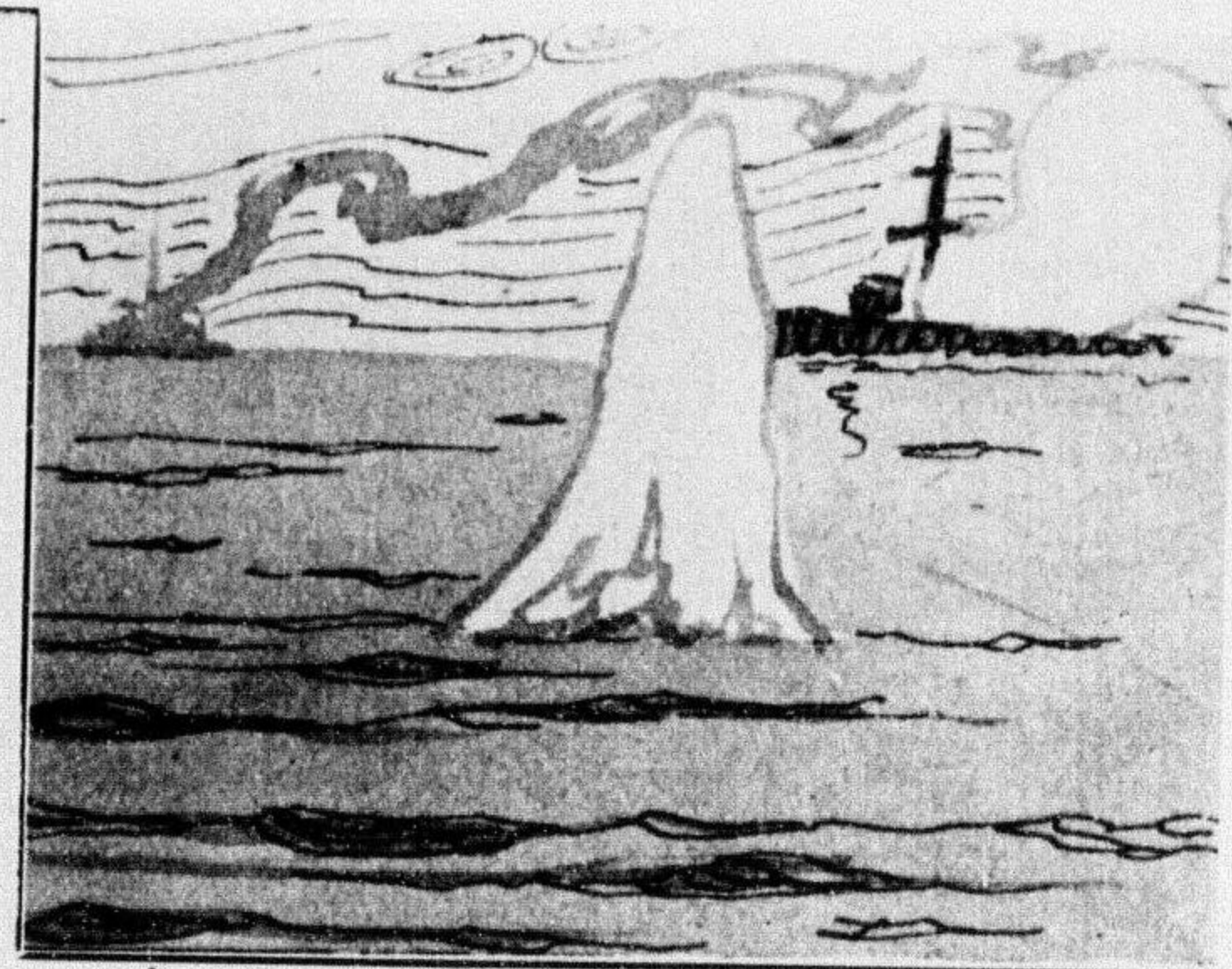
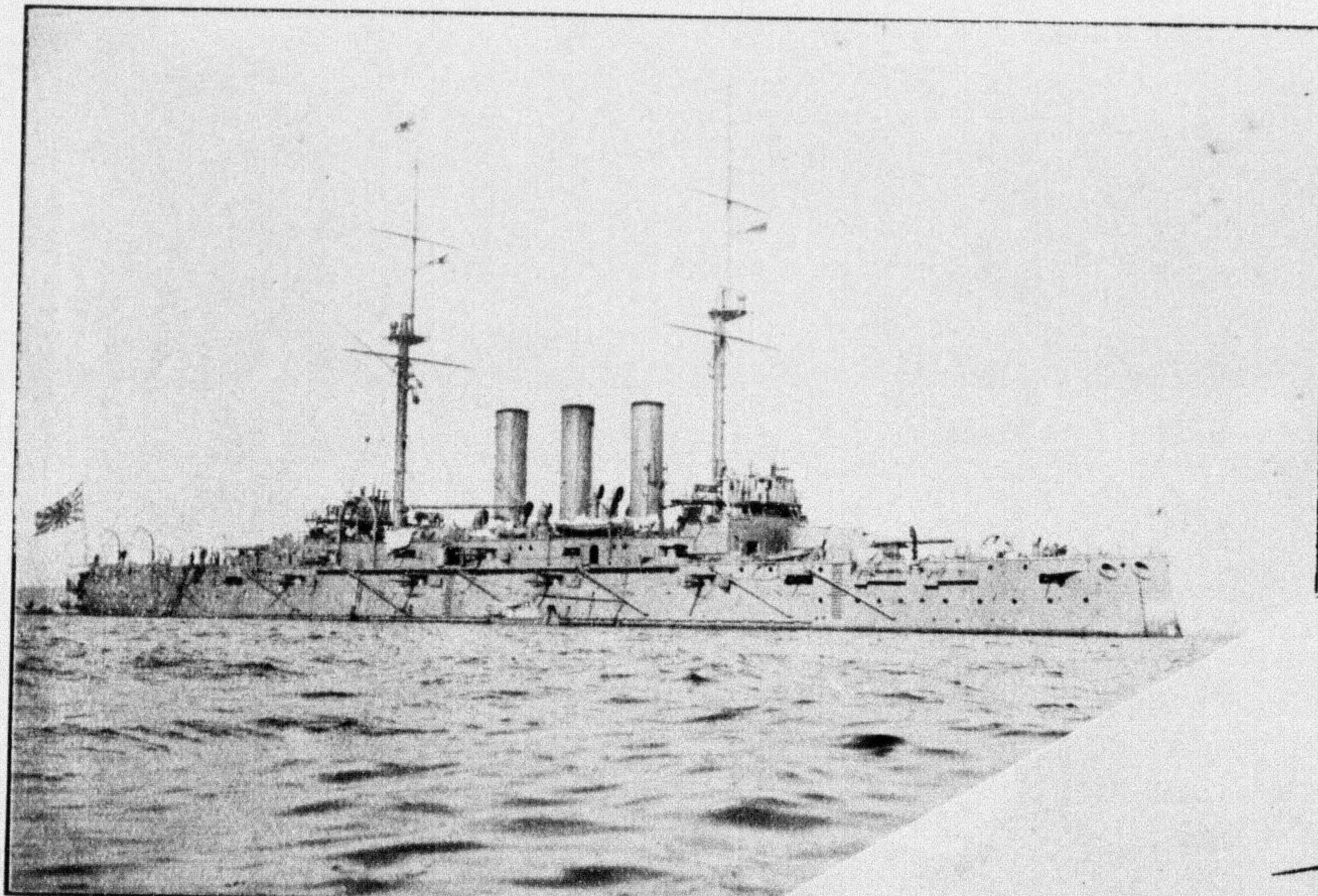

三管八一 力速 噸〇五八四一 量水排 島敷 艦 關 戰
 SHIKISHIMA, Battle Ship, Displacement,
 14830 tons Speed, 18.8 knots.

管八一 力速 噸八一五三一 量水排 見石 艦 關 戰
 IWAMI, Battle Ship, Displacement,
 13518 tons Speed, 18 knots.

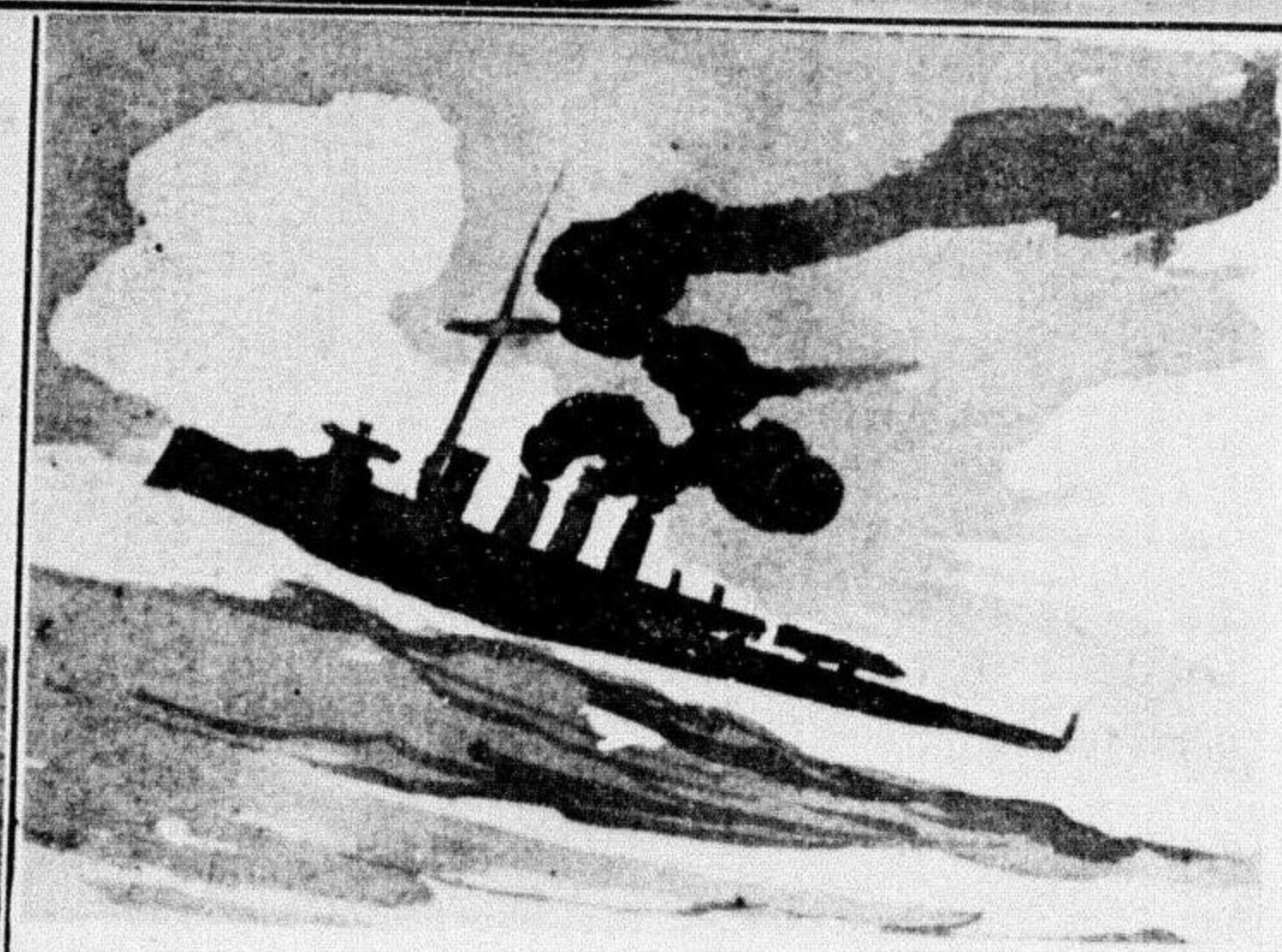
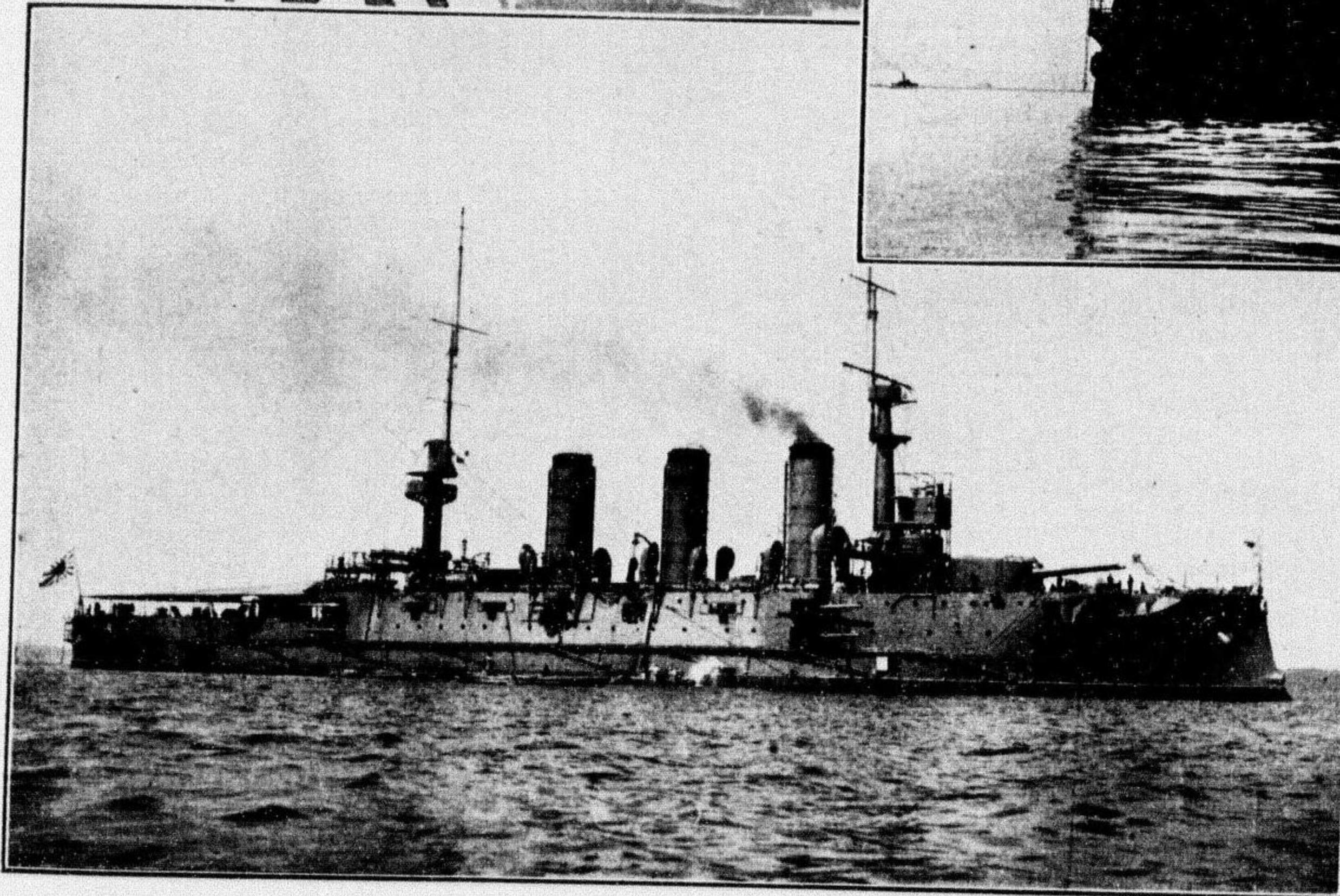
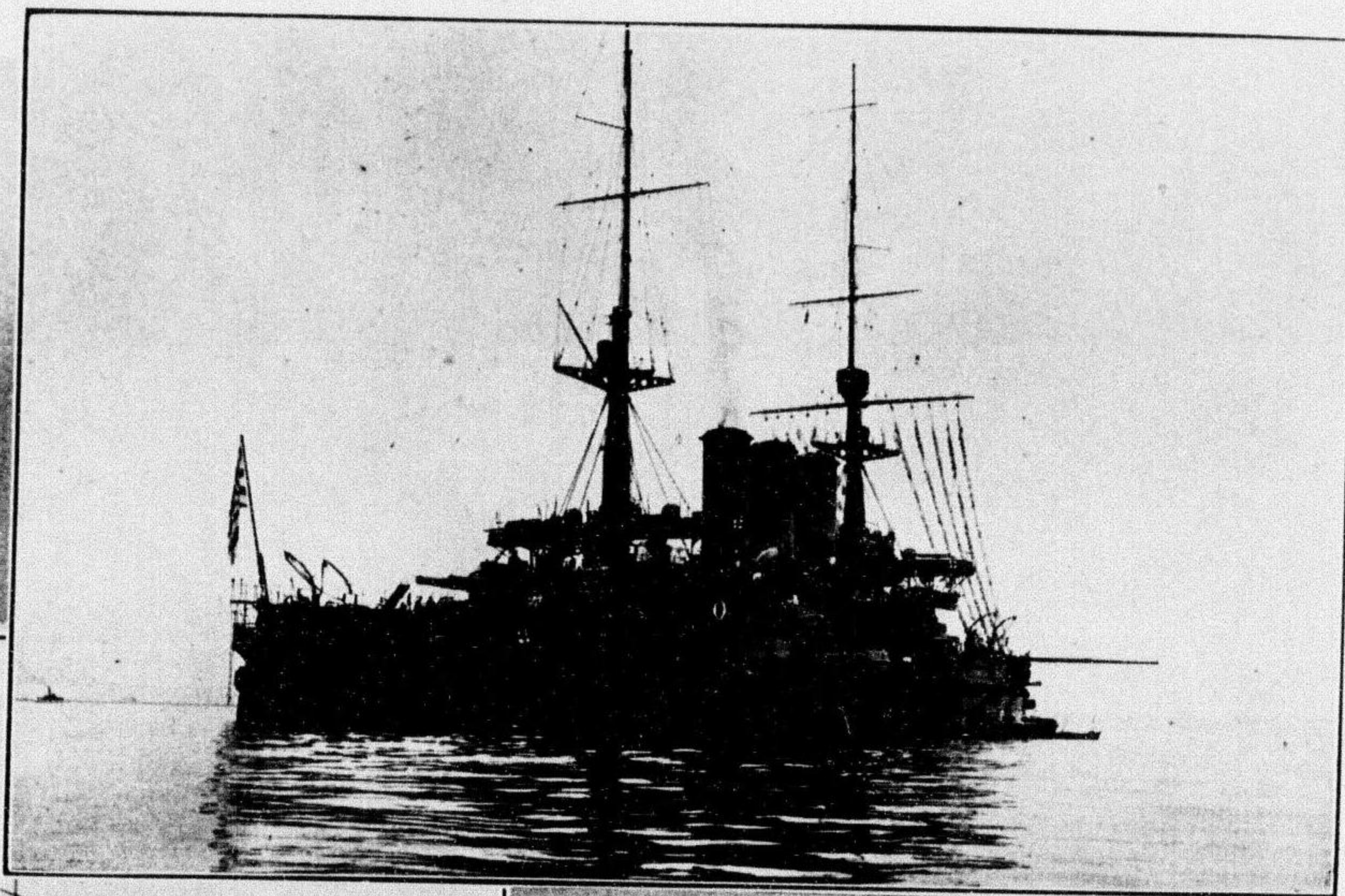
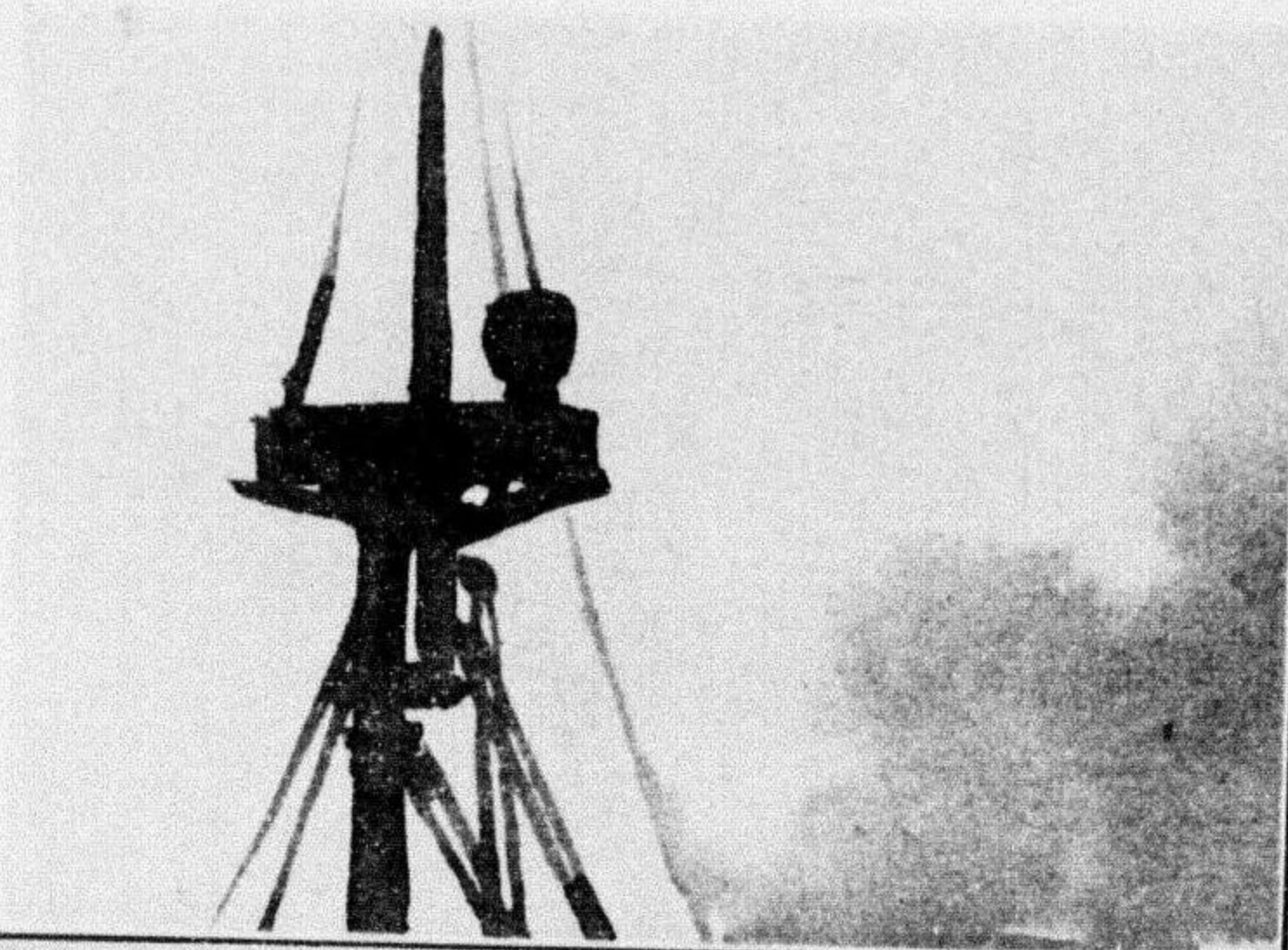

節八一 力速 噸四七六二一 量水排 模相 艦 關 戰
SAGAMI. Batt'le Ship Displacement
19674 tons, Speed, 18 knots.

節八一 力速 噸〇〇七二一 量水排 前肥 艦 關 戰
HIZEN. Batt'le Ship Displacement
12700 tons, Speed, 18 knots.

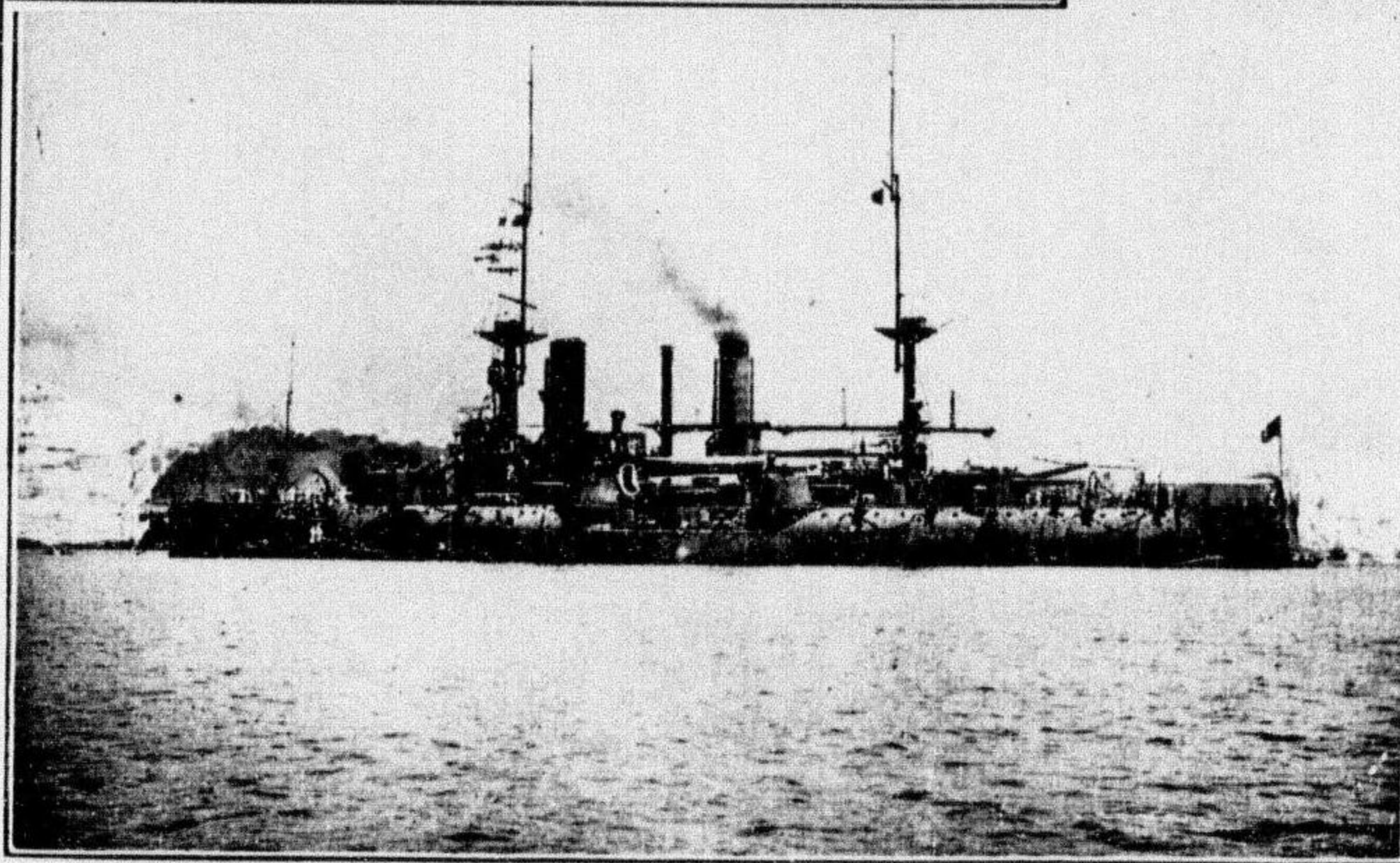
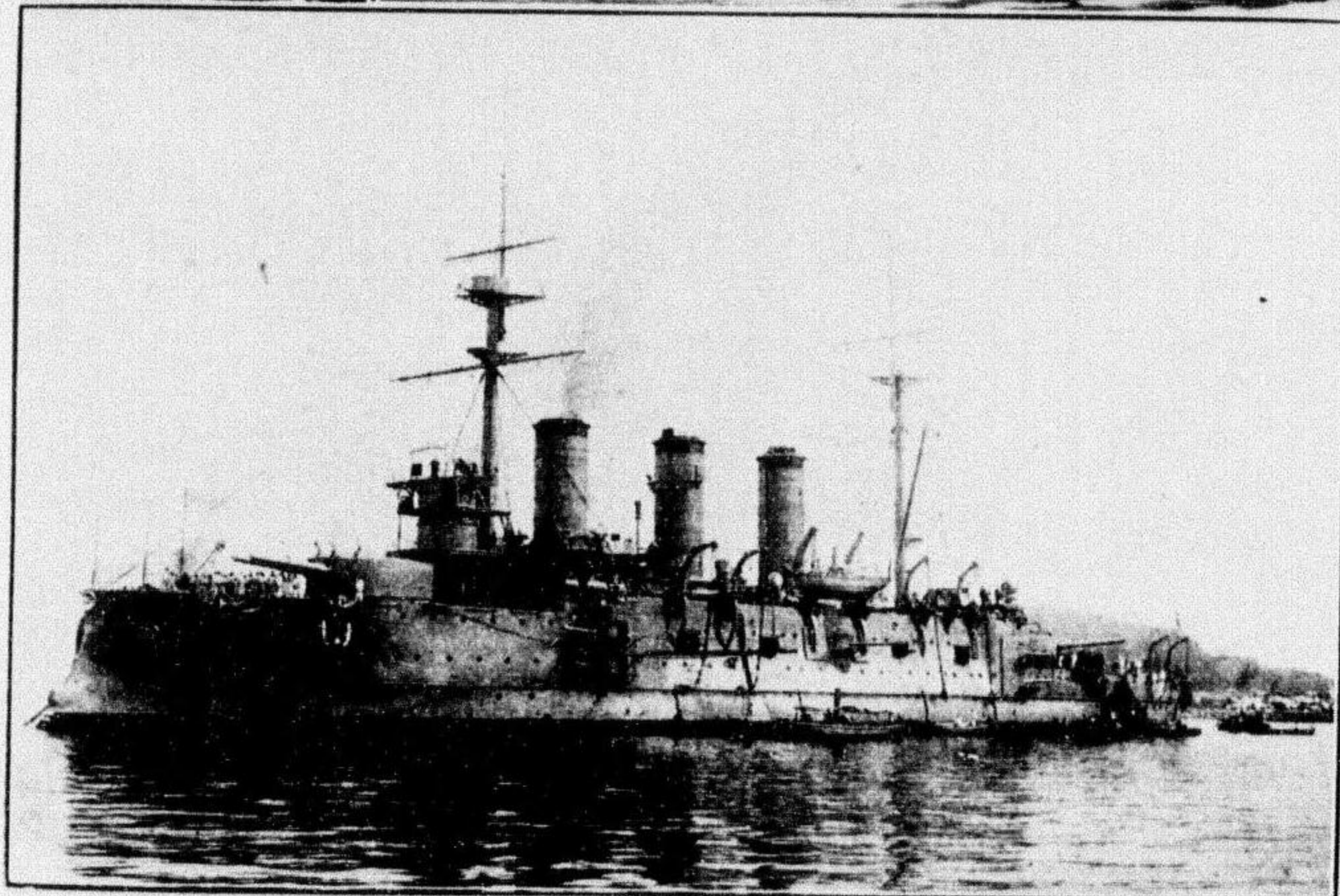
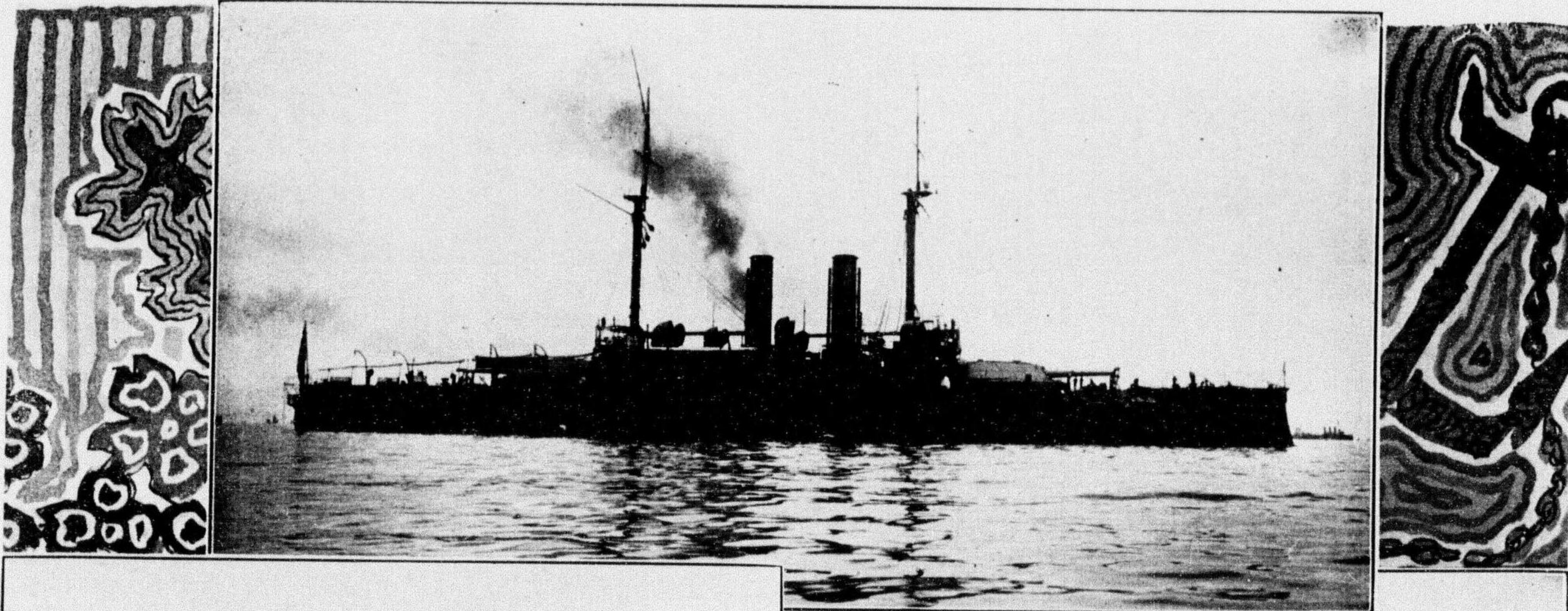

二節九一 力速 噸〇二三二一 量水非 士富 艦 關 戰

FUJI. Battle Ship, D splacement,
15320 tons, Speed, 19.2 knots

節九一 力速 噸四七六二一 量水非 防 周 艦 關 戰

SUO. Battle Ship, D splacement,
12674 tons, Speed, 19 knots.

節六一 力速 噸〇六九〇一 量水非 後 丹 艦 關 戰

TANGO Battle Ship, D splacement,
10960 tons, Speed, 16 knots.

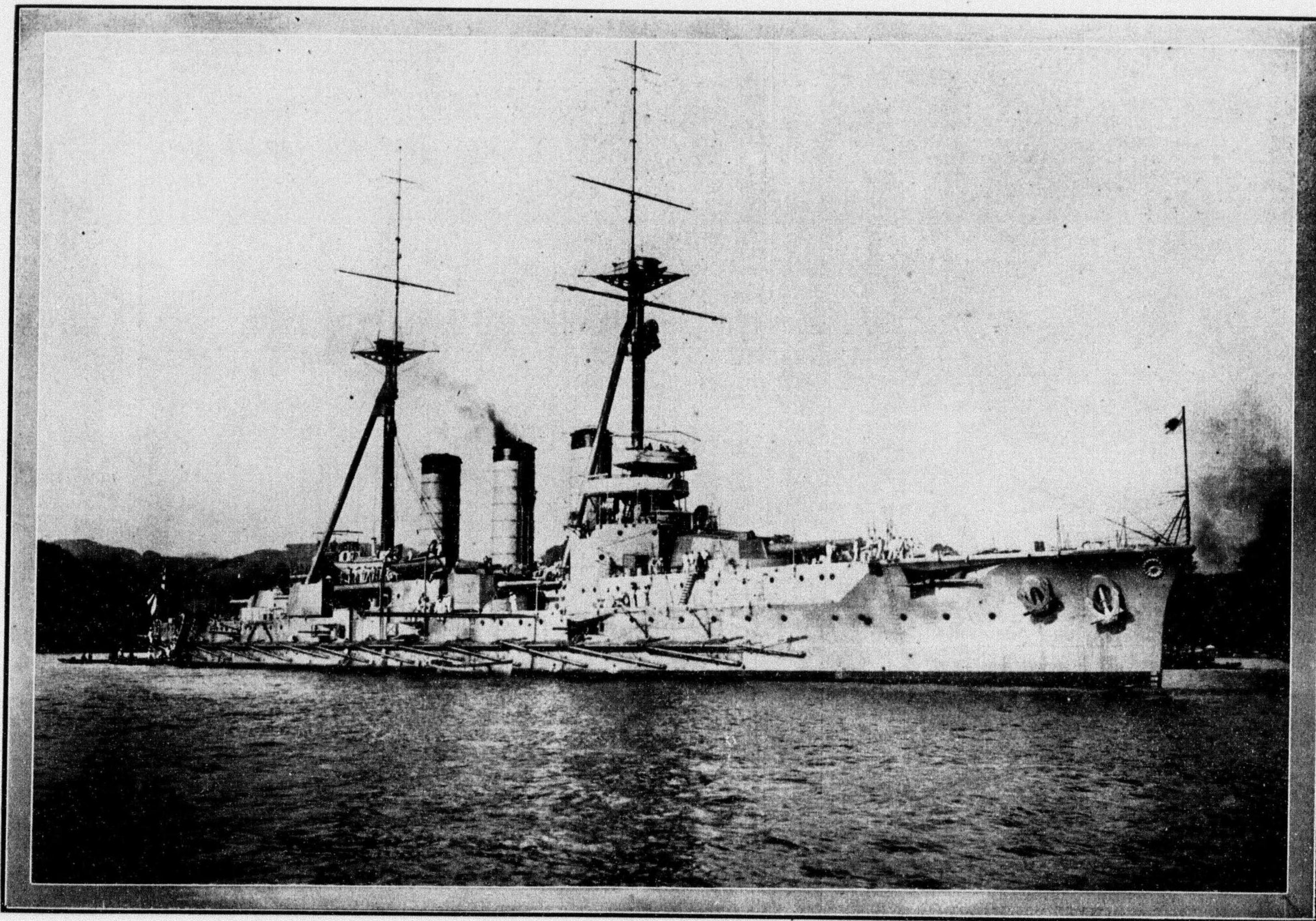

節二二 力速 噸〇二六四一 量水排 馬鞍 艦洋巡等一
KURAMA 1ST, Class Cruiser, Displacement, 14620 tons, Speed, 22 knots.

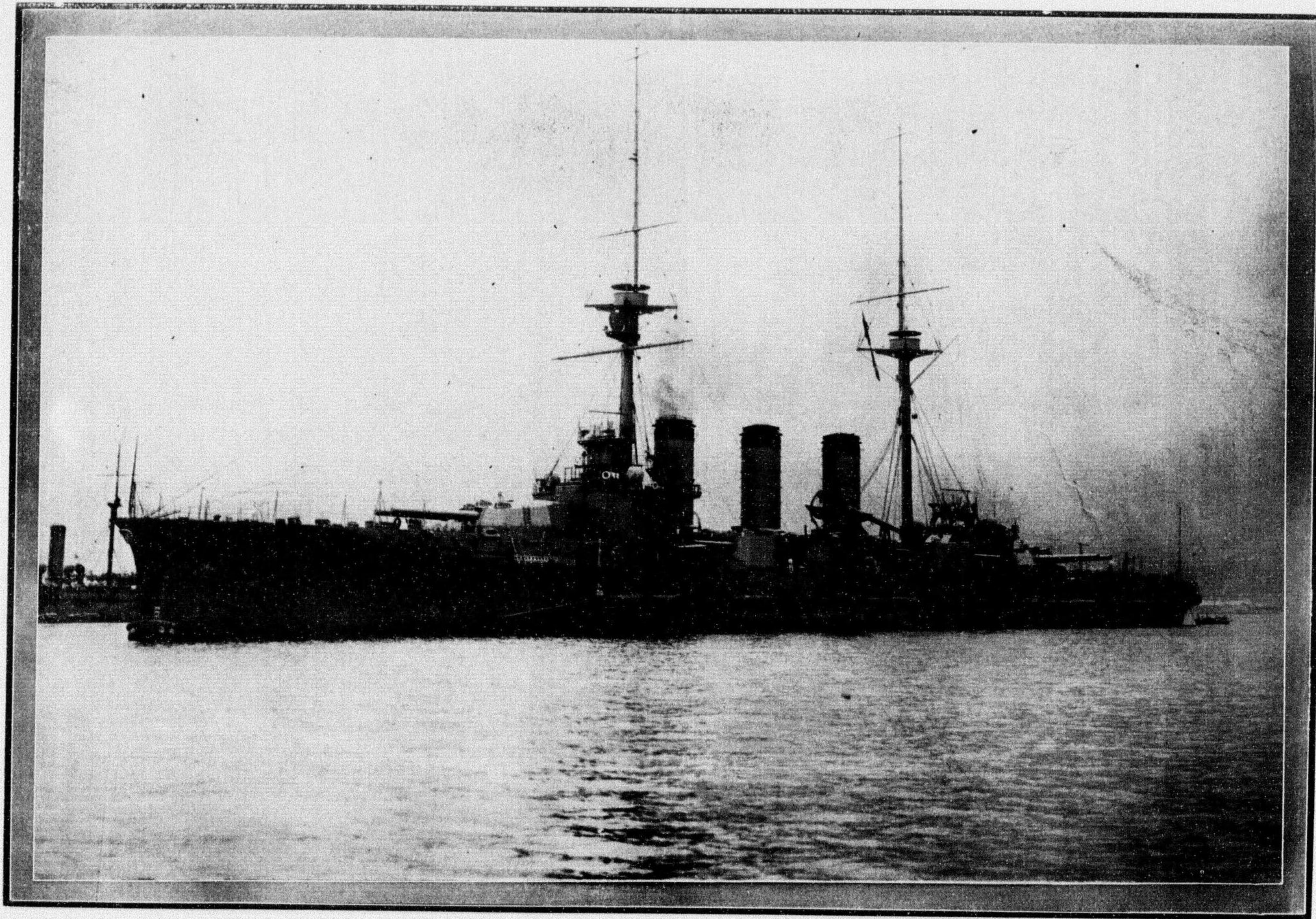

節〇二 力速 噸〇二六四一 量水排 吹伊 艦洋巡等一
IBUKI 1ST. Class Cruiser, Displacement, 14620 tons, Speed, 20 knots.

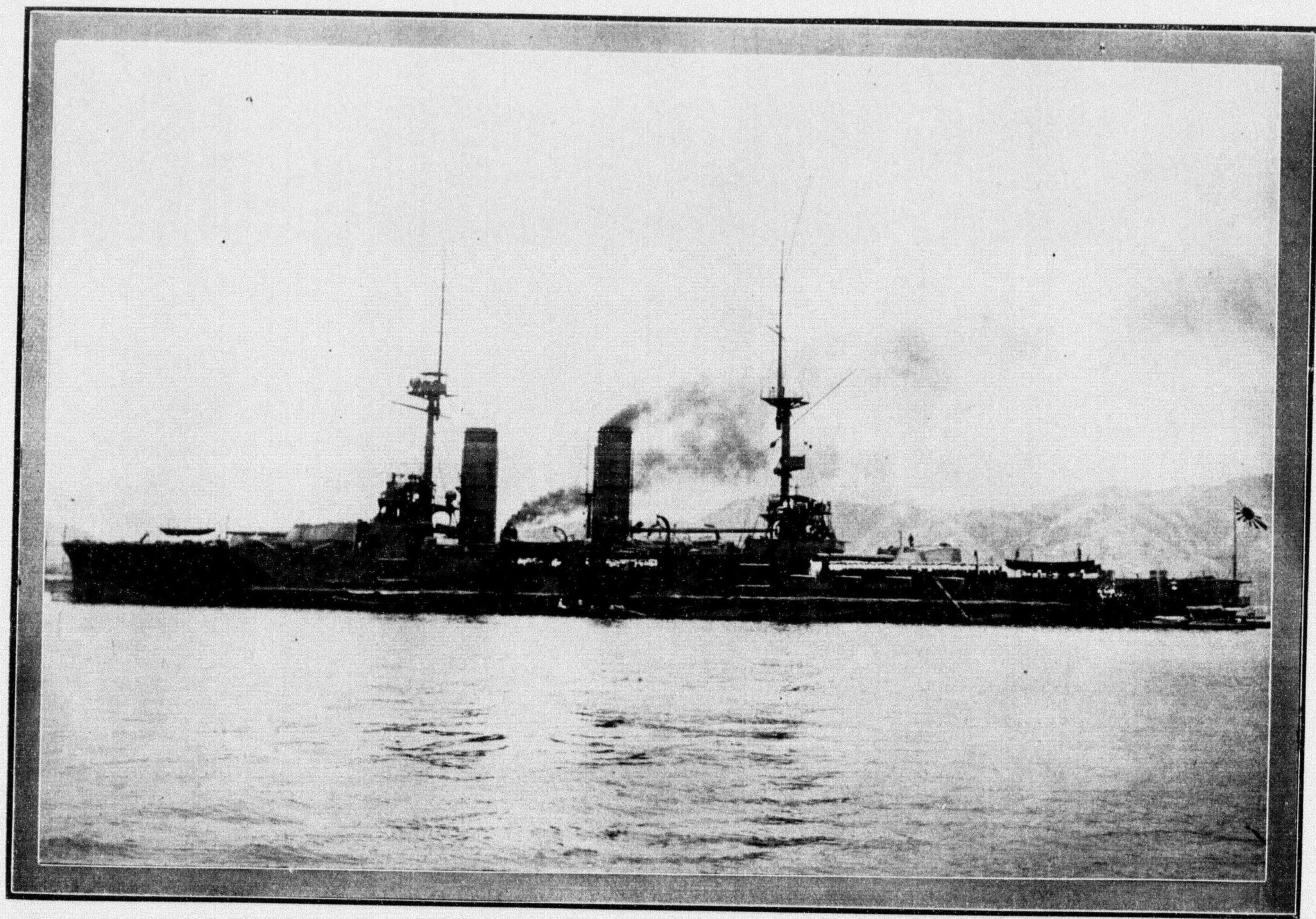

節一二 力速 噸〇五七三一 量水排 駒生 艦洋巡等一
IKOMA. 1ST Cuass Cruiser. Displacement, 13750 tons. Speed, 21 knots.

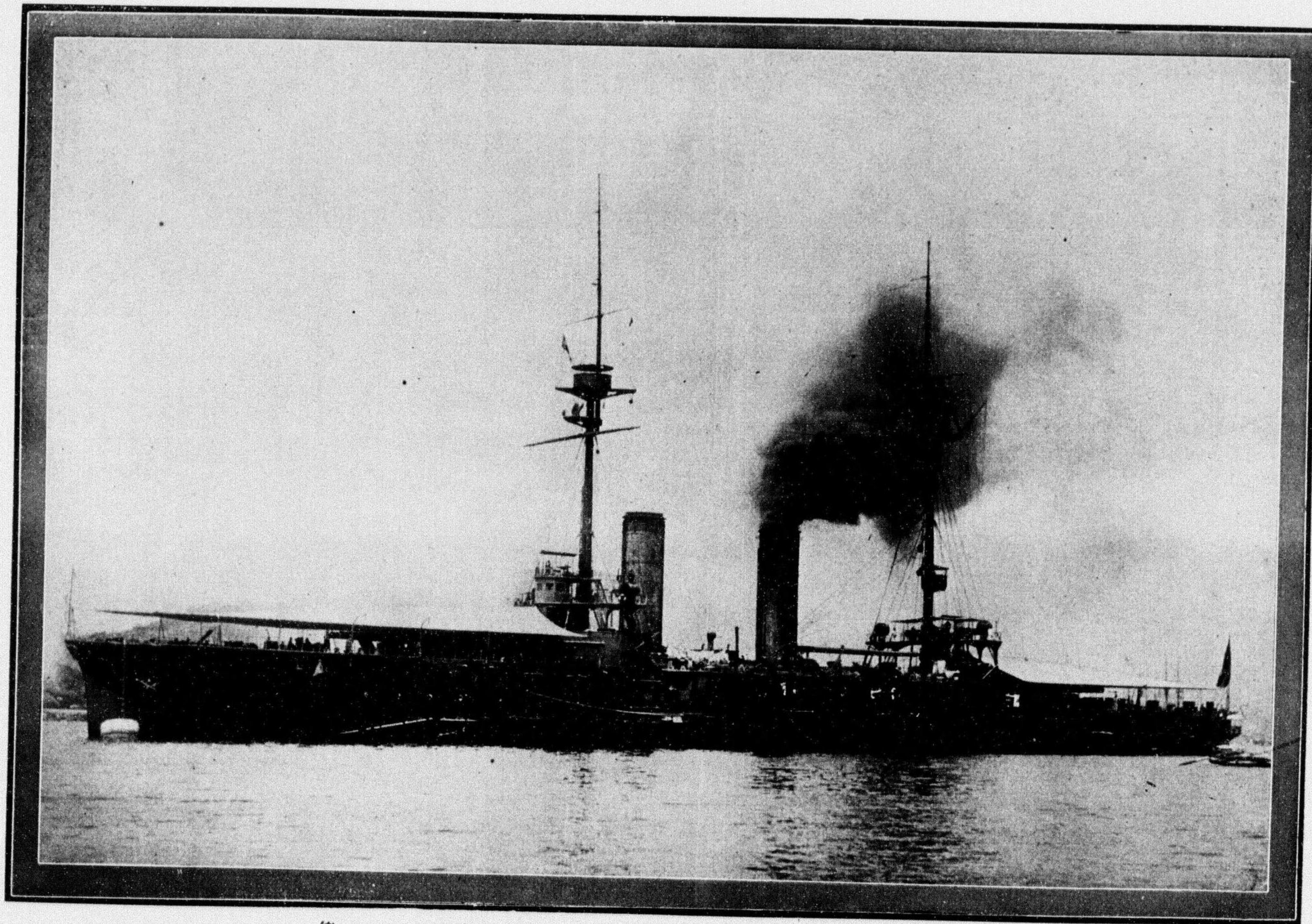

第一等巡洋艦 筑波 排水量一三五七噸 速力二一節
TSUKUBA, 1ST Class Cruiser Ship, Displacement, 13750 tons, Speed 21 knots.

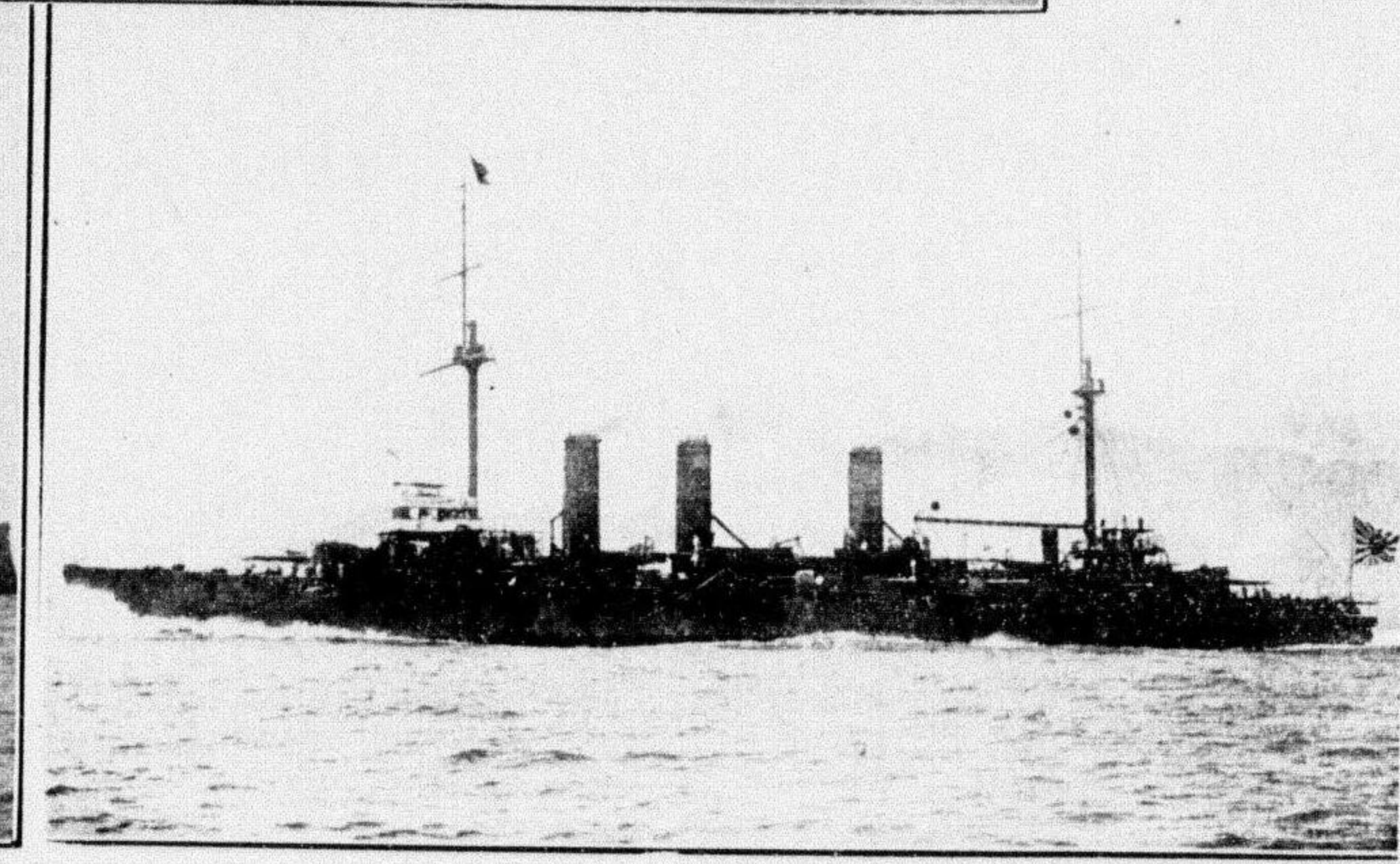
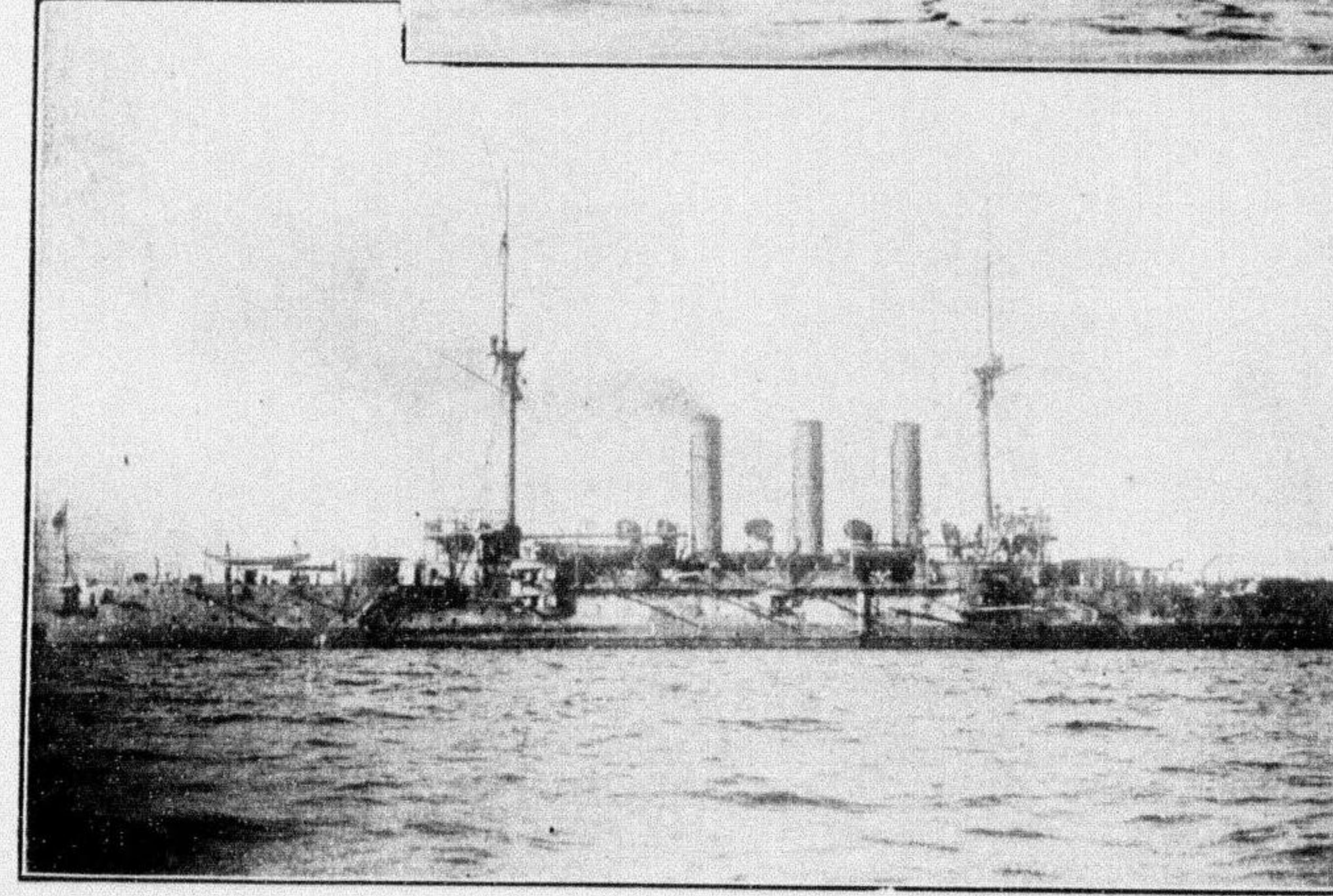
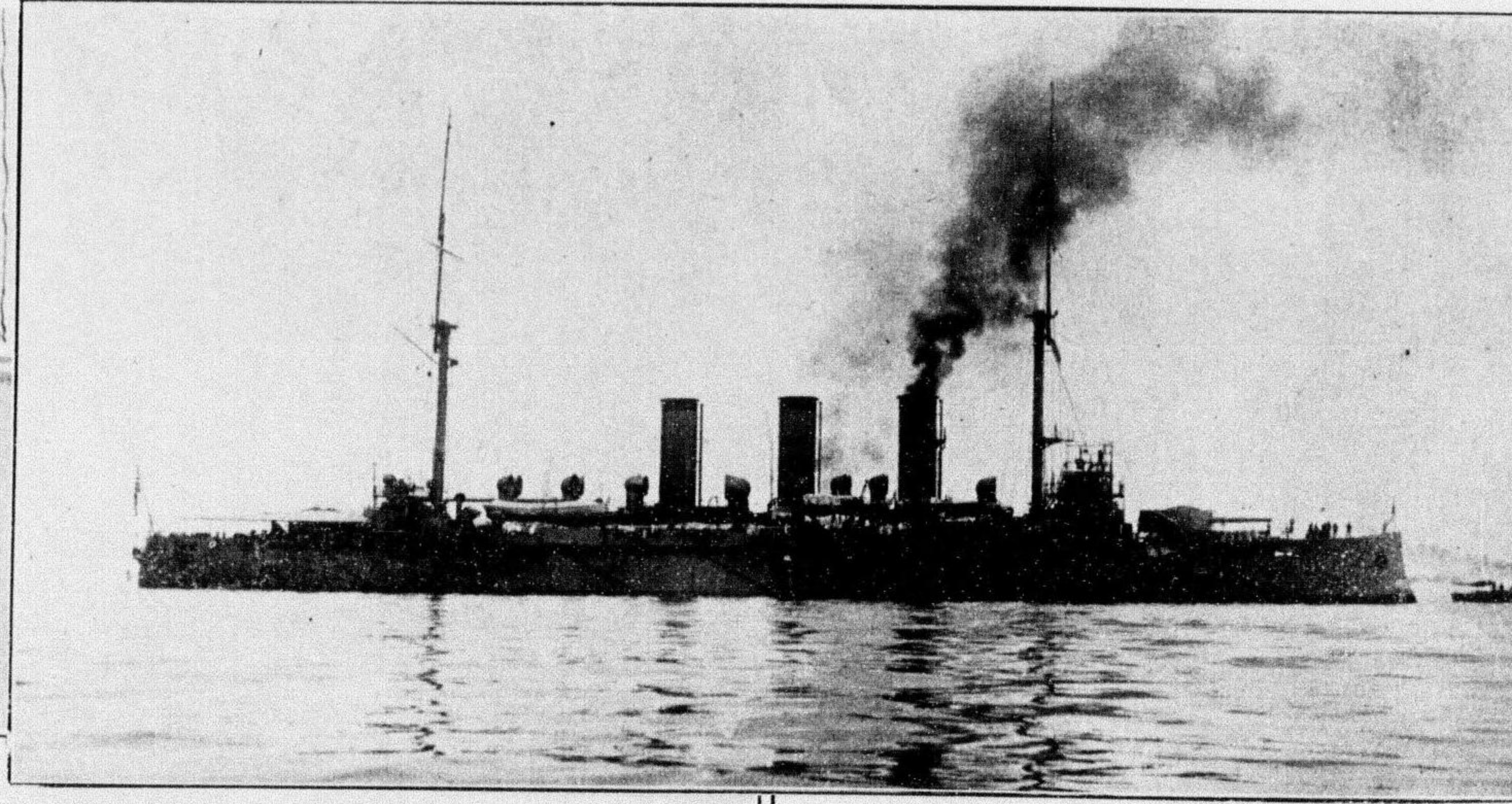

節〇二 力速 噸〇五八九 量水排 雲八 艦洋巡等一
YAKUMO. 1ST. Class Cruiser, Displacement,
9880 tons, speed, 20 knots.

節二二 力速 噸〇五七九 量水排 手磐 艦洋巡等一
IWATE 1ST. Class Cruiser, Displacement,
9750 tons, speed, 22 knots

節〇二 力速 噸六三四九 量水排 妻吾 艦洋巡等一
AZUMA 1ST. Class Cruiser, Displacement,
6486 tons, speed, 20 knots.

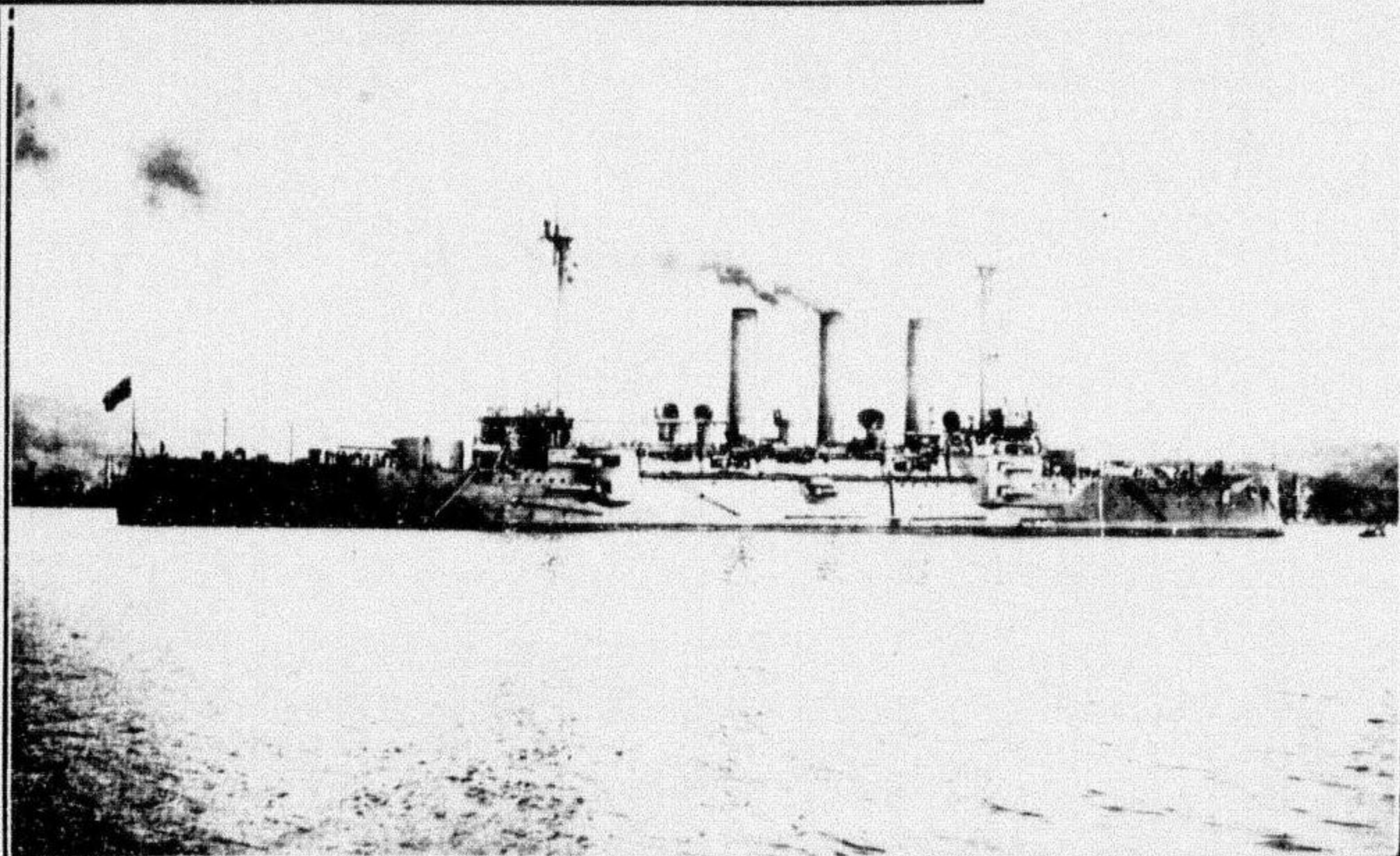
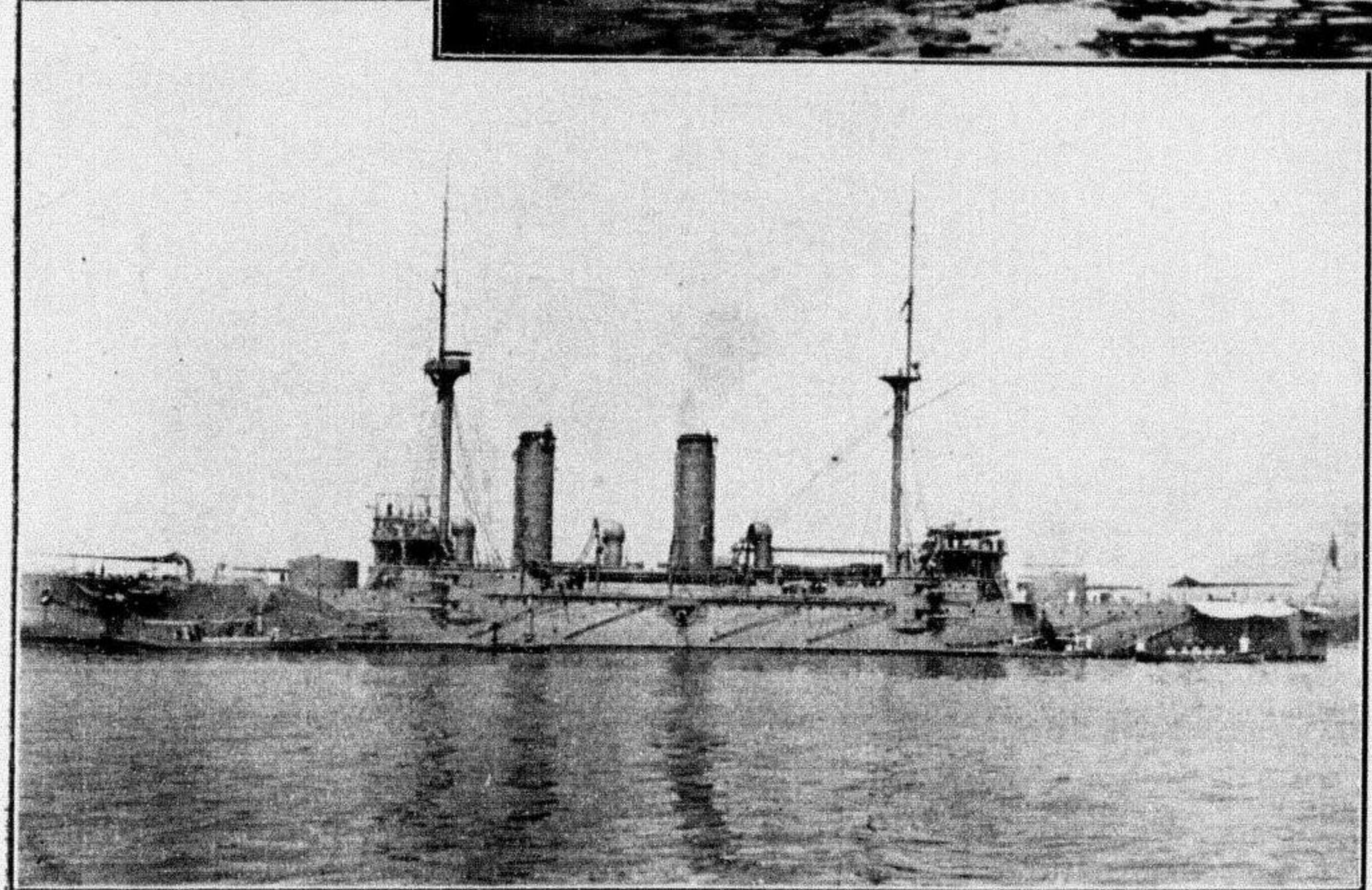
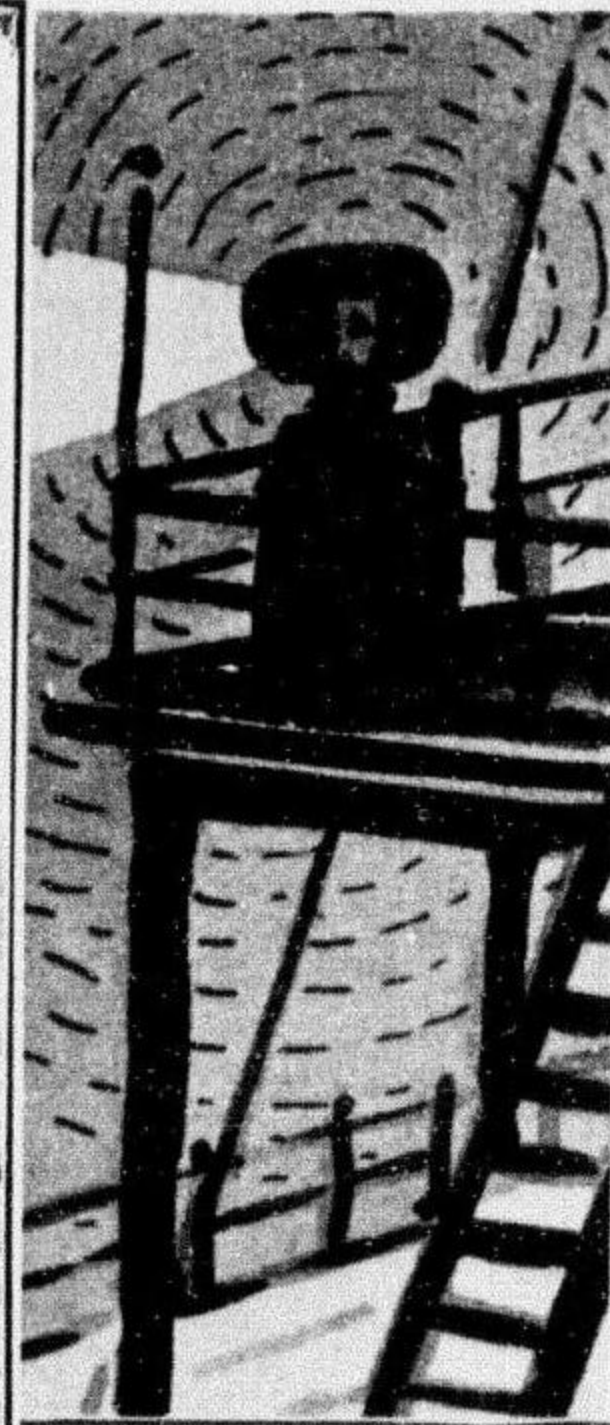
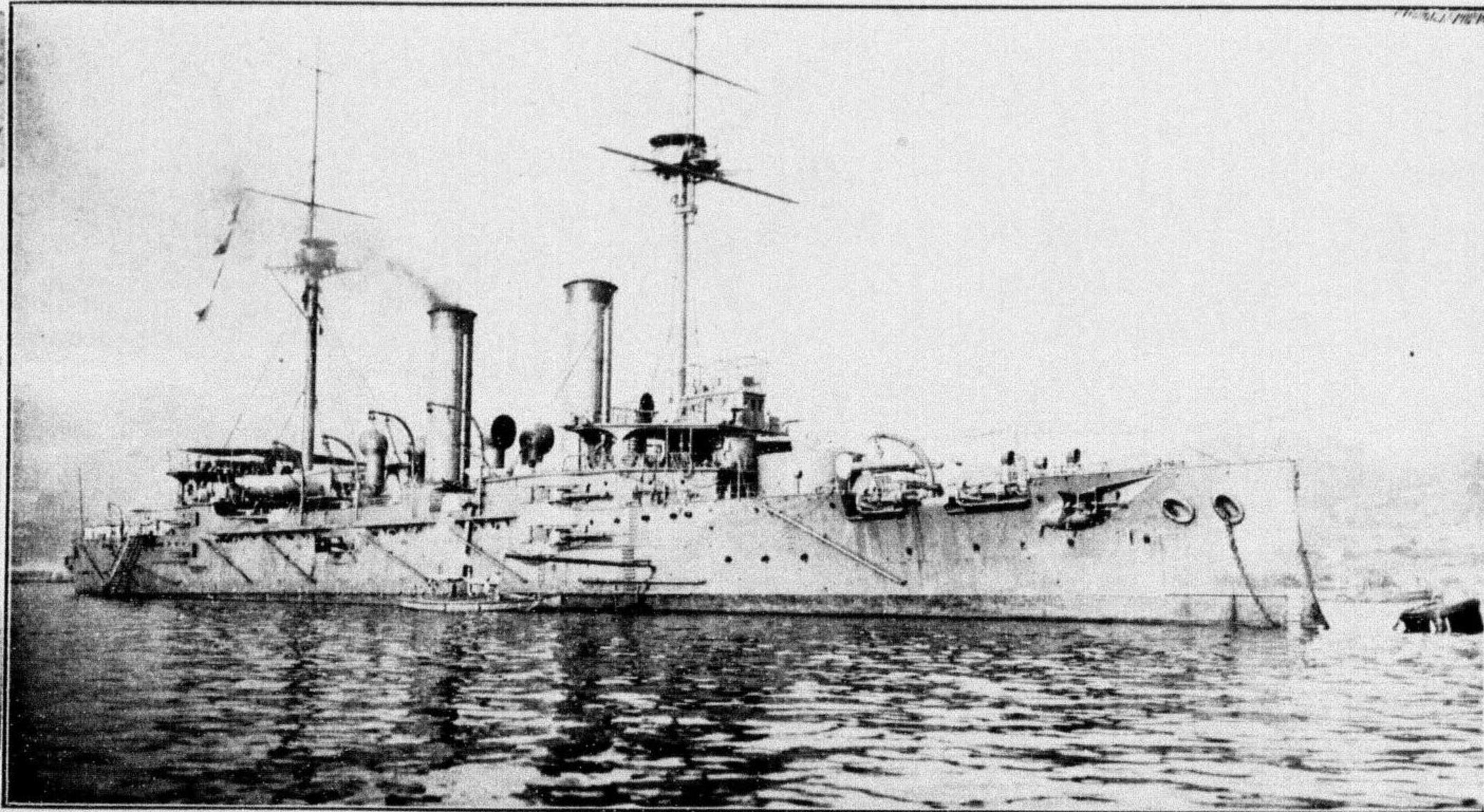

一節二二 力速 噸〇〇七九 量水排 間淺 艦洋巡等一
ASAMA 1ST. Class Cruiser, Displacement,
9700 tons' speed, 22.1 knots.

節三二 力速 噸〇〇七九 量水排 盤常 艦洋巡等一
TOKIWA 1ST. Class Cruiser, diSplacement,
9700 tons, speed, 23 knots.

節二二 力速 噸〇〇七九 量水排 雲出 艦洋巡等一
IZUMO 1ST. Class Cruiser, Displacement,
9700 tons, speed, 22 knots.

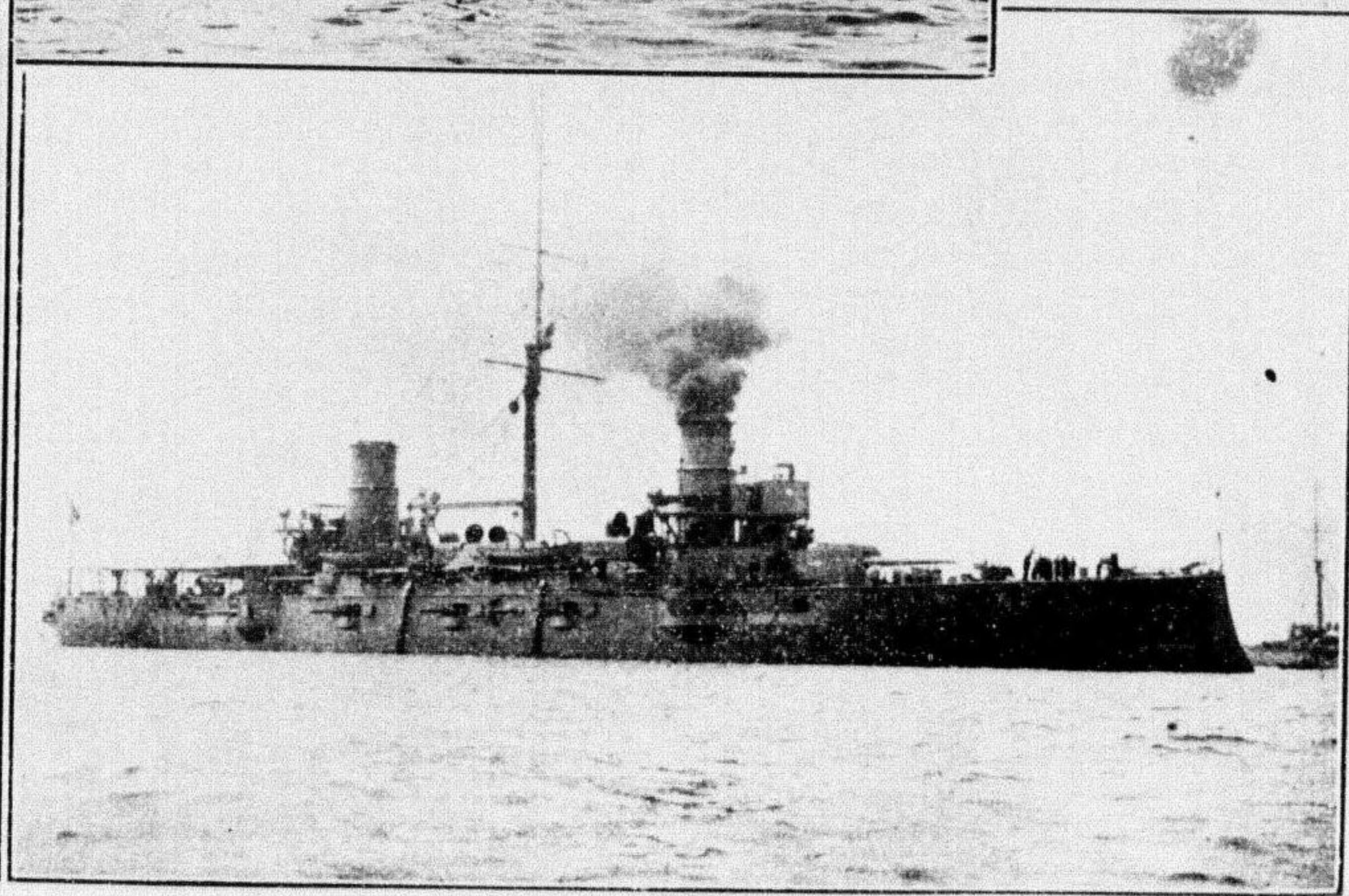
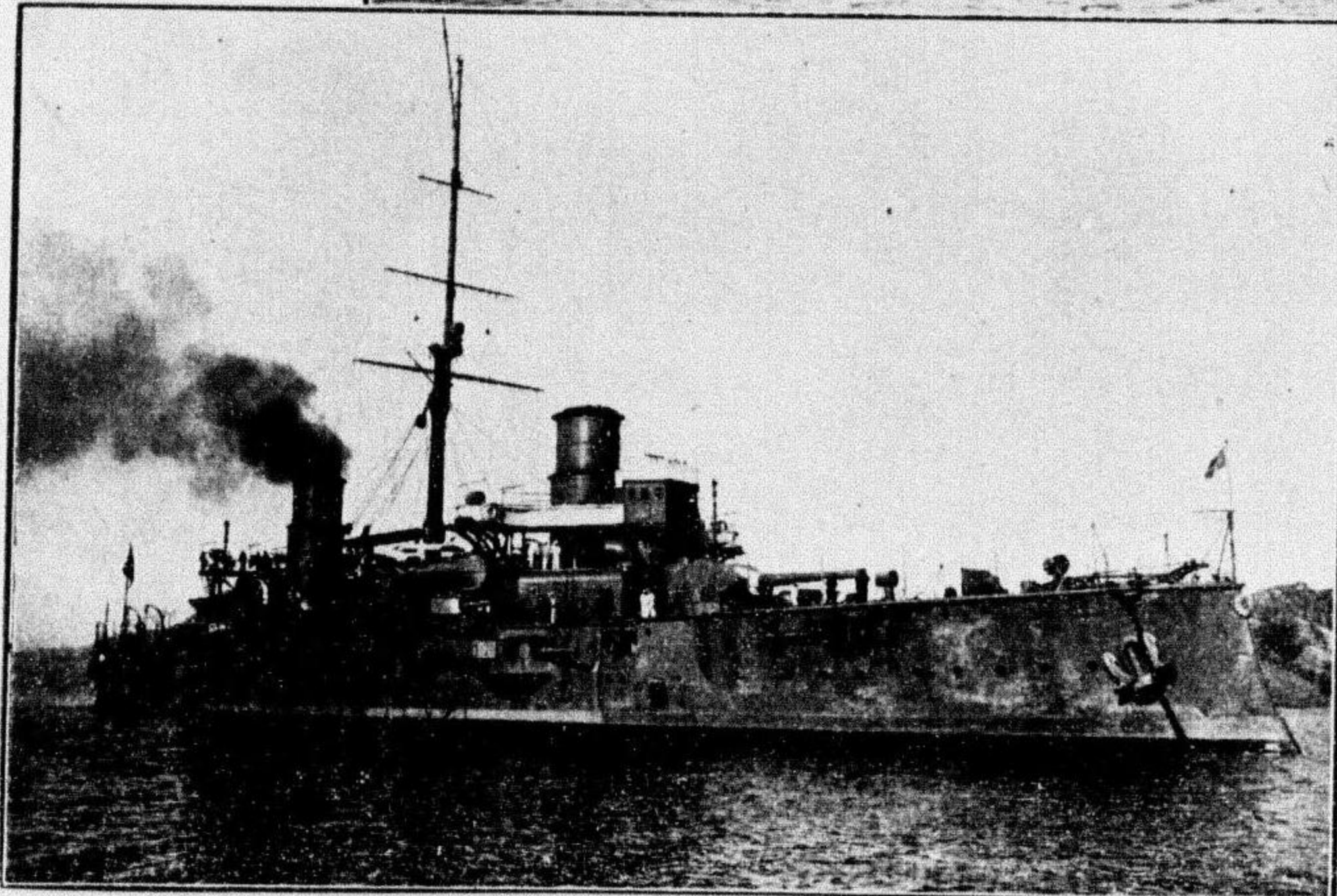
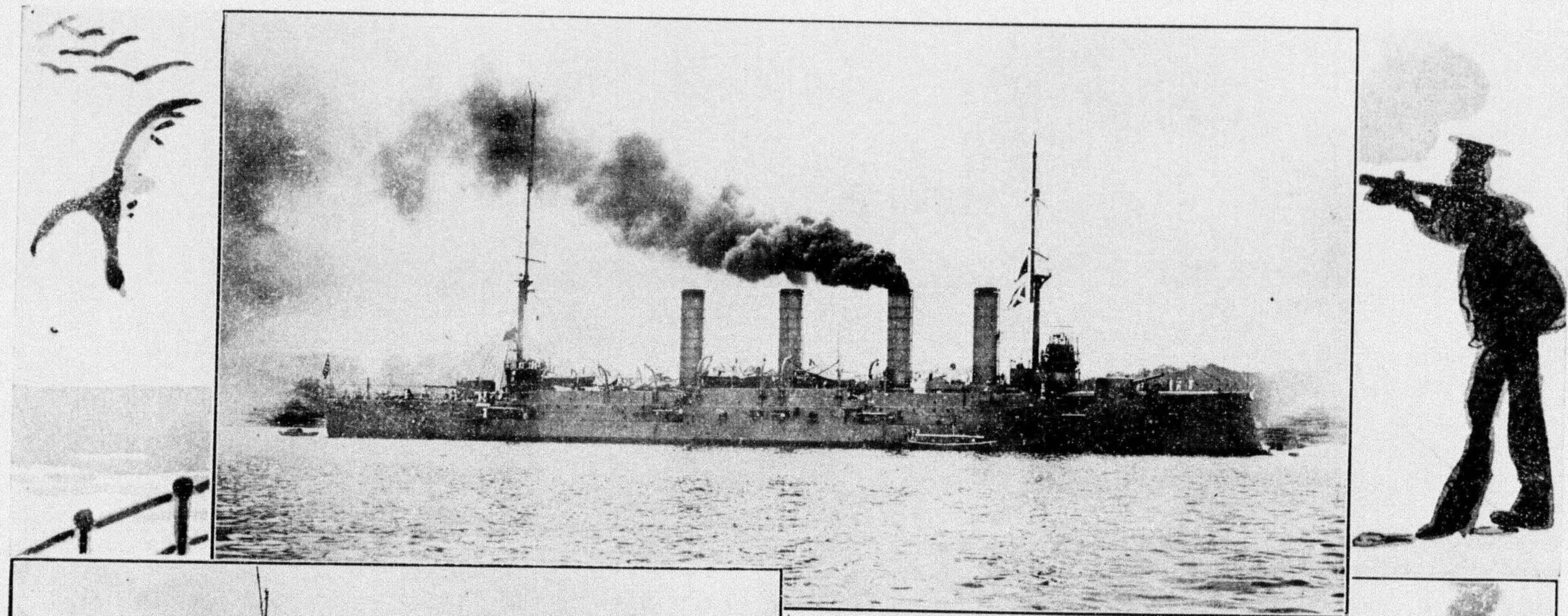

節二二 力速 噸二六七七 量水排 蘇阿 艦洋巡等一
 ASO 1ST. Class Cruiser, Displacement,
 7762 tons, speed, 22 knots.

節〇二 力速 噸九九二七 量水排 日春 艦洋巡等一
 KASUGA 1ST. Class Cruiser, Displacement,
 7299 tons, speed, 20 knots.

節〇二 力速 噸〇〇七七 量水排 進日 艦洋巡等一
 NIISHIN 1ST Class Cruiser, Displacement,
 7700 tons, speed, 20 knots.

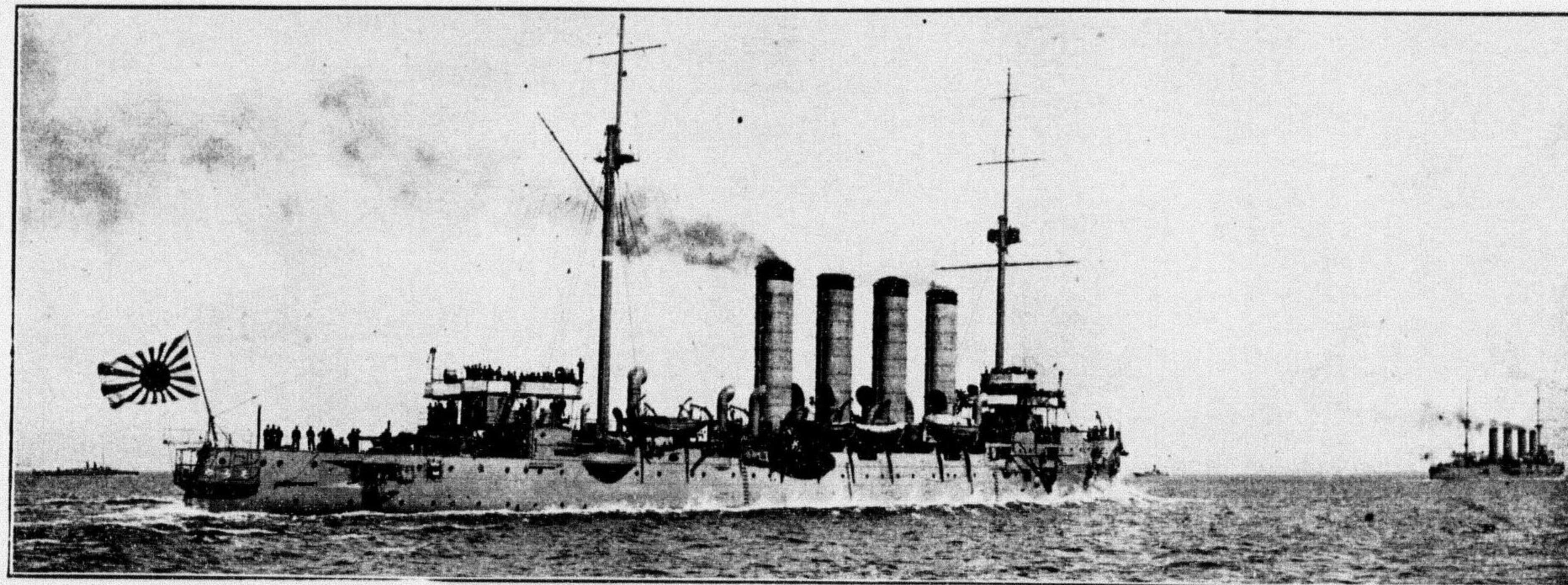
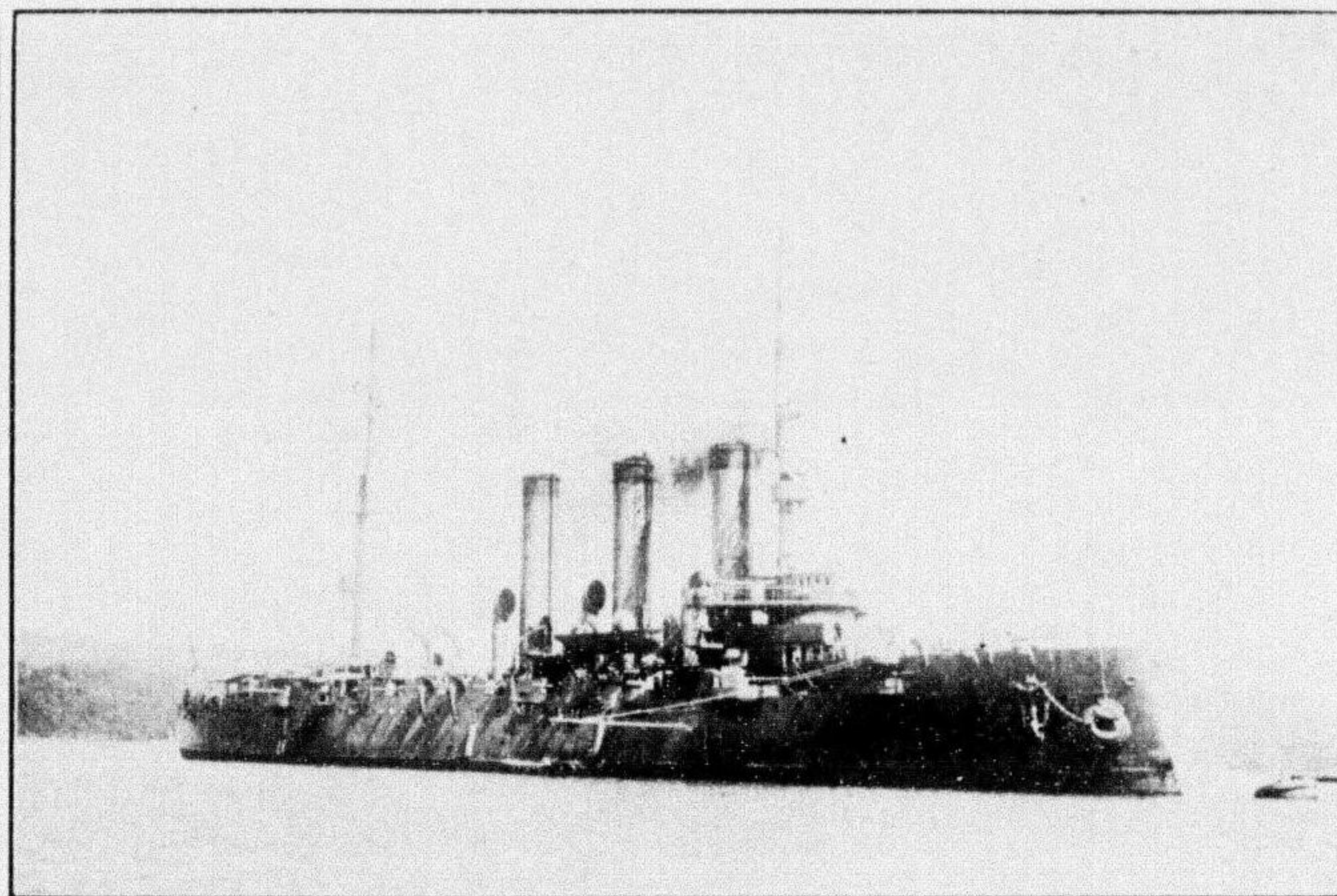
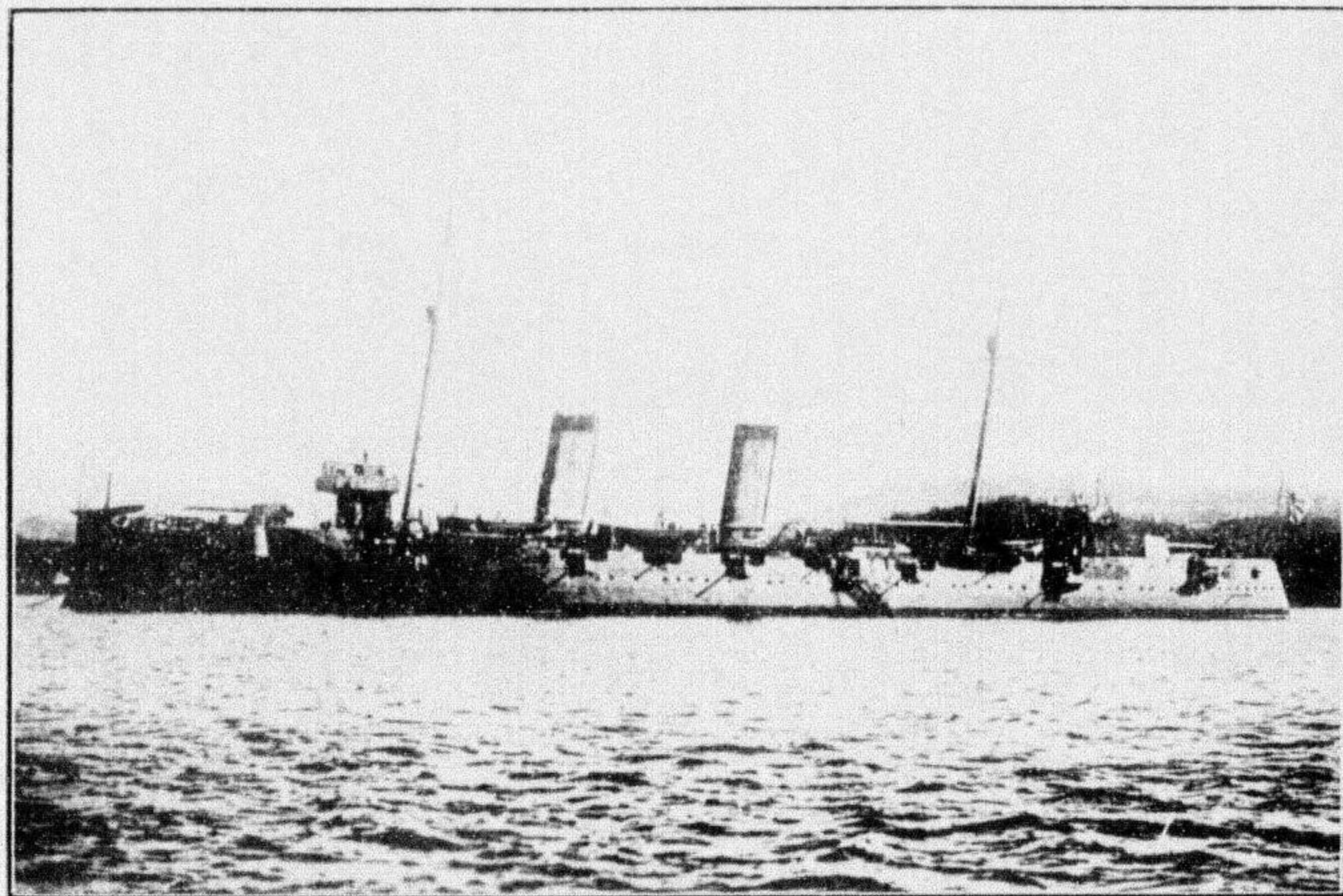

七節二力速 噸四一四五 量水排 置笠 艦洋巡等二
 KASAKI 2ND. Class Cruiser, Displacement,
 3414 tons, Speed 22.7 knots.

節二二 力速 噸〇三六六 量水排 輕津 艦洋等巡二
 TSUGARU 2ND. Class Cruiser, Displacement,
 6330 tons, speed, 22 knots.

節三二 力速 噸〇〇五六 量水排 谷宗 艦洋巡等二
 SOOYA 2ND. Class Cruiser, Displacement,
 6300 tons Speed 23 knots.

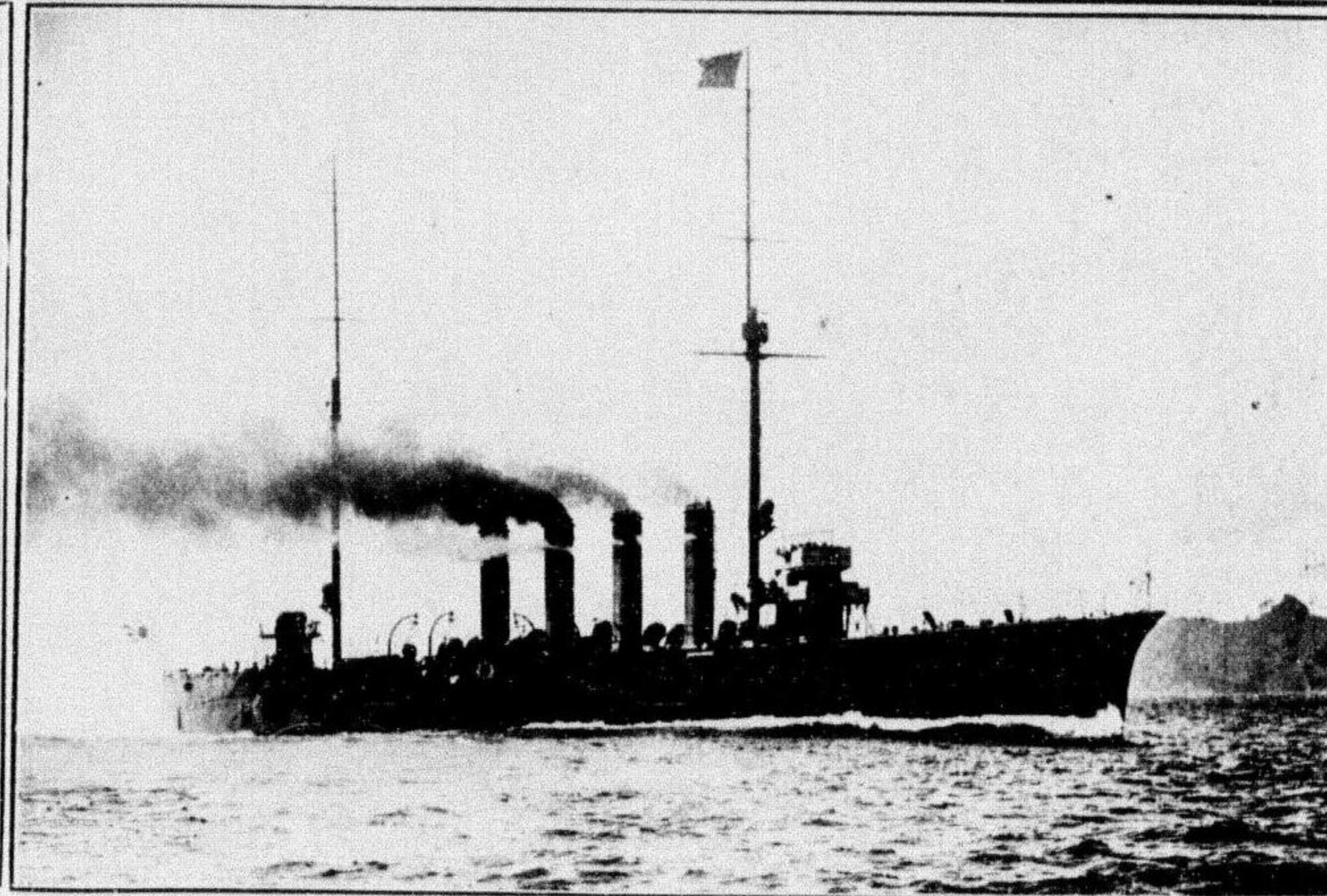
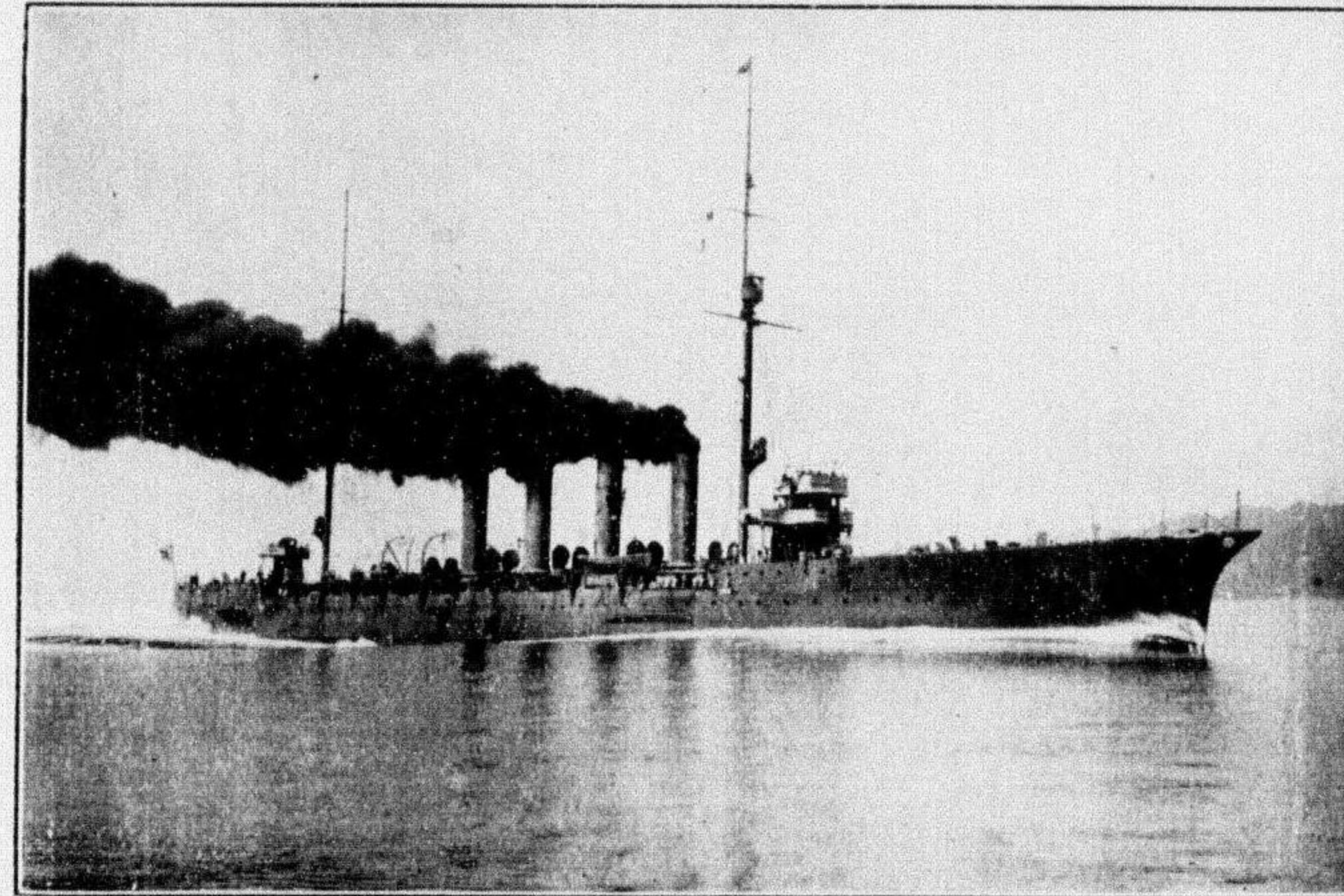
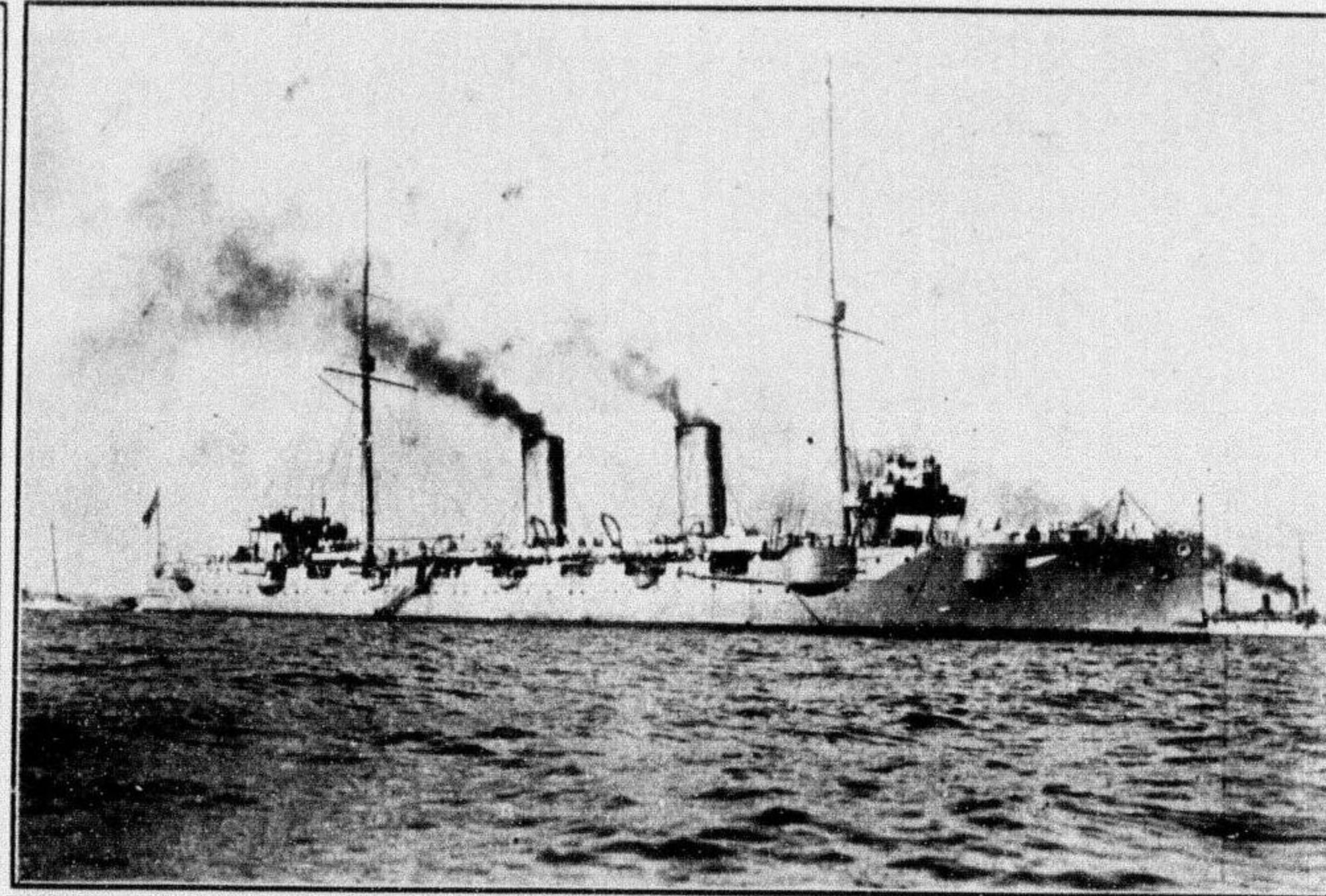
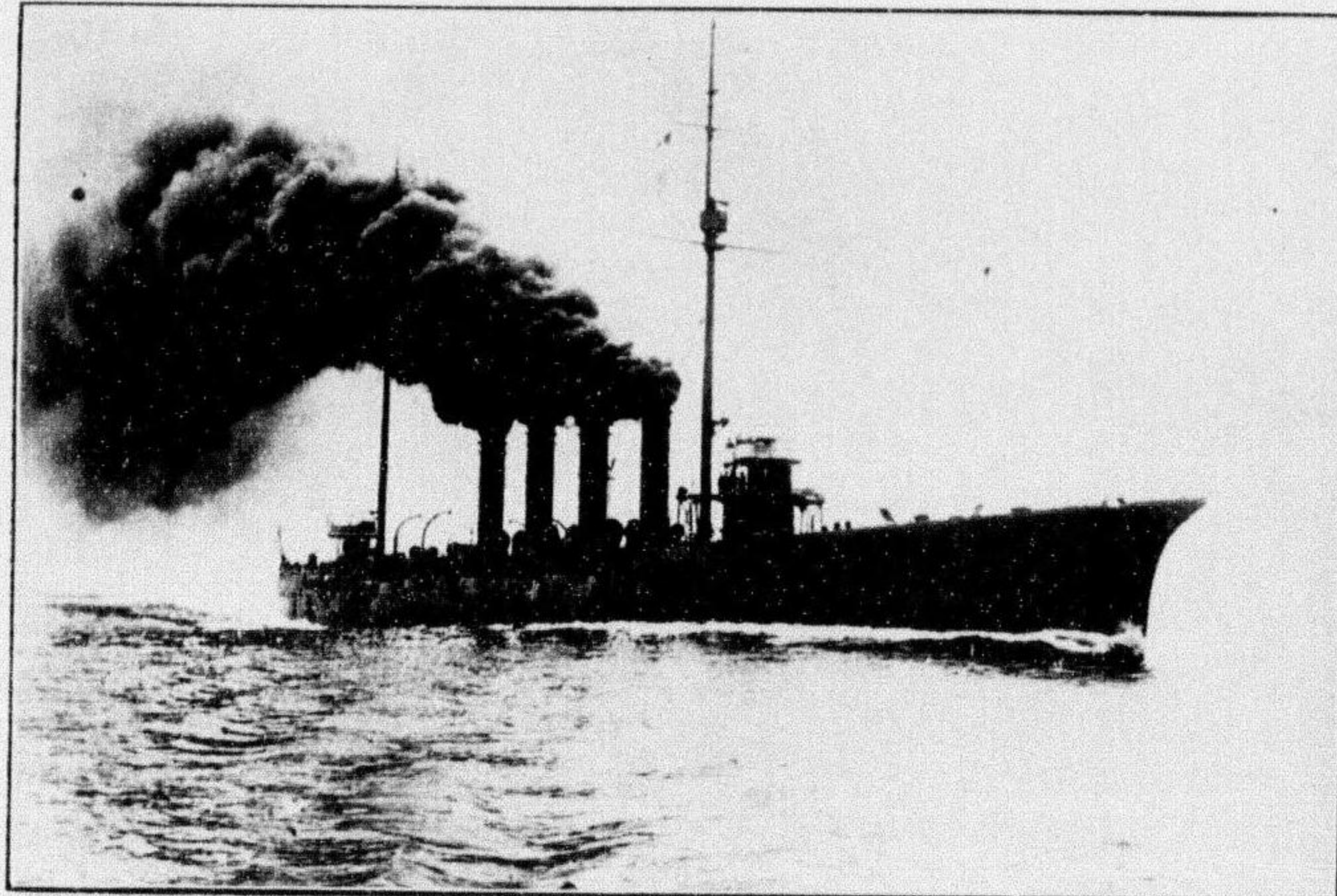

節六二 力速 噸一九九四 量水排 矧矢 艦洋巡等二
YAHAGI 2ND. Class Cruiser, Displacement,
4991 tons, speed, 23 knots

節六二 力速 噸一九九四 量水排 戶平 艦洋巡等二
HIYATO 2ND. Class. Cruiser, Displacement,
1991 tons, speed, 26 knots.

五節二二 力速 噸〇六七四 量水排 歲千 艦洋巡等二
CHITOSE 2ND. Class Cruiser, Displacement,
4760 tons, speed, 20.5 knots.

節六二 力速 噸一九九四 量水排 摩筑 艦洋巡等二
CHIKUMA 2ND. Class Cruiser, Displacement,
4991 tons, speed, 26 knots.

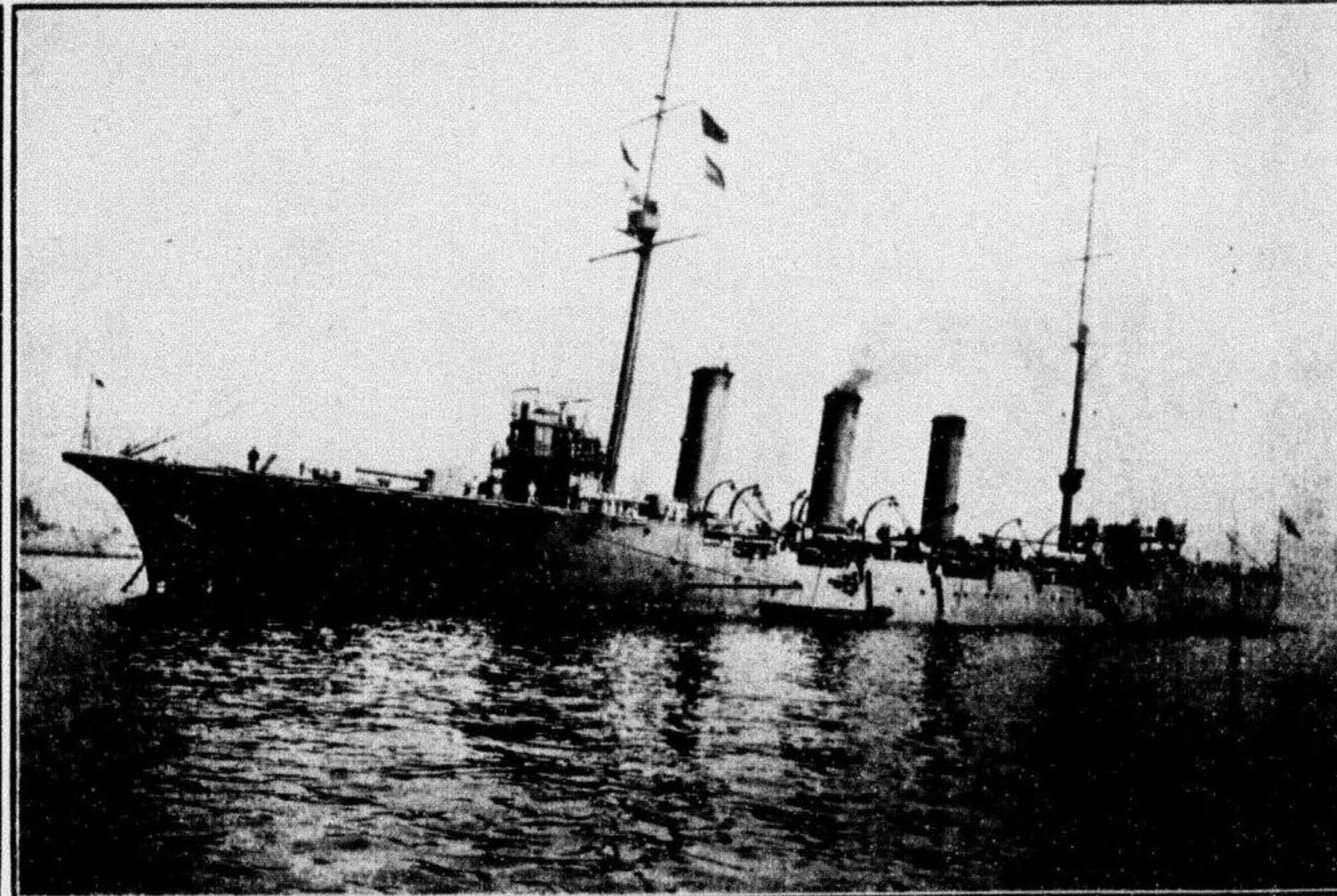
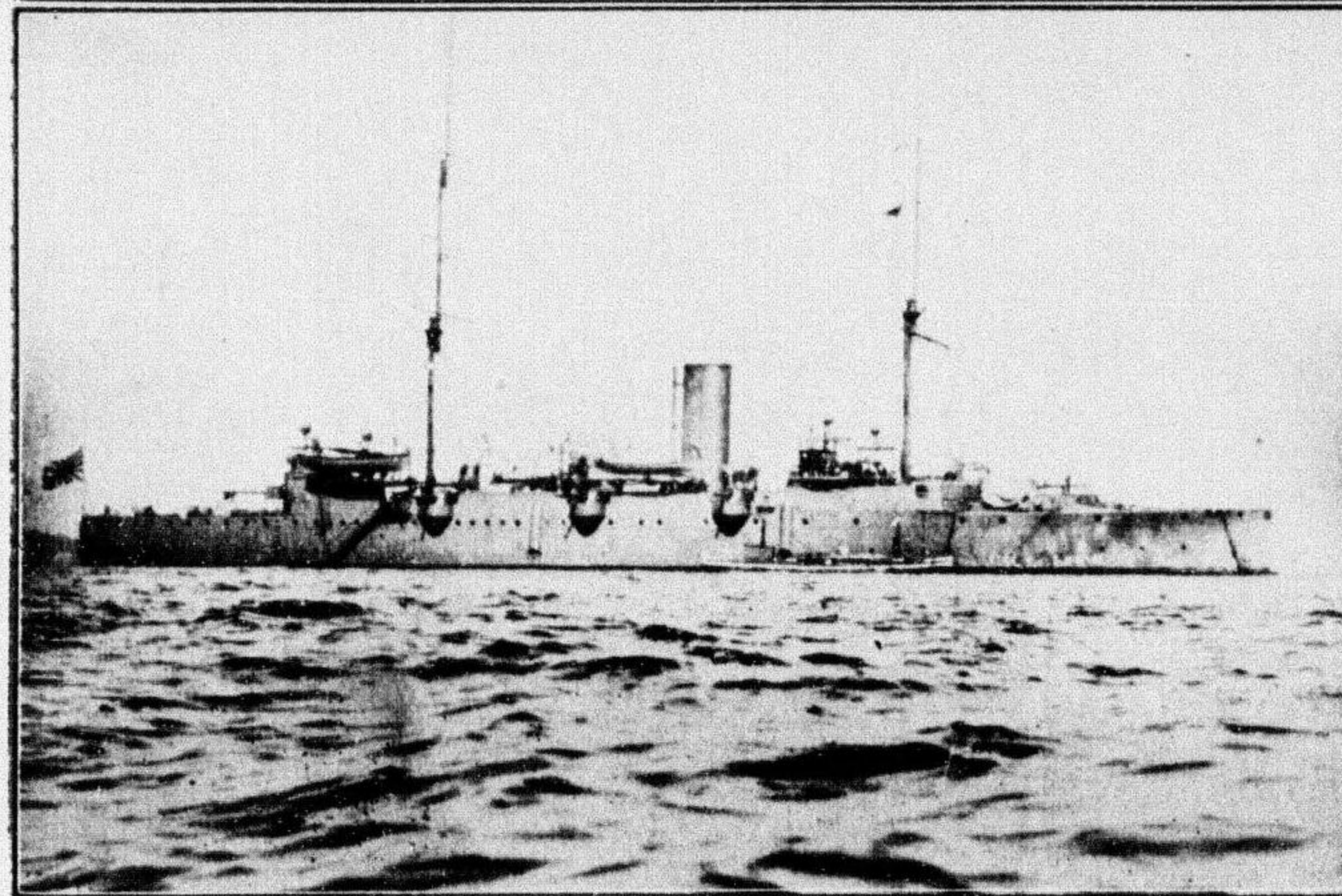
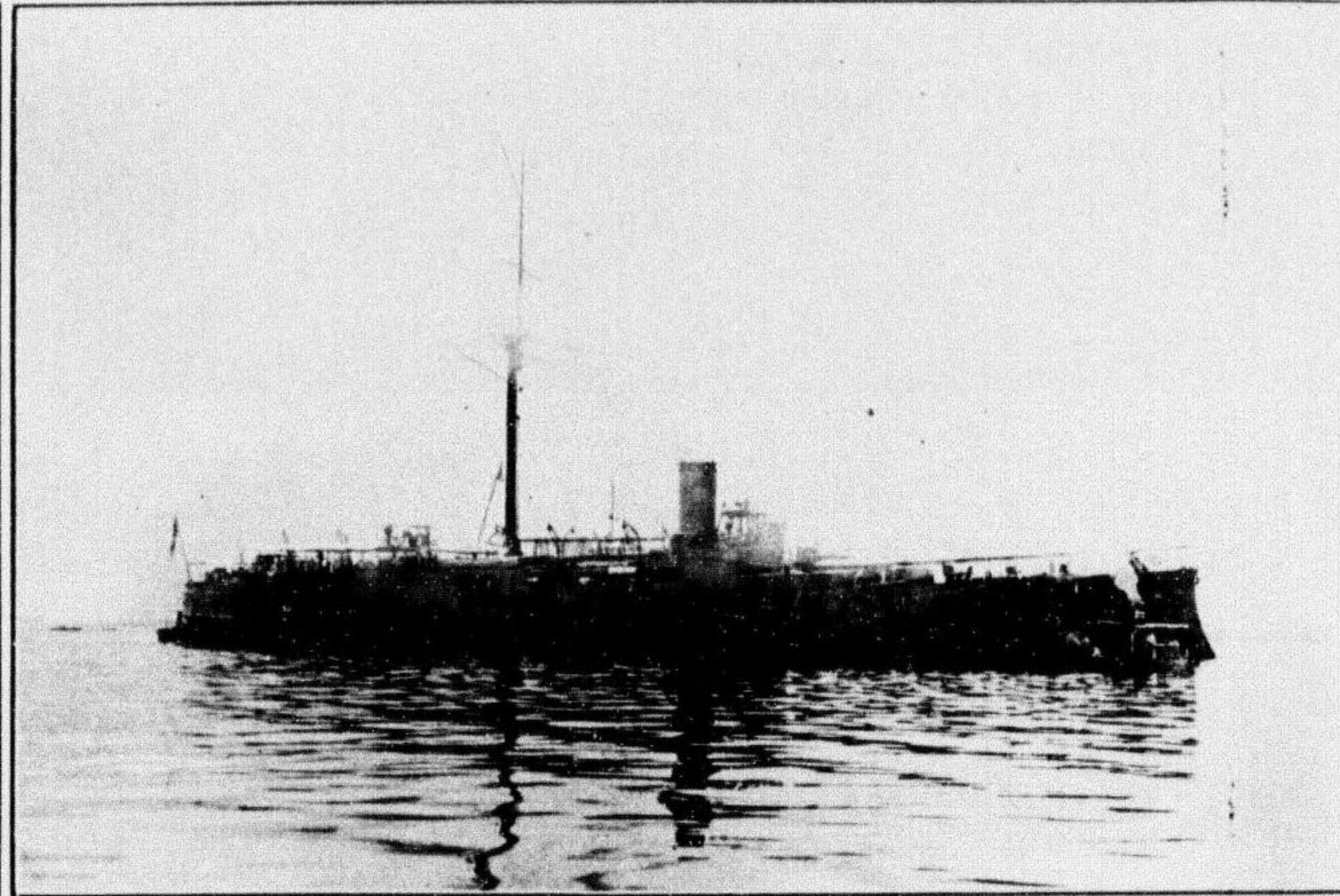
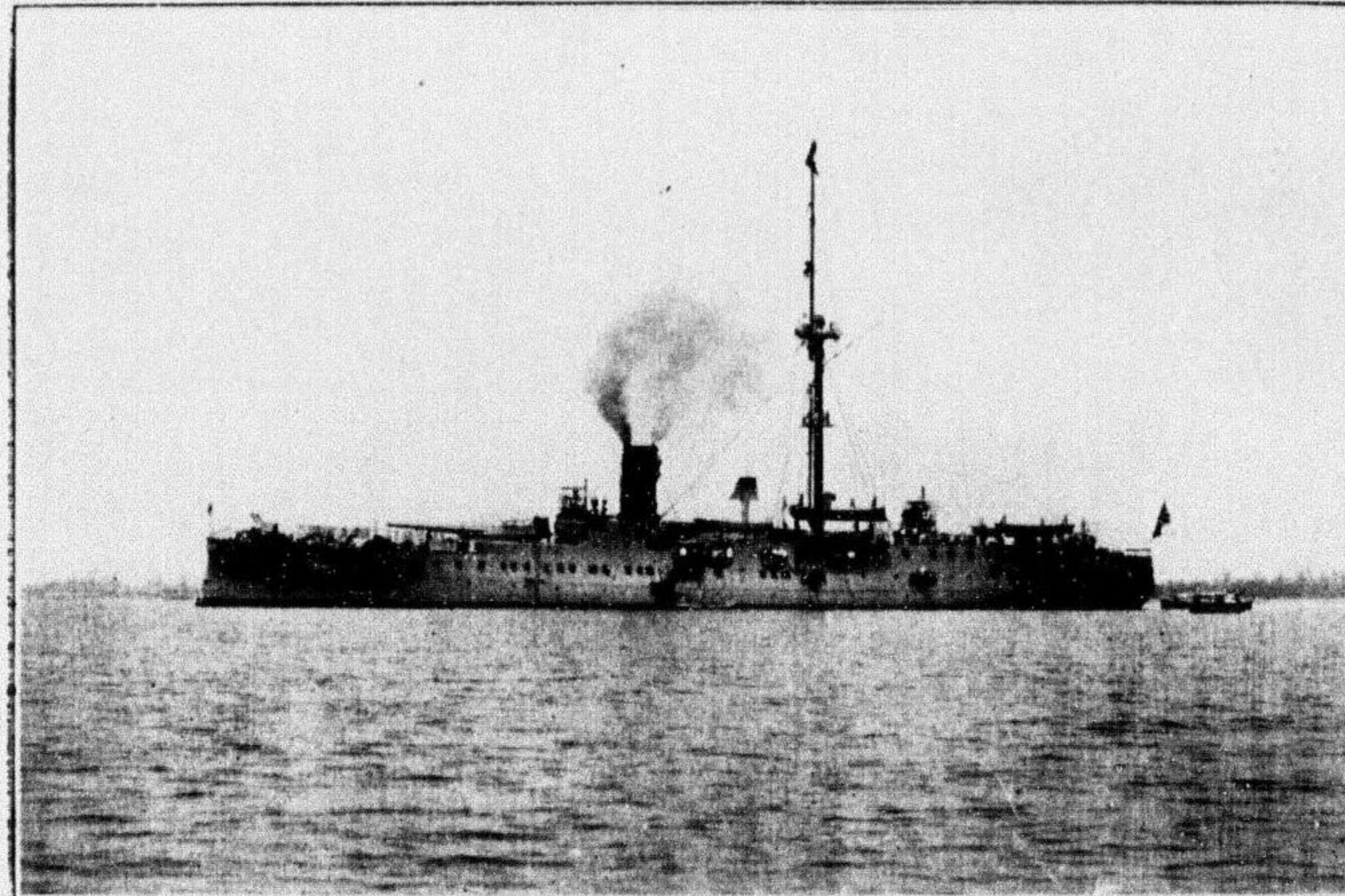

節七一 力速 噸七七二四 量水排 立橋 艦洋巡等二
 HASHIDATE 2Nd. Class, Cruiser, displacement,
 4277 tons, speed, 17 knots.

七節八一 力速 噸〇〇七三 量水排 穗千高 艦洋巡等二
 TAKACHIFO 2Nd. speed, Cruiser, displacement,
 3700 tons, speed, 18.7 knots.

節七一 力速 噸七七二四 量水排 嶋巖 艦洋巡等二
 ITSUKUSHIMA 2Nd. Class Cruiser, displacement,
 4,277 tons, speed, 17 knots.

節三二 力速 噸五三〇四 量水排 根利 艦洋巡等二
 TONE 2Nd. Class Cruiser, displacement,
 4036 tons' speed, 23 knots.

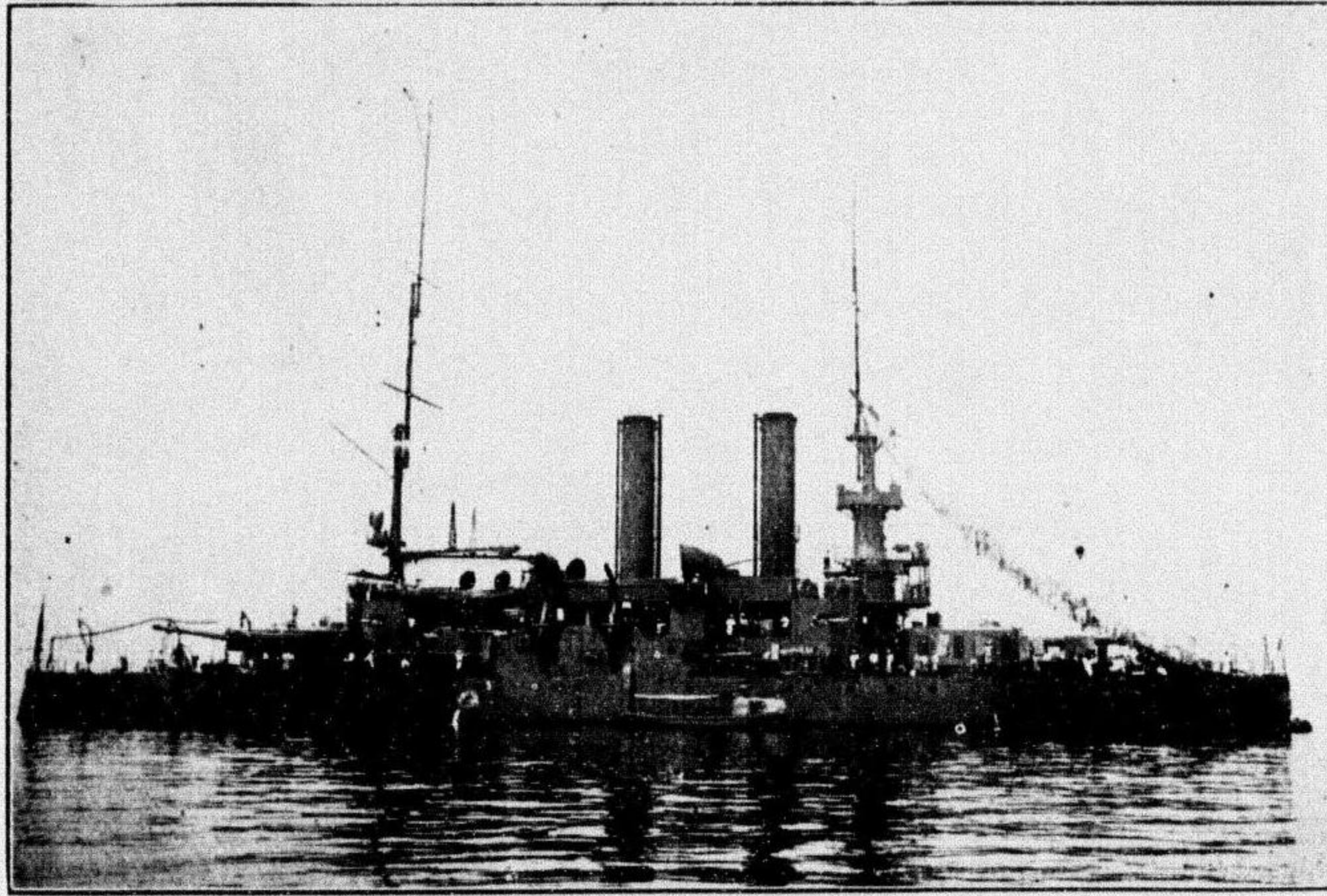
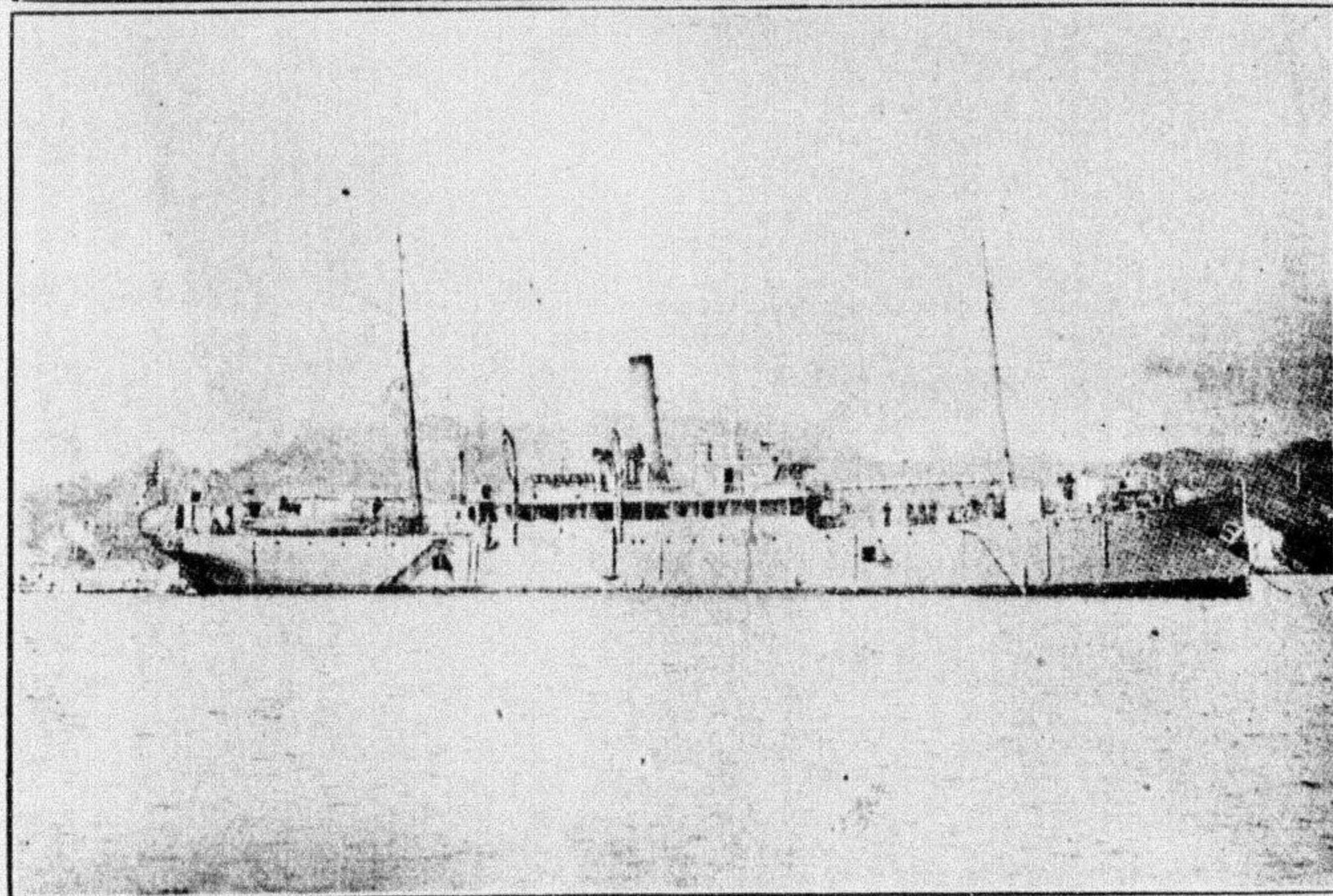
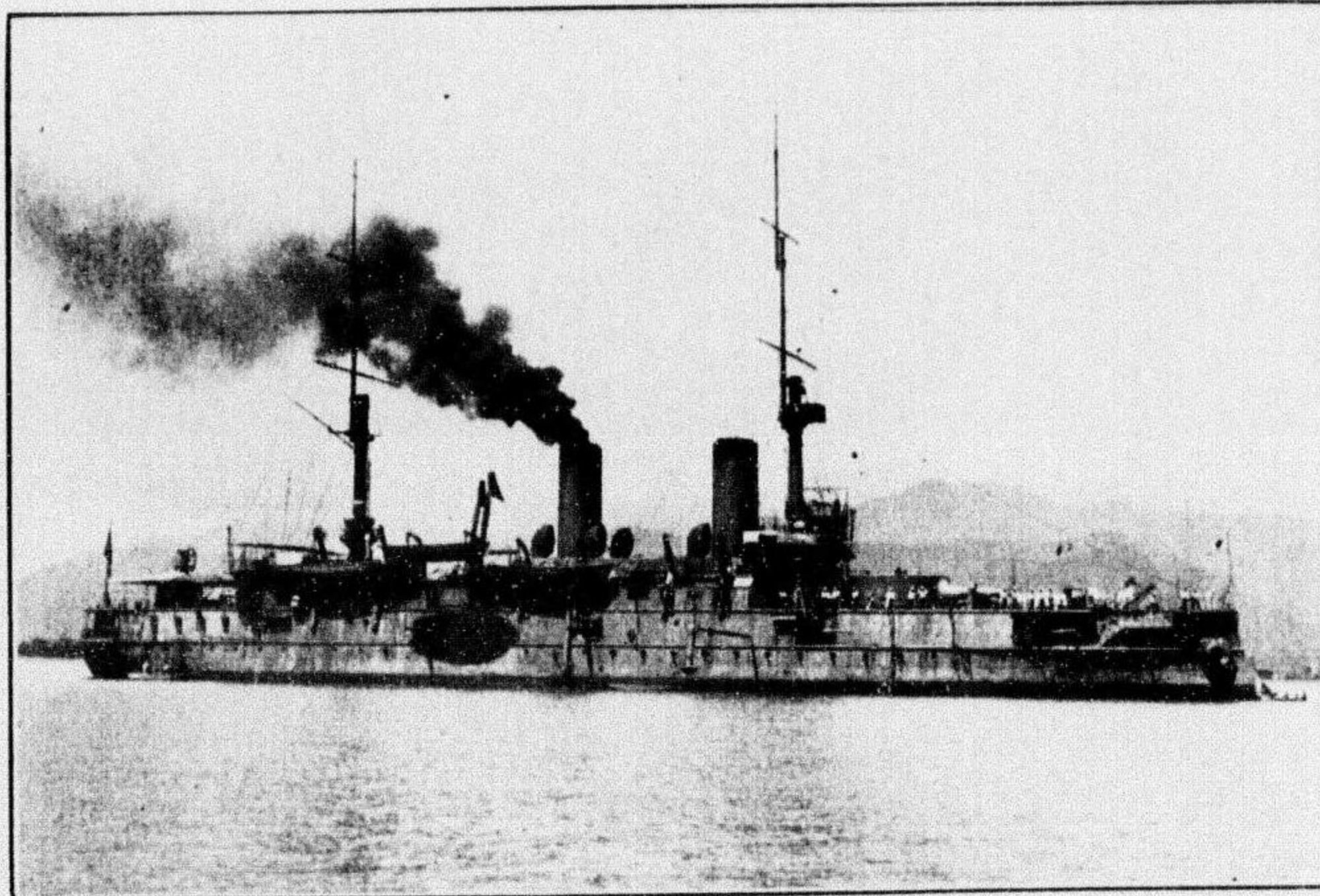
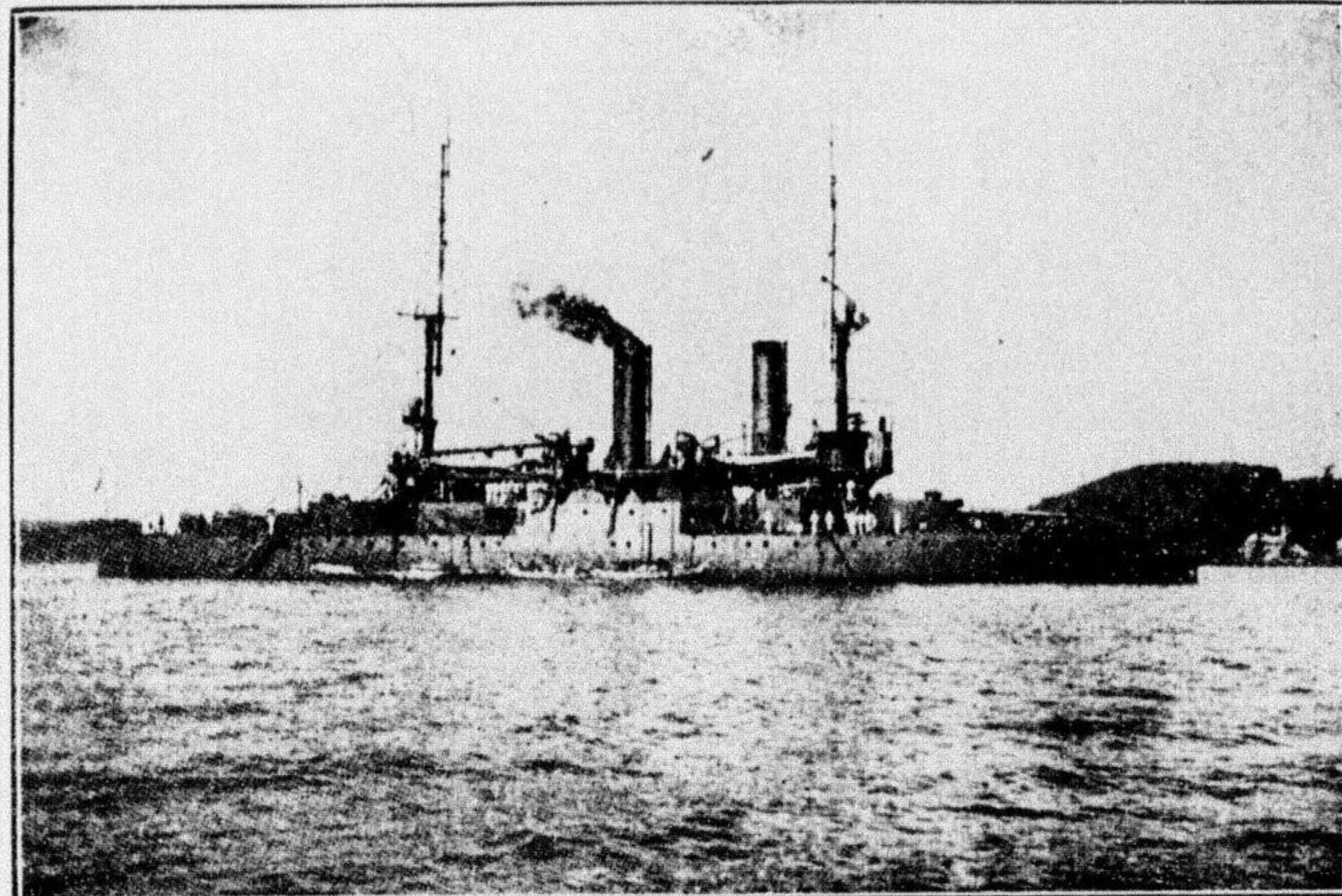

節六一 力速 噸二九七四 量水排 島見 艦防海等二
 MISHIMA 2ND. Class Cruiser. Displacement,
 4792 tons, speed 16 knots.

噸〇五五二 量水排 江松 艦防海等三
 MATSUE 3ND Class Cruiser, Displacement,
 2550 tons.

八節四一 力速 噸二七六九 量水排 岐壹 艦防海等一
 IKI 1ST. Class Cruiser, Displacement,
 9672 tons, speed, 14.8 knots.

節五一 力速 噸六二一四 量水排 嶋ノ沖 艦防海等二
 OKINOSHIMA 2ND Class Cruiser, Displacement,
 4126 tons, speed 15 knots.

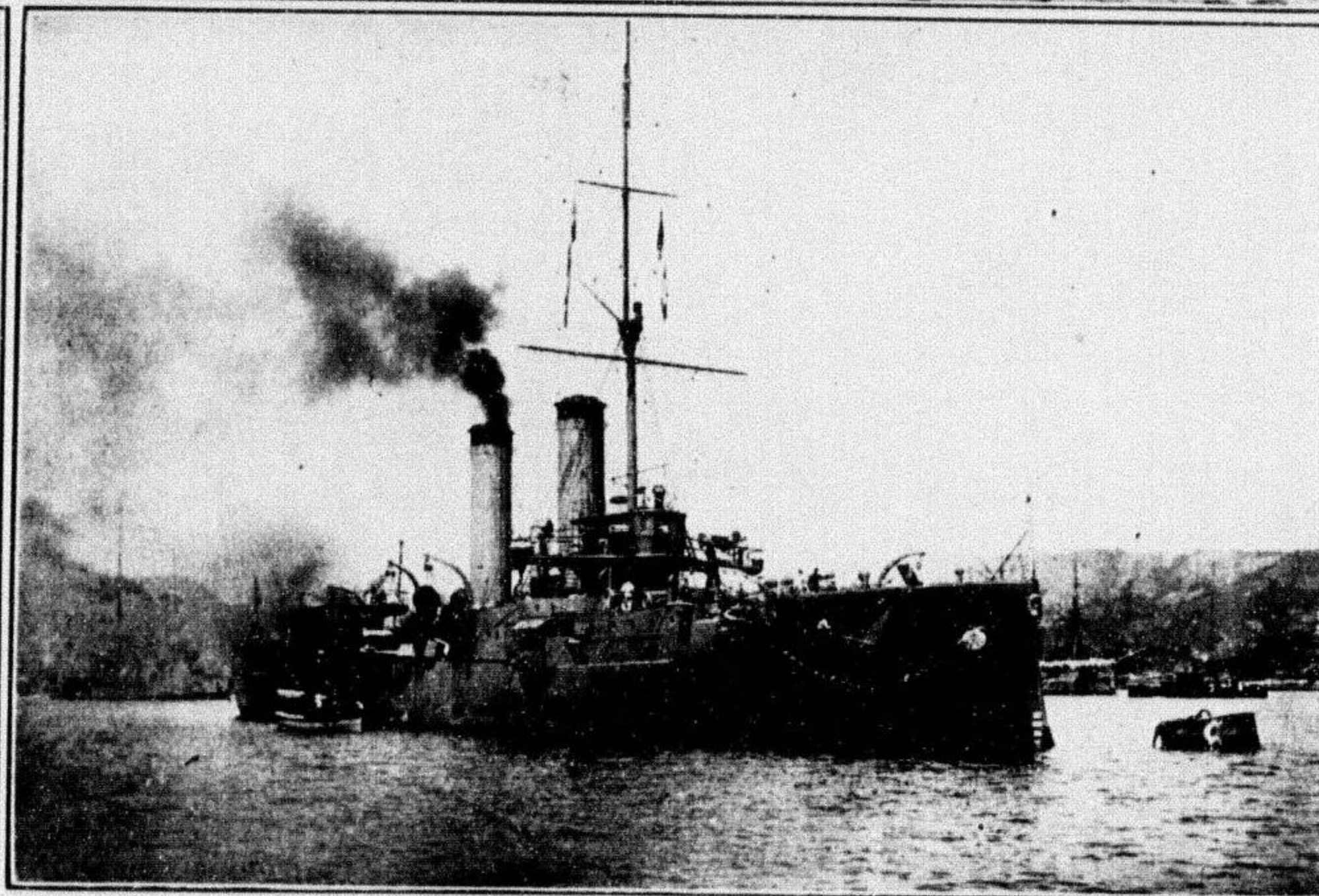
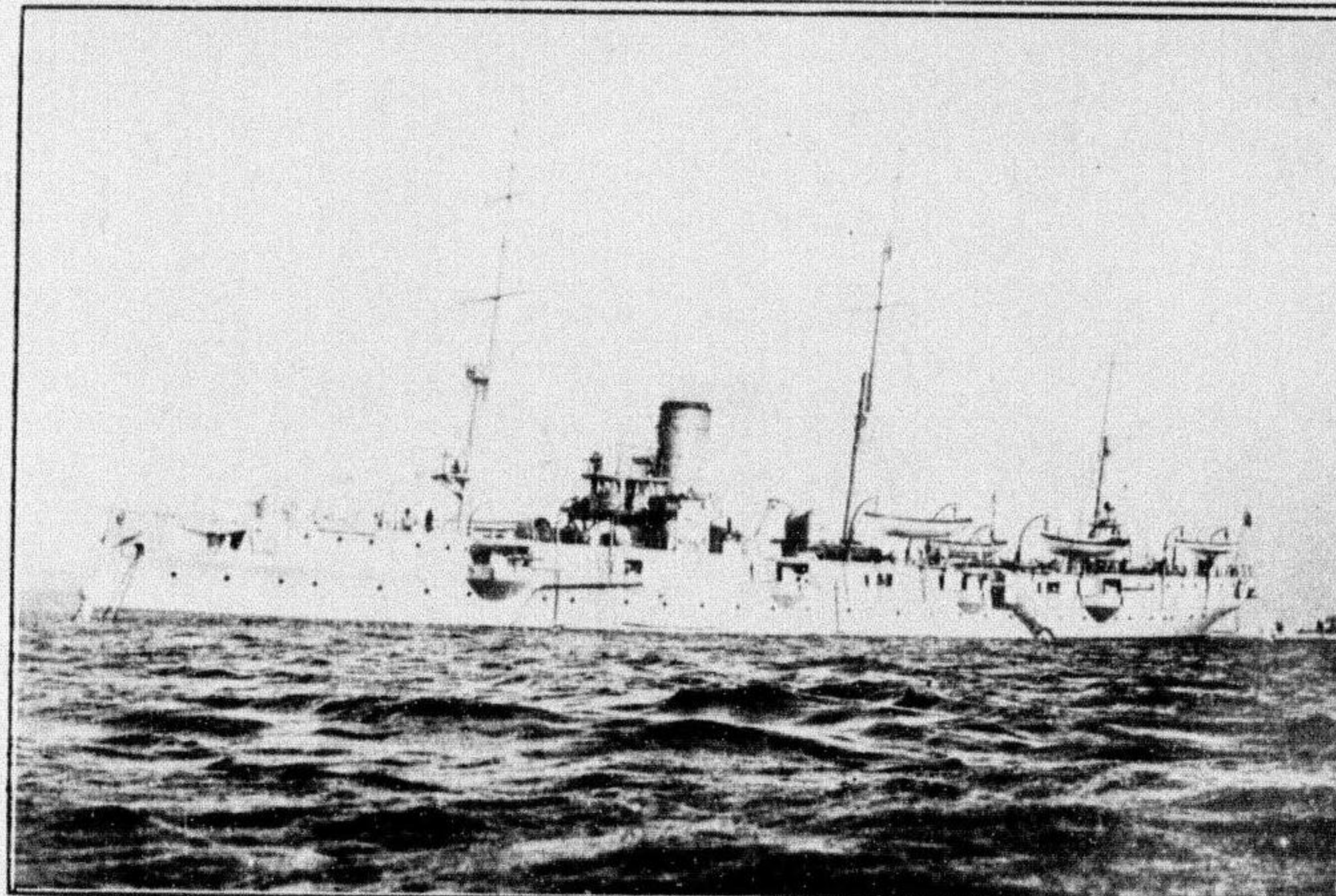
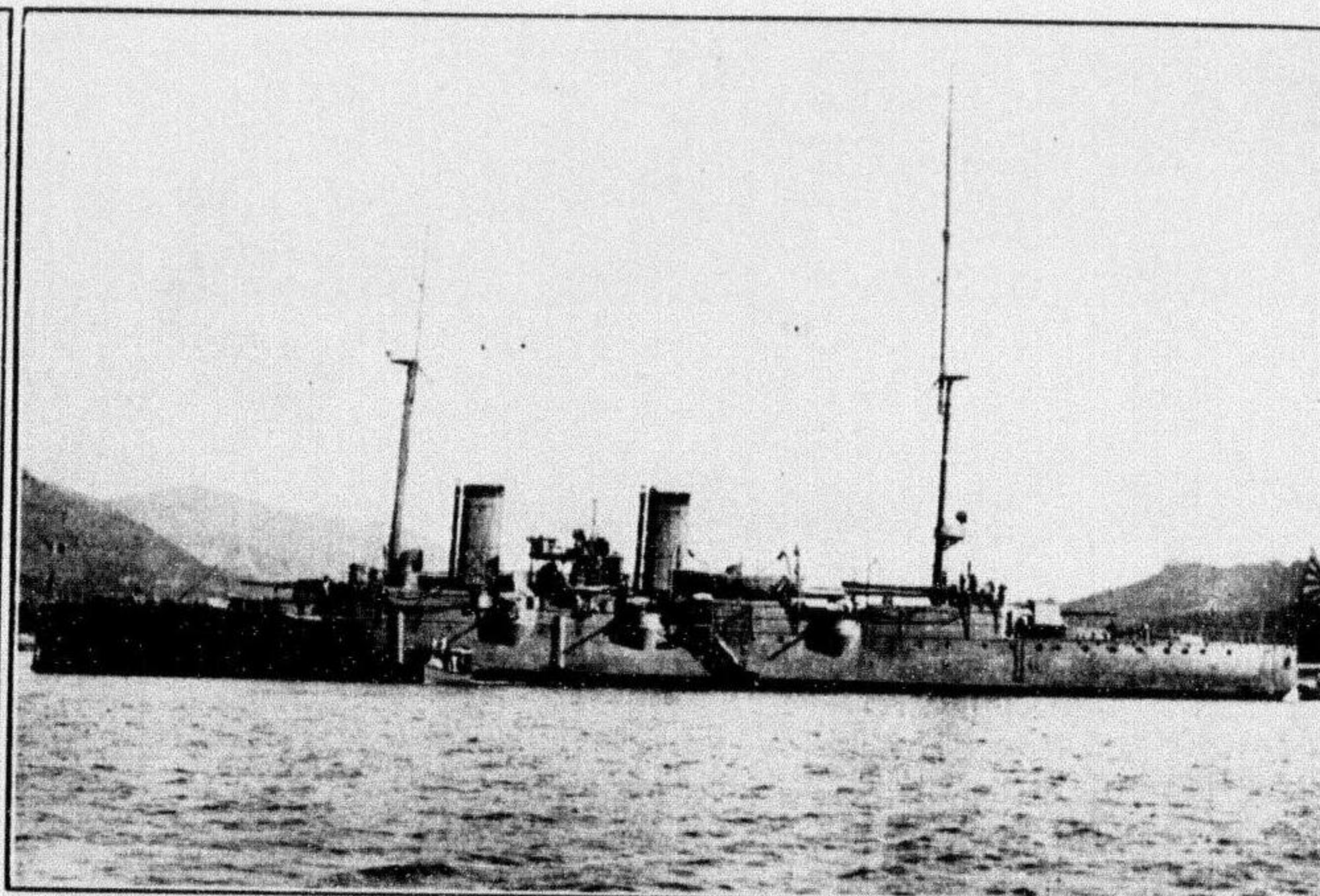
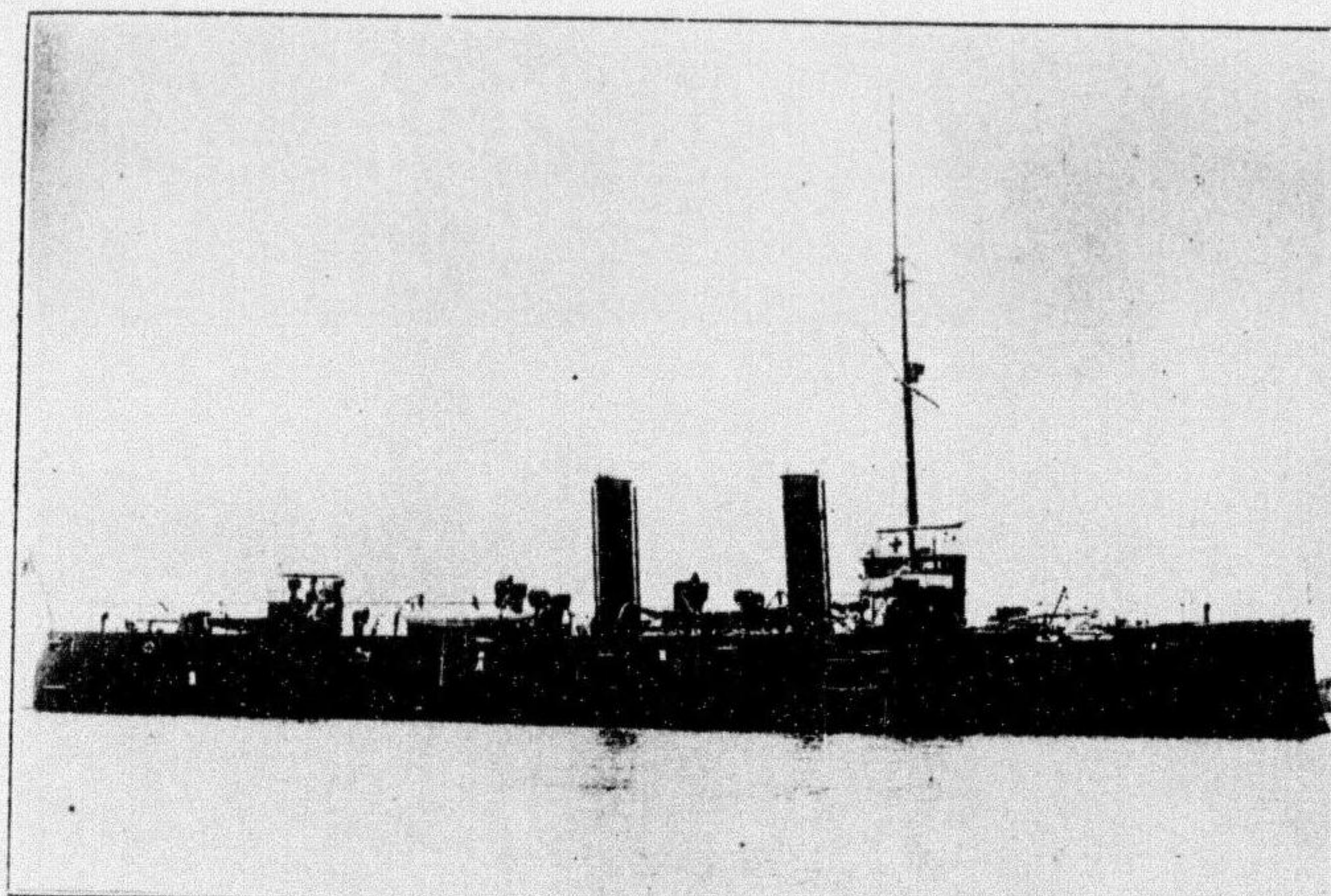

節〇二 力速 噸七五六二 量水排 石明 艦洋巡等三
AKASHI 3RD. Class Cruiser, Displacement,
2637 tons, speed, 20 knots

五節七一 力速 噸〇五四二 量水排 田代千 艦洋巡等三
CHIYODA 3RD. Class Cruiser, Displacement,
2450 tons, speed, 17.5 knots.

六節八一 力速 噸〇五九二 量水排 泉和 艦洋巡等三
IZUMI 3RD. Class Cruiser, Displacement,
2950 tons, speed, 18.6 knots.

節〇二 力速 噸七五六二 量水排 磨須 艦洋巡等三
SUMA 3RD. Class Cruiser, Displacement,
2637 tons, speed, 20 knots.

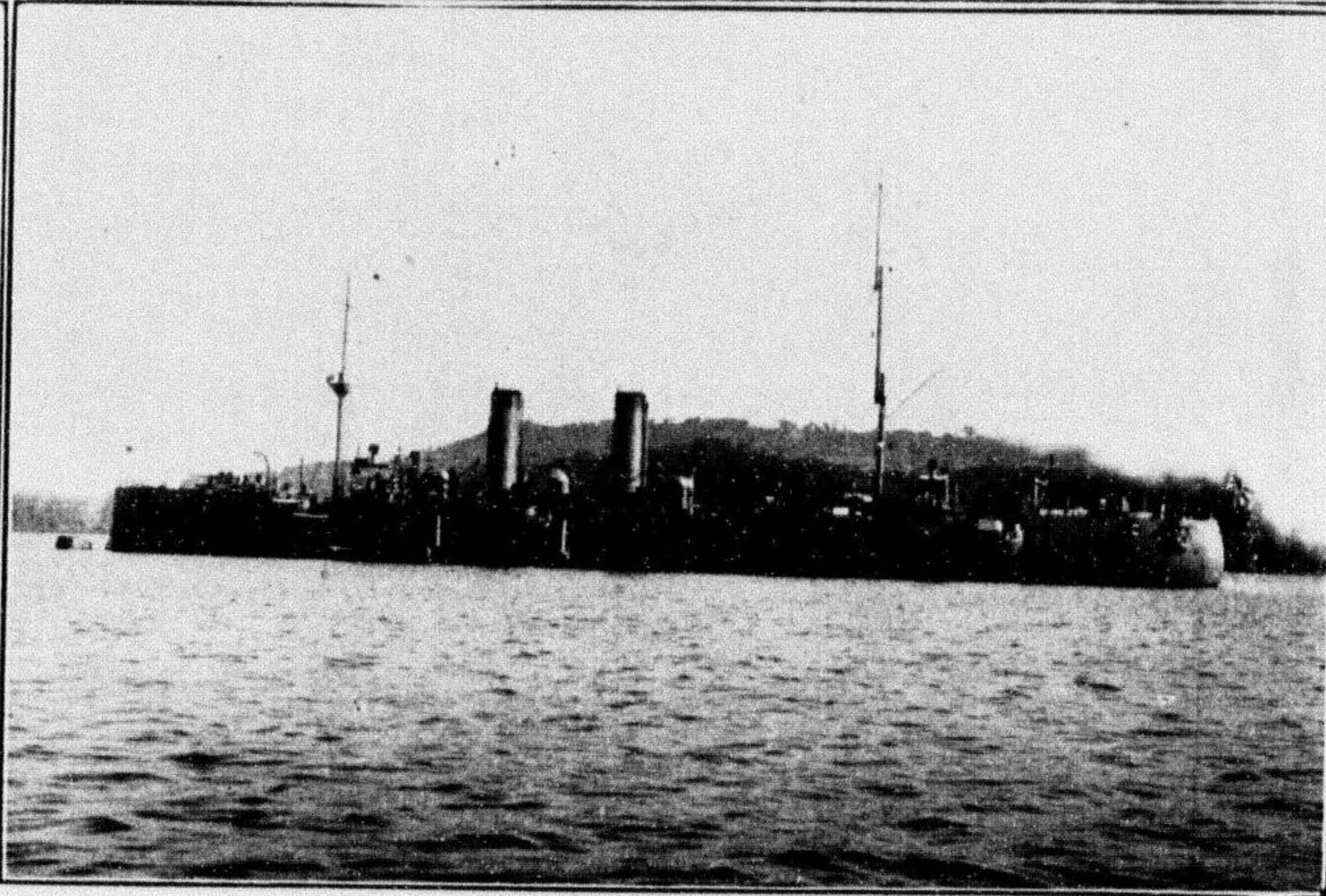
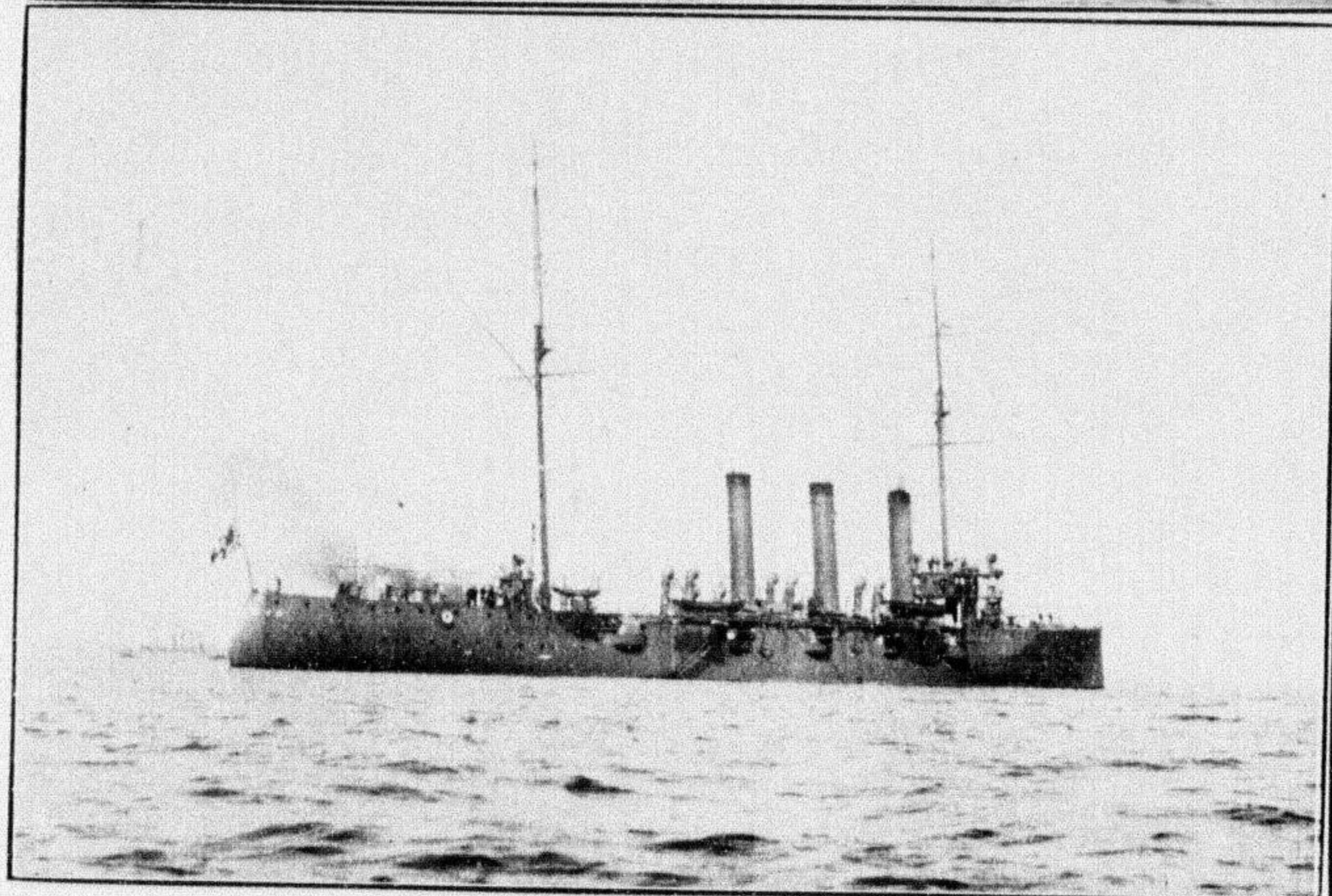
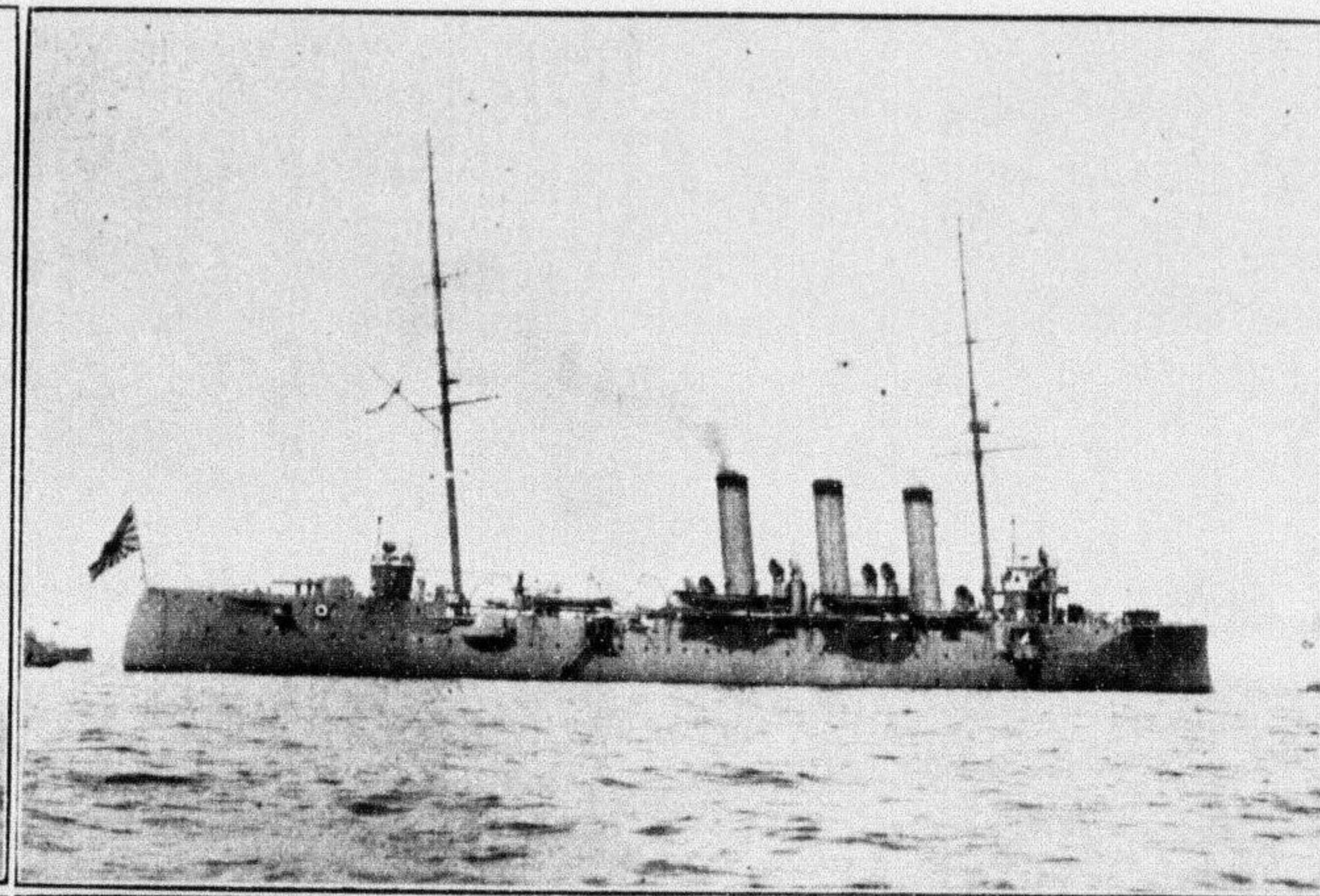
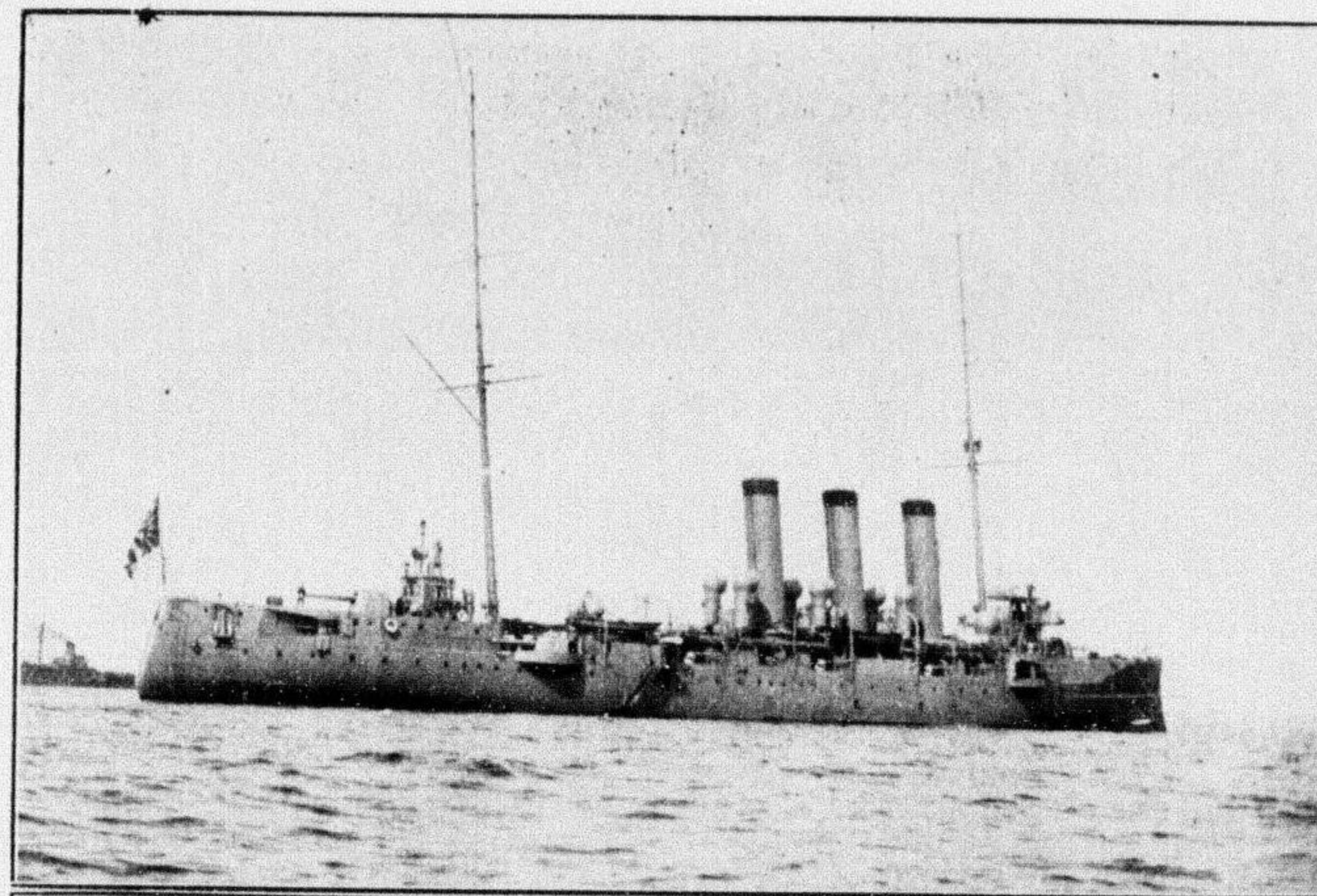

節〇二 力速 噸五六一三 量水排 馬對 艦洋巡等三
 TSUSHIMA 3RD. Class Cruiser, Displacement,
 3165 tons, speed, 20 knots.
 節〇二 力速 噸〇〇〇三 量水排 羽音 艦洋巡等三
 OTOWA 3RD Class Cruiser, Displacement,
 3000 tons, speed 20 knots.

節〇二 力速 噸五六三三 量水排 高新 艦洋巡等三
 NIITAKA 3RD. Class Cruiser, Displacement,
 3365 tons, speed, 20 knots.
 節九一 力速 噸〇五一三 量水排 洲津秋 艦洋巡等三
 AKITSUSHIMA 3RD Class Cruiser, Displacement
 3130 tons, speed, 19 knots.

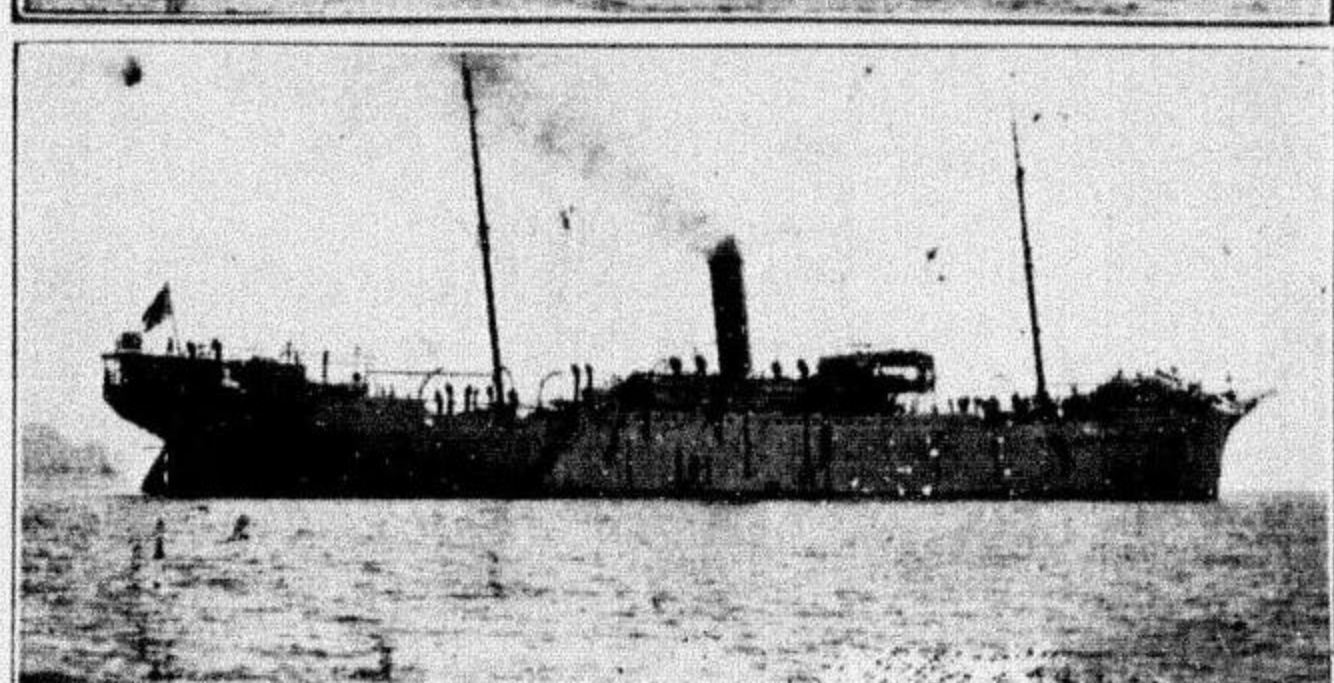
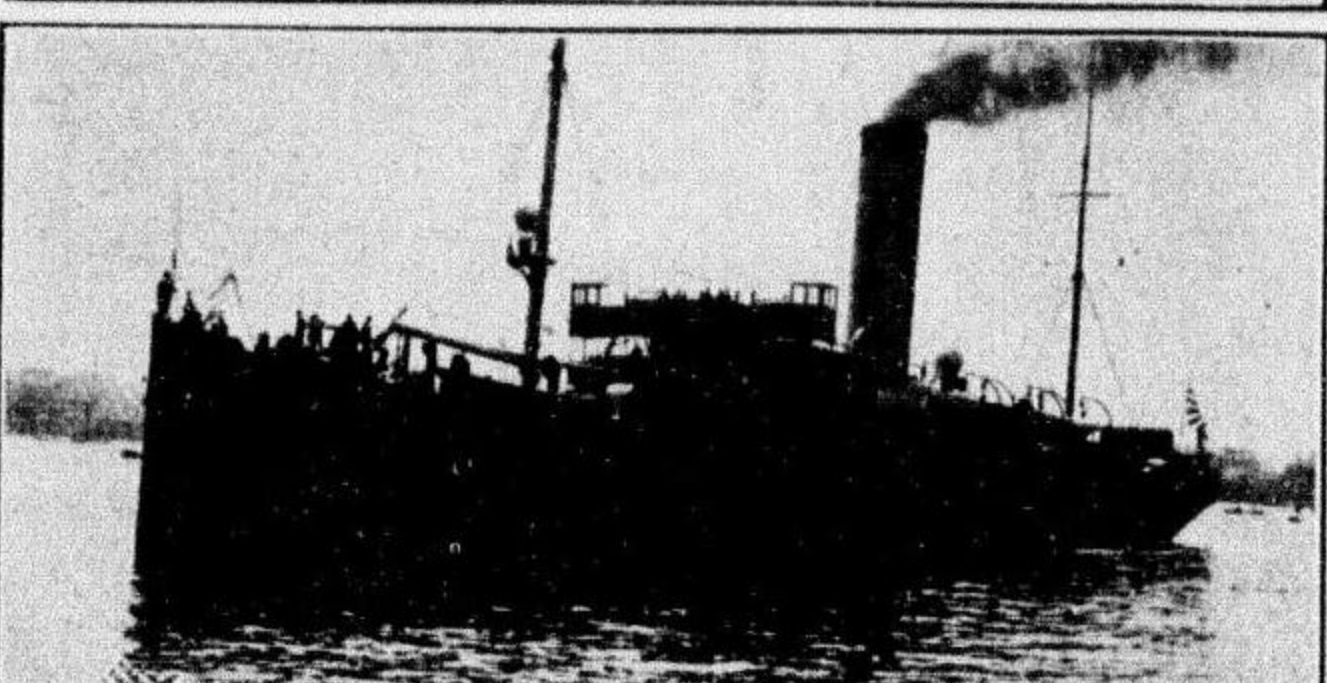
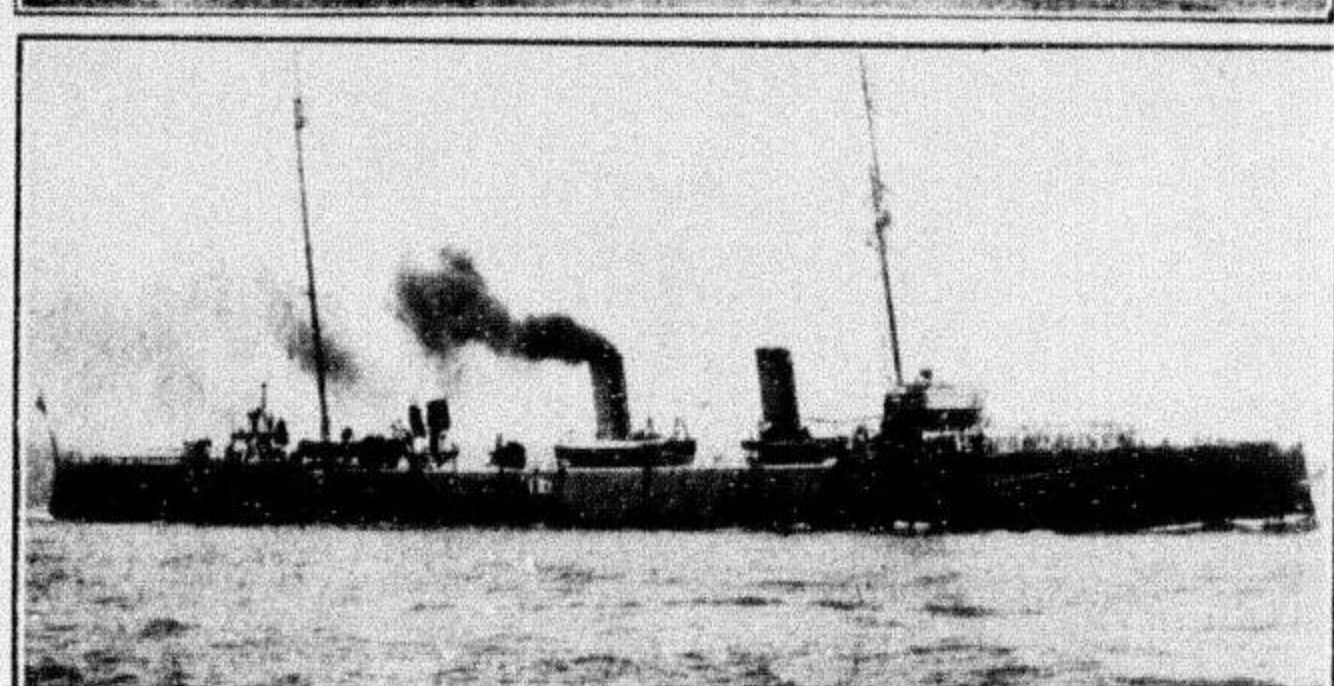
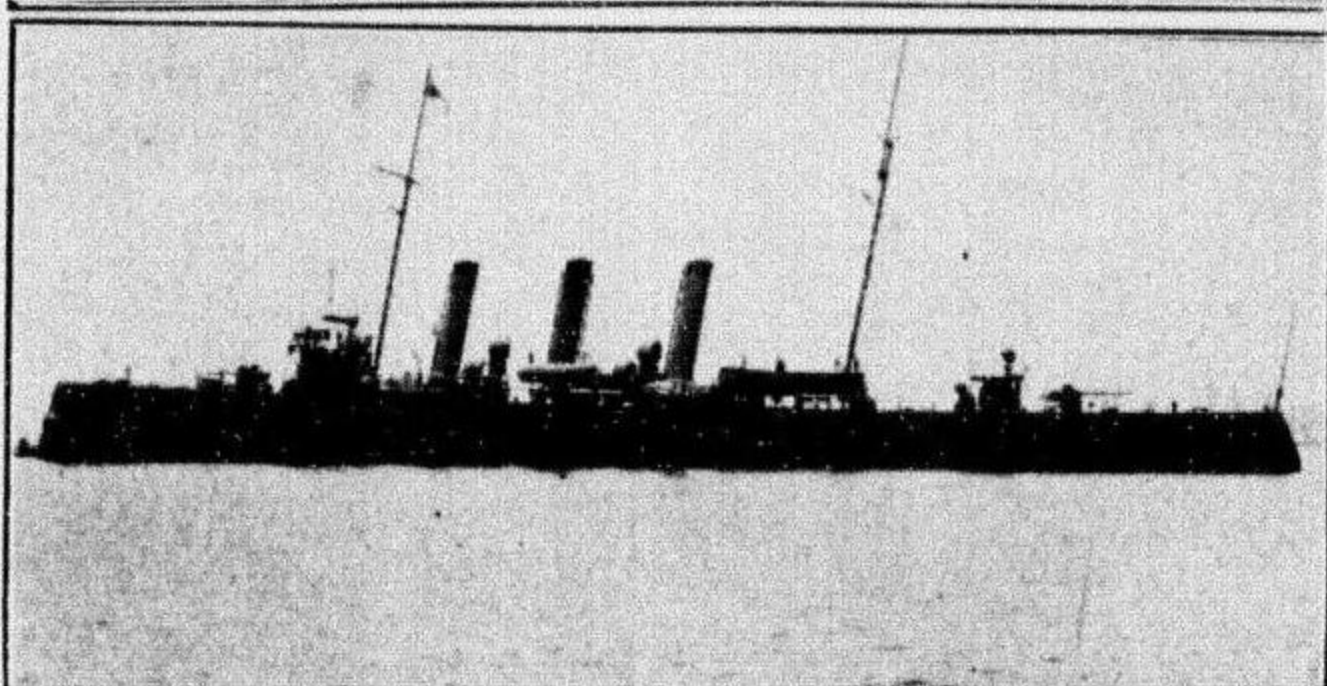
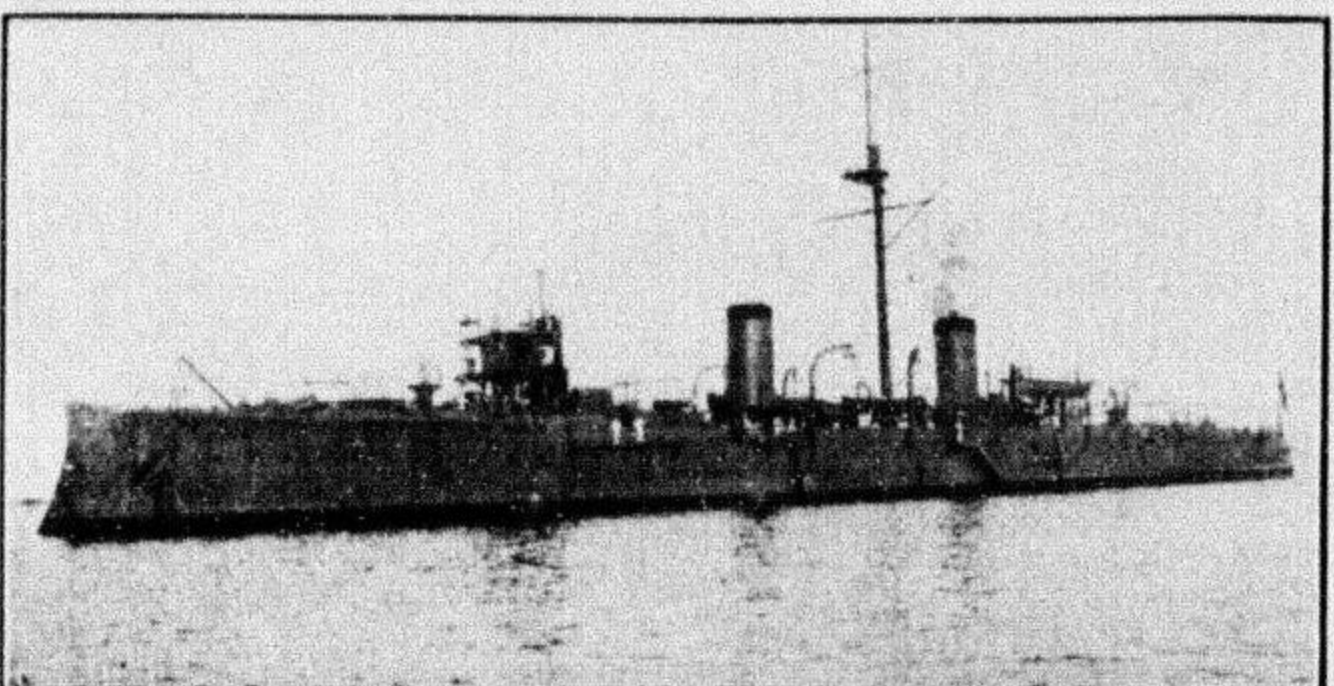
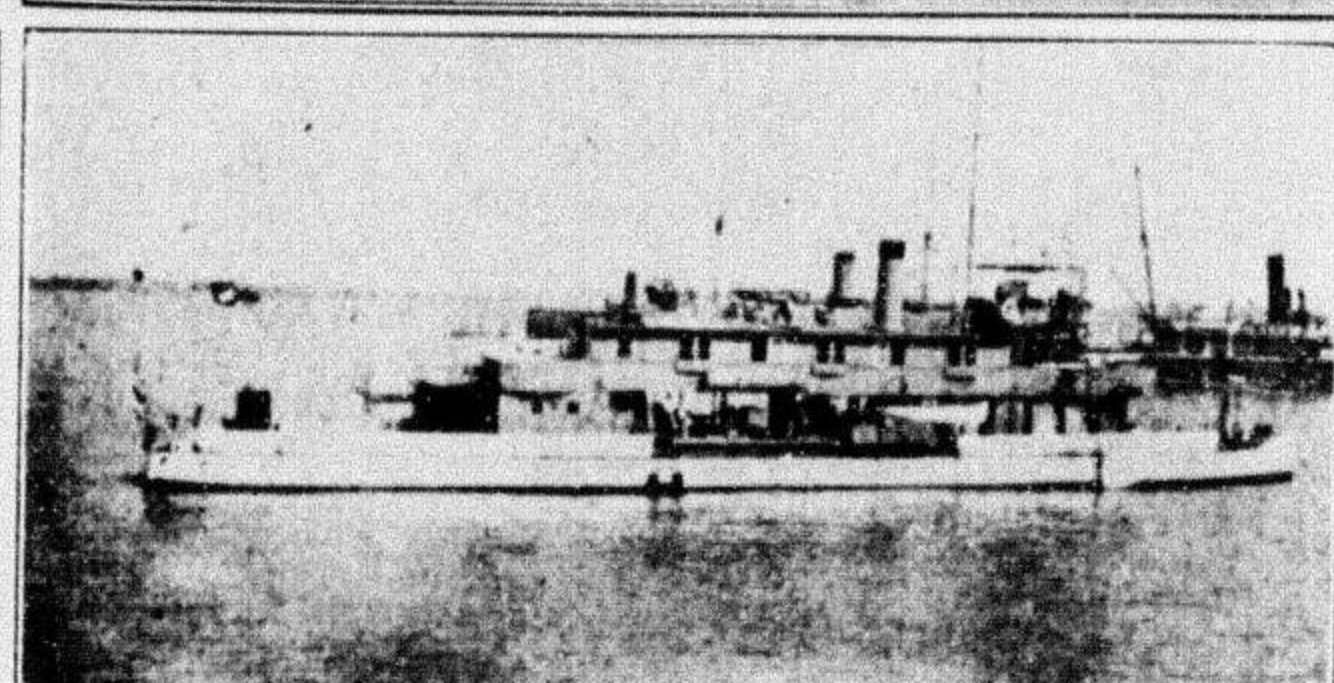
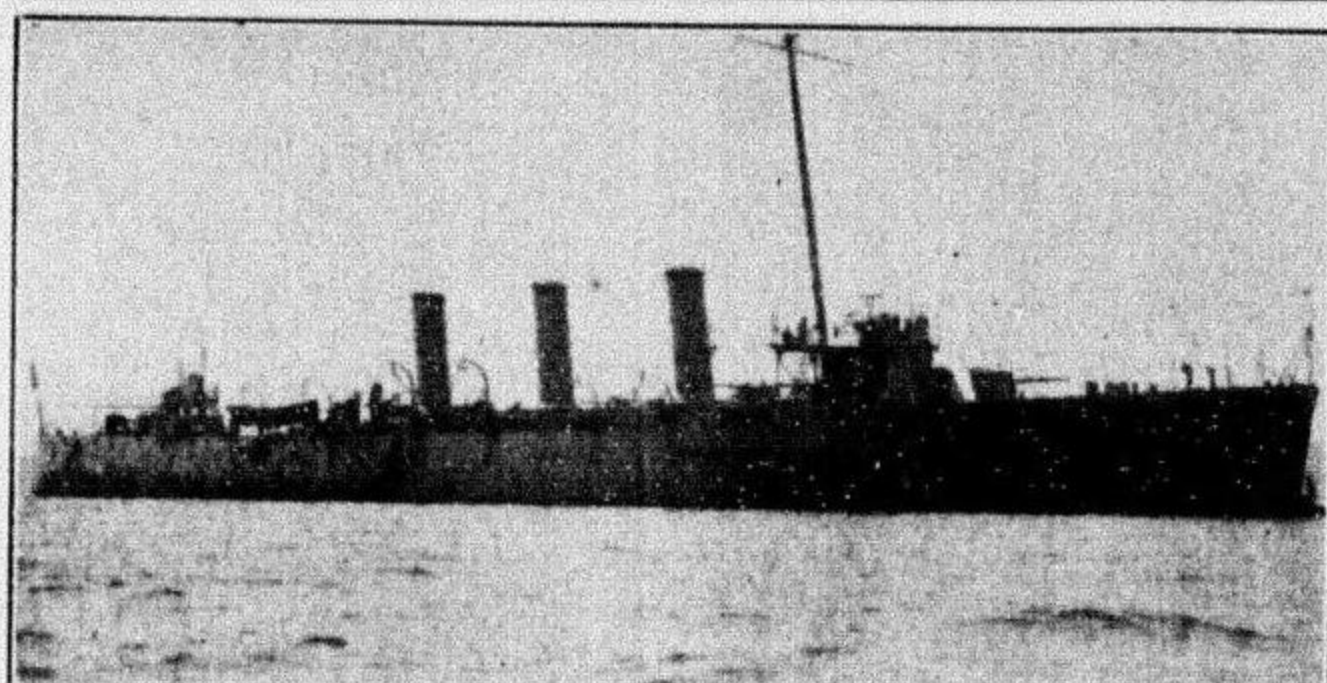
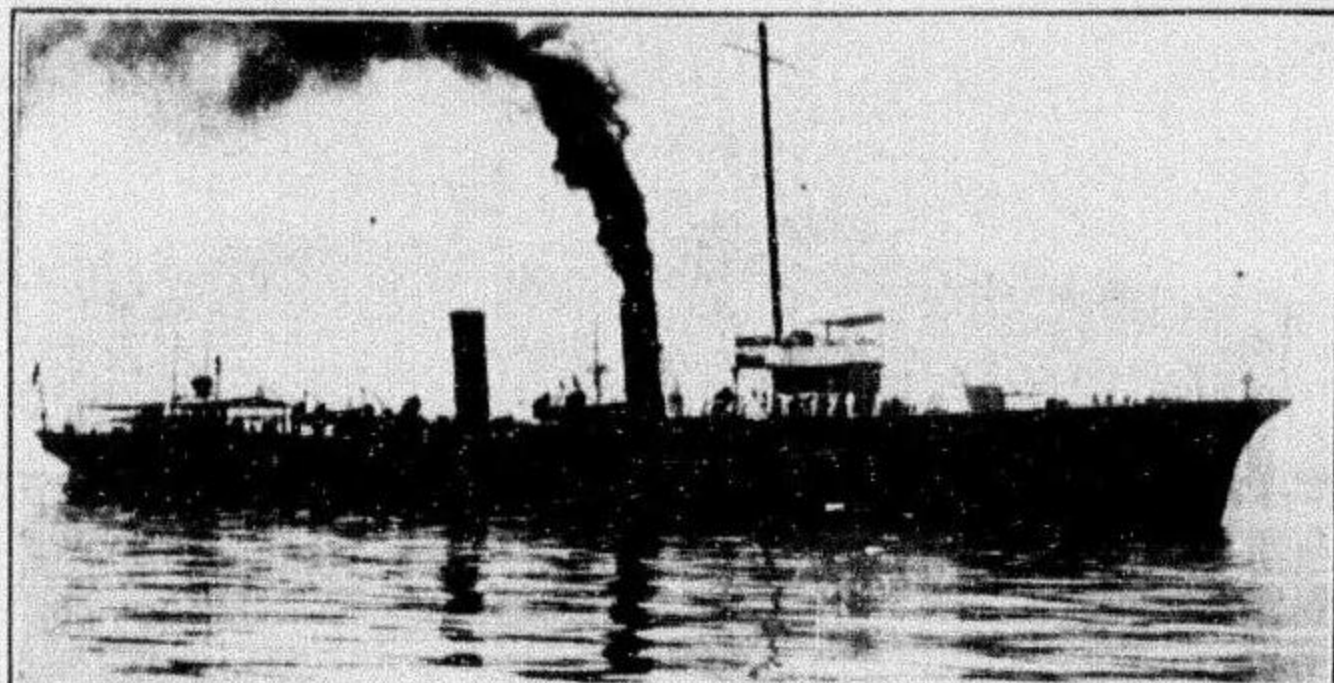
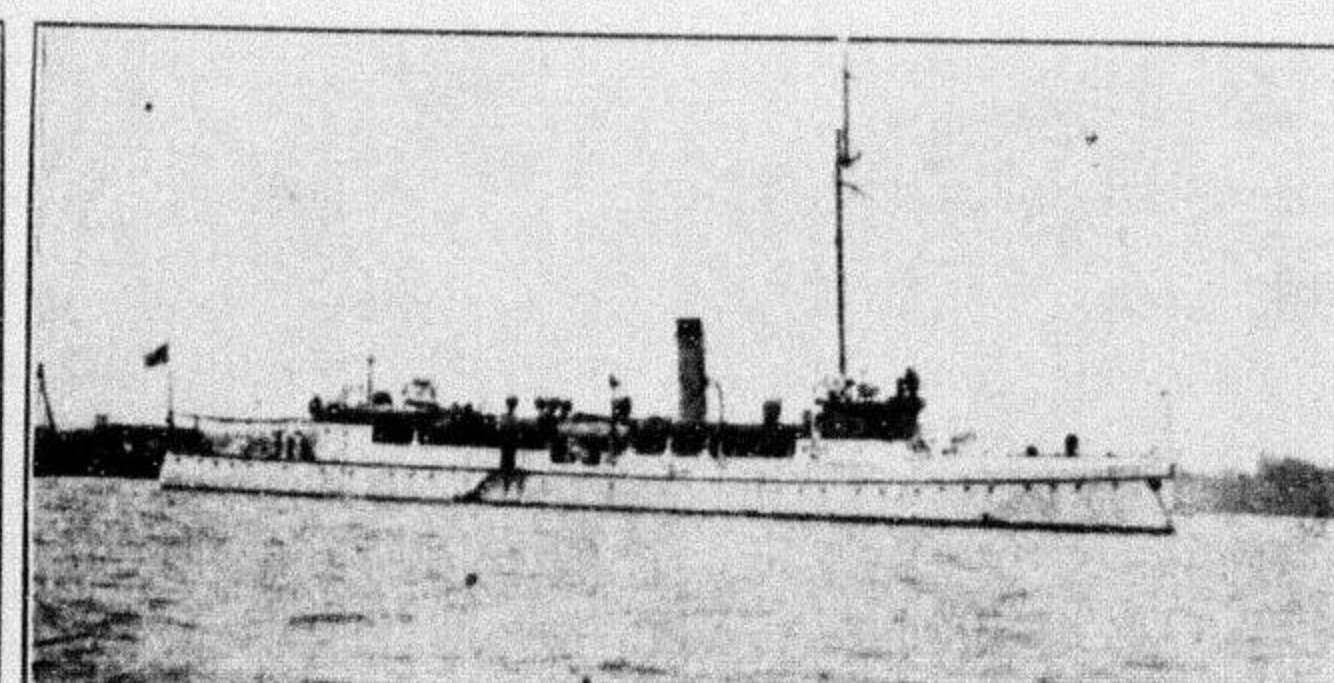
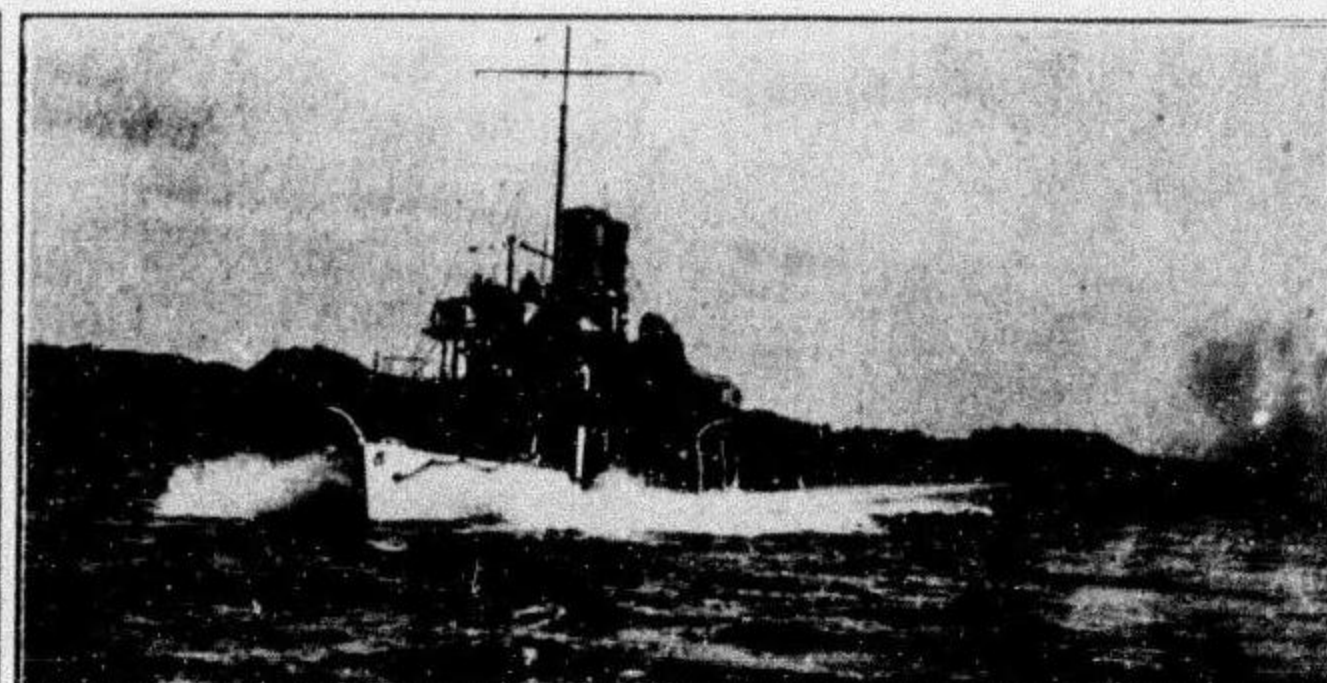
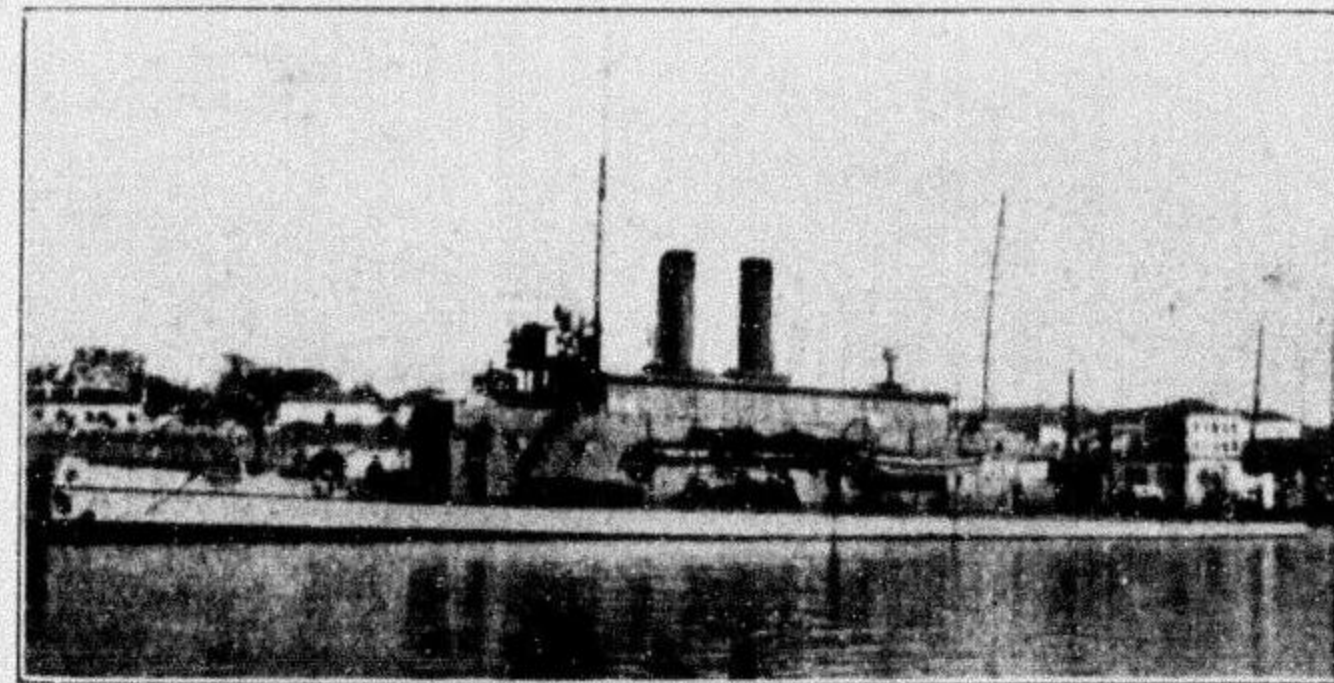

FUSHIMI.
YODO.
SUZUYA.
TOYOHASHI.

見伏 艦砲等二
淀 艦報通
谷 鈴 艦報通
橋 豊 艦母雷水

TOBA.
MOGAMI.
TATSUTA
MANSHU

羽 鳥 艦砲等二
上 最 艦報通
田 龍 艦報通
洲 滿 艦報通

UJI.
SUMIDA.
CHIHAYA.
KARASAKI.

治 宇 艦砲等二
田 隅 艦砲等二
早 千 艦報通
崎 韓 艦母雷水

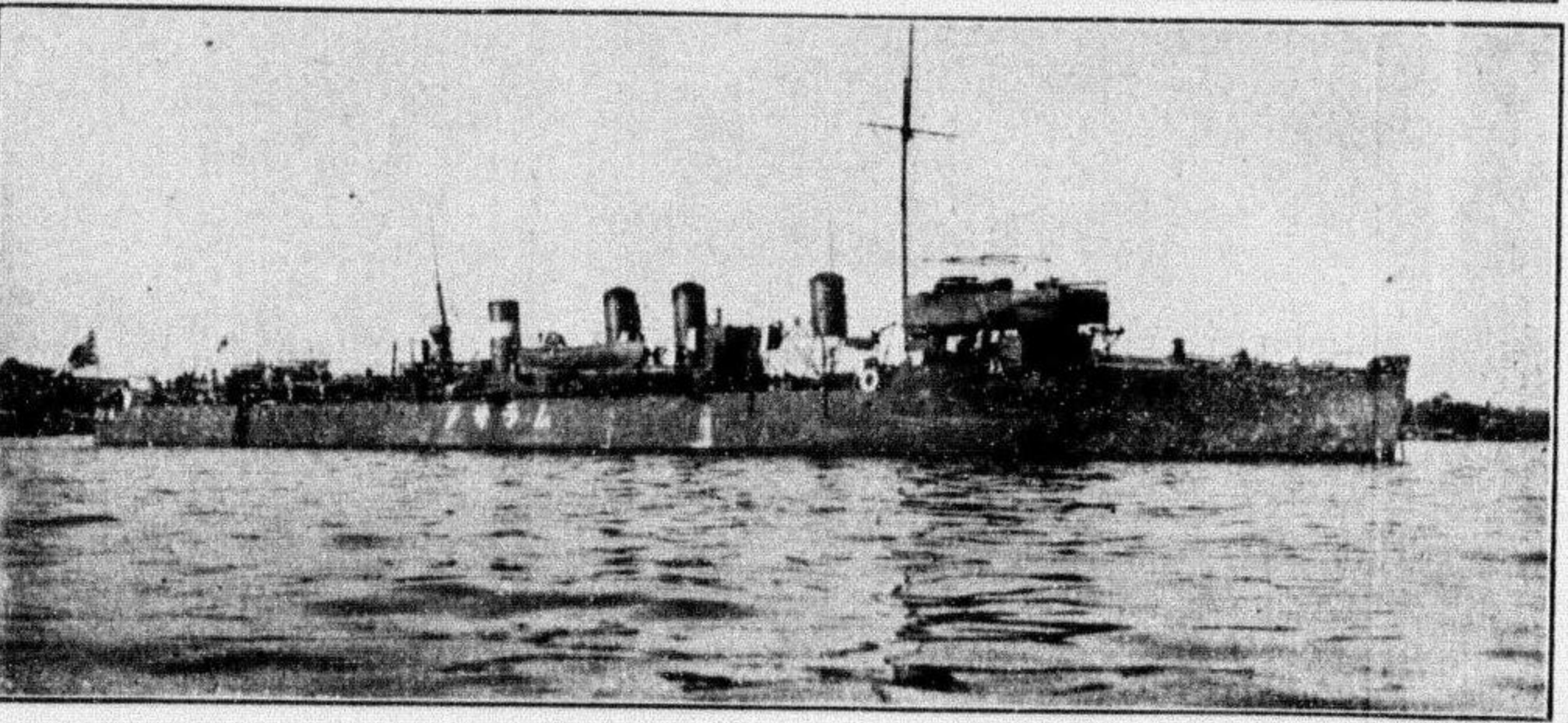
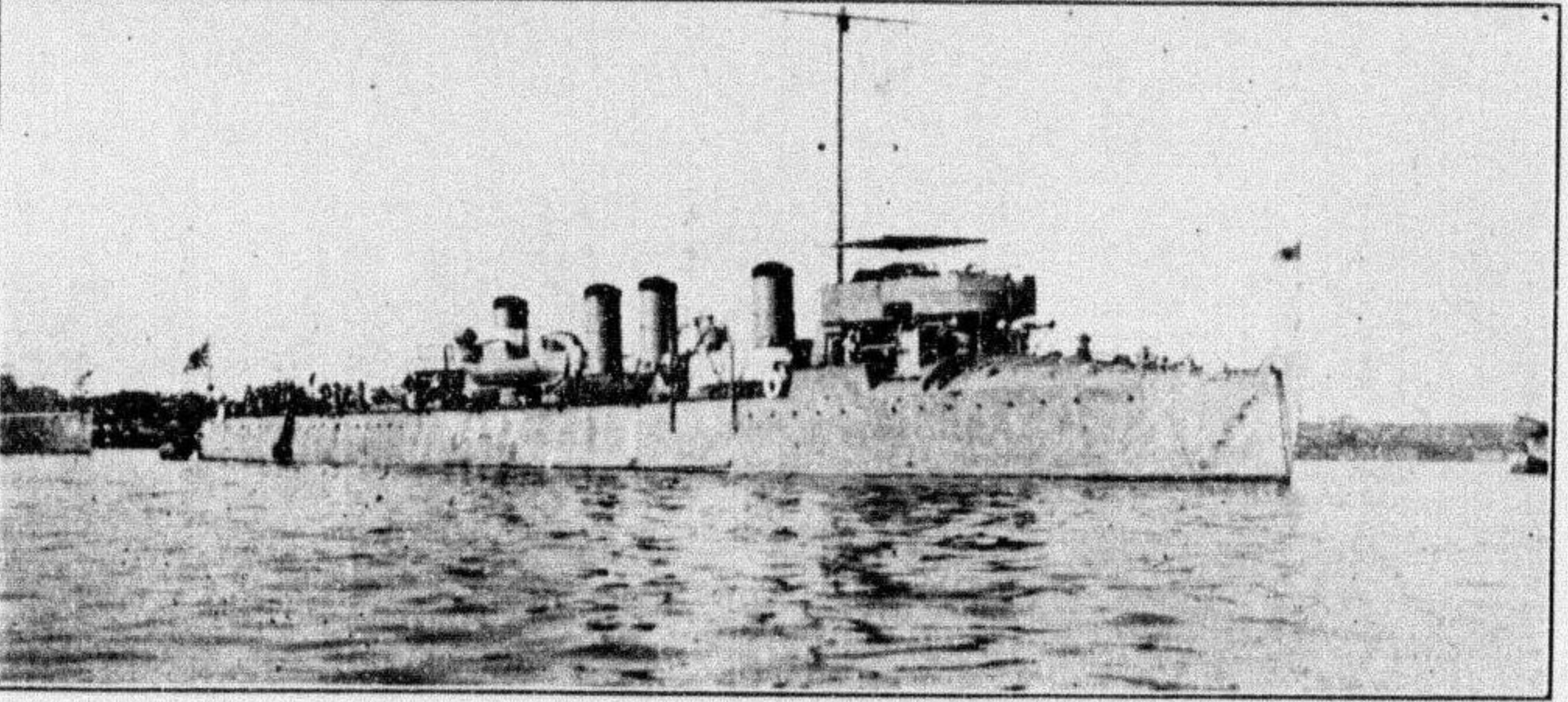
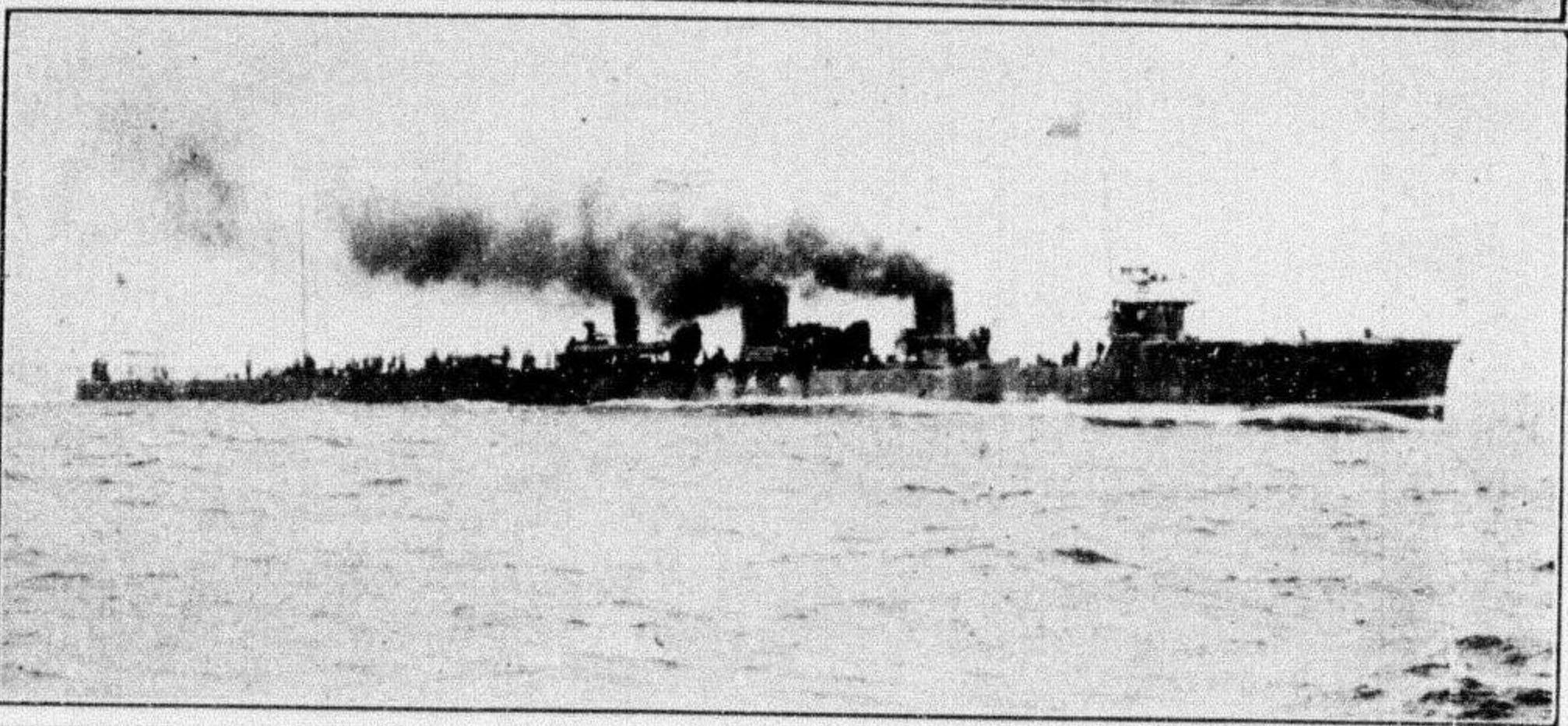
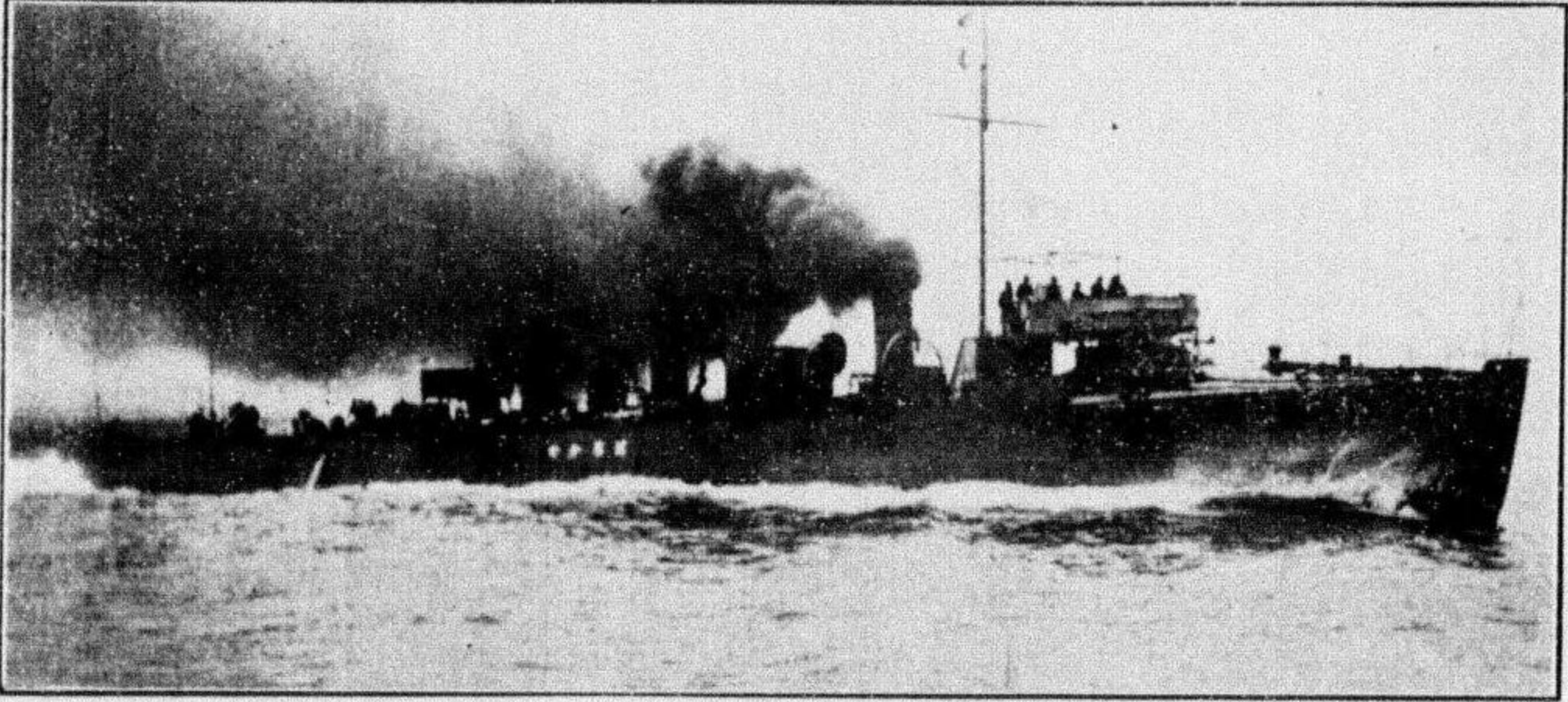
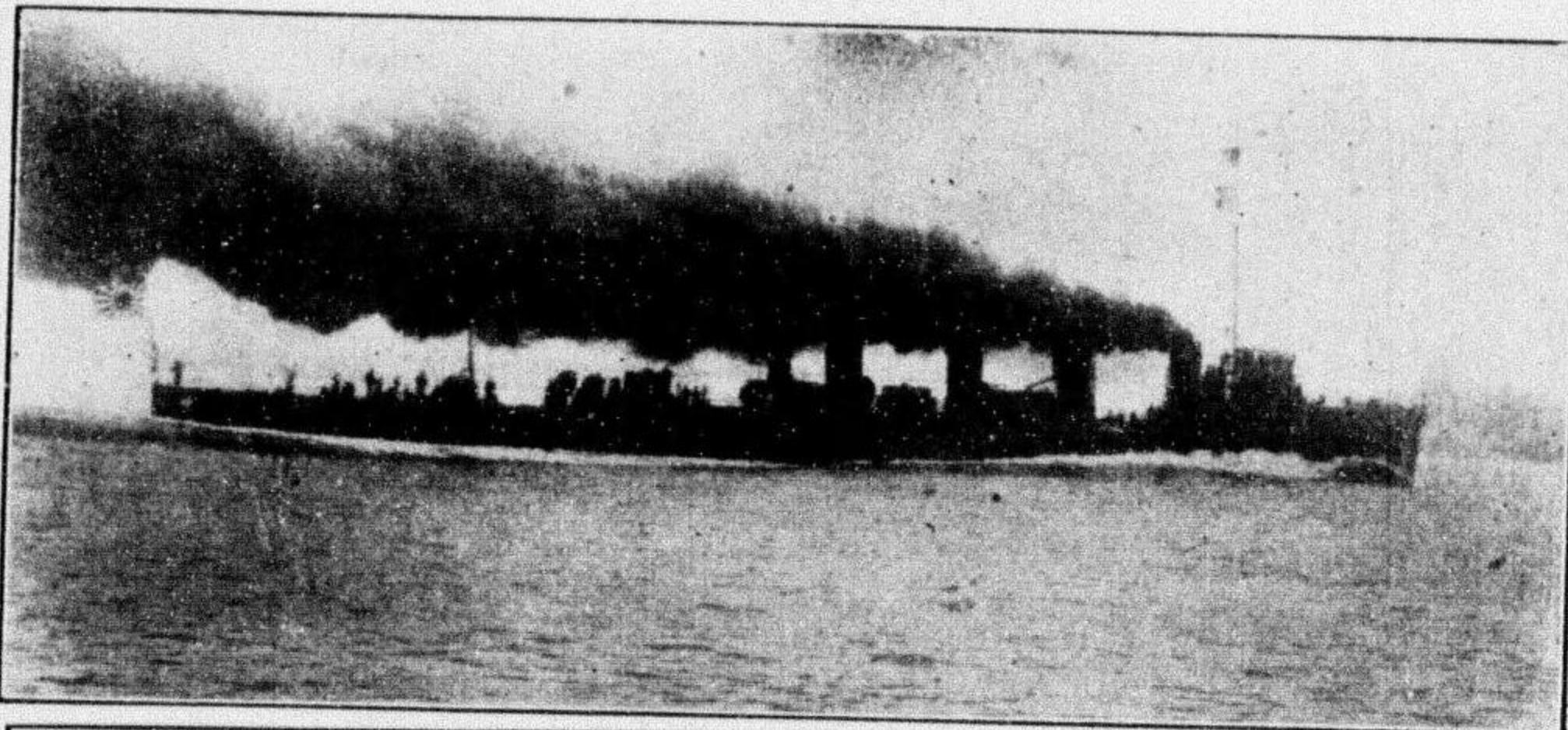
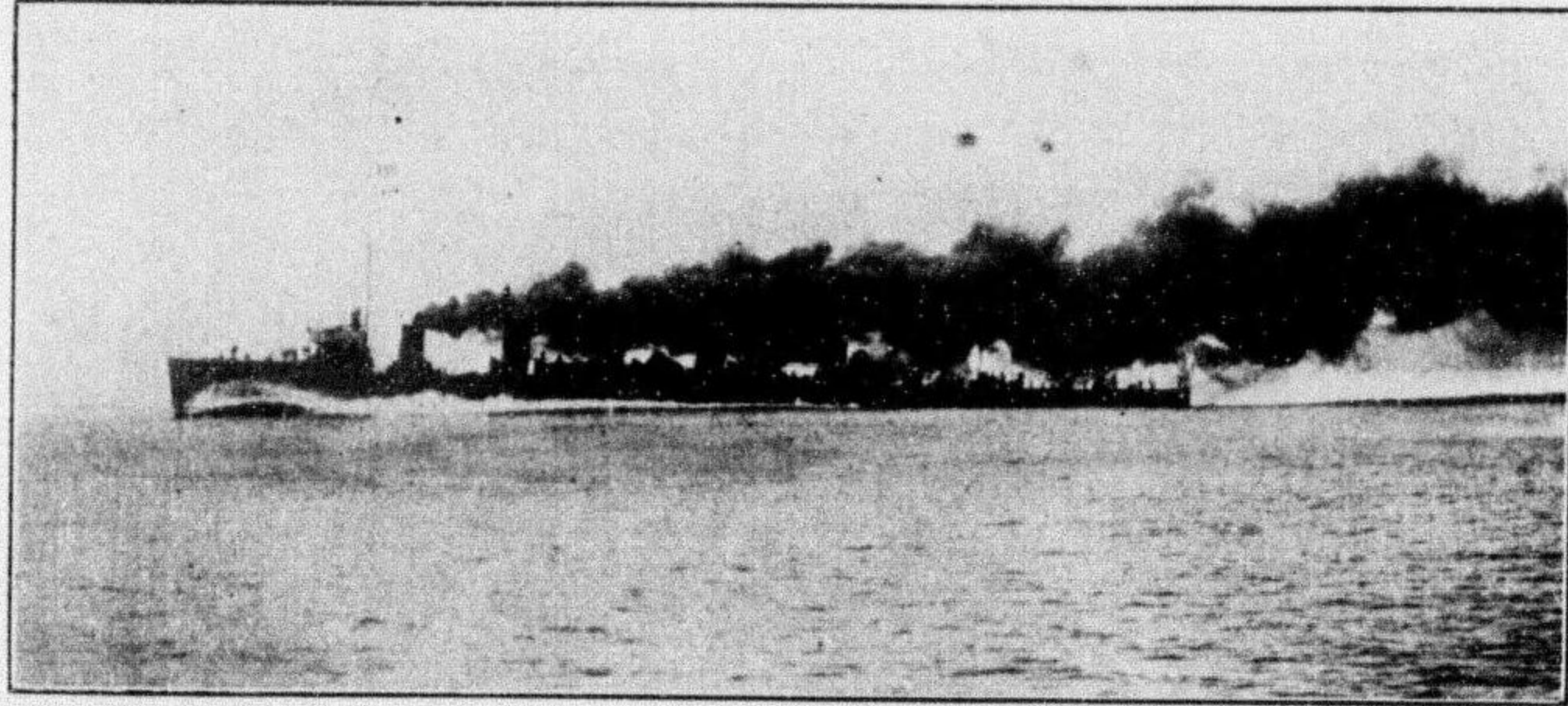

TORPEDO BOAT DESTROYER, 艦 逐 驅

UMIKAZA, 風 海
HARUKAZA, 風 春
ASAGIRI, 霧 朝

YAMAKAZA, 風 山
SAKURA, 櫻
MURASAME, 雨 村

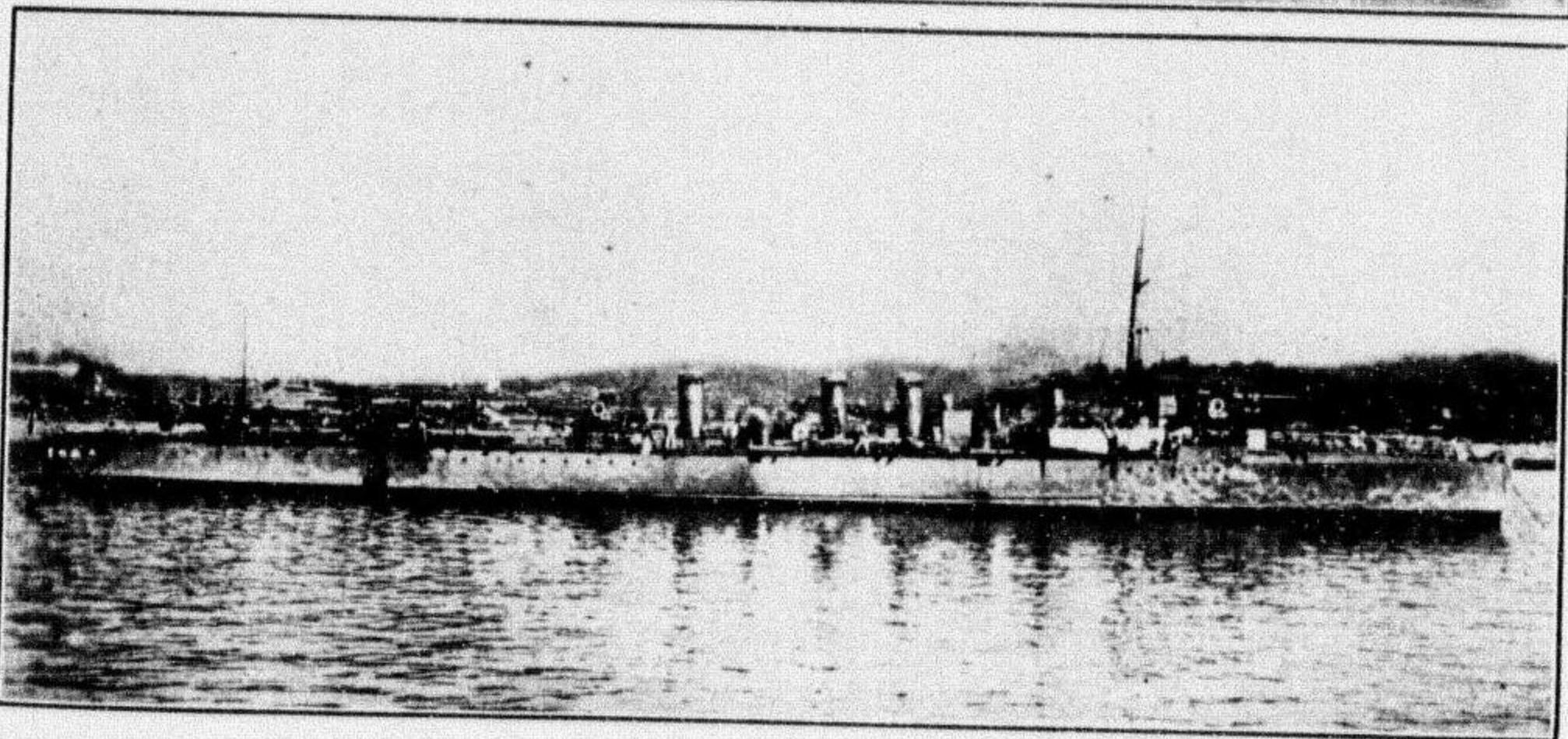
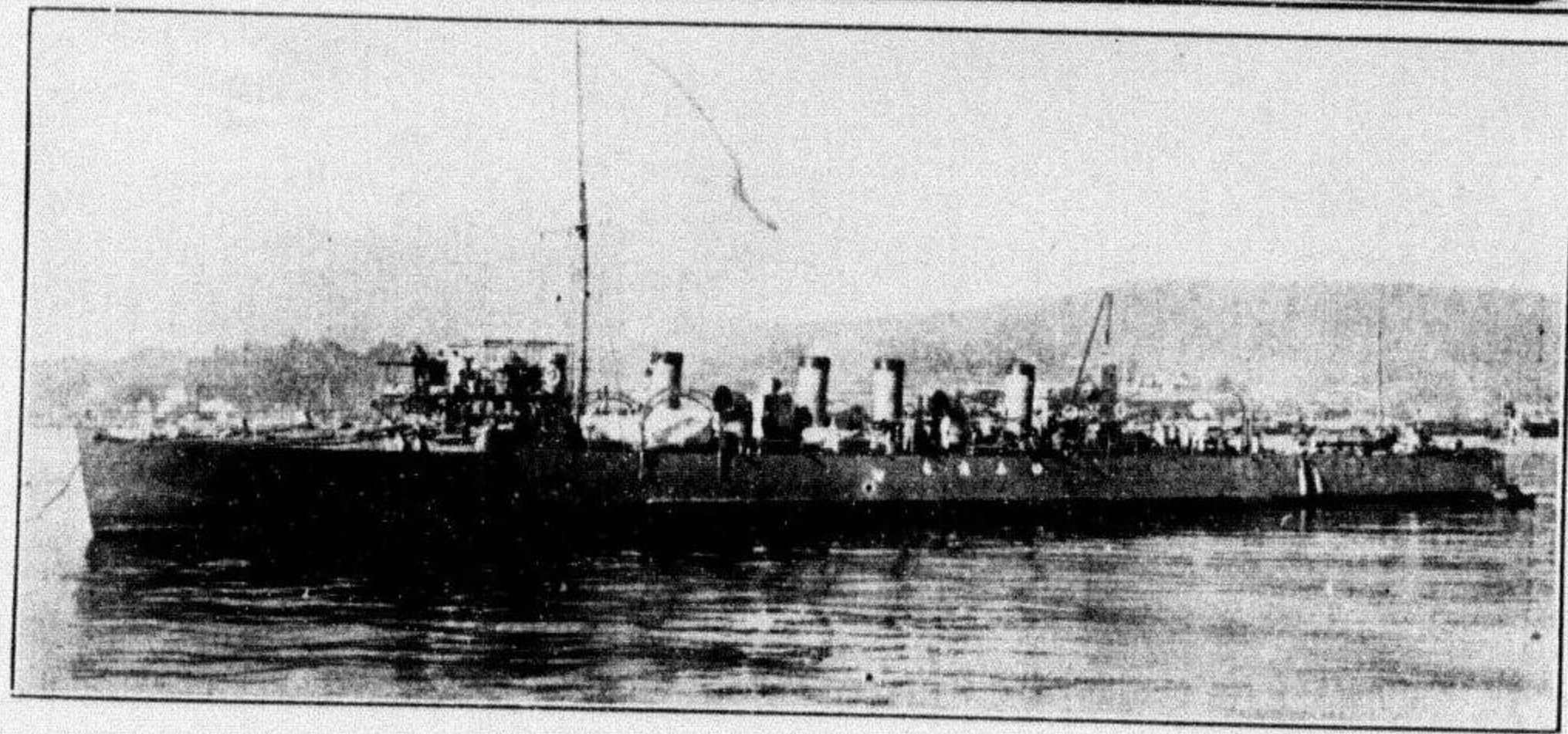
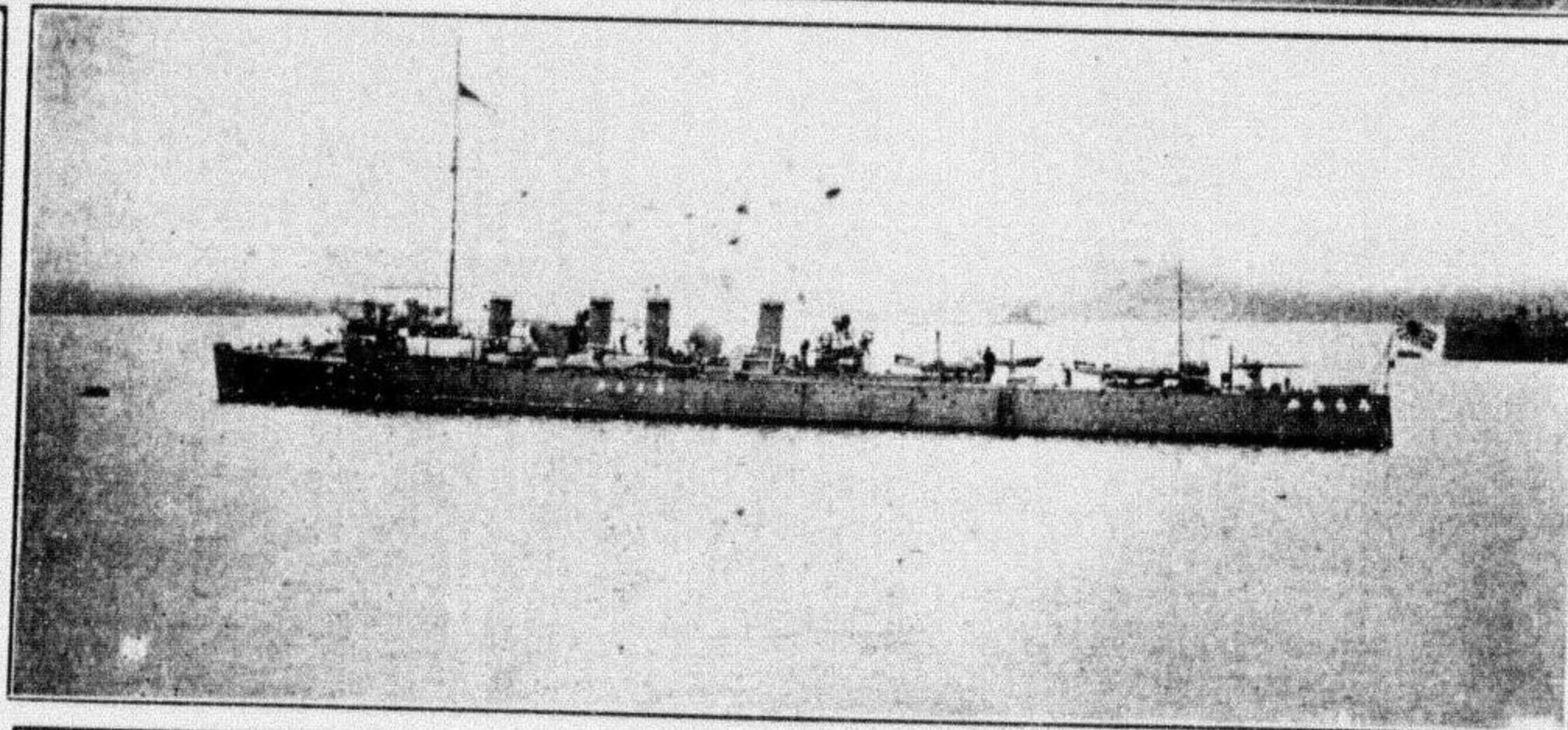
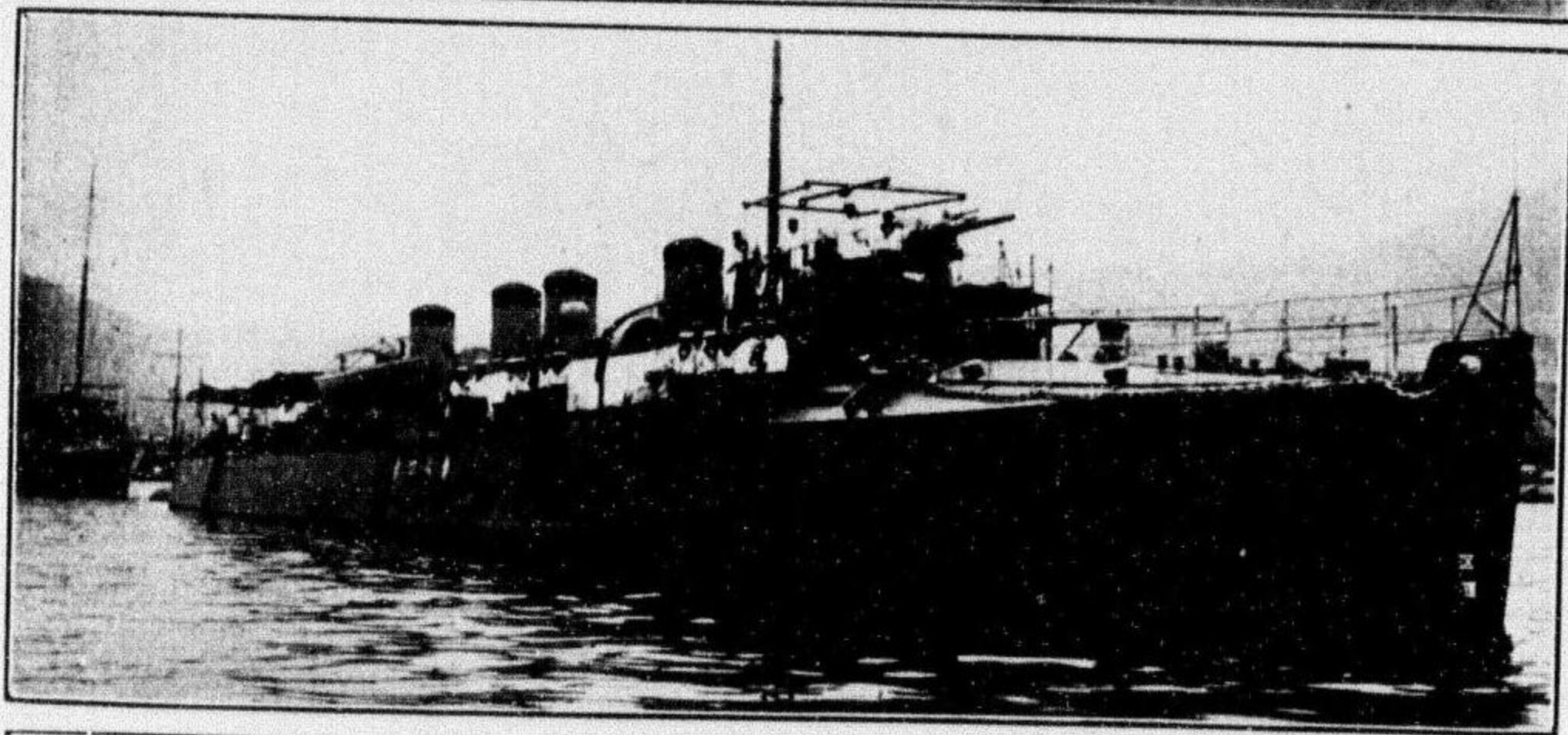
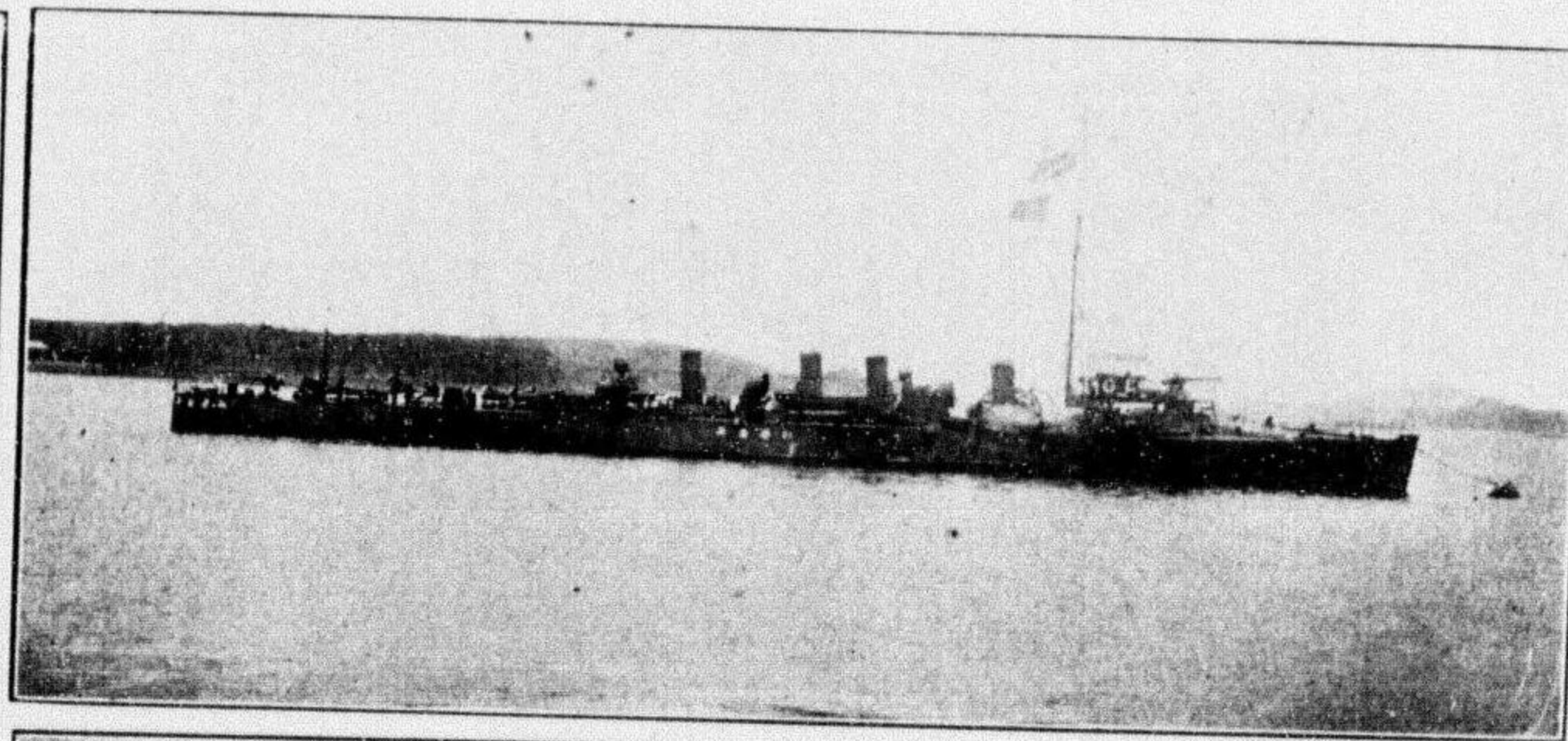
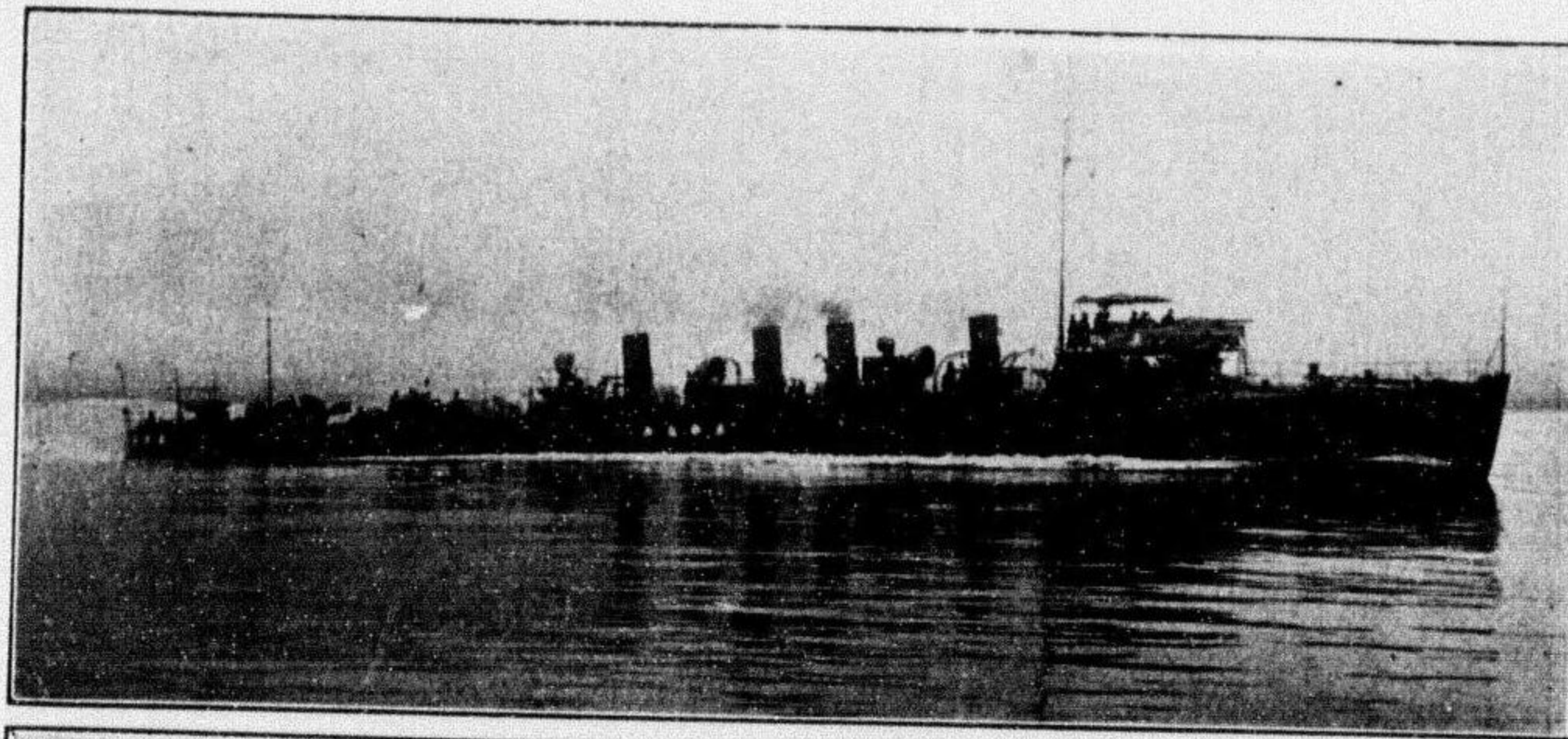

TORPEDO BOAT DESTROYER. 艦 逐 驅

AYANAMI. 波 綾
KIKUZUKI. 月 菊
UDACHI. 立 夕

ISONAMI. 波 磯
URANAMI. 波 浦
MIKAZUKI. 月 日 三

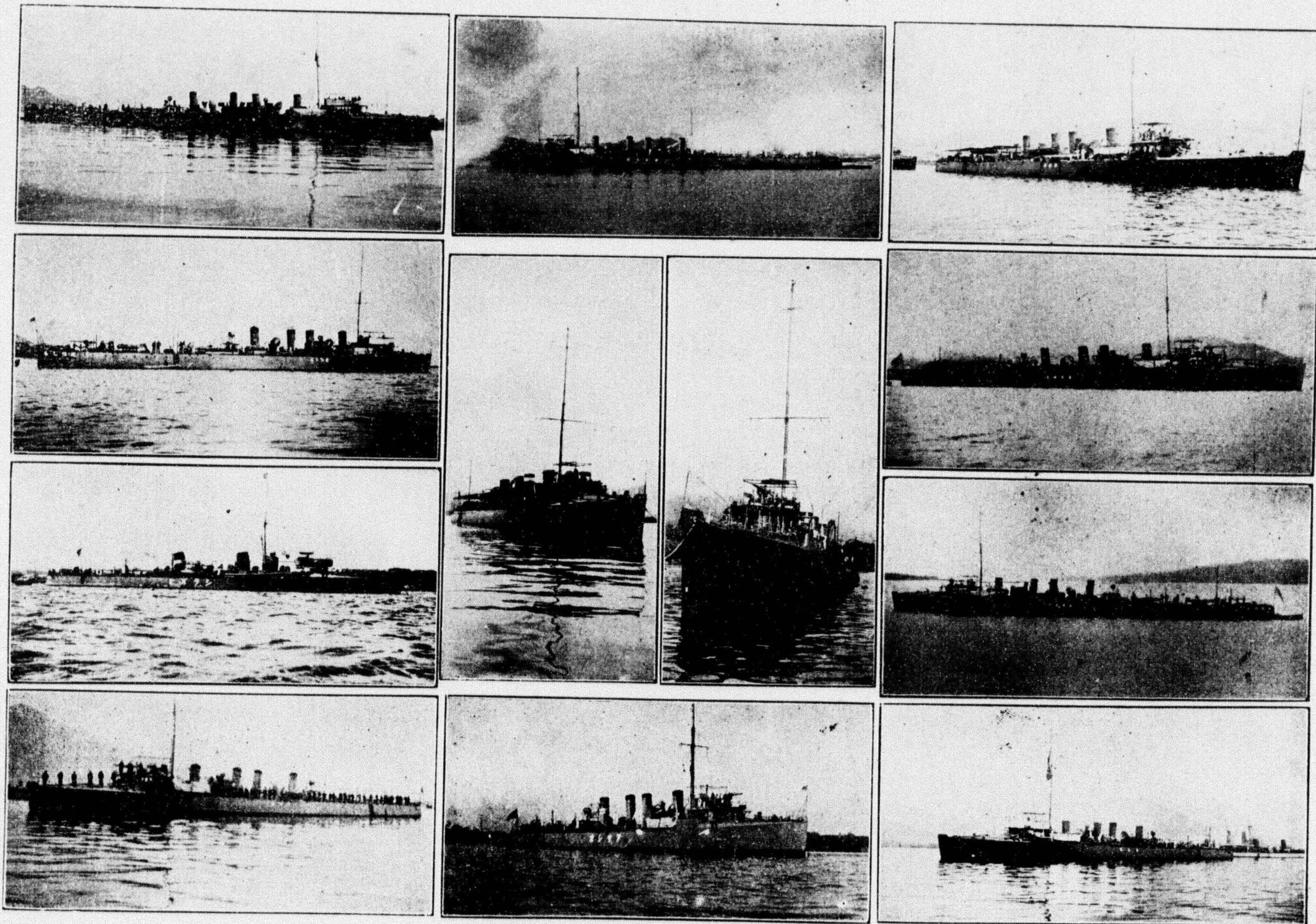

HIBIKI 響
 HATSUSHIMO 霜初
 SHIRANUI 火知不
 NENOHI 日の子

TORPEDO BOAT DESTROYER. 艦逐驅

IUKURE 暮夕
 NOWAKE 分野 SHIRATSUI 露白

ASASHIO 潮朝

WAKABA 葉若
 SHIRAIUKI 雪白
 SHIROTAKE 妙白
 USHIO 潮

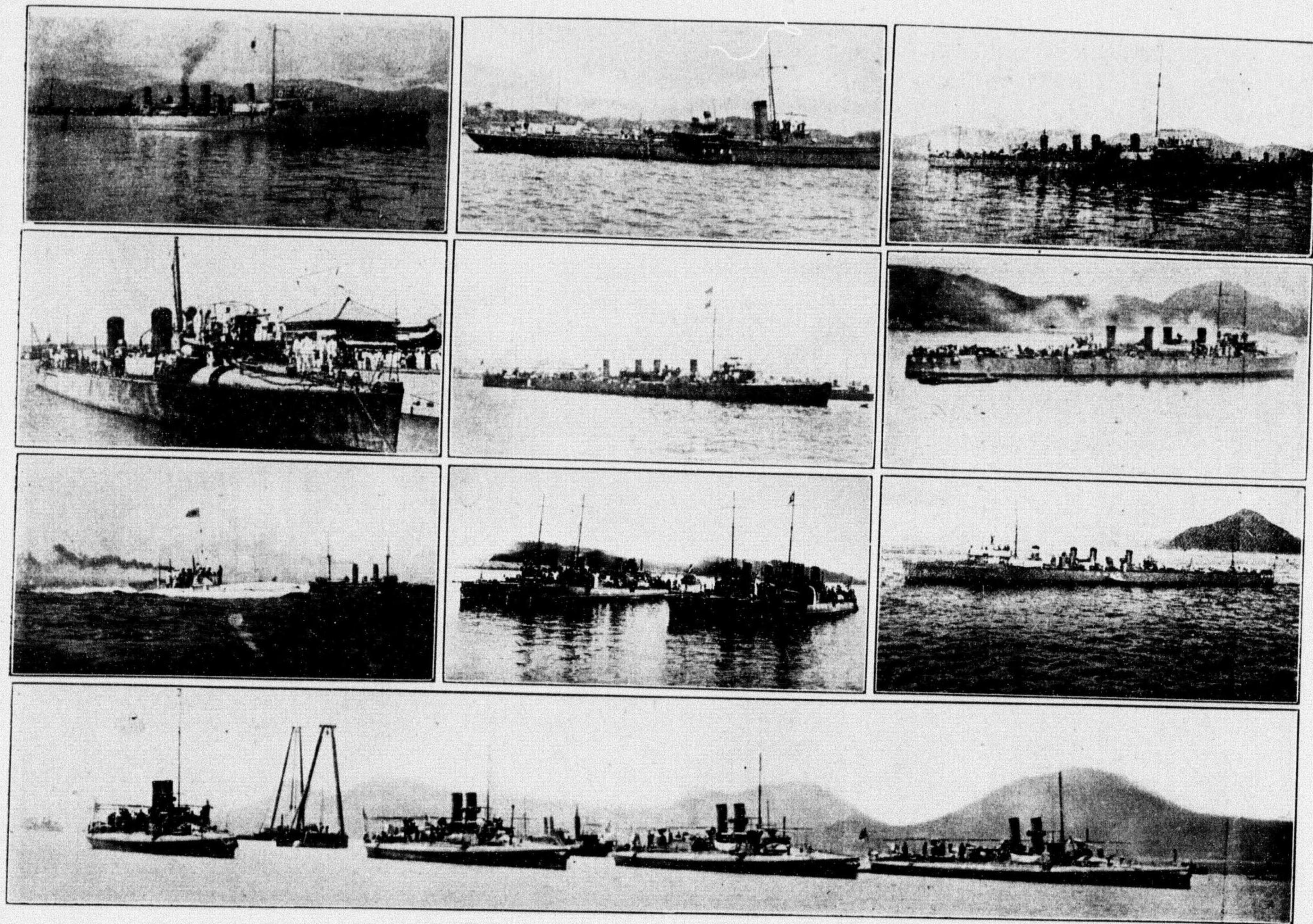

IUNAGI 風夕
 SHINONOME 雲東
 SENKOTEI 艇航潜
 NO. 75. NO. 74. NO. 73. NO. 72.

TORPEDO BOAT DESTROYER. 艇逐驅
 SHIKINAMI 波敷
 SHIKURE 雨時
 鷹 蒼 燕 雁 鴿 艇雷水等一
 TORPEDO BOATS 號五十七第 號四十七第 號三十七第

OIKAJE 風追
 YEYOI 生彌
 MINAZUKI 月無水
 號二十七第 艇雷水

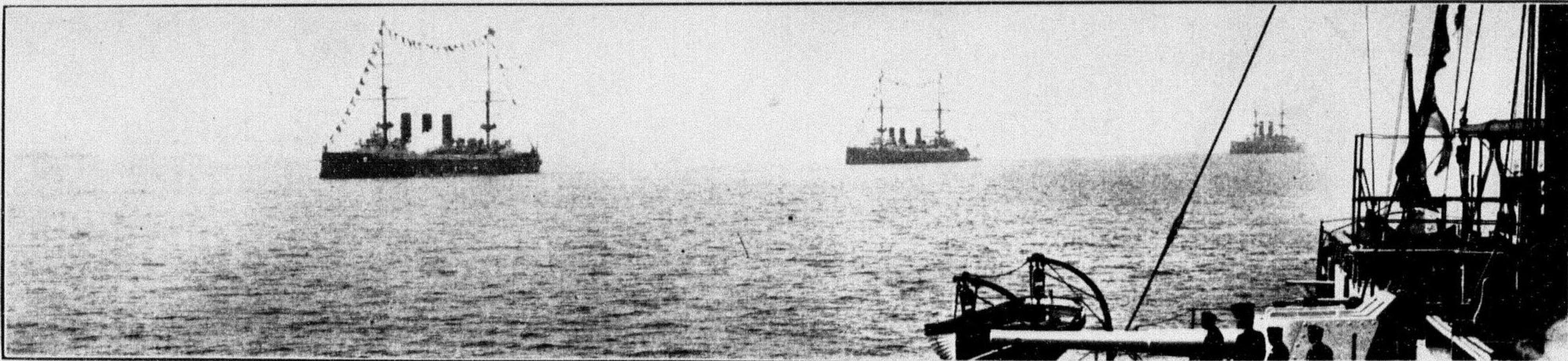
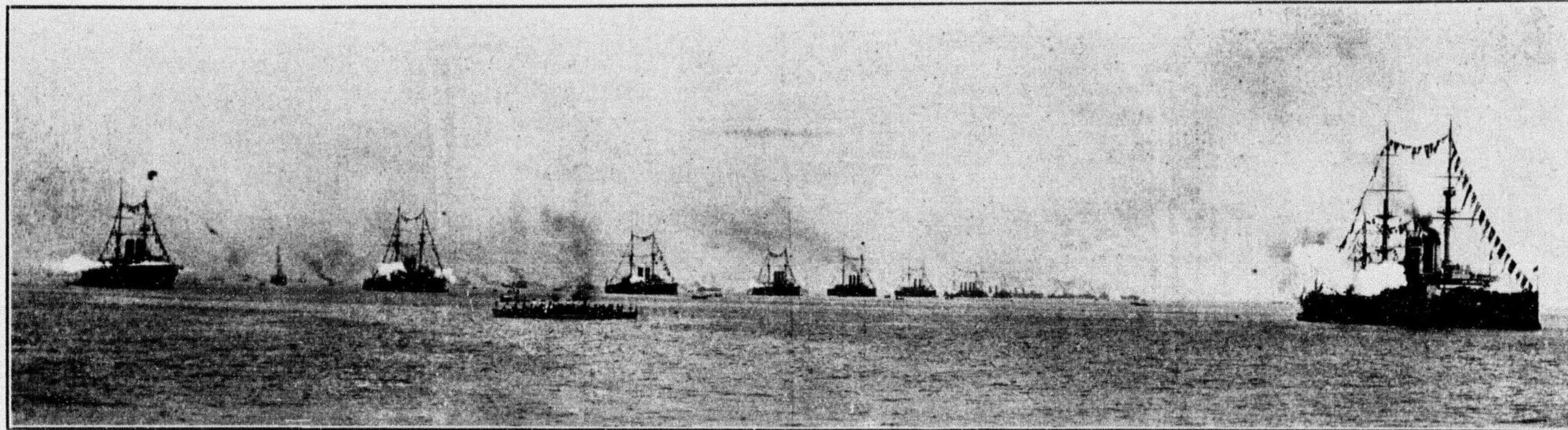

觀艦式之光景

(上中下共)

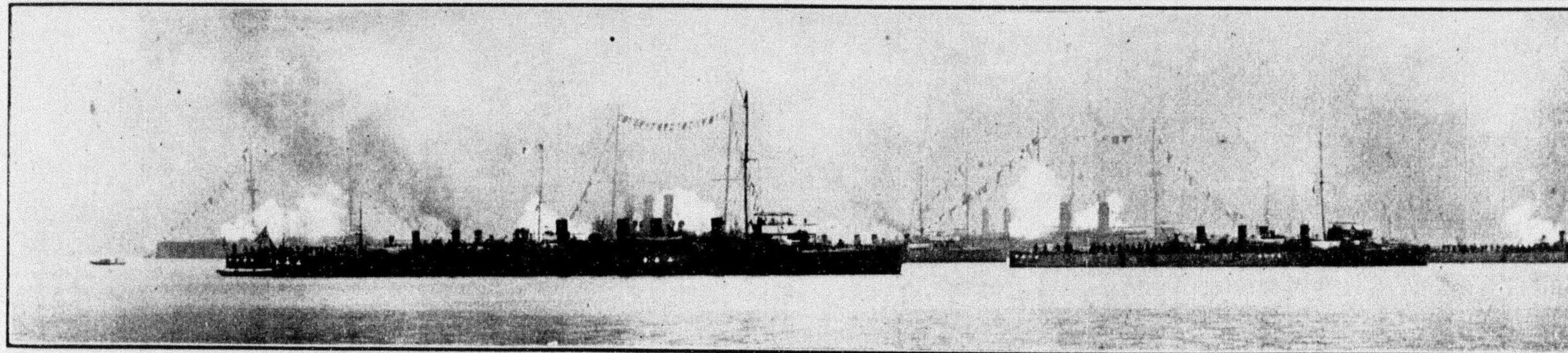
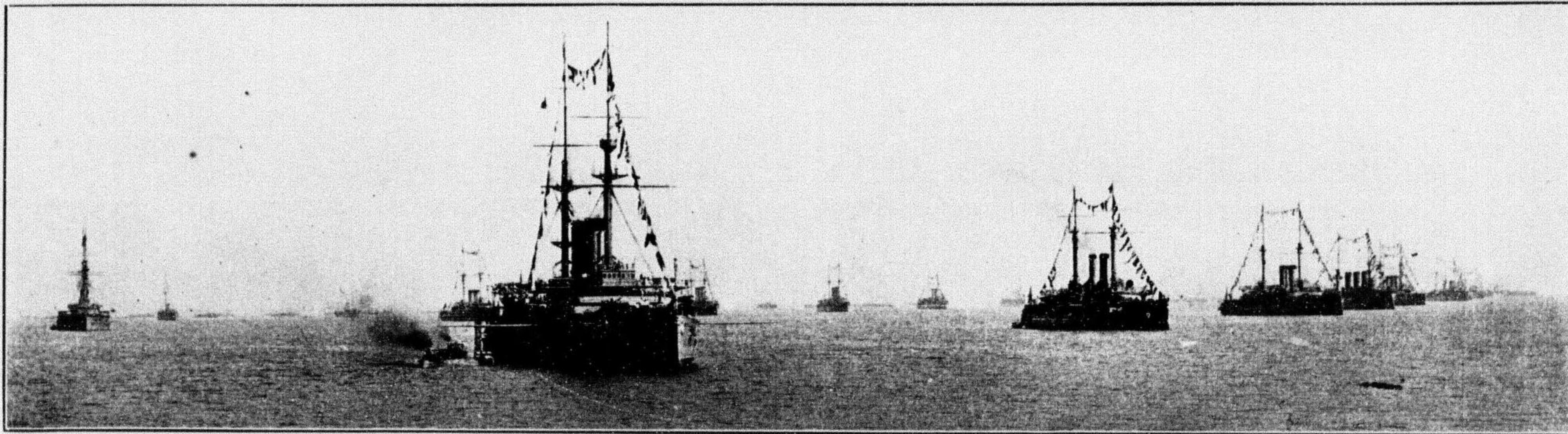
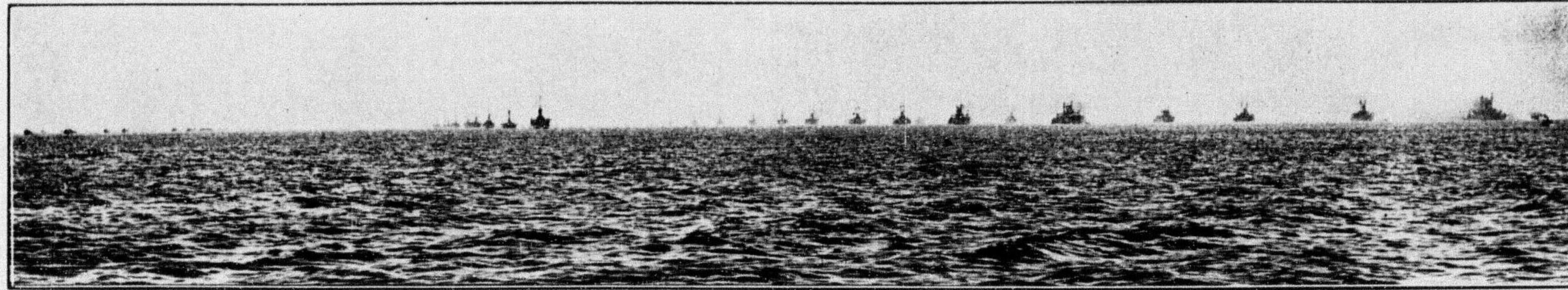

觀艦式之光景 (上中下共)

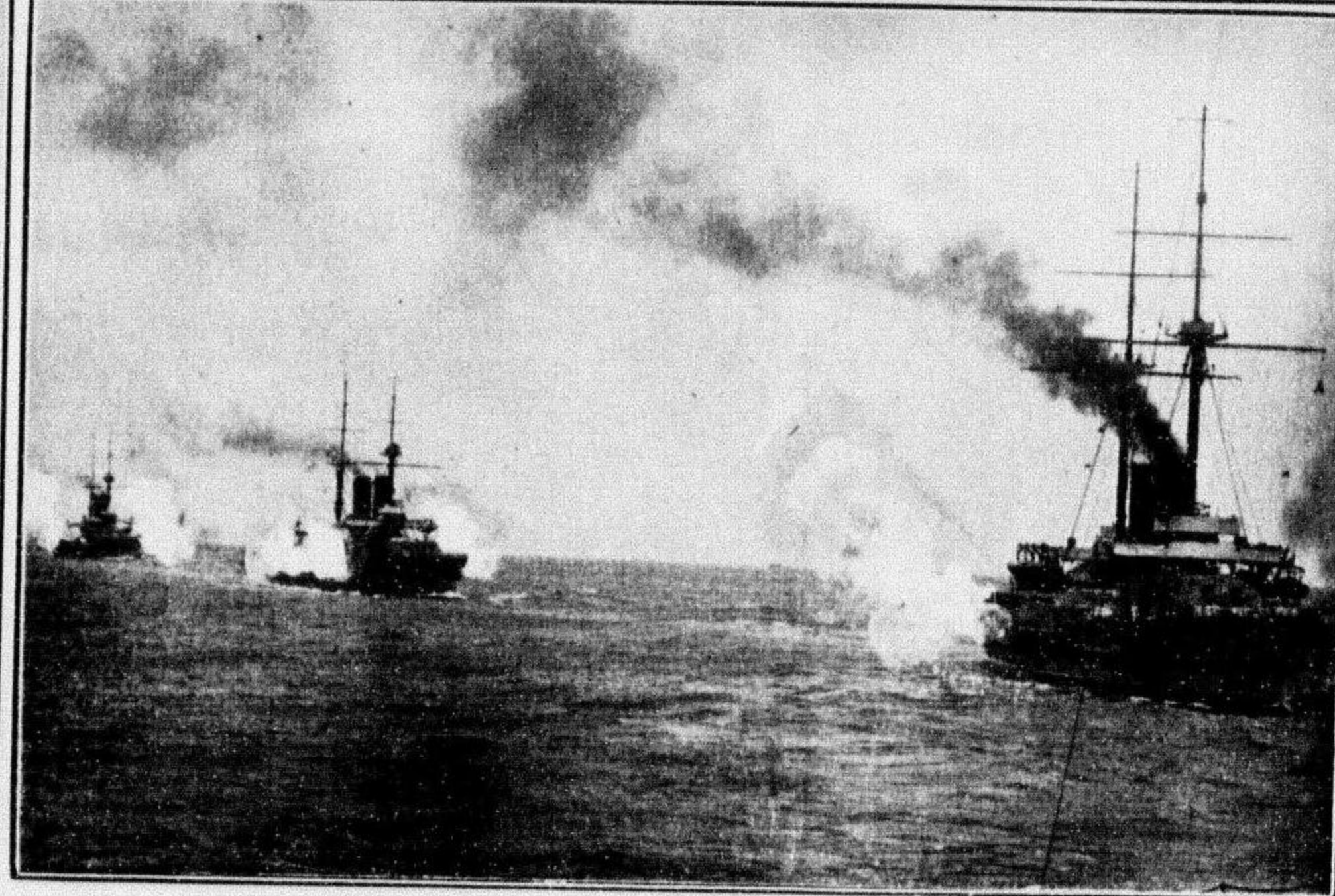
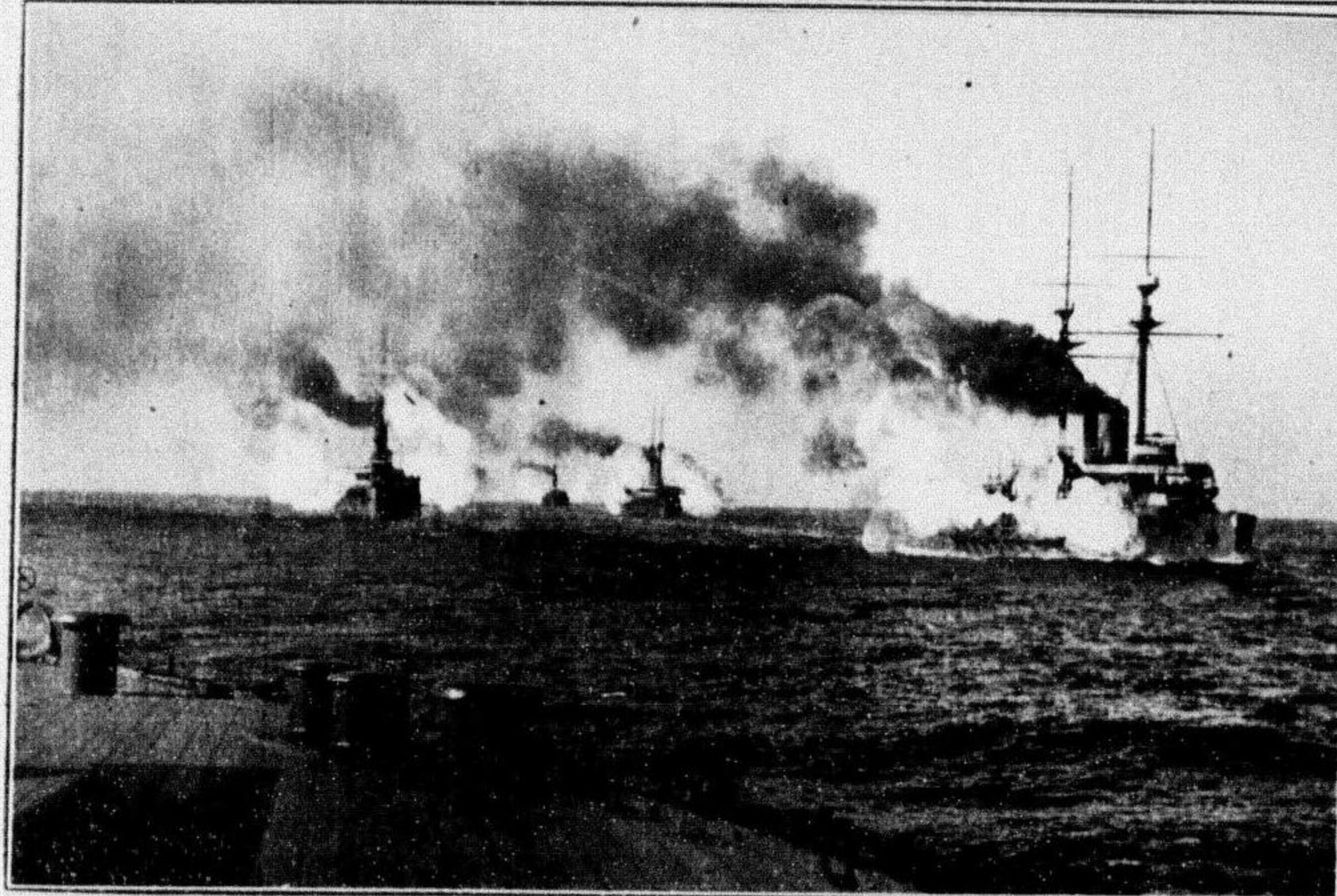
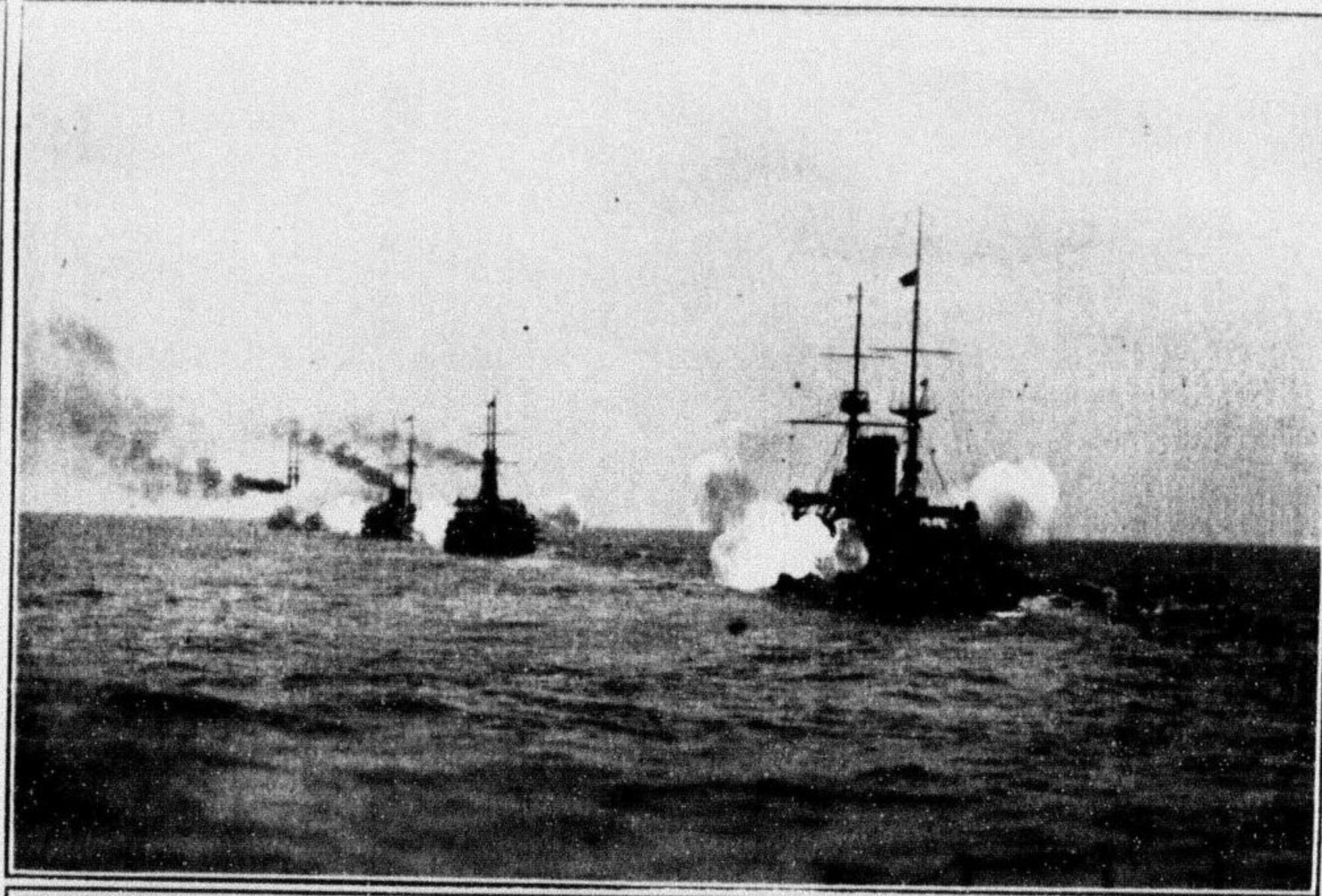
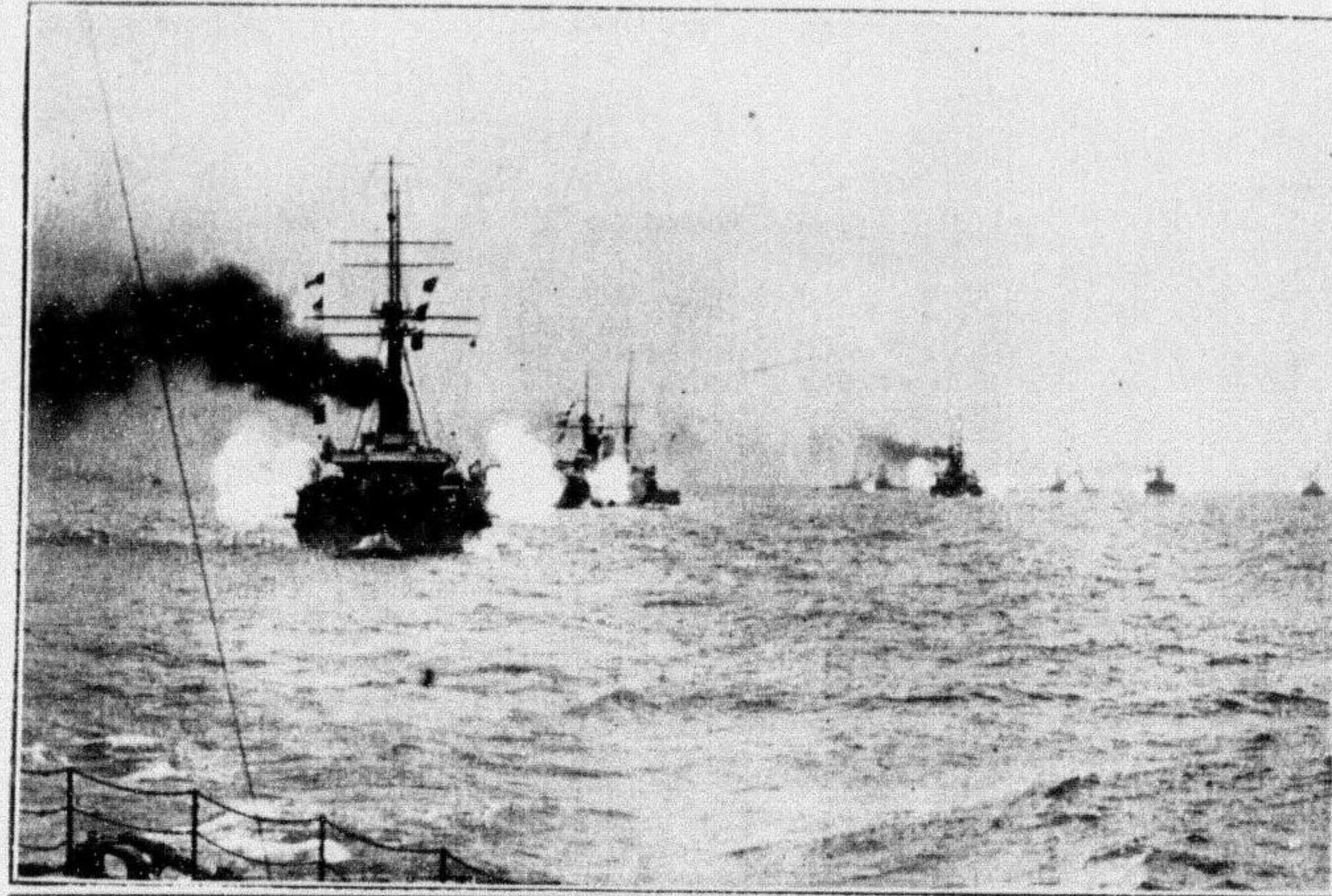

大演習之景光

(共圖四)

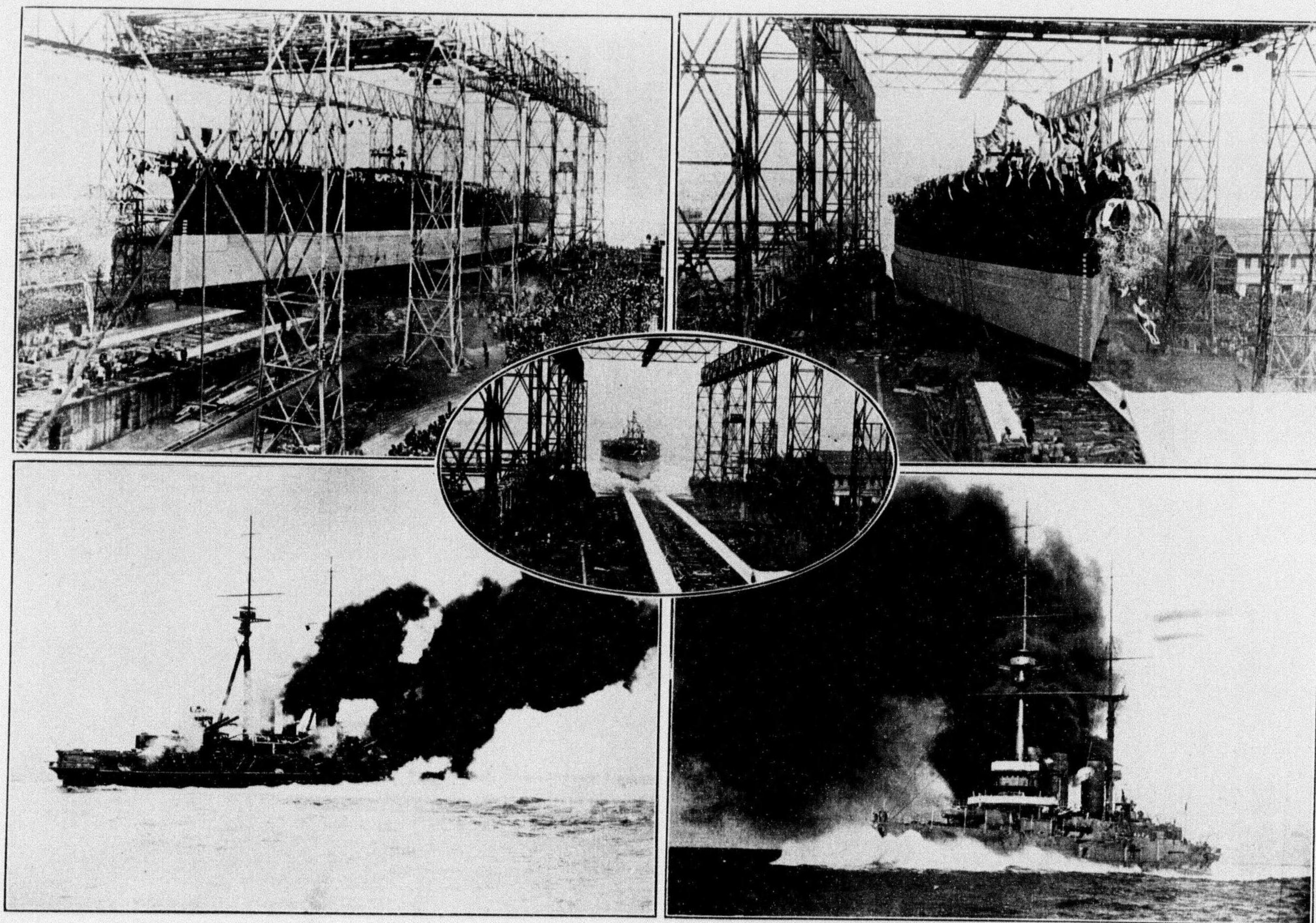

觀壯之射發砲艦 (左段下) 况壯之轉運試公 (右段下) 景光之式水進 (央中及右左段上)

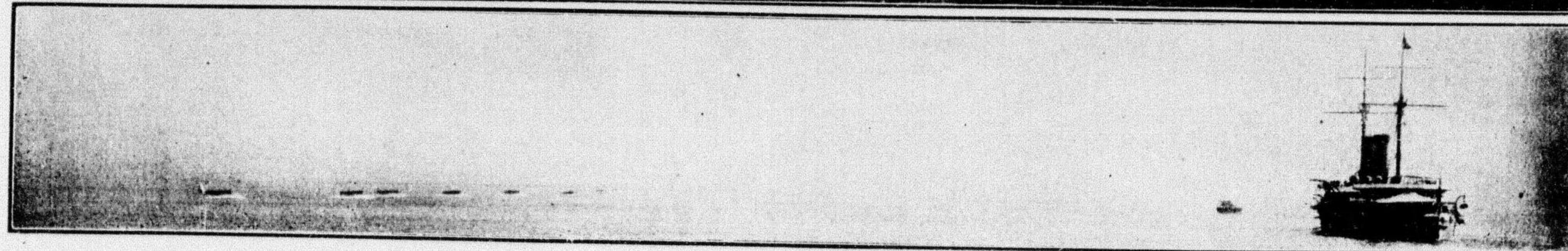
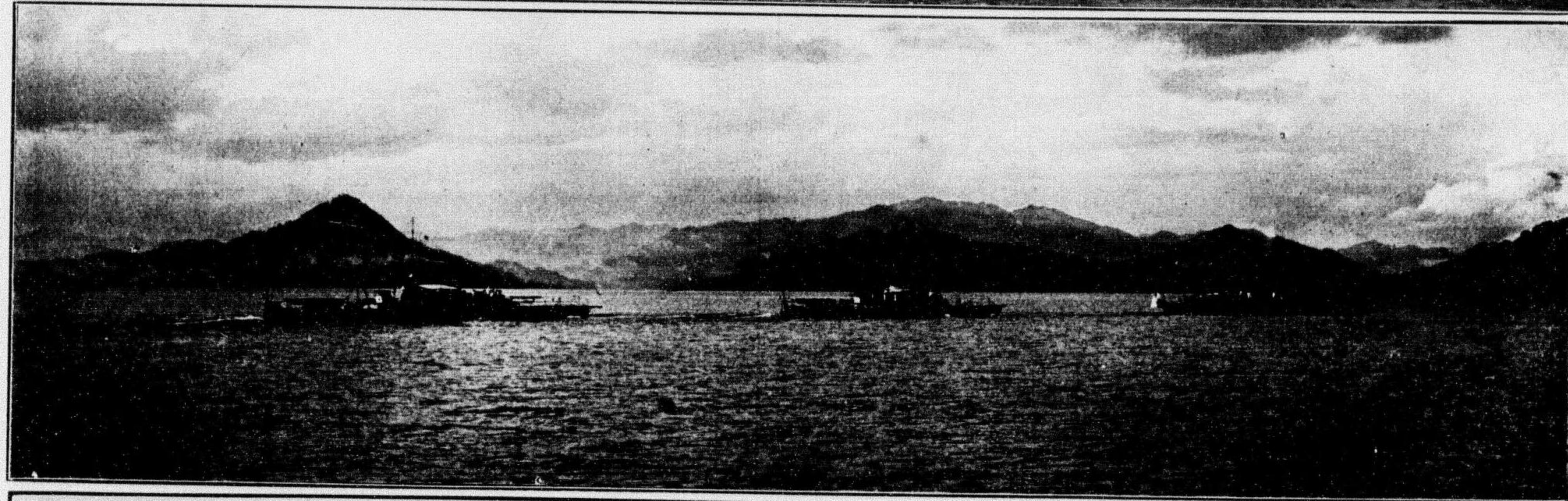
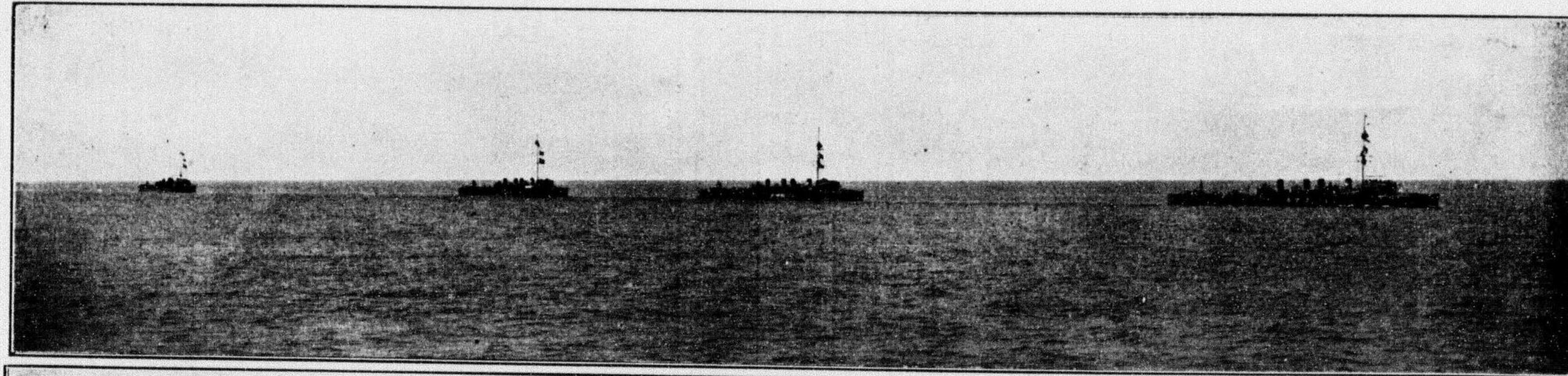

艇航潜(段下) 艇雷水(段中) 艦途驅(段上)

大正元年十一月十二日印刷
大正元年十一月十五日發行

東京市神田區一ツ橋通町十六番地
著作兼印刷
發行所 田中良三

東京市神田區一ツ橋通町十六番地
發行所 尚美堂

電話本局(二千〇七十一番)
振替東京(壹壹四貳貳番)



各地大賣捌所

東京	明文館書店	舞鶴	文林堂書店
橫濱	勉強堂書店	同	加州堂書店
橫須賀	角屋書店	同	初田屋商店
同	軍港堂書店	同	尾藤私立勸工場
名古屋	星野書店	同	郁文堂
金澤	宇都宮書店	長岡	目黒書店
大坂	杉本書店	札幌	富貴堂書店
吳	湊書店	函館	大成堂書店
同	松浦書店	臺南	黑田書店
同	田島書店	臺北	杉田書店
同	宇都宮書店	朝鮮	日韓書房
久留米	菊竹書店	大連	大坂屋書店
佐世保	光月堂	奉天	盛京書局
鹿兒島	金光堂書店	上海	華和公司

終