

GV 879
.F75
1913
Copy 1

I. No.219

Price 10 cents

PALDING'S

ATHLETIC LIBRARY

READY RECKONER

OF

BASE

BALL

PERCENTAGES



AMERICAN SPORTS PUBLISHING CO.
21 Warren Street, New York



A. G. SPALDING & BROS.

MAINTAIN THEIR OWN HOUSES
FOR DISTRIBUTING THE

SPALDING

COMPLETE LINE OF
ATHLETIC GOODS

IN THE FOLLOWING CITIES



NEW YORK

Deane's
124-126 Nassau St.
Udell's
520 Fifth Avenue

NEWARK, N. J.

845 Broad Street

BOSTON, MASS.

141 Federal Street

CHICAGO

26-30 So. Wabash Ave.
St. Louis, Mo.
415 North Seventh St.

KANSAS CITY, MO.

1120 Grand Avenue

DENVER, COL.

1610 Arapahoe Street

SAN FRANCISCO

166-168 Geary Street

SEATTLE, WASH.

711 Second Avenue

LOS ANGELES, CAL.

435 South Spring St.

BUFFALO, N. Y.

611 Main Street

SYRACUSE, N. Y.

357 So. Warren Street

ROCHESTER, N. Y.

40 Clinton Ave., North

PITTSBURGH, PA.

608 Wood Street

CINCINNATI, O.

119 East Fifth Avenue

CLEVELAND, O.

741 Euclid Avenue

COLUMBUS, O.

191 South High Street

MILWAUKEE, WIS.

379 East Water Street

MINNEAPOLIS, MINN.

44 Seventh St., South

ST. PAUL, MINN.

386 Minnesota Street

PHILADELPHIA, PA.

1219 Chestnut Street

BALTIMORE, MD.

110 E. Baltimore St.

WASHINGTON, D. C.

613 14th Street, N.W.

DETROIT, MICH.

254 Woodward Ave.

LOUISVILLE, KY.

328 West Jefferson St.

INDIANAPOLIS, IND.

136 N. Pennsylvania St.

ATLANTA, GA.

74 N. Broad Street

NEW ORLEANS, LA.

140 Carondelet Street

DALLAS, TEX.

1803 Commerce Street

LONDON, ENGLAND

317-319

High Holborn, W. C.

78, Chesapeake, E. C.

29, Haymarket, S. W.

LIVERPOOL

72, Lord Street

PARIS, FRANCE

35 Boulevard des Capucines

BIRMINGHAM, ENG.

57, New Street

MANCHESTER, ENG.

4, Oxford St. and

1, Lower Mosley St.

EDINBURGH, SCOT.

3 South Charlotte St.
(Cor. Prince St.)

GLASGOW, SCOTLAND

69 Buchanan Street

MONTREAL, P. Q.

443 St. James Street

TORONTO, ONT.

207 Yonge Street

SYDNEY, AUSTRALIA

228 Clarence Street

Communications directed to A. G. SPALDING & BROS., at any of the above addresses, will receive prompt attention



THE SPALDING TRADE MARK IS REGISTERED IN THE UNITED STATES PATENT OFFICE, AND WE HAVE ALSO PROTECTED OUR INTERESTS BY 39 REGISTRATIONS IN FOREIGN COUNTRIES. INFRINGERS ARE WARNED.



THE SPALDING

TRADE - MARK QUALITY AND SELLING POLICY

CONSTITUTE THE SOLID FOUNDATION OF THE SPALDING BUSINESS

AMERICA'S NATIONAL GAME

By A. G. SPALDING

PRICE, \$2.00 NET

A book of 600 pages, profusely illustrated with over 100 full page engravings, and having sixteen forceful cartoons by Homer C. Davenport, the famous American artist

The above work should have a place in every public library in this country, as also in the libraries of public schools and private houses.

The author of "America's National Game" is conceded, always, everywhere, and by everybody, to have the best equipment of any living writer to treat the subject that forms the text of this remarkable volume, viz., the story of the origin, development and evolution of Base Ball, the National Game of our country.

Almost from the very inception of the game until the present time—as player, manager and magnate—Mr. Spalding has been closely identified with its interests. Not infrequently he has been called upon in times of emergency to prevent threatened disaster. But for him the National Game would have been syndicated and controlled by elements whose interests were purely selfish and personal.

The book is a veritable repository of information concerning players, clubs and personalities connected with the game in its early days, and is written in a most interesting style, interspersed with enlivening anecdotes and accounts of events that have not heretofore been published.

The response on the part of the press and the public to Mr. Spalding's efforts to perpetuate the early history of the National Game has been very encouraging and he is in receipt of hundreds of letters and notices, a few of which are here given.

ROBERT ADAMSON, New York, writing from the office of Mayor Gaynor, says:—"Seeing the Giants play is my principal recreation and I am interested in reading everything I can find about the game. I especially enjoy what you [Mr. Spalding] have written, because you stand as the highest living authority on the game."

BARNEY DREYFUSS, owner of the Pittsburg National League club:—"It does honor to author as well as the game. I have enjoyed reading it very much."

WALTER CAMP, well known foot ball expert and athlete, says:—"It is indeed a remarkable work and one that I have read with a great deal of interest."

JOHN B. DAY, formerly President of the New York Nationals:—"Your wonderful work will outlast all of us."

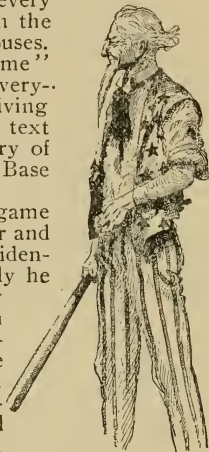

SPALDING ATHLETIC LIBRARY

Giving the Titles of all Spalding Athletic Library Books now
in print, grouped for ready reference

No. SPALDING OFFICIAL ANNUALS

- 1 Spalding's Official Base Ball Guide
- 1A Spalding's Official Base Ball Record
- 1C Spalding's Official College Base Ball Annual
- 2 Spalding's Official Foot Ball Guide
- 2A Spalding's Official Soccer Foot Ball Guide
- 4 Spalding's Official Lawn Tennis Annual
- 6 Spalding's Official Ice Hockey Guide
- 7 Spalding's Official Basket Ball Guide
- 7A Spalding's Official Women's Basket Ball Guide
- 8 Spalding's Official Lacrosse Guide
- 9 Spalding's Official Indoor Base Ball Guide
- 12A Spalding's Official Athletic Rules

- | | |
|--|---|
| <p>Group I. Base Ball</p> <p>No. 1 <i>Spalding's Official Base Ball Guide.</i></p> <p>No. 1A Official Base Ball Record.</p> <p>No. 1C College Base Ball Annual.</p> <p>No. 202 How to Play Base Ball.</p> <p>No. 223 How to Bat.</p> <p>No. 232 How to Run Bases.</p> <p>No. 230 How to Pitch.</p> <p>No. 229 How to Catch.</p> <p>No. 225 How to Play First Base.</p> <p>No. 226 How to Play Second Base.</p> <p>No. 227 How to Play Third Base.</p> <p>No. 228 How to Play Shortstop.</p> <p>No. 224 How to Play the Outfield.</p> <p style="margin-left: 20px;">How to Organize a Base Ball League. [Club.]</p> <p style="margin-left: 20px;">How to Organize a Base Ball Club.</p> <p style="margin-left: 20px;">How to Manage a Base Ball Club.</p> <p>No. 231 {</p> <p style="margin-left: 20px;">How to Train a Base Ball Team</p> <p style="margin-left: 20px;">How to Captain a Base Ball Team</p> <p style="margin-left: 20px;">How to Umpire a Game. [Team]</p> <p style="margin-left: 20px;">Technical Base Ball Terms.</p> <p>No. 219 Ready Reckoner of Base Ball Percentages.</p> <p>No. 350 How to Score.</p> <p style="text-align: center;">BASE BALL AUXILIARIES</p> <p>No. 355 Minor League Base Ball Guide</p> <p>No. 356 Official Book National League of Prof. Base Ball Clubs.</p> <p>No. 340 Official Handbook National Playground Ball Ass'n.</p> <p>Group II. Foot Ball</p> <p>No. 2 <i>Spalding's Official Foot Ball Guide</i></p> <p>No. 324 How to Play Foot Ball.</p> <p>No. 2A <i>Spalding's Official Soccer Foot Ball Guide.</i></p> <p>No. 286 How to Play Soccer.</p> <p>No. 335 How to Play Rugby.</p> <p style="text-align: center;">FOOT BALL AUXILIARIES</p> <p>No. 351 Official Rugby Foot Ball Guide.</p> <p>No. 358 Official College Soccer Foot Ball Guide.</p> | <p>Group III. Cricket</p> <p>No. 277 Cricket and How to Play It.</p> <p>Group IV. Lawn Tennis</p> <p>No. 4 <i>Spalding's Official Lawn Tennis Annual.</i></p> <p>No. 157 How to Play Lawn Tennis.</p> <p>Group VI. Hockey</p> <p>No. 6 <i>Spalding's Official Ice Hockey Guide.</i></p> <p>No. 154 Field Hockey.</p> <p>No. 180 Ring Hockey.</p> <p>Group VII. Basket Ball</p> <p>No. 7 <i>Spalding's Official Basket Ball Guide.</i></p> <p>No. 7A <i>Spalding's Official Women's Basket Ball Guide.</i></p> <p>No. 193 How to Play Basket Ball.</p> <p style="text-align: center;">BASKET BALL AUXILIARY</p> <p>No. 353 Official Collegiate Basket Ball Handbook.</p> <p>Group VIII. Lacrosse</p> <p>No. 8 <i>Spalding's Official Lacrosse Guide</i></p> <p>No. 201 How to Play Lacrosse.</p> <p>Group IX. Indoor Base Ball</p> <p>No. 9 <i>Spalding's Official Indoor Base Ball Guide.</i></p> <p>Group X. Polo</p> <p>No. 129 Water Polo.</p> <p>No. 199 Equestrian Polo.</p> <p>Group XI. Miscellaneous Games</p> <p>No. 248 Archery. No. 138 Croquet.</p> <p>No. 271 Roque.</p> <p>No. 194 { Racquets. Squash-Racquets.</p> <p style="margin-left: 20px;">Court Tennis.</p> <p>No. 13 Hand Ball.</p> <p>No. 167 Quoits. No. 14 Curling.</p> <p>No. 170 Push Ball.</p> <p>No. 207 Lawn Bowls.</p> <p>No. 188 { Lawn Hockey. Parlor Hockey</p> <p style="margin-left: 20px;">Garden Hockey. Lawn Games</p> <p>No. 341 How to Bowl.</p> |
|--|---|

ANY OF THE ABOVE BOOKS MAILED POSTPAID UPON RECEIPT OF 10 CENTS

Group XII.

- No. 12A *Spalding's Official Athletic*
 No. 27 *College Athletics.* [Rules
 No. 182 *All Around Athletics.*
 No. 156 *Athletes' Guide.*
 No. 87 *Athletic Primer.* [Thrower.
 No. 259 *How to Become a Weight*
 No. 255 *How to Run 100 Yards.* [ning.
 No. 174 *Distance—Cross Country Run-*
 No. 55 *Official Sporting Rules.*
 No. 246 *Athletic Training for School-*
 No. 317 *Marathon Running.* [boys.
 No. 331 *Schoolyard Athletics.*
 No. 252 *How to Sprint.* [petition.
 No. 342 *Walking for Health and Com-*
 No. 357 *Intercollegiate Official Hand-*
 No. 314 *Girls' Athletics.* [book.
 No. 302 *Y. M. C. A. Official Handbook.*
 No. 313 *P. S. A. L. Official Handbook.*

Group XIII. Athletic Accomplishments

- No. 23 *Canoeing.*
 No. 128 *How to Row.*
 No. 177 *How to Swim.*
 No. 209 *How to Become a Skater.*
 No. 178 *How to Train for Bicycling.*
 No. 282 *Roller Skating Guide.*

Group XIV. Manly Sports

- No. 165 *Fencing.* (By Senac.)
 No. 236 *How to Wrestle.*

Athletics**Group XIV.**

- No. 102 *Ground Tumbling.*
 No. 143 *Indian Clubs and Dumb Bells*
 No. 262 *Medicine Ball Exercises.*
 No. 29 *Pulley Weight Exercises.*
 No. 191 *How to Punch the Bag.*
 No. 289 *Tumbling for Amateurs.*

Group XV.**Gymnastics**

- No. 254 *Barnjum Bar Bell Drill.*
 No. 214 *Graded Calis. and D. B. Drills.*
 No. 158 *In- and Outdoor Gym. Games.*
 No. 124 *How to Become a Gymnast.*
 No. 287 *Fancy Dumb Bell and March-*
ing Drills. [Apparatus.
 No. 327 *Pyramid Building Without*
 No. 329 *Pyramid Building with*
Wands, Chairs and Ladders.
 No. 345 *Handbook I. C. A. A. Gymnasts*

Group XVI.**Physical Culture**

- No. 161 *10 Min. Exercise for Busy Men.*
 No. 149 *Care of the Body.* [nastics.
 No. 285 *Health by Muscular Gym-*
 No. 208 *Physical Education and Hy-*
 No. 185 *Hints on Health.* [giene.
 No. 234 *School Tactics and Maze Run-*
 No. 238 *Muscle Building.* [ning.
 No. 288 *Indigestion Treated by Gym-*
 No. 213 *285 Health Answers.* [nastics.
 No. 325 *Twenty-Minute Exercises.*

ANY OF THE ABOVE BOOKS MAILED POSTPAID UPON RECEIPT OF 10 CENTS

Spalding "Red Cover" Series of Athletic Handbooks

No. 1R.	Spalding's Official Athletic Almanac.	Price 25c.
No. 2R.	Strokes and Science of Lawn Tennis.	Price 25c.
No. 3R.	Spalding's Official Golf Guide.	Price 25c.
No. 4R.	How to Play Golf.	Price 25c.
No. 5R.	Spalding's Official Cricket Guide.	Price 25c.
No. 7R.	Physical Training Simplified.	Price 25c.
No. 8R.	The Art of Skating.	Price 25c.
No. 9R.	How to Live 100 Years.	Price 25c.
No. 10R.	Single Stick Drill.	Price 25c.
No. 11R.	Fencing Foil Work Illustrated.	Price 25c.
No. 12R.	Exercises on the Side Horse.	Price 25c.
No. 13R.	Horizontal Bar Exercises.	Price 25c.
No. 14R.	Trapeze, Long Horse and Rope Exercises.	Price 25c.
No. 15R.	Exercises on the Flying Rings.	Price 25c.
No. 16R.	Team Wand Drill.	Price 25c.
No. 17R.	Olympic Games, Stockholm, 1912.	Price 25c.
No. 18R.	Wrestling.	Price 25c.
No. 19R.	Professional Wrestling.	Price 25c.
No. 20R.	How to Play Ice Hockey.	Price 25c.
No. 21R.	Jiu Jitsu.	Price 25c.
No. 22R.	How to Swing Indian Clubs.	Price 25c.
No. 23R.	Get Well; Keep Well.	Price 25c.
No. 24R.	Dumb Bell Exercises.	Price 25c.
No. 25R.	Boxing.	Price 25c.
No. 26R.	Official Handbook National Squash Tennis Association	Price 25c.
No. 27R.	Calisthenic Drills and Fancy Marching for the Class Room	Price 25c.
No. 28R.	Winter Sports.	Price 25c.
No. 29R.	Children's Games.	Price 25c.
No. 30R.	Fencing. (By Breck.)	Price 25c.
No. 31R.	Spalding's International Polo Guide.	Price 25c.
No. 32R.	Physical Training for the School and Class Room.	Price 25c.
No. 33R.	Tensing Exercises.	Price 25c.
No. 34R.	Grading of Gymnastic Exercises.	Price 25c.
No. 35R.	Exercises on the Parallel Bars.	Price 25c.
No. 36R.	Speed Swimming.	Price 25c.

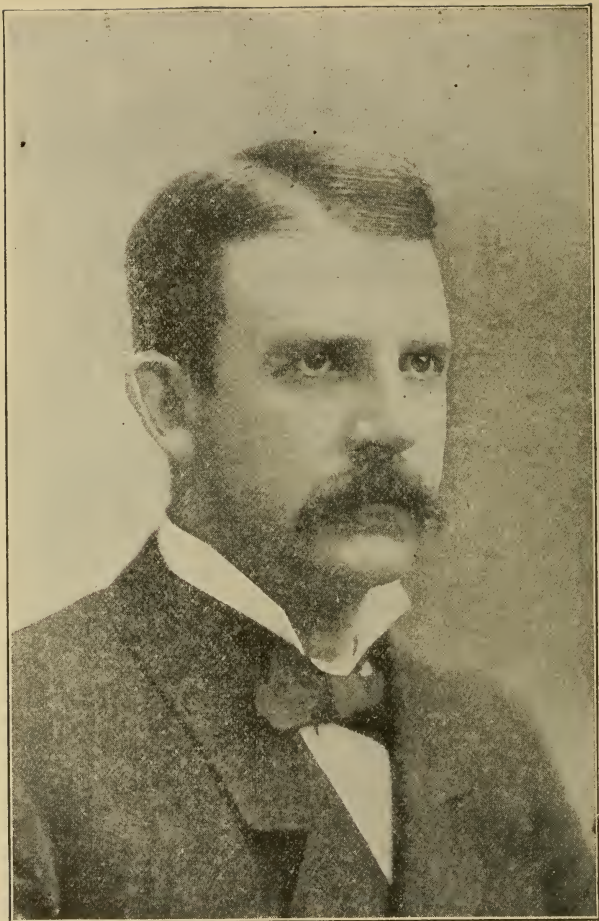

A. G. SPALDING

From Photograph Taken in San Francisco in November, 1879

Spalding Athletic Library

Group I.

No. 219



**Ready Reckoner of
Base Ball Percentages**



Compiled by

JOHN B. FOSTER

SPORTING EDITOR EVENING TELEGRAM, NEW YORK



New York

American Sports Publishing Company

21 Warren Street

GV879
F15
1913

COPYRIGHT, 1913
BY
AMERICAN SPORTS PUBLISHING COMPANY
NEW YORK



~~10~~.10

©Cl.A350062

201

INTRODUCTION

Every person interested in base ball wants to keep posted on the standing of the clubs, and sometimes is eager to know what the percentage is without waiting for the newspapers to publish it.

Many base ball enthusiasts do not know how to compute the percentage. It is ascertained by dividing the games won by the total number of games played.

This little volume renders unnecessary, however, any calculations to learn percentages. It tells everything at a glance. In the left hand column you will find the games won; in the second column to the right the games lost, and in the third column, to the right of both, the correct percentage.

This is the only percentage book published which includes every position likely to be encountered in a 154-game schedule. It is the most complete of its kind that has been arranged.

It will prove of valuable assistance in other than base ball competitions which are determined by percentage, instead of by a "round robin" schedule.

TO FIND THE BATTING AVERAGE

Divide the total number of base hits by the total number of times at bat. Example: Wagner makes 171 hits and is 490 times at bat—171 divided by 490 gives .349.

TO FIND THE FIELDING AVERAGE

Divide the number of chances accepted *i. e.*, the total of put-outs and assists, by the number of chances offered, *i. e.*, the total of put-outs, assists and errors. The result will be the fielding average. For example: Dahlen has 316 put-outs and 494 assists—total chances accepted, 810. Add to 810 the number of errors, 61, and the total is 871. Divide 810 by 871 and the result is .930, Dahlen's average.

TO FIND THE BASE-RUNNING RECORD

Divide the number of bases stolen by the total number of games in which the player has taken part.

SERIES BEGINNING 1 WON AND 1 LOST.

W. L.	P.C.	W. L.	P.C.	W. L.	P.C.	W. L.	P.C.
1 1	.500	1 6	.143	1 11	.083	1 15	.063
1 2	.333	1 7	.125	1 12	.077	1 16	.059
1 3	.250	1 8	.111	1 13	.071	1 17	.056
1 4	.200	1 9	.100	1 14	.067	1 18	.053
1 5	.167	1 10	.091				

SERIES BEGINNING 2 WON AND 1 LOST.

W. L.	P.C.	W. L.	P.C.	W. L.	P.C.	W. L.	P.C.
2 1	.667	2 6	.250	2 11	.154	2 15	.118
2 2	.500	2 7	.222	2 12	.143	2 16	.111
2 3	.400	2 8	.200	2 13	.133	2 17	.105
2 4	.333	2 9	.182	2 14	.125	2 18	.100
2 5	.286	2 10	.167				

SERIES BEGINNING 3 WON AND 1 LOST.

W. L.	P.C.	W. L.	P.C.	W. L.	P.C.	W. L.	P.C.
3 1	.750	3 9	.250	3 17	.150	3 24	.111
3 2	.600	3 10	.231	3 18	.143	3 25	.107
3 3	.500	3 11	.214	3 19	.136	3 26	.103
3 4	.429	3 12	.200	3 20	.130	3 27	.100
3 5	.375	3 13	.188	3 21	.125	3 28	.097
3 6	.333	3 14	.176	3 22	.120	3 29	.094
3 7	.300	3 15	.167	3 23	.115	3 30	.091
3 8	.273	3 16	.158				

SERIES BEGINNING 4 WON AND 1 LOST.

W. L.	P.C.	W. L.	P.C.	W. L.	P.C.	W. L.	P.C.
4 1	.800	4 11	.267	4 21	.160	4 31	.114
4 2	.667	4 12	.250	4 22	.154	4 32	.111
4 3	.571	4 13	.235	4 23	.148	4 33	.108
4 4	.500	4 14	.222	4 24	.143	4 34	.105
4 5	.444	4 15	.211	4 25	.138	4 35	.103
4 6	.400	4 16	.200	4 26	.133	4 36	.100
4 7	.364	4 17	.190	4 27	.129	4 37	.097
4 8	.333	4 18	.182	4 28	.125	4 38	.095
4 9	.308	4 19	.174	4 29	.121	4 39	.091
4 10	.286	4 20	.167	4 30	.118		

SERIES BEGINNING 5 WON AND 1 LOST.

W. L.	P.C.	W. L.	P.C.	W. L.	P.C.	W. L.	P.C.
5 1	.833	5 14	.263	5 27	.156	5 40	.111
5 2	.714	5 15	.250	5 28	.152	5 41	.109
5 3	.625	5 16	.238	5 29	.147	5 42	.106
5 4	.556	5 17	.227	5 30	.143	5 43	.104
5 5	.500	5 18	.217	5 31	.139	5 44	.102
5 6	.455	5 19	.208	5 32	.135	5 45	.100
5 7	.417	5 20	.200	5 33	.132	5 46	.098
5 8	.385	5 21	.192	5 34	.128	5 47	.096
5 9	.357	5 22	.185	5 35	.125	5 48	.094
5 10	.333	5 23	.179	5 36	.122	5 49	.092
5 11	.313	5 24	.172	5 37	.119	5 50	.090
5 12	.294	5 25	.167	5 38	.116	5 51	.089
5 13	.278	5 26	.161	5 39	.114		

SERIES BEGINNING 6 WON AND 1 LOST.

W. L.	P.C.	W. L.	P.C.	W. L.	P.C.	W. L.	P.C.
6 1	.857	6 16	.273	6 31	.162	6 46	.115
6 2	.750	6 17	.261	6 32	.158	6 47	.113
6 3	.667	6 18	.250	6 33	.154	6 48	.111
6 4	.600	6 19	.240	6 34	.150	6 49	.109
6 5	.545	6 20	.231	6 35	.146	6 50	.107
6 6	.500	6 21	.222	6 36	.143	6 51	.105
6 7	.462	6 22	.214	6 37	.140	6 52	.103
6 8	.429	6 23	.207	6 38	.136	6 53	.102
6 9	.400	6 24	.200	6 39	.133	6 54	.100
6 10	.375	6 25	.194	6 40	.130	6 55	.099
6 11	.353	6 26	.188	6 41	.128	6 56	.097
6 12	.333	6 27	.182	6 42	.125	6 57	.095
6 13	.316	6 28	.176	6 43	.122	6 58	.094
6 14	.300	6 29	.171	6 44	.120	6 59	.092
6 15	.286	6 30	.167	6 45	.118	6 60	.091

SERIES BEGINNING 7 WON AND 1 LOST.

W. L.	P.C.	W. L.	P.C.	W. L.	P.C.	W. L.	P.C.
7 1	.875	7 18	.280	7 35	.167	7 51	.120
7 2	.778	7 19	.269	7 36	.163	7 52	.118
7 3	.700	7 20	.259	7 37	.159	7 53	.117
7 4	.636	7 21	.250	7 38	.156	7 54	.115
7 5	.583	7 22	.241	7 39	.152	7 55	.113
7 6	.538	7 23	.233	7 40	.149	7 56	.111
7 7	.500	7 24	.226	7 41	.146	7 57	.109
7 8	.467	7 25	.219	7 42	.143	7 58	.108
7 9	.438	7 26	.212	7 43	.140	7 59	.106
7 10	.412	7 27	.206	7 44	.137	7 60	.105
7 11	.389	7 28	.200	7 45	.135	7 61	.103
7 12	.368	7 29	.194	7 46	.132	7 62	.101
7 13	.350	7 30	.189	7 47	.130	7 63	.100
7 14	.333	7 31	.184	7 48	.127	7 64	.099
7 15	.318	7 32	.179	7 49	.125	7 65	.097
7 16	.304	7 33	.175	7 50	.122	7 66	.096
7 17	.292	7 34	.171				

SERIES BEGINNING 8 WON AND 1 LOST.

W. L.	P.C.	W. L.	P.C.	W. L.	P.C.	W. L.	P.C.
8 1	.889	8 22	.267	8 42	.160	8 62	.114
8 2	.800	8 23	.258	8 43	.157	8 63	.113
8 3	.727	8 24	.250	8 44	.154	8 64	.111
8 4	.667	8 25	.242	8 45	.151	8 65	.110
8 5	.615	8 26	.235	8 46	.148	8 66	.108
8 6	.571	8 27	.229	8 47	.145	8 67	.107
8 7	.533	8 28	.222	8 48	.143	8 68	.105
8 8	.500	8 29	.216	8 49	.140	8 69	.104
8 9	.471	8 30	.211	8 50	.138	8 70	.103
8 10	.444	8 31	.205	8 51	.136	8 71	.101
8 11	.421	8 32	.200	8 52	.133	8 72	.100
8 12	.400	8 33	.195	8 53	.131	8 73	.098
8 13	.381	8 34	.190	8 54	.129	8 74	.097
8 14	.364	8 35	.186	8 55	.127	8 75	.096
8 15	.348	8 36	.182	8 56	.125	8 76	.095
8 16	.333	8 37	.178	8 57	.123	8 77	.094
8 17	.320	8 38	.174	8 58	.121	8 78	.093
8 18	.308	8 39	.170	8 59	.119	8 79	.092
8 19	.296	8 40	.167	8 60	.118	8 80	.091
8 20	.286	8 41	.163	8 61	.116	8 81	.090
8 21	.276						

SERIES BEGINNING 9 WON AND 1 LOST.

W. L.	P.C.	W. L.	P.C.	W. L.	P.C.	W. L.	P.C.
9 1	.900	9 25	.265	9 49	.155	9 73	.110
9 2	.818	9 26	.257	9 50	.153	9 74	.108
9 3	.750	9 27	.250	9 51	.150	9 75	.107
9 4	.692	9 28	.243	9 52	.148	9 76	.106
9 5	.643	9 29	.237	9 53	.145	9 77	.105
9 6	.600	9 30	.231	9 54	.143	9 78	.103
9 7	.563	9 31	.225	9 55	.141	9 79	.102
9 8	.529	9 32	.220	9 56	.137	9 80	.101
9 9	.500	9 33	.214	9 57	.136	9 81	.100
9 10	.474	9 34	.209	9 58	.134	9 82	.099
9 11	.450	9 35	.205	9 59	.132	9 83	.098
9 12	.429	9 36	.200	9 60	.130	9 84	.097
9 13	.409	9 37	.196	9 61	.129	9 85	.096
9 14	.391	9 38	.191	9 62	.127	9 86	.095
9 15	.375	9 39	.188	9 63	.125	9 87	.094
9 16	.360	9 40	.184	9 64	.123	9 88	.093
9 17	.346	9 41	.180	9 65	.122	9 89	.092
9 18	.333	9 42	.176	9 66	.120	9 90	.091
9 19	.321	9 43	.173	9 67	.118	9 91	.090
9 20	.310	9 44	.170	9 68	.117	9 92	.089
9 21	.300	9 45	.167	9 69	.115	9 93	.088
9 22	.290	9 46	.164	9 70	.114	9 94	.087
9 23	.281	9 47	.161	9 71	.113	9 95	.086
9 24	.273	9 48	.158	9 72	.111	9 96	.085

SERIES BEGINNING 10 WON AND 1 LOST.

W. L.	P.C.	W. L.	P.C.	W. L.	P.C.	W. L.	P.C.
10 1	.909	10 28	.263	10 54	.156	10 80	.111
10 2	.833	10 29	.256	10 55	.154	10 81	.110
10 3	.769	10 30	.250	10 56	.152	10 82	.109
10 4	.714	10 31	.244	10 57	.149	10 83	.108
10 5	.667	10 32	.238	10 58	.147	10 84	.106
10 6	.625	10 33	.233	10 59	.145	10 85	.105
10 7	.588	10 34	.227	10 60	.143	10 86	.104
10 8	.556	10 35	.222	10 61	.141	10 87	.103
10 9	.526	10 36	.217	10 62	.139	10 88	.102
10 10	.500	10 37	.213	10 63	.137	10 89	.101
10 11	.476	10 38	.208	10 64	.135	10 90	.100
10 12	.455	10 39	.204	10 65	.133	10 91	.099
10 13	.435	10 40	.200	10 66	.132	10 92	.098
10 14	.417	10 41	.196	10 67	.130	10 93	.097
10 15	.400	10 42	.192	10 68	.128	10 94	.096
10 16	.385	10 43	.189	10 69	.127	10 95	.095
10 17	.370	10 44	.185	10 70	.125	10 96	.094
10 18	.357	10 45	.182	10 71	.123	10 97	.093
10 19	.345	10 46	.179	10 72	.122	10 98	.093
10 20	.333	10 47	.175	10 73	.120	10 99	.092
10 21	.323	10 48	.172	10 74	.119	10 100	.091
10 22	.313	10 49	.169	10 75	.118	10 101	.090
10 23	.303	10 50	.167	10 76	.116	10 102	.090
10 24	.294	10 51	.164	10 77	.115	10 103	.089
10 25	.286	10 52	.161	10 78	.114	10 104	.088
10 26	.278	10 53	.159	10 79	.112	10 105	.087
10 27	.270						

SERIES BEGINNING 11			WON AND 1			LOST.					
W.	L.	P.C.	W.	L.	P.C.	W.	L.	P.C.			
11	1	.917	11	30	.268	11	59	.157	11	87	.112
11	2	.846	11	31	.262	11	60	.155	11	88	.111
11	3	.786	11	32	.256	11	61	.153	11	89	.110
11	4	.733	11	33	.250	11	62	.151	11	90	.109
11	5	.688	11	34	.244	11	63	.149	11	91	.108
11	6	.647	11	35	.239	11	64	.147	11	92	.107
11	7	.611	11	36	.234	11	65	.145	11	93	.106
11	8	.579	11	37	.229	11	66	.143	11	94	.105
11	9	.550	11	38	.224	11	67	.141	11	95	.104
11	10	.524	11	39	.220	11	68	.139	11	96	.103
11	11	.500	11	40	.216	11	69	.138	11	97	.102
11	12	.478	11	41	.212	11	70	.136	11	98	.101
11	13	.458	11	42	.208	11	71	.134	11	99	.100
11	14	.440	11	43	.204	11	72	.133	11	100	.099
11	15	.423	11	44	.200	11	73	.131	11	101	.098
11	16	.407	11	45	.196	11	74	.129	11	102	.097
11	17	.393	11	46	.193	11	75	.127	11	103	.096
11	18	.379	11	47	.190	11	76	.126	11	104	.096
11	19	.367	11	48	.186	11	77	.125	11	105	.095
11	20	.355	11	49	.183	11	78	.124	11	106	.094
11	21	.344	11	50	.180	11	79	.122	11	107	.093
11	22	.333	11	51	.177	11	80	.121	11	108	.092
11	23	.324	11	52	.175	11	81	.120	11	109	.092
11	24	.314	11	53	.172	11	82	.118	11	110	.091
11	25	.306	11	54	.169	11	83	.117	11	111	.090
11	26	.297	11	55	.167	11	84	.116	11	112	.090
11	27	.289	11	56	.165	11	85	.115	11	113	.089
11	28	.282	11	57	.162	11	86	.113	11	114	.088
11	29	.275	11	58	.159						

SERIES BEGINNING 12			WON AND 1			LOST.					
W.	L.	P.C.	W.	L.	P.C.	W.	L.	P.C.			
12	1	.923	12	33	.267	12	65	.156	12	96	.111
12	2	.857	12	34	.261	12	66	.154	12	97	.110
12	3	.800	12	35	.255	12	67	.152	12	98	.109
12	4	.750	12	36	.250	12	68	.150	12	99	.108
12	5	.706	12	37	.245	12	69	.148	12	100	.107
12	6	.667	12	38	.240	12	70	.146	12	101	.106
12	7	.632	12	39	.235	12	71	.145	12	102	.105
12	8	.600	12	40	.231	12	72	.143	12	103	.104
12	9	.571	12	41	.226	12	73	.141	12	104	.103
12	10	.545	12	42	.222	12	74	.140	12	105	.103
12	11	.522	12	43	.218	12	75	.138	12	106	.102
12	12	.500	12	44	.214	12	76	.136	12	107	.101
12	13	.480	12	45	.211	12	77	.135	12	108	.100
12	14	.462	12	46	.207	12	78	.133	12	109	.099
12	15	.444	12	47	.203	12	79	.132	12	110	.098
12	16	.429	12	48	.200	12	80	.130	12	111	.098
12	17	.414	12	49	.197	12	81	.129	12	112	.097
12	18	.400	12	50	.194	12	82	.128	12	113	.096
12	19	.387	12	51	.190	12	83	.126	12	114	.095
12	20	.375	12	52	.188	12	84	.125	12	115	.094
12	21	.364	12	53	.185	12	85	.124	12	116	.094
12	22	.353	12	54	.182	12	86	.122	12	117	.093
12	23	.343	12	55	.179	12	87	.121	12	118	.092
12	24	.333	12	56	.177	12	88	.120	12	119	.092
12	25	.324	12	57	.174	12	89	.119	12	120	.091
12	26	.316	12	58	.171	12	90	.118	12	121	.090
12	27	.308	12	59	.169	12	91	.117	12	122	.090
12	28	.300	12	60	.167	12	92	.115	12	123	.089
12	29	.293	12	61	.164	12	93	.114	12	124	.088
12	30	.286	12	62	.162	12	94	.113	12	125	.087
12	31	.279	12	63	.160	12	95	.112	12	126	.087
12	32	.273	12	64	.158						

Spalding's Athletic Library.

SERIES BEGINNING 13 WON AND 1 LOST.

W. L.	P.C.	W. L.	P.C.	W. L.	P.C.	W. L.	P.C.
13 1	.929	13 34	.277	13 67	.162	13 100	.115
13 2	.867	13 35	.271	13 68	.160	13 101	.114
13 3	.813	13 36	.265	13 69	.159	13 102	.113
13 4	.765	13 37	.260	13 70	.157	13 103	.112
13 5	.722	13 38	.255	13 71	.155	13 104	.111
13 6	.684	13 39	.250	13 72	.153	13 105	.110
13 7	.650	13 40	.245	13 73	.151	13 106	.109
13 8	.619	13 41	.241	13 74	.149	13 107	.108
13 9	.591	13 42	.236	13 75	.148	13 108	.107
13 10	.565	13 43	.232	13 76	.146	13 109	.107
13 11	.542	13 44	.228	13 77	.144	13 110	.106
13 12	.520	13 45	.224	13 78	.143	13 111	.105
13 13	.500	13 46	.220	13 79	.141	13 112	.104
13 14	.481	13 47	.217	13 80	.140	13 113	.103
13 15	.464	13 48	.213	13 81	.138	13 114	.102
13 16	.448	13 49	.210	13 82	.137	13 115	.102
13 17	.433	13 50	.206	13 83	.135	13 116	.101
13 18	.419	13 51	.203	13 84	.134	13 117	.100
13 19	.406	13 52	.200	13 85	.133	13 118	.099
13 20	.394	13 53	.197	13 86	.131	13 119	.098
13 21	.382	13 54	.194	13 87	.130	13 120	.098
13 22	.371	13 55	.191	13 88	.129	13 121	.097
13 23	.361	13 56	.188	13 89	.127	13 122	.096
13 24	.351	13 57	.186	13 90	.126	13 123	.096
13 25	.342	13 58	.183	13 91	.125	13 124	.095
13 26	.333	13 59	.181	13 92	.124	13 125	.095
13 27	.325	13 60	.178	13 93	.123	13 126	.094
13 28	.317	13 61	.176	13 94	.121	13 127	.093
13 29	.310	13 62	.173	13 95	.120	13 128	.092
13 30	.302	13 63	.171	13 96	.119	13 129	.092
13 31	.295	13 64	.169	13 97	.118	13 130	.091
13 32	.289	13 65	.167	13 98	.117	13 131	.090
13 33	.283	13 66	.165	13 99	.116	13 132	.089

SERIES BEGINNING 14 WON AND 1 LOST.

W.	L.	P.C.	W.	L.	P.C.	W.	L.	P.C.	W.	L.	P.C.
14	1	.933	14	36	.280	14	71	.165	14	105	.118
14	2	.875	14	37	.275	14	72	.163	14	106	.117
14	3	.824	14	38	.269	14	73	.161	14	107	.116
14	4	.778	14	39	.264	14	74	.159	14	108	.115
14	5	.737	14	40	.259	14	75	.157	14	109	.114
14	6	.700	14	41	.255	14	76	.156	14	110	.113
14	7	.667	14	42	.250	14	77	.154	14	111	.112
14	8	.636	14	43	.246	14	78	.152	14	112	.111
14	9	.609	14	44	.241	14	79	.151	14	113	.110
14	10	.583	14	45	.237	14	80	.149	14	114	.109
14	11	.560	14	46	.233	14	81	.147	14	115	.109
14	12	.538	14	47	.230	14	82	.146	14	116	.108
14	13	.519	14	48	.226	14	83	.144	14	117	.107
14	14	.500	14	49	.222	14	84	.143	14	118	.106
14	15	.483	14	50	.219	14	85	.141	14	119	.105
14	16	.467	14	51	.215	14	86	.140	14	120	.104
14	17	.453	14	52	.212	14	87	.139	14	121	.104
14	18	.438	14	53	.209	14	88	.137	14	122	.103
14	19	.424	14	54	.206	14	89	.136	14	123	.102
14	20	.412	14	55	.203	14	90	.135	14	124	.101
14	21	.400	14	56	.200	14	91	.133	14	125	.101
14	22	.389	14	57	.197	14	92	.132	14	126	.100
14	23	.378	14	58	.194	14	93	.131	14	127	.099
14	24	.368	14	59	.192	14	94	.130	14	128	.099
14	25	.359	14	60	.189	14	95	.129	14	129	.098
14	26	.350	14	61	.187	14	96	.128	14	130	.097
14	27	.341	14	62	.184	14	97	.127	14	131	.097
14	28	.333	14	63	.182	14	98	.125	14	132	.096
14	29	.326	14	64	.179	14	99	.124	14	133	.095
14	30	.318	14	65	.177	14	100	.123	14	134	.095
14	31	.311	14	66	.175	14	101	.122	14	135	.094
14	32	.304	14	67	.173	14	102	.121	14	136	.093
14	33	.298	14	68	.171	14	103	.120	14	137	.093
14	34	.292	14	69	.169	14	104	.119	14	138	.092
14	35	.286	14	70	.167						

SERIES BEGINNING 15 WON AND 1 LOST.

W. L.	P.C.	W. L.	P.C.	W. L.	P.C.	W. L.	P.C.
15 1	.938	15 36	.294	15 71	.174	15 105	.125
15 2	.882	15 37	.288	15 72	.172	15 106	.124
15 3	.833	15 38	.283	15 73	.170	15 107	.123
15 4	.789	15 39	.278	15 74	.168	15 108	.122
15 5	.750	15 40	.273	15 75	.166	15 109	.121
15 6	.714	15 41	.268	15 76	.165	15 110	.120
15 7	.682	15 42	.263	15 77	.163	15 111	.119
15 8	.652	15 43	.259	15 78	.161	15 112	.118
15 9	.625	15 44	.254	15 79	.160	15 113	.117
15 10	.600	15 45	.250	15 80	.158	15 114	.116
15 11	.577	15 46	.246	15 81	.156	15 115	.115
15 12	.556	15 47	.242	15 82	.155	15 116	.114
15 13	.536	15 48	.238	15 83	.153	15 117	.114
15 14	.517	15 49	.234	15 84	.152	15 118	.113
15 15	.500	15 50	.231	15 85	.150	15 119	.112
15 16	.484	15 51	.227	15 86	.149	15 120	.111
15 17	.469	15 52	.224	15 87	.147	15 121	.110
15 18	.455	15 53	.221	15 88	.145	15 122	.109
15 19	.441	15 54	.217	15 89	.144	15 123	.108
15 20	.429	15 55	.214	15 90	.143	15 124	.108
15 21	.417	15 56	.211	15 91	.142	15 125	.107
15 22	.405	15 57	.208	15 92	.140	15 126	.106
15 23	.395	15 58	.205	15 93	.139	15 127	.106
15 24	.385	15 59	.203	15 94	.137	15 128	.105
15 25	.375	15 60	.200	15 95	.136	15 129	.104
15 26	.366	15 61	.197	15 96	.135	15 130	.103
15 27	.357	15 62	.195	15 97	.134	15 131	.103
15 28	.349	15 63	.192	15 98	.133	15 132	.102
15 29	.341	15 64	.190	15 99	.132	15 133	.101
15 30	.333	15 65	.188	15 100	.130	15 134	.101
15 31	.326	15 66	.185	15 101	.129	15 135	.100
15 32	.319	15 67	.183	15 102	.128	15 136	.099
15 33	.313	15 68	.181	15 103	.127	15 137	.099
15 34	.306	15 69	.179	15 104	.126	15 138	.098
15 35	.300	15 70	.176				

SERIES BEGINNING 16 WON AND 1 LOST.

W. L.	P.C.	W. L.	P.C.	W. L.	P.C.	W. L.	P.C.
16 1	.941	16 36	.308	16 71	.184	16 105	.132
16 2	.889	16 37	.302	16 72	.182	16 106	.131
16 3	.842	16 38	.296	16 73	.180	16 107	.130
16 4	.800	16 39	.291	16 74	.178	16 108	.129
16 5	.762	16 40	.286	16 75	.176	16 109	.128
16 6	.727	16 41	.281	16 76	.174	16 110	.127
16 7	.696	16 42	.276	16 77	.172	16 111	.126
16 8	.667	16 43	.271	16 78	.170	16 112	.125
16 9	.640	16 44	.267	16 79	.169	16 113	.124
16 10	.615	16 45	.262	16 80	.167	16 114	.123
16 11	.593	16 46	.258	16 81	.165	16 115	.122
16 12	.571	16 47	.254	16 82	.163	16 116	.121
16 13	.552	16 48	.250	16 83	.162	16 117	.120
16 14	.533	16 49	.246	16 84	.160	16 118	.119
16 15	.516	16 50	.242	16 85	.153	16 119	.119
16 16	.500	16 51	.239	16 86	.157	16 120	.118
16 17	.485	16 52	.235	16 87	.155	16 121	.117
16 18	.471	16 53	.232	16 88	.154	16 122	.116
16 19	.457	16 54	.229	16 89	.152	16 123	.115
16 20	.444	16 55	.225	16 90	.151	16 124	.114
16 21	.432	16 56	.222	16 91	.150	16 125	.113
16 22	.421	16 57	.219	16 92	.148	16 126	.113
16 23	.410	16 58	.216	16 93	.146	16 127	.112
16 24	.400	16 59	.213	16 94	.145	16 128	.111
16 25	.390	16 60	.211	16 95	.144	16 129	.110
16 26	.381	16 61	.208	16 96	.143	16 130	.110
16 27	.372	16 62	.205	16 97	.142	16 131	.109
16 28	.364	16 63	.203	16 98	.140	16 132	.108
16 29	.356	16 64	.200	16 99	.139	16 133	.108
16 30	.348	16 65	.198	16 100	.138	16 134	.107
16 31	.340	16 66	.195	16 101	.137	16 135	.106
16 32	.333	16 67	.193	16 102	.133	16 136	.105
16 33	.327	16 68	.190	16 103	.131	16 137	.105
16 34	.320	16 69	.188	16 104	.133	16 138	.104
16 35	.314	16 70	.186				

SERIES BEGINNING 17 WON AND 1 LOST.

W. L.	P.C.	W. L.	P.C.	W. L.	P.C.	W. L.	P.C.
17 1	.944	17 36	.321	17 71	.193	17 105	.139
17 2	.895	17 37	.315	17 72	.191	17 106	.138
17 3	.850	17 38	.309	17 73	.189	17 107	.137
17 4	.810	17 39	.304	17 74	.187	17 108	.136
17 5	.773	17 40	.298	17 75	.185	17 109	.135
17 6	.739	17 41	.293	17 76	.183	17 110	.134
17 7	.708	17 42	.288	17 77	.181	17 111	.133
17 8	.680	17 43	.283	17 78	.179	17 112	.132
17 9	.654	17 44	.279	17 79	.177	17 113	.131
17 10	.630	17 45	.274	17 80	.175	17 114	.130
17 11	.607	17 46	.270	17 81	.174	17 115	.129
17 12	.586	17 47	.266	17 82	.172	17 116	.128
17 13	.567	17 48	.262	17 83	.170	17 117	.127
17 14	.548	17 49	.258	17 84	.168	17 118	.126
17 15	.531	17 50	.254	17 85	.167	17 119	.125
17 16	.515	17 51	.250	17 86	.165	17 120	.124
17 17	.500	17 52	.246	17 87	.163	17 121	.123
17 18	.486	17 53	.243	17 88	.162	17 122	.122
17 19	.472	17 54	.239	17 89	.160	17 123	.121
17 20	.459	17 55	.236	17 90	.159	17 124	.121
17 21	.447	17 56	.233	17 91	.157	17 125	.120
17 22	.436	17 57	.230	17 92	.156	17 126	.119
17 23	.425	17 58	.227	17 93	.155	17 127	.118
17 24	.415	17 59	.224	17 94	.153	17 128	.117
17 25	.405	17 60	.221	17 95	.152	17 129	.116
17 26	.395	17 61	.218	17 96	.150	17 130	.116
17 27	.386	17 62	.215	17 97	.149	17 131	.115
17 28	.378	17 63	.212	17 98	.148	17 132	.114
17 29	.370	17 64	.210	17 99	.146	17 133	.113
17 30	.362	17 65	.207	17 100	.145	17 134	.113
17 31	.354	17 66	.205	17 101	.144	17 135	.112
17 32	.347	17 67	.202	17 102	.143	17 136	.111
17 33	.340	17 68	.200	17 103	.142	17 137	.110
17 34	.333	17 69	.198	17 104	.140	17 138	.110
17 35	.327	17 70	.195				

SERIES BEGINNING 18 WON AND 1 LOST.

W. L.	P.C.	W. L.	P.C.	W. L.	P.C.	W. L.	P.C.
18 1	.947	18 34	.346	18 67	.212	18 100	.153
18 2	.900	18 35	.340	18 68	.209	18 101	.151
18 3	.857	18 36	.333	18 69	.207	18 102	.150
18 4	.818	18 37	.327	18 70	.205	18 103	.149
18 5	.783	18 38	.321	18 71	.202	18 104	.148
18 6	.750	18 39	.316	18 72	.200	18 105	.146
18 7	.720	18 40	.310	18 73	.198	18 106	.145
18 8	.692	18 41	.305	18 74	.196	18 107	.144
18 9	.667	18 42	.300	18 75	.194	18 108	.143
18 10	.643	18 43	.295	18 76	.191	18 109	.142
18 11	.621	18 44	.290	18 77	.189	18 110	.141
18 12	.600	18 45	.286	18 78	.188	18 111	.140
18 13	.581	18 46	.281	18 79	.186	18 112	.138
18 14	.563	18 47	.277	18 80	.184	18 113	.137
18 15	.545	18 48	.273	18 81	.182	18 114	.136
18 16	.529	18 49	.269	18 82	.180	18 115	.135
18 17	.514	18 50	.265	18 83	.178	18 116	.134
18 18	.500	18 51	.261	18 84	.177	18 117	.133
18 19	.486	18 52	.257	18 85	.175	18 118	.132
18 20	.474	18 53	.254	18 86	.173	18 119	.131
18 21	.462	18 54	.250	18 87	.171	18 120	.130
18 22	.450	18 55	.247	18 88	.170	18 121	.129
18 23	.439	18 56	.243	18 89	.168	18 122	.129
18 24	.429	18 57	.240	18 90	.167	18 123	.128
18 25	.419	18 58	.237	18 91	.165	18 124	.127
18 26	.409	18 59	.234	18 92	.164	18 125	.126
18 27	.400	18 60	.231	18 93	.162	18 126	.125
18 28	.391	18 61	.228	18 94	.161	18 127	.124
18 29	.383	18 62	.225	18 95	.159	18 128	.123
18 30	.375	18 63	.222	18 96	.158	18 129	.123
18 31	.367	18 64	.220	18 97	.156	18 130	.122
18 32	.360	18 65	.217	18 98	.155	18 131	.121
18 33	.353	18 66	.214	18 99	.154	18 132	.120

SERIES BEGINNING 19 WON AND 1 LOST.

W. L.	P.C.	W. L.	P.C.	W. L.	P.C.	W. L.	P.C.
19 1	.950	19 34	.358	19 67	.221	19 100	.160
19 2	.904	19 35	.352	19 68	.218	19 101	.158
19 3	.864	19 36	.345	19 69	.216	19 102	.157
19 4	.826	19 37	.339	19 70	.213	19 103	.156
19 5	.792	19 38	.333	19 71	.211	19 104	.154
19 6	.760	19 39	.328	19 72	.209	19 105	.153
19 7	.731	19 40	.322	19 73	.207	19 106	.152
19 8	.704	19 41	.317	19 74	.204	19 107	.151
19 9	.679	19 42	.311	19 75	.202	19 108	.150
19 10	.655	19 43	.306	19 76	.200	19 109	.149
19 11	.633	19 44	.302	19 77	.198	19 110	.147
19 12	.613	19 45	.297	19 78	.196	19 111	.146
19 13	.594	19 46	.292	19 79	.194	19 112	.145
19 14	.576	19 47	.288	19 80	.192	19 113	.144
19 15	.559	19 48	.284	19 81	.190	19 114	.143
19 16	.543	19 49	.279	19 82	.188	19 115	.142
19 17	.528	19 50	.275	19 83	.186	19 116	.141
19 18	.514	19 51	.271	19 84	.184	19 117	.140
19 19	.500	19 52	.268	19 85	.183	19 118	.139
19 20	.487	19 53	.264	16 86	.181	19 119	.138
19 21	.475	19 54	.260	16 87	.179	19 120	.137
19 22	.463	19 55	.257	19 88	.178	19 121	.136
19 23	.452	19 56	.253	19 89	.176	19 122	.135
19 24	.442	19 57	.250	19 90	.174	19 123	.134
19 25	.432	19 58	.247	19 91	.173	19 124	.133
19 26	.422	19 59	.244	19 92	.171	19 125	.132
19 27	.413	19 60	.241	19 93	.170	19 126	.131
19 28	.404	19 61	.237	19 94	.168	19 127	.130
19 29	.396	19 62	.235	19 95	.167	19 128	.129
19 30	.388	19 63	.232	19 96	.165	19 129	.128
19 31	.380	19 64	.229	19 97	.164	19 130	.127
19 32	.373	19 65	.226	19 98	.162	19 131	.126
19 33	.365	19 66	.224	19 99	.161	19 132	.126

SERIES BEGINNING 20 WON AND 1 LOST.

W. L.	P.C.	W. L.	P.C.	W. L.	P.C.	W. L.	P.C.
20 1	.952	20 34	.370	20 67	.230	20 100	.167
20 2	.909	20 35	.364	20 68	.227	20 101	.165
20 3	.870	20 36	.357	20 69	.225	20 102	.164
20 4	.833	20 37	.351	20 70	.222	20 103	.163
20 5	.800	20 38	.345	20 71	.220	20 104	.161
20 6	.769	20 39	.339	20 72	.217	20 105	.160
20 7	.741	20 40	.333	20 73	.215	20 106	.159
20 8	.714	20 41	.328	20 74	.213	20 107	.158
20 9	.690	20 42	.323	20 75	.211	20 108	.156
20 10	.667	20 43	.317	20 76	.208	20 109	.155
20 11	.645	20 44	.313	20 77	.206	20 110	.154
20 12	.625	20 45	.308	20 78	.204	20 111	.153
20 13	.606	20 46	.303	20 79	.202	20 112	.152
20 14	.588	20 47	.299	20 80	.200	20 113	.150
20 15	.571	20 48	.294	20 81	.198	20 114	.149
20 16	.556	20 49	.290	20 82	.196	20 115	.148
20 17	.541	20 50	.286	20 83	.194	20 116	.147
20 18	.526	20 51	.282	20 84	.192	20 117	.146
20 19	.513	20 52	.278	20 85	.190	20 118	.145
20 20	.500	20 53	.274	20 86	.189	20 119	.144
20 21	.488	20 54	.270	20 87	.187	20 120	.143
20 22	.476	20 55	.267	20 88	.185	20 121	.142
20 23	.465	20 56	.264	20 89	.183	20 122	.141
20 24	.455	20 57	.260	20 90	.182	20 123	.140
20 25	.444	20 58	.256	20 91	.180	20 124	.139
20 26	.435	20 59	.253	20 92	.178	20 125	.138
20 27	.426	20 60	.250	20 93	.177	20 126	.137
20 28	.417	20 61	.247	20 94	.175	20 127	.136
20 29	.408	20 62	.244	20 95	.174	20 128	.135
20 30	.400	20 63	.241	20 96	.172	20 129	.134
20 31	.392	20 64	.238	20 97	.171	20 130	.133
20 32	.385	20 65	.235	20 98	.169	20 131	.132
20 33	.377	20 66	.233	20 99	.168	20 132	.132

SERIES BEGINNING 21 WON AND 1 LOST.

W. L.	P.C.	W. L.	P.C.	W. L.	P.C.	W. L.	P.C.
21 1	.955	21 34	.382	21 67	.239	21 100	.174
21 2	.913	21 35	.375	21 68	.236	21 101	.172
21 3	.875	21 36	.368	21 69	.233	21 102	.171
21 4	.840	21 37	.362	21 70	.231	21 103	.170
21 5	.808	21 38	.356	21 71	.228	21 104	.168
21 6	.778	21 39	.350	21 72	.226	21 105	.167
21 7	.750	21 40	.344	21 73	.223	21 106	.166
21 8	.724	21 41	.339	21 74	.221	21 107	.164
21 9	.700	21 42	.333	21 75	.219	21 108	.163
21 10	.677	21 43	.328	21 76	.217	21 109	.162
21 11	.656	21 44	.323	21 77	.214	21 110	.160
21 12	.636	21 45	.318	21 78	.212	21 111	.159
21 13	.618	21 46	.313	21 79	.210	21 112	.158
21 14	.600	21 47	.309	21 80	.208	21 113	.157
21 15	.583	21 48	.304	21 81	.206	21 114	.156
21 16	.568	21 49	.300	21 82	.204	21 115	.154
21 17	.553	21 50	.296	21 83	.202	21 116	.153
21 18	.538	21 51	.292	21 84	.200	21 117	.152
21 19	.525	21 52	.288	21 85	.198	21 118	.151
21 20	.512	21 53	.284	21 86	.196	21 119	.150
21 21	.500	21 54	.280	21 87	.194	21 120	.149
21 22	.488	21 55	.276	21 88	.193	21 121	.148
21 23	.477	21 56	.273	21 89	.191	21 122	.147
21 24	.467	21 57	.269	21 90	.189	21 123	.146
21 25	.457	21 58	.266	21 91	.188	21 124	.145
21 26	.447	21 59	.263	21 92	.186	21 125	.144
21 27	.438	21 60	.259	21 93	.184	21 126	.143
21 28	.429	21 61	.256	21 94	.183	21 127	.142
21 29	.420	21 62	.253	21 95	.181	21 128	.141
21 30	.412	21 63	.250	21 96	.179	21 129	.140
21 31	.404	21 64	.247	21 97	.178	21 130	.139
21 32	.396	21 65	.244	21 98	.177	21 131	.139
21 33	.389	21 66	.241	21 99	.175	21 132	.138

SERIES BEGINNING 22 WON AND 1 LOST.

W. L.	P.C.	W. L.	P.C.	W. L.	P.C.	W. L.	P.C.
22 1	.957	22 34	.393	22 67	.247	22 100	.180
22 2	.916	22 35	.386	22 68	.244	22 101	.179
22 3	.880	22 36	.379	22 69	.242	22 102	.177
22 4	.846	22 37	.373	22 70	.239	22 103	.176
22 5	.815	22 38	.367	22 71	.237	22 104	.175
22 6	.786	22 39	.361	22 72	.234	22 105	.173
22 7	.750	22 40	.355	22 73	.232	22 106	.172
22 8	.733	22 41	.349	22 74	.229	22 107	.171
22 9	.710	22 42	.344	22 75	.227	22 108	.169
22 10	.688	22 43	.338	22 76	.224	22 109	.168
22 11	.667	22 44	.333	22 77	.222	22 110	.167
22 12	.647	22 45	.328	22 78	.220	22 111	.166
22 13	.629	22 46	.324	22 79	.218	22 112	.165
22 14	.611	22 47	.319	22 80	.216	22 113	.163
22 15	.595	22 48	.314	22 81	.214	22 114	.162
22 16	.579	22 49	.310	22 82	.212	22 115	.161
22 17	.564	22 50	.306	22 83	.210	22 116	.159
22 18	.550	22 51	.301	22 84	.208	22 117	.158
22 19	.537	22 52	.297	22 85	.206	22 118	.157
22 20	.524	22 53	.293	22 86	.204	22 119	.156
22 21	.512	22 54	.290	22 87	.202	22 120	.155
22 22	.500	22 55	.286	22 88	.200	22 121	.154
22 23	.489	22 56	.282	22 89	.198	22 122	.153
22 24	.478	22 57	.278	22 90	.196	22 123	.152
22 25	.468	22 58	.275	22 91	.195	22 124	.151
22 26	.458	22 59	.272	22 92	.193	22 125	.150
22 27	.449	22 60	.269	22 93	.191	22 126	.149
22 28	.440	22 61	.265	22 94	.190	22 127	.149
22 29	.431	22 62	.262	22 95	.188	22 128	.147
22 30	.423	22 63	.259	22 96	.186	22 129	.146
22 31	.415	22 64	.256	22 97	.185	22 130	.145
22 32	.407	22 65	.253	22 98	.183	22 131	.144
22 33	.400	22 66	.250	22 99	.182	22 132	.143

SERIES BEGINNING 23 WON AND 1 LOST.

W. L.	P.C.	W. L.	P.C.	W. L.	P.C.	W. L.	P.C.
23 1	.958	23 34	.404	23 66	.258	23 98	.190
23 2	.920	23 35	.397	23 67	.255	23 99	.189
23 3	.885	23 36	.390	23 68	.253	23 100	.187
23 4	.852	23 37	.383	23 69	.250	23 101	.185
23 5	.821	23 38	.377	23 70	.247	23 102	.184
23 6	.793	23 39	.371	23 71	.245	23 103	.183
23 7	.767	23 40	.365	23 72	.242	23 104	.181
23 8	.742	23 41	.359	23 73	.240	23 105	.180
23 9	.719	23 42	.354	23 74	.237	23 106	.178
23 10	.697	23 43	.348	23 75	.235	23 107	.177
23 11	.676	23 44	.343	23 76	.232	23 108	.176
23 12	.657	23 45	.338	23 77	.230	23 109	.174
23 13	.639	23 46	.333	23 78	.228	23 110	.173
23 14	.622	23 47	.329	23 79	.225	23 111	.172
23 15	.603	23 48	.324	23 80	.223	23 112	.170
23 16	.590	23 49	.319	23 81	.221	23 113	.169
23 17	.575	23 50	.315	23 82	.219	23 114	.168
23 18	.561	23 51	.311	23 83	.217	23 115	.167
23 19	.548	23 52	.307	23 84	.215	23 116	.165
23 20	.535	23 53	.303	23 85	.213	23 117	.164
23 21	.523	23 54	.299	23 86	.211	23 118	.163
23 22	.511	23 55	.295	23 87	.209	23 119	.162
23 23	.500	23 56	.291	23 88	.207	23 120	.161
23 24	.489	23 57	.288	23 89	.205	23 121	.160
23 25	.479	23 58	.284	23 90	.204	23 122	.159
23 26	.469	23 59	.280	23 91	.202	23 123	.158
23 27	.460	23 60	.277	23 92	.200	23 124	.157
23 28	.451	23 61	.274	23 93	.198	23 125	.155
23 29	.442	23 62	.271	23 94	.197	23 126	.154
23 30	.434	23 63	.267	23 95	.195	23 127	.153
23 31	.426	23 64	.264	23 96	.193	23 128	.152
23 32	.418	23 65	.261	23 97	.192	23 129	.151
23 33	.411						

SERIES BEGINNING 24 WON AND 1 LOST.

W. L.	P.C.	W. L.	P.C.	W. L.	P.C.	W. L.	P.C.
24 1	.960	24 34	.414	24 66	.267	24 98	.197
24 2	.923	24 35	.407	24 67	.264	24 99	.195
24 3	.889	24 36	.400	24 68	.261	24 100	.194
24 4	.857	24 37	.393	24 69	.259	24 101	.193
24 5	.828	24 38	.387	24 70	.255	24 102	.190
24 6	.800	24 39	.381	24 71	.252	24 103	.189
24 7	.774	24 40	.375	24 72	.250	24 104	.187
24 8	.750	24 41	.369	24 73	.247	24 105	.186
24 9	.727	24 42	.364	24 74	.245	24 106	.185
24 10	.706	24 43	.358	24 75	.242	24 107	.183
24 11	.686	24 44	.353	24 76	.240	24 108	.182
24 12	.667	24 45	.348	24 77	.237	24 109	.180
24 13	.649	24 46	.343	24 78	.235	24 110	.179
24 14	.632	24 47	.338	24 79	.233	24 111	.178
24 15	.615	24 48	.333	24 80	.231	24 112	.177
24 16	.600	24 49	.329	24 81	.229	24 113	.175
24 17	.585	24 50	.324	24 82	.226	24 114	.174
24 18	.571	24 51	.320	24 83	.224	24 115	.173
24 19	.558	24 52	.316	24 84	.222	24 116	.171
24 20	.545	24 53	.312	24 85	.220	24 117	.170
24 21	.533	24 54	.308	24 86	.218	24 118	.169
24 22	.522	24 55	.303	24 87	.216	24 119	.168
24 23	.511	24 56	.300	24 88	.214	24 120	.167
24 24	.500	24 57	.296	24 89	.212	24 121	.166
24 25	.490	24 58	.293	24 90	.210	24 122	.164
24 26	.480	24 59	.289	24 91	.209	24 123	.163
24 27	.471	24 60	.286	24 92	.207	24 124	.162
24 28	.462	24 61	.282	24 93	.205	24 125	.161
24 29	.453	24 62	.279	24 94	.203	24 126	.160
24 30	.444	24 63	.276	24 95	.202	24 127	.159
24 31	.436	24 64	.273	24 96	.200	24 128	.158
24 32	.429	24 65	.270	24 97	.198	24 129	.157
24 33	.421						

SERIES BEGINNING 26 WON AND 1 LOST.

W. L.	P.C.	W. L.	P.C.	W. L.	P.C.	W. L.	P.C.
26 1	.963	26 33	.441	26 65	.286	26 96	.213
26 2	.929	26 34	.433	26 66	.283	26 97	.211
26 3	.897	26 35	.426	26 67	.280	26 98	.210
26 4	.867	26 36	.419	26 68	.277	26 99	.208
26 5	.839	26 37	.413	26 69	.274	26 100	.207
26 6	.813	26 38	.406	26 70	.271	26 101	.205
26 7	.788	26 39	.400	26 71	.268	26 102	.203
26 8	.765	26 40	.394	26 72	.265	26 103	.202
26 9	.743	26 41	.388	26 73	.262	26 104	.200
26 10	.722	26 42	.382	26 74	.260	26 105	.198
26 11	.703	26 43	.377	26 75	.257	26 106	.197
26 12	.684	26 44	.371	26 76	.255	26 107	.195
26 13	.667	26 45	.366	26 77	.252	26 108	.194
26 14	.650	26 46	.361	26 78	.250	26 109	.193
26 15	.634	26 47	.356	26 79	.248	26 110	.191
26 16	.619	26 48	.351	26 80	.245	26 111	.190
26 17	.605	26 49	.347	26 81	.243	26 112	.188
26 18	.591	26 50	.342	26 82	.241	26 113	.187
26 19	.578	26 51	.338	26 83	.239	26 114	.186
26 20	.565	26 52	.333	26 84	.236	26 115	.184
26 21	.553	26 53	.329	26 85	.234	26 116	.183
26 22	.542	26 54	.325	26 86	.232	26 117	.182
26 23	.531	26 55	.321	26 87	.230	26 118	.181
26 24	.520	26 56	.317	26 88	.228	26 119	.179
26 25	.510	26 57	.313	26 89	.226	26 120	.178
26 26	.500	26 58	.310	26 90	.225	26 121	.177
26 27	.491	26 59	.306	26 91	.222	26 122	.176
26 28	.481	26 60	.302	26 92	.221	26 123	.174
26 29	.473	26 61	.299	26 93	.219	26 124	.173
26 30	.464	26 62	.295	26 94	.217	26 125	.172
26 31	.456	26 63	.292	26 95	.215	26 126	.171
26 32	.448	26 64	.289				

SERIES BEGINNING 27 WON AND 1 LOST.

W. L.	P.C.	W. L.	P.C.	W. L.	P.C.	W. L.	P.C.
27 1	.964	27 32	.458	27 63	.300	27 94	.223
27 2	.931	27 33	.450	27 64	.297	27 95	.221
27 3	.900	27 34	.443	27 65	.293	27 96	.220
27 4	.871	27 35	.435	27 66	.290	27 97	.218
27 5	.844	27 36	.429	27 67	.287	27 98	.216
27 6	.818	27 37	.422	27 68	.284	27 99	.214
27 7	.794	27 38	.415	27 69	.281	27 100	.213
27 8	.771	27 39	.409	27 70	.278	27 101	.211
27 9	.750	27 40	.403	27 71	.276	27 102	.209
27 10	.730	27 41	.397	27 72	.273	27 103	.208
27 11	.711	27 42	.391	27 73	.270	27 104	.206
27 12	.692	27 43	.386	27 74	.267	27 105	.205
27 13	.675	27 44	.380	27 75	.265	27 106	.203
27 14	.659	27 45	.375	27 76	.262	27 107	.201
27 15	.643	27 46	.370	27 77	.260	27 108	.200
27 16	.628	27 47	.365	27 78	.257	27 109	.199
27 17	.614	27 48	.360	27 79	.255	27 110	.197
27 18	.600	27 49	.355	27 80	.252	27 111	.196
27 19	.587	27 50	.351	27 81	.250	27 112	.194
27 20	.574	27 51	.346	27 82	.248	27 113	.193
27 21	.563	27 52	.342	27 83	.245	27 114	.191
27 22	.551	27 53	.338	27 84	.243	27 115	.190
27 23	.540	27 54	.333	27 85	.241	27 116	.189
27 24	.529	27 55	.329	27 86	.239	27 117	.188
27 25	.519	27 56	.325	27 87	.237	27 118	.187
27 26	.509	27 57	.321	27 88	.235	27 119	.185
27 27	.500	27 58	.318	27 89	.233	27 120	.184
27 28	.491	27 59	.314	27 90	.231	27 121	.183
27 29	.482	27 60	.310	27 91	.229	27 122	.181
27 30	.474	27 61	.307	27 92	.227	27 123	.180
27 31	.466	27 62	.303	27 93	.225		

SERIES BEGINNING 28 WON AND 1 LOST.

W.	L.	P.C.	W.	L.	P.C.	W.	L.	P.C.	W.	L.	P.C.
28	1	.966	28	32	.467	28	63	.308	28	94	.230
28	2	.933	28	33	.459	28	64	.304	28	95	.228
28	3	.903	28	34	.452	28	65	.301	28	96	.226
28	4	.875	28	35	.444	28	66	.298	28	97	.224
28	5	.848	28	36	.438	28	67	.295	28	98	.222
28	6	.824	28	37	.431	28	68	.292	28	99	.220
28	7	.800	28	38	.424	28	69	.289	28	100	.219
28	8	.778	28	39	.418	28	70	.286	28	101	.217
28	9	.757	28	40	.412	28	71	.283	28	102	.216
28	10	.737	28	41	.406	28	72	.280	28	103	.214
28	11	.718	28	42	.400	28	73	.277	28	104	.212
28	12	.700	28	43	.394	28	74	.275	28	105	.211
28	13	.683	28	44	.389	28	75	.272	28	106	.209
28	14	.667	28	45	.384	28	76	.269	28	107	.207
28	15	.651	28	46	.378	28	77	.267	28	108	.206
28	16	.636	28	47	.373	28	78	.264	28	109	.204
28	17	.622	28	48	.368	28	79	.262	28	110	.203
28	18	.609	28	49	.364	28	80	.259	28	111	.201
28	19	.596	28	50	.359	28	81	.257	28	112	.200
28	20	.583	28	51	.354	28	82	.255	28	113	.199
28	21	.571	28	52	.350	28	83	.252	28	114	.197
28	22	.560	28	53	.346	28	84	.250	28	115	.196
28	23	.549	28	54	.341	28	85	.248	28	116	.194
28	24	.538	28	55	.337	28	86	.246	28	117	.193
28	25	.528	28	56	.333	28	87	.243	28	118	.192
28	26	.519	28	57	.329	28	88	.241	28	119	.190
28	27	.509	28	58	.326	28	89	.239	28	120	.189
28	28	.500	28	59	.322	28	90	.237	28	121	.188
28	29	.491	28	60	.318	28	91	.235	28	122	.187
28	30	.483	28	61	.315	28	92	.233	28	123	.185
28	31	.475	28	62	.312	28	93	.231			

SERIES BEGINNING 29 WON AND 1 LOST.

W.	L.	P.C.	W.	L.	P.C.	W.	L.	P.C.	W.	L.	P.C.
29	1	.967	29	32	.475	29	63	.315	29	94	.236
29	2	.935	29	33	.468	29	64	.312	29	95	.234
29	3	.906	29	34	.460	29	65	.309	29	96	.233
29	4	.879	29	35	.453	29	66	.305	29	97	.231
29	5	.853	29	36	.446	29	67	.302	29	98	.229
29	6	.829	29	37	.439	29	68	.299	29	99	.227
29	7	.806	29	38	.433	29	69	.296	29	100	.225
29	8	.784	29	39	.426	29	70	.293	29	101	.223
29	9	.763	29	40	.420	29	71	.290	29	102	.221
29	10	.741	29	41	.414	29	72	.287	29	103	.220
29	11	.725	29	42	.408	29	73	.284	29	104	.218
29	12	.707	29	43	.403	29	74	.282	29	105	.216
29	13	.696	29	44	.397	29	75	.279	29	106	.215
29	14	.674	29	45	.392	29	76	.276	29	107	.213
29	15	.659	29	46	.387	29	77	.274	29	108	.212
29	16	.644	29	47	.382	29	78	.271	29	109	.210
29	17	.630	29	48	.377	29	79	.269	29	110	.209
29	18	.617	29	49	.372	29	80	.266	29	111	.207
29	19	.604	29	50	.367	29	81	.264	29	112	.206
29	20	.592	29	51	.363	29	82	.261	29	113	.204
29	21	.586	29	52	.358	29	83	.259	29	114	.203
29	22	.569	29	53	.354	29	84	.257	29	115	.201
29	23	.558	29	54	.349	29	85	.254	29	116	.200
29	24	.547	29	55	.345	29	86	.252	29	117	.199
29	25	.537	29	56	.341	29	87	.250	29	118	.197
29	26	.527	29	57	.337	29	88	.248	29	119	.196
29	27	.518	29	58	.333	29	89	.246	29	120	.195
29	28	.509	29	59	.330	29	90	.244	29	121	.193
29	29	.500	29	60	.326	29	91	.242	29	122	.192
29	30	.492	29	61	.323	29	92	.240	29	123	.191
29	31	.483	29	62	.319	29	93	.238			

SERIES BEGINNING 30 WON AND 1 LOST.

W. L.	P.C.	W. L.	P.C.	W. L.	P.C.	W. L.	P.C.
30 1	.968	30 32	.484	30 63	.323	30 94	.242
30 2	.938	30 33	.476	30 64	.319	30 95	.240
30 3	.909	30 34	.469	30 65	.316	30 96	.238
30 4	.882	30 35	.462	30 66	.313	30 97	.236
30 5	.857	30 36	.455	30 67	.309	30 98	.234
30 6	.833	30 37	.448	30 68	.306	30 99	.233
30 7	.811	30 38	.441	30 69	.303	30 100	.231
30 8	.789	30 39	.435	30 70	.300	30 101	.229
30 9	.769	30 40	.429	30 71	.297	30 102	.227
30 10	.750	30 41	.423	30 72	.294	30 103	.226
30 11	.732	30 42	.417	30 73	.291	30 104	.224
30 12	.714	30 43	.411	30 74	.288	30 105	.222
30 13	.698	30 44	.405	30 75	.286	30 106	.221
30 14	.682	30 45	.400	30 76	.283	30 107	.219
30 15	.667	30 46	.395	30 77	.280	30 108	.217
30 16	.652	30 47	.390	30 78	.278	30 109	.216
30 17	.638	30 48	.385	30 79	.275	30 110	.214
30 18	.625	30 49	.380	30 80	.273	30 111	.213
30 19	.612	30 50	.375	30 81	.270	30 112	.211
30 20	.600	30 51	.370	30 82	.268	30 113	.210
30 21	.588	30 52	.366	30 83	.265	30 114	.208
30 22	.577	30 53	.361	30 84	.263	30 115	.207
30 23	.566	30 54	.357	30 85	.261	30 116	.205
30 24	.556	30 55	.353	30 86	.259	30 117	.204
30 25	.545	30 56	.349	30 87	.256	30 118	.203
30 26	.536	30 57	.345	30 88	.254	30 119	.201
30 27	.526	30 58	.341	30 89	.252	30 120	.200
30 28	.517	30 59	.337	30 90	.250	30 121	.199
30 29	.508	30 60	.333	30 91	.248	30 122	.198
30 30	.500	30 61	.330	30 92	.246	30 123	.197
30 31	.492	30 62	.326	30 93	.244		

SERIES BEGINNING 81 WON AND 1 LOST.

W. L.	P.C.	W. L.	P.C.	W. L.	P.C.	W. L.	P.C.
31 1	.969	31 32	.492	31 63	.330	31 94	.248
31 2	.939	31 33	.484	31 64	.327	31 95	.246
31 3	.918	31 34	.477	31 65	.323	31 96	.244
31 4	.888	31 35	.470	31 66	.320	31 97	.242
31 5	.861	31 36	.463	31 67	.316	31 98	.241
31 6	.838	31 37	.456	31 68	.313	31 99	.239
31 7	.816	31 38	.449	31 69	.310	31 100	.237
31 8	.795	31 39	.443	31 70	.307	31 101	.235
31 9	.775	31 40	.437	31 71	.304	31 102	.233
31 10	.756	31 41	.431	31 72	.301	31 103	.231
31 11	.738	31 42	.425	31 73	.298	31 104	.230
31 12	.721	31 43	.419	31 74	.295	31 105	.228
31 13	.705	31 44	.413	31 75	.292	31 106	.226
31 14	.689	31 45	.408	31 76	.290	31 107	.225
31 15	.674	31 46	.403	31 77	.287	31 108	.223
31 16	.660	31 47	.397	31 78	.284	31 109	.221
31 17	.646	31 48	.392	31 79	.282	31 110	.220
31 18	.633	31 49	.388	31 80	.279	31 111	.218
31 19	.620	31 50	.383	31 81	.277	31 112	.217
31 20	.608	31 51	.378	31 82	.274	31 113	.215
31 21	.596	31 52	.373	31 83	.272	31 114	.214
31 22	.585	31 53	.369	31 84	.269	31 115	.212
31 23	.574	31 54	.365	31 85	.267	31 116	.211
31 24	.564	31 55	.360	31 86	.265	31 117	.209
31 25	.554	31 56	.356	31 87	.263	31 118	.208
31 26	.544	31 57	.352	31 88	.260	31 119	.207
31 27	.534	31 58	.348	31 89	.258	31 120	.205
31 28	.525	31 59	.344	31 90	.256	31 121	.204
31 29	.517	31 60	.341	31 91	.254	31 122	.203
31 30	.508	31 61	.337	31 92	.252	31 123	.202
81 31	.500	31 62	.333	81 93	.250		

SERIES BEGINNING 82 WON AND 1 LOST.

W.	L.	P.C.	W.	L.	P.C.	W.	L.	P.C.	W.	L.	P.C.
32	1	.970	32	31	.508	32	61	.344	32	91	.260
32	2	.941	32	32	.500	32	62	.341	32	92	.258
32	3	.914	32	33	.492	32	63	.337	32	93	.256
32	4	.889	32	34	.485	32	64	.333	32	94	.254
32	5	.865	32	35	.478	32	65	.330	32	95	.252
32	6	.842	32	36	.471	32	66	.327	32	96	.250
32	7	.821	32	37	.464	32	67	.323	32	97	.248
32	8	.800	32	38	.457	32	68	.320	32	98	.246
32	9	.780	32	39	.451	32	69	.317	32	99	.244
32	10	.762	32	40	.444	32	70	.314	32	100	.242
32	11	.744	32	41	.438	32	71	.311	32	101	.241
32	12	.727	32	42	.432	32	72	.308	32	102	.239
32	13	.711	32	43	.427	32	73	.305	32	103	.237
32	14	.696	32	44	.421	32	74	.302	32	104	.235
32	15	.681	32	45	.416	32	75	.299	32	105	.234
32	16	.667	32	46	.410	32	76	.296	32	106	.232
32	17	.653	32	47	.405	32	77	.294	32	107	.230
32	18	.640	32	48	.400	32	78	.291	32	108	.229
32	19	.627	32	49	.395	32	79	.288	32	109	.227
32	20	.615	32	50	.390	32	80	.286	32	110	.225
32	21	.604	32	51	.386	32	81	.283	32	111	.224
32	22	.593	32	52	.381	32	82	.281	32	112	.222
32	23	.582	32	53	.376	32	83	.278	32	113	.221
32	24	.571	32	54	.372	32	84	.276	32	114	.219
32	25	.561	32	55	.368	32	85	.274	32	115	.218
32	26	.552	32	56	.364	32	86	.271	32	116	.216
32	27	.542	32	57	.360	32	87	.269	32	117	.215
32	28	.533	32	58	.355	32	88	.267	32	118	.213
32	29	.525	32	59	.352	32	89	.264	32	119	.212
32	30	.518	32	60	.348	32	90	.262	32	120	.211

SERIES BEGINNING 33 WON AND 1 LOST.

W. L.	P.C.	W. L.	P.C.	W. L.	P.C.	W. L.	P.C.
33 1	.971	33 31	.516	33 61	.351	33 91	.266
33 2	.943	33 32	.508	33 62	.347	33 92	.264
33 3	.917	33 33	.500	33 63	.344	33 93	.262
33 4	.892	33 34	.493	33 64	.340	33 94	.260
33 5	.868	33 35	.485	33 65	.337	33 95	.258
33 6	.846	33 36	.478	33 66	.333	33 96	.256
33 7	.825	33 37	.471	33 67	.330	33 97	.254
33 8	.805	33 38	.465	33 68	.327	33 98	.252
33 9	.786	33 39	.458	33 69	.324	33 99	.250
33 10	.767	33 40	.452	33 70	.320	33 100	.248
33 11	.756	33 41	.446	33 71	.317	33 101	.246
33 12	.738	33 42	.440	33 72	.314	33 102	.244
33 13	.717	33 43	.434	33 73	.311	33 103	.243
33 14	.702	33 44	.429	33 74	.308	33 104	.241
33 15	.688	33 45	.423	33 75	.305	33 105	.239
33 16	.673	33 46	.418	33 76	.303	33 106	.237
33 17	.660	33 47	.413	33 77	.300	33 107	.236
33 18	.647	33 48	.407	33 78	.297	33 108	.234
33 19	.635	33 49	.402	33 79	.295	33 109	.232
33 20	.623	33 50	.398	33 80	.292	33 110	.231
33 21	.611	33 51	.393	33 81	.290	33 111	.229
33 22	.600	33 52	.388	33 82	.287	33 112	.228
33 23	.589	33 53	.384	33 83	.284	33 113	.226
33 24	.579	33 54	.379	33 84	.282	33 114	.224
33 25	.569	33 55	.375	33 85	.279	33 115	.223
33 26	.559	33 56	.371	33 86	.277	33 116	.221
33 27	.550	33 57	.367	33 87	.275	33 117	.220
33 28	.541	33 58	.363	33 88	.273	33 118	.219
33 29	.532	33 59	.359	33 89	.270	33 119	.216
33 30	.524	33 60	.355	33 90	.268	33 120	.216

SERIES BEGINNING 34 WON AND 1 LOST.

W. L.	P.C.	W. L.	P.C.	W. L.	P.C.	W. L.	P.C.
34 1	.971	34 31	.523	34 61	.358	34 91	.272
34 2	.944	34 32	.515	34 62	.354	34 92	.270
34 3	.919	34 33	.507	34 63	.351	34 93	.268
34 4	.895	34 34	.500	34 64	.347	34 94	.266
34 5	.872	34 35	.493	34 65	.343	34 95	.264
34 6	.850	34 36	.486	34 66	.340	34 96	.262
34 7	.829	34 37	.479	34 67	.337	34 97	.260
34 8	.810	34 38	.472	34 68	.333	34 98	.258
34 9	.791	34 39	.466	34 69	.330	34 99	.256
34 10	.773	34 40	.459	34 70	.327	34 100	.254
34 11	.756	34 41	.453	34 71	.324	34 101	.252
34 12	.739	34 42	.447	34 72	.321	34 102	.250
34 13	.723	34 43	.442	34 73	.318	34 103	.248
34 14	.708	34 44	.436	34 74	.315	34 104	.246
34 15	.694	34 45	.430	34 75	.312	34 105	.244
34 16	.680	34 46	.425	34 76	.309	34 106	.243
34 17	.667	34 47	.420	34 77	.306	34 107	.241
34 18	.654	34 48	.415	34 78	.304	34 108	.239
34 19	.642	34 49	.410	34 79	.301	34 109	.238
34 20	.630	34 50	.405	34 80	.298	34 110	.236
34 21	.618	34 51	.400	34 81	.296	34 111	.234
34 22	.607	34 52	.395	34 82	.293	34 112	.233
34 23	.596	34 53	.391	34 83	.291	34 113	.231
34 24	.586	34 54	.386	34 84	.288	34 114	.230
34 25	.576	34 55	.382	34 85	.286	34 115	.228
34 26	.567	34 56	.378	34 86	.283	34 116	.227
34 27	.557	34 57	.374	34 87	.281	34 117	.226
34 28	.548	34 58	.370	34 88	.279	34 118	.224
34 29	.540	34 59	.366	34 89	.276	34 119	.223
34 30	.531	34 60	.362	34 90	.274	34 120	.221

SERIES BEGINNING 35 WON AND 1 LOST

W. L.	P.C.	W. L.	P.C.	W. L.	P.C.	W. L.	P.C.
35 1	.972	35 31	.530	35 60	.368	35 89	.282
35 2	.946	35 32	.522	35 61	.365	35 90	.280
35 3	.926	35 33	.515	35 62	.361	35 91	.278
35 4	.897	35 34	.507	35 63	.357	35 92	.276
35 5	.875	35 35	.500	35 64	.354	35 93	.273
35 6	.854	35 36	.493	35 65	.350	35 94	.271
35 7	.833	35 37	.486	35 66	.347	35 95	.269
35 8	.814	35 38	.479	35 67	.343	35 96	.267
35 9	.795	35 39	.473	35 68	.340	35 97	.265
35 10	.778	35 40	.467	35 69	.337	35 98	.263
35 11	.761	35 41	.461	35 70	.333	35 99	.261
35 12	.745	35 42	.455	35 71	.330	35 100	.259
35 13	.729	35 43	.449	35 72	.327	35 101	.257
35 14	.714	35 44	.443	35 73	.324	35 102	.255
35 15	.700	35 45	.438	35 74	.321	35 103	.254
35 16	.686	35 46	.432	35 75	.318	35 104	.252
35 17	.673	35 47	.427	35 76	.315	35 105	.250
35 18	.660	35 48	.422	35 77	.312	35 106	.248
35 19	.648	35 49	.417	35 78	.310	35 107	.246
35 20	.636	35 50	.412	35 79	.307	35 108	.244
35 21	.625	35 51	.407	35 80	.304	35 109	.243
35 22	.614	35 52	.402	35 81	.302	35 110	.241
35 23	.603	36 53	.398	35 82	.299	35 111	.240
35 24	.593	35 54	.393	35 83	.297	35 112	.238
35 25	.583	35 55	.389	35 84	.294	35 113	.236
35 26	.574	35 56	.385	35 85	.292	35 114	.235
35 27	.565	35 57	.380	35 86	.289	35 115	.233
35 28	.556	35 58	.376	35 87	.287	35 116	.232
35 29	.547	35 59	.372	35 88	.285	35 117	.230
35 30	.538						

SERIES BEGINNING 37 WON AND 1 LOST.

W. L.	P.C.	W. L.	P.C.	W. L.	P.C.	W. L.	P.C.
37 1	.974	37 31	.544	37 60	.381	37 89	.294
37 2	.949	37 32	.536	37 61	.377	37 90	.291
37 3	.925	37 33	.529	37 62	.374	37 91	.289
37 4	.902	37 34	.521	37 63	.370	37 92	.287
37 5	.881	37 35	.514	37 64	.366	37 93	.285
37 6	.860	37 36	.507	37 65	.363	37 94	.282
37 7	.841	37 37	.500	37 66	.359	37 95	.280
37 8	.822	37 38	.493	37 67	.356	37 96	.278
37 9	.804	37 39	.487	37 68	.352	37 97	.276
37 10	.787	37 40	.481	37 69	.349	37 98	.274
37 11	.771	37 41	.474	37 70	.346	37 99	.272
37 12	.755	37 42	.468	37 71	.343	37 100	.270
37 13	.740	37 43	.463	37 72	.339	37 101	.268
37 14	.725	37 44	.457	37 73	.336	37 102	.266
37 15	.712	37 45	.451	37 74	.333	37 103	.264
37 16	.698	37 46	.446	37 75	.330	37 104	.262
37 17	.685	37 47	.440	37 76	.327	37 105	.261
37 18	.673	37 48	.435	37 77	.325	37 106	.259
37 19	.661	37 49	.430	37 78	.322	37 107	.257
37 20	.649	37 50	.425	37 79	.319	37 108	.255
37 21	.638	37 51	.420	37 80	.316	37 109	.253
37 22	.627	37 52	.416	37 81	.313	37 110	.252
37 23	.617	37 53	.411	37 82	.311	37 111	.250
37 24	.607	37 54	.407	37 83	.308	37 112	.248
37 25	.597	37 55	.402	37 84	.306	37 113	.247
37 26	.587	37 56	.398	37 85	.303	37 114	.245
37 27	.578	37 57	.394	37 86	.301	37 115	.243
37 28	.569	37 58	.389	37 87	.298	37 116	.241
37 29	.561	37 59	.385	37 88	.296	37 117	.240
37 30	.552						

SERIES BEGINNING 38 WON AND 1 LOST.

W. L.	P.C.	W. L.	P.C.	W. L.	P.C.	W. L.	P.C.
38 1	.974	38 30	.559	38 59	.392	38 87	.304
38 2	.950	38 31	.551	38 60	.388	38 88	.302
38 3	.927	38 32	.543	38 61	.384	38 89	.299
38 4	.905	38 33	.535	38 62	.380	38 90	.297
38 5	.884	38 34	.528	38 63	.376	38 91	.295
38 6	.864	38 35	.521	38 64	.372	38 92	.292
38 7	.844	38 36	.514	38 65	.369	38 93	.290
38 8	.826	38 37	.507	38 66	.365	38 94	.288
38 9	.809	38 38	.500	38 67	.362	38 95	.286
38 10	.792	38 39	.494	38 68	.358	38 96	.284
38 11	.776	38 40	.487	38 69	.355	38 97	.281
38 12	.760	38 41	.481	38 70	.352	38 98	.279
38 13	.745	38 42	.475	38 71	.349	38 99	.277
38 14	.731	38 43	.469	38 72	.345	38 100	.275
38 15	.717	38 44	.463	38 73	.342	38 101	.273
38 16	.704	38 45	.458	38 74	.339	38 102	.271
38 17	.691	38 46	.452	38 75	.336	38 103	.269
38 18	.679	38 47	.447	38 76	.333	38 104	.268
38 19	.667	38 48	.442	38 77	.330	38 105	.266
38 20	.655	38 49	.437	38 78	.328	38 106	.264
38 21	.644	38 50	.432	38 79	.325	38 107	.262
38 22	.633	38 51	.427	38 80	.322	38 108	.260
38 23	.623	38 52	.422	38 81	.319	38 109	.259
38 24	.613	38 53	.418	38 82	.317	38 110	.257
38 25	.603	38 54	.413	38 83	.314	38 111	.255
38 26	.594	38 55	.409	38 84	.311	38 112	.253
38 27	.585	38 56	.404	38 85	.309	38 113	.252
38 28	.576	38 57	.400	38 86	.306	38 114	.250
38 29	.567	38 58					

SERIES BEGINNING 39 WON AND 1 LOST.

W. L.	P.C.	W. L.	P.C.	W. L.	P.C.	W. L.	P.C.
39 1	.975	39 30	.565	39 59	.398	39 87	.310
39 2	.951	39 31	.557	39 60	.394	39 88	.307
39 3	.929	39 32	.549	39 61	.390	39 89	.305
39 4	.907	39 33	.542	39 62	.386	39 90	.302
39 5	.886	39 34	.534	39 63	.382	39 91	.300
39 6	.867	39 35	.527	39 64	.379	39 92	.298
39 7	.848	39 36	.520	39 65	.375	39 93	.295
39 8	.830	39 37	.513	39 66	.371	39 94	.293
39 9	.813	39 38	.506	39 67	.368	39 95	.291
39 10	.796	39 39	.500	39 68	.364	39 96	.289
39 11	.780	39 40	.494	39 69	.361	39 97	.287
39 12	.765	39 41	.488	39 70	.358	39 98	.285
39 13	.750	39 42	.481	39 71	.355	39 99	.283
39 14	.736	39 43	.476	39 72	.351	39 100	.281
39 15	.722	39 44	.470	39 73	.348	39 101	.279
39 16	.709	39 45	.464	39 74	.345	39 102	.277
39 17	.696	39 46	.459	39 75	.342	39 103	.275
39 18	.684	39 47	.453	39 76	.339	39 104	.273
39 19	.672	39 48	.448	39 77	.336	39 105	.271
39 20	.661	39 49	.443	39 78	.333	39 106	.269
39 21	.650	39 50	.438	39 79	.331	39 107	.267
39 22	.639	39 51	.433	39 80	.328	39 108	.265
39 23	.629	39 52	.429	39 81	.325	39 109	.264
39 24	.619	39 53	.424	39 82	.322	39 110	.262
39 25	.609	39 54	.419	39 83	.320	39 111	.260
39 26	.600	39 55	.415	39 84	.317	39 112	.258
39 27	.591	39 56	.411	39 85	.314	39 113	.257
39 28	.582	39 57	.406	39 86	.312	39 114	.255
39 29	.574	39 58	.402				

SERIES BEGINNING 40 WON AND 1 LOST.

W. L.	P.C.	W. L.	P.C.	W. L.	P.C.	W. L.	P.C.
40 1	.976	40 30	.571	40 59	.404	40 87	.315
40 2	.952	40 31	.563	40 60	.400	40 88	.313
40 3	.930	40 32	.556	40 61	.396	40 89	.310
40 4	.909	40 33	.548	40 62	.392	40 90	.308
40 5	.889	40 34	.541	40 63	.388	40 91	.305
40 6	.870	40 35	.533	40 64	.384	40 92	.303
40 7	.851	40 36	.526	40 65	.381	40 93	.301
40 8	.833	40 37	.519	40 66	.377	40 94	.299
40 9	.816	40 38	.513	40 67	.374	40 95	.296
40 10	.800	40 39	.506	40 68	.370	40 96	.294
40 11	.784	40 40	.500	40 69	.367	40 97	.292
40 12	.769	40 41	.494	40 70	.364	40 98	.290
40 13	.755	40 42	.488	40 71	.360	40 99	.288
40 14	.741	40 43	.482	40 72	.357	40 100	.286
40 15	.727	40 44	.476	40 73	.354	40 101	.284
40 16	.714	40 45	.471	40 74	.351	40 102	.282
40 17	.702	40 46	.465	40 75	.348	40 103	.280
40 18	.690	40 47	.460	40 76	.345	40 104	.278
40 19	.678	40 48	.455	40 77	.342	40 105	.276
40 20	.667	40 49	.449	40 78	.339	40 106	.274
40 21	.656	40 50	.444	40 79	.336	40 107	.273
40 22	.645	40 51	.440	40 80	.333	40 108	.270
40 23	.635	40 52	.435	40 81	.331	40 109	.268
40 24	.625	40 53	.430	40 82	.328	40 110	.267
40 25	.615	40 54	.426	40 83	.325	40 111	.265
40 26	.606	40 55	.421	40 84	.323	40 112	.263
40 27	.597	40 56	.417	40 85	.320	40 113	.261
40 28	.588	40 57	.412	40 86	.317	40 114	.260
40 29	.580	40 58	.408				

SERIES BEGINNING 41 WON AND 1 LOST.

W. L.	P.C.	W. L.	P.C.	W. L.	P.C.	W. L.	P.C.
41 1	.976	41 30	.577	41 59	.410	41 87	.320
41 2	.953	41 31	.569	41 60	.406	41 88	.318
41 3	.932	41 32	.562	41 61	.402	41 89	.315
41 4	.911	41 33	.554	41 62	.398	41 90	.313
41 5	.891	41 34	.547	41 63	.394	41 91	.311
41 6	.872	41 35	.539	41 64	.390	41 92	.308
41 7	.854	41 36	.532	41 65	.387	41 93	.306
41 8	.837	41 37	.526	41 66	.383	41 94	.304
41 9	.820	41 38	.519	41 67	.380	41 95	.301
41 10	.804	41 39	.513	41 68	.376	41 96	.299
41 11	.788	41 40	.506	41 69	.373	41 97	.297
41 12	.774	41 41	.500	41 70	.370	41 98	.295
41 13	.759	41 42	.494	41 71	.366	41 99	.293
41 14	.745	41 43	.488	41 72	.363	41 100	.291
41 15	.732	41 44	.482	41 73	.360	41 101	.289
41 16	.719	41 45	.477	41 74	.356	41 102	.287
41 17	.707	41 46	.471	41 75	.353	41 103	.285
41 18	.695	41 47	.466	41 76	.350	41 104	.283
41 19	.683	41 48	.461	41 77	.347	41 105	.281
41 20	.672	41 49	.456	41 78	.344	41 106	.279
41 21	.661	41 50	.451	41 79	.342	41 107	.277
41 22	.651	41 51	.446	41 80	.339	41 108	.275
41 23	.641	41 52	.441	41 81	.336	41 109	.273
41 24	.631	41 53	.436	41 82	.333	41 110	.272
41 25	.621	41 54	.432	41 83	.330	41 111	.270
41 26	.612	41 55	.427	41 84	.328	41 112	.268
41 27	.603	41 56	.423	41 85	.325	41 113	.266
41 28	.594	41 57	.418	41 86	.322	41 114	.264
41 29	.586	41 58	.414				

SERIES BEGINNING 42 WON AND 1 LOST.

W. L.	P.C.	W. L.	P.C.	W. L.	P.C.	W. L.	P.C.
42 1	.977	42 28	.600	42 55	.433	42 82	.339
42 2	.955	42 29	.592	42 56	.429	42 83	.336
42 3	.933	42 30	.583	42 57	.424	42 84	.333
42 4	.913	42 31	.575	42 58	.420	42 85	.331
42 5	.894	42 32	.568	42 59	.416	42 86	.328
42 6	.875	42 33	.560	42 60	.412	42 87	.325
42 7	.857	42 34	.553	42 61	.408	42 88	.323
42 8	.840	42 35	.545	42 62	.404	42 89	.320
42 9	.824	42 36	.538	42 63	.400	42 90	.318
42 10	.808	42 37	.532	42 64	.396	42 91	.316
42 11	.792	42 38	.525	42 65	.393	42 92	.313
42 12	.778	42 39	.519	42 66	.389	42 93	.311
42 13	.764	42 40	.512	42 67	.386	42 94	.309
42 14	.750	42 41	.506	42 68	.382	42 95	.307
42 15	.737	42 42	.500	42 69	.379	42 96	.304
42 16	.724	42 43	.494	42 70	.375	42 97	.302
42 17	.712	42 44	.488	42 71	.373	42 98	.300
42 18	.700	42 45	.483	42 72	.368	42 99	.298
42 19	.689	42 46	.477	42 73	.365	42 100	.296
42 20	.677	42 47	.472	42 74	.362	42 101	.294
42 21	.667	42 48	.467	42 75	.359	42 102	.292
42 22	.656	42 49	.462	42 76	.356	42 103	.290
42 23	.646	42 50	.457	42 77	.353	42 104	.288
42 24	.636	42 51	.452	42 78	.350	42 105	.286
42 25	.627	42 52	.447	42 79	.347	42 106	.284
42 26	.618	42 53	.442	42 80	.344	42 107	.282
42 27	.609	42 54	.438	42 81	.342	42 108	.280

SERIES BEGINNING 43 WON AND 1 LOST.

W. L.	P.C.	W. L.	P.C.	W. L.	P.C.	W. L.	P.C.
43 1	.977	43 28	.606	43 55	.439	43 82	.344
43 2	.956	43 29	.597	43 56	.434	43 83	.341
43 3	.935	43 30	.589	43 57	.430	43 84	.339
43 4	.915	43 31	.581	43 58	.426	43 85	.336
43 5	.896	43 32	.573	43 59	.422	43 86	.333
43 6	.878	43 33	.566	43 60	.417	43 87	.330
43 7	.860	43 34	.558	43 61	.413	43 88	.328
43 8	.843	43 35	.551	43 62	.409	43 89	.325
43 9	.827	43 36	.544	43 63	.405	43 90	.323
43 10	.811	43 37	.538	43 64	.402	43 91	.321
43 11	.796	43 38	.531	43 65	.398	43 92	.319
43 12	.782	43 39	.524	43 66	.394	43 93	.316
43 13	.768	43 40	.518	43 67	.391	43 94	.314
43 14	.754	43 41	.512	43 68	.387	43 95	.312
43 15	.741	43 42	.506	43 69	.384	43 96	.309
43 16	.729	43 43	.500	43 70	.379	43 97	.307
43 17	.717	43 44	.494	43 71	.377	43 98	.305
43 18	.705	43 45	.489	43 72	.374	43 99	.303
43 19	.694	43 46	.483	43 73	.371	43 100	.301
43 20	.683	43 47	.478	43 74	.368	43 101	.299
43 21	.672	43 48	.473	43 75	.365	43 102	.297
43 22	.662	43 49	.467	43 76	.362	43 103	.295
43 23	.652	43 50	.462	43 77	.359	43 104	.293
43 24	.642	43 51	.457	43 78	.356	43 105	.291
43 25	.632	43 52	.453	43 79	.353	43 106	.289
43 26	.623	43 53	.448	43 80	.350	43 107	.287
43 27	.614	43 54	.443	43 81	.347	43 108	.285

SERIES BEGINNING 44 WON AND 1 LOST.

W. L.	P.C.	W. L.	P.C.	W. L.	P.C.	W. L.	P.C.
44 1	.978	44 28	.611	44 55	.444	44 82	.349
44 2	.957	44 29	.603	44 56	.440	44 83	.347
44 3	.936	44 30	.595	44 57	.436	44 84	.344
44 4	.917	44 31	.587	44 58	.431	44 85	.341
44 5	.898	44 32	.579	44 59	.427	44 86	.338
44 6	.880	44 33	.571	44 60	.423	44 87	.336
44 7	.863	44 34	.564	44 61	.419	44 88	.333
44 8	.846	44 35	.557	44 62	.415	44 89	.330
44 9	.830	44 36	.550	44 63	.411	44 90	.328
44 10	.815	44 37	.543	44 64	.407	44 91	.326
44 11	.800	44 38	.537	44 65	.404	44 92	.324
44 12	.786	44 39	.530	44 66	.400	44 93	.321
44 13	.772	44 40	.524	44 67	.396	44 94	.319
44 14	.759	44 41	.518	44 68	.393	44 95	.317
44 15	.746	44 42	.512	44 69	.389	44 96	.314
44 16	.733	44 43	.506	44 70	.386	44 97	.312
44 17	.721	44 44	.500	44 71	.383	44 98	.310
44 18	.710	44 45	.494	44 72	.379	44 99	.308
44 19	.698	44 46	.489	44 73	.376	44 100	.306
44 20	.688	44 47	.484	44 74	.373	44 101	.303
44 21	.677	44 48	.478	44 75	.370	44 102	.301
44 22	.667	44 49	.473	44 76	.367	44 103	.299
44 23	.657	44 50	.468	44 77	.364	44 104	.297
44 24	.647	44 51	.463	44 78	.361	44 105	.295
44 25	.638	44 52	.458	44 79	.358	44 106	.293
44 26	.629	44 53	.454	44 80	.355	44 107	.291
44 27	.620	44 54	.449	44 81	.352	44 108	.290

SERIES BEGINNING 45 WON AND 1 LOST.

W. L.	P.C.	W. L.	P.C.	W. L.	P.C.	W. L.	P.C.
45 1	.978	45 28	.616	45 55	.450	45 82	.354
45 2	.957	45 29	.608	45 56	.446	45 83	.352
45 3	.938	45 30	.600	45 57	.441	45 84	.349
45 4	.918	45 31	.592	45 58	.437	45 85	.346
45 5	.900	45 32	.584	45 59	.433	45 86	.343
45 6	.882	45 33	.577	45 60	.429	45 87	.341
45 7	.865	45 34	.570	45 61	.424	45 88	.338
45 8	.849	45 35	.563	45 62	.420	45 89	.335
45 9	.833	45 36	.556	45 63	.417	45 90	.333
45 10	.818	45 37	.549	45 64	.413	45 91	.331
45 11	.804	45 38	.542	45 65	.409	45 92	.328
45 12	.789	45 39	.536	45 66	.406	45 93	.326
45 13	.776	45 40	.529	45 67	.402	45 94	.324
45 14	.763	45 41	.523	45 68	.398	45 95	.321
45 15	.750	45 42	.517	45 69	.395	45 96	.319
45 16	.738	45 43	.511	45 70	.391	45 97	.317
45 17	.726	45 44	.506	45 71	.388	45 98	.315
45 18	.714	45 45	.500	45 72	.385	45 99	.313
45 19	.703	45 46	.495	45 73	.381	45 100	.310
45 20	.692	45 47	.489	45 74	.378	45 101	.308
45 21	.682	45 48	.484	45 75	.375	45 102	.306
45 22	.672	45 49	.479	45 76	.372	45 103	.304
45 23	.662	45 50	.474	45 77	.369	45 104	.302
45 24	.652	45 51	.469	45 78	.366	45 105	.300
45 25	.643	45 52	.464	45 79	.363	45 106	.298
45 26	.634	45 53	.459	45 80	.360	45 107	.296
45 27	.625	45 54	.455	45 81	.357	45 108	.294

SERIES BEGINNING 46 WON AND 1 LOST.

W. L.	P.C.	W. L.	P.C.	W. L.	P.C.	W. L.	P.C.
46 1	.979	46 28	.622	46 54	.460	46 80	.365
46 2	.959	46 29	.613	46 55	.455	46 81	.362
46 3	.939	46 30	.605	46 56	.451	46 82	.359
46 4	.920	46 31	.597	46 57	.447	46 83	.357
46 5	.902	46 32	.590	46 58	.442	46 84	.354
46 6	.885	46 33	.582	46 59	.438	46 85	.351
46 7	.868	46 34	.575	46 60	.434	46 86	.349
46 8	.852	46 35	.568	46 61	.430	46 87	.346
46 9	.836	46 36	.561	46 62	.426	46 88	.343
46 10	.821	46 37	.554	46 63	.423	46 89	.340
46 11	.807	46 38	.548	46 64	.420	46 90	.338
46 12	.793	46 39	.541	46 65	.415	46 91	.336
46 13	.780	46 40	.535	46 66	.411	46 92	.333
46 14	.767	46 41	.529	46 67	.407	46 93	.331
46 15	.754	46 42	.523	46 68	.404	46 94	.329
46 16	.742	46 43	.517	46 69	.400	46 95	.326
46 17	.730	46 44	.511	46 70	.397	46 96	.324
46 18	.719	46 45	.505	46 71	.394	46 97	.322
46 19	.708	46 46	.500	46 72	.390	46 98	.319
46 20	.697	46 47	.495	46 73	.386	46 99	.317
46 21	.687	46 48	.489	46 74	.383	46 100	.315
46 22	.676	46 49	.484	46 75	.380	46 101	.313
46 23	.667	46 50	.479	46 76	.377	46 102	.311
46 24	.657	46 51	.474	46 77	.374	46 103	.309
46 25	.648	46 52	.469	46 78	.371	46 104	.307
46 26	.639	46 53	.465	46 79	.368	46 105	.305
46 27	.630						

SERIES BEGINNING 47 WON AND 1 LOST.

W. L.	P.C.	W. L.	P.C.	W. L.	P.C.	W. L.	P.C.
47 1	.979	47 28	.627	47 54	.465	47 80	.370
47 2	.959	47 29	.618	47 55	.461	47 81	.367
47 3	.940	47 30	.610	47 56	.456	47 82	.364
47 4	.922	47 31	.603	47 57	.452	47 83	.362
47 5	.904	47 32	.595	47 58	.448	47 84	.359
47 6	.887	47 33	.588	47 59	.443	47 85	.356
47 7	.870	47 34	.580	47 60	.439	47 86	.353
47 8	.855	47 35	.573	47 61	.435	47 87	.351
47 9	.839	47 36	.566	47 62	.431	47 88	.348
47 10	.825	47 37	.560	47 63	.428	47 89	.345
47 11	.810	47 38	.553	47 64	.424	47 90	.343
47 12	.797	47 39	.547	47 65	.420	47 91	.341
47 13	.783	47 40	.541	47 66	.416	47 92	.338
47 14	.770	47 41	.534	47 67	.412	47 93	.335
47 15	.758	47 42	.528	47 68	.409	47 94	.333
47 16	.746	47 43	.522	47 69	.406	47 95	.331
47 17	.734	47 44	.516	47 70	.402	47 96	.329
47 18	.723	47 45	.511	47 71	.398	47 97	.326
47 19	.712	47 46	.505	47 72	.395	47 98	.324
47 20	.701	47 47	.500	47 73	.392	47 99	.322
47 21	.691	47 48	.495	47 74	.388	47 100	.320
47 22	.681	47 49	.490	47 75	.385	47 101	.318
47 23	.671	47 50	.485	47 76	.382	47 102	.315
47 24	.662	47 51	.480	47 77	.379	47 103	.313
47 25	.653	47 52	.475	47 78	.376	47 104	.311
47 26	.644	47 53	.470	47 79	.373	47 105	.309
47 27	.635						

SERIES BEGINNING 48 WON AND 1 LOST.

W. L.	P.C.	W. L.	P.C.	W. L.	P.C.	W. L.	P.C.
48 1	.980	48 28	.632	48 54	.471	48 80	.375
48 2	.960	48 29	.623	48 55	.466	48 81	.372
48 3	.941	48 30	.615	48 56	.462	48 82	.369
48 4	.923	48 31	.608	48 57	.457	48 83	.367
48 5	.906	48 32	.600	48 58	.453	48 84	.364
48 6	.889	48 33	.593	48 59	.449	48 85	.361
48 7	.873	48 34	.585	48 60	.444	48 86	.358
48 8	.857	48 35	.578	48 61	.440	48 87	.356
48 9	.842	48 36	.571	48 62	.436	48 88	.353
48 10	.828	48 37	.565	48 63	.432	48 89	.350
48 11	.814	48 38	.558	48 64	.429	48 90	.348
48 12	.800	48 39	.552	48 65	.425	48 91	.345
48 13	.787	48 40	.545	48 66	.421	48 92	.343
48 14	.774	48 41	.539	48 67	.418	48 93	.340
48 15	.762	48 42	.533	48 68	.414	48 94	.338
48 16	.750	48 43	.527	48 69	.411	48 95	.336
48 17	.738	48 44	.522	48 70	.407	48 96	.333
48 18	.727	48 45	.516	48 71	.404	48 97	.331
48 19	.716	48 46	.511	48 72	.400	48 98	.329
48 20	.706	48 47	.505	48 73	.396	48 99	.327
48 21	.696	48 48	.500	48 74	.393	48 100	.324
48 22	.686	48 49	.495	48 75	.390	48 101	.322
48 23	.676	48 50	.490	48 76	.387	48 102	.320
48 24	.667	48 51	.485	48 77	.384	48 103	.318
48 25	.658	48 52	.480	48 78	.381	48 104	.316
48 26	.649	48 53	.475	48 79	.378	48 105	.314
48 27	.640						

SERIES BEGINNING 49 WON AND 1 LOST.

W. L.	P.C.	W. L.	P.C.	W. L.	P.C.	W. L.	P.C.
49 1	.980	49 28	.636	49 54	.476	49 80	.380
49 2	.961	49 29	.628	49 55	.471	49 81	.377
49 3	.942	49 30	.620	49 56	.467	49 82	.374
49 4	.925	49 31	.613	49 57	.462	49 83	.371
49 5	.907	49 32	.605	49 58	.458	49 84	.369
49 6	.891	49 33	.598	49 59	.454	49 85	.366
49 7	.875	49 34	.590	49 60	.450	49 86	.363
49 8	.860	49 35	.583	49 61	.445	49 87	.360
49 9	.845	49 36	.576	49 62	.441	49 88	.358
49 10	.831	49 37	.570	49 63	.437	49 89	.355
49 11	.817	49 38	.563	49 64	.434	49 90	.352
49 12	.803	49 39	.557	49 65	.430	49 91	.350
49 13	.790	49 40	.551	49 66	.426	49 92	.348
49 14	.778	49 41	.544	49 67	.423	49 93	.345
49 15	.766	49 42	.538	49 68	.419	49 94	.343
49 16	.754	49 43	.533	49 69	.416	49 95	.340
49 17	.742	49 44	.527	49 70	.412	49 96	.337
49 18	.731	49 45	.521	49 71	.409	49 97	.335
49 19	.721	49 46	.516	49 72	.405	49 98	.333
49 20	.710	49 47	.510	49 73	.401	49 99	.331
49 21	.700	49 48	.505	49 74	.398	49 100	.329
49 22	.690	49 49	.500	49 75	.395	49 101	.327
49 23	.681	49 50	.495	49 76	.392	49 102	.325
49 24	.671	49 51	.490	49 77	.389	49 103	.322
49 25	.662	49 52	.485	49 78	.386	49 104	.320
49 26	.653	49 53	.480	49 79	.383	49 105	.318
49 27	.645						

SERIES BEGINNING 50 WON AND 1 LOST.

W. L.	P.C.	W. L.	P.C.	W. L.	P.C.	W. L.	P.C.
50 1	.980	50 28	.641	50 54	.481	50 80	.385
50 2	.962	50 29	.633	50 55	.476	50 81	.383
50 3	.843	50 30	.625	50 56	.472	50 82	.379
50 4	.926	50 31	.617	50 57	.467	50 83	.376
50 5	.909	50 32	.610	50 58	.463	50 84	.373
50 6	.893	50 33	.602	50 59	.459	50 85	.371
50 7	.877	50 34	.595	50 60	.455	50 86	.368
50 8	.862	50 35	.588	50 61	.450	50 87	.365
50 9	.847	50 36	.581	50 62	.446	50 88	.362
50 10	.833	50 37	.575	50 63	.442	50 89	.360
50 11	.820	50 38	.568	50 64	.438	50 90	.357
50 12	.806	50 39	.562	50 65	.435	50 91	.355
50 13	.794	50 40	.556	50 66	.431	50 92	.352
50 14	.781	50 41	.549	50 67	.427	50 93	.350
50 15	.769	50 42	.543	50 68	.424	50 94	.347
50 16	.758	50 43	.538	50 69	.420	50 95	.345
50 17	.746	50 44	.532	50 70	.417	50 96	.342
50 18	.735	50 45	.526	50 71	.413	50 97	.340
50 19	.725	50 46	.521	50 72	.410	50 98	.338
50 20	.714	50 47	.515	50 73	.407	50 99	.336
50 21	.704	50 48	.510	50 74	.403	50 100	.333
50 22	.694	50 49	.505	50 75	.400	50 101	.331
50 23	.685	50 50	.500	50 76	.397	50 102	.329
50 24	.676	50 51	.495	50 77	.394	50 103	.327
50 25	.667	50 52	.490	50 78	.391	50 104	.325
50 26	.658	50 53	.485	50 79	.388	50 105	.323
50 27	.649						

SERIES BEGINNING 51 WON AND 1 LOST.

W.	L.	P.C.	W.	L.	P.C.	W.	L.	P.C.	W.	L.	P.C.
51	1	.981	51	27	.654	51	53	.490	51	78	.395
51	2	.962	51	28	.646	51	54	.486	51	79	.392
51	3	.944	51	29	.638	51	55	.481	51	80	.389
51	4	.927	51	30	.630	51	56	.477	51	81	.386
51	5	.911	51	31	.622	51	57	.472	51	82	.383
51	6	.895	51	32	.614	51	58	.468	51	83	.381
51	7	.879	51	33	.607	51	59	.464	51	84	.378
51	8	.864	51	34	.600	51	60	.459	51	85	.375
51	9	.850	51	35	.593	51	61	.455	51	86	.372
51	10	.836	51	36	.586	51	62	.451	51	87	.370
51	11	.823	51	37	.580	51	63	.447	51	88	.367
51	12	.810	51	38	.573	51	64	.443	51	89	.364
51	13	.797	51	39	.567	51	65	.440	51	90	.362
51	14	.784	51	40	.560	51	66	.436	51	91	.359
51	15	.773	51	41	.554	51	67	.432	51	92	.357
51	16	.761	51	42	.549	51	68	.429	51	93	.354
51	17	.750	51	43	.543	51	69	.425	51	94	.352
51	18	.739	51	44	.537	51	70	.421	51	95	.349
51	19	.729	51	45	.531	51	71	.418	51	96	.347
51	20	.718	51	46	.526	51	72	.415	51	97	.345
51	21	.708	51	47	.520	51	73	.411	51	98	.342
51	22	.699	51	48	.515	51	74	.408	51	99	.340
51	23	.689	51	49	.510	51	75	.405	51	100	.338
51	24	.680	51	50	.505	51	76	.402	51	101	.336
51	25	.671	51	51	.500	51	77	.399	51	102	.334
51	26	.662	51	52	.495						

SERIES BEGINNING 52 WON AND 1 LOST.

W.	L.	P.C.	W.	L.	P.C.	W.	L.	P.C.	W.	L.	P.C.
52	1	.981	52	27	.658	52	53	.495	52	78	.400
52	2	.963	52	28	.650	52	54	.491	52	79	.397
52	3	.945	52	29	.642	52	55	.486	52	80	.394
52	4	.929	52	30	.635	52	56	.481	52	81	.391
52	5	.912	52	31	.626	52	57	.477	52	82	.388
52	6	.897	52	32	.619	52	58	.473	52	83	.385
52	7	.881	52	33	.612	52	59	.468	52	84	.382
52	8	.867	52	34	.605	52	60	.464	52	85	.380
52	9	.852	52	35	.598	52	61	.460	52	86	.377
52	10	.839	52	36	.591	52	62	.456	52	87	.374
52	11	.825	52	37	.584	52	63	.452	52	88	.371
52	12	.813	52	38	.578	52	64	.448	52	89	.369
52	13	.800	52	39	.571	52	65	.444	52	90	.367
52	14	.788	52	40	.565	52	66	.441	52	91	.364
52	15	.776	52	41	.559	52	67	.437	52	92	.361
52	16	.765	52	42	.553	52	68	.433	52	93	.359
52	17	.754	52	43	.547	52	69	.430	52	94	.357
52	18	.743	52	44	.542	52	70	.426	52	95	.354
52	19	.732	52	45	.536	52	71	.423	52	96	.351
52	20	.722	52	46	.531	52	72	.419	52	97	.349
52	21	.712	52	47	.525	52	73	.416	52	98	.347
52	22	.703	52	48	.520	52	74	.413	52	99	.344
52	23	.693	52	49	.515	52	75	.410	52	100	.342
52	24	.684	52	50	.510	52	76	.407	52	101	.340
52	25	.675	52	51	.505	52	77	.403	52	102	.338
52	26	.669	52	52	.500						

SERIES BEGINNING 53 WON AND 1 LOST.

W. L.	P.C.	W. L.	P.C.	W. L.	P.C.	W. L.	P.C.
53 1	.981	53 27	.663	53 53	.500	53 78	.405
53 2	.964	53 28	.654	53 54	.495	53 79	.402
53 3	.946	53 29	.646	53 55	.491	53 80	.399
53 4	.930	53 30	.639	53 56	.486	53 81	.396
53 5	.914	53 31	.631	53 57	.482	53 82	.393
53 6	.898	53 32	.624	53 58	.477	53 83	.390
53 7	.883	53 33	.616	53 59	.473	53 84	.387
53 8	.869	53 34	.609	53 60	.469	53 85	.384
53 9	.855	53 35	.602	53 61	.465	53 86	.381
53 10	.841	53 36	.596	53 62	.461	53 87	.378
53 11	.828	53 37	.590	53 63	.457	53 88	.376
53 12	.815	53 38	.582	53 64	.453	53 89	.373
53 13	.803	53 39	.576	53 65	.449	53 90	.371
53 14	.791	53 40	.570	53 66	.445	53 91	.368
53 15	.779	53 41	.564	53 67	.442	53 92	.365
53 16	.768	53 42	.558	53 68	.438	53 93	.363
53 17	.757	53 43	.552	53 69	.434	53 94	.361
53 18	.746	53 44	.546	53 70	.431	53 95	.358
53 19	.736	53 45	.541	53 71	.427	53 96	.356
53 20	.726	53 46	.535	53 72	.424	53 97	.353
53 21	.716	53 47	.530	53 73	.421	53 98	.351
53 22	.707	53 48	.525	53 74	.417	53 99	.349
53 23	.697	53 49	.520	53 75	.414	53 100	.346
53 24	.688	53 50	.515	53 76	.411	53 101	.344
53 25	.679	53 51	.510	53 77	.408	53 102	.342
53 26	.671	53 52	.505				

SERIES BEGINNING 54 WON AND 1 LOST.

W. L.	P.C.	W. L.	P.C.	W. L.	P.C.	W. L.	P.C.
54 1	.982	54 26	.675	54 51	.514	54 76	.415
54 2	.964	54 27	.667	54 52	.509	54 77	.412
54 3	.947	54 28	.659	54 53	.505	54 78	.409
54 4	.931	54 29	.651	54 54	.500	54 79	.406
54 5	.915	54 30	.643	54 55	.495	54 80	.403
54 6	.900	54 31	.635	54 56	.491	54 81	.400
54 7	.885	54 32	.628	54 57	.486	54 82	.397
54 8	.871	54 33	.621	54 58	.482	54 83	.394
54 9	.857	54 34	.614	54 59	.478	54 84	.391
54 10	.844	54 35	.607	54 60	.474	54 85	.389
54 11	.831	54 36	.600	54 61	.470	54 86	.386
54 12	.818	54 37	.593	54 62	.466	54 87	.383
54 13	.806	54 38	.587	54 63	.462	54 88	.380
54 14	.794	54 39	.581	54 64	.458	54 89	.378
54 15	.783	54 40	.574	54 65	.454	54 90	.375
54 16	.771	54 41	.568	54 66	.450	54 91	.372
54 17	.761	54 42	.563	54 67	.446	54 92	.370
54 18	.750	54 43	.557	54 68	.443	54 93	.367
54 19	.740	54 44	.551	54 69	.439	54 94	.365
54 20	.730	54 45	.545	54 70	.435	54 95	.362
54 21	.720	54 46	.540	54 71	.432	54 96	.360
54 22	.711	54 47	.535	54 72	.429	54 97	.358
54 23	.701	54 48	.529	54 73	.425	54 98	.356
54 24	.692	54 49	.524	54 74	.422	54 99	.354
54 25	.684	54 50	.519	54 75	.418		

SERIES BEGINNING 55 WON AND 1 LOST.

W. L.	P.C.	W. L.	P.C.	W. L.	P.C.	W. L.	P.C.
55 1	.982	55 26	.679	55 51	.519	55 76	.419
55 2	.965	55 27	.671	55 52	.514	55 77	.416
55 3	.948	55 28	.663	55 53	.509	55 78	.414
55 4	.932	55 29	.655	55 54	.505	55 79	.411
55 5	.917	55 30	.647	55 55	.500	55 80	.408
55 6	.902	55 31	.640	55 56	.495	55 81	.405
55 7	.887	55 32	.632	55 57	.491	55 82	.402
55 8	.873	55 33	.625	55 58	.487	55 83	.399
55 9	.859	55 34	.618	55 59	.482	55 84	.396
55 10	.846	55 35	.611	55 60	.478	55 85	.393
55 11	.833	55 36	.604	55 61	.474	55 86	.390
55 12	.821	55 37	.598	55 62	.470	55 87	.387
55 13	.809	55 38	.591	55 63	.466	55 88	.385
55 14	.797	55 39	.585	55 64	.462	55 89	.382
55 15	.786	55 40	.579	55 65	.458	55 90	.379
55 16	.775	55 41	.573	55 66	.454	55 91	.377
55 17	.764	55 42	.567	55 67	.451	55 92	.374
55 18	.753	55 43	.561	55 68	.447	55 93	.372
55 19	.743	55 44	.556	55 69	.443	55 94	.369
55 20	.733	55 45	.550	55 70	.440	55 95	.367
55 21	.724	55 46	.545	55 71	.437	55 96	.364
55 22	.714	55 47	.539	55 72	.433	55 97	.362
55 23	.705	55 48	.534	55 73	.430	55 98	.360
55 24	.696	55 49	.529	55 74	.426	55 99	.358
55 25	.688	55 50	.524	55 75	.423		

SERIES BEGINNING 56 WON AND 1 LOST.

W. L.	P.C.	W. L.	P.C.	W. L.	P.C.	W. L.	P.C.
56 1	.982	56 26	.683	56 51	.523	56 76	.424
56 2	.966	56 27	.675	56 52	.519	56 77	.421
56 3	.949	56 28	.667	56 53	.514	56 78	.418
56 4	.933	56 29	.659	56 54	.509	56 79	.415
56 5	.918	56 30	.651	56 55	.505	56 80	.412
56 6	.903	56 31	.644	56 56	.500	56 81	.409
56 7	.889	56 32	.636	56 57	.496	56 82	.406
56 8	.875	56 33	.629	56 58	.491	56 83	.403
56 9	.863	56 34	.622	56 59	.487	56 84	.400
56 10	.848	56 35	.615	56 60	.483	56 85	.397
56 11	.836	56 36	.609	56 61	.479	56 86	.394
56 12	.824	56 37	.602	56 62	.475	56 87	.392
56 13	.812	56 38	.596	56 63	.471	56 88	.389
56 14	.800	56 39	.589	56 64	.467	56 89	.386
56 15	.789	56 40	.583	56 65	.463	56 90	.384
56 16	.778	56 41	.577	56 66	.459	56 91	.381
56 17	.767	56 42	.571	56 67	.455	56 92	.378
56 18	.757	56 43	.566	56 68	.451	56 93	.376
56 19	.747	56 44	.560	56 69	.448	56 94	.373
56 20	.737	56 45	.554	56 70	.444	56 95	.371
56 21	.727	56 46	.549	56 71	.441	56 96	.368
56 22	.718	56 47	.544	56 72	.438	56 97	.366
56 23	.709	56 48	.538	56 73	.434	56 98	.364
56 24	.700	56 49	.533	56 74	.431	56 99	.362
56 25	.691	56 50	.528	56 75	.427		

SERIES BEGINNING 57 WON AND 1 LOST.

W. L.	P.C.	W. L.	P.C.	W. L.	P.C.	W. L.	P.C.
57 1	.983	57 25	.695	57 49	.538	57 73	.438
57 2	.966	57 26	.687	57 50	.532	57 74	.435
57 3	.950	57 27	.679	57 51	.528	57 75	.432
57 4	.934	57 28	.671	57 52	.523	57 76	.429
57 5	.919	57 29	.663	57 53	.518	57 77	.426
57 6	.905	57 30	.655	57 54	.513	57 78	.422
57 7	.891	57 31	.648	57 55	.509	57 79	.419
57 8	.877	57 32	.640	57 56	.504	57 80	.416
57 9	.864	57 33	.633	57 57	.500	57 81	.413
57 10	.851	57 34	.626	57 58	.496	57 82	.410
57 11	.838	57 35	.620	57 59	.491	57 83	.407
57 12	.826	57 36	.613	57 60	.487	57 84	.404
57 13	.814	57 37	.606	57 61	.483	57 85	.401
57 14	.803	57 38	.600	57 62	.479	57 86	.398
57 15	.791	57 39	.593	57 63	.475	57 87	.395
57 16	.781	57 40	.588	57 64	.471	57 88	.393
57 17	.770	57 41	.582	57 65	.467	57 89	.390
57 18	.760	57 42	.576	57 66	.463	57 90	.388
57 19	.750	57 43	.570	57 67	.460	57 91	.385
57 20	.740	57 44	.564	57 68	.456	57 92	.383
57 21	.731	57 45	.559	57 69	.452	57 93	.380
57 22	.722	57 46	.553	57 70	.449	57 94	.377
57 23	.713	57 47	.548	57 71	.445	57 95	.375
57 24	.704	57 48	.543	57 72	.442	57 96	.373

SERIES BEGINNING 58 WON AND 1 LOST.

W. L.	P.C.	W. L.	P.C.	W. L.	P.C.	W. L.	P.C.
58 1	.983	58 25	.699	58 48	.547	58 71	.450
58 2	.967	58 26	.690	58 49	.542	58 72	.446
58 3	.951	58 27	.684	58 50	.537	58 73	.443
58 4	.935	58 28	.674	58 51	.532	58 74	.439
58 5	.921	58 29	.667	58 52	.527	58 75	.436
58 6	.906	58 30	.659	58 53	.523	58 76	.433
58 7	.892	58 31	.652	58 54	.518	58 77	.430
58 8	.879	58 32	.645	58 55	.513	58 78	.427
58 9	.866	58 33	.637	58 56	.508	58 79	.424
58 10	.853	58 34	.630	58 57	.504	58 80	.421
58 11	.841	58 35	.624	58 58	.500	58 81	.418
58 12	.829	58 36	.617	58 59	.496	58 82	.414
58 13	.817	58 37	.611	58 60	.492	58 83	.411
58 14	.806	58 38	.604	58 61	.488	58 84	.408
58 15	.795	58 39	.598	58 62	.483	58 85	.406
58 16	.784	58 40	.593	58 63	.479	58 86	.403
58 17	.773	58 41	.586	58 64	.475	58 87	.400
58 18	.763	58 42	.580	58 65	.472	58 88	.397
58 19	.753	58 43	.574	58 66	.468	58 89	.394
58 20	.744	58 44	.569	58 67	.464	58 90	.392
58 21	.734	58 45	.563	58 68	.460	58 91	.389
58 22	.725	58 46	.558	58 69	.457	58 92	.387
58 23	.716	58 47	.552	58 70	.453	58 93	.385
58 24	.707						

SERIES BEGINNING 59 WON AND 1 LOST.

W. L.	P.C.	W. L.	P.C.	W. L.	P.C.	W. L.	P.C.
59 1	.983	59 25	.703	59 48	.551	59 71	.454
59 2	.967	59 26	.694	59 49	.546	59 72	.451
59 3	.952	59 27	.686	59 50	.541	59 73	.447
59 4	.937	59 28	.678	59 51	.536	59 74	.444
59 5	.922	59 29	.670	59 52	.532	59 75	.440
59 6	.908	59 30	.663	59 53	.527	59 76	.437
59 7	.894	59 31	.656	59 54	.522	59 77	.434
59 8	.881	59 32	.648	59 55	.518	59 78	.431
59 9	.868	59 33	.641	59 56	.513	59 79	.428
59 10	.855	59 34	.634	59 57	.509	59 80	.425
59 11	.843	59 35	.628	59 58	.504	59 81	.422
59 12	.831	59 36	.621	59 59	.500	59 82	.419
59 13	.819	59 37	.615	59 60	.496	59 83	.416
59 14	.808	59 38	.608	59 61	.492	59 84	.413
59 15	.799	59 39	.602	59 62	.488	59 85	.410
59 16	.787	59 40	.596	59 63	.484	59 86	.407
59 17	.776	59 41	.590	59 64	.480	59 87	.404
59 18	.766	59 42	.584	59 65	.476	59 88	.401
59 19	.756	59 43	.578	59 66	.472	59 89	.398
59 20	.747	59 44	.573	59 67	.468	59 90	.396
59 21	.738	59 45	.567	59 68	.465	59 91	.393
59 22	.728	59 46	.562	59 69	.461	59 92	.391
59 23	.720	59 47	.557	59 70	.458	59 93	.389
59 24	.711						

SERIES BEGINNING 60 WON AND 1 LOST.

W. L.	P.C.	W. L.	P.C.	W. L.	P.C.	W. L.	P.C.
60 1	.984	60 25	.706	60 48	.556	60 71	.459
60 2	.968	60 26	.698	60 49	.550	60 72	.455
60 3	.952	60 27	.690	60 50	.545	60 73	.452
60 4	.937	60 28	.682	60 51	.541	60 74	.448
60 5	.923	60 29	.674	60 52	.536	60 75	.445
60 6	.909	60 30	.667	60 53	.531	60 76	.441
60 7	.895	60 31	.659	60 54	.526	60 77	.438
60 8	.882	60 32	.652	60 55	.522	60 78	.435
60 9	.870	60 33	.645	60 56	.517	60 79	.432
60 10	.857	60 34	.638	60 57	.513	60 80	.429
60 11	.845	60 35	.632	60 58	.508	60 81	.426
60 12	.833	60 36	.625	60 59	.504	60 82	.423
60 13	.822	60 37	.619	60 60	.500	60 83	.420
60 14	.811	60 38	.612	60 61	.496	60 84	.417
60 15	.800	60 39	.606	60 62	.492	60 85	.414
60 16	.789	60 40	.600	60 63	.488	60 86	.411
60 17	.779	60 41	.594	60 64	.484	60 87	.408
60 18	.769	60 42	.588	60 65	.480	60 88	.405
60 19	.759	60 43	.583	60 66	.476	60 89	.403
60 20	.750	60 44	.577	60 67	.473	60 90	.400
60 21	.741	60 45	.571	60 68	.469	60 91	.397
60 22	.732	60 46	.566	60 69	.466	60 92	.395
60 23	.723	60 47	.561	60 70	.462	60 93	.393
60 24	.714						

SERIES BEGINNING 61 WON AND 1 LOST.

W. L.	P.C.	W. L.	P.C.	W. L.	P.C.	W. L.	P.C.
61 1	.984	61 24	.718	61 47	.565	61 69	.469
61 2	.968	61 25	.709	61 48	.560	61 70	.466
61 3	.953	61 26	.701	61 49	.555	61 71	.462
61 4	.940	61 27	.693	61 50	.550	61 72	.459
61 5	.924	61 28	.685	61 51	.545	61 73	.455
61 6	.910	61 29	.678	61 52	.540	61 74	.452
61 7	.897	61 30	.670	61 53	.535	61 75	.448
61 8	.884	61 31	.663	61 54	.530	61 76	.445
61 9	.871	61 32	.656	61 55	.526	61 77	.442
61 10	.859	61 33	.649	61 56	.521	61 78	.439
61 11	.847	61 34	.642	61 57	.517	61 79	.436
61 12	.836	61 35	.635	61 58	.513	61 80	.433
61 13	.824	61 36	.629	61 59	.508	61 81	.430
61 14	.813	61 37	.622	61 60	.504	61 82	.427
61 15	.803	61 38	.616	61 61	.500	61 83	.424
61 16	.792	61 39	.610	61 62	.496	61 84	.421
61 17	.782	61 40	.604	61 63	.492	61 85	.418
61 18	.772	61 41	.598	61 64	.488	61 86	.415
61 19	.763	61 42	.592	61 65	.484	61 87	.412
61 20	.753	61 43	.587	61 66	.480	61 88	.409
61 21	.744	61 44	.581	61 67	.477	61 89	.407
61 22	.735	61 45	.575	61 68	.473	61 90	.405
61 23	.726	61 46	.570				

SERIES BEGINNING 62 WON AND 5 LOST.

W. L.	P.C.	W. L.	P.C.	W. L.	P.C.	W. L.	P.C.
62 5	.925	62 27	.697	62 49	.559	62 71	.466
62 6	.912	62 28	.689	62 50	.554	62 72	.463
62 7	.899	62 29	.681	62 51	.549	62 73	.459
62 8	.886	62 30	.674	62 52	.544	62 74	.456
62 9	.873	62 31	.667	62 53	.539	62 75	.452
62 10	.861	62 32	.660	62 54	.534	62 76	.449
62 11	.849	62 33	.653	62 55	.530	62 77	.446
62 12	.838	62 34	.646	62 56	.525	62 78	.443
62 13	.827	62 35	.639	62 57	.521	62 79	.440
62 14	.816	62 36	.633	62 58	.517	62 80	.437
62 15	.805	62 37	.626	62 59	.512	62 81	.434
62 16	.795	62 38	.620	62 60	.508	62 82	.431
62 17	.785	62 39	.614	62 61	.504	62 83	.428
62 18	.775	62 40	.608	62 62	.500	62 84	.425
62 19	.765	62 41	.602	62 63	.496	62 85	.422
62 20	.756	62 42	.596	62 64	.492	62 86	.419
62 21	.747	62 43	.590	62 65	.488	62 87	.416
62 22	.738	62 44	.585	62 66	.484	62 88	.413
62 23	.729	62 45	.579	62 67	.481	62 89	.411
62 24	.721	62 46	.574	62 68	.477	62 90	.409
62 25	.713	62 47	.569	62 69	.473	62 91	.407
62 26	.705	62 48	.564	62 70	.470		

SERIES BEGINNING 63 WON AND 5 LOST.

W. L.	P.C.	W. L.	P.C.	W. L.	P.C.	W. L.	P.C.
63 5	.956	63 27	.700	63 48	.568	63 69	.477
63 6	.913	63 28	.693	63 49	.563	63 70	.474
63 7	.900	63 29	.685	63 50	.558	63 71	.470
63 8	.887	63 30	.677	63 51	.553	63 72	.467
63 9	.875	63 31	.670	93 52	.548	63 73	.463
63 10	.863	63 32	.663	63 53	.543	63 74	.460
63 11	.851	63 33	.656	63 54	.538	63 75	.456
63 12	.840	63 34	.650	63 55	.534	63 76	.453
63 13	.829	63 35	.643	63 56	.529	63 77	.450
63 14	.818	63 36	.636	63 57	.525	63 78	.447
63 15	.808	63 37	.630	63 58	.521	63 79	.444
63 16	.798	63 38	.624	63 59	.516	63 80	.441
63 17	.788	63 39	.618	63 60	.512	63 81	.438
63 18	.778	63 40	.612	63 61	.508	63 82	.435
63 19	.768	63 41	.606	63 62	.504	63 83	.432
63 20	.759	63 42	.600	63 63	.500	63 84	.429
63 21	.750	63 43	.594	63 64	.496	63 85	.426
63 22	.741	63 44	.588	63 65	.492	33 86	.423
63 23	.733	63 45	.583	63 66	.489	63 87	.420
63 24	.724	63 46	.577	63 67	.485	63 88	.417
63 25	.716	63 47	.572	63 68	.481	63 89	.414
63 26	.708						

SERIES BEGINNING 64 WON AND 5 LOST.

W. L.	P.C.	W. L.	P.C.	W. L.	P.C.	W. L.	P.C.
64 5	.928	64 27	.703	64 49	.566	64 71	.474
64 6	.914	64 28	.696	64 50	.562	64 72	.471
64 7	.901	64 29	.688	64 51	.557	64 73	.467
64 8	.899	64 30	.681	64 52	.552	64 74	.463
64 9	.877	64 31	.674	64 53	.547	64 75	.460
64 10	.865	64 32	.667	64 54	.542	64 76	.457
64 11	.853	64 33	.660	64 55	.538	64 77	.454
64 12	.842	64 34	.653	64 56	.533	64 78	.451
64 13	.831	64 35	.647	64 57	.529	64 79	.448
64 14	.821	64 36	.640	64 58	.525	64 80	.444
64 15	.810	64 37	.634	64 59	.520	64 81	.441
64 16	.800	64 38	.628	64 60	.516	64 82	.438
64 17	.790	64 39	.622	64 61	.512	64 83	.435
64 18	.780	64 40	.616	64 62	.508	64 84	.432
64 19	.771	64 41	.610	64 63	.504	64 85	.430
64 20	.762	64 42	.604	64 64	.500	64 86	.427
64 21	.753	64 43	.598	64 65	.496	64 87	.424
64 22	.744	64 44	.593	64 66	.492	64 88	.421
64 23	.735	64 45	.587	64 67	.489	64 89	.418
64 24	.727	64 46	.580	64 68	.485	64 90	.415
64 25	.719	64 47	.576	64 69	.481	64 91	.412
64 26	.711	64 48	.571	64 70	.477		

SERIES BEGINNING 65 WON AND 5 LOST.

W. L.	P.C.	W. L.	P.C.	W. L.	P.C.	W. L.	P.C.
65 5	.929	65 26	.714	65 47	.580	65 68	.482
65 6	.915	65 27	.707	65 48	.575	65 69	.485
65 7	.903	65 28	.699	65 49	.570	65 70	.481
65 8	.890	65 29	.691	65 50	.565	65 71	.478
65 9	.878	65 30	.684	65 51	.560	65 72	.474
65 10	.867	65 31	.677	65 52	.556	65 73	.471
65 11	.855	65 32	.669	65 53	.551	65 74	.467
65 12	.844	65 33	.663	65 54	.546	65 75	.464
65 13	.833	65 34	.657	65 55	.542	65 76	.461
65 14	.823	65 35	.650	65 56	.537	65 77	.458
65 15	.812	65 36	.644	65 57	.533	65 78	.455
65 16	.802	65 37	.637	65 58	.528	65 79	.451
65 17	.793	65 38	.631	65 59	.524	65 80	.448
65 18	.783	65 39	.625	65 60	.520	65 81	.445
65 19	.774	65 40	.619	65 61	.516	65 82	.442
65 20	.765	65 41	.613	65 62	.512	65 83	.439
65 21	.756	65 42	.607	65 63	.508	65 84	.436
65 22	.747	65 43	.602	65 64	.504	65 85	.433
65 23	.739	65 44	.596	65 65	.500	65 86	.430
65 24	.730	65 45	.591	65 66	.496	65 87	.428
65 25	.722	65 46	.586	65 67	.493		

SERIES BEGINNING 66 WON AND 5 LOST.

W. L.	P.C.	W. L.	P.C.	W. L.	P.C.	W. L.	P.C.
66 5	.930	66 26	.717	66 47	.584	66 68	.493
66 6	.917	66 27	.709	66 48	.579	66 69	.489
66 7	.904	66 28	.702	66 49	.574	66 70	.485
66 8	.892	66 29	.695	66 50	.569	66 71	.482
66 9	.880	66 30	.687	66 51	.564	66 72	.478
66 10	.868	66 31	.679	66 52	.559	66 73	.475
66 11	.857	66 32	.673	66 53	.555	66 74	.471
66 12	.846	66 33	.667	66 54	.550	66 75	.468
66 13	.835	66 34	.660	66 55	.546	66 76	.465
66 14	.825	66 35	.653	66 56	.541	66 77	.462
66 15	.815	66 36	.647	66 57	.537	66 78	.458
66 16	.805	66 37	.641	66 58	.532	66 79	.455
66 17	.795	66 38	.635	66 59	.528	66 80	.452
66 18	.786	66 39	.629	66 60	.524	66 81	.449
66 19	.776	66 40	.623	66 61	.520	66 82	.446
66 20	.767	66 41	.617	66 62	.516	66 83	.443
66 21	.759	66 42	.611	66 63	.512	66 84	.440
66 22	.750	66 43	.606	66 64	.508	66 85	.437
66 23	.742	66 44	.600	66 65	.504	66 86	.434
66 24	.733	66 45	.595	66 66	.500	66 87	.431
66 25	.725	66 46	.589	66 67	.496	66 88	.428

SERIES BEGINNING 67 WON AND 5 LOST.

W. L.	P.C.	W. L.	P.C.	W. L.	P.C.	W. L.	P.C.
67 5	.944	67 26	.720	67 47	.587	67 68	.496
67 6	.918	67 27	.713	67 48	.583	67 69	.493
67 7	.906	67 28	.705	67 49	.578	67 70	.489
67 8	.893	67 29	.698	67 50	.573	67 71	.486
67 9	.882	67 30	.691	67 51	.568	67 72	.482
67 10	.870	67 31	.684	67 52	.563	67 73	.479
67 11	.859	67 32	.677	67 53	.558	67 74	.475
67 12	.848	67 33	.670	67 54	.554	67 75	.472
67 13	.838	67 34	.663	67 55	.549	67 76	.469
67 14	.827	67 35	.657	67 56	.545	67 77	.465
67 15	.817	67 36	.651	67 57	.540	67 78	.462
67 16	.807	67 37	.645	67 58	.536	67 79	.459
67 17	.798	67 38	.639	67 59	.532	67 80	.456
67 18	.788	67 39	.633	67 60	.527	67 81	.453
67 19	.779	67 40	.627	67 61	.523	67 82	.450
67 20	.770	67 41	.621	67 62	.519	67 83	.447
67 21	.761	67 42	.615	67 63	.515	67 84	.444
67 22	.753	67 43	.609	67 64	.511	67 85	.441
67 23	.745	67 44	.604	67 65	.507	67 86	.438
67 24	.736	67 45	.598	67 66	.504	67 87	.435
67 25	.728	67 46	.593	67 67	.500		

SERIES BEGINNING 68 WON AND 5 LOST.

W. L.	P.C.	W. L.	P.C.	W. L.	P.C.	W. L.	P.C.
68 5	.932	68 26	.723	68 47	.591	68 67	.504
68 6	.919	68 27	.716	68 48	.586	68 68	.500
68 7	.907	68 28	.708	68 49	.581	68 69	.497
68 8	.895	68 29	.701	68 50	.576	68 70	.493
68 9	.883	68 30	.693	68 51	.572	68 71	.489
68 10	.872	68 31	.687	68 52	.567	68 72	.486
68 11	.861	68 32	.680	68 53	.562	68 73	.482
68 12	.850	68 33	.673	68 54	.557	68 74	.479
68 13	.840	68 34	.667	68 55	.553	68 75	.475
68 14	.829	68 35	.660	68 56	.549	68 76	.472
68 15	.819	68 36	.654	68 57	.544	68 77	.469
68 16	.810	68 37	.648	68 58	.540	68 78	.466
68 17	.800	68 38	.642	68 59	.535	68 79	.462
68 18	.791	68 39	.636	68 60	.531	68 80	.459
68 19	.782	68 40	.630	68 61	.527	68 81	.456
68 20	.773	68 41	.624	68 62	.523	68 82	.453
68 21	.764	68 42	.618	68 63	.519	68 83	.450
68 22	.756	68 43	.613	68 64	.515	68 84	.447
68 23	.747	68 44	.607	68 65	.511	68 85	.444
68 24	.739	68 45	.602	68 66	.507	68 86	.441
68 25	.731	68 46	.596				

SERIES BEGINNING 69 WON AND 5 LOST.

W. L.	P.C.	W. L.	P.C.	W. L.	P.C.	W. L.	P.C.
69 5	.932	69 26	.726	69 46	.600	69 66	.511
69 6	.920	69 27	.719	69 47	.595	69 67	.507
69 7	.908	69 28	.711	69 48	.590	69 68	.504
69 8	.896	69 29	.704	69 49	.585	69 69	.500
69 9	.885	69 30	.697	69 50	.580	69 70	.497
69 10	.873	69 31	.690	69 51	.575	69 71	.493
69 11	.863	69 32	.683	69 52	.570	69 72	.490
69 12	.852	69 33	.676	69 53	.566	69 73	.486
69 13	.841	69 34	.670	69 54	.561	69 74	.483
69 14	.831	69 35	.664	69 55	.557	69 75	.479
69 15	.821	69 36	.657	69 56	.552	69 76	.476
69 16	.812	69 37	.651	69 57	.548	69 77	.473
69 17	.802	69 38	.645	69 58	.543	69 78	.469
69 18	.793	69 39	.639	69 59	.539	69 79	.466
69 19	.784	69 40	.633	69 60	.534	69 80	.463
69 20	.775	69 41	.627	69 61	.530	69 81	.460
69 21	.767	69 42	.622	69 62	.526	69 82	.457
69 22	.758	69 43	.617	69 63	.523	69 83	.454
69 23	.750	69 44	.611	69 64	.519	69 84	.451
69 24	.741	69 45	.605	69 65	.515	69 85	.448
69 25	.734						

SERIES BEGINNING 70 WON AND 6 LOST.

W. L.	P.C.	W. L.	P.C.	W. L.	P.C.	W. L.	P.C.
70 6	.921	70 26	.729	70 46	.603	70 66	.515
70 7	.909	70 27	.722	70 47	.598	70 67	.511
70 8	.897	70 28	.714	70 48	.593	70 68	.507
70 9	.886	70 29	.707	70 49	.588	70 69	.504
70 10	.875	70 30	.700	70 50	.583	70 70	.500
70 11	.864	70 31	.693	70 51	.578	70 71	.497
70 12	.854	70 32	.686	70 52	.574	70 72	.493
70 13	.843	70 33	.680	70 53	.569	70 73	.490
70 14	.833	70 34	.673	70 54	.565	70 74	.486
70 15	.824	70 35	.667	70 55	.560	70 75	.483
70 16	.814	70 36	.660	70 56	.556	70 76	.479
70 17	.805	70 37	.654	70 57	.551	70 77	.476
70 18	.795	70 38	.648	70 58	.547	70 78	.473
70 19	.787	70 39	.642	70 59	.542	70 79	.470
70 20	.778	70 40	.636	70 60	.538	70 80	.467
70 21	.769	70 41	.631	70 61	.534	70 81	.464
70 22	.761	70 42	.626	70 62	.530	70 82	.461
70 23	.753	70 43	.621	70 63	.526	70 83	.458
70 24	.745	70 44	.617	70 64	.523	70 84	.455
70 25	.737	70 45	.610	70 65	.519	70 85	.452

SERIES BEGINNING 71 WON AND 6 LOST.

W. L.	P.C.	W. L.	P.C.	W. L.	P.C.	W. L.	P.C.
71 6	.922	71 25	.740	71 44	.619	71 63	.530
71 7	.910	71 26	.732	71 45	.612	71 64	.526
71 8	.899	71 27	.725	71 46	.607	71 65	.522
71 9	.888	71 28	.717	71 47	.602	71 66	.518
71 10	.877	71 29	.710	71 48	.597	71 67	.514
71 11	.866	71 30	.703	71 49	.592	71 68	.511
71 12	.856	71 31	.696	71 50	.587	71 69	.507
71 13	.845	71 32	.689	71 51	.582	71 70	.503
71 14	.835	71 33	.683	71 52	.577	71 71	.500
71 15	.826	71 34	.676	71 53	.573	71 72	.497
71 16	.816	71 35	.670	71 54	.568	71 73	.493
71 17	.807	71 36	.664	71 55	.564	71 74	.490
71 18	.798	71 37	.658	71 56	.559	71 75	.486
71 19	.789	71 38	.652	71 57	.555	71 76	.483
71 20	.780	71 39	.646	71 58	.550	71 77	.480
71 21	.772	71 40	.640	71 59	.546	71 78	.477
71 22	.764	71 41	.634	71 60	.541	71 79	.473
71 23	.756	71 42	.629	71 61	.537	71 80	.470
71 24	.748	71 43	.623	71 62	.533	71 81	.467

SERIES BEGINNING 72 WON AND 6 LOST.

W. L.	P.C.	W. L.	P.C.	W. L.	P.C.	W. L.	P.C.
72 6	.936	72 26	.735	72 45	.615	72 64	.529
72 7	.911	72 27	.727	72 46	.610	72 65	.525
72 8	.900	72 28	.720	72 47	.605	72 66	.522
72 9	.889	72 29	.713	72 48	.600	72 67	.518
72 10	.878	72 30	.706	72 49	.595	72 68	.514
72 11	.868	72 31	.699	72 50	.590	72 69	.511
72 12	.857	72 32	.693	72 51	.585	72 70	.507
72 13	.847	72 33	.686	72 52	.581	72 71	.503
72 14	.837	72 34	.679	72 53	.576	72 72	.500
72 15	.828	72 35	.673	72 54	.571	72 73	.497
72 16	.818	72 36	.667	72 55	.567	72 74	.493
72 17	.809	72 37	.661	72 56	.562	72 75	.490
72 18	.800	72 38	.655	72 57	.558	72 76	.487
72 19	.791	72 39	.649	72 58	.554	72 77	.484
72 20	.783	72 40	.643	72 59	.549	72 78	.480
72 21	.774	72 41	.637	72 60	.545	72 79	.477
72 22	.766	72 42	.632	72 61	.541	72 80	.474
72 23	.758	72 43	.626	72 62	.537	72 81	.471
72 24	.750	72 44	.621	72 63	.533	72 82	.468
72 25	.743						

SERIES BEGINNING 73 WON AND 8 LOST.

W. L.	P.C.	W. L.	P.C.	W. L.	P.C.	W. L.	P.C.
73 8	.901	73 27	.730	73 46	.614	73 65	.529
73 9	.890	73 28	.723	73 47	.609	73 66	.525
73 10	.880	73 29	.716	73 48	.604	73 67	.521
73 11	.869	73 30	.709	73 49	.599	73 68	.518
73 12	.859	73 31	.702	73 50	.594	73 69	.514
73 13	.849	73 32	.695	73 51	.589	73 70	.511
73 14	.839	73 33	.689	73 52	.584	73 71	.507
73 15	.830	73 34	.682	73 53	.579	73 72	.503
73 16	.820	73 35	.676	73 54	.575	73 73	.500
73 17	.811	73 36	.670	73 55	.570	73 74	.497
73 18	.802	73 37	.664	73 56	.566	73 75	.493
73 19	.794	73 38	.658	73 57	.562	73 76	.490
73 20	.785	73 39	.652	73 58	.557	73 77	.487
73 21	.777	73 40	.646	73 59	.553	73 78	.483
73 22	.769	73 41	.641	73 60	.548	73 79	.480
73 23	.761	73 42	.635	73 61	.544	73 80	.477
73 24	.753	73 43	.630	73 62	.540	73 81	.474
73 25	.745	73 44	.624	73 63	.536	73 82	.471
73 26	.737	73 45	.619	73 64	.533		

SERIES BEGINNING 74 WON AND 8 LOST.

W. L.	P.C.	W. L.	P.C.	W. L.	P.C.	W. L.	P.C.
74 8	.902	74 27	.733	74 46	.617	74 64	.536
74 9	.892	74 28	.725	74 47	.612	74 65	.532
74 10	.881	74 29	.719	74 48	.607	74 66	.529
74 11	.871	74 30	.712	74 49	.602	74 67	.525
74 12	.860	74 31	.705	74 50	.597	74 68	.521
74 13	.851	74 32	.698	74 51	.592	74 69	.518
74 14	.841	74 33	.692	74 52	.587	74 70	.514
74 15	.831	74 34	.685	74 53	.583	74 71	.511
74 16	.822	74 35	.679	74 54	.578	74 72	.507
74 17	.813	74 36	.673	74 55	.574	74 73	.503
74 18	.804	74 37	.667	74 56	.569	74 74	.500
74 19	.796	74 38	.661	74 57	.565	74 75	.497
74 20	.787	74 39	.655	74 58	.561	74 76	.493
74 21	.779	74 40	.649	74 59	.556	74 77	.490
74 22	.771	74 41	.644	74 60	.552	74 78	.487
74 23	.763	74 42	.638	74 61	.548	74 79	.484
74 24	.755	74 43	.633	74 62	.544	74 80	.481
74 25	.748	74 44	.627	74 63	.540	74 81	.478
74 26	.740	74 45	.622				

SERIES BEGINNING 75 WON AND 8 LOST.

W. L.	P.C.	W. L.	P.C.	W. L.	P.C.	W. L.	P.C.
75 8	.904	75 27	.735	75 45	.625	75 63	.543
75 9	.892	75 28	.728	75 46	.620	75 64	.539
75 10	.882	75 29	.721	75 47	.615	75 65	.536
75 11	.872	75 30	.714	75 48	.610	75 66	.532
75 12	.862	75 31	.708	75 49	.605	75 67	.528
75 13	.852	75 32	.701	75 50	.600	75 68	.525
75 14	.843	75 33	.694	75 51	.595	75 69	.521
75 15	.833	75 34	.688	75 52	.590	75 70	.518
75 16	.824	75 35	.682	75 53	.586	75 71	.514
75 17	.815	75 36	.676	75 54	.581	75 72	.510
75 18	.807	75 37	.670	75 55	.577	75 73	.507
75 19	.798	75 38	.664	75 56	.573	75 74	.503
75 20	.789	75 39	.658	75 57	.568	75 75	.500
75 21	.780	75 40	.652	75 58	.564	75 76	.497
75 22	.773	75 41	.647	75 59	.560	75 77	.493
75 23	.766	75 42	.641	75 60	.555	75 78	.490
75 24	.758	75 43	.636	75 61	.551	75 79	.487
75 25	.750	75 44	.630	75 62	.547	75 80	.484
75 26	.743						

SERIES BEGINNING 76 WON AND 8 LOST.

W. L.	P.C.	W. L.	P.C.	W. L.	P.C.	W. L.	P.C.
76 8	.905	76 26	.745	76 44	.633	76 62	.551
76 9	.894	76 27	.738	76 45	.628	76 63	.547
76 10	.884	76 28	.731	76 46	.623	76 64	.543
76 11	.874	76 29	.724	76 47	.618	76 65	.539
76 12	.864	76 30	.717	76 48	.613	76 66	.535
76 13	.854	76 31	.711	76 49	.608	76 67	.532
76 14	.844	76 32	.704	76 50	.603	76 68	.528
76 15	.835	76 33	.697	76 51	.598	76 69	.524
76 16	.826	76 34	.691	76 52	.593	76 70	.521
76 17	.817	76 35	.685	76 53	.589	76 71	.517
76 18	.809	76 36	.679	76 54	.585	76 72	.513
76 19	.800	76 37	.673	76 55	.580	76 73	.510
76 20	.792	76 38	.667	76 56	.576	76 74	.507
76 21	.784	76 39	.661	76 57	.571	76 75	.503
76 22	.776	76 40	.655	76 58	.567	76 76	.500
76 23	.768	76 41	.650	76 59	.562	76 77	.497
76 24	.760	76 42	.644	76 60	.559	76 78	.494
76 25	.753	76 43	.639	76 61	.555	76 79	.491

SERIES BEGINNING 77 WON AND 8 LOST.

W. L.	P.C.	W. L.	P.C.	W. L.	P.C.	W. L.	P.C.
77 8	.906	77 26	.748	77 44	.636	77 62	.554
77 9	.896	77 27	.741	77 45	.631	77 63	.550
77 10	.885	77 28	.733	77 46	.626	77 64	.546
77 11	.875	77 29	.726	77 47	.621	77 65	.542
77 12	.865	77 30	.720	77 48	.616	77 66	.539
77 13	.856	77 31	.713	77 49	.611	77 67	.535
77 14	.846	77 32	.706	77 50	.606	77 68	.531
77 15	.837	77 33	.700	77 51	.601	77 69	.528
77 16	.828	77 34	.694	77 52	.597	77 70	.524
77 17	.819	77 35	.688	77 53	.592	77 71	.520
77 18	.811	77 36	.682	77 54	.588	77 72	.517
77 19	.802	77 37	.676	77 55	.584	77 73	.513
77 20	.794	77 38	.670	77 56	.579	77 74	.510
77 21	.786	77 39	.664	77 57	.575	77 75	.507
77 22	.778	77 40	.658	77 58	.570	77 76	.504
77 23	.770	77 41	.653	77 59	.566	77 77	.500
77 24	.763	77 42	.647	77 60	.562	77 78	.497
77 25	.755	77 43	.642	77 61	.558		

SERIES BEGINNING 78 WON AND 8 LOST.

W. L.	P.C.	W. L.	P.C.	W. L.	P.C.	W. L.	P.C.
78 8	.907	78 26	.750	78 44	.639	78 61	.561
78 9	.897	78 27	.743	78 45	.634	78 62	.557
78 10	.886	78 28	.736	78 46	.629	78 63	.553
78 11	.877	78 29	.729	78 47	.624	78 64	.549
78 12	.867	78 30	.722	78 48	.619	78 65	.545
78 13	.857	78 31	.715	78 49	.614	78 66	.542
78 14	.848	78 32	.709	78 50	.609	78 67	.538
78 15	.839	78 33	.703	78 51	.605	78 68	.534
78 16	.829	78 34	.696	78 52	.600	78 69	.531
78 17	.821	78 35	.690	78 53	.595	78 70	.527
78 18	.812	78 36	.685	78 54	.591	78 71	.523
78 19	.804	78 37	.678	78 55	.587	78 72	.520
78 20	.796	78 38	.672	78 56	.582	78 73	.516
78 21	.788	78 39	.667	78 57	.578	78 74	.513
78 22	.780	78 40	.661	78 58	.573	78 75	.510
78 23	.772	78 41	.656	78 59	.569	78 76	.507
78 24	.765	78 42	.650	78 60	.565	78 77	.504
78 25	.757	78 43	.645				

Spalding's Athletic Library.

SERIES		BEGINNING		79 WON AND		8 LOST.	
W. L.	P.C.	W. L.	P.C.	W. L.	P.C.	W. L.	P.C.
79 8	.908	79 26	.753	79 43	.648	79 60	.568
79 9	.898	79 27	.746	79 44	.642	79 61	.564
79 10	.888	79 28	.738	79 45	.637	79 62	.560
79 11	.878	79 29	.731	79 46	.632	79 63	.556
79 12	.868	79 30	.725	79 47	.627	79 64	.553
79 13	.859	79 31	.718	79 48	.622	79 65	.549
79 14	.850	79 32	.712	79 49	.617	79 66	.545
79 15	.840	79 33	.705	79 50	.613	79 67	.541
79 16	.831	79 34	.699	79 51	.608	79 68	.538
79 17	.823	79 35	.693	79 52	.603	79 69	.534
79 18	.814	79 36	.687	79 53	.599	79 70	.530
79 19	.806	79 37	.681	79 54	.594	79 71	.527
79 20	.798	79 38	.675	79 55	.590	79 72	.523
79 21	.790	79 39	.670	79 56	.585	79 73	.520
79 22	.782	79 40	.664	79 57	.581	79 74	.516
79 23	.775	79 41	.658	79 58	.576	79 75	.513
79 24	.767	79 42	.653	79 59	.572	79 76	.510
79 25	.760						

SERIES		BEGINNING		80 WON AND		8 LOST.	
W. L.	P.C.	W. L.	P.C.	W. L.	P.C.	W. L.	P.C.
80 8	.909	80 25	.762	80 42	.656	80 59	.575
80 9	.899	80 26	.755	80 43	.651	80 60	.571
80 10	.889	80 27	.748	80 44	.645	80 61	.567
80 11	.880	80 28	.741	80 45	.640	80 62	.563
80 12	.870	80 29	.734	80 46	.635	80 63	.560
80 13	.861	80 30	.727	80 47	.630	80 64	.556
80 14	.851	80 31	.721	80 48	.625	80 65	.552
80 15	.842	80 32	.714	80 49	.621	80 66	.548
80 16	.833	80 33	.708	80 50	.616	80 67	.544
80 17	.825	80 34	.702	80 51	.611	80 68	.541
80 18	.816	80 35	.696	80 52	.606	80 69	.537
80 19	.808	80 36	.690	80 53	.602	80 70	.533
80 20	.800	80 37	.684	80 54	.597	80 71	.530
80 21	.792	80 38	.678	80 55	.593	80 72	.527
80 22	.784	80 39	.673	80 56	.588	80 73	.523
80 23	.777	80 40	.667	80 57	.584	80 74	.520
80 24	.769	80 41	.662	80 58	.579	80 75	.517

SERIES		BEGINNING		81 WON AND		8 LOST.	
W. L.	P.C.	W. L.	P.C.	W. L.	P.C.	W. L.	P.C.
81 8	.910	81 25	.764	81 42	.659	81 58	.583
81 9	.900	81 26	.757	81 43	.653	81 59	.578
81 10	.890	81 27	.750	81 44	.648	81 60	.574
81 11	.881	81 28	.743	81 45	.643	81 61	.570
81 12	.871	81 29	.736	81 46	.638	81 62	.566
81 13	.862	81 30	.730	81 47	.633	81 63	.562
81 14	.853	81 31	.723	81 48	.628	81 64	.559
81 15	.844	81 32	.717	81 49	.623	81 65	.555
81 16	.835	81 33	.711	81 50	.619	81 66	.551
81 17	.827	81 34	.706	81 51	.614	81 67	.548
81 18	.818	81 35	.699	81 52	.609	81 68	.544
81 19	.810	81 36	.693	81 53	.605	81 69	.540
81 20	.802	81 37	.687	81 54	.600	81 70	.537
81 21	.794	81 38	.681	81 55	.596	81 71	.533
81 22	.786	81 39	.675	81 56	.591	81 72	.530
81 23	.779	81 40	.670	81 57	.587	81 73	.527
81 24	.772	81 41	.664				

SERIES BEGINNING 82 WON AND 8 LOST.

W. L.	P.C.	W. L.	P.C.	W. L.	P.C.	W. L.	P.C.
82 8	.911	82 25	.766	82 42	.661	82 58	.586
82 9	.901	82 26	.759	82 43	.656	82 59	.581
82 10	.891	82 27	.752	82 44	.651	82 60	.577
82 11	.882	82 28	.745	82 45	.646	82 61	.573
82 12	.872	82 29	.739	82 46	.641	82 62	.569
82 13	.863	82 30	.732	82 47	.636	82 63	.566
82 14	.854	82 31	.725	82 48	.631	82 64	.562
82 15	.846	82 32	.719	82 49	.626	82 65	.558
82 16	.837	82 33	.713	82 50	.621	82 66	.554
82 17	.829	82 34	.707	82 51	.617	82 67	.550
82 18	.820	82 35	.701	82 52	.612	82 68	.547
82 19	.812	82 36	.695	82 53	.607	82 69	.544
82 20	.804	82 37	.689	82 54	.603	82 70	.540
82 21	.796	82 38	.683	82 55	.599	82 71	.536
82 22	.788	82 39	.678	82 56	.594	82 72	.532
82 23	.781	82 40	.672	82 57	.590	82 73	.528
82 24	.774	82 41	.667				

SERIES BEGINNING 83 WON AND 9 LOST.

W. L.	P.C.	W. L.	P.C.	W. L.	P.C.	W. L.	P.C.
83 9	.902	83 25	.769	83 41	.670	83 56	.597
83 10	.893	83 26	.762	83 42	.664	83 57	.593
83 11	.883	83 27	.755	83 43	.659	83 58	.589
83 12	.874	83 28	.748	83 44	.654	83 59	.584
83 13	.865	83 29	.741	83 45	.649	83 60	.580
83 14	.856	83 30	.735	83 46	.644	83 61	.576
83 15	.847	83 31	.728	83 47	.639	83 62	.572
83 16	.839	83 32	.722	83 48	.634	83 63	.569
83 17	.830	83 33	.716	83 49	.629	83 64	.566
83 18	.822	83 34	.710	83 50	.624	83 65	.561
83 19	.814	83 35	.704	83 51	.620	83 66	.557
83 20	.806	83 36	.698	83 52	.615	83 67	.553
83 21	.798	83 37	.692	83 53	.610	83 68	.550
83 22	.790	83 38	.686	83 54	.606	83 69	.547
83 23	.783	83 39	.681	83 55	.601	83 70	.544
83 24	.776	83 40	.675				

SERIES BEGINNING 84 WON AND 9 LOST.

W. L.	P.C.	W. L.	P.C.	W. L.	P.C.	W. L.	P.C.
84 9	.903	84 25	.771	84 41	.672	84 57	.596
84 10	.894	84 26	.764	84 42	.667	84 58	.592
84 11	.884	84 27	.757	84 43	.662	84 59	.587
84 12	.875	84 28	.750	84 44	.656	84 60	.583
84 13	.866	84 29	.743	84 45	.651	84 61	.579
84 14	.857	84 30	.737	84 46	.646	84 62	.575
84 15	.848	84 31	.730	84 47	.641	84 63	.571
84 16	.840	84 32	.724	84 48	.636	84 64	.568
84 17	.832	84 33	.718	84 49	.632	84 65	.564
84 18	.824	84 34	.712	84 50	.627	84 66	.560
84 19	.816	84 35	.706	84 51	.622	84 67	.556
84 20	.808	84 36	.700	84 52	.618	84 68	.553
84 21	.800	84 37	.695	84 53	.613	84 69	.549
84 22	.792	84 38	.689	84 54	.609	84 70	.546
84 23	.785	84 39	.683	84 55	.604	84 71	.543
84 24	.778	84 40	.678	84 56	.600		

SERIES BEGINNING 85 WON AND 9 LOST.

W. L.	P.C.	W. L.	P.C.	W. L.	P.C.	W. L.	P.C.
85 9	.904	85 25	.773	85 41	.675	85 56	.603
85 10	.895	85 26	.766	85 42	.670	85 57	.599
85 11	.886	85 27	.759	85 43	.664	85 58	.595
85 12	.877	85 28	.752	85 44	.659	85 59	.590
85 13	.868	85 29	.746	85 45	.654	85 60	.586
85 14	.859	85 30	.739	85 46	.649	85 61	.582
85 15	.850	85 31	.733	85 47	.644	85 62	.578
85 16	.842	85 32	.726	85 48	.639	85 63	.574
85 17	.833	85 33	.721	85 49	.634	85 64	.571
85 18	.825	85 34	.715	85 50	.630	85 65	.568
85 19	.817	85 35	.709	85 51	.625	85 66	.563
85 20	.810	85 36	.703	85 52	.621	85 67	.559
85 21	.802	85 37	.697	85 53	.616	85 68	.556
85 22	.794	85 38	.691	85 54	.612	85 69	.552
85 23	.787	85 39	.686	85 55	.607	85 70	.549
85 24	.780	85 40	.680				

SERIES BEGINNING 86 WON AND 9 LOST.

W. L.	P.C.	W. L.	P.C.	W. L.	P.C.	W. L.	P.C.
86 9	.905	86 25	.775	86 40	.683	86 55	.610
86 10	.896	86 26	.768	86 41	.678	86 56	.606
86 11	.887	86 27	.761	86 42	.672	86 57	.601
86 12	.878	86 28	.754	86 43	.667	86 58	.597
86 13	.869	86 29	.748	86 44	.662	86 59	.593
86 14	.860	86 30	.741	86 45	.657	86 60	.589
86 15	.852	86 31	.735	86 46	.652	86 61	.585
86 16	.843	86 32	.729	86 47	.647	86 62	.581
86 17	.835	86 33	.723	86 48	.642	86 63	.577
86 18	.827	86 34	.717	86 49	.637	86 64	.573
86 19	.819	86 35	.711	86 50	.632	86 65	.570
86 20	.811	86 36	.705	86 51	.628	86 66	.566
86 21	.804	86 37	.699	86 52	.623	86 67	.562
86 22	.796	86 38	.694	86 53	.619	86 68	.558
86 23	.789	86 39	.688	86 54	.614	86 69	.555
86 24	.782						

SERIES BEGINNING 87 WON AND 9 LOST.

W. L.	P.C.	W. L.	P.C.	W. L.	P.C.	W. L.	P.C.
87 9	.906	87 24	.784	87 39	.691	87 54	.617
87 10	.897	87 25	.777	87 40	.685	87 55	.613
87 11	.888	87 26	.770	87 41	.680	87 56	.608
87 12	.879	87 27	.763	87 42	.675	87 57	.604
87 13	.870	87 28	.757	87 43	.669	87 58	.600
87 14	.862	87 29	.750	87 44	.664	87 59	.596
87 15	.853	87 30	.744	87 45	.659	87 60	.592
87 16	.845	87 31	.737	87 46	.654	87 61	.588
87 17	.837	87 32	.731	87 47	.650	87 62	.584
87 18	.829	87 33	.725	87 48	.645	87 63	.580
87 19	.821	87 34	.719	87 49	.640	87 64	.576
87 20	.813	87 35	.713	87 50	.635	87 65	.572
87 21	.806	87 36	.707	87 51	.631	87 66	.569
87 22	.798	87 37	.702	87 52	.626	87 67	.565
87 23	.791	87 38	.696	87 53	.621	87 68	.562

SERIES BEGINNING 88 WON AND 9 LOST.

W. L.	P.C.	W. L.	P.C.	W. L.	P.C.	W. L.	P.C.
88 9	.907	88 24	.786	88 39	.693	88 54	.619
88 10	.898	88 25	.779	88 40	.687	88 55	.615
88 11	.889	88 26	.772	88 41	.682	88 56	.611
88 12	.880	88 27	.765	88 42	.677	88 57	.607
88 13	.871	88 28	.759	88 43	.672	88 58	.603
88 14	.863	88 29	.752	88 44	.667	88 59	.599
88 15	.854	88 30	.746	88 45	.662	88 60	.595
88 16	.846	88 31	.740	88 46	.657	88 61	.591
88 17	.838	88 32	.733	88 47	.652	88 62	.587
88 18	.830	88 33	.727	88 48	.647	88 63	.583
88 19	.823	88 34	.721	88 49	.643	88 64	.579
88 20	.815	88 35	.715	88 50	.638	88 65	.575
88 21	.807	88 36	.709	88 51	.633	88 66	.571
88 22	.800	88 37	.704	88 52	.629	88 67	.567
88 23	.793	88 38	.698	88 53	.624		

SERIES BEGINNING 89 WON AND 9 LOST.

W. L.	P.C.	W. L.	P.C.	W. L.	P.C.	W. L.	P.C.
89 9	.908	89 24	.787	89 39	.695	89 53	.627
89 10	.899	89 25	.780	89 40	.690	89 54	.622
89 11	.890	88 26	.774	89 41	.685	89 55	.618
89 12	.881	89 27	.767	89 42	.680	89 56	.614
89 13	.873	89 28	.761	89 43	.674	89 57	.610
89 14	.864	89 29	.754	89 44	.669	89 58	.605
89 15	.856	89 30	.748	89 45	.664	89 59	.601
89 16	.848	89 31	.742	89 46	.659	89 60	.597
89 17	.840	89 32	.736	89 47	.655	89 61	.593
89 18	.832	89 33	.729	89 48	.650	89 62	.589
89 19	.824	89 34	.723	89 49	.645	89 63	.586
89 20	.817	89 35	.718	89 50	.641	89 64	.582
89 21	.809	89 36	.712	89 51	.636	89 65	.578
89 22	.802	89 37	.706	89 52	.631	89 66	.574
89 23	.794	89 38	.701				

SERIES BEGINNING 90 WON AND 9 LOST.

W. L.	P.C.	W. L.	P.C.	W. L.	P.C.	W. L.	P.C.
90 9	.909	90 24	.788	90 38	.703	90 52	.634
90 10	.900	90 25	.782	90 39	.698	90 53	.629
90 11	.891	90 26	.775	90 40	.693	90 54	.625
90 12	.882	90 27	.769	90 41	.687	90 55	.620
90 13	.874	90 28	.763	90 42	.682	90 56	.616
90 14	.865	90 29	.756	90 43	.677	90 57	.612
90 15	.857	90 30	.750	90 44	.672	90 58	.608
90 16	.849	90 31	.744	90 45	.667	90 59	.604
90 17	.841	90 32	.738	90 46	.662	90 60	.600
90 18	.833	90 33	.732	90 47	.657	90 61	.596
90 19	.826	90 34	.726	90 48	.652	90 62	.592
90 20	.818	90 35	.720	90 49	.648	90 63	.588
90 21	.811	90 36	.714	90 50	.643	90 64	.584
90 22	.804	90 37	.709	90 51	.639	90 65	.580
90 23	.796						

SERIES BEGINNING 91 WON AND 9 LOST.

W. L.	P.C.	W. L.	P.C.	W. L.	P.C.	W. L.	P.C.
91 9	.910	91 23	.798	91 37	.711	91 51	.641
91 10	.901	91 24	.791	91 38	.705	91 52	.637
91 11	.892	91 25	.784	91 39	.700	91 53	.632
91 12	.884	91 26	.777	91 40	.695	91 54	.628
91 13	.875	91 27	.771	91 41	.690	91 55	.623
91 14	.867	91 28	.765	91 42	.684	91 56	.619
91 15	.859	91 29	.758	91 43	.679	91 57	.615
91 16	.851	91 30	.752	91 44	.674	91 58	.611
91 17	.843	91 31	.746	91 45	.669	91 59	.607
91 18	.835	91 32	.739	91 46	.664	91 60	.603
91 19	.827	91 33	.734	91 47	.660	91 61	.599
91 20	.820	91 34	.728	91 48	.655	91 62	.595
91 21	.812	91 35	.722	91 49	.650	91 63	.591
91 22	.805	91 36	.717	91 50	.646	91 64	.587

SERIES BEGINNING 92 WON AND 9 LOST.

W. L.	P.C.	W. L.	P.C.	W. L.	P.C.	W. L.	P.C.
92 9	.911	92 23	.800	92 37	.713	92 51	.644
92 10	.902	92 24	.793	92 38	.708	92 52	.639
92 11	.893	92 25	.786	92 39	.702	92 53	.635
92 12	.885	92 26	.779	92 40	.697	92 54	.630
92 13	.876	92 27	.773	92 41	.692	92 55	.626
92 14	.868	92 28	.767	92 42	.687	92 56	.621
92 15	.860	92 29	.760	92 43	.682	92 57	.617
92 16	.852	92 30	.754	92 44	.677	92 58	.613
92 17	.844	92 31	.748	92 45	.672	92 59	.609
92 18	.836	92 32	.741	92 46	.667	92 60	.605
92 19	.829	92 33	.736	92 47	.662	92 61	.601
92 20	.821	92 34	.730	92 48	.657	92 62	.597
92 21	.814	92 35	.724	92 49	.653	92 63	.593
92 22	.807	92 36	.719	92 50	.648		

SERIES BEGINNING 93 WON AND 9 LOST.

W. L.	P.C.	W. L.	P.C.	W. L.	P.C.	W. L.	P.C.
93 9	.912	93 23	.802	93 37	.716	93 50	.650
93 10	.903	93 24	.795	93 38	.710	93 51	.646
93 11	.894	93 25	.788	93 39	.705	93 52	.642
93 12	.886	93 26	.781	93 40	.699	93 53	.637
93 13	.878	93 27	.775	93 41	.694	93 54	.633
93 14	.869	93 28	.769	93 42	.689	93 55	.628
93 15	.861	93 29	.762	93 43	.684	93 56	.624
93 16	.853	93 30	.756	93 44	.679	93 57	.620
93 17	.846	93 31	.750	93 45	.674	93 58	.616
93 18	.838	93 32	.744	93 46	.669	93 59	.612
93 19	.830	93 33	.738	93 47	.664	93 60	.608
93 20	.822	93 34	.732	93 48	.660	93 61	.604
93 21	.814	93 35	.727	93 49	.655	93 62	.600
93 22	.809	93 36	.721				

SERIES BEGINNING 94 WON AND 9 LOST.

W. L.	P.C.	W. L.	P.C.	W. L.	P.C.	W. L.	P.C.
94 9	.913	94 23	.804	94 36	.723	94 49	.658
94 10	.904	94 24	.797	94 37	.718	94 50	.653
94 11	.895	94 25	.790	94 38	.712	94 51	.649
94 12	.887	94 26	.783	94 39	.707	94 52	.644
94 13	.879	94 27	.777	94 40	.701	94 53	.640
94 14	.870	94 28	.770	94 41	.696	94 54	.635
94 15	.863	94 29	.764	94 42	.691	94 55	.631
94 16	.855	94 30	.758	94 43	.686	94 56	.627
94 17	.847	94 31	.752	94 44	.681	94 57	.623
94 18	.839	94 32	.746	94 45	.676	94 58	.619
94 19	.832	94 33	.740	94 46	.671	94 59	.614
94 20	.825	94 34	.734	94 47	.667	94 60	.610
94 21	.817	94 35	.729	94 48	.662	94 61	.606
94 22	.810						

SERIES BEGINNING 95 WON AND 9 LOST.

W. L.	P.C.	W. L.	P.C.	W. L.	P.C.	W. L.	P.C.
95 9	.914	95 22	.812	95 35	.731	95 48	.664
95 10	.905	95 23	.805	95 36	.725	95 49	.660
95 11	.896	95 24	.799	95 37	.720	95 50	.656
95 12	.888	95 25	.792	95 38	.714	95 51	.652
95 13	.880	95 26	.785	95 39	.709	95 52	.647
95 14	.872	95 27	.779	95 40	.704	95 53	.642
95 15	.864	95 28	.772	95 41	.699	95 54	.638
95 16	.856	95 29	.766	95 42	.694	95 55	.633
95 17	.848	95 30	.760	95 43	.689	95 56	.629
95 18	.841	95 31	.754	95 44	.684	95 57	.625
95 19	.833	95 32	.748	95 45	.679	95 58	.621
95 20	.826	95 33	.742	95 46	.674	95 59	.617
95 21	.819	95 34	.736	95 47	.669	95 60	.613

SERIES BEGINNING 96 WON AND 9 LOST.

W. L.	P.C.	W. L.	P.C.	W. L.	P.C.	W. L.	P.C.
96 9	.914	96 22	.814	96 35	.733	96 48	.667
96 10	.906	96 23	.807	96 36	.727	96 49	.662
96 11	.897	96 24	.800	96 37	.722	96 50	.658
96 12	.889	96 25	.793	96 38	.716	96 51	.654
96 13	.881	96 26	.787	96 39	.711	96 52	.651
96 14	.873	96 27	.780	96 40	.706	96 53	.645
96 15	.865	96 28	.774	96 41	.701	96 54	.640
96 16	.857	96 29	.768	96 42	.696	96 55	.636
96 17	.850	96 30	.762	96 43	.691	96 56	.632
96 18	.842	96 31	.756	96 44	.686	96 57	.627
96 19	.835	96 32	.750	96 45	.682	96 58	.623
96 20	.828	96 33	.744	96 46	.676	96 59	.619
96 21	.821	96 34	.738	96 47	.671		

SERIES BEGINNING 97 WON AND 9 LOST.

W. L.	P.C.	W. L.	P.C.	W. L.	P.C.	W. L.	P.C.
97 9	.915	97 22	.815	97 35	.735	97 47	.674
97 10	.907	97 23	.809	97 36	.729	97 48	.669
97 11	.898	97 24	.802	97 37	.724	97 49	.664
97 12	.890	97 25	.795	97 38	.719	97 50	.660
97 13	.882	97 26	.789	97 39	.713	97 51	.656
97 14	.874	97 27	.782	97 40	.708	97 52	.652
97 15	.866	97 28	.776	97 41	.703	97 53	.647
97 16	.859	97 29	.770	97 42	.698	97 54	.642
97 17	.851	97 30	.764	97 43	.693	97 55	.638
97 18	.844	97 31	.758	97 44	.688	97 56	.634
97 19	.837	97 32	.752	97 45	.683	97 57	.630
97 20	.829	97 33	.746	97 46	.678	97 58	.626
97 21	.822	97 34	.740				

SERIES BEGINNING 98 WON AND 9 LOST.

W. L.	P.C.	W. L.	P.C.	W. L.	P.C.	W. L.	P.C.
98 9	.916	98 22	.817	98 34	.742	98 46	.681
98 10	.907	98 23	.810	98 35	.737	98 47	.676
98 11	.899	98 24	.803	98 36	.731	98 48	.671
98 12	.891	98 25	.797	98 37	.726	98 49	.667
98 13	.883	98 26	.790	98 38	.721	98 50	.662
98 14	.875	98 27	.784	98 39	.715	98 51	.658
98 15	.867	98 28	.778	98 40	.710	98 52	.653
98 16	.860	98 29	.772	98 41	.705	98 53	.649
98 17	.852	98 30	.766	98 42	.700	98 54	.645
98 18	.845	98 31	.760	98 43	.695	98 55	.641
98 19	.838	98 32	.754	98 44	.690	98 56	.636
98 20	.831	98 33	.748	98 45	.685	98 57	.632
98 21	.824						

SERIES BEGINNING 99 WON AND 9 LOST.

W. L.	P.C.	W. L.	P.C.	W. L.	P.C.	W. L.	P.C.
99 9	.917	99 21	.825	99 33	.750	99 45	.688
99 10	.908	99 22	.818	99 34	.744	99 46	.683
99 11	.900	99 23	.812	99 35	.739	99 47	.678
99 12	.892	99 24	.805	99 36	.733	99 48	.674
99 13	.884	99 25	.798	99 37	.728	99 49	.669
99 14	.876	99 26	.792	99 38	.723	99 50	.664
99 15	.868	99 27	.786	99 39	.717	99 51	.660
99 16	.861	99 28	.780	99 40	.712	99 52	.656
99 17	.854	99 29	.774	99 41	.707	99 53	.651
99 18	.846	99 30	.767	99 42	.702	99 54	.647
99 19	.839	99 31	.762	99 43	.697	99 55	.643
99 20	.832	99 32	.756	99 44	.693	99 56	.639

SERIES BEGINNING 100 WON AND 9 LOST.

W. L.	P.C.	W. L.	P.C.	W. L.	P.C.	W. L.	P.C.
100 9	.918	100 21	.827	100 33	.752	100 45	.690
100 10	.909	100 22	.820	100 34	.746	100 46	.685
100 11	.901	100 23	.813	100 35	.741	100 47	.681
100 12	.893	100 24	.806	100 36	.735	100 48	.676
100 13	.885	100 25	.800	100 37	.730	100 49	.671
100 14	.877	100 26	.793	100 38	.725	100 50	.667
100 15	.870	100 27	.787	100 39	.719	100 51	.662
100 16	.862	100 28	.781	100 40	.714	100 52	.658
100 17	.855	100 29	.775	100 41	.709	100 53	.653
100 18	.847	100 30	.769	100 42	.704	100 54	.649
100 19	.840	100 31	.763	100 43	.700	100 55	.645
100 20	.833	100 32	.758	100 44	.695		

SERIES BEGINNING 101 WON AND 9 LOST.

W. L.	P.C.	W. L.	P.C.	W. L.	P.C.	W. L.	P.C.
101 9	.918	101 21	.828	101 33	.754	101 44	.697
101 10	.910	101 22	.822	101 34	.748	101 45	.692
101 11	.902	101 23	.815	101 35	.743	101 46	.687
101 12	.894	101 24	.808	101 36	.737	101 47	.682
101 13	.886	101 25	.801	101 37	.732	101 48	.678
101 14	.878	101 26	.795	101 38	.727	101 49	.673
101 15	.871	101 27	.789	101 39	.721	101 50	.669
101 16	.863	101 28	.784	101 40	.716	101 51	.664
101 17	.856	101 29	.777	101 41	.711	101 52	.660
101 18	.849	101 30	.770	101 42	.706	101 53	.656
101 19	.842	101 31	.765	101 43	.702	101 54	.651
101 20	.835	101 32	.759				

SERIES BEGINNING 102 WON AND 9 LOST.

W. L.	P.C.	W. L.	P.C.	W. L.	P.C.	W. L.	P.C.
102 9	.919	102 21	.830	102 32	.761	102 43	.703
102 10	.911	102 22	.823	102 33	.656	102 44	.699
102 11	.903	102 23	.816	102 34	.750	102 45	.694
102 12	.895	102 24	.810	102 35	.745	102 46	.689
102 13	.887	102 25	.803	102 36	.739	102 47	.685
102 14	.879	102 26	.797	102 37	.734	102 48	.680
102 15	.872	102 27	.791	102 38	.729	102 49	.675
102 16	.864	102 28	.784	102 39	.723	102 50	.670
102 17	.857	102 29	.778	102 40	.718	102 51	.667
102 18	.850	102 30	.773	102 41	.713	102 52	.662
102 19	.843	102 31	.767	102 42	.708	102 53	.658
102 20	.836						

SERIES BEGINNING 103 WON AND 11 LOST.

W. L.	P.C.	W. L.	P.C.	W. L.	P.C.	W. L.	P.C.
103 11	.904	103 22	.824	103 33	.758	103 43	.705
103 12	.896	103 23	.818	103 34	.752	103 44	.701
103 13	.888	103 24	.811	103 35	.747	103 45	.696
103 14	.880	103 25	.805	103 36	.741	103 46	.691
103 15	.872	103 26	.798	103 37	.736	103 47	.687
103 16	.865	103 27	.792	103 38	.731	103 48	.682
103 17	.858	103 28	.786	103 39	.725	103 49	.678
103 18	.851	103 29	.780	103 40	.720	103 50	.673
103 19	.844	103 30	.774	103 41	.715	103 51	.669
103 20	.838	103 31	.769	103 42	.710	103 52	.665
103 21	.831	103 32	.763				

SERIES BEGINNING 104 WON AND 11 LOST.

W. L.	P.C.	W. L.	P.C.	W. L.	P.C.	W. L.	P.C.
104 11	.904	104 22	.825	104 32	.765	104 42	.712
104 12	.897	104 23	.819	104 33	.759	104 43	.707
104 13	.889	104 24	.813	104 34	.752	104 44	.703
104 14	.881	104 25	.806	104 35	.748	104 45	.698
104 15	.874	104 26	.800	104 36	.743	104 46	.693
104 16	.867	104 27	.794	104 37	.737	104 47	.689
104 17	.860	104 28	.788	104 38	.732	104 48	.684
104 18	.852	104 29	.782	104 39	.727	104 49	.680
104 19	.846	104 30	.776	104 40	.722	104 50	.675
104 20	.839	104 31	.770	104 41	.717	104 51	.671
104 21	.832						

SERIES BEGINNING 105 WON AND 11 LOST.

W. L.	P.C.	W. L.	P.C.	W. L.	P.C.	W. L.	P.C.
105 11	.905	105 21	.833	105 31	.772	105 41	.719
105 12	.897	105 22	.827	105 32	.766	105 42	.714
105 13	.890	105 23	.820	105 33	.761	105 43	.709
105 14	.882	105 24	.814	105 34	.756	105 44	.705
105 15	.875	105 25	.808	105 35	.750	105 45	.700
105 16	.868	105 26	.802	105 36	.745	105 46	.695
105 17	.861	105 27	.795	105 37	.739	105 47	.691
105 18	.854	105 28	.789	105 38	.734	105 48	.686
105 19	.847	105 29	.784	105 39	.729	105 49	.682
105 20	.840	105 30	.778	105 40	.724	105 50	.677

SERIES BEGINNING 106 WON AND 11 LOST.

W. L.	P.C.	W. L.	P.C.	W. L.	P.C.	W. L.	P.C.
106 11	.906	106 21	.835	106 31	.774	106 41	.721
106 12	.898	106 22	.828	106 32	.768	106 42	.716
106 13	.891	106 23	.822	106 33	.763	106 43	.711
106 14	.883	106 24	.815	106 34	.757	106 44	.707
106 15	.876	106 25	.809	106 35	.752	106 45	.702
106 16	.869	106 26	.803	106 36	.746	106 46	.697
106 17	.862	106 27	.797	106 37	.741	106 47	.693
106 18	.855	106 28	.791	106 38	.736	106 48	.688
106 19	.848	106 29	.785	106 39	.731	106 49	.684
106 20	.841	106 30	.779	106 40	.726		

SERIES BEGINNING 107 WON AND 11 LOST.

W. L.	P.C.	W. L.	P.C.	W. L.	P.C.	W. L.	P.C.
107 11	.907	107 21	.836	107 31	.775	107 40	.728
107 12	.899	107 22	.830	107 32	.770	107 41	.723
107 13	.892	107 23	.823	107 33	.764	107 42	.718
107 14	.884	107 24	.817	107 34	.759	107 43	.713
107 15	.877	107 25	.811	107 35	.754	107 44	.709
107 16	.870	107 26	.805	107 36	.748	107 45	.704
107 17	.863	107 27	.799	107 37	.743	107 46	.699
107 18	.856	107 28	.793	107 38	.738	107 47	.695
107 19	.849	107 29	.787	107 39	.733	107 48	.690
107 20	.843	107 30	.781				

SERIES BEGINNING 108 WON AND 11 LOST.

W.	L.	P.C.	W.	L.	P.C.	W.	L.	P.C.	W.	L.	P.C.
108	11	.907	108	21	.837	108	30	.783	108	39	.735
108	12	.900	108	22	.831	108	31	.777	108	40	.730
108	13	.892	108	23	.824	108	32	.771	108	41	.725
108	14	.885	108	24	.818	108	33	.766	108	42	.720
108	15	.878	108	25	.812	108	34	.761	108	43	.715
108	16	.871	108	26	.806	108	35	.755	108	44	.711
108	17	.864	108	27	.800	108	36	.750	108	45	.706
108	18	.857	108	28	.794	108	37	.745	108	46	.701
108	19	.851	108	29	.788	108	38	.740	108	47	.697
108	20	.844									

SERIES BEGINNING 109 WON AND 11 LOST.

W.	L.	P.C.	W.	L.	P.C.	W.	L.	P.C.	W.	L.	P.C.
109	11	.908	109	20	.845	109	29	.790	109	38	.741
109	12	.901	109	21	.838	109	30	.784	109	39	.736
109	13	.893	109	22	.832	109	31	.779	109	40	.731
109	14	.886	109	23	.826	109	32	.773	109	41	.727
109	15	.879	109	24	.820	109	33	.768	109	42	.722
109	16	.872	109	25	.814	109	34	.762	109	43	.717
109	17	.865	109	26	.808	109	35	.757	109	44	.712
109	18	.858	109	27	.802	109	36	.752	109	45	.708
109	19	.852	109	28	.796	109	37	.747	109	46	.703

SERIES BEGINNING 110 WON AND 11 LOST.

W.	L.	P.C.	W.	L.	P.C.	W.	L.	P.C.	W.	L.	P.C.
110	11	.909	110	20	.846	110	29	.792	110	38	.743
110	12	.901	110	21	.840	110	30	.786	110	39	.738
110	13	.894	110	22	.833	110	31	.780	110	40	.733
110	14	.887	110	23	.827	110	32	.775	110	41	.728
110	15	.880	110	24	.821	110	33	.769	110	42	.724
110	16	.873	110	25	.815	110	34	.764	110	43	.719
110	17	.866	110	26	.809	110	35	.759	110	44	.714
110	18	.859	110	27	.803	110	36	.753	110	45	.710
110	19	.853	110	28	.797	110	37	.748			

SERIES BEGINNING 111 WON AND 11 LOST.

W.	L.	P.C.	W.	L.	P.C.	W.	L.	P.C.	W.	L.	P.C.
111	11	.910	111	20	.847	111	29	.793	111	37	.750
111	12	.902	111	21	.841	111	30	.787	111	38	.745
111	13	.895	111	22	.834	111	31	.782	111	39	.740
111	14	.888	111	23	.828	111	32	.776	111	40	.735
111	15	.881	111	24	.822	111	33	.771	111	41	.730
111	16	.874	111	25	.817	111	34	.766	111	42	.725
111	17	.867	111	26	.810	111	35	.761	111	43	.721
111	18	.861	111	27	.805	111	36	.755	111	44	.716
111	19	.854	111	28	.799						

SERIES BEGINNING 112 WON AND 11 LOST.

W. L.	P.C.	W. L.	P.C.	W. L.	P.C.	W. L.	P.C.
112 11	.910	112 20	.848	112 28	.800	112 36	.757
112 12	.903	112 21	.842	112 29	.794	112 37	.752
112 13	.896	112 22	.835	112 30	.789	112 38	.747
112 14	.889	112 23	.829	112 31	.783	112 39	.742
112 15	.882	112 24	.823	112 32	.778	112 40	.737
112 16	.875	112 25	.818	112 33	.773	112 41	.732
112 17	.869	112 26	.812	112 34	.767	112 42	.727
112 18	.863	112 27	.806	112 35	.762	112 43	.723
112 19	.855						

SERIES BEGINNING 113 WON AND 11 LOST.

W. L.	P.C.	W. L.	P.C.	W. L.	P.C.	W. L.	P.C.
113 11	.911	113 19	.856	113 27	.807	113 35	.764
113 12	.904	113 20	.850	113 28	.802	113 36	.758
113 13	.897	113 21	.843	113 29	.796	113 37	.753
113 14	.890	113 22	.837	113 30	.790	113 38	.748
113 15	.883	113 23	.831	113 31	.785	113 39	.743
113 16	.876	113 24	.825	113 32	.779	113 40	.738
113 17	.870	113 25	.819	113 33	.774	113 41	.734
113 18	.863	113 26	.813	113 34	.769	113 42	.729

SERIES BEGINNING 114 WON AND 11 LOST.

W. L.	P.C.	W. L.	P.C.	W. L.	P.C.	W. L.	P.C.
114 11	.912	114 19	.858	114 27	.809	114 35	.765
114 12	.905	114 20	.851	114 28	.803	114 36	.760
114 13	.898	114 21	.844	114 29	.797	114 37	.755
114 14	.891	114 22	.838	114 30	.791	114 38	.750
114 15	.884	114 23	.832	114 31	.786	114 39	.745
114 16	.877	114 24	.826	114 32	.781	114 40	.740
114 17	.871	114 25	.820	114 33	.776	114 41	.735
114 18	.864	114 26	.814	114 34	.770		

SERIES BEGINNING 115 WON AND 11 LOST.

W. L.	P.C.	W. L.	P.C.	W. L.	P.C.	W. L.	P.C.
115 11	.912	115 19	.859	115 27	.810	115 34	.772
115 12	.905	115 20	.852	115 28	.804	115 35	.767
115 13	.899	115 21	.846	115 29	.799	115 36	.762
115 14	.892	115 22	.840	115 30	.793	115 37	.757
115 15	.885	115 23	.834	115 31	.788	115 38	.752
115 16	.878	115 24	.828	115 32	.782	115 39	.747
115 17	.872	115 25	.822	115 33	.777	115 40	.742
115 18	.865	115 26	.816				

SERIES BEGINNING 116 WON AND 11 LOST.

W. L.	P.C.	W. L.	P.C.	W. L.	P.C.	W. L.	P.C.
116 11	.913	116 19	.860	116 26	.817	116 33	.779
116 12	.906	116 20	.853	116 27	.811	116 34	.773
116 13	.899	116 21	.847	116 28	.806	116 35	.768
116 14	.892	116 22	.841	116 29	.800	116 36	.763
116 15	.886	116 23	.835	116 30	.795	116 37	.758
116 16	.879	116 24	.829	116 31	.789	116 38	.753
116 17	.873	116 25	.823	116 32	.784	116 39	.748
116 18	.866						

SERIES BEGINNING 117 WON AND 11 LOST.

W. L.	P.C.	W. L.	P.C.	W. L.	P.C.	W. L.	P.C.
117 11	.914	117 18	.867	117 25	.824	117 32	.785
117 12	.907	117 19	.861	117 26	.818	117 33	.780
117 13	.900	117 20	.854	117 27	.813	117 34	.775
117 14	.893	117 21	.848	117 28	.807	117 35	.770
117 15	.887	117 22	.842	117 29	.801	117 36	.765
117 16	.880	117 23	.836	117 30	.796	117 37	.760
117 17	.874	117 24	.830	117 31	.791	117 38	.755

SERIES BEGINNING 118 WON AND 11 LOST.

W. L.	P.C.	W. L.	P.C.	W. L.	P.C.	W. L.	P.C.
118 11	.915	118 18	.868	118 25	.825	118 32	.787
118 12	.908	118 19	.862	118 26	.819	118 33	.781
118 13	.901	118 20	.855	118 27	.814	118 34	.776
118 14	.894	118 21	.849	118 28	.808	118 35	.771
118 15	.887	118 22	.843	118 29	.803	118 36	.766
118 16	.881	118 23	.837	118 30	.797	118 37	.761
118 17	.875	118 24	.831	118 31	.792		

SERIES BEGINNING 119 WON AND 11 LOST.

W. L.	P.C.	W. L.	P.C.	W. L.	P.C.	W. L.	P.C.
119 11	.915	119 18	.869	119 25	.826	119 31	.793
119 12	.908	119 19	.863	119 26	.821	119 32	.788
119 13	.902	119 20	.856	119 27	.815	119 33	.883
119 14	.895	119 21	.850	119 28	.809	119 34	.777
119 15	.888	119 22	.844	119 29	.804	119 35	.773
119 16	.882	119 23	.838	119 30	.798	119 36	.768
119 17	.875	119 24	.832				

SERIES BEGINNING 120 WON AND 11 LOST.

W. L.	P.C.	W. L.	P.C.	W. L.	P.C.	W. L.	P.C.
120 11	.916	120 18	.870	120 24	.833	120 30	.800
120 12	.909	120 19	.864	120 25	.828	120 31	.795
120 13	.902	120 20	.857	120 26	.822	120 32	.789
120 14	.895	120 21	.851	120 27	.816	120 33	.784
120 15	.889	120 22	.845	120 28	.811	110 34	.779
120 16	.882	120 23	.839	120 29	.805	120 35	.774
120 17	.876						

SERIES BEGINNING 121 WON AND 11 LOST.

W. L.	P.C.	W. L.	P.C.	W. L.	P.C.	W. L.	P.C.
121 11	.917	121 17	.877	121 23	.841	121 29	.807
121 12	.910	121 18	.871	121 24	.835	121 30	.801
121 13	.903	121 19	.864	121 25	.829	121 31	.796
121 14	.896	121 20	.858	121 26	.823	121 32	.791
121 15	.890	121 21	.852	121 27	.818	121 33	.786
121 16	.883	121 22	.846	121 28	.812	121 34	.781

SERIES BEGINNING 122 WON AND 11 LOST.											
W.	L.	P.C.	W.	L.	P.C.	W.	L.	P.C.	W.	L.	P.C.
122	11	.917	122	17	.878	122	23	.842	122	29	.808
122	12	.911	122	18	.871	122	24	.836	122	30	.803
122	13	.904	122	19	.865	122	25	.830	122	31	.797
122	14	.897	122	20	.859	122	26	.824	122	32	.792
122	15	.891	122	21	.853	122	27	.819	122	33	.787
122	16	.884	122	22	.847	122	28	.813			

SERIES BEGINNING 123 WON AND 11 LOST.											
W.	L.	P.C.	W.	L.	P.C.	W.	L.	P.C.	W.	L.	P.C.
123	11	.918	123	17	.879	123	23	.843	123	28	.815
123	12	.911	123	18	.872	123	24	.837	123	29	.809
123	13	.905	123	19	.866	123	25	.831	123	30	.804
123	14	.898	123	20	.860	123	26	.826	123	31	.799
123	15	.891	123	21	.854	123	27	.820	123	32	.794
123	16	.885	123	22	.848						

SERIES BEGINNING 124 WON AND 11 LOST.											
W.	L.	P.C.	W.	L.	P.C.	W.	L.	P.C.	W.	L.	P.C.
124	11	.919	124	17	.879	124	22	.849	124	27	.821
124	12	.912	124	18	.873	124	23	.844	124	28	.816
124	13	.905	124	19	.867	124	24	.838	124	29	.810
124	14	.899	124	20	.861	124	25	.832	124	30	.805
124	15	.892	124	21	.855	124	26	.827	124	31	.800
124	16	.886									

SERIES BEGINNING 125 WON AND 11 LOST.											
W.	L.	P.C.	W.	L.	P.C.	W.	L.	P.C.	W.	L.	P.C.
125	11	.919	125	16	.887	125	21	.856	125	26	.827
125	12	.912	125	17	.880	125	22	.850	125	27	.822
125	13	.906	125	18	.874	125	23	.845	125	28	.817
125	14	.899	125	19	.868	125	24	.839	125	29	.812
125	15	.893	125	20	.862	125	25	.833	125	30	.806

SERIES BEGINNING 126 WON AND 11 LOST.											
W.	L.	P.C.	W.	L.	P.C.	W.	L.	P.C.	W.	L.	P.C.
126	11	.920	126	16	.887	126	21	.857	126	26	.829
126	12	.913	126	17	.881	126	22	.851	126	27	.824
126	13	.907	126	18	.875	126	23	.846	126	28	.818
126	14	.900	126	19	.869	126	24	.840	126	29	.813
126	15	.894	126	20	.863	126	25	.834			

SERIES BEGINNING 127 WON AND 11 LOST.											
W.	L.	P.C.	W.	L.	P.C.	W.	L.	P.C.	W.	L.	P.C.
127	11	.920	127	16	.888	127	21	.858	127	25	.836
127	12	.914	127	17	.882	127	22	.852	127	26	.830
127	13	.907	127	18	.876	127	23	.847	127	27	.825
127	14	.901	127	19	.870	127	24	.841	127	28	.819
127	15	.894	127	20	.864						

SERIES BEGINNING 128 WON AND 11 LOST.

W. L.	P.C.	W. L.	P.C.	W. L.	P.C.	W. L.	P.C.
128 11	.921	128 16	.889	128 20	.865	128 24	.842
128 12	.914	128 17	.883	128 21	.859	128 25	.837
128 13	.908	128 18	.877	128 22	.853	128 26	.831
128 14	.901	128 19	.871	128 23	.848	128 27	.826
128 15	.895						

SERIES BEGINNING 129 WON AND 11 LOST.

W. L.	P.C.	W. L.	P.C.	W. L.	P.C.	W. L.	P.C.
129 11	.921	129 15	.896	129 19	.872	129 23	.849
129 12	.915	129 16	.890	129 20	.866	129 24	.843
129 13	.908	129 17	.884	129 21	.860	129 25	.838
129 14	.902	129 18	.878	129 22	.854	129 26	.832

SERIES BEGINNING 130 WON AND 11 LOST.

W. L.	P.C.	W. L.	P.C.	W. L.	P.C.	W. L.	P.C.
130 11	.922	130 15	.897	130 19	.872	130 23	.850
130 12	.915	130 16	.890	130 20	.867	130 24	.844
130 13	.909	130 17	.884	130 21	.860	130 25	.839
130 14	.903	130 18	.878	130 22	.855		

SERIES BEGINNING 131 WON AND 11 LOST.

W. L.	P.C.	W. L.	P.C.	W. L.	P.C.	W. L.	P.C.
131 11	.923	131 15	.897	131 19	.873	131 22	.856
131 12	.916	131 16	.891	131 20	.868	131 23	.851
131 13	.910	131 17	.885	131 21	.862	131 24	.845
131 14	.904	131 18	.879				

SERIES BEGINNING 132 WON AND 11 LOST.

W. L.	P.C.	W. L.	P.C.	W. L.	P.C.	W. L.	P.C.
132 11	.923	132 15	.898	132 18	.880	132 21	.863
132 12	.917	132 16	.892	132 19	.874	132 22	.858
132 13	.910	132 17	.886	132 20	.868	132 23	.852
132 14	.904						

SERIES BEGINNING 133 WON AND 11 LOST.

W. L.	P.C.	W. L.	P.C.	W. L.	P.C.	W. L.	P.C.
133 11	.923	133 14	.905	133 17	.887	133 20	.869
133 12	.917	133 15	.899	133 18	.881	133 21	.864
133 13	.911	133 16	.893	133 19	.875	133 22	.858

SERIES BEGINNING 134 WON AND 11 LOST.

W. L.	P.C.	W. L.	P.C.	W. L.	P.C.	W. L.	P.C.
134 11	.924	134 14	.906	134 17	.887	134 20	.870
134 12	.918	134 15	.899	134 18	.882	134 21	.865
134 13	.912	134 16	.893	134 19	.876		

W. L.		P.C.	SERIES BEGINNING 135		WON AND 11		LOST.	
W.	L.	P.C.	W.	L.	W.	L.	W.	L.
135	11	.925	135	14	135	17	135	19
135	12	.919	135	15	135	18	135	20
135	13	.912	135	16				

W. L.		P.C.	SERIES BEGINNING 136		WON AND 11		LOST.	
W.	L.	P.C.	W.	L.	W.	L.	W.	L.
136	11	.925	136	14	136	16	136	18
136	12	.919	136	15	136	17	136	19
136	13	.913						

W. L.		P.C.	SERIES BEGINNING 137		WON AND 11		LOST.	
W.	L.	P.C.	W.	L.	W.	L.	W.	L.
137	11	.926	137	13	137	15	137	17
137	12	.919	137	14	137	16	137	18

W. L.		P.C.	SERIES BEGINNING 138		WON AND 11		LOST.	
W.	L.	P.C.	W.	L.	W.	L.	W.	L.
138	11	.926	138	13	138	15	138	17
138	12	.920	138	14	138	16		

W. L.		P.C.	SERIES BEGINNING 139		WON AND 11		LOST.	
W.	L.	P.C.	W.	L.	W.	L.	W.	L.
139	11	.927	139	13	139	15	139	16
139	12	.921	139	14				

W. L.		P.C.	SERIES BEGINNING 140		WON AND 11		LOST.	
W.	L.	P.C.	W.	L.	W.	L.	W.	L.
140	11	.927	140	13	140	14	140	15
140	12	.921						

W. L.		P.C.	SERIES BEGINNING 141		WON AND 11		LOST.	
W.	L.	P.C.	W.	L.	W.	L.	W.	L.
141	11	.934	141	12	141	13		

SPALDING'S SIMPLIFIED BASE BALL RULES

Simplified Base Ball rules have been prepared by Mr. A. G. Spalding of New York and Chicago, who is the recognized authority on the National Game. They are of great assistance to beginners as well as to veterans. Based on the Official Playing Rules, as published in Spalding's Official Base Ball Guide, they state in condensed form all the technicalities that must be observed in the sport without the somewhat dry and formal wording which is necessarily employed by the rule makers to state each fact with great explicitness.

The Ball Ground

Base Ball is played upon a level field, upon which is outlined a square, which is known as the infield or "diamond." The term "diamond," in a broader sense, is also frequently used in the United States to apply to the entire playing field. Literally, however, the "diamond" is the infield proper.

The infield is bounded by the base-running paths, which extend from base to base. The bases are placed at right angles to each other, on each corner of the "diamond," at intervals of ninety feet beginning from the home plate. Thus, first base must be ninety feet from home plate, second base ninety feet from first base, third base ninety feet from second base and also ninety feet from the home plate, thus completing a perfect square.

The territory which lies behind third base, second base and first base, beyond the infield and within the lines defining fair ground and also without these lines, is known as the outfield. All that portion of the field outside of the base lines that extend from home plate to first base and from home plate to third base, all territory behind the home plate and all territory outside of straight lines reaching from the outside corner of third and first bases indefinitely to the outfield is foul ground.

Sometimes it is impossible for boys who desire to play Base Ball to obtain a field sufficiently large for the regulation diamond, whose dimensions have previously been stated, and in such cases an effort should always be made to place the bases at equal distances from each other in order that the symmetry of the diamond and the correct theory of the game may be preserved. Players of younger years may find that a smaller diamond adds more enjoyment to their amusement, since they are better able to cover the ground in fielding the ball in a smaller area and do not become so fatigued by running the bases when the latter are stationed at their full legal distance from each other.

The bases, except home plate, are best constructed of canvas bags filled with sawdust. Home plate should be of whitened rubber, whenever it is possible to obtain it. Some cruder substance may be used for bases if nothing else is obtainable, but it is best to follow the suggestions given. First, second and third bases should be attached to pegs driven in the ground, and home plate should be sunk so that its upper surface is on a level with the surface of the ground.

The pitcher's position on a diamond of regulation size is located sixty and five-tenths feet from home plate, and on a

straight line, extending from home plate to the center of second base. It, too, should be denoted by a plate of whitened rubber, to be sunk until its upper surface is on a level with the surface of the field. This plate should be the shape of a parallelogram twenty-four inches long by six inches wide, with the longer sides of the parallelogram at right angles to home plate.

If a diamond smaller than the regulation size be used, the pitcher's position should be relatively closer to home plate.

(For detailed description of laying out a "diamond" see Rules Nos. 1 to 13, inclusive, of Spalding's Official Base Ball Guide.)

The Ball

The Spalding Official National League Ball is used in regulation games, but for players fifteen years of age or younger, the Spalding Official "National League Junior" ball, made the same as the National League Ball, only slightly smaller in size, should be used, for it better fits the boy's hand and prevents straining the arm in throwing.

(See Rule No. 14 of Spalding's Official Base Ball Guide.)

The Regulation Bat

The Bat must always be round and not to exceed $2\frac{3}{4}$ inches in diameter at the thickest part. Spalding Trade Mark Bats are made to suit all ages and physiques, and are strictly in accordance with official regulations.

(See Rule No. 15 of Spalding's Official Base Ball Guide.)

Regulation Gloves and Mitts

The catcher or first baseman may wear a glove or mitt of any size, shape or weight. Every other player is restricted to the use of a glove or mitt weighing not over ten ounces and measuring not over fourteen inches around the palm. Spalding's Trade Marked Gloves and Mitts are regulation weight and size and are used by all champion players.

(See Rule No. 20 of Spalding's Official Base Ball Guide.)

Players' Uniforms

Games played by players not clad in a regular uniform are called "scrub" games and are not recorded as "match" games. Every club should adopt a regular uniform, not only to enable the players to play properly and with comfort, but to distinguish one team from the other.

(See Rule No. 19 of Spalding's Official Base Ball Guide.)

Players' Benches

All ball grounds should be provided with two players' benches back of and on each side of the home plate. They must be not less than twenty-five feet outside of the coaches' lines. The coaches may not go within fifteen feet of the base lines. Each team should occupy one of these benches exclusively, and their bats and accoutrements should be kept near the bench.

(See Rule No. 21 of Spalding's Official Base Ball Guide.)

Field Rules

No person shall be allowed upon any part of the playing field except the players in uniform, the manager of each side (and the latter not when the game is in progress, except that he is in uniform); the umpire and the officers of the law. No manager, captain, or player is supposed to address the spectators. In a regular League match this is considered a violation of the rules.

(See Rules Nos. 75-77 of Spalding's Official Base Ball Guide.)

Soiling and Providing Balls

No player shall be allowed to soil a new ball prior to putting it into play.

In League games the home team provides the ball. It is customary in smaller leagues to expect the home team to do the same. The umpire has the custody of the ball when it is not in play, but at the conclusion of the game the ball becomes the property of the winning team.

(See Rule No. 14 of Spalding's Official Base Ball Guide.)

Number and Position of Players

Two teams make up each contest with nine players on each side. The fielders are known as the pitcher, the catcher, the first baseman, the second baseman, the third baseman, the shortstop, the left fielder, the center fielder and the right fielder. None of these is required to occupy an exact position on the field, except the pitcher, who must stand with his foot touching the pitcher's plate when in the act of delivering the ball to the batter, and the catcher, who must be within the "catcher's space" behind the batter and within ten feet of home plate. Players in uniform must not occupy seats in the stands or mingle with the spectators.

(See Rules Nos. 16, 17 and 18 of Spalding's Official Base Ball Guide.)

Substitute Players

It is always advisable to have a sufficient number of substitutes in uniform ready to take the field in case any player shall become disabled or be disqualified.

It is the duty of the captain of each team immediately to announce changes of players to the umpire, and the umpire shall announce them to the opposing team and spectators.

When a pitcher is taken from his position his substitute must continue to pitch until the batsman has reached first base or has been put out.

(See Rule No. 28 of Spalding's Official Base Ball Guide.)

Choice of Innings— Fitness of Field for Play

The home team has the choice of innings and determines whether the ground is fit for play providing it has rained before the beginning of the game. If two clubs from the same

city are playing, the captain of the team on whose ground the game is played has the choice of innings.

(See Rule No. 29 of Spalding's Official Base Ball Guide.)

A Regulation Game

The game begins with the fielders of the team losing the choice of innings in their respective positions. The first batter of the opposing team is in his "box" at home plate. This "box" is a parallelogram, six feet by four, on either side of home plate, and six inches back from the furthest corner of the plate.

If it is not possible to outline a "box" it should be remembered that the batter is never allowed to step over home plate to strike at the ball, and that he must not run forward toward the pitcher, to exceed three feet from the center of the plate, to strike at the ball.

The umpire may take his position, at his option, either behind the pitcher or the catcher. He judges all balls and strikes, declares all outs, decides whether the ball is batted foul or fair, decides as to the legality of the pitcher's delivery, and, in fact, has complete control of the game. His decisions must never be questioned, except by the captain of either team, and only by the latter when there is a difference of opinion as to the correct interpretation of the rules.

The team at bat is allowed two coaches on the field, one opposite first base and the other opposite third base, but they must never approach either base to a distance closer than fifteen feet, and must not coach when there are no runners on the bases.

Whenever a player is substituted on a nine he must always bat in the order of the man who retires from the game. A player may be substituted at any time, but the player whose place he takes is no longer eligible to take part in the contest.

When a substitute takes the pitcher's place in the box he must remain there until the batsman then at bat either is retired or reaches first base.

A game is won when the side first at bat scores fewer runs in nine innings than the side second at bat. This rule applies to games of fewer innings. Thus, whenever the side second at bat has scored more runs in half an inning less of play than the side first at bat it is the winner of the game, provided that the side first at bat has completed five full innings as batsmen. A game is also won if the side last at bat scores the winning run before the third hand is out.

In case of a tie game play continues until at the end of even innings one side has scored more runs than the other, provided that if the side last at bat scores the winning run before the third hand is out the game shall terminate. This latter provision applies to a regular nine-inning game. Rulings relative to drawn games and games that are called because of atmospheric disturbances, fire or panic will be found under the head of "Umpire's Duties."

(See Rules Nos. 22-27 of Spalding's Official Base Ball Guide.)

Pitching Rules

Before pitching the ball the pitcher must face the batsman with both feet squarely on the ground and in front of the

SPALDING'S ATHLETIC LIBRARY.

pitcher's plate. When the ball is delivered the pitcher must face the batter and one of his feet must be in contact with the pitcher's plate. Not more than one step must be taken in the act of delivery.

Whenever the ball after being pitched and without striking the ground goes over any part of home plate between the knee and the shoulder of the batsman it must be called a strike, whether the batsman strikes at it or not.

If the pitcher fails to deliver the ball over any part of the plate, or if he delivers it over the plate above the shoulder or below the knee and the batsman declines to strike at it, it is called a ball, or if the bases are unoccupied, any ball delivered by the pitcher while either foot is not in contact with the pitcher's plate shall be called a ball.

If the ball touches the ground before it passes home plate and is not struck at by the batsman, it is a ball and must be called as such by the umpire. If struck at, it is, of course, recorded as a strike.

At the beginning of each inning the pitcher is allowed to throw five balls to the catcher or to an infielder for "warming-up" practice, the batsman refraining from occupying his position in the "box" at home plate.

After the batsman steps into his position the pitcher must not throw the ball around the infield, except to retire a base runner. If he violates this rule and, in the opinion of the umpire, is trying to delay the game, the umpire may call a ball for every throw thus made. If the pitcher occupies more than twenty seconds in delivering the ball to the batter the umpire may call a ball for each offense of this nature.

The pitcher must not make any motion to deliver the ball to the batsman and fail to do so, nor must he feint to throw to first base when it is occupied by a runner and fail to complete the throw. Violation of this rule constitutes a balk which gives all runners who are on the bases at the time an opportunity to advance a base each without being put out.

A balk is also declared when the pitcher throws to any base to catch a runner without stepping directly toward that base in the act of making the throw; when either foot of the pitcher is behind the pitcher's plate when he delivers the ball; when he fails to face the batsman in the act of delivering the ball; when neither foot of the pitcher is in contact with the pitcher's plate in the act of delivering the ball; when in the opinion of the umpire the pitcher is purposely delaying the game; when he stands in his position and makes any motion with any part of his body corresponding to his customary motion when pitching and fails immediately to deliver the ball; when he delivers the ball to the catcher when the latter is outside of the catcher's box.

When a pitched ball, at which the batsman has not struck, hits the batsman before the catcher touches it, the umpire must call it a dead ball and no base runner can advance. The batsman, however, must be in his position at the time that the ball hits him and must make every effort to get out of the way of the ball if he fears that it will hit him.

If a batsman makes a foul strike, if a foul hit is not caught, if the umpire declares a dead ball, or if a fair hit ball touches a base runner or umpire, if the pitcher makes a balk, or if there is interference with fielder or batsman, the ball is not in play until after it has been returned to the pitcher, standing in his position, and the umpire has given the word to resume play. No base runners may advance when the ball is not in play.

Whenever a person not engaged in the game touches a batted or thrown ball, a block follows. This must at once be announced by the umpire, and runners shall be privileged to advance bases until the ball is thrown to the pitcher, standing in his position. After that they advance at their peril. The pitcher may then throw a runner out wherever he sees a possibility of doing so. Should a spectator retain possession of a blocked ball, or throw it or kick it out of the reach of the fielder who is endeavoring to recover it, the umpire must call "Time," and hold all runners at such bases as they occupied when he called "Time" until after he has permitted play to resume, with the ball returned to the pitcher standing in his position.

(See Rules Nos. 30-37 of Spalding's Official Base Ball Guide.)

Batting Rules

Before the game begins each captain must present the batting order of his team to the umpire, who shall submit it to the captain of the other side. This batting order is followed throughout the game except when a player is substituted for another, the substitute batting in the order of the retired player.

Each player of each nine must go to bat in his regular order unless a substitute has been authorized to take his place.

After the first inning the first batter in each succeeding inning is the player following the man who completed his full time at bat in the inning before. For instance, if a batter has but one strike in the first inning and the third hand be put out while he is at bat, he becomes the first batter in the following inning, not having completed his full time at bat in the inning previous. In such case, any balls and strikes called in the previous inning do not count when he resumes his time at bat.

Players of the side at bat must remain on their seats on the players' bench except when called upon to bat, to coach, or to act as substitute base runners.

No player of the side at bat except the batsman is privileged to stand in the space behind the catcher, or to cross it while the pitcher and catcher are handling the ball.

Players sitting on the bench of the side at bat must get out of the way of fielders who approach them while trying to field a batted or thrown ball.

Any legally batted ball that settles on fair ground (the infield) between home and first base, or between home and third base, or that bounds from fair ground to the outfield inside of first base, or third base, or that touches the person of a player or the umpire on fair ground, is a fair hit.

A fair hit is also any legally batted ball that first falls on fair territory beyond first base or third base.

Any legally batted ball that settles on foul ground is a foul hit, except that a ground hit, should it roll from foul to fair territory between first and home and third and home, and remain there, is a fair hit.

A ground hit that first strikes fair territory and rolls outside of the foul line between first and home, or third and home, is a foul hit.

Any legally batted ball that falls on foul territory beyond

first base, or third base, or that touches the person of a player or an umpire on foul ground, is a foul hit.

A foul tip is the continuation of a strike which has merely been touched by the bat, shoots directly into the hands of the catcher and is held by him.

A bunt hit is legally tapping the ball slowly within the infield by the batsman. If a foul result, which is not legally caught, the batsman is charged with a strike, whether it be the first, second or third strike.

Any hit going outside the ground is fair or foul as the umpire judges its flight at the point at which it passes beyond the limitations of the enclosure in which the contest takes place. A legal home run over a wall or a fence can only be made when the wall or fence is 235 feet from the home plate. This rule is not invariably followed in amateur games.

If the batsman strikes at a pitched ball and misses it, a strike is called.

If the batsman fails to strike at a pitched ball which passes over the plate at the proper height, a strike is called.

A foul tip caught by the catcher is a strike.

A foul hit, whether a fly or a ground hit, bounding to any part of foul ground, is a strike unless the batter has two strikes. After two strikes the batter may foul the ball without penalty unless he bunts or is caught out on a foul fly.

All bunts rolling foul are strikes. If the batsman strikes at the ball and misses it, but the ball hits him, it is a strike.

If the batsman, with either of his feet out of the batsman's box, hits the ball in any way it is a foul strike and the batsman is out.

If a batsman bats out of turn and it is discovered after he has completed his time at bat, but before the ball has been delivered to the succeeding batsman, the player who should have batted is out, and no runs can be scored, or bases be run, on any play made by the wrong batter. This penalty is not enforced unless the error has been discovered before the ball is delivered by the pitcher to the succeeding batsman.

If the error is discovered while the wrong batsman is at bat, the proper player may take his place, but he must be charged with whatever balls and strikes have already been recorded against the wrong batsman. Whenever this happens the batters continue to follow each other in their regular order.

Should the batsman who is declared out for batting out of order be the third hand out, the proper batsman in the next inning is the player who would have come to bat had the side been retired by ordinary play in the preceding inning.

The batsman is out if he fails to take his position within one minute after the umpire has called for him.

The batsman is out if a foul fly, other than a foul tip, is caught by a fielder, providing the latter does not use his cap, his protector, or any illegal contrivance to catch the ball, and providing the ball does not strike some object other than a fielder before being caught. It has been ruled that when the ball lodges in the catcher's protector by accident and he secures it before it falls to the ground, the catch is fair. This is a very exceptional play.

The batsman is out whenever he attempts to hinder the catcher from fielding or throwing the ball, either by stepping outside of the lines of his position or by deliberate obstruction.

The batsman is out when three strikes are called and first

base is occupied, whether the catcher holds the ball or not, except there be two hands out at the time.

The batsman is out, if, while attempting a third strike, the ball touches any part of his person, and base runners are not allowed to advance.

Before two men are out, if the batsman pops up a fly to the infield with first and second, or first, second and third bases occupied, he is out if the umpire decides that it is an infield hit. The umpire shall immediately declare when the ball is hit whether it is an infield hit or an outfield hit. It is customary for the umpire to call the batter out in case that he decides it an infield hit, so that base runners may be protected and not force each other out through the medium of a double play.

The batsman is out on a bunt that rolls foul if the attempted bunt be made on the third strike.

The batsman is out if he steps from one batsman's box to the other after the pitcher has taken his position to pitch.

(See Rules Nos. 38-51 of Spalding's Official Base Ball Guide.)

Base Running Rules

After the batsman makes a fair hit in which he is not put out he must touch first, second and third bases, and then the home plate in regular succession in order to score a run.

No base runner may score ahead of the men who precedes him in the batting order, if that player is also a base runner.

The batsman must run to first base immediately after making a fair hit, or when four balls have been called by the umpire, or when three strikes have been declared by the umpire.

If the batsman is hit by a pitched ball, either on his person or clothing, and the umpire is satisfied that the batsman did not purposely get in the way of the ball, and that he used due precaution to avoid it, he is entitled to run to first base without being put out.

The batsman is entitled to run to first base without being put out if the catcher interferes with him or tries to prevent him from striking at the ball.

The batsman is entitled to first base, without being put out, if a fair hit ball hit either the person or clothing of an umpire or a base runner who is on fair ground.

Whenever the umpire sends the batsman to first base after four balls have been called, or for being hit by a pitched ball, or because he has been interfered with by the catcher, all runners on bases immediately ahead of him may advance a base each without being put out. A runner on second or third base with first base unoccupied would not be considered a runner immediately ahead.

Any base runner is entitled to advance one base when the umpire calls a balk.

Any base runner is entitled to advance one base when the ball, after being delivered by the pitcher, passes the catcher and touches any fence or building within ninety feet of the home plate. The penalty in regard to touching a fence or building is frequently waived by mutual consent where the ground area is limited.

If a fielder obstructs a base runner the latter may go to the next base without being put out, providing the fielder did not have the ball in his hand with which to touch the runner.

All base runners may advance three bases whenever a fielder

stops or catches the ball with his cap, glove, or any part of his uniform detached from its proper place on his person.

Should a thrown or pitched ball strike the person or clothing of an umpire on foul ground, the ball is not dead, and base runners are entitled to all the bases they can make.

The base runner shall return to his base without liability of being put out when a foul is not legally caught, when a ground ball is batted foul, or when the batter illegally bats the ball.

On a dead ball the runner shall return to his base without liability of being put out, unless it happens to be the fourth pitched ball to the batter, in which case, if first, or first and second base, or first, second and third bases be occupied, runners shall advance to the next bases in regular order. If by accident the umpire interferes with the catcher's throw, or a thrown ball hits the umpire, on fair ground, the runner must return to his base and is not to be put out. If a pitched ball is struck at by the batsman, but missed, and the ball hits the batsman, the runner must return to his base and may not be put out. If the umpire is struck by a fair hit ball before it touches a fielder, or the umpire declares the batsman or another base runner out for interference. In any of the above cases the runner is not required to touch any intervening bases to reach the base to which he is legally entitled.

If after the third strike has been called and missed by the catcher the then batsman attempts to hinder the catcher from fielding the ball, he is out.

Any fly ball legally hit by the batsman and legally caught on fair or foul ground is out.

Three strikes are out if the catcher holds the ball. In case he drops it, but picks it up, and touches the batsman, or throws it to first base, and the first baseman touches the base, or the batsman, before the latter can get to first base, the batsman is out.

Should the batsman make a fair hit and in the last half of the distance between home plate and first base run more than three feet outside of the base line, he is out, except that he may run outside of the line to avoid interference with a fielder trying to field the ball as batted. This rule is construed rather liberally owing to the great speed with which runners go to first base.

Whenever the runner is on the way from first to second base, second to third base, or third base to home plate, or in reverse order trying to secure the base which he has just left, he must keep within three feet of a direct line between bases. If he runs out of line to avoid being touched by a fielder, he is out. However, if a fielder is on the line trying to field a batted ball, the runner may run behind him to avoid interference, and shall not be called out for it.

Interference with a fielder attempting to field a batted ball retires the runner, unless two fielders are after the same hit, and the runner collides with the one whom the umpire believes to have had the lesser opportunity to field the ball.

The runner is always out at any time that he may be touched by the ball in the hands of a fielder, unless the runner is on the base to which he is legally entitled. The ball, however, must be held by the fielder after he has touched the runner. If the runner deliberately knocks the ball out of the fielder's hands, to avoid being put out when not on base, he shall be declared out.

If a runner fails to get back to a base after a foul or fair

hit fly ball is caught, other than a foul tip, before the ball is fielded to that base and legally held, or the runner be touched by a fielder with the ball in his hands before he can get back to the base last occupied, the runner is out, except that if the ball be thrown to the pitcher, and he delivers it to the batter, this penalty does not apply. If a base should be torn from its fastenings as the runner strikes it, he cannot be put out.

If a runner is on first base, or runners are on first and second bases, or on first, second and third bases, and the ball shall be legally batted to fair ground, all base runners are forced to run, except in the case of an infield fly (previously referred to), or a long fly to the outfield. Runners may be put out at any succeeding base if the ball is fielded there and properly held, or the runners may be touched out between bases in the proper manner. After a foul fly is caught, or after a long fly to the outfield is caught, the base runners have the privilege of trying for the next base.

A base runner hit by a legally batted ball in fair territory is out. In such case no base shall be run, unless necessitated by the batsman becoming a base runner. No run shall be scored nor shall any other base runner be put out except the one hit by the batted ball, until the umpire puts the ball in play.

A runner who fails to touch each base in regular or reverse order, when a fair play is being made, is out if the ball be properly held by a fielder on the base that should have been touched, or the runner be touched out between bases by the ball legally held by a fielder, provided that the ball has not been delivered to the batsman in the meantime by the pitcher.

If a runner fails to return to the base that he occupied when "Time" was called after the umpire has announced "Play" he is out, provided that the pitcher has not in the meantime delivered the ball to the batsman.

The runner is out if he occupies third base with no one out or one out and the batsman interferes with a play that is being made at home plate.

The runner is out if he passes a base runner who is caught between two bases. The moment that he passes the preceding base runner the umpire shall declare him out.

When the batter runs to first base he may overrun that base if he at once returns and retouches it. An attempt to run to second base renders him liable to be put out.

If, while third base is occupied, the coacher at third base shall attempt to fool a fielder who is making or trying to make a play on a batted ball not caught on the fly, or on a thrown ball, and thereby draws a throw to home plate, the runner on third base must be declared out.

If one or more members of the team at bat gather around a base for which a runner is trying, thereby confusing the fielding side, the runner trying for the base shall be declared out.

If a runner touches home plate before another runner preceding him in the batting order, the former loses his right to third base.

(See Rules Nos. 52-57 of Spalding's Official Base Ball Guide.)

Coaching Rules

The coaches must confine themselves to legitimate directions of the base runners only, and there must never be more

than two coaches on the field, one near first base and the other near third base.

(See Rule No. 58 of Spalding's Official Base Ball Guide.)

Scoring of Runs

One run shall be scored every time that a player has made the legal circuit of the bases before three men are out, provided that a runner who reaches home on or during a play in which the third man is forced out, or the third man is put out before reaching first base, the runner shall not be entitled to score.

A player who makes a legal hit to fair territory is entitled to as many bases as he can advance without being put out. If a fielder is unable to get the ball home until the man has completed the circuit of the bases, the latter is entitled to a home run, provided the fielder has not made a misplay in handling the ball. The same rule applies to the making of a three-base hit, a two-base hit, or a hit for one base, which is also known as a single.

A force-out can be made only when a base runner legally loses the right to the base he occupies by the batsman becoming a base runner and he is thereby obliged to advance.

(See Rule No. 59 of Spalding's Official Base Ball Guide.)

Ground Rules

Any special ground rules shall be understood by both team captains and the umpire, or umpires, in case there be two officials. The captain of the home club establishes the ground rules, but if the visiting captain objects, the matter must be left to the umpire, who has final jurisdiction.

(See Rule No. 69 of Spalding's Official Base Ball Guide.)

Umpire's Duties

When there are two umpires, the umpire behind the plate is the "Umpire-in-Chief," and the umpire on the bases the "Field Umpire." The "Umpire-in-Chief" has full charge of the game, makes all decisions on balls and strikes and decides all fair and foul hits. If a ball is hit fair, with a runner on first, he must go to third to make a possible decision; with more than one base occupied, he decides whether a runner on third base leaves the base before a fly ball is caught, and if a runner is caught between third and home, with more than one base occupied he decides on the runner nearest home plate. He, alone, can forfeit a game.

The Field Umpire makes the other decisions.

When there is but one umpire he has complete jurisdiction over everything.

The umpire has the right to call a draw game, whenever a storm interferes, if the score is equal on the last inning played. Calling a "draw game" must not be confounded with calling "time."

If the side second at bat is at bat when a storm breaks, and the game is subsequently terminated without further play, and this side has scored the same number of runs as the other side, the umpire can call the game a draw without regard to the score of the last equal inning. In other words, the game is a draw just as it rests.

SPALDING'S ATHLETIC LIBRARY.

Under like conditions if the side second at bat has scored more runs than the side first at bat, it shall be declared the winner, all runs for both sides being counted.

A game can be forfeited by the umpire if a team refuses to take the field within five minutes after he has called "Play"; if one side refuses to play after the game has begun; if, after the umpire has suspended play, one side refuses to play after he has again called "Play"; if one side tries to delay the game; if the rules are violated after warning by the umpire; if there are not nine players on a team after one has been removed by the umpire. The umpire has the right to remove players for objecting to decisions or for behaving in an ungentlemanly manner.

Only by the consent of the captain of an opposing team may a base runner have a player of his own side run for him.

Play may be suspended by the umpire because of rain, and if rain falls continuously for thirty minutes the umpire may terminate the game. The umpire may call "Time" for any valid reason.

Umpire's Authority

Under no circumstances shall a captain or player dispute the accuracy of an umpire's judgment and decision on a play. If the captain thinks the umpire has erred in interpretation of the rules he may appeal to the umpire, but no other player is privileged to do so.

(See Rules Nos. 60-77 of Spalding's Official Base Ball Guide.)

General Definitions

"Play" is the order of the umpire to begin the game or to resume it after "Time" has been called.

"Time" is the order of the umpire to suspend play temporarily.

"Game" is the announcement of the umpire that the contest is terminated.

"Inning" is the time at bat of one team and is terminated when three of that team have been legally put out.

"Time at Bat" is the duration of a batter's turn against the pitcher until he becomes a base runner in one of the ways prescribed in the previous rules. In scoring a batter is exempt from a time at bat if he is given a base on balls, if he makes a sacrifice hit, if he is hit by a pitched ball, or if he is interfered with by the catcher.

(See Rules Nos. 78-82 of Spalding's Official Base Ball Guide.)

Scoring Rules

Each side may have its own scorer and in case of disagreement the umpire shall decide, or the captain of each team may agree upon one scorer for the match.

(See Spalding's Official Base Ball Guide for the Scoring Rules, and Spalding's Athletic Library, No. 350—"How to Score," Price 10 Cents.)

ACCEPT NO
SUBSTITUTE



TRADE-MARK GUARANTEES
QUALITY

REG. U. S. PAT. OFF.

The
National
League
Patented for the
Use of the
Ball, U.S.



Office
of the
President

August 9, 1912.

A. G. Spalding & Bros. have furnished the National League with their Official Base Ball since 1879. I consider that the new Cork Center ball that you are now furnishing is the best that the National League has ever used. It is a great step forward in base ball construction.

Yours very truly,

T. J. Lynch
President

Spalding "Official National League" Ball

REG. U. S. PAT. OFF.

PATENT
CORK
CENTER

Patented August 31, 1909

Best Base Ball
Ever Made

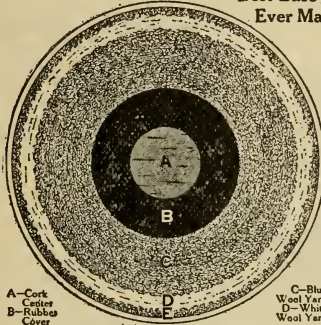

A—Cork
Centers
B—Rubber
Cover

E—Blue Wool Yarn

C—Blue
Wool Yarn
D—White
Wool Yarn

To Those Who Play Base Ball

Every modification we have ever adopted in the construction of our Official League Ball has been decided upon after exhaustive experiments, always with the sole purpose of improving the qualities of the ball. The last improvement was in the core itself. The result is that the 1913 Spalding Official League Ball is the best type of ball we have ever turned out. It is more durable, more uniform in resistance, and holds its spherical shape better than any type of base ball made heretofore by anybody. I consider the 1913 Spalding Official League Ball nearer perfection than any base ball ever made. I personally investigated this improvement when it was first proposed in 1908. I then had an exhaustive series of experiments and tests made to determine whether the core could be improved. I was present at these experiments and found that unquestionably the 1913 type of ball was a great improvement from the standpoint of the ball player as well as the durability of the ball itself. I therefore authorize the following statement:

THE SPALDING 1913 OFFICIAL NATIONAL LEAGUE BALL, the same as used since August 1, 1910, without change in size of cork or construction, is the best, base ball that has ever been manufactured and sold by anybody.

A. G. Spalding

THE Spalding "Cork Center" has not only improved the ball, but it has also improved the game. Base ball played with the Spalding "Cork Center" Ball is as far in advance of the game played with an ordinary rubber center ball as the game played with the Spalding "Official National League" Ball of 1909 and before was in advance of the original game with the home made ball composed of a slice from a rubber shoe, some yarn from dad's woolen sock, and a cover made of leather bought from the village cobbler and deftly wrapped and sewed on by a patient mother after her day's work was done.

Base ball to-day is no hazardous amusement, it is a scientific pastime, a sport of almost geometric exactitude. It commands the best that is in men of national prominence, and gives in return the plaudits of millions who testify by their presence and enthusiasm to the wonderful hold which this most remarkable game has upon the feelings of the great American public.

Anything which results in making the game more interesting to the spectators is good for the game itself, providing it does not interfere with the development of the sport as an athletic pastime. With the Spalding "Cork Center" Ball the game is just as interesting in the last inning as in the first, the ball holds its life right through the game and being a more even playing ball than the old rubber center style it makes the game a surer test of the relative skill of the opposing teams.

Spalding Complete Catalogue of Athletic Goods Mailed Free.

PROMPT ATTENTION GIVEN
TO ANY COMMUNICATIONS
ADDRESSED TO US

A. G. SPALDING & BROS.
STORES IN ALL LARGE CITIES

COMPLETE LIST OF STORES
ON INSIDE FRONT COVER
OF THIS BOOK

Prices in effect January 5, 1913. Subject to change without notice. For Canadian prices see special Canadian Catalogue.

ACCEPT NO
SUBSTITUTE

THE SPALDING



TRADE-MARK

GUARANTEES
QUALITY

Spalding "Official National League" Ball

Patent Cork Center

Patented August 31, 1909

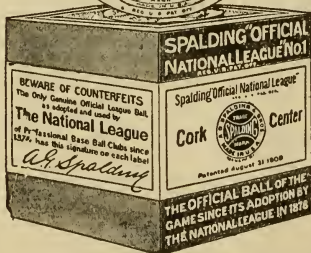

Adopted by the National League in 1878, is the only ball used in Championship games since that time and has now been adopted for twenty years more, making a total adoption of fifty-four years.



This ball has the Spalding "Patent" Cork Center, the same as used since August 1, 1910, without change in size of cork or construction

Each ball wrapped in tinfoil, packed in a separate box, and sealed in accordance with the latest League regulations. Warranted to last a full game when used under ordinary conditions.

No. 1 { Each, . . \$1.25
Per Dozen, \$15.00

The Spalding "Official National League" Ball has been the Official Ball of the Game since 1878

Spalding Complete Catalogue of Athletic Goods Mailed Free.

PROMPT ATTENTION GIVEN
TO ANY COMMUNICATIONS
ADDRESSED TO US

A. G. SPALDING & BROS.
STORES IN ALL LARGE CITIES

COMPLETE LIST OF STORES
ON INSIDE FRONT COVER
OF THIS BOOK

ACCEPT NO
SUBSTITUTE

THE SPALDING



TRADE-MARK

GUARANTEES
QUALITY

REG. U. S. PAT. OFF.

Spalding

"Official National League" Jr. Ball

Reg. U.S. Pat. Off.

PATENT CORK CENTER

Patented August 31, 1909

Made with horse hide cover and in every respect, including patent cork center, same as our "Official National League" (Reg. U.S. Pat. Off.) Ball No. 1, except slightly smaller in size. Especially designed for junior clubs (composed of boys under 16 years of age) and all games in which this ball is used will be recognized as legal games. Warranted to last a full game when used under ordinary conditions.

No. B1. "Official National League" Jr.
Reg. U.S. Pat. Off. Each, \$1.00

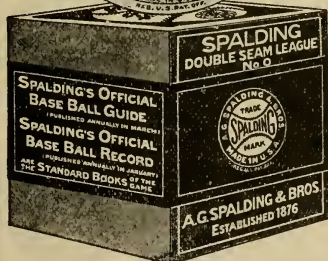
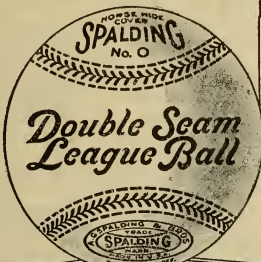
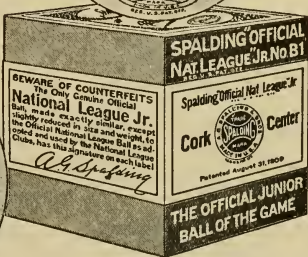

Spalding
Double Seam
League Ball

Pure Para Rubber Center

Sewed with double seam, rendering it doubly secure against ripping. The most durable ball made. Horse hide cover, pure Para rubber center, wound with best all-wool yarn. Warranted to last a full game when used under ordinary conditions, but usually good for two or more games.

No. 0. Each, \$1.25 Dozen, \$15.00

Spalding Complete Catalogue of Athletic Goods Mailed Free.

PROMPT ATTENTION GIVEN
TO ANY COMMUNICATIONS
ADDRESSED TO US

A. G. SPALDING & BROS.
STORES IN ALL LARGE CITIES

COMPLETE LIST OF STORES
ON INSIDE FRONT COVER
OF THIS BOOK

Prices in effect January 5, 1913 Subject to change without notice. For Canadian prices see special Canadian Catalogue.

ACCEPT NO
SUBSTITUTE

THE SPALDING



TRADE-MARK

GUARANTEES
QUALITY



Spalding League Rubber Center Ball

No. 1RC. Horse hide cover, pure Para rubber center, wound with best wool yarn; double stitched red and green. Each, \$1.00 Doz., \$12.00



Spalding City League

No. L4. Horsehide cover, and rubber center wound with yarn. Full size and weight. Very well made. Each, 75c. Doz., \$9.00



Spalding National Association Jr.

No. B2. Horse hide cover, pure Para rubber center wound with yarn. Slightly under regulation size. Each, 75c.

Above balls warranted to last a full game when used under ordinary conditions.



Professional

Spalding Professional

No. 2. Horse hide cover, full size. Carefully selected material; first-class quality. In separate box and sealed. Each, 50c.



Lively Bounder

Spalding Public School League

No. B3. Junior size, horse hide cover, rubber center wound with yarn. For practice by boys' teams. Each, 50c.

Spalding Lively Bounder

No. 10. Horse hide cover Inside is all rubber, liveliest ball ever offered. In separate box and sealed. Each, 25c.



King of the Diamond

Spalding Junior Professional

No. 7B. Slightly under regular size. Horse hide cover, very lively. Perfect boys' size ball. In separate box and sealed. Each, 25c.

Spalding King of the Diamond

No. 5. Full-size, good material, horse hide cover In separate box. Each, 25c.



Boys' Amateur

Spalding Boys' Favorite Ball

No. 12. Lively, two-piece cover. Dozen balls in box. Each, 10c.

Spalding Boys' Amateur Ball

No. 11. Nearly regulation size and weight. Best for the money on market. Dozen balls in box. Each, 10c.

Spalding Rocket Ball

No. 13. Good bounding ball, boys' size. Best 5-cent two-piece cover ball on the market. Dozen balls in box. Each, 5c.



Public School League



Junior Professional



Boys' Favorite



Rocket

PROMPT ATTENTION GIVEN
TO ANY COMMUNICATIONS
ADDRESSED TO US

A. G. SPALDING & BROS.
STORES IN ALL LARGE CITIES

COMPLETE LIST OF STORES
ON INSIDE FRONT COVER
OF THIS BOOK

ACCEPT NO
SUBSTITUTE

THE SPALDING



TRADE-MARK

GUARANTEES
QUALITY

REG. U. S. PAT. OFF.

SPALDING "WORLD SERIES" CATCHERS' MITT

Patented January 2, 1906; March 30, 1909, and including King Patent Padding, Patented June 28, 1910.

PROFESSIONAL MODEL. KING PATENT PADDING

No. 10-0. Patented Molded Face. Modelled after ideas of greatest catchers in the country. Brown calfskin throughout. King Patent felt padding, hand stitched, may be adjusted readily. Patent laced back; leather lace; metal eyelets; leather strap and brass buckle fastening. Felt lined strap, and heel of hand-piece also felt lined. Leather bound edges. Smaller than our No. 9-0. . . . Each, **\$8.00**

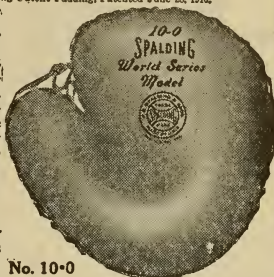

No. 10-0

Spalding "Three-and-Out" Catchers' Mitt

Patented January 2, 1906; Patented March 30, 1909.

No. 9-0. Patented Molded Face and hand formed pocket. Brown calfskin throughout. Padded with hair felt; patent lace back; leather lace; metal eyelets; leather strap and brass buckle fastening. Heel of hand piece felt lined. Leather bound edges. Larger than No. 10-0; has not patent King Padding. Each, **\$8.00**

Spalding "Perfection" Catchers' Mitt

Patented January 2, 1906; March 30, 1909, and including Fox Patent Padding, Patented February 20, 1912.

No. 7-0. Brown calfskin throughout. Patent combination shaped face, padding of hair felt and Fox Patent Padding Pocket, so additional padding may be inserted at heel. Extra felt padding supplied with each mitt. Patent laced back and thumb; leather lace; strap-and-buckle fastening. Heel of hand-piece felt lined. Leather bound edges. . . . Each, **\$6.00**

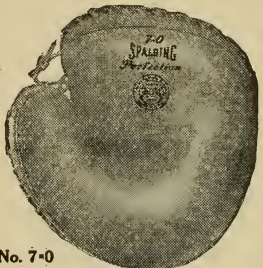

No. 7-0

Spalding "Collegiate" Catchers' Mitt

Patented January 2, 1906; March 30, 1909, and including King Patent Padding, Patented June 28, 1910.

No. 6-0. Molded face. Olive-colored leather, perfectly tanned to enable us to produce necessary "pocket" with smooth surface on face. King Patent felt padding, hand stitched, patent laced back and thumb; leather lace; strap-and-buckle fastening. Heel of hand-piece felt lined. Leather bound edges. Each, **\$5.00**

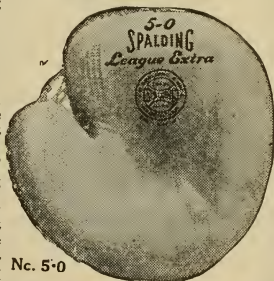

No. 5-0

Spalding "League Extra" Catchers' Mitt

Patented Jan. 2, 1906; Sept. 29, 1908; March 30, 1909.

No. 5-0. Molded face. Tanned buff colored leather, patent felt padding; strap-and-buckle fastening at back; reinforced at thumb; patent laced back. Heel of hand-piece felt lined. Leather bound edges. . . . Each, **\$4.00**

Spalding "League Special" Catchers' Mitt

Patented January 2, 1906; March 30, 1909.

No. 4-0. Molded face. Tanned brown leather; patent felt padding; reinforced and laced at thumb; patent laced back; strap-and-buckle fastening at back. Heel of hand-piece felt lined. Leather bound edges. Each, **\$3.00**

Spalding Complete Catalogue of Athletic Goods Mailed Free.

PROMPT ATTENTION GIVEN
TO ANY COMMUNICATIONS
ADDRESSED TO US

A. G. SPALDING & BROS.
STORES IN ALL LARGE CITIES

COMPLETE LIST OF STORES
ON INSIDE FRONT COVER
OF THIS BOOK

ACCEPT NO
SUBSTITUTE

THE SPALDING



TRADE-MARK

GUARANTEES
QUALITY



No. 3-O

Showing heavy sole leather
finger protection, which is
the special feature on the
Nos. 3-O and OR Mitts



No. 1S



No. 3R

Spalding Complete Catalogue of Athletic Goods Mailed Free.

Spalding Men's Catchers' Mitts

No. 3-O. "Decker Patent." Brown oak tanned leather throughout; patent laced back, reinforced, laced at thumb. Sole leather finger protection. Each, **\$3.50**

No. OR. "Decker Patent." Black grain leather throughout; reinforced and laced at thumb; patent laced back. Sole leather finger protection. Each, **\$2.50**

No. O. "Interstate." Professional model size. Brown grain leather face, sides and finger piece, pearl grain leather back; padded; reinforced, laced at thumb; patent laced back. Ea., **\$3.00**

No. OA. "Inter-City." Special large size. Brown grain leather face, green leather sides and back; reinforced, laced at thumb; patent laced back. Each, **\$2.50**

No. 1S. "Athletic." Large model. Smoked horse hide face and finger-piece; reinforced and laced at thumb; patent laced back. Special style padding. Each, **\$2.00**

No. 1C. "Back-Stop." Large model. Gray leather face and finger-piece; brown leather side and back; padded; reinforced, laced at thumb; patent laced back. Each, **\$1.50**

No. 1R. "Semi-Pro." Large model. Black grain leather; reinforced, laced at thumb; patent laced back. Special padding. Ea., **\$2.00**

No. 2C. "Foul Tip." Oak tanned leather; padded; reinforced and laced at thumb; back patent full laced. Each, **\$1.00**

No. 2R. "Association." Large model. Black, smooth tanned leather face, back and finger-pieces; tan leather sides; padded; reinforced and laced at thumb. Each, **\$1.00**

Spalding Youths' Catchers' Mitts

No. 3R. "Interscholastic." Large size. Black leather face, back, finger-piece; sides of brown leather; reinforced, laced at thumb. Ea., **75c.**

No. 2B. "Youths' League." Junior size. Pearl colored; smooth tanned leather face and finger-piece; back and sides of brown leather; padded; patent laced thumb. Each, **\$1.00**

No. 4. "Public School." Large size. Face, finger-piece and back brown oak tanned leather; padded; reinforced, laced at thumb. Ea., **50c.**

No. 5. "Boys' Delight." Face and finger-piece of brown oak tanned leather; canvas back; laced thumb; well padded. Each, **25c.**

No. 6. "Boys' Choice." Brown oak tanned leather; padded, laced thumb. Each, **25c.**

All Styles Made in Rights and Lefts. When Ordering for Left Handed Players Specify "Full Right."

PROMPT ATTENTION GIVEN
TO ANY COMMUNICATIONS
ADDRESSED TO US

A.G. SPALDING & BROS.
STORES IN ALL LARGE CITIES

COMPLETE LIST OF STORES
ON INSIDE FRONT COVER
OF THIS BOOK

ACCEPT NO
SUBSTITUTE

THE SPALDING



TRADE-MARK

GUARANTEES
QUALITY

REG. U. S. PAT. OFF.

Spalding "World Series" Basemen's Mitts

Patented June 28, 1916.

Spalding "Broken-In" Basemen's Mitt

No. **AAX**. Already broken in; ready to put on and play when you buy. Finest buck. King Patent Padding, arranged for insertion of extra padding. Each, **\$5.00**

Professional Models. King Patent Padding

No. **BXP**. Calfskin; leather lacing. Leather strap at thumb. King Patent Padding. Each, **\$4.00**

No. **AXP**. White tanned leather throughout. Leather strap at thumb. King Patent Padding. Each, **\$4.00**

Spalding "League Special" Basemen's Mitt

Patented Feb. 20, 1912

No. **AX**. With Fox Patent Padding pocket, so additional padding may be inserted. Extra felt padding supplied with each mitt. White tanned buckskin face, back and lining; leather lacing all around. Ea., **\$4.00**

Spalding Basemen's Mitts

No. **BXS**. "League Special." Brown calfskin face, back and lining; leather lacing all around. Ea., **\$4.00**

No. **CO**. "Professional." Olive calfskin face, back and lining. Padded; laced all around. Each, **\$3.00**

No. **CX**. "Semi-Pro." Face of tanned buff-color leather, back of firm tanned brown leather, laced all around, padded at wrist and thumb. Each, **\$2.50**

No. **CXR**. "Amateur" (Black.) Black calfskin face, black leather back and lining. Properly padded; laced all around. Each, **\$2.00**

No. **CXS**. "Amateur." Tanned brown grained leather. Correctly padded; laced all around. Ea., **\$2.00**

No. **DX**. "Double Play." Oak tanned leather, padded, laced all around. Each, **\$1.50**

No. **EX**. "League Jr." Black smooth leather, laced all around. Suitably padded. Each, **\$1.00**

No. 1F Spalding "League Extra" Pitchers' and Basemen's Mitt

No. **1F**. Face of white buck, balance of brown calfskin; padded; without hump. Laced all around. Ea., **\$3.50**

Spalding Fielders' Mitts

No. **2MF**. Pliable; best for outfielders. Brown calfskin face; extra full thumb, leather lined. Ea., **\$3.00**

No. **5MF**. Specially tanned olive leather, padded with fine felt; leather lined; full thumb, Ea., **\$2.00**

No. **6MF**. Made of white tanned buckskin; leather lined; large thumb; well padded. Each, **\$1.50**

No. **7MF**. Good quality pearl colored leather; well padded; leather lined. Each, **\$1.00**

No. **8F**. Black tanned leather, padded; leather lined; reinforced, laced at thumb. Each, **\$1.00**

No. **9F**. Boys' mitt. Oak tanned smooth leather, padded; reinforced and laced at thumb. Each, **50c.**

Spalding Complete Catalogue of Athletic Goods Mailed Free.



No. AAX



No. CO



No. 1F



No. 2MF

Made in Rights and Lefts. When Ordering for Left Handed Players Specify "Full Right."

PROMPT ATTENTION GIVEN
TO ANY COMMUNICATIONS
ADDRESSED TO US

A. G. SPALDING & BROS.
STORES IN ALL LARGE CITIES

COMPLETE LIST OF STORES
ON INSIDE FRONT COVER
OF THIS BOOK

ACCEPT NO
SUBSTITUTE

THE SPALDING



TRADE-MARK

GUARANTEES
QUALITY

REG. U. S. PAT. OFF.



Spalding "Players' Autograph" Bats

No. 100. We have obtained permission from prominent National and American League players to include in our line duplicates of bats they are actually using and which we supply them with, and these "Players' Autograph" Bats, bearing signature of player in each case, represent their playing bats in every detail. Finest air dried second growth straight grained white ash, cut from upland timber, possessing greater resiliency, density, strength and driving qualities than that of any other wood. The special oil finish on these bats hardens with age and increases the resiliency and driving power of the bat. Each, \$1.00



Langford **AUTOGRAPH MODEL**
Largest and heaviest bat (except Meyers special model) used by any professional ball player. Weights from 51 to 55 ounces. Length 35 in.

Spalding **AUTOGRAPH MODEL**
One of the best all around models ever produced. Medium small handle and well distributed striking surface. Equally suitable for the full swing and for the choke style of batting. Weights from 48 to 45 ounces. Length 34 inches.

Spalding **AUTOGRAPH MODEL**
Well balanced, comparatively light weight, with sufficient wood to give splendid driving power. Weights from 36 to 40 ounces. Length 34 1/2 in.

Spalding **AUTOGRAPH MODEL**
Very small handle, and balanced so that with a full swing, terrific driving power results. Weights from 37 to 41 ounces. Length 35 inches.

Spalding **AUTOGRAPH MODEL**
Splendid model, comparatively small handle, well balanced. Weights from 40, to 44 oz. Length 35 in.

Frank L. Clarke **AUTOGRAPH MODEL**
bat with thick handle. Extra large heavy bat with thick handle. Weights from 44 to 48 ounces. Length 35 inches.

Ted Leach **AUTOGRAPH MODEL**
Different model from that formerly used by Clarke, improved in balance, model and length. Weights from 39 to 43 ounces. Length 34 1/2 inches.

Roger J. Anselman **AUTOGRAPH MODEL**
Short bat, large handle, well rounded end. Weights from 40 to 44 ounces. Length 32 in.

Mully J. Huggins **AUTOGRAPH MODEL**
Short bat, small handle, but body quite thick. Weights from 38 to 42 ounces. Length 32 inches.

Tommie Wolfelt **AUTOGRAPH MODEL**
The smallest, shortest and lightest bat used by any professional player. Specially adapted to small or light men. Weights from 35 to 39 ounces. Length 31 inches.

In stock in all Spalding stores in models listed on this page. Give name of player when ordering.

Can also supply on special orders Donlin, Oakes, Keeler and Evers Models.

Spalding bats improve with age if properly cared for. Bats made specially to order should not be used for at least thirty (30) days after they are finished, to give ample time for the oiled finish to thoroughly harden. Players always should have two or more bats in reserve.

PROMPT ATTENTION GIVEN
TO ANY COMMUNICATIONS
ADDRESSED TO US

A. G. SPALDING & BROS.
STORES IN ALL LARGE CITIES

COMPLETE LIST OF STORES
ON INSIDE FRONT COVER
OF THIS BOOK

Prices in effect January 5, 1913. Subject to change without notice. For Canadian prices see special Canadian Catalogue

ACCEPT NO
SUBSTITUTE

THE SPALDING



TRADE-MARK

GUARANTEES
QUALITY

SPALDING SPECIAL MODEL BATS

For over thirty years we have been turning out special model bats to suit the leading players of the prominent professional leagues, and our records will show hundreds of different bats made in accordance with the ideas of individual players, many of whom have been league record makers. "Chief" Meyers writes:

I have found your bats to be the very best bats obtainable anywhere and in every respect satisfactory. It is a pleasure to give you permission to use my name on your Autograph Bats, applying same to my personal model, which permission is hereby granted.

(Signed) *JT Meyers* New York "Giants."

We can supply, on special orders, Special Model Bats, same as made for the following most famous batsmen on the National League and American League teams:

BAKER, Philadelphia, American League Model B	MEYERS, New York, National League Model M
CALLAHAN, Chicago, American League Model C	OLDRING, Philadelphia, American League Model O
DEVORE, New York, National League Model D	PASKERT, Philadelphia, National League Model P
FLETCHER, New York, National League Model F	SPEAKER, Boston, American League Model S
HERZOG, New York, National League Model H	THOMAS, Philadelphia, American League Model T
LUDEBUS, Philadelphia, National League Model L	WHEAT, Brooklyn, National League Model W

The originals from which we have turned Spalding Special Model Bats for players named we hold at our bat factory, making duplicates on special order only. These Spalding Special Model Bats do not bear the players' autographs.

Spalding Special Model Bats, Not Carried in Stock. Professional Oil Finish. Each, \$1.00
Made to Order Only.

WE REQUIRE AT LEAST TWO WEEKS' TIME FOR THE EXECUTION OF SPECIAL BAT ORDERS

SPALDING "ALL STAR" MODEL BATS

No. 100S. We have made up six what might be called "composite" models, combining the features of several in one bat, and we offer in these "All Star" Bats a line which possesses the most desirable features for amateurs or professionals. Timber same as in the Spalding "Players' Autograph" Bats. . . Each, \$1.00

Furnished in six models of various lengths and weights. Mention Model Number when Ordering.

SPALDING BROWN OIL-TEMPERED BATS

No. 100D. Same quality as our "Players' Autograph" and "All Star" Models. Furnished in a most popular assortment. Special preparation used on this grade is similar to that which many professional players use. . . . Each, \$1.00

SPALDING PROFESSIONAL OIL FINISH BATS

No. 100P. This line is the result of exhaustive experiments and tests conducted in our bat factory. Timber same as "Players' Autograph" and "All Star." Ea. \$1.00
Furnished in twelve models of various lengths and weights. Mention Model Number when Ordering.

SPALDING GOLD MEDAL NATURAL FINISH BATS

No. 100G. Timber is same as we use in the "Players' Autograph," the "All-Star," and the "Professional Oil Finish" bats. . . . Each, \$1.00
Furnished in twelve models of various lengths and weights. Mention Model Number when Ordering.

Spalding bats improve with age if properly cared for. Bats made specially to order should not be used for at least thirty (30) days after they are finished, to give ample time for the oiled finish to thoroughly harden. Players should make it a rule to have two or more bats in reserve at all times.

SPALDING TRADE-MARK BATS

No. 75. Record. From the most popular models, light antique finish. One dozen in crate (lengths, 30 to 35 inches; weights 36 to 42 ounces). Each, 75c.

No. 50M. Mushroom. Plain, special finish. This is a fine all-around bat. . . . Each, 50c.

No. F. Fungo. Hardwood, 38 in. long, thin model. Professional oil finish. . . . Each, \$1.00

No. 50W. Fungo. Willow, light weight, full size bat, plain handle. . . . Each, 50c.

No. 50T. Men's Taped League, ash, extra quality, special finish. . . . Each, 50c.

No. 50. Men's League, ash, plain handle. . . . 50c.

No. 25. Men's City League, plain handle. . . . 25c.

No. 50B. Spalding Junior Special finish. Specially selected models. Lengths and weights proper for younger players. Ea., 50c.

No. 25B. Junior League, plain, extra quality ash, spotted burning. Ea., 25c.

No. 10B. Boys' League, good ash, varnished. Ea., 10c.

HOLD BAT PROPERLY AND STRIKE THE BALL WITH THE GRAIN.

DON'T BLAME THE MAKER FOR A BREAK WHICH OCCURS THROUGH ABUSE OR IMPROPER USE.

For Lengths and Weights of Bats listed on this page, see Spalding 1913 Spring and Summer Catalogue.

PROMPT ATTENTION GIVEN
TO ANY COMMUNICATIONS
ADDRESSED TO US

A. G. SPALDING & BROS.
STORES IN ALL LARGE CITIES

COMPLETE LIST OF STORES
ON INSIDE FRONT COVER
OF THIS BOOK

Prices in effect January 5, 1913. Subject to change without notice. For Canadian prices see special Canadian Catalogue.

ACCEPT NO
SUBSTITUTE

THE SPALDING



TRADE-MARK

GUARANTEES
QUALITY



No. 10-0W



No. 8-0



No. 4-0



No. 0-P



No. 0-X



No. A

Spalding "World Series" Open Vision Special Welded Frame Mask

No. 10-0W. Heavily padded; special welded frame. Has the best features of mask manufacture that have come to us during the many years since we put out the first really practical base ball catchers' mask. Weight is as light as consistent with absolute safety; padding conforms to the face with comfort. Each, **\$5.00**

Spalding Open Vision Specially Soldered Frame Masks

No. 8-0. Heavily padded, soldered and reinforced frame of special steel wire, heavy black finish. Reinforced with hard solder at joining points. This feature of maximum strength, together with our patented open vision, has the endorsement of the greatest catchers in the National and American Leagues. Each, **\$5.00**

No. 9-0. Lightly padded, but otherwise similar in construction to our No. 8-0. Some catchers prefer the light padding that we use in our No. 9-0 style to the heavy padding with extra forehead pad, as in the No. 8-0. . . . Each, **\$5.00**

Spalding "Special Soldered" Mask

No. 6-0. Each crossing of the wires heavily soldered. Extra heavy wire frame, black finished; improved padding on sides, special forehead pad and molded leather chin-piece; elastic head-band and detachable cloth sun-shade. . . . Each, **\$4.00**

Spalding Open Vision Umpires' Mask

No. 5-0. Open vision frame. Has neck protecting attachment and a special ear protection; nicely padded. Safest and most convenient. . . . Each, **\$5.00**

Spalding "Sun Protecting" Mask

No. 4-0. Patent molded leather sun-shade, protecting eyes without obstructing view. Heavy steel wire, black finish. Padded leather chin-strap, improved design; hair-filled pads, including forehead pad, special elastic head-band. Each, **\$4.00**

Spalding "Neck Protecting" Mask

No. 3-0. Neck protecting arrangement affords positive protection. Finest heavy steel wire, black finish; hair-filled pads, special elastic head-strap. Each, **\$3.50**

Spalding "Semi-Pro" League Mask

No. 0-P. Black annealed steel wire. Continuous side pads, leather covered, hair-filled; forehead pad; leather chin-strap; elastic head-band. Each, **\$2.50**

Spalding "Regulation League" Masks

No. 2-0. Black annealed steel wire. Hair-filled padding of improved design, including forehead pad, molded leather chin-strap; elastic head-band. Ea., **\$2.00**

No. 0-X. Men's. Heavy annealed steel wire, finished in black. Improved; leather covered pads, including forehead pad, molded leather chin-strap. Ea., **\$1.50**

No. 0XB. Best youths' mask. Black finish, soft annealed steel wire, similar quality throughout to No. 0X. . . . Each, **\$1.50**

No. A. Men's. Black enameled steel wire, leather covered pads, forehead pad and molded chin-strap. . . . Each, **\$1.00**

No. B. Youths'. Black enameled steel wire, similar in quality throughout to No. A, but smaller in size. . . . Each, **\$1.00**

No. C. Black enameled; pads covered with leather, wide elastic head-strap, leather strap-and-buckle. . . . Each, **50c.**

No. D. Black enameled; smaller than No. C; substantial for boys. . . . Each, **25c.**

Spalding Complete Catalogue of Athletic Goods Mailed Free.

PROMPT ATTENTION GIVEN
TO ANY COMMUNICATIONS
ADDRESSED TO US

A. G. SPALDING & BROS.
STORES IN ALL LARGE CITIES

COMPLETE LIST OF STORES
ON INSIDE FRONT COVER
OF THIS BOOK

ACCEPT NO
SUBSTITUTE

THE SPALDING



TRADE-MARK

GUARANTEES
QUALITY

REG. U. S. PAT. OFF.

SPALDING BASE BALL UNIFORMS

Complete set of sample cards, showing swatches of various colors and qualities of material that we actually furnish in our Base Ball Uniforms, will be mailed on application to any team, together with measurement blank and full instructions for measuring players for uniforms.

Spalding "World Series" Uniform No. 0.	Complete, \$15.00	
Net price to clubs ordering for <i>Entire Team</i> .	Suit, \$12.50	
Spalding "League" Uniform No. 1-T.	Complete, \$12.50	10.00
Net price to clubs ordering for <i>Entire Team</i> .	Suit, 10.00	
Interscholastic Uniform No. 2.	Complete, \$9.00	
Net price to clubs ordering for <i>Entire Team</i> .	Suit, 7.50	
Minor League Uniform No. M.	Complete, \$9.00	
Net price to clubs ordering for <i>Entire Team</i> .	Suit, 7.50	
City League Uniform No. P.	Complete, \$7.50	
Net Price to clubs ordering for <i>Entire Team</i> .	Suit, 6.00	
Club Special Uniform No. 3.	Complete, \$6.00	
Net price to clubs ordering for <i>Entire Team</i> .	Suit, 5.00	
Amateur Special Uniform No. 4.	Complete, \$4.00	
Net price to clubs ordering for <i>Entire Team</i> .	Suit, 3.50	
Spalding Junior Uniform No. 5.	Complete, \$3.00	
Net price to clubs ordering <i>nine or more uniforms</i> .	Suit, 2.50	
Spalding Youths' Uniform No. 6.	Very well made of good quality Gray material.	1.00

ABOVE UNIFORMS CONSIST OF SHIRT, PANTS, CAP, BELT AND STOCKINGS.

SPALDING BASE BALL SHOES



Lightest Base Ball Shoes ever made.

No. FW. "Featherweight." Kangaroo uppers, white oak leather soles; hand sewed, strictly bench made. Has special edge and vamp protector (Patent applied for), which takes the place of ordinary pitchers' toe plates. Leather laces. Per pair, \$7.50

Sizes and Weights of Spalding "Featherweight" No. FW Base Ball Shoes

Size of Shoes.....	5	6	7	8	9
Weight, per pair.....	18 oz.	18 1/4 oz.	19 oz.	20 oz.	21 oz.

Owing to the lightness and fineness of this shoe, it is suitable only for the fastest players, but as a light weight durable shoe for general use we recommend No. 30-S.

No. 30-S. "Sprinting." Kangaroo leather uppers, white oak leather soles. Built on our famous running shoe last. Strongly made, light in weight. Hand sewed and strictly bench made. Leather laces. Per pair, \$7.00

No. 0. "Club Special." Selected satin calfskin. High point carefully tempered carbon steel plates hand riveted to heels and soles. Per pair, \$5.00

No. 0S. Same as No. 0, but with sprinting style flexible soles. " 5.00

No. 35. "Amateur Special." Leather, machine sewed. High point tempered carbon steel plates hand riveted to heels and soles. Pair, \$3.50 ★ \$39.00 Doz.

No. 37. "Junior." Leather, regular base ball shoe last. Plates hand riveted to heels and soles. Excellent for money, but *not guaranteed*. Pair, \$2.50 ★ \$27.00 Doz.

Juvenile Base Ball Shoes

No. 38. Made on special boys' size lasts. Good quality material throughout and steel plates. Furnished in boys' sizes, 12 to 5, inclusive, only. Per pair, \$2.00

Prices printed in italics opposite items marked with ★ quoted on orders for one-half dozen or more. Quantity prices NOT allowed on items NOT marked with ★

SPECIAL NOTICE. Keep the uppers and soles soft by applying Spalding Waterproof Oil. It will greatly add to wear of shoes. Can 25 Cents.

PROMPT ATTENTION GIVEN
TO ANY COMMUNICATIONS
ADDRESSED TO US

A. G. SPALDING & BROS.
STORES IN ALL LARGE CITIES

COMPLETE LIST OF STORES
ON INSIDE FRONT COVER
OF THIS BOOK

Standard Policy

A Standard Quality must be inseparably linked to a Standard Policy.

Without a definite and Standard Mercantile Policy, it is impossible for a Manufacturer to long maintain a Standard Quality.

To market his goods through a jobber, a manufacturer must provide a profit for the jobber as well as for the retail dealer. To meet these conditions of Dual Profits, the manufacturer is obliged to set a proportionately high list price on his goods to the consumer.

To enable the glib salesman, when booking his orders, to figure out attractive profits to both the jobber and retailer, these high list prices are absolutely essential; but their real purpose will have been served when the manufacturer has secured his order from the jobber, and the jobber has secured his order from the retailer.

However, these deceptive high list prices are not fair to the consumer, who does not, and, in reality, is not ever expected to pay these fancy list prices.

When the season opens for the sale of such goods, with their misleading but alluring high list prices, the retailer begins to realize his responsibilities, and grapples with the situation as best he can, by offering "special discounts," which vary with local trade conditions.

Under this system of merchandising, the profits to both the manufacturer and the jobber are assured; but as there is no stability maintained in the prices to the consumer, the keen competition amongst the local dealers invariably leads to a demoralized cutting of prices by which the profits of the retailer are practically eliminated.

This demoralization always reacts on the manufacturer. The jobber insists on lower, and still lower, prices. The manufacturer, in his turn, meets this demand for the lowering of prices by the only way open to him, viz.: the cheapening and degrading of the quality of his product.

The foregoing conditions became so intolerable that 14 years ago, in 1899, A. G. Spalding & Bros. determined to rectify this demoralization in the Athletic Goods Trade, and inaugurated what has since become known as "The Spalding Policy."

The "Spalding Policy" eliminates the jobber entirely, so far as Spalding Goods are concerned, and the retail dealer secures the supply of Spalding Athletic Goods direct from the manufacturer by which the retail dealer is assured a fair, legitimate and certain profit on all Spalding Athletic Goods, and the consumer is assured a Standard Quality and is protected from imposition.

The "Spalding Policy" is decidedly for the interest and protection of the users of Athletic Goods, and acts in two ways:

First.—The user is assured of genuine Official Standard Athletic Goods and the same prices to everybody.

Second.—As manufacturers, we can proceed with confidence in purchasing at the proper time, the very best raw materials required in the manufacture of our various goods, well ahead of their respective seasons, and this enables us to provide the necessary quantity and absolutely maintain the Spalding Standard of Quality.

All retail dealers handling Spalding Athletic Goods are requested to supply consumers at our regular printed catalogue prices—neither more nor less—the same prices that similar goods are sold for in our New York, Chicago and other stores.

All Spalding dealers, as well as users of Spalding Athletic Goods, are treated exactly alike, and no special rebates or discriminations are allowed to anyone.

This briefly, is the "Spalding Policy," which has already been in successful operation for the past 14 years, and will be indefinitely continued.

In other words, "The Spalding Policy" is a "square deal" for everybody.

A. G. SPALDING & BROS.

By *A. G. Spalding*
PRESIDENT.

Standard Quality

An article that is universally given the appellation "Standard" is thereby conceded to be the criterion, to which are compared all other things of a similar nature. For instance, the Gold Dollar of the United States is the Standard unit of currency, because it must legally contain a specific proportion of pure gold, and the fact of its being Genuine is guaranteed by the Government Stamp thereon. As a protection to the users of this currency against counterfeiting and other tricks, considerable money is expended in maintaining a Secret Service Bureau of Experts. Under the law, citizen manufacturers must depend to a great extent upon Trade-Marks and similar devices to protect themselves against counterfeit products—without the aid of "Government Detectives" or "Public Opinion" to assist them.

Consequently the "Consumer's Protection" against misrepresentation and "inferior quality" rests entirely upon the integrity and responsibility of the "Manufacturer."

A. G. Spalding & Bros. have, by their rigorous attention to "Quality," for thirty-seven years, caused their Trade-Mark to become known throughout the world as a Guarantee of Quality as dependable in their field as the U. S. Currency is in its field.

The necessity of upholding the Guarantee of the Spalding Trade-Mark and maintaining the Standard Quality of their Athletic Goods, is, therefore, as obvious as is the necessity of the Government in maintaining a Standard Currency.

Thus each consumer is not only insuring himself but also protecting other consumers when he assists a Reliable Manufacturer in upholding his Trade-Mark and all that it stands for. Therefore, we urge all users of our Athletic Goods to assist us in maintaining the Spalding Standard of Excellence, by insisting that our Trade-Mark be plainly stamped on all athletic goods which they buy, because without this precaution our best efforts towards maintaining Standard Quality and preventing fraudulent substitution will be ineffectual.

Manufacturers of Standard Articles invariably suffer the reputation of being high-priced, and this sentiment is fostered and emphasized by makers of "inferior goods," with whom low prices are the main consideration.

A manufacturer of recognized Standard Goods, with a reputation to uphold and a guarantee to protect must necessarily have higher prices than a manufacturer of cheap goods, whose idea of and basis of a claim for Standard Quality depends principally upon the eloquence of the salesman.

We know from experience that there is no quicksand more unstable than poverty in quality—and we avoid this quicksand by Standard Quality.

A. G. Spalding & Bros

SPALDING'S

ATHLETIC LIBRARY

LIBRARY OF CONGRESS



A separate book covers every sport and is Official and Standard
 Price 10 cents each

GRAND PRIZE



ST. LOUIS, 1904



GRAND PRIX



PARIS, 1900

SPALDING ATHLETIC GOODS ARE THE STANDARD OF THE WORLD

A. G. SPALDING & BROS.

MAINTAIN WHOLESALE and RETAIL STORES in the FOLLOWING CITIES:

- | | | |
|---------------------|------------------|---------------|
| NEW YORK | CHICAGO | ST. LOUIS |
| BOSTON | MILWAUKEE | KANSAS CITY |
| PHILADELPHIA | DETROIT | SAN FRANCISCO |
| NEWARK | CINCINNATI | LOS ANGELES |
| BUFFALO | CLEVELAND | SEATTLE |
| SYRACUSE | COLUMBUS | MINNEAPOLIS |
| ROCHESTER | INDIANAPOLIS | ST. PAUL |
| BALTIMORE | PITTSBURGH | DENVER |
| WASHINGTON | ATLANTA | DALLAS |
| LONDON, ENGLAND | LOUISVILLE | |
| BIRMINGHAM, ENGLAND | NEW ORLEANS | |
| MANCHESTER, ENGLAND | MONTREAL, CANADA | |
| EDINBURGH, SCOTLAND | TORONTO, CANADA | |
| GLASGOW, SCOTLAND | PARIS, FRANCE | |
| SYDNEY, AUSTRALIA | | |

Factories owned and operated by A.G. Spalding & Bros. and where all of Spalding's Trade-Marked Athletic Goods are made are located in the following cities:

- | | | | |
|----------|---------|---------------|-----------------|
| NEW YORK | CHICAGO | SAN FRANCISCO | CHICOPEE, MASS. |
| BROOKLYN | BOSTON | PHILADELPHIA | LONDON, ENG. |