

Historic, archived document

Do not assume content reflects current scientific knowledge, policies, or practices.

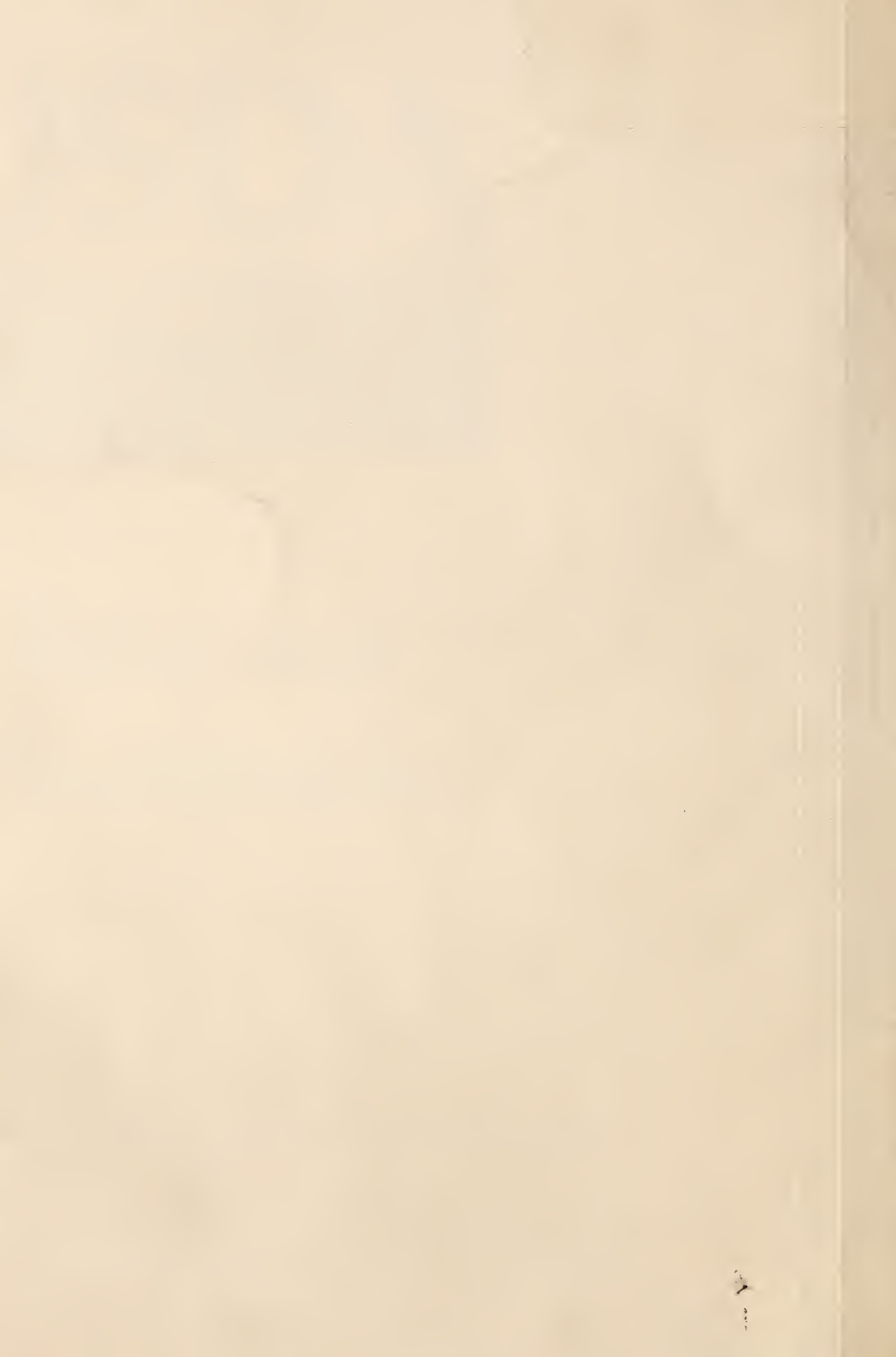

6211

1913

LIBRARY,
U.S. Department of Agriculture
Washington, D. C.

VICK'S WHOLESALE
BULB CATALOGUE
JAMES VICK'S SONS
ROCHESTER,
N.Y.



Wholesale Bulb, Seed and Plant Catalogue

Autumn of Nineteen Hundred and Thirteen

These Prices are for Florists and Dealers Only

ONCE more, with the arrival of the Fall Bulb Season we present our Wholesale Catalogue and respectfully solicit the orders of all particular buyers. We list herein an excellent line of Bulbs of every kind, so that Florists and Dealers can secure a wide range in variety and color, all of which, in their respective classes, will give abundant satisfaction.

Our Wide Experience enables us to secure for Florists and Dealers the very best quality of Bulbs, which we import direct from the most careful and experienced growers in Holland. Our French and Bermuda bulbs are selected with the greatest care.

Our Trade continues to grow steadily each year, thus showing that we are caring for the wants of our customers satisfactorily. Florists and Dealers who once use VICK QUALITY stock seldom after risk their success by purchasing elsewhere.

Our Prices are very reasonable for the quality of stock we offer. By reason of the immense quantity we import, we are able to offer the highest quality of stock at low prices.

Our Terms are liberal. To parties of approved credit we allow 60 days time, or 2 per cent. discount if paid in 10 days from date of invoice, or 3 per cent. if cash is sent with order. Orders from new or unknown customers should be accompanied by cash; or, if credit is desired, satisfactory reference. No goods will be sent C. O. D. unless a partial remittance is made as a guarantee that goods will be accepted. *These prices are subject to change without notice.*

Our Facilities are unsurpassed. With splendid freight and express accommodations we can handle orders rapidly. Nine railroads enter Rochester, whose numerous fast freight and express trains enable customers to secure their shipments promptly. Seeds, Bulbs and Plants are entitled to a special express rate which enables customers to save from 20 to 50 per cent. of the regular express charges.

At prices here quoted we deliver all goods to the freight or express companies in Rochester, with no charges for boxes, packing or carting. With our excellent equipment for shipping we can be depended upon to send out bulbs in good condition; after that our responsibility ceases.

Special Notice. Customers should give on every order, full name, postoffice, freight or express station, county and State; and also advise whether goods are wanted by express or freight. In the absence of such instructions we will ship according to our best judgment, but will not be responsible for the consequences. WE USUALLY SHIP BY EXPRESS, believing that course to be safer and more satisfactory. But sometimes, in the absence of instructions, we ship by freight, especially in cases of heavy shipments, to points easily reached. We have no fixed rule, however, and advise that customers give their preference.

A Final Request. Customers should advise whether they desire the varieties shipped when ready, or the entire order held until it can be shipped together. If not advised, we will ship when each kind of bulb is ready. The early Bulbs—Roman Hyacinths, Paper White Narcissus, Freesias, Candidum, Harrisii and Calla Lilies—can be furnished at once; nearly all of these have already arrived. Hyacinths, Tulips, Crocus, etc., in September, while Lilies of the Valley and nearly all other hardy Lilies cannot be shipped until late in October or November.



Lilium Harrisii (True Bermuda Easter Lily)

Invaluable for florists. Can be forced into bloom by Christmas. Our stock comes direct from one of the best growers in Bermuda, to whom we pay special prices to secure extra good bulbs. Our stock this year is the best in appearance we have seen in a long time.

9-11 inches, per dozen, \$8.75; per 100, \$23.00.

7-9 inches, per dozen, \$1.35; per 100, \$8.75.

BULBS FOR FORCING

Not less than six Bulbs of a kind at the dozen price, 25 at the 100, or 250 at the 1000

Early Roman Hyacinths

One of the most popular varieties for florists and gardeners. Can be brought into bloom in November if planted in August, and a succession of blooms can be had the entire winter. Pure White, 12 to 15 centimetres ($4\frac{3}{4}$ to $5\frac{3}{4}$ inches). Per dozen, 50 cents; per 100, \$3.00; per 1000, \$29.00. Pink, per dozen, 35 cents; per 100, \$2.25. Blue, per dozen, 40 cents; per 100, \$2.50.

Narcissus, Paper White Grandifloros

Superior in every way to the ordinary Paper White. Very popular for forcing. Can be brought into flower in about 30 to 40 days. Will do well in ordinary house temperature and with no special care. For growing in shallow dishes in pebbles and water they are superior to the Chinese Lilies. Flowers are larger, more attractive in color and possess a more pleasing fragrance. Pure White, 13 centimetres or over, per dozen, 25 cents; per 100, \$1.10. per 1000, \$8.75.

Double Roman Narcissus

One of the best varieties for forcing. Flowers white, with yellow centers. Deliciously fragrant. Per dozen 20 cents; per 100, \$1.25; per 1000, \$10.00.

Freesia Refracta Alba

A very valuable and desirable bulbous plant for forcing, rapidly gaining in favor. Each spike bears from five to eight flowers which last a long time after being cut. The flowers are pure white, with a touch of yellow at the inner base, and delightfully fragrant.

Extra large size bulbs, ($\frac{3}{4}$ inch and up). Per dozen, 25 cents; per 100, \$1.25; per 1000, \$10.00
First size bulbs ($\frac{1}{2}$ to $\frac{3}{8}$ inch). Per dozen, 20 cents; per 100, 90 cents; per 1000, \$7.50.

Freesia Purity

The finest strain grown. First size; per dozen, 35 cents; per 100, \$1.50.

Extra choice; per dozen, 40 cents; per 100, \$2.00.

Lilium Longiflorum or Japanese Easter Lily

This magnificent lily is a great favorite both for forcing and outdoor planting. It resembles *L. Harrisii* in color and shape, and while it cannot be brought into flower as early as *Harrisii*, it is a great favorite to follow *Harrisii*. Flowers are pure white, trumpet shape and exquisitely fragrant. We offer only the best imported stock.

Price, 7 to 9 inches, extra selected, per dozen, \$0.90; per 100, \$6.00; per 1000, \$55.00.

First quality, per dozen, 75 cents; per 100, \$5.00; per 1000, \$48.00.

Lilium Longiflorum Formosum

Strong healthy bulbs, peculiarly unsusceptible to disease. Forces readily. Free bloomer. Especially recommended for florists. A growing favorite.

6 to 8 inches, per dozen, 60 cents; per 100, \$5.00; per 1000, \$45.00.

7 to 9 inches, per dozen, \$1.25; per 100, \$7.00; per 1000, \$65.00.

Lilium Longiflorum Multiflorum

7 to 9 inches; per dozen, 85 cents; per 100, \$5.75; per 1000, \$50.00.

Lilium Giganteum

Extra fine. Very popular. 7 to 9 inches; per dozen, 90 cents; per 100, \$6.00.

Lilium Candidum

This variety is sometimes called the Annunciation Lily, or Madonna Lily. Good for forcing, also used for outdoor planting. Its snowy white flowers are borne aloft by long, slender stems. Unsurpassed in stateliness and beauty.

Choice selected bulbs, per dozen, 60 cents; per hundred, \$4.50; per thousand, \$40.00.



**Vick's Extra Selected 'Lilies of the Valley
Are the most Profitable Kind for Florists**

Best imported. Will force quickly and flower abundantly. Pips ready in November.

Vick's extra selected Berlin, per dozen, 25 cents; per hundred, \$1.60; per thousand, \$15.00

Vick's extra selected Hamburg, per dozen, 25 cents; per hundred, \$1.50; per thousand, \$13.00

Do not be persuaded to buy a cheap grade of lilies by a few cents difference in price.

HYACINTHS

First Size Bulbs, Especially Selected for Our Trade

THE growers from whom we import our Hyacinths are famous as Hyacinth specialists all over the world; Our instructions to them are to send us bulbs which are free from disease, true to name, of good size, well cured,—in short, bulbs of best quality regardless of price. And yet you will not find very much difference between our prices to you and those of most other catalogue concerns, because we are apparently selling our bulbs on a closer margin of profit. We import more bulbs into Rochester than all the other Seedsmen, Nurserymen and Florists combined. Already we have had a number of letters from former customers advising us that they intend to increase their orders this year,—all because we endeavor to furnish “The best the earth produces.” The quality will be remembered when the price has been forgotten.

6 at dozen rate, 25 at hundred rate.

Where less than 6 are ordered, 8 cents each

SINGLE RED AND ROSE.

	Per Doz.	Per. 100
Amy, bright scarlet	\$0 75	\$5 25
Baron van Tuyll, fine pink . . .	75	5 50
Charles Dickens, delicate pink .	80	6 00
Fabiola (Florence Nightingale) pink, carmine striped	75	5 50
Garibaldi, brilliant carmine . . .	80	6 00
General Pelissier, brilliant carmine, very early	80	6 00
Gertrude, rosy pink	75	5 50
Gigantea, blush pink	75	5 50
Lady Derby, waxy pink, very large	80	6 00
Lerd Macaulay, rosy carmine . . .	80	6 00
Moreno, fine pink	80	6 00
Norma, blush pink	80	6 00
Robert Steiger, deep red	75	5 50
Roi des Belges, dark red,	75	5 50
Rose à Merveille, extra fine . . .	80	6 00

SINGLE WHITE.

Alba Superbissima, pure white . . .	75	5 50
Albertina, extra fine, pure white . .	75	5 50
Baroness van Tuyll, pure white . . .	75	5 50
Grand Blanche, blush white, large bells and spike	80	6 00
Grandeur à Merveille, blush white . .	75	5 50
La Franchise, waxy white	75	5 50
La Grandesse, pure white	80	6 00
L'Innocence, pure white	80	6 00
Madame Van der Hoop, pure white	80	6 00



SINGLE WHITE.

	Per Doz.	Per 100
Queen Victoria, pure white . . .	80	6 00
Voltaire, creamy white	75	5 50

SINGLE BLUE.

Baron van Tuyll, dark blue . . .	80	6 00
Charles Dickens, light blue . . .	80	6 00
Czar Peter, light porcelain blue, large spike	80	6 00
Enchantress, beautiful porcelain	80	6 00
Grand Lilas, porcelain-lilac . . .	80	6 00
Grand Maitre, dark porcelain blue	80	6 00
King of the Blues, deep blue . . .	80	6 00
La Peyrouse, light porcelain . . .	75	5 50
Queen of the Blues, light blue . . .	80	6 00
Schotel, light porcelain, extra fine	80	6 00

SINGLE YELLOW.

City of Haarlem, very large, best pure yellow	90	7 00
Ida, golden yellow, early	80	6 00
King of the Yellows	80	6 00
Obelisque, pure yellow	80	6 00
Tamerlan, orange-yellow	80	6 00

SINGLE PURPLE.

Haydn, distinct mauve	80	6 00
Sir William Mansfield, purple mauve, large truss	80	6 00

DOUBLE RED AND ROSE.

	Per Doz.	Per 100
Bouquet Royal, salmon pink . \$0	75	\$5 50
Bouquet Tendre, carmine red . . .	80	6 00
Chestnut Blossom, new blush pink	80	6 00
Gœthe, light rose	80	6 00
Grootvorst, blush pink	80	6 00
Le Grand Concurrent, pale rose . . .	80	6 00
Lord Wellington, delicate pink . . .	80	6 00
Noble Per Merite, deep rose	80	6 00
Prince of Orange, dark rose	80	6 00

DOUBLE WHITE.

Bouquet Royal, pure white	80	6 00
Grootvorstin, creamy white	75	5 50
Isabelle, rosy white	80	6 00
La Tour d' Auvergne, pure white . . .	80	6 00
La Virginite, blush white	75	5 50
Non plus ultra, pure white	80	6 00
Prince of Waterloo, pure white	80	6 00

DOUBLE BLUE.

Bloksberg, light porcelain blue . . .	80	6 00
Charles Dickens, lilac blue	80	6 00
Crown Prince of Sweden, violet blue	80	6 00
Garrick, bright blue	80	6 00
General Antinck, light blue	80	6 00
General Kohler, bright blue, large . . .	80	6 00

DOUBLE YELLOW.

Jaune Supreme, bright yellow	80	6 00
Sir Rowland Hill, pure yellow	80	6 00

UNNAMED HYACINTHS.

Our unnamed Hyacinths are made up of mixtures of named varieties and are used by many successful Florists for forcing, in place of the more expensive named kinds. For outdoor growing, this stock is equal, if not superior, to any other class.

Not less than 6 bulbs at the dozen rate, 25 at 100 rate, 250 at 1000 rate.

Single Mixed Rose	Doz	100	1000
and Red35	2 40	22 00
“ “ Dark Red35	2 40	22 00
“ “ Rose and Pink35	2 40	22 00
“ “ White, all shades35	2 40	22 00
“ “ Pure White35	2 40	22 00
“ “ Rosy and Cream White35	2 40	22 00
“ “ Blue, all shades35	2 40	22 00
“ “ Dark Blue35	2 40	22 00
“ “ Light Blue35	2 40	22 00
“ “ Yellow35	2 40	22 00
“ “ all colors35	2 25	21 00

Double Mixed Rose	Doz	100	1000
and Red40	2 60	24 00
“ “ Dark Red40	2 60	24 00
“ “ Rose and Pink40	2 60	24 00
“ “ White, all shades40	2 60	24 00
“ “ Pure White40	2 60	24 00
“ “ Rosy and Cream White40	2 60	24 00
“ “ Blue, all shades40	2 60	24 00
“ “ Dark Blue40	2 60	24 00
“ “ Light Blue40	2 60	24 00
“ “ Yellow40	2 60	24 00
“ “ all colors40	2 50	23 50

Vick's Superfine Single Tulips

The varieties below are considered the best and most popular by all leading Florists and Bedding Experts. Our prices are as low as many other houses have offered for advance import orders. Regular Vick Quality—the best the earth produces.

Not less than six bulbs of each variety at the dozen rate, nor less than twenty-five at the 100 rate, nor less than 250 at the 1000 rate

NAMED SINGLE EARLY TULIPS

The Varieties marked (*) are superior for forcing.

	Per doz.	Per 100	Per 1000
Artus, bright scarlet, good bedder	\$0 20	\$0 85	\$7 00
*Belle Alliance, (Waterloo) scarlet, large flower, sweet scented . . .	25	1 50	13 00
Brutus, crimson	20	1 20	10 50
*Canary Bird, yellow, early	20	1 00	8 50
*Chrysolora, golden yellow	15	85	7 00
*Cottage Maid, rose and white, pointed petals forces slowly	20	90	7 50
*Couleur Cardinal, scarlet, one of the very best, forces slowly	30	1 85	17 00
Couleur ponceau, crimson and white	20	90	7 50
Crimson King, fine crimson, large flower	20	95	8 00
Duchesse de Parma, red, with ruffled yellow edge	20	90	7 50
*Duc van Thol, Scarlet	25	1 35	12 50
* " " Red and yellow	20	1 20	10 50
* " " Crimson	20	1 00	8 50
* " " Cochineal extra fine	35	2 10	19 00
* " " White, maximus	20	90	7 50
*Dusart, fine large dark scarlet, pointed petals	25	1 50	13 50
Fire Flame	25	1 25	11 00
*Flamingo, light and dark rose shading	50	3 25	29 00
*Joost van Vondel, red and white	25	1 50	13 50
*Joost van Vondel, a splendid white	35	2 25	21 00
*Keizerskroon, red, golden edge	20	1 15	10 00
*L'Immaclee, pure white	15	80	6 75
*La Reine (Queen Victoria) beautiful rosy white	15	75	6 25
*Mon Tresor, large, deep yellow	20	1 20	10 50
Pink Beauty, carmine and white, extra fine	50	3 25	30 00
*Pottebakker, white	25	1 50	14 00
* " scarlet	25	1 35	12 50
* " yellow, occasionally striped red	20	1 10	9 00
*President Lincoln, violet	35	2 00	18 50
*Prince of Austria, beautiful orange, fragrant	30	1 35	12 50
Princess Marianne, rose shaded	20	95	8 00
*Princess Helena, snow white, large flowers	25	1 35	12 50
*Proserpine, beautiful rose crimson	35	2 30	20 00
*Purple Crown, dark purple, excellent	20	1 00	8 50
Queen of Scarlets, extra fine	20	1 20	10 50
Rembrandt, bright scarlet	35	2 10	18 00
Rosamundi (Huikman), pink and white	20	85	7 50
*Rose Grisdelin, pink and white	20	80	6 75
*Rose Luisante, pink	35	2 00	19 00
Standard Royal, white and red striped	25	1 35	12 50
*Thomas Moore, orange, a beautiful color	20	90	7 50
*Vermilion Brilliant, bright red	30	2 10	18 00
*White Hawk, (Albion) pure white, splendid for forcing	25	1 65	14 00
White Swan	20	1 00	8 50
*Yellow Prince, fine yellow, sweet scented	20	90	7 50

NAMED EARLY SINGLE TULIPS—Continued

	Per Doz.	Per 100	Per 1000
Extra Superfine, mixed	\$0 20	\$0 90	7 00
First Quality, mixed	15	80	6 50
Unnamed in Separate Colors, white	20	90	7 50
“ “ “ “ pink	20	90	7 50
“ “ “ “ yellow	20	90	7 50
“ “ “ “ red	20	90	7 50
“ “ “ “ variegated	20	90	7 50
“ “ “ “ rose	20	90	7 50

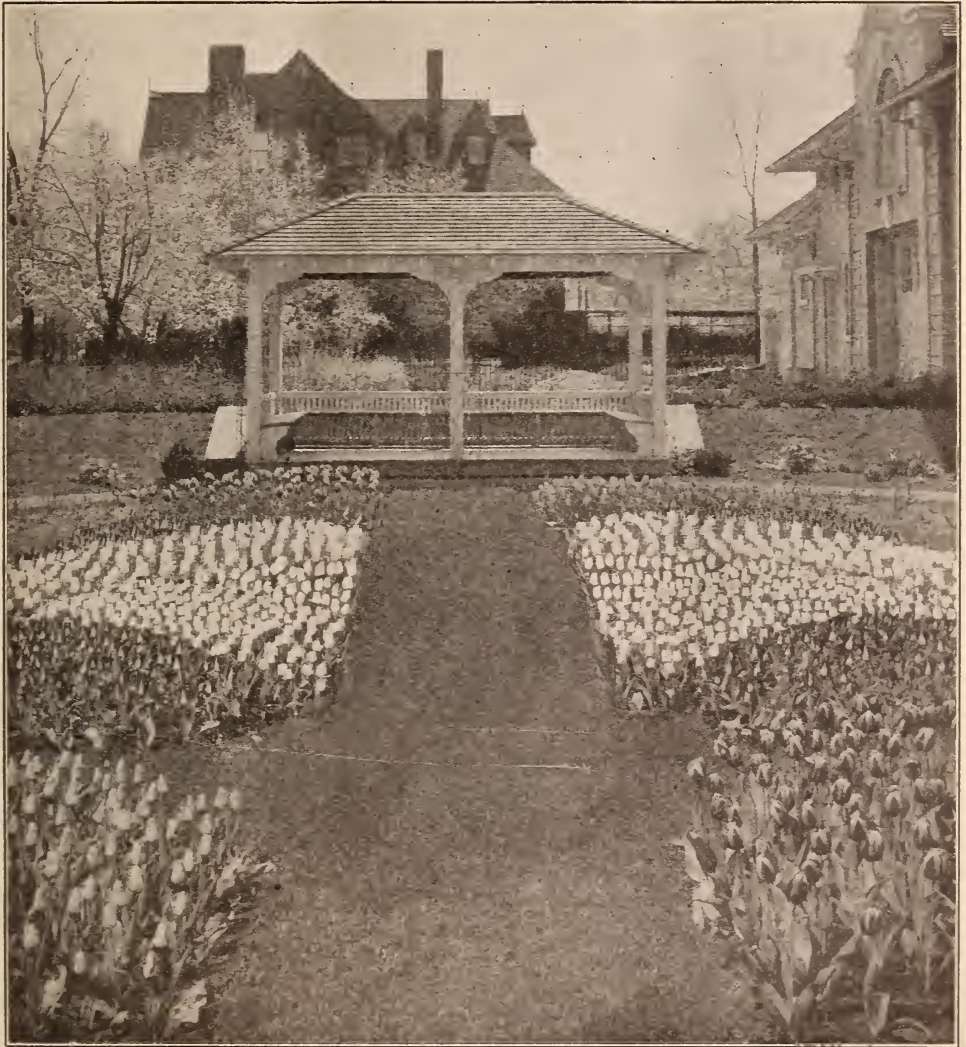

SINGLE EARLY TULIPS IN A ROCHESTER GARDEN

Vick's Superfine Double Tulips

EARLY VARIETIES

The varieties marked (*) are superior for forcing.

	Per doz	Per 100	Per 1000
Alba maxima	\$0 20	\$1 00	\$9 00
*Anna Roozen, deep pink, very fine	35	2 00	
Arabella, carmine-pink	30	1 85	16 00
*Crown of Roses, best deep pink	40	2 35	21 00
*Crown of Gold, finest yellow shaded orange	30	1 75	16 00
Duc van Thol, red and yellow	15	85	7 00
Duke of York, cherry and white, early	20	95	8 00
Gloria Solis, bronze, orange and crimson; early	25	1 25	11 00
*Imperator rubrorum, scarlet, finest of its kind	30	1 75	16 00
La Candeur, white; early	25	1 25	10 00
LeBlason, rose and white, early	20	1 10	9 00
Leonarda Vinci, orange red, yellow bordered	35	2 00	
*Lord Beaconsfield, deep cherry rose	30	1 75	16 00
*Lord Roseberry, rose; beautiful	30	1 75	16 00
*Murillo, pink and white; early	20	1 00	8 00
Purple Crown, splendid dark velvety-crimson; early	25	1 25	11 00
Regina Rubrorum, red striped with creamy yellow; early	40	2 50	
*Rex Rubrorum, scarlet; early	25	1 50	12 50
Rose Blanche, pure white, early	20	95	8 00
*Rosine, rosy white	35	2 00	17 50
*Rubra maxima, best dark red	25	1 25	11 00
*Salvator Rosa, deep rose	30	1 75	16 00
Titian, deep red, yellow edge	30	1 75	16 00
*Tournesol, red and yellow	35	2 00	17 50
* " yellow, true	30	1 75	15 00
Velvet Gem, dark brown	30	1 75	15 00
Superfine Double Mixture, early sorts	20	90	7 50

LATE VARIETIES

While there has been a rapid increase in the popularity of all kinds of bulbs during the last few years, among no other classes have there been such an increase in demand as for the Late Flowering kinds. We are devoting considerable attention to these various classes and recommend them to the careful consideration of gardeners, florists and dealers.

	Per doz	Per 100	Per 1000
Belle Alliance, violet and white	\$0 30	\$1 85	\$16 00
Blue Flag, violet and white	35	2 50	23 00
Mariage de ma Fille, crimson and white	35	2 25	20 00
Paeony, gold, yellow and red	25	1 35	11 50
Paeony, red	20	1 20	10 50
Purple, white border	20	95	8 00
Yellow Rose, pure yellow, sweet scented, fine	20	95	8 00
Double Late Superfine, mixed	20	90	7 50

Vick's Superfine Strain Darwin Tulips

Too much praise cannot be given to this new Late Flowering class, which excel in brilliancy of colors and perfection of flowers. They are very robust and will grow anywhere and produce splendid results. While they are especially adapted for outdoor growing, they can be grown for cut flowers under glass if forced slowly. We recommend these named varieties as our selection of over fifty kinds.

	Per doz.	Per 100	Per 1000
Albert Kellogg (Early Dawn) violet rose	\$0 25	\$1 50	\$14 00
Baron de la Tonnay, carmine rose	35	2 00	18 00
Cara Butt, salmon pink	35	2 25	20 00
Europe (Salmon King) fiery red	40	2 50	22 00
Glory, brilliant scarlet	35	2 25	22 00
Glow (Claude Gillot) dark red	35	2 25	20 00
Gretchen, soft rose	30	1 40	12 00
LaCandeur, (white Queen)	35	2 25	20 00
Loveliness, rose	35	2 25	20 00
Madame Krelage, rose	35	2 25	21 00
Mr. Farnecombes Sanders, splendid scarlet	60	3 25	30 00
Painted Lady, white	35	2 25	21 00
The Sultan, black	25	1 25	12 00
Extra fine Darwin, Mixture	20	1 25	10 00

Late or May Flowering Tulips

During the last few years there has been an immense sale on many of these varieties. They surpass the earlier kinds for outdoor growing because of their length of stems. Many of them have large, open flowers, while others, especially the so-called "Botanical Tulips," though small, are exquisitely beautiful.

	Per doz.	Per 100	Per 1000
Bizarres, yellow ground, mixed varieties	\$0 20	\$1 00	\$ 8 00
Roses, white ground, mixed varieties	20	1 20	10 00
Violets, white ground, mixed varieties	20	1 20	10 00
Bizarres, Roses, and Violets, mixed	20	1 10	9 00
Breeders, fine mixed	20	1 00	9 00
Bouton d'or (Ida, Golden Beauty)	25	1 25	10 00
Clusiana, white and red striped	40	2 75	25 00
Elegans, white, splendid	35	2 10	18 00
Elegans, carmine	25	1 65	14 00
Florentine odorato, yellow	20	1 10	9 00
Gesneriana spathulata, brilliant scarlet	20	1 25	10 50
Gesneriana aurantiaca, orange	30	1 50	12 50
Gesneriana lutea, yellow	30	1 60	14 00
Gesneriana rosea, rose	25	1 50	12 00
Golden Crown yellow and rose	15	75	6 00
Isabella (Shannon Bells, Blushing Bride) cream turning to carmine	20	1 10	9 50
La Candeur, white	20	1 25	11 00
Macrospila, sweet-scented scarlet	15	85	7 00
Picotee (Maiden's Blush) pure white, edged rose	25	1 25	10 00
Persica, yellow and brown	35	2 25	20 00
Primrose, beauty	40	2 50	22 00
Retroflexa, yellow	25	1 65	14 00
Striped Beauty, rose-flaked crimson and white extra fine	35	2 00	
Vitellina,	35	2 25	20 00
All colors and classes mixed	20	1 00	9 00

Parrot Tulips

Very popular on account of their brilliant colorings and peculiar form of flower.

	Per doz.	Per 100	Per 1000
Admiral de Constantinople, red	\$0 20	\$1 00	\$8 50
Café Brun, rich brown	20	1 00	8 50
Cramosi Brilliant, scarlet	20	1 00	8 50
Gloriosa, yellow and red	20	1 00	8 50
Lutea, yellow	20	1 00	8 50
Markgraaf, red and yellow	20	1 00	8 50
Perfecta, red striped	20	1 00	8 50
Extra Superfine Mixture	15	85	7 50

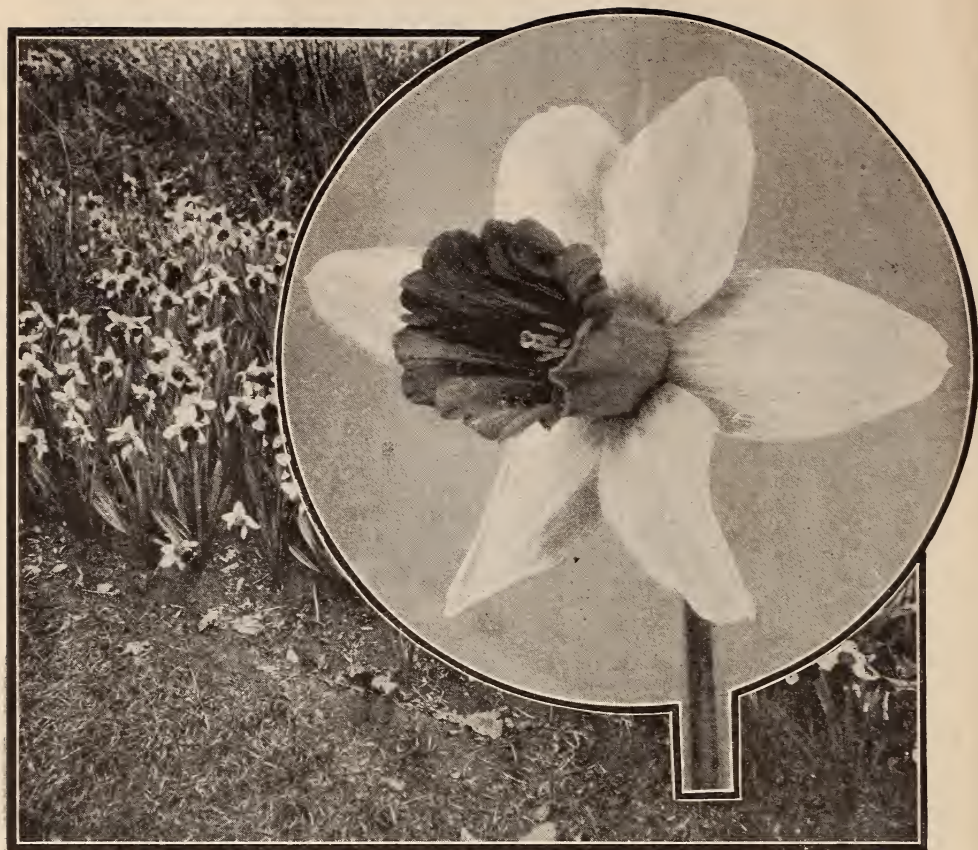

Vick's Selected Single Narcissus

Extremely popular for forcing and out door growing. Perfectly hardy. Will grow anywhere.

	Per doz	Per 100	Per 1000
Bicolor Empress. One of the very best, yellow and white, first size	\$0 25	\$1 50	\$13 00
“ “ Double nose bulbs. Will produce 2 or 3 blooms	30	1 75	16 00
“ Grandis maximus, white perianth, broad petals	20	1 10	9 50
“ Horsfieldii, yellow trumpet, white perianth	25	1 35	11 00
“ Princeps maximus, primrose perianth, yellow trumpet	20	.95	8 00
“ “ “ Double nose bulbs	20	1 10	9 00
“ Victoria, creamy white perianth, yellow trumpet, fine . . .	25	1 50	14 00
“ “ double nose bulbs. Will produce 2 or 3 blooms	30	1 85	17 50
Biflorus, white, yellow cup, twin flowers	20	.90	7 50
Emperor, deep yellow, large, fine, first size	25	1 50	14 00
“ double nose bulbs, extra fine	30	1 75	16 00
Golden Spur, fine yellow, large flower, early, first size	25	1 50	14 00
“ “ double nose bulbs	35	2 10	19 00
Henry Irving, yellow, fine, early	25	1 50	13 50
Incomparable Sir Watkin, rich golden yellow, dark cup, first size	25	1 50	13 00
“ “ “ double nose bulbs	30	1 75	16 00
Ledsii, Mrs. Langtry, white, very beautiful	20	.90	7 50
Poeticus, “Pheasant's Eye,” pure white perianth, yellow cup, edged with crimson. Not for forcing	15	.65	5 00
Poeticus Burbidgei. Early; white, cup edged orange	15	.65	5 00

VICK'S SELECTED SINGLE NARCISSUS—Continued

	Per doz	Per 100	Per 1000
Poeticus Ornatus, pure white, sweet-scented, good forcer	\$0 15	\$0 65	\$ 5 00
Spurius coronatus, pure yellow	20	1 25	10 00
Trumpet Major, golden yellow, standard single Daffodil	20	1 10	9 00
Large Trumpet varieties mixed	20	1 10	9 00
Medium " " "	20	1 00	8 50

POLYANTHUS NARCISSUS

The flowers are produced in clusters or trusses. Not hardy in this climate, but for flowering in pots in the house they are unsurpassed.

	Per doz	Per 100	Per 1000
Double Roman, white with yellow center	\$0 20	\$1 10	\$ 9 00
Gloriosa, white, orange cup	25	1 50	13 50
Grand Monarque, white and yellow	25	1 50	13 50
Grand Soliel d'Or, bright yellow	25	1 50	13 50
Her Majesty, beautiful white	25	1 50	13 50
Newton, fine yellow	25	1 50	13 50
Paper White, grandiflorus (see description, page 4)	25	1 10	8 75
All colors mixed	20	1 25	10 00

DOUBLE NARCISSUS

	Per doz	Per 100	Per 1000
Albo pleno odorato, white, fragrant	\$0 15	\$0 75	\$6 50
Incomparable, light yellow	20	1 00	9 00
Orange Phoenix, white and orange	25	1 25	10 00
Silver Crown or Sulphur Phoenix	25	1 50	12 00
VonSion, well known as "Double Yellow Daffodil," first size	20	1 35	12 00
VonSion, extra selected	25	1 75	15 00
VonSion, double Nose, extra large bulbs producing 2 to 3 flowers	30	2 25	20 00
Extra fine mixed	20	1 10	9 50

Jonquils

Valued for their lovely golden and deliciously sweet-scented flowers. They are perfectly hardy and flower very early in the spring. Excellent for house blooming.

	Per doz	Per 100	Per 1000
Largest Double, sweet-scented, golden yellow	\$0 35	\$2 00	\$17 00
Single, sweet-scented, golden yellow	15	60	4 75
Tenuior, Silver Jonquil	35	2 25	20 00
Campnel, (Great Jonquil), yellow, fragrant	15	65	5 00
Odorous rugulosus (Improved Campnel)	15	75	6 00

Chinese SACRED Lily

JOSS FLOWER.

Special Chinese grown Bulbs.

A variety of the Polyanthus Narcissus, growing best in a wet soil. Excellent for retail trade; in growing demand through the season. When grown in pebbles and water it presents a beautiful appearance.

Per dozen	\$0 60
Original basket containing 30 bulbs	1 25
Four baskets in a hamper	4 25

Oxalis

An interesting class of small bulbs, desirable for winter flowering in pots and hanging baskets, producing an abundance of bloom.

	Per Doz	Per 100	Per 1000
Bermuda Buttercup, mammoth size	\$0 20	\$1 10	\$10 00
Bowii, bright rose	20	1 00	9 00
Grand Duchess, pink	20	1 00	
" " lavender	20	1 00	
" " white	20	1 00	
Versicolor, variegated	15	65	5 50
Finest mixed	10	50	3 75



EARLY-FLOWERING CROCUS

Vick's Named and Mixed Crocus

Extra Large Named Bulbs

There is a rapidly growing demand for Crocus both for forcing and outdoor growing. Last year we could not get enough stock to fill our orders. This year we have ordered nearly double the quantity used last year.

Not less than 100 sold at these prices.

	Per 100	Per 1000
Blue and Purple	\$0 50	\$4 25
White	50	4 25
Striped and Variegated	50	4 25
All colors mixed	45	4 00
Large Yellow, mammoth size		
Per doz. 20 cts.	90	7 50
" " First size . . .		
Per doz. 15 cts.	70	5 50
" " Second size . .		
Per doz. 15 cts.	50	4 00
Cloth of Gold " 15 cts.	60	5 00
Cloth of Silver " 15 cts.	60	5 00

The choicest of all the named varieties.

- Albion, striped.
- Baron Von Brunow, dark blue.
- Grand Concurrent, white.
- King of the Blues, purple.
- King William, dark.
- Lord Palmerston, blue.
- Mammoth, white.
- Margot, light blue, extra.
- Mont Blanc, pure white.
- Non Plus Ultra, variegated.
- President Grant, striped.
- Purpurea grandiflora, extra.
- Queen Victoria, white.
- Sir Walter Scott, striped.

Per dozen, 15 cents; per 100, 85 cents;
per 1000, \$7.00.

Not less than 6 bulbs at dozen prices, 25 at 100, 250 at 1000

Allium Neapolitanum

An excellent variety for winter flowering, pure white, with green stamens; extensively used by florists for forcing for cut flowers Per dozen, 10 cents; per 100, 50 cents; per 1000, \$4.50.

Anemone

The Anemone in bloom is a most beautiful flower. Both double and single are desirable.

	Per doz.	Per 100	Per 1000
Single, best mixed colors	\$0 15	\$0 60	\$5 00
Single pure white, the Bride	15	60	5 00
Single Scarlet	15	80	7 00
Double, best mixed colors	25	1 00	9 50
Hortensis, mixed	25	1 00	9 50

Chionodoxa (Glory of the Snow)

This family increases in popularity as it becomes better known. For pot culture in the house or for early spring outdoor use they are very gratifying.

	Per doz	Per 100	Per 1000
Luciliae, blue and white	\$0 15	\$0 75	\$ 6 50
Sardensis, deep blue	15	75	6 50

Fritillaria (Guinea Hen Flower)

Very early flowering bulbs suitable for either garden or pot culture, bearing large drooping bell-shaped flowers of various colors, checkered and variegated. Per doz. Per 100 Per 1000

Meleagris, mixed	\$0 15	\$0 75	\$ 5 50
----------------------------	--------	--------	---------

Grape Hyacinths

Blue Grape Hyacinth, small grape-like flowers	\$0 15	\$0 60	5 00
White Grape Hyacinth, like the above in form, but clear white	20	75	6 00
Feathered Hyacinth, a pretty feathery flower, curious and interesting	20	85	7 50

Leucojum

Like monster Snowdrops. These are among the earliest of our spring flowers, and can also be forced in pots for winter bloom.

	Per doz.	Per 100	Per 1000
Vernum (Spring Snow-flake)	\$0 20	\$1 00	\$9 00

Puschkinia

One of the earliest of the spring flowering plants, opening its handsome flowers with Snow-drop and Crocus. The flower spikes resembles those of the Hyacinth. For planting in masses the Puschkinia is unexcelled by any other bulb, the large white flowers with blue stripe being particularly effective. It will thrive in any garden border, and is also desirable for potting for house blooming.

	Per doz.	Per 100	Per 1000
Libanotica	\$0 15	\$0 75	\$ 7 00

Snowdrop (GALANTHUS NIVALIS.)

	Per doz	Per 100	Per 1000
Single	\$0 15	\$0 60	\$ 5 00
Double	20	1 00	9 00
Elwesii, (Giant Snowdrop) finest of all for cutting	15	60	5 00

Triteleia

Star-shaped flowers, an inch in diameter, pure white, beautifully lined with celestial blue. Fine for potting. They are also quite hardy and can be planted in open ground, making fine bloom for early spring.

	Per doz	Per 100	Per 1000
Triteleia uniflora	\$0 15	\$0 50	\$4 75

Crown Imperial *Fritilaria Imperialis*

This is one of those hardy and useful plants about which there is no mystery or difficulty. Once put in the ground, and having obtained a fair start, it will continue to grow and increase from year to year.

	Each	Per doz	Per 100
Mixed varieties	\$0 10	\$0 75	\$6 00

Colchicum (*Autumn Crocus*)

Autumnale, white	\$0 50	\$3 50
Autumnale, lilac	50	3 50



Scillas

The Scilla is the brightest prettiest and hardiest of the early spring flowers. When the Croci are in bloom the little modest Scilla Sibirica may be seen throwing up a little cluster of flowers of the most intense blue imaginable. The *S. alba* should not be missed wherever the blue variety is planted; either in design or mixed, the effect is most striking. No bulb is more hardy or more competent to take care of itself.

Amœna (*Siberica*) bright intense blue, per dozen, 20 cents; per hundred, 85 cents; per thousand, \$7.50.
Præcox alba, pure white, per dozen, 20 cents; per hundred, \$1.00; per thousand, \$8.00.

Sparaxis

A very distinct and interesting group.

The mixture is conspicuous by the brilliant colors, almost every shade of crimson, scarlet and white being found.

Fine mixed, per dozen, 10 cents; per hundred, 50 cents; per thousand, \$3.75.

Ornithogalum Arabicum

When grown in the garden they make an interesting and pretty sight. They also make an elegant greenhouse or window decoration, and florists grow them largely for their value as cut flowers. Being robust and hardy the bloom remains perfect for many weeks. Per dozen 25 cents; per 100, \$1.50; per 1000, \$12.00.

ORNITHOGALUM ARABICUM

VICK'S

LILIES



L. ELEGANS
INCOMPARABLE!

LILIUM LONGIFLORUM

	Per Doz	Per 100
Lilium auratum,	\$1 00	\$6 00
Canadense	1 00	6 00
Candidum	(See page 4)	
Elegans atrosanguineum	1 35	10 00
Elegans Batemani	1 25	7 00
Elegans, best red	1 25	7 00
Elegans Incomparable	1 25	7 00
Elegans Wallacei	1 25	7 00
Elegans, fine mixed	1 25	7 00
Giganteum	(See page 4)	
Harrisii (Bermuda Easter) (See page 3)		
Longiflorum Japonicum	(See page 4)	
Longiflorum Formosum	(See page 4)	

SPECIOSUM RUBRUM

Longiflorum Multiflorum	(See page 4)	
Lancifolium or Speciosum :		
Album Monstrosum	1 35	9 00
Rubrum	1 00	6 50
Melpomene	1 00	6 50
Leichtlinii Orange	1 35	10 00
Leichtlinii Maximowiczii	1 35	10 00
Pardalinum	1 35	10 00
Phillipense	1 50	12 00
Superbum (Turk's Cap)	1 00	6 50
Tenuifolium	1 25	7 00
Tigrinum Splendens (Single Tiger)	90	5 50
Tigrinum fl.pl.(Double Tiger)	1 00	6 00

Calla Lilies Dry Bulbs

Superior for forcing. Our bulbs are thoroughly ripened and come direct from one of the largest growers in the world.

Large bulbs, 4 1/4 to 5 1/4 inches,	\$1 00	\$6 00
Selected bulbs, 5 1/4 to 6 "	1 25	8 50
Mammoth bulbs, 6 in. and up	1 75	12 00

Ranunculus

	Per doz.	Per 100	Per 1000
Best mixed French	\$0 10	\$0 50	\$4 00
Best mixed Persian	10	50	4 00
Best mixed Turban	10	60	5 00

Iris

The Iris, or Flowering Flag, or *Fleur de lis* of the French, is a well known family of hardy border flowers. Bloom from May to July. (For Japan and German Iris see page 20.)

	Per doz	Per 100	Per 1000
Anglica, mixed sorts	\$0 15	\$0 75	\$6 00
Hispanica, mixed var.	10	35	2 50
Pavonia	20	1 25	10 00

Ixia

Best mixed	10	50	3 50
----------------------	----	----	------

Vick's Velvet Lawn Grass

Made up of the best grades of American and foreign grasses. Contains no weeds and no chaff. Weighs 20 pounds per bushel. Will make a good sod in a few weeks which will withstand frost and drought. No cheap fillers used in making this mixture. Could not be better if we were to double the price. Used almost exclusively by the leading New York State landscape gardeners. Per lb. Per bu.

Price \$0 20 \$3 75
(Subject to market changes)

Big Money in Mushrooms

If you use Vick's Pure Culture Spawn

No more trouble on account of dead Spawn. We have tested all the leading kinds and have proved conclusively that Pure Culture Spawn, as developed in this country, is superior to any other kind. We have thoroughly tested out the various grades of Pure Culture Spawn and know that the stocks we offer here are unsurpassed; simply be sure that your beds are in good condition, use Vick's Pure Culture Spawn and have a good crop every time.

Per brick, 100 bricks
Pure Culture Spawn, . . . \$0 15 \$11 00

SMALL FRUITS

Not less than six plants of a kind at dozen rate; fifty at 100 rate; 500 at 1000 rate. These prices are f. o. b. Rochester.

The trade supplied with the best new and leading varieties of Small Fruits, in large or small quantities. We have a full stock, but for want of space catalogue only the leading varieties. For larger quantities prices will be made on application.

BLACKBERRIES.

	Doz.	100	1000
Blowers New	\$ 75	3 50	\$25 00
Eldorado	35	1 75	15 00
Minnewaski	35	1 75	15 00
Rathbun	35	1 75	15 00
Snyder	35	1 75	15 00

CURRENTS.

	Each	Doz.	100
Black Champion	\$ 10	\$0 75	\$5 00
Cherry, red	10	75	4 50
Fay's Prolific, red	10	75	4 50
Perfection	15		
Red Cross	10	85	5 00
White Grape	10	85	5 00

GOOSEBERRIES.

	Each	Doz.
Chautauqua	\$ 30	\$3 00
Downing	15	1 50
Industry	20	2 00
Pearl	15	1 50
Red Jacket	20	2 00

RASPBERRIES—RED.

	Each	Doz.	100	1000
Columbian	\$ 10	\$ 40	\$1 75	\$12 00
Cuthbert	10	35	1 50	10 00
Golden Queen	10	45	2 00	
Loudon	10	45	2 00	15 00
Miller's Red	10	45	2 00	15 00

RASPBERRIES—BLACK.

	Each	Doz.	100	1000
Cumberland	\$ 10	\$ 50	\$2 00	\$12 00
Gregg	10	50	2 00	12 00
Kansas	10	50	2 00	12 00

GRAPES.

	Each	Doz.	100
Agawam	\$0 12	\$0 90	\$ 5 00
Brighton	12	90	5 00
Campbell's Early	15	1 40	10 00
Catawba	12	90	5 00
Concord	10	75	4 00
Delaware	12	90	5 00
Diamond	12	90	5 00
Lady	12	90	5 00
McKinley	30		
Moore's Early	12	90	5 00
Niagara	12	90	5 00
Pocklington	12	90	5 00
Worden	12	90	5 00
Wyoming, red	12	90	5 00

STRAWBERRIES.

	Doz.	100	1000
Abington	\$0 20	\$1 00	\$7 00
Brandywine	15	75	4 50
Bubach	15	75	4 50
Climax	15	85	5 00
Crescent	15	75	4 50
Early Beauty	20	1 00	7 00
Echo	15	75	4 50
Gandy	15	75	4 50
Glen Mary	15	75	4 50
Jessie	15	75	4 50
McKinley	15	75	4 50
Nick Ohmer	15	75	4 50
Sample	15	75	4 50
Seaford	15	75	4 50
Stevens' Late Champion			
Wilson	15	85	5 00
William Belt	15	75	4 50
World's Wonder	15	75	4 50

PLANTS AND BULBS

LIMITED SPACE does not permit us to enumerate our entire list of Plants and Bulbs. Prices on other varieties will be furnished on request. It is our aim to offer the best stocks obtainable—strong, true to name, and free from disease and insects. We prefer to furnish the Best, not the Cheapest. No charge for packing. Unless so requested, we never ship plants by freight. To insure safe packing, greenhouse plants are always removed from the pots.

Tender Plants and Bulbs.

	Per doz	Per 100	Per doz.	Per 100
Abutilons, in variety	\$0 60	\$ 4 00		
Amaryllis Johnsoni, bulbs, 9-11 in.; each 25c	2 50	20 00		
Amaryllis Vittata Hybrids, Giant flowering; each 50c	5 50			
Amaryllis Chlidanthus frag- ram	60	4 00		
Araucaria excelsa, 10 to 12 inches high, extra fine, each 60c.				
Achania Malvaviscus	75	5 00		
Asparagus plumosus nanus 2½-inch pots	50	4 00		
3-inch pots	60	5 00		
Sprengeri, 2½-inch pots	50	4 00		
3-inch pots	60	5 00		
Azaleas, ready in October, 14 to 16-inch heads	Each 75	Per doz 8 75		
12 to 14-inch heads	65	7 50		
10 to 12-inch heads	50	5 50		
	Per doz	Per 100		
Begonias, flowering varieties, Rex varieties, 2¼-inch pots	75	5 00		
3-inch pots	60	4 00		
85	6 00			
Carnations, general collection, from open ground, Lady Bountiful, Red Jacket, Harlowardin, Boston Market, and The Queen	75	5 00		
Pink Enchantress, Rose Pink Enchantress, White Enchantress, White Per- fection, Winsor and Mrs. Lawson	85	6 00		
75	5 00			
Calla, Little Gem (green plants) Cannas, general collection	50	3 00		
Carex Japonica variegata	60	4 00		
Dahlias	75	6 00		
Dracena Indivisa, field grown, for 5-inch pots	2 00	15 00		
Ficus elastica (Rubber Tree) 4-inch pots, 25 cts. each 5-inch pots, 35 cts. each				
Fuchsia, general collection	60	\$4 00		
Ferns, for fern dishes, Adian- tum, Cuneatum, Aspi-				
dium, Tussimensis, Cyr- tomium Falcatum, Pteris, Cretica Albo lineata, Has- tata, Serrulata, Wilsoni, Wimsetti,	\$0 60	\$ 4 00		
Nephrolepis Bostoniensis, (Boston Fern) 2½-inch pots	60	4 00		
Large plants from bench, each 10c., 25c. and 35c., according to size.				
Nephrolepis Scholzei Fringed Scottii, 2½-inch pots	60	4 00		
Large plants from bench, each 10c., 25c. and 35c.				
Nephrolepis Whitmani	60	4 00		
2½ inch pots				
Large plants from bench, each 10c., 25c. and 35c.				
Nephrolepis Scottii. The new dwarf Boston Fern. 2½-inch pots	60	4 00		
Large plants from bench, each 10c., 25c. and 35c.				
Gladiolus, mixed	20	1 25		
Hydrangea Otaksa, 3 in pots	1 00	7 00		
Jasminum grandiflorum	75	5 00		
Lemon Verbena	60	4 00		
Maderia Vine	30	1 50		
Oleander, double pink, 3-in. pots	85	6 00		
Variegated, 3-inch pots	1 00	7 00		
Otaheite Orange, 2½ inch pots	1 00	7 00		
Extra strong plants 4-in. pots	1 75	12 00		
Palms—Kentia Belmoreana. 15-18 inches, each \$ 50 28-30 inches, " 2 00 30-34 inches, " 2 75				
Kentia Forsteriana				
15-18 inches, each 55 20-24 inches, " 90 26-28 inches, " 1 40				
Kentia Fost. made up in tubs 28-30 inches., each 2 50				

	Per Doz	Per 100
Primroses, single white or pink	\$0 75	\$5 00
Baby Primrose (P. Forbesii)	75	5 00
Roses, monthly,	75	6 00
Smilax	40	3 00
Vinca major var., field grown	75	6 00

Hardy Shrubs and Vines

	Per Doz	Per 100
Akebia quinata, 1 year . . .	\$0 75	\$6 00
Ampelopsis quinquefolia . . .	85	6 00
Veitchii, pot grown	85	6 00
Bignonia radicans,	75	5 00
Chinese Matrimony Vine . . .	75	6 00
Clematis paniculata, 2 year,		
per 1000, \$60	85	7 00
Jackmanii, Madam Edouard		
Andre and Henryi	2 00	15 00
Honeysuckle (Climbing),		
Hall's	85	6 00
Heckrotii, 1 year	1 20	8 00
Hydrangea paniculata grand.		
2 year	1 50	12 00
1 year	85	6 00
Hydrangea arborescens grandiflora		
alba, strong, 1 year,		
field grown	1 00	7 00
2 year	1 50	10 00
Ivy, English, 1 year, field grown	75	5 00
" " 2 " " " "	1 25	8 00
Privet, California,	Per 100	Per 1000
1 1/2 to 2 feet,	2 75	25 00
2 to 3 feet,	3 50	30 00
Roses, Hybrid Perpetuals	Per Doz	Per 100
2 year	2 00	15 00
Ramblers, Crimson,		
Pink, White, Yellow, 2 yr.	1 50	12 00
Soliel d'Or, 2 year	2 00	15 00
Persian Yellow, 2 year	2 00	15 00
Dorothy Perkins, 2 year	1 50	12 00
Spiraea Arguta, Billardi, Billardi		
alba, B u m a l d a,		
Douglas si, Anthony		
Waterer	1 25	8 00

Hardy Bulbs and Roots

	Per Doz	Per 100
Achillea The Pearl, Millefolium		
roseum, tomentosum	\$0 75	\$5 00
Alyssum Saxatile, compactum	85	6 00
Anthemis Tinctoria	85	6 00
Anemone, Queen Charlotte,		
Whirlwind, Japonica Alba.	1 00	7 00
Aquilegia chrysantha and cœrulea,		
Skinneri, Erskine		
Park Hybrids, double		
mixed and single mixed,	85	6 00

	Per Doz	Per 100
Armeria (Thrift or Sea Pink)	75	5 00
Arabis alpina	75	5 00
Asters, (Michaelmas Daisies)		
in variety	85	6 00
Boltonia Asteroides	85	6 00
Cerastium Tomentosum	85	6 00
Chives	50	3 00
Cinnamon Vine	60	4 00
Clematis Davidiana	85	6 00
Campanulas, Media or Canterbury		
Bell, Carpatica Blue and		
White, Persicifolia Blue and		
White, Pyramidalis, Blue and	85	6 00
White		
Coreopsis lanceolata grandifl.	85	6 00
Daisy, Shasta	85	6 00
Delphinium, Elatum, Formosum,		
Formosum Coelestinum, Sinensis	85	6 00
Dicentra spectabilis	1 00	7 00
Digitalis, in variety	85	6 00
Erianthus Ravennae	85	6 00
Eulalia Japonica variegata	85	6 00
gracillima univitata	85	6 00
zebrina	1 00	7 00
Euphorbia Corollati	85	6 00
Funkia Japonica, light blue	75	5 00
undulata media picta, var'd		
Alba, white	1 20	10 00
Gaillardia grandiflora	85	6 00
Gypsophila paniculata	85	6 00
Hibiscus, Hardy Large-flow'g		
Crimson Eye, Militar is	85	6 00
Hemerocallis flava, Yellow		
Day Lily	85	6 00
Hemerocallis Aurantiaca Major,		
or Golden Day Lily, each		
20 cents	1 75	
Helianthus latæfrons, Maximiliana,		
Multiflorus Plenus	85	6 00
.	85	6 00
Helianthemum Vulgare	85	6 00
Hollyhocks, in colors, field		
grown roots, double	85	6 00
New Mam. Fr'd Allegheny	85	6 00
Iris Kæmpferi, named	1 00	7 00
" mixed	75	6 00
Germanica, mixed	60	4 00
" named	75	5 00
Iberis sempervirens	85	6 00
Lamium Purpureum	85	6 00
Lavender, sweet scented	75	5 00
Lobelia cardinalis	85	6 00
Lychnis Chalcedonica, Viscaria-		
Viscaria fl-pl	85	6 00
Lycoris, squamigera	1 00	7 00
Lysimachia clethroides	85	6 00
Lythrum roseum superbum	85	6 00
Monarda didyma	85	6 00
Myosotis (Forget-me-not)	60	4 00
Pardanthus Sinensis	85	6 00

	Per Doz	Per 100
Pentstemon Coerulea	\$0 85	\$6 00
Perennial Pea, pink, crimson, red	85	6 00
Peonies, fine collection	1 25	9 00
White	1 50	12 00
Tennifolia fl.pl.	3 00	22 50
Perennial Phlox, named va- rieties, field grown	85	6 00
Phlox Subulata, The Bride	75	6 00
Physostegia, Virginica, alba, cœrulea	85	6 00
Pinks, fine collection (clumps)	85	6 00
Platycodon grandiflorum	85	6 00
Poppy, Oriental	85	6 00
Poppy, Iceland, white, yellow and orange	75	5 00

	Per doz	Per 100
Pyrethrum roseum	\$0 75	\$5 00
Rudbeckia Golden Glow	60	6 00
Newmani, purpurea	85	6 00
Scabiosa Caucasicæ	85	6 00
Sedum, in variety	75	5 00
Spiræa, aruncus, palmata, elegans,	85	6 00
Stokesia cyanea	75	5 00
Sweet William, Crimson, White, Holborn Glory and mixed	85	6 00
Thermopsis Caroliniana	1 00	7 00
Tritoma McOweni	85	6 00
" Pfitzeri	1 00	7 00
Veronica spicata	85	6 00
Yucca filamentosa, 1 year	85	6 00
" 2 year	1 00	8 00

Miscellaneous Flower Seeds

For Florists and Market Gardeners

NOTE.—Where flower seeds are quoted at 10 cents per ounce, if smaller quantities are wanted we will send our regular packets at 50 per cent. discount from retail prices.

	Per lb.	Per oz.
Antirrhinum (Snapdragon)—		
Extra fine tall, mixed	\$0 25	
Giant-flowered, mixed	50	
Aquilegia —double, mixed	25	
Single, mixed	20	
Asparagus plumosus nanus —		
100 seeds, 50c.		
1000 seeds, \$3.75.		
Sprengeri, 250 seeds, 25c ;		
1000 seeds, 75c.		
Calceolaria hybrida grandiflora , large flowered, splendid strain, 1-64 oz. \$1 00		
hybrida grandiflora tigrina, from the finest selections of tigered or spotted		
1-64 oz. \$1 00		
Candytuft —White Rocket	15	
Empress, large, white	\$2 50	50
Dunnett's Ex. Dark Crimson	15	
Mixed colors	15	
Canterbury Bell (Campanula Medium), single varieties mixed	2 00	25
Double varieties mixed	1 00	
Calycanthemum (Cup and Saucer), mixed	1 50	
Carnation —Early flowering Vienna, extra fine double mixed, excellent for cutting	1 25	
Extra fine double, mixed, 1-16 oz. 15 cents	1 75	

	Per lb	Per oz
Centaurea gymnocarpa	\$3 00	\$0 25
candidissima		75
Cineraria hybrida grandiflora , choice mixed, first quality. Per packet 25 cts.; 1-32 oz. \$1.75.		
Extra choice, prize strain, 1-128 oz. \$1 50.		
Cineraria maritima (candidissima) (Dusty Miller)		20
Cobœa scandens , blue		35
scandens, white		75
Coreopsis coronata		15
lanceolata (Golden Coreopsis)		25
Cyclamen Persicum (true)		2 00
Persicum giganteum, choice mixed per 100 seeds, \$1.00		
Daisy (Bellis perennis).		
Choicest double, mixed, from prize flowers		2 00
Extra double, white, 1-16 oz. 15 cents		2 00
"Longfellow," flowers very large, dark rose, 1-16 oz. 20 cents		2 50
Snowball, 1-16 oz. 15 cents		2 00
Daisy, Shasta (Chrysanthemum leucanthemum hyb.)		
1-16 oz. 15 cents		2 00

	Per lb.	Per oz.		Per lb.	Per oz.
Formosum (blue)		60	Pansy—	Standard varieties mixed	\$10 00 \$0 75
Chinese Mixed		25		Fine mixed	6 00 60
Digitalis (Foxglove)			Poppy, Iceland,	Orange, White, Yellow,	
fine mixed		20		and Mixed each	40
extra choice, mixed		25	bracteatum, scarlet	25	
Fuchsia —Choice mixed, single and double, per 100 seeds, \$.25			involutratum maximum, scarlet	1 25	
Geranium zonale , best mixed		50	Oriental, darkest red	60	
Gloxinia hybrida , from Benary's choice collection. 1-64 oz. 1.00			Primula Sinensis —		
Grevillea robusta		75	Choicest fringed, mixed,		
Hollyhock —Finest d'ble mix		60	1-32 ounce, \$1.00		
Impatiens Sultani , charming bright rose-colored flowers 1-32 oz. 45 cts.			Primula obconica , white, fine for pots, per 1-32 oz. \$0.50		
Lobelia —Barnard's Perpetual		1 00	Obconica grandiflora, hybrids mixed, 1-32 oz. 50 cts.		
Mignonette —Sweet (Reseda odorata)	75	10	vulgaris (English Primrose)	1 25	
Allen's Defiance		30	Salpiglossis —Emperor, large-flowered mixed.	1 00	
Bismarck—Imp'd Matchet		50	Smilax (Myrsiphyllum asparagoides)	20	
Machet, red		35	Stock —Dwarf Forcing, Ten-Weeks "Snow-Flake" 1-16 oz. 75		
Machet, New Golden		50	Dresden Perpetual White, fine for cutting, 1/8 ounce 50 cents	2 25	
Miles' Hybrid Spiral		15	Large-Flowering Dwarf, Ten-Weeks, mixed colors		
Golden Queen		20	Early Large flowering winter, 1-16 oz., 50 cents.		
Parsons' White		20	Giant White Nice, 1/8 oz. 35 cents		
Myosotis (Forget-me-not)—Alpestris grandiflora, blue		40	Giant Yellow Nice, 1/8 oz. 35 cents		
Alpestris, mixed		50	Beauty of Nice, delicate fleshy pink, 1/8 oz. 35c.		
palustris semperflorens		1 00	Queen Alexandra, rosy lilac, 1/8 oz. 35 cents		
Pansy —			Crimson King, fiery crimson, 1-16 oz. 25 cents		
Bugnot's Superb Blotched, mixed varieties, 1/8 ounce, 75 cents		4 50	Sweet Peas —All the leading named varieties. See our General Wholesale List.		
Cassier new large-flowering, blotched, mixed, 1/8 ounce 50 cents		2 50	Vick's Invincible mixture	85	
Masterpiece, new class of Giant Blotched varieties, fine rich colors, 1-8 oz. 60c.		3 50	Eckford's Gilt Edge mixture	65	
Odier, or Large-Eyed, mixed varieties, 1/8 ounce, 75c.		2 50	Common mixture	60	
Vick's Superb Mixture of the choicest strains, per 1/8 ounce, 75 cents		5 00	Sweet William —Hollborn Glory extra large flowers, finest shades	30	
Vick's Peerless Mixture 1/8 oz. 60 cts.		3 00	Hunt's Perfection (auricula-flowered) finest mixed, American grown	10	
Trimardeau or Giant,			Dunnett's Dark Crimson	20	
" Adonis, light blue		1 50	Double, finest mixed	25	
" King of the Blacks		1 00	Single, finest mixed	10	
" Lord Beaconsfield		1 25	Vinca —mixed	50	
" Pure Yellow		1 25	Wallflower —Finest double, mixed, 1-16 oz. 20 cts.	2 00	
" Snowflake		1 85	Single, finest mixed	15	
" White, with dark eye		1 25			
" Yellow, with dark eye		1 60			

FERTILIZERS, INSECTICIDES AND FLORISTS' SUPPLIES

PRICES QUOTED HERE ARE NET CASH, AND SUBJECT TO MARKET CHANGES

Clay's Fertilizer. A well known English fertilizer for forcing greenhouse plants
5 lbs., 50 cents; 10 lbs., 95 cents; 28 lbs., \$1.75; 56 lbs., 3.25; 112 lbs., \$6.00.

Pulverized Sheep Manure. Practically odorless. Highly recommended for lawn, garden and
greenhouse use. 100 lb. bag, \$1.75; ton, \$25.00.

Walker's Floral Fertilizer. A chemically correct flower food for house plants. Has no
odor, and can be used dry, or dissolved in water for sprinkling. Small size, per dozen,
\$1.35. Large size (feeds 30 plants for six months) per dozen, \$2.50.

Nitrate of Soda. (Chili Saltpeter.) The best and cheapest form of Nitrogen for plants.
Highly concentrated and immediately available. Nothing like it to make plants grow.
10 lbs., 45 cents; 25 lbs., \$1.00; 50 lbs., \$1.90; 100 lbs., \$3.25, 200 lbs., \$6.00

Genuine Peruvian Guano. Especially adapted to needs of florists and market gardeners
for forcing flowers or vegetables. Rich in fertilizing value. Nothing better for quick
results. 50 lbs., \$1.25; 100 lbs., \$2.10; 200 lbs., \$3.50; 500 lbs. or more, \$30.00 per ton.

Pure Raw Bone Meal. 50 lbs., \$1.25; 100 lbs., \$2.00; 200 lbs; \$3.50.

Aphis Punk. Excellent for aphis, red spider, white, green and black fly and thrip. (For
greenhouse only.) Per box of 12 rolls, 60 cents; per dozen boxes, \$6.50.

Bordeaux Mixture. Quart, 35 cents; gallon, 90 cents; 5 gallons, \$3.75.

Dalmatian (Persian) Insect Powder. ¼ lb., 15 cents; ½ lb. 25 cents; 1 lb., 40 cents.

Nicotide. (Liquid.) For fumigating and spraying. Contains the active principles of
tobacco. ¼ pt. 65c.; ½ pt., \$1.15; 1 pt., \$2.25; 1 qt., \$4.00; ½ gal., \$7.25; 1 gal., \$13.50.

Nicofume. Tobacco paper for fumigating, in cans. Quart cans (24 sheets) 65 cents; 1 gross
cans (144 sheets,) \$3.15; 2 gross cans (288 sheets) \$5.75.

Nicofume Liquid. ¼ pt., 50c.; 1 pt., \$1.50; ½ gal., \$5.00; 1 gal., \$9.65.

Nikoteen, 1 pound can, \$1.40.

Sulpho-Tobacco Soap. Used as a wash for roses, trees, and house plants. Also for in-
sects on animals. Small size, per dozen, 85 cents; large size, per dozen, \$1.50.

Tobacco Dust. Per lb., 7 cents; 5 lbs., 25c.; 10 lbs. or over, 4c. per lb.

Whale Oil Soap. Used as a wash for roses, trees, and plants affected with insects.

1 lb. box, 15 cents; per dozen, \$1.50. ½ lb. box, 10 cents, per dozen, \$1.00.

Mastica. For glazing work. It is a putty-like preparation made especially for the purpose.

Sets quickly, can be used in cold weather, does not crack. Use in a putty bulb or machine.

Per quart, 40 cents; gallon pails, \$1.25. Machine for applying, \$1.25. Putty Bulbs, 95 cents.

		Per 1000 Painted
Pot Labels.	4 inch	\$0 70
"	4½ "	80
"	5 "	95
"	6 "	1 20
"	10 "	2 50
"	12 "	3 00

Raffia.—Natural, per pound, 15 cents; 5 lbs., 70 cents; 10 lbs., \$1.25.

Colored, per lb., 35 cents.

Sprinklers. "Tyrian." Rubber, made with a perforated detachable top; valuable for win-
dow gardening, bouquet sprinkling, dampening clothes, and florists' general use.

6-ounce size, straight neck . . . \$0 60. 8-ounce size, straight neck . . . \$0 80

6-ounce size, bent neck 70. 8-ounce size, bent neck 90

VICK QUALITY NARCISSUS



JAMES VICK'S SONS
ROCHESTER, N.Y.