

# 2010 CENSUS - URBANIZED AREA REFERENCE MAP: Denver--Aurora, CO

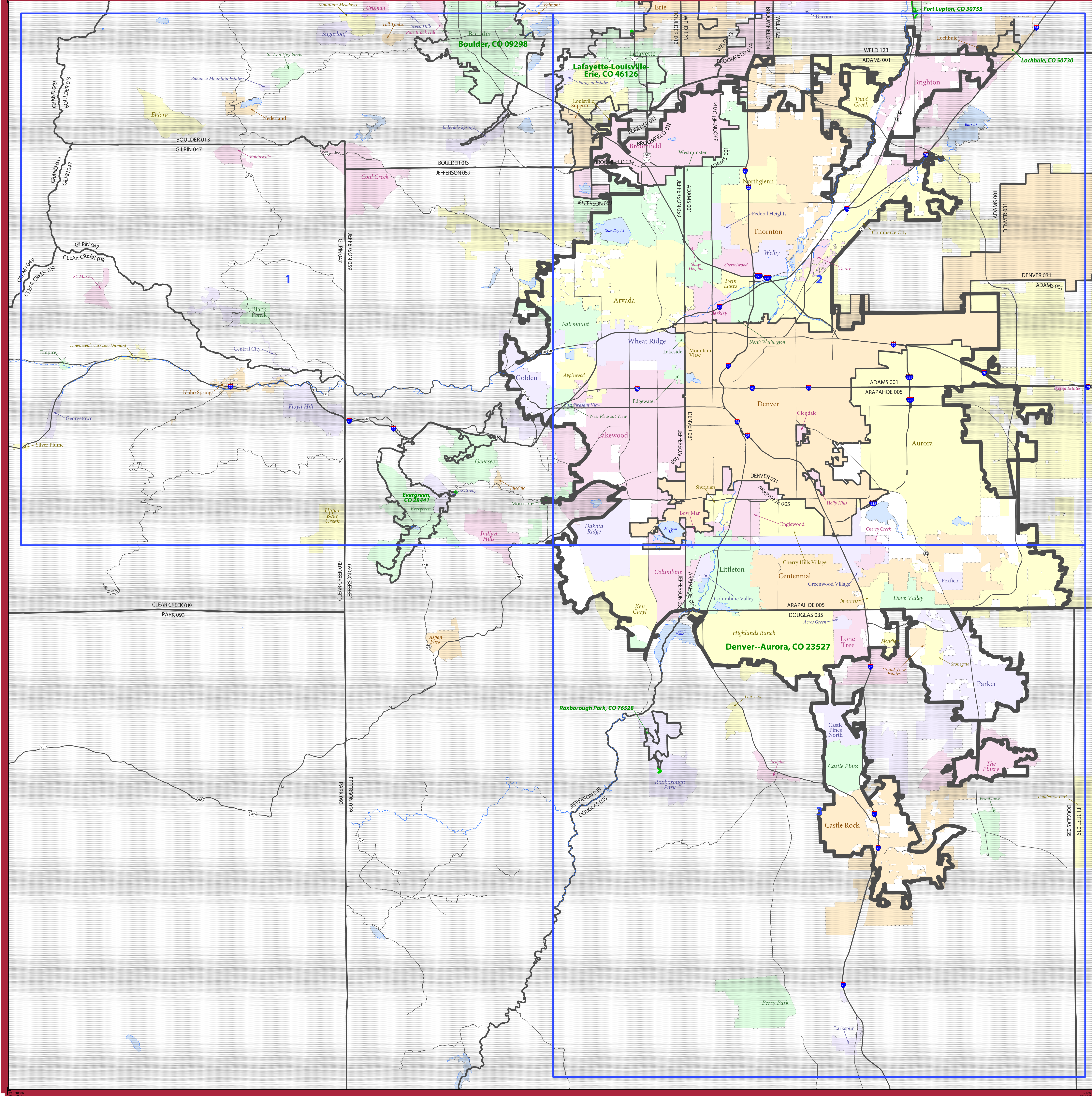

### LEGEND

| SYMBOL DESCRIPTION                          | SYMBOL  | LABEL STYLE           |
|---|---------|-----------------------|
| International                               | --- --- | CANADA                |
| Federal American Indian Reservation         | .....   | L'ANSE RES 1880       |
| Off-Reservation Trust Land                  | .....   | T1880                 |
| Urbanized Area                              | █       | Dover, DE 24580       |
| Urban Cluster                               | █       | Toole, VT 88057       |
| State (or statistically equivalent entity)  | ---     | NEW YORK 36           |
| County (or statistically equivalent entity) | ---     | ERIE 029              |
| Minor Civil Division (MCD) <sup>1,2</sup>   | ---     | Bristol town 07485    |
| Consolidated City                           | .....   | MILFORD 47500         |
| Incorporated Place <sup>1,3</sup>           | .....   | Davis 18100           |
| Census Designated Place (CDP) <sup>2</sup>  | .....   | Incline Village 35100 |

| DESCRIPTION         | SYMBOL | DESCRIPTION          | SYMBOL |
|---------------------|--------|----------------------|--------|
| Interstate          | — —    | Water Body           | ■      |
| U.S. Highway        | — —    | Military             | ■      |
| State Highway       | — —    | Outside Subject Area | ■      |
| Other Road          | — —    |                      |        |
| Railroad            | — —    |                      |        |
| Perennial Stream    | — —    |                      |        |
| Intermittent Stream | — —    |                      |        |

Where international, state, county, and/or MCD boundaries coincide, the map shows the boundary symbol for only the highest-ranking of these boundaries.

1 A \*\* following an MCD name denotes a false MCD. A \*\* following a place name indicates that a false MCD exists with the same name and FIPS code as the place; the false MCD label is not shown.

2 MCD boundaries are shown in the following states in which some or all MCDs function as general-purpose governmental units: Connecticut, Illinois, Indiana, Kansas, Maine, Massachusetts, Michigan, Minnesota, Missouri, Nebraska, New Hampshire, New Jersey, New York, North Dakota, Ohio, Pennsylvania, Rhode Island, South Dakota, Vermont, and Wisconsin. (Note that Illinois and Nebraska have some counties covered by nongovernmental precincts and Missouri has most counties covered by nongovernmental townships.)

3 Place label color corresponds to the place fill color.  
Label colors: Davis Davis Davis Davis Davis

- ### COUNTIES IN SUBJECT URBANIZED AREA
- 08001 Adams
  - 08005 Arapahoe
  - 08013 Boulder
  - 08014 Broomfield
  - 08031 Denver
  - 08035 Douglas
  - 08059 Jefferson
  - 08123 Weld

All legal boundaries and names are as of January 1, 2010. Urban areas are based on results from the 2010 Decennial Census. The boundaries shown on this map are for Census Bureau statistical data collection and tabulation purposes only; their depiction and designation for statistical purposes does not constitute a determination of jurisdictional authority or rights of ownership or entitlement.

Geographic Vintage: 2010 Census (reference date: January 1, 2010)  
Data Source: U.S. Census Bureau's MAI/TIGER database (TAB10)  
Map Created by Geography Division: March 10, 2012

U.S. DEPARTMENT OF COMMERCE Economics and Statistics Administration U.S. Census Bureau

Projection: Albers Equal Area Conic  
Datum: NAD 83  
Spheroid: GRS 80  
1st Standard Parallel: 37 39 41  
2nd Standard Parallel: 40 20 05  
Central Meridian: -105 32 44  
Latitude of Projection's Origin: 36 59 35  
False Easting: 0  
False Northing: 0

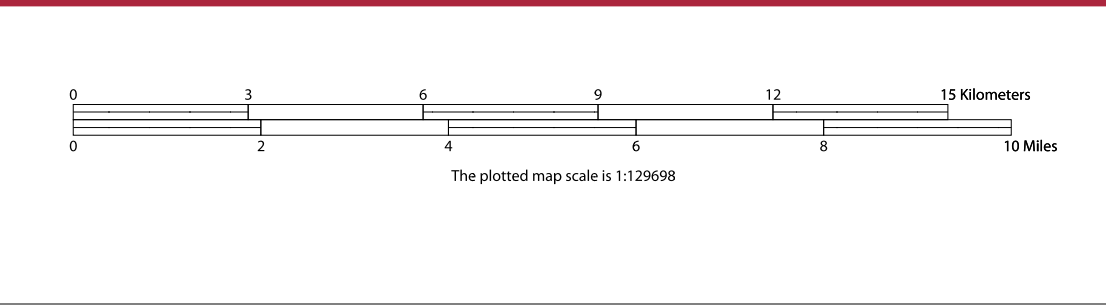

INDEX SHEET  
Total Sheets: 4  
Index Sheets: 1  
Parent Sheets: 3

UA NAME: Denver--Aurora, CO  
UA CODE: 23527  
ENTITY TYPE: Urbanized Area (UA)  
ST: Colorado (08)

2010 CENSUS UA REF MAP INDEX  
231023527000



# 2010 CENSUS - URBANIZED AREA REFERENCE MAP: Denver--Aurora, CO

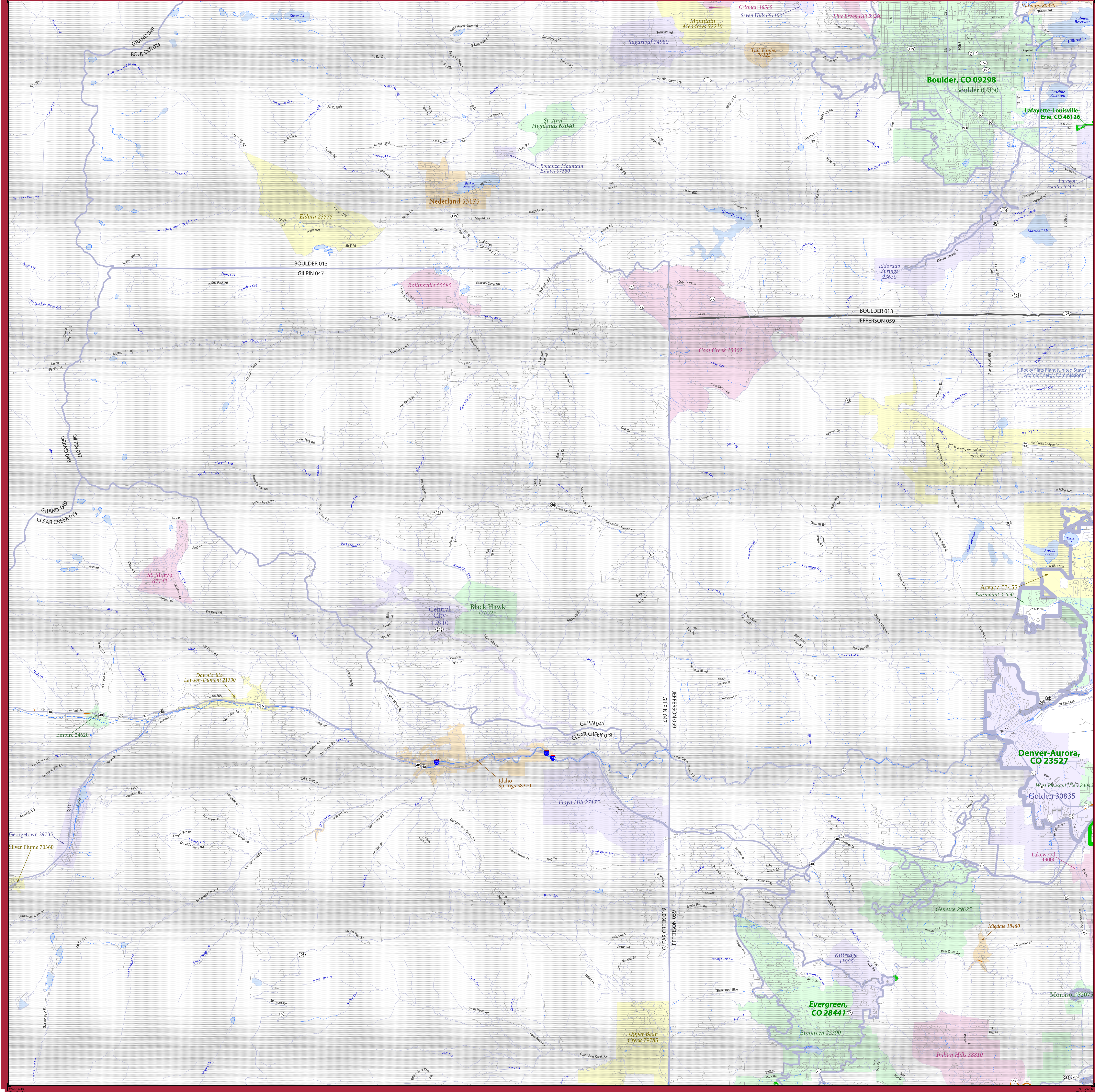

### LEGEND

| SYMBOL DESCRIPTION                          | SYMBOL  | SYMBOL                | SYMBOL | DESCRIPTION          | SYMBOL |
|---|---------|-----------------------|--------|----------------------|--------|
| International                               | --- --- | CANADA                |        | Water Body           |        |
| Federal American Indian Reservation         | .....   | L'ANSE RES 1880       |        | Military             |        |
| Off-Reservation Trust Land                  | .....   | T1880                 |        | Outside Subject Area |        |
| Urbanized Area                              | █       | Dover, DE 24580       |        |                      |        |
| Urban Cluster                               | █       | Toolee, VT 88057      |        |                      |        |
| State (or statistically equivalent entity)  | --- --- | NEW YORK 36           |        |                      |        |
| County (or statistically equivalent entity) | ---     | ERIE 029              |        |                      |        |
| Minor Civil Division (MCD) <sup>1,2</sup>   | ---     | Bristol town 07485    |        |                      |        |
| Consolidated City                           | .....   | MILFORD 47500         |        |                      |        |
| Incorporated Place <sup>3</sup>             | .....   | Davis 18100           |        |                      |        |
| Census Designated Place (CDP) <sup>2</sup>  | .....   | Incline Village 35100 |        |                      |        |
| Interstate                                  |         | Pleasant Lake         |        |                      |        |
| U.S. Highway                                |         | Fort Belvoir          |        |                      |        |
| State Highway                               |         |                       |        |                      |        |
| Other Road                                  |         |                       |        |                      |        |
| Railroad                                    |         |                       |        |                      |        |
| Perennial Stream                            |         |                       |        |                      |        |
| Intermittent Stream                         |         |                       |        |                      |        |

Where international, state, county, and/or MCD boundaries coincide, the map shows the boundary symbol for only the highest-ranking of these boundaries.

1 A \*\* following an MCD name denotes a false MCD. A \*\*\* following a place name indicates that a false MCD exists with the same name and FIPS code as the place; the false MCD label is not shown.

2 MCD boundaries are shown in the following states in which some of all MCDs function as general-purpose governmental units: Connecticut, Illinois, Indiana, Kansas, Maine, Massachusetts, Michigan, Minnesota, Missouri, Nebraska, New Hampshire, New Jersey, New York, North Dakota, Ohio, Pennsylvania, Rhode Island, South Dakota, Vermont, and Wisconsin. (Note that Illinois and Nebraska have some counties covered by nongovernmental precincts and Missouri has most counties covered by nongovernmental townships.)

3 Place label color corresponds to the place fill color.  
Label colors: Davis Davis Davis Davis Davis

**SUBJECT AREA COUNTIES ON MAP SHEET**  
08059 Jefferson

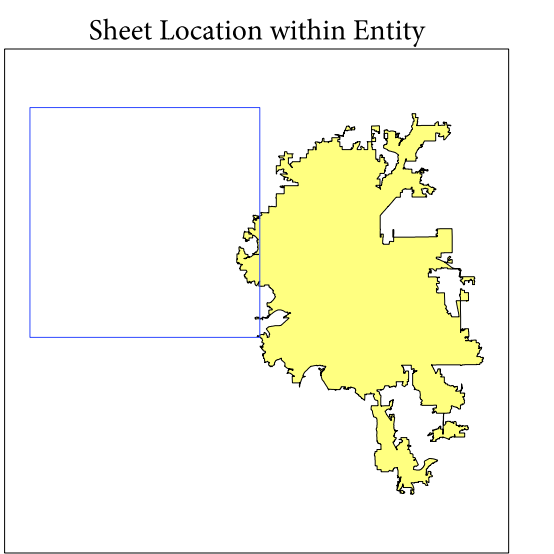

All legal boundaries and names are as of January 1, 2010. Urban areas are based on results from the 2010 Decennial Census. The boundaries shown on this map are for Census Bureau statistical data collection and tabulation purposes only; their depiction and designation for statistical purposes does not constitute a determination of jurisdictional authority or rights of ownership or entitlement.

Geographic Vintage: 2010 Census (reference date: January 1, 2010)  
Data Source: U.S. Census Bureau's MA/TIGER database (TAB10)  
Map Created by Geography Division: March 10, 2012

U.S. DEPARTMENT OF COMMERCE Economics and Statistics Administration U.S. Census Bureau

Projection: Albers Equal Area Conic  
Datum: NAD 83  
Spheroid: GRS 80  
1st Standard Parallel: 37 39 41  
2nd Standard Parallel: 40 20 05  
Central Meridian: -105 32 44  
Latitude of Projection's Origin: 36 59 35  
False Easting: 0  
False Northing: 0

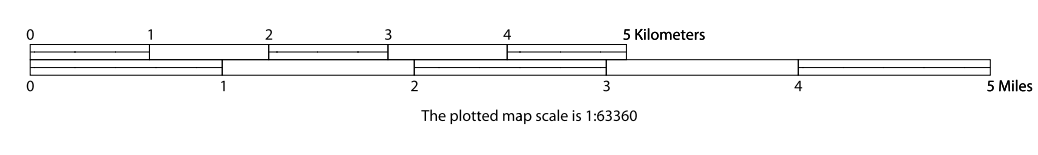

Key to Sheets

|   |   |
|---|---|
| 1 | 2 |
|   | 3 |

PARENT SHEET 1  
Total Sheets: 4  
Index Sheets: 1  
Parent Sheets: 3

UA NAME: Denver--Aurora, CO  
UA CODE: 23527  
ENTITY TYPE: Urbanized Area (UA)  
ST: Colorado (08)



# 2010 CENSUS - URBANIZED AREA REFERENCE MAP: Denver--Aurora, CO

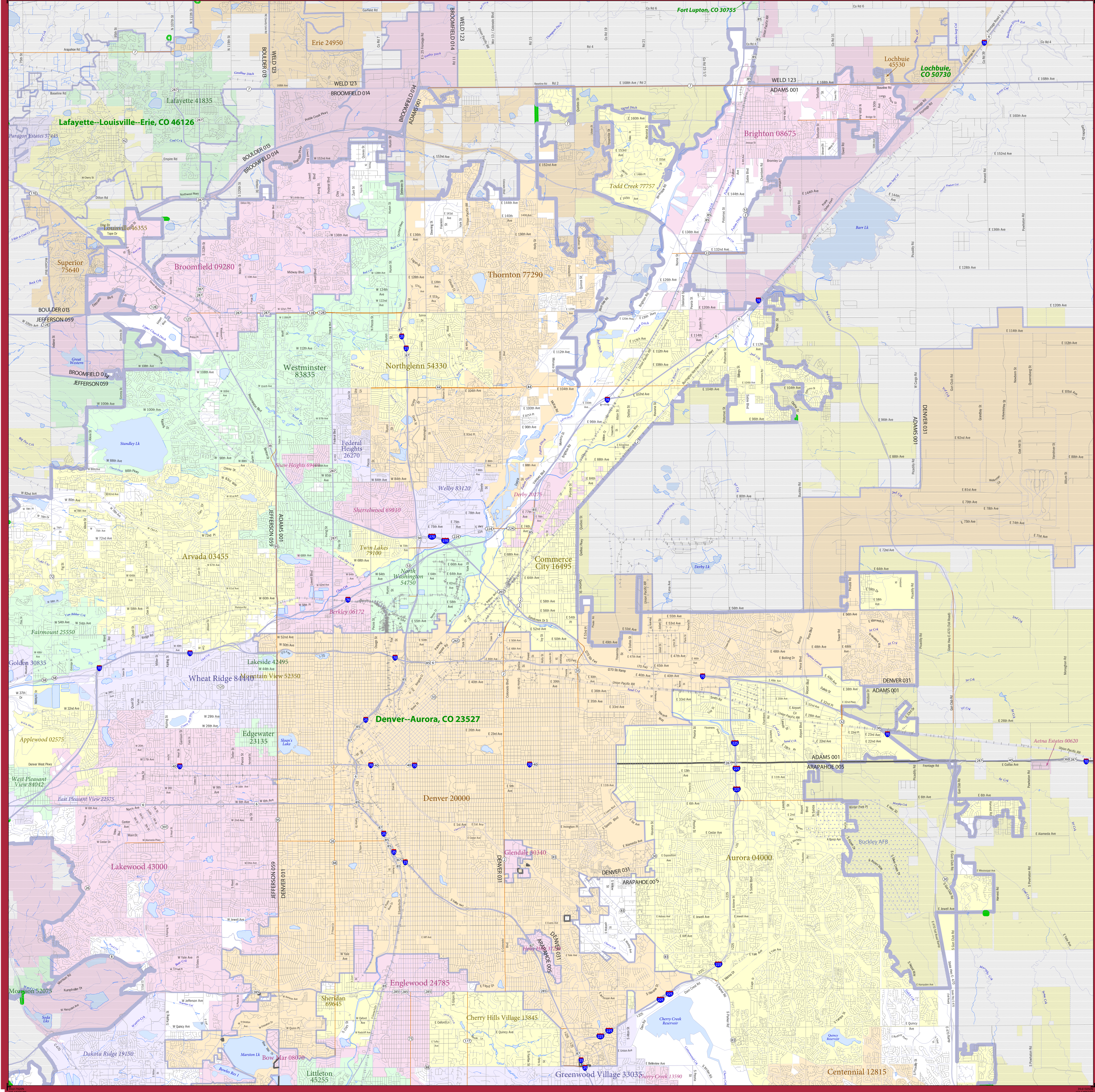

### LEGEND

| SYMBOL DESCRIPTION                          | SYMBOL | LABEL STYLE           |
|---|--------|-----------------------|
| International                               | --- -- | CANADA                |
| Federal American Indian Reservation         | .....  | L'ANSE RES 1880       |
| Off-Reservation Trust Land                  | .....  | T1880                 |
| Urbanized Area                              | █      | Dover, DE 24580       |
| Urban Cluster                               | █      | Toolee, VT 88057      |
| State (or statistically equivalent entity)  | ---    | NEW YORK 36           |
| County (or statistically equivalent entity) | ---    | ERIE 029              |
| Minor Civil Division (MCD) <sup>1,2</sup>   | ---    | Bristol town 07485    |
| Consolidated City                           | .....  | MILFORD 47500         |
| Incorporated Place <sup>1,3</sup>           | .....  | Davis 18100           |
| Census Designated Place (CDP) <sup>2</sup>  | .....  | Incline Village 35100 |

| DESCRIPTION         | SYMBOL | DESCRIPTION          | SYMBOL          |
|---------------------|--------|----------------------|-----------------|
| Interstate          | —+—    | Water Body           | ■ Pleasant Lake |
| U.S. Highway        | —+—    | Military             | ■ Fort Belvoir  |
| State Highway       | —+—    | Outside Subject Area | ■               |
| Other Road          | —+—    |                      |                 |
| Railroad            | —+—    |                      |                 |
| Perennial Stream    | —+—    |                      |                 |
| Intermittent Stream | —+—    |                      |                 |

Where international, state, county, and/or MCD boundaries coincide, the map shows the boundary symbol for only the highest-ranking of these boundaries.

1 A "+" following an MCD name denotes a false MCD. A "+" following a place name indicates that a false MCD exists with the same name and FIPS code as the place; the false MCD label is not shown.

2 MCD boundaries are shown in the following states in which some or all MCDs function as general-purpose governmental units: Connecticut, Illinois, Indiana, Kansas, Maine, Massachusetts, Michigan, Minnesota, Missouri, Nebraska, New Hampshire, New Jersey, New York, North Dakota, Ohio, Pennsylvania, Rhode Island, South Dakota, Vermont, and Wisconsin. (Note that Illinois and Nebraska have some counties covered by nongovernmental precincts and Missouri has most counties covered by nongovernmental townships.)

3 Place label color corresponds to the place fill color.  
Label colors: Davis Davis Davis Davis Davis

### SUBJECT AREA COUNTIES ON MAP SHEET

|                  |                 |
|------------------|-----------------|
| 08001 Adams      | 08059 Jefferson |
| 08005 Arapahoe   | 08123 Weld      |
| 08013 Boulder    |                 |
| 08014 Broomfield |                 |
| 08031 Denver     |                 |

All legal boundaries and names are as of January 1, 2010. Urban areas are based on results from the 2010 Decennial Census. The boundaries shown on this map are for Census Bureau statistical data collection and tabulation purposes only; their depiction and designation for statistical purposes does not constitute a determination of jurisdictional authority or rights of ownership or entitlement.

Geographic Vintage: 2010 Census (reference date: January 1, 2010)  
Data Source: U.S. Census Bureau's MAI/TIGER database (TAB10)  
Map Created by Geography Division: March 10, 2012

U.S. DEPARTMENT OF COMMERCE Economics and Statistics Administration U.S. Census Bureau

Projection: Albers Equal Area Conic  
Datum: NAD 83  
Spheroid: GRS 80  
1st Standard Parallel: 37 39 41  
2nd Standard Parallel: 40 20 05  
Central Meridian: -105 32 44  
Latitude of Projection's Origin: 36 59 35  
False Easting: 0  
False Northing: 0

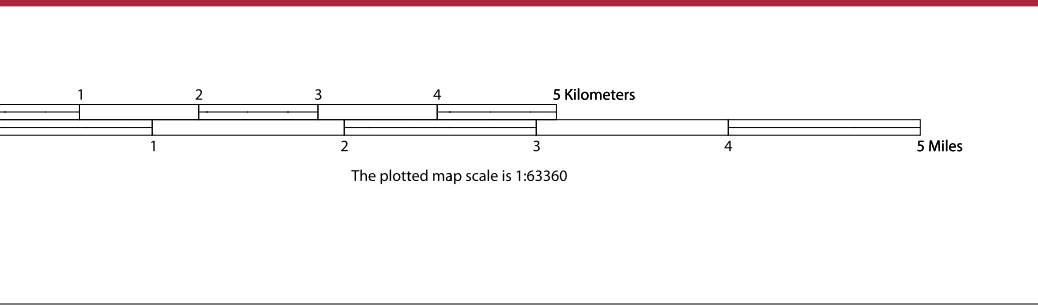

### Key to Sheets

|   |   |
|---|---|
| 1 | 2 |
|   | 3 |

PARENT SHEET 2  
Total Sheets: 4  
Index Sheets: 1  
Parent Sheets: 3

Sheet Location within Entity

UA NAME: Denver--Aurora, CO  
UA CODE: 23527  
ENTITY TYPE: Urbanized Area (UA)  
ST: Colorado (08)

2010 CENSUS UA REF MAP (PART 2)  
2410252702



# 2010 CENSUS - URBANIZED AREA REFERENCE MAP: Denver--Aurora, CO

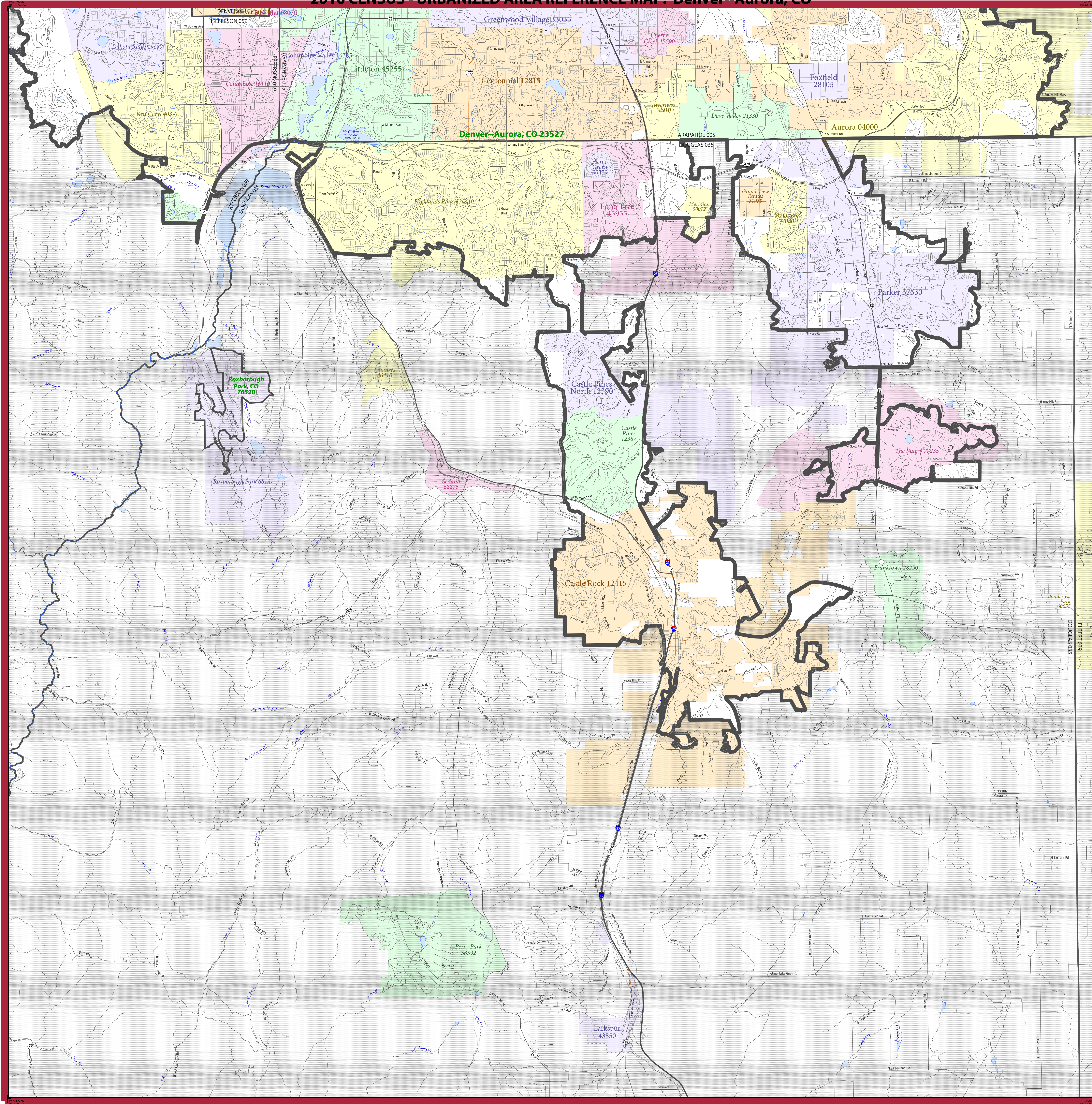

| LEGEND                                      |                       |
|---|-----------------------|
| SYMBOL DESCRIPTION                          | LABEL STYLE           |
| International                               | CANADA                |
| Federal American Indian Reservation         | L'ANSE RES 1880       |
| Off-Reservation Trust Land                  | T1880                 |
| Urbanized Area                              | Dover, DE 24580       |
| Urban Cluster                               | Toolee, VT 88057      |
| State (or statistically equivalent entity)  | NEW YORK 36           |
| County (or statistically equivalent entity) | ERIE 029              |
| Minor Civil Division (MCD) 1,2              | Bristol town 07485    |
| Consolidated City                           | MILFORD 47500         |
| Incorporated Place 1,3                      | Davis 18100           |
| Census Designated Place (CDP) 2             | Incline Village 35100 |

| DESCRIPTION         | SYMBOL | DESCRIPTION          | SYMBOL |
|---------------------|--------|----------------------|--------|
| Interstate          |        | Water Body           |        |
| U.S. Highway        |        | Military             |        |
| State Highway       |        | Outside Subject Area |        |
| Other Road          |        |                      |        |
| Railroad            |        |                      |        |
| Perennial Stream    |        |                      |        |
| Intermittent Stream |        |                      |        |

Where international, state, county, and/or MCD boundaries coincide, the map shows the boundary symbol for only the highest-ranking of these boundaries.

1 A \*\* following an MCD name denotes a false MCD. A \*\*\* following a place name indicates that a false MCD exists with the same name and FIPS code as the place; the false MCD label is not shown.

2 MCD boundaries are shown in the following states in which some or all MCDs function as general-purpose governmental units: Connecticut, Illinois, Indiana, Kansas, Maine, Massachusetts, Michigan, Minnesota, Missouri, Nebraska, New Hampshire, New Jersey, New York, North Dakota, Ohio, Pennsylvania, Rhode Island, South Dakota, Vermont, and Wisconsin. (Note that Illinois and Nebraska have some counties covered by nongovernmental precincts and Missouri has some counties covered by nongovernmental townships.)

3 Place label color corresponds to the place fill color.  
Label colors: Davis Davis Davis Davis Davis

**SUBJECT AREA COUNTIES ON MAP SHEET**  
 08005 Arapahoe  
 08031 Denver  
 08035 Douglas  
 08059 Jefferson

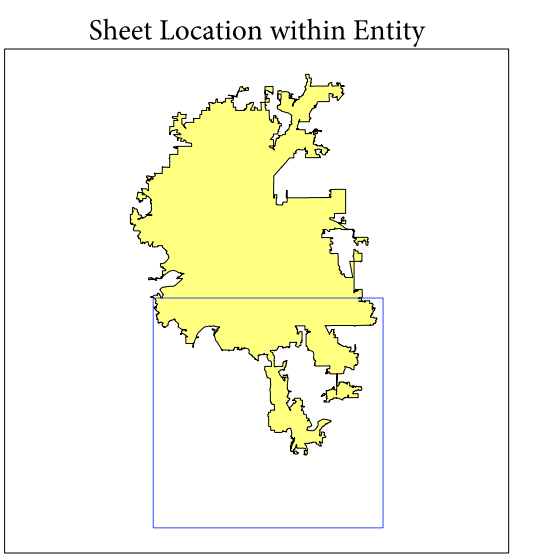

All legal boundaries and names are as of January 1, 2010. Urban areas are based on results from the 2010 Decennial Census. The boundaries shown on this map are for Census Bureau statistical data collection and tabulation purposes only; their depiction and designation for statistical purposes does not constitute a determination of jurisdictional authority or rights of ownership or entitlement.

Geographic Vintage: 2010 Census (reference date: January 1, 2010)  
 Data Source: U.S. Census Bureau's MAI/TIGER database (TAB10)  
 Map Created by Geography Division: March 10, 2012

Projection: Albers Equal Area Conic  
 Datum: NAD83  
 Spheroid: GRS 80  
 1st Standard Parallel: 37 39 41  
 2nd Standard Parallel: 40 20 05  
 Central Meridian: -105 32 44  
 Latitude of Projection's Origin: 36 59 35  
 False Easting: 0  
 False Northing: 0

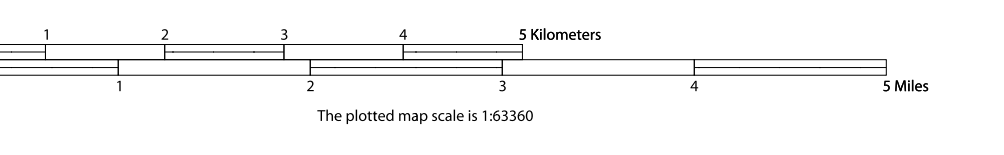

Key to Sheets

|   |   |
|---|---|
| 1 | 2 |
| 3 |   |

PARENT SHEET 3  
 Total Sheets: 4  
 Index Sheets: 1  
 Parent Sheets: 3

UA NAME: Denver--Aurora, CO  
 UA CODE: 23527  
 ENTITY TYPE: Urbanized Area (UA)  
 ST: Colorado (08)