

CHINESE-JAPANESE LIBRARY  
HARVARD-YENCHING INSTITUTE  
AT HARVARD UNIVERSITY

JUN 30 1947

LT 2252.8 / 3344 6

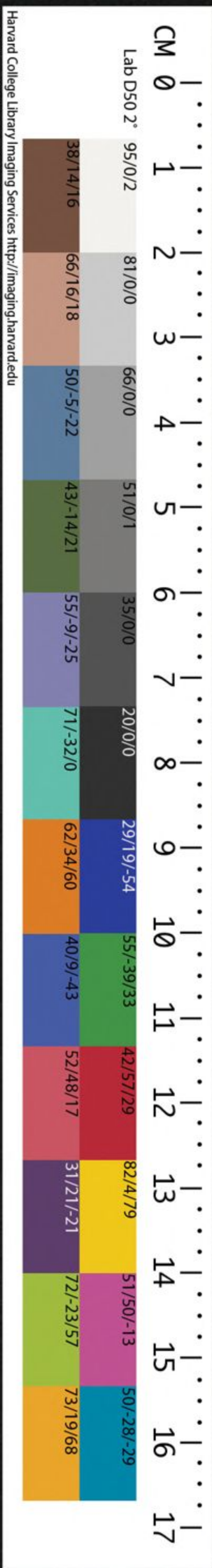

Handwritten text in vertical columns, likely bleed-through from the reverse side of the page. The characters are faint and difficult to decipher, but appear to be organized into several columns.

Blank page with faint horizontal lines, possibly indicating ghosting of text from the reverse side or a very light print.

世墓

古之人於春秋時必致齋以至墓所省視祭掃我邑  
風俗歲止清明節一上先人墳墓甚至年湮代遠為  
子孫者罔識祖宗荒隴言念及此心焉傷之因將先世  
墳墓一一圖之於譜并詳載其地里係圖坐向昭穆俾  
後之人閱圖可攷庶幾春霜秋露撫時興感與宗祠  
祀禮並垂久遠作世墓第四

從溪李氏族譜卷之四

世墓

古之人於春秋時必致齋以至墓所省視祭掃我邑  
風俗歲止清明節一上先人墳墓甚至年湮代遠為  
子孫者罔識祖宗荒隴言念及此心焉傷之因將先世  
墳墓一一圖之於譜并詳載其地里保圖坐向昭穆俾  
後之人閱圖可攷庶幾春霜秋露撫時興感與宗祠  
祀禮並垂久遠作世墓第四

始祖少塘公墓圖

墓在本縣北門外小浜灣二十七保三圖羔字圩三百二十四號壬山丙向主穴為 少塘公昭為 泰字公穆為 瑞字公次昭為 光字公又次為 梅亭公次穆為 豐字公又次為 巖園公其旁為 桐岡公附於東南隅 立向者為 維山公 殿奎公而 璞菴公之墓附窆於 其北焉



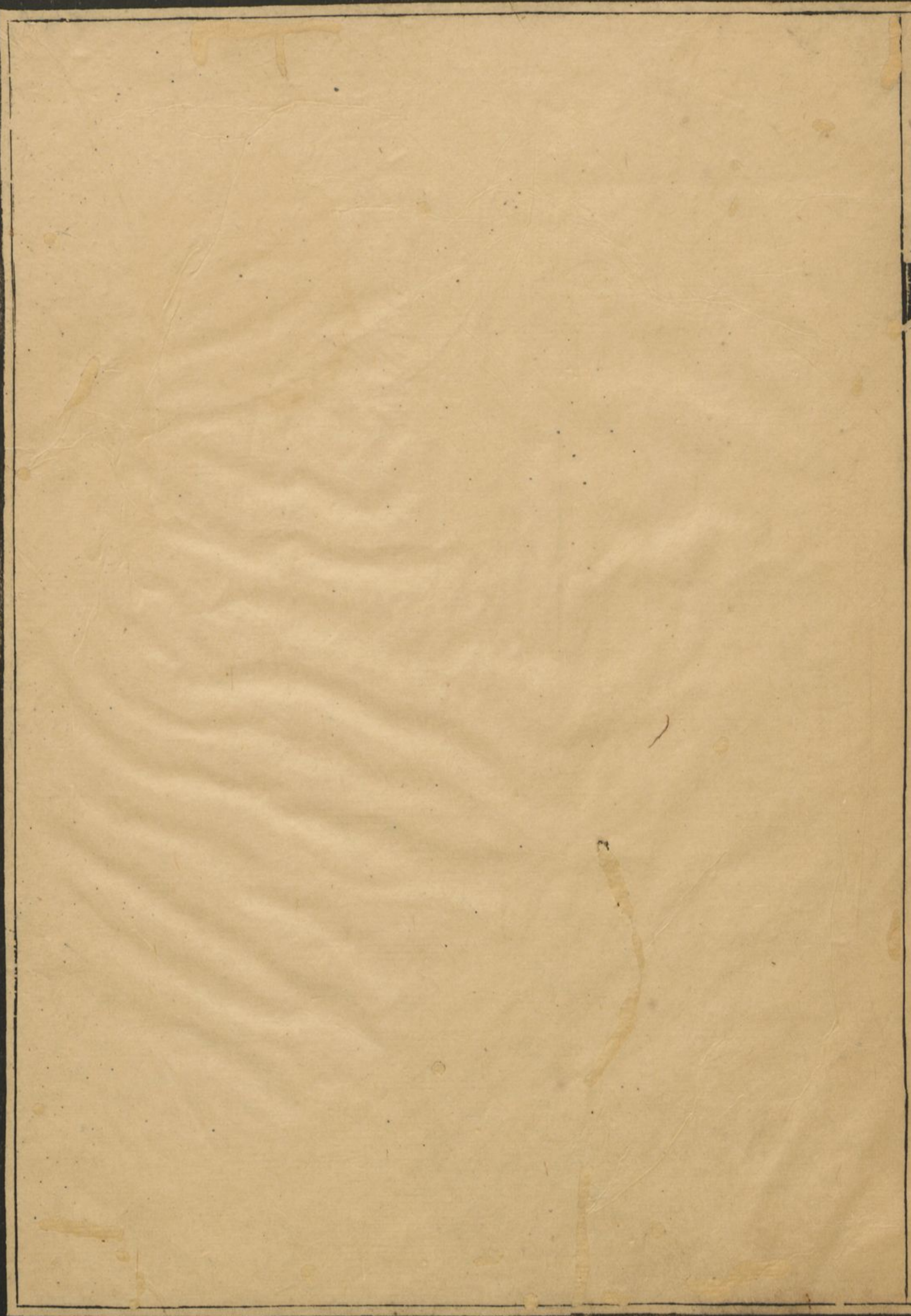

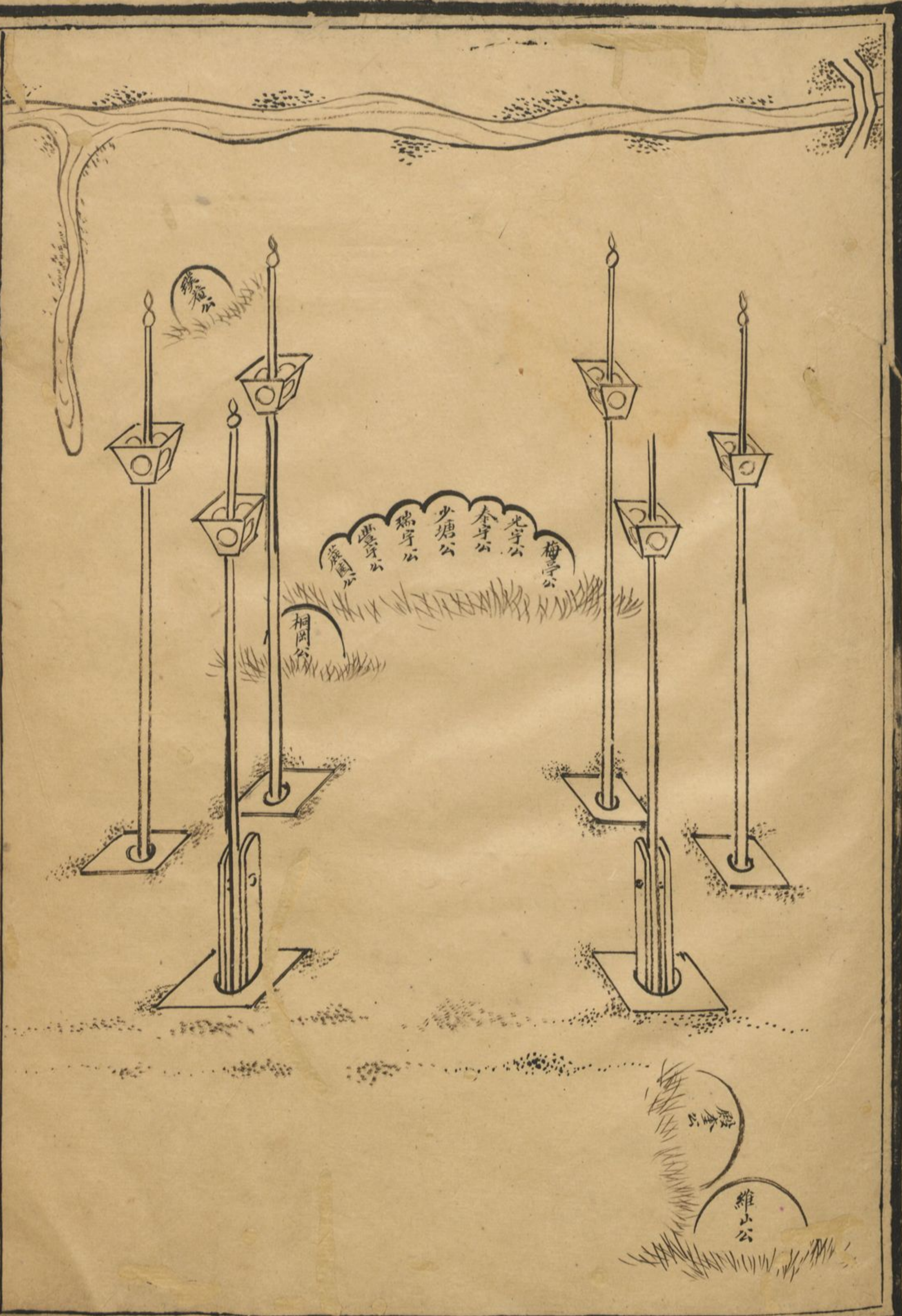

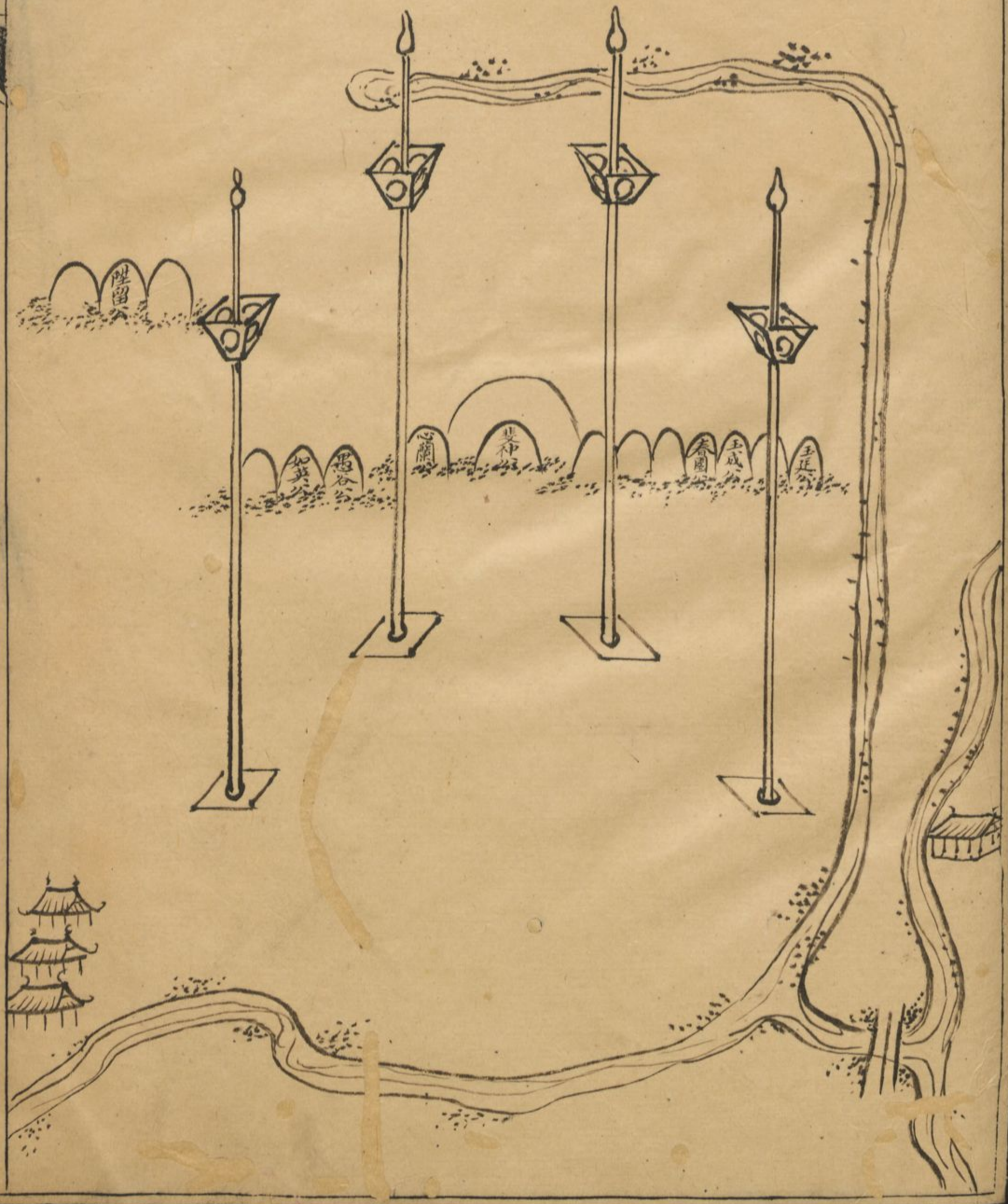
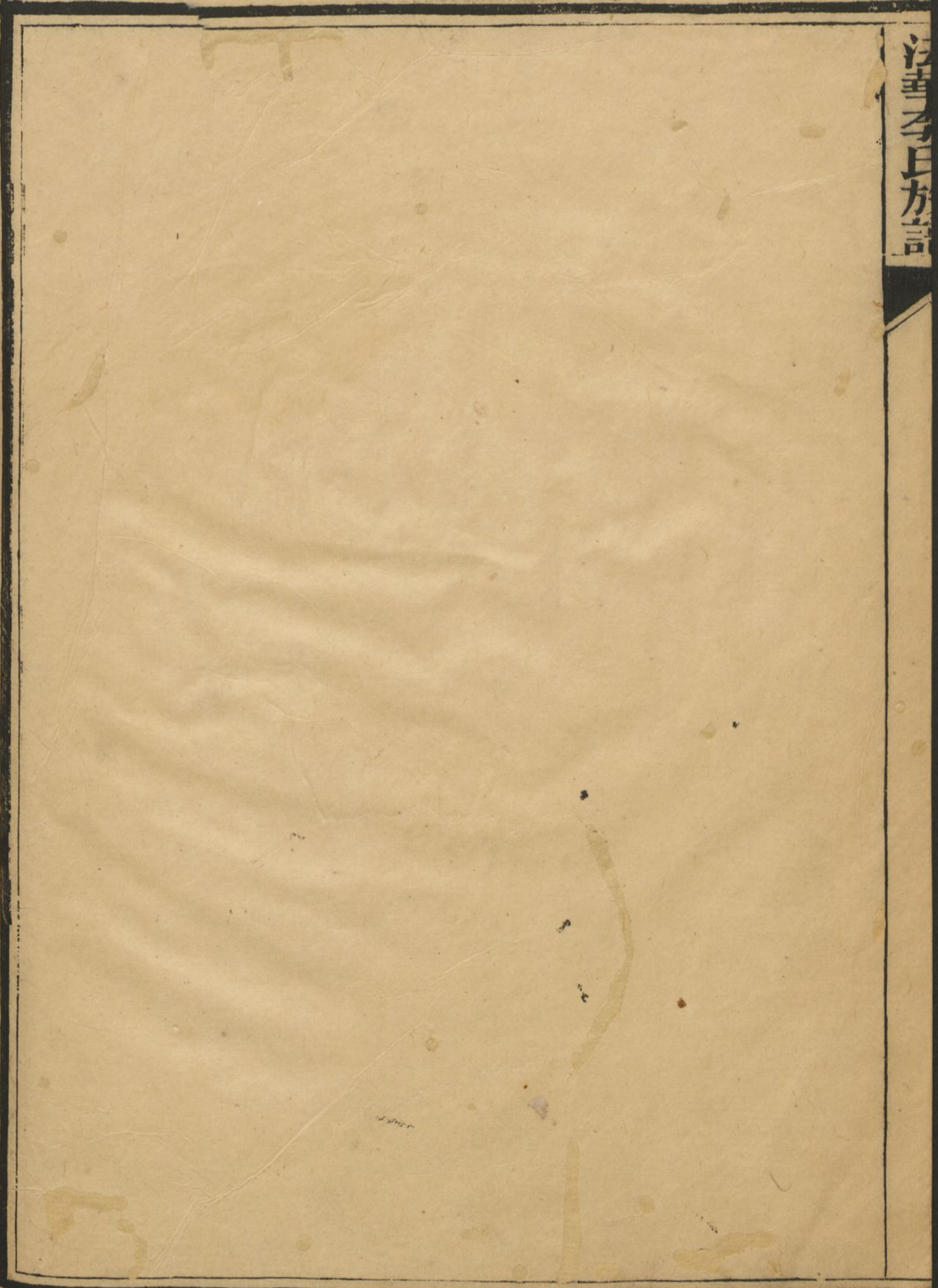



吳宜人

三友公

黃其公

驥園公

相舟公

少微公

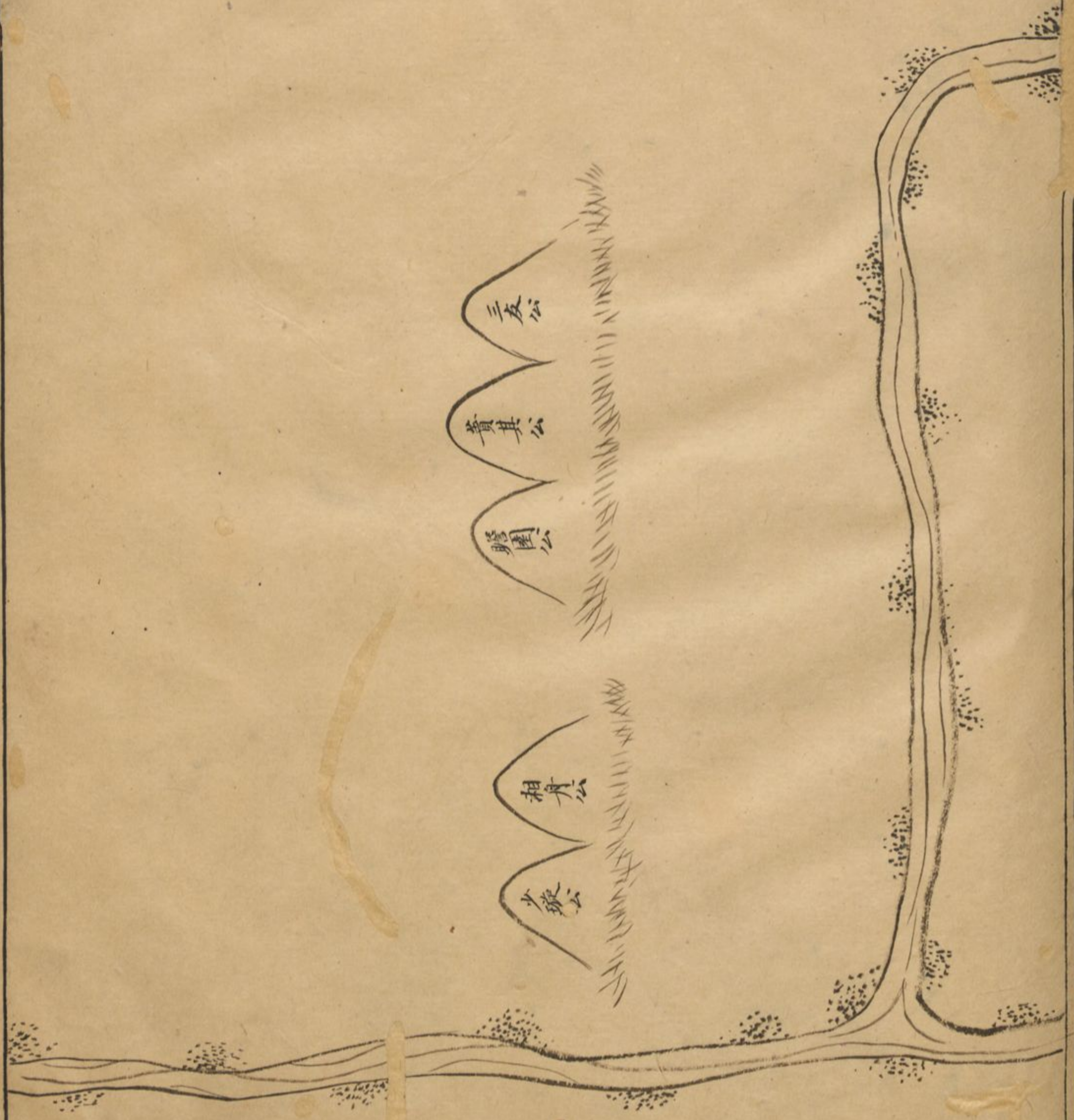

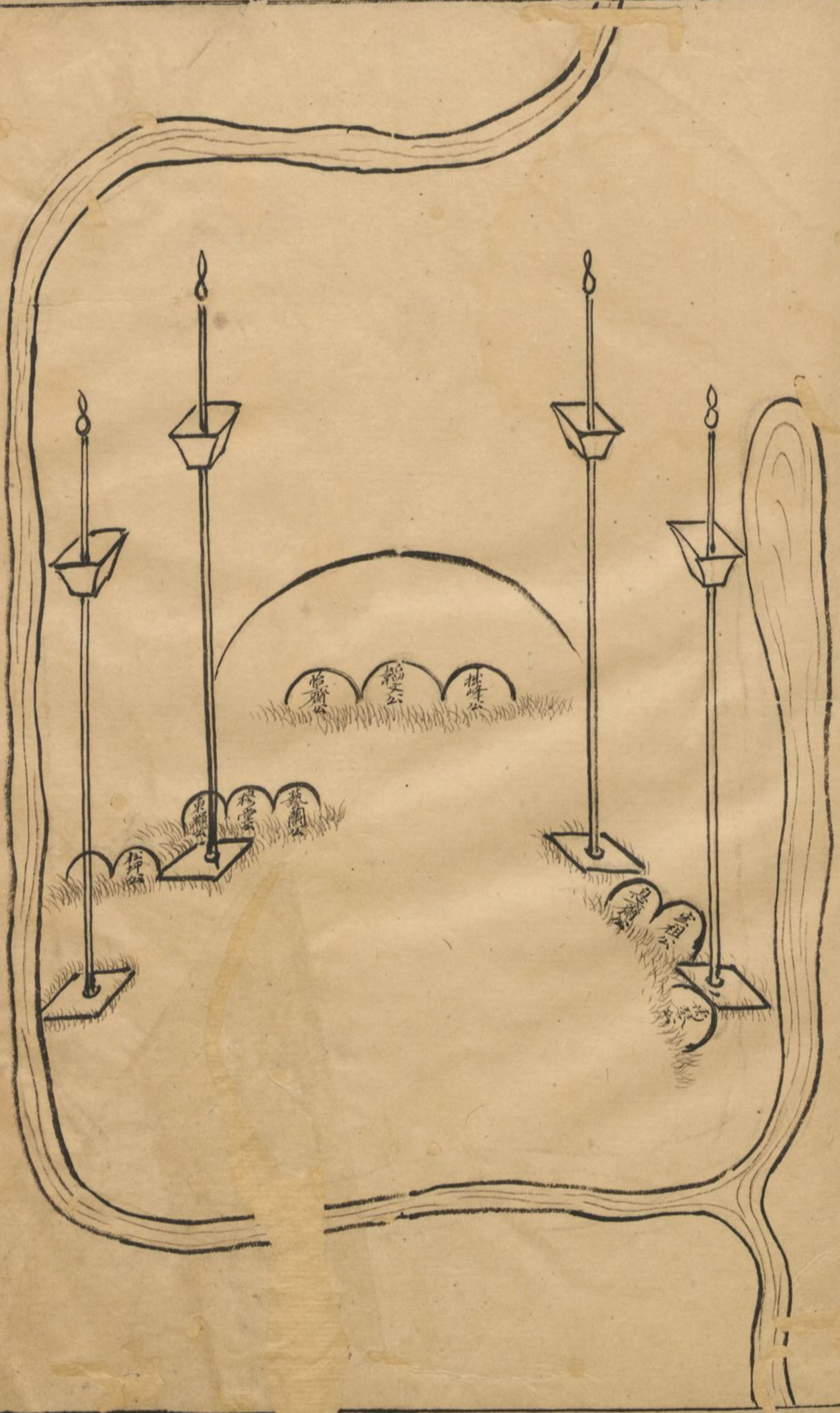

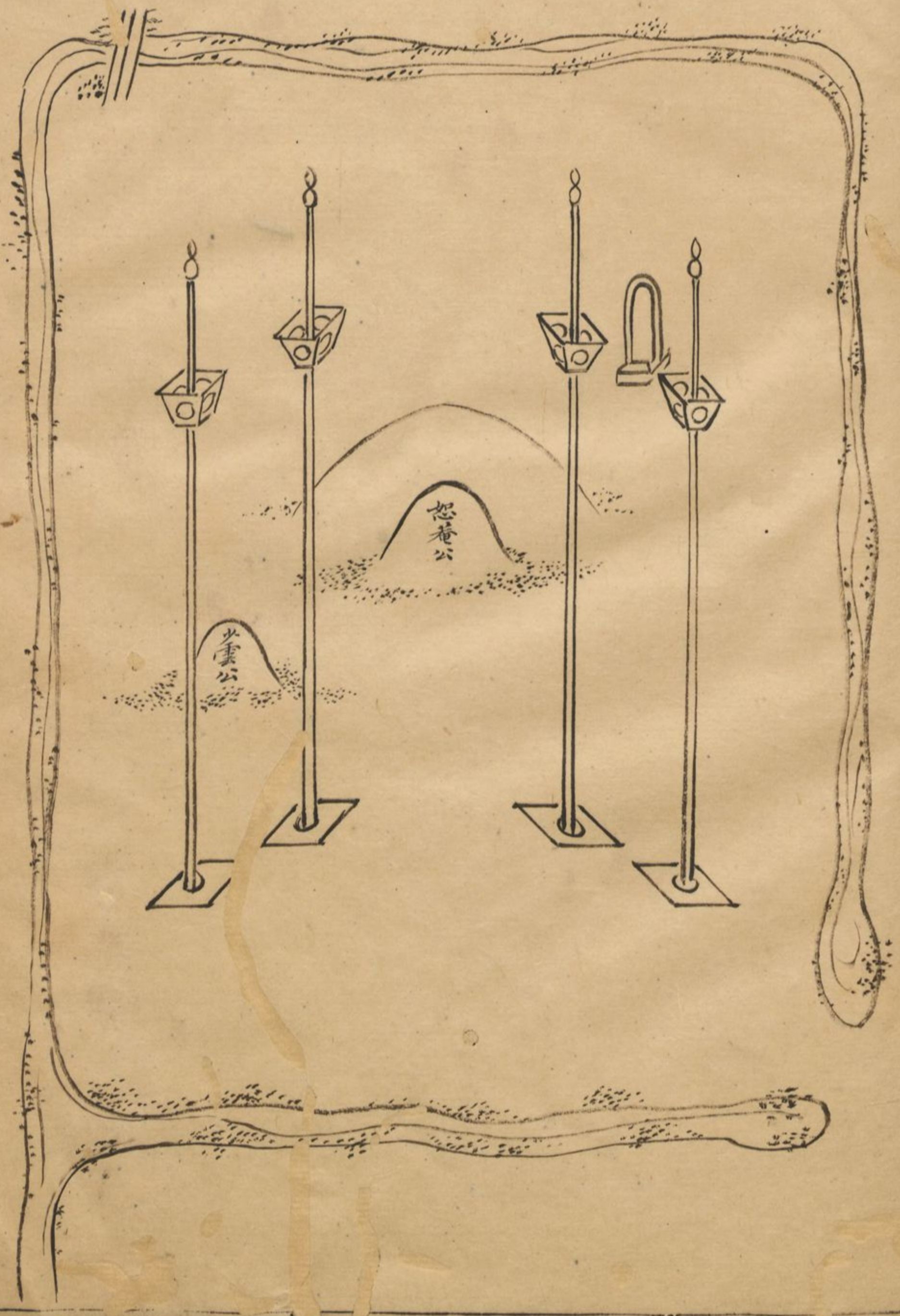
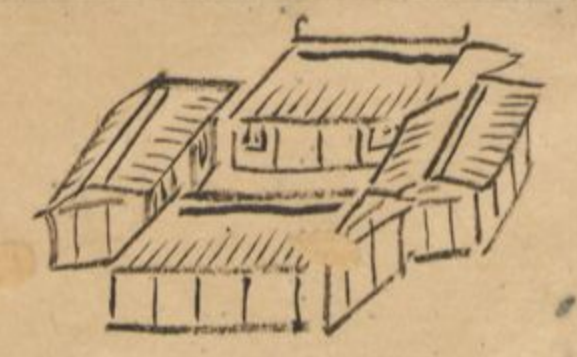

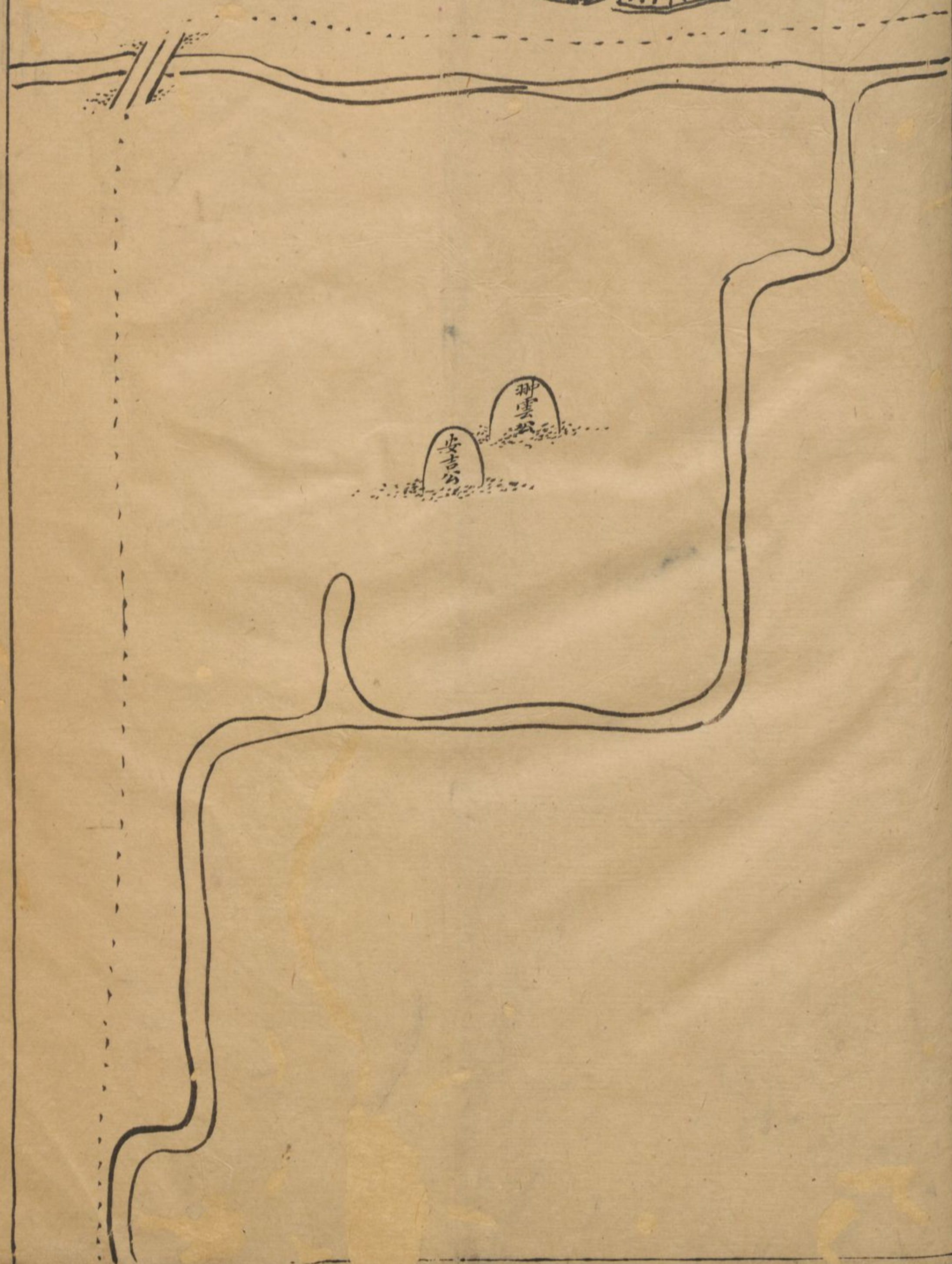

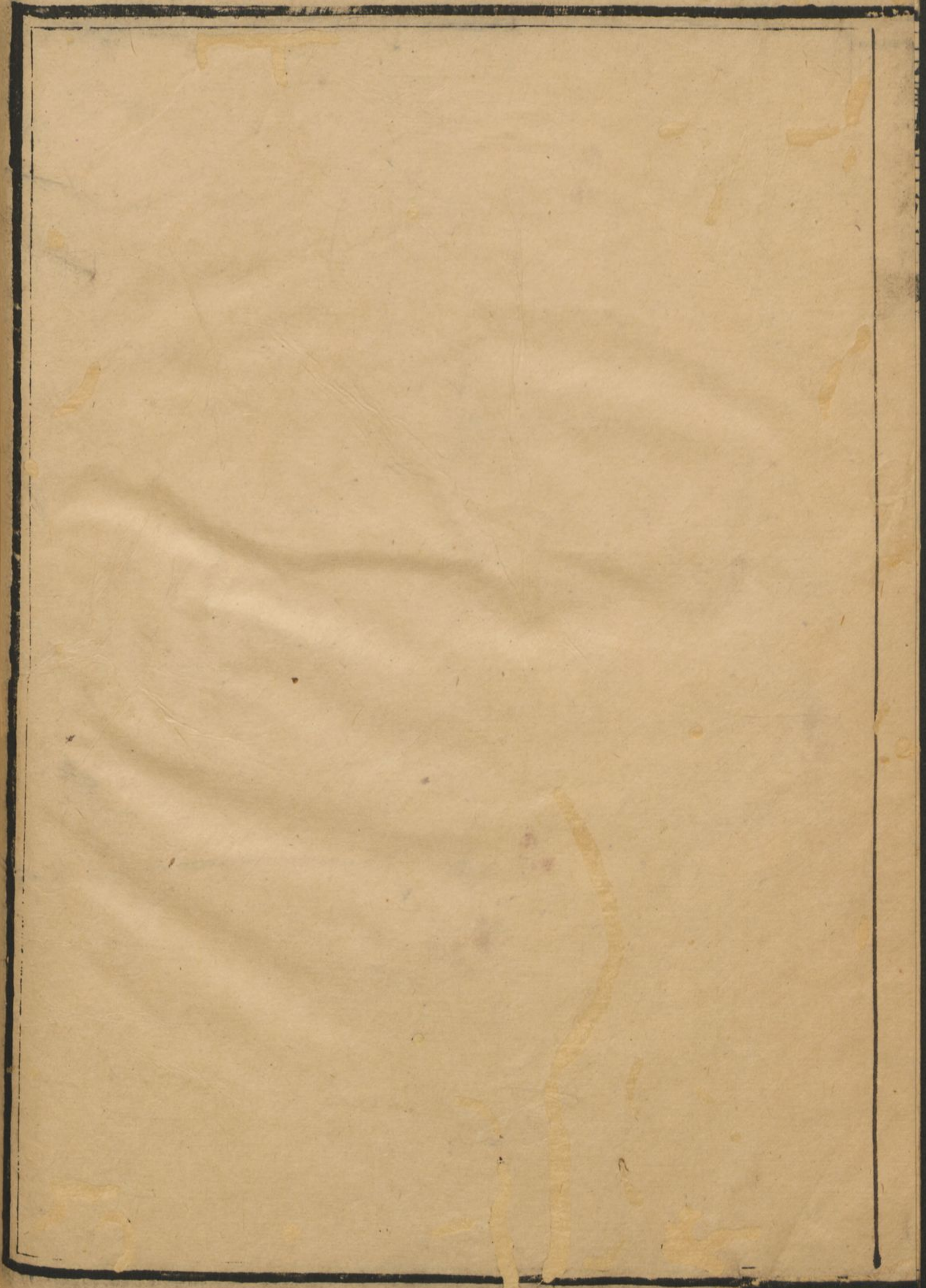
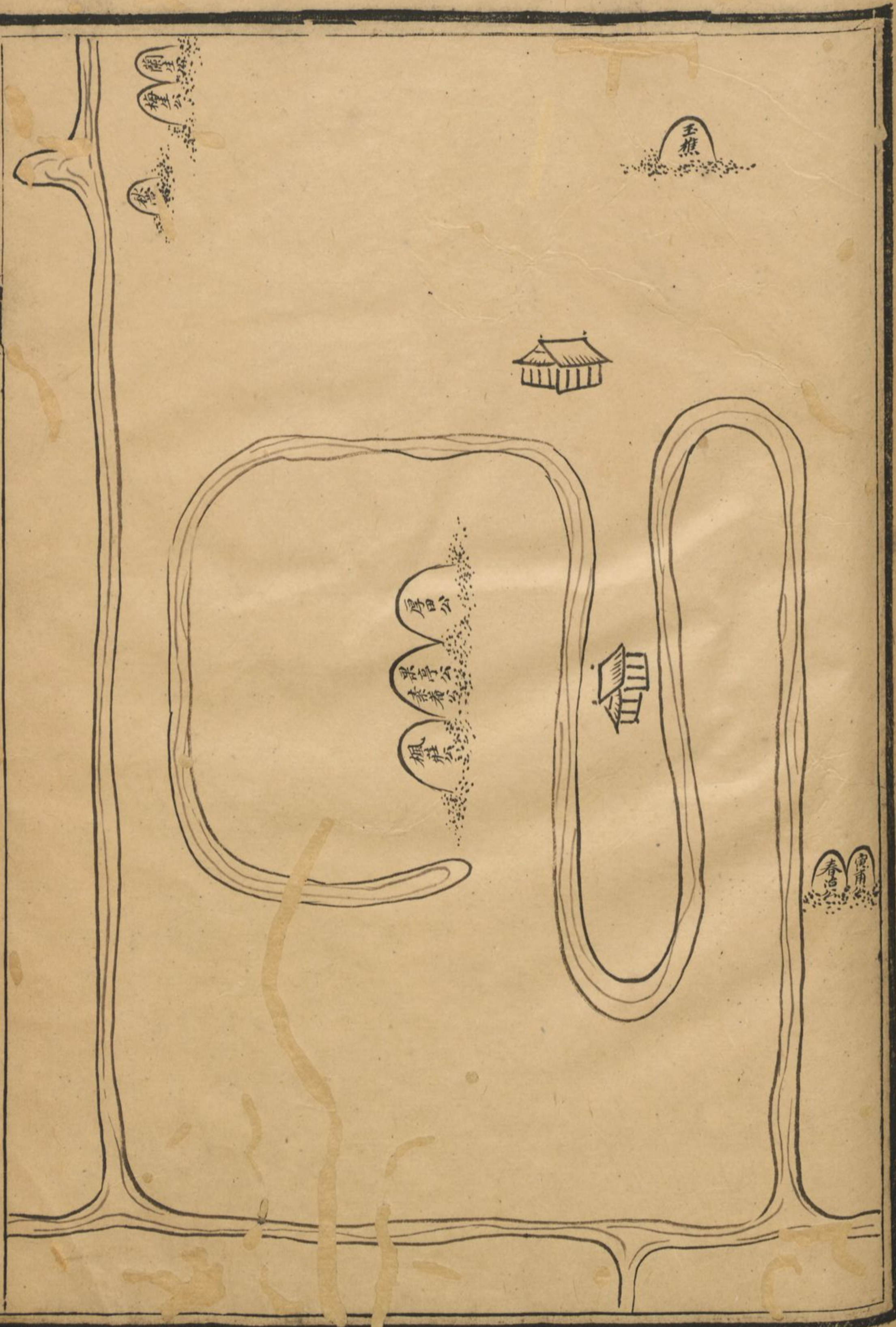

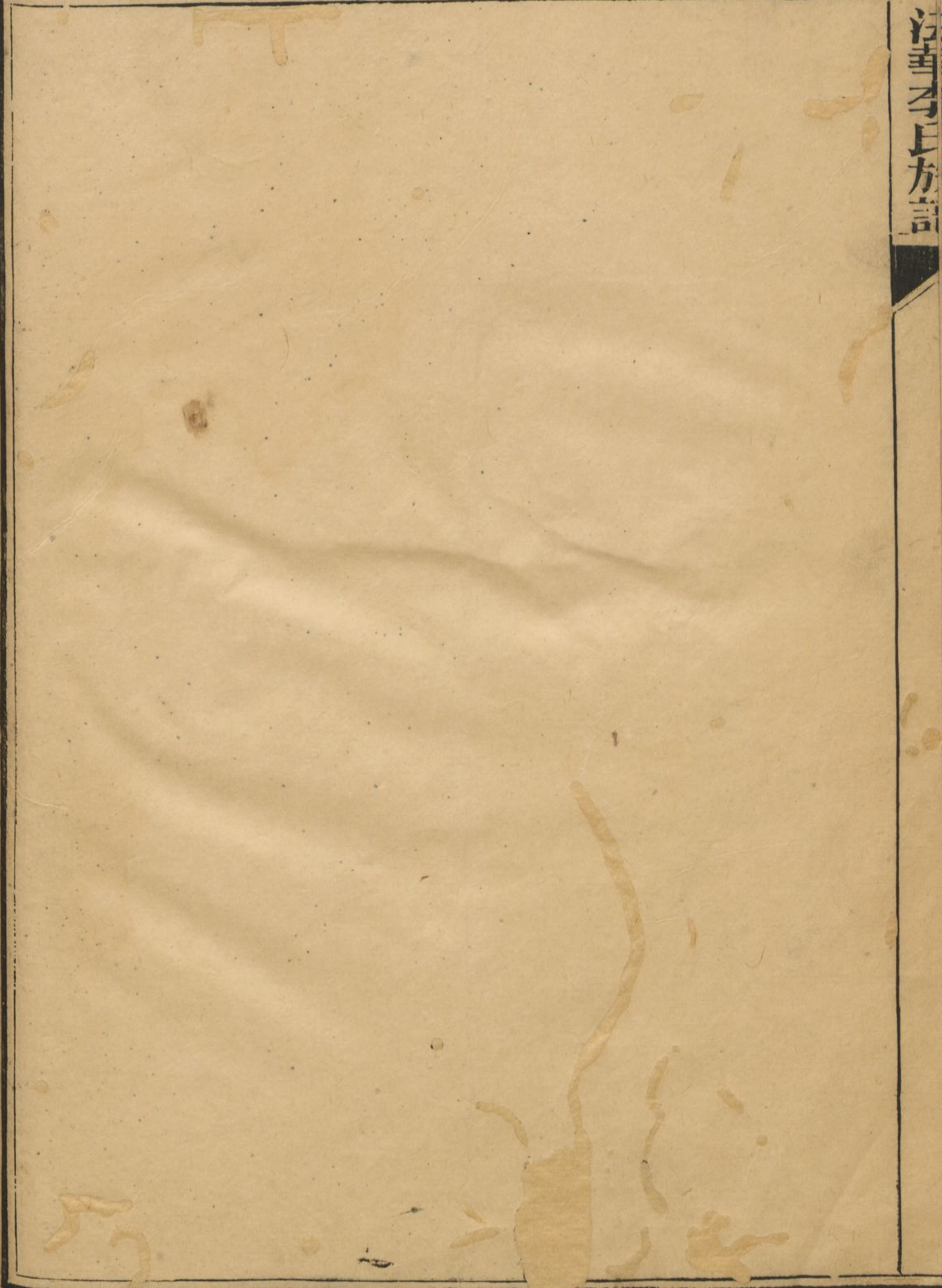
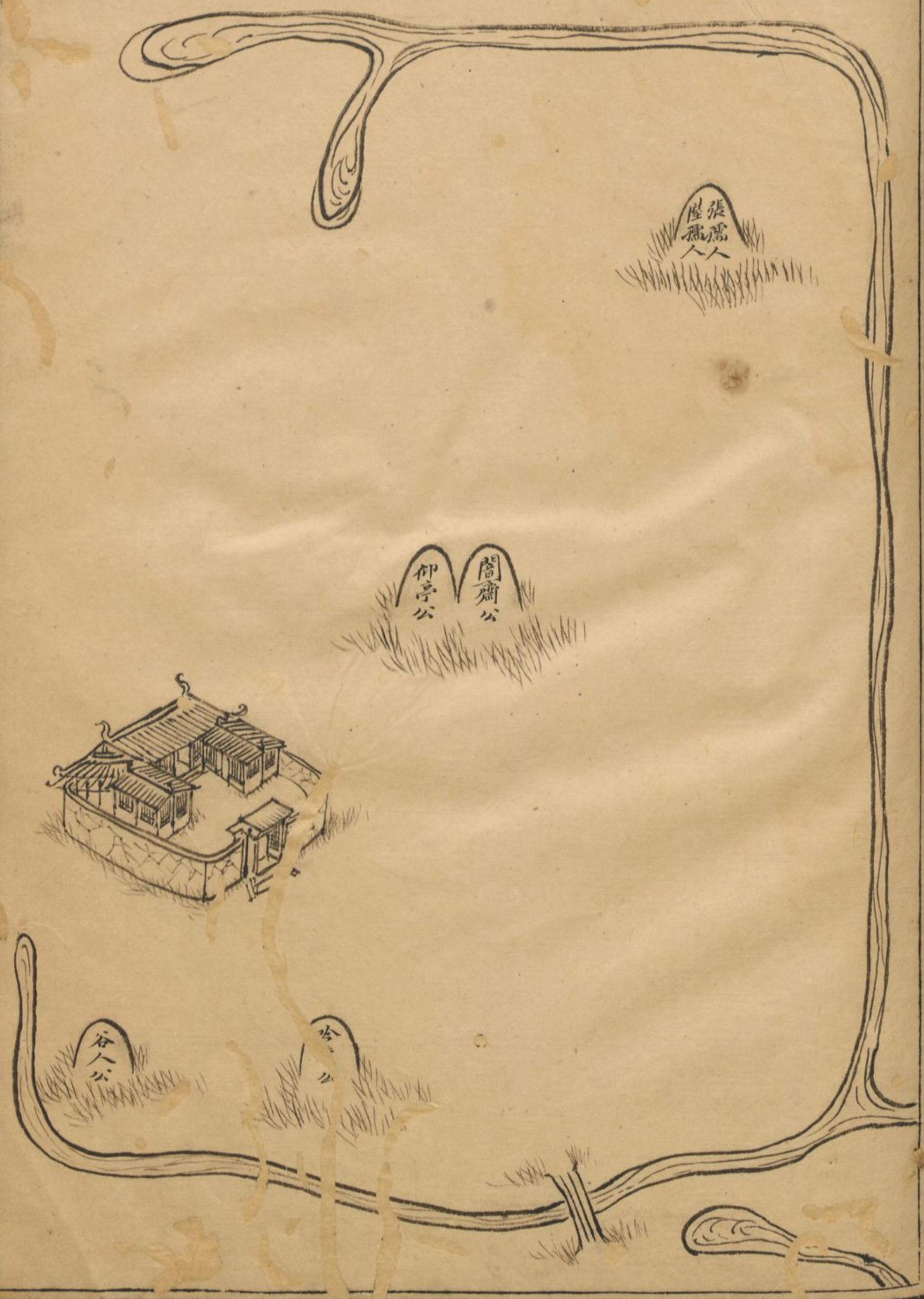

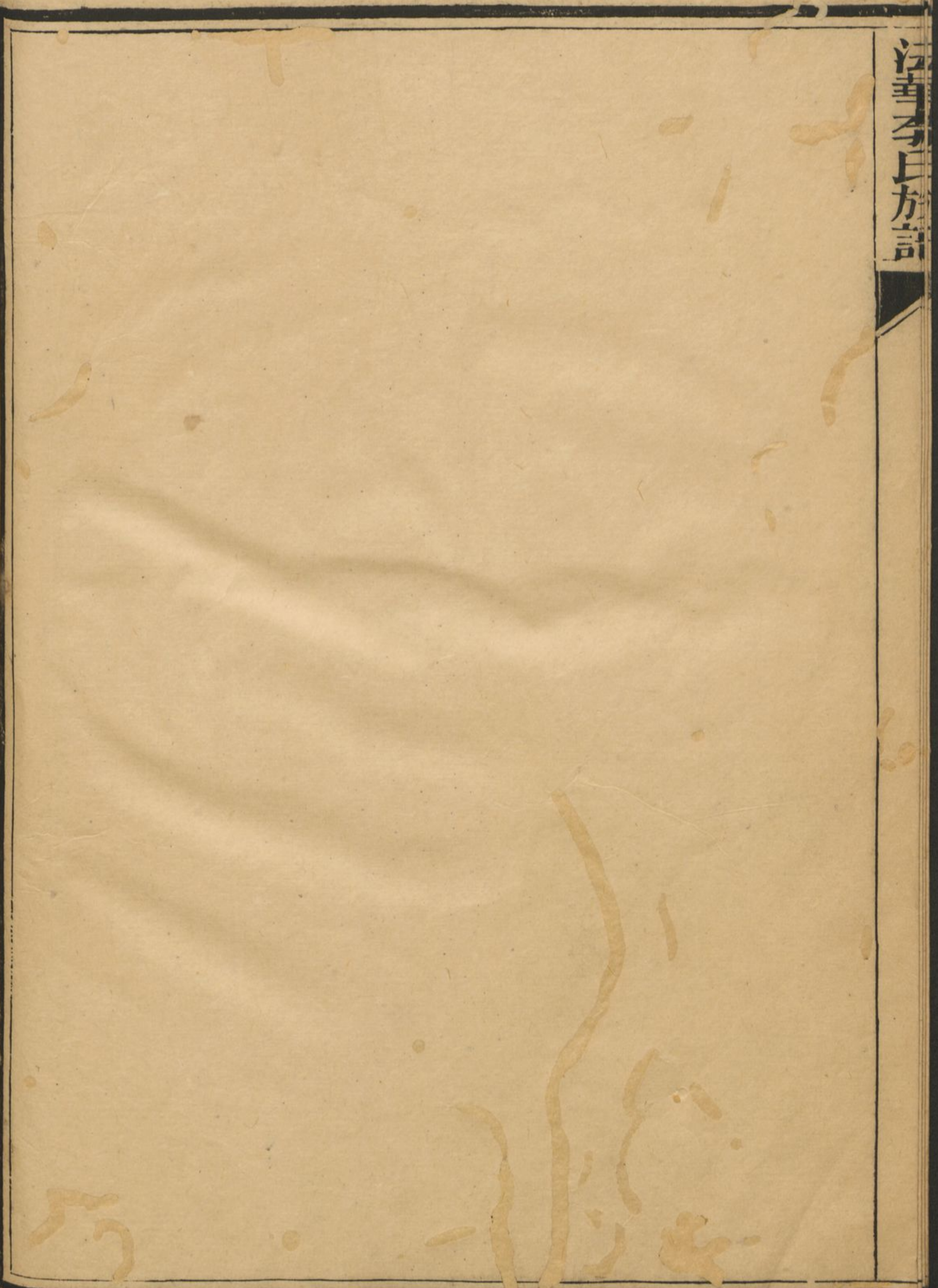
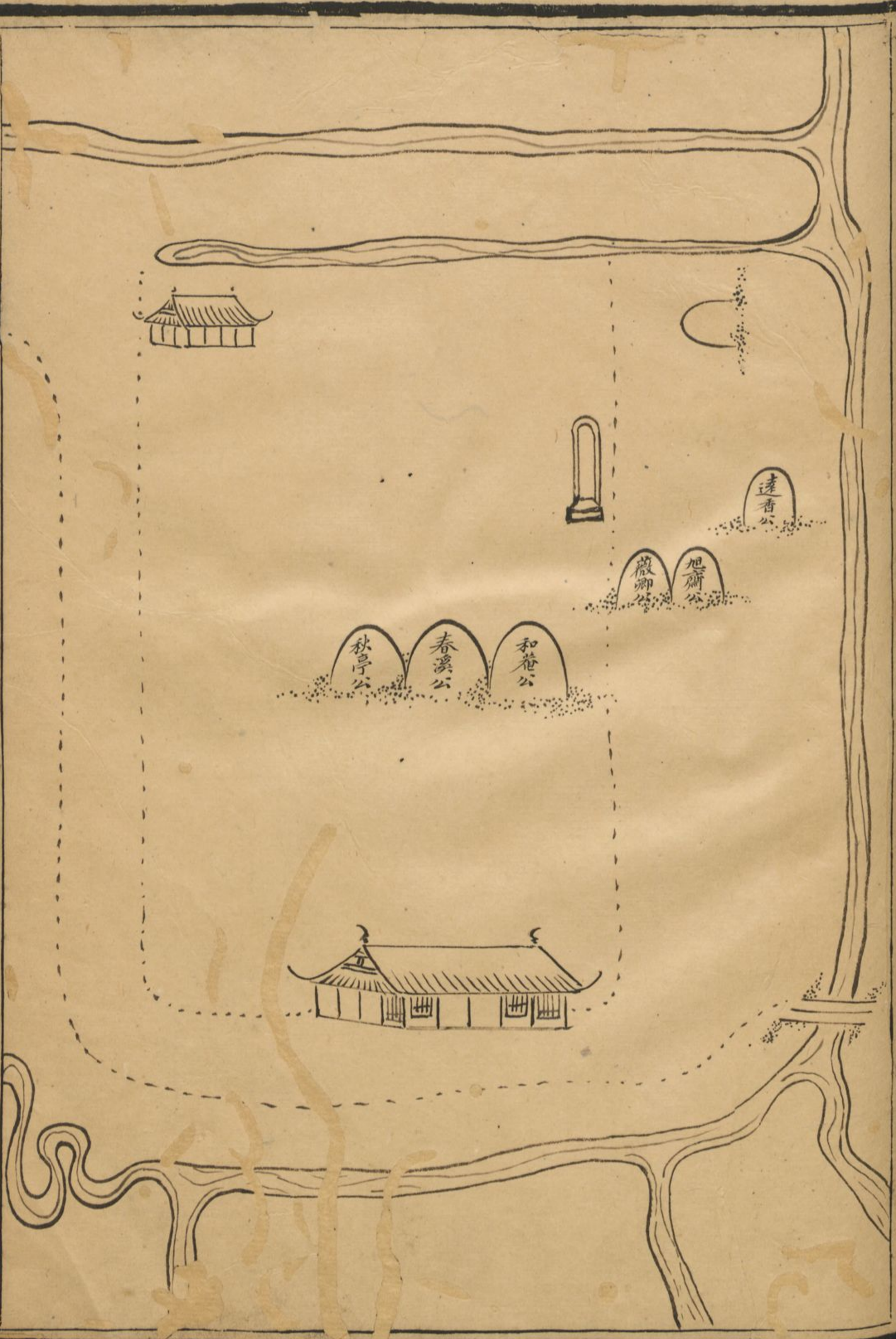

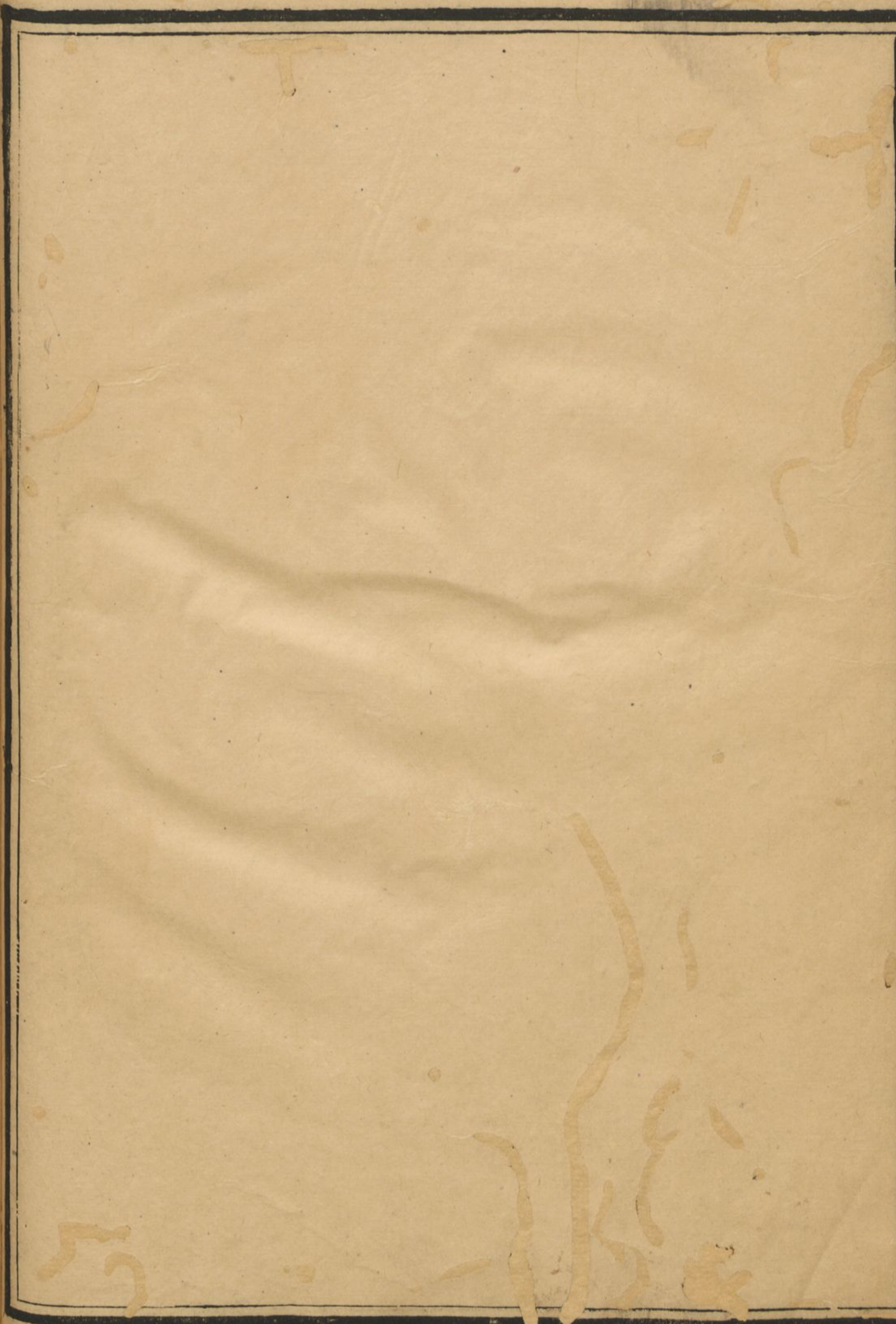

石水

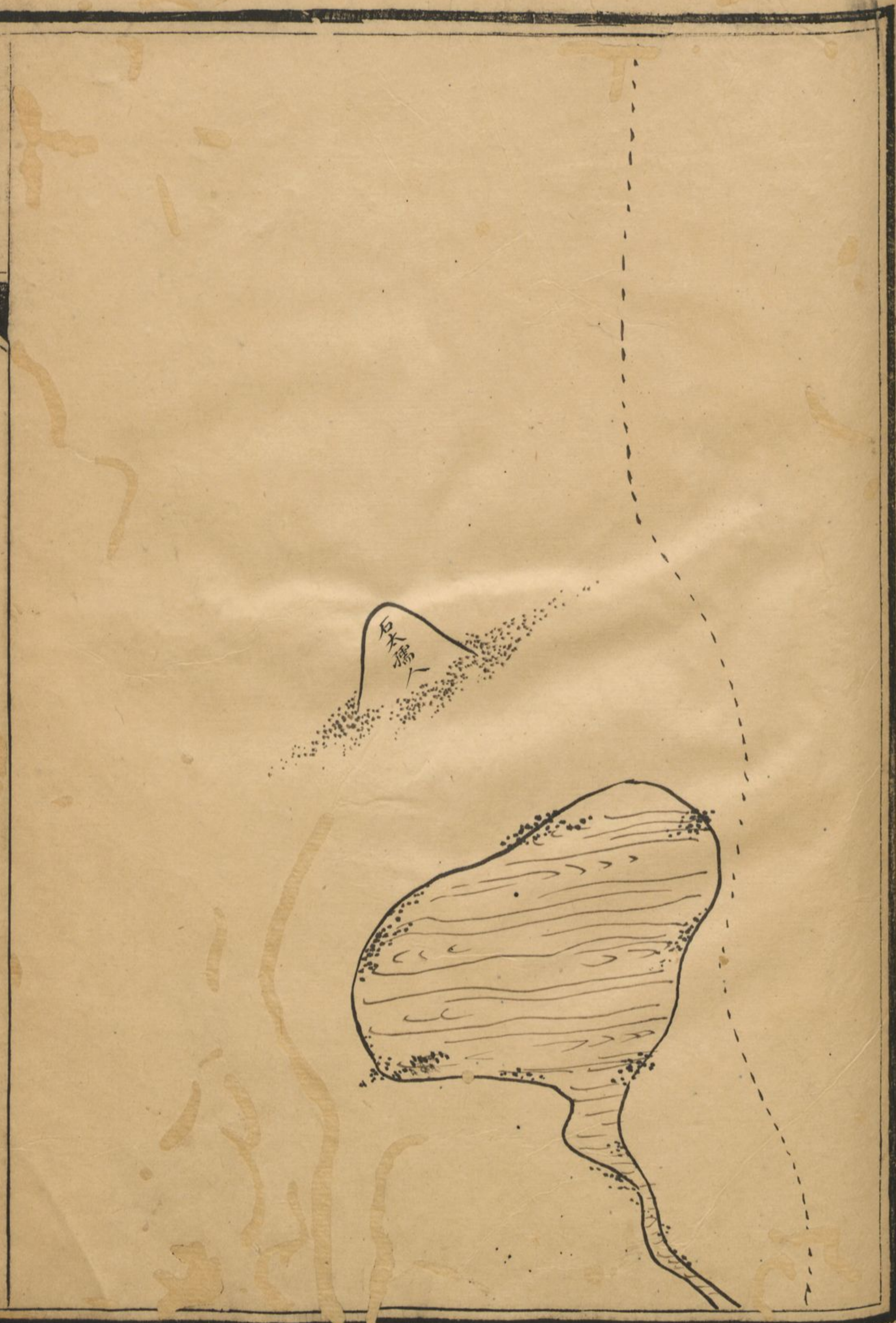



[Blank page with faint bleed-through from the reverse side]

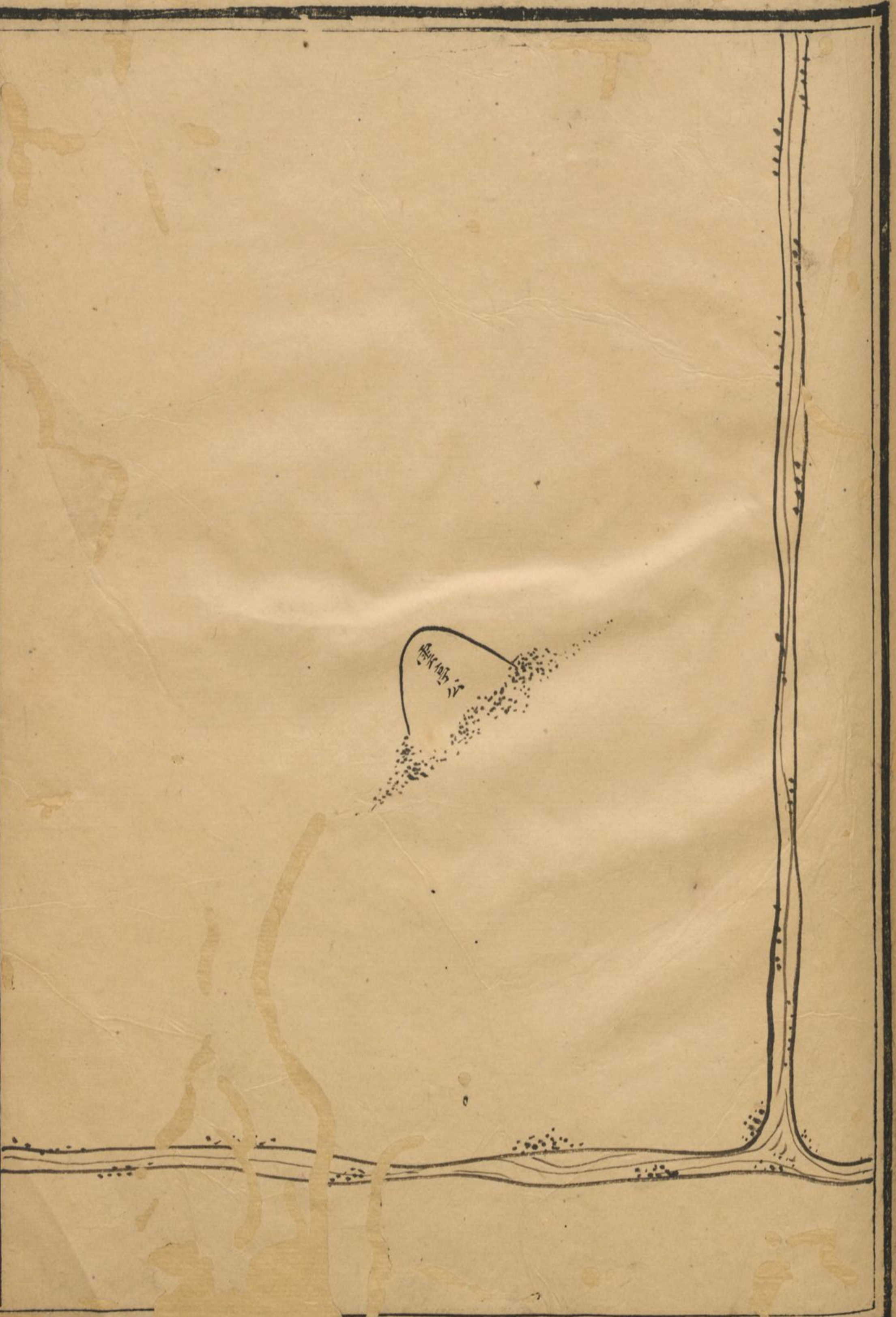

松壽公

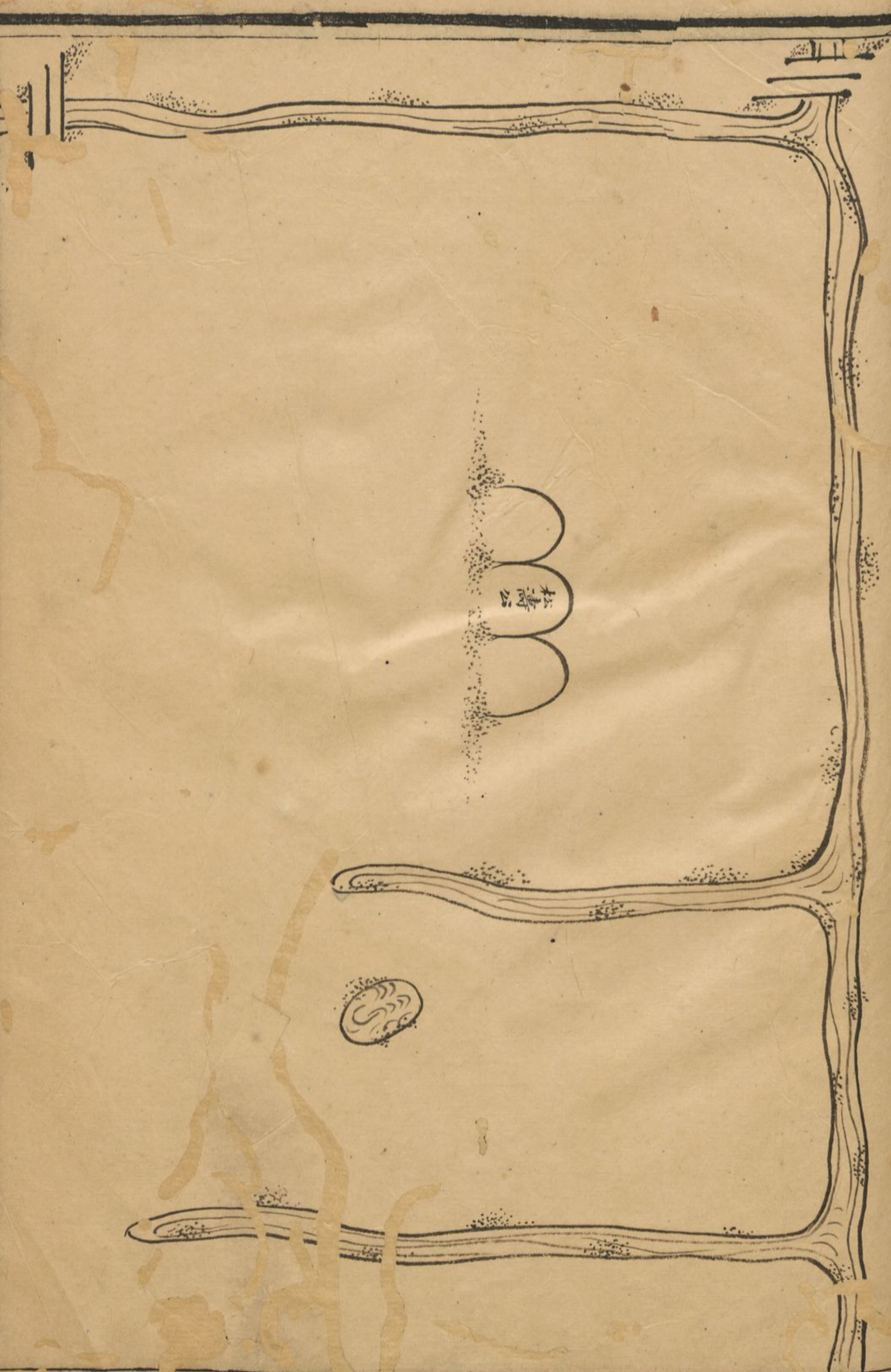

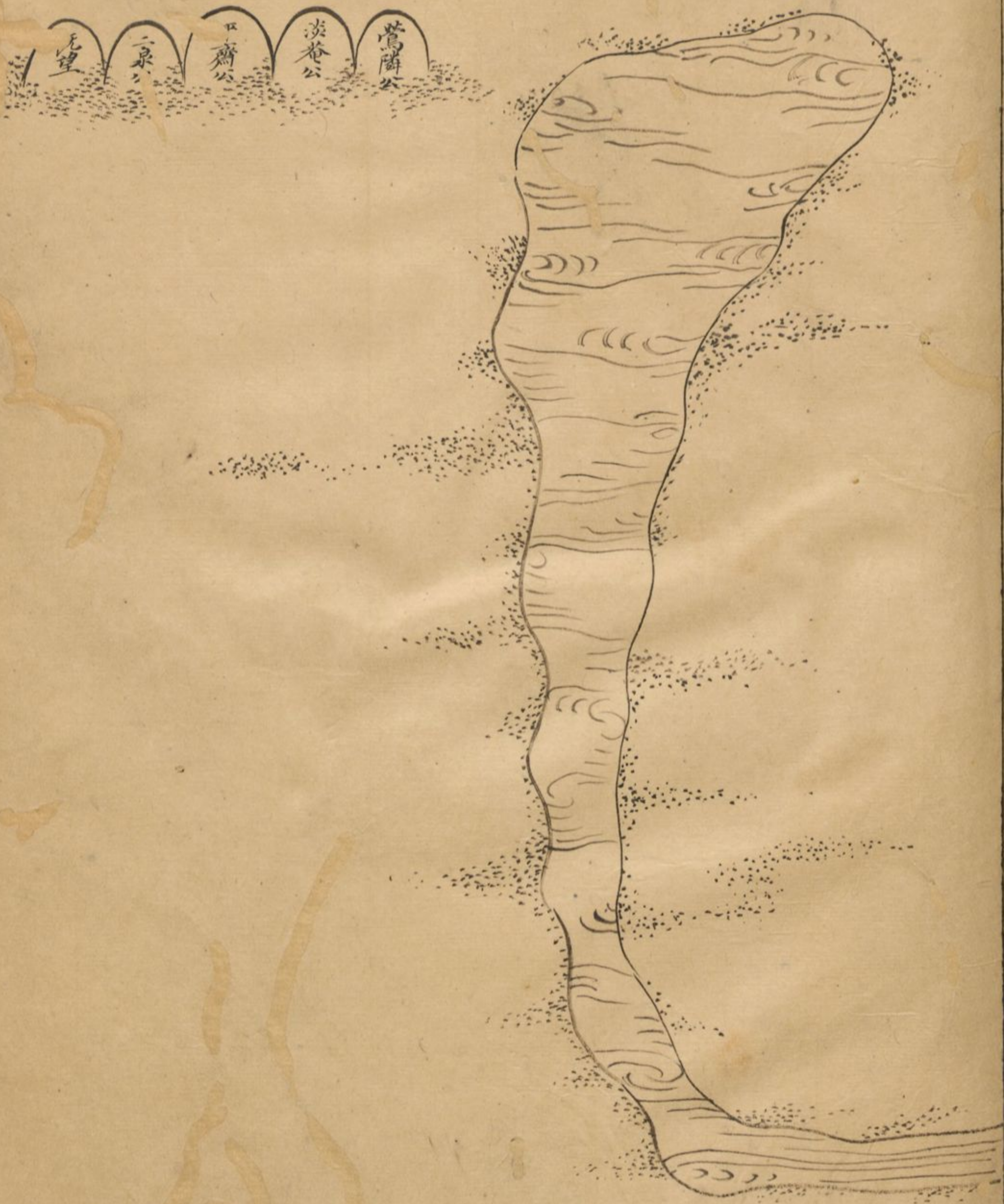
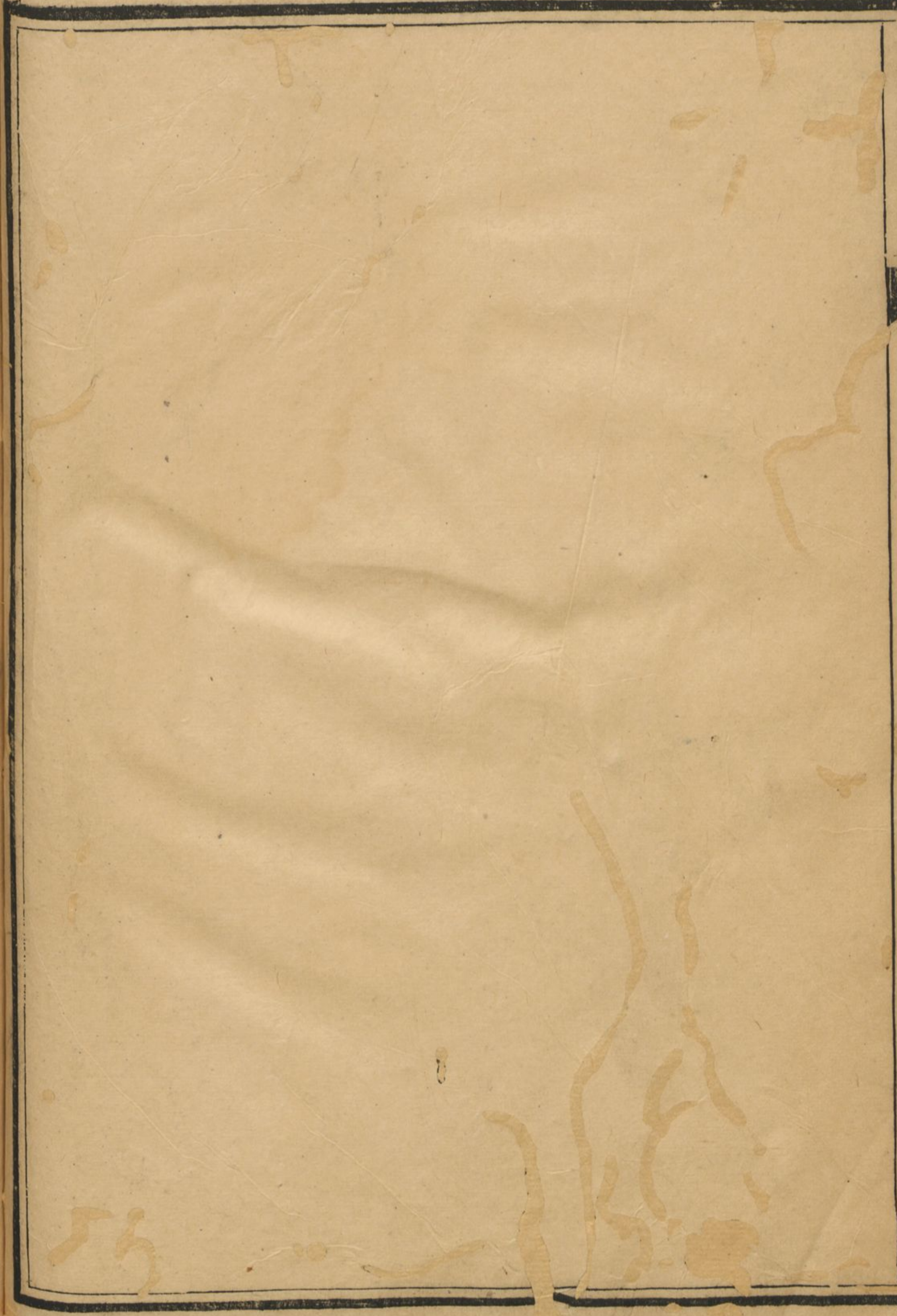

鶯隣公

淡卷公

口齋公

二泉公

毛堂公

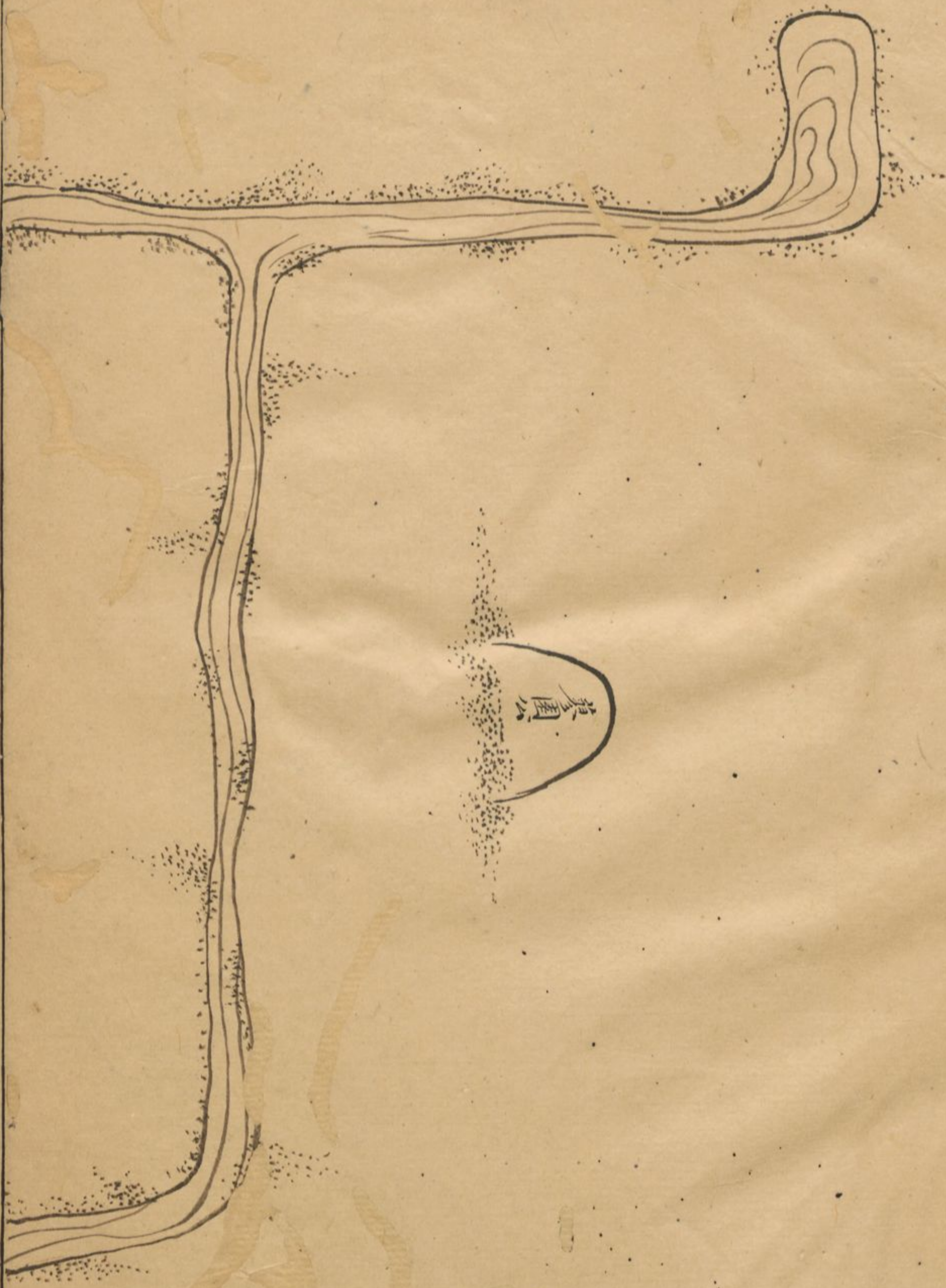
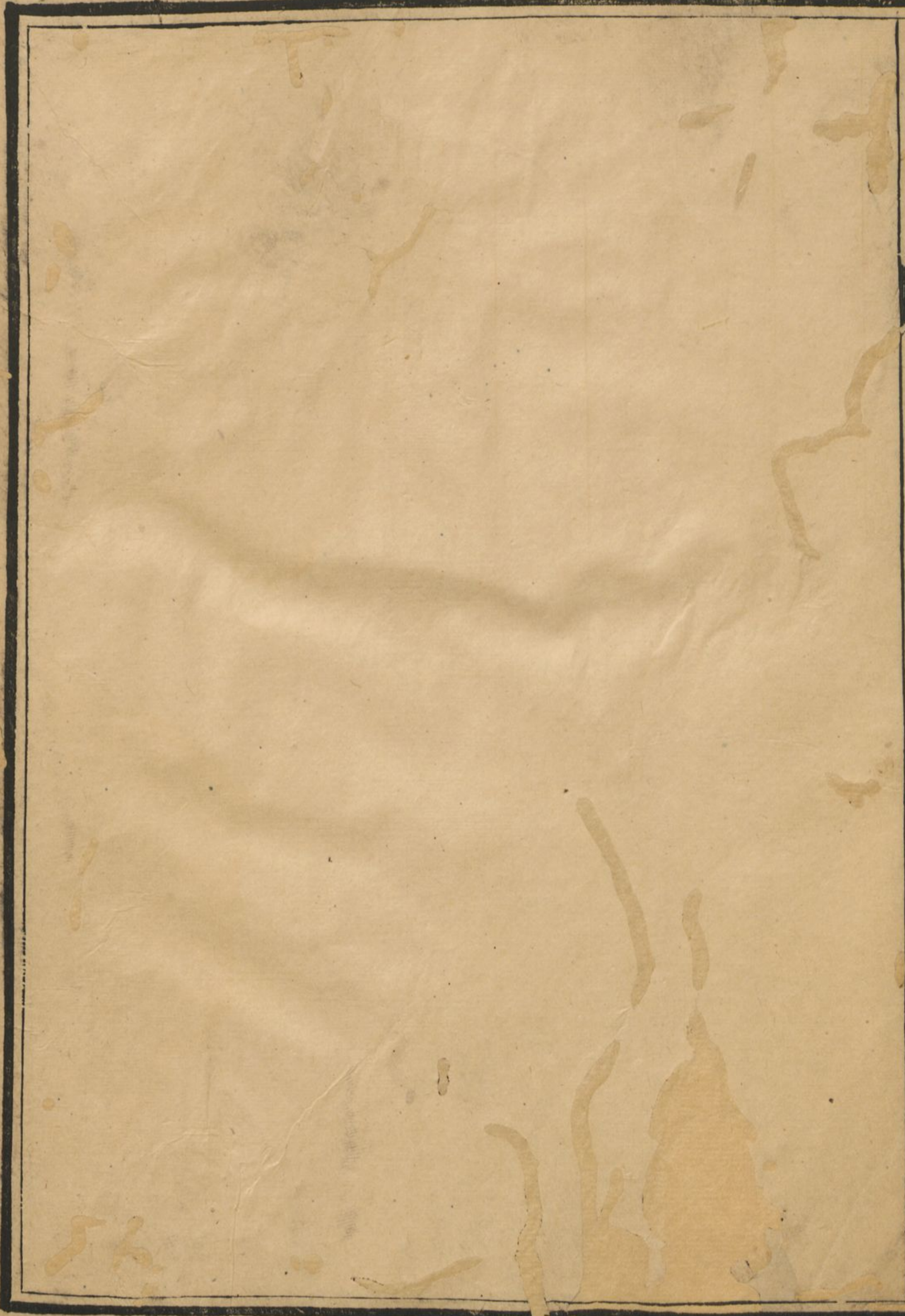

塞國公

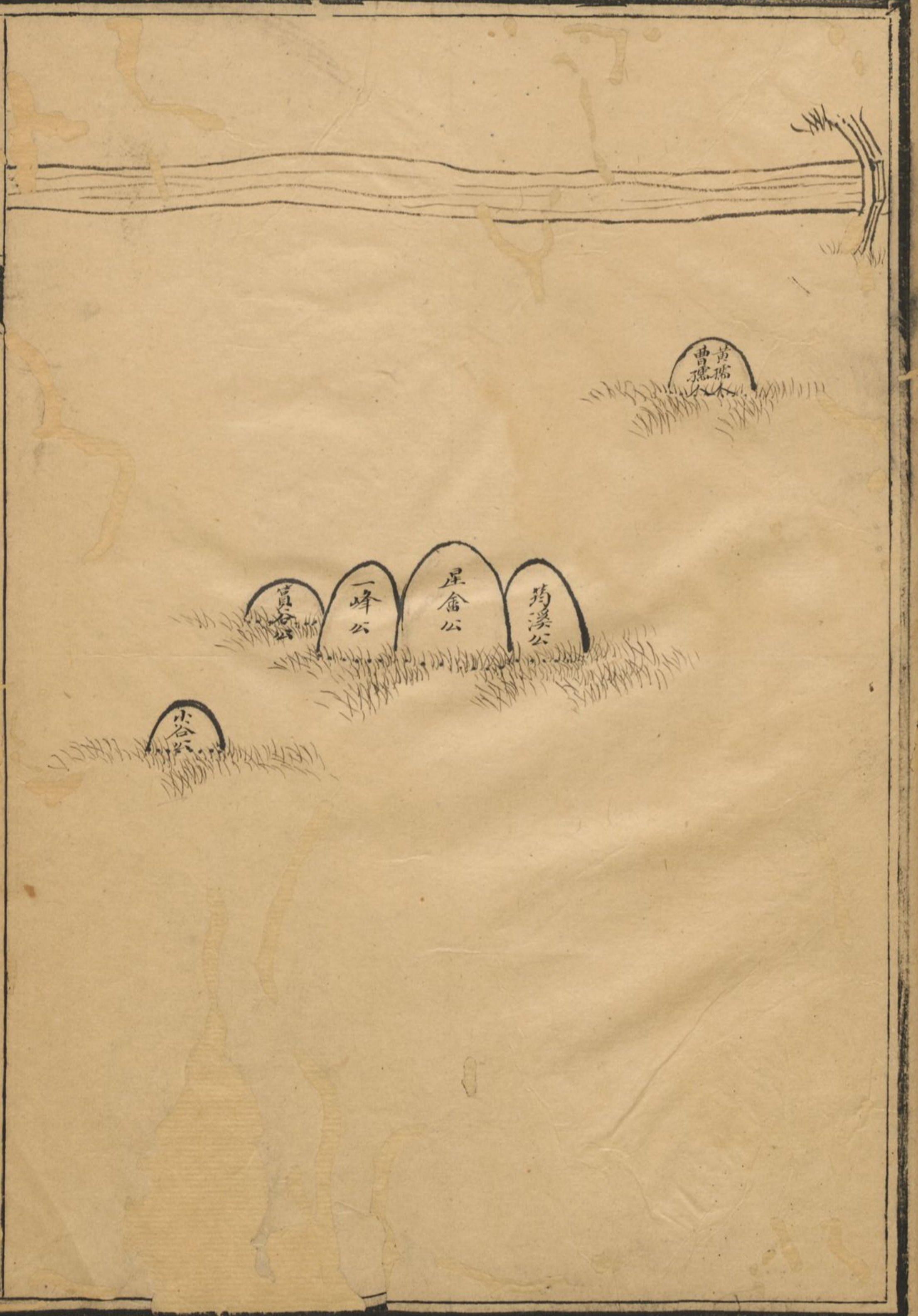
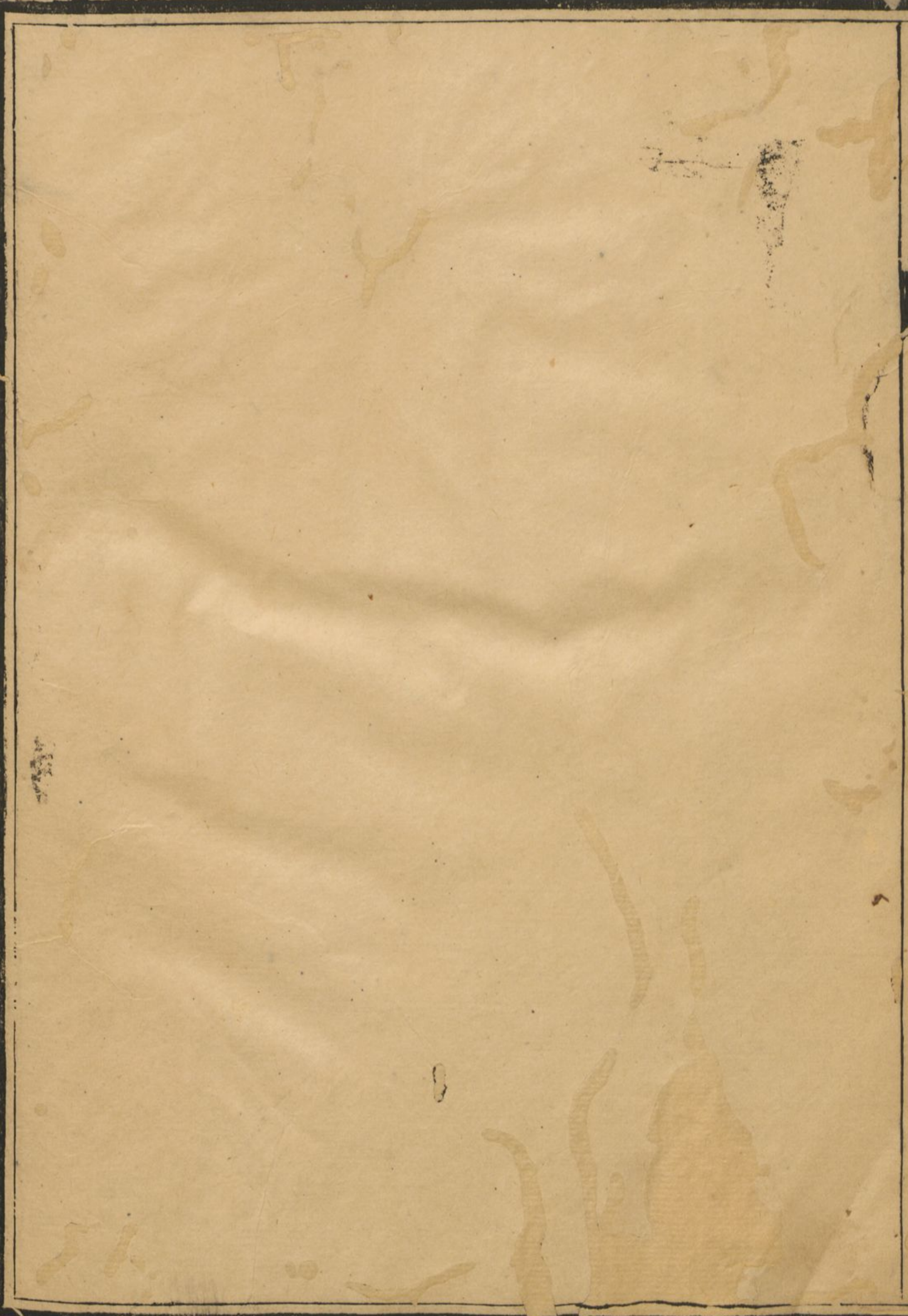

蘭齋

竹塘公

青田公

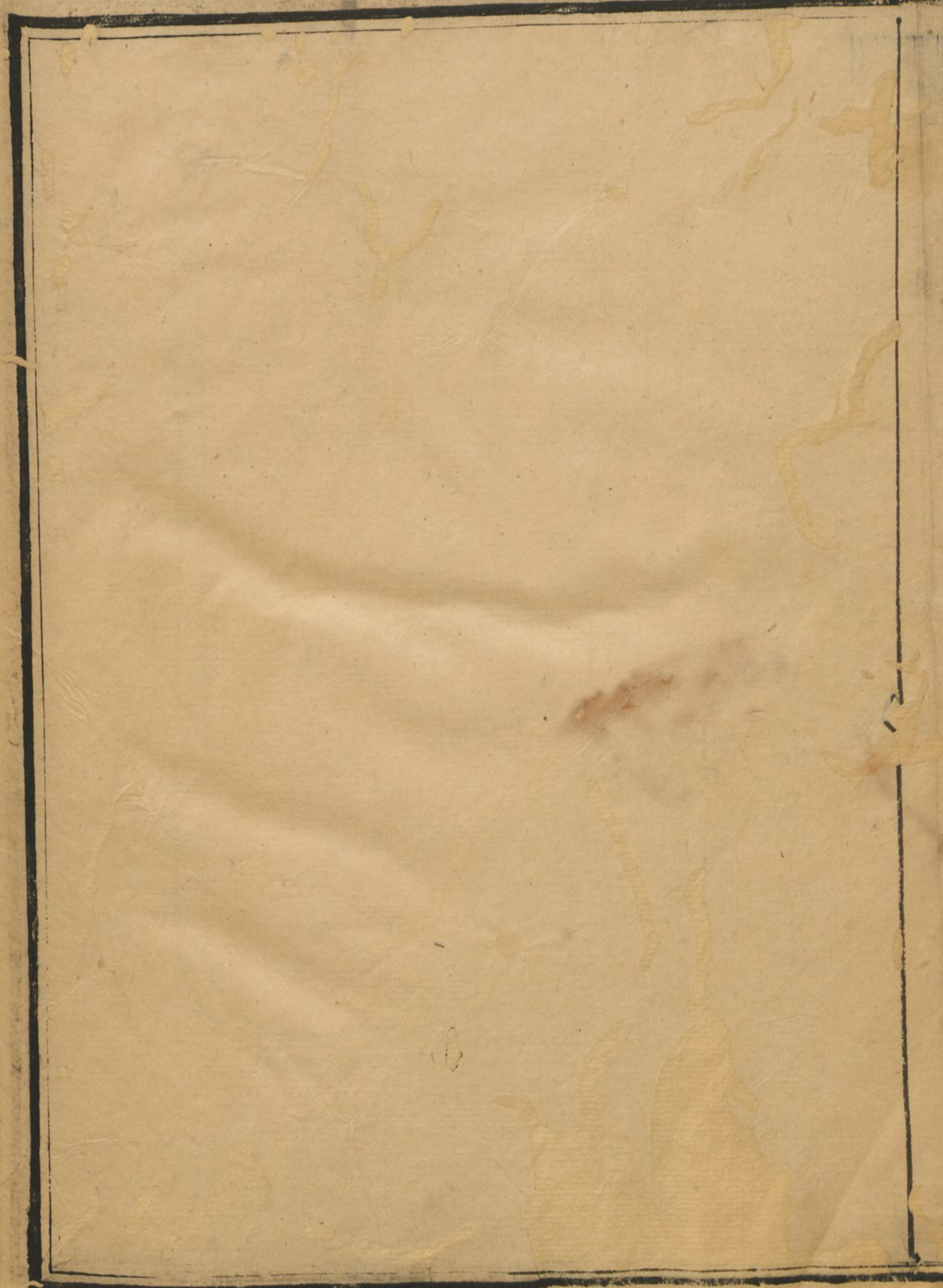
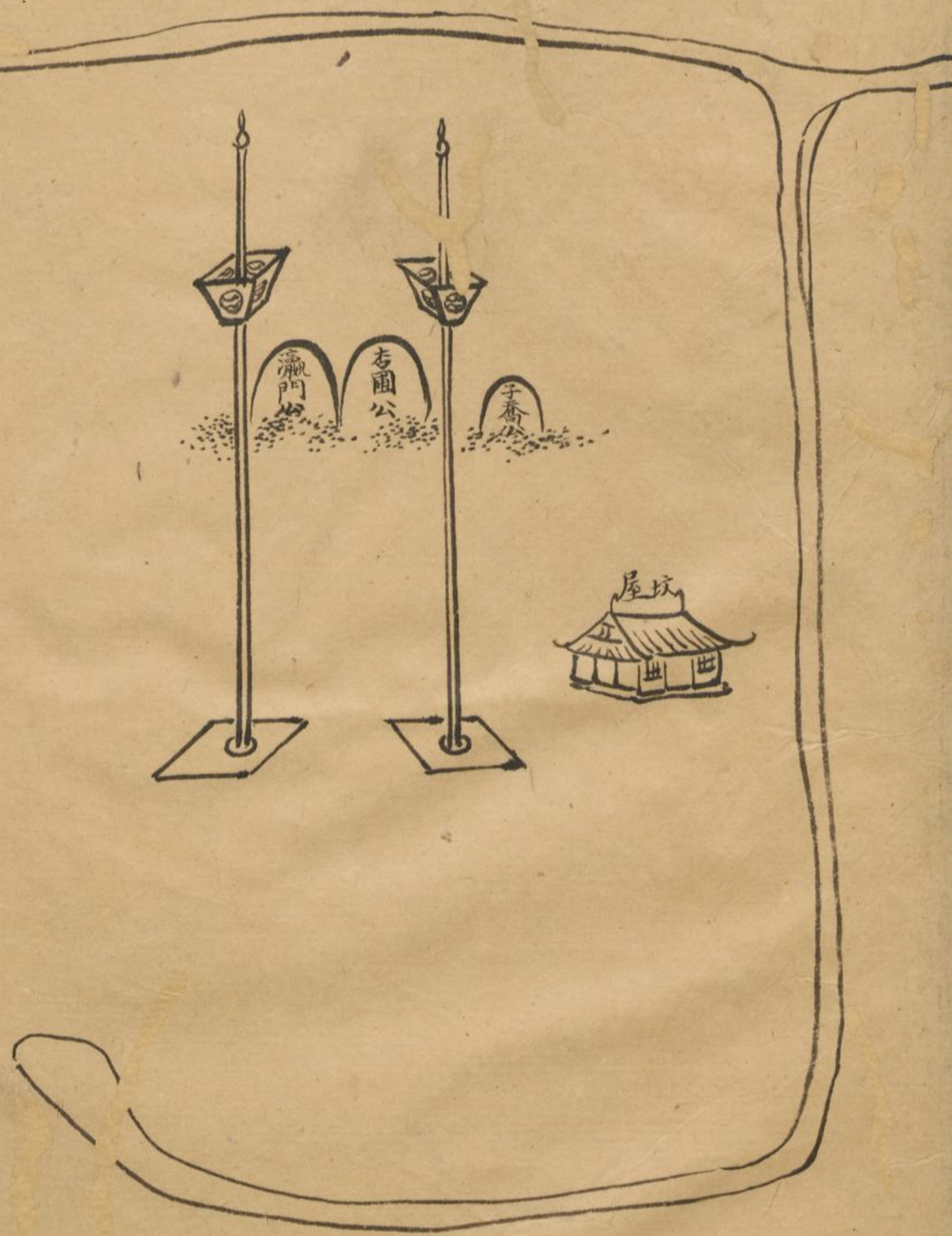

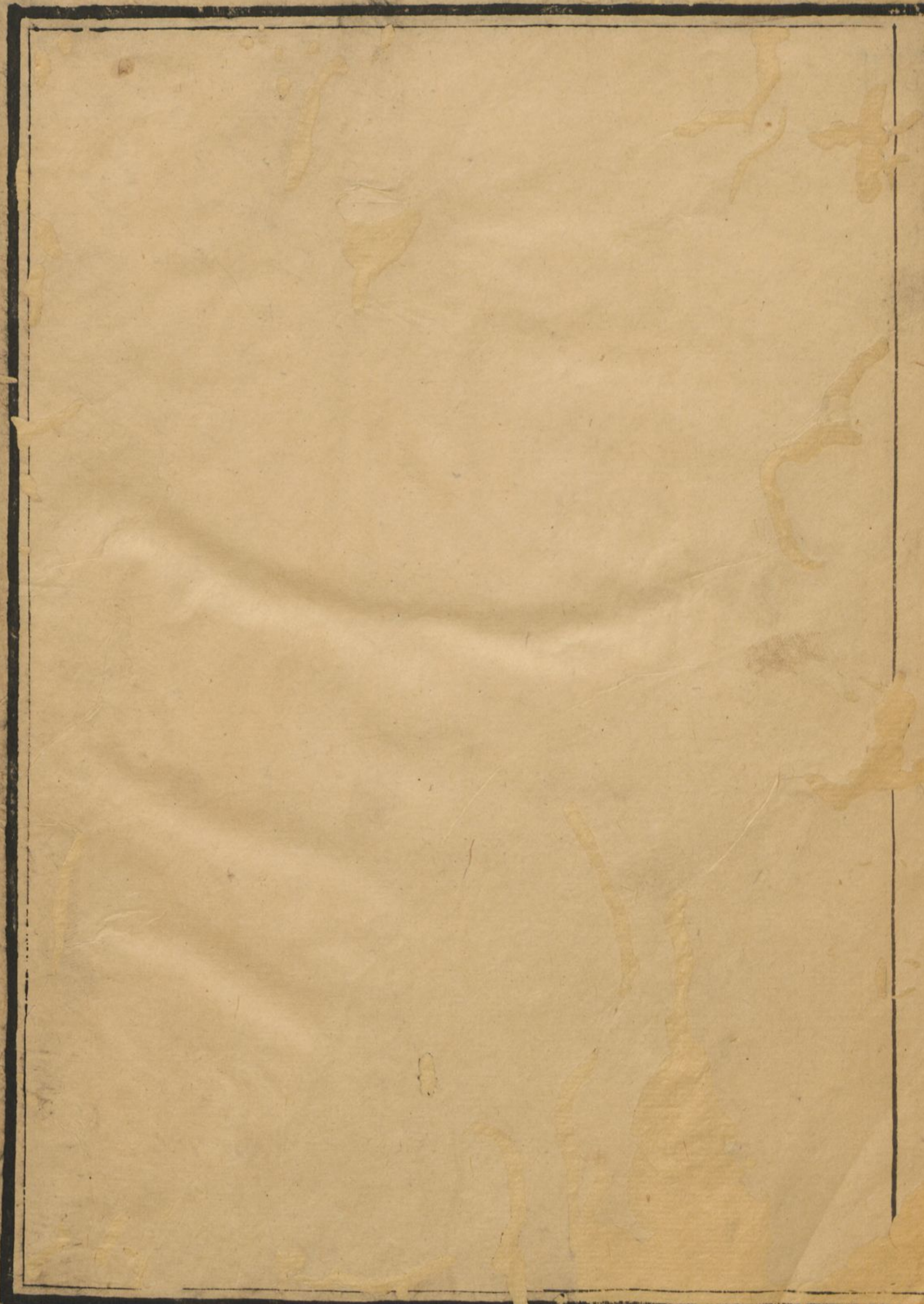
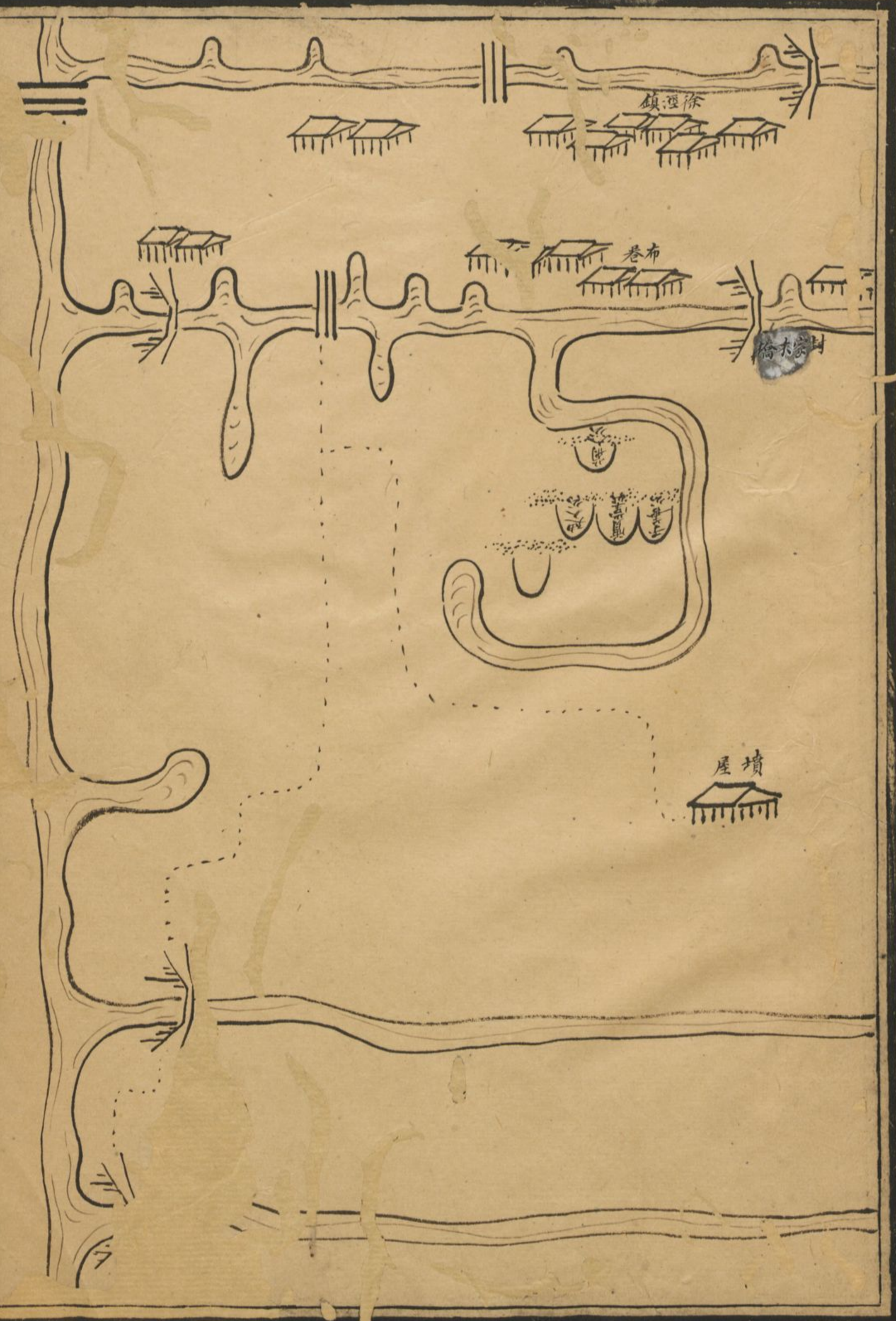



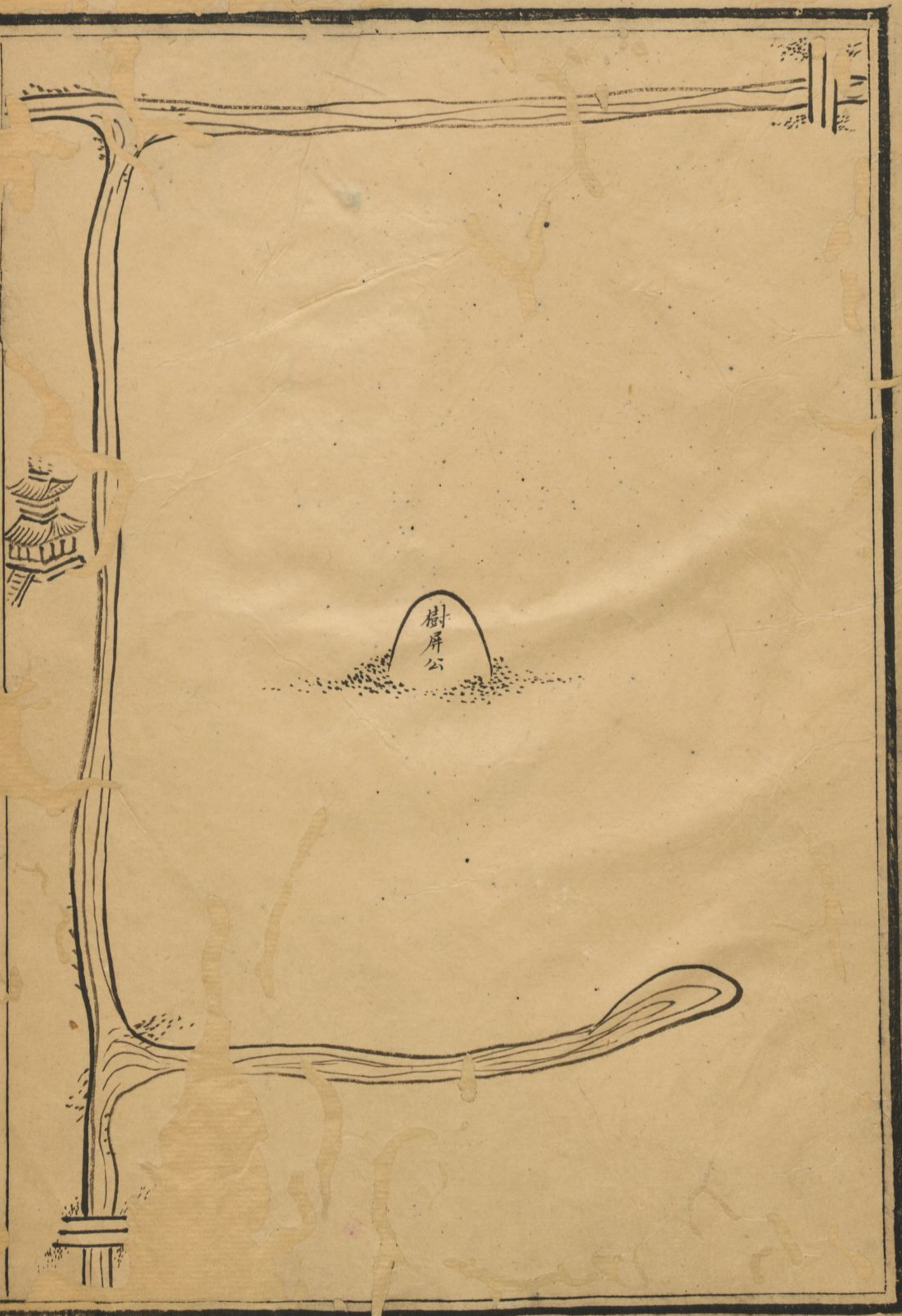
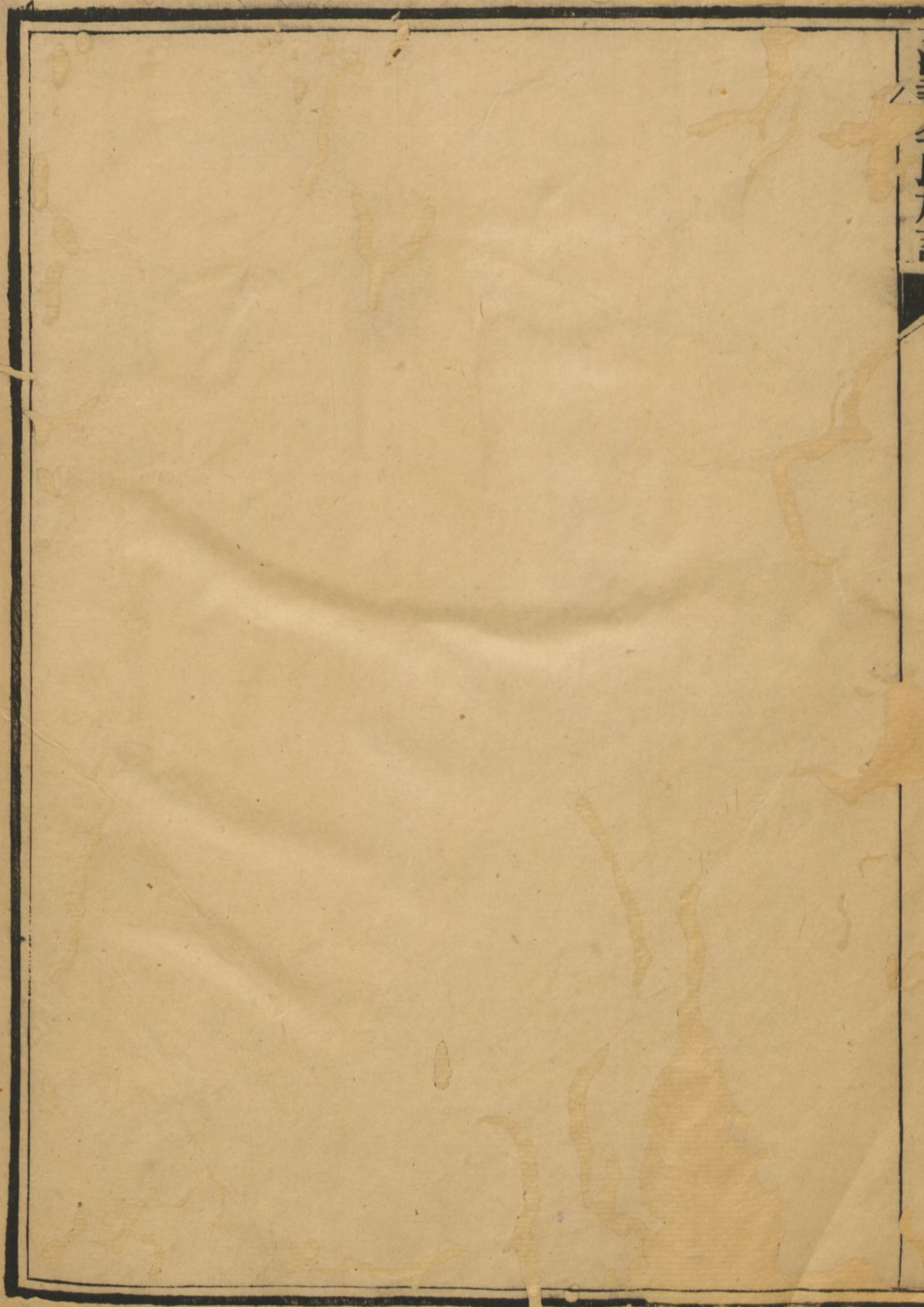

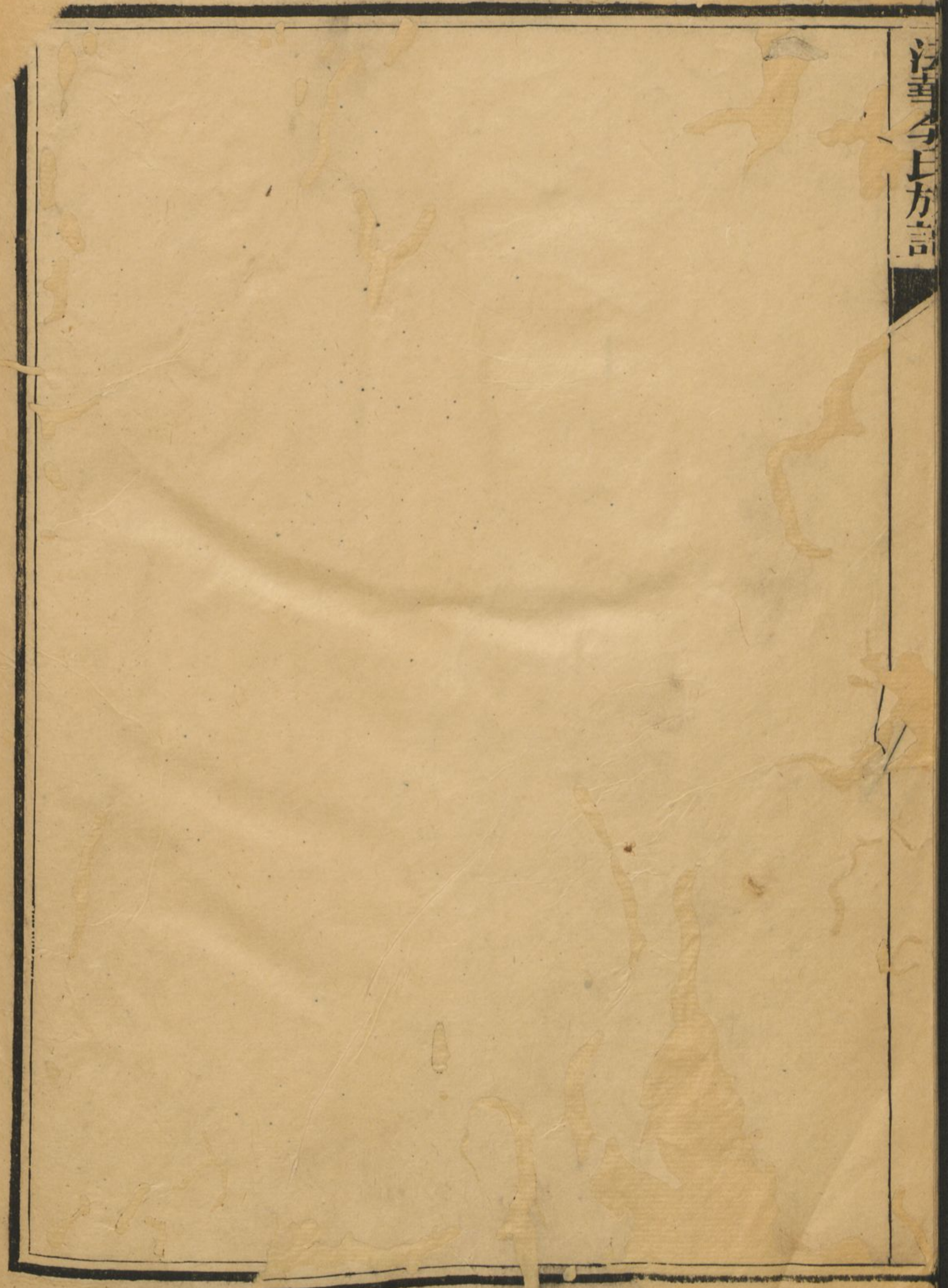

蔭人公

清如公

虛谷公

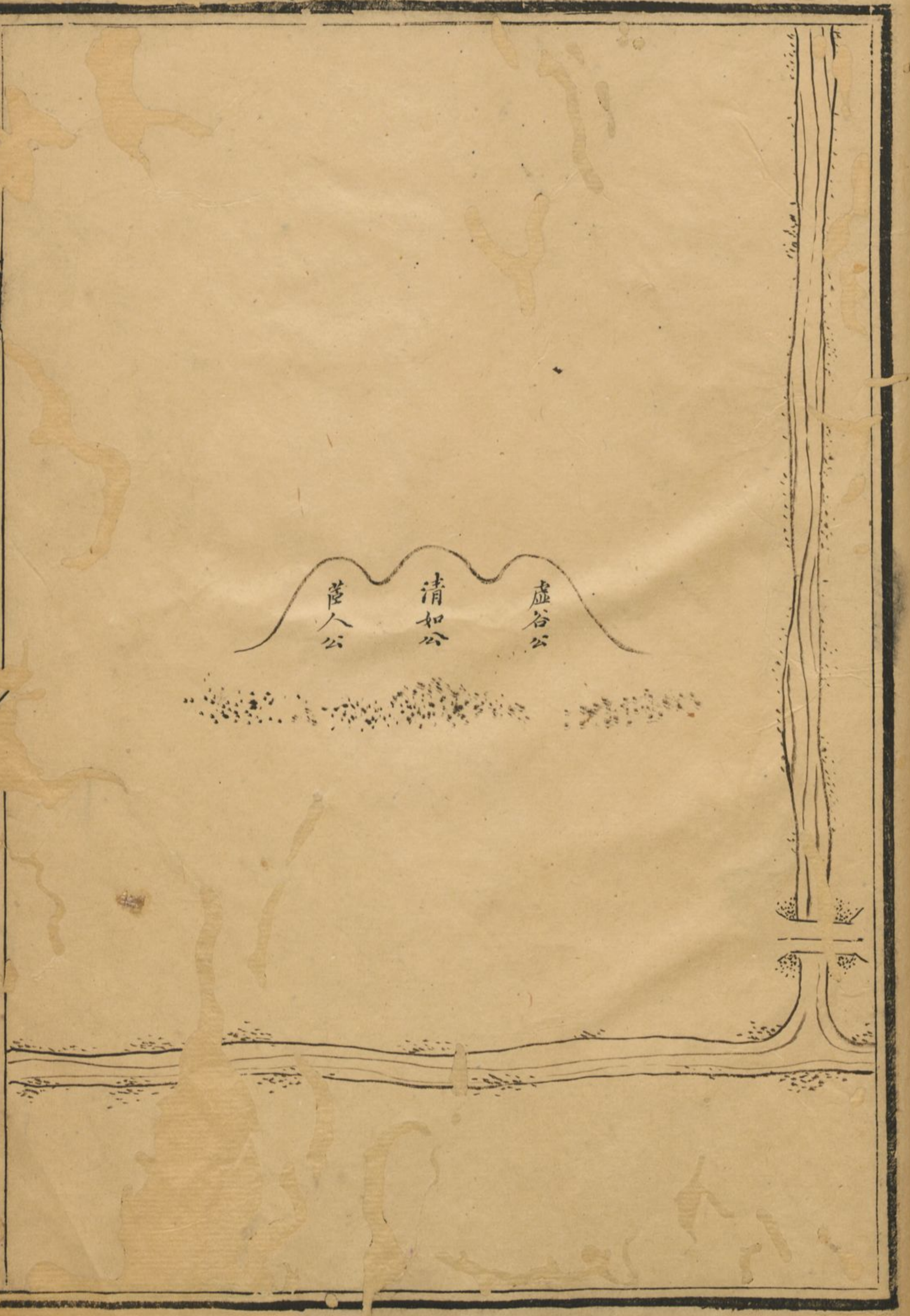

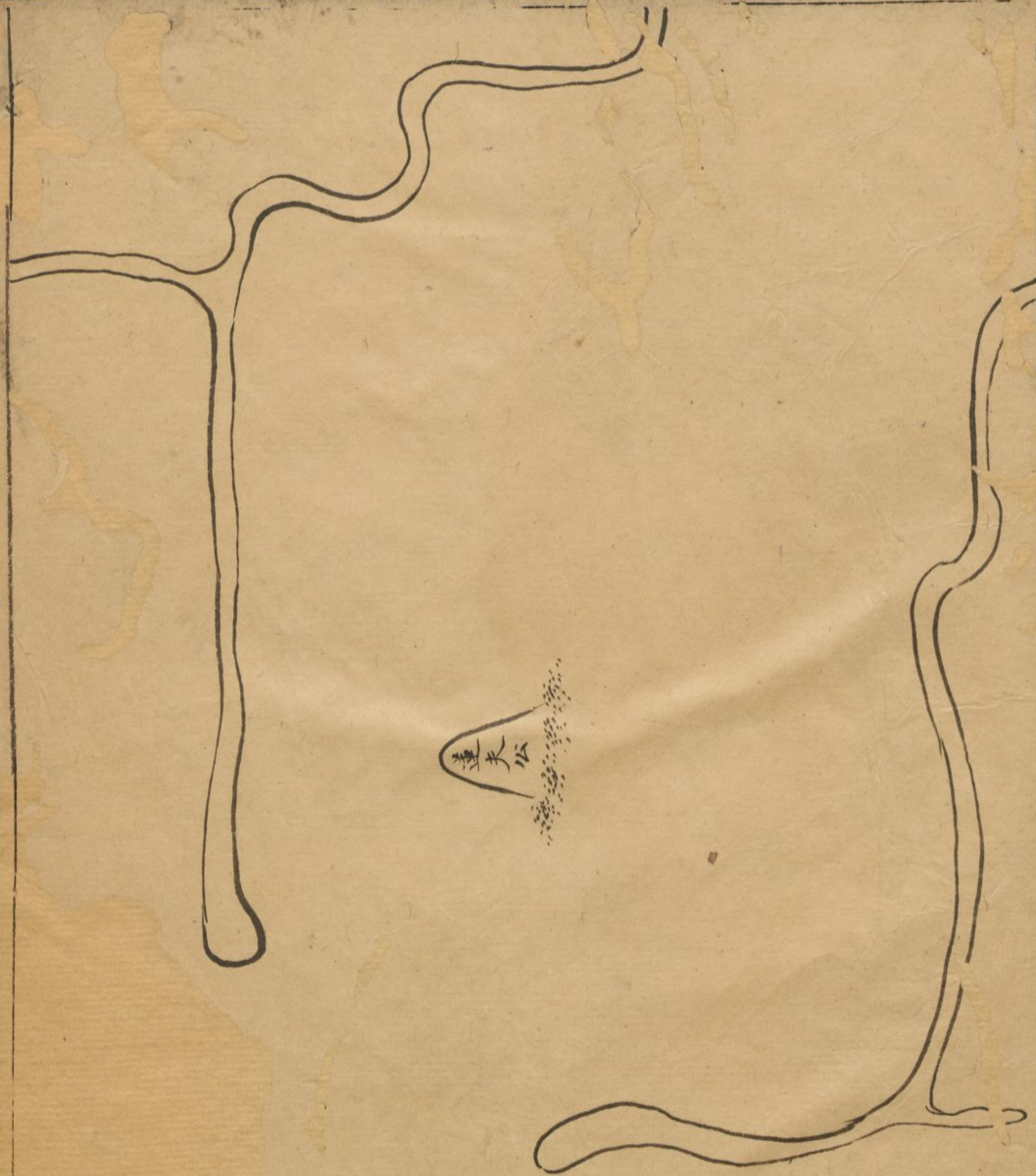

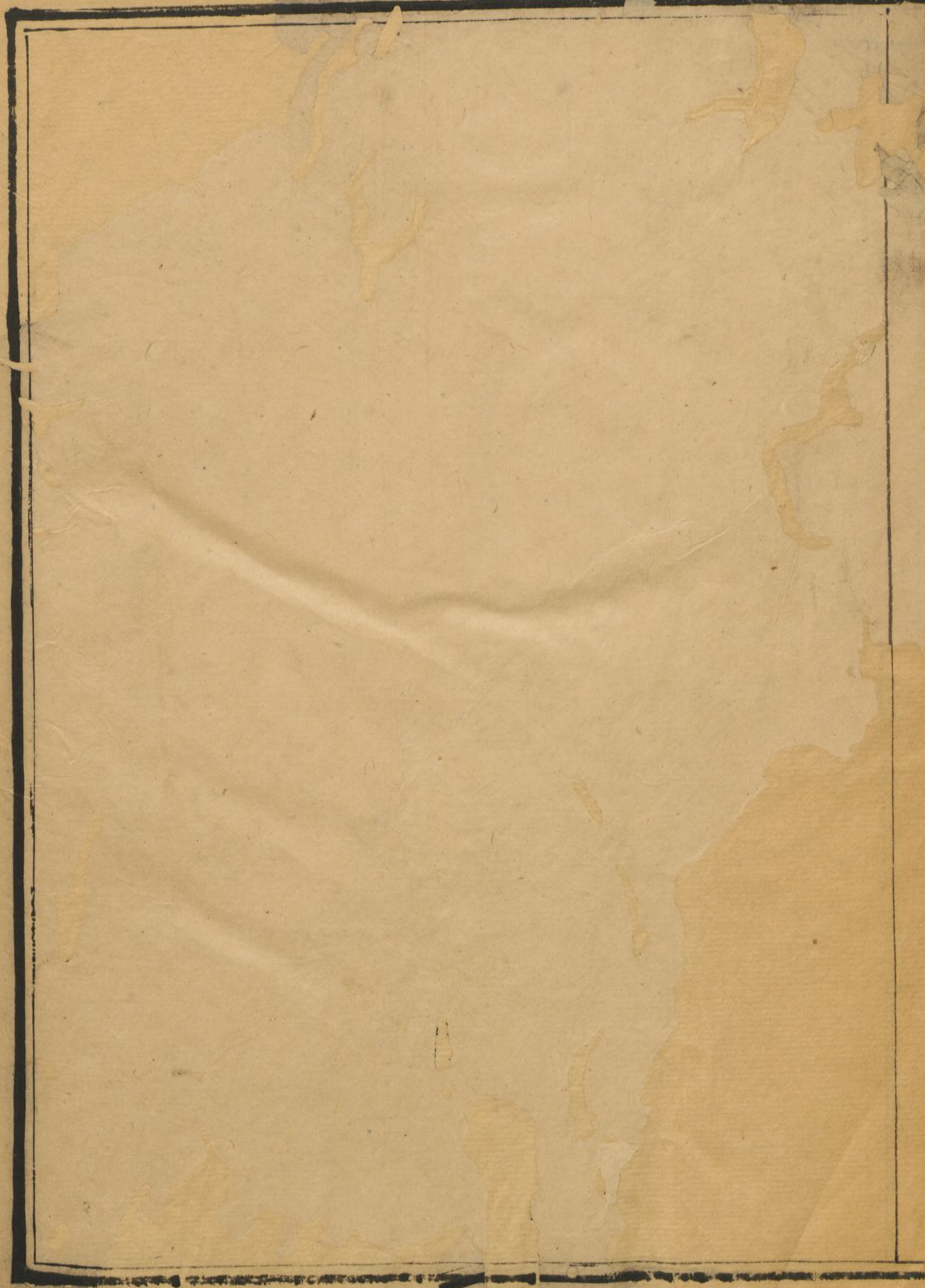
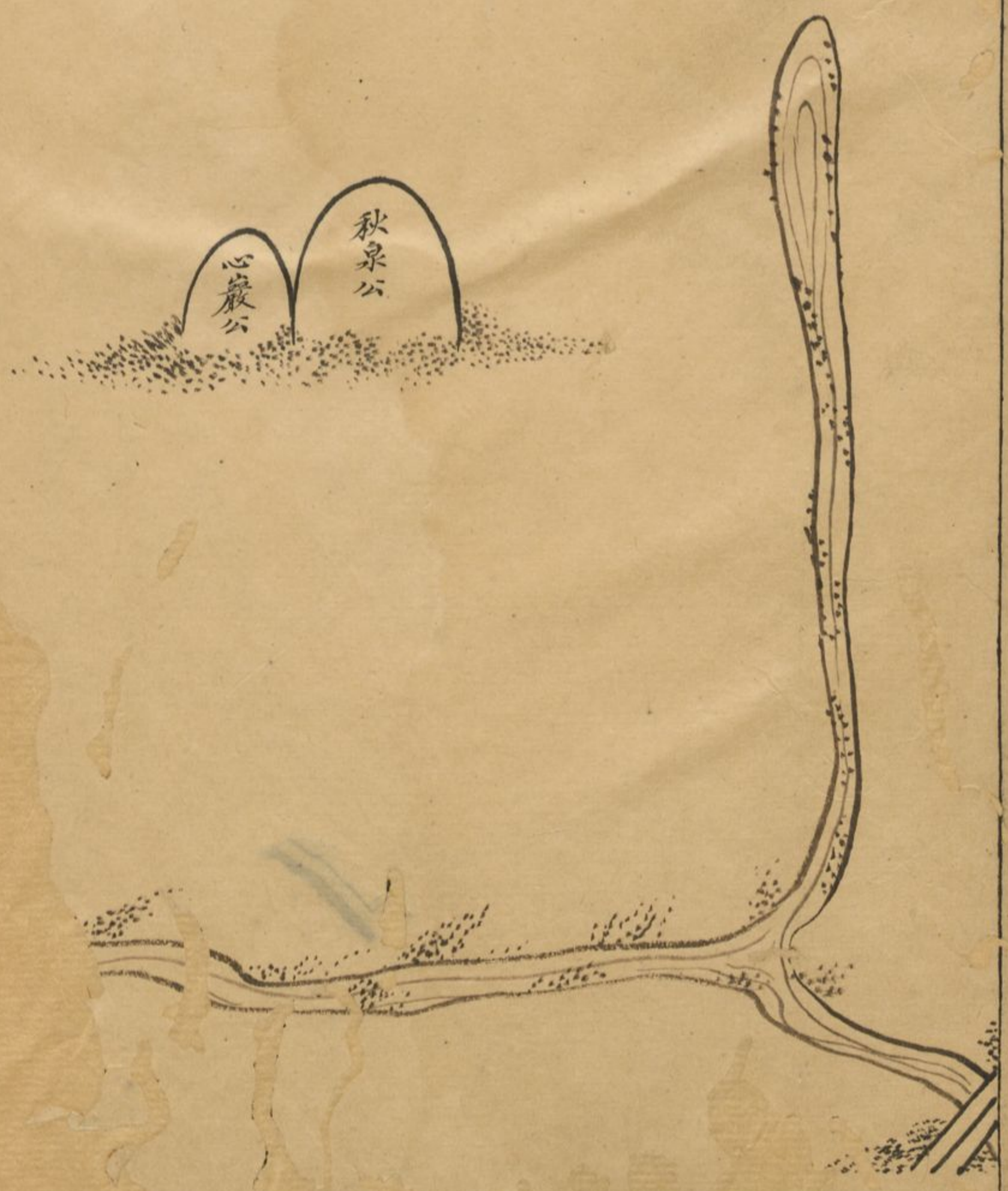

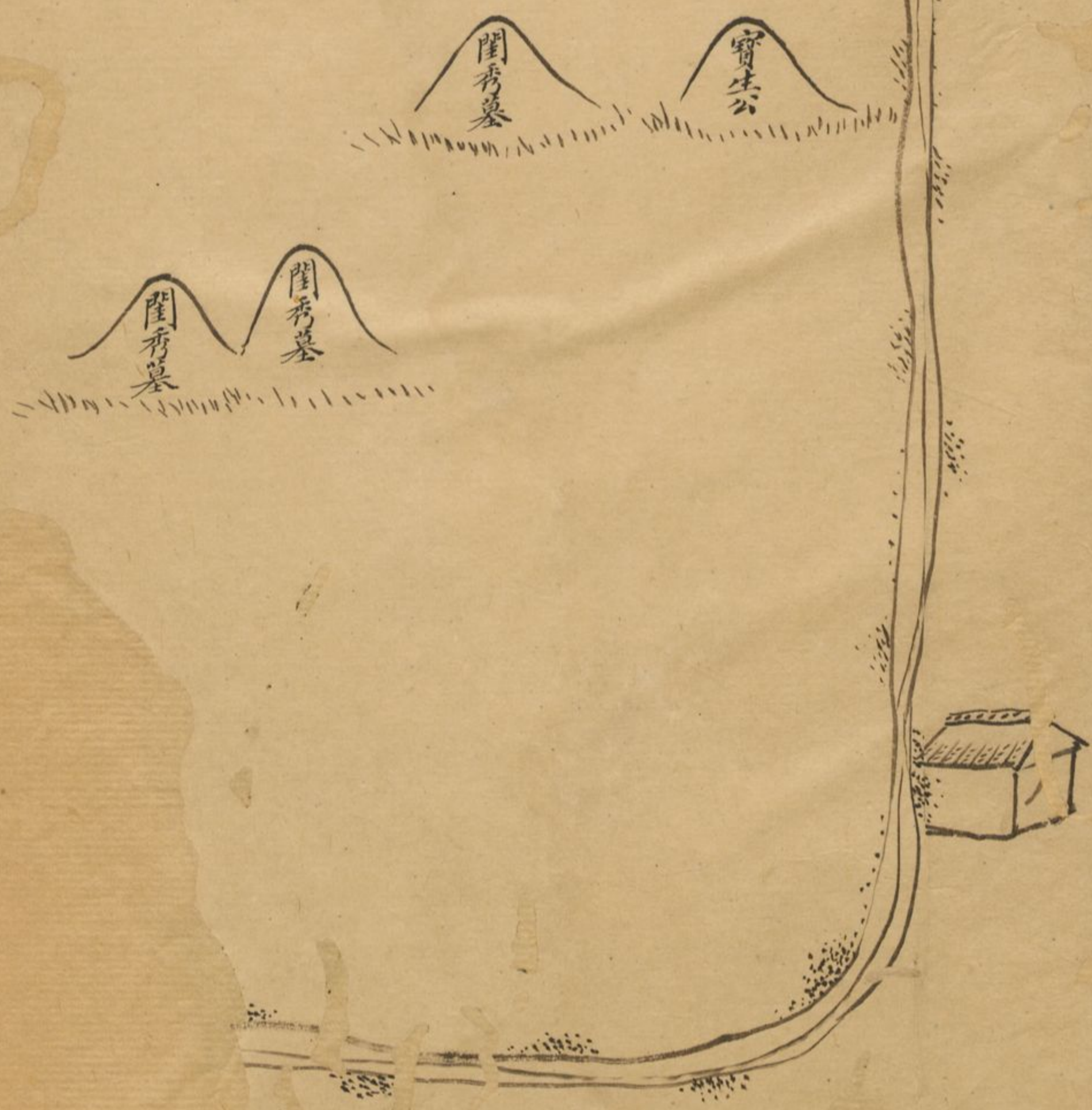

馬路

蒲草浜

奠雨

黃岩山

石路

陳家巷

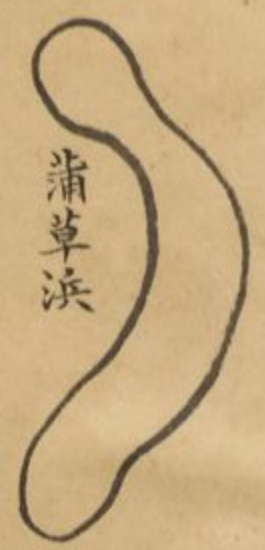



UNCORRECTED



