

TOSA NO NIKI.

NAMBU YOSIKAZU TEIZYI.

大日本  
東洋新學社藏版

字 横  
綴 文

土  
佐  
日  
記

全

土佐  
南部義籌綴字

077273-000-8

特52-707

土佐日記

南部義籌綴字

M27.10

DAC-0469



DAI NIPPON.

TOUYAUSYINGAKUSYA

ZAUHAN.

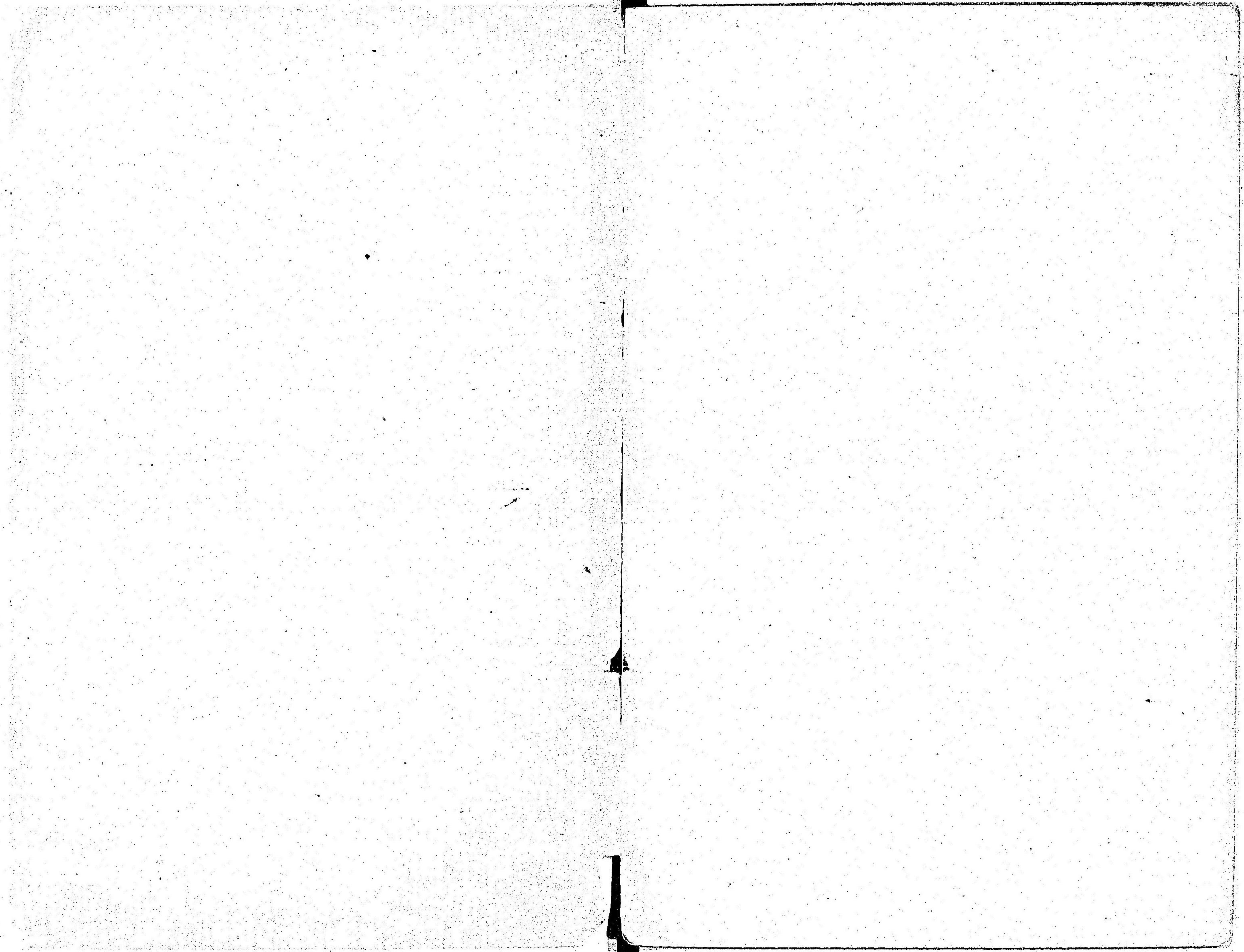

特52

TOSANO NIKI.

NAMBU YOSINAZU TEIZU.

大日本

東洋新學社藏版

字橫  
綴文

土佐日記

土佐

南部義籌綴字



DAI NIPPON.

TOUYAUSHINGAKUSYA

ZAUFAN.

Rounna mozyi	Itaria mozyi	Mozyi no na
A a	A a	a ア
B b	B b	be ベ
D d	D d	de デ
E e	E e	e エ
G g	G g	ge ゲ
H h	H h	ha ハ
I i	I i	i イ
K k	K k	ka カ
M m	M m	emu エム
N n	N n	enu エヌ
O o	O o	o オ
P p	P p	pe ペ
R r	R r	aru アル
S s	S s	esu エス
T t	T t	te テ
U u	U u	u ウ
W w	W w	wu ヴ
Y y	Y y	yi イ
Z z	Z z	ze ゼ

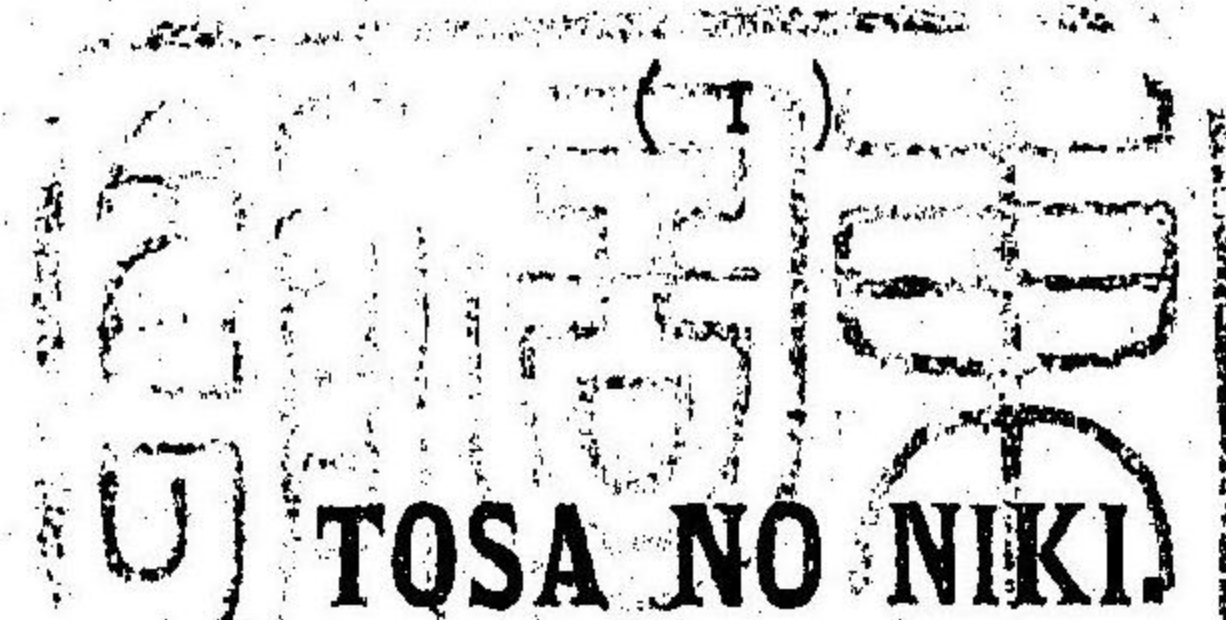

Wotoko no su to ihu niki to ihu mono wo, wanna mo si te mi mu to suru nari. Sore no tosi no, Sihasu no hatuka amari hito hi no, inu no toki ni kadode su. Sono yosi, isasaka mono ni kaki tuku. Aru hito, agata no yo tose, itu tose hate te, rei no koto domo, mina si wohe te, geyu nado tori te, sumu tati yori ide te, hune ni noru beki tokoro he wataru. Kare kore siru sira nu okuri su. Tosigoro yoku gusi turu hitobito namu, wakare gataku omohi te, sikirini tokaku si tutu nonosiru uti ni, yo huke nu.

Hatuka amari hutuka. Idumi no kuni made tahirakani to negahi tatu. Hudihara no Tokizane, kunadi nare do, uma no hanamuke su. Kami, naka, simo wehi sugi te, ito ayasiku, sihoumi no hotori nite, azare aheri.

Hatuka amari mika. Yama no Yasuyori to ihu hito ari. Kono hito, kuni ni kanarazu simo, ide tukaha ruru hito ni mo ara zari ki. Kore zo tadasiki yau nite, uma no hanamuke si taru. Kamigara ni ya ara mu, kunibito no kokoro no tune tosite, ima ha to miye za naru wo, kokoro aru mono ha, hadi zu ni namu ki keru. Kore ha mono ni yori te, homuru ni simo ara zu.

( 2 )

Hatuka amari yoka. Kausyi uma no hanamuke si ni ide maseri. Ari to aru, kami, simo, waraha made, wehi sire te ityi monzyi wo dani sira nu mono siga, asi ha zyihu monzyi ni humi te zo asobu.

Hatuka amari ituka. Kami no tati yori yobi ni humi mote kitareri. Yobare te iki te, hi hito hi, yo hito yo, tokaku asobu yau nite ake ni keru.

Hatuka amari muyuka. Naho kami no tati nite, aruzi si nonosiri te, wonoko made ni amata ni, mono kaduke tari. Karauta kowe age te ihi keru. Yamatouta aruzi mo, maraudo mo, kotohito mo ihi aheri. Karauta ha kore ni ha kaka zu. Yamatouta aruzi no kami no yomeri keru ;

*Miyako ide te, kimi ni aha mu to, ko si mono wo, ko si kahi mo naku, wakare nuru kana.* to namu ari kere ba, kahe ru saki no kami no yomeru ;

*Sirotahe no, namidi wo tohoku, yukikahi te, ware ni ni beki ha, tare nara naku ni.* Kotohitobito no mo ari kere do, sakasiki mo nakaru besi. Tokaku ihi te, saki no kami mo, ima no mo, morotomoni ori te, saki no mo, ima no mo, te tori kahasi te wehigoto ni, kokoroyogenaru koto si te, ide ni keru.

Hatuka amari nanuka. Ohotu yori Urado wo sasi te kogi idu. Kaku aru uti ni, miyako nite umare tari si

( 3 )

wonnago, koko nisite nihakani use ni sika ba, konogoro no idetati isogi wo mire do, nanigoto mo ye iha zu. Miyako he kahe ru ni, wonnago no naki zo kanasimi kahe ru. Aru hitobito mo ye tahe zu. Kono ahida ni, aru hito no kaki te idaseru uta,

*Miyako he to, omohu mo mono no, kanasiki ha, kahe ru nu hito no, are ba nari keru.* Mata aru toki ni ha,

*Aru mono to, wasure tutu naho, naki hito wo, idura to tohu zo, kanasikari keru.* to ihi keru ahida ni, kako no saki to ihu tokoro ni, kami no harakara, mata kotohito kore kare, sake nado mote, ohi ki te, iso ni ori wi te, wakare gataki koto wo ihu. Kami no tati no hitobito no naka ni, kono kitaru hitobito zo, kokoro aru yau ni ha, ihare honomeku. Kaku wakare gataku ihi tutu, kano hitobito no, kutiami mo moromoti nite, kono umibe nite, ninahi idaseru uta,

*Wosi to omohu, hito ya tomaru to, asigamo no, uti mure te koso, ware ha ki ni kere.* to ihi te ari kere ba, ito itaku mede te, yuku hito no yomeri keru.

*Sawo sase do, sokohi sira re nu, watatumi no, hukaki kokoro wo, kimi ni miru kana.* to ihu ahida ni, kaditori mono no ahare mo sira de, onore si sake wo kurahi ture ba, hayaku ina mu tote, *siho miti nu, kaze mo hukki nu besi,* to sawage ba, hune ni nori namu to su. Kono wori ni,

aru hitobito worihusi ni tuke te, Karauta domo, toki ni nitukahasaki wo ihu. Mata aru hito nisiguni nare do, Kahiuta nado ihu. Kaku utahu ni, *hunayakata no tiri mo tiri, sora yuzeri kumo mo tadayohi nu*, to zo ihu naru. Koyohi urado ni tomaru. Hudihara no Tokizane, Tatibana no Suwehira, koto hitobito ohi ki tari.

Hatuka amari yauka. Urado yori kogi ide te, Ohominato wo ohu, kono ahida ni, hayaku no kami no ko, Yamaguti no Timine sake yoki mono domo mote ki te, hune ni ire tari, yukuyuku nomi kuhu.

Hatuka amari kokonuka. Ohominato ni tomareri. Kususi hurihahete, toso, byakusan, sake kuhaha te mote ki tari. Kokorozasi aru ni ni tari.

Tuitati. Naho onazi tomari nari. Byakusan wo, aru mono yo no na tote, hunayakata ni sasi hasameri kere ba, kaze ni huki narasa se te, umi ni ire te, ye noma zu nari nu. Imo mo, arame mo, hagatame mo nasi. Kayau no mono naki kuni nari. Motome si mo oka zu. Tada osi-ayu no kuti wo nomi zo suhu. Kono suhu hitobito no kuti wo, osiayu mosi omohu yau ara mu ya. Kelu ha Kyau nomi zo omohi yara ruru. Kokonohe no kado no srikumenaha no, nayosi no kasira, hihiragi ra ikani zo nado ihi aheru.

Hutuka. Naho Ohominato ni tomareri. Kausyi mono

sake okose tari.

Mika. Onazi tokoro nari. Mosi kaze, nami no naho sibasi to wosimu kokoro ya ara mu, kokoromotonasi.

Yoka. Kaze huke ba ye ide tata zu. Masatura sake yoki mono tatematureri. Kayau no mono mote kuru hitobito ni, naho si mo ye ara de, isasakewaza sesa su mono mo nasi. Nigihahasiki yau nare do, makuru kokoti su.

Ituka. Kaze nami yamane ba, naho onazi tokoro ni ari. Hitobito taye zu toburahi ni ku.

Muyuka. Kinohu no gotosi.

Nanuka ni nari nu. Onazi minato ni ari. Awouma nado wo omohe do kahi nasi. Tada nami no siroki nomi zo miyuru. Kakaru ahida ni, hito no ihe no Ike to, na aru tokoro yori, kahi ha naku te, huna yori hazime te, kaha no mo, umi no mo, kotomono mo, nagabitu ni ninahi tuduke te, okose tari. Wakana ko ni ire te, kizi nado hana ni tuke tari. Wakana zo kelu wo ba sira se taru. Uta ari, sono uta,

*Asadihu no, nobe ni si are ba, midu mo naki, Ike ni tumi turu, wakana nari keri.* ito okasi kasi. Kono Ike to ihu ha, tokoro no na nari. Yoki hito no wotoko ni tuki te, kudari te sumi keru nari keri. Kono nagabitu no mono ha, mina hitobito ni, waraha made ni kure tare ba, aki miti te, hunako domo ha haratudumi wo uti te,

( 6 )

umi wo sahe odorokasi te, nami tate tu besi. Kakute kono ahida ni koto ohokari. Nehu warigo mota se te ki taru hito, sono na nado zo ya ima omohi ide mu. Kono hito uta yoma mu to omohu kokoro ari te nari keru. Tokaku ihi ihi te, nami no tatu naru koto to urehe ihi te yomeru uta,

*Yuku saki ni, tatu siranami no, kowe yori mo, okure te naka mu, ware ya masara mu,* to yomeru, ito ohogowe naru besi. Mote ki taru mono yori ha, uta ha ikaga aramu. Kono uta wo kore kare aharegare domo, hitori mo kahesi se zu. Si tu beki mo mazirere do, kore wo nomi itagari, mono wo nomi kuhi te, yo huke nu. Kono uta nusi *mata makara zu* to ihi te tati nu. Aru hito no waraha naru, hisokani ihu, *maro kono uta no kahesi se mu* to ihu. Odoroki te, *ito okasiki koto kana, yomi temu ya ha, yomi tu beku ha haya ihe kasi* to ihu. Makara zu tote tati nuru hito wo, mate yoma mu tote motome keru wo, yo huke nu to ni ya yagate ini keru. Somosomo ikaga yomi taru to ibukasigari te tohu. Kono waraha sasugani hadi te iha zu. Sihi te tohe ba, iheru uta,

*Yuku hito mo, tomaru mo sode no, namidagaha, migiha nomi koso, nure masari kere.* to namu yomeru. Kaku ha ihu mono ka, utukusikere ba ni ya ara mu, ito omoha zu nari. Warahagoto nite ha nani ka ha se mu,

( 7 )

omuna okina ni wo si tu besi. Asiku mo are, ikani mo are, tayori ara ba yara mu tote, okare nu meri.

Yauka. Saharu koto ari te, naho onazi tokoro nari. Koyohi tuki ha umi ni zo iru. Kore wo mi te, Narihira no kimi no, *yama no ha nige te, ire zu mo ara namu* to ihu uta namu oboyuru. Mosi umi be nite yoma masika ba, *nami tati sahe te, ire zu mo ara namu,* tomo yomi te masi ya. Ima kono uta wo omohi te aru hito no yomeru.

*Teru tuki no, nagaruru mire ba, ama no kaha, iduru minato ha, umi ni zari keru.* to ya.

Kokonuka. Tutomete Ohominato yori, Naha no tomari wo oha mu tote, kogi ide keru. Kore kare tagahini, kuni no sakahi no uti ha tote, mi okuri ni kuru hito, amataru naka ni, Hudihara no Tokizane, Tatibana no Suwehira, Hasebe no Yukimasa ra namu, mitati yori ide tamahi si hi yori, koko kasiko ni ohi kuru. Kono hitobito no hukaki kokorozasi ha, kono umi ni ha ota zaru besi. Kore yori ima ha kogi hanare te yuku. Kore wo mi okura mu tote zo kono hito domo ha ohi ki keru. Kakute kogi yuku manimani, umi no hotori ni tomareru hito mo tohoku nari nu. Hune no hito mo miye zu nari nu. Kisi ni mo ihu koto aru besi, Hune ni mo omohu koto are do kahi nasi. Kakare do kono uta wo hitorigoto ni

si te yami nu.

*Omohi yaru, kokoro ha umi wo, watare domo, humi si nakere ba, sira zu ya aru ramu.* Kakute Uda no matubara wo yuki sugu. Sono matu no kazu ikusobaku, iku ti tose he tari to sira zu. Moto gotoni nami uti yose, yeda goto ni turu no tobi kahu. Omosiroshi to miru ni tahe zu site, hunabito no yomeru uta.

*Miwatase ba, matu no ure gotoni, sumu turu ha, ti yo no doti to zo, omohu bera naru.* to ya. Kono uta ha, tokoro wo miru ni ye masara zu. Kaku aru wo mi tutu kogi yuku manimani, yama mo umi mo mina kure, yo huke te, nisi hingasi mo miye zu site, teike no koto kaditori no kokoro ni makasi tu. Wonoko mo naraha nu ha ito mo kokorobesosi. Wonna ha hunasoko ni kasira wo tuki ate te, ne wo nomi zo naku. Kaku ornohe do, hunako, kaditori ha hunauta utahi te, nani tomo omohera zu. Sono utahu uta.

*Haru no no nite zo, ne wo ba naku, wakazusuki nite, te kiru kiru, tundaru na wo, oya ya mahoru ramu, siutome ya kuhu ramu, kahera ya. Yonbe no, unawimo ga na wo, zeni koha mu, soragoto wo si te, oginoriwaza wo si te, zeni mo mote ko zu, onore dani ko zu.* Korenami ni ohokare do kaka zu. Kore ra wo hito no warahu wo kiki te, umi ha arure do, kokoro ha sukosi nagi nu.

Kaku yuki kurasite, tomari ni itari te, okinabito hitori, taume hitori, aru ga naka ni, kokoti asimi si te, mono mo monosi tamaha de, hisomari nu.

Towoka. Naha no tomari ni tomari nu.

Towoka amari hito hi. Akatuki ni hune wo idasi te, Murotu wo ohu. Hito mina mada ne tare ba, umi no arisama mo miye zu. Tada tuki wo mi te zo, nisi higasi wo ba siri keru. Kakaru ahida ni, mina yo ake te, te arahi, rei no koto domo si te, hiru ni nari nu. Ina si Hane to ihu tokoro ni ki nu. Wakaki waraha kono tokoro no na wo kiki te, *Hane to ihu tokoro ha, tsi no hane no yau ni ya aru* to ihu. Mada wosanaki waraha no koto nare ba, hitobito warahu ni, ari keru wonna waraha namu, kono uta wo yomeru.

*Makoto nite, na ni kiku tokoro, Hane nara ba, tobu ga gotoku ni, miyako he mo gana.* to zo iheru. Wotoko mo, wonna mo ikade toku miyako he mo gana to omohu kokoro are ba, kono uta yosi to ni ha ara ne do, geni to omohi te, hitobito wasure zu. Kono Hane to ihu tokoro tohu warawa no tuide ni zo, mata mukasi no hito wo omohi ide te, idure no toki ni ka wasururu. Kehu masite, haha no kanasimu koto ha, kudari si toki no, hito no kazu tara ne ba, huruki uta ni, *kazu ha tara de zo, haheru beranaru,* to ihu koto wo omahi ide te, hito no yomeru.



(10)

*Yo no naka ni, omohi are domo, ko wo kohuru, omohi ni masaru, omohi naki kenna.* to ihi tutu namu.

Towoka amari hutuka. Ame hura zu. Humitoki, Koremoti ga hune no okure tari si Narasitu yori, Murotu ni ki nu.

Towoka amari mika. Akatuki ni isasaka ame huru. Sibasi ari te yami nu. Wotoko, wonna, kore, kare, yuami nado se mu tote, atari no yorosiki tokoro ni ori te yuku. Umi wo mi yare ba.

*Kumo mo mina, nani to zo miyuru, ama mo gana, idure ka umi to, tohi te siru beku.* to namu uta yomeru. Sate towoka amari nare ba, tuki omosirosi. Hune ni nori some si hi yori, hune ni ha kurenawi koku yoki kinu ki zu. Sore ha umi no kami ni odi te to ihi te, nani no asikage ni koto tuke te, hoyo no tuma no izusi, susi, ahabi wo zo, kokoro ni mo ara nu, hagi ni age te mise keru.

Towoka amari yoka. Akatuki yori ame hure ba, onazi tokoro ni tomareri. Hunagimi setimi su. Sauzimonio nakere ba, uma no toki yori noti ni, kaditori no kinohu turi tari si tahi ni, zeni nakere ba, yone wo tori kake te, oti rare nu. Kakaru koto ohoku ari nu. Kaditori mata tahi mote ki tari, yone, sake sibasiba kuru. Kaditori kesiki asikara zu.

Towoka amari ituka. Kehu adukigayu ni zu. Kutiwosiku naho hi no asikere ba, wizaru hodo ni zo, kehu

(11)

hatuka amari he nuru. Itadurani hi wo hure ba, hitobito umi wo nagame tutu zo aru. Menowaraha no iheru.

*Tate ba tatu, wire ba mata wiru, huku kaze to, nami to ha omohu doti ni ya aru ramu.* Ihu kahi naki mono no iheru ni ha ito nitukahasi.

Towoka amari muyuka. Kaze nami yama ne ba, naho onazi tokoro ni tomareri. Tada umi ni nami naku site, itu si ka Misaki to ihu tokoro watara mu to nomi namu omohu. Kaze nami tomoni yamu beku mo ara zu. Aru hito no, kono nami tatu wo mi te, yomeru uta.

*Simo dani mo, oka nu kata zo to, ihu nare do, nami no naka ni ha, yuki zo huri keru.* Sate hune ni nori si hi yori, kehu made ni, hatuka amari ituka ni nari ni keru.

Towoka amari nanuka. Kumoreru kumo naku nari te, akatukidukuyo ito omosirokere ba, hune wo idasi te kogi yuku. Kono ahida ni kumo no uhe mo, umi no soko mo, onazi gotoku ni namu ari keru. Ube mo mukasi no wonoko ha, sawo ha ugatu nami no uhe no tuki wo, hune ha osoku umi no uti no sora wo, to ha ihi kemu. Kikizare ni kikeru nari. Mata aru hito no yomeru.

*Minasoko no, tuki no uhe yori, kogu hune no, sawo ni saharu ha, katura naru besi.* Kore wo kiki te, aru hito no mata yomeru.

*Kage mire ba, nami no soko naru, hisakata no, sora kogi wataru, ware zo wabisiki.* Kaku ihu ahida ni, yo yauyaku ake yuku ni, kaditori ra, *kuroki kumo nihakani ide ki nu, kaze huki nu besi, mi hune kahesi temu,* to ihi te kaheru. Kono ahida ni ame huri nu, ito wabisi.

Towoka amari youka. Naho onazi tokoro ni ari. Umi arakere ba, hune idasa zu. Kono tomari, tohoku mire domo, tikaku mire domo, ito omosirosi. Kakare domo kurusikere ba, nanigoto mo omohoye zu, wotoko doti ha kokoroyari ni ya ara mu, Karauta nado ihu besi. Hune mo idasa de, itaduranare ba, aru hito no yomeru.

*Isoburi no, yosuru iso ni ha, tosi tuki wo, itu tomo waka nu, yuki nomi zo huru.* Kono uta ha tune se nu hito no koto nari. Mata hito no yomeru.

*Kaze ni yoru, nami no iso ni ha, uguhisu mo, haru mo ye sira nu, hana nomi zo saku.* Kono uta domo wo, sukosi yorosi to kiki te, hune no wosa si keru okina, tukigoro no kurusiki kokoroyari ni yomeru.

*Tatu nami wo, yuki ka hana ka to, huku kaze ni, yose tutu hito wo hakaru bera naru.* Kono uta domo wo, hito no nani ka to ihu wo, aru hito no mata kiki hukeri te yomeru, sono outa. Yomeru mozi miso mozi amari nana mozi. Hito mina ye ara de warahu yau nari. Uta nusi ito kesiki asiku te wema zu. manebe domo ye

maneba zu. Kakeri tomo ye yomi ahe gatakaru besi. Kehu dani ihi gatasi, masite noti ni ha ikanara mu.

Towoka amari kokonuka. Hi asikere ba, hune idasa zu.

Hatuka. Kinohu no yau nare ba, hune idasa zu. Mina hitobito urehe nageku. Kurusiku kokoromotonakere ba, tada hi no he nuru kazu wo, kehu ikuka, hatuka, misoka to kazohure ba, oyobi mo sokonaha re nu besi. Ito wabisi. Yo ha i mo ne zu. Hatuka no tuki ide ni keru. Yama no ha mo naku te, umi no naka yori zo ide keru. Kauyaunaru wo mi te ya, mukasi Abe no Nakamaro to ihi keru hito ha, Morokosi ni watari te, kaheri ki taru toki ni, hune ni noru beki tokoro nite, kano kunibito uma-no-hanamuke si, wakare wosimi te, kasiko no Karauta tukuri nado si keru. Aka zu ya ari kemu, hatuka no yo no tuki iduru made zo ari keru. Sono tuki ha umi yori zo ide keru. Kore wo mi te, Nakamaro no nusi wa ga kuni ha kakaru uta wo namu, kamiyo yori kami mo yomi tabi, ima ha kami, naka, simo no hito mo kauyauni, wakare wosimi, yorokobi ari, kanasimi mo aru toki ni ha, yomu tote, yomeri keru uta.

*Awounabara, hurisake mire ba, Kasuga naru, Mikasa no yama ni, ide si tuki kamo.* to zo yomeri keru. Kano kunibito kiki siru maziku oboye tare do, koto no kokoro wo, wotokomozi ni, sama wo kaki idasi te, koko no kotoba

tutahe taru hito ni, ili sirase kere ba, kokoro wo ya kiki e tari kemu, ito omohi no hoka ni namu mede keru. Morokosi to kono kuni to ha, kotoba, kotonaru mono nare do, tuki no kage ha, onazi koto naru bekere ba, hito no kokoro mo onazi koto ni ya ara mu. Sate ima sonokami wo omohi yari te, aru hito no yomeru uta.

*Miyako nite, yama no ha ni mi si, tuki nare do, nami yori ide te, nami ni koso ire.*

Hatuka amari hitohi. U no toki bakari ni hunadesu. Mina hitobito no hune idu. Kore wo mire ba, haru no umi ni, aki no konoha si mo, tireru yau ni zo ari keru. Oboroge no negahi ni yori te ni ya ara mu, kaze mo huka zu, yoki hi ide ki te kogi yuku. Kono ahida ni tukaha remu tote, tuki te kuru waraha ari. Sore ga utahu uta.

*Naho koso, kuni no kata ha, mi yara rure, wa ga titi Izaha, ari to si omohe ba, kahera ya. to utahu zo ahare naru. Kaku utahu wo kiki tutu, kogi kuru ni, kurotori to ihu tori, ihaho no uhe ni atumari wori, sono ihaho no moto ni, nami siroku uti yosu. Kaditori no ihu yau, kuroki tori zo moto ni, siroki nami wo yosu to zo ihu. Kono kotoba mani to ha nakere do, mono ihu yau ni zo kikoyuru. Hito no hodo ni aha ne ba, togamuru nari. Kaku ihi tutu yuku ni, hunagimi naru hito nami wo mi te, kuni yori hazime te, kaizoku mukuyi se mu to ihu naru koto wo, omohu uhe*

ni, umi no mata osorosikere ba, kasira mo mina sirake nu. Nanasodi yasodi ha umi ni aru mono nari keru.

*Wa ga kami no, yuki to isobe no, siranami to, idure masareri, okitu simamori. Kaditori ihe.*

Hatuka amari hutuka. Yobe no tomari yori, koto tomari wo ohi te yuku. Harukani yama miyu. tosi kokonotu bakari naru wonowaraha, tosi yori ha wosanaku zo aru. Kono waraha hune wo kogu manimani, yama mo yuku to miyuru wo mi te, ayasiki koto uta wo yomeru. Sono uta.

*Kogi te yuku, hune ni si mire ba, asibiki no, yama sahe yuku wo, matu ha sira zu ya. to zo iheru. Wosanaki waraha no koto nite ha nitukahasi. Kehu umi arake te, iso ni yuki huri, nami no hana sakeri. Aru hito no yomeru.*

*Nami to nomi, hitoheni kike do, iro mire ba, yuki to hana to ni, magahi muru kana.*

Hatuka amari mika. Hi teri te kumori nu. Kono watari kaizoku osori ari to ihe ba, kami hotoke wo inoru.

Hatuka amari yoka. Kinohu no onazi tokoro nari.

Hatuka amari ituka. Kaditori ra no, kitakaze asi to ihe ba, hune idasa zu. Kaizoku ohi ku to ihu koto, taye zu kikoyu.

Hatuka amari muyuka. Makotoni ya ara mu, kaizoku ohu to ihe ba, yonaka bakari yori hune wo idasi te, kogi

kuru miti ni, tamuke suru tokoro ari. Kaditori site nusa taimatura suru ni, nusa no higasi he tire ba, kaditori no mawosi taimaturu koto ha, kono nusa no tiru kata ni, mi hune sumiyakani koga sime tamahe to mawosi te tatematuru. Kore wo kiki te, aru waraha no yomeru.

*Watatumi no, tiburi no kami ni, tamuke suru, nusa no ohikaze, yama zu huka namu.* to zo yomeru. Kono ahida ni, kaze yokere ba, kaditori itaku hokori te, hune ni ho kake nado yorokobu. Sono oto wo kiki te, waraha mo wanna mo itu si ka to si omohe ba ni ya ara mu, itaku yorokobu. Kono naka ni, Ahadi no taume to ihu hito no yomeru uta.

*Ohikaze no, huki nuru toki ha, yuku hune no, hote uti te koso, uresikari here.* to zo, teike no koto ni tuke te iheru.

Hatuka amari nanuka. Haze huki nami arakere ba, hune idasa zu. Kore kare kasikoku nageku. Wotoko tati no kokoronagusame ni, Karauta ni, *hi wo nozome ba miyako tohosi*, nado ihu naru, koto no sama wo kiki te, aru wonna no yomeru uta.

*Hi wo dani mo, amagumo tikaku, miru mono wo, miyako he to omohu, miti no harukesa.* Mata aru hito no yomeru.

*Huku kaze no, taje nu kagiri si, tati kure ba,*

*namidi ha itodo, harukekari keri.* Hi hito hi kaze yama zu. Tumahaziki wo si te ine nu.

Hatuka amari yauka. Yomosugara ame yama zu. Kesa mo.

Hatuka amari kokonuka. Hune idasi te yuku. Ura-ura to teri te kogi yuku. Tume ito nagaku nari ni taru wo mi te, Hi wo kazohure ba, kehu ha ne no hi nari kere ba kira zu. Mutuki nare ba, Kyau no ne no hi no koto ihi ide te, komatu mo gana to ihe do, uminaka nare ba katasi kasi. Aru wonna no kaki te idaseru uta.

*Obotukana, kehu ha ne no hi ka, ama nara ba, umimatu wo dani hika masi mono wo.* to zo iheru. Umi nite ne no hi no uta nite ha ikaga ara mu. Mata aru hito no yomeru uta.

*Kehu nare do, wakana mo tuma zu, Kasugano no, wa ga kogi wataru, ura ni nakere ba.* Kaku ihi tutu kogi yuku. Omosiroki tokoro ni hune wo yose te, koko ya iduko to tohikere ba, Tosa no tomari to zo ihi keru. Mukasi Tosa to ihi keru tokoro ni sumi keru wonna, kono hune ni mazireri keri. So ga ihi keraku, mukasi sibasi ari si tokoro no, na taguhi ni zo a naru. Ahare to ihi te yomeru uta.

*Tosi goro wo, sumi si tokoro no, na ni si ohe ba, ki yoru nami wo mo, ahare to zo miru.*

Misoka. Ame kaze huka zu. Kaizoku ha yoru ariki

se za nari to kiki te, yonaka bakari ni hune wo idasi te. Aha no mito wo wataru. Yonaka nare ba, nisi hingasi mo miye zu, wotoko, wonna karaku kami hotoke wo inori te, kono mito wo watari nu. Tora u no toki bakari ni, Nuzima to ihu tokoro wo sugi te, Tanagaha to ihu tokoro wo wataru. Karaku isogi te, Idumi no nada to ihu tokoro ni itari nu. Keku umi ni nami ni ni taru mono nasi. Kami hotoke no megumi kaubureru ni ni tari. Kehu hune ni nori si hi yori, kazohure ba, misoka amari kokonuka ni nari ni keru. Ima ha Idumi no kuni ni ki nure ba, kaizoku mono nara zu.

Kisaragi no tuitati. Asita no ma ame huri, uma no toki bakari yami nure ba, Idumi no nada to ihu tokoro yori ide te kogi yuku. Umi no uhe kinohu no gotoku ni kaze nami miye zu. Kurosaki no matubara wo he te yuku. Tokoro no na ha kuroku, matu no iro ha awoku, iso no nami ha yuki no gotoku ni, higahi no iro ha suhau nite, itu iro ni ima hito iro zo tara nu. Kono ahida ni kehu ha, Hako no ura to ihu tokoro yori, tunade hiki te yuku. Kaku yuku ahida ni, aru hito no yomeru uta.

*Tamakusige, Hako no uranami, tata nu hi ha, umi wo kagami to, tare ka ni zura mu.* Mata hunagimi no ihaku, kono tuki made nari nuru koto to nageki te, kurusiki ni tahe zu site, hito mo ihu koto tote, kokoroyari ni iheru uta.

*Hiku hune no, tunade no nagaki, haru no hi wo, yosoka ika made, ware ha he ni keru.* Kiku hito no omoheru yau, nazo tadagoto naru to misokani ihu besi. hunagimi no karaku hineri idasi te, yosi to omoheru koto wo, ye si mo sihi ne tote, tutumeki te yami nu. Nihakani kaze nami takakere ba, todomari nu.

Hutuka. Ame kaze yama zu. Hi hito hi, yomosugara kami hotoke wo inoru.

Mika. Umi no uhe kinohu no yau nare ba, hune idasa zu. Kaze no huku koto yama ne ba, kisi no nami tati kaheru. Kore ni take te yomeru uta.

*Wo wo yori te, kahi naki mono ha, oti tumoru, namida no tama wo, nuka nu nari keru.* Kakute kehu mo kure nu.

Yoka. Kaditori kehu kaze kumo no kesiki hanahada asi to ihi te, hune idasa zu nari nu. Sikare domo, hinemosu ni nami kaze tata zu. Kono kaditori ha, hi mo ye hakara nu katawi nari keru. Kono tomari no hama ni ha, kusa-gusa no uruhasiki kahi, isi nado ohokari. Kakare ba, tada mukasi no hito wo nomi kahi tutu, hune naru hito no yomeru.

*Yosuru nami, uti mo yose namu, wa ga kohuru, hito wasuregahi, ori te hiroha mu.* to ihere ba, aru hito no tahe zu site, hune no kokoroyari ni yomeru.

*Wasuregahi, hirohi si mo se zi, siratama wo, kohuru*

*wo dani mo, katami to omoha mu. to namu iheru. Wonna go no tame ni ha, oya wosanaku nari nu besi. Tama nara zu mo ari kemu wo to hito iha mu ya. Sare do, sini si ko kaho yokari ki to ihu yau mo ari. Naho onazi tokoro ni, hi wo huru koto wo nageki te, aru wonna no yomeru uta.*

*Te wo hida te, samusa mo sira nu, Idumi ni zo, kuuu to ha nasi ni, zigoro he ni keru.*

Ituka. kehu karaku site, Idumi no nada yori Wodu no tomari wo ohu. Matubara me mo harubarunari. Kare kore kurusikere ba yomeru uta.

*Yuke do naho, yuki yura re nu ha, imo ga umu, Wodu no ura naru, hisi no matubara. Kaku ihi tutu Kuru hodo ni, hune toku koge, hi no yoki ni to mohose ba, kaditori hunagoto ni ihaku.*

*Mi hune yori, ohose tabu nari, asakita no, ide ko nu saki ni, tu nade haya hike. to ihu. Kono kotoba no, uta no yau naru ha, kaditori no onodukara no kotoba nari. Kaditori ha uttaheni, ware uta no yau naru koto ihu to ni mo arazu, kiku hito no ayasiku, uta meki te mo iheru kana tote, kaki idasere ba, geni miso mozi amari nari keru. Kehu nami na tati so. to hitobito hinemosu ni inoru. Sirusi ari te, kaze nami tata zu. Ima si kamome mure wi te, asobu tokoro ari. Kyau no tikaduku, yorokobi no amari ni, aru waraha no yomeru uta.*

*Inori kuru, kazema to omohu wo, ayanaku ni, kamome sahe dani, nami to miyu ramu. to ihi te yuku ahida ni, Isidu to ihu tokoro no matubara omosiroku te, hamabe tohosi. Mata Sumiyosi no watari wo kogi yuku. Aru hito no yomeru.*

*Ima mi te zo, mi wo mo siri nuru, Suminoe no, matu yori saki ni, ware ha he ni keru. Kokoni mukasi he hito no haha hito hi katatoki mo, wasure ne ba yomeru.*

*Suminoe ni, hune sasi yose te, wasuregusa, sirusi ari ya to, tumi te yuku beku. to namu. Uttaheni wasure namu to ni ha ara de, kohisiki kokoti sibasi yasume te, mata mo kohuru tikara ni se mu to naru besi. Kaku ihi te, nagame tutu kuru ahida ni, yukurinaku kaze huki te, koge domo koge domo, sirihe sizoki ni sizoki te, hotohotosiku uti hame tu besi. Kaditori no ihaku, kono Sumiyosi no myauzin ha rei no kami zo kasi, hosiki mono zo ohasu ramu to ha imameku mono ka, sate nusa wo taimaturi tamahe to ihu. Ihu ni sitagahi te, nusa taimaturu. Kaku taimature domo, mohara kaze yama de, iya huki ni, iya tati ni, kaze nami no ayaukere ba, kaditori mata ihaku, nusa ni ha mi kokoro no yuka ne ba, mi hune mo yuka nu nari, naho wresi to omohi tamahu beki mono taimaturi tamahe to ihu. Mata ihu ni sitagahi te, ikaga ha se mu tote, manako koso hutatu are, tada hitotu aru kagami wo taimaturu tote, umi ni ut*

hame ture ba, kutiwosi. Sare ba, utitukeni, umi ha kagami no goto nari nure ba, aru hito no yomeru uta.

*Tihayaburu, kami no kokoro wo, aruru umi ni, kagami wo ire te, katu mi turu kana.* Itaku Suninoe, wasuregusa, kisi no himematu nado ihu kami ni ha ara zu kasi. Me mo uturautura, kagami ni kami no kokoro koso ha mi ture, kaditori no kokoro ha, kami no mi kokoro nari keru.

Muyuka. Miwotukusi no moto yori ide te, Naniha no tu wo he te, kahaziri ni iru. Mina hitobito, wonna, wosanaki mono hitahi ni te wo ate te yorokobu koto hutatu nasi. Kano hunawehi no Ahadi no sima no ohoiko, miyako tikaku nari nu to ihu wo yorokobi te, hunazoko yori kasira wo motage te, kaku zo iheru.

*Itu si ka to, ibusekari turu, Nanihagata, asi kogi soke te, mi hune ki ni keru.* Ito omohi no hoka naru hito no ihere ba, hitobito ayasigaru. Kore ga naka ni, kokoti nayamu hunagimi itaku mede te, hunawehi si tauberi si mi kaho ni ha, ni zu mo aru kana to ihi keru.

Nanuka. Kehu kahaziri ni hune iri tati te, kogi noboru ni, kaha no midu hi te, nayami wadurahu. Hune no noboru koto ito katasi. Kakaru ahida ni, hunagimi no byauza motoyori kotikotisiki hito nite, kauyau no koto sarani sira zari keru. Kakare domo, Ahadi no taume no uta ni mede te, miyako hokori ni mo ya ara mu, karauzite

ayasiki uta hineri idaseri. Sono uta.

*Ku to ki te ha, kaha no horiye no, midu wo asami, hune mo wa ga mi mo, nadumu kehu kana.* Kore ha yamaha wo sure ba, yomeru naru besi. Hito uta ni koto no aka ne ba ima hitotu.

*Toku to omohu, hune nayamasu ha, wa ga tame ni, midu no kokoro no asaki nari keru.* Kono uta ha miyako tikaku nari nuru yorokobi ni tahe zu site, iheru naru besi. Ahadi no go no uta ni otoreri. Netaki iha zara masi mono wo to kuyasigaru uti ni, iri te ne ni keru.

Yauka. Naho kaha no hotori ni nadumi te, Torikahi no mimaki to ihu hotori ni todomaru. Koyohi hunagimi rei no yamaha okori te, itaku nayamu. Aru hito azarakanaru mono mote ki tari, yone site kaherikoto su. Wotoko domo hisokani ihu nari. *Ihito site motu turu to ya.* Kauyau no koto tokorodokoro ni ari. Kehu setimi sure ba, iwo motihi zu.

Kokonuka. Kokoromonasa ni ake nu kara, hune wo hiki tutu nobore domo, kaha no midu nakere ba, wizari ni nomi zo wizaru. Kono ahida ni, wada no tomari no akare no tokoro to ihu tokoro ari. Yone iwo nado kohe ba, okuri tu. Kakute hune hiki noboru ni, Nagisa no win to ihu tokoro wo mi tutu yuku. Sono win mukasi wo omohi yari te mire ba, omosirokari keru tokoro nari. Sirihe naru woka

ni ha, matu no ki domo ari. Naka no niha ni ha, ume no hana sakeri. Kokoni hitobito no ihaku, kore ha mukasi natakaku kikoye taru tokoro nari. Ko Koretaka no miko no on tomo ni, ko Arihara no Narihira no tyuuzyau no, *Yo no naka ni, tayete sakura no, saka zara ba, haru no kokoro ha, nodokekara masi*, to ihu uta yomeru tokoro nari keru. Ima kyou aru hito tokoro ni ni taru uta yomeri.

*Ti yo he taru, matu ni ha are do, inisihe no, kowe no samusa ha, kahara zari keru.* Mata aru hito no yomeru.

*Kimi koshi te, yo wo huru yado no, ume no hara, mukasi no ka ni zo, naho nihohi keru*, to ihi tutu zo, miyako no ikaduku wo yorokobi tutu noboru. Kaku noboru hitobito no naka ni, Kyau yori kudari si toki ni, mina hito ko domo nakari ki. Itareri si kuni nite zo, ko umeru mono domo ari aheru. Mina hito hune no tomaru tokoro ni, ko wo idaki tutu ori nobori su. Kore wo mi te, mukasi no ko no haha kanasiki ni tahe zu site,

*Nakari si mo, ari tutu kaheru, hito no ko wo, ari si mo naku te, kuru ga kanasisa*, to ihi te zo naki keru. Titi mo kore wo kiki te, ikaga ara mu. Kauryau no koto uta konomu tote, aru ni mo ara zaru besi. Morokosi mo koko mo omohu koto ni tahe nu toki no waza to ka. Koyohi Udono to ihu tokoro ni tomaru.

Towoka. Saharu koto ari te nobara zu.

Towoka amari hito hi. Ame isasaka huri te yami nu. Kakute sasi noboru ni, higasi no kata ni, yama no yokohoreru wo mi te, hito ni tohe ba, *Yahata no miya to ihu.* Kore wo kiki te, yorokobi te, hitobito wogami tatematuru. Yamasaki no hasi miyu. uresiki koto kagiri nasi. kokoni Sauouzyi no hotori ni, sibasi hune wo todome te, tokaku sadamuru koto ari. Kono tera no kisi no hotori ni yanagi ohoku ari. Kono yanagi no kage no, kaha no soko ni utureru wo mi te yomeru uta.

*Sazarenami, yosuru aya wo ba, awoyagi no, kage no ito site, oru ka to zo miyu.*

Towoka amari hutuka. Yamasaki ni tomareri.

Towoka amari mika. Naho yamasaki ni.

Towoka amari yoka. Ame huru. Kehu kuruma Kyau he tori ni yaru.

Towoka amari ituka. Kehu kuruma wi te ki tari. Hune no mutukasisa ni, hune yori hito no ihe ni uturu. Kono hito no ihe yorokoberu yau nite, aruzi si tari. Kono aruzi no, mata aruzi no yoki wo miru ni utate omohoyu. Iroiro kaherigoto su. Ihe no hito no ide iri nikugenara zu, wiyayakanari.

Towoka amari muyuka. Kehu yuhutukata miyako he noboru tuide ni mire ba, Yamazaki no kobitu no we mo, magari no hora no kata mo kahara zari keru. Uru hito no



(26)

kokoro wo zo sira nu to zo ihu naru. Kakute Kyau he yuku ni, simasaka nite hito aruzi si tari. Kanarazu si mo aru maziki waza nari. Tati te yuki si toki yori ha, kuru toki zo hito ha tokaku ari keru. Kore ni mo kaherigoto su. Yoru ni nasi te, Kyau ni ha ira mu to omohe ba, isogi si mo se nu hodo ni tuki ide nu. Katuragaha tuki no akaki ni zo wataru. Hitobito no ihaku, kono kaha Asukagaha ni mo ara ne ba, huti se sarani kahara zari keru to ihi te, aru hito no yomeru uta.

*Hisakata no, tuki ni ohi taru, Katuragaha, soko naru kage mo, kahara zari keru. Mata aru hito no iheru.*

*Amagumo no, harukanari turu, Katuragaha, sode wo hide te mo watari nuru kana. Mata aru hito no yomeru.*

*Katuragaha, wa ga kokoro ni mo, kayoha ne do, onazi hukasa ni, nagaru bera nari. Miyako no uresiki amari ni, uta mo amari zo ohokaru. Yo huke te kure ba, tokoro dokoro mo miye zu. Kyau ni iri tati te uresi. Ihe ni itari te kado ni iru ni, tuki akakere ba, ito yoku arisama miyu. Kiki si yori mo masi te ihu kahi naku zo kobore yabure taru. Ihe wo aduke tari turu hito no kokoro mo are taru nari keru. Nakagaki koso are, hitotu ihe no yau nare ba, nozomi te adukareru nari keru. Sare ba tayori goto ni, mono ha taye zu e sase tari. Koyohi kakaru koto to kowadakani, mono mo iha se zu, ito haduraku miyure*

(27)

do, kokorozasi ha se mu to su. Sate ikemei te kubomari, midutukeru tokoro ari. Hotori ni matu mo ari ki. Itu tose mu tose no uti ni, ti tose ya sugi ni kemu, kata yeda ha naku nari ni keru. Ima ohi taru zo mazireru. Ohokata mina are ni tare ba, ahare to zo hitobito ihu. Omohi ide nu koto naku, kohisiki ga uti ni, kono ihe nite umare si wonnago no morotomoni kahera ne ba, ikaga ha kanasiki. Hunabito mo mina ko idaki te nonosiru. Kakaru uti ni, naho kanasimi ni tahe zu site, misokani kokoro sireru hito to iheri keru uta.

*Umare si mo, kahera nu mono wo, wa ga yado ni, komatu no aru wo, miru ga kanasisa, to zo iheru. Naho aka zu ya ara mu, mata kaku namu.*

*Mi si hito wo, matu no ti tose ni, mi masika ba, tohoku kanasiki, wakare se masi ya. Wasure gataku, kutiwasiki koto ohokare do, ye tukusa zu. Tomare kaku- mare toku yari temu.*

---

版權登錄

版權所有

印刷所

共益商社印刷部

東京市芝區宮本町廿九番地

印刷者

石崎安藏

東京市芝區宮本町廿九番地

發行兼者

南部義籌

高知縣土佐國香美郡立田村八拾七番地

明治廿七年十月廿四日發行

明治廿七年十月二十日印刷

(定價金拾錢)

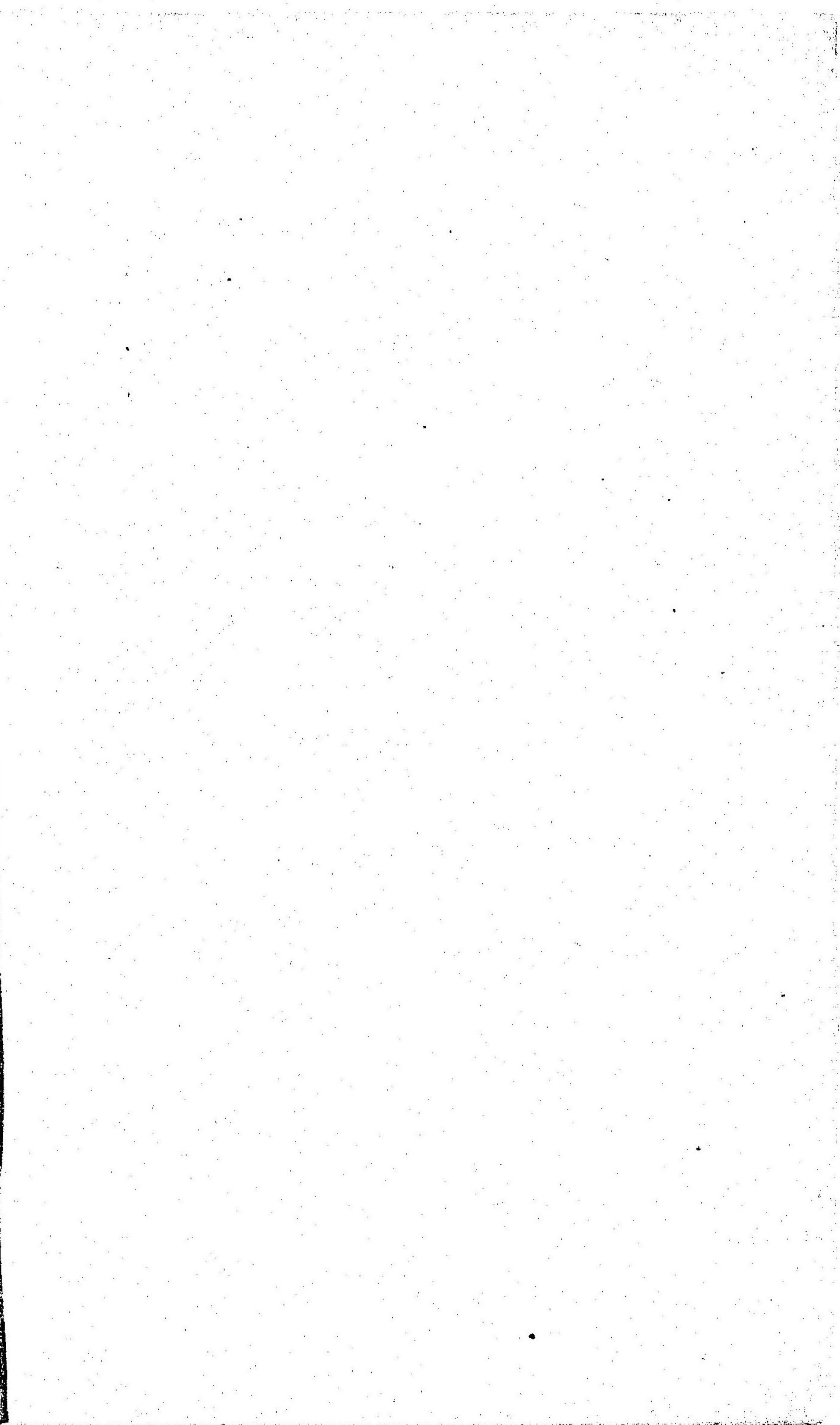
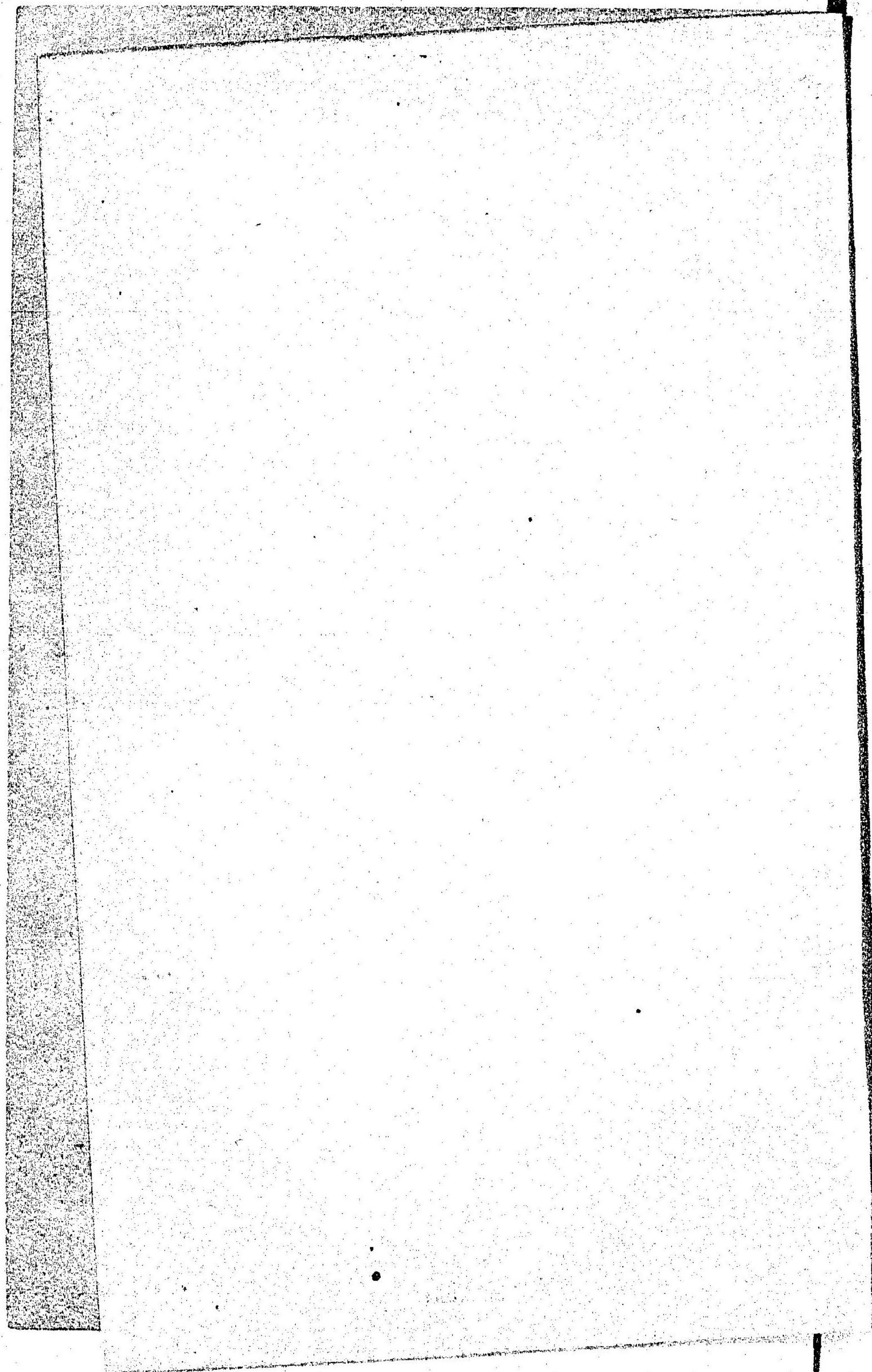

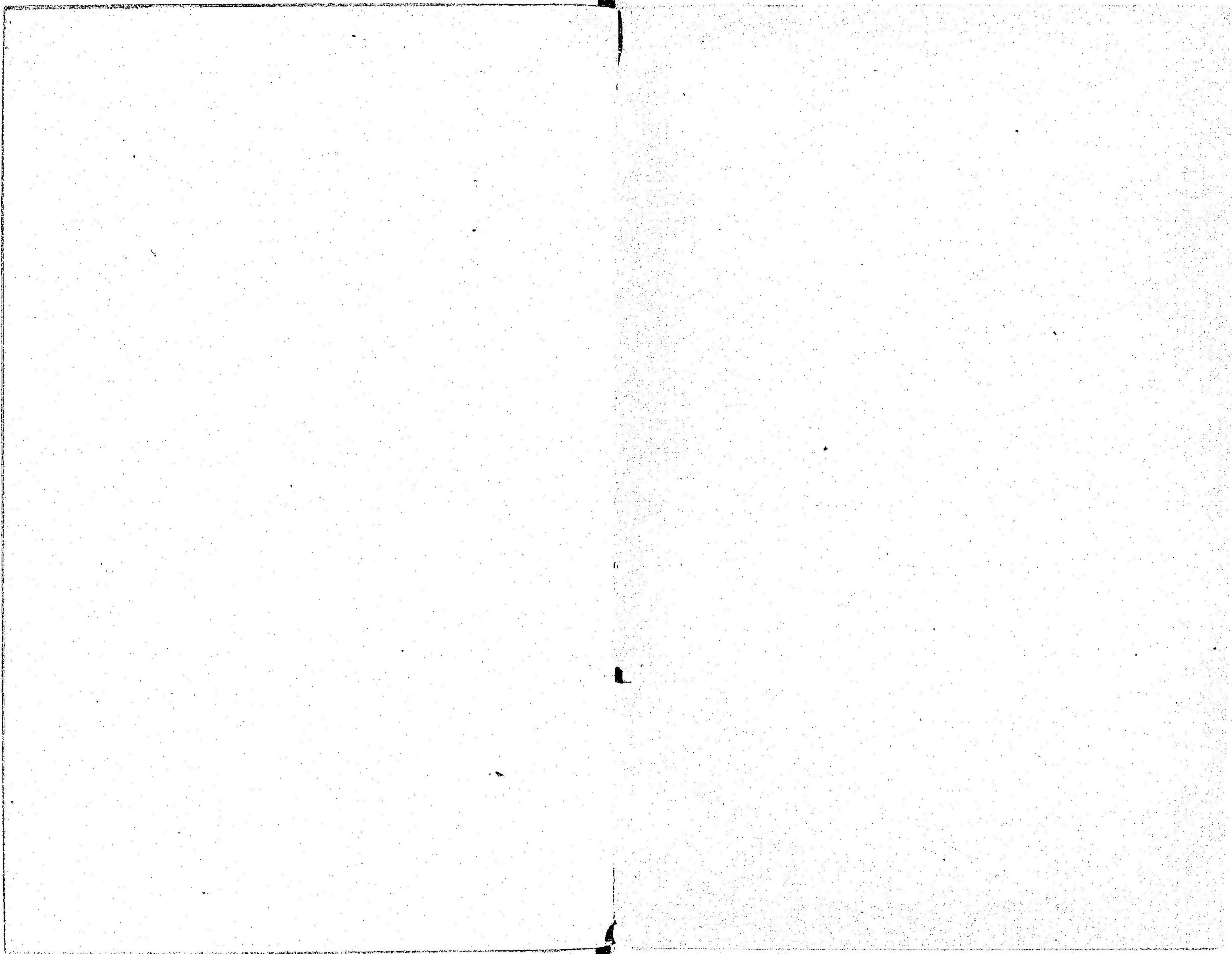

148  
226

特  
事  
79