

ILLUSTRATED ATLAS
OF
VAN BUREN COUNTY,
MICHIGAN.

ILLUSTRATED ATLAS

✦...OF...✦

VAN BUREN COUNTY

MICHIGAN.



Compiled from Official Records and Local Inspections,

BY

THE KACE PUBLISHING COMPANY,

RACINE, WISCONSIN.

1895.

TABLE OF CONTENTS.

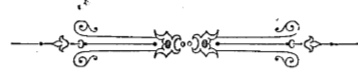

VAN BUREN COUNTY, MICHIGAN.



MAPS.

United States	78, 79
State of Michigan	82, 83
Van Buren County	5

TOWNSHIP MAPS.

Almeda	7
Antwerp	9
Arlington	11
Bloomington	13
Bangor	15
Columbia	17
Covert	19
Decatur	21
Geneva	23
Hartford	25
Hamilton	27
Keeler	29
Lawrence	31

Paw Paw	33
Pine Grove	35
Porter	37
South Haven	39
Waverly	41

VILLAGE MAPS.

Almena	71
Bangor	44, 55
Bloomington	43
Breedsville	47
Berlamont	45
Columbia	75
Covert	45
Decatur	49
Gobleville	51
Grand Junction	49
Hartford	53
Keeler	75

Kendall	55
Lacota	55
Lawrence	69
Lawton, North Part	58, 59
Lawton, South Part	62, 63
Mattawan	63
McDonald	59
Paw Paw	74, 75
Pine Grove Mills	66, 67
South Haven, West Part	66, 67
South Haven, East Part	62, 63

DIRECTORIES.

Patrons Business Directory	85, 86
Farmer Patrons Directory	87, 88
Analysis of the System of U. S. Surveys	89

ILLUSTRATION.

View of Court House.



VAN BUREN COUNTY COURT HOUSE.

OUTLINE MAP
OF

VAN BUREN COUNTY

A L L E G A N

C O.

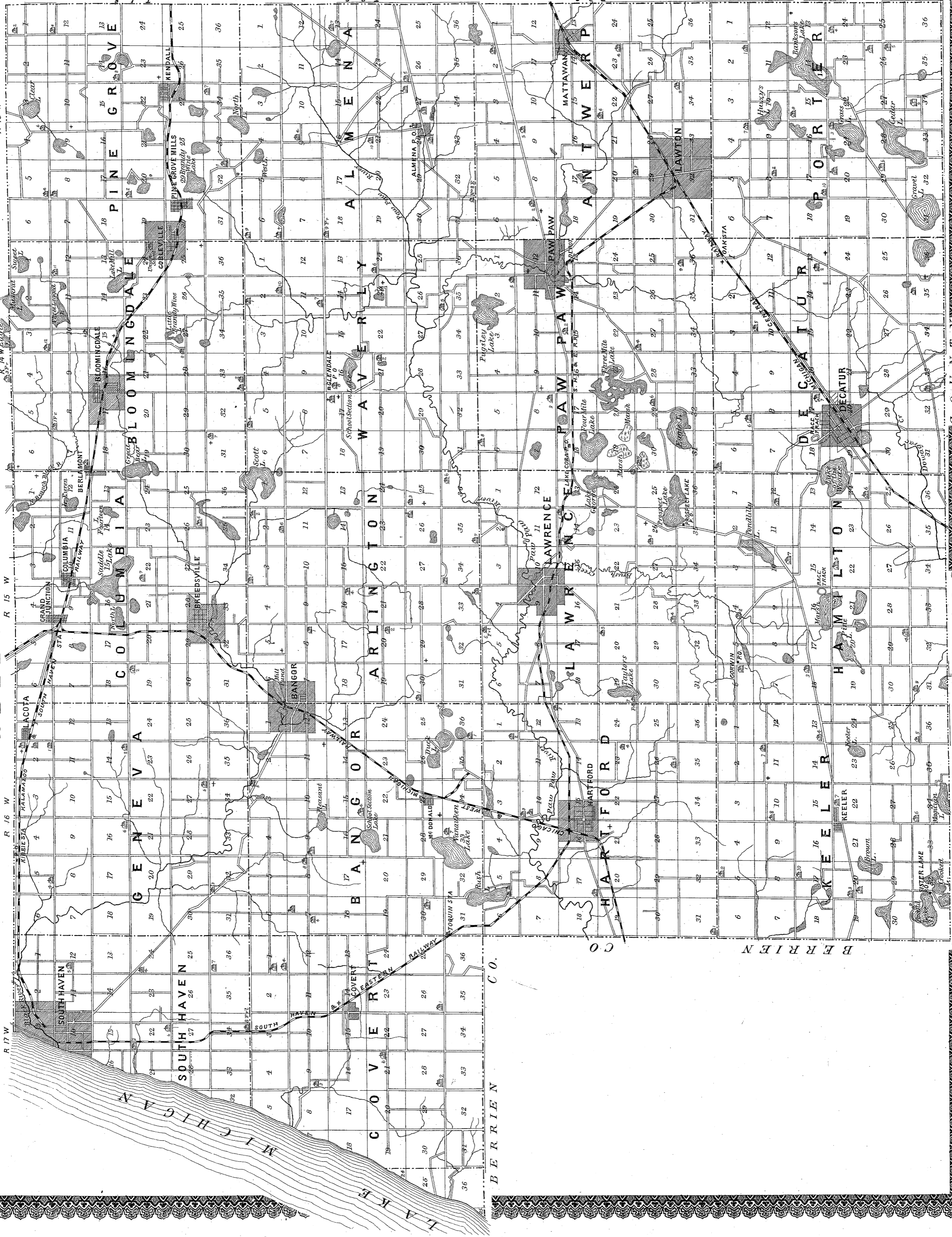

MAP OF ALMENA

Scale 2 Inches to one Mile.

Township 2 South Range 13 West

PINE GROVE T.P.

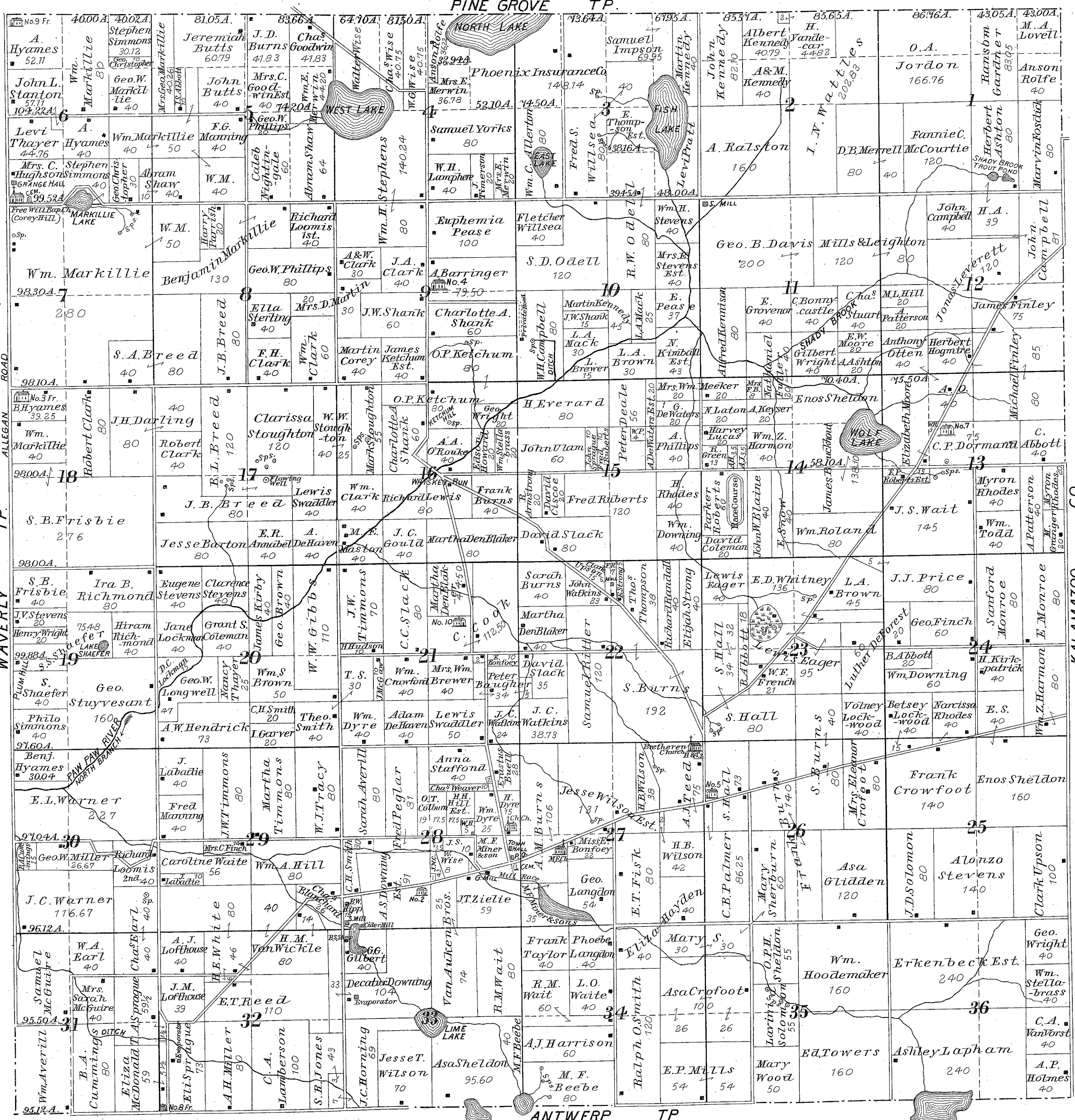

References:
 School House. ——— Road.
 Church. ——— Railroad.
 Residence. ——— Cemetery.
 Population 880 ——— Drain.

MAP OF ANTWERP

Scale 2 Inches to one Mile.

Township 3 South Range 13 West

ALMENA TP.

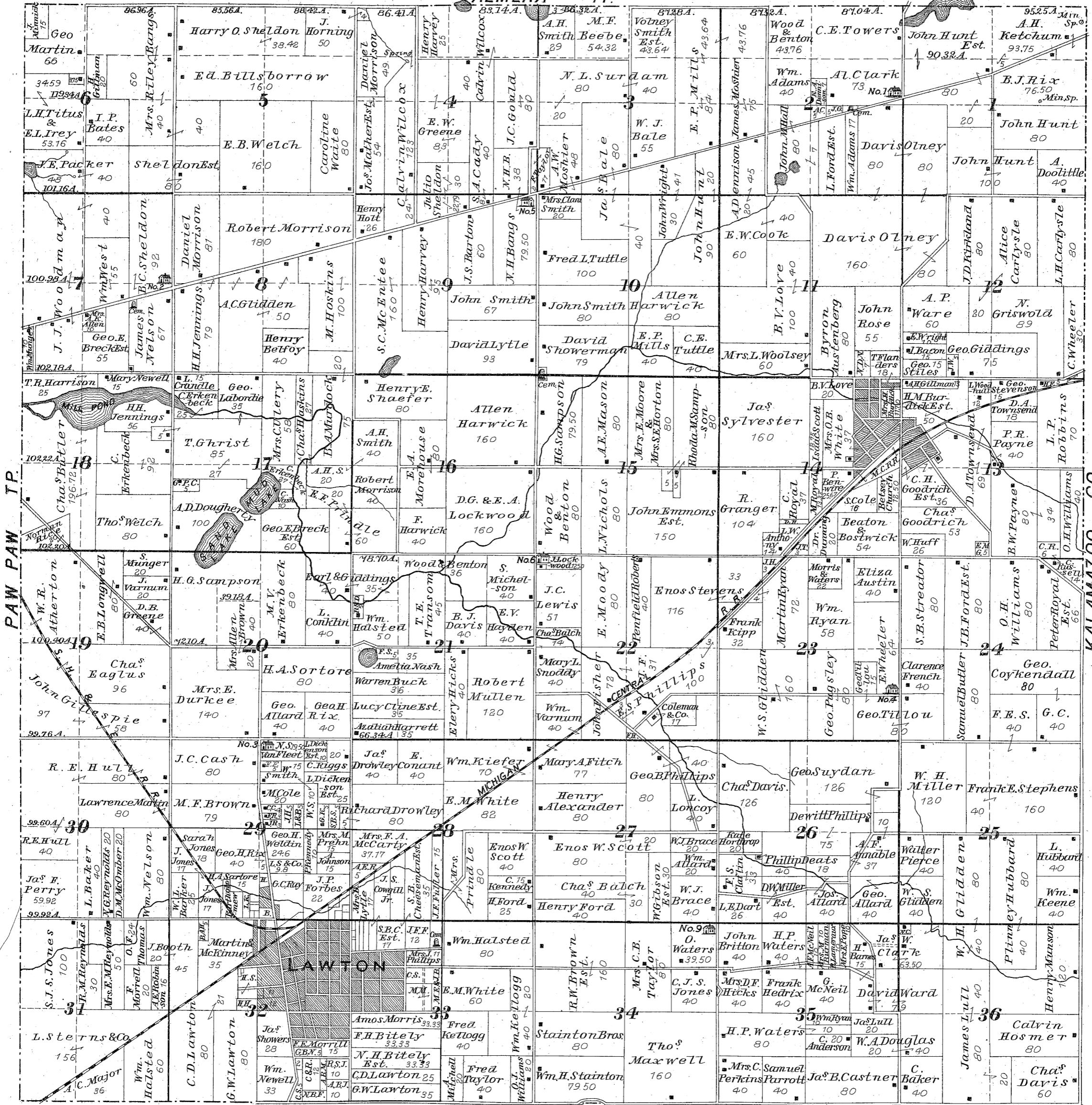

PORTER TP.

References:

- School House.
- Church.
- Residence.
- Population 1850
- Road.
- Railroad.
- Cemetery.
- Drain.

MAP OF ARLINGTON

Scale 2 Inches to one Mile.

Township 2 South Range 15 West
COLUMBIA

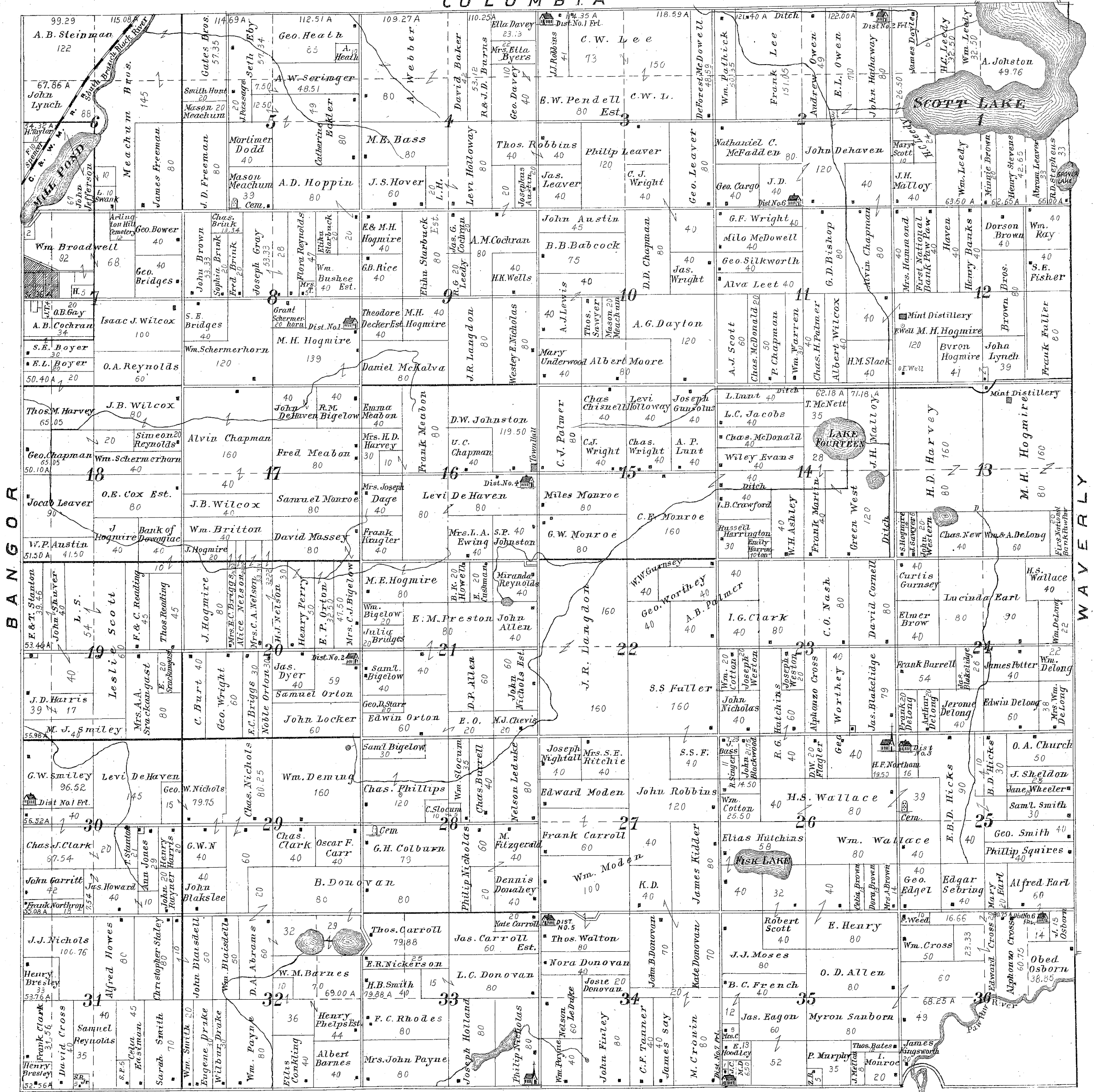

LAWRENCE
References:
 School House. Road.
 Church. Railroad.
 Residence. Cemetery.
 Drain.
 Population 1473.

MAP OF BLOOMINGDALE

Scale 2 Inches to one Mile.

Township 1 South Range 14 West

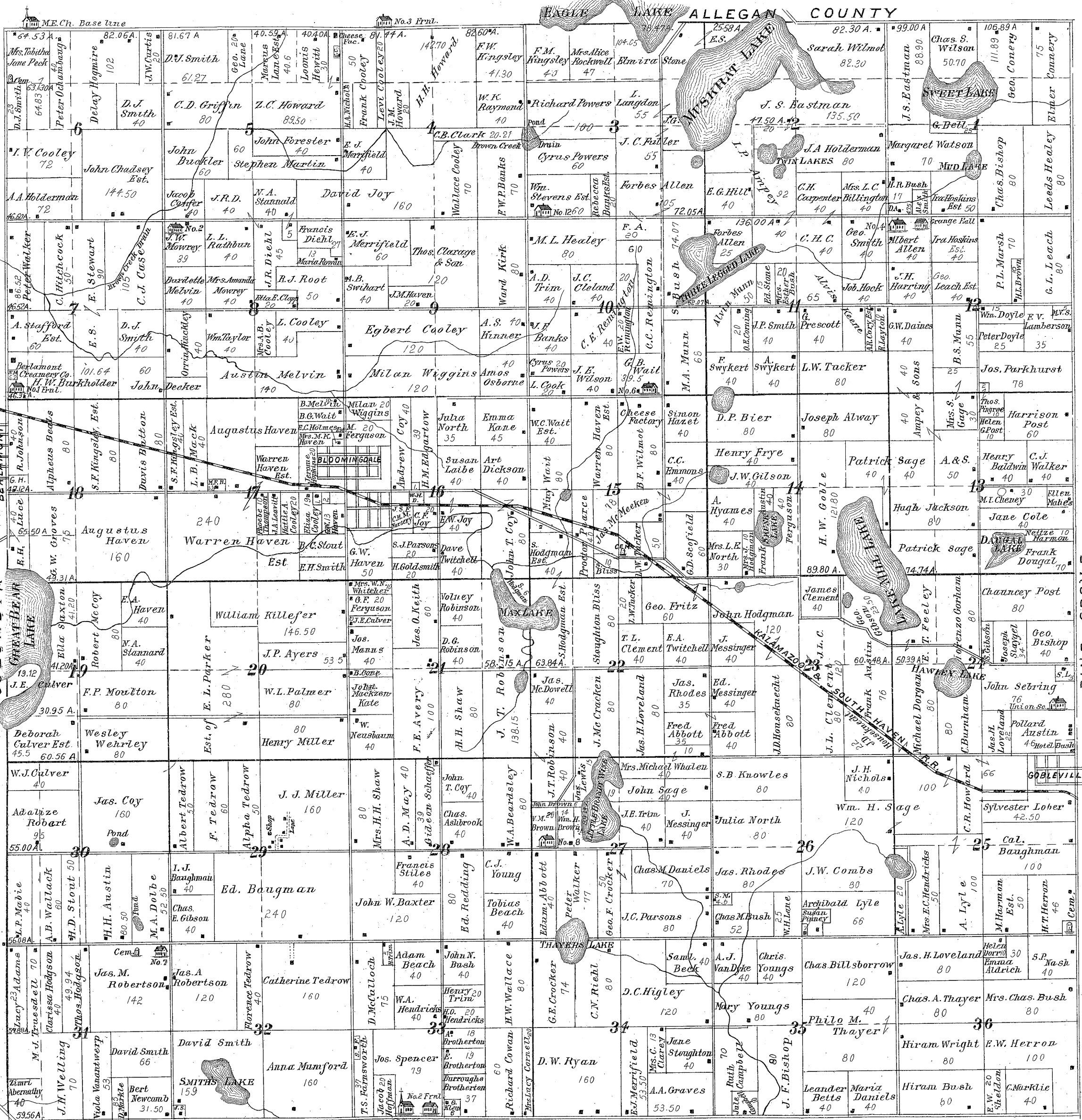

ME Ch. Townline
WAVERLEY
 References:
 School House. ——— Road.
 Church. ——— Railroad.
 Residence. ——— Cemetery.
 Population 1936 ——— Drain.

MAP OF BANGOR

Scale 2 Inches to one Mile.

Township 2 South Range 16 West

GENEVA TP.

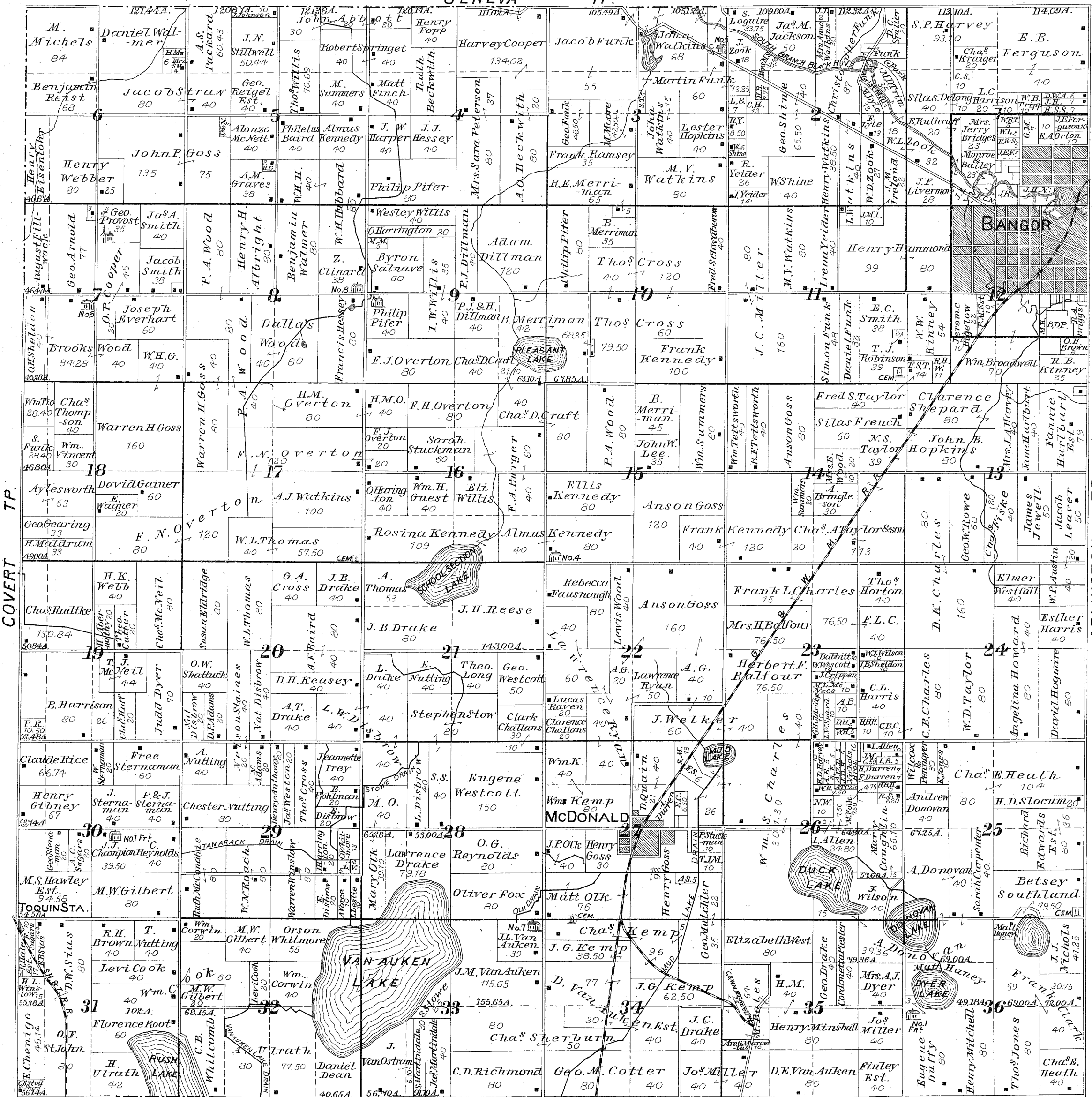

COVERT TP.

ARLINGTON TP.

HARTFORD TP.

References:

- School House.
- Road.
- Church.
- Railroad.
- Residence.
- Cemetery.
- Drain.

Population 2379

MAP OF COLUMBIA

Scale 2 Inches to one Mile.

Township 1 South Range 15 West

ALLEGAN COUNTY

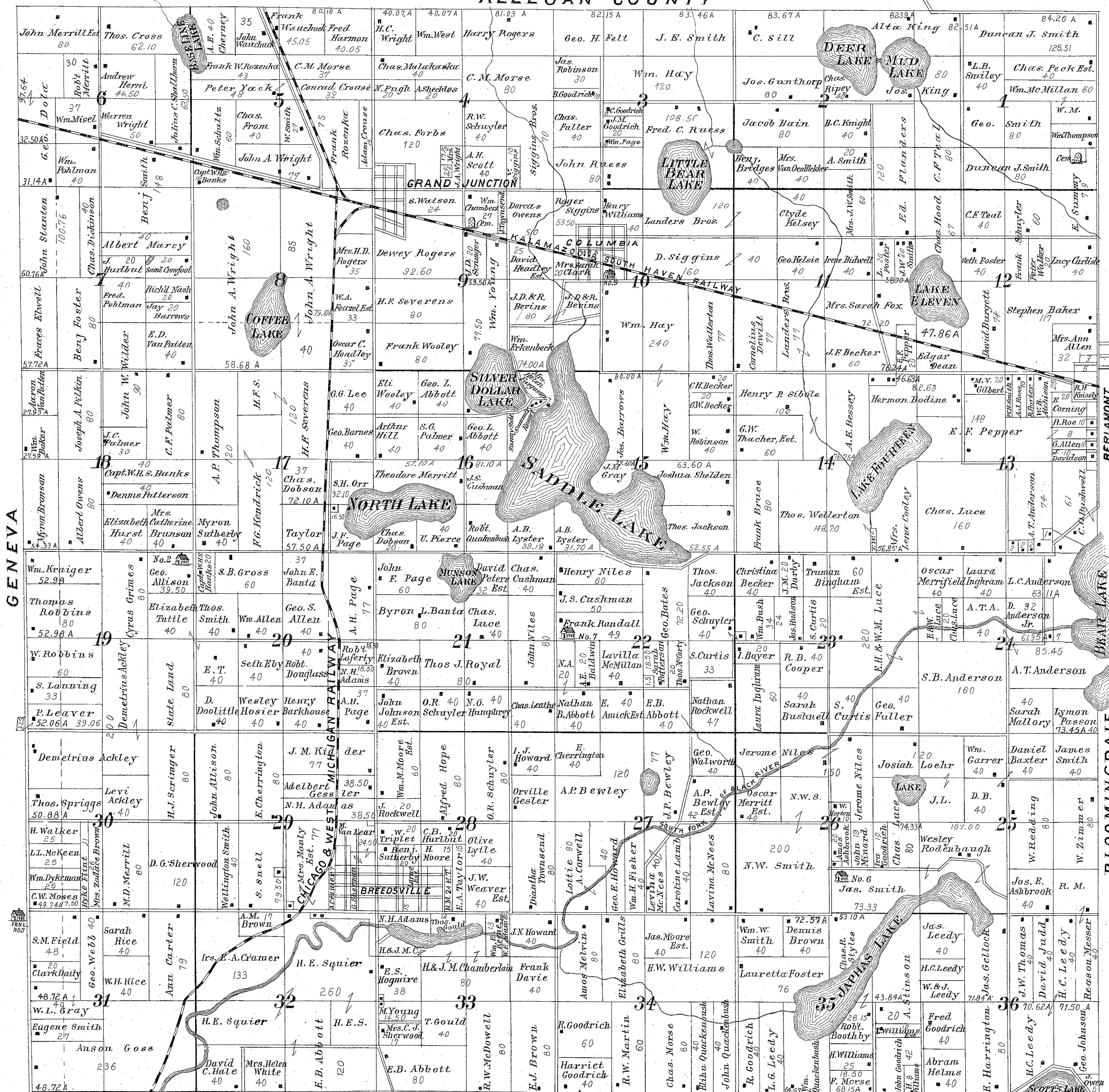

References:

- School House. ——— Road.
- Church. ——— Railroad.
- Residence. ——— Cemetery.
- Population 1716 ——— Drain.

COVERT

Scale 2 Inches to one Mile.

Township 2 South Range 17 West.

- References:
- School House.
 - Church.
 - Residence.
 - Population 1336
 - Road.
 - Railroad.
 - Cemetery.
 - Drain.

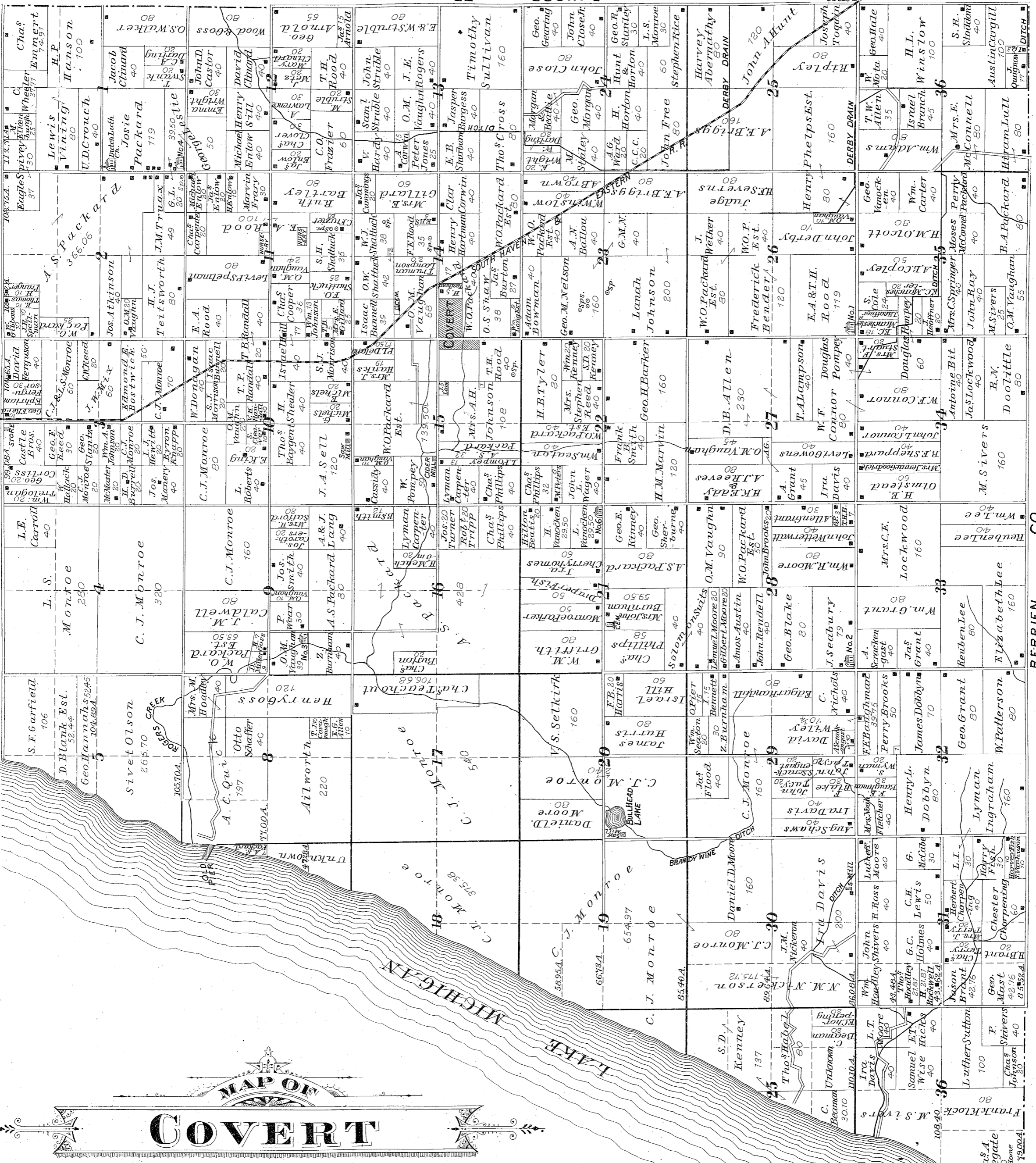

BERRIEN CO.

SOUTH HAVEN

TP.

TP.

MAP OF DECATUR

Scale 2 Inches to one Mile.

Township 4 South Range 14 West

PAW PAW TP.

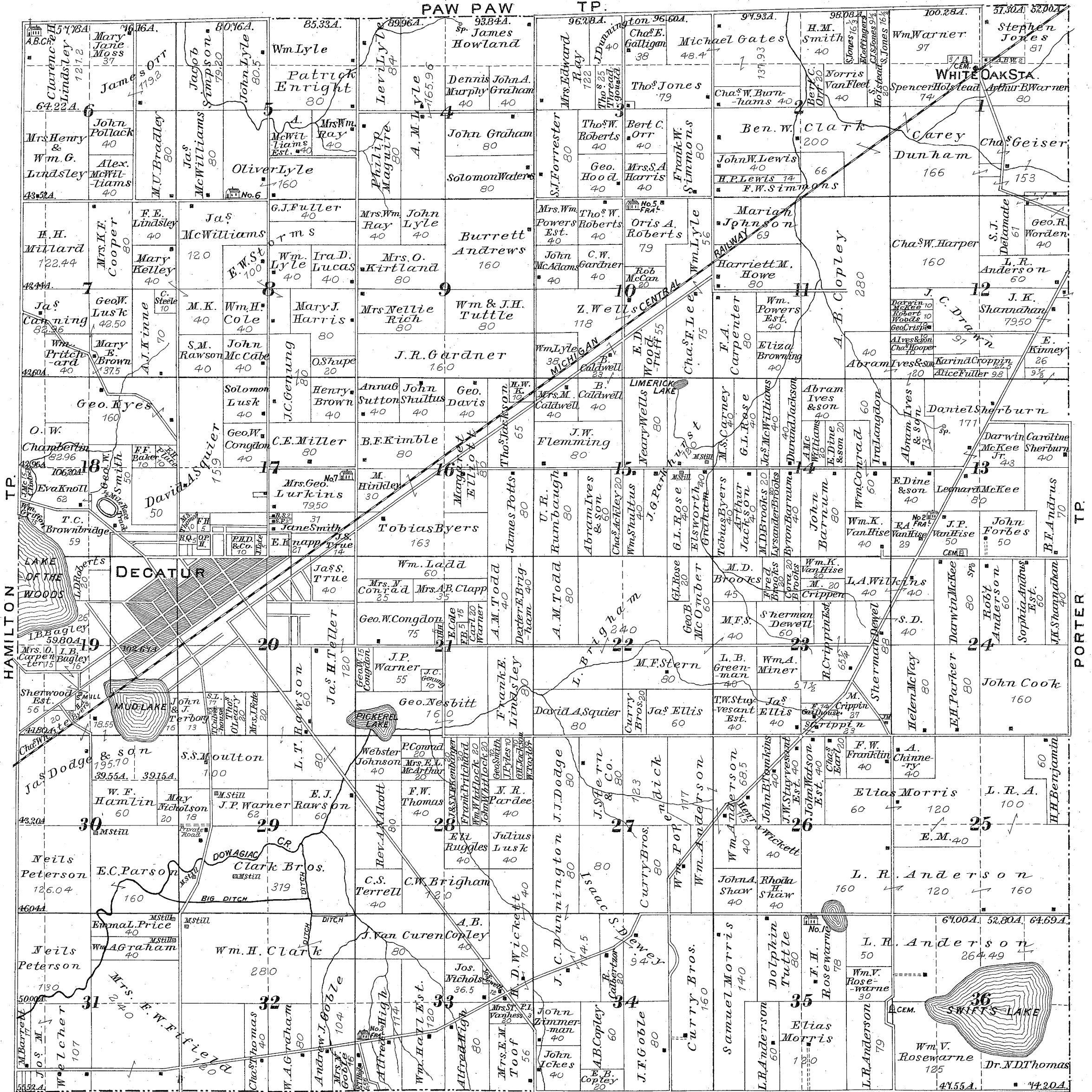

CASS CO.

- References:
- School House.
 - Church.
 - Residence.
 - Population 2158.
 - Road.
 - Railroad.
 - Cemetery.
 - Drain.

MAP OF GENEVA

Scale 2 Inches to one Mile.

Township 1 South Range 16 West

A L L E G A N C O.

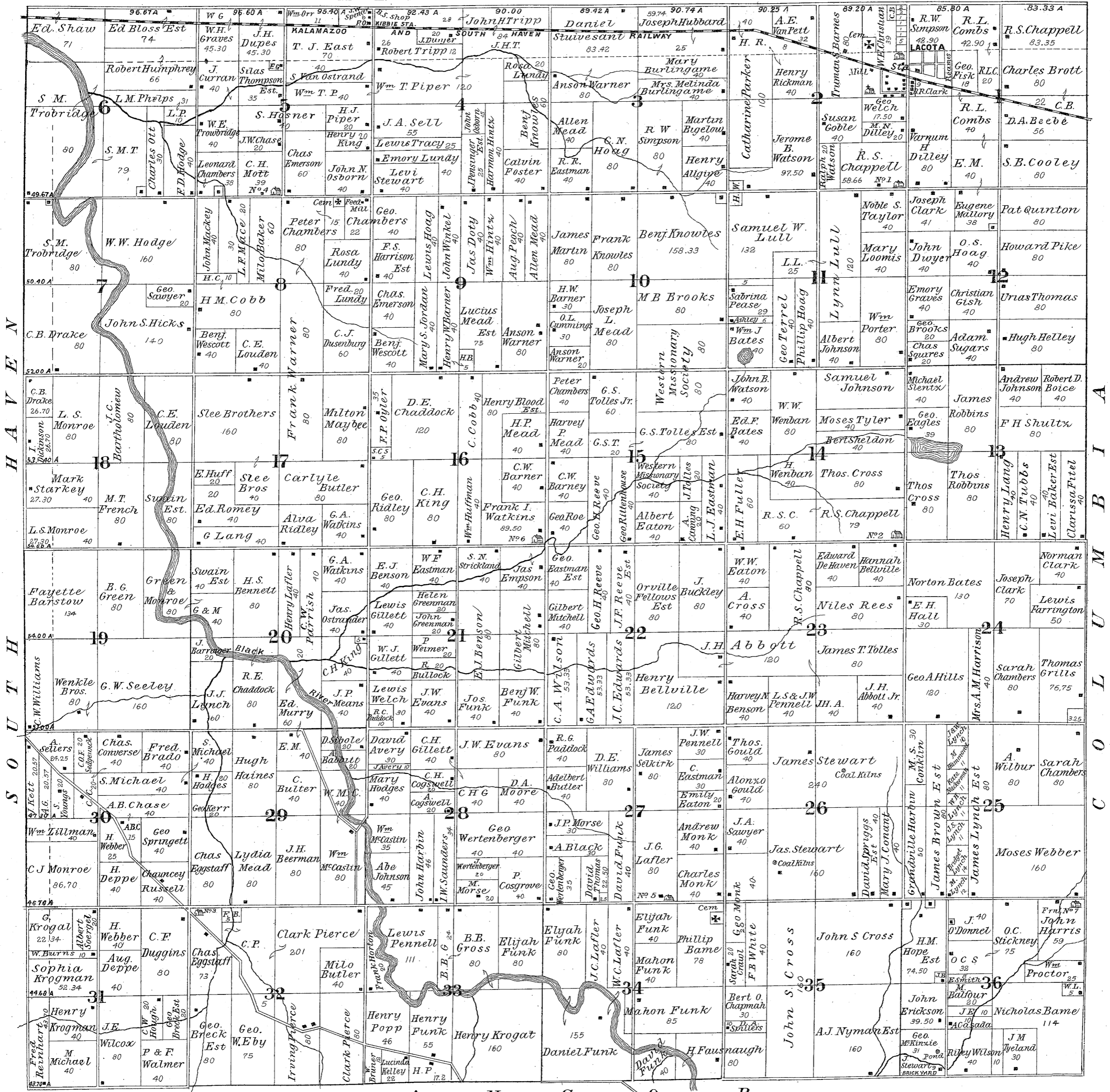

References:
 School House. ——— Road.
 Church. ——— Railroad.
 Residence. ——— Cemetery.
 Population 1464. ——— Drain.

MAP OF HARTFORD

Scale 2 Inches to one Mile.

Township 3 South Range 16 West

BANGOR TP.

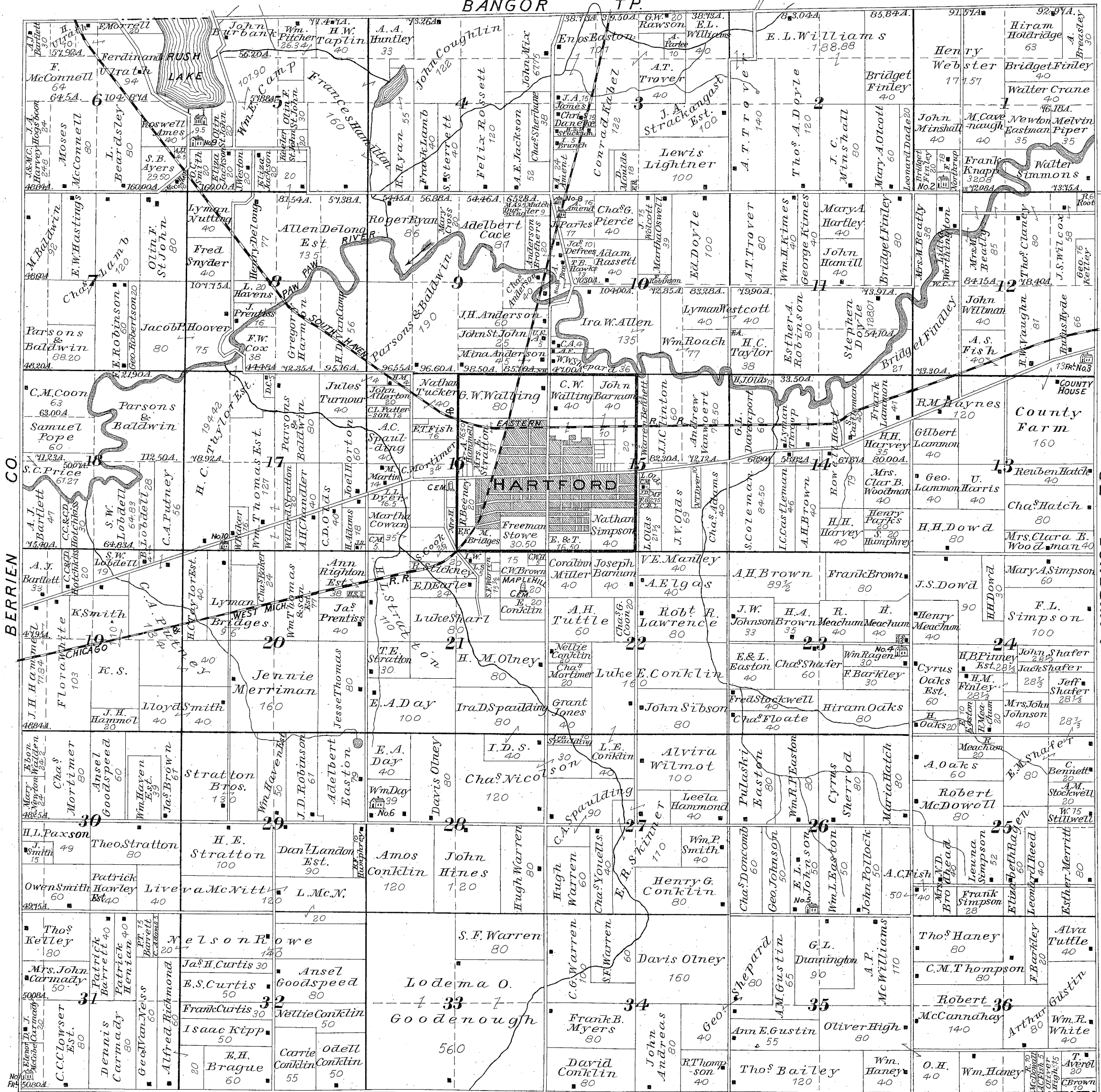

KEELER TP.

- References:
- School House.
 - Church.
 - Residence.
 - Population 2350.
 - Road.
 - Railroad.
 - Cemetery.
 - Drain.

BERRIEN CO.

LAWRENCE TP.

MAP OF HAMILTON

Scale 2 Inches to one Mile.

Township 4 South Range 15 West

LAWRENCE TP.

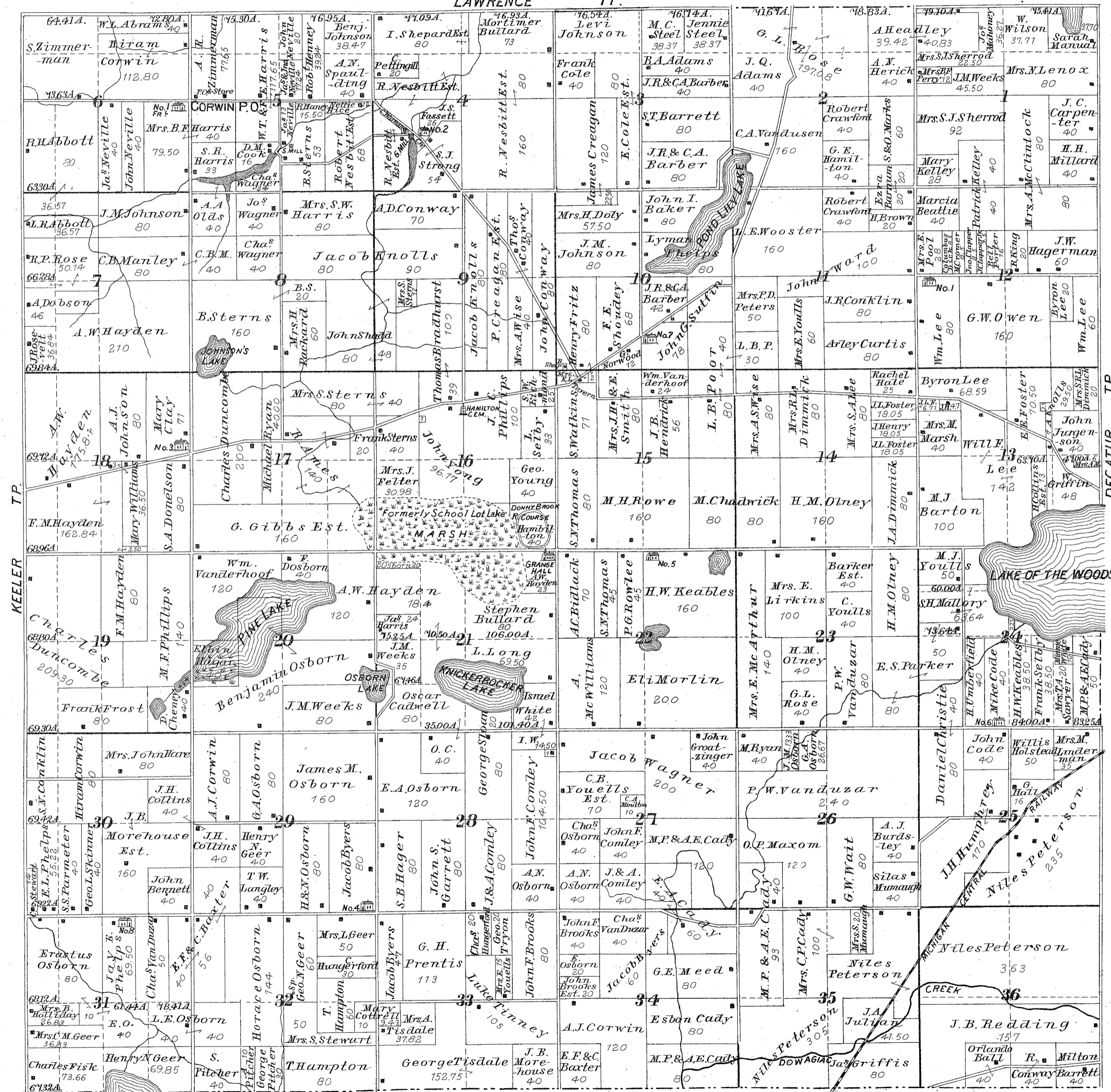

TP.

KEELER

TP.

TP.
DECATUR

CASS CO.

References:
 School House. — Road.
 Church. — Railroad.
 Residence. — Cemetery.
 Population 914. — Drain.

MAP OF KEELED

Scale 2 Inches to one Mile.

Township 4 South Range 16 West

HARTFORD

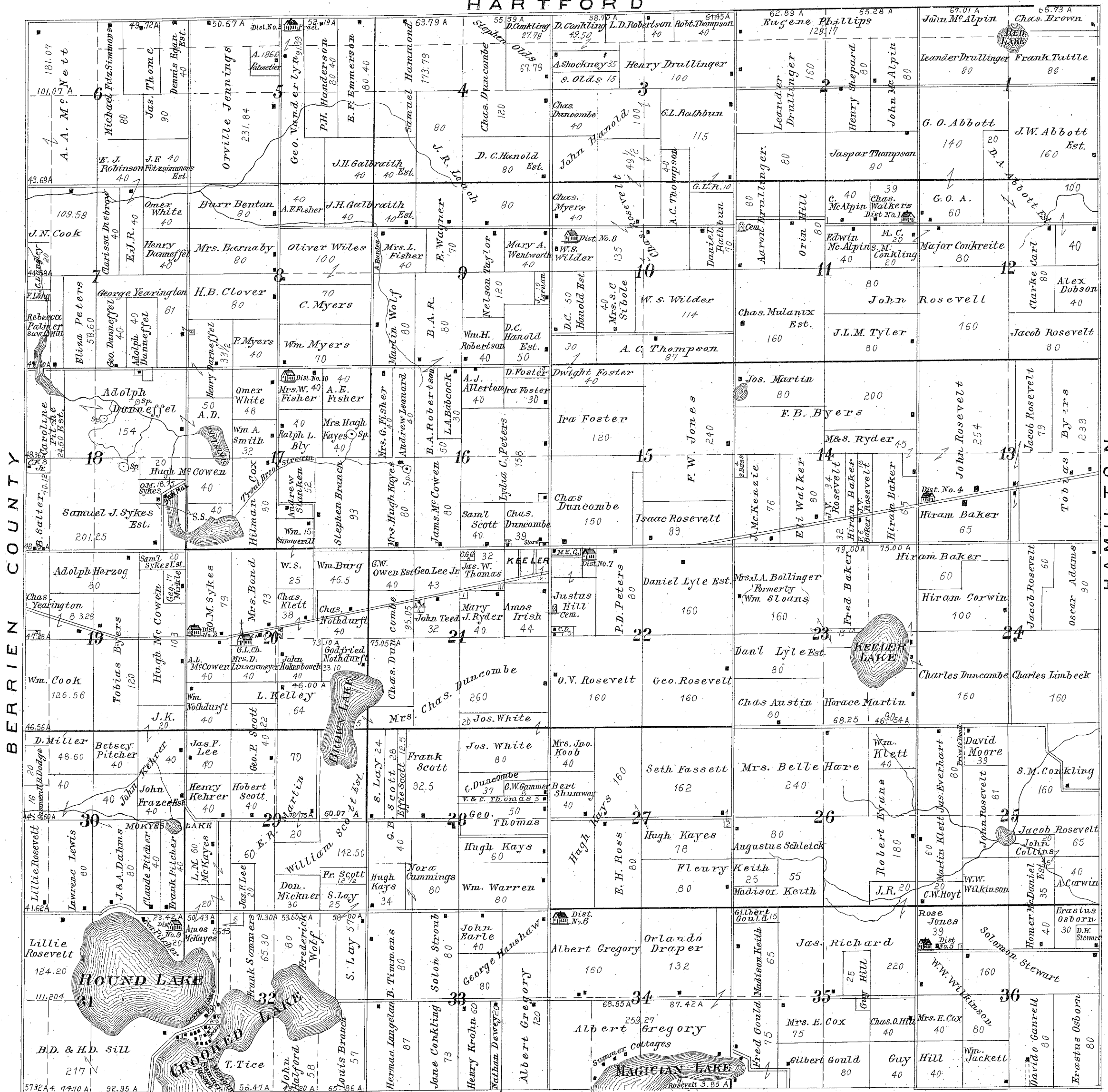

CASS COUNTY

References:
 School House. ——— Road.
 Church. ——— Railroad.
 Residence. ——— Cemetery.
 Population 1052 ——— Drain.

LAWRENCE

Scale 2 Inches to one Mile.

Township 3 South Range 15 West

ARLINGTON TP.

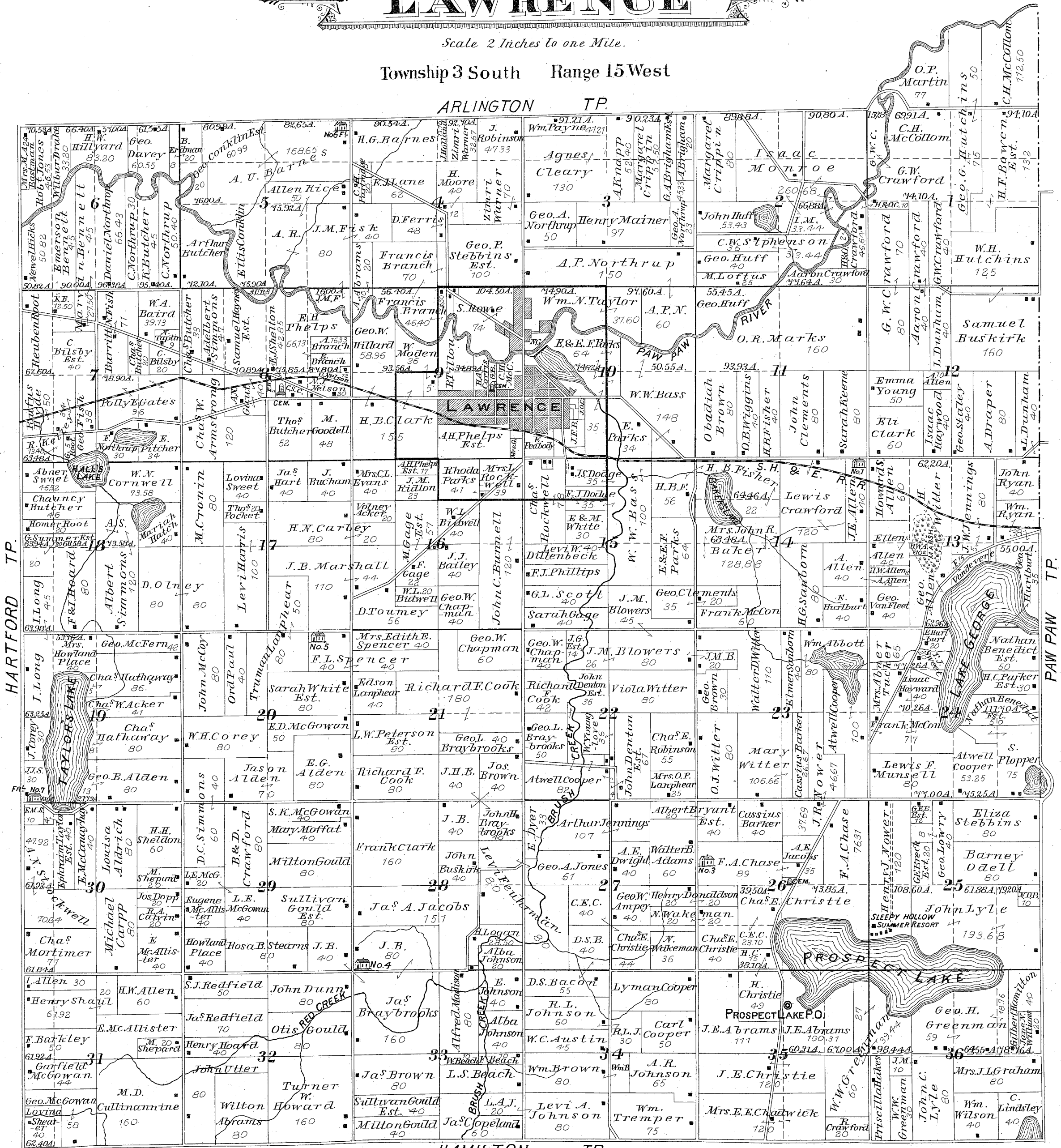

HARTFORD TP.

PAW PAW TP.

HAMILTON TP.

- References:
- School House.
 - Church.
 - Residence.
 - Population 1712
 - Road.
 - Railroad.
 - Cemetery.
 - Drain.

MAP OF PAW PAW

Scale 2 Inches to one Mile.

Township 3 South Range 14 West

WAVERLY TP.

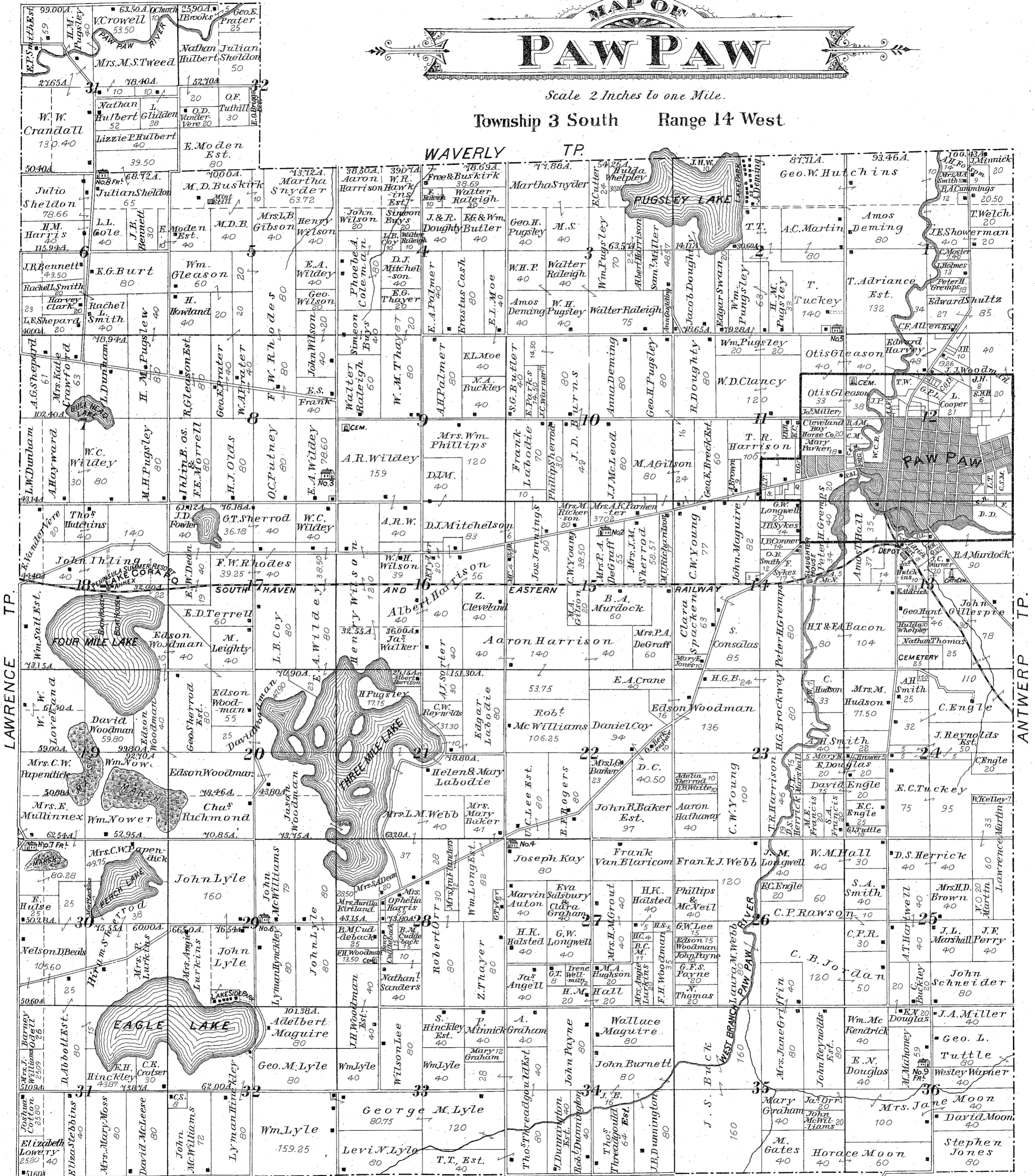

DECATUR TP.

- References:
- School House.
 - Church.
 - Residence.
 - Population 2,427.
 - Road.
 - Railroad.
 - Cemetery.
 - Drain.

MAP OF PINE GROVE

Scale 2 Inches to one Mile.

Township 1 South Range 13 West

ALLEGAN CO.

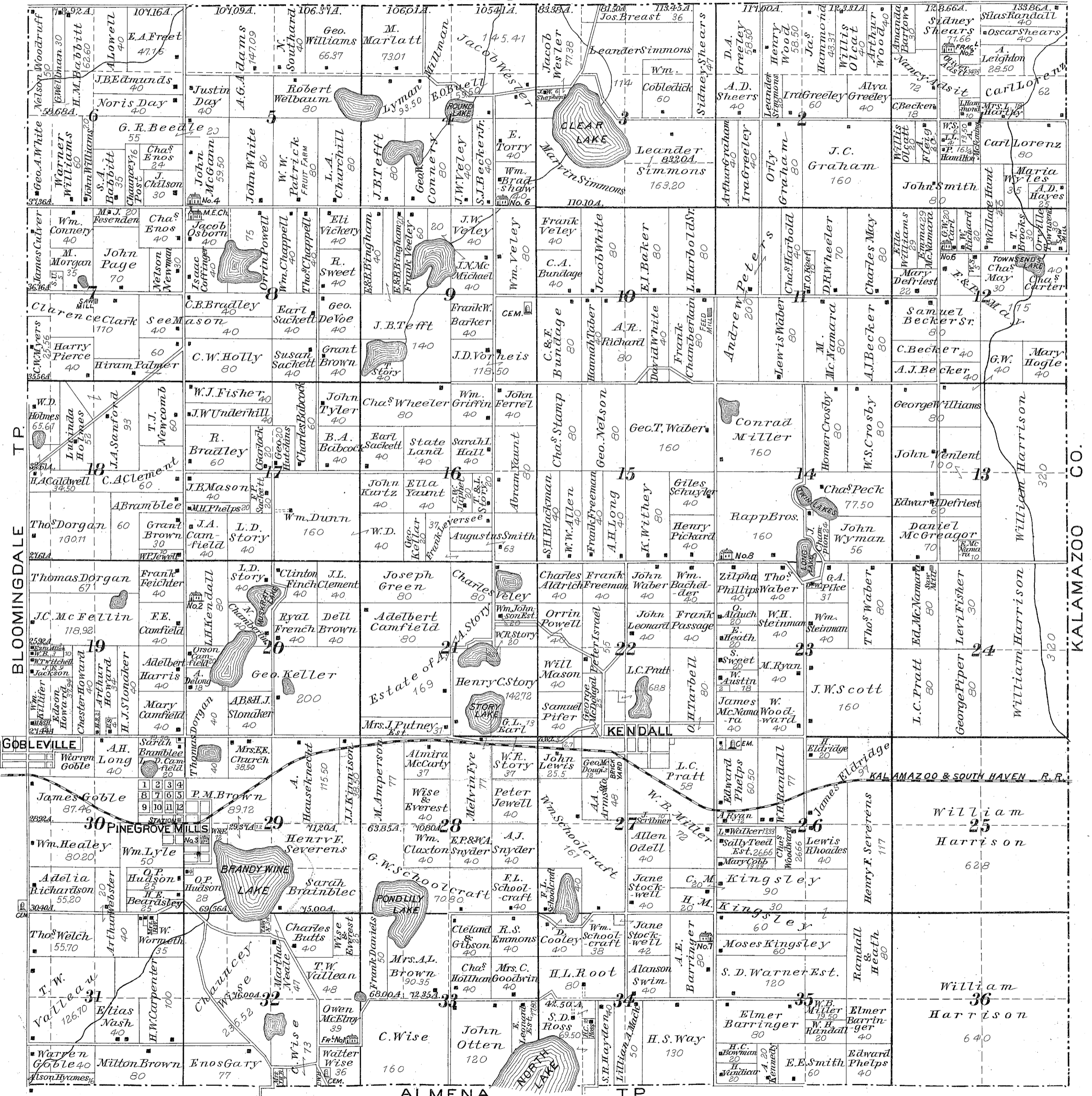

References:
 School House. — Road.
 Church. — Railroad.
 Residence. Cemetery.
 Population 1795. — Drain.

MAP OF PORTER

Scale 2 Inches to one Mile.

Township 4 South Range 13 West

A N T W E R P

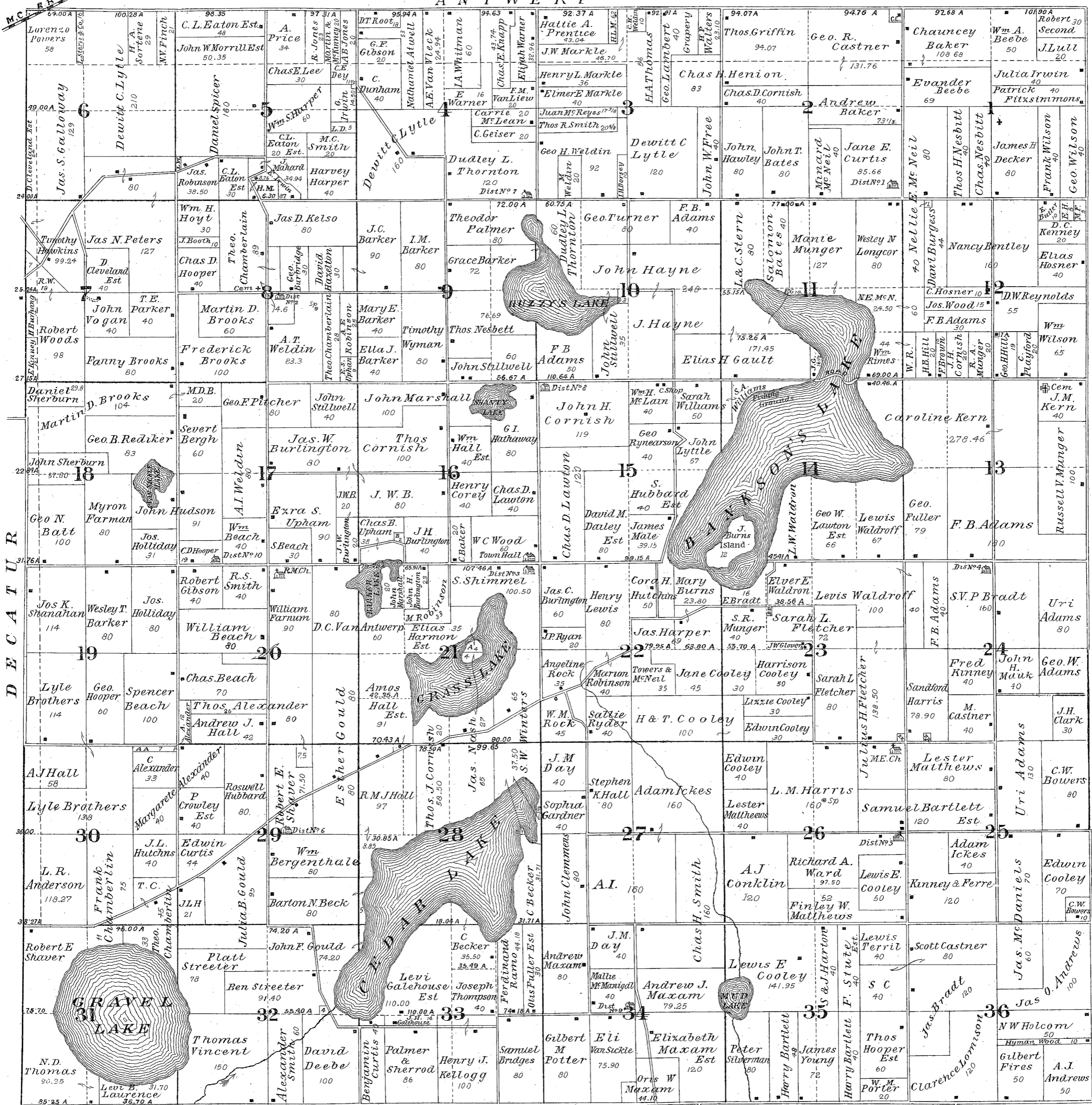

D E C A T U R

K A L A M A Z O O C O U N T Y

C A S S C O U N T Y

References:
 School House. ——— Road.
 Church. ——— Railroad.
 Residence. ■ Cemetery.
 Population 1097. ——— Drain.

MAP OF SOUTH HAVEN

Scale 2 Inches to one Mile.

Township 1 South Range 17 West

ALLEGAN CO.

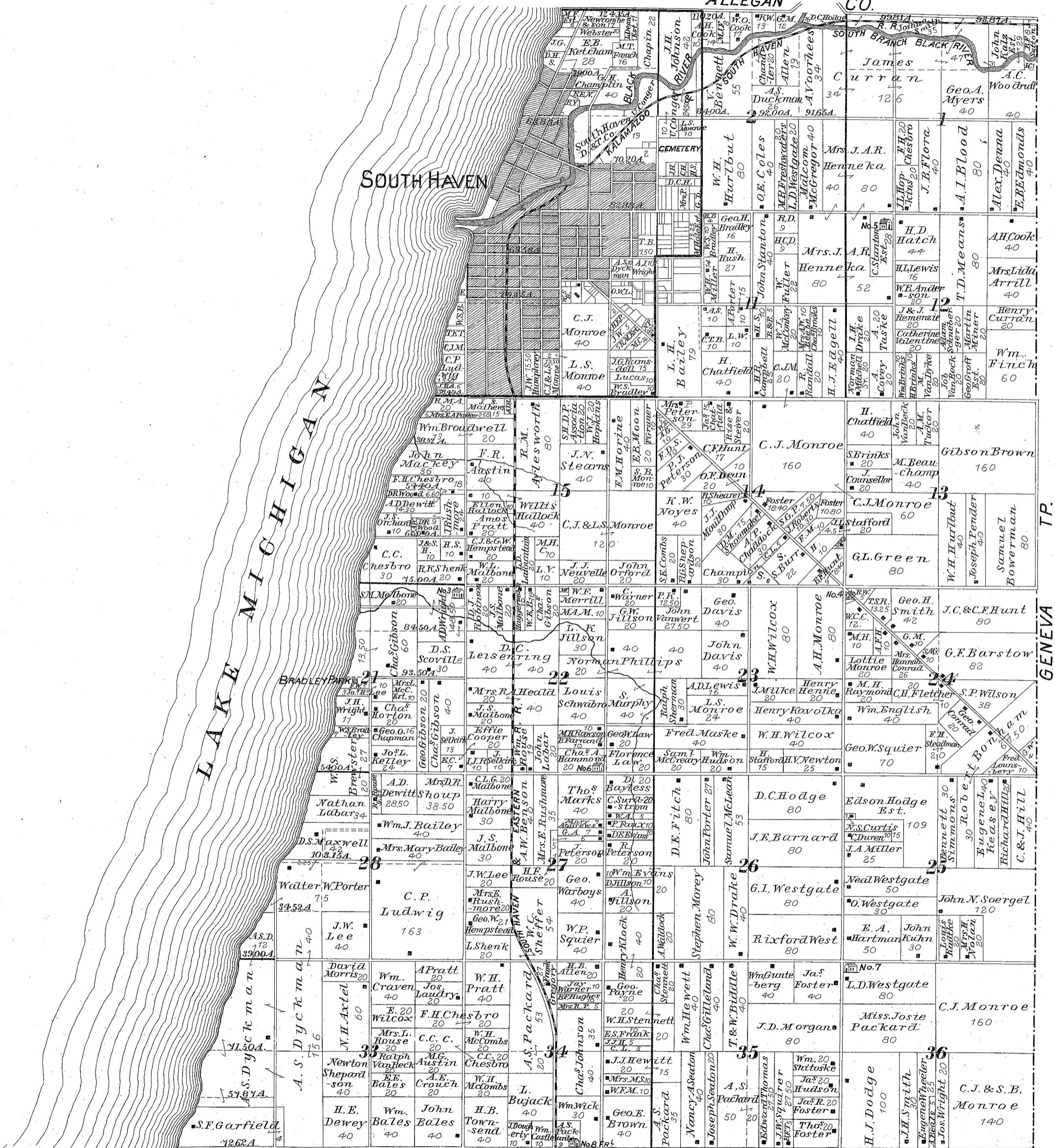

COVERT TP.

References:
 School House. ——— Road.
 Church. ——— Railroad.
 Residence. ——— Cemetery.
 Population 3,418 ——— Drain.

MAP OF WAVERLY

Scale 2 Inches to one Mile.

Township 2 South Range 14 West
BLOOMINGDALE

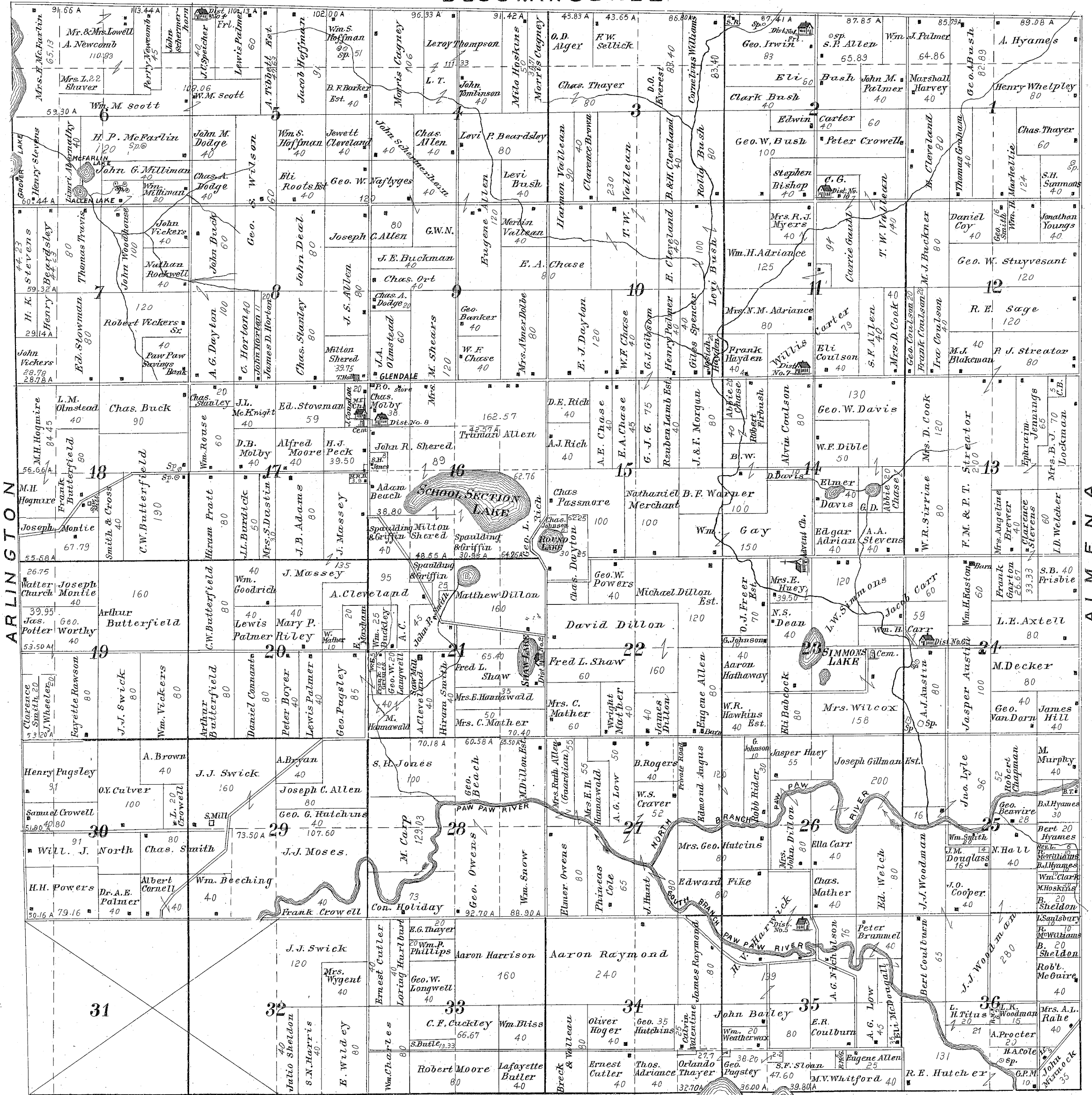

PAW PAW

References:
 School House. ——— Road.
 Church. ——— Railroad.
 Residence. ——— Cemetery.
 Population 1096 ——— Drain.

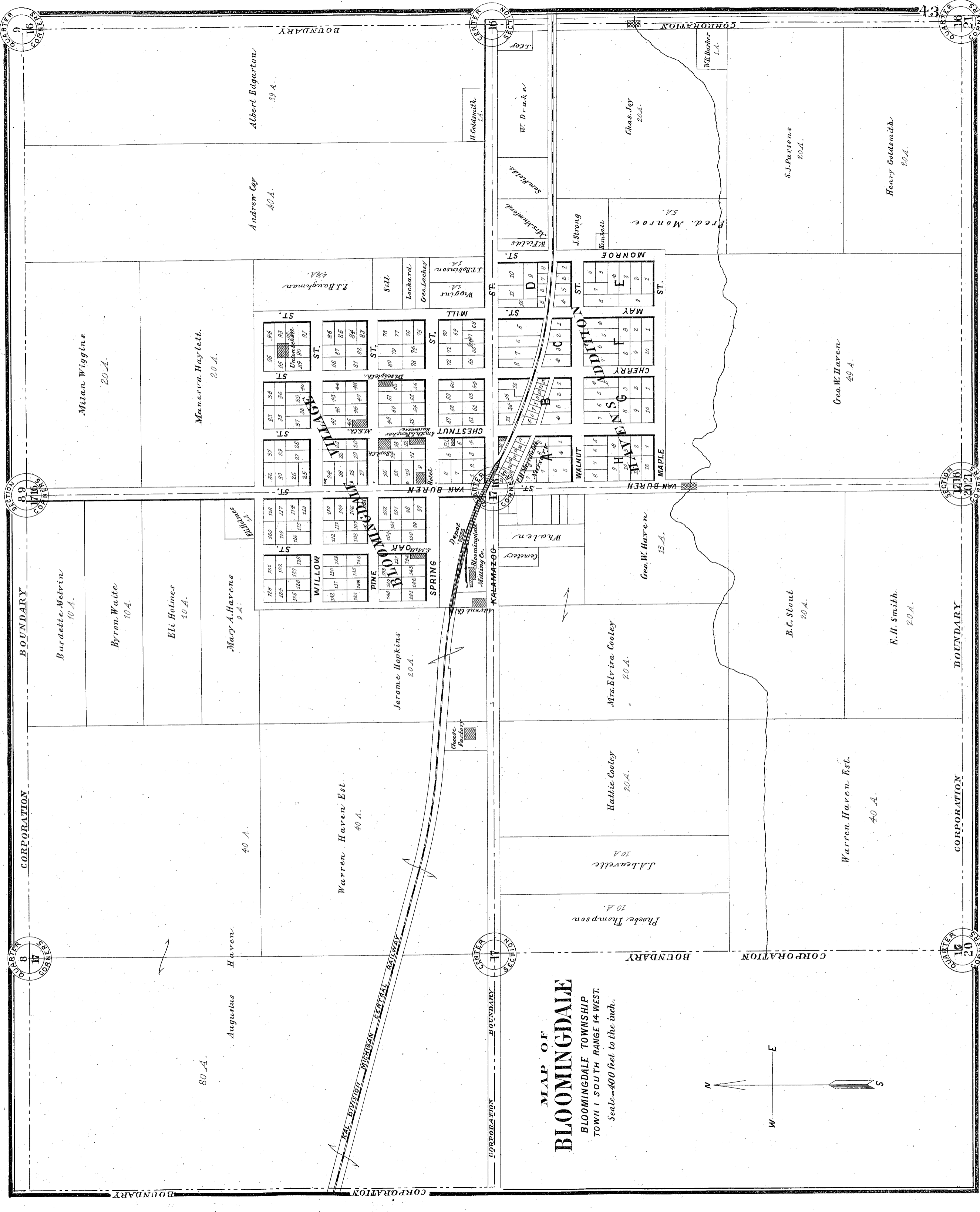

**MAP OF
BLOOMINGDALE**
BLOOMINGDALE TOWNSHIP
TOWN 1 SOUTH RANGE 14 WEST.
Scale - 400 feet to the inch.

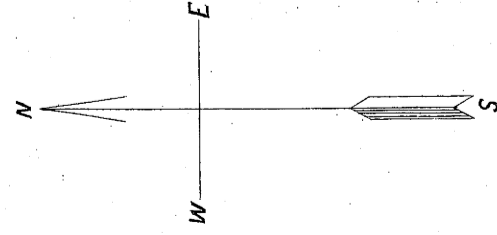

Burdette Melvin
10 A.

Byron Waite
10 A.

Eli Holmes
10 A.

Mary A. Havens
9 A.

Manerra Haylett.
20 A.

Milan Wiggins
20 A.

Andrew Cqr
40 A.

Albert Edgarton
39 A.

Warren Haven Est.
40 A.

Jerome Hopkins
20 A.

Mrs. Elvira Cooley
20 A.

Hattie Cooley
20 A.

Phoebe Thompson
10 A.

J. A. Leavelle
10 A.

Geo. W. Haven
13 A.

B. C. Stout
20 A.

E. H. Smith.
20 A.

Geo. W. Haven
49 A.

S. J. Parsons
20 A.

Henry Goldsmith
20 A.

Chas. Joy
20 A.

Fred. Monroe
5 A.

W. Drake
12 A.

W. K. Barker
1 A.

J. J. Baughman
4 1/2 A.

Wiggins
1 A.

Geo. Lockard
1 A.

Geo. Lockey
1 A.

J. T. Robinson
1 A.

W. Fields
1 A.

Mrs. Mumford
1 A.

J. Strong
1 A.

W. Fields
1 A.

ST. MONROE
1 A.

ST. MAY
1 A.

ST. CHERRY
1 A.

ST. HAYDEN
1 A.

ST. MAPLE
1 A.

ST. WALNUT
1 A.

ST. VAN BUREN
1 A.

ST. CHESTNUT
1 A.

ST. MILL
1 A.

ST. ST. J. T. Robinson
1 A.

ST. Wiggins
1 A.

ST. Geo. Lockard
1 A.

ST. Geo. Lockey
1 A.

ST. J. T. Robinson
1 A.

ST. W. Fields
1 A.

WILLOW
1 A.

PINE
1 A.

SPRING
1 A.

Hotel
1 A.

Hotel
1 A.

Hotel
1 A.

Hotel
1 A.

Hotel
1 A.

Hotel
1 A.

Hotel
1 A.

Hotel
1 A.

Hotel
1 A.

Hotel
1 A.

Hotel
1 A.

Hotel
1 A.

Hotel
1 A.

Hotel
1 A.

Hotel
1 A.

Hotel
1 A.

Hotel
1 A.

Hotel
1 A.

Hotel
1 A.

Depot
1 A.

Whalen
1 A.

Whalen
1 A.

Whalen
1 A.

Whalen
1 A.

Whalen
1 A.

Whalen
1 A.

Whalen
1 A.

Whalen
1 A.

Whalen
1 A.

Whalen
1 A.

Whalen
1 A.

Whalen
1 A.

Whalen
1 A.

CORPORATION BOUNDARY

CORPORATION BOUNDARY

CORPORATION BOUNDARY

CORPORATION BOUNDARY

CORPORATION BOUNDARY

CORPORATION BOUNDARY

CORPORATION BOUNDARY

CORPORATION BOUNDARY

CORPORATION BOUNDARY

BOUNDARY

CORPORATION BOUNDARY

43

SECTION 9
CORNERS

SECTION 16
CORNERS

SECTION 21
CORNERS

SECTION 8
CORNERS

SECTION 20
CORNERS

SECTION 17
CORNERS

SECTION 20
CORNERS

MAP OF BANGOR
 BANGOR AND ARLINGTON TOWNSHIPS
 TOWN 2 SOUTH RANGES 15 & 16 WEST.
 Scale - 400 feet to the inch.

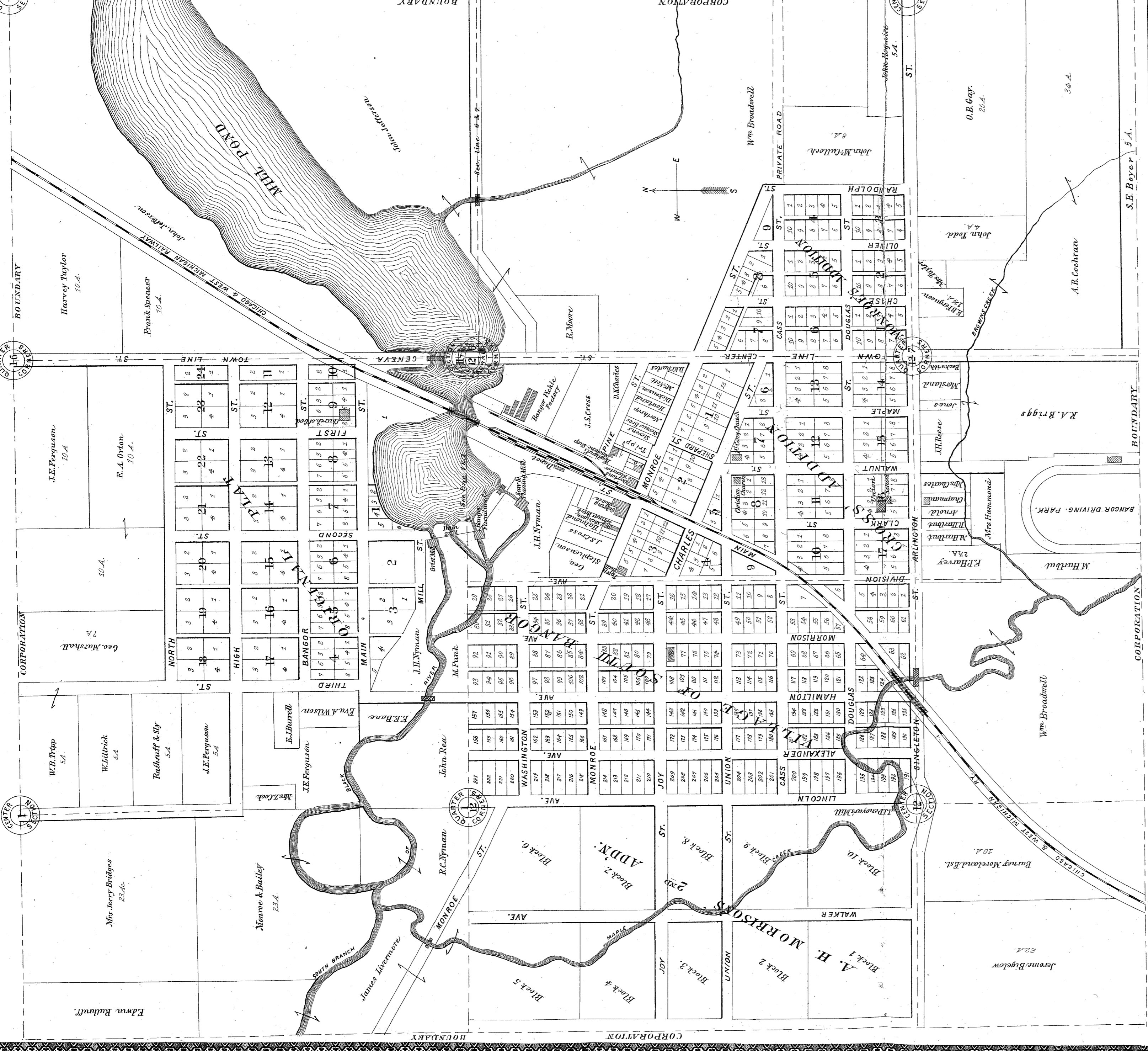

MAP OF COVERT VILLAGE
 COVERT TOWNSHIP
 T. 2. S. R. 17. W.
 Scale - 400 feet to the inch.

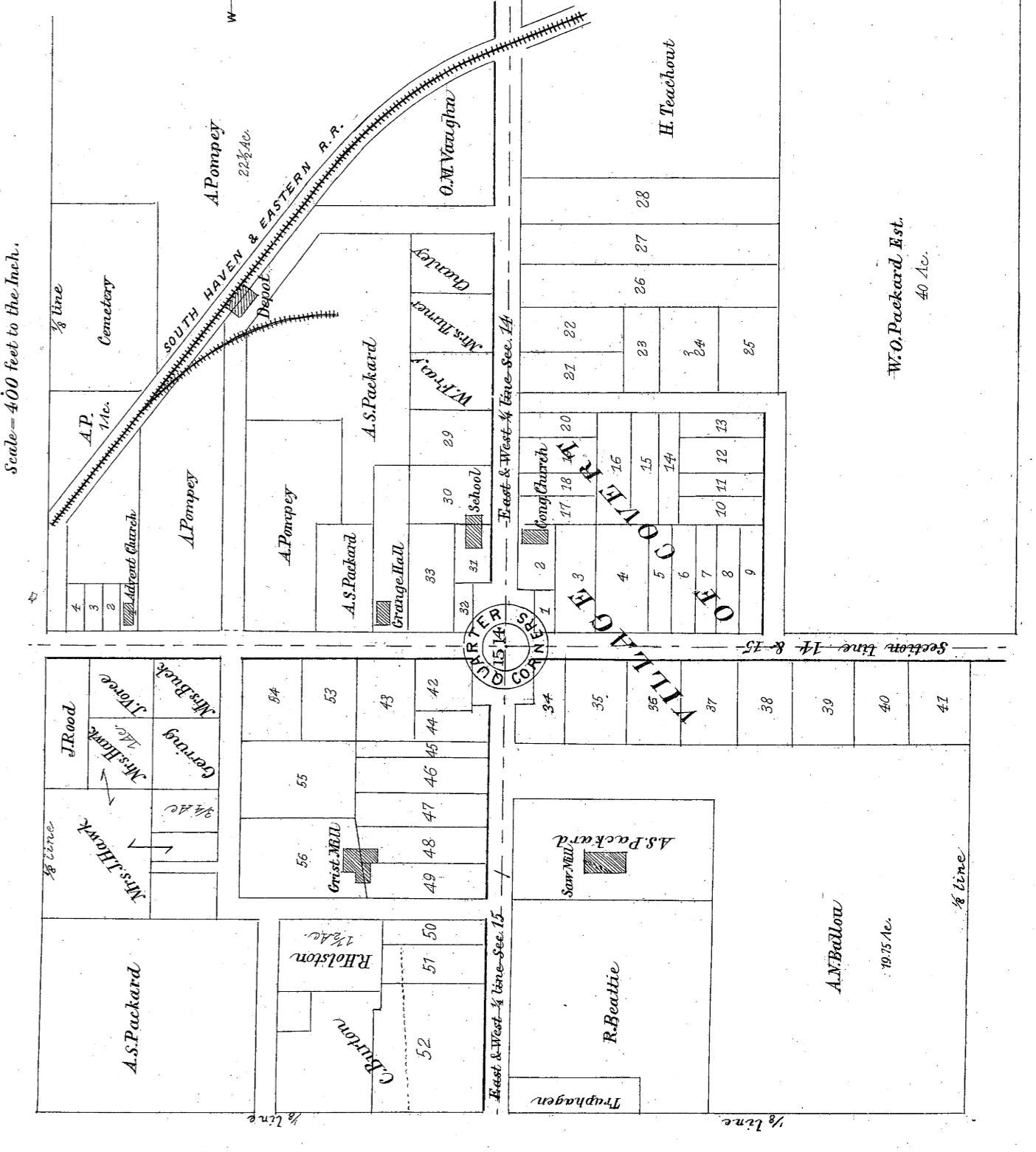

Map of BERLIAMONT
 COLUMBIA & BLOOMINGDALE TOWNSHIPS
 Town 1 South Ranges 14 & 15 West.
 Scale - 400 feet to the inch.

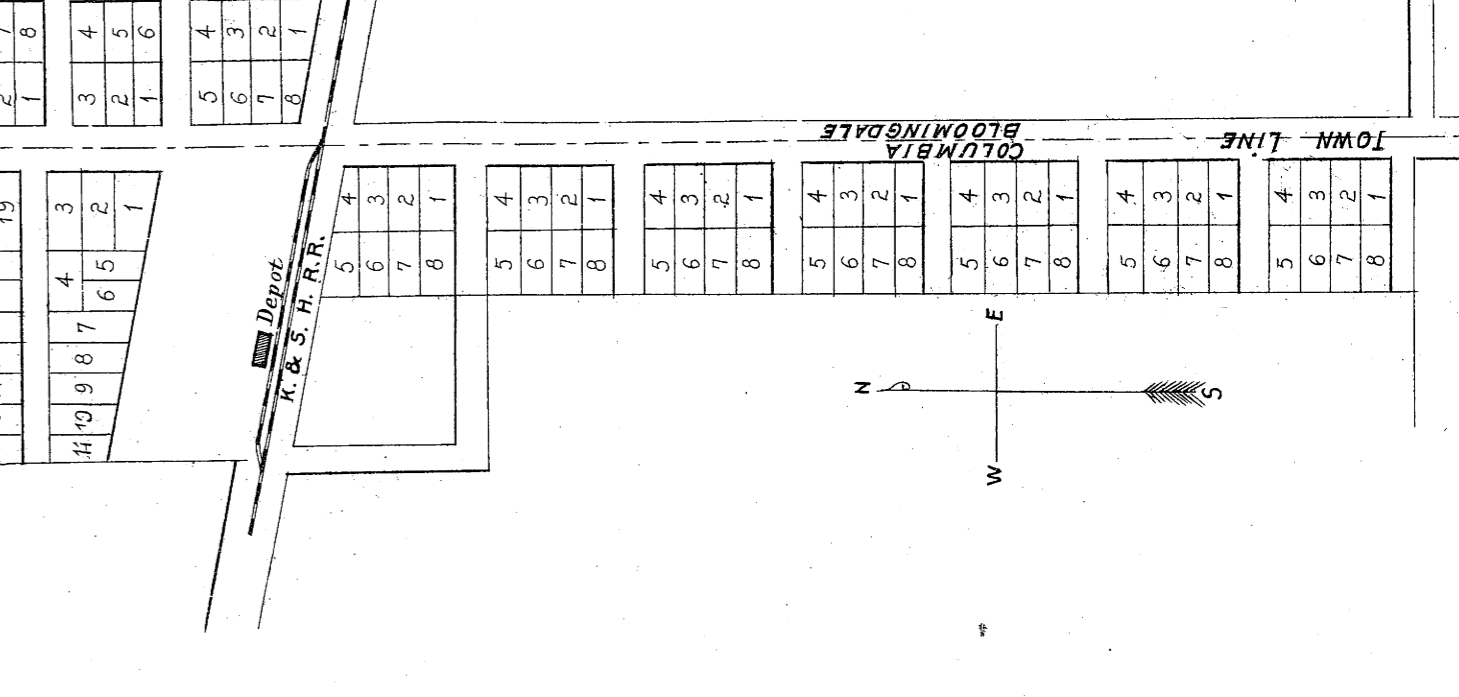

MAP OF
BREEDSVILLE

COLUMBIA TOWNSHIP
TOWN 1 SOUTH RANGE 15 WEST.
Scale-400 feet to the inch.

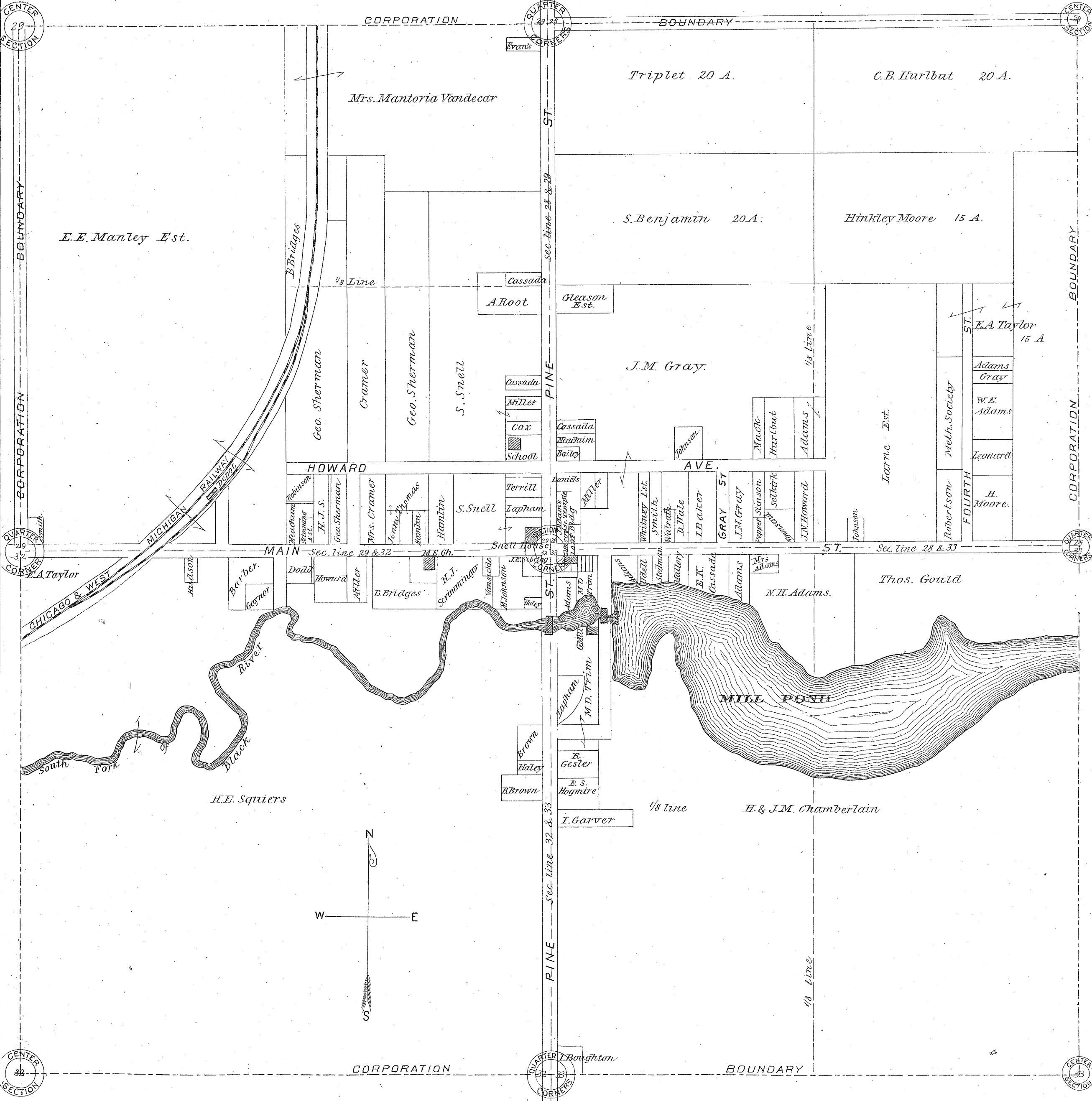

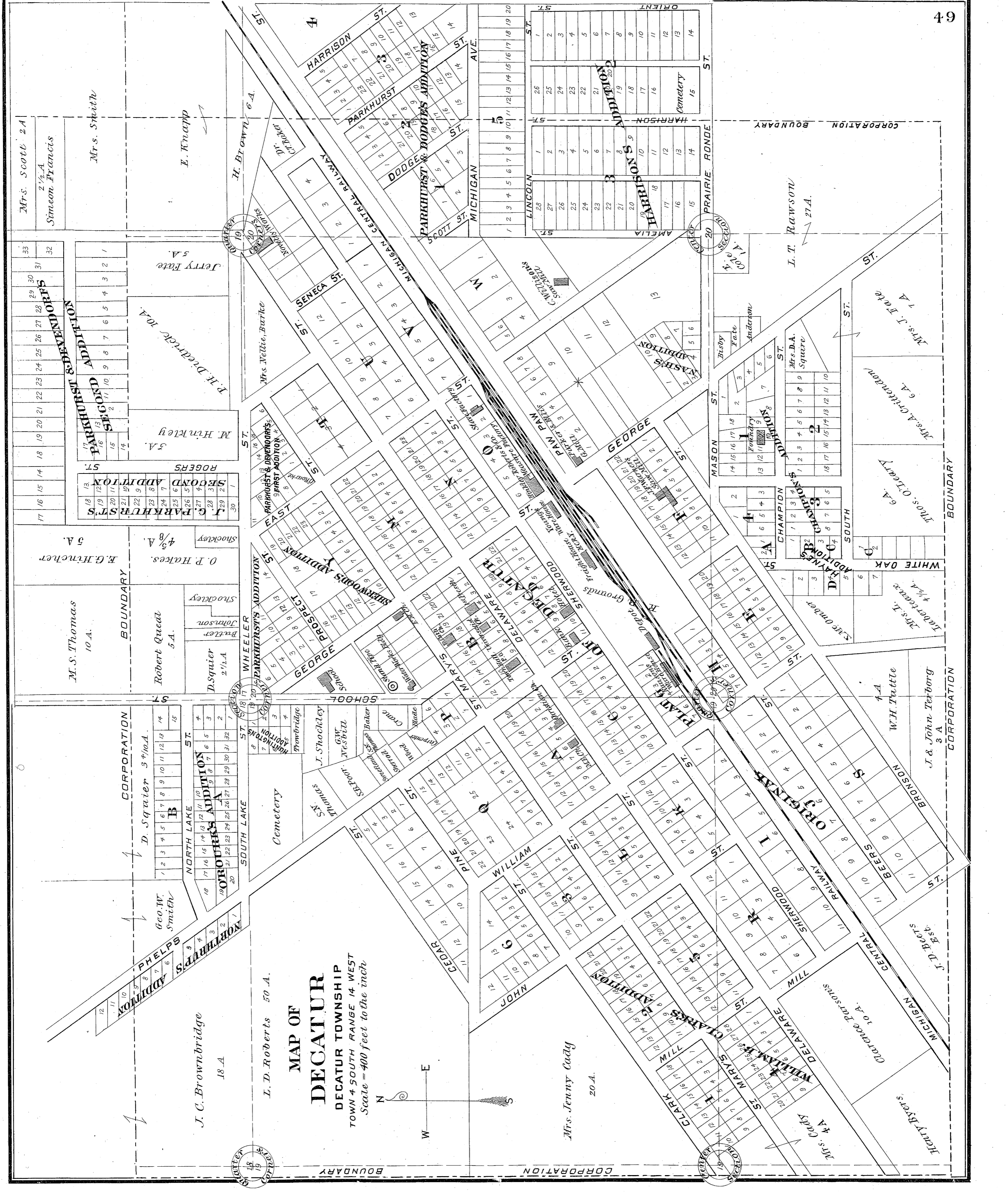

**MAP OF
DECATUR**

DECATUR TOWNSHIP
TOWN 4 SOUTH RANGE 14 WEST
Scale = 400 feet to the inch

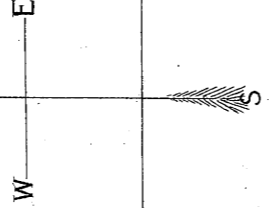

Mr. S. Scott 2A
2 1/2 A
Simcon Francis
Mrs. Smith
E. Knapp

PRairie Ronde
L. T. Rawson
27A

J. C. Brownbridge
18A
L. D. Roberts 50A.

Mrs. Jenny Cady
20A.

HARRISON'S ADDITION
HARRISON
Cemetery

PARKHURST ADDITION
SECONd ADDITION
ROGERS
J. & PARKHURST'S
M. Hinckley
F. H. DeGroot 10A.

MOntgomery's ADDITION
D. Squier 3 1/2 A.
NORTH LAKE
SOUTH LAKE
Cemetery

DECATUR
ST. MARYS
ST. MARYS CHURCH
ST. CLARK
ST. HENRY
ST. JAMES
ST. JEROME
ST. MICHAEL
ST. ANTHONY
ST. MARGARET
ST. ROSE
ST. JOSEPH
ST. PETER
ST. PAUL
ST. JOHN
ST. ISIDORE
ST. GREGORY
ST. NICHOLAS
ST. VINCENY

BOUNDARY
CORPORATION
MICHIGAN
GEORGE
SHERWOOD
CHAMPION
MASON ST.
WHITE OAK
BROWNSON
BEERS
SHERWOOD
DELAWARE
TILM
CENTRAL
MICHIGAN
HARRY BYERS
J. D. BEETS
W.H. Tuttle
J. & John Teberg
CORPORATION
Mrs. J. A. Critchman
Mrs. A. Critchman
Mrs. D. A. Square
Mrs. J. E. Tate
Mrs. J. E. Tate
Mrs. I. T. Tate

Map of
GOBLEVILLE
 BLOOMINGDALE & PINEGROVE TOWNSHIPS
 Town 1 South, Ranges 13 & 14 West.
 Scale 400 feet to the inch.

Center Section 24

Quarter Corners 24 19

Center Section 19

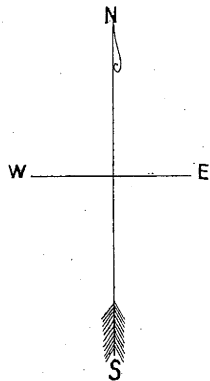

John Sebring 76 A.

Scott Lober 3 A.

Ezra Allen 3 A.

Wm. Baxter 3 A.

Hale Twitchell 10 A.

Gordon Nelson 8 A.

J.E. Jackson 1 A.

1 2 3 4 5 6

JACKSON ST

6 5 7 8 9

4 3

2 3 4 5 6

AUSTIN ST.

7 8 9

10 11 12

1 2 3 4 5 6

BUSH ST.

3 2 1 4 5 6

7

Eliza Howard 60.75 A.

J. H. Loveland 40 A.

Pollard Austin 30.3 A.

N. Southard
S. Balwin
C. Young
G.A. Bush

Funny Howard

F. E. Avery 4 A.

W. Killefer 2 5/8 A.

H. Willis

Byron Speicher 2 A.

Arthur Howard 34 A.

Harvey Stonaker 12 A.

A. Sanford 4 A.

Quarter Corners 24 25

Quarter Corners 24 19

Quarter Corners 19 30

YAN BUREN ST.

YAN BUREN ST.

ST.

B. Day 1 A.

Mrs. See

Stanton Covey

Asletine

Stone Myers

Fluxbury

5 4 1 2 3

R.R. Land

14 1 13 2 12 3 11 4 10 5 9 6 8 7

2 1 3 4 6 5 7 8 10 9 11 12 14 13

2 1 3 4 6 5 7 8 10 9 11 12 14 13

2 1 3 4 6 5 7 8 10 9 11 12 14 13

2 1 3 4 6 5 7 8 10 9 11 12 14 13

C.A. Thos. Dorgan

E. Post

Wilcox

2 1 3 4 6 5 7 8 10 9 11 12 14 13

E.K. Cobb

S&R

G.D.

Chester Howard

EXCHANGE

Exchange Bank

2 1 3 4 6 5 7 8 10 9 11 12 14 13

A. H. Long 26 1/2 A.

7 8 2 1 5 4 3

2 1 3 4 6 5 7 8 10 9 11 12 14 13

2 1 3 4 6 5 7 8 10 9 11 12 14 13

2 1 3 4 6 5 7 8 10 9 11 12 14 13

2 1 3 4 6 5 7 8 10 9 11 12 14 13

2 1 3 4 6 5 7 8 10 9 11 12 14 13

2 1 3 4 6 5 7 8 10 9 11 12 14 13

2 1 3 4 6 5 7 8 10 9 11 12 14 13

2 1 3 4 6 5 7 8 10 9 11 12 14 13

2 1 3 4 6 5 7 8 10 9 11 12 14 13

2 1 3 4 6 5 7 8 10 9 11 12 14 13

2 1 3 4 6 5 7 8 10 9 11 12 14 13

5 4 1 2 3

2 1 3 4 6 5 7 8 10 9 11 12 14 13

2 1 3 4 6 5 7 8 10 9 11 12 14 13

2 1 3 4 6 5 7 8 10 9 11 12 14 13

2 1 3 4 6 5 7 8 10 9 11 12 14 13

2 1 3 4 6 5 7 8 10 9 11 12 14 13

2 1 3 4 6 5 7 8 10 9 11 12 14 13

2 1 3 4 6 5 7 8 10 9 11 12 14 13

2 1 3 4 6 5 7 8 10 9 11 12 14 13

2 1 3 4 6 5 7 8 10 9 11 12 14 13

2 1 3 4 6 5 7 8 10 9 11 12 14 13

2 1 3 4 6 5 7 8 10 9 11 12 14 13

5 4 1 2 3

2 1 3 4 6 5 7 8 10 9 11 12 14 13

2 1 3 4 6 5 7 8 10 9 11 12 14 13

2 1 3 4 6 5 7 8 10 9 11 12 14 13

2 1 3 4 6 5 7 8 10 9 11 12 14 13

2 1 3 4 6 5 7 8 10 9 11 12 14 13

2 1 3 4 6 5 7 8 10 9 11 12 14 13

2 1 3 4 6 5 7 8 10 9 11 12 14 13

2 1 3 4 6 5 7 8 10 9 11 12 14 13

2 1 3 4 6 5 7 8 10 9 11 12 14 13

2 1 3 4 6 5 7 8 10 9 11 12 14 13

2 1 3 4 6 5 7 8 10 9 11 12 14 13

Sylvester Lober 42 A.

L. Clement & Sons

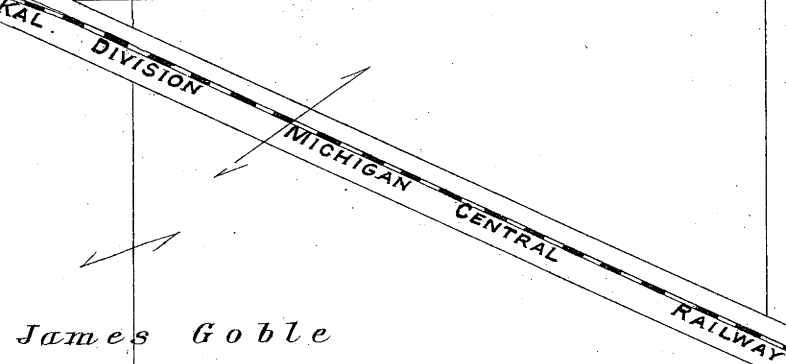

Jas. Goble 26 1/2 A.

Calvin Baughman 40 A.

James Goble

Center Section 25

Quarter Corners 25 30

Center Section 30

CORPORATION

BOUNDARY

MAP OF HARTFORD VILLAGE

HARTFORD TOWNSHIP
TOWN 3 SOUTH RANGE 16 WEST.

Scale = 400 feet to the inch.

SECTION 9
16
CORNERS

SECTION 10
1615
CORNERS

SECTION 10
15
CORNERS

SECTION 16
16
CENTER

SECTION 15
15
CENTER

SECTION 16
21
CORNERS

SECTION 1615
21, 22
CORNERS

SECTION 15
22
CORNERS

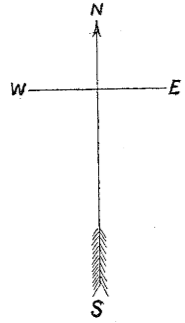

CORPORATION

BOUNDARY

BOUNDARY

CORPORATION

CORPORATION

CORPORATION

BOUNDARY

C. W. Walling 71 A.

C. W. Walling 40 A.

John Barnum 50 A.

John S. Heald

H. Brooke

PROSPECT AVE.

CHARLES ST.

HILLIARDS ST.

HILLIARDS ST.

HILLIARDS ST.

HILLIARDS ST.

HILLIARDS ST.

HILLIARDS ST.

HILLIARDS ST.

HILLIARDS ST.

HILLIARDS ST.

HILLIARDS ST.

HILLIARDS ST.

HILLIARDS ST.

HILLIARDS ST.

HILLIARDS ST.

HILLIARDS ST.

HILLIARDS ST.

HILLIARDS ST.

HILLIARDS ST.

HILLIARDS ST.

HILLIARDS ST.

HILLIARDS ST.

HILLIARDS ST.

HILLIARDS ST.

HILLIARDS ST.

HILLIARDS ST.

HILLIARDS ST.

HILLIARDS ST.

HILLIARDS ST.

HILLIARDS ST.

HILLIARDS ST.

HILLIARDS ST.

HILLIARDS ST.

HILLIARDS ST.

HILLIARDS ST.

HILLIARDS ST.

HILLIARDS ST.

HILLIARDS ST.

HILLIARDS ST.

HILLIARDS ST.

HILLIARDS ST.

HILLIARDS ST.

HILLIARDS ST.

HILLIARDS ST.

HILLIARDS ST.

HILLIARDS ST.

HILLIARDS ST.

HILLIARDS ST.

HILLIARDS ST.

HILLIARDS ST.

HILLIARDS ST.

HILLIARDS ST.

HILLIARDS ST.

HILLIARDS ST.

HILLIARDS ST.

HILLIARDS ST.

HILLIARDS ST.

HILLIARDS ST.

HILLIARDS ST.

HILLIARDS ST.

HILLIARDS ST.

HILLIARDS ST.

HILLIARDS ST.

HILLIARDS ST.

HILLIARDS ST.

Azur Hammell 16 1/2 A.

Mrs. Evatine Stratton 37 A.

Leach's Saw Mill

Chicago Last & Dic Co.

F.C. Verbank Est 12 1/2 A.

Wm. Stickney Est 2 A.

Mrs. Evadne Smith 2 1/2 A.

D. Olney 2 A.

H.M. Olney Elevator

Exchange Bank

1st Cong Ch.

Post Office

Russell House

Waver & Calbrath Wagon Works

M.E. Church

School Bldg.

E.M. Church

CHURCH ST.

CLARK ST.

WENDALL ST.

SPALDING ST.

REYNOLDS ST.

LINDEN ST.

OAK ST.

CEMETERY

CORPORATION

Roderick Beene 20 A.

M. Bridges

H. Bridges

MECHANICS ST.

PLEASANT ST.

HUNTINGTON ST.

ST. JOHN'S

ADDN.

SHEPARD ST.

WALTON ST.

WALTON ST.

WALTON ST.

WALTON ST.

WALTON ST.

WALTON ST.

WALTON ST.

WALTON ST.

WALTON ST.

WALTON ST.

WALTON ST.

WALTON ST.

WALTON ST.

WALTON ST.

Mrs. Hatch

Elvia Kelley 5 A.

Martha Bridges

CHICAGO & WEST MICHIGAN RAILWAY

ELMWOOD ST.

HEYWOOD ST.

MARY ST.

FRANKLIN ST.

FRANKLIN ST.

FRANKLIN ST.

FRANKLIN ST.

FRANKLIN ST.

FRANKLIN ST.

FRANKLIN ST.

FRANKLIN ST.

FRANKLIN ST.

FRANKLIN ST.

FRANKLIN ST.

FRANKLIN ST.

FRANKLIN ST.

FRANKLIN ST.

FRANKLIN ST.

FRANKLIN ST.

FRANKLIN ST.

FRANKLIN ST.

Freeman Stowe 30 1/2 A.

Mrs. S.A. Brainard 3 1/2 A.

Nathan Simpson 40 A.

Dr. Engles & Mrs Taylor 16 1/2 A.

CORPORATION

BOUNDARY

BOUNDARY

Map of

KENDALL

PINE GROVE TOWNSHIP
Town 1 South Range 13 West
Scale=400 feet to the inch.

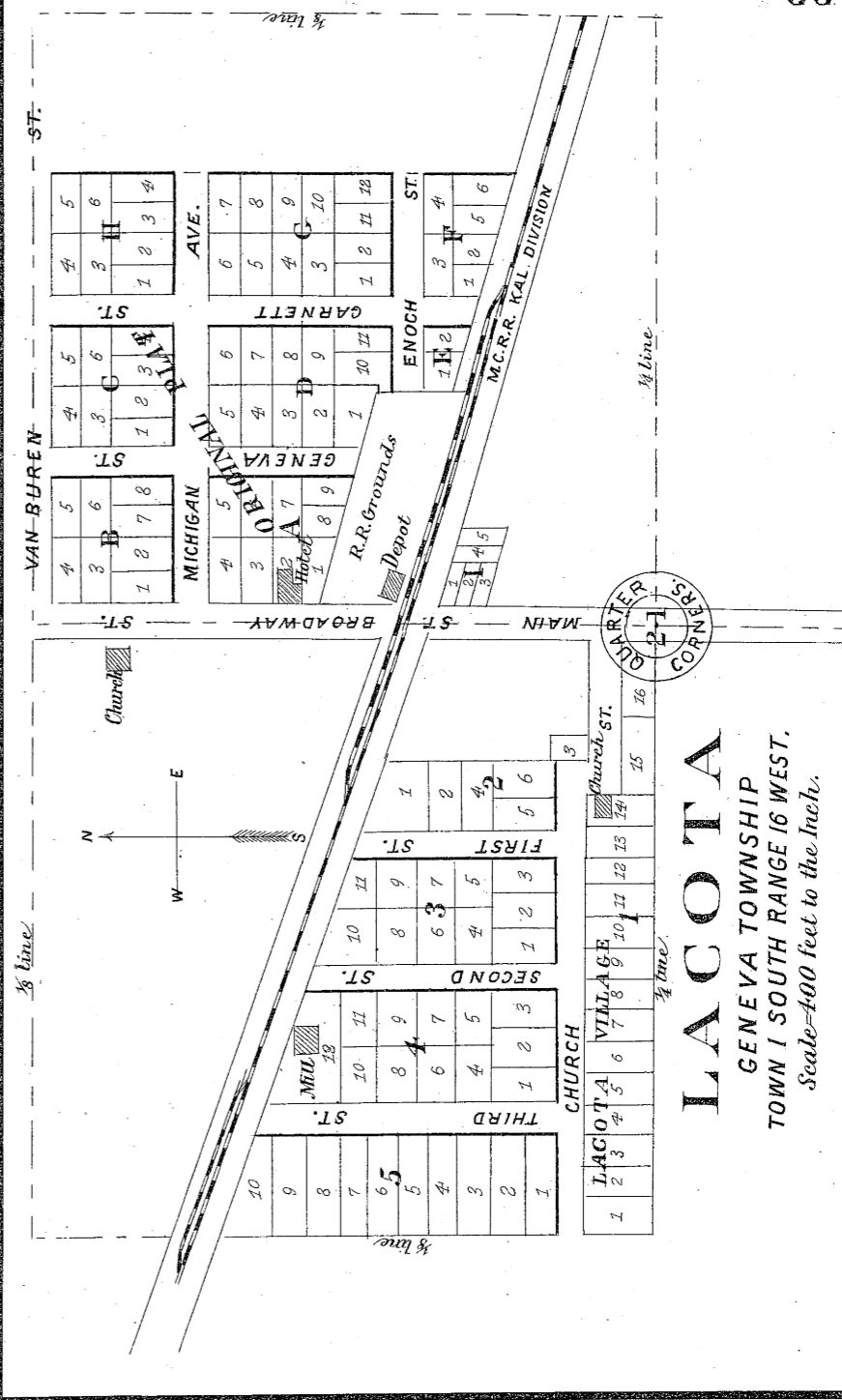
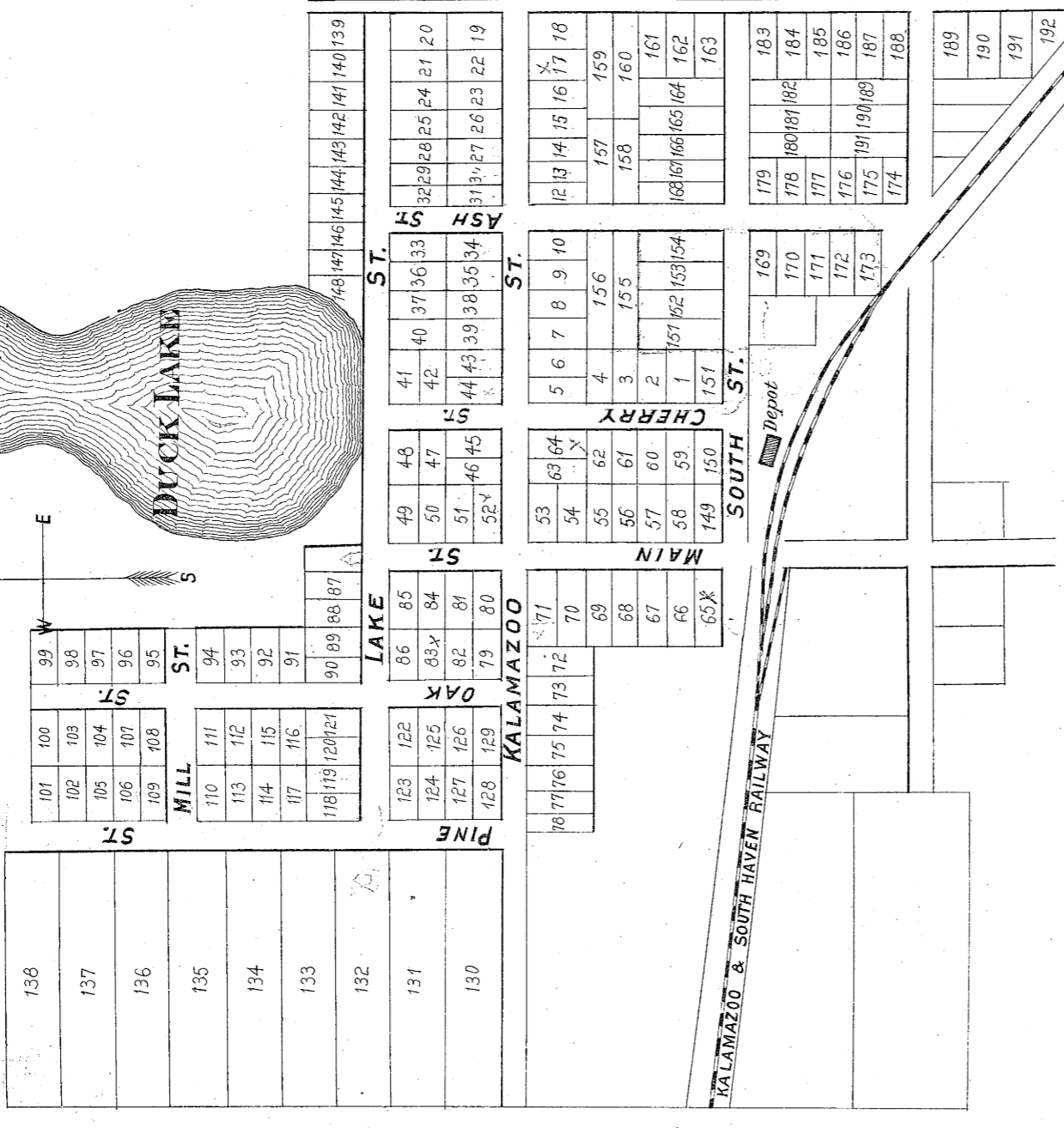
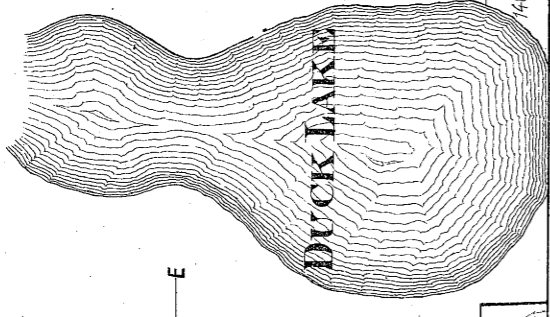

PINE GROVE MILLS

PINE GROVE TOWNSHIP
Town 1 South Range 13 West
Scale=400 feet to the inch.



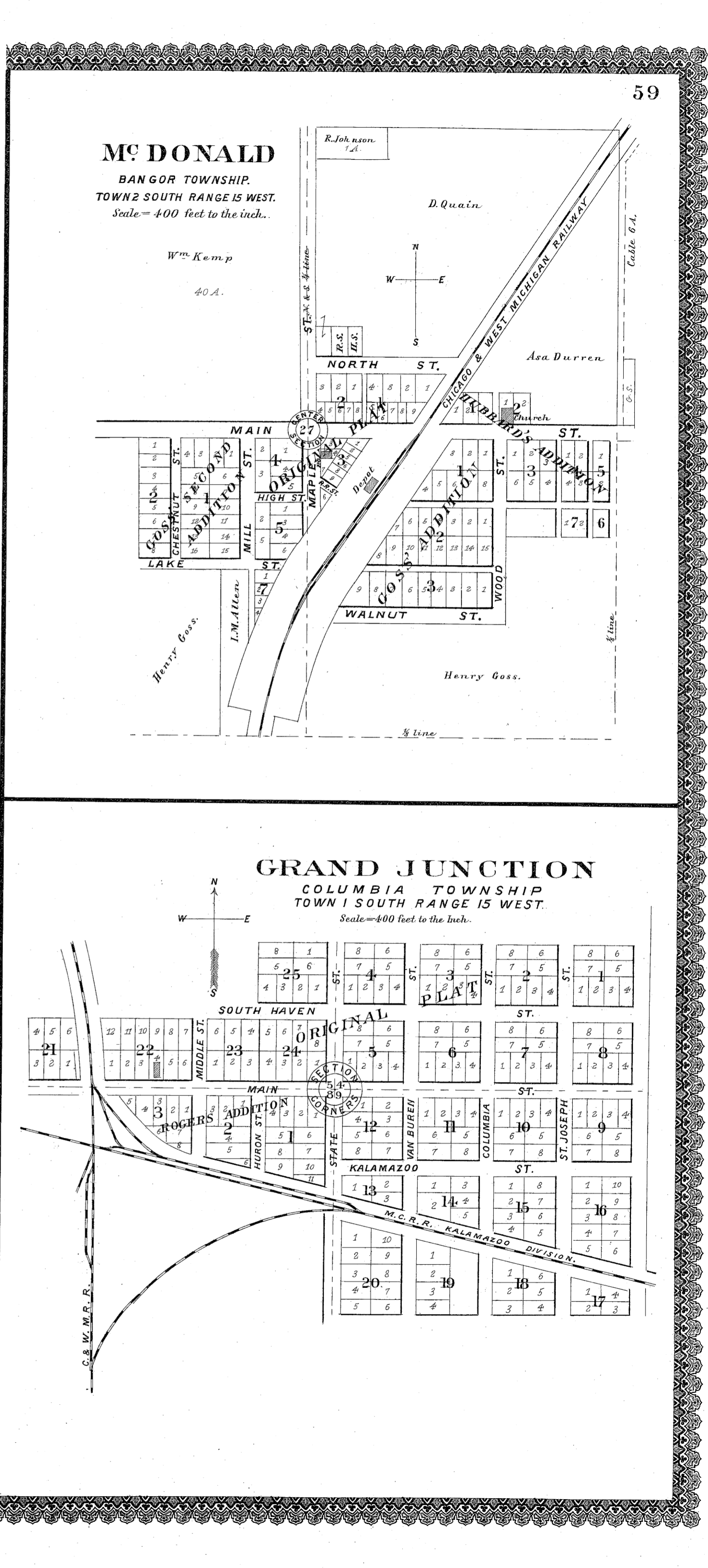
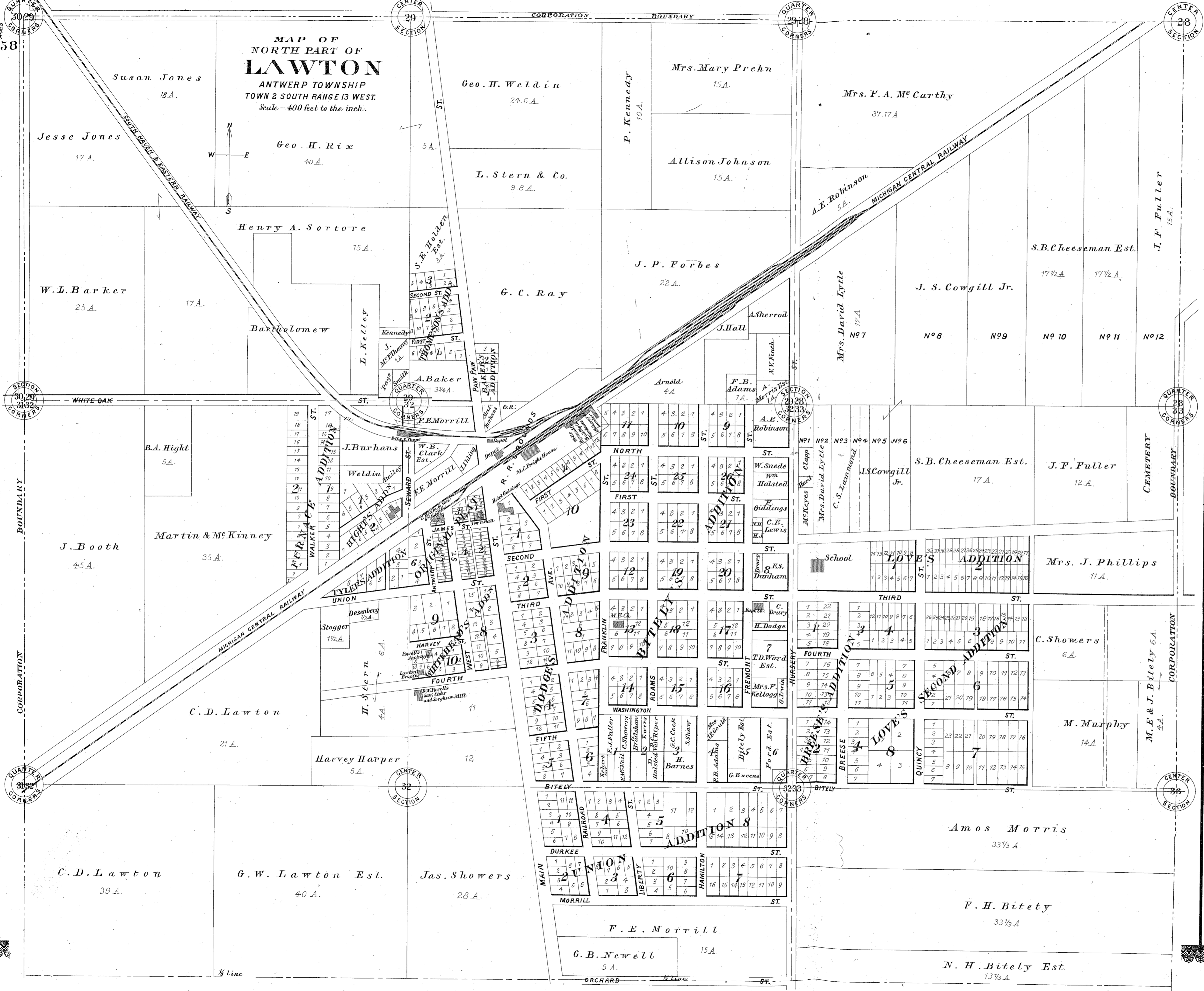

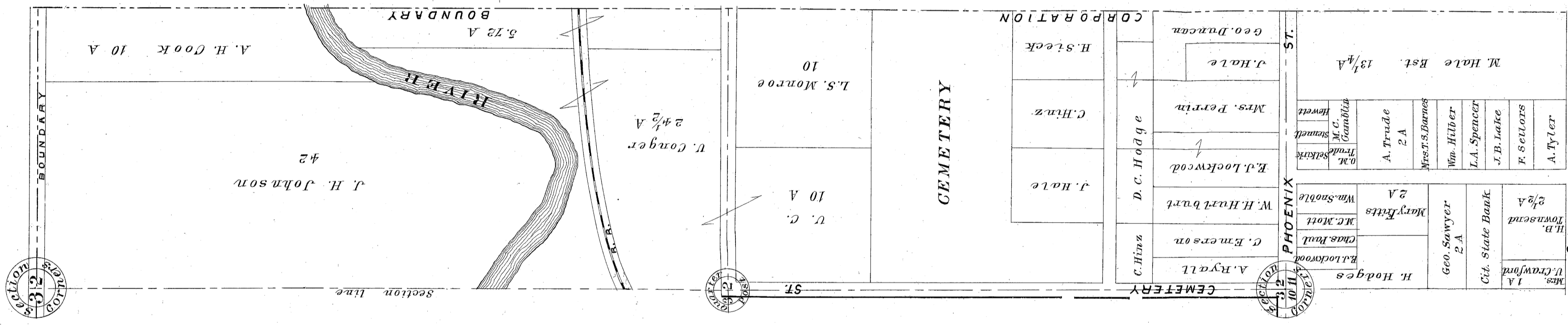
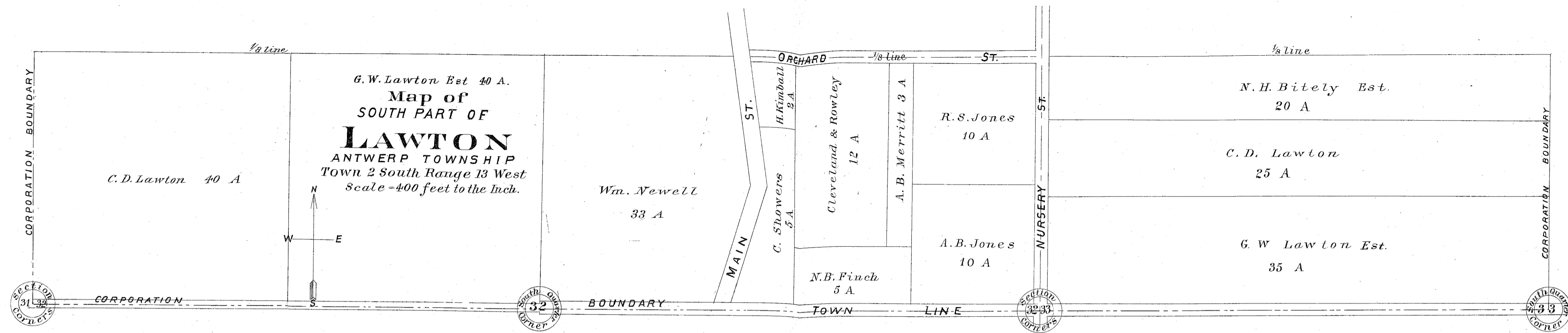

Map
OF THE EAST PART
OF
SOUTH HAVEN
T.I.S.R. 17 W.
South Haven Township,
Scale-400 feet to the Inch.

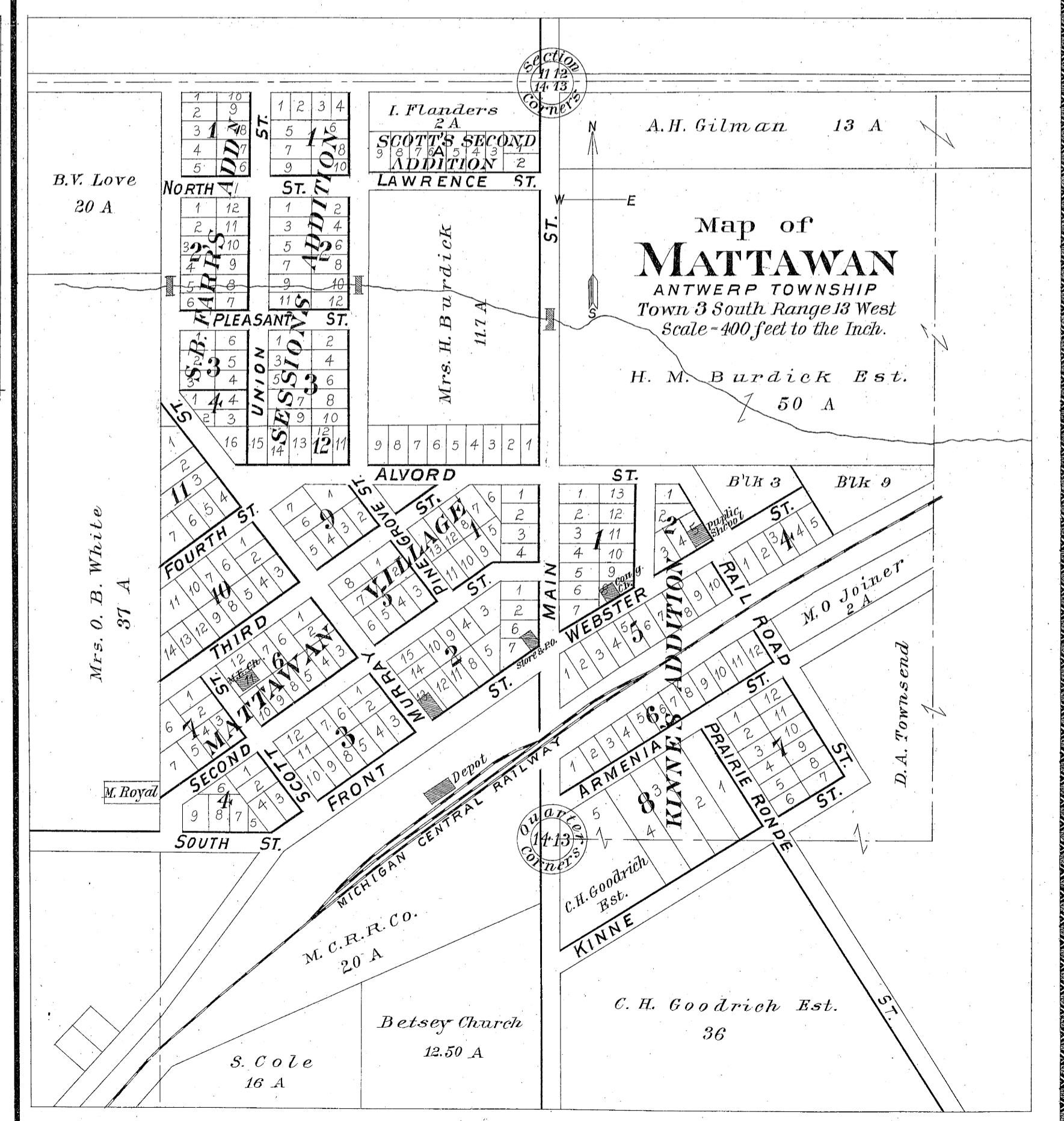

Map
OF THE WEST PART
OF
SOUTH HAVEN
T. 15. R. 17. W.
South Haven Township.
Scale-400 feet to the inch.

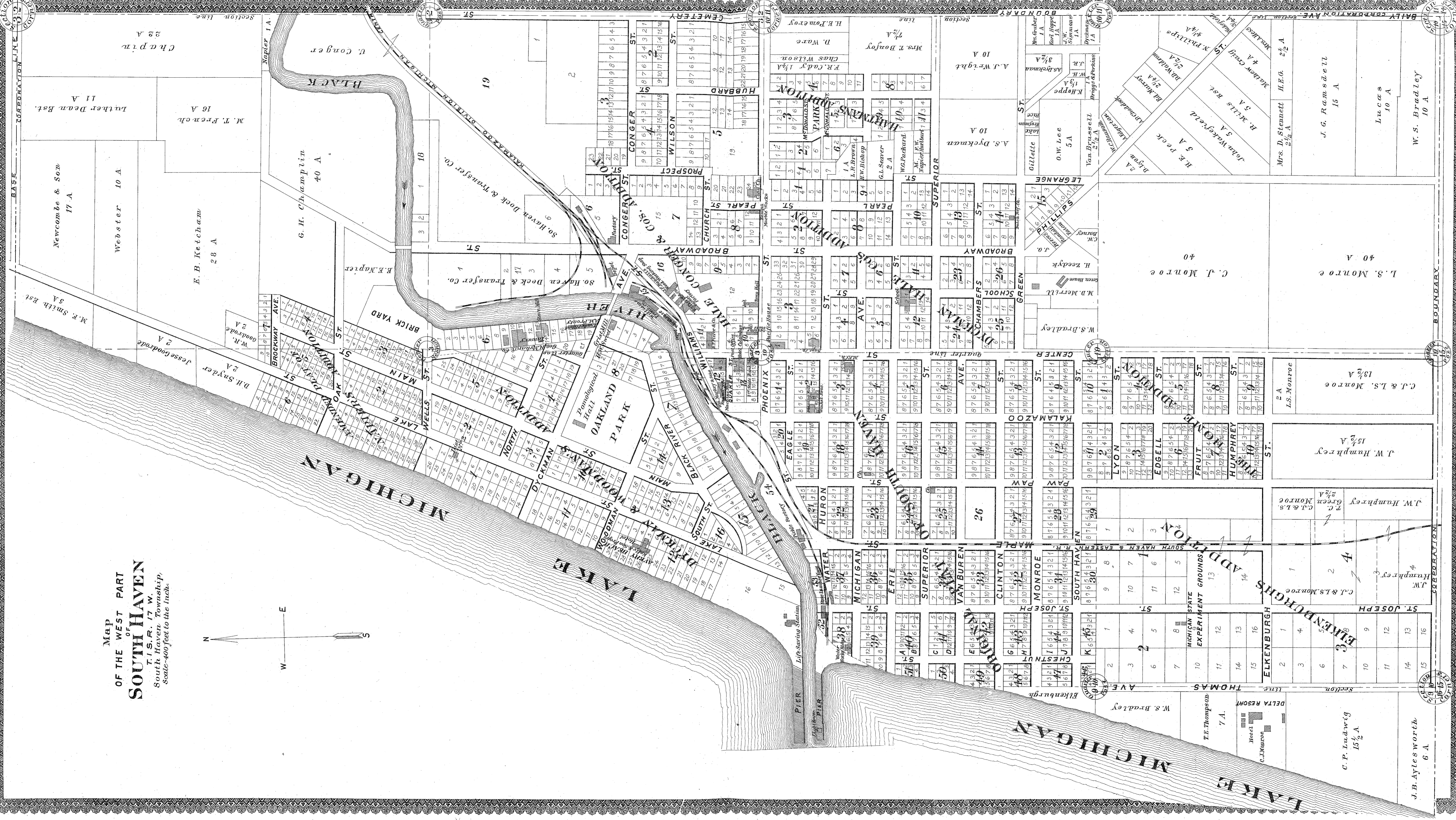
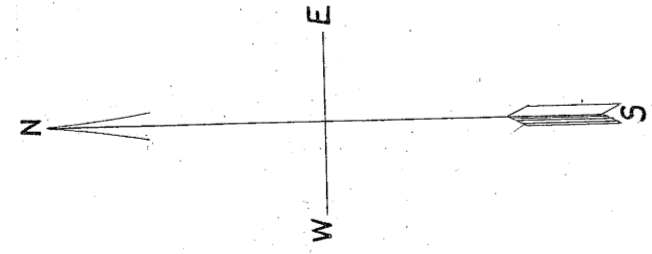

65

66

65

66

Map of LAWRENCE

LAWRENCE TOWNSHIP
TOWN 3 SOUTH RANGE 15 WEST
Scale 500 feet to the inch

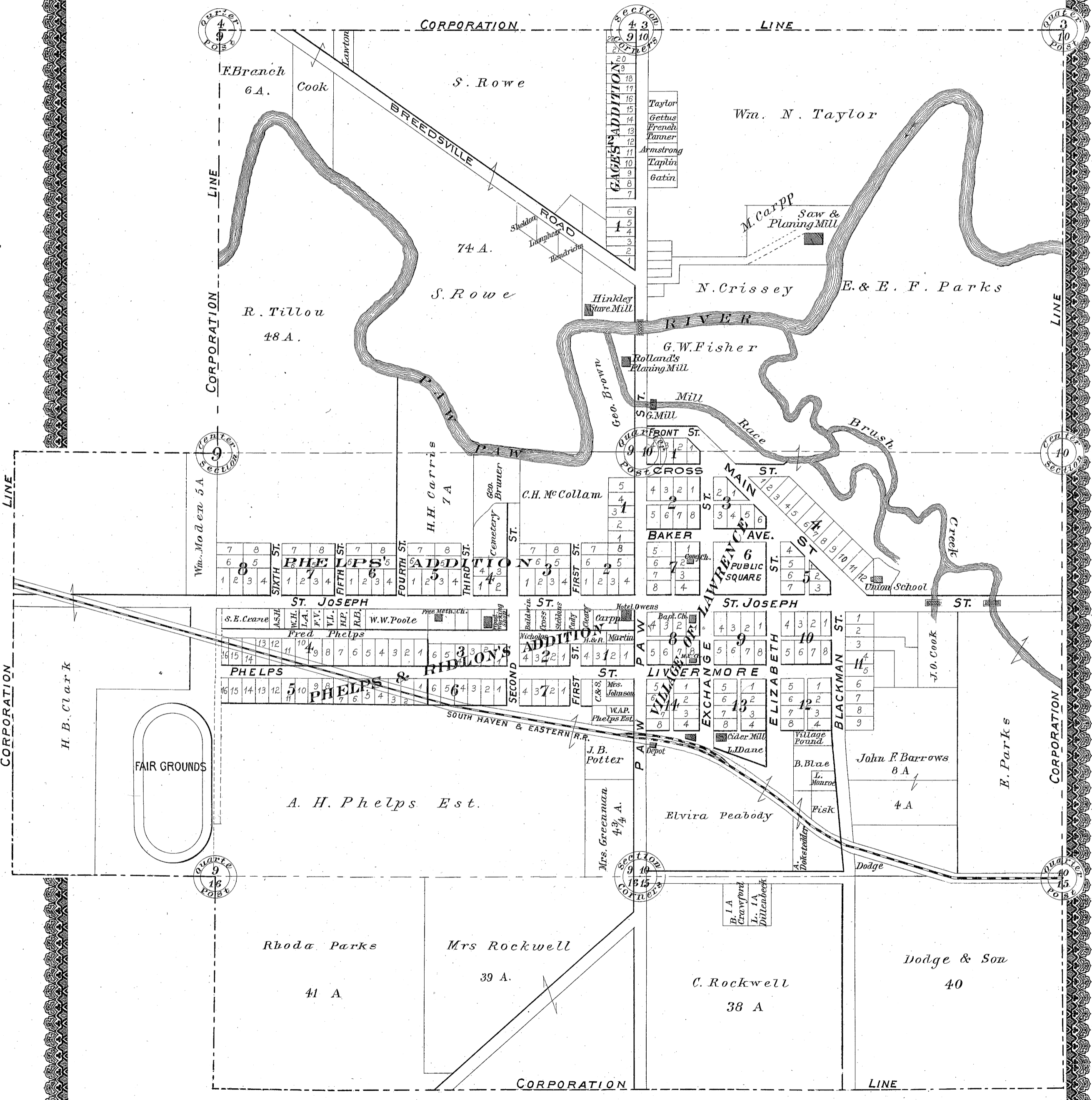

MAP OF
ALMENA
ALMENA TOWNSHIP
TOWN 2 SOUTH RANGE 13 WEST
Scale—400 feet to the inch
M.E. Miner & Sons.

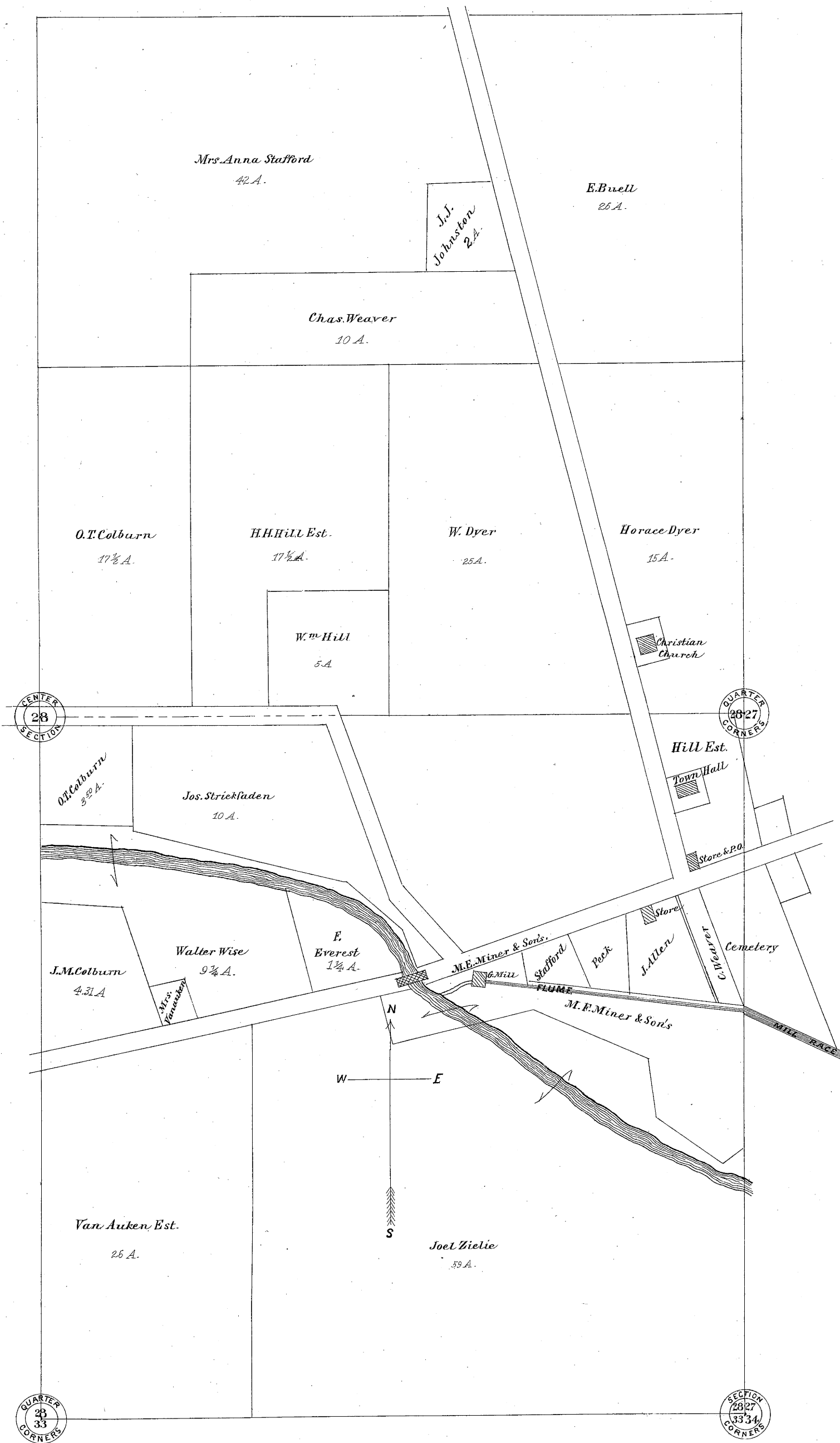

MAP OF
ALMENA
ALMENA TOWNSHIP
TOWN 2 SOUTH RANGE 13 WEST
Scale—400 feet to the inch.
M.E. Miner & Sons.

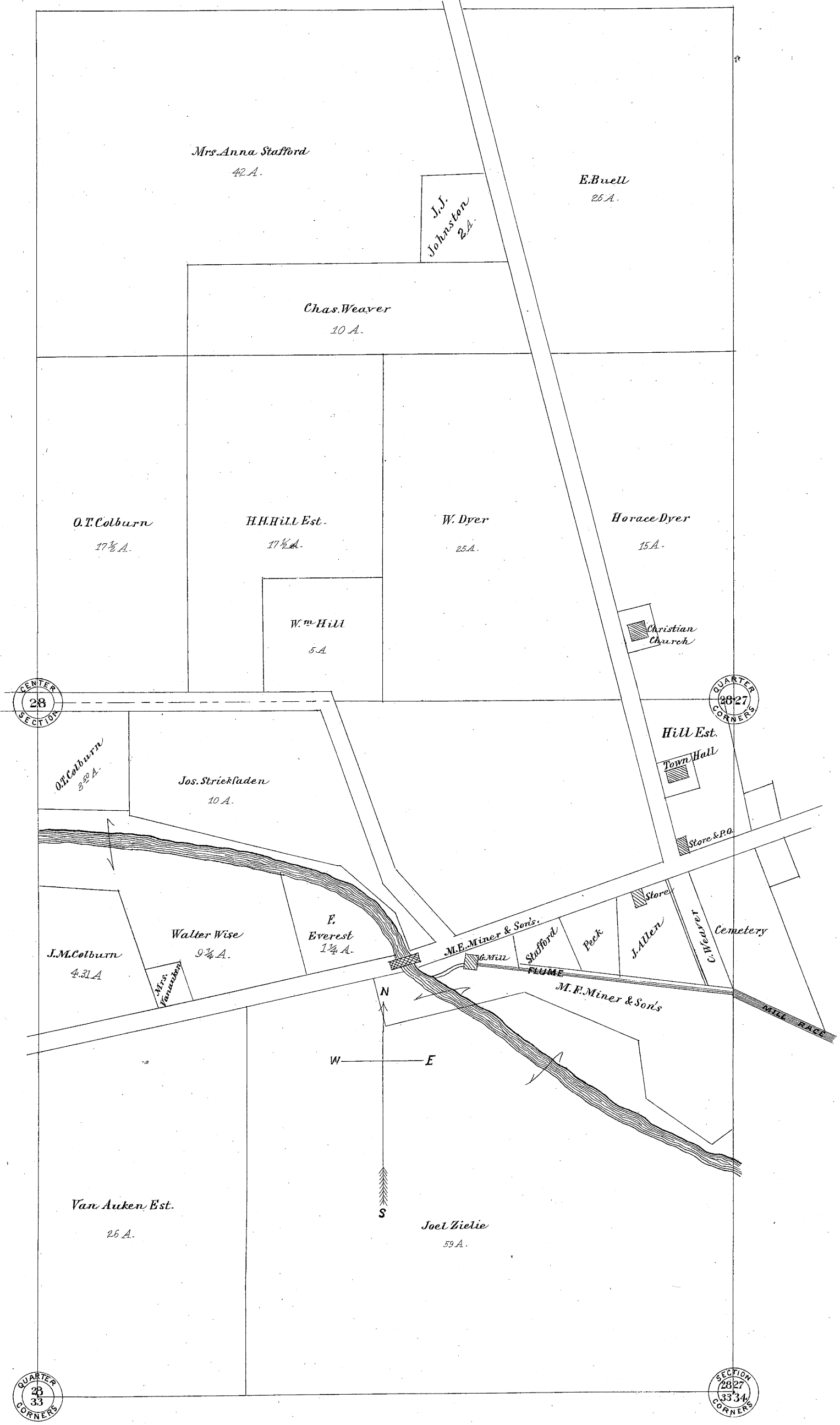

Map of
PAW PAW
PAW PAW TOWNSHIP
Town 2 South Range 14 West
Scale - 400 feet to the Inch
Drawn by
P. L. RANDALL, C. E.

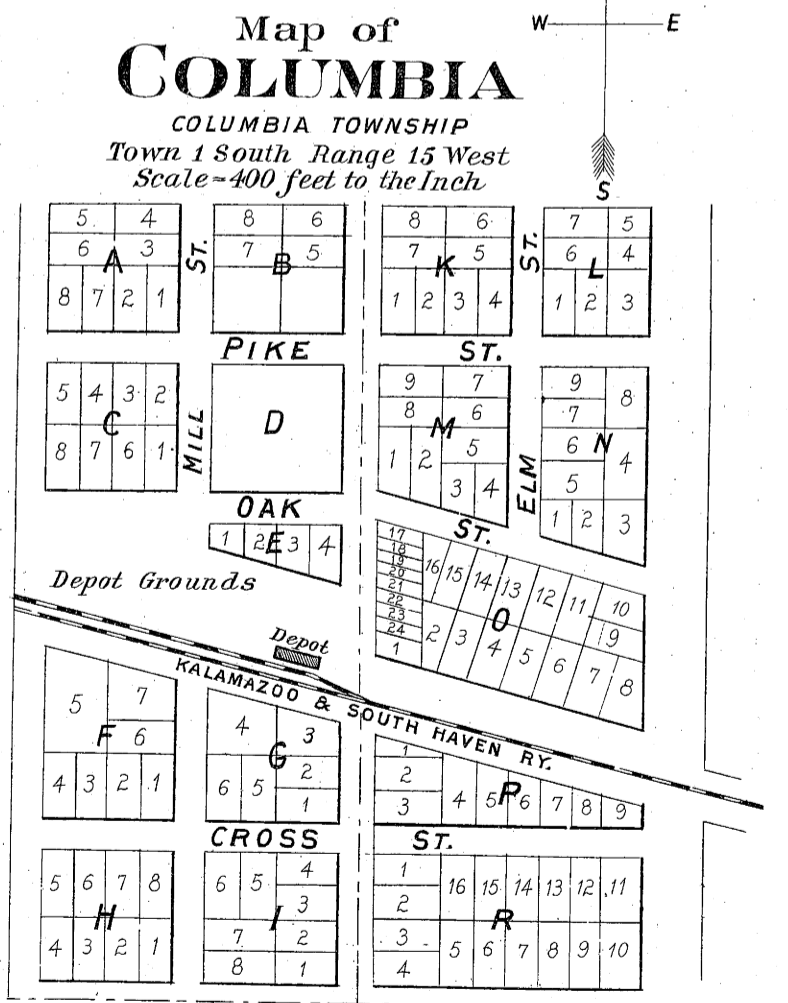
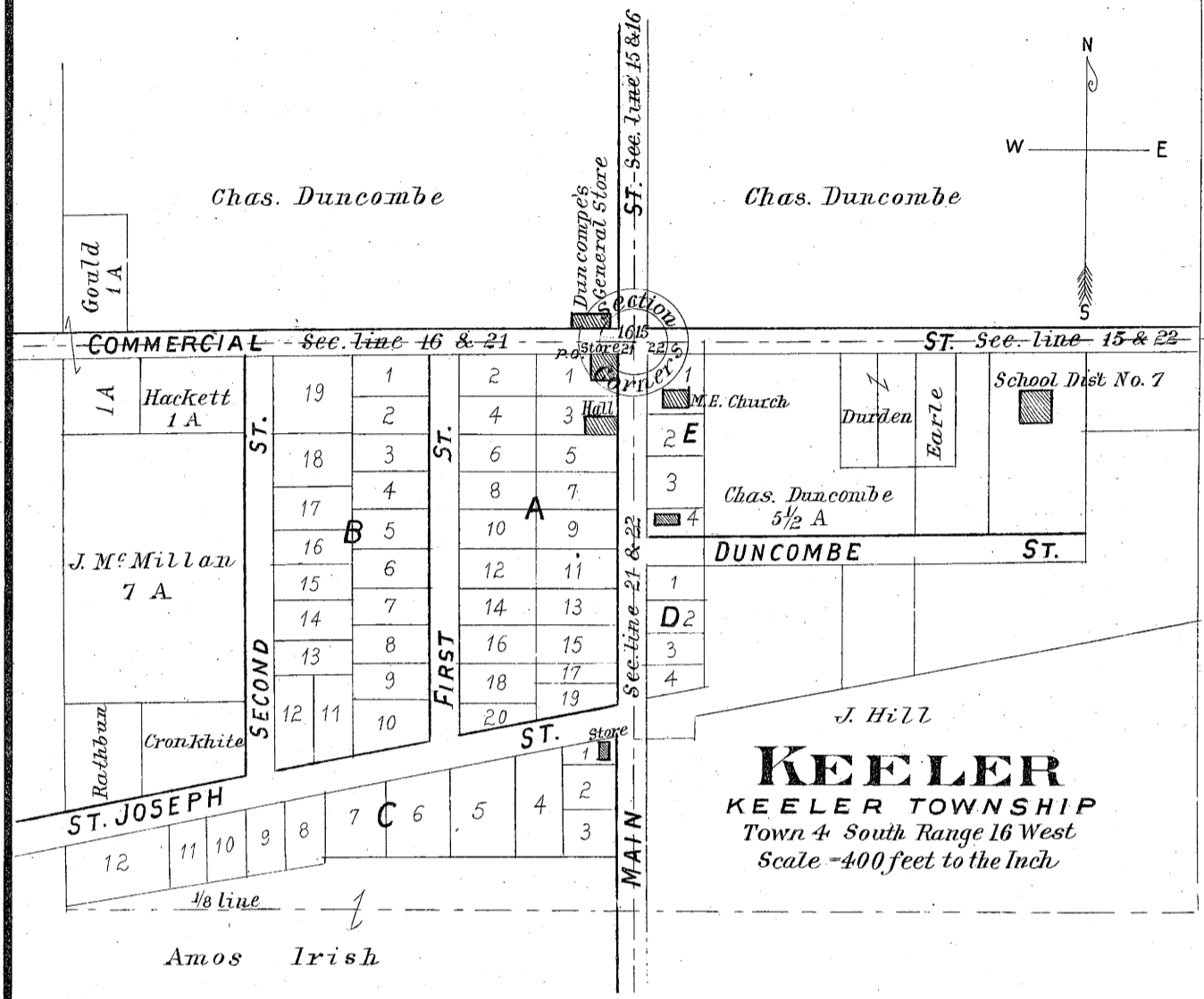
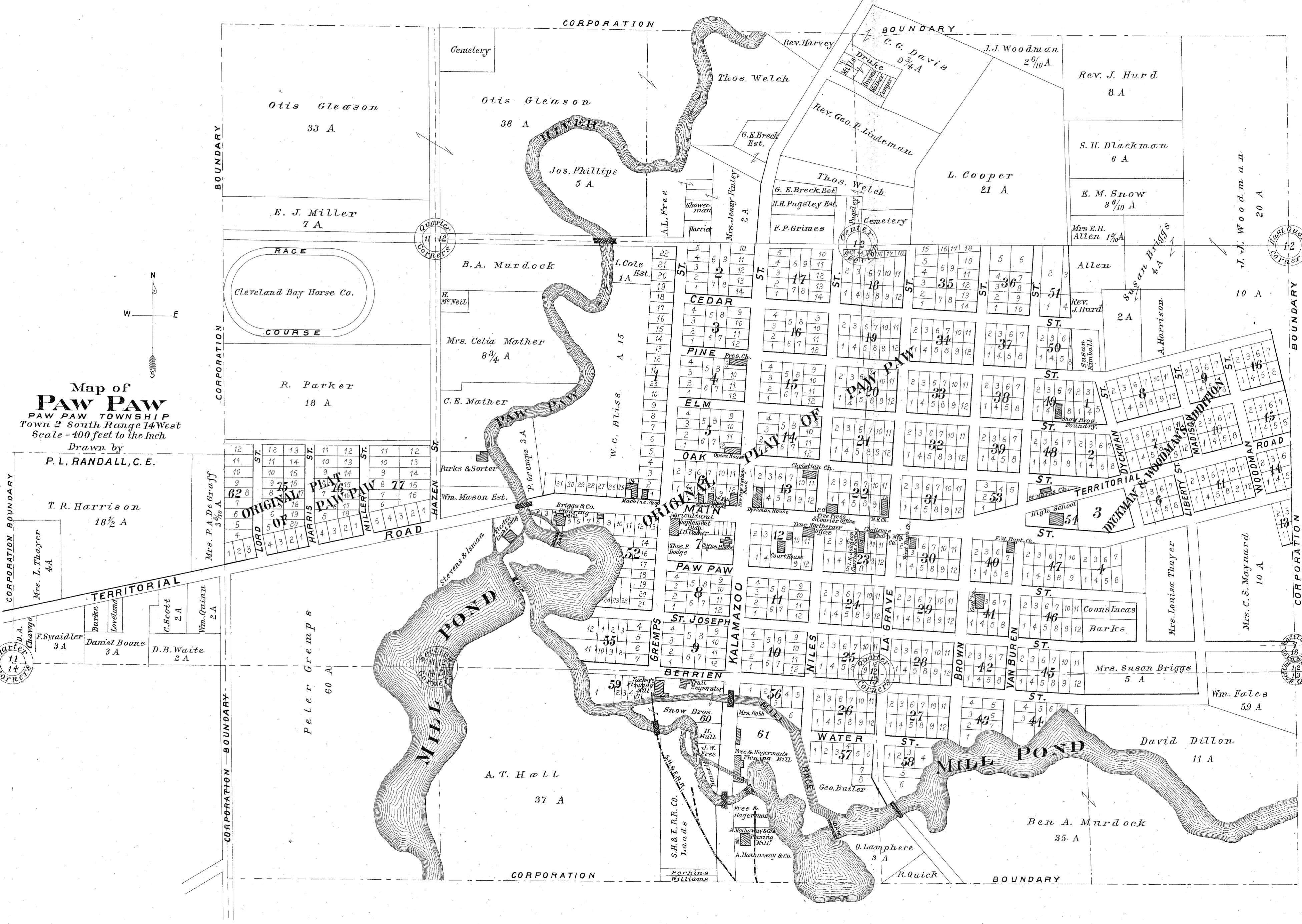



MAP OF THE

United States.

Copyright, 1889, by Rand, McNally & Co., Map Publishers, Chicago.

MICHIGAN.

Table listing Michigan counties and towns with their respective populations. Columns include County, Town, and Population. Includes a 'Total' row at the bottom of the county section and a 'New county formed since census was taken' note.

MAP OF MICHIGAN

published by

S. WANGERSHEIM.

CHICAGO, ILL.

1895.

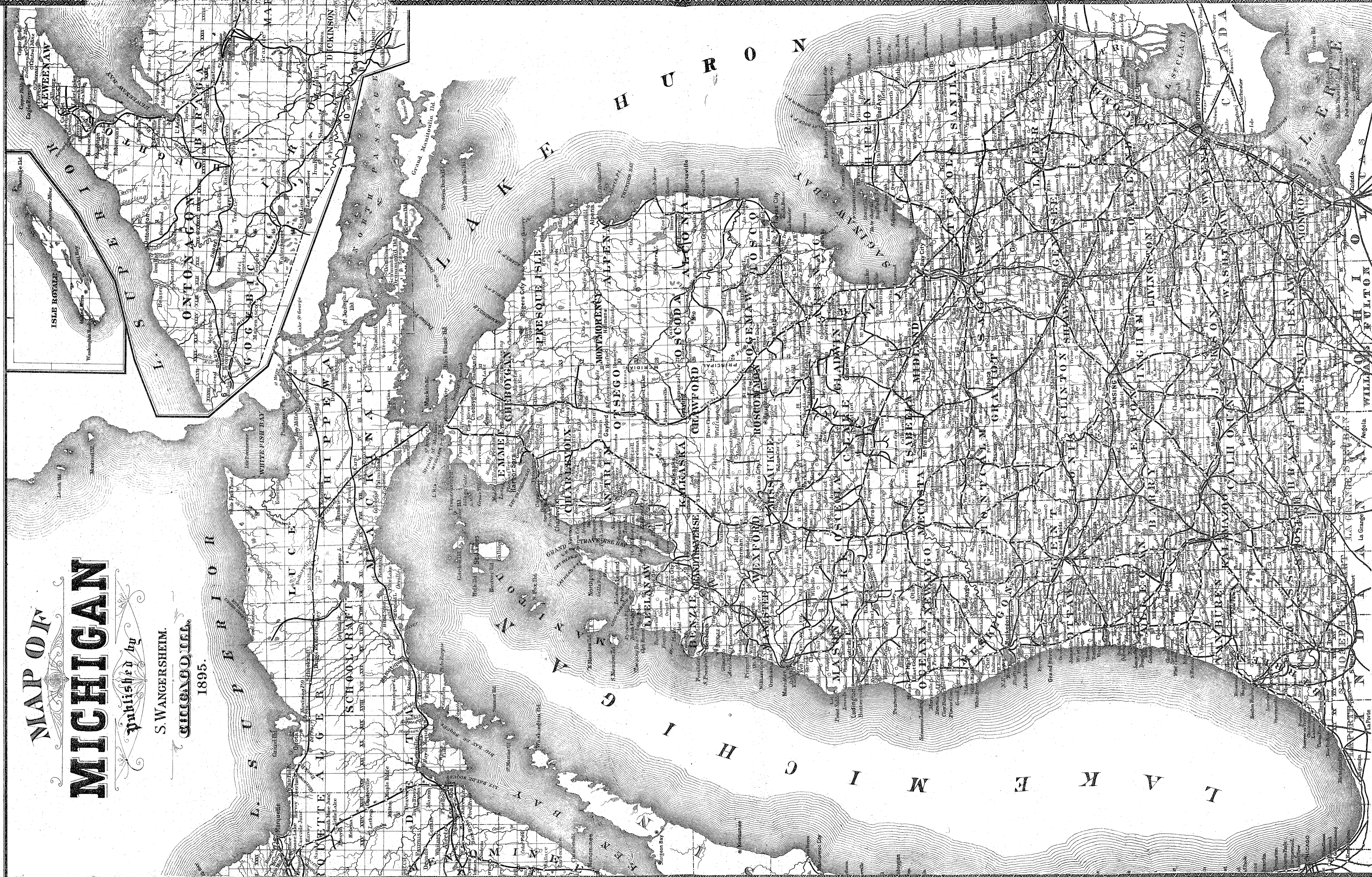

Table of Michigan counties and their populations, including entries like Keokuk, Emmet, Kalamazoo, etc.

Table of Michigan counties and their populations, continuing from the previous table with entries like Mackinac, Emmet, etc.

Table of Michigan counties and their populations, continuing from the previous table with entries like Saginaw, Bay, etc.

Table of Michigan counties and their populations, continuing from the previous table with entries like Stoney Island, Warren, etc.

EXPLANATION TO INDEX
County Seats in full type
Money Order Post Office
Less than 100 population
Towns in Roman Type Post Offices
Capital letters in middle column refer to location of County in which the Town is situated
C means Center

PATRONS' BUSINESS DIRECTORY

—OF—

VAN BUREN COUNTY, MICH.



EXPLANATION.—In the Township Directory the following abbreviations are used: s. for section on which the home is located; t. for township; p. o. for Post Office address; a. with the accompanying figures, indicates the number of acres the party owns within the county.

VAN BUREN COUNTY OFFICERS.

Judge of Probate,.....BENJ. F. HECKERT.
 Sheriff,CHAS. A. LAMBERSON.
 Clerk,H. E. SQUIER.
 Register of Deeds,THOS. M. HARVEY.
 Treasurer,GILBERT MITCHELL.
 Prosecuting Attorney,.....LINCOLN H. TITUS.
 Circuit Court Commissioners, { ORAN W. ROWLAND,
 { STEPHEN B. MONROE.
 Coroner,WM. R. SIRRINE.
 County Surveyor,.....L. PERCY LAWTON.

BANGOR.

THE BANGOR ADVANCE, News and Job Printing House: Subscription price one dollar per year. M. F. Russell, Publisher.
 BLACK RIVER MILLS, manufactures the celebrated "Forest Rose" Flour. M. D. Trim, Proprietor.
 WM. BROADWELL, SR., dealer in Lumber, Lime and Coal.
 C. B. CHARLES, Farmer, a 90.
 J. S. CROSS, Real Estate and Insurance.
 N. W. DRAKE, dealer in Hardware, Glass, Paints, Oils, etc.
 EVERGREEN STOCK FARM, situated two and a half miles west of the village. Thomas Cross owner, also importer and breeder of Black Percheron French Coach Horses.
 JOHN HALMOND, Livery and Feed Stable. Good Rigs at reasonable rates.
 M. C. MCKEE, Florist and Seedman, also Justice of the Peace and publisher of the Bangor Breeze.
 J. G. MILLER & SON, dealers in Shelf and Heavy Hardware, Paints, Oils, etc., Manufacturers of Copper, Tin and Sheet Iron Ware.
 JOHN MUTCHLER, Supervisor of Bangor Township.
 R. C. NYMAN, dealer in Hard and Soft Wood, Lumber, Lath, Doors, Sash, Blinds and Mouldings. Planing, Matching, Re-sawing and Scroll Sawing done quickly and in the best manner possible.
 F. N. OVERTON, dealer in Grain, Seeds, Flour and Feed.
 F. C. PENOYAR, Superintendent of Bangor Village Schools, and Chairman of the Board of School Examiners of Van Buren county.
 E. RUTHRUFF, Justice of the Peace.
 I. B. SHELDON, Township Clerk, and Agent for the NORTH-WESTERN BENEVOLENT SOCIETY, of Duluth, Minn.
 C. A. SOUTHARD, dealer in Agricultural Implements, Carriages, Wagons, Sewer Pipe and Tile.
 WEST MICHIGAN SAVINGS BANK, Banking transacted in all its branches. J. E. Sebring, President; Alvin Chapman, Vice-President; George Chapman, Cashier.

BLOOMINGDALE.

DAVIS HAVEN, Fire, Tornado, Accident and Life Insurance, also Real Estate and Loans.
 C. H. MERRIFIELD, Grower and Importer of Nursery Stock—specialty, No. 1 Grape Vines at one cent each. Branch Nursery of twelve acres at Glendale in care of R. E. Allen.
 SMITH & FANCHER, dealers in Hardware, Farm Implements, Building Material, Stoves and Tinware. Manufacturers of the David Stone Patent Thill Coupling.
 J. E. WILSON, Hotel Proprietor.

COVERT.

J. GUNSAUL & SON, dealers in Fancy and Staple Groceries, Dry Goods, Shelf Hardware, Clocks, Stationery, Flour, Feed, Grain, Provisions, Tobacco and Cigars. Highest market prices paid for country produce.
 LAMPSON & ROOD, (T. A. Lampson, Frank E. Rood) growers of and dealers in Nursery Stock—Peach Trees a specialty.
 A. S. PACKARD, dealer in Real Estate. Choice Fruit Lands a specialty; also grower and shipper of Choice Peaches—five orchards of 5,000 trees in twenty-five varieties.

O. M. VAUGHAN, M. D., Physician and Surgeon.

DECATUR.

CRIFFIELD & DEWEY, (Charles Criffield, I. A. Dewey) One Price Clothiers and Gents' Furnishers. Fine Suits made to order. Dealers in Hats, Caps, Gloves, Mittens, Trunks, Valises, Umbrellas, etc.
 FARMERS' MUTUAL INSURANCE COMPANY, embracing the counties of Cass, Van Buren and Berrien. Company established in 1863, re-established in 1892. Insurance in force \$5,300,000. Number of members 3,700. Officers: Charles H. Kimmerly, President, Daily, Michigan; Cyrus Tuttle, Secretary, Dowagiac; John P. Fiero, Treasurer, Dowagiac; James Bond, Vice President, Dowagiac; Directors—William Bogue, Daily, M. J. Guard, Volinia, Thos. Higgins, Daily, John Bedford, Cushion, Erastus Osborn, Dowagiac. Office—Dowagiac, Mich.
 B. J. HINCKLEY, Feed, Sale and Livery Stable. The traveling public treated with courtesy, and special care given to transportation of travelers through the surrounding country at reasonable prices. Careful attention given to horses left to board.
 HINKLEY, ROBERTS & Co., Manufacturers of Grain Measures and Bent Work.
 HINKLEY STAVE COMPANY, Manufacturers of all kinds of Cut Staves, Square and Circled Heading, Flat and Round Hoops, Ash Butter Tub Stock a specialty. Factories at Eau Claire, Decatur and Lawrence, Mich.
 JOE H. HAYNES, Agent American Express Company and general Fire Insurance Agency, representing the oldest and most reliable Insurance Companies. Insurance effected on all insurable property at the lowest rates compatible with security. Losses promptly adjusted. Also carries a full line of Bakery Goods, Confectionery, Fruits and Canned Goods. Sunny Side Bakery.
 THE INDEPENDENT, one of the best Local Papers in Van Buren County. Published for the social and business interests of Decatur and vicinity. Issued Thursday of each week. Terms, one dollar per year in advance. Secord & Dewey, publishers. Office over Stewart's grocery store.
 J. E. MAXWELL, M. D., Physician and Surgeon. Special attention given to Eye and Ear. Glasses fitted properly. Office hours—10 to 12 A. M. and 2 to 5 P. M.
 A. L. MOULTON, Attorney at Law and Notary Public. Conveyancing correctly and neatly done. Office over F. Sterns' store.
 F. W. SMITH, Attorney at Law. All legal business promptly executed. Office over F. Sterns' store.
 FRED STERN, dealer in Dry Goods, Carpet and Shoes.
 W. H. STODDARD, dealer in Lumber, Sash, Doors, Blinds, Lath, Shingles and General Building Material.
 S. N. THOMAS & SON, dealers in Hardware, Agricultural Implements, Paints, Oils, Glass, etc.
 D. J. TREAT, Jeweler, dealer in Fine Watches, Clocks, Jewelry and Silver Plated Ware. Agent for the New Home Sewing Machine, Supplies for all kinds of Machines. Local Agent for the Home and Phoenix Insurance Companies.
 WM. K. VAN HISE, Supervisor of Decatur Township.
 C. W. WILLISON, Sawyer.

GOBLEVILLE.

CAKLER & SON, dealers in all kinds of Fresh, Salt and Smoked Meats. Highest price paid for Hides, Pelts and Veal Calves.
 ALBERT B. CHASE, Cashier Gobleville Exchange Bank.
 DAVID H. SMITH, Supervisor of Bloomingdale Township.
 N. W. LEWIS, Fruitgrower and general dealer in best Eastern and Home Grown Nursery Stock, always at lowest living prices.

GRAND JUNCTION.

SUNNY SIDE SUMMER RESORT, situated one and a half miles southeast of Grand Junction. E. R. Ferguson, proprietor.

HARTFORD.

A. H. CHANDLER, Counselor at Law and Notary Public. Office in Phelps Building, residence on farm in section 17, Hartford Township.

G. W. MERRIMAN, General Banking Business, Foreign and Domestic Exchange. Money to loan on real estate. Special attention given to collections.
 THE HARTFORD DAY SPRING, a six column weekly newspaper. L. B. Johnson, editor and proprietor.
 H. M. OLNEY & Co., (H. M. Olney, Ed Finley) dealers in Grain, Seeds and Wool.
 W. A. PALMER, dealer in Agricultural Implements.
 THE PEOPLES' ALLIANCE, subscription price one dollar a year. Frank M. Deane, Editor and Proprietor.
 J. E. SWEET, represents German Insurance Co. of Freeport, Ill., The Grand Rapids of Mich., Teutonia of Dayton, Ohio, The Westchester of N. Y., and the Rockford, of Ill.
 ALBERT H. TUTTLE, Law, Real Estate, Insurance, etc.

LACOTA.

M. L. DECKER, dealer in Drugs, Medicines, Jewelry, Hardware and Plows, School Books, School Supplies, Wall Paper, etc. Sporting Goods and Fruit in season. Also proprietor of Livery and Feed Stable.

LAKE CORA.

THE PENINSULA SUMMER RESORT is located on the beautiful body of water known as Four Mile Lake, being four miles west of Paw Paw. It is one of the most delightful places in Michigan to spend the Summer months. The buildings are constructed with special reference to the comfort of guests, while the table is supplied with fresh vegetables, fruit and dairy products from the surrounding farm. Provision is made for bathing, boating, fishing and other invigorating sports. Correspondence solicited. John Ihling, Manager.

LAWRENCE.

CHARLES W. ACKER, Retired Farmer, a 41.
 M. CARPP, Saw and Planing Mill, also farmer, a 214.
 H. L. CORNWELL & Co., (A. A. Conklin, W. E. Cornwell) General Merchandise.
 GEORGE W. FISHER, Proprietor of the Lawrence Roller Mills.
 A. S. HASKINS, M. D., Physician and Surgeon.
 S. M. AND C. S. HESS, dealers in General Merchandise.
 L. U. KNOWLES, General Wood Working Establishment. Farm and Fruit Ladders a specialty.
 CHARLES ROCKWELL, Farming and Loans.
 N. G. ROCKAFELLOW, dealer in General Merchandise.
 W. E. THRESHER, Lawyer, and proprietor of the Van Buren County Visitor. Subscription one dollar per year.
 A. H. WIGGINS, Druggist and Postmaster.

LAWTON.

ADAMS & LICH, dealers in General Hardware, Paints, Oils, Doors and Sash. Agents for the Round Oak and Gold Coin Stoves, and the Oliver Plows.
 E. BEAM & SON, manufacturers of Flour and Feed, buyers and shippers of Grain and Seed.
 GILLIS & HAMILTON, (E. Gillis, I. E. Hamilton, M. D.) dealers in Drugs, Books, Stationery, Silverware, Paints, Oils, Perfumes and Toilet Articles.
 HOTEL GIDDINGS, Fred H. Giddings, proprietor. Rates two dollars per day. Good Livery in connection.
 C. D. LAWTON, Fruit Grower.
 THE LAWTON LEADER, published by Lewis & Drury, circulation 1,200. Paper is a six column quarto, issued Fridays, subscription price a dollar and a half a year— independent. Fine Job Printing done.
 N. O. MARTIN, Fruit grower.
 MCKEYES, DUNCAN & Co., Bankers. Correspondents— Chase National Bank, New York; Continental National Bank, Chicago.
 M. MURPHY, dealer in Drugs, Jewelry, Books and Stationery.
 D. W. POWELL, manufacturer of Lumber, Cider, Apple Jelly, Apple Butter and Evaporated Fruits. Best Wire Fence in the market.
 CARYL B. STORRS, M. D., Physician and Surgeon.
 L. A. TABOR, Attorney at Law.
 J. D. TILLOU, General Blacksmithing, Horse Shoeing and General Repairing. Custom Work promptly attended to.

MATTAWAN.

JOHN HUNT, Farmer and Fruitgrower, a. 290.
RICKS & CAMPBELL, General Merchants and Undertakers.

PAW PAW.

ABSTRACTS.

M. U. RICHARDSON, Van Buren County Abstracts; Office, corner of Court House Square. The only set of Abstracts in Van Buren County.

AGRICULTURAL IMPLEMENTS.

I. B. CONNER, dealer in Produce, Lumber and Agricultural Implements.
CUTTER & BUTLER, dealers in Agricultural Implements, Machinery, Buggies, Wagons, etc.

ATTORNEYS AT LAW.

DAVID ANDERSON, JR., Attorney at Law—office over Savings Bank.
S. H. BLACKMAN, Attorney, Surveyor and Engineer.
BENJ. F. HECKERT, Attorney at Law and Judge of Probate.
MILLS, OSBORN & CAVANAUGH, Lawyers. T. J. Cavanaugh resident attorney.
TITUS & MCNEIL, (L. H. Titus, H. L. McNeil) Attorneys.

BANKS.

THE FIRST NATIONAL BANK, the oldest and only National Bank in Van Buren County. Capital \$100,000; surplus and undivided profits \$20,000. Officers: H. M. Olney, President; H. M. Pugsley, Vice-President; E. F. Parks, Cashier; Directors—A. B. Copley, H. M. Olney, E. F. Parks, R. W. Broughton, David Woodman, H. M. Pugsley, E. Morris.

THE PAW PAW SAVINGS BANK, Capital \$50,000. F. W. Sellick, President; J. W. Free, Cashier; Directors—J. J. Woodman, John Lyle, F. W. Sellick, W. J. Sellick, Wm. Lyle, W. R. Sellick, J. W. Free, David Fisher. Special attention given to collections.

CLOTHIERS.

E. E. SMITH & COMPANY. Another whaling success at the Whaling One Price Store.

There was a whale in New Foundland, the king of all the sea, He was as high and broad and long as any whale could be; When angered, he would lash his tail and cause an ocean swell, And when he laughed, the mountains shook, the icebergs rose and fell. He started out to make a tour around the world, and show Just what a great big whale he was—for people didn't know. He heard a passing cablegram about "The Long Brick Store." "What's that," he cried, "A great whale sale! a rival of my power, I'll just swim there and swallow them, and back in half an hour." He reached New York, and when he heard the story going round About the great Whale Clothing Sale, his fury knew no bound. He bought the Northerner, read the "ad." by light of early dawn, And then he blubbered in his wrath "My reputation's gone. I thought I was the biggest thing on earth," he wildly cried; He read the "ad." once more and then he just gave up and died. The prices at the Great Whale Sale then took another drop, From half, a quarter more they fell—we thought they'd never stop. If you want bargains, one and all, come quick and do not fail, "The Long Brick Store" can serve, for their prices killed the whale.

CONTRACTORS AND BUILDERS.

DAVEY & OCOBOC, (Joseph Davey and C. R. Ocoboc) Contractors and Builders.

DRY GOODS.

W. R. SELICK & Co., dealers in Dry Goods, Carpets, Boots and Shoes.

DRUGGISTS.

LONGWELL BROS., successors to G. W. Longwell, established in 1850, wholesale and retail dealers in Drugs, Groceries, Crockery, Wall Paper, etc.
WOLVERINE PHARMACY, J. D. Hamilton, M. D., proprietor.

GROCERS.

J. C. WARNER, dealer in Groceries, Fresh and Salt Meats.

HARDWARE.

HOLMES & BILSBORROW, (J. D. Holmes, E. F. Bilsborrow) dealers in Shelf and Heavy Hardware, Eavestrouthing and Steel Roofing a specialty.
J. H. WATERS & Co., (H. P., H. C. and J. H. Waters) dealers in Hardware, Tinware, Cutlery, Stoves, Sporting Goods, Paints and Oils. Metal Roofing a specialty.

HOTELS.

DYCKMAN HOUSE, one of the Best Hotels in Southern Michigan. J. M. Longwell, proprietor.

INSURANCE AND REAL ESTATE.

F. P. GRIMES, Broker and Insurance Agent—Life, Fire and Accident. All losses promptly adjusted. Loans made in all parts of VanBuren county. Office opposite Dyckman House.

WM. KILLEFER, dealer in Real Estate.
E. L. WARNER, Secretary of the Farmers' Mutual Fire Insurance Company and Justice of the Peace.

JEWELERS.

G. E. CHAPPELL, Jewelry and Books.

LIVERY.

DYCKMAN HOUSE LIVERY, Feed, Sale and Boarding Stable, J. H. Hinckley and L. O. Graham, proprietors.

LUMBER.

FREE & HAGERMAN, dealers in Lumber, Lath, Shingles, Doors, Sash, Lime, Hair and Cement.
A. HATHAWAY & Co., Lumber, Lath, Shingles, etc. All kinds of Planing Mill work done in first-class order.

MILLS AND FACTORIES.

BRIGGS & Co., Merchant and Custom Millers, dealers in Flour, Feed and Grain. Office at Mill, on Main St., east of River.
SNOW BROS., (E. M. and W. M. Snow) General Founders and Manufacturers of Hot Air Furnaces for either Wood or Coal.
J. S. TUCKEY, Merchant and Custom Miller, dealer in Flour, Feed and Grain.

MEAT MARKETS.

OCOBOCK BROS., Model Market, dealers in all kinds of Fresh and Salt Meats, Game and Oysters in season.

MARBLE WORKS.

I. A. WHITMAN, Granite and Marble Dealer.

NEWSPAPERS AND PRINTERS.

FREE PRESS AND COURIER, the Only Democratic Paper in VanBuren county. H. A. Cole, Publisher.
THE TRUE NORTHERNER, the Leading Republican Paper of VanBuren county; circulation, 2,300; established in 1854. Published by The True Northerner Publishing Co., incorporated, \$10,000 capital. Officers: J. W. Osborn, President; L. H. Titus, Vice-President; S. F. Masters, Secretary; M. O. Rowland, Treasurer, Editor and Manager.
I. W. VANFOSSEN, Job Printer, work done neatly and promptly.

PHYSICIANS.

J. D. HAMILTON, M. D., Physician and Surgeon.
WILBUR F. HOYT, M. D., Practising Physician and Surgeon.

UNDERTAKERS.

J. ED. PHILLIPS, Undertaker Graduate of Clark's School of Embalming. Calls night and day given prompt attention.

MISCELLANEOUS.

MRS. AMANDA BARTRAM.
A. BILBO, Retired Farmer.
DENNIS COOPER, Retired Farmer and Carpenter.
ELMER E. DOWNING, Evaporator of Apples, Raspberries and other fruits. Ships to points in the North and West. Satisfaction guaranteed and highest prices paid farmers for fruit. Evaporator located at home—section 33, Almena Township.
PETER H. GREMPS, Retired Farmer, 196 a.
ALBERT HARRISON, Retired Farmer, 171 a.
B. W. HIPP, manufacturer of Turned Maple and Sycamore Butcher Blocks of all sizes. Proprietor of Hipp's Saw Mill and manufacturer of Cider and Apple Jelly. Factory and mill located at home—section 28, Almena township.
REV. JOHN HURD, Retired Minister.
WM. PUGSLEY, Retired Farmer, 172 a.

PINE GROVE MILLS.

CHAUNCEY WISE, dealer in Real Estate.

SOUTH HAVEN.

ATTORNEYS-AT-LAW.

WM. N. COOK, Attorney and Counsellor at Law and Prosecutor in Admiralty.
JAMES H. JOHNSON, Attorney.
MONROE & MONROE, (C. J. and S. B. Monroe) Attorneys at Law, Real Estate and Loans.

BANKS.

FIRST STATE BANK, Capital, \$50,000; Reserve Fund, \$37,000. C. J. Monroe, President; H. W. Williams, Vice-President; L. S. Monroe, Cashier; Directors: Mort. McDowell, H. E. Boardman, M. H. Bixby, H. W. Williams, Volney Ross, S. P. Wilson, Eunice E. Moore, John Mackey, C. J. Monroe. E. A. Hartman, Assistant Cashier; S. B. Monroe, Attorney; Edna Ward, Book Keeper.
CITIZENS' STATE BANK, opened for business January 3d, 1893. Capital paid in, \$50,000. Surplus and Profits, \$5,015. Liability of shareholders, \$100,000. Accounts of Merchants, Corporations and Private Individuals solicited. Officers: G. N. Hale, President; C. J. Hempstead, Vice-President; L. E. Parsons, Cashier. Directors: L. F. Otis, S. M. Trowbridge, T. B. Buell, J. K. Barden, G. N. Hale, C. J. Hempstead, W. S. Bradley, O. M. Vaughan, J. C. Merson, E. J. Phelps, R. T. Pierce.

BOOTS AND SHOES.

H. CAIN & Co., (H. and Geo. W. Cain) dealers in Boots and Shoes.

DENTISTS.

A. C. RUNYAN, D. D. S., all kinds of Dental Work done promptly and with care.

FLORISTS.

SUNNY SIDE GREEN HOUSES, Plants and Cut Flowers at all seasons. Green street, between Broadway and School streets. M. D. Merrill, proprietor.

GENERAL MERCHANTS.

FRENCH & HEWSON, dealers in General Merchandise, Dry Goods, Carpets, Clothing, Hats and Caps, Groceries and Queensware.
M. HALE & Co., Wholesale and Retail dealers in General Merchandise, 17, 19, 21, 23, Center street.
HEMPSTEAD BROS., Department Store, Groceries, Provisions, Crockery, Clothing and Gents' Furnishing Goods.

GROCERIES AND CONFECTIONERY.

O. BEEBE & SON, the Cash Grocers. Fruits and Candies a specialty.
D. WIRICK, dealer in Groceries and Confectionery. First-class bakery in connection.
H. ZEDDYK, dealer in Groceries, Provisions, Hardware, Sash, Doors, etc.

HARDWARE.

J. S. MALBONE, dealer in General Hardware, Stoves, Tinware, Doors, Windows.

JEWELERS.

H. M. AVERY, dealer in Watches, Clocks, Jewelry, Silver and Plated Ware, Table Cutlery, etc., etc.

LIVERY.

GLEASON & LULL, proprietors of the Electric Light Livery, Feed and Sale Stable. Fine Turnouts. Reasonable Rates. Open day and night. Rear of Pacific House.

LUMBER.

W. O. PACKARD EST., Lumber and Building Material. Improved and Unimproved Peach Lands for sale.
A. M. PROTTY, Wholesale and Retail dealer in Lumber, Coopersage, Salt, Hard and Soft Coal, Building Material.
THE SOUTH HAVEN LUMBER CO., Volney Ross, proprietor. Office and yards at Hannah's Dock.

MANUFACTURERS.

JOHN C. MERSON, manufacturer of Fine Cigars.
GEO. H. MYHAN & Co., manufacturers of Slaughtered Sole Leather. Established in 1869.

MILLS AND MILL PRODUCTS.

H. W. SWEET, Roller Flouring Mills. South Haven's Merchant Miller.
A. P. CHADDOCK, dealer in Flour, Feed and all kinds of Grain.

NEWSPAPERS.

THE MESSENGER, O. A. Deane, Editor and Publisher. A Weekly Republican Newspaper at one dollar per year. Steam Book and Job Printing.
THE SEMI-WEEKLY NEWS, published by the Index Printing Company, E. S. Thompson, Editor. Issued every Wednesday and Saturday for \$1 a year.
THE SENTINEL, established 1867, Wm. E. Stewart owner since September, 1868. A thirty-two column paper devoted exclusively to local matters. Subscription price, \$1.50 per year.

REAL ESTATE AND INSURANCE.

H. E. DEWEY, Fire Insurance and Agent for the American Express Co.
H. J. EDGELL, Real Estate Agency, has the finest list of Fruit Farms, Farm Lands, Partially Improved and Unimproved Lands, City Dwellings and Lots to be found in any real estate agency in the Michigan Fruit Belt. Correspondence solicited. Free Conveyance and Free Entertainment furnished to all earnest Home Seekers.
J. E. WALLINGFORD, Real Estate Agent.

RESORTS.

EVERY BEACH RESORT, open from June to October. A delightful spot on the East Shore of Lake Michigan, in the center of the Great Fruit Belt and only six to seven hours by steamer from Chicago. The House is well equipped and the Grounds extensive. Its extensive and well shaded lake front, its facilities for boating, bathing and fishing make it an especially attractive Summer Home for families and those wishing a few weeks of rest and recreation.

TRANSPORTATION LINES.

THE H. W. WILLIAMS TRANSPORTATION LINE, Boats arrive and depart twice daily at South Haven in connection with all trains on the M. C. R. R. and S. H. & E. R. R. Docks—Company's, South Haven, Mich., and O'Connors, foot of Michigan street, Chicago.

MISCELLANEOUS.

A. S. DYCKMAN, Capitalist.
 M. T. FRENCH, Fruitgrower.
 J. W. HUMPHREY, Fruitgrower.
 D. C. LEISENBERG, Farmer and Fruitgrower, a. 80.
 T. T. LYON, Superintendent of the State Fruit Experiment Station.
 HENRY PECKHAM, Farmer.

GEORGE L. SEAVER, Capitalist.
 J. A. SELL, Farmer, a. 175.
 JAMES SELKIRK, Capitalist. Owner of Leighton Opera House.

NON-RESIDENT PATRONS.

H. H. MARTINDALE, Cashier in W. C. Edsell's Bank, Ot-

sego, Michigan. Also carries on Real Estate and Insurance business.

MILLER BROS., (Edwin E. and Frank A.) manufacture the Scientific Hand and Power Bean Grader and Picker, which is the popular machine of the day, the envy of all competitors and stands without a fault. Address Miller Bros., Rochester, Mich.

PATRONS RESIDING IN THE COUNTRY.

Abrams, J. E., Farmer, s. 35, t. Lawrence, p. o. Prospect Lake, a. 211.
 Alden, Jason A., Farmer, s. 20, t. Lawrence, p. o. Lawrence, a. 70.
 Allen, Eugene, Farmer, s. 35, t. Waverly, p. o. Paw Paw, a. 225.
 Allen, Wm., Mason, s. 20, t. Columbia, p. o. Breedsville, a. 40.
 Anderson, L. R., breeder of Thoroughbred Short Horn and Jersey Cattle, Poland China Swine and Shropshire Sheep. Money loaned on long time. S. 25, t. Decatur, p. o. Decatur, a. 1,109.
 Andrews, Burritt, Farmer, s. 9, t. Decatur, p. o. Decatur, a. 160.
 Ashton, H. L., Farmer, s. 1, t. Almema, p. o. Williams, a. 119.
 Bailey, Thomas H., Farmer, s. 35, t. Hartford, p. o. Hartford, a. 120.
 Bair, Jacob, Farmer, s. 2, t. Columbia, p. o. Berlamont, a. 30.
 Barringer, E., Farmer, s. 35, t. Pine Grove, p. o. Kendall, a. 120.
 Baker, Mrs. Hiram, Farmer, s. 13, t. Keeler, p. o. Keeler, a. 235.
 Beach, Tobias, Farmer, s. 23, t. Bloomingdale, p. o. Bloomingdale, a. 40.
 Beals, Nelson D., Farmer, s. 30, t. Paw Paw, p. o. Decatur, a. 140.
 Beebe, Miles E., Farmer, s. 3, t. Antwerp, p. o. Paw Paw, a. 177.
 Blowers, J. M., Farmer, s. 22, t. Lawrence, p. o. Lawrence, a. 176.
 Bollinger, Mrs. J. A., Farmer, s. 23, t. Keeler, p. o. Keeler, a. 173.
 Branch, Francis, Farmer, s. 9, t. Lawrence, p. o. Lawrence, a. 122.
 Breed, S. A., Farmer, s. 7, t. Almema, p. o. Gobleville, a. 120.
 Bridges, S. E., Farmer and Fruitgrower, s. 8, t. Arlington, p. o. Bangor, a. 40.
 Brockway, H. G., Farmer, s. 23, t. Paw Paw, p. o. Paw Paw, a. 104.
 Burns, S., Farmer, s. 26, t. Almema, p. o. Almema, a. 312.
 Button, D., Farmer and Town Treasurer, s. 18, t. Bloomingdale, p. o. Bloomingdale, a. 80.
 Byers, C. W., Farmer, s. 20, t. Hamilton, p. o. Decatur.
 Byers, Tobias, Farmer, s. 13, t. Keeler, p. o. Decatur, a. 556.
 Chadsey, Mrs. Emma J., Farmer, s. 6, t. Bloomingdale, p. o. Bloomingdale, a. 145.
 Chamberlain, Frank O., Farmer, s. 10, t. Pine Grove, p. o. Kendall, a. 80.
 Chapman, Alvin, Farmer and Vice-President of Bangor Savings Bank, s. 17, t. Arlington, p. o. Bangor, a. 320.
 Charles, Frank L., Farmer and Hay Presser, s. 23, t. Bangor, p. o. Bangor, a. 191.
 Chase, E. A., Farmer, s. 15, t. Waverly, p. o. Glendale, a. 125.
 Cherrington, E., Farmer, s. 29, t. Columbia, p. o. Breedsville, a. 120.
 Christie, Chas. E., Farmer, s. 26, t. Lawrence, p. o. Decatur, a. 275.
 Church, O. A., Farmer, s. 25, t. Arlington, p. o. Lawrence, a. 70.
 Clark, Jas. W., Farmer, s. 36, t. Antwerp, p. o. Lawton, a. 63.50.
 Conklin, David, Farmer, s. 34, t. Hartford, p. o. Hartford, a. 157.
 Conway, A. D., Farmer, s. 9, t. Hamilton, p. o. Decatur, a. 70.
 Cook, Wm., Farmer and Fruitgrower, s. 31, t. Bangor, p. o. Toquin, a. 100.
 Cook, Richard F., Farmer, s. 21, t. Lawrence, p. o. Lawrence, a. 302.
 Cooper, Atwell, Farmer, s. 23, t. Lawrence, p. o. Prospect Lake, a. 241.
 Cornish, T. J., Farmer, s. 21, t. Porter, p. o. Lawton, a. 80.
 Coy, Daniel, Farmer, s. 22, t. Paw Paw, p. o. Paw Paw, a. 174.
 Crandall, W. W., Farmer, s. 31, t. Paw Paw, p. o. Paw Paw, a. 158.
 Crippin, Menzo, Farmer, s. 23, t. Decatur, p. o. Decatur, a. 47.
 Crofoot, Frank, Farmer, s. 25, t. Almema, p. o. Almema, a. 140.
 Crofoot, Eleanor and Asa, Farmers, s. 26, t. Almema, p. o. Almema, a. 232.

Cross, Alphonso, Farmer, s. 36, t. Arlington, p. o. Lawrence, a. 100.
 Cuddeback, B. M., Farmer, s. 28, t. Paw Paw, p. o. Paw Paw, a. 51.
 Curry Bros., Farmers, s. 34, t. Decatur, p. o. Decatur, a. 260.
 Curtis, N. S., Fruitgrower, s. 25, t. South Haven, p. o. South Haven, a. 25.
 Daniels, C. M., Farmer, s. 27, t. Bloomingdale, p. o. Gobleville, a. 70.
 Danneffel, A., Farmer, s. 18, t. Keeler, p. o. Keeler, a. 299.
 Davis, John B., Fruitgrower, s. 23, t. South Haven, p. o. South Haven, a. 40.
 Davis, Ira, Farmer, s. 30, t. Covert, p. o. Coloma, a. 340.
 Dilley, V. H., Farmer, s. 1, t. Geneva, p. o. Lacota, a. 79.
 Dillman, P. J., Farmer and Fruitgrower, s. 9, t. Bangor, p. o. Bangor, a. 200.
 Dolson Elmer Z., Farmer and Fruitgrower, s. 25, t. Bangor, p. o. Bangor.
 Donovan, Andrew, Farmer, s. 25, t. Bangor, p. o. McDonald, a. 230.
 Drullinger, C. H., Farmer, s. 3, t. Keeler, p. o. Hartford, a. 180.
 Duncombe, Chas., Retired, P. O. Keeler, a. 1,280.
 Earl, W. A. and C. E., Farmers, s. 31, t. Almema, p. o. Paw Paw, a. 120.
 Easton, Wm. H., Farmer, s. 24, t. Waverly, p. o. Paw Paw, a. 60.
 Engle, Columbus, Farmer and Fruitgrower, s. 24, t. Paw Paw, p. o. Paw Paw, a. 162.
 Erkenbeck, C., Farmer, s. 18, t. Antwerp, p. o. Paw Paw, a. 220.
 Everhart, James, Farmer, s. 18, t. Keeler, p. o. Keeler, a. 80.
 Flaharty, Geo., Superintendent of VanBuren County Farm, s. 13, t. Hartford, p. o. Hartford, a. 173.
 Floate, Chas. J., Farmer, s. 23, t. Hartford, p. o. Hartford, a. 40.
 Foster, Dwight, Farmer, s. 16, t. Keeler, p. o. Keeler, a. 280.
 Gibson, Chas., Fruitgrower, s. 21, t. South Haven, p. o. South Haven, a. 133.
 Glidden, A. C., Farmer, s. 8, Antwerp, p. o. Paw Paw, a. 340.
 Glidden, W. H., Farmer, s. 25, t. Antwerp, p. o. Lawton, a. 120.
 Goss, Warren H., Farmer and Fruitgrower, s. 8, t. Bangor, p. o. Bangor, a. 320.
 Goss, Anson, Farmer and owner of Deer Park, s. 22, t. Bangor, p. o. Bangor, a. 420.
 Green, G. L. and Son, Fruitgrowers, s. 13, t. South Haven, p. o. South Haven, a. 220.
 Gross, S. B., Farmer, s. 20, t. Columbia, p. o. Breedsville, a. 80.
 Harrison, Aaron, Farmer, s. 15, t. Paw Paw, p. o. Paw Paw, a. 473.
 Harwick, Allen, Farmer and Fruitgrower, s. 16, t. Antwerp, p. o. Mattawan, a. 240.
 Hathaway, John, Farmer, s. 2, t. Arlington, p. o. Bangor, a. 80.
 Hewitt, J. J., Fruitgrower, s. 34, t. South Haven, p. o. South Haven, a. 40.
 Hunt, John A., Farmer and Fruitgrower, s. 25, t. Covert, p. o. Toquin, a. 120.
 Hutchins, Geo. W., Farmer, s. 1, t. Paw Paw, p. o. Paw Paw, a. 311.
 Irons, Freeman, Farmer, s. 19, t. Bloomingdale, p. o. Bloomingdale, a. 91.
 Jackson, J. M., Farmer, s. 2, t. Bangor, p. o. Bangor, a. 50.
 Jennings, Henry H., Farmer, s. 8, t. Antwerp, p. o. Paw Paw, a. 130.
 Jillson, L. K., Fruitgrower, s. 22, t. South Haven, p. o. South Haven, a. 32.
 Jones, C. J. S., Fruitgrower, s. 34, t. Antwerp, p. o. Lawton, a. 50.
 Keith, M. B., Farmer, s. 35, t. Keeler, p. o. Keeler, a. 120.
 Kelly, Joseph L., Fruitgrower, s. 21, t. South Haven, p. o. South Haven, a. 24.
 Kennedy, Ellis, Farmer, s. 15, t. Bangor, p. o. Bangor, a. 80.
 Kern, Caroline, Farmer, s. 13, t. Porter, p. o. Lawton, a. 281.
 Ketchum, O. P., Farmer, s. 16, t. Almema, p. o. Almema, a. 160.

Kingsley, H. M., Farmer, s. 33, t. Pine Grove, p. o. Kendall, a. 110.
 Kingsley, C. M., Farmer, s. 26, t. Pine Grove, p. o. Kendall, a. 110.
 Kingsley, F. W., Farmer, s. 4, t. Bloomingdale, p. o. Bloomingdale, a. 82.
 Lambert, Geo., Farmer and Fruitgrower, s. 3, t. Porter, p. o. Lawton, a. 40.
 Lathers, Chas. L., Farmer and Mecanic, s. 22, t. Columbia, p. o. Breedsville, a. 40.
 Law, Geo. W., Fruitgrower, s. 22, t. South Haven, p. o. South Haven, a. 20.
 Leslie, G. W., Farmer, s. 2, t. Covert, p. o. Covert, a. 109.
 Lindsley, Wm. G., Farmer, s. 6, t. Decatur, p. o. Decatur, a. 125.
 Lobdell, Howard, Farmer, s. 17, t. Hartford, p. o. Hartford.
 Longcor, Wesley, Farmer, s. 11, t. Porter, p. o. Lawton, a. 80.
 Lonsbury, Geo. H., Fruit Tree Agent, s. 18, t. Columbia, p. o. Grand Junction.
 Lurkins, Mrs. Angie, Farmer, s. 29, t. Paw Paw, p. o. Decatur, a. 86.
 Lyle, John, Farmer and Banker, s. 29, t. Paw Paw, p. o. Decatur, a. 797.
 Lyle, Geo. M., Farmer and Stock Dealer, s. 32, t. Paw Paw, p. o. Decatur, a. 556.
 Lyle, Levi N., Farmer, s. 33, t. Paw Paw, p. o. Decatur, a. 80.
 Lyster, A. B., Farmer, s. 16, t. Columbia, p. o. Breedsville, a. 70.
 Makyas, M. L., Farmer, s. 29, t. Keeler, p. o. Sister Lakes, a. 60.
 Markillie, W. H., Farmer, s. 1, t. Waverly, p. o. Gobleville, a. 124.
 Markillie, Wm., Farmer, s. 7, t. Almema, p. o. Gobleville, a. 816.
 Markillie, Benj., Farmer, s. 8, t. Almema, p. o. Pine Grove, a. 130.
 Marshall, John, Farmer, s. 16, t. Porter, p. o. Lawton, a. 120.
 Maxam, A. J., Farmer, s. 34, t. Porter, p. o. Marcellus, a. 159.
 McCowen, Hugh, Farmer, s. 29, t. Keeler, p. o. Keeler, a. 163.
 McCullough, D., Farmer, s. 33, t. Bloomingdale, p. o. Bloomingdale, a. 80.
 McFarlin, H. P., s. 6, t. Waverly, p. o. Glendale, a. 120.
 McGregor, Daniel, Farmer, s. 13, t. Pine Grove, p. o. Kendall, a. 70.
 McWilliams, A. P., Farmer, s. 35, t. Hartford, p. o. Hartford, a. 100.
 Merrill, W. F., Fruitgrower and dealer in Farm Machinery, s. 22, t. South Haven, p. o. South Haven, a. 30.
 Merriman, B., Farmer, s. 10, t. Bangor, p. o. Bangor, a. 185.
 Miller, Simon, Farmer, s. 29, t. Bloomingdale, p. o. Bloomingdale, a. 160.
 Mitchelson, D. J., Farmer, s. 9, t. Paw Paw, p. o. Paw Paw, a. 169.
 Monroe, Geo. C., Farmer and Surveyor, s. 14, t. South Haven, p. o. South Haven.
 Morrison, Robert, Farmer, s. 8, t. Antwerp, p. o. Paw Paw, a. 220.
 Morrison, D., Farmer, s. 8, t. Antwerp, p. o. Paw Paw, a. 132.
 Mumford, Anna T., Farmer, s. 32, t. Bloomingdale, p. o. Bloomingdale, a. 160.
 Munn, B. S., Farmer, s. 10, t. Bloomingdale, p. o. Bloomingdale, a. 80.
 Munsell, Mrs. Harriet E., Farmer, s. 24, t. Lawrence, p. o. Lawrence.
 Nesbit, Miss Minnie, Farmer, s. 4, t. Hamilton, p. o. Decatur, a. 360.
 Nichols, Charles, Farmer, s. 29, t. Arlington, p. o. Bangor, a. 140.
 Nichols, Geo. W., Farmer, s. 29, t. Arlington, p. o. Bangor, a. 135.
 Nichols, J. J., Farmer, s. 31, t. Arlington, p. o. Bangor, a. 142.
 Niles, Henry, Fruitgrower, s. 22, t. Columbia, p. o. Breedsville, a. 60.
 Nower, Henry J., Farmer, s. 25, t. Lawrence, p. o. Lawrence, a. 120.
 Osborn, Edward A., Farmer, s. 28, t. Hamilton, p. o. Decatur, a. 120.
 Osborn, Erastus, Farmer, s. 31, t. Hamilton, p. o. Dowagiac, a. 328.

Overton, Harvey M., Farmer and Fruitgrower, s. 16, t. Bangor, p. o. Bangor, a. 300.
 Palmer, E. A., Farmer, s. 9, t. Paw Paw, p. o. Paw Paw, a. 120.
 Palmer, W. L., Farmer, s. 20, t. Bloomingdale, p. o. Bloomingdale, a. c0.
 Parker, E. H., Farmer, s. 24, t. Decatur, p. o. Decatur, a. 80.
 Pearce, Nancy G., Farmer, s. 15, t. Bloomingdale, p. o. Bloomingdale, a. 46.
 Pease, Euphemia, Farmer, s. 9, t. Almema, p. o. Almema, a. 100.
 Peters, P. D., Farmer, s. 22, t. Keeler, p. o. Keeler, a. 80.
 Phillips, Geo. W., Farmer, s. 8, t. Almema, p. o. Goble-ville, a. 100.
 Pugsley, G. H., Farmer, s. 10, t. Paw Paw, p. o. Paw Paw, a. 221.
 Pugsley, H. M., Farmer, s. 2, t. Paw Paw, p. o. Paw Paw, a. 302.
 Pugsley, M. H., Farmer, s. 7, t. Paw Paw, p. o. Paw Paw, a. 80.
 Quackenbush, Robert, Farmer, s. 16, t. Columbia, p. o. Breedsville, a. 37.
 Rhodes, F. W., Farmer, s. 8, t. Paw Paw, p. o. Paw Paw, a. 260.
 Richards, J. S., Farmer, s. 35, t. Keeler, p. o. Dowagiac, a. 240.
 Richmond, C. D., Farming and Insurance, s. 33, t. Bangor, p. o. Hartford, a. 80.
 Robertson, L. D., Farmer, s. 3, t. Keeler, p. o. Hartford, a. 40.
 Robbins, James, Farmer, s. 19, t. Columbia, p. o. Bangor, a. 100.
 Robinson, D. G., Farmer, s. 21, t. Bloomingdale, p. o. Bloomingdale, a. 138.
 Robinson, T. J., Farmer, s. 11, t. Bangor, p. o. Bangor, a. 41.
 Robinson, David J., Fruitgrower, s. 22, t. South Haven, p. o. South Haven, a. 20.
 Rood, T. H., Farmer, s. 15, t. Covert, p. o. Covert, a. 200.
 Root, H. L., Farmer, s. 34, t. Pine Grove, p. o. Kendall, a. 80.
 Rose, R. P., Farmer, s. 7, t. Hamilton, p. o. Corwin, a. 90.
 Roosevelt, John V., Farmer, s. 13, t. Keeler, p. o. Keeler, a. 556.
 Roosevelt, Charles A., Farmer, s. 10, t. Keeler, p. o. Keeler, a. 185.
 Royal, T. J., Farmer and Fruitgrower, s. 21, t. Columbia, p. o. Breedsville, a. 80.
 Ruess, F. C., Farmer, s. 10, t. Columbia, p. o. Grand Junction, a. 108.
 Shaefer, H. E., Farmer and Fruitgrower, s. 16, t. Antwerp, p. o. Paw Paw, a. 80.

Shaefer, Siegfried, Farmer, s. 19, t. Almema, p. o. Paw Paw, a. 135.
 Shattuck, W. J.; O. W., F. O. and S. H., Fruitgrowers, s. 14 and 11, t. Covert, p. o. Covert, a. 180.
 Sheldon, Harry O., Farmer, s. 5, t. Antwerp, p. o. Paw Paw, a. 124.
 Sheldon, Julian, Farmer, s. 6, t. Paw Paw, p. o. Paw Paw, a. 180.
 Shepard, Geo. E., Farmer, s. 34, t. Hartford, p. o. Hartford, a. 120.
 Shepard, Henry, Farmer, s. 2, t. Keeler, p. o. Hartford, a. 80.
 Smith, A. H., Farmer and Fruitgrower, s. 24, t. Paw Paw, p. o. Paw Paw, a. 181.
 Smith, Ralph O., Farmer, s. 34, t. Almema, p. o. Paw Paw, a. 160.
 Smith, Benj., Farmer, s. 6, t. Columbia, p. o. Grand Junction, a. 148.
 Smith, E. T., Farmer and Solicitor, s. 17, t. Bloomingdale, p. o. Bloomingdale, a. 20.
 Spaulding, Chas. A., Farmer, s. 27, t. Hartford, p. o. Hartford, a. 90.
 Spelman, L. P., Fruitgrower, s. 11, t. Covert, p. o. Covert, a. 80.
 Squier, W. P., Fruitgrower, Pears a Specialty, s. 27, t. South Haven, p. o. South Haven, a. 40.
 Stearns, J. N., Fruitgrower, s. 15, t. South Haven, p. o. South Haven, a. 40.
 Steinman, Wm. H., Farmer, s. 23, t. Pine Grove, p. o. Kendall, a. 80.
 Stennett, W. H., Fruitgrower, s. 34, t. South Haven, p. o. South Haven, a. 80.
 Stephens, Frank E., Farmer, s. 25, t. Antwerp, p. o. Mat-tawan, a. 240.
 Stewart, James, Farmer, s. 36, t. Geneva, p. o. Bangor, a. 409.
 Storm, E. W., Farmer, s. 8, t. Decatur, p. o. Decatur, a. 100.
 Stoughton, Mrs. C. S., Farmer, s. 17, t. Almema, p. o. Gobleville, a. 120.
 Stoughton, Mark, Farmer, s. 16, t. Almema, p. o. Goble-ville, a. 55.
 Streater, P. T., Farmer, s. 13, t. Waverly, p. o. Paw Paw, a. 200.
 Stuyvesant, Geo. W., Farmer, s. 12, t. Waverly, p. o. Paw Paw, a. 280.
 Surdam, N. L., Farmer, s. 3, t. Antwerp, p. o. Paw Paw, a. 140.
 Taylor, Fred, Farmer and Fruitgrower, s. 33, t. Antwerp, p. o. Lawton, a. 40.
 Thomas, N. D., Farmer, s. 36, t. Decatur, p. o. Decatur, a. 150.

Thayer, E. G., Farmer, s. 9, t. Paw Paw, p. o. Paw Paw, a. 40.
 Travers, A. T., Farmer and Fruitgrower, s. 2, t. Hartford, p. o. Hartford, a. 260.
 Trim, J. E., Farmer, s. 27, t. Bloomingdale, p. o. Goble-ville, a. 59.
 Tuckey, Thomas, Farmer and Fruitgrower, s. 2, t. Paw Paw, p. o. Paw Paw, a. 140.
 Wait, R. M., Farmer, s. 34, t. Almema, p. o. Almema, a. 140.
 Wallace, Wm., Farmer, s. 25, t. Arlington, p. o. Lawrence, a. 120.
 Wallace, H. S., Farmer, s. 24, t. Arlington, p. o. Lawrence, a. 200.
 Walton, Thomas, Farmer, s. 34, t. Arlington, p. o. Law-rence, a. 80.
 Waters, H. P., Farmer and Fruitgrower, s. 35, t. Antwerp, p. o. Lawton, a. 150.
 Weber, Henry, Farmer and Fruitgrower, Peaches a Spec-ialty, s. 6, t. Bangor, p. o. Covert, a. 105.
 Westcott, Eugene, Farmer and Fruitgrower, s. 28, t. Bangor, p. o. McDonald, a. 150.
 White, E. M., Farmer and Fruitgrower, s. 33, t. Antwerp, p. o. Lawton, a. 140.
 Wilder, W. S., Farmer, s. 10, t. Keeler, p. o. Keeler, a. 154.
 Wildy, W. C., Farmer, s. 9, t. Paw Paw, p. o. Paw Paw, a. 150.
 Wildy, A. R., Farmer, s. 9, t. Paw Paw, p. o. Paw Paw, a. 200.
 Wilkinson, Fred, owner of Bradley Park, s. 21, t. South Haven, p. o. South Haven, a. 5.
 Wilson, Harry, Farmer, s. 16, t. Paw Paw, p. o. Paw Paw, a. 200.
 Williams, S. A., Farmer, s. 14, t. Porter, p. o. Lawton, a. 50.
 Winslow, H. L., Farmer, s. 36, t. Covert, p. o. Toquin, a. 100.
 Wood, Dallas, Farmer, s. 8, t. Bangor, p. o. Bangor, a. 120.
 Woodman, J. J., Farmer, s. 7, t. Antwerp, p. o. Paw Paw, a. 625.
 Woodman, Jason, Farmer and Stockdealer, s. 20, t. Paw Paw, p. o. Paw Paw, a. 117.
 Woodman, Edson, Farmer, s. 20, t. Paw Paw, p. o. Paw Paw, a. 390.
 Woodhouse, John, Farmer, s. 6, t. Waverly, p. o. Glendale, a. 100.
 Wright, C. J., Farmer and Lumberman, s. 15, t. Arling-ton, p. o. Bangor, a. 120.
 Wright, Arthur D., Fruitgrower, s. 21, t. South Haven, p. o. South Haven, a. 48.
 Young, James, Farmer, s. 35, t. Porter, p. o. Marcellus, a. 72.



