

PROGRESS OF GLENDALE AS TOLD BY BUILDING Total for year 1920 \$3,137,269 Total for year 1921 \$5,099,201 Total for year 1922 \$6,305,971 Total for 1923 to date \$1,243,036

THE GLENDALE EVENING NEWS

GROWTH OF GLENDALE SHOWN IN POPULATION Total in 1910 was 2,742 For Year 1920 was 13,350 Per Cent Increase 393 Today, Estimated at 40,000

WEATHER: Fair tonight and Sunday. GLENDALE, LOS ANGELES COUNTY, CALIFORNIA, SATURDAY, FEBRUARY 17, 1923 Eighteen Pages VOL. XVIII, No. 141

MASONS PLAN TO ERECT FIVE-STORY BUILDING

SCORE OF WOMEN TELL SECRETS ON FRIEND HUSBAND

Rev. C. A. Cole Will Give Sermon on Virtues and Faults of Mere Man

What's the matter with your husband? Maybe you have drawn a perfect specimen from Hymen's lottery. Rev. C. A. Cole will take up the subject of husbands in general and a few in particular tomorrow night at the Central Christian church.

POLICEMAN'S CAR TAKEN BY THIEF

Officer's Auto Stolen While He Watches Bouts in Hollywood Stadium

The knockout Lieutenant Joseph V. Griffin, of the Glendale police department, witnessed last night at the American legion stadium in Hollywood, was nothing compared with the one he received when he came to look for his car, afterwards—found that it had been "swiped."

Congressmen in Fist Fight; Dignity Injured

WASHINGTON, D. C., Feb. 17.—A physical clash on the floor of the house between Representative Wingo, Democrat of Arkansas, and Representative Jones, of Texas, in which blows were struck through the chamber into wild disorder this afternoon.

Family of Three Die by Gas Asphyxiation

CHICAGO, Feb. 17.—William Lembeck, 64, wealthy farmer living in Dalton, near here, his wife and 15-year-old daughter Agnes, were found asphyxiated in their home today from gas escaping from a broken connection.

Hope of Cancelled Debt Is Vain, Italians Hear

ROME, Feb. 17.—Premier Benito Mussolini, in addressing the Italian senate upon the Washington conference treaties for limiting naval armaments, served warning "that Italy must not cherish any hopes that war debts will be cancelled."

Special Program to Be Given to Elks On Monday Night

GLENDALE Elks are to enjoy a rare entertainment treat on Monday night, when after their regular meeting they will have a program given by a company of entertainers sent to Glendale by Foster Curry, well-known hotel man of Yosemite valley and Lebec.

TRAVELERS! HERE IS MILEAGE RECORD TO BE SMASHED!

Joseph Willet Journeys for Two Million Miles and Is Going Strong Yet By H. THOMPSON RICH Of The Evening News Staff All mariners, ancient and modern, together with each and every globe-trotter, mountaineer, middy and other human or inhuman, who, or thinks he, she or it holds some mileage record or other, are asked to take a back seat—or seats, to be exact. Boy, clear the aisles!

Arrest Army Surgeon In Dancer's Murder

SAN DIEGO, Feb. 17.—Dr. Lewis J. Jacobs, army physician, was arrested this morning at Camp Kearny for the alleged murder of Fritzi Mann, beautiful interpreter of Oriental dances, who was found dead on the beach below Torrey Pines, a month ago.

British to Pay Debt In American Dollars

LONDON, Feb. 17.—Great Britain's payments on the war debt owed to the United States will be made in American dollars through credits already established in New York, the treasury department announced this afternoon. Payments will be made through J. P. Morgan and Company.

Uncle John Says:

Mary was complainin' the other day about there not bein' any way to get to the Glendale stores without walkin'. The bus line that goes past our house don't go to the stores. Mary thinks no one ought to ever criticize Glendale so it kind o' does me good when she fergits and does a little knockin' herself. I says, "Sh, Mary, don't talk so loud, somebody might hear you criticizin' Glendale." She see I was joshin' her and she got mad. She says, "Well, when I criticize I do it to the proper ones. I've already took up this matter with the merchants of Glendale." Mebbe you think I wasn't squelched.

ORGANIZATION'S PRESENT SITE WILL BE USED FOR STRUCTURE, DECISION MADE BY COMMITTEE

Various Orders May Unite to Build Fine Home; First Floor Would Be Devoted to Commercial Purposes

MASONIC orders of Glendale are considering the erection of a five-story temple on the site of their present home, 332 South Brand boulevard. This plan comes as the result of an enthusiastic meeting last night held at the office of William MacMillan, 122 West Broadway, which was called by a committee appointed by the Shrine Club, comprised of W. E. Evans, chairman; D. J. Hanna, William MacMillan, C. P. Nes-selroad and Charles N. Elder.

COLLIE WATCHES OVER LOST BABE

A tiny girl, not over 2 years old, by the name of Faithful, who had been left outside her home at 416 North Louise street.

STRONG CURRENT SHOCKS DRILLER

E. D. Edwards of Los Angeles, employed by the Glendale Tent & Awning company, was saved from electrocution yesterday afternoon by the quick action of William H. Hellman, contractor, who is remodeling the Robinson's Men's Shop block at 112-114 South Brand boulevard.

WOMAN DIES IN FIRE AT FASHIONABLE SCHOOL

PITTSFIELD, Mass., Feb. 17.—One woman is believed to have lost her life in a fire today which destroyed the exclusive Myrhall school for girls.

Local Legion Plans To Build New Home Upon Hillside Site

GLENDALE Legionnaires are to have their own home, according to action taken at the legion meeting last night endorsing leasing from the city over two acres of hillside property at the corner of Campbell street and Mountain avenue.

TEACHERS AT HIGH SCHOOL MEET TO HEAR PROBLEMS

Hold Informal Discussion on Matters of Interest to Educational Staff

More than seventy-five teachers and their friends were present at the dinner of the Glendale Union High School Teachers' club, in the Chamber of Commerce auditorium.

Judge Harry Chase Officiates at First Marriage Ceremony

ANY misgivings Judge Harry W. Chase might have had about assuming the duties of justice of the peace on Tuesday, the 13th, were dispelled yesterday, Friday, February 16th, when a youthful Los Angeles couple journeyed clear to Glendale to be married.

BOY'S HAND TORN BY BITE OF DOG

Frank Thompson, 15-year-old boy of 408 1/2 North Jackson street, was taken to the Glendale Sanitarium and Hospital this morning suffering with wounds inflicted by the bite of a dog.

RECOVER \$80,000 STOLEN IN DENVER MINT RAID

CINCINNATI, O., Feb. 17.—Through a clever ruse employed by police inspectors, private detectives and Cincinnati bank officials, it became known today that federal authorities have recovered \$80,000 of the \$200,000 loot secured in the holdup of the Denver, Colo., mint some months ago.

ISMET DENIES FEAR OF WARFARE IN NEAR EAST

CONSTANTINOPLE, Feb. 17.—Ismet Pasha, head of the Turkish delegation in the Lausanne peace conference, told the inter-allied high commissioners today that he did not believe there is any possibility whatsoever of hostilities in the Near East.

MUSIC AND FROCKS OF LONG AGO AT CLUB'S CONCERT

Quaint Program Proves of Great Interest at Charter Night Celebration

By KATHERINE V. SINKS Of The Evening News Staff A group of sweet, old fashioned misses, gowned in frocks of long ago and carrying old fashioned bouquets, bowed quaintly before the Glendale Music Club last night in the Glendale Union high school auditorium and entertained with a medley of old fashioned melodies, sung in an old fashioned garden setting.

SEARCH FOR WOMAN IN REMINGTON SHOOTING

LOS ANGELES, Feb. 17.—Police detectives today adopted the French method of criminal procedure and began looking for "the woman in the case" on the theory there was a feminine hand in the mysterious murder Friday morning of Earl Remington, Los Angeles business and club man.

JOIN BRITISH FLEET

MALTA, Feb. 17.—Ten more British destroyers sailed from here today to join the British fleet in the Near East.

WOMAN DIES IN FIRE AT FASHIONABLE SCHOOL

PITTSFIELD, Mass., Feb. 17.—One woman is believed to have lost her life in a fire today which destroyed the exclusive Myrhall school for girls.

OFFER OF BRITISH AID IN RUHR UNCONFIRMED

LONDON, Feb. 17.—Reports that France had accepted Great Britain's proposals regarding the Ruhr could not be confirmed at the foreign office this afternoon. It was said no advices had been received from Paris.

TEACHERS AT HIGH SCHOOL MEET TO HEAR PROBLEMS

Hold Informal Discussion on Matters of Interest to Educational Staff

More than seventy-five teachers and their friends were present at the dinner of the Glendale Union High School Teachers' club, in the Chamber of Commerce auditorium.

JUDGE HARRY CHASE OFFICIATES AT FIRST MARRIAGE CEREMONY

ANY misgivings Judge Harry W. Chase might have had about assuming the duties of justice of the peace on Tuesday, the 13th, were dispelled yesterday, Friday, February 16th, when a youthful Los Angeles couple journeyed clear to Glendale to be married.

BOY'S HAND TORN BY BITE OF DOG

Frank Thompson, 15-year-old boy of 408 1/2 North Jackson street, was taken to the Glendale Sanitarium and Hospital this morning suffering with wounds inflicted by the bite of a dog.

RECOVER \$80,000 STOLEN IN DENVER MINT RAID

CINCINNATI, O., Feb. 17.—Through a clever ruse employed by police inspectors, private detectives and Cincinnati bank officials, it became known today that federal authorities have recovered \$80,000 of the \$200,000 loot secured in the holdup of the Denver, Colo., mint some months ago.

ISMET DENIES FEAR OF WARFARE IN NEAR EAST

CONSTANTINOPLE, Feb. 17.—Ismet Pasha, head of the Turkish delegation in the Lausanne peace conference, told the inter-allied high commissioners today that he did not believe there is any possibility whatsoever of hostilities in the Near East.

MUSIC AND FROCKS OF LONG AGO AT CLUB'S CONCERT

Quaint Program Proves of Great Interest at Charter Night Celebration

By KATHERINE V. SINKS Of The Evening News Staff A group of sweet, old fashioned misses, gowned in frocks of long ago and carrying old fashioned bouquets, bowed quaintly before the Glendale Music Club last night in the Glendale Union high school auditorium and entertained with a medley of old fashioned melodies, sung in an old fashioned garden setting.

SEARCH FOR WOMAN IN REMINGTON SHOOTING

LOS ANGELES, Feb. 17.—Police detectives today adopted the French method of criminal procedure and began looking for "the woman in the case" on the theory there was a feminine hand in the mysterious murder Friday morning of Earl Remington, Los Angeles business and club man.

JOIN BRITISH FLEET

MALTA, Feb. 17.—Ten more British destroyers sailed from here today to join the British fleet in the Near East.

WOMAN DIES IN FIRE AT FASHIONABLE SCHOOL

PITTSFIELD, Mass., Feb. 17.—One woman is believed to have lost her life in a fire today which destroyed the exclusive Myrhall school for girls.

OFFER OF BRITISH AID IN RUHR UNCONFIRMED

LONDON, Feb. 17.—Reports that France had accepted Great Britain's proposals regarding the Ruhr could not be confirmed at the foreign office this afternoon. It was said no advices had been received from Paris.

MUSIC AND FROCKS OF LONG AGO AT CLUB'S CONCERT

Quaint Program Proves of Great Interest at Charter Night Celebration

By KATHERINE V. SINKS Of The Evening News Staff A group of sweet, old fashioned misses, gowned in frocks of long ago and carrying old fashioned bouquets, bowed quaintly before the Glendale Music Club last night in the Glendale Union high school auditorium and entertained with a medley of old fashioned melodies, sung in an old fashioned garden setting.

SEARCH FOR WOMAN IN REMINGTON SHOOTING

LOS ANGELES, Feb. 17.—Police detectives today adopted the French method of criminal procedure and began looking for "the woman in the case" on the theory there was a feminine hand in the mysterious murder Friday morning of Earl Remington, Los Angeles business and club man.

JOIN BRITISH FLEET

MALTA, Feb. 17.—Ten more British destroyers sailed from here today to join the British fleet in the Near East.

WOMAN DIES IN FIRE AT FASHIONABLE SCHOOL

PITTSFIELD, Mass., Feb. 17.—One woman is believed to have lost her life in a fire today which destroyed the exclusive Myrhall school for girls.

OFFER OF BRITISH AID IN RUHR UNCONFIRMED

LONDON, Feb. 17.—Reports that France had accepted Great Britain's proposals regarding the Ruhr could not be confirmed at the foreign office this afternoon. It was said no advices had been received from Paris.

LATEST NEWS

FRENCH LOOT BANKS, GERMANS CHARGE BERLIN, Feb. 17.—The German foreign office tonight issued a statement, charging that the French are seizing private funds from stores, banks and individuals at Gelsenkirchen. MANY HURT IN MICHIGAN CRASH DETROIT, Feb. 17.—Many persons were reported injured this afternoon when a Detroit railway interurban car and a trailer, ran into an open switch and overturned near Rosedale, Mich. Both cars were crowded, according to reports. ARREST TWO GOVERNMENT OFFICIALS KARLSRUHE, Feb. 17.—Dr. Meyer and Dr. Muehler, of the Baden government, who had gone to Offenburg to estimate the damage caused by French military occupation, were arrested in Offenburg today and taken to Mayence for trial before a French military court. GIRL LEAPS TO DEATH FROM CLIFF LOS ANGELES, Feb. 17.—Leaping from a cliff at Point Fermin, near San Pedro, a pretty young woman, apparently about 23 years of age, committed suicide today, falling more than 100 feet to instant death on jagged rocks at the edge of the surf. People who were searching among the rocks for mussels found the body, only partly clad and badly battered, lying at the foot of the cliff. SEEKS FATE OF MISSING FREIGHTER NEW YORK, Feb. 17.—Some 500 miles off the Atlantic coast, the coast guard cutter Tampa today is cruising around in an effort to learn the fate of the Italian freighter Moncenisio which, it is believed, was sunk in the terrific gale that has been sweeping the Atlantic seaboard. The Moncenisio, with a crew of thirty, was last heard from several days ago, reported sinking fast.



# MUSIC AND FROCKS OF LONG AGO AT CLUB'S CONCERT

### Quaint Program Proves of Great Interest at Charter Night Celebration

(Continued From Page 1)  
 the program because of a severe cold.

Adding greatly to the charm of the sketch were the harp music, beautifully played by Edna Hopkins and the piano accompaniments by Gertrude Champlain Erb.

The club women were also assisted by Blossom Moore and Cecilia Mae Fischer, two of the most talented pupils of the Pearl Keller School of Dancing and Dramatic Art. These two little girls assisted the club in the previous presentation and their parts last night were anxiously awaited by those attending.

Blossom Moore gave a garden dance in a cunning little black colonial frock and powdered wig. Her very clever dancing and happy manner won for her the highest praise.

Equally as talented is Cecilia Mae Fischer, who gave a reading and dance, "A Dream of Long Ago." She was gowned in a cunning colonial creation of old rose flowered taffeta and lace and her illustrated story of grandma's dancing party and flirtations was a bit of real artistry and was the inspiration for much applause.

**Surprise Feature**

The romance in the "Old Fashioned Garden" was introduced as a surprise feature at the close of the program, when Blossom Moore and Cecilia Mae Fischer came onto the stage and taking Mrs. Gertrude Champlain Erb by the hands led her to the footlights, while the wedding march was played. Mrs. Erb, whose marriage was an event of just a week ago today, was formerly Miss Gertrude Champlain and she is a prominent member of both the music club and the music section.

In congratulating her, Mrs. Jones spoke in appreciation of her work and then presented her with a basket of pink rose buds, expressive of the wishes of the club members for happiness.

Another honor for Mrs. Erb came when Gertrude Heideman, president of the junior department of the music club, came upon the stage and after expressing the appreciation of the juniors for her help and interest in their activities, presented her with a gift of silver from the junior organization.

The club women taking part in the "Old Fashioned Garden" were Helen Graham Cole, Phoebe Armstrong Marlene, Riffa Leighton, Florence Cowan Parker, Mildred Cowan Meadows, Helen E. MacMillin, Emma Hopkins, Gladys Gibbs Sherman, Zettie Duncan Nash and Virginia Freeman.

The March program of the club will be featured by the appearance of Carl Gantvoort, baritone, and Calmon Labovski, pianist.

# Different Types Of Human Nature Demand Denominations

THAT there are many denominations is one of the oftener-heard criticisms of the Christian church. "There can't be much good in the church or the denominations would get together and settle their differences," is a charge that is frequently made.

No two things in nature have been created alike; no two persons are exactly the same, either physically or mentally. So, isn't it to be expected that human beings should arrive at conclusions through different processes of thinking and reasoning? Many types of human nature make up mankind but all are racing toward the same goal.

Many religious denominations working along different lines are all putting forth their efforts for the ultimate good. The differences between Christian denominations are not fundamental. They are all endeavoring to interpret the will of the Divine and apply these truths to life. The denominations are like different paths and trails all leading to the mountain top.

"It takes all kinds of people to make a world," is also true of churches. And there being so many different kinds of people the wonder of it is that there are not more church denominations.

If you have been guilty of this criticism of the Christian church, think this over.

# CHURCHES

SPECIAL services have been announced by Rev. Philip K. Kemp, rector of St. Mark's Episcopal church, for the Lenten season. This announcement has been brought to St. Mark's parishioners on cards bearing the notation, "It is the sight of ourselves which our simplified life in these weeks will give us that makes them valuable."—Phillips Brooks.

Lenten services at St. Mark's Episcopal church at the corner of Harvard and Louise streets will be:

**Sunday Services**  
 Holy communion, 7:30 a. m.; morning service and sermon, 11 o'clock; evening prayer and sermon, 7:30 p. m.

**Week Days**  
 Tuesday and Thursday, vesper service and address, 4 p. m.  
 Wednesday, study class, "The Social Opportunity of the Churchman," 7:30 p. m.  
 Friday, holy communion, 10 a. m.

**Holy Week**  
 Maundy Thursday, preparatory service for the Easter communion, 7:30 p. m.  
 Good Friday, three-hour service, 12 until 3 p. m.; musical service, 7:30 p. m.  
 Easter Eve, Holy Baptism, 4 p. m.

**HOLY FAMILY CATHOLIC**  
 Church at corner of Elk and Louise streets; Rev. James S. O'Neill, parish priest; Rev. Patrick Curran, assistant. Masses at 6:30, 8, 10, and 11:15 a. m. Sunday school, 9 a. m. Rosary service, closing with benediction, 7:45 p. m. Sermon by Father Curran on "Indifferentism." For the convenience of the congregation four masses will be held every Sunday. Lenten services, Sunday, Wednesday and Friday nights. Lenten devotions, 7:45 o'clock; Friday night, Stations of the Cross, closing with benediction; Friday afternoon at 4 o'clock, Lenten devotions for the children.

**CHRISTIAN SCIENCE**  
 Church at corner of Maryland and California avenues. Sunday school 9:30 o'clock; church services at 11 and 8 o'clock. Subject, "Soul." Testimony service on Wednesday night at 8 o'clock. Reading room, Ralphs building, open daily except Sunday and holidays, 12 until 5 o'clock. Tuesday and Saturday, 7 till 9 o'clock.

**NAZARENE**  
 Church at 102 S. Glendale avenue. Rev. Henry Scheideman, pastor. Sunday school, 2 o'clock, preaching at 3 and 7:30 o'clock.

**GOSPEL TABERNAACLE (Christian and Missionary Alliance)**  
 Church at corner of Louise and Chestnut streets. Rev. C. H. Christman, pastor. Sunday school 9:45 o'clock; morning worship, 11 o'clock; young people's meeting, 6:15 o'clock; evangelistic message, 7:30 o'clock; prayer meeting Thursday night, 7:30 o'clock.

**LATTER DAY SAINTS**  
 Services held in the K. of P. hall, corner of South Brand boulevard and Park avenue; Sunday school 10 o'clock; preaching service 11:45 o'clock.

**NEW THOUGHT CENTER**  
 Meets in Masonic Temple at the corner of South Brand boulevard and Colorado street. Sunday school, 10 o'clock. Address 11 o'clock. Dr. Amed U. Fareed of Los Angeles will speak at 11 o'clock on "The Quest of Health and Happiness."

**EVANGELICAL LUTHERAN (Missouri Synod)**  
 Church at corner of California avenue and Isabel street; Rev. H. O. Krinzel, pastor; new Sunday school begins at 9 o'clock; morning worship, 10 o'clock; sermon by Rev. Krinzel, "A Gracious Invitation to Attend Public Worship," based on Matthew 11-28.

**BROADWAY METHODIST (M. E. Church South)**  
 Church at Corner of Broadway and Cedar street. Rev. D. M. Barr, pastor; Mrs. Frances Knight, organist; Mrs. Eva K. Christ, choir director. Service Sunday afternoon, 2 o'clock; sermon by Rev. Barr, "The Church in Her Inefficiency." Sunday school at 3 o'clock.

**CENTRAL AVENUE M. E.**  
 Church at South Central and Palmer avenue; Rev. W. Hunter Brink, pastor; Dr. Joseph Marple, musical director; Mrs. H. F.

# SCORE OF WOMEN TELL SECRETS ON FRIEND HUSBAND

### Rev. C. A. Cole Will Give Sermon on Virtues and Faults of Mere Man

(Continued From Page 1)  
 handkerchief and doesn't like afternoon teas or gossip."

She's Got Sack!  
 "My husband makes his home a perfect 'haven of rest' by crabbing if anyone else sits in his chair," admits another confidential report. "He insists that his beefsteak must be done in a certain way and no other. He breaks forth in loud, wet sobs if anyone has grabbed the newspaper before he sees it."

"I've often thought such men should be sewed up in a sack and left someone's back lot like a troublesome Tabby—and I've got the sack."

Some virtues as well as faults are possessed by husbands, according to the replies to the questionnaire.

"My husband's virtues far outweigh his faults," asserted one wife. "Our home is far happier than the average."

He Knows Too Much  
 A father declares: "Our children agree that he is a good dad. He has many virtues. He is on time at church and business. He is a good husband whose virtues far outnumber his faults. Perhaps the most extraordinary fault is that he thinks he knows so much more than I. Perhaps it is so, but it would be kinder of him not to tell it so often."

"Love is the encounter which changes little souls into large souls," exclaims another epistle. "My husband loves his family. If my husband has a fault, it is that, in his desire to please, he may be a bit extravagant and not lay up enough money for the future."

One husband commands the respect of his wife because "He is always square in his dealings with other men. He will not be a party to any unfair thing in his work even if it means the loss of his position."

**CONGREGATIONAL**  
 Services held in the lower auditorium of the new church building at the northwest corner of North Central and Wilson avenues. Rev. C. M. Calderwood, pastor; Howard Edward Cavanaugh, director of music. Sunday school 9:45 o'clock, O. E. Von Oven, superintendent; morning worship, 11 o'clock, sermon by Dr. Luman H. Royce of New York; Christian Endeavor, 6:30 o'clock; leader, Mrs. C. M. Calderwood, subject, "How to Improve Our Community."

**FIRST BAPTIST**  
 Church at corner Wilson avenue and Louise street; Rev. E. E. Ford, pastor; Sunday school 9:30, Roy L. Kent, superintendent; morning worship 11 o'clock, sermon by Rev. C. H. Tilden of Assam, India; Young People's meeting, 6:30 o'clock; evening service, 7:30 o'clock, sermon by Rev. Ford, "Leaving God Out."

**CASA VERDUGO M. E.**  
 Church at corner of Park and North Central avenues. Rev. J. C. Livingston, pastor; Sunday school 9:45 o'clock, George W. Tyrrell, superintendent; morning worship, 11 o'clock, sermon by Rev. Livingston, "Some Disasters That Grow Out of Neglect"; young people meet as usual; evening service 7:30 o'clock, sermon by Rev. Livingston, "The Graves Beside the Church."

**FIRST M. E.**  
 Church at corner of Wilson avenue and Kenwood street. Dr. Henry Rasmus, Sr., pastor; Rev. Henry J. Rasmus, Jr., associate pastor. Sunday school (graded) 9:30 o'clock, Prof. A. W. Tower, superintendent; morning worship 11 o'clock, sermon by Dr. Rasmus, Sr., "A Gospel of Encouragement"; Epworth League at the usual hour; evening service 7:30 o'clock, address by Prof. Alfred Cookman, biologist and bird lover, on "The Courtship of Birds."

**FIRST LUTHERAN**  
 "The Friendly Church," corner of East Harvard street and Maryland avenue; Dr. H. C. Funk, pastor. Sunday school 10 o'clock, J. H. Niebank, superintendent; morning worship, 11 o'clock, sermon by Dr. Funk, "A Lenten Meditation"; Luther League 7:30 o'clock; subject, "How Might \$50,000 Be Spent in Improving Our Community?"

**TROPICO PRESBYTERIAN**  
 Church at corner of Central avenue and Laurel street; Dr. James Winnard, pastor; Sunday school 9:45 o'clock; morning worship 11 o'clock, sermon by Dr. Winnard, "The Warming Up of a Cold Man"—Mission Study Class with Miss Rose Scott as teacher meets at 6:30 o'clock; evening service at 7:30 o'clock, sermon by Dr. Winnard, "Repentance."

**CENTRAL CHRISTIAN**  
 Church at corner of Colorado and Louise streets; Rev. C. A. Cole, pastor; Sunday school (graded) 9:30 o'clock; morning worship and communion 10:30 o'clock, sermon by Rev. H. H. Peters of Bloomington, Ill.; young people meet at the usual hour; evening service 7:30 o'clock, address by Rev. Cole, the first in a series of four sermons on "Our Homes and Folks," based on the statements of twenty-five wives on "The Virtues and Faults of My Husband."

**GLENDALE PRESBYTERIAN**  
 "The Church of the Lighted Cross," Broadway and Cedar street; Rev. W. E. Edmonds, pastor; Rev. Louis Tinning, assistant pastor. Sunday school 9:30 o'clock; Men's Bible class, city hall, same time, taught by Keith

**PACIFIC AVENUE M. E.**  
 Church at corner of Harvard street and Pacific avenue; Rev. H. C. Mullen, pastor; Sunday school 9:30 o'clock, John Camp-house, superintendent; morning worship, 11 o'clock; sermon by Rev. Mullen, "The Rewards of Obedience and Faith"; young people's meeting at 6:30 o'clock; evening service 7:30 o'clock, sermon by Rev. Mullen, "The Divine Enablers."

**GLENDALE PRESBYTERIAN**  
 "The Church of the Lighted Cross," Broadway and Cedar street; Rev. W. E. Edmonds, pastor; Rev. Louis Tinning, assistant pastor. Sunday school 9:30 o'clock; Men's Bible class, city hall, same time, taught by Keith

News want ads produce results.

# Music Programs in Glendale Churches Sunday

**ST. MARK'S EPISCOPAL**  
 Vested choir, directed by Mrs. Charles A. Parker, Mrs. Joseph Klit, organist.  
 Morning, prelude, "Angelus" (Massenet); Processional, "Jerusalem The Golden"; Venite, (Robinson); Benedicte, (Foster); Benedictus, (Handel); Introit, offertory, baritone solo, "The Lord Is My Shepherd" (McDermond); by Dudley Bernays; Recessional, "Christian Dost Thou See Them"; postlude, "Festival March."

**FIRST BAPTIST**  
 Morning, "Prelude in G Major" (Eugene Thayer); anthem, "Seek Ye the Lord" (Roberts); baritone solo, "The Earth Is the Lord's" (Lynes); by C. Clifford Riggs; "Postlude in F" (Vassseur).  
 Evening, "Prelude in E Flat Major" (Eugene Thayer); anthem, "God So Loved the World" (Tainer); male quartet, selected.

**FIRST METHODIST**  
 Morning, prelude, "Allegro Maestoso" (Tschirch); anthem, "Forever With the Lord"; offertory, "My Faith Looks Up to Thee"; postlude, "March Solemn" (Maily).  
 Evening, "At Twilight" (Fry-singer); anthem, "Largo" (Handel) offertory, "O Love That Will Not Let Go" (Ambrose); postlude, "Romance" (Friml).

**GLENDALE PRESBYTERIAN**  
 Morning, prelude, "Adoration" (Rockwell); anthem, "Break Forth Into Joy" (Kratz); Miss Elizabeth Mottern, soprano; Mrs. Fannie Marple Retts, contralto; J. Malcolmson Huddy, tenor; Haydn Parry, bass; prayer response, "The Soul That Clings to Thee" (Bastien); tenor solo, "Hear Me When I Call" (Hudson); Mr. Huddy; postlude, "Festival March" (Kroeger).  
 Evening, organ recital, "March" (Petralli); "My Faith Looks Up to Thee" (with variations) (selected); "Barcarolle" (Tschaiikovski); quartet, "Soldiers of Christ, Arise" (Thomas); bass solo, "The Lord Is My Light" (Allitson); Mr. Parry; offertory, "Prayer and Response" (Rockwell); quartet, "God Is Our Refuge" (Bell); postlude, "Festival March" (Teilmann).

**BROADWAY METHODIST (M. E. South)**  
 Afternoon, prelude special by Mrs. Francis Knight; solo by Miss Matilda Rehr, "The Lord Is My Light"; solo by Los Angeles vocalist, "Come Unto Me."

**CONGREGATIONAL**  
 Morning, prelude, "Andante" (Beethoven); quartet, "Spirit of God" (Hamason); solo, "Like As a Father" (Scott), by Mrs. W. Q. Widdows.

**TEACHERS AT HIGH SCHOOL MEET TO HEAR PROBLEMS**  
 Hold Informal Discussion on Matters of Interest to Educational Staff

(Continued From Page 1)  
 school. A committee was authorized to be appointed by the president to consider plans of this nature in use elsewhere in high schools, and to report to the club when it had completed its investigations.

Miss Jennie Freeman spoke briefly on "Class Dues," after which there was discussion of the subject, it being brought out that the budget system was being worked successfully in many schools.

**Teaching Life Work**  
 Miss Maud Soper, who presented the subject of "Ethics for Teachers," gave a review of an article published in a recent issue of the National Educational magazine, in which it was argued that teaching should be regarded not as a stepping-stone to other professions or occupations, but as a lofty profession in itself, and a life work.

To raise teaching to this height the article brought out, salaries should be sufficient to make it possible for teachers to buy all books necessary, to enable them

to travel and expand, and to give them a chance to attend important meetings and conferences in the profession.

If teaching is to rank among the other professions, was the concluding thought of the meeting, it must be compensated accordingly.

Japanese in the United States now outnumber the Chinese nearly two to one.

Alaska has the largest active volcano in the world, Mt. Katmai.

# THEATRES

The GLENDALE The T. D. & L.

The five acts of standard vaudeville at the Glendale Theatre today include Scoville & Diel, in a big singing, dancing and talking headliner they call "Ain't Love Grand"; Eugene & Jeanette, in a clever turn entitled "The Little Woman With the Big Voice"; and Bence, Estes & Clarke, in a packet of fun and charm named "An Oriental Novelty."

The feature picture accompanying this fine vaudeville bill is "Life's Darn Funny," with Viola Dana, supported by Gareth Hughes, a romping story of love in Bohemia.

Beginning tomorrow (Sunday), Manager William Howe presents at the Glendale Theatre the new Marshall Nellan photoplay achievement, "The Strangers' Banquet," distributed by Goldwyn.

Brooks; morning worship 11 o'clock by Rev. Edmonds, "The Ministry of Prayer"; Christian Endeavor meetings 3, 6 and 6:15 o'clock; school of missions at 6 o'clock for intermediates conducted by Mrs. J. Franklin Kelly; evening service 7:30 o'clock; address by Rev. Edmonds, the second in the series on the book, "The Mark of the Beast"; School of Missions Wednesday night 7 to 8 o'clock, followed by prayer meeting from 8 till 9 o'clock. Thursday morning Bible class for women 10 till 11 o'clock for all denominations.

**Here's Way To Make Money And Also Patronize Local Merchants**  
 ADD to the number of readers of The Glendale Evening News and patronize your local merchants!

This is the way to do it:

Get a new yearly cash subscription for The Glendale Evening News, and upon presenting the name of the subscriber and the cash subscription, \$6, at this office, you will be given an order for \$3 merchandise upon any store in Glendale now advertising in this paper.

Merchandise orders will be given on subscriptions for less time than a year as follows:

Six months' subscription, \$3.25 cash, merchandise order for \$1.50.

Three months' subscription, \$1.75 cash, merchandise order for 75 cents.

Two months' subscription, \$1.25 cash, merchandise order for 50 cents.

All money turned in must be in payment of new subscriptions.

# Cartwright Speaks In Glendale Feb. 22



SEN. G. W. CARTWRIGHT Who Will Lecture in the Glendale Union High School Auditorium on February 22

Interest in the visit of Senator George W. Cartwright to Glendale on February 22, when he will deliver a lecture in the auditorium of the Glendale Union High school, is growing as the date for the event nears and as a wider knowledge of Senator Cartwright is gained by the people of this city.

Senator Cartwright served in the California assembly for several years and is the author of the law bearing his name that is still on the books of the state of California. His contributions to modern literature include "The Mutual Interests of Labor and Capital," and he is now working on another book which will be published shortly under the title of "Fundamentals of Permanent Prosperity." His services as a lecturer for the National Educational Association, of which he is vice president, have won him an envied place on the lecture platforms of the country, and the message that he brings to Glendale next Thursday is said to be one that no forward-looking person who has the interests of America at heart can afford to miss.

# Burglars Attempt to Rob Eagle Rock Home

Housebreakers were frightened away from the W. E. Bruce home at 157 Eddy avenue, Eagle Rock, last night, after they had broken a window to gain entrance. The indications were that they were just about to enter the house when the family returned at 11:30 after an evening away from home.

No clue was left other than what may develop after a photograph for finger prints is taken.

News want ads produce results.

# TERROR SPREADS IN RUHR REGION

German Youths in Guerrilla War Fire on French Commander

DUSSELDORF, Feb. 17.—Guerrilla warfare similar to that raging in Ireland is breaking out in the Ruhr. According to reports to the French from the "front," bands of German youths, armed with revolvers, are creating terror. An attempt was made to shoot General Laignelot, of the French forces.

French Seize City  
 ESSEN, Feb. 17.—French troops today occupied Gelsenkirchen in reprisal for the refusal of the municipality to pay the 100,000,000 marks fine imposed earlier in the week.

Soldiers Killed, Report  
 BERLIN, Feb. 17.—Berlin newspapers today printed an unconfirmed report that many Belgian soldiers had been killed in a train wreck near Duren. Duren is 18 miles east of Aix-La-Chapelle.

New Device to Speed Up Telegraph Service  
 BERLIN, Feb. 17.—A long stride in improving European international communications, which the war so fundamentally disturbed, has been made, according to experts, by the installation of the new Siemens automatic telegraph machine in the Berlin and Budapest wireless stations, for service between the two cities.

The Siemens instrument operates at a normal speed of approximately 160 words a minute, whereas the best manual sending in the United States, where the art of telegraphy has been brought to its highest point, is said to average only forty words a minute on the fastest wires. Manual radio-telegraphy is much slower.

High speed sending and receiving machines of another type are also being used in the Berlin-New York radio service. The operator merely "punches" the message on a tape, which is fed into the sending machine. The receiving machine on the other side automatically records the message in code on another tape, and the operator has merely to copy it in plain language on the typewriter. These transatlantic machines go so fast that, according to radio operators, it is impossible to copy them on the typewriter.

The United States produces from two to three billion bushels of corn annually.

In Iceland whistling is forbidden as a breach of the divine law.

**Attractive Glendale Home and Furnishings TO BE SOLD AT AUCTION**  
 On Monday, February 19th, 10 a. m.  
 1276 Boynton Street

Beautiful hill top home of six spacious rooms, situated on highly improved lot, 75x275. There are three bedrooms, tiled patio.

**HERE IS A HOME WITH EVERYTHING ONE COULD DESIRE**  
 COMFORT, BEAUTY, VIEW AND ALL CONVENIENCES

**FURNISHINGS WILL BE SOLD PIECE BY PIECE**

Victor phonograph, tapestry rocker, 2 beautiful reed rockers, reed arm chair, reed settee, 7 piece dining room set, China cabinet, odd dressers and chiffoniers in ivory, also ivory rockers and chairs, 2 full-sized beds complete, 1 single Simmons steel bed complete, sewing machine, 4 gas stoves, refrigerator, cooking utensils, breakfast room set, bedding, etc.

LOOK THIS OVER SUNDAY — OPEN FROM 1 TO 5 P. M.

Drive out Brand Boulevard to Cypress and then East Four Blocks to Boynton.

**C. H. O'CONNOR & SON**  
 AUCTIONEERS  
 626 Pantages Building  
 SEVENTH AND HILL STREETS, LOS ANGELES  
 PHONE 820451

**CHEVROLET**

HIGH IN QUALITY LOW IN PRICE

Place your order with us and be assured of IMMEDIATE DELIVERY

We Give Real Service to Our Customers  
 Cars On Display Demonstrations Given

**HOLLEY MOTOR SALES, INC.**  
 Eagle Rock Branch  
 Garvanza 1062 222 East Colorado Blvd.

# EAGLE ROCK LOCALS

Miss Florence Jorgenson of Hollywood and Mrs. Curran of Los Angeles, old-time Minnesota friends of Mr. and Mrs. J. C. Kraus of the Eagle Rock Music company, were dinner guests at the latter's home Thursday evening and accompanied them to the play, "Mrs. Bumpstead-Leigh," put on by the Community Players at the Central school.

Miss Alice Winters of 139 North Highland avenue, and Miss Ida Heliger of 132 North Kentworth will spend the week-end with friends in Long Beach.

# S. P. to Build Direct Line to Mexico City

SAN FRANCISCO, Feb. 17.—A new direct railroad line to Mexico City via Tucson, Ariz., and Mexican west coast points is being planned by the Southern Pacific, Julius Kruttschnitt, chairman of the Southern Pacific board, announced here today.

# MAN DROPS DEAD

HOLLYWOOD, Cal., Feb. 17.—Police were attempting today to get in communication with relatives of Claus Matson, aged 70, who dropped dead of fright last night as he opened the door of his room and discovered burglars ransacking the place.

# INCOME TAX RETURNS

Income tax reports and returns. Leslie R. Tarr, Rm. 1, Ruddy Bldg. Advertisement. 23x

**Reynolds & Eberle Undertakers**  
 116 N. Castle Ave., Eagle Rock City  
 Ph. Garvanza 2772  
 Ambulance Service

**Eagle Rock Electronic Institute**  
 Abrams Method of Blood Diagnosis and Treatment  
 DR. WEDDELL in Charge  
 151 South Glendale View Avenue  
 Phone Gar. 1033

**Glendale Evening News**  
 Entered as second-class matter January 12, 1922, at the postoffice at Glendale, Cal., under postoffice number 1077.  
 Published daily except Sunday.



INSURANCE

Fifteen A-1 Good Companies
INDEPENDENT
LOWEST RATES
Fire, Auto, Compensation,
Earthquake, Plate Glass
and Burglar Insurance
H. L. MILLER CO.
109 So. Brand Glendale, 853

Drugs

Our Business All the
Time, BUT
This Week
We Are Giving You a
SPECIAL
50c Box Stationery
or
50c Box Correspondence
Cards for
29c
Spohr's Drug
Store
Cor. Brand and Bdwy.

PROTECTION!

—against death, old age,
total disability, accident or
sickness is all most desirable
and valuable, but, like
every good thing, must be
paid for. No insurance com-
pany will sell you a life
policy and "throw in" total
disability, accident and
health protection—you may
be sure of that. So, when
anybody tells you he can
secure a policy "paying five
ways" or ten ways, or any
other way, he is paying for
all the ways.

W. B. KIRK

Insurance Adviser
L. A. and Glendale Phones

Diamonds

Of Exceptional
Quality. Set in
the Very Latest
Settings . . .

PAY LIKE RENT

Little at a Time
STEP IN AND SEE HOW
EASY IT IS

Ed. N. Radke

Jeweler and Optometrist
109-B So. Brand
Phone Glendale 2713
"Maker of Eye Glasses
That Fit"

DANCING

ALL STYLES TAUGHT
Classical, Toe, Character, Step
and Latest Ballroom Dances
Gaboury Atelier des Arts
Glendale 2348-W 347 N. Brand

GLENDALE RAPID
TRANSIT CO.

290 W. Broadway
SPECIAL ATTENTION GIVEN
TO BAGGAGE AND ALL
LIGHT HAULING
CHAS. E. McNARY
Ph. Gl. 67 Night, Gl. 320-W

Dr. Warren Z. Newton

EYE STRAIN SPECIALIST
OPTOMETRIST
Optical Department With
Arthur H. Dibbern
121 NORTH BRAND BLVD.

Personal Mention

Mrs. F. H. Vesper of 321 East
Lomita avenue, is confined to her
bed with a severe cold.
Mrs. Albert Mueller and two
small children of Los Angeles
were guests Friday at the home
of Mrs. Mueller's mother-in-law,
Mrs. M. Mueller of 1007 1/2 East
Lomita avenue.

R. C. Lowe, C. M. Pomeroy and
C. A. Collins, all of Glendale, left
this morning for Catalina island,
where their firm is acting as host
to all of its employees in a two-
day excursion.

Mr. and Mrs. Emil Johnson of
463 Myrtle street, entertained at
dinner last night, in their home,
Mr. and Mrs. Carl M. Hansen, who
are here from Philadelphia, Pa.,
on a short trip.

Mrs. C. B. Shriver of 126 East
Park avenue entertained yesterday
at luncheon for Mrs. B. B. Brasher
and Mrs. MacDonald of Bisbee,
Ariz., who are enjoying the winter
in southern California.

The many friends of Mrs. Cecil
Peterson will be glad to learn that
she is at the home of her parents
and convalescing nicely from a
Caesarian operation performed by
Dr. H. R. Boyer.

Rev. Robert Pierce of Pasadena
is to preach at both services to-
morrow at the Church of the
Nazarene, 4002 South Glendale
avenue. The preaching services are
at 3 and 7:30 o'clock.

Mr. and Mrs. John L. Callison
of Venice, former residents of this
city, were in Glendale Friday visit-
ing with friends and former
neighbors. Mr. Callison has es-
tablished himself in the garage
business in the beach city.

Mr. and Mrs. Frederick Wells
of 1007 East Lomita avenue
spent Wednesday night at the
home of Mr. and Mrs. A. S. McKinley. The two families were
formerly neighbors in Illinois.

Mr. and Mrs. Frank Ober of
New York were dinner guests
Thursday night of Mr. and Mrs.
George McMill of 1451 East Wil-
son avenue. Mr. Ober has been
editor of the official Y. M. C. A.
magazine for twenty-eight years.

Mr. and Mrs. Harold R. Erlich
and their two children, Roberta
and Paul, of Los Angeles, were
dinner guests Thursday night at
the home of Mr. Erlich's brother
and sister-in-law, Mr. and Mrs.
Harry Erlich of East Elk avenue.

Mrs. T. J. Keeler, of 528
North Louise street, entertained
at her home on Thursday of this
week with a luncheon and cards,
the guests being Mrs. J. W.
Munn, Mrs. L. C. Wolfe, Mrs. H.
E. McCartney and Mrs. L. F.
Berndt.

Mrs. Leroy V. Cleary of Glassell
Park has recently purchased a
location on North Glenwood road,
where she expects to erect a five-
room residence within the next
few weeks. Mrs. Cleary recently
came to southern California from
Portland, Oregon.

Mr. and Mrs. W. W. McElroy of
510 South Adams street
noted to Los Angeles Tuesday
night of this week to attend the
dinner given by the Montana women's
luncheon club for their hus-
bands at a well known tea shop.
Over 200 were present, the great-
est number being from Butte,
Montana.

Mrs. Elizabeth Keeler arrived
in Glendale Friday and extended
visit with her daughter, Mrs.
Chauncey K. Lake of 325 West
Cypress street, and her son, H. C.
Keeler of 408 West Milford
street. A number of motor trips
are being planned for Mrs. Keeler
during her visit.

Dr. and Mrs. Blon S. Warner of
345 Chester street, accompanied
by Dr. Warner's sister, Miss Ber-
nice Warner, who is visiting here
from New York city, were guests
last night at a dance given by the
athletic committee of the College
of Osteopathic Physicians and Sur-
geons, Los Angeles.

Miss Flora Okey entertained at
her home last night, at her home,
328 Mrs. Loma street, Miss
Frances Daniels, a fellow student
at Ortons school for girls. The
hostess and her guest attended
the performance of "An Arabian
Love Story," given by the Glendale
Community players.

Mrs. J. B. Sanford of Los Angeles
was a luncheon hostess
Thursday, entertaining several
Glendale women among her
guests. The affair was for Mrs.
George Loomis of Syracuse, N. Y.,
and the Glendale guests were
Mesdames Moody, Marsh, Bright,
Kent, Roy, Keitt, Rowe, McElroy
and Miss Bohannon.

INCOME TAX RETURNS
Income tax returns and reports.
Harry W. Chase, Room 1, Rudy
Bldg.—Advertisement. 23x.

Marcella Webb
TEACHER OF ARTISTIC DANCING
Specializes in Russian and Italian
Ballet, also Classical, Oriental, Span-
ish, Slavic.
PERLEUR DANSE STUDIO
400 N. Brand Boulevard
Wednesdays and Saturdays. Phone
Glendale 384-J

A. J. Badger
ARCHITECTURAL DESIGNER
100 N. Brand Blvd.
ROOM 67, PH. 26, GL. 2432

PLANS
for that new home.

MARCELLA WEBB
TEACHER OF ARTISTIC DANCING
Specializes in Russian and Italian
Ballet, also Classical, Oriental, Span-
ish, Slavic.
PERLEUR DANSE STUDIO
400 N. Brand Boulevard
Wednesdays and Saturdays. Phone
Glendale 384-J

Dr. Warren Z. Newton
EYE STRAIN SPECIALIST
OPTOMETRIST
Optical Department With
Arthur H. Dibbern
121 NORTH BRAND BLVD.

EARTH'S JUBILEE
SPEAKER'S TOPIC

Promise of Deliverance Is
Told in Message at
Sunday Lecture

George P. Ripper will speak at
the Chamber of Commerce hall,
Glendale, tomorrow, Sunday
night at 7:45 o'clock. His sub-
ject will be "Earth's Great Jubilee."

"To many people the Bible is
an uninteresting, dry, old book,"
said Mr. Ripper, recently. "Be-
cause they think it is merely a
record of the lives of people who
died thousands of years ago, and
of events and conditions which
happened when business men
shipped their freight by oxcart
and dictated to stenographers
who wrote their notes on blocks
of stone with a hammer and
chisel. If people only knew that
it is full of news about the 20th
century they might be willing to
cancel a visit to the 'movies' and
read it a little oftener. Even a
curiosity seeker can find out
what it says about the present
day methods of travel and trans-
portation; the marvelous increase
of knowledge on every subject;
the disputes between labor and
capital resulting in universal un-
rest; the World War of 1914-
1918; the 'influenza' epidemics;
the famines of 1920; the revolu-
tions in Europe; the restoration
of Palestine to the Jews, etc.,
etc."

Mrs. John W. Munn of 350 Ar-
den avenue, entertained at her
home on Monday of this week with
a luncheon and cards, the guests
being Mrs. L. F. Berndt, Mrs. H.
E. McCartney and Mrs. L. C.
Wolfe.

Mrs. C. M. Pomeroy and her
two sons, Harvey and Wesley, left
this morning for Redondo Beach,
where they will spend the week-
end visiting at the home of Mrs.
Pomeroy's sister, Mrs. Roy Mc-
Cracken.

Mrs. Robert F. Kolts of 406
East California avenue is confined
to her home with a severe case of
jaundice. She expects to be able
to resume her duties on the faculty
of the local high school within
the next few days.

Jubilee Coming
"The fallen, blinded, groaning
creation has for centuries
plodded in its weary way, de-
feated at every step, even its best
endeavors proving fruitless, yet
ever hoping that the Golden Age
dreamed of by its philosophers
was at hand. It knows not that
a still greater deliverance than
that for which it hopes and
groans is to come through the
Great Emancipator, the Messiah
—the despised Nazarene and His
followers, who, as the sons of
God, will shortly be manifested in
Kingdom power for its deliver-
ance. When the great enslaver,
Sin, is shorn of his power; when
the great prison house of death is
opened and a release is presented
to each prisoner, signed in the
precious blood of the Lamb of
God, which takes away the sin
of the world, that will be Earth's
Great Jubilee."

Mr. Ripper has promised to
present some remarkable lines of
Bible chronology showing just
where the Great Jubilee will be-
gin. All are urged to take ad-
vantage of this opportunity of
hearing this lecture. The lecture
is entirely free and no col-
lections will be taken.

Edwin D. Hamlin
CHOSEN PRESIDENT
Glendale Man Heads Society
Of Former Residents of
Ontario County, N. Y.

A group of Glendallians, former
residents of Ontario county, New
York, motored to Los Angeles
Thursday night to attend a din-
ner and reunion of former On-
tarians at a banquet hall on
South Broadway.

The result of the affair was the
decision to form a permanent or-
ganization with a corps of offi-
cers and to hold the dinner gath-
ering annually. The name of
the organization is to be the
Ontario County, New York, So-
ciety of California.

Glendale will be interested to
know that Mr. Hamlin was unani-
mously chosen president of the
new organization.

Those attending from Glendale
were Mr. and Mrs. Louis B.
Cartwright, Mr. and Mrs. B. D.
Cartwright, Mr. and Mrs. E. D.
Hamlin, Mr. and Mrs. David W.
Heppburn and Mr. and Mrs. H. N.
London.

It was urged by President Hamlin
that anybody in Ontario County
who has friends or relatives now
in Southern California, and whose
names are not given as attend-
ing this banquet, will send the
names to Mrs. Orpha Wilcox,
Secretary, 1722 N. Normandie
avenue, Hollywood, Cal., so that
they may be placed on the mail-
ing list and receive notice of the
activities of this society.

STUDIO DESTROYED
SANTA BARBARA, Cal., Feb.
17.—The studio of Albert Herter,
noted Santa Barbara and New
York artist, was gutted by fire
early today. The loss in paint-
ings and home decorations is re-
ported to have been considerable.

tion of their splendid donation of
\$16.75 which was given to the
grandmother who is struggling to
keep her four granddaughters
with her."

A letter of thanks for the \$52
given to the Astoria Kiwanis club
because of the recent destruction
of this community by fire was
read, also.

"We thank you, brothers, for
this splendid contribution," wrote
J. H. Buchanan, secretary of the
Astoria Kiwanis club. "You may
be sure that we will always hold
Glendale in grateful remem-
brance. It is in such times as
these through which we are pass-
ing that friendship is tried and
we have found the members of
Kiwanis to be true friends and
brothers."

Mr. and Mrs. Edward T. Abbott
of 512 West Wilson avenue were
guests last night at a dance given
by Los Angeles friends.

Mrs. Frances Morton of 412
West Cypress street is entertain-
ing as her house guest Mrs. E. L.
Sellars of Boulder, Colo.

Rev. Patrick Curran has come
from San Bernardino to serve as
assistant to Father James S.
O'Neill, priest of the Holy Family
Catholic church parish.

Mr. and Mrs. Morris M. Cook
of 127 North Cedar street at-
tended the banquet of the Los An-
geles Oratorical society, of which
Mrs. Cook is a member, on Fri-
day evening.

Mrs. John W. Munn of 350 Ar-
den avenue, entertained at her
home on Monday of this week with
a luncheon and cards, the guests
being Mrs. L. F. Berndt, Mrs. H.
E. McCartney and Mrs. L. C.
Wolfe.

Mrs. C. M. Pomeroy and her
two sons, Harvey and Wesley, left
this morning for Redondo Beach,
where they will spend the week-
end visiting at the home of Mrs.
Pomeroy's sister, Mrs. Roy Mc-
Cracken.

SOCIAL EVENTS

Association Meet

Mrs. Mae Rosenberg, president,
presided over the meeting Thurs-
day afternoon of the Pacific Av-
enue Parent-Teacher association
at the school. It was in observ-
ance of Lincoln's birthday and
Rev. H. C. Mullen, pastor of the
Pacific Avenue Methodist church,
gave a brief sketch of the life of
Lincoln and his influence.

Another speaker was Dr.
Charles La Fontaine, who told
of conditions in the Near East.

During the business session
Mrs. L. E. Hill, finance chair-
man, announced the coming P.
T. A. Federation bazaar, at which
the Pacific Avenue and the Glen-
dale Avenue P. T. A. members
are to have the pie booth. Mes-
sames L. E. Hill, H. W. Bogen,
Leslie T. Tronier are the committee
to collect the pies or money for
pies. Those in charge of the
booth will be Mesdames Charles
Marshall, W. Evans, Jennie Hin-
thorne, Maxter Lewis, B. Paul and
Harry McMullin.

Mrs. Carpenter's third grade
won the picture of George Wash-
ington for having the largest
number of mothers present and
Mrs. Longley's first grade took
the second prize picture of "The
Three Men."

Tea and cake were served
later in the court by Mrs. Sandlin,
hospitality chairman and her as-
sistants.

Plan Long Visit
Mr. and Mrs. Ben O. Williams
of 511 South Glendale avenue left
yesterday for Dodgeville, Wis.,
where they plan to spend six or
eight months. They were accom-
panied by Mrs. Mattie Steinmetz
of New Lisbon, Wis.

Mrs. Steinmetz, who has been
spending several weeks in Glen-
dale, is so in love with southern
California that she is hoping to
persuade her two sons and their
families to return to Glendale
with her to make their homes.

Mr. and Mrs. Williams upon re-
turning will bring with them Mr.
Williams' sister, Miss Eliza Wil-
liams, and Bill Williams.

Friend Honored
One of the delightful affairs of
the week was the luncheon given
by Mrs. Clarence Shrelver and
Mrs. Ed M. Turner at the home
of the latter, 118 E. Park ave-
nue, complimenting Mrs. Mar-
shall Pearson. Spring flowers
were used in the decorations. For-
tune-telling over the candies was
one of the amusing features of
the afternoon. Those honoring
Mrs. Pearson were Mesdames J.
A. Logan, Brode, Jewell, Towler,
Collins, Milligan, Stearns, Lovel,
Hediges, and Miss Helen Jensen,
all friends living in the im-
mediate neighborhood of Park ave-
nue.

Valentine Party
Misses Lorna Richman and
Alice Kramer were hostesses at
a Valentine party Friday night at
the home of Dr. and Mrs. E. F.
Richman, Casa Contenta on
North Verdugo road.

The guests were Misses Flo-
rence Wagner, Mary Boyd, Char-
lotte Matheson, Marjorie Sherman
and Fred Terzo, Tom Morgan,
William Morgan, Robert Goody,
Lester Saunders and Carryl
White.

Elect Officers
The annual meeting of the
Foothill club was held yesterday
afternoon with Miss Maude Salis-
bury as hostess at the home of
her sister Mrs. F. W. Barsons at
334 West Main street.

Mrs. Pearce Curtis was elected
president; Mrs. Nida Dana, vice
president; and Mrs. C. H. Craw-
ford, secretary and treasurer.

After the election there was a
review of the charitable and so-
cial work of the club during the
year.

A social hour with refresh-
ments was then enjoyed by the
twenty members present.

Afternoon Affair
Mrs. L. F. Berndt of 412 Bur-
bank street, Friday entertain-
ed a number of her friends at
her home with a luncheon and
card party. Valentine cards pre-
vailed and the favors carried out
the same motif.

The guests were Mesdames L.
C. Wolfe, G. F. Kimball, T. J.
Keleher, W. A. Tanner, J. A. Eh-
dicott, J. W. Munn, H. E. McCart-
ney, Mrs. H. V. Smith, C. A. Red-
mond, C. M. Young, J. C. Clark,
and the hostess, Mrs. L. F.
Berndt.

Receives P. E. O.
Mrs. Florence Winterskill was
assisted yesterday by Mrs. Fern
Clark in certifying Chapter BA,
P. E. O. at her home at 411 North
Louise street.

During the meeting there was
a social hour on "Social Life of
The Child" conducted by Mrs.
Pearl Guthrie, assisted by Mrs.
Douglas Chase, Mrs. Effie Pres-
ton and Mrs. Nell Ayers.

In the absence of the president,
Mrs. Walter Stamps, Mrs. Edith
Arnold presided.

Luncheon Hostess
Mrs. C. F. Parker, of 221 N.
Central avenue was the hostess
at one of the charming luncheons
which celebrated the Valentine
season, the past week, when she
entertained Miss Annie Philp, of
Elgin, Illinois, Miss Alice Pooley,
of Aurora, Ill., and Mrs. Volney
E. Philp, of Glendale.

The luncheon was one of the num-
erous affairs honoring the Misses
Philp and Pooley who are win-
tering in Glendale.

On Son's Birthday

In honor of Alex MacDougall's
fifteenth birthday, Mrs. Thomas
G. MacDougall entertained Friday
night at her home, 128 West Elk
street, with a Valentine party.

Several highly entertaining
games opened the evening's festi-
vities, following which an orches-
tra composed of Miss Lucille
Beach, Arthur Barton, Dallas Kal-
baugh and Horace Brown took
charge of the fun, and the guests
spent the latter part of the eve-
ning dancing.

A gaily decorated table, cen-
tered by pink shaded candelabra
and loaded with pretty favors and
heart-shaped cakes and candies
was the real feature of the eve-
ning. A beautiful birthday cake,
in which the time-honored charms
had been concealed, was carried in
and the entertainment closed with
a royal feast.

Those who enjoyed the affair
included Miss Lucille Beach, Miss
Ruth Hanna, Miss Alice Hill, Miss
Katherine Bender, Miss Marjorie
Hart, Miss Carolyn Ayars, Miss
Marjorie Temple and Arthur Bar-
ton, Dallas Kalbaugh, Robert
Hatch, Horace Brown, Richard
Johnson, Jack Sturges, Mrs. Clar-
ence Kalbaugh, Mrs. A. A. Barton,
Miss Gladys Sharpe and Mrs.
Hanna. Mrs. Hanna and Miss
Ruth Hanna motored up from
Venice to attend the party.

Pupils' Program
Mrs. H. E. Cavanah presented
a group of her vocal pupils in a
program last night at her home
at 520 North Kenwood street.

Appearing on the program were
Misses Marguerite Anderson, Ma-
rietta Rowley, Delena Blake, Donna
Wilson, Frances Cline and Mrs.
Cavanah's two sons, George and
Edward Cavanah.

Miss Ethel Wilson served as
accompanist.

Mr. and Mrs. Cavanah also
pleased a group of duets.

Among those present were Mr.
and Mrs. Anderson, Miss Ander-
son, Mrs. and Miss Randolph, Mr.
and Mrs. Rowley, Mr. and Mrs.
Cline, Mrs. Morgan, Mrs. Wilson
and Mr. and Mrs. Blake of Eagle
Rock.

Mrs. Cavanah is planning to be
hostess often at recital programs.

Class Gathering
The Phi Sigma Kappa class of
the Pacific Avenue Methodist
church held a Valentine party
Thursday night at the home of
Nelson Scott at 427 West Colora-
do street.

Music and games were enjoyed
and late in the evening Valentine
refreshments were served.

Those present were Lela
Whitcomb, Mildred Singleton,
Irene Gervais, Alda Gervais, Mary
Mullen, Claire Robinson, Louise
DeJey, Helen Gold, Edward Da-
vis, George Burroughs, Herbert
Deley, Ray Whitehead, Raymond
Cleeland, Norman Beggs, Walter
Reid, Maurice Reid, George Cou-
rad, Nelson Scott, Mrs. J. Camp-
house, the class teacher, and Mrs.
Scott, mother of the host.

Dinner Hostess
Miss Villa Botsford was dinner
hostess Friday night at her home
at 411 South Central avenue. The
popular Valentine idea was car-
ried out in the dinner appoint-
ments.

After the dinner hour games
and music were enjoyed.

The company included Misses
Beatrice Bacon and Alice Pratt of
Glendale; Virginia Hikes of
Eagle Rock; Evelyn West of Los
Angeles, and Arthur Shepard and
Randall Bacon of Glendale; Roy
Parker of Garvanza, and Rea
Meyers and Jack Blindburg of Al-
hambra.

Meet at School
A patriotic program was given
yesterday at the meeting of the
Acacia Avenue Mothers' club at
the school.

Readings were given by Anna
Randall, Marjorie Ludlow and
Ethel P. Sherman. A pantom-
ime of "America" was given by
seven girls of the sixth grade.
The group of vocal numbers was
given by Mrs. Thomas B. Smith, ac-
companied by Mrs. O. J. Demars.

Richardson D. White spoke on
patriotism and the school bonds,
and Mrs. John Robert White
spoke on "Founders' Day."

Ice Cream Sale
The sum of \$20.04 was added
yesterday to the fund to pay for
the new playground for the
Grandview school, by an ice cream
sale directed by Miss Helen Rey-
nolds, teacher of the third grade.

She was assisted by Mesdames
Dorothy Berryman, P. J. Weldon
Maier, Richardson, P. J. Weldon
Maier. Miss Reynolds has ex-
pressed her thanks to all who as-
sisted her in any way.

At Orange Show
A delegation from the Glendale
Rotary club will be present at the
inter-city Rotarian mid-day
luncheon next Saturday, Febru-
ary 24, on the grounds of the
Orange Show, San Bernardino.

Rotary clubs of Colton, River-
side, Ontario, and other nearby
cities are co-operating with "San
Bernardino Rotarians" to make this
luncheon a big success.

Society Meeting
Miss Bernice Morehouse of 1000
East Lomita avenue was hostess
to fifteen members of the Dorcas
society of the First Nazarene
church of Los Angeles Thursday
afternoon. The gathering was a
combination business and social
affair. Miss Morehouse was as-
sisted in entertaining the guests
by her mother, Mrs. Maggie More-
house.

PHYSICIANS AND DENTISTS

Table listing medical professionals: EDWARD SWIFT, M. D., Office Phone Glen 397; DR. R. W. SHERRED, Office Phone Glen 397; DR. C. W. TAYLOR, Office Phone Glen 397; DR. J. P. LUCCOCK, Office and Res. Glen. 348; DR. T. C. YOUNG, Office and Res. Glen. 348; DR. R. C. LOGAN, Office and Res. Phone—Glendale 2859-J; ROMNEY M. RITCHEY, Office and Res. Phone—Glendale 2859-J.

TRY THIS MORE ECONOMICAL WAY OF WASHING

Have you ever considered what it costs to have your washing done at home? Add the cost of meals, carfare, soap, suds and gas to what you pay your laundress—and the total is surprising. Women who are now using our modern laundry service find it a great deal more saving, besides doing away with the muss and bother of home laundry work. LET US INTRODUCE YOU TO THIS BETTER, MORE ECONOMICAL WAY GLENDALE LAUNDRY Arden and Columbus Phone Glendale 1630

Bridge Luncheon

Mr. and Mrs. Jacob Kull of 429 West Palm drive entertained yesterday afternoon with a bridge luncheon in honor of Mrs. Mack Bergstrom of San Lake City, sister of Mrs. Louis Weber of 445 West Palm drive.

The floral decorations for the affair were strikingly beautiful, great bowls of vari-hued sweet peas adorning every nook of the living-room, while the dining-room table carried a massive cut-glass globe brimming with them.

The favors were Chinese Bud-dhas, in delicate design. A feature of the lovely luncheon was a salad entree, each plate arranged in the likeness of a butterfly.

Covers were laid for Mr. and Mrs. Mark Bergstrom, Mr. and Mrs. Louis Weber, Mr. and Mrs. Jacob Kull, Mrs. George Dewey, Mrs. Allen Greensides and Mrs. Earl Hutchison.

Following the luncheon, bridge was played, high scores being made by Mrs. Dewey and Mrs. Greensides.

Give Card Party
At a recent meeting of the music section of the Tuesday Art-craft club, each member was given a certain amount to raise for the grand piano, which the section is to furnish for the new club house. A group of these members have joined in issuing invitations for a benefit bridge party, to be given next Tuesday afternoon in the Chamber of Commerce hall.

Navajo Club Meet
Mrs. J. C. Waite of 429 West Lomita avenue was hostess yesterday at a Valentine party of the Navajo Needlework club. Luncheon was served at 1 o'clock and the afternoon spent with needlework.

Mesdames Colin Cable and P. P. Mercer were special guests. Members present were Mesdames M. C. Fuller, S. A. Koonz, E. O. Carlisle, J. O. Carlisle, Maude Carlisle and J. D. Root.

Western Mutual Opens Office on W. Broadway
The Western Mutual Finance company, of which Walter T. Haines is general agent in Glendale, now is located at 213 West Broadway, where those who desire homes may be financed.

Mr. Haines says, "Your small savings each month, together with your rent money, will enable you to own your own home, at interest less than 6 per cent. Income property, such as bungalow courts and apartments, is financed on the same plan."

Dance Hostesses
Emmalaura Cooper, Catherine Guthrie, Margaret Brown and Lois Naudain, Glendale Union high school girls, were hostesses last night at a delightful Valentine party at the Perleur Dancing Studio on North Brand boulevard. Their guests were 100 of their Glendale friends.

Showers of pink and white hearts decorated the hall, while the platform on which the U. S. C. orchestra sat, was banked with green.

The grand march was led by News want ads produce results.



# Woman's Page

## Side Talks by Ruth Cameron

**THE INCONCEIVABLE MEANNESS**

Self-justification is the law of human thought.

I don't suppose anyone ever did anything so mean, so selfish, so wicked that he did not, nevertheless, find means to justify his deed to himself.

But I heard of something the other day that I cannot conceive of anyone's being able to justify.

A very dramatic true story precedes the part that has to do with this inconceivable meanness.

**A Passion for Life Insurance**

Some years ago there lived a young man, who, although he was apparently a pleasant, normal young man, must have been unbalanced in some way. Though he had only as much money as a young man of 25 or 26, and though he had a wife to support, he had a passion for taking out enormously large insurance policies.

Rumor went about that he had taken out \$150,000 on himself.

Rumor was wrong. He had insurance policies to the extent of \$450,000, and he was aiming to make it half a million.

How on earth could he pay the premium on all these even for a few months?

When the question was asked, vague answers of real estate deals by which he had made much money on the side were given.

The real answer came out when he was arrested for forgery.

## Diet and Health By Lulu Hunt Peters, M.D.

**ANSWERS TO CORRESPONDENTS**

Dr. Peters cannot answer personal letters, requests for diagnoses, and so forth. She can send information only to those who write for articles which she announces from day to day in this column that she will send to inquirers for them; and then only when the rules of the column are complied with—letters not more than 250 words in length and plainly written in ink, and a stamped envelope enclosed that bears your full name and complete address. Other questions may be sent if desired with the understanding that they will not be answered by mail, but will be considered in this column if suitable and as soon as possible, in their turn.—The Editor.

**"Dear Doctor:**

"You dear Miracle Worker! I am writing to you as the last means of securing some relief. I am 4 feet 9 inches tall and am 17 years old. I have done everything in my power to grow taller. Please, please, Doctor, save my life. Tiny."

Dear girl, you have three or four years yet to grow, so don't be discouraged. Drink a quart of milk at least every day and eat plenty of the green leaf vegetables, eat whole wheat bread and have meat, eggs or cheese—preferably cottage cheese—once a day, so that you will get your vitamins and mineral salts and protein. Get some gymnastic exercises and out-of-door exercises also. Perhaps by taking thought you can add one cubic to your stature.

While undoubtedly the height is more or less determined by inheritance, we know that proper diet does influence it, because the Japanese children who are born in America and grow up on the varied diet that we have here are taller and larger than their parents.

Teacher—The trouble you have with the sore throat and with tired muscles after long speaking is quite usual—especially if the speaker is undernourished as you say you are. There is no doubt that if you improve your nutrition you will not notice the tiredness so much. We have an article on gaining. Send a self-addressed envelope, with four cents

## BEAUTY CHATS

**MORE EXPLANATIONS**

so worth it—you'll feel the benefit for a long, long time. And such a summer need not interfere with housework, or social activities.

F. E. H.—The easiest way to keep the skin clear of blackheads is to dissolve all the soil in the skin one each day by rubbing into it plenty of cleansing cream. Remove this with a hot or warm damp cloth and then proceed to treat the skin as usual either by washing it with warm water or a massage with fine cream, but in any case, always close the pores again with either an ice rub or dashes of very cold water. A daily warm bath will also do much to keep the face clear of blackheads, as it keeps the pores freed over the whole body and they are less apt to grow coarse over parts of the face. Consult the doctor about the inflamed eyelids. Compresses of hot water laid over the lids every day will help them also and not interfere with any other treatment.

Cinderella—An excellent shampoo is made by dissolving some castile soap in hot water. Use this as you would any liquid soap when washing the hair. To gain in weight drink plenty of milk and be generous in the use of butter and olive oil.

All inquiries addressed to Miss Forbes in care of the "Beauty Chats" department will be answered in these columns in their turn. This requires considerable time, however, owing to the great number received. So, if a personal or quicker reply is desired, a stamped and self-addressed envelope must be enclosed with the question.—The Editor.

(Copyright, 1923, George Matthew Adams)

THREE KINDS OF HEAT IN AN

# Occidental

## GAS RANGE

**Reflected** The Aluminum oven linings reflect the heat.

**Radiated** The Everlasting Cast Iron Oven Bottom holds and radiates the heat.

**Circulated** Fresh air drawn from below instantly circulated upward.

**NO PRE-HEATING**

Liberal Allowance On Your Old Range  
Convenient Terms

**ELWOOD GAS APPLIANCE CO.**  
227 East Broadway, Corner Louise

Phone 195  
Glen. 195  
We Deliver

"A Drug Service That Really Serves"

**ROBERTS & ECHOLS DRUG STORE**  
102 E. Broadway  
GLENDALE, CALIF.

## HOSIERY SALE

CONTINUED

### CORTICELLI

PURE SILK  
FULL FASHIONED  
All Colors  
Sizes 8 to 10 1/2

BUY YOUR EASTER HOSIERY NOW

2ND PAIR HALF  
THE PRICE OF ONE

\$2.50 Pair

SECOND PAIR \$1.25

Stocking Box

## NEW NASH MODEL SOLD TO DOCTOR

Four Door Coupe Purchased By Dr. Vack Delights Motorists' Eye

The first Nash Six Four-Door Coupe to be sold on the Pacific coast has been purchased by Dr. Albert Vack, chiropractor, of 105 South Maryland avenue. is the news that comes from the sales rooms of E. B. Sutton, Glendale agent for the Nash automobile.

This car, which makes the second Nash for Dr. Vack, is a job to delight the eye. Maroon in color, with disc wheels and a trunk built into the fender, top three inches lower than the sedan of the same chassis, with a front seat that goes clear across and rear seat pulled close up, the interior finished with the utmost taste and refinement, in a luxurious material striped softly—the Nash Six Four-Door Coupe marks the perfection of motor car refinement and economy.

Mr. Sutton states that as this model, he has arranged to have them available from now on, at his sales rooms at 112 South Maryland avenue.

Do your shopping in Glendale.

## Efficient Housekeeping

BY Laura A. Kirkman

**RECIPES FROM READERS**

**TOMORROW'S MENU**

**Breakfast**  
Oatmeal Cooked with Dates  
Griddle Cakes with Maple Syrup

**Dinner**  
Tomato Cream Soup  
Leg of Lamb  
Potatoes Roasted in Meat-Pan  
Canned Lima Beans  
Coffee Prune Whip  
Chafing Dish Guest Supper  
Celery Olives

**Club Ham**  
Corn Bread  
Orange-Banana Salad with Mayonnaise Dressing  
Chocolate Layer Cake

The following recipes were kindly contributed by Reader Friends:

**Column Reader:** Here is a delicious recipe for Orange Pie: To the juice and pulp of two large oranges, add the grated rind of one. Beat the yolks of three eggs with one cup of sugar. Whip the three egg-whites to a light froth and add them to one cup of milk. Now add all the other ingredients mentioned, and turn this into a crust of puff paste which you have ready. Bake and serve cold.

**Mrs. I. S.:** "Perhaps someone would like to know that custard is very good in pumpkin pie. I use one level tablespoon of it to a pie (ground)."

**F. B. L.:** "Oatmeal Wafers: Beat well together two eggs and a pinch of salt. Add to them one tablespoon of melted butter, one teaspoon of baking powder, one cup of granulated sugar, two and one-half cups of oat-flakes (uncooked), and one teaspoon of vanilla. Drop this batter by teaspoons onto a greased pan and bake in a hot oven."

**E. N. S.:** "Citron Preserves. Some time ago one of your readers, 'Mrs. B. G. P.' asked for a citron preserve recipe, so tried to do as Mother used to. I think that large citrons are best for preserving as they have fewer seeds. First pare and cut the fruit into cubes three-quarters of an inch square, removing all seeds. Soak these cubes in salt and water for three or four hours, to remove the strong taste (overnight), then drain off this water and boil in fresh water. When tender and the salt taste is gone, weigh the fruit and add to it one-half its weight of granulated sugar and one finely-cut lemon. Boil till this is amber-color and the juice-strapy. Now add one-half pound of raisins and cook 15 minutes longer. This can be kept in jars covered with paraffin, or it may be canned."

**E. M. S.:** "Sour Cream Chocolate Cake: Frosting: Put into a saucepan two tablespoons of powdered cocoa, one-half cup of sugar and one-half cup of sour cream; let this boil gently till the sugar is dissolved, then cool a little and heat till the right consistency to spread."

All inquiries addressed to Miss Kirkman in care of the "Efficient Housekeeping" department will be answered in these columns in their turn. This requires considerable time, however, owing to the great number received. So, if a personal or quicker reply is desired, a stamped and self-addressed envelope must be enclosed with the question. Be sure to use your full name, street number, and the name of your city and state.—The Editor.

(Copyright, 1923, George Matthew Adams)

## CLERKS PRACTICE NEW DANCE STEPS

Postoffice Staff Preparing For Washington Hop Next Wednesday

That puzzling noise that has been baffling visitors to the Glendale postoffice for the last week or two has at last been traced to its source.

It has been caused by the clerks practicing a lot of new steps for their George Washington birthday dance that is to be held on Wednesday night, February 21, in the auditorium of the Chamber of Commerce, and Assistant Postmaster George Hallett is authority for the statement that the clerks are working twice as fast as usual when they can glide around the floor at their work, distributing mail in the boxes in time to a snappy tune.

Anyway, everyone has been limbering the ailed foot in preparation for the affair, and the local clerks are going to show their visitors from the Los Angeles and Pasadena offices something new in glides and dips and the other peculiarities of the modern dances.

Henry Weger and Miss Irene Rich head the refreshment committee, and Lloyd Gomes and Norman Ashcroft, the directing heads of the reception committee, have enlisted every other clerk in the office to take the heavy work off their shoulders.

The decorations will be in the national colors, and a number of patriotic specialties will be scattered through the program of the evening.

## Prizes Presented to Troop 2, Boy Scouts

Boy Scouts of Troop No. 2 held their first meeting last night with their new scoutmaster, H. Benjamin Robison. The meeting was held at the club house in Verdugo Woodlands.

A feature of the meeting was the presentation of the first prize won by the troop last Friday for the best decorated table at the parents' banquet and also the first prize for the best float in the Scout parade.

After the business meeting games and contests were engaged in.

There are a few vacancies in the troop and applications for membership can be made to Scoutmaster Robison at Box 920, Route 11, Glendale.

## McIntosh Will Catch For Indians Sunday

Owing to the injury of Gunner Peterson of the Glendale "Indians," Manager Bell has been forced to obtain a new catcher for Sunday's game, and has signed Wallace McIntosh, said to be one of the best receivers in semi-pro baseball.

As McIntosh also enjoys the reputation of a .300 batting rate and can hurl the ball like a bullet, his addition will greatly enhance the "Indians' line-up tomorrow afternoon at the Park and San Fernando field.

Sherrad people are making big reductions on many of their lines, in order to reduce the stock to a minimum.

In their new store they are planning to open up with new goods.

The United States lost far more soldiers in the Civil War than in the World War.

## Announcing the Opening of Glendale's Exclusive

# The Harriett Mae TEA ROOM

201 East Harvard Street  
Phone Glen. 3016

## Thursday Evening, Feb. 22

LUNCHEONS 11:30 to 2 p. m.  
AFTERNOON TEAS 2 to 5. DINNER 5 to 8

## Announcing the Opening

of the

### COURT SHOP OFFICE

of

## FOREST LAWN MEMORIAL PARK

This office has been established to provide a central location for greater service to Glendale people and patrons. Whenever it can be of service, its use will be appreciated by the Trustees of the Association.

**Announcement Is Also Made**

of

### Special Decoration "Little Church of the Flowers"

Several thousand tulips and hyacinths and other plants have been used in this exhibition, and greatly enhance the beauty of the "Little Church." Visitors are cordially invited to see that which is rightfully known as one of the beauty spots of Glendale.

## FOREST LAWN MEMORIAL PARK ASS'N.

PARK OFFICE  
Glendale Ave. and San Fernando Rd.  
Phone Glendale 89

COURT SHOP NO. 7  
213 East Broadway  
Phone Glendale 2961

## Specialty Shop Will Move to Jensen Bldg.

Patrons and friends of the Sherrad's Specialty shop at 207 East Broadway, will enjoy with them the prospects of their new home in the Jensen Palace Grand shops. They plan to be settled in their new location about March 1. Preliminary to moving the

## A Message of Hope, Cheer and Optimism

# Earth's Great Jubilee

"Proclaim Liberty throughout all the land unto all the inhabitants thereof."—Leviticus 25:10.

"For what avail are plow or sail or land or life, if Freedom fail?"

Some will say, "We have never been in bondage to any man!" But what of the great task-master Satan, of the Slavery of Sin, of Death, of Selfishness, of Ignorance, of Hypocrisy, of Hatred, of Malice, Envy, Strife?

"Even the Splendid New Powers," said Dr. Crane, "Which Science furnishes, are still in the hands of the old sins—greed, selfishness, ambition, cruelty!"

Who, then, is the great Emancipator of the world, called Wonderful, able to save to the uttermost all that come to God through Him? If your ear is attune to the higher key, come and hear

## George P. Ripper

Chamber of Commerce Hall, 150 So. Brand Sunday, Feb. 18 at 7:45 p. m., Glendale, Cal.

"The true University in these days," said Carlyle, "is a collection of books." Complete your education by means of "The Harp of God," unsurpassed as a bible compendium for busy people. It is provided with review questions that both younger and older people can use it with ease. 334 pages, illustrated, cloth, 35 cents.

Address: I. B. S. A. Lecture Bureau, 1051 S. Grand Ave., Los Angeles.

"Millions now living will never die"

Ansjeves International Bible Students Association, Organized by the late Pastor Russell, Judge Rutherford, New York City Bar, President.

**No Collection Seats Free**



# AUTOMOBILE SECTION

## CHANGE IN SPEED RULE ON BRIDGES

Limit Is Fixed Through That Of District in Which You Travel

How fast can motorists travel over bridges in the state of California? Have you ever had any trouble with bridge speed regulations, asks the Automobile Club of Southern California.

If so, you will be interested to know that there has been a change in speed regulations over bridges throughout California. No longer can arbitrary speed limits be specified on bridges or anything that looks like bridges by any body of people other than the law as contained in the State Motor Vehicle Act.

This law says that the speed of automobiles over bridges should be governed by the speed limit in the district where the bridge is located. That is, if the bridge is in a thirty mile speed limit on a county road or state highway, the speed over that bridge will be the same as it is on the highway. If the speed limit on the highway where the bridge is located is fifteen miles an hour, as provided in the State Motor Vehicle Act in congested districts and certain localities, then you must not go over fifteen miles an hour over the bridge.

**Eagle Rock Arrest**  
This decision has been made by the State Supreme Court in the case of Fred F. McLain who was recently arrested for traveling more than twenty-eight miles per hour over the Colorado Street bridge in Eagle Rock, California. McLain admitted that he was traveling faster than the fifteen mile limit prescribed by the Highway Commission on that bridge. The decision of the court which accompanied the order discharging McLain from custody is considered by officials of the Automobile Club as of far reaching effect as the bill virtually nullifies any speed regulation made by the Highway Commission which is at any rate at variance with the maximum speed limit established by law.

## Australia to Secure Data on Highways

The Australian government has sent an engineer of roads and bridges to this country to study the construction of American highways, particularly as to the cost of laying the different types of roads, durability, maintenance costs, drainage and grading. Australia is contemplating an expensive roadbuilding program.

## RESISTANCE TO SKIDDING

When caught on a wet highway without chains, it is advisable to let out a portion of the air in the tires. Release enough air to give the tire more traction surface, and in this way the tendency to skid will be lessened, although it will not eliminate the danger of skidding.

## Banner Year For 1923 Predicted By Leading Auto Parts Builder

NEW YORK, Feb. 17.—With a steady yet thrilling movement—America is encircling the globe with automobiles. Automobiles are becoming more and more complete. The automobile is becoming more and more an all-weather, all-season vehicle. The efficiency of the automobile is being increased more and more through simplification and interchangeability of parts and units.

The automobile is becoming more and more essential in social, commercial and industrial life.

The automotive industry is developing more and more along railroad lines. The automobile is meaning more and more to millions of men and women in terms of human freedom.

This is not the prayer of the automotive industry, but, according to M. L. Hemingway, general manager of the Motor and Accessory Manufacturers' Association, a summary of current conditions. These conclusions are based on an intensive and analytical survey just completed by the association, which embraces in its membership more than 425 of the leading manufacturers of automotive parts and equipment.

A recapitulation of the opinions of the principal executives of the industry, who replied to Mr. Hemingway's questions, reveals:

1—That the 1923 outlook in the automotive industry is unquestionably good.

2—That 1923 passenger car production will probably equal that of 1922, which, according to present indications, will set a new high mark for the industry.

3—That truck production will show an increase in 1923.

4—That renewals during 1923 will alone require 1,800,000 vehicles.

5—That the re-entry of the farmers into the buying market will add substantially to car and truck sales.

6—That there will be good export business for the automotive industry, particularly in the South American and Far Eastern areas.

7—That the financial situation in the industry during 1923 will be marked by continuation of keen competition, strengthening the well-established companies and putting the others to the final test.

8—That fundamental credit conditions will be sound and well stabilized.

9—That car manufacturers are giving greater emphasis to closed cars, sport models and light sixes.

10—That more and more accessories and devices, which in the past have been regarded as extras, are being adopted as standard equipment by accessory manufacturers.

In making public this survey, General Manager Hemingway declared that parts and accessories are no longer an incidental or secondary part of the annual automobile.

"It is becoming manifest that the public is motor wise," said Hemingway. "Not only the men, but even the women are learning to look under the hood in buying automobiles. The trend of motor car and motor car advertising demonstrates this beyond the question of a doubt. The general public demands specific information about the parts and units of the vehicle and pry into every nook and cranny of the machine. This attitude of the public is reflected in the emphasis which producers are giving to the complete car, ready for use in every detail."

## Auto Club Moves to New Quarters in L. A.

Bag and baggage the Los Angeles headquarters of the Automobile Club of Southern California has moved to its permanent building at Adams and Figueroa streets, Los Angeles, marking an epoch in automotive history for this part of the country.

The Los Angeles office of the auto club has occupied quarters on Figueroa near Pico since 1914, but, according to officials of the organization, the rapidly growing membership of the club has indicated that a change to larger quarters was necessary for the last three years.

In order to secure adequate accommodations a permanent building was erected at Adams street, located on the club's own property which symbolizes the permanence and effort of the Southern California club.

## MOTOR POPULATION

Only 9 per cent of the 11,000,000 motor vehicles in the United States are in cities with over 500,000 population. Thirty-three per cent are in towns with fewer than 1000 people.

## KEEP MIXTURE LEAN

When it is necessary to employ the low gear for a considerable period it is possible to obviate the overheating that would ordinarily result by keeping the mixture in the leanest possible condition.

## Bill Seeks to Put R. R. Board in Charge

One of the bills that will be acted upon by the Legislature of California when it resumes its session next month is that introduced by Senator F. Arbuckle of Fillmore. This bill seeks to place all auto operators engaged in the transportation of persons or property for compensation, under the jurisdiction and control of the Railroad Commission and would levy a tax of 7 per cent on the gross receipts.

This bill would apply not only to what are known as franchised motor carriers, but to all types who receive compensation for their services, except those engaged in the transportation of persons to or from a public school. It would apply to the vast majority of trucks now in use.

A proposition making provisions similar to those incorporated in Senator Arbuckle's measure appeared on the ballot at the recent general election in this State and was defeated by a vote of 499,458 to 136,271.

## GOOD INSULATION

Examine the electrical system at different intervals. Wires may work against some part of the chassis or engine, which chafes and wears away the insulation. Cover these with friction tape or secure them in such a way that they will not rub. When current commences to leak out, the battery may be ruined or the wires burned away.

## TOURING BUREAU TELLS OF ROADS

Transcontinental Travel Now Comes to This State on Southern Highway

The general road conditions throughout the west for motorists have just been reported upon by the touring bureau of the Automobile Club of Southern California.

Hundreds of inquiries have been received at the club offices in regard to condition of highways leading to Mexico City and various points in Mexico from the United States. And the touring bureau quotes a report submitted by the American consulate at Guaymas which says that it is not possible to reach Mexico City by automobile from any point along the border of Southern California, Arizona or New Mexico. It is possible, however, to drive to Mexico City by entering Mexico at Laredo, Texas. The trip over that route is not an inviting one especially to those who are not familiar with the country. Taken as a whole the report, which is on file at auto club offices, shows that Mexican roads at present are nothing to boast about.

## Favor Southern Route

The bulk of transcontinental travel coming to California over the National Old Trail road is favoring the extreme southern route via Tucson, Lordsburg and Deming to Mesilla Park, thence north via Socorro through Albuquerque. The roads will be passable between Albuquerque and Denver to Kansas City the balance of the winter between storms. No trouble should be encountered in traveling over the Raton Pass as the road has been recently improved. The Midland Trail is passable from Southern California north via Mojave and the Owens River Valley to Big Pine and Bishop. It is not advisable to attempt to reach Salt Lake City at present over this route, nor will it be until better weather improves conditions in the mountain regions of Western Nevada and on the desert between Ely and Salt Lake City.

## Bankhead Highway

The Lincoln highway and the higher altitudes of Wyoming will also offer adverse going until about April 1.

The Bankhead highway from San Diego east is open between San Diego and El Centro and no rain has fallen in the Imperial Valley during the last few days. Motorists taking this route, says the Auto club, to Florida should inquire at the El Paso club to determine their routes across Texas.

## RIDING OVER STONES

Riding over stones cannot always be avoided, but when this annoyance must be met with it is well to remember to put the soft pedal on the speed so as not to tip stones. A lot of things, including crankcases, battery boxes, drain cocks and other exposed underparts of the chassis become damaged or broken when stones are tipped and hurled upward with great force by the wheels of a speeding car.

## EFFICIENCY IN TOWING

Do not allow a car to tow another to be towed unless the tow line is as short as may be consistent with clearness and control. Let the car being towed have some one at the wheel and brakes. Go slowly and carefully, especially at street crossings, corners and entering or leaving a building or driveway where pedestrians may easily fail to notice the rope and try to cross between.

## BIGGEST YEAR IN INDUSTRY LOOMS

Trade Journal Asserts 1923 Will Be Best in Auto History for U. S.

In 1923, according to the February issue of the Automobile Trade Journal, the automotive market can safely absorb 10 per cent more motor vehicles than were sold last year, when 3,500,000 cars and trucks were produced.

Other conditions remaining satisfactory, this promises to be the most successful year, for both maker and dealer, in the entire history of the 'automobile business.

Approximately 1,650,000 passenger cars will pass their sixth year of service some time during the next twelve months, and under normal economic conditions, must be replaced. This represents the largest replacement market which has been available since the establishment of the automotive industry.

For New Owners  
About 800,000 cars will be required for what we may term "new owners." This estimated requirement will, of course, be modified by existing industrial and agricultural conditions. It is estimated that 75,000 cars will go into the export trade. Adding these together, we find a demand for approximately 2,225,000 passenger cars.

In the commercial car field, the percentage of trucks needed for replacement is not quite so large as in the passenger car field. Approximately 125,000 commercial cars will be replaced during the coming twelve months, if business conditions continue on a fairly even keel. A demand for 135,000 trucks for new owners is (Continued on Page 7)

## Engine Inspection at State Border Ceases

The doors of California are to be swung wide and a welcome extended to every tourist who wishes to bask in its sunshine and enjoy its flowers, according to Will H. Marsh, director of the division of motor vehicles.

The system of compelling those who enter California to have their cars submitted to officers of the department for immediate engine inspection is to be abandoned. Residents of other states entering California will be asked to register their machines and will be granted an emblem from the state of California showing such registration, upon proper identification. Until they desire to register their machines under the laws of California or transfer it to a resident of the state, engine inspection will not be demanded. For this reason, the head of the department sounds a warning to all dealers and to all contemplated purchasers of machines registered from other states that no such purchase should be made unless the machine has been properly registered under the laws of California. To do so is taking a long chance which may result in loss to the buyer.

The tourist privilege is granted in order that the visitor to California may travel its highways unmolested by traffic officers, but such registration in no wise guarantees the title of the car in its operator.

## Color Band Markings Assist Auto Drivers

Tourists motoring to Washington, D. C. will find no difficulty in following the main arteries of traffic in the National Capital as a result of color band markings for the main routes, worked out by the American Automobile Association and adopted by the District of Columbia commissioners. Funds for painting these color bands on the lamp posts along the routes through the city have been appropriated and the work of outlining the main arteries of travel has started.

The color band scheme, which has already been adopted in the New England States, New York and Pennsylvania through the cooperation of State and A. A. officials, is declared by experts to be the simplest practical plan of routing a traveler through a strange city and as many other States are planning to install this system it is not unlikely that the time is close at hand when a motorist can follow a given color line from coast to coast.

## Several Reasons Why Fan Belt May Slip

Slipping of the fan belt may be caused by several things. The belt may be oily, greasy or too loose; the fan may be tight on its bearings; possibly from lack of lubrication, or the pulley may be loose on the shaft.

## NEVER OVERLOAD CAR

An owner of an automobile should never overcrowd his car nor permit objects or passengers to project beyond the sides. Running board, mudguards and hoods are not meant to carry persons or property.

## DE PALMA IS POPULAR DRIVER Something of 'Dark Horse' In Coming Contest

THIS STATE NOW IN FIRST PLACE



Ralph DePalma, AUTOMOBILE racing brought fame and money to Ralph DePalma many years ago, but Ralph does not have to depend upon fickle Dame Fortune to "keep the wolf from the door," for he commands a very substantial salary anywhere as an automotive engineer and designer of the highest type.

Starting out when still but a boy as a bicycle racer, he later graduated into the motorcycle racing game, and then, almost twenty years ago, took up the newer sport and profession of automobile racing and achieved considerable success even in the earlier days of the game.

Not until his victory in the Vanderbilt Cup race of 1912, however, was the name of DePalma one to conjure with in motor car racing. That victory, and a victory in the same event two years later, brought DePalma before the public as a real racing star, and from that day to this his appearance on the track always brings forth cheers and applause from the stands.

DePalma's popularity as a race driver is not altogether due to his achievements in the game, but to his well-known, good sportsmanship and his happy faculty of being able to smile with equal facility in defeat or victory. Some of DePalma's more notable victories were achieved in (Continued on Page 6)

## Passenger Automobiles in California Take Lead In Registrations

California leads every other state in the Union in the number of passenger cars its residents own, according to figures just given out in a yearly recapitulation issue of Motor Registration News of Oakland, a statistical journal which specializes in recording sales of all make motor cars and trucks in California.

There are 803,710 automobiles in California, according to this publication which also shows that New York state is second with 781,070 and Ohio, third with 740,000. In total number of motor vehicles—cars and trucks—New York is first; Ohio, second and California, third.

In this same recapitulation number it is shown that California bought 169,197 cars and trucks in 1922, an amount 46 per cent larger than was recorded in 1921. Of this total, 150,628 are represented by automobiles and 18,569 by trucks. The passenger car increase is equivalent to 45 per cent, and the gain in truck business amounts to 57 per cent.

**South Takes Lead**  
The eleven Southern California counties bought in 1922, 84,495 automobiles, and the forty-seven northern counties purchased 66,133 cars.

The southern district gained 50 per cent over its 1921 trade and 78 per cent over its 1920 total. The northern section increased 40 per cent over its 1921 business, which was 7 per cent less than its 1920 total.

Motor News tabulations also show that in 1920 the south bought 49 per cent of all the cars sold in California; in 1921 it purchased 54 per cent and 1922 its residents took 56 per cent of all the motor cars coming into the state.

A similar comparison for the north is 51 per cent of the cars in 1920, 46 per cent in 1921, and 44 per cent in 1922. Every county in the state increased over its 1921 volume the gains varying from 2 per cent to 148 per cent. Placer county had the lowest increase and Lake county the largest.

**Gains Are Noted**  
The ten leading counties show gains in order of their importance as buying sections to this extent: Los Angeles, 53 per cent; San Francisco county, 33 per cent; Alameda county, 51 per cent; Fresno county, 68 per cent; San Diego county, 43 per cent; Orange county, 40 per cent; Santa Clara county, 35 per cent; Kern county, (Continued on Page 7)

## Visiting Drivers Get List of Safety Rules

A motorist on entering the state of Connecticut is handed a card, which lists a set of rules for the safety and convenience of everybody. The operator is expected to cooperate successfully to perform his duty whereby any accident may be avoided.

## TAX EXEMPT

In Danzig motor cars used by doctors and other professional or business men for transportation in their daily work are exempt from taxation.

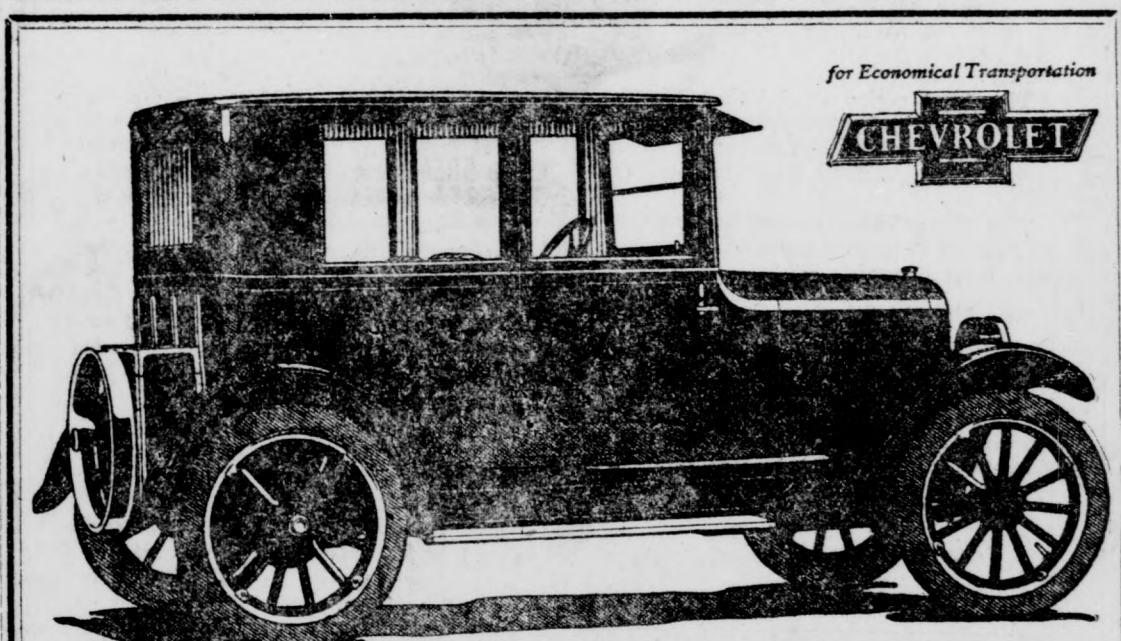

## The 1923 SUPERIOR Chevrolet 4-Passenger Sedanette

Here is the first motor car of this character ever offered in the less-than-\$1000 class. It is a social and sport car of refined type at the astonishingly low price of \$850. It carries an air of distinction especially appreciated by women. The beautifully designed Fisher Body seats four in comfort. Trunk at rear is regular equipment.

QUALITY has been still further improved by more artistic design and added equipment. ECONOMY has been still further increased by engineering refinements and greatly increased facilities.

## Nothing Compares With Chevrolet

SEE THESE WONDERFUL CARS ON OUR SALESROOM FLOOR AT YOUR EARLIEST CONVENIENCE

Competent, Courteous Salesmen to Demonstrate

**C. L. SMITH**  
Colorado at Orange Open Evenings Glen. 2443

# WAGNER

DISTRIBUTORS FOR AUTOMOBILE EQUIPMENT

Call and Inspect Our  
Electrical Department

# PSENNER BROS.

601 SOUTH BRAND BOULEVARD

When Your Car WON'T Start  
—Call GLENDALE 452

DELCO, KLAXON, REMY & WAGNER DISTRIBUTORS



# Ford

THE UNIVERSAL CAR

## LOWEST PRICES

IN THE HISTORY OF THE FORD MOTOR COMPANY

Chassis	\$235	F. O. B. Detroit
Runabout	\$269	F. O. B. Detroit
Touring	\$298	F. O. B. Detroit
Truck Chassis	\$380	F. O. B. Detroit
Coupe	\$530	F. O. B. Detroit
Sedan	\$595	F. O. B. Detroit

At these lowest of low prices and with many new refinements, Ford cars are bigger value today than ever before. Now is the time to place your order for reasonably prompt delivery. Terms if desired. Open Sunday and evenings.

### JESSE E. SMITH COMPANY

Authorized Ford and Lincoln Dealers  
Telephones Glendale 432-433-434  
115-125 W. Colorado St., Glendale, Calif.  
3—Service Cars—3

Representatives of the Dearborn Independent—America's foremost periodical. Fifty-two issues of thoughtful information and entertainment—not one line of advertising—\$1.50.

Buy a Ford and Spend the Difference

### FOR SALE:

## 1923 MOON DEMONSTRATOR

NEW CAR GUARANTEE  
PRICE IS RIGHT

### W. R. NAYLOR MOTOR CO.

120 South Maryland Street  
Glendale, Calif.

## DE PALMA PROVES POPULAR DRIVER

Good Sportsmanship Aids Him in Holding Large Share of Race Fans

(Continued From Page 5)  
The Elgin road-races of 1913 and 1914, important events on the Chicago Speedway in 1917 and the same year at Cincinnati. His road race record of 93.4 miles an hour stood for some time, while in 1919 he won the Sheephead Bay race of 500 miles at an average speed of 113.7 miles an hour, a mark which still stands for that distance and was only broken in 250-mile competition by Jimmy Murphy in the Los Angeles Speedway event December 3rd, last.

DePalma's thorough knowledge of racing cars and their mechanism makes him something of a "dark horse" in any race and he is so considered in the big 250-mile event on the Los Angeles Speedway bowl February 25th. Improvements he has made in his Duesenberg Special warrant the prediction that he will have his mount capable of better than 120 miles an hour in that event and this speed, together with his long experience as a race driver, promises dangerous competition for the remainder of the field, fast as it is.

## Difficult Test for Autos to Be Staged

The longest and the most difficult reliability trial in the world has been promoted this year by the Australian Motor club over the Alps of Victoria.

Eighty-four competitors entered for the competition which began on November 15 and it is taking place on a course of 1012 miles, the greater part of which winds in and out over forest paths with gradients reaching over 6000 feet.

During this arduous course different trials of speed, reliability and fuel consumption, carried out under special regulations, will take place.

### LONGEVITY OF SPRINGS

Springs should be taken apart once a year and graphited. This will keep them flexible and afford the car the protection for which the springs were designed, instead of getting dirty, rusty and stiffening very perceptibly.

### TAX IMPORTED AUTOS

An import duty amounting to 10 per cent of the value of automobiles and trucks is to be imposed by Mexico. Automobiles have been admitted into that country free of duty since January 1, 1919.

## EXTRA FEATURES IN SPECIAL SIX

Studebaker Engineers Make Many Improvements in Latest Models

Shipments of the Special Six Studebaker cars that have been delivered to the Packer Auto Co., 245 S. Brand, within the past few days reveal a number of refinements that have not hitherto been embodied in any cars of the same price as that at which these cars sell. One of the new features is as engineering development that entirely eliminates the period of vibration that is found in practically all cars and that permits the driver to run his car under any conditions without the least vibration.

The sun visor is part of the windshield, and the automatic windshield wiper adds to the convenience of the car, which is fitted with a stop and tail light combined, and also with an all wood steering wheel such as is only found on the highest priced cars on the market.

The Packer Auto Company yesterday announced shipment of Big Six Studebakers which will be sold, Steve Packer asserts, before many days, as the demand for Studebakers of all models is increasing by leaps and bounds, rendering it difficult for the firm to fill its orders under several weeks. Other shipments that are now on the way will be delivered to buyers as soon as they arrive.

## NEW AGENCY FOR CHALMERS NAMED

Glendale Motor Co. Handles New Line Together With Maxwell

The one big item of interest in Glendale Automobile Row is the announcement by the Glendale Motor Car company, 124 West Colorado street, that they have taken on the distribution of the Chalmers in the Glendale territory, which includes Eagle Rock, Sunland, Tujunga, La Crescenta, La Canada and other adjacent towns.

The Maxwell and Chalmers have been operating under the same financial control for the past three years but under separate management and in separate factories. Both the Maxwell and Chalmers factories are now under control of the Maxwell-Chalmers corporation, and under practically the same management, which makes this organization one of the strongest, financially, in the automobile business.

Under the policy adopted by the Maxwell-Chalmers corporation, these two cars will be handled together by the same dealers, throughout the entire country.

"The Glendale Motor Car company will carry a complete line of Maxwell-Chalmers parts and will give the Chalmers owners the same high standard of service they have been giving the Maxwell owners in the past," said Mr. Clark.

## IMPROVEMENT IN SERVICE STATION

Painting of Building Adds to Comfort of Firm's Wide Clientele

Improvements that are now under way at the C & B Service Station at the corner of S. Brand and Colorado will materially enhance the appearance of the building and will make for the comfort and convenience of the patrons of the establishment. The outer part of the station has been painted and the workmen are now engaged in putting the finishing touches to the interior of the office and storeroom.

Business, according to the heads of the concern, keeps on growing at a rate unprecedented since they opened the establishment, and the new grease pit adds greatly to the facilities of the firm rendering full service to their customers.

Recent purchases of Oldfield tires have placed the C & B Service Station in an enviable position in this market, as the tires were bought at an exceptionally low figure, and the saving on these tires has been passed on to the firm's customers in the shape of reduced prices, which has made a big hit with tire buyers in Glendale, the proprietors say.

### PROPER CIRCULATION

An easy way to tell if the water is circulating properly in the cooling system is to feel the top and bottom of the radiator with the back of the hand. With a pump the water at the bottom will be warm, because the pump draws it down. If the pump stops, the water will cool off immediately, owing to the action of the fan.

### ROAD PROGRESS

According to Thomas H. MacDonald, chief of the bureau of public roads, greater progress was made on the nation's highways during the last year than in any similar period in the history of the country.

## NECKITIS PROVES SEVERE DISEASE

If Complaint Becomes Too General There's No Telling What May Happen

Have you ever been troubled with "neckitis?"

According to word received by officials of the Automobile club of Southern California from various western points, motorists have developed some severe cases of "neckitis" as a result of throwing back their heads to gaze upward at funny things to be seen in the sky these nights.

If this complaint becomes general throughout Southern California there is no telling what may happen to traffic conditions, say officers of the club safety bureau. Hundreds of motorists can be seen out any evening star-gazing for the purpose of seeing Mercury, the star named after the fleet-footed young god of Mt. Olympus, who is paying his fifth visit to this section in the last half century. Mercury has been visible from dark to about 6 a. m. at fifteen degrees against the horizon to the southwest. Many cases of "neckitis" were contracted, according to observers, the other night when the blushing Venus edged up to the moon and staged a kiss with the man therein.

No Slam Is Intended  
"Star-gazing" is heap bad medicine, say safety bureau officers, if, by star-gazing, is meant "rubbering" at everything under the heavens but the road and approaching motor cars.

Motorists who drive while gazing hither and yon instead of tending to their knitting as they should, are becoming a serious menace to the touring public, it is reported. No slam is intended for the good people who park their cars in safe places, throw back the tops of the machines and indulge in a little astronomical research, but a very serious complaint is registered by the Automobile club with motorists who do their hypothetical astronomy work while propelling the cars along crowded boulevards.

## OVERLAND SHIPS TRAINLOAD HERE

Giant Mogul Hauls Cars to Coast From Factory in Record Time

The delivery of forty-five carloads of Willys-Knight and Overland cars at Los Angeles this week marked one of the biggest shipments that had ever left the factories at Toledo for the west coast, and the shipment was hauled by one of the new giant Mogul engines that are to be used in connection with the crack overland trains of the Union Pacific. The shipment came through in seven days, exactly half of the time taken by the fastest passenger trains.

Harry Kennedy, sales manager of George T. Smith, 228 S. Brand, was on hand when the consignment rolled in and insisted on securing a government statement of the newest models of both cars for his customers here, many of whom are to receive demonstrations of the riding qualities of the Overland and Willys-Knight cars within the next few days. Mr. Kennedy declares that the easiest way to sell a car to one of his prospects is to take him for a ride in it, and the convincing arguments put up by the riding comfort of the Willys-Knight and Overland models of the present vintage invariably clinch the bargain satisfactorily to both parties to the transaction.

## GET AGENCY FOR ELECTRIC LINES

Psenner Bros. Lay in Stock of Leading Lines of Auto Accessories

The application of Psenner Brothers, 601 South Brand, for appointment as local agents for the distribution of Delco, Remy, Klaxon and Wagner automobile electric equipment has been confirmed from the head offices of the various firms this week, and the agency is now receiving a full and complete stock of the various lines manufactured by these houses, so that all demands of Glendale motorists can be supplied at a moment's notice with standard merchandise.

The building occupied by Psenner Brothers was recently remodeled, and Herman Psenner, the manager, insisted on the installation of an up-to-date department for the storage of a large variety of automobile accessories, and this storeroom is now filled with every conceivable need for the auto.

A special department is devoted to battery service, and the members of the firm stand absolutely behind every piece of work that is turned out by their shop, guaranteeing it to give entire satisfaction to the purchaser, and any failure of the work to satisfy will be remedied without any question or hesitation.

Don't keep running when you know your engine is excessively hot.



The REO Phaeton  
\$1895  
F.O.E. GLENDALE

## Built for Those Who Know Motor Cars

The rigid inspection which every Reo must pass pre-supposes and insists upon closer attention to details; fine degree of workmanship and better quality of materials than would be possible if a vast volume were the only consideration.

This five-passenger touring car is an excellent example of a strict observance of the code—"QUALITY FIRST."

Compare the best known motor cars with the fineness of REO design, construction and efficiency. Truly the REO Phaeton is a conspicuous member of the quality group.

### REPAIR DEPARTMENT Day and Night Service

It makes no difference what time of day or night you need us—We're here to serve you.

Our repair shop is the best-equipped in the San Fernando Valley and we are prepared to do every kind of repair work on any kind of

AUTOMOBILES—TRUCKS—TRACTORS  
GASOLINE AND FILLING STATION

Associated and Union Gasoline. Best Grades of Lubricating Oils.

Prompt and Efficient Service—DAY OR NIGHT

## Harry E. White, Inc.

San Fernando Valley Distributors

Phone Glendale 2067 "At The Gate-Way"  
GLENDALE, CALIF.

REO MOTOR CAR COMPANY, Lansing, Michigan

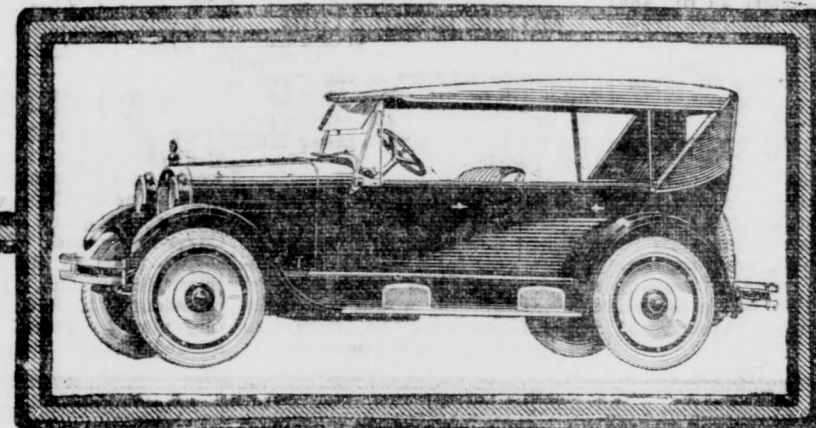

## Where the Greater Value Is

YOU step into the driver's seat of your Overland without contortion. There is ample room between wheel and door-jamb. You find standard controls. You ride in greater comfort because of the easy cradling of the Triplex Springs (Patented). It costs you less because of oversize tires, sturdy construction and a gasoline mileage of 25 and better. You take pride in the longer lines, higher hood, lower seats. Drive an Overland and realize the difference.

Watch for Willys-Overland advertisement in The Saturday Evening Post

The New Overland \$860

Sedan  
Touring \$525 Roadster \$525 Coupe \$795  
All Prices f. o. b. Toledo

### GEO. T. SMITH

228 South Brand Blvd—Glendale 1320 215 E. San Fernando Road—Burbank 143

# STUDEBAKER

1923 SERIES

The 1923 series Studebaker Big-Six Touring Car is essentially the same splendid automobile that has proved its merit in the service of fifty thousand owners.

The 1923 refinements and betterments enhance its value and make its ownership even more desirable.

The Big-Six Touring Car is not to be classed with other cars that sell at about the same price. It is comparable to the finest—and highest priced—cars built. It has no competitor in the value represented by each dollar invested. Studebaker's leadership in facilities and volume insures highest quality at the lowest possible price.

Studebaker builds and markets three

distinct models—all sixes—with only one overhead. Studebaker manufactures all vital parts in its own plants which means the elimination of parts-makers' profits. These noteworthy savings are reflected in the '23 series Big-Six Touring Car—the finest open car and the greatest value Studebaker ever offered.

The Big-Six Touring Car accommodates seven in perfect comfort. It comes fully equipped, from the handsome nickel-plated bumpers to the extra wheel complete with cord tire and tire cover. There's absolutely nothing more to buy.

After seventy-one years of service the name Studebaker enjoys public confidence and respect more than ever.

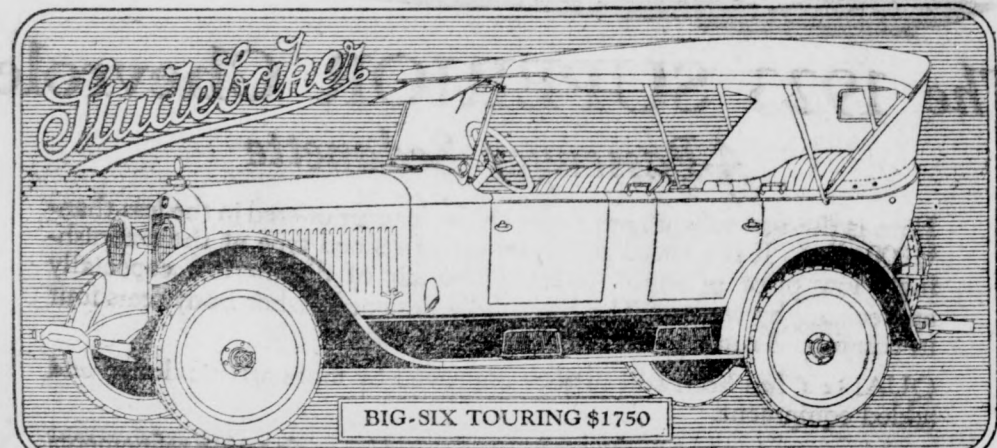

BIG-SIX TOURING \$1750

Extra disc wheels complete with tire, tube and tire cover. Bumpers. Motometer. One-piece windshield, automatic windshield cleaner, and glare-proof visor. Rear-view mirror. Walnut steering wheel with new-type spark and throttle control. Aluminum-bound running boards with corrugated rubber mats and step pads. Aluminum kick plates. Grip handles on body rails. Snubbers. Low light-courtesy light, tonneau lamp and combination stop-and-tail light. Cow ventilator. Check. Thief proof transmission lock.

### PRICES OF NEW MODELS—HERE WITH TAX PAID

LIGHT SIX	SPECIAL SIX	BIG SIX
Touring . . . . . \$1190	Roadster . . . . . \$1485	Touring . . . . . \$2040
Roadster . . . . . 1190	Touring . . . . . 1525	Speedster . . . . . 2145
Coupe Roadster . . . . . 1440	Club Roadster . . . . . 1525	Coupe 4-Pass. . . . . 2775
Sedan 5-Pass. . . . . 1735	Coupe 4-Pass. . . . . 2195	Coupe 5-Pass. . . . . 2905
	Sedan 5-Pass. . . . . 2375	Sedan Speedster . . . . . 3155

TERMS TO MEET YOUR CONVENIENCE

## PACKER AUTO CO.

SAN FERNANDO VALLEY DISTRIBUTORS FOR STUDEBAKER CARS

Colorado and Brand

Glendale 234

THIS IS A STUDEBAKER YEAR





# MAXWELL Club Coupe

The good Maxwell engine incorporates high-priced quality and practice throughout with essential features not found even in much costlier cars. The car is constantly proving itself better under closest comparison.

Price L. C. B. Detroit, revenue tax to be added: Touring Car, \$995; Roadster, \$995; Club Coupe, \$995; Four-Passenger Coupe, \$1235; Sedan, \$1335

## GLENDALE MOTOR CAR CO.

124 West Colorado Street

Glendale 2430

Glendale

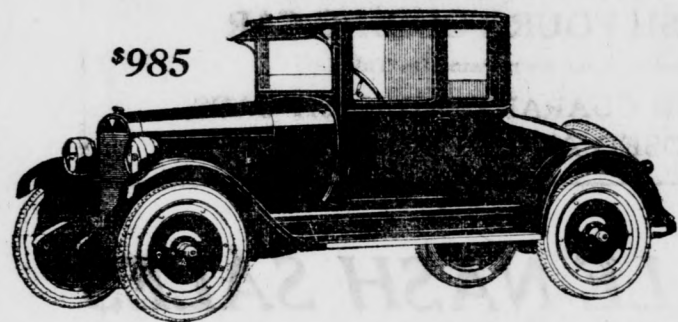

\$985

### Six Are Charged With Robbery of Box Cars

LOS ANGELES, Feb. 17.—Accused of having carried out the wholesale burglary of Pacific Electric box cars, in which it is claimed approximately \$40,000 worth of goods were stolen, seven men, including a former policeman, were ordered held for trial in the superior court by Justice H. Parker Wood.

### Masked Bandits Elude San Diego Police Hunt

SAN DIEGO, Feb. 17.—No trace of the three masked men in a large touring car, who, with drawn revolvers, forced Miss L. H. Hall to give them food, had been found up to late this afternoon. Detective Sergeant Lopez said.

### Announce Examination For Clerk or Carrier

An examination for the position of male clerk or carrier in the post office will be held in this city on March 10, 1923.

Applicants must be citizens of the United States between the ages of 18 and 45 years on the date of the examination.

Age and height and weight requirements are waived in the case of honorably discharged soldiers, sailors and marines.

Applicants must be physically sound and male applicants must not be less than 5 feet 4 inches in height in bare feet and weigh not less than 125 pounds without overcoat or hat.

For application blanks and further information relative to this examination address: Local Secretary, Board of U. S. Civil Service Examiners, Glendale, California.

## REO PHAETON IS CREDIT TO LINE

Model Noted for Beauty and Comfort Displayed in White Showroom

The new Reo Phaeton that has been received by Harry E. White, Inc., San Fernando and Brand, is one of the snappiest models that has ever been put on the market by the Reo Motor Car Co., combining, as it does, the acme of beauty and the Reo sturdiness that have won for this car its high standing in the motor world today.

Every convenience has been included in the Reo Phaeton that could possibly be sought by the motorist, and the low, rakish lines of the car give it an appearance that speaks of speed and power in eloquent terms, while the double chassis, helped by the deep springs in the cushions, absorbs the shocks of the road and lends comfort to the passengers, whether the car is crawling over the smooth pavements or battling its way over mountain trails.

## ALLEGED SLAYER BEGS FOR MERCY

Woman Admits Asking Price Of Revolver Equipped With Silencer

NEW YORK, Feb. 17.—"Oh, spare me! Spare me!"

This shrill cry came from Mrs. Lillian Raizen, on trial for the murder of Dr. Abraham Glickstein when a dramatic move on the part of Assistant District Attorney Gallagher broke one of the most important elements in the defense case, that the killing was unpremeditated.

The prosecutor asked Mrs. Raizen if she had not written a letter to a Florida hardware firm asking the price of a revolver with a silencer.

"No, I did not," she replied. Gallagher produced the letter and passed it to the witness. She turned pale.

"Spare me—oh, spare me," she sobbed.

Mrs. Raizen identified the signature on the letter as hers.

## THIS STATE NOW IN FIRST PLACE

Passenger Automobiles in California Take Lead in Registrations

(Continued From Page 5) 44 per cent; Sacramento county, 46 per cent; San Joaquin county, 28 per cent.

Only seven of the leading fifty selling makes registered a loss over 1921 sales, and with two exceptions this group constitute cars that are fairly well down the list. Tremendous increases are shown by various makes classed among the first twenty, one car selling well under the \$1000 mark having a state gain of 141 per cent. Another make selling above the \$2500 figure, and in quantities, is 100 per cent ahead of its 1921 performance.

One for Every Fifteen Despite the already great number of cars in California, the story of 1922 sales, as recorded by Motor News, brings to light the fact that one new car was bought by every fifteenth person in Los Angeles county; in Kern county by one in every fourteen, and in Fresno county by one in every eighteen persons.

In San Francisco the new car purchase ratio was one for every thirty-six residents; in Alameda county, one for every thirty-five residents; in San Diego county, one for every twenty-two; in twenty-six; in San Joaquin county, one for every twenty-four; in Sacramento county, one for every twenty-five, and in Orange county, one for every thirteen persons. The last named county made the best showing in this respect of any section in the state.

There were 169 different makes of cars sold during the year, ranging in totals from 1 to 48,981. In 1921 there were 152 makes to enter the list.

Los Angeles county bought 60,184 of the 150,628 cars sold during the year, nearly 40 per cent of the total.

## BIGGEST YEAR IN INDUSTRY LOOMS

Trade Journal Asserts 1923 Will Be Best in Auto History for U. S.

(Continued From Page 5) anticipated. About 15,000 trucks will be sufficient for the export trade. This brings the total estimated requirements for 1923 to 175,000 commercial cars, making a total of 2,800,000 passenger cars and trucks, or an increase of about 10 per cent over last year's production.

Small Cars Predominate Of the estimated output of 2,525,000 passenger cars for 1923, Ford may be counted upon to turn out at least 1,150,000. The General Motors units should collectively build about 460,000 passenger cars. A selected group of other leaders, consisting of Durant, Dodge, Studebaker, Overland, Maxwell, Hudson-Essex and Nash, should collectively turn out 725,000. This would leave a total production of approximately 100,000 for all other manufacturers of passenger cars in business.

It is expected that of the cars built in 1923, 34 per cent will sell for less than \$500; 33 per cent will be in the \$500 to \$1000 class; 19 per cent in the \$1000 to \$1500, 7 per cent in the \$1500 to \$2000 class, 3 per cent in the \$2000 to \$2500 class, and 4 per cent in the class selling above \$2500.

Of the estimated output of 275,000 commercial cars for 1923, Ford will produce about 125,000. General Motors should turn out about 15,000. A group of leading truck companies, consisting of Dodge, White, Reo, International Harvester, Republic, Mack, Packard and Autocar, should collectively build about 75,000. This leaves a total production of only about 60,000 for all other truck makers.

40,000 Car and Truck Dealers There are now 40,889 automobile and truck dealers in the United States. Of these, 2,485 are in cities of over 500,000 population, 3,481 are in cities with populations between 100,000 and 500,000, 8,192 are in cities with populations between 10,000 and 100,000, while 26,371, or more than half the total, are in small towns having a population of less than 10,000.

## British Airships to Exhibit Tail Lights

LONDON, Feb. 16.—All British aeroplanes, military and civil, will, in future, when flying at night, have to carry white rear lights on each wing tip and on the tail, according to a new British air ministry regulation. "Lighting up time" will be half an hour before sunset.

## PASSING ON ROAD

When overtaking another automobile on the road, pass to the left and do not pull over to the right until entirely clear of the car. The purpose of this is to prevent this dangerous practice of "cutting in," which has been the cause of many accidents.

## SNUBBER EFFICIENCY

Spring check leaves are excellent tools, particularly for country driving. They are, in reality, snubbers, preventing up-kick, yet not curtailing the downward motion of the body of the car. Practically speaking, they are half-length, almost flat leaves, placed on the top of springs. When the rebound comes they hold the body in gentle check and are ideal for fast going over a rough road.

## HINTS FOR THE MOTORIST

Questions of general interest to the motorist will be answered by Mr. Clough in this column, space permitting. If an immediate answer is desired, enclose self-addressed, stamped envelope.

Copyright, 1923, by the International Syndicate  
Copyright, 1923, by the International Syndicate  
SAFEGUARDING THE SPRINGS

With deep snow on the ground, the springs suffer pretty hard usage, with the car climbing in and out of icy ruts and jolting over car tracks, which are then much below the road level. Spring breakage is then by no means an unlikely and it is in order to keep the clips, that hold them to the axle, securely tightened. Looseness at the clips permits the leaves to separate slightly and causes the stresses to act upon them individually and not upon the springs as a unit. Tightening a spring clip usually involves loosening the lock nuts, tightening the main nuts forcibly and resetting the lock nuts. Shock ab-

sorbers and snubbing devices should also be inspected, to see that they are exerting their full effect in controlling spring recoil, as when this is permitted to become excessive the leaves separate, until finally the entire stress comes on the master leaf or leaves, sometimes causing its failure. When rattle, due to side play of spring ends in their supports, makes adjustment necessary, care must be taken that eye bolts are not taken up so tightly as to prevent free motion of the spring ends upon them, as this is likely to cause breakage of the main leaf. By jumping up and down on the running board one can tell if the spring ends have free play.

## BEST PRACTICE IN COASTING



F. H. S. asks: What is the proper thing to do, in order to save gasoline, when a car is coasting down hill? Sometimes I shut off the ignition and put the gear lever in neutral, but more often I just throw out the clutch and fully close the throttle lever, so that the engine just keeps going.

Answer: If the saving of gasoline is the only consideration, stopping the engine by cutting off the ignition is the best method, as of course, no gasoline is consumed, when the engine is not running. However, we do not recommend this practice, because it possesses objections which more than outweigh the resulting small gasoline saving. It is laborious, involves useless wear and tear on the gears and the starter and throws work on the brakes which had better be partly done by the retarding effect of the engine, if kept in gear.

## RUNNING CAR WITHOUT GENERATOR

C. H. A. writes: The generator on my car has "gone bad" and I shall have to remove it for repairs. Can I run my car without it and what precautions, if any, should I take?



Answer: You can do so, but you will have to depend, of course, on the electrical energy stored in your battery, at the time you disconnect the generator. Using the starter would consume this very soon and so you will have to hand crank the engine.

The lights should be used as little as possible or preferably not at all and the dimmers only should be lighted, unless absolutely necessary. Don't blow the horn needlessly. The battery should be fully charged, when the generator is removed, so that the amount of stored energy may be at a maximum and you will find that this will operate the ignition system for a long time. You can test your cells for gravity, after a while, and if you find the state of charge rather low, you can have the battery recharged from an

# The Call of the Open Road

Come in and See Our Used Car Stock and Select a Car For This Year's Vacation.

These High Class Cars, at Ridiculously Low Prices Are Worth Investigating

**5 - 1920 Special Six Studebaker Touring**  
**1 - 1922 Light Six Studebaker Sedan**

These cars are thoroughly overhauled and guaranteed.

We also have 20 other cars—Dodges, Buicks, Essex, Fords, etc. to select from.

We will sacrifice these cars where there is no "trade-in" involved.

## Packer Auto Company

San Fernando Valley Distributor for Studebaker  
Colorado and Brand Glendale 234

"A Safe Place to Buy a Used Car"

"The Convenient Corner"

At Brand and Colorado—

Off For a Spin Sunday

Perhaps you'll drive out of town to spend the day with friends, go to the Orange Show at San Bernardino or some other point of interest, but wherever you go fill up with

**ASSOCIATED GASOLINE**

Or better yet—buy a coupon book and get your gas for 19c

COURTESY AND SERVICE—ALWAYS

**C. & B. OIL STATION**

ANDERSON BROS., Props.  
Corner Brand and Colorado Glendale, Calif.

## A DEPENDABLE GARAGE SERVICE

At Hill's you are assured of first class work on your car at reasonable prices.

Complete Equipment—Expert Workmen

OUR STORAGE RATE  
For Automobiles by the Day, Week or Month is Most Moderate

**FRED S. HILL GARAGE**

PHONE GLENDALE 1954  
124 South Orange Rear Old Location

Harding Opposed to Canada Coal Embargo

WASHINGTON, Feb. 17.—President Harding does not think it is either possible or politic to place an embargo on the exportation of coal to Canada to relieve the acute fuel situation in New York state, it was stated officially at the White House.

An investigation of the New York coal shortage will be started here on Monday by the interstate commerce commission.

As the fishing season flashes by, we wait with evergrowing impatience for a strike vote of paragra-

A NATIONAL CHAMPIONSHIP  
**AUTO RACE**  
LOS ANGELES SPEEDWAY  
FEB 25

SALE AT  
B. H. DYAS CO.  
Auto Club of So. Calif. and all branches

390 Murders Recorded In England in 4 Years

LONDON, Feb. 16.—Statistics just published show that there have been 390 murders in England during the past four years. Of this total only in fourteen cases was the murderer not brought to justice. Ninety-three people were convicted of murder and executed, while eighty-three murderers committed suicide. Seventy people were convicted of murder but were proved insane.

We would have the measure of Adam's repentance if we knew how many apple trees he planted after leaving the garden.

Do your shopping in Glendale.

Await Marriage Proof In Norworth Divorce

JERSEY CITY, Feb. 17.—Final determination of the divorce suit against John (Jack) Norworth, vaudeville actor, and former husband of Nora Bayes, brought by Mrs. Mary Norworth will be deferred until proof of their marriage in California can be presented, Vice Chancellor John Bentley decided.

They were married in Oakland, in February, 1913.

Some African tribes, as a greeting, pull their fingers until the joints crack.

The kiss in Iceland is equivalent to our handshake.

Wanda Hawley Opens Action for Divorce

LOS ANGELES, Feb. 17.—Refuting repeated denials that a divorce was impending, Wanda Hawley, screen actress, has taken the preliminary step toward a divorce. Judge Crall of the Los Angeles county superior court today signed an order whereby service can be obtained on Bert Hawley by publication. Hawley is in New York. Mrs. Hawley is acting in a motion picture in Europe. Mrs. Hawley was a singer of some importance in the state of Washington, her home state, before she took up cinema work.

The Chinese wag the clenched fist in lieu of shaking hands.

## CUT THIS OUT

COMPLETE APPLICATION—MAIL WITH CHECK FOR \$5.00 to

# CLINTON L. BOOTH

145 SO. BRAND

## Automobile Protection

Annual \$5.00 Premium

THIS POLICY COVERS YOU—while operating, driving, riding in, demonstrating, adjusting or cranking ANY AUTOMOBILE. In consequence of being struck, run down or run over while walking on or across any public highway BY ANY AUTOMOBILE; Or caused by the burning or explosion OF ANY AUTOMOBILE.

This Policy Pays for Death and Dismemberment

	Value 1st Year	Annual Increase	Value After 5th Yr.
For Loss of Life.....	\$1000	\$100	\$1500
For Loss of Both Eyes.....	1000	100	1500
For Loss of Both Hands.....	1000	100	1500
For Loss of Both Feet.....	1000	100	1500
For Loss of One Hand and One Foot.....	1000	100	1500
For Loss of One Eye and One Foot.....	1000	100	1500
For Loss of One Hand.....	500	50	750
For Loss of One Foot.....	500	50	750
For Loss of One Eye.....	350	35	525

Weekly Indemnity—Loss of Time

FOR TOTAL DISABILITY	FOR PARTIAL DISABILITY
\$25.00 Per Week, Payable for 26 Weeks	\$12.50 Per Week, Payable for 4 Weeks
<b>HOSPITAL INDEMNITY</b>	<b>NURSE'S FEES</b>
\$15.00 Per Week Additional, Limit 4 Weeks	\$15.00 Per Week Additional, Limit 4 Weeks (if no hospital confinement)
<b>DOCTOR'S BILLS</b>	<b>EMERGENCY EXPENSES</b>
\$5.00 if not disabled	\$100.00 Limit, if injured away from home

Sold to Male and Female Risks in Good Physical Condition  
Ages 18 to 65 Years

This policy does not cover Hired Operators or Automobile Mechanics

Application for Unique Automobile Accident Policy  
COMMERCIAL CASUALTY INSURANCE COMPANY, NEWARK, N. J.

I hereby apply for Unique Automobile Accident Policy (Premium \$5.00 per year) in the Commercial Casualty Insurance Co., Newark, N. J., and for that purpose make the following statements:

Name of Insured..... Age..... Height..... Weight.....  
(Full Name)

Occupation..... Employed by.....  
Business Address.....  
Residence.....  
Beneficiary..... Relationship.....  
(Full Name)

I have never had fits or disorders of the brain; I am in whole and sound condition mentally and physically, and do not carry any other insurance in this Company, except as herein stated:

Signature of Applicant.....  
Policy No..... Broker.....  
Written for 12 months from..... Address.....



# SPORTS

## JESS TIPS BEAM AT 259 POUNDS NOW

### Challenger Ready to Enter Ring With Dempsey Today, He Claims

By DAVIS J. WALSH  
For International News Service  
NEW YORK, Feb. 17.—By his own personal and exclusive admission of weighing 259 pounds in his elastic sleeve garters, Jess Willard proclaimed his belief that he is in better condition at this non-essential moment than he was when the bell rang for the first round at Toledo, Ohio. We will not take issue with Jess on that point. Indeed, we will go further and declare that indubitably he is in better condition than when the bell rang for the fourth round on that memorable occasion. However, we digress to no purpose.

"I weighed 259 pounds when I stepped on the scales at Madison Square garden two days ago," declared the ex-champion, who will leave New York on Sunday on a buck-hunting tour of the country. "If I had to jump in the ring with Jack Dempsey tomorrow, I would be better fitted, morally and physically, to fight for the heavy-weight title than I was in the Toledo affair. Make no mistake, if I get another fight with him, you will see a different Willard in action."

For all of the derision levelled at him by gentlemen of the press, Willard's appearance does not belie his words. His eye is clear, the muscles of his face are firm and comparatively lean, his skin has a healthy tinge and his abdomen, never slyph-like, is not an ex-brewer's line and it's of some standing in the community even so far as to say Willard is 100 per cent improved in condition over his appearance in this locality four or five weeks ago.

## Big League Recruits

### 'RED' ORMSBY

NEW AMERICAN LEAGUE UMPIRE. THIS IS HIS THIRD YEAR AS A PROFESSIONAL ARBITRATOR.

A NEW TARGET FOR BUGS TO SHOOT AT

STEP UP FANS AND TAKE A SHOT AT THE NEW UMP!



WOOD COWAN



HEY YOU BALL PLAYERS! BEFORE PICKING A QUARREL WITH ORMSBY YOU'D BETTER LOOK UP HIS WAR RECORD

Recruits to the ranks of the umpires are almost as important as players, and this season will see its quota of new faces behind the ump's mask or calling decisions at the bases.

There's Emmett Ormsby, drafted into the ranks of American league arbitrators, who has made the grade in mighty fast time. This is his third year as a professional ump. In 1921-22 he served as a target for fans to throw pop bottles at in the West-ern league and he made good with a vengeance. Evidently the magnets feel that Ormsby's skull has become hard enough to withstand missiles hurled by St. Louis bugs,

so he has been called to the majors.

Emmett, we will admit, is not a name to throw fear into the hearts of unruly players. But in view of the fact that his nickname is "Red," ballsters had better go slow about stirring up this baby's wrath.

First a star twirler in semi-pro teams around Chicago in 1915, the following year found him in a St. Paul uniform, but "Red" jumped the club and joined the marines when he entered the war. After being in several minor engagements he saw some real fighting in the Argonne where he was badly gassed. After his discharge

Ormsby found his usefulness impaired, but loving the game, he took up umpiring and did so well that in two years he is ready for the majors.

Ormsby has everything in his favor—he is fearless, diplomatic, likeable, has a good voice and a big strapping physique. Mighty few ump's have these qualities along with the ability to handle players without useless friction. If "Red" can manage major league ball games and players as smoothly as he did in the minors, he should be arbitrating and banishing unruly ball clouters to the showers for many seasons to come under the big tent.

## TREMAINE WHIPS CURTIN IN SIXTH

### Loser Refuses to Continue When Officials Deny Claim of Foul

By DAVIS J. WALSH  
For International News Service  
NEW YORK, Feb. 17.—Carl Tremaine, bantamweight champion-to-be as sure as slow poison, scored a tenth round knockout over Irish Johnny Curtin in the sixth round at Madison Square Garden last night when the latter declined to continue an uneven battle and was counted out while standing on his feet amorously embracing Patsy Haley, the referee.

Curtin had entered a claim of foul, a protest that was allowed neither by Haley nor the club physician, who examined Curtin immediately after he had gained his corner.

There was no foul struck, although Curtin gave a semi-convincing imitation of a man hit below the belt. He had all the pantomimic testimony at his disposal, but seemed to forget that the science of medicine knows no instance of a man getting to his feet in the middle of a count after being struck in the groin with sufficient force to be knocked down.

Failed to Convince  
Neither does it make allowances for the same individual hopping around the enclosure on one protesting leg for several minutes thereafter and then walking from the ring unaided.

Curtin was hit so hard in the pit of the stomach that he may have thought he was fouled, but the belief if any, was only a passing one, for the closing moments of his pantomime seemed to lack spontaneity, if not actual sincerity. In a comparatively few moments, he had hurried from the ring without further ado and there was no adverse demonstration in spite of the fact that the house was pro-Curtin.

As in all his previous appearances, Tremaine had everything.

## London Offers \$37,500 For Walker-Lewis Bout

NEW YORK, Feb. 17.—Jack Bigler, manager of Mickey Walker, took up umpiring and did so well that in two years he is ready for the majors.

## Paddock Will Sprint At Oxy College Meet

LOS ANGELES, Feb. 17.—With Charley Paddock, world famous sprinter, as the feature, 300 athletes from high schools and colleges in Southern California gathered today at Patterson field, Occidental college, for the annual amateur athletic union relay carnival. Paddock is entered in the 100-yard dash and is attempting to stage a "comeback" after being off the track for a year.

## Willard Leaves Gotham On Barnstorming Trip

NEW YORK, Feb. 17.—Jess Willard, former heavyweight champion, will leave New York tonight, accompanied by Ray Archer, for an extended tour of the country, giving exhibitions. He will open on Monday night in Detroit.

After a period of indefiniteness as to whether a polo series would be played on the famous Coronado fields in southern California, arrangements have been completed for a full polo program. Major Colin G. Ross, secretary of the Coronado Country club has announced a whole month of polo at Coronado opening next Tuesday, February 20.

Coronado Country club has held a unique place in the polo sport on the Pacific coast for many years past, and the prospect of no games this year was a sad blow to players all over the country. Now, however, Major Ross has arranged a series that will compare with any former year's tourneys. Denver, Colo., and Wichita, Kan., are both sending teams to Coronado and the men and their ponies are due at Coronado next Monday. Riverside, Calif., which has fast been coming to the front in polo, will send its full strength team and San Mateo, Calif., is also figuring on being represented. After the Coronado tournament the teams will travel north to Del Monte to participate in the annual tournament there in March.

## FIGHT RESULTS

NEW YORK, Feb. 17.—In last night's fights Carl Tremaine, Cleveland, scored a technical knockout over Irish Johnny Curtin, Jersey City, sixth round; Harry Galfund, Brooklyn, got the decision over Earl France, California, sixth round; Ed Wilson, New York, knocked out Sailor Walters, California, second round.

**SPORTS CHATTER**  
By BILL UNMACK  
PACIFIC SPORTS SERVICE

After traveling the victorious road since the opening of the Pacific Coast Conference basketball series, the Stanford varsity quintet at last met its Waterloo.

Strange to say, the team to beat the Stanford aggregation was its old rival, the University of California, which has been more or less of an in and outer on the courts this season. The Stanford defeat does not necessarily mean that the Coast Conference title is lost to the team, but it will have to be on its toes for the remaining games of the championship series.

After a period of indefiniteness as to whether a polo series would be played on the famous Coronado fields in southern California, arrangements have been completed for a full polo program.

Major Colin G. Ross, secretary of the Coronado Country club has announced a whole month of polo at Coronado opening next Tuesday, February 20.

Coronado Country club has held a unique place in the polo sport on the Pacific coast for many years past, and the prospect of no games this year was a sad blow to players all over the country. Now, however, Major Ross has arranged a series that will compare with any former year's tourneys. Denver, Colo., and Wichita, Kan., are both sending teams to Coronado and the men and their ponies are due at Coronado next Monday.

Cross-country running is becoming a lost art all over this country. It is this phase of athletics wherein European nations are ahead of America and beat us in the long-distance grinds when the Olympic games come 'round each four years. The Pacific Association of the A. A. U., which covers government of amateur sports in Central, northern California and Nevada is trying to foster a regular cross-country race. It is to be open to novice

runners and will be held on March 4. The race is to be four and one-half miles and will be laid out through the Golden Gate park in San Francisco.

One would believe that automobiles are displacing horses, but figures given out by the Department of Agriculture at Washington show that there are today actually more horses in this country than before the great strides of the auto. In the matter of thoroughbred racing horses it is significant that there is a revival of breeding all over the country. An instance of this is seen by the announcement that 1,555 horses are entered in the Yonkers, N. Y., meets this year, an increase of more than 300 horses over last year.

## JEWEL THIEF IS SHOT IN HOLDUP

### Bandit Dying From Wounds Inflicted by Husband Of Victim

SAN FRANCISCO, Feb. 17.—"I don't blame Burman for shooting me. He sure is some shot," the jewel thief Joseph Levy, thought to be in a dying condition at Central Emergency hospital today, as a result of being wounded by Joseph Burman, stock broker, who ran to Mrs. Burman's aid when Levy attempted to rob her of \$7,000 worth of diamonds at her suite at the Palace hotel.

Levy followed Mrs. Burman to her rooms not knowing Burman was there. Mrs. Burman cried for help and Burman responded. Levy slammed the door, but Burman, a former naval officer, fired through the door and hit him.

Levy was armed only with a toy pistol when he attempted the holdup.

## THE NASH FOUR

### Model 41 Series

THE NASH FOUR, distinctly a quality car, at its present low price is the most striking value in the light car field today. A BEAUTIFUL CAR, you will say, as you observe its clean body lines, low set top, tilted windshield and rich Nash blue finish.

A BIG CAR, of 112-inch wheelbase, its graceful body lines making it seem even larger than it actually is.

A POWERFUL CAR, with the famous Nash Perfected Valve-in-Head Motor, the type acknowledged the most powerful of all motor engines.

A ROOMY CAR, in both front and rear compartments.

A COMFORTABLE CAR, hung low on a durable chassis, with long, easy riding springs.

---

### USED, REBUILT AND GUARANTEED CARS

1922 NASH SIX TOURING CAR  
1922 NASH FOUR TOURING CAR

You Can Select Your Own Paint On This One

OTHER GOOD GUARANTEED NASH CARS  
BOTH CLOSED AND OPEN MODELS

---

## GLENDALE NASH SALES

E. B. SUTTON, Mgr.  
112 S. Maryland Avenue Phone Glendale 1678

## Danish Admiral Makes Port After Big Storm

SAN FRANCISCO, Feb. 17.—Fears for the safety of Prince Vlademar of Denmark, an admiral in the Danish navy and uncle of King Christian of that country, when the motorship Peru on which he is touring the Pacific coast failed to report, were dissipated today when she cast anchor in the harbor. She passed through the storm zone en route here from Victoria safely.

The fly in the ointment of a perfect picnic is the one in the mayonaisse dressing.

To salute with the left hand is an insult to the Mohammedan.

## Will Run Excursion To Oil Lease Sunday

Carlton Petroleum are developing the famous Frog Pond lease at Signal Hill. This property adjoins the lease of Chas. M. Schwab, steel magnate, whose No. 1 well is about ready to be brought in, and is one of the most talked of properties in the field.

For the convenience of those who wish to visit Signal Hill a specially chartered P. E. car will leave Brand and Broadway at 11 a. m. Sunday. A luncheon will be served in the field, after which there will be an interesting lecture. The car will arrive back in Glendale in good time as the usual Sunday traffic incon-

## Burglar Is Convicted By Stereopticon View

DETROIT, Mich., Feb. 16.—Stereopticon views of fingerprints projected on a screen convicted Lawrence Styles, 24, of burglary. The views showed prints found on glass of a window of the Ternes Coal & Lumber company's offices, which Styles was alleged to have robbed, and photographs of the defendant's fingers.

The modern woman's mind isn't mathematical, but she is developing a remarkable skill in trigonometry.

Convenience and delay will not be encountered. Everyone is invited and there is no charge.

**The WORLD OVER**  
By FRANKLIN B. MORSE  
PACIFIC SPORTS SERVICE

Considering the popularity of handball and the many years in which it has been played, it is rather remarkable that the A. A. U. national handball championships to be held at St. Paul, Minn., starting on March 19 and continuing through the 24th will only be the fifth annual event of this character.

The first two events were held in Los Angeles, Calif., the third at Detroit and the fourth at Milwaukee. A newcomer into the national field of competition this year will be the Olympic club of San Francisco. This club has fostered and encouraged handball among its members for many years and it has a half dozen or more courts on the upper stories of its handsome home that are second to none in the country.

In keeping with its policy, this club has kept out of national championship competition until it had developed a class of players of championship caliber, and this it believes it now has done. A round robin tournament, just concluded, has settled on three men to represent the winged O. These men are Joe "Red" Murray, Jack Donovan and Lane McMillan. These men will arrive in St. Paul on the 15th of next month and have four days in which to familiarize themselves with conditions before championship play starts.

The Californians will make every possible inducement and offer every argument for the holding of the next tournament in San Francisco. Certainly no finer facilities than the Olympic club

**THE STAR CAR**

**TIMING**

DID you ever try and replace timing gears. You took off the radiator first, didn't you? Then you purchased new timing gears and put them in. Rather nasty job wasn't it? The Star uses Morse silent chain instead of timing gears. Any wear is taken up by two bolts on the outside in ten minutes. If necessary the entire chain can be removed without taking off radiator.

**DILLEY & ARMSTRONG**  
115 West Harvard Phone 2874-J

## CARBON BRIQUETS

**GLENDALE PRICES**

One Ton	\$14.30
One-Half Ton	7.90
One-Quarter Ton	4.60

DELIVERED TO YOUR HOME

"The solid fuel for solid comfort"

The lowest priced solid fuel on the market

Carbon Briquets are adapted to every heating purpose.

Wherever solid fuel can be used Carbon Briquets are ideal.

They can be used in any kind of heater or in any open grate.

Ideal for heating your orchards; a wonderful frost preventive.

We are prepared to sell Carbon Briquets at retail anywhere.

The supply is equal to the demand.

Order through any of our offices, or call the Carbon Briquet Department  
Phone 822-371

## Los Angeles Gas and Electric Corporation

628 Aliso St.—645 S. Hill St. Or Any Branch Office  
Tel. 822371



Magazine and Feature Page

The MUCKER by Edgar Rice Burroughs

But their haste spoiled their marksmanship. The bullets zinged and zipped against the rocky little fortress...

One by one the Pimans dropped until but a single Indian rushed frantically upon the white man...

Eddie Shorter had raised himself painfully upon an elbow that he might witness the battle...

Billy turned to look at him when the last of the Pimans was disposed of and seeing his condition...

"You order he still," he cautioned the Kansan. "Tain't good for you to move around so much."

"It was worth it," whispered Eddie. "Say, but that was some scrap. You got your nerve standin' up there against the bunch of 'em; but if you hadn't they'd have rushed us and some of 'em would a-got in."

"Funny the boys don't come," said Billy. "Yes," replied Eddie, with a sigh; "it's milkin' time now, an' I figured on goin' to Shawnee this evenin'."

Billy Byrne was bending low to catch his feeble words, and when the voice trailed out into nothingness he lowered the tousled red head to the hard earth...

Could it be that the thing which glistened on the eyelid of the toughest guy on the West Side was a tear?

The afternoon waned and night came, but it brought to Billy Byrne neither renewed attack nor succor. The bullet which had dropped him momentarily had but creased his forehead.

Again he heard a sound from the same direction. It was not at all unlike the frightened gasp of a woman. Billy emitted a low growl, in fair imitation of a growling dog that has been disturbed.

Again the gasp, and a low: "Go away!" in a faint feminine tone—and in English!

Billy uttered a low: "S-s-sh!" and tiptoed closer. Extending his hands they presently came in contact with a human body which shrank from him with another smothered cry.

"Barbara!" whispered Billy, bending closer. A hand reached out through the darkness, found him, and closed upon his sleeve.

"Who are you," asked a low voice. "Billy," he replied. "Are you alone in here?"

"No, an old woman guards me," replied the girl, and at the same time they both heard a movement close at hand, and something scurried past them to be silhouetted for an instant against the path of lesser darkness which marked the location of the doorway.

"There she goes!" cried Barbara. "She heard you and she has gone for help."

"Then come!" said Billy, seizing the girl's arm and dragging her to her feet; but they had scarce crossed half the distance to the doorway when the cries of the old woman without warned them that the camp was being aroused.

Billy thrust a revolver into Barbara's hand. "We gotta make a fight for it, little girl," he said. "But you'd better die than be here alone."

(To Be Continued) Since 1896 the coal miner in this country has worked on an average of 190 days a year. There are said to be fifty-three widows left of the War of 1812.

RADIO DEVELOPMENT BY LIEUT. JOHN R. IRWIN U. S. AIR SERVICE (RESERVE)

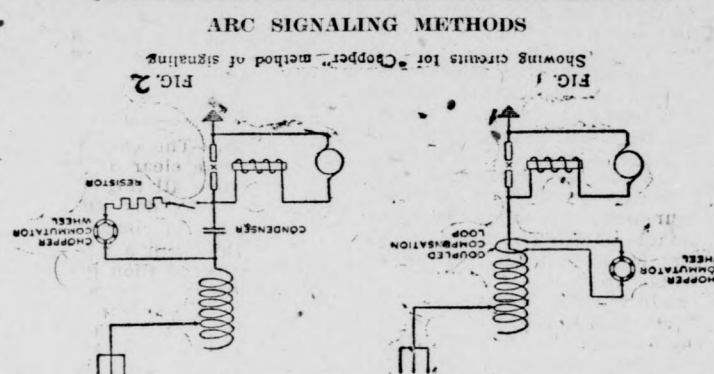

The frequency of the wave radiated by a Federal arc transmitter is very high, much higher than can be heard by the human ear. In transmitting to a station which is receiving with a detector it is therefore necessary to break up the radiated continuous energy into wave trains of an audible frequency.

APPARATUS AND DEVICES By RALPH BROWN, RADIO ENGINEER

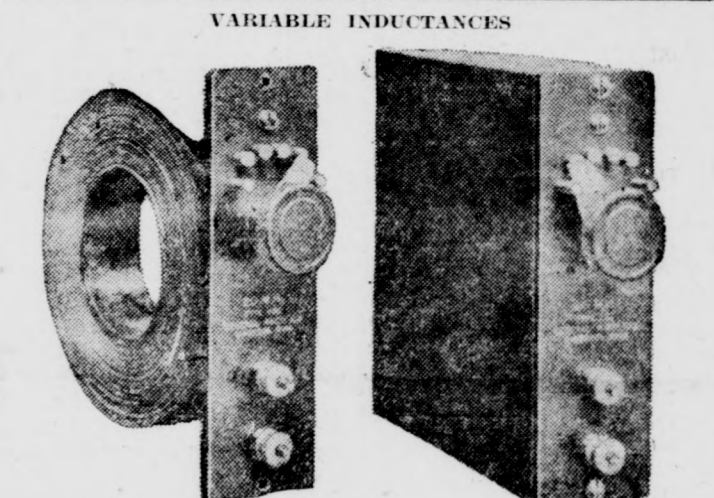

The illustration shows a couple of inductance coils, each with four taps, which are particularly adapted for use in radio receiving sets. Although built with four different values of inductance they have the same physical dimensions, thus permitting two or more circuits to be coupled together.

Daily News Letter General News and Gossip from Staff Writers at Home and Abroad.

TODAY—Alice Langelier, Paris correspondent, writes of the pilgrimage to Mont de Paris; of the \$700,000,000 left in France during the last year by American tourists...

By ALICE LANGELIER For International News Service PARIS, Feb. 17.—The Mont de Paris, on-top of which is the famous old church of St. Genevieve, recently celebrated its annual pilgrimage. All day long faithful pilgrims were seen climbing the mountain to pay homage to the Saint and kneel before the richly decorated chapel in the church which contains the tomb of the holy protectress of Paris.

Walking on water is possible by means of the new boatshoes a French inventor has just designed. They are fashioned after little torpedo boats, with an opening for the feet and little propellers on the sides. With the Seine ever on the rise, they are useful things for people who do not care to wet their feet.

One of the oldest known works of art has just been unearthed in a grotto at Luxpigne (Haute-Garonne). It is a statuette, about six inches high, made of ivory from a mammoth's tusk and is thought to be anywhere from 20,000 to 60,000 years of age.

Word comes that Moscow's hangman, after hanging 2,000 persons in two years, has seen fit to play the same trick on himself.

American tourists in Europe during the last year have dropped behind them about seven hundred millions of dollars, according to the latest official reports. Of all the countries France has probably received the biggest plum. Prohibition is thought to be one of the main reasons for the unusual amount of travel and money.

Uncle Wiggily Bedtime Stories BY HOWARD R. GARIS

UNCLE WIGGILY AND THE WOLF "My goodness!" exclaimed Nurse Jane Fuzzy Wuzzy in the hollow stump bungalow one day. "I forgot all about the toilet soap!"

WEALTH IN TOMB OF EGYPT'S KING Explorers Thrilled by Rich Store of Treasure in Ruler's Shrine



LUXOR, Egypt, Feb. 17.—The inner chamber of the 3,000-year-old tomb of Tut-Ankh-Amen, in the Valley of the Kings, with its sarcophagus and Egyptian relics of dazzling splendor, was re-sealed today, following the informal opening yesterday, but will be opened again tomorrow.

Some of those who were permitted to enter the inner chamber believe that the king's mummy is in a second inner coffin, wrapped in sheets of gold outside the perfumed linen covering the body. In view of the fact that Tut-Ankh-Amen died very young, and allowing for the natural shrinkage that followed the Egyptian custom of embalming, it is the opinion of Egyptologists that the corpse will be found to be almost as small as that of a child.

Queen Elizabeth of Belgium will be among those entering the inner chamber tomorrow.

Passenger Liners and Ships Owned Privately Feel Effect of Slash

By WILLIAM K. HUTCHINSON For International News Service WASHINGTON, D. C., Feb. 17.—A drastic revision of the subsidy features in the Harding-Lasker ship subsidy bill was agreed upon today by administration leaders as they resumed their final drive to enact the measure before the death of the Sixty-seventh congress.

Two Amendments Their acceptance was expected to ally opposition to the bill within the Republican ranks. The amendments are: First—Elimination of all passenger liners from the subsidy benefits by reducing the speed limit of beneficiary vessels from 23 to 19 knots an hour, and Second—Prohibition of financial aid to all privately owned shipping until 1,500,000 tons gross tons of government owned ships are sold.

GETS APPOINTMENT LOS ANGELES, Feb. 17.—John W. Carigan, former inheritance tax attorney, under John S. Chambers, comptroller, and a widely known lawyer, was being congratulated today on his appointment by Governor Richardson to succeed the late A. H. Nafziger as a member of the state industrial accident commission.

Professional Cards W. H. Appleton, M. D. Dr. W. E. Sunderman Rooms 14-15-16 Central Bldg. Office Phone Glen. 71. Residence Phone 2293-R. Office Hours, 1 to 4 p. m., or by appointment.

DR. MARLENE Optometrist—Optician RELIABILITY, QUALITY, SERVICE 20 YEARS A SPECIALIST Own Complete Grinding Plant Phone for Appointment—Office Glendale 18-16—Res. Glendale, 18-1. 104 E. BROADWAY - GLENDALE

Dr. Frank N. Arnold DENTIST Flower Block, over Glendale Savings Bank, Brand and Broadway Hours: 9 to 12; 1:30 to 5 PHONE GLENDALE 458

James A. Belyca, M. D. Nervous and Mental Diseases Suite 4 and 5, Central Bldg. 111 E. Broadway, Glendale, Calif. Residence Phone Glen. 1222-W. Office Phone Glen. 2500. Office Hours 10 to 12; 2 to 5, or by Appointment.

DR. R. C. LOGAN DENTIST Fifteen Years' Experience Latest X-Ray Equipment Phone Glen. 1432 Office: Glendale Theatre Bldg. 124 S. Brand Blvd.

Low Building Co. Contractors and Builders Builders of "Pacific Ready-Cut Houses" Office 612 E. Broadway, Phone Glendale 828-R

J. F. SMITH THE PLUMBING REPAIR MAN Jobbing a Specialty, also Sheet Metal Work. 110 W. Broadway Phone 889 GLENDALE, CALIF.

TRUCKING WE MOVE ANYTHING Prices Reasonable HARRY'S TRUCK CO. 312 E. Broadway—Glendale 180 C. E. Phillips, Prop. Night Phone Glendale 535-R

Morgan Bros. Transfer Formerly Jesse's Express Glendale 75 117 E. Broadway

Panama Transfer & Storage Co. BARRAGE STREET Seven Days Free. Trunks, Freight, Furniture, Pianos, General Handling. 115 E. Broadway, Glendale 990. Night Phone, Glendale 1876-W

CESSPOOLS E. H. KOBER 110 W. Bdwy. Phone Gl. 889

STIP DELAYING REPAIRS ON THE MOST ESSENTIAL PART OF YOUR HOME—THE PLUMBING—AND CALL GLENDALE 885 134-136 SOUTH BRAND ST. GLENDALE PLUMBING COMPANY

STEVEN'S PAINT STORE PATTON'S SUN PROOF PAINT, Wall Paper, Window Shades, Roofing, Blastor Wall Board, \$85.00 per 1000 square feet, 219 1/2 E. Broadway, Glendale 680-J

Electronic Reactions of Dr. Abrams Diagnosis and Treatment Dr. W. Bruce Lynd E. R. A. Dr. N. Richard Lynd E. R. A. 702 E. Broadway Glendale 2201

LEARN SCIENTIFIC SWEDISH MASSAGE AND BE INDEPENDENT About February 20th I will commence both a morning and evening class in Swedish Massage, Swedish Movements and Therapeutic Exercises, at my suite of rooms in the Nesselrood building. I am an authorized instructor of the Gosta Yngell System of Swedish Massage, a system that is recommended by some of the most eminent Professors and Doctors of Europe and America. Call at once and make arrangements to join one of these classes. Diplomas given when competent. I also give Chiropactic Adjustments and Scientific Massage at my office daily, Hours: Monday, Wednesday, Friday, 1 to 5 p. m.; Tuesday, Thursday and Saturday, 9 a. m. to 5 p. m., and by appointment anywhere at any time. Bring this ad to my office and get a free treatment. DR. MINERVA HAWMAN Chiropactor—Massage 221-A West Broadway Glendale, Calif.

OSTEOPATHY DR. OTEY—Day and Evening Graduate Kirksville, Mo., 1903 702 East Broadway Glendale 2201 Folding Tables for Home Treatments DR. W. B. LYND, E. R. A. Electronic Reactions of Dr. Abrams

RED FEATHER MATERIALS CO. 8408 Glendale Blvd., Gl. 1901-W BUILDING SUPPLIES Builders' Hardware, Paints, Plaster Board, Roofing, Etc.

Read and Use for the BEST RESULTS Glendale Evening News WANT ADS H. C. Schumacher Ph. Gl. 883 Glendale Typewriter Shop 100 South Brand Boulevard Agents for Royal and Corona Typewriters, Sell, Rent, Repair all makes of machines. Also Full Line of Supplies.

ROOFING New Composition Roofs Laid, Old Roofs Rebuilt or Repaired. Material and Labor Fully Guaranteed. Estimates Cheerfully Given BENTLEY LUMBER COMPANY Glendale 49 460 West Los Feliz Road

AUTHORIZED Ford DEALER YOUR OLD FORD TAKEN IN TRADE, BALANCE MONTHLY. Parts, Repairs, Accessories. JESSE E. SMITH 118-125 W. Colorado St. Glendale 422

ROBINSON BROS. TRANSFER FIRE-PROOF STORAGE CO. Phone Glendale 428-Night Phone 1028-J 804-806 SO. BRAND BLVD., GLENDALE MOVING VANS SHIPPING

LEWIS C. DAVIS Shades, Linoleums, Curtain Rods, Linoleum Rugs Measurements Taken and Estimates Gladly Given 210 E. Broadway, Glendale 2012.

AUTO BODY and FENDER REPAIRING BAKED ENAMELING AND RADIATOR REPAIRING Glendale Auto Body and Fender Shop Rear of 133 South Brand Phone Glendale 964-J



THE GLENDALE EVENING NEWS

Published Daily Except Sunday
A. T. COWAN - - - - - Publisher and Proprietor
Office of Publication, 139 South Brand Boulevard
PHONE GLENDALE 132

CLASSIFIED ADS

To assure proper classification copy for classified ads should be in this office before 11:30 o'clock a. m.
First insertion—Minimum charge, 30 cents, including four lines counting five words to the line. Additional lines 5 cents per line.

REAL ESTATE FOR SALE

GLENDALE PROPERTY

EXTRA FINE SIX-ROOM HOME

Large, well-lighted living and dining rooms; real fireplace; bachelor tile mantel; bookcases on each side; spacious buffet in dining-room. These two rooms are finished in southern figured sum; selected for its richness of color and beautiful grain. Ward floor furnace in dining-room.

REAL ESTATE FOR SALE

GLENDALE PROPERTY

EXTRA FINE SIX-ROOM HOME

Large, well-lighted living and dining rooms; real fireplace; bachelor tile mantel; bookcases on each side; spacious buffet in dining-room. These two rooms are finished in southern figured sum; selected for its richness of color and beautiful grain.

REAL ESTATE FOR SALE

GLENDALE PROPERTY

EXTRA FINE SIX-ROOM HOME

Large, well-lighted living and dining rooms; real fireplace; bachelor tile mantel; bookcases on each side; spacious buffet in dining-room. These two rooms are finished in southern figured sum; selected for its richness of color and beautiful grain.

REAL ESTATE FOR SALE

GLENDALE PROPERTY

EXTRA FINE SIX-ROOM HOME

Large, well-lighted living and dining rooms; real fireplace; bachelor tile mantel; bookcases on each side; spacious buffet in dining-room. These two rooms are finished in southern figured sum; selected for its richness of color and beautiful grain.

REAL ESTATE FOR SALE

GLENDALE PROPERTY

EXTRA FINE SIX-ROOM HOME

Large, well-lighted living and dining rooms; real fireplace; bachelor tile mantel; bookcases on each side; spacious buffet in dining-room. These two rooms are finished in southern figured sum; selected for its richness of color and beautiful grain.

REAL ESTATE FOR SALE

GLENDALE PROPERTY

EXTRA FINE SIX-ROOM HOME

Large, well-lighted living and dining rooms; real fireplace; bachelor tile mantel; bookcases on each side; spacious buffet in dining-room. These two rooms are finished in southern figured sum; selected for its richness of color and beautiful grain.

REAL ESTATE FOR SALE

GLENDALE PROPERTY

EXTRA FINE SIX-ROOM HOME

Large, well-lighted living and dining rooms; real fireplace; bachelor tile mantel; bookcases on each side; spacious buffet in dining-room. These two rooms are finished in southern figured sum; selected for its richness of color and beautiful grain.

REAL ESTATE FOR SALE

GLENDALE PROPERTY

40 ACRES 40 ACRES

WATCH THIS 40

JUST OFF MAIN BOULEVARD

Nothing like it left, triple your money in 90 days, excellent release clause.

ONLY \$1500 PER ACRE, 1-3 CASH

Water, gas, lights and phone, in city limits, lots near-by selling for more than I'm asking for this per acre. Courtesy to agents.

40 ACRES 40 ACRES

MUST GO WITHOUT ONE DOLLAR PROFIT

HIS LOSS YOUR GAIN. This beautiful asphaltic stucco, 5 large rooms, H. W. floors, large closets, ivory finish with mahog. trim, tile bath and drain, extra large screen porch and garage.

40 ACRES 40 ACRES

BUY RIGHT

PRICE \$4800, INCOME \$70 MO. 6-room bung., arranged to sublet, one minute from Brand Blvd., bank and stores, lot alone almost worth the price.

SPLENDID DUPLEX

In the N. E. 60 ft. cor., well built, one side leased unit, at \$60 Mo., the other furnished at \$55, price \$11,500, terms.

LOTS REDUCED

Only lot left on Green St., Glendale Heights, at \$1200, \$400 handles.

LOTS REDUCED

Raymond Ave., \$1000, \$225 handles.

LOTS REDUCED

Crescent Dr., \$1100, \$260 handles.

LOTS REDUCED

Scott, \$1500, make an offer. Harvey Drive, \$2500, terms.

LOTS REDUCED

Windsor Rd., \$2900, 1/2 cash. Virginia Ave., \$2500.

LOTS REDUCED

San Fernando Rd., \$45178, \$4250.

LOTS REDUCED

Burchett, 300 Blk., \$2400, Fairmont, 500 Blk., \$1350, Commercial (Industrial), 1000 150, \$3000, 1/2 cash.

LOTS REDUCED

249 N. Brand Blvd., Glen. 1569

3 BLOCKS TO BRAND AND BROADWAY \$9000

7 large rooms and sleeping porch. This is a home that will accommodate a large family. 2 bed rooms and den with built-in bed. Also sleeping porch and breakfast room. A large variety of built bearing fruit. Only \$3000 cash and the balance in straight T. D. \$75 per month. Seldom terms like these are offered.

ENDICOTT & LARSON

116 S. Brand, Glen. 822

WILSON ST., CLOSE IN \$7250-6 ROOMS-\$7250

A charming Colonial bungalow that owner must sell and has priced accordingly. 6 fine rooms including 2 bedrooms, sleeping porch, or sun room and breakfast room. It will pay you to see this place.

EDWARDS & WILDEY CO.

Broadway at Central, Glen. 250

A REAL EASTERN HOME

Six-room 2-story colonial home, 3 bed rooms, 3 large closets, porche partly furnished, cement porch across entire front, lot 50x150 to a 20-ft. alley, east front, large garage, 1/2 block to car line. \$6200, terms to suit, smaller first price on a large cash payment.

STEWART REALTY COMPANY

219 East Broadway, Glen. 105

DUPLEX BUNGALOWS

Corner lot, paved street, fine location, new, modern in every way, completely furnished, rented, showing 15% interest on investment, special price, easy terms; for quick action, owner, 478 West Yine Street.

20 PER CENT

On total investment, rent \$12,780 per year, price \$60,000, terms, close in Glendale, never vacant, terms. For particulars see PARR & ZOOK

PARR & ZOOK

102 E. Bdwy., Glen. 761-J

FOR SALE—New 5 room bungalow and garage; one block from Broadway, 5 rooms, breakfast room, basement, garage, tile bath, shrubs, fruit and shade trees, furnished or unfurnished, 449 W. Lexington Drive.

FOR SALE—Beautiful new bungalow, 5 rooms, breakfast room, basement, garage, tile bath, shrubs, fruit and shade trees, furnished or unfurnished, 449 W. Lexington Drive.

FOR SALE—Spanish Bungalow, 7 rooms, 2 bedrooms and breakfast room. Vaulted ceilings with hand painted walls. Furnace heat. Tile bath and shower. Large awning covered patio with front and rear porches. Fruit trees. A bargain, 464 Patterson Ave.

FOR SALE—New 5 room bungalow and garage; one block from Broadway, 5 rooms, breakfast room, basement, garage, tile bath, shrubs, fruit and shade trees, furnished or unfurnished, 449 W. Lexington Drive.

FOR SALE—New 5 room bungalow and garage; one block from Broadway, 5 rooms, breakfast room, basement, garage, tile bath, shrubs, fruit and shade trees, furnished or unfurnished, 449 W. Lexington Drive.

FOR SALE—New 5 room bungalow and garage; one block from Broadway, 5 rooms, breakfast room, basement, garage, tile bath, shrubs, fruit and shade trees, furnished or unfurnished, 449 W. Lexington Drive.

FOR SALE—New 5 room bungalow and garage; one block from Broadway, 5 rooms, breakfast room, basement, garage, tile bath, shrubs, fruit and shade trees, furnished or unfurnished, 449 W. Lexington Drive.

FOR SALE—New 5 room bungalow and garage; one block from Broadway, 5 rooms, breakfast room, basement, garage, tile bath, shrubs, fruit and shade trees, furnished or unfurnished, 449 W. Lexington Drive.

FOR SALE—New 5 room bungalow and garage; one block from Broadway, 5 rooms, breakfast room, basement, garage, tile bath, shrubs, fruit and shade trees, furnished or unfurnished, 449 W. Lexington Drive.

FOR SALE—New 5 room bungalow and garage; one block from Broadway, 5 rooms, breakfast room, basement, garage, tile bath, shrubs, fruit and shade trees, furnished or unfurnished, 449 W. Lexington Drive.

FOR SALE—New 5 room bungalow and garage; one block from Broadway, 5 rooms, breakfast room, basement, garage, tile bath, shrubs, fruit and shade trees, furnished or unfurnished, 449 W. Lexington Drive.

FOR SALE—New 5 room bungalow and garage; one block from Broadway, 5 rooms, breakfast room, basement, garage, tile bath, shrubs, fruit and shade trees, furnished or unfurnished, 449 W. Lexington Drive.

FOR SALE—New 5 room bungalow and garage; one block from Broadway, 5 rooms, breakfast room, basement, garage, tile bath, shrubs, fruit and shade trees, furnished or unfurnished, 449 W. Lexington Drive.

FOR SALE—New 5 room bungalow and garage; one block from Broadway, 5 rooms, breakfast room, basement, garage, tile bath, shrubs, fruit and shade trees, furnished or unfurnished, 449 W. Lexington Drive.

FOR SALE—New 5 room bungalow and garage; one block from Broadway, 5 rooms, breakfast room, basement, garage, tile bath, shrubs, fruit and shade trees, furnished or unfurnished, 449 W. Lexington Drive.

FOR SALE—New 5 room bungalow and garage; one block from Broadway, 5 rooms, breakfast room, basement, garage, tile bath, shrubs, fruit and shade trees, furnished or unfurnished, 449 W. Lexington Drive.

FOR SALE—New 5 room bungalow and garage; one block from Broadway, 5 rooms, breakfast room, basement, garage, tile bath, shrubs, fruit and shade trees, furnished or unfurnished, 449 W. Lexington Drive.

FOR SALE—New 5 room bungalow and garage; one block from Broadway, 5 rooms, breakfast room, basement, garage, tile bath, shrubs, fruit and shade trees, furnished or unfurnished, 449 W. Lexington Drive.

REAL ESTATE FOR SALE

GLENDALE PROPERTY

WONDERFUL HOME AND INCOME PROPOSITION

Two 4-room houses and double garage on large lot, rose garden, beautiful lawn and fruit trees, superb view of the mountains and in a most desirable district. Income on one house more than pays the entire carrying charges, price \$7500, \$2500 down, balance easy, present income \$1200.

\$800 DOWN, BALANCE EASY

A brand new five-room house, a few feet from Los Feliz road, on a 65-ft. blvd., owner is forced to sell; this home has a beautiful fireplace, mantel extending the entire width of the living room, built-in buffet, automatic heater, built-in bath tub, and handy shower. 2 large bedrooms with spacious closets, an good-sized lot with cement work all in, including cement floor in double garage. We challenge any one to show us a better buy in Glendale, price \$5750.

\$500 DOWN, BALANCE LIKE RENT

A new, nice 4-room house with large garage and good-sized lot, located only 2 blocks from car and on the bus line, on one of the most desirable streets in Glendale, commands a wonderful view of the foothills and the Verdugo mountains; lot alone worth \$2000, price only \$4200.

\$800 DOWN, BALANCE LIKE RENT

This must be seen to be appreciated, one of the cleverest little doll houses, well located that there is in Glendale, hardwood floors throughout, dandy tile bath, on large lot and beautiful surroundings; this home is nearly new, has had excellent care, owner must sell, reason we can price at \$3750.

E. J. HAYES & CO.

105 1/2 S. Central Ave.

FOR SALE BY OWNER

A fine, large lot near the foothills with California house near car line. Can be made into good income property or a nice little home. This is a real buy, \$1800, terms.

NEAR HIGH SCHOOL

4 large rooms and bath, lot 50x150, screen porch, fine kitchen cabinet, built-in buffet, all newly painted, partly furnished, large double garage, peach and orange trees, fine lawn and shrubbery, good neighbors, lots nearby held at \$2500, will sell for quick sale \$4200, \$1500 cash, reasonable payments, only 4 blocks to new High School, 1 1/2 blocks to Broadway, act quickly.

Harley G. Preston

312 W. Colorado, Glen. 2763-W.

NORTH LOUISE HOME

Two lots with dandy 5-room house; glassed-in patio; wonderful shrubbery; flowers, lawn, fruit trees, etc., splendid residential district. Call owner, Gl. 2016-M.

PEARSON HAS:

3 large lots near Glendale Ave., at \$900 each, cash or terms.

Garage house northeast section, clean as a pin and equipped with best plumbing, \$500 down, will sell with adjoining lot if wanted.

New home on Orange Grove ave., 6 rooms, very attractive, down payment of \$2500, balance monthly.

\$2000 four family flat building that is a bargain.

JAMES W. PEARSON, Realtor, 715 South Brand, Glen. 346

REAL HOME, \$500 DOWN \$50 MO., LIKE RENT

Large living room and dining room, 2 bed rooms, kitchen, breakfast nook, bath, garage, well located on large lot.

PATTON & KELLUM

REAL ESTATE, INSURANCE, 1031 S. Brand, Ph. Glen. 2997

A CORNER LOT FOR ONLY \$1275

With a frontage of 58 feet, charmingly located in the foothill district, a block from Verdugo Rd. and just two blocks from the car line, gas, light and water, right in the path of development, an ideal homestead or good for speculation, terms.

W. WALLACE PLUMB CO.

229 N. Brand Blvd., Glen. 2954

FOR SALE—4 room, all modern bungalow, 2 bed rooms, screened in back porch; garage, chicken house and run, full bearing fruit trees, lawn. Near car line in fine neighborhood. Splendid mountain view. \$1150 cash; balance terms like rent. 415 West Stocker.

BY OWNER

New, five-room, breakfast nook, bath and shower, real fireplace, artistically decorated, plate glass mirror doors in bedrooms, hardwood floors throughout. You will want this home at the price and terms. Ready to move into. Close-in. Block to car. Nothing like it for the money. Owner, 725 N. Howard.

MUST SACRIFICE

My new beautiful 5-rm. bungalow, all built-in features, hardwood floors throughout, close to car line, beautiful mountain view, very cheap if sold Sunday, phone 559229, or come to see the place Sunday from 10:00 to 4:00 p. m., 3326 Laclede Ave.

FOR SALE—New modern 4 rooms and bath, garage, on car line \$3200, \$500 cash, two blocks from Western Ave., Fairview, owner, 1895 4th St.

REAL ESTATE FOR SALE

GLENDALE PROPERTY

OPEN SUNDAY—FOR—YOUR CONVENIENCE

Our present listing of homes offer the best bargains of the season. Why not take advantage of this opportunity?

Phone and a salesman will call for you at your residence or call at office for showing.

4 rooms, \$4200—\$1500 down

6 rooms, \$7450—\$1750 down

Two bed rooms, H. W. floors, fireplace, built-in bookcase, etc.; garage. A new house.

5 rooms, \$5850—\$1500 down

A good home and priced low.

4 rooms, \$7800—\$3800 down

Not new but a good buy, H. W. floors, garage, lawn, shrubs.

6 rooms, \$6500—\$2000 down

A new stucco, H. W. floors, real fireplace, built-ins, nice arrangement of rooms, garage. A fine home.

6 rooms, \$7000—\$2500 down

H. W. floors, built-ins, fleishy fruit, garage. This is different than most homes offered for sale. It is one you will like and be proud to own.

6 rooms, \$7500—\$2500 down

Not new but a real home, with large rooms and splendid arrangement. H. W. floors, built-ins, tile closets, lawn, shrubs, trees, fruit, garage. Fine location, better than most homes offered for sale. It is one you will like and be proud to own.

4 rooms, \$400 — \$750 down

5 rooms, \$5700—\$2000 down

6 rooms, \$7250—\$1500 down

5 rooms, \$6000—\$2000 down

5 rooms, \$5600—\$2000 down

6 rooms, \$5000—\$1000 down

Why Not Buy a Lot? Build your own home. We have some very attractive bargains in lots.

INCOME

2-story brick on San Fernando Road. Rental \$400 mo. The best buy in business frontage in Glendale, \$40,000, terms.

PAGE-STONE CO., Inc.

113 E. Broadway, Glen. 2339

Open Sunday—Evenings 7 to 9

BEST BUYS IN GLENDALE

New 6 rooms, N. E. section, all oak floors, fine built-in features. This place extra well built. Lot 50x150 to alley. Fine location, best value in town, \$6600—\$2000 cash.

Fine home, 7 rooms, N. Kenwood, east front, mahogany finish, oak floors, large rooms. A bargain at \$8000, one-half cash.

Ready to move into, new 5 rooms, all oak floors, lots of built-in features, breakfast nook, fine view. Worth more than asking, \$5500—\$1250 cash.

5 rooms, well arranged with all oak floors. This fine home on a good street, close in, just reduced \$500 price, now \$6300—\$1000 cash.

6 rooms, 2 bed rooms, very attractive, selling \$500 below value, \$4600—\$800 cash.

4 rooms—\$4200—\$500 Cash

3 rooms—\$3000—\$650 Cash

R. N. STRYKER

217 N. Brand, Glen. 846

CHICKEN RANCH

917 N. Louise St., lot 50x315, running through to Maryland, 4-room California house, large lot, equipped for 500 chickens, 6 chicken houses, brooders, two 72-egg incubators, an incubator cellar, and grain house, owner selling because they want to raise chickens on a larger scale, price \$4200, lot's alone worth the price.

STEWART REALTY COMPANY

219 East Broadway, Glen. 105

FOR SALE—4 room modern bungalow, 2 bed rooms, breakfast nook, garage, 2 blocks from new City Park in Northwest section, \$4800, \$1500 cash, balance \$30 per month, 541 W. Pioneer Drive.

DON'T MISS THIS

Right in the heart of the new High School district. Close to car and school. In perfect condition. On lot 50x150, 3 rooms, sleeping porch and bath. All draperies and some furniture. Owner leaving, \$4500—\$1000 cash.

ENDICOTT & LARSON

116 S. Brand, Glen. 822

FOR SALE—By owner and builder, six-room stucco bungalow on Vasser St., 1/2 block east of Brand Blvd., all hardwood floors. Look this house over, A. E. Woodmansee, 424 1/2 West Windsor Rd., Phone Glen. 1694-W

REEL BYE

Dup. bungalow, price \$7500, good location and income, \$2500 down, easy terms on balance.

DUTTON THE HOME FYNDR

301 S. Glendale Ave.

FOR SALE—It will pay you to see Rigdon's 6-room bungalow at 608 Pioneer Drive before you buy. Phone Rigdon, owner, Glendale 735.

FOR SALE—By owner, six room house, nearly new; modern garage; pergola; lawn; flowers; near park, carline bus, \$7000, \$1500 cash, \$500 Fairmont.

FOR SALE—5 room modern bungalow on Palm Drive at a bargain. Inquire of owner, 538 Palm Drive.

FOR SALE—5 room modern bungalow on Palm Drive at a bargain. Inquire of owner, 538 Palm Drive.

FOR SALE—5 room modern bungalow on Palm Drive at a bargain. Inquire of owner, 538 Palm Drive.

FOR SALE—5 room modern bungalow on Palm Drive at a bargain. Inquire of owner, 538 Palm Drive.

FOR SALE—5 room modern bungalow on Palm Drive at a bargain. Inquire of owner, 538 Palm Drive.

FOR SALE—5 room modern bungalow on Palm Drive at a bargain. Inquire of owner, 538 Palm Drive.

FOR SALE—5 room modern bungalow on Palm Drive at a bargain. Inquire of owner, 538 Palm Drive.

FOR SALE—5 room modern bungalow on Palm Drive at a bargain. Inquire of owner, 538 Palm Drive.

FOR SALE—5 room modern bungalow on Palm Drive at a bargain. Inquire of owner, 538 Palm Drive.

FOR SALE—5 room modern bungalow on Palm Drive at a bargain. Inquire of owner, 538 Palm Drive.

FOR SALE—5 room modern bungalow on Palm Drive at a bargain. Inquire of owner, 538 Palm Drive.



REAL ESTATE FOR SALE

FOUR BEST BUYS IN GLENDALE

8-room new duplex 4-room modern house in rear, very best location in Glendale, \$10,000, cash down \$5000 or less.

5-room, new house, all built-in features, 2 bedrooms, wonderful location, \$5250, cash down \$500, bal like rent.

1-room garage house in rear, close-in, beautiful lot and location, \$1850, small cash payment, bal. terms.

5-room, modern house, 2 bedrooms, 2 sleeping porches, living rm., dining-rm., kitchen, all built-in features, garage, in splendid location, \$5750, cash down \$750, bal. terms.

ALEXANDER & SON 204 N. Central Glendale 35-J

FOR SALE—Modern 5 room bungalow. Will take automobile as part payment.

FOR SALE—Beautiful 5-room house, lawn, trees, all built-in features, garage, good location, \$5800, \$1000 down. Easy terms. 710 E. Broadway.

FOR SALE—One 5-room Colonial, one 6-room stucco. In fine location; bargain from owner. Ph. Glen. 2649-M.

FOR SALE—Five room modern bungalow with garage, chicken yards and orchard, splendid location, \$3800 cash will handle, 221 West Lomita Ave.

FOR SALE—By owner, new six room home, sleeping porch, built-in tub, hardwood floors, close in; terms. 440 W. California.

FOR SALE—By owner, 6-room house, 3 sleeping rooms, near Union High school, lot 50x158, 123 N. Delaware, Eagle Rock.

VACANT LOTS AND ACRES

IF IT'S LOTS, LOOK THESE OVER

E. Garfield... 60x148 \$1100 Palm Drive... 50x120 1150 Stocker... 50x150 1250 Lorraine... 48x120 1400 Fishers... 50x150 1650 W. Elk... 50x125 1875 W. Lomita... 50x150 1900 Verdeg Rd... 50x182 2000 Raleigh... 50x150 2200 E. Colorado... 45x120 3000 W. Broadway... 50x178 4200 W. Hwy. cor. 50x178 5250

WARREN

300 1/2 S. Brand.

CORNER FOR DUPLEX

\$2100, 54 FT., \$300 CASH

A very choice corner in north-east section, 2 short blocks from Edward. A snap.

EDWARDS & WILDEY CO. Broadway at Central. Glen. 250

HERE ARE VALUES

Corner, 50x122, at "Foot Hill Section," 2 bks. to stores, postoffice; street work in, only \$1500, \$840 down, bal. \$20 per month, inc. interest.

Lot 50x100 adjoining above with alley, \$1000, \$450 down, \$15 per month, including interest.

Buy both. Most excellent for building 3 rental homes. Look into this. Worth your while.

O. E. VON OVEN

110 W. Broadway Phone Glendale 1640 After 6 p. m. Glen. 2177-W

SUB-DIVISION

100 per cent outcome—fifteen acres—two houses, level sandy loam, well watered, covered with bearing fruit trees, adjacent to a sub-division just sold out at an average of \$4500 per acre. Our price a bargain, \$33,000.

Dietrich Realty Co. 133 1/2 S. Brand Glen. 2921

TWO BIG BARGAINS

Lot 50x140 \$1775 Lot 44x140 \$1775

CLOSE TO NEW HIGH SCHOOL, grade school and 2 CAR LINES, THREE BDWY. LOTS, 48x135, Only \$3375 each. Best and CHEAPEST in this locality. LAST OF THE ORCHARD HOMES TRACT at 1319 E. Broadway.

WRIGHT & HOGAN, INC.

FOR SALE—By owner nice residence, lot 50x150, on west Stocker St., phone Glen. 1330-W or call at 433 Patterson Ave.

BARGAIN ON PALM DRIVE

\$1200—\$150 CASH, \$15 monthly buys this choice bungalow lot with all improvements paid for.

EDWARDS & WILDEY CO. Broadway at Central. Glen. 250

FOR SALE—Beautiful foothill lot, 50x217 feet, street paved with concrete paving, all assessments paid; 10th, between Elwood and Providencia streets, \$1350. Phone Burbank 330, business hours.

FOR SALE—On Highland Ave. just off Kenneth Rd., 2 lots 50x200, \$1700 and \$1650, if sold together \$3200, 1-3 down. Call Glen. 2468-J.

REAL ESTATE FOR SALE

VALUABLE LOTS

50x128 Crescent Drive \$1200 50x107 Alexander 1300 50x125 Delaware 1350 52x360 Highland dr. 1450 46x177 Acacia 1500 50x130 Adams 1550 48x135 Stanley 1575 50x155 San Fernando. 1600 50x150 Fisher 1675 50x185 Lincoln 1700 50x150 Porter 1800 50x120 Pacific cor. 2500 60x130 Harvard cor. 3150 50x150 Colorado cor. 5250

See us for view, residence or business lots.

Gratham & Kirk 1120 East Colo. Ph. Gl. 1348-M "DO IT NOW"

LOTS, LOOK THEM OVER

No. Brand \$9,000 Terms So. Brand 5,750 Terms E. Broadway Cor. 25,000 Terms W. Broadway 4,500 Terms E. Stocker 2,500 Terms Columbus Corner 2,250 Terms

LOT SPECIAL Last east front No. Brand lot at this price, \$11,500 Terms 55x164, next to

ENDICOTT & LARSON 116 S. Brand Gl. 822

FOR SALE—For few days only, lot 50x150 Eagle Glen Heights, \$2700, cash \$1600, balance by contract \$270 semi-annually.

ROY L. KENT CO. A. L. Baird, Mgr. R. E. Dept. 130 St. Brand. Glen. 408

MY LAST CARD

Unable to meet payment so will sell my \$700 equity on two beautiful Pasadena home sites for \$500, lots adjoin the Annandale Country Club Grounds. Size of lots are 50x150, 1 block from schools, stage and car line. Would consider a good car. See Mr. Schaffer, 1715 S. San Fernando Road.

FOR SALE—Good lot, close in, for \$1100. \$400 down, bal 1 year.

DUTTON THE HOME FYNDR

301 S. Glendale Ave.

FOR SALE—Sacrifice by owner for quick sale, business lot near 4th and Western, worth \$1000 for \$700, terms. Call 1266-J after 6 p. m. or Sundays.

NINE ACRES

In Glendale on car line and boulevard, streets on three sides, price \$27,000.

V. E. WEST 217 So. Brand. Glen. 1879-J or Glen. 3015-W.

COLO. BLVD. LOT

2 choice, big, 50-ft. front lots, just off Colorado Blvd. near new High School, \$1400, cash or terms.

Also 2 nice corner lots on Maple, vicinity of new High School. Street work in and paid for, \$1500 cash or terms.

Harley G. Preston 312 W. Colo. Glen. 2703-W

FOR SALE—Large lots, Burbank-Glendale car line, 50x150 ft., gas, lights and water in, temporary houses permitted, \$900; only \$100 cash, bal. \$10 per month.

MARVIN SMITH 1200 E. Colorado Glen. 337-M

FOR SALE—Close-in lot on one of the best residence streets in Glendale, paving in, owner needs money and will sell at a very attractive price. Address Box A-897, Glendale News.

FORCED SALE—lot—fairly close in \$1750. Owner at 125 S. Louise St.

BUSINESS LOT FOR SALE—best business lot in Fairview, 40 ft. frontage on carline, an acreage at \$1000 cash, owner Glen. 2371-W evenings.

FOR SALE—Fine 60x131 ft. corner lot, near new high school; only \$1500, \$500 cash. Owner 1132 Green St.

OUT-OF-TOWN PROPERTY

BURBANK One acre poultry ranch, 6 bks. from center of city, lights and gas, 4-room, new house, garage, price \$2600, \$700 down, balance easy.

One acre on the boulevard, 5-room house, pumping plant, some poultry equip., 5 old bearing fruit trees, close in, hurry if you want this! Well worth \$8500, will sacrifice for \$6500, \$1000 cash.

FRANK MELLINE CO. 151 West San Fernando Blvd., Burbank

8250 DOWN Makes you the owner of a home in Montrose, near car line and center of town; garage, lights, water, cesspool in. See me at once and I can probably meet your terms. Owner, J. C. Padelford, 801 N. Brand.

MONEY TO LOAN

GET A HOME Am not a real estate dealer, but a practical builder, 18 years in Glendale; will furnish part or all the money and plans to suit, terms. J. J. Burke, 1242 South Maryland, Glen. 2564-J.

TO LOAN—\$1000 on First Mtg. 7 per cent good security, 140 S. Cedar. Phone Glendale 245-W.

\$10,000 at 7 per cent on 1st Mtg. GLENN REALTY CO. 415 E. Colo. Glen. 827-W

We will loan 50% or more on your residence property. Money available for building homes. Trust Deeds bought. HAYES, Glen. 854.

MONEY to loan on 1st Lien private party, no agents, 1005 Virginia Place.

MONEY WANTED

FOR SALE—Will sell at a discount, first mortgages, trust deeds and first trust deeds, drawing 7 per cent to 8 per cent interest. Phone Glendale 2147-R or call at office, 209 W. Broadway.

TRUST DEEDS & MTGES.

FOR SALE—\$5200, payable \$225 per month, plus interest 7%, will discount 12 per cent. Box 896 Glendale Evening News.

FOR EXCHANGE

HOUSE, EXCHANGE FOR LOT

Good 5 room house and garage on large lot 80x150. Just 4 blocks from Brand; 2 years old. Only \$2500. Equity \$2200.

W. L. TRUITT BUILDER & REALTOR 812 So. Brand. Glen. 1968-R

WILL TRADE MY NEW FORD SEDAN ON A CLOSE IN COPY LOT FOR A SMALL HOUSE AND LOT AND PAY DIFFERENCE BY MONTHLY PAYMENTS. WILL DEAL WITH OWNERS ONLY. WRITE BOX A 874—GLENDALE NEWS OFFICE.

FOR EXCHANGE—Modern bungalow, good as new, 6 rooms, built-in features, hdw. floors, 1 1/2 blk. west of Western Ave. in New Vermont Square, Los Angeles, for 6 or 7 room modern bungalow in Glendale. Phone Glen. 2088-W in forenoon.

FOR EXCHANGE—A high grade transposing player piano, with \$100 worth of rolls for first payment on new, 4-room bungalow in Glendale, might consider same on good lot. 337 W. Burchett. Phone Glendale 176-W.

FOR TRADE—1 have a 5 acre orchard near Lewistown, Idaho, fine bearing apples of 3 varieties, would trade on property in Glendale, 341 W. Salem, Glen. 1246 M.

HAVE good, clear lot in Glendale, worth \$2000, to use in buying home; possibly add some money; write me details, Box A-894 Glendale Evening News.

WANTED TO EXCHANGE—5 fine lots in Montrose for large house or income property in Colorado Springs, Colorado.

ALLABACK & SCHROEDER 700 So. Brand. Glen. 1865

REAL ESTATE WANTED

Will trade Nash and Hupmobile touring cars for equity in lots.

A. T. GRAY 209 W. Broadway. Glen. 2147-R

WANTED—The best lot in Glendale that \$500 cash will handle. Address P. O. Box 161, Glendale.

WANTED—Well-located lot about \$1500 cash, prefer East or West side, \$5000, an buyer. Lee Lewis, General Delivery, Glendale.

WISH TO BUY—Best home I can get by paying \$500 or maybe \$1000 down and then monthly payments. Address Box A-895, Glendale News.

WANTED—About five acres for subdivision, principals only, Box A 892, Glendale News.

BUSINESS OPPORTUNITIES

WANTED—Partner to buy half interest in well-established manufacturing business, putting out products sold in every home, very best on market. Money to be used for business development. Doing nice business here and in eastern states. Very small capital required. Very big returns. Call in person any day before 9 a. m. and after 6 p. m., and noon on Sunday.

Berman Natural Products Co., 715 North Louise Street, Glendale.

GROCERY and home on lot 55x176, large stock, netting \$300 month. No competition, ideal location; business and home for \$8000, \$4000 down; owner going east.

Oil station, large stock, equipment, 5-year lease, reasonable rent, netting \$250 month. Price \$2000.

New apartment house, 21 rooms, 3-year lease, netting \$200 month. Price \$4250 cash.

HOME REALTY CO.

710 East Broadway

FOR RENT

FURNISHED APTS. & HOUSES

FOR RENTALS Call MARY E. LINDSAY with YALE BROS REALTY CO., 249 N. Brand. Glen. 1569 "We Please the Homeseeker"

FOR RENT—Furnished or unfurnished 4-room modern flat, lawn and flowers, block from Brand and Broadway, 114 So. Orange.

FOR RENT—Small house, partly furnished \$20 per month. 121 West Maple Ave.

FOR RENT—3 room furnished modern cottage with garage, 120 W. Park. Glen. 2291-J.

FOR RENT—FURNISHED 5-room house and garage, close in, nice home, piano. 501 West Myrtle, or see owner, 110 South Columbus.

FOR RENT—1509 S. Brand, \$55 per month. See GLENN REALTY CO. 415 E. Colo. Glen. 827-W

FOR RENT—Beautifully furnished 4-room bungalow, every thing new, garage, 2 blocks from Brand Blvd., no children, \$65 per month, 6 months' lease, phone mornings or evenings Glen. 2089-J.

FOR RENT—Furnished duplex, close in, Glen. 465-W; adults, \$35.

FOR RENT

FURNISHED APTS. & HOUSES

FOR RENT—Houses furnished and unfurnished. ALEXANDER & SON 202 N. Central Ave. Glen. 35-J

RENTALS

Furnished and unfurnished houses, apartments and rooms to rent. Call or phone for particulars. See Mrs. Butler.

BOLEN-BOWLER CO. 200 E. Broadway Ph. Glen. 2163

FOR RENT—Furnished apartment, 1 block from Brand and Broadway, 205 W. Hawthorne, Glen. 1047-W.

PAGE-STONE CO., Inc. RENTAL DEPT. Mrs. E. Leora Poor, Mgr.

FOR FURNISHED or UNFURNISHED Homes, Apartments, Flats or Business Rooms.

PAGE-STONE CO., Inc. 113 E. Broadway. Gl. 2339 Open Sunday—Evenings 7 to 9

FOR RENT—If it's worth renting we have it. Call or phone SUBURBAN REALTY CO., INC. Glendale 2424-W. 508 S. Brand

FOR RENT—Furnished 4-room bungalow with sleeping porch, and garage, 1 1/2 block from Union High, 406 East Elk.

FOR RENT—Furnished new 4 room bungalow on E. Lomita Ave. \$50. Apply afternoons 447 1/2 (rear) Vine St., or phone 578-516, Soderberg.

FOR RENT—Will rent my attractively furnished home of 4 rooms to people of refinement, adults only, \$60 per month, apply 720 So. Louise St.

FOR RENT—Furnished 4-room apartment. Phone Glen. 971.

LISTEN, FOLKS! We are trying to give you just what you want—come in and give us a trial wait for the barber that pleases you best. The Aldridge Barber Shop, 144 S. Brand.

FOR RENT—Small furnished apartment, 126 E. Elk Ave.

FOR RENT—6 room furnished house, on school, price \$80 per month, or \$75 on lease. Apply DUTTON THE HOME FYNDR Colorado and Glendale.

WANTED—a couple to share a modern furnished bungalow, garage, located in Atwater park, address Box A 891 Glendale News for particulars.

FOR RENT—Furnished, double Apt., new, with garage, apply at 543 No. Kenwood.

UNFUR. APTS. & HOUSES

FOR RENT Will be ready on or about the 15th of February, 2 four-room duplex, all built-in features, disappearing beds, Toledo gas furnace; 1/2 blk. from L. A. car line, across street from Catholic church, and 1 block to school, \$55 month, \$50 without garage. Apply 218 E. Lomita Ave., (at the garage.)

FOR RENT—3 room unfurnished close in \$40, with garage \$45.

SCHUYLER 122 W. Broadway. Glen. 1494

FOR RENT—Unfurnished, about March 1, pretty modern home, hardwood floors, built-in features, floor furnace, one large bedroom, large built-in dresser, sun room, portable disappearing bed, garage; nice lawn and flowers cared for by the owner. Adults. House on front of lot at 315 W. Wilson, 2 blocks from car line.

FOR RENT—3 room modern house, new, close in, reasonable rent, 1231 E. Harvard, Phone Glendale 1699.

FOR RENT—Unfurnished, 3 large rooms, duplex, one block from Brand, 307 W. Hawthorne, disappearing bed, inst. water heater, hardwood floors, \$40; owner, 367 W. Colorado, Glen. 1326-W.

FOR RENT—Seven-room house, 401 East Colorado St., two blocks to Brand Blvd., \$65 per month. Inquire 434 W. Arden Ave. Ph. Glen. 2915-J.

FOR RENT—Six room bungalow and garage, all built-in features, adults only, 1231 E. Broadway.

FOR RENT—Beautiful new 4-room unfurnished flat, close in. 121 E. Lomita.

FOR RENT—4-room stucco, 3 bedrooms, breakfast room, hardwood floors, between Brand and Central, one block to car. 210 W. Magnolia.

FOR RENT—2-room garage house, water, gas and elec., \$20 per month. 1007 North Brand, Glen. 242-W.

FOR RENT—New 4-room duplex at 821 No. Central, Ph. Gl. 1184-J, inquire 341 Oak St.

FOR RENT—5 room new unfurnished house and garage, large lot, lawn and young fruit, call 516 Raleigh St., Glendale.

FOR RENT—2-room house in rear with store room. Terms reasonable. 414 E. Dryden.

FOR RENT—Half duplex, 4-room, unfurnished, modern, adults, no pets, \$23 W. Oak.

FOR RENT—5 room house, water heater, bath, 129 So. Kenwood St. Inquire at 118 South Kenwood.

FOR RENT—5-room bungalow and garage, \$45 per month.

WM. H. SULLIVAN 112 So. Brand. Glen. 983-R

FURNISHED ROOMS

FOR RENT—Nicely furnished upstairs room in good home, suitable for one or two gentlemen or man and wife. Phone Glendale 1903-R. 437 Burchett St.

FOR RENT—Two large airy front sleeping rooms, one suitable for 2 gentlemen, hot water, bath, close to Brand and Broadway, priced reasonable, phone Glen. 2568, or call at 116-A S. Brand or 420 West Oak.

FOR RENT—Furnished room, all conveniences, one block from car, 300 N. Orange.

FOR RENT—Well furnished room, preferably to a young man employed. 336 Pioneer Dr.

FOR RENT—Large airy front bedroom comfortably furnished, every convenience, including private bath, one or two men or couple, 404 West Broadway, Gl. 125.

FOR RENT—Pleasant southeast room, suitable for 2 ladies. 602 N. Orange.

FOR RENT—Nicely furnished room, close in, garage, gentleman, ref., 318 W. Elk.

FOR RENT—Furnished sleeping room one block from car. 810 S. Maryland Ave.

FOR RENT—Well furnished room, running water, board if desired, 147 S. Belmont.

FOR RENT—One sleeping room adjoining bath, private entrance, or 3 housekeeping rooms, 3 blocks from Brand and Colorado. Call after 1 p. m., 415 W. Colorado Blvd., or Phone Glen. 1324-W.

FOR RENT—Large well furnished rooms, every convenience. Glen. 20 N. Cedar. Phone Glen. 2228-W.

FOR RENT—Pleasant furnished room, home privileges, 114 N. Belmont St., off E. Broadway.

FOR RENT—Sleeping room with bathroom, apply after 6 or Sunday all day. 211 So. Kenwood.

FOR RENT—Attractively furnished room, next to bath, in cozy little home, near car; lady preferred. 832 E. Elk.

FOR RENT—Nice furnished room with garage, 825 E. Wilson.

STORES, OFFICES, ETC.

FOR RENT—Ideal office suite for professional business, close to corner Broadway and Brand, \$75. Apply 200 W. Broadway.

FOR LEASE

Will lease store close in to Broadway and Brand 40x70. Ideal location for Dry goods, public market, etc., at \$225 per month.

DUTTON THE HOME FYNDR 301 S. Glendale Ave.

FOR RENT—2 ground floor offices, one \$30 per mo., the other \$75. Year's lease. Inquire 133 1/2 South Brand.

BOARD AND ROOM

WANTED—In refined home, room and board for young lady and two boys 2 1/2 and 5 years old, where children will be given good care while mother is employed, has 4 bedroom furniture, near school and car line, call afternoons. Glen. 907.

BOARD, ROOM and care for elderly and invalids in a quiet rest home. Glen. 1475-W.

MISCELLANEOUS

FOR RENT—Royal Vacuum Cleaner \$1.00 per day delivered, Glendale 1905-R.

WANTED TO RENT

WANTED TO RENT—with privilege of buying, will pay \$65 per month, at the end of six and 12 months can make substantial payments, best of references. Address A 880, Glendale News.



# T. D. & L. THEATRE Today

## Thomas Meighan

in GEORGE ADES



### "BACK HOME AND BROKE"

Paramount Picture

TOMMY'S LATEST AND BEST

## Lloyd Hamilton

In Another Of His Comedies

# "The EDUCATOR"

## TOMORROW



### Thos. H. Ince

## THE HOTTENTOT

A steeplechasing stunner with... Douglas MacLean & Madge Bellamy. A RIOT OF LAUGHS, THRILLS, SPILLS.

IN THE SUPERIOR COURT OF THE STATE OF CALIFORNIA IN AND FOR THE COUNTY OF LOS ANGELES.

Notice of Application for Voluntary Dissolution

In the Matter of the Application for Dissolution of the CITIZENS' BUILDING COMPANY, a corporation.

NOTICE IS HEREBY GIVEN THAT the CITIZENS' Building Company, a Corporation, organized under the Laws of the State of California, has presented to the above entitled Court, a Petition praying to be dissolved, and that the 28th day of February, 1923, at 10 o'clock A. M., or as soon thereafter as counsel can be heard, has been appointed as the time, and Department No. 19, of the above entitled Court as the place at which said Application is to be heard.

Given under my hand and the Seal of the above entitled Court this 26th day of January, 1923.  
L. E. LAMPTON, Clerk.  
By ROY GOFF, Deputy.  
Jan. 27-1923

It isn't what a woman says that is shocking, but the fact that a woman could say it.

## Monday Hour Sales

### Special Sales Every Monday

None of the Advertised Specials Will Be Sold Either Before or After the Hours Designated

#### From 10 to 11 a. m.

Ladies' Full Fashioned Hose, including black, cordovan and white; strictly first quality, "Holeproof," Newport, etc. brands. Special **\$1.50** for this hour at.....

#### From 11 to 12 o'clock

"Luxite" Glove Silk Vests and Bloomers, Pink, First Quality

Vests special **\$2.25**  
Bloomers special **\$3.15**

#### From 1 to 2 p. m.

"Vollier" Kid Gloves, genuine imported French kid gloves, the regular \$3.25, \$3.50 and \$3.75 quality, are offered this hour at **\$2.50**

#### From 2 to 3 p. m.

A Special Assortment of Brassieres, broken sizes, from regular \$1.50 and \$2.00 numbers. During this hour **95c**

#### From 3 to 4 p. m.

Munsing Medium Weight Union Suits, combed cotton, regular sold at \$1.95. Sizes 36 to 50. Special during this hour, a suit **\$1.25**



132 SO. BRAND BLVD., GLENDALE

## ADDITIONAL CLASSIFIED

(Continued from Page 11)

### HOUSEHOLD GOODS

FOR SALE—Heavy oak library table 32x54, rockers with leather spring cushion, good for home or office and other furniture, 515 N. Central Ave., no dealers.

FOR SALE—Real leather couch and chair, 1350 N. Columbus.

### POULTRY, BIRDS & PETS

FOR SALE—Two Persian cats, 1 year old; one gray, one white; beautiful stock; \$5 each. 319 W. Salem St., Glendale.

FOR SALE—Three Muscovy duck hens and one blooded drake; sell all or part. Call at 1211 N. Brand Blvd.

FOR SALE—Hatching eggs from selected R. I. hens \$1.25 per setting, also R. I. baby chicks and young Tom turkeys. 1308 E. Garfield St., Ph. Glen. 2341-R.

FOR SALE—Turkey hens for breeding; also eggs for hatching. Dr. Grossman's Ranch, Sycamore Canyon Road, Glen. 571-W.

FOR SALE—Fine breeding stock of Muscovy ducks \$2.50; also chickens and goats, 900 East Chestnut street.

FOR SALE—Hatching R. R. hatching eggs, \$1.20 per setting, 601 N. Kenwood St.

FOR SALE—Quackless ducklings, any number, with or without mother duck, Wm. Bronson, 120 W. Montrose, La Crescenta.

FOR SALE—Mammoth Bronze turkey eggs for hatching, F. Kelly, 1343 Norton St., 1 block off Glenwood Road.

FOR SALE—Thoroughbred R. I. Red hatching eggs, \$2 per setting, Ph. Glen. 301, and ask for Mr. Goldsberry, 254 Sinclair.

FOR SALE—White Leghorn pullets, 10 months old, laying, \$1.50 each. 1242 S. Mariposa.

### LIVESTOCK

FOR SALE—Young Jersey Guernsey cow, tuberculosis tested, coming fresh. A little family pet, 252 N. Douglas St., Eagle Rock, Garvanza 1884.

FOR SALE—Saddle pony, \$85. Ph. Gl. 2693-W, 1729 Grandview Rd.

### SITUATIONS WANTED

#### MALE

CHESTER'S WINDOW CLEANING SERVICE, GENERAL HOUSECLEANING, FLOORS WAXED, POLISHED. Glendale 1159-J and 368-W

INCOME TAX—Individual Returns prepared. Saturday afternoons at 112 So. Brand. Evenings at 725 No. Isabel. FRANK FANTA.

WANTED—Experienced car washer wants steady job, Box 887 Glendale News.

WANTED—Reliable, experienced real estate salesman, with new car, desires connection with a live local dealer. Address Box A-890, Glendale News.

WANTED—Work by elderly man as janitor, general helper or ranch work, 1254 S. Mariposa.

#### FEMALE

DAY NURSERY—Children cared for while you work or go shopping. In pleasant home, rate 20c per hour, \$1.00 per day. Special by week, also evenings; 1225 South Mariposa St.

WANTED—Middle aged lady would like position as housekeeper or caring for convalescent. Phone Glen. 972.

WANTED—Dressmaking, re-lining, alterations. Satisfactory guaranteed. 147 S. Belmont, Phone Glendale 1633-J.

WANTED—Stenographic position; 6 years' general experience; also some knowledge legal work; best references. Glen. 1640.

WANTED—Cashier with knowledge of bookkeeping desires position, willing to clerk part time. Phone Glendale 607-R.

WANTED—Position as practical nurse and doing light housework, 316 1/2 East Stocker.

WANTED—Refined young school girl wishes position as companion, Ph. Glen. 369.

WANTED—Laundry work for Wednesday and Thursday, steady, by experienced laundress, 735 E. Wilson Ave., Room 6.

#### MALE HELP WANTED

WANTED—LAUNDRY SOLICITORS—Those having experience in this line preferred. Must be neat, polite and courteous. If you can present a better service in an intelligent manner, can use you; good salary to start. Call Garvanza 5734.

WANTED—A good live real estate salesman, reference required. DUTTON THE HOME FINDER 301 S. Glendale Ave.

WANTED—Oil salesmen with cars, must have good reputation, this is a high class oil proposition. Call at 212 1/2 No. Brand.

WANTED—Boy through school who is handy with carpenter tools. 223 E. Acacia.

#### MALE AND FEMALE

WANTED—Man and wife to do cooking—one meal a day, light work, living quarters furnished, place in Glendale, a good job. F. P. NEWPORT CO. Phone Glendale 51-J 4.

#### FEMALE HELP WANTED

WANTED—Saleslady who can use typewriter and keep small set books under supervision; or stenographer who is willing to learn. Box A-884, Glendale Evening News.

### FEMALE HELP WANTED

EARN \$20 weekly spare time at home addressing mailing music circulars. Send 10c for music information, etc., American Music Co., 1658 Broadway, N. Y.

WANTED—A middle aged woman to get dinner and do light housework for 4 people employed. Inquire evenings after 6 o'clock, 604 So. Glendale Ave.

WANTED—Woman who lives at home to come in and do general house work. Ph. Glen. 467-M between 6 and 7.

WANTED—Lady to operate telephone switch board. Also receive and copy classified advertising. Must be good typist. Only capable persons need apply. Address or call at Evening News office.

WANTED—Girl or woman for general housework, small home, permanent position, call at 705 So. Adams, or Ph. Glen. 1085-R.

WANTED—Lady used to meeting public, interesting work, salary. 620 E. Colorado St.

### LOST

LOST—Bunch of keys, finder return to Glendale Evening News office.

LOST—DIAMOND EAR RING, GERMAN LOCK SETTING, SUBSTANTIAL REWARD FOR RETURN. E. G. WARREN, 300 1/2 SOUTH BRAND.

LOST—Ladies' patent leather vanity case, Reward, Thelma Wise, Ph. Gl. 2242-J.

LOST—Radiator cap and motorometer combined, off Glendale Ave., at Acacia on Brand, bet. Acacia and Los Feliz Rd., Ph. Glen. 398-W.

### FOUND

STRAYED TO 107 E. Eulalia St., young white bull dog.

### WANTED MISCELLANEOUS

WANT TO BUY—Small, second hand cement mixer. Call 424 1/2 W. Windsor, or Glen. 1694-W.

### NOTICE OF SALE

Notice of sale of property delinquent for non-payment of Bond No. 1, Series No. 1, issued for the improvement of 2nd Avenue.

Default having been made in the payment of the following named coupons, to-wit: 2nd, 12c, \$5.00; 3rd, 12c, \$5.00; 4th, 12c, \$5.00; 5th, 12c, \$5.00; 6th, 12c, \$5.00; 7th, 12c, \$5.00; 8th, 12c, \$5.00; 9th, 12c, \$5.00; 10th, 12c, \$5.00; 11th, 12c, \$5.00; 12th, 12c, \$5.00; 13th, 12c, \$5.00; 14th, 12c, \$5.00; 15th, 12c, \$5.00; 16th, 12c, \$5.00; 17th, 12c, \$5.00; 18th, 12c, \$5.00; 19th, 12c, \$5.00; 20th, 12c, \$5.00; 21st, 12c, \$5.00; 22nd, 12c, \$5.00; 23rd, 12c, \$5.00; 24th, 12c, \$5.00; 25th, 12c, \$5.00; 26th, 12c, \$5.00; 27th, 12c, \$5.00; 28th, 12c, \$5.00; 29th, 12c, \$5.00; 30th, 12c, \$5.00; 31st, 12c, \$5.00; 32nd, 12c, \$5.00; 33rd, 12c, \$5.00; 34th, 12c, \$5.00; 35th, 12c, \$5.00; 36th, 12c, \$5.00; 37th, 12c, \$5.00; 38th, 12c, \$5.00; 39th, 12c, \$5.00; 40th, 12c, \$5.00; 41st, 12c, \$5.00; 42nd, 12c, \$5.00; 43rd, 12c, \$5.00; 44th, 12c, \$5.00; 45th, 12c, \$5.00; 46th, 12c, \$5.00; 47th, 12c, \$5.00; 48th, 12c, \$5.00; 49th, 12c, \$5.00; 50th, 12c, \$5.00; 51st, 12c, \$5.00; 52nd, 12c, \$5.00; 53rd, 12c, \$5.00; 54th, 12c, \$5.00; 55th, 12c, \$5.00; 56th, 12c, \$5.00; 57th, 12c, \$5.00; 58th, 12c, \$5.00; 59th, 12c, \$5.00; 60th, 12c, \$5.00; 61st, 12c, \$5.00; 62nd, 12c, \$5.00; 63rd, 12c, \$5.00; 64th, 12c, \$5.00; 65th, 12c, \$5.00; 66th, 12c, \$5.00; 67th, 12c, \$5.00; 68th, 12c, \$5.00; 69th, 12c, \$5.00; 70th, 12c, \$5.00; 71st, 12c, \$5.00; 72nd, 12c, \$5.00; 73rd, 12c, \$5.00; 74th, 12c, \$5.00; 75th, 12c, \$5.00; 76th, 12c, \$5.00; 77th, 12c, \$5.00; 78th, 12c, \$5.00; 79th, 12c, \$5.00; 80th, 12c, \$5.00; 81st, 12c, \$5.00; 82nd, 12c, \$5.00; 83rd, 12c, \$5.00; 84th, 12c, \$5.00; 85th, 12c, \$5.00; 86th, 12c, \$5.00; 87th, 12c, \$5.00; 88th, 12c, \$5.00; 89th, 12c, \$5.00; 90th, 12c, \$5.00; 91st, 12c, \$5.00; 92nd, 12c, \$5.00; 93rd, 12c, \$5.00; 94th, 12c, \$5.00; 95th, 12c, \$5.00; 96th, 12c, \$5.00; 97th, 12c, \$5.00; 98th, 12c, \$5.00; 99th, 12c, \$5.00; 100th, 12c, \$5.00.

I will, on the sixth day of March, 1923, at the hour of 10 o'clock a. m., on that day, sell at public auction the lot or parcel of land mentioned in said bond, or so much thereof as may be necessary, at the office of said treasurer, together with the cost of publication of this notice and the amount due on said bond and the accrued interest thereon, together with the least amount of said lot or parcel of land and pay the full amount of unpaid principal interest on said bond, together with costs of publication. The lot or parcel of land mentioned in said bond and to be sold, is more particularly described, to-wit: Lot 137, Pioneer Investment & Trust Co.'s Glendale Place.

The amount due on said bond up to date of this notice is as follows: Due on the principal thereof, \$159.75; due on interest \$15.28. Total amount due on said bond is \$175.03.

In order to avoid the payment of the total amount above named will be required, together with the accrued interest on said bond, before said payment and the additional interest accruing up to the date of sale.

In the event of sale, such sale will include interest in addition to the above total amount up to date of sale, the cost of publication of notice of sale, and one dollar for the issuing of certificate of sale. The Glendale Evening News, designated as the newspaper in which this notice shall be published.

Treasurer of the City of Glendale. Dated Feb. 17, 1923. Feb. 17-24

### NOTICE FOR PUBLICATION

Notice is hereby given that by a resolution adopted by the Board of Directors of the Glendale Savings Bank at their regular monthly meeting, February 6th, 1923, it was ordered and a meeting is hereby called of the stockholders of said Glendale Savings Bank, to be held on Wednesday, the 18th day of April, 1923, at 7:30 p. m. of that day, at the banking room of said corporation, at No. 101 South Brand boulevard, in the City of Glendale, State of California, for the purpose of proposing and acting upon a proposition to increase the capital stock of said corporation from Fifty Thousand Dollars divided into Five Hundred shares of the par value of One Hundred Dollars each, to One Hundred Thousand Dollars divided into One Thousand shares of the par value of One Hundred Dollars each.

And also to consider and adopt the necessary amendments to the Articles of Incorporation and the By-laws to include and to establish a contract, subject to the approval of the State Banking Department. And further to take all steps necessary and adopt all measures required to carry out said plan to increase the capital stock and establish a commercial department in the manner provided and prescribed by the laws of the State of California.

H. E. FRANCO, Secretary. Feb. 10-17-24, Mch. 3-10-17-24-31, Apr. 7-14.

### Geo. F. Colson Co.

405 E. Harvard St., Glen. 878-W

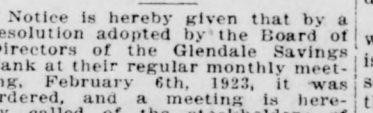

Prices Better—Quality Best Make your home look like the rest

REMEMBER Varnish, Paper, Tint and Paint. Make a Wife Smile Like a Saint

## COMMENT THAT'S ALL

### Why Upset the Heavens? For Vocational Training Hoe Your Own Row In The News' Columns

—By Gil A. Cowan—

ALONG comes a scientist and says if you drop electrically charged sand on clouds rain will be created and fog banks cleared.

Two days later another scientist says the scheme is impractical. And we are inclined to believe the latter is right.

In the first place, what methods can be used in transporting sufficient sand above the clouds to act as a rainmaker?

Again, if two or three cartloads of charged sand were carefully sprinkled on the clouds, like the salt we once put on a bird's tail, what sort of a mud bath would result?

Maybe the good Lord didn't make things mechanically perfect and perhaps man can improve on a lot of His work, but the clouds and the fog and the rain and the sun and the moon and daylight and dark are all in His scheme of affairs while we shouldn't try to upset too quickly.

And if they can move up into the green Verdugo hills where they don't have it. But what's the use of saying so. Some people are not satisfied any place with anything. We know a few who aren't satisfied with Glendale, but that doesn't alter the fact that the rest of us moved here because it IS Glendale.

Here's hoping it keeps the same.

Good news for the former service men in California who are rehabilitating themselves is contained in the announcement that Governor Friend W. Richardson has ordered \$200,000 restored to the budget for vocational education.

So doing, \$255,000 federal aid is received under the terms of the Smith-Hughes act, and the good work being conducted by the various high schools throughout the state will be carried on.

Another budget item worthy of restoration is the appropriation for the forestry department which also will gain federal funds and California dollars will thus do double duty. Senator A. E. Johnson of Pasadena, who represents this district, is fostering a measure which will keep the foresters on the job.

It is remarkable that more real flaws are not discovered in the budget, considering the haste with which it was made up under the adverse circumstances which confronted the new administration. But, all in all, we are betting that Mrs. Nellie Brewer Pierce and her boss, the governor, will get a lot of the departments back to a business basis, which is the big idea in the Richardson regime.

Every once in a while public officials forget they are spending the people's money. Then they do things which their better judgment would ward against. Sometimes we think that pupils in the schools are unmindful they are being educated at the public's expense.

Of course, the teachers are blamed in many instances for things over which they have no control and the whole educational system is considered rotten because a few political pettifoggers get into office. They creep in because of the public's negligence.

A scandal now engages the Los Angeles school system which would never have been light had officials been true to their charge and ousted those who create trouble.

Once in a while we hear criticism of the man who runs his own business and hires and fires help, but you can bet your bottom dollar that he knows what he is doing.

If a few more school officials were changed, like Methodist ministers, they would confine themselves to the problems in hand and their records for efficiency would merit the proper recognition.

Some people believe they can become great through the organization of self-praise societies. Some believe strength lies in their ability to tear down others' pedestals. And all of these die a slow death by their own devices. The man who paddles his own canoe finds himself unsung down deep in the hearts of his countrymen.

Wonder if some of the readers of The Glendale Evening News are enjoying all of the good things of life as presented in this issue of your home-town daily paper?

Scanning the columns in advance of publication the writer sees a dozen things which should interest each and every one.

For instance, there is more local news than is found in the average newspaper in a city twice the size. Society events, personal items, besides the big events of the day in Glendale, are faithfully chronicled by a tireless force of workers who are here, there and everywhere in the quest for valued nuggets of news.

Then there are the church announcements which are of utmost importance, and the woman's page and the magazine page, with its Uncle Wiggly stories for the children, and the sports news, not to mention a half dozen other features.

In the Development Section today the wonderful progress and prosperity of Glendale are noted—something which will be quite convincing to your eastern friends.

The Automobile Section also should come in for its share of attention, both the advertising and the hints to motorists are well worth perusal.

But, best of all, perhaps, is the profit to be obtained in reading

## STEADY PROGRESS IN BENMAR HILLS

### City of Burbank Takes Big Interest in Project; Well Balanced Program

Benmar Hills, near Burbank, will today give its first public demonstration of the progress thus far made toward the accomplishment of its unique purpose of becoming a model American city of 100,000 people.

Comprising about 3,000 acres just to the west of Burbank, Benmar Hills affords the one logical field for Burbank to take care of her rapid growth. Instead of permitting this growth to follow the haphazard course characteristic of most cities, the promoters of Benmar Hills conceived the plan of directing it most carefully, making provision well in advance for every feature of a well balanced, beautiful American community.

So far as is known, Burbank is the only city in the country associated with such a project. The enterprise is being directed by the Southern California Corporation, Oliver O. Clark, one of its officers, outlined the details of the plan as follows:

"It seemed to us that Burbank possessed an opportunity which will eventually prove priceless, namely, to so direct and control her future development that she shall round it off with perfect balance.

"Every thriving community needs a business section, an industrial section, a civic center, and residential sections, carefully graded as to their restrictions to meet the requirements of every class of people. The problem in community building is to zone these various elements, so that they shall be located to the best advantage of individual property owners and of the city as a whole.

"With a tract like Benmar Hills, this was comparatively easy. It stretches from the San Fernando boulevard up to the foot of the mountains. Along the boulevard obviously was the proper place for the commercial section, with the civic center just to the north and with the industrial section on the other side of the railroad tracks on the north.

"Then beyond the civic center are afforded ideal residential locations.

"With these fundamentals of community development provided, it remained then to round out with individual features. Included in the plans, therefore, are sites for a superb country club and golf links, a tourist hotel, public parks, a mountain lake, community playground and athletic grounds, beautiful boulevards, streets and drives, schools, clubs and churches.

"Then fitting into this great plan, a University and conservatories of art and music have been projected, completing the intention to make the model city a world metropolis of culture and education.

"Such is the vision guiding the destinies of Benmar Hills. And there are many steps toward the realization of this wonderful conception that we are in a position to show those who visit Benmar today.

"The city of Burbank has officially received deeds to the 20-acre site for its civic center, whereupon it is agreed there will be erected the post office, city hall, library and other public buildings. The city has also erected a \$250,000 high school on Benmar Hills location, and chosen another site for a new grammar school. Two churches have also been projected for the erection of new and handsome buildings.

"More than \$1,000,000 worth of property in Benmar Hills has been purchased, including every business lot available, and scores of residence sites. The development of the tract is being carried on by the Southern California Corporation, whose directors include the following well known California business and professional men: H. L. Carnahan, who was for many years the Corporation Commissioner of California; Gavin W. Craig, one of the Associate Justices of the District Court of Appeals of California; L. E. Behymer, who for more than thirty years has managed practically all of the Grand Operas and big concerts given in Los Angeles; George D. Rogers who for thirty years was the Executive Secretary of John D. Rockefeller; Frank L. Meline, one of the largest builders and real estate operators in Los Angeles county; John D. Radcliff, president of the Burbank School Board, and one of the leading progressive citizens of Burbank; William H. Thomas, a member of the bond house of Drake, Riley & Thomas, and T. C. Stevens, a member of the bond firm of Stevens, Page & Sterling.

## Glendale Theatre

Wm. A. Howe - Lessee and Manager

TODAY AT 2:30, 7:00 and 9:00 METRO PRESENTS

## VIOLA DANA

In The "Saturday Evening Post" Story

## "LIFE'S DARN FUNNY"

FIVE ACTS

## STANDARD VAUDEVILLE

HEADLINED BY

## BENCE, ESTEE & CLARKE

—IN—

## AN ORIENTAL NOVELTY

Matinee at 2:30 SUNDAY Evening at 7:30 Only

GOLDWYN PRESENTS

## MARSHALL NEILAN'S

Supreme Motion Picture Achievement



Subdivision  
Construction  
Prosperity



# The Glendale Evening News DEVELOPMENT SECTION



Real Estate  
Building  
Progress

18 Pages Today—Pages 1 to 6

GLENDALE, LOS ANGELES COUNTY, CALIFORNIA, SATURDAY, FEBRUARY 17, 1923

SECOND SECTION

## Huge Homesite Program For This Year Under Way In Glendale District

### STRONG LICENSE LAW IS FAVORED

Safeguards for Investors Are Urged by President of Realty Association

After visiting more than a dozen realty boards in the past month, and addressing their annual banquets, President Frazier O. Reed of the California Real Estate association reported finding realty dealers very strongly in favor of a stronger real estate license law.

"Newspaper comments through out California are supporting the realty dealers in more than one hundred of our board cities," President Reed declared in a statement today. "We are seeking to provide still greater and surer safeguards around the investors in real property. And we desire to render better service to our clients, the sellers, as well as the buyers."

"The qualification test for realty brokers, which was unanimously endorsed at the state convention, is being widely supported. Many lawmakers with whom I have conversed favor our colonization amendment which would give the real estate department the right to investigate all land colonization projects, upon its own initiative."

Favor Broker Tests

"Word comes to me through our State Association news department, which is in touch with over one hundred daily newspapers, and from our wide circle of

(Continued on Page 5)

### Year 1923 Will Set Another New Record In Glendale's Construction

"DAY BY DAY in every way Glendale is getting larger and larger!" Such is the cry of local boosters who proudly point for verification to the official statistics at the city hall. These demonstrate that this community is in the midst of an unabating wave of prosperity—which continues to be more impressive with the passage of each month.

Nineteen twenty-three will be another banner year for Glendale, according to H. C. Vandewater, superintendent of the municipal building department. He called attention to the fact that the permit for the new high school plant has not been issued yet and probably will be brought in soon to swell this month's total.

Records show that, even if each succeeding month does no more than equal the record for the same month last year, the total for 1923 will exceed that of 1922. However, the months of this year refuse to be held down to last year's monthly totals and are exceeding them by large amounts.

For instance, January of this year closed with a total of \$1,024,336 worth of building permits upon record. This sum exceeds the total for last January of \$512,155 by \$512,181, or just twice; the total for January, 1921, of \$143,783, by \$880,553 or almost six times; and the total

for January, 1920, of \$155,531, by \$768,805 or about five and a half times.

Although February is only half gone, \$242,650 worth of building permits have been issued already. This means that only \$179,240 worth of permits must be issued before the month will equal last February's total of \$421,890.

The entire total for February, 1921, of \$197,678 has now been exceeded by this month by the sum of \$44,972, and indications are that this month's business will be twice as large as February, 1921, before the first of March.

The entire total for February, 1920, of \$144,715 has now been exceeded by this month by the sum of \$87,935 and indications are that this entire month will be three times as large.

Total building so far this year amounts to \$1,243,036, which is over one-fifth of the entire total of \$6,305,971 for 1922, and over one-fourth of the entire total of \$5,099,201 for 1921. It is almost half the entire total of \$3,136,664 for 1920 and twice the total of \$587,015 for 1919.

After surveying such figures there is no question but what Glendale is the greatest place in which to live—not to forget it is a better place in which to make a safe and sound investment. You will be doing yourself an injustice not to share in the prosperity of Glendale by purchasing property at this time.

### TELLS OF FIRST SIGHT OF CALIF.

Senator Cole Describes Real Estate Condition in State's Infancy

Cornelius Cole, United States senator from California when President Andrew Johnson was at the bar of impeachment, addressed the California realtors at their annual convention in Santa Ana on "California Real Estate in 1849."

Senator Cole told of the Spanish land grants and the difficulties arising from the overlapping and insufficiency of these titles, and described his first view of California in the following interesting vein:

"Your President, Mr. Tatum, was looking for some person with sufficient observation and experience to remember the early conditions of real estate in California and settled upon me quite by accident. He may perhaps have made a mistake except in one respect. So far as age and residence are concerned, he made none. I have been a resident of California for more than seventy-five years. I came to California overland in 1849 and at that time was 27 years of age, so you can add 27 and 73 and you will come pretty near my age."

First View of State

"My first view of California was from the high, snow-capped Sierras east of Sacramento on the twenty-second of July of that year. At that time I looked down upon what I thought was all of California; but it was a small portion of this great state. It was then one unbroken wilderness to all appearances. There had been no effort made either to improve or to mutilate it by white men. It had the appearance of one great forest, as one looked down upon it. It was a grand sight at that time, as a view of California has been to everybody since. A couple of days later I arrived at Sutter's Fort—later the location of Sacramento, the capital of the state. Captain Sutter was then residing at his fort. He received us with kindness, and we appreciated it very much. He was in possession then of eleven square leagues of land, something over 50,000 acres. He claimed also 32 leagues further to the north, including the Feather River country. So that he was master at that time to all intents and purposes of a domain of more than 150,000 acres."

No Real Estate Men

"That gentlemen of the California Real Estate association, was the condition of California in reference to real estate at that time. There was not a full-fledged real estate agent in the country. They had not developed to any great extent. There were a good many floaters in those days, but no permanent residents, except a very sparse and widely separated population of the Spanish race."

Notwithstanding his 100 plus years, Senator Cole stood erect as a soldier and talked vigorously and uninterruptedly for twenty minutes. His address is of such historical importance to the real estate profession, that, upon motion of F. P. Bloodgood, president of the Santa Ana Realty Board, it will be preserved for posterity. The full address was printed in the February issue of California Real Estate.

### Building Owners and Managers to Convene

The first annual Pacific Coast conference of the building owners and property managers will convene at the Ambassador hotel in Los Angeles, Friday morning, February 23, and continue over Saturday the 24th. There will be four sessions of this interesting conference when vital problems affecting the ownership of buildings and other city properties will be discussed. The late A. G. Bartlett was to have been the chairman of the conference and the acting chairman will be Shirley C. Ward of Los Angeles. The secretary is P. R. Kent of 407 Wright-Caldender building, Los Angeles. In a statement to the news department of the California Real Estate association today, Secretary Kent declared that it was especially requested of all realtors and property managers affiliated with local boards and the State Association to attend this conference. President Frazier O. Reed of the California Real Estate association received an invitation to address the conference.

During the twenty-five years of American occupation of the Philippines the school attendance in the islands has increased from 4604 to nearly 50,000 pupils.

About \$8,000,000 is invested in the raising of silver foxes in captivity in the United States, and about 500 ranches are engaged in the industry.

### 'Logical Location' Is One Reason for Growth of Glendale

"WHY Glendale?" has become the cry of astounded suburbs in the vicinity of Los Angeles who have watched the rapidity of this city's growth.

Logical location is the best answer, for here there are direct highways into Los Angeles.

The Pacific Electric with its new subway will be enabled to give Glendale faster service than Hollywood.

Again, the property in Glendale is more desirable than elsewhere. It is an independent, self-governed municipality with the best there is to offer the home-maker.

And above all, it is an American city, free from any one influence, populated by the higher class of citizens and rightly called an "ideal home town."

### Realtors Are Active In State Legislature

The directory of the California State legislature, just issued, contains the names of four assemblymen listed as in real estate or real estate and insurance. These representatives are Speaker Frank F. Merriam of Long Beach; Joseph F. Burns, and Harry F. Morrison of San Francisco, and Fred B. Noyes of Yuba City, according to the State Association news department.

In the state senate, realty licenses are held by Senator Egbert J. Gates of Los Angeles, President pro tem Arthur H. Breed of Oakland and Senator Jos. A. Rominger of Long Beach. Senator F. A. Arbuckle of Santa Barbara, Ventura district, was the organizer of the Ventura County Realty Board and its first president. Senator Gates has introduced the realty license bill for amendment.

Lieut. Gov. C. C. Young of Berkeley is also a realtor, and has been one of the leaders in real estate license law legislation in which California has led the world.

### PROJECTS MAKE PROVISION FOR MORE THAN 100,000 POPULATION

Thousands Of Acres Of Desirable Land to Be Subdivided; Big Sums for Investment

HOME SITES for more than 100,000 additional people will be placed on the Glendale realty market in 1923 if present projects are carried out. No less than 7500 acres of desirable foothill and city property will be subdivided or under the course of subdivision during the year.

Figuring five lots to an acre, that makes 37,500 lots, and averaging 3.35 persons to each home on every lot, finally builded, the grand total is far above the hundred thousand mark.

More important, however, than mere multiplication of figures are the factors behind this tremendous development program. Millions of dollars are being rushed here by outside interests who see the immense possibilities of providing homes for one's thousands of friends who are headed this way.

One Seattle realtor, whose name is withheld, is said to be negotiating the purchase of 1620 acres of canyon property to the east of Glendale which will bring 5,000 more homes tributary to this city.

Edwards & Wilsey own large acreage in Scholl canyon, also, which they are reserving for early subdivision, it is understood, while the F. P. Newport company has acquired 300 acres additional in the last year to augment its 1000 acres of Verdugo Woodlands.

Sparr Heights, the great project now moving forward under the direction of the Francis-Barnum-Walters company, includes 1500 acres of residential property and another 700 acres for foothill estate on the slopes of Mount Verdugo. Former Senator Francis of Iowa is a member of the firm, while Mr. Barnum is a nationally known realtor and Mr. Walters has had highly successful experience in the Southern California field.

Several well-organized realty firms have recently come into being to handle a large amount of the subdivision work and civil engineers are at a premium.

Industrial factor entering into the development of Glendale along with its residential growth. The R. L. Kent company has taken a ninety-nine year lease on a large tract west of the Southern Pacific tracks, adjoining Glendale, where a number of great concerns are being located.

# Benmar Hills

## BURBANK

### The City Beautiful

Makes the first great demonstration of its progress TODAY!

Progress toward a magnificent destiny—as a CITY OF 100,000 PEOPLE, possessing every essential and every beauty of a MODEL AMERICAN COMMUNITY.

#### What BENMAR HILLS Invites You to See Today

The 20-acre site acquired by the City of Burbank for its model civic center. The new \$250,000 Burbank High School. Location of the new Burbank grammar school. Sites already selected for two splendid churches. More than \$1,000,000 worth of residence and business property already sold. Sites for a public auto park, public playground, and another large park of 130 acres in the foothills already acquired by the City of Burbank. Complete details of a scientifically prepared, soundly conceived plan to make of Burbank "The City Beautiful of America!"

#### An Ideal Combination

The things you will see at BENMAR HILLS today are actual accomplishments in the realization of the most splendid enterprise ever launched in any community. Burbank, a community certain to grow tremendously—and Benmar Hills, a beautiful terrain right at hand to accommodate that growth! Such is the golden opportunity which here presents itself. To make the most of that opportunity, there was conceived the plan of directing Burbank's future development in the minutest degree—of directing her expansion so carefully that she might become a model city of 100,000 people or more, possessing every essential and every beauty of an ideal American community.

#### Model Civic Center

As a nucleus to the model city thus conceived, there was selected and deeded to the City of Burbank, a site for a model Civic Center for the future location of Burbank's Post Office, City Hall, Library and other public buildings. In the lower central portion of the city, at the base of the foothills and mountains, it is proposed to develop 160 acres as a University Campus, on which to

build a great University, together with institutions of art and music. Between these two points—the University Campus and the Civic Center—is already planned a magnificent boulevard, 266 feet wide, to be University Avenue. Surrounding the University Campus, and to the east and west of University Avenue, will be other residence districts with carefully graduated restrictions. Along San Fernando Boulevard will be developed one of the finest, most attractively designed commercial centers in any American city. And below the boulevard is an industrial section, in which are already located some of the most modern factories now operating in Southern California.

This is but the merest outline of "The City Beautiful." Other features, for which plans are definitely made and well advanced, are a Country Club, Tourist Hotel, Auditorium, a Mountain Park of 130 acres, embracing a beautiful lake, a public playground, public auto park, finely parked and improved streets and boulevards, aircraft landing station—in fact, every feature necessary to the social, cultural and economic life of a highly organized American community of 100,000 people.

#### Prominent Men in Control

The development of Benmar Hills is being directed by the Southern California Corporation. Ample financed, it is rapidly carrying forward the various activities leading to a realization of this great community vision. The directors of the company include the following well-known business and professional men: H. L. Carnahan, who was for many years the Corporation Commissioner of California; Gavin W. Craig, one of the Associate Justices of the District Court of Appeals of California; L. E. Behrmer, who for more than thirty years has managed practically all of the Grand Operas and big concerts given in Los Angeles; George D. Rogers, who for thirty years was the Executive Secretary of John D. Rockefeller; Frank L. Melne, one of the largest builders and real estate operators in Los Angeles County; John D. Radcliff, President of the Burbank School Board, and one of the leading progressive citizens of Burbank; William H. Thomas, a member of the bond house of Drake, Riley & Thomas; and T. C. Stevens, a member of the bond firm of Stevens, Page & Sterling; Oliver O. Clark, member of the law firm of Carnahan & Clark.

#### Now Measure Your Opportunity

Come out to Benmar Hills tomorrow. Hold a plan of "The City Beautiful" in your hands. Check feature by feature right on the spot, visualizing for yourself what has been so perfectly visualized by earnest, far-seeing, able business men—the most perfectly planned, most beautiful city in America.

Drive out San Fernando Boulevard until you come to Benmar Hills —a few blocks west of the present business center of Burbank.

Tract Office on the Property  
SOUTHERN CALIFORNIA CORPORATION  
211 Junior Orpheum Bldg., Los Angeles  
Phone 822-587

## Stop Paying Rent Own Your Home

Your small savings each month, together with your rent money, will enable YOU, through my plan of financing, TO OWN YOUR HOME. I furnish the cash down payment, from \$1800 to \$5000, and the rent money you are now paying takes care of the balance.

### Your Monthly Savings

—OF—

- \$18 acquires a \$3000 home
- \$30 acquires a \$5000 home
- \$40 acquires a \$7500 home
- \$50 acquires a \$9500 home

### Interest Less Than 6%

Income property, bungalow courts, apartment houses financed on same plan. Investigate now.

## Western Mutual Finance Company

WALTER T. HAINES  
GENERAL AGENT

213 West Broadway Glendale, Calif  
Phone Glendale 1179



### PLAN TO LOCATE FACTORIES HERE

#### Rasmus Is Named Industrial Commissioner of City At Council Meeting

The Glendale City Council has appointed Gustav Rasmus to the post of industrial commissioner for Glendale, with the object of promoting the commercial growth of the city and to arrange for the settlement here of additional manufacturers who will add to the industrial development of the city.

Mr. Rasmus is president of the Pop Chemical Company, Inc., which will shortly open a factory here to manufacture the germant of which he is the inventor, and before coming to Glendale he was head of the industrial bureau of Denver, where he was responsible for a substantial increase in the commercial life of that city. One of his accomplishments was the establishment of a reduction works valued at \$20,000,000, and his experience as a mechanical and civil engineer will be a distinct asset to him in his work as industrial commissioner for Glendale.

#### Will Bring Factories

Mr. Rasmus is at present in communication with a number of firms that are seeking locations for factories and other kinds of commercial establishments, and it will be his endeavor to bring these firms and others to Glendale, as a part of his and the city's program for the extension of Glendale's industrial life. The establishment of business houses here, Mr. Rasmus claims, will mean the building of many homes and the circulation of immense sums of money through the payrolls that will go to the workers to be employed in the various firms, and this will work for the prosperity of the city and of all its citizens.

A project on which the new commissioner is working at present is a survey of the raw resources of the state, with a view to presenting this data to interested parties as a means of persuading them of the practicability of making Glendale a manufacturing and distributing point for their products.

### CREW OF TUSCAN PRINCE RESCUED

#### All Hands on Wrecked Ship Taken Off Island on Vancouver Coast

VICTORIA, B. C., Feb. 17.—No lives were lost when the British steamship "Tuscan Prince" crashed ashore on Village Island at the entrance to Barclay sound on the west coast of Vancouver Island at 1 o'clock on Wednesday morning during a blinding snowstorm.

Although a heavy sea was running and the ship pounded heavily, all hands, numbering forty-three officers and men, were able to make the rocky island. They endured untold hardships while awaiting succor.

Fourteen of the men were taken off last night by the British lifeboat and the remainder spent the night on the island, a south-easterly gale and driving rain making their domicile a most unpleasant one.

The chief objection to the plain people is that some of them are so darned plain.

England has nearly 900 women magistrates.

**MR. AND MRS. PUBLIC**

If you are building or intend to build, you will appreciate how much you can save by buying from us.

**"WE RETAIL AT WHOLE-SALE PRICES"**

**PIONEER FIRST GRADE RED OR GREEN SLATE ROOFING**  
Complete With Nails and Cement  
ONLY \$2.15 A ROLL

Light Weight Roofing 50c Roll

**SCHUMACHER PLASTER BOARD**  
ONLY \$2.50 PER THOUSAND  
48 inches wider all lengths. Selected Seconds, Edges and one Side Perfect

**"Beware of Imitations"**

**PAINT**  
Special Lot Only \$1.00 gal.  
Standard House Paint \$1.75 gal.  
Pure Lead, Zinc and Oil, all colors \$2.50 gal.  
Outside White \$2.00 gal.  
Flat White \$1.50 gal.  
Lamp Black (dry) 25c lb.  
Calsomine \$6 lb.  
House and Shingle Stain, in 5-gal. cans only \$6.00 gal.  
Spec's Japan Oil \$1.45 gal.  
White Lead \$1.00 hundred

**WINDOW SHADES**  
Stack sizes at low 50c each. We Also Make Shades to Order. AWNINGS MADE TO ORDER

**WALL PAPER**  
5,000 Rolls 10c a roll  
Tapestry Designs as low as 30c a roll

Genuine Inland Linoleum Only \$2.50 Sq. Yd.

**ALL MERCHANDISE FULLY GUARANTEED**

**FREE DELIVERY**

**GIRO BUILDERS SUPPLY CO.**

Opposite the Postoffice  
214 WEST BROADWAY  
PHONE GLENDALE 1430  
OPEN FROM 7 TO 6 DAILY

### Glendale District Is On Eve of Further Great Development

GLENDALE today is on the eve of the greatest development era any residential city in the world has enjoyed.

It calls for the need of city planning on a scale such as old residents can hardly believe possible.

Population is pouring in here from the four corners of the earth. Property values have risen in certain parts of the city \$160 to \$360 per lot in the last thirty days.

The demand for Glendale homesites seems always to equal the supply, regardless of the rapidly with which new plats can be prepared. All eyes are upon Glendale and the citizens and business houses and building firms must be prepared.

Three years from now the change will be so marked that the whole world will gasp in amazement at "the city of homes" which jumped from a village in 1905 to one of the greatest suburban centers on the Pacific coast. Glendale has but begun to grow!

### COLLECTOR TELLS OF DEPRECIATION

#### Deduction From Income Tax Allowed a Value as Asset Lessens

By REX B. GOODCELL, Collector of Internal Revenue. Depreciation is that inevitable lessening in value which is inherent in any building, machine, or other fixed asset used in a business.

It makes no difference how thorough and complete the repairs and replacements may be, the fact remains that the value and efficiency of such assets are gradually diminishing. Depreciation is caused by actual use which tends to wear out. If a building or machine is allowed to remain unusual or idle, age will cause depreciation. The idea that I wish to convey is that depreciation is one of the universal order of things that cannot be eliminated. So bear in mind that depreciation is a most important item in computing your income tax.

The factors to be considered in determining the amount of depreciation to be charged off are, first, the original cost of the asset, including all expense incurred in connection with placing it in a position to return you rent or other value; second, the probable life of the asset which gives an idea as to what portion of the cost should be charged off each year.

**Rates Standardized**

Yes, there are a few rates of depreciation which through long use have become more or less standardized. They are: machinery, 16 per cent; furniture and fixtures, 10 to 15 per cent; autos and trucks, 20 to 25 per cent; frame buildings, 3 1/2 to 5 per cent; brick buildings, 2 1/2 to 3 1/2 per cent; concrete and wood buildings, 2 per cent; concrete and iron buildings, 1 per cent.

A Los Angeles taxpayer purchased in 1921 a house and lot for \$20,000; the value of the house exclusive of the lot was \$15,000; it was 5 years old when he acquired it and is in all probability good for 20 years yet. What depreciation may the taxpayer claim for 1922? The probable life of this house being 20 years, he may claim 1-20, or 5 per cent of \$15,000, or a deduction of \$750.00 from his 1922 income. No, he may not claim depreciation on his residence, nor on his automobile, unless the latter is actually used in his business.

**Knotty Question**

A few days ago, a taxpayer told me that he had purchased in 1914 a lot and frame house for \$5000, which he has rented ever since. The value of the house when purchased was \$2500. In 1922, he sold it for \$9000. One of the knottiest things I ever tried to do was to make that man see where he should return a profit of \$4800 instead of \$4000. Now, you will all agree \$5000 is capital invested, or purchase price; but there is another fact to be given consideration. He had charged depreciation on that house at the rate of \$100 a year for 8 years, or \$800. We assume then that he had received \$800 in depreciation prior to time of the sale. I could not make him understand that this \$800 returned to him in depreciation must be deducted from the original cost of the house, which leaves \$4200 to be deducted from \$9000, giving a profit of \$4800 on which he must pay tax.

### ARREST SUSPECT IN JEWEL THEFT

#### Victim of Half Million Dollar Robbery Identifies Man. Caught After Chase

NEW YORK, Feb. 17.—The Schoelkopf jewel robbery mystery is solved, Inspector John Coughlin stated today.

Other arrests are expected to follow the capture last night in Albany of Matthew Biddulph, alleged to be the "Mr. Marshall" who engineered the theft of \$300,000 in jewels from Mrs. C. P.

### BUYERS TURN TO HILLS FOR HOMES

#### Congestion in City Drives Investors to Locate in Sparr Heights

To those who remember the old Verdugo Park of twenty-five years ago and the table-land that sloped up to the foot of the Sierra Madre range from what is now La Crescenta boulevard, the state highway between Pasadena and San Fernando, the present aspect of that territory is amazing.

At that period this section was a sportsman's paradise. There were rabbits by thousands and it was an easy matter to secure the limit of quail, twenty-five birds, in those days in an hour. The writer has several times done this, shooting out of a buggy while driving between Glendale and what is now Sunland.

However, these happy days are gone. The rabbits have been practically exterminated and what few quail are left "use" the high ridges far from the boulevard.

**Sick Homes in Hills**

The tremendous expansion of Los Angeles has driven home-seekers who desire to escape from its noise and confusion and congestion to the hills. Pasadena and Hollywood for a while offered an outlet, but they were soon filled and are now thoroughly settled. Then came Glendale, and it has already a population of 40,000 and is daily growing.

Then Montrose, La Canada, La Crescenta and Sunland awoke and began to grow like Jonah's gourd. And now comes Sparr Heights. The sale of nearly a million dollars' worth of property in this tract in about five months is a conclusive proof that it was placed on the market at a most opportune time and that its location is highly strategic.

**Room For 250,000**

This territory will house 250,000 people and all roads that tap it pass through Sparr Heights or the way to Los Angeles. Here of necessity must develop another city, sufficient unto itself, which will satisfy the social and domestic needs and conserve the economic welfare of the whole territory within the confines of the above-mentioned ranges.

It was the perception of this inevitable future that led shrewd buyers and investors to place their money here, and a faith in this great future that has inspired the owners of Sparr Heights to plan its development upon such broad and comprehensive lines.

### BIG DEMAND FOR HOMES IN HILLS

#### Beauties of Glendale Crest Bring Many Prospects To Tract Office

The demand for high class foothill homesites is heavier at the present time than ever before in the history of Southern California according to J. D. Millar of the J. D. Millar Realty Company.

"Since we placed Glendale Crest on the market two weeks ago the inquiries we have had for these view lots has certainly far exceeded our anticipations," said Mr. Millar.

"The fact that we have all the conveniences and accessibility of the city and the natural beauty and view of the mountains has helped us make many sales."

"Several buyers were fortunate in selecting lots which have live oak trees on them. These beautiful old oaks were all saved in clearing the property and lend much to the general beauty of the tract."

**Wilson Will Build**

"One of the first houses to be constructed will be that of Mr. Wilson of Glendale, a member of the hardware firm of Wilson & Bell. A nine room foothill home will be built on a site of two lots that commands a really wonderful view."

"Our street work, sidewalks and other improvements are being rushed and a large gang of men are on the property to complete them at the earliest possible moment."

"We are keeping our tract office open every day of the week to accommodate the many visitors that come to inspect the view. Being on Sycamore Drive at Verdugo Road, and only one block from the Wilson Ave. car line, Glendale Crest is very easily reached from Glendale."

Hugo Schoelkopf of Buffalo at a New Year's party here.

Other identifications of Biddulph are expected to be made here by guests of the party. Biddulph was brought to New York today.

**6,000-Mile Chase**

Mrs. Schoelkopf picked out his picture January 7 in the rogues' gallery here, starting a 6,000-mile chase which led from New York to the Pacific coast into Canada and back to New York state, ending with the arrest by Detective Joe Daly.

### THOMPSON TRACT DRAWING BUYERS

#### Improvements and Trees Add Value and Beauty to New Development

Completion of the paving work, curbing and sidewalks in the Seymour-Hardy-Thompson tract, that runs from North Brand boulevard to Central avenue, in the 900 block, just beyond where the cars for Burbank make the turn, has attracted considerable attention to the values that are being offered by the owner of the property to homeseekers in Glendale, and the prospects for the speedy sale of the entire tract are exceptionally bright, according to Mr. Thompson.

All of the improvements have been installed and paid for, and the variety in the sizes and prices of the lots offers a wide choice to those who are seeking to purchase homesites. The property is further enhanced by the live oak and pepper trees that dot it in profusion and that have been preserved in laying out the tract, so that the fortunate buyers will be

### PLAN APARTMENT TO COST \$45,000

#### Glendale Woman Will Erect Handsome Building to House Six Families

Mrs. Nettie Williams of 311 East Colorado street left yesterday afternoon for Tujunga, where she is to spend the next month in one of the new bungalows she recently completed there. Upon her return to Glendale Mrs. Williams is to have work started on the \$45,000 apartment house she is to build on a prominent corner in the north section of the city. It will include six apartments.

Miss Ruth Raices of New York, long-time friend of Mrs. Williams, is to be part owner.

able to secure valuable shade trees at once, without waiting for the years to bring new trees to maturity.

Another important inducement for purchasers is the proximity of the tract to churches, schools and car lines, which adds materially to the desirability of the property included in the tract.

# 6 per cent.

We are making LOANS on Homes, Flats, Apartments, Bungalow Courts, Business Houses and Office Buildings IN GLENDALE

## An Attractive Feature

All loans up to \$5,000 can be paid in full at any time during the five-year period of the loan without penalty. On all loans of \$5,000, or more, 20 per cent of the principal can be paid in any twelve-month period.

### Loans for Five Years at 6%

QUICK SERVICE COME IN AND SEE US NOW

## LUSBY MORTGAGE & INVESTMENT CO.

233 SOUTH BRAND BLVD. PHONE GLENDALE 696

# Kenilworth Park

—Another Edwards & Wildey Project

## A Wonderful Home Tract Picked Out 50 Years Ago by One of Glendale's Pioneers Because It Is So Beautiful

Picture a pioneer viewing this valley for the first time 50 years ago and finally settling on a 90-acre tract of his own choosing in preference to any other spot in the district that might have been his. Now you have an understanding of why the Hahn estate has long been recognized as the favored spot in or near Glendale. It was hand picked 50 years ago, and, until now, has remained intact as acreage, while Glendale built up nearly solid all around it. Now homes will build in a pioneer's fields and Glendale's normal growth will continue. Will you participate in the profits that will be made by original buyers—will you take advantage of this opportunity for a homesite of your own?

Mountain and Valley View Lots  
50 Feet Wide

# \$1150 and up

Cement Sidewalks, Curbs, Fine Crushed Rock Streets, Gas, Water and Electricity Included

## \$150 Down--\$15 Mo.

### Fully Improved Lots Selling at Less Than Raw Acreage Nearby—Thousands Will Be Made in Resales Here

We bought this land at away under its market value and thus are enabled to sell these lots with all improvements in for less than is being asked for raw acreage in the immediate neighborhood. Where else can you buy a homesite with all these advantages for \$1150? Certainly it cannot be duplicated in Glendale or in Los Angeles, or, we believe, in Southern California. No wonder Glendale residents are snapping up these lots nearly as fast as we can show them. We cannot urge you too strongly to act now before this opportunity passes forever.

The Edwards and Wildey Co. have always marketed their subdivisions at such low original prices as to allow a big margin for profit on resales. The history of our every subdivision in Glendale has been a record of steadily increasing values that have meant big profits for original buyers. Doubled and trebled values in a few years' time have not been the exception, but rather the rule. Our 17 years' experience in subdividing fine properties in Glendale, Eagle Rock, Hollywood and Los Angeles is back of Kenilworth Park. Thousands will be made in resales here.

### Unit 1 Is Going Fast—The Property Is Too Good to Last

Call at Our Office Today and Have Representative Show You the Property

## EDWARDS & WILDEY CO.

N. E. Cor. Broadway and Central Glendale 250  
Los Angeles Office, 515 Black Bldg.



### OPEN NEW TRACT AT CITY LIMITS

#### Golden Rule Heights Open Along Verdugo Road On Easy Payments

Golden Rule Heights is the name of a new tract being marketed by J. P. Lamber and John Yung, composing the Golden Rule firm with offices at 622 East Broadway.

This new subdivision is located along Verdugo road, just south of the Glendale city limits, and lying in Los Angeles. It is bounded on the north and west by Glendale.

Picturesque Verdugo road provides frontage for a few of the choice homesites while other hillside lots may be obtained on Tiburon and Evelyn streets.

Crushed rock and oiled streets now are being put in and the exceptionally low purchase price includes the street work, cement sidewalks and curbs, water, gas and electricity. Water from the city of Glendale already supplies the property.

#### \$3500 Restrictions

For those who are interested in low initial payments and easy terms, Messrs. Lampert and Yung invite them to drive south from Glendale on Verdugo road and stop at their sign on the west side of the boulevard and get the view, also realize the values which are bound to increase within a short time.

The yellow 5-cent cars are within walking distance. Schools are close by and restrictions of \$3500 will make it a most desirable homing place, according to Mr. Yung. Lots are 60 feet wide and the two streets to the knoll sites lead into Verdugo road, a direct artery into Los Angeles which will become an 80-foot boulevard under the Los Angeles city plan.

### Belgians Send Mayor Of Duisburg to Jail

AIX LA CHAPELLE, Achen, Feb. 17.—Lord Mayor Jarres, of Duisburg, today was sentenced to one month in jail by a Belgian military court for disobedience. He took an appeal. Duisburg is in the Franco-Belgian zone of military occupation.

### SURROUNDINGS OF SUPERB BEAUTY

#### Glendale Heights Prove Big Attraction; Large Number Secure Homesites

If you would live amid surroundings of superb beauty and exquisite refinement, where, along graceful rolling drives, magnificent view lots face to the west, the ocean, to the east, Pasadena, Eagle Rock and Los Angeles; to the north, the San Fernando valley, Montrose, La Canada; and to the South Elysian park, Hollywood and Beverly Hills—if you want these things and others that make life richer for having lived, you will find them, surprisingly, in Glendale Heights, the Haddock-Nibley realization of a dream, located at the corner of Palmer and Adams, extending out over the grassy, eucalyptus-crowned hills for eighty matchless acres.

But you will have to hurry if you want these things, states Frank Winn, in charge of sales. Of the 500 lots in the development, all but a handful of those in the last unit have been sold, and over fifty are already built on, some of the houses going up to cost in excess of \$20,000.

#### Make Investments

Among others who have bought property at Glendale Heights, are Mr. Pendroy and Mr. Fairbanks, of Glendale, and G. W. Dick, from Bournemouth, England.

Mr. Dick, who is building a fine home for his son, R. S. Dick, on one of his adjacent lots, and is planning to landscape the other, states that in all his travels in England, Scotland, Wales, France, Italy and even Switzerland, he has never seen such a beautiful and sheltered pocket amid the mountains as Glendale Heights.

Another tribute to the beauty of the location, states Mr. Winn, lies in the fact that a number of artists and authors have bought lots in the tract and plan to develop a colony.

#### Rush Improvements

As all improvements are being rushed in, including gas, water, electricity, with all roads curbed and surfaced with rock and oil, these lots are ready to build upon immediately. The company, moreover, is in a position to supply, every want, from a small, inexpensive lot to a site for a man-

### HILLCREST LOTS ATTRACT BUYERS

#### High Location of Property Affords Wide Vista of Mountains

The values offered in the over-size lots in Hillcrest, "the subdivision beautiful," and the terms on which they are placed on the market, constitute one of the outstanding real estate events in Glendale's history, according to Arthur Campbell, 110 East Broadway, who is putting the property before local investors on a basis of 10 per cent down and the balance on easy terms.

Hillcrest lies just south of Kenneth road, in one of the most attractive sections of Glendale, and every lot commands a beautiful view of a wide sweep of majestic hills and sun-kissed valleys, where ideal homesites are to be secured at prices that make this one of the most alluring prospects in the Southland, and as the property lies in the path of the logical spread of this city, the opportunity for a profit on the investment is proving a strong argument with those who have been investigating the property.

The streets are already in, as are the electric and gas mains, and everything about the property is in shape to permit the immediate building and occupancy of high-class homes. Mr. Campbell maintains an office at the tract and has representatives there daily to attend to clients.

Finished houses, too, may be had for as little as \$500 down, with the balance in easy payments.

As the building restrictions run from \$2000 to \$6000, a reasonable latitude is allowed without in any way lowering the high standards set for the tract.

Mr. Winn states that plans are now complete for the continuation of York boulevard through till it joins Adams street, which is the main street of the tract. This improvement is certain to greatly increase the value and desirability of property thus influenced, and should be studied over by the prospective purchaser with the aid of a map. The result, Mr. Winn feels, will be a visit to Glendale Heights.

News want ads produce results.

### DR. C. G. DWIGHT BUYS BIG TRACT

#### Secures J. V. Vickers Estate For \$50,000 Through T. W. Watson Agency

The seventeen acres lying north of Mountain street between Brand boulevard and Louise street, belonging to the J. V. Vickers estate has been sold during the last week to Dr. Corydon G. Dwight of Madison, Wisconsin. The purchase price was \$50,000. The sale was consummated through the agency of T. W. Watson Company, of 708 E. Broadway.

Dr. Dwight left for Madison, Wisconsin Sunday morning. However, before leaving he had plans well started for the clearing and plowing of that portion of the plot lying between Mountain street and the base of the hills, and for the planting of several thousand palms and evergreens in nursery. These he intends to use in beautifying the plot.

T. W. Watson has charge of this work for Dr. Dwight, and is also working out a plan for subdividing the property.

Mr. Watson says that Dr. Dwight purchased this piece of ground largely for the purpose of selecting therefrom a site for his winter home. When this site has been selected and subdivision plans worked out, announcement will be made through these columns of a date when reservations may be made by those who may desire to secure residential sites on this beautiful place.

Improvements and restrictions will be of a nature that will ensure a high class residential section.

### Historical Society Is Given Ancient Bible

UCYRUS, O., Feb. 17.—A Bible, printed in Switzerland in 1673 and brought to this country in 1821, has been presented to the Crawford County Historical Society. A commission issued by Governor Elihu Allen Brown in 1821 to Jacob Cuykendall, of Shelby, as justice of the peace of Auburn township, then a part of Richland county, also has been presented to the society.

### WILL ENTERTAIN BOARD OFFICERS

#### Regional Council Will Meet As Guests of Realtors At Long Beach

At Long Beach, in the Hotel Virginia, upon invitation of State Vice-President Henry P. Barbour and the Long Beach Board of Realtors, will be held March 19, a regional council of local board presidents and secretaries, and state directors and officers, according to the State Association news department.

While addressing a local board recently, Vice-President Barbour became impressed with the need for additional education and instruction of local board officers. Inasmuch as he has planned for some time to entertain the sixteen realty boards of his seventh regional district of the State Association, he has extended an invitation to State President Frazier O. Reed and all the directors and officers of the association to be the guests at this council which will occupy a whole Saturday, March 10, and be topped off with a grand state banquet.

#### Multiple Listing

Last year Vice-President Barbour, then serving his fourth term as head of the Long Beach Board of Realtors, entertained the State Association officers, with President C. C. C. Tatum as the guest of honor.

One of the big topics that will be discussed at the Long Beach council, will be multiple listing. Many local boards are going in for or desiring more light on this much-discussed method of increasing realty sales. Recently Merced realtors adopted multiple listing, and other boards are giving it a trial. Where multiple listing groups have been formed within a board, and every realtor who goes into the plan is sold on the idea, success results to all concerned, including buyer, seller and agent. The Southwest Realty Board of Los Angeles is a notable example of a successful practice of the multiple listing plan. Realty Board problems will also be discussed at Long Beach.

Rumania had a population of about 8,000,000 before the war, but with increased territory it is now more than 18,000,000.

# Two Dollars for One!!!

In twelve months' time! That will be the story of every purchaser of a lot in beautiful

## Glendale Heights "The Wonder Tract"

Positively there is not a better, safer, surer, nor saner investment in Southern California, today, than these wonderful, inspiring view lots.

### The Top Unit! The Last Unit!

The choicest lots of all are being put on the market NOW! There are only 75 of them, all told; fortunate indeed are those who secure one of them now.

We are making it as easy as we can for you to get in and make money with us!

All you need to do is see these lots in order to be convinced.

This isn't an ad; it's a strong, earnest conviction!

Get out TODAY! They won't last long.

A small down payment and easy after payments will get you in on these earnings.

Don't work always for money. Make money work for You.

## HADDOCK-NIBLEY CO.

Pico 5020 Glendale 471-J

SUITE 215 HIBERNIAN BLDG.

From Glendale Avenue Go East On Palmer To Tract From Colorado Go South On Adams To Tract

### News Job Printing Bears the Stamp of Creative Artistry

Glendale Office—200 East Broadway. Phone Glen. 2163. Open Evenings and Sundays. Hollywood Office—6612 Hollywood Boulevard. Phone 438-910.



From Glendale Drive Out Verdugo Road to Tract, or Take La Crescenta Car to Our Office

# SPARR HEIGHTS IS THE STRATEGIC CENTER

—Of a beautiful territory that now carries a population of 12,000, and is destined to house 150,000. All roads that lead out of this section to Los Angeles pass through what will be the segregated business district of SPARR HEIGHTS.

—At SPARR HEIGHTS is growing up a community of 40,000 people whose artistic homes will create an atmosphere of refinement. Millions will be spent in the improvement of its natural scenic beauty.

—A splendid transportation service will land you at Fifth and Broadway in less time than it takes from the center of Hollywood.

—A Community Center Building, a Greek Theatre and the Oakmont Country Club, with its mammoth swimming pool and 18-hole golf course will minister to social pleasures.

THERE IS NO PLACE WHERE YOU CAN SECURE SUCH AN IDEAL ENVIRONMENT FOR A HOME FOR SO LITTLE MONEY.

—This is another Hollywood at its very inception. Think what values will be in the next few years and

## BUY NOW AT OPENING PRICES

# FRANCIS - BARNUM - WALTERS COMPANY

Main Office—Verdugo Road at Montrose. Phone Glendale 2123-J-4



# WHY A FOUNDATION?

**S**UPPOSE they tried to build that great new High School out East Broadway without a foundation? It could be done, perhaps, but the building wouldn't last long, would it? That's the "why" of the good foundation they are now busily digging for the new school.

## Dig One Yourself

Follow a good example. Dig the foundation of a happy home for your wife, your children and yourself at EAGLE GLEN HEIGHTS—only a half block from the new school. Go out today and tag one of the three remaining 50x150 foot lots—foothill sites of such attractiveness and so moderate in price that to see is to desire and to desire is to buy. Then build for lasting satisfaction.

## Do It Today!

We are nearly finished selling at Eagle Glen Heights. The rush for home sites near the new school has almost cleared us up. Just the three lots mentioned and a few others, mostly larger. Every improvement and convenience already installed—all ready for building and moving in. And a lot of fine neighbors.

We'll Expect You Today or Tomorrow

*Harvey McCarthy*  
COMPANY

Tract Office—East End of Broadway

H. V. Henry, Mgr.

Phone, Glen. 212-W

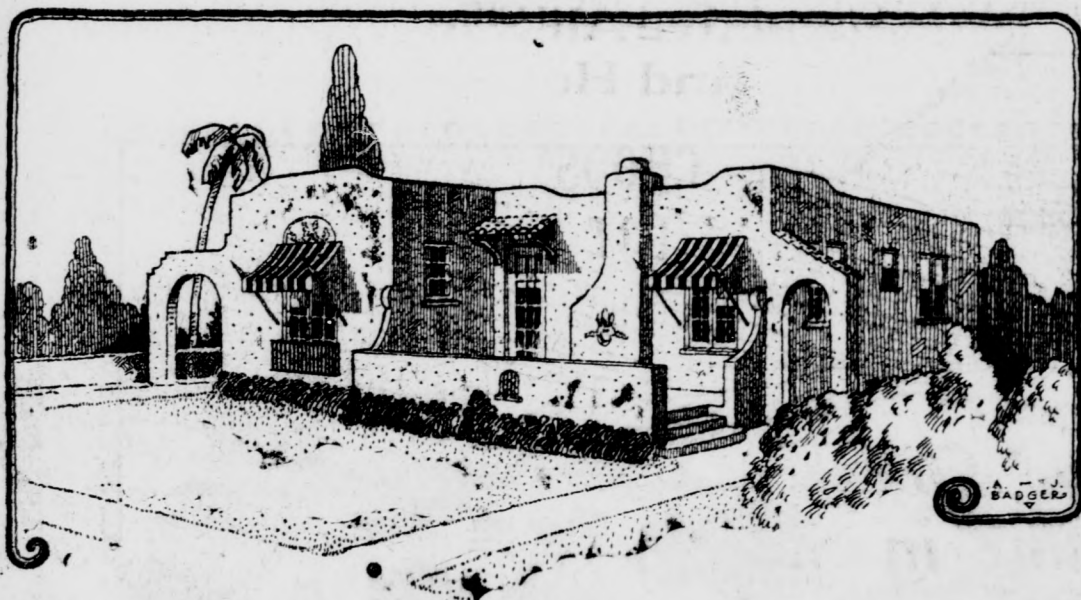

## WE WILL BUILD THIS ATTRACTIVE 5-ROOM HOUSE FOR \$4000—THIS OFFER FOR SIXTY DAYS ONLY

Owing to the increased demand for moderate priced homes we are offering to the public by reason of our special buying arrangements, the above attractive 5-room Spanish type home, built anywhere in Glendale, Eagle Rock or Burbank on a level lot for \$4000. This house has hardwood floors and finished complete, including electric fixtures, shades, cement foundation and walks, and is artistically decorated; garage, etc. This is a complete home, ready to move into, and built of the best materials and workmanship obtainable.

We are able to put ideas into a home and build it for you at a price less than 10 per cent plus the actual cost of the material and labor, and yet maintain the high standard of material and workmanship which is a credit to our reputation as builders.

WE ARE PREPARED TO PLAN AND BUILD FOR YOU ANY STYLE OR TYPE OF HOME YOU DESIRE

**HAYWARD @ McCARTNEY**  
142 SOUTH BRAND BLVD.

Phone Glen. 1065 — Contractors and Builders — WE FINANCE

USE GLENDALE EVENING NEWS WANT ADS FOR RESULTS

# AUCTION MONDAY, FEBRUARY 19, 11 A.M.

314 East Palmer Avenue, Glendale

AUCTION SPELLS ACTION!

TALK IT OVER WITH US!

THIS BEAUTIFUL SIX-ROOM HOME ON LOT 100x368 FEET. LARGE GARAGE, 3 LARGE BEDROOMS, LIVING ROOM 16x20, LOTS OF SHRUBBERY AND FRUIT TREES. SPLENDID OPPORTUNITY TO PURCHASE THIS FOR A COURT SITE.

MUST BE SEEN TO BE APPRECIATED—OPEN FOR INSPECTION FOR FURTHER PARTICULARS CALL OR PHONE

**JESSE L. CULBERTSON, Auctioneer**

**B. O. McCORMICK @ CO.**

628 North Western Avenue

## Hahn Estate IS NOW SUBDIVISION

### Many Buyers Take Advantage of Chance to Get Part of Property

Selling fully improved lots at less than the cost of raw acreage in the immediate neighborhood sounds almost too good to be true. Yet that is just what is being done at Kenilworth Park by the Edwards & Wilder Company. Kenilworth Park is the old Hahn estate which has remained intact as acreage for fifty years. It has been right in the path of Glendale's greatest growth and, although the land was ripe for subdivision years ago, the owners would not sell because of sentimental reasons.

That many Glendale real estate buyers were just waiting for this land to be opened is apparent by the immediate sales activity that was created by the first announcement a week ago. Buyers have been keen to snap up the property which has for years stood in the way of the city's expansion.

**Amid Fine Homes**  
Unit No. 1 of Kenilworth Park is bounded by Glenwood Drive on the north, the Glendale-Burbank car line on the south and Kenilworth Ave. on the east. The property is surrounded by some of the finest residential development in the Glendale district.

It is predicted by many local real estate experts that this new subdivision offers the greatest possibilities for profit in resales for original buyers of any tract in the district. This is claimed because of the fact that Edwards & Wilder bought the land at a remarkable low figure and are retailing the lots at a proportionate saving. Also the fact that the sections surrounding the property are fully developed and the buyer will not have to wait for future development to increase the value of his property.

In reference to the new tract W. F. McPherson says: "The fixed policy of the Edwards & Wilder Company has always been to retail their subdivisions at a low enough price to allow original buyers a wide margin for profit on resales. Kenilworth Park is no exception to the rule."

**Great Opportunity**  
"I firmly believe this property offers the investor the greatest opportunity for profit of anything in the district. Many a local resident can recall some mighty big profits made in former Edwards & Wilder subdivisions in Glendale. Notable among these were 'Kenilworth' and Glendale Foothill Gardens. Yet I believe Kenilworth Park offers greater opportunities than either of these."

Kenilworth Park lots are selling at \$1150 and up including such improvements as cement sidewalks, curbs, crushed rock streets, gas, water and electricity. The terms are \$150 down and \$15 a month.

## ARMY TO DECIDE USE OF RAILWAYS

### British Officers on Rhine Confer With French on Ruhr Outlet

PARIS, Feb. 17. — French efforts to obtain the use of railways through the British military zone on the Rhine will be taken out of the hands of the civilian authorities and turned over to military officers in the Rhineland, it was announced this afternoon.

After hearing the report from Minister of Public Works Le Troquer upon the break-up of the Anglo-French conference at London, the cabinet ordered General De Goutte, commander-in-chief of the French troops in the Rhineland and Ruhr, and General Payot to go to Cologne to confer with General Gudley, commander of the British army of occupation, upon the possibility of effecting a "working agreement."

General Payot had accompanied Minister Le Troquer to London to request use of railways through the Cologne area for movements of Ruhr coal, French troops and military supplies.

The decision today indicated that France will not appeal to the allied Rhineland commission for permission to use the Cologne bridgehead railways except as a last resort.

## REAL ESTATE ETHICS

By WILLIAM MAY GARLAND  
Director-at-Large, California Real Estate Association and Former President National Association of Real Estate Boards

**E**THICS are the basic principles of right action, or, in other words, they constitute the science of human duty. Certain standards have been established in many lines in business, certain goals have been set, certain ideals have been outlined—in short, certain ethics have been developed. Such progress has been made by realtors.

Los Angeles, the city which we all love, had the honor of being the environment which inspired the adoption of a "Code of Ethics" for the National Association of Real Estate Boards—a set of practices founded upon the Golden Rule and the guide for every member of each of the 465 boards belonging to the national organization which is made up of the most influential operators and brokers in America. They alone have the right to use the term "realtor."

That event of events took place at the eighth annual convention in 1915. Many another national organization has since emulated the realtors of the nation. The real estate leaders in the United States thus blazed the trail for the revealing of a quickened conscience in several other business lines.

Our code has five sections. The first relates to the duties of the broker to his fellow brokers, while the second part treats of the duty of the agent to his client. The duties of the broker to the customer are considered in the third section, while four timely suggestions to owners and investors comprise "Section 4." The final division of the code emphasizes the benefits of uniting to enforce right principles and right practices. This code is the embodiment of the highest business ideals.

In our business there are offered innumerable opportunities for sharp practices and dishonesty—far more temptations than are found in the average vocation. Therefore, ethics of the "science of human duty" should always be uppermost in our thoughts and in our deeds.

But a careful survey by an unprejudiced observer without doubt would conclusively show that, considering the number of chances for unprincipled conduct, the percentage of honest transactions would be so startlingly large that it would overwhelm completely the comparatively few and scattered instances of fraud which ordinarily attract so much attention, particularly in a new city or state which is developing rapidly and in which there is such a large volume of real estate business.

In brief, realtors have an effective code of ethics because it is more than theory; it has been and is truly a guide to right action—the practical application of high standards and fine ideals.

## RUSH TO SETTLE AT SCHOOL SITE

### Work on New Building Sign For Buyers to Locate At Eagle Glen

The actual beginning of work on the new high school, on East Broadway, seems to have been the signal for a home-seekers' rush to that section of Glendale, according to real estate men whose business it is to note the trend of the market for building lots. Since the turning of the first spadeful of earth at the 21-acre site a couple of weeks ago, there has been a wonderfully active demand for homesites, with prices stiffening and the supply of desirable property fast diminishing.

That the eagerness to locate near the new school is not confined to Glendale people, is the experience of H. V. Henry, local manager of J. Harvey McCarthy company at Eagle Glen Heights, he says. Because of the fact that two main boulevards, East Colorado and Broadway, pass by the school site, the attention of a large number of motorists is directed to the building activities. Every day, Mr. Henry says, automobile parties stop at Eagle Glen Heights office, which adjoins the school site, and ask questions as to the probable date of the completion of the school buildings and the opportunities that exist for the purchase of lots nearby.

Know About Glendale

"The extensive advertising which Glendale has received as the fastest growing city in the country, together with its reputation as a community of homes of the better sort, is evidenced in the knowledge which inquirers disclose concerning Glendale," Mr. Henry declared. "Our advantages are recognized as well as the solid character of our achievements. The beginning of construction work on the new school has quickened this interest to a remarkable degree, and I feel sure, in common with other business men I have talked to, that the erection of the school marks a further era of home-building, especially in that section of the city."

**Values Increase**  
The rise in the values of property near the school has been marked, Mr. Henry points out. In his opinion the school authorities made a remarkably good purchase and he believes that it could not be duplicated at the present time for twice the amount paid. He cites one offer made for a particularly desirable homesite at Eagle Glen Heights, which a few months ago was sought for \$2,000 and for which the owner recently refused a profit of 150 per cent. This, of course, is an extreme illustration, he says, but there is not a lot in the neighborhood of the school that can be bought today for less than a 50 per cent advance over the price of six months ago. The rush of home-seekers has resulted in the sale of all the Eagle Glen Heights property, he says, with the exception of a very few lots.

## Silver at Capitol Stolen by Tourists

WASHINGTON, Feb. 17.—Souvenir hunting visitors to the Capitol are largely responsible for an annual deficit of \$36,000 in the house of representatives restaurant. Stamped silverware, dishes, napkins and even tablecloths are among the loss. A campaign to defeat them was begun with the substitution of cheap paper substitutes for napkins.

The Aland Islands are located in the Gulf of Bothnia and have been awarded to Finland by the league of nations.

A cypress tree with a trunk fifty feet in diameter exists at Santa Maria del Tule, Mexico.

## DYNAMITE BLASTS ROCK IRISH CITY

### Irregulars Wage Guerilla Warfare in Midst of Public Buildings

DUBLIN, Feb. 17.—Irregular republicans carried their guerilla warfare into the heart of Dublin dynamiting buildings.

A mine wrecked a large dwelling in the fashionable district, converted into a hotel for men and women supporters of the Free State. The explosion shook a nearby maternity home, where there were 200 women patients. Many became hysterical.

A public building containing offices of the municipality was mined and wrecked. Free State soldiers pursued the irregulars, among them several women, but they escaped.

China has 225 people to each square mile of territory, Japan has 376 and Australia less than two.

# 10% Down

# Balance EASY Terms



Again We Emphasize the Fact That Big, Oversize Lots In

# Hillcrest

"The Subdivision Beautiful" FOR

## 10% DOWN

Are the outstanding lot values on the market. Every lot is in the exclusive Kenneth Road District and commands a wonderful view. Prices include all improvements.

Call at 110 East Broadway, or go direct to Tract Office, which is open every day. Drive out Kenneth Road and Virginia Avenue.

# Arthur Campbell

"I Specialize In Foothill Property"

110 East Broadway Glendale, Calif.  
Office Phone, 274; Res. Phone, 2103-W

Read The Evening News Classified Ads For Profit



# Glendale Crest

THE BEST of the BEST

## An Invitation

We invite you to inspect Glendale Crest, the new magnificent scenic subdivision in Glendale's wonderful Foothills.

It perhaps sounds commonplace to say that Glendale Crest is the most beautiful subdivision in all of beautiful Glendale, but truly the view from these lots is really marvelous.

Come and see for yourself. You will surely enjoy the charming and inspiring panorama of mountains, valley and city that lies before you as you stand on our property at Glendale Crest.

Streets are graded and all public utilities will be installed at our expense. Prices are low and terms as low as \$15 a month may be arranged.

Glendale Crest is two blocks north of the Wilson Avenue car line and three blocks north of the new High School, which is being built at the corner of Broadway and Verdugo Road. Thus our tract combines extreme beauty with accessibility.

Come at once. By quick action you get the very best of the very best subdivision in Glendale. At our prices and terms you must act quickly. Positively this is a rare opportunity for you to make a profitable investment or secure an ideal home place. Just come and see for yourself.

Every courtesy extended to visitors who merely wish to enjoy the view.

Yours truly,

*J. D. Millar*  
J. D. MILLAR REALTY CO., Inc.

OWNERS

326-332 Wilcox Bldg., L. A.

But Come Direct to Tract Office Open Every Day, Including Sunday

**PRICES**  
**\$975 to \$3500**  
We invite comparison with any other property of this class. All improvements included.

**TERMS**  
**\$15 a Month**  
Small down payment and balance in monthly payments as low as \$15 per month.

**RESTRICTIONS**  
The restrictions are such as to assure you of permanency of property value and an ideal neighborhood.

**TO REACH GLENDALE CREST**

By Auto: Drive out Glendale Blvd. to Glendale, north on Brand Blvd. to Broadway, east on Broadway to Verdugo Road, then north three blocks to Sycamore Drive. Our office is on corner of Sycamore and Verdugo.

By Street Car: Take any Glendale car, transfer to Wilson Ave. line at Broadway in Glendale, ride to Verdugo Road, then walk two short blocks to property.

Office at tract is open every day, including Sunday. Come tomorrow.



### SHRINERS' ROADS LEAD TO CAPITAL

#### 300,000 Nobles Are Expected in Washington for June Convention

By ROBERT THORNBURGH, For International News Service  
 WASHINGTON, Feb. 16.—Nobles of the Mystic Shrine from four corners of America, will "fold their tents like the Arabs" and—no, not silently, but with the blare of bands and the din of the caravan—sweep over the hot sands of the desert toward Washington in June for the annual convention of Masonry's great social order.

Every one of the 200,000 Shriner expected in the national capital for the great assembly knows what it is to swing "onto the rope" as they cross the desert in the wake of the camel-led caravan of Nobles—dusty, foot-scorched, but happy in the anticipation of the revelations and joys which await them at the oasis—the journey's end.

**Many Nobles Expected**  
 Alamas Temple, the host to the 1923 convention, has already made reservations for more than 100 Shrine temples, and it is expected that within three months practically every temple in America will have arranged for delegations of from ten to 5,000 Nobles. Washington Shriner are going to outdo the efforts of San Francisco's gigantic entertainment of Shrinedom last year. To do this they have raised a fund of \$200,000 and have committees numbering hundreds at work on the preliminary arrangements. Washington will truly be a Mecca for the fez-capped delegation, making up the most picturesque of all national conventions staged in the United States.

Among the most noteworthy of the caravans will be one of automobiles, which will come from the temples of California. A pilot car from San Francisco has already traversed the route and is preparing a map of the best roads to be followed by the Nobles from the Golden Gate.

Alamas Temple is preparing parking spaces for the 35,000 automobiles expected from various temples. Practically every vacant lot in the capital will be filled with automobiles, while already space for 350 Pullman cars to bring other Shriner has been laid out.

**Plan For Great Crowd**  
 Hotels are preparing to handle Washington's biggest crowd. Several new structures are being rushed to completion in anticipation of the event. With provision in private homes, it is believed the capital will be adequate to take care of the thousands of Shriner.

Alamas Temple will devote over \$70,000 to decoration of the city. One of the monuments to greet the fez-wearers will be a gigantic Sphinx at the Treasury end of Pennsylvania avenue. The Sphinx has a peculiar significance to Shrinedom, being, as it is, an inhabitant of the dusty desert and accustomed to the roaming caravans which pass by in search of Mecca.

An estimate by Joseph S. Edgerton fixes the value of daily food consumption of the convention at \$3,000,000. He said to feed all the visiting Shriner would require a table fifty miles long, and, while it was not so declared, other authorities insist the roar of this hungry throng as they hurriedly put away the camel fodder would create an echo that would be heard in every section of the civilized world.

**Elaborate Parade**  
 The Shrine parade, featuring one day of every national convention, will be the most elaborate event of the kind ever held in Washington. Miles and miles of black-tasseled fezes will pass down Pennsylvania avenue, as a representative throng of the nation looks on.

Several hundred Shrine bands will be present. Committees are arranging to erect band stands in every section of downtown Washington, so there will be a continual concert from the opening day until the convention comes to a close.

It is expected that the formal opening of the keys of the nation will be handed to the imperial council of the Ancient Arabic order, Nobles of the Mystic Shrine, by President Harding.

### Appraisal Committees Set Property Values

During the past year the Stockton Realty board's appraisal committee made appraisals totaling \$1,773,000 for the city of Stockton, according to the news department of the California Real Estate association. These appraisals were made free of charge to the city. Also the Stockton realtors appraised \$479,000 worth of property for individuals.

The appraisal committee of the Pasadena Realty board handled \$1,130,000 for local property owners, and some of the appraisals were for the larger business properties, according to Vice-President J. W. Wright, chairman of the Pasadena committee.

In many other cities the realty boards are appraising a large amount of public and private property. Notably is this the case in Oakland and Los Angeles where realtors are unusually active in behalf of their home cities.

## SADDLE TRAIL IS ATTRACTIVE FEATURE IN GLENDALE DISTRICT

### Sparr Heights Company Makes Plans For Preservation Of Natural Beauty Of Verdugo Hills

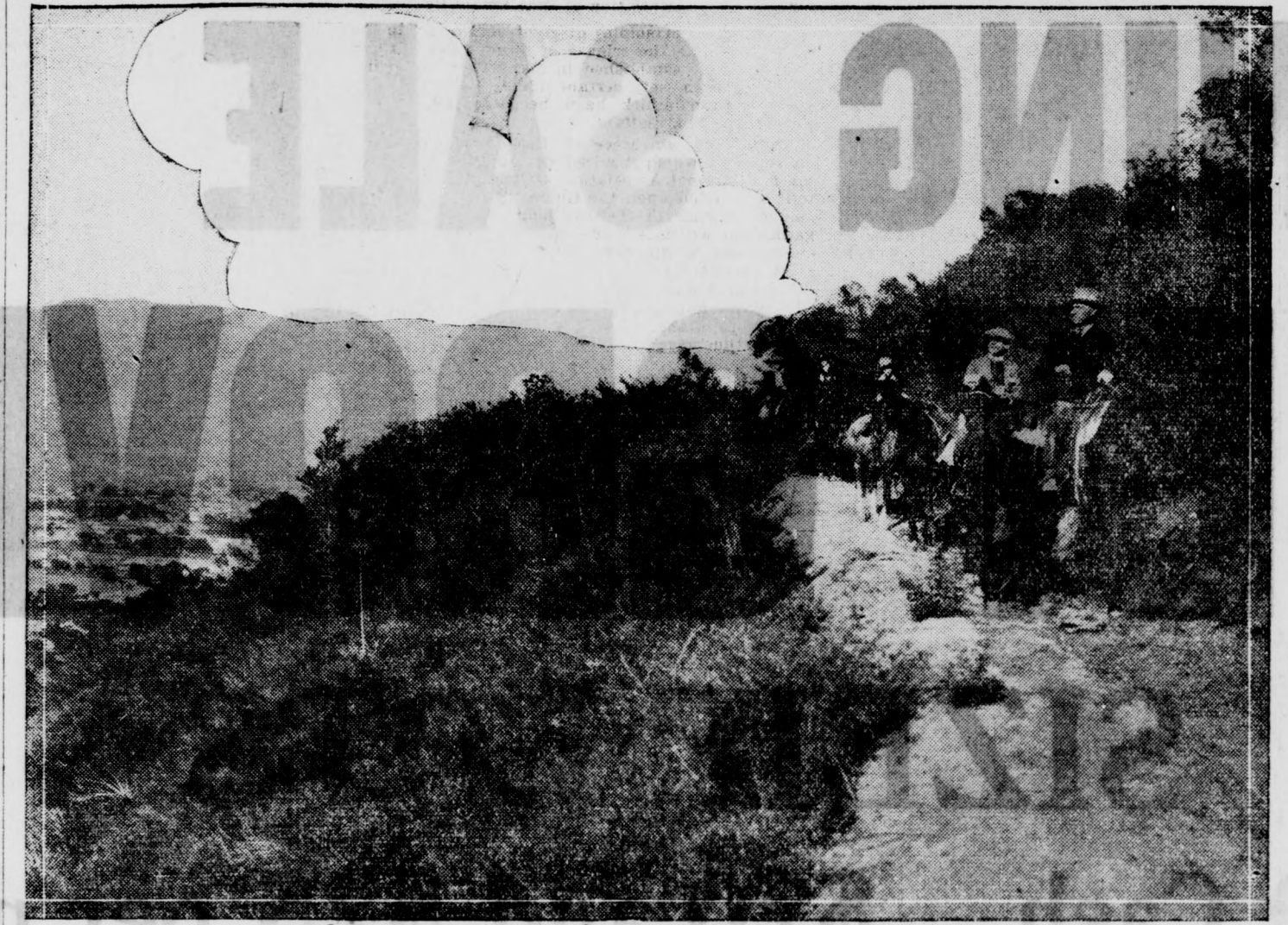

VIEW OF SADDLE TRAIL IN VERDUGO HILLS IN VICINITY OF SPARR HEIGHTS

### BRANCH OFFICES FOR INCOME TAX

#### Collector Plans to Avoid Congestion in Final Hours of Payment

Thirty thousand income tax returns have already been filed by taxpayers in the Southern California district, and, basing his estimate on the increased number of returns so far filed, Collector Rex Goodcell estimated yesterday that personal returns this year would pass the 225,000 mark. This would set a new record for the district.

For the convenience of taxpayers three branch offices were opened today and will remain open until midnight of March 15, the final date for filing of returns. Deputy collectors will be in charge of these branch offices. They will assist taxpayers in preparing their returns which may be filed and the tax paid at the branch offices.

**Branch Locations**  
 Branch No. 1 will be located in the directors' room in the basement of the Union Bank & Trust company, Eighth and Hill streets. Use the Hill street entrance. Deputy Collectors Lovie and Satterwhite in charge.

Branch No. 2 will be in the Chamber of Commerce, 130 South Broadway, in the south wing on the second floor. Deputy Collectors Preston and Franklin in charge.

Branch No. 3 will be in the Hollywood Chamber of Commerce, 6530 Hollywood boulevard, with Deputy Collectors Curson and Shackleton in charge.

Collector Goodcell urges taxpayers to take advantage of the branch offices as they have been opened to relieve the congestion of taxpayers at the federal building. Taxpayers who wait until the last day to make their returns will face a veritable jam of eleventh hour filers.

### Strong-Arm Style of Realty Sales Scored

Strong-armed salesmanship methods were denounced by President Edwin Hart of the Los Angeles Realty board in his talk before the 150 students who attended the opening lectures of the real estate courses being given by the University of Southern California in the extension division classrooms in the realty board building, according to the news department of the California Real Estate association.

"Some authorities imply that the proof of good salesmanship is the ability of selling someone something that he does not want," said President Hart. "I disagree entirely with this idea, particularly in relation to real estate. It is a salesman's duty to encourage the buyer to purchase property suited to his needs and financial ability. A forced sale is a bad sale for all parties concerned. No legitimate broker will allow a sale to go through his office if it has been secured through the stimulation of ignorant, speculative greed, commonly incited by the promise of a quick turn and a large profit."

Canada has not provided a bonus for her soldiers, but has loaned over \$50,000,000 to the soldiers for agricultural purposes.

Coca, a shrub growing in Peru, contains stimulant enslaving its users to a greater extent than opium.

Smooth auto highways are so commonplace in Glendale as to be "old stuff," but not every one knows that there are within the limits of this city several miles of highways of the early pioneers, the saddle trails, and yet, within a ten-minute ride of the center of Glendale, at the northern part of the city, trails wind into the hills, affording vistas of the ocean, valley and city.

These trails, the last bulwark of the primeval in the fast up-building valley, are about to be extended to more than double their length in connection with the general development of the Sparr Heights district.

Mr. Walters of the Sparr Heights company is an enthusiast on the preservation of the natural beauties of the foothills being improved by his associates, and so in addition to all the miles of modern roadways built in the development of the heights, the com-

### ILLINOIS FAMILY TO LOCATE HERE

#### The Glendale Evening News Draws Mid-Western People to Gateway City

The pulling power of The Glendale Evening News, combined with the rare judgment of the Glendale Realty Company in sending H. H. Werner of Aurora, Ill., a copy of this paper, brought a newcomer and his wife to Glendale this week and they are now locating permanently.

Mr. and Mrs. Werner came by the northern route and report that several days were spent "bucking the snow" with as many as three engines plunging into the mountains of white. No hardships were suffered, however, and they enjoyed the trip very much.

### PLAN TO FURNISH HOME OF PASTOR

#### Parsonage Aid Committee of Methodist Church to Buy Equipment

The parsonage aid committee of the Women's Missionary Society of the Broadway Methodist church held a meeting Friday afternoon at the home of Mr. and Mrs. Ethelbert Rumble, 111 North Central avenue, for the purpose of deciding on methods to furnish the parsonage of the church.

The plans selected will be presented to the organization at its regular meeting next Wednesday afternoon.

The members of the committee are Mesdames E. Rumble, T. J. Fambrough, J. N. McGillis, N. P. Haines and P. Moberly.

### Philadelphia to Erect Statue of Wanamaker

PHILADELPHIA, Feb. 17.—A statue of John Wanamaker, to cost \$50,000, will be erected on the east side of City Hall Plaza as a memorial to the merchant. This was decided at a meeting in the office of Mayor Moore. That the memorial may be a tribute of the people it was decided that contributions would be sought from persons in all walks of life and from the children of the public and private schools.

pany plan the construction of more than seven miles of saddle trails, affording Glendale residents nearly twice the present saddle trail mileage. Work is now

progressing rapidly and by spring the lovers of the great big outdoors will be enabled to enjoy mountain trips within their own city limits.

### STRONG LICENSE LAW IS FAVORED

#### Safeguards for Investors Are Urged by President of Realty Association

(Continued From Page 1)  
 realty boards, that sentiment is crystallizing steadily in favor of a qualification test for the realty broker, and our strongest support is from the dealers themselves, of whom there were over 27,000 licensed in our state last year. A board of examiners for the realty broker seems to be mighty popular in this state, and is also planned in the state of Ohio.

"Our legislative committee is meeting during the recess of the legislature, and the measures that our association is sponsoring have been introduced only after careful study and consideration had been given to the subjects involved.

"The cornerstone of the real estate organization in California is fairness and justice. We are rendering service, and to the greatest degree plan to make our service efficient, and for the best interests not only of buyer and seller, but for the good of the community as well."

### Slain Doctor Victim Of Gun Mania, Said

WADSWORTH, Nev., Feb. 17.—Officers investigating the killing of Dr. J. Perry Tyson by a deputy sheriff in a spectacular battle with officers after tear bombs and other fumes had been used to dislodge him from his barricaded room in a local lodging house, today declared the man was violently demented and was possessed of a "gun mania."

Officers declare that Tyson attempted to incite an insurrection among the Indians of the Pyramid reservation and threatened Justice of the Peace Ingalls with death when he remonstrated with him. Officers attempting to arrest him here found him barricaded in his room.

# LOTS

On New Street Just Being Opened

**BETWEEN BRAND BOULEVARD**  
and  
**CENTRAL AVENUE**  
in  
**NORTH GLENDALE**

Drive Out West Side of Brand Boulevard until you come to Gilbert Street; first Street South of Dryden.

**SEYMOUR HARDY THOMPSON**  
Tract Office on Property 559135

48 Yrs. on Dictionary, Only Reach Letter 'J'

PARIS, Feb. 17.—The French academy is considering means of expediting revision of the dictionary.

The revisers, who have been at work since the publication of the last edition, forty-eight years ago, have only progressed as far as the letter "J."

Do your shopping in Glendale.

Walking Distance  
5c Carfare to L. A.

**Golden Rule Heights Tract**

Attractive Alike to Both Investor and Home Builder.

CHOOSE YOUR LOT NOW.

**REAL ESTATE YIELDS PROFITS**

Your First, Last and Only Opportunity to Buy Lots in the

## GOLDEN RULE HEIGHTS TRACT

At the Exceptional Terms of

# \$150 Down and \$25 per month

Offer Starts Monday, Feb. 19 and Positively Closes Mar. 1 -- Original Opening Prices

This most desirable tract for well restricted homes is located on the west side of Verdugo Road, in the city of Los Angeles, just on the border line where the city limits of Glendale and Los Angeles meet, being only a few blocks south of Colorado Street, Glendale.

This tract, having an eastern hillside slope, makes it very desirable for good investments; especially since all the oil and mineral rights go with the lots, all reservations having been released, and considering that all street improvements are paid for, and the lots have a 60-foot frontage.

**IMPROVEMENTS**  
 We agree that improvements consisting of 5-foot cement sidewalk, curbs, hard-surfaced streets, water and gas mains will be installed in the Golden Rule Heights Tract No. 5678 without additional cost to the purchasers of our lots.

# LOTS

RESTRICTIONS

Residence and garage to cost not less than \$3500.00 and no temporary houses allowed in rear, the foundation to be 25 feet back from front lot line.

# \$1175

Up to Large, Oversize at \$2250.00

How To Get To Tract—Drive east on Broadway to Verdugo Road, then south about ten blocks to big Golden Rule Sign on west side of Verdugo Road.

## Golden Rule Office

J. P. LAMPERT,  
JOHN YUNG, Owners

Ask Us to Show You These Lots

622 East Broadway  
Opp. City Hall, Glendale

Phone Glendale 2345-J

**COLDS**  
 of head or chest are more easily treated externally with—

# VICKS VAPORUB

Over 17 Million Jars Used Yearly



# OPENING SALE SUNSET GROVE

## FULL SIZED LOTS

\$975 up. \$100 Cash. \$20 and \$25 per mo.

*SUNSET GROVE is an entirely new Subdivision of beautiful lots covered with trees and is a class of property we have never offered before.*

## HIGHLY RESTRICTED

—The restrictions are \$3000, and no temporary homes are permitted. The location is ideal, being above Kenneth Road, below Tenth Street, which is a main paved boulevard between Glendale and Burbank. It is one of the best locations in the rapidly developing Northwest section, commanding an unsurpassed panoramic view of the whole valley.

—These lots are marketed with water, gas and electricity and sidewalks paid.

### No Temporary Homes

—All through the sale of our sub-division FAIRVIEW we have had hundreds of calls for lots with trees on them, and also for lots on which temporary homes were not permitted. At last we are able to supply this demand, and at prices so low that there will undoubtedly be in a very short time remarkable increases in values in SUNSET GROVE.

—The terms, \$100 cash, and \$20 and \$25 per month affords anybody an opportunity to purchase a lot in a beautiful tract at the low opening prices with a very small cash investment.

### For Investors

—We estimate that there has been \$100,000 of increase in values in our FAIRVIEW sub-division over our opening prices, and we anticipate that the ratio of increase in SUNSET GROVE will be even more.

—It has been consistently our rule to offer lots at a low price with the idea that we desire our purchasers to make as much money as we do, and our experience in FAIRVIEW has fully justified this position.

### Buy a Lot at Opening Prices

—SUNSET GROVE is an entirely new tract of a much higher class, but we are adhering to our low prices and low terms and are offering it to people who desire a more exclusive district, and to those who appreciate the great desirability of property in the beautiful Northwest section of Glendale, where development, improvements, increase of population are going ahead with tremendous strides.

—Drive out Kenneth Road, Grandview Avenue and Tenth St. direct to Tract Office on South Side of Tenth Street, beyond Linden Ave. Tract office open all day Sunday. On Saturday afternoon call at our office on Broadway.

# HAMLIN & HEPBURN

203 West Broadway. Glen. 996 - J.