

RH°DODENDRN 1961

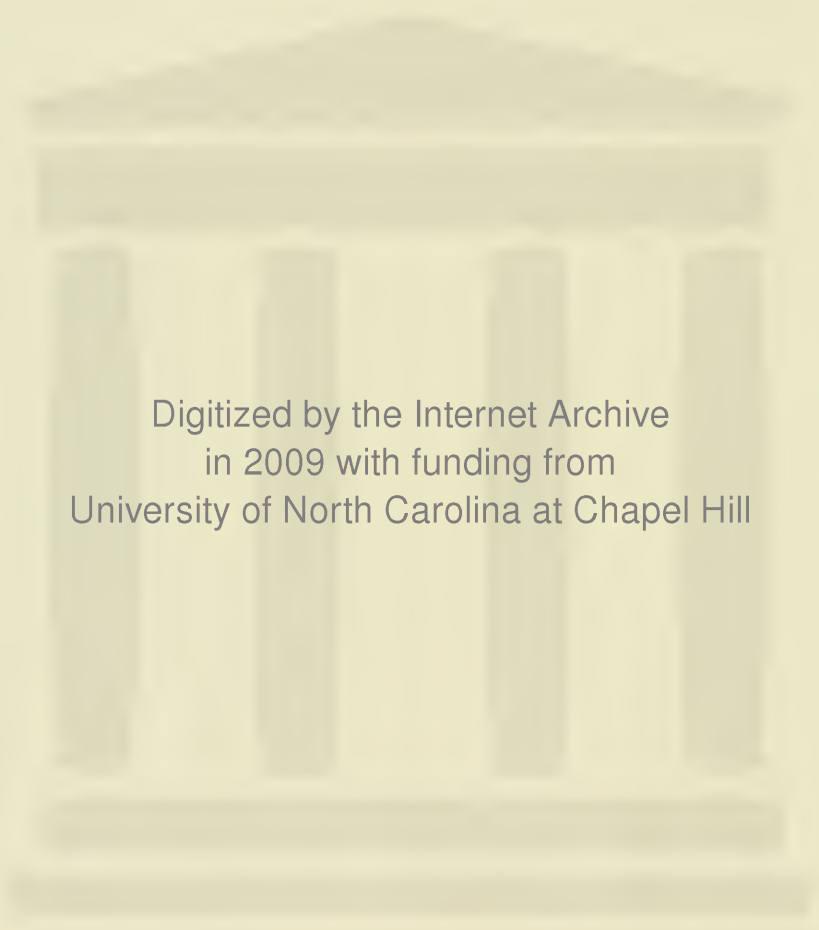

Digitized by the Internet Archive
in 2009 with funding from
University of North Carolina at Chapel Hill



APPALACHIAN
STATE
TEACHERS
COLLEGE
1961





EDITED BY PAMELA ALDRIDGE • MANAGED BY RACHEL TRIPLETT

THE STUDENTS
OF APPALACHIAN
STATE TEACHERS COL
LEGE...BONE
N.C....PRESENT
THE



R. DODDENDON



A VIEW FROM THE CAMPUS

With a melancholy but contented ache deep inside, we view the past year, which has been shrouded in memories as the changing seasons work their wonders. After a long, lazy summer, students return to school with reluctance or eagerness, whichever be their lots. Jack Frost from his magic palette paints a blaze of color and nips at laughing faces as they enthusiastically urge the gridders on to victory. Snowflakes sift down through the towering trees and kiss the cheeks of carolers winding their way from Newland to East. Finally the sun peeps through and greets the crocuses as spring once again makes her grand entrance as the year draws to a rapid close. Caps and gowns are brought out, and seniors bid fond farewell to the campus, taking with them the golden treasure chest of memories accumulated throughout 1961.

North Carolina

FROM ONE END TO THE OTHER,





THE CAMPUS VIBRATES WITH ACTIVITY

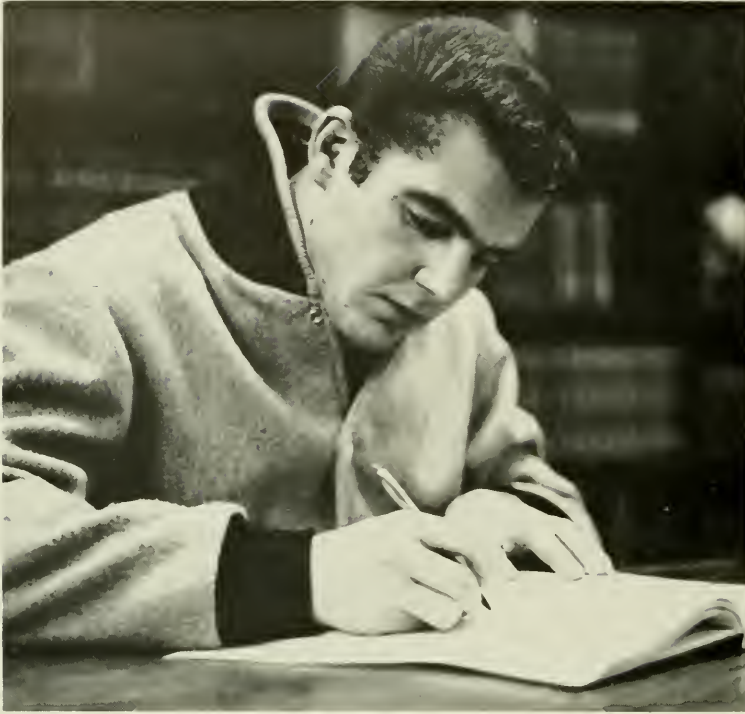

New faces appear and familiar ones are welcomed again as the students start the year off with a bang—from Yosef's gun.







After classes end for the day, groups with a common interest or goal meet to form the co-curricular clubs and organizations. In the variety of activities offered, any student can find something to suit his fancy.







Bobbing cheerleaders brightly dressed and resounding cheers add color as the fighting Mountaineers defend their Alma Mater on the athletic scene, with all the vim and vigor typical of energetic college students. Athletics has become an integral part of Appalachian for spectators and players alike.







As every cake must have its frosting, so Appalachian must have a little extra spice to round out the lives of its students. May Day, Homecoming, Campus Superlatives, and *Who's Who* complete the picture and give credit for beauty, brains, and popularity.







DEDICATION

To a woman who has endeared herself to students and faculty alike by her tireless effort, unfailing patience, and strong desire to help others, we, the 1961 staff, dedicate with pride and devotion this RHODODENDRON. In return for all you have done for Appalachian, we salute you,



MRS. MAXIE G. EDMISTEN
Dean of Women





BOOK
ONE
THE
SCHOOL





Forming the nucleus for the scholastic aspect of Appalachian life is the Administration building, around which the basic purpose of the college—learning—springs up.



It is here that we meet the faculty





DR. WILLIAM HOWARD

WILLIAM HOWARD PLEMMONS
A.B., M.A., Ph.D.
President

DR. AND MRS. WILLIAM PLEMMONS



PLEMMONS



J. D. RANKIN
A.B., A.M., S.T.D.
President Emeritus

ADMINISTRATION

BERNARD DOUGHERTY
B.S.
Vice-President and Comptroller



D. J. WHITENER
A.B., M.A., Ph.D.
Dean of College

HERMAN R. EGGERS
A.B., M.A.
Registrar



MAXIE G. EDMISTEN
B.S., M.A.
Dean of Women



JOHN KIRK
B.S., M.A.
Dean of Men



CRAYS D. WILLIAMS
A.B., M.A.
Director of Graduate Studies



JAMES E. STONE
B.S., M.S., Ed.D.
Director of Summer Sessions



J. F. BOZARD
B.A., M.A., Ph.D.
Dean of Instruction



DEPARTMENT HEADS

CATHERINE SMITH
B.S., M.A.Ed.
Art

F. RAY DERRICK
B.S., M.S., Ph.D.
Biology

ORRUS SUTTON
B.S., M.S.
Business Education

WOODFORD C. SINK
A.B., M.S., Ph.D.
Chemistry

BEN H. HOLTON
B.S., M.A., Ed.D.
Education

GRAYDON P. EGGERS
A.B., A.M., Ph.D.
English

JAMES E. STONE
B.S., M.S., Ed.D.
Extension

J. ROY PRINCE
B.S., M.A., Ph.D.
Foreign Language

MADGE RHYNE
B.S., M.S.
Home Economics

ILA T. JUSTICE
A.B., B.S., M.S.
Library Science

J. T. C. WRIGHT
A.B., A.M., Ph.D.
Mathematics

WILLIAM G. SPENCER
B.M.Ed., M.A., Ph.D.
Music

MARSHALL L. WALTERS
B.S., M.A.
Physical Education

WILEY F. SMITH
A.B., M.A., Ph.D.
Psychology

J. C. YODER
B.S., M.A., Ph.D.
Social Studies

FACULTY

RUBY AKERS
A.B., M.A.
English

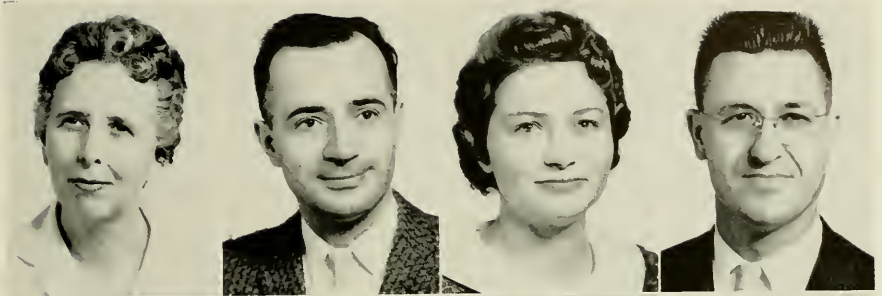

M. ADNON ALAMUDDEN
B.S., M.S.
Biology

CELENE A. ATWOOD
B.S.
Chemistry

J. PAUL BAGLEY
B.S., M.A.
Education

JOHN GLENN BARDEN
B.S., M.A., Ph.D.
Education

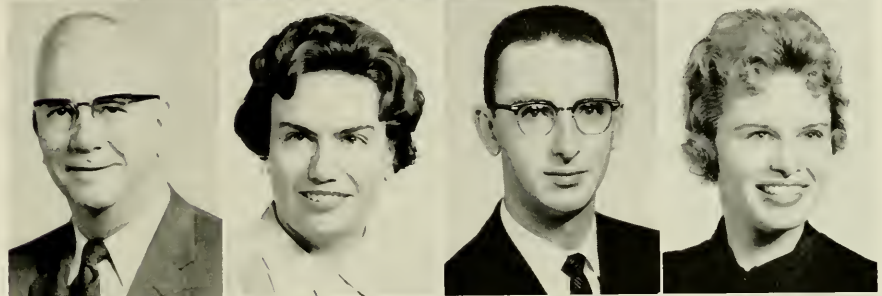

DOROTHY BARKER
B.S., M.A.
Librarian

RICHARD THOMAS BARKER
B.S., M.A.
Librarian

ANNIE MAE BLACKBURN
B.S., M.A.
Business Education

BEN G. BOSWORTH
B.S., M.A., Ed.D.
Education

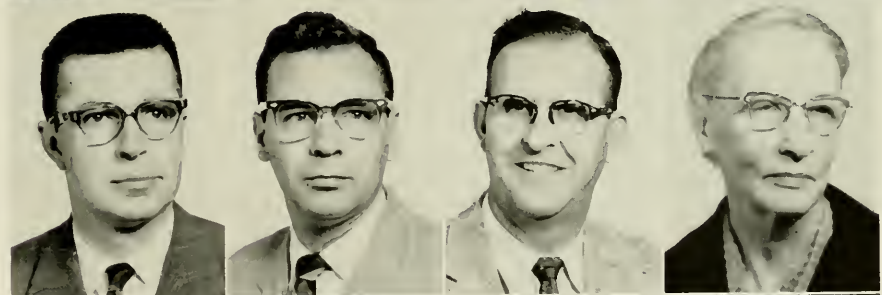

RONALD BROOKS
B.S.
Physical Education

G. T. BUCKLAND
B.S., M.A., Ed.D.
Mathematics

HELEN BURCH
A.B., M.A.
Social Studies

WILLIAM H. BURDICK
B.S., M.A.
Social Studies

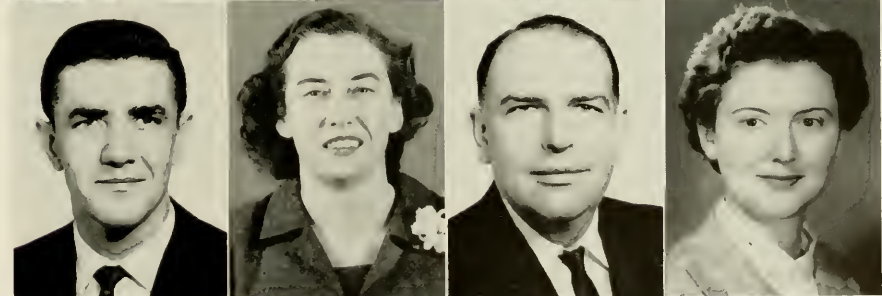

BEULAH CAMPBELL
A.B., M.A.
Education

I. W. CARPENTER
B.S., M.S., Ph.D.
Biology

J. LOU CARPENTER
A.B., M.S.
Speech

WALTON S. COLE
A.B., M.M.
Music

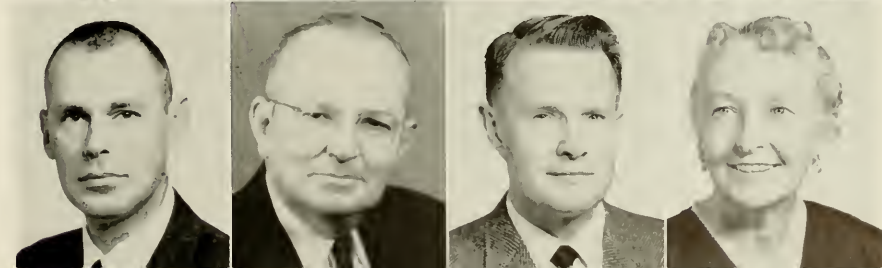

FRANCIS COOK
B.A., M.A.
English

JOHN R. COREY
B.S., M.A.
Education

GRACE COUNCILL
B.S., M.A.
Education



FACULTY

HOWARD S. DECKER
B.S., M.S., M.A., Ed.D.
Industrial Arts

ERIC B. DeGROAT
B.S., M.A.
Physical Education

F. RAY DERRICK
B.S., M.S., Ph.D.
Biology

J. MAX DIXON
A.B., M.A., Ph.D.
Social Studies

EDWIN DOUGHERTY
B.S., M.A.
Social Studies

JAMES H. DUNCAN
B.S.
Physical Education

DAISY EGGERS
B.S., M.A.
English

G. P. EGGERS
A.B., A.M., Ph.D.
English

NICHOLAS ERNESTON
B.M., M.M., M.Ed.
Music

WILLIAM L. FURY
A.B., B.S., M.S.
Librarian

ELIZABETH FOX
B.M., M.M.Ed.
Music

ROBERT G. FRACKER
B.S., M.A.
Education

DAVID FRENCH
B.S., M.F.A.
Speech

WILLIAM E. FULMER
A.B., Ed.M., Ed.D.
Education

EDWARD H. GIBSON
A.B., M.A., Ph.D.
Social Studies

NOLIE LEE GILBERT
A.B., M.A.
French

MARTHA HAWKINSON
A.B., B.S.S.A., M.A.
Business Education

WALTER HAWKINSON
B.S., M.A.
Mathematics

FACULTY

WALTER HIEB
B.S., M.A.
Education



CLEONE H. HODGES
A.B., M.A.
Physical Education



ALLIE A. HODGINS
B.S., B.S. in L.S.
Librarian



DAVID R. HODGINS
A.B., A.M.
English



FRANCIS HOOVER
B.S., M.S., D.P.E.
Physical Education

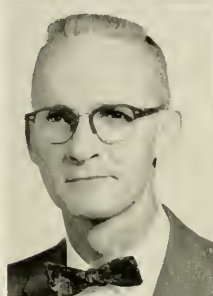

RENA HOOVER
A.B., M.A.
Social Studies



BEN H. HORTON
B.S., M.A., Ed.D.
Education



EARNY P. HOTARD
B.S., M.M.
Music

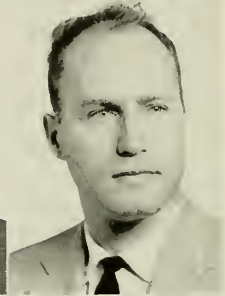

JOHN T. HOWELL
B.S., M.A., Ed.D.
Education



V. C. HOWELL
A.B., M.A.
Social Studies



MARY ALICE HOFF
A.B., B.S.
Librarian



CHARLES ISLEY
B.S., M.A.
Music



H. BROADUS JONES
B.A., M.A., Ph.D.
English



ISABEL F. JONES
B.S., M.Ed., Ed.D.
Education



JAMES E. JONES
A.B., M.A.
Business Education

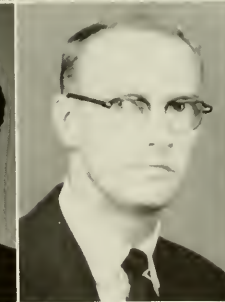

WILLIAM J. JONES
B.A., B.S.Ed., M.A., Ph.D.
Music



JOHN M. JUSTICE
A.B., A.M.
Social Studies



JOHN Z. KIRK
B.S., M.A.
Social Studies



VERNA LAGRONE
A.B., M.A.
Home Economics



ROBERT LIGHT
B.S., M.S.
Physical Education





FACULTY

VIRGINIA W. LINNEY
B.M., M.M.
Music

CARL G. MEERS
B.S., M.A., Ed.D.
Physical Education

ELOISE MELTON
A.B., M.A.
Social Studies

JOHN R. MELTON
B.S., M.A., Ph.D.
Education

DAVID JOHN MIDDLETON
A.B., M.Ed., Ph.D.
Extension and Research

ALLEN G. MONTGOMERY
B.A., B.S., LL.B., M.A., M.S.
Mathematics

FRANK BRACKETT NORTHUP
B.S., M.A.
Mathematics

PAUL O. ORR
B.S., M.S.
Education

FOSTER PARK
A.B., M.A.
English

EARL L. PETREY
B.S., M.A.
Education

UBERTO PRICE
B.S., M.A.
Education

J. ROY PRINCE
B.S., M.A., Ph.D.
Foreign Languages

JOHN PRITCHETT
A.B., M.A.
Education

LEO K. PRITCHETT
B.A., M.Ed.
Social Studies

EUNICE QUERY
A.B., M.A.
Library Science

BEATRIX RAMEY
B.S., M.A.
Education

ROBERT L. RANDALL
B.S., M.A.
Extension and Research

J. FRANK RANDALL
A.B., M.S., Ph.D.
Biology

FACULTY

LEE F. REYNOLDS
 B.S., M.A., Ed.D.

negative
 LeBrun Smith
 Science & Geology.

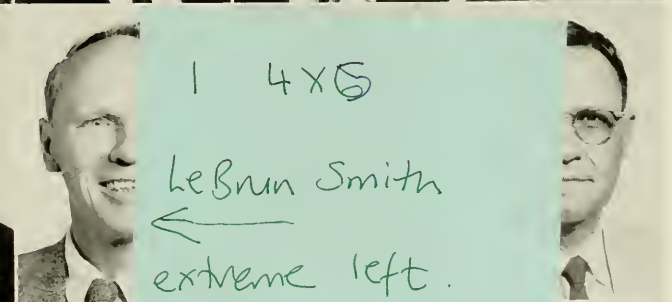

Extension

I
 A

D

Wo

Ca

Sci

A

Will
 B.M.

Math

Exten

I

Physical Education

1 4x5
 LeBrun Smith
 ←
 extreme left.



FACULTY

KATHRYN C. TULLY
A.B., M.A.
Business Education

INA VANNOPPEN
B.S., M.A., Ed.D.
Social Studies

JOHN J. VANNOPPEN
A.B., M.A., Ed.D.
English

MARY JO WALKUP
B.S., M.S.
Physical Education

MARYO WALTERS
B.S., M.A.
Spanish

MARSHALL L. WALTERS
B.S., M.A.
Physical Education

R. W. WATKINS
B.S., M.A.
Physical Education

VIVIAN WELBORN
B.S., M.A.
Home Economics

D. J. WHITENER
A.B., M.A., Ph.D.
Social Studies

ROGERS V. WHITENER
B.S., M.A.
English

CRAIG WILLIAMS
A.B., M.A.
English

ELIZABETH WILLIAMS
B.S.
Art

J. T. C. WRIGHT
A.B., A.M., Ph.D.
Mathematics

J. C. YODER
B.S., M.A., Ph.D.
Social Studies

STAFF

MARY EDITH BELL
Newland Hall

MARY E. HARALSON
Daugh-Blan Hall

RUTH G. GERMAN
East Hall

MARJORIE KELLEY
East Hall



EMMA MARY TAYLOR
East Hall

ARLIE H. THOMPSON
North Hall

ETHEL C. TYSON
Lovill Hall

DEE R. WINKLER
White Hall



NINA M. MARTIN
Nurse

MARY S. SHOOK
Nurse

BOB ALLEN
Director of Public Relations

BRAXTON HARRIS
Assistant Registrar

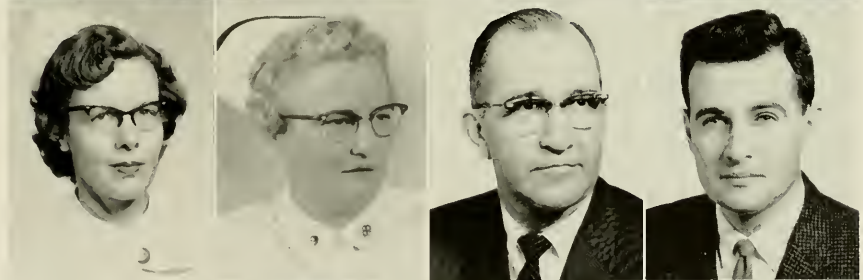

MARVIN RUSSELL
Traffic Manager

JOHN WILLBORN
Cafeteria Manager

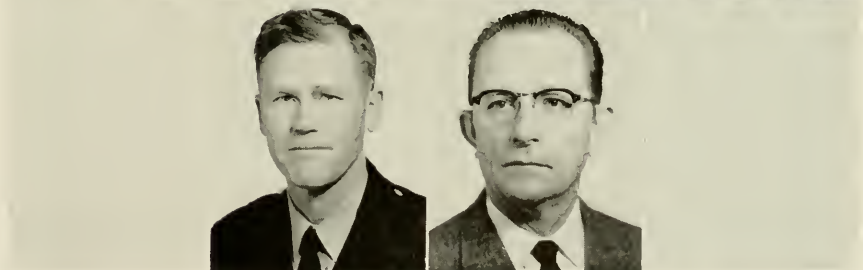

GRADUATE STUDENTS



JOE CLEAMON ALLEN
Concord

PATRICIA ELLEN BRITT
Laurinburg

SAMUEL K. K. CHEN
Taipei, Taiwan



KENNETH CLAWSON
Boone

ANN CULP
Edgemoor, S. C.

BARBARA WATKINS DAYE
Forest City

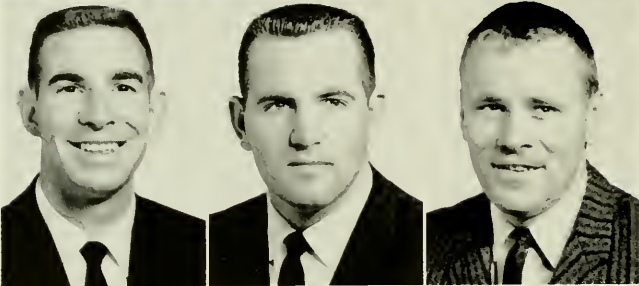

LLOYD CLAY DOTSON
Kelsa, Va.

BOBBY LEE DUNNIGAN
Boone

RICHARD DENNIS FADEN
Woonsocket, R. I.



JAMES WARDLAW GLENN, JR.
Summerville, S. C.

CHARLES AGUSTUS HELMS
Cherryville

BOBBY RUSSELL HIMES
Hartford, Ky.



NELDA LEE JOYCE
Reidsville

LINCOLN S. H. KAN
Boone

ROBERT LEE KING
Supply

GRADUATE STUDENTS

JACK RAY KIRSTEIN
Asheville

WILLIAM HENRY KOON
Charlotte

CLAUDE V. LEFFINGWELL
Boone



JERRY R. MCKEITHAN
Boone

JANE MEREDITH
La Porte, Texas

SALLY W. PANTAGES
Miami Beach, Fla.



JOHN EDWARD ROUECHIE, JR.
Boone

JAMES GARLAND SAULMON
Morganton

LILLIAN ELIZABETH SHERMAN
Lawrenceville, Va.



JAMES KENNETH SHUMAKER
Wilkesboro

BONNIE MATTHEWS STAMEY
Canton

JACK EDWARD WILKIE
Valdese



RUTH MCKIBBEN WILLIAMS
Boone

ERWIN BURWELL WINGFIELD
Boone

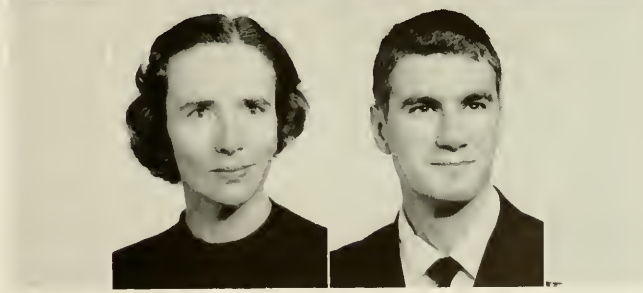





BOOK
TWO
CLASSES





*Appalachian is more than
just a cluster of buildings nes-
tled in the hills. It is a state
of mind, an attitude, and,
more important,*



the students themselves



JIM DAYE
President



JOHN PONIS
Vice President



MARTHA CHANDLER
Secretary



ELIZA FRASIER
Treasurer

SENIORS

CLASS OF '61

BOBBY E. ADAMS Jonesville

Physical Education and Social Studies

Collegiate Civic Club 3, 4; RHODODENDRON Staff 3; Football 1, 2; Men's "A" Club 4; Tennis 3, 4; Dormitory Counselor 3.

KENNITH DEAN ADAMS Kershaw, S. C.

Music

Transfer from Wingate Junior College; Chorus 3, 4; Chorale 3, 4; Baptist Student Union Executive Council 4.

PAMELA LEE ALDRIDGE Concord

Mathematics and Science

House Council 1, 2; Math Club 1, 2, 3, 4; Science Club 2, 4, Vice-President 3; Chi Lambda Chi 3, Secretary 4; Junior Class Treasurer; Junior Marshal; Vernician Society 4; RHODODENDRON Staff, Business 2; Assistant Editor 3, Editor 4; *Who's Who Among Students in American Universities and Colleges* 3, 4.

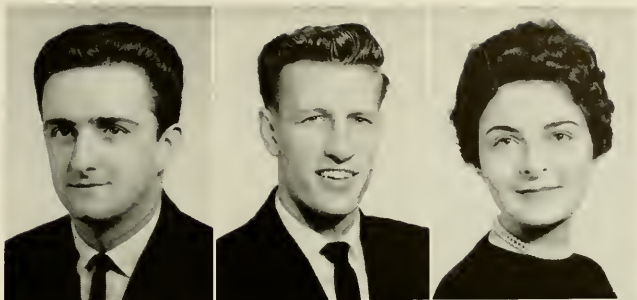

BETTY JEAN ALEXANDER Monroe

Social Studies

Transfer from Wingate Junior College; Baptist Student Union 3, 4.

JAMES ERVIN ALLEN Walnut

Business Education

Veterans Club; Future Business Leaders of America; Collegiate Civic Club.

FARRELL GRAY ANDERSON Ellerbe

Physical Education and Social Studies

Wrestling; Soccer; Pi Gamma Mu; Collegiate Civic Club.



KAY FRANCES ARCHER Salisbury

English and Social Studies

Transfer Student; Junior Marshal.

REBECCA E. ARLEDGE Tryon

Library Science

Library Science Club 3; RHODODENDRON Staff 3.

CHARLOTTE JANICE ARNOLD Waynesville

Grammar Grade Education

Mars Hill College 1, 2.



ROSLYN SUE ARTHUR Troy

Primary Education

JULIA ELLEN AUSTIN Monroe

Business Education

Pi Omega Pi 3, 4; Future Business Leaders of America 2, 3, 4; Junior Marshal-Summer; Intramurals 1; Baptist Student Union 1, 2, 3, 4.

DOROTHY RUTH BEAMON North Wilkesboro

Primary Education

Association for Childhood Education 3, 4.



GEORGE THOMAS BECK St. Pauls

Science

Versouviana 1, 2; Appalachian Chemical Society 3, Vice President 4; Intramurals 1, 2, 3, 4.

LYNDA DIANNE BECK Lexington

Grammar Grade Education

Women's Glee Club.

THOMAS L. BLACKBURN, JR. Linville

Social Studies

Lees-McRae Junior College; Track 3, 4; Golf 4.



S E N I O R S

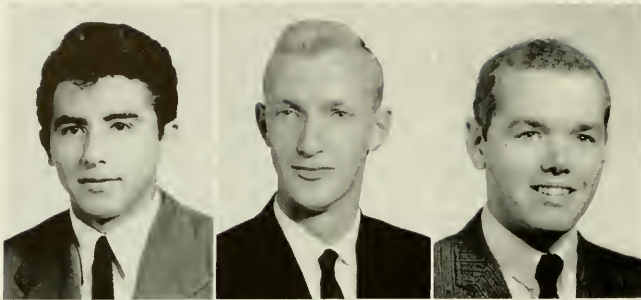

FRANCISCO ROGER BLANCO Chiapas, Mexico
Social Studies and Spanish
Varsouvianna; Soccer Team.

JAMES D. BLANTON Rutherforddon
Social Studies

ROBERT ALDEN BLANTON Gastonia
Social Studies

Transfer from Mats Hill Junior College; Varsouvianna; Baptist Student Union; Baptist Student Union Choir; Pi Gamma Mu; Business Manager of the *Appalachian*; Junior Marshal; *Who's Who Among Students in American Universities and Colleges*.



ROBERT EUGENE BLISS Boone
Physical Education and Social Studies
Transfer from Wingate Junior College.

JOSEPH LEE BOYTE, JR. Carthage
Mathematics

Math Club; Veterans Club; Westminster Fellowship; Transfer from Elon College.

LEONARD TIM BRACKETT Lawndale
Business Education

Veterans Club 3, 4; Collegiate Civic Club 3, 4; Future Business Leaders of America 3, 4; President 4; Junior Marshal 3; Parade Marshal 4; Pi Omega Pi 3, 4; President of North Carolina Future Business Leaders of America 4; Chi Lambda Chi 4; *Who's Who Among Students in American Universities and Colleges* 4.



BOBBY WAYNE BRENDLE Boone
Physical Education and Science

Intramural Basketball 1, 2, 3, 4; Intramural Football 1; Physical Education Club 3; Trampoline Club.

WALTER S. BREWER, JR. North Wilkesboro
Mathematics and Science

JOHN CARROLL BRIDGES Caroleen
Science and Physical Education

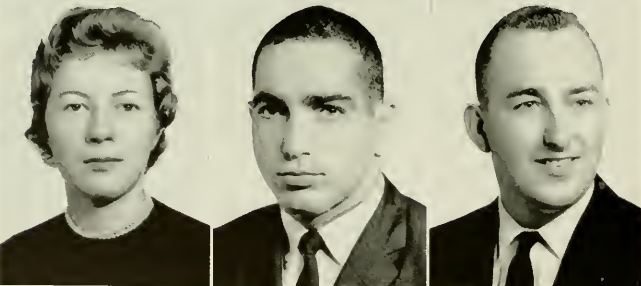

GLENNA LEE BRINKLEY Burnsville
Home Economics

Home Economics Club 1, 2, 3, 4.

PAUL BRITTON Hollywood, Fla.
Physical Education and Social Studies

Football; Wrestling; Men's "A" Club.

DANNY CLAUDE BROOKS Oakboro
Social Studies



ARTHUR BROWN Ashoskie
Social Studies

Band; Baptist Student Union; Young Democrats Club; International Relations Club; Student National Education Association.

JAMES T. BROWN Robbins
Mathematics and Science

JEAN MURDOCK BROWN Troutman
Grammar Grade Education

Student National Education Association 2, 3, Vice-President 4.

CLASS OF '61

ROBERT D. BROWN Belmont
Physical Education and Social Studies
 Student Council; School Mascot, "Yosef"; *Who's Who Among Students in American Universities and Colleges.*

LAWRENCE C. BROYHILL Moravian Falls
Mathematics and Science

LINDA RUTH BRYANT Marble
Elementary Education

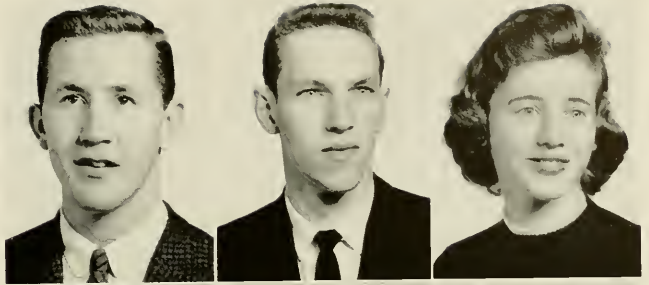

ROBERT RANDOLPH BURNS Belmont
Business Education
 Intramurals 1, 2, 3; Swimming Team 3.

BOB BURRIS Mt. Pleasant
Business Education
 Collegiate Civic Club 1, Secretary 2, Vice-President 3, President 4; Treasurer 4; Pi Omega Pi 2, 3, 4; Men's "A" Club 4; Future Business Leaders of America 1, 2, 3, 4; Chi Lambda Chi 4; Intramural Football, Softball, and Basketball; *Who's Who Among Students in American Universities and Colleges* 4.

ELIZABETH AREY BURTON Salisbury
Grammar Grade and Social Studies
 Association of Childhood Education 2; National Education Association 3, 4; Junior Counselor; RHODODENDRON Staff 2, 3, 4; Lutheran Student Association 2, 3, 4, Vice-President 3; Girls' Glee Club 3, 4.

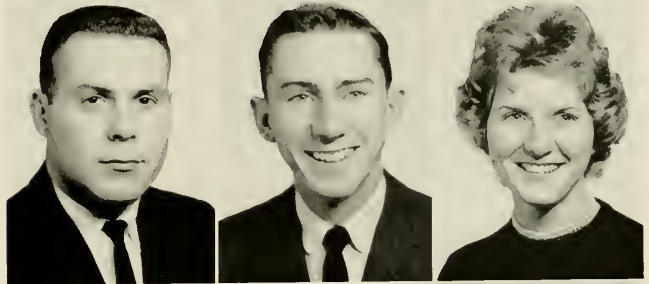

JERRY DEAN BUTLER Glen Alpine
Social Studies
 International Relations Club 3; Young Democrats Club 3.

LORNA JEAN BYERS Charlotte
Grammar Grade Education
 Association of Childhood Education; Student National Education Association; Women's Athletic Association.

HERBERT GLENWOOD BYRD Coats
Physical Education and Social Studies
 Transfer from Campbell Junior College; Baseball; Soccer; Swimming Team; Official for N.C.O.A.



LYNN CAGLE Granite Falls
Social Studies

AURELIA HEYWARD CANNON Lancaster, S. C.
Music
 Methodist Church Choir; Methodist Youth Federation; Music Educator's Club; College Choir; Summer Band.

JOHN CARROLL CARPENTER Cherryville
Business Education and Social Studies
 Future Business Leaders of America; Collegiate Civic Club.



RON ALAN CARROUTH Kannapolis
Mathematics and Science

Math Club 3, Vice President 4; Appalachian Chemical Society 3, President 4; Science Club 3, 4; Beta Beta Beta 4; Chi Lambda Chi 3, 4; *Who's Who Among Students in American Universities and Colleges* 4.

JAMES F. CARTER Albemarle
Physical Education and Social Studies
 Varsouviana 2, 3, 4, Vice President 4.

NINA LOBAINE CARTER Weaverville
Business Education



SENIORS

JAMES BRYAN CATES Buies Creek

Business Education

Campbell College 1, 2; Future Business Leaders of America 3, 4; Cheerleader 4; Varsouviana 3; Appalachian Staff 3; Intramural Sports 3, 4.

URAL RONALD CHAMPION Forest City

Mathematics and Science

Collegiate Civic Club 2, 3, 4; Appanotes 2, 3; Men's "A" Club 3, 4; Tennis Team 2, 3; President of Junior Class; Chief Marshal 3; President of Student Body; Who's Who Among Students in American Universities and Colleges 3, 4.

MARTHA HOPE CHANDLER Lincolnton

English

Vice-President of Freshman Class; House Council; President of Vernician Society; Secretary of Senior Class; Chi Lambda Chi; Sophomore Assembly Committee; Christmas Court; May Court; Who's Who Among Students in American Universities and Colleges.

CHARLES A. CHILDERS Lincolnton

Mathematics and Science

Math Club.

MARGARET SYLVIA CHURCH Wilkesboro

Grammar Grade Education

National Education Association; Association of Childhood Education; Playcrafters; Baptist Student Union.

ELIZABETH ANNE CLEAR Saltville, Va.

Social Studies

Marion College 1, 2; Girls' Glee Club; International Relations Club; Phi Gamma Mu.

JUDY ANNE CLINE Lenoir

Primary Education

Honor Teacher.

LINDA MAE CLINE Rhodhiss

Grammar Grade Education

May Day Court 1.

SIDRA ELAINE COE Saltville, Va.

Primary Education

Band; Orchestra; House Council; Association of Childhood Education.

PHILIP McDONALD COLEMAN Woodsdale

Mathematics

Baseball 1; Soccer 1.

PHYLLIS SNOW COLLINS Winston-Salem

Primary Education

House Council 1, 2, Association of Childhood Education 2, 3; RHODODENDRON Staff 4.

RACHEL ANN COLLINS Asheville

Science and Social Studies

Pi Kappa Delta 1, 3, Secretary 2, 4; Pi Gamma Mu 3, Vice-President 4; Appalachian Chemical Society 3, 4; Young Women's Christian Association 2, 3; Student National Education Association 4; Debate Team 1, 2, 4.

HOWARD LEWIS COMBS Vilas

Physical Education and Mathematics

WANDA FAY COMPTON Laurinburg

Primary Education

JANE CONLEY Morgantown

Physical Education and Social Studies

Varsouviana 1; Women's Athletic Association 1, 2, 4; Wesley Foundation 1.

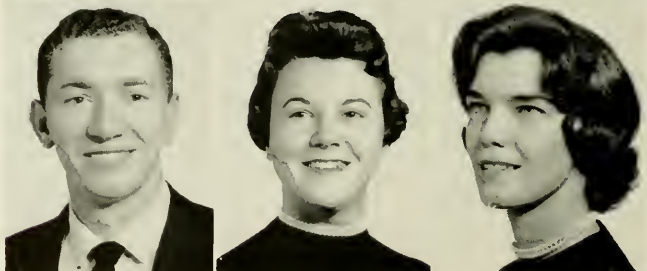
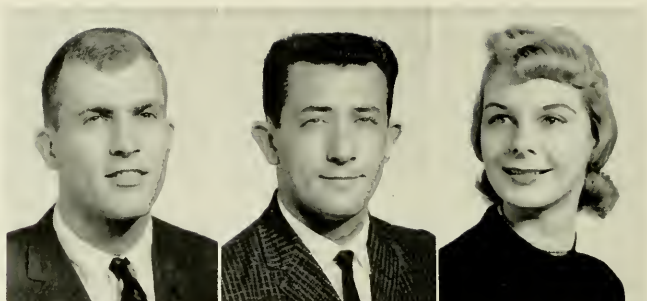

CLASS OF '61



ROSELIN ANN CORNWELL Shelby
Grammar Grade Education
Transfer Student; Baptist Student Union.

CAROL ELIZABETH CORRIHER China Grove
Primary Education
President of North Hall 3; Association of Childhood Education 3; President 4; National Education Association 3; Librarian 4; Chi Lambda Chi 4.

GLEND A CAROL COX Fairmont
Business Education
Women's Athletic Association 1, 2; Future Business Leaders of America 1, 2.

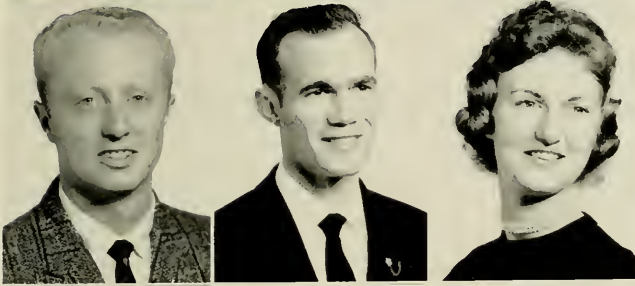

TOMMY J. COX North Wilkesboro
Business Education
Future Business Leaders of America.

RAY EDWARD CRAWFORD Boone
Business Education and Social Studies
Collegiate Civic Club; Future Business Leaders of America; Veterans Club.

MARY ELMIRA CROUSE Lexington
Grammar Grade Education
Greensboro College 1; RHODODENDRON Staff; House Council.

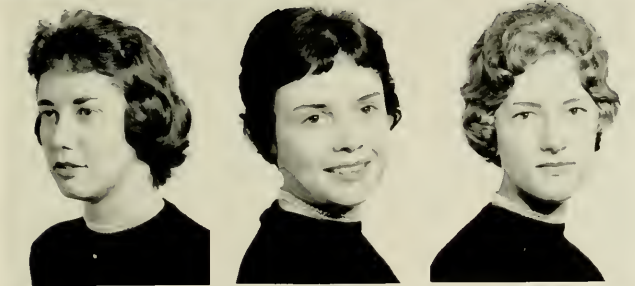

CAROL LOUISE CROW West Palm Beach, Fla.
Science
Westminster Fellowship 1, 2, 4; Beta Beta Beta 2, 4; Science Club 2, 4; Appalachian Chemical Society 4; Chi Lambda Chi 4; Who's Who Among Students in American Universities and Colleges 4.

PEGGY SUE CUBD Charlotte
Primary Education

REBECCA SUE DANIELS Statesville
Primary Education

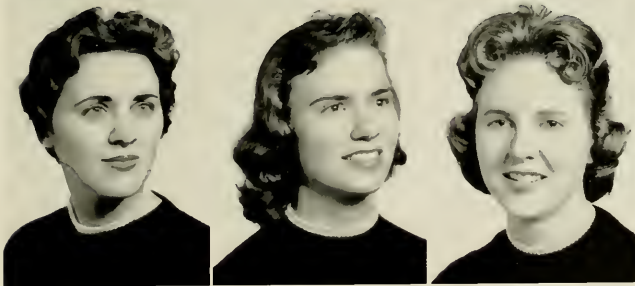

CAROLYN LOWMAN DAVIS Drexel
Music
Band 1, 2, 3; Chorus 3; Orchestra 3; Music Educators Club 1, 2, 3, 4.

FAIRYLEE MILDRED DAVIS Kings Mountain
Grammar Grade Education
Carson Newman College 3; Gardner-Webb 1, 2.

LAURA ELIZABETH DAVIS Asheville
Grammar Grade Education



PEGGY JOYCE DAVIS West Jefferson
English

WANDA JEAN DAVIS Shelby
English
Chi Lambda Chi 4; Editor of the *Appalachian*; Junior Marshal; Vernician Society 4; Who's Who Among Students in American Universities and Colleges 4.

JAMES DAVID DAVE Drexel
Physical Education and Mathematics
Senior Class President; Student Council 3, 4; Football 1, 2, 3, 4; Men's "A" Club 1, 2, 3, 4; Vice-President 4; Chi Lambda Chi 4; Who's Who Among Students in American Universities and Colleges 4.

SENIORS

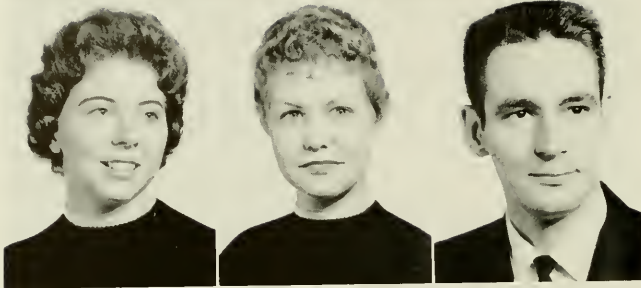

BILLIE JEAN DEATON Asheville
Grammar Grade Education
Transfer from Spartanburg Junior College; Girls' Chorus.

JANICE LYNNE DELLINGER Hendersonville
Business Education
Vernician Society; Future Business Leaders of America; House Council.

ROGER ALLEN DEMONT High Point
English and Social Studies
Pi Gamma Mu 3, 4; President 4; International Relations Club 3, 4; Vice-President 4; Assistant Dormitory Manager; Junior Marshal; Co Chairman Junior Assembly Committee; Chi Lambda Chi 4.

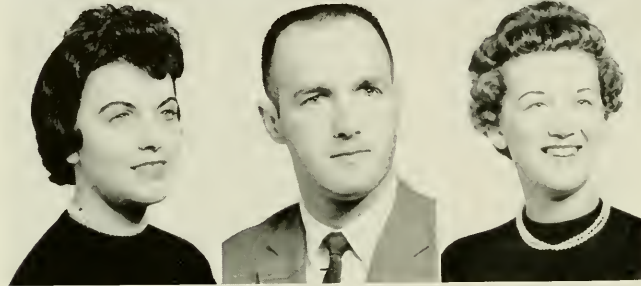

BARBARA ANN DOBSON Nebo
Grammar Grade Education
Baptist Student Union 1, 2, 3, 4; Officer 1 and 4; Junior Counselor 3; Student National Education Association 3, 4; Officer 4.

DONALD LYNN DORTON Boone
Grammar Grade and Social Studies
Collegiate Civic Club 1, 2, 3, 4; President of Veterans Club 1; Vice-President of Student Council; Who's Who Among Students in American Universities and Colleges.

SHIRLEY MAST DOTY Boone
Library Science
Varsovianna Club 1; Library Science Club 1, 2.

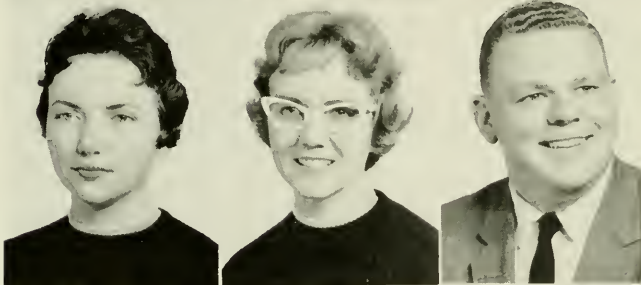

ELIZABETH ANN DOUGLAS Statesville
Business Education
Pi Omega Pi 3, 4; Future Business Leaders of America 1, 2; Concert Band 3.

ELISABETH LORETTA DUNCAN Hickory
English
College Chorus 3; Baptist Student Union, Librarian 3; Secretary-Treasurer 4; Vernician Society 3, 4; Transfer from Mars Hill Junior College.

JOHN ALLEN DUVAL Todd
Social Studies

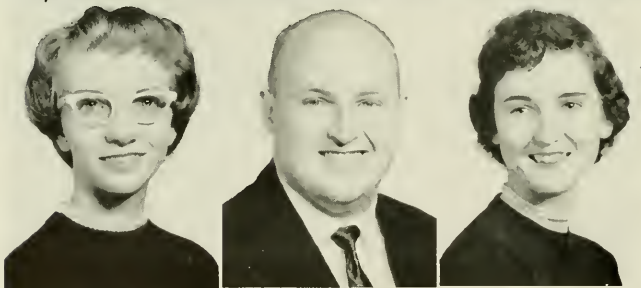

SIBYL CREWS DWIGINGS Kernersville
Home Economics
Wesley Foundation 1, 2; Religious Council 2; Band 1, 2, 3, 4; Appalachian Staff 1, 2; Home Economics Club 2, 3, 4.

RICHARD A. EDMISTON Mount Ulla
Business Education
Collegiate Civic Club 3, 4; Westminster Fellowship 3, 4; Future Business Leaders of America 4; Veterans Organization 3, 4; Secretary 3; President 4; Chi Lambda Chi 4.

SARAH LOU EDWARDS Marshville
Business Education
Wingate College 1, 2; Phi Theta Kappa 2; Alpha Pi Epsilon 1, 2; Baptist Student Union 3, 4; Pi Omega Pi 4.



IRVIN ROBERT ELLINGTON, JR. Belmont
Social Studies
Appalachian Staff; Intramurals; Transfer from Catawba College.

LOU JANE ELLIOTT Lake Lure
Social Studies
Appalachian Staff; Young Women's Christian Association; House Council; Baptist Student Union.

JOHSIE RUTH ELLIS Advance
French and English
Wesley Foundation 1; Student National Education Association 1, 2, 3; Program Committee, Social Chairman 2; Secretary 3; Vernician Society 2, 3, 4; Chaplain 3; Representative to Assembly Committee 2; May Court 2, 3; Junior Marshal; Junior Counselor; Cheerleader 3; Christmas Court 3; Class Secretary 3; Spring Dance Committee 3; Student Council, Corresponding Secretary 4; Who's Who Among Students in American Universities and Colleges 4.

CLASS OF '61

ROBERT A. ELY Hightstown, N. J.
Mathematics and Physical Education
 Math Club; Soccer Team.

MACK EUGENE EVERETTE St. Pauls
Business Education and Social Studies
 Pi Omega Pi 2, 3, 4; Historian; Collegiate Civic Club 2, 3, 4; Men's "A" Club 3, 4; Future Business Leaders of America 1, 2, 3, 4; Treasurer; Golf Team 1, 2, 3, 4.

ALLEN WAYNE EVERHART Thomasville
Business Education
 Football 1, 2, 3, 4; Men's "A" Club 1, 2, 3, 4; Future Business Leaders of America 3, 4.

JACKIE GWYN FENDER Mocksville
Mathematics, Science, and Chemistry
 Math Club; Science Club; Appalachian Chemical Society; Varsouvianna.

SMITH JERYL FERGUSON St. Pauls
Business Education
 Collegiate Civic Club 2, 3; Wesley Foundation 1, 2, 3, 4; Future Business Leaders of America 4.

BETTY CAROLE FLEMING Hickory
English
 Mars Hill Junior College 1, 2; University of Tampa; Pi Gamma Mu.

ARCHIE L. FOLTZ Winston-Salem
Business Education and Social Studies

ANNA SUE FORD Crumerton
Music Education
 Chorus; Chorale; Band; Orchestra; Music Educators of North Carolina.

JOHN C. FOWLER Boone
Social Studies
 Veterans Club 3, 4; Collegiate Civic Club 4.

SARAH ELIZA FRAZIER Lenoir
English
 Senior Class Treasurer.

LEE NORMA FREEMAN Kernersville
Physical Education and Social Studies
 Women's Athletic Association 1, 4; Appalachian Staff 1, 2, 3, 4; Young Women's Christian Association 3, 4; Treasurer 4.

SANDRA STUBBS GALYEAN Asheville
Mathematics
 Appalachian Staff 3, 4; Math Club 2, 3, 4; Secretary 4.

BARBARA HOPPER GAMMONS Spray
Business Education

SAMUEL CARROLL GAMMONS Draper
Business Education
 Intramurals; Future Business Leaders of America.

DONALD S. GARDINER Silver Spring, Md.
Physical Education and Social Studies
 Football; Men's "A" Club.

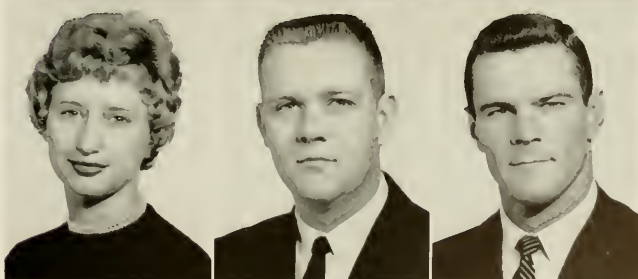
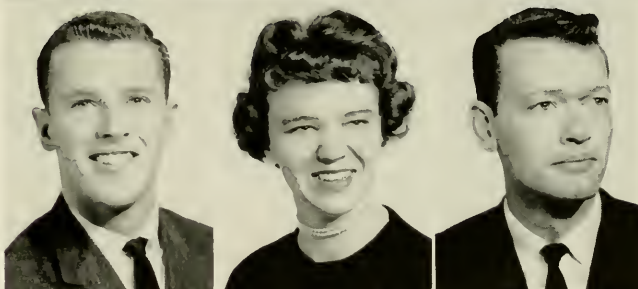
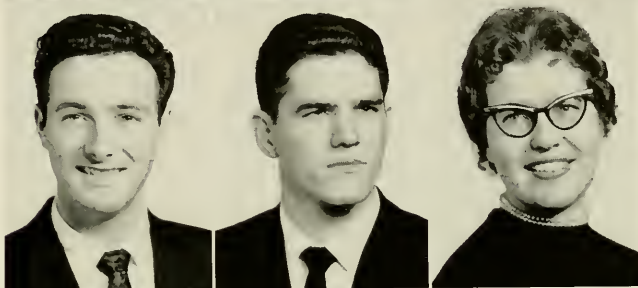
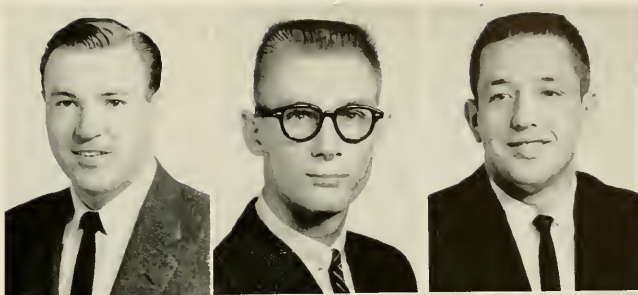

SENIORS

DON ROGER GARNER Pinehurst
English and Social Studies
 Baptist Student Union 1, 2, 3, 4; President 4; Pi Kappa
 Delta, Vice President.

VIOLET ANNE GARRETT Woodruff, S. C.
Business Education
 Gardner-Webb 1, 2.

FAYE CARMEN GARRISON Stanley
English and Physical Education
 Women's Athletic Association 1, 2, 3, 4; Women's A Club 4.

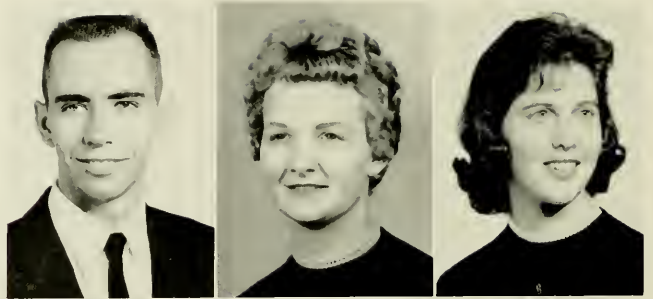

DAVID H. GEBHARDT Oaks, Pa.
Physical Education and Social Studies
 Student Council; Football; Men's A Club.

CHUCK GIANNOTTI Low Gap
Business Education
 Future Business Leaders of America 1, 2, 3, 4; President 4;
 Collegiate Civic Club 3, 4; Chi Lambda Chi 3; Intramurals.

BETTY JO PERKINS GILLEY Kannapolis
English
 Band 1; Modern Dance Club 1, 2; Appalachian Staff 1; Ba-
 ptist Student Union 1, 2; Central Michigan University 3.

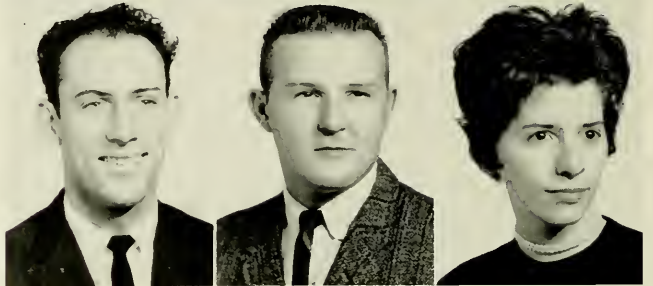

SANDRA LOU GINN Snow Hill
Library Science
 Mount Olive Junior College 1, 2.

NANCY LEE GOINGS Mt. Airy
Business Education
 Baptist Student Union; Intramurals.

TED W. GOODMAN West Jefferson
Mathematics and Science
 Math Club 2, 3, 4; Appalachian Chemical Society 3, 4.



MAROLYN KAY GRAGG Newland
Home Economics
 Home Economics Club 2, 4.

JOHN ANDERSON GREEN Roxboro
Physical Education and Social Studies
 Men's A Club 2, 3, 4; Collegiate Civic Club 2, 3; Physical
 Education Club 2; Basketball 2, 3, 4; Student Council 3;
 Tennis 2, 3, 4.

BEVERLY GAIL GUFFEE Lowell
English and Social Studies
 Gardner-Webb 1, 2; Baptist Student Union.

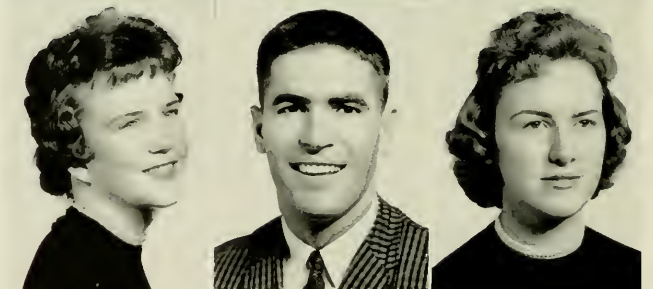

JAMES L. HALL, JR. Rutherfordton
Physical Education and Mathematics
 Young Democrats Club 1; Football Manager 2, 3, 4; Student
 Resident Manager of Justice Hall 4.

FRANK M. HAMILTON Boone
Physical Education and Science
 Science Club 2, 3, 4; Physical Education Club 2; Basketball
 Intramurals 3.

CAROLYN JANE HAMLIN Dobson
Primary Education
 Student National Education Association; Young Women's
 Christian Association.

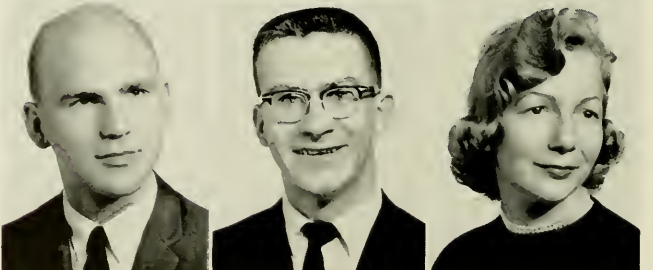

CLASS OF '61

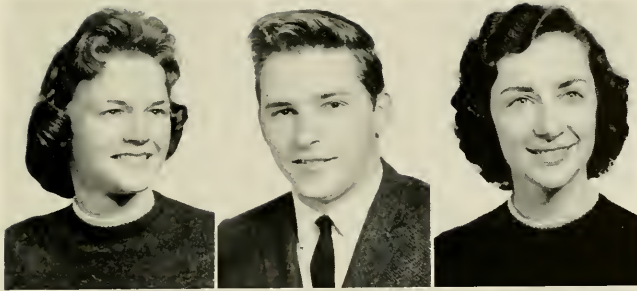

ELEANOR FRANCES HAMRICK Charlotte
Primary Education
 Baptist Student Union 1, 2; Association of Childhood Education 4; Young Women's Christian Association 4.

MAX RAY HAMRICK Spindale
Business Education

SARAH FRANCES HAMRICK Cliffside
English
 Gardner Webb Junior College 1, 2.

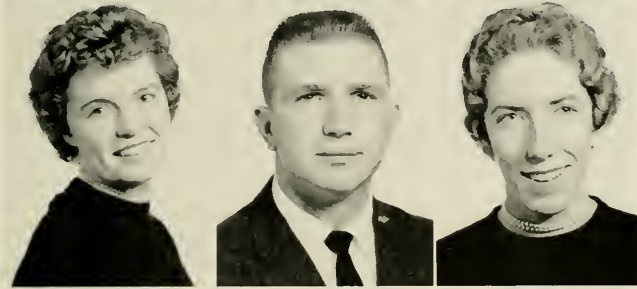

NORMA JEAN HARBIN Lewisville
Physical Education and English
 Women's Athletic Association 1, 3, 4; Junior Counselor 4; Intramurals 2.

BOBBY EDWARD HARMON Banner Elk
Business Education
 Baseball; Intramurals.

VIVIAN KAY HARRINGTON Taylorsville
Grammar Grade Education

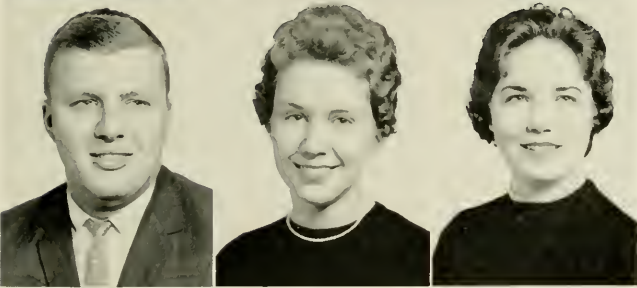

JAMES SPENCER HARTLEY North Wilkesboro
Social Studies

ANN TRIPLETT HARTLEY Wilkesboro
Grammar Grade Education

TIFFNEY LAXTON HARTLEY Linville
Primary Education
 Association for Childhood Education 4; Student National Education Association 4; Berea College 1.



HELEN KATHERINE HARTUNG Lexington
Grammar Grade Education
Appalachian 1; Playcrafters 1, 2, 4; Canterbury Club 1, 2, 4.

MARY LINETTE HARWOOD Asheville
Primary Education
 Transfer from Mars Hill Junior College.

KENNETH FRANK HAUSER East Bend
Math and Social Studies
 Student National Education Association 2, 3, 4, President 3; Math Club 1, 2, 3, 4; International Relations Club 3, 4; Young Men's Christian Association 2.



MARY HELEN HAYES Mount Airy
Home Economics
 Home Economics Club 1, 2, 3, 4, President 4; Chi Lambda Chi 4; Baptist Student Union 3, 4.

SONJA BESS HEDRICK Boiling Springs
Primary Education
 Transfer from Gardner Webb Junior College.

HENRIETTA M. HENSLEY Hendersonville
Home Economics
 Home Economics Club 1, 2, 3, 4.

SENIORS



FREDDIE DONALD HICKMAN Shallotte
English
Appalachian Staff 3, 4.

GLORIA JEAN HICKS Kings Mountain
English and Library Science

Vice President of White Hall; Playcrafters 1, 2, 3, 4; President 4; Alpha Psi Omega 2, 3, 4; Vice-President 3, 4; Library Science Club 3, 4.

BECKY JO HODGINS Kannapolis
Grammar Grade Education

Alpha Psi Omega 3; Playcrafters 1, 2, 3; Playbill Editor 2; Homecoming Play Cast; Spring Festival Play Cast; Usherette for Winter Quarter Play; Chorus 3.



JOHN WAITSTEL HODGES, III Boone
Physical Education and Social Studies

REBECCA ANN HODGIN Ramseur
Primary Education

DAVID MICHAEL HOLCOMBE Weaverville
English and Social Studies

Baptist Student Union 1, 2, 3, 4; Baptist Student Union General Council 1, 2, 3; Baptist Student Union Executive Council 2, 3; Religious Council 2, 3; Vice President 3; Young Democrats Club 1, 2, 3, 4; Vice President 2; President 3; Chi Lambda Chi 3; Pi Gamma Mu 4; Junior Marshal.

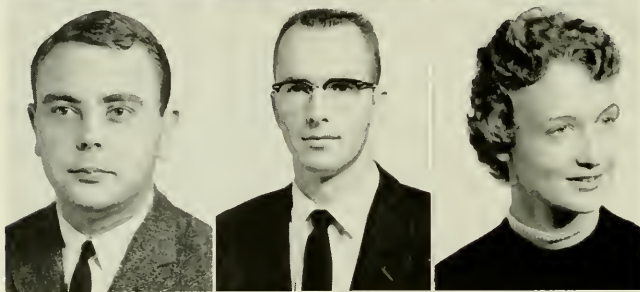

THOMAS FRANKLIN HOLLAND Shelby
Social Studies
Intramurals; Young Democrats Club; Band.

CLEVE CORDELL HOLLAR Yadkinville
Physical Education and Science
Science Club; Intramurals.

BETTY JOANN HOLLOWAY Lincolnton
Home Economics
Home Economics Club.

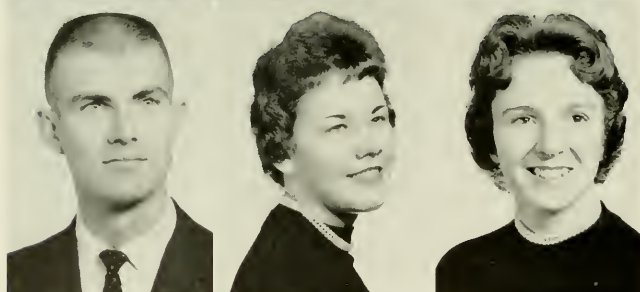

CHARLES WILLIAM HOLMAN Lenoir
Business Education

Vice-President of Sophomore Class; Future Business Leaders of America 3, 4; Young Democrats Club 3, 4; Baseball 3; Men's A Club 4; President Men's Intramurals 3.

CORNELIA ANN HOLMES Badin
Grammar Grade Education

Student National Education Association 3, 4; Publicity Chairman 4; Association for Childhood Education 3, 4; Vice-President 4; Junior Counselor.

EDITH MELISSA HOUCK Cramerton
Music Education

Chorus; Music Education Club; Brevard Junior College 1, 2.

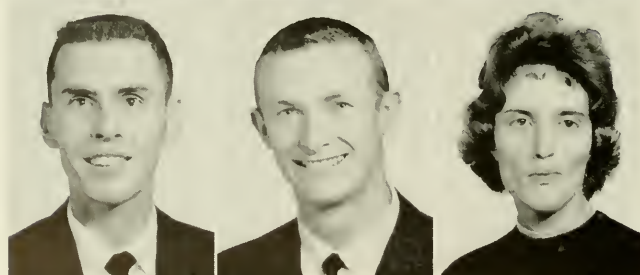

JAMES MACK HOUSTON Bear Poplar
Grammar Grade Education

Lutheran Student Union 1, 2, 3, 4; Religious Council 1, 2, 3; Treasurer 2; Association for Childhood Education; Student National Education Association.

RICHARD DAVIS HOWE Latham, Ill.
Physical Education and Social Studies

Wesley Foundation 1, 2; Secretary of Newland Hall 2; Young Democrats Club 3, 4; President 4; International Relations Club 3, 4; Junior Marshal 3; Student Council 4; School Council 4; Judicial Branch 4; Chi Lambda Chi 4; Basketball 1, 2, 3, 4; All-Conference 2, 3; All-District 26 First Team 3; Little All-American Nominee 3; Who's Who Among Students In American Universities and Colleges 4.

BARBARA ANN HUDSON Dobson
Primary Education

Association for Childhood Education 1, 2; Treasurer; Young Women's Christian Association 1, 2.

CLASS OF '61

MAVIN HUDSON Vale

Science and Mathematics
 Association for Childhood Education I; Science Club 2, 3, 4;
 Beta Beta Beta 2, 3, 4, Beta Beta Beta Officer 3; Junior
 Marshal.

IDA PATRICIA HUMPHRIES Cliffside

Primary Education
 Varsouviana; Girls' Glee Club, Junior Counselor.

BEVERLY ANN HUNNICUTT Morgantown

Primary Education
 Wingate Junior College 1, 2; Baptist Student Union 3, 4.

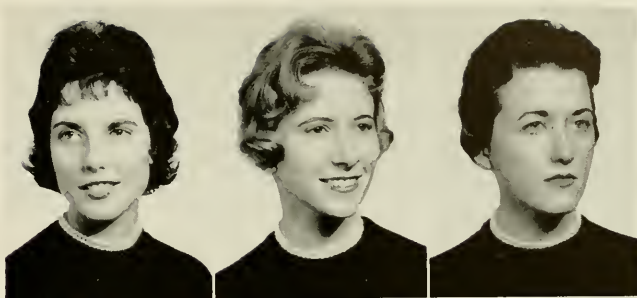

NANCY LOUISE HUNTER Lexington

Grammar Grade Education
 College Choir 2, 3, 4; Girls' Glee Club 2, 3, 4.

CHARLES EUGENE IVEY Norwood

Mathematics and Physical Education
 Men's "A" Club 2, 3, 4; Math Club 1, 2, 3; Dormitory
 Council 2, 3, 4; Intramurals.

DOROTHY GAIL JACKSON Cliffside

English
 Gardner-Webb Junior College 1, 2; Junior Marshal.

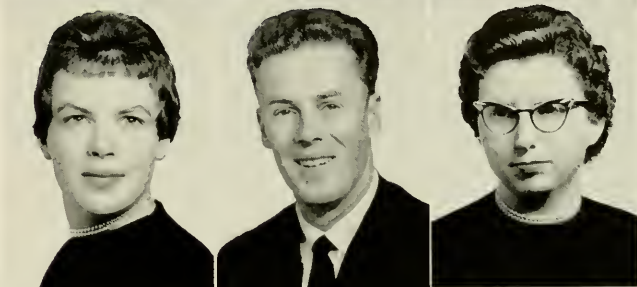

LYNN RANDALL JACKSON Beulaville

Mathematics and Science
 Playcrafters 3, 4; Science Club 3, 4; Student Council 4;
 Baptist Student Union 3, 4; Campbell Junior College 1, 2.

ROBERT C. JARRETT, JR. Marion

Business Education
 Collegiate Civic Club; Veterans Club; Future Business Leaders
 of America.

RONALD CARLOS JENKINS Gate City, Va.

Social Studies
 Soccer Team.



ELIZABETH ANN JOHNSON Asheboro

Primary Education
 Association for Childhood Education; House Council.

JARVIS EUGENE JOHNSON, JR. Graham

Physical Education and Social Studies

PEGGY LOUISE JOLLY Taylorsville

Grammar Grade Education and English
 House Council I; Young Women's Christian Association I;
 Lutheran Student Association 1, 2, 3, 4; Junior Marshal.



BETTY CAROL JONES Scottville

Physical Education and Social Studies
 Women's Athletic Association; Student National Education
 Association; House Council.

MARTHA JEAN JONES Ramseur

Grammar Grade Education
 Mars Hill Junior College 1, 2.

JOYCE HELEN JORDAN Kannapolis

English and Spanish

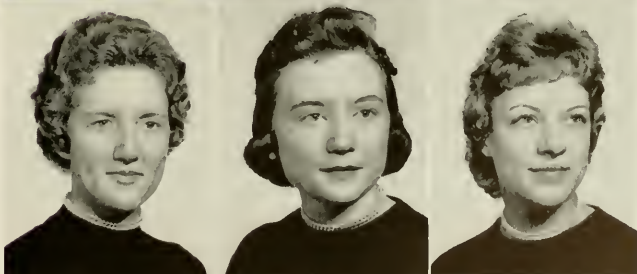





SENIORS

DORIS MARIE KAZLOUSKI Shelby
Grammar Grade Education
 Playcrafters 1, 2, 3, 4; Alpha Psi Omega 3, 4; Chi Lambda Chi 4.

JULIA ANN KESLER Salisbury
English
 Vernician Society; *Appalachian Staff*.

JAMES H. KINNEY Magnolia, Ill.
Science
 Basketball 1, 2, 3, 4; Baseball 1, 2, 3, 4, Captain 3; Men's A Club; Science Club; Appalachian Chemical Society; Lutheran Student Association.

HERBERT E. KOON Rutherfordton
Mathematics and Science

BETTY LOU KOONTZ Lexington
Primary Education
 Women's Athletic Association 1; Junior Counselor 3; Young Women's Christian Association 3.

KENNETH EUGENE LANGLEY Forest City
Physical Education and Social Studies
 Veterans Club.

JOHN C. LANTZ Lincolnton
Science
 Math Club; Science Club.

HELEN JANE LATHAM Monroe
Primary Education
 Wingate Junior College 1, 2; North Carolina Education Association; Varsouvianna.

EVERETTE MICHAEL LATTA Oxford
Social Studies
 Student National Education Association.

EFFIE JEAN LAWSON Danbury
Grammar Grade Education

HAROLD WAYNE LEDFORD Morganton
Social Studies
 Intramurals 3, 4.

POLLY ANN LEE Oakboro
Business Education
 Wingate Junior College 1, 2; Vernician Society; Baptist Student Union.

MARY ALICE LENTZ Concord
Primary Education
 Catawba College 1, 2.

JOHN WOODROW LEONARD, JR. Belmont
English and Social Studies
 Collegiate Civic Club; Intramurals.

FRANK HOWARD LEWIS Burnsville
Social Studies
 Mars Hill Junior College 1, 2.

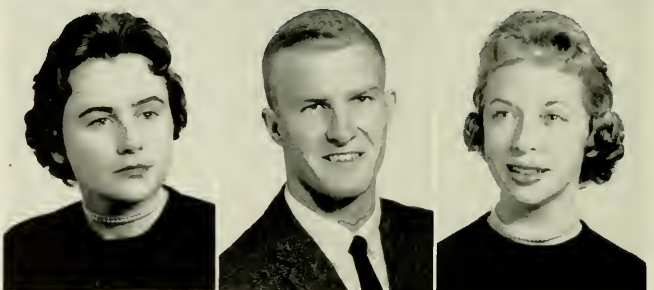
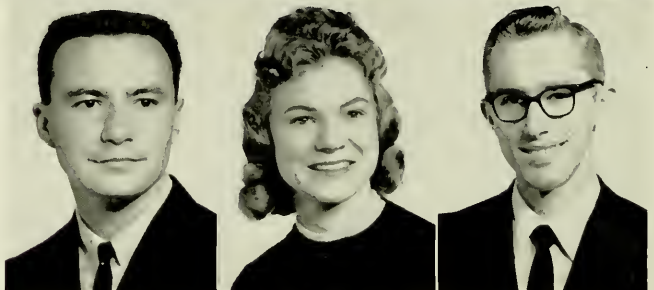
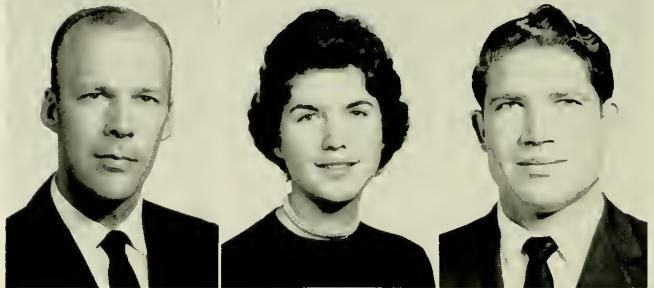

CLASS OF '61

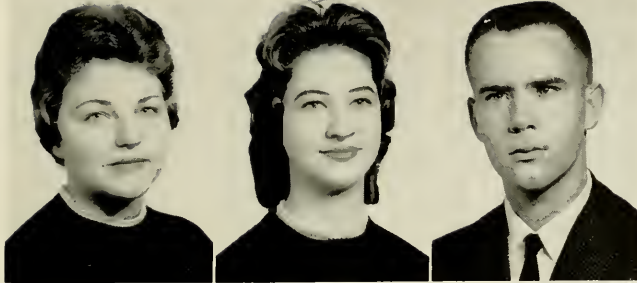

HELEN LOUISE LINER Hillsboro
Primary Education
 Wesley Foundation 1; House Council 2; Intramurals 2.
 DOROTHY MARGARET LITTLE West Jefferson
Business Education
 Pi Omega Pi; Future Business Leaders of America.
 FREDERICK LEE LITTLE Marshville
Social Studies



LINDA S. LITTLE Jefferson
Business Education and Social Studies
 Pi Omega Pi 2, 3, 4; Pi Gamma Mu 3, 4; Future Business
 Leaders of America 1, 2, 3, 4; Vernician Society 4.
 PATRICIA A. LONON Marion
Grammar Grade Education
 GARLAND CLARENCE LYALLS West Jefferson
Mathematics and Science
 Brevard Junior College 1; Junior Marshal.

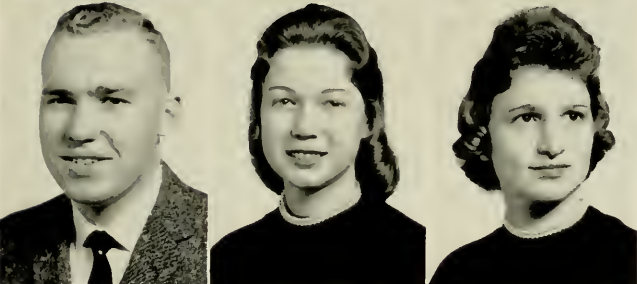

JOHN WILSON MARSH Jefferson
Science
 CONNIE RHAЕ MARTIN Charlotte
Science and Social Studies
 Science Club; International Relations Club.
 ESTHER M. MARTIN Eagle Springs
Grammar Grade Education
 Student National Education Association.

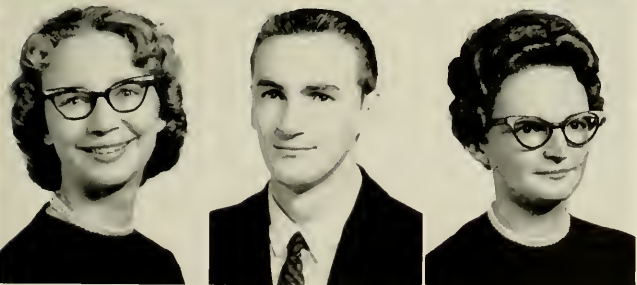

CAROL WALSER MATTHEWS Thomasville
Primary Education
 KENNETH ARLIE MAUER Chapel Hill
Mathematics and Physical Education
 Track 3, 4; Intramural Basketball 3, 4; Intramural Softball 3, 4.
 MARY ELIZABETH MAULDEN Greensboro
Home Economics
 Home Economics Club; RHODODENDRON Staff.



BOBBY MAC MAULDIN Concord
Physical Education and Social Studies
 Student Council 4; Men's A Club 4; Pi Gamma Mu 3, 4,
 Vice President 4; Collegiate Civic Club 2, 3, 4, Chaplain 2;
 Wrestling Manager 2, 3; Football Manager 3, 4; Baptist Student
 Union; Sunday School Superintendent 4; Soccer Team 4;
 Track Team 3, 4; Intramurals; Baptist Student Union Choir 3.
 MARGARET SUE MAY Nantahala
Home Economics
 Mars Hill Junior College 1, 2; Home Economics Club 1, 2,
 3, 4; Baptist Student Union 1, 2, 3, 4.
 JOHN AARON MCALEXANDER
 Meadows of Dan, Va.
Science and Mathematics
 Intramurals 1, 2; Playcrafters 1, 2; Young Democrats Club
 1, 2; Math Club 3, 4; Appalachian Chemical Society 4.

SENIORS



DAISY LUCILLE McALISTER Lincolnton
Grammar Grade Education
Appalachian Staff; House Council; Young Women's Christian Association; Student National Education Association.

THOMAS DENNIS McCURRY Burnsville
Science
Transfer from Mars Hill Junior College; Science Club; Appalachian Chemical Society.

ROSE ANN McDANIEL Rutherfordton
English and Social Studies
Baptist Student Union 1, 2; Modern Dance Club 1; International Relations Club 2, 3; Appalachian Staff 4; BIONOPEDS Staff 4; Pi Gamma Mu 3, 4.

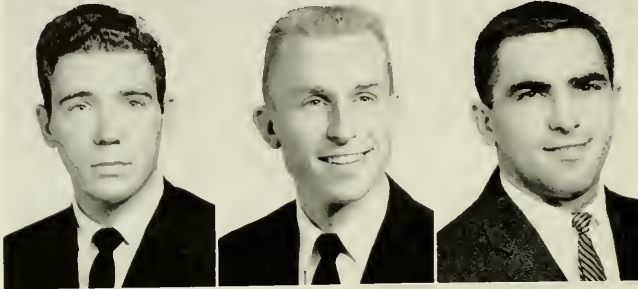

RUSSELL HICKS McENTIRE Rutherfordton
English and French
Junior Marshal; Chorus 4; Chorale 4; Library Assistant; Appalachian Staff 4.

JESSE J. MCKINNEY Spruce Pine
Business Education
Collegiate Civic Club; Veterans Club; Future Business Leaders of America.

CARL J. MESSER Paterson, N. J.
Business Education
Pi Gamma Mu; Pi Omega Pi; Men's "A" Club; Football, Co-Captain; Who's Who Among Students in American Universities and Colleges.

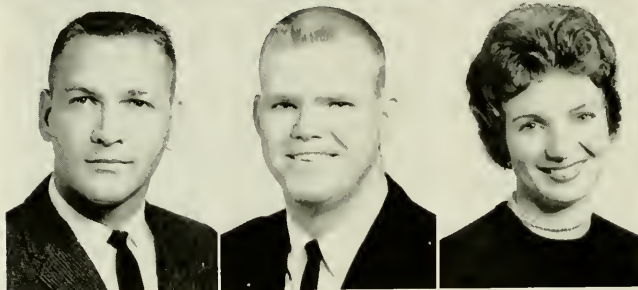

KENNETH EDWARD METZGER Bessemer City
Science and Social Studies

HERMAN CLAYTON MIDDLETON Kannapolis
Business Education and Social Studies

FRIEDA MAE MILLER Lenoir
Business Education



HENRY HARRISON MILLER West Jefferson
Mathematics and Science
Junior Marshal—Summer School.

MARY WOOD MILLER Statesville
Primary Education

CLAY JACKSON MITCHELL Boone
Physical Education and Social Studies
Trainer.

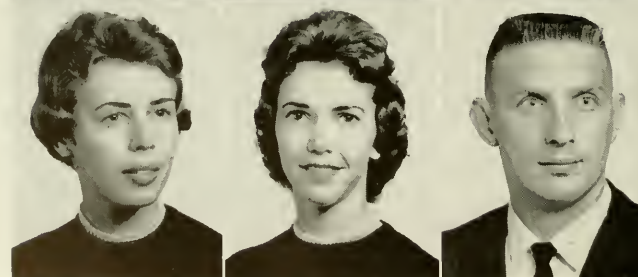

PHYLLIS POWELL MIZE Shelby
Social Studies
House Council, Vice President; Junior Counselor; Vernician Society, Treasurer.

CALLIE LAUREAN MOORE Dobson
Primary Education
Student National Education Association; Young Women's Christian Association; Baptist Student Union; Religious Council; Baptist Student Union Choir.

TALMOS ROGER MOORE Ellenboro
Mathematics and Science
Gardner Webb Junior College 1.

CLASS OF '61

SHIRLEY SUE MOSE Clover, S. C.
Grammar Grade Education
Transfer from Brevard Junior College.

JACK ELBERT NANCE Chadbourn
Grammar Grade Education

BARBARA ELLEN NICHOLS Asheville
Mathematics
Band 3, 4; Math Club 3, 4.

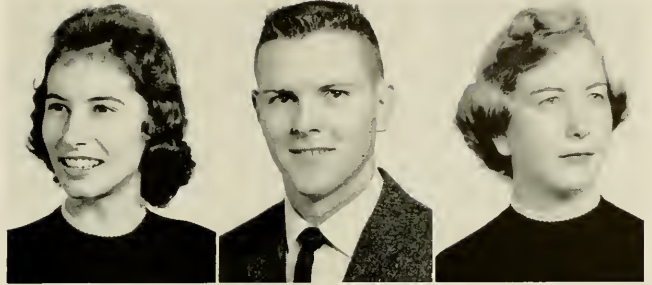

ROGER W. NIXON Boone
Physical Education and Social Studies

SARAH LOU NORMAN Winston-Salem
Grammar Grade Education
House Council 1; Association of Childhood Education 4.

GRACE ELIZABETH PALMER Lexington
Primary Education
Playcrafters.



EMMA JEAN PATTON Morganton
Primary Education
Student National Education Association; Appalachian Staff.

ALDA REBECCA PERKINS Valdese
Primary Education
Young Women's Christian Association; House Council; Appalachian Staff; Student National Education Association.

ROBERT MARSH PHILLIPS Elkin
English and Social Studies

Pi Kappa Delta 2, 3, 4, Vice-President 3, President 4; Baptist Student Union 1, 2, 3, 4, President 3, T. U. Director 2, Extension 4; Who's Who Among Students in American Universities and Colleges 4; Chi Lambda Chi 4.

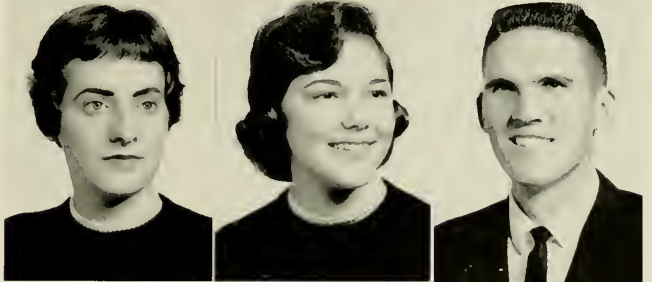

JUDITH ANN POINDEXTER Winston-Salem
Primary Education

Association of Childhood Education 2, 3; Appalattes 2; House Council 3; RHODODENDRON Staff 4.

JOHN JOSEPH PONIS Phoenixville, Pa.
Physical Education and Social Studies

Football 1, 3, 4; Men's "A" Club; Vice-President of Freshman Class; President of Sophomore Class; Vice-President of Junior Class; Vice-President of Senior Class; Junior Marshal; Who's Who Among Students in American Universities and Colleges.

RALPH BEAL POOLE Sparta
Mathematics and Science

Math Club 3, President 4; Appalachian Chemical Society 3, 4; Chi Lambda Chi 4.



CAROL YVONNE RAGLAND Kernersville
Mathematics and Science

Math Club 1, Secretary 2, 3, Treasurer 3; Science Club 1, 2, 3, 4; Vernician Society 3, 4; Sophomore Class Secretary; House Council 1, 4, Secretary 1, Vice President 4; Junior Counselor 3.

JOHN SPENCER REEP Valdese
Mathematics

NORRIS C. REITZEL Newton
Business Education

Future Business Leaders of America, Treasurer 4, Publicity Manager 2, 3; Lutheran Student Association; Vice-President 4; Veterans Club; Collegiate Civic Club; Appalachian Staff; Junior Marshal-Summer School.



SENIORS

LARRY RALPH RIGGS Kannapolis

Physical Education and Social Studies
Baseball 3, 4; Men's "A" Club 4; Collegiate Civic Club 3, 4.

MIEGIE ROBERTS Lincolnton

Business Education
Junior Marshal; Pi Omepa Psi; Pi Gamma Mu, Secretary; Young Women's Christian Association, President; Chi Lambda Chi.

CHARLOTTE LEE ROSS Oakboro

English
Baptist Student Union; Transfer from Wingate Junior College.

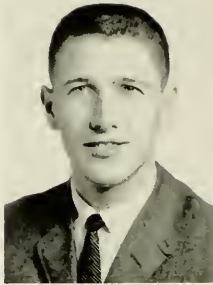

RALPH ROTEN Creston

Mathematics and Physical Education
CYNTHIA LEE SCHRYVER Orlando, Fla.

Social Studies
International Relations Club; Editor of Baptist Student Union Newspaper; Transfer from Mars Hill Junior College.

KATHERINE JANE SCRUGGS Mooresboro

English
Gardner-Webb Junior College 1, 2.



MARY MARGARET SEAGO Marston

Science and Physical Education
Wesley Foundation 1, 2; Women's Athletic Association 1, 2, 3; RHODODENDRON Staff 2, 4.

JUDITH LOUISE SHEDD Oxford, Mass.

Grammar Grade Education
JEANETTE SHELTON Leaksville

Mathematics and Science
RHODODENDRON Staff 1; Appalachian Staff 1, 2; Science Club 2, 4; Secretary 3; Beta Beta Beta 2, 4; Secretary 3; Math Club 3, 4; Regional Secretary of Beta Beta Beta 4.

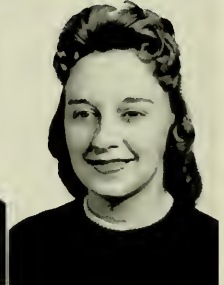

BARBARA SUSAN SHEPARD Burnsville

Mathematics and French
Mars Hill Junior College 1, 2; Math Club 3, 4.

JOE SHEPARD North Wilkesboro

Physical Education and Social Studies
Baseball, Football, Basketball, and Wrestling Manager, Head Manager; Vice-President of Newland Hall.

GARY THOMAS SHERRILL Statesville

Physical Education and Social Studies
Transfer from Erskine College.

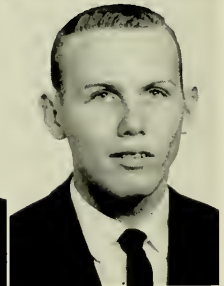

DORIS JOLEEN SHOE China Grove

Primary Education
Lutheran Student Association; Association of Childhood Education; Varsouviana; Student National Education Association.

MARY GLEN SIGMON Catawba

Grammar Grade Education
CHARLES HAL SILVER Marion

Science
Chi Lambda Chi 3, 4; Vice-President 3; President 4; Young Men's Christian Association 1, 2, 3, 4; Vice-President 2; President 3; Religious Council 1, 2, 3; Science Club 2, 3, 4; International Relations Club 2, 3, 4; Pi Gamma Mu 3, 4; Beta Beta Beta 4; Appalachian Chemical Society 3, 4; Collegiate Civic Club 3, 4; Who's Who Among Students in American Universities and Colleges 4.

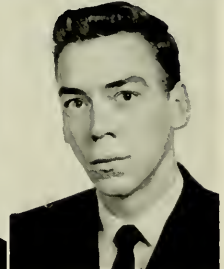

CLASS OF '61



CAROL ANN SILVEY Durham

Physical Education and English

Women's Athletic Association 1, 2, 3, 4; Flying Fish 3, 4; Junior Counselor 3; House President 4; Women's "A" Club 4.

MARY ELIZABETH SMATHERS Greensboro

Social Studies

Gardner Webb 1, 2; Women's Glee Club.

HARRY R. SMITH Greensboro

Grammar Grade Education

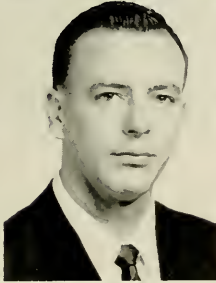

PATRICIA ANN SMITH Charlotte

Business Education

Future Business Leaders of America 1, 2, 3, 4; Vice President 4; RHODODENDRON Staff 2; Appalachian Staff 3, 4; Modern Dance Club 2; Varsouviana 3, 4.

PHIFER ALLEN SMITH, JR. Marion

Business Education

Future Business Leaders of America 2; Pi Omega Pi 3, 4.

VIVIAN ELIZABETH SMITH Asheville

Social Studies

Winthrop College 1, 2; International Relations Club; Women's Glee Club.



GWENDOLYN JANE SNYDER Leaksville

Library Science

RHODODENDRON Staff 1, 2, 3, 4; Assistant Editor 3; Library Science Club 1, 2, 3, 4; Vice President 3; President 4; Wesley Foundation 1; House Council 3; President of Lovell Hall 3; Assistant Dormitory Counselor 4; Chi Lambda Chi 3, 4; Treasurer 4.

LUCILE N. SPRINKLE Mars Hill

Home Economics

Mars Hill Junior College 1; Home Economics Club 2, 3, 4.

WILLIAM GREGG STAMEY Canton

Physical Education and Social Studies

Football; Men's "A" Club.

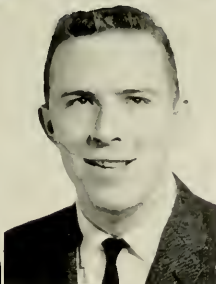

DORIS JEANETTE STARKEY Winston Salem

Grammar Grade Education

Lees McRae Junior College 1; Women's Glee Club 4.

ALTON LOUIS STEPHENSON, JR. Erwin

Physical Education and Social Studies

Campbell Junior College 1, 2; Swimming Team.

ERNEST RAY STOUT Reese

Science and Mathematics

Beta Beta Beta 3, 4; President 4; Science Club 2, 3, 4; President 4; Chi Lambda Chi; Vice President 4; Appalachian Chemical Society 3, 4; Junior Marshal 3; Who's Who Among Students in American Universities and Colleges 4.



LAURA RUTH SWICEGOOD Linwood

Library Science and English

Student National Education Association 1; Library Science Club 1, 2, 3, 4; Vice President 4; Junior Counselor 3.

EDWIN BINGHAM TAYLOR Boone

Physical Education and Social Studies

HAROLD DEAN TEAGUE Asheville

Mathematics and English

Lion College 1, 2; Math Club; Intramural Baseball.





CLASS OF '61

RUBY JANE WATERS Lincoln

Primary Education

Varsouviana 3; Association of Childhood Education 3; Lutheran Student Association 3, 4; Student National Education Association 4.

JEAN WATTS Landis

English

Baptist Student Union 1, 2, 3, 4; Flying Fish Treasurer 2; Future Business Leaders of America 4; Vice-President of East Hall 3; House Council 3; May Court 3; Inter-Dorm Council 3.

SAUNDRA BREVARD WAY Union, S. C.

Grammar Grade Education

House Council 3; Lutheran Student Association 2, 3; Religious Council 3.



JAMES A. WELBORN North Wilkesboro

Physical Education and Social Studies

MARILYN ANN WEST Warne

Grammar Grade Education

Transfer from Mars Hill Junior College.

JAMES WHEELER Burnsville

Physical Education and Science

Intramurals; Physical Education Club 2; Soccer 4.



ROBERT E. WHITE Bryson City

Physical Education and Social Studies

Football 1, 2, 3, 4; Men's "A" Club 1, 2, 3, 4.

PEGGY SMITH WHITTAKER Concord

English and Physical Education

Women's Athletic Association 1; Vernician Society 1, 4; Vice-President 2, President 3; Sophomore Class Treasurer; Flying Fish 2; Student Council Recording Secretary 3; May Court 2, 3; Who's Who Among Students in American Universities and Colleges.

GEORGE AUBREY WILLIAMS Boone

Social Studies

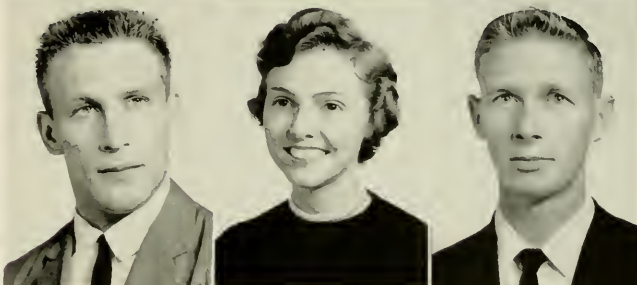

MARTHA CAROLYN WILLIS Boone

Science

Playcrafters 1, 2; Beta Beta Beta 3; Junior Marshal 3.

GLENWOOD WILSON Lenoir

Physical Education and Social Studies

Football 1, 2, 3, 4; Baseball 2, All-Conference Baseball 2; Student Council 2; Men's "A" Club 1, 2, 4; Secretary 3; Who's Who Among Students in American Universities and Colleges 3, 4.

IVAN D. WILSON Boone

Business Education

Veterans Club; Future Business Leaders of America.

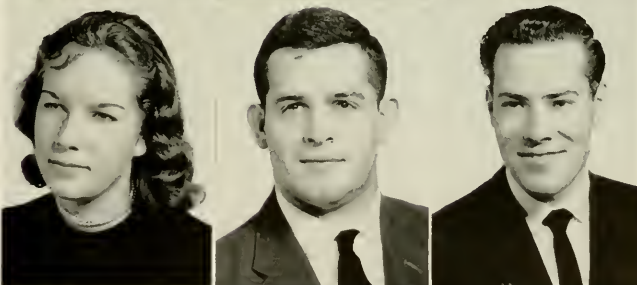

TOMMY LEE WILSON Belmont

Physical Education and Social Studies

Men's "A" Club 1, 2, 3, 4, President 4; Varsity Football 1, 2, 3, 4; Chi Lambda Chi 4.

WYENNE EYVONNE WINECOFF Concord

English

Appalachian 2, Sports Editor 3, Assistant Editor 4; House Council 2, 3; Intramurals 1; RHODODENDRON Staff 4.

WILLIAM CLAY WOOD Warrenton, Va.

Social Studies and Physical Education

Baseball; Men's "A" Club.



S E N I O R S

JAMES B. WOODRUFF Elkin
Business Education
Veterans Club; Collegiate Civic Club; Future Business Leaders of America.

JANICE LEE WRAY Draper
Grammar Grade Education
Association for Childhood Education; Student National Education Association; *Appalachian* Staff; RHODODENDRON Staff.

BARBARA JEANETTE WRIGHT Asheville
Mathematics and Spanish
Mars Hill Junior College 1, 2.



GEORGIA AYERS YATES Boone
Primary Education

JIM WAYNE YATES Blowing Rock
French and English
Appalachian Staff.

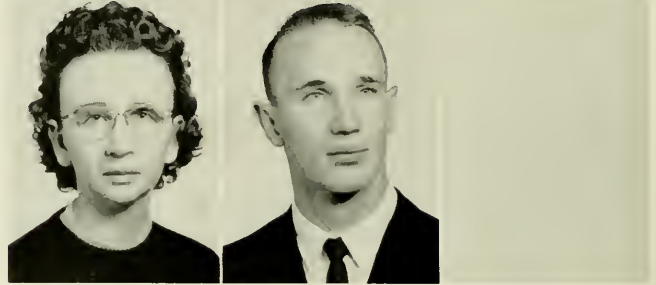





LARRY NANCE
President



BOBBY DELLINGER
Vice-President



JOAN WHISNANT
Secretary



GAYLE MEACHAM
Treasurer

JUNIORS

JUNIORS



ELIZABETH CAROLINE ABEL
Lenoir

JAMES HERBERT ACUFF
Morganton

DORIS ANN ADDERHOLDT
Lenoir

PATRICIA ANN ALEXANDER
Statesville



NANCY GAIL ARMES
Lenoir

WILLIAM BRUCE ARWOOD
Rutherfordton

LOUISE IRENE ATKINS
Marion

CHARMAINE IVA AUSTIN
Charlotte

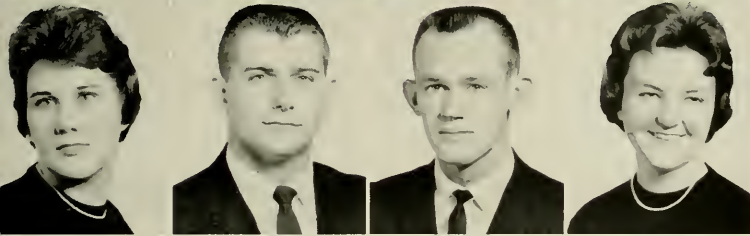

MARY JO AUSTIN
Hudson

JOE BERNAN BAILEY
Lexington

JIMMY STRALIE BALL
Thomasville

LYDIA ALICE BALLARD
Hickory

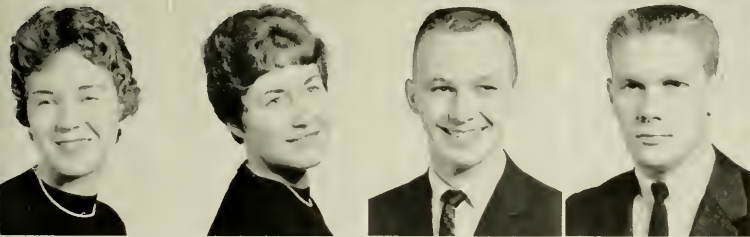

LINDA ANN BANKS
Burnsville

IDA ISABELL BARNETT
Paint Rock

PAUL GRAHAM BARNHARDT
Oakboro

DONALD C. BEAVER
Troutman

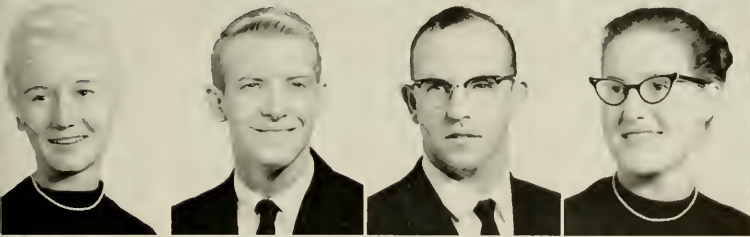

MARCIA JEANNIE BELK
Hickory

WALTER HENRY BELL
Denmark, S. C.

WILLIAM ARNOLD BELL
Deep Gap

MILDBED ANN BENFIELD
Morganton



MELISSA BENTON
Moro

MAX A. BLACKBURN
Elkin

SHERLYN JEANNE BLEVINS
Crumpler

JEANNE CASHWELL BOOE
Cooleemee

JUNIORS

MARTHA LOU BOSTIC
Mt. Holly

BETTY ANN BOWMAN
Marion

BARBARA JANE BRACKETT
Layndale

FRANK GARNER BRACKETT
Bostic



DAVID DANIEL BRISCOE
Rutherfordton

MARGARET JANE BROCK
Forest City

DELORES ANNE BROOKSHIRE
Taylorsville

BONNIE SUE BROWN
Winston-Salem

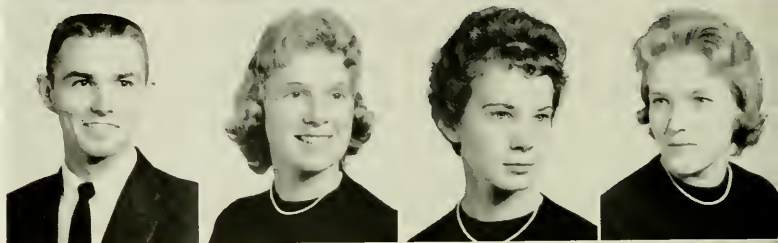

DEAN W. BROWN
Mt. Airy

JOSEPH TATUM BROWN, JR.
Todd

HOMER GLEN BULLARD
Fayetteville

MARY FERN BULLARD
Chadbourn

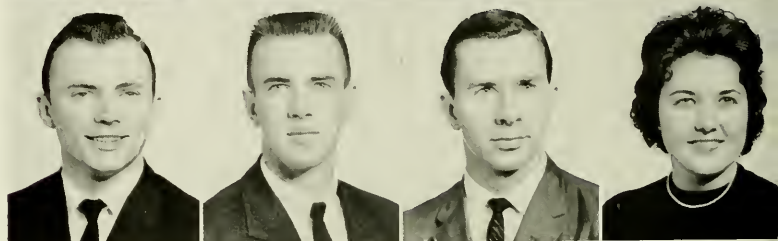

ELAINE STALEY BUMGARNER
Wilbar

PATRICIA ANN BURGESS
Rameur

CAROLYN HOPE BURLESON
Minneapolis

NANCY IRIS BURLESON
Albemarle

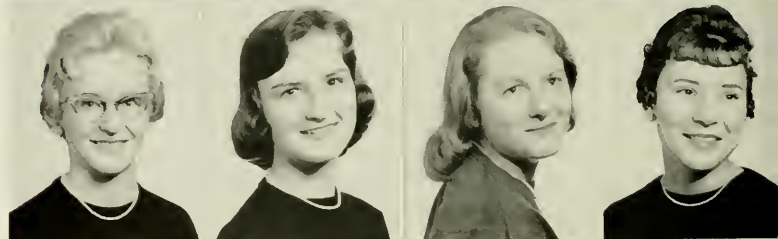

JONCYE LEIGH BURTON
Spencer

RICHARD FRANKLIN BYERS
Statesville

LARRY STEVEN BYRD
Cliffside

RONNIE DILLS BYRD
Gastonia

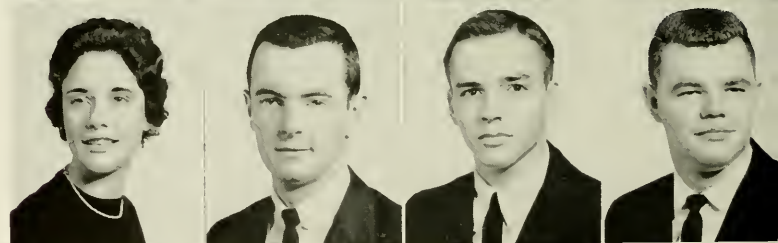

BETTY ANNE CAMPBELL
Mt. Holly

JANICE DALLENE CARLTON
Lenoir

BETTE MANN CARNES
Laurinburg

NANCY ANN CARTER
Elkin



JUNIORS

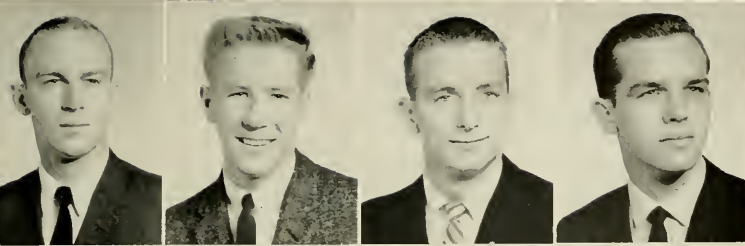

MIKE M. CHANDLER
Decatur, Ga.

JAMES RALPH CHERRY
Gastonia

WILLIAM CHARLES CHURCH
Purlear

LARRY RICHARD CLARK
Gastonia



ROBERT THOMAS CLARK
Morganton

JULIA ANN CLARKE
Kannapolis

LILLY PRUE CLAY
Lenoir

NELDA A. CLIFTON
Mt. Airy



W. A. CLINE
Salisbury

CAROLL DEAN CLODFELTER
Kannapolis

INA LOUISE CLOER
Morganton

LORNA ELOISE COCKMAN
Robbins

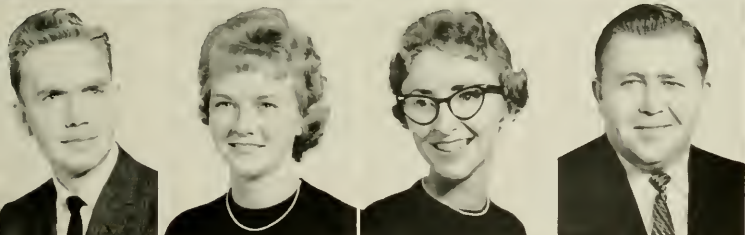

JACK EDWARD COFFEY
Linville Falls

JANICE COLENE COFFEY
Collettsville

PATRICIA HARDIN COFFEY
Lenoir

JIMMIE ROGER COLLINS
Elkin



NEAL EUGENE COLTRANE
Randleman

BILL COOK
Boone

CAROLYN JANE COOK
Forest City

CYNTHIA PAULINE COOK
Charlotte



HARRY L. COOKE
Mt. Pleasant

LENA ROSE COUCH
Elkin

SARA JANE COX
Sanford

SARAH ANN COX
Greensboro

JUNIORS

MARTHA ANN CRAVER
Clemmons

FREDERICK TED CRUMP
Gastonia

OLLIE MAE CRUTCHFIELD
Marion

JOHN PAUL DAVENPORT
Newland

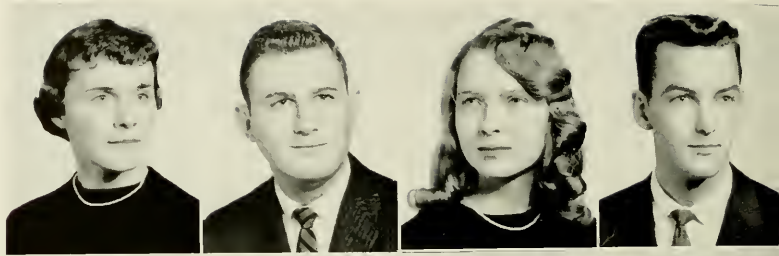

NANCY JEWEL DAVENPORT
Mt. Holly

BETTY JOYCE DAVIS
Winston-Salem

LINDA JANE DAVIS
Evergreen

BETTY ADRIENNE DAYVAULT
Statesville

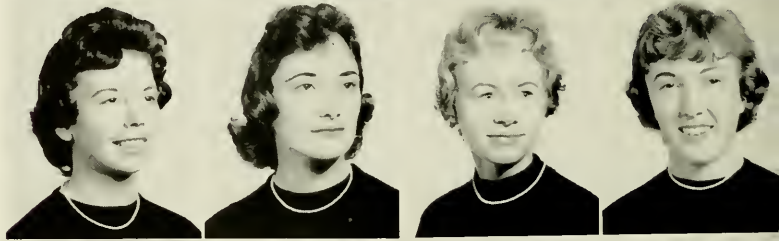

BOBBY LEE DELLINGER
Gastonia

REBECCA ANN DEZERN
Winston-Salem

BONNIE DICGS
Kannapolis

LINDA SUE DORSE
Boonville

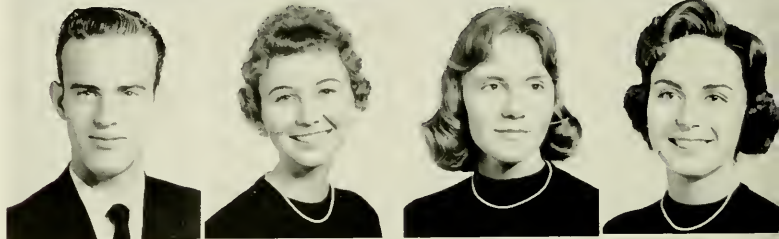

CHARLES LOWELL DOTSON
Rutherfordton

BARBARA BORDERS DOVER
Earl

PATRICIA ANN DOWLING
Boone

HAZEL JANE DRYE
Concord



KATHRYN BRENDE DUCKWORTH
Morganton

TENPIE JANESE EASTER
Trinity

SHARON LEE EDWARDS
Asheville

BRENT FLETCHER ELLER
Purlear

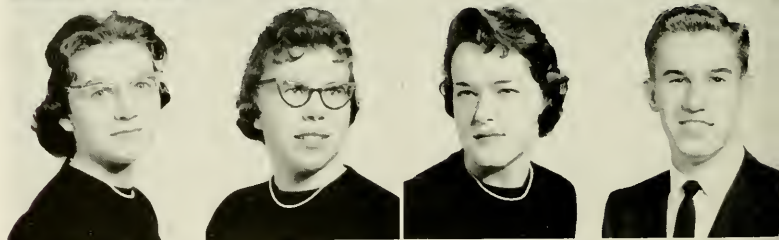

BARBARA MILDRED ELLIOTT
Shelby

DORIS JEAN ELROD
Gastonia

DOROTHY DALE FAGGE
Stoneville

REBECCA ANN FAGGERT
Rockwell



JUNIORS



JAMES JOSEPH FARISH
Somerdale, N. J.

MARTHA ANN FEATHERSTONE
Mt. Holly

SALLY ANN FLYNT
Winston-Salem

RICHARD WYATT FOGLEMAN
Charlotte

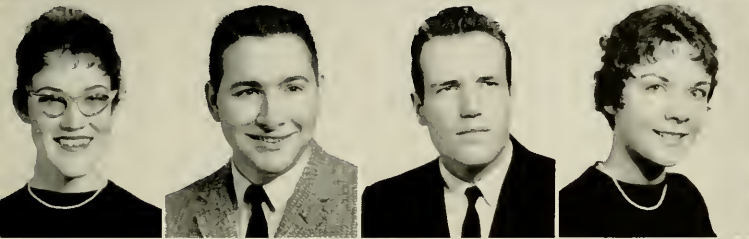

VIRGINIA RUTH FOX
Taylorsville

FOY LENTZ FRAZIER
Statesville

ALBERT ARTHUR FREEMAN
Marshall

PHYLLIS ANNETTE FULGHUM
Spring Hope

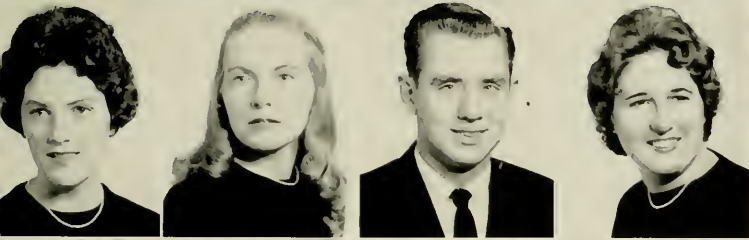

ELIZABETH FURR
Turnersburg

BARBARA GLADYS GEUGE
Burnsville

ROBERT JACK GIBSON
Spartanburg, S. C.

ALICE LEE GILBERT
Lexington



BETTY JUNE GODFREY
Asheville

ELIZABETH ANN GOINGS
Mt. Airy

PATRICIA HOPE GRAHAM
Asheville

SHIRLEY ANN GREEN
Mooresboro

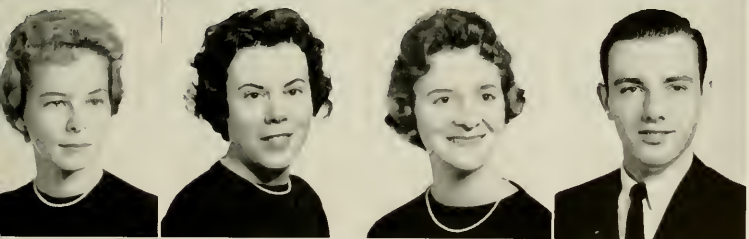

CAROL ANN GREENE
Millers Creek

HAZEL LOUISE GREENE
Montoc

PRISCILLA JANE GREENE
Troy

RICHARD EUGENE GREENE
Asheville

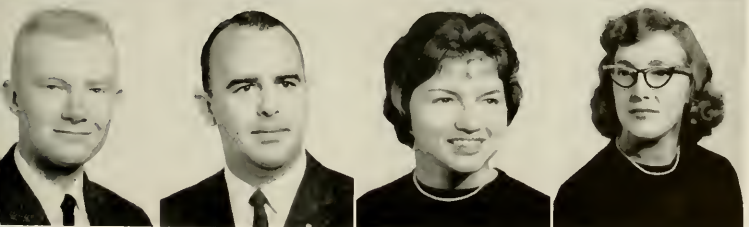

RICHARD BRENT GREGORY
Hays

LARRY CRAWFORD GRIFFIE
Charlotte

SUSAN HUNT GROCE
Winston-Salem

CAROLYN SUE HAGAMAN
Vilas

JUNIORS

MARGARET SHERRILL HAGAMAN
Boone

DANIEL TILDEN HALLMAN
Springfield, S. C.

GLENN A SUE HALSEY
Mouth of Wilson, Va.

DAVID STANLEY HAMBY
Black Mountain

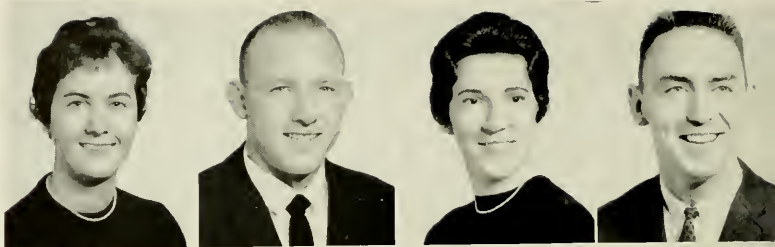

FRANCES CHAMPION HANEY
Forest City

BETTY HARDIN
Linville Falls

MARGARET JO HARPE
Mocksville

ERNEST LOWELL HARRIS
Troy

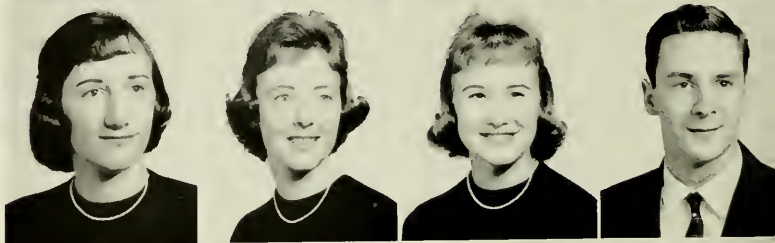

JULIA ANNE HARRIS
Valdese

MARY FRANCES HARRIS
North Wilkesboro

TROY SIDNEY HARRISON
Hot Springs

LINDA JEAN HARWOOD
Asheville



NORRIS GENE HASTINGS
Lawndale

LAURA F. HATLEY
Hudson

LINDA JANE HELMS
Waxhaw

VICKI HARRIETT HELMS
Belmont



MARYON GAIL HENDRIX
Mocksville

NANCY MAE HENSON
Sherwod

JAMES ERROL HEWITT
Gable, S. C.

PEGGY JEAN HILL
Spindale

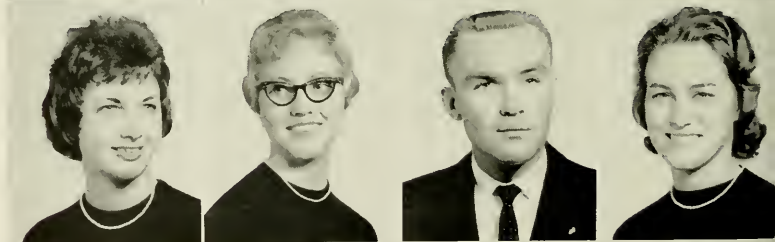

WILLIAM WESLEY HILL
Hendersonville

MARY ANGELINE HILTON
Charlotte

PRISCILLA JANE HINSON
Locust

MARGARET FAY HOBSON
Winston-Salem

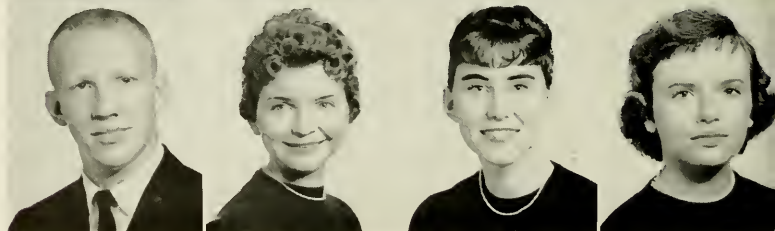

JUNIORS



D. GLENN HODGES
Boone

SHIRLEY MAE HOKE
Catawba

R. V. HOLDER, JR.
Elkin

DAVID LEEVONE HOLE
Lawsonville



PHYLLIS MOORE HOLE
Lawsonville

DELETA ANN HOLLAND
Statesville

NOEL ELLEN HOLMAN
West Jefferson

MARY ANN HOOPER
Marshville



NANCY JANE HOUCK
West Jefferson

GLORIA SUE HOUSTON
Spruce Pine

LAURA LYNN HOWELL
Todd

MAGGIE MAE HUBBARD
Lumberton



EDNA ELAINE HUDSON
Hickory

VERA JANE HUGGINS
Charlotte

ZORA ELOISE HUIE
Olin

SUSAN WAKEFIELD HUNT
Gastonia

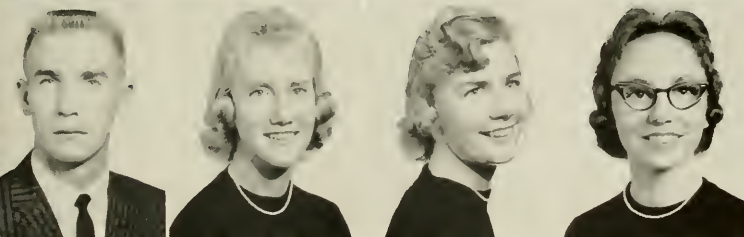

BOBBY WAYNE HUSSEY
Robbins

FRANCES LORETTA HYATT
Marion

PATTI JEAN JACKSON
Mt. Airy

SHIRLEY LEE JACKSON
Forest City

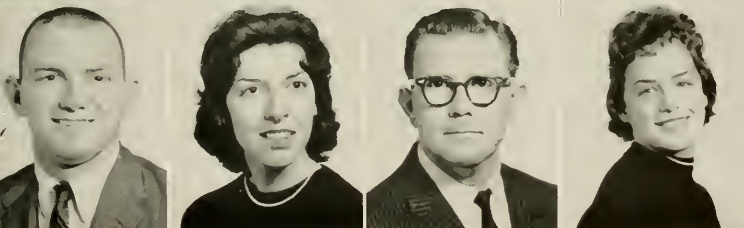

LEE OVAL JAYNES, JR.
Morganton

BETTY JANE JOHNSON
Charlotte

DONALD W. JOHNSON
Marion

PATTY AUGUSTA JONES
Asheville

JUNIORS

RODNEY JORDAN
Concord
BEISY DEAN KEARNS
Denton
LEONARD THOMPSON KEEVER
Lincolnton
JOHN B. KELLY
Bellmawr, N. J.

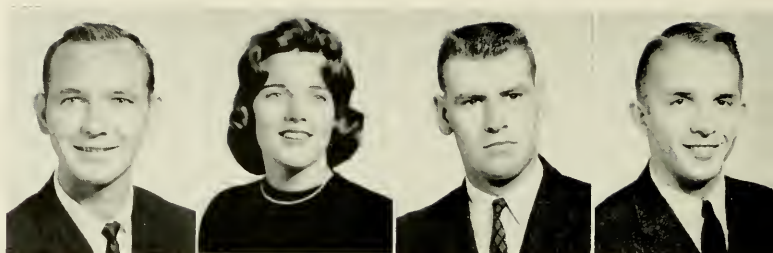

MARGARET ANN KENDALL
Greensboro
JOE THOMAS KEY
Roaring River
MARGARET LOMAX KIRSTEIN
Sugar Grove
BRENDA MARTICIA KOONTS
Lexington

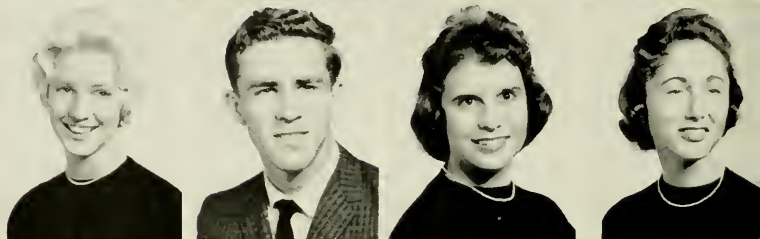

JAKUP R. KOONTS
Lexington
HAZEL A. LAIL
Marion
ANN LAMBERT
Raleigh
DON EARL LANCE
Arden

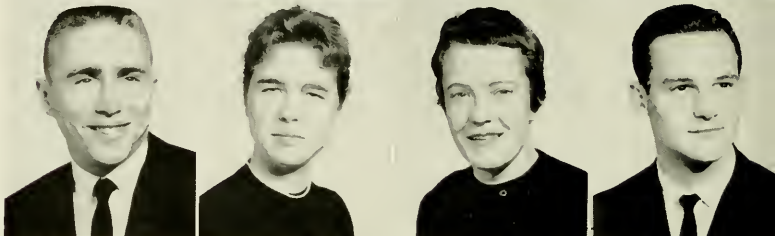

RICHARD LANDRETH
Sparta
MIKE LASSITER
Burlington
PEGGY JOAN LEAZER
Salisbury
SHEILA ELIZABETH LEMMOND
Matthews

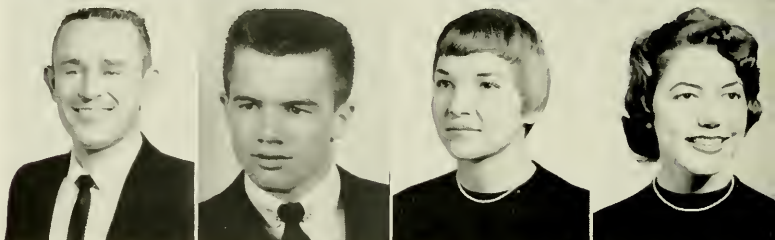

JUDITH CHRISTINE LEWIS
Cooleemee
RICHARD ELLIOTT LINEBERGER
Concord
JACK H. LINKER
Charlotte
JUDITH ELAINE LONG
Candler



MITCHELL ANN LYNN
Kings Mountain
W. INEZ LYLE
Marion
ORRIN CURTIS MAHAFFEY
Salisbury
PITSA MAHERAS
Gastonia

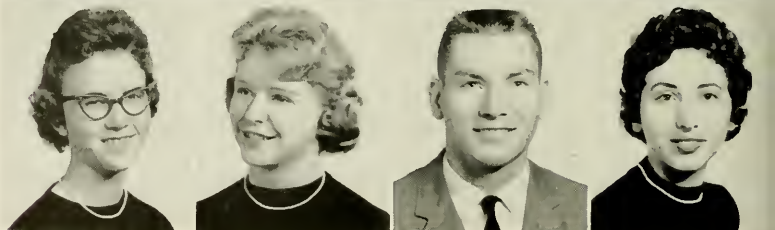

JUNIORS

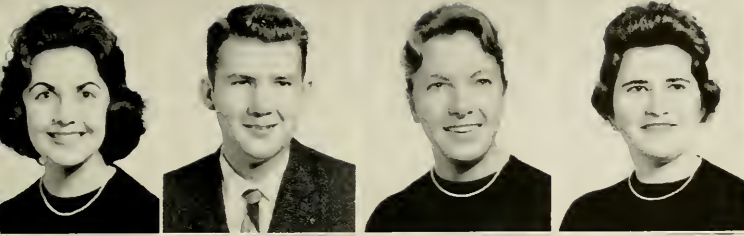

CLARA ESTELLE MALCOLM
Troutman

LUTHER EUGENE MARLAR
Fountain Inn, S. C.

CAROL RUTH MARTIN
Concord

MARY ELIZABETH MARTIN
Westfield



BILLY EDWARD MAULDIN
Concord

EDWARD DEAN MAY
Lansing

RUTH MCCULLOCH
Burlington

WILLIAM FRANK MCDANIEL
Henrietta



JERRY THOMAS MCFALL
Hot Springs

JUDY ANN MCGEE
Millers Creek

PATRICIA ANN MCGEE
Huntersville

GLENDA BRIM MCIVER
Salisbury



DOUGLAS FRANK MCKINNEY
Spruce Pine

SYLVIA GAIL MCLEAN
Lexington

GAYLE ROGERS MEACHAM
Charlotte

HAROLD VAN METCALFE
Shelby

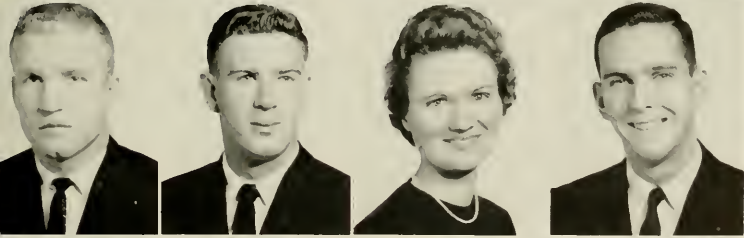

HAROLD DAVID MILLER
Newton

DARRYL WILSON MOFFITT
Rhodhiss

NELLIE JANE MURRAY
Bostic

LARRY THOMAS NANCE
Asheboro



JOYCE ANN NEWTON
Charlotte

M. ISABELLA NEWTON
Wagram

JOHN FRED NORMAN, JR.
Mt. Airy

HAROLD RAY OETTING
St. Charles, Mo.

JUNIORS

GERTRUDE ORR
Boone

EARL SAMUEL OWENS
Cramerton

JANE LIVINA OXFORD
Valdese

EARL DALE PAISLEY
Lansing



BOBBY LEONARD PARRISH
St. Pauls

WILLIAM RAY PARRISH
Draper

JOAN GAIL PATTERSON
Denton

PRISCILLA ANN PATTON
Morganton



BLISS LEGRAND PAYNE
Statesville

BRENDA CAROLYN PENLEY
Gastonia

R. NAN PERRY
Hildebran

ALICE VICTORIA PHILLIPS
Ingalls



CAROLYN FRANCES PICKETT
Winston-Salem

MARGARET ALICE PITMAN
Spruce Pine

SELENAH ANN PONS
Valdese

RALPH ROBERTSON POWELL, JR.
Concord



KENNETH LANIER PROPST
Conover

GEORGE C. RAGAN, JR.
Boone

LORIS DARLENE RANDOLPH
Green Mountain

JULIA ANN REECE
Boonville



YATES WAYNE REEP
Lincolnton

JOAN CAROLYN RICHARDSON
Danville, Va.

ARCHIE LYNN RITCHIE
Concord

JERRY ALEXANDER RITCHIE
China Grove

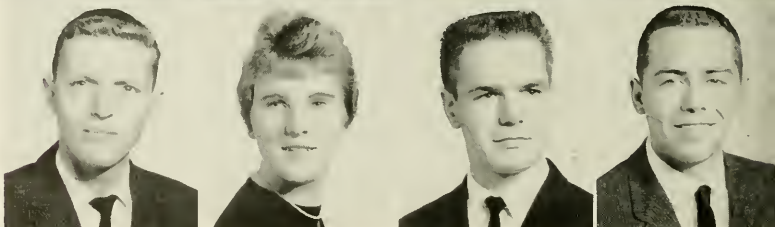

JUNIORS



BETSY ANN ROGERS
Deep Gap

NORMA JOY ROGERS
Gastonia

EDNA RAY ROSE
Reidsville

BENNY FRANKLIN SAINÉ
Cherryville

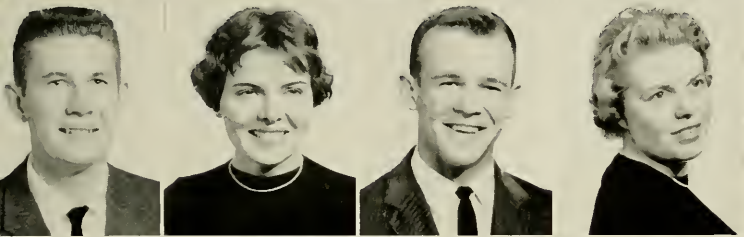

LARRY LOWELL SALE
Cycle

ESTHER CLARENE SAULMON
Morganton

DARRELL BRITTIAN SAUNDERS
Candor

MARGARET BARBARA SAVELLE
Charlotte

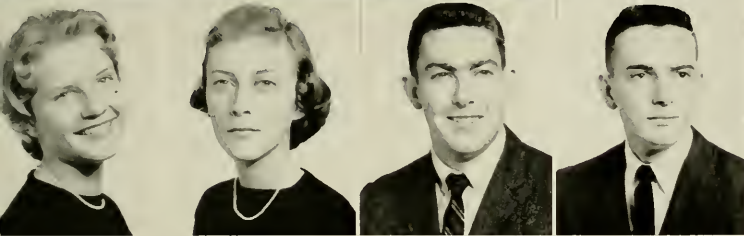

IRENE BERTHA SCHMIDT
Cherryville

ALMA ANN SECREST
Montoc

PATRICK ALAN SECREST
Montoc

GLENN CHATMAN SELLERS
Kings Mountain

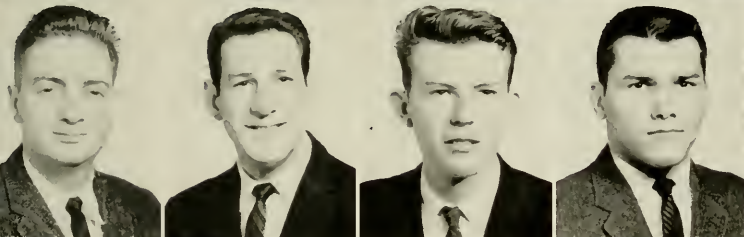

WILLIAM LOYD SETTLEMIRE
Valdese

LEONARD SEVERT
West Jefferson

PHILLIP LAWRENCE SEXTON
Sparta

JAMES KENNETH SHELTON
Danville, Va.

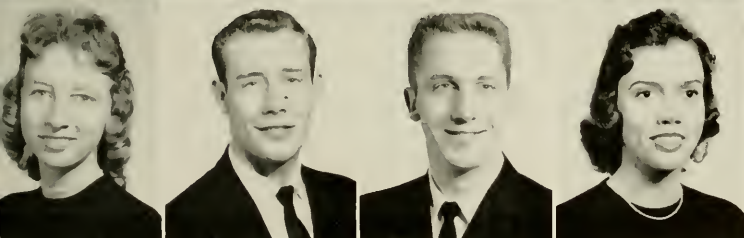

YVONNE OLIVIA SHERER
Belmont

RONNIE SCOTT SHOEMAKER
Millers Creek

WILBUR DARRELL SHORT
Hudson

AUDREY MAE SIDDEN
Traphill

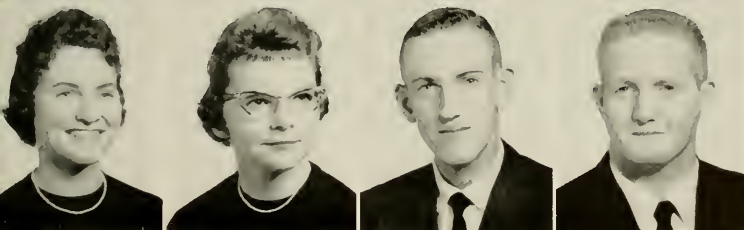

PRISCILLA ANN SINK
Thomasville

AUDREY JEAN SMITH
Lexington

DAVID N. SMITH
Kings Mountain

FRANK RAYMOND SMITH
Hiialeah, Fla.

JUNIORS

HELEN BOLENA SMITH
Elk Park

JANICE GAYLE SMITH
Morganton

OMAR GREY SMITH
Mayodan

JUNE F. SOFLEY
Elkin

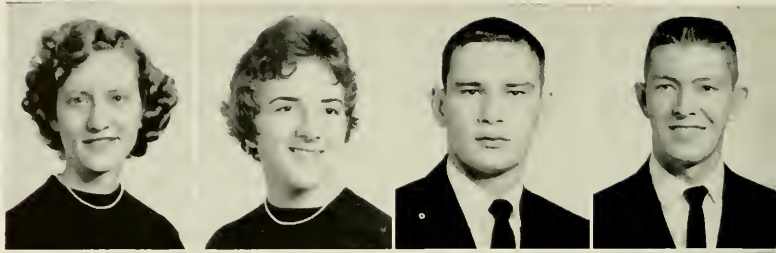

CHARLES B. STANLEY
Hillsboro

JERRY ARTHUR STARNES
Candler

NANCY LEE STARR
Raleigh

SARA JACQUELYN STEELE
Winston Salem

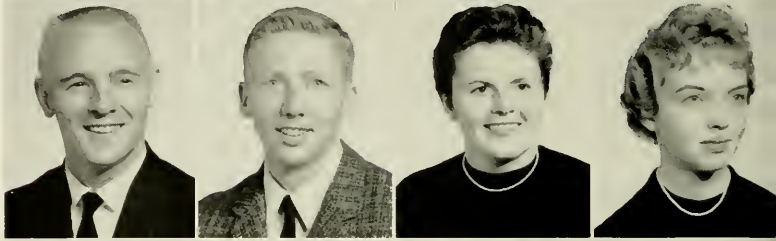

NANCY BOWMAN STEELMAN
Boonville

JEAN PARKER STEPHENSON
Smithfield

FRANCES YVONNE STEPP
Hendersonville

MARY RUTH STEWART
Catawba



FRANCES LEONA STOKES
Winston-Salem

SHELLY ANNE STONE
Thomasville

ANNE MARIE STULTZ
Draper

DOUGLAS EUGENE STYLES
Dillard, Ga.



BARBARA ANN SULLIVAN
Hudson

SAMUEL MASON SYKES
Mebane

BEVERLY ANNE TAYLOR
Charlotte

CAROL ANN TAYLOR
Kannapolis

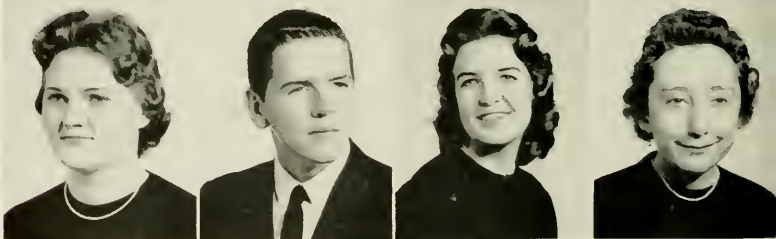

JUDITH ROGERS TAYLOR
Hudson

EVALEE GALE TEAGUE
Leicester

JANIE LEA TEAGUE
Granite Falls

JUNE CAROL THARPE
Ronda



JUNIORS



JACKIE MAURICE THOMAS
Monroe

OLIVIA CAROLYN TIPPETT
Greensboro

BEVERLY LOUISE TOMS
Forest City

BILLIE MARIE TRIPLETT
Lenoir



BOYD CLARK TRIVETT
Elk Park

PEGGY REE TROUTMAN
Statesville

SHERRY JEANELLE TUTTLE
West End

KATE GREENE TYSON
Waxhaw



NELLIE MAE U'REN
Gastonia

E. WILLIAM WAMPLER, JR.
Charlotte

RHONDA BEATRICE WARD
Rockwell

JOE RICHARD WARWICK
Laurinburg



JAMES WHITE WATLINGTON
Yanceyville

MARTHA IRENE WEBB
Morganton

JOHN S. WELCH
Lansing

SHIRLEY ANN WENTWORTH
Science Hill, Ky.



JERRY LEE WEST
Boone

JOAN CAROL WHISNANT
Salisbury

CAROLE SUZANNE WHITE
Harmony

FRANCES ELIZABETH WHITE
Casar



GLENN JACKSON WHITE
Woodleaf

JOYCE ANN WHITLEY
Albemarle

NORMA GAY WHITLOW
Lexington

RONALD EVERETT WHITTAKER
Arlington, Va.

JUNIORS

AL MONROE WHITTED
Charleston, S. C.

CATHRYN ELAINE WIKE
Charlotte

JAMES WESLEY WILLARD
Winston-Salem

ALAN R. WILLIAMS
Olin

ANDREA RUTH WILLIAMS
Gastonia

BARBARA ANN WILLIAMS
Statesville

ROBERT LOUIS WILLIAMS
Drexel

GLENN GRAHAM WILSON
Marion

LINDA YOUNG WILSON
Salisbury

MARY AZALEE WILSON
Zionville

PHYLLIS LUCINDA WILSON
Belmont

TONY D. WINKLER
Boone

ROBERT MOSES WOOD
Jacksonville, Fla.

SAMUEL REEVES WOOTEN
East Bend

DONALD THELBERT WRIGHT
Charlotte

JUDITH ANNE WRIGHT
Charlotte

MARTHA LANE WRIGHT
Asheboro

SARAH B. WYANT
Vale

EARL WILLIAM YORK
Harmony

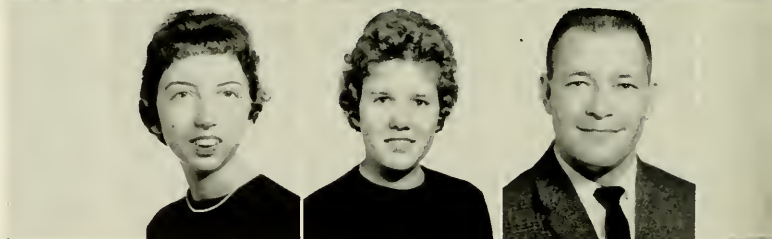
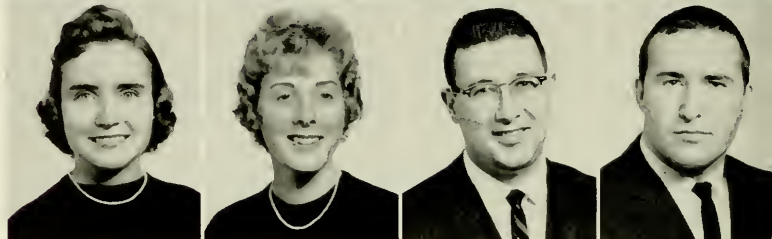
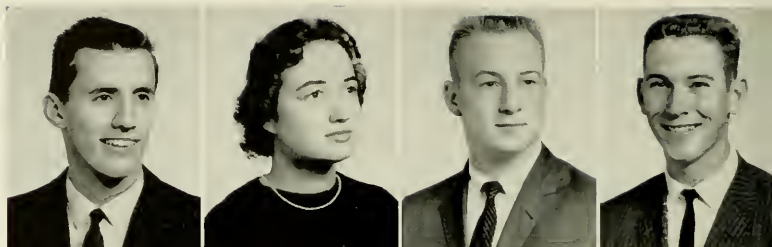





JIM HAYES
President



VITTORIO SANNIOTA
Vice-President



SANDRA KENDALL
Secretary



SARAH ANNE LYTTON
Treasurer

SOPHOMORES

SOPHOMORES

Rebecca Charlene Adams .Yadkinville
 Benny Samuel AlexanderHays
 Sandra Lee AllenCharlotte
 Elaine AndersonWilkesboro
 Charles B. Andrews ..Lake Waccamaw
 Gail Anneal AndrewsLenoir



Brenda Joyce AnglinBurnsville
 Betty Jean AnthonyVale
 Tillie Elizabeth Arrowood
 Kings Mountain
 Betty BaileyReidsville
 James W. BaileyWarrenton, Va.
 Bobby Edwin BarkerLenoir

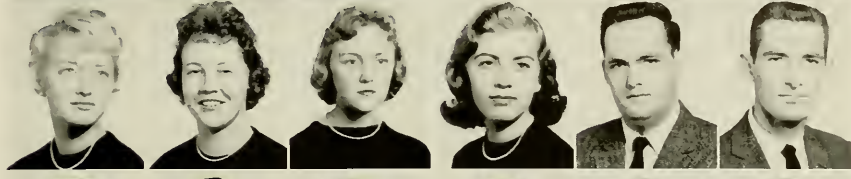

Joann Elizabeth BarbeeOakboro
 Joseph Fields BarbeeMaysville
 Nancy Elizabeth BarberCharlotte
 Boyd Alan BarlowBoone
 Linda BarnesMarion
 Cynthia Evelyn Barrier ..Mt. Pleasant



Carolyn Rebecca BeamTroutman
 Priscilla Annette BeamCherryville
 Brenda Sue BentonConcord
 Patsy Rebecca BerryValdese
 Mel BienstockBayside, N. Y.
 Eva Sue BillingsTraphill



Brenda F. BlackburnTodd
 Marilyn Dianne Blackwelder .Concord
 Patricia Marie BlackwellAsheville
 Margaret Phyllis BlakeTroy
 Robert A. BlalockNorwood
 Ronda Duane BledsoeFleetwood



Carolyn BlevinsNorth Wilkesboro
 Barbara Moffitt BlissRhodhiss
 Robert Marshall BoggsLewisville
 James Terry BogleSalisbury
 Nadine Frances BolickBoone
 Clay B. BollingerGranite Falls



Patsy Anne BowmanGreensboro
 James Monroe BoyteCarthage
 John Klenner BoyteCarthage
 Virginia Ann BradshawRelief
 Martha Ellen BradyGreensboro
 Lynne Douglas BranchMorgantown



Larry Allan Brewer ..Hollywood, Fla.
 Sandra Joyce BrewerThomasville
 Margaret Gail BrittainMorgantown
 Stanley Charles Brookes .Hillside, N. J.
 Wayne Pinkney BrooksShelby
 Bobby Wilmer BrownElkin



Christine Dora BrownRed Springs
 Jack David BrownFresno, Ohio
 John Brice Brown, Jr.Landis
 Leslie Morris BrownMarion
 Lucy Carol BrownElkin
 Merita Buchanan ...Green Mountain



SOPHOMORES

Phyllis Diane BullaAsheboro
 Sarah A. BunnCharlotte
 Miriam B. BurlesonBoone
 Katy Leigh BusicPiney Creek
 Georgia Mae BustleJonas Ridge
 Linda Nell ButlerEllenboro



Jerry S. ButlerErwin
 Michael CagleLandis
 Ellen Kirk CanipeKinston
 Boardman Homer Caraway
 Miami Springs, Fla.
 Carolyn Edward CarpenterCherryville
 Darrel H. CarpenterLincolnton



Elizabeth Ann CarpenterDallas
 Judy Earleen CarpenterGastonia
 Sharon Areitta CarpenterNorwood
 Wilma Mildred CarpenterMarion
 James Wallace CarrDanville, Va.
 Jacquelyn Mavis CarrollHudson



Sylvia Layne CarsonCherryville
 Georgia K. CatesMorganton
 Peggy Diane ChappellJonesville
 Alice Mosteller ChildersVale
 Willard ChristyKannapolis
 Juanita Phyllis ClarkCrossnore



Joseph M. CockramVesta, Va.
 Virginia Ann CoeDobson
 Charles Delaney CoffeyDanbury
 Nanci Carole CogginsNew London
 Marjorie Ann ColeRutherfordton
 Gary Wayne ConnerLincolnton

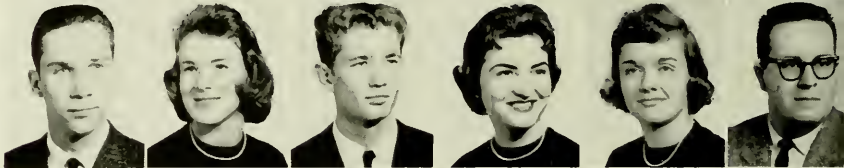

Helen Winanne CoramBoonville
 June Ridge CowardLiberty
 Nancy Nell CoxSparta
 David Harold CraigLenoir
 Mary Alice CraigNebo
 Wilma Eileen CreasyPilot Mountain



Betty Lou CrissmanSiloam
 Martha Carol DavesShelby
 James Thomas DavisMonroe
 Wayne Mitchell Davis

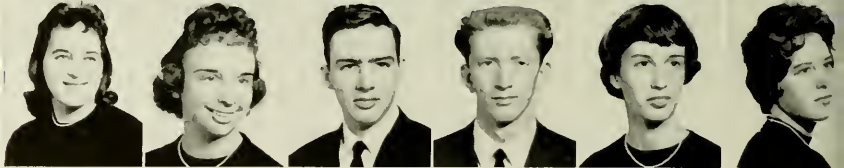

 North Wilkesboro

Wilma Love DavisNew Bern
 Loretta Jean DealChina Grove

Nancy Carolyn DealChina Grove
 Patricia Edwards DellingerBrevard
 Paul Morris DellingerNewton
 Barbara Anne DennisLandis
 Bennett Richard DeVineCherryville
 Evelyn B. DillardJefferson

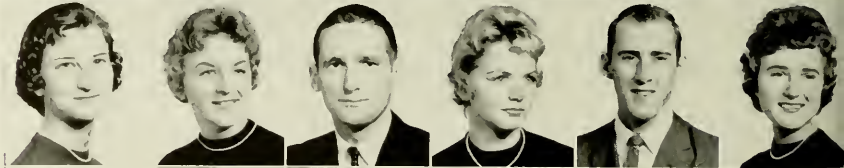

Jane DouglasCharlotte
 Jo Anne DowellGreensboro
 Phillip William DukeLeaksville
 Linda Dawn DuvallGrassy Creek
 Carl Edward DwigginsMocksville
 Mary Lynne EasterTrinity



SOPHOMORES

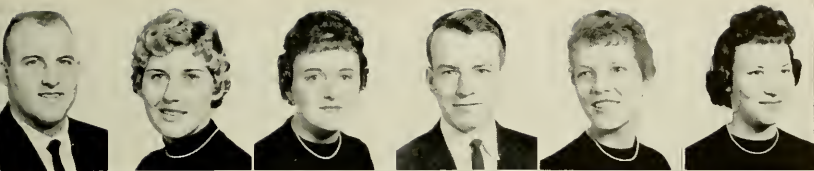

Bill EdwardsLexington
 Patricia Ann EdwardsColumbus
 Fern E. EldrethBoone
 Richard Douglas ElledgeHays
 Ruey Gail ElledgeFerguson
 Nora Christine EllerPurlear



Patsy Sue EllerSalisbury
 Reggie Hayden EllerFerguson
 Patricia Dian Ellington ..Cherryville
 Martha Kaye Elmore

Newport News, Va.



Joe H. ElrodBoone
 Brenda Sue EngleCherryville



Richard McCoy EnsleyJonesville
 Martha Ann ErvinNewton
 Tony ErvinKannapolis
 Martha McDowell ErwinHickory
 Rosemary Elaine EuryRaleigh
 Edith Joanne EvansSparta



Edna Mae EvansMocksville
 Freddie Shea EvansDanville, Va.
 Ron Thomas FannonBeech Creek
 Rose Ellen FarringtonCreston
 Richard Stanley FarrisBostie
 Peggy Ann Felts ...North Wilkesboro

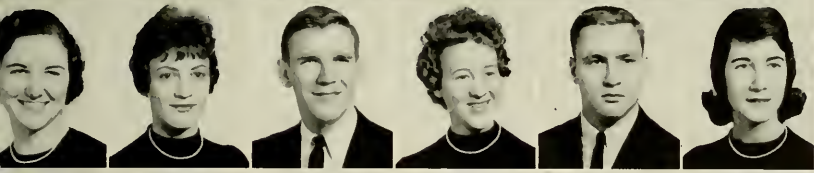

Sandra Maxine Fleming ...Statesville
 Sheila Karen FlorenceGreensboro
 Hauser Crews Flynt ..Winston-Salem
 Alyce Mae FoardCharlotte
 Floyd Edward FoilKannapolis
 Barbara Jane ForbesGastonia



Dorothy Lou Fort ...Winston-Salem
 Judith Gale Foster ..North Wilkesboro
 Archie Dean FowlerBoone
 Dianne Lowry FowlerBoone
 William Lee FowlerDallas
 Shirley Maxine FoxJefferson

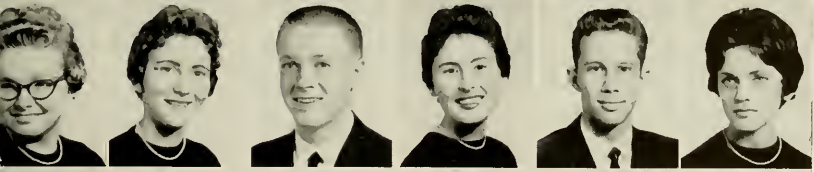

William Larry FrancisCaroleen
 Ellen Craig FryeCharlotte
 Kay Evelyn FulpWalkertown
 Lucy Waring GaddCharlotte
 Lynda Jayne GarmonMidland
 Faye Annette GarrisonDallas



Linda Sue GeroCandor
 Freda Jo Juan GillespieBrevard
 James Lawrence Gilreath ..Taylorsville
 Donna M. GodfreyCharlotte
 Leonard Bradley Goodman

Taylorsville

Bettie Lou GoodnightSalisbury

Charles Baxter Gordon, III ...Monroe
 Katy Rose GordonRutherfordton
 Frances Maxine GradyMorganton
 Fred Daniel GraggBoone
 Walter Edward Gragg ...Minneapolis
 Sara Louise GrahamMt. Ulla

SOPHOMORES

Eunice Irene GrantTurnersburg
 Betty Rene GreeneLewisville
 Clara Lee GreeneDobson
 James C. GreeneBoone
 Jane E. GreeneBoone
 Richard Mack GreerBoone



Peggy Elaine GregsonLiberty
 Stephen Lee GuyMaiden
 John Maurice Gwaltney ..Taylorsville
 Nancy Elene HagerStatesville
 Earl Edward HallmanBessemer City
 Phyllis Brooks HamiltonLenoir

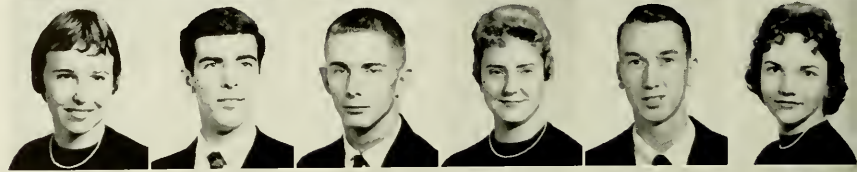

A. Elizabeth HamptonDavidson
 Richard Eugene HamrickShelby
 Carol Ann HardinWest Jefferson
 Katherine Venable Hardister
 North Wilkesboro
 Robert Henry HarmonBoone
 Steven Earle Harmon ..Bessemer City



Norman Monroe Harrington ..Landis
 Linda Marie HarrisStanley
 Patricia Elaine HartsellConcord
 Anna Belle HartzogDeep Gap
 Clyde James HatleyMcAdenville
 Foster Lee HayesMt. Airy



James Burton HayesBoone
 Lois T. HayesBoone
 Frances Lee HaynesDobson
 Jerelyn Laura HechlerArden
 Mary Ruth HendersonForest City
 Margaret Anne Hendricks ..Mocksville



Philip Morris HermanLincolnton
 Jessie Frances HesterRoxboro
 Leon Grant HiattMt. Airy
 Donald Hamilton HillMooresville
 Larry HillBrown Summit
 Patricia Ann HobsonEast Bend

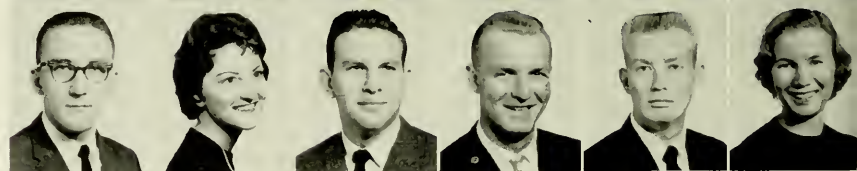

James Tommy HodgesYanceyville
 Judith Ann HogsedGastonia
 Mary Joyce HollandMarion
 Larry Eugene HollarStatesville
 Lois Ann Holmes ..Ft. Lauderdale, Fla.
 Julia Rebekah HoneycuttStanfield



Mary Rhenda HouckOakboro
 Nathan Eli HouserVale
 Audrey Virginia Howell ..Wadesboro
 Patricia Ann Howerton ...Greensboro
 Joy Christine Hudson
 Kings Mountain
 Jewel Elizabeth Huffman ...Hickory



Barbara Jean HughesBakersville
 Sarah Mae HussIron Station
 Paul Ryan IrvinCharlotte
 Jerry Edgar IvesterShelby
 Nancy Jo IvesterAlbemarle
 Ray Barry IveyCharlotte

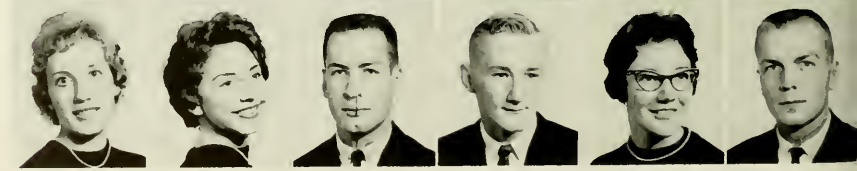



SOPHOMORES

Brenda Joyce JenkinsStony Point
 Ben Franklin Johnson, Jr.Lexington
 Bobby JohnsonSt. Pauls
 Larry Warner JohnsonArarat
 Linda Kay JohnsonStatesville
 Eddie Glenn JonesGrassy Creek

Brenda Ann JoyceMayodan
 Carolyn Jean JoynerConcord
 Gayle KarrikerKannapolis
 Charles S. KellyStatesville
 Sandra Lee KendallGreensboro
 Jessie Faye KennedyThomasville

Amy Louise KepleyLexington
 Elizabeth Ann KillianNewton
 Larry Lee KincaidFleetwood
 Mary Gail KirkpatrickWaynesville
 Charlotte Antonie KozubMatthews
 Diane Eleanor Kuenzel
 North Wilkesboro

Don Paul KylesMaiden
 Brenda Valeria LackeyFallston
 Linda Lou LambertJefferson
 Georgia Ann Landon
 Ft. Lauderdale, Fla.

Kay Frances LangstonStatesville
 Judy Yvonne LanierThurmond

J. Sue LawrenceSugar Grove
 Barbara Joyce Leatherwood
 Waynesville
 Ted Roland LedfordSpruce Pine
 Garland T. LedwellRaleigh
 Barron Wilson LeeLincolnton
 Myrtle Jean LentzChina Grove

Paul O. LentzConcord
 Betty Brown LeonardThomasville
 John Hilton LesterRaeford
 Mary Ann Letterman
 Green Mountain
 Rudolph Warren LewisSt. Pauls
 William Terrell LewisRutherfordton

James Council LittleConover
 James Frank LittleWarrensville
 Dorothy Carolyn LoganMooresboro
 Sarah Rosetta LondonPolkville
 Martha Elaine LoveConcord
 Nancy Mona LoveRichfield

Cheryl C. LoweryCleveland
 Imogene Ruby Lowman
 Rutherford College
 Martha Susan LoydTroutman
 Myrna Leak LutherBoone
 Ruth Ann LyvelyHigh Point
 Brenda Joyce LynchForest City

Sarah Anne LyttonLong Island
 Joan Agnes Marcotte
 Fairless Hills, Pa.
 Johnsie Ann MartinElkin
 Nancy Elizabeth MartinTryon
 Frances Douglas MashburnGastonia
 Brenda Gail MasonKannapolis

SOPHOMORES

Phyllis Kay Massey Statesville
 Nancy J. Mathis Wilkesboro
 Faye J. Mathews Matthews
 M. Lucille Mayes Statesville
 Billy Mitchell Mayhew Troutman
 Robert Stanley McCarn ..Mt. Pleasant



Thomas Carlisle McCartney Boone
 Kenneth Eugene McClure
 Hartford, Ky.
 Shirley Gray McDuffie ..Chapel Hill
 Martha Faye McEntire Valdeese
 Mary Jane McFarland Forest City
 William Ray McGinnis ...Cherryville



Roger Wayne McKinney ..Bakersville
 Ronald Bowman McKinney
 Bakersville
 Ruth Myrtle McKinney Elk Park
 Evelyn Oneida McKnight
 Winston-Salem
 Linda McLaughlin Charlotte
 Bobby Wayne McNew
 Meadowview, Va.



Mary Magdalene McNiel Purlear
 James Loftin Meadows ...Mooreville
 Nancy Geraldine MedlinMonroe
 Dennis W. Mee ...Tonawanda, N. Y.
 Chivous Max MeltonEllenboro
 Loretta Elaine MeltonCooleemee

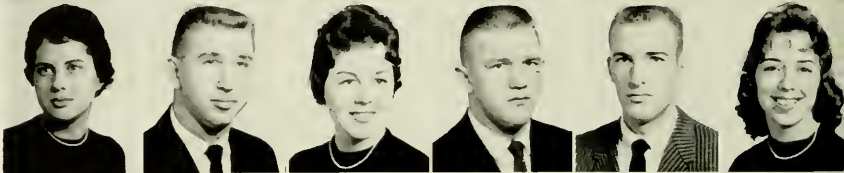

Minnie Sue Miles Sparta
 Frances Carolyn MillerLawndale
 Marianne MillerCharlotte
 Phillip Rudd Miller
 North Wilkesboro
 Shirley Marie MillerBoonville
 Wanda Lee MitchellElkin



Jerry Lee MondayGastonia
 Barbara Webb MooreCaroleen
 Emily Ann MooreCharlotte
 Howard M. MooreShelby
 Audna Austin MoretzLenoir
 Carolyn Elaine MorganCandler

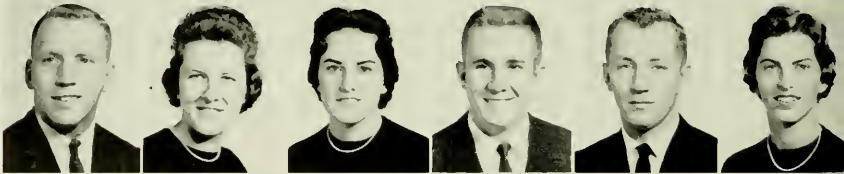

Emma Jean MorrisSanford
 Janice Carolyn MorrisAlbemarle
 Linda Mae MorrisTroy
 Loretta Ann MorrisonPinnacle
 Greta Ann MoserMt. Airy
 Joyce Dean MotonGastonia



Frederica Dee MurphyMocksville
 Patricia Anne NaveyShelby
 George E. NeeSmithGastonia
 Eddie O'Neal NewsomeKing
 Carol Anne Nicholas ..Winston-Salem
 Rebecca Dianne NicholsSpencer



Lynda Faith NormanMt. Airy
 Carolyn Jean NortonChina Grove
 Sheila Ann NortonSpruce Pine
 Barbara Ann OakleyDanbury
 Dennis Evans OliverLenoir
 Joyce Ann OsborneGrassy Creek





SOPHOMORES

Alfred Benjamin Overbay
 Granite Falls
 Buddy Ray Owens Boone
 Floya Grace Owens St. Pauls
 Bob Earl Palmer Hickory
 Margaret Louise Parker Mt. Ulla
 Helen Ruth Parlier West Jefferson

Elizabeth Anne Parrish ... Thomasville
 Thelma F. Patterson China Grove
 Norma Ann Peacock Winston-Salem
 Robert Carlton Pearman ... Summerfield
 Martha Sue Pendry Hudson
 Patricia Anne Penick
 West Palm Beach, Fla.

Tellis Dexter Penley Morganton
 Doris Sheila Perkins Bakersville
 Margaret Ellen Perry Valdese
 Charlie Glenn Pharr Troutman
 Jean Carolyn Phelps ... Winston-Salem
 Nancy Jane Phelps ... Winston-Salem

Donald Kent Phillips
 Lynchburg, S. C.
 Jesse Clark Phillips Trinity
 John Paul Phillips Neva, Tenn.
 Phyllis Sue Phillips Hickory
 Frederick Calvin Pierce ... Coolemece
 Alma Delores Pierson Maxton

Nancy Pinnix State Road
 William Russell Pipes Lenoir
 James Edward Poarch Valdese
 Carol Hope Puckett Concord
 Virginia Paulette Queen Marion
 Augustine Frank Quilici
 North Wilkesboro

Johnnie David Ragsdale, Jr.
 Winston-Salem
 Eliza Jane Ray Newland
 Michael Thomas Raybon Newton
 Barbara Jean Reall Albemarle
 Carolyn Louise Reavis ... Troutman
 Jimmy Micheal Reeves ... Mt. Airy

Joseph O. Richardson Hollister
 Barbara Ann Robbins Morganton
 Emma Rebecca Robinson ... Burnsville
 Eldon Sykes Rogers ... Pilot Mountain
 Joyce Brenda Roseman Salisbury
 John Mark Rothrock Madison

Nelda Watts Roueche Boone
 Janice Marjorie Rudisill Hickory
 Marion Rush Greensboro
 Vittorio Sanniota Granite Falls
 Patricia Ann Saunders Albemarle
 Emily Ann Schindler ... Wilmington

Larry Neal Schronce Maiden
 Mary Carolyn Searcy Marion
 Gayle Baucom Secrest Monroe
 Linda Hope Setzer Cherryville
 Ann Elizabeth Sharpless
 West Palm Beach, Fla.
 Richard Everol Shaw China Grove

SOPHOMORES

Marion Louise ShoemakerNewton
 Larry Eugene Shrader .Wytchville, Va.
 Alice Faye ShulerWinston-Salem
 Gloria Jean Shumaker . . .Millers Creek
 John H. SinkBoone
 Maurice Smart, Jr.Forest City



Nancy Etta SmithDenton
 John Denny Smitherman . . .East Bend
 Richard Herman Snider . . .Lexington
 Sandra Elizabeth Snyder . . .Charlotte
 Loula Frances SolomonRoxboro
 Jimmy SouthTamarack



Mary Ann SprinkleHudson
 M. Carole Stafford . . .Black Mountain
 Robert William Stamper . . .Salisbury
 Barbara Lynn StanleyRobbinsville
 Betty McNeill StanleyLansing
 Martha Frances StephensSpray



Myrna Lewis StephensSpray
 Michael Niel StewartPineola
 Tony Myteso StewartGreensboro
 Katherine O. StorieLenoir
 Susan Frances Strickland . . .Hamlet
 James Rex StroupReddick, Fla.

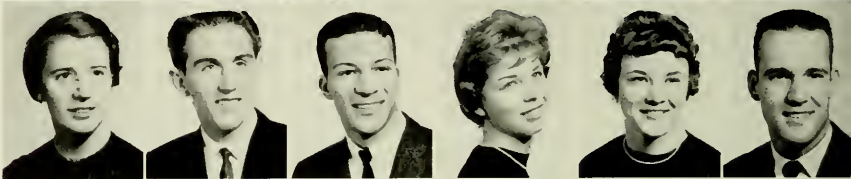

John Rex StuartLincolnton
 Zula Kate StylesBurnsville
 Bruce J. SudderthLenoir
 Brenda Von SummerlinLenoir
 Brenda Kay SwaimCycle
 Linda Gail SwaimCycle

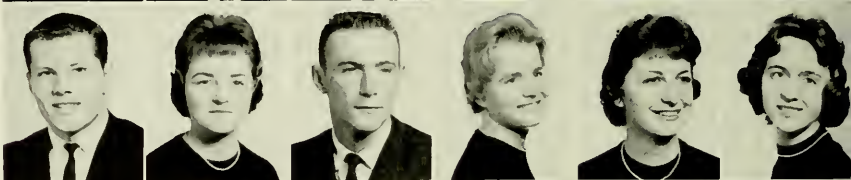

Claybern TaylorMt. Airy
 Sylvia Ann TeagueMonroe
 James Stuart TeagueHickory
 Edgar Marshall TeeterMooresville
 Lonnie Elwood ThomasEast Bend
 Wayne Parks ThompsonLandis



Barbara Lynn TillmanCarthage
 Anne Wayne TinsleyReidsville
 Frankie Carr TomberlinMatthews
 Jean McNeal TroutmanCharlotte
 Margie Erlene Troutman . . .Rockwell
 Wanda Zee TuckerGantt, Ala.



Amelia Rachel TuttleLenoir
 Lillian Loretta VannoyPurlear
 Joyce Elaine VaughnHigh Point
 Kenneth McGehee Vaughn . . .Reidsville
 Stephen Walton VaughnGreensboro
 Brenda Faye VonCannon . . .Asheboro

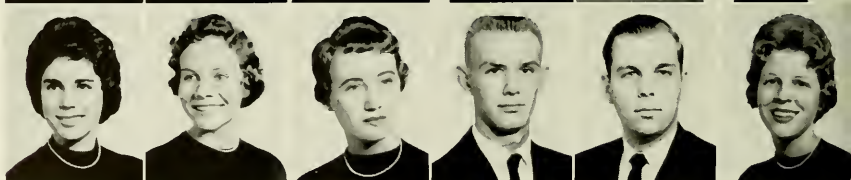

Donald Worth WagonerWinston-Salem
 Betty Lou WallaceThurmond
 Laura Lynn WalkupMineral Springs
 Jill Karen WaltersWinston-Salem
 Don Melvin WardSpencer
 Kathryn Alice WarrenStatesville



SOPHOMORES



Phyllis Ann WarrenMorrisville
 Reita Annette WatersHenrietta
 Roy Henry WatkinsCharlotte
 Linda Susan Weathersbee ...Norwood
 Bennie Carl WeaverSparta
 Glenda Phyllis WebsterFairmont

Jane WestbrookEdgemoor, S. C.
 Barbara Lou Gail WhiteDobson
 Georgia Angell White ...Morganton
 Linda Kaye White ...Guilford College
 Catherine Dickey Whitesides .Old Fort
 Robert Lee Whitt, Jr.Spray

Priscilla Lane Wilkinson ..Kannapolis
 G. Kent WillardHigh Point
 Crystal Johnston WilliamsBoone
 Marsha Leonard WilliamsGraham
 Mary Evelyn Williams ...Harrisburg
 Maurice C. Williams

Buckroe Beach, Va.

Patricia Anne WilliamsConcord
 Rebecca Ann WilliamsMorganton
 Steve Douglas Williams ...Morganton
 Norman Barry WilsonLandis
 Peggy Joyce WilsonDanville, Va.
 Linda LaNell Winecoff ..Kannapolis

Linda Nell WoodruffHays
 David H. WrightLincolnton
 Evelyn Sue WrightFort Bragg
 Jacob Arnold WrightMarion
 Mary Frances WrightAsheboro
 Wilbur Matheny Wright ...Ellenboro

Fannie Annette Yarbrough
 Winston-Salem
 Linda Sue YatesHarrisburg
 Joseph Paul YatskoLevittown, Pa.
 Robert Paul YorkMocksville
 Peggy C. YoungbloodForest City
 Samuel B. Zimmerman
 North Wilkesboro



JOHN ALEXANDER
President



ANDY ANDREWS
Vice-President



RAMONA CRAIG
Secretary



DAVID WILLIAMS
Treasurer

FRESHMEN

FRESHMEN

Freddy Bryan AdamsElkin
 Mary Catherine AlbrightChina Grove
 John Robert AlexanderStatesville
 Judy Kay AlexanderLandis
 Patsy Ward AlexanderNewton
 Larry Floyd AllenShelby



Richard Graham Allran ...Lincolnton
 Betty Ann AllredLexington
 Robert Gerald AndrewsOrrum
 William James AndrewsConcord
 Barbara Jean Armstrong ...Kannapolis
 Carolyn Elizabeth Arndt
 Sherrills Ford

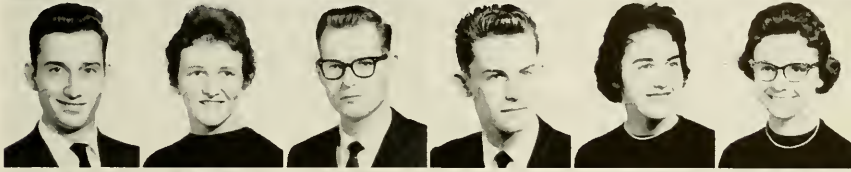

Sylvia Lane ArringtonWestfield
 Mary Louise AveryMorganton
 Claude Vernon AyersPinnacle
 Marilyn BadgettMt. Airy
 Benjamin Pinnix Bailey
 Walnut Cove
 Bettye Jayne BaileyShelby



William Authar BaileyLexington
 Estel Lou BairdBoone
 Carol Jean BakerCharlotte
 Mary Jane BakerSnow Hill
 Gloria Raylene BallThomasville
 Joan Lucille Ballenger .Upperville, Va.



David Joseph BalzerElkin
 Susan Darlington BandyNewton
 Darrell Joe BannerGermanton
 Mary Julia BarbeeConcord
 Barbara Evelyn BardFleetwood
 Anne Marie BareJefferson

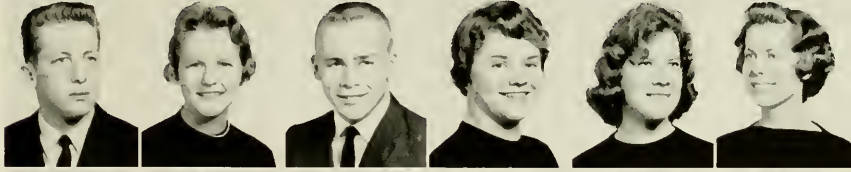

Bronnia Diane BarkerHigh Point
 Gary Thomas BarkerStatesville
 Sarah Ella BarloweLenoir
 George Hamilton BarnettFerguson
 Carroll Edward BarnwellFletcher
 Mary Louise BarrettHolly Springs



Martin James BarrierJonas Ridge
 John Garland BatchelorHallsboro
 Frances Anne BaucomConcord
 Drusilla Jean BealCummock
 Peggie Joy BealLincolnton
 Brenda Ann BeamCherryville



Harry Richard BeamShelby
 Terry Dean BeanHudson
 Dorothy Ann BeardCharlotte
 Tommy Kale BeaverChina Grove
 Joe Thomas BelkHickory
 Arnold Richard Benfield ..Morganton

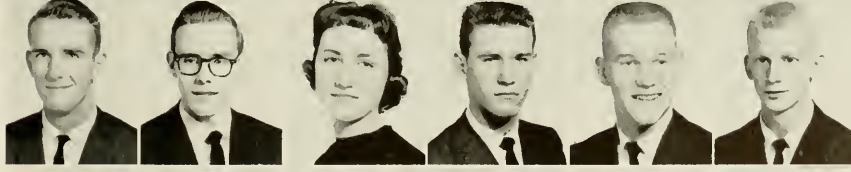

Ernest Frederick BenfieldLenoir
 Paul Roger BenoyGastonia
 Gerald Everette BentleyLenoir
 Mamie Lee BentleyBoone
 Clifton Ray Berrier, Jr. ...Greensboro
 Larry Dean BinghamFallston

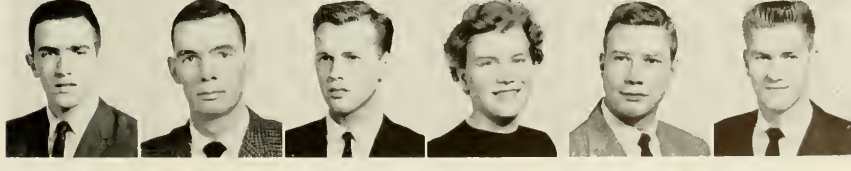

FRESHMEN

Linda Elizabeth BlackMidland
 Patsy Jo BlackBurnsville
 Mary Ellen BlevinsCrumpler
 Mildred Alane Bolick ..La Plata, Md.
 Shelby Jean BooneAsheboro
 Clara Melissa BostConcord



Earl Wayne BowersCharlotte
 Barbara Jo BowmanMarion
 William Wills Bradford
 Haymarket, Va.
 Glenda Susan BradleyOld Fort
 Sarah Faye BradleySaluda
 Jack Phillip BrammerPeaksville



Judy Carole Brande ..Winston-Salem
 Linda Gail BraswellSpruce Pine
 Glenda Lorena Bray ..Winston-Salem
 Lynda Ophelia BrewerHillsboro
 John Carl BrinkleyElk Park
 Ronnie Woodrow BrooksCandler



Solomon Craig Brooks ..Hamptonville
 Betty Zane BrownMadison
 Clara Jane Brown ..Vero Beach, Fla.
 Hilda Nadine BrownForest City
 William Asbury Brown, Jr. ..Cramerton
 John Harold BryanBoone



Jerry Fred BryantCramerton
 Betty Jean BuchananBakersville
 Carol Ann BuchananBakersville
 Etta Louise BuchananSpruce Pine
 Joe Raymond Buchanan ..Minneapolis
 John Willard BumgarnerNebo

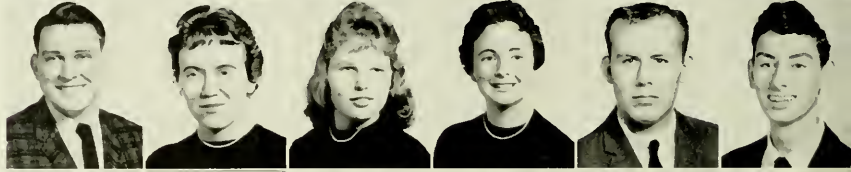

Virginia Ann Bumgarner
 Millers Creek
 Bonnie Mae BunchNew London
 Barbara Anne BurgessRamseur
 Phyllis Angie BurlesonSpruce Pine
 Roma Gene BurlesonAlbemarle
 John Benjamin Burnett
 Clarksville, Va.



Clyde Russell Burnette ..Cascade, Va.
 Patricia Lynn BurnleyBoone
 Herbert BurnsRed Springs
 Patricia Ann ByersStatesville
 Judith Agnes Byrd ..Black Mountain
 Mabel Ruth CallowayWilbar

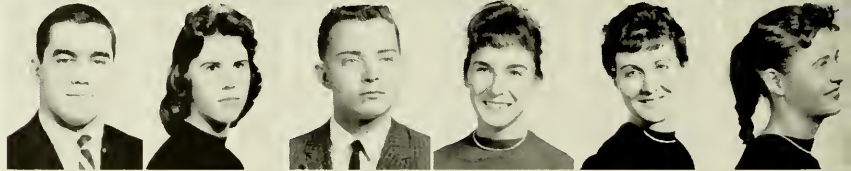

Barbara Anne CampbellCatawba
 William John CampbellLincolnton
 Jerry Wayne CannonLenoir
 Paul Michael CannonKannapolis
 Linda Mary CanslerVale
 Richard Lee CanslerHickory

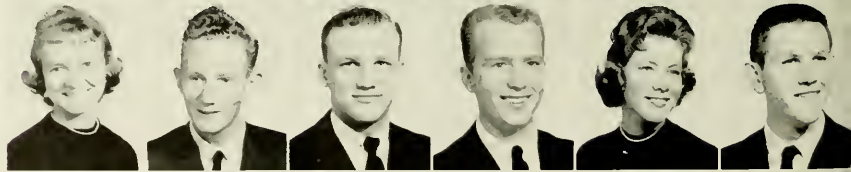

Barbara Louise Capps ..Hendersonville
 Bonn Lynn CarpenterSalisbury
 Mary Jacqueline Carpenter ..Mt. Airy
 James Ralph CarrierEllerbe
 William Clyde Carroll
 Kings Mountain
 Constance LeNeil Carson ..Statesville

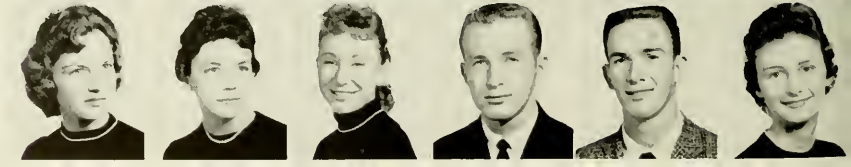

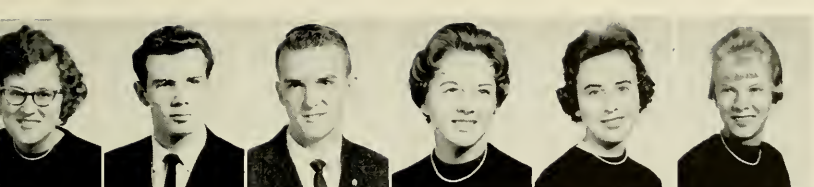

FRESHMEN

Gail Norris CarterRockingham
 Stephen Ross CaudillBoone
 Girard Chambers III ...Hampton, Va.
 Jackie Renee CheckMebane
 Carolyn Ann ChildressLinwood
 Marilyn Kathryn Christoph
 Winston-Salem

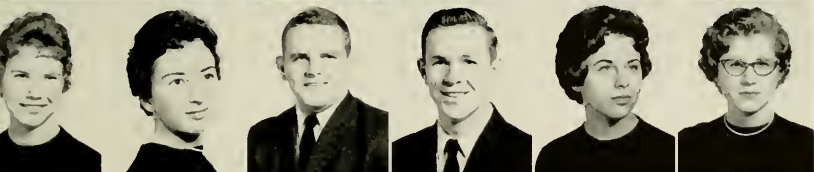

Lizzie Mae Church .North Wilkesboro
 Carolyn Sally Clark .Dade City, Fla.
 Cornelius Ward Clark, Jr.
 Bessemer City

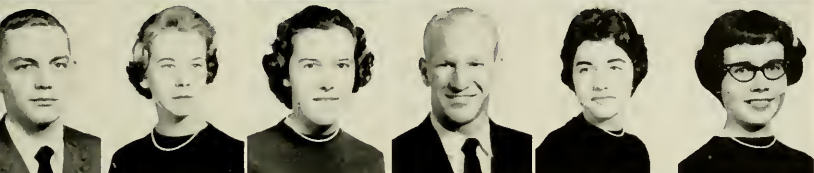

Kenneth Harold ClarkMorganton
 Lynda Lou ClarkFallston
 Sandra Lee ClarkHamlet



Barry Nelson ClaywellStatesville
 Reba Elaine CloningerCharlotte
 Martha Elizabeth CloughMarion
 Chesley Joseph CobbDraper
 Linda Joyce CochranFranklin
 Linda Lou CockerhamElkin



Thomas Montgomery Cockrell
 Stony Point
 Larry Wayne CoffeyEdgemont
 Margaret Inez Coffey ... Granite Falls
 Patricia Ann Coffey ...Blowing Rock
 Harriet Stewart Coffield
 Rutherfordton



Arilton Graham ColeVilas
 Mary Elizabeth CollinsElkin
 Nancy Carol CollinsElkin
 Joyce Diann ComptonTroutman
 Charles Boyd CookBoone
 Gordon Michael CookKannapolis
 Nancy Gaye CookHuntersville

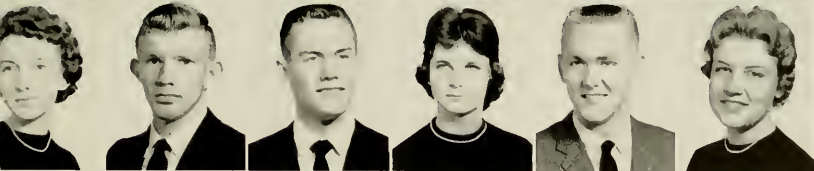

Brenda Kay CookeLawndale
 Dorothy Larrette CopeGastonia
 Rebecca Anne CoppleyLexington
 Larry Dean CornwellLincolnton
 Rosalind Marie CorrellLenoir
 Everette Feezor CorriherMt. Ulla

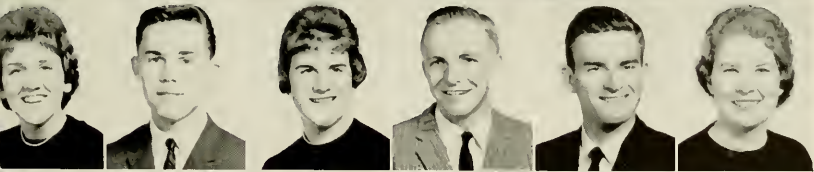

Frances Dockery Covington
 Rockingham
 John Larry Covington .Pilot Mountain
 Bill Dickey CoxGrassy Creek
 Nancy Carolyn CoxMt. Airy
 Larry Wilson Crabtree ...Chapel Hill
 Ramona Lee CraigLenoir



Judy Belle CranfordLexington
 Jimmy Keith CraverClemmons
 Jilda Jo CreedBoone
 Steve Harding CrispLenoir
 Henderson Hayes Crotts ...Thomasville
 Hildreth Jo CrowderRaleigh
 Joy Sue CrowderLandis
 Milton Larry CrowderLandis
 Henry Gundry Crowgey, Jr.
 Taylorsville
 Sylvia Ann CrutchfieldBurlington
 Pansy Elizabeth CurrentOlin
 Virginia CurrieLaurinburg

FRESHMEN

Steve Evans CurtisShelby
 Dennis Wayne Dagenhardt ..Hickory
 Judith Anne DagesNewland
 Lee Vincent Dages, Jr.Newland
 Albert Nelson Dale III..Union Mills
 Linda Jo DarbyHonolulu, Hawaii

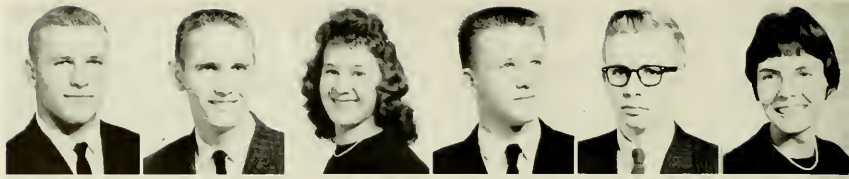

Ruth Ellen DaughtryDurham
 Betty Kern DavidKannapolis
 Betty Jean DavisWaynesville
 Kay Elaine DavisLincolnton
 Lawrence W. DavisConcord
 Martha Jean DavisMooresville



Mary Faye DavisStatesville
 Sallie Todd DavisHickory
 Bessie Madora Dawkins ..Rockingham
 David Arrauld Deal ..Winston-Salem
 Winston Joe DeanMonroe
 Geneva Ann DelpLaurel Springs

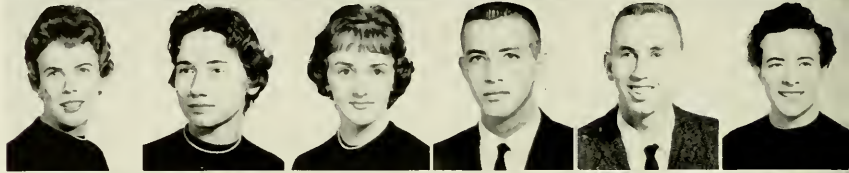

Donald Pegg Dillon, Jr.Guilford
 Douglas Joe DobbinsLenoir
 Emma Gail DobbinsCharlotte
 Patricia Ann Douthit ...Rockingham
 Joanne Lucille Drolette ...Kannapolis
 Steve Wilson DrumNewton



Brenda Gail DulaBlowing Rock
 Claude Edward DuncanEllenboro
 Glenda Kay DuncanHigh Point
 Harvey David Duncan ...Timberlake
 Olivia Lynn DuncanDrexel
 Margaret Louise DunnFerguson

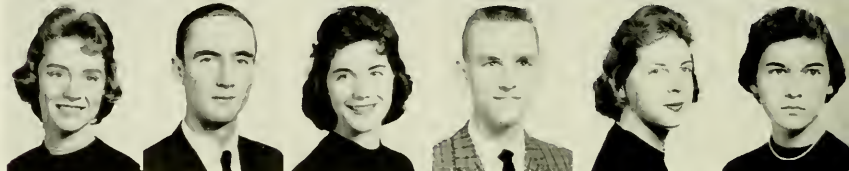

Grover Dalon DurhamElkin
 Sandra Kay DwigginnsKannapolis
 James William EadesCatawba
 Elizabeth Scott EagleCharlotte
 Anna Rebecca Eckard
 Connelly Springs
 Julia Kay EckardHickory



James Allen Edmiston, Jr. ..Statesville
 Berta Carolyn Edmondson ...Grayson
 Arnold Clifford Edmondson
 East Flat Rock
 Barbara Elaine EdwardsCrumpler
 Libby Jean Edwards ..West Jefferson
 Nancy Rebecca Edwards .Union Mills



Mary Peggy Ann EfridConcord
 Mary Jane EllerPurlear
 Tommy Moore EnnisLandis
 Brenda ErwinSalisbury
 Dolores Elizabeth EudyConcord
 Julia Gayle EullissLiberty

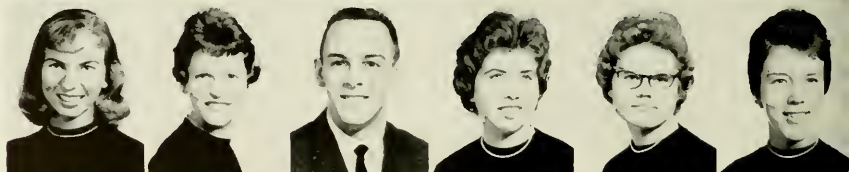

Nancy Lee EvansWaynesville
 Nancy Ann EveridgeJonesville
 LaFaye FagleOkeechobee, Fla.
 Lillie Frances FairclothAsheboro
 Jack Marion FannonBeech Creek
 Clarice Elizabeth Farrington
 Granite Quarry



FRESHMEN



Author Glendale Faulk
 Lake Waccamaw
 Paulette Faulkenberry ... Greensboro
 Carol Marini Fazio ... Springfield, Mass.
 Shiela Dannette Fish ... Maiden
 Donna Marie Fleming ... Winston-Salem
 Joyce Marie Fletcher ... Asheville



Judith Love Flynn ... Walkertown
 Ronald Stanley Forner ... Maiden
 Elizabeth Anne Fowler ... Rutherfordton
 Mary Lou Fowler ... Monroe
 Helen Kay Frady ... Rutherfordton
 Hannah Littlewood Francis ... Harmony

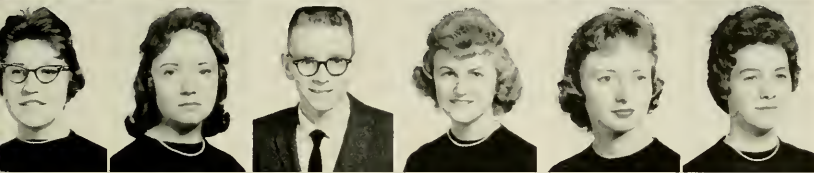

Carolyn Ruth Freeman ... Robbins
 Mary Karen Freeman ... Thomasville
 William Ralph Freeman, Jr.
 Weaverville
 Betty Sue Frye ... Spruce Pine
 Ruby Jean Fuller ... Gastonia
 Janet Marie Furr ... Concord



Jimmy Worth Furr ... High Point
 John Joseph Gaghan
 Somerdale, N. J.
 Lynn Anne Gardner ... Shelby
 Elizabeth Rebekah Gentry ... Elkin
 Charles Gordon Gibson ... Danville, Va.
 Eleanor Francis Gibson ... Mt. Airy



Brenda Yvonne Gilbert ... Lincolnton
 Donna Elizabeth Gilley ... Boone
 Kathryn Vena Gilliam ... Marion
 Mary Elizabeth Godfrey
 Spartanburg, S. C.
 Soudra Hines Gooch ... Durham
 Sara Rebecca Goodnight ... Taylorsville



Patsy Jack Goolsby ... Madison
 Walter Lynn Gordon ... Monroe
 Linda Elaine Graeber ... China Grove
 Sandra LaYonne Graham
 Pilot Mountain
 Bobby Lee Graybeal ... Grassy Creek
 Marian Stone Green ... Ramseur



Frances Ruth Greene ... Norwood
 Raymond Henry Greene ... Boone
 Alice Cain Greer ... Boone
 James Don Greer ... Lexington
 Juanita Jean Gregory ... Catawba
 Donald Wayne Grigg ... Morganton

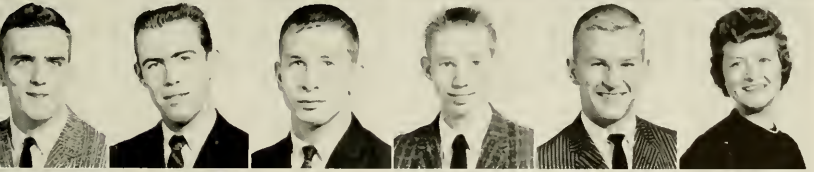

James Luke Gryder ... Asheville
 Edgar Tuttle Gay ... Maiden
 Richard Lem Gwaltney ... Taylorsville
 Millard Cecil Hagaman ... Zionville
 Philip Wylie Hagler ... Raleigh
 Ida Joanne Haigler ... Rockingham



Janice Temple Hall ... Leaksville
 Gloria Jean Hampton ... Boone
 Shirley Ann Hampton ... Deep Gap
 Laurence Thomas Hand ... Butler N. J.
 John C. Hanning ... Ft. Bragg
 Kathleen Arvonja Harkey ... Stanfield

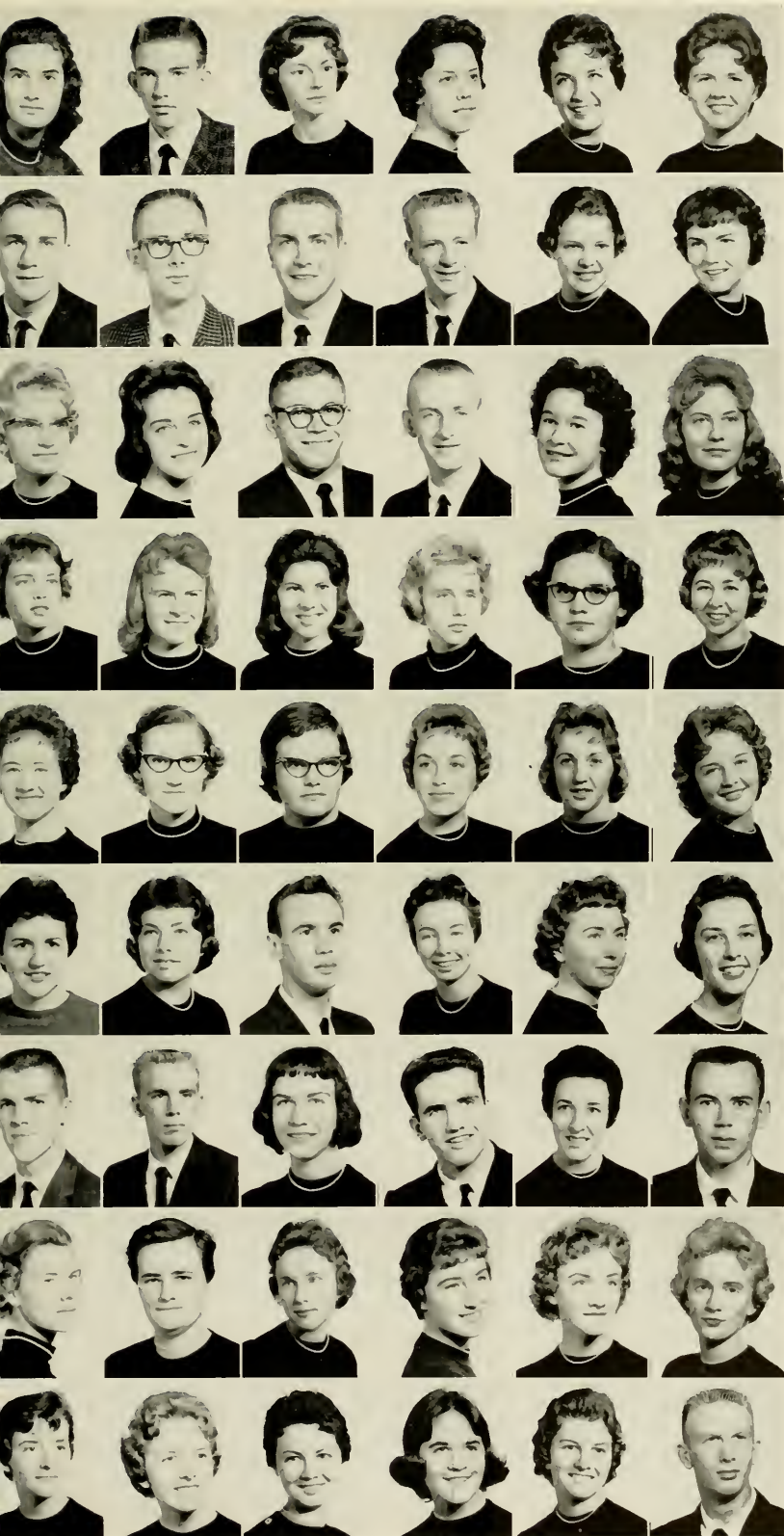

FRESHMEN

Nancy Carolyn HughesBoone
 Robert Frank HuntPinehurst
 Sandra LaVerne HuntCharlotte
 Glenda Anne Hunter ..Pilot Mountain
 Ruth Ellen HunterBrevard
 Joyce Kay HussVale

Buck Van HylerDanville, Va.
 William Earl HylerYanceyville
 Robert Lee IngleGreensboro
 James Ronald IrwinSparta
 Emma Faye JacksonMt. Airy
 Constance Anne Jameison
 Richmond, Va.

Carol Lou James ...North Wilkesboro
 Gail Patricia JenkinsMaiden
 Jan Knox JenkinsGreensboro
 Lawrence Michael Jenkins .Cherryville
 Alice Lynn JohnsonVale
 Gail DeAnn Johnson
 Albuquerque, N. M.

Judy Ellen JohnsonBakersville
 Julia Ann JohnsonUnion Grove
 Linda Grey JohnsonHiddenite
 Margaret Jo Ann JohnsonMarion
 Mary Frances JohnsonLawndale
 Peggy Ann JohnsonState Road

Peggy Sharon Johnson ..Minneapolis
 Nancy Ialeen JollyElkin
 Gail Celeste JonesPinnacle
 Grace Marie JonesAsheville
 Janet Perkins JonesScottville
 Patricia Ann JonesCharlotte

Sylvia Ann JonesMooresville
 Brenda Marie Joyce ..Pilot Mountain
 Terry Lynn JulianElk Park
 Patricia Anne JungAsheville
 Rachel Elaine JusticeUnion Mills
 Carolyn Hester KallamLeaksville

Ronald West KanoyThomasville
 James Darryl KeeterStanley
 Mary Allen KeeverStatesville
 Andrew Jackson KellyAtlanta, Ga.
 Carolyn Jane KellyCharlotte
 Jesse Dean KennedyTraphill

Dorothy Virginia KerrHickory
 Alice Ilene KilbyCherryville
 Mildred Kyleene Kilgore .Coburn, Va.
 Peggy Ruth KimballChina Grove
 Brenda Carleen KinardBelmont
 Sarah Link KirbyLenoir

Barbara Jean Kiser ..Winston-Salem
 Sandra Winslo KiserConcord
 Ella Joe KnightPineville
 Jill Ann KnightMorgantown
 Donna Ann KooztzJefferson
 Curry Waller KriderSpencer

FRESHMEN

Tamara Ann Krimminger . . . Midland
 Eleanor Marie KurfeesMocksville
 Albert Kenton LandsCharlotte
 Edmond B. LanierLexington
 Lorna Ellen LathamMonroe
 Jerry Glen LavenderMarion

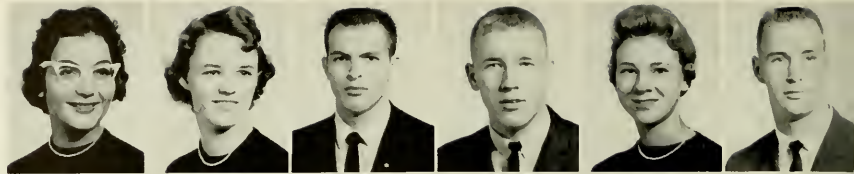

Larry George LawingMt. Holly
 Brenda Frances Lawrence
 West Jefferson
 Patricia Gail LawsHudson
 Sara Ann LawsonWest Jefferson
 Claudia Carse LayellElkin
 Janice Ruby LedfordBakersville



Vickie Ann LemmonsThomasville
 Larry Edward LentzConcord
 Garry Dean LeonhardtLincolnton
 Delila Eunice LesleyMatthews
 John Allen Lett, Jr.Boone
 Carol Jane LewisRed Springs

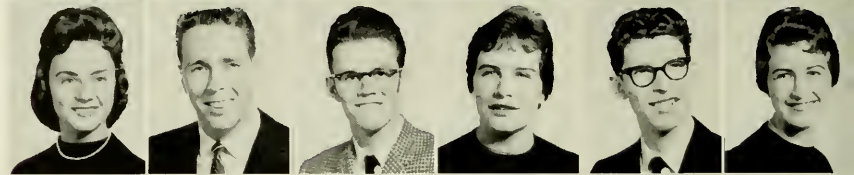

Juanita Florence LewisBoone
 Sylvia Ann LindsayWinston-Salem
 Rebecca Ann LinkerConcord
 Priscilla Kay LipeLandis
 Doris Jean LittenLincolnton
 Sara Kathryn LittleWest Jefferson



Sarah Ellen LockwoodGastonia
 Betty Lou LoftisWalnut Cove
 Dennis Lee LoftusRaeford
 George Winston Lovelace
 Rutherfordton
 Andrew Mitchell Lovette
 Winston-Salem
 Carolyn Ray LowderNorwood

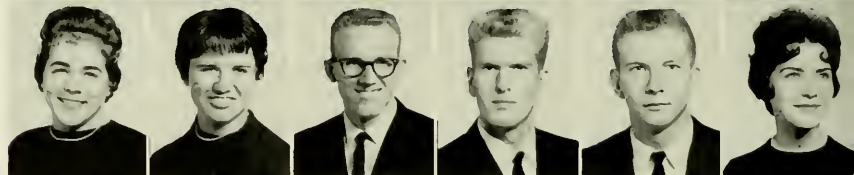

Edward L. LowderNorwood
 Richard Wells LoweryShelby
 Emma Joyce LuckAsheboro
 Mary Ann LudwigGold Hill
 Joseph Anthony Lukaszewski
 Brick Town, N. J.
 Doris Eloise LutherAsheboro



Frances Elizabeth LutzMaiden
 Larry Wayne LynchWise, Va.
 Jack Brown Lytton
 Surgoinsville, Tenn.
 Melba Carolyn MabeWalkertown
 Joyce Diane MabryChina Grove
 Herbert Courtney MaddenGastonia

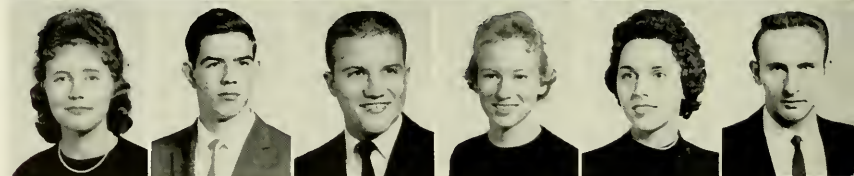

Joan Neill MalcolmMooreville
 Betty Ruth ManessFayetteville
 Sharon Ramona MannAlbemarle
 Frank Thomas MaristanyMiami, Fla.
 Brenda Carol Marlow
 North Wilkesboro
 Barbara Elizabeth MarshallHickory



Arthur Ray MartinElkin
 James Irving MartinConcord
 Judith Carole MartinDraper
 Donald Ray MathisMarion
 Donald Edward MauldinAlbemarle
 Howard Allen Maynard, Jr.Matthews

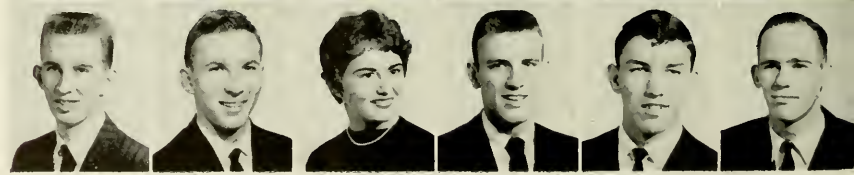

FRESHMEN

Sarah Jean NicksElon College
 Janet Graham NixonKannapolis
 Mary Joy NowellWendell
 Grover Cleveland Odom III...Gibson
 Margaret Ann OglesbyMt. Holly
 Sarah Margaret OldhamGoldston



Mary Margaret Orr ..Hendersonville
 Lynn Voight Osborne ..Randolph, Va.
 Larry Douglas Overbay ..Granite Falls
 Mary Grace OwenSeagrove
 Joanna Martin PadgetteEllenboro
 Peggy Elizabeth Padgette ..Statesville

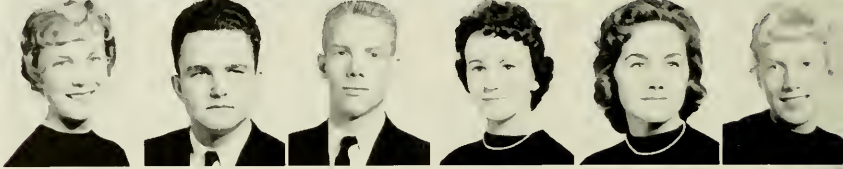

Helen Sue PardueRonda
 Linda Lee PardueJonesville
 Marleen Stroupe Parker ...Morganton
 Mary Frances ParkerMt. Airy
 Patricia Ann ParksKannapolis
 Roberta Gayle ParksHickory



Edna Kay Parrish .Daytona Beach, Fla.
 Bruce David ParsonsLenoir
 Larry Dean ParsonsTodd
 Murray Wilson PenderCharlotte
 Jasper Dennis PennellLenoir
 Claude William Perkins .Warrensville



Fleeta White Perry ..Connelly Springs
 Margaret Ann PerryPiney Creek
 Nan Melton PhilbeckAvondale
 Eunice Elaine PhillipsCandor
 Frances King PhillipsCarthage
 Fred Columbus PhillipsShelby



Janice Evelyn Phillips .Holly Hill, Fla.
 Joe Campbell Phillips .West Jefferson
 Joe PhippsMouth of Wilson, Va.
 Hollice H. Plotts ...Coral Gables, Fla.
 Gloria Penny PlylerStatesville
 Dorcas Radeanna PooleClaremont

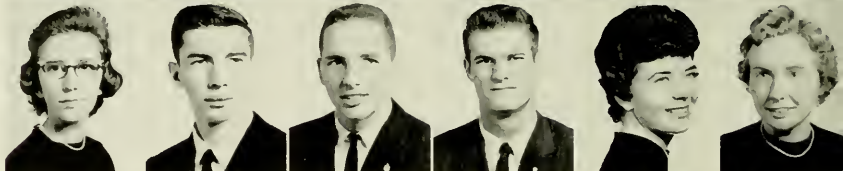

Rebekah Jane PooleHigh Point
 Linda Wray PopeWhiteville
 Carolyn Louise PoteatValdese
 Joyce Ann PowellMorganton
 Phillip Earl PowellShelby
 Anita Grey PriceEllenboro



Judith Springs PriceCharlotte
 Janice June PritchardMorganton
 Catherine Evelyn PruettCasar
 Barbara Diane PuettMorganton
 Laura Kathryn PutnamLavndale
 Alice Mason RamseyWadesboro



Judith Gaylen RamseyBurnsville
 Brenda Sue RashGastonia
 Howard Don Ratchford ..McAdenville
 Carolyn Eleanor RayHickory
 Gladys Louise RectorAndrews
 Linda Lillie RectorValdese

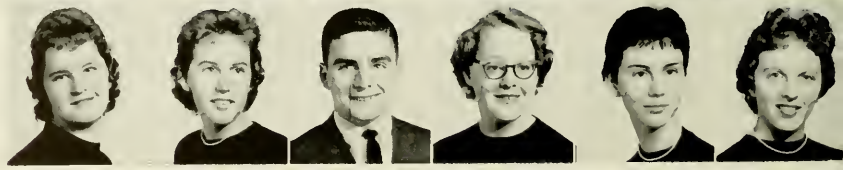

FRESHMEN

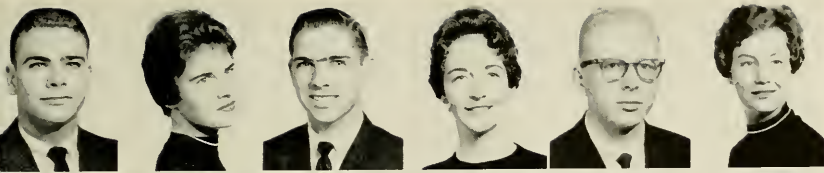

Earl James Reece Jonesville
 Carolyn Anne Reeves ... Greer, S. C.
 Ralph Royal Reeves .. Laurel Springs
 Sara Frances Reid Hickory
 David Allen Rhinehart .. West Jefferson
 Lee Rhoades North Wilkesboro



Carolyn Nancy Rhoney Vale
 Tawanna Mae Rhoney Vale
 Mary Agnes Rhudy .. North East, Md.
 Charles Gwyn Rhyme Elkin
 Patricia Ann Richard Vale
 Jerry Darrell Richardson

Walnut Cove



Jim Richardson North Wilkesboro
 Mollie Harriett Richey ... Thomasville
 Hearne Franklin Rickard, Jr.

Kannapolis



Carolyn Louise Rivers Waynesville
 Larry Alden Roark Zionville
 James Buddy Robbins Mooresboro

Brenda Lee Roberts Sparta
 Freda Lou Roberts Lansing
 Nina Thelma Roberts .. Laurel Springs
 Albert Frank Robillard .. Cranston, R. I.
 Tricy Nathaniel Rodgers .. Kannapolis
 Jacquelyn Lee Rose Spruce Pine

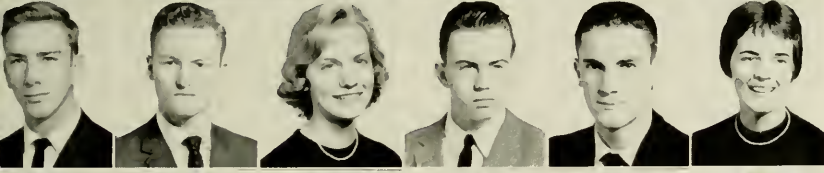

Marion Dwight Roseman Catawba
 Robert Ben Rosenbalm, Jr. Boone
 Anita Carolyn Ross Durham
 Jack Ross, Jr. Landis
 Joe Sigmon Rowe Newton
 Georgia Lee Royall Jonesville

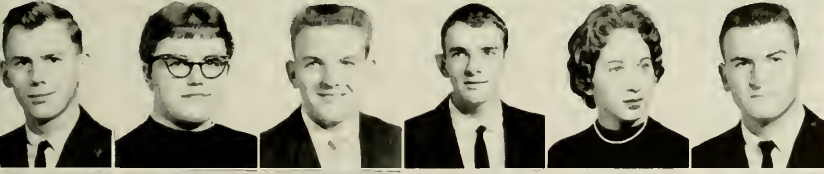

Hardin Joseph Royall, Jr.
 Roaring Gap
 Marie Shell Rudisill Hickory
 Robert Padgett Rudisill .. China Grove
 Larry Joe Rushing Candor
 Sandra Gail Sacrinty Reidsville
 Barry Rudisill Sain Vale



Martha Sain Mooresville
 Catherine Lorraine Sauls Apex
 Carolyn Dee Saunders ... Kernersville
 Margaret Lois Saunders Lenoir
 Priscilla Joyce Savage Spray
 James Tyrone Sebastian
 North Wilkesboro



Don B. Sechler China Grove
 Sylvia Dane Sechler China Grove
 Dona Lou Sechrest ... Pilot Mountain
 Eunice Joanne Secrest Drexel
 Nancy Jane Seegers Charlotte
 Emma Bess Settlemyre Drexel



Lonnie Fay Setzer Claremont
 Ronnie Ray Setzer Claremont
 Billie Irene Sharpe Spencer
 Nancy Delane Shearin Nashville
 Patricia Carole Shepherd .. Deep Gap
 William Vernard Sheppard .. Madison

FRESHMEN

Elizabeth Dimar ShoupCharlotte
 Ellen Annette ShufordLincolnton
 Roy Wayne ShultzLincolnton
 Rebecca Ann SiddenTraphill
 Brenda Gail SidesMooresville
 James L. SidesSalisbury

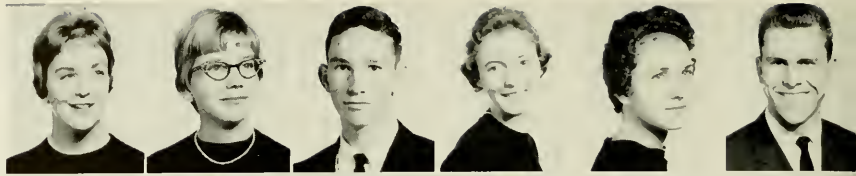

Rebecca Louise Sides . .Winston-Salem
 Margaret Jayne Sigmon
 Connelly Springs
 George Matthew Simmons, Jr.
 Newton
 Darryll Tony SipeMaiden
 Danell Ethel SkreenRockingham
 Ronnie Taylor SmarrCharlotte

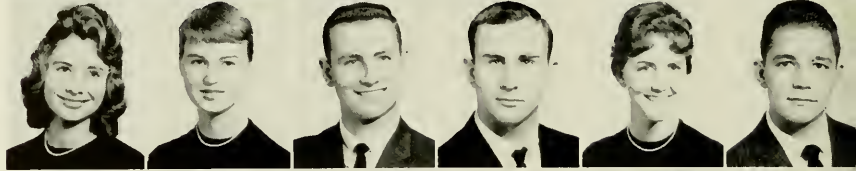

Ronald Wayne SmartEllenboro
 Carol Joyce SmithState Road
 Edna Natalie SmithMocksville
 Florence Louise SmithLexington
 JoAnne SmithMorganton
 Johnny Ashley SmithNewland



Kenneth Kirk SmithConcord
 Margaret Elizabeth Smith .Morganton
 Martha Lillian SmithLinwood
 Michael Robert SmithCharlotte
 Myra Ellen SmithThomasville
 Shirley Ann SmithTroutman

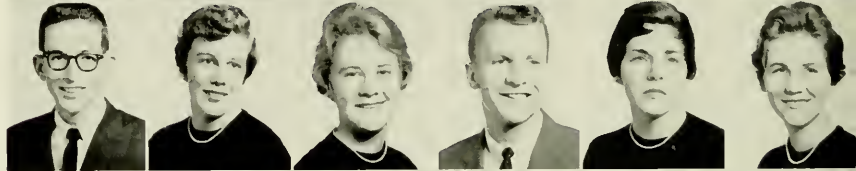

Martha Reece SmootSalisbury
 Jerry SmoskyNorthport, N. Y.
 Nancy Hall SneadMarion
 William Robert Snyder
 Winston Salem



Betty Carol Spainhour . . .Morganton
 Kenny Ross SparksMicaville

Sarah Jane SparksGastonia
 Janice Marie SpearsConcord
 Thelma Christine Spicer . .Thurmond
 Yvonne SpiresSpring Lake
 John Wayne SpiveyColon
 Arcy Mae StaleyWilkesboro



Barbara Eloise StameyDrexel
 Sandra June Stanford .Winston-Salem
 Margaret Janis Stanton . . .Gibson
 Carol Ravonne Starnes . . .Monroe
 Linda Merlyn StarrLincolnton
 Gray Lee SteeleLenoir



Ellen Ruth StemenCharlotte
 Brenda Doyle Stephens
 Connelly Springs
 Geraldine StephensBolton
 Joe Park StephensHickory
 Melba Jean StinnettDurham
 Wayne Douglas StoneMayodan



Patsy Ann StoryMaiden
 Jacqueline Kay StoweGastonia
 Steve StrickLenoir
 Shirley Anne StruttBessemer City
 Mary Elizabeth Summers . .Statesville
 Lloyd Gerald SwaimHigh Point

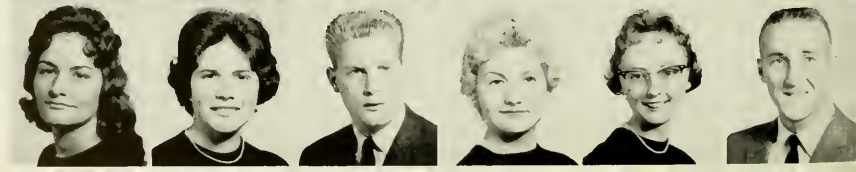



FRESHMEN

Joyce Campbell Tadlock . . . Charlotte
 Carolyn Barbara TaylorLenoir
 Charlotte Marie TaylorCary
 Max Gerald TaylorLenoir
 Eloise TeagueBoone
 Edward A. P. Thomas . . .Bryson City

Troy Elbert Thomas, Jr. . .Cherryville
 Eloise ThompsonUnion Mills
 Donna Lee ThomsonCharlotte
 William James ThornbillBoone
 Thomas Richard TickleMcCain
 Nancy Lee TolbertCharlotte

Betty Sue Toney Mooresboro
 Cora Grace ToneyEllenboro
 Tonita Ann Torrence . . . Mooresville
 Harold Dean Triplett

North Wilkesboro
 Grady Marshall Trivette . Union Grove
 Judy Kay TrivetteElk Park

Kathey Isabel Troutman . . .Mt. Holly
 Catherine Louise Tucker . . . Charlotte
 Linda Eleanor TuneMorganton
 Mildred Faysoux Turner . Greensboro
 Troy Weldon Tysinger . .Thomasville
 Linda Gail VadenReidsville

Gregory William Van Orden
 Butler, N. J.
 Betty Lou Van HoyPiney Creek
 Charles Kay Van Hoy . .Walkertown
 Jerry Wayne Vaughn . . .Walkertown
 Stephen Reginald Vaughn . Flat Rock
 Andrew Joseph Virgil . .Roseland, N. J.

Kay Anne WaldenWingate
 Mary Frances WalkerArchdale
 Nancy Louise WalkerLenoir
 Bonnie Lynn WallsLandis
 Nancy Orene WalshLenoir
 Charles Edward Walters .China Grove

Barbara Ann WardBeech Creek
 Joyce Ann WardenSparta
 Billy Joe WashburnMarion
 Jeraldine WatsonClaudville, Va.
 Patricia Gayle WatsonLenoir
 Peggy Jean WattsLandis

William Stanley Weathersbee
 Norwood
 Hazel Leigh WeaverGrassy Creek
 John William WeirJamestown
 William Tony WeisnerStatesville
 Jerry Junior WelchBanner Elk
 Nancy Elizabeth Welch . . .Mt. Airy

William Steven Wells
 Kings Mountain
 James Thomas WestMaxton
 Terrell Randall WestLexington
 Carolyn WhisnantVale
 Darryl Edward Whisnant . .Morganton
 Elaine Marie WhisnantNewton

FRESHMEN

Susie Marcell Whisnant
 Boiling Springs
 Betty Katherine White ...Cooleemee
 Mary Elizabeth White ...Reidsville
 Jackie Turner Whittington
 Millers Creek
 Jewell Brenda WikeLenoir
 Ronnie Clay WilesDanville, Va.

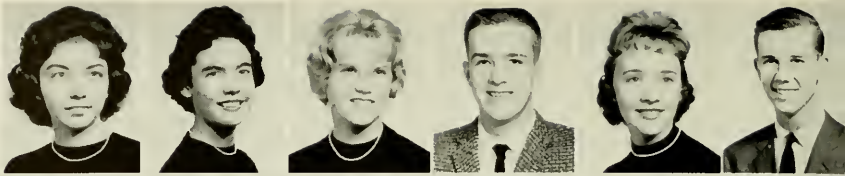

Victoria Susan Wilhelm ...Mooresville
 Elizabeth Kate WillardGastonia
 Alice Lee WilliamsStatesville
 Carolyn Marie Williams ...Granite Falls
 Carolyn Ruth Williams ...Eagle Springs
 Celestial Ruth WilliamsDunn



David Curry WilliamsGreensboro
 Hazel WilliamsThomasville
 Jo Ann WilliamsOcala, Fla.
 Phyllis Ann WilliamsStatesville
 Sara Helen Williams
 North Augusta, S. C.
 Sylvia Elaine WilliamsonWilson



Katherine Aileen Willis ...Laurinburg
 Charles Harold WillsHot Springs
 Albert Dillon Wilson ...Sugar Grove
 Carroll Dean WilsonBoone
 Patricia Anne WilsonHudson
 T. Charles WilsonOxford

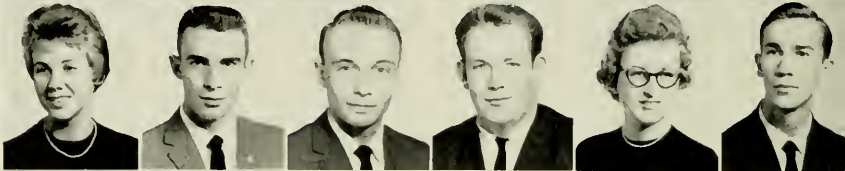

Linda Lee WinceoffStatesville
 Phillip B. WiseSalisbury
 Nancy Carolyn Witherspoon ...Maiden
 Martha Ellen WoodSpencer
 William Arthur Woods ...Mooresville
 Reba Rae Worthington ...Wilmington



Martha Lou WrayLawndale
 Sue Anne WrennGreensboro
 Frances Elizabeth WrightCary
 Texie Jane WyantVale
 Mary Wilmot YoderHickory
 John Alexander YorkMt. Airy



Judy Anne YoungMinneapolis
 Linda Hope YoungCharlotte
 Dale Edward YountConover









BOOK
THREE
ORGANIZATIONS





Opportunities to exhibit special talents and to develop particular interests as well as the chance to share fun and comradeship outside classes are offered



in the many clubs and organizations

S T U D E N T



RONALD CHAMPION
President



MR. RONALD BROOKS
Sponsor

Operating for the first time this year under a three-part system consisting of a Judiciary, an Assembly, and an Executive Committee, The Student Council has worked untiringly as the voice of the students at Appalachian.

Much time has been spent by the members to bring about improvements and innovations in campus life.



DONALD DORTON
Vice-President



JOHNSIE ELLIS
Recording Secretary



BETTY DAYVAULT
Corresponding Secretary



JERRY STARNES
Treasurer

G O V E R N M E N T

Senior Representatives

BOB MAULDIN, DAVE GEBHARDT,
BOBBY BROWN, JIM DAYE



Junior Representatives

ISABELLA NEWTON, BETTY DAYVAULT
JEANNIE BELK, JERRY STARNES,
BOB WILLIAMS, CHARLES STANLEY,
BILL MAULDIN



Sophomore Representatives

VITTORIO SANNIOTA,
BRENDA VON CANNON,
BRENDA LACKEY, BILL FOWLER



Freshman Representatives

JOHN ALEXANDER, RAMONA CRAIG



First row: Hazel Drye, Noel Holman, Libby Arey, Cynthia Cook, Elaine Wike. Second row: Marion Rush, Betty Ann Campbell, Patsy Berry, Nell U'Ren, Irene Webb, Pat Dowling, Margaret Seago, Judy Poindexter, JoAnne Smith. Third row: Diane Barker, Jane Snyder, George Cates, Thelma Patterson, Rose Ann McDaniel, Phyllis Holland, Gay Whitlow, Julia Eckard, Juanita Clark, Betty Maulden, Ellen Stemen, Don Wright. Fourth row: Richard Cansler, Barbara Sullivan, Mary Jo Austin, Elmira Crouse, Nancy Jones, Sandra Fleming, Nancy Armes, Lynda Brewer, Mary Yoder, Phyllis Collins.

PAMELA ALDRIDGE
Editor

RACHEL TRIPLETT
Business Manager

RHODODENDRON

1961



CYNTHIA COOK AND DON WRIGHT
Assistant Business Managers



HAZEL DRYE AND
BETTY DAYVAULT
Assistant Editors



THE APPALACHIAN

The Appalachian, a weekly newspaper, is published by a staff comprised of students who have a "C" average and who are interested in writing. Heading the staff are an editor and a business manager who are chosen each spring in a campus-wide election. In addition to membership in the Associated Collegiate Press and the North State Press Conference, *The Appalachian* maintains an exchange system with other colleges and universities all over the United States.

WANDA DAVIS
Editor

ROBERT BLANTON
Business Manager



CAROL MARTIN
Circulation Manager

WYENNE WINECOFF
News Editor

PAT COFFEY
Feature Editor





EDITORIAL STAFF

Seated: Sheila Lemmon, Treccia Ward.
Standing: Ruth McCulloch, Darrell Saunders,
 Brenda Penley, Rebecca Edwards,
 Bobby Harmon, Ruth Hunter, Dale Gaddy,
 Cynthia Barrier, Marjorie Cole, Maurice
 Thomas.

MR. ROGER WHITENER
 MR. CRATIS WILLIAMS
Sponsors of The Appalachian

BUSINESS AND CIRCULATION STAFF

Seated: Martha Featherstone, Lorna Cock-
 man. *Standing:* Bob Baker, Harriett Cof-
 field, Richard Farrish, Ellen Frye, Nancy
 Love, Carole Stafford, Lee Sands, Ann
 Moore.





MR. H. G. ANDERSON
Speaker

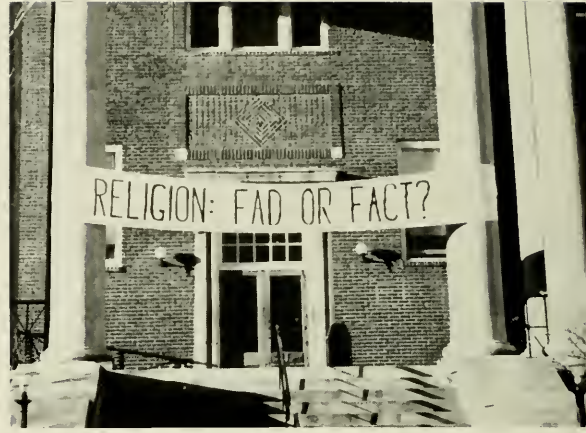

RELIGION: FAD OR FACT?

Each of us has a religion, regardless of the name by which we call it. The question around which the Religious Council centered that week's programs was, "Is religion a fad or a fact?" Why do we choose religion merely because it is a fad, or do we believe it to be factual?

RELIGIOUS EMPHASIS WEEK

A dorm discussion in Justice is led by Mr. Anderson.





The Chorus adds musical contributions to Religious Emphasis Week.



Boys in Newland take part in a discussion.



RELIGIOUS COUNCIL

DALE GADDY

President

JERRY STARNES

Vice-President

JEWEL HUFFMAN

Secretary

BARRON LEE

Treasurer

First row: Isabel Newton, Linda Butler, Barbara Stanley, Sylvia Carson, Susan Groce. Second row: Jewel Huffman, Elaine Melton, Mrs. G. P. Eggers, faculty advisor, Mrs. Parker, sponsor, Gerry Medlin, Barbara Savelle. Third row: Charles Stanley, Barron Lee, Dale Gaddy, David Andrews, sponsor, Eddie Foil, James Cherry.



First row: Ruth Stewart, Lena Couch, Margaret Pitman, Kenneth Adams, Sarah Ann Cox, Charlotte Ross, Kay Archer, Cynthia Schryver, Gerri Medlin, Mary Martin, Mary Carpenter, Dottie Dellinger, Bob Phillips, Barron Lee. *Second row:* Margaret Byrd, Joyce Newton, Jan Easter, Emily Schindler, Johnsie Martin, Betsy Nichols, Gloria Hampton, Mary Fern Bullard, Linda Jane Davis, Bettye Hembree, Jim Carter, Patricia Graham, Hayes Crotts. *Third row:* Carolyn Clark, Gladys Rector, Linda Cocke-ham, Phyllis Mitchell, Ruth Daughtry, Betty Loftis, Soundra Gooch, Ann McGary, Clifton R. Berrier, Judy McCoin, Peggy Johnson, Judy Neal, Wanda Zee Tucker. *Fourth row:* Charles Isley, Ramona Craig, Elaine Love, Betty Jean Davis, Lois Saunders, Irene Grant, Wanda Mitchell, Charlene Adams, Larry Sale, Katherine Willis, Ruth Williams, Jo Harpe, Darrel Carpenter. *Fifth row:* Peggy Jean Watts, Nancy Louise Walker, Frances

Covington, Mary Alice Craig, Diane Chappell, Jane Oxford, Philip M. Herman, Linda Starr, Eunice Hovis, Nancy Lee Evans, Joyce Tadlock, Brenda Beam, JoAnne Smith, Jan Rudisill. *Sixth row:* J. D. Pennell, Murray Pender, Jimmy Furr, Hazel Lail, Dorcas Henley, Claudia Layell, Sara Williams, Frances Johnson, Joanne Haigler, Earl Hallman, Grace Jones, Pattie Jones, Marian Green. *Seventh row:* Max A. Blackburn, Bill Edwards, Linda Helms, Gace Toney, Barbara Burgess, Natalie Smith, Eleanor Kurfees, Barbara Stamey, Larry Lynch, Wesley Hill, Clifton Arnold, Judith Taylor, John Lett. *Eighth row:* Sharon Carpenter, Mickie Lynn, Helen Smith, Glenna Sue Halsey, Eloise Thompson, Anne Hendricks, Ruth McKinney, Peggy Hill, Ann Hilton, Ann Yarbrough, Lloyd H. Moore, Jane Brown, Benjy Burnett. *Ninth row:* Doris Elrod, Brenda Swaim, Janice Morris, Linda Butler, Foster Hayes.



BAPTIST STUDENT UNION

Seated: Kay Archer, Charlotte Ross, Lena Couch, Ruth Stewart, Margaret Pitman, Mary Martin, Loretta Duncan, *Secretary,* Dottie Dellinger, Helen Hayes, Gerry Medlin. *Standing:* Barron Lee, Don Garner, *President,* Bob Phillips, Cynthia Schryver, Bob Mauldin, Hank Greer, *Director.*

Y. W. C. A.

Seated: Alda Perkins, Lucille McAlister, Jean Davis, Jill Knight, Norma Freeman, Margaret Hobson, Isabella Newton. Standing: Shirley Moore, Drusilla Beal, Lois Saunders, Nancy Mathis, Margaret Pitman, Susan Groce, Barbara Savelle, Midgie Roberts.



ISABELLA NEWTON
President

MARGARET HOBSON
Vice-President

BARBARA HUDSON
Secretary

NORMA FREEMAN
Treasurer



JEWEL HUFFMAN
President

NORRIS REITZEL
Vice-President

SARAH WYANT
Secretary

JOHN SINK
Treasurer

MR. AND MR. W. G. SINK
Sponsors

LUTHERAN STUDENT ASSOCIATION

First row: Myrtle Lentz, Carolyn Norton, Jewel Huffman, Norris Reitzel, Sarah Wyant, Patricia Hartsell. Second row: Reverend Edwin Troutman, Tonita Helms, Clarice Farrington, Joyce Moton, Elaine Melton. Third row: Tommy Beaver, Ann Hovis, Louise Smith, Hazel Drye, Jane Sparks. Fourth row: Edward Foil, Texie Wyant, James Kinney, Elaine Whisnant, Brenda Engle, Harold Oetting.

Seated: Hal Silver, Philip Herman, Richard Blackburn. Standing: Earl Paisley, Dr. John Van Noppen, sponsor.

Y. M. C. A.

DEAN BROWN
President

HAL SILVER
Vice-President

EARL PAISLEY
Secretary

DAVID SMITH
Religious Council
Representative



JAMES CHERRY
President

ISABELLA NEWTON
First Vice-President

LARRY CLARK
Second Vice-President

CAROL CROW
Secretary and Treasurer



First row: Rev. Parker, Elaine Wike, Judy Carpenter, James Cherry, Carol Crow, Larry Clark, Libby Summers, Evelyn McKnight. Second row: Brenda Anglin, Doty Ford, Audrey Smith, Patricia Williams, Ann Letterman, Sylvia Carson, Betty Godfrey, Joe Boyte, Larry Guffie. Third row: Barbara Savelle, Angie Burleson, Sandra Clark, DeAnn Johnson, Phyllis Massey, Carolyn Carpenter, Virginia Coe, Randy Elhel, Ken Hauser. Fourth row: Mrs. Parker, Phyllis Blake, Cheryl Lowery, Willard Christy, Mary Frances Wright, Carol Nichols, Jane Ray, Phyllis Fulghum, Janice Coffey, Vivian Smith, Jack H. Linker, Barbara Tillman, Bobby Parrish, Dennis Loftus. Fifth row: Mary Lou Fowler, Edna Evans, Patti Byers, Shirley Smith, Wayne Spivey, Linda Setzer, Dale Gaddy, Linda Harris, Priscilla Beam, Barbara Forbes, Patricia Ellington, Judy Price.

WESTMINSTER
FELLOWSHIP

WESLEY FOUNDATION

First row: David Andrews, Charles Stanley, Ina Cloer, Frank Brackett, Susan Groce, Lucille Mayes. Second row: Max Dixon, Pete Dixon, Barbara Stanley, Foy L. Frazier, Sylvia Crutchfield, Dorothy Cope, Penny Plyer. Third row: Sandra Kiser, Carrol Puckett, Lib Hampton, Delores Brookshire, Bob York, Fred Pierce, Pat Alexander, Roy Watkins, Larry Covington. Fourth row: Joyce Grady, Nancy Cox, Wilma Carpenter, Wilma Davis, June Ridge Coward, Nancy Smith, Janice Phillips, Carolyn Rhoney, Betty White, Gayle Euliss. Fifth row: Dawn Duvall, Joyce Huss, Stephen Vaughn, Ruth Ann Hartley, Gaye Cook, Carolyn Childress, Gail Kirkpatrick, Dianne Blackwelder, Jeanette Wright, Joyce Leatherwood, Phyllis Bulla. Sixth row: Eugene Reynolds, Mike Raybon, Alyce Foard, Linda McLaughlin, Jean Troutman, Catherine Sauls, Sharon Mann, Sharon Hilton, Lynda Brewer, LaFaye Faglie, Brenda YouCannon. Seventh row: Wayne Cannon, Thomas Davis, Glenda Bradley, Martha Clough, Erlene Trontman, Nancy Jo Ivester, Pat Jones, Doris Luther, Sara Goodnight, Carolyn Freeman, Carolyn Potat, Ella Mae McGee, Beverly Miller. Eighth row: Carolyn Beam, James Christenbury, Bill Fowler, Betty Leonard, Jerry Starnes, Beverly Toms, John Alexander, Kay Parrish, Glenn Pharr, Linda Sue Gero, Annette Garrison, Shirley Miller, Libby Carpenter, Sarah Nicks, Jack Kelly.



CHARLES STANLEY
President

INA CLOER
First Vice-President

FRANK BRACKETT
Second Vice-President

SUSAN GROCE
Secretary

LUCILLE MAYES
Treasurer



JIMMY MARTIN
President

PEGGY KENDALL
Vice-President

MARY YODER
Secretary

LINDA DABBY
Treasurer

CANTERBURY CLUB

First row: Jimmy Martin, Radeanna Poole, Mary Godfrey, Bette Carnes, Carol Martin, Mary Yoder, Peggy Kendall, Lillian Sherman. Second row: Rev. W. T. Farneyhough, Jackie Steele, Kay Hartung, Patsy Alexander, Glenn McCorkle, John Charles Nemeth, Sandy Kendall, Ann Sharpless.

First row: Jim Farish, Marilyn Christoph, Connie Jameison, Patty Jung, Nancy Starr, Joan Marcotte, Barbara Teall. Second row: Bob Wright, Carl Messere, Bill Nichols, John Kelly, Greg Van Orden, Joe Yatsko, Bob Daly, Father James McSweeney. Third row: Father Frank Connelly, Andy Virgil, John Marmora, Larry Hand, Paul Lentz, Richard Cansler, Bob Rollins, Ernie Hotard.

NEWMAN CLUB

JOE YATSKO
President

JOHN KELLY
Vice-President

CONNIE JAMEISON
Secretary

BOB DALY
Treasurer

ERNIE HOTARD
Faculty Advisor



HAL SILVER
President

ROGER DEMONT
Vice-President

NELL BLEVINS
Secretary



Seated: Susan Groce, Roger DeMont, Barbara Savelle, Pat Coffey, Pat Graham, Nell Blevins, Carole White, Treccia Ward. Standing: Bob Himes, Sponsor, Irene Webb, Hal Silver, James Steed, Jo Anne Bard, Thomas Davis.

INTERNATIONAL RELATIONS CLUB



BEVERLY TOMS
North Hall



CAROL SILVEY
Dauph-Blan

LINDA DORSE
White Hall



FRED PIERCE
Justice Hall

HOUSE PRESIDENTS



GLENWOOD WILSON
Newland Hall

BRENDA PENLEY
Lovill Hall

SUE GOFORTH AND JUNE THARPE
East Hall



KEN HAYES
College Hall



CHORUS

KENNETH ADAMS

President

GLORIA HOUSTON

Secretary and Treasurer

STEPHEN VAUGHN

Vice-President

MRS. VIRGINIA LINNEY

Director

First row: Kylene Kilgore, Frances Covington, Bessie Dawkins, Sylvia Williams, Sylvia Sechler, Carolyn Blevins, Mrs. Virginia Linney, Carol Lou James, Dorcas Henley, Linda Harwood, Joanne Haigler, Azalee Wilson. *Second row:* Edith Houck, Jane Greene, Beverly Taylor, Ann Culp, Gloria Houston, Millie Elliott, Susie Ford, Carolyn Cook, Danell Skreen, Lynda Davis, Janice Morris. *Third row:* Faye Davis, Elaine Anderson, Ruth Ann Hartley, Judith Taylor, Clifton Arnold, George Benoy, Clinton Parker, Roy Watkins, Samuel Chen, Millie Benfield, Lois C. Isley, Betty Jean Anthony, Shirley Hoke. *Fourth row:* Gerald Bentley, Kenneth Adams, William Settlemyre, David Williams, Donald Grigg, Stephen Vaughn, Lowell Dotson, John B. Brown, Norman Wilson, Archie Ritchie, Tommy Beaver.



B A N D

First row: Evelyn McKnight, Jill Knight, Betty Leonard, Crystal Williams, Sherry Tuttle, Joyce Leatherwood, Norman Wilson, Archie Ritchie, Lowell Dotson, Bob Daly, Eunice Secrest, Carolyn Cook, Elaine Melton, Dr. William Jones. *Second row:* Ollie May Crutchfield, Patricia Douthit, Sharon Johnson, Lillian Smith, Jerry Morgan, John Lett, Alice Greer, Tillie Arrowood, Barbara Stanley, Houser Flynt, Linda Harwood, Ann Parrish, Diana Rockett, Sylvia Williamson, Charles Isley. *Third row:* Lynda Smith, Janice Phillips, Carolyn Rhoney, Mike Cagle, Bob Mottram, Bob Williams, Carolyn Rivers, Betty J. Davis, Shirley Jackson, Jerry Bean, Martha Sain, Don Griggs, Barry Claywell, Keith Elvin, Bob Mayer. *Fourth row:* Randy Elbel, Jim Williams, Alice Williams, Judy Trivette, Larry Allen, Bruce Parsons, Clifton Arnold, Gary Chastine, Martha Moore, Tom Deese, Mike Cannon, Larry Lynch, Jim Graeber.



CHARLES ISLEY
Director



Violins: Cynthia Stiles, Gail Kirkpatrick, Carol Ann Nicholas, Maria Erneston, Martha Ann Moore, Mrs. James Bayne, Eva Danay Erneston, Mary Faye Davis, Stephen Vaughn, Joanne Haigler, Kylene Kilgore, Linda Smith. *Violas:* Linda Harwood, Carolyn Blevins, Robert Moyer. *Celli:* Shirley B. Rogers, Shirley Jackson, Robert Daly, Mildred Elliott, Clinton Parker, Miss Elizabeth Fox, Samuel Chen. *Basses:* Michael Cannon, Thomas Deese, *Flutes:* Carolyn Cook, Sara Jane Allen, Sidra Coe, Dr. William Jones. *Oboes:* Alice Greer, Mildred Turner. *Clarinets:* Eunice Secrest, Crystal Williams. *Bassoon:* Dr. William Spencer. *French Horns:* Wayne Davis, Carolyn Rivers, Martha Sain. *Trumpets:* Robert Williams, Robert Motttram. *Trombones:* James Gracher, Larry Lynch. *Tympani:* Randy Elbel.

ORCHESTRA

NICHOLAS G. ERNESTON
Conductor



First row: Frances Stokes, Mary Godfrey, Mr. Hoyt Safrit, *director*, Shirley Jackson, Margaret Lomax Kirstein. Second row: Jean Fuller, Alice C. Greer, Susie Ford, Clinton Parker, Clifton Arnold, Linda Harwood, Janice Coffey, Donna Gilley. Third row: Rick Rickard, Stephen Vaughn, Lowell Dotson, Bob Williams, Kenneth Adams.



C
H
O
R
A
L
E



A
P
P
A
T
O
N
E
S

First row: Ed Kesler, Daisy Robinette, Beaver Robinette, Dr. William Spencer, Hauser Flynt. Second row: Bob Mottram, George Benoy, Bobby Taylor, Tom Deese, John Mauny, Mike Cannon.

First row: Laura Hatley, Nancy Collins, Mary Martin, Eloise Thompson, Dottie Dellinger, Billie Deaton, Marion Shoemaker, Barbara Edwards, Carolyn Poteat, Lynda Clark, Peggy Beal, Rebecca Williams, Maxine Grady, Joyce Moton, Patricia Wilson, Sandra Kiser, Carolyn Lowder, Millie Bolick, Pat Jones, Sarah Margaret Oldham, Ann Culp. Second row: Carolyn Clark, Mary Alice Craig, Barbara Smith, Carolyn Edmondson, Peggy Hill, Gail Andrews, Judy Carpenter, Sylvia Sechler, Dorcas Henley, Margaret Orr, Susie Whisnant, Dorothy Hensley, Mary Frances Wright, Gail Brittain, Judy Kay Alexander, Annette Shuford, Louise Walker, Priscilla Wilkinson, Lucy Brown. Third row: Shirley Hudson, Virginia Ann Bradshaw, Carolyn Logan, Becky Hodgens, Betty Bailey, Bette Carnes, Phyllis Fulghum, Sara Graham, Anne Parrish, Brenda Wike, Jane Brown, Joyce Mabry, Betsye Hembree, Erlene Troutman, Lynda Beck, Mickie Lynn, Brenda Jenkins, Jo Ann Johnson, Lynda Ellington, Mary Collins, Brenda Lackey, Diane Barker, Jane Westbrook, Marsha White. Fourth row: Margaret Jo Harpe, Anne VanNoppen, Martha Moore, Linda Vaden, Gail Hendrix, Jan Nixon, Gayle Watson, Mary Lou Fowler, Gail Sides, Brenda Engle, Judith Burns, Sharon Carpenter, Anne Hendricks, Susan Weatherbee, Barbara Stamey.

WOMEN'S GLEE CLUB

PRISCILLA WILKINSON
President

JANE BROWN
Vice-President

DOROTHY HENSLEY
Secretary and Treasurer

SANDRA KISER
Accompanist

ANN CULP
Director



DOT BENOY
President

SUSIE FORD
Vice-President

CAROLYN COOK
Secretary and Treasurer

MISS ELIZABETH FOX
Sponsor



Seated: Dot Benoy, Susie Ford. Standing: Bob Williams, Ann Culp, Wayne Davis, Aurelia Cannon, Elizabeth Fox, Martha Moore, Edith Houck, Millie Elliott, Azalea Wilson, Carolyn Cook, Carolyn Blevins, Samuel Chen.

MUSIC EDUCATORS CLUB



CHI LAMBDA CHI

HAL SILVER	<i>President</i>
ERNEST STOUT	<i>Vice-President</i>
PAMELA ALDRIDGE	<i>Secretary</i>
JANE SNYDER	<i>Treasurer</i>

PAMELA ALDRIDGE
 TIM BRACKETT
 DEAN BROWN
 RONALD CHAMPION
 RON CARROUTH
 MARTHA CHANDLER
 CAROL CROW
 CAROL CORRIHER
 BETTY DAVIS
 WANDA DAVIS
 JIM DAYE

ROGER DEMONT
 RICHARD EDMISTON
 SUSAN GROCE
 HELEN HAYES
 JIM HAYES
 RICHARD HOWE
 JEAN HICKS
 OVAL JAYNES
 DORIS KAZLOUSKI
 BILL MAULDIN

CAROLYN MURRAY
 LARRY NANCE
 ISABEL NEWTON
 BOB PHILLIPS
 RALPH POOLE
 GEORGE RAGAN
 HAL SILVER
 ERNEST STOUT
 JANE SNYDER
 SHELLA TODD
 BOB WILLIAMS

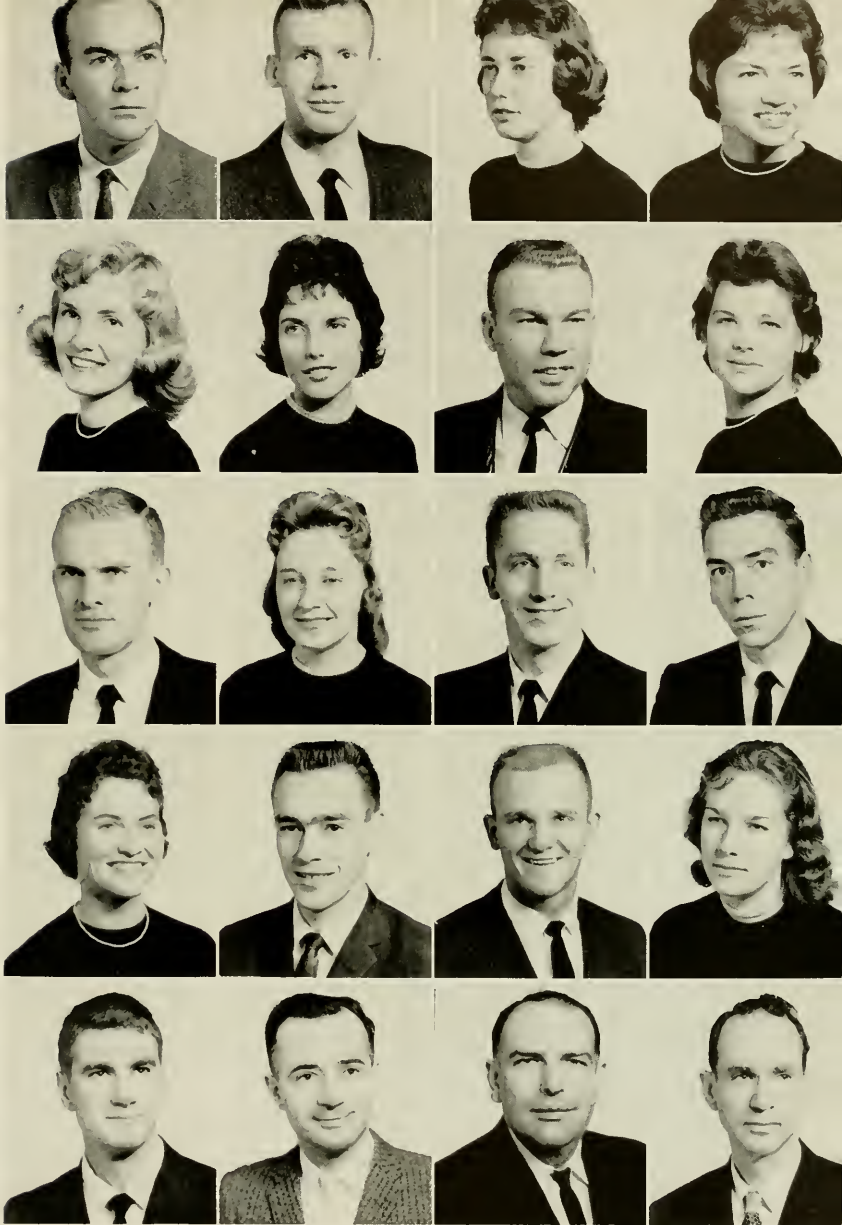

BETA BETA BETA

ERNEST STOUT
 WILBUR SHORT
 CAROL CROW
 SUSAN GROCE

..... *President*
 *Vice-President*
 *Secretary and Treasurer*
 *Historian*

RON CARROUTH
 KENNETH CLAWSON
 CAROL CROW
 SUSAN GROCE
 NANCY HOUCK
 MAVIN HUDSON
 ROBERT KING
 ISABEL NEWTON
 JAMES SAULMON
 JEANETTE SHELTON

WILBUR SHORT
 HAL SILVER
 PRISCILLA SINK
 ERNEST STOUT
 JERRY WEST
 CAROLYN WILLIS
 BURWELL WINGFIELD
 M. A. ALAMUDDEN
 I. W. CARPENTER, *Sponsor*
 F. RAY DERRICK



PI OMEGA PI

DAVID SMITH
 CARL MESSERE
 GALE TEAGUE
 GENE EVERETT

President
Vice-President
Secretary
Treasurer

JULIA AUSTIN
 MARY JO AUSTIN
 TIM BRACKETT
 PATRICIA BRITT
 BOB BURRIS
 ELIZABETH ANN DOUGLAS
 SARAH LOU EDWARDS
 GENE EVERETT
 MARTHA FEATHERSTONE
 FRANCES CHAMPION HANEY
 DOROTHY LITTLE
 LINDA LITTLE

JESSE MCKINNEY
 CARL MESSERE
 JERRY RITCHIE
 MIDGIE ROBERTS
 BETSY ROGERS
 DAVID SMITH
 PHIFER SMITH
 YVONNE SIERER
 GALE TEAGUE
 MRS. ANN BLACKBURN
Sponsor
 MISS JANE RINER, *Sponsor*

RACHEL COLLINS
 ROGER DEMONT
 LINDA LITTLE
 BOBBY MAULDIN
 MIDGIE ROBERTS
 HARRY SHERWOOD
 HAL SILVER
 HELEN BURCH

EDWIN DOUGHERTY
 RENA HOOVER
 JOHN JUSTICE
 JOHN KIRK
 G. L. SAWYER
 D. J. WHITENER
 J. C. YODER

PI GAMMA MU

ROGER DEMONT *President*
 BOBBY MAULDIN *Vice-President*
 RACHEL COLLINS *Secretary*
 MIDGIE ROBERTS *Treasurer*





ALPHA
PSI
OMEGA

DORIS KAZLOUSKI
JEAN HICKS
BARBARA SAVELLE

JEAN HICKS
BECKY HODGENS

DORIS KAZLOUSKI

President
Vice-President
Secretary and Treasurer

CAROLYN PICKETT
BARBARA SAVELLE

PI
KAPPA
DELTA

ROBERT PHILLIPS
DON GARNER
GEORGIA BUSTLE

GEORGIA BUSTLE
CAROLYN CLARK
LORNA COCKMAN
RACHEL COLLINS
RAMONA CRAIG

PATRICIA DOWLING
DON GARNER
ROBERT PHILLIPS
ANN SHARPLESS

President
Vice-President
Secretary

LEO K. PRITCHETT
Sponsor
G. P. EGGERS
J. D. RANKIN
LORIS SHIPMAN





CAROL SILVEY
 BILLIE SUE GOODMAN
 FAYE GARRISON
 NORMA HARBIN
 NORMA FREEMAN

BETTY DAVIS
 NORMA FREEMAN
 FAYE GARRISON

NORMA HARBIN
 PHYLLIS HOLLAND
 ANN LAMBERT
 JAN McNEELY

..... President
 Vice-President
 Secretary
 Treasurer
 Reporter

CAROLYN MURRAY
 CAROL SILVEY
 GAIL TEMPLETON
 BILLIE SUE WILLIS

WOMEN'S "A" CLUB

First row: Sherry Tuttle, Elizabeth Furr, Lydia Ballard, Ina Cloer, Jeannie Belk. *Second row:* Lorna Cockman, Elizabeth Abel, Joan Whisnant, Mary Martin, Margaret Holeson, Audrey Sidden, Nell Blevins, Pitsa Maheras. *Third row:* Jo Harpe, Gayle Meacham, Betty Dayvault, Carolyn Cook, Brenda Penley, Nan Perry, Barbara Savelle, Isabella Newton, Martha Wright.

Junior Counselors





CHARLENE ADAMS
 GERALD ANDREWS
 JO ANN BARBEE
 CYNTHIA BARRIER
 BRENDA BENTON
 VIRGINIA ANN BRADSHAW



PATTI BYERS
 ELIZABETH CARPENTER
 LORNA COCKMAN
 CYNTHIA COOK
 THOMAS DAVIS
 EDNA EVANS



RICHARD FARRIS
 RUTH ANN HARTLEY
 PEGGY HILL
 ANN HILTON
 BILL HOLMAN
 RHENDA HOUCK



RICHARD HOWE
 ROBERT INGLE
 CAROL LOU JAMES
 CHERYL LOWERY
 CHARLOTTE ROSS
 WILLIAM SETTLEMIRE



BARBARA STANLEY
 JAMES TEAGUE
 JOANNE WILLIAMS
 MRS. EARLEEN PRITCHETT
Sponsor
 DR. MAX DIXON
 DR. INA VANNOPPEN

YOUNG DEMOCRATS CLUB

RICHARD HOWE
 JOHNNY MARR
 RICHARD FARRIS
 LORNA COCKMAN
 WILLIAM SETTLEMIRE

President
First Vice-President
Second Vice-President
Secretary
Treasurer



VETERANS CLUB

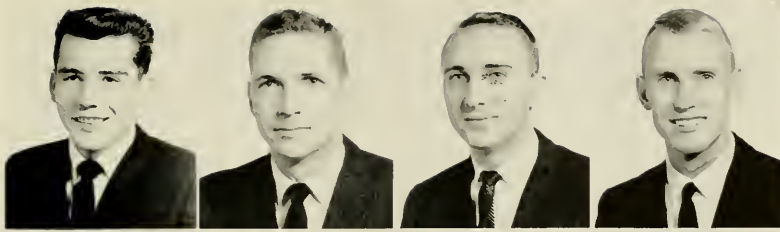

JIM ACUEF
 JAMES E. ALLEN
 W. BRUCE ARROWOOD
 JIM BOYTE



JOHN BOYTE
 TIM BRACKETT
 JIM COLLINS
 DONALD DORTON

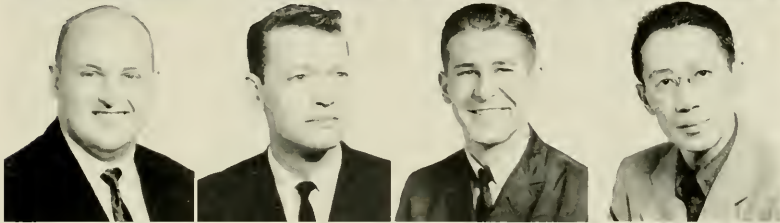

RICHARD EDMISTON
 JOHN FOWLER
 BOB JARRETT
 LINCOLN KAN

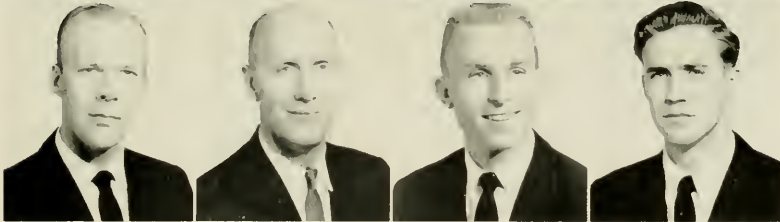

HERR KOON
 THOMAS MCCARTNEY
 JESSE MCKINNEY
 FRED PHILLIPS

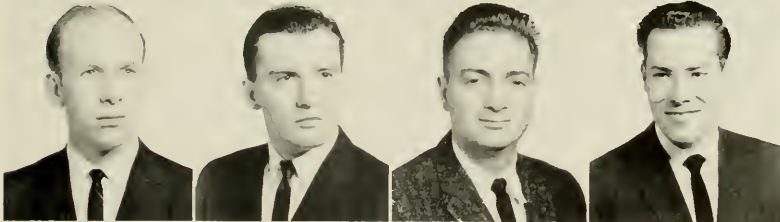

NORRIS REITZEL
 JAMES ROBBINS
 WILLIAM SETTLEMIRE
 IVAN WILSON



JAMES WOODRUFF
 WILLIAM L. EURY
Sponsor
 JOHN VANNOPPEN
Sponsor

RICHARD EDMISTON	President	THOMAS MCCARTNEY	Assistant Secretary
JIM ACUEF	Vice-President	JAMES E. ALLEN	Treasurer
JESSE MCKINNEY	Secretary	JAMES WOODRUFF	Sergeant-at-Arms
DONALD DORTON			Chaplain

VERNICIAN SOCIETY



PAMELA ALDRIDGE
PATRICIA ALEXANDER
JEANNIE BELK
PATSY BERRY
JONCYE BURTON
MARTHA CHANDLER
INA CLOER

BETTY DAVIS
WANDA DAVIS
BETTY DAYVAULT
LORETTA DEAL
JANICE DELLINGER
PATRICIA DELLINGER
LORETTA DUNCAN

JOHNSIE ELLIS
BECKY FAGGERT
SANDRA FLEMING
ELIZABETH FURR
VICKIE HELMS
PHYLLIS HOLLAND
NOEL HOLMAN

NANCY HOUCK
EDNA HUDSON
JEWEL HUFFMAN
PEGGY KENDALL
SANDRA KENDALL
JULIA KESLER
POLLY LEE

OFFICERS

MARTHA CHANDLER
GAYLE MEACHAM
NANCY HOUCK
SARAH ANNE LYTTON
JANICE DELLINGER
BETTY DAYVAULT

President
Vice-President

Secretary
Treasurer

Co-Publicity Chairman
Co-Publicity Chairman

BETTY LEONARD
LINDA LITTLE
CAROLYN LOGAN
RUTH ANN LYERLY
INEZ LYTLE
SARAH ANNE LYTTON
GAYLE MEACHAM

ELAINE MELTON
IAN McNEELY
PHYLLIS MIZE
FREDDIE MURPHY
CAROLYN MURRAY
RAMELLE RAE
CAROL RAGLAND

JACKIE STEELE
MARTHA STEPHENS
ANNE STULTZ
GALE TEAGUE
PRISCILLA SINK
BRENDA VON CANNON
MARGARET WAGONER

JOAN WHISNANT
PEGGY WHITTAKER
CRYSTAL WILLIAMS
MRS. MARY EDITH BELL
Sponsor





SCIENCE CLUB

Seated: Janice Carlton, Susan Groce, Isabella Newton, Carol Crow, Carol Ragland, Jeanctte Shelton, Pamela Aldridge. Standing: Dr. Ray Derrick, sponsor, Ernest Stout, Jackie Fender, Kent Robinson, sponsor, John Rothbrock, Hal Silver.



ERNEST STOUT
President

ISABELLA NEWTON
Vice-President

SUSAN GROCE
Secretary and Treasurer



SHEILA TODD
President

JEAN BROWN
Vice-President

BECKY DEZERN
Secretary

LAURA JANE TROUTMAN
Treasurer

STUDENT N. B. A.

First row: Esther Martin, Barbara Dobson, Laura Jane Troutman, Jean Brown, Sheila Todd, Becky Dezern, Carol Corriher, Connie Holmes, Janice Wray. Second row: Pat Dowling, Kathleen Harkey, Sally Flint, Dr. Lee Reynolds, sponsor, Betty Toney, Frances Greene, Priscilla Patton, Eileen Cressy, Margaret Jo Harpe, Mary Martin. Third row: Peggy Eford, Nancy Shearin, Sarah Link Kirby, Darryl Moffitt. Alda Perkins, Rachel Collins, Nancy Armes, Billy Benfield, Julia Reece, Nancy Davenport. Fourth row: Jimmy Houston, Edna Ray Rose, Mike Latta, Lorna Byers.



First row: Norris Reitzel, Don Ward, Tim Brackett, Larry Vaughn, Larry Lentz, Ray Crawford. Second row: Kay Elmore, Judy Austin, Phyllis Bulla, Pat Berry, Angell White, Pat Smith, Yvonne Sherer, Imogene Lowman, Johnsie Martin, Dawn Duvall. Third row: Clarice Farrington, Sam Zimmerman, Bob Jarrett, Ron Shoemaker, James Allen, James Woodruff, Jim Cates, Carroll Carpenter, Richard Edmiston, Chuck Gianotti, Jim Jones. Fourth row: Kay Henderson, Katy Gordon, Margaret Smith, Martha Featherstone, Dee Saunders, Catherine Sauls, Brenda Summerlin, Brenda Anglin, Evelyn McKnight, Georgia Cates, Phyllis Hamilton, Jan Dellinger, Martha Wright, Gale Teague, Judy Lanier.

PHI BETA LAMBDA

Seated: Pat Smith, Vice-President, Tim Brackett, President, Jim Jones, Sponsor. Standing: Martha Wright, Secretary, Norris Reitzel, Treasurer.



HOME ECONOMICS CLUB

First row: Christine Spicer, Dianne Neal, Carolyn Norton, Joyce Whitley, Sue Billings, Jane Hinson, Ann Tinsley, Linda Mock, Carolyn Logan. *Second row:* Jacqueline Stowe, Sarah Ann Cox, Sue Goforth, Margaret Pittman, Betty Toney, Sandra Allen, Margaret Sue May, Lucille Sprinkle, Barbara Sullivan. *Third row:* Pat Hobson, Kathleen Harkey, Carolyn Beam, Barbara Brackett, Lucille Mayes, Gay Whitlow, Linda Sue Cero, Annette Garrison, Joy Hudson, Vivian Clark, Glenna Brinkley, Ann Hendricks, Jean Stephenson, Betty Mauldin, Henrietta Hensley. *Fourth row:* Helen Hayes, Peggy Effid, Judy Carpenter, Anne VanNoppen, Barbara Triplett, Carolyn Miller, Brenda Wike, Nancy Armes, Mildred Benfield, Katy Busic, Nancy Henson, Sue Miles.



HELEN HAYES
President

RACHEL PETERSON
Vice-President

PAT HOBSON
Secretary and Treasurer



RALPH POOLE
President

RON CARROUTH
Vice-President

SANDRA GALYEAN
Secretary and Treasurer

MATH CLUB

First row: Ralph Poole, Ron Carrouth, Sandra Galyean, Pam Aldridge, Dr. C. T. Buckland. *Second row:* Jackie Fender, Charles Childers, Jeanette Shelton, Carol Ragland, Kenneth Hauser, Earl Paisley, Glenn Sellers. *Third row:* Beverly Miller, Radecanna Poole, Sandra Morley, Geraldine Stephens, Betty Jean Davis, Mary Agnes Rhudy, Catherine Tucker. *Fourth row:* Barbara Nichols, Wanda Zee Tucker, Patricia Hartsell, Brenda Von Cannon, Loretta Deal, Nancy Jo Ivester, Shirley Miller. *Fifth row:* Joseph Cockram, Bill Woods, Juanita Clark, Janice Morris, Joanne Drolette, Sarah Lockwood. *Sixth row:* Aaron McAlexander, Mary Yoder, Janice Pritchard, Joseph L. Boyte, Ted Goodman, Herb Koon. *Seventh row:* Phil Sexton, Ruth McCulloch, Elaine Long, Hazel Dye, William Bradford, Murray Pender.

First row: Shirley Moore, Connie Helms, Delores Brookshire, Bonn Lynn Carpenter, Sally Flynt, Drusilla Beal. Second row: Jane Snyder, Lydia Ballard, Ina Cloer, Diane Chappell, Becky Dezern, Martha Wright. Third row: Audrey Sidden, Priscilla Savage, Elizabeth Furr, Wilma Carpenter, Mabel Calloway, Joyce Smith.

LIBRARY SCIENCE CLUB

JANE SNYDER
President

RUTH SWICEGOOD
Vice-President

BECKY DEZERN
Secretary

MARTHA WRIGHT
Treasurer



CAROL CORRIHER
President

CONNIE HOLMES
Vice-President

SIDRA COE
Secretary

BARBARA HUDSON
Treasurer



First row: Priscilla Patton, Mary Bullard, Mary Lou Avery, Delita Holland, Ann Hovis, Phyllis Fulghum, Mickie Lynn, Nancy Lee Evans, Sherry Tuttle, Sidra Coe, Dorothy Beamon, Margaret Hobson, Nancy Love. Second row: Ann Wright, Elaine Vaughn, Elaine Wike, Louise Smith, Andrea Williams, Janice Wray, Connie Holmes, Inez Lytle, Pat Jackson, Anne Greene, Peggy Leazer, Ruth Stewart, Mary Alice Craig, Ann Moore. Third row: Sarah Norman, Eleanor Hamrick, Edna Ray Rose, Elaine Walker, Lorna Byers, Larry Sale, Earl Owens, Jimmy Houston, Carol Corriher, Shelia Todd, Barbara Hudson, Wilma Davis, Linda Vaden, Jo Crowder.

A. C. E.

COLLEGIATE CIVIC CLUB

DON DORTON, *President*
 BOB JARRETT, *Vice-President*
 RON SHOEMAKER, *Secretary*
 TIM BRACKETT, *Treasurer*
 CHARLES STANLEY, *Chaplain*
 RAY CRAWFORD, *Sergeant-at-Arms*
 BOB WILLIAMS, *Historian*
 JACK LEONARD, *Dietitian*
 JIM JONES, *Sponsor*

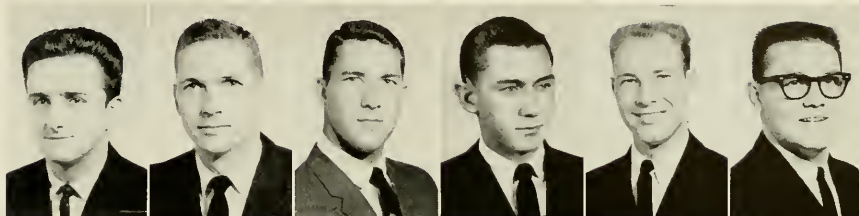

BOBBY ADAMS
 JIM ALLEN
 FARRELL ANDERSON
 BOB BURRIS
 TIM BRACKETT
 CARROLL CARPENTER

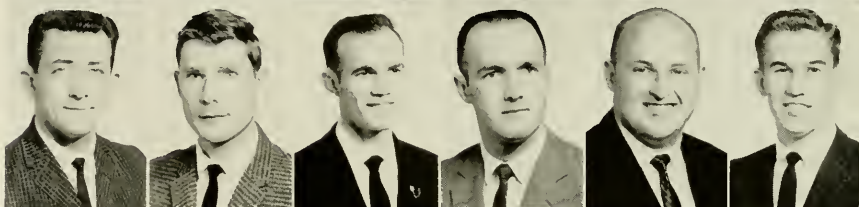

RON CHAMPION
 HARRY COOKE
 RAY CRAWFORD
 DON DORTON
 RICHARD EDMISTON
 BRENT ELLER

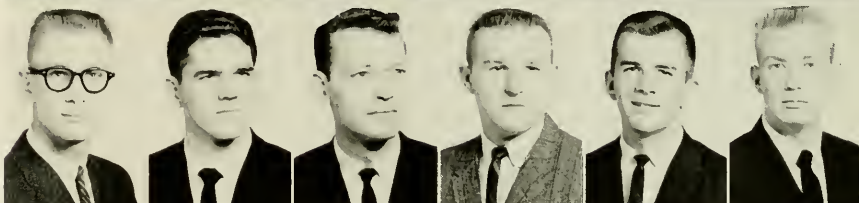

GENE EVERETTE
 GERALD FERGUSON
 JOHN FOWLER
 CHUCK GIANNOTTI
 STEVE HARMON
 LARRY HILL

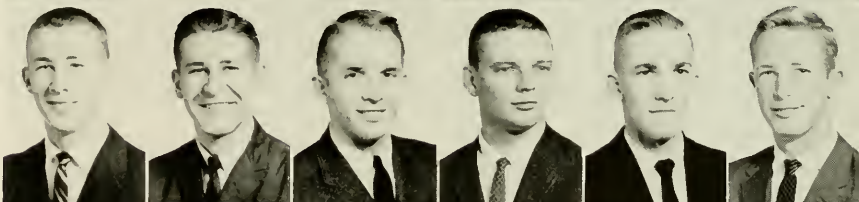

NATHAN HOUSER
 BOB JARRETT
 JOHN KELLY
 JACK LEONARD
 BILL MAULDIN
 BOB MAULDIN



JESSE MCKINNEY
 H. D. MILLER
 LARRY NANCE
 BUDDY RAY OWENS
 EARL OWENS
 GLENN PHARR

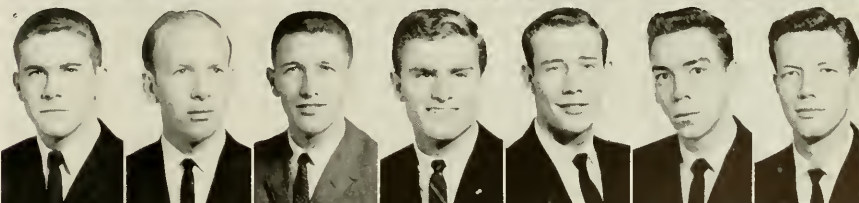

RALPH POWELL
 NORRIS REITZEL
 LARRY RIGGS
 VITTORIO SANNIOTI
 RON SHOEMAKER
 HAL SILVER
 MAURICE SMART

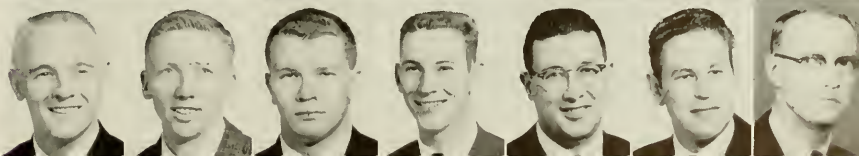

CHARLES STANLEY
 JERRY STARNES
 RON WHITTAKER
 ALAN WILLIAMS
 BOB WILLIAMS
 JIM WOODRUFF
 JIM JONES



PLAYCRAFTERS

To meet interest in dramatics, the Playcrafters stage several productions each year. This year the group presented "The Male Animal," "Romeo and Juliet," and "Oklahoma."

JEAN HICKS

President

BARBARA SAVELLE

Vice-President

CAROLYN PICKETT

Secretary and Treasurer





First row: Carol Taylor, Anne Parrish, Doris Kazlouski, Jean Hicks, Darrel Carpenter, Barbara Savelle, Carolyn Pickett. *Second row:* Becky Hodges, Rose Ellen Farrington, Lynn Jackson, Betty Godfrey, Jan Rudisill, Barron Lee, Fran Mashburn, Leslie Brown, Barbara Doule.





VARSOUVIANNA

First row: Sarah Ann Cox, Alice Phillips, Connie Jameison, Bill Ford, Carol Martin, Barbara Geouge, Jean Booe. *Second row:* Cindy Cook, Francisco Blanco, Isabell Barnett, Jackie Fender, Betty Hembrece, James Carter, Patricia Graham, Bob Blanton. *Third row:* Lynda Hlinton, Dave Vanden Bosch, Jessie Kennedy, Angie Burleson.

BILL FORD
President

JAMES CARTER
Vice-President

JEAN BOOE
Secretary and Treasurer





First row: Mary Williams, Linda Clark, Kay Warren, Linda Johnson, Betty Leonard, Peggy Beal, Linda Cockerham, Lynne Easter, Catherine Storie, Janice Smith. *Second row:* Carolyn Murray, Nancy Everidge, Betty Maness, Annette Shuford, Linda Harris, Betty Hembree, Susan Hunt, Virginia Coc, Freda Gillespie, Rose Ellen Farrington.

MODERN DANCE

CAROLYN MURRAY
President

MARY WILLIAMS
Vice-President

YVONNE CLEARY
Secretary and Treasurer





WOMEN'S ATHLETIC ASSOCIATION

CAROLYN MURRAY
 BETTY DAVIS
 CAROLYN MORGAN
 CAROL SILVEY
 DIANNE NICHOLS
 GAIL TEMPLETON

President
Vice-President
Secretary
Treasurer
Reporter
Intramural Director

MARTHA BOSTIC
 ANGIE BURLESON
 LORNA BYERS
 JACKIE CARROLL
 CONSTANCE CARSON
 GEORGIA CATES
 MARILYN CHRISTOPH

SANDRA FLEMING
 JUDY FLYNN
 BARBARA FORBES
 NORMA FREEMAN
 FAYE GARRISON
 FREDA GILLESPIE
 SHERRILL HAGAMAN

NELDA CLIFTON
 JANE CONLEY
 CYNTHIA COOK
 BETTY DAVIS
 JEAN DAVIS
 DAWN DUVALL
 CAROL FAZIO

NANCY HAGER
 NORMA HARBIN
 PHYLLIS HOLLAND
 LOIS HOLMES
 JANE HUGGINS
 LINDA JOHNSON
 PEGGY KENDALL



SANDRA KENDALL
 ANN LAMBERT
 GEORGIA LONDON
 KAY LANGSTON
 CLAUDIA LAYELL
 RUTH ANN LYERLY
 SARAH LYTTON

JOAN MARCOTTE
 CAROLYN MORGAN
 JOYCE MURDOCK
 CAROLYN MURRAY
 DIANNE NICHOLS
 ANNE OGLESBY
 PEGGY PADGETTE

JOAN RICHARDSON
 JOYCE ROSEMAN
 CAROL SILVEY
 YVONNE SPIRES
 NANCY STARR
 MARTHA STEPHENS
 MYRNA STEPHENS

SUE STRICKLAND
 GAIL TEMPLETON
 JUNE THARPE
 LYNN WALKUP
 SARA WILLIAMS
 JOYCE WILSON
 LINDA WINECOFF
 SUE ANNE WRENN



MEN'S "A" CLUB

Across: Jim Hayes, Carl Messere, John Kirk, Don Gardiner, Paul Britton. *Standing left to right:* Glenwood Wilson, Frank Smith, Bill Cook, Mike Chandler, Gene Ivey, Bill Issacs, Eugene Styles, Tommy Wilson, Bob White, Don King, Ron Champion, Bill Mueller, George Demko, Bob Morrison, Jim Dave, Dave Gebhardt, Joe Bailey, Oval Jaynes, Bob Dellinger, Larry Nance, John Green, Jim Kinney, Mike Lassiter, Ken Shelton.



Standing right to left: Oval Jaynes, *President;* Jim Hayes, *Vice-President;* Larry Nance, *Secretary;* John Kirk, *Sponsor;* Joe Bailey, *Treasurer;* George Demko, *Sergeant-at-Arms;* Eugene Styles, *Chaplain.*



FLYING FISH

BETTY DAVIS
 NANCY STEELMAN
 CAROLYN MORGAN
 CAROL SILVEY
 CYNTHIA COOK

President
Vice-President
Secretary
Treasurer
Reporter

JOHNNY BRINKLEY
 JANE BROCK
 BUD BROOKS
 CYNTHIA COOK
 BETTY DAVIS

JILL KNIGHT
 BARBARA MARSHALL
 CAROLYN MORGAN
 BILL NICHOLS
 MARIAN RUSH

JIM FARISH
 BARBARA FORBES
 JOHNNY GAGHAN
 DONNA HAVNEAR
 JERRY JULIAN

LIBBY SHOUP
 CAROL SILVEY
 NANCY STEELMAN
 MARTHA STEPHENS





BOOK
FOUR
ATHLETICS





Pride in physical strength and personal achievement did not die with the Greeks, but is continued as a large number of men and women at Appalachian seek

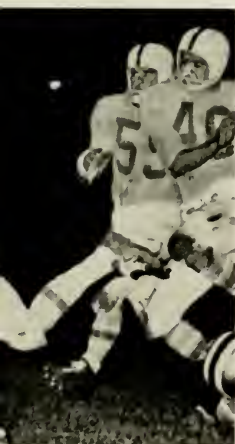

to excel in the program of athletics



FOOTBALL



Ushering in the new school year in fine style was Autumn's King, football. The Fighting Mountaineers, under head coach Jim Duncan for the first time, roared up and down the gridiron with might and determination and finished the season with a 5-1 conference record and 8-2 overall, the best season since 1950.

Post-season honors were shed graciously and generously on team members and head coach alike. Duncan was elected Coach of the Year in both the North State Conference and NAIA District 26. Tackle Bob White made All-State and second team All-NAIA. On the All-American academic team was Carl Messere, co-captain. White, Messere, Bob Morrison, George Demko and co-captain Tommy Wilson were all on the All-North State Conference dream team.

1960



CARL MESSERE
Center

TOMMY WILSON
Quarterback

Co-Captains

THE SCOREBOARD IN 1960

Appalachian	7	Emory & Henry	0
Appalachian	22	Western Carolina	6
Appalachian	33	Elon	13
Appalachian	8	Lenoir Rhyne	26
Appalachian	12	Catawba	7
Appalachian	6	Carson-Newman	0
Appalachian	21	East Carolina	17
Appalachian	13	Guilford	0
Appalachian	14	Wofford	23
Appalachian	22	Tampa	15



First row: Bob White, Joe Bailey, Wayne Everhart, Oval Jaynes, Bob Morrison, Carl Messere, Tommy Wilson, Don Gardiner, Frank Smith, Mike Chandler, Jim Hayes. Second row: Jim Daye, Bill Isaacs, Bill Bradley, Rex Stuart, Al Huntsinger, Ken Shelton, Glenwood Wilson, John Ponis, Eugene Styles, Tom McElhattan, Paul Britton, George Demko, Roger Melton. Third row: Jack Williams, Bobby Watkins, Paul Dellinger, Sandy Edwards, Glen Wilson, Clyde Burnette, Sherrill Norville, Al Robillard, Ron Dollyhigh, Hollice Plotts, Kent Umberger, Don Mauldin, Jack Edwards, Larry Crutchfield.



JIM DUNCAN
Head Coach



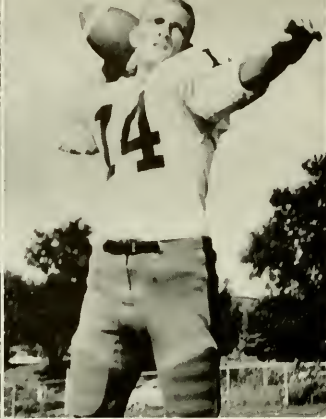

CARL MESSERE, *Center*
WAYNE EVERHART, *Tackle*

TOMMY WILSON, *Quarterback*
JIM DAYE, *End*

BOB WHITE, *Guard*
PAUL BRITTON, *Guard*

BOB MORRISON, *End*
GLENWOOD WILSON, *Halfback*

Coaching Staff—JIM DUNCAN, JOHN KIRK, BUDDY CHANDLER, BOB BREITENSTEIN



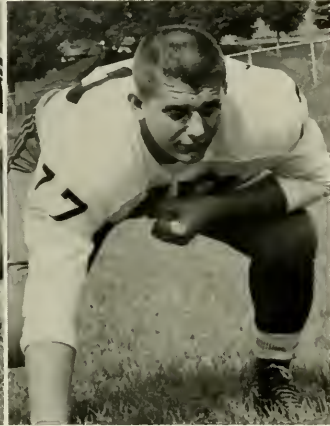
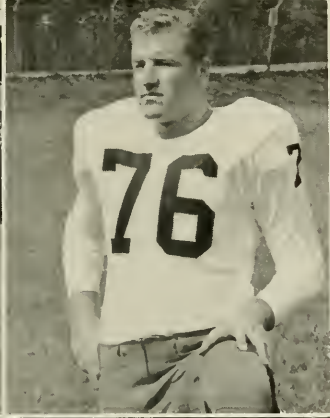

DON GARDINER, *Halfback*
JOHN PONIS, *End*

GEORGE DEMKO, *Tackle*
JOE BAILEY, *Tackle*

JIM DRAUGHN, BOB DUNNIGAN
JACK MITCHELL, *Trainers*

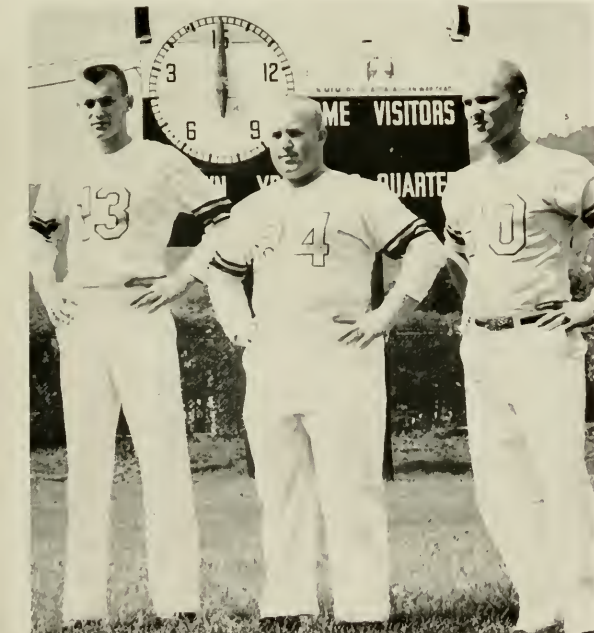

BILL BAILEY—JOE SHEPARD—JIM HALL
Managers

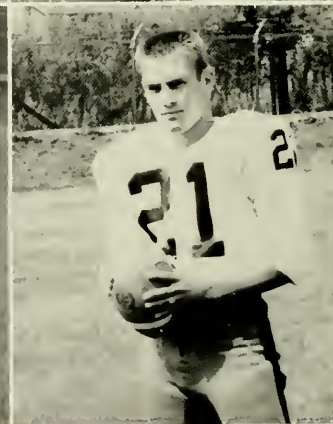
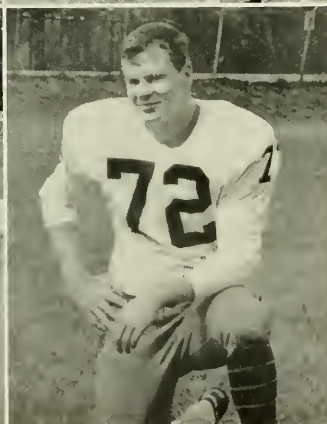
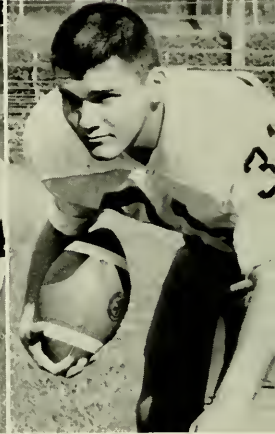
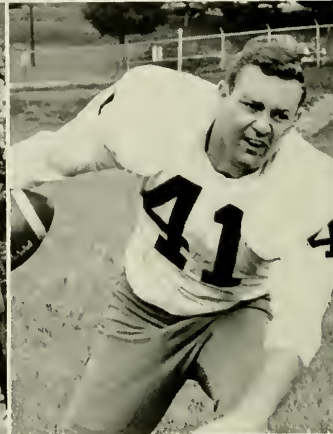
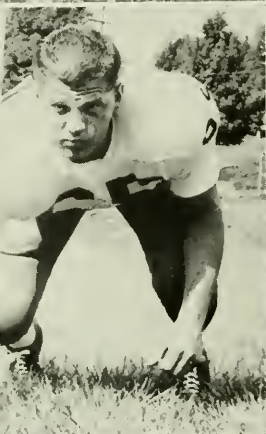
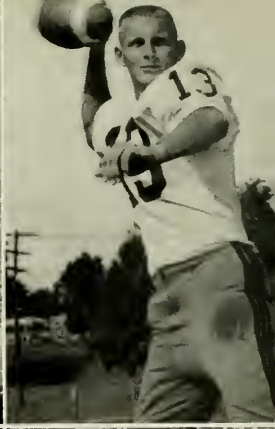
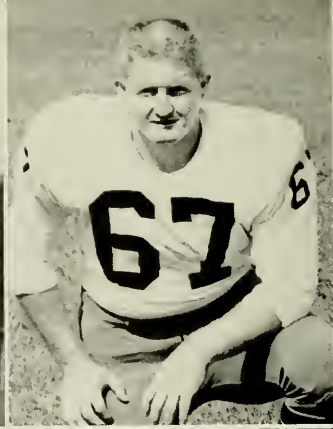

REX STUART
Guard

MIKE CHANDLER
Quarterback

FRANK SMITH
Guard

EUGENE STYLES
Quarterback

OVAL JAYNES
End

BILL ISAACS
Center

BILL BRADLEY
Halfback

KEN SHELTON
Fullback

JIM HAYES
Halfback

LARRY CRUTCHFIELD
Tackle

SHERRILL NORVILLE
Halfback

SANDY EDWARDS
Halfback





CHEERLEADERS

JEANNIE BELK
Assistant Chief

BILL MAULDIN
Chief

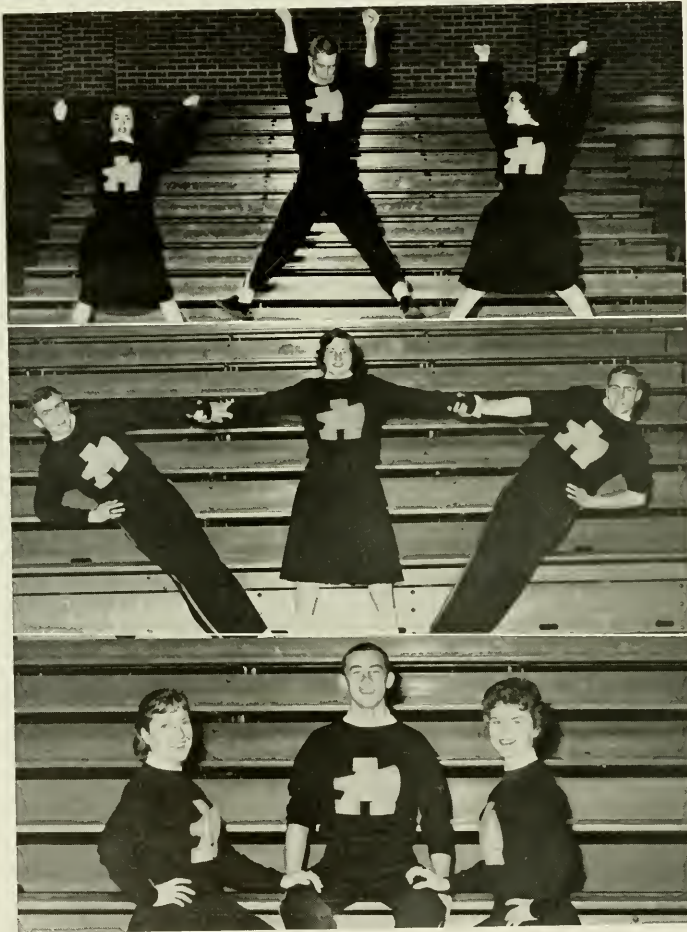

GLENDA WEBSTER
JAMES CHERRY
PRISCILLA SINK

JIM CATES
CAROLYN MURRAY
BILL FOWLER

CAROL MARTIN
NATHAN HOUSER
PATSY BERRY



JOHN VANNOPPEN
Sponsor

MAJORETTES

BONNIE WALL
ELAINE MELTON
BETTY JEAN DAVIS
JOYCE LEATHERWOOD
ALICE WILLIAMS
BETTY LEONARD

HAUSER FLYNT
Drum Major





BASKETBALL



Driven onward by vivacious, enthusiastic fans, the able Mountaineer cagers came out runner-up in regular conference play and were in the semi-finals in the post-season tournament.

Two stand-outs, Rick Howe and Don King, represented the Light Brigade in all-conference selection. In addition to being honorary captain of the dream team, Howe was named All-State.

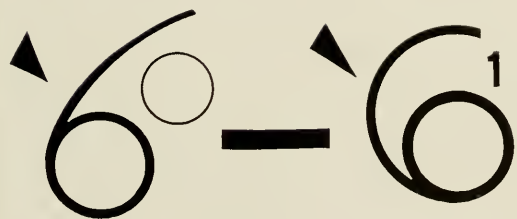



RICK HOWE



BILL MUELLER



LARRY SCHRADER



JIM KINNEY

BOBBY DELLINGER

HAROLD BEAM



THE SCOREBOARD

Appalachian	71	Guilford	56
Appalachian	62	East Tennessee	62
Appalachian	66	Lincoln Memorial	59
Appalachian	84	Presbyterian	56
Appalachian	50	Carson Newman	48
Appalachian	60	Pfeiffer	42
Appalachian	79	East Carolina	73
Appalachian	83	Guilford	58
Appalachian	80	Lenoir Rhyne	82
Appalachian	89	Elon	66
Appalachian	64	Western Carolina	58
Appalachian	84	High Point	61
Appalachian	74	Wofford	65
Appalachian	71	Catawba	70



DON KING



JIM RICHARDSON



HAROLD OETTING

IN 1960-1961

Appalachian	86	Atlantic Christian	76
Appalachian	78	Pfeiffer	63
Appalachian	70	Belmont Abbey	75
Appalachian	70	East Carolina	72
Appalachian	68	Atlantic Christian	89
Appalachian	80	Lenoir Rhyne	93
Appalachian	68	High Point	80
Appalachian	68	Elon	66
Appalachian	85	Western Carolina	75
Appalachian	73	Catawba	67

NORTH STATE TOURNAMENT

Appalachian	107	Western Carolina	85
Appalachian	73	High Point	84

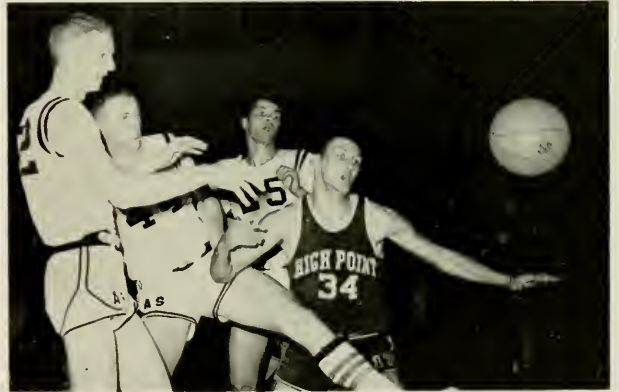

JIMMY GOFF

LONNIE THOMAS

DOUG WALL





ROBERT LIGHT
Coach



Where did it go?



JOE SHEPHERD
Manager

JIM STROHP
Manager

TEEMAN HATHCOCK
Assistant Coach



Grab that ball!



Get that rebound!



MIKE LASSITER



MIKE RABON



JOE YATSKO



BEN OVERBAY

WRESTLING '60-'61

JOE BAILEY
 FARRELL ANDERSON
 CHARLES BOYER
 DENNIS OLIVER

THE RESULTS IN 1960-1961

Appalachian	34	Maryville	0
Appalachian	24	William and Mary	6
Appalachian	15	V. M. I.	20
Appalachian	19	University of North Carolina	8
Appalachian	6	Wilsons College	24
Appalachian	10	Bloomsburg	17
Appalachian	2	Lockhaven	25
Appalachian	33	Knoxville YMCA	5



First row:
 Gerald Swaim
 Mike Rabon
 Ben Overbay
 Bill Cook
 Charles Boyer
 Ken Shelton
 Mike Lassiter
 Bill Mayhew
 Bill Bailey, Manager

Second row:
 Joe Yatsko
 Bob Wright
 Bill Sheppard
 Dennis Oliver
 Greg Van Orden
 Farrell Anderson
 Joe Bailey

BILL COOK
 KEN SHELTON
 BOB WRIGHT
 GERALD SWAIM

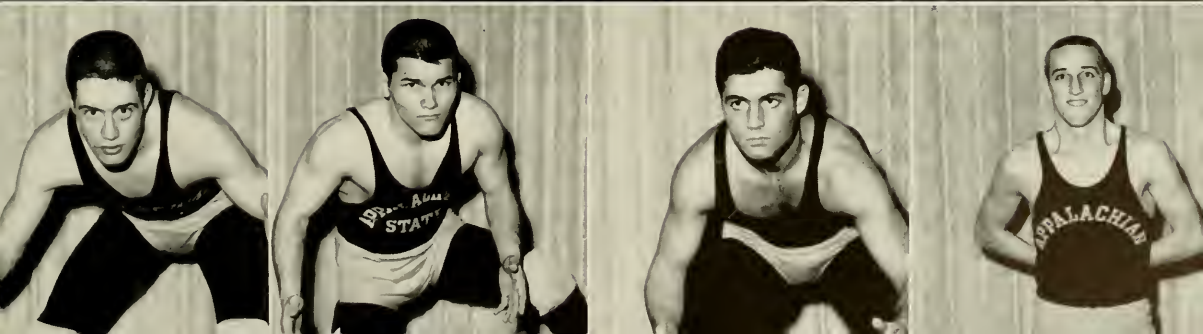
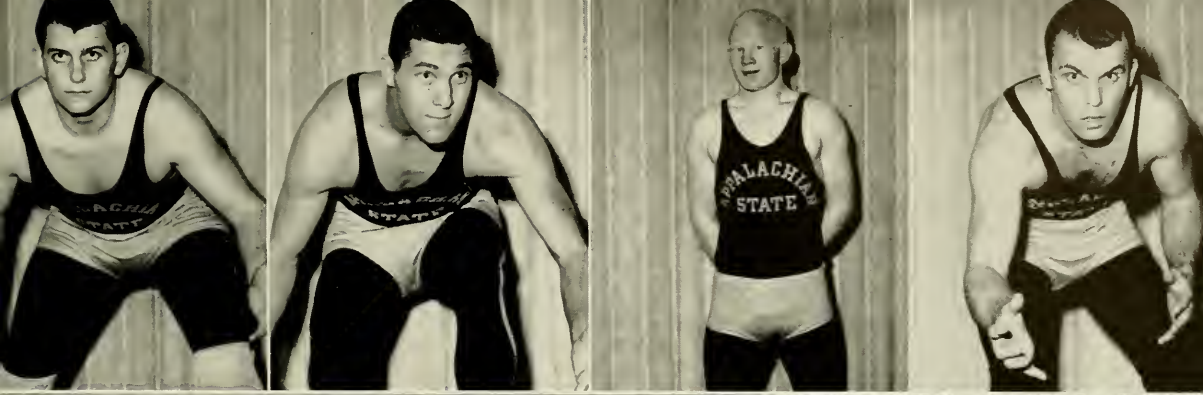



Some of the team perform their specialty.

SWIMMING TEAM

Kneeling: Vittorio Sanniota, James Farish, Stanley Brooks, Winston Lovelace, Bill Brooks. *Standing:* Eric DeGroat, *Coach*, David Wright, Jack Hanning, Maurice Williams, *Manager*, Dick Fadgen, *Coach*.





Gene Everett tees off while Maurice Smart lines up a putt.

Kneeling: Francis Hoover, Coach. Standing: Bruce Sudderth, Gene Everett, Maurice Smart, Harold Bebber, Tommy Day.

G O L F



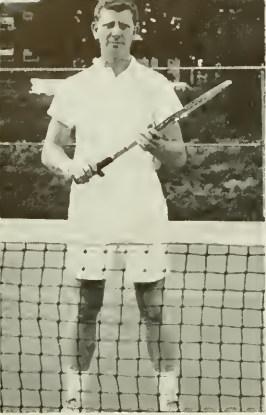

JOHN NOLES



RON CHAMPION

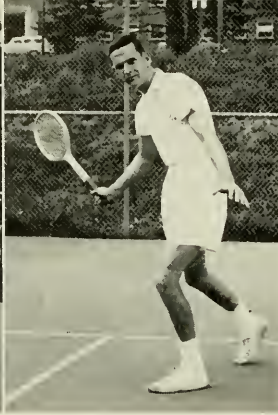

LARRY NANCE

TENNIS

THE SCOREBOARD IN 1960

Appalachian	5
High Point	2
Appalachian	6
Atlantic Christian	1
Appalachian	6
Atlantic Christian	1
Appalachian	4
Erskine	5
Appalachian	3
College of Charleston	5
Appalachian	5
Western Carolina	2

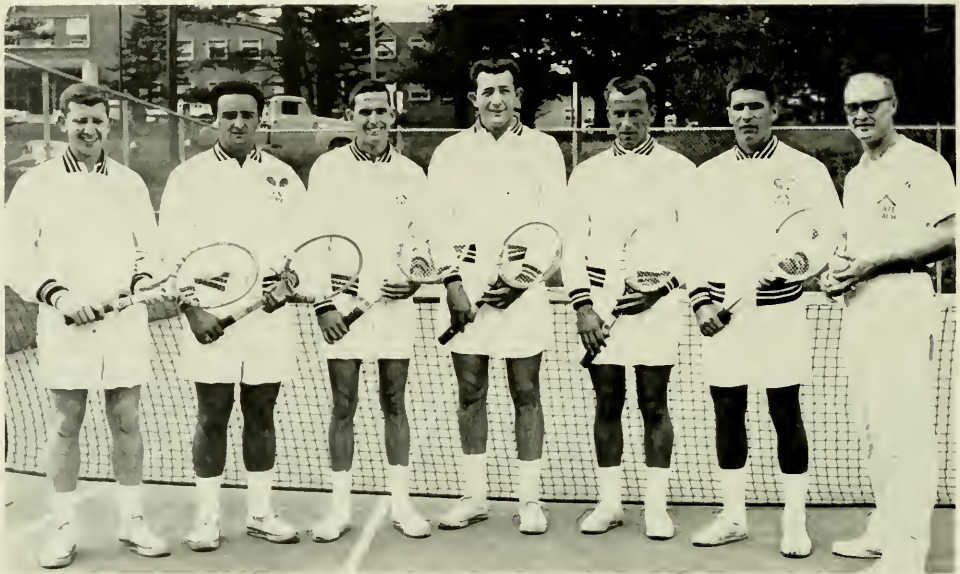

Left to right: John Noles, Bobby Adams, Larry Nance, Ron Champion, Morris Whitson, John Green, Jim Jones.

BOBBY ADAMS



JOHN GREEN



JIM JONES, Coach

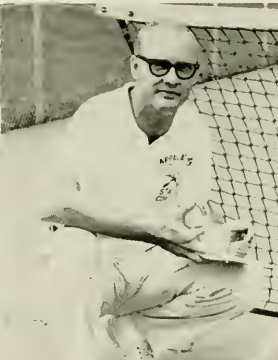

Appalachian	3
Milligan College	5
Appalachian	7
High Point	0
Appalachian	3
Guilford	4
Appalachian	5
Elon	2
Appalachian	4
Guilford	3
Appalachian	4
Elon	3
Appalachian	7
Western Carolina	0
Appalachian	7
Milligan College	2



S O C C E R

First row: Darrell Saunders, Bill Nichols, Pete Marth, Ken Metzger, Francisco Blanco, Bob Ely, Glenwood Byrd, Richard Gwaltney, Philip Coleman. Second row: Eric De-Groat, Coach, Frank Quilici, Jimmy Houser, Connie Clark, Joe Yatsko, Jack Lincoln, Ronald Jenkins. Third row: Jerry Ritchie, Ken Vaughn, William Settlemyre, Andy Anderson, Johnny Brinkley, John Phillips, Bob Mauldin, Jack White.





As is the usual case, bad weather hampered the baseball team from an early and extensive practice. Composed of mostly freshmen, sophomores, and juniors, the team had a record of 3 wins against 12 losses.

THE SCOREBOARD IN 1959-1960

Appalachian	6	Lenoir Rhyne	5
Appalachian	8	Guilford	12
Appalachian	6	Guilford	11
Appalachian	10	Catawba	4
Appalachian	0	East Carolina	12
Appalachian	2	East Carolina	11
Appalachian	1	Catawba	6
Appalachian	6	Western Carolina	12
Appalachian	14	Western Carolina	5
Appalachian	3	Elon	6
Appalachian	3	High Point	12
Appalachian	3	High Point	1
Appalachian	1	Atlantic Christian	3
Appalachian	5	Atlantic Christian	6
Appalachian	1	Elon	13

' 6 0 - ' 6 1

BILL WOOD



KEN BRACKETT

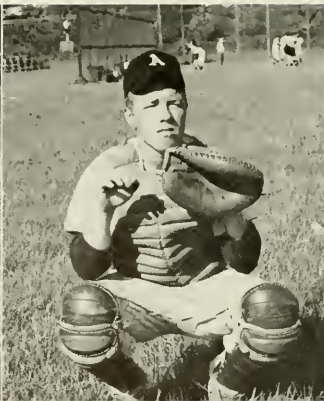

BILL HOLMAN

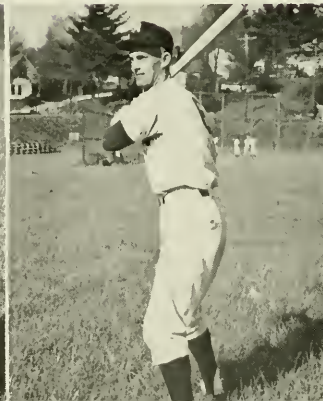

LARRY RIGGS





First row: Parker, J. Walker, Riggs, Burris, Dellinger, Kinney, Ledwell, Phillips.
Second row: Woods, Chandler, Jarrett, Bogle, Gwaltney, Saunders, Byrd, Brackett.
Third row: Holman, R. Walker, Slayton, Payne, Barker, McKeithan, Pierce.

B A S E B A L L

BOB BURRIS



TERRY BOGLE



BILL SLAYTON

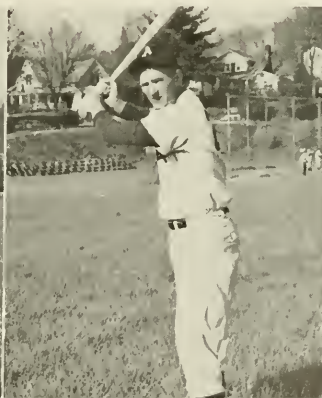

BOB DELLINGER





GARLAND LEDWELL

JIM KINNEY

WAYNE BARKER

MIKE CHANDLER

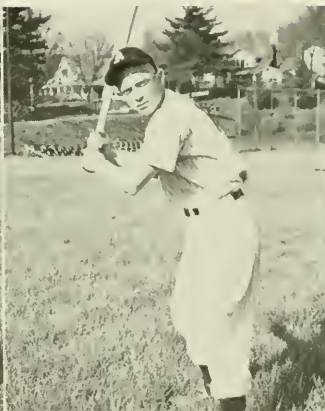
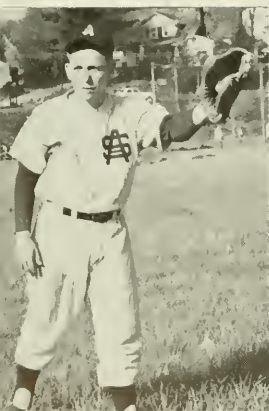



BILL FARTHING AND JOE SHEPARD, Managers

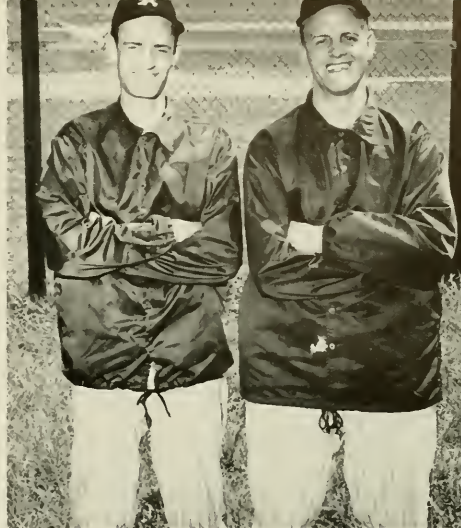

ASSISTANT COACH JERRY MCKEITHAN
AND COACH DAVE PIERCE



JOHN GWALTNEY

RAYMOND WALKER

JIM PARKER

BILL JARRETT

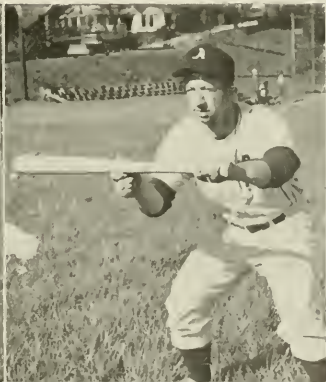
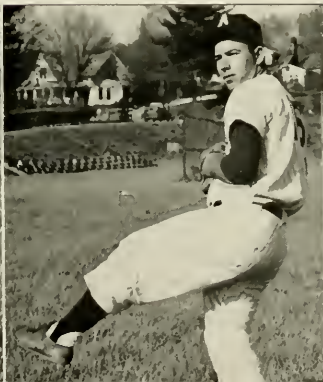
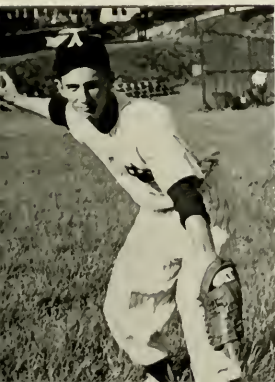





**BOOK
FIVE
FEATURES**





Special events and special people add the complementary touches to this total view of our campus. So, this chapter in our college life is devoted



to recognizing these campus features



PAMELA ALDRIDGE
 JEANNIE BELK
 ROBERT BLANTON
 TIM BRACKETT
 ROBERT BROWN

BOB BURRIS
 RON CARROUTH
 RONALD CHAMPION
 MARTHA CHANDLER
 CAROL CROW

WANDA DAVIS
 JIM DAYE
 BETTY DAYVAULT
 DONALD DORTON
 JOINSIE ELLIS

WHO'S WHO AMONG STUDENTS IN

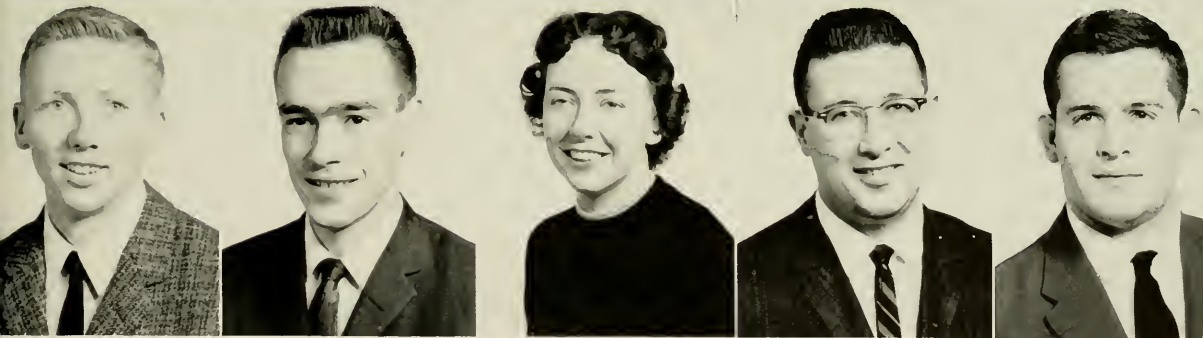
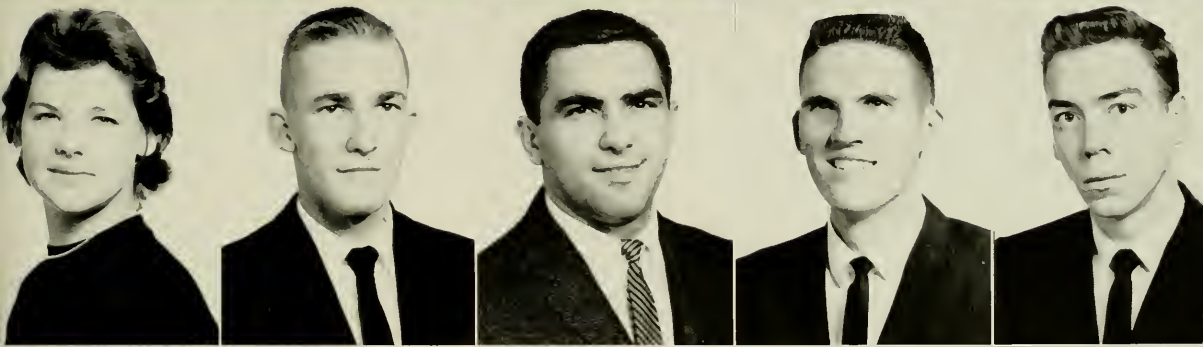

DALE GADDY
 SUSAN GROCE
 NANCY HOUCK
 RICHARD HOWE
 LARRY NANCE

ISABELLA NEWTON
 BILL MAULDIN
 CARL MESSERE
 ROBERT PHILLIPS
 HAL SILVER

JERRY STARNES
 ERNEST STOUT
 RACHEL TRIPLETT
 ROBERT WILLIAMS
 GLENWOOD WILSON

AMERICAN UNIVERSITIES AND COLLEGES



HOMECOMING '60

Diane Kuenzel
Queen





KAY WARREN



MARGARET TEMPLETON



SARAH ANNE LYTTON
VICKIE LEMMONS
MARGARET TEMPLETON
KAY WARREN
DIANE KUENZEL

VICKIE LEMMONS



SARAH ANNE LYTTON



S P O N S O R S

Mr. and Mrs. Robert Lee Davis

WANDA DAVIS
Editor of Appalachian

Mr. and Mrs. B. W. Blanton

ROBERT BLANTON
Business Manager of Appalachian



1 9 6 1

Mr. and Mrs. U. A. Champion

RONALD CHAMPION
President of Student Body

Mr. and Mrs. M. I. Gaddy

DALE GADDY
President of Religious Council





Mrs. Roy Aldridge
PAMELA ALDRIDGE, Editor

Mr. Roy Aldridge
PAMELA ALDRIDGE, Editor

RHODODENDRON



SPONSORS



Mrs. Bryant Triplett

RACHEL TRIPLETT, *Business Manager*

Mr. Bryant Triplett

RACHEL TRIPLETT, *Business Manager*



Mrs. Jim Daye
JIM DAYE
President of Senior Class

Mr. and Mrs. T. B. Nance
LARRY NANCE
President of Junior Class

S P O N S O R S

1 9 6 1

Miss Betty Cooke
JIM HAYES
President of Sophomore Class

Mr. and Mrs. R. W. Alexander
JOHN ALEXANDER
President of Freshman Class





CHRISTMAS COURT

Nancy Steelman
Queen



CHRISTMAS
COURT

JOHNSIE ELLIS



CYNTHIA COOK



KAY WARREN





EDNA HUDSON



SARAH ANNE LYTTON



FAYE DAVIS

CAMPUS SUPERLATIVES



RICK HOWE
Mr. Appalachian

CAROLYN MURRAY
Miss Appalachian



PAM ALDRIDGE
Most Valuable



BOBBY BROWN
Most Popular

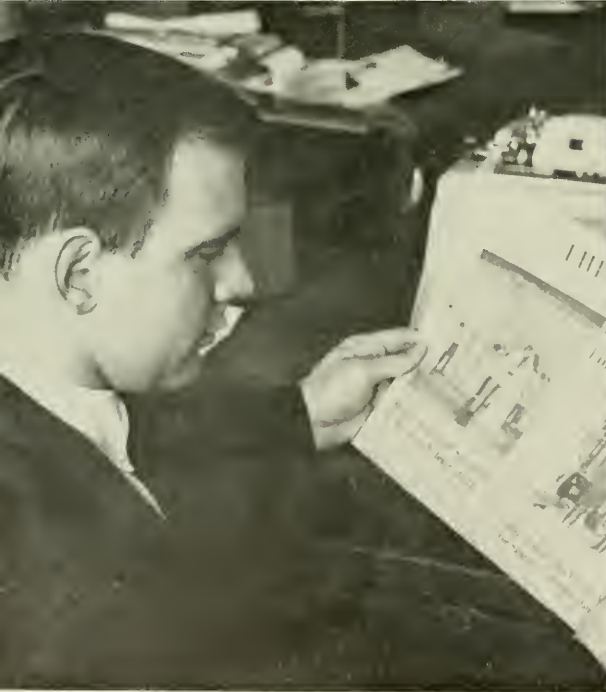

BARBARA TRIPLETT
Most Attractive

DON HICKMAN
Most Versatile

TIM BRACKETT
Most Handsome

BOBBY BROWN
Most Friendly

S E N I O R S U P



CAROL SILVEY
Most Athletic Girl

TOMMY WILSON
Most Athletic Boy

BOB BLANTON
Most Intellectual

JIMI DAYE
Most Likely to Succeed



MAY DAY

Martha Chandler
May Queen

Jean Watts
Maid of Honor





JOHNSIE ELLIS
Senior Attendant



HENRIETTA HENSLEY
Senior Attendant



SUE DANIELS
Senior Attendant

JEANNIE BELK
Junior Attendant



LINDA CLINE
Senior Attendant

NANCY STEELMAN
Junior Attendant





EDNA HUDSON
Junior Attendant



SARAH ANNE LYTTON
Sophomore Attendant



BRENDA LACKEY
Sophomore Attendant



GAIL JENKINS
Freshman Attendant



ABBIE MOORE
Freshman Attendant





First row: Linda Cline, Sarah Anne Lytton. Second row: Henrietta Hensley, Jean Watts, Martha Chandler, Queen, Sue Daniels, Johnsie Ellis. Third row: Nancy Steelman, Jeannie Belk, Abbie Moore, Gail Jenkins, Edna Hudson, Brenda Lackey.







BILL'S
SHOE
STORE

MIDWAY'S
PHOTO

INSTANT PRINTS

Small
Sign

Small
Sign

Small
Sign

Small
Sign

Small
Sign

Small
Sign

Small
Sign

Small
Sign

Small
Sign

Small
Sign

Small
Sign

Small
Sign

Small
Sign

Small
Sign

Small
Sign

Small
Sign

Small
Sign

Small
Sign

Small
Sign

Small
Sign



ADVERTISEMENTS

COLLEGE BOOK STORE

APPALACHIAN STATE TEACHERS COLLEGE



THE HEART OF THE CAMPUS

BOONE, N. C.

The Portraits In This Yearbook

Were Made By

SMITH STUDIO

Photographers of Raleigh

Official Photographers For

THE 1961 RHODODENDRON

You may order any type pictures from us
on the portraits appearing here, for we keep
these negatives in our files.

14 E. HARGETT STREET

RALEIGH, N. C.

When your group goes together, go **FIRST CLASS** in modern Trailways diesel coaches,
with uniformed, safety-trailed operators.

Trailways specially trained charter salesmen will call on you without obligation.
If requested they will present trip material before your group.

QUEEN CITY TRAILWAYS

Phone AM 4-8836 — Boone, N. C.

Phone ED 2-6164 — Charlotte, N. C.

Everything You'll Need
To Be Well-Dressed
for
TOWN
or
CAMPUS

VARSITY MEN'S WEAR

225 E. King St.

Compliments of

FARMERS HARDWARE & SUPPLY CO.

"Everything in Hardware and
Associate Lines"

BOONE, NORTH CAROLINA

Phone AM 4-8801

**PEPSI-COLA
BOTTLING CO.**



SPRUCE PINE
N. C.

NEWTON'S DEPARTMENT STORE

Complete Line of
MEN'S AND LADIES' READY-TO-WEAR
At Popular Prices
BOONE, N. C.
Phone AM 4-8807

**SANDWICHES—FOUNTAIN SERVICE
SUNDRIES**

KEPLAR'S SODA SHOP

108 East King
BOONE, NORTH CAROLINA

"Courteous Service"

IT IS OUR PLEASURE — When you have a good
time at the movies.

IT IS OUR PLEASURE — When you laugh and cry
at things you see on the screen.

IT IS OUR PLEASURE — That youngsters have
come to know and love the movies as a very special
treat.

IT IS OUR PLEASURE — That Hollywood is con-
stantly searching for new ideas and bringing them
to life.

IT IS OUR PLEASURE — That we have a part in
the entertaining of the students of Appalachian
State Teachers College.

THE APPALACHIAN THEATRE

"Everybody Likes Movies in Boone"



FURNITURE



LENOIR, NORTH CAROLINA

BOONE DRUG COMPANY

REXALL

"The Professional Store"

Three Registered Pharmacists

W. R. Richardson O K Richardson G. K. Moose

Phone AM 4-3766

Listen WATA 12:15

For Good Food
Eat At

Our New & Modern Fountain

BURGESS FURNITURE STORE

NEW AND USED FURNITURE

425 West King Street

Boone's

Favorite Department Store

HUNT'S DEPARTMENT STORE

BOONE TIRE AND BARGAIN STORE

FURNITURE
FRIGIDAIRE APPLIANCES

BOONE, N. C.
Phone AM 4-3801

DANIEL BOONE HOTEL

Elevation 3333

Boone, N. C.

**FREE PARKING
DINING ROOM SERVICE**

J. B. McCoy, Mgr.

C. A. Price, Resident Manager

Phone AM 4-8815

ELECTRICITY SERVES YOU

Time-Saving and Penny-Wise

NEW RIVER LIGHT AND POWER COMPANY

REINS-STURDIVANT OF BOONE, INC.

Licensed Funeral Directors and Embalmers

BOONE, NORTH CAROLINA

REINS-STURDIVANT MUTUAL BURIAL ASSOCIATION, INC.

NORTH WILKESBORO, BOONE, WEST JEFFERSON, SPARTA, N. C.

SCHRAFFT'S

"The Nation's Leading Candies"

ON SALE AT GOOD
STORES EVERYWHERE

\$1.00 — \$2.00 Lb.

Morgan Bros., Inc.

Wholesale Distributors

67 Broadway, Asheville, N. C.



Compliments of

GENERAL SHALE PRODUCTS CORPORATION

JOHNSON CITY, TENN.

South's Largest Makers of Brick,
Cinder Block & Concrete Block

WINKLER MOTOR CO., INC.

Depot & Howard Streets

Office, AM 4-8857

Parts Dept., AM 4-8856

BOONE, NORTH CAROLINA

THE NORTHWESTERN BANK

Capital Stock \$1,500,000.00

Surplus \$4,500,000.00

Since 1903 Appalachian State Teachers College has grown with the educational needs of North Carolina and the South. Appalachian is an institution of which all the people of Western North Carolina are proud.

Since 1937 The Northwestern Bank has supplied the complete banking needs of this section. We of The Northwestern Bank are proud to offer our services to the growth of this section.

WHERE FINANCIAL SERVICE BEGINS

A COMPLETE BANKING INSTITUTION OFFERING EVERY BANKING SERVICE

MEMBER F. D. I. C.

We appreciate the patronage of the students and faculty of
Appalachian State Teachers College.

GREENE BUICK-PONTIAC, INC.

**BUICK — PONTIAC — OPEL CARS
GMC TRUCKS**

1115 E. King Street — Dial AM 4-3778

P. O. Box 487

BOONE, NORTH CAROLINA

MAULDIN DISTRIBUTING COMPANY

Phone DAVis 7-8396

243 2nd Ave., S.W.

P. O. Box 614

HICKORY, N. C.

Distributors

TOM'S TOASTED PEANUTS

Tom's Peanut Butter Sandwiches & Tom's Candies

Safe For Your Savings Since 1921

WATAUGA SAVINGS & LOAN ASSOCIATION

"ASSETS OVER \$6,000,000"

CURRENT DIVIDENDS 4%

We Believe The American Home Safeguards The American Liberty

H. G. Farthing, President

James P. Marsh, Secretary & Treasurer

DANIEL BOONE INN

Specializing in Family Style Meals and Country Ham

Mrs. S. L. Whitaker, Manager

AM 4-8657

BELK'S DEPARTMENT STORE

BOONE, N. C.

"The Home of Better Values"

Congratulations to

A GROWING APPALACHIAN!!

SHELBY CONCRETE PRODUCTS, INC.

SHELBY, NORTH CAROLINA

TWO PLACES TO EAT — "HERE AND AT HOME"

WHERE STUDENTS MEET

KIRK'S RESTAURANT

Open from 6 a.m. to 10 p.m.

STEAKS—SEAFOODS—CHOPS—BARBECUE—PLATE LUNCHES
SHORT ORDERS—SANDWICHES

"COURTEOUS SERVICE"

Telephone AMherst 4-3915 — 205 Hardin Street — Boone, N. C.

CHURCH'S STORE

Where your dollar has more cents

Men's & Boys' Clothing—Shoes

Phone AM 4-8787

Boone, N. C.

GRAY BROS. FURNITURE CO.

"EVERYTHING FOR THE HOME"

Phone 607

Dial 4227

Wilkesboro, N. C.

West Jefferson, N. C.



You sparkle together...with ice-cold Coke.

BOTTLED UNDER AUTHORITY OF THE COCA-COLA COMPANY BY

COCA-COLA BOTTLING CO.

HICKORY, N. C.

SHIRLEY & RAGAN ESSO SERVICE

201 Hardin Street

BOONE, N. C.

"A Full Line of Atlas Products"

"Where You And Service Meet"



Compliments of
BLUE RIDGE ELECTRIC MEMBERSHIP CORPORATION

TRAILWAY LAUNDRY and CLEANERS, Inc.

"The Best in Laundry and Cleaning"

Pick-up and Delivery Service

Phone AM 4-8415

BOONE, N. C.

BROYHILL FURNITURE FACTORIES

LENOIR, NORTH CAROLINA

Representing

Lenoir Chair Co.

Lenoir Furniture Corp.

Conover Furniture Co.

O. L. Broyhill Furniture Co.

Harper Furniture Company

BOONE TRAIL RESTAURANT

106 West King Street
BOONE, N. C.

AM 4-9910
J. A. Wells, Manager



24 HOUR PHOTO SERVICE
CAMERAS — SUPPLIES — FRAMES — PORTRAITS

Flowers' Photo Shop

"Boone's Photographic Center"

125 East King Street — P. O. Box 588
BOONE, N. C.

George A. Flowers, Jr.

Telephones
Office: AM 4-8425
Home: AM 4-8539



Meet Your Friends At

SHORTY'S

"The Students' Nightly Retreat"

SANDWICHES

SHORT ORDERS



MAINTENANCE SUPPLY CO., INC.

Building Maintenance Supplies

HUNTERSVILLE, NORTH CAROLINA



Compliments of

COIN-OP SELF-SERVICE LAUNDRY

Phone AMherst 4-3638



Approved

BLUE RIDGE MOTOR COURT

20 Units—New and Attractive
Beautyrest Beds—Playground For Children
2 Kitchen Apartments

Highway 221 & 421 1 Mi. E. of Boone, N. C.

WATAUGA DEMOCRAT

"Established 1888"

R. C. Rivers, Owner

BOONE, N. C.

CAUDILL'S, Inc.

LADIES READY-TO-WEAR

123 East King Street

BOONE, NORTH CAROLINA

BOONE TRAIL MOTEL

820 East King Street

BOONE, NORTH CAROLINA

Phone AM 4-8839

AAA Approval

PARKSIDE CAFE

Across from College Entrance

DINING ROOM

SANDWICHES

PLATE LUNCHES

Meet Your Friends At

CAROLINA PHARMACY

Congratulations Graduates

Phone AM 4-3781

BOONE, N. C.

SMITHEY'S STORE

DRY GOODS—GROCERIES

CLOTHING—SHOES

Modern Cafe In Connection

APPALACHIAN STATE TEACHERS COLLEGE

Boone, North Carolina



DEVOTED EXCLUSIVELY TO
IMPROVING INSTRUCTIONAL
SERVICE IN NORTH CAROLINA
AND THE SOUTH



Graduate and Undergraduate Work
Regular and Summer Terms

