

Souvenir
Program 25c



The VANDERBILT Game

Tulane Stadium -:- November 15, 1952

Get the right idea...

about what's going on!

OFFICIAL 1952 SIGNALS WITH PENALTIES

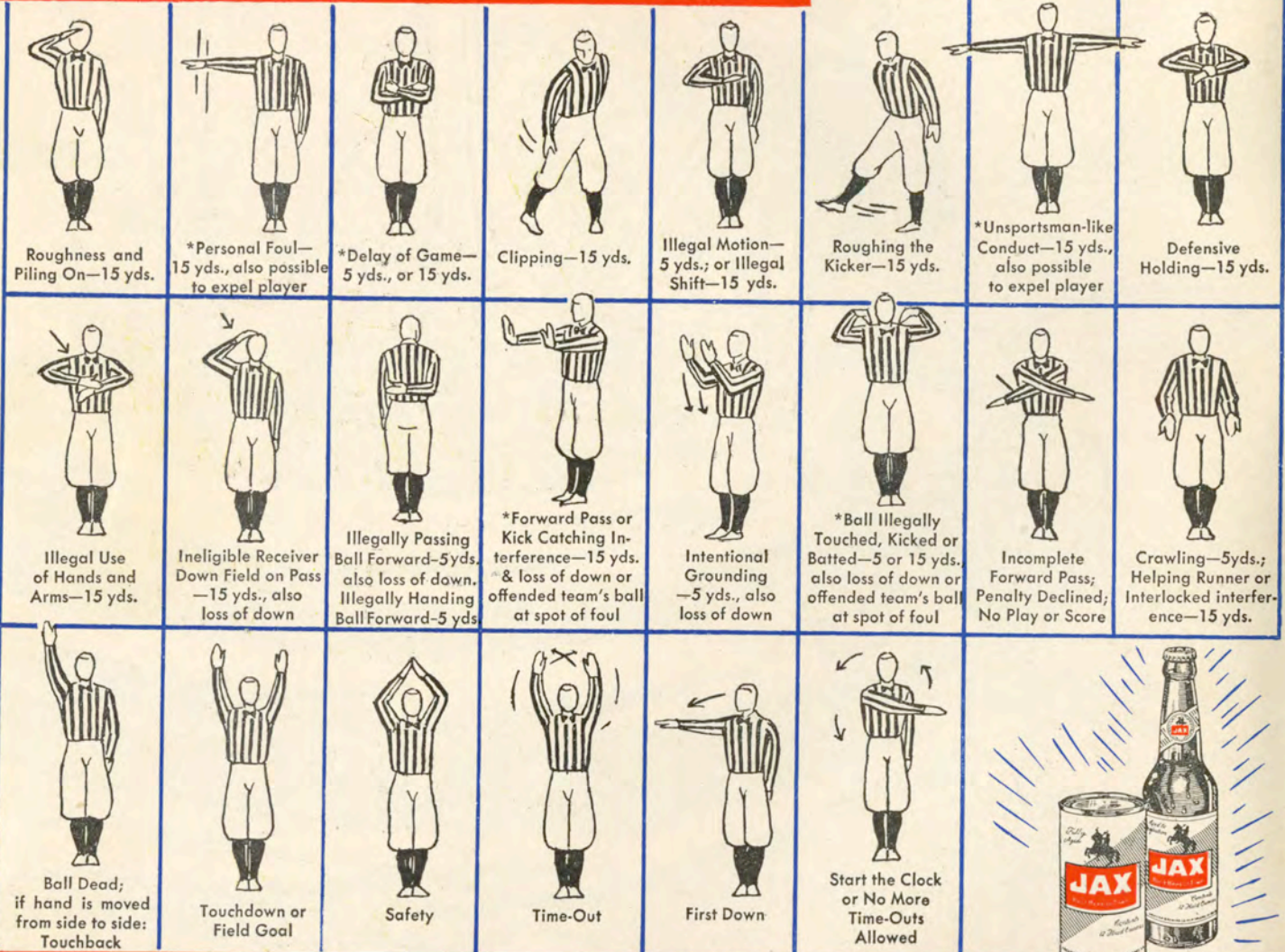
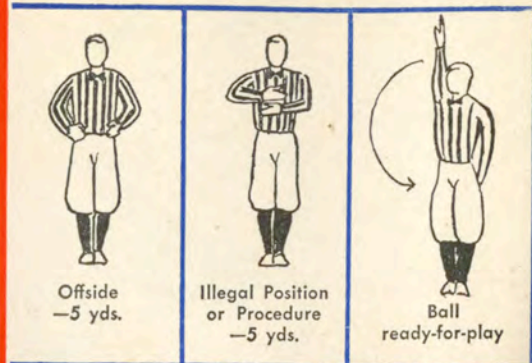

TUNE IN
JAX "World of Sports"
ON WDSU-TV

Monday thru Friday 6:15 P. M.

THE BIG JAX DOUBLE HEADER—
"Weather and World of Sports" with Nash Roberts
and Mel Leavitt

Thursday 7:45 P. M.—"Outdoors in Louisiana" with Paul Kalman

Friday 9:45 P. M.—"This Week In Sports" with latest films

ON WWL RADIO

Monday thru Saturday 5:35 P. M.—"World of Sports" with Bill Bregel

Get the light idea!

Drink

JAX

The Sportsman's Beverage

*Variable penalty, Referee's Decision

Jackson Brewing Company, New Orleans



Famous for
**FINE FOOD
and DRINK**



*Enjoy the Specialties of These Noted
Restaurants:*

ANTOINE'S

713 St. Louis St. • RAYmond 2554

ARNAUD'S

813 Bienville St. • MAgnoIia 5433

BROUSSARD'S

819 Conti St. • MAgnoIia 4800

KOLB'S

125 St. Charles St. • RAYmond 5034

LA LOUISIANE

725 Iberville St. • RAYmond 3384



613 RUE ROYAL • 614 RUE BOURBON
VIEUX CARRE • NOUVELLE ORLEANS

"Your Specialists In Sports"

Johnny Lynch's
SPORTS, Inc.

FORMERLY DUNLAP SPORTING
GOODS CO., INC.

*Complete Equipment
For All Sports*

308 ST. CHARLES ST.
New Orleans 12, La. MAgnoIia 5891

"It Pays To Play"

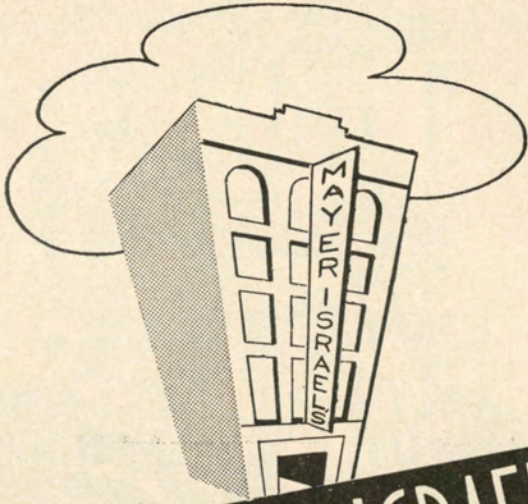

MAYER ISRAELS

for over 60 years

the store of fashion and value

. . . of courtesy and friendly

interest . . . for all

the family

*Cheered by
Millions!*

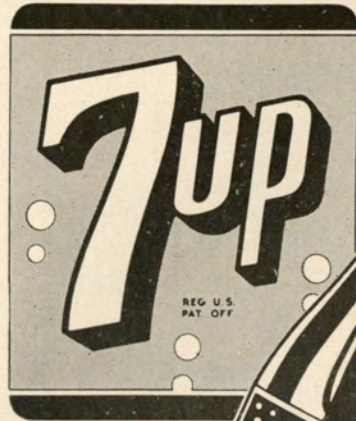

YOU LIKE IT - IT LIKES YOU

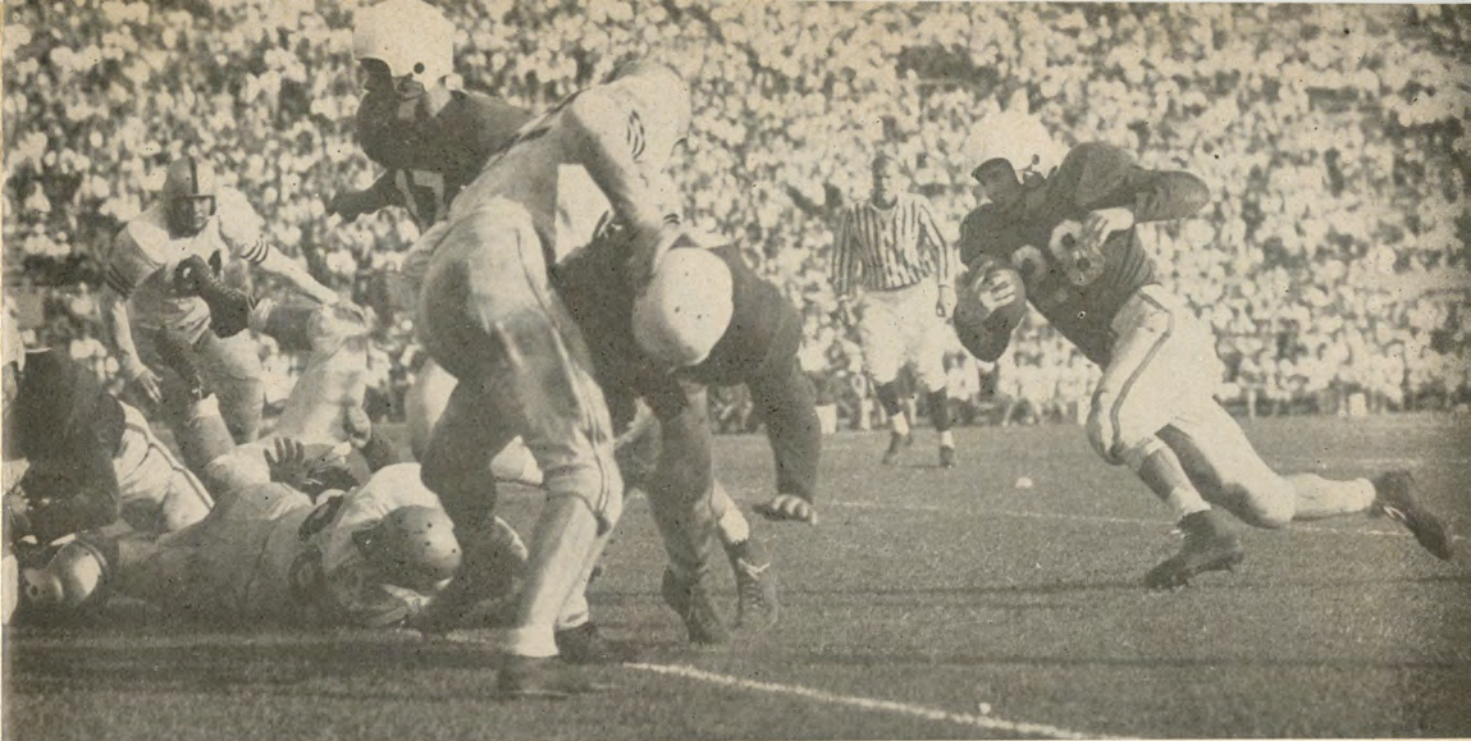

The Greenie

Official Souvenir Football Program of Tulane University

EDDIE ALLEN, *Editor*

National Advertising Representatives: Football Publications, Inc., 370 Lexington Avenue, New York, N. Y.

Vol. 22

November 15, 1952

No. 5

TODAY'S GAME

Back before the current college set wore its first safety pins, back before the market crash and the WPA and nuclear fission, Vanderbilt last defeated Tulane in a football game. That was in 1928 and the score was 13-6. Since then the Commodores from Tennessee have tried seven times to do it again with the sole consolation of a 6-6 tie in 1932.

They will try once more this afternoon, on Tulane's Homecoming Day, and it is quite possible that they finally will succeed. Like Green Wave engagements for the past four weeks, this one is a toss-up to be taken by the team that is better prepared.

Although still bedeviled by injuries, the Greenies could not completely blame ill fortune for their 27-6 loss to Kentucky last week. The simple fact was that the hill men beat them to the draw, shredding dreams of extending victories over Auburn and Mississippi State into a season-ending

winning streak. Today Coach Raymond (Bear) Wolf's sharpies will have to be considerably faster on the uptake.

For Vandy has been appearing more formidable by the Saturday. Two weeks ago Coach Bill Edwards' boys gave Washington and Lee a fearsome 67-7 shellacking. Last time out they downed Miami, 9-0. Before that they had picked up considerable prestige with a 20-13 triumph over Florida and ties with Ole Miss (21-21) and Northwestern (20-20). Losses have been to Georgia (19-7), Virginia (27-0) and Georgia Tech (30-0).

The visitors are men who can be scored upon, but they are also people who can cause excitement themselves. That is true principally because of their 18-year-old flaming youth, Quarterback Bill Krietemeyer. It is said that he will be greater than the graduated Bill Wade. Tulane will ponder that problem today, already having

(Continued on page 24)



Porter's

store of distinction

... where more and more New Orleans men buy their clothes. The latest and most popular styles — including the famous “natural” shoulders as seen in all the national magazines. Stop in at Porter's today and enjoy the courteous service and pleasant atmosphere in New Orleans' most popular men's store.

Porter's

so conveniently located at Carondelet and Gravier



Dr. Rufus Carrollton Harris
President, Tulane University

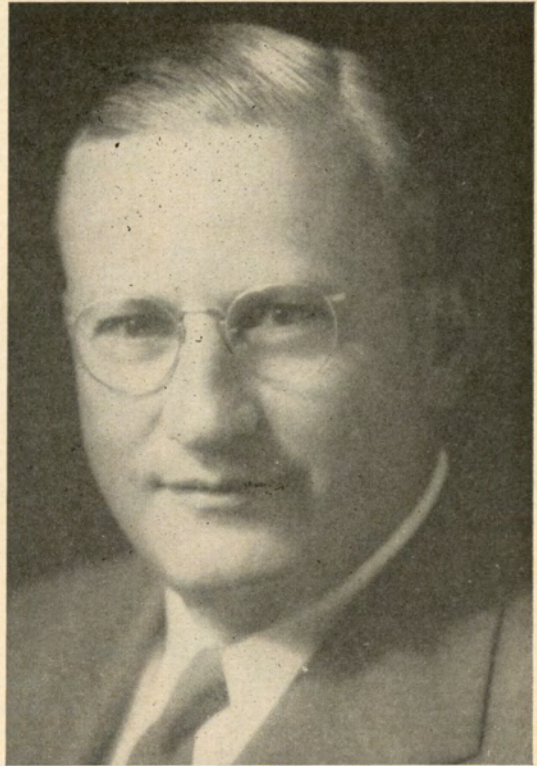

Dr. Harvie Branscomb
Chancellor, Vanderbilt University



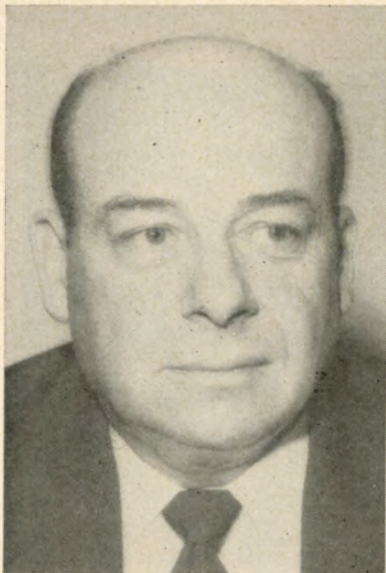

Raymond Wolf
Head Coach



R. Bailey
back



A. Batson
back



M. Bowman
guard



E. Bravo
end

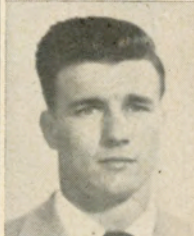

E. Burke
center



R. Butchee
back



C. Camp
center

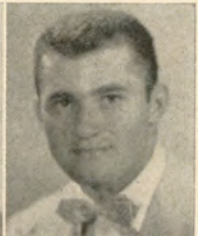

E. J. Chauvin
back



P. Clement
back



C. Coates
end



G. Cummins
tackle



F. Dempsey
back

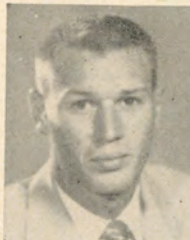

H. DuVigneaud
end



T. Ford
tackle



T. Harkins
end



H. Hawkins
tackle



P. Hazel
tackle



M. Housepian
tackle



J. Huggins
center



R. Hymel
back

TULANE

| No. | Name | Age | Ht. | Wgt. | Ltrs. | Class | Hometown |
|-----|----------------------|-----|------|------|-------|-------|-------------------|
| 12 | Fred Dempsey, qb | 23 | 5-11 | 189 | 1 | Sr. | Chicago, Ill. |
| 17 | Pete Clement, qb | 22 | 5-10 | 173 | 1 | Jr. | Reserve, La. |
| 22 | Wayne Wall, rhb | 20 | 5-10 | 170 | 0 | Jr. | Texasarkana, Tex. |
| 23 | Dick Butchee, fb | 19 | 5-11 | 175 | 0 | Soph. | Lake Charles, La. |
| 25 | Alvis Batson, lhb | 23 | 6-1 | 185 | 1 | Sr. | Houston, Tex. |
| 28 | Roy Bailey, hb | 22 | 5-10 | 175 | 1 | Sr. | Richmond, Va. |
| 29 | James Cain, lhb | 19 | 5-9 | 175 | 0 | Soph. | Baton Rouge, La. |
| 34 | Doug Woodruff, fb | 19 | 6-1 | 185 | 0 | Soph. | Lockport, La. |
| 35 | Max McGee, fb | 20 | 6-3 | 195 | 1 | Jr. | White Oak, Tex. |
| 38 | E. J. Chauvin, fb | 18 | 5-11 | 185 | 0 | Fr. | Bourg, La. |
| 39 | James Shultz, rg | 18 | 5-9 | 195 | 0 | Fr. | Covington, La. |
| 40 | Ed McCool, lhb | 19 | 6-0 | 185 | 0 | Soph. | Jackson, Miss. |
| 41 | Bill Doswell, qb | 19 | 5-10 | 180 | 0 | Soph. | New Orleans, La. |
| 42 | R. Boudreaux, lhb | 21 | 5-8 | 144 | 0 | Fr. | New Orleans, La. |
| 43 | Ray Hymel, rhb | 20 | 5-9 | 165 | 0 | Soph. | Reserve, La. |
| 44 | Jim Partridge, lhb | 20 | 5-11 | 170 | 0 | Jr. | Mobile, Ala. |
| 45 | Ray Weidenbacher, qb | 21 | 6-0 | 165 | 1 | Jr. | New Orleans, La. |
| 46 | Charles Connor, lhb | 17 | 5-8 | 173 | 0 | Fr. | Morgan City, La. |
| 47 | Lester Kennedy, lhb | 21 | 5-11 | 168 | 1 | Jr. | New Orleans, La. |
| 50 | Paul Rushing, c | 20 | 6-2 | 190 | 1 | Jr. | San Benito, Tex. |
| 51 | Earl Burke, c | 21 | 6-2 | 201 | 1 | Jr. | New Orleans, La. |
| 53 | David McMurray, c | 18 | 6-2 | 195 | 0 | Soph. | Hapeville, Ga. |
| 55 | Charles Camp, c | 22 | 5-11 | 192 | 1 | Jr. | Petal, Miss. |
| 57 | James Huggins, c | 20 | 6-1 | 200 | 0 | Sr. | Longview, Tex. |
| 60 | Bryan Burnthorne, lg | 18 | 6-1 | 190 | 0 | Fr. | Amite, La. |
| 61 | Al Tregle, lg | 17 | 6-0 | 185 | 0 | Fr. | New Orleans, La. |
| 62 | Albert Robelot, rg | 20 | 5-10 | 200 | 1 | Jr. | New Orleans, La. |
| 63 | Bobby Nuss, lg | 22 | 5-10 | 195 | 1 | Sr. | New Orleans, La. |
| 64 | Anthony Sardisco, rg | 19 | 6-1 | 195 | 0 | Fr. | Bossier City, La. |



J. Johnston
tackle



L. Kennedy
back



R. Kent
back



E. McCool
back



W. McElhannon
end



M. McGee
back

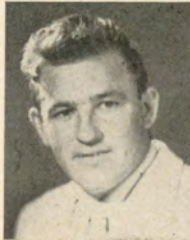

R. Nuss
guard



J. Partridge
back



E. Petroski
tackle

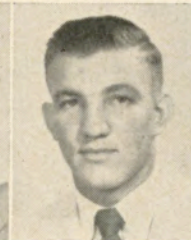

C. Pittman
linebacker



L. Pounds
end



R. Price
end

TULANE

| No. | Name | Age | Ht. | Wgt. | Ltrs. | Class | Hometown |
|-----|----------------------|-----|-------------------|------|-------|-------|----------------------|
| 65 | Marcus Bowman, rg | 22 | 5-10 | 200 | 0 | Jr. | Galveston, Tex. |
| 67 | Walter Robelot, lt | 18 | 5-11 | 195 | 0 | Fr. | New Orleans, La. |
| 68 | Louis Godwin, rg | 19 | 6-1 | 195 | 0 | Soph. | Pensacola, Fla. |
| 69 | Robert Hobbs, le | 20 | 6-3 | 205 | 0 | Jr. | Hartford, Ark. |
| 70 | Mike Housepian, rt | 21 | 6-1 | 210 | 1 | Sr. | Chicago, Ill. |
| 71 | Ed Petroski, lt | 22 | 6-2 | 198 | 1 | Sr. | Sunderland, Mass. |
| 72 | Jimmy Johnston, rt | 22 | 6-0 | 195 | 2 | Sr. | New Orleans, La. |
| 73 | Harold Hawkins, rt | 18 | 6-2 | 215 | 0 | Fr. | Shreveport, La. |
| 74 | Bill Spollen, rg | 21 | 6-4 | 212 | 1 | Jr. | College Point, N. Y. |
| 76 | Gene Rogas, lt | 23 | 6-2 | 198 | 1 | Sr. | Port Arthur, Tex. |
| 77 | George Rey, rt | 21 | 6-0 | 220 | 0 | Jr. | New Orleans, La. |
| 78 | Pat Hazel, lg | 19 | 6-1 $\frac{1}{2}$ | 200 | 1 | Soph. | White Oak, Tex. |
| 79 | George Cummins, lt | 21 | 6-2 | 240 | 1 | Jr. | New Orleans, La. |
| 80 | Ray Price, re | 21 | 6-2 | 190 | 0 | Soph. | New Orleans, La. |
| 81 | Harold Shea, rhb | 22 | 6-2 | 180 | 0 | Jr. | New Orleans, La. |
| 82 | Eddie Bravo, re | 20 | 5-11 | 175 | 1 | Soph. | New Orleans, La. |
| 83 | Charlie Pittman, e | 21 | 6-0 | 180 | 1 | Soph. | New Orleans, La. |
| 84 | Charlie Coates, re | 19 | 6-3 | 200 | 1 | Soph. | New Orleans, La. |
| 85 | W. C. McElhannon, le | 21 | 6-1 | 185 | 1 | Sr. | San Benito, Tex. |
| 86 | William Vickrey, re | 19 | 6-3 | 188 | 0 | Soph. | Pensacola, Fla. |
| 88 | Lawrence Pounds, le | 19 | 6-2 | 165 | 0 | Soph. | Bossier City, La. |
| 89 | Ray Thompson, re | 20 | 6-2 | 185 | 1 | Jr. | Jena, La. |
| 90 | Harry Duvigneaud, re | 20 | 6-1 | 185 | 0 | Soph. | New Orleans, La. |
| 93 | Otis Gilmore, rhb | 18 | 5-10 | 176 | 0 | Fr. | New Orleans, La. |
| 94 | T. P. Harkins, le | 19 | 6-2 | 170 | 0 | Soph. | Petal, Miss. |
| 95 | Roy Ford, le | 18 | 6-0 | 180 | 0 | Soph. | Boutte, La. |

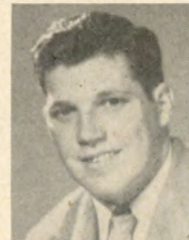

G. Rey
tackle



A. Robelot
guard



W. Robelot
tackle



G. Rogas
tackle



P. Rushing
center



A. Sardisco
guard



H. Shea
back



W. Spollen
guard



R. Thompson
end



W. Vickrey
end



W. Wall
back



R. Weidenbacher
back



GREEN WAVE COACHES: Head Coach Raymond (Bear) Wolf, seated; left to right, standing: Gene Harlow (line); Bob Whitman (freshmen); Andy Pilney (backs) and Dennis Vinzant (ends).





Cam! CAMPUS PICTURES
pix
A MEDLEY OF
© TULANE UNIVERSITY 1952

The Campix section today salutes Tulane alumni throughout the world during the 1952 Homecoming. The cover page shows the new alumni house at 6319 Willow Street which was dedicated at noon during the annual meeting of the Tulane Alumni Association.



THE 1952 TULANE HOMECOMING QUEEN
MISS DIANE GREENSLIT
New Orleans
Newcomb College



MAID OF HONOR
Miss Roberta Webb
Banes, Oriente, Cuba
Newcomb College



MAID
Miss Suzanne Post
Alexandria, Va.
School of Social Work



MAID
Belle O'Niell
New Orleans
College of Law



MAID
Barbara Bartlett
New Orleans
Newcomb College



MAID
Hanton de la Houssaye
Newcomb College



MAID
Miss Elsa Taylor
Shreveport, La.
Newcomb College



One of the best known Tulane traditions is the fraternity house decoration contest for Homecoming. Zeta Beta Tau's "Let's Trim the Blue Grass" was the 1951 winner (above).

Football fans of the 1930's will quickly recall this action photograph. It's the Tulane-LSU game of Dec. 2, 1933 (below).



© Times-Picayune
 Photo By E.E. Agnelly
 Nov. 1933.

New Orleans Finest

In America's Most Interesting City

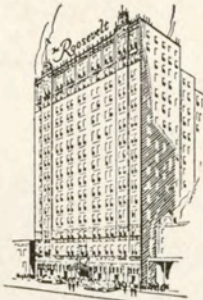

THE ROOSEVELT is located in the heart of Romantic old New Orleans. It is in the center of business and social activities and is close to the Theatre, Shopping, French Quarter, and Business Districts . . . You will like the tasteful luxury and home-like atmosphere of this modern hotel where the traditions of Southern Hospitality are maintained the year 'round.

800 ROOMS WITH BATH

MODERATE RATES

SEYMOUR WEISS, *President and Managing Director*
J. U. JORDY, *Manager*

Visit

The Famous Sazerac Bar

Home of the Original Sazerac Cocktail

After 100 Years Ladies Are Now Cordially Invited.

The
ROOSEVELT

"Pride of the South"

Enjoy Yourself!

TULANE 1952 SCHEDULE

GEORGIA
SEPT. 27 - NEW ORLEANS

SANTA CLARA
OCT. 4 - NEW ORLEANS

GA. TECH
OCT. 11 - ATLANTA

OLE MISS
OCT. 18 - NEW ORLEANS

AUBURN
OCT. 25 - MOBILE

MISS. STATE
NOV. 1 - NEW ORLEANS

KENTUCKY
NOV. 8 - LEXINGTON

VANDY Home Coming
NOV. 15 - NEW ORLEANS

LA. COLLEGE
NOV. 22 - NEW ORLEANS

L.S.U.
NOV. 29 - NEW ORLEANS



TULANE

PROBABLE STARTING LINEUP

| LE | LT | LG | C | RG | RT | RE |
|-----------------|-----------------------|------------|---------------------|----------------|--------------------|-------------|
| Mc'El'non 85 | Rogas 76 | Nuss 63 | Burke 51 | Johnston 72 | Cummins 79 | Bravo 82 |
| | | | QB Clement 17 | | | |
| | LH Partridge 44 | | | | RH Bailey 28 | |
| | | | FB McGee 35 | | | |

SQUAD ROSTER

| | | | |
|------------------|-------------------|-------------------|------------------|
| 12 Dempsey, qb | 43 Hymel, rhb | 64 Sardisco, rg | 80 Price, re |
| 17 Clement, qb | 44 Partridge, lhb | 65 Bowman, rg | 81 Shea, rhb |
| 22 Wall, rhb | 45 W'd'bacher, qb | 67 W. Robelot, lt | 82 Bravo, re |
| 23 Butchee, fb | 46 Connor, lhb | 68 Godwin, rg | 83 Pittman, e |
| 25 Batson, lhb | 47 Kennedy, lhb | 69 Hobbs, lb | 84 Coates, le |
| 28 Bailey, hb | 50 Rushing, c | 70 Housepian, rt | 85 Mc'El'non, le |
| 29 Cain, rhb | 51 Burke, c | 71 Petroski, lt | 86 Vickrey, re |
| 34 Woodruff, fb | 53 McMurray, c | 72 Johnston, rt | 88 Pounders, le |
| 35 McGee, fb | 55 Camp, c | 73 Hawkins, rt | 89 Thompson, re |
| 38 Chauvin, fb | 57 Huggins, c | 74 Spollen, rg | 90 D'gnaud, re |
| 39 Schoultz, rg | 60 Burnthorne, lg | 76 Rogas, lt | 93 Gilmore, rhb |
| 40 McCool, lhb | 61 Tregle, g | 61 Tregle, g | 77 Rey, rt |
| 41 Doswell, qb | 62 A. Robelot, rg | 78 Hazel, lg | 94 Harkins, le |
| 42 B'dreaux, lhb | 63 Nuss, lg | 79 Cummins, lt | 95 R. Ford, le |

VANDERBILT

PROBABLE STARTING LINEUP

| LE | LT | LG | C | RG | RT | RE |
|------------|------------------------|-------------|-------------------------|------------|---------------------|----------------|
| Cook 86 | Cheadle 70 | Novak 63 | Wade 52 | Hall 65 | Robinson 76 | Roderick 83 |
| | | | QB Krietemeyer 12 | | | |
| | LHB R. Duncan 33 | | | | RHB Foster 23 | |
| | | | FB Allen 44 | | | |

SQUAD ROSTER

| | | | |
|-------------------|-------------------|-----------------|----------------|
| 10 Gruber, qb | 34 M'Crack'n, hb | 56 Heywood, c | 76 Robinson, t |
| 11 Gleisner, s'ty | 35 B. Duncan, hb | 60 Williams, g | 77 Jones, t |
| 12 Krietem'r, qb | 36 Cappalatti, hb | 62 Lamberson, g | 78 Clancy, t |
| 13 Holmes, qb | 40 Horton, fb | 64 Staats, g | 79 Horton, t |
| 14 Looney, qb | 42 Newman, fb | 65 Hall, g | 80 Taylor, e |
| 20 Goad, hb | 43 Hunt, fb | 66 Goodall, g | 81 Rolfe, e |
| 22 Ray, hb | 44 Allen, fb | 67 Jordan, g | 82 Hines, e |
| 23 Foster, hb | 45 Henley, fb | 68 Waddey, g | 83 Roderick, e |
| 24 Lakos, hb | 47 Bacon, fb | 69 Demmas, g | 84 Teas, e |
| 25 Stack, hb | 50 Stone, c | 70 Creadle, t | 85 Brown, e |
| 26 Byers, hb | 52 Wade, c | 72 Roberts, t | 86 Cook, e |
| 30 Worrall, hb | 53 Toups, c | 73 Watson, t | 87 Hawkins, e |
| 32 Lovelace, hb | 54 Frank, c | 74 McCaslin, t | 88 Miron, e |
| 33 R. Duncan, hb | 55 Papuchis, c | 75 Billings, t | 89 McKinnin, e |



The Roosevelt Hotel Offers
New Orleans' Most Diversified Program
of
Music and Entertainment

in the FOUNTAIN LOUNGE

AT LUNCHEON we invite you to listen to the sweet strains of the Gypsy Ensemble. For COCKTAILS and DANCING, alternating nightly from five o'clock until two the next morning is the Society Music of two of America's outstanding combinations.

in the BLUE ROOM

Each evening, for DINNER and SUPPER DANCING is presented one of the Nation's famous orchestras . . . Featured also in the Blue Room Floor Shows at Dinner and Supper, are celebrated stars from radio, stage and screen.

*New Orleans' most discriminating audience choose
The Roosevelt for their relaxation and entertainment*

The
ROOSEVELT
"Pride of the South"

Remember when you saw this scene every football Saturday? The cheerleader is Marian Draper (Mrs. Stephen Manning of Alexandria, Va.) as she led the Tulane cheers in 1923-24-25.





Here are the 1923 Tulane Greenies, left to right, back row—B. Wright, E. Bergeret, H. Talbot, G. Wilson, A. Lorio; middle row—E. Davidson, C. Shaughnessy, F. Lamprecht, F. Philips, H. Wilson, M. Levy, B. Goldsmith, B. Bierman, C. Simons; front row—P. Flournoy, E. Henican, L. Lautenschlaeger, A. Brown, E. Morgan, J. Henican, L. McLean.

*Compliments
Clark S. Shaughnessy*



And here are the 1931 Southern Conference Champions, front row, left to right—E. Eustis, H. Glover, H. Lemmon, W. Richardson, J. Hodgins, W. Penney, F. Roberts, G. Haik, L. Lautenschlaeger; middle row—C. Calhoun, D. Magee, W. Schroeder, W. Drawe, F. Payne, E. Delaune, L. Boasberg, J. Read, C. Simons, Dr. W. Smith; back row—T. Cox, D. Zimmerman, N. Felts, C. de Coligny, C. Upton, T. Cunningham, R. Bankston, V. Haynes, W. Lodrigues, B. Bierman.



One of the highlights of every Tulane Homecoming is the alumni dance with its featured floorshow. The Tulane barbershop quartet entertains the 1951 crowd.



During the meeting of the Tulane Alumni Association each year an autographed football is given to the oldest Tulane alumnus in attendance. Louis Scherck of New Orleans, 1888 graduate, receives his fourth consecutive football in 1951.



The zip and enthusiasm of Tulane alumni at Homecoming is matched only by the collegiate spirit of Tulane students. Here a past shirt-tail parade gets going on Canal Street. Former Homecoming Queen Violet Whitehead is in the middle.



Rising to acknowledge the plaudits of the 1951 Homecoming Game crowd are Queen Ann Morrison, her Royal Court and escorts.

See and Hear Highlights of All

TULANE AND L.S.U.

FOOTBALL GAMES

on

TELEVISION

(WDSU-TV)

Every Sunday Night

9:30 p. m. to 10:30 p. m.

Sponsored

by

D. H. HOLMES COMPANY

Limited

New Orleans Quality Department Store

and

PHILCO

Famous for Quality the World Over

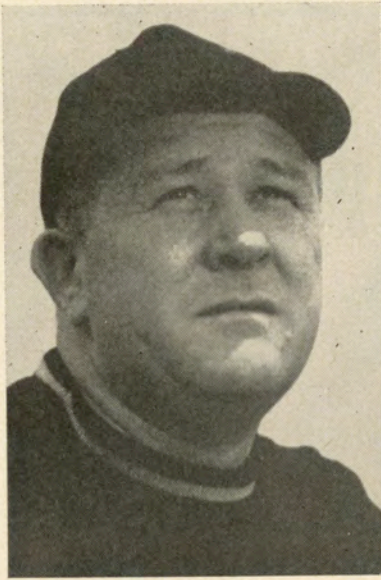

Bill Edwards
Head Coach



M. Lakos
halfback



A. Novak
guard



L. Stone
center



C. Toups
guard

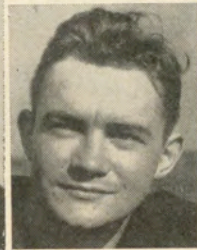

M. Cook
end



D. Foster
halfback

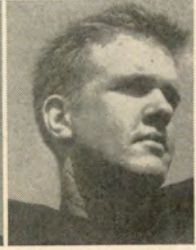

B. Holmes
quarterback

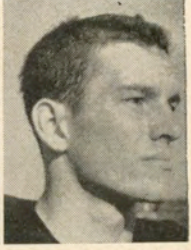

J. Papuchis
linebacker



B. Henley
fullback

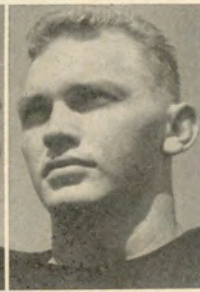

C. Newman
fullback

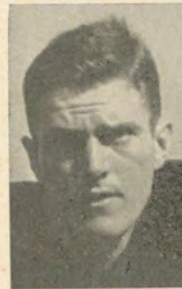

B. Taylor
end



P. Goad
halfback

VANDERBILT

| No. | Name | Age | Ht. | Wgt. | Ltrs. | Class | Hometown |
|-----|----------------------|-----|------|------|-------|-------|----------------------|
| 10 | Wayne Gruber, qb | 18 | 5-9 | 165 | 0 | Fr. | Elkhart, Ind. |
| 11 | Don Gleisner, s'ty | 22 | 6-0 | 171 | 1 | Sr. | Elyria, Ohio |
| 12 | Bill Krietemeyer, qb | 18 | 6-1 | 202 | 0 | Fr. | Evansville, Ind. |
| 13 | Bill Holmes, qb | 20 | 6-0 | 179 | 0 | Fr. | Pine Bluff, Ark. |
| 14 | Jim Looney, qb | 20 | 6-0 | 179 | 0 | Soph. | Glassport, Pa. |
| 20 | Paul Goad, hb | 18 | 5-11 | 176 | 0 | Fr. | Little Rock, Ark. |
| 22 | Jimmy Ray, hb | 19 | 5-10 | 191 | 1 | Soph. | Nashville, Tenn. |
| 23 | Dick Foster, hb | 21 | 5-9 | 184 | 2 | Sr. | Memphis, Tenn. |
| 24 | Mickey Lakos, hb | 20 | 6-0 | 190 | 2 | Sr. | Mobile, Ala. |
| 25 | Bill Stack, hb | 18 | 6-0 | 169 | 0 | Fr. | Chattanooga, Tenn. |
| 26 | Danny Byers, hb | 19 | 5-11 | 168 | 0 | Soph. | Greenville, S. C. |
| 30 | Bobby Worrall, hb | 21 | 5-8 | 168 | 0 | Soph. | Nashville, Tenn. |
| 32 | Jim Lovelace, hb | 22 | 5-10 | 183 | 0 | Sr. | Florence, Ala. |
| 33 | Roy Duncan, hb | 20 | 6-0 | 185 | 1 | Jr. | Kingsport, Tenn. |
| 34 | Don McCracken, hb | 20 | 5-10 | 170 | 0 | Soph. | Canfield, Ohio |
| 35 | Bill Duncan, hb | 20 | 6-2 | 180 | 0 | Soph. | Signal Mt., Tenn. |
| 36 | Bob Cappelletti, hb | 19 | 5-8 | 172 | 0 | Soph. | Elkhart, Ind. |
| 40 | Charles Horton, fb | 18 | 6-0 | 170 | 0 | Fr. | St. Petersburg, Fla. |
| 42 | Chuck Newman, fb | 21 | 6-0 | 200 | 1 | Jr. | Cookeville, Tenn. |
| 43 | Don Hunt, fb | 18 | 5-10 | 190 | 0 | Fr. | Evansville, Ind. |
| 44 | R. C. Allen, fb | 21 | 6-0 | 188 | 2 | Sr. | Blytheville, Ark. |
| 45 | Bill Henley, fb | 20 | 6-0 | 170 | 0 | Jr. | Appalachia, Va. |
| 47 | Bill Bacon, fb | 18 | 5-10 | 180 | 0 | Fr. | Cleveland, Tenn. |
| 50 | Larry Stone, c | 19 | 6-1 | 205 | 1 | Jr. | Robstown, Texas |
| 52 | Don Wade, c | 21 | 6-2 | 190 | 2 | Sr. | Nashville, Tenn. |
| 53 | Carroll Toups, c | 18 | 5-10 | 195 | 0 | Fr. | Schriever, La. |
| 54 | Larry Frank, c | 18 | 5-11 | 185 | 0 | Fr. | Atlanta, Ga. |
| 55 | Jason Papuchis, c | 19 | 6-1 | 182 | 0 | Soph. | Nashville, Tenn. |



B. Cappelletti
halfback



D. Gleisner
safety

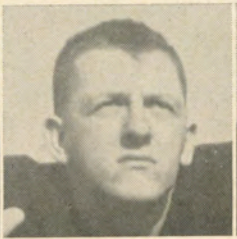

B. Hines
end

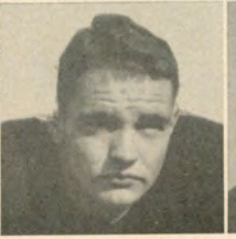

J. Hall
guard



E. Jones
tackle

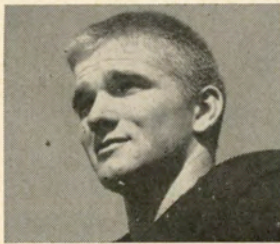

B. Krietemeyer
quarterback

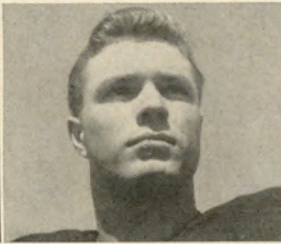

J. Lovelace
halfback

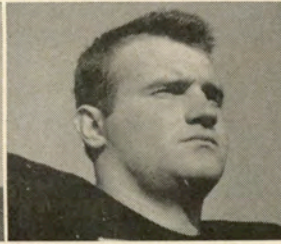

T. Robinson
tackle

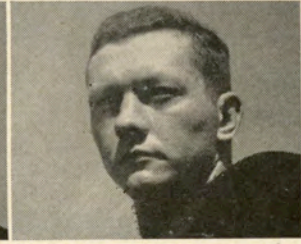

B. Worrall
halfback

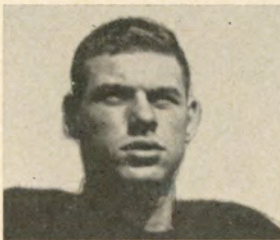

L. Frank
center

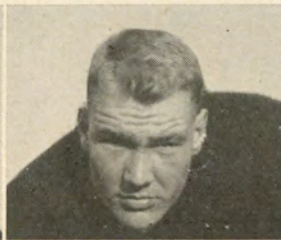

W. Waddey
guard

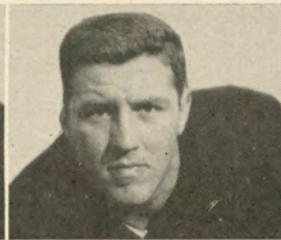

B. Watson
tackle



P. Williams
guard

VANDERBILT

| No. | Name | Age | Ht. | Wgt. | Ltrs. | Class | Hometown |
|-----|----------------------|-----|------|------|-------|-------|----------------------|
| 56 | Barry Heywood, c | 18 | 6-1 | 200 | 0 | Fr. | Chattanooga, Tenn. |
| 60 | Pete Williams, g | 20 | 6-0 | 187 | 0 | Soph. | Columbia, Tenn. |
| 62 | Lambert Lamberson, g | 18 | 5-8 | 185 | 0 | Fr. | Laporte, Ind. |
| 63 | Andy Novak, g | 21 | 5-11 | 195 | 1 | Jr. | Lisbon, Ohio |
| 64 | Robert Staats, g | 17 | 5-11 | 180 | 0 | Fr. | St. Petersburg, Fla. |
| 65 | John Hall, g | 19 | 5-10 | 174 | 1 | Soph. | Knoxville, Tenn. |
| 66 | Bobby Goodall, g | 21 | 5-11 | 183 | 0 | Soph. | Gallatin, Tenn. |
| 67 | David Jordan, g | 18 | 6-1 | 190 | 0 | Fr. | Birmingham, Ala. |
| 68 | Walter Waddey, g | 19 | 6-2 | 195 | 0 | Soph. | Memphis, Tenn. |
| 69 | Art Demmas, g | 18 | 6-2 | 192 | 0 | Fr. | St. Louis, Mo. |
| 70 | John Cheadle, t | 22 | 6-1 | 205 | 2 | Sr. | Dallas, Texas |
| 72 | Ken Roberts, t | 19 | 6-5 | 217 | 1 | Jr. | Kingsport, Tenn. |
| 73 | Buck Watson, t | 19 | 6-3 | 215 | 0 | Soph. | Fort Payne, Ala. |
| 74 | Earl McCaslin, t | 19 | 6-1 | 210 | 0 | Soph. | Elizabeth, Pa. |
| 75 | Paul Billings, t | 21 | 6-4 | 217 | 2 | Sr. | Birmingham, Ala. |
| 76 | Tom Robinson, t | 21 | 6-3 | 218 | 2 | Sr. | Franklin, Tenn. |
| 77 | Erwin Jones, t | 19 | 6-4 | 200 | 0 | Soph. | Alexandria, Va. |
| 78 | Bill Clancy, t | 18 | 6-1 | 190 | 0 | Fr. | Evansville, Ind. |
| 79 | Jim Horton, t | 19 | 6-1 | 205 | 0 | Soph. | Norfolk, Va. |
| 80 | Bob Taylor, e | 22 | 6-1 | 185 | 1 | Sr. | Princeton, Ky. |
| 81 | Charles Rolfe, e | 19 | 6-1 | 190 | 0 | Fr. | Nashville, Tenn. |
| 82 | Bob Hines, e | 21 | 6-0 | 178 | 1 | Sr. | Knoxville, Tenn. |
| 83 | Ben Roderick, e | 21 | 6-0 | 194 | 2 | Sr. | Canton, Ohio |
| 84 | Floyd Teas, e | 18 | 6-3 | 180 | 0 | Fr. | Andrews, N. C. |
| 85 | Harold Brown, e | 20 | 6-0 | 186 | 0 | Soph. | Memphis, Tenn. |
| 86 | Malcolm Cook, e | 21 | 6-2 | 188 | 2 | Sr. | Evansville, Ind. |
| 87 | Charles Hawkins, e | 20 | 6-3 | 206 | 1 | Jr. | Nashville, Tenn. |
| 88 | Jack Miron, e | 19 | 6-3 | 205 | 0 | Soph. | Escanaba, Mich. |
| 89 | Ben McKinnon, e | 20 | 6-3 | 200 | 0 | Soph. | Paris, Tenn. |

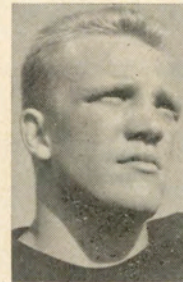

H. Brown
end

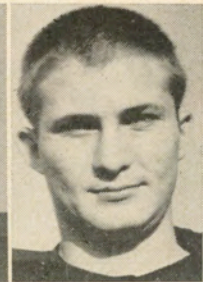

B. Goodall
guard



D. Wade
center

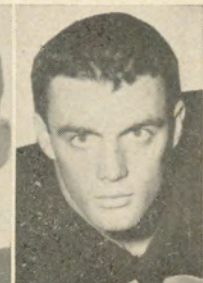

B. Clancy
tackle



R. C. Allen
fullback

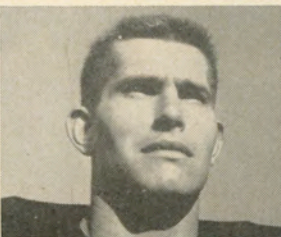

P. Billings
tackle

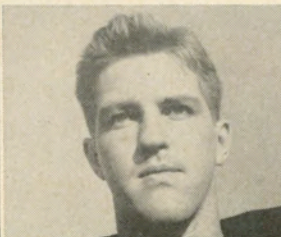

J. Cheadle
tackle



B. Roderick
end

Today's Game

(Continued from page 3)

experienced the "T" artistry of Georgia's Zeke Bratkowski, Georgia Tech's Bill Brigman, Ole Miss' Jimmy Lear, Mississippi State's Jack Parker, and Kentucky's Steve Meilinger.

Speaking of quarterbacks, the Greenies have one of their own to be proud of in Pete Clement. The clever little citizen of Reserve, La., has directed the team with conspicuous poise all season. With Lester Kennedy out for the season with a broken wrist dating to the Mississippi State game, Clement will be handing off to Halfbacks Roy Bailey, Jim Partridge and Ray Weidenbacher

and to Fullback Max McGee. As thin as the ranks have been trimmed by injury, Tulane remains a team whose striking power demands all respect.

On this Homecoming Day the Greenies will be the defenders of a fine tradition set by All-American predecessors Jerry Dalrymple, Ralph Wenzel, Harley McCollum, Ernie Blandin, Paul Lea, Lester Gatewood, Don Zimmerman, Little

Monk Simons, Charles Flournoy, Willis Banker, Dub Jones and Eddie Price. Those are just a few of the names which have helped make the Green Wave great.

1952 TULANE SCHEDULE

Sept. 27—Tulane 16, Georgia 21
Oct. 4—Tulane 35, Santa Clara 0
Oct. 11—Tulane 0, Ga. Tech 14
Oct. 18—Tulane 14, Ole Miss 20
Oct. 25—Tulane 21, Auburn 6
Nov. 1—Tulane 34, Miss St. 21
Nov. 8—Tulane 6, Kentucky 27
Nov. 15—Vanderbilt at Tulane
Nov. 22—La. College at Tulane
Nov. 29—L.S.U. at Tulane

OFFICIAL WATCH FOR THIS GAME



Longines



The World's Most Honored Watch

ACCEPTED AS OFFICIAL WATCH
FOR TIMING
CHAMPIONSHIP SPORTS EVENTS
IN ALL FIELDS ALL OVER THE WORLD

*Product of
Longines-Wittnauer Watch Company*



DOROTHY COLLINS,

"The Sweetheart of Lucky Strike,"

says:

Be Happy-
GO LUCKY!

**LUCKIES
TASTE
BETTER!**



L.S./M.F.T.-Lucky Strike Means Fine Tobacco

COPR., THE AMERICAN TOBACCO COMPANY

*Why Rush Home Before the Game?
Treat Yourself to a
Swift's Premium Frankfurter Sandwich*

**The meat *INSIDE* makes
the difference!**



**Say
Swift's...and be sure!**

Served Exclusively at Tulane Stadium
HAROLD BREEDING & SON
Concessionaires

TEMPTING, NOURISHING

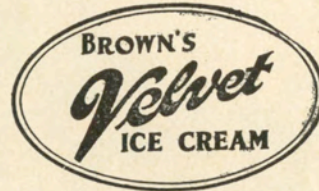

*It's a Favorite With
Everyone !!*

two to go

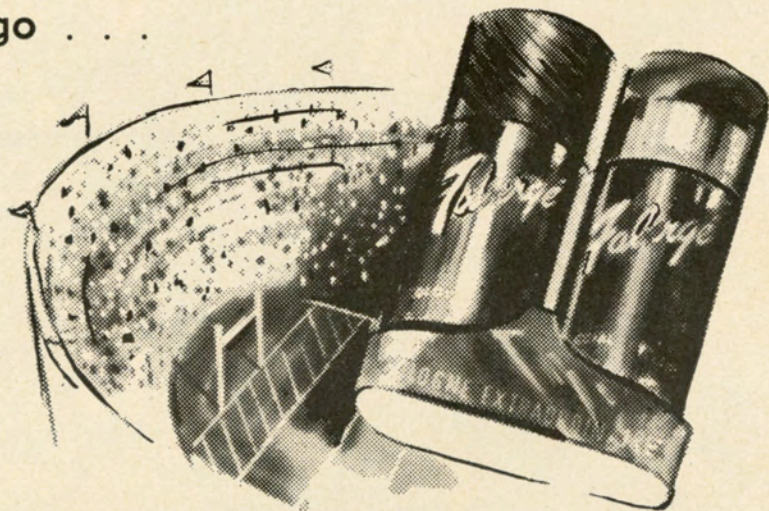

in the new COLOGNE DUETTE by Faberge, your
two favorite fashion fragrances in a gold and white
gift box. 2.50 the set plus fed. tax. Woodhue
and your choice of Aphrodisia, Tigress, Straw Hat
or Act IV. toiletries • First floor



...the point is ...

for

TOP

SCORES

WATCH

TULANE!

for

TOP

VALUES

WATCH

MAISON BLANCHE

GREATEST STORE SOUTH

only a few yards to go...



(Other Pan-Am Stations conveniently located in all parts of the City.)

"I'd walk a mile for a
CAMEL"



*So Mild—
So Flavorful!*

