



125

146 pages  
3 blank

INK 849  
W 41  
RARE BOOK

The  
 Mary Ann Beinecke  
 Decorative Art  
 Collection

STERLING  
 AND FRANCINE  
 CLARK  
 ART INSTITUTE  
 LIBRARY

1997 Beinecke



Amure.

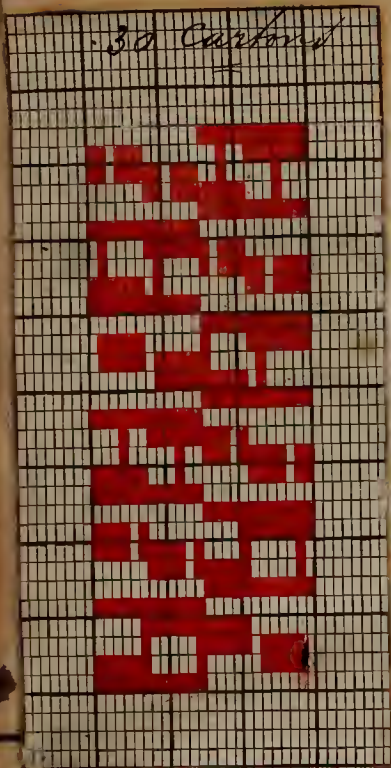

Remettage  
sur 24 lisses, par:

20 fils sur les lisses. 1. 7. 13. 19  
 20 " " " " 2. 8. 14. 20  
 20 " " " " 3. 9. 15. 21  
 20 " " " " 4. 10. 16. 22  
 20 " " " " 5. 11. 17. 23  
 20 " " " " 6. 12. 18. 24

à 6 fils sur 267  $\frac{1}{2}$  au  $\frac{1}{2}$

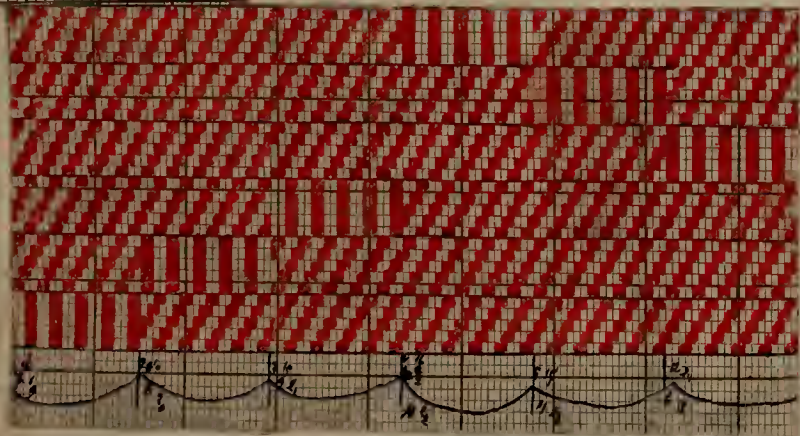
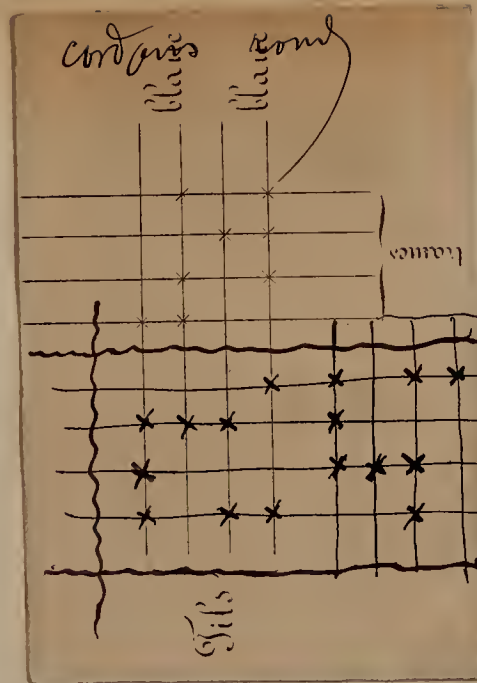

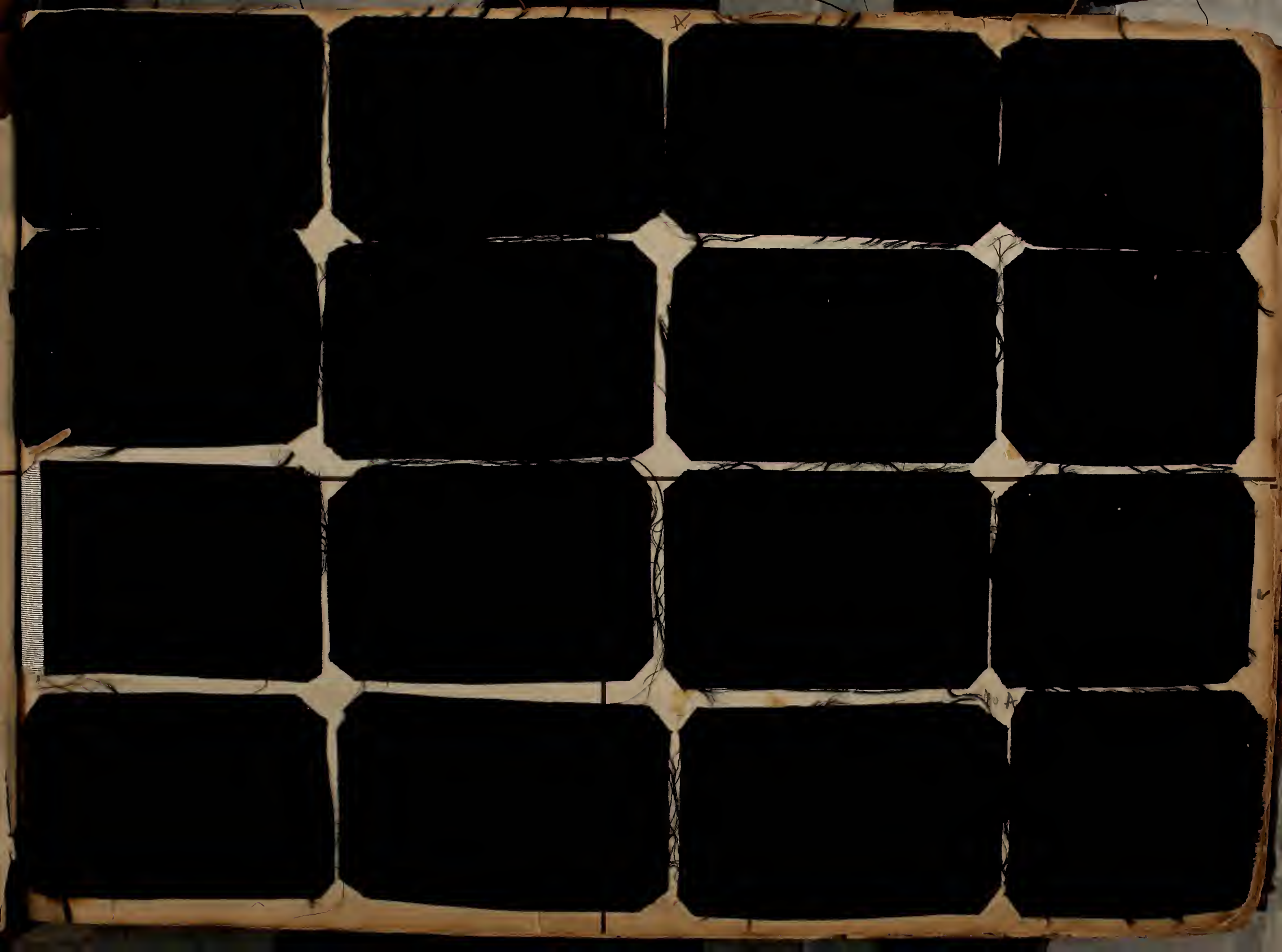

96 cols. 10 fois sur 960



15 fois sur 960

laine  
laine  
laine  
laine  
laine  
laine

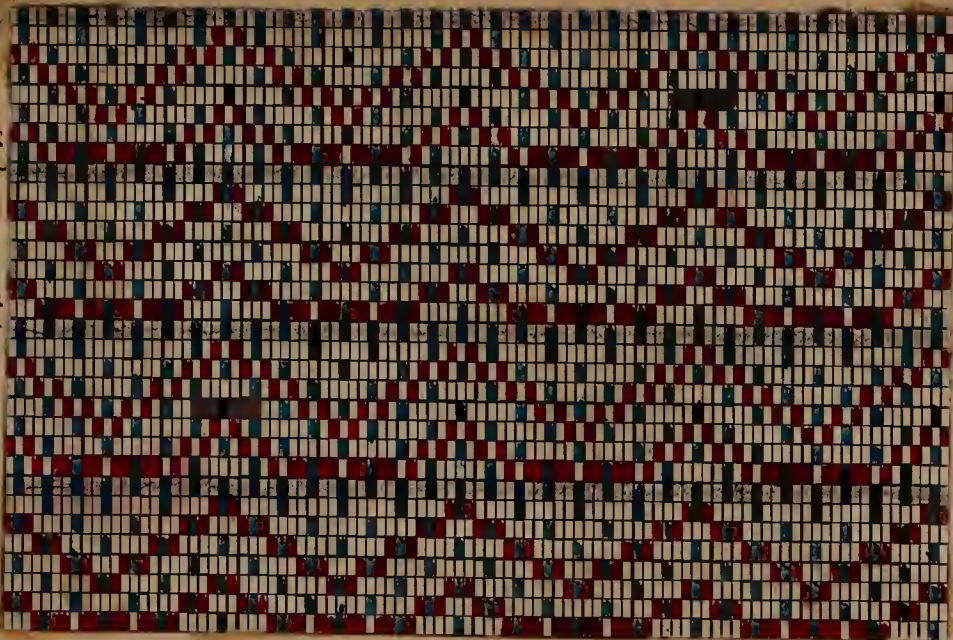

96 cols 10 fois sur 960

laine  
laine  
laine

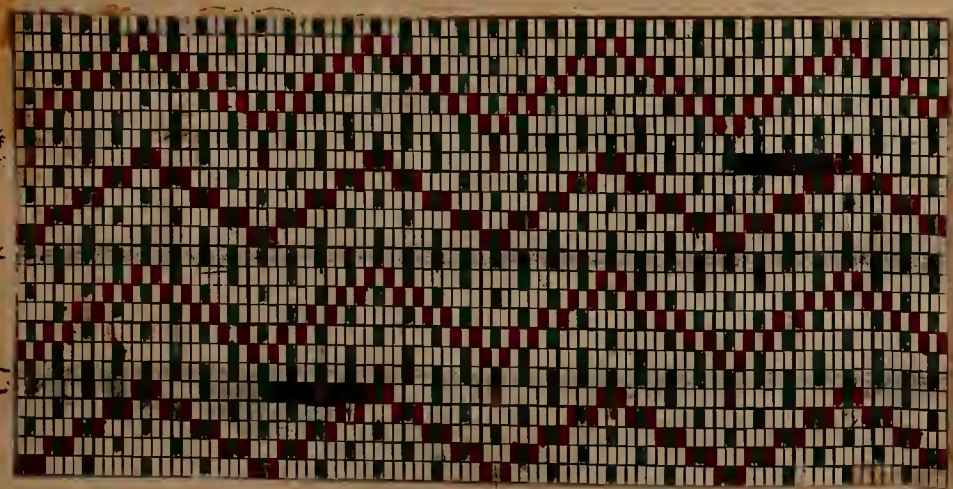

60 cols 15 fois sur 960

laine  
laine  
laine  
laine

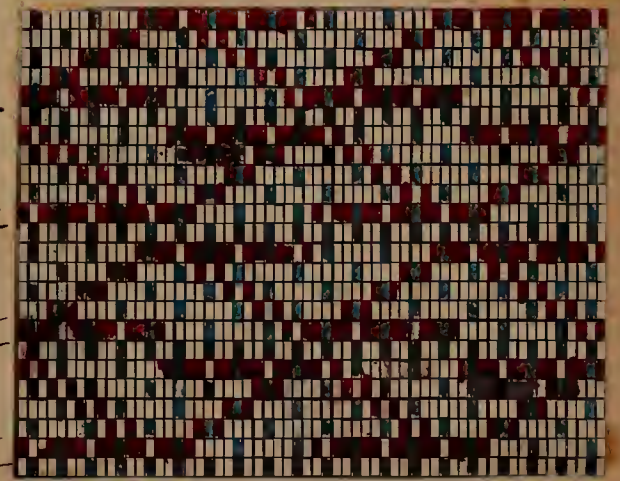



6099

96 ends 10 fils sur 160

Sonette  
sonnet  
sonnet  
sonnet

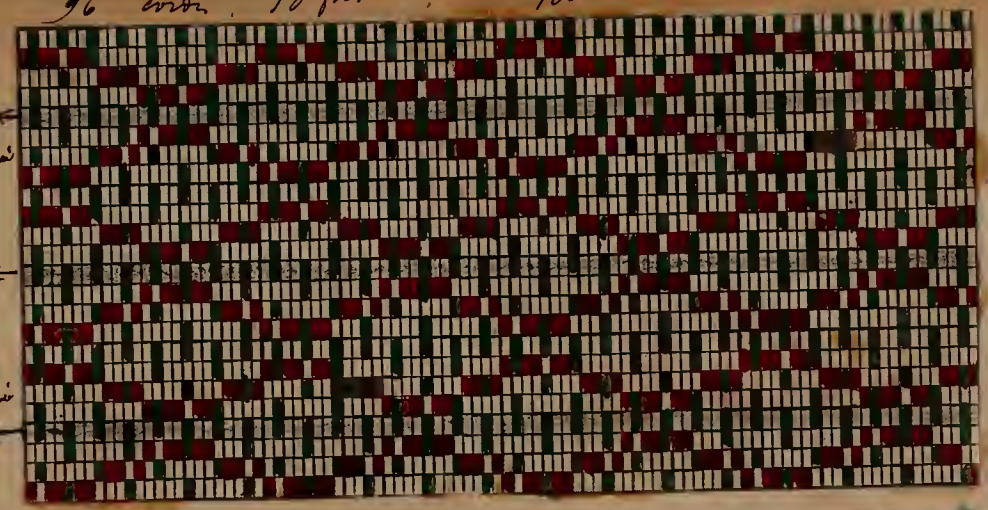

Sonette  
Sonette



Les couleurs

Sonette

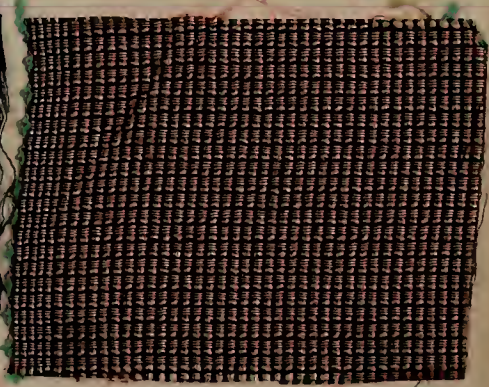
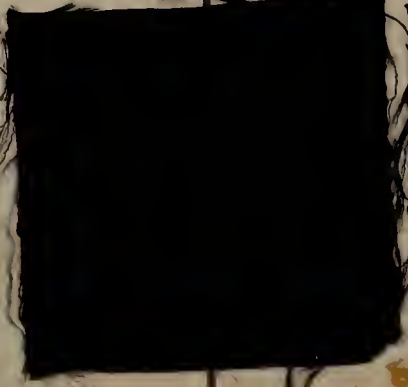
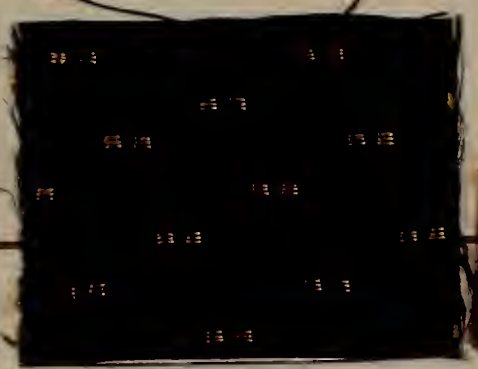
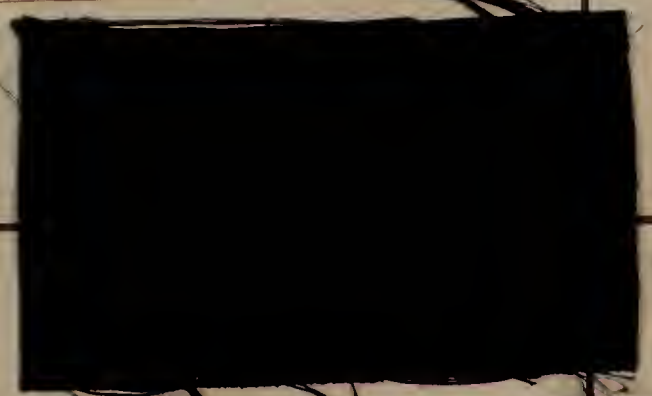



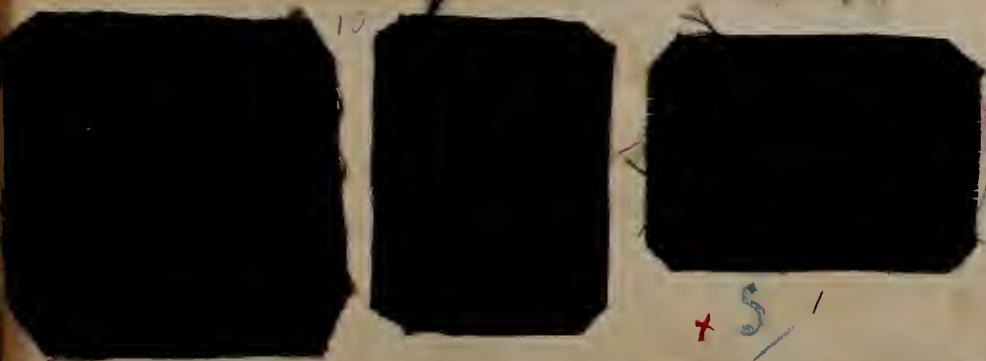

15

+ 5 /

x 6

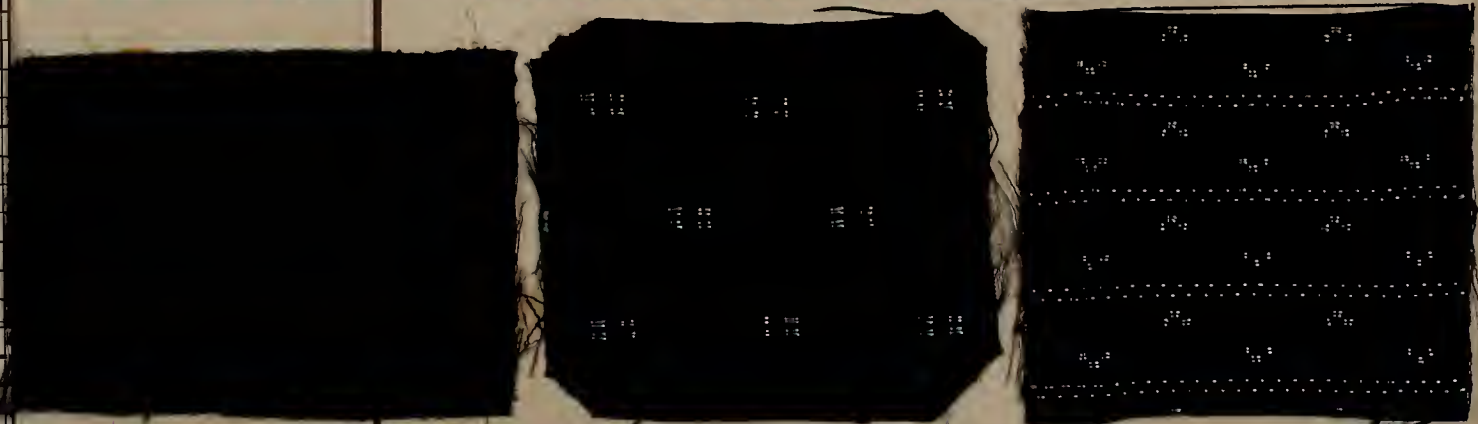
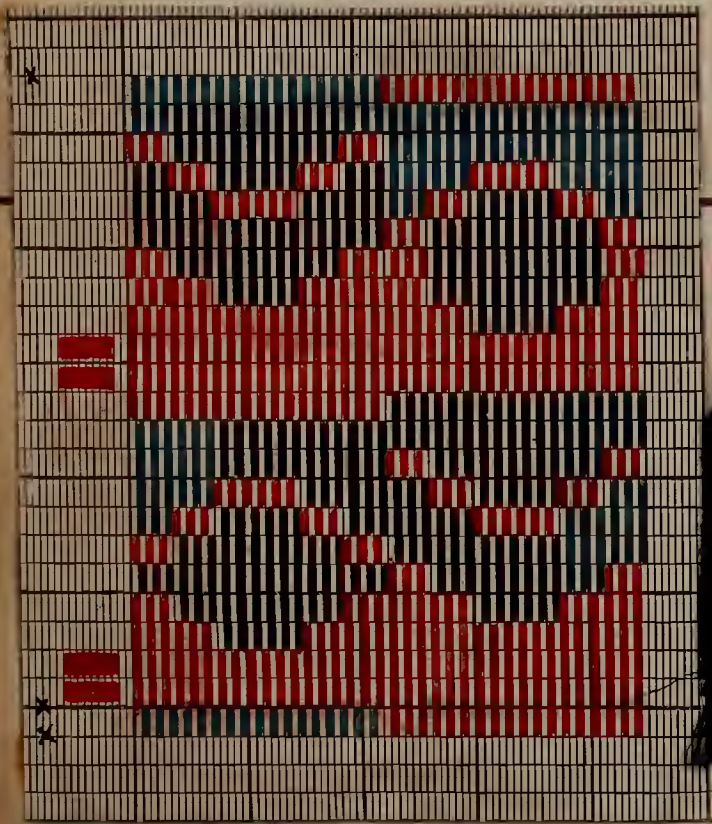
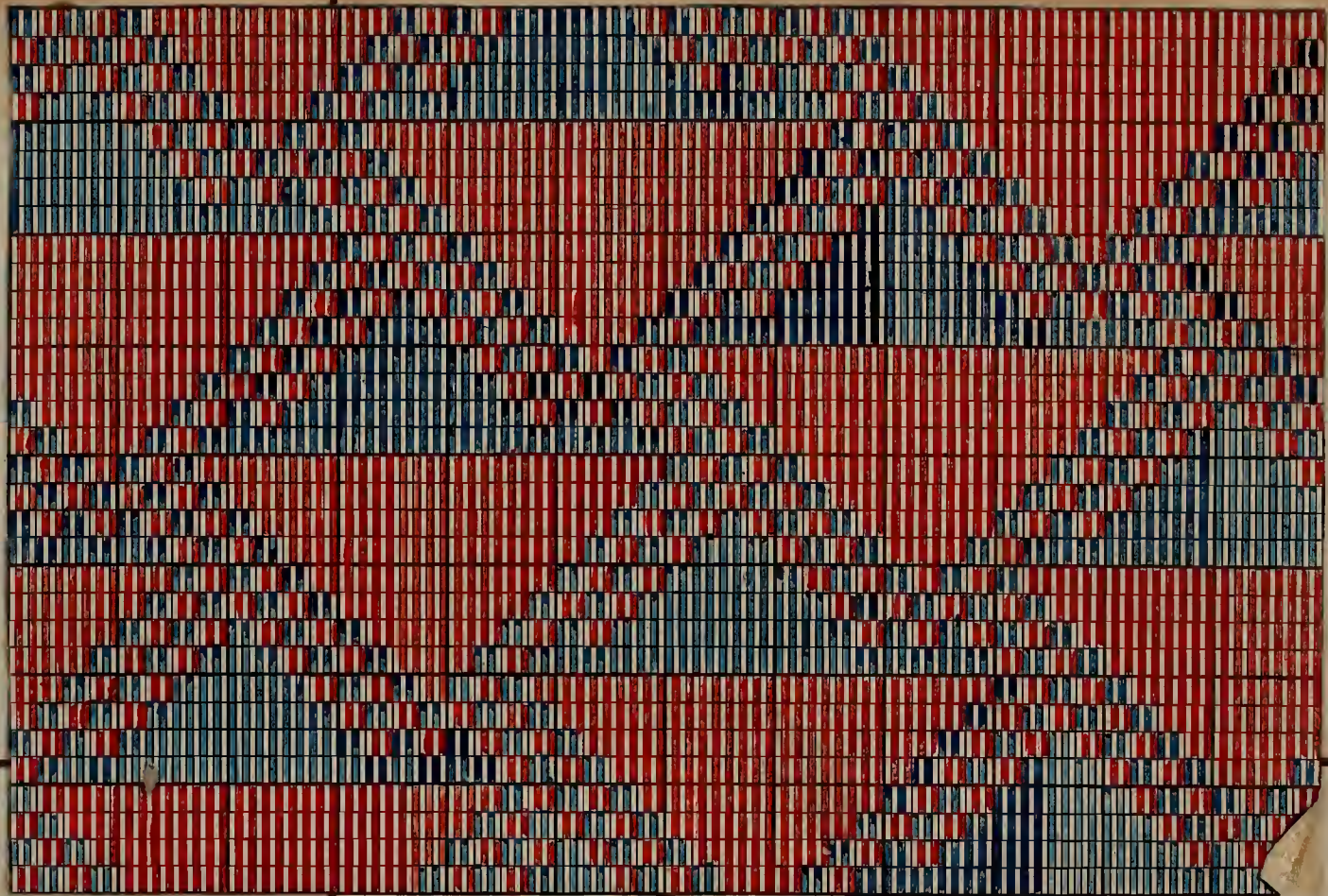
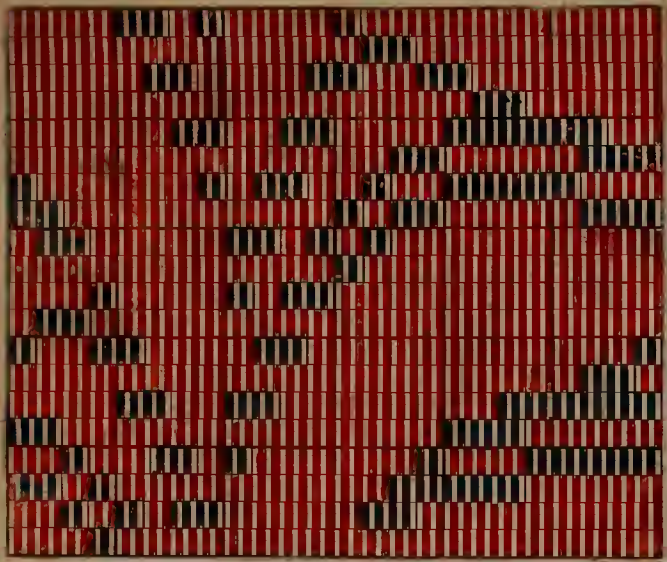

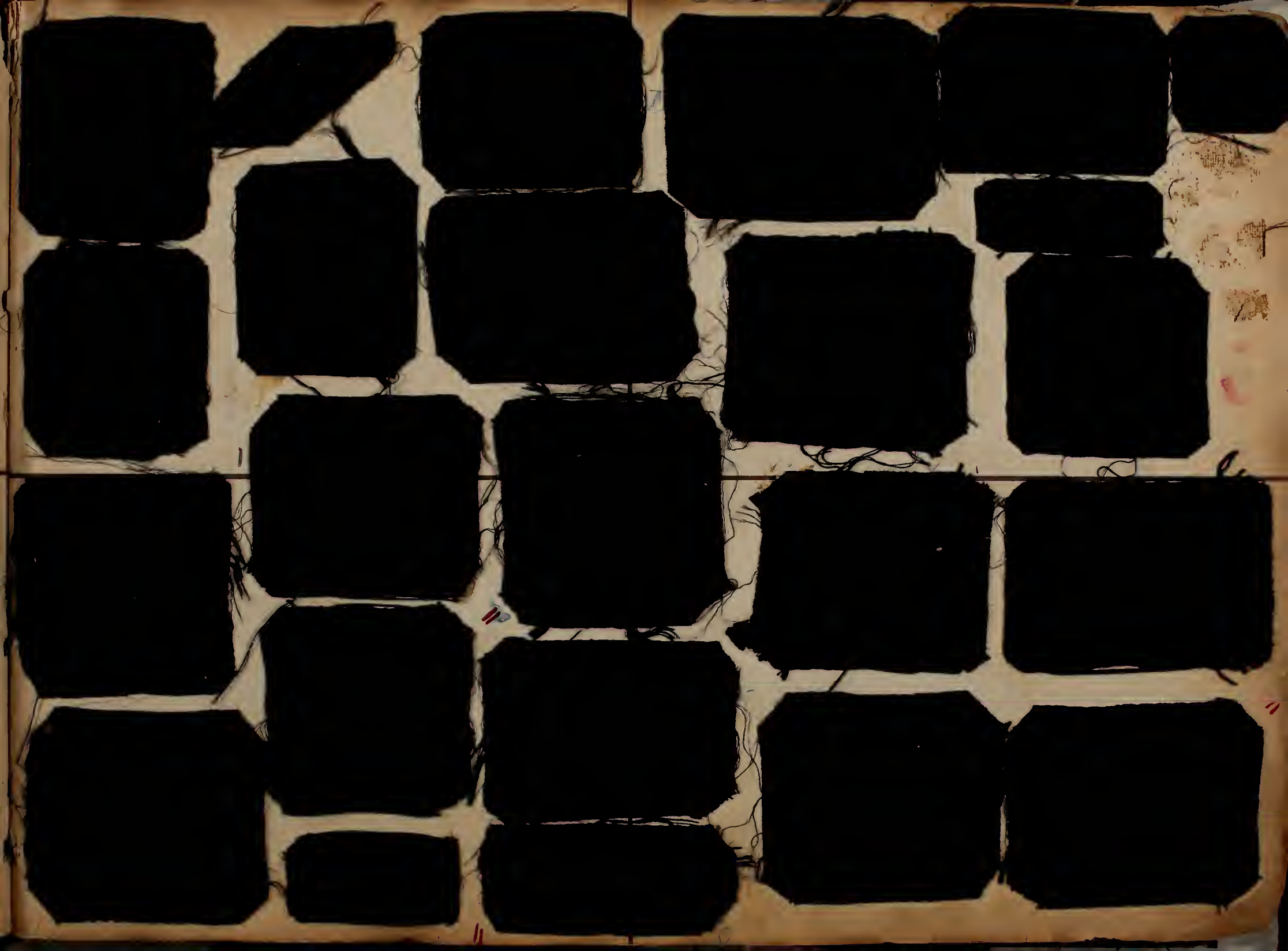

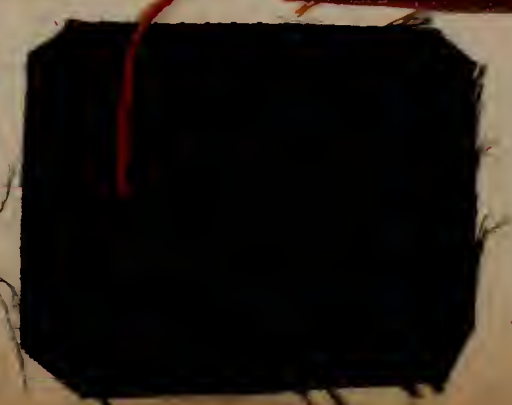
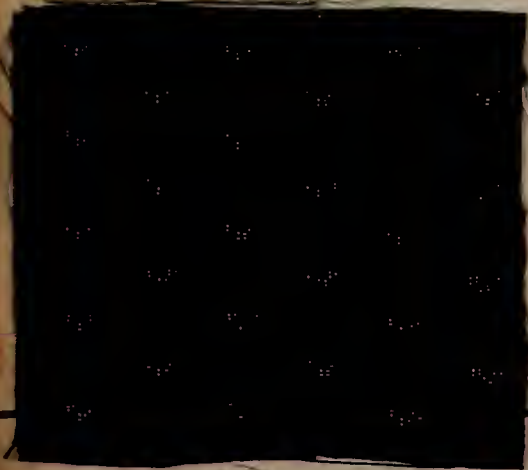
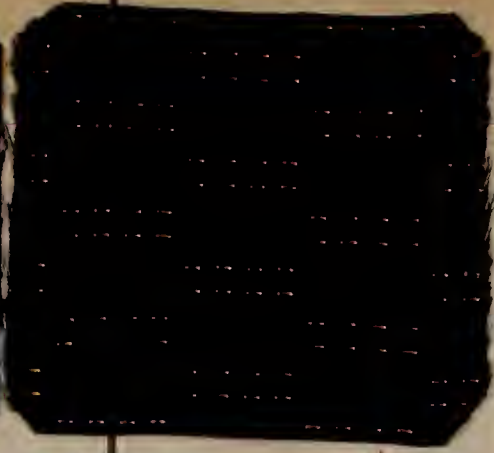
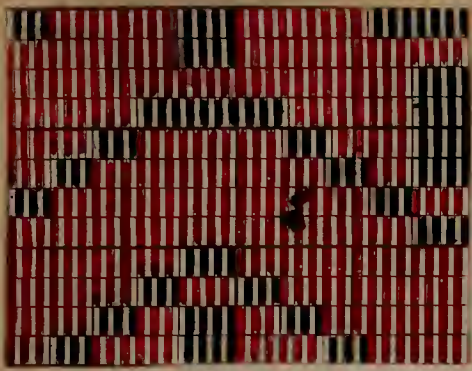



44



3



0

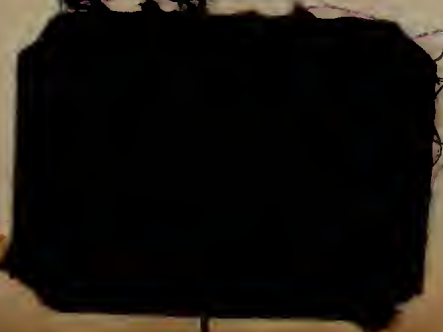

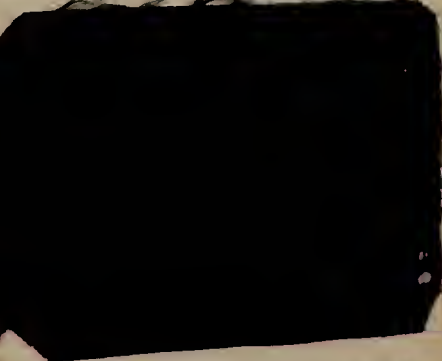
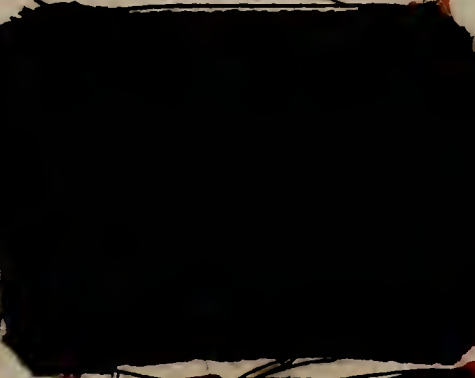
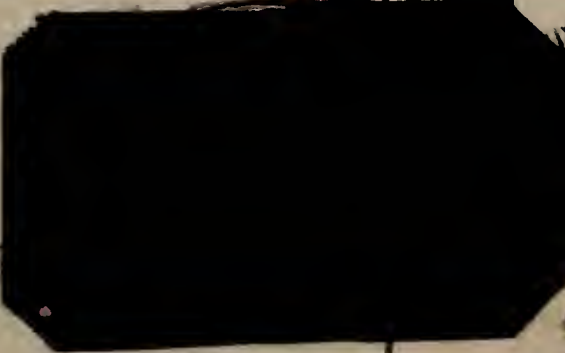
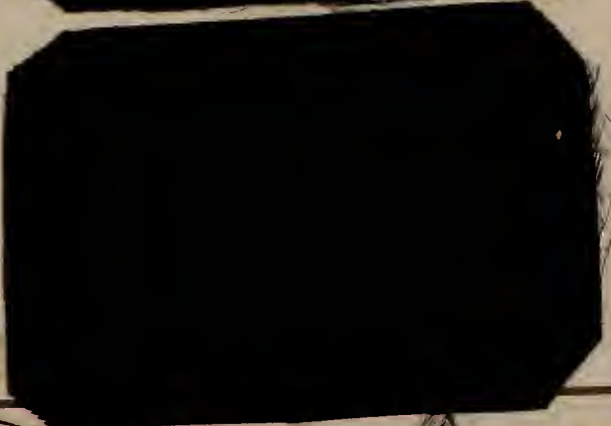
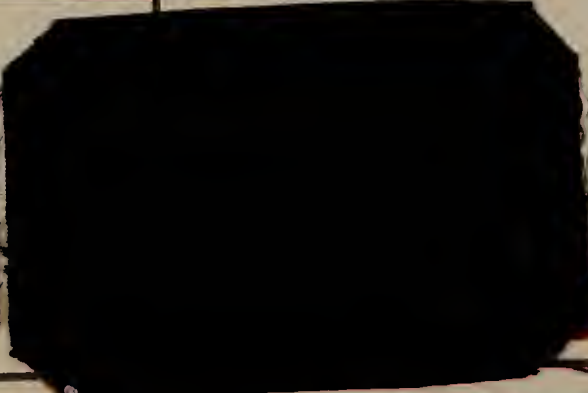
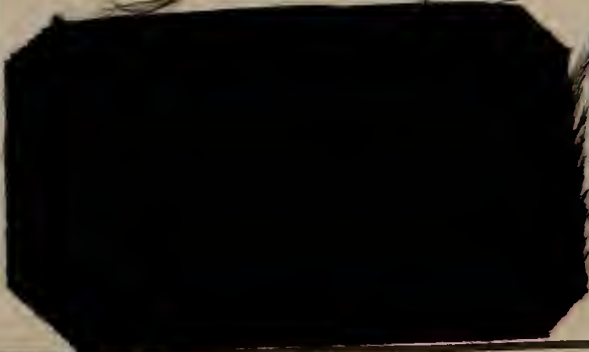
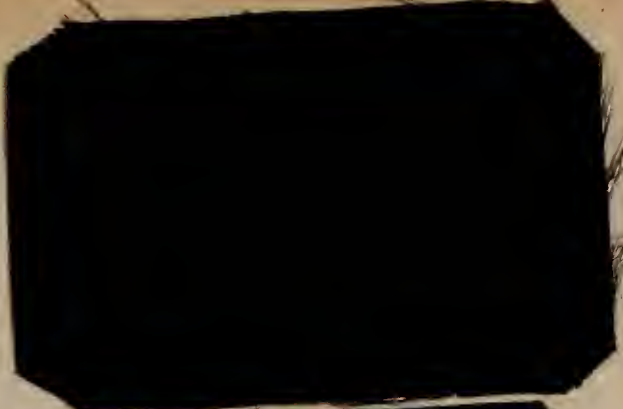
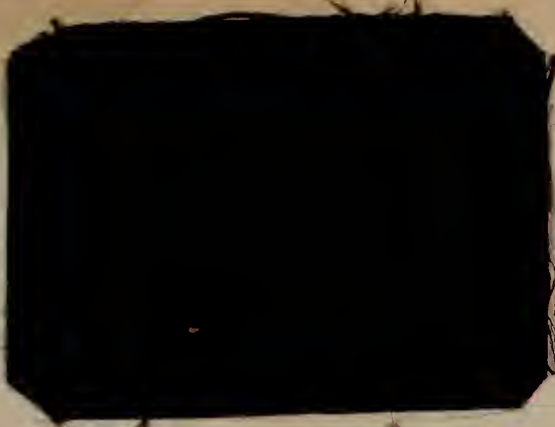
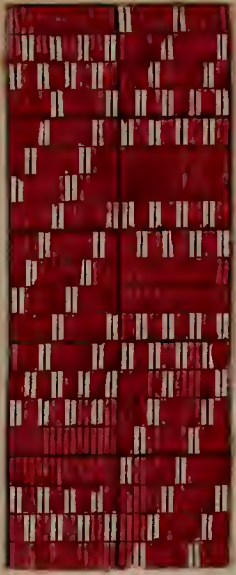



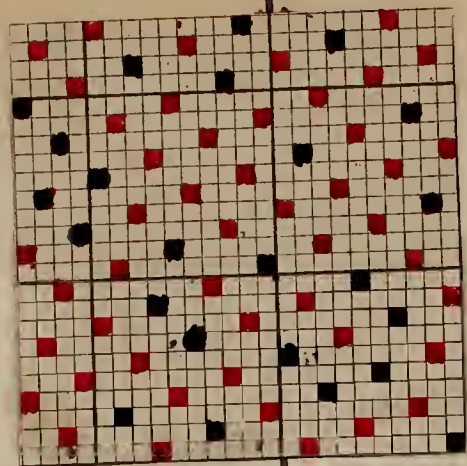
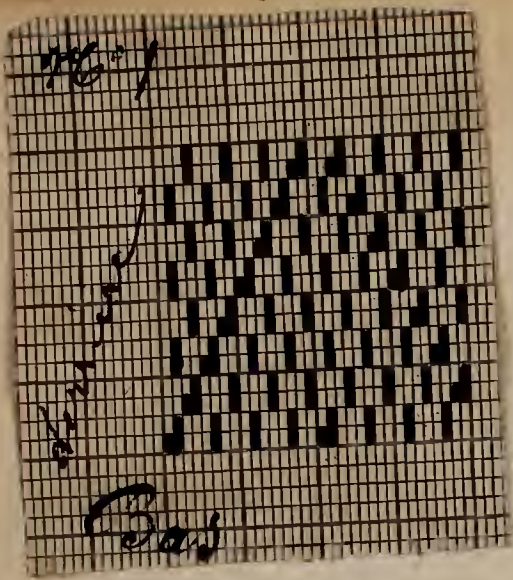



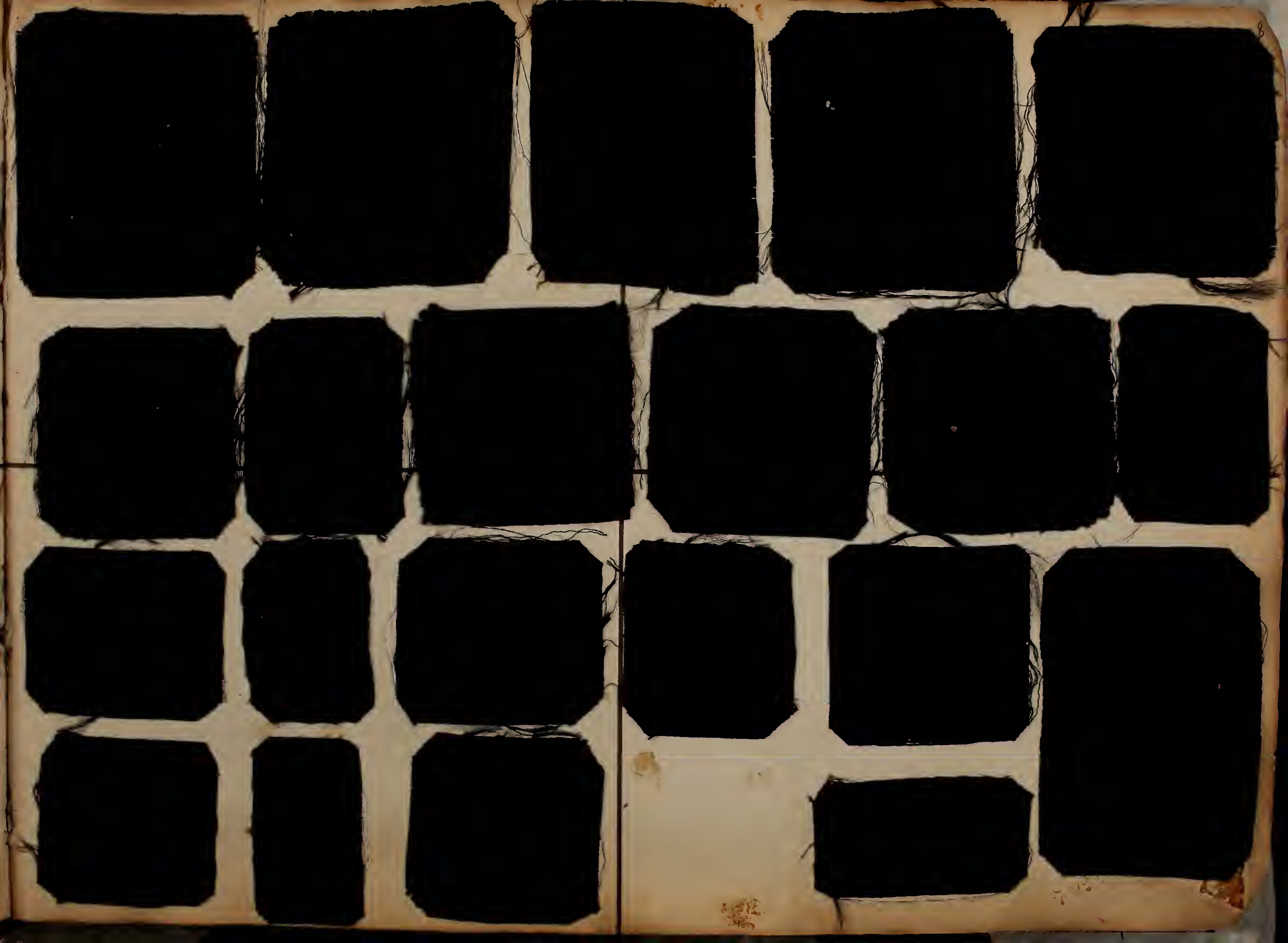

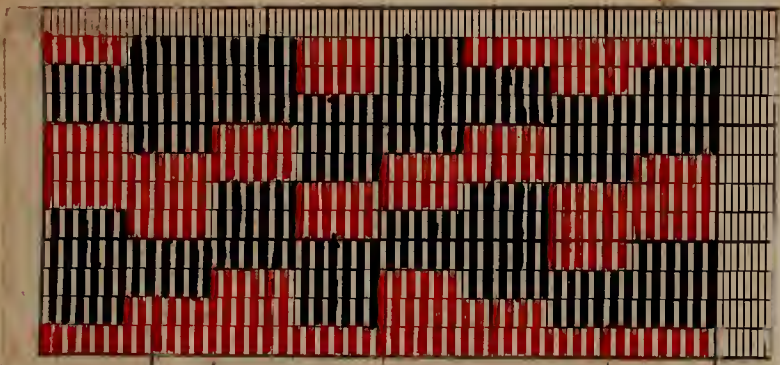

12

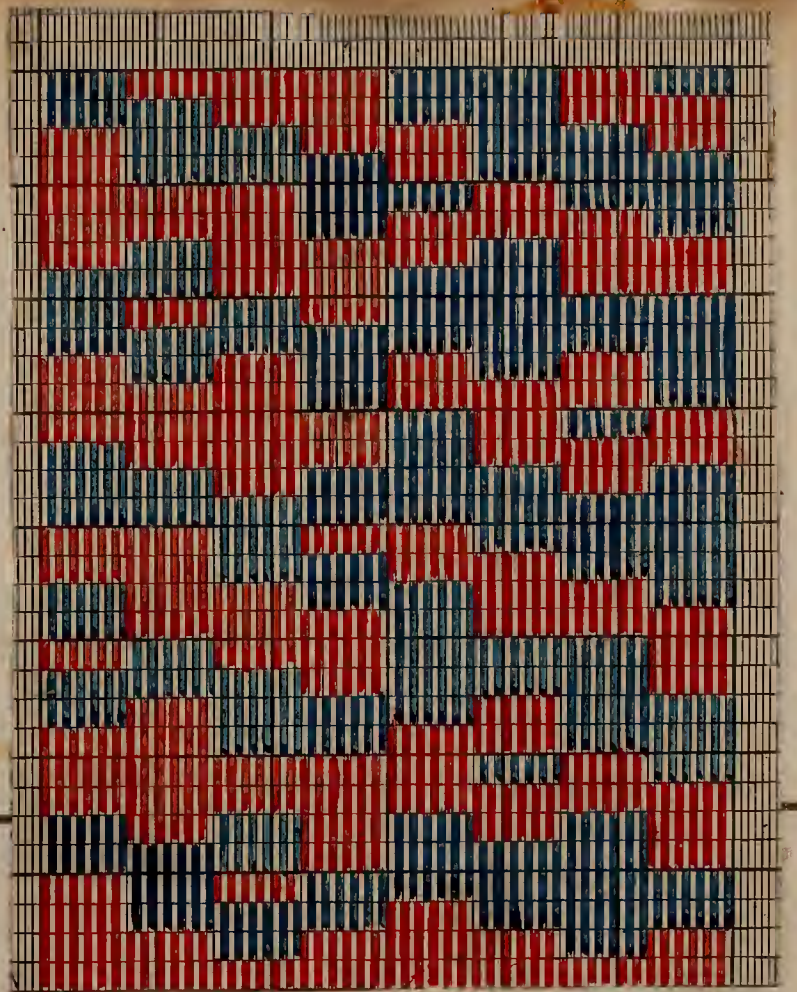
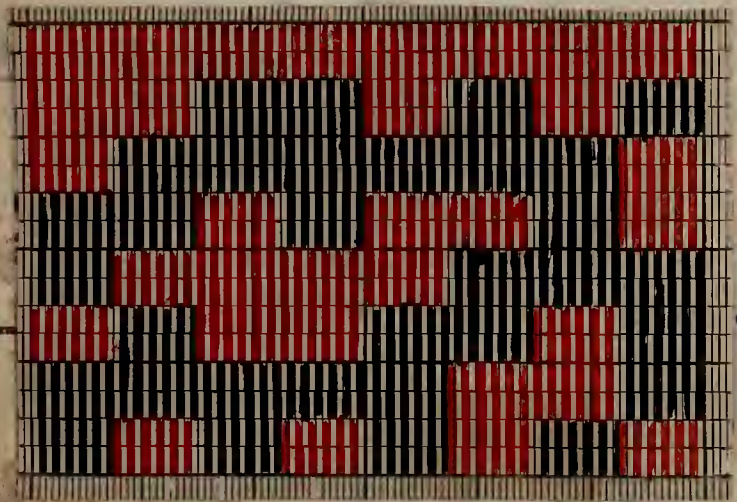

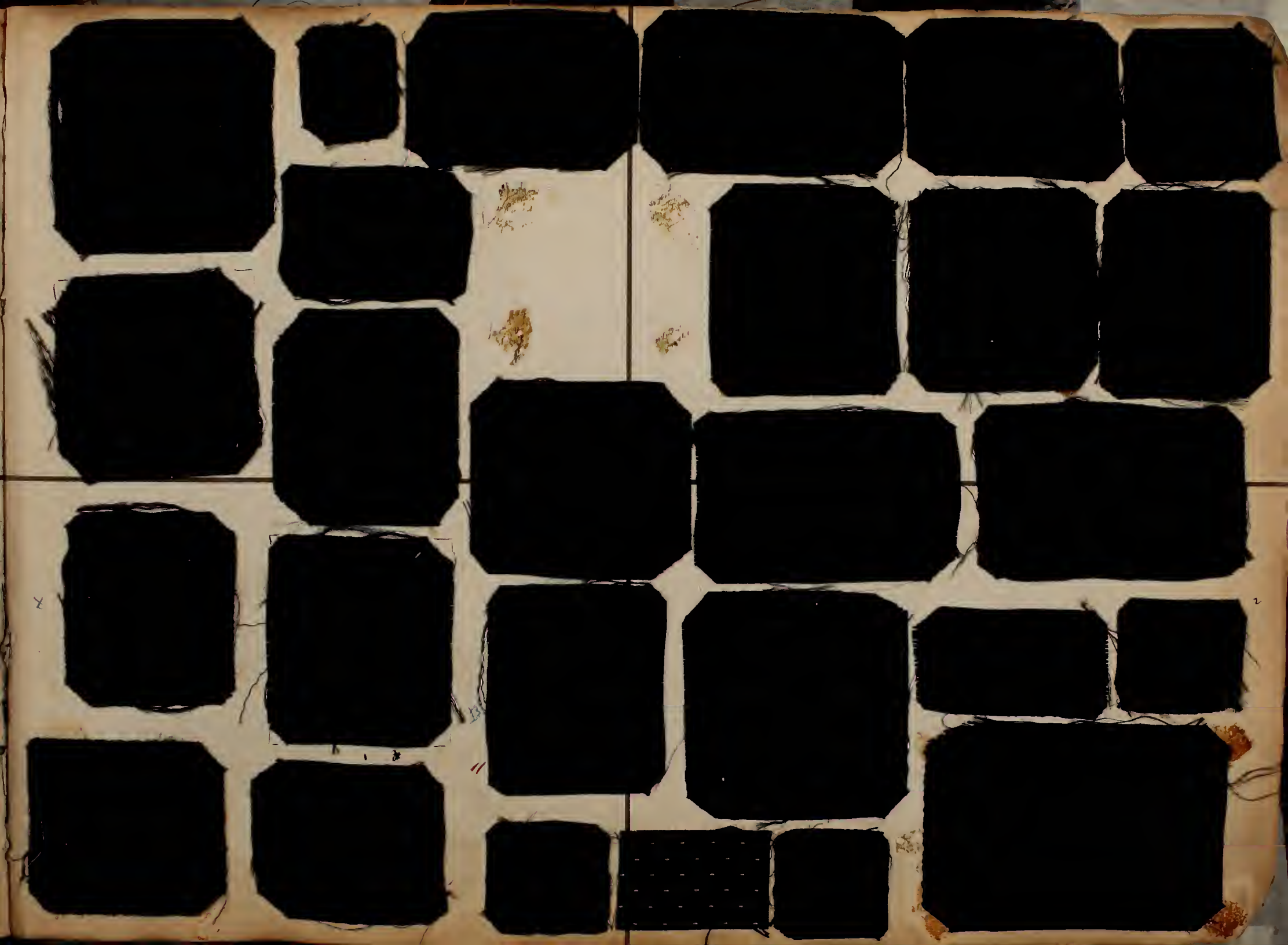

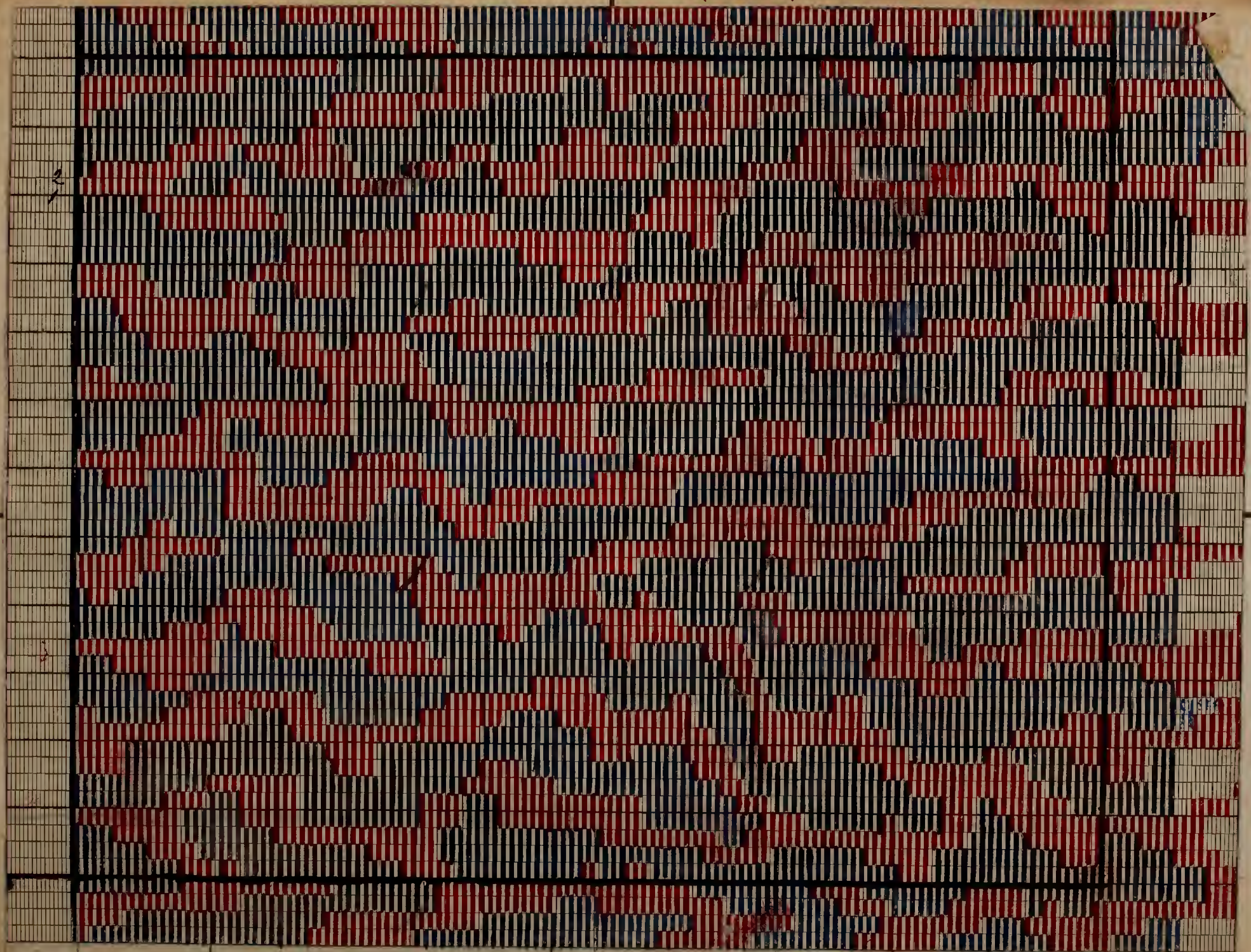

2

2. *codice primo* --- 2 *for*  $\frac{240}{1000}$  *codice* --- ~~7-557~~ en 16

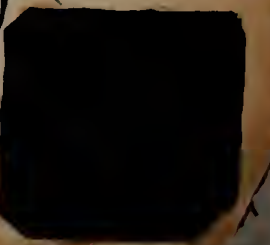
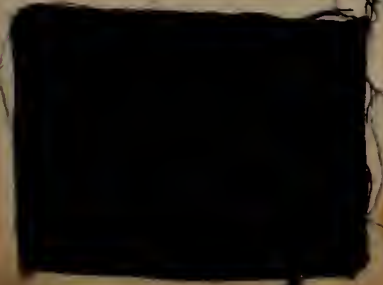
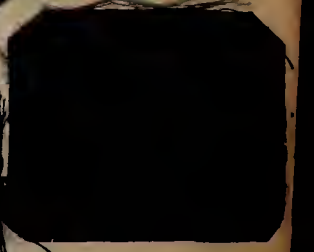
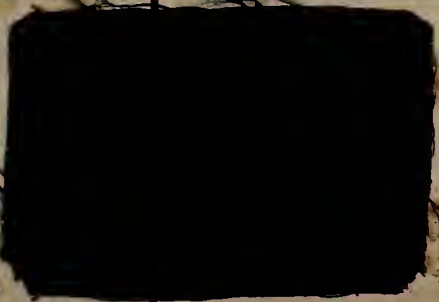
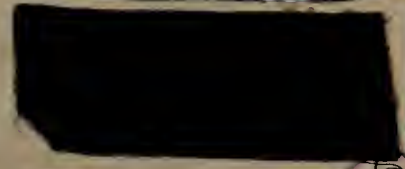
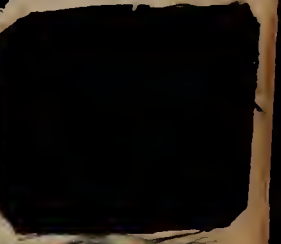
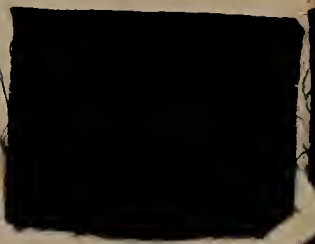
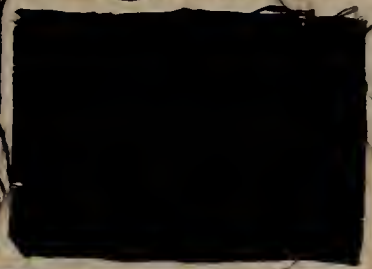
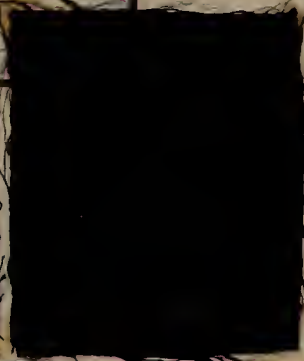
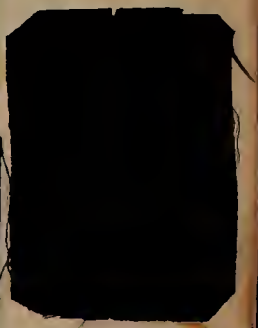
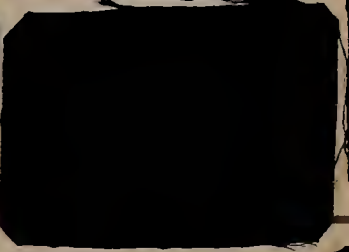
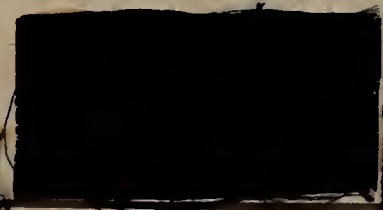
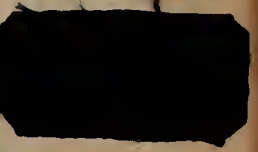
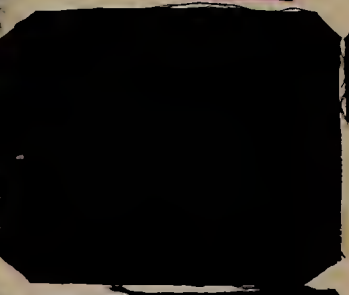
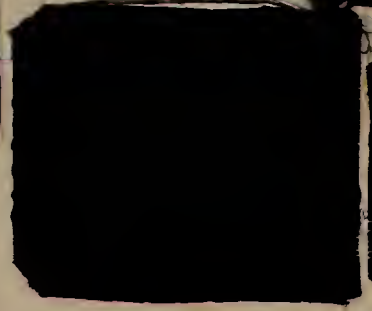

B

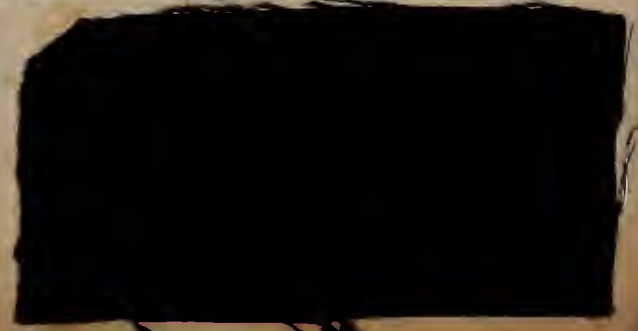
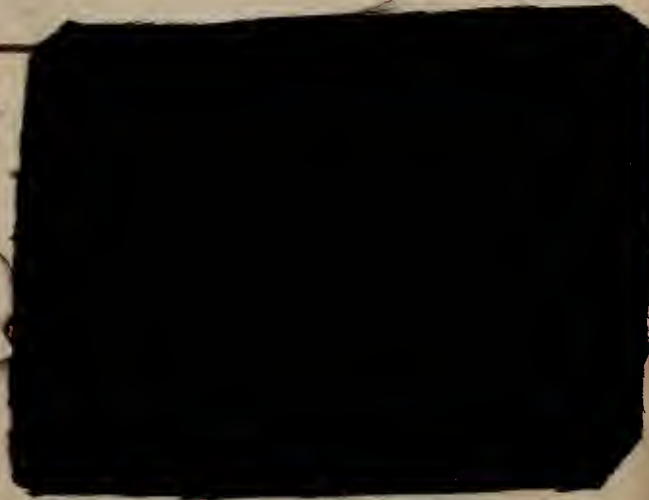



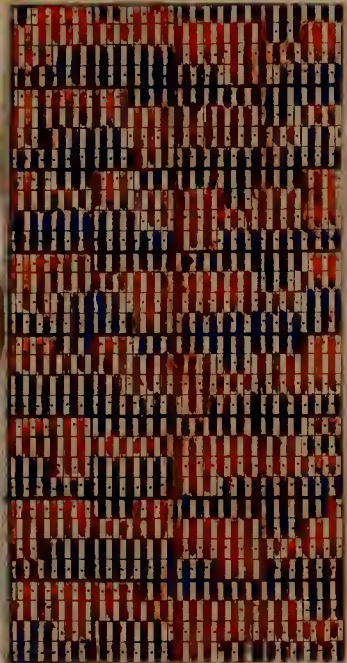
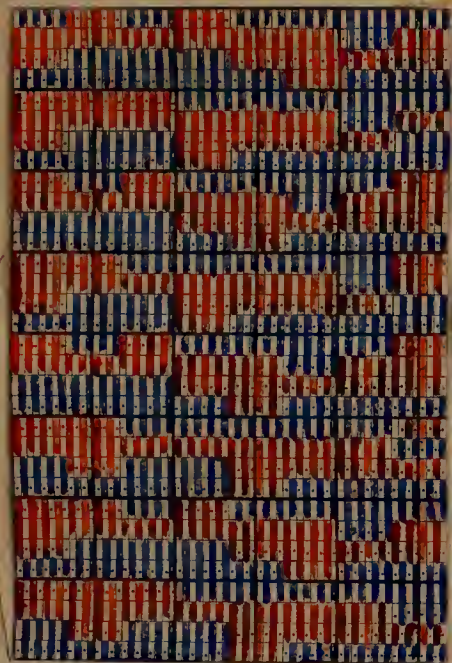

64

48

8490 ✓

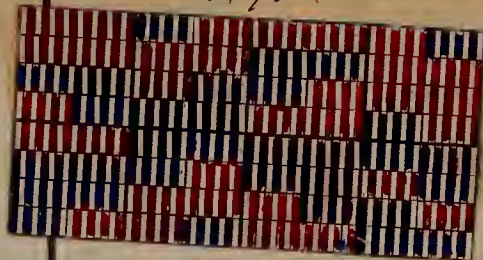

8492 ✓

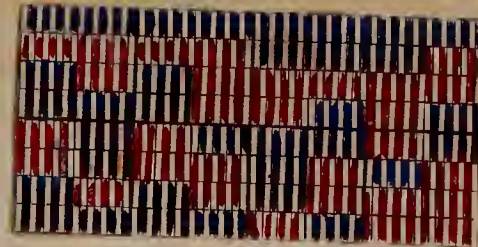

8491

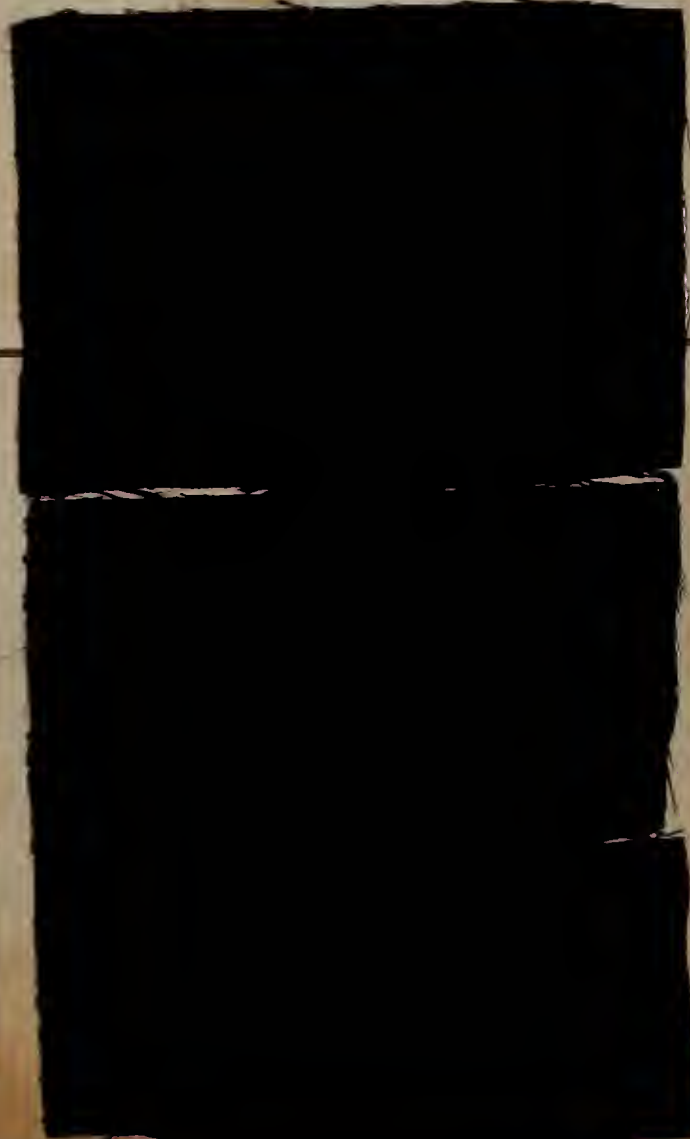
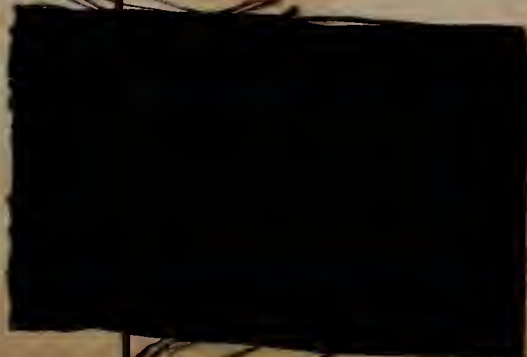
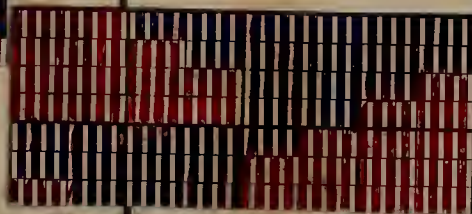
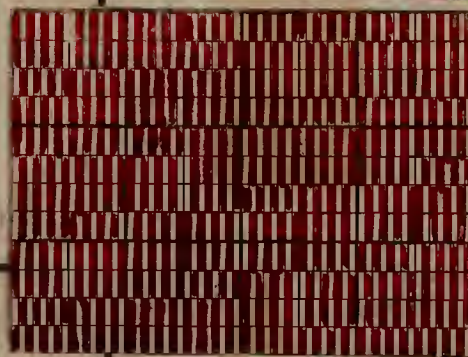
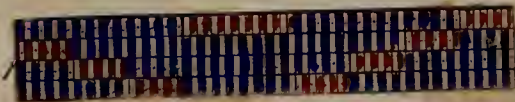
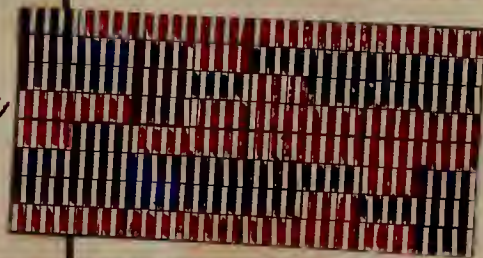



8489 ✓

8490

8491 ✓

8492

8493

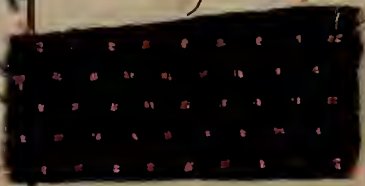
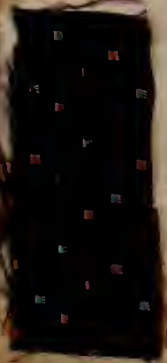
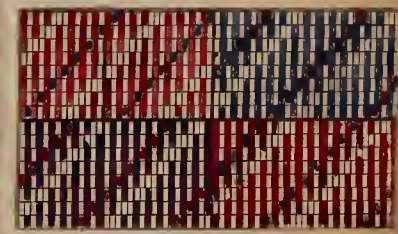
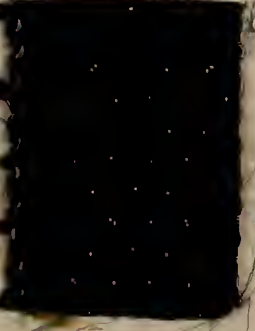
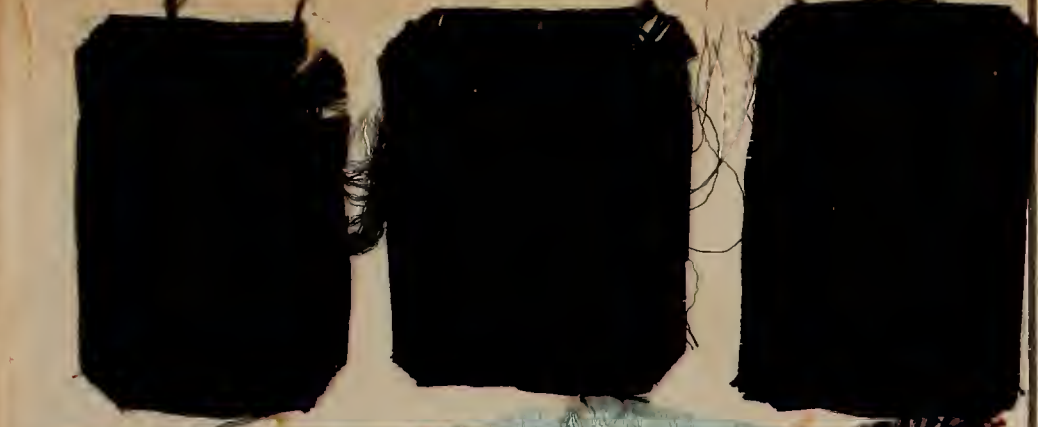

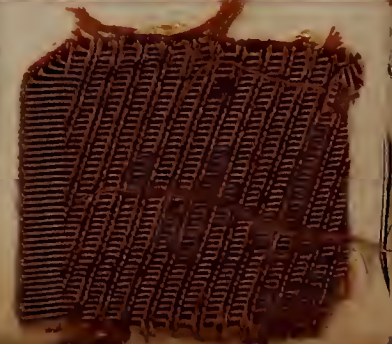
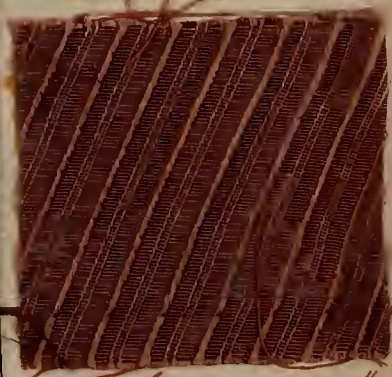
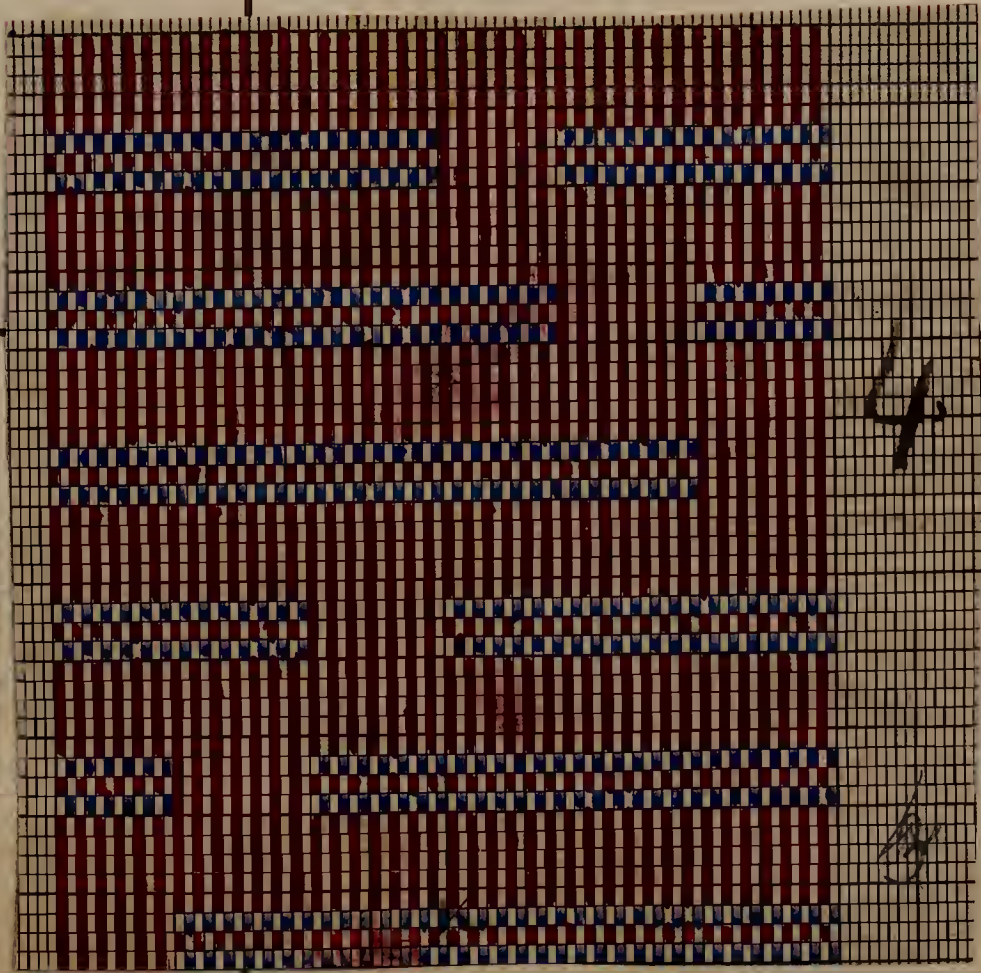
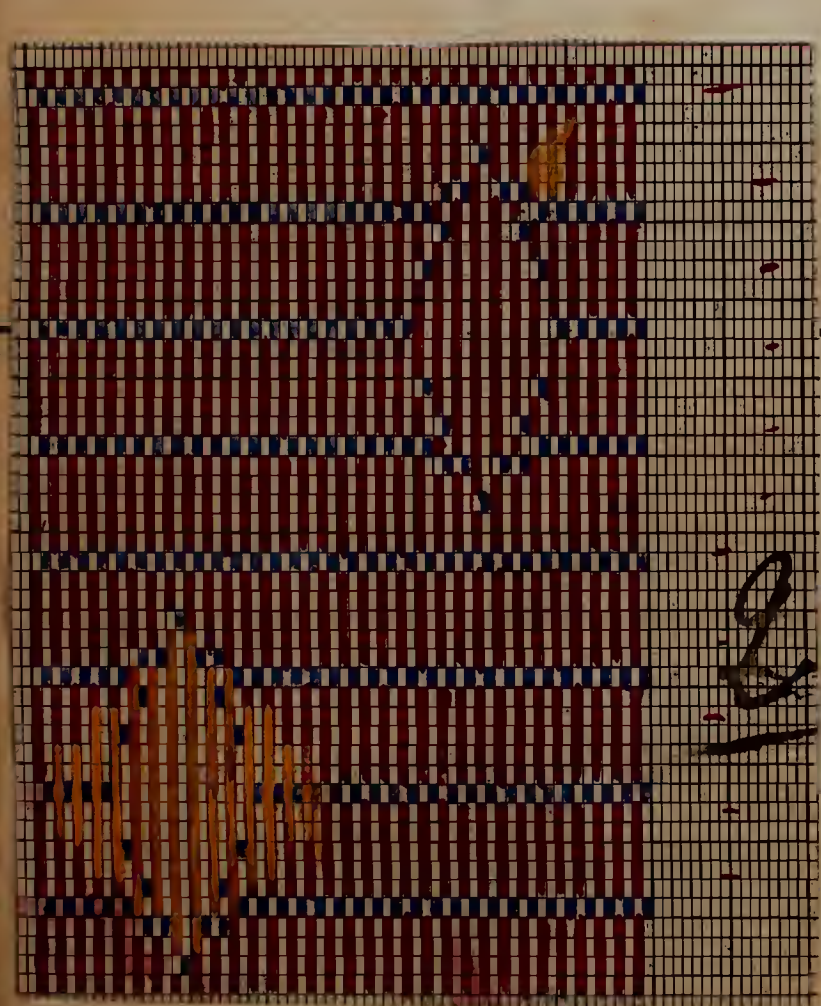
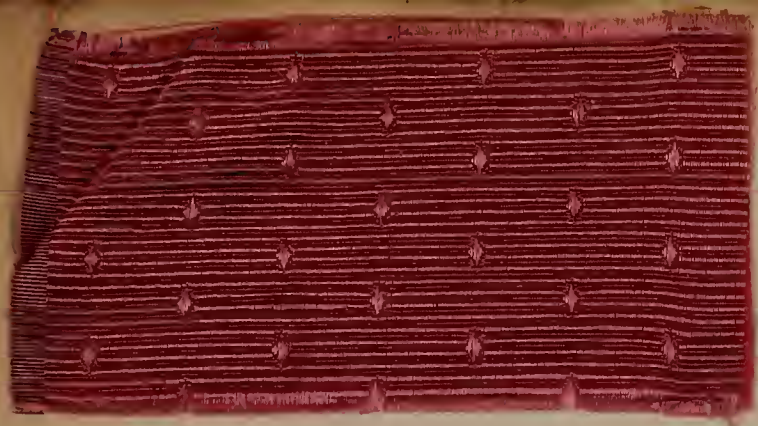

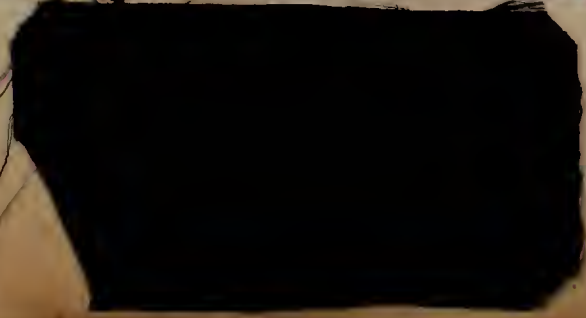
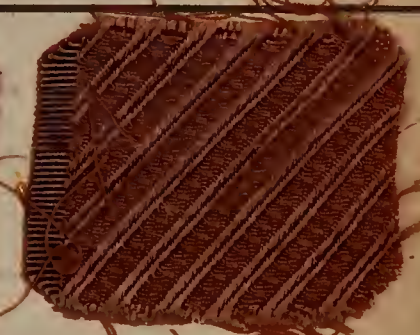
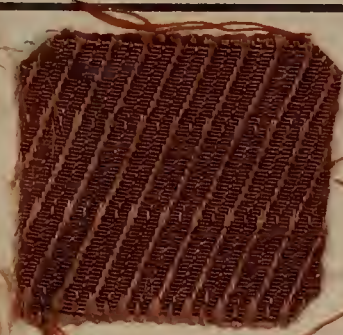
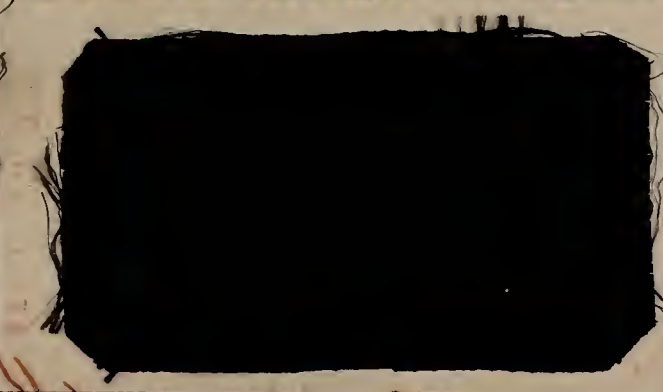
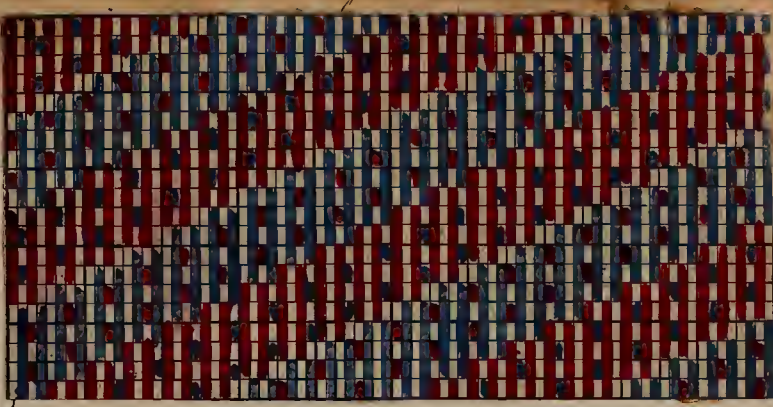
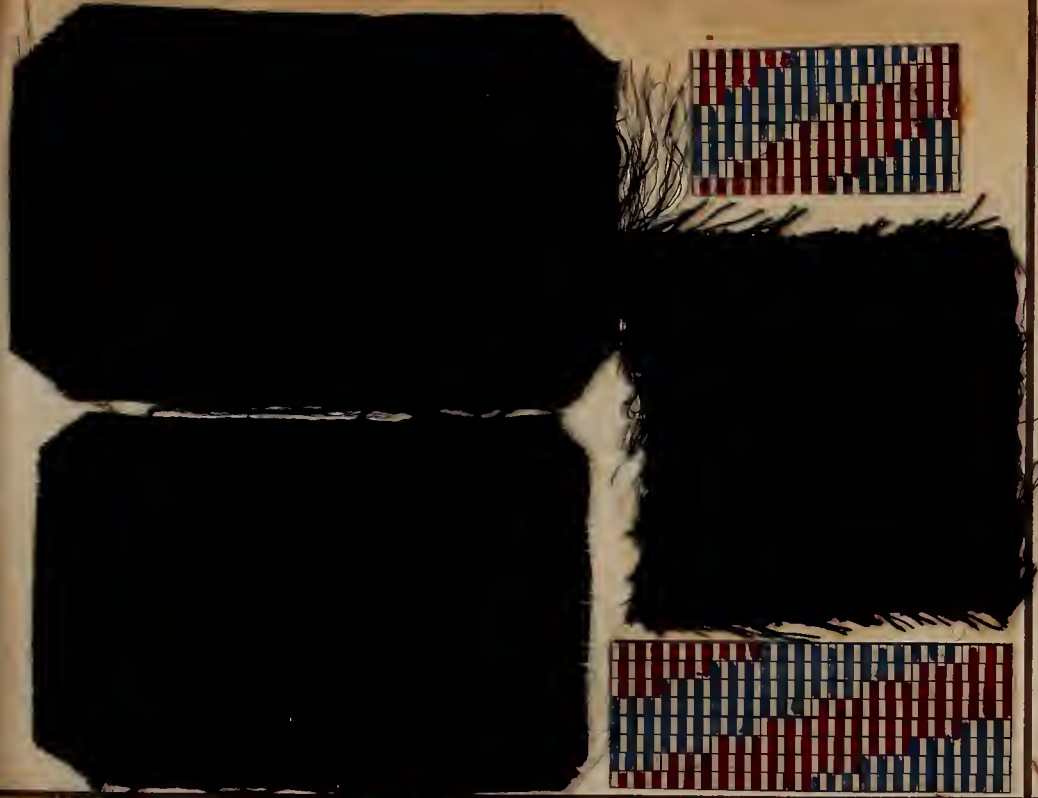

21

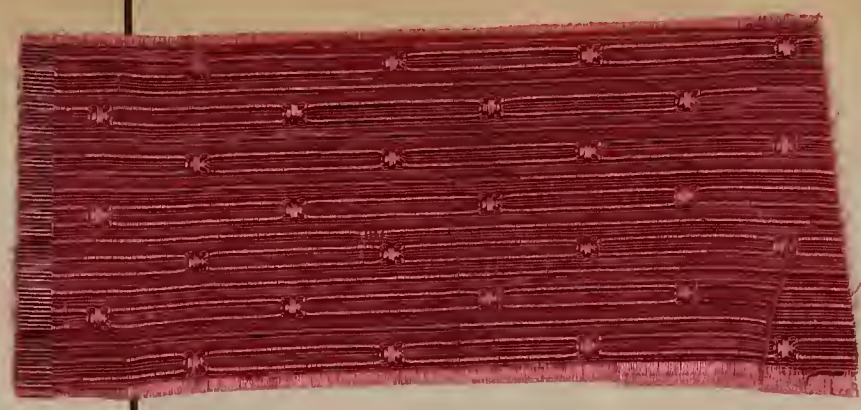
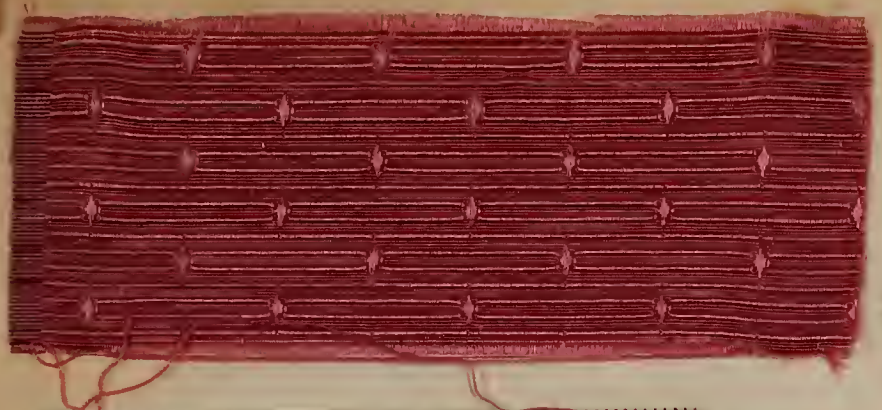

1

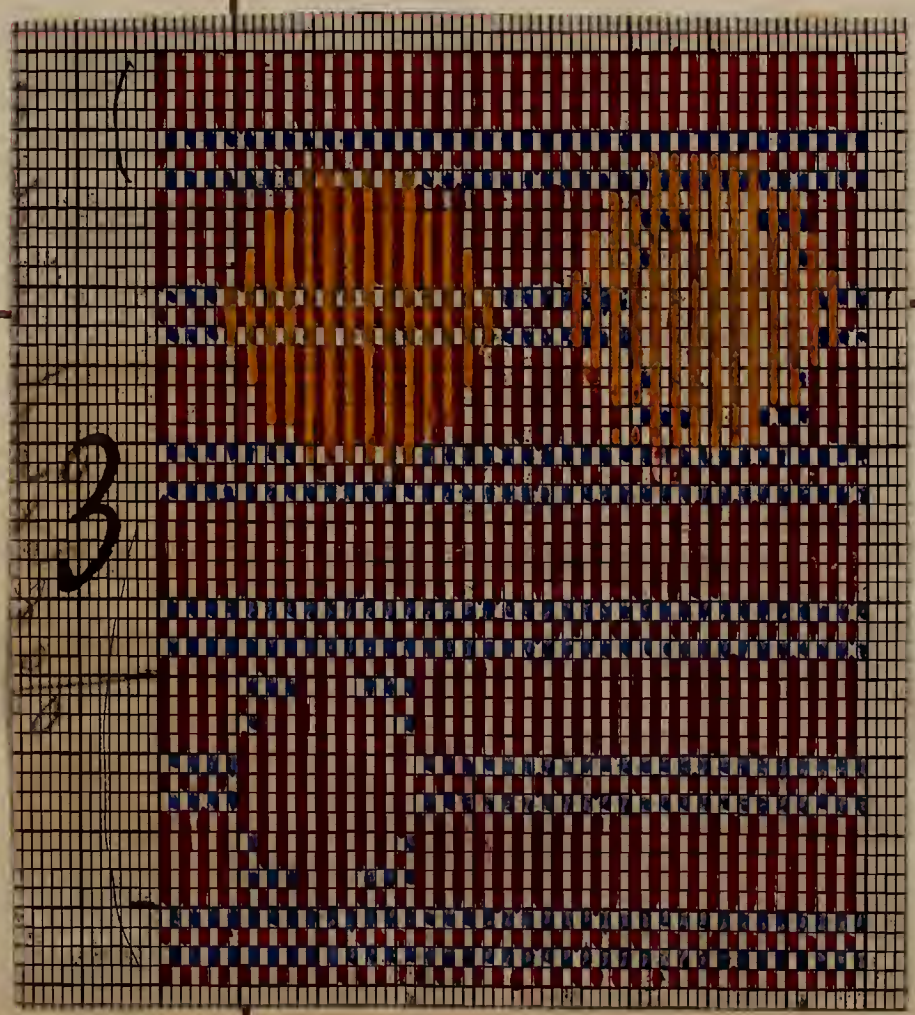
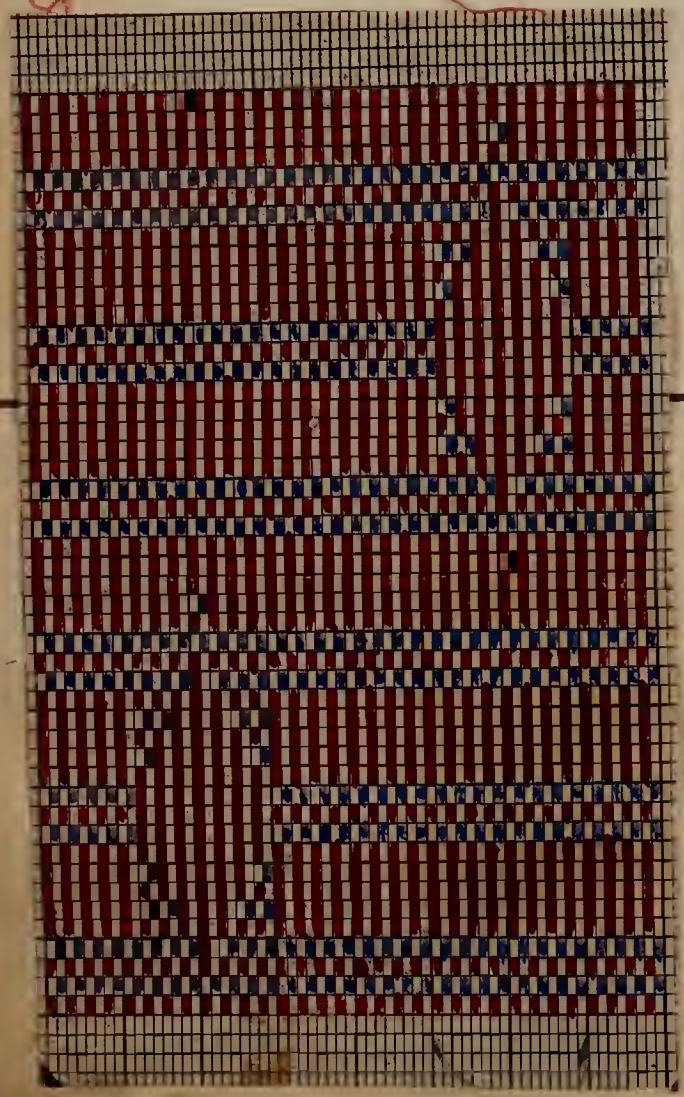

3

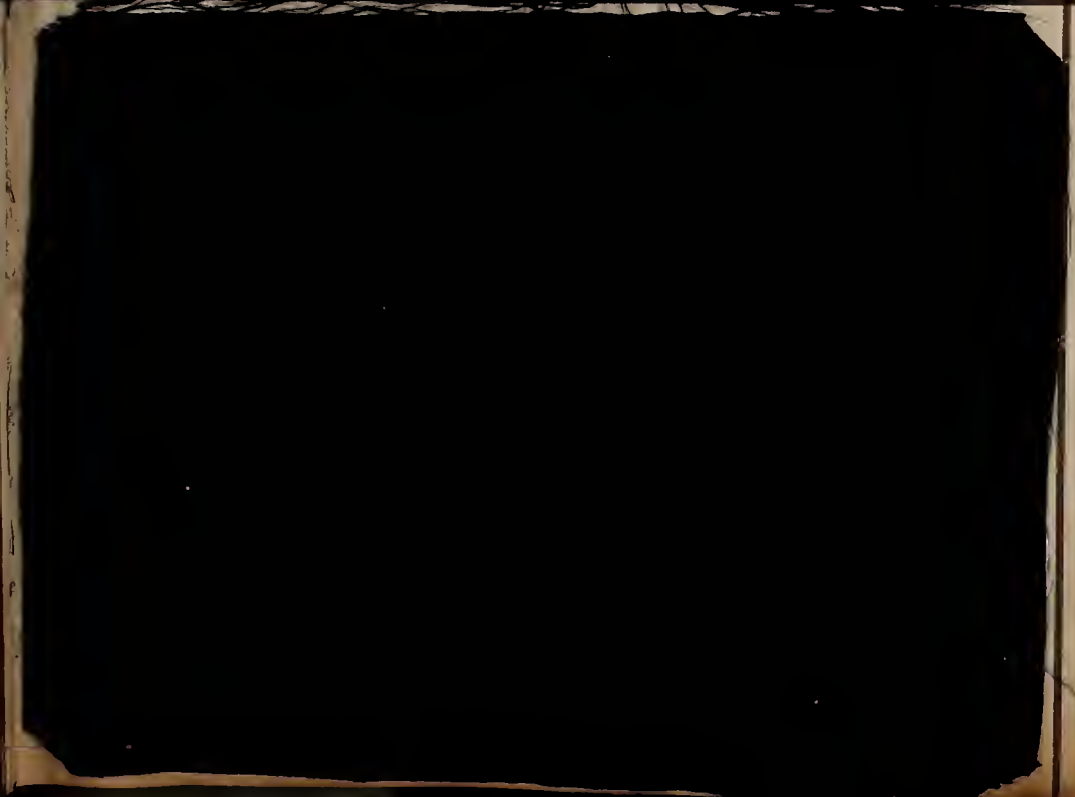
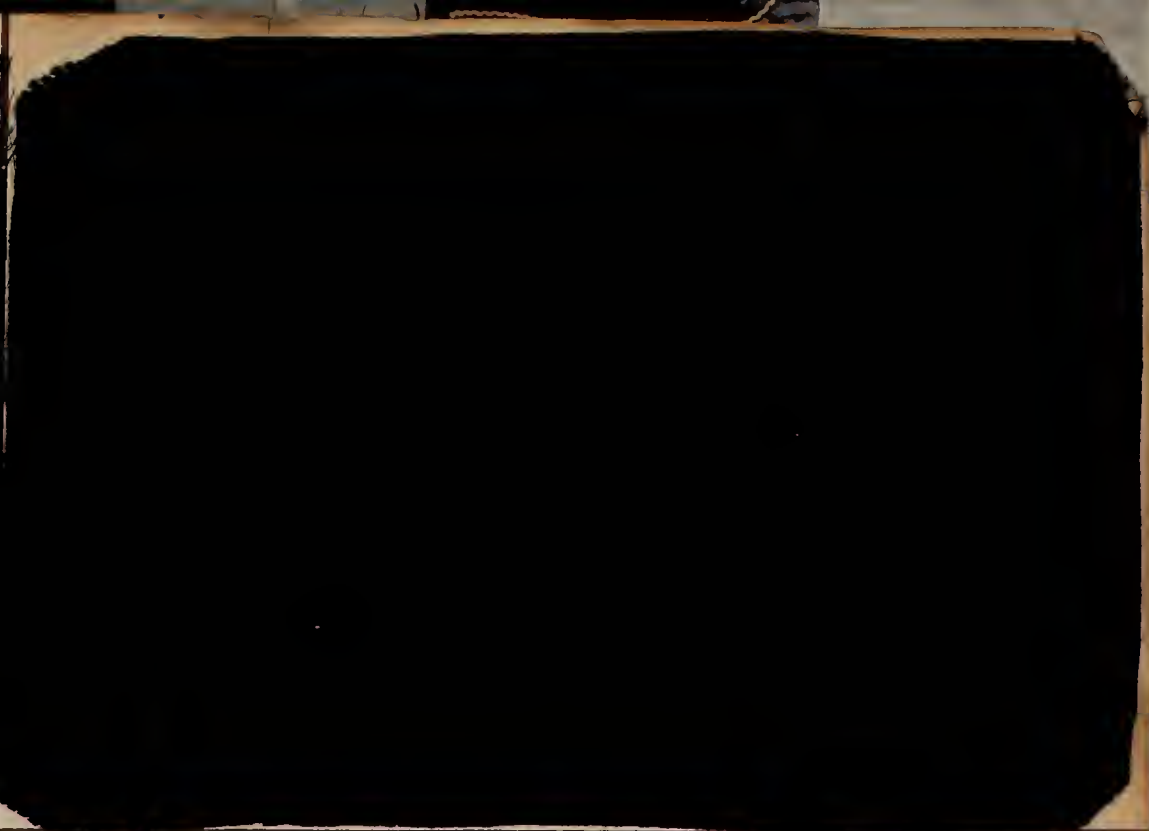
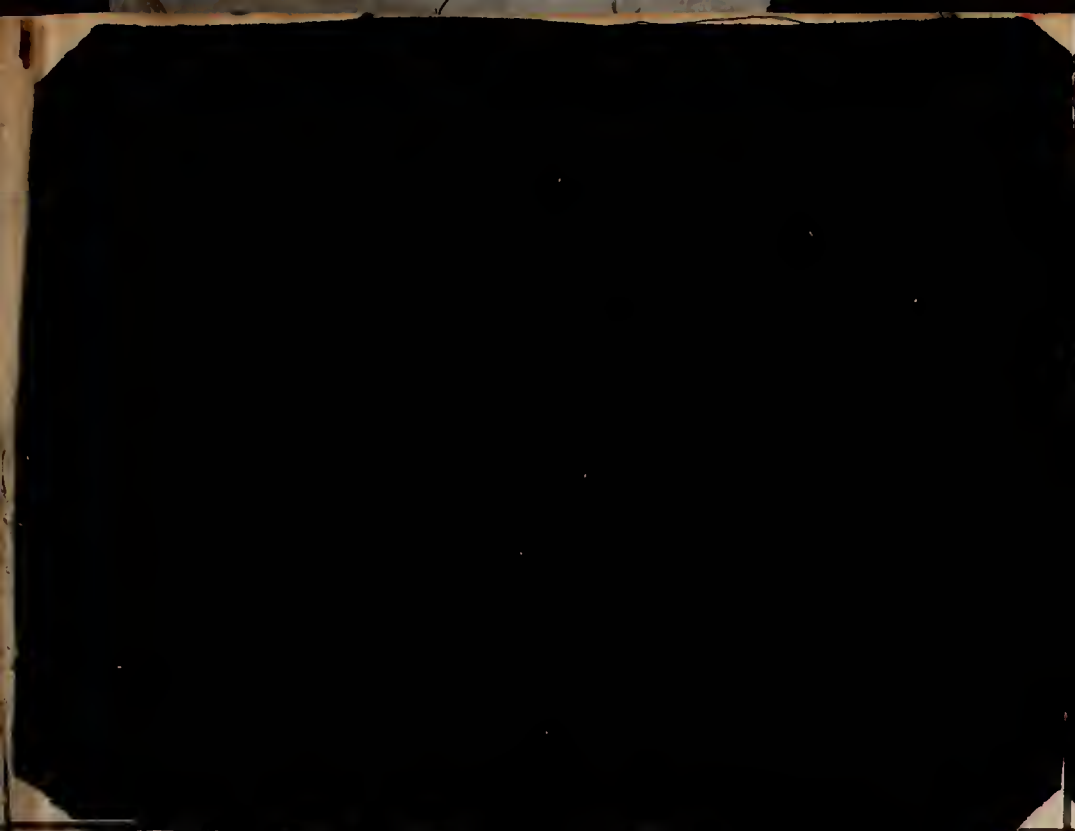

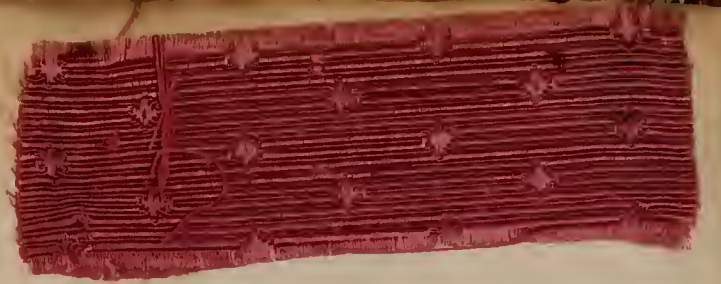
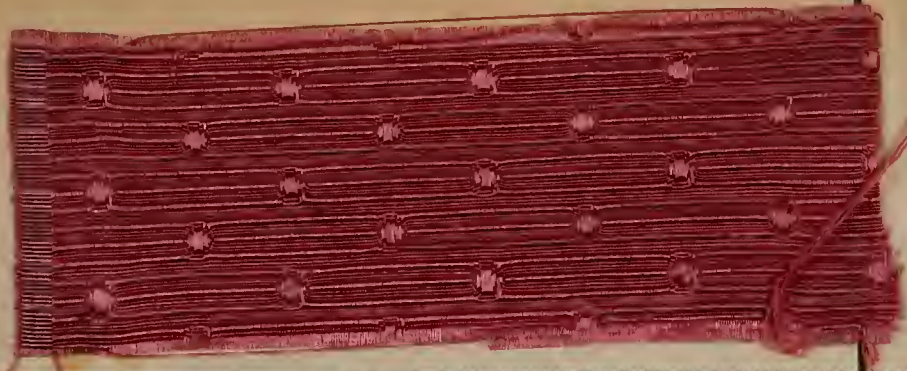

24  
32  
48  
32  
24

160

S

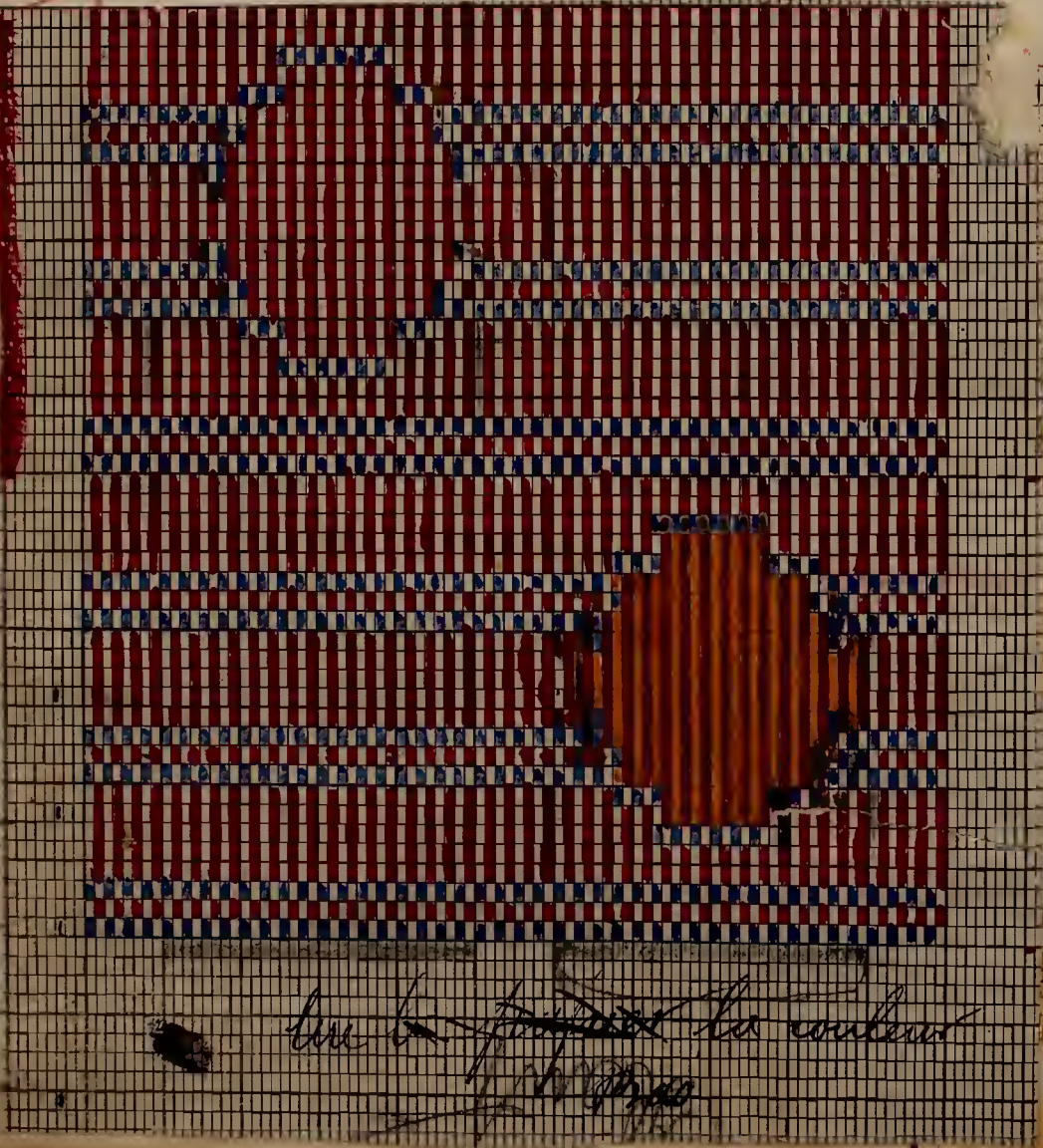

*line to ~~finish~~ to content*

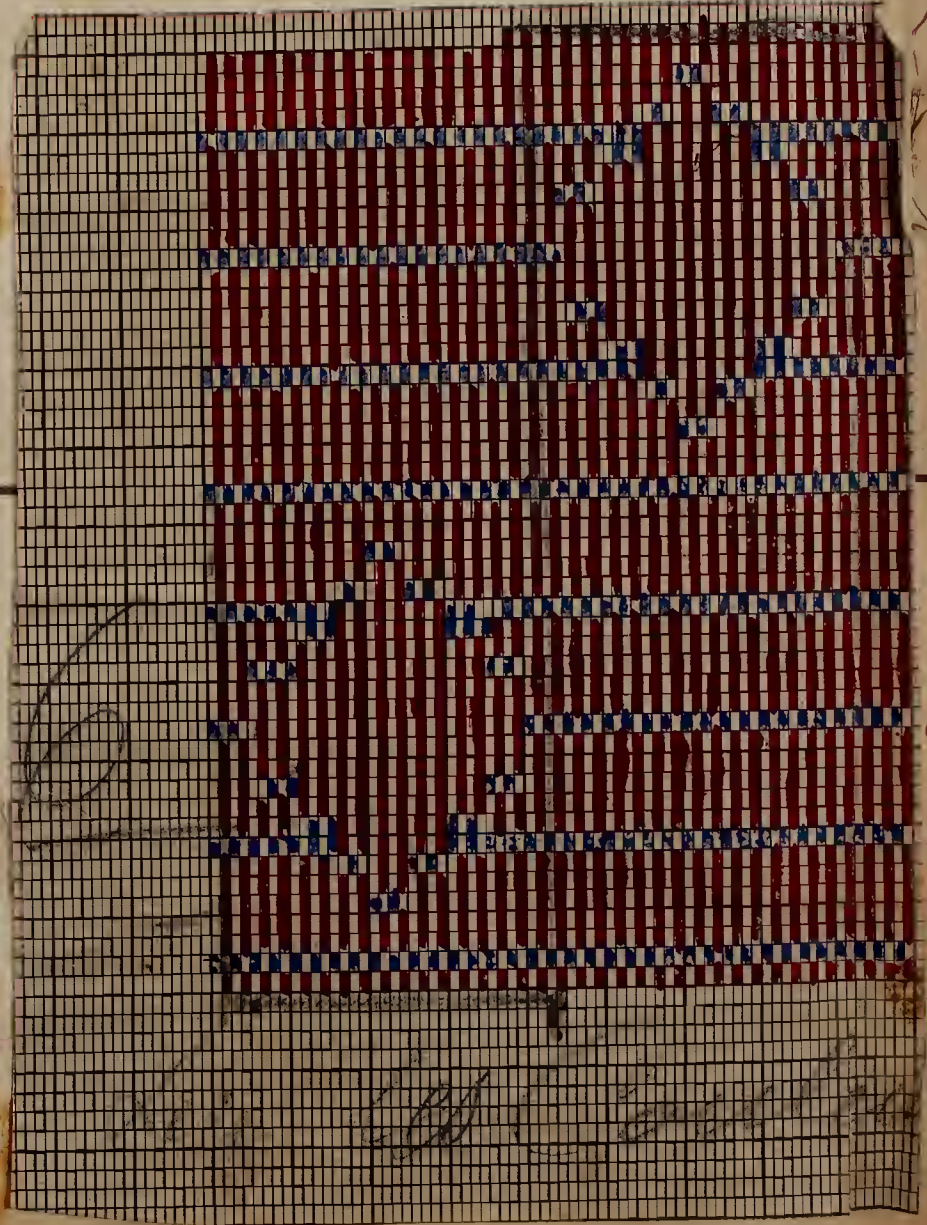

*line to ~~finish~~ to content*

9750

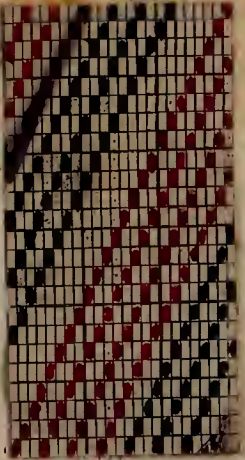
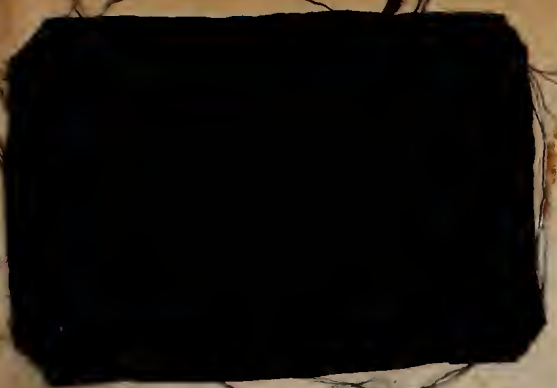

9751

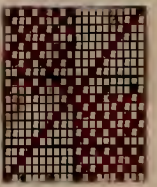
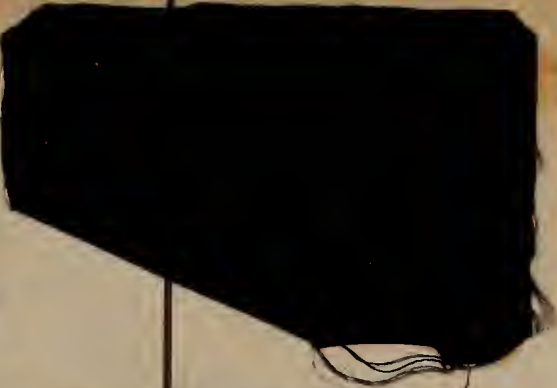

9752



9753



9754

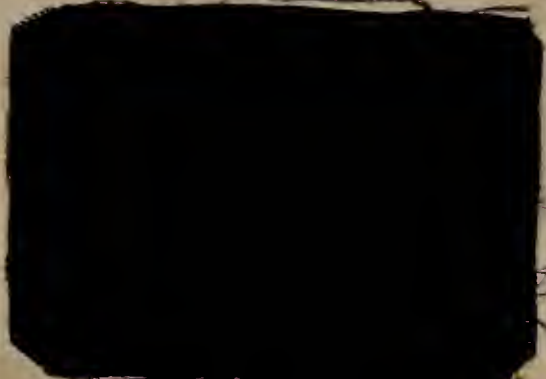

9755



9746

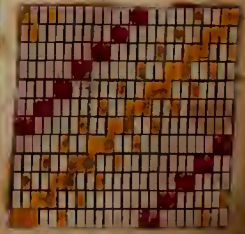

9745

11209

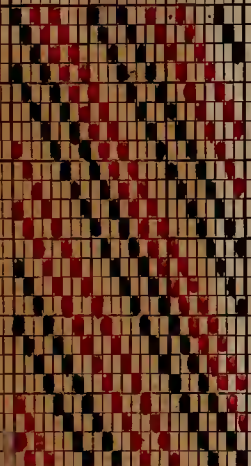

□  
1<sup>re</sup> let. lin rouge  
2<sup>e</sup> - lin noir

11208

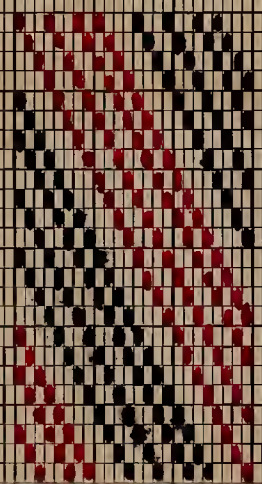

E  
1<sup>re</sup> let. lin rouge  
2<sup>e</sup> let. lin noir 525

11210

lin noir  
lin rouge

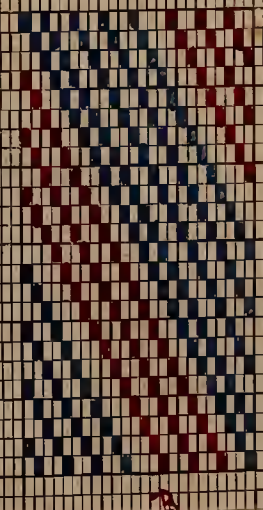

11211

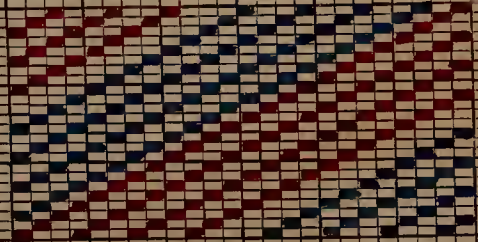

4 en 8

carmin  
noir

DUSSERRE FILS (Lyon)





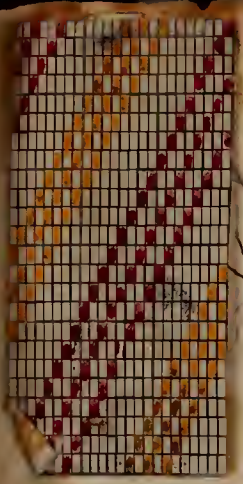

979

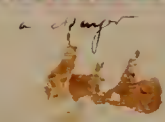
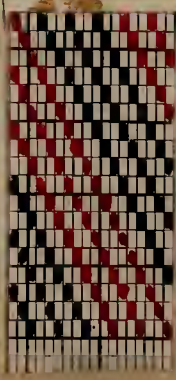
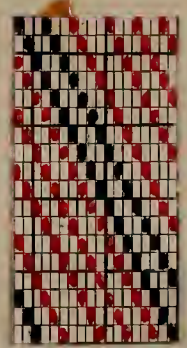
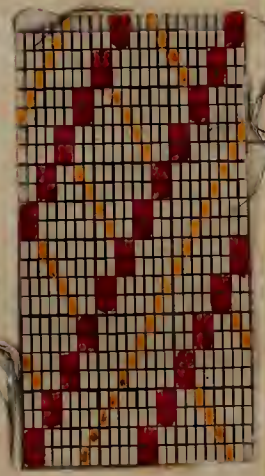
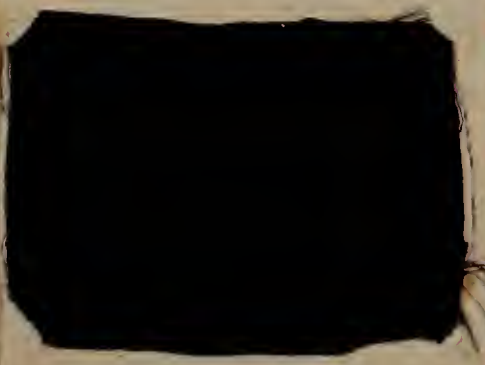
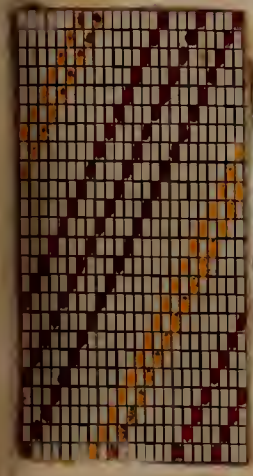
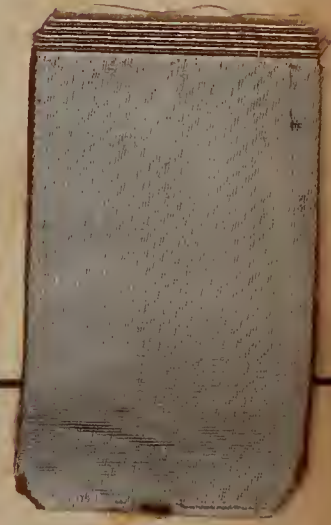
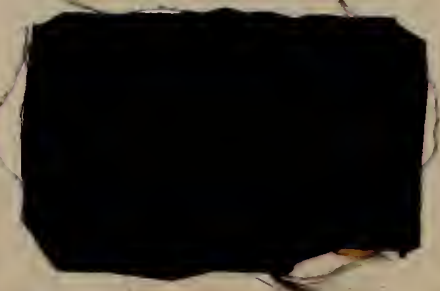
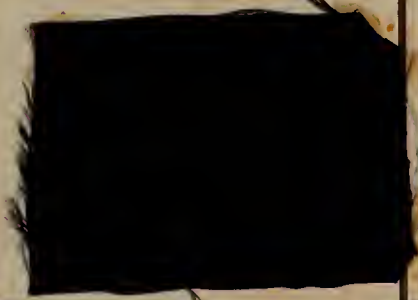

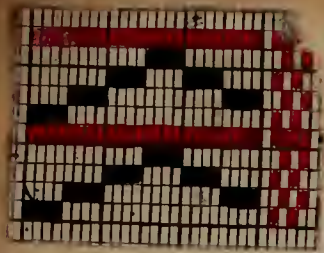

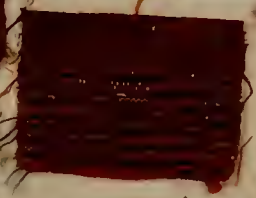
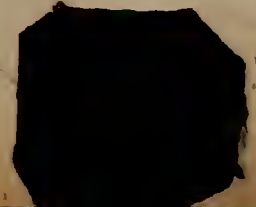
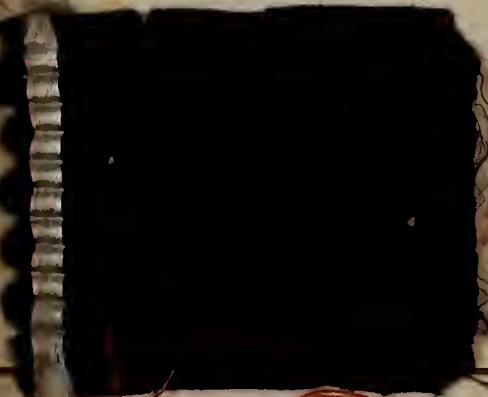

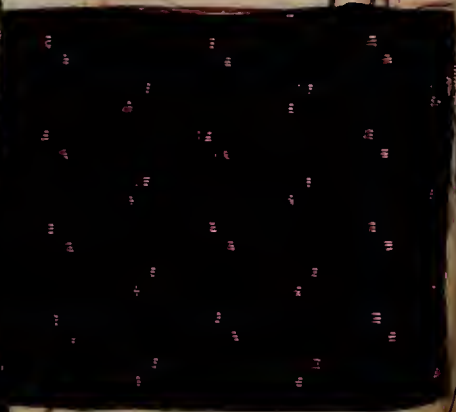
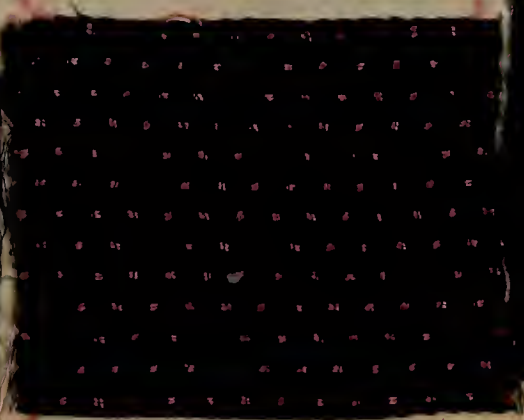
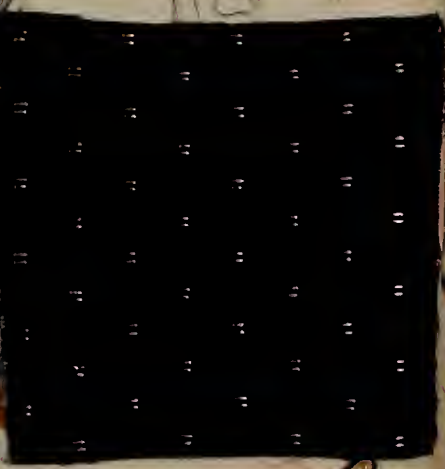
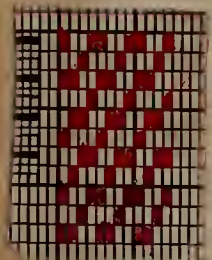
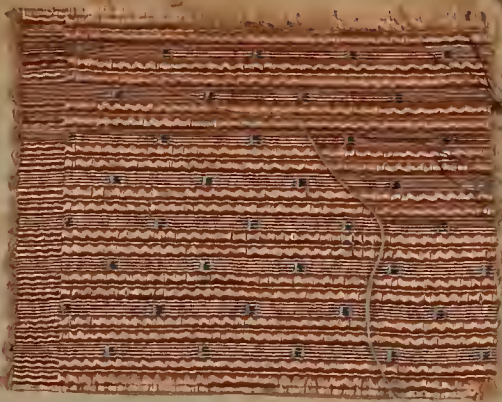





1912

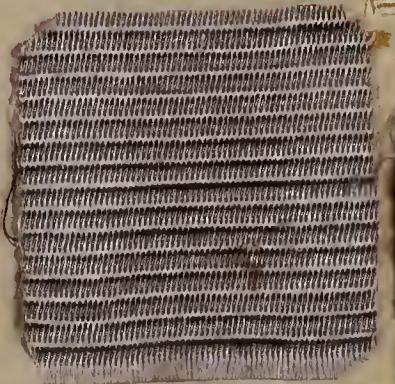

1192



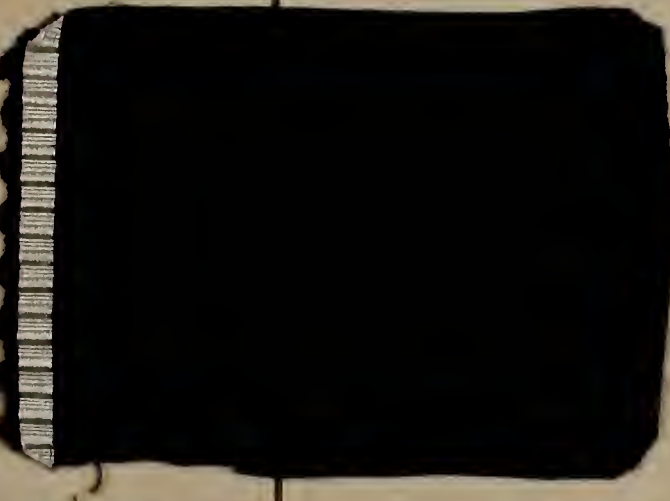

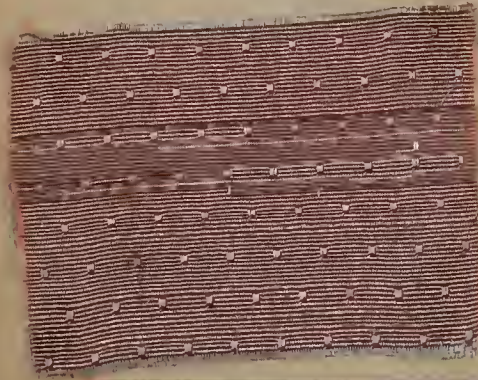



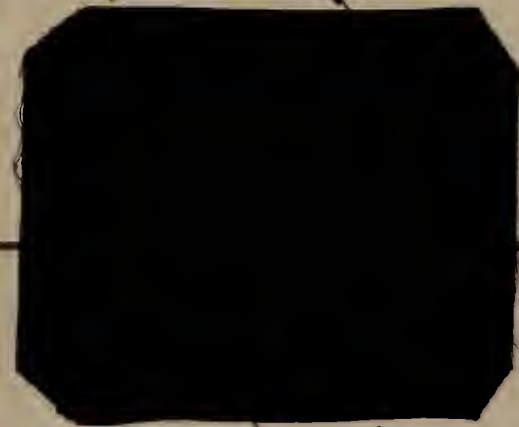





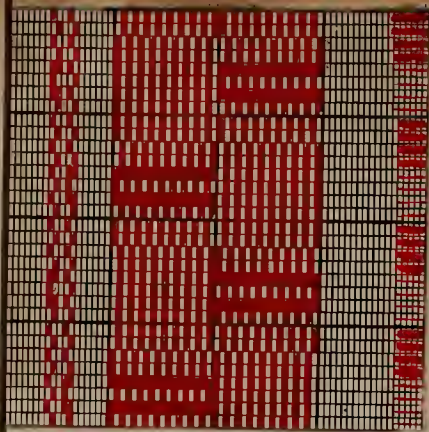
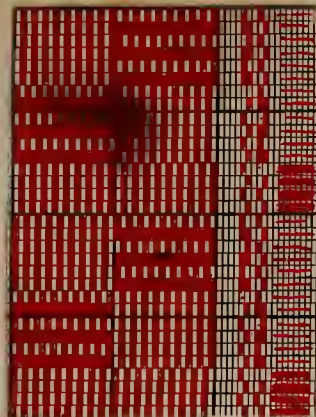
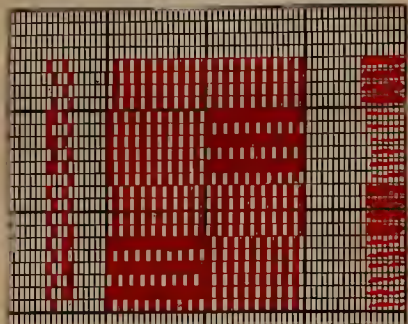

36-1-1  
36-3-7-11-15  
36-2-6-10-14  
36-4-8-12-16

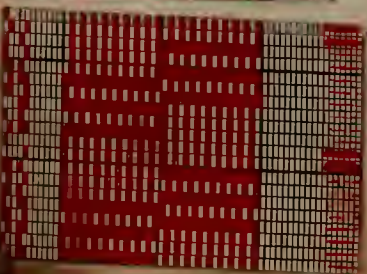
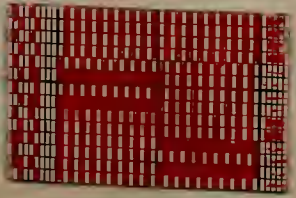
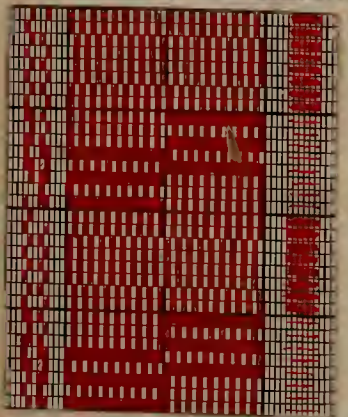
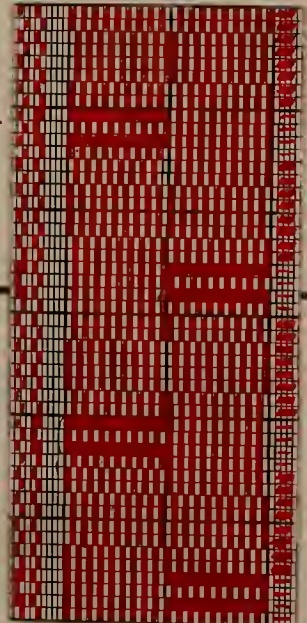
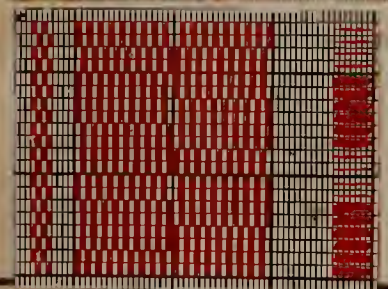

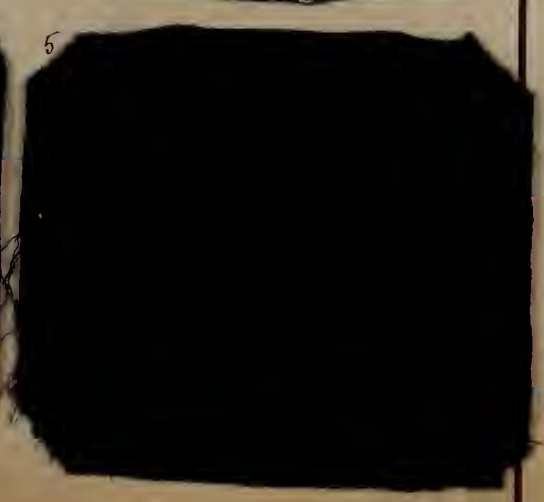

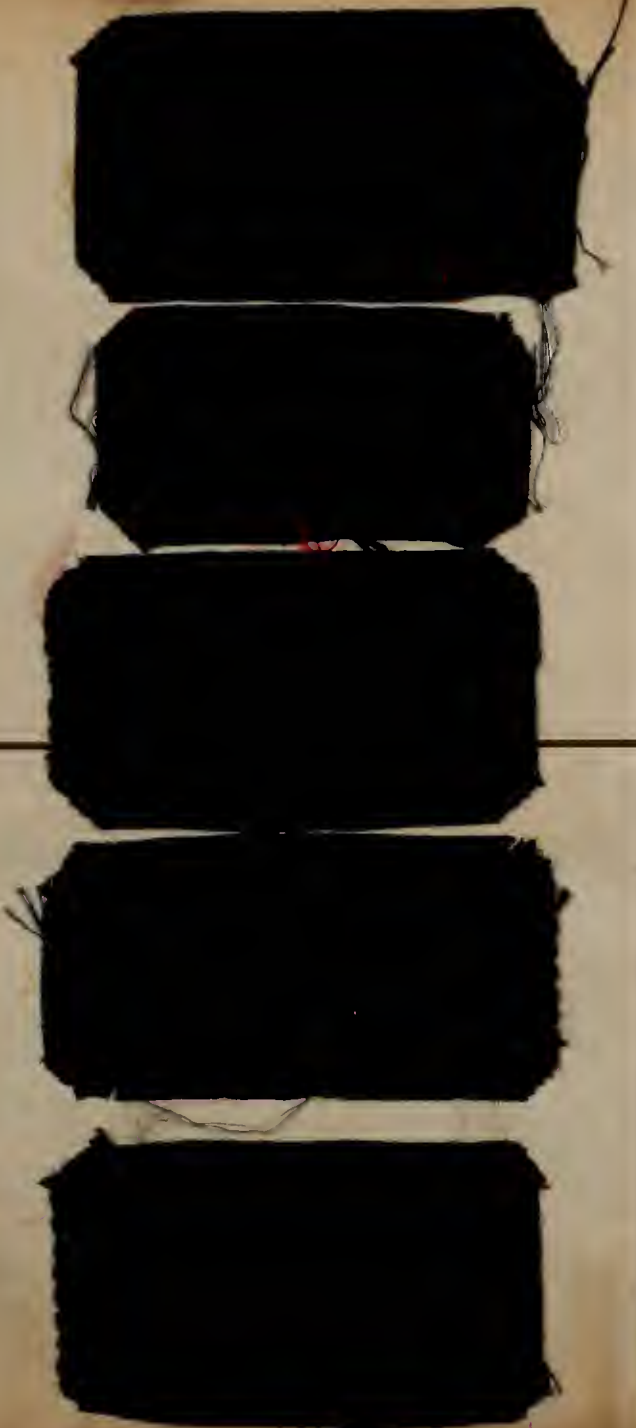

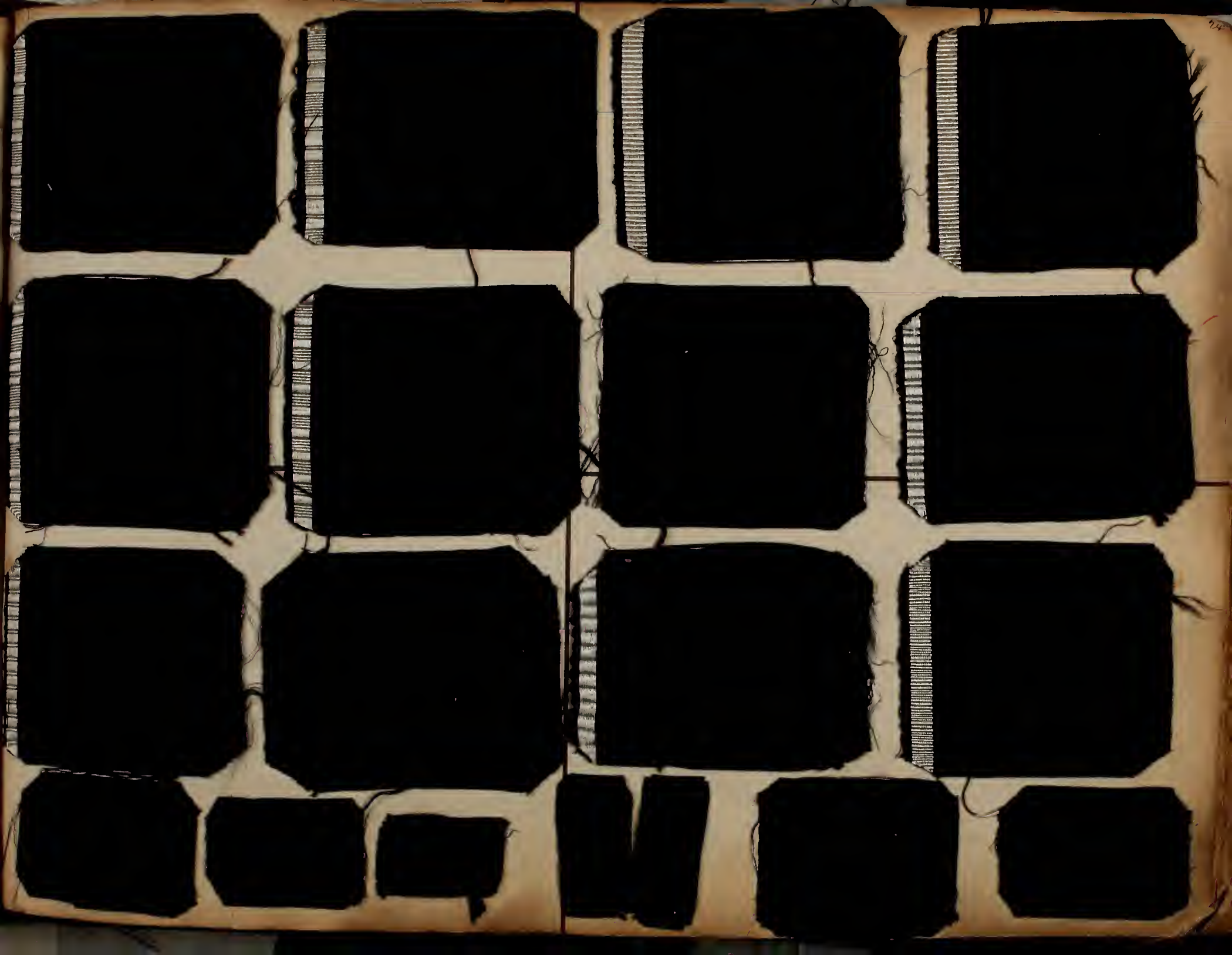

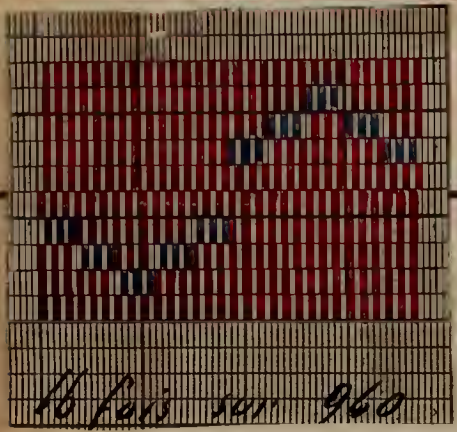
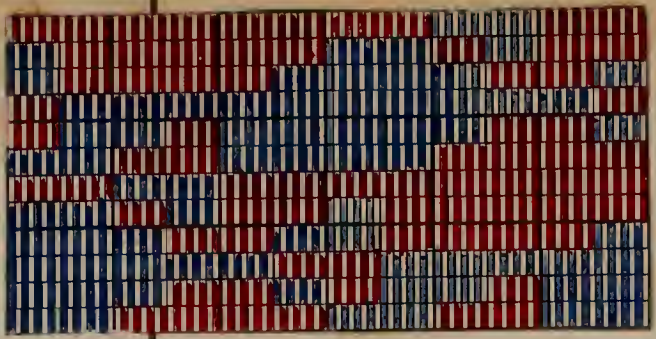
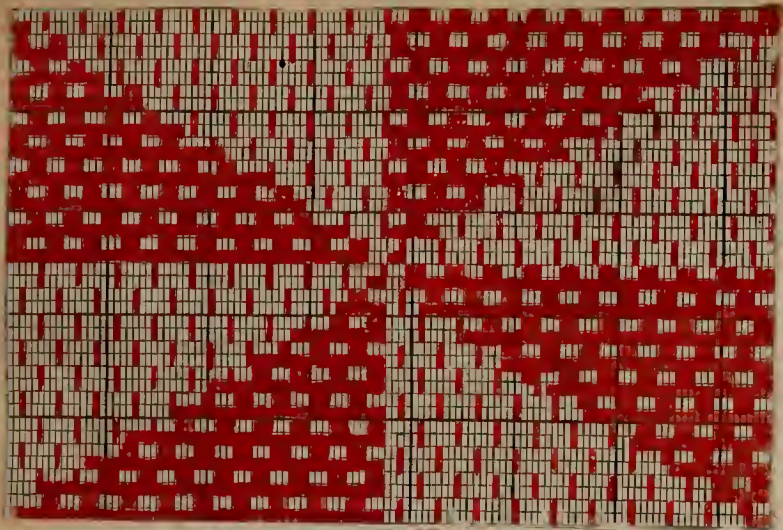

16 fois sur 960

190  
380  
170  
200  
—  
950





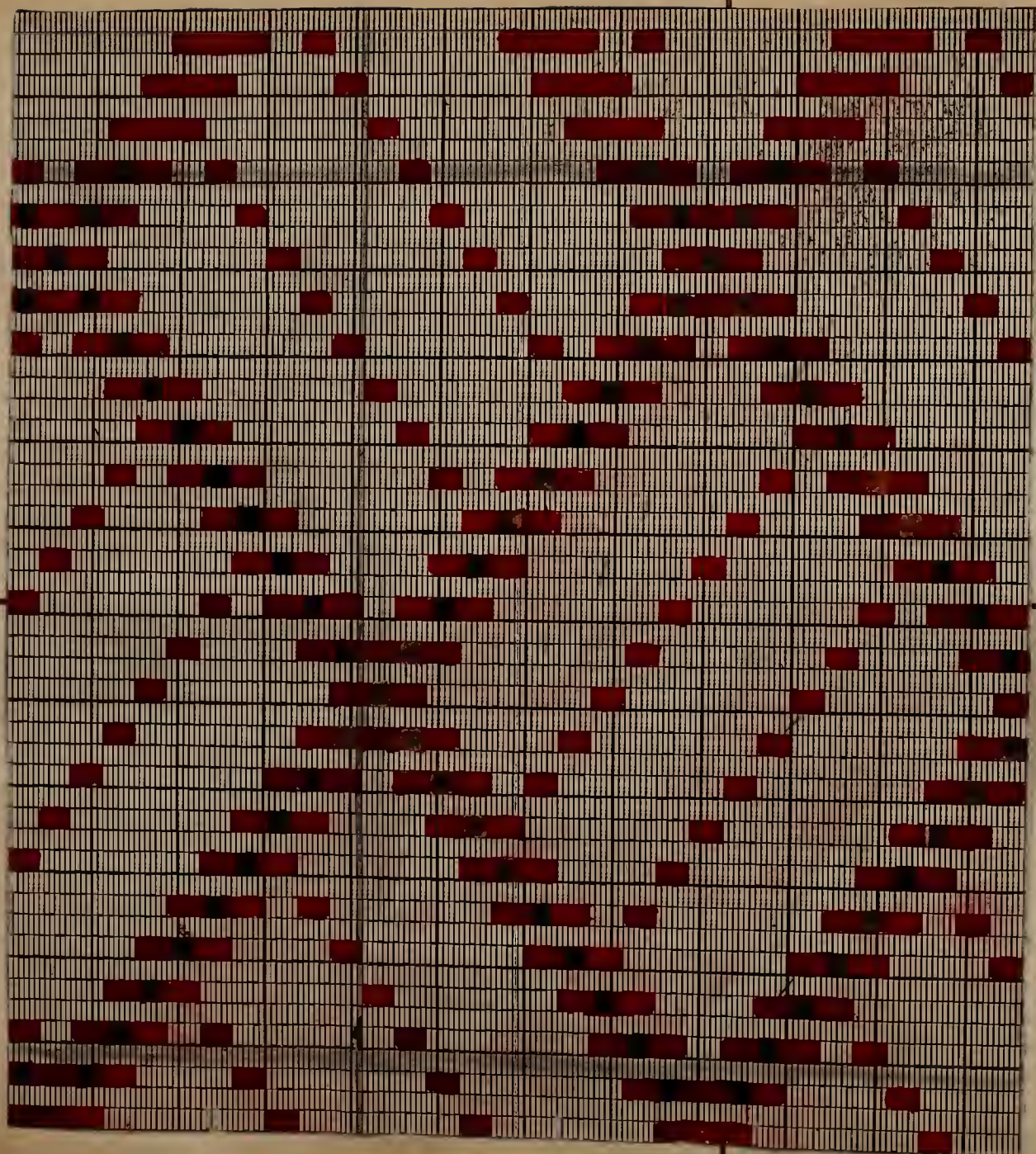

3



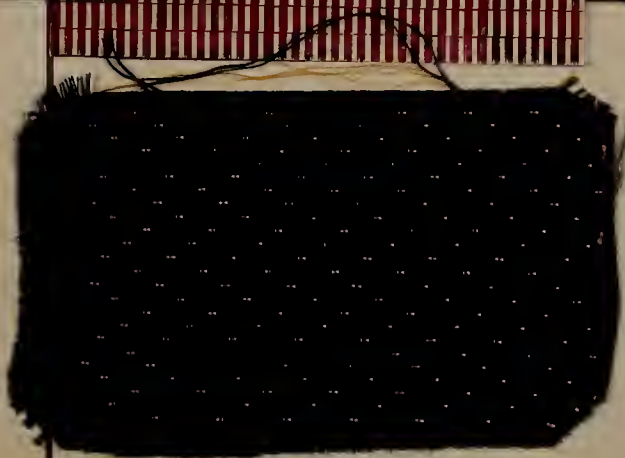
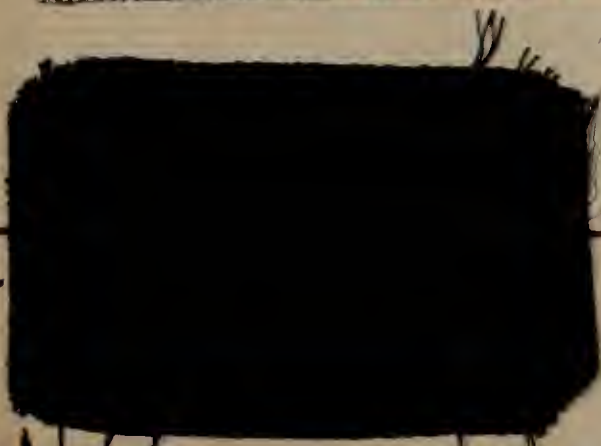
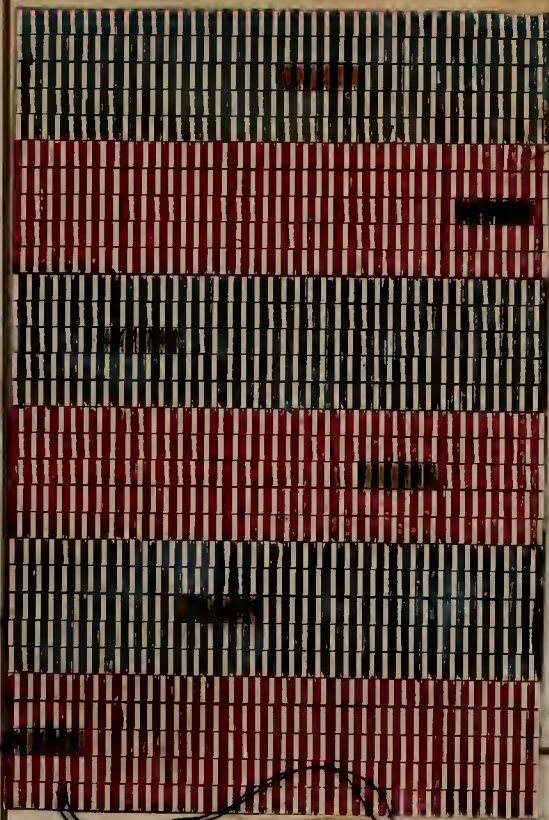

1044

1044

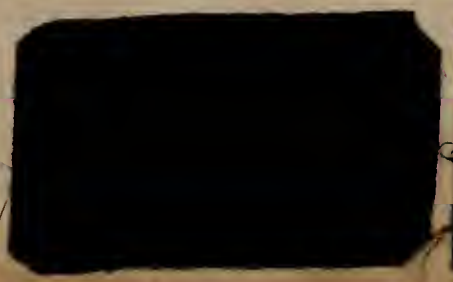
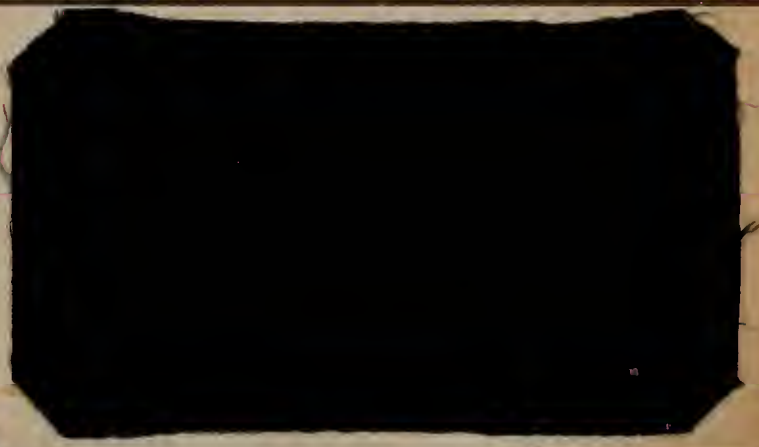
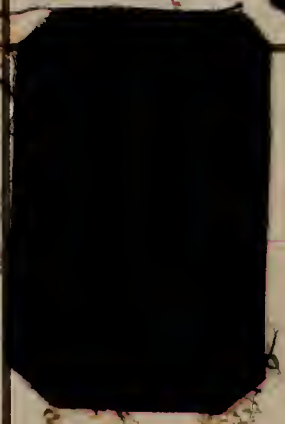
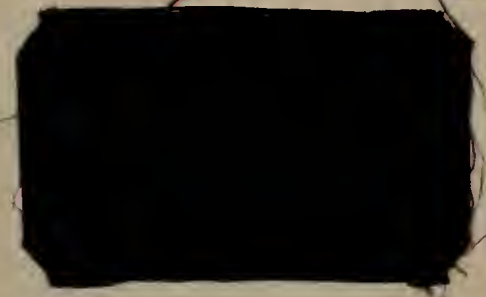
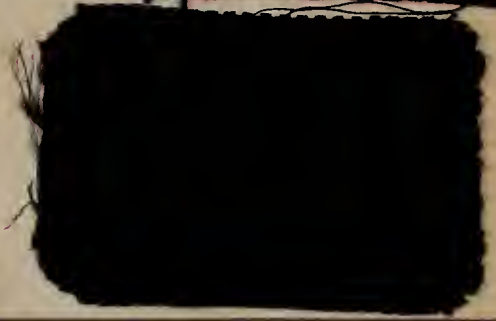
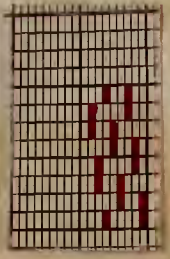

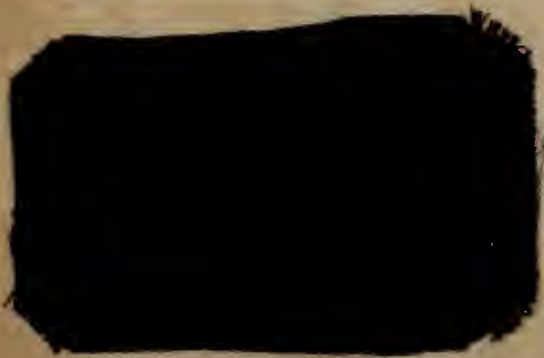
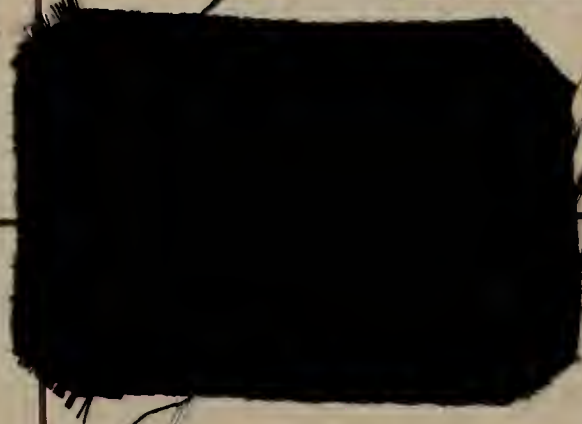
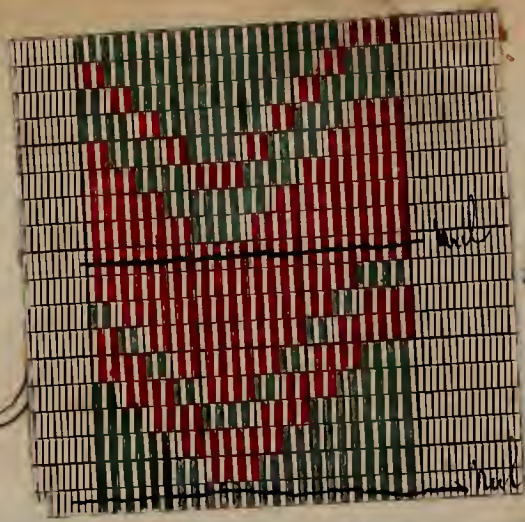
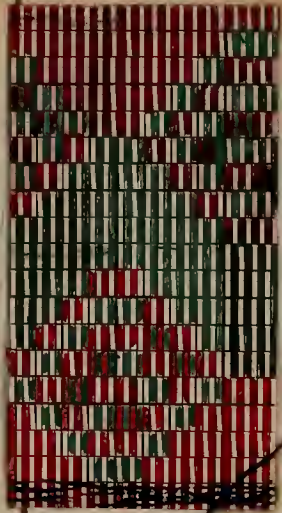
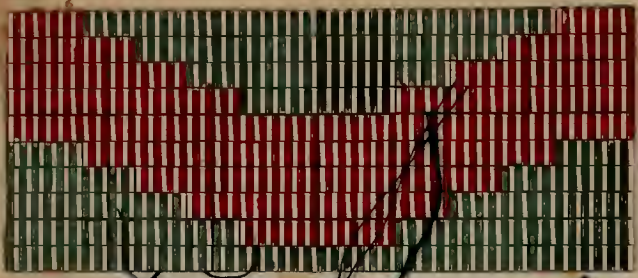

1043

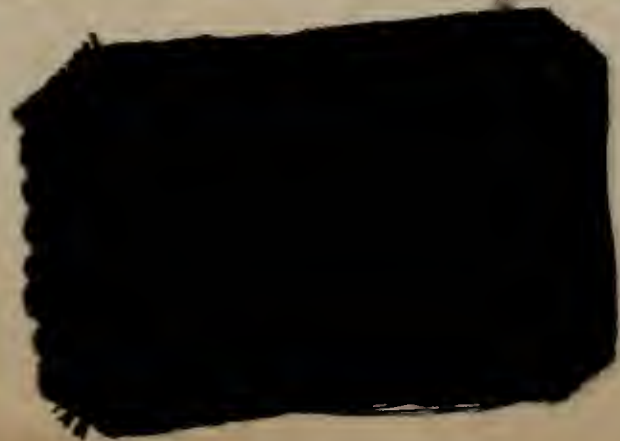
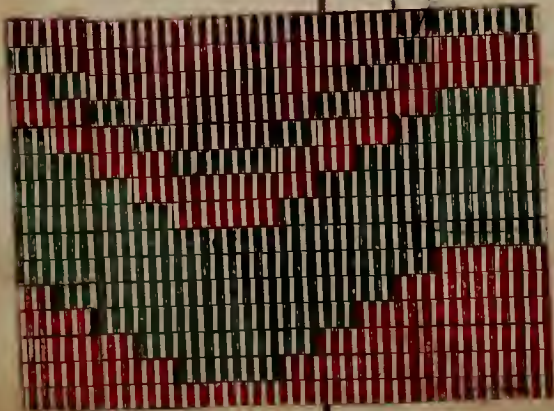



666

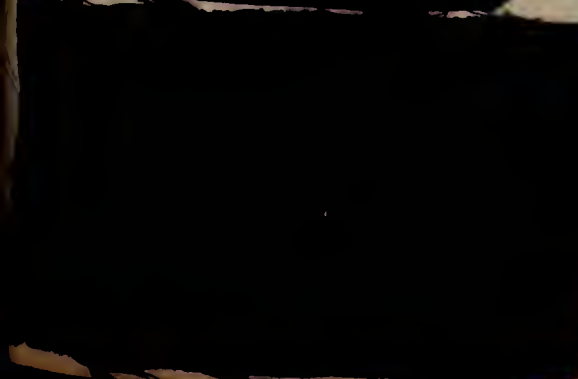
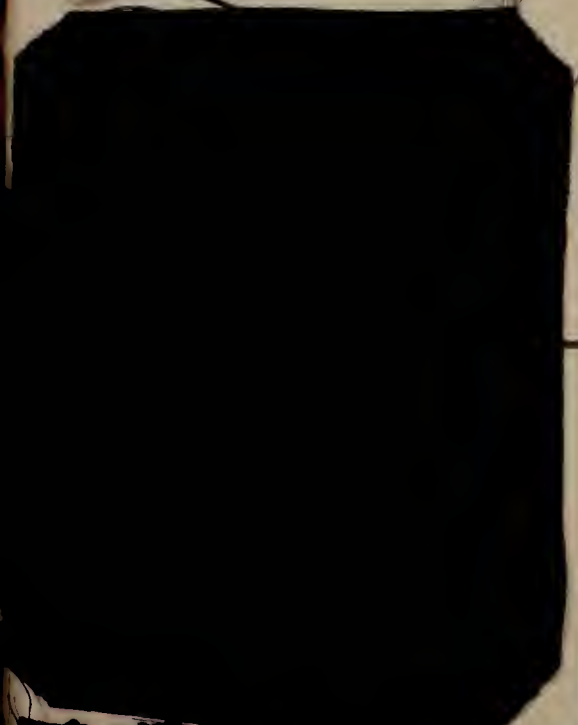
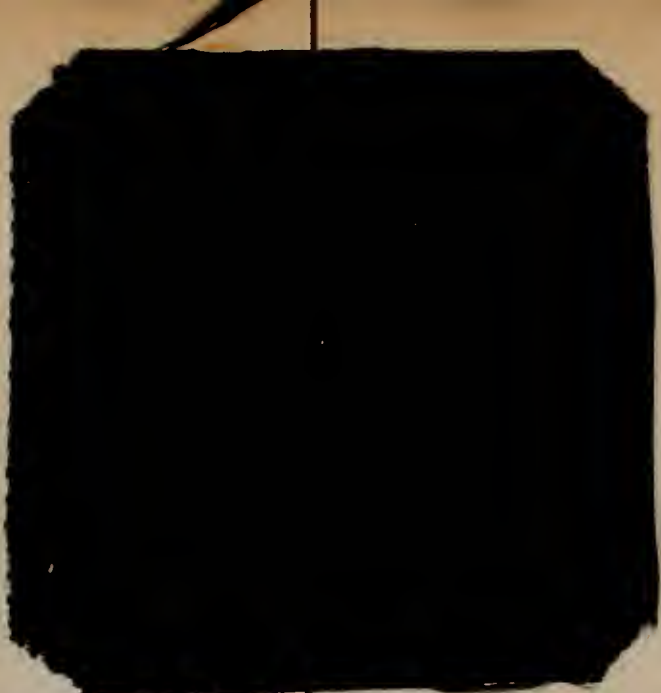

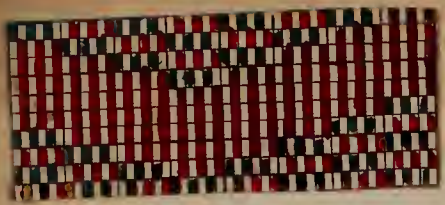



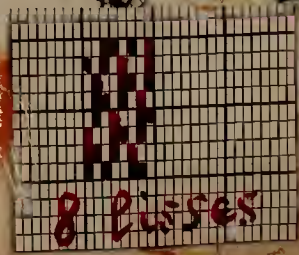
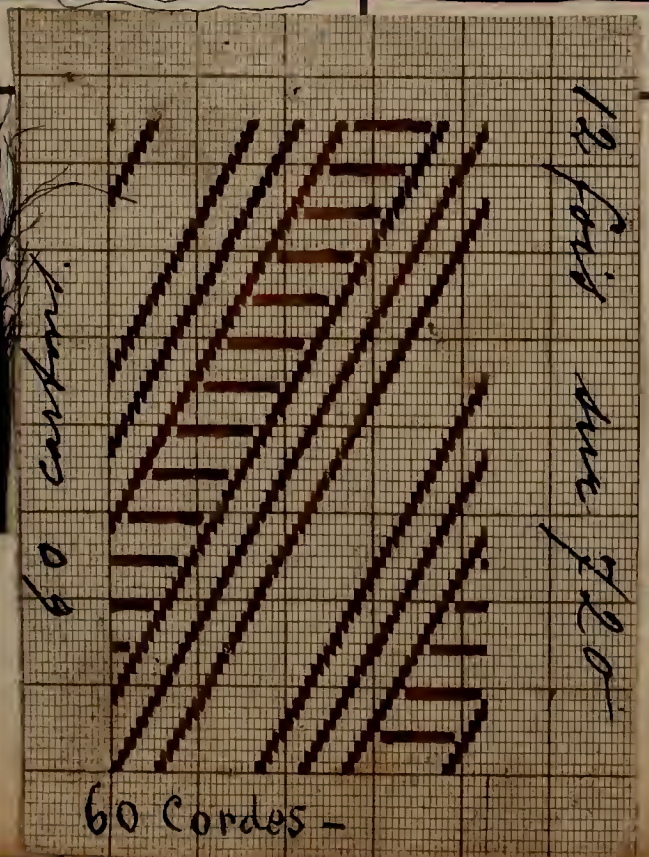
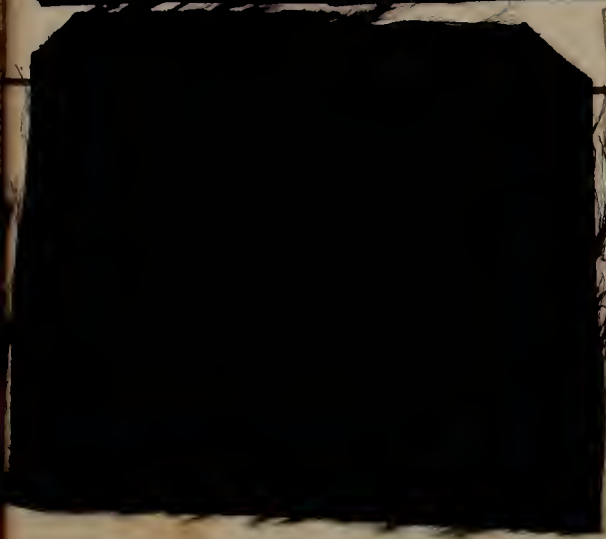
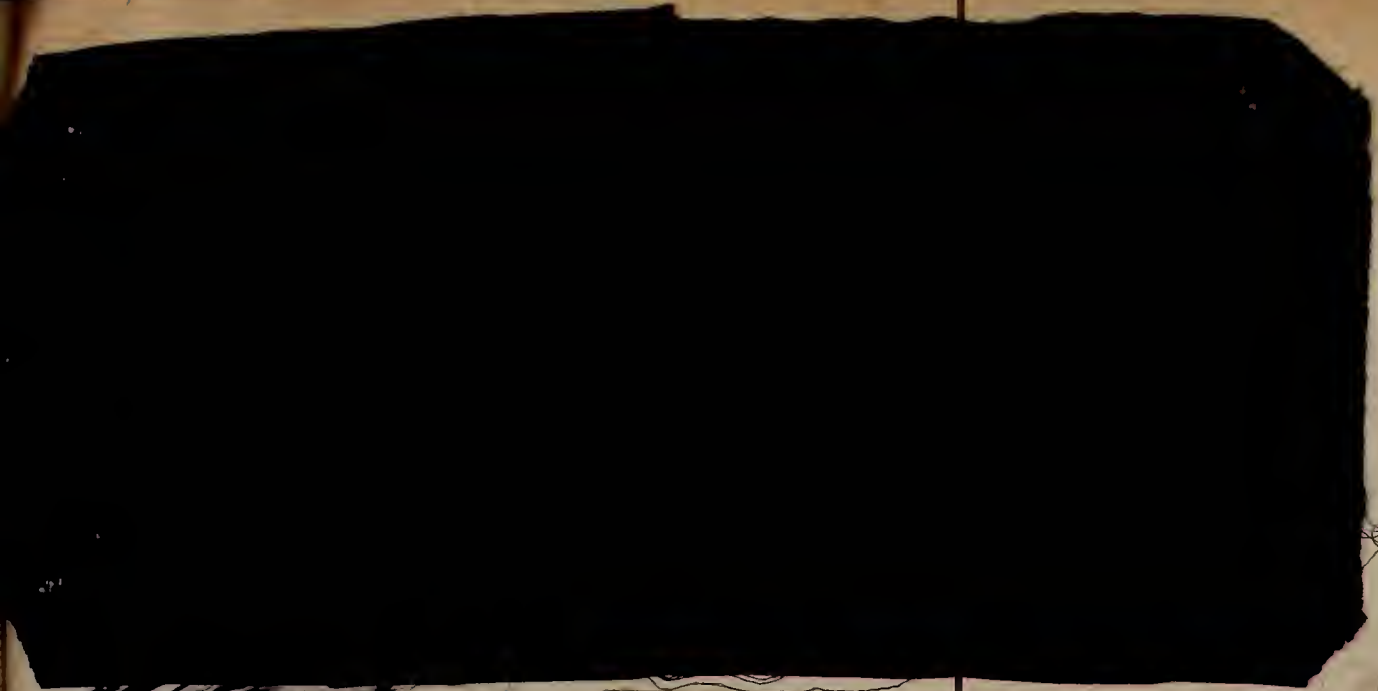

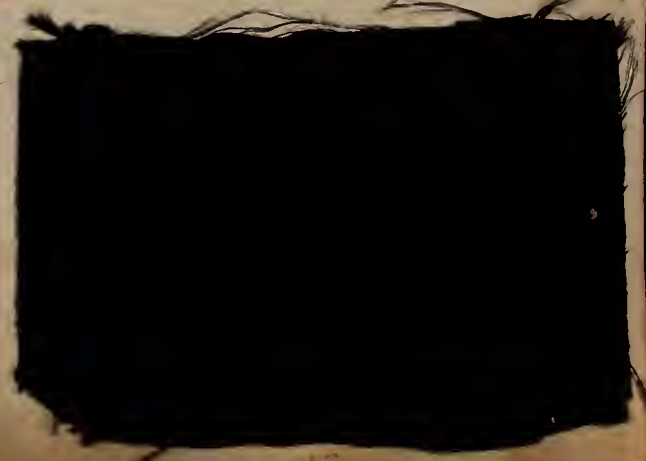
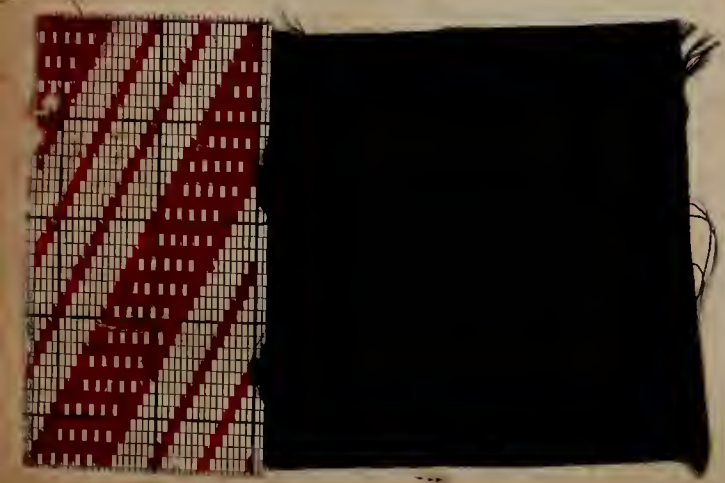
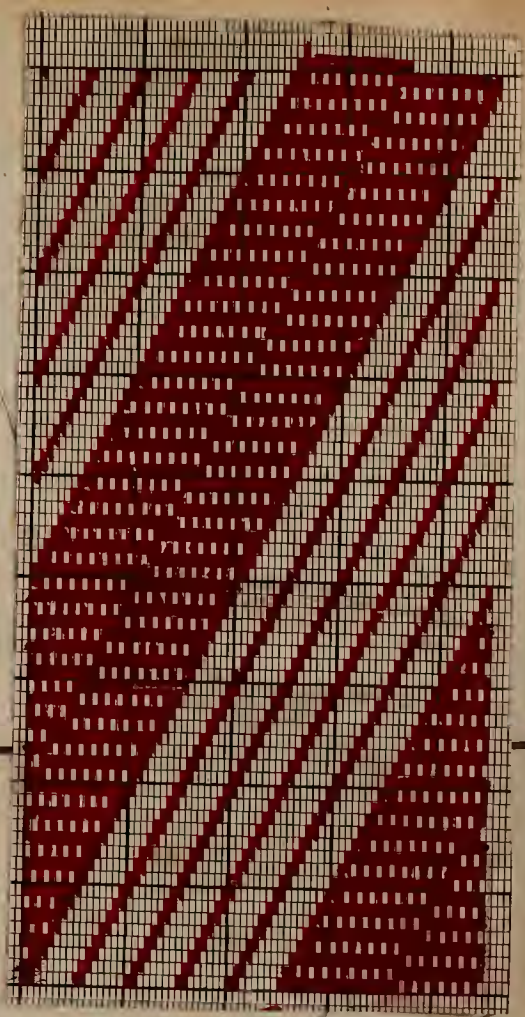
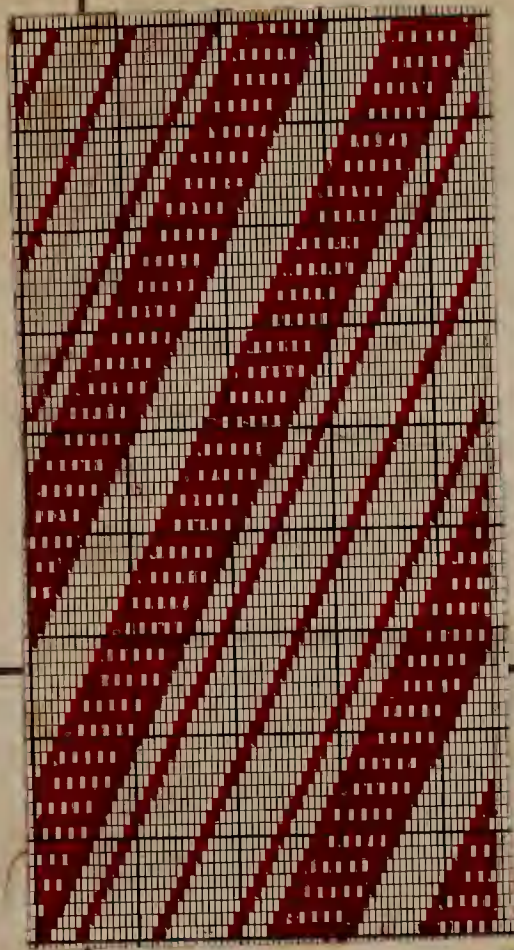

7203840 86.9 - 9272

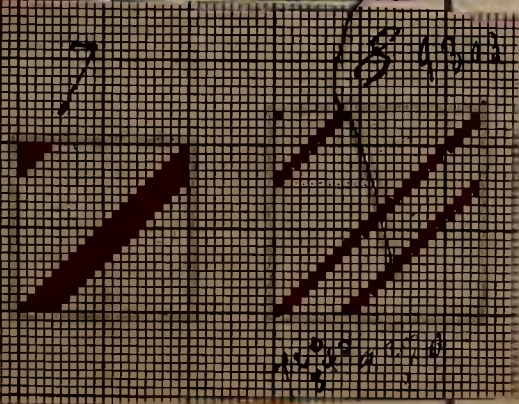
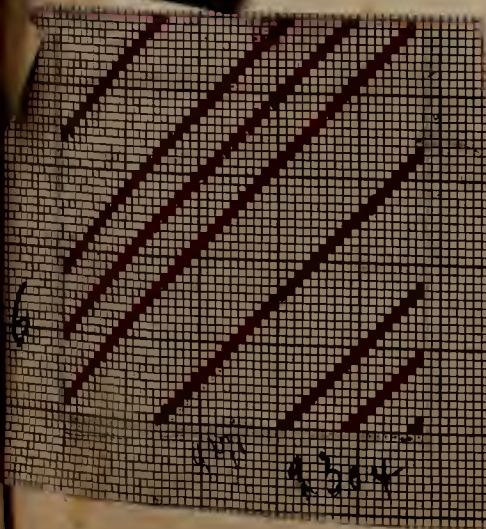
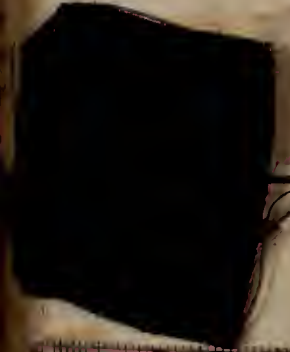
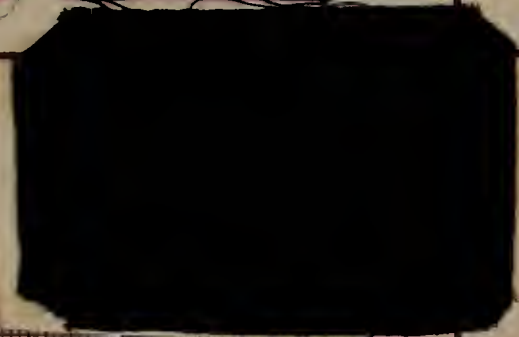
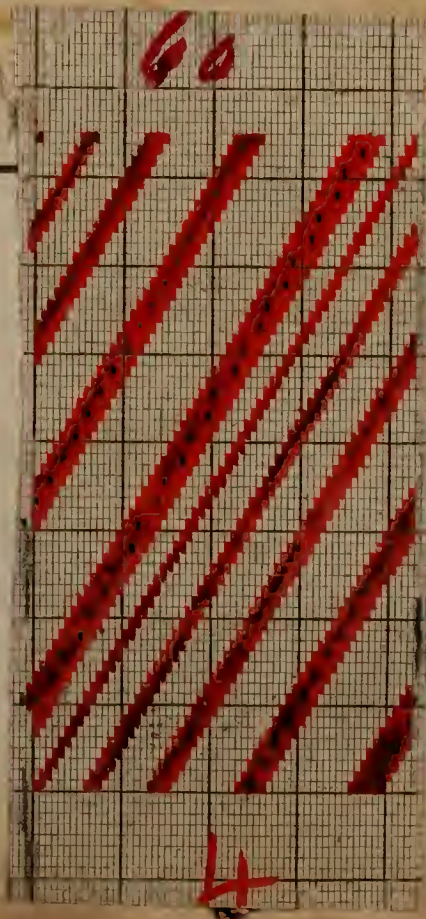
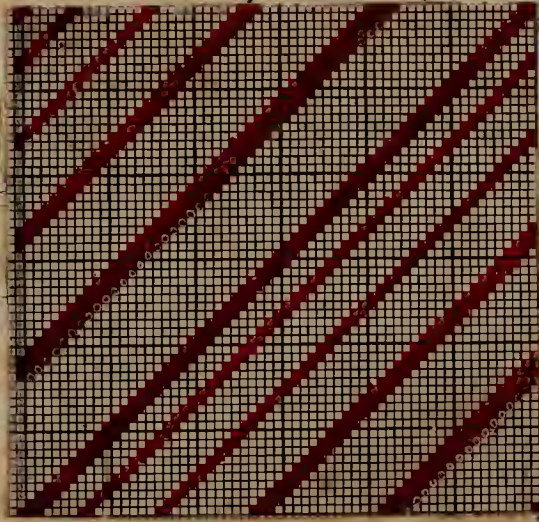

184502

184502

18

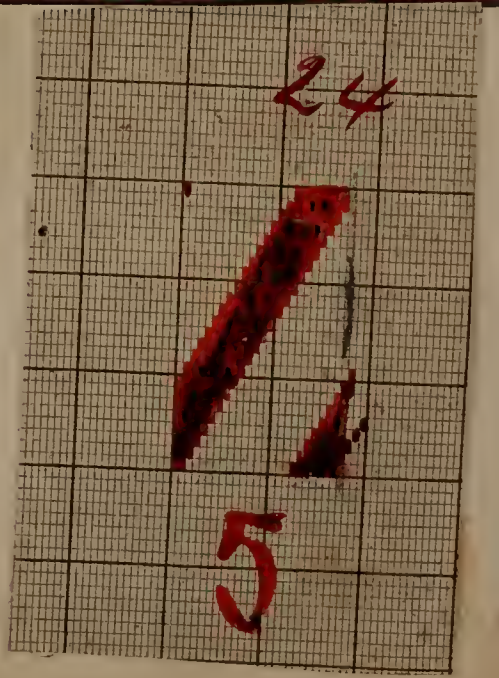
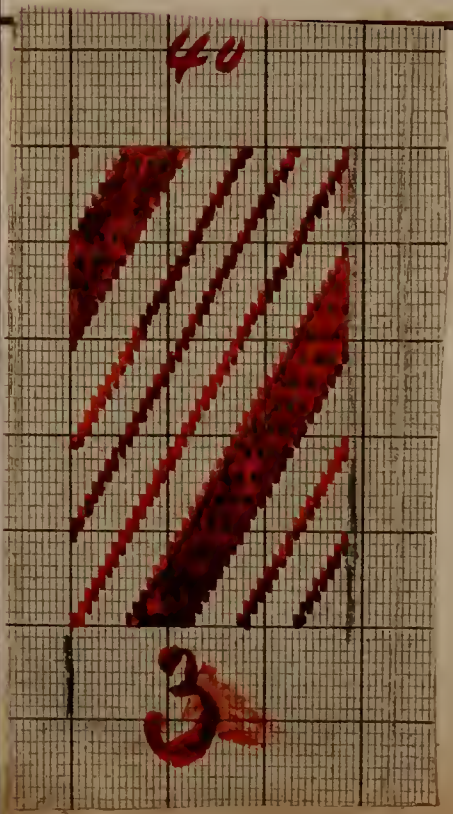
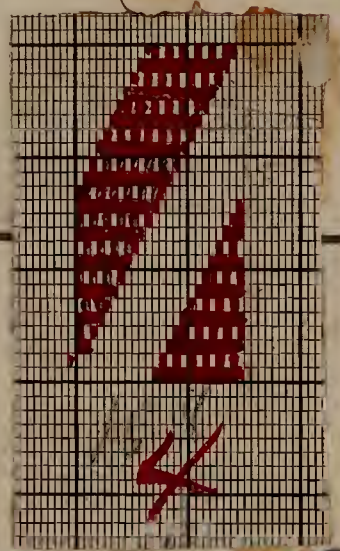

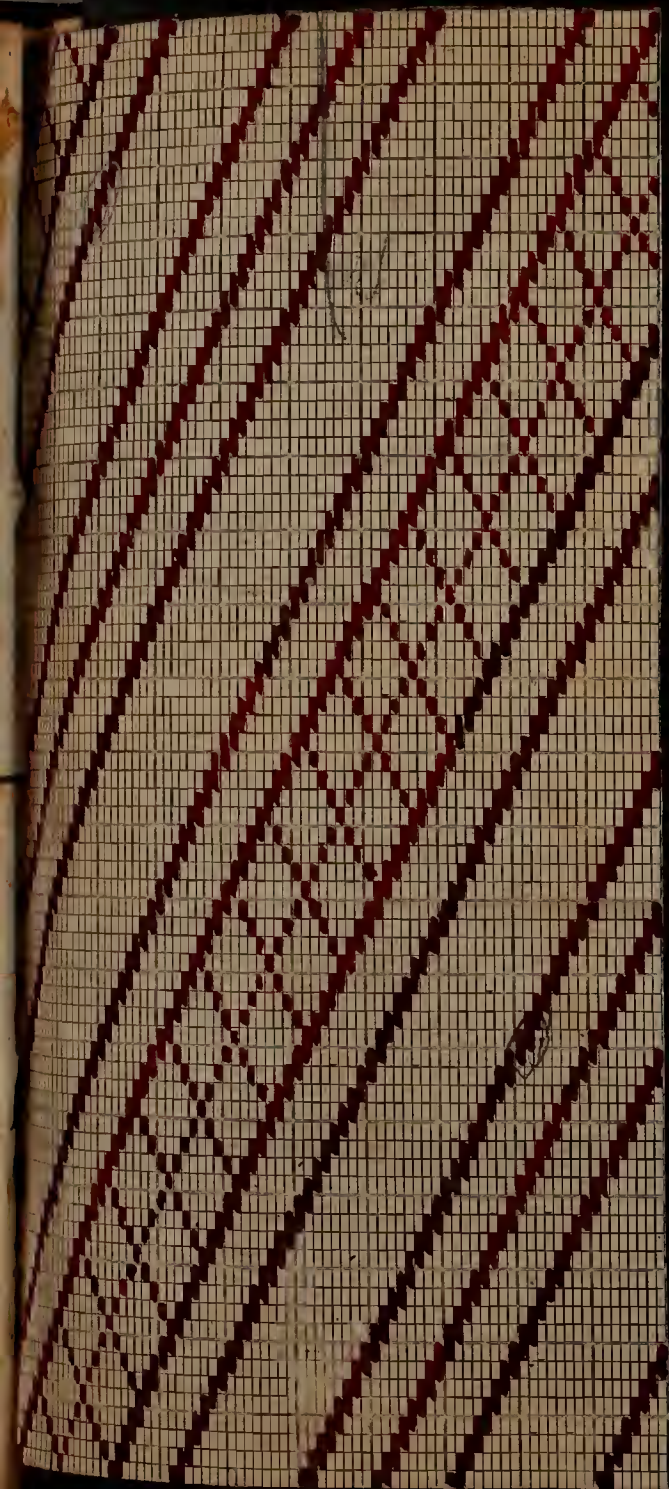

4

80 Cantons en 700



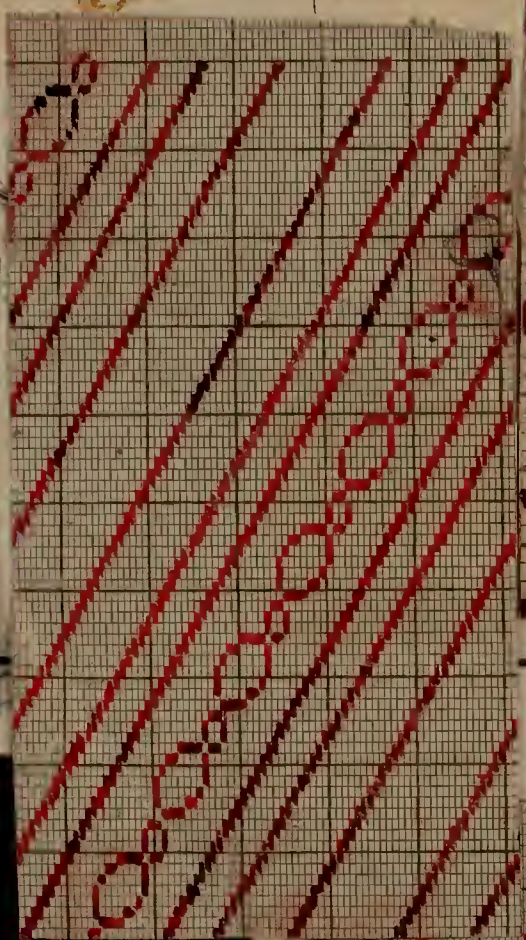
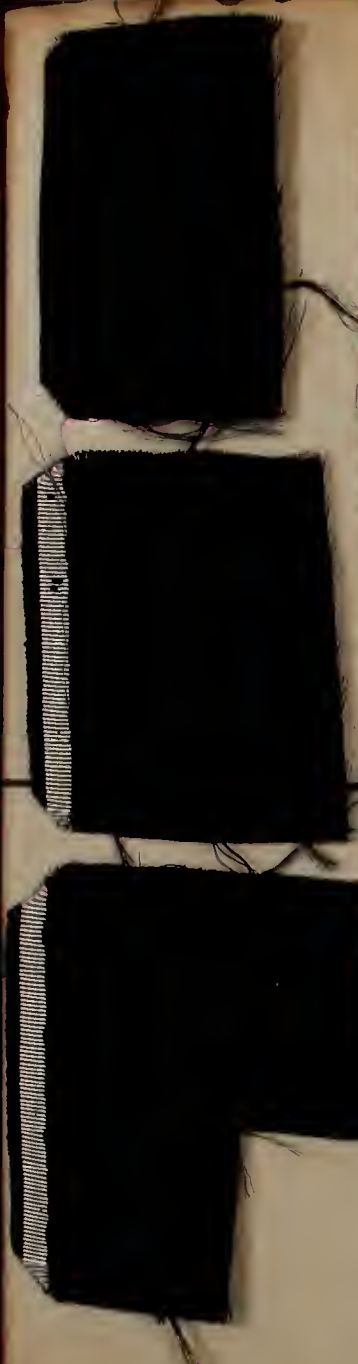

nl  
↖

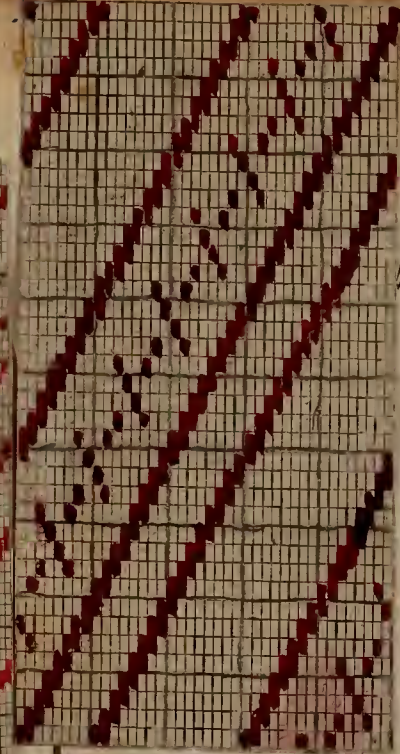

↖

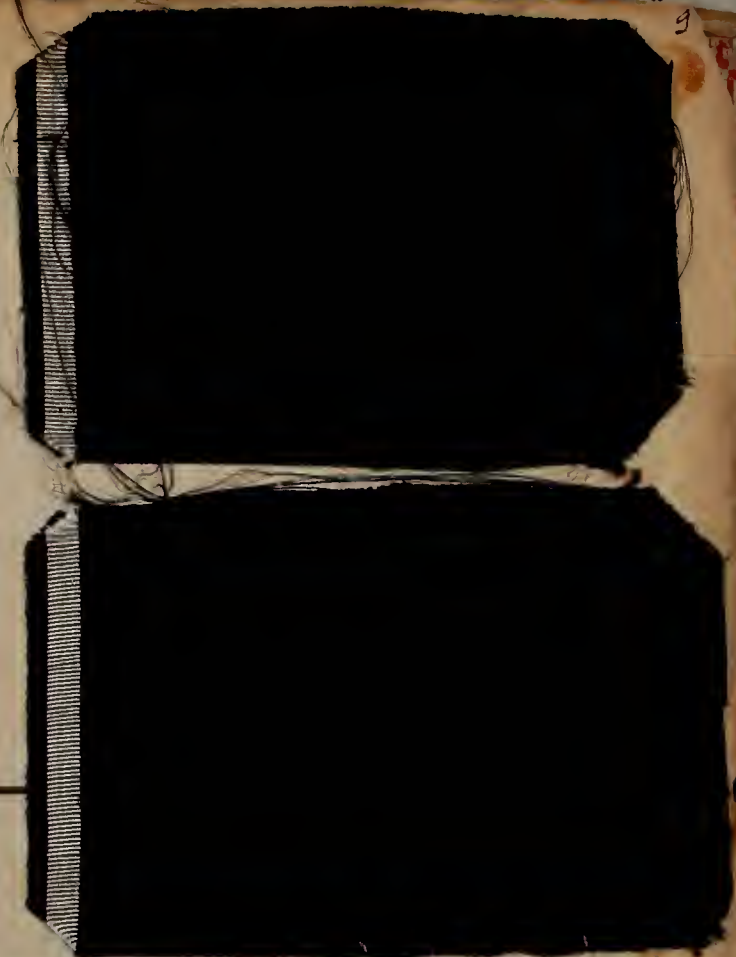

nl

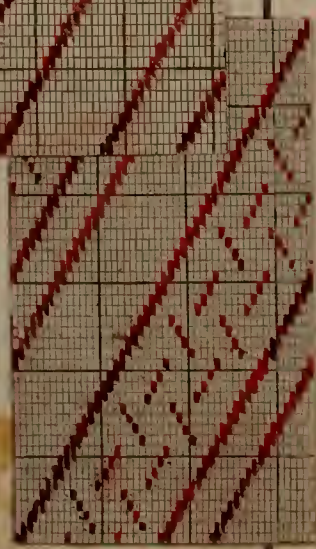

↖

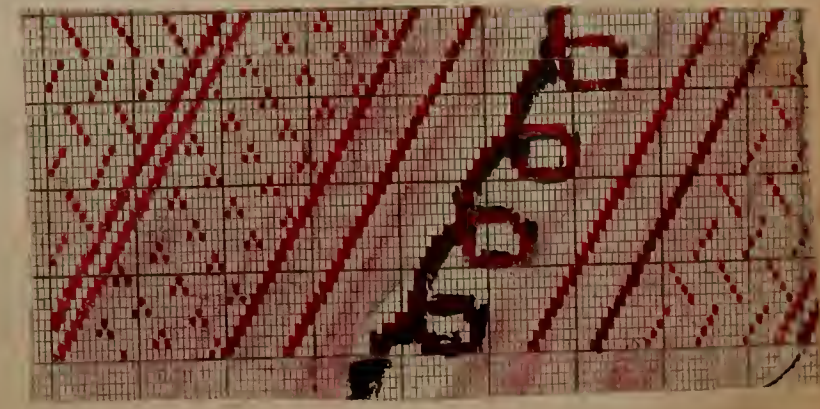

↖

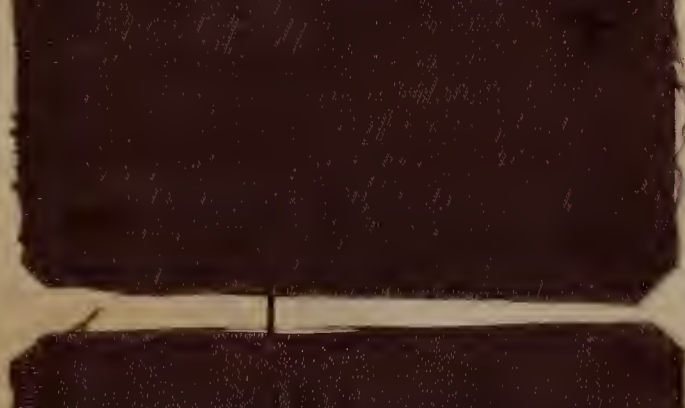
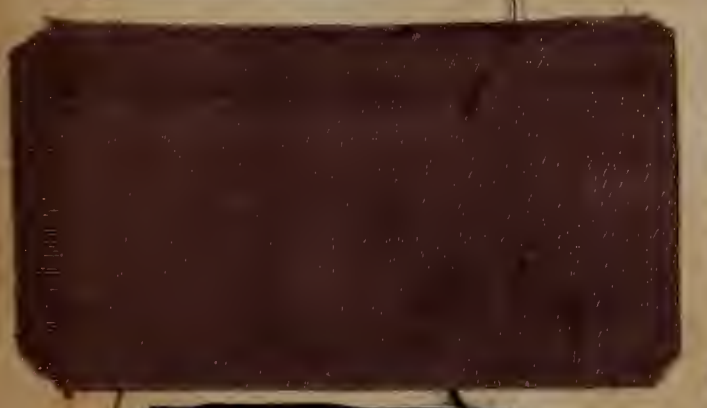
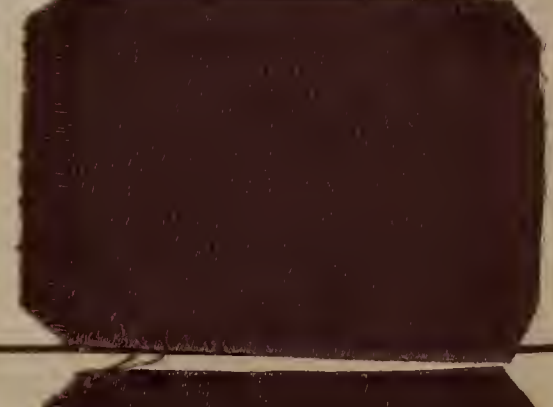



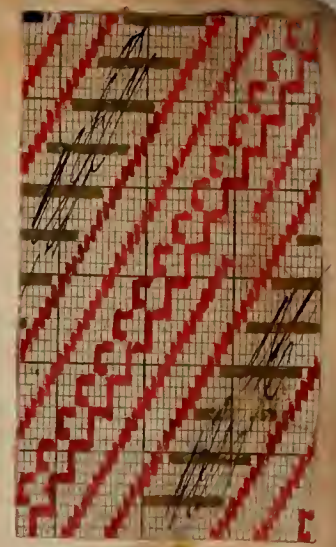

9244-72

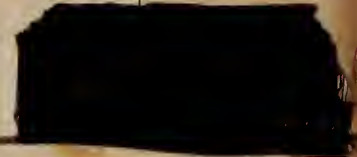

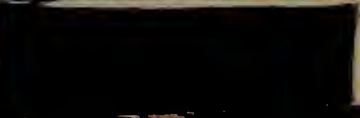
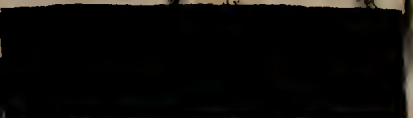
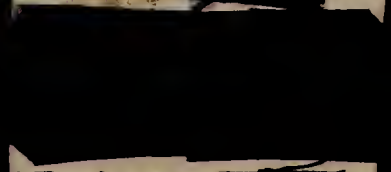
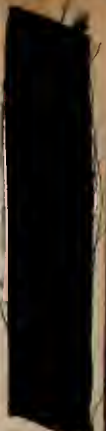
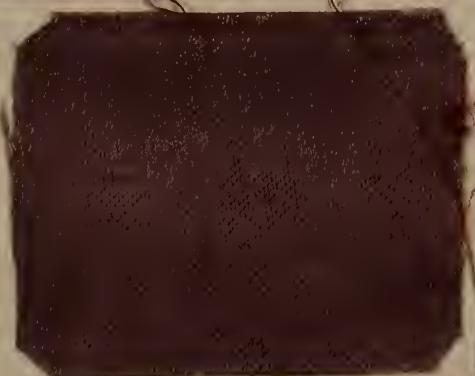
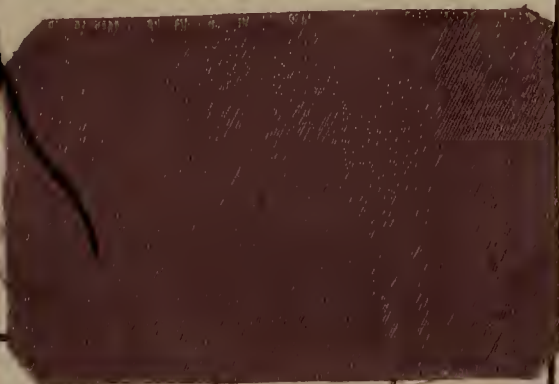

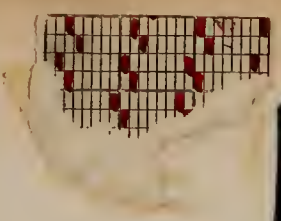

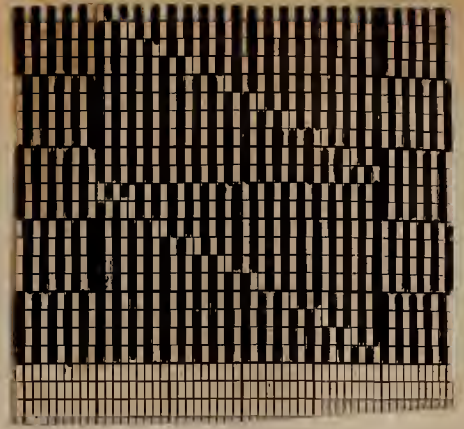
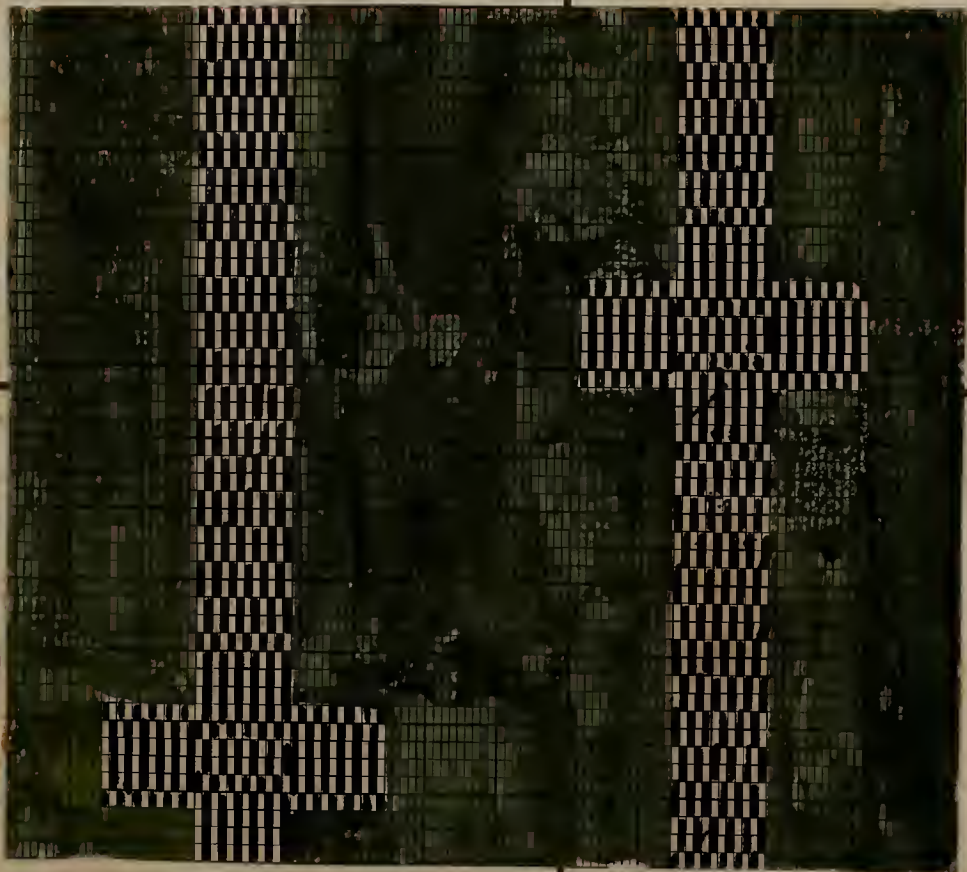

*Handwritten text, possibly 'Furniture' or similar.*

*armour*

*Handwritten notes and numbers, including '1-12'.*

*A.*

a 4 width

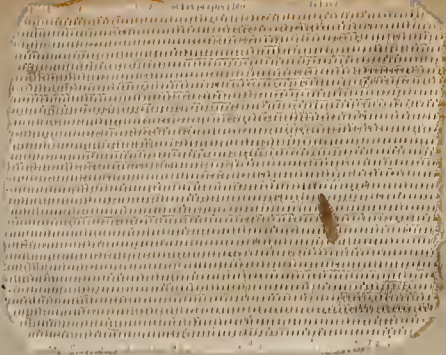

Leas parts huffs

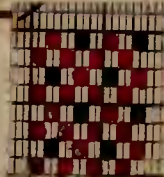
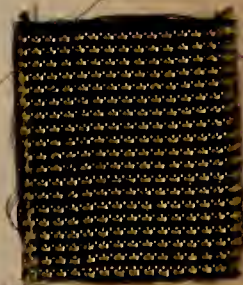
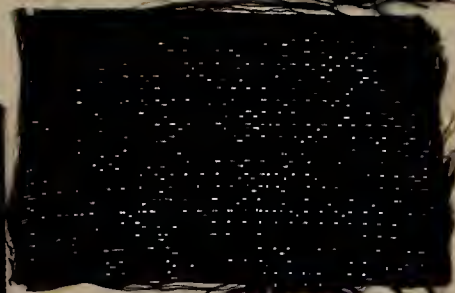
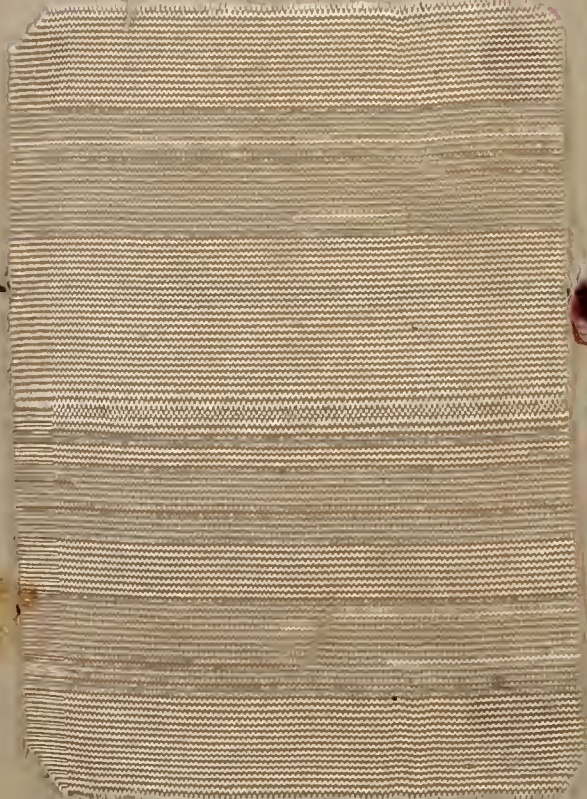

Leas parts  
entp



A

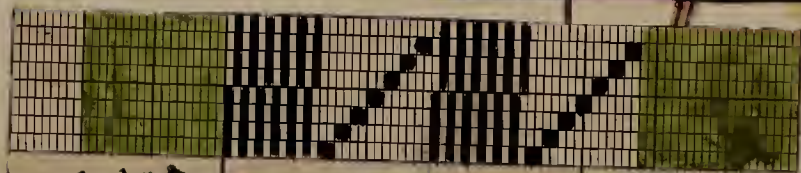
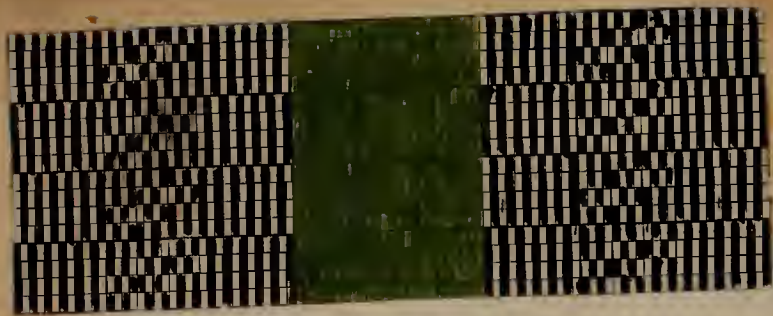

2

210

52

216

16

480 (2 fois sur 960)



1

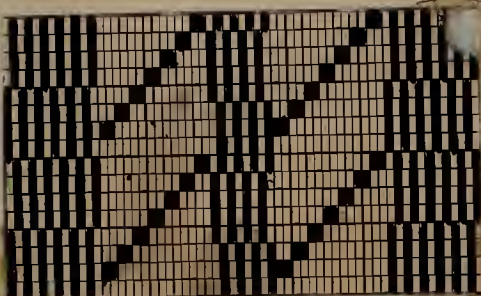

Amoy

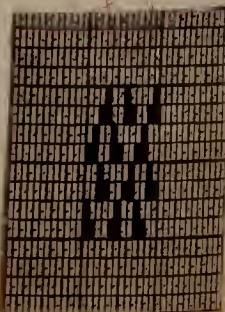
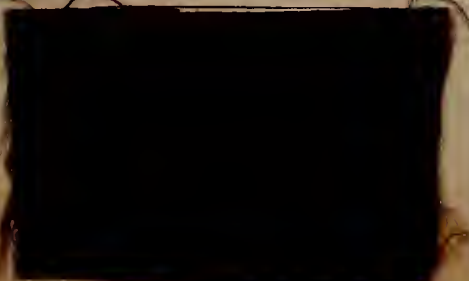

3.  
Reduimio meseta lici en taffeta

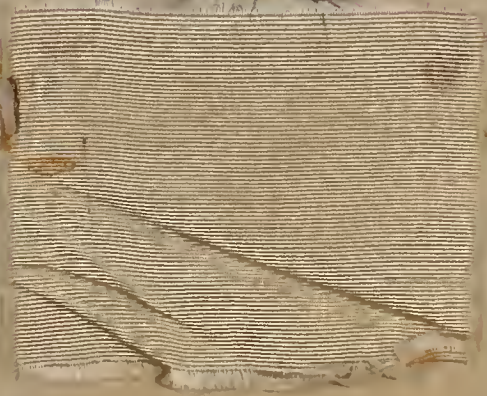
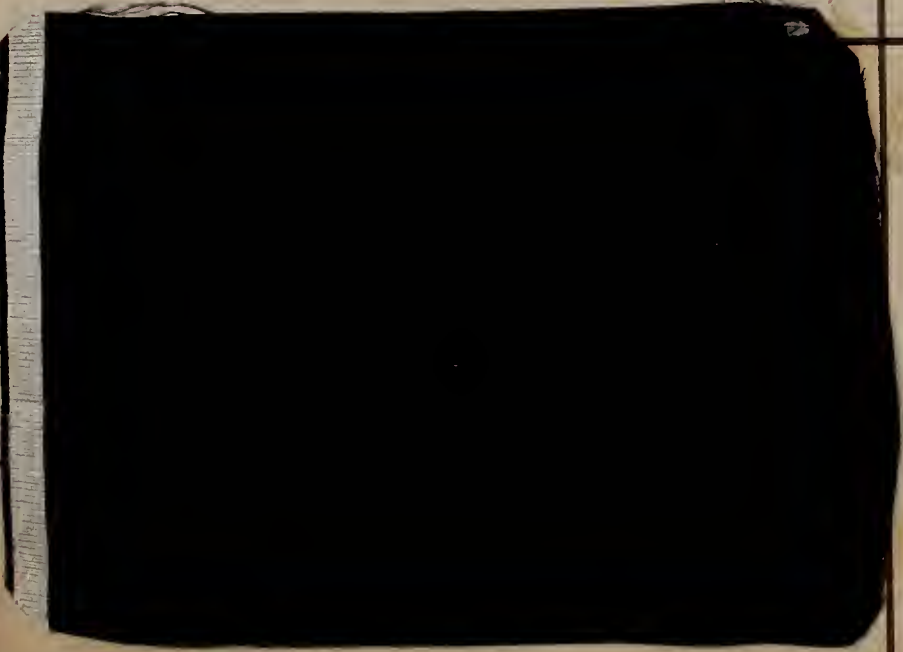
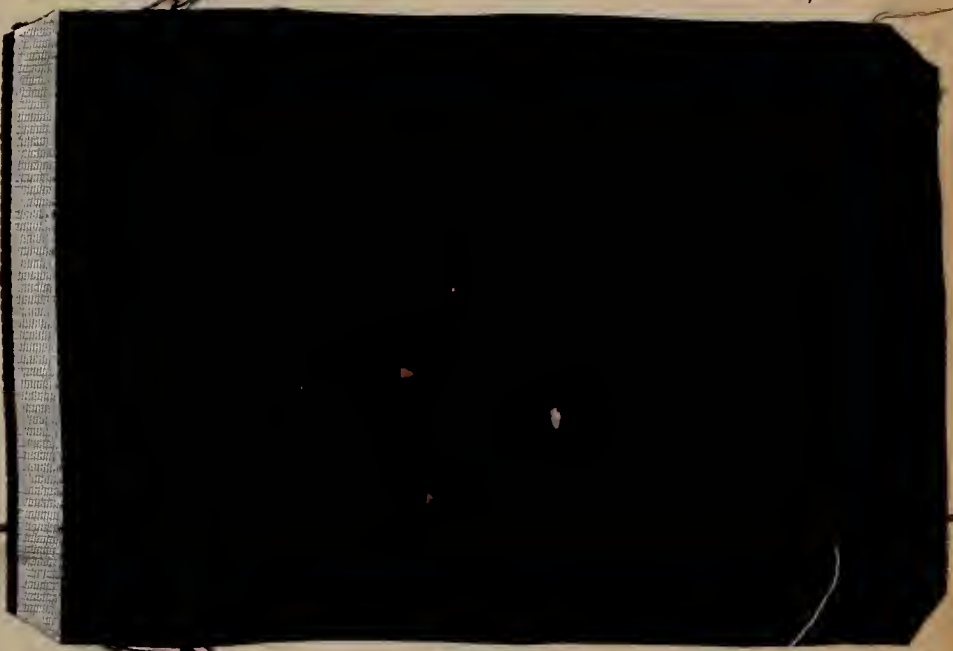
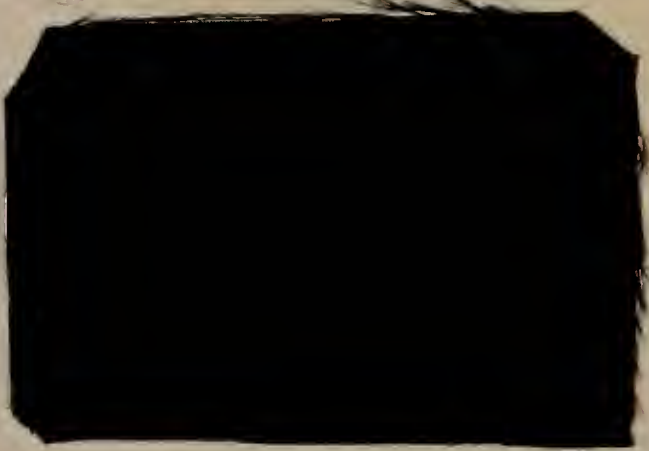

Satin de Lyon meseta - Lici taffeta

Taffeta lici lici g b b

Taffeta lici lici de 12



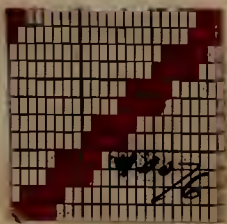
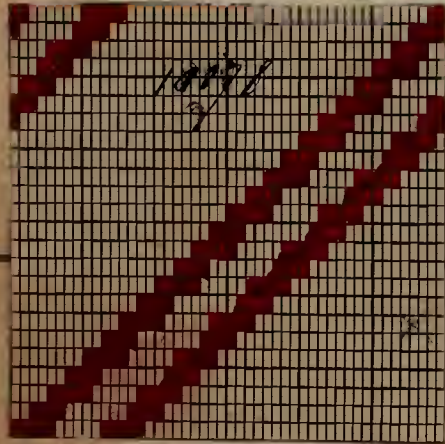
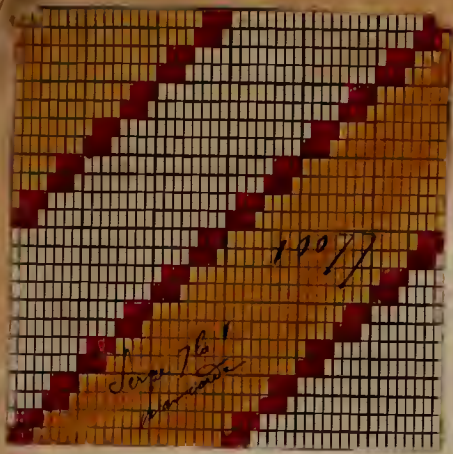



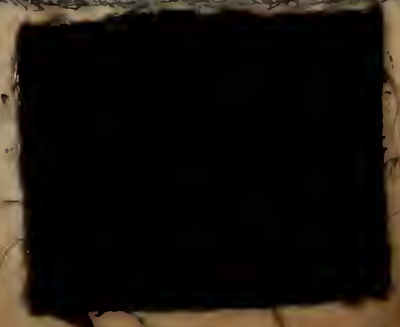
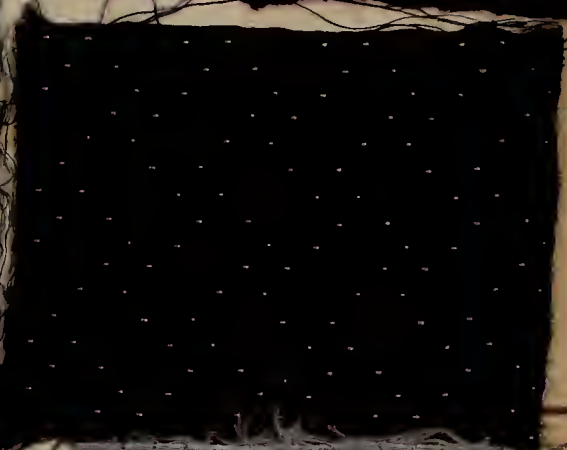
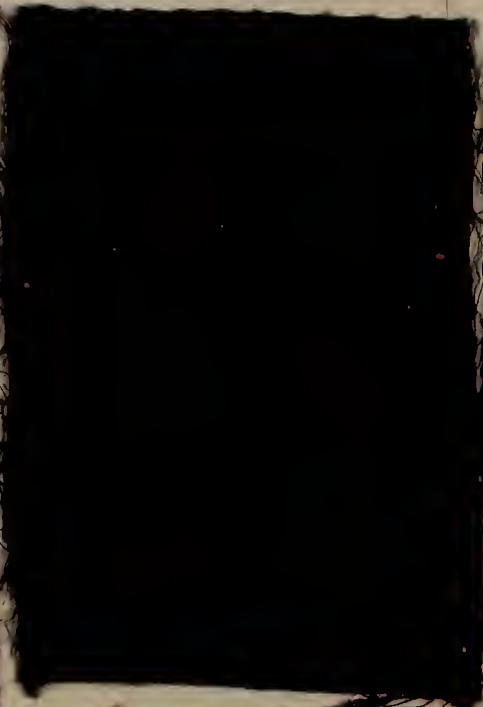
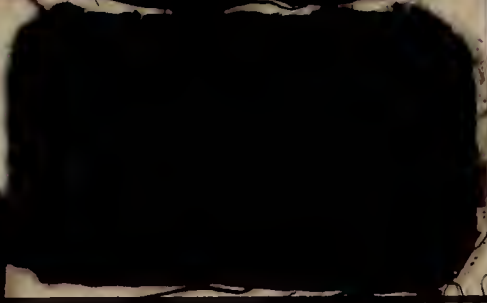
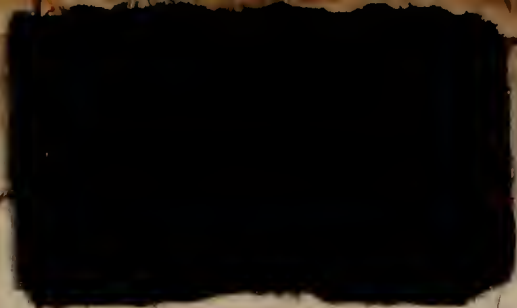



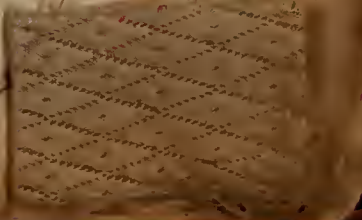
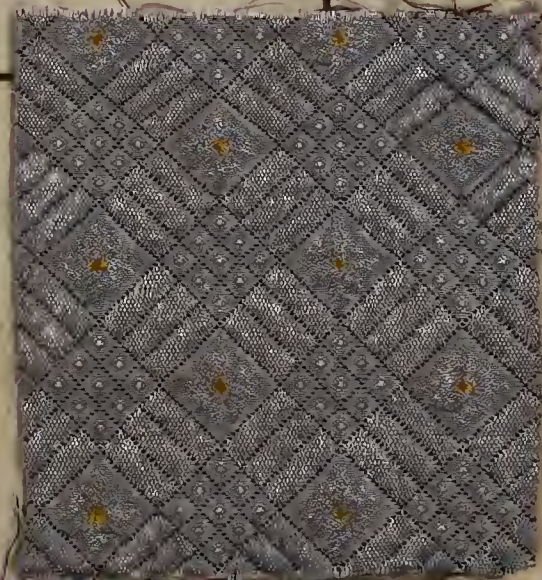
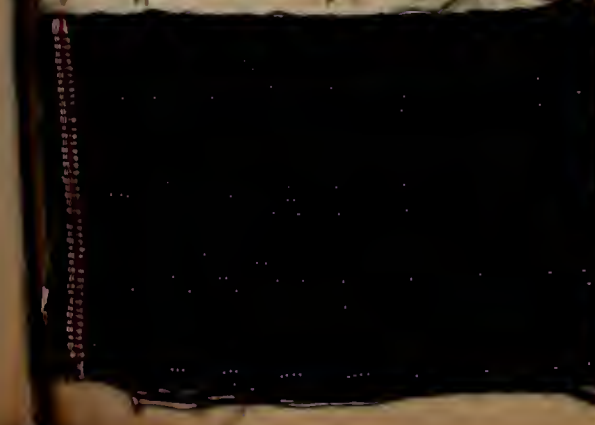
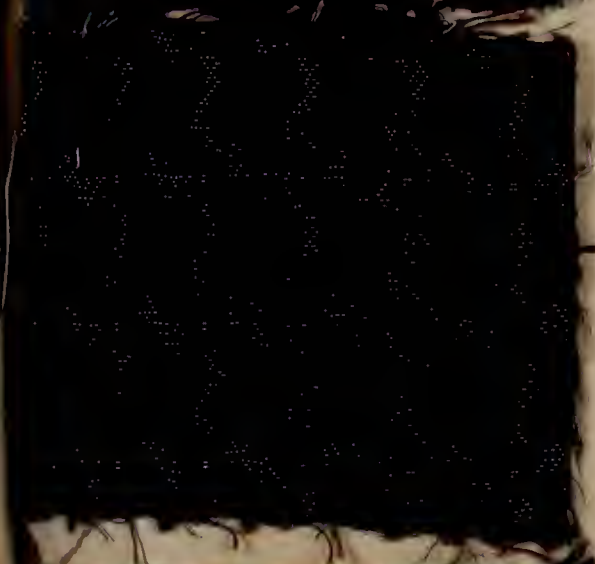

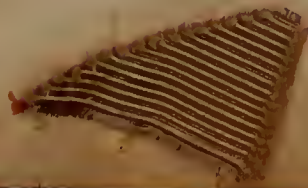
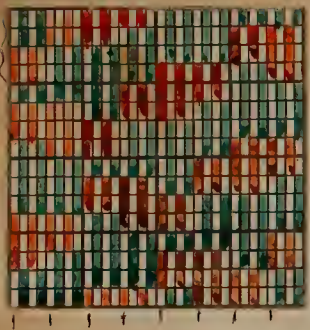







An Ann  
10 Eff de gaze 1 dou  
40 p. de Pise  
5 ef au 1er a 1 B:  
5 1/2 pas au pour









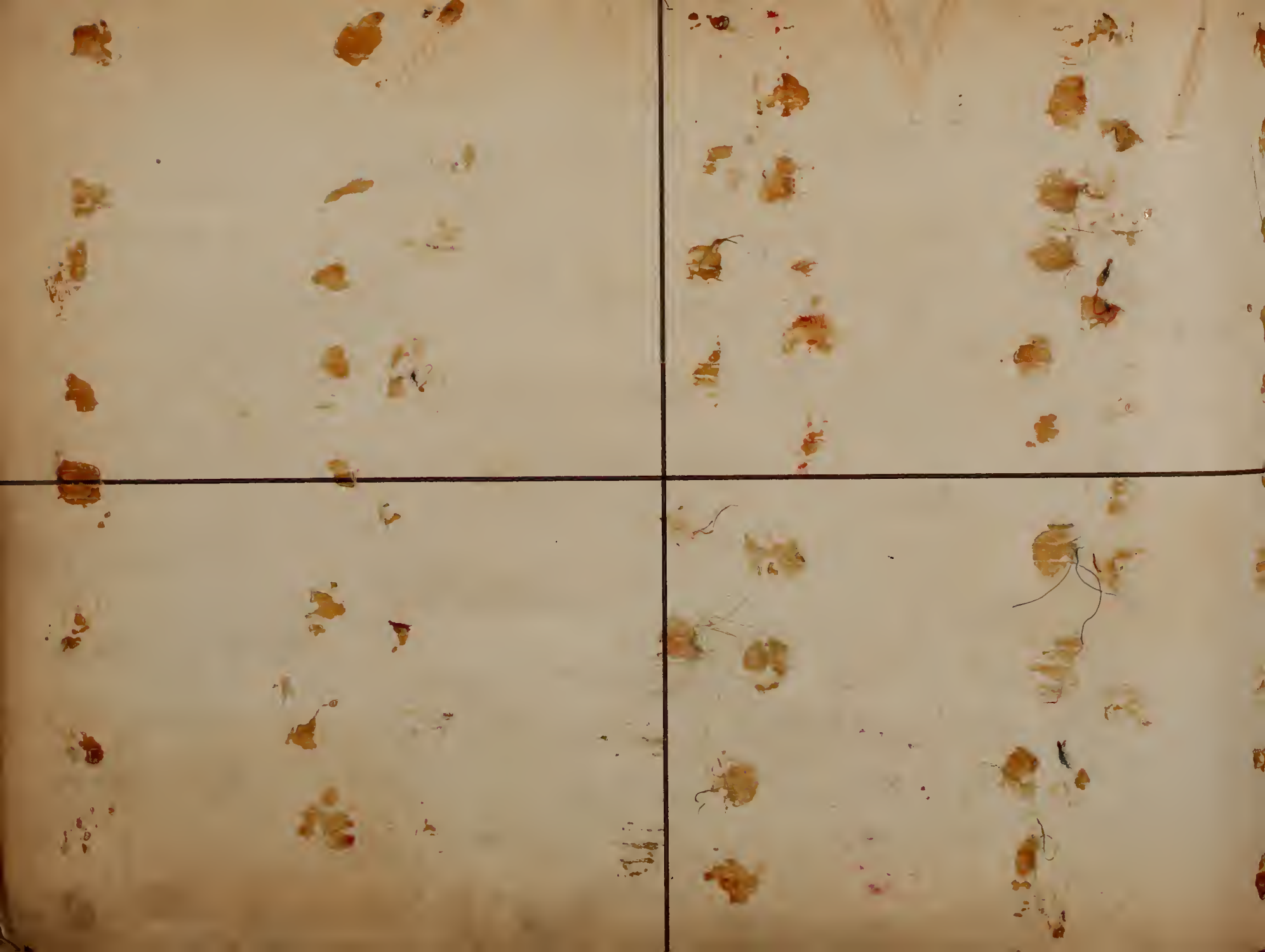



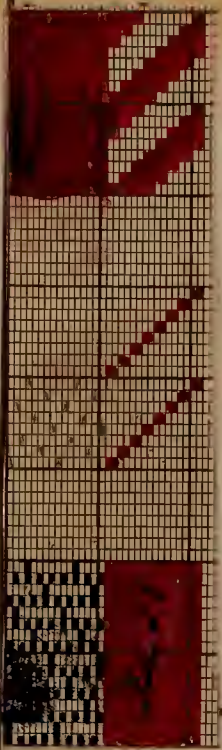

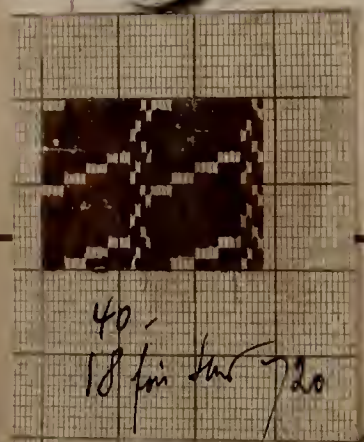

40 -  
18 in the 720



40  
18 in the 720

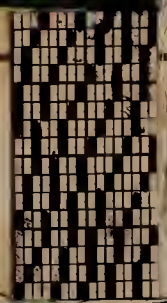

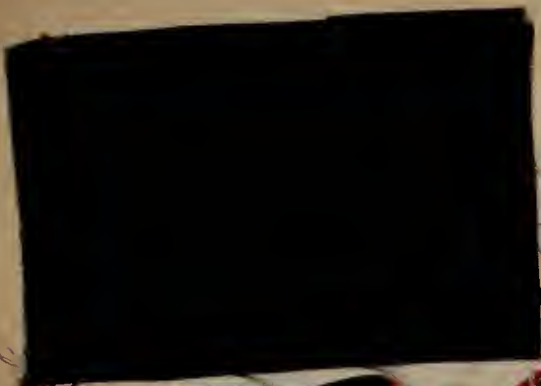

di. kaffi

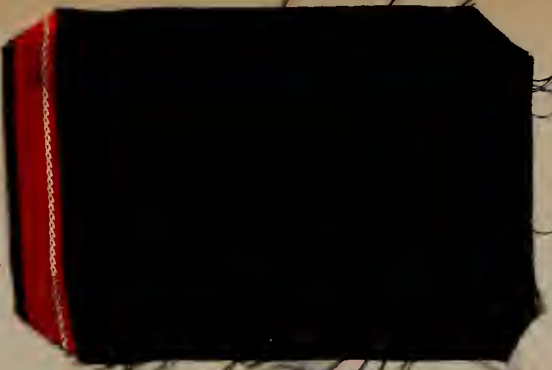

v. kaffi

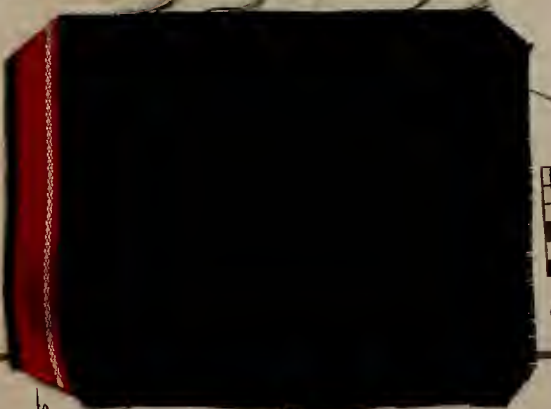

Jagi

A long kaffi



long Jagi 3/1



long kaffi



B 1

4

9

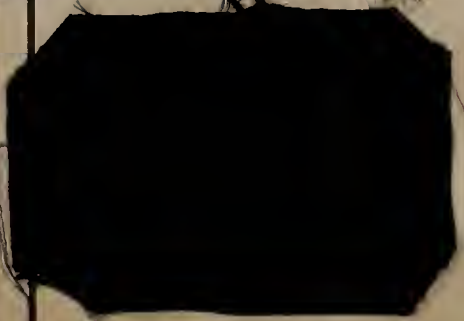
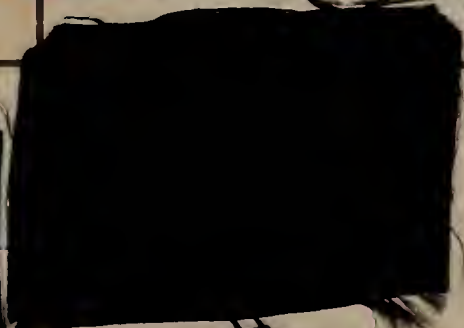



2

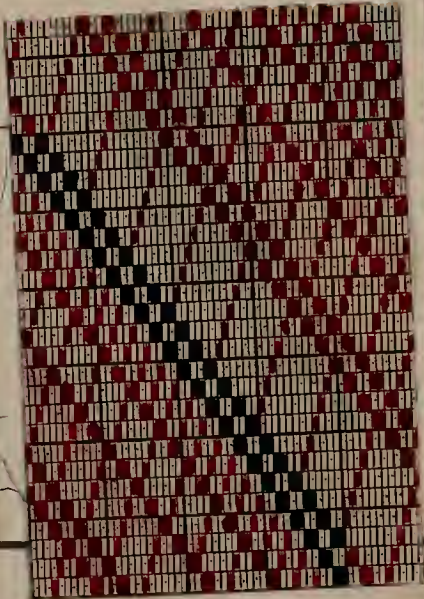

2

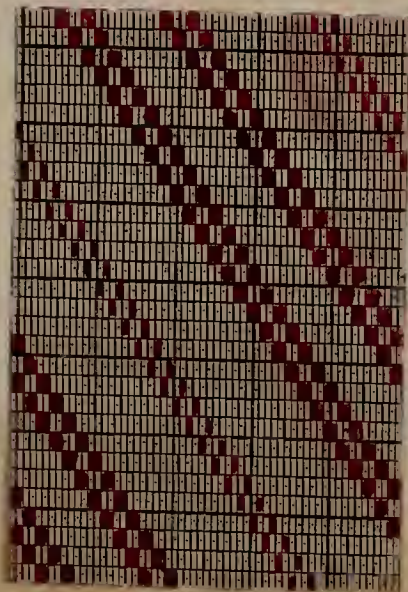

3

3

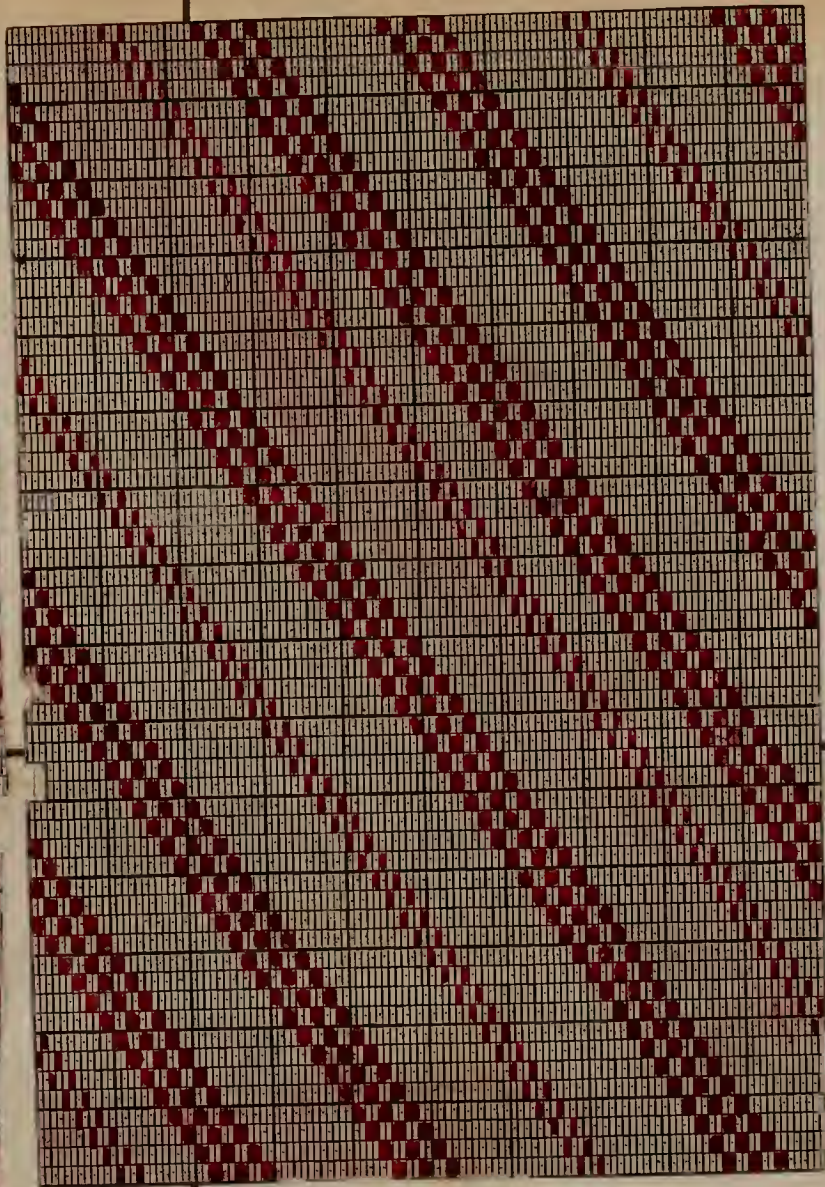



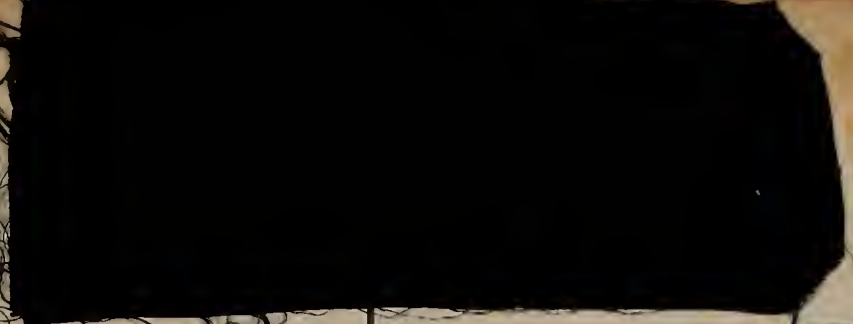

A small, rectangular piece of aged paper with several columns of handwritten text, located in the top right corner of the book.

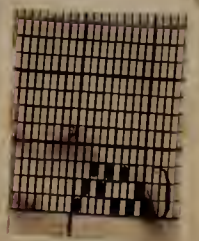
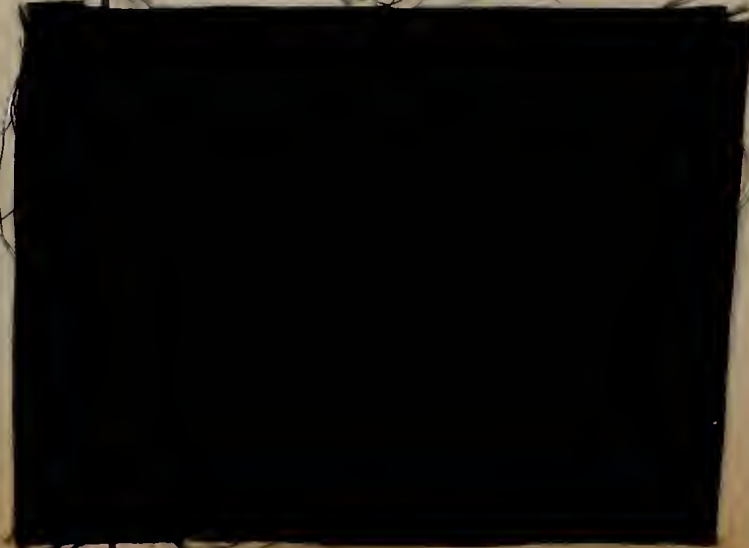



5

5

4



5

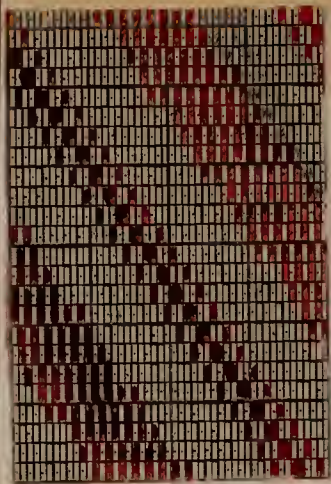

6

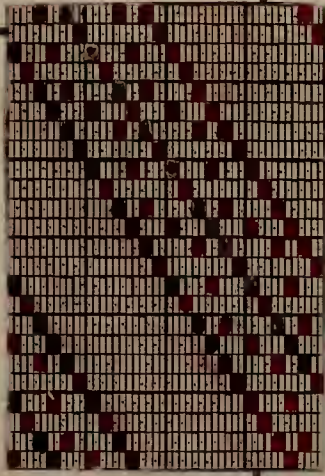

7

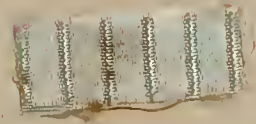
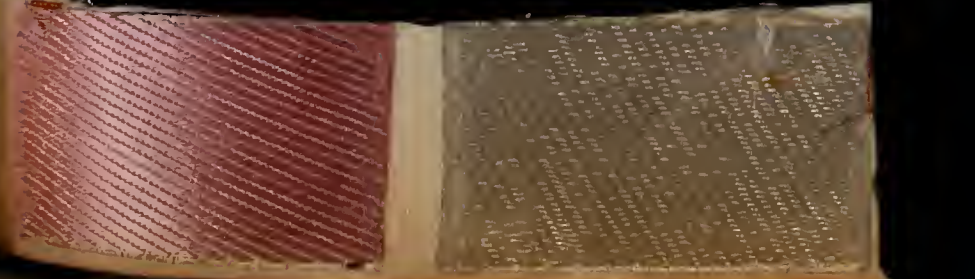
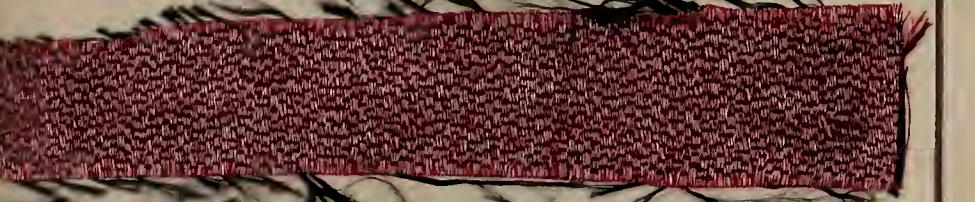

12

11

10

9



7

6

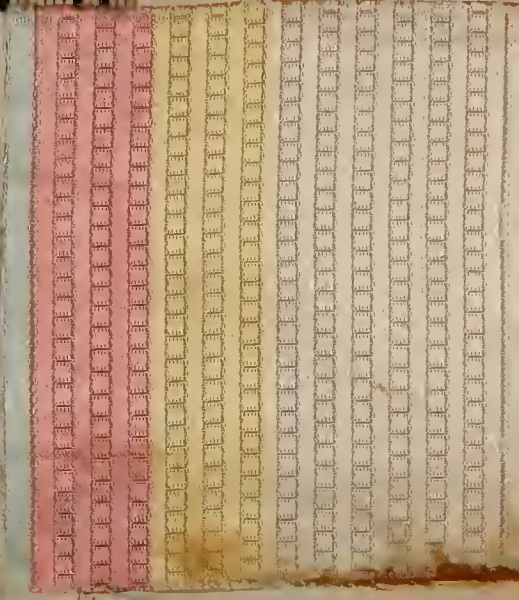
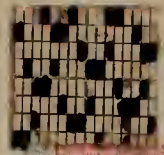

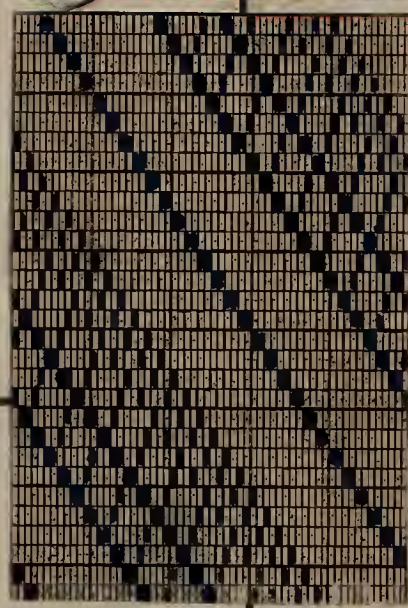
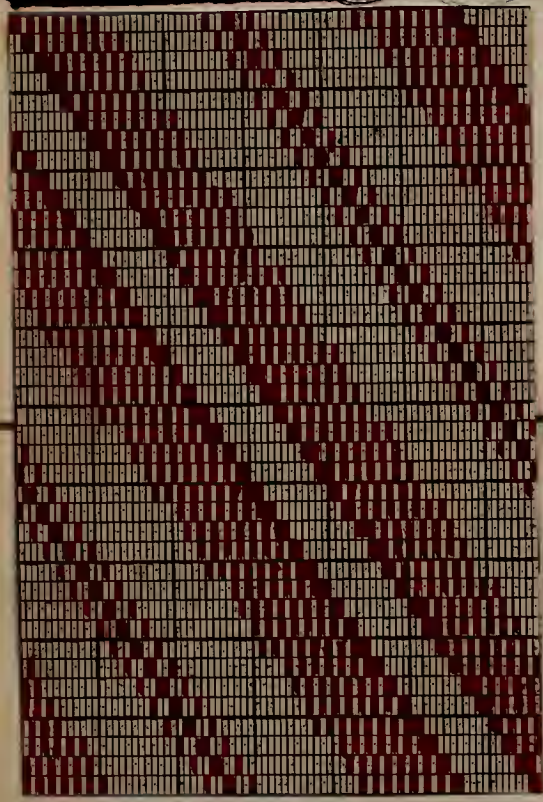
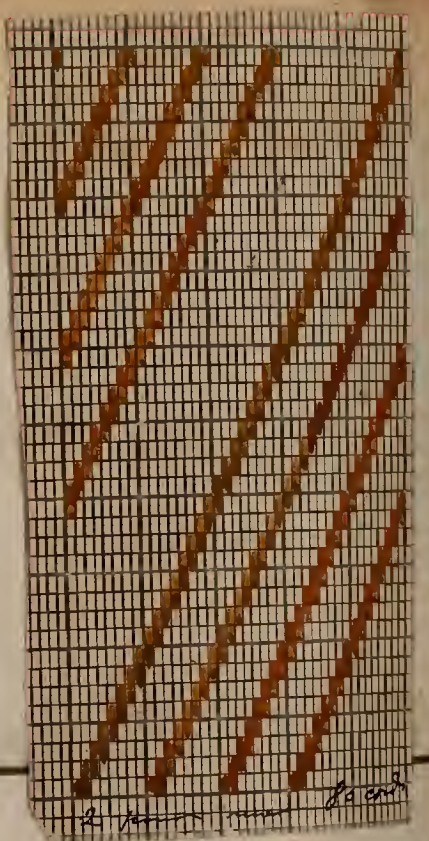

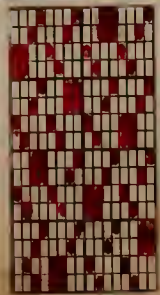
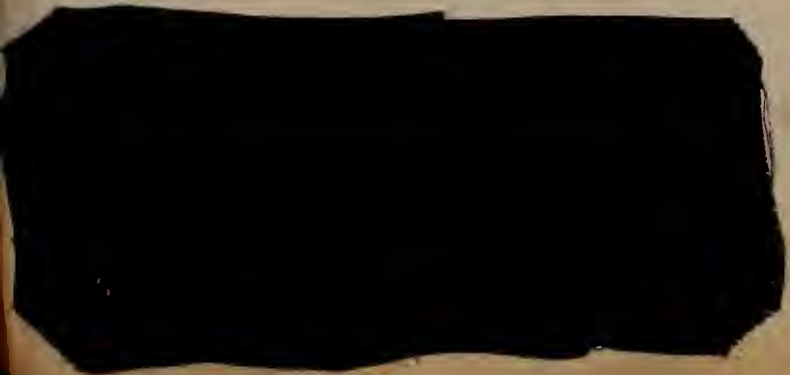
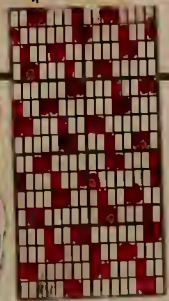
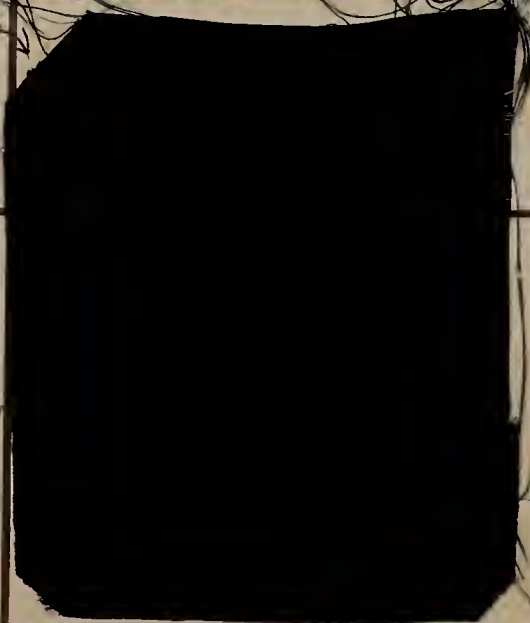
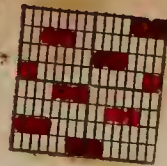





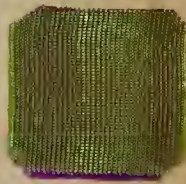
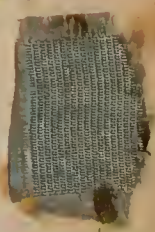
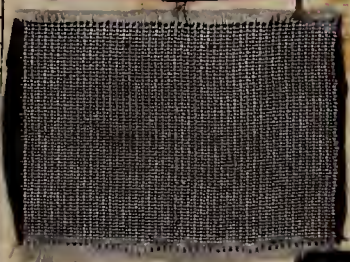
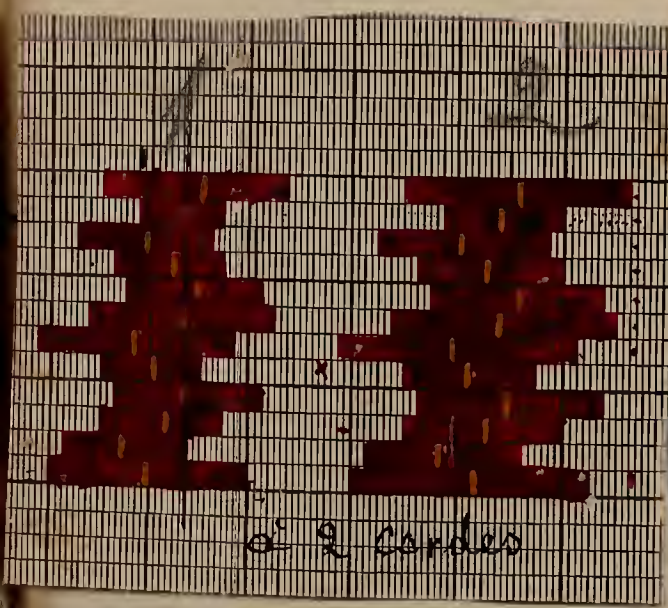
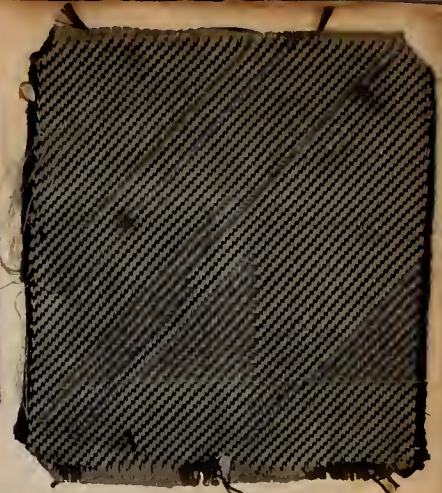
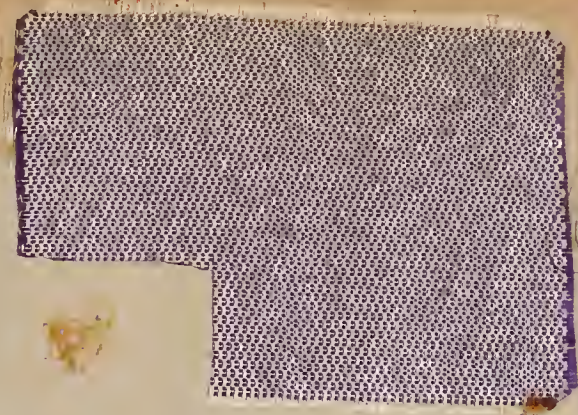
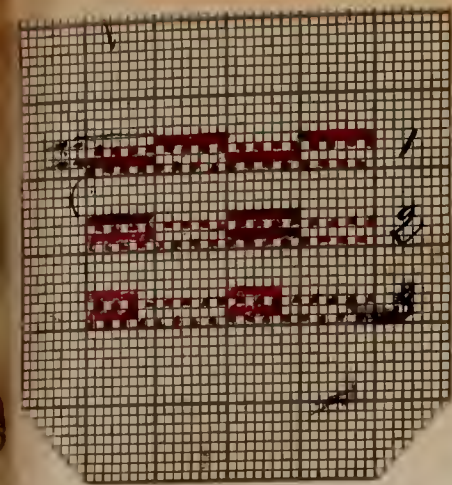

a 4 c.

a 4 c.

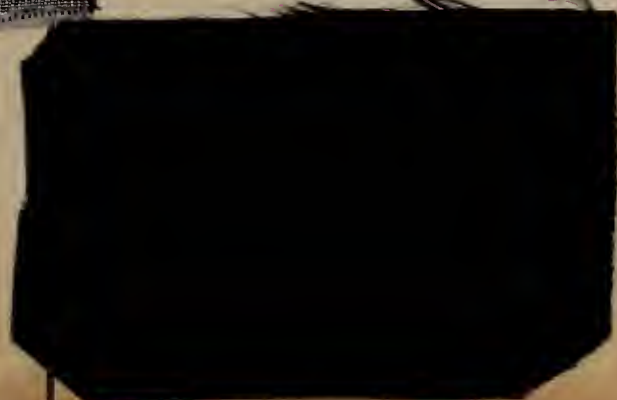

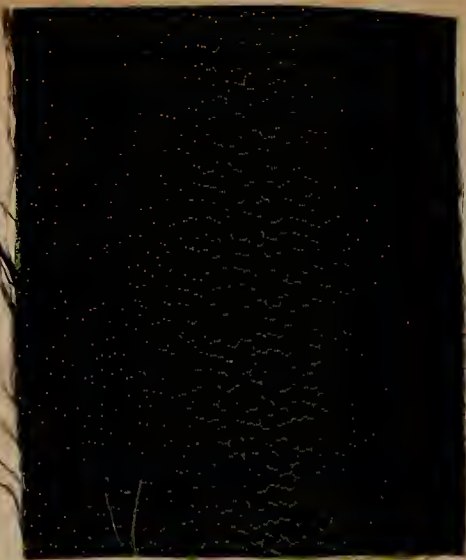

105501

106901

10692

106901

Handwritten notes or signatures, possibly including the number 32.

1	2	3	4	5	6	7	8	9	10	11	12	13	14	15	16	17	18	19	20	21	22	23	24	25	26	27	28	29	30	31	32	33	34	35	36	37	38	39	40	41	42	43	44	45	46	47	48	49	50	51	52	53	54	55	56	57	58	59	60	61	62	63	64	65	66	67	68	69	70	71	72	73	74	75	76	77	78	79	80	81	82	83	84	85	86	87	88	89	90	91	92	93	94	95	96	97	98	99	100
---	---	---	---	---	---	---	---	---	----	----	----	----	----	----	----	----	----	----	----	----	----	----	----	----	----	----	----	----	----	----	----	----	----	----	----	----	----	----	----	----	----	----	----	----	----	----	----	----	----	----	----	----	----	----	----	----	----	----	----	----	----	----	----	----	----	----	----	----	----	----	----	----	----	----	----	----	----	----	----	----	----	----	----	----	----	----	----	----	----	----	----	----	----	----	----	----	----	----	-----

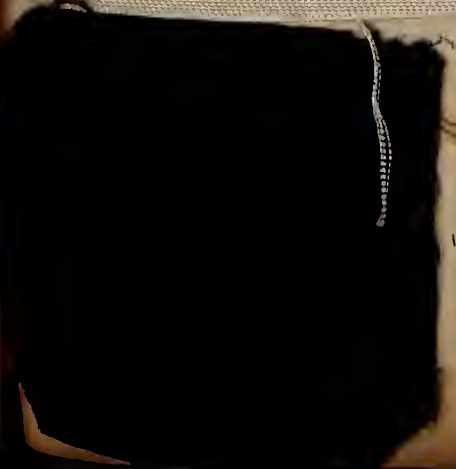
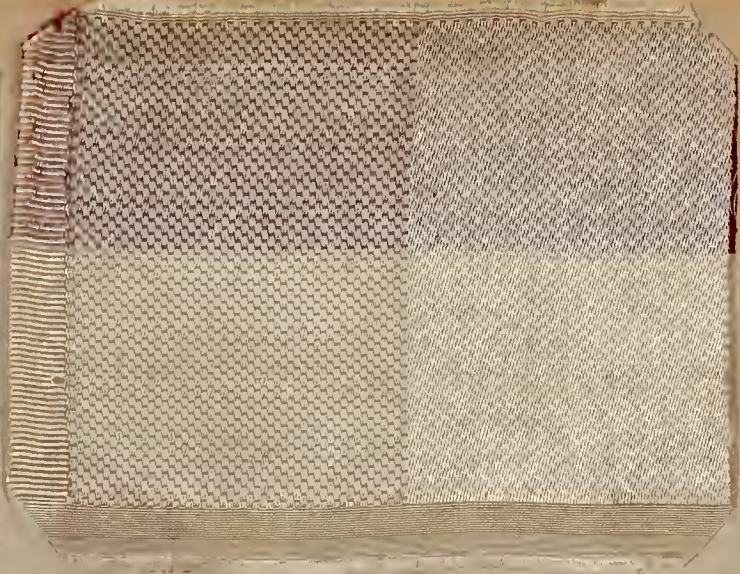

1224  
62  
62

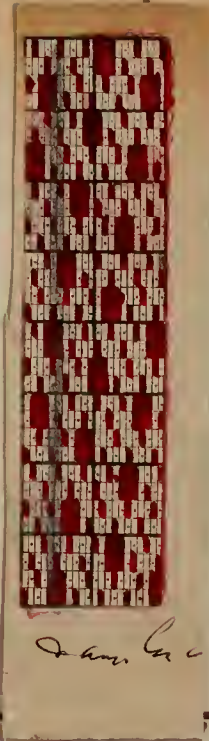
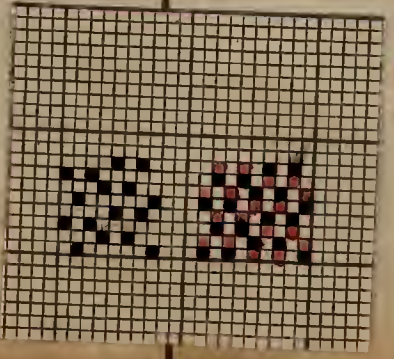
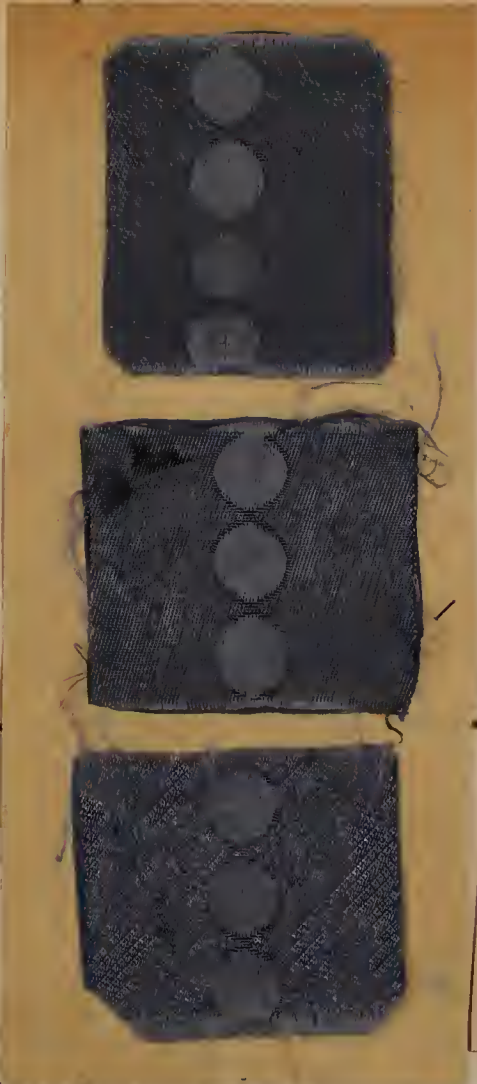

*Handwritten signature*

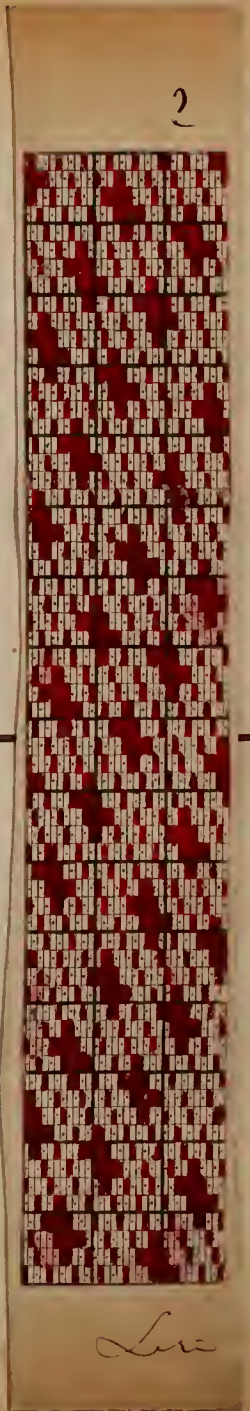
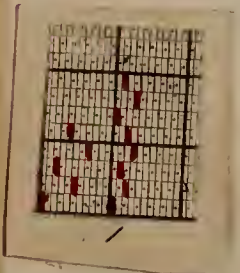

2

*Handwritten signature*



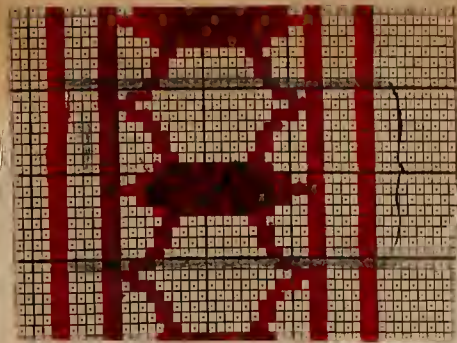
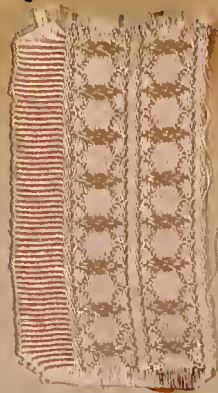

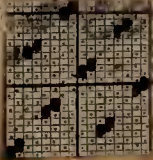
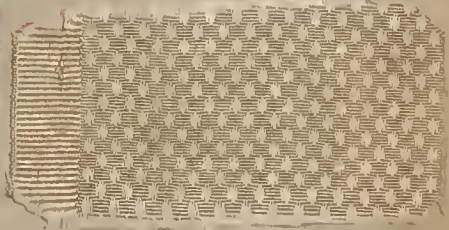
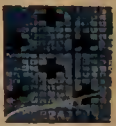
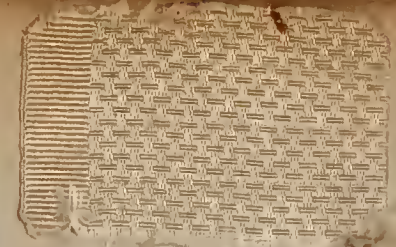
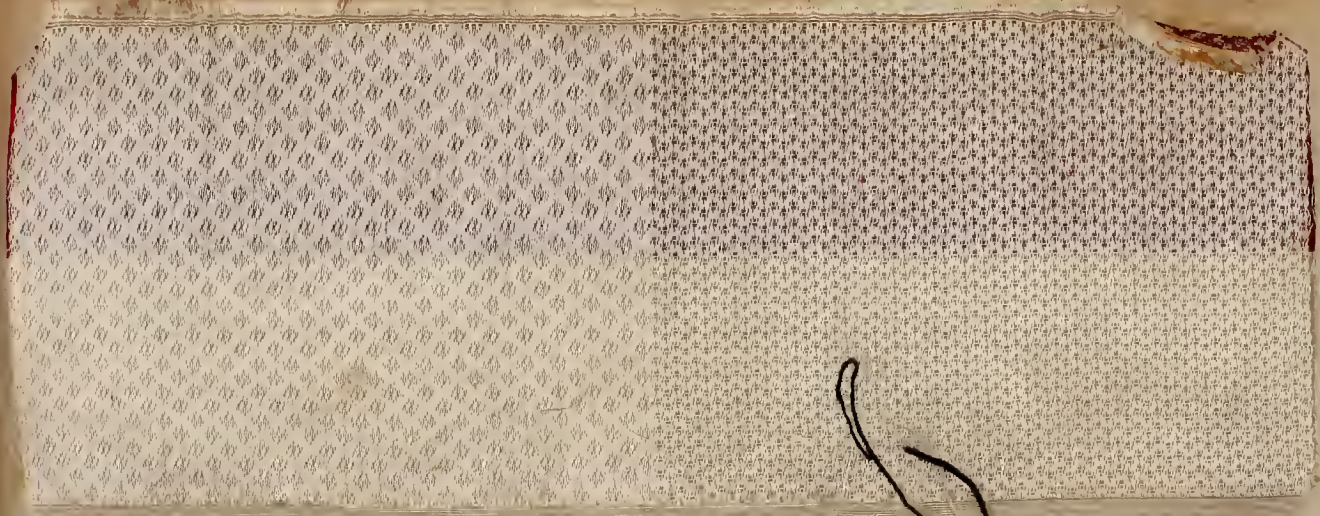

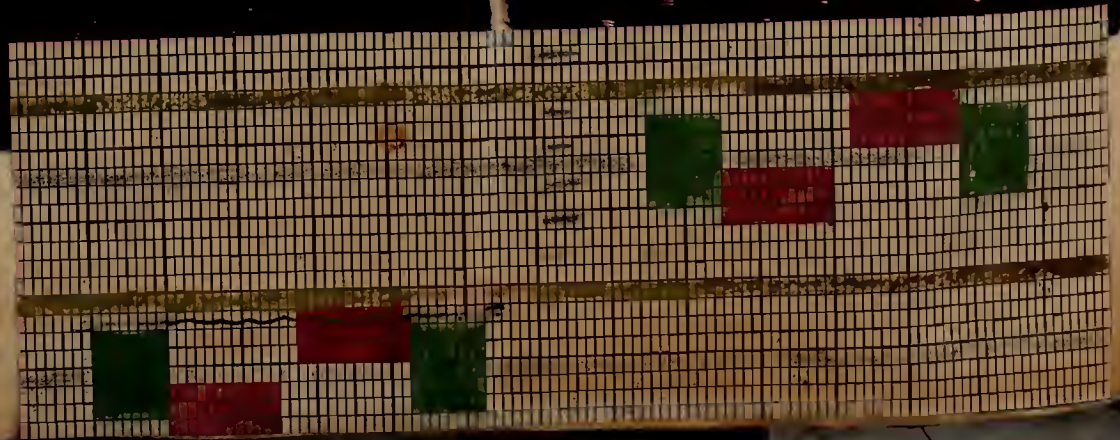
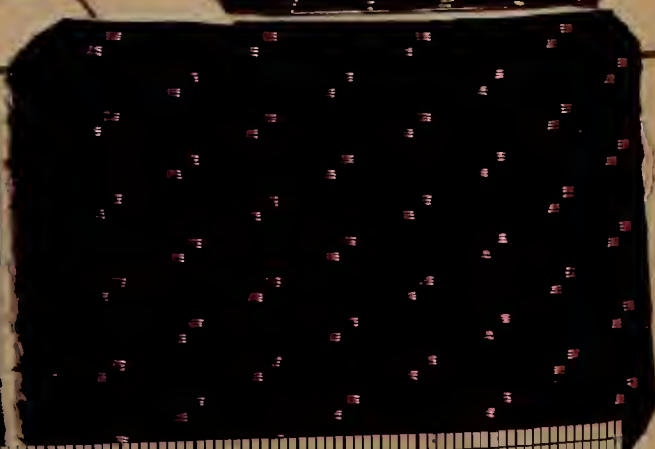
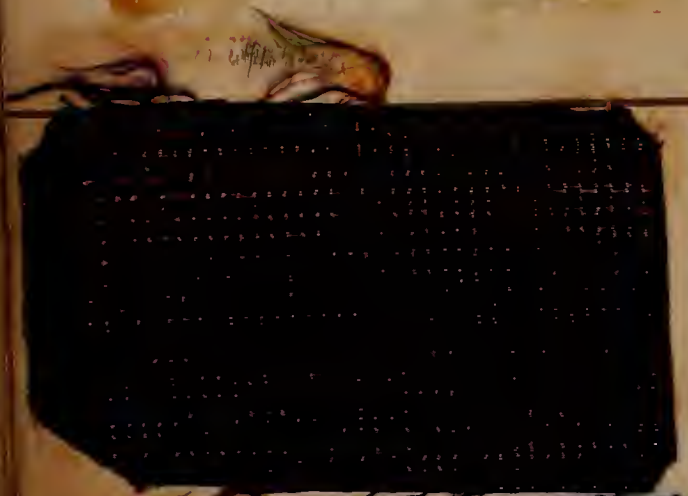

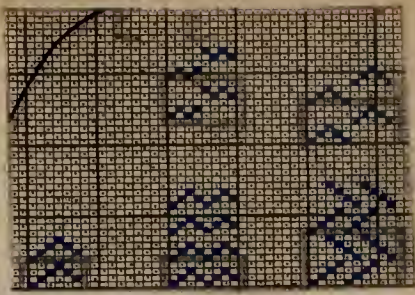

n.2



n.3

Text block on the left page, consisting of multiple columns of dense, small characters, possibly a list or a detailed account.

Text block on the right page, consisting of multiple columns of dense, small characters, possibly a list or a detailed account.

Text block on the right page, consisting of multiple columns of dense, small characters, possibly a list or a detailed account.

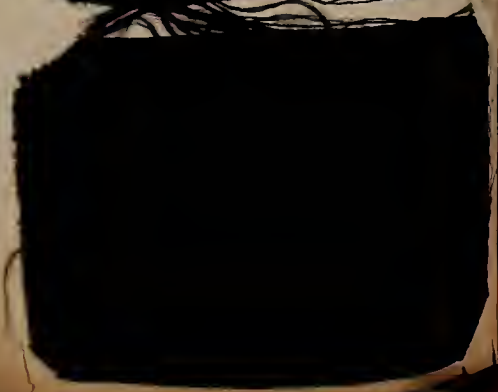
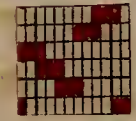
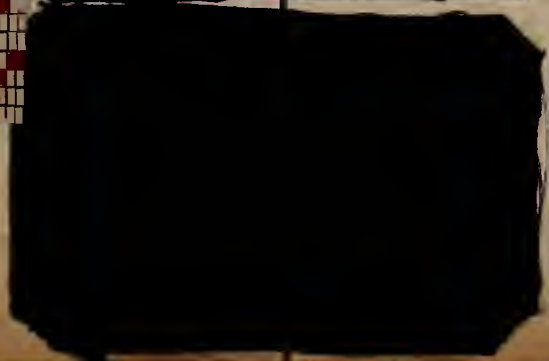
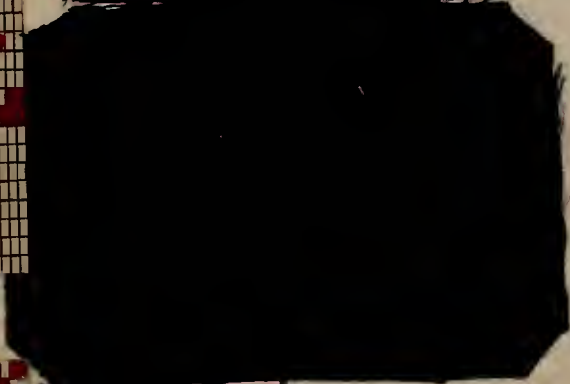
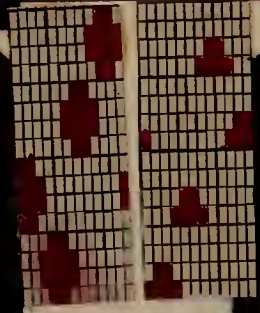
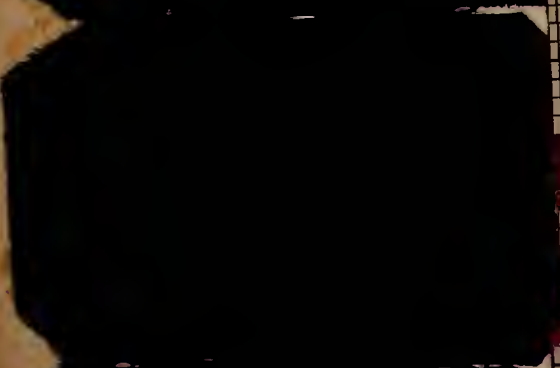
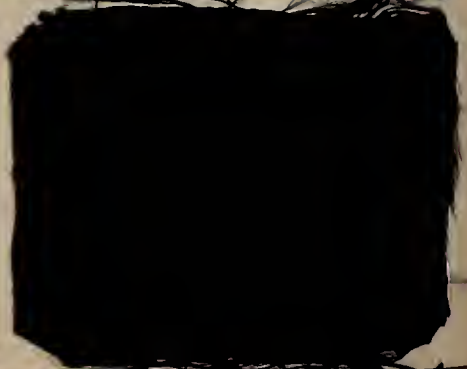
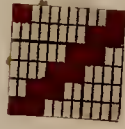
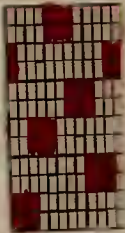
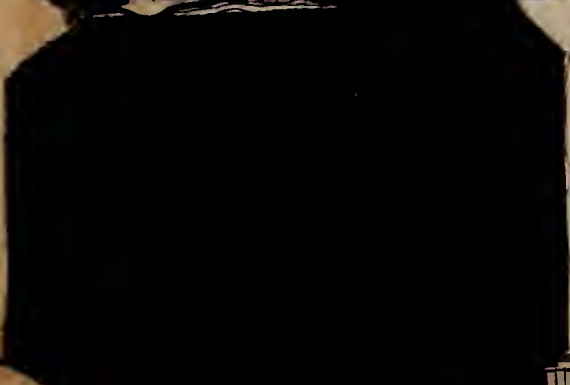
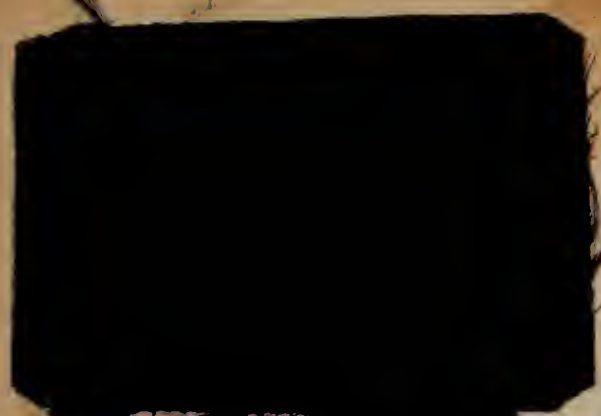





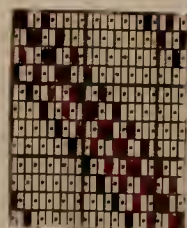
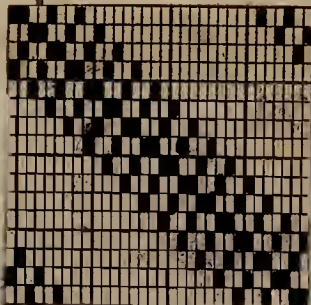

10274

10432

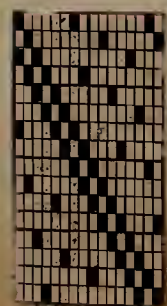
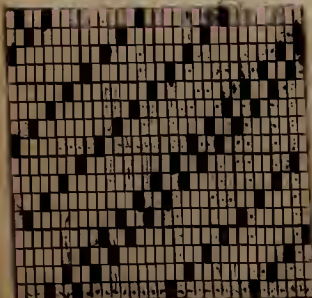
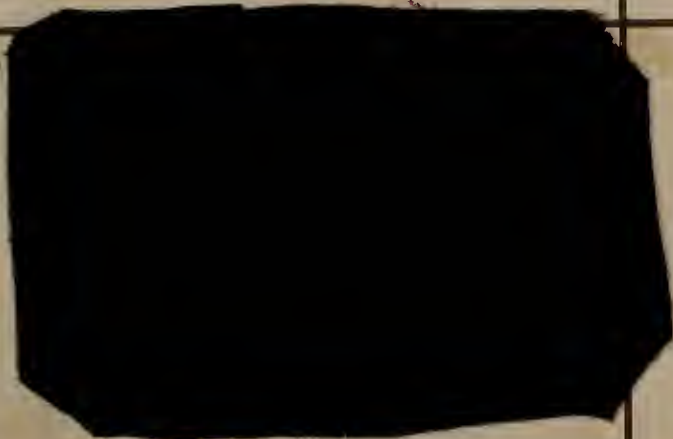

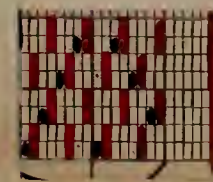
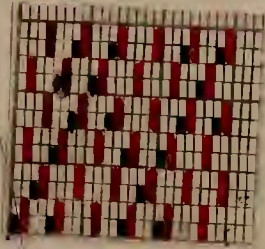
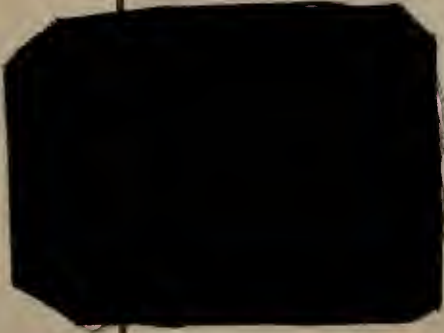
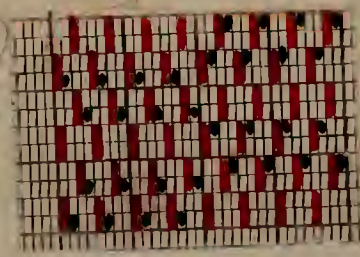
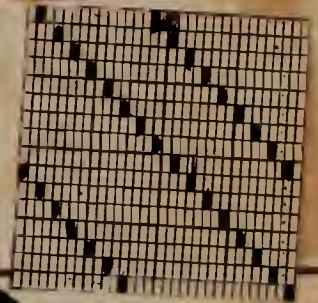
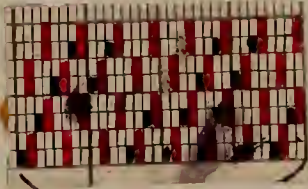
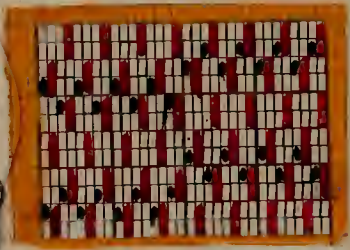
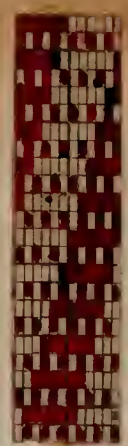
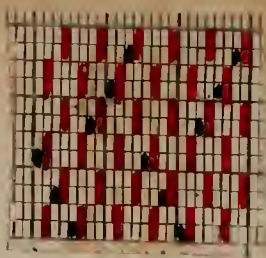
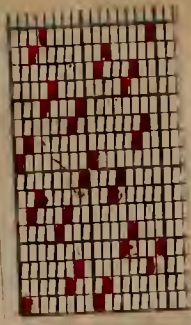

2  
1/2  
1/2

44

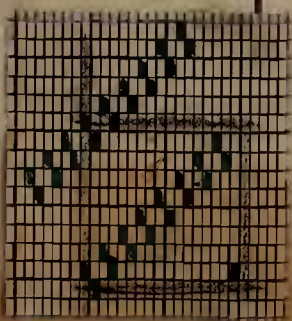
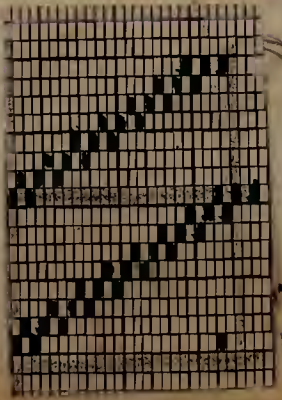
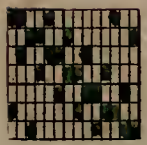
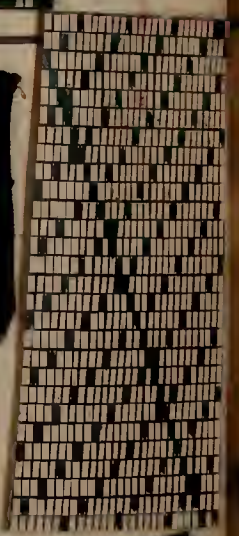
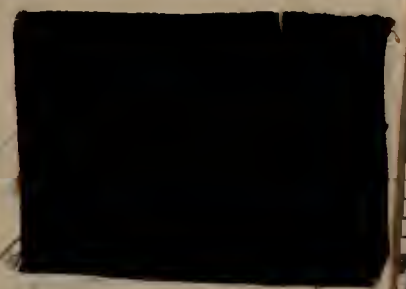
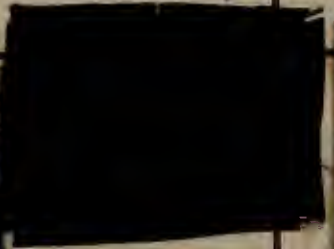
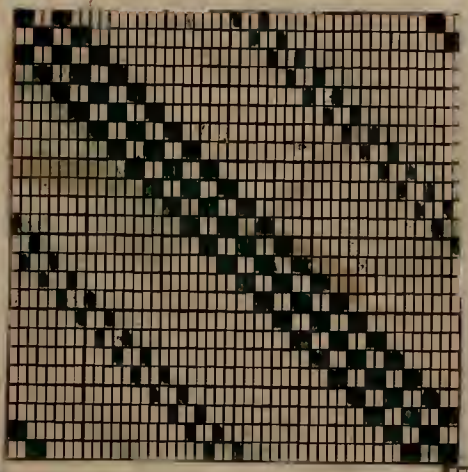
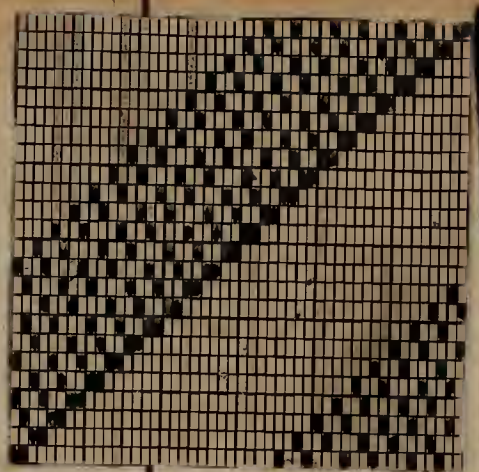
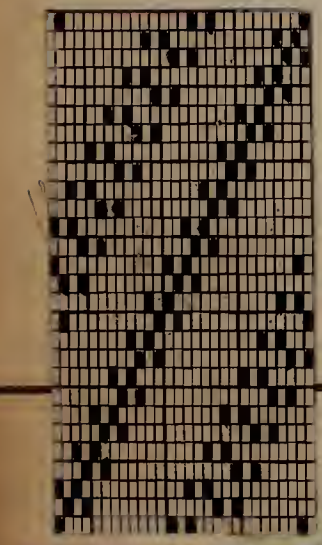



✓

11234

1233

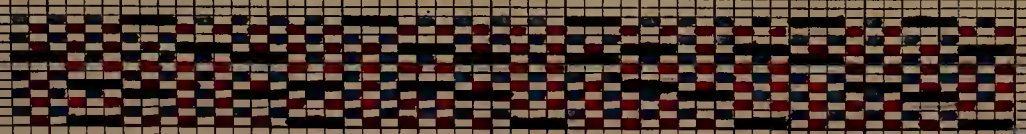

11234

8

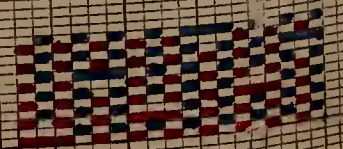

1

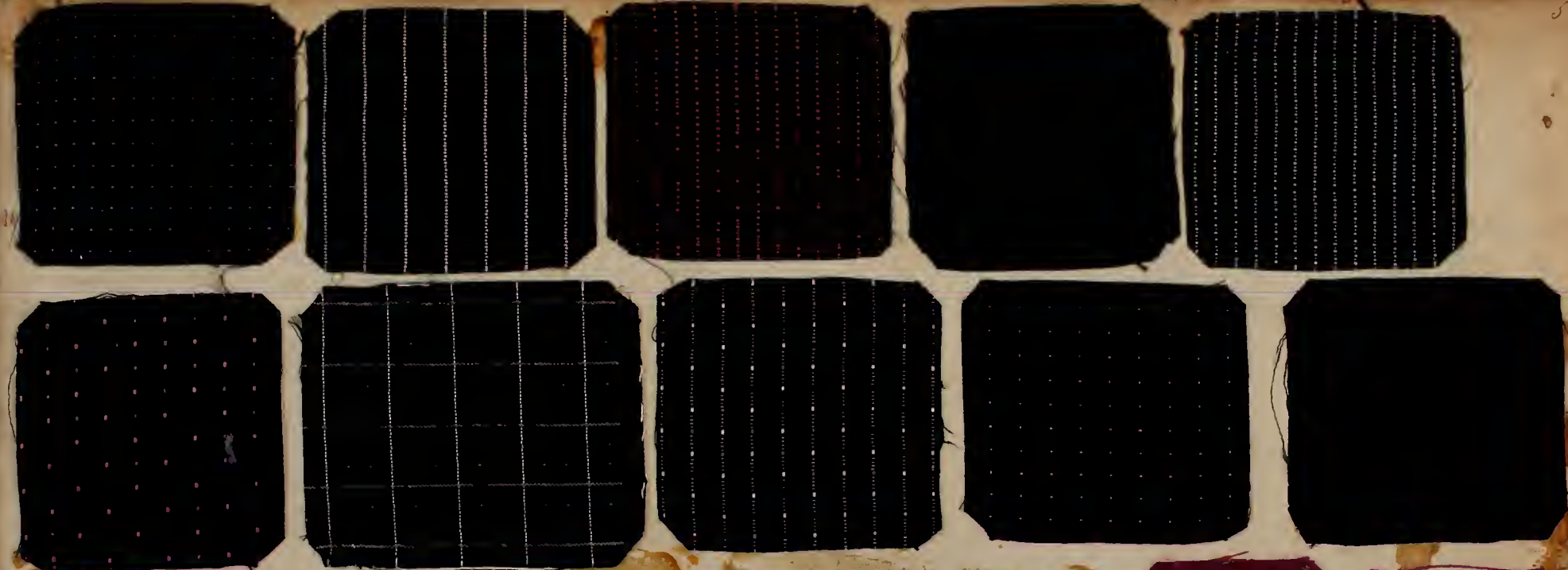

11230

11231

11229

11227

11232

11228

11235

11234

11232

11233

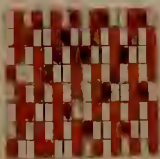
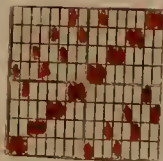
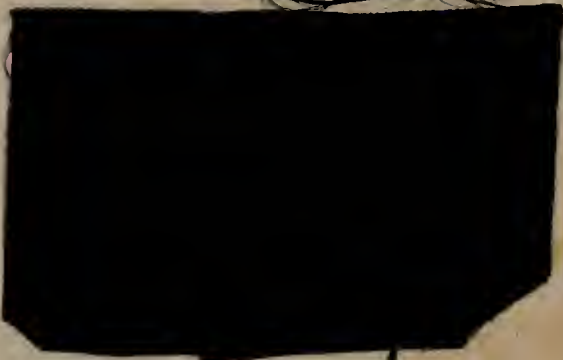
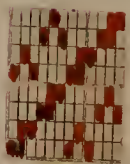
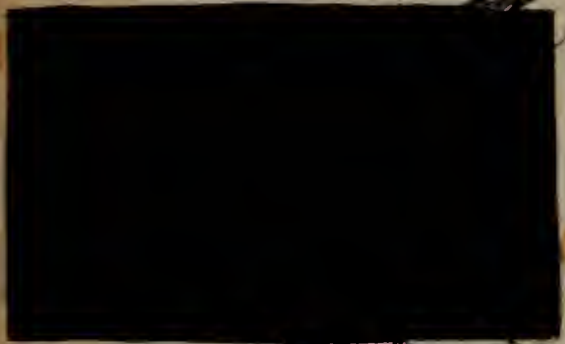
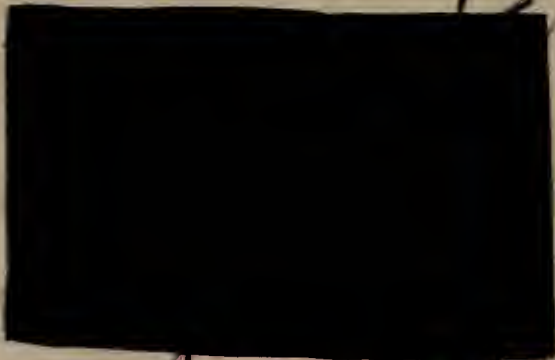
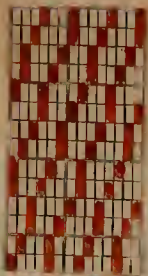



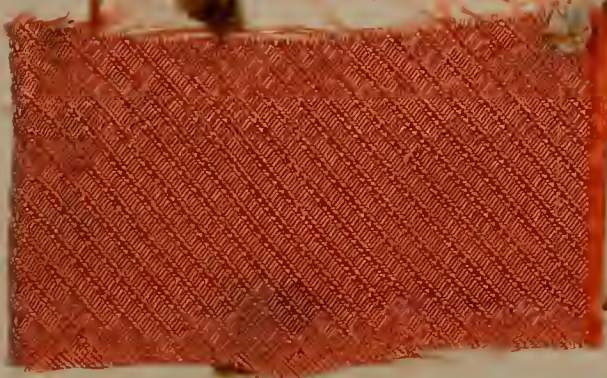
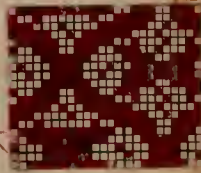
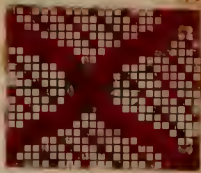
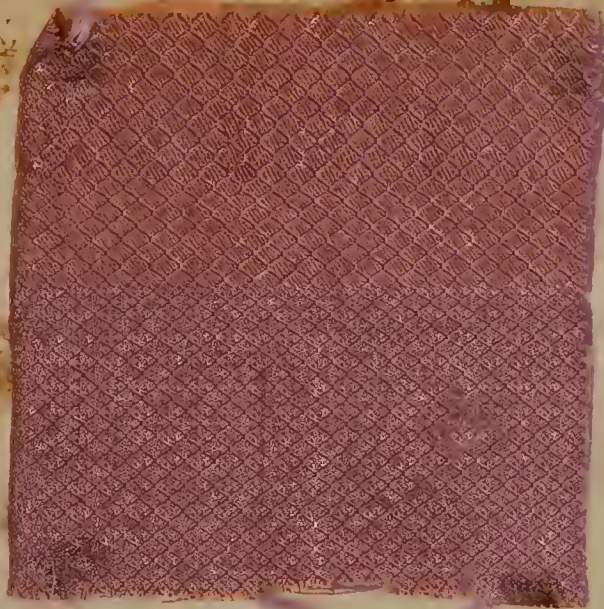
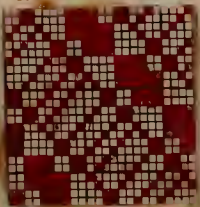
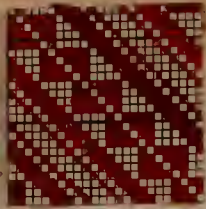

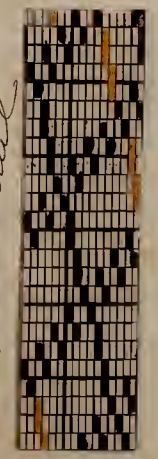
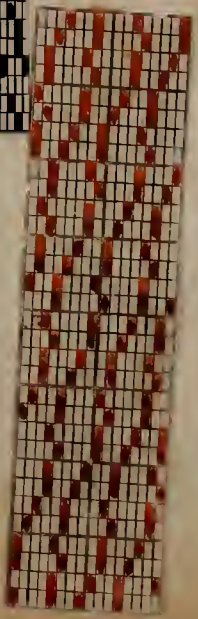
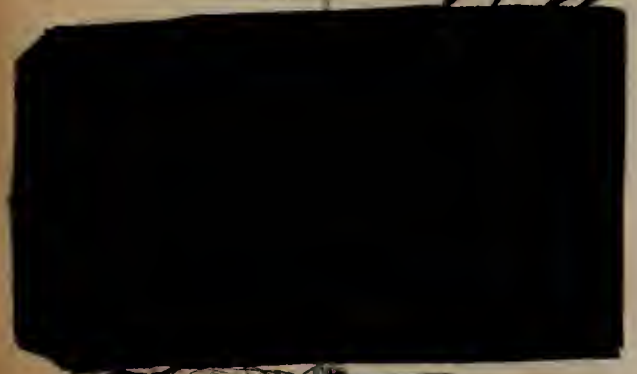
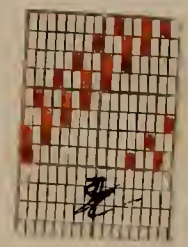
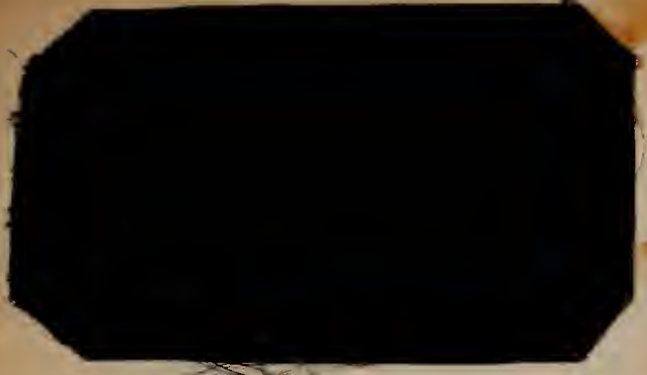

*non lefanne*



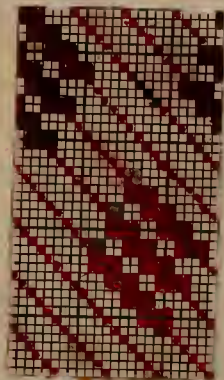
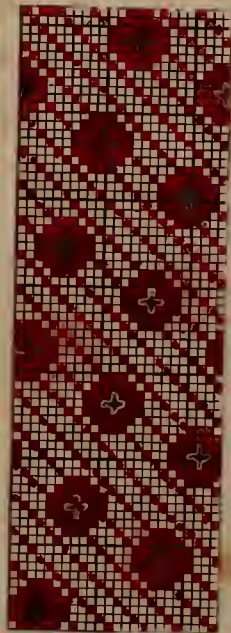
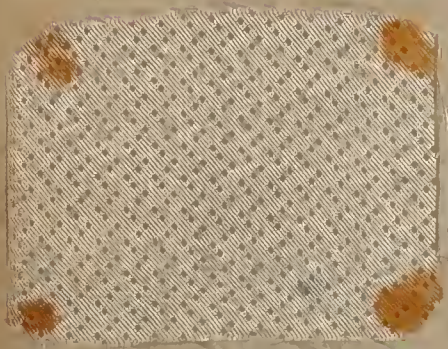
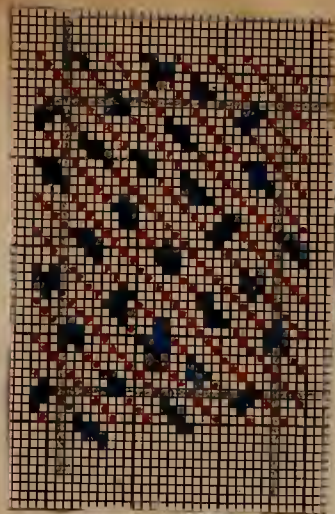
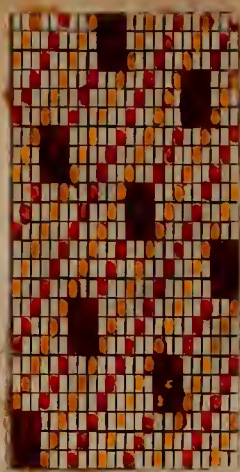
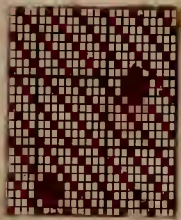
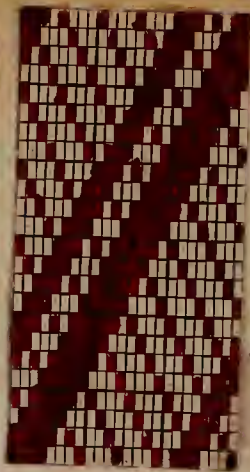
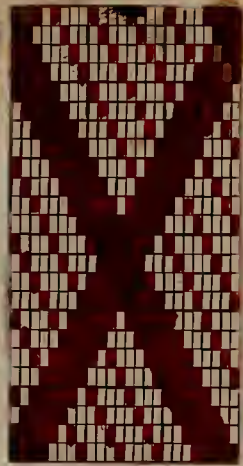

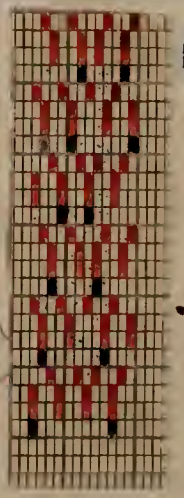
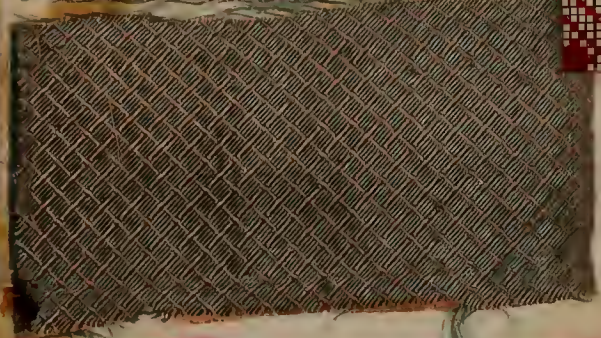
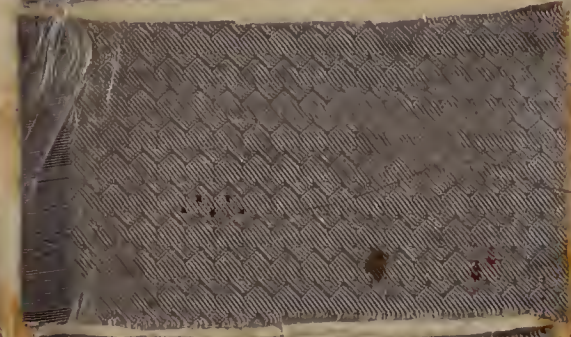
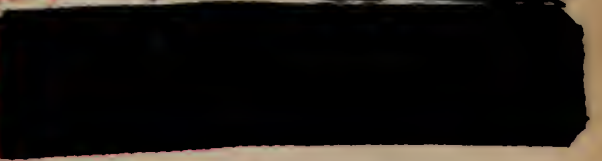
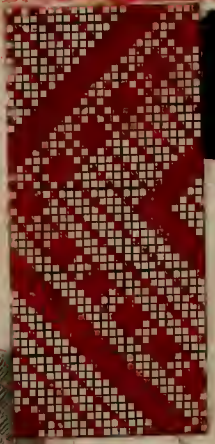
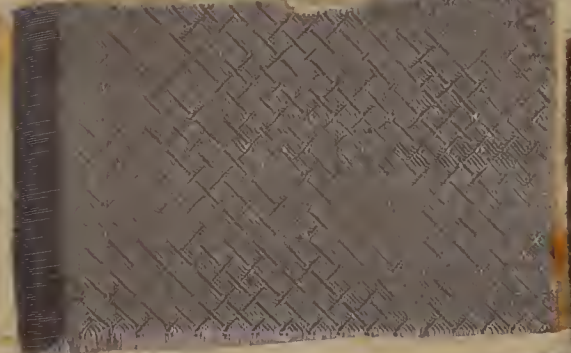
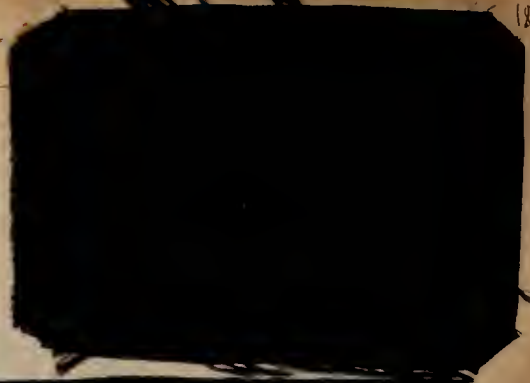
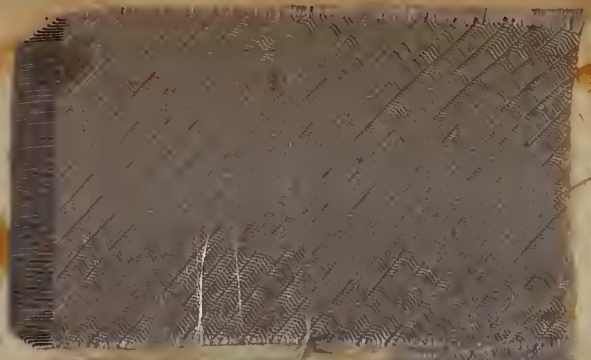

10872

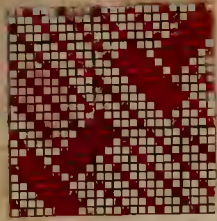

10872



10863

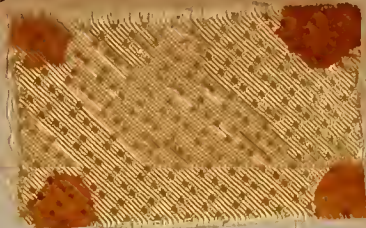
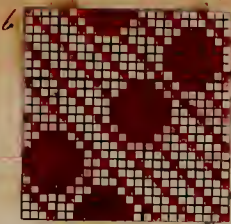

10891

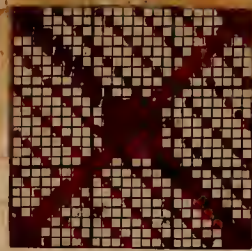

2

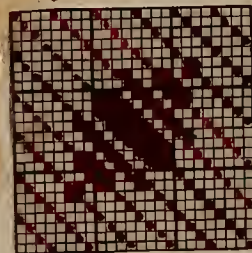
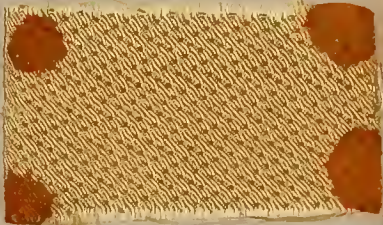
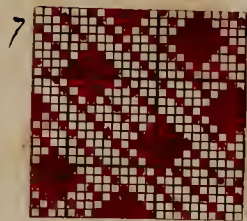
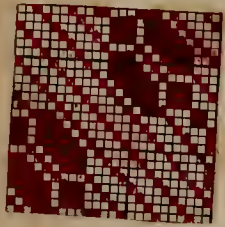

3

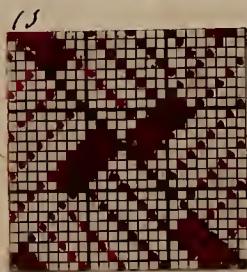
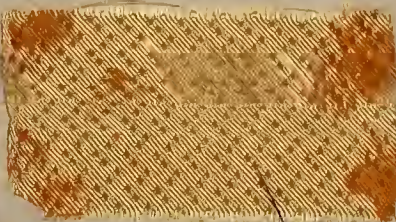
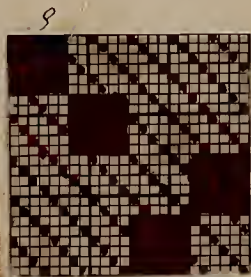
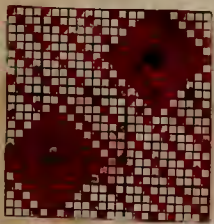

small

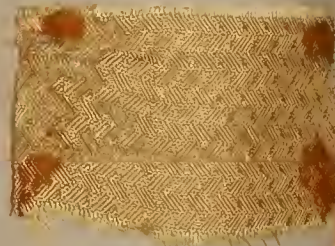
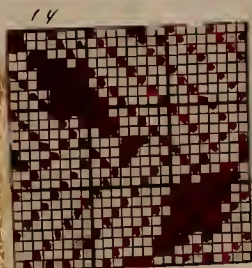
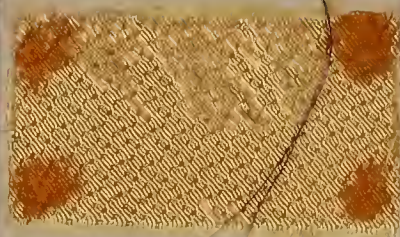
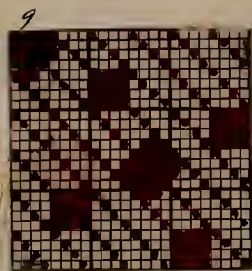
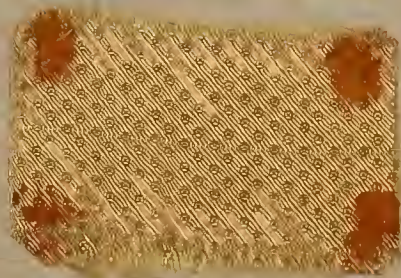
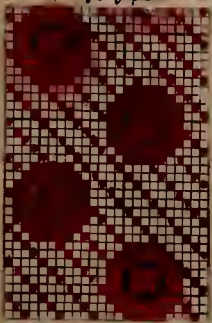

Yamberg

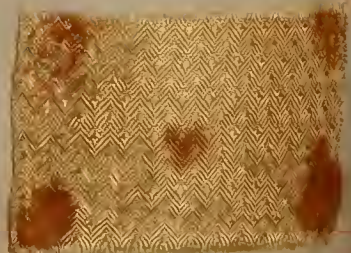
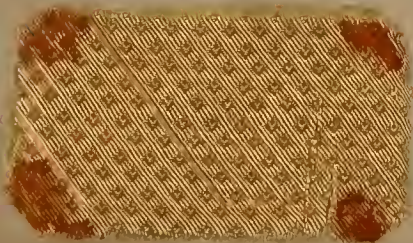
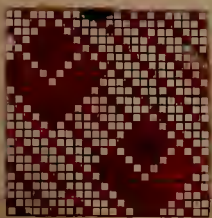



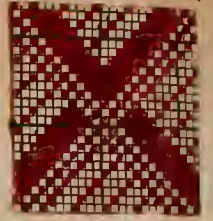
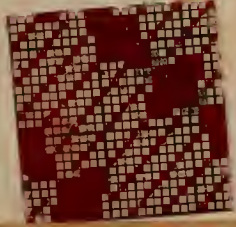
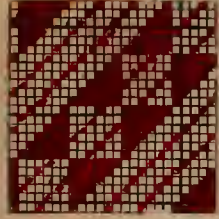
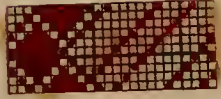
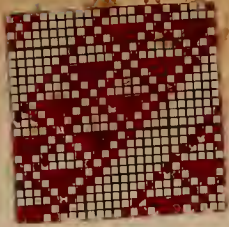

10870

~~10870~~

from 24. 1/2

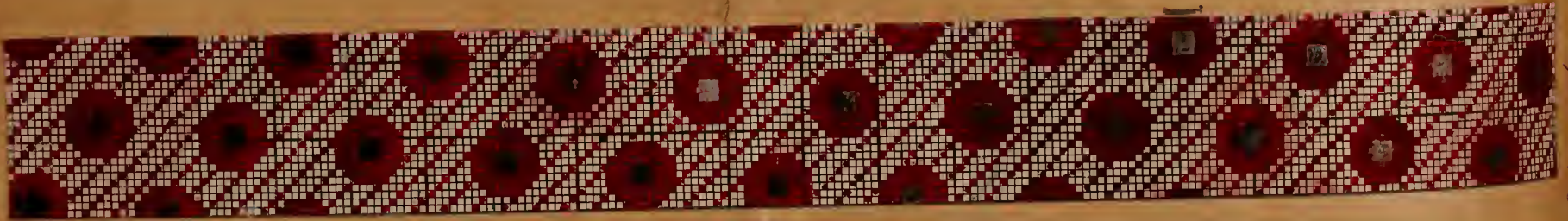

216 Cotton

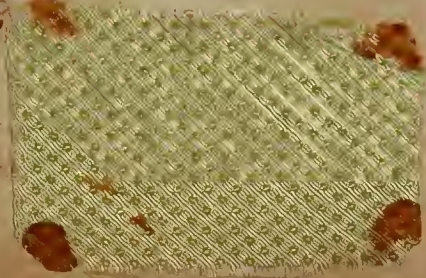



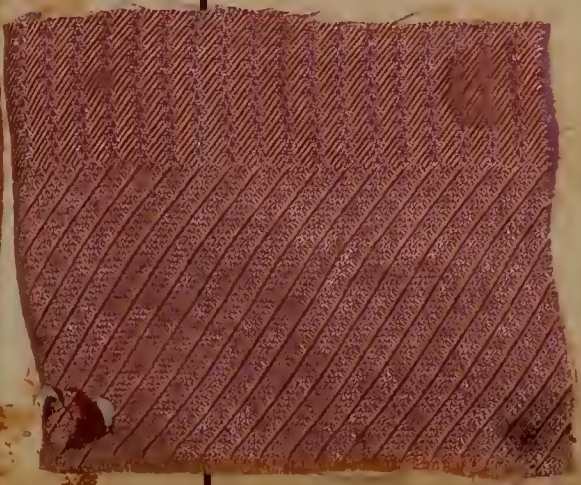
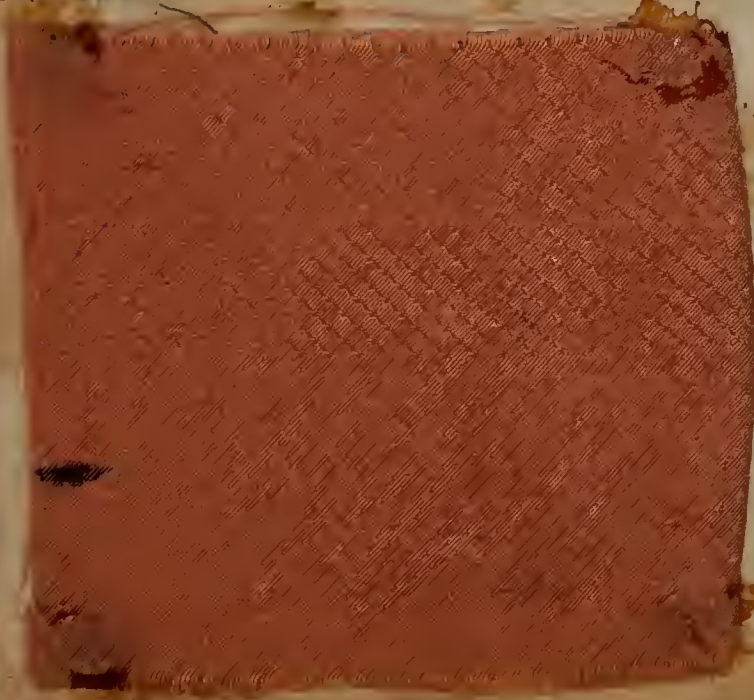
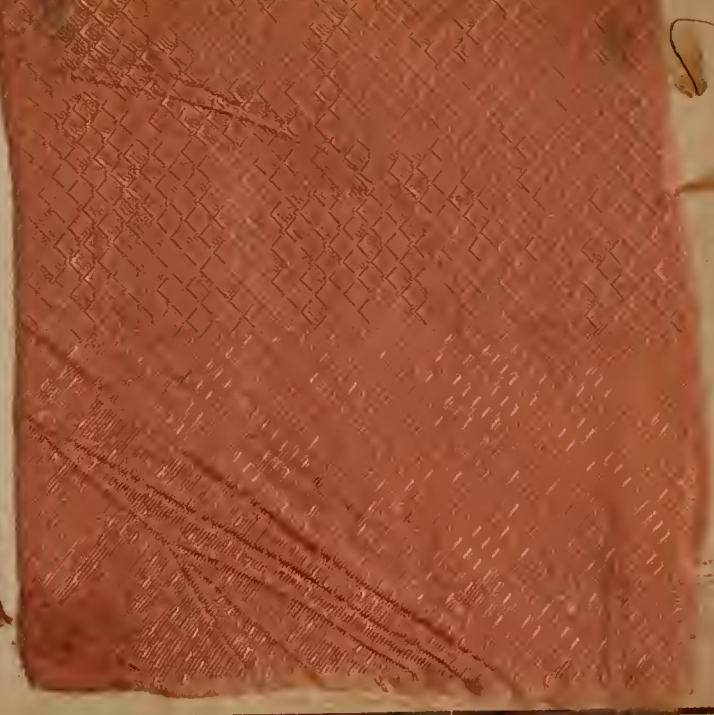



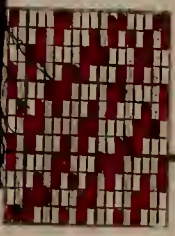
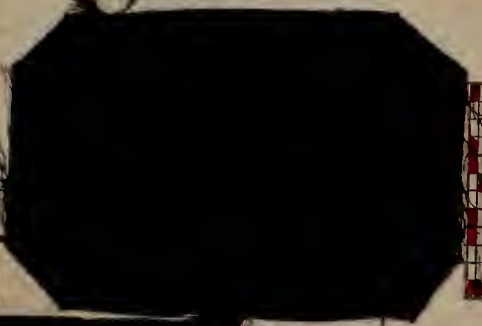
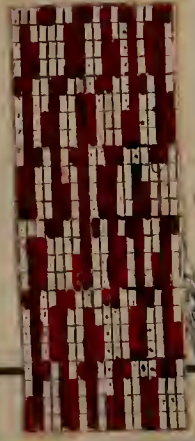
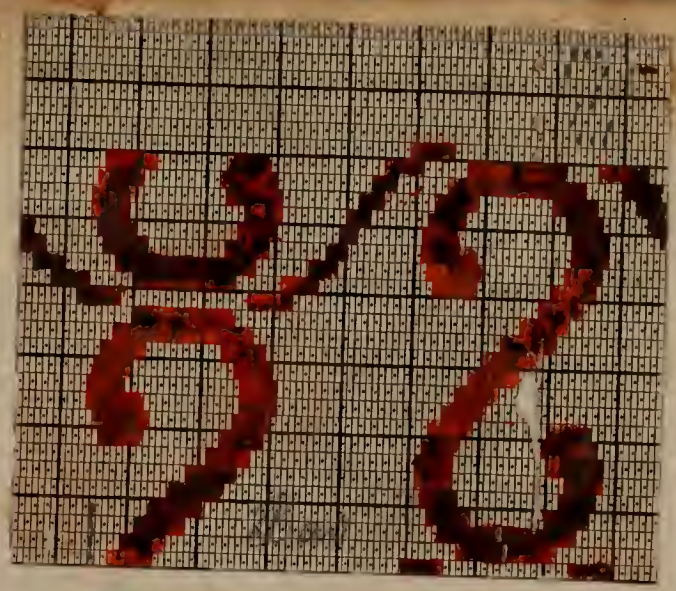

52

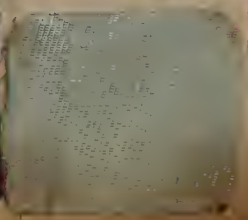
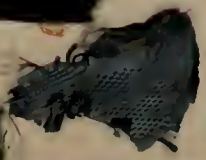
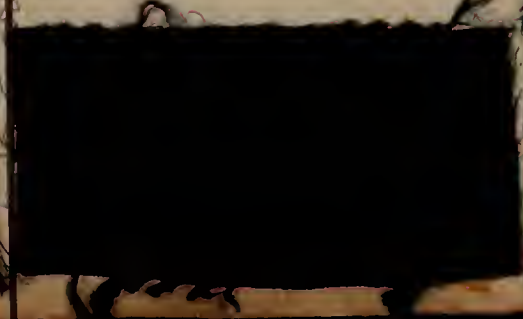
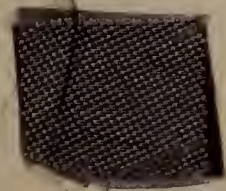
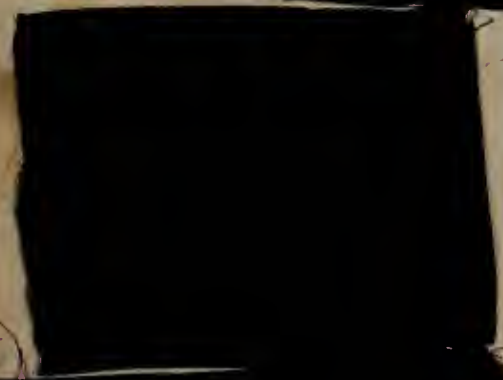

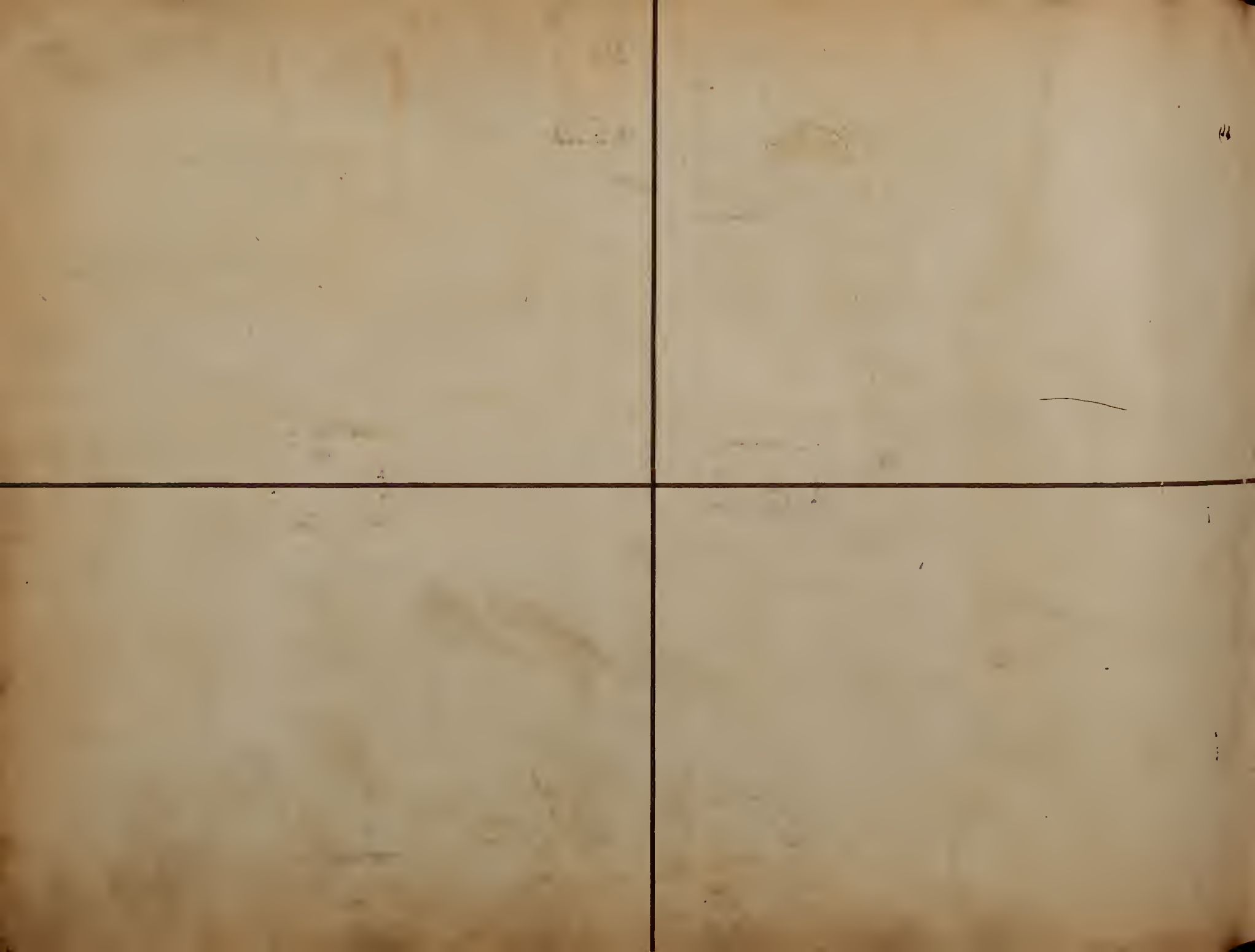

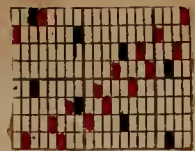

24

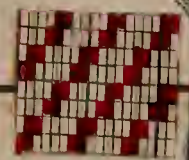
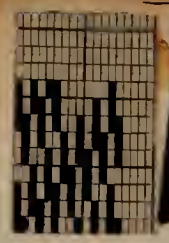
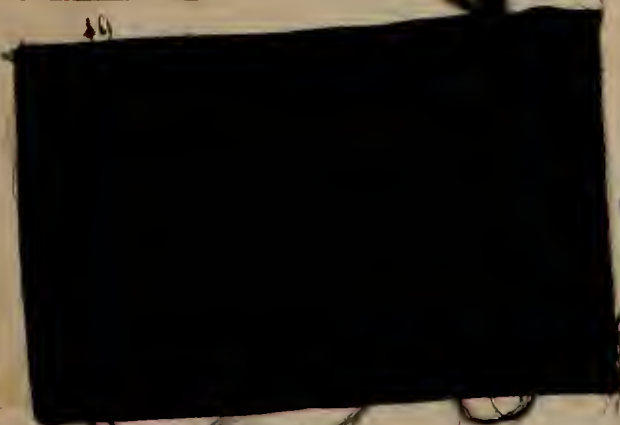

26

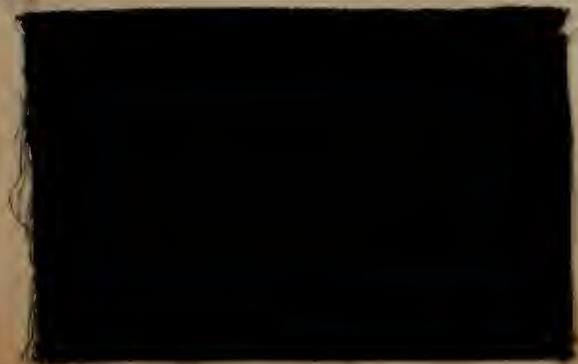
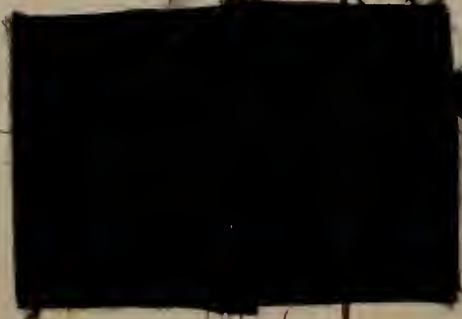
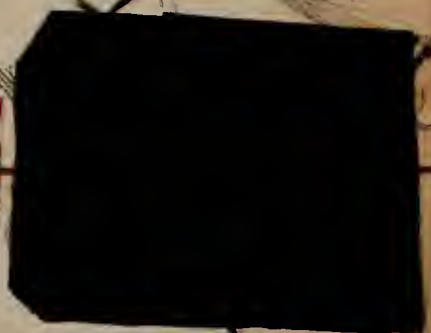

24



27



24

Handwritten numbers and symbols:

$$\begin{array}{r} 79 \\ \hline 287 \\ \hline 154 \\ \hline 391 \end{array}$$
$$\begin{array}{r} 72 \\ \hline 24 \\ \hline 154 \end{array}$$

Handwritten symbols resembling stylized letters or marks:

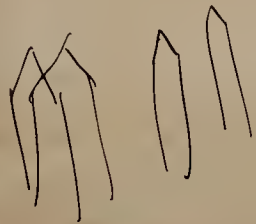

Small handwritten mark or symbol.

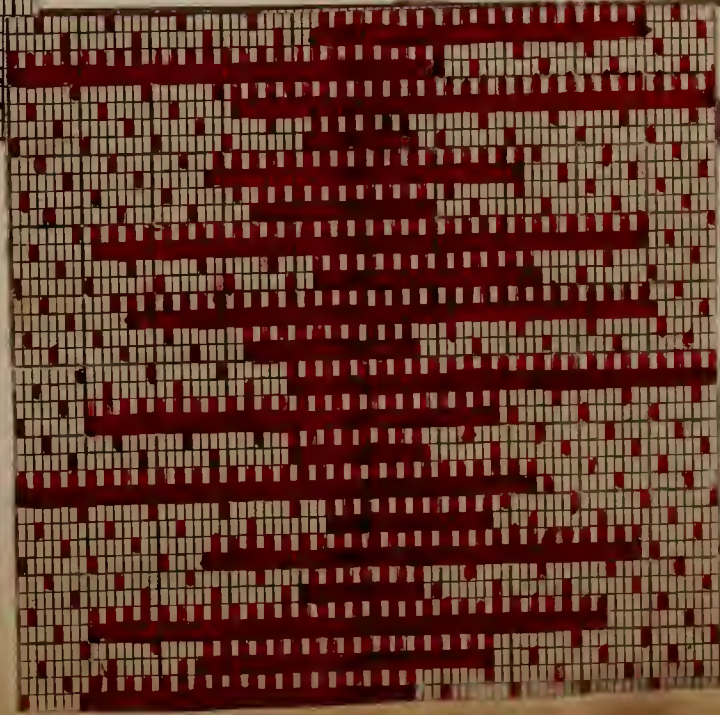
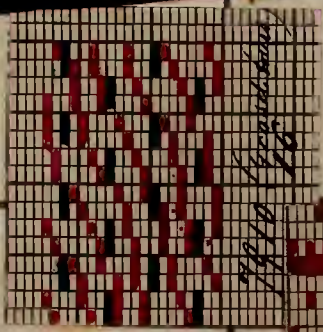
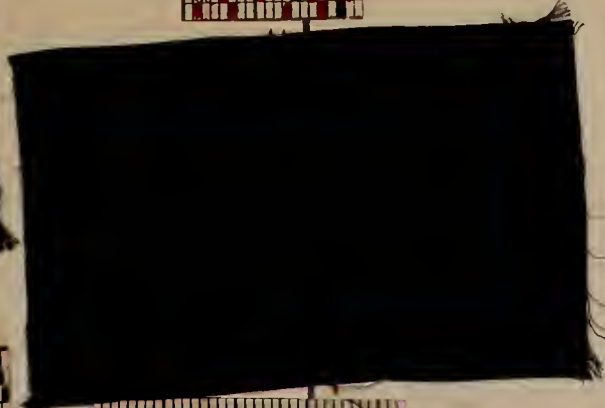
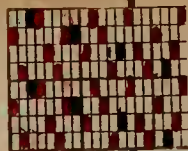

Pia Gros

0

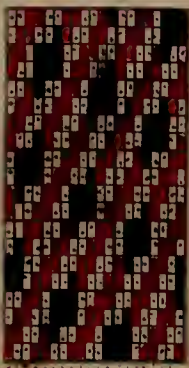

DL

20 mm

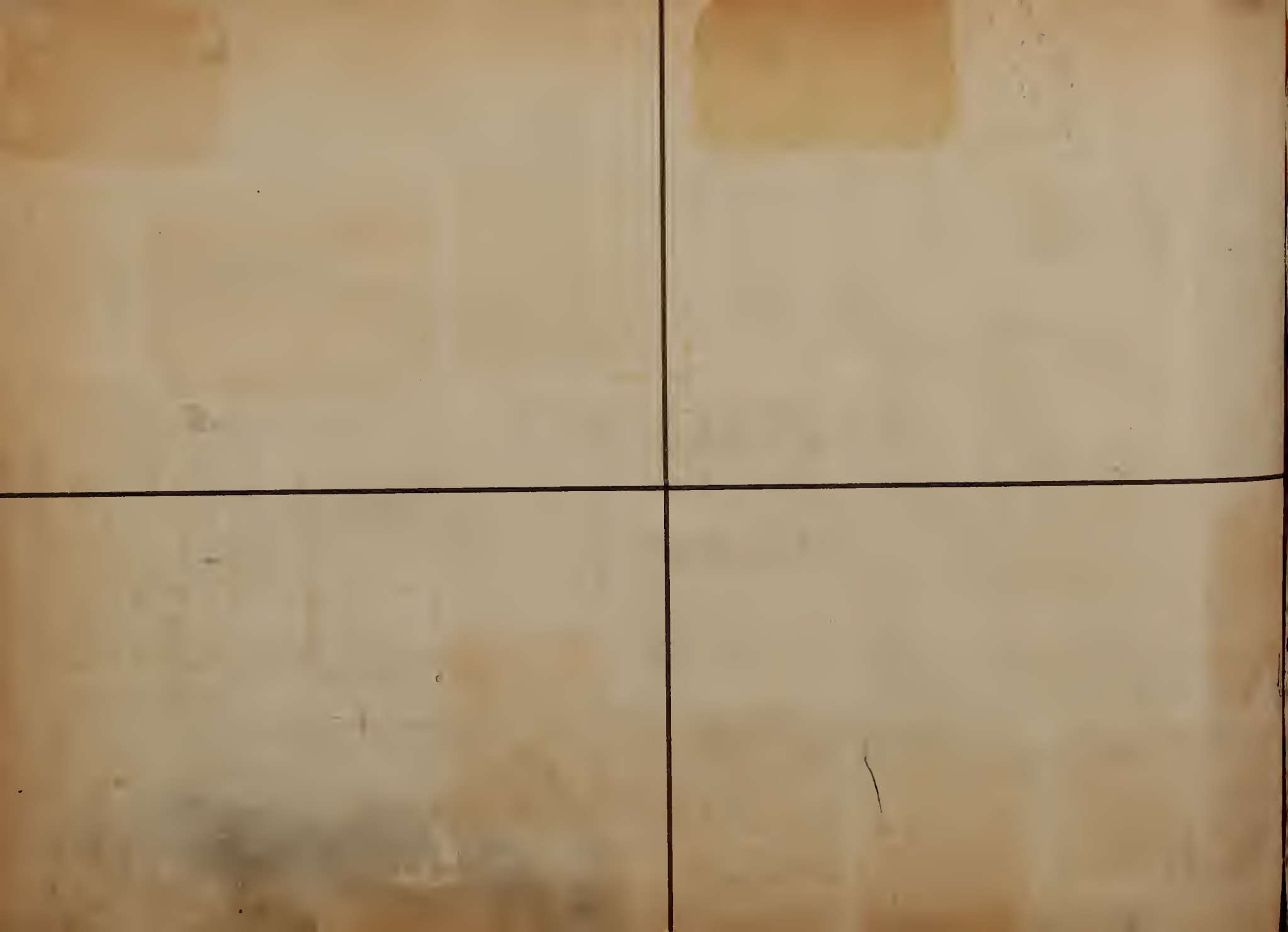



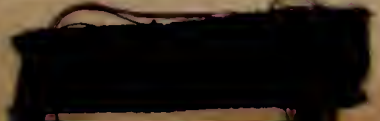
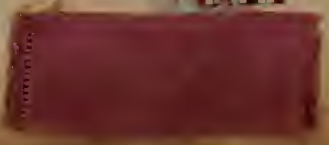
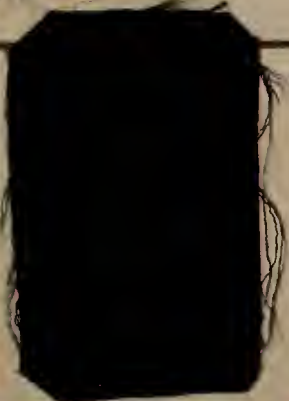
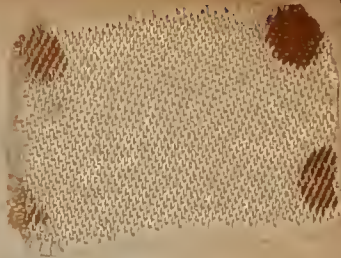
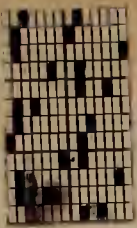

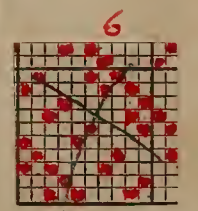
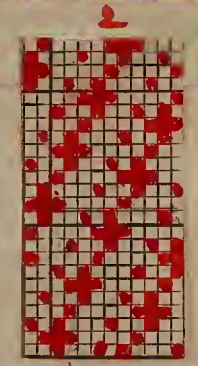
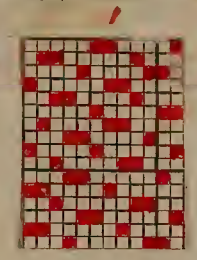
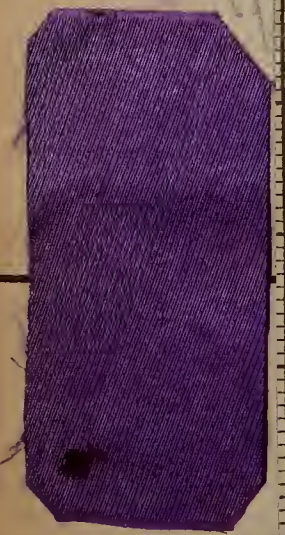
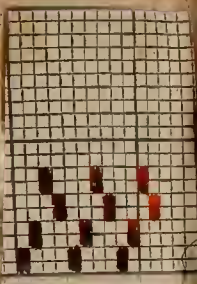
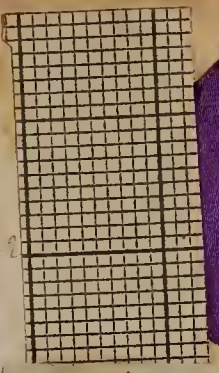

et 3860

*Revue*

4 - 3 li 1  
6 - 600 mm

1200

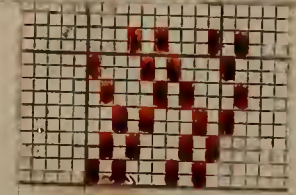

ent. 2<sup>v</sup> LYON.

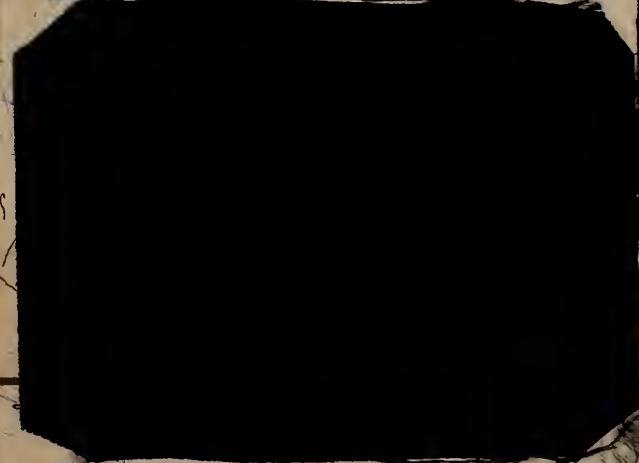
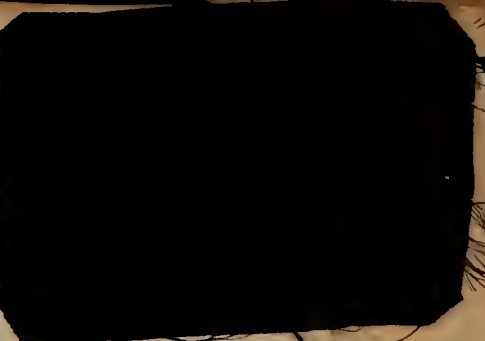
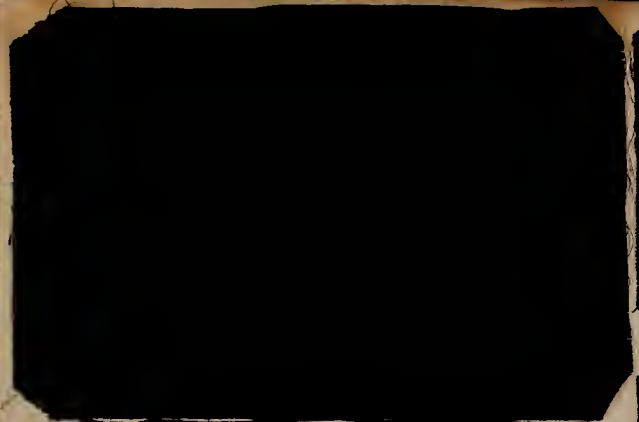

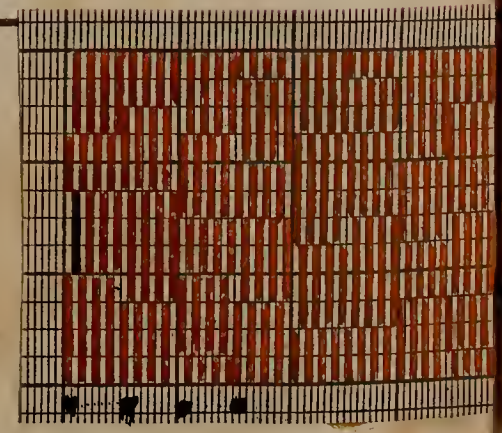
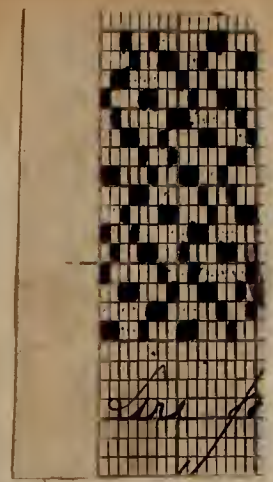
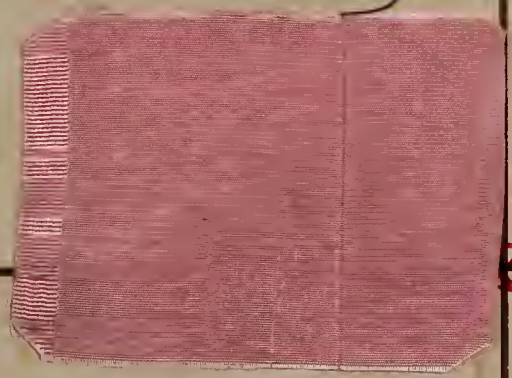
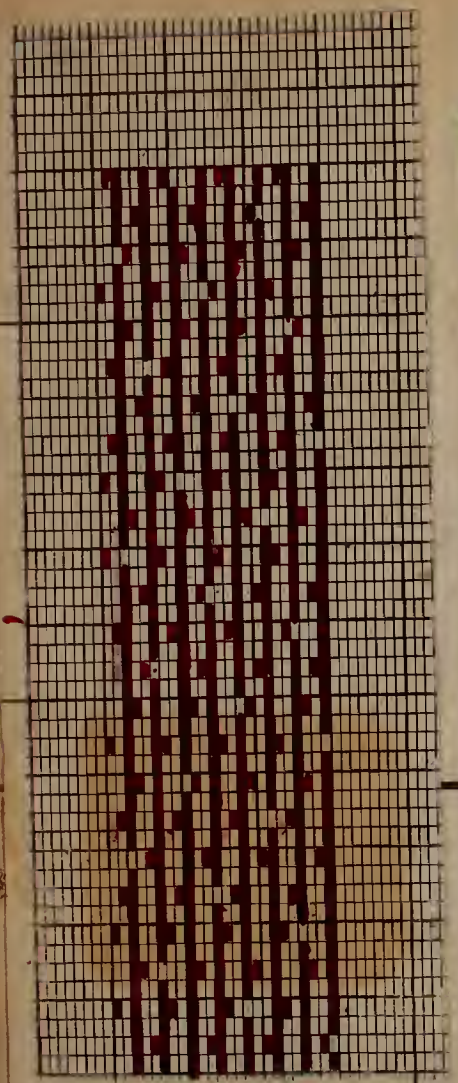



2 h 3  
3 h 4  
16 h



5 h 1

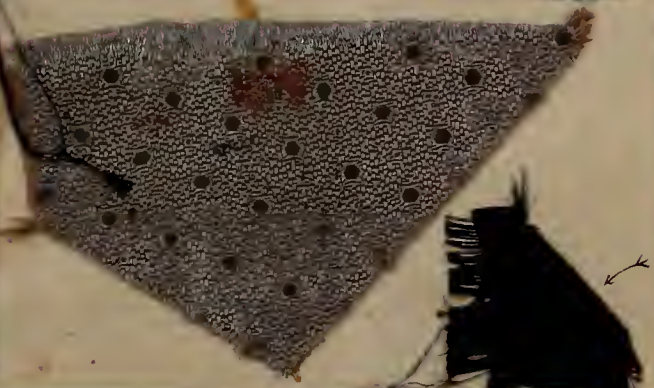
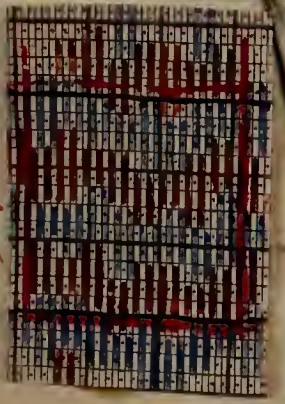
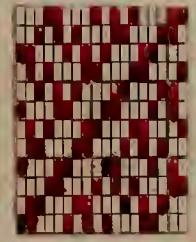

2



16 h

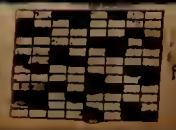

16 h

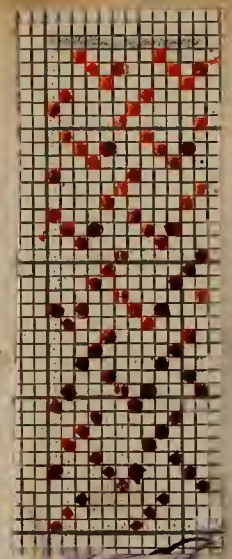
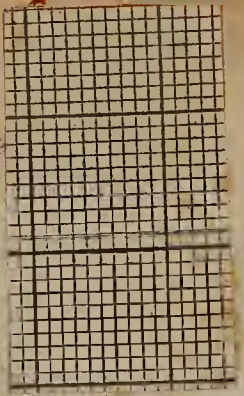

3743



3860



3876

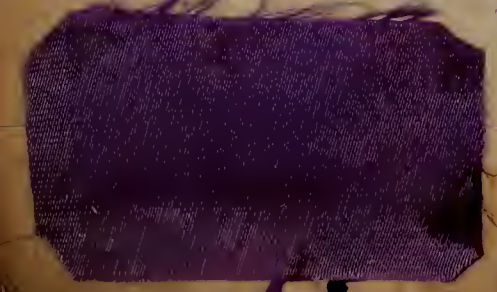

154 g. mbo  
67 hci



6

9

Radgim oru avro

Rhason





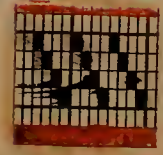
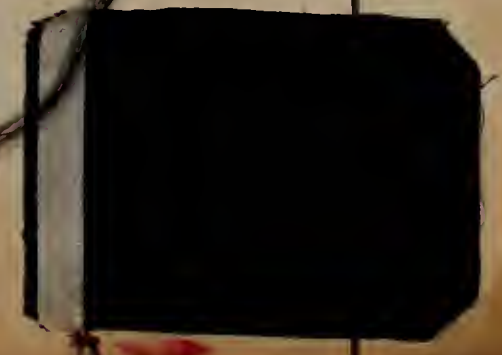
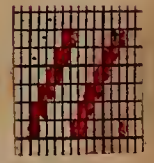
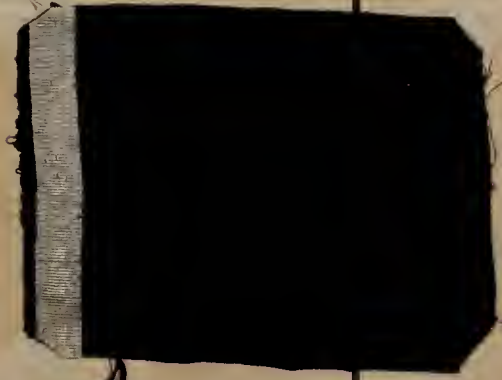
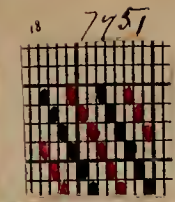
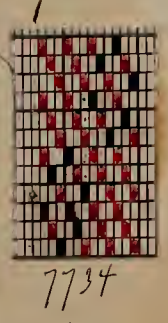
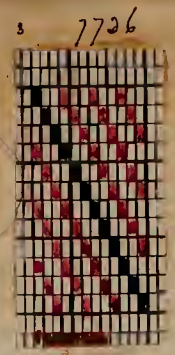

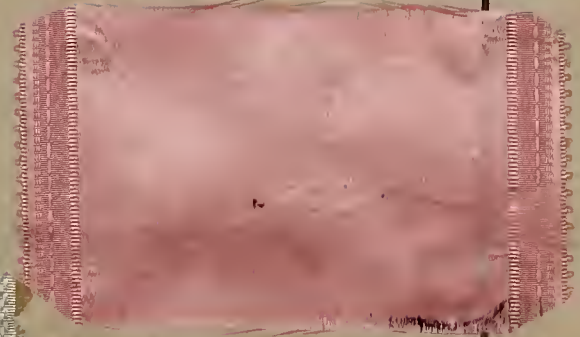
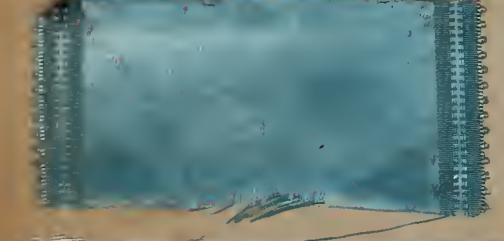
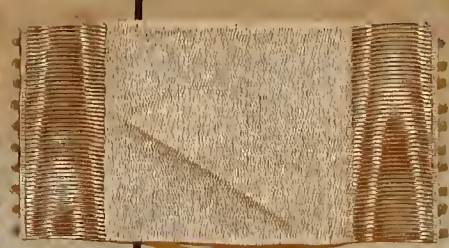
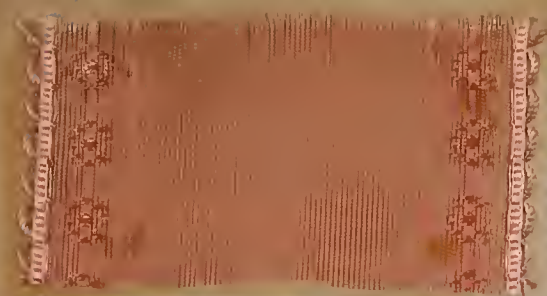

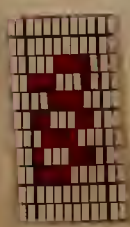
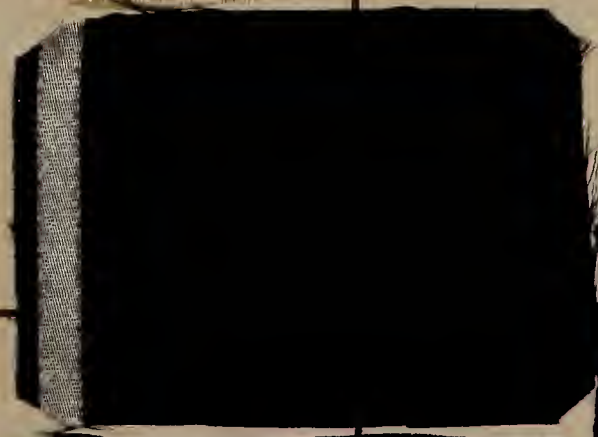
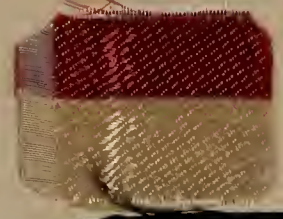
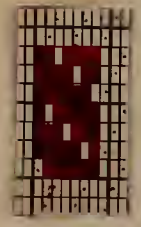
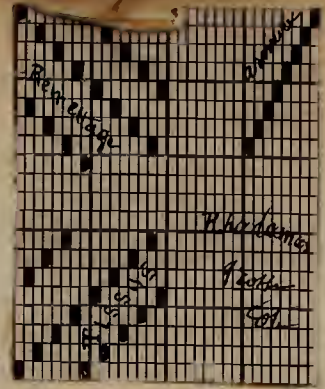
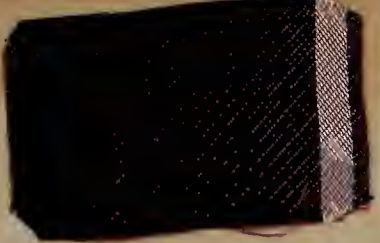

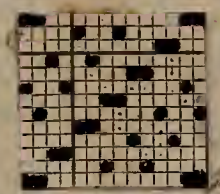
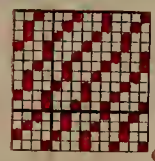



100g 100g

100g

1 cup orange  
1 cup blue  
2 orange  
1 fish



*Latin*

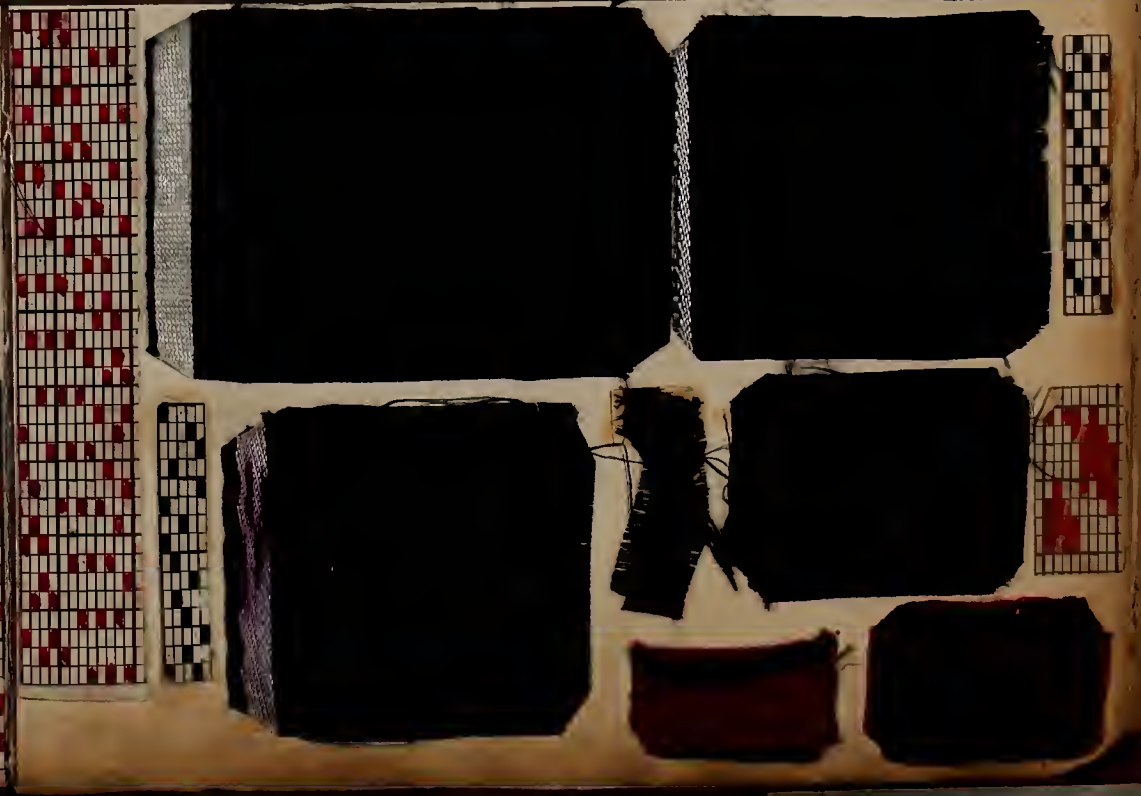
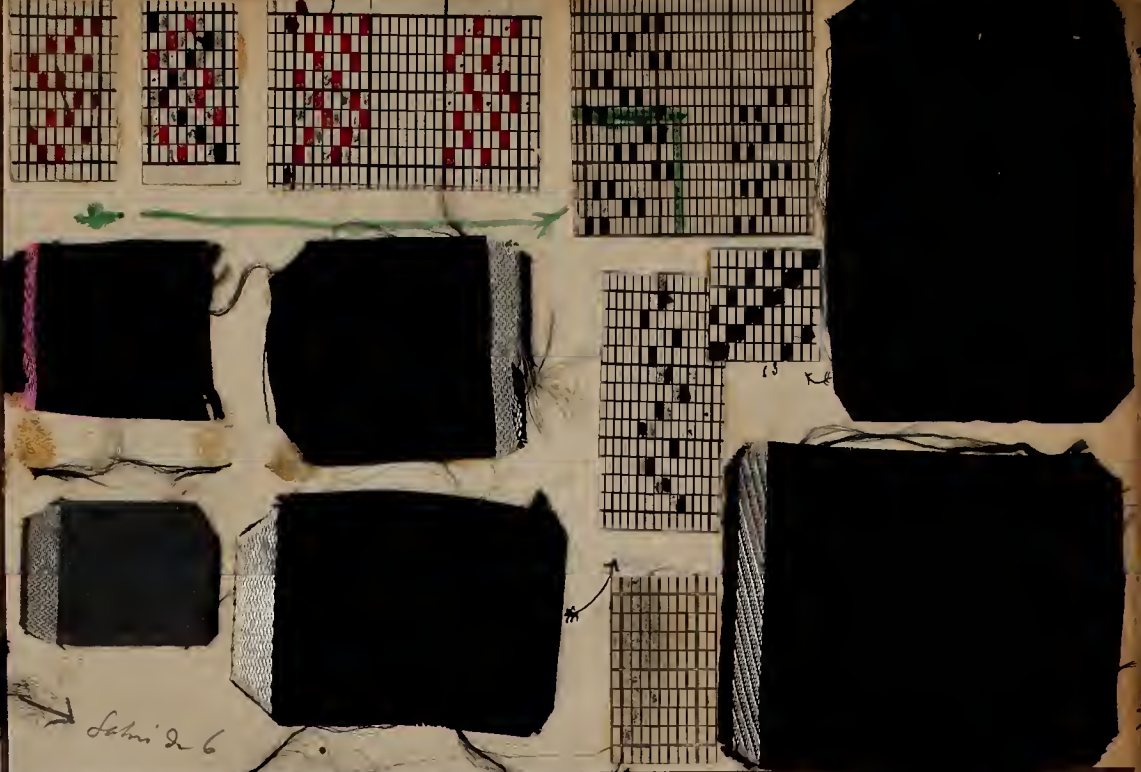

10536

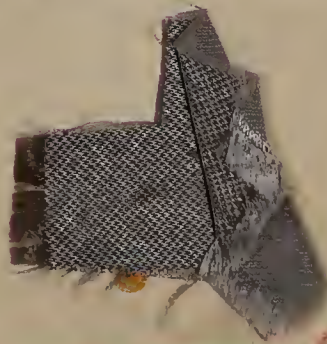
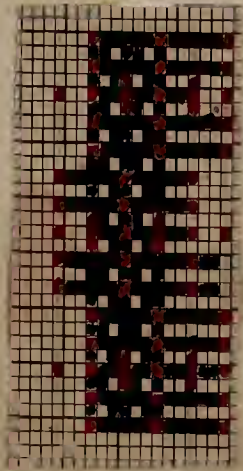
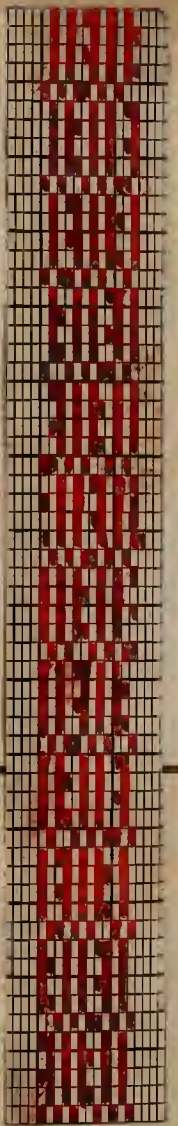
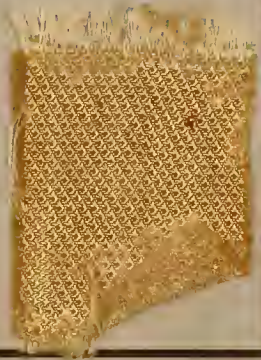
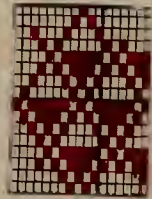
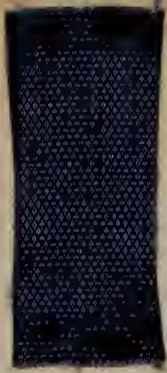
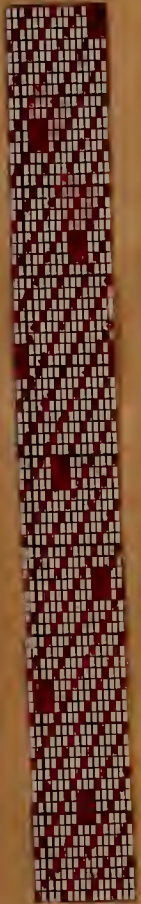

*Sarah Tompkins*



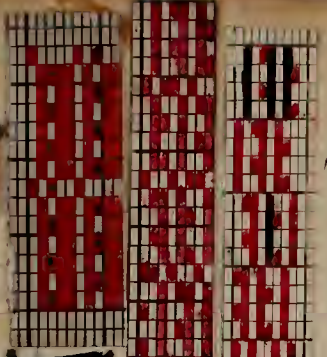

4 cups  
1 total

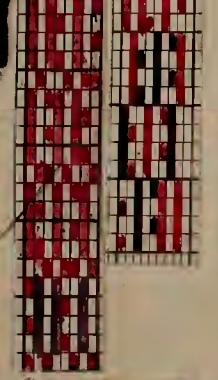
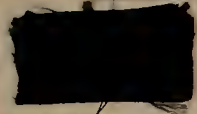

6.



8.

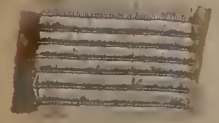

see model  
of bag



10.



12.



1 row of a 2.

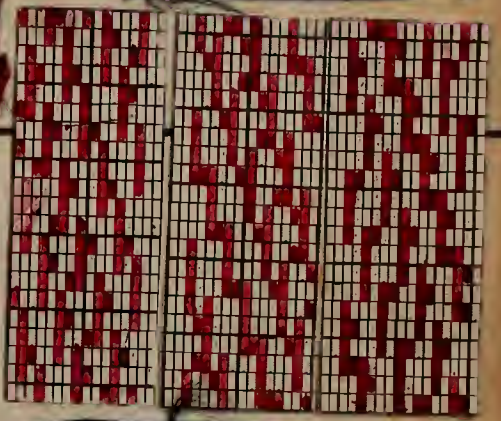
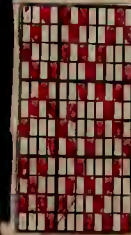
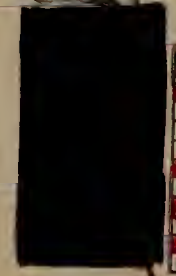

Rhadames



4 bags  
double



*Tel au tubus*

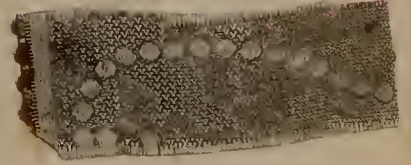
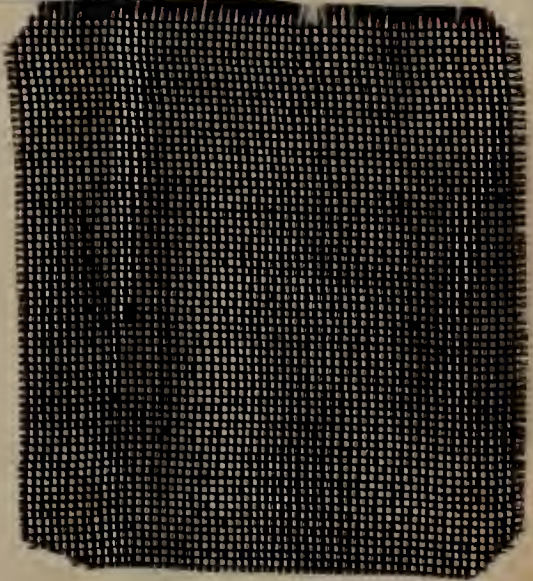
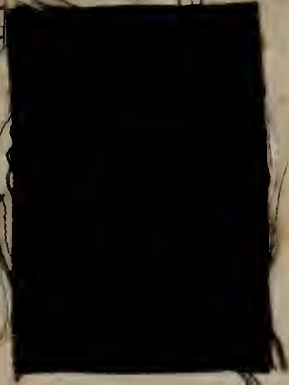
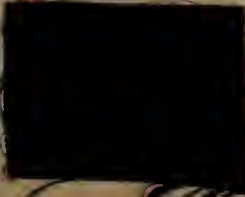

96  
12  
13  
14  
15  
16



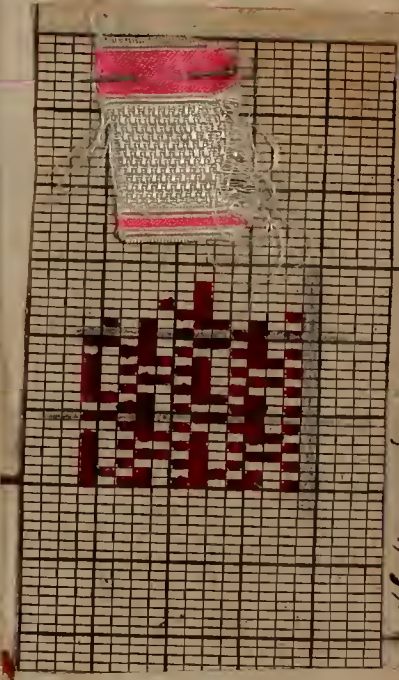
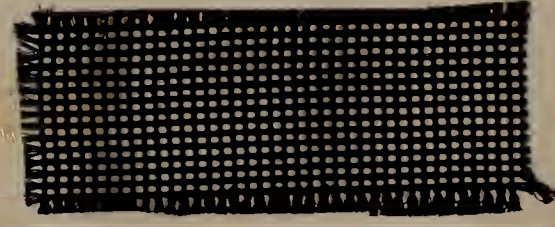
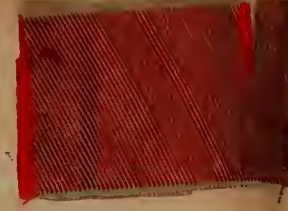
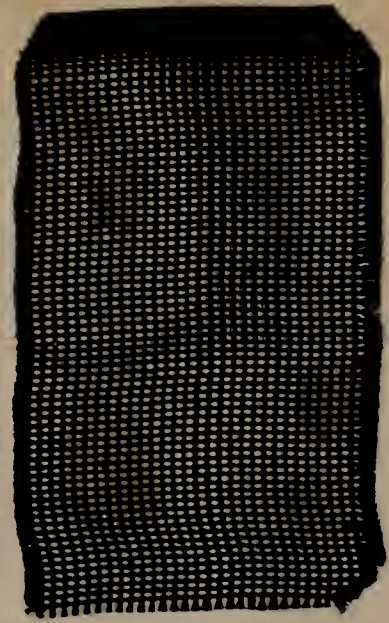

48 Wm L } 72 in } 1 1/2  
1 1/2



7900

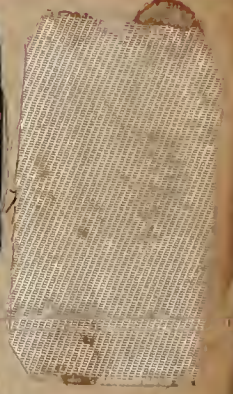
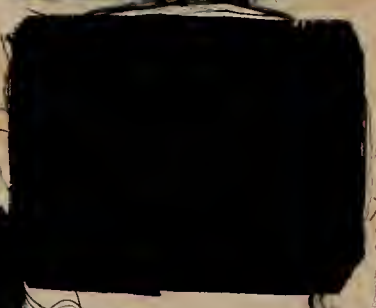
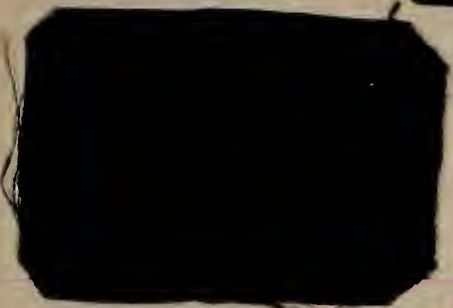

von

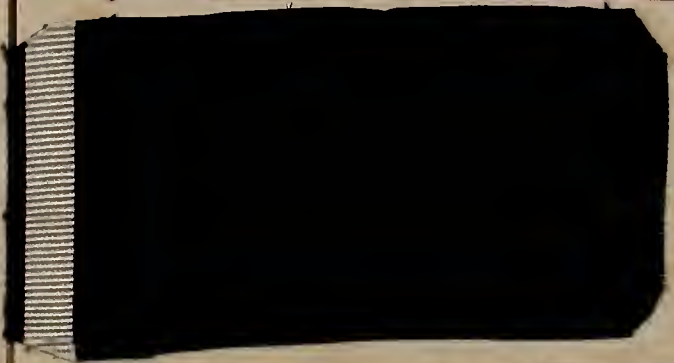

Edge 1/2 inch see Patent copy



5876



76



faïence d'Amers

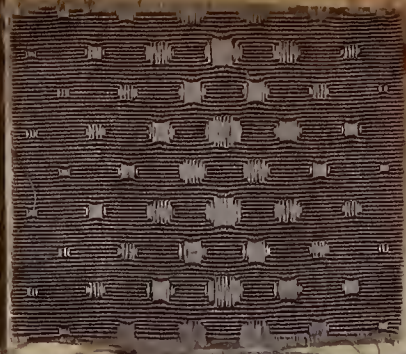

1. Dans les petits articles chaîne forte  
prendre le fil de long entre les fils longs  
et accorder par 4 coupes. pour 72 laines

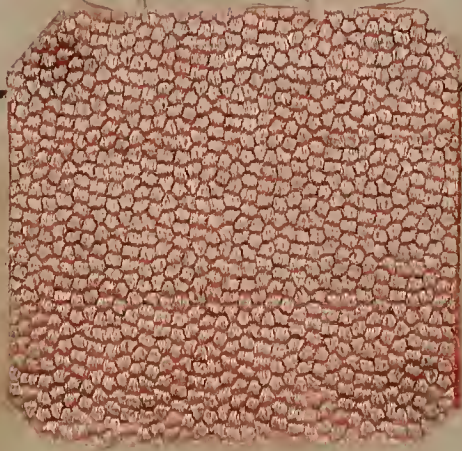
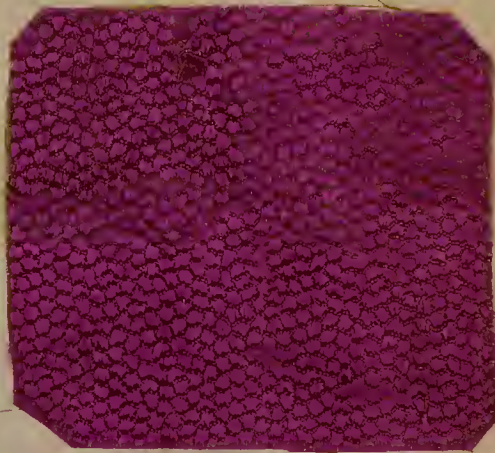



Pou... 100

Paille et travers

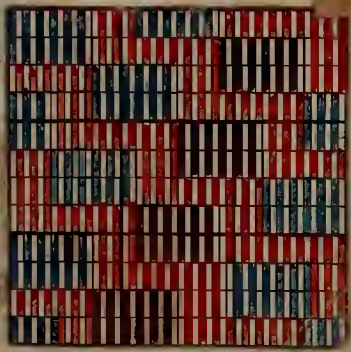
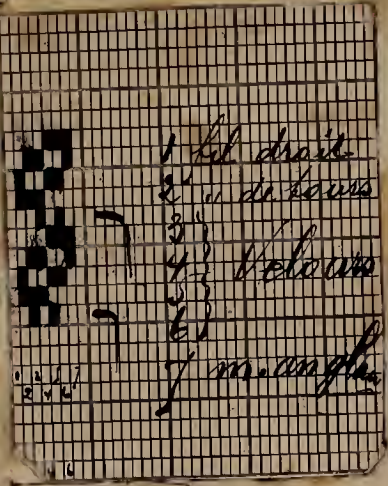
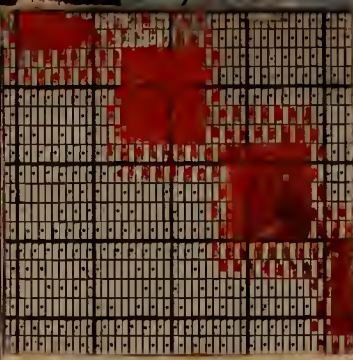
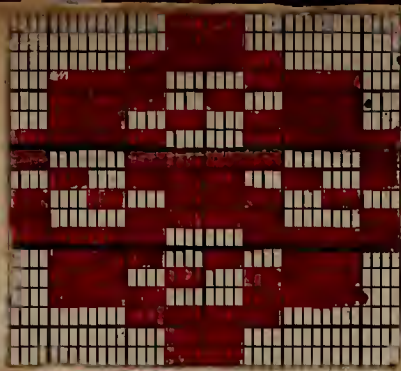
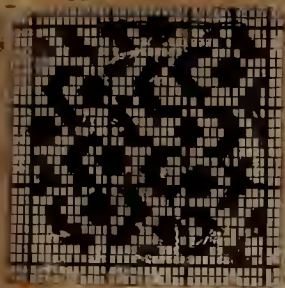

*[Faint handwritten notes or scribbles in the upper right corner of the page.]*



