



Vol. 9 Atlas

HISTOIRE
PHYSIQUE, NATURELLE ET POLITIQUE
DE
MADAGASCAR.

PARIS,
LIBRAIRIE HACHETTE ET C^{IE},
BOULEVARD SAINT-GERMAIN, 79.

175
12675
11

HISTOIRE
PHYSIQUE, NATURELLE ET POLITIQUE
DE
MADAGASCAR,

PUBLIÉE
PAR ALFRED GRANDIDIER.

VOLUME IX.
HISTOIRE NATURELLE DES MAMMIFÈRES

PAR
MM. ALPH. MILNE EDWARDS ET ALF. GRANDIDIER.

TOME IV. — ATLAS. — I.



PARIS.
IMPRIMERIE NATIONALE.

M DCCC LXXV.







Bocourt et Tauget pinx.t

Imp. Dequet à Paris.

Propithecus diadema (var. *sericeus*).



From the Journal

Propithecus Edwardsii



Imp. Lequet a Paris

Propithecus Verreauxii.



Bocourt et Faquet pinx.

Imp. Bequet à Paris.

Propithecus Deckenii.



de l'île de Madagascar.

Imp. Desquet à Paris.

Propithecus Coquerelii



Bocourt et Faquet pinx.

Imp. Bequet à Paris.

Propithecus coronatus.



Madagascar.

Mammifères. Pl. 9.



Boisvert et Faguet pinx^t

Imp. Bequet à Paris.

Avalis laniger.



Becourt et Faguet pinx.^t

Imp. Dezel à Paris.

Avalis laniger.



Bocourt et Faquet pinx.

Imp. Dequet à Paris.

Indris brevicaudatus.



Bocourt et Sagnet pins!

Imp. Bisquet à Paris.

Indris brevicaudatus.

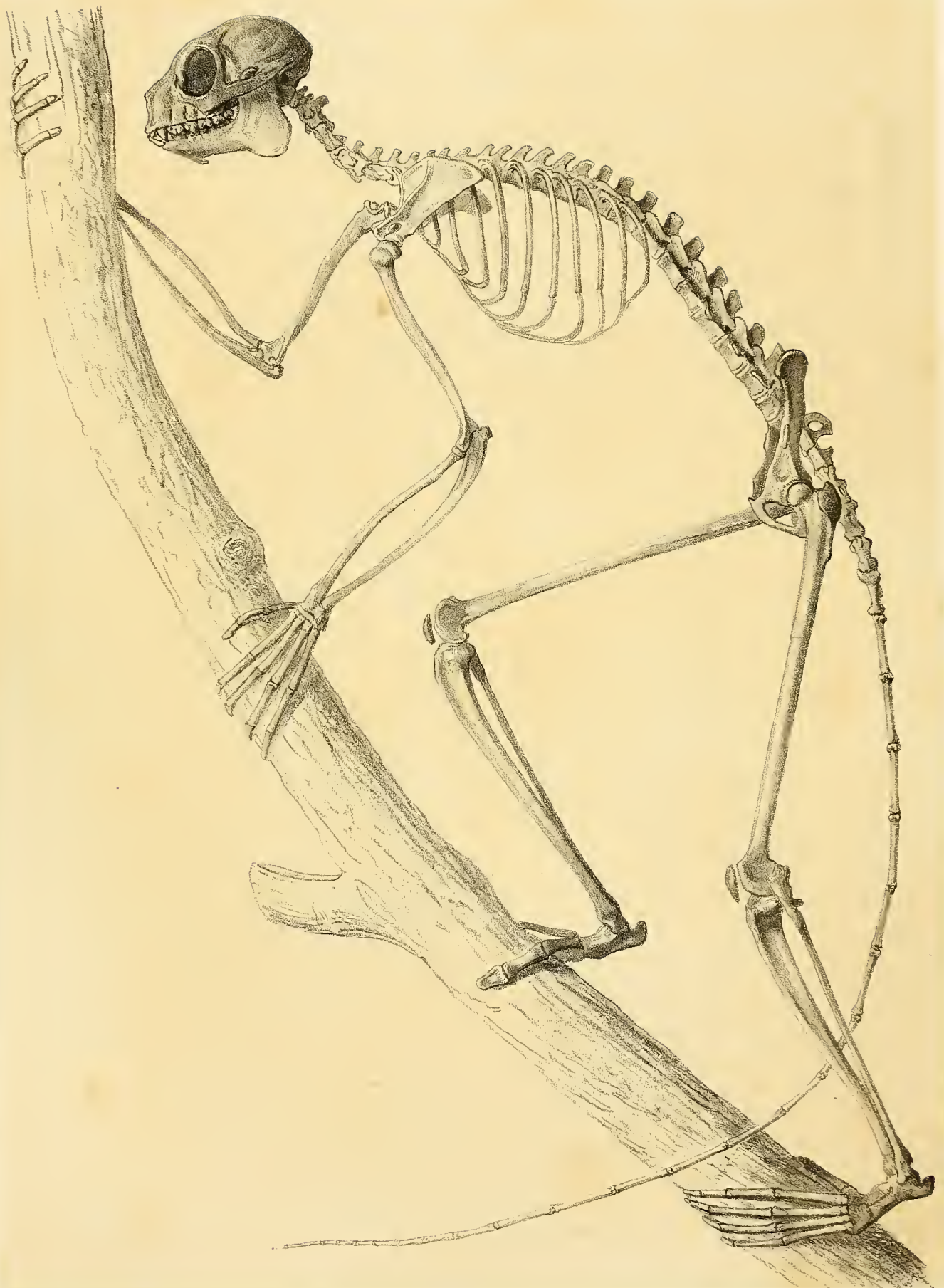

Louveau lith.

Imp. Bequet, Paris.

Propithecus Verreauxii.

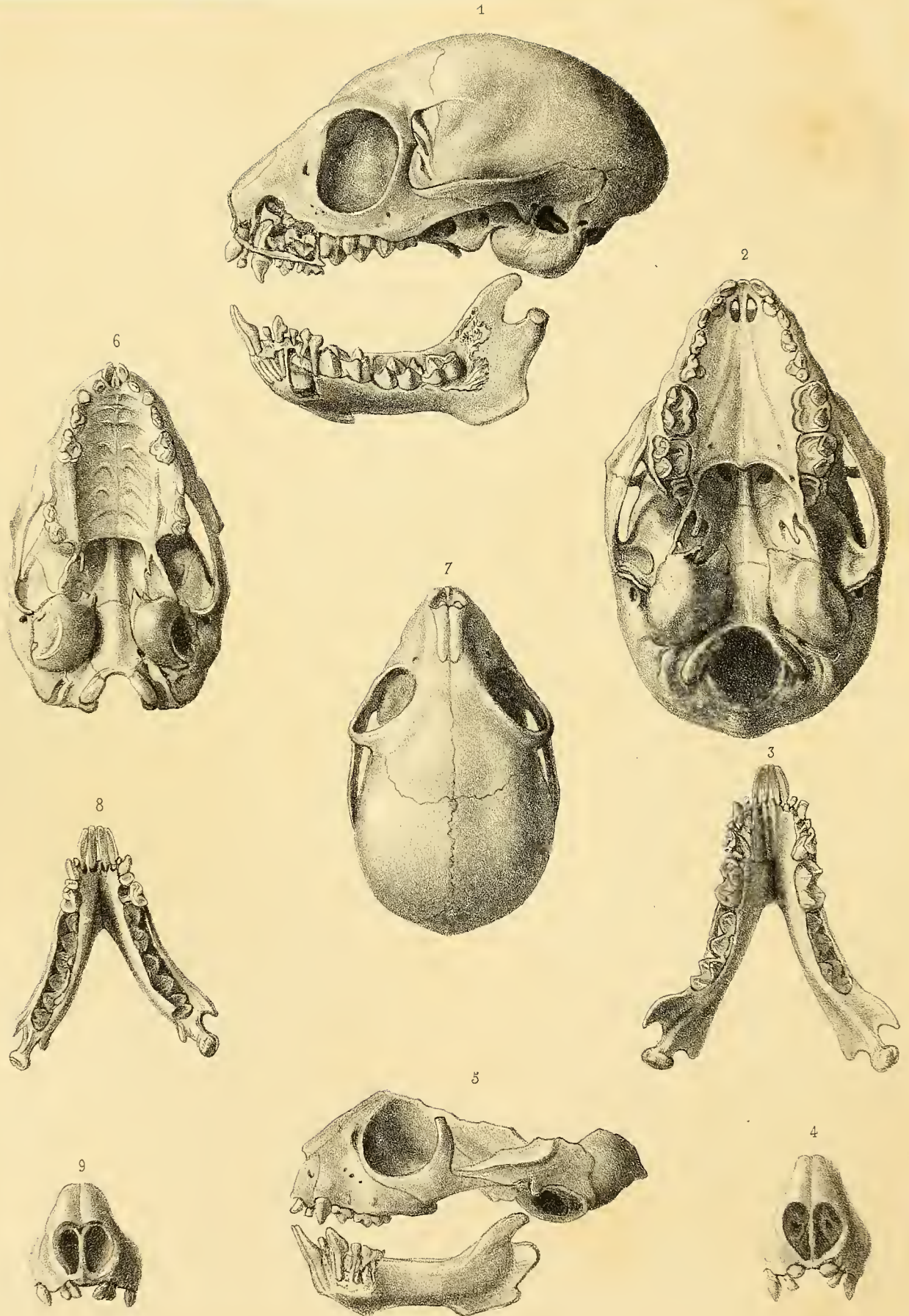

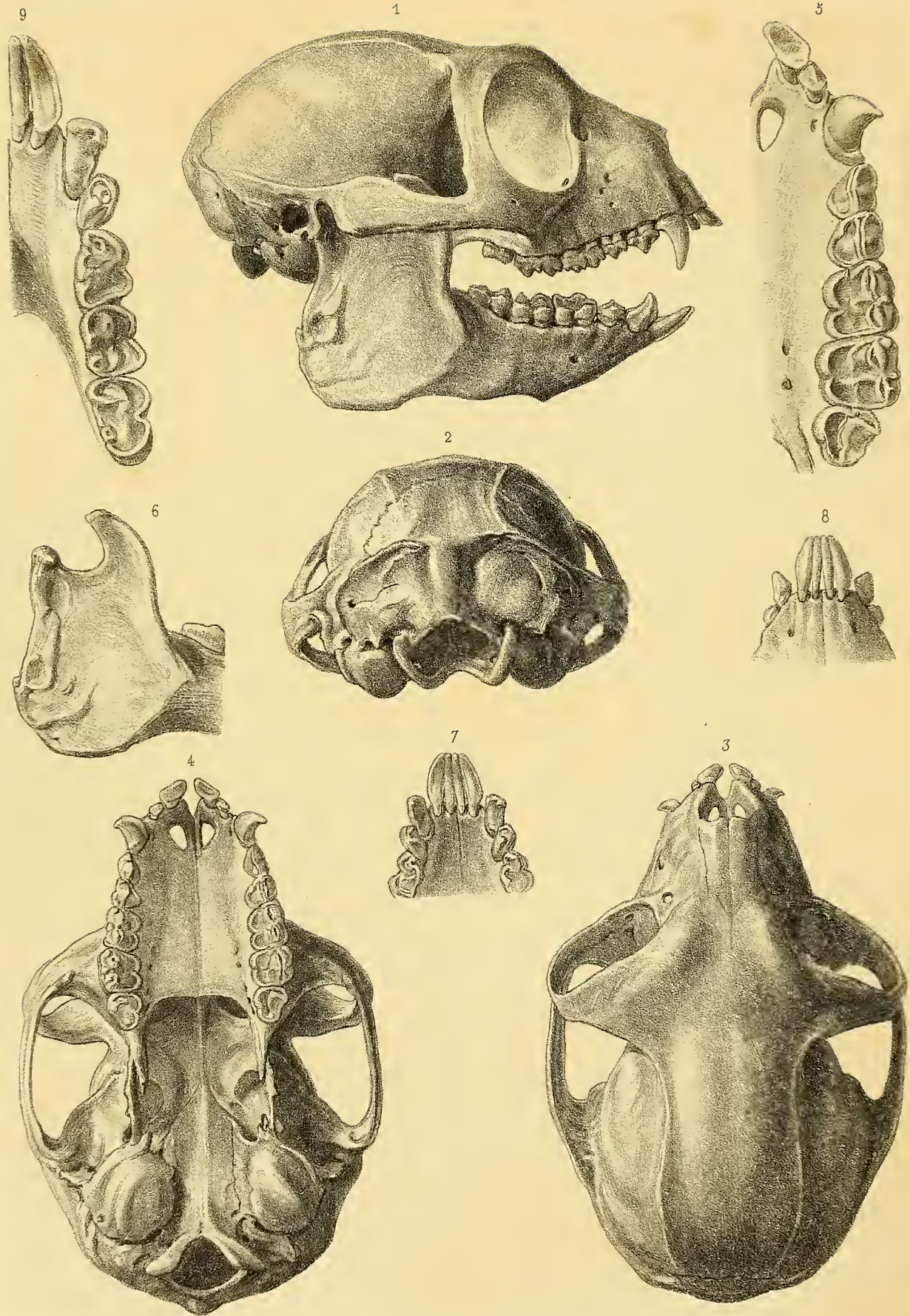

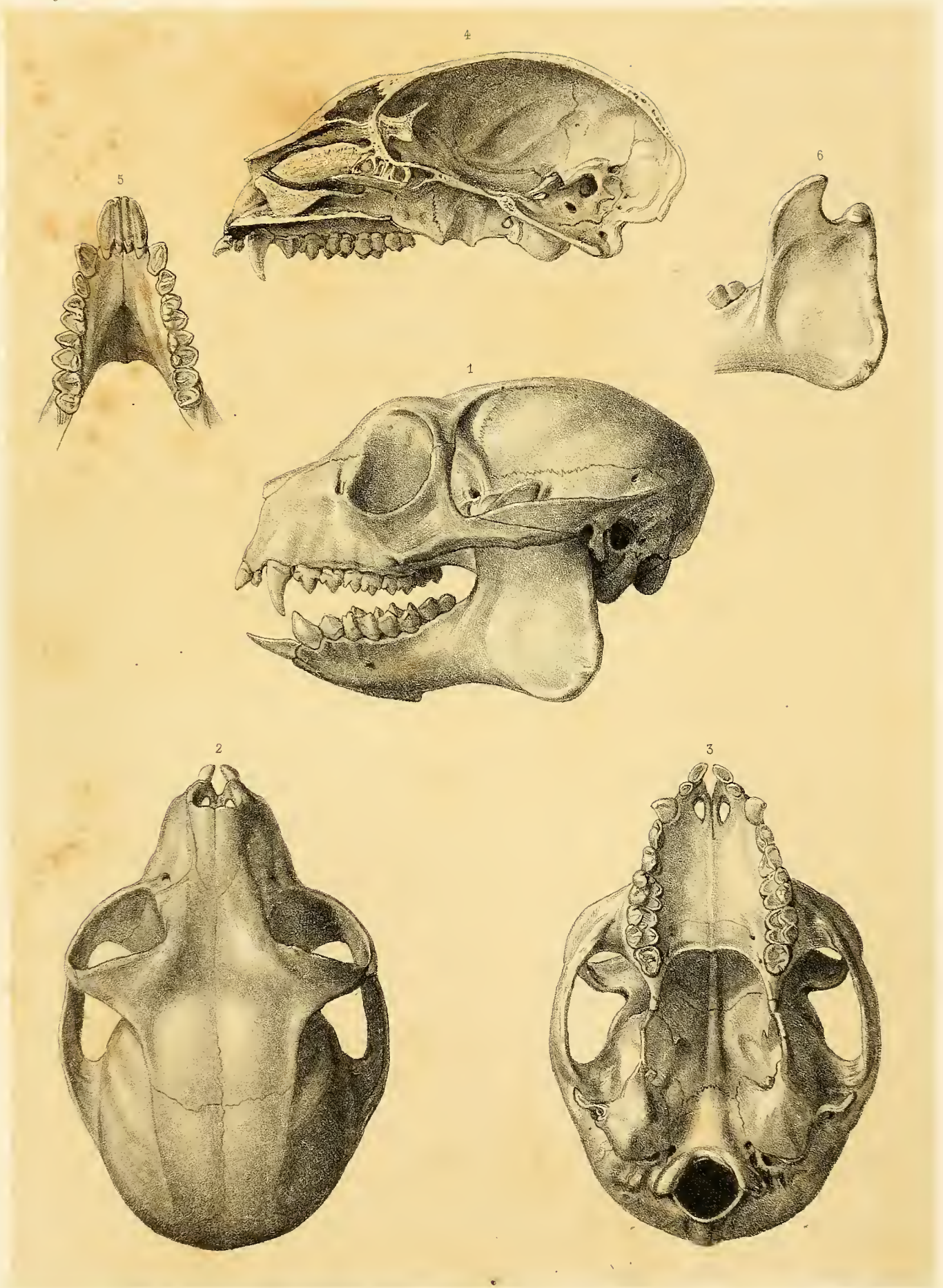

Louveau lith.

Imp. Becquet, Paris

Propithecus diadema.
(Variété blanche)

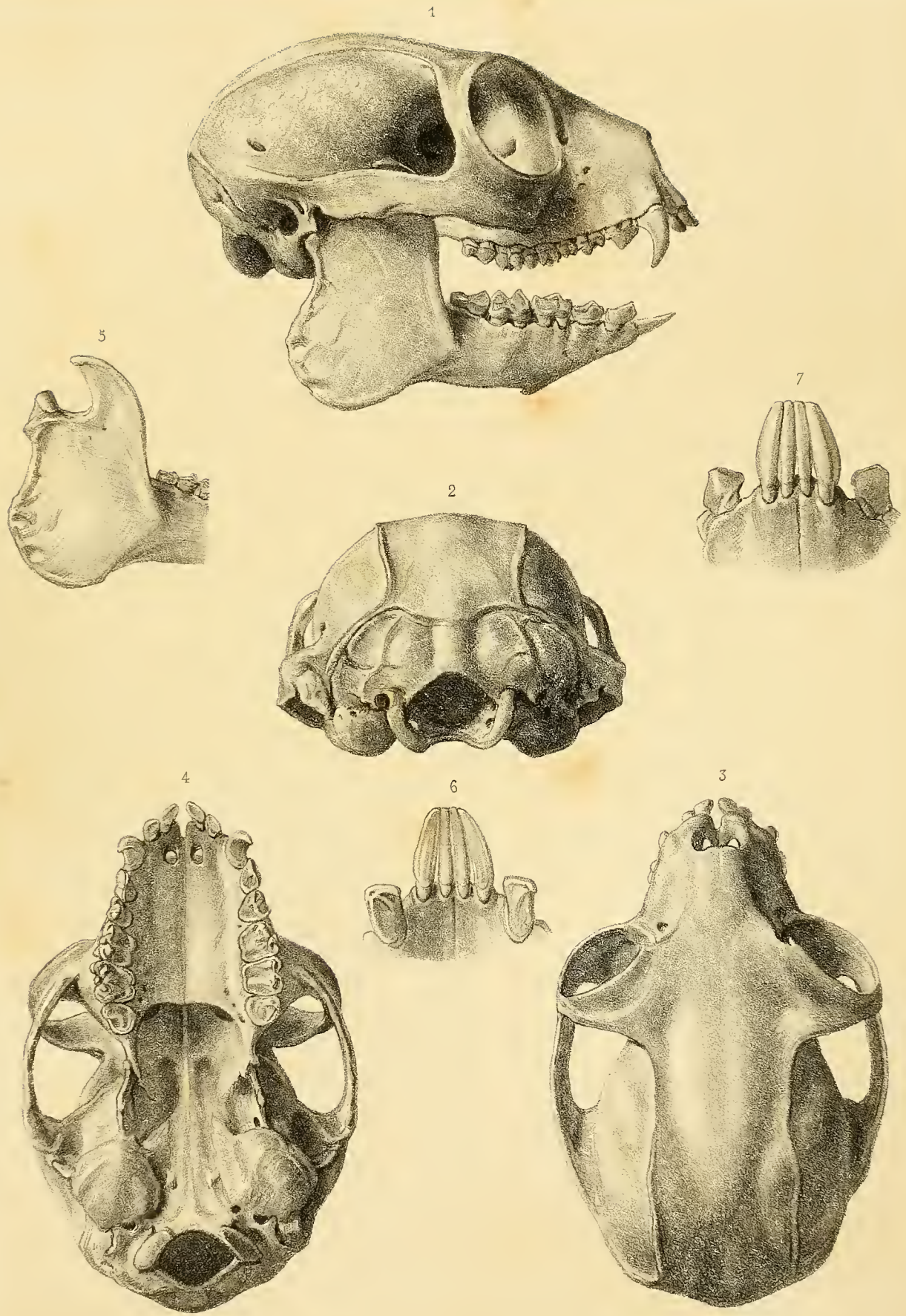

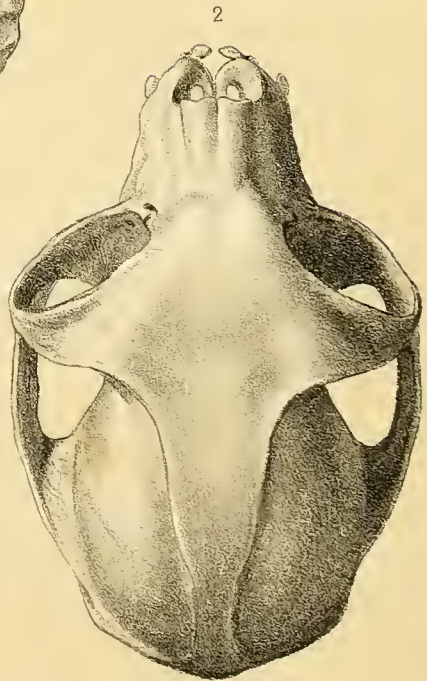
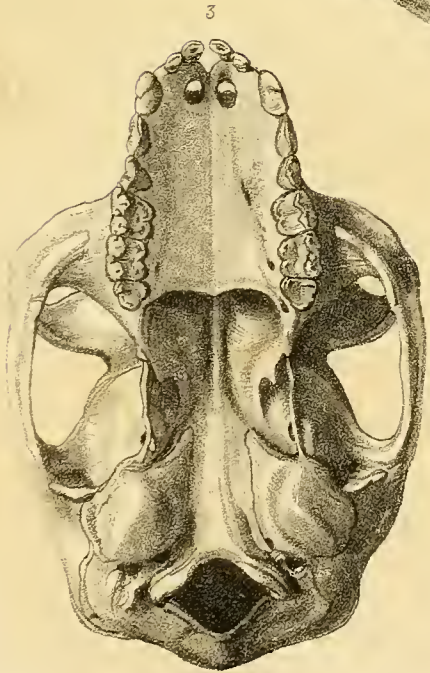
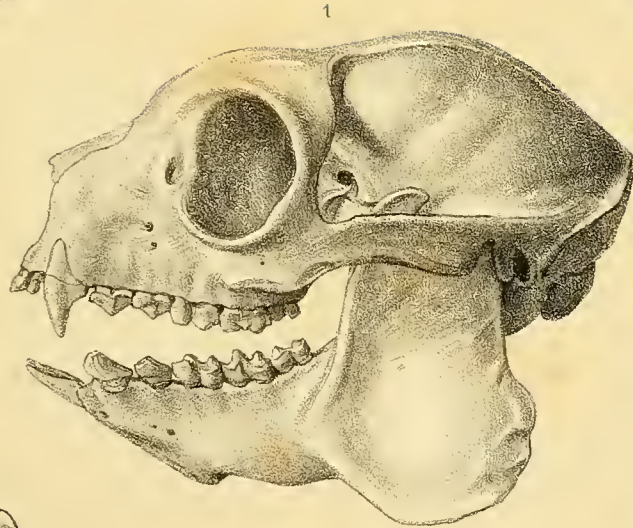
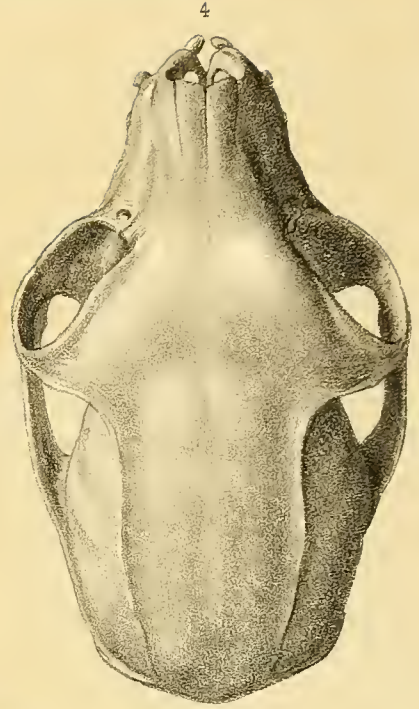
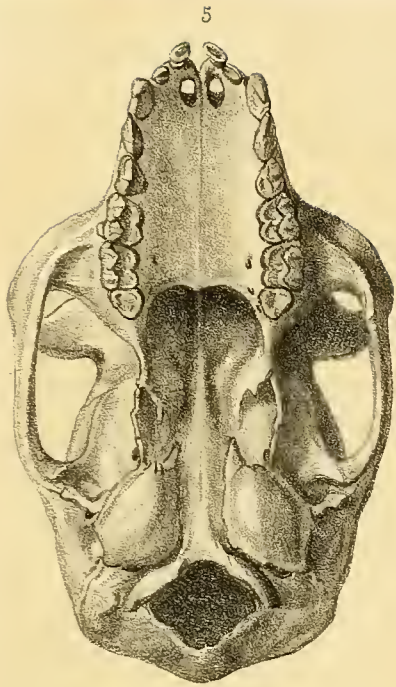

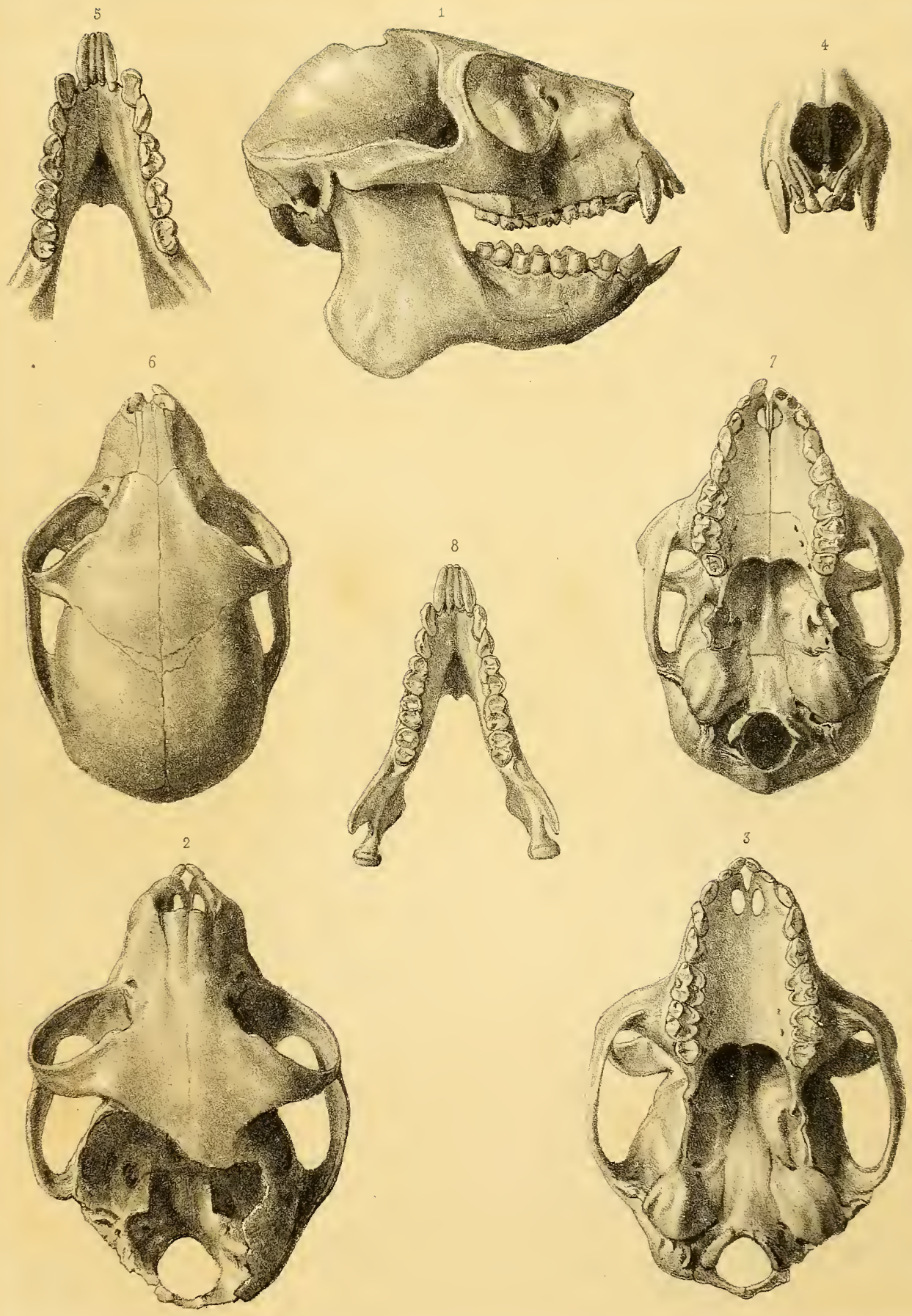

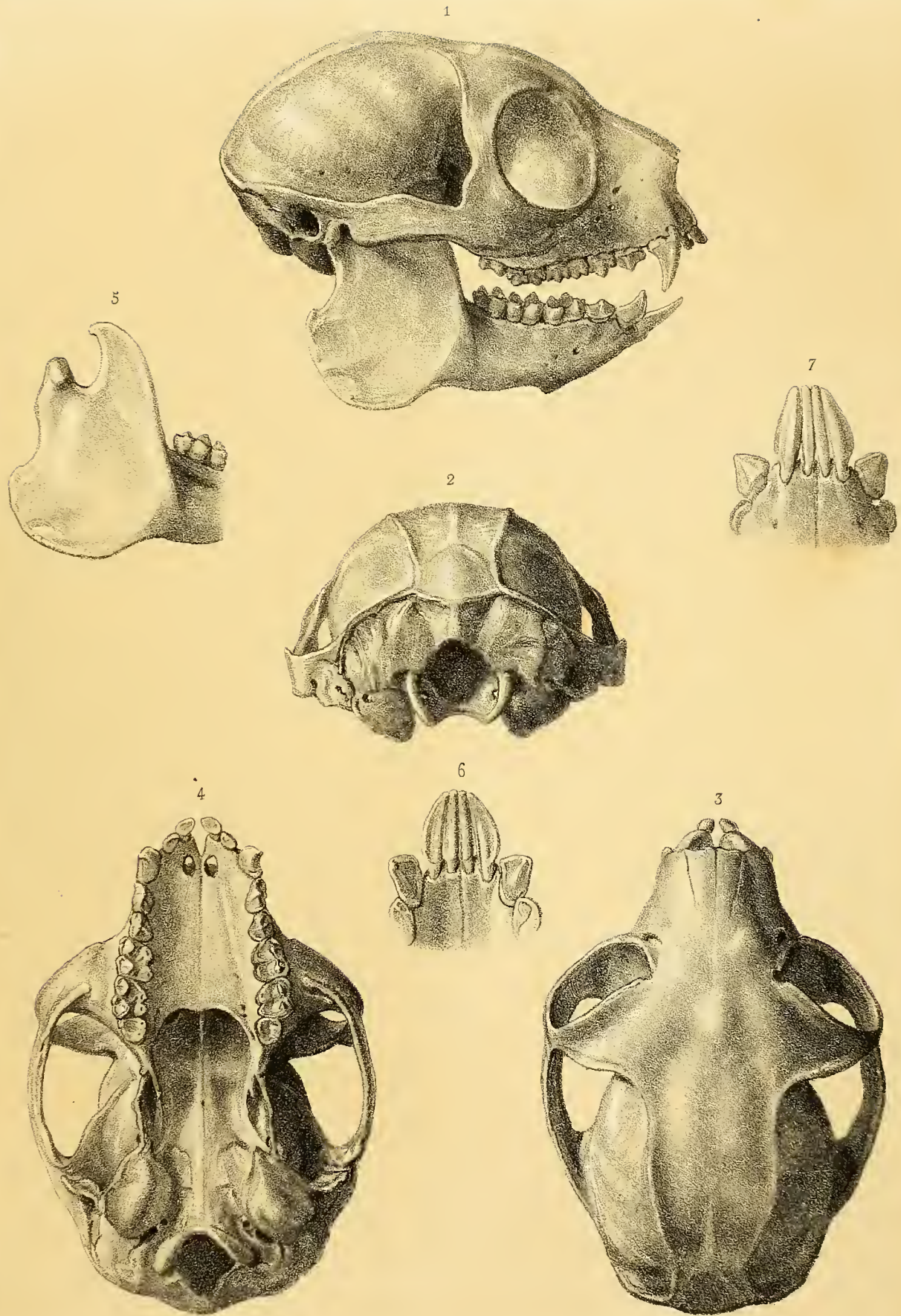

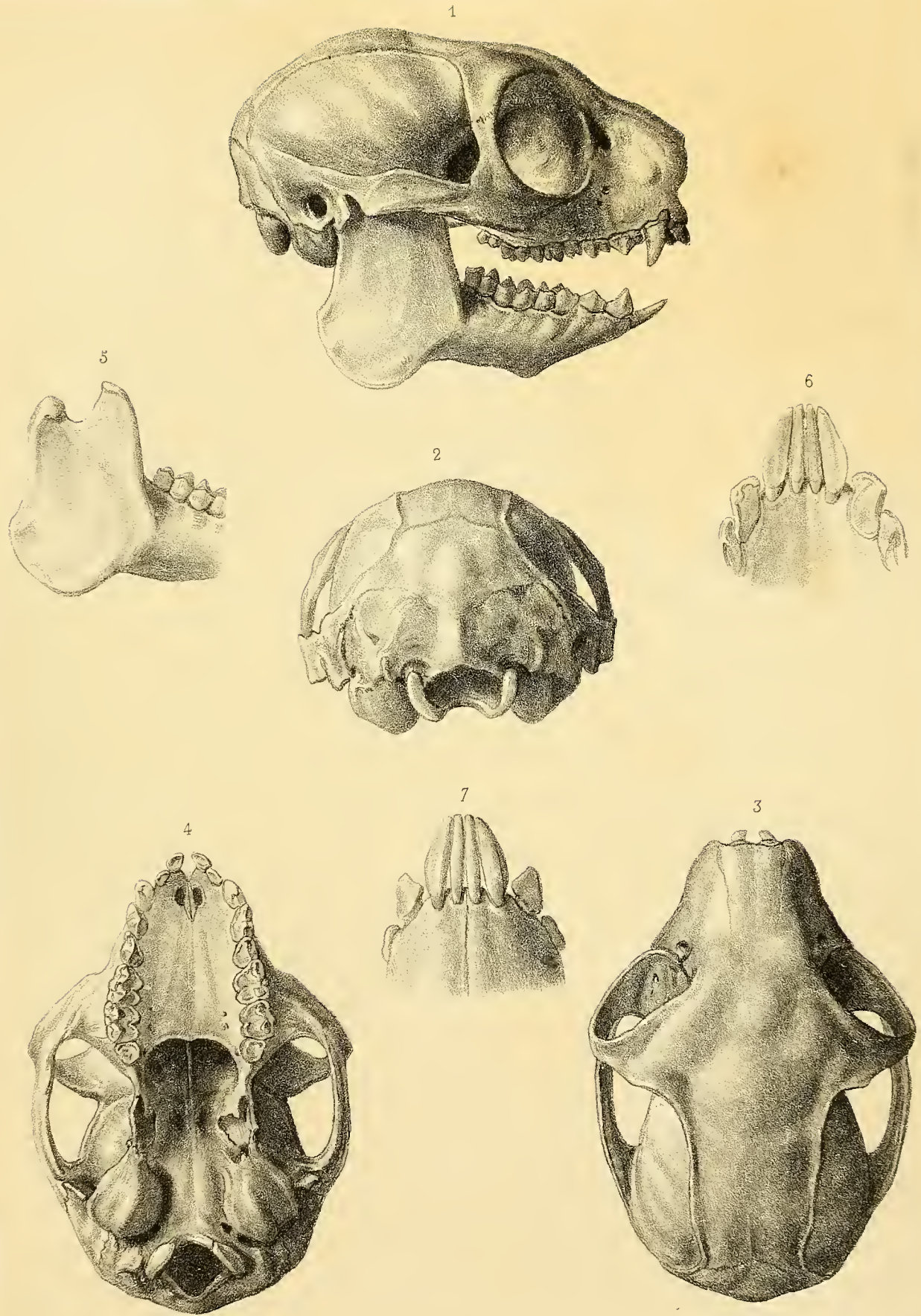

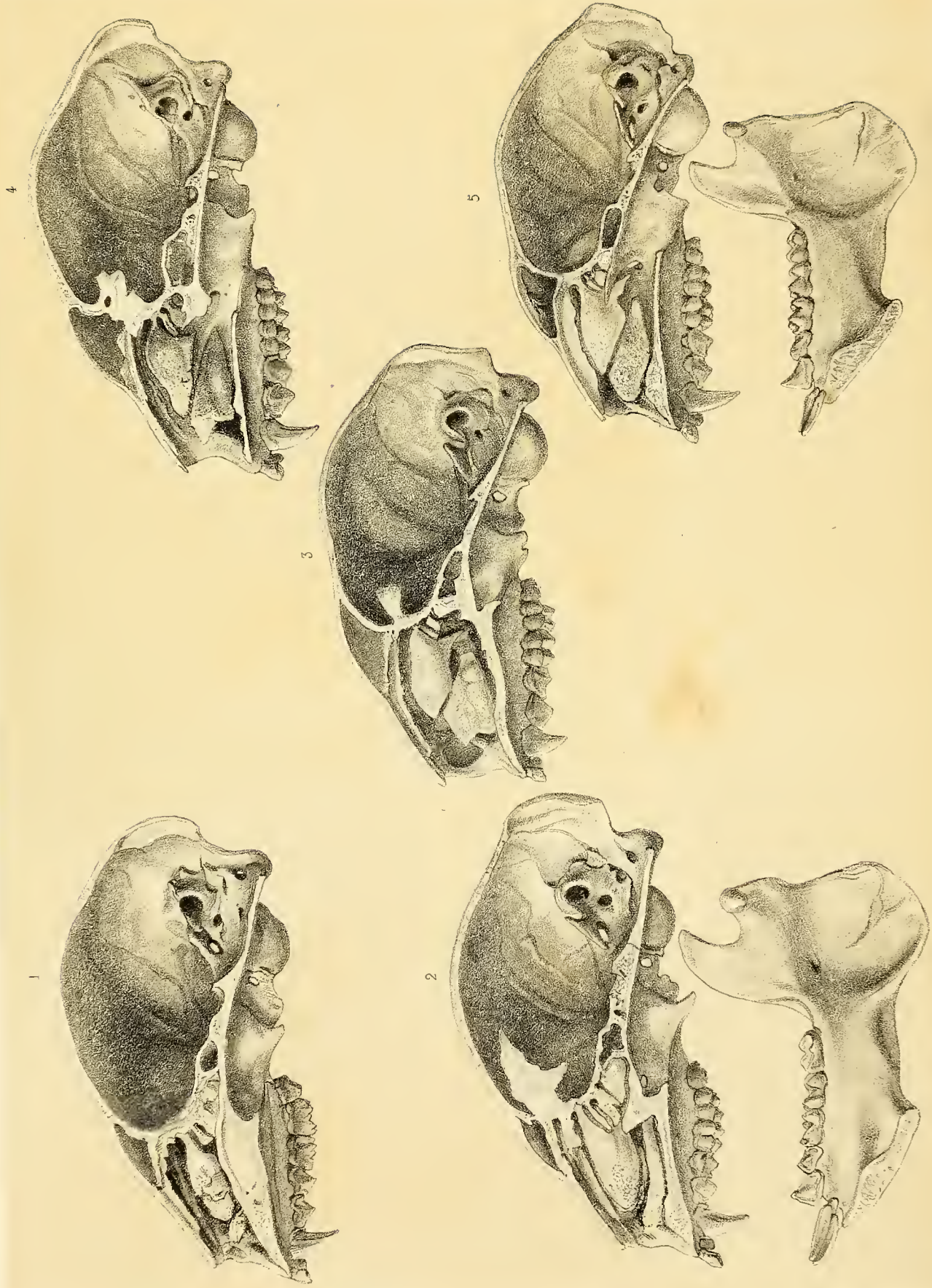

1. *Propithecus Edwardsii*. — 2. *P. diadema*. — 3. *P. coronatus*. — 4. *P. Coquerella*. — 5. *P. Ferracuti*.

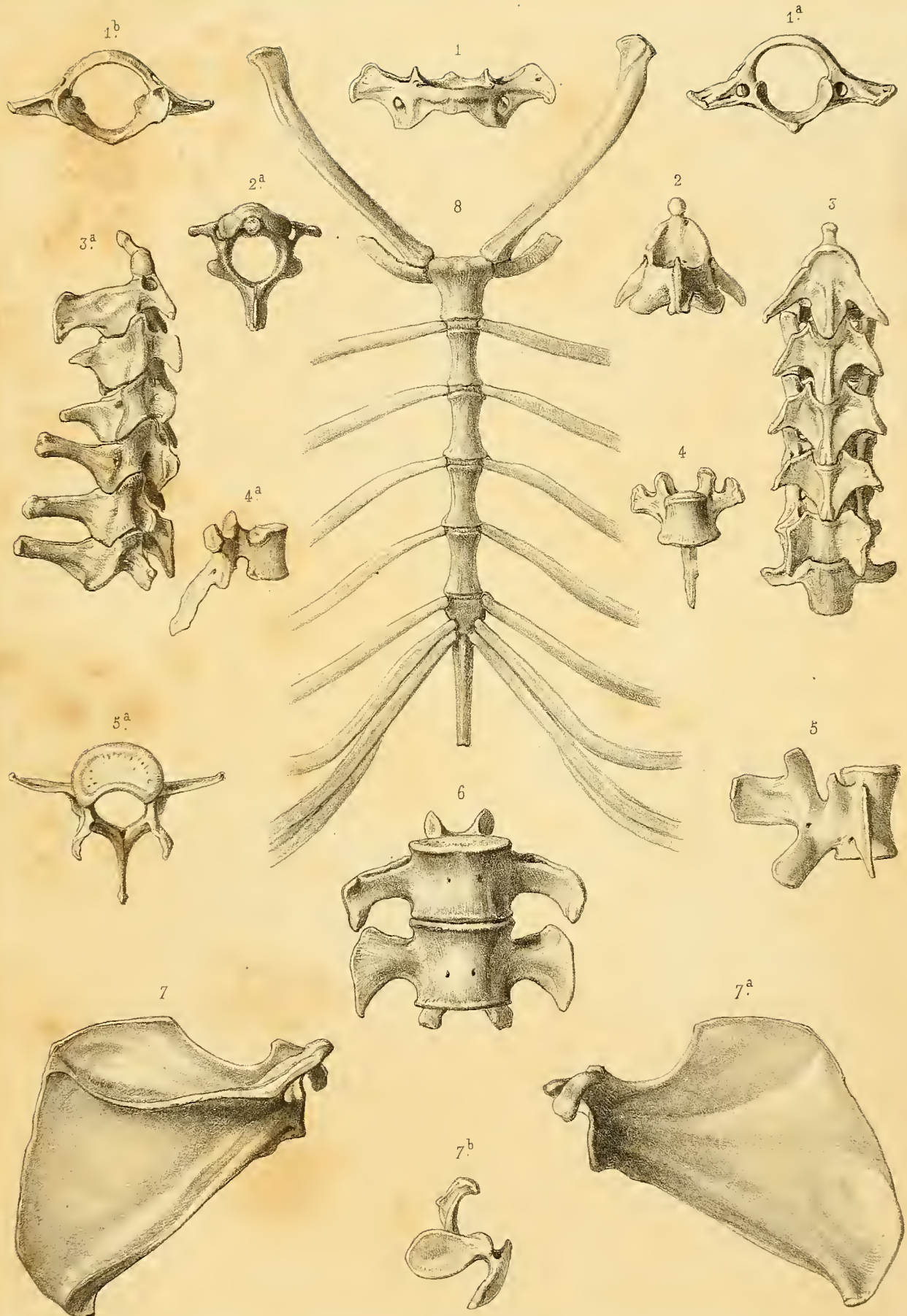

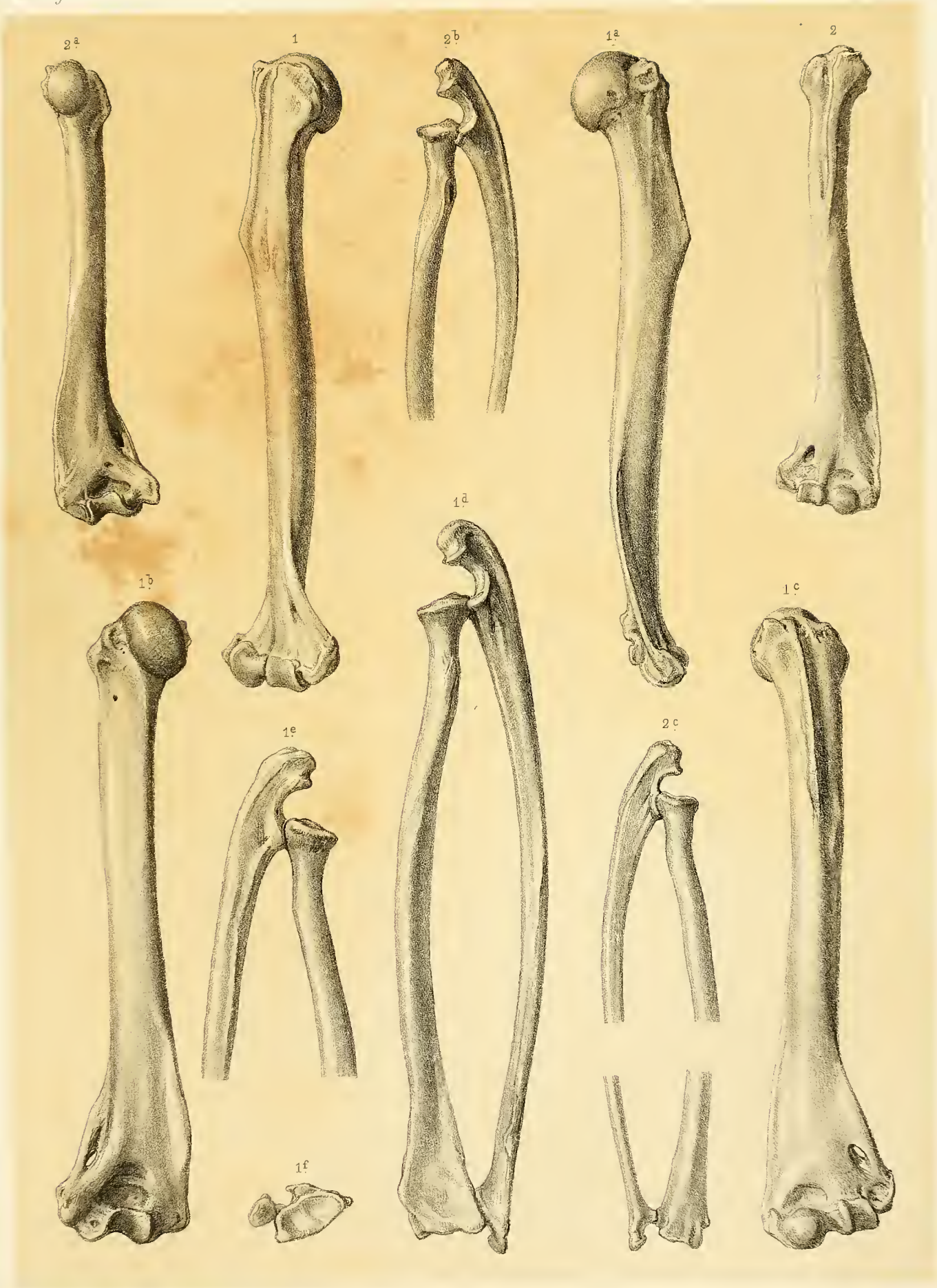

1. *Propithecus diadema*. - 2. *Propithecus Verreauxii*.

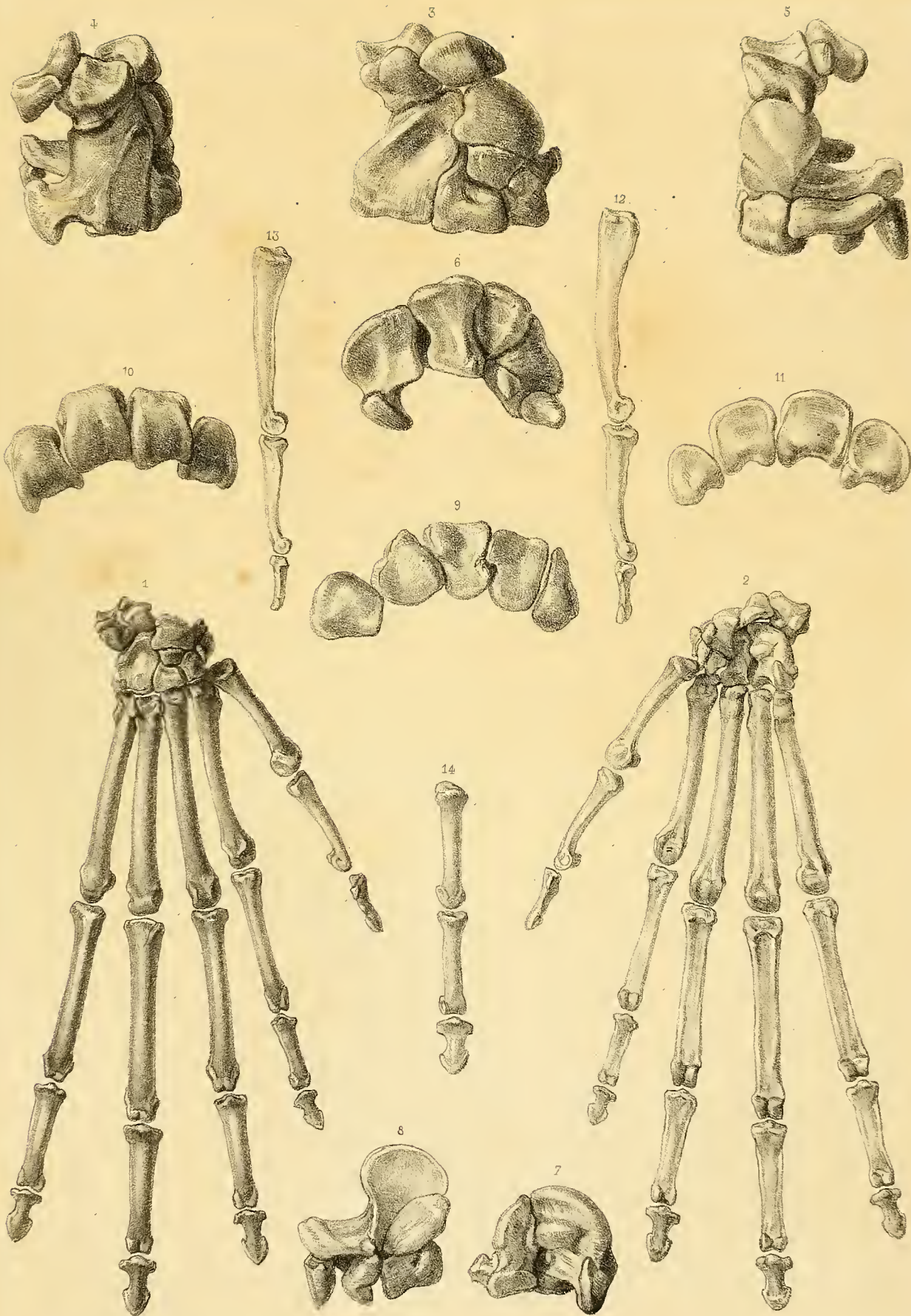

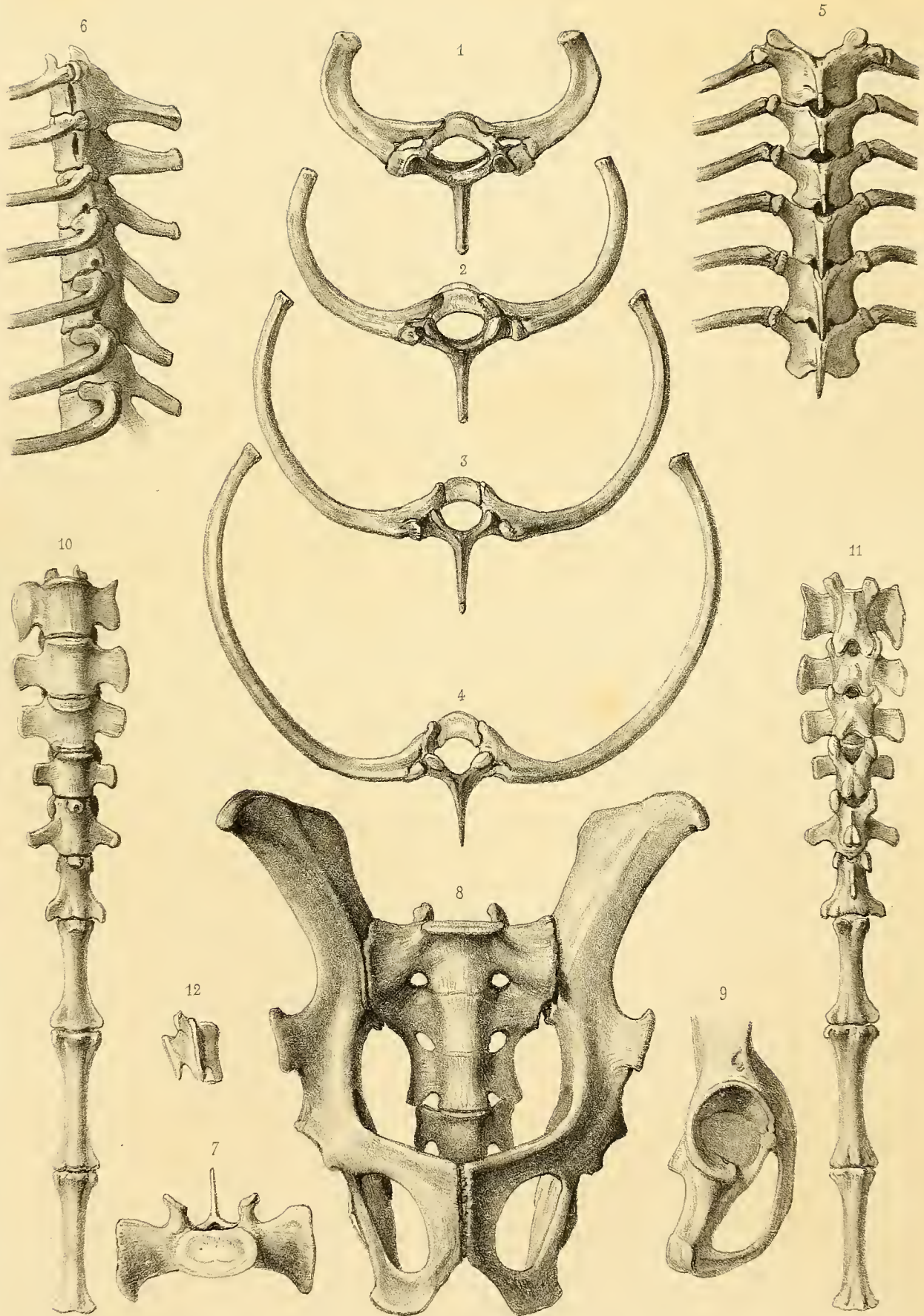



1. *Propithecus diadema*. 2. *Propithecus Verreauxii*.

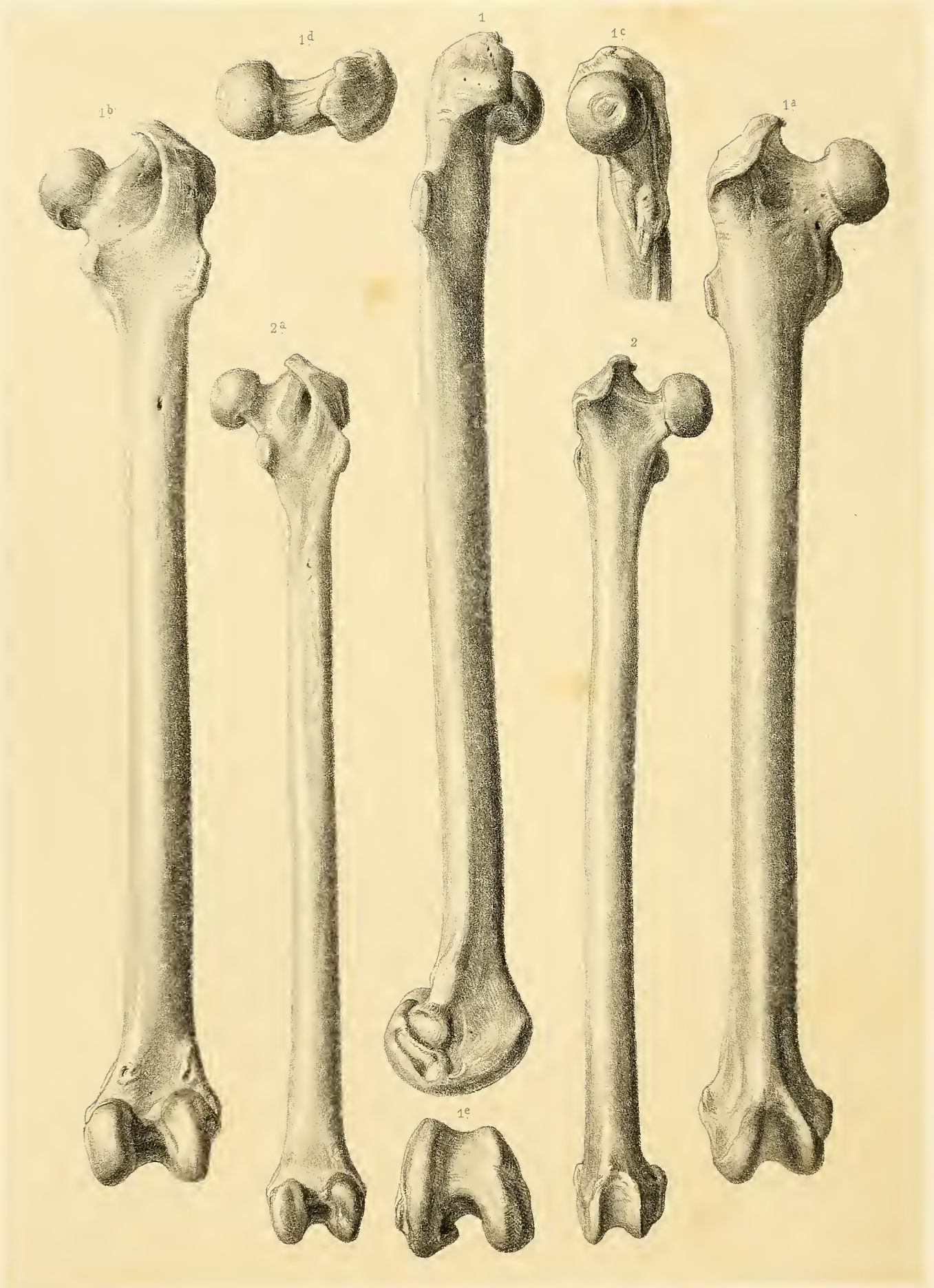

1. *Propithecus diadema*. 2. *Propithecus Verreauxii*.

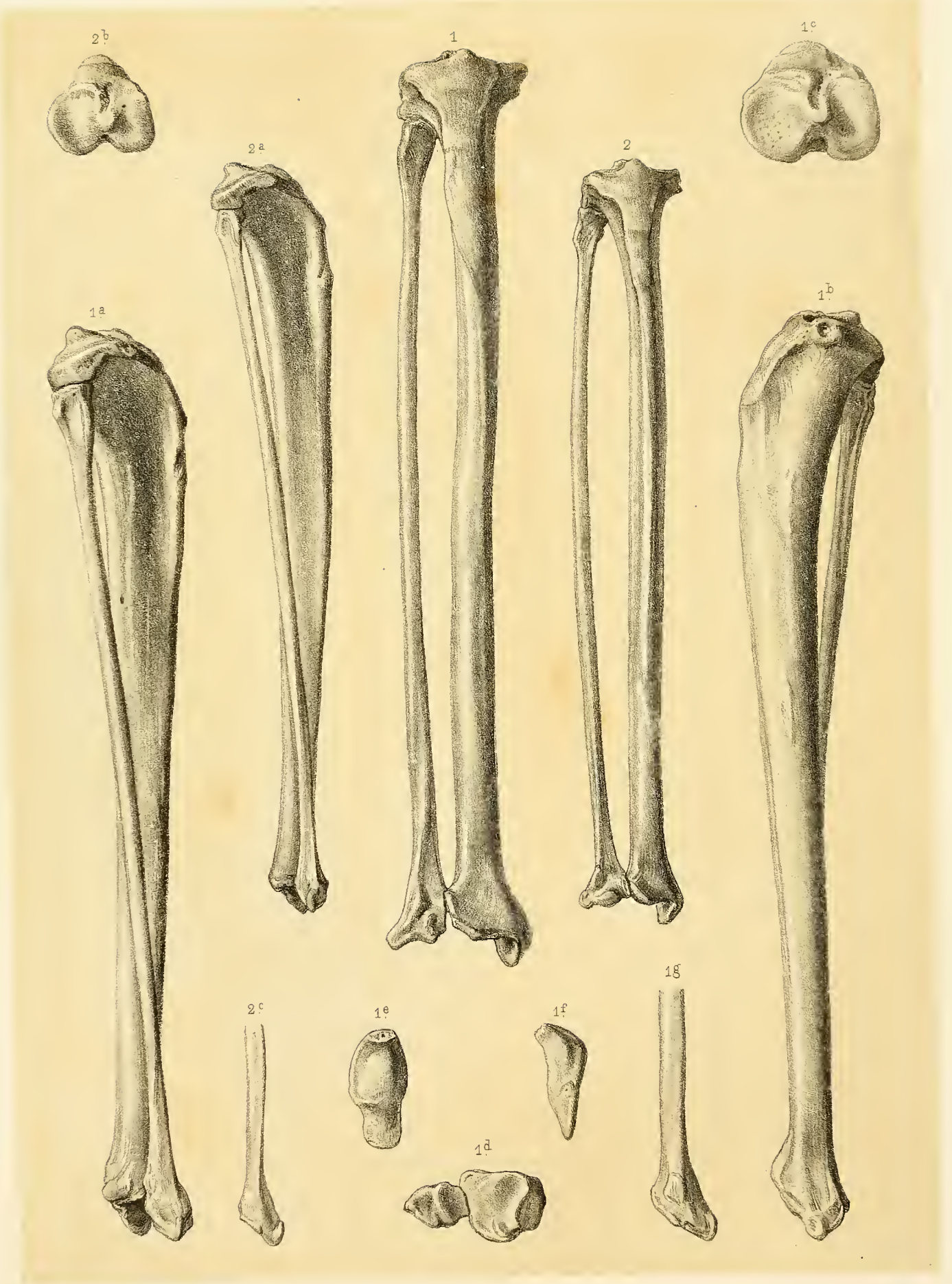

1. *Propithecus diadema*. - 2. *Propithecus Verreauxii*.

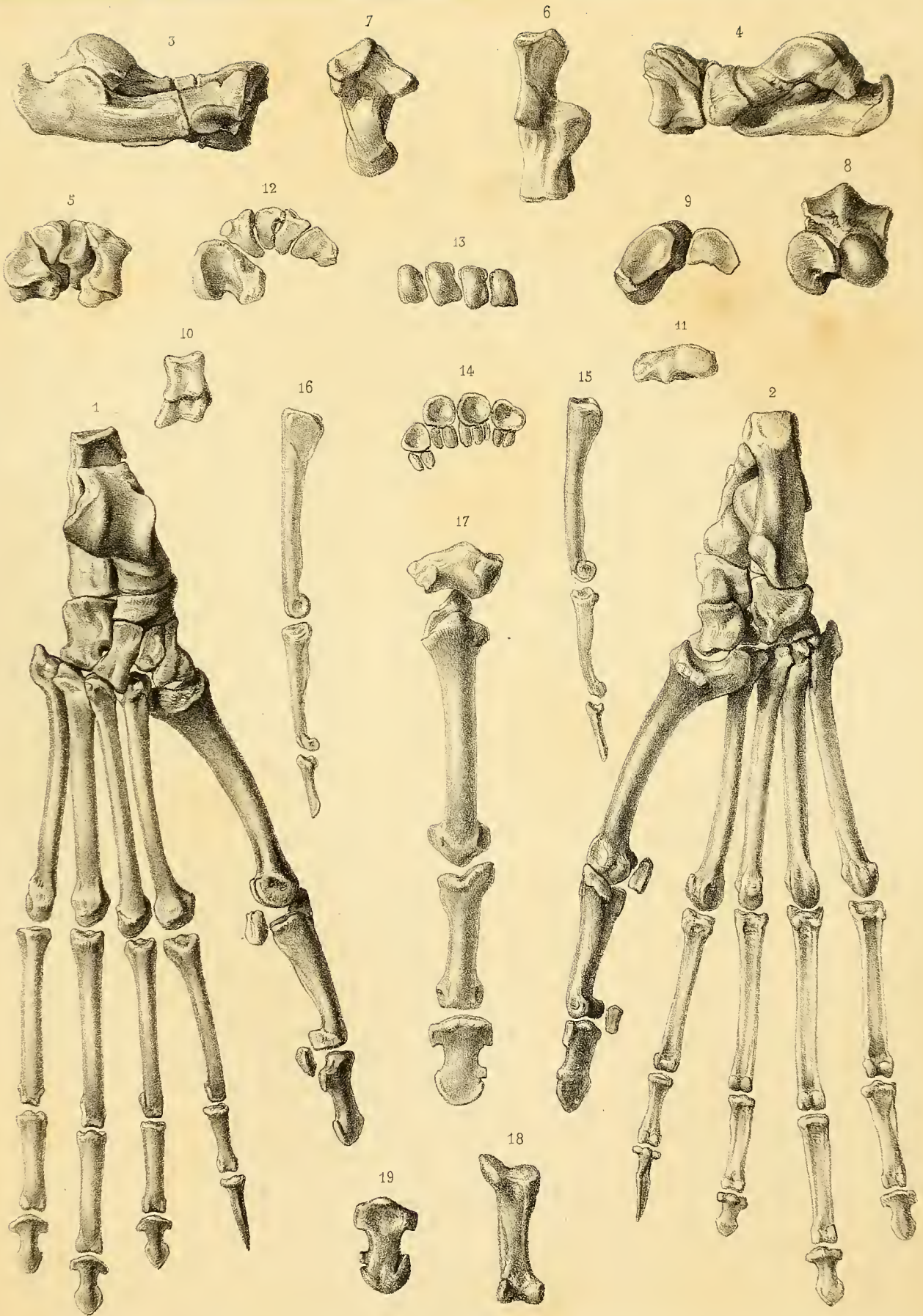

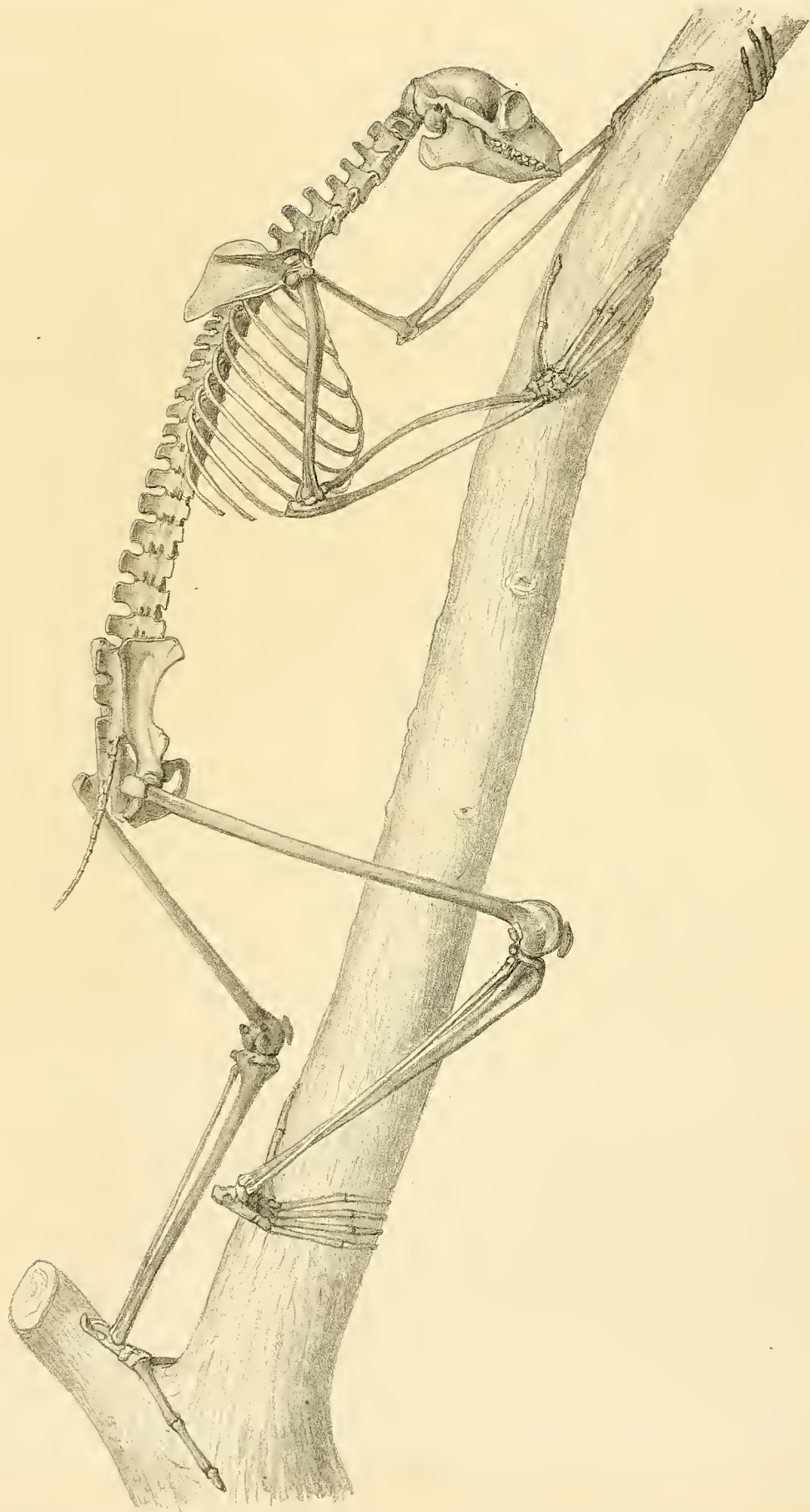

1

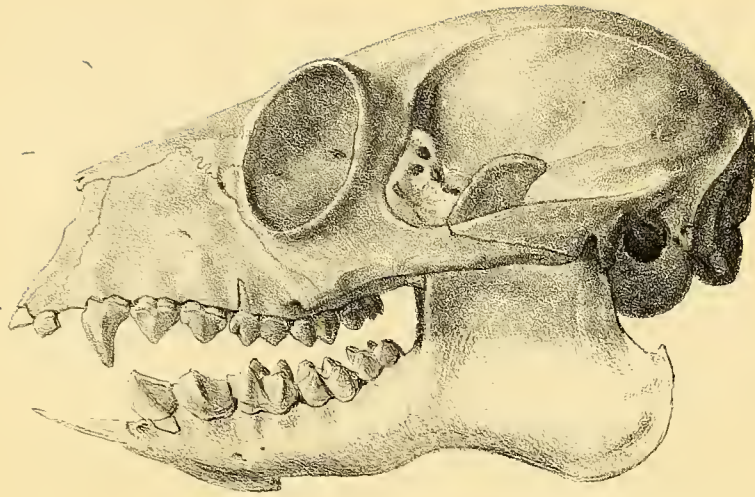

2

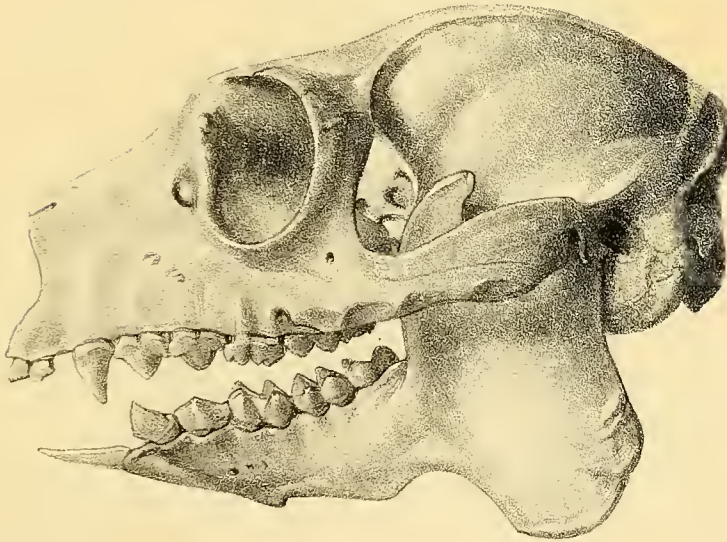

3

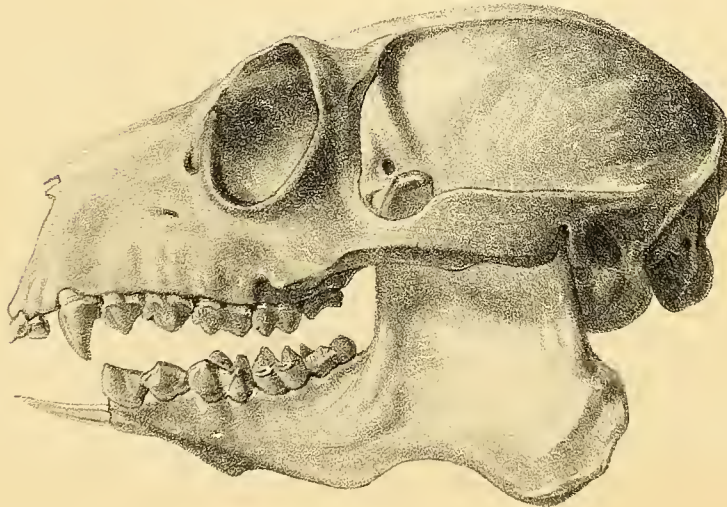

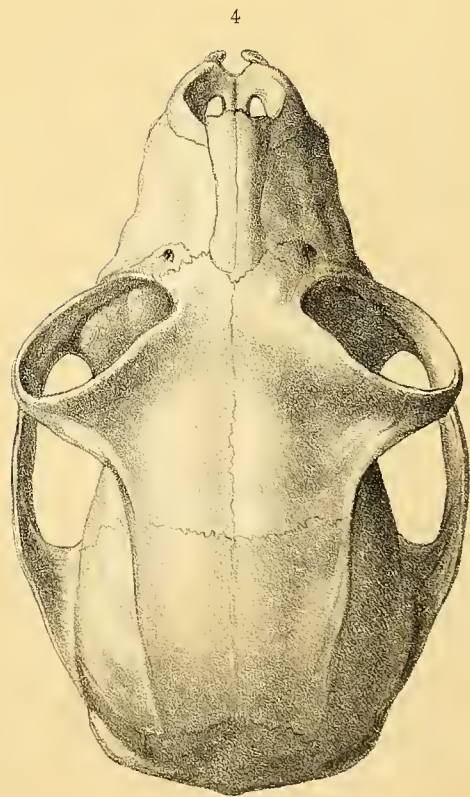
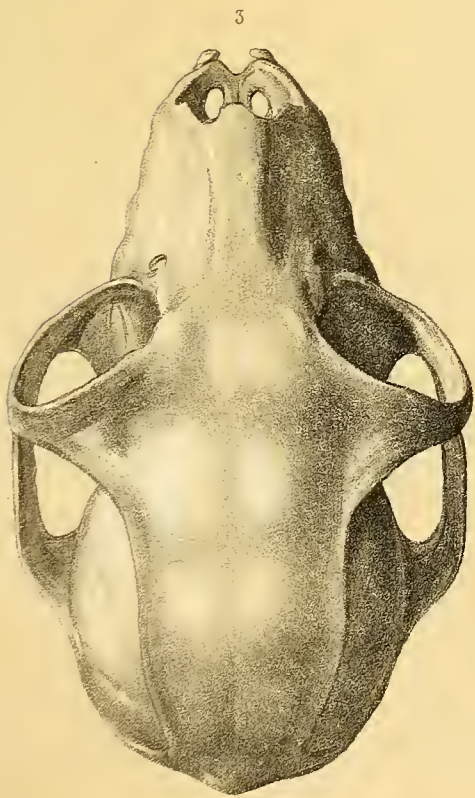
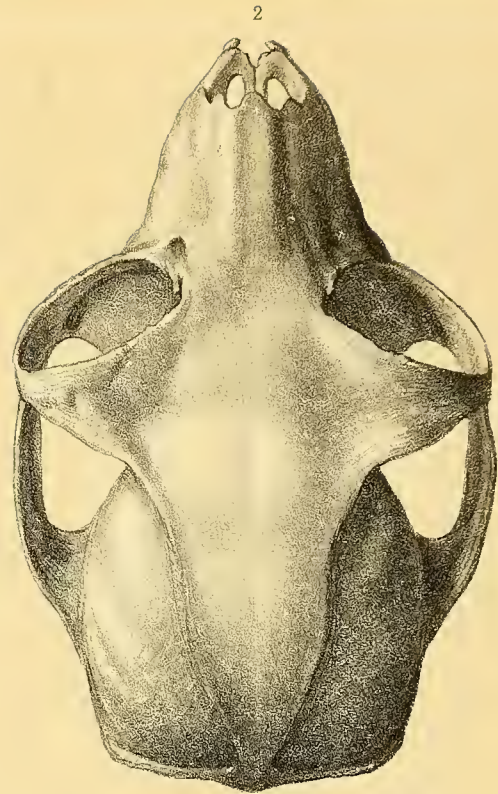
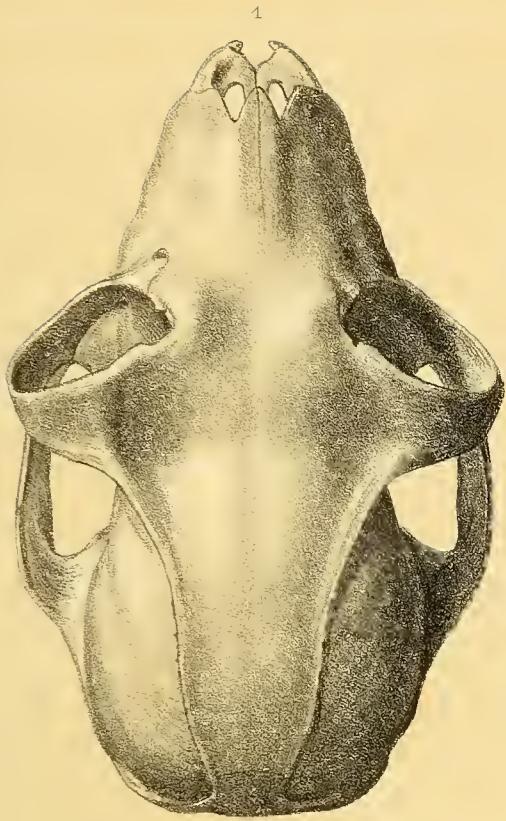

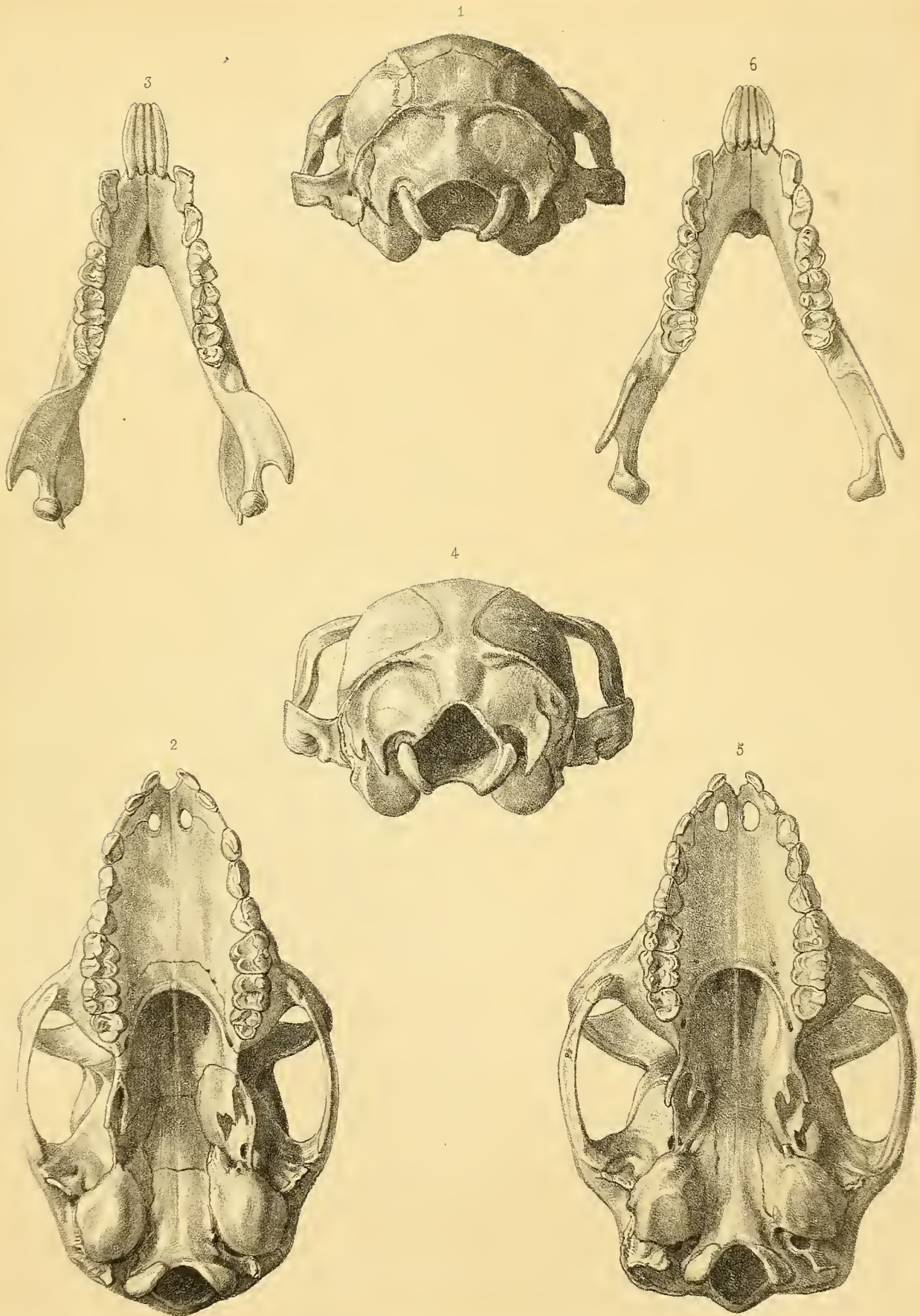

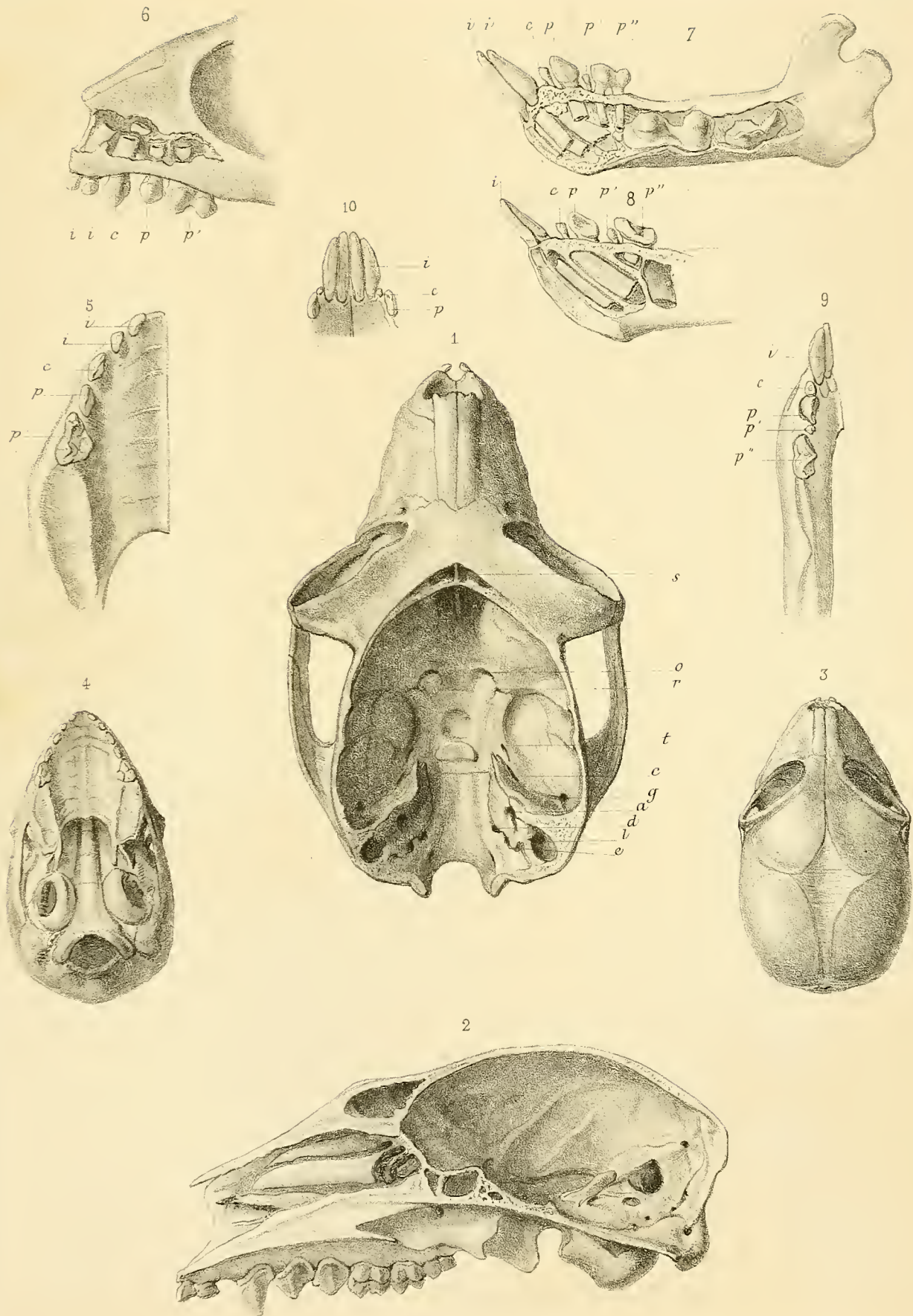

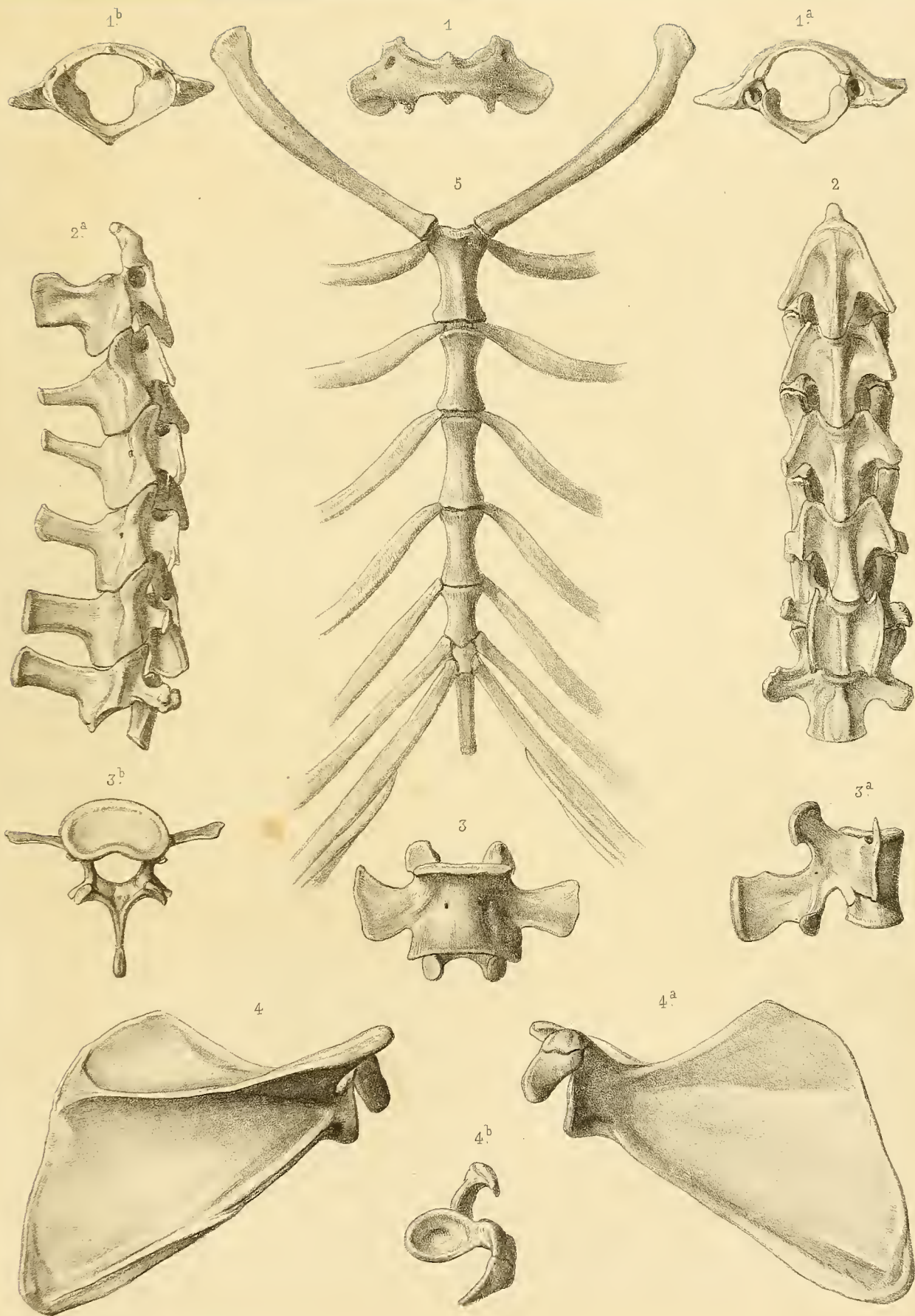

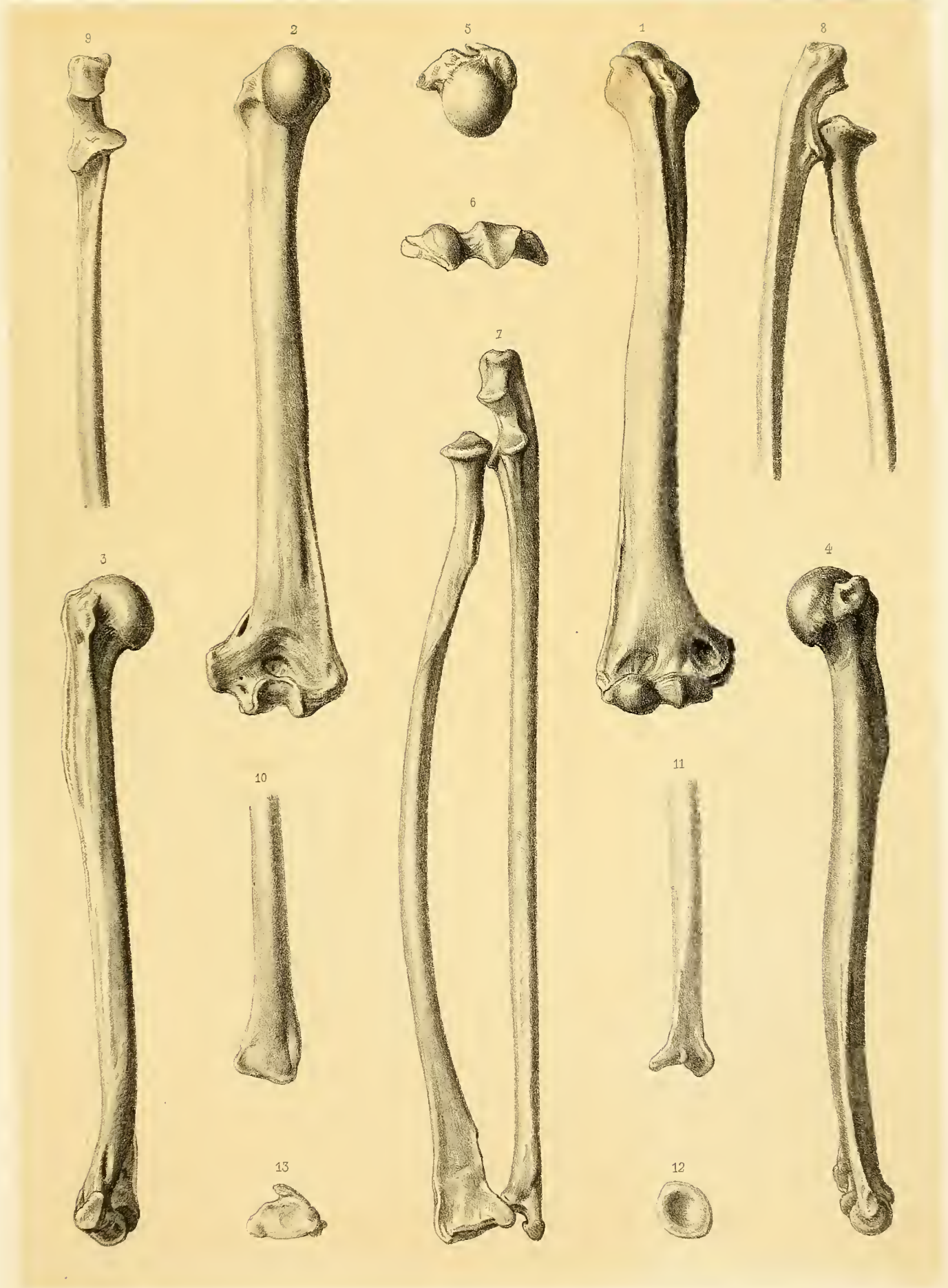

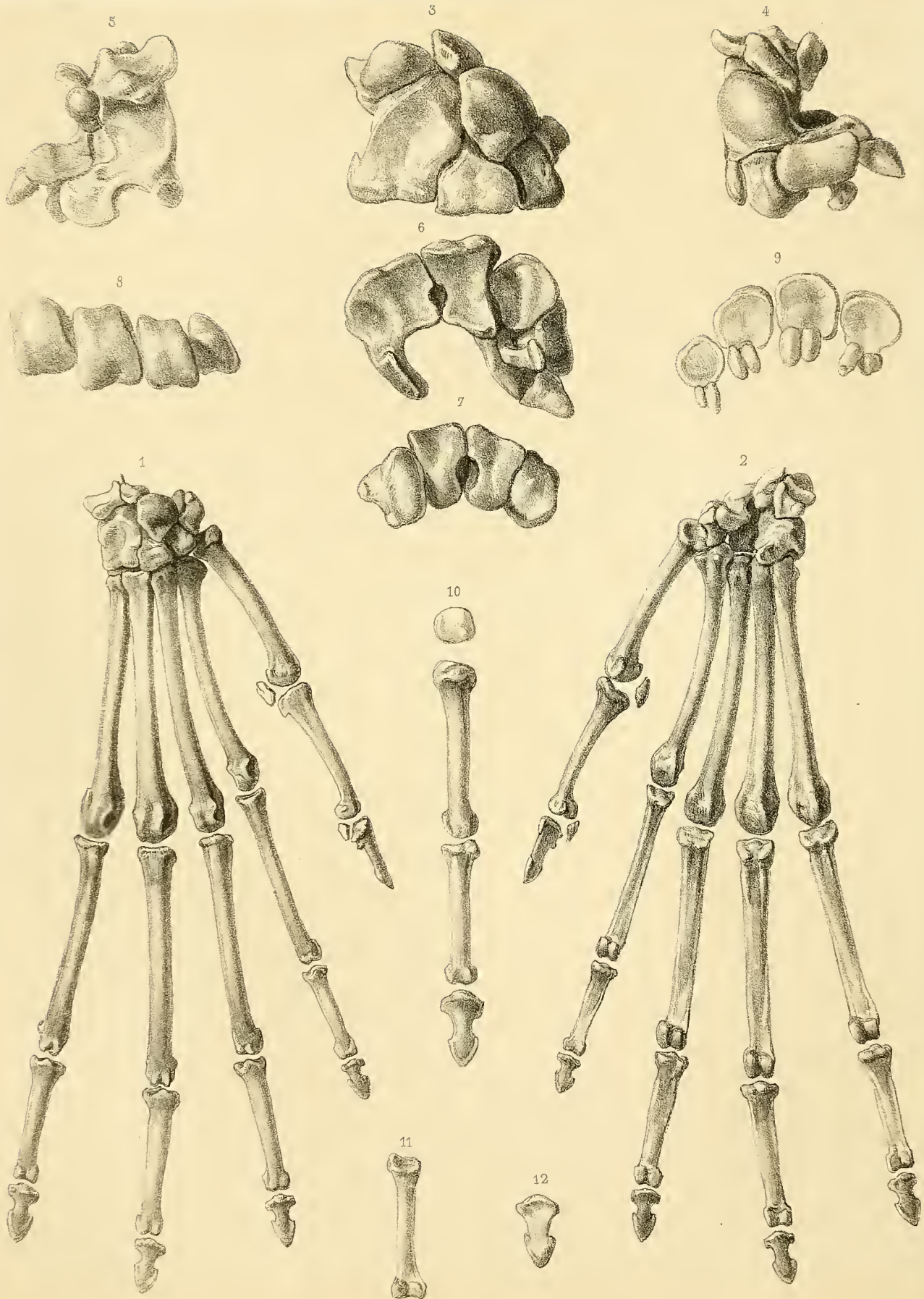

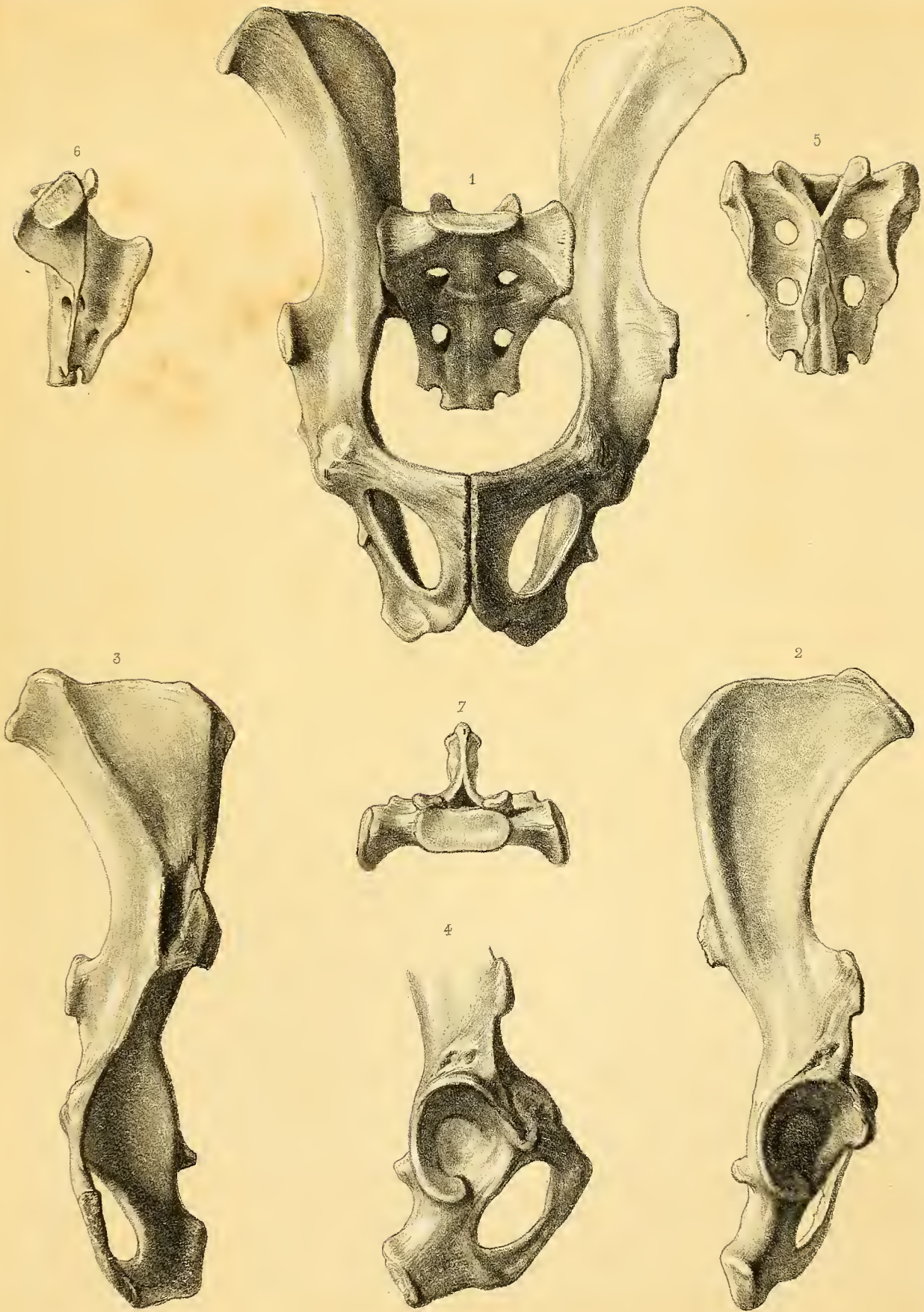

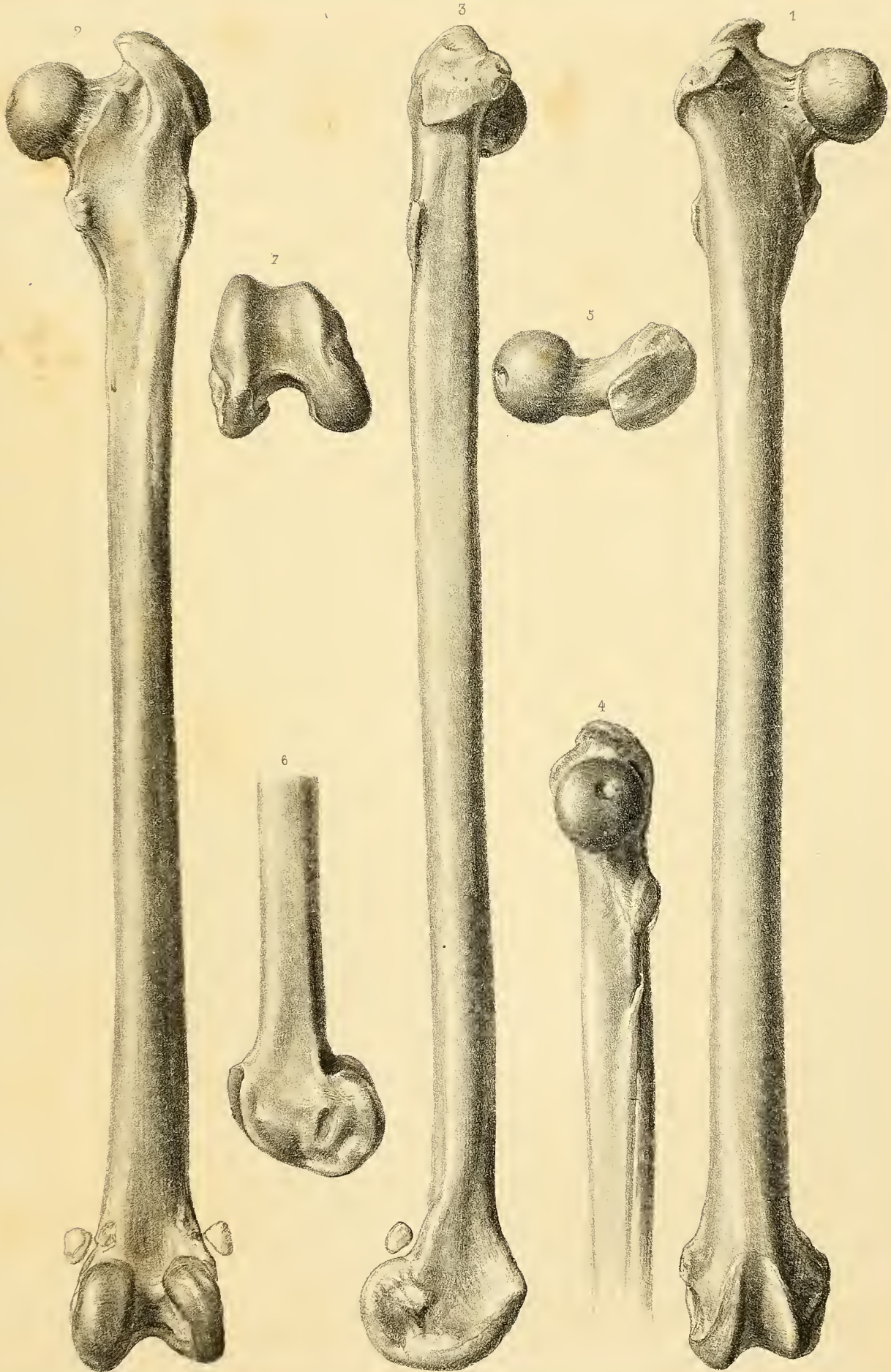

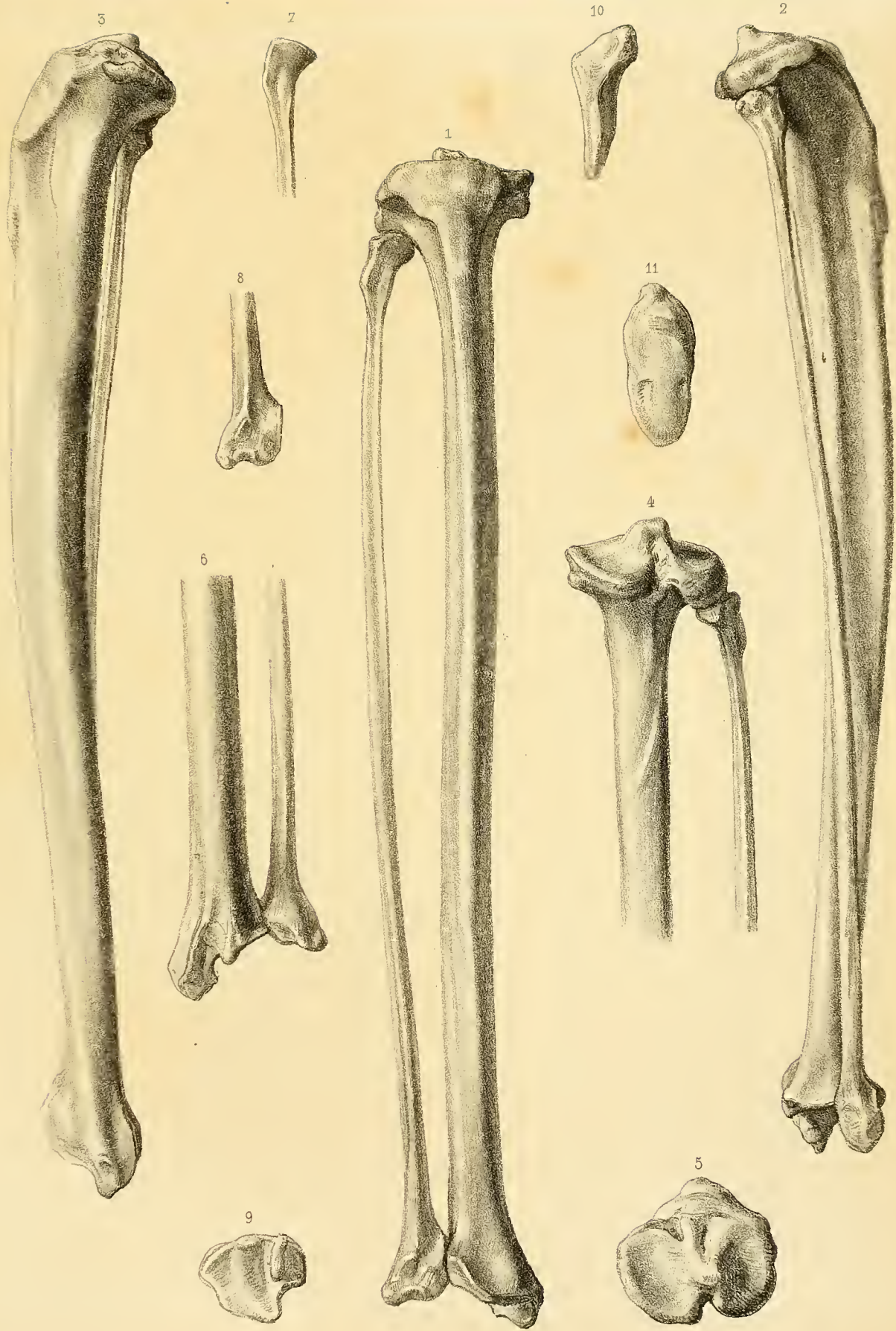

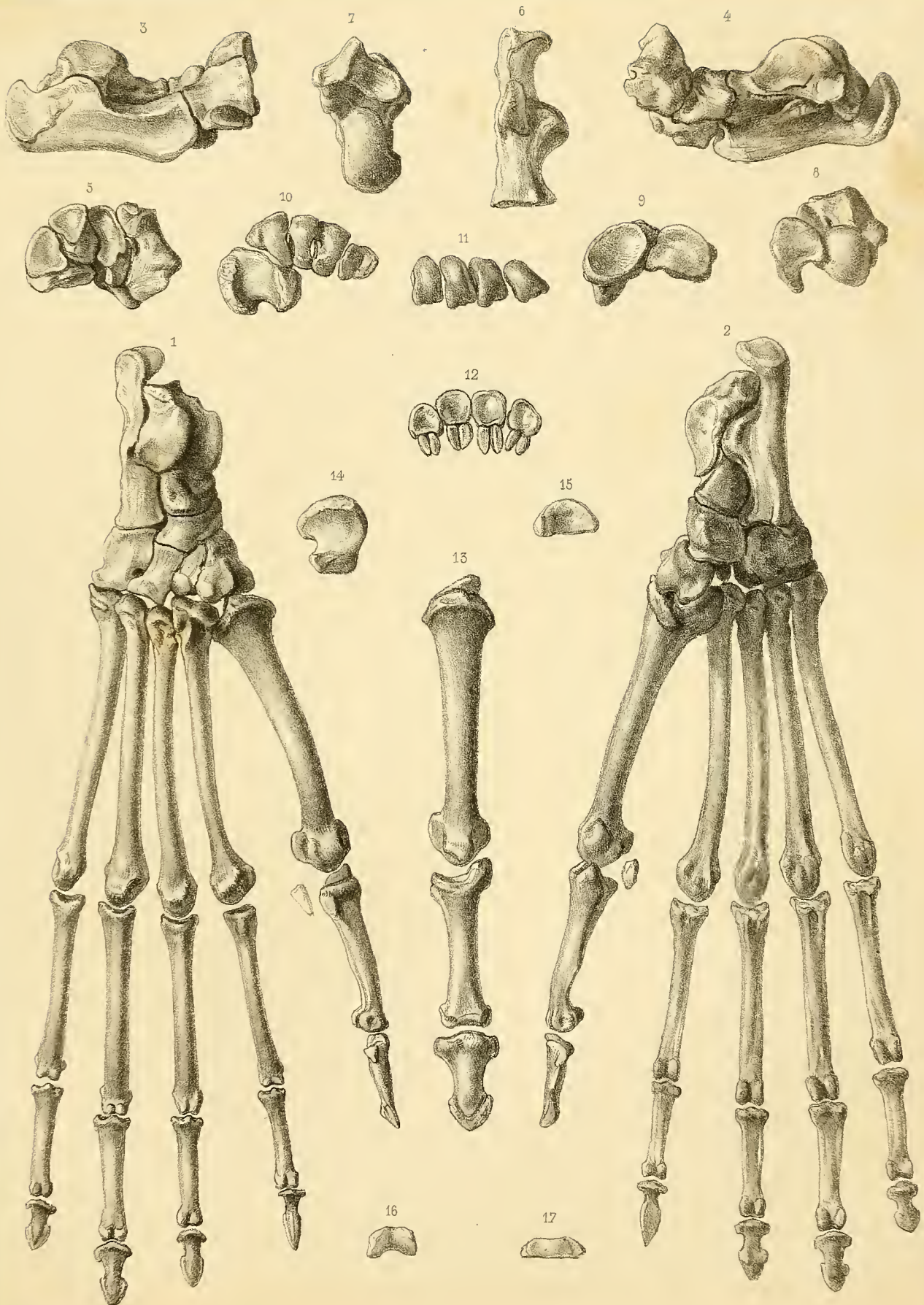

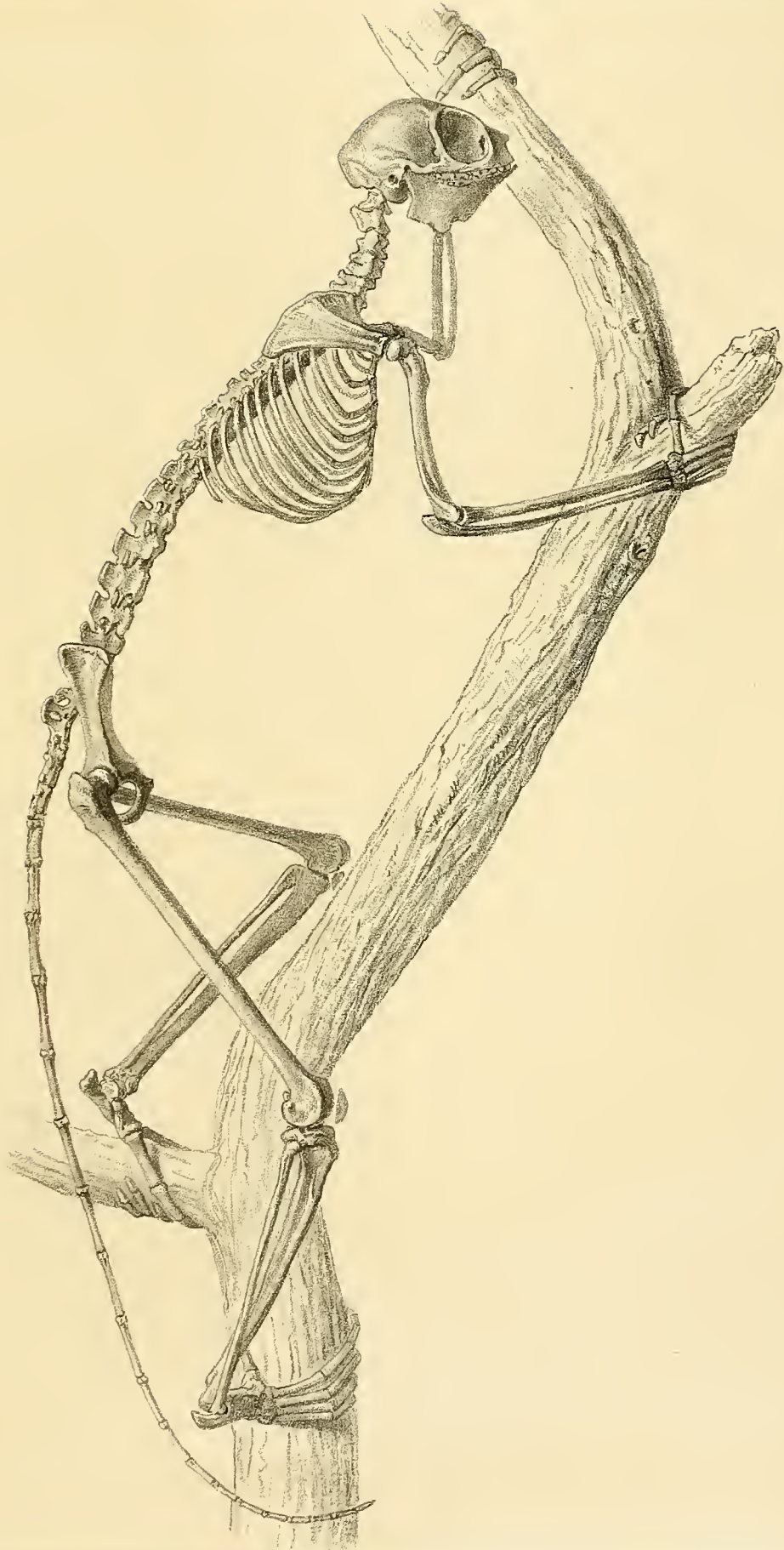

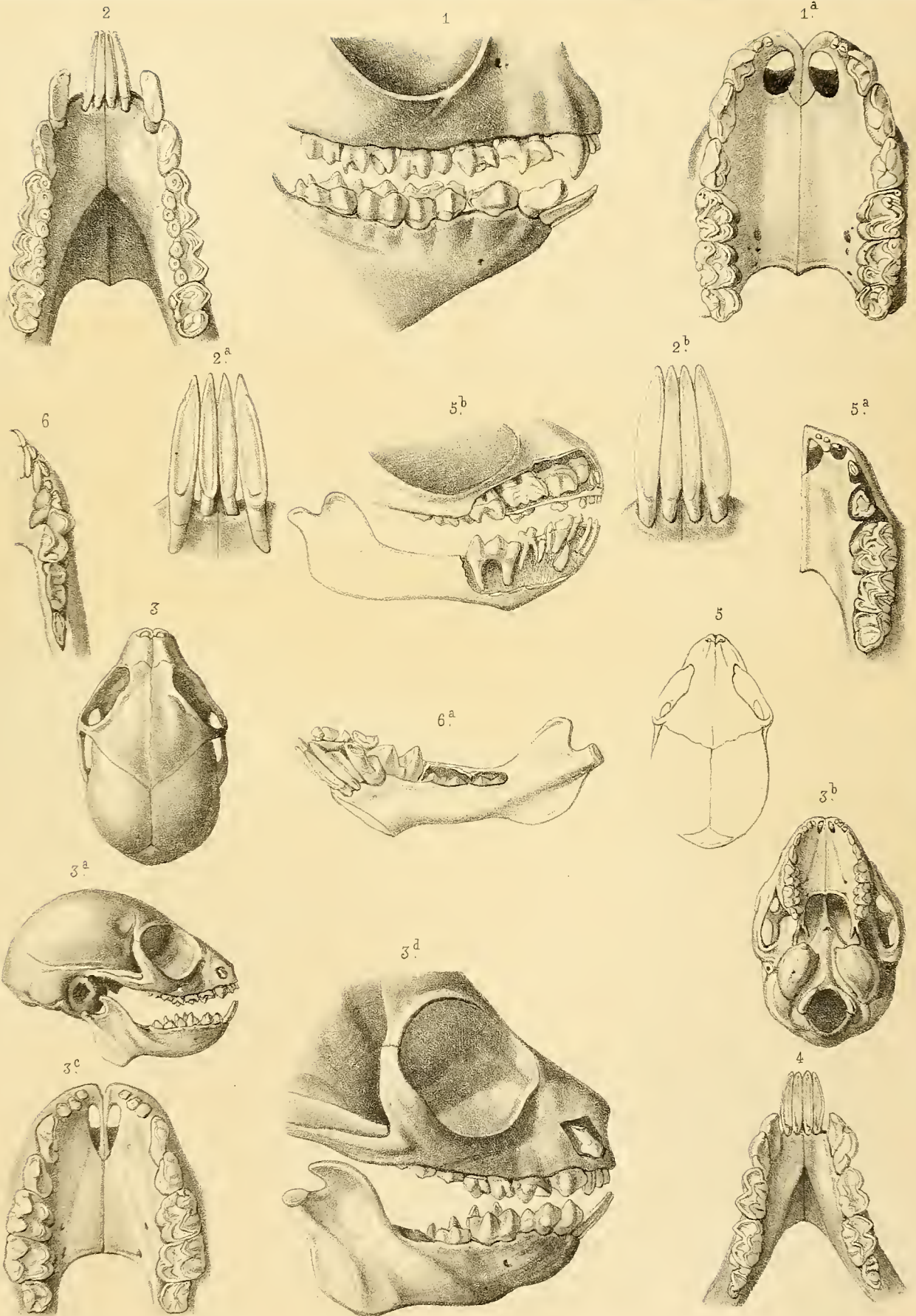

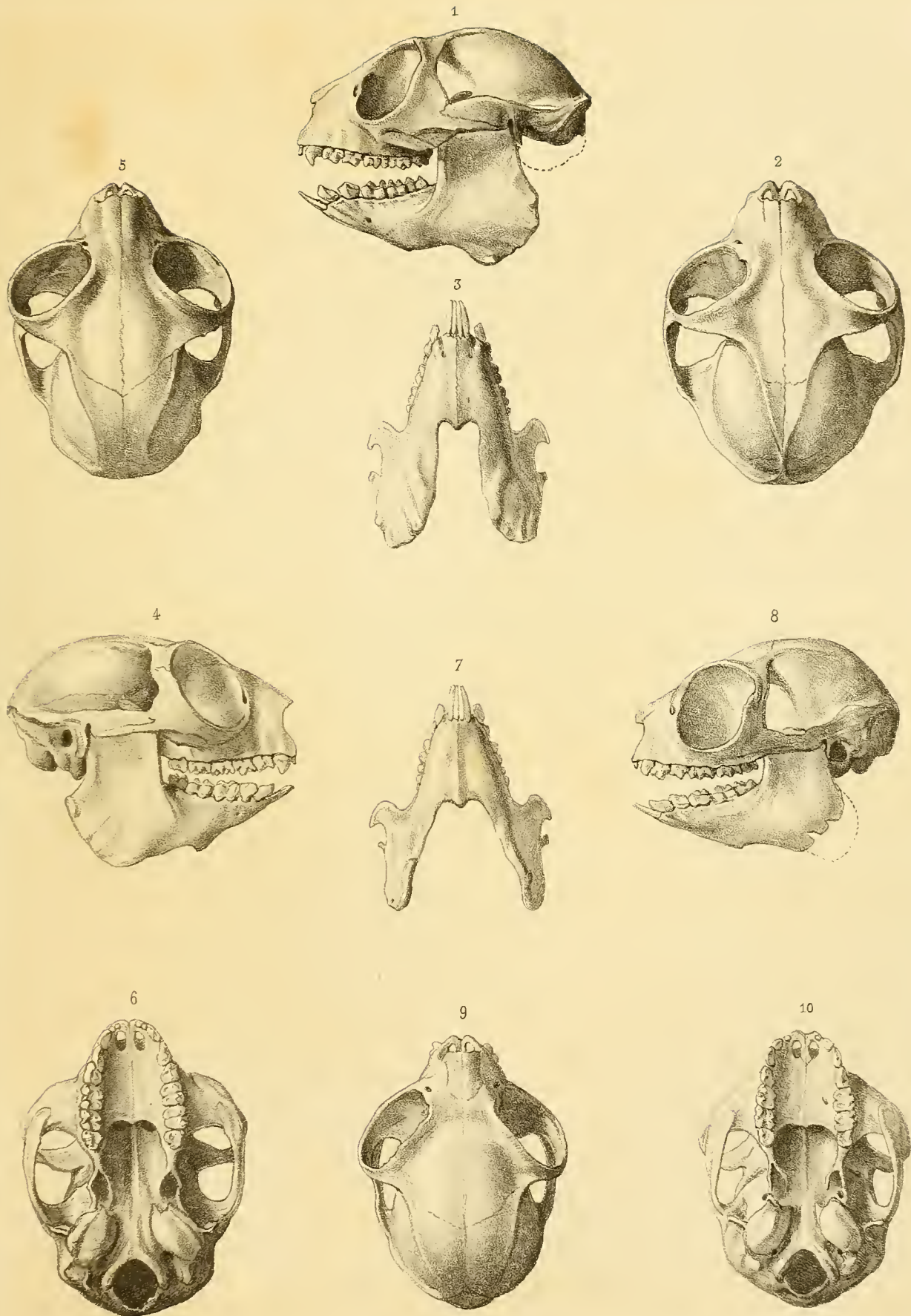

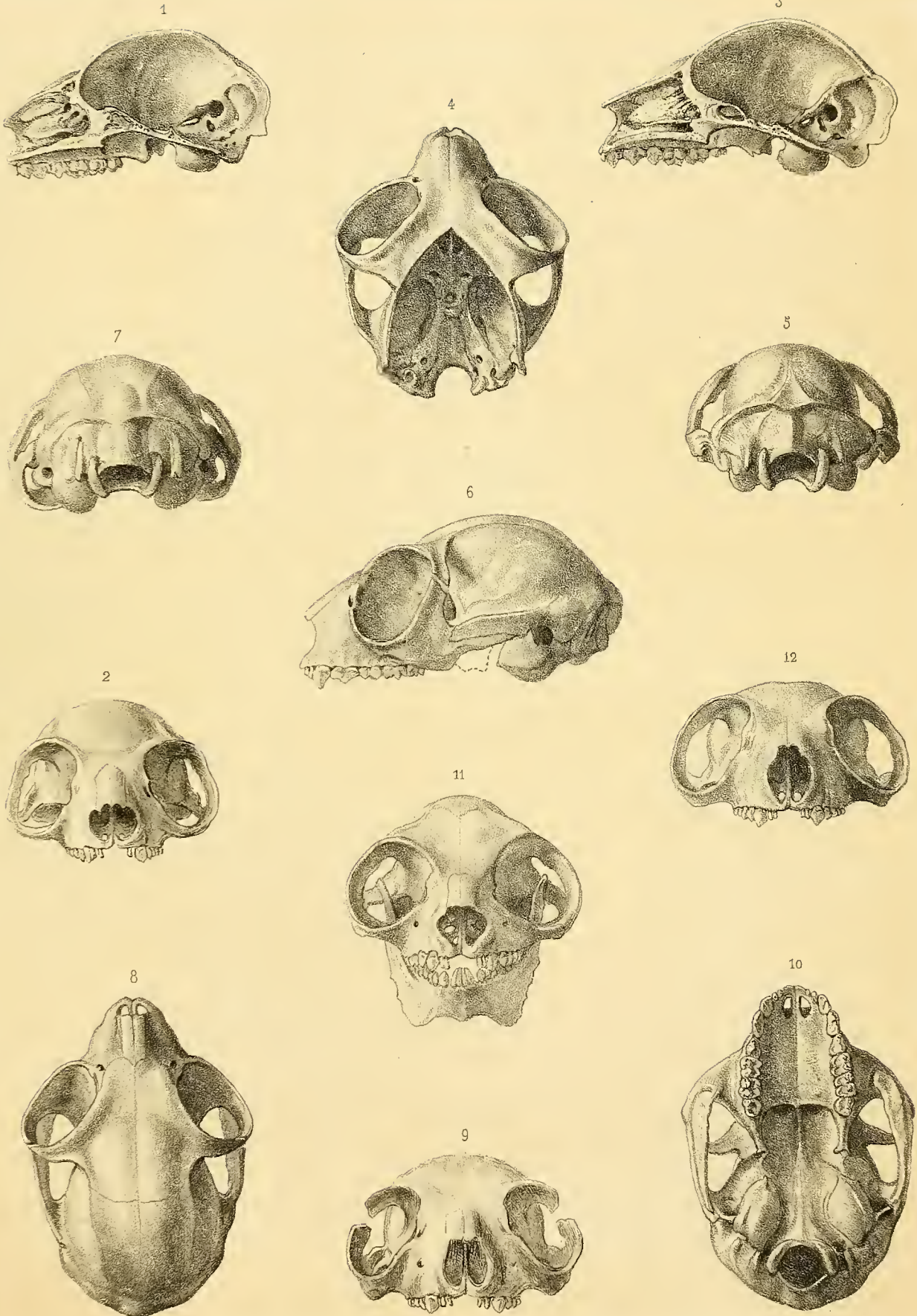

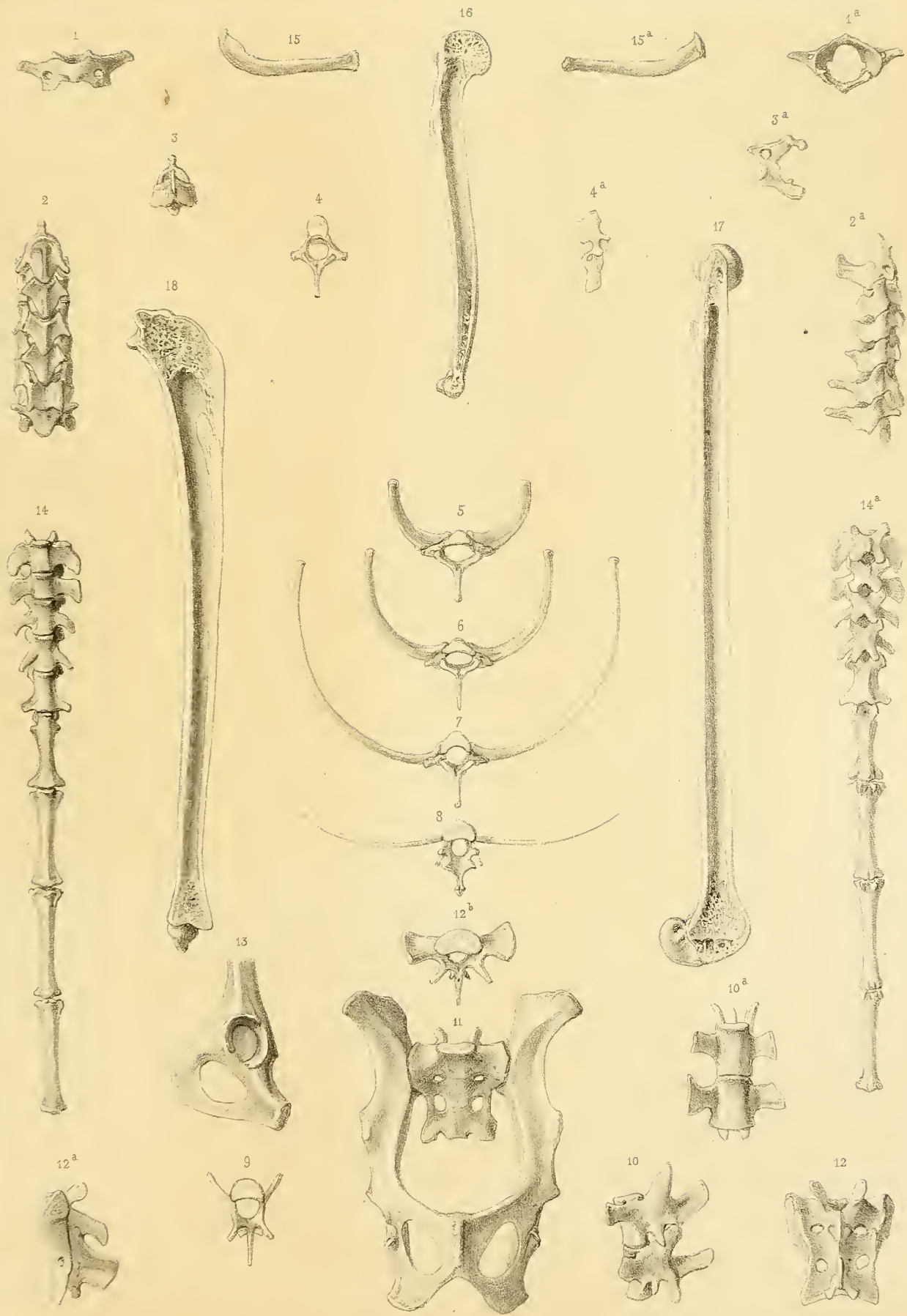

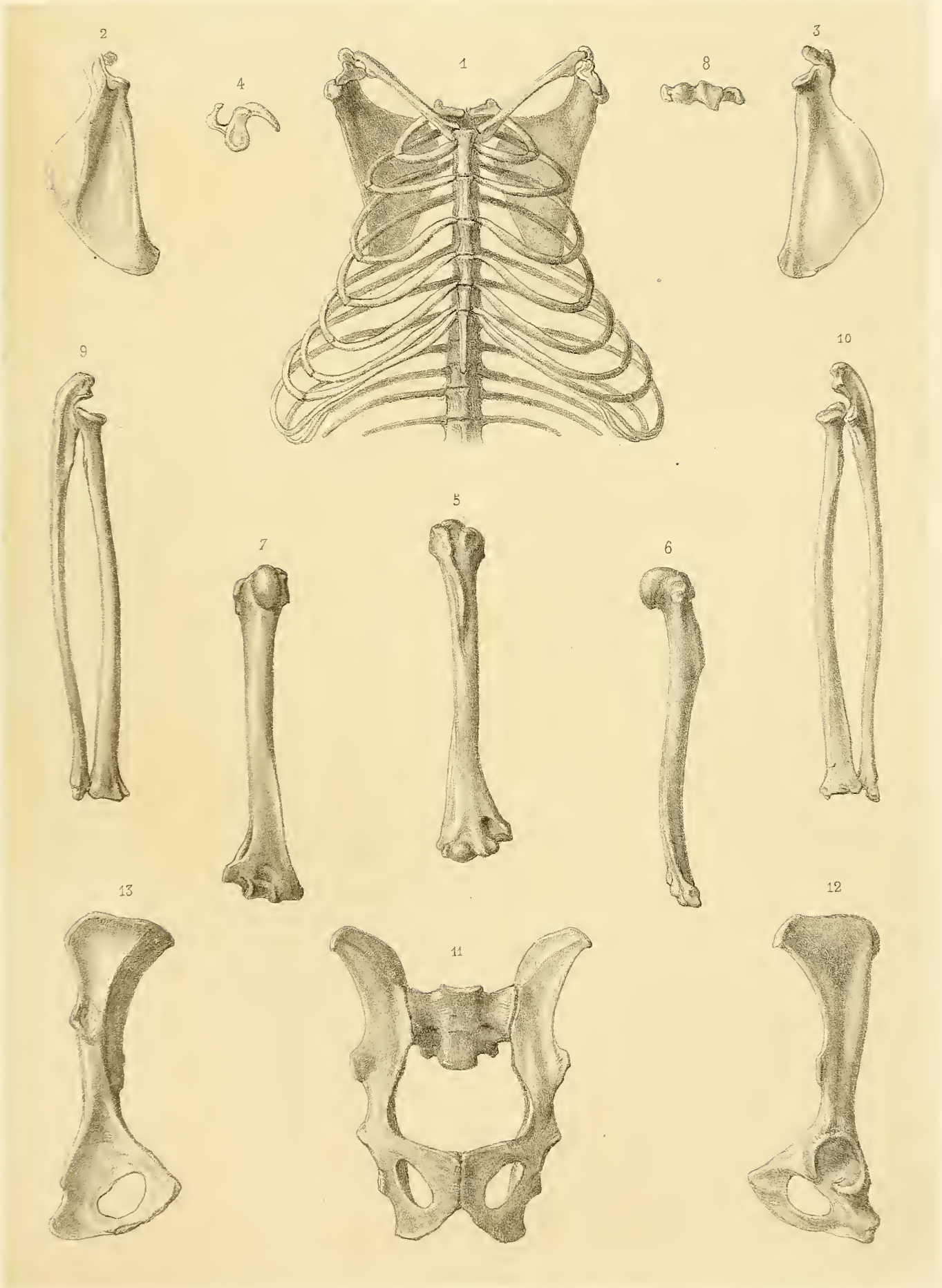

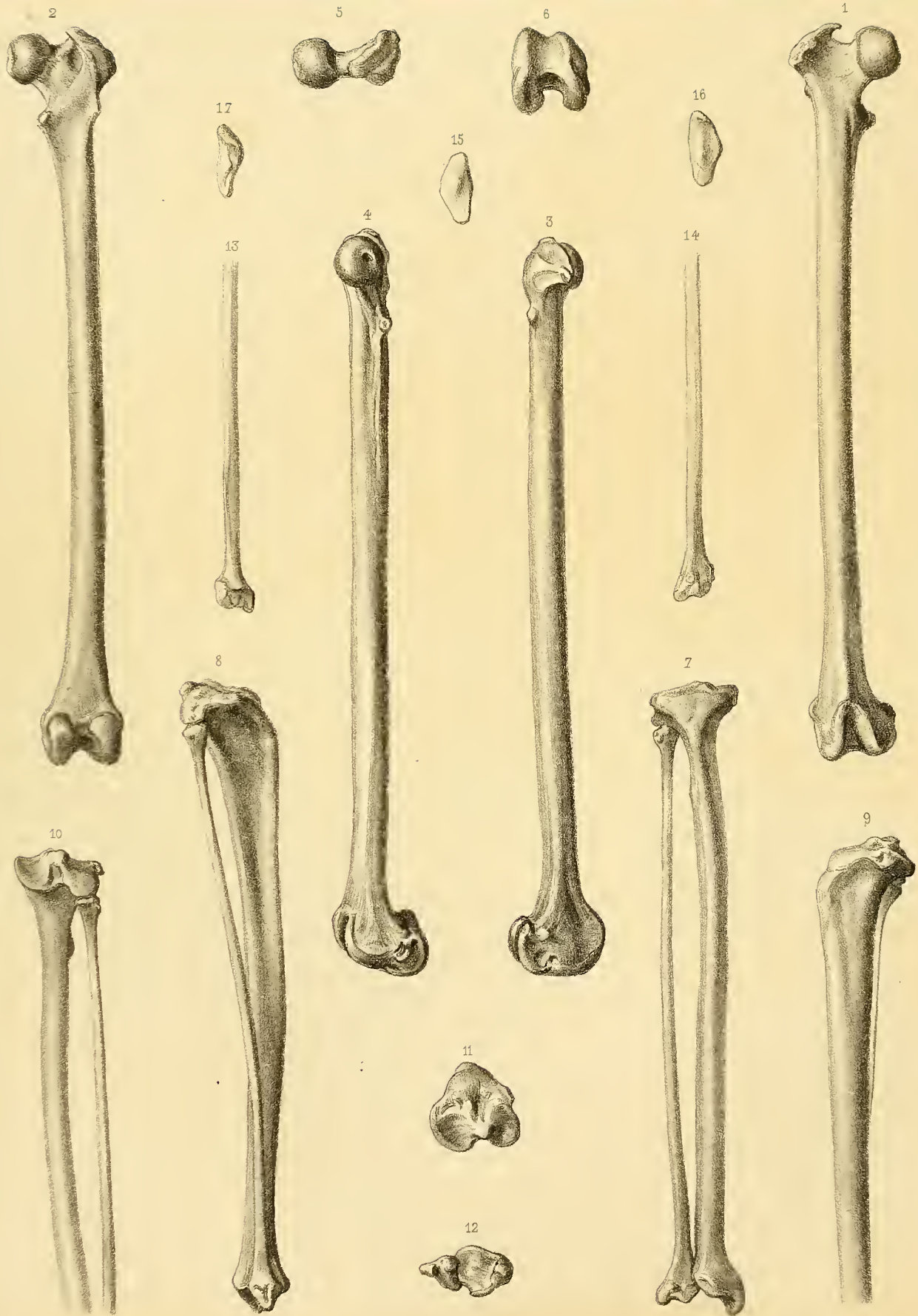

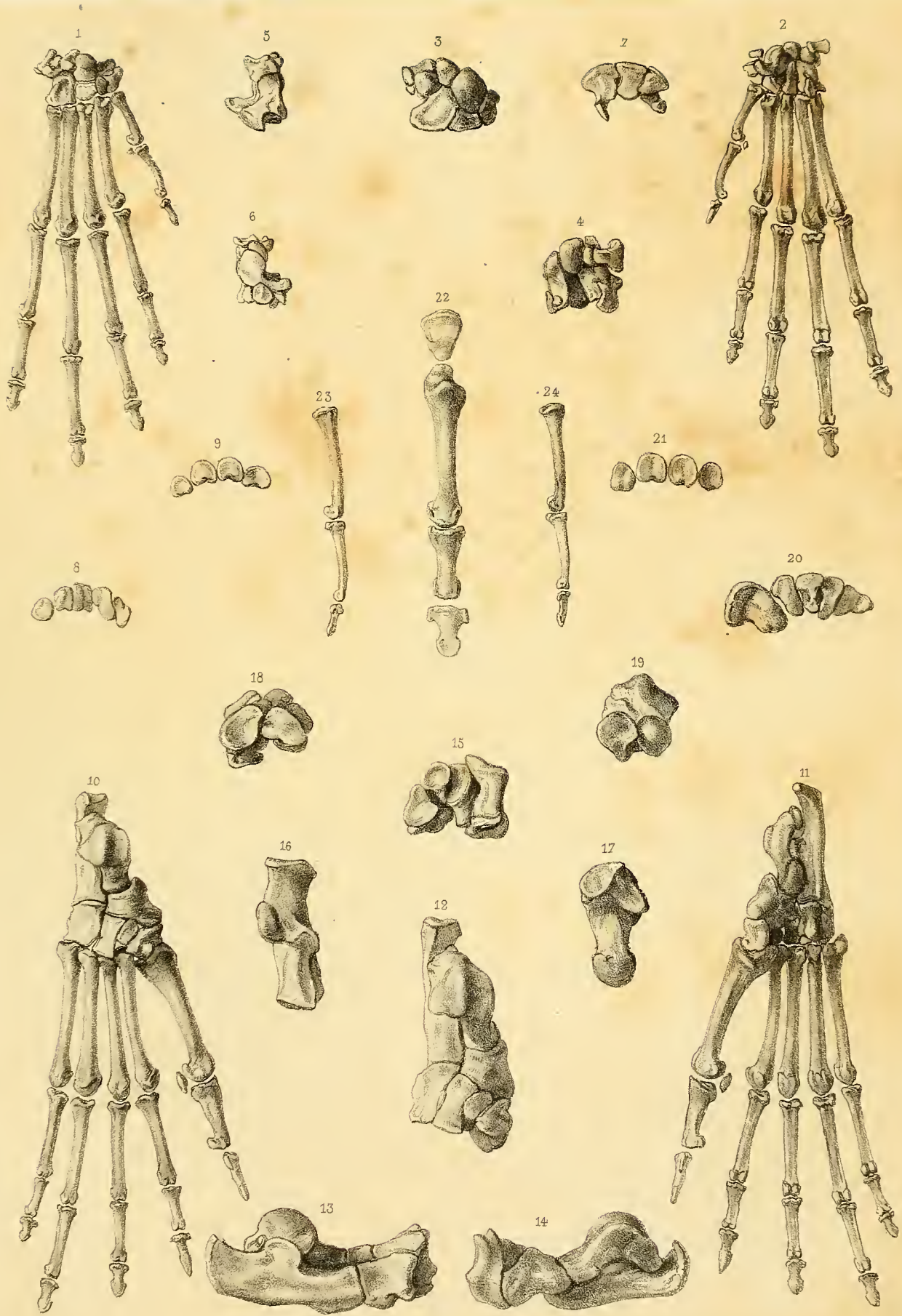

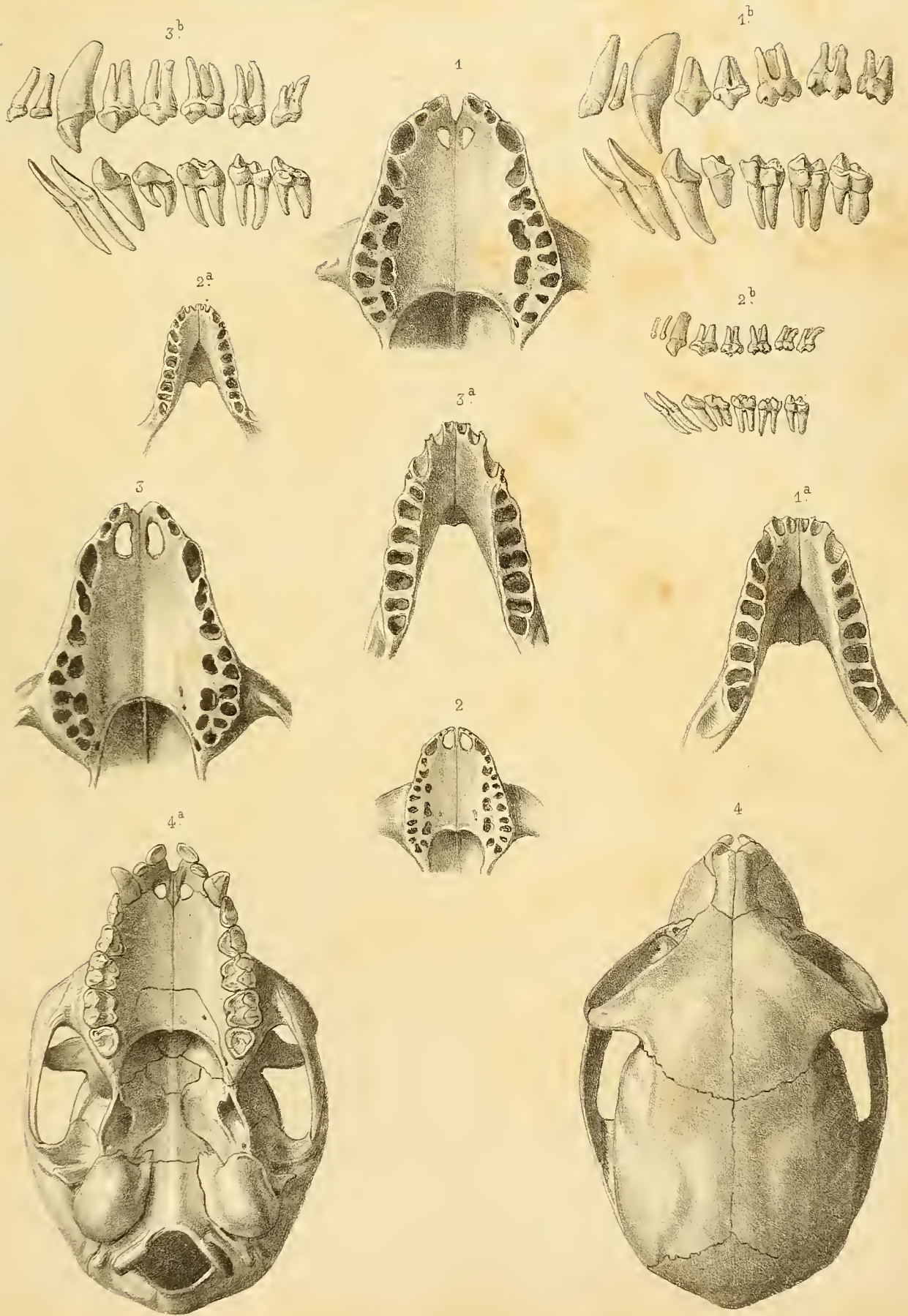

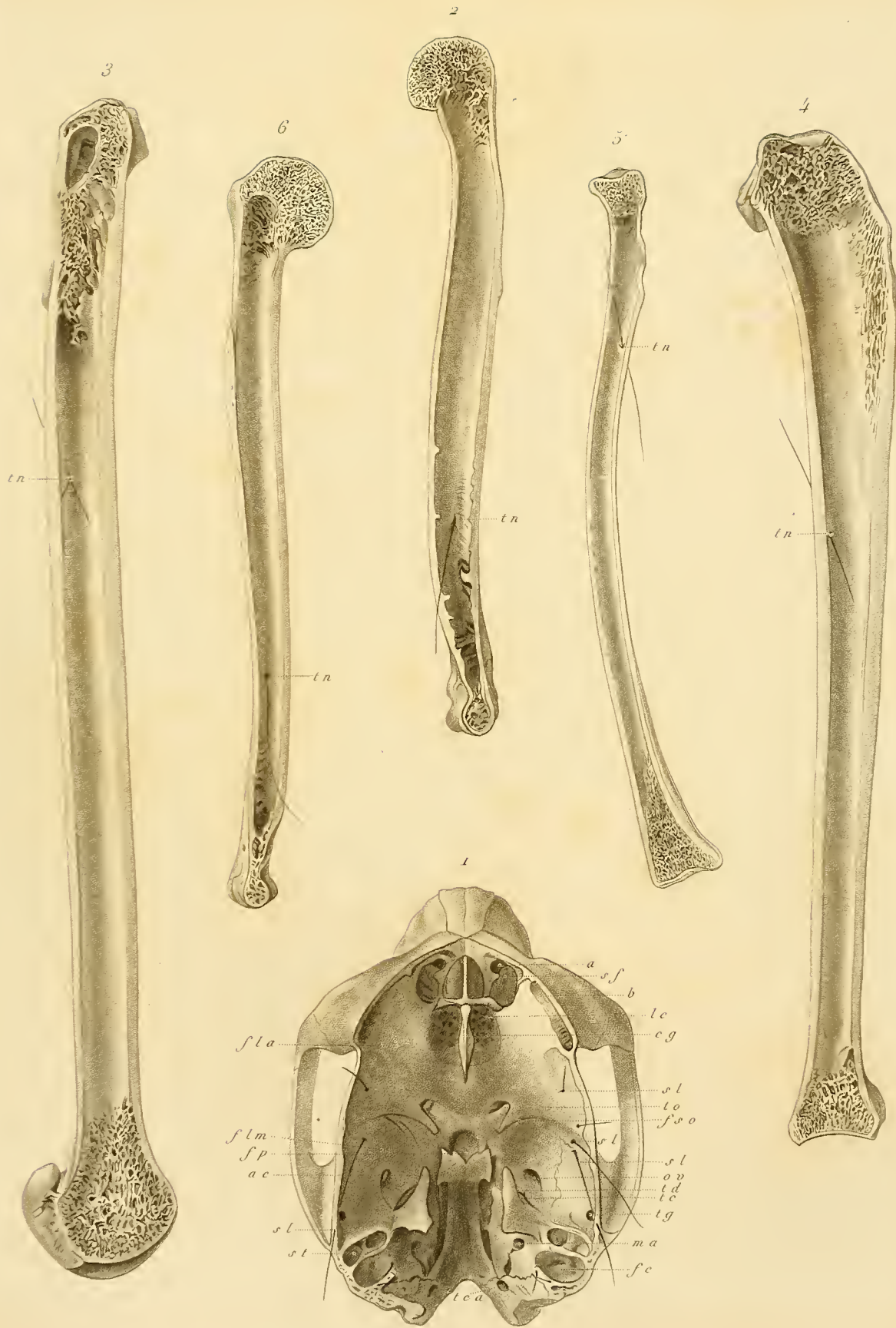

Louveau del.

Lebrun sc

1-5. *Propithecus diadema*. 6. *Indris*.

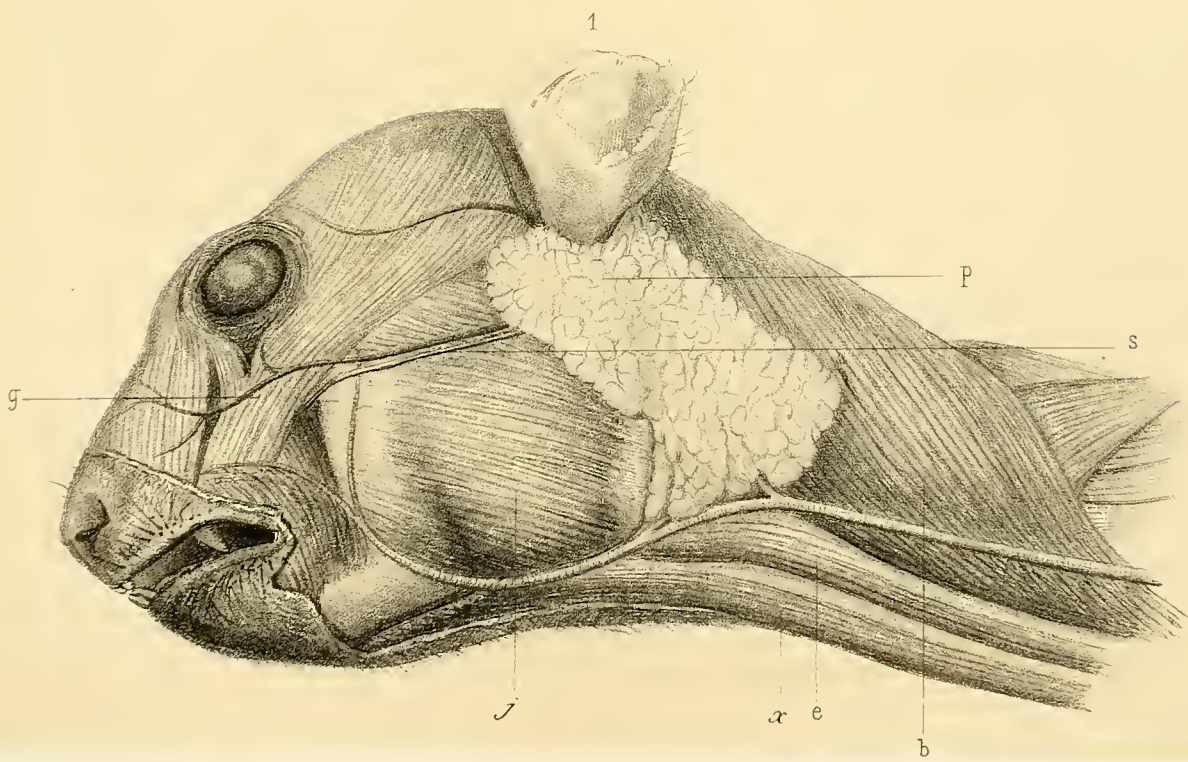
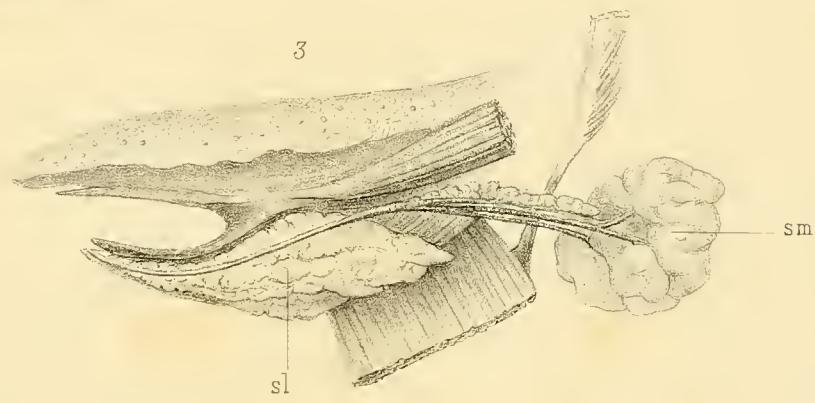
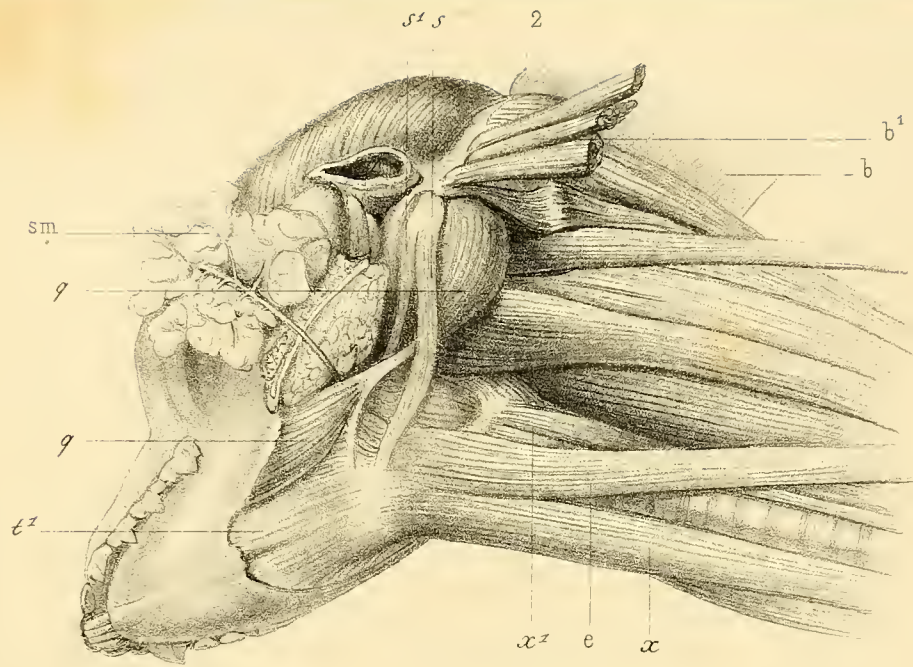

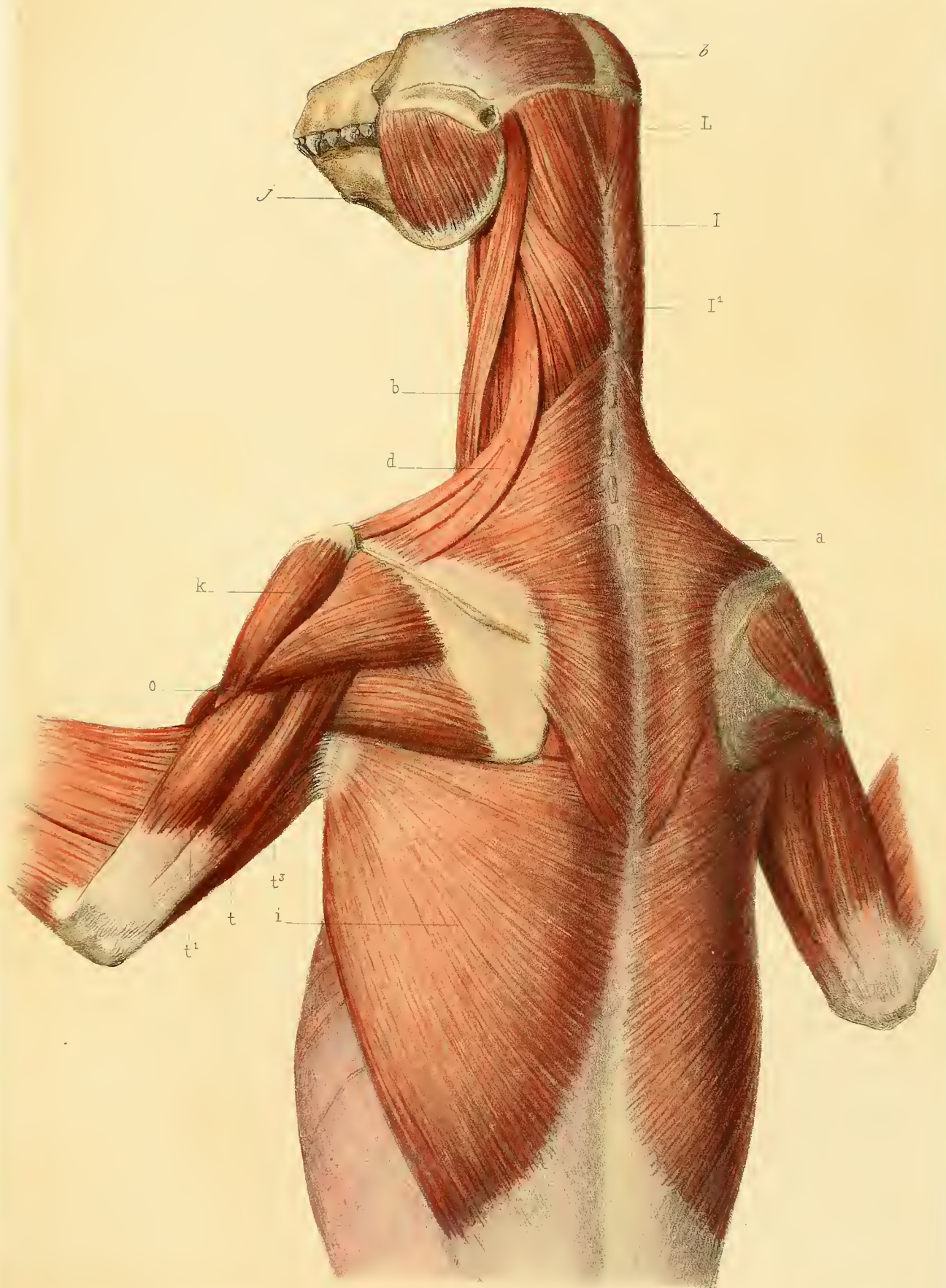



Propithecus diadema.

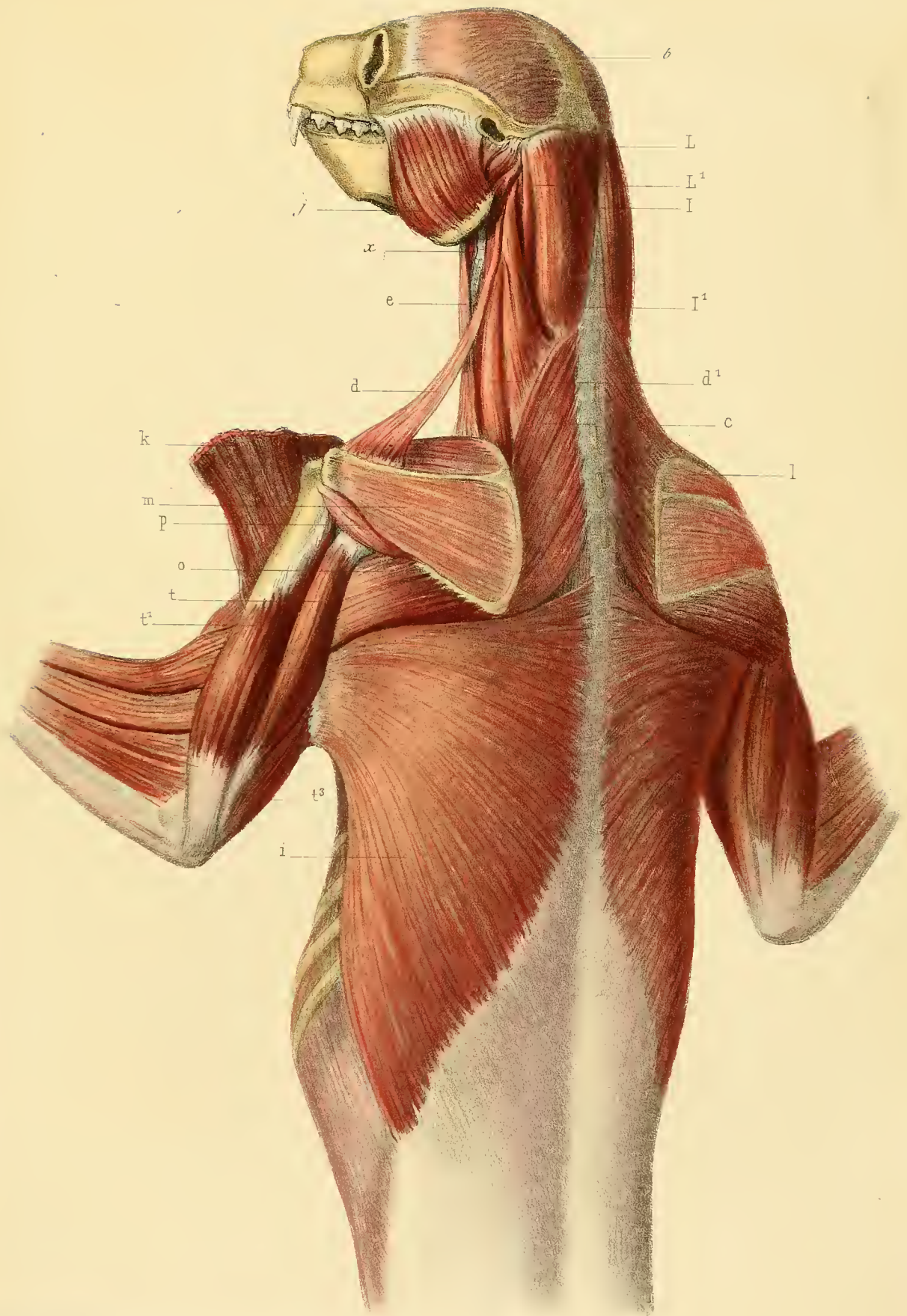



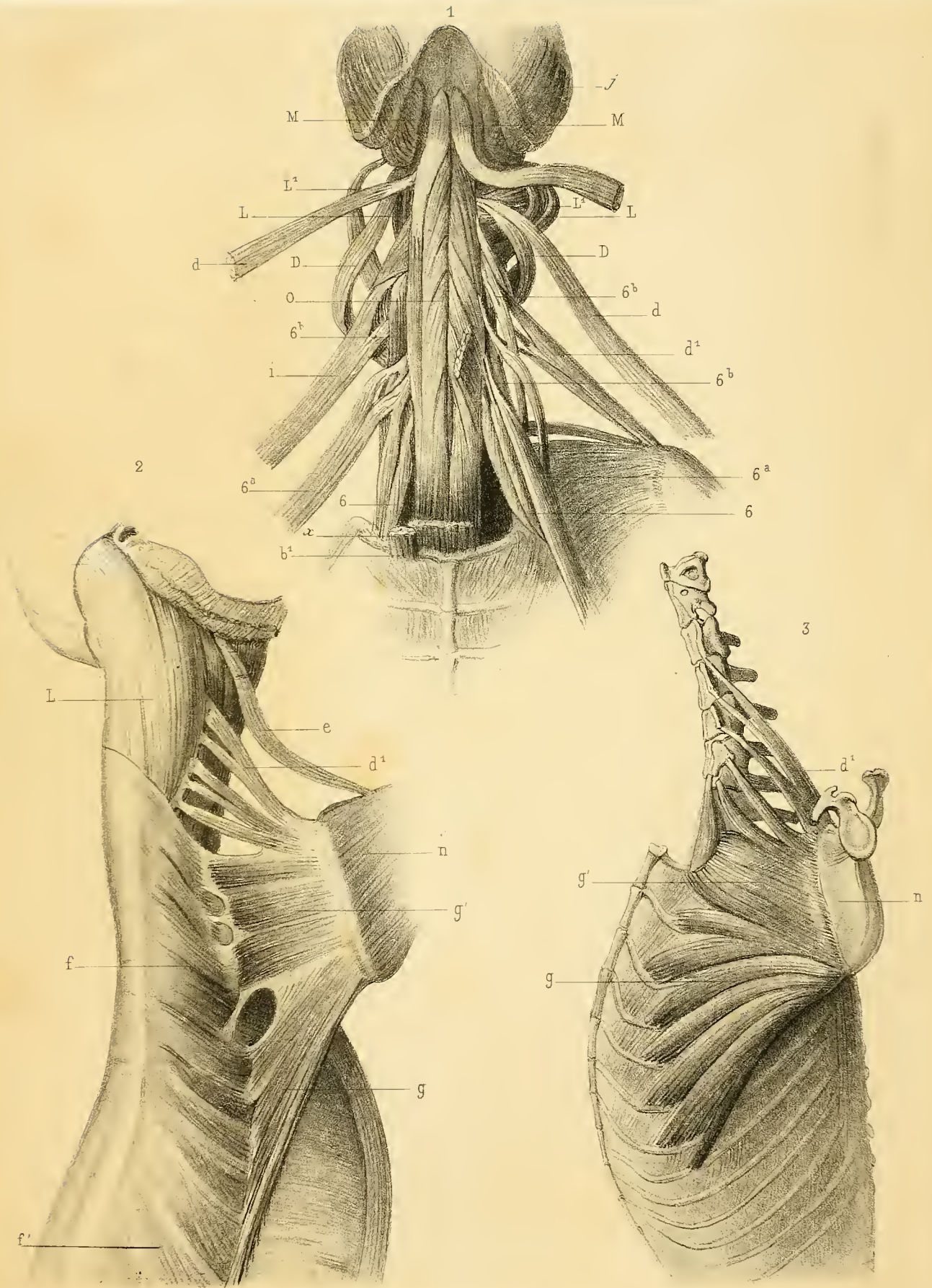



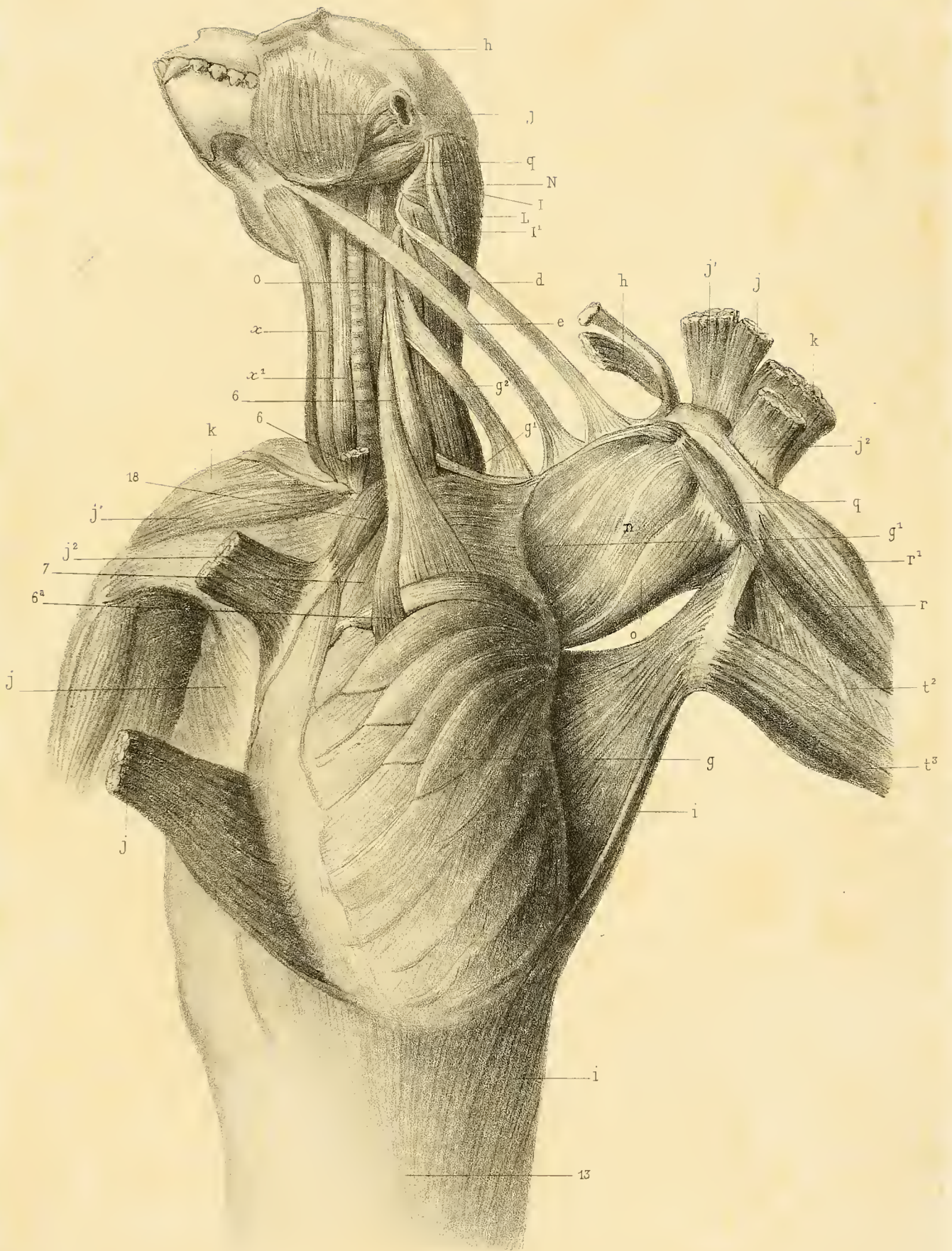

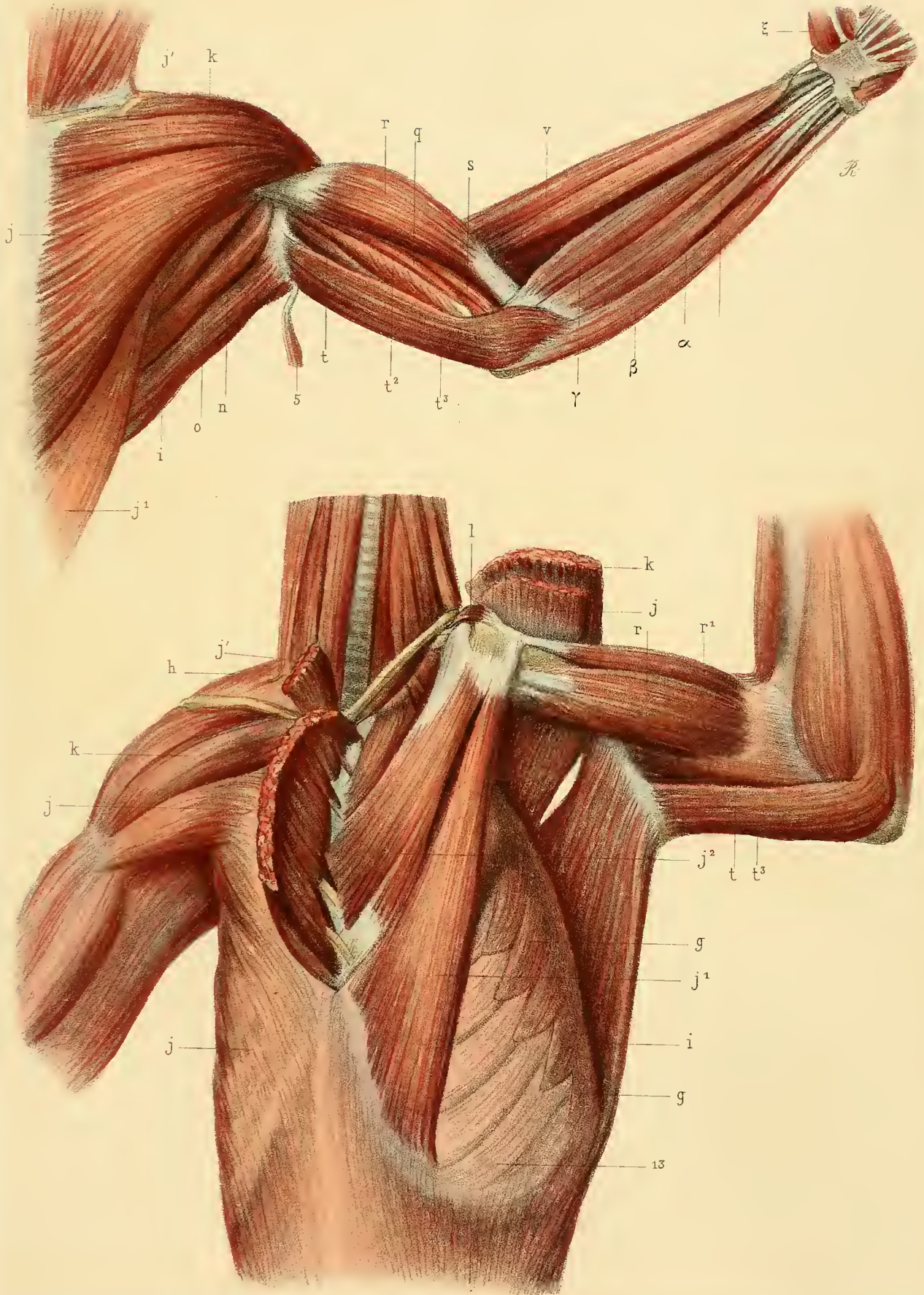

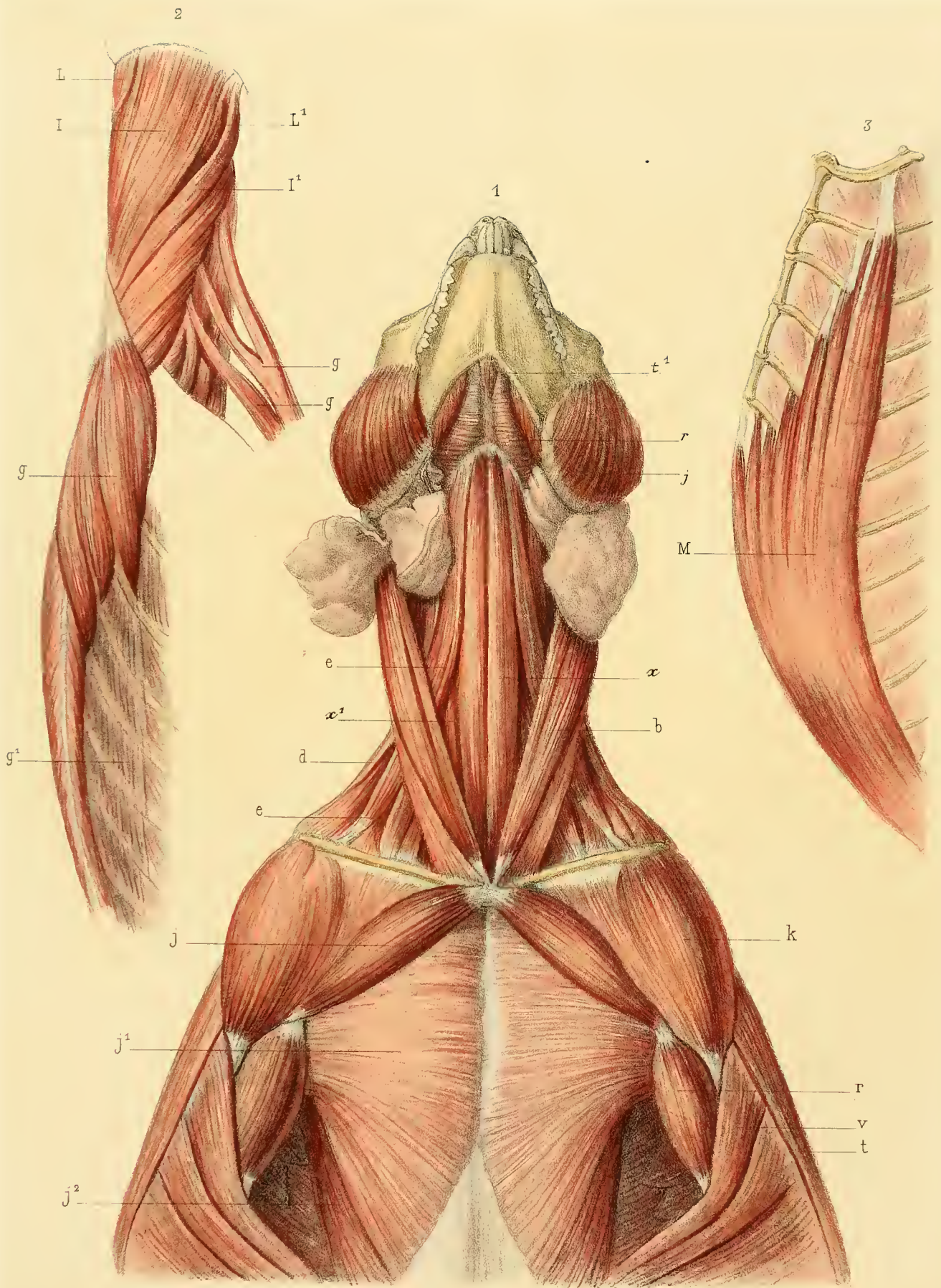

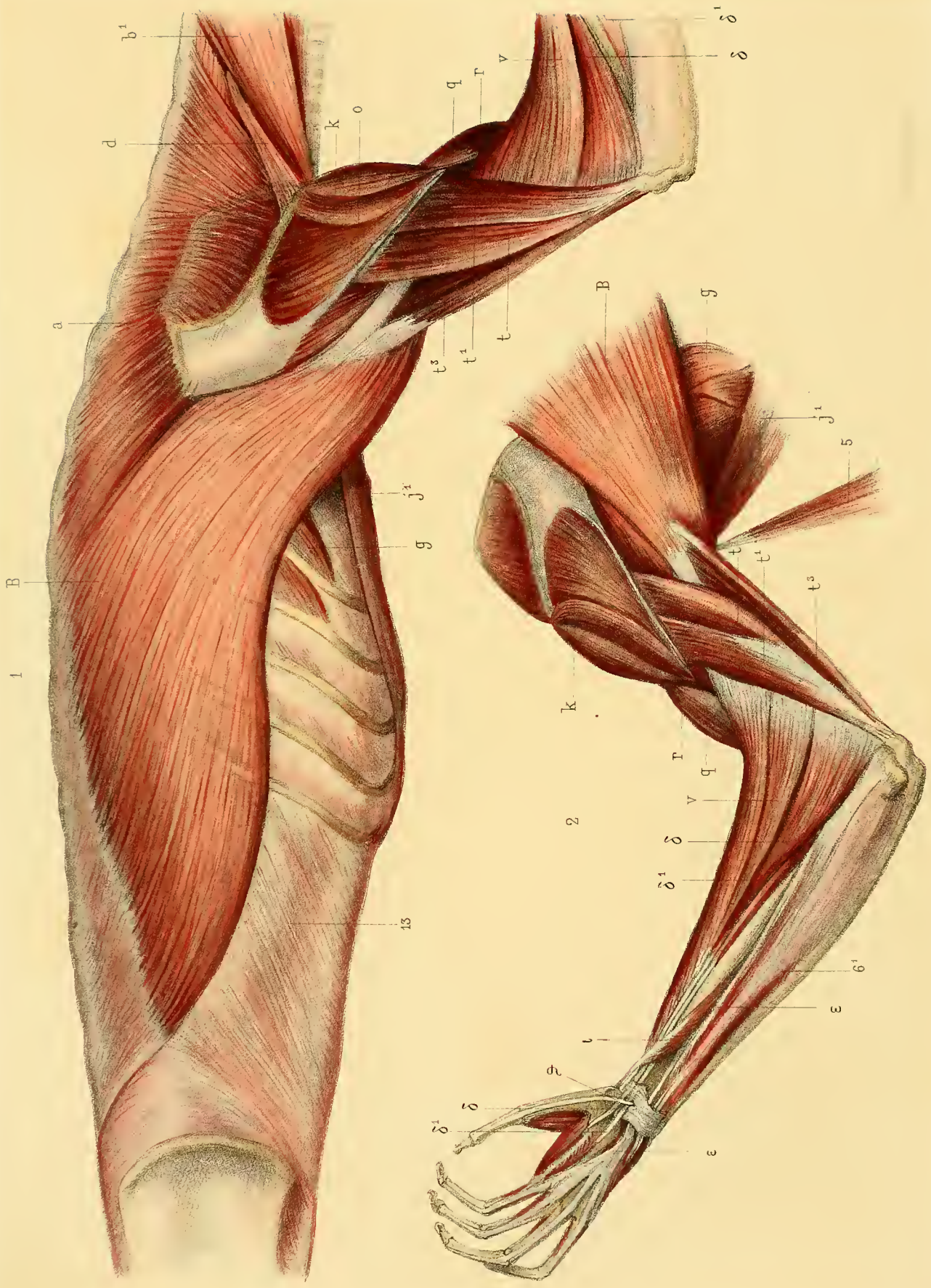



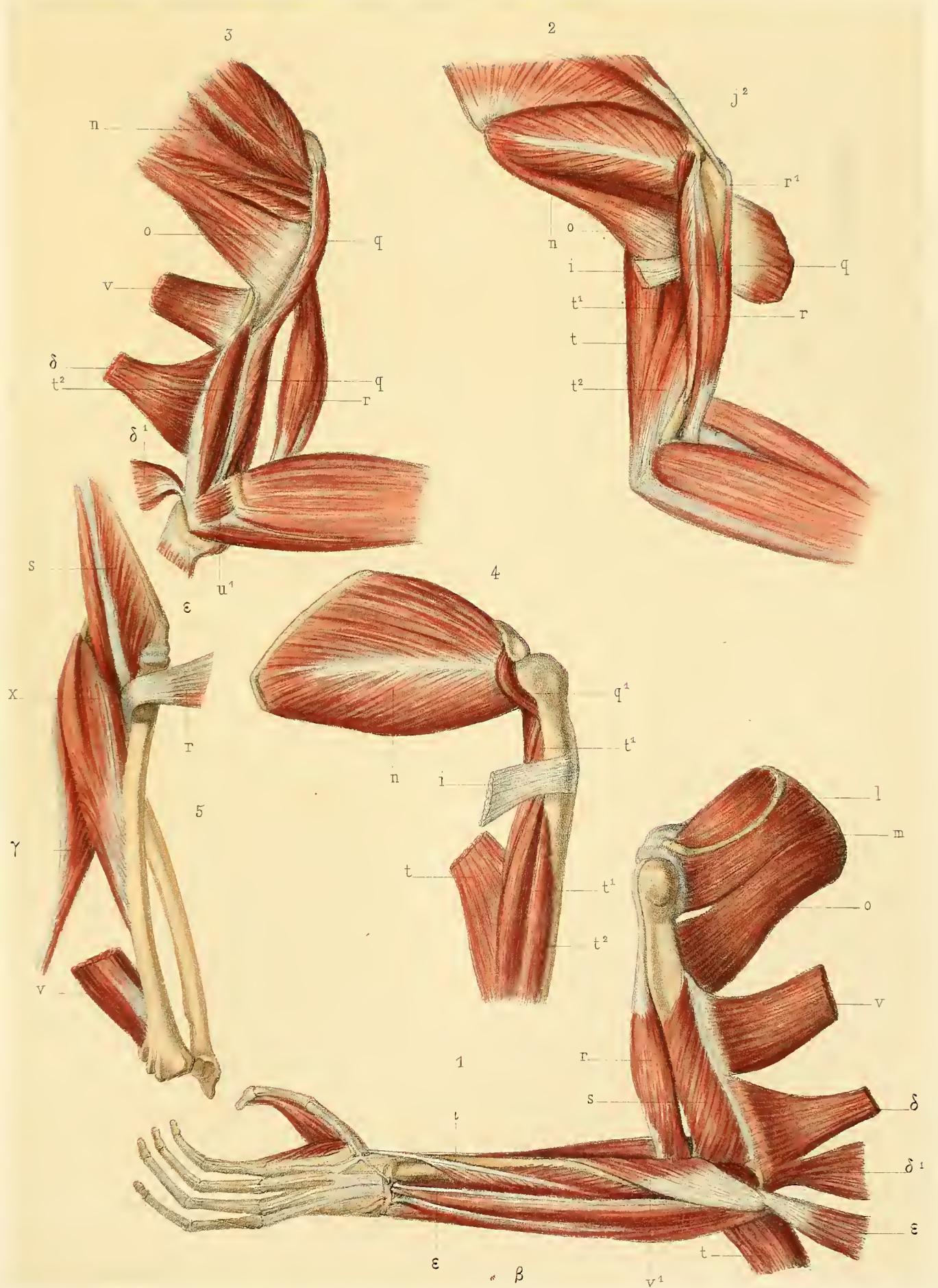

Louveau lith.

Imp. Bugut, Paris.

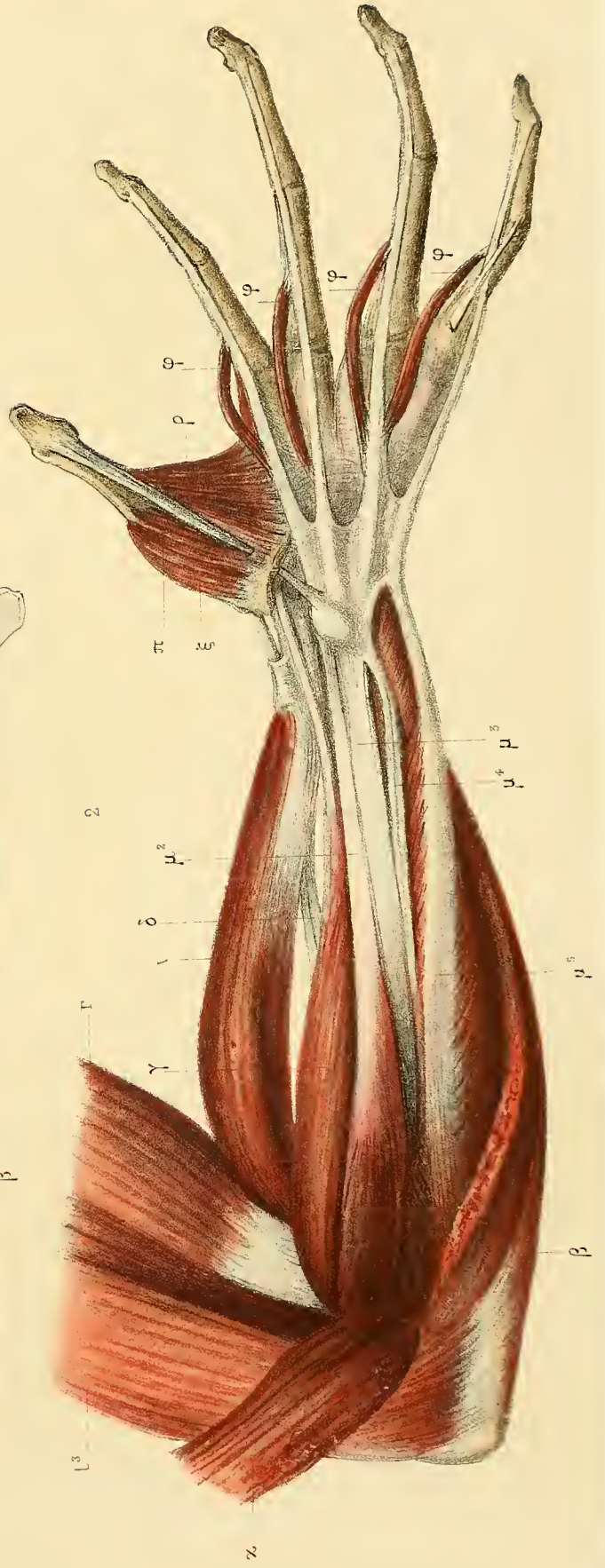
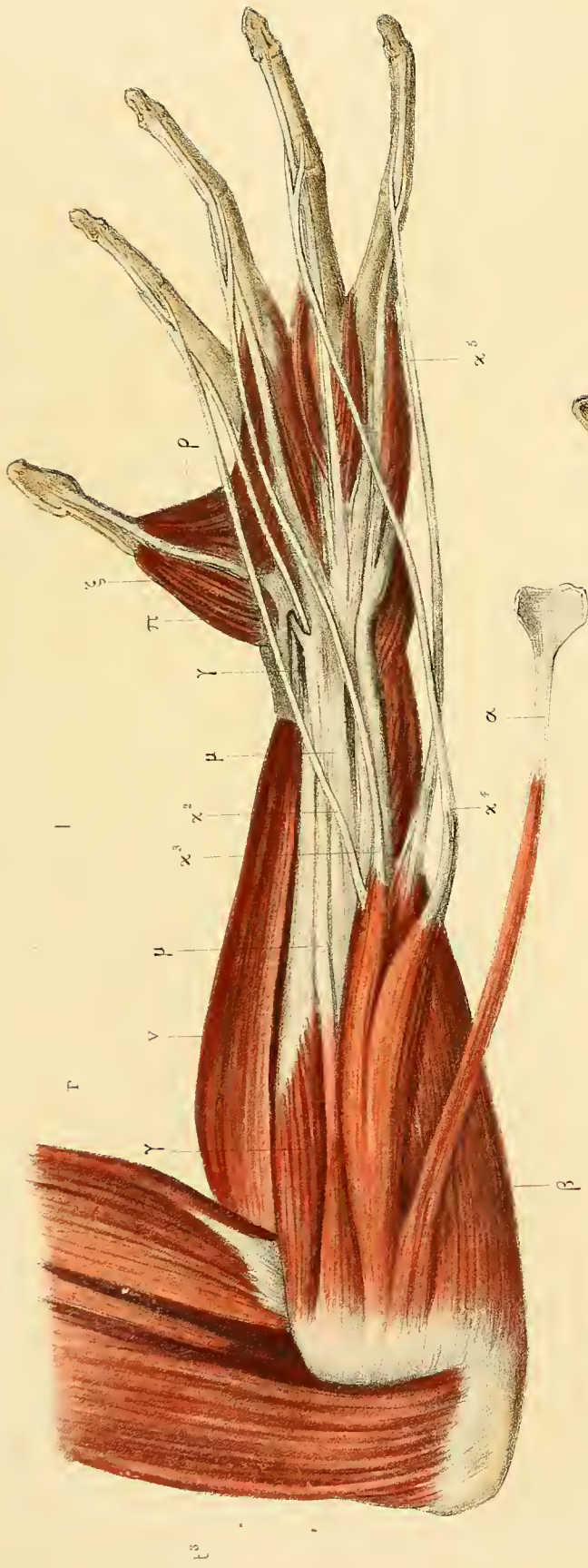

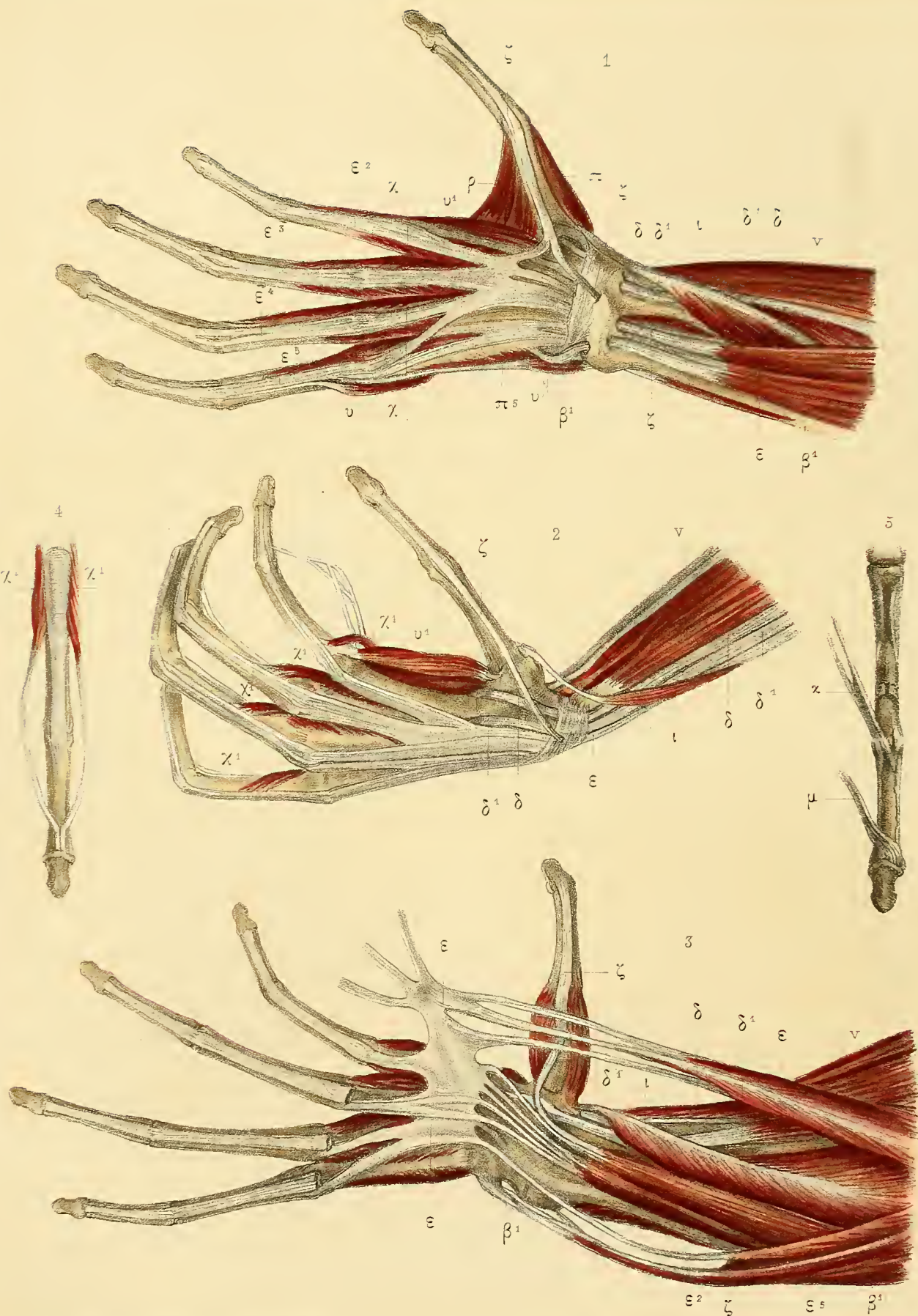

Louveau lith.

Imp. Biequet. Paris

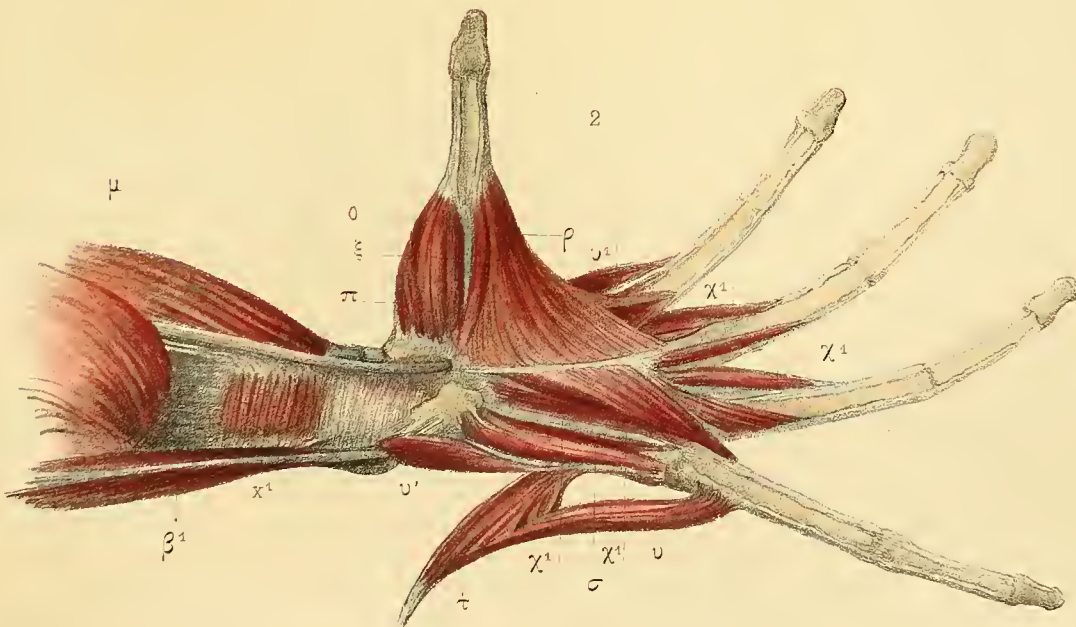
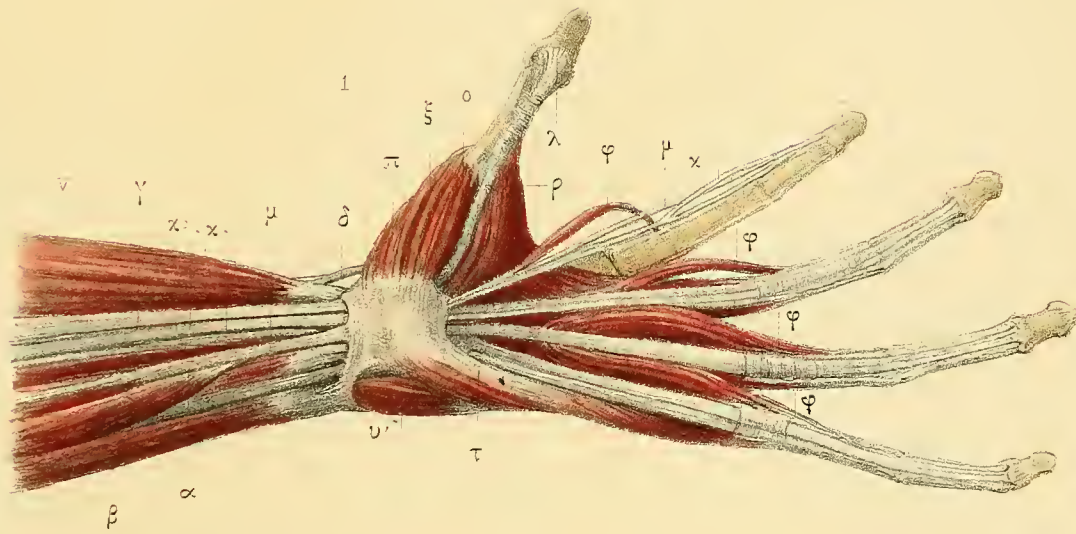
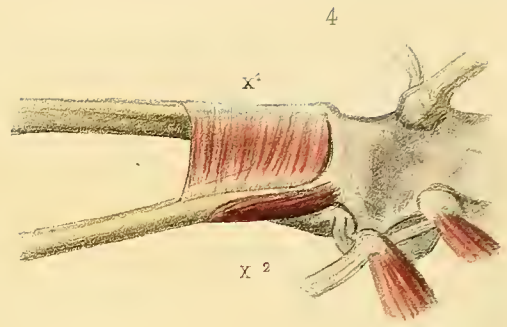
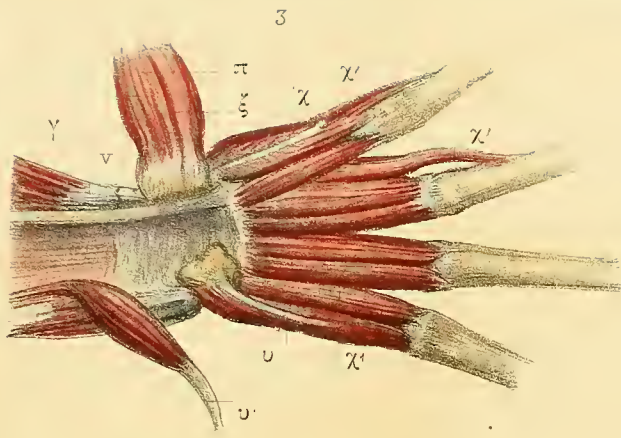

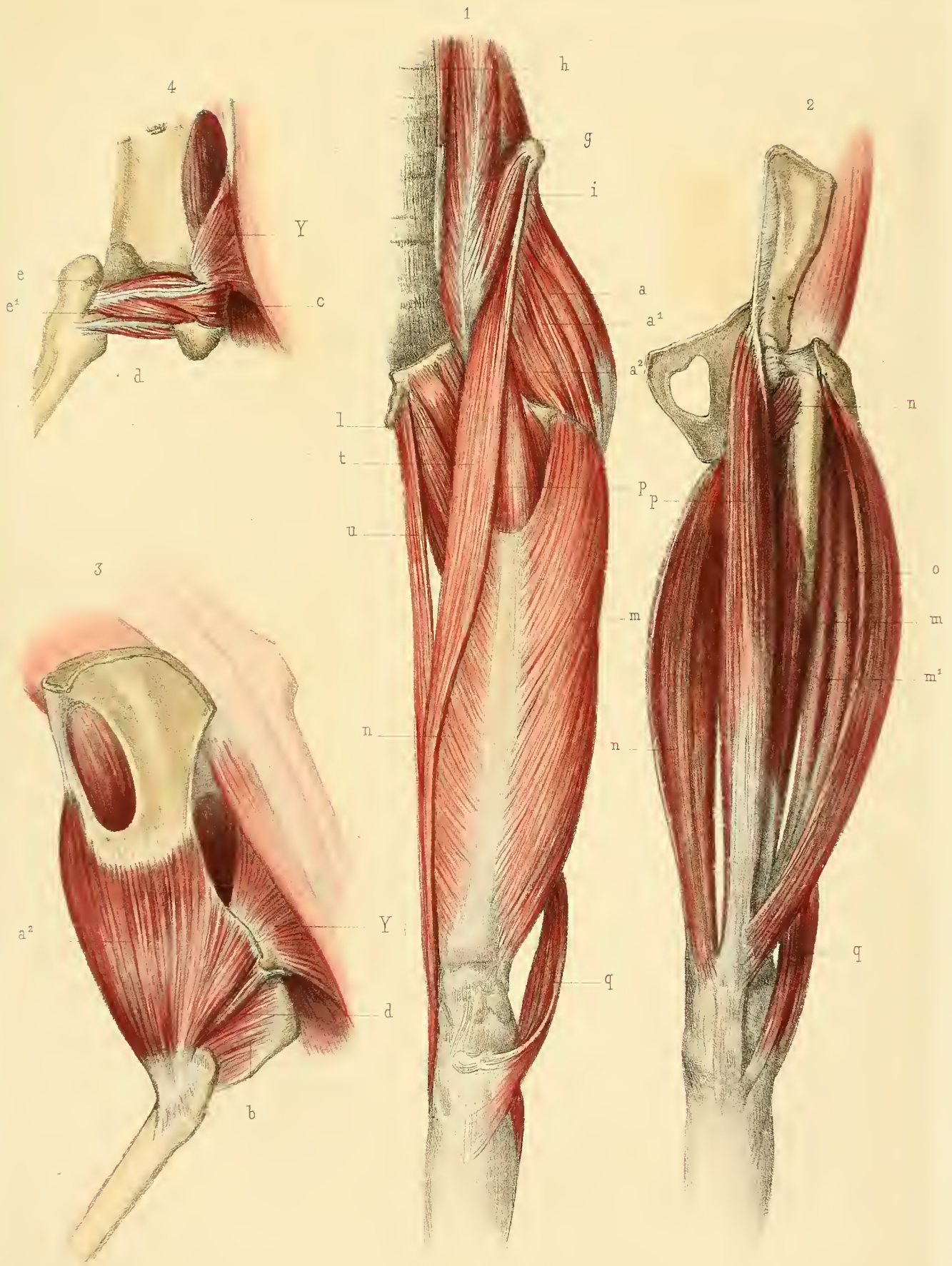

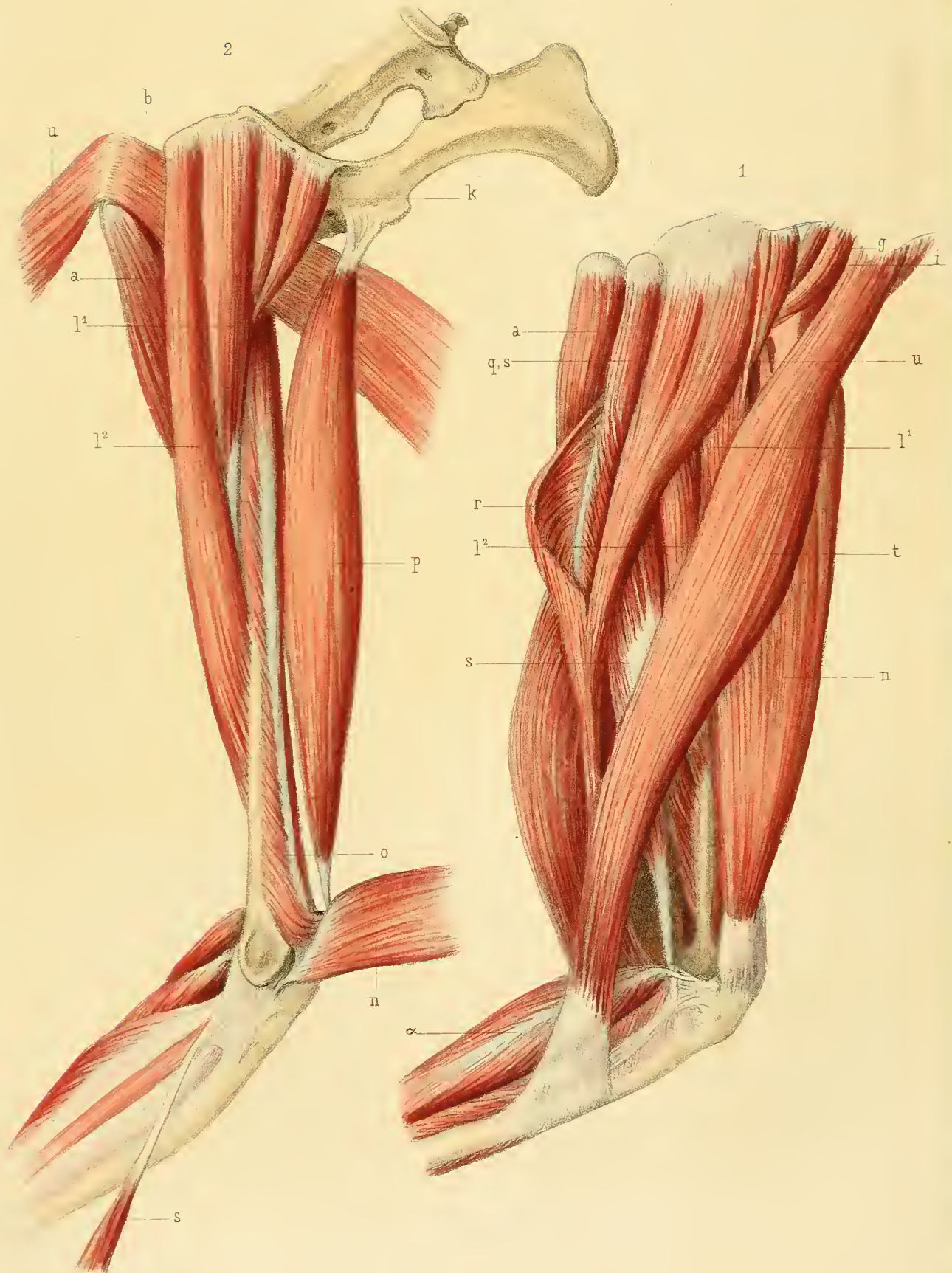

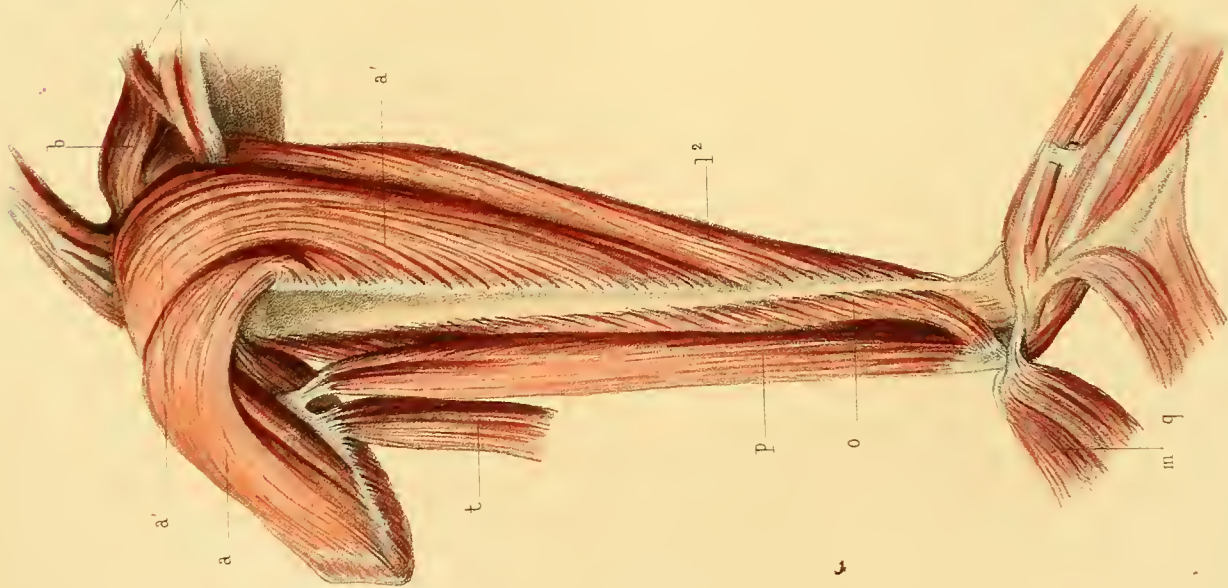
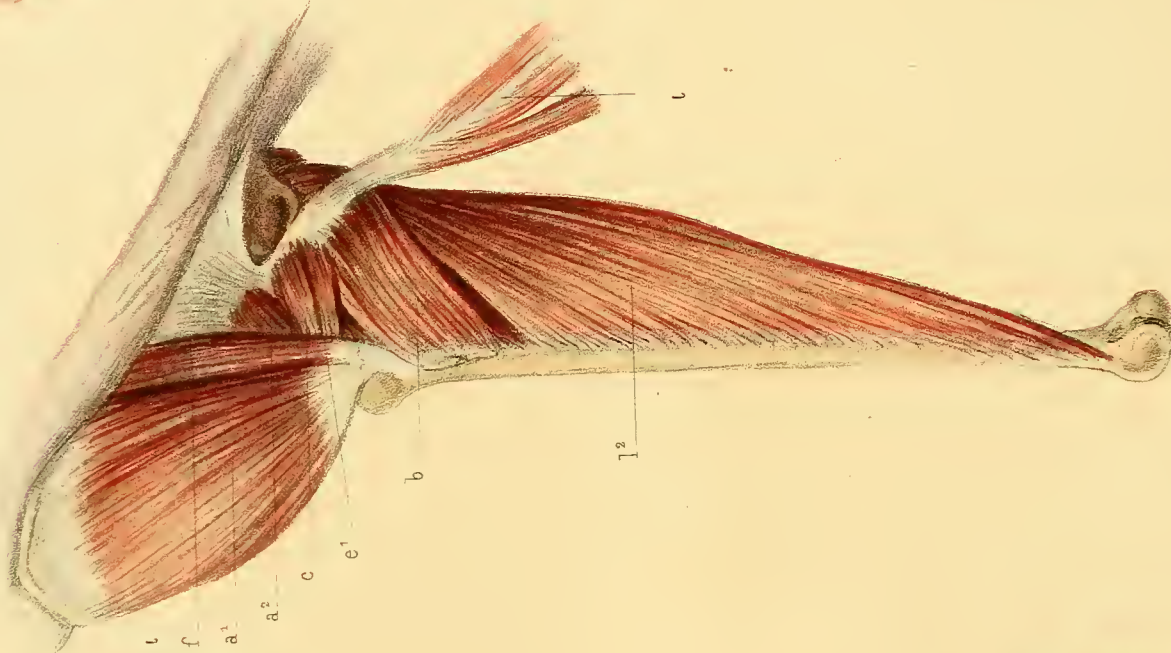
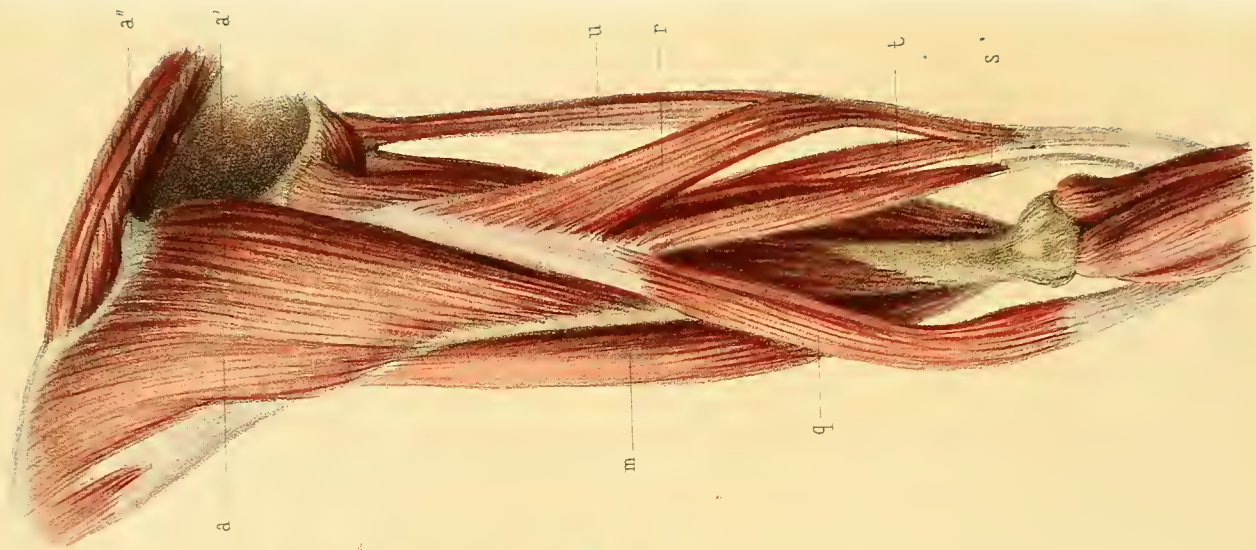

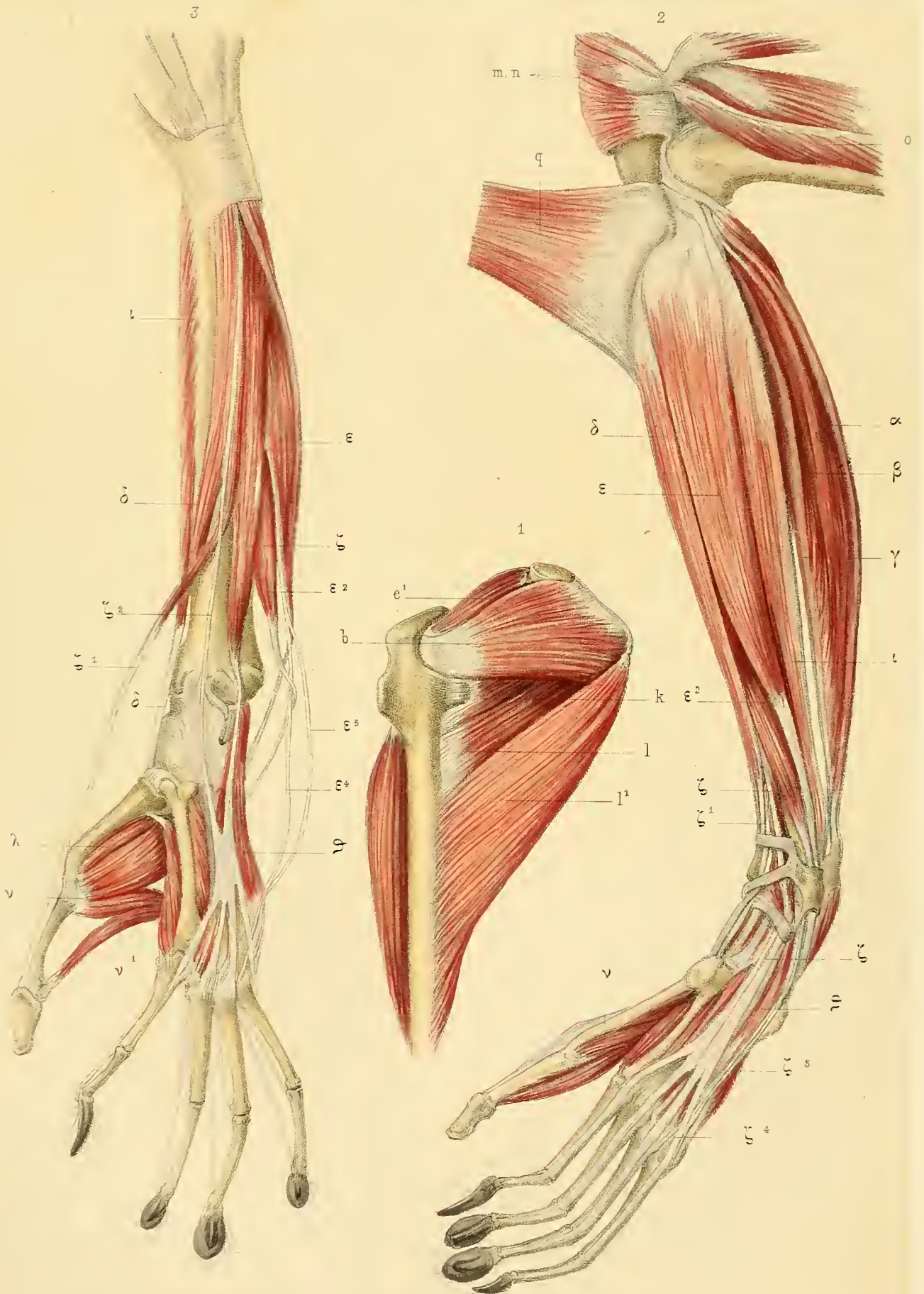

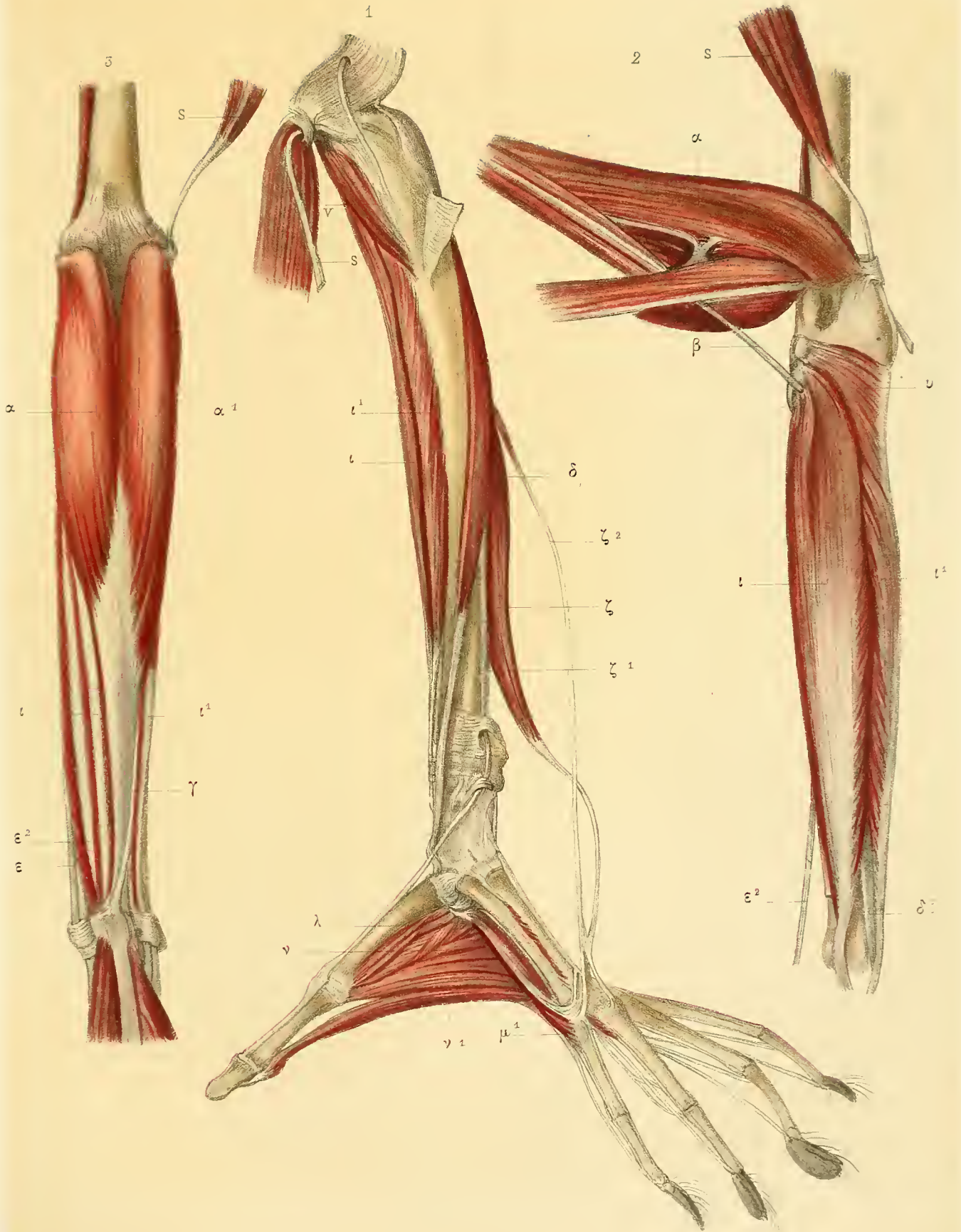

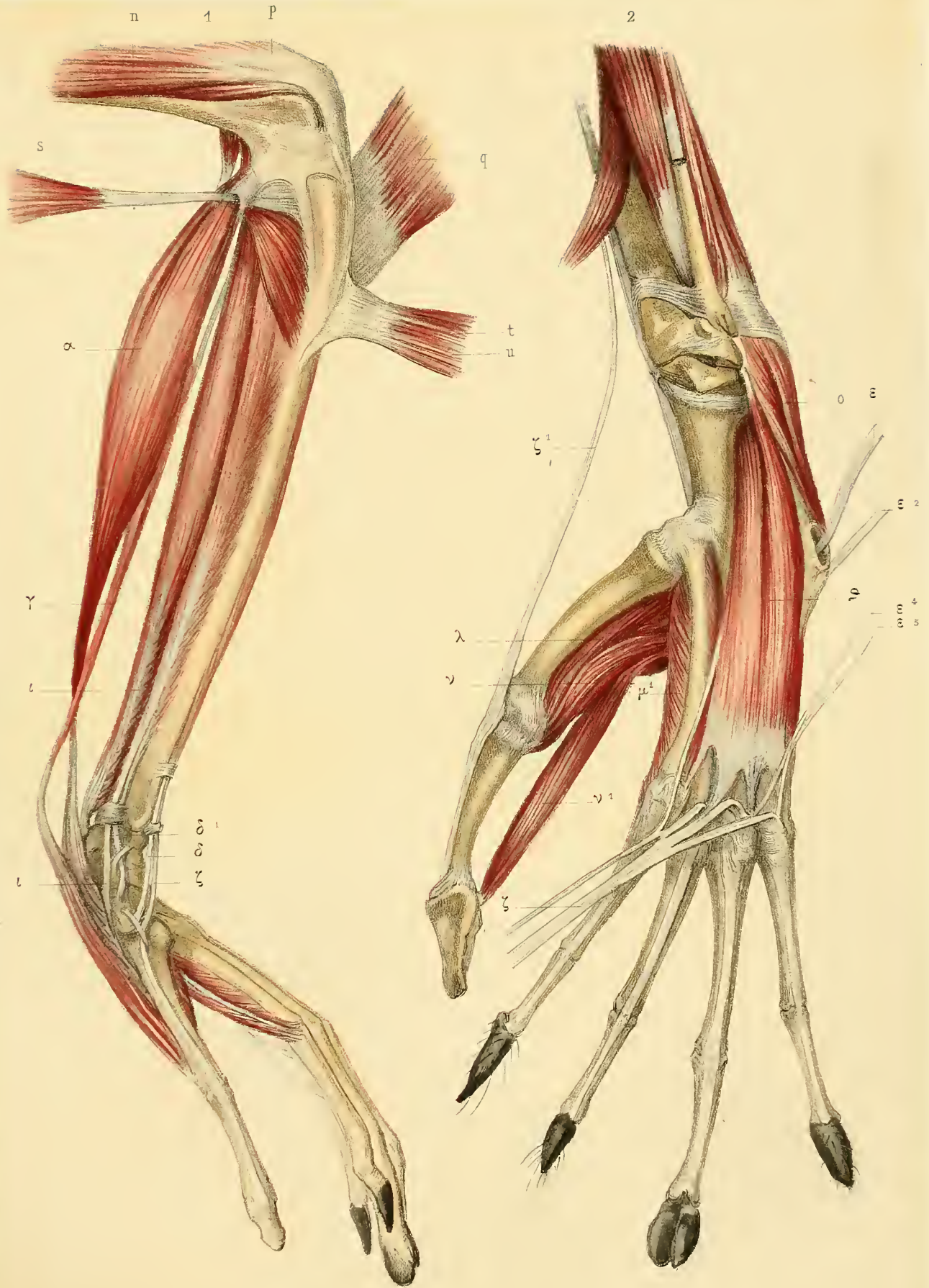

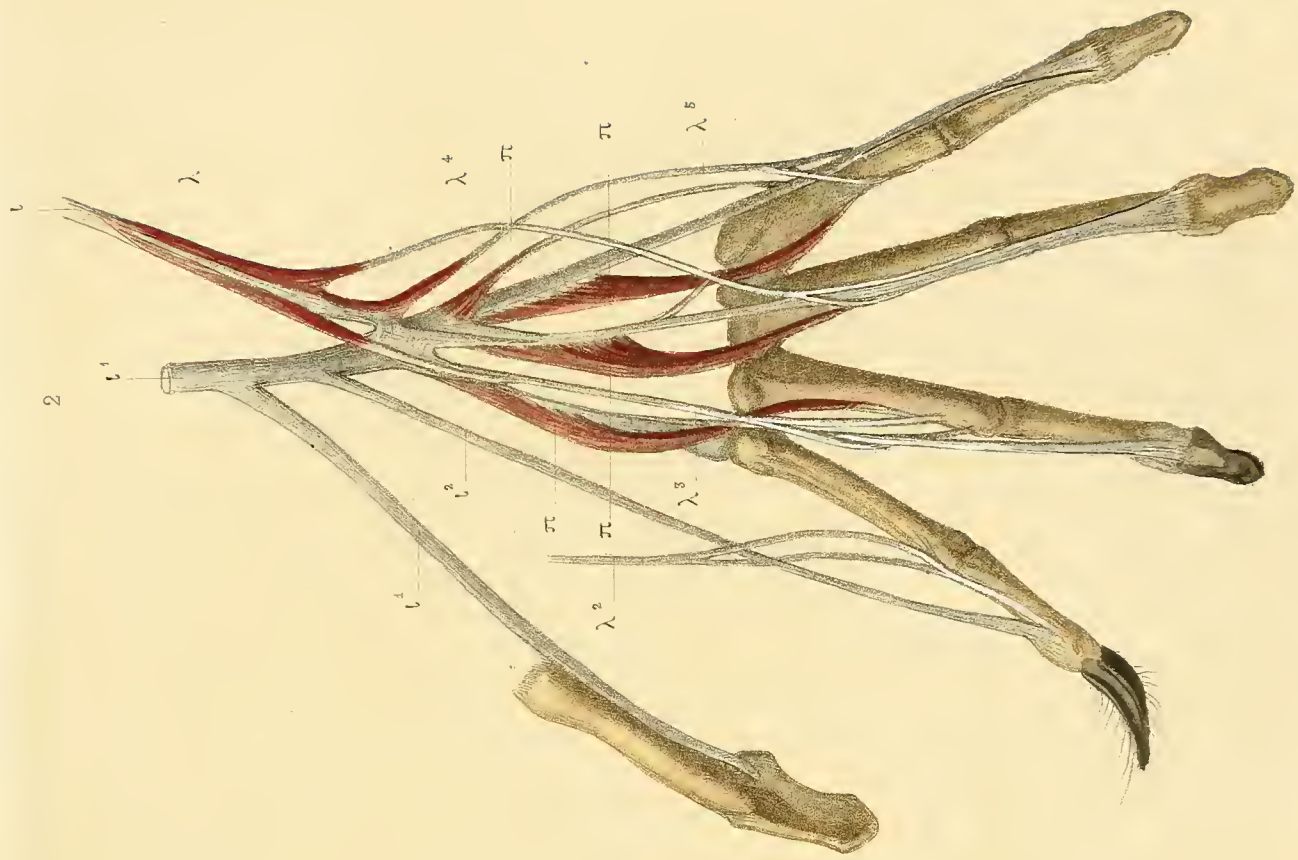
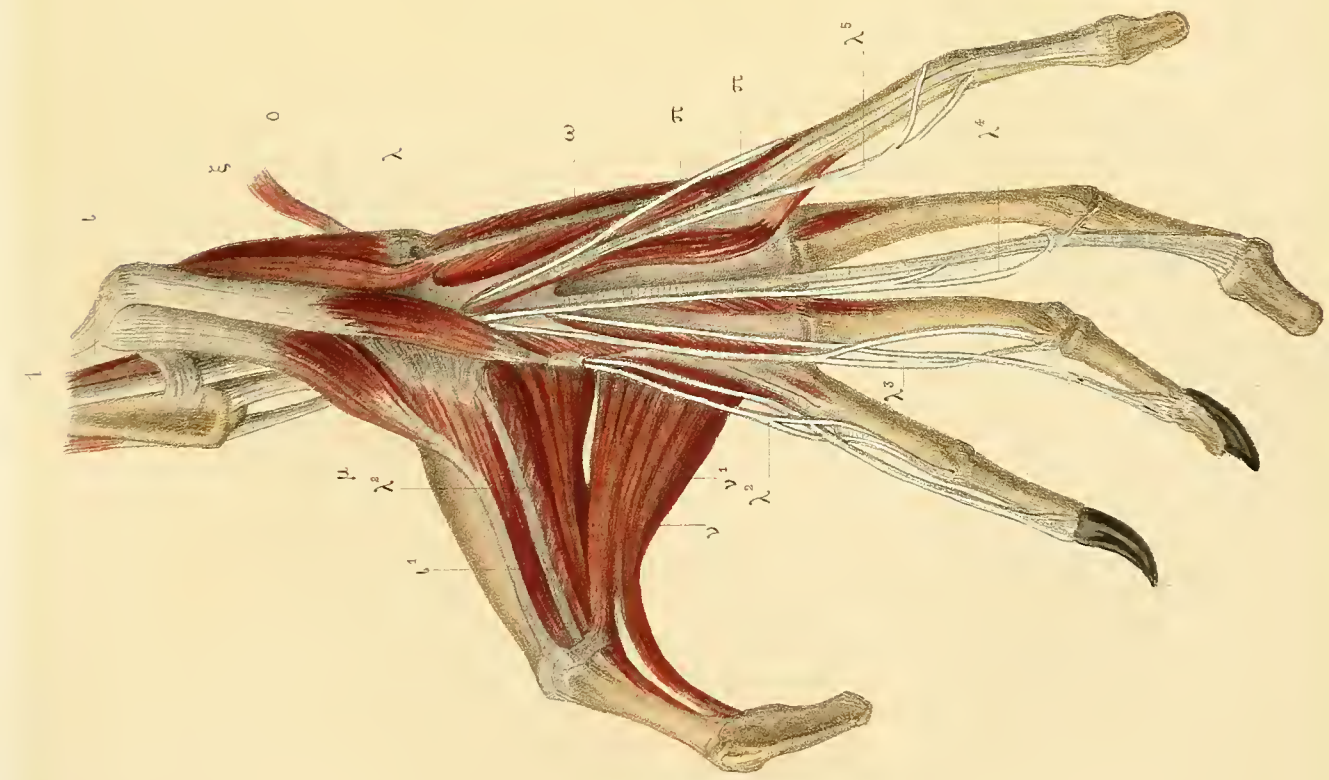

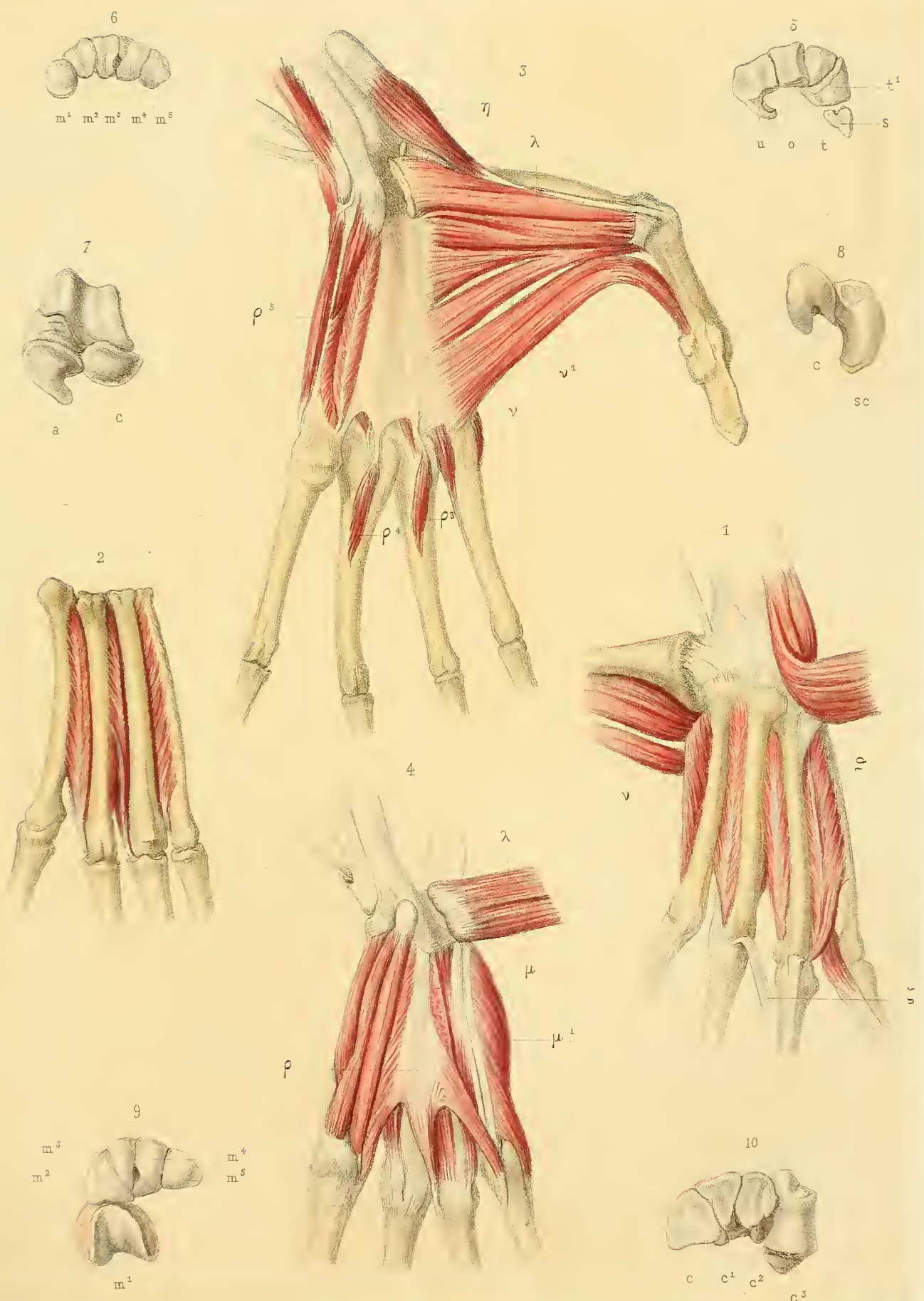



2

1

1



2







2



Micholox Phot

Imprimerie Nationale

Propithecus Edwardsi

1



2





2



1



2



1



2



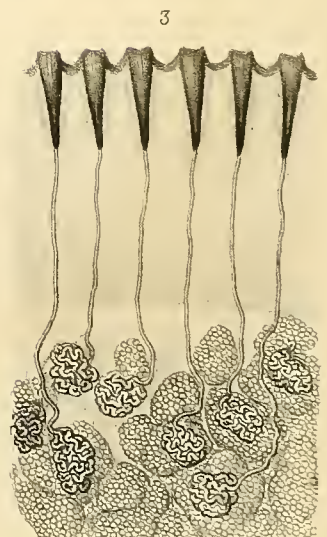
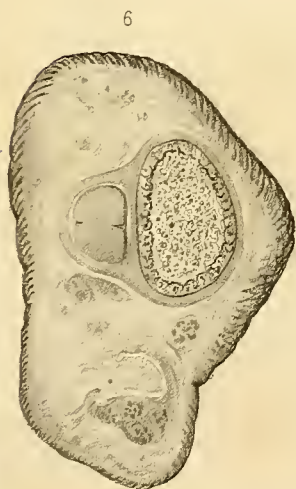
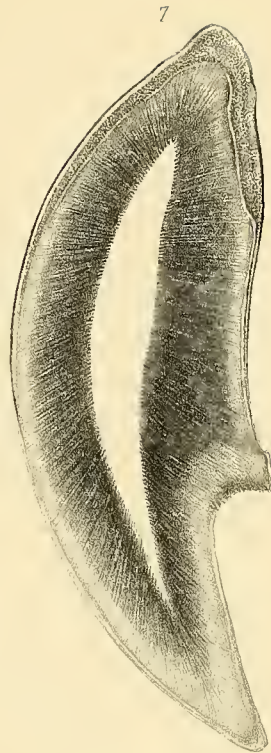
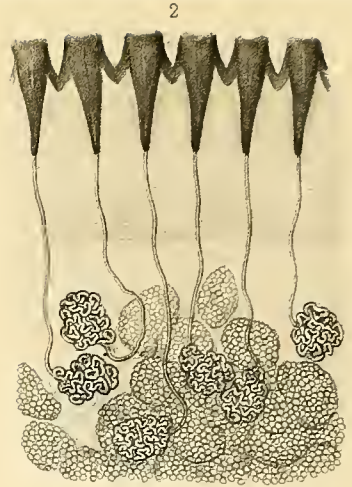
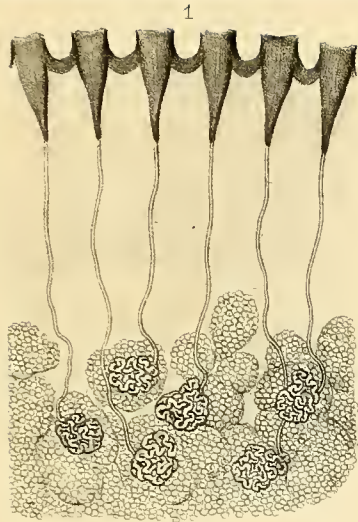

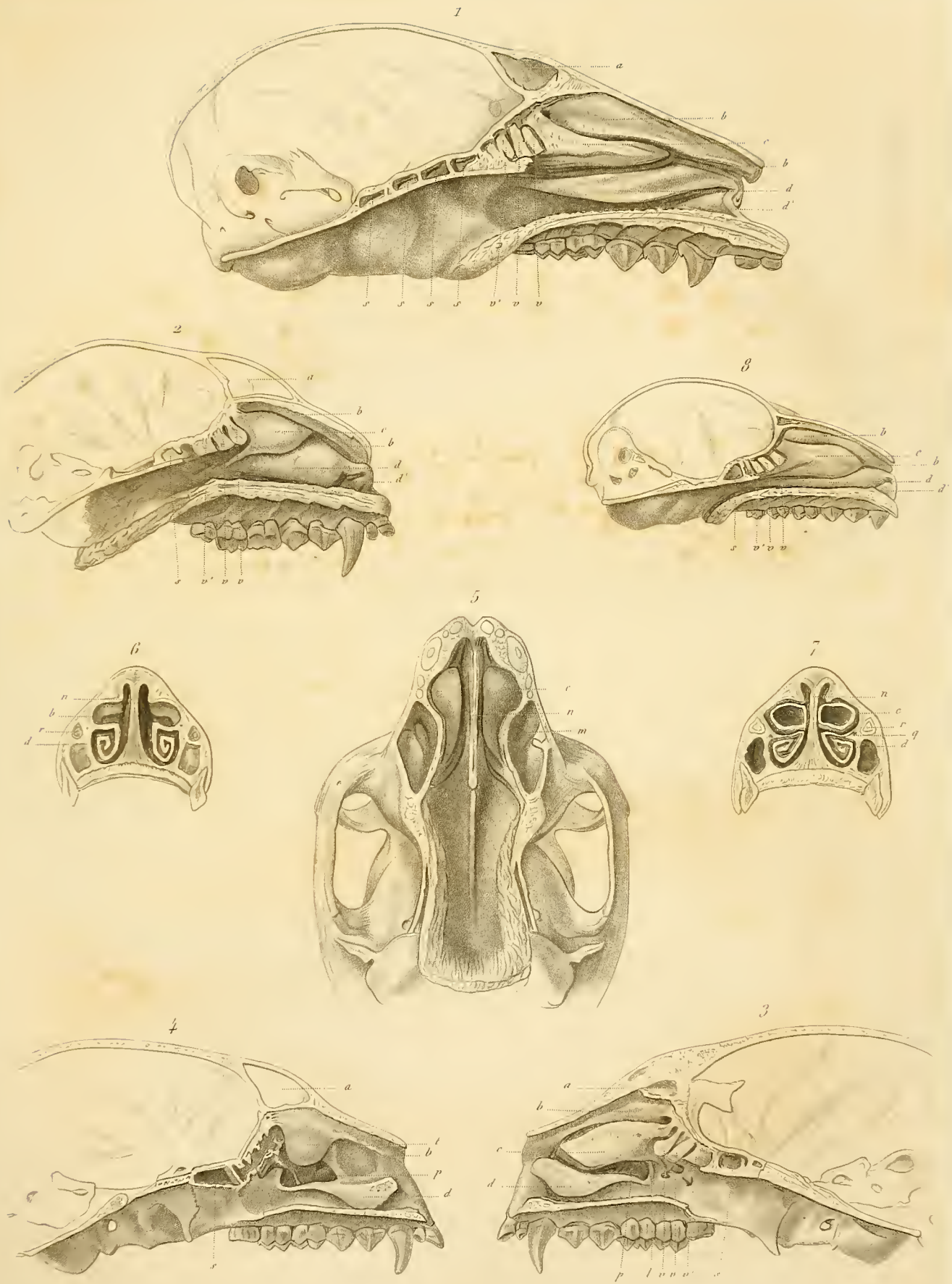

Louveau del

Lebrun sculp

1. *Andris brevicaudatus*, 2-3-4-5-6-7. *Propithecus diadema*, 8. *Avahis laniger*.

2

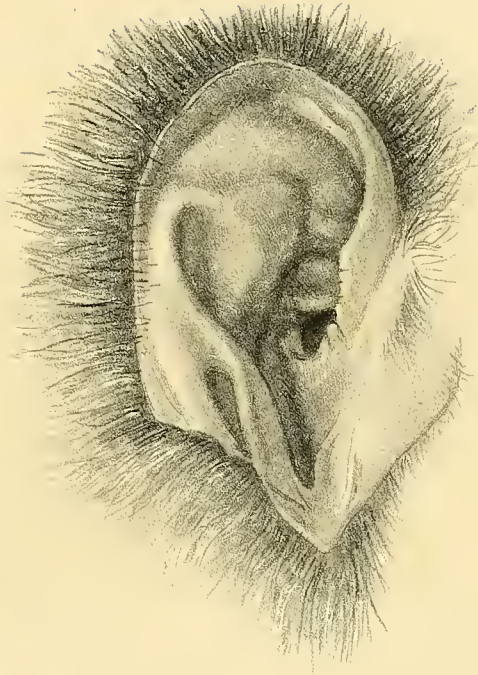

4

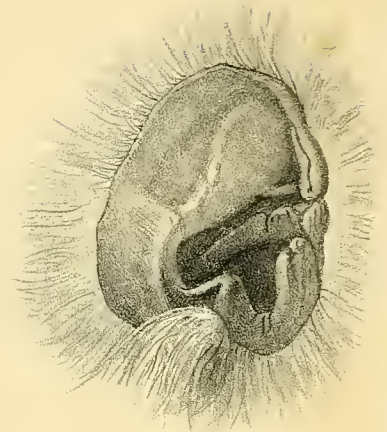

5

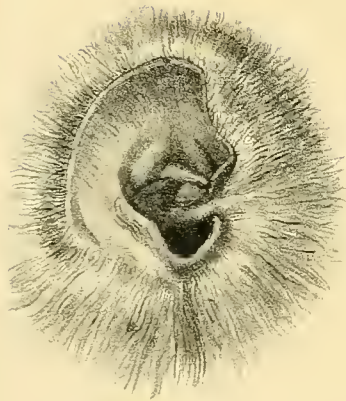

3

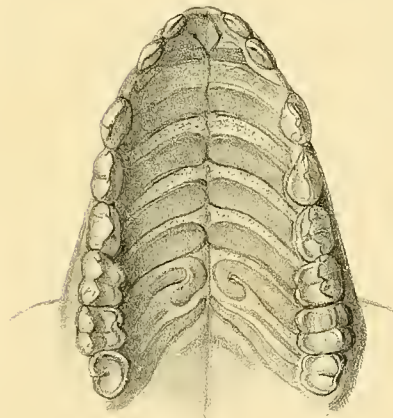

1



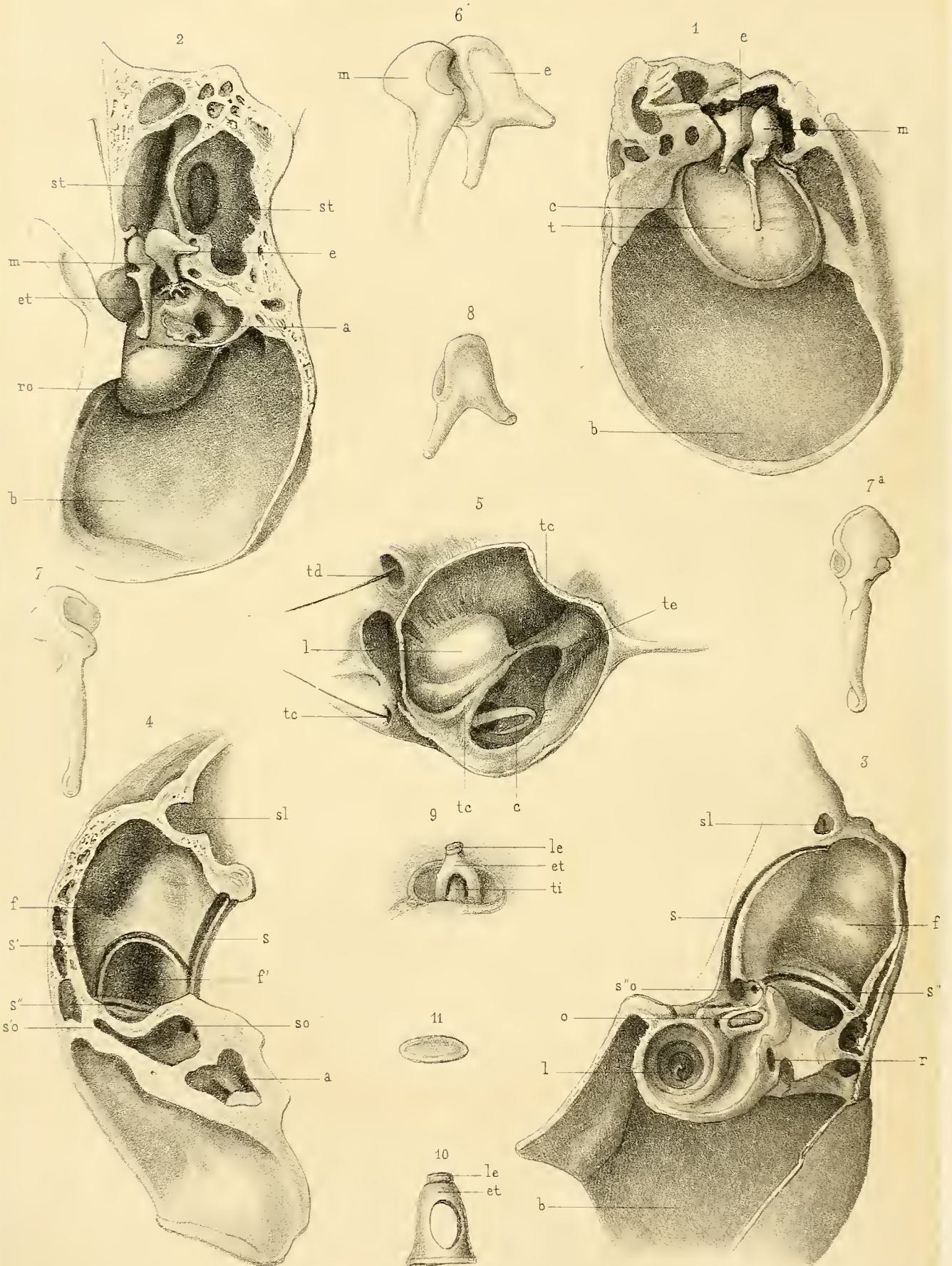

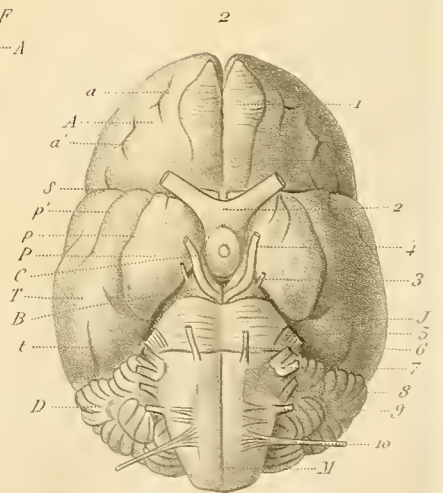
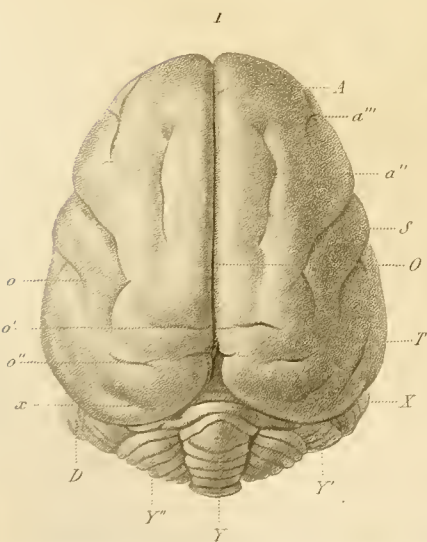
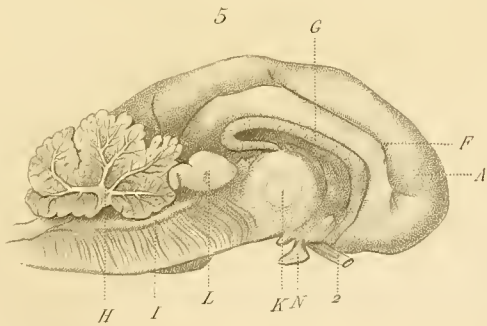
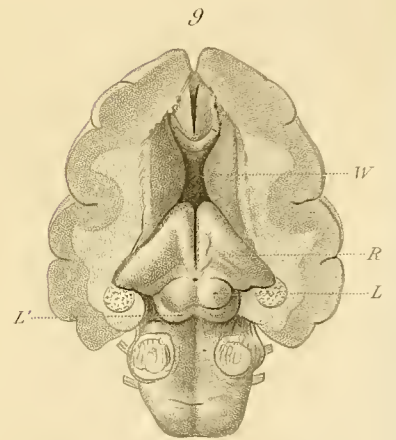
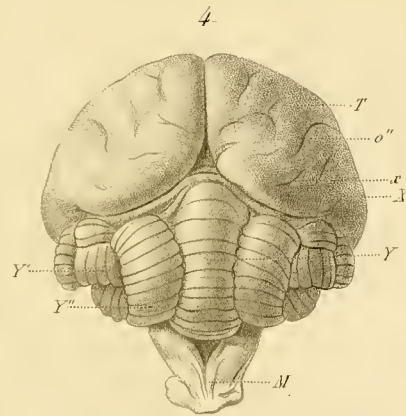
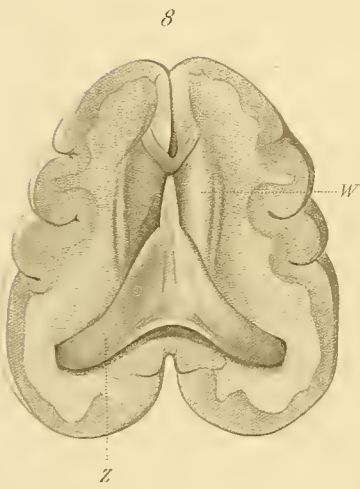
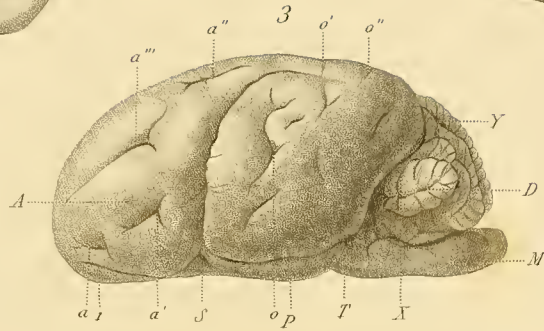
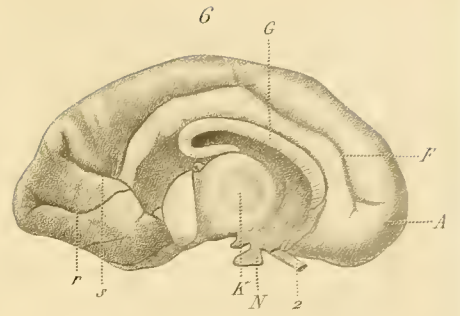
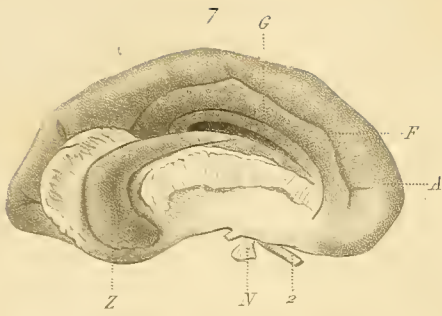

Louveau del.

Lebrun sc.

Propithecus diadema.

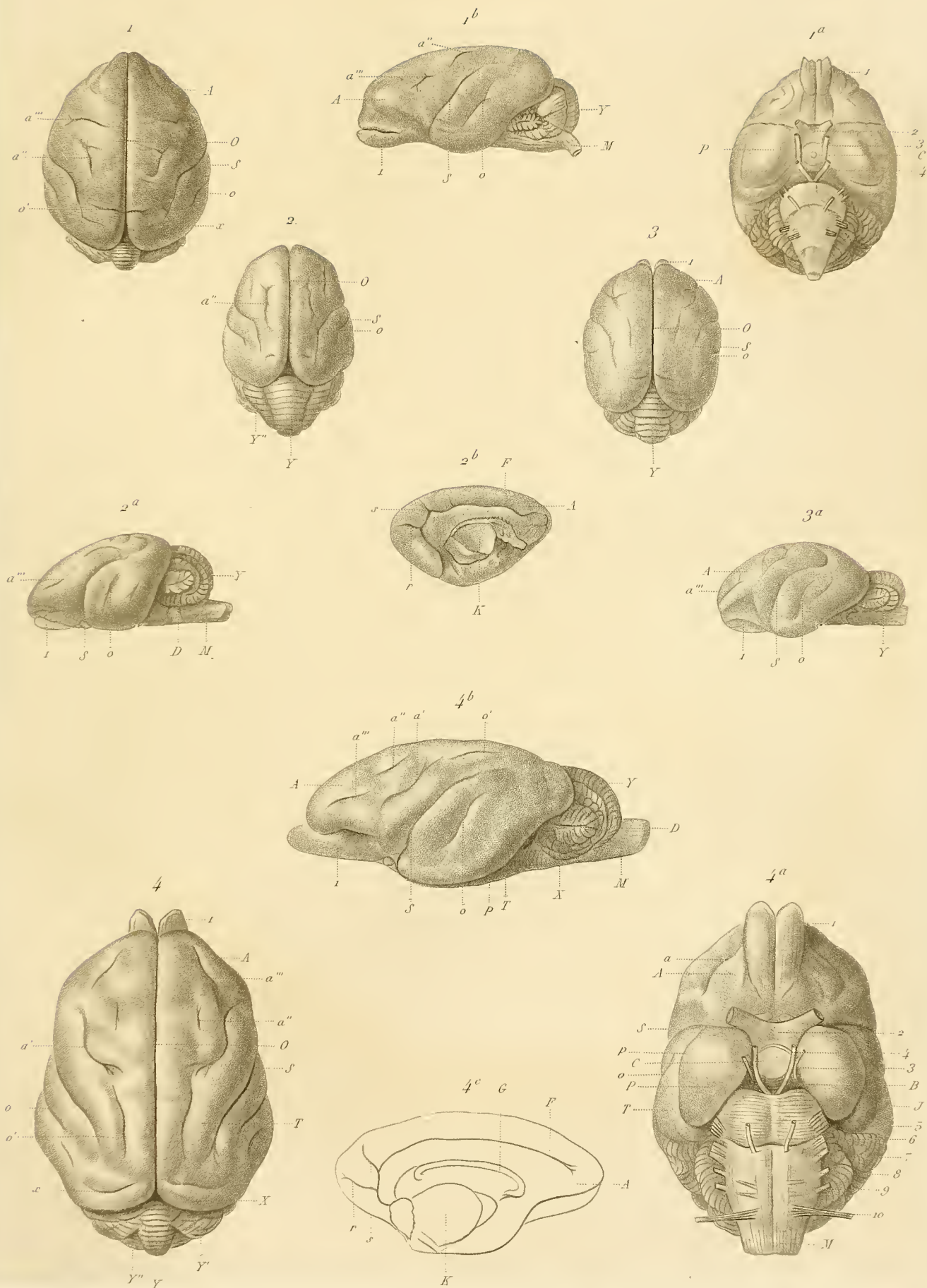

Louveau del.

Lebrun sc.

1. Propithecus Edwardsii. 2. Apathis, 3-4. Indris.

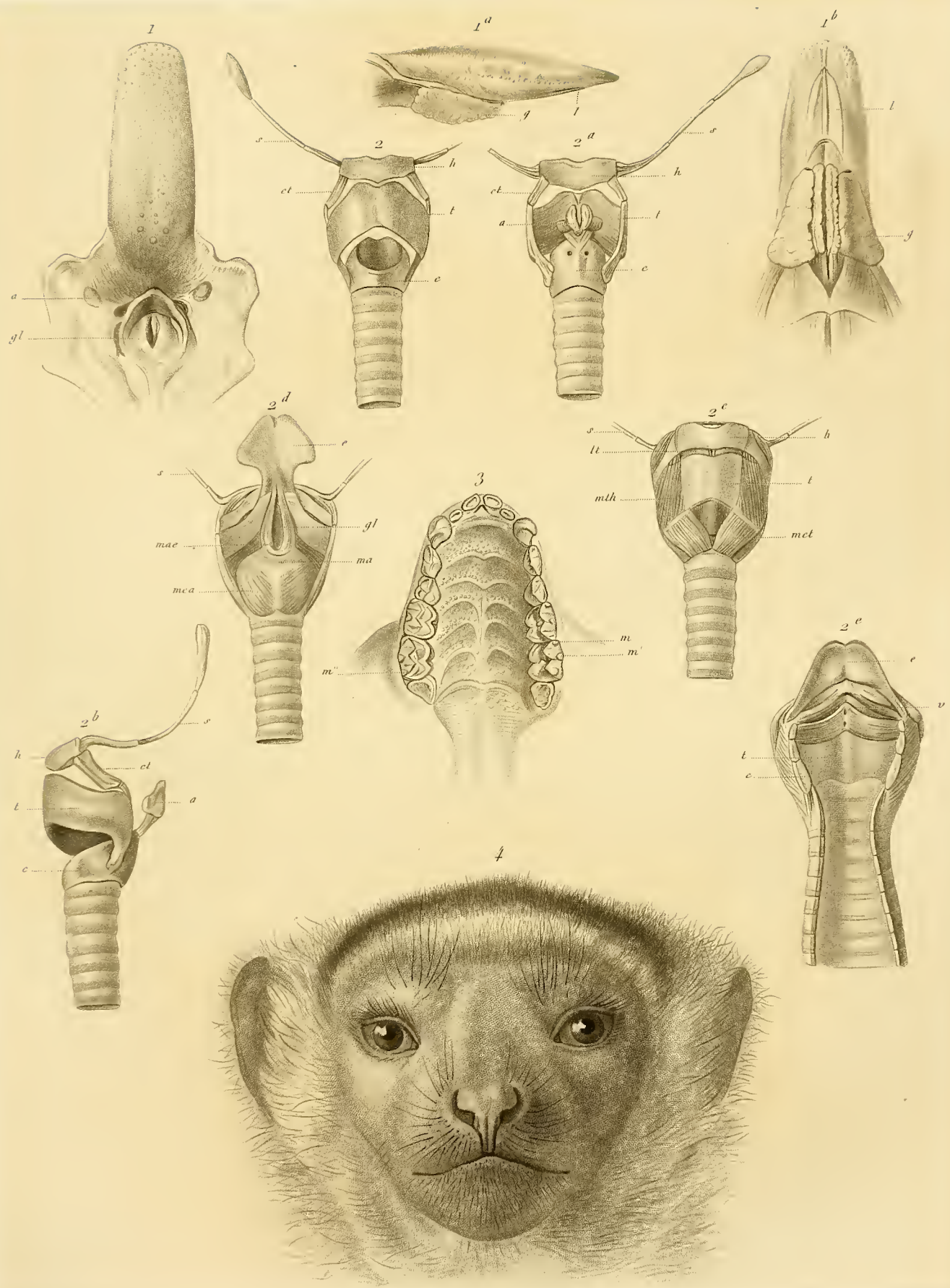

A. M. Edwards et Louveau del.

Lebrun sc.

Propithecus.

Imp. A. Salmon, r. Vieille Estrapade, 15, Paris.

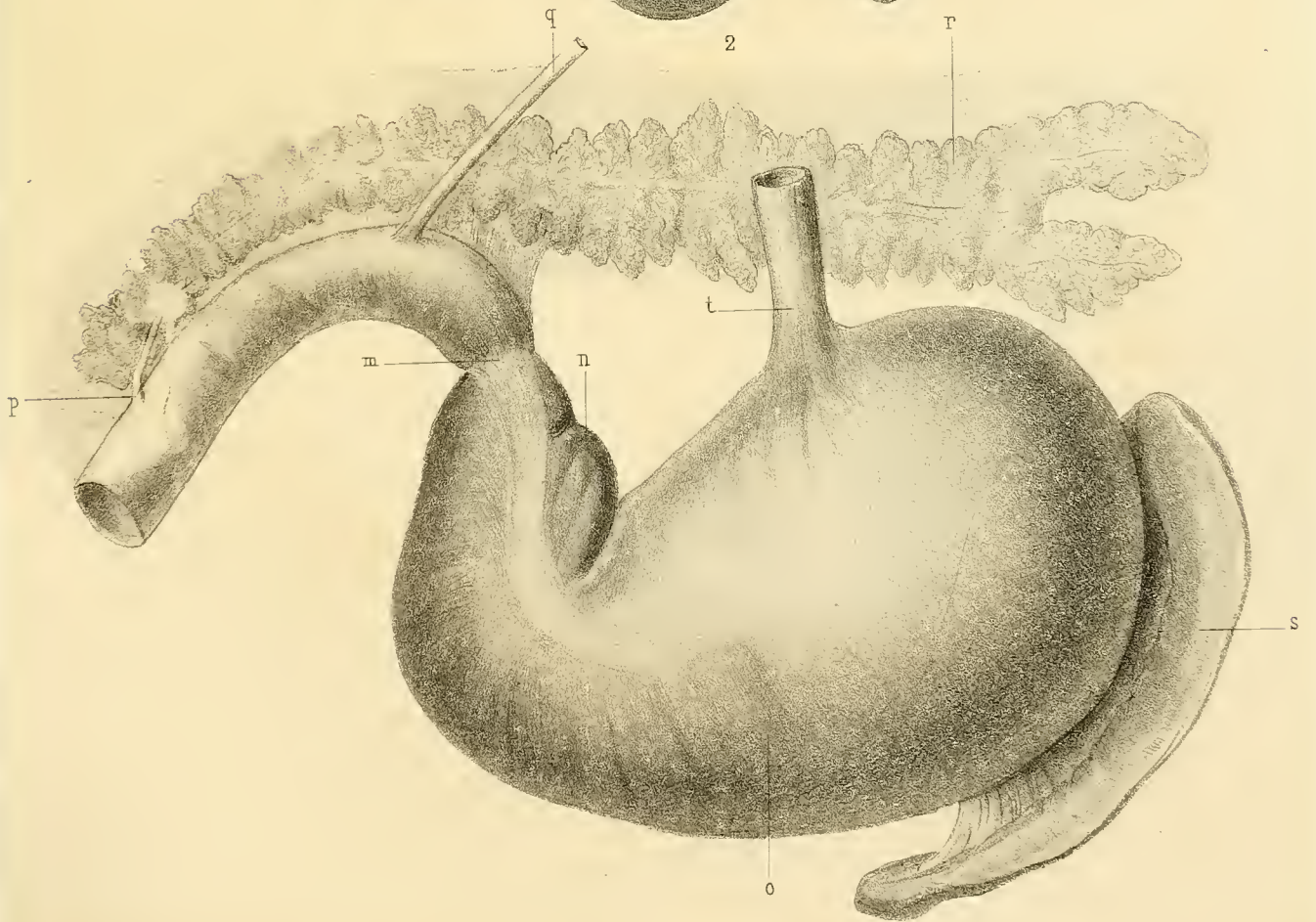
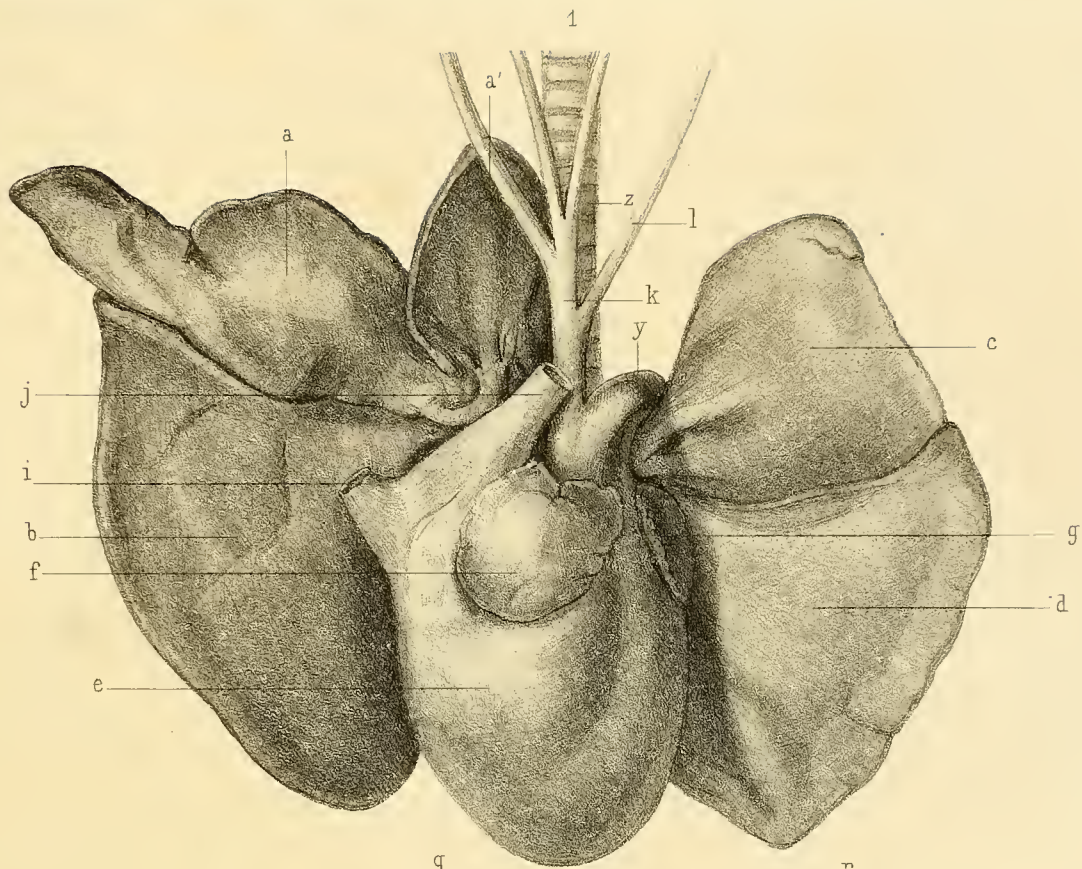

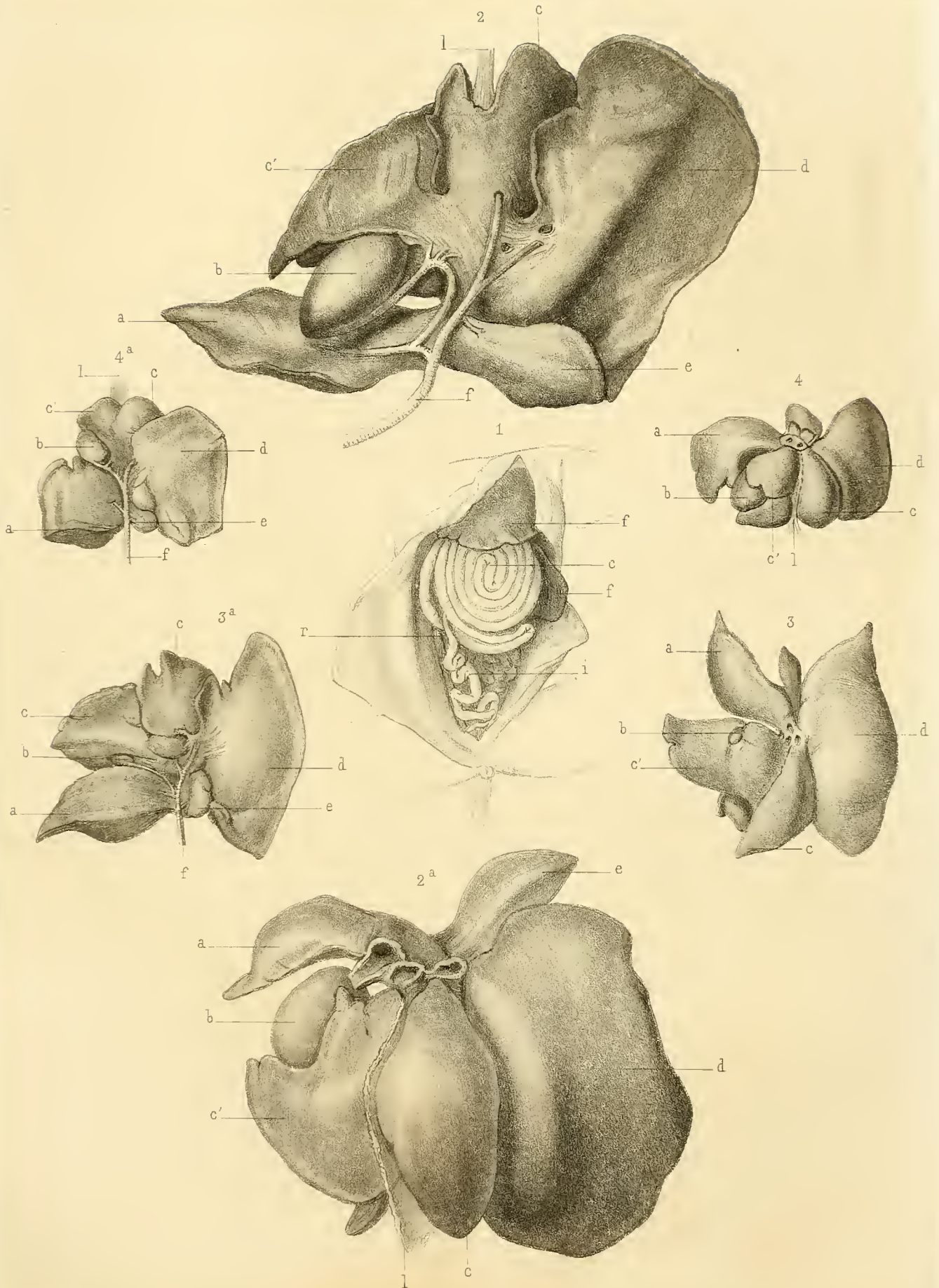

1 - 3. Propithèques. - 4. Indris.



Louveau l'eth.

Imp. Bequet Paris.

Propithecus diadema.



161

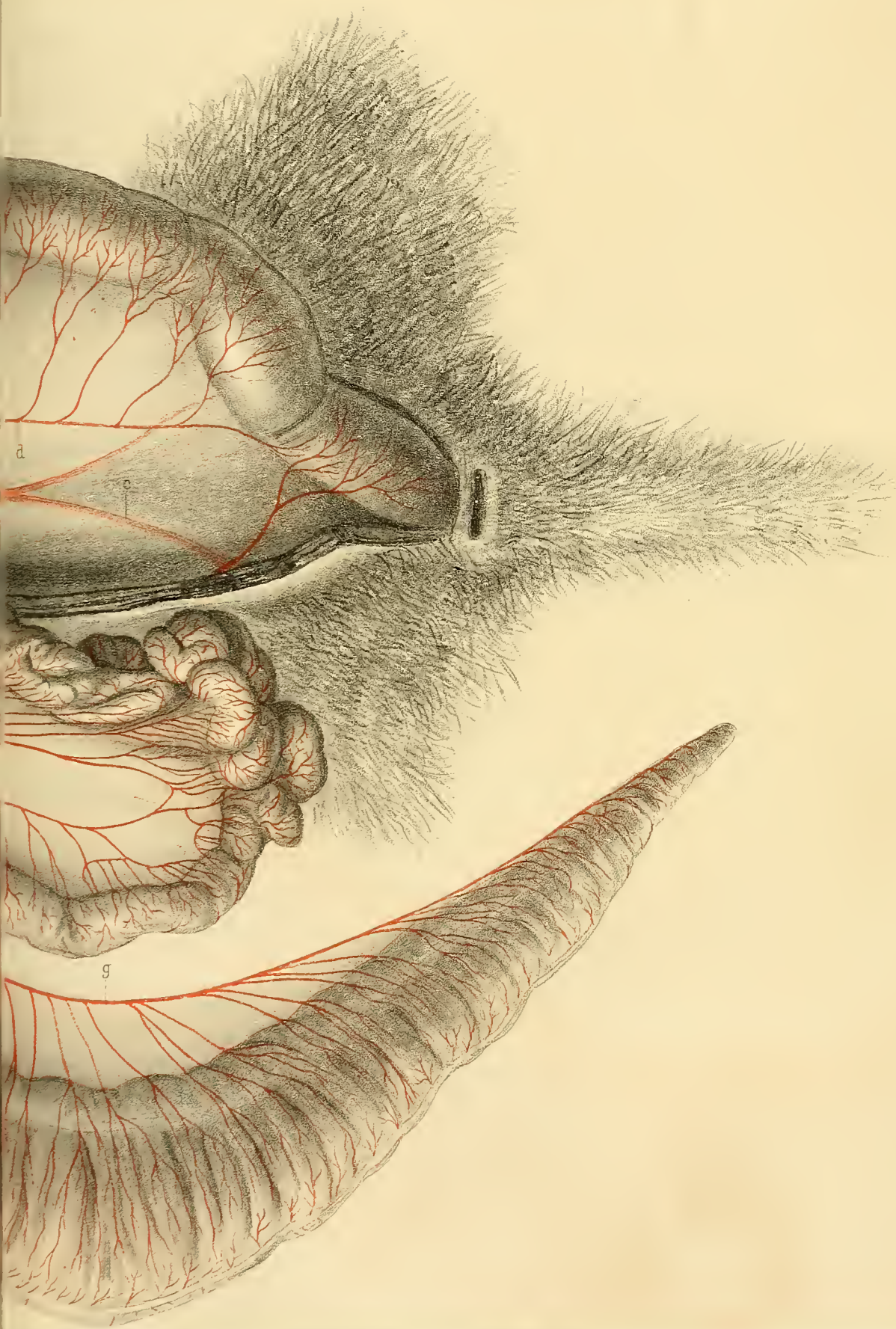

ee.

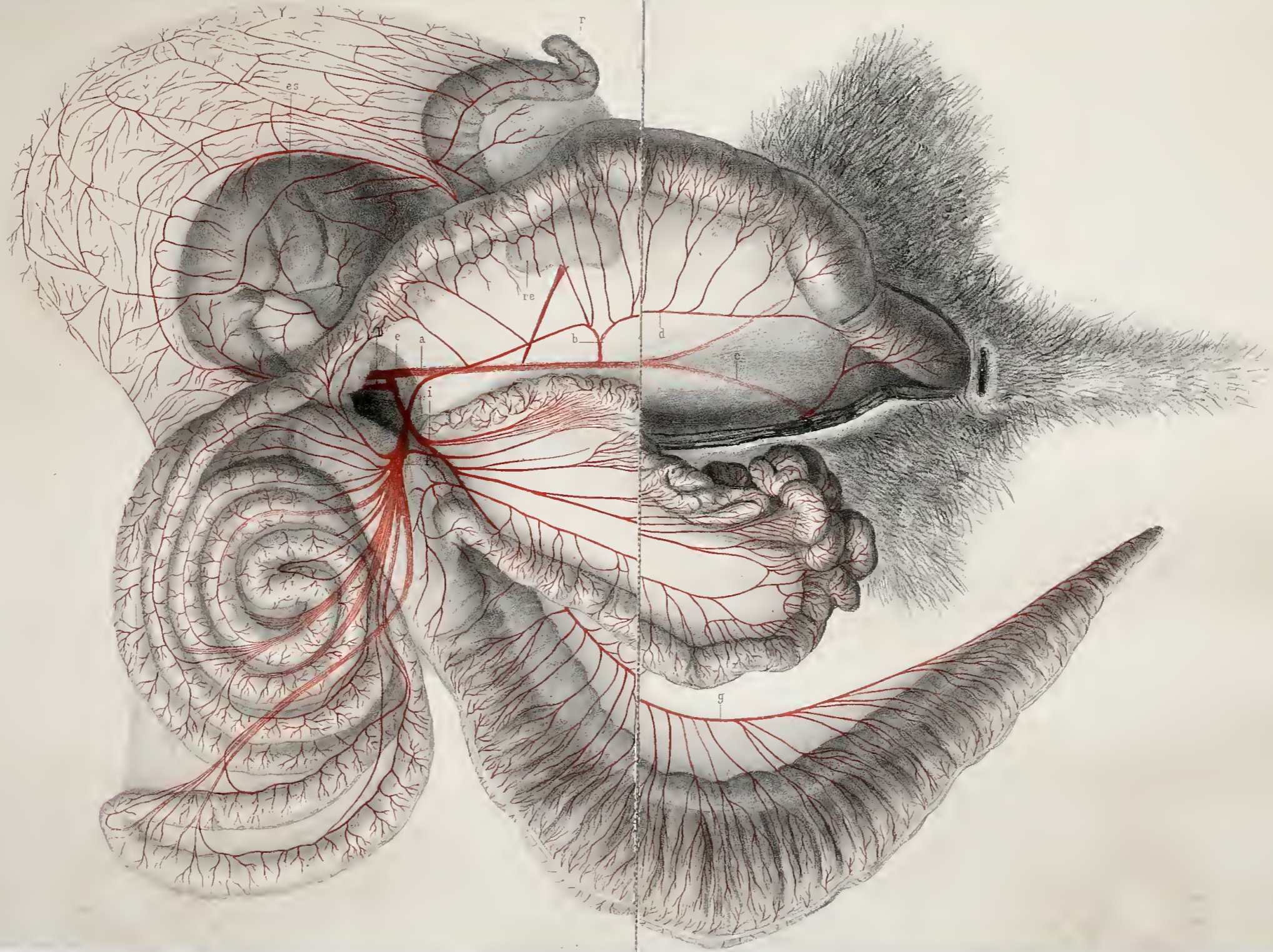

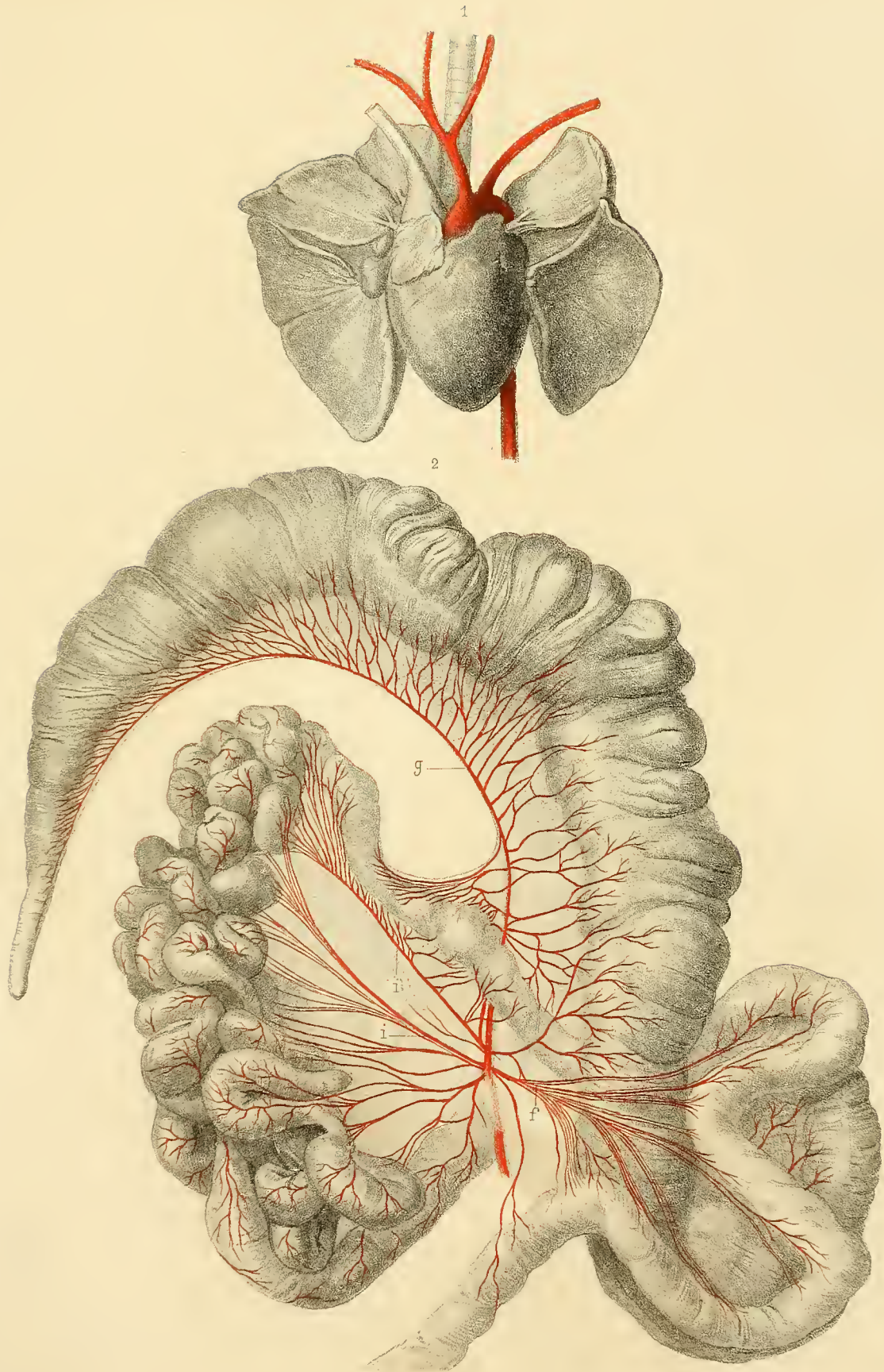

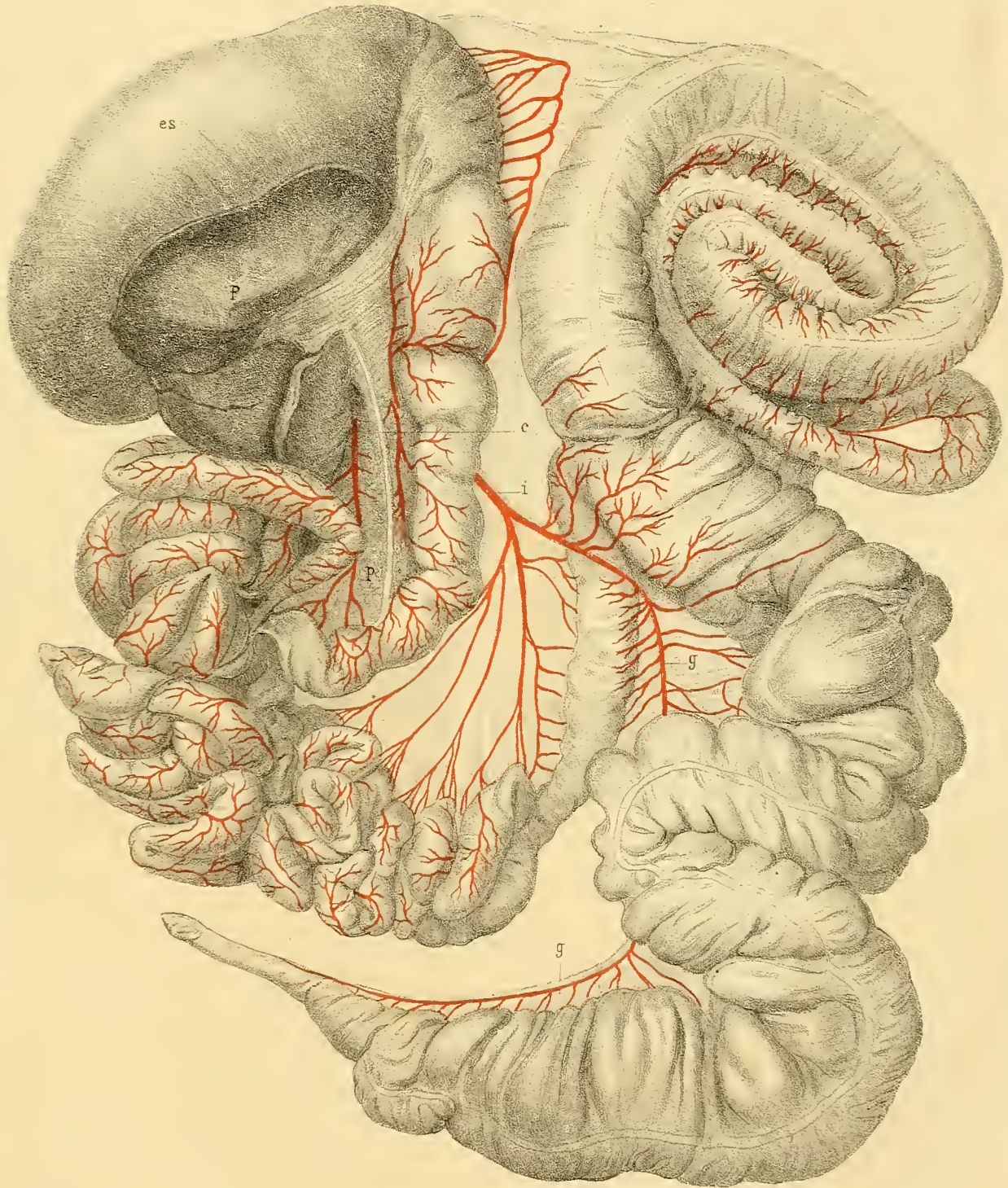

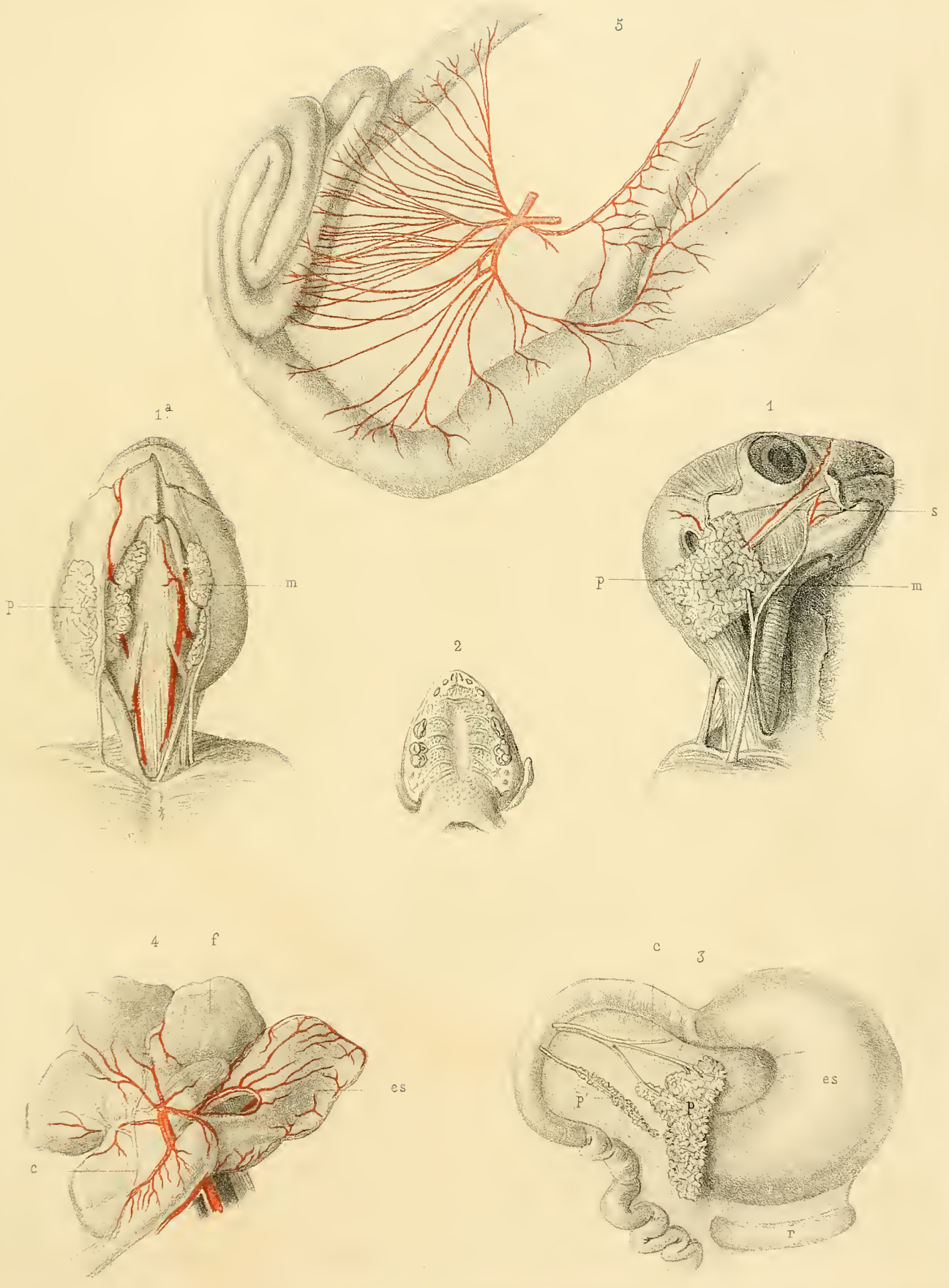

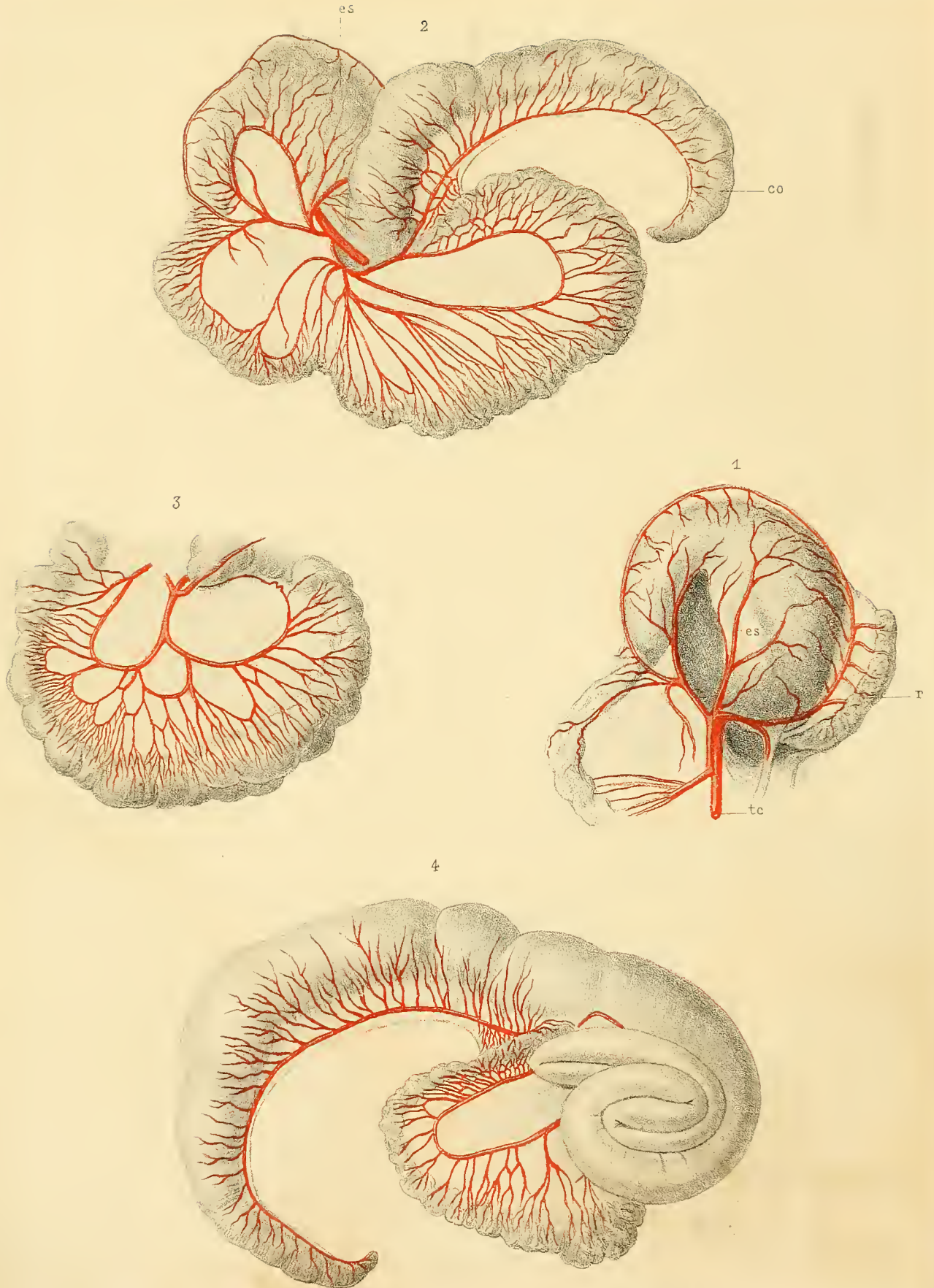

3



1



2



2^a

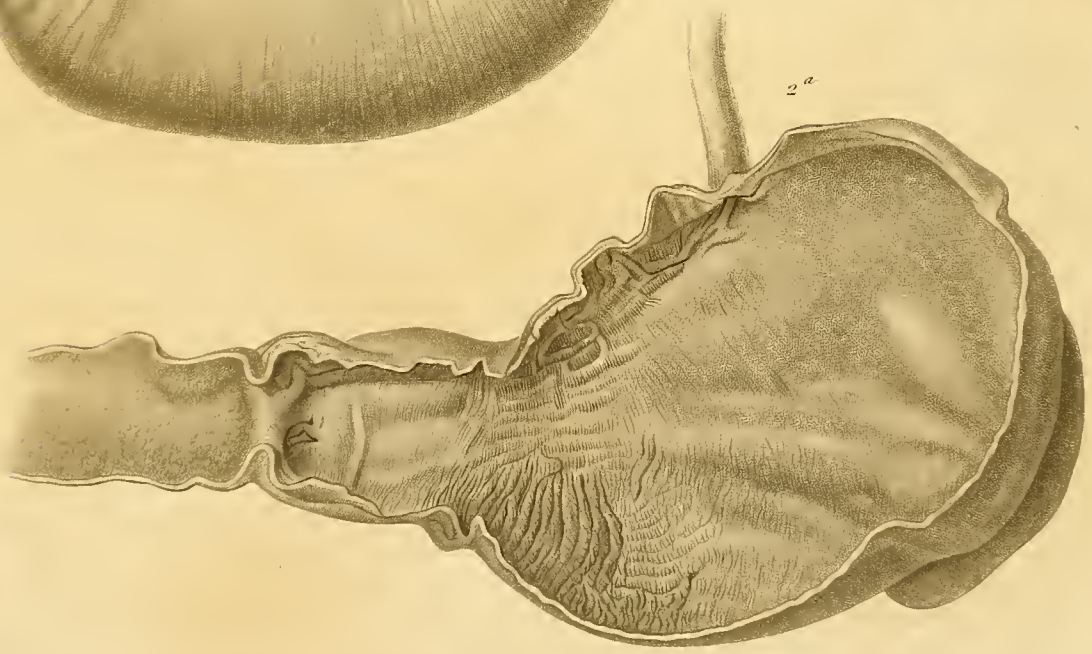

A. M. Edwards et Louveau del.

Lebrun sc

Avahis laniger.

Imp. A. Salmon, r. Vieille Estrapade, 15, Paris.

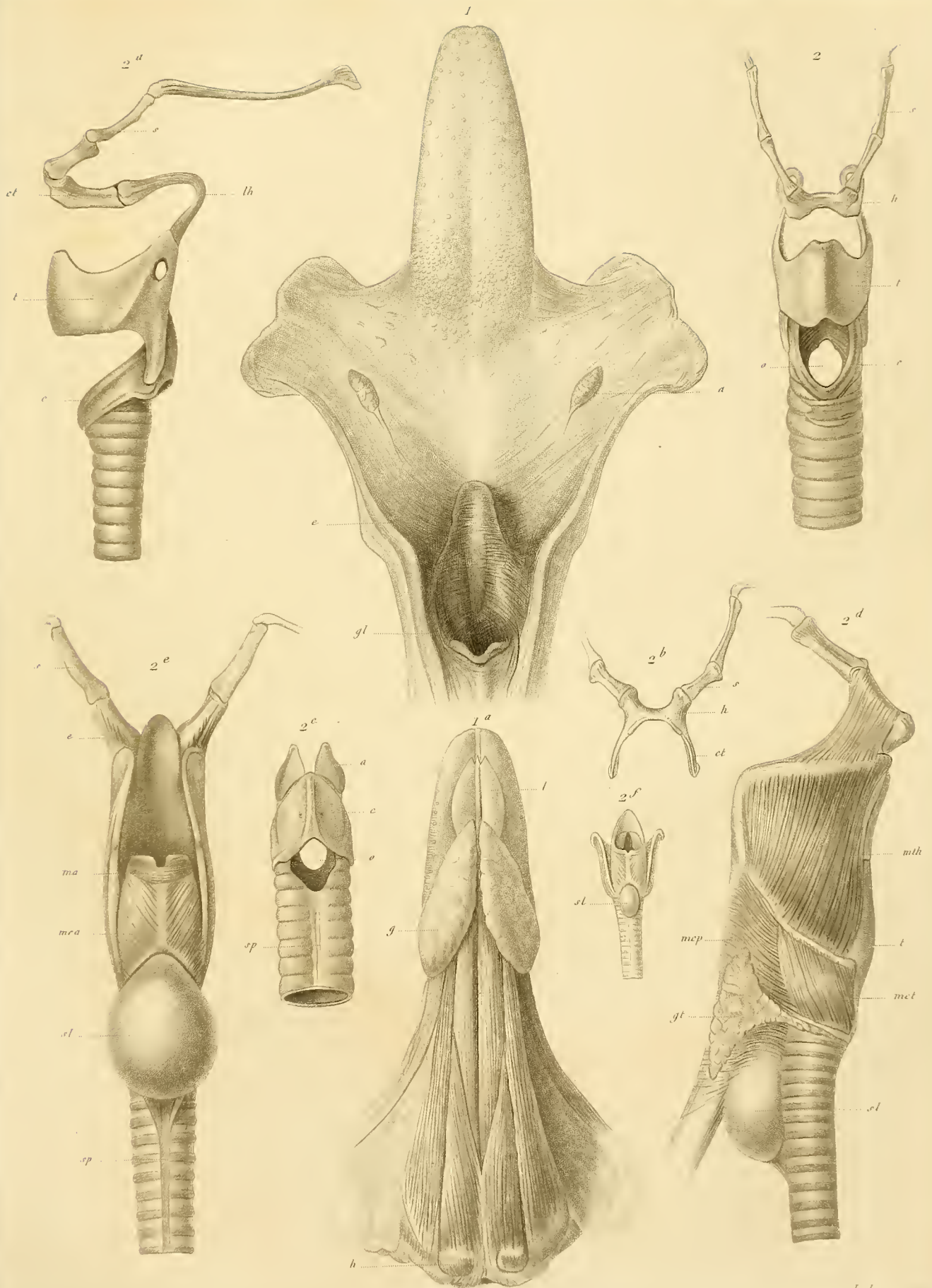

Indris brevicaudatus.

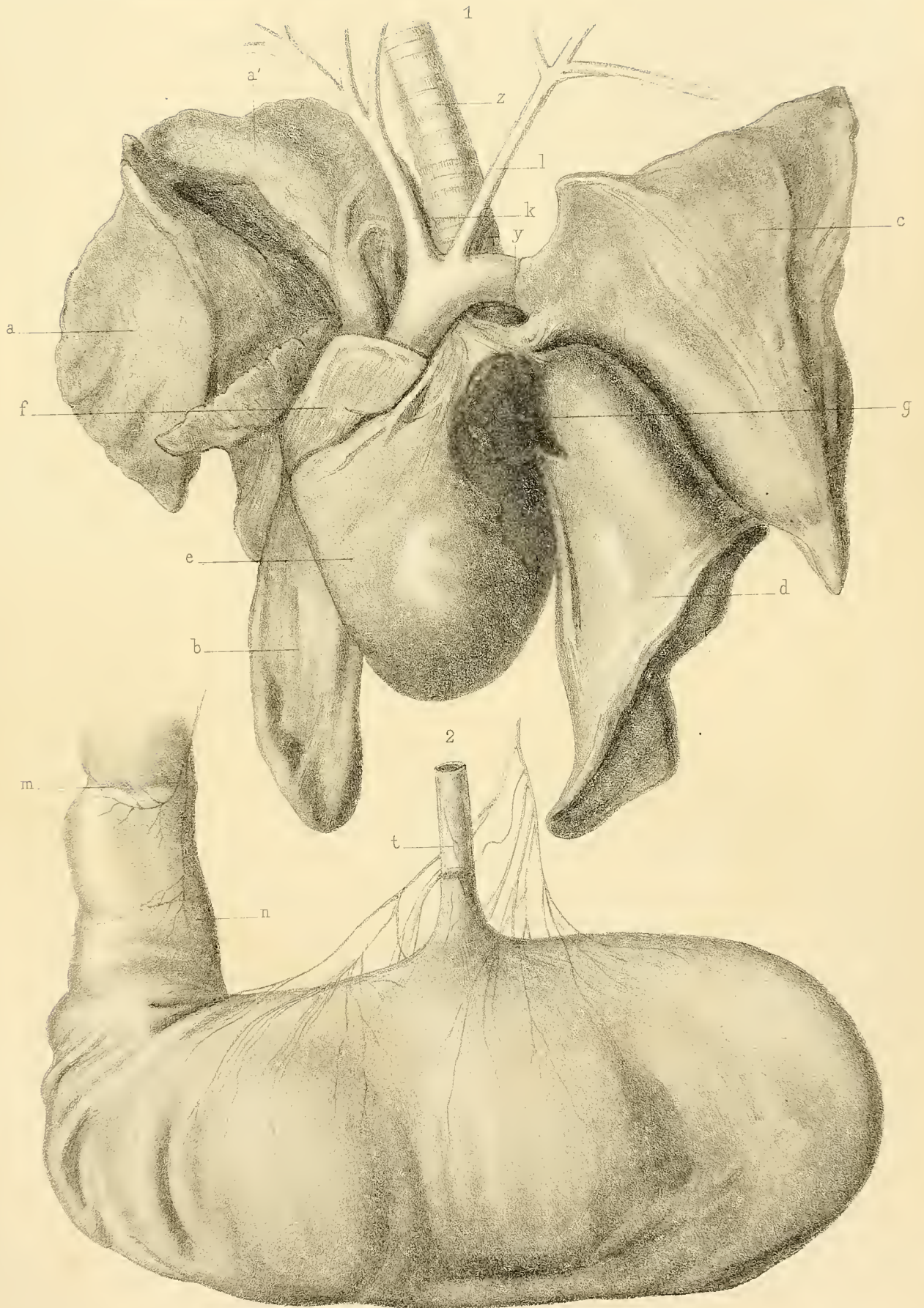

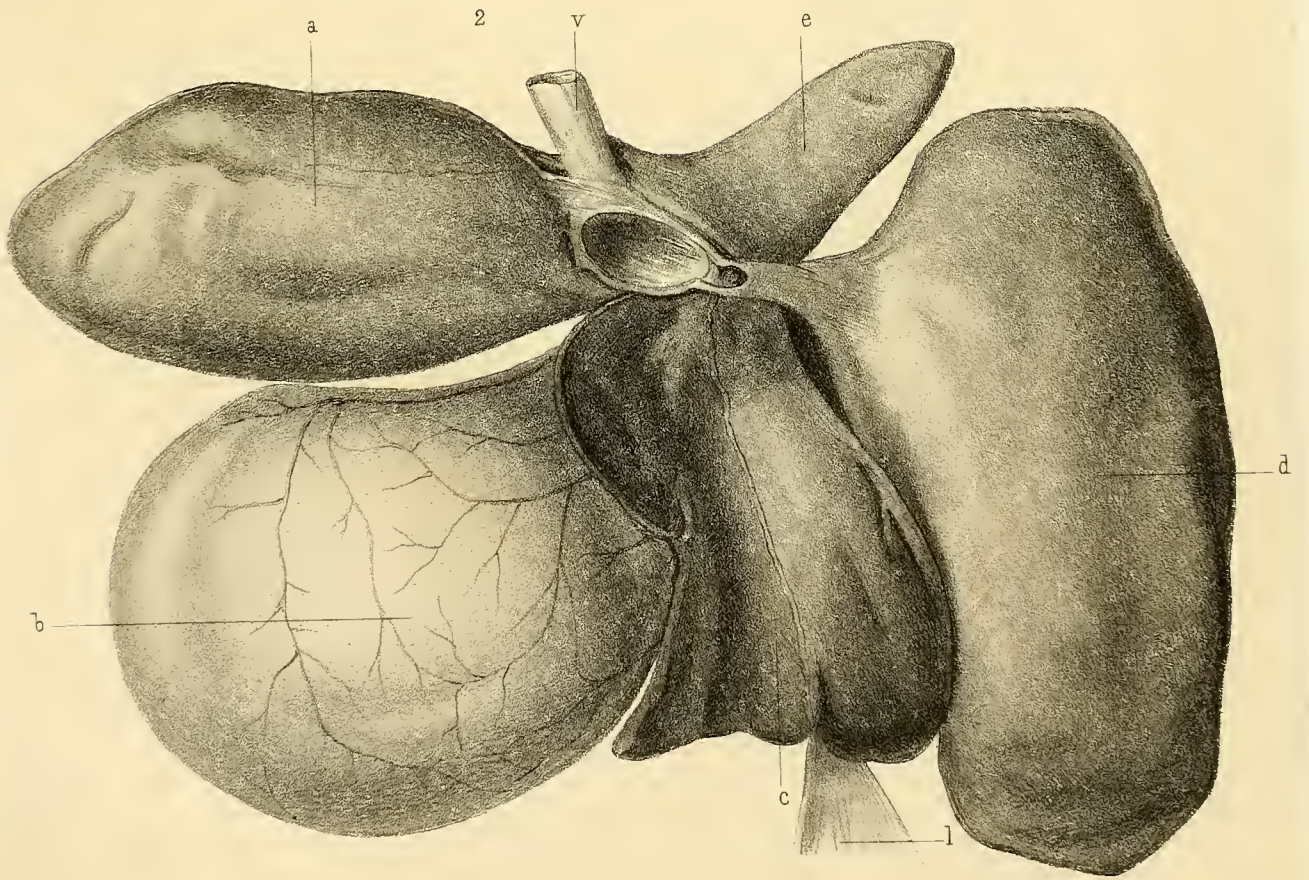
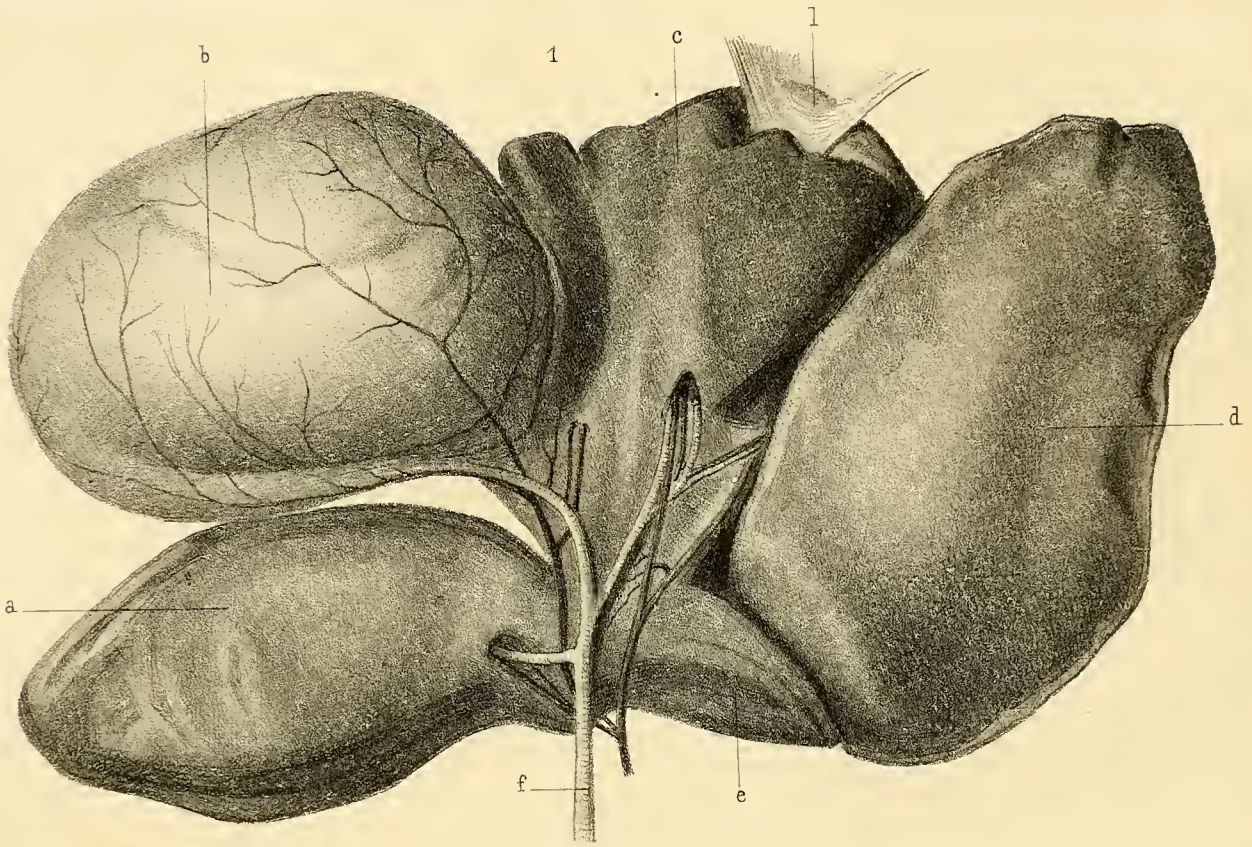

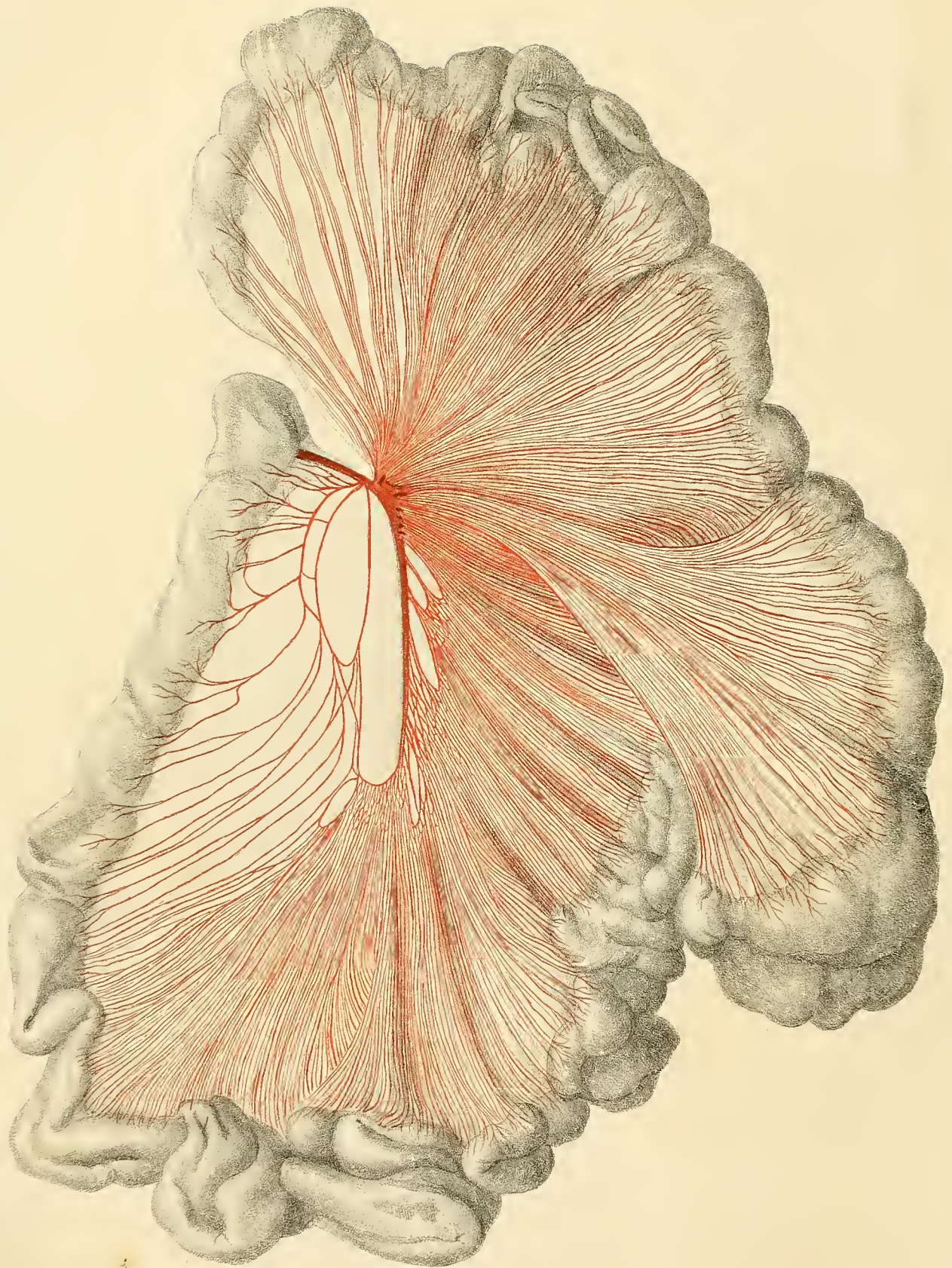

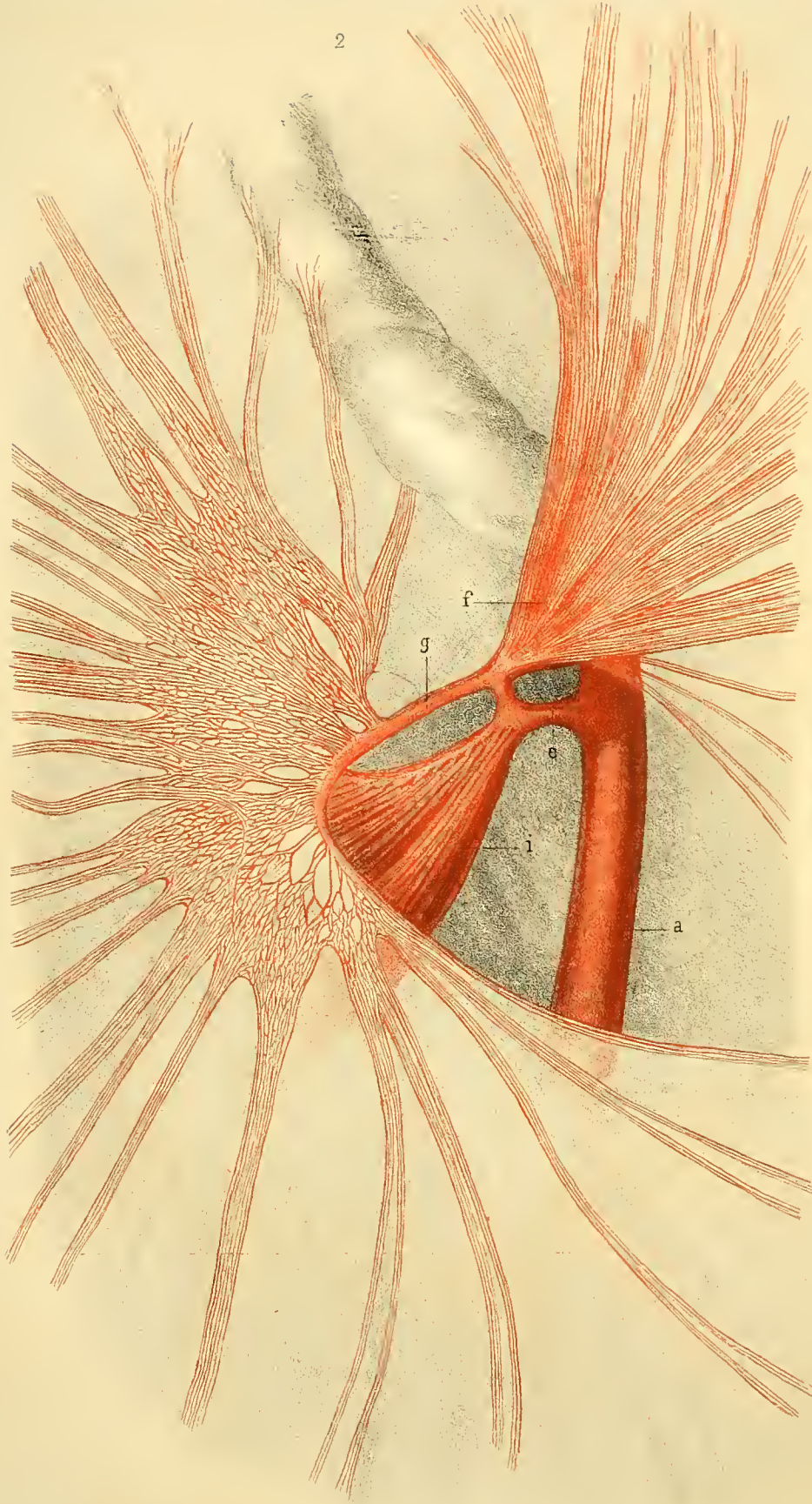

1



Imp. Baquet, Paris

latus.

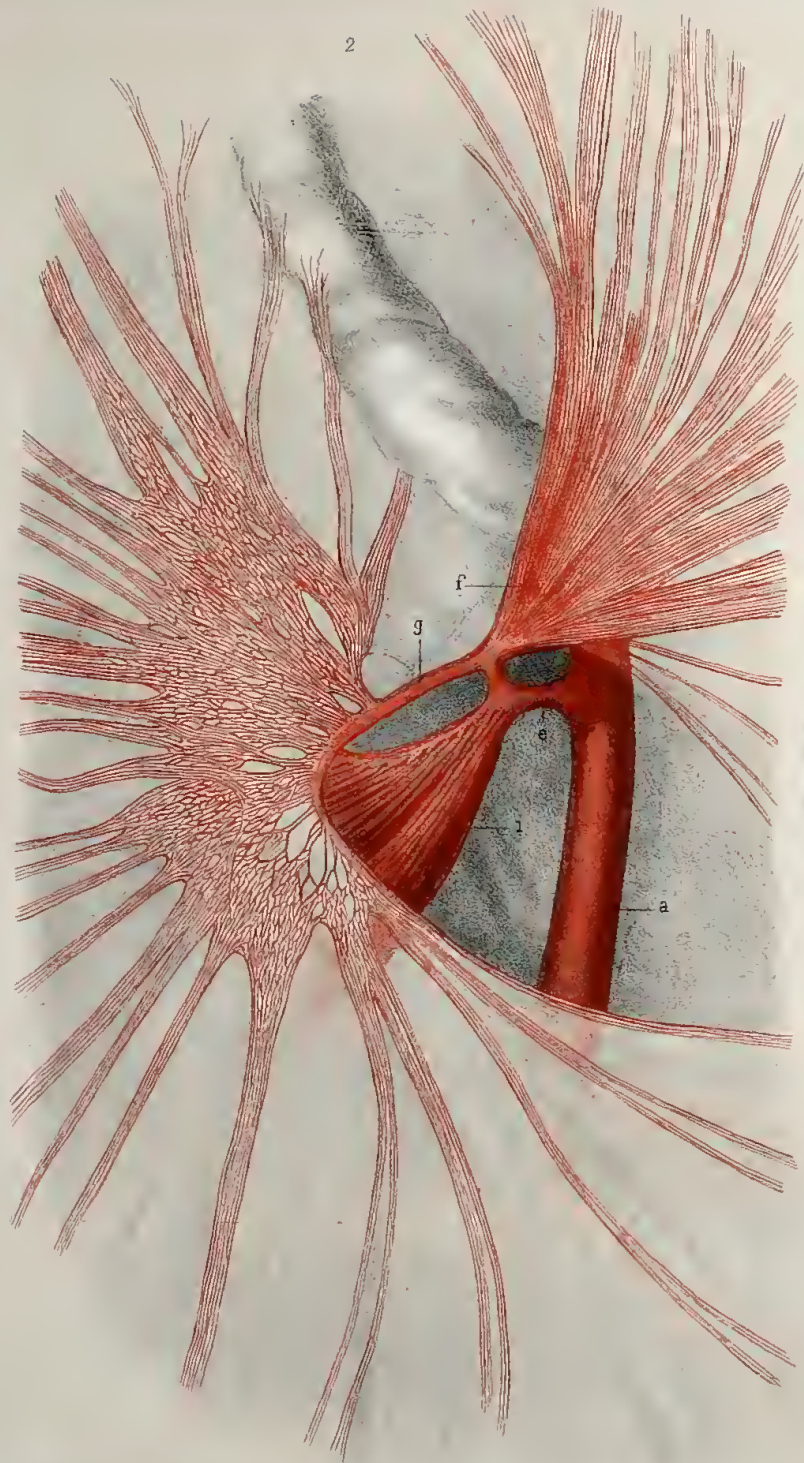





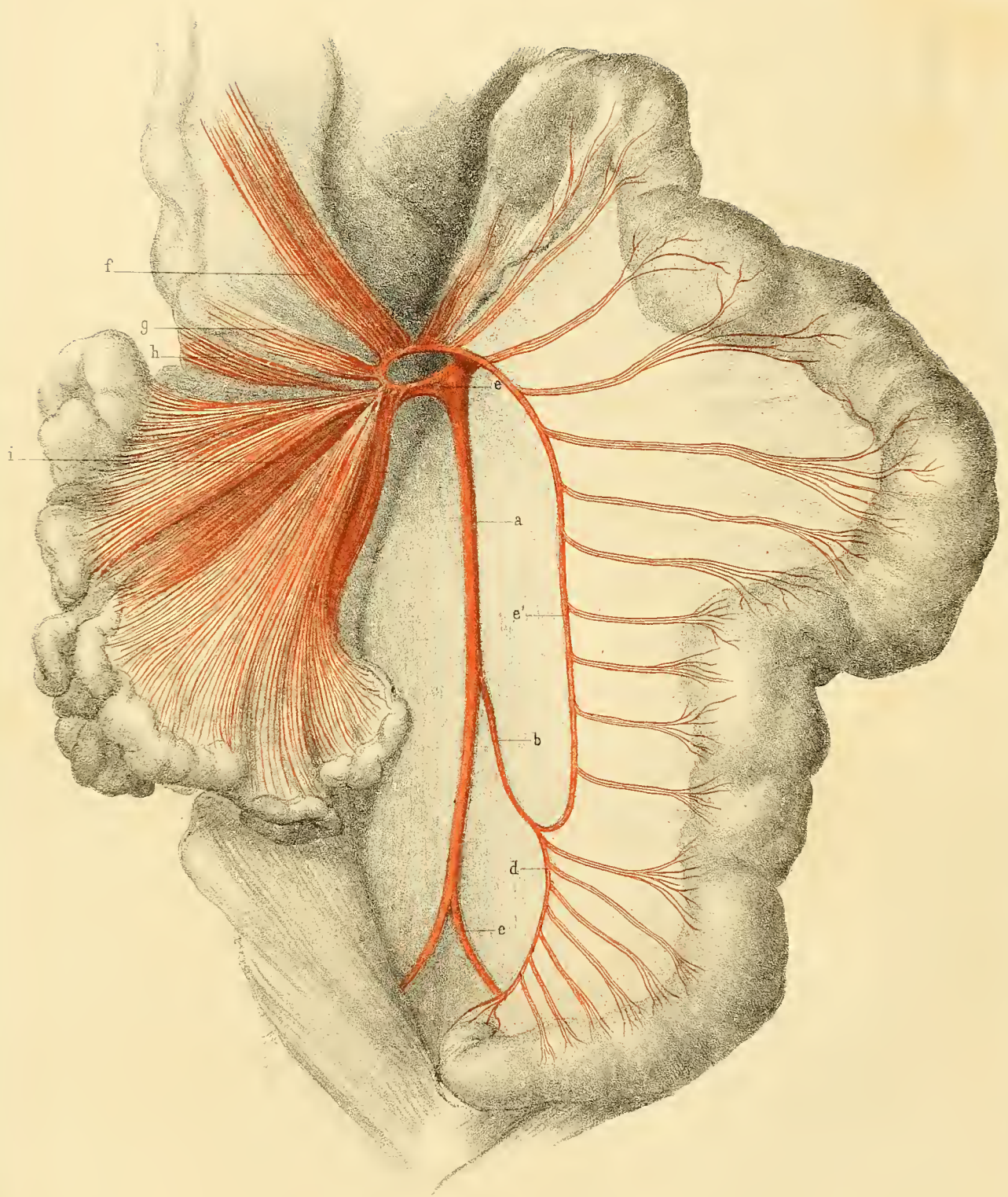

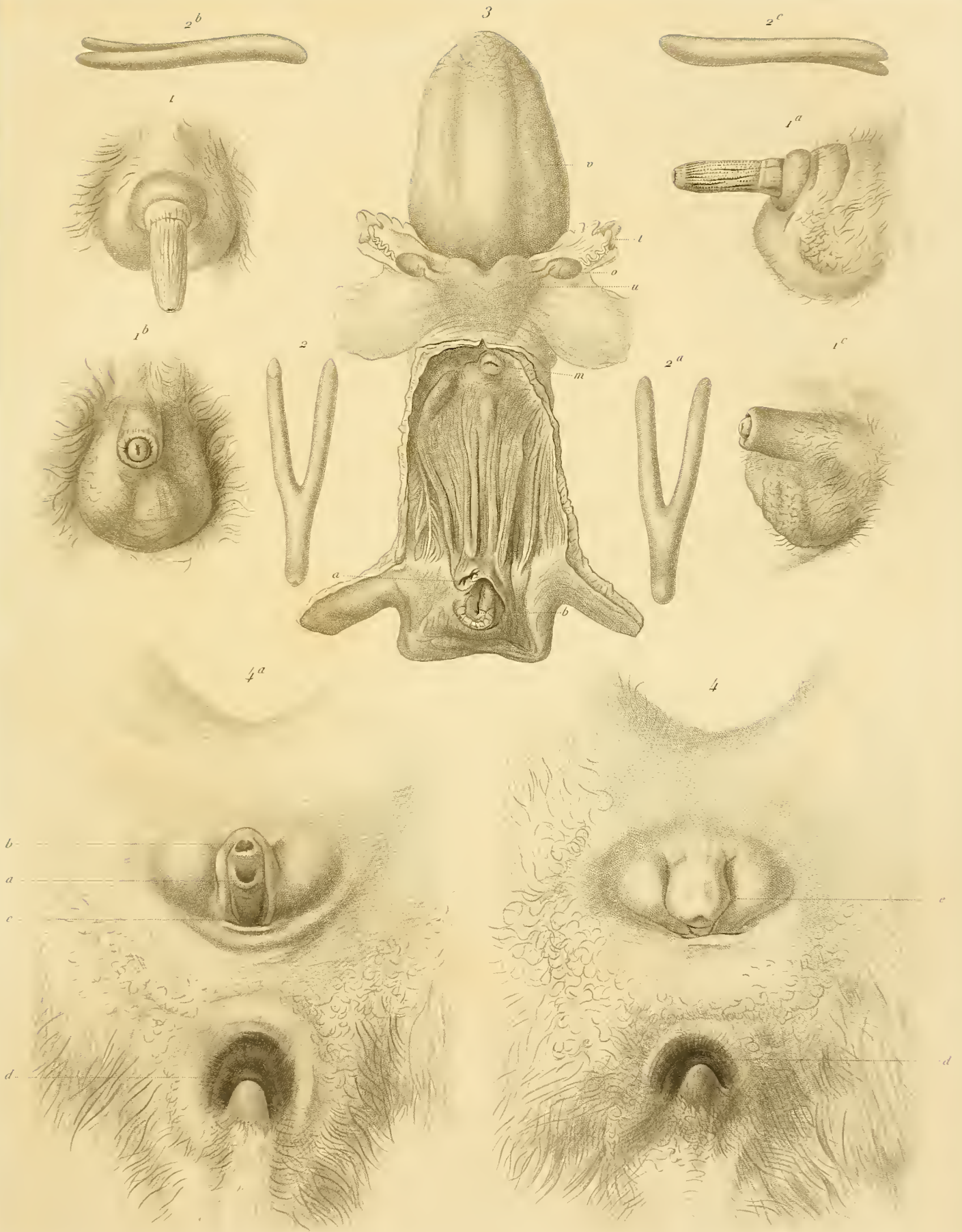

Louveau del.

Lebrun sc.

1. 2. *Propithecus diadema*, 3. *P. Verreauxii*, 4. *P. Edwardii*.

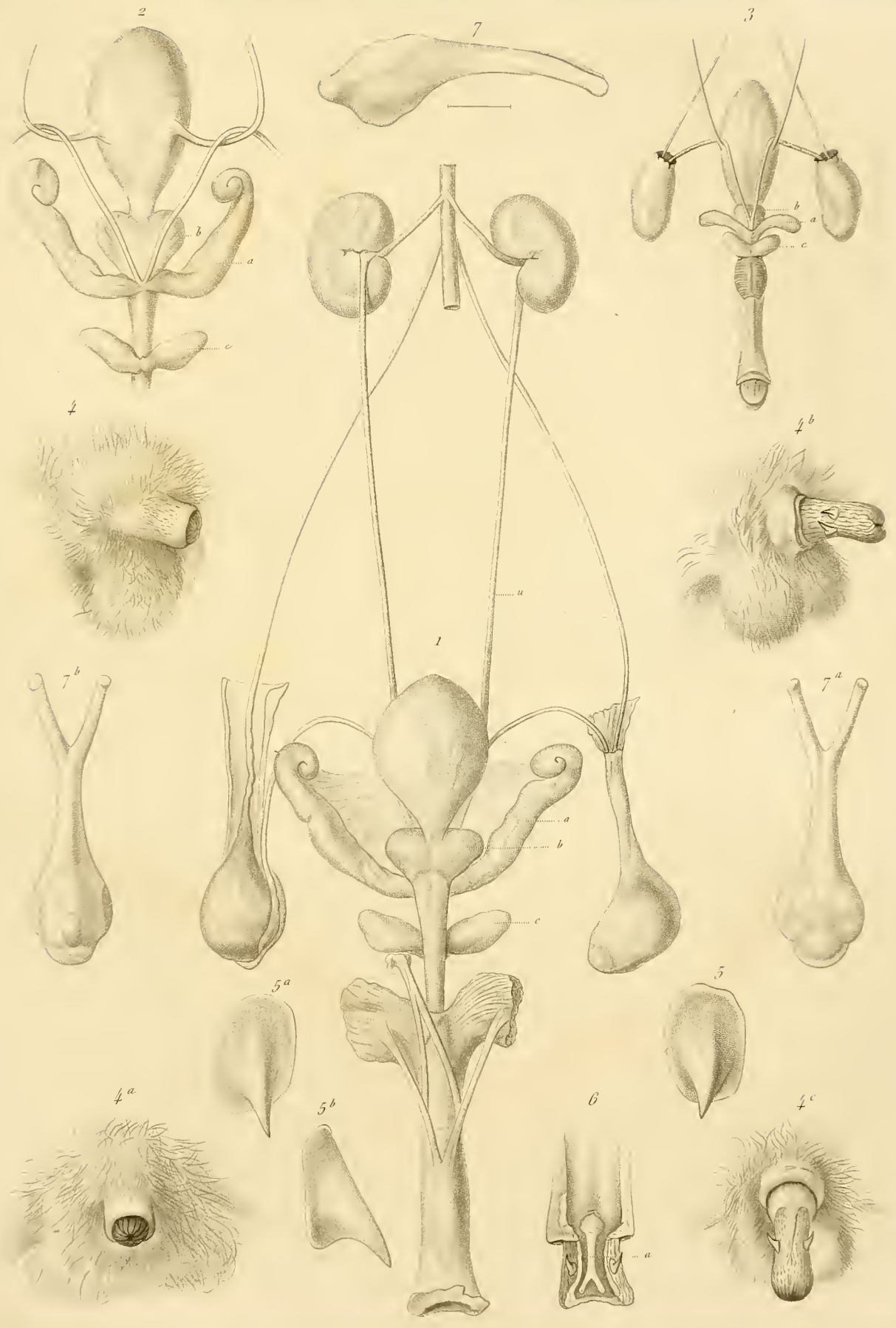

A. M. Edwards et Loursau del.

Lebrun sc.

Avahis laniger

1

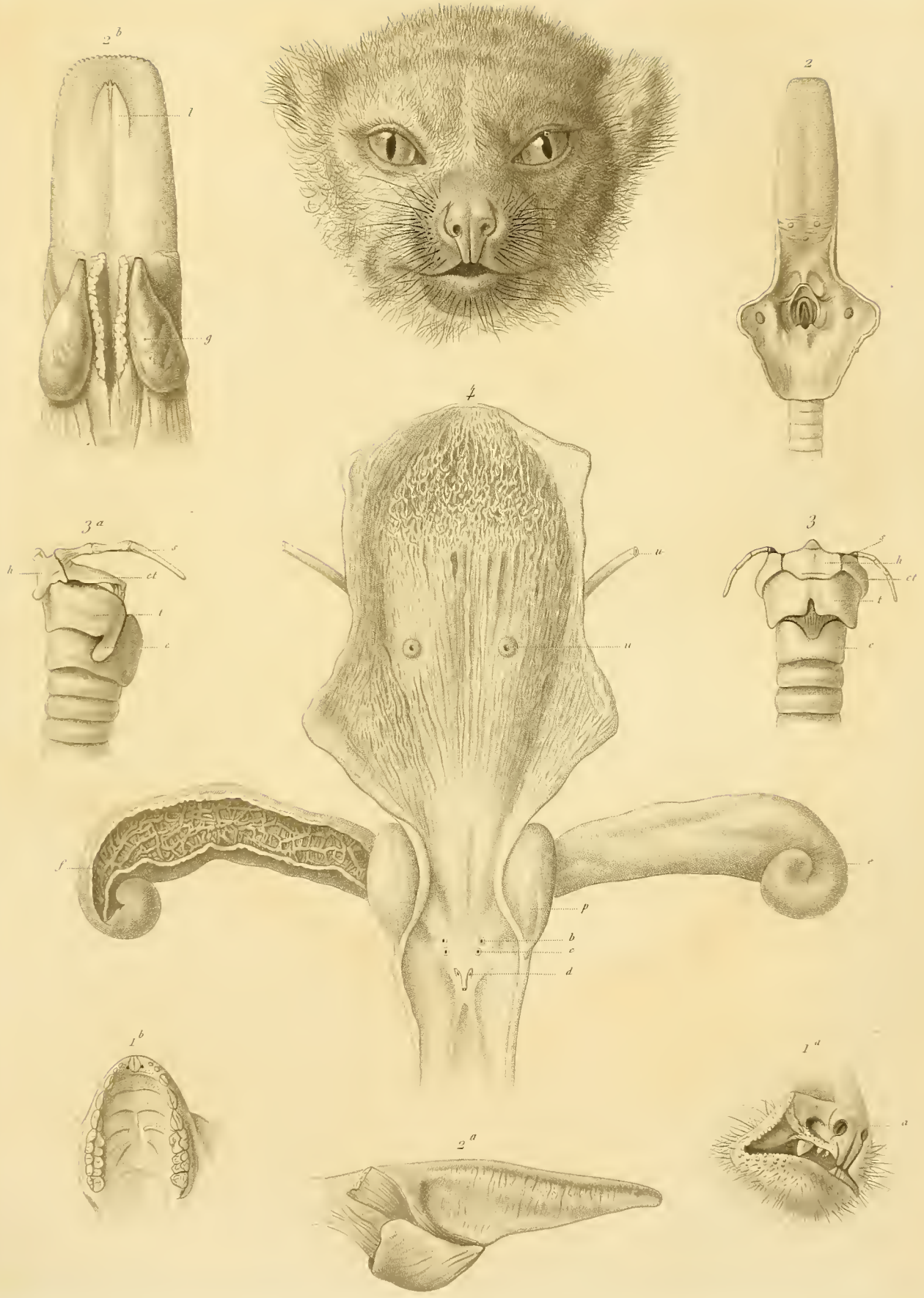

A. M. Edwards et L. Nouveau del.

Lebrun sc.

Avahis laniger.

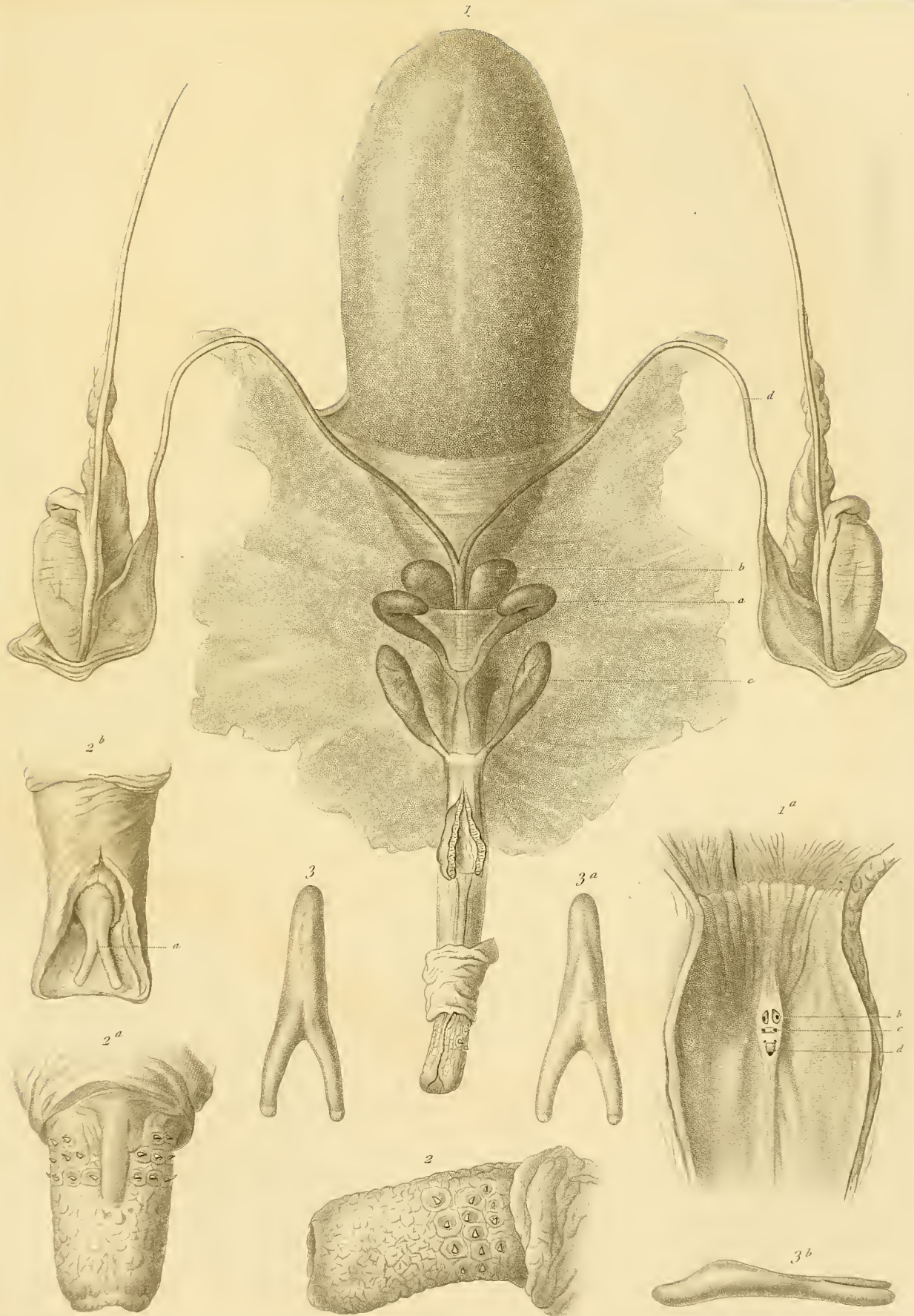

A. M. Edwards et Louveau. del.

Lebrun sc.

Indris brevicaudatus.

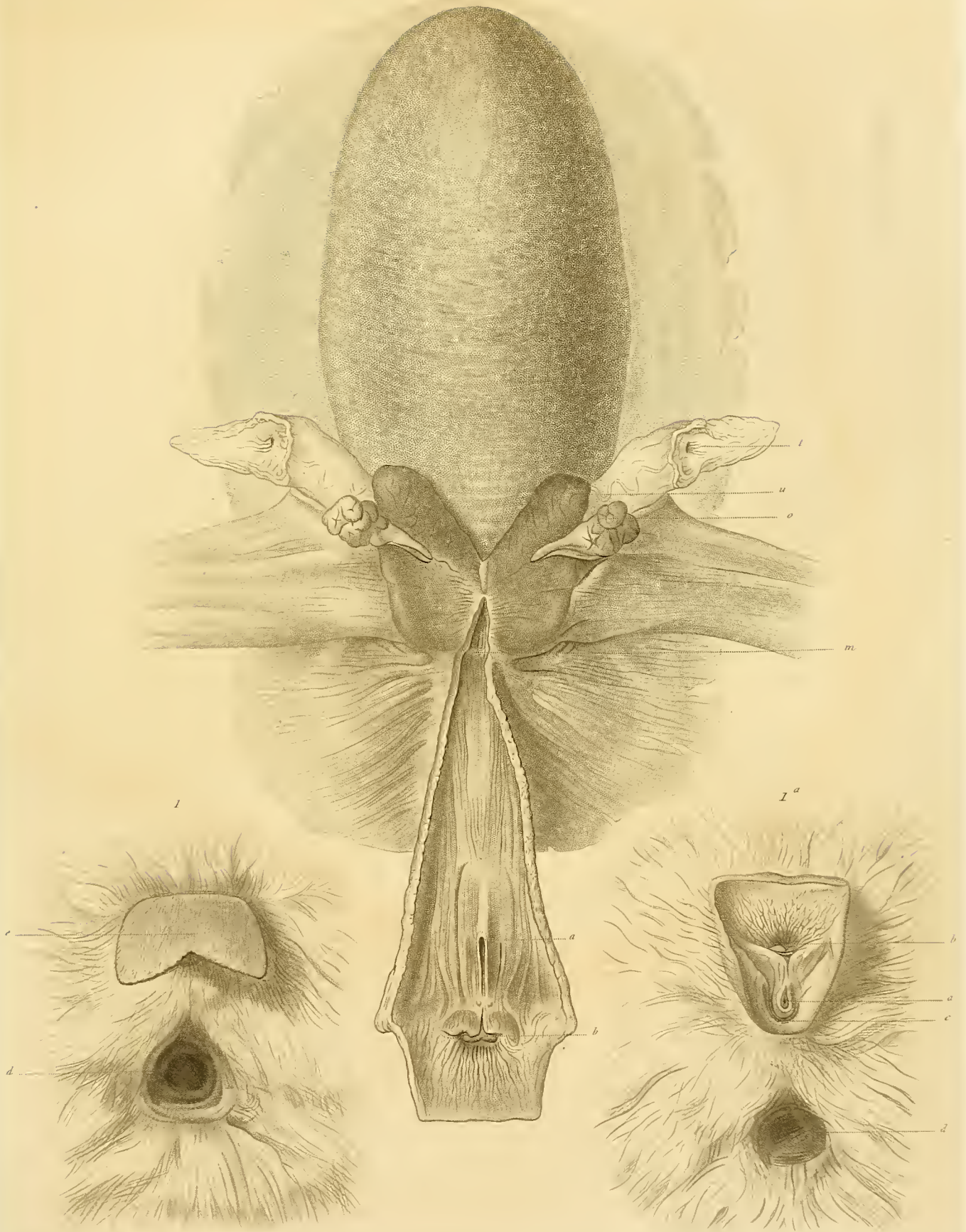

A. M. Edwards et Louveau del.

Lebrun sc.

Indris brevicaudatus.



Louveau del.

Lagasse sc

Propithecus Diadema.

Imp. A. Salmon, r. Vieille Estrapade, 16, Paris.

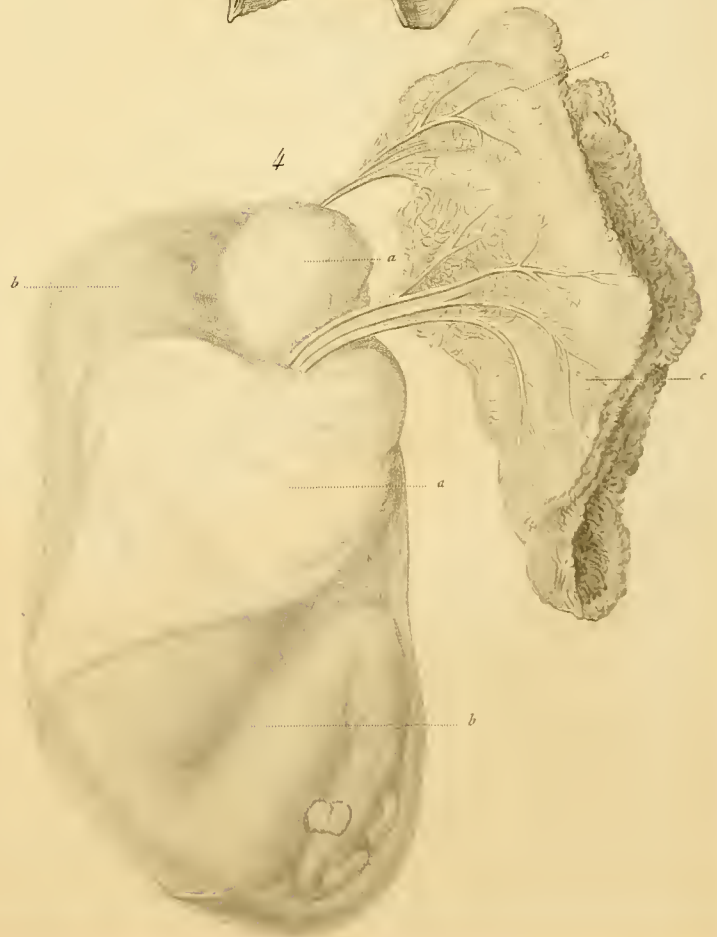
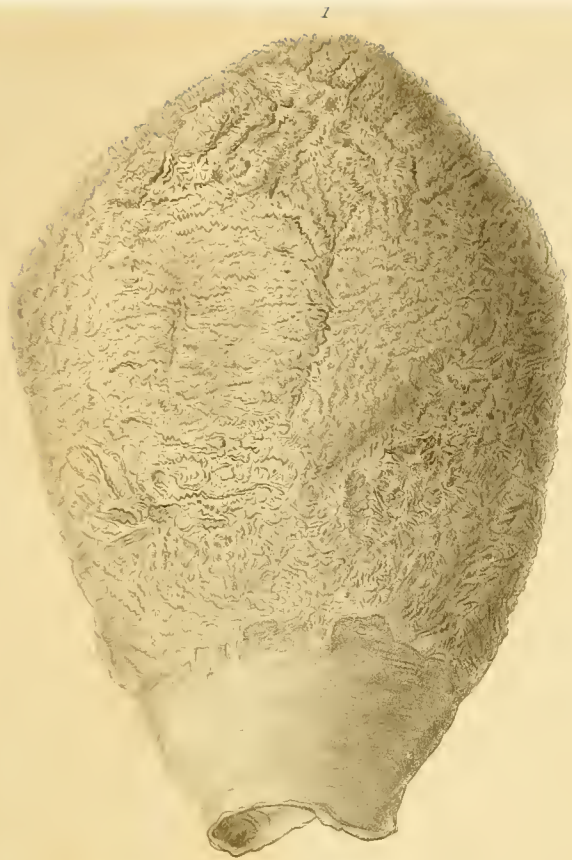

A M Edwards et Louveau del

Lebrun sc

1. 2. *Propithecus Edwardsii*. — 3. 4. *Pr. Verreauxii*.

Imp A Salmon, r. Vieille Estrapade, 15. Paris.

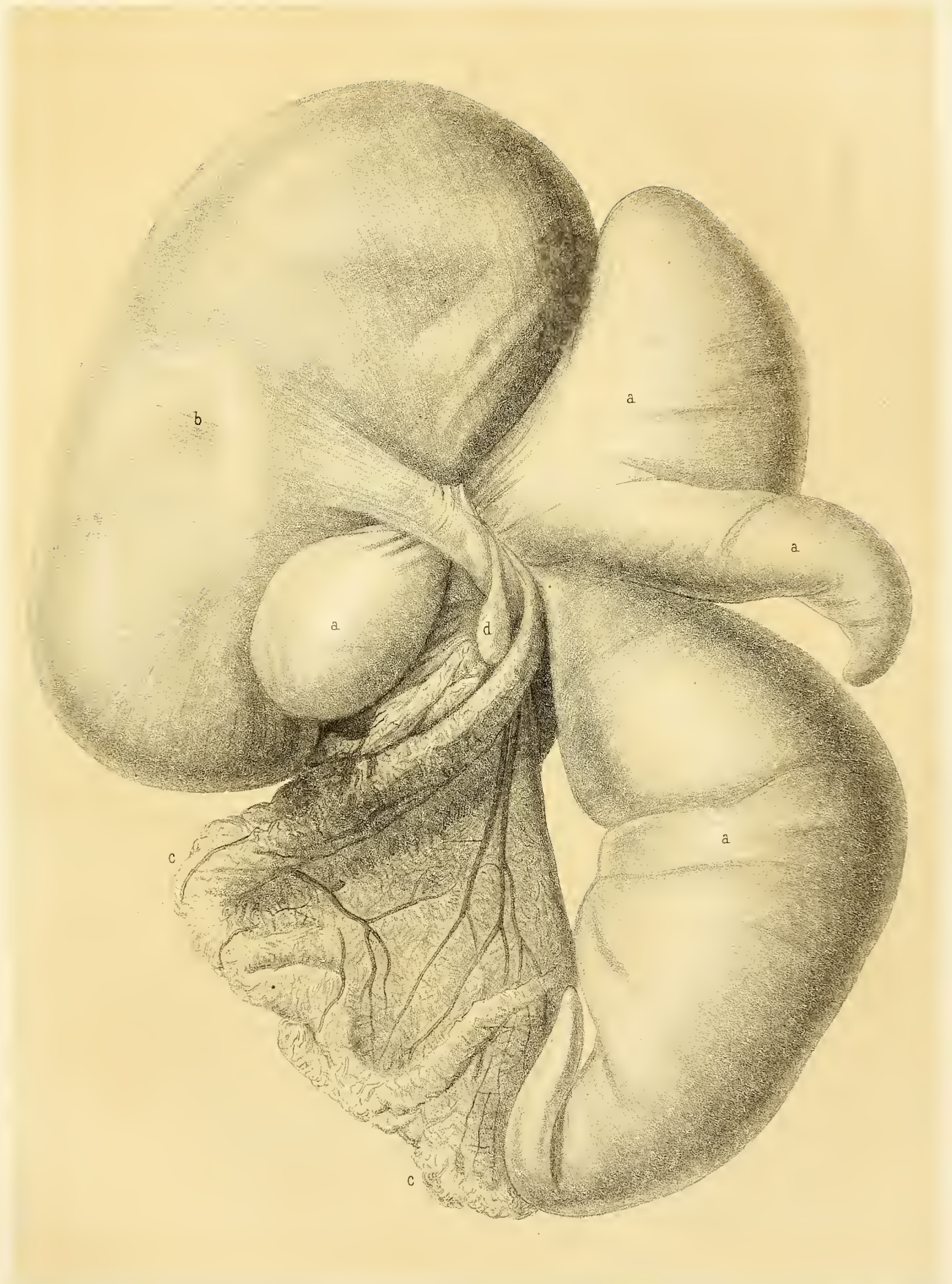

Louveau lith.

Imp. Biquet Paris.

Propithecus diadema.

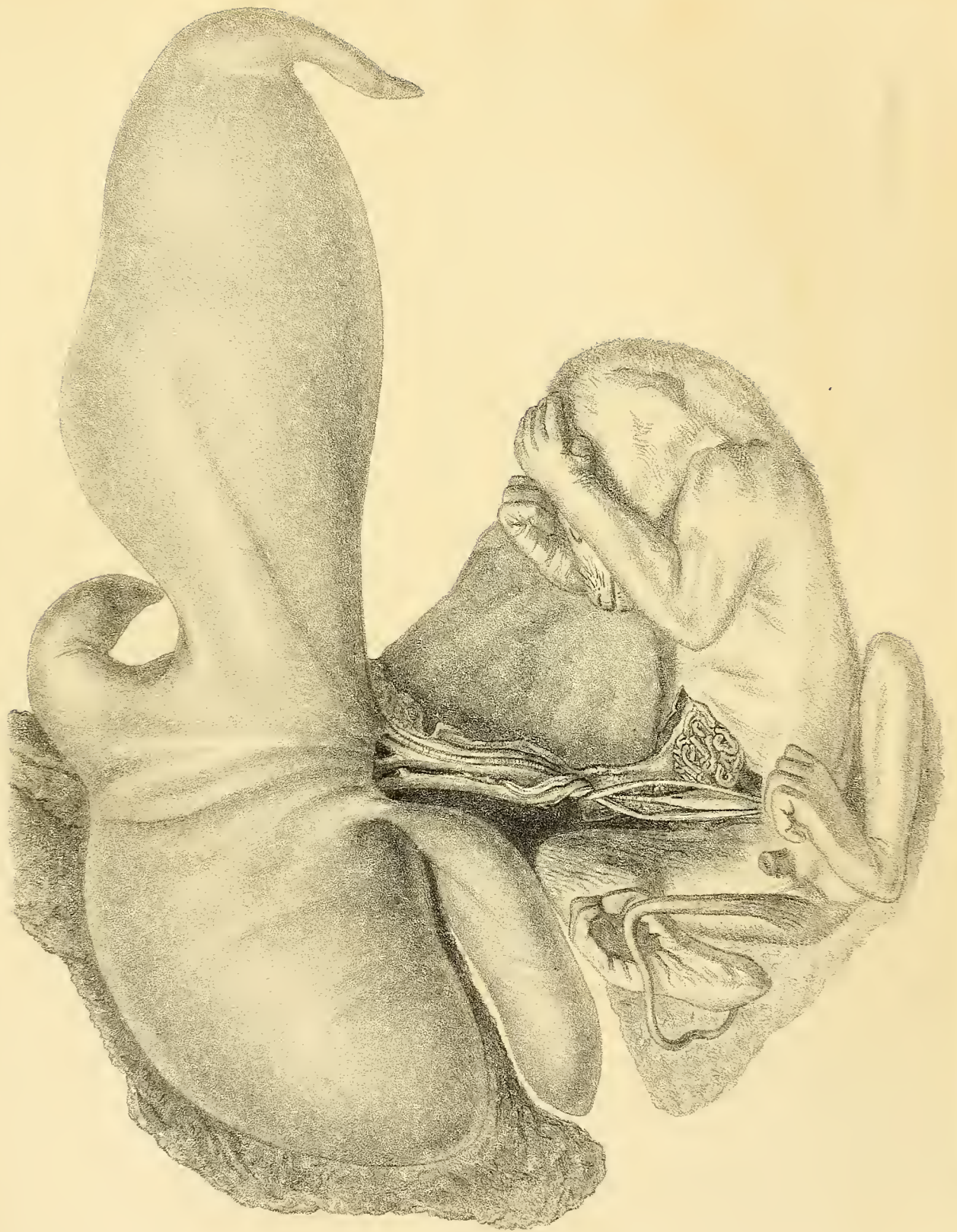



A. M. Edwards et Louveau del.

Lebrun sc.

Avahis laniger.

2

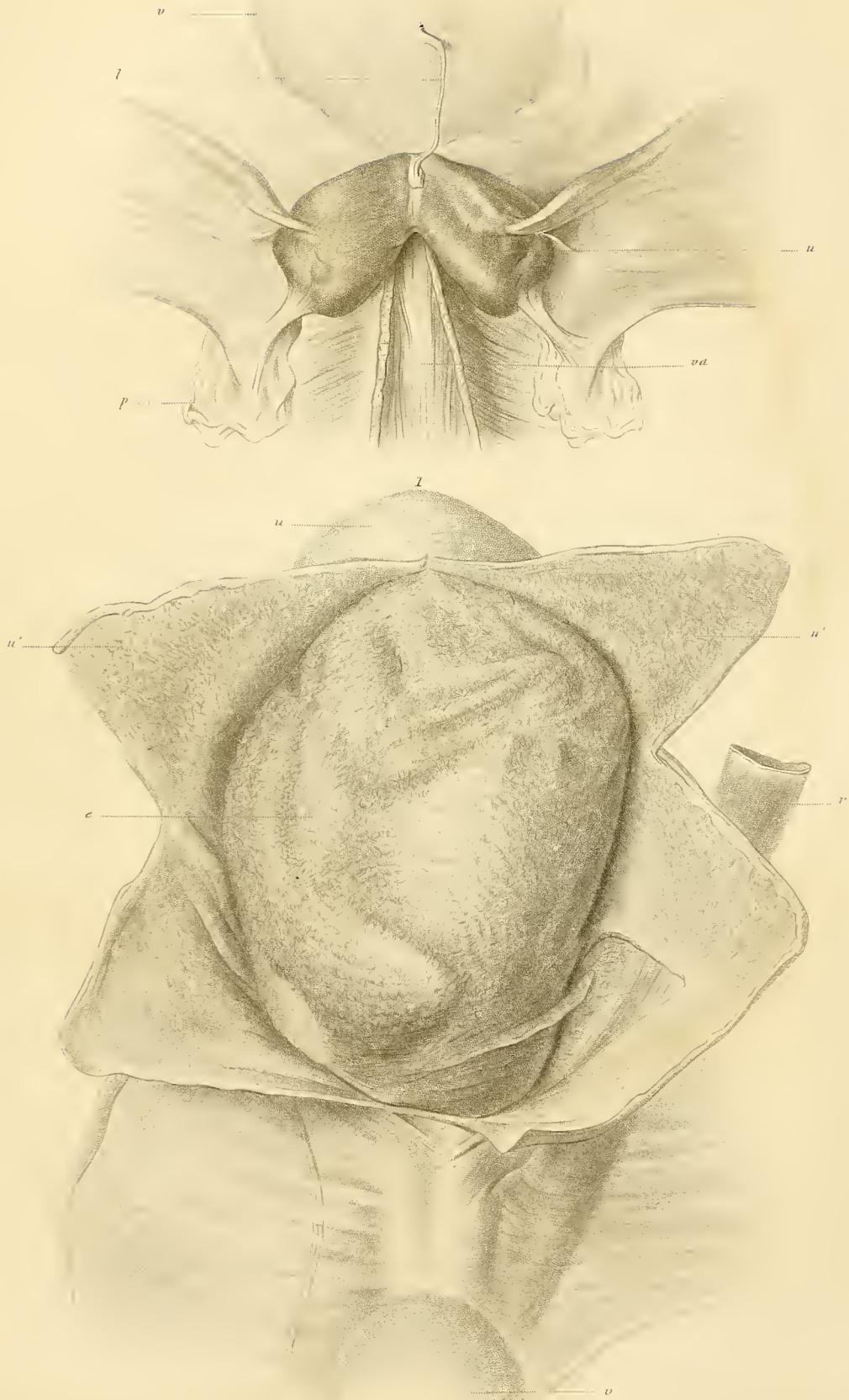

A. M. Edwards et Louveau del.

Lebrun sc.

Indris brevicaudatus.



A. M. Edwards et Louveau del

Lebrun sc

Indris brevicaudatus.

hap. A. Salmon. r. Vieille Estrapade. 15. Paris.



A. M. Edwards et Louveau del.

Lebrun sc

Indris brevicaudatus.

Imp. A. Salmon, r. Vieille École, 45, Paris.

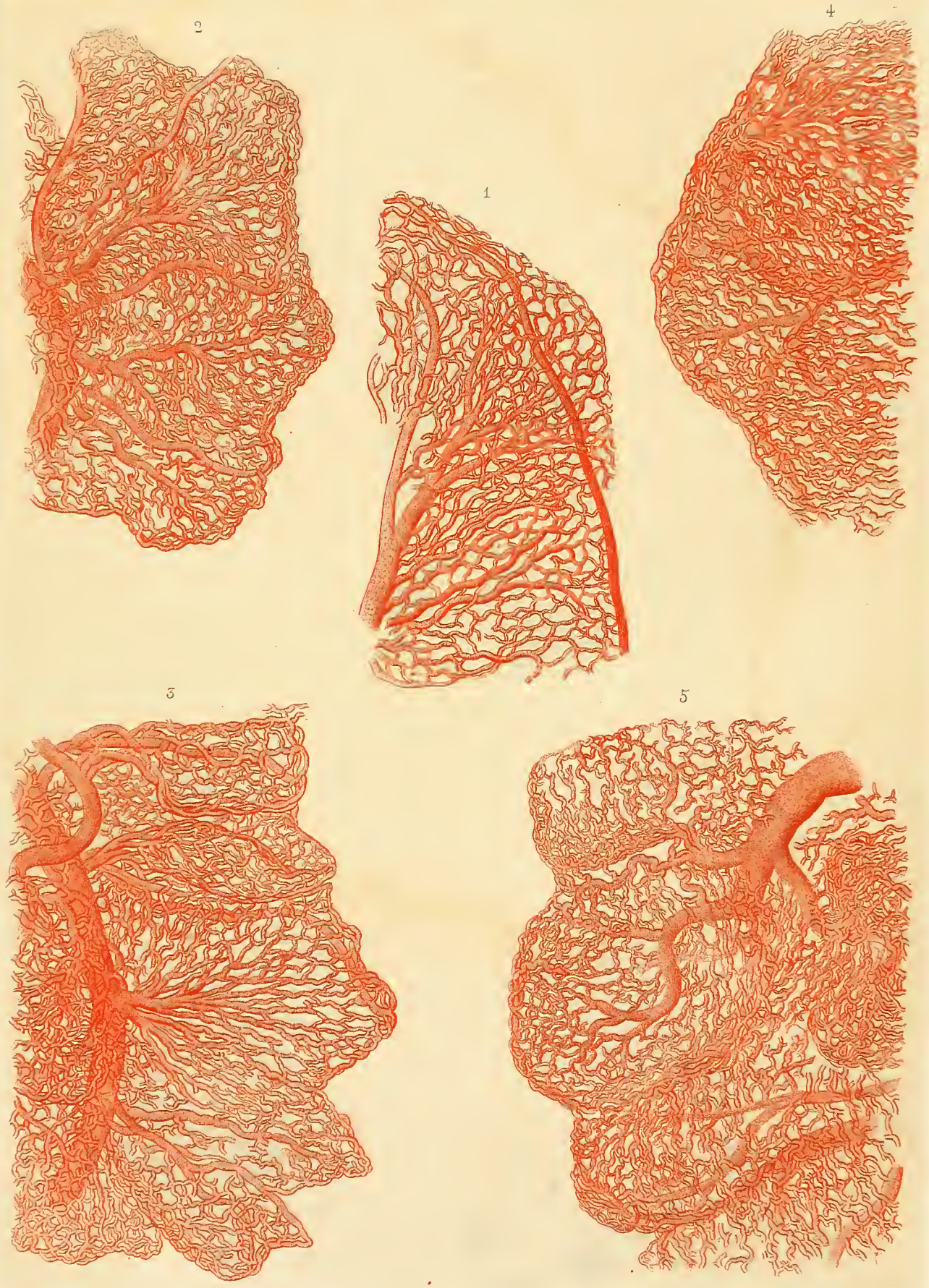

Karomanski, lith.

Imp. Baquet, Paris.

Villosités utérines et placentaires d'Indrisinés.

SMITHSONIAN INSTITUTION LIBRARIES



3 9088 00070 4726