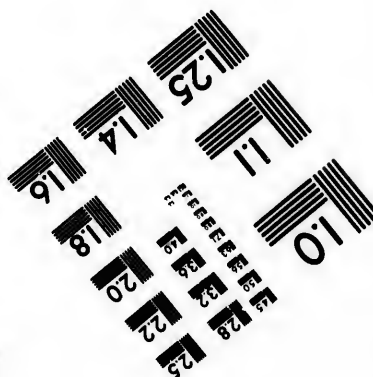
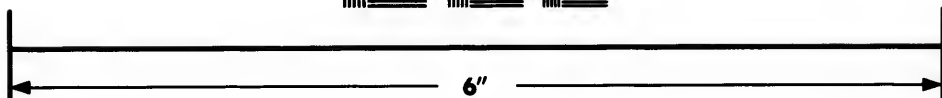
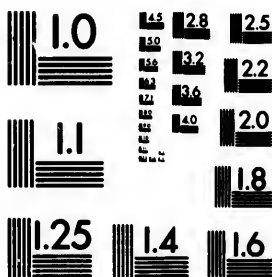

**IMAGE EVALUATION
TEST TARGET (MT-3)**



**Photographic
Sciences
Corporation**

23 WEST MAIN STREET
WEBSTER, N.Y. 14580
(716) 872-4503

1.8
2.0
2.2
2.5
2.8
3.2
3.6
4.0

**CIHM/ICMH
Microfiche
Series.**

**CIHM/ICMH
Collection de
microfiches.**



Canadian Institute for Historical Microreproductions / Institut canadien de microreproductions historiques

1.0
1.1
1.2
1.3
1.4
1.5
1.6
1.7

© 1982

Technical and Bibliographic Notes/Notes techniques et bibliographiques

The Institute has attempted to obtain the best original copy available for filming. Features of this copy which may be bibliographically unique, which may alter any of the images in the reproduction, or which may significantly change the usual method of filming, are checked below.

L'Institut a microfilmé le meilleur exemplaire qu'il lui a été possible de se procurer. Les détails de cet exemplaire qui sont peut-être uniques du point de vue bibliographique, qui peuvent modifier une image reproduite, ou qui peuvent exiger une modification dans la méthode normale de filmage sont indiqués ci-dessous.

- Coloured covers/
Couverture de couleur
- Covers damaged/
Couverture endommagée
- Covers restored and/or laminated/
Couverture restaurée et/ou pelliculée
- Cover title missing/
Le titre de couverture manque
- Coloured maps/
Cartes géographiques en couleur
- Coloured ink (i.e. other than blue or black)/
Encre de couleur (i.e. autre que bleue ou noire)
- Coloured plates and/or illustrations/
Planches et/ou illustrations en couleur
- Bound with other material/
Relié avec d'autres documents
- Tight binding may cause shadows or distortion along interior margin/
La reliure serrée peut causer de l'ombre ou de la distortion le long de la marge intérieure
- Blank leaves added during restoration may appear within the text. Whenever possible, these have been omitted from filming/
Il se peut que certaines pages blanches ajoutées lors d'une restauration apparaissent dans le texte, mais, lorsque cela était possible, ces pages n'ont pas été filmées.
- Additional comments:/
Commentaires supplémentaires:

- Coloured pages/
Pages de couleur
- Pages damaged/
Pages endommagées
- Pages restored and/or laminated/
Pages restaurées et/ou pelliculées
- Pages discoloured, stained or foxed/
Pages décolorées, tachetées ou piquées
- Pages detached/
Pages détachées
- Showthrough/
Transparence
- Quality of print varies/
Qualité inégale de l'impression
- Includes supplementary material/
Comprend du matériel supplémentaire
- Only edition available/
Seule édition disponible
- Pages wholly or partially obscured by errata slips, tissues, etc., have been refilmed to ensure the best possible image/
Les pages totalement ou partiellement obscurcies par un feuillet d'errata, une pelure, etc., ont été filmées à nouveau de façon à obtenir la meilleure image possible.

This item is filmed at the reduction ratio checked below/
Ce document est filmé au taux de réduction indiqué ci-dessous.

10X	14X	18X	22X	26X	30X
<input type="checkbox"/>	<input type="checkbox"/>	<input checked="" type="checkbox"/>	<input type="checkbox"/>	<input type="checkbox"/>	<input type="checkbox"/>
12X	16X	20X	24X	28X	32X

The copy filmed here has been reproduced thanks to the generosity of:

Library of the Public
Archives of Canada

The images appearing here are the best quality possible considering the condition and legibility of the original copy and in keeping with the filming contract specifications.

Original copies in printed paper covers are filmed beginning with the front cover and ending on the last page with a printed or illustrated impression, or the back cover when appropriate. All other original copies are filmed beginning on the first page with a printed or illustrated impression, and ending on the last page with a printed or illustrated impression.

The last recorded frame on each microfiche shall contain the symbol → (meaning "CONTINUED"), or the symbol ∇ (meaning "END"), whichever applies.

Maps, plates, charts, etc., may be filmed at different reduction ratios. Those too large to be entirely included in one exposure are filmed beginning in the upper left hand corner, left to right and top to bottom, as many frames as required. The following diagrams illustrate the method:

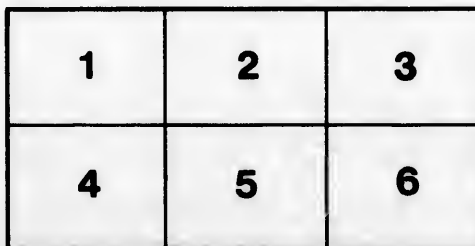
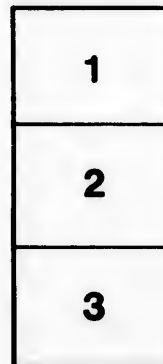

L'exemplaire filmé fut reproduit grâce à la générosité de:

La bibliothèque des Archives
publiques du Canada

Les images suivantes ont été reproduites avec le plus grand soin, compte tenu de la condition et de la netteté de l'exemplaire filmé, et en conformité avec les conditions du contrat de filmage.

Les exemplaires originaux dont la couverture en papier est imprimée sont filmés en commençant par le premier plat et en terminant soit par la dernière page qui comporte une empreinte d'impression ou d'illustration, soit par le second plat, selon le cas. Tous les autres exemplaires originaux sont filmés en commençant par la première page qui comporte une empreinte d'impression ou d'illustration et en terminant par la dernière page qui comporte une telle empreinte.

Un des symboles suivants apparaîtra sur la dernière image de chaque microfiche, selon le cas: le symbole → signifie "A SUIVRE", le symbole ∇ signifie "FIN".

Les cartes, planches, tableaux, etc., peuvent être filmés à des taux de réduction différents. Lorsque le document est trop grand pour être reproduit en un seul cliché, il est filmé à partir de l'angle supérieur gauche, de gauche à droite, et de haut en bas, en prenant le nombre d'images nécessaire. Les diagrammes suivants illustrent la méthode.

errata
d to

t
e pelure,
con à



32X

Quaco.—A revolving *white* light is placed on a small rock off Quaco Head, showing twice full and twice dark in a minute. This light can be seen from any quarter where a vessel can approach. The Light House is painted white and red in horizontal stripes.

Cape Enrage Light.—On the point of that name, in Westmorland, nearly opposite pppe River Harbour, N. S. A plain *white* light. The House is painted white, and is about 120 feet above tide mark.

West Quoddy Light.—This is an American Light, and is placed on the east side of the entrance into the Saint Croix by Lubec and Eastport.

Cape Forchu Light.—On Cape Forchu, on the western side of the entrance to Yarmouth (Nova-Scotia), in lat. 43,39, N. long. 66, 10, W. It exhibits a plain revolving light—visible one minute quarter, and invisible half a minute. The building is white, and is elevated 135 feet above the level of the sea.

Latitude, Longitude, and Variation of the Compass, at the following Light Stations in the Bay of Fundy, belonging to New Brunswick:

	Lat.	Long.	Var.
Partridge Island, . . .	45 14 20 N.	65 3 50 W.	16 30 W.
Beacon, . . .	45 15 00 "	65 3 36 "	16 30 "
Head Harbour, . . .	44 57 40 "	66 53 55 "	16 20 "
Point LePreat, . . .	45 3 50 "	66 27 4 "	16 30 "
Gannet Rock, . . .	44 30 40 "	66 42 50 "	16 20 "
Machias Seal Islands, . . .	44 30 3 "	67 6 10 "	16 20 "
Saint Andrews, . . .	45 4 10 "	67 4 00 "	16 20 "
Quaco, . . .	45 19 33 "	65 31 55 "	16 30 "
Cape Enrage, . . .	45 36 00 "	64 46 40 "	16 50 "

An Iron Bell Buoy (painted red) was laid down off this Harbour on the 28th September, 1852, similar in all respects to the Bell Buoy of the Port of Liverpool, G. B. It bears from Partridge Island Light House S. S. W. by compass 1½ miles.

	Bearings.	Distance. miles.
Cape Spencer,	S. 59 E. or S. E. by E. ½ E.	—
Cape Enrage,	S. 62 E. or S. E. by E. ½ E.	3.8
Partridge Island Light House, . . .	N. 21 E. or N. N. E.	1.5
Sheldon's Point,	N. 49 W. or N. W. ½ W.	1.8
Mahogany Island, South East point, . . .	N. 76 W. or W. by N. ½ N.	2.1
Cape Negro (Negro Head),	S. 81 W. or W. ½ S.	4.4
Cape Spit (Spit Rock, Musquash), . . .	S. 78 W. or W. by S.	—

The Buoy is anchored in 7½ fathoms, low water, spring tides. The Bell is 19 feet above the water.

SIGNALS.

Displayed at Partridge Island, on the approach of Vessels to the Harbour of Saint John.

- One ball close, for one square-rigged Vessel
- One ball half hoisted for two ditto
- Two Balls close, for three Vessels
- Two Balls separated, for four ditto
- A Pendant of any colour, for five ditto
- A ditto under a Ball, for six ditto
- A ditto over a Ball half hoisted, or seven ditto
- A ditto under two Balls close, for eight ditto

- A ditto between two Balls separate, for nine ditto
- A Flag of any colour, for ten or more ditto
- The above are displayed at the East or West yard arm, according to the direction in which the Vessels are at first observed, and as soon as their use can be distinguished, descriptive Colours will be hoisted at the mast head, in the following order:
- A Union Jack for a Flag Ship, with or without a squadron.
- “ with a Red Pendant over, for a two-decker
- “ with a Blue Pendant over, for a Frigate
- “ with a white ditto, for a small rmed vessel
- Blue Pendant for a Merchant Ship
- Red ditto, for a Merchant Brig
- White and blue ditto, for a Foreign Vessel
- White ditto, [without a ball,] for a Topsail Schooner or Sloop
- Blue Flag pierced white, for a steamboat from Saint Andrews or Eastport.
- A Red Flag pierced white, for a Steamboat from Digby
- A Red Flag with a white square, for a Steamboat from Boston.
- A Ball at the mast head, Vessel is on Shore or in distress

RATES OF PILOTAGE,

Established by a Law or Ordinance of the Common Council of the City of Saint John—passed 3d August, 1848.

Five Shillings per foot, for bringing any Ship or Vessel into the Harbour of Saint John, and mooring her into a safe place or berth, or securing her alongside of one of the Wharves; and Five Shillings per foot for removing and taking any Ship or Vessel out of the Harbour.

In cases where Pilots shall be detained on board of Vessels, under and by Virtue of the Quarantine or Health Laws of the Province, they shall be entitled to demand and receive from Masters of such Vessels, the sum of Ten Shillings per day, for every day of such detention, in addition to the allowance aforesaid.

Coasting Vessels, going from one part of the Bay of Fundy to another, British Steam Boats, or British Vessels drawing under six feet of water, are not compelled to take pilots; when employed, they are to be paid according to the rate above mentioned.

For removing Vessels from any mooring ground to any Wharf, or from one Wharf to another Wharf, and seeing them properly moored or secured, the following rates: For Vessels not exceeding One Hundred Tons, Seven Shillings and Sixpence; for Vessels over One Hundred and not exceeding Two Hundred Tons, Ten Shillings; for Vessels over Two Hundred and not exceeding Three Hundred Tons, Fifteen Shillings; and for all Vessels over Three Hundred Tons, the sum of Twenty Shillings.

First Distance.—From Partridge Island to Musquash Cove Head, bearing North West, Five Shillings per foot.

Second Distance.—From Musquash Head to Point LePreaux, bearing North West, Six Shillings and Threepence per foot.

Third Distance.—From Point Lepreaux to North Head of Grand Manan, bearing North West—or North Channel, bearing South East, Seven Shillings and Sixpence per foot.

Four North or Bri pence Fifth Shilling

On V and un 150 ton 300 ton wards, at Saint within of Cap Nova over 30 over 75

RATE City of sel, or day; at 2s.; ab above 8 100, un 150, an 200, an and un under 3 der 340 380, 9s 11s 3d addition

RATE All D and oth Scows, the foll Every W

The ab six days cording having a. d. 1s.

RATE JOHN 3d.; O

Fourth Distance.—From the North Head of Grand Manan—or North Channel as aforesaid—to Machias Seal Island, bearing South, or Brier Island bearing South South East, Eight Shillings and Ninepence per foot.

Fifth Distance.—Any where outside the aforesaid distance, Ten Shillings per foot.

HARBOUR MASTER'S FEES.

On Vessels of 30 Tons and under 50, 2s. 6d.; Vessels of 50 Tons and under 75, 3s. 9d.; 75 and under 100 tons, 5s.; 100 and under 150 tons, 6s. 3d.; 150 and under 200 tons, 7s. 6d.; 200 and under 300 tons, 10s.; 300 and under 400 tons, 12s. 6d.; 400 tons and upwards, 15s.; Decked Vessels, under 100 tons, owned and registered at Saint John, and all British Vessels under that tonnage trading within the Bay of Fundy, or arriving from Ports to the Northward of Cape Cod, or the Westward of Cape Canso, or from any Port in Nova Scotia, to pay annually as follows: Under 30 tons, 3s. 9d.; over 30 and under 50 tons, 5s.; over 50 and under 75 tons, 6s.; over 75 and under 80 tons, 10s.

RATES OF WHARFAGE, established by Act 5 Vict. cap. 49, in the City of Saint John and Parish of Portland.—For every decked vessel, or wood boat, of the burthen of 40 tons and under 1s. 6d. per day; above 40 tons, and under 50, 1s. 9d.; above 50, and under 60, 2s.; above 60, and under 70, 2s. 3d.; above 70, and under 80, 2s. 6d.; above 80, and under 90, 2s. 9d.; above 90, and under 100, 3s.; above 100, and under 120, 3s. 6d.; above 120, and under 150, 4s.; above 150, and under 180, 4s. 6d.; above 180, and under 200, 5s.; above 200, and under 220, 5s. 6d.; above 220, and under 240, 6s.; above 240, and under 260, 6s. 6d.; above 260 and under 280, 7s.; above 280, and under 300, 7s. 6d.; above 300, and under 320, 8s.; above 320, and under 340, 8s. 6d.; above 340, and under 360, 9s.; above 360, and under 380, 9s. 6d.; above 380, and under 400, 10s.; above 400, and under 450, 11s. 3d.; above 450, and under 500, 12s. 6d.; and 1s. 3d. for every additional 50 tons.

RATES OF SLIPPAGE AT THE CORPORATION SLIPS.

All Decked Vessels, same rates as for Wharfage; Wood Boats, and other Boats, or undecked Vessels, having standing Masts, and all Scows, and not lying at the wharves on either side of Slips, to pay the following rates:

Every Woodboat of sufficient burthen to carry 10 Cords of Wood, or under, 1s. 6d.
 ditto ditto upwards of 10 Cords, and not more than 15, 2s. 6d.
 ditto ditto upwards of 15 Cords, and not more than 20, 3s. 9d.
 ditto ditto upwards of 20 Cords, 5s.

The above to be paid each trip, and if any such Vessel remains over six days, an additional duty to be paid of from 2s. 6d. to 5s. daily, according to the burthen. Other Boats and Vessels without decks, and having fixed or standing masts, and all Scows, to pay 1s. 6d. each trip and 1s. 6d. additional per day, if suffered to remain over three days.

RATES OF FERRIAGE ACROSS THE HARBOUR OF ST. JOHN—Foot passenger, 2d.; Child under twelve years, 1d.; Horse, 3d.; Ox, or other large animal, 3d.; Elephant or Camel, 1s. 3d.; sin

gle Waggon, not loaded, 2d.; single waggon, with horse and one man, 6d.; single waggon, with horse, load and man, 7d.; double waggon, not loaded, 7½d.; double waggon, with horses and man, 9½d.; double waggon, with horses, load and man, 1s. 3d.; barrel, 1d.; bag, containing two bushels, 1d.; firkin, keg, or box of the same size, 1d.; cask of lime, 2d.; pipe, hogshead, or puncheon, whether in waggon, cart, sled, or other vehicle or not, except containing molasses, vinegar, rice, or sugar 9d.; every cwt. of iron, steel, or copper, whether in waggon, cart, or other vehicle or not, 1d.—Carts, sleds, drays and carriages, same as waggons.

RATES OF FERRIAGE FOR THE FERRY AT INDIAN TOWN.—Every town person, 3d.; child under twelve years of age, 1 1-2d.; horse, 1s.; ox or other large animal, 1s.; calf, swine, sheep, or goat, 1 1-2d.; waggon, cart, sled, carriage, sleigh, or other vehicle, 3d.; waggon, cart, or sled, loaded with hay, oats, or potatoes &c., 3d.; handcart, handsled, or wheelbarrow, 2d.; barrel, 1d.; bag, containing two bushels, 1d.; firkin, keg, or box not larger than a firkin, 1d.; cask of lime, 3d.; pipe, hogshead, or puncheon, 9d.; hundred weight of iron, steel, copper, lead, &c., 1 1-2d. All other articles not enumerated, to be charged in the same ratio.

RATES AT THE PUBLIC WEIGHING MACHINES.

Every Load not exceeding 1000 lbs. weight, One Shilling; and One Penny for every additional cwt.; payable, half by the seller, and half by the purchaser.

HACKNEY COACH FARES.—For conveying one passenger from any public stand to any part of the City, or from any one part of the City to any other part thereof, 1s.; and for every passenger exceeding one, 6d. additional; and if any driver of any Carriage or other vehicle, shall be detained at any place by any passenger, or shall make any agreement for carrying any passengers by the hour, he shall be entitled to ask, and receive the following rates, viz:—For any time not exceeding half an hour, 1s. 3d.; and in that proportion for every half hour that such Carriage, or other vehicle shall be detained or employed. Provided always, that in case any driver shall be required to cross the Ferry to Charlestown, he shall, in addition to the foregoing fares, be entitled to demand and receive the ferrriage for himself, his carriage and horses, both going and returning.

MARKET TOLLS.—Beef, per quarter, 2d.; Calf, Sheep, Hog, Goat, Lamb, Kid, or Shoat, 2d.; Tub, Pail or Jar of Butter, 1½d.; Firkin, 3d.; every 10 lbs. of Roll Butter, 1d.; Cheese, ½d.; load of Potatoes under 15 bushels, 3d.; ditto over 15 bushels, 6d.; load of Oysters in shell or tub, 6d.; Turkey, Goose, or dozen of Pigeons, ½d.; pair of Ducks, Fowls or Partridges, ½d.; bag of Flour, Meal, Oats, Peas, or Beans, ½d.; Ham or Shoulder, ½d.; Eggs, per 10 dozen, ½d.; and all other articles in like proportion.

FISH-MARKET DUES.—For every Salmon, 1½d.; Codfish, Pollock, Bass, or Shad, each ½d.; Halibut, not exceeding 20 lbs. 1d.; exceeding 20 lbs. and for every 20 lbs., 1d.; every Lobster, ½d.; dozen of Haddock, 1½d.; every 100 of Gaspereaux, Alewives, Herrings, or other small fish, 1½d.

TIME FOR GOING THROUGH THE FALLS—(near St. John.)

The Falls are level or still water at about three and a half hours on the flood, and about two and a half on the ebb, so that they are passable four times in twenty four hours, about ten or fifteen minutes each time. No other rule can be given, as much depends on the floods in the River Saint John, and the time of high water or full sea, which is often hastened by high winds, and in proportion to the height of them.

D. M. J. :
 1 S
 2 S
 3 M
 4 T
 5 W
 6 T
 7 F
 8 S
 9 S
 10 M
 11 T
 12 W
 13 T
 14 F
 15 S
 16 S
 17 M
 18 T
 19 V
 20 T
 21 F
 22 S
 23 S
 24 M
 25 T
 26 V
 27 T
 28 F
 29 S
 30 S
 31 M

JANUARY.

[1853.]

It is God who gives the sunshine,
 He feeds the earth with showers;
 He clothes each field and garden
 With spring and summer flowers.
 Man sows the seed in season,
 He stirs the fertile soil,
 But, 'tis God who gives the increase,
 To reward him for his toil.
 Then let us be submissive
 And obedient to his will;
 No matter what our calling,
 Or the station we may fill.

- Last Quarter 2d day, 5h. 15m. evening. N. W.
- New Moon 9th day, 11h. 14m. morning. S.
- First Quarter 17th day, 0h. 50m. morning. W.
- Full Moon 25th day, 1h. 3m. morning. S.

D. M.	D. W.	CALENDAR, &c.	☉ Ri. & Sets		☽ dc. S	R & S	☉ Pla.	High water
			a.m.	h.m.	d. m.	h. m.		h. m.
1	Sat	New Year's Day. <i>Fine</i>	7 38	4 30	22 59	11 14	bely	2 52
2	SU	2d Sunday after Christm.	7 38	4 31	22 53	morn	rein	3 42
3	Mo	h so. 4, 42 even. <i>Frosty.</i>	7 38	4 32	22 47	0 27	rein	4 47
4	Tu	Earthquake in Canada 1663	7 38	4 33	22 41	1 41	secr.	6 3
5	W.	Duke of York died 1827.	7 38	4 34	22 34	2 57	secr.	7 27
6	Th	Epiphany. 24 ri. 5, 8 eve	7 38	4 35	22 27	4 15	thi	8 38
7	Fri	♀ & Merc. con ☉.	7 38	4 36	22 20	5 30	thi	9 36
8	Sat	☉ in ♊, and low S. <i>Snow.</i>	7 37	4 37	22 11	6 41	kne	10 27
9	SU	1st Sunday after Epiph.	7 37	4 38	22 3	sets.	kne	11 13
10	Mo	Alioth so. 5, 28 m. ab. Pole.	7 37	4 40	21 54	5 49	legs	11 55
11	Tu	<i>Saint John Circuit. Cold.</i>	7 36	4 41	21 45	6 59	legs	ev 35
12	W.	Dr. Dwight died 1817.	7 36	4 42	21 35	8 8	feet	1 11
13	Th	Saturn 51° E. of ☉.	7 36	4 43	21 25	9 15	feet	1 46
14	Fri	Mackenzie died 1831.	7 35	4 44	21 14	10 20	feet	2 26
15	Sat	Day break 5, 50. [6. 51 ev.	7 35	4 46	21 3	11 22	head	3 5
16	SU	2d Sunday aft. Epip. h so.	7 34	4 47	20 51	morn	head	3 50
17	Mo	Franklin b. 1706. Lo tid.	7 33	4 48	20 40	0 24	nec	4 47
18	Tu	Ciudad Rodrigo tak. 1812.	7 33	4 49	20 27	1 25	nec	5 53
19	W.	7* 's con. ☉. <i>Very cold.</i>	7 32	4 51	20 13	2 27	nec	7 2
20	Th	John Howard died 1790.	7 31	4 52	20 2	3 29	arm.	8 7
21	Fri	Alioth so. 4, 45 morn.	7 31	4 53	19 48	4 30	arm.	9 3
22	Sat	☉ in ♋, & hi. N. Pal. ☉.	7 30	4 55	19 35	5 30	bres	9 51
23	SU	Septuagesima Sunday.	7 29	4 56	19 21	6 26	bres	10 34
24	Mo	Herse ☉. Ve ri. 5, 51m.	7 28	4 57	19 6	7 16	bres	11 15
25	Tu	Robert Burns born 1759.	7 27	4 59	18 51	rises.	h'art	11 54
26	W.	Mars con. ☉. High tid.	7 26	5 0	18 36	6 39	h'art	morn
27	Th	Earthq. at Glasgow 1808.	7 25	5 1	18 21	7 52	bely	0 32
28	Fri	☉ ☉. 24 79° E. of ☉.	7 24	5 3	18 5	9 4	bely	1 9
29	Sat	Ceres quad. ☉. Saturn so.	7 23	5 4	17 49	10 17	rein	1 40
30	SU	Sexagesima Sun. [6, 1 ev.	7 22	5 6	17 32	11 21	rein	1 28
31	Mo	Sat. qd. ☉. Ven 66° E. ☉	7 21	5 7	17 15	morn	secr.	3 17

1853.]

FEBRUARY.

Let high and low, and rich and poor,
 Before his footstool fall,
 And in the fullness of the heart
 Exclaim, "Thank God for all."
 The earth is God's own handywork,
 He fashion'd all we see;
 Beasts, birds, fish, insects, reptiles, all
 Came forth at His decree.
 Then man, His masterpiece He formed,
 And stamped upon his face,
 The image of the Holy One,
 His majesty and grace.
 God caus'd the earth spontaneously
 To yield enough to feed

- ☉ Last Quarter 1st day, 1h. 22m. morning. S. E.
- ☾ New Moon 8th day, 0h. 54m. morning. N.
- ☽ First Quarter 15th day, 10h. 32m. morning. S. W.
- ☀ Full Moon 23d day, 2h. 45m. evening. N. E.

CALENDAR, &c.		☉ Ri. & Sets		☽ dc. S.	☽ R & S		☽ Pa.	High water	
D.	W.	h. m.	h. m.	d. m.	h. m.	h. m.		h. m.	
1	Tu	Hilary Term begins. ☽ ap							
2	W.	(1) Battle of Brienne 1814.							
3	Th	♀ in ♄. 21 ☽. Mid. tid.							
4	Fri	(5) Sir Robt. Peel b. 1788.							
5	Sat	☽ low S. ♄ con. ♃. Pins.							
6	SU	Quinquagesima Sunday.							
7	Mo	G. Buchann horn 1506.							
8	Tu	Jenny Lind born 1820.							
9	W.	Ash Wednesday. High tid.							
10	Th	Alioth so. 3, 26 morn.							
11	Fri	(10) Queen Vict. m 1814.							
12	Sat	Hilary Term ends.							
13	SU	1st Sunday in Lent. Rain.							
14	Mo	Valentine. Mars gr. h. l. S.							
15	Tu	Nisi Prius Sittings. ☽ apo.							
16	W.	Melancthon born 1467.							
17	Th	Michael Angelo died 1564.							
18	Fri	Lamb born 1775. ☽ in ♄.							
19	Sat	☽ hi. N. ♃ ☽ Mars.							
20	SU	2d Sunday in Lent. Snow.							
21	Mo	♃ con ♀ ♃ ♃. ♃ ri. 6, 8 mor.							
22	Tu	Sunbury Circuit.							
23	W.	Sir J. Reynolds died 1792.							
24	Th	Antares 74° E. of ☽. Hi. ti							
25	Fri	Alioth so. 2, 27 mor. Cool.							
26	Sat	J. P. Kemble died 1823.							
27	SU	3d Sunday in Lent. ☽ apo.							
28	Mo	Mars ri. 6, 20 morn.							

D.	W.
1	Tu
2	W.
3	Th
4	Fri
5	Sat
6	SU
7	Mo
8	Tu
9	W.
10	Th
11	Fri
12	Sat
13	SU
14	Mo
15	Tu
16	W.
17	Th
18	Fri
19	Sat
20	SU
21	Mo
22	Tu
23	W.
24	Th
25	Fri
26	Sat
27	SU
28	Mo
29	Tu
30	W.
31	Th

All living things—nor called on man
 To plough and sow the seed.
 But Adam fell, and toil became
 'The lot of great and small;
 And though we labour now to live,
 Let us "Thank God for all."
 God gave us strength, He gave us health,
 Our daily bread to earn.
 Blessings superior far to wealth,
 When we its truth discern.
 We see His hand in everything.

- ☾ Last Quarter 2d day, 9h. 0m. morning. S. W.
- ☽ New Moon 9th day, 3h. 40m. evening. S. W.
- ☽ First Quarter 17th day, 6h. 55m. evening. S.
- ☾ Full Moon 25th day, 1h. 41m. morning. S. W.
- ☽ Last Quarter 31st day, 5h. 3m. evening. N.

D. M.	D. W.	CALENDAR, &c.	Ri. & Sets h. m. h. m.	dc. S. d. m.	R & S h. m.	Pla.	High water h. m.
1	Tu	Queen's Circuit. St. David.	6 39 5 47	7 25	morn	thi.	2 55
2	W.	John Wesley died 1791.	6 37 5 48	7 2	1 7	thi.	3 56
3	Th	☽ in ☿. 2 con. ☽. Mid tid.	6 35 5 49	6 39	2 19	thi	5 18
4	Fri	Brazil discov'd. 1486. ☽ lo. S.	6 34 5 51	6 16	3 24	kne	6 51
5	Sat	Corragio'd. 1534 2 Fri. 2, 5m.	6 32 5 52	5 53	4 21	kne	8 12
6	SU	4th Sund. in Lent. ☽ in aph	6 30 5 53	5 30	5 8	legs.	9 13
7	Mo	Venus ri. 2, 56 morn Rain	6 28 5 55	5 7	5 47	legs	10 0
8	Tu	Earthquake in London 1750	6 27 5 56	4 43	6 18	feet	10 39
9	W.	Alioth so. 1, 40 morn. ☽ st	6 25 5 57	4 20	sets.	feet	11 14
10	Th	☽ con. ☽. High tid. Cool.	6 23 5 58	3 56	6 54	head	11 45
11	Fri	Darnley murdered 1567.	6 21 6 0	3 33	7 57	head	ev. 15
12	Sat	☽ st. Jupiter ri. 4, 41 morn	6 20 6 1	3 9	9 0	head	0 46
13	SU	6th Sund. in Lent. ☽ con. ☽.	6 18 6 2	2 45	10 2	nec	1 17
14	Mo	☽ con. ☽. ☽ se. 10, 19 eve.	6 16 6 3	2 22	11 4	nec	1 50
15	Tu	Day break, 4, 36. ☽ apo.	6 14 6 5	1 58	morn	arm.	2 28
16	W.	☽ in perih. Very low tid.	6 12 6 6	1 34	0 5	arm.	3 14
17	Th	Saint Patrick's Day. ☽ in ☽.	6 10 6 7	1 11	1 6	arm.	4 9
18	Fri	Alioth so. 1, 5 morn. ☽ hi. N.	6 9 6 8	0 47	2 4	bres	5 25
19	Sat	Sir Isaac Newton died 1727.	6 7 6 10	S. 23	2 58	bres	6 50
20	SU	6th Sunday in Lent. Spring	6 5 6 11	N. 0	3 46	h'art	8 4
21	Mo	Southey died 1843. [begins.	6 3 6 12	0 24	4 27	h'art	9 4
22	Tu	Cranmer burned 1556. Fair.	6 1 6 13	0 48	5 3	h'art	9 52
23	W.	Yd. L. se. 11, 22 even.	5 59 6 15	1 11	5 35	bely	10 33
24	Th	Queen Elizabeth died 1603.	5 58 6 16	1 35	6 2	bely	11 13
25	Fri	Good Friday. ☽ con. Mars.	5 56 6 17	1 58	rises	rein	11 50
26	Sat	☽ per. ☽ gr. h. l. N.	5 54 6 18	2 22	8 16	rein	morn
27	SU	Easter Sund. Ali so. 0, 29m	5 52 6 20	2 45	9 35	secr	0 28
28	Mo	21 22° E. of ☽. Stormy.	5 50 6 21	3 9	10 54	secr	1 8
29	Tu	Soult b. 1765. Ven. ri. 5, 25m.	5 48 6 22	3 32	morn	thi.	1 52
30	W.	Allics. enter Paris 1814.	5 47 6 23	3 55	0 10	thi.	2 44
31	Th	Merc. at. Jup. ri. 0, 43 mor.	5 45 6 24	4 28	1 19	kne	3 46

In ocean and on earth ;
 We hear His voice when wild birds sing,
 And Spring to song gives birth,
 We feel His spirit moving us,
 When filled with joy or care,
 We feel and know Ho's loving us,
 When we His blessings share
 Then let us own His goodness now,
 In causing rain to fall,
 That grass, and corn, and herbs may grow
 From fruitful vale to mountain's brow,
 And say, "Thank God for all."

- ☉ New Moon 8th day, 7h. 18m. morning. E.
- ☽ First Quarter 16th day, 0h. 6m. evening. E.
- Full Moon 23d day, 10h. 33m. morning. N.
- ☾ Last Quarter 30th day, 2h. 11m. morning. S. E.

D. M.	D. W.	CALENDAR, &c.	☉ Ri. & Sets		☽ dc. N.		☉ R & S		☽ Pla	High water
			h. m.	h. m.	d. m.	h. m.	h. m.			
1	Fri	♀ gr. h. l. S. Low tid.	5 43	6 26	4 42	2 19		kne	5 7	
2	Sat	Yd. L. sc. 10, 40 even Fair.	5 41	6 27	5 5	3 9		legs	6 35	
3	SU	1st Sunday after Easter.	5 39	6 28	5 28	3 49		legs	7 52	
4	Mo	Heber d. 1826. 21 ri. 0, 16m.	5 37	6 29	5 51	4 22		feet	8 51	
5	Tu	Walpole exp. H. Com 1712.	5 36	6 31	6 14	4 49		feet	9 36	
6	W.	Henry Bell born 1767.	5 34	6 32	6 36	5 13		feet	10 13	
7	Th	Venus ☿ ☉. ♀-ri. 5 4 morn.	5 32	6 33	6 59	5 35		head	10 46	
8	Fri	Money first coined b. c. 869.	5 30	6 34	7 21		sets.	head	11 15	
9	Sat	Joseph Hume born 1777.	5 28	6 35	7 44	7 32		nec	11 47	
10	SU	2d Sunday after Easter.	5 27	6 37	8 6	8 54		nec	ev. 18	
11	Mo	Alioth so. 11, 27 even. ☉ ap.	5 25	6 38	8 28	9 56		nec	0 49	
12	Tu	Easter Term begins.	5 23	6 39	8 50	10 58		arm	1 24	
13	W.	☉ in ♍. ♀ se 8, 40 even.	5 22	6 40	9 11	11 56		arm	2 1	
14	Th	Handel d. 1759. ♀ cou. Ven	5 20	6 41	9 33		inorn	bres	2 45	
15	Fri	☉ high N. Spica 92° E. of ☉	5 18	6 43	9 54	0 51		bres	3 40	
16	Sat	Day break, 3, 29. Pleasant.	5 16	6 44	10 16	1 41		bres	4 47	
17	SU	3d Sun. after Easter. ♀ 8 ☉	5 15	6 45	10 37	2 23		h'art	6 7	
18	Mo	First Newsp. in Amer. 1704.	5 13	6 46	10 58	3 0		h'art	7 27	
19	Tu	Lord Byron died 1824.	5 11	6 48	11 19	0 33		bely	8 34	
20	W.	Louis Napoleon born 1808	5 10	6 49	11 39	4 1		bely	9 25	
21	Th	☉'s ♍ 2° 18' in ♀. Rain	5 8	6 50	12 0	4 28		rein	10 8	
22	Fri	H. Fielding born 1707.	5 6	6 51	12 20	4 54		rein	10 49	
23	Sat	Easter Term ends. St. Geo.	5 5	6 52	12 40		rises.	sec	11 30	
24	SU	4th Sunday after Easter.	5 3	6 54	12 59	8 29		sec	morn	
25	Mo	Pr. Helen. Aug. Vic. b. 1846.	5 2	6 55	13 19	9 50		thig.	0 11	
26	Tu	David Hume born 1717.	5 0	6 56	13 38	11 6		thig.	0 55	
27	W.	Kossuth born 1806. Fine.	4 59	6 57	13 57		morn	kne	1 41	
28	Th	♀ 8 ☉. ♀ con. ☉.	4 57	6 58	14 16	0 13		kne	2 34	
29	Fri	Merc. in sph. Ven. ri. 4, 52m.	4 56	7 0	13 35	1 8		legs.	3 35	
30	Sat	Jupiter rises 10, 28 even.	4 54	7 1	14 53	1 51		legs.	4 46	

For th
 If not
 For th
 And
 Nor v
 And
 Is sho
 Th
 With
 W
 With
 Th

- N
- F
- F
- L

D. M.	D. W.	
1	SU	5th
2	Mo	21
3	Tu	(1)
4	W.	Re
5	Th	♀
6	Fri	♀
7	Sat	Ali
8	SU	Gth
9	Mo	Fr
10	Tu	Ti
11	W.	Lo
12	Th	☉
13	Fri	O
14	Sat	Ju
15	SU	7i
16	Mo	♀
17	Tu	A
18	W.	(1)
19	Th	M
20	Fri	C
21	Sat	M
22	SU	T
23	Mo	A
24	Tu	C
25	W.	1
26	Th	1
27	Fri	1
28	Sat	1
29	SU	1
30	Mo	1
31	Tu	1

For thee, sweet mouth, the groves green liv'ries wear ;
 If not the first, the fairest of the year ;
 For thee the Graces lead the dancing Hours,
 And Nature's ready pencil paints the flowers.
 Nor wonder, man, that Nature's bashful face,
 And opening charms, her rude embraces fear ;
 Is she not sprung of April's wayward race,
 The sickly daughter of the unripen'd year ?
 With showers and sunshine in her sickle eyes, .
 With hollow smiles proclaiming treach'rous peace
 With blushes, harb'ring in their thin disguise,
 The blast that riots on the Spring's increase.

- ☉ New Moon 7th day, 11h. 27m. evening. N.
- ☽ First Quarter 16th day, 1h. 17m. morning. E.
- Full Moon 22d day, 6h. 13m. evening. E.
- ☾ Last Quarter 29th day, 0h. 59m. evening. W.

D. M. C.	CALENDAR, &c.	☉ Ri. & Sets		☽ dc. N.		☽ R & S		☽ P. a.	High water	
		h. m.	h. m.	d. m.	h. m.	h. m.	h. m.		h. m.	
1	SU 5th Sunday after Easter.	4 53	7 2	15 12	2 26	legs	6 4			
2	Mo 2 ^d ri. 10, 19 even. Low tid.	4 51	7 3	15 30	2 55	feet	7 19			
3	Tu (1) Pr. Arthur Wm. Patri.	4 50	7 4	15 47	3 19	feet	8 19			
4	W. Reg. se. 2, 6m [A. b. 1850.	4 48	7 6	16 5	3 41	head	9 4			
5	Th ♀ & ♂ con. ☉ Warm	4 47	7 7	16 22	4 2	head	9 42			
6	Fri ♀ con. ☉. ♀ se. 7, 24 ev.	4 46	7 8	16 39	4 22	nec	10 17			
7	Sat Alioth so. 9, 44 even.	4 44	7 9	16 55	sets.	nec	10 48			
8	SU 6th Sunday after Easter.	4 43	7 10	17 12	7 48	nec	11 21			
9	Mo Fred. Schiller died 1805.	4 42	7 11	17 28	8 50	arm.	11 54			
10	Tu Ticonderoga surren. 1775.	4 41	7 13	17 43	9 50	arm	ev 27			
11	W. Lord Chatham died 1778.	4 39	7 14	17 59	10 46	bres	1 3			
12	Th ☉ high N. ♀ con. ♀.	4 38	7 15	18 14	11 37	bres	1 31			
13	Fri Old May Day. Fins.	4 37	7 16	18 29	morn	bres	2 25			
14	Sat Jupiter ri. 9, 27 even.	4 36	7 17	18 43	0 22	h'art	3 15			
15	SU 7th Sunday after Easter.	4 35	7 18	18 58	1 1	h'art	4 12			
16	Mo ♂ ri. 3, 34 morn.	4 34	7 19	19 11	1 33	bely	5 24			
17	Tu Alioth so. 9, 4 ev, Low tid.	4 33	7 20	19 25	2 2	bely	6 43			
18	W. (17) Talleyrand died 1833.	4 32	7 21	19 38	2 28	bely	7 53			
19	Th Montrose executed 1650.	4 31	7 22	19 51	2 53	rein	8 53			
20	Fri Columbus died o. s. 1506.	4 30	7 24	20 4	3 19	rein	9 42			
21	Sat Miss Edgworth died 1849.	4 29	7 25	20 16	3 47	seer.	10 28			
22	SU Trinity Sunday. ☉ per.	4 28	7 26	20 28	rises.	seer.	11 14			
23	Mo Alioth so. 8, 12 even.	4 27	7 27	20 39	8 41	thigs	11 59			
24	Tu Queen Victoria born 1819.	4 26	7 28	20 51	9 55	thigs	morn			
25	W. Pr. Helena Augusta Victo-	4 25	7 28	21 1	10 58	kne	0 45			
26	Th ☉ low S. [ria born 1816	4 24	7 29	21 12	11 48	kne	1 33			
27	Fri Dante born 1263. Rain.	4 24	7 30	21 32	morn	legs	2 20			
28	Sat T. Moore born 1780.	4 23	7 31	21 32	0 27	legs	3 13			
29	SU 1st Sunday after Trinity.	4 22	7 32	21 41	0 58	feet	4 9			
30	Mo Joan d'Arc burnt 1431.	4 22	7 33	21 50	1 24	feet	5 15			
31	Tu Mars 35° E. ☉. Low tid.	4 21	7 34	21 58	1 47	head	6 25			

The season now is all delight,
 Sweet smiles the passing hours,
 And Summer's pleasures, at their height;
 Are sweet as are her flowers ;
 The purple morning wakened soon,
 The mid-day's gleaming din,
 Gray evening with her silver moon,
 Are sweet to mingle in.
 How sweet the fanning breeze is felt
 Breathed through the dancing boughs,
 How sweet the rural voices melt
 From distant sheep and cows.

- ☉ New Moon 6th day, 3h. 23m. evening. S W.
- ☽ First Quarter 14th day, 10h. 47m. morning. E.
- Full Moon 21st day, 1h. 31m. morning. S.
- ☾ Last Quarter 28th day, 1h. 57m. morning. E.

D. M.	D. W.	CALENDAR. &c.	Ri. h.	Sets h.m.	dc. d.	N. m.	R&S h.	Pa. m.	High water h. m.
1	W.	Oberlin died 1826. <i>Pleasant.</i>	4 21	7 33	22	7	2 7	head	7 27
2	Th	Riots in London 1780.	4 20	7 36	22	15	2 29	head	8 24
3	Fri	Tannahill born 1774.	4 20	7 36	22	22	2 50	nec	9 7
4	Sat	♂ & ♀ con. ☉. ♀ ri. 3. 23 m.	4 19	7 37	22	29	3 13	nec	9 47
5	SU	2d Sunday after Trinity.	4 19	7 38	22	36	3 39	arm.	10 23
6	Mo	☉ in ♀. ☉ eclipse invis.	4 19	7 38	22	42	sets.	arm.	10 58
7	Tu	English Reform Bill 1832.	4 18	7 39	22	48	8 42	arm	11 35
8	W.	Pope born 1688. ☉ high N.	4 18	7 40	22	53	9 34	bres	ev. 10
9	Th	Dr. A. Rees died 1825.	4 18	7 40	22	59	10 21	bres	0 45
10	Fri	Jnp. ♀ ☉, and so. 11, 25 eve.	4 17	7 41	23	3	11 1	h'art	1 25
11	Sat	♀ st. Mars ri. 2, 40 morn.	4 17	7 41	23	7	11 35	h'art	2 5
12	SU	3d Sunday after Trinity.	4 17	7 42	23	11	morn	h'art	2 49
13	Mo	R. Edgeworth died 1817.	4 17	7 43	23	15	0 5	belly	3 39
14	Tu	Trinity Term begins. <i>Fine.</i>	4 17	7 43	23	18	0 31	belly	4 43
15	W.	♀ se. 8, 56 even. Low tid	4 17	7 43	23	20	0 56	rein.	5 54
16	Th	Wesley b. 1703. Daybr. 1, 49.	4 17	7 44	23	23	1 20	rein	7 14
17	Fri	♂ ♀ Merc. Jup. 35° E. ☉.	4 17	7 44	23	24	1 46	seer	8 24
18	Sat	♂ con. Sat. ♀ con. Venus.	4 17	7 44	23	26	2 14	seer	9 23
19	SU	4th Sunday after Trin. ☉ pe.	4 17	7 45	23	27	2 49	thig	10 14
20	Mo	Queen Vict. Accession 1837	4 17	7 45	23	27	3 30	thig	11 2
21	Tu	☉ low S. ☉ ent. ☉ 8, 44m.	4 18	7 45	23	27	rises.	kne	11 50
22	W.	Machiavel died 1827. <i>Rain.</i>	4 18	7 45	23	27	9 36	kne	morn
23	Th	Jupiter so. 10, 57e. High tid	4 18	7 46	23	27	10 22	legs	0 34
24	Fri	Battle of Bannockburn 1314.	4 18	7 46	23	25	10 57	legs	1 17
25	Sat	Trinity Term ends.	4 19	7 46	23	24	11 26	feet	1 59
26	SU	5th Sunday after Trinity.	4 19	7 46	23	22	11 51	feet	2 43
27	Mo	Alloth no. 6, 24 even. <i>Fine.</i>	4 19	7 46	23	20	morn	feet	3 30
28	Tu	Nisi Prius Sitings.	4 20	7 46	23	17	0 13	head	4 23
29	W.	St. Peter. Reg. se 22 even.	4 20	7 46	23	14	0 34	head	5 23
30	Th	Argyle beheaded 1685.	4 21	7 46	23	10	0 55	nek.	6 30

D. M.	D. W.
1	Fri
2	Sat
3	SU
4	Mo
5	Tu
6	W.
7	Th
8	Fri
9	Sat
10	SU
11	Mo
12	Tu
13	W.
14	Th
15	Fri
16	Sat
17	SU
18	Mo
19	Tu
20	W.
21	Th
22	Fri
23	Sat
24	SU
25	Mo
26	Tu
27	W.
28	Th
29	Fri
30	Sat

Now that Summer's ripen'd bloom
 Frolics where the Winter frown'd,
 Stretch upon these banks of broom,
 We command the landscape round.
 Nature in the prospect yields
 Humble dales and mountains bold,
 Meadows, woodlands, heaths, and fields
 Yellow'd o'er with waving gold.
 On the uplands, every glude
 Brightens in the blaze of day;
 O'er the vales the sober shado
 Softens to an evening gray.

- ☉ New Moon 6th day. 6h. 14m. morning. E.
- ☾ First Quarter 13th day. 5h. 36m. evening. S.
- ☀ Full Moon 20th day. 9h. 15m. morning. N. W.
- ☾ Last Quarter 27th day. 5h. 21m. evening. N.

W.

Pl.	High water h. m.
head	7 27
head	8 24
neck	9 7
neck	9 47
arm.	10 23
arm.	10 58
arm	11 35
bres	ev. 10
bres.	0 45
h'art	1 25
h'art	2 5
h'art	2 49
belly	3 39
belly	4 43
rein	5 54
rein	7 14
ecr	8 24
ecr	9 23
ig	10 14
ig	11 2
ne	11 50
morn	0 34
gs	1 17
gs	1 59
st	2 43
st	3 30
ad	4 23
ad	5 23
	6 30

D. M.	D. W.	CALENDAR, &c.	Ri. & Sets h. m. h. m.	dc. N. d. m.	R & S h. m.	Pl.	High water h. m.
1	Fri	Massacre of Athlone 1691	4 21 7 45	23 6	1 18	neck	7 33
2	Sat	☉ apo. 7* ^s con. ☉	4 22 7 45	23 2	1 42	arm	8 30
3	SU	6th Sunday after Trinity.	4 22 7 45	22 57	2 10	arm	9 17
4	Mo	Chateaubriand died 1841.	4 23 7 45	22 52	2 44	arm	9 58
5	Tu	Sir T. Moore exec. 1535.	4 24 7 44	22 47	3 26	bres	10 40
6	W.	☉ hi. N. h ri. 1, 29 morn.	4 24 7 44	22 41	sets.	bres	11 18
7	Th	☉ ☽ ☉. 21 so 9, 55 even.	4 25 7 44	22 34	9 2	h'art	11 57
8	Fri	Burke died 1797. Hig. tid.	4 26 7 43	22 27	9 38	h'art	ev. 32
9	Sat	W. Allston died 1843.	4 27 7 43	22 20	10 9	h'art	1 8
10	SU	7th Sunday after Trinity.	4 27 7 43	22 13	10 36	belly	1 44
11	Mo	Lelande born 1782. ♂ in ♀.	4 28 7 42	22 5	11 0	belly	2 55
12	Tu	King's Circuit. Warm and	4 29 7 41	21 57	11 24	rein	3 8
13	W.	21 so. 9, 30 even. pleasant.	4 30 7 41	21 48	11 49	rein	4 2
14	Th	Mrs. Siddons born 1755	4 31 7 40	21 39	morn.	secr.	5 14
15	Fri	Detroit tak. 1812. Low tid.	4 31 7 39	21 30	0 15	secr.	6 38
16	Sat	Bishop Butler died 1752.	4 32 7 39	21 20	0 45	thigs	7 59
17	SU	8th Sunday after Trinity.	4 33 7 38	21 10	1 22	thigs	9 8
18	Mo	Alioth so. 5, 3 morn.	4 34 7 37	20 59	2 8	kne	10 4
19	Tu	Albert Circuit. ☉ low S.	4 35 7 36	20 48	3 5	kne	10 53
20	W.	Play fair died 1819. Fin.	4 36 7 35	20 37	rises.	kne	11 58
21	Th	☉ gr. E. el. 26° 58'. Hi. tid.	4 37 7 34	20 26	8 53	legs	morn
22	Fri	Robert Burns died 1796.	4 38 7 34	20 14	9 25	legs	0 19
23	Sat	Canada U. Bill ass. to 1840	4 39 7 33	20 2	9 52	feet	0 57
24	SU	9th Sunday after Trinity.	4 40 7 32	19 49	10 16	feet	1 33
25	Mo	French Revolution 1830.	4 41 7 31	19 36	10 37	head	2 9
26	Tu	Westmorland Circuit.	4 42 7 30	19 23	10 59	head	2 48
27	W.	Alioth so. 4. 27 mor. Cool.	4 43 7 28	19 9	11 20	neck	3 32
28	Th	Lord Durham died 1840.	4 44 7 27	18 56	11 44	neck	4 24
29	Fri	7* ^s ☽ ☉. ♀ quad. ☉.	4 45 7 26	18 43	morn	neck	5 27
30	Sat	☉ apo. ♀ in ♀. [☉☉].	4 46 7 25	18 27	0 11	arm	6 40
31	SU	10th Sunday after Trinity.	4 48 7 24	18 14	0 43	arm	7 49

Thy joys, gay spirit of the social plain,
 And useful labours, renovate my strain;
 Rising, it vibrates to thy oaten reed,
 And sings the artless pleasures of the mead,
 No frown the Muse from Truth and Nature fears,
 Though pale Refinement sickens as she hears.
 Crown'd with her pail, light rocking as she steps,
 Along the fresh moist grass young Lucy trips;
 The rustic vest is from her ankle drawn,
 And catches many a dewdrop of the lawn.
 Her nut-brown tresses wanton on the gale:
 Her breath perfumes afresh the blossom'd vale

- ☾ New Moon 4th day, 7h. 20m. evening. N. W.
- ☽ First Quarter 11th day, 11h. 0m. evening. W.
- ☾ Full Moon 18th day, 6h. 16m. evening. E.
- ☽ Last Quarter 25th day, 10h. 53m. morning. W.

D.	W.	CALENDAR, &c.	Ri. & Sets h. m. h. m.	dc. N. d. m.	R & S h. m.	☾ Pla.	High water h. m.
1	Mo	7* s. r. 11. 11e. ☽ con ☽	4 48 7 23	17 57	1 22	bres	8 48
2	Tu	St. John Circuit. Kent Cir.	4 56 7 21	17 42	2 7	bres	9 32
3	W	☽ high N. ☽ st. [Cuit.	4 51 7 20	17 26	3 1	bres	10 21
4	Th	☽ □ ☽. High tid. Fins.	4 52 7 19	17 10	sets.	h'art	11 0
5	Fri	☽ r. 11. 36ev. Midsum.	4 53 7 17	16 54	8 11	h'art	11 38
6	Sat	Pr. Alfred Ernest b 1844.	4 54 7 16	16 38	8 39	bely	ev 13
7	SU	11th Sunday after Trinity	4 54 7 15	16 21	9 5	bely	0 45
8	Mo	Canning died 1627. Rain.	4 57 7 13	16 4	9 29	rein	1 23
9	Tu	Qu. Vic. visits Irel. 1849.	4 58 7 12	15 46	9 53	rein	2 0
10	W	Royalty in Fr. abol. 1792.	4 59 7 11	15 29	10 16	rein	2 43
11	Th	Altoth so. 3, 29 morn. 21st.	5 6 7 9	15 11	10 46	seer.	3 37
12	Fri	☽ se. 8. 12 ev. Low tid.	5 1 7 8	14 53	11 0	thigs	6 15
13	Sat	☽ in ☽ Jupiter con. ☽	5 2 7 6	14 35	morn	thigs	7 46
14	SU	12th Sunday after Trinity.	5 3 7 5	14 16	0 1	thigs	8 59
15	Mo	Day break 3. H. [☽ per.	5 4 7 3	13 58	0 52	kne	9 55
16	Tu	Marvel died 1678. ☽ lo. S.	5 6 7 1	13 39	1 53	kne	10 41
17	W	Duchess of Kent bn. 1786	5 7 7 0	13 20	3 3	legs	11 28
18	Th	Aug. Cæsar died 15. ☽ st.	5 8 6 58	13 0	rises.	feet	11 57
19	Fri	Royal George sunk 1782.	5 9 6 47	12 41	7 52	feet	morn
20	Sat	William IV. born 1765.	5 10 6 55	12 21	8 16	feet	0 30
21	SU	13th Sunday after Trinity.	5 11 6 53	12 1	8 39	head	1 3
22	Mo	Altoth so. 2, 45 m. Heat	5 13 6 52	11 41	9 0	head	1 36
23	Tu	New Y ced. to Eng. 1687	5 14 6 50	11 21	9 22	head	2 10
24	W	Jup. ☽ ☽. ☽ 57° E. ☽.	5 15 6 48	11 0	9 45	nec	2 49
25	Th	Watt d. 1819. 7* s. con. ☽	5 16 6 47	10 39	10 11	nec	3 37
26	Fri	Prince Albert born 1819.	5 17 6 45	10 18	10 40	arm.	4 36
27	Sat	Battle of Long Island 1776.	5 18 6 42	9 57	11 16	arm	5 49
28	SU	14th Sunday after Trinity.	5 20 6 42	9 36	11 59	arm	7 9
29	Mo	☽ high N. Very low tid.	5 21 6 40	9 15	morn	bres	8 20
30	Tu	Restonville Circuit.	5 22 6 38	8 53	0 53	bres	9 15
31	W	Bunyan died 1689. Rain	5 23 6 36	8 35	1 48	har't	

SEPTEMBER.

[1853.]

Crown'd with the sickle and the wheaten sheaf,
While Autumn, nodding o'er the yellow plain,
Comes jovial on.

When the bright Virgin gives theauteous days,
And Libra weighs in equal scales the year;
From Heaven's high cope the fierce effulgence shook
Of parting Summer, a serener blue,
With golden light enliv'nd, wide invests
The happy world. Attemper'd suns arise,
Sweet-beam'd, and shedding oft through lucid clouds
A pleasing calm; while broad and brown, below
Extensive harvests hang the heavy head.

- ☾ New Moon 3d day, 7h. 2m. morning. E.
- ☽ First Quarter 10th day, 4h. 19m. morning. N. W.
- ☾ Full Moon 17th day, 5h. 32m. morning. W.
- ☽ Last Quarter 25th day, 5h. 54m. morning. S.

D. M.	D. W.	CALENDAR, &c.	Ri. & Sets h. m. h. m.	dc. N. d. m.	R & S h. m.	☾ Pia.	High water h. m.
1	Th	Victoria visited Scot. 1842.	5 24 6 35	8 10	2 54	h'ari	10 0
2	Fri	Battle of Pipperrair, 1644.	5 25 6 33	7 48	4 3	bely	10 40
3	Sat	8 gr. W. cl. 18° 2'. Fair.	5 26 6 31	7 26	sets.	bely	11 17
4	SU	1st Sunday after Trinity.	5 28 6 29	7 4	7 38	bely	11 53
5	Mo	High tid [7* s ri. S, 58 eve.	5 29 6 27	6 42	7 56	rein	ev. 26
6	Tu	Goucester Circuit.	5 30 6 26	6 19	8 21	rein	1 2
7	W	Hannah More died 1833.	5 31 6 24	5 57	8 48	sec.	1 41
8	Th	☾ per. Jup. ☐ ☽ Rain.	5 32 6 22	5 34	9 21	sec.	2 27
9	Fri	Alloth so. 1, 35 morn. ☽ ☽	5 33 6 20	5 11	9 59	thig.	3 21
10	Sat	Mungo Park born 1771.	5 35 6 18	4 49	10 46	thig.	4 34
11	SU	15th Sunday after Trinity.	5 36 6 16	4 26	11 43	kne	6 5
12	Sat	Richar. North Point 1824.	5 37 6 15	4 3	morn	kne	7 37
13	SU	25th Cumberland Circuit.	5 38 6 13	3 40	0 49	legs	8 48
14	Mo	Jerin Burr d. 1835 Sat. s.	5 39 6 11	3 17	2 1	legs	9 41
15	Tu	Alta taken. 1800. Pleasant.	5 41 6 9	2 54	3 13	feet	10 21
16	W	Day break. 4. 2. ♀ ☽.	5 41 6 7	2 31	4 25	feet	10 58
17	Th	☽ so. 5, 15 even. High tid	5 43 6 5	2 7	rises.	feet	11 32
18	SU	17th Sunday after Trinity.	5 44 6 3	1 44	7 3	head	morn
19	Mo	Allo. so. 0 55m. ☽ ri 0 35m.	5 45 6 1	1 21	7 24	head	0 2
20	Tu	Demerara taken. 1803	5 45 6 0	0 58	7 46	nec	0 33
21	W	Victoria Circuit. Wind.	5 47 5 58	0 34	8 10	nec	1 5
22	Th	7* s ☽. hcon ☽	5 48 5 56	N. 11	8 38	arm	1 39
23	Fri	Battle of Newburgh 1643.	5 50 5 54	S. 13	9 12	arm	2 16
24	Sat	Bartholomew massacr. 1572.	5 51 5 52	0 36	9 51	arm	3 0
25	SU	18th Sunday after Trinity.	5 52 5 50	0 59	10 38	bres	3 54
26	Mo	Philadelphia taken. 1777.	5 53 5 48	1 23	11 33	bres	5 7
27	Tu	Carleton Circuit. ☽ con. ☽.	5 54 5 47	1 46	morn	h'ari	6 29
28	W	Second Voy. of Colum. 1493.	5 56 5 45	2 10	0 35	h'ar	7 45
29	Th	Lord Nelson born. 1758.	5 57 5 43	2 33	1 42	h'ar	8 45
30	Fri	Whitefield died 1770. Warm.	5 58 5 41	2 56	2 53	bely	9 35

☾	High water h. m.
bres	8 48
bres	9 32
h'art	10 21
h'art	11 0
bely	11 38
ev	13
rein	0 45
rein	1 23
rein	2 0
rein	2 43
cr.	3 37
igs	6 15
igs	7 46
e	8 59
s	9 55
s	10 41
t	11 28
t	11 57
morn	
0	30
1	3
1	36
2	10
2	49
3	37
4	36
5	49
7	9
8	20
9	15

The pale descending year, yet pleasing still.
 The lengthen'd Night elaps'd, the Morning shines
 Serene, in all her dewy beauty bright,
 Unfolding fair the last autumnal day.
 And now the mounting sun dispels the fog;
 The rigid hoar-frost melts before his beam;
 And hung on ev'ry spray, on ev'ry blade
 Of grass, the myriad dew-drops twinkle round.
 O'er the tree sky the leafy deluge streams;
 Till, chok'd and matted with the dreary shower,
 The for-st-walks, at every rising gale,
 Roll wide the wither'd waste, and whistle bleak.

- ☾ New Moon 2d day, 5h. 39m. evening. W.
- ☽ First Quarter 9th day, 10h. 43m. morning. E.
- Full Moon 15th day, 7h. 52m. evening. S. E.
- ☾ Last Quarter 25th day, 0h. 41m. morning. E.

D. M.	D. W.	CALENDAR, &c.	☾		☽		R & S	☽	High water
			Ri. h. m.	Set. h. m.	d. m.	h. m.			
1	Sat	United Irishmen organ. 1795.	5 58	1 39	3 20	4 5	bely	10 16	
2	SU	19th Sunday after Trinity.	5 6	1 37	3 43	sets.	rein	10 53	
3	Mo	Treaty of Limerick. 1691	6 25	36	4 6	6 2	rein	11 29	
4	Tu	Battle of the Thames 1814.	6 3	5 34	4 29	6 50	seer	ev. 7	
5	W.	☽ per. ♀ ☽. High tides.	6 4	5 32	4 53	7 20	seer	0 46	
6	Th	Louis Philippe born 1773.	6 4	5 30	5 16	7 57	hi.	1 29	
7	Fri	☽ in ☽. ☽ con. ☽. Fair.	6 4	5 28	5 39	8 42	hi	2 16	
8	Sat	Ersikine died 1817. ☽ low S	6 4	5 27	6 2	9 36	kne	3 15	
9	SU	20th Sunday after Trinity.	6 9	5 25	6 25	10 40	cue	4 27	
10	Mo	Bahamas discovered 1492.	6 11	5 23	6 47	11 56	legs.	5 54	
11	Tu	Michaelmas Term begins.	6 11	5 21	7 10	morn.	legs.	7 21	
12	W.	☽ se. 8, 17 even. Low tid	6 1	5 20	7 33	1 2	legs.	8 28	
13	Th	Canova died 1822, aged 65.	6 14	5 18	7 55	2 2	legs.	9 24	
14	Fri	Day break, 4, 33. ☽ con ☽	6 15	5 16	8 17	3 2	feet	10 1	
15	Sat	Cavaignac born 1802. Rainy.	6 16	5 14	8 40	4 36	head	10 31	
16	SU	21st Sunday after Trinity.	6 18	5 13	9 2	rises	head	11 3	
17	Mo	J. Wilkes born 1729.	6 19	5 11	9 24	5 4	nec	11 35	
18	Tu	Battle Leipsic 1813. Fine.	6 20	5 9	9 46	6 12	nec	morn	
19	W.	7* ^s con. ☽. ☽ con ☽.	6 22	5 8	10 7	6 3	nec	0 6	
20	Th	Battle of Navar no 1827.	6 23	5 6	10 29	7 9	arm.	0 38	
21	Fri	☽ apo. ☽ ri. 6. 34 even.	6 24	5 4	10 50	7 4	arm.	1 13	
22	Sat	Michaelmas Term ends.	6 25	5 3	11 12	8 2	bres	1 51	
23	SU	22d Sunday after Trinity.	6 27	5 1	11 33	9 21	bres	2 34	
24	Mo	Alioth so. 10, 36 ev. Pleasant	6 28	5 0	11 54	10 19	bres	3 26	
25	Tu	Chancer died, 1406. Low tid.	6 29	4 58	12 14	11 2	hart	4 27	
26	W.	Battle of Chateaugay 1813.	6 31	4 57	12 35	morn	hart	5 41	
27	Th	Captain Cook born 1728.	6 32	4 55	12 55	0 31	seer	7 1	
28	Fri	☽'s ☽ 12 ^o 14' in ☽ Snow or	6 33	4 54	13 16	1 41	seer	8 7	
29	Sat	Raleigh behead. 1618. rain.	6 35	4 52	13 36	2 53	rein	9 1	
30	SU	23d Sunday after Trinity.	6 36	4 51	13 55	4 6	rein	9 47	
31	Mo	All Hallow Eve. Cool.	6 37	4 49	14 16	5 25	rein	10 28	

Pleasant the hearth and converse snug within,
 While the nocturnal tempest raves without,
 For entrance buffeting the sash in vain;
 And while the sullen shower from the drench'd eaves
 Drips fast, and on the flooded pavement spanks.
 In such a night, who feels not Heaven his friend
 To bless him with a warm secure abode
 Impervious to the blast and chilly shower?
 Who feels it not vast privilege to sit
 And court the glowing embers of his hearth,
 Till at his bidding their aspiring flames
 Illuminate and cheer his furthest room.

- ☾ New Moon 1st day, 4h. 0m. morning. E.
- ☽ First Quarter 7th day, 7h. 32m. evening. S.
- ☾ Full Moon 15th day, 1h. 21m. evening. N.
- ☽ Last Quarter 23d day, 5h. 56m. morning. N.
- ☾ New Moon 30th day, 2h. 34 m evening. S.

D. M.	D. W.	CALENDAR. &c.	Ri. & Sets a.m. h.m.	dc. S. d. m.	R&S h. m.	Pla.	High water h. m.
1	Tu	Charlotte Circuit. All Saints	5 39 4 48	14 34	sets	seer	11 9
2	W	Super. ♀ con. ☉. Fair.	5 40 4 47	14 53	5 51	seer	11 50
3	Th	Princess Sophia born 1777.	5 41 4 45	15 12	6 33	thig	ev. 34
4	Fri	Prince of Orange born, 1650	5 43 4 44	15 31	7 25	thig	1 20
5	Sat	Gunpowder Plot. 1605.	5 44 4 43	15 49	8 29	kne	2 10
6	SU	24th Sunday after Trinity.	5 46 4 41	16 7	9 39	kne	3 7
7	Mo	Yd. L. ri. 8, 13 ev. High tid	5 47 4 40	16 25	10 51	legs	4 11
8	Tu	Cortez enters Mexico 1519.	5 48 4 38	16 42	morn	legs	5 27
9	W	Prince of Wales born, 1841.	5 50 4 38	16 59	0 4	feet	6 45
10	Th	John Milton died. 1674.	5 51 4 37	17 16	1 13	feet	7 49
11	Fri	Athoth so 9, 23 even. Snow	5 52 4 36	17 33	2 21	head	8 42
12	Sat	Richard Baxter born. 1615.	5 54 4 35	17 49	3 28	head	9 25
13	SU	25th Sunday after Trinity.	5 55 4 35	18 5	4 31	head	10 0
14	Mo	Jean Paul died, 1825. Clear.	5 56 4 34	18 21	5 35	nec	10 35
15	Tu	7* s ♂ ☉. Mars 91° E. ☉.	5 58 4 31	18 36	rises.	nec	11 10
16	W	Day br. 5, 17. ♀ ri. 11, 27 ev.	5 59 4 30	18 51	5 10	arm	11 43
17	Th	☉ ap. and in ♀. Mid. hi tid	7 0 4 30	19 6	5 44	arm.	morn
18	Fri	Athoth so. 8. 55 ev. Stormy.	7 2 4 29	19 20	6 29	arm	0 18
19	Sat	☉ hi. N. Sat. so. 11, 48 ev.	7 3 4 28	19 34	7 14	bres	0 54
20	SU	26th Sunday after Trinity.	7 4 4 27	19 48	8 29	bres	1 32
21	Mo	Princess Royal born, 1840.	7 6 4 26	20 1	9 10	h'art	2 12
22	Tu	Massacr. St Domingo, 1791	7 7 4 26	20 14	10 15	h'art	2 56
23	W	Battle Saint Denis, 1837.	7 8 4 25	20 27	11 22	h'art	4 49
24	Th	John Knox died. 1572 Mild	7 9 4 24	20 39	morn	belly	4 58
25	Fri	Dr. Watts died 1748 Lo. tid	7 11 4 23	20 51	0 31	belly	6 4
26	Sat	♂ ☉. Mars ri. 11, 13 eve.	7 12 4 23	21 2	1 42	rein	7 18
27	SU	Advent Sun. ♀ so. 11. 14 ev	7 13 4 22	21 13	2 56	rein	8 24
28	Mo	Polish Revolt, 1830. Fair.	7 14 4 22	21 24	4 13	seer	9 17
29	Tu	Oliver Goldsmith born 1731	7 15 4 21	21 34	5 30	seer	10 5
30	W	St. Andrew. Clear and colt.	7 17 4 21	21 44	sets.	thig	10 51

The wareless sheep no longer bite the mead.
 No more the ploughboy turns the stubborn ground ;
 At the full crib the tornd laborers feed,
 Their nostrils cast black clouds of smoke around ;
 A squalid coat doth the lean steed surround ;
 The wily fox doth prow abroad for prey,
 Reckless of snares or of the avenging bound ;
 And trusty Lightfoot, now no longer gay,
 Sleeps at the kitchen hearth his cheerless hours away.
 Where erst the boat and slowly moving barge
 Did with delight cut through the dmp ing plain.
 Now wanton boys and men do roam at large.

- ☉ Fir-1 Quarter 7th day, 7h. 31m. morning. N. E.
- Full Moon 15th day, 8h. 54m. morning. N. W.
- ☾ Last Quarter 23d day, 8h. 43m. morning. S. W.
- ☽ New Moon 30th day, 1h. 27m. evening. N. E.

D.	D. W.	CALENDAR, &c.	☉		☽		☾		High water h. m.
			Ri. & Sets h. m. h. m.	de. S d. m.	R & S h. m.	Pa. h. m.			
1	Th	☉ per. 2 ^d so. 5, 41 even	7 18 4 21	21 53	7 10	11 37	thi	11 37	
2	Fri	☉ low S. Very high tid.	7 19 4 20	22 2	6 10	ev 25	kne	ev 25	
3	Sat	Treaty of Ghent 1814.	7 20 4 20	22 11	7 20	1 12	kne	1 12	
4	SU	2d Sunday in Advent.	7 21 4 20	22 19	8 35	1 59	legs	1 59	
5	Mo	Macbeth killed 1076 <i>Fine</i>	7 22 4 20	22 26	9 50	2 49	legs	2 49	
6	Tu	Whitefield born, 1714.	7 23 4 19	22 34	11 3	3 43	feet	3 43	
7	W.	☽ so. 10. 32 ev. <i>Frosty</i>	7 24 4 19	22 41	morn	4 46	feet	4 46	
8	Th	Air Pump invented 1654.	7 25 4 19	22 47	0 13	5 52	head	5 52	
9	Fri	John Mil on burn 1698.	7 26 4 19	22 55	1 19	7 1	head	7 1	
10	Sat	☽ se. 7. 53 even. Low tid.	7 27 4 19	22 58	2 24	8 59	head	8 59	
11	SU	3d Sunday in Advent.	7 28 4 19	23 3	3 27	9 48	nec	9 48	
12	Mo	Cromwell dec. Prot. 1653.	7 29 4 19	23 8	4 31	10 32	nec	10 32	
13	Tu	Dr. Johnson born 1781.	7 30 4 19	23 12	5 34	10 10	arm.	10 10	
14	W.	☉ in ☉. Merc. st. <i>Snow.</i>	7 30 4 20	23 15	6 37	10 47	arm.	10 47	
15	Th	☉ apo. Day break 5. 45.	7 31 4 20	23 18	rises.	11 24	arm.	11 24	
16	Fri	☉ high N. and lat 3° N.	7 32 4 20	23 21	5 9	morn	bres	morn	
17	Sat	Simon Bolivar died 1830	7 32 4 21	23 23	6 2	0 1	bres	0 1	
18	SU	4th Sunday in Advent	7 33 4 21	23 25	7 1	0 36	h'art	0 36	
19	Mo	Louis Napoleon proc. 1848	7 34 4 21	23 26	8 5	1 12	h'art	1 12	
20	Tu	Gray born 1716. <i>Cold.</i>	7 34 4 22	23 27	9 11	1 49	h'art	1 49	
21	W.	☉ ent. 13 4, 43 even.	7 35 4 22	23 27	10 15	2 30	bely	2 30	
22	Th	Pilgrims landed 1620.	7 35 4 23	23 27	11 26	3 14	bely	3 14	
23	Fri	Arkwright born 1732.	7 36 4 23	23 27	morn	4 3	rein	4 3	
24	Sat	Althos so. 6. 34 ev. Lo tid.	7 36 4 24	23 26	0 35	5 11	rein	5 11	
25	SU	Christmas Day. <i>Rain or</i>	7 37 4 25	23 24	1 48	6 27	secc.	6 27	
26	Mo	St. Steph. Sig. ri. 7. 17 ev.	7 37 4 25	23 22	3 4	7 42	secc.	7 42	
27	Tu	St. John. Evangelist <i>snow.</i>	7 37 4 26	23 20	4 23	8 49	thi	8 49	
28	W.	innoc ☉ in ☽ ☽ con. ☉.	7 38 4 27	23 17	5 45	9 48	thi	9 48	
29	Th	☉ per. 2 ^d con. <i>Clear.</i>	7 38 4 27	23 13	7 3	10 39	kne	10 39	
30	Fri	Jesuits Soc. founded 1540.	7 38 4 28	23 9	sets.	11 28	kne	11 28	
31	Sat	☽ so. 8. 52 ev. High tides	7 38 4 29	23 5	6 8	leg.	leg.	16	

John
 John
 John
 Gre
 John
 Jos
 T
 G
 J
 S
 J
 Sto
 M
 lia
 J
 M
 Ma
 J
 J
 Ha
 Joh
 Auc
 V
 U.
 J.
 Ri
 T
 Ha
 Sp
 Se
 De
 ar
 J.
 T
 ar
 L
 n

CITY OF SAINT JOHN.

WILLIAM O. SMITH, Esquire, Mayor.
HONORABLE ROBERT L. HAZEN, Recorder.

<i>Aldermen.</i>	<i>Esquires.</i>	<i>Councillors.</i>	<i>Wards.</i>
John M. Walker,	}	Mr. James A. Ballantine,	King's.
John W. Cudlip,		Mr. George V. Nowlin,	Queen's.
John Johnston,		Mr. Joseph Stevenson,	Duke's.
Gregory VanHorne,		Mr. Thomas McAvery,	Sydney.
John C. Littlehale,		Mr. James Olive, 3d.	Guy's.
Joseph Beateay,		Mr. Joseph Corain,	Brook's.

Thomas Merritt, Esquire, Treasurer or Chamberlain.
George Wheeler, Esquire, Common Clerk.
James R. Ruel, Esquire, Deputy Common Clerk.
Simeon L. Logrin, Land Agent.

James Stockford, High Constable; James Stockford, George Stockford, Bernard Murray, Marshals; George Stockford, Robert M'Kelvey, Bernard Murray, Charles Pidgeon, Patrick Tait, William Kilpatrick, and William Follis, Constables.

John M'Elwain, Deputy Clerk of the Market, King's Square; W. M'Bay, do. do, Market Square; C. Magee, do. do. of the Fish Market, Duke Street.

J. Boyd, M. D., and G. J. Harding, M. D., Visiting Physicians.
John V. Thurgar, Thomas Hanford, W. D. W. Hubbard, Henry Hawkins, George A. Lockhart, Thomas Raymond, Wm. Garnett, John W. Cudlip, James Adam, and Archibald Hegan, Licensed Auctioneers.

William D. Faulke, Thomas M. Smith, Isaac Woodward, James U. Thomas, George Thomas, James Robertson, Edward Hippiisley, J. W. M. Irish, Charles M'Lauchlan, William Leavitt, Zebudoe Ring, Augustus Quick, and William Dudno, Port Wardens.

Thomas Reed, Port or Harbour Master.

John Murray, Harbour Inspector.

John Reed, George Thomas, John Mills, John Murray, Daniel Hatfield, Alexander Mills, Edward Murray, James Reed, John Spears, James P. Thomas, Thomas Vaughan, William Spears, John Scott, John W. Seeley, Donald M'Dougall, John Haylin, William Dougan, Michael Garrity, Michael Langen, Patrick Trainer, Richard Cline, George Mulherring, W. Donoghue, William Hatfield, E. J. Fletcher, George Thring, Walter Walsh, William Labey, Henry Thomas, Edward Curry, Daniel Mulherring, Samuel Rutherford, and James M'Partlin, Branch Pilots.

Alexander Reed, Light House Keeper at Partridge Island; James Lane, ditto at the Beacon.

William Wright, William O. Smith, and Stephen Brown, Commissioners to settle disputes relative to Dockage and Wharfage.

R. C. Minnette, City Surveyor.

John Sears, Edmund Kaye, Francis Jordan, and Josiah Wetmore, Assessors of Taxes and Statute Labour.

James Gerow, Junior, Collector of Taxes on the Eastern side of the Harbour; Charles Pidgeon, on the Western side.

John Forsyth, Collector of Wharfage and Slippage at the Market.

Slip; Michael M'Carthy, Collector of Slippage at Union Street; Joseph Fairweather, ditto at North Slip; John Walker, Collector of Wharfage at the Breakwater; Benjamin Peel, Collector of Slippage at Sheffield Slip; Peter Besnard, Collector of Wharfage and Slippage at Rodney Wharf; Timothy M'Carthy, Collector of Anchorage; George Craig, Collector of Slippage at Main and Charlotte Slips; A. C. O. Trentowsky, ditto at Germain and Sidney Slips; Henry Blizard, ditto at Public Slip, Guy's Ward.

Stephen Gerow, Weigh Master at North Slip; Richard M'Callough, ditto at Union Street; Isaac Beattoay, ditto at Carleton

William H. A. Kenns, Superintendent of Flour Inspectors, and Superintendent of Measurers of Coals and Salt.

Nathaniel Clinton, John Humbert, and John Berryman, Inspectors of Flour:

David S. Marshal, and David Lee, Inspectors of Lime.

George Stockford, Inspector of Bread.

James Stewart, Guger of Liquors.

Samuel Gillespie, James Peacock, and Andrew G. Lordly, Guagers and Searchers of Oil

Jacob Wilson, William M'Auley, Thomas Rankine, Francis Wilson, J. Bogan, R. Riley, James Cullinan, James Stewart, William J. Lockhart, George M'Kelvey, William Dunlop, and John M'Gorty, Measurers of Salt and Coals. William H. Williams, of Coals only.

James Peacock, and Thomas Miles, Inspectors of Lathwood, Staves, Hoop Poles, &c.

John Christopher, Junior, John Kinney, Henry Nice, William Dunham, S. Gillespie, Andrew Humm, T. Miles, J. Stackhouse, Andrew G. Lordly, Edwin Wheten, John Dunn, Henry N. Nice, William Colwell, Thomas Whelpley, and John Dunham, Inspectors of Pickled Fish. Samuel Gillespie, Culler of Dried Fish.

Fyler Dibblee, Inspector of Cordwood and Bark at the Market Slip; John Paul, ditto Lower Cove; Stephen Gerow, North Slip,

Fyler Dibblee, Superintendent of Carts, Hand Carts, and Hacks. George Stockford, Pound Keeper on the Eastern side of the Harbour; William Cronk, and R. Shewbridge, ditto at Carleton.

Thomas M'Avity, Superintendent of Partridge Island and the Quarantine Station.

Thomas M. Smith and H. P. Sturdee, Esquires, Commissioners of Wrecks and Shipwrecked Goods for the City and County of Saint John.

Alexander M'Grotty, Samuel Jordan, John Jordan, Thomas Leach, David M. Whiting, George Cassia, Thomas Fairweather, Edward D. Gore, James H. Fairweather, William Shives, Stephen G. Blizzard, George H. Robertson, G. W. Fairweather, Charles E. Fairweather, Charles E. Harding, David Porter, W. C. Hill, A. M'Harg, W. Grady, Nathaniel Adams, John Dowling, Charles N. Perkins, Francis Jordan, J. Wetmore, Junior, Thomas B. Vincent, Jarvis Wilson, Oliver B. Cogle, J. M. Cogle, D. M'Callum, Charles Ketchum, George H. Clarke, Nelson A. Cogle, Jonathan Titus, Richard S. Dickson, Alexander Boyne, John Raymond, John V. Roberts, and Vernon Hanson, Surveyors of Lumber.

FIRE DEPARTMENT.

- THOMAS M. SMITH, *Chief Engineer.*
- Engine Company No. 1.*—James Portmore, *Engineer.*
James M'Naughton, *Foreman.*
B. Coxeter, *Assistant Foreman.*
- Engine Company No. 2.*—J. J. Munro, *Engineer.*
Lorenzo F. Langan, *Foreman.*
William Farnham, *Assistant Foreman.*
- Engine Company No. 3.*—James M. Decker, *Engineer.*
John Yeats, *Foreman.*
Daniel J. Leavitt, *Assistant Foreman.*
- Engine Company No. 4.*—Francis Neill, *Engineer.*
James Cooper, *Foreman.*
J. T. O'Conner, *Assistant Foreman.*
- Engine Company No. 5.*—John W. Cudlip, *Engineer.*
Charles Lawton, *Foreman.*
Thomas Sandall, *Assistant Foreman.*
- Engine Company No. 6.*—Thomas P. Marter, *Engineer.*
W. F. Bunting, *Foreman.*
Charles E. Potter, *Assistant Foreman.*
- Carlton Engine Company No. 7.*—William Olive, *Engineer.*
James Beateny, *Foreman.*
Henry Northup, *Assistant Foreman.*
- Fire Police*—Thomas M'Avity, *Captain*; John M. Walker, *Lieutenant.*
- Hook and Ladder Company.*—Joseph Mercer, *Captain.*

His Worship the Mayor, Joseph Fairweather, Gregory VanHorne, Thomas Corran, Bartholomew Coxeter, W. H. A. Keans, George A. Lockhart, James Robertson, George V. Nowlin, C. Johnston, William Hagerty, Thomas M'Avity, Alex. Bulloch, Josiah Wetmore, J. C. Littlehale, J. Beattie, Joseph O. Dunham, John Johnston, James A. Harding, James Thompson, Gustavus K. Jarvis, Henry Chubb, John M. Walker, Joseph Stackhouse, James S. Ballentine, and James Olive Jd, *Firewards.*

POLICE DEPARTMENT.

John Johnston, Esquire, Police Magistrate; George A. Lockhart, W. O. Smith, and Gregory VanHorne, Esquires, Sitting Magistrates.
Benj. L. Peters, Junior, Esquire, Clerk.
Mr. George Scoullar, Captain of the Police Force.

CHAMBER OF COMMERCE.—Hon. John Robertson, President; John Duncan, and John V. Thurgar, Esquires, Vice Presidents; Robert Jardine, Secretary and Treasurer; John Wishart, William H. Scovill, William Parks, Edward Allison, F. A. Wiggins, Wm. H. Street, and Charles Ward, Committee.

SAINT JOHN MECHANICS' INSTITUTE.—James Paterson, LL. D., President; Joseph W. Lawrence, and Robert Fother, Vice Presidents; James R. Ruel, Corresponding Secretary; William L. Avery, Treasurer; William Hutchinson, Junior, Recording Secretary, and Secretary to the Board of Directors; Robert Shives, George W. Smith, John J. Munroe, J. G. Melick, G. Flemming, William J. Ritchie, G. H. Lawrence, Isaac Woodward, J. Allan, John M'Lardy, W. F. Smith, and Robert Lorimer, Directors. The Museum is open on Monday, Wednesday and Friday evenings, at 8 o'clock.

PUBLIC GRAMMAR SCHOOL IN THE CITY OF SAINT JOHN.—The Reverend the Rector of Saint John, President; the Rev. A. Stewart, the Mayor, the Recorder, the Hon. Judge Parker, Robert F. Hazen, William Wright, Hon. John H. Gray, Esquires, and the Rev. William Donald, A. M., Directors; Hon. John H. Gray, Treasurer and Clerk; James Paterson, LL. D., Principal; who is assisted by a Teacher in the English Department.

SAINT JOHN DISTRICT COMMITTEE OF THE SOCIETY FOR PROMOTING CHRISTIAN KNOWLEDGE.—Reverend the Rector of Saint John, President; ———— Esquire, Vice President; Beverley Robinson, Esquire, Secretary and Treasurer. Books sold at John Kinnear's, Prince William Street.

SAINT JOHN RELIGIOUS TRACT SOCIETY.—Rev. William Donald, A. M., President; John Kinnear, Esquire, Secretary.

SAINT JOHN, N. H. ASSOCIATION IN AID OF COLONIAL CHURCH AND SCHOOL SOCIETY.—Bevelly Robinson, Esquire, President; Reverend Dr. J. W. D. Gray, Rev. Dr. E. Jacob, and the Rev. John Armstrong, M. A., Vice Presidents; G. D. Robinson, Esquire, Secretary; L. H. DeVeber, Esquire, Treasurer; Charles Brown, George Taylor, James R. Ruel, Thomas W. Daniel, Esquires, and Dr. Botsford and Dr. Bayard, C. omittes; John V. Thurgar and John M. Robinson, Esquires, Auditors.

SAINT JOHN SOCIETY LIBRARY.—The Rev. F. Coster, President; George D. Robinson, Esquire, Vice President; Rev. W. Scovil, and J. W. Cudlip, Esquire, Committee; James R. Ruel, Esquire, Secretary and Treasurer; Donald Ross, Librarian. Library open from 3 to 4 o'clock, daily.

SAINT GEORGE'S SOCIETY.—Sir Edmund Walker (Head, Bart, Patron; Hon. John Hamilton Gray, President; H. P. Sturdee, Esquire, Vice President; James R. Ruel, Treasurer; T. E. G. Tisdale, Secretary.

SAINT ANDREW'S SOCIETY.—Robert Jardine, Esquire, President; John M. Walker, Esquire, Vice President; William Thomson, Treasurer; J. M'Furlane, Secretary; W. W. Emalie, Andrew Scott, and Robert Thomson, Committee of Charity.

SAINT PATRICK'S SOCIETY.—Thomas Parks, Esquire, President; George Curville, Esquire, Vice President; William Hutchinson, Sen., Esquire, Treasurer; Dr. William Patten, Secretary; Wm. Hutchinson, Jun., Esquire, Assistant Secretary.

ORREMAN BENEVOLENT SOCIETY.—James Gallagher, Esquire, President; John Dougherty, Vice President; P. M'Court, Treasurer; John Cunningham, Secretary.

SAINT JOHN AGRICULTURAL AND HORTICULTURAL SOCIETY.—The Honorable Judge Parker, Patron; Robert Jardine, President; Robert Bowes, and Robert F. Hazen, Vice Presidents; James Brown, Henry Blakelee, Henry Chubb, Chas. Drury, Peter Dewar, James Dunn, William Hawks, Archibald Menzies, George P. Peters, Thomas Trafton, Thomas Davidson, Wm. J. Ritchie, Hon. John H. Gray, City Crookshank, Alexander Martin, and Alonzo A. Darrow, Directors; John Duncan, Esquire, Treasurer; Moses H. Perley, Esquire, Corresponding Secretary; D. B. Stevens, Esquire, Recording Secretary.

NEW BRUNSWICK AUXILIARY BIBLE SOCIETY.—Hon. Judge Parker, President; Hon. William B. Kinnear, and Hon. Neville Parker, Vice Presidents; John M. Robinson, Esquire, Treasurer; James Paterson, L.L. D., and Mr. S. J. Tilley, Secretaries; L. H. DeVeber Esquire, Depositary; Samuel Huygluc, John Kinnear, John Wishart, Samuel Bayard, M. D., Nathan S. Demill, Gilbert T. Ray, John Armstrong, George A. Lockhart, W. J. Starr, James M'Millan, Edward Sears, Daniel J. M'Laughlin, James Reed, L. B. Botsford, Charles A. Hart, and William Girvan, Committee. *Committee for Portland*—John Dunean, James Flewelling, Moses Tuck, and Alexander M'L. Seely. *Committee for Carleton*—Robert Salter, Isaac Clarke, and Dr. Waddell.

LADIES' BENEVOLENT SOCIETY.—Mrs. Ward Chipman, Patroness; Mrs. Jas. White, Mrs. E. Stevens, and Miss Deblois, Committee; Miss L. Kinnear, Secretary and Treasurer.

SAINT JOHN TOTAL ABSTINENCE SOCIETY.—N. S. Demill, Esquire, President; Thomas Harding, John Humbert, W. R. M. Burtis, Joseph Fairweather, W. H. A. Keans, and George A. Lockhart, Esquires, Vice Presidents; John R. Marshall, Treasurer; James Gerow, Jr., Corresponding and Recording Secretary; W. Hewett, R. Robertson, L. H. Waterhouse, Robert Reed, Zebedee Ring, George P. Bancton, John Ansley, J. F. Marsters, Edward B. Lockhart, Thos. M'Henry, James Johnson, John Fraser, Thomas C. Humbert, and Lorenzo F. Langan, Executive Committee.

SAINT JOHN ROMAN CATHOLIC TOTAL ABSTINENCE RELIEF SOCIETY.—Rev. James Guin, President; Wm. H. Needham, Esquire, M. P. F., Vice President; Mr. William Cowen, Secretary; Mr. John M'Gourty, Treasurer; Messrs. Stephen Thomson, John M'Gourty, Patrick Gallagher, John Bradley, John M'Guigan, Lawrence P. Egan, Patrick Thal, William Bowen, Patrick Doyle, Charles Davine, John Stanton, and Patrick Hanlon, Committee.

ald, A. M., Presi-

URCH AND SCHOOL
Dr. I. W. D. Gray,
Presidents; G. D.
Treasurer; Charles
Esquires, and Dr
John M. Robinson,

ident; George D.
F. Cudlip, Esquire,
er; Donald Ross,

rt, Patron; Hon.
President; James

ident; John M.
er; J. M'Furlane,
son, Committee of

ent; George Car-
Esquire, Treasurer;
Esquire, Assistant

a, President; John
Cunningham, Se-

y.—The Honorable
Bowes, and Robert
Henry Chubb, Chas.
Menzies, George
hle, Hon. John H.
Darrow, Directors;
Corresponding Se-

Parker, President;
idents; John M.
d Mr. S. L. Tilley,
yghue, John Kin-
l, Gilbert T. Ray,
M'Millan, Edward
Charles A. Hartt, and
n Duncan, James
itees for Carleton—

nces; Mrs. Jas.
s L. Klancar, Se-

Esquire, President;
irweather, W. H.
ts; John R. Mar-
ing Secretary; W.
dee Ring, George
t, Thos. M'Henry,
orenzo F. Langan,

F SOCIETY.—Rev.
, Vice President;
er; Messrs. Ste-
ley, John McGui-
ck Doyle, Charles

BAPTIST COLPORTEUR SOCIETY, for the Circulation of Cheap Religious Reading.—Mr. John Marsters, Chairman; Elder Alexander Mutch, and Elder Donald M'Phail, Colporteurs. Depository at the office of Garrison and Marsters, Saint John, N. B.

UNION FIRE CLUB.— — — — —, Esquire, President; Simeon L. Lugin, Esquire, Vice President; John Wishart, Esquire, Treasurer; Joseph Lawrence, Esquire, Secretary.

SAINT JOHN GAS LIGHT COMPANY—Capital Twenty Thousand, with power to increase to Thirty Thousand Pounds.—Robert Jardine, Esquire, President; John Duncan, William Parks, W. G. Lawton, John M. Walker, George Carvill, W. J. Ritchie, W. Smith, and Daniel J. M'Laughlin, Esquires, Directors; Robert Brittain, Secretary and Treasurer; William J. Ritchie, Esquire, Solicitor; G. Peebles, Manager.

EUROPEAN AND NORTH AMERICAN RAILWAY COMPANY.—Capital £1,500,000.—C. D. Archibald, D. J. M'Laughlin, R. Jardine, E. Allison, George Botsford W. J. Ritchie, Esquires, and Honorable John Robertson, Directors; R. Jardine, President; G. P. Shucton, and J. W. Cudlip, Auditors.

FREDERICTON GAS COMPANY.—S. Barker, Esquire, President; John Simpson, F. W. Hathaway, J. Wilkinson, and John Davis, Directors; William M'Beath, Secretary and Treasurer; John M'Innis, Manager.

SAINT JOHN WATER COMPANY.—R. Jardine, Esquire, President; Honorable John Robertson, Henry Chubb, W. H. Street, and Robert F. Hazen, Esquires, Directors; James Robertson, Secretary and Manager.

RURAL CEMETERY COMPANY.—Directors—LeBron Botsford, M. D., George P. Peters, M. D., Charles Drury, Beverly Robinson, James Pettlingell, John M. Walker, William Parks, Wm. G. Lawton, Wm. J. Ritchie, Solomon Hersey, William Jack, and William Wright, Esquires; LeBaron Botsford, Esquire, President; Edward B. Peters, Esquire, Secretary and Treasurer; — — — — —, Landscape Gardener; Robert Mills, Superintendent.

SOUTH BAY BOOM COMPANY.—Alexander M'L. Seely, President; Hon. John Robertson, — — — — —, N. S. Demill, Michael Fisher, John Wishart, Edward Allison, and A. M'L. Seely, Directors; Thomas M'Mackin, Secretary, Superintendent and Treasurer.

ELECTRIC TELEGRAPH COMPANY.—R. Jardine, Esquire, President; D. B. Stevens, Secretary and Superintendent; R. Jardine, Edward Allison, J. Duncan, R. Read, Esquires, Saint John, and James Donaldson, Esq. of Halifax, Directors.

ST. JOHN AND FREDERICTON ELECTRIC TELEGRAPH COMPANY.—George Botsford, Esquire, President; S. Barker, W. H. Robinson, S. W. Eabbitt, and R. Jardine, Esquires, Directors.

SAINT JOHN HOTEL COMPANY.—William Wright, Esquire, President; Directors—John Wishart, George V. Nowlin, Robert Jardine, and Charles Hazen, Esquires; Secretary—Alexander Robertson, Esquire; Managers—William and Joseph Scammell.

NEW BRUNSWICK MARINE ASSURANCE COMPANY.—In St. John.—Capital Fifty Thousand Pounds, with power to increase to One Hundred Thousand Pounds. Frederick A. Wiggins, Esquire, President; John Wishart, John Ward, John V. Thurgar, Frederick A. Wiggins, G. Carvill, D. J. M'Laughlin, William Parks, and E. Sears, Esquires, Directors; Adam Jack, Esquire, Secretary.

GLOBE ASSURANCE COMPANY.—In St. John.—John Duncan, Esquire, President; George L. Lovett, Thomas Vaughan, Edward Hippley, Henry Chubb, James Smith, and Joseph Fairweather, Directors; I. L. Bedell, Esquire, Secretary.

The Mutual Insurance Company.—In St. John.—Joseph Fairweather, Esquire, President; Zebedee Ring, Samuel L. Tilley, Joseph W. Lawrence, and E. K. Foster, Directors; Isaac Woodward, Esquire, Secretary. J. M. Robinson, Esquire, Solicitor.

Saint John Suspension Bridge Company.—Isaac Woodward, Esquire, President; J. D. Lewin, Dr. George P. Peters, Joseph Fairweather, Esquires, and William K. Reynolds, Directors; Moses H. Perley, Esquire, Secretary; William K. Reynolds, Treasurer.

YORK AND CARLETON MINING COMPANY.—James Harris, President; James Smith, Thomas Allan, John Owens, Henry Vaughan, James R. Tipper, Allan M'Lean, James Harris, Thomas Vaughan, and James T. Smith, Directors; Jas. Smith, Treasurer; Thomas Vaughan, Secretary.

Rates of Cartage in Saint John.

ARTICLES AND WEIGHT.	DISTRICTS.									
	1st.		2d.		3d.		4th.		5th.	
	s.	d.	s.	d.	s.	d.	s.	d.	s.	d.
For a load of Wood, (Quarter of a Cord,) - - -	7	1/2	9	-	10	1	0	1	1	1
For a load of Coals, (Half a Chaldron,) - - -	1	3	1	4	1	6	1	7	1	9
For a load containing 15 bushels of Grain, Salt, Potatoes, or any other articles measured at loading or unloading, except Coals, - - -	10	1	0	1	1	1	3	1	4	1
For a pipe of Wine, Gin, or Brandy, and housing within the door of the first floor, - - -	3	0	3	1	3	3	3	4	3	0
For a puncheon of Rum, or a tierce of Sugar, from 7 to 10 cwt., and housing, - - -	1	6	1	7	1	9	1	10	2	0
For a puncheon of Molasses, a hogshhead of Sugar of 10 cwt. or upwards, or a hogshhead of Tobacco, & housing, - - -	2	0	2	1	2	3	2	4	2	6
For a hogshhead or puncheon of Cider, or a load of Dried Fish, of 15 cwt. or a common load of household Goods, and storing, - - -	1	3	1	4	1	6	1	7	1	9
For a load of Shingles, Hoop Poles, Heading, Staves, Treenails, Smoked Fish in boxes, Salmon in kits, Dry Goods, or a load of any other articles not herein mentioned, or a hogshhead of Lime, or a hogshhead or crate of Earthenware, or two tierces of Earthenware, a hogshhead of Dried Fish, two tierces of Coffee, or quantity in bags not exceeding 12 cwt. or a load containing 6 blis. Flour, or 5 barrels Sugar, Fish, Beef, Pork, Turpentine, or Cider, or half a ton of Iron, or the same Quantity of Cordage, in coils not exceeding 4 cwt. or a load of any articles not herein mentioned, - - -	0	9	10	1	0	1	1	1	3	3
For a 64-gallon cask of Wine, Rum, Gin, Brandy, Molasses, or Porter, or for a load of Sand, Gravel or Stones, or a load of 4 barrels of any Spirituous Liquor or molasses, - - -	1	0	1	1	1	3	1	4	1	6
For Cables and Cordage, in coils above a cwt. or if to coil, per ton, or if for Hay loose, per ton, - - -	5	0	5	3	5	6	5	9	6	0
For Hay, screwed, per ton, - - -	2	6	2	8	2	10	3	0	3	2
For Bricks, per thousand, - - -	4	0	4	3	1	6	4	9	5	0
For Lumber, per thousand feet, - - -	3	0	3	3	3	6	3	9	4	0
For the cartage of any article or articles not exceeding half a load, - - -	6	-	7	-	9	-	10	-	1	0

The First District to comprise all that part of the City between the south line of Pond street and north line of Duke street, which lies to the westward of the East line of Mill street, Dock street, and that part of Prince William street situated between the north line of the brick building formerly belonging to William Tyng Peters (northward of the Market square), and the north line of Duke street, and including King street, to the westward of the west line of Germain street.

Second District to comprise all that part of the City between the north line of Union street and south line of Saint James' street, which lies without or beyond the First District, to the westward of the east line of Charlotte street.

Third District to comprise all that part of the City, which lies without or beyond the Second District, to the westward of the east line of Sidney street.

Fourth District to comprise all that part of the City lying without or beyond the Third District, to the westward of the East line of Car-marthen street.

Fifth District to comprise all that part of the City lying without or beyond the Fourth District.

P
 Will
 Simp
 Thur
 Pe
 John
 Thur
 quire
 C
 Th
 Th
 John
 teny.
 R
 man.
 Robe
 Menz
 Davi
 vitt.
 John
 Mos
 Will
 Shar
 Jose
 Cl
 Ge
 W
 Isa
 Jay
 Al
 Cl
 Jo
 Sup
 H
 Fran
 H. I
 bert
 Wil
 W.
 law
 A.
 mo
 ph
 Ha
 ber
 Ge
 W
 W
 R.
 Be
 W

John.
DISTRICTS.

2d.	1st.	4th.	5th.
n. d.	s. d.	s. d.	s. d.
9	10	10	11
14	16	17	19
10	11	13	14
3	3	3	6
17	19	1	0
2	2	2	6
14	16	17	19
10	1	0	13
1	3	4	6
3	5	6	6
8	10	3	2
3	1	6	5
3	1	6	4
7	9	10	0

y between the
which lies to
and that part
of the brick
northward of
and including
ain street.

between the
street, which
rd of the east

which lies with-
the east line of

ng without or
line of Car-

ng without or

PROVINCIAL LUNATIC ASYLUM.--[At Saint John.] John Ward, William Olive, Hon. L. A. Whitcomb, Hon. William M'Leod, John Simpson, Robert F. Hazen, Peter Beaudry, John Duncan, John V. Thurgar, and Hon. John R. Partelow, Esquires, Commissioners.

PROVINCIAL PENITENTIARY.--[At Saint John.] Commissioners. John Ward, *Chairman*, Chas. C. Stewart, John Owens, John V. Thurgar, William H. Scovil, John M. Robinson, John Doherty, Esquires, and Hon. Robert L. Hazen; S. D. Berton, Sec'y. and Treas.

CITY AND COUNTY OF SAINT JOHN.

The Mayor and Recorder, Justices of the Mayor's Court.

The Mayor, the Recorder, John M. Walker, John W. Cudlip, John Johnston, Gregory VanHorne, John C. Littlehale, and Joseph Beatey, Esquires, Justices of the Peace and of the Quorum.

Ralph M. Jarvis, Honorable Charles Simonds, Gerhardus C. Carman, John Jordan, George Anderson, James Moran, Henry Gilbert, Robert W. Crookshank, Noah Disbrow, Robert Payne, Archibald Meuzies, Charles Ward, Hon. John Robertson, William H. Street, Daniel Leavitt, John Gillis, James Brown, John Kerr, William Leavitt, William Olive, Samuel Strange, James Gallagher, Jacob Allen, John Wishart, Robert Keltin, Leveret H. DeVeber, William Hawks, Moses Vernon, Walker Tisdale, George A. Lockhart, Henry Chubb, William Parks, Alexander Lockhart, John Haws, Thos. Allan, Hugh Sharkey, James Travis, George Henderson, Henry G. Simonds, and Joseph Fairweather, Esquires, Justices of the Peace.

Charles Johnston, Esq., High Sheriff; G. V. Nowlin, Deputy Sheriff. George Wheeler, Esquire, Clerk of the Peace.

William Bavard, Esquire, M. D., Coroner.

Isaac L. Bedell, Esquire, County Treasurer.

James R. Ruel, Esq., Auditor of County Accounts.

Alfred L. Street, Esquire, Surrogate.

Charles Drury, Esquire, Register of Deeds and Wills.

John Johnston, Esquire, Commissioner for taking Bail in the Supreme and Mayor's Court.

Honorable William Boyd Kinnear, Alfred L. Street, Robert Fraser Hazen, William Wright, Peter Stubbs, Horatio Nelson H. Lagrin, John M. Robinson, Moses H. Perley, Honorable Robert L. Hazen, John Johnston, James W. Boyd, George Wheeler, William Jack, Duncan Robertson, Honorable John H. Gray, Jas. W. Peters, Robertson Bayard, Wm. J. Ritchie, Charles W. Wardlaw, William R. M. Burtis, Edward B. Peters, Charles Duff, Jas. A. Harding, Gustavus R. Jarvis, James J. Kaye, Andrew R. Wetmore, George F. Reuse, William M. Howe, Chas. Doherty, Humphrey T. Gilbert, B. Boyd Kinnear, John G. Campbell, Charles A. Hartt, Andrew Mackenna, Robert Parker, Junior, Nelson DeVeber, Richard Sands Armstrong, Charles Watters, George Hare, George Blatch, Ward Chipman Drury, W. H. Hatheway, Henry W. Frith, William Hutchinson, Benjamin L. Peters, Jun., Charles W. Stockton, George G. Gilbert, Junior, John Simonds, Samuel R. Thomson, Edward Jack, Frederick C. Frith, Robert B. Street, Benjamin G. Gray, Lewis J. Almon, Hodson C. Peters, Charles W. Waldon, Alexander Ballentine, Hurd Peters, William P. Dole,

and Beverley Robinson, Jun., Esquires, Commissioners for taking Affidavits in the Supreme Court.

Gehardus C. Carman, John Jordan, and James Moran, Esquires, Commissioners for Solemnizing Marriage.

William P. Dole, Esquire, Inspector of Schools.

George Blatch, John Sears, and Stephen Gerow, Esquires, Trustees of Schools, City of Saint John.

Rev. James Quinn, James Gallagher, Esquire, and William Carville, Commissioners for the Management of the Free School at Saint John, unconnected with the Madras Board.

Moses H. Perley, and Dr. William Bayard, Esquires, Commissioners of Indian Reserves, under Act 7 Vic. c. 45.

Charles Drury and Bradford Gilbert, Commissioners of Sewers.

Isaac Woodward, and Charles W. Warshaw Esquires, Commissioners for the Bay of Fundy and River Saint John, under the Act 13 Vict. c. 26, relating to Steamboats.

Gehardus C. Carman, John Kerr, James Dunn, James Moran, James Gallagher, Henry Chubb, and William O. Smith, Esquires. Commissioners of the Almshouse and Work House and Infirmary. Fenwick Arnold, Esquire, M. D., Physician. William Cunningham, Keeper.

Surveyors of Lumber in the County.—Ezekiel Jordan, John F. Goddard, John Morrison, George W. Roberts, David Tapley, John M. Campbell, John Henneberry, Thomas J. Fairweather, C. E. Goddard, Robert Ewing, James M'Loon, John G. Tobin, Moses Tock, J. Clark, Clayton Scott, E. J. Wetmore, G. Jordan, Jr., S. S. Littlehale, W. D. Shaw, S. E. Stephens, C. Eagles, J. Crawford, R. Cunard, Isaac G. Stephens, William A. Reynolds, John Tapley, Jeremiah Travis, Stephen H. Shaw, J. M. Whipple, John R. Vincent, Joseph Ball, George C. Dunham, Robert Robertson, Junior, William Cunard, Charles Cunard, William H. Travis, John Gallivan, William Eagles, Henry Dalton, Samuel Reynolds, Charles M. Brown, James E. Lingley, Joshua Brundage, Charles Robertson, Isaac Flewelling, John Logan, Vernon Hanson, Peter Dewar, James Davidson, William Kilpatrick.

Terms of the General Sessions and Common Pleas.—Third Tuesday in March, and first Tuesday in June, September and December.

PARISH OF PORTLAND.

Jacob Allan, Esquire, Police Magistrate; Henry G. Simonds, and James Travis, Esquires, Sitting Magistrates; Hon. Charles Simonds, Thomas Allan, and John Haws, Esquires, Commissioners of Police.

Hugh Sharkey, John G. Tobin, and William R. M. Curtis, Trustees of Schools.

Richard Dalton, and John G. Tobin, Assessors of Taxes.

Squire Manks, Collector of Taxes.

D. Fritch, Jacob Pidgeon, Warren Smith, George Cameron, and Samuel Jordan, Constables.

Squire Manks, Francis S. Jones, William Armstrong, George M'Auley, James Wood, Neil Atkinson, and W. Leonard, Hog Reeves.

Thomas Morrison, P. Harrigan, and W. Connors, Fence Viewers.

Michael Campbell, P. Harrigan, and Morris Belaney, Pound Keepers.

Richard Dalton, T. Jordan, and J. Johnston, Commissioners of Highways.

David Tapley, N. Mahoney, James Wilson, Warren F. Smith, William Connors, and James Love, Surveyors of Highways.

James Johnston, Ferryman at Indian Town.

Edw
Squi
John
Dani
John

Rev.
Robe
John
John
ry, Geo
Thou
Willia
cis Han
J. Robe
Robe
Owens,
James
R. Doug
trick, Pe
R. S.
Willia
Kilpatri
Evans,
J. Conw
Benjami
W. M'N
P. M'Da
R. Higgi
C. M'Al
Robert

Rev. T
A. Me
J. P.
Gehar
Sewers.
W. K
Thomas
G. C.
R. Ro
M. H.
Jame
Jas. W
Henry P
Morriso
M'Lea
George

Phill
Thou
Danie
A. Pe
Danie
B. Br
Thou
Thou
P. Me
ays.

Edward Eagles, Superintendent of Ferry Landings.
Squire Manks, Town Clerk.
John Allan, and R. Stevens, Surveyors and Weighers of Hay.
Daniel N. Fritch, Clerk of the Market.
John Butler and Philip Murphy, Inspectors of Fish.
— —, Collector of Dog Tax.

PARISH OF SIMONDS.

Rev. J. Dishrow, Rev. J. Lawson, and Rev. J. Barron, Trustees of Schools.
Robert Power, C. Hamilton, and James M'Court, Assessors of Taxes.
John Johnston, Collector of Taxes.
John M'Avoy, Samuel Wethers, Neil Quin, R. Moore, B. Fitzpatrick, J. Cleary, George Maxwell, George Wade, P. Foy, and B. Ellison, Constables.
Thomas Garnett, Whithrop Robinson, William Bean, Senior, James M'Court, William Daley, William Wood, John Moore, James M'Kee, Robert Bowes, Francis Hannah, Robert Douglas, H. Ryan, C. M. Whooten, O. Crookshank, and J. Robertson, Fence Viewers.
Robert Moore, Samuel Wethers, P. Ferguson, W. Hannah, B. Kilpatrick, T. Owens, R. M'Lean, J. Heffer, G. Wade, and S. Hogg, Hog Reeves.
James M'Court, Phillip Furlong, John Johnston, Neil Quinn, Henry Graham, R. Douglass, R. Riggs, James M'Kee, J. Robertson, J. Wallace, and J. Fitzpatrick, Pound Keepers.
R. S. Armstrong, J. Davidson, and J. M'Avity, Commissioners of Highways.
William Bean, Thomas Bowes, Senior, Thos. Garnett, James Bowes, Bernard Kilpatrick, Peter Cleary, M. Cassidy, W. M'Geoch, C. Stackhouse, J. Dolan, W. Evans, A. M'Avoy, J. Parks, W. Robinson, H. Osburn, J. Armstrong, J. Smith, J. Conway, James Brown, John Brown, S. Murphy, J. M'Lean, T. Dewar, W. Benjamin, R. Daley, W. Bryden, J. Robertson, J. Davidson, D. Hunter, J. M'Cart, W. M'Namara, J. Cain, R. Douglas, C. M. Whooten, A. M'Gowan, E. Gibson, P. M'Dada, J. M'Kee, A. M'Lean, R. Allan, G. Irvin, J. Colgan, B. M'Anulty, R. Higgins, Charles Riley, J. Bryden, Junior, S. Langhrey, T. Davidson, and C. M'Manus, Surveyors of Highways.
Robert Bowes, Town Clerk and Clerk of the Market.

PARISH OF LANCASTER.

Rev. T. W. Robertson, Barnabas Tilton, and J. D. Lewin, Trustees of Schools.
A. Menzies, James Robinson, and M. P. Balcom, Assessors of Taxes.
J. P. Lord, Collector of Taxes.
Gehardus C. Carman, Archibald Menzies, and James Olive, Commissioners of Sewers.
W. K. Collins, L. Downey, J. M'Dermott, J. Heavey, T. Donnelly, and A. Thomson, Constables.
G. C. Carman, T. M'Crinn, and R. Robinson, Hog Reeves.
R. Robinson, S. Cunningham, and J. Donnelly, Fence Viewers.
M. H. Belmon, R. Robinson, and J. Boggs, Pound Keepers.
James Gault, James Robinson, and T. M'Crinn, Commissioners of Highways.
Jas. Wynn, John Tynor, D. Morris, W. Brown, T. M'Arthur, P. M'Laughlan, Henry Baird, H. Davidson, James Williams, Charles Lord, M. P. Balcom, John Morrison, S. Wetmore, A. Law, W. Irvin, J. Boggs, S. Downey, R. Bradley, J. M'Lenan, L. Campbell, W. Thompson, and R. Clawson, Surveyors of Highways.
George M. Anderson, Town Clerk and Clerk of the Market.

PARISH OF SAINT MARTINS.

Phillip Mosher, James Moran, Jun., and Abel Washburn, Trustees of Schools.
Thomas Stevens, T. H. Black, and J. F. Brown, Assessors of Taxes.
Daniel Brown, Collector of Taxes.
A. Parks, W. Parks, H. Mosher, and H. Bradshaw, Constables.
Daniel Ellis, J. Nugent, and J. Kelly, Hog Reeves.
E. Brown, H. Brittain, H. Shanklin, A. Black, and J. Estey, Fence Viewers.
Thomas Lewis, Pound Keeper.
Thomas H. Black, Town Clerk and Clerk of the Market.
P. Mosher, J. M'Le Brown, and Valentine Harding, Commissioners of Highways.

J. Walton, W. Rice, R. Gilchrist, S. Brown, John Fownes, Hugh Green, James Fownes, John Lynch, T. Melvin, J. Patterson, C. Quigley, J. Floyd, R. Floyd, J. Bean, J. Cronk, W. Tracey, J. Mercer, Jr., J. Foster, J. Swin, Sen., Martin Ryan, W. Sands, H. Sands, A. Millican, J. Skillen, W. Duncan, N. Horsford, J. Davison, J. Washburn, J. McIntire, A. Scott, H. Oakes, J. Seymour, and S. Taber, Surveyors of Highways.

Edward Brown, and John Foster, Inspectors of Butter.

Henry Brittain, Inspector of Cattle.

COUNTY OF YORK.

CORPORATION OF FREDERICTON.

John C. Allen, Esquire, Mayor

<i>Wellington Ward.</i>	<i>St. Ann's.</i>	<i>Carlton.</i>	<i>Queen's.</i>	<i>King's.</i>
A. M'Causland,	Jas. S. Beek,	Fran. M'Manus,	Robert Gowan,	And. Ritchie.
John L. Marsh,	Wm. D. Hartt,	Alex. Mitchell,	John M'Intosh,	Alex. Block.

Geo. N. Segee, Esquire, City Clerk. Thos. R. Robertson, City Treasurer.
 John T. Smith, Esquire, City Auditor. Andrew Blair, Esquire, City Surveyor.
 Geo. Turner, Surveyor of Streets and Highways. Wm. F. Barker, Wharfinger.
 William Smith, City Marshal. John O'Connor, Collector of Dog Tax.

ASSESSORS.—Thomas L. Simmons, *Wellington Ward*; Thomas R. Robertson, *St. Ann's Ward*; William Morgan, *Carlton Ward*; Hugh Moore, *Queen's Ward*; John Fleming, *King's Ward*.

William D. Hartt, Esquire, Commissioner of the Alms House.

FIRE DEPARTMENT.—Benjamin Wolhaupter, John A. Beckwith, Chas. M'Pherson, Robert Chestnut, Justin Spahn, Spafford J. Barker, Samuel D. M'Pherson, George S. Winter, Charles Brannen, and Theophilus R. Estey, Firewards.
 Engineer.

Hon. John Simcoe Saunders, John Allen, John Robinson, George Minchin, William H. Odell, and John C. Allen, Esquires, Justices of the Inferior Court of Common Pleas.

Hon. John S. Saunders, John Allen, John Robinson, George Minchin, William H. Odell, James A. Maclauchlan, Thomas Jones, William Davidson, Patrick Campbell, James Miles, Ross Currie, Adam D. Allan, George Garden, L. Bradshaw Rainsford, Hugh J. Hansard, Solomon Parent, David B. Shelton, George Cheyne, William J. Bedell, Thomas Gill, Thomas Earles, Richard Hayne, George Clements, Jas. Taylor, Allan M'Lean, Thomas Pickard, Thomas R. Robertson, Wm. D. Hartt, Asa Cey, Isaac Kilburn, Lewis D. Wigan, Edward Simonds, Joseph Gaynor, Frederick W. Hatheway, Charles M'Pherson, Geo. Morehouse, George L. Hatheway, Ira Ingraham, Spafford J. Barker, Beverley A. Robinson, Benjamin Yerxa, Benjamin Goodspeed, Chas. Gem, James Fairlie, Israel Smith, William Grieve, Wm. C. Joslin, Enoch Dow (*of the Quorum*), and John C. Grant, Esquires, Justices of the Peace.

Benjamin Wolhaupter, Esquire, High Sheriff; Charles Brannen, Deputy Sheriff.

George J. Dibblee, Esquire, Keeper of the Rolls, and Clerk of the Peace, and of the Inferior Court of Common Pleas.

George F. H. Minchin, Esquire, Surrogate.

Francis A. H. Straton, Esquire, Register of Probates.

Joseph Beek, Esquire, Register of Deeds and Wills.

James B. Toldervey, Henry Fisher, Junior, Henry Jones, George Morehouse, and Judah Hammond, Esquires, Coroners.

Mark Needham, Esquire, County Treasurer.

Hon. John S. Saunders, Commissioner for taking Bail in the Supreme Court.

Green, James
oyd, R. Floyd,
n, Sen., Martin
n, N. Horsford,
eymour, and S.

N.
King's.
n, And. Ritchie.
h. Alex. Block.
City Treasurer.
e, City Surveyor.
ker, Wharfinger.
tor of Dog Tax.
as R. Robertson,
e, *Queen's Ward*;

th, Chas. M'Pher-
muel D. M'Pher-
Estey, Firewards.
n, George
squires, Justices

n, George Min-
mas Jones, Wil-
Currie, Adam D.
J. Hansard, So-
illiam J. Bedell,
e Clements, Jas.
Robertson, Wm.
Edward Simonds,
M'Pherson, Geo.
nifford J. Barker,
oodspeed, Chas.
Wm. C. Joslin,
Esquires, Justices

Charles Brannen,
and Clerk of the
ates.
ills.
ry Jones, George
oners.

ng Bail in the Su-

Hon. John Ambrose Street, Daniel Ludlow Robinson, George J. Dibblee, Charles P. Wetmore, Hon. Charles Fisher, George F. H. Minchin, William H. Odell, David Shank Kerr, Edward A. Clowes, George Botsford, Francis A. H. Straton, John C. Allen, William Watts, George N. Segeo, James P. Wetmore, James Fraser Berton, Edward H. Wilmot, George W. Ritchie, Edward W. Miller, Bernard C. Friel, Henry Barclay Robinson, George J. Bliss, William W. Street, John J. Fraser, Edward B. Fisher, and D. Gustavus Mac-lauchlan, Esquires, Commissioners for taking Affidavits in the Supreme Court.

James Taylor, Esquire, Commissioner of Public Buildings
James A. Maclauchlan, John Allen, John Robinson, J. Harrison, and James A. Miles, Esquires, Commissioners for Solemnizing Marriage.

Mark Needham, Henry Fisher, James E. Perley, Samuel A. Akerley, and Joseph Myshrall, Licensed Auctioneers.

Alms House and Work House—Thomas Murray, John Pickard, Jr., and Thomas Ramsay, Esquires, Commissioners; Joseph Fleming, Keeper; Joseph Beek, Treasurer.

John Davidson, Esquire, Inspector of Schools.
Terms of the General Sessions and Common Pleas, established by the Act 13 Vict. c. 47—Second Tuesday in January and June. *Additional Terms of the Common Pleas*.—Thrd Tuesday in March, and second Tuesday in October.

Fredericton Library. J. E. Woolforde, Esquire, President; Hon. N. Parker, Vice President; R. Gowan, Esquire, Secretary and Treasurer; Dr. Robb, and E. H. Wilmot, Esquire, Committee; G. Rositer, Librarian. Terms, 10s annually.

Fredericton Society of Saint Andrew.—James Robb, Esquire, M. D.; President; John Simpson, Esquire, 1st Vice President; Charles M'Pherson, Esquire, 2d ditto; John F. Taylor, Esquire, Treasurer, John Neile, Esquire, Secretary; Rev. John M. Brooke, Chaplain.

Fredericton Society of Saint Patrick.—Hon Thomas Baillie, President; Hon. Lemuel A. Wilmot, Vice President; Samuel Fleming, Treasurer; T. O'Connor, Secretary.

Floral and Horticultural Society of New Brunswick, at Fredericton.—J. E. Woolforde, Esquire, President; Hon. Neville Parker, and Hon. L. A. Wilmot, Vice Presidents; who, with Mr. S. Flemming, constitute the Committee of Management and Decision. — — — —, Esquire, Secretary and Treasurer.

KING'S COUNTY.

Hon William M'Leod, Thomas Beer, Justus S. Wetmore, Henry A. Scovil, and John C. Vail, Esquires, Justices of the Inferior Court of Common Pleas.

Hon. William M'Leod, Thomas Beer, Justus S. Wetmore, Thomas Ketchum, Henry A. Scovil, John C. Vail, A. C. Evanson, John Barberie, Ebenezer Smith, Isaac Haviland, Samuel Foster, John Wightman, John Brittain, James Brittain, John H. Ryan, Charles W. Stockton, John C Price, Elias S. Wetmore (*of the Quorum*), and John Hagarty, Esquires, Justices of the Peace.

Le Baron Drury, Esquire, High Sheriff.

Mr. John Crookshank, Deputy Sheriff.
Edward Betts Smith, Esquire, Keeper of the Rolls, and Clerk of the Peace and Inferior Court of Common Pleas.

Edward B. Smith, Esquire, Surrogate.

The Honorable William M'Leod, Register.

The Honorable William M'Leod, Register of Deeds and Wills.

Isaac Haviland, Sylvester Z. Earle, A. C. Evanson, and James Wetmore, Jr., Esquires, Coroners.

John C. Vail, A. C. Evanson, E. B. Smith, and George Otty, Esquires, Commissioners for taking Affidavits in the Supreme Court.

John C. Vail, and A. C. Evanson, Esquires, Commissioners for taking Bail in the Supreme Court.

E. B. Smith, Esquire, Issuer of Marriage Licenses.

Hon. William M'Leod, Henry A. Scovil, and John C. Vail, Esqrs., Commissioners for Solemnizing Marriage.

Edward B. Smith, Esquire, Receiver of Crown Debts, under Act 7 Victoria, c. 36.

A. C. Wetmore, E. R. Gidney, E. S. Freeze, D. Sheck, and Elijah A. Perkins, Auctioneers.

Board of Education.—Edward B. Smith, Esquire, Rev. William E. Scovil, and Hon. William M'Leod.

E. B. Smith, Esquire, Rev. William E. Scovil, Rev. William W. Walker, and Hon. Wm. M'Leod, Trustees of Grammar School.

Hugh T. Parlee, Inspector of Schools.

Terms of the General Sessions and Common Pleas.—First Tuesday in March and Third Tuesday in October. *Additional Terms of the Common Pleas.*—First Tuesday in May and January.

The Surrogate Court for King's County, is held at the Court House, on the first Tuesday in every month, except the month of March, and for that month on the Monday next before the first Tuesday.

COUNTY OF CARLETON.

John F. W. Winslow, Esquire, High Sheriff.

A. K. S. Wetmore, Esquire, Keeper of the Rolls and Clerk of the Peace.

Lewis P. Fisher, Esquire, Surrogate.

A. K. S. Wetmore, Esquire, Register of Probates

Augustus Bedell, Esquire, Register of Deeds and Wills.

Charles H. Connell, Inspector of Schools,

Terms of the General Sessions and Common Pleas.—First Tuesday in January, and fourth Tuesday in June. *Additional Terms of the Common Pleas.*—First Tuesday in March and October

COUNTY OF CHARLOTTE.

Thomas Jones, Esquire, High Sheriff.

Wellington Hatch, Clerk of the Peace and Keeper of the Rolls

Honorable Harris Hatch, Surrogate

George D. Street, Esquire, Register

Harris W. Hatch, Esquire, Register of Deeds and Wills.

Patrick Clinch, Esquire, Inspector of Schools.

Terms of the General Sessions and Common Pleas.—Second Tuesday in April and third Tuesday in September. *Additional Terms of the Common Pleas.*—Second Tuesday in July and December.

COUNTY OF WESTMORLAND.

Blair Botsford, Esquire, High Sheriff.
Edward B. Chandler, Esquire, Clerk of the Peace and Keeper of the Rolls.

Honorable Edward B. Chandler, Surrogate.

Thomas S. Sayre, Esquire, Register.

William Backhouse, Esquire, Register of Deeds and Wills.

Thomas S. Sayre, Esquire, Inspector of Schools.

Terms of the General Sessions and Common Pleas.—Third Tuesday in June and November. *Additional Terms of the Common Pleas.*—First Tuesday in April and second Tuesday in September.

COUNTY OF GLOUCESTER.

Henry W. Baldwin, Esquire, High Sheriff.

Theophilus DesBrisay, Esquire, Clerk of the Peace and Keeper of the Rolls.

Henry William Baldwin, Esquire, Surrogate.

Robert Gordon, Esquire, Register.

Henry William Baldwin, Esquire, Register of Deeds and Wills.

James Smith, Inspector of Schools.

Terms of the General Sessions and Common Pleas.—First Tuesday in January and first Tuesday in July. *Additional Terms of the Common Pleas*—First Tuesday in April and last Tuesday in October.

QUEEN'S COUNTY.

Nathaniel Hubbard DeVeber, Esquire, High Sheriff.

Timothy R. Wetmore, Esquire, Clerk of the Peace and Keeper of the Rolls.

N. H. DeVeber, Esquire, Surrogate.

Henry S. Peters, Esquire, Register.

Henry S. Peters, Esquire, Register of Wills and Deeds.

Samuel J. Scovil, Esquire, Inspector of Schools.

Terms of the General Sessions and Common Pleas.—Fourth Tuesday in January and June. *Additional Terms of the Common Pleas.*—Fourth Tuesday in April and October.

COUNTY OF SUNBURY.

John Hazen, Esquire, High Sheriff.

Thomas W. Bliss, Esquire, Clerk of the Peace and Keeper of the Rolls.

William J. Gilbert, Esquire, Surrogate

Nathaniel Hubbard, Esquire, Register.

Nathaniel Hubbard, Esquire, Register of Deeds and Gills.

George T. Taylor, Inspector of Schools.

Terms of the General Sessions and Common Pleas.—Second Tuesday in January, and Third Tuesday in June. *Additional Terms of the Common Pleas.*—Third Tuesday in March and October.

COUNTY OF KENT.

Joseph Wetmore, Esquire, High Sheriff.

John W. Weldon, Esquire, Clerk of the Peace and Keeper of the Wills.

William Chandler, Esquire, Surrogate.

John Wesley Weldon, Esquire, Register.

George Pagan, Esquire, Register of Deeds and Wills.

James Wheten, Esquire, Inspector of Schools.

Terms of the General Sessions and Common Pleas.—Second Tuesday in January, and Fourth Tuesday in June. *Additional Terms of the Common Pleas.*—Last Tuesday in April and September.

COUNTY OF NORTHUMBERLAND.

William A. Black, Esquire, High Sheriff.
Thomas H. Peters, Esquire, Clerk of the Peace and Keeper of the Rolls.

William Wilkinson, Esquire, Surrogate.

George Kerr, Esquire, Register.

Allan A. Davidson, Esquire, Register of Deeds and Wills.

William Wilkinson, Esquire, Inspector of Schools.

Terms of the General Sessions and Common Pleas.—Second Tuesday in January and July. *Additional Terms of the Common Pleas.*—First Tuesday in May and October.

COUNTY OF RESTIGOUCHE.

John L. Barberie, Esquire, High Sheriff.

And. Barberie, Esquire, Clerk of the Peace and Keeper of the Rolls.

Chipman Botsford, Esquire, Surrogate.

Andrew Barberie, Esquire, Register.

Andrew Barberie, Esquire, Register of Deeds and Wills.

George B. Cowper, Inspector of Schools.

Terms of the General Sessions and Common Pleas.—First Tuesday in January, and Second Tuesday in July. *Additional Terms of the Common Pleas.*—Second Tuesday in October and April.

COUNTY OF ALBERT.

Thomas Gilbert, Esquire, High Sheriff.

Samuel G. Morse, Esquire, Keeper of the Rolls, and Clerk of the Peace and Inferior Court of Common Pleas.

M. B. Palmer, Esquire, Surrogate.

Samuel G. Morse, Esquire, Register.

George Calhoun, Esquire, Register of Deeds and Wills.

Albet Steeves, Esquire, Inspector of Schools.

Terms of the General Sessions and Common Pleas.—Fourth Tuesday in June, and Second Tuesday in November. *Additional Terms of the Common Pleas.*—Second Tuesday in March and September.

COUNTY OF VICTORIA.

Francis E. Beckwith, Esquire, High Sheriff.

William T. Wilmot, Esquire, Clerk of the Peace and of the Common Pleas, and Register of Deeds and Wills.

William M. Maclauchlan, Esquire, Surrogate.

A. W. Raymond, Esquire, Register.

J. C. Pinguet, Inspector of Schools.

Terms of the General Sessions and Common Pleas.—Second Tuesday in January and First Tuesday in July. *Additional Terms of the Common Pleas.*—Second Tuesday in March and Second Tuesday in October.

EMIGRANT DEPARTMENT—NEW BRUNSWICK.

ST. JOHN—Moses H. Perley, Esquire, Her Majesty's Emigration Officer. James Boyd, Esquire, Acting Emigration Officer at Saint Andrews. The Deputy Treasurers at the other Ports of the Province act as Emigration Officers.

PROVINCE OF NEW BRUNSWICK.

His Excellency Sir EDMUND WALKER HEAD, Baronet, Lieutenant Governor and Commander in Chief of the Province of New Brunswick, &c. &c. &c.

Richard T. Pennofather, Esquire, Private Secretary to the Lieutenant Governor.

Lieutenant Colonel Richard Hayne, and Lieutenant Colonel Charles Drury, Provincial Aids-de-camp.

EXECUTIVE COUNCIL.—Hon. Edward B. Chandler, Hon. Robert L. Hazen, Hon. William B. Kinnear, Hon. John R. Partelow, Hon. John Ambrose Street, Hon. George Hayward, Hon. Robert D. Wilmot, and Hon. John H. Gray.

LEGISLATIVE COUNCIL.—The Honorable William Black, President; Hon. John Simcoe Saunders, Hon. Amos E. Botsford, Hon. Edward B. Chandler, Hon. John Robertson, Hon. Harris Hatch, Hon. William B. Kinnear, Rear Admiral Hon. William F. W. Owen, Hon. George Minchin, Hon. Thomas H. Peters, Hon. Robert L. Hazen, Hon. George S. Hill, Hon. Charles F. Allison, Hon. Charles Harrison, Hon. James Davidson, Hon. James Brown, Hon. William H. Odell, Hon. Charles Connell, and Hon. Thomas Gilbert.

HOUSE OF ASSEMBLY.

County of York.—James Taylor, George L. Hatheway, Thomas Pickard, and Charles Macpherson, Esquires.

County of Saint John.—Robert D. Wilmot, John H. Gray, John Godard, and John Jordan, Esquires.

County of Westmorland.—William Crane, Daniel Hamington, Bliss Botsford, and Albert J. Smith, Esquires.

County of Charlotte.—John James Robinson, Robert Thomson, William Porter, and B. R. Fitzgerald, Esquires.

King's County.—Matthew M'Leod, John H. Ryan, and Henry Purdy, Esquires.

Queen's County.—John Earle, and Samuel H. Gilbert, Esquires.

County of Sunbury.—George Hayward, and William Scoullar, Esquires.

County of Carleton.—Horace H. Beardsley, and Richard English, Esquires.

County of Northumberland.—John M. Johnson, John Ambrose Street, John T. Williston, and George Kerr, Esquires.

County of Kent.—Robt. B. Cutler and Francis M'Phelim, Esquires.

County of Gloucester.—Robert Gordon, and Jos. Read, Esquires.

County of Restigouche.—Hon. John Montgomery, and Andrew Barberie, Esquire.

County of Albert.—William H. Steves, and Reuben Stiles, Esquires.

County of Victoria.—Hon. John R. Partelow, and Francis Rice, Esquire.

City of Saint John.—William H. Needham, and James A. Harding, Esquires.

OFFICERS OF THE CROWN.—Hon. John Ambrose Street, Attorney General; Hon. William B. Kinnear, Solicitor General; William Wright, Esq., Advocate General; Hon. John R. Partelow, Provincial Secretary; Honorable Robert D. Wilmot, Surveyor General; Hon. Thomas C. Lee, Receiver General; Hon. Frederick P. Robinson, Auditor General; Hon. E. B. Chandler, Hon. John W. Weldon, and Hon. Robert L. Hazen, Queen's Counsel.

CLERK OF THE EXECUTIVE COUNCIL. John C. Allen, Esquire.

OFFICERS OF THE LEGISLATIVE COUNCIL.—George Botsford, Esquire, Clerk; John Gregory, Esquire, Clerk Assistant; B. R. Jouett, Esquire, Sergeant at Arms, and Usher of the Black Rod; Reverend George Coster, A. M., Chaplain.

OFFICERS OF THE HOUSE OF ASSEMBLY—Charles P. Wetmore Esquire, Clerk; George J. Bliss, Esquire, Clerk Assistant; George Garden, Esquire, Sergeant at Arms; Rev William Q. Ketchum, Chaplain.

COURT OF CHANCERY.—His Excellency the Lieutenant Governor, Chancellor; Hon. Neville Parker, Master of the Rolls; Hon. John R. Partelow, Clerk of the Crown in Chancery; Daniel Ludlow Robinson, Esquire, Register; Henry B. Robinson, Esquire, Deputy Register; George J. Dibblee, Robert F. Hazen, John Ambrose Street, Timothy Robert Wetmore, William Jack, Charles Fisher, George D. Street, William Carman, Junior, John M. Robinson, George Ker, George S. Hill, Christopher Milner, George J. Thomson, David S. Kerr, and Theophilus DesBrisay, Esquires, Masters; A. K. S. Wetmore, Alfred L. Street, Andrew Barberie, William Chandler, and William M. Maclauchlan, Esquires, Masters Extraordinary; William M'Beath, Esquire, Sergeant at Arms. **TERMS:** *Hilary*—Last Tuesday in January, to end on Saturday same week; *Trinity*—First Tuesday in June do do; *Michaelmas*—First Tuesday in October do. do. The Court sits for the transaction of business on the first Tuesday of every month.

SUPREME COURT OF JUDICATURE.—Chief Justice, Hon. James Carter, 8th January, 1851; Justices, Hon. Robert Parker, October 1834; Honorable George F. Street, December 1845; Honorable Lemuel Allen Wilmot, 8th January, 1851; Andrew Barberie, Esquire, Clerk of the Crown; William Carman, Esquire, Clerk of the Pleas; Hon. John Simcoe Saunders, Clerk of the Circuits, and Clerk of the Crown on the Circuits. **TERMS:** *Hilary*—First Tuesday in February; *Easter*—Second Tuesday in April; *Trinity*—Second Tuesday in June; *Michaelmas*—Second Tuesday in October. *Nisi Prius sittings in the County of York*—Third Tuesday in February and fourth Tuesday in June.

John C. Allen, Esquire, Reporter of the Decisions in the Supreme Court:

CIRCUIT COURTS, by Act 9 Vict. c. 57, continue^d by 15 Vict. c. 49—
Saint John: Second Tuesday in January and first Tuesday in August;
Sunbury: Last Tuesday in February; *Queens:* First Tuesday in March; *Charlotte:* Fourth Tuesday in April, and the Tuesday after

reet, Attorney
eral; William
elow, Provin-
yor General;
rick P. Robin-
n W. Weldon,

len, Esquire.
Botsford, Es-
B. R. Jouett,
od; Reverend

P. Wetmore
stant; George
Q. Ketchum,

nant Governor,
ls; Hon. John
el Ludlow Ro-
e, Deputy Re-
mbrose Street,
her, George D.
George Ker,
son, David S.
A. K. S. Wet-
Chandler, and
mary; William
y—Last Tues-
y—First Tues-
October do. do
rst Tuesday of

e. Hon. James
arker, October
Honorable Le-
berie, Esquire,
k of the Pleas;
nd Clerk of the
eday in Febru-
econd Tuesday
Nisi Prius sit-
ary and fourth

n the Supreme

5 Vict. c. 49—
day in August;
t Tuesday in
Tuesday after

the Fourth Tuesday in October; *Kings*: Second Tuesday in July; *Albert*: Third Tuesday in July; *Westmorland*: Fourth Tuesday in July; *Kent*: Tuesday after Fourth Tuesday in July; *Restigouche*: Last Tuesday in August; *Gloucester*: First Tuesday in September; *Northumberland*: Second Tuesday in September; *Carleton*: Last Tuesday in September; *Victoria*: Wednesday before the last Tuesday in September.

COURTS FOR THE PROBATE OF WILLS AND GRANTING ADMINISTRATIONS.—The Probate Court for the City and County of Saint John is held every Monday, at three o'clock, at the Chambers of the Judge; and the like Court in the other Counties of the Province is held at the times specially appointed by the respective Judges.

COURT OF GOVERNOR AND COUNCIL, for hearing and determining causes relating to Marriage and Divorce.—His Excellency the Lieutenant Governor, President; Honorable Neville Parker, Vice President; the Honorable Her Majesty's Executive Council, Members; John C. Allen, Esquire, Registrar and Clerk; *Terms*: The second Tuesday in February, and third Tuesdays in June and October.

COURT OF VICE ADMIRALTY.—Honorable Robert L. Hazen, Judge and Commissary; William Wright, Esquire, Advocate General; John M. Robinson, Esquire, Registrar and Scribe; John Humbert, Esquire, Marshal.

COURT for the Trial and Punishment of Piracy and other Offences on the High Seas—The Governor; The Chief Justice, and other Judges of the Supreme Court, the Members of the Executive Council; Judge of the Vice Admiralty; The Public Secretary; Public Treasurer; Commander in Chief, Flag Officers, and Captains, and Commanders of Ships of War on this Station for the time being; _____, Registrar and Scribe; Cavalier H. Jouett, Esquire, Marshal.

¶ The Court sits at any place within the Province to be appointed by any three of the members, the Governor, Chief Justice, or one of the Judges of the Supreme Court, or Judge of the Admiralty, being one.

Provincial Board of Education, under the Act 15 Vict. c. 40.—The Lieutenant Governor or Administrator of the Government for the time being, the Executive Council, and the Chief Superintendent of Schools.

Chief Superintendent of Schools and Secretary to the Board of Education. James Porter, Esquire.

POST OFFICE DEPARTMENT.

John Howe, Esquire, Post Master General; Wm. D. French, First Clerk; Valentino B. Hutchinson, Second ditto; Henry C. Frink, Third ditto, Isaac K. Leavitt, Fourth ditto, Saint John; *Post Masters*: Andrew S. Phair, Esquire, Fredericton; William F. Bonnell, Esquire, Gagetown; George F. Campbell, Esquire, Saint Andrews; David A. Rose, Esquire, Saint Stephen; John Wallace, Esquire, Saint George; Christopher Milner, Esquire, Sackville; E. J. Smith, Esq.

Shadiac: G. Pittfield, Esquire, Salisbury; Joseph Crandall, Esquire, Bend of Petitcodiac; James Caie, Esquire, Chatham (Miramichi); Edward W. Williston, Esquire, Newcastle (Miramichi); John J. Gifford, Esquire, Richibucto; George B. Cowper, Esquire, Dalhousie; Thomas H. Carman, Esquire, Bathurst; James Grover, Esquire, Woodstock; Samuel Foster, Esquire, Kingston; Hugh M'Monagle, Esquire, Sussex Vale; A. W. Raymond, Esquire, Colebrooke; John T. Hodgson, Esquire, Edmundston; John Foster, Esquire, Saint Martins; B. Beveridge, Esquire, Andover; Jabez E. Upham, Harvey (Albert); Samuel Hallett, Hampton Ferry; James Bowes, Milltown; John R. M'Pherson, Oromocto; Albert Robinson, Upper Mills; Charles B. Godfrey, Dorchester; James S. Morse, Campbelltown; Richard E. Steves, Hillsborough.

HER MAJESTY'S CUSTOMS.

PORT OF SAINT JOHN.—Controller of Customs and Navigation Laws, Alexander Grant, Esquire; First Clerk, William Ellman, Esquire; Second Clerk, Mr. William Smith.

PORT OF MIRAMICHI.—Controller of Customs and Navigation Laws, David Swayne, Esquire.

PORT OF SAINT ANDREWS.—Controller of Customs and Navigation Laws, William Whiteside, Esquire; Clerk and Searcher, T. Garby.

CAMPOBELLO.—Controller of Customs and Navigation Laws, Thomas Moses, Esquire.

RICHIBUCTO.—Controller of Customs and Navigation Laws, Hon. John Wesley Weldon.

DORCHESTER.—Controller of Customs and Navigation Laws, Wm. Carter, Esquire.

BUCTOUCHE.—Controller of Customs and Navigation Laws, Peter M'Phelin, Esquire.

HILLSBOROUGH.—Controller of Customs and Navigation Laws, William Wallace, Esquire.

DALHOUSIE.—Acting Controller of Customs and Navigation Laws, Dugald Stewart, Esquire.

BATHURST.—Acting Controller of Customs and Navigation Laws, William Napier, Esquire.

SHEDIAC.—Controller of Customs and Navigation Laws, Hon. Daniel Hanington.

CARAQUET AND SHIPPEGAN.—Acting Controller of Customs and Navigation Laws, James Blackhall, Esquire.

BATHURST.—Controller of Customs and Navigation Laws, Mr. John Miller.

FREDERICTON.—Controller of Customs and Navigation Laws, James Taylor, Esquire.

PROVINCIAL REVENUE.

SAINTE JOHN.—Beverley Robinson, Esquire, Province Treasurer; George D. Robinson, Clerk and Warehouse Keeper; Henry Whiteside, Collecting Clerk; Charles C. J. Briscoe, Second Clerk; James T. Hanford, Third Clerk; Cavalier H. Jonatt, Landing Surveyor; Richard M. Longmaid, and Stephen E. Gerow, Waiters and Searchers; William Bowyer, Tide Surveyor; Peter Marter, W. J. B. Marter, William Kilpatrick, John Brown, and Wm. Dudne, Warehouse

dall, Esquire, (Miramichi); John J. Gifford, Esquire, Dalhousie; M'Monagle, Esquire, Brookside; John Gifford, Esquire, Saint John; Harvey, Esquire, Milltown; Upper Mills; Campbelltown;

Navigation
Ellman, Es-

Navigation

Navigation
r. T. Garby.
Laws, Tho-

Laws, Hon.

Laws, Wm.

Laws, Peter

ation Laws,

ation Laws,

ation Laws,

Laws, Hon.

ustoms and

Laws, Mr.

ation Laws,

Treasurer;
ury White-
erk; James
Surveyor;
and Search-
J. B. Mar-
Warehouse

Lockers; George D. Robinson, and Isaac Woodward, Appraisers of Durable Articles.

SAINTE ANDREWS.—David W. Jack, Deputy Treasurer; James H. Whitlock, Waiter and Searcher; James W. Street, Appraiser of Durable Articles.

SAINTE STEPHENS.—Robert Watson, Deputy Treasurer; Duncan Stewart, Waiter and Searcher.

SAINTE GEORGE.—Abraham J. Wetmore, Deputy Treasurer.

CAMPBELL.—Thomas Moses, Deputy Treasurer.

FREDERICTON.—James Taylor, Deputy Treasurer.

WOODSTOCK.—Henry E. Dibbice, Deputy Treasurer.

MIRAMICHI.—Hon. Thomas H. Peters, Deputy Treasurer; John Fraser, Waiter, Searcher, and Locker.

DALHOUSIE.—Dugald Stewart, Deputy Treasurer; Charles Lloyd, and A. Ramsay, Waiters, Searchers, and Lockers.

BATHURST.—Joseph Read, Deputy Treasurer; William Napier, Waiter, Searcher, and Locker.

SHIPPEGAN AND CARAQUET.—Perry J. N. Dumaresq, Deputy Treasurer.

RICHIBUCTO.—Hon. J. W. Weldon, Deputy Treasurer; George Pagan, Waiter, Searcher, and Locker.

BUCTOUCHE.—Peter M'Phelim, Deputy Treasurer.

SHEDIAC.—Daniel Houghton, Deputy Treasurer.

BAY VERTE.—Edward Wood, Deputy Treasurer.

SACKVILLE.—Jonathan C. Black, Deputy Treasurer.

DORCHESTER.—William Carter, Deputy Treasurer.

HOPWELL.—John M'Almon, Deputy Treasurer.

MONCTON.—Amasa Weldon, Deputy Treasurer.

HARVEY.—James Brewster, Deputy Treasurer.

ECCLESIASTICAL.

THE UNITED CHURCH OF ENGLAND AND IRELAND

AS BY LAW ESTABLISHED.

BISHOP.—The Right Rev. JOHN, Lord Bishop of Fredericton—*Fredericton.*
ARCHDEACON.—The Ven. GEORGE COSTER, Rector of Fredericton—*Rural Dean.*

CLERGY.

- | | |
|---|---|
| Alley, Rev. Jerome, D. D., Rector of Saint Andrews. | Coster, Rev. Fred., Rector of Carleton. |
| Armstrong, Rev. John, Minister of St. James Church, Saint John. | Coster, Rev. N. A., Rector of Gagetown. |
| Armstrong, Rev. Wm., Assistant Minister at Saint John. | Coster, Rev. Charles G., Assistant Minister at Fredericton. |
| Bacon, Rev. Samuel, Rector of Chatham— <i>Rural Dean.</i> | DeVeber, Rev. William H., Missionary at Upham. |
| Bartholemew, Rev. Joseph, Rector of Petersville. | DeWolfe, Rev. Thomas N., Rector of Sackville. |
| Black, Rev. John, Rector of Kingsclear. | Disbrow, Rev. James W., Rector of Simonds. |
| Bliss, Rev. Charles P., Missionary at Harvey and Hopewell. | Disbrow, Rev. N., Rector of Bathurst. |
| Bliss, Rev. Donald, Missionary at Westmorland. | Elwell, Rev. Jos., Missionary at Prince William. |
| Boyer, Rev. W. N., Curate at Moncton. | Gray, Rev. Benjamin G., D. D., Retired Missionary, Saint John. |
| Carey, Rev. George T., Rector of Grand Mannan. | Gray, Rev. I. William D., D. D., Rector of Saint John— <i>Rural Dean.</i> |
| Cookson, Rev. James, Licensed to Officiate at Bellisle. | Hanford, Rev. S. Jones, Missionary at Andover. |
| | Harrison, Rev. W., Rector of Portland. |

Harten, Rev. Thomas, Howard Settlement.	Scovill, Rev. William Elias, Rector of Kingston— <i>Rural Dean</i> .
Hudson, Rev. James, Visiting Missionary, Miramichi.	Scovill, Rev. William, Saint John.
Jacob, Rev. Edwin, D. D., Principal of King's College, Fredericton.	Shore, Rev. William H., Fredericton
Jaffrey, Rev. William N., Missionary at Saint Mary's.	Simonds, Rev. Richard
Jarvis, Rev. George S., D. D., Rector of Shediac— <i>Rural Dean</i> .	Stewart, Rev. Alexander, Curate of Saint John.
Ketchum, Rev. William Q., Curate of Fredericton.	Street, Rev. S. D. Lee, Rector of Woodstock— <i>Rural Dean</i> .
Lee, Rev. Charles, Minister of Saint Paul's Church, Portland.	Stuart, Rev. Alex. V. Rector of Douglas.
M'Ghee, Rev. Thos., Rector of Sussex.	Tippett, Rev. William H., Rector of Queensbury.
M'Givern, Rev. John, Rector of Saint George's.	Thomson, Rev. Skeffington, LL. D., Rector of St. Stephens— <i>Rural Dean</i> .
Milner, Rev. Christopher, Rector of Westfield.	Thomson, Rev. Samuel, Rector of Missionary, St. George's.
Neales, Rev. James, Rector of Richibucto.	Thomson, Rev. John S., Rector of Saint David's.
Palmer, Rev. R. Drake, Missionary at Springfield.	Warnesford, Rev. Edmund A., Rector of Norton.
Pickett, Rev. D. W., Assistant Minister at Kingston.	Walker, Rev. William W., Rector of Hampton.
Podmore, Rev. R., Curate of St. Anne's Fredericton.	Weeks, Rev. A. W., Curate of Colcaine.
Robertson, Rev. Thomas W., Rector of Lancaster.	Wetmore, Rev. David I., Missionary at Welford.
	Wiggles, Rev. Abraham V., D. D., Rector of Mangerville.
	Wood, Rev. Abraham, Rector of Waterborough.

CATHOLIC CLERGYMEN—IN THE DIOCESE OF NEW BRUNSWICK.

The Right Rev. T. L. Connolly, D. D., Bishop of Fredericton, The Very Rev. John Sweeney, Rev. John A. Mooney, and Rev. John Gunn, City of Saint John; Rev. James M'Devitt, Fredericton; Rev. James Quinn, Saint Andrews; Rev. Michael A. Wallace, Saint Stephens; Rev. Andrew Barron, Quaco; Rev. Luke O'Regan, Sussex Vale; Rev. F. Gauvreau, Dorchester; Rev. Joseph Madran, Shediac; Rev. Julian Rioux, Buctouche; Rev. Hugh M'Guirk, Richibucto; Rev. Richard Vereker, Chatham; Rev. Michael Egan, Nelson (Miramichi); Rev. S. Lafance, Tracadie; Rev. Joseph Paquet, Carraquet; Rev. Michael Power, Bathurst; Rev. Edward J. Dunphy, Petit Rocher; Rev. Thomas Connolly, Woodstock; Rev. A. Langevin, Madawaska; Rev. Anthony Gosselin, Saint Bruno (Madawaska); Rev. Henry Deuze, Saint Lucy, (Madawaska).

ESTABLISHED CHURCH OF SCOTLAND.

SYNOD OF NEW BRUNSWICK.—Rev. Wm. Stewart, Chatham, Moderator.

Rev. John M. Brooke, Fredericton, Clerk.

1. *Presbytery of Saint John*.—Saint Andrews—Greenock Church, Rev. John Ross (Moderator); Fredericton—Saint Paul's Church, Rev. John M. Brooke; City of Saint John—Saint Andrew's Church, Rev. Wm. Donald, A. M. (Clerk); Richmond and Woodstock, Rev. John Hunter; Saint Patrick, Harvey, Nashwan, vacant.

2. *Presbytery of Miramichi*.—Bathurst—Saint Luke's Church, vacant; Chatham—Saint Andrew's Church, Rev. Wm. Stewart (Moderator); Newcastle—Saint James' Church, Rev. William Henderson, A. M., (Clerk); Restigouche and Dalhousie, Rev. James Steven; Tabisintac, Burnt Church, Glenelg, vacant.

**STATIONS OF THE WESLEYAN MISSIONARIES,
Of the New Brunswick District.**

Rev. Richard Knight, Chairman of the District of New Brunswick and General Superintendent of Missions.

Saint John, South, Rev. Richard Knight, Rev. John Allison; Portland, Rev. William Smith; Carleton, Rev. William T. Cardy and Rev. William Tweedy; Fredericton, Rev. Charles Churchill; Sheffield, Rev. William Smithson; Mill Town, Rev. Robert Co-

am Elias, Rector of
Rural Dean.
m, Saint John.
n H., Fredericton
ard
xander, Curate of
ce, Rector of Wood-
al Dean.
Y. Rector of Douglas.
itiam H., Rector of
Y.
Kestington, LL. D.,
phens—Rural Dean.
muel, Rector of Missi-
George's.
u S., Rector of Saint
dmund A., Rector of
am W., Rector of
V., Curate of Co-
wid I., Missionary at
ham V., D. D., Rec-
ernville.
am, Rector of Wa-

W BRUNSWICK.
erickton, The Very
ohn Gunn, City of
ames Quinn, Saint
v. Andrew Barron,
vienu, Dorchester;
ouche; Rev. Hugh
Rev. Michael Egan,
seph Paquet, Carr-
aphy, Petit Rocher;
awaska; Rev. Au-
Dante, Saint Lucy,

ND.
am, Moderator.
erickton, Clerk.
Church, Rev. John
John M. Brooke;
ald, A. M. (Clerk);
ck, Harvey, Nash.

h, vacant; Chatham
Newcastle—Saint
; Restigouche and
Glenelg, vacant.

IONARIES,

New Brunswick
ons.

John Allison;
William T. Cardy
Charles Churchill;
v, Robert Coo-

ney, A. M.; Saint Stephen's, Rev. Ingham Sutcliffe; Saint An-
drew's, Rev. William Temple, and Rev. George Millar, Super-
numerary; Sackville; Rev. James G. Hennigar; Point-de-Bute,
Rev. George Johnson; Petitcodiac, Rev. William Allen; Hope-
well, Rev. Robert A. Chesley; Sussex Vale, Rev. Joseph F.
Bent; Woodstock, Rev. Arthur M'Nutt; Andover, Rev. John S.
Phinney; Annapolis, Rev. George M. Barratt; Bridgetown, Rev.
Michael Pickles, and Rev. Richard Williams, Supernumerary;
Aylesford, Rev. Christopher Lockhart; Digby, Rev. James Tay-
lor; Miramichi, Rev. John Snowball; Richibucto, Rev. Robert
A. Temple; Bathurst, Rev. John Prince.

BAPTIST MINISTERS IN NEW BRUNSWICK.

WESTERN ASSOCIATION—James Tozer, Ludlow; William Har-
ris, Tobique; Thomas Magee, Saint James; Thomas W. Saunders,
Prince William; Samuel Robinson, Saint John; Edward N. Harris,
Saint John; A. D. Thompson, Saint Andrews; James Walker,
Saint George; John Magee, Nashwaak; Charles Spurden, Fre-
dericton; George Rigby, Kingsclear; James H. Tupper, Keswick;
William L. Hopkins, Pennfield; William D. Fitch, Salmon River;
R. H. Emmerson, Manguerville; Benjamin Coy, Canning; George
F. Miles, Saint George; Gideon Estabrooks, Simonds; William A.
Coleman, Sackville; Thomas Todd, Woodstock; Ebenezer Webb,
New Jerusalem; Edmund M'Innis, Grand Manan; I. E. Bill, St.
John; R. Thomson, Saint John. *Licensed to Preach.*—William
Gremley, Joseph Catharine, Isiah Wallace, Richard Wells.

EASTERN ASSOCIATION.—Joseph Crandal, Salisbury James
Blakney, Gondola Point; William Sears, Hopewell; James Wal-
luce, Coverdale; Titus Stone, Sussex Vale; David Crandal,
Springfield; Wellington Jackson, Saint Martin's; J. C. Skinner,
Wickham; Peter Spragg, Springfield; James A. Smith, Saint
Martin's; Charles Thorn, Johnson; W. G. Parker, Point-de-Bute;
Joshua Bunting, Saint John; Nathaniel Cleveland, Shepody; James
Herrit, Butternut Ridge; Samuel Bancroft, Hampton; Daniel
M'Phail, Buctouch; James Newcomb, Moncton; Patrick Duffy,
Hillsborough; Elias Kierstend, Studholm; Alexander Mutch,
Norton; Elijah F. Foshay, Harvey; Daniel V. Crandal, Elgin;
James Trimble, Waterborough; George Burns, Upham; John
Masters, Saint Martin's; James McPhee, Salisbury. *Licensed to
Preach.*—John Sears; Hezekiah Harris; John H. Hughes.

THE PRESBYTERIAN CHURCH OF NEW BRUNSWICK,
*adhering to the Westminster Standards as interpreted by the Free Pres-
byterian Church of Scotland.*—City of Saint John: Saint John Presby-
terian Church, vacant; Free Church, Sidney Street, Rev. William
Ferrie, A. M.; Hammond River, Salt Springs, and Londonderry,
Rev. A. Donald; Saint Stephens, vacant; Saint James, Rev. Lewis
Jack; Bocabec, Rev. William Millen; Carleton (Saint John), vacant;
Blackville and Nelson, vacant; New Mills (Bay Chaleur), Rev.
Angus M'Master; Richibucto, Rev. James Law; Salmon River, Nor-
ton and Sussex Vale, vacant; Missionary, Reverend James Cairns,
M. D.

PRESBYTERY OF NEW BRUNSWICK AND NOVA SCOTIA, in connexion with the Reformed Presbyterian Synod of Ireland.—Saint John: Rev. Alexander M'Leod Stavelly. South-stream and St. Martin's: Rev. James Reid Lawson. Cornwallis and Horton: Rev. William Somerville, A. M. Missionary: Rev. Robert Stewart.

CONGREGATIONAL CHURCH.—Saint John, Rev. Charles Mackay; Sheffield, and Grand Lake, Rev. James Porter; Cardigan, Rev. Mr. McCallum; Milltown, vacant; Keswick Ridge, Rev. James Sterling.

DISCIPLES OF CHRIST, OR CHRISTIANS.—Saint John, W. W. Eaton; Oromocto, George Garraty; West Isles, James B. Barnaby.

FREE CHRISTIAN BAPTIST CHURCH.—Robert Colpitts, Norton; Jonathan Shaw, Wakefield; Samuel Hartt, (ditto); Charles M'Mullin, Brighton; Edward Wayman, Sudholm; William E. Pennington, Wickham; Abner Mersereau, Blissville; Joseph Noble, Hampstead; John G. Flanders, Springfield; Ezekiel Syprell, Wakefield; Samuel Wormwood, Simonds; Benjamin Merritt, Hampstead; Ezekiel M'Leod, St. John; John Perry, Johnston; George W. Orser, Brighton; Robert French, Kingston; Jacob Gunter, Fredericton; Elijah Sisson, Carleton County; John Wallace, Moncton.

DIOCESAN CHURCH SOCIETY OF NEW BRUNSWICK.

Patron, His Excellency the Lieutenant Governor; President, The Right Rev. John, Lord Bishop of Fredericton; Vice Presidents, The Venerable and Rev. George Coster, Archdeacon; the Hon. Ward Chipman, the Honorables Neville Parker, William Black, John S. Saunders, Edward B. Chandler, W. F. W. Owen, R. N., Thomas H. Peters, Robert L. Hazen, Thomas Baillie, Charles Simonds, Mr. Justice Parker, and Mr. Justice Street. Treasurer, William J. Bedell, Esquire. Secretary, Rev. William Q. Ketchum. Auditors, W. H. Scovil, and George D. Robinson, Esquires. Loan Committee, the Honorable the Attorney General, and George J. Dibblec, and John C. Allen, Esquires. Secretary to the Executive Committee, Rev. William Q. Ketchum. *Local Committee at Saint John*—Chairman, the Rector; Secretary, Robert Parker, Junior, Esquire. Treasurer, L. H. Waterhouse, Esq.

UNIVERSITY OF KING'S COLLEGE—FREDERICTON.

Patron, the Queen; Visitor on Her Majesty's behalf, the Lieutenant Governor. Chancellor, the Chief Justice. President, the Lord Bishop. Council—the Chancellor, President, Master of the Rolls, Speaker of the Assembly, Secretary of the Province, Attorney General, Honorable William Black, LL. D., Honorable James Carter, Honorable John Montgomery, Honorable George Stilman Hill, Honorable Amos E. Botsford, Honorable William B. Kinnear, Honorable Robert Leonard Hazen, Honorable Judge Wilmot, and Dr. J. Toddery. Convocation—the Chancellor, President, Professors, and all persons admitted Masters of Arts, or to any Degree in Divinity, Law or Medicine.

COLLEGE: Principal—The Rev. Edwin Jacob, D. D.; Professors

—Class
Dr. Jac
Jack, A
Moder
Con
Classi
Coster
in King
Regi
Gregor
NE
Elde
Honor
Esquir
taries;
Assist
James
Comm
WESI
FAC
Thom
Alexa
Depart
ment.
BOA
Rev H
Davies
F. All
Esquir
Exec
Rev H
Evans,

Ban
dent,
L. H.
lidge,
Wigg
John
Con
Royal
006.
John
Jack,
Parks
art, E
Robe
Con
Man
Con
Esqui

AND NOVA
erian Synod of
vely. South-
n. Cornwallis
ssionary: Rev.

Rev. Charles
Porter; Cardie-
eswick Ridge,

—Saint John,
st Isles, James

Robert Colpitts,
(ditto); Charles
William E. Pen-
Joseph Noble,
Syprell, Wake-
Merritt, Hamp-
mston; George
ob Gunter, Fre-
llace, Moncton.

BRUNSWICK.
President, The
Presidents, The
the Hon. Ward
Black, John S.
R. N., Thomas
Charles Simonds,
rer, William J.
um. Auditors,
Loan Commit-
rge J. Dibblee,
entive Commit-
at Saint John—
junior, Esquire.

FREDERICTON.
alf, the Liente-
sident, the Lord
er of the Rolls,
e, Attorney Ge-
e James Carter
lman Hill, Ho-
lmeur, Honor-
not, and Dr. J.
Professors, and
ee in Divinity,
D.; Professors

—Classical Literature, History, Moral Philosophy and Divinity—Rev
Dr. Jacob; Mathematics and Natural Philosophy—William Bryden
Jack, A. M.; Chemistry and Natural History—James Robt, M. D.;
Modern Languages, M. D'Avray.

COLLEGIATE SCHOOL.—Head Master, George Roberts, Esquire;
Classical and Mathematical Masters, George Roberts, and Charles
Coster, A. M.; French Master, the Professor of Modern Languages
in King's College; English and Writing Master, _____
Register, Charles Fisher, Esquire, A. B.; Librarian, Thomas A.
Gregory.

NEW BRUNSWICK BAPTIST EDUCATION SOCIETY.

Elder Joseph Crandall, President; Elder Samuel Robinson, and
Honorable William B. Kinnear, Vice Presidents; Solomon Hersey,
Esquire, Treasurer; Elder I. E. Bill, and Asa Coy, Esquire, Secre-
taries; Elder Charles Spurden, Principal; Mr. Thomas B. Smith,
Assistant Teacher. Elder Charles Spurden, Messrs. S. W. Babbit,
James P. A. Phillips, Wm. S. Estey, and William Sewell, Managing
Committee.

WESLEYAN ACADEMY, MOUNT ALLISON, *Sackville, N. B.*

FACULTY—The Reverend Humphrey Pickard, A. M., Principal;
Thomas Pickard, Jr, A. M., Professor of Mathematics, &c. &c.;
Alexander Reid, A. M., French Tutor, and Assistant in Classical
Department; Mr. Arthur Patterson, Assistant in Primary Depart-
ment. Rev. Albert Desbrisay, Chaplain of the Academy.

BOARD OF TRUSTEES—Rev. Richard Knight, Rev. Wm. Temple,
Rev. Humphrey Pickard, A. M., Rev. M. Richey, D. D., Rev. T. H.
Davies, Rev. E. Evans, D. D., Rev. William M'Carty, and Charles
F. Allison, Gilbert T Ray, John H Anderson, and Edward Billing,
Esquires, and Hon Charles Young.

EXECUTIVE COMMITTEE—Rev R. Knight, Chairman of the Board.
Rev H. Pickard, A. M. Principal; Rev M. Richey, D. D.; Rev E.
Evans, D. D. Charles F. Allison, Esquire, Treasurer.

BANKS.

Bank of New Brunswick St. John. Capital, £100,000. Presi-
dent, Thomas F. Millidge, Esquire; Directors: John Boyd, M. D.,
L. H. DeVeber, Joseph A Crane, John D. Lewen, Thomas E. Mil-
lidge, I. L. Bedell, Benj. Smith, William Wright, and Frederick A.
Wiggins, Esquires. Cashier, Richard Whiteside, Esquire; Solicitor,
John M. Robinson, Esquire.

Commercial Bank of New Brunswick, St. John. Incorporated by
Royal Charter. Capital £150,000, with power to increase to £300,
000. President, D. J. M'Laughlin, Esquire; Directors: Mark Dole,
John Duncan, Stephen Gerow, Hon. Robert I. Hazen, William
Jack, George L. Lovett, Charles Merritt, D. J. M'Laughlin, William
Parks, John M. Walker, Edward Sears, Charles Ward, and John Wish-
art, Esquires. Cashier, George P. Sancton, Esquire; Solicitor, Hon.
Robert L. Hazen

Commercial Branch Bank, Newcastle, Miramichi. Committee of
Management: William Loch, Esquires Cashier, Thos. C. Allen, Esq.

Commercial Bank Agency at Woodstock. Agent, Richard English,
Esquire; Cashier, James Grover, Esquire.

Central Bank of New Brunswick Capital, £35,000, with power to increase to £50,000. President, George Botsford, Esquire: Cashier, Samuel W. Babbit, Esquire; Solicitor, George J. Dibblee, Esquire.

Central Bank Agency, at Woodstock. Agent, James Robertson, Esq.
Charlotte County Bank. Capital £15,000. President, Hon Harris Hatch; Cashier, John Rodger, Esquire.

Saint Stephen's Bank. Capital, £25,000. President, William Todd, Esquire; Cashier, David Upton, Esquire.

Bank of British North America. (Established in London.) Capital £1,000,000 sterling, with power to increase the capital. Manager of the Branch at Saint John, F. W. Wood, Esquire. Accountant, W. Lash, Esquire. Local Directors at Saint John: Hon. John Robertson, W. H. Street, and J. V. Thurgar, Esquires. Standing Counsel, John A. Street, Esquire. Solicitor and Notary, George Wheeler, Esquire.

COUNSELLORS AND ATTORNIES PRACTISING IN THE PROVINCE.

Fredericton.—Hon. John A. Street (*Attorney General*), Daniel Ludlow Robinson, George J. Dibblee, Charles P. Wetmore, Hon. Charles Fisher, William Hazen Needham, George F. H. Minchin, William H. Odell, David Shank Kerr, Edward A. Clowes, George Botsford, Francis A. H. Straton, John C. Allen, William Watts, George N. Segee, James P. Wetmore, James F. Berton, Edward H. Wilnot, George W. Ritchie, Edward W. Miller, Bernard C. Friel, Henry Barclay Robinson, George J. Bliss, William W. Street, John J. Fraser, Edward B. Fisher, and D. Gustavus Mac-lauchlan, Esquires.

Hon. William B. Kinnear (*Solicitor General*), Alfred L. Street, Robert F. Hazen, William Wright, Peter Stubs, Horatio Nelson H. Lugin, John M. Robinson, Moses H. Perley, Honorable Robert L. Hazen, John Johnston, James W. Boyd, George Wheeler, William Jack, Duncan Robertson, Honorable John H. Gray, Jas. W. Peters, Robertson Bayard, Wm. J. Ritchie, Charles W. Wardlaw, William R. M. Burtis, Edward B. Peters, Charles Duff, Jas. A. Harding, Gustavus R. Jarvis, James J. Kaye, Andrew R. Wetmore, George F. Rouse, William M. Howe, Chas. Doherty, Humphrey T. Gilbert, B. Boyd Kinnear, John G. Campbell, Charles A. Hartt, Andrew Mackenna, Robert Parker, Junior, Nelson DeVeber, Richard Sands Armstrong, Charles Watters, George Hare, George Blatch, Ward Chipman Drury, W. H. Hatheway, Henry W. Frith, William Hutchinson, Benjamin L. Peters, Jun., Charles W. Stockton, George G. Gilbert, Junior, John Simonds, Samuel R. Thomson, Edward Jack, Frederick C. Frith, Robert B. Street, Benjamin G. Gray, Lewis J. Almon, Hodson C. Peters, Charles W. Weldon, Alexander Ballentine, Hurd Peters, William P. Dole, and Beverley Robinson, Jun., Esquires.

Saint Andrews.—Hon. Harris Hatch, Samuel H. Whitlock, Jas. W. Chandler, Richard M. Andrews, George Dixon Street, Wellington Hatch, and Alexander Thomson Paul, Esquires.

Miramichi.—Thomas H. Peters, George Kerr, Edward Williston, John M. Johnson, Allan A. Davidson, Samuel Thomson, Peter Mitchell, Junior, William Wilkinson, and James Fraser, Esquires.

with power to
nre : Cashier,
bblee, Esquire.
Robertson, Esq.
ent, Hon Har-

ent, William

don.) Capital
ital. Manager
Accountant,
Hon. John Ro-
res. Standing
otary, George

PROVINCE.

eral), Daniel
etmore, Hon.
H. Minchin,
owes, George
William Watts,
ton, Edward
Bernard C.
William W.
ustavus Mac-

ed L. Street,
ratio Nelson
onorable Ro-
ge Wheeler,
f. Gray, Jas.
es W. Ward-
es Duff, Jas.
ew R. Wet-
herty, Hun-
, Charles A.
elson DeVe-
George Hare,
way, Henry
n., Charles
ds, Samuel
rt B. Street,
rs, Charles
am P. Dole,

mitlock, Jas.
rect, Wel-
Williston,
son, Peter
, Esquires.

Dorchester.—Hon. Edward B. Chandler (*Queen's Counsel*), T. Sayre, Robert K. Gilbert, A. L. Palmer, Albert J. Smith, William H. Buckerfield, and Edward B. Chandler, Junior, Esquires.
Sackville.—Christopher Milner, Junior.

Bend of Petitcodiac.—Bliss Botsford, and Jas. Steadman, Esqrs.
Bay Verte.—Thomas C. Chapman, Esquire.

Hopewell.—Samuel G. Morse, Martin B. Palmer, and Thomas Moore, Esquires.

Bathurst.—Theophilus DesBrisay, Esquire.

Dalhousie.—Andrew Barberie, and Charles Simonds, Jr. Esqrs
Campbelltown.—Chipman Botsford, and Jas. S. Morse, Esquires

St. Stephens.—George Stillman Hill, Stephen R. Hitchings, T. Abbott, George J. Thomson, James G. Stevens, and George S. Trimmer, Esquires.

Richibucto.—Hon. John W. Weldon, William Chandler, James A. James, Robert Hutchinson, and Joseph C. Wheten, Esquires.

Saint George.—Samuel G. Andrews, William B. Chandler, Peter Clinck, Junior, and Wellington Cameron, Esquires.

Gagetown.—T. R. Wetmore, Henry S. Peters, Gabriel DeVeber, and Samuel H. Gilbert, Esquires.

Kingston.—Edward B. Smith, Esquire.

Hampton.—George Otty, Esquire.

Cunning (Queen's County). James R. Curry, Esquire.

Sussex Vale.—Theophilus D. McElmen, Esquire.

Woodstock.—A. K. Smedes Wetmore, A. Nelson Garden, David Lewis Dibblee, Lewis Peter Fisher, George Connell, Horace H. Beardsley, Thomas F. S. Street, Edwin J. Jacob, A. M., and John C. Winslow, Esquires.

Restook.—Andrew W. Rainsford, Esquire.

Grand Falls.—Wm. T. Wilmot, W. M. MacLaughlan, and Broke W. Hammond, Esquires.

Oromocto.—Thomas W. Bliss, Esquire.

Burton.—William J. Gilbert, Esquire.

PROVINCIAL MILITIA.

STAFF.

His Excellency Sir EDMUND WALKER HEAD, Bart., Commander in Chief.

Lieutenant Colonel R. Hayne (N. B. Regiment of Artillery), Adjutant General—20th May, 1851.

Lieutenant Colonel John Allen, Quarter Master General—4th May, 1839.

Lieutenant Colonel Charles Drury, Deputy Quarter Master General, 18th June, 1847.

Lieutenant Colonel Hayne (N. B. Regiment of Artillery), Provincial Aid-de-Camp—11th April, 1848.

Lieutenant Colonel Charles Drury (Saint John City Light Infantry), Provincial Aid-de-Camp—11th April, 1848.

Major the Honorable Lemuel Allen Wilmot, Judge Advocate General—6th August, 1834.

STAFF OF THE ARMY.

SERVING IN THE PROVINCE OF NEW BRUNSWICK, UNDER Colonel BAZALGETTE, Commanding Her Majesty's Troops in Nova Scotia, New Brunswick, Prince Edward Island, and their Dependencies.

Lieutenant Colonel F. Murray, 72d Regiment, Commanding Her Majesty's Troops in New Brunswick.

Garrisons.—Saint John, Major J. W. Gaisford, 72d Regiment, Commandant; Town Major, J. Gallagher, (H. P. 98th Regiment.) Fredericton, Lieutenant Colonel F. Murray, 72d Regiment, Commandant; Lieutenant O. D. Cannon, 97th Regt., Town Adjutant; Saint Andrews, Lieut. Couthupe, 72d Regiment, Commandant.

Chaplains.—Fredericton, Reverend John M. Brooke; Saint John, Rev. William Donald, A. M.; Saint Andrews, Rev. Jerome Alley, D. D.

Commissariat Department.—Saint John, W. H. Drake, Esquire, Assistant Commissary General; H. W. W. Plant, Deputy Assistant Commissary General; U. C. Poultney, Commissariat Issuer; Henry Marshall, Office Keeper. Fredericton, Alexander Edwardes, Esquire, Assistant Commissary General; George D. Twining, Treasury Clerk; R. Hudson, Commissariat Issuer.

Ordnance Department.—Frederick C. Friih, Esquire, Deputy Ordnance Storekeeper; Lieutenant Samuel Huyghue (H. P. 60th Regt.), First Clerk; Robert Pickthall, Second Clerk; James Emison, Storehouseman; Frederick Harrison, Armourer; William Smith, Office Keeper.

Barrack Department.—Saint John, George Priestley, Esquire, Barrack Master; James Sage, Barrack Sergeant; Fredericton, John E. Woolforde, Esquire, Barrack Master; John Edwards, Barrack Sergeant. Saint Andrews, A. White, Barrack Sergeant.

Royal Engineer Department.—Saint John, Captain E. T. Ford, Commanding; Edward Lloyd, Clerk; Henry Hennigar, Overseer of Works. Fredericton, Mr. Coughlan, Clerk of Works.

Board of Respective Officers.—Saint John (O. D.)—Captain E. T. Ford, R. E., Captain Knox, R. A., and Frederick C. Friih, Esquire, Deputy Ordnance Storekeeper.

OFFICERS OF CORPS SERVING IN THE PROVINCE.

Royal Artillery. Saint John, Captain T. Knox, Commanding; Lieutenants J. Boulton and — Winn. Fredericton, Lieutenant Philip Bedingfield.

72d Regiment. Fredericton, Lieutenant Colonel F. Murray; Captains, William Parke, Alexander Thelluson; Lieutenants, Richard D. Buchanan, W. Hay; Ensign, Charles Vesey; Adjutant, A. Crombie, Lt.; Paymaster, R. Webster; Surgeon, William Seaman; Quarter Master, J. McDonald.

Saint John. Major J. W. Gaisford; Captain J. S. Clarke; Lieutenants, Cecil Rice, Charles F. Hunter; Ensigns, J. S. Wiley, Geo. Smith; Assistant Surgeon, J. D. Dogherty.

Saint Andrews Lieutenant H. Bentinck Couthupe.

AGRICULTURAL.

AGRICULTURE IN NEW-BRUNSWICK.—During the year 1851, there was raised in this Province no less than 225,033 tons of hay; 206,635 bushels of wheat; 74,300 bushels of barley; 1,411,164 bushels oats; 689,001 bushels buckwheat; 62,225 bushels Indian corn; 42,663 bushels pease and beans; 589,803 bushels turnips; 2,792,394 bushels potatoes, and 47,880 bushels of other roots.

APPLYING MANURE.—The following excellent practice is described by a correspondent of the Journal of Agriculture. We have often insisted on the importance of thorough intermixture with the soil, and are glad to see it reduced to practice. "I take much pains to spread the manure as evenly as possible, and harrow it thoroughly with a heavy iron-tooth harrow, first lengthwise and then crosswise the furrow, until the soil is well pulverized and the manure thoroughly incorporated with it." The same writer also remarks, "My manure is under cover during winter, and I am satisfied it is worth nearly double for being housed."

GUANO.—It is said that the amount of guano annually consumed in Great Britain for the last five years, has cost two millions sterling, or about ten millions of dollars—more than equal yearly, to the cost of the Erie canal till its first completion. In addition, great quantities of lime, bones, shells, and immense piles of yard manure have been applied to the land.

"GENTLEMEN," said Lord Palmerston at the Royal Agricultural dinner, "I have heard a definition of dirt. I have heard it said that dirt is nothing but a thing in the wrong place. (Hear, and laughter.) Now, the dirt of our towns precisely corresponds with that definition. (Hear.) The dirt of our towns ought to be upon our fields, and if there could be such a reciprocal community of interest between the country and the towns—that the country should purify the towns, and the towns should fertilize the country—(laughter)—I am much disposed to think the British farmer would care less than he does, though he still might care something, for Peruvian guano."

MOISTURE BY DEEP PLOUGHING.—P. Morris says in the Farm Journal, that he broke up a stiff sod for corn, with a heavy plough drawn by four oxen. A subsoil plough followed, running down six or seven inches deeper. The whole work was so thoroughly performed, that a stick could be thrust down into the loose earth in almost any part of the field, to a depth of fifteen inches. The summer was excessively dry, pastures were burnt and bare, and tillage crops suffered severely. But the corn on the subsoiled land continued green and luxuriant throughout the season.

FOOD FOR SICK ANIMALS.—The American Vet. Journal states that an excellent diet for sick animals, is simply *scalded shorts*. When a horse has taken cold, with discharge from the nostrils, the *mash* may be put into the manger while hot, with a view of steaming the nasal passages.

TO KILL APHIDES IN A GREEN-HOUSE.—The Gardener's Chronicle gives the following:—Take a sheet of touch paper, roll an ounce of tobacco in it, light it at both ends, put it in the house, leave it there, remain out-side with your hands in your pockets, and the job is done. "In the morning all the green flies will be dead."

LARGE EGG.—We frequently see notices of large eggs, and doubts expressed of the production of equals in weight and size. The largest measure from $6\frac{1}{2}$ to $8\frac{1}{2}$ inches in circumference, none rivalling the egg laid by a hen of Mr. Hough, of this town, which, although not perfectly formed, measured $8\frac{1}{2}$ by 9 inches, besides containing a perfect one of about the same dimensions given of other eggs. This hen excites the jealousy of the whole tribe.—*Westfield Standard.*

A PRACTICAL WRITER—Every intelligent farmer knows perhaps that one of the best and most complete books ever written on agriculture, is Stephens' Book of the Farm. The reviewer of this work in the English Journal of Agriculture, gives a little insight into the reason of this superiority, by informing us that besides his eminent scientific knowledge and a remarkable facility for popular writing, the author has been in the habit of sowing, stacking, feeding the threshing mill, sowing grain and grass seed, grooming his own horse, guiding the plough, all with his own hands; and that in fact "the only operation that a farm laborer has to do, that Mr. Stephens cannot do well, is riddling corn."

WATER IN BEETS.—According to Dr. Salisbury's analysis, the fresh roots of the turnip-beet contain about 98 per cent. of water, or thirteen-fourteenths, and the fresh tops about 80 per cent. This is a larger proportion than is found in the parsnip or carrot.

REDUCING BONES FOR MANURE.—The American Farmer gives the following method of reducing crushed bones without sulphuric acid. Mix two bushels of ashes and one of salt, with each bushel of crushed bones; moisten the bones first, and leave the whole in pie four or five weeks before using the mixture, shovelling it over two or three times during that period.

SALT AS MANURE.—The Editor of the American Farmer, says he has tried lime and salt, broadcast, upon part of a field of corn, the remainder of the field being treated with lime alone. Both parts had been well manured; and yielded well: but the part salted continued moist throughout the season, the other suffered much from drouth. He does not state the quantity applied. He thinks it would be an excellent dressing for grass lands.

On the last evening of the old year, among the Chinese, all tradesmen's bills and small debts are paid: This is perhaps the reason why it is called—*Choo Seih*—the evening of dismissal.

THE mind is never right but when it is at peace within itself, and independent of everything abroad.

ener's Chro-
per, roll an
the house,
our pockets,
flies will be

e eggs, and
ht and size.
rence, none
own, which,
shes, besides
ons given of
hole tribe.--

knows per-
er written on
reviewer of
gives a little
ning us that
able facility
of sowing,
l grass seed,
with his own
farm laborer
ng corn."

analysis, the
of water, or
ent. This is
rot.

Farmer gives
out sulphuric
each bushel
the whole in
elling it over

Farmer, says
field of corn,
done. Both
out the part
her suffered
plied. He

Chinese, all
perhaps the
dismissal.

within itself,

RURAL AXIOMS.—It is as cheap to raise one ton of grass or clover, as a ton of burdocks or pig-weeds.

It costs no more to raise a hundred bushels of Baldwins than a hundred bushels of cider apples; or ten barrels of Virgalieus or Bartlett's than the same quantity of choke pears.

An axe costing two dollars, with which a laborer may cut fifty cords a month is a cheaper tool than an axe costing but one dollar, and with which he can cut only forty cords.

A "cheap plough" at five dollars, costing in one season three dollars in repairs, and three more in lost time to teams, men, and by retarding crops, is a dearer plough than one at ten dollars requiring no repairs.

A cow bought for ten dollars, whose milk but just pays her keeping, affords less profit than one at thirty dollars, giving double the value of milk afforded by the former.

A common dasher churn at two dollars, used one hundred times a year, is not so economical a purchase, as a Kendall churn at four dollars, requiring but half the labor to work it.

A ten-acre field, costing fifty dollars, per acre, and ditched, manured, and improved at fifty dollars more, so as to give double crops, is much more valuable and profitable than twenty acres unimproved, costing the same money.

The laborer who wastes half his strength in working all day with a dull saw, because he cannot give a shilling or afford half an hour to get it sharpened, will waste at least twenty-five cents per day, or \$6 or \$7 per month.---The man who loses half an hour of time, worth one shilling,—and wears his wagon and team equal to two shillings more, by going over a long and rough road, to avoid a plank-road toll of sixpence loses just two shillings and sixpence by the operation. This does not apply to the loaded wagon, where the loss is much greater from the smaller loads.

CARROTS FOR HORSES.—Horses that have a hard, dry cough, or that have the heaves, are remarkably relieved by moderate and regular feedings of carrots. A horse of our own had once caught such a cold, that his cough might be heard half a mile; he was fed on carrots and green clover, kept sufficiently blanketed, never heated, and in six weeks was entirely well.

LICE ON COLTS ---It is said that horses become lousy from hens, when the roost is too near the stable. It is worthy of inquiry whether they are infested by other species of lice, requiring different treatment. A skilful agricultural friend informs us that he has found two remedies effectual for this difficulty; the first, washing the animal in a decoction of tobacco, which needs repeating two or three times to be complete; and secondly rubbing dry ashes all through the hair, and then turning the animal out in a rain storm; this is a rather sharp remedy, destroying a part of the hair. Cole, in his "Diseases of Animals," says that horses badly infested have been at once relieved by soaking all over in "new rum." The removal of all litter which may contain lice, whitewashing, washing and oiling harness, must not be overlooked, in connection with the remedies.

TO FARMERS—A HINT.—The writer of these remarks was once a farmer's boy, and speaks from experience when he recommends all farmers' sons to keep a daily register of every thing interesting coming under their observation, relative to their business. The time of planting or sowing crops, with the results of late or early planting appended; the effects of any peculiar mode of manuring; the benefit or detriment from thick or thin sowing; the kind of seed; the time and manner of harvesting; the results of draining, of deep or shallow ploughing, and of numerous other matters, and especially including the cost and profits of each crop, if accurately recorded, would not fail to yield a great deal of interest as well as usefulness. The time of the appearance of birds, insects, the flowering and fruiting of trees, or anything else in relation to nature and its productions, would assist very much the acquirement of knowledge on these subjects, if made a matter of record. I am sure it would be a delightful employment, both at the time, and by its examination afterwards.

Now, all that is necessary is to get a small blank book, with a flexible leather cover, which may be had for a little at any book or stationary store, and rule each page into two columns, the first for the record of planting, sowing, and all other operations during their earlier stages; and the second column for the registry of the results, directly opposite, on the same page. By comparing these results with the operations which produced them, a great deal of valuable practical knowledge would soon be obtained.

Another advantage might result from this practice. When any operation was deferred till too late, and loss was occasioned thereby, make a memorandum of this fact at the proper place in the second column, by the examination of which, the second year, this difficulty might be avoided. Many failures occur from a want of seasonable attention; such a journal would therefore leave an excellent memorandum book to refer to daily the second year, or any other year afterwards, to remind one of what must be done at the time.

Would not this be worth a thousand times its cost, by way of making accurate, intelligent, practical and successful farmers, of lads and young men in the country, besides improving their knowledge of writing?

MULCHING POTATOES ---For the purpose of directing attention to the subject in season, and inducing the trial of experiments, we give the substance of a mode of raising potatoes described in the *Plough, Loom and Anvil*, as performed by three different farmers, by mulching copiously with straw. The land, prepared as usual, having a level surface, and straw then applied six inches deep. The straw kept the surface moist and mellow throughout a prolonged drouth, and the crop was 300 bushels per acre, the tubers being of the finest quality, although potatoes were generally nearly destroyed by rot. "What struck us as a peculiarity," says the editor, "was their singular smoothness, being quite as much so as apples. Mr. Sommers laid his potato cuttings upon unploughed, unprepared ground, merely covering them with straw, and his crop we are informed, was fully equal to Mr. Skinner's."

SAVING
practice o
ment of hi
nently ecc
of general
may be d
and wash
the stable
farm, fir
of 8 or 1
inches th
same thi
like man
on till th
tions are
value to

RECL
Farmer
acre, to
fitting i
land.

but whi
thick, v
ance of

BOR
Trees.
round
done
posite
eggs
the ro
time

venti
the h
is su

G
has
ben
stor
or g
M

SAVING MANURE.—The Michigan Farmer gives the practice of a Scotch farmer, in the saving and management of his manure, which we cannot but regard as eminently economical of its fertilizing qualities, and worthy of general adoption except in the depth of winter, when it may be delayed. To prevent dissipation by evaporation and washing, he draws it away as fast as it is thrown from the stable, piles it up in some convenient place on the farm, first placing a layer of the fresh manure, to a depth of 8 or 10 inches, then a layer of common soil about four inches thick, which presses the course down to about the same thickness, then another layer of manure, which in like manner is followed by another layer of earth, and so on till the pile is completed. In this way the volatile portions are preserved, and he asserts the manure is of double value to what it would have been lying in the yard.

RECLAIMING SWAMPS.—The Editor of the Michigan Farmer, says, that the application of 25 loads of clay per acre, to drained swamp, produced a wonderful effect in fitting it for wheat, in an experiment he witnessed in England. Clayed and unclayed, were both treated with guano; but while the clayed portion was as high as his head, stood thick, with long heads, the other presented only the appearance of ordinary wheat.

BORERS.—*A Sure Prevention against their Injuring Trees.* Take a sheet of common brown paper and pass it round the tree, quite down to the ground; this must be done by the 15th or 20th of June, before the eggs are deposited; draw up a little earth so the insect cannot deposit eggs below the paper, and if the tree is rough, scrape off the rough bark. No danger of injuring the tree, as in good time the paper will drop off of itself. I have used this prevention for years, and I have never known it to fail to keep the borer from injuring the tree. One foot width of paper is sufficient.—*New England Farmer.*

GARDEN WALKS.—The growth of weeds in gravel walks has been securely prevented, by forming a solid bottom beneath the gravel, of marl and coarse gravel or small stones, rammed down hard, and through which no weeds or grass can penetrate.

MAXIM FOR THE YOUNG.—Keep good company or none.

WEANING AND REARING CALVES.—An English farmer weaned and reared on his farm of ten cows, ten heifer calves, by the following method:—At three days old, they were taken from the cows, put into a shed and fed with skimmed milk, allowing three quarts to each calf, morning and evening. When they were a month old, they were fed with a like quantity of milk and water, morning and evening, with hay to feed on in the day-time; at noon, they were fed with a little oats and bran equally mixed, allowing half a peck to a dozen calves. At two months old, they were fed only in the morning with milk and water; they had hay to feed on in the day-time; and at evening instead of noon, had the same quantity of bran and oats, with water to drink. They were fed in this manner until the middle of April, when they were turned to grass all day, and taken into a shed at evening, and fed with hay until there was plenty of grass and the weather grew warm. Such of the calves as were weaned in March, were confined to be fed with milk and water every morning until midsummer. All of them were in good health and condition; and the society allowed the premium offered on that head the year before.

LIVE AND DEAD WEIGHT OF HOGS.—Samuel Linn, of Ohio, states in the Patent Office Report, that he thinks one-sixth, (instead of one-fifth, the common rule,) is about the true estimate of the difference between live and dead weight. A hog weighing alive 242 lbs., weighed when dressed, 202 lbs., a loss of one-sixth. Doubtless the breed would affect the result; a big-headed, heavy-legged race, might give a different result from those specimens of neatness, the Suffolks and Berkshires.

HEN ROOSTS IN CONNEXION WITH HORSE STABLES.—The practice of allowing fowls to roost in the same apartments with horses, though followed by some farmers, ought to be discontinued. A correspondent states in the *Rural New Yorker*, that he had a horse become covered with "hen lice" from fowls roosting near the stall. The animal was seriously injured before the cause of the trouble was ascertained. He rubbed out his mane and tail, and was continually biting himself, to obtain relief. The lice may be killed by tobacco water, sulphur, or oil.

Laws of
hand as we
Coarse b
Children
night caps.
Childre
seven hou
quent rec
Childre
up and th
The best
colton.
Young
air.
Young
We have
which b
Every
ter ever
The r
food we
From
a perso
dentary
will es
You
impun
The
stream
A D
We fi
Pat
gentl
fairly
chick
in a
of c
reac
fetc
ful
of c
bac
oth
ser
cin
lo
th
w
I

MISCELLANEOUS.

LAW OF HEALTH—Children should be taught to use the left hand as well as the right.

Coarse bread is much better for children than fine.

Children should sleep in separate beds, and should not wear night caps.

Children under seven years should not be confined over six or seven hours in the house, and that time should be broken by frequent recesses.

Children and young people must be made to hold their heads up and their shoulders back while sitting, standing or walking.

The best beds for children are of hair, or in winter, of hair and cotton.

Young persons should walk at least two hours a day in the open air.

Young ladies should be prevented from bandaging the chest. We have known three cases of insanity terminating in death, which began in this practice.

Every person, great and small, should wash all over in cold water every morning.

The more clothing we wear, other things being equal, the less food we need.

From one to one pound and a half of solid food is sufficient for a person in the ordinary vocations of business. Persons in sedentary employments should drop one third of their food, and they will escape dyspepsia.

Young people and others cannot study much by lamplight with impunity.

The best remedy for eyes weakened by night use, is a fine stream of cold water frequently applied to them.—*London Lancet.*

A DOG STORY.—The following dog story will do to pass around. We find it in a country paper, without credit:

Pat is just one of the greatest dogs out: strong as a lion, but gentle as a lamb. He leaves nothing alive upon which he is fairly "set," but he would not ruffle the feathers of the smallest chicken unbidden, for his right paw. He will draw the children in a cart, as long as he can drag himself, and never utter a word of complaint; but woe betide the being who comes within his reach when duty calls him to a sterner mood. He will carry and fetch anything entrusted to him, and make himself generally useful in the way of errand going. He divides his time between one of our neighbors and a farm a mile off, and he saves many a journey back and forth to those who would make more fuss about it. The other day he was sent to the farm for a basket of eggs; it was observed that he did not come home as promptly as usual, but the circumstance excited no special attention. He came in at last, looking as if nothing at all had happened. He was glad to see the folks, and appeared much at his ease, and perfectly satisfied with himself, with no goad of conscience to mar his happiness. In the midst of his apparent happiness, however, he was inter-

rupted with the inquiry, "Pat, where are your eggs?" His tail fell sixty degrees instantly, and with a look perfectly intelligible, he turned away, and was off. Going to a pile of timber not far from the place, he found his basket of eggs, and bringing them home, made the best apology a dog could make, and gave them into the hands of his mistress.

On inquiry, it was ascertained that on his way home he met some other dogs, and feeling a little social, he put his eggs in a safe place, and stopped for a social chat with his friends, and finally went home, forgetting his basket of eggs. We believe this is the first instance in which a dog has been known to have forgotten anything.

PUNCTUALITY.—Few are aware how much time is lost by a want of punctuality. Twenty men meet together for business, detained fifteen minutes by the slack-twisted habits of one, lose in all no less than *five hours* of time—a donation which they have to make usually with no thanks, or a very faint and flippant apology. A celebrated Frenchman, employed in arduous official duties, found that his wife was habitually ten minutes too late in coming to dinner. He found the difficulty incurable; and therefore determined to write a book. "He fixed on his subject, thought of it during his walk to and from home, wrote during these ten minutes every day and no longer, and in the course of a couple of years published one of the most able books of the age."

GUARDING AGAINST VULGAR LANGUAGE. There is as much connexion between the words and thoughts, as there is between the thoughts and words; the latter are not only the expressions of the former, but they have the power to react upon the soul, and leave the stain of their corruption there. A young man who allows himself to use one profane or vulgar word, has not only shown that there is a foul spot on his mind, but by the utterance of that word he extends that spot and inflames it, till, by indulgence, it will soon pollute and ruin the whole soul. Be careful of your words, as well as your thoughts. If you can control the tongue, that no improper words are pronounced by it, you will soon be able to control the mind and save that from corruption. You extinguish the fire by smothering it, or by preventing bad thoughts bursting out in language. Never utter a word any where which you would be ashamed to speak in the presence of the most refined female or the most religious man.

INORDINATE EXPENDITURE is the cause of a great share of the crime and consequent misery which devastate the world. The clerk who spends more than he earns, is fast qualifying himself for a gambler and a thief; the trader or mechanic who overruns his income, is very certain to become in time a trickster and a cheat. Wherever you see a man spending faster than he earns, there look out for villainy to be developed, though it be the furthest thing from his present thought.

NUTRIMENT
ishment is
saccharine
analysis,
ous seeds,
beast. It
ninety-five
barley, ni
peas and
fourteen
four; flo
Wheat v
about for
ment is
about tw
case.
tension,
per esti
any kin
fourtee
would
of whe

RAIL
Railro
Janua
of com
miles
open
veye
1850

R
Rail
Jan
and
000
tion
Ra
in

in

NUTRIMENT OF FOOD.—The parts of food, whence nourishment is derived, consist of gelatine, albumen, and the saccharine matter. Duvy has pointed out from his own analysis, the quantity of nutritive matter contained in various seeds, roots and grasses, used as food for man and beast. It appears from this, that the best wheat contains ninety-five parts of nutritive matter in one hundred; good barley, ninety-two; rye, seventy-nine; oats, seventy-four; peas and beans, fifty-seven; potatoes, twenty-five; beets, fourteen; carrots, nine; turnips, from four to six; clover, four; flurin, six; and, other grasses from two to five. Wheat weighs sixty pounds to the bushel, and turnips about forty. Thus, it would seem, that as much nourishment is to be derived from one bushel of wheat, as from about twenty-seven of turnips. This however, is not the case. For what is called the *stimulous*, produced by distension, must be taken into the account, in forming a proper estimate of the effects produced, in supporting life, by any kind of food; and it is on this account that, perhaps, fourteen bushels of turnips, particularly when boiled, would sustain life as long, or fatten as much, as one bushel of wheat.

RAILROADS IN GREAT BRITAIN.—The total length of Railroads open and in use in Great Britain, on the 1st of January, 1851, was 6,621 miles; authorized and in course of construction, 5,382 miles; giving a total of 12,003 miles. Total number of persons employed on Railroads, open and unopen, 11,859. Number of passengers conveyed on railroads in the half-year ending December 30, 1850, 41,087,919.

RAILROADS IN THE UNITED STATES.—The number of Railroads in operation in the United States, on the first of January, 1852, was 263, measuring 11,565 miles in length, and constructed at an estimated cost of more than \$300,000,000. The number of Railroads in course of construction was 74, measuring 11,228 miles. Total number of Railroads 337, and total number of miles in operation, and in course of construction, 22,893.

THE AGRICULTURAL PRODUCTIONS OF THE UNITED STATES.
—By the Census report of 1851, we learn that the following are the agricultural productions of the United States;

**TABLE FOR CALCULATING SEAMEN'S WAGES,
IN THE MERCHANT SERVICE,
FROM ONE TO THIRTY DAYS.**

Days	1	2	3	4	5	6	7	8	9	10	11	12	13	14	15	16	17	18	19	20	21	22	23	24	25	26	27	28	29	30
1	1	2	3	4	5	6	7	8	9	10	11	12	13	14	15	16	17	18	19	20	21	22	23	24	25	26	27	28	29	30
2	2	4	6	8	10	12	14	16	18	20	22	24	26	28	30	32	34	36	38	40	42	44	46	48	50	52	54	56	58	60
3	3	6	9	12	15	18	21	24	27	30	33	36	39	42	45	48	51	54	57	60	63	66	69	72	75	78	81	84	87	90
4	4	8	12	16	20	24	28	32	36	40	44	48	52	56	60	64	68	72	76	80	84	88	92	96	100	104	108	112	116	120
5	5	10	15	20	25	30	35	40	45	50	55	60	65	70	75	80	85	90	95	100	105	110	115	120	125	130	135	140	145	150
6	6	12	18	24	30	36	42	48	54	60	66	72	78	84	90	96	102	108	114	120	126	132	138	144	150	156	162	168	174	180
7	7	14	21	28	35	42	49	56	63	70	77	84	91	98	105	112	119	126	133	140	147	154	161	168	175	182	189	196	203	210
8	8	16	24	32	40	48	56	64	72	80	88	96	104	112	120	128	136	144	152	160	168	176	184	192	200	208	216	224	232	240
9	9	18	27	36	45	54	63	72	81	90	99	108	117	126	135	144	153	162	171	180	189	198	207	216	225	234	243	252	261	270
10	10	20	30	40	50	60	70	80	90	100	110	120	130	140	150	160	170	180	190	200	210	220	230	240	250	260	270	280	290	300

STEAM VESSELS IN GREAT BRITAIN.—According to official reports, the entire steam tonnage of Great Britain amounted, in 1851, to 1,185 steamers, with a total tonnage of 177,312 tons.

POST OFFICE IN GREAT BRITAIN.—The gross receipts of the year ending January 5, 1851, was 11,323,420 dollars; net cost of management, 7,303,925 dollars; net revenue 4,019,490 dollars. The estimated total number of letters in 1850, was 348,069 orders; number of letters, 4,439,713, and the amount of them, 42,472,490 dollars.

RULES OF HEALTH.—Live moderately, exercise freely, bathe daily, rise early, dress lightly, take things coolly, avoid the blues-scheew wine, shun doctors and druggists, marry a good wife and endeavour to make her happy.

A TABLE
For Foretelling the Weather through all the Lunations of each Year forever.

FORMED BY DR. HERSCHELL, AND REVISED BY DR. ADAM CLARKE.

This table and the accompanying remarks are the result of many years actual observation, the whole being constructed on a due consideration of the attraction of the sun and moon, in their several positions respecting the earth, and will by simple inspection shew the observer what kind of weather will most probably follow the entrance of the moon into any of its quarters, and that so near the truth as to be seldom or never found to fail.

If the new moon, the first quarter, the full moon, or the last quarter, happens	IN SUMMER.	IN WINTER.
Between midnight and 2 in the morning,	Fair.	Hard frost unless the wind, s. or w.
2 and 4 morning,	Cold and showery.	Snowy and stormy.
4 and 6, "	Rain.	Rain.
6 and 8, "	Wind and Rain.	Stormy.
8 and 10, "	Changeable.	Cold Rain, if the wind be n.; snow if e.
10 and 12, "	Frequent showers.	Cold, and high wind.
At 12 noon, and 2 p. m.	Very rainy.	Snow or rain.
Between 2 and 4 p. m.	Changeable.	Fair and mild.
4 and 6, evening.	Fair.	Fair.
6 and 8, "	Fair. if wind n. w.	Fair and frosty, if wind is n. or n. e.
	Rainy, if s. or s. w.	Rain or snow, if s. or sw
8 and 10, "	Ditto.	Ditto.
10 and midnight,	Fair.	Fair and frosty.

Observations.—1. The nearer the time of the moon's change, first quarter, full and last quarter, are to *midnight*, the fairer will be the weather during the seven days following.

2. The space for this calculation occupies from ten at night till two next morning.

3. The nearer to *midday* or *noon*, the phases of the moon happen, the more foul or wet weather may be expected during the next seven days.

4. The space for this calculation occupies from ten in the forenoon to two in the afternoon. These observations refer principally to the summer, though they affect spring and autumn nearly in the same ratio.

5. The moon's change, first quarter, full and last quarter, happening during six of the afternoon hours, i. e. from four to ten, may be followed by fair weather; but this is mostly dependent on the *wind*, as is noted in the table.

6. Though the weather, from a variety of irregular causes, is more uncertain in the latter part of autumn, the whole of winter, and the beginning of spring, yet, in the main, the above observations will apply to those periods also.

7. To prognosticate correctly, especially in those cases where the *wind* is concerned, the observer should be in sight of a good *vane*, where the four cardinal points of the heavens are correctly placed.

WIL
PR

BO

PAMP
of Lac
Cards,
Heads
at the
promp

RU

ge

S

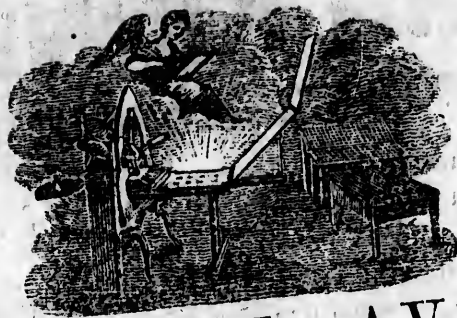

WILLIAM L. AVERY,
PRINCE WILLIAM STREET,
SAINT JOHN, N. B.

BOOK AND JOB PRINTING,

SUCH AS
PAMPHLETS, Posters, Bank Checks, Bills of Exchange, Bills
of Lading, Custom House Forms, Visiting and Business
Cards, Druggists' Labels, Auction Bills, Merchants' Bill
Heads, and every variety of Letter Press Printing, executed
at the shortest notice, and on the most reasonable terms for
prompt payment.

BLANK BOOKS
RULED AND MADE, TO ANY PATTERN.
BOOKBINDING
generally, executed with neatness and despatch.

A GENERAL ASSORTMENT OF
SCHOOL BOOKS AND STATIONERY

ALWAYS ON HAND,
which are offered at the lowest possible prices.

JOHN KINNEAR

PRINCE WILLIAM STREET,

Keeps on hand, for Sale, WHOLESALE AND RETAIL,
a Stock of the following Goods :

A

Annatto, Roll; Arrowroot, best; Allspice: Ditto Ground; Alum;
Acid, Tartaric; Axes and Handles; Apples, Dried.

B

Borax, Refined; Brimstone, roll; Blue, fig and button; Brick,
Bath; Beeswax; Blinds, Green; Brooms and Brushes; Boxes
Sugar and Spice; Boards, Wash; Books, Blank; Baskets, assorted;
Barley, Pearl and Pot; Beans; Blacking, Paste and Liquid; Black-
ing, Mason's; Blinds, Green Window; Broma, Mott's; Books, Log.

C

Camphor; Copperas, Green and White; Carpeting, Wool;
Cords, Bed; Corks, Bottle; Cotton, Warp; Coffee, Whole and
Ground; Caraway Seed; Cloves, Whole and Ground; Cinnamon,
Whole and Ground; Currants, Dried; Chocolate; Candles, Mould
and Dipt; Chairs, cane seat; Chairs, cane back Rocking; Ditto,
wood seat Rocking; Ditto, wood seat Common; Chairs, Children's;
Chairs; Chalk, Red and White; Cornices, Gilt; Chocolate,
Mott's and Eagle Chocolate; Cocoa, Mott's prepared.

F

Fluid, Washing; Farina; Floor Cloth, 4-4 American; Ditto,
Ditto, 6-4 and 8-4 ditto; Ditto, Ditto, English 4-4, 6-4, and 4-8;
Feathers, picked and cleaned.

G

Ginger, whole and ground; Glue, best quality; Glass, 7x9 to
14x20; Ditto, 21x25 to 34x46; Glassware, assorted; Glasses, Toilet;
Glasses, (Looking) and Plates; Ginger, Ground, in Tin Foil Papers
and 26lbs. kegs

H

Hoads, Wheel.

I

Indigo, Black and Blue.

L

Locks, Carpenters; Lamp, Black; Lead, Black; Ledgers.

M

Mustard; Matts and Matting; Mattresses, Hair and Palm Leaf.

N

Nutmegs; Nails, Wrought, from 4dy to 20dy.; Ditto, Horse;
6dy to 10dy; Ditto, ditto, 4d to 5dy.; Ditto, Cut, 3dy to 12dy; Dot
Boat, 1 3-4 to 3 in.; Ditto, Pressed, 6dy to 12dy.

O

Oils, Boiled and Raw Linseed; Ditto, Sea Elephant and Pine;

P
H
G

S
Soa
Wh
Snut
Stov
to 10

Tu
Tapi

Var

Whi
Sealing

J A

LE

Lit
Mo
Bris
Sha
Har
Hoc
S

Iron
Pinc

PATEN

BO

N

Oil, Castor and Lard; Ditto, Florence; Oatmeal; Ochre, Yellow.

P

Picture Frames; Pepper, ground and whole; Paints, White; Paints, Coloured; Peas, Split; Pipes, Tobacco; Putty; Paper Hangings; Paper, writing and wrapping; Pins, Clothes; Paper, Glass and Sand; Paint, Fire Proof.

Q

Quadrants.

R

Rice, Bengal and American; Raisins, Boxes.

S

Saltpetre; Salts, Epsom; Senna, Leaves; Sago, Pearl; Saleratus; Soap; Soda, Bread and Washing; Sugar, Loaf and Crushed; Ditto, White and Brown; Starch, Common and Patent; Sulphur and Snuff; Slab Spelter, or Zinc; Shot, all numbers; Stationery; Stoves, assorted; Show Glasses; Shoes; India Rubber; Spikes, 5 to 10 in.; Soap, Castile; Stools, Cano Seat.

T

Turpentine, Spirits; Thread, Shoe; Tea, Black and Green; Tapioca; Tin; I X; Ditto, I I X; Thermometers, 9, 12 and 15 in.

V

Varnish, Copal; Ditto, Bright; Vitriol, Blue.

W

Whiting; Waggon, Children's; Wooden Ware; Wax, Red; Sealing; Whiting, Paris and Bolted; Wicking Cotton.

JAMES J. CHRISTIE,

DEALER IN

LEATHER AND SHOE FINDINGS,

Linings &c.	Webbings,	Patent Screws,
Moroccos,	Kids,	Bindings,
Bristles,	Threads,	Shoe Brushes,
Shank Lasters,	Galloons,	Steel Tacks,
Hardash,	Blacking,	Peg Breakers,
Hook Bills and	Varnish,	Edge Blacking,
Scivers,	Sinks,	Edge Varnish,
Iron Nails,	Brass do.	Hammers,
Pincers,	Awls,	Knives,

PATENT PEG AWLS, COUNTER SIZE STICKS,
BOOT TREES, CRIMPS, CLAMPS AND LASTS.
WHOLESALE AND RETAIL.

No. 26, North Side of King Street,
SAINT JOHN, N. B.

PUBLIC ARCHIVES OF CANADA.

—

THE

DELANCEY—ROBINSON

COLLECTION.

ST. JOHN, N. B.

NEAR PORTLAND BRIDGE,

TE, ALLY,

P GORMAN

MA

