

Historic, archived document

Do not assume content reflects current scientific knowledge, policies, or practices.



**Dutch
Blooms
for
American
Homes**

LIBRARY
RECEIVED

☆ JUN 19 1936 ☆

U. S. Department of Agriculture.

**THE HOLLAND BULB GARDENS
Fall, 1936**

TERMS AND INSTRUCTIONS, FALL 1936

1.—**REFERENCES.**—We refer new customers for our bona fides to our bankers, Messrs. Brown Bros., Harriman & Co., 59 Wall Street, New York City, or The Canadian Bank of Commerce, King Street West, Toronto. Our firm was established in 1868 and has been in the American trade for over thirty-eight years.

2.—**GUARANTEE.**—We guarantee all our stock to be true to name and of extra selected and highest quality.

3.—**PRICES.**—Prices are F.O.B. New York City. These cover all charges, clearing from Customs, etc. Forwarding charges from New York are met by customers.

4.—**PAYMENTS.**—Cash with order on all orders amounting to less than \$25.00. On orders of \$25.00 or more, if desired, 25% remittance with order and balance C.O.D. To out of Toronto or New York cheques add 15 cents exchange. **All accounts are payable in U.S. money only.** We pack a nice premium for all cash-with-order orders for \$10.00 or over, and allow 5% discount for cash with order, amounting to \$10.00 or over.

5.—**IMPORT ONLY.**—We do not carry stocks in New York. We import only what is ordered. Orders can be accepted until **September 20th**, and delivery is made in about 6 weeks.

6.—**GROUP ORDERS.**—We have many groups of customers, in offices, schools, factories and garden communities who combine their orders in one, thus saving charges. The individual orders are packed and labelled separately at no additional charge, provided each individual's order is for a reasonable amount, say at least \$2.00. Group orders should be in early.

7.—**ORDERS UNDER \$5.00 CANNOT BE ACCEPTED.**—As the cost of handling and clearing small import orders is relatively very high, orders amounting to less than \$5.00 cannot be accepted.

8.—**COMPLAINTS.**—Shortages, damages or defects should be reported immediately upon unpacking. Post-season complaints cannot be considered. Orders are accepted and executed conditional on strikes, accidents, changes in tariffs and governmental regulations.

9.—**RESTRICTIONS ON U.S. IMPORTATIONS LIFTED SOON.**—Under the regulations of the U.S. Horticultural Board it is not permitted to fill orders for Narcissi, Irises, etc., at the present. However, Narcissus and Daffodils will be allowed again in fall 1937.

RATES FOR DIFFERENT QUANTITIES OF BULBS

With the exception of a few specially high-priced varieties for which the price is given for a single bulb, **orders are not filled for less than five bulbs of a variety.**

The Prices listed in this catalogue are for 10 and 100 bulbs. 25 bulbs are sold at the 100 rate proportionately. For 5's—add 10% to the 10 rate. 1,000 bulbs of one variety are sold at 100 rate less 10%.

APPLY FOR SPECIAL PRICES ON LARGE QUANTITIES

FALL IMPORTATIONS, 1936
ORDER FORM FOR PARCELS AND CASES

Established 1868

**BULB GROWERS
and EXPORTERS**

THE HOLLAND BULB GARDENS

**LIMMEN,
HOLLAND**

(Van't Hof & Blokker-McCready)

**215 Glenholme Avenue, Toronto 10, Canada
and 95 Broad Street, New York City**

Name Mr. _____ **Date** _____
 Mrs. _____
 Miss _____ (Write or print name plainly)

Street Address

P.O. **Province**

Express Office **Amount Enclosed** (Attach to order)
 If different from Post Office. Add 15c exchange to cheques.

Please read the Terms and Instructions on the opposite page carefully. All orders are acknowledged and numbered. In corresponding please quote the number of the order.

TEAR OFF HERE

No. of Parcels		Amount
DARWIN TULIPS		
	Parcel No. 1— 50 Bulbs, mixed, all colors represented	\$ 1.75
	“ No. 2— 100 Bulbs, mixed, all colors represented	2.75
	“ No. 3— 100 Bulbs, in 10 favorite named sorts	3.50
	“ No. 4— 100 Bulbs, in 10 sorts suitable for forcing or outdoors	4.00
	“ No. 5— 100 Bulbs, in 10 extra choice higher priced named sorts ...	5.00
	Case No. 1— 500 Bulbs, 50 each of 10 favorite named sorts	17.00
	“ No. 2—1000 Bulbs, 100 each of 10 favorite named sorts	32.00
BREEDER TULIPS		
	Parcel No. 1— 50 Bulbs, mixed, all colors represented	\$ 2.00
	“ No. 2— 100 Bulbs, mixed, all colors represented	3.00
	“ No. 3— 100 Bulbs, in 10 favorite named sorts	3.75
	“ No. 4— 100 Bulbs, in 10 extra choice higher priced named sorts ...	5.00
	Case No. 1— 500 Bulbs, 50 each of 10 favorite named sorts	18.00
	“ No. 2—1000 Bulbs, 100 each of 10 favorite named sorts	35.00
COTTAGE TULIPS		
	Parcel No. 1— 50 Bulbs, mixed, all colors represented	\$ 1.75
	“ No. 2— 100 Bulbs, mixed, all colors represented	2.75
	“ No. 3— 100 Bulbs, in 10 favorite named sorts	3.50
	“ No. 4— 100 Bulbs, in 10 extra choice higher priced named sorts ..	5.00
	Case No. 1— 500 Bulbs, 50 each of 10 favorite named sorts	16.50
	“ No. 2—1000 Bulbs, 100 each of 10 favorite named sorts	30.00
SINGLE EARLY TULIPS		
	Parcel No. 1— 50 Bulbs, mixed, all colors represented	\$ 1.75
	“ No. 2— 100 Bulbs, mixed, all colors represented	2.75
	“ No. 3— 100 Bulbs, in 10 favorite named sorts	3.25
	“ No. 4— 100 Bulbs, in 10 extra choice higher priced named sorts ...	4.50
	Case No. 1— 500 Bulbs, 50 each of 10 favorite named sorts	16.00
	“ No. 2—1000 Bulbs, 100 each of 10 favorite named sorts	30.00
DOUBLE EARLY TULIPS		
	Parcel No. 1— 50 Bulbs, mixed, all colors represented	\$ 2.00
	“ No. 2— 100 Bulbs, mixed, all colors represented	3.25
	“ No. 3— 100 Bulbs, in 10 favorite named sorts	3.75
	“ No. 4— 100 Bulbs, in 10 extra choice higher priced named sorts ..	5.00
	Case No. 1— 500 Bulbs, 50 each of 10 favorite named sorts	18.00
	“ No. 2—1000 Bulbs, 100 each of 10 favorite named sorts	35.00

ORDER FORM FOR PARCELS AND CASES (Continued)

No. of Parcels	OTHER KINDS OF TULIPS	Amount
	Parcel of 100 Bizarre Tulips, superfine mixed	\$5.00
	“ 100 Bybloom Tulips, superfine mixed	5.00
	“ 50 Late Double Tulips, mixed, all colors represented.....	3.25
	“ 100 Lily Flowered Tulips, mixed, all colors represented	4.50
	“ 100 Mendel Tulips, mixed, all colors represented	4.00
	“ 100 Parrot Tulips, superfine mixed	3.25
	“ 100 Rembrandt Tulips, superfine mixed	5.25
	“ 100 Triumph Tulips, mixed, all colors represented	4.50
	“ 50 Tulipa Species, 10 each of 5 named sorts	4.25
	HYACINTHS	
	Parcel No. 1— 8 Top-Size Bulbs, in 8 choice named sorts, all colors.....	\$1.35
	“ No. 2— 15 Top-Size Bulbs, in 5 choice named sorts, all colors.....	2.25
	“ No. 3— 25 Third Size Bulbs, in 5 choice named sorts, all colors	1.85
	“ No. 4— 25 Dutch Romans, in 5 choice named sorts, all colors	1.40
	“ No. 5— 40 Top-Size Bulbs, in 5 choice named sorts, all colors.....	5.50
	“ No. 6— 60 Third Size Bulbs, in 6 choice named sorts, all colors.....	4.25
	Case No. 1—250 First Size Bulbs, in 10 choice named sorts, all colors....	26.00
	“ No. 2—500 Third Size Bulbs, in 10 choice named sorts, all colors....	32.50
	“ No. 3—500 Large Miniature Bulbs, in 10 choice named sorts, all colors	25.00
	CROCUS	
	Parcel No. 1—100 Crocuses, mixed, all colors, for gardens only (not forcing)	1.75
	“ No. 2—100 Crocuses, in 5 named sorts.....	2.25
	PARCELS OF ASSORTED BULBS	
	Parcel No. 1— 70 Bulbs, an introductory parcel, 5 each of 14 different sorts of bulbs, including 5 kinds of tulips, etc. A veritable Wonder Parcel.....	\$2.25
	“ No. 2—100 Bulbs, specially suitable for indoor forcing; a fine assortment of tulips, hyacinths, crocuses, etc.....	3.50
	“ No. 3— 60 Darwin, Breeder and Cottage Tulips, 5 each of 12 representative varieties	2.50
	“ No. 4—100 Late Flowering Tulips, 10 each of 10 named kinds of Late Tulips, including Darwins, Breeders, Cottage, Parrots, Rembrandts, etc.....	4.00
	“ No. 5—100 Rock Garden Bulbs, 10 each of Snowdrops, Scilla, Grape Hyacinths blue, Grape Hyacinths white, Chionodoxa, Ixias, Winter Aconite, Yellow Crocuses, 20 Tulipas. They may be planted in borders also.....	3.00
	LILIES FOR SHIPPING IN THE SPRING OF 1937	
	The Lilies listed on page 33 are the only Lilies that can be harvested early enough to be shipped with the Tulips, Hyacinths, etc. An order for these late Lilies as listed below will have to be handled, therefore, as an order distinct from one for Tulips, Hyacinths, etc.	
	As the bulbs are not matured until October and November, shipments of these Lilies cannot be made until next Spring. In ordering list these Lilies separate from Tulips, etc.	
	Parcel No. 1— 6 Bulbs, 1 each of 6 choice named sorts.....	\$1.10
	“ No. 2— 12 Bulbs, 1 each of 12 named sorts.....	2.25
	“ No. 3— 30 Bulbs, 3 each of 10 named hardy sorts.....	5.50
	Case No. 1—250 Bulbs, 25 each of 10 named sorts.....	35.00
	“ No. 2—500 Bulbs, 50 each of 10 named sorts.....	65.00

Order Early, as Early as Possible.



THE HORTICULTURAL BUILDING, EXHIBITION PARK, TORONTO

This building houses the flower exhibits at the Canadian National Exhibition, held each year during the last week of August and the first week of September. Our firm will have a display in this building again this season. We will be pleased to meet you there and make your personal acquaintance.

TO ALL OUR CUSTOMERS AND FRIENDS

We have much pleasure in presenting to you this copy of our 1936 Fall Catalogue, listing the most popular and also the latest and newest varieties, and we hope you will find it of interest.

If you are planning to add more Bulbs to your garden, and to surprise your family or friends with flowers next spring, we hope you will favor us with your esteemed order, at an early date, so that prompt delivery can be made.

We fully realize how difficult times are all over the world, and we are therefore quoting our bulbs at exceptionally low prices considering that they are of the choicest quality, well ripened and hand-picked.

Each year has seen a very substantial increase in our connections all over Canada and U.S., and last season, notwithstanding prevailing conditions, our volume of business reached a record figure.

We are in constant contact with the Laboratorium of Flower Bulb Research (Prof. Dr. van Slogteren) to Lisse, and have based the cultivating, storing and shipping of our bulbs on the experiences of this world-known institute. This method of working together with our extensive trials and our own experience of exporting bulbs during 60 years, may account for the great number of satisfied customers, all over the world, who year after year obtain their bulbs, etc., from us.

All orders are made up in Holland by our skillful staff, thus avoiding re-handling of the bulbs on this side, which might be harmful for the flowering results. Every bulb will be carefully selected for you, and is backed up by our guarantee to be top size, sound and true to name. Permit us to ask that you share this Catalogue with your friends, or we shall be pleased to send them a copy if you will let us have their names and addresses.

Sincerely yours,

THE HOLLAND BULB GARDENS
(Van't Hof & Blokker-McCready)

Toronto, June, 1936.

"We are Advertised by our Friends"

Parcels of Rock Garden and Miscellaneous Bulbs

We list here the Parcel lots made up of assortment of bulbs of different kinds. To hundreds of individuals and groups of neighbors these Parcel Lots have proven very acceptable as introductory and educational selections. The quality is the best H. B. G. quality and the selections are choice.

- No. 1—70 BULBS, AN INTRODUCTORY PARCEL.** The parcel contains 25 Tulips, 5 each of Darwins, Breeders, Cottage, Double Early and Single Early, all colors represented. Also 5 each of Hyacinths, Crocuses, Snowdrops, Scilla, Grape Hyacinths blue, Grape Hyacinths white, Chionodoxa, Eranthis, and Ixias, each kind separately parcelled and labelled. A veritable Wonder Parcel..... **\$2.25**
- No. 2—100 BULBS FOR INDOOR FORCING.** 100 bulbs specially selected for indoor forcing, but may be grown outdoors also. Bulbs of finest quality, all colors and varieties separately parcelled. The parcel consists of: 20 Single Early Tulips, 4 colors; 20 Double Early Tulips, 4 colors; 20 Darwins, 4 colors; 4 Hyacinths, top size, in different colors, for pots or glasses; 6 Hyacinths, for pans, in different colors; 20 Crocuses, 2 colors; 10 Grape Hyacinths..... **3.50**
- No. 3—60 DARWIN, BREEDER AND COTTAGE TULIPS.** It comprises 5 each of these favorites: Bacchus (B), Clara Butt (D), Farncombe Sanders (D), Dulcinea (C), Inglescombe Pink (C), Inglescombe Yellow (C), Panorama (B), Pride of Haarlem (D), Princess Elizabeth (D), Rev. Ewbank (D), Wm. Pitt (D), Zulu (D)..... **2.50**
- No. 4—100 LATE-FLOWERING TULIPS.** 100 first quality, top-size bulbs, 10 each of 10 sorts, representing 10 classes of the May or Late Flowering Tulips, viz.: Darwins, Breeders, Cottage, Rembrandts, Parrots, Bizarres, Bybloom Roses, Bybloom Violets, Late Double Tulips and Lily Flowered Tulips, named and separately parcelled, all colors represented **4.00**
- No. 5—100 ROCK GARDEN BULBS.** 100 first quality bulbs, 10 each of Snowdrops, Scilla, Blue and White Grape Hyacinths, Chionodoxa, Ixias, Winter Aconites, Yellow Crocuses, 20 Tulipas. Suitable also for planting out in clumps about shrubbery, and in perennial borders for early Spring bloom. Each sort separately parcelled and named **3.00**

“...I believe the Lily Bulbs are the best and cleanest that I have planted. I feel sure of success with these lilies.”
April 29th, 1935

ALEX. M. ROSS

GORGEOUS LOUIS XIV

“I got some of the Breeder tulip Louis XIV last Fall from your firm through another party and they are simply gorgeous in spite of the cold Spring. Please send me one of your catalogues.”
Marion, Indiana

G. McCORMICK

“... Received bulbs from you last fall, and I want to let you know that the Tulips are in full bloom now, and are just wonderful in color and size, and I thank you kindly for the premium sent me of the five Frilled Tulips Sundew, red, which are very beautiful. My Crocus were just as grand; never seen such gorgeous yellow Crocus. I appreciate your kindness. Every one admires our Tulips.”

May 20th, 1935, Cleveland

MRS. J. A. WELLER

To avoid misunderstanding read the Terms and Instructions carefully

TULIPS

THE CLASSIFICATION OF TULIPS

As the Tulip has been a very popular garden flower and in large commercial demand for over 250 years, there has naturally been a great production of varieties. The number of varieties listed in Holland catalogues, all told, approaches the 2,500 mark. Their classification is therefore complicated, and more or less artificial. A committee of the Royal Horticultural Society of England in 1917 drafted a classification, which is briefly explained in the descriptions given in our catalogue, in the belief that tulip growers will be interested and helped to a better understanding of the characteristics of varieties. According to the R.H.S. classification, Tulips are divided into three classes:

I.—Native, or natural-growing species. II.—Early Flowering. III.—Late, or May Flowering.

The native species of Tulips are those original native species growing in Europe, Asia, England, etc. It is from these that the numerous horticultural varieties have been derived.

The Early Flowering Tulips comprise: (1) Single Early Tulips; (2) Double Early Tulips; (3) Duc Von Tholl Tulips.

The late or May Flowering Tulips comprise groups known as: (1) Darwins; (2) Breeders; (3) Cottage Tulips; (4) Parrots; (5) Rembrandts; (6) Byblooms; (7) Bizarres; (8) Late Double Tulips; (9) Lily Flowered Tulips; (10) Mendel Tulips; (11) Triumph Tulips.

Darwin Tulips

The culture of these Late or May Flowering Tulips has developed in recent years into a fad amongst flower growers, as their beauties and merits have become recognized. They were named in 1889 after the great English naturalist, Charles Darwin. Some years previous they had been originated by an unknown amateur in the north of France.

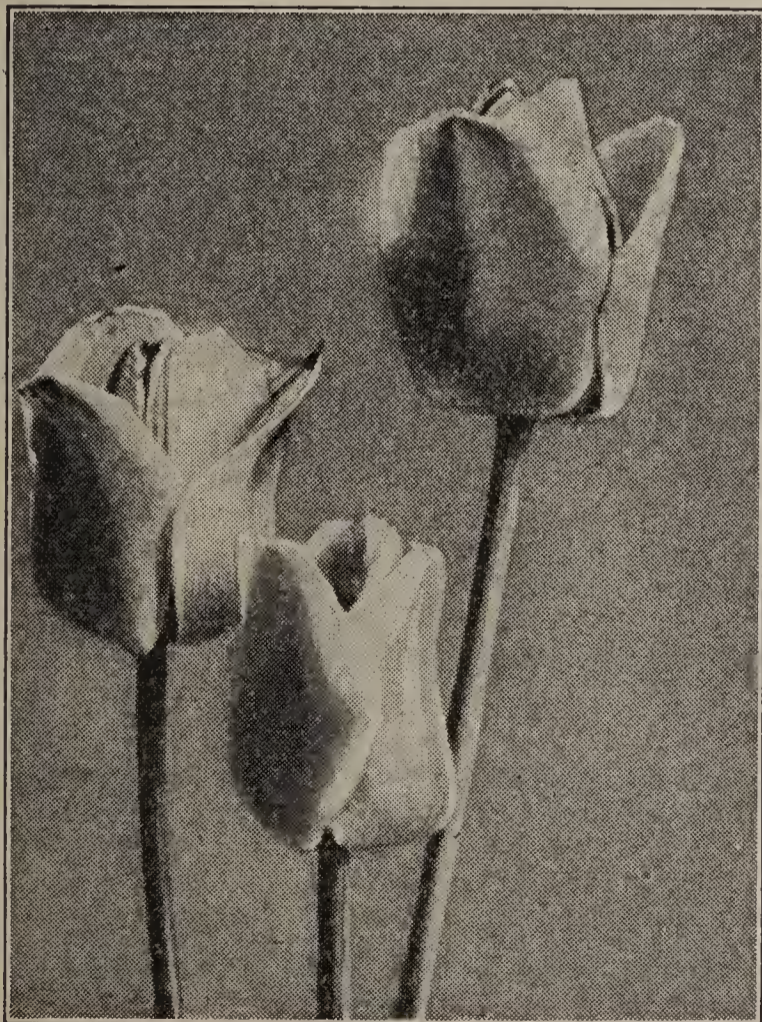

The bloom is borne on strong, stately stems 18 to 30 inches in length. Their range of colors embraces almost every conceivable tint of rose, heliotrope, claret, maroon, crimson and rich shades of purple approaching a black and within the past four years yellow and white Darwins have been developed also. The flowers of Darwin Tulips are large, globular and of heavy texture. As cut flowers they are much used and very satisfactory. They are most valuable for permanent planting in borders and amongst shrubbery. They show best in clusters, and will continue to bloom for years.

From the many hundreds of varieties on the market, we list only the following varieties. We

Our Parcel Lots contain only choice bulbs and varieties

can commend the selections as containing the best of the best. For customers, unacquainted with varieties, we recommend the purchase of Parcel Lots.

The letters E, M and L, used in the descriptions, represent Early, Medium and Late respectively. The numbers represent the heights in inches. It is hardly necessary to state that these letters and numbers suggest only the **approximate, relative and probable** time of blooming and heights.

Favorite varieties are printed in capitals. This does not mean, however, that the other varieties are less desirable or attractive. It means only that those printed in capitals are popular favorites and well recommended.

Hints on Forcing Darwins

Darwins may be forced for winter bloom if brought to the heat not earlier than the end of January. They will bloom about the first of March. Most varieties, but especially the violet-colored sorts, have their colors softened down in forcing. They should be forced slowly in a moderate temperature. The bulbs require more room than those of Single Early Tulips and deep pans or pots should be used. The varieties suitable for forcing are marked with an asterisk.* The varieties most commonly seen in florists' shop windows in the Winter are Bartigon and Wm. Pitt (reds), Princess Elizabeth and Le Notre (pinks), Wm. Copeland (mauve).

PARCEL LOTS OF DARWINS

NOTE—A parcel of 100 Darwins weighs about 7½ lbs.

No. 1	50 DARWINS, superfine mixture, full range of colors	\$1.75
No. 2	100 DARWINS, superfine mixture, full range of colors.....	2.75
No. 3	100 DARWINS, in these 10 favorite sorts, full range of colors, each package named.....	3.50

Bartigon, carmine-crimson.
Bleu Aimable, lilac blue.
Clara Butt, pink flushed salmon-rose.
Farncombe Sanders, rosy scarlet.
La Tulipe Noire (The Black Tulip).

Pride of Haarlem, salmon rose.
Princess Elizabeth, deep, clear rose.
Wm. Copeland, mauve.
Wm. Pitt, crimson.
Yellow Darwin.

No. 4	100 DARWINS, in 10 special named varieties, our choice, for forcing, but may be grown outdoors also.....	4.00
No. 5	100 DARWINS, in 10 extra fine higher priced named varieties, our choice	5.00

CASE LOTS OF DARWINS

No. 1	500 DARWINS, 50 each of the 10 named varieties listed for No. 3 Parcel above.....	17.00
-------	---	-------

If ordering early (before Aug. 1) customers may indicate preference for other varieties of equal value and as far as supplies will permit such substitutions will be packed (for case lots only).

No. 2	1000 DARWINS, quality and selection as in No. 1 but 100 of each variety	32.00
No. 3	2000 DARWINS, quality and selection as in No. 1 but 200 of each variety	60.00

Our Parcel Lots contain only choice bulbs and varieties

Named Varieties of Darwin Tulips

RED AND ORANGE DARWINS

		Per 10	Per 100
1	Afterglow, E-28, deep orange-red, edged salmon orange, striking color, recommended for massive bedding.....	\$.45	\$4.00
*2	Allard Pierson, E-27, dark crimson-maroon, early forcer50	4.50
*3	BARTIGON, M-25, fiery carmine red, white base, fine for forcing and beds35	3.25
4	BELLA DONNA, (28), a new ideal-darwin tulip, purple-red flowers on strong stems	each .25	2.00
5	Burgomaster Sandberg, M-30, new, deep velvety purple red, very large	1.10	10.00
6	Charles Needham, giant scarlet-red flowers on strong stems, the finest red Darwin tulip ever grown	each \$1.25	
*7	CITY OF HAARLEM, L-28, large intense vermilion scarlet, wonderful shape and size, bluish base, lighter edge55	5.00
8	FARNCOMBE SANDERS, M-25, brilliant rose-scarlet, large35	3.25
9	FEU BRILLIANT, M-27, glowing red, very attractive.....	.45	3.75
10	Gloria Swanson, (33), very large crimson flowers of great substance on tall and strong stems.....	each .20	1.50
11	Invincible, (32), new, wine color and mauve, same shape as Bleu Aimable, tall stems	each .15	
12	Jacob Maris, M-24, striking mahogany-red, strong and large50	4.50
13	KING GEORGE V, M-28, brilliant carmine-red, blue base, inside scarlet, immense flower.....	.55	4.75
*14	King Harold, L-24, brown-purple-red, good forcer35	3.25
16	Orange Perfection, L-32, salmon-red, inside dark salmon, large	each .15	
17	Oranges and Lemons, very attractive color combination, new75	6.50
*18	PRINCE OF WALES, M-28, very bright cherry red, large flowers and strong upright stems45	4.25
*19	PROF. RAUWENHOFF, M-28, light magenta rose, large35	3.25
20	Rev. d'Ombraïn, a very dark red, large flower on tall stem50	4.50
21	Scarlet Beauty, L-30, bright scarlet a very fine flower of enormous size on tall stem45	4.25
23	TURNER, carmine, outside petals darker, new, a real giant....	.65	5.50
24	U.S.A., M-25, orange-red with orange-yellow edge45	3.75
*25	Victoire d'Oliviere, E-26, dark red, blue black base, good forcer40	3.75
*26	VENUS, E-28, a beautiful rosy red, new, very large and tall55	5.00
*27	WM. PITT, M-26, deep crimson red, purple tinted, excellent forcer and bedder, very popular45	4.00
28	Named Red Sorts, our choice, 100 parcelled in 25's, named	3.25

VIOLET, HELIOTROPE AND LILAC DARWINS

		Per 10	Per 100
29	ANTON MAUVE, M-28, largest mauve Darwin, edges lighter	\$.55	\$5.00
30	BLEU AIMABLE, L-25, lilac blue, light border, white base40	3.50
31	Centenaire, E-30, lilac-rose, shapely flower.....	.45	3.75
*32	Cote d'Azur, (24), novelty, violet-lavender, white base, early forcing variety.....	each .50	
32a	Dream, lilac-mauve on heliotrope ground, silvery edges45	4.00
33	Duchess of Hohenberg, M-30, large, violet-blue, white base,	each .18	
34	E. A. Bowles, M-30, pale heliotrope, very large novelty,	each .20	
*35	FRANS HALS, M-22, deep bluish purple, large, perfect flowers, strong stems50	4.50

Any variety not listed can always be supplied at market price.

VIOLET, HELIOTROPE AND LILAC DARWINS (Continued)

		Per 10	Per 100
36	GIANT, M-31, deep purplish-violet, white base starred blue, tall and large	\$.65	\$5.50
37	Jubilee, L-31, bright purplish-violet, with white base, large....	.55	5.00
38	King Mauve, novelty, violet-mauve with broad white border, blue and white base, large flowers on tall and strong stems	each .35	
39	Lady Chamberlain, (34), (Prometheus), a beautiful shade of lilac-mauve, tall stems.....	each .20	
40	Lilac Wonder, new, one of the finest Ideal Darwins, pretty shade of mauve-lilac, large.....	each .15	1.25
41	Lord Hersford, M-28, large violet-blue.....	.45	4.25
42	Madame Butterfly (Dreadnought), new, enormous violet-blue flowers, white margin, very tall.....	each .15	
43	MAUVE CLAIRE, L-25, soft lilac-mauve, paler at edges50	4.50
44	MR. HOOVER, (28), pale mauve, greyish edged, large	each .25	



Darwin Tulips, Princess Elisabeth

*45	Mrs. Mendel, M-28, violet-blue, flushed lilac.....	.60	5.50
46	Mrs. Potter Palmer, M-28, purplish violet, fine bedder.....	.40	3.75
47	Remembrance, M-28, blue violet, silvery shaded, beautiful.....	.55	5.00
48	REV. EWBank, M-24, heliotrope, flushing to white, old favorite40	3.25
49	Sir Trevor Lawrence, M-32, reddish violet glowing lilac, large cup-shaped flower65	5.50
50	THE BISHOP, M-29, bright violet-blue, blue base rimmed white, a wonderful flower of great substance.....	.80	7.00
*51	Valentine, E-32, soft blue-violet, large flower, strong stem, forces well45	4.00
52	Viking, M-30, a dark purplish violet, tinged blue, fine bedder45	4.25
*53	WM. COPLAND, E-25, lilac-blue, beautiful color when forced40	3.25
*54	Named Heliotrope Sorts, our choice, 100 parcelled in 25's	3.25

Do not force Darwins too much. Bring them on slowly.

DARK OR MAROON DARWINS

		Per 10	Per 100
*56	Eclipse, M-28, a dark chestnut red, good forcer	\$1.40	\$13.00
*57	FAUST, M-30, very large satiny purple-black, blue base55	4.75
*58	LA TULIPE NOIRE, L-25, The Black Tulip, velvety sheen, flower of great substance.....	.50	4.50
59	Mrs. Harold I. Pratt, new, purple-carmine..... each .25		
60	Mystery, (30), large maroon-black flowers, one of the darkest colored Darwins	1.00	9.00
*61	Phillipe de Commines, L-28, velvety maroon black, forces well	.45	3.75
62	President Harding, velvety purple, pale margin65	5.50
63	SULTAN, M-26, almost black, brilliant contrast when planted with white or yellow tulips40	3.25
64	ZULU, M-30, rich purple-black, egg-shape, a stately tulip.....	.45	3.75
65	Named Dark Sorts, our choice, 100 parcelled in 25's, named....		3.75

WHITE OR TINTED DARWINS

		Per 10	Per 100
66	ALBINO, M-24, very large, pure white, strong stems.....	\$.55	\$5.00
67	Avalanche, white, very large, new90	8.00
68	Carrara, M-22, large new white Darwin, cup-shaped.....	.65	5.75
*69	LA CANDEUR (White Queen), M-24, matures white from pale blush pink45	4.00
70	La Salle, novelty, pure white flowers on tall stems.... each .12	1.00	
71	Margaret (Gretchen), L-22, pale rose, inside pink, large40	3.25
*72	Miss Blanche, E-20, slightly creamy, cup-shaped.....	.45	4.25
73	PAINTED LADY, L-27, creamy white, tint of blue when opening, dark colored stem.....	.45	3.75
74	Wildlust (Glacier), enormous pure white flowers on strong stem	each .25	
75	ZWANENBURG, (28), pure white, a very stately flower.....	.60	5.25
76	Named White Sorts, our choice, parcelled in 25's, named		4.00

PINK AND ROSE DARWINS

		Per 10	Per 100
77	Aphrodite, L-30, silvery rose, large, beautiful and unique.....	\$.50	\$4.50
78	Aviator Hawkes, M-28, new, dark rose-pink, large60	5.25
79	BARONNE DE LA TONNAYE, L-26, bright rose, margin paler35	3.00
80	CLARA BUTT, L-21, flushed salmon-rose, inside deeper.....	.30	2.75
82	Dresden China, (30), soft mauve pink, very large	each .20	
83	Edmee (Beauty), L-25, vivid cherry rose, margined pink.....	.40	3.75
84	Flamingo, L-28, uniform soft shell-pink, very lovely.....	.50	4.50
*85	Herodiade, M-26, light rose color, good early forcer.....	.45	4.00
86	Kathleen Parlow, (29), tall silvery-rose, white centre, great substance	1.00	9.00
*87	LA FIANCEE, M-30, soft deep rose, pink edges, blue base, large, good forcer45	4.25
88	La France, new, soft rose, a lovely new shade, large flowers on tall stems	each .12	1.00
*89	LE NOTRE, E-25, new, rose pink, early forcer40	3.25
90	MADAME KRELAGE, M-28, bright rosy pink, margin silvery pink, large flower35	3.25
91	Malvern Patterson, silvery pink, new	each .15	
91a	Nel Gwyn, (26), clear pink, inside rosy-red, large.....	each .10	
*92	Petrus Hondius, M-28, beautiful dark rose, dull blue base50	4.25
*93	PRIDE OF HAARLEM, E-30, large, scented, deep salmon rose and cerise red35	3.00
*94	PRINCESS ELIZABETH, M-26, shapely large, clear deep rose40	3.25

Apply for special prices on large quantities



Marken, where you still see girls without bobbed hair. They all still wear the old-fashioned costumes

PINK AND ROSE DARWINS—(Continued)

		Per 10	Per 100
*95	Princess Mary, M-28, vivid rosy red, light pink edged, a novelty		each .12
*96	ROI D'ISLANDE, splendid rose, enormous flower, good forcer	\$.45	\$3.75
96a	Santa Rosa, M-25, deep rose, Sport of Bartigon.....	.60	5.50
97	Yolande (Duchess of Westminster), rose pink outside, deep silver pink inside, beautiful.....	.65	5.50
98	Named Pink Sorts, our choice, 100 parcelled in 25's, named	3.25

YELLOW DARWINS

		Per 10	Per 100
99	BONA EST, (25), primrose yellow, round shape	\$.60	\$5.50
100	Citronella, lemon, very tall60	5.50
*101	Golden Fleece, deep yellow, good forcer.....	.55	5.00
102	Gold Lake, (28), golden yellow, very tall.....	.90	8.00
103	PEKING, (24), pure golden yellow, strong grower.....	.55	5.00
104	Tokio, (24), deep yellow		each .20
105	Tricolor, (24), creamy yellow, shaded lilac65	5.75
106	YELLOW GIANT, (30), large golden yellow, flowers with black anthers.....	.80	7.00

Breeder Tulips

These Late or May-Flowering Tulips are also called "selfs", or "self-flowers", because of their bloom being of one solid natural color, except for the base of the petals. They comprise the "unbroken" forms of the old Florist Tulips. The flowers are of dull neutral shades of red and yellow, producing charming combinations of bronze and purple, bronze and yellow, brown and orange, lilac, rose and violet, while their inside coloring is beautiful and brightly glowing. They are of vigorous growth and enormous size, equalling in substance and structure the Darwin Tulips. They are not uncommonly called the "Art Tulips" because of their "art shades" coloring. Planted together with Darwin and with Cottage Tulips, a most artistic effect will be obtained. Those varieties of the Breeders suitable for forcing, should be forced very slowly only.

"The Breeder Tulips Louis XIV, I got from you, are simply gorgeous."

The varieties listed below comprise those which in our opinion will give the best assurance of pleasure and satisfaction. The Parcel Lots can be commended to those who are not acquainted with varieties.

PARCEL LOTS OF BREEDERS

NOTE—A parcel of 100 Breeders weighs about 7 lbs.

*No. 1	50 BREEDERS, superfine mixture, full range of colors	\$2.00
No. 2	100 BREEDERS, superfine mixture, full range of colors represented	\$3.00
No. 3	100 BREEDERS, in these 10 favorite sorts, full range of colors, each package named.....	3.75

Bacchus, violet blue.
Bronze Queen, biscuit-bronze.
Feu Ardent, red.
Godet Parfait, violet.
Klopstock, blue.

Louis XIV, bronze purple.
Panorama, orange red.
Prince of Orange, bright orange.
Turenne, purple, brown edge.
Yellow Perfection, olive-yellow.

No. 4	100 BREEDERS, in 10 extra choice higher priced varieties, named....	5.00
-------	---	------

CASE LOTS OF BREEDERS

No. 1	500 BREEDERS, 50 each of the 10 varieties listed for Parcel 3, above	\$18.00
-------	--	---------

If ordering early (before Aug. 1) customers may indicate preference for other varieties of equal value and as far as supplies will permit, such substitutions will be packed. (For Case Lots Only.)

No. 2	1000 BREEDERS, as in No. 1 but 100 of each variety.....	\$35.00
No. 3	2000 BREEDERS, as in No. 1 but 200 of each variety.....	65.00

BRONZE SHADES OF RED, ORANGE AND YELLOW BREEDERS

		Per 10	Per 100
*110	Abd el Kader, M-26, dark bronze-yellow, light bronze border	\$.50	\$5.00
111	Alice Keith, reddish orange with bronze edge, new.....	.95	8.50
112	Brocade, golden yellow with a shading of bronze on the outside petals.....each .12	1.10	
*113	BRONZE QUEEN (CLIO), L-28, soft buff, inside golden bronze, large.....	.40	3.25
114	Cherbourg, M-30, golden yellow, outside bronze, exceptionally beautiful, very large.....each .15		
116	CHESTNUT, L-24, chestnut brown, inside mahogany, black base40	3.50
117	Dillenburg, new orange-red, shaded rose, very charming,	each .20	
*118	DON PEDRO, L-24, coffee brown, inside reddish mahogany....	.55	5.00
119	Garribaldi, 28, yellowish-bronze, margin lighter, flower long....	.95	8.50
*120	Golden Bronze, L-24, deep lemon-chrome shaded brown-red	.55	5.00
*121	Goldfinch, L-30, tortoise color, bronze and orange, large65	5.50
*122	INDIAN CHIEF, M-33, coppery red, flushed purple, yellow base, enormous flowers of great substance	each .15	
123	James Watt, M-24, dark purple, inside glowing mahogany-purple, green base80	7.00
124	Leonard Barron, bright orange with glowing carmine,	each .20	
*125	LUCIFER, L-28, terra cotta orange, enormous tall flower.....	.55	5.00
*126	PANORAMA, M-26, deep orange-red mahogany, extra large	.35	3.25
127	Prince Albert, M-30, mahogany brown, shaded bronze, large	.60	5.50
*128	Plutarchus, M-26, light bronze, yellow bordered, inside terra-cotta55	5.00
129	PRINCE OF ORANGE, L-27, rich golden orange, large showy, fragrant, good lasting quality.....	.45	4.25

Order early. It takes time and care to put up orders.

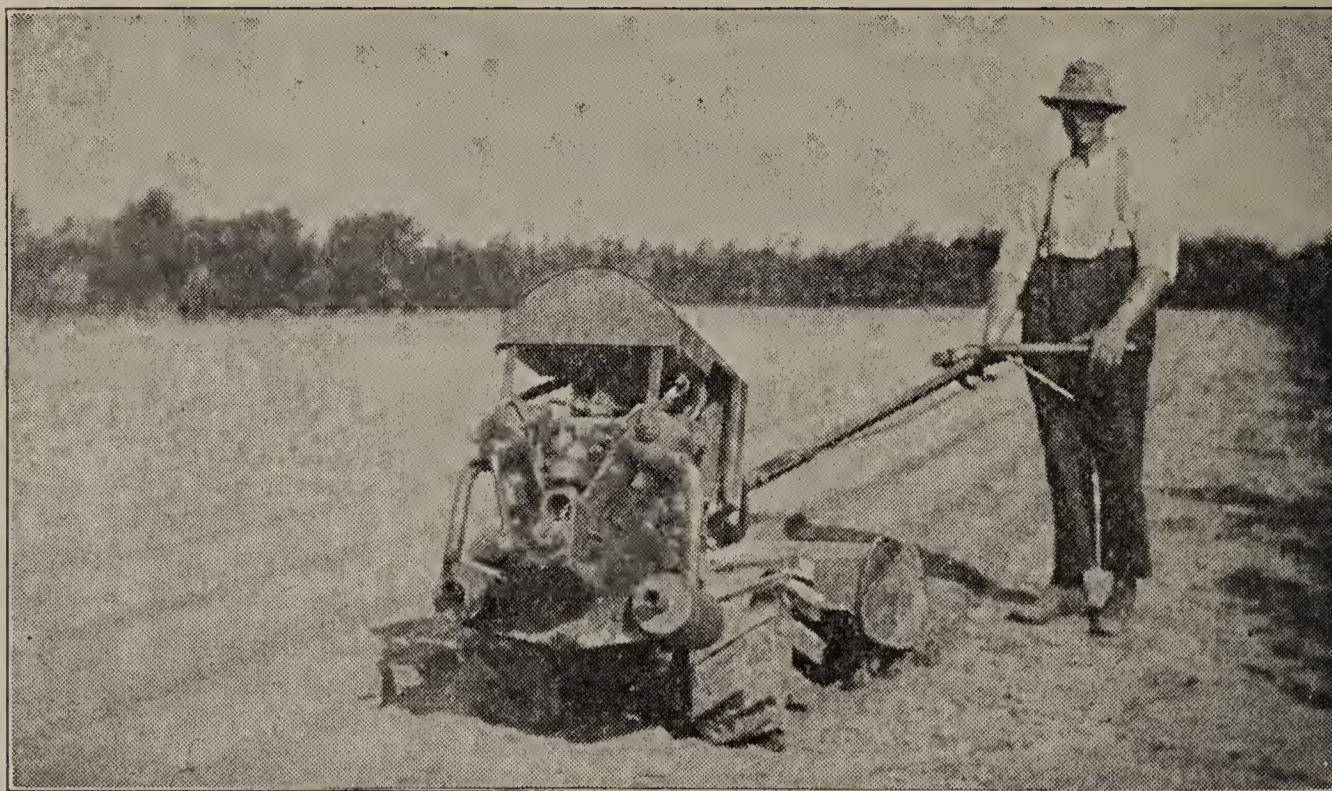

Machine for mixing fertilizer through soil about 15 inches deep.

BRONZE SHADES OF RED, ORANGE AND YELLOW BREEDERS—(Cont'd)

		Per 10	Per 100
130	St. James, M-28, old rose, bronze edge, large, yellow-green base	\$.45	\$4.25
131	Sunbeam, M-28, orange-red, bronze edge.....	1.10	10.00
134	TURENNE, (McMahon), E-28, purple brown, amber-yellow margin45	3.75
135	Vindictive, orange, very striking color.....	.95	8.50
136	Wilberforce, 28, bronzy yellow and salmon50	4.50
137	YELLOW PERFECTION, (Old Gold), M-24, yellow, shaded olive bronze45	3.75
138	Named Red-Orange Sorts, our choice, 100 parcelled in 25's.....		3.75

LILAC, VIOLET AND PURPLE BREEDERS

		Per 10	Per 100
*140	BACCHUS, L-28, deep violet-blue, striking, plum-color.....	\$.55	\$4.75
142	Chester Jay Hunt, M-32, sky blue, bronzy edge, large65	6.00
143	GODET PARFAIT, M-30, dark blue-purple white centre with blue halo, strong stem.....	.50	4.50
*145	KLOPSTOCK, M-26, silvery lavender, violet-blue shading, long flower, beautiful55	5.00
146	La Singuliere (Curzon), L-28, silvery white spotted violet, dull violet in full bloom55	5.00
147	Le Mogol, L-26, silvery soft lilac with blue halo and white base50	4.50
*148	LOUIS XIV, L-28, purple-flushed bronze, wonderful40	3.75
149	Maréchal Victor, blue with brown margin, very striking,	each .12	
150	Melva, dull lilac-violet with yellow border, gigantic flowers on tall stems.....	each .12	
151	Mrs. Beecher Stowe, M-26, tall blue, very attractive.....	.90	8.00
152	Newton, M-27, sky blue, very tall, large flower.....	each .30	
153	Professor Schotel, M-23, bright violet blue, very handsome50	4.50

The country shares with the city the Springtime brightness of Dutch bulbs.

LILAC, VIOLET AND PURPLE BREEDERS—(Continued)

	Per 10	Per 100
*154 Roi Soleil, M-30, dark violet-blue, flushed with bronze, very large	\$.50	\$4.50
155 Roi de Siam, E-29, dark purple-violet edged lighter, white base50	4.50
156 Tantalus, lilac with ochre-yellow shading, extra.....each .20		
157 Velvet King, M-26 (Dreadnought), purple-violet, large, robust60	5.50
158 Virgilius, (28), bright violet60	5.50
159 William The Silent, M-27, deep bluish lilac, very large,		
160 Named Violet-Purple Sorts, our choice, 100 parcelled in 25's	3.75

PINK, ROSE AND RED BREEDERS

	Per 10	Per 100
161 Anny McGregor, deep rosy-red.....	\$.90	\$8.00
161a Apricot, L-25, reddish-apricot, edged with buff, yellow base, large40	3.75
162 CARDINAL MANNING, L-30, dull wine-red and violet, shaded bronze45	4.00
*163 COPERNICUS, E-27, coppery bronze flushed with old rose, yellow base50	4.50
164 Fairy Nymph, cerise-red with yellow border, enormous flowers of a distinct type	each .25	
*165 FEU ARDENT, E-26, bright crimson-red, shaded mahogany yellow base, cup-shaped, attractive for bed or borders45	4.00
166 Francois Coppe, lilac-rose, very large.....	.55	5.00
*167 JAUNE D'OEUF, E-26, rose-lilac, broadly edged yellow.....	.45	3.75
168 Lorraine, E-28, brilliant crimson red50	4.50
169 Mabel, M-21, a very fine pink, distinct white base.....	.50	4.25
*170 Marie Louise, M-24, salmon, edged orange, good forcer.....	.45	4.00
171 PINK PEARL, M-30, satin-rose, white base, attractive.....	.55	5.00
172 Named Pink and Rose Sorts, our choice, 100 parcelled in 25's		3.75

Cottage Tulips

This class of Late or May-Flowering Tulips comprises a miscellaneous catch-all group of old-fashioned Tulips that had been grown for generations in the cottage-gardens of England and Europe. They have been much improved in recent years through selection and hybridization, so that now they are beginning to rival the Darwins in popularity. All colours are represented, of striking tints and shades. They are similar to Darwins in their habits of tall growth, but have their petals more open. Many of them are fragrant and some have drooping heads. Yellow sorts, which are not represented in the cheaper Darwins, are prominent. They are very hardy, and if undisturbed in good soil will increase and flower for many years. In forcing care must be taken to bring them on slowly.

PARCEL LOTS OF COTTAGE TULIPS

No. 1	50 COTTAGE TULIPS, superfine mixture, all colors represented	\$1.75
No. 2	100 COTTAGE TULIPS, superfine mixture, all colors represented	2.75
No. 3	100 COTTAGE TULIPS, in these 10 favorite sorts, full range of colors, each package named.....	3.50

Dido, orange.

Dulcinea, satin rose.

Garden Love, salmon rose.

Gesneriana Spathulata, dazzling scarlet.

Grenadier, vermillion orange.

Inglescombe Pink, salmon rosy-pink.

Inglescombe Yellow, canary-yellow.

Mrs. Moon, yellow.

Orange King, deep orange.

Picotée, rose margined white.

No. 4	100 COTTAGE TULIPS, in 10 choice higher priced named sorts.....	\$5.00
-------	---	--------

Order early. We commence packing in August.

CASE LOTS OF COTTAGE TULIPS

No. 1 500 COTTAGE TULIPS, 50 each of the 10 named varieties listed
for No. 3 Parcel above \$16.50

If ordering early (before Aug. 1) customers may indicate preference for other varieties of equal value and as far as supplies will permit such substitutions will be packed. (For Case Lots only.)

No. 2 1000 COTTAGE TULIPS, as in No. 1 but 100 of each variety..... 30.00

RED COTTAGE TULIPS

		Per 10	Per 100
174	Alcmene, satiny cerise-red, large and bold flowers on straight stems	\$.55	\$5.00
175	Advance, (24), a gorgeous crimson-scarlet flower of enormous size, one of the finest novelties..... each .20		
176	Beranger, inside fiery crimson-red, outside shaded orange-red		each .15
177	Beverley, deep orange-red.....	.90	8.00
178	Columbus (Gala Beauty), M-18, velvety crimson splashed with gold. Sweet-scented, pointed petals55	5.00
*179	Fulgens, M-30, tall glowing crimson, creamy-white base50	4.50
*180	GESNERIANA SPATHULATA, M-26, dazzling scarlet, deep blue base40	3.75
*181	GRENADIER, M-21, dazzling vermilion-orange, large50	4.50
182	G. W. Leak, bright geranium red, base tinted light yellow, novelty		each .15
183	Henri Correvon, bright geranium red, large, white base, ea. .25		
184	INGLESCOMBE SCARLET, L-20, brilliant vermilion, black base40	3.25
185	Macrospila, L-22, crimson-scarlet, black-heart, sweet scented40	3.25
186	Mayflower, fiery poppy red, outside dark rose, base velvety black, very large flower, novelty.....		each .25
187	Nectar, very large, wine red, novelty50	4.50
188	Perseus, brilliant scarlet crimson, new.....		each .35
189	Scarlet Emperor, M-23, brilliant scarlet, yellow base, large.....	1.10	10.00
190	Scarlet Glory, vermilion-red, extra large.....	1.10	10.00

YELLOW AND ORANGE COTTAGE TULIPS

		Per 10	Per 100
191	Ambrosia, bronze, tinged rosy-lilac	\$.50	\$4.50
*192	ARGO, deep orange-yellow, good forcer.....	.45	4.00
193	Arethusa, M-27, soft lemon-yellow, large, long stems50	4.50
194	Avis Kennicott, M-24, deep chrome-yellow, black base45	4.00
*195	BOUTON D'OR, L-17, bright deep golden yellow, a favorite35	3.25
196	Caledonia, brilliant orange-red, dwarf-growing and very late40	3.25
197	DIDO, M-28, a wonderful salmon orange, new50	4.50
198	Duchess of York, orange, outside of petals shaded lilac, immense flowers		each .20
199	ELLEN WILMOT, L-18, large, fragrant, primrose-yellow.....	.45	4.00
200	Garden Love, salmon rose, very fine novelty.....	.50	4.50
*201	GESNERIANA LUTEA, L-24, large, deep yellow, perfect form40	3.75
202	Illuminator, pure yellow with brilliant red border, which finally covers the whole flower.....	.50	4.50
203	INGLESCOMBE YELLOW, L-21, large globular, rich yellow35	2.75
204	Jeanne Désor, (26), orange yellow with broad red margin, new90	8.00
205	Mongolia, (30), dark golden yellow flowers of gigantic size and a wonderful substance, strong stems		each .70
206	MOONLIGHT, M-24, large sulphur yellow, oval reflexed petals45	3.75

Form a Garden Club and send a group order.



Our truck taking the cases to the steamer

YELLOW AND ORANGE COTTAGE TULIPS—(Continued)

		Per 10	Per 100
207	Mother's Day (25), large flowers on strong, erect stems, lovely yellow	\$.50	\$4.50
208	Mrs. Hoog, large flower on long stem, light yellow.....	.50	4.50
209	MRS. MOON, E-25, bright golden yellow, large favorite.....	.45	3.75
210	Nauticaule, M-18, new, fiery orange, low.....	.55	5.00
211	New Seedling, M-24, a very promising seedling of our own, bright yellow, large flower55	5.00
212	Orange King, M-20, glossy deep orange, yellow base, globular45	4.00

WHITE, PINK AND LILAC COTTAGE TULIPS

		Per 10	Per 100
215	Bianca, L-22, creamy white, egg shaped	\$.45	\$4.00
216	Dulcinea, M-24, satiny rose, orange shade45	4.00
217	Geisha, (28), soft gray, inside violet, tall, new.....each .15		
218	General French, satiny rose, very large45	4.00
*219	Inglescombe Pink, L-24, rosy pink, salmon flush35	2.75
220	ISABELLA (Shandon Bells), L-15, rose-pink, striking form35	3.25
*221	JOHN RUSKIN, L-16, large, apricot-rose, edged yellow.....	.35	3.25
222	LEDA, deep carmine pink, white base.....	.55	5.00
223	Marjorie Bowen, 28, rosy pink, with salmon shade, each .20		
224	Marvel, M-24, outside salmon rose, inside old gold, sweet-scented45	3.75
225	Mons. S. Mottet, creamy white, 3 to 5 flowers on each stem50	4.25
226	ORIENT, L-24, rosy carmine outside, inside salmon, large.....	.55	5.00
*227	PICOTEE (Maiden's Blush), L-20, white with rose margins....	.45	3.75
228	Pride of Inglescombe, a creamy-white flower with broad rosy margin.....	.50	4.25
229	ROSABELLA, M-24, soft pink, creamy white centre, strong graceful stem.....	.55	5.00
*230	Themis, (20), pure white, good forcer and bedder.....	.50	4.50

"The bulbs I received from you last fall were of very high quality".



Single Early Tulips

These are probably the best known Tulips. They are the popular Tulips for early garden bloom and are commonly used for formal beds in parks, about public buildings and for memorial beds. Their brilliant colors are unsurpassed. They may be planted outdoors any time from the 1st of October until the ground freezes. As bedding plants they have this advantage, that they are through flowering early enough to be lifted and replaced by summer blooming plants.

They are no less popular for forcing for indoor winter bloom. The best varieties for forcing are marked with an asterisk*.

For customers who may be unacquainted with varieties we recommend the purchase of the Parcel Lots listed below. Customers who wish to have other varieties than those listed here will be accommodated at the fair market price.

PARCEL LOTS OF SINGLE EARLY TULIPS

NOTE—A parcel of 100 Single Early Tulips weighs about 7¼ lbs.

No. 1	50 S.E. TULIPS, superfine mixture, all colors represented	\$ 1.75
No. 2	100 S.E. TULIPS, superfine mixture, all colors represented	2.75
No. 3	100 S.E. TULIPS, in 10 favorite named sorts, for forcing or growing outdoors. Our own selection. Fine range of colors ...	3.25
No. 4	100 S.E. TULIPS, in 10 choice higher priced named varieties, for forcing or outdoors. Our own selection.....	5.00

CASE LOTS OF SINGLE EARLY TULIPS

No. 1	500 S.E. TULIPS, 50 each of 10 select varieties in a full range of colors. Choices may be indicated if ordering early.....	16.00
No. 2	1000 S.E. TULIPS, as in No. 1 but 100 of each variety.....	30.00

“Your Tulips received the admiration of all flower lovers.”

RED AND SCARLET SINGLE EARLY TULIPS

		Per 10	Per 100
235	ARTUS , M-10, bright deep red, large flower, good bedder....	\$.40	\$3.00
*236	BRILLIANT STAR , E-12, brilliant scarlet, blue-black centre, tall erect stem, favorite early forcer, good bedder.....	.35	3.25
237	COULEUR CARDINAL , L-12, brilliant crimson-scarlet, large flower, medium-early and late forcing, good bedder.....	.45	3.75
*238	CRAMOISIE BRILLIANT , E-12, large brilliant red flower, good for both bedding and forcing.....	.35	3.00
*239	Duc Van Tholl , E-8, very early, dwarf growing, scarlet, much used for early forcing35	3.00
*240	King of the Vermilions , novelty, brilliant red, enormous flowers50	4.50
*241	VERMILION BRILLIANT , M-13, dazzling vermilion-scarlet, good bedder and a splendid forcer45	3.75
242	Named Red Sorts , our choice, 100 parcelled in 25's named		3.25

YELLOW SINGLE EARLY TULIPS

		Per 10	Per 100
245	CHRYSOLORA , M-12, large globular golden yellow flower; its lasting quality fits it well for bedding.....	\$.45	\$4.00
*246	Duc Maximus , E-13, clear yellow, Christmas forcer70	6.00
*247	GOLD FINCH , M-13, deep chrome yellow, sweet-scented, fine bedder.....	.45	4.00
*248	King of the Yellows , E-12, bright golden yellow, fine early forcer and good for cutting; not recommended for bedding55	5.00
*249	MON TRESOR , E-13, rich deep yellow, large well-shaped, good early forcer and satisfactory bedder.....	.50	4.75
*250	Primrose Queen , L-10, primrose, with petal edged canary yellow; attractive in outdoor beds or in pots.....	.40	3.25
*251	RISING SUN , M-16, very large, very deep yellow, good forcer45	4.00
252	Sunflower , the largest yellow single early tulip.....each .12		
*253	YELLOW PRINCE , M-13, greatly preferred for forcing, bright yellow, sweet scented45	3.75
254	Named Yellow Sorts , our choice, 100 parcelled in 25's, named		3.75

ORANGE AND ORANGE-RED SINGLE EARLY TULIPS

		Per 10	Per 100
*256	FREDERICK MOORE , E-12, showy orange, scarlet shading; early forcer, scented.....	\$.35	\$3.00
*257	GENERAL DE WET , M-17, new, large, sweet-scented, one of the most exquisite tulips, golden yellow flushed orange....	.55	5.00
258	Max Havelaar , M-13, beautiful orange terra-cotta.....	.45	3.75
*260	PRINCE OF AUSTRIA , L-14, large, globular, sweet-scented flower; orange-red outside, dazzling scarlet inside; lasting qualities, strongly recommended for forcing and bedding....	.35	3.25
*261	Thomas Moore , L-15, terra-cotta orange, large, sweet- scented, good early forcer.....	.40	3.50
262	Named Orange Sorts , our choice, 100 parcelled in 25's, named		3.25

We guarantee quality and trueness to name



Our men weeding field of Sgl. Early Tulips Progression

VIOLET AND PURPLE SINGLE EARLY TULIPS

		Per 10	Per 100
265	Eleonora , L-14, violet, edged white, pointed flowers.....	\$.35	\$3.25
*266	Queen of the Violets (President Lincoln), L-14, large magenta-violet, strong stem.....	.50	4.50
*267	VAN DER NEER , M-12, large brilliant magenta-purple, good bedder and forcer for mid-season.....	.45	4.00
268	Wouwerman , M-12, dark violet, excellent for bedding.....	.50	4.50
269	Named Violet Sorts , our choice, 100 parcelled in 25's, named....	4.00

WHITE, BLUSH, AND TINGED SINGLE EARLY TULIPS

		Per 10	Per 100
*271	Diana , E-14, shiny waxy white, yellow base.....	\$.35	\$3.25
273	Lady Boreel , M-12, (Joost van Vondel), pure white, very large flowers.....	.50	4.50
*274	LA REINE , M-13, faintly tinged with rose, forces well.....	.35	3.25
*275	Pelican , M-14, pure white, a fine sport of White Hawk.....	.45	4.25
276	White Beauty , L-13, large, pure white sport of Pink Beauty; highest class bedder.....	.55	4.75
*277	WHITE HAWK , M-13, large globular, finest white, good forcer.....	.45	4.25
278	White Swan , L-15, pure white, late, no forcer.....	.35	3.25
279	Named White Sorts , our choice, 100 parcelled in 25's, named..		3.25

PINK AND ROSE SINGLE EARLY TULIPS

		Per 10	Per 100
281	COTTAGE MAID , E-12, lovely white, rose margins, favorite....	\$.45	\$3.75
282	Diadeem , E-13, bright rose, new, very early.....	.55	5.00
283	FLAMINGO , M-13, large, deep rose-pink, shapely.....	.35	3.25
284	Fortuna , new, soft cerise-pink, immense flower.....	.45	4.00
285	Hobbema (Le Reve), L-13, distinct salmon-rose, large.....	.50	4.50
286	IBIS , E-14, large, darker than Flamingo.....	.40	3.50
*287	LA REINE MAXIMA , M-13, faintly tinged rose, large.....	.45	4.00

Single Early Tulips are much used for beds in parks

PINK AND ROSE SINGLE EARLY TULIPS—(Continued)

		Per 10	Per 100
*288	LE MATELAS , E-12, shining bright rose flushed creamy white, large and early.....	\$.55	\$5.00
289	Pink Perfection , E-14, new, delicate rose, semi-double.....	.50	4.50
*290	Progression , M-14, large Flamingo type, deepest pink.....	.45	4.00
*291	Proserpine , E-10, cerise-red, fine bedder and very early forcer	.50	4.50
292	PROSPERITY , E-14, very early; deep pink, extra fine.....	.35	3.25
293	Rose gris de Lin , L-10, rosy pink, popular bedder.....	.35	3.25
*294	ROSE PRECOSE , E-12, earliest pink, delicate, good forcer.....	.45	4.25
295	Named Pink and Rose Sorts , our choice, in 25's, named.....	3.25

STRIPED SINGLE EARLY TULIPS

		Per 10	Per 100
*297	DUC DE BERLIN , E-14, a fine red, edged with orange.....	\$.45	\$4.00
*298	Duchesse of Parma , M-13, orange-yellow, edging orange-red	.45	4.25
299	JOOST VAN VONDEL , M-14, cherry crimson, white base and stripes.....	.50	4.50
*300	KEIZERS KROON (Grand Duc), L-16, scarlet, edged yellow..	.50	4.75
301	Pink Beauty , L-12, crimson-pink, white stripes, large.....	.50	4.50
302	Named Striped Sorts , our choice, 100 parcelled in 25's, named		4.00

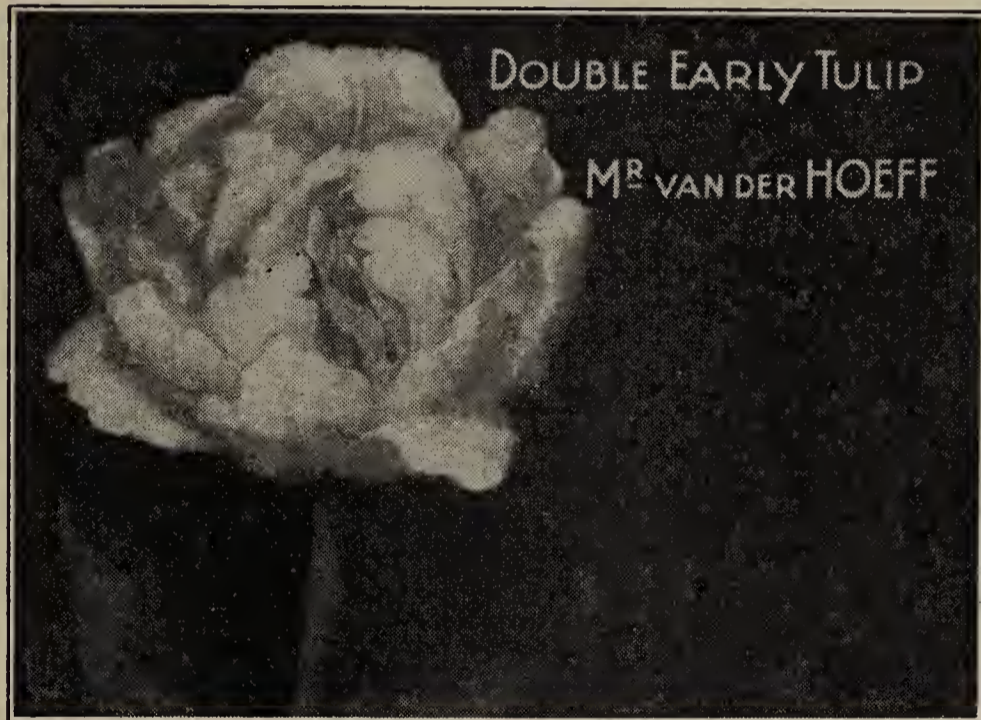

Double Early Tulip

Double Early Tulips

Though the Double Early Tulips are not so striking in their shapeliness as the Single Early Tulips they produce very attractive color effects in bedding as well as in pots and pans. Well grown, they look like small-sized peonies. As their heavy blooms may be spoiled by winds and rain, it is advisable in outdoor planting to grow them where they may have some protection. Every one of the varieties listed below is highly recommended.

The Double Early Tulips last much longer in bloom than the Single Early Tulips. Those marked with an asterisk are very suitable for forcing for winter bloom. They should be forced more slowly than the Single Early Tulips. To those unacquainted with the varieties named, we recommend the purchase of our Parcel Lots.

Photos of your Bulb Plots will be appreciated

PARCEL LOTS OF DOUBLE EARLY TULIPS

NOTE—A parcel of 100 Double Early Tulips weighs about 6 lbs.

No. 1	50 D.E. TULIPS, superfine mixture, all colors represented	\$2.00
No. 2	100 D.E. TULIPS, superfine mixture, all colors represented	3.25
No. 3	100 D.E. TULIPS, in 10 favorite named sorts for indoor forcing or growing outdoors, our own selection. Fine range of colors ...	3.75
No. 4	100 D.E. TULIPS, in 10 choice named higher priced varieties for forcing or outdoors, our own selection	5.00

CASE LOTS OF DOUBLE EARLY TULIPS

No. 1	500 D.E. TULIPS, 50 each of 10 select varieties in a full range of colors. Choices may be indicated if ordering early.....	\$18.00
No. 2	1000 D.E. TULIPS, as in No. 1 but 100 of each variety.....	35.00

RED DOUBLE EARLY TULIPS

		Per 10	Per 100
310	EL TOREADOR, E-12, brown-orange, edged yellow, beautiful	\$.50	\$4.50
311	Grand Maître, M-12, an attractive cerise color, new50	4.50
*312	IMPERATOR RUBRORUM, M-12, beautiful scarlet, best forcer50	4.25
*313	Orange Globe, bright red with an orange border.....	.60	5.50
314	Orange-Nassau, new orange-scarlet55	5.00
316	TOURNESOL, M-10, showy scarlet, yellow base and tips55	5.00
317	VUURBAAK, E-11, beautiful fiery red, orange-tinged, large45	4.25
319	Named Red Sorts, our choice, 100 parcelled in 25's, named.....	4.25

YELLOW DOUBLE EARLY TULIPS

		Per 10	Per 100
*320	COURONNE D'OR, M-12, deep yellow, flaked orange, favorite forcer.....	\$.50	\$4.50
321	Golden Giant, deep golden yellow, tremendous size.....	.70	6.00
322	GOLDEN KING, M-13, pure golden yellow, large, beautiful....	.55	5.00
*323	MR. VAN DER HOEF, E-13, lovely primrose yellow.....	.45	4.25
324	Marechal Niel, yellow, orange striped, new.....	.70	6.00
325	Mystery of India, unusual bronzy, apricot-orange.....	.60	5.50
326	TEA ROSE, E-10, sulphur-yellow, shaded apricot, very fine45	3.75
327	Tournesol Yellow, E-10, very early, bright yellow shaded orange55	5.00
328	Named Yellow Sorts, our choice, 100 parcelled in 25's, named		4.50

WHITE DOUBLE EARLY TULIPS

		Per 10	Per 100
*330	BOULE DE NEIGE (White Peony), E-10, large peony-like, pure white.....	\$.55	\$5.00
331	La Candeur, E-15, white-green tipped.....	.50	4.50
*332	SCHOONOORD, E-13, snow white sport of Murillo, a Mother's Day favorite.....	.55	5.00
333	White Norma, new, attractive sport of pink Norma.....	.55	4.75

Order early. June is not too early

PINK AND ROSE DOUBLE EARLY TULIPS

		Per 10	Per 100
*335	Anna Roos, M-12, large, deep rose; excellent early forcer, keeps bright color to the end.....	\$.45	\$4.25
*336	MURILLO, E-11, flushed rose-pink, easiest forcer, popular.....	.45	3.75
*338	PEACH BLOSSOM, E-12, deep pink, large, handsome.....	.45	4.25
339	Queen of the Pinks, new, deep colored pink.....	.50	4.50
340	Salmonetta, M-12, a bright salmon-colored sport of Murillo....	.55	5.00
*341	SALVATOR ROSE, E-12, large, deep rose, splendid forcer.....	55	5.00
342	Named Pink and Rose Sorts, our choice, 100 parcelled in 25's	4.00

VIOLET DOUBLE EARLY TULIPS

		Per 10	Per 100
*345	Electra, M-12, a splendid violet sport of Murillo.....	\$.50	\$4.50
*346	Lac van Haarlem, M-12, large, bright rose-violet, good forcer	.55	5.00
*347	Turban Violet, L-14, very large, deep rosy-violet, good bedder	.60	5.50

Various Kinds of Tulips

Bizarre Tulips

The Bizarre Tulips (also called Bizards) are a group of the so-called "Old Dutch Florist Tulips." They are scarlet, bronze or brown, or brown shades with the base of the petals yellow. Like the Byblooms and Rembrandts they favor grouping by themselves, when they are most attractive.

		Per 10	Per 100
350	Superfine Mixture, all colors represented.....	\$.55	\$5.00
351	Parcel of 100, 20 each of 5 named varieties.....	6.00

Bybloom Tulips

The Byblooms (also called Bybloems and Bybloemen) were formerly listed along with the Bizarres, amongst the "Old Dutch Florist Tulips." It was this race of Tulips that was involved in the famous Tulip craze in 1635. They are a late-flowering group with very attractive rose stripes on a white ground (Bybloom Roses) or violet stripes on a white ground (Bybloom Violets). They are brighter-colored than the Bizarres. Their quaint colorings adapt them for display by themselves in out-of-the-way places in the border. Their bulbs are smaller than those of the Darwins and other well-known Tulips.

		Per 10	Per 100
352	Superfine Mixture, all colors and types represented.....	\$.55	\$5.00
353	Parcel of 100, 20 each of 5 favorite named varieties, representing Bybloom Roses and Bybloom Violets.....	6.00

Late Double Tulips

The Double Late Tulips range taller, as a rule, than the Double Early Tulips, but not so tall as the Darwins. They are late flowering.

		Per 10	Per 100
354	Blue Flag (Blue Celeste), 16, soft violet-purple, large.....	\$.85	\$7.50
354a	Clara Butt, a wonderful double form of pink Darwin Tulip Clara Butt.....	.80	7.00
354b	Cosca (Triumph), carmine red, slightly edged yellow.....	.90	8.00
355	La Belle Alliance, 16, attractive blue and white feathering.....	.90	8.00
326	Marriage de ma Fille, 15, white feathered on cherry-crimson	.80	7.00
357	Peony Red, 14, a deep red, peony-like.....	.75	6.50
358	Yellow Rose, 14, large, fragrant, deep yellow.....	.70	6.00
359	Parcel of 50, all colors represented, unnamed varietiesper 50, \$3.25		



Lily Flowered Tulips

This is a very attractive novelty class of Tulips that has been developed in recent years from the crossing of the Cottage Tulip Retroflexa with a pink Darwin. With the pointed retroflexed petals of their Cottage ancestor, they have the appearance of the flower of a lily. They are classified among the Late or May Flowering Tulips. The bloom is large and substantial.

		Per 10	Per 100
360	ADONIS, bright rose-red, tall stem, long flowers.....	\$.50	\$4.25
361	Aglaia, dark velvety red, base yellowish.....	.90	8.00
362	ALASKA, pure yellow, very sweet smell.....	.70	6.00
363	Almirante, deep carmine-purple.....	.55	5.00
364	Artemis, vivid carmine-rose with white base, good forcer.....	.40	3.50
365	Captain Fryatt, very dark red, violet-blue centre.....each	.20	
366	Eclipse, an attractive orange-yellow.....	.60	5.50
367	Isolda, beautiful light yellow.....	.90	8.00
369	Retroflexa, a bright yellow, reflexed petals.....	.55	5.00
370	SIRENE, beautiful satin rose with white base, tall.....	.45	4.25
371	White Duchess, pure white..... each	.12	
372	Parcel of 100, all colors represented, unnamed varieties.....		4.50

Mendel Tulips

The Mendel Tulips are a very recent development. They have been produced by crossing Darwins and Duc van Tholl Tulips and have the size, substance and shape of the Darwins and the disposition to earliness from the Duc van Tholl ancestry. They are called after the famous Mendel, whose studies in heredity laid the foundation for scientific plant breeding. They may be described as Early Darwins, and bloom between the time of the Single Early Tulips and Darwins.

		Per 10	Per 100
374	Amazone, orange-red, strong stem, sturdy growth.....	\$.70	\$6.00
375	Amidonette, rose with white border.....	.90	8.00
376	Amsterdam, red with yellow border.....	.55	5.00
*377	APRIL QUEEN, lovely satin rose.....	.55	5.00
378	Eagle, orange, not tall, bright color.....	.55	5.00
*379	EARLY BEAUTY, deep rose, good forcer.....	.55	5.00
*380	Favorite, bright rose, fine for forcing.....	.70	6.00
380a	First Rate, bright crimson, very early.....	.90	8.00
300b	Hillegarda, deep crimson-red.....	.90	8.00
381	Mengelberg, white, pink bordered.....	.80	7.00
*382	MOZART, white, broad rose edge.....	.45	4.25
*383	Mr. Dix, crimson, early forcer.....	.90	8.00
*384	MRS. E. H. KRELAGE, pure rose, fine forcer.....	.80	7.00
*385	Octavia, brilliant orange, early.....	.80	7.00
386	Orange, orange-red.....	.55	5.00
*387	Princess Astrid (Firestone), scarlet-red, early forcer.....	.90	8.00

Opportunities for local agents. Write for terms



MENDEL TULIPS—(Continued)

	Per 10	Per 100
388 Ronnie , salmon, early.....	\$.80	\$7.00
389 Rose Gem , dark crimson.....	.55	5.00
390 Sonja , cherry-red.....	.60	5.50
391 Speculant , violet rose.....	.55	5.00
*392 THE ROSE (Mrs. E. Lindberg), dark rose70	6.00
*393 WEBER , white with pink edge, tall, one of the best ...each	.15	
394 Zenith , large satiny-pink, early.....each	.20	
*395 ZENOBER , rich vermilion-red.....	.70	6.00
396 Superfine Mixture , all colors, unnamed varieties.....	.45	4.00
397 Parcel of 100 , 10 each of 10 named varieties.....	5.00



Parrot Tulip Fantasy

Parrot Tulips

These Tulips are also called Dragon Tulips. The bud, just before opening, has an appearance like a parrot's or dragon's head. Their petals are feathered, twisted and lacinated or slashed. Green shades show amongst their brilliant colorings. Their height varies from 15 to 25 inches, and they bloom after the Double Tulips. To obtain a good display of flowers, plant close together, when their brilliance will make a wonderful effect in protected parts of the border, as they are very decorative.

Ask for prices on large quantities

PARROT TULIPS—(Continued)

	Per 10	Per 100
400 Admiral of Constantinople, a bright showy orange-red.....	\$.45	\$4.25
401 Cramoisie Brilliant, a brilliant carmine-red, free blooming.....	.45	4.25
402 Fantasy, a new sport from the Darwin Clara Butt, strong tall stem	1.10	10.00
402a Gadelan, silvery lilac with purple shading	each \$1.75	
403 Gemma, pure white, frilled edge, early.....	.90	8.00
403a Lady Darby, pale lilac rose.....	each .20	
404 Lutea Major, golden yellow, with green and crimson blotches	.45	4.25
405 Markgraaf, inside rich orange, outside scarlet and yellow feathered45	4.25
405a Sensation, violet and yellow, very large.....	each \$1.75	
406 Sundew, new, very striking red, frilled edge, tall, strong stem	.50	4.50
407 Therese, carmine-red, very striking.....	each \$1.00	
408 Superfine Mixture, all colors represented.....	.40	3.25
409 Parcel of 100, 20 each of 5 named varieties.....	4.00

**Rembrandt Tulips**

These Late or May-Flowering Tulips are a strain of variegated Darwins technically known as "Broken Darwins." Broken Tulips are "freak" tulips showing mosaic color effects in irregular stripes and streaks in the flowers and foliage. The contrasts are very wonderful and striking. Flowers are not so large nor so tall as the Darwins. They are hardy. To make a display they should be planted by themselves, when they are remarkably attractive. They fit in with the Byblooms. Their family name is derived from the fact that they are often seen in the famous paintings of old Dutch Masters.

	Per 10	Per 100
410 Superfine Mixture, all colors represented.....	\$.55	\$5.25
411 Parcel of 100, 10 each of 10 named varieties	6.50

Tulipa Species

The "Tulipa Species" are the original native forms of Tulips from which all the highly developed horticultural varieties have been derived. Their native habitat is chiefly Central Asia and Asia Minor. The genus exhibits a great range of variation in color, shape, form and season of bloom. The plants are all small flowered and low, usually about eight to ten inches high. From a long list we select these species that should prove of interest to gardeners or botanists to study original forms. Very suitable for Rock gardens.

*Tulipa Eichleri*

Parrot Tulips do well in protected parts of border

TULIPA SPECIES—(Continued)

	Per 10	Per 100
414 Australis (Celsiana), yellow tinged bronze on outside, small fragrant flowers	\$1.10	\$10.00
415 Chrysantha , little yellow flowers with deep orange shade on outside of petals.....	.80	7.00
416 Clusiana , outer petals cherry-pink, inner creamy-white.....	.60	5.50
417 Eichleri , brilliant crimson-scarlet, glistening black base.....	.75	6.50
418 Florentina Odorata (Sylvestris) yellow, scented, the wild English Tulip60	5.50
419 Fosteriana , brilliant vermilion-scarlet, large showy each .25		
420 Fosteriana Red Emperor , the most beautiful Tulip under cultivation, colossal glowing scarlet flowers on strong erect stems		each \$1.00
421 Greigii , orange-scarlet flowers, leaves brown mottled, each .35		
422 Haageri , dark brownish-red, coppery shading.....	.90	8.00
423 Kaufmanniana , earliest of all Tulips, white, pink border.....	.90	8.00
424 Marjoletti , pale yellow with base of petals red.....	.70	6.50
425 Persica (Breyniana), a small attractive brown type...each .45		
426 Praecox , crimson	1.40	12.00
427 Parcel of 50 , 10 each of 5 different species.....per 50		\$4.25

Triumph Tulips

The Triumph Tulips are a new race. They are the progeny of crosses between Single Early Tulips and Darwins and bloom about two weeks later than the Single Early Tulips and before the Darwins. They have the tall strong stems of Darwins and as in the case of Mendel Tulips, the earlier blooming habits of the Single Early Tulips. All colors are represented in this class.

	Per 10	Per 100
*429 Alberio , cerise-red, very large, good forcer.....	\$.70	\$6.00
*430 Algiba , clear heliotrope color, lighter edge.....	.55	5.00
431 Aviator , carmine-red, white edge90	8.00
432 Boston , pale rose-violet, pink centre, salmon edging50	4.50
433 Canada , lilac-rose, very robust50	4.50
*434 Castor , deep carmine-red, large, good forcer.....	.80	7.00
*436 Corneforus , bright crimson-red, large flowers on strong straight stems, excellent for forcing		each .35
*437 Crater , vermilion-red, beautiful, fine for forcing		each .25
438 Denbola , cerise-red, yellowish border, large	1.00	9.00
439 Elizabeth Evers , fuchsia-rose, large flowers.....each .15		
*440 Indus , purple-violet, and blue base outside.....	.60	5.00
441 Kansas , snow white with citron-yellow centre.....	.60	5.50
*442 Lord Carnavon , pink with white base and edging.....	.50	4.50
443 Mississippi , very attractive vermilion-scarlet.....	.60	5.50
*444 Mr. Zimmerman , very fine rose, large and sturdy.....	.70	6.00
445 Ohio , purple carmine-red, white base50	4.50
*446 Ottawa , double flowering variety, golden yellow, forces well	.60	5.50
447 Pollux , purple-violet with dark centre55	5.00
448 Prof. Kuenen , dull purplish-red, blue base, tall.....	.60	5.50
449 Sagitaris , white and pink, tall55	5.00
450 Telescopium , reddish-violet, long stems.....	.65	5.50
*451 Tosca , deep purple-red, feathered white edge.....	.70	6.00
*452 Ursa Minor , golden yellow.....	.90	8.00
453 U.S.A. , orange-red, yellow bordered50	4.50
454 Vela , large white flowers70	6.00
455 Superfine Mixture , all colors, unnamed varieties50	4.50
456 Parcel of 100 , 10 each of 10 varieties, selections named		6.00

Try our Mendel and Triumph Tulips. You will like them



One of our customer's daughter, showing that she cannot only grow the Dutch bulbs with success, but also wear the Dutch costume well.

HYACINTHS

Little need be said about the beauty of these Dutch Bulbs. They are very commonly grown and universally admired and are favorites for winter bloom, grown either in pots or in water. The Single Hyacinths are more popular than the double Hyacinths, and all varieties are suitable for bedding.

PARCEL LOTS OF SINGLE HYACINTHS

No. 1	8 TOP-SIZE EXHIBITION HYACINTHS, for forcing, 1 each of 8 choice named single varieties in a range of different colors	\$1.35
No. 2	15 TOP-SIZE EXHIBITION HYACINTHS, for forcing, 3 each of 5 choice named single varieties in a range of colors, all separately parcelled and named	2.25
No. 3	25 THIRD SIZE HYACINTHS, for potting or bedding, put up as in No. 2	1.85
No. 4	25 DUTCH ROMANS (Cinderellas), in 5 named sorts for indoor forcing or bedding	1.40
No. 5	40 TOP-SIZE EXHIBITION HYACINTHS, in 5 named choice varieties for forcing, all colors represented	5.50
No. 6	60 THIRD-SIZE HYACINTHS, in 6 choice named varieties, all colors represented	4.25

CASE LOTS OF SINGLE HYACINTHS

No. 1	250 FIRST-SIZE HYACINTHS (large potting size), 25 each of 10 choice named varieties, full range of colors	26.00
No. 2	500 THIRD-SIZE SINGLE HYACINTHS (bedding and potting size), 50 each of 10 choice named varieties, full range of colors	32.50
No. 3	500 LARGE MINIATURE HYACINTHS, 50 each of 10 choice, named sorts	25.00

To avoid misunderstandings read the terms and instructions carefully

PRICES FOR NAMED SINGLE HYACINTHS

In ordering Hyacinths customers should be very careful to state the size wanted. Orders are not filled for less than 5 of a variety. 25 bulbs are sold at the 100 rate proportionately.

	Per 10	Per 100
No. 1 EXTRA TOP-SIZE (EXHIBITION)	\$1.65	\$15.00
No. 2 FIRST SIZE	1.30	12.00
No. 3 SECOND SIZE	1.10	10.00
No. 4 THIRD SIZE85	7.50
No. 5 DUTCH ROMANS (Cinderellas or Miniatures)65	5.50

SINGLE PINK AND RED HYACINTHS

- 459 **Garibaldi**, bright carmine-red, early forcer.....
- 460 **General de Wet**, light pink, large flower, a sport of Grand Maitre
- 461 **GERTRUDE**, dark rosy-pink, popular for pots and bedding....
- 462 **Gigantea**, pale rosy-pink, extra bedder.....
- 463 **LADY DERBY**, clear rose-pink, a great favorite for forcing, perfect spike on a strong stem
- 464 **LA VICTOIRE**, brilliant carmine-red, when forced fine dark pink, forces early, the best in its color.....
- 465 **Marconi**, deep rosy-pink, broad spikes.....
- 466 **Mr. Dames**, bright pink
- 467 **QUEEN OF THE PINKS**, lovely bright rosy-pink; large spike of fine bells. Sport of the King of the Blues.....
- 468 **Scarlet Wonder**, brilliant deep scarlet.....
- 469 **Named Pink and Red Sorts**, our choice, put up in 25's, at prices listed for different sizes.....

SINGLE WHITE HYACINTHS

- 470 **Albertine (Augusta)**, pure white, good spike, good forcer.....
- 471 **Arentine Arendsen**, early white, very large spikes
- 472 **LA GRANDESSE**, intense snow white, large shapely spike, well formed flowerlets (bells) of great substance; favorite....
- 473 **L'INNOCENCE**, pure white, most popular white, broad loose spike, shapely form, early, good bedder and forcer
- 474 **QUEEN OF THE WHITES**, pure white, good late forcer, a sport of the Queen of the Blues
- 475 **Named White Sorts**, our choice, parcelled in 25's, at prices listed for different sizes

SINGLE BLUE HYACINTHS

- 477 **BISMARCK**, light sky blue, large truss, good early forcing ...
- 478 **DR. LIEBER**, deep blue, excellent early forcer.....
- 479 **DUCHESS OF WESTMINSTER**, new, deep blue, white centre, fine broad truss
- 480 **GRAND MAITRE**, deep porcelain blue, large spike, curled bells, most popular of all blue Hyacinths.....
- 481 **Grand Monarque**, clear blue, flowers of great substance, excellent forcer
- 482 **KING OF THE BLUES**, deep glossy blue, shapely large spike on short stem
- 483 **Marie**, deep purple-blue, slightly white striped, large spike ..
- 484 **MYOSOTIS**, Forget-Me-Not blue, very large fine flower ...
- 485 **Perle Brilliant**, light blue, outside of bells shaded darker blue, tall with large spikes
- 486 **QUEEN OF THE BLUES**, fine light blue with beautiful silvery shade, large spike.....
- 487 **SCHOTEL**, porcelain blue, fine large spike, good forcer.....
- 488 **Named Blue Sorts**, our choice, put up in 25's, at prices listed for different sizes



Hyacinths Gertrude at Our Lisse Nurseries

SINGLE YELLOW HYACINTHS

- 488 **CITY OF HAARLEM**, bright golden yellow, large, well-formed spike, best yellow.....
- 489 **KING OF THE YELLOWS**, very bright yellow, tall handsome spike, excellent pot Hyacinth.....
- 490 **Orange Boven**, deep orange-salmon, very striking color.....
- 490a **Prince Henri**, clear yellow, fine for forcing.....
- 491 **YELLOW HAMMER**, pure golden yellow, compact spike like hammer head; forces easily.....

SINGLE PURPLE AND VIOLET HYACINTHS

- 492 **Distinction**, dark carmine-purple, very distinct.....
- 492a **Lord Balfour**, dark lilac, large broad truss, large waxy bells....
- 493 **MAUVE QUEEN**, extra attractive mauve on a good spike.....
- 494 **Queen of the Violets**, mauve, a sport of King of the Blues.....
- 495 **Sir Wm. Mansfield**, deep lilac violet.....

Double Hyacinths

Double Hyacinths are not so highly thought of, nor so commonly used as Single Hyacinths. As a rule they have a smaller bulb than Single Hyacinths and yield a smaller spike. The range of colors is about the same as that of the Single Hyacinths, namely, white, pink, red, light and dark blue, yellow.

Per 10 Per 100

- 496 **First Size Double Hyacinths**, any color desired or mixed..... \$1.90 \$17.50
- 497 **Forcing or Bedding Size Double Hyacinths**, any color desired or mixed 1.25 11.00

Prepared Hyacinths

These so-called "Prepared Hyacinths" are lifted early from the fields and specially treated by very carefully controlled heating. This puts forward the bud development without injury and permits the grower to force the plants into bloom a few weeks earlier than would be possible otherwise. Instead of getting Hyacinths into bloom about the first of February, the use of Prepared Hyacinths permits one to have them about the middle of January.

Supplied in First and Miniature sizes only.

Per 10 Per 100

- 498 **Prepared Hyacinths**, 1st size, any color desired or mixed..... \$1.75 \$16.00
- 499 **Prepared Hyacinths**, miniatures, extra size, any color desired or mixed80 7.00

Avoid dry hot rooms at 70° and over in forcing Hyacinths

Miscellaneous Bulbs

Chionodoxa

As the name, Glory of the Snow, suggests, it blooms early in the Spring. Their blue flowers appear at the same time as the Snowdrops and Siberian Squill. They are borne in sprays on stems five or six inches long. The Chionodoxa are perfectly hardy and their bloom last a long time. Any kind of soil seems to suit them. They require no care, appearing year after year without fail. They should be planted in clusters in rock gardens, about shrubbery and in borders. For winter bloom they may be grown in pots like the Crocuses and Grape Hyacinths.

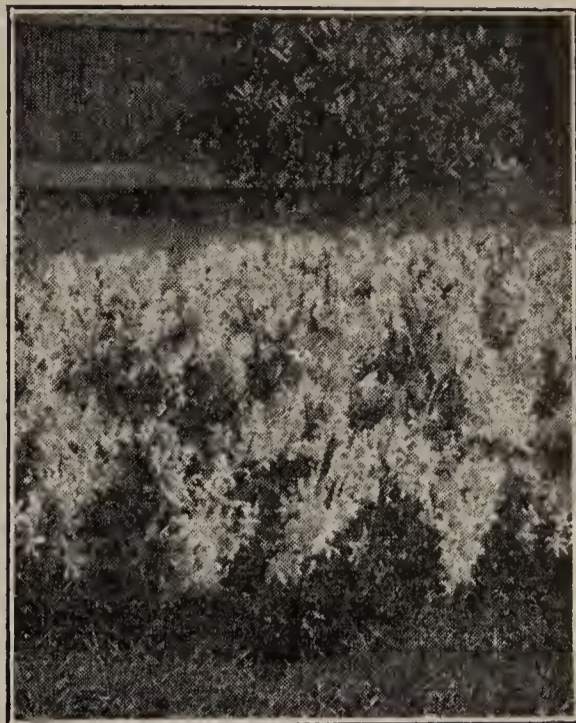

		Per 10	Per 100
725	Chionodoxa Luciliae, lilac blue with a white centre.....	\$.15	\$1.25
726	“ Gigantea (Alleni), large, light blue30	2.50
727	“ Sardensis, rich deep gentian blue.....	.30	2.50
728	Superfine mixed, all blue25	1.75

Crocuses



The Crocus is a general favorite amongst the Dutch Bulbs, because of its bright showiness in the Spring. They are very hardy, do not deteriorate, and may be left undisturbed for years. The varieties marked * can be forced for Winter bloom, but slowly and in very moderate temperature. They make a fine show naturalized in lawns. In this case the tops of the Crocus must have time to ripen before the grass is cut. Plant Crocuses in clusters, covering the bulbs with about three inches of soil.

For the earliest bloom in the Spring, plant as early in the Fall as possible.

PARCEL LOTS

No. 1	100 CROCUSES, mixed colors, suitable for growing outdoors in lawns or borders.....	\$1.75
No. 2	100 Crocuses, in 5 named varieties, fine range of color	2.25

If visiting Holland, we will welcome you at Limmen

BLUE AND PURPLE CROCUSES

	Per 10	Per 100
740 AGNES, pale blue	\$.25	\$2.00
741 Baron von Brunow, large, blue25	2.00
*742 DREAM, dark violet-blue.....	.25	2.00
743 Enchantress, large blue, rounded flowers30	2.50
744 Grand Lilacs, new, clear blue35	2.75
*745 HERAUT, a dark blue novelty35	3.00
746 Indigo, new blue-violet30	2.50
748 PURPUREA GRANDIFLORA, the favorite purple40	3.25
748a Queen of the Blues, pure lilac-blue, very large flowers30	2.50
*749 Remembrance, one of the largest Hybrids, violet-blue40	3.50
*750 Sky Blue, a violet-blue novelty.....	.30	2.50
*751 THE BISHOP, extra dark violet-blue, enormous flowers35	3.00
752 Zulu, a striking purple-violet.....	.30	2.50
753 Superfine Mixture, blue and purple sorts mixed25	1.75

STRIPED CROCUSES

	Per 10	Per 100
*754 Albion, blue striped purple.....	\$.30	\$2.25
755 CLOTH OF GOLD, inside yellow with golden stripes outside, free blooming25	2.00
756 Cloth of Silver, white, with silvery light blue stripes25	2.00
*757 KING OF THE STRIPED, one of the best striped Crocus.....	.30	2.25
*758 La Majestueuse, white, striped purple30	2.25
759 Mme. Mina, greyish white, striped purple30	2.25
760 Sir Walter Scott, white, striped purple30	2.25
761 Superfine Mixture, striped sorts mixed25	1.75

WHITE CROCUSES

	Per 10	Per 100
762 Kathleen Parlow, large, pure white flowers, golden orange anthers	\$.35	\$2.75
*763 KING OF THE WHITES, large pure white flower30	2.25
764 L'Innocence, pure white, free flowering.....	.30	2.25
*765 MONT BLANC, pure white, large globular flowers30	2.25
*766 Queen of the Netherlands, pure white.....	.30	2.25
767 Snowflake, free flowering, white25	2.00
768 Snowstorm, enormous pure white flowers40	3.25
769 Superfine Mixture, white sorts mixed.....	.25	2.00

YELLOW CROCUSES

	Per 10	Per 100
*770 Mammoth Yellow, top-size bulbs, the outstanding yellow crocus	\$.30	\$2.25
771 First Size Bulbs25	2.00
772 Second Size Bulbs20	1.75
773 Third Size Bulbs20	1.50

Some varieties of Crocuses force well. Use only those marked "*".

Eranthis or Winter Aconite

The Winter Aconite is one of the earliest and hardiest of the early Spring flowers. The pretty golden-yellow, buttercup-like flowers appear before the snow goes away, about the time the Chionodoxa bloom. They continue to flower for several weeks. The plants have shining green leaves and are about six inches high. The bulbs are only about the size of a large pea and should not be planted more than an inch or so deep. They naturalize under trees or about shrubbery and enjoy moist situations. The bulbs can be forced for indoor winter bloom.

		Per 10	Per 100
779	Eranthis Cilicica	\$.35	\$2.50
780	Eranthis Hyemalis25	2.00



Fritillaria

The best known of this branch of the Lily Family are the stately Crown Imperials (*Fritillaria Imperialis*) which bear their flower-ringed clusters at the top of the two or three-foot plant. They should be planted in a place where the tall plants will not be exposed to winds and where they may remain undisturbed for a number of years. The stem should not be cut off but allowed to mature naturally. The Guinea Hen flower is *Fritillaria Meleagris*. It is a dwarf form with pendant bell-shaped, oddly marked flowers. *Fritillaria* bulbs should be planted in small clumps about five or six inches deep and should have a deep mulching of leaves or coarse manure for protection before freeze-up. The bulbs may be forced for indoor or greenhouse display.

		Each	Per 10
801	Fritillaria Imperialis Aurora, red Crown Imperial.....	\$.30	\$2.50
802	“ “ Crown upon Crown, carmine-red.....	.30	2.50
803	“ “ Lutea Maxima, fine yellow.....	.50	

“Your goods are splendid in quality, size and packing”

FRITILLARIA—(Continued)

		Per 10	Per 100
804	<i>Fritillaria Imperialis</i> Double Red, double.....each	.50	
805	“ “ Double Yellow, double.....each	.50	
806	“ Sulpherine, pale orange.....each	.45	\$3.50
807	“ <i>Meleagris alba</i> , Guinea Hen Flower or Snake's Head, white.....	.40	3.25
808	“ <i>Meleagris</i> , named sorts75	6.50
809	Superfine Mixture, mixed single <i>Fritillaria Mel.</i> , all colors represented35	2.75

Grape Hyacinths (*Muscari*)

This is one of the daintiest of the spring flowers. The inverted clusters of little flowers look somewhat like a miniature bunch of grapes, hence their name. They are closely akin to the true Hyacinth. The small rich blue or white flowers clustering on their six to eight-inch stems make a delightful show. Grape Hyacinths are particularly adapted to growing in borders, about shrubbery, along paths, streams, or scattered about the lawn. They multiply abundantly and persist indefinitely without any care. They seem to be suited to any soil or any conditions. Cover the bulbs about two inches and plant in clusters. For indoor winter bloom they should be handled like Crocuses. As with most forced bulbs, color may be less intense than the natural coloring when grown outdoors. A six-inch pot will hold about a dozen bulbs.

		Per 10	Per 100
*810	<i>Armeniacum</i> (Early Giant), deep blue, many spikes.....	\$.30	\$2.25
811	<i>Azureum</i> , bright blue, early.....	.25	2.00
812	<i>Botryoides Coerulea</i> , the well-known Blue Grape Hyacinth, dark blue, sweet scented25	1.75
813	“ <i>Alba</i> , the white Grape Hyacinth or Pearls of Spain25	2.25
814	<i>Conicum</i> , deep blue.....	.40	3.25
*815	Heavenly Blue, sky-blue, fine for naturalizing, also for pot culture25	2.25
816	Hyacinths <i>Amethystinus Album</i> , pure white.....	.50	4.50
817	“ “ <i>Coerulea</i> , pale blue.....	.35	2.75
818	<i>Plumosus</i> , the Feathered Hyacinth, violet-blue.....	.60	5.00
819	<i>Racemosum</i> , dark violet, large flowers30	2.50
820	Superfine Mixture, all colors and types mixed25	2.00
821	Parcel of 100, in named sorts	2.25

“We can recommend T.H.B.G.’s Dutch Bulbs for American Gardens unqualifiedly”

Ixia

The Ixias are also known as the African Corn Lily. They are natives of the Cape of Good Hope country and are well suited for winter blooming indoors. They should be forced at a low temperature. The flowers are borne in graceful spikes of white, yellow, pink, rose, orange and red colors. The centre of the flowers is always characterized by a striking "eye" which contrasts noticeably with the other color of the flower. Six or ten bulbs can be planted in a six-inch pot or pan. When planted outdoors give them good winter protection.



		Per 10	Per 100
830	Superfine Mixture, all colors represented	\$.25	\$1.75
831	Parcel of 100, in 10 named varieties, full range of colors	2.25

Lilium

There are only two Lilies, the bulbs of which are matured sufficiently to permit shipping with the Tulips, etc., in Fall. *Lilium Candidum*—the White Madonna Lily—is quite hardy for outdoor growing and should have a half-shady, moist position such as in a shrub border. Protect with leaves or coarse manure for the Winter. It can be forced also for Easter or early Spring bloom. *Excelsum* is used mostly for outside. See for further list of Lilies for Spring importation, pages 35 to 36.

		Per 10	Per 100
*835	<i>Lilium Candidum</i> , the white Madonna Lily, extra top-size bulbs, producing 8-15 flowers on tall stems.....	\$1.90	\$16.00
836	<i>Lilium Excelsum</i> (<i>Testaceum</i> or Nankeen Lily), beautiful apricot color, flowering June-July..... each	\$1.00	



Scilla

Few flowers make a brighter show in the early spring than the various Squills. They are also called the Wood or Star Hyacinths. They are quite hardy. Their flowers are white, blue, rose and red. For winter bloom indoors, treat them in the same way as Crocuses. Give them about six weeks in the cellar to root. A five-inch pot will hold about a dozen bulbs. Garden Scillas are improved varieties of three native species named *Siberica*, *Campanulata* and *Nutans*. *Scilla Campanulata* is the common Bluebell of England.

Apply for special prices on large quantities

SCILLA

		Per 10	Per 100
*850	Siberica, the Siberian Squill, bright blue, top-size bulbs, good forcer.....	\$.25	\$2.00
*851	Siberica, the Siberian Squill, white, a good forcer.....	.30	2.50
852	Campanulata Alba Maxima, large pure white.....	.30	2.25
853	“ Blue Queen, clear blue.....	.30	2.25
854	“ Rose Queen, lilac-rose, free flowering.....	.35	2.75
855	Nutans Alba Major, large white.....	.30	2.25
856	“ Rosea, fine pink.....	.35	3.00
857	“ Coerulea, blue (Bluebells).....	.25	2.00
858	“ Rubra, dark lilac-rose, late.....	.50	4.50
859	Peruviana Alba, white.....	1.90	
860	“ Coerulea, deep blue.....	1.60	
861	Superfine Mixture, all colors and all types mixed.....	.25	1.75
862	Parcel of 100, 20 each of 5 named varieties.....	2.25

Snowdrops (Galanthus)



The Snowdrop is an old-time favorite of the early Spring. It does not wait for the snow to disappear to display its attractive white flowers. There is a double form as well as a single. The bulbs should be covered with about 2 inches of soil and left undisturbed from one season to another. They seem to prefer a somewhat sandy soil. They are suitable for planting in clumps amongst shrubbery or in flower beds and borders. Very few places come amiss to them. They can be grown in lawns and wild places. If grown for indoor bloom they should be brought forward at a cool temperature. A five-inch pot will hold about ten or twelve bulbs.

		Per 10	Per 100
865	Single Snowdrops (Galanthus Nivalis Simplex).....	\$.30	\$2.25
866	Double Snowdrops (Galanthus Nivalis fl. pleno).....	.40	3.50
867	Byzanthinus, early flowering with large snow-white flowers (may be forced slowly).....	.55	5.00
868	Giant Snowdrops (Galanthus Elwesii), very early.....	.35	2.75
869	Parcel of 100, 50 each of single and double, separately parcelled.....	2.75

“The Bulbs I received last Fall were of very high quality”

Lilies for Spring

Importation, 1937

It must be clearly understood that these Lilies cannot be shipped with Tulips, etc. The only Lilies that can be harvested early enough to ship with the Tulips, etc., are *Lilium Candidum* (The Madonna Lily), and *Lilium Excelsum*, listed on page 33. The Lilies listed here cannot be harvested in time for Fall planting in October or November and so cannot be shipped in time for Fall planting in the United States. They will be shipped in the Spring of 1937, reaching New York about the beginning of April. An order for these Lilies must be handled separately from the Fall importation. Orders for these can be accepted up to March 1st, 1937, not later.

There has been a very noticeable increase in interest in the cultivation of Lilies during the past few years. The varieties listed below comprise a selection suited to U.S. gardens.

Do not let bulbs dry out. Lilies delight in a light, rich soil, a mixture of loam, leaf-mould and well-rotted cow manure. Plant about 4 or 5 inches deep, situation must be well drained. Protection from high winds when flowering is advisable.

PARCEL LOTS OF LILIES

PARCEL No. 1—6 named Lilies, one bulb of each of 6 choice varieties.	
Each bulb separately parcelled and labelled	\$1.10
PARCEL No. 2—12 named Lilies, one bulb of each of 12 representative sorts.	
Each bulb separately parcelled and labelled	2.25
PARCEL No. 3—30 Lily Bulbs, 30 bulbs in 10 named hardy sorts, our choice	
.....	5.50

CASES

CASE No. 1—250 Lily Bulbs, 25 each of 10 named hardy sorts, our choice	\$35.00
CASE No. 2—500 Lily Bulbs, 50 each of 10 named hardy sorts, our choice	65.00

SPECIAL SPECIES AND VARIETIES OF LILIES

	Each Per 100	
900 AURATUM (The Golden Banded Lily of Japan), ivory white with purple spots	\$.40
901 BROWNII , white trumpet-shaped flowers, inside pale yellow, June-July40
902 CANADENSE , bell-shaped flowers, golden orange, July flowering25
904 CROCEUM (The Orange Lily), large bright upright orange-yellow flowers, with purplish spots. Blooms in June.....		.30
905 EXCELSUM , beautiful apricot color (Testaceum or Nankeen Lily) June-July.....		.75
906 HANSONII (Yellow Martagon), pure orange-yellow with scarlet spots, June, 4 ft.....		.75
908 LONGIFLORUM (the Trumpet Lily), large pure white trumpet-shaped flowers. Bulbs procured or lifted in Fall very suitable for forcing.....	.30	25.00
909 MARTAGON (The Turk's Cap Lily), purple flowers, pyramidal spikes, 5 ft.....	.40	35.00

Do not blame the bulbs for ALL failures

SPECIAL SPECIES AND VARIETIES OF LILIES—(Continued)

		Each	Per 100
910	MARTAGON ALBUM (The White Turk's Cap), pure white flowers, June80	
911	MARTAGON CHALCEDONICUM (The Scarlet Turk's Cap), intense scarlet flowers, slender stem, each bearing 5 to 8 flowers, June-July.....	1.10	
912	PARDALINUM, orange-yellow (Panther Lily), July flowering, 4 ft.....	.30	
913	PHILIPPINENSE FORMOSANUM, beautiful white trumpet, extra garden lily, hardy, 2 ft.....	.25	
914	POMPONICUM, vermilion red60	
915	PYRANAICUM LUTEA, yellow Turk's cap lily, June flowering60	
916	“ RUBRUM, orange-scarlet, spotted maroon....	.60	
917	REGALE, flowers white with yellowish centre and outside pink-tinged, fragrant.....	.20	\$15.00
918	SPECIOSUM ALBUM, large white flowers, August flowering20	18.00
919	“ HENRYI (The Orange Speciosum), orange colored flowers with yellow-brown spots, Aug.-Sept.30	
920	“ MELPOMENE, crimson flowers, white bordered, dark spots, August30	
921	“ ROSEUM, deep rose, spotted crimson.....	.25	20.00
922	“ RUBRUM, flowers deep pink, crimson spotted....	.18	15.00
923	SULPHUREUM, funnel-shaped flowers, inside sulphur-yellow, outside shaded red.....	.80	
924	SUPERBUM, crimson-orange, 5 to 8 feet, 12 to 20 flowers to a stem.....	.40	
925	TENUIFOLIUM (The Coral Lily, dazzling vermilion-red, June flowering, 2 ft.....	.15	12.50
926	TIGRINUM SIMPLEX (The Tiger Lily), bright orange-red flowers with purple-black spots10	8.00
927	“ FLORE PLENO (The Double Tiger Lily), the color of single form10	8.00
928	“ SPLENDENS, fine large orange flowers. Height often 5 feet, Aug.-Sept.10	8.00
929	“ superfine mixed	per 10 .70	6.00
930	THUNBERGIANUM ALUTACEUM (Kikak), buff-orange, dwarf12	10.00
931	“ BICOLOR, brown and yellow12	10.00
932	“ BILLIGULATUM, orange flowers with bright red shading, tall12	10.00
933	UMBELLATUM ERECTUM, red flowers with orange shading, tall, vigorous, 2 to 3 ft.....	.12	10.00
934	“ GOLDEN FLEECE, fine apricot color, very large, June flowering80	
935	“ GRANDIFLORUM, orange-colored flowers, June10	8.00
936	“ INCOMPARABLE, deep crimson flowers, with dark spots20	
937	“ MAHONY, mahogany-brown30	
938	“ SANGUINEUM, flowers dark red20	
939	“ SAPPHO, orange, flushed red15	12.00
940	“ FINE MIXED	per 10 \$1.20	10.00
941	WILLMOTTIAE, orange-red, 3 ft.....	.35	

We advise spring planting for Lilies.



Mr. Smith of Montreal (left) visiting Holland, and of course Volendam where he had his picture taken with Mr. N. Blokker in the Volendam costume, which is still worn in that small village

A FEW UNASKED-FOR TESTIMONIALS

“ I cannot refrain from writing you. The bulbs were expertly packed and arrived in excellent condition. As to quality the bulbs were splendid and I was very much pleased to receive all of the desired varieties. I was simply delighted with the gift, a variety which I have long wanted to try. Thank you for your exceedingly efficient service. . . . ”

Minneapolis, October 5th, 1935.

A. ORVILLE DAHL

THANKS FOR QUALITY BULBS AND ADJUSTMENT

“I was very much pleased with the bulbs sent me last Fall and wish to thank you for the adjustment made on the mistake of the previous Fall. The bulbs secured through you then bloomed last Spring and were more than satisfactory, in fact better bloomers than any botanical tulips secured here.”

Milwaukee

MISS DIKKA ROSTAD

“ I want to let you know what wonderful luck we have had with your tulip bulbs. They have been admired by so many people, even those passing by just stopped and asked where they came from. . . . I will say all the bulbs around here are fully one-third or fourth smaller than those from The Holland Bulb Gardens. ”

April 10th, 1935, Kentucky.

MRS. JOHN BACH

Please note our new Toronto address: 215 Glenholme Ave., Toronto 10 (Canada)

Do You Know The Following Things About Holland?

that

the best time to visit it is in April or May, when the bulb-fields are at their best;

we will be very pleased to lead you around our nurseries and warehouses, also show interesting parts of Holland and how we treat and handle our bulbs, etc.; only let us know when we may see you in Holland;

our firm was established in 1868, and has been exporting bulbs, etc., to Canada and U.S.A. for over 37 years.

windmills were also used by the population of Dutch villages to communicate news about death, birth, etc., to neighbors; the wings are placed in a certain position, and every position indicates some kind of news;

although Holland is in size equal to only Connecticut and Massachusetts, its population is about 8 million people; every inch of ground is cultivated in Holland while in the larger cities and their suburbs (Amsterdam, Rotterdam and The Hague) every house is three or four floors high, where at least three or four families are living;

Holland controls the third largest colonial Empire, viz., the Dutch East Indies, with a population of 62,000,000;

about 40% of Holland is at least 12 feet below sea level;

Holland has about 1,600 miles of dykes, most of them being along the North Sea shore;

Amsterdam, the largest city of Holland, consists really of 90 islands, separated by canals, with more than 300 small and large bridges; in the time that all cities were surrounded by moats, Amsterdam grew very fast, so that every time they dug a new one, leaving the old one also intact, the older part of the city became an island;

the voyage to India takes by boat 30 days. Holland opened the first bi-weekly air service about eight years ago, which takes only 5½ days, with 55 hours' actual flying.

Send in your order as soon as possible.

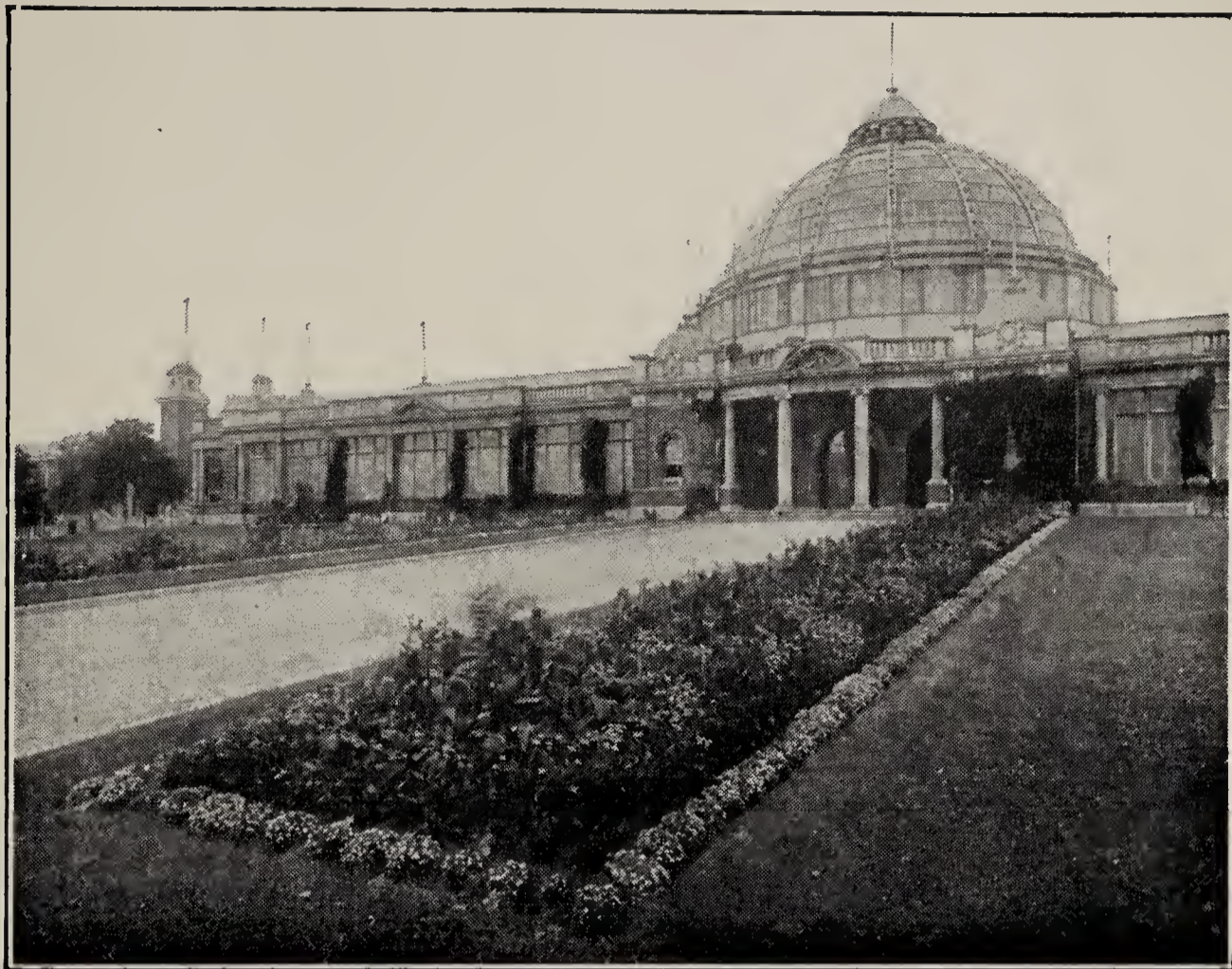

*SOUTH VIEW, HORTICULTURAL BUILDING
Exhibition Park, Toronto, Canada*

The Holland Bulb Gardens have this year again an exhibit in this building at the time of the Canadian National Exhibition. Visitors will be welcomed.

OUR CATALOGUE FOR YOUR CANADIAN FRIENDS

We issue a special Canadian catalogue for Fall Importations of Tulips, Hyacinths, Crocuses, etc., shipped through Toronto, Montreal, Winnipeg and Vancouver. Also a catalogue for Spring Importations of Roses, Gladioli, Dahlias, etc. We will be pleased to forward a copy to any of your Canadian friends who might be interested, if you will let us have their names and addresses.

Narcissi, Irises, Peonies, Roses, Gladioli, Dahlias, etc., cannot be shipped into the United States except under a special permit granted by the U.S. Horticultural Board, Washington.

See regarding Narcissus and Daffodils, page 38.



**Opportunities for Local Agents
WRITE FOR INFORMATION**

Established 1868

THE HOLLAND BULB GARDENS

(Van't Hof & Blokker-McCready)

BULB GROWERS AND EXPORTERS

Limmen, Holland



Nurseries
at
Limmen,
Heiloo
and
Akersloot

Importers
of
Dutch
Grown
Bulbs,
Etc.

215 Glenholme Ave.

Phone MELrose 3827

Toronto 10, Canada

and

95 Broad St., New York City, U.S.A.

Copyright. Canada, 1936.