

Maryland

OFFICIAL
HIGHWAY MAP
FOR FREE DISTRIBUTION



1950

WM. PRESTON LANE, Jr., Governor
STATE ROADS COMMISSION
Robert M. Reindollar, Chairman
Joseph M. George Russell H. McCain
William F. Childs, Jr., Chief Engineer

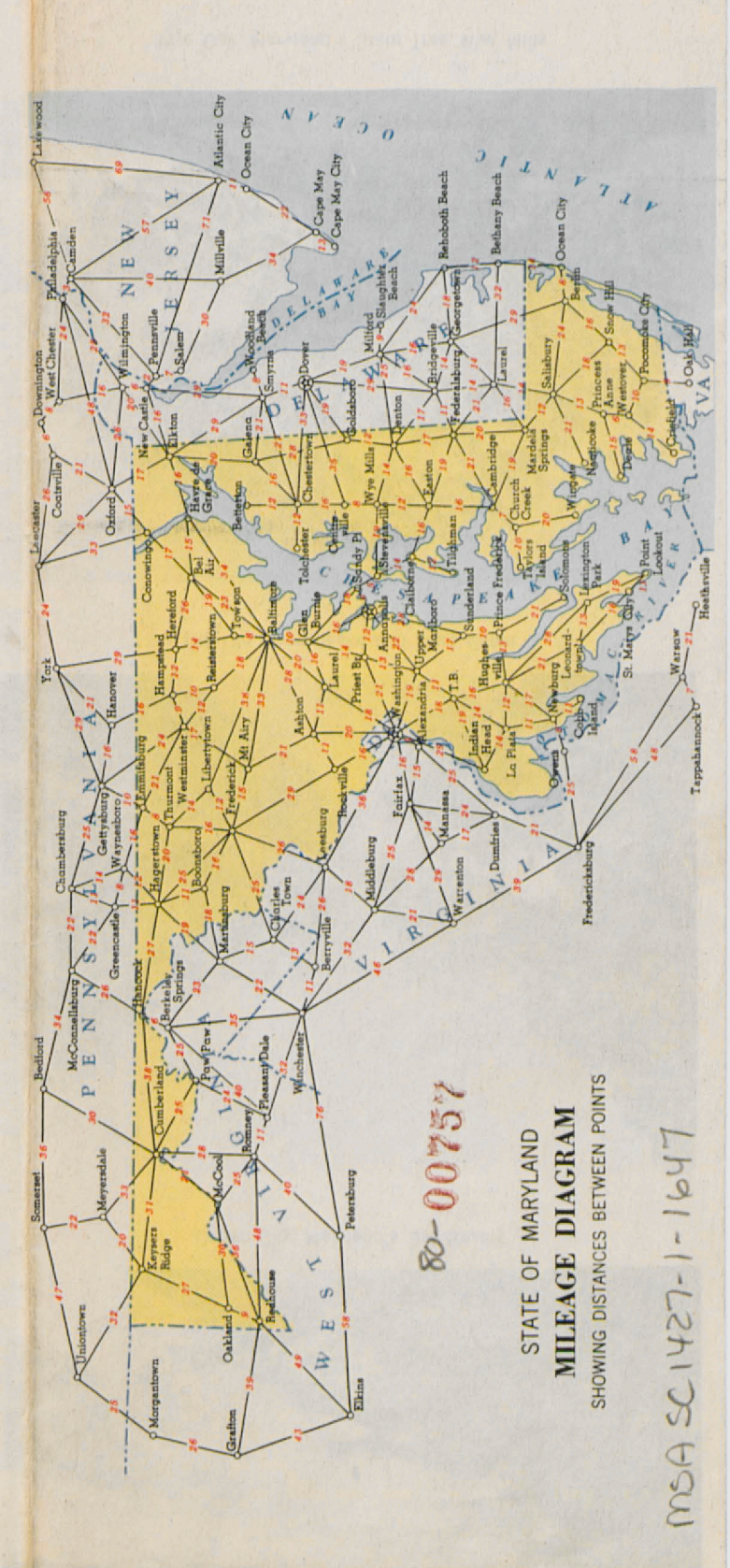
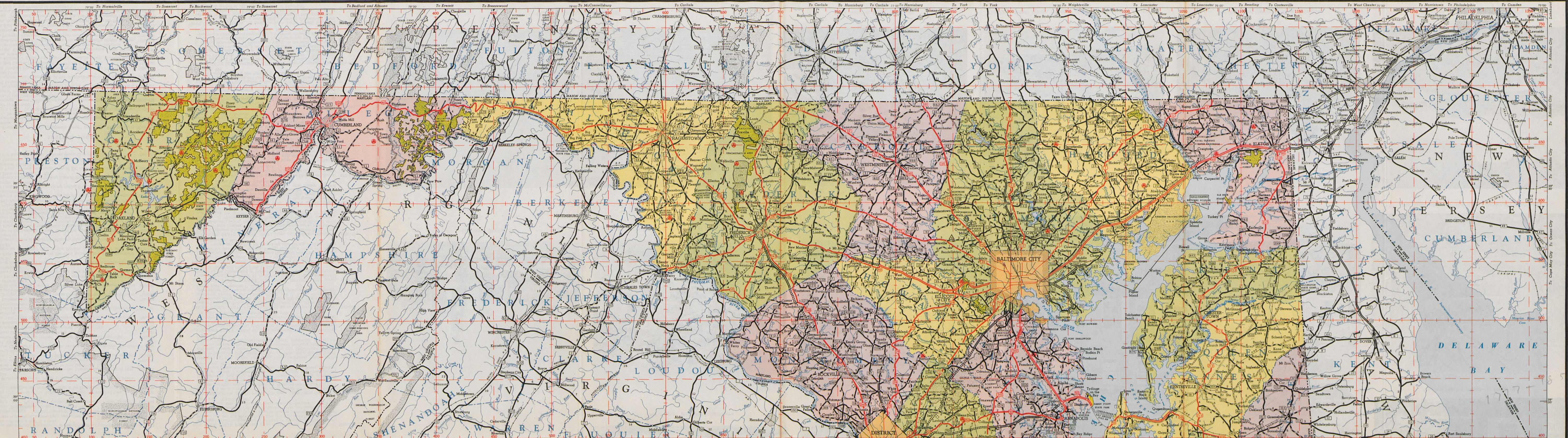

CITIES, TOWNS AND VILLAGES		
A	Abingdon 3630	Adams 4020
B	Baltimore 5500	Bethesda 4500
C	Columbia 5000	Camden 4500
D	Dundalk 5000	Dorchester 4500
E	Elkton 4000	Essex 4500
F	Farmersville 4500	Farmington 4500
G	Georgetown 4500	Greenbelt 4500
H	Hagerstown 4500	Hammock 4500
I	Ipswich 4500	Ithaca 4500
J	Jessup 4500	Jenningsville 4500
K	Kennett 4500	Kennett Square 4500
L	Lanham 4500	Lanham Station 4500
M	Maryland Heights 4500	Maryland Heights 4500
N	Navy Yard 4500	Navy Yard 4500
O	Oxon Hill 4500	Oxon Hill 4500
P	Parkville 4500	Parkville 4500
Q	Queen Anne's County 4500	Queen Anne's County 4500
R	Rockville 4500	Rockville 4500
S	Salisbury 4500	Salisbury 4500
T	Thurmont 4500	Thurmont 4500
U	Upper Meriden 4500	Upper Meriden 4500
V	Verona 4500	Verona 4500
W	West Point 4500	West Point 4500
X	Xenia 4500	Xenia 4500
Y	York 4500	York 4500
Z	Zanesville 4500	Zanesville 4500

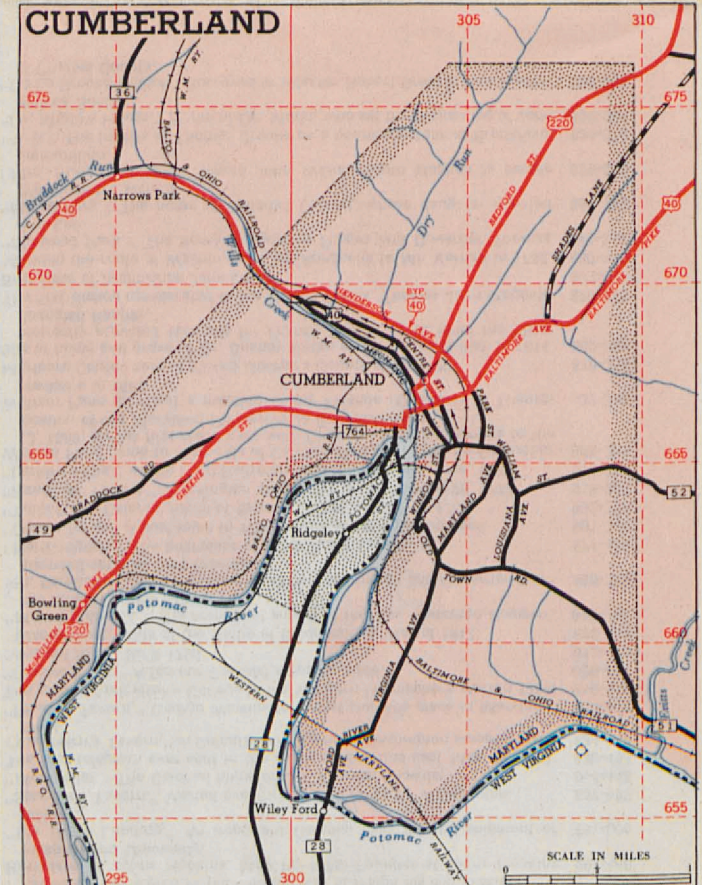

MAP OF MARYLAND

PREPARED BY THE
MARYLAND STATE ROADS COMMISSION
TRAFFIC DIVISION
SHOWING THE
STATE HIGHWAY SYSTEM AND
MAIN CONNECTIONS

SCALE IN MILES
1 INCH = 8 MILES
1950

LAMBERT CONTIGUAL PROJECTION

LEGEND

STATE BOUNDARY	UNIMPROVED EARTH ROAD
FEDERAL STATE OF MUNICIPAL RESERVATION	GRAVEL AND SURFACED ROAD
INCORPORATED CITY OR VILLAGE	SOIL SURFACED ROAD
STATE OF NATIONAL CAPITAL	BITUMINOUS SURFACED ROAD
OPEN CITIES AND VILLAGES	PAVED ROAD
MILEAGE BETWEEN ROAD	SINGLE HIGHWAY
TOLL FERRY	PROPOSED ROAD
FREE FERRY	U. S. NUMBERED HIGHWAY
CANAL	STATE NUMBERED HIGHWAY
COMMERCIAL FIELD	COUNTY CONNECTING ROAD
MILITARY FIELD	ACCESS ROAD
MILITARY BASE - MILITARY	STATE POLICE CONNECTION
SEALANE BASE - CIVIL	RAILROAD
RIVERS AND STREAMS	RAILROAD-ELECTRIC INTERURBAN
RESERVOIR, POND OR LAKE	OBSERVATION OR LOOKOUT TOWER

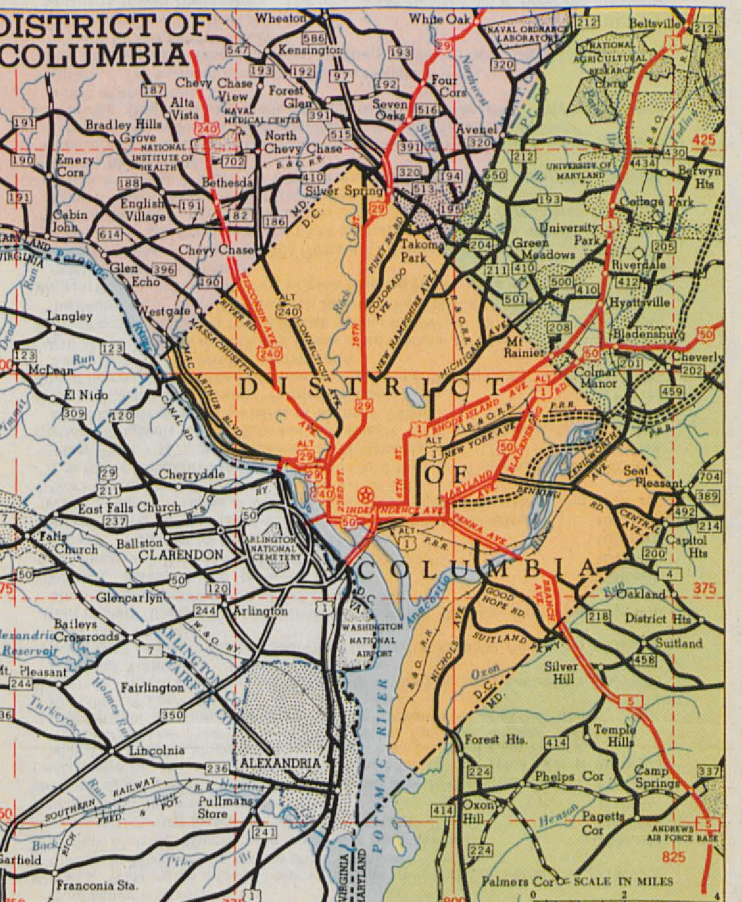
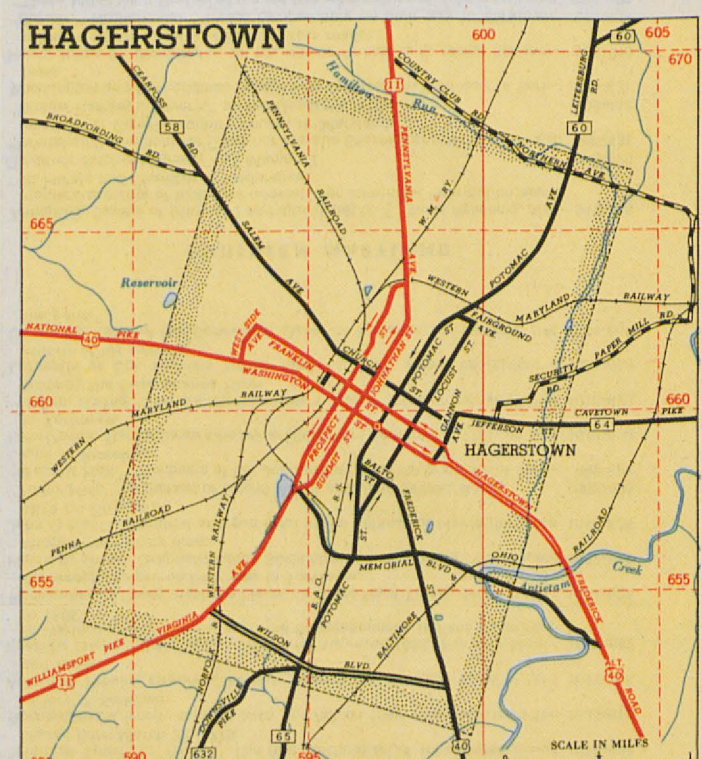
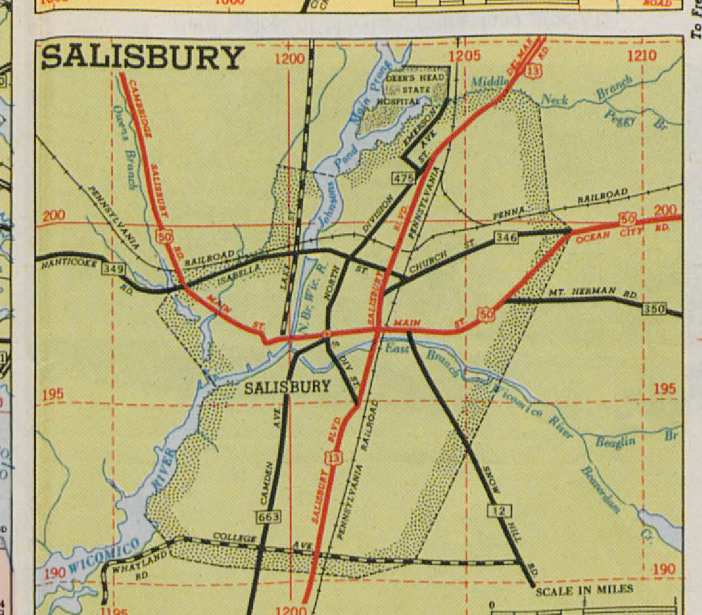
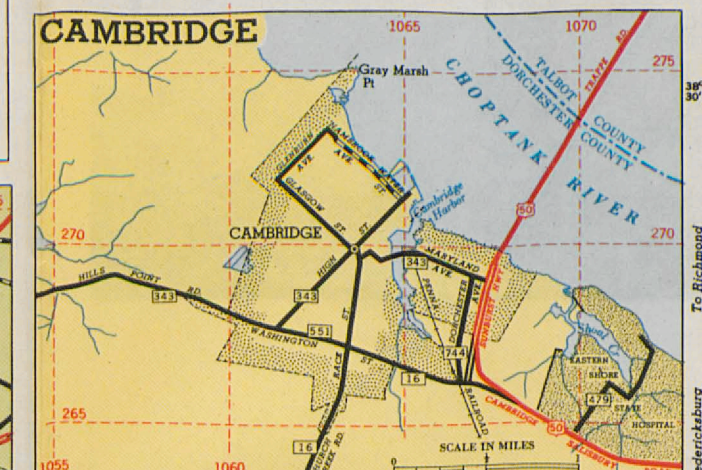
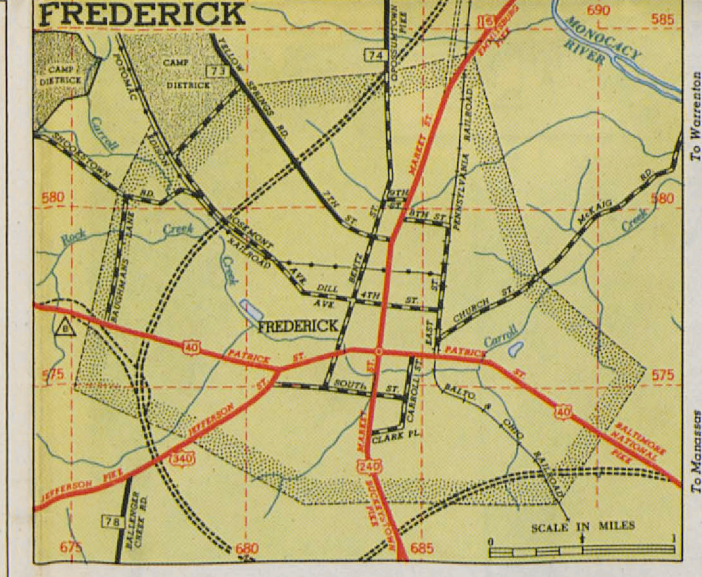

FEDERAL STATE AND MUNICIPAL RESERVATIONS			
Allegany Forest 16900	Antietam Forest 16900	Appomattox Park 16900	Armstrong Forest 16900
Baltimore Harbor 16900	Baltimore Harbor 16900	Baltimore Harbor 16900	Baltimore Harbor 16900
Baltimore Harbor 16900	Baltimore Harbor 16900	Baltimore Harbor 16900	Baltimore Harbor 16900
Baltimore Harbor 16900	Baltimore Harbor 16900	Baltimore Harbor 16900	Baltimore Harbor 16900
Baltimore Harbor 16900	Baltimore Harbor 16900	Baltimore Harbor 16900	Baltimore Harbor 16900

HISTORICAL POINTS

WESTERN MARYLAND

"McCulloch's Path." The first trail through the Glades, George Washington stopped here, September 26, 1794.
"Charles Francis's Home." George Washington stopped here on September 26, 1794, looking for the best route from the Potomac to the Ohio River.

Rochebama's troops camped here 1781 on their way to Yorktown. 1018-605
"Harford Town" or "Bath." The first Declaration of Independence was 1016-606 signed here March 22, 1775.
Rochebama's troops camped here in 1782 on their way back from the 1035-612
Aberdeen Proving Grounds. Military reservation of 50,000 acres of land 1047-950

Annapolis, Capital of Maryland and site of the U. S. Naval Academy, also 942-146
Governor Ritchie Highway and Memorial 915-473
"Whaleback." The home of Governor Horatio Sharpe, considered the first 909-431
" widow Ramsey's Tavern," on the General's Highway 908-413

Rochebama's troops camped here 1781 on their way to Yorktown. 1018-605
"Harford Town" or "Bath." The first Declaration of Independence was 1016-606 signed here March 22, 1775.
Rochebama's troops camped here in 1782 on their way back from the 1035-612

Rochebama's troops camped here 1781 on their way to Yorktown. 1018-605
"Harford Town" or "Bath." The first Declaration of Independence was 1016-606 signed here March 22, 1775.
Rochebama's troops camped here in 1782 on their way back from the 1035-612

Rochebama's troops camped here 1781 on their way to Yorktown. 1018-605
"Harford Town" or "Bath." The first Declaration of Independence was 1016-606 signed here March 22, 1775.
Rochebama's troops camped here in 1782 on their way back from the 1035-612

Rochebama's troops camped here 1781 on their way to Yorktown. 1018-605
"Harford Town" or "Bath." The first Declaration of Independence was 1016-606 signed here March 22, 1775.
Rochebama's troops camped here in 1782 on their way back from the 1035-612

SOUTHERN MARYLAND

Annapolis, Capital of Maryland and site of the U. S. Naval Academy, also 942-146
Governor Ritchie Highway and Memorial 915-473
"Whaleback." The home of Governor Horatio Sharpe, considered the first 909-431

"The Labadie Tract." 3,750 acres occupied 1684 by a Religious Sect who led a communal form of life. 1175-604
Walter Washington stopped here on his way from Fort Cumberland to Bothen, in 1796, and on several other occasions. 1146-580

Rochebama's troops camped here 1781 on their way to Yorktown. 1018-605
"Harford Town" or "Bath." The first Declaration of Independence was 1016-606 signed here March 22, 1775.
Rochebama's troops camped here in 1782 on their way back from the 1035-612

Rochebama's troops camped here 1781 on their way to Yorktown. 1018-605
"Harford Town" or "Bath." The first Declaration of Independence was 1016-606 signed here March 22, 1775.
Rochebama's troops camped here in 1782 on their way back from the 1035-612

Rochebama's troops camped here 1781 on their way to Yorktown. 1018-605
"Harford Town" or "Bath." The first Declaration of Independence was 1016-606 signed here March 22, 1775.
Rochebama's troops camped here in 1782 on their way back from the 1035-612

Rochebama's troops camped here 1781 on their way to Yorktown. 1018-605
"Harford Town" or "Bath." The first Declaration of Independence was 1016-606 signed here March 22, 1775.
Rochebama's troops camped here in 1782 on their way back from the 1035-612

Rochebama's troops camped here 1781 on their way to Yorktown. 1018-605
"Harford Town" or "Bath." The first Declaration of Independence was 1016-606 signed here March 22, 1775.
Rochebama's troops camped here in 1782 on their way back from the 1035-612

EASTERN SHORE

"The Proprietors of the Susquehanna Canal" one of the first canals in 1048-619
America, 1783.
"Susquehanna Indian Fort" site of an important point in the contro. 1043-608

EXTENSION SERVICE, UNIVERSITY OF MARYLAND

PLANNED VALLEY RECREATION AREA, 194 acre, central Garrett 109-437
CLEARY, 10 miles south of Garrettsville on State 495. Elevation 2,000-

NATIONAL PARK SERVICE AREAS IN MARYLAND

The National Park Service of the United States Department of the Interior administers several areas in Maryland, including the following:

ANTIENTIAN NATIONAL BATTLEFIELD SITE commemorates the Civil War. 553-636
Rock Hill Landing. Eastern Shore landing of the Colonial Annapolis-1010-478

CHESAPEAKE AND OHIO CANAL following the Potomac River from 321-666
to the Chesapeake Bay. It was built in 1828 and is administered as part of the National Park System.

STATE FORESTS AND STATE PARKS IN MARYLAND

The State parks of Maryland were selected for their scenic or historic values and for their recreational possibilities. The state forests are established primarily for conservation and public recreational opportunities.

THE APPALACHIAN TRAIL

THE APPALACHIAN TRAIL, the longest marked and organized footpath in the world, extending from Maine to Georgia, Maryland and Pennsylvania.

THE DEPARTMENT OF INFORMATION

ANNAPOLIS, Md.
The Government House, State of Maryland's Governors, Annapolis.
The Hammond-Harwood House, Annapolis.

WYOMING STATE PARK

WYOMING STATE PARK, 15 acres, northern Talbot County near Wye 1601-405
The old "Post Road," where it crosses the Maryland-Deleware Line, 1125-648

WYOMING STATE PARK

WYOMING STATE PARK, 15 acres, northern Talbot County near Wye 1601-405
The old "Post Road," where it crosses the Maryland-Deleware Line, 1125-648

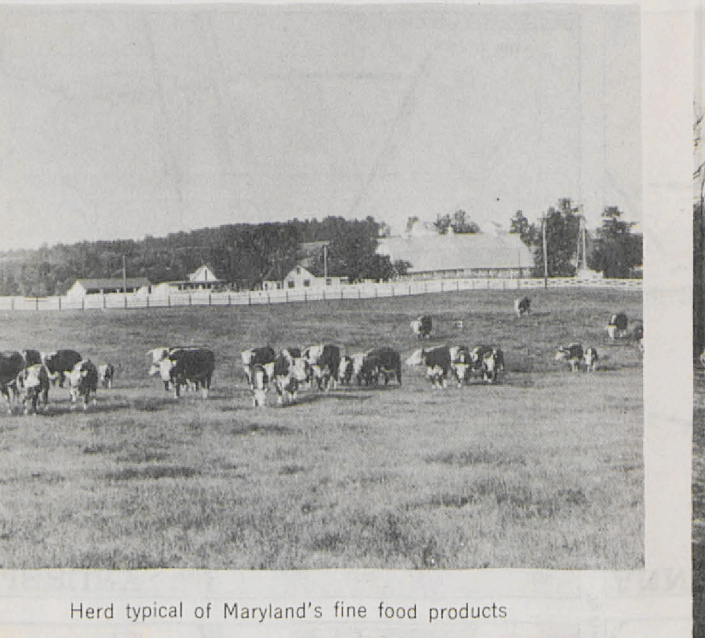

Herd typical of Maryland's fine food products



Point to Point Racing, a famous Maryland sport

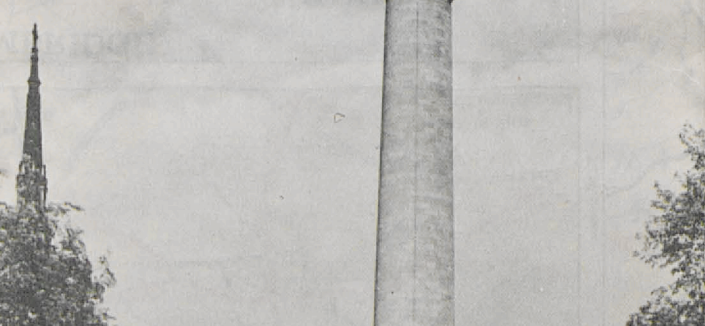

State House Portico, Statue of (former) Chief Justice, R. B. Taney



Administration Building, University of Maryland, College Park

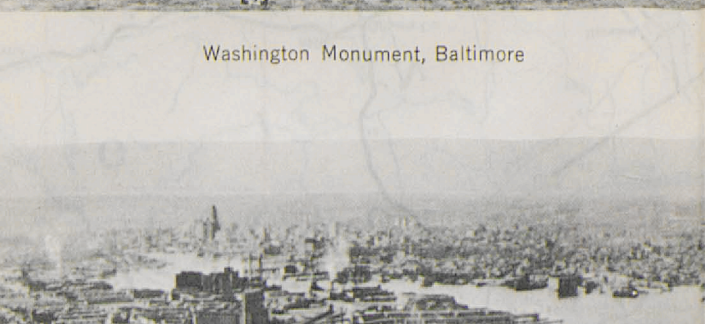

State House Portico, Statue of (former) Chief Justice, R. B. Taney



Administration Building, University of Maryland, College Park

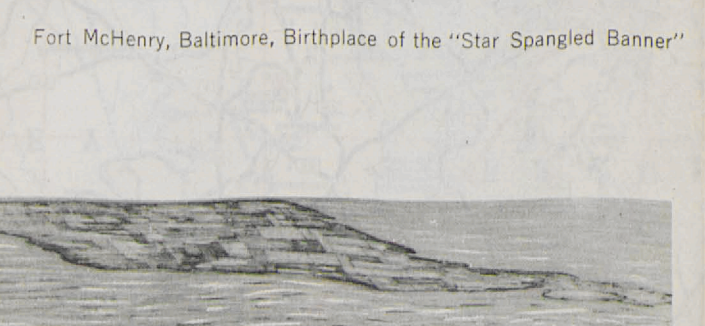

State House Portico, Statue of (former) Chief Justice, R. B. Taney



Administration Building, University of Maryland, College Park

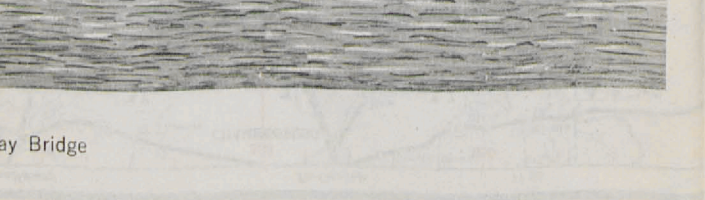

State House Portico, Statue of (former) Chief Justice, R. B. Taney



State House Portico, Statue of (former) Chief Justice, R. B. Taney

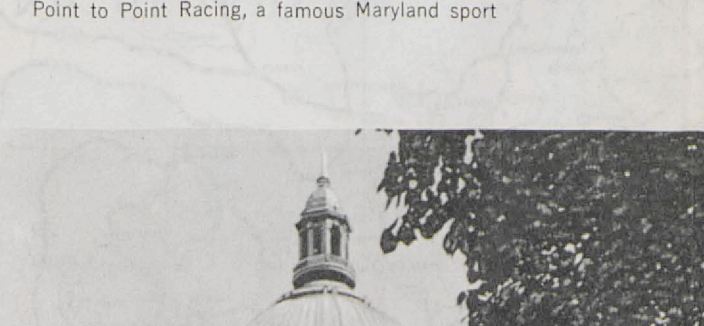

Administration Building, University of Maryland, College Park



State House Portico, Statue of (former) Chief Justice, R. B. Taney

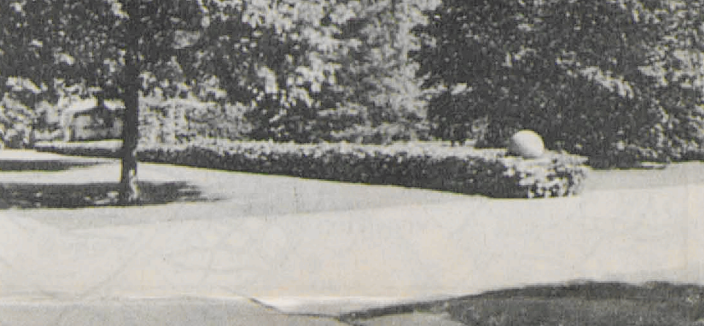

Administration Building, University of Maryland, College Park

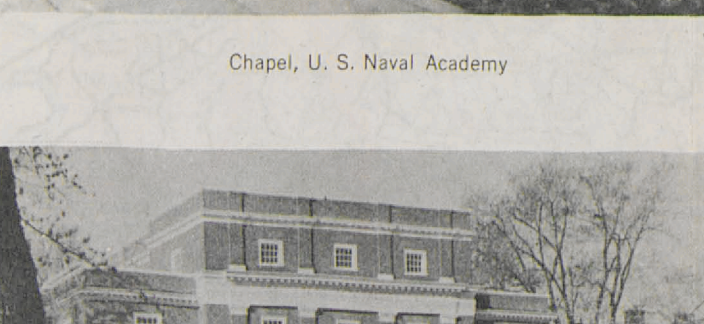

State House Portico, Statue of (former) Chief Justice, R. B. Taney



Administration Building, University of Maryland, College Park

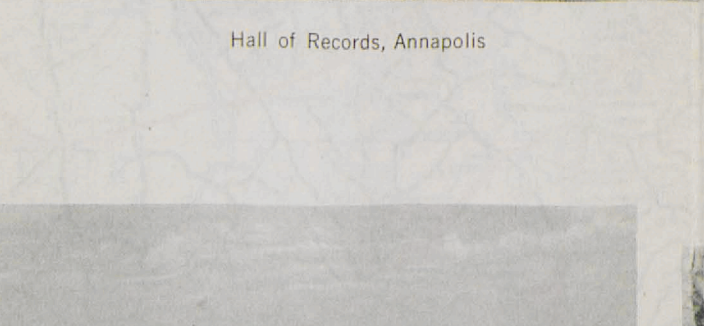

State House Portico, Statue of (former) Chief Justice, R. B. Taney

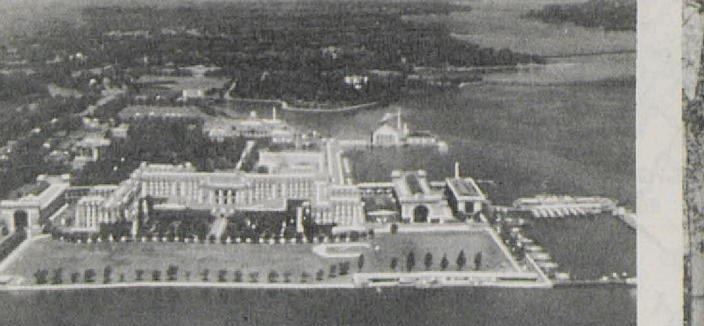

Administration Building, University of Maryland, College Park

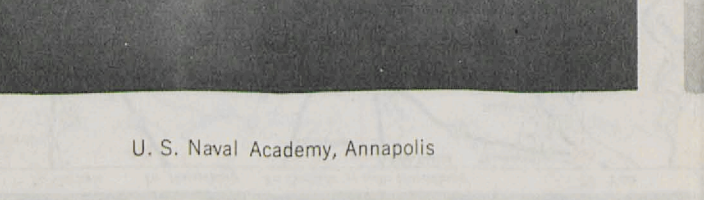

State House Portico, Statue of (former) Chief Justice, R. B. Taney

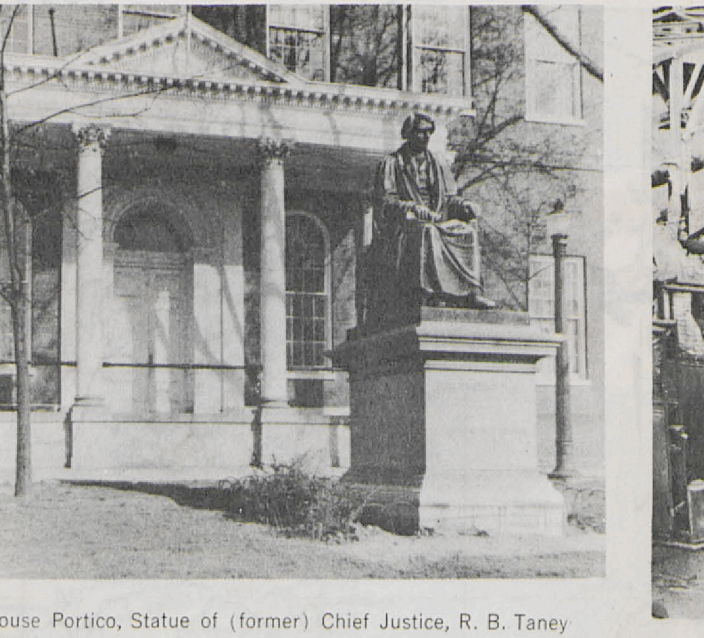

State House Portico, Statue of (former) Chief Justice, R. B. Taney



Administration Building, University of Maryland, College Park



State House Portico, Statue of (former) Chief Justice, R. B. Taney



Administration Building, University of Maryland, College Park



State House Portico, Statue of (former) Chief Justice, R. B. Taney



Administration Building, University of Maryland, College Park

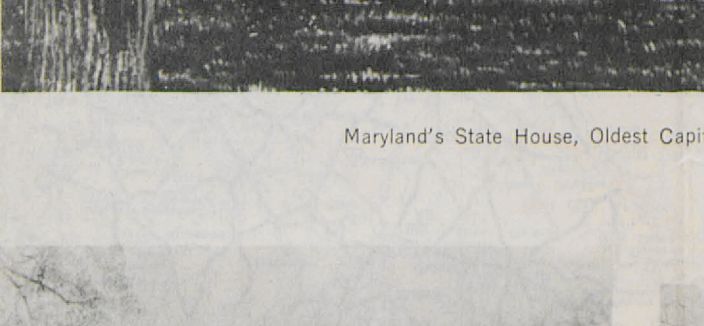

State House Portico, Statue of (former) Chief Justice, R. B. Taney



Administration Building, University of Maryland, College Park

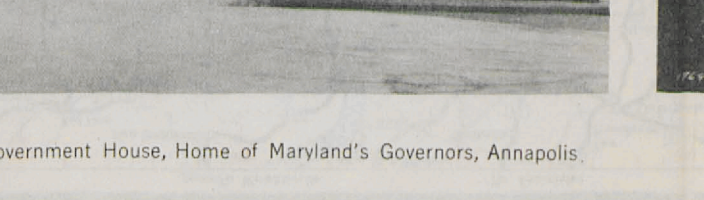

State House Portico, Statue of (former) Chief Justice, R. B. Taney

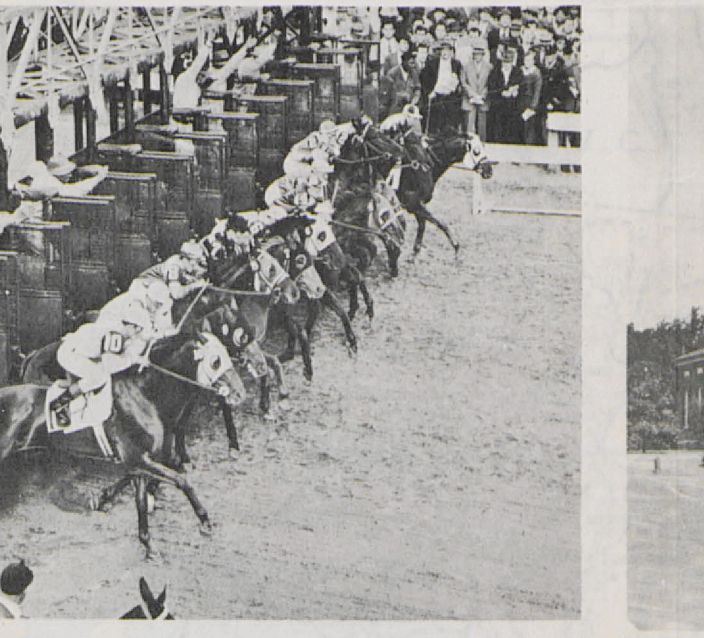

State House Portico, Statue of (former) Chief Justice, R. B. Taney



Administration Building, University of Maryland, College Park



State House Portico, Statue of (former) Chief Justice, R. B. Taney



Administration Building, University of Maryland, College Park



State House Portico, Statue of (former) Chief Justice, R. B. Taney

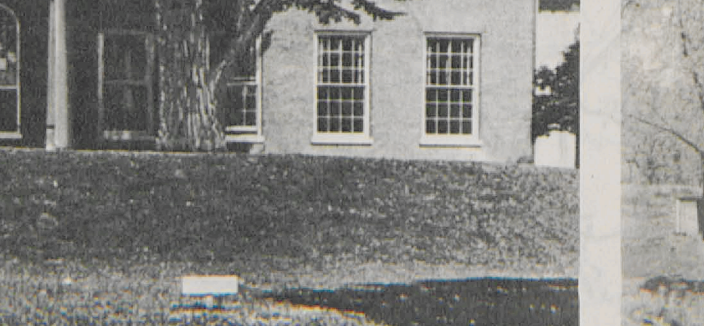

Administration Building, University of Maryland, College Park

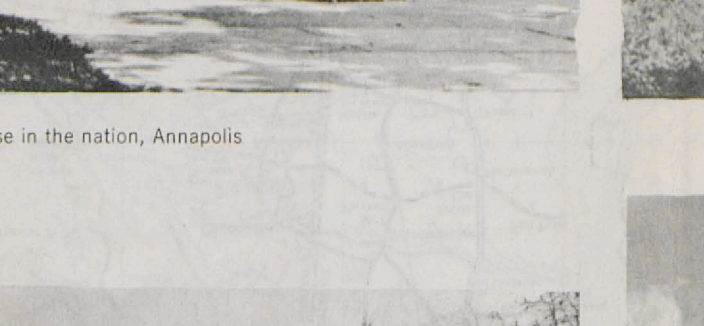

State House Portico, Statue of (former) Chief Justice, R. B. Taney



Administration Building, University of Maryland, College Park

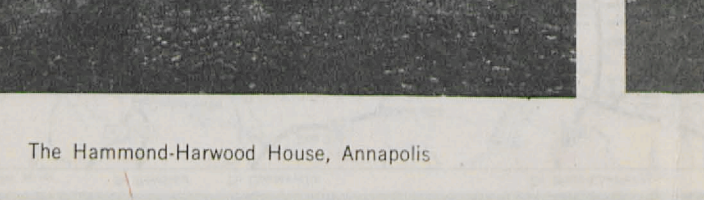

State House Portico, Statue of (former) Chief Justice, R. B. Taney



State House Portico, Statue of (former) Chief Justice, R. B. Taney



Administration Building, University of Maryland, College Park

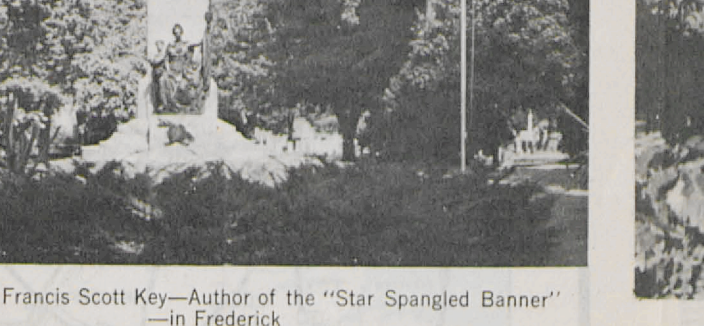

State House Portico, Statue of (former) Chief Justice, R. B. Taney



Administration Building, University of Maryland, College Park

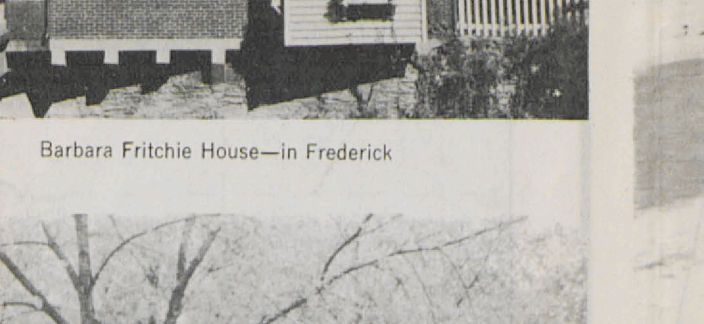

State House Portico, Statue of (former) Chief Justice, R. B. Taney



Administration Building, University of Maryland, College Park

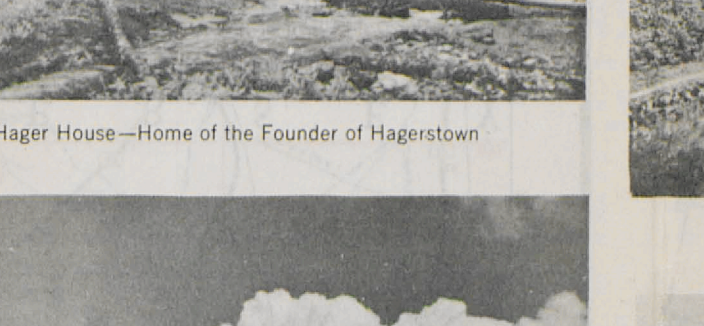

State House Portico, Statue of (former) Chief Justice, R. B. Taney

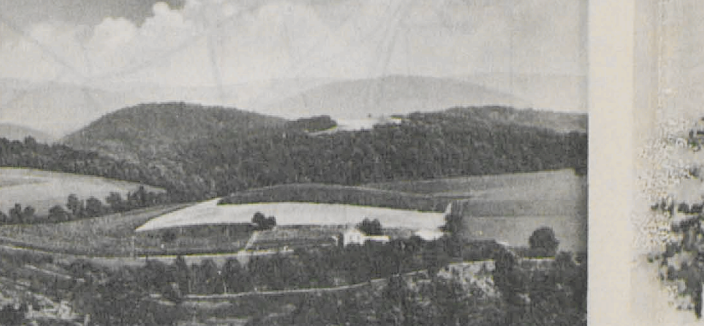

Administration Building, University of Maryland, College Park

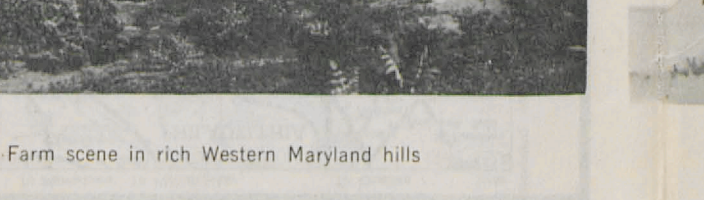

State House Portico, Statue of (former) Chief Justice, R. B. Taney



State House Portico, Statue of (former) Chief Justice, R. B. Taney



Administration Building, University of Maryland, College Park



State House Portico, Statue of (former) Chief Justice, R. B. Taney



Administration Building, University of Maryland, College Park



State House Portico, Statue of (former) Chief Justice, R. B. Taney



Administration Building, University of Maryland, College Park

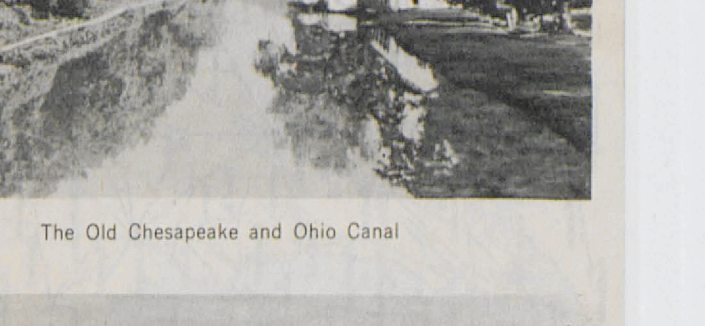

State House Portico, Statue of (former) Chief Justice, R. B. Taney



Administration Building, University of Maryland, College Park

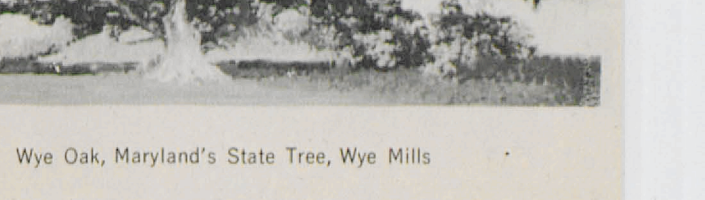

State House Portico, Statue of (former) Chief Justice, R. B. Taney