

ELECTION RIOTS GRIP MEXICO CITY!

Collins Tells Legionnaires Duty to America

STATE CHIEF ADDRESSES POST HERE

Veterans' Banquet Marked by Speeches, Music and Merriment

By GIL A. COWAN
Of The Evening News Staff
Upon the shoulders of the American Legion not only rests the responsibility of maintaining the integrity and dignity of this organization, but the responsibility of conducting ourselves in such a manner that we may maintain and develop that same happiness and prosperity that we have enjoyed these past years and today. The American Legion is an indicator of the future America.

That was the message driven home last night by James H. Collins, state commander of the American Legion, in a speech before the Glendale Post No. 127, at its annual banquet. Aside from the banquet, the music, the introductions, and informal remarks, Commander Collins' speech was the highlight of the evening, and well might it be for he had a real message to deliver.

Stephenson Presides
Commander Chalmers D. Day of Glendale Post had Attorney Dwight W. Stephenson preside as toastmaster. Naturally, he made the most of the occasion by ably enunciating his own politics, as well as that of others—who were Democrats. And then he said kind words about the Republicans, calling on Frank C. Weller, assemblyman representing this Sixty-First district, to talk.

Attorney Weller spoke words of praise for "Jim" Collins, with whom he went to Camp Lewis on September 5, 1917. He said the department of California, American Legion, was fortunate in having such a man at its helm.

Judge Stafford Speaks
Judge Dailey Stafford of Colvina, state chairman of rehabilitation, was another who spoke, telling of the great work being done by the Legion in California. Their program, he pointed out, is hospitalization, rehabilitation, Americanization and adjusted compensation.

Briefly touching on the present investigation of the United States Veterans' bureau, the judge said he believed that General Frank Hines will make good at the helm. He told of hospitals to be built at Livermore and San Fernando for the tubercular ex-service men, and he also intimated that a general surgical hospital would be purchased in Los Angeles to care for all those who served.

Doing Great Work
The term "noncompensable" is being written out of the veterans' bureau work, both he and Commander Collins intimated, with the result that all service men who are suffering from ailments received in the war or later, will be accorded medical treatment. "In the last year and a half," according to Judge Stafford, "we have loaned \$45,000 from a fund received in connection with Mrs. Bush giving the Legion the Pasadena gardens for show purposes, and this sum has taken care of every disabled ex-service man. I hope that no veteran of the war" (Continued on page 8)

Veterans Demand Many Encores of Musical Numbers

Music hath its charms, especially at meals, and the banquet of the American Legion here last night was a fitting time to have the best. Encore after encore was scored by Hatch and Hill, clever team that plays and sings over the radio. It seemed like the legionnaires would never get enough. The enterprising quartet was declared by Toastmaster Dwight Stephenson to be the best ever heard—and these boys also scored hearty encores for crooning lullabies. Bergland's Hawaiian stringed quartet, which was only stringing the Hawaiian stuff, played well and often, also.

RHINE REPUBLIC NEARS COLLAPSE

Leader Admits Secessionist Movement Is Futile as Split Widens

By B. PERSON
For International News Service
BONN, Germany, Oct. 27.—The Rhineland secessionist movement is hopelessly split, it was admitted today by Joseph Smeets, one of the chief leaders. He violently denounced the other leaders, including Hans Dorten and Joseph Mathes. He denied there was unity in the separatist movement. Claiming, on the contrary, it was hopelessly split.

"Pioneers in the Rhinish republican movement were completely surprised by the Aachen coup last Sunday," continued Smeets. "We had nothing to do with it. If this thing continues, we will go over to the German Reich."

Smeets said the whole Rhineland separatist movement was doomed to failure. He continued: "The whole undertaking was immature. It was crazy to start it in the face of present food and money shortage. You cannot proclaim a republic when you cannot feed the people and pay wages."

Strike Troubles Grow in German Industries

German strike troubles grow. The Saxon coal fields are tied up; 30,000 men are out in Upper Silesia and work is almost at a standstill in the Ruhr mines and industries.

Quiet was restored in the Hamburg district today after fighting claimed sixty-four lives. The seat of violence was transferred to Essen when seven persons were killed in riots around the Krupp plant Friday.

French Are Blamed
A Rhineland second move appears to have collapsed as well as the autonomous movement in the Rhine palatinate. Open charges are made that the French assisted the separatists.

13 DIE IN BATTLE

BERLIN, Oct. 27.—Thirteen reds were killed and twenty were wounded and four soldiers wounded in a fierce battle between the Reichswehr troops and reds at Hamburg today.

ROOSEVELT'S BIRTHPLACE DEDICATED

Calvin Coolidge Praises and Honors Dead President on Natal Day

NEW YORK, Oct. 27.—While the nation and world today paid homage to the memory of Theodore Roosevelt, special honors were his here in the city of his birth. The modest brick house on East Twentieth street, where the great president was born sixty-five years ago today, was formally dedicated by the Women's Roosevelt Memorial association, which restored it and filled it with relics of the lovable "T. R."

Message From Coolidge
A message of praise of the former president from President Calvin Coolidge was read at 3 p. m.

"Fourteen years ago, he wrote, 'standing also at the same place which is to become a national shrine, Theodore Roosevelt said of Washington and Lincoln, 'They have been other men as great and other men as good, but in all the history of mankind, there are no other two great men as good as these, no other two good men as great.' Among the great who also were good, among the good who were also great forever memorable, is Roosevelt. 'Roosevelt, like Lincoln, was in a true sense, a preserver of our national unity. Lincoln saved us from sectional cleavage. Roosevelt saved us from class cleavage. So swiftly at times does the true word, courageously spoken, bear fruit, that today we have almost forgotten that there was a time when the regulation of corporations seem to many minds unnecessarily radical."

Fearful Character
"He spoke stern words where needed, without fear and without favor. 'We are a united nation. We will remain a united nation. It was Roosevelt who taught us that unjustified discontent finds no lodgment in nations where the discontent which is justified secures a prompt remedy. 'We must turn reverently today to the birthplace of Theodore Roosevelt, given back to the world by the women and children of the nation. All artificial distinctions have fallen from him; he belongs to all Americans. Reaching beyond our shores he is the possession of all men, whatever their race, or color, whatever their creed, who are willing to (Continued on page 3)

Lloyd George Visiting Gettysburg Battlefield

WASHINGTON, Oct. 27.—David Lloyd George, who has been the national capital's guest since Thursday, left Washington today on a flying trip to inspect the battlefields at Gettysburg.

The former British premier, accompanied by Dame Margaret, Miss Megan Lloyd George and Secretary of War Weeks, made the trip by motor to the historic battlefields. The journey was arranged at Lloyd George's personal request.

Tonight Lloyd George will address a Washington organization of newspapermen who were assigned abroad during the world war and the peace conference negotiations. It is his plan not to make the address public.

Following the dinner, the little Welshman and his retinue will board a special train for Richmond.

Explorer McMillan in Request for Services

COUNCIL BLUFFS, Ia., Oct. 27.—Locked in the ice, 11 1/2 degrees from the North pole, Dr. Donald B. McMillan sent the following message to this city by radio last night:

REFUGEE HARBOR, Greenland. Deeply appreciative of chapel service, Bethany Presbyterian church, Council Bluffs, Ia. Heard every word. Music excellent. Would appreciate special service for self and men. We are frozen in the ice in the schooner Bowdoin in North Greenland, 11 1/2 degrees from the pole."

The service picked up by the explorer was broadcast Oct. 25

'Teddy' Typified Best in America' Friend Declares

Today, when the nation commemorates the birthday of Theodore Roosevelt, the twenty-sixth president of the United States, who died January 6, 1919, an interesting sidelight is thrown on the life of the great publicist by J. M. Rhoades, of 429 West Hawthorne street, who knew him intimately some years ago in Missoula, Mont.

"Teddy was always a great sportsman," said Jim, in pleasant reminiscence of those days. "He loved to ride and hunt and was regarded as the best shot in Montana. More than once I had the pleasure of accompanying him on a hunting trip. He was great in more ways than any other man I can think of, and typified the very best in America."

This defense will be based on the testimony of high army and navy officials and official government records will be introduced in an effort to refute the sensational accusations of Elias H. Mortimer of Philadelphia, made during the senate committee investigation.

These records will show, said Forbes, that he did not choose the successful bidder on any contract, but that he merely approved the terms of a contract for a relative to furnish veterans' bureau supplies at an "unusual profit."

High Officials Named
While Forbes was directing the preparation of his defense from seclusion in a sick chamber, rumors were current today that other high public officials will be drawn into the investigation. The names of a former high government officer and of a United States senator were mentioned.

The senator was said to have obtained a contract for a relative to furnish veterans' bureau supplies at an "unusual profit."

Senator Tasker L. Oddie, Republican member of the senate committee, meanwhile, issued a warning of criminal prosecution for any witness found to have perjured himself.

Police Seeking Trace of China Salesman

Police Chief J. D. Fraser warns householders to be on the lookout for a man giving receipts under the name of W. K. Wells and purporting to represent the Pacific Decorating company of 1020 South Flower street, Los Angeles. He is said to collect a dollar with each order for dishes and promises to return with them later and collect a balance of \$3.19. Chief Fraser wants to interview this man as he has several promises outstanding, it is said.

FRANCE REPLIES TO PROPOSALS OF BRITAIN

LONDON, Oct. 27.—France's reply to the British proposal for an international reparations conference received at the foreign office today, was more than half devoted to an exposition of the value of re-establishing co-operation. (Continued on page 8)

GREEK REBELS YIELD

LONDON, Oct. 27.—All the counter revolutionaries in Greece have surrendered to force and peace has been restored, said an Exchange despatch from Athens today.

BEARS MAUL CHICAGO GRAIN MARKET

CHICAGO, Oct. 27.—Grain slid off to a weak close today after a fairly steady opening. Hopes of success of the plan to buy grain and flour for Germany were dimming, and Argentine's reports of heavy crop prospects were another bear influence.

INVESTIGATE LOS ANGELES GARAGE FIRE

LOS ANGELES, Oct. 27.—An investigation to determine the cause of an explosion during a \$35,000 fire in a garage and other buildings in Sixth street late last night was started by fire department inspectors today, as three of the fourteen firemen, officers and by-standers, who were hurt during the fire, were reported in a grave condition.

KLAN WILL BE UNMASKED IN OKLAHOMA

OKLAHOMA CITY, Oct. 27.—"We have impeached Jack Walton, but our work has only just begun." This was the statement today of Speaker W. D. McCabe of the Oklahoma house of representatives who told International News Service that the next job would be to investigate the Ku Klux Klan. The Klan will at least be unmasked in Oklahoma, a majority of the house membership agreed.

PLANS REPLY TO GRAFT CHARGES

Will Summon U. S. Officials to Aid Forbes to Refute Accusations

By WM. K. HUTCHINSON
For International News Service
WASHINGTON, Oct. 27.—Colonel Charles R. Forbes, former director of the United States veterans' bureau, has prepared a complete defense against charges of graft and corruption in the award of hospital contracts, it was learned today.

These records will show, said Forbes, that he did not choose the successful bidder on any contract, but that he merely approved the terms of a contract for a relative to furnish veterans' bureau supplies at an "unusual profit."

Senator Tasker L. Oddie, Republican member of the senate committee, meanwhile, issued a warning of criminal prosecution for any witness found to have perjured himself.

TEN MILLIONS IN 1923 PERMITS

Large Projects Will Swell Year's Total Over Estimate, Says Official

Building permits to the amount of about \$1,000,000 likely will be issued during November and a fair December total for the year of 1923 will, in all probability, go over \$10,000,000, Building Superintendent H. C. Vandewater stated this morning.

With the total for the year now standing at \$8,038,237, and with a \$1,000,000 theater in prospect for the latter part of the year, as well as the new \$300,000 hotel at Brand and California, the \$100,000 apartment building on Central and the \$40,000 bank building on South San Fernando road, permits for the last three of which are to be taken out of November, the building inspector feels confident that the coveted ten million figure will easily be reached.

The following were granted permits Friday:

Ernest G. Bryant, 6 rms., garage, 420 Loraine...	6,000
T. H. Rattigan, 7 rooms, garage, 505 W. California street	5,000
H. Ryan, six rooms, garage, 1425 Highland	5,500
A. G. Sanborn, 7 rooms, garage, 1930 10th St.	5,000
M. M. B. Building and Investment company, six rooms, garage, 3432 Buena Vista	4,000
Elizabeth Penhale, five rooms, 710 N. Pacific	3,500
J. Greaves, four rooms, garage, 825A S. Glendale avenue	1,500
W. C. Richardson, three rooms, garage, 311 Arden street	1,200
Flora E. Fromm, 2 rms., 1240 Stanley	700

Oxy Professor Avers Stocks for Students Reverts to Barbarism

Penalties Inflicted On Freshmen Causes Stir at Eagle Rock Institution; Ducking Trough Also In Use

By H. THOMPSON RICH
Of The Evening News Staff
Shades of Puritans! No longer will the lowly freshman at Occidental college stand in the stocks, as his naughty ancestor used to do at Plymouth, if Prof. William O'Dell of the English department has his way.

"He has already had his say. 'Barbarians!' he told the upper classmen on the campus in a recent outburst of emotion. 'You are reverting to the Dark Ages!'"

"Why, you are attacking Puritanism!" they countered. "We are but the upholders of a noble institution established by our pious forefathers."

Professor O'Dell left the scene temporarily nonplussed, but fully determined to carry on. The stocks system of punishment at Occidental must go. It may have been all right at Plymouth, to smeltise forward Puritans, but it has outlived its usefulness, he feels, and is as passe as the family album or the corner—you know.

Tribunal Opposes Him
Like Carrie Nation, Professor O'Dell is in arms against the stocks. Opposed to him is the omnibus Upper Tribunal, said to be comprised of Harold Wagner, president of the student body, and Herbert Sutton, Jack Cosgrove, Tony Spangler and Frank Bradshaw.

Every Wednesday afternoon at 3:30 o'clock, in a certain room of the college, is held a Tribunal Court, when all offenses of freshmen for the week are weighed. The stocks are then opened to the guilty—and closed upon them for a period of one-half hour, 'tis said.

These stocks are of divers types, some head stocks, some for the feet only, and others for both head and feet. These latter are reported to be the particular anathema of the lowly freshmen. Recent victims are understood to include Archie Strayer and Harvey Hall.

Among the offenses for which internment is certain are: Flirting, smoking, neglect to wear the frosh cap, this latter being adjudged particularly monstrous. But air is not conceded at Occidental. Sometimes the worm turns. It turned last Friday, when the freshmen stole the trough and carried it to the top of the hill, hence escaping their weekly bath at the hands of the upper classmen.

Should the freshmen get in league with Professor O'Dell, it is highly probable the dread stocks might vanish for good.

COULD YOU EARN \$250 WEEK PAY?

Prizes Offered by Evening News Will Reward Some Salesman That Much

WANTED—MAN OR WOMAN FOR POSITION PAYING \$250 PER WEEK. Part time only required. Apply in person or write The Glendale Evening News, 139 South Brand Boulevard.

Suppose such an ad as the above appeared in the classified columns today. Wouldn't there be a stream of people and letters pouring into The Glendale Evening News office, trying to connect with the job that offered to pay one so handsomely for only a portion of his or her time?

Yet, that is the proposition that The Glendale Evening News is offering in its "Salesmanship campaign." Whoever wins the \$2,250 building lot, located in Montecito Park of Sparr Heights, will have earned more than \$250 a week during the eight weeks the campaign is in force. The person winning the \$1,500 building lot, located in Oakmont Heights, will earn about \$200 a week, while the one who wins the Nash touring car, bought of the Nash Sales company, will earn about \$150 a week, and the winner of the Maxwell touring car, bought of the Glendale Motor Car company, will earn about \$125 a week—all for spare time!

Six persons in each of the two districts will receive prizes that will pay them handsomely for the time and effort that they may put forth to win any one of them during the eight weeks that the campaign is in force.

Now Is Time to Enter
Right now is the time for you to enter the campaign if you want to win one of the best prizes, for an early start is half the battle, and those who get in at the start and work will be the ones who have the better chances to carry away the best prizes. While club members may join at any time during the first and second periods, yet it will be a decided advantage to have YOUR NAME in the first published list.

POLITICIANS SHED BLOOD IN BATTLE FOR VOTES

Several Die, Score Wounded as Situation Gets Out of Police Control

MEXICO CITY, Oct. 27.—Rioting and bloodshed stalked today in the path of a mammoth demonstration here last night, the result of a clash between supporters of General Plutarco Elias Calles, and Adolfo de la Huerta, both contenders for the presidency of the republic.

One person was killed and a score wounded in the rioting. It was reported to the police this morning that several more died.

Situation Tense
Opposing factions of the rival candidates met in front of political headquarters of the labor party. The streets were in an uproar. Before the police could arrive many of the rioters rushed to labor headquarters and obtained ammunition.

The situation this morning was tense.

Judge Chase Hears 112 Traffic Cases in Day

Because no traffic cases were heard Monday on account of the illness of Police Judge Lowe, there was an exceptionally large calendar yesterday, with Judge Harry W. Chase sitting. Court convened at 10 o'clock in the morning and continued until almost 5 o'clock in the afternoon, with only a few short recesses. 112 cases being heard. Several failed to appear and warrants for their arrest were issued.

Theodore Roosevelt on Stand in Oil Probe

WASHINGTON, Oct. 27.—Theodore Roosevelt, assistant secretary of the navy, appeared today before the senate public lands committee, investigating the lease of the Teapot dome oil fields to Sinclair interests and was questioned concerning holdings and relationships which he and his relatives have had with the Sinclair interests for some years.

FOOTBALL RESULTS

At Pittsburg—First period—Pittsburg 0; Carnegie Tech 0.
At Columbus, Ohio—First period—Iowa 6; Ohio State 0.
At New York—West Virginia 13; Penn State 13. (Tie game, final.)
At New Haven—Second period—Yale 9; Brown 0.
At Chicago—First period—Illinois 13; Northwestern 0.
At Purdue—First period—Chicago 0; Purdue 0.
At Madison—First period—Minnesota 0; Wisconsin 0.
At Ann Arbor—End first half—Michigan 19; Michigan Aggies 0.
At Baltimore—Princeton 3; Navy 3. Final.
First period—Yale 0; Brown 0.
At Boston—First period—Boston College 0; Marquette 0.

PURCHASE TICKETS NOW FOR FIRE RELIEF BENEFIT SHOW

Tickets for the big, all-star benefit show to be staged on the night of November 6 in the auditorium of the Tuesday Afternoon club, are on sale at the office of The Glendale Evening News, 139 South Brand, at \$5 each.

Talent volunteered for the program, stars of the speaking stage and of the motion picture studios, will offer one of the best entertainments of the kind ever presented in southern California, it is predicted.

And every cent of the proceeds will go to the families of Clarence Edwards and Joseph W. McGahan, who lost their lives fighting fire east of Glendale. As there are less than 300 seats in the au-

ditorium, and as the sale of seats will stop as soon as the limited number is disposed of, those intending to witness the entertainment should make reservations immediately.

Heroes of the civil war, men near the end of the trail, know what it is to face death and so members of the G. A. R. of Glendale, at their meeting yesterday, subscribed \$10 to the fund. The check was brought to The Glendale Evening News today by C. H. Clark, adjutant. Another contribution is that of \$5 made by H. H. Harris.

On Monday The Glendale Evening News will announce the names of those who have purchased tickets at this office. Let's buy!

C. M. BRIGGS & CO.

DESIGNERS, BUILDERS AND CONTRACTORS
PLAN DEPARTMENT
FINANCING
Office 105 1/2 S. Central Avenue
Phone Glen. 2800
Res. 705 West Fairmont St.

AWNINGS

MADE TO ORDER
GLENDALE AWNING
& TENT CO.
W. T. WILLIAMS, Sole Owner
222 So. Brand, Phone Glen. 184

Our Invalid Coach
Promptly
Responds to Calls
Day or Night
Phone Glendale 360

JEWEL CITY

UNDERTAKING COMPANY
Inc.
Mr. and Mrs. J. E. Phillips
202 N. Brand, Glendale, Cal.

Better-Made Gown Shop

Has just changed ownership and is now under the management of an experienced eastern dress-maker.
MRS. M. PROCTOR
Alterations of All Kinds
223 E. Broadway, Ph. Glen. 2415-J
Glendale, Calif.

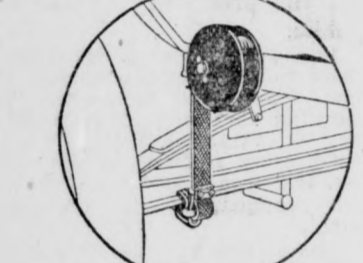

E. W. Clark Auto Electric Co.
Brand at Colorado, Glendale, Calif.
Ph. Gl. 5. "Through service We Grow"

"Taxi"
S. P.
Taxi and Transfer
Company
(Not Inc.)
AUTHORIZED TAXI AND BAGGAGE AGENT. S. P. R. BAGGAGE CHECKED FROM YOUR HOME
115 W. Broadway
PHONE GLEN. 150
Res. Phone Glendale 2560-J
Ask for
Glendale
ICE CREAM
It's the Best

Drs. Eble & Eble
Palmer School Chiropractors
Specialists in Diseases
Nervous and Chronic
222 S. Louise Street
(Opposite High School)
Phone Day or Night, 26-W
Have Your Spine X-Rayed

Dr. Marlenee
Ophthalmologist-Ophthalmologist
Reliable Quality Service
20 YEARS A SPECIALIST -
Own Complete Grinding Plant -
Phone for Appointment - Office,
Glendale 2924-J. Res. Glen. 39-J
116 EAST BROADWAY

Dr. Warren Z. Newton
EYE STRAIN SPECIALIST
OPTOMETRIST
Optical Department With
Arthur H. Dibbers
121 NORTH BRAND BLVD

JAMES A. BELYEA, M. D.
Nervous and Mental Diseases
Suite 4 and 5, Central Bldg., 111
E. Broadway, Glendale, office -
Residence Phone Glen. 1222-W -
Office Phone Glen. 2500. Office
Hours, 10 to 12; 2 to 5, or by
appointment.

DR. H. R. BOYER
PHYSICIAN AND SURGEON
Sec. Trust & Savings Bank Bldg.
Office Hours, 2 p. m. to 8 p. m.,
or by Appointment.
125 W. Milford Res. Ph. Gl. 1207

HARRY V. BROWN, M. D.
DAVID A. BAKER, M. D.
Physicians
Office 118 W. Wilson Ave., near
Brand Blvd., Ground Floor. Of-
fice Hours, 2 to 4 p. m., or by
appointment.

Read and Use for the
BEST RESULTS
News
WANT ADS
Glendale Evening News
Entered as second-class matter
January 12, 1922 at the postoffice
at Glendale, Calif., under act of
Congress of March 3, 1879. Pub-
lished daily except Sunday.

Personal Mention

Floyd Percival of Hollywood was a visitor with former Glendale neighbors Friday.
Miss Nona Hamlin of 1016 Florence place is spending several days at the home of Mr. and Mrs. J. C. Guerrant in Altadena.

Mrs. John Fullerton of Redondo Beach was a visitor several days ago at the home of Mr. and Mrs. C. M. Pomeroy of 1212 East Windsor road. Mrs. Fullerton and Mrs. Pomeroy are cousins.

Billy, the little son of Dr. and Mrs. W. H. Buchel and grandson of Mrs. Sarah Skelton of 610 East Broadway, who has been seriously ill the past week, is improving and his recovery is assured.

Mrs. James H. Cunningham of 1026 Florence place returned Thursday from a few days' visit with friends at Long Beach. Mr. Cunningham returned Saturday from a business trip to Fresno.

Mrs. Thomas Carter of Los Angeles, formerly Miss Genevieve Foster of this city, was a visitor with local friends Thursday afternoon. Mrs. Carter recently returned from a visit in Denver, Colorado.

Miss Esther Ottman of Fullerton is spending the week-end at the home of Mr. and Mrs. Cyril Procter of East Windsor road. Miss Ottman and Mrs. Procter were formerly high schoolmates in Cleveland, Ohio.

Mr. and Mrs. Chester Hitchcock of Schenectady, N. Y., were the guests of Mr. and Mrs. F. E. James, 327 El Bonito street recently. Mr. and Mrs. Hitchcock and Mr. and Mrs. James were neighbors in Philadelphia, Pa.

C. S. Hamlin of 472 Patterson avenue returned Tuesday night of this week from a five weeks' vacation tour through North Carolina, South Carolina and Virginia, where he visited with friends and relatives.

Mrs. Catherine Gregory of North Louise street left this morning for Berkeley, to spend several weeks visiting with friends. She expects to stay in the northern city until after the annual California-Stanford football game on November 24.

William Marple, who has been in Hermosillo, Mexico for the past few months, returned to this city several days ago and is visiting at the home of his brother and sister-in-law, Dr. and Mrs. Joseph Marple of 215 East Palmer avenue. Mr. Marple will return to Mexico next week.

Casa Verdugo Methodist church members and other friends of Mrs. Gertrude G. Miller of Florencia drive, Montrose, will be glad to learn that she is improving as rapidly as can be expected following an operation Sunday at the Glendale Sanitarium and Hospital. She is hoping to be able to return to her home in about three weeks.

Consult Us
Nothing Out:
Business and Income Properties
Burton Realty Co.
209 1/2 W. Broadway, Glen. 925
-Advertisement Oct. 26-27-29-30-31, Nov. 1.

Miss Carol Duncan and Miss Lueretta Potter of the faculty of the Wilson Avenue school motored to Pasadena Friday afternoon and called upon Miss Carrie Noble, principal of the school, who is recuperating from her recent illness. They reported that she is improving and expecting to assume her duties early in the new year.

Mrs. H. E. Bartlett of 333 West Broadway and Mrs. R. W. Meeker and Miss Mildred Meeker of 1320 East Colorado street went to Los Angeles to attend a meeting of the Daughters of 1812. The speaker of the afternoon was Hermine Sched, representative of the United America organization of California. She is to speak in Glendale at an early date.

Robert Laidlaw of Cincinnati, Ohio, arrived Friday at the home of his nephew, Thomas H. McDougall, 128 West Elk avenue, and will winter in Glendale. Mr. Laidlaw is a retired manufacturer, connected with a well-known corporation in the east. He spent the last winter and spring traveling in Scotland, and visiting relatives in that country.

Mr. and Mrs. O. S. Palmer of 1008 East Colorado street have been entertaining as their guests for several days Mrs. Palmer's cousin, Mr. and Mrs. Lee Hardy, of Redondo Beach. The Hardys are recent arrivals from Fort Smith, Ark., and expect to make their permanent home here. Mr. Hardy left last Thursday morning for Arkansas to attend to business interests.

Mr. and Mrs. Seymour Hardy Thompson, former residents of Glendale but who have been living for the past six years in Beverly Hills with Mr. Thompson's mother, have returned to Glendale to make their home. They have leased the Beverly Hills home for some time and are now located in their attractive new home at 110 West Gilbert street. Mrs. Thompson entertained eight guests at luncheon on Tuesday, complimenting Mrs. Marie Geary of San Francisco, who is visiting here for several days.

Mr. and Mrs. John W. Cotton of 1202 East Colorado street are entertaining Major and Mrs. E. D. Redington of Evanston, Ill., who arrived Friday by motor from the northern part of the state. Major Redington is a cousin of Mrs. Cotton's grandmother. He and Mrs. Redington have been visiting their son, Paul Redington, one of the state foresters of California, with headquarters in Oakland.

Every precaution taken to produce the best quality. Delivered daily. 25c quart. Glendale 1400-15.
GOATS MILK

ACME
CESSPOOL CO.
CESSPOOL CLEANING
307 N. Commonwealth, L. A.
Phone Drexel 3158
Office, 111 E. Broadway, Glen. 52
Res. 369 W. Milford, Glen 2657-W

Walter E. Watkins, M. D.
HOMEOPATHIC PHYSICIAN
Special Attention to Diseases of
Children
Office, 111 E. Broadway, Glen. 52
Hours, 10-12 a. m., 2-5 p. m.
GLENDALE CALIFORNIA

PAINT STORE
PATON'S SUN PROOF
PAINTS
PITCAIRN VARNISHES
Window Shades, Roofing, Glass
WALL PAPER
PLASTER BOARD
830 M. Sq. Ft.
217 E. BROADWAY
Phone Glen. 1757

For Sale
Six Glendale
Loans Yielding
8%

Dr. H. R. BOYER
PHYSICIAN AND SURGEON
Sec. Trust & Savings Bank Bldg.
Office Hours, 2 p. m. to 8 p. m.,
or by Appointment.
125 W. Milford Res. Ph. Gl. 1207

Dr. H. R. BOYER
PHYSICIAN AND SURGEON
Sec. Trust & Savings Bank Bldg.
Office Hours, 2 p. m. to 8 p. m.,
or by Appointment.
125 W. Milford Res. Ph. Gl. 1207

Dr. H. R. BOYER
PHYSICIAN AND SURGEON
Sec. Trust & Savings Bank Bldg.
Office Hours, 2 p. m. to 8 p. m.,
or by Appointment.
125 W. Milford Res. Ph. Gl. 1207

Dr. H. R. BOYER
PHYSICIAN AND SURGEON
Sec. Trust & Savings Bank Bldg.
Office Hours, 2 p. m. to 8 p. m.,
or by Appointment.
125 W. Milford Res. Ph. Gl. 1207

Dr. H. R. BOYER
PHYSICIAN AND SURGEON
Sec. Trust & Savings Bank Bldg.
Office Hours, 2 p. m. to 8 p. m.,
or by Appointment.
125 W. Milford Res. Ph. Gl. 1207

Dr. H. R. BOYER
PHYSICIAN AND SURGEON
Sec. Trust & Savings Bank Bldg.
Office Hours, 2 p. m. to 8 p. m.,
or by Appointment.
125 W. Milford Res. Ph. Gl. 1207

Dr. H. R. BOYER
PHYSICIAN AND SURGEON
Sec. Trust & Savings Bank Bldg.
Office Hours, 2 p. m. to 8 p. m.,
or by Appointment.
125 W. Milford Res. Ph. Gl. 1207

COMMENT

That's All Individual Responsibility Brutal Jail Conditions Public Needs Rousing Harvey's Farewell Speech

By Gil A. Cowan

James H. Collins, state commander of the American Legion, last night addressed his comrades here and sounded a note of Americanism that should be re-echoed in every hamlet and every home, as well as in the cities.

The individual responsibility of each citizen to his government was the theme that rang true with every one of the former service men and public officials present to hear the address.

High ideals are fine, but the daily demonstration of those ideals is much better. And to make those ideals personified in the American government is better still.

Glendale post, No. 127, American Legion, is to be congratulated on the banquet meeting it held last night—for the speeches were inspiring and the musicians endeavored to outdo the speakers.

Secretary E. F. Sanders of the Chamber of Commerce commented to the effect that his organization needs some of the legion's commitments.

Now for another subject brought to our attention this busy morning. There have been others besides the 17-year-old Glendale boy who have been abused in the Los Angeles county jail. Almost immediately after yesterday's edition of the Glendale Evening News was on the streets we began hearing of more "jail birds" than we believed existed.

And the stories they tell would make a good man weep for joy that he does not have to suffer the "fatuity" found in the county jail and who or father who was sent to jail perhaps you would use YOUR power to right the wrong conditions. Negroes, Mexicans and whites should be segregated at once. Those convicted of misdemeanors should not be housed with felons.

And under no circumstances should kangaroo court be permitted in any jail or prison. It is a travesty on justice that hardens the almost inherent disrespect that all professional criminals have toward law and order.

If William Traeger doesn't make his cleanup thorough in the county jail it is high time we had an uprising, fearless sheriff who will do so.

It had been our belief that Traeger was such a man. Our belief is shaken somewhat, but we still hold hope. Common Bill, clean 'em up!

No peace officer has a pleasant task to perform. We wonder at times that the high calibre men found doing their duty in the ranks of the police and sheriff's forces are content to remain in those offices.

At the same time, conditions make it necessary to have more or less brutal conditions existing among the more brutal prisoners. And if this condition is allowed to permeate the entire jail and peace enforcement situation we are automatically establishing a school of crime.

We have said enough. If the public conscience be aroused, so good.

"Independence, Not Isolation" was the theme of Ambassador Harvey's farewell speech in London and the San Diego Union comments as follows:

"There probably won't be the rumpus over Ambassador Harvey's farewell speech that there was over his first address at the Pilgrims' club. Mr. Harvey apparently avoided saying anything that he could be called on the carpet for. He also seems to have avoided hypothetical situations of Anglo-American relations, and to have confined himself to expressing his own ideas on past history, rather than upon possible future history. In other words, Mr. Harvey was—for Mr. Harvey—extremely circum-spect.

This verdict is, of course, provisional. The full text of the ambassador's extended remarks has not yet been published. Maybe the unpurged speech is full of international dynamite. At any rate, nothing of it now appears, and on the face of things, Mr. Harvey has been very unobnoxious in his farewell utterances.

More than that, Ambassador Harvey actually went so far as to say some things which deserve remembering, though they are far from sensational.

We're interested in Colonel Harvey's bluff commendation of the Hughes policy of "independence, not isolation" as an American standard. We're interested, too, in his remarks upon the old Anglo-Japanese alliance. The Japanese ambassador at London was sitting at table, hearing those remarks. Then, too, we'd have enjoyed studying the faces of the French ambassador and the Belgian ambassador, as the Colonel brusquely characterized "the purposes which seem to be actuating European policy."

It is apparent that while the Colonel made no remarks calculated to arouse another tempest with his employers—Uncle Sam & Co.—he did say some things that were rather "hot" when spoken before the illustrious representatives of some of the nations present.

The ambassador took a well-executed tilt at the foreign critics who have been so bitterly blaming America for "aloofness." He proceeded to explain that the Monroe doctrine is a rule that works both ways; that

SOCIAL EVENTS

Tells Betrothal

One of the interesting social events of the week was the theatre and supper party given last Wednesday night by Miss Anna Merriken of 371 West Broadway, when the announcement of her engagement to Floyd C. Herman of Pasadena was made known.

Miss Merriken entertained her friends at the Glendale theatre, later returning to her home, where a delicious supper was served. The rooms of the Merriken home were artistically decorated for the occasion with large chrysanthemums in various shades. The table decorations were carried out in a pink and green color scheme.

The engagement secret was not made known until the guests were seated, and they discovered on the back of the dairy place cards the names of Miss Merriken and Mr. Herman. The date of the wedding was not made known.

Miss Merriken is the daughter of Mr. and Mrs. S. A. Merriken of 371 West Broadway and has been a resident of Glendale for a number of years.

Mr. Herman is the son of Mr. and Mrs. Charles Herman of Pasadena and a former resident of Glendale. He attended the local high school and has a host of friends both in Glendale and Pasadena. For the past three years he has been playing first baseman with the Boston Red Sox, and is well known in athletic circles.

Those who were present included Misses Martha Dodson, Agnes Caldwell, Leatha Colton, Eunice Caldwell, Ruth Elliott, Bertha Wheeler, Beatrice Volker, Olive Hartney, Marjorie Erickson, Ethel Barton, Grace Tallow, Nancy Tallow, Mesdames Alvin Brown, Ira Cleeland, Raymond Cleeland, Inez MacDonald, and the hostess, Miss Anna Merriken. Miss Merriken was assisted by her mother, Mrs. S. A. Merriken.

Name Committees

Announcement is made by the president of the Doran Street Y. M. C. A. association, Mrs. Clark Johnson, of the appointment of the following committee chairmen for the coming year, as follows:

Mrs. R. P. Hankey, finance; Mrs. G. A. Gallagher, membership; Mrs. J. S. Helfrich, education; Miss Philip Olson, philanthropy; Mrs. J. E. Osgood, visiting; Mrs. Ford McCormick, courtesy; Mrs. Albion Woodside, program and publicity; Mrs. W. T. Gillilan, child labor, legislative and juvenile protection; Mrs. Ruth G. Maxon, kindergarten; Mrs. Lou M. Maraville, emblem and magazine; Mrs. Florence Wintersgill, thrift; Mrs. S. G. Lynn, child hygiene; Mrs. J. L. Gray, parliamentary law.

At Houston Home

One of the jolliest parties of this Halloween season was given last night at the C. W. Houston home, at 440 West Myrtle street, where Mrs. Houston entertained a comparatively little girl friends of her daughter Elizabeth. The usual black cats, witches and Jack 'o lanterns carried out the Halloween spirit and countless clever games and favors added to the pleasure of the evening.

Guests were Louise Badour, Margaret Hudson, Elizabeth Young, Lora Maraville, Doris Walker, Doris Hanna, Edith Palutzke, Dorothy Thompson, Grace Anderson, Virginia Dunklin, Mildred Angiers, Alice Ayars, Rosina Brown, Evelyn Mortenson, Narcisse Tritt.

Mrs. Houston was assisted by her daughter Dorothy.

Halloween Party

The local lodge of Good Templars entertained last night at a delightfully appointed Halloween party given at the home of Mr. and Mrs. Floyd Reed of 533 East Raleigh street. The affair was attended by members of the local organization and also by members of the Pasadena, Los Angeles and Santa Monica lodges.

The evening was enjoyed in competitive games, music and a number of special features. Miss Alice Watson who is in the head of the local lodge, was in charge of the party.

Program Tonight

Cayanan school pupils presenting the program last night at the First Congregational church were highly complimented by the large audience attending.

A group of the pupils and faculty members are to give a program tonight at the American Legion dance in the Legion hall on East Broadway.

Participating in the program tonight will be Misses Marcella Webb, Jean McLane, Mabel and Edith Carrow, Marguerite Anderson and Ruth Stien.

Luncheon Hostess

Mrs. Ray Phillips of 320 West Dryden street was hostess Thursday to a number of friends when she entertained with a luncheon complimenting Mrs. Helen McDade and Mrs. Dick Michel.

Mrs. McDade is a recent newcomer to Glendale. She has a dramatic soprano voice and delighted those present with two vocal numbers.

With Mrs. Verity

Mrs. W. H. Vowry of 511 West Broadway is to open her home Monday afternoon to all Tuesday afternoon club women who are working on articles for the parcel post booth for the society circus. They are to meet at 1 o'clock.

Independence is not isolation—and that independence is neither narrow, ungenerous nor mean. He most un diplomatically blundered out with the truth that, as long as European nations are actuated by their present purposes, America will refrain from "taking sides."

French Program

Compliments have been showered on Mrs. Robert T. Young for the program of French music she arranged for the meeting, yesterday of the Music Section of the Tuesday Afternoon club in the auditorium at the clubhouse.

Assisted by Pearl Keller, Virginia Freeman and Hazel Linkogel, Mrs. Young had the finest of talent to choose from, and the program presented was unusual in that it included dance numbers and vocal, piano and violin solos.

The opening number was an artistic dance by Cecilia Mae Fischer, Helen Orr, Leona and Evelyn Hunt, "Scar Dance" (Chaminade). This French dance was arranged by Miss Keller and presented for the first time yesterday.

Talented vocal work was done by Mildred Dixon Puffer, dramatic soprano, Gretta Cordary and George Bingham Cooper.

A violin number was given by Mary Ryan and because Miss Helen Thompson Morgan was unable to be present to give her piano number, Miss Hazel Linkogel, violinist and pianist, played on the piano "Ch Sharp Impromptu" (Chopin).

Preceding the program Mrs. Young gave an interesting and comprehensive historical sketch of French music.

Mrs. Warren Roberts, curator, was in charge of a short business hour. Mrs. S. B. Mores was hostess of the afternoon.

Philathea Party

A Halloween costume party will take the place of the regular meeting of the members of the Philathea class of the First Methodist church on Tuesday night, October 30. This affair will be in the nature of a progressive party for the members of the class and their friends.

The guests will first meet at the home of Miss Ethel Thomas, 816 East Elk street, and later in the evening will go to the home of Miss Eleanor Perkins, 345 North Cedar street. The last home to be visited will be Miss Gladys Flagg's at 149 South Pacific avenue. At each of the homes a specially arranged program will be presented under the leadership of the committee in charge, which will consist of games, contests and other events suggestive of the Halloween season.

Each member and guest attending are asked to wear fancy costumes and masks.

The committee, in charge of the affair include Misses Marie Oliver, Lois Percy, Eleanor Perkins, Ethel Thomas and Gladys Flagg. Any member of the class desiring information regarding the affair will please get in touch with Miss Oliver at Glendale 2068-M.

The KOOK SEZ

Listen Little One! We buy em for less and sell em the same way
The Kook
Kafateria Shoe Stores.

WANTED

3 REALTY SALESMEN AT ONCE

ROY L. KENT CO.

See Mr. E. C. Dalzell, 130 South Brand Boulevard

Music by Radio

An added attraction for the big Halloween dinner, dance and card party Tuesday night at the Tuesday Afternoon clubhouse will be a radio concert, received by means of a fine instrument secured through the courtesy of a Los Angeles radio expert.

Supper On Beach

Members of the choir of the Central Avenue Methodist church motored to Santa Monica last night for a beach supper and sine. There were thirty-five young people, including the director, Dr. Joseph Marple, enjoying the outing.

Entertain Girls

Margaret and Alice Brennan of North Central avenue are hostesses today to the girls of Troop Four, Glendale Girl Scouts. The girls are working on an entertainment for their parents which they plan to hold during the first part of November.

Hold Candy Sale

A candy sale is to be held on Monday at 11:30 o'clock at the Wilson avenue school, for the benefit of the Wilson F. T. A. members to be in charge of Mrs. Wintersgill and Mrs. Logan. PERS

Buckeyes Will Stage Halloween Revels

"Buckeyes" from Glendale and the country 'round are to gather next Wednesday night in the Odd Fellows hall on West Broadway for a big Halloween jolly-up and organization meeting of all former Ohioans who wish to belong to the Ohio society, with headquarters in Glendale.

LOCAL PERSONALS

A party of Glendadians motored to Fullerton yesterday including Mesdames J. H. Justice, Alfred Hezmiatch, Creighton, O. L. Kolborn, Mary Shropshire and Misses Birdie Shropshire and Laura Brown.

DEATHS--FUNERALS

MRS. M. B. MORGAN
The body of Mrs. M. B. Morgan, mother of Mrs. W. S. Kaitray, Mrs. J. R. Carline of Glendale, and Mrs. A. L. Scott of Victoria, B. C., who died at the Scott home in Victoria, is being brought by Mrs. Scott to Glendale for funeral services and interment.

Joint Hostesses

Mrs. Olive Kee and Mrs. Clifford S. McKee were hostesses Friday afternoon to the members of the Wilson Avenue Neederact Club at the home of the latter, 429 West Wilson.

Hostess to Club

The Double Six Bridge club, a newly organized card and social club, held its fourth meeting at the home of Mrs. Gaylord Russell on Orange Grove avenue, on Thursday.

THEATRES

THE GLENDALE

"Second Hand Love," by Shannon Fife, is the feature at the Glendale theatre today, with Charles Jones and Ruth Dwyer in the leading roles. An abundance of comicities are offered, together with a profusion of the dramatic niceties. Laid in scenes of rustic beauty, this Fox production is one of inspiration and cheer.

THE GATEWAY

"The Cheat," featuring vivid Pola Negri, shows at the Gateway Theatre for the last time today. Here is a picture that offers a lovely star every opportunity to display her varied talents.

THEATRES

The story is directed by George Fitzmaurice from an adaptation by his wife Ouida Bergere. It is supported cast are dashing Jack Holt and Charles de Rochefort. Starting Sunday, Gloria Swanson holds the center of the Gateway Theatre stage in her magnificent new production, "Zaza," made by Allan Dwan from play by Pierre Berton and Charles Simon. First produced in Paris some twenty-five years ago, starring vehicle of Madame Rejane, it has long been held that no American actress could interpret the tempestuous, temperamental role—but Miss Swanson has done it superbly.

Grand Army Members Hold All-Day Meeting

The all-day meeting of the Glendale G. A. R. and W. R. C. proved to be unusually enjoyable and well attended, there being over 150 members and guests present.

The G. A. R. post held their regular meeting in the morning which was followed by dinner served at noon. Mrs. Tiny Hammond, chairman of the dinner committee, was in charge of the arrangements. A special feature of the dinner was the celebration of the birthday anniversaries of two of the G. A. R. members, Comrades J. A. Thayer and G. W. Sanford. A lovely birthday cake was presented to each of the honored comrades.

After dinner a short program was presented, followed by the annual inspection of the W. R. C. of which Mrs. Flora M. Pixley is president. Inspection was made by the department inspector, Mrs. Ella French, and her staff. Other honored guests escorted to the platform were Mrs. Alpha G. Daul of Oakland, department president, Mrs. Emma J. Shover, past department president and Comrade Daubenspeck, past department commander.

During the afternoon talks were given by the honored guests and delegates to the national convention, relative to matters discussed at the convention.

LA CRESCENTA SCOUTS, PARENTS MEET AT DINNER

Get-Together Banquet Success; to Be Repeated During Winter Months

The first Scout-Parents dinner in the valley was a distinct success, and all are intending to repeat the pleasant evening many times during the winter.

The dinner opened with a rousing Boy Scout song by all the Scouts. The tables were appropriately decorated with many-pumpkin chrysanthemums and real pumpkin heads.

The menu consisting of the following, was delicious, and the rapid manner in which it disappeared testified to the culinary ability of the cooks: Baked beans, meat loaf, potato salad, fruit salad, olives, pie a la mode, coffee and chocolate.

Guests of honor were Francis Henry, troop committeeman of Troop 2; Arthur Barton, Kenneth Solomon, Robert Eastman and Glen Cunningham.

Rev. Kelso, pastor of the Community church spoke at length on a Scout's duty to church, and his many other duties to the community, home and the main duty to his country. Dr. Kelso offered the use of the new Community church for various Scout uses, drills, meetings, etc.

Scouts and Schools

Mr. Blanford, principal of the school gave an interesting talk showing how allied were the interests of Scouts and schools in this and any community. He also pointed out how the school here was co-operating with the Scout movement and that he, personally, would help the good work along with all his vigor.

Mark Collins gave a sincere talk on the relation of good Scout work with good citizenship, as everyone knows the better Scout a boy is, the better citizen he will become. Mr. Collins made an offer to give the boys \$25 if they will, by their own efforts, make another \$25 to put with it, to purchase flags, equipment, etc. This will encourage the local troop to stand on their own financial feet, and yet get their necessary equipment quicker than if they had to earn the full amount.

Scout Master Talks

Mr. Cox, assistant Scout Master, took as the theme of his talk "What I got out of Scouting," delivering his lines in an earnest manner. Mr. Cox made an impression on parents and Scouts alike. Mrs. Helen Kolts played one of her own compositions written for the Scouts entitled "Boy Scouts."

Scout Master Angier made a plea for the hearty co-operation of the parents in Scout work, showing how much better the boys respond when the parents showed an interest.

There will be a moving picture shown here on the afternoon of November 21, entitled "Desert Gold." The admission will be 10 cents, half of the proceeds going to the local Boy Scouts flag fund.

After the picture the boys enjoyed a number of Scouts games, showing their skill in numerous ways. Songs were sung by the boys, accompanied by Mrs. Angier at the piano.

Mrs. Helen Kolts gave a most interesting talk on the Polish music, explaining the difference between the Mazurka and the Polonaise, the latter being for the rich classes, the former for the peasantry, after which she gave one of Chopin's Polonaises.

"Taps" sounded in the court by Bugler Swanson ended a most enjoyable evening spent by Scouts and parents alike.

Ex. Governor Is Guest

Mr. and Mrs. Mark Collins had the pleasure of entertaining ex-Governor Frederick W. Plaisted of Maine and his wife at dinner Wednesday night. Mr. Plaisted's father was governor of Maine before him, and the Plaisted and Collins families are old friends. Mr. Collins found Mr. Plaisted so enthusiastic over La Crescenta and the splendid business opportunities here that he accepted Mr. Plaisted's suggestion that they go into the subdividing together. The result? A new subdivision will be opened in the near future on the generous terms Mr. Collins has always made to prospective

IOWA RESIDENT DRIVES NASH FOUR TO GLENDALE

Family Comes Here For Visit And Decides To Stay Permanently

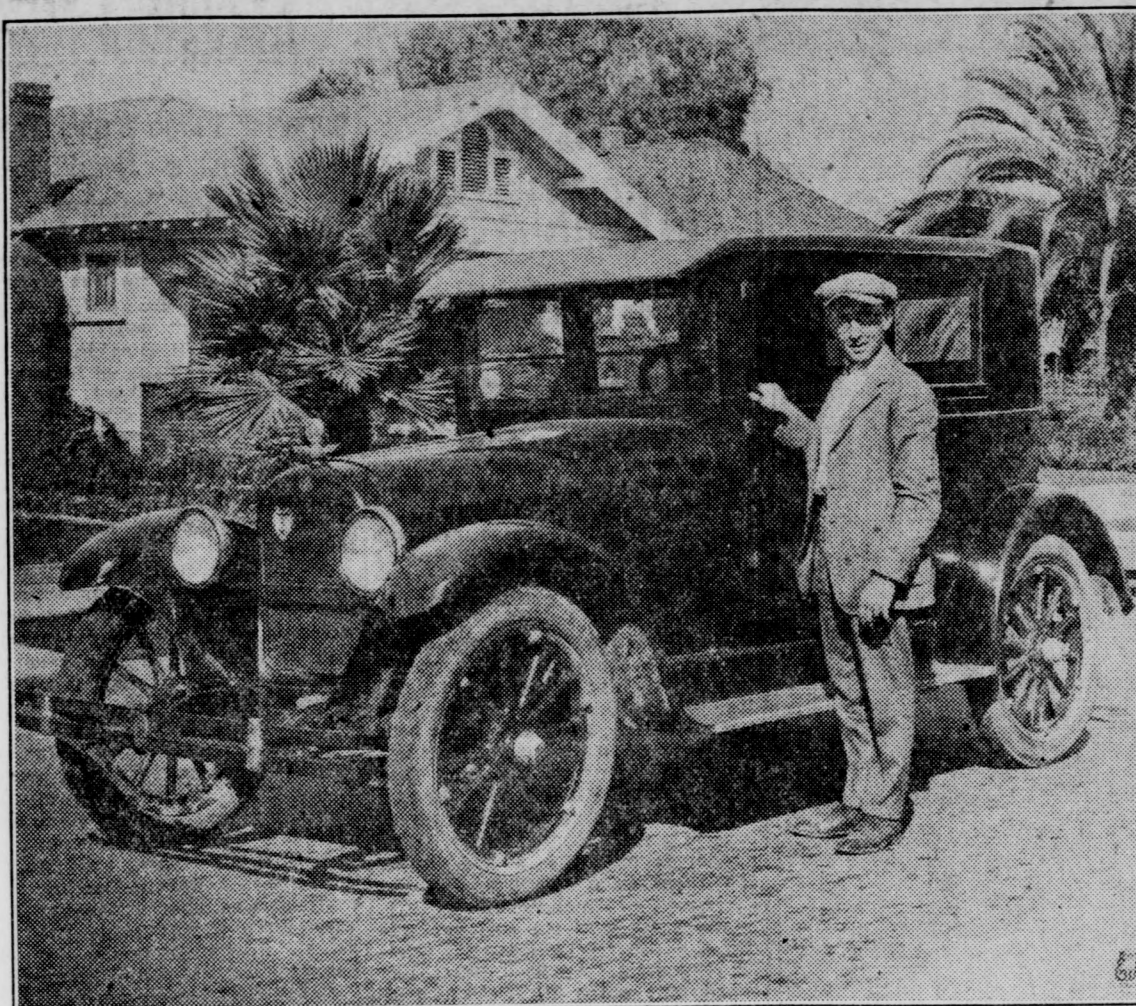

L. S. Knudson and the Nash car in which he drove from Iowa Falls, Iowa, to Glendale, a distance of 2800 miles, including a number of side trips. Mr. Knudson and family will make their home in Glendale. They came for a visit, but decided to remain. The Nash car made the trip without any trouble.

CHURCH SECURES MUSIC DIRECTOR

Mrs. Viva L. Weidman Assumes Charge of Christian Choir Programs

Central Christian church people are anticipating splendid music for their church service following the engagement of Mrs. Viva L. Weidman as director of music and leader of the choir.

Mrs. Weidman, who possesses a rich contralto voice, came to Glendale from Miami, Fla. Her musical experience includes solo work in churches and appearance on club and social programs in Chicago, Ill.; Evansville, Ind., and other eastern cities.

While in Evansville she was contralto soloist in the presentation of Mendelssohn's oratorio, "Elijah," with 2600 taking part in the chorus. She also served as musical director of the Social Service club of Chicago, and as a member of the Chicago Philharmonic quartet. She studied at the Bush conservatory in Chicago and the Chicago conservatory, and with Carlisle Tucker, Portuguese master.

A series of Sunday night concerts is being planned by Mrs. Weidman, for the Central Christian church, a special program to be presented on one Sunday night each month.

Iowa Party Drive Nash Four To Glendale Without Sign of Trouble

"Another Nash" rolled into Glendale this week, driven by L. S. Knudson of Iowa Falls, Iowa, who, with his wife and two companions, motored out to California for a vacation and who are now so sold on Glendale that they plan to make their home here permanently.

In the party with Mr. and Mrs. Knudson were Miss Effie Kiekels and Miss Reva Hopkins.

The trip was made in a Nash Four Carriole and covered 2,800 miles, which included a number of side trips. An average of between sixteen and one-half and nine-tenths of the gallon was maintained throughout the journey, and the car never developed the slightest trouble all the time it was on the road, although in several places the party passed other cars stalled or broken down. The oil consumption, Mr. Knudson declares, was so slight as to be practically negligible.

Actual driving time on the trip consumed ten and one-half days, although three weeks elapsed from the time they left Iowa Falls until they reached Glendale.

A stop of several days was made at Las Vegas, N. M., where they visited an uncle of Mrs. Knudson, George Hopkins, an official of the Santa Fe railway.

From Iowa to Colorado the roads, they state, were fine, but from Las Vegas on west, through northern Arizona, were very rough, and the Grand Canyon, they encountered a lot of rough going that proved too much for many of the cars they met and passed.

GLENDALE CREST PLEASES BUYERS

Horn & McDill Tell About Close-in Tract With All Improvements

Glendale Crest offers the buyer big lots with all improvements free, near the new Glendale Union High school and in close proximity to grammar schools, car lines, markets and all conveniences, state Horn & McDill, realtors, of 143 North Brand boulevard, the Lawson building, exclusive Glendale agents for the J. D. Miller Realty company, Inc., of Los Angeles, owners.

"The best of the best," is the way they characterize the tract. "Offering a magnificent panorama of the city, including vistas of Eagle Rock, Hollywood and Los Angeles, no more sightly location for a home could be imagined."

"Prices range from \$1200 to \$5000, on very easy terms, and assure big profits. Whether buying for investment or for a home, these lots offer unusual opportunities, as a visit to Glendale Crest will convince anyone.

"Call on us at our offices in the Lawson building or go out to the tract yourself. This is an opportunity that will not last much longer, as the remaining lots are going fast."

Railroad Menus to Center Round Apples

"An apple a day keeps the doctor away!"

This old saying will be the slogan throughout the whole country during National Apple Week, October 31 to November 7.

Apples in every conceivable form, ranging from lowly apple sauce and baked apples to such highfalutin' dishes as apple dumplings, Sabayon, or apple shortcake, Chantilly, will be featured on Southern Pacific dining cars, in Apple Week, according to Allan Pollok, superintendent of the railroad's dining car department. Keen rivalry is being displayed by dining car stewards and chefs in the preparation of apple dishes.

The apple crop in California this season is the largest in years, according to figures furnished by the United States department of agriculture. It is estimated by Southern Pacific traffic officials that more than 6000 carloads of apples will be shipped out of the state during 1923.

REBELS DEFEATED

ATHENS, Oct. 27.—Greek government troops today gained the complete upper hand over the counter revolutionists.

Skirts Special Sale Monday

Way Below Cost

Included in this lot are splendid styles in SILK, CREPE AND ROSHANARA

You will find our stock of Xmas goods to be a wonderful help in solving the gift problem. Featured now are attractive displays of china, hand decorated Xmas cards and a full line of novelties.

Betty Ellen
SHOP FOR PARTICULAR WOMEN
215 SOUTH BRAND

Ward 2-Burner Gas Floor Furnace

ADAPTABLE FOR OLD HOMES AS WELL AS NEW

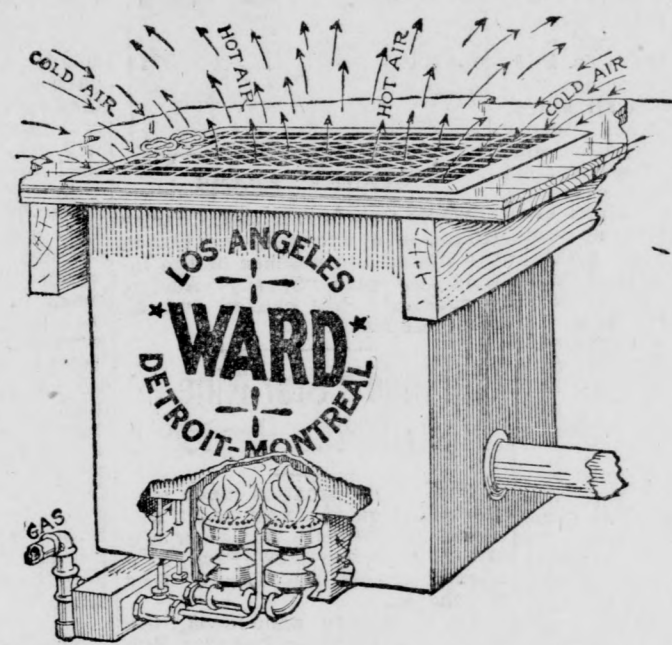

Let us give you a figure on installing one of these furnaces to solve your heating problems

GLENDALE GAS APPLIANCE CO.

HAVE A FEW GOOD USED FLOOR FURNACES

217 East Broadway

Phone Glendale 2095

we are closing out at a sacrifice. Get one before they are all gone

FIVE ENTOMBED ALIVE

BRAZIL, Ind., Oct. 27.—Frantic efforts are being made today to rescue four men and a boy entombed in the Hunt brothers mine near here.

GLOBE BUILDERS' SUPPLY CO.

"Ladies of Glendale" Next Friday and Saturday we will give you a full size one-pound can of Johnson's FLOOR WAX for 65c Regular Value 85c We Will Also Remember You With a Little Surprise Gift Inlaid Linoleum 90c Sq. Yd. Congoleum Rugs All Sizes At Reduced Prices Window Shades 36x6, 50c Wall Paper, 1c Roll With Border to Match at 10c Yd. Goodyear Hose—5-Ply, 9 1/2 Ft. Complete with Complies PAINT, \$1.00 GAL. Special Lot Only \$1.00 Gal. Standard House Paint, \$1.75 Gal. \$3.00 Value—All Colors Navy Blue, Red, Green, Yellow, Orange, Purple, Blue, White, Lead, Oil, Turpentine, Glass Screen Wire, Ladders and Nails at Wholesale Prices Complete Line of Painters' Paperhangers' Supplies and Only One Carload Left First Grade, Red or Green SLATE ROOFING \$1.75 a Roll Complete with Nails and Cement This roofing is absolutely perfect Roofing Seconds \$1.25 Roll LIGHT ROOFING, 50c a Roll SASH and DOORS Made to Order Big Cut in Price on Genuine SCHUMACHER PLASTER BOARD \$30.00 Thousand All Lengths, 48 inches Wide, Edges and One Side Perfect "Beware of Imitations" Electric Lamps From 10 to 50 Watt Only 30c We Furnish Expert Painters, Paperhangers and Decorators ESTIMATES FREE All Merchandise Guaranteed FREE DELIVERY Mail Orders Filled Promptly

CHURCH SECURES MUSIC DIRECTOR

Mrs. Viva L. Weidman Assumes Charge of Christian Choir Programs

Central Christian church people are anticipating splendid music for their church service following the engagement of Mrs. Viva L. Weidman as director of music and leader of the choir.

Mrs. Weidman, who possesses a rich contralto voice, came to Glendale from Miami, Fla. Her musical experience includes solo work in churches and appearance on club and social programs in Chicago, Ill.; Evansville, Ind., and other eastern cities.

While in Evansville she was contralto soloist in the presentation of Mendelssohn's oratorio, "Elijah," with 2600 taking part in the chorus. She also served as musical director of the Social Service club of Chicago, and as a member of the Chicago Philharmonic quartet. She studied at the Bush conservatory in Chicago and the Chicago conservatory, and with Carlisle Tucker, Portuguese master.

A series of Sunday night concerts is being planned by Mrs. Weidman, for the Central Christian church, a special program to be presented on one Sunday night each month.

TRUCK TURNS OVER

A delivery truck belonging to Goode & Belew, while driving north on Brand boulevard this noon approaching Burchett street turned into the curbing to avoid a collision with an ice wagon, turned over and slightly injured an aged gentleman who was standing inside the parking.

home owners. Mr. Collins is also putting the remainder of the old Maddern division on the market on Montrose avenue between Ramsdale avenue and the Bickel residence.

Little Miss Elizabeth Talbot Martin entertained a group of her classmates with a Halloween party at her home last night. A ghost flanked by a mammoth pumpkin greeted the guests on the porch, and as all came en masse the fun progressed with each new arrival. Games of all sorts were played, Virginia Hoskins and Billy Brown carrying off first prizes in pinning the witch's pumpkin nearest the correct place, and Evelyn Adkins and Wesley Craig took honors with the booby prizes in this game.

Each little guest added to the entertainment by doing his or her special stunt. The guest of honor for the evening was Mrs. M. Mueller. Other guests present were Miss Frances Morgan of Tujunga, Virginia Hoskins, Constance Angier, Marjory Wildhack, Evelyn Adkins, Ruth Kieth, Violet Findlay, John Hansen, Billy and Phillip Brown, William Van Duesen, Wesley Craig, Stuart Collins and James Brown.

The house was decorated with the Halloween motifs. Refreshments were served after the games, when the children frolicked on the lawn looking very picturesque in the moonlight, with their costumes.

99-YEAR LEASE

—Responsible party will lease for above term, close-in business property. Prefer vacant, but will improve present or erect a new, substantial building. Opportunity for owner to make a permanent income. Replies from owners only, and only such properties offered as are now within the business district of Glendale.

Address Box 918, Care Glendale Evening News

Fine Repairing

THE FINEST FOOTWEAR sometimes needs repairing, as well as the cheaper kind. We do this work very neatly, so as to be scarcely visible afterwards, but we do the work thoroughly, using the best materials with the best shoe-craft skill. Yet our prices always satisfy, as well as the quality of the repair work.

Brand New Shoe Repair Shop
1259 1/2 South Brand Blvd.

Plan Organization of Girl Scout Council

A meeting has been called under the auspices of Community Service, to be held at the Tuesday Afternoon clubhouse, Monday night, October 29, for all women of the city who are interested in Scout work, for the purpose of organizing a Girl Scout council for the city. R. E. Tucker of the Community Service will preside.

Roosevelt Birthplace Dedicated as Memorial

(Continued from page 1) live by his principles and follow his example."

Pay Homage

There came to do him honor some whom he favored most in life. There was Gifford Pinchot, governor of Pennsylvania; James R. Garfield, his secretary of the interior; Elihu Root, Bishop William T. Manning, and scores of others. Messages from President Coolidge and General Leonard Wood were read at the dedication exercises.

Down in the Hudson river, riding proudly at anchor, were the great ships of the American navy—the pride of Roosevelt throughout his life. President Roosevelt built the navy, and was ever jealous of it in life, and the navy has honored him by making his anniversary "navy day."

Ceremonies were also held at Oyster Bay, where Roosevelt's body rests. A plane from Mitchell field flew overhead and dropped flowers.

Coast Joins With Nation in Memorial

SAN FRANCISCO, Oct. 27.—The Pacific coast joined with the nation today in honoring the memory of Theodore Roosevelt.

Because of the great interest taken by Roosevelt during his life-time in naval affairs, his memory was honored jointly in the observance of "navy day," all the ships and ship stations joining.

Preparations were made to entertain thousands of visitors at the various ships and naval establishments.

Senator Hiram W. Johnson was scheduled to broadcast an address by radio, tonight bringing the double observance to a close. His address, expected to be heard all over the United States, Canada, Mexico, Hawaii and ships at sea, will begin at 9:45 p. m., Pacific coast time.

A machine using pumice stone blocks has been invented for polishing the gut strings used in tennis racquets and some musical instruments.

GLENDALE WALKS ALL OVER CITRUS

Score of 41 to 0 Piled Up as High School Pigskin Heroes Run Wild

By NEAL SOOY
Written for The Evening News
They're running wild! And, indeed they are. They have the Glendale Union High school heavyweights. They've been racing wild all along, and they kept up the good work when they ran over the Citrus Union aggregation yesterday on the home grounds, 41 to 0. The game looked like someone was running for. And although the visitors fought desperately, they were unable to stop the brilliant open-field play of the local team.

The first score came in about the first two minutes of play, when Citrus punted, and Elliott caught the globular and ran wild for 75 yards and a touchdown, which rather discouraged the invaders.

Develop Attack
Glendale played a defensive game the first half, and then opened up in the latter. The backfield was working fine. West playing a hard-hitting game both on offense and defense. He also helped the line along by crossing the fatal line once. Ryan slammed one marker over in the course of the game. Elliott brothers played good ball, Howard making three touchdowns and converting six out of seven tries. But used his bean at quarter on 34, and rooted the attacks with all kinds of pep. Walton, who substituted for Ryan the last half, used his shifty running to good effect and managed to trip his way over the goal line for a score. Horri and Lavalle on end showed up well at tackling. Horri also making three large gains by a trick pass. The rest of the team exhibited perfect teamwork, and held the Lemons' onslaughts satisfactorily. Piper, quarter, and Munsen, captain and tackle, played good ball for the Orange and Yellow, and kept Glendale busy holding them.

Glendale kicked off and proceeded to hold Citrus, who was forced to punt. Breezy Elliott received the pill and galloped 75 yards through a broken field for a touchdown. He also converted. Citrus kicked off this time, and Elliott intercepted a pass, but gave the ball back to them with a punt. Citrus made yards, but was later forced to punt. Glendale returned the compliment. The invaders tried another pass, and 40 yards before he was shoved out of bounds. Ryan squirmed his way over. Elliott converted, but the point was not allowed on account of a Glendale man running outside. Citrus kicked another punt. West intercepted another pass, but the quarter ended with the pill in Glendale's hands.

Exchange of Punts
Glendale punted. Citrus punted. Horri made 30 yards on a pass. Glendale lost on yards. The Lemons punted. Elliott pulled a surprise by picking up the ball and booting it back immediately. Citrus and Glendale exchanged a few more punts until Horri made over 30 yards in a pass. Glendale fumbled on the visitors' five-yard line and Citrus punted out of danger. Glendale shoved the ball back and Elliott put it over. He also added the extra point. Glendale kicked and the half ended with Citrus in possession of the ball. Score, 21 to 0.

Glendale kicked and Citrus lost on yards. West intercepted another pass and this time he raced 35 yards for another marker. Elliott converted. Citrus kicked and a little later Citrus was given a yard on a pass. Elliott kept the good work up by slamming an another score, to which he added a point. Citrus kicked and Walton returned the ball 15 yards before the quarter ended.

The last quarter was shortened considerably by the Miami Indians, because they considered the climate equable and fishing grounds good.

Line-up:
Glendale—Lavalle, L. E.; Dotson, L. T.; Morrison, L. G.; Zaun, C. B.; Tucker, R. G.; Phillips, R. T.; Horri, R. E.; Bud Elliott, Q.; West (captain), L. H.; Ryan, R. H.; Breezy Elliott, F.

Citrus Union—Hewes, R. E.; Munsen (captain), R. E.; Sproll, R. G.; Pinkstaff, C.; Green, L. G.; Lindley, L. T.; Nerdm, L. E.; Piper, Q.; Ray, R. H.; Statter, L. H.; Shuffler, F.

Substitutes: Glendale, Bradley, Walton, Fitz, Lundie, Parker, Dietrich, Denny.

Illness Of Star Permits Cub Kid Chance to Show

Stanford and U. S. C. Freshmen Football Attraction at L. A. Coliseum



By "DOC" MCGILLIS
Of The Evening News Staff
Southern California's main football attraction today will take place this afternoon in the Los Angeles Coliseum, where the freshmen elevens of Stanford and U. S. C. will settle their annual feud, while their big brothers are attempting to murder each other on the Palo Alto campus.

Although first-string squads are usually considered as second-string attractions, the Card-Trojan yearling contest this afternoon should easily prove to be the most interesting and hardest fought grid battle yet staged at the mammoth Exposition bowl.

Array of Grid Stars
This year's crop of first-year football men at the University of Southern California is recognized by all as being the most formidable array of stars ever assembled at an institution, if not on the Pacific coast, and it is generally conceded that they will not have any trouble bowling over their long list of opponents. Coached by Leo Calland, "Hobo" Kincaid, "Ironides" Baker and Harold Galloway, six members of last year's stellar U. S. C. varsity, every member of the squad has been thoroughly drilled in the Henderson style of play, and they have all made the best of it. If they all return next year, and they probably will, the Gloomy One's will have little trouble finding cogs for his 1924 cartwheel.

In "Eny" Wilcox, Laranetta, Brice Taylor, Bob Lee, Heiser, Karr and Field Thompson, Coach Calland has backfield material which would make any varsity coach in the country sit up and take notice. All are outstanding stars on their prep school elevens last year, and they are even better now. And the line is just as good as the backfield, their offensive and defensive play being a treat for sore eyes. Not a single score has been made against the Cardinals and Gold Pegreagers this season, and if coach "Husky" Hunt's pesky Stanfordettes come through on top today, it'll be time to quit even trying to predict anything.

Team Is Confident
The biggest task for the Trojan frosh coaches this week has been attempting to prevent overconfidence among the players. With so much favorable comment and publicity it is only natural that the boys should feel fairly certain they can mop up about any first-year team on earth. Enough of that sort of thing is all right, but too much is another story. The line-ups:

Freshmen Line-Ups
U. S. C.—Coffman, R. E.; Friend, L. T.; Cox, R. G.; Clark, C. H.; Winfield, L. G.; Smith, L. T.; Louis, L. E.; Wilcox, Q.; Laranetta, L. H.; Taylor, R. H.; Heiser, F.

Stanford—Greisser, L. E.; Stockham, L. T.; Mahan, L. G.; Clark, C.; Anderson, R. G.; Swan, R. T.; Shiekey, R. E.; Baldwin, Q.; Hyland, R. H.; Brunswick, L. H.; Morrison, F.

Two gigantic keys to the city, measuring four feet in height, will be formally presented to the Meunier family by Mayor Spencer Robinson.

A rousing assembly at the coming athletic association election were nominated took place at the Wilcox Avenue Intermediate school yesterday afternoon. The offices to be filled include president, vice-president, secretary and boys' and girls' yell leaders, and the 60 candidates and girls at Wilson are enjoying the political struggle to the utmost.

YEARLINGS MEET IN GRID BATTLE

Stanford and U. S. C. Freshmen Football Attraction at L. A. Coliseum

By "DOC" MCGILLIS
Of The Evening News Staff
Southern California's main football attraction today will take place this afternoon in the Los Angeles Coliseum, where the freshmen elevens of Stanford and U. S. C. will settle their annual feud, while their big brothers are attempting to murder each other on the Palo Alto campus.

Although first-string squads are usually considered as second-string attractions, the Card-Trojan yearling contest this afternoon should easily prove to be the most interesting and hardest fought grid battle yet staged at the mammoth Exposition bowl.

Array of Grid Stars
This year's crop of first-year football men at the University of Southern California is recognized by all as being the most formidable array of stars ever assembled at an institution, if not on the Pacific coast, and it is generally conceded that they will not have any trouble bowling over their long list of opponents. Coached by Leo Calland, "Hobo" Kincaid, "Ironides" Baker and Harold Galloway, six members of last year's stellar U. S. C. varsity, every member of the squad has been thoroughly drilled in the Henderson style of play, and they have all made the best of it. If they all return next year, and they probably will, the Gloomy One's will have little trouble finding cogs for his 1924 cartwheel.

In "Eny" Wilcox, Laranetta, Brice Taylor, Bob Lee, Heiser, Karr and Field Thompson, Coach Calland has backfield material which would make any varsity coach in the country sit up and take notice. All are outstanding stars on their prep school elevens last year, and they are even better now. And the line is just as good as the backfield, their offensive and defensive play being a treat for sore eyes. Not a single score has been made against the Cardinals and Gold Pegreagers this season, and if coach "Husky" Hunt's pesky Stanfordettes come through on top today, it'll be time to quit even trying to predict anything.

Team Is Confident
The biggest task for the Trojan frosh coaches this week has been attempting to prevent overconfidence among the players. With so much favorable comment and publicity it is only natural that the boys should feel fairly certain they can mop up about any first-year team on earth. Enough of that sort of thing is all right, but too much is another story. The line-ups:

Freshmen Line-Ups
U. S. C.—Coffman, R. E.; Friend, L. T.; Cox, R. G.; Clark, C. H.; Winfield, L. G.; Smith, L. T.; Louis, L. E.; Wilcox, Q.; Laranetta, L. H.; Taylor, R. H.; Heiser, F.

Stanford—Greisser, L. E.; Stockham, L. T.; Mahan, L. G.; Clark, C.; Anderson, R. G.; Swan, R. T.; Shiekey, R. E.; Baldwin, Q.; Hyland, R. H.; Brunswick, L. H.; Morrison, F.

Two gigantic keys to the city, measuring four feet in height, will be formally presented to the Meunier family by Mayor Spencer Robinson.

A rousing assembly at the coming athletic association election were nominated took place at the Wilcox Avenue Intermediate school yesterday afternoon. The offices to be filled include president, vice-president, secretary and boys' and girls' yell leaders, and the 60 candidates and girls at Wilson are enjoying the political struggle to the utmost.

The candidates for the presidency are Robert Heck, captain of the senior soccer team and a member of the 8-A III class; Joseph Miller, the leading grid player of the school, and a member of the A-5 II class; and Susy Smith, from the A-8 I class, who ranks among the best students in the school.

Stallings Lands Pair Of Corners for Minor Team

Mark Rainey lobbing one over and, inset, Jimmy Valentine

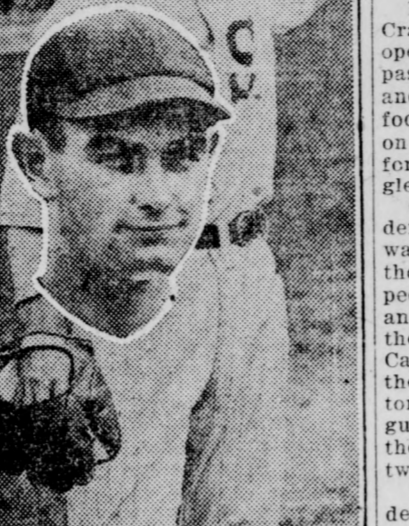

George Stallings, one-time Miracle Man of the Boston Braves, has unearthed a pair of pitching stars who can be expected to break into the majors in a season or two. They are Mark Rainey and Jimmy Valentine, college boys who got their first professional experience with Scranton in the New York-Penn league this year. Rainey won 11 out of 15 games and Valentine 13 out of 20 games. Rainey is a southpaw.

George Stallings, one-time Miracle Man of the Boston Braves, has unearthed a pair of pitching stars who can be expected to break into the majors in a season or two. They are Mark Rainey and Jimmy Valentine, college boys who got their first professional experience with Scranton in the New York-Penn league this year. Rainey won 11 out of 15 games and Valentine 13 out of 20 games. Rainey is a southpaw.

Senior Soccer Game Results in 1-1 Tie
A second hard-fought battle on the soccer field resulted in a 1 to 1 score for the senior teams of the two intermediate schools. Fred Springer kicked the goal for Wilson and Glendale's goal, made on a penalty, was kicked by William Scheidecker. Earl Kiock, Earl Richardson and Bob Heck, Wilson's newly elected captain, did some creditable work for the Wilson team.

The lineup was as follows: Wilson—Egan, Fred; Block, L. O. F.; Fred Springer, L. F.; Bob Heck (captain) C. F.; Frank Wykoff, R. I. F.; Earl Richardson, R. O. F.; Carl Light, L. H.; Orville Shimek, C. H.; Richard Randall, R. H.; Ralph Morgan, L. G.; Arthur Hudson, R. G.; George Hall, Goal. Kent Turner, Edwin Bentley and Kingston LeVan, subs.

Wilson Avenue's junior soccer team carried off the junior championship Thursday when they defeated Glendale Avenue for the second time with a score of 2 to 0. Howard Heck and Norvil Stanley starred for Wilson. The third game of the series will not be played since the Wilson boys have won the second game.

Stanford Entertaining U. S. C. This Afternoon
STANFORD UNIVERSITY, Oct. 27.—A big crowd and ideal football weather were expected to be on tap this afternoon for Stanford's clash with the University of Southern California.

Despite the defeat sustained last Saturday by the Trojans at Seattle, a hard, close game was the prediction of experts who have watched both elevens in action.

The Trojans arrived today from Los Angeles prepared to redeem themselves and to continue the string of victories which they hold over the Cardinal eleven. On the other hand, Andy Kerr's men prepared for the fray with the idea of wiping out the past defeats with a decisive victory.

The probable line-up: Stanford—Thomas, L. E.; Shipke, L. T.; Craven, L. G.; Baker, C.; Faville, R. G.; Johnston, R. T.; J. Lawson, R. E.; Campbell (captain), Q.; Cleveland, L. H.; Murray, R. H.; Nevers, F. B. U. S. C.—Holbs, Adams, R. E.; Cutlers, R. T.; Hawkins, R. G.; Holly, Adams, C.; Earle, L. G.; N. Anderson, L. T.; Starke, L. E.; Dolley (captain), Q.; Riddle, R. H.; Newman, L. H.; O. Anderson, F. B.

BEARS FAVORITE IN COUGAR GAME

Battle on Multnomah Field Starts Under Ideal Playing Weather

PORTLAND, Ore., Oct. 27.—Cracking fine weather, ideal for open field work and forward passing, greeted the California and Washington State college football teams when they trotted on Multnomah field here today for their annual gridiron struggle.

California, with a record of no defeats in the past three years, was the big favorite with the thousands of fans who were expected to fill every available seat and foot of standing room about the field. Despite the fact that Captain Don Nichols may be on the side lines due to an attack of tonsillitis and that Perry star guard, is out with a bad knee, the Bears were doped to win by two or three touchdowns.

Washington State college, under the old Carlisle Indian player, Coach A. A. Exendine, has come fast since his defeats by Genzaga and Idaho and many fans predicted that the Cougars would hold California to a low score.

Probable line-up: Washington State—Keller, left end; Shannon, left tackle; Browns, left guard; Burke, center; Wetzel, right guard; Hjertoos, right tackle; Kramer, right end; Zepfel, quarterback; Hickey, left halfback; Hale, right halfback; Slater, fullback. California—Hulford, left end; Neumeyer, left tackle; Best, left guard; Horrell, center; Carey, right guard; Beam, right tackle; Mell, right end; Evans, quarterback; Dixon, left halfback; Blawie, right halfback; Witter, fullback.

TUJUNGA CHURCH ADDITION PLANS ARE SHOWN
\$30,000 Is Estimate of Amount to be Expended on Improvements

Plans for the proposed addition to the Tujuanga Community church have been placed on exhibition in the church auditorium. At an estimated cost of \$30,000 the addition plans provide for an auditorium and reception room that may be combined or separated, as need arises, by large folding doors between. The combined seating capacity of these rooms would be about 900. Sunday school rooms are planned in the basement on a similar plan.

A large proportion of the \$30,000 has been pledged by members of the congregation and church organizations. A substantial sum will be provided through a plan originated by M. V. Hartranft whereby commissions from sales of lots in one of his tracts by church workers will be used in the building fund.

Dr. Stotts of the Community church will deliver the second of his sermons on "Opening the Windows of Heaven" this Sunday at the morning service.

On account of postponing their service last Sunday evening in deference to a party of Junior Crusaders from the Angeles Temple in Los Angeles, the young people of the church will have charge of the services tomorrow evening. The subject will be "Opening the Windows of the Church and Home."

Superior Judge Reeve Talks on Child's Need for Proper Training

Need of giving the child proper training early in life was stressed last night by Judge Sidney N. Reeve, superior court judge of Los Angeles, in speaking to the gathering of 150 school patrons at the Broadway school for the "Fathers' Night" given by the Parent-Teachers' association.

Judge Reeve told of his work in juvenile court and brought forcibly to his hearers the responsibility resting on parents and teachers. Mrs. Mary Reese, president of the Parent-Teachers' association, opened the meeting with a brief welcome, expressing her appreciation of the co-operation received from the teachers and from the fathers of the school.

Musical Program
Spirited community singing, led by R. Ernest Tucker, added interest to the evening's program. Another pleasure was a piano solo by Marie Chandler Lindsey.

Mrs. E. B. Moore, president of the Glendale Parent-Teacher federation, was also a speaker and later gave a humorous reading. R. M. Ferguson spoke for the Fathers' Auxiliary and announced that the first meeting will be held Friday night, November 2, at the school.

Pie for Mrs. Ryan
Mrs. Mary Ogden Ryan, principal, spoke for the teaching staff, and at the close of her talk Mrs. Reese presented with a large pumpkin pie, artistically decorated with Halloween favors, a gift from the Parent-Teachers' association to the teachers.

The stage was beautifully decorated with fall flowers and Halloween pumpkins, witches and black cats. Weird ghost, stalking about added atmosphere to the Halloween idea.

The final event of the evening was serving Halloween refreshments, pumpkin pie, doughnuts and cider.

Union Oil Building Third Service Station
The Union Oil company will begin the construction of a new service station Monday at the southeast corner of Central and Howard, and expects to have the plant ready for business within two weeks.

The new station will be similar in style to the one operated by this company near the Glendale Sanitarium and Hospital.

N. V. Smith, of the engineering department of the company in Los Angeles, went through the legal formalities at the city hall this morning. The cost of the station will be approximately \$6,500. This will give the company three stations in Glendale.

Additional Classified HELP WANTED

SALESMAN
Salesman of ability and good personality desired by one of Glendale's largest institutions, good income and permanent position to the right man. No stock or real estate. Reply giving age and experience briefly and include address and telephone number for appointment. Box 909, Glendale Evening News.

WANTED—Handy man to do some rough carpenter work, paper hanging and general remodeling. About one week's work. Ambers, 244 South Brand; evenings 1412 East California.

WANTED—Any young man now attending senior high school with sales ability for afternoons and evening to solicit among your friends. Opportunity to make money in your spare hours. Write Box 910, Glendale Evening News.

WANTED—REAL ESTATE SALESMAN
Must be a worker and experienced; opportunity for right man to make big money; part time to be put in on finest subdivision in Southern California. Nielsen Realty Co. 146 W. San Fernando, Burbank.

WANTED—Experienced janitor at the Lawson Bldg. 143 N. Brand

WANTED—BOOKKEEPER ON ACCOUNTS RECEIVABLE; MUST BE STENOGRAPHER. PERMANENT POSITION ASSURED. BOX 913, CARE GLENDALE EVENING NEWS.

WANTED—Capable young woman between age of 30 and 45 to care for child 2 1/2 years of age and assist with general housework. Phone Mrs. Robert S. Jensen, Glendale 688-J.

Educated typist to copy manuscript in exchange for practical instructions in play and scenario writing. Box 907, Glendale News.

High type woman for organization work. E. S. Only. Car advisable. Box 915 Glendale News.

GIRL or LADY to assist with housework a few hours each day. Call at 653 W. Fairmont Ave.

FURNITURE FOR SALE

BARGAIN prices on new shipment rugs and mattresses. Lowest prices on household furniture at Chandler's, 119 N. Glendale Avenue.

FOR SALE—Four rooms furniture. Sell separately. 402 E. Chestnut.

FOR SALE—Wood heating stove in good repair. 236 No. Kenwood.

NOTICE OF TRUSTEE'S SALE
Whereas, by a Deed of Trust, dated December 7, 1922, recorded January 12, 1923, in Book 269, page 79 of Official Records of said Los Angeles County, California, the undersigned trustee, in and to the said trust, and in accordance with the provisions thereof, on or to-wit, July 8, 1923, exercised its option and declared the full amount of indebtedness secured by said trust deed immediately due and unpaid;

Whereas, in accordance with the provisions of Section 2924 of the Civil Code of the State of California, said N. O. Nelson Mfg. Co., the owner and holder of said note and trust deed, in accordance with the provisions thereof, on or to-wit, July 8, 1923, exercised its option and declared the full amount of indebtedness secured by said trust deed immediately due and unpaid;

Whereas, in accordance with the provisions of Section 2924 of the Civil Code of the State of California, said N. O. Nelson Mfg. Co., the owner and holder of said note and trust deed, in accordance with the provisions thereof, on or to-wit, July 8, 1923, exercised its option and declared the full amount of indebtedness secured by said trust deed immediately due and unpaid;

Whereas, said Trust Deed provides that, if there is a default in the payment of said note and trust deed, upon application of the holder of said note, the trustee shall sell, or cause to be sold, so much of the property as shall be necessary to satisfy the indebtedness secured thereby;

Whereas, said N. O. Nelson Mfg. Co., by reason of the default in the payment of said note and trust deed, has requested the Title Guarantee and Trust Company to give notice and to sell said property in and to the said trust;

Whereas, said Trust Deed provides that, if there is a default in the payment of said note and trust deed, upon application of the holder of said note, the trustee shall sell, or cause to be sold, so much of the property as shall be necessary to satisfy the indebtedness secured thereby;

Whereas, said Trust Deed provides that, if there is a default in the payment of said note and trust deed, upon application of the holder of said note, the trustee shall sell, or cause to be sold, so much of the property as shall be necessary to satisfy the indebtedness secured thereby;

The Glendale Evening News

Published Daily Except Sunday
 A. T. COWAN - Publisher and Proprietor
 Office of Publication, 139 South Brand Boulevard
 PHONE GLENDALE 132
 THE GLENDALE EVENING NEWS HAS THE COMPLETE LEASED
 WIRE REPORT OF THE INTERNATIONAL NEWS SERVICE
 Entered as second class matter, January 12, 1922, at the Postoffice at
 Glendale, Calif., under the Act of Congress of March 3, 1879
 Subscription Rate: Single Copy, 5 Cents; One Year, \$6; Six Months,
 \$3.25; Three Months, \$1.75; Two Months, \$1.25; One Month, 70c
 The Glendale Evening News will not be responsible for more than
 one incorrect insertion of any advertisement ordered for more than
 one time, nor will it guarantee accuracy or assume responsibility for
 errors occurring in telephone advertisements. No refund will be
 made on any advertisement ordered cancelled.

CLASSIFIED ADS

To assure proper classification, copy for classified ads should be in this office before 11:30 o'clock a. m. on date of publication.
 First Insertion—Minimum charge, 30 cents, including 4 lines, counting 5 words to the line. Additional lines 5 cents per line.
 Subsequent consecutive insertions 5 cents per line. Minimum, 15 cents.
 Ads inserted under "Announcements" will be charged for at the rate of 10 cents per line.
 Not responsible for errors in ads received over telephone.
 No display advertising accepted on classified pages.
 Office hours, 9:30 a. m. to 9:30 p. m., except Sunday.
 139 South Brand Blvd. Phone Glendale 132.

REAL ESTATE FOR SALE

GLENDALE PROPERTY
ONE ACRE IN GLENDALE
 Ten minutes from Brand and Broadway. On concrete paved street; on ea. line; 3 blocks from school; stores close by; 3 room partly modern California house; 100 fruit trees, nearly all bearing; 100 grape vines; variety of berries; chickens runs and houses for 1000 or more chickens; water piped over entire place; gas; electricity and telephones. Will give good terms if desired. Would consider part cash and part exchange on Glendale property. Address Post Office Box No. 302, Glendale, Calif.

NEWLYWEDS, NOTICE!

Dearest, cutest little house in Glendale; 5 rooms, bath and nook; gumwood finish; tile sink, pedestal lavatory. You know—everything just as it should be. Spanish stucco; garage to match. Live happily? Just couldn't help it here. Priced \$1000 less than surrounding property. Only \$6500, \$2000 cash. W. S. Kirk Co., 1131 E. Colorado.

SPECIALS IN LOTS

Beautiful large lot, 50x135 to alley, several large trees, \$1350, small cash payment, bal. \$15 per month.
 Large corner 60x135 to alley, \$1600, small cash payment, bal. \$15 per month.
 Both of above on main boulevard near foothills, school and car.

JESSIE A. RUSSELL CO.

PHONE 1807 208 So. Brand
 FOR SALE—Modern home, less than 3 years old; large living room with fireplace, dining room, large breakfast room, 3 large bedrooms; hardwood floor throughout; tile bath, large kitchen and laundry; garage lawn and flowers. This home would cost \$6000 to build and will rent for \$55 per month. Will be sold on good terms, at a price not to exceed present value of lot. Can be shown only by appointment.
 HARRY DUEY
 1615 1/2 South San Fernando
 Glendale 2558-M

SOLD OUT? NO!!!

STILL DOING BUSINESS AT SAME LOCATION SELLING AND BUYING REAL ESTATE
W. A. HORN WITH HORN & McDILL REALTORS
 201-2-3 Lawson Bldg., 143 N. Brand Blvd.
 PHONE GLENDALE 720

NOT JAZZED UP

Eat well built, 5 rooms, 2 bedrooms, 1/2 inch oak floors, extra large nook, pantry and cellar, automatic heater, garage house, 1 block from New Seelig street. For sale by owner, 1014 E. Orange Grove Ave.

S T A W O L A P K P

It's a buy; splendid large new 5-room house on 2700 lot, near East Colorado, \$7250; this is a well constructed house, has large garage and nice fruit trees. We tell you, it's a real buy; \$1500 cash will handle.

STUMPF & CALDWELL

219 1/2 E. Broadway Glen. 3077

REAL ESTATE FOR SALE

MONEY TALKS! WHY PAY RENT? OWNER AND BUILDER NEEDS MONEY!
 3 ROOMS—\$3000
 A new 3-room modern bungalow, 1 bedroom, complete bath, well arranged kitchen and screen porch; lot 50x125 to an alley; close to car line; cash \$500, balance \$30 month.

OUT OF THE ORDINARY

One chance in Ten Thousand. This opportunity to buy the choicest residential lot in or near Glendale. So located that every Mountain, Hill and Valley is spread before one's view in one Magnificent Panorama. A most slightly Spot for a Gentleman's Home.

5 ROOMS—\$6500

A new 5-room Kellastone bungalow, having large living and dining room combined, 2 bedrooms, all hardwood floors; convenient kitchen and breakfast nook, screen porch; garage; price only \$6500; cash \$1500, balance \$50 per month.

6 ROOMS—\$8000

A new 6-room frame bungalow that is finished in French grey, having 2 bedrooms, separate living room and dining room with pretty buffet, fireplace, bookcases, well arranged kitchen, large breakfast room, front and side porches; double garage; cash \$2000, balance \$50 per month.

6 ROOMS—\$8250

Another buy is this 6-room Kellastone home with 2 bedrooms and a fine sleeping porch, finished in gumwood and ivory, all hardwood floors, fireplace, writing desk, bookcases, pretty buffet, large bath room, loads of cupboard room in kitchen, breakfast nook, screen porch, large garage, close to Colorado and new high school; cash \$2500, balance \$50 month.

POSSESSION AT ONCE

See Mr. SWEAT or BARNEY J. E. BARNEY
 131 N. Brand Blvd. Glen. 2596

YOU MUST CHOOSE QUICKLY FOR THESE BARGAINS

All of them close to the new high school, which is to open in January.
 3 big, view lots on beautiful Hill Drive; 60 by 225 each, covered with live oaks; only \$2,000 apiece, with a \$250 first payment and \$250 half-yearly.
 One wonderful view lot on Hill Drive, overlooking Glendale and the entire San Fernando valley; 9 1/2 by 200; only \$5,625, or less than 60 foot lots cost on the same drive in Eagle Rock and the location far superior. Only \$1,000 down with the balance in 7 semi-annual payments. The best buy in Glendale.
 One 58 by 290 lot on Hill Drive, at \$3,750 with \$750 down and semi-annual payments for balance.
 One 60 by 223 view lot covered with live oaks on Vallejo Drive, \$4,250 for this bargain, with a \$750 down payment, balance in seven equal installments.
 One 75 foot lot on Wilson Ave., at cor. Broderick. Way below value at \$4,000.
 H. V. HENRY, Corner E. Broadway, Wilson Ave. and Harvey Drive. Tel. 212-W.

OWNER WILL SACRIFICE A VERY CHOICE LOT IN GLENDALE CREST

HIGH GROUND, OVERLOOKING GLENDALE AND THE SAN FERNANDO VALLEY.
 LARGE FRONTAGE WITH WINDING DRIVE UP THE FOOTHILLS.
 All Improvements In Worth \$3,500
 Will Sell for \$2750
 For Quick Sale
 OWNER GOING AWAY SEE
H. N. LANDON
 At 213 W. Broadway or Sunday. Apply at Grande Vista Tract Office, adjoining Brand's Castle.

W. A. HEITMAN CO. EXCLUSIVE AGENTS BUILDERS' SNAP

2 acres in the city, ideally situated for courts or small bungalows. Very convenient to new car line, schools, stores. Price and terms enticing.

W. A. HEITMAN CO. EXCLUSIVE AGENTS

1737 San Fernando Blvd. At Brand, Glendale 1049 Main Office, 714 So. Hill, L. A.

ALADDIN'S LAMP

could not benefit you more than by putting you in possession of this brand-new 4-room bungalow \$800 down
 Located in vicinity of new H. S. on lot 60x131 with paved street. Large breakfast nook, hardwood floors throughout and in every way a jewel.
 Very easy terms on balance. \$5250 in all
HAYWARD & McCARTNEY
 REALTORS
 142 So. Brand 1314 S. Brand
 Glendale 1065 Glendale 1151
 Open Sundays

FOR SALE NEW FOOTHILL HOME

4 rooms, built in bath and other features. Large garage, lot 50x145 room for another house in rear. All improvements in and paid for. Will sell furnished if desired. \$1500 down, balance easy.
 SEE MRS. GODFREY
 WITH
 MRS. BAKER and MRS. ROGERS
 119 1/2 S. Orange St. Glen. 2266-J

W. A. HEITMAN CO.

1737 San Fernando Blvd. At Brand, Glendale 1049 Main Office, 714 So. Hill, L. A.

ALADDIN'S LAMP

could not benefit you more than by putting you in possession of this brand-new 4-room bungalow \$800 down
 Located in vicinity of new H. S. on lot 60x131 with paved street. Large breakfast nook, hardwood floors throughout and in every way a jewel.
 Very easy terms on balance. \$5250 in all
HAYWARD & McCARTNEY
 REALTORS
 142 So. Brand 1314 S. Brand
 Glendale 1065 Glendale 1151
 Open Sundays

FOR SALE NEW FOOTHILL HOME

4 rooms, built in bath and other features. Large garage, lot 50x145 room for another house in rear. All improvements in and paid for. Will sell furnished if desired. \$1500 down, balance easy.
 SEE MRS. GODFREY
 WITH
 MRS. BAKER and MRS. ROGERS
 119 1/2 S. Orange St. Glen. 2266-J

REAL ESTATE FOR SALE

HOMES AND LOTS PRICED TO SELL
\$4000.00 \$600.00 DOWN
 4 Rooms & Garage, just being finished, you can choose your decorations.
\$4250.00 \$1250.00 DOWN
 5 Rooms, double Garage, chicken equipment, lawn, etc. Monthly payments \$35.00, beats paying rent.
\$4500.00 \$1000.00 DOWN
 4 Rooms, Garage, cement drive on corner lot, lawn & flowers, wall bed & other built-ins. Close in.

BEAUTIFUL FOOTHILL HOME

6 rooms, new and modern, very large living room, with natural fireplace in one end, attractive window seat, bookcase and writing desk, tapestry paper and silver fixtures, French doors between living and dining rooms, two entrances to beautiful patio overlooking the hills, bedrooms large enough for twin beds, automatic water heater, beautiful bath with shower and pedestal lavatory, double garage, lawn back and front. Let us show you this at once. Only \$9000—\$3000 cash and \$40 month on balance.
BEST ON MARKET TODAY
 \$6250—\$1500 CASH
 Another attractive six-room house, with 3 bedrooms, mantel and movable buffet, automatic water heater, garage.
 4 rooms, in splendid location; all hardwood floors, many attractive built-in features; one bedroom and built-in bed; \$5250, \$1000 cash.

LOTS—LOTS—LOTS

New 7-room house, breakfast nook, sleeping porch, hardwood floors throughout, real fireplace, all built-in features, built-in bath tub, double garage, and fully equipped laundry room. Beautiful lawn, lot 50x150. Street work in and paid for.

BEST BUYS TODAY

New, 6-room stucco, all oak floors, fireplace, tile sink, automatic water heater; a beautiful home throughout, selling below cost. \$6800—\$1500 cash.
 New 6-room bungalow, just completed, move right in; 3 bedrooms, all oak floors, 1 block to car, close to school; a real bargain. \$5750—\$1250 cash.
 6-room bungalow, 3 bedrooms, 3 1/2 blocks to Wilson and Brand, fine built-in features, fireplace, fine lawn and shrubs. Lot alone worth \$3000. Best buy in Glendale. \$6500—\$2500 cash.
 5-room stucco, close in property, near cars and schools. Cannot be duplicated for the money. \$4750—\$1250 cash.
 5-room bungalow on rear of fine corner lot, facing side street, room in front for duplex or home. A pick-up, \$5250—\$2500 cash.
 6-room house on lot 50x250, close to car and schools, \$3000—\$750 cash.
 1/2 acre with 2 room house near Burbank, equipped with chicken and brooder houses, 180 hens, 6 turkeys included. Price \$2750—\$1000 cash.
 6-room furnished house on lot 100x400, including chicken equipment; a fine place for making a good chicken business. Close to transportation and schools, \$7350—\$2500 cash.
 Subdivision or chicken ranch, 10 acres near San Fernando Road, 2 small houses, ripe for subdivision, or a good investment. Includes horse, cow, implements, 600 chickens. Price \$19,000.00 \$5000 cash.
 6-room modern home, 3 bedrooms, hardwood throughout, fireplace, etc., everything complete. Dandy location. Lawn, shrubs, flowers. Good garage. Only 2 1/2 years old. Bargain at \$7350—\$1500 cash.
VANDENHOFF, 205 N. BRAND

STOP! LOOK!

California house, 4 rooms, bath, at Franklin court, 150 feet from Broadway, 150 feet from Glendale Ave., business future for \$5400; \$3800 cash, balance \$35 per month; lot alone worth twice asked. Call evenings at 5364 Eagledale Ave., Eagle Rock, north of Broadway, after 7 p. m.

W. A. HEITMAN CO. EXCLUSIVE AGENTS WEST MILFORD

5 rooms and sleeping porch. This highly desirable home, near Brand, at a price that is right—and on reasonable terms.

SIX ROOM HOME ON CERRITOS

A highly attractive home on lot 50x150, convenient to schools, theatre, markets. Good buy at price listed, with reasonable terms.
W. A. HEITMAN CO.
 Glendale Branch, 1737 San Fernando Blvd., at Brand, Gl. 1049 Main Office, 714 So. Hill

FOR SALE SPECIAL INCOME PROPERTY

Business property on East Colorado, close to Glendale avenue, store, house, 2 cottages. Priced way below surrounding property.
 SEE MRS. GODFREY
 WITH
 MRS. BAKER and MRS. ROGERS
 119 1/2 S. Orange St. Glen. 2266-J

LOW PRICED HOUSES

\$3500—4-room house in N. E. section, \$1000 down and balance at \$35 per mo.
 \$3000—5-room house in Los Feliz Road district, lot 65x150, priced far below value.
 \$4500—4-room house in S. W. section, large bedroom, wall bed in living room, corner lot, only \$750 down.
 \$5000—5-room house located in nice part of Glendale, only two blocks from Brand Blvd. \$1250 down, balance like rent.

GILHULY-RUSSELL

212 So. Brand Blvd. Phone Glendale 1999

FOR SALE

When you can buy business lots right in midst of activity at \$150 front ft. and residence lots less than \$35 per foot, BUY them, pay income tax next year. 50x150 Res. lots S. W. \$550 100x150 Res. lots S. W. \$1500 25x100 Bus. lots San. Fer. 3750 38x216 Res. lots N. W. 3000 72x297 Res. lots N. W. 2500 100x150 Res. lots Cor N. E. 7500 50x140 Res. lots Cor N. E. 3500 50x140 Res. lots, Louise, 3200

FITZ INV. CO.

Ph. Glen. 578-M 402 E. Bdwy.

FOR SALE

On Myrtle St., close in, new 6-room bungalow, fine large rooms, tile sink, tile bath, automatic water heater; a fine home, a good garage, and two front rooms finished in red gum. Price \$9000 will take as low as \$1500 cash, balance easy.

FOR SALE

Strictly modern, 7-room house on North Orange St. Lot 50x170, double garage; this is a fine home and in a fine location where vacant lots are worth \$7000. Can deliver this place for \$13000, half cash.

FOR SALE

A fine lot on Virginia St. east front 72x203; great view of the valley. This is a good buy at \$2,750; less than half cash.
SEE J. B. DONER
 203 Lawson Bldg. Phone 3232

INSURANCE

We are agents for the Great American of New York.
John L. Scott Co.
 110 W. Harvard Glendale 558

REAL ESTATE FOR SALE

YOU BE THE JUDGE JUST READ IT
 New 7-room house, breakfast nook, sleeping porch, hardwood floors throughout, real fireplace, all built-in features, built-in bath tub, double garage, and fully equipped laundry room. Beautiful lawn, lot 50x150. Street work in and paid for.

OWNER SAYS SELL NOW

93x200 ft. on Highland near Kenneth for \$3250. Fifty-foot lots here now selling for \$3000 each.
 See Mr. CARROLL
INCOME
 Stucco duplex, near Brand and Doran; well built, beautiful interior, tile bath and large rooms; room for bungalow on rear of lot; income \$1560; price \$12,500, and only \$5000 cash.

LOTS—LOTS—LOTS

Two lots on North Jackson; \$1000 down.
 See Mr. CARROLL
HILLSIDE MANSION
 \$20,000
 Two-story, seven-room, pebble-dash home with unsurpassed view and surroundings. New and never occupied. Every convenience conceivable. Two and one-fourth lots. Frontages on three streets. MUST BE SEEN TO BE APPRECIATED.
 \$7000—\$1500 cash, balance on easy terms—buys a 5-room new stucco bungalow on Maple street, 100 feet west of Brand Blvd.; bungalows now under construction; see them being built; workmanship and material the very best; many new features; two already sold. See Mr. Hagenson on premises.
\$1500 DOWN
 Buys a new 5-room bungalow; has all built-in features; situated in a very desirable district; you will like this little home, price \$6500, balance easy. Call Mr. Campbell, Glendale 103.
 Right where prices are advancing daily; 3-room bungalow and garage; lot faces two streets. It's a deep one, too. The amount of cash you can pay will decide its price. Ask for Galloway, Glendale 102.

STOP! LOOK!

California house, 4 rooms, bath, at Franklin court, 150 feet from Broadway, 150 feet from Glendale Ave., business future for \$5400; \$3800 cash, balance \$35 per month; lot alone worth twice asked. Call evenings at 5364 Eagledale Ave., Eagle Rock, north of Broadway, after 7 p. m.

W. A. HEITMAN CO. EXCLUSIVE AGENTS WEST MILFORD

5 rooms and sleeping porch. This highly desirable home, near Brand, at a price that is right—and on reasonable terms.

SIX ROOM HOME ON CERRITOS

A highly attractive home on lot 50x150, convenient to schools, theatre, markets. Good buy at price listed, with reasonable terms.
W. A. HEITMAN CO.
 Glendale Branch, 1737 San Fernando Blvd., at Brand, Gl. 1049 Main Office, 714 So. Hill

FOR SALE SPECIAL INCOME PROPERTY

Business property on East Colorado, close to Glendale avenue, store, house, 2 cottages. Priced way below surrounding property.
 SEE MRS. GODFREY
 WITH
 MRS. BAKER and MRS. ROGERS
 119 1/2 S. Orange St. Glen. 2266-J

LOW PRICED HOUSES

\$3500—4-room house in N. E. section, \$1000 down and balance at \$35 per mo.
 \$3000—5-room house in Los Feliz Road district, lot 65x150, priced far below value.
 \$4500—4-room house in S. W. section, large bedroom, wall bed in living room, corner lot, only \$750 down.
 \$5000—5-room house located in nice part of Glendale, only two blocks from Brand Blvd. \$1250 down, balance like rent.

GILHULY-RUSSELL

212 So. Brand Blvd. Phone Glendale 1999

FOR SALE

When you can buy business lots right in midst of activity at \$150 front ft. and residence lots less than \$35 per foot, BUY them, pay income tax next year. 50x150 Res. lots S. W. \$550 100x150 Res. lots S. W. \$1500 25x100 Bus. lots San. Fer. 3750 38x216 Res. lots N. W. 3000 72x297 Res. lots N. W. 2500 100x150 Res. lots Cor N. E. 7500 50x140 Res. lots Cor N. E. 3500 50x140 Res. lots, Louise, 3200

FITZ INV. CO.

Ph. Glen. 578-M 402 E. Bdwy.

FOR SALE

On Myrtle St., close in, new 6-room bungalow, fine large rooms, tile sink, tile bath, automatic water heater; a fine home, a good garage, and two front rooms finished in red gum. Price \$9000 will take as low as \$1500 cash, balance easy.

FOR SALE

Strictly modern, 7-room house on North Orange St. Lot 50x170, double garage; this is a fine home and in a fine location where vacant lots are worth \$7000. Can deliver this place for \$13000, half cash.

FOR SALE

A fine lot on Virginia St. east front 72x203; great view of the valley. This is a good buy at \$2,750; less than half cash.
SEE J. B. DONER
 203 Lawson Bldg. Phone 3232

INSURANCE

We are agents for the Great American of New York.
John L. Scott Co.
 110 W. Harvard Glendale 558

REAL ESTATE FOR SALE

YOU BE THE JUDGE JUST READ IT
 New 7-room house, breakfast nook, sleeping porch, hardwood floors throughout, real fireplace, all built-in features, built-in bath tub, double garage, and fully equipped laundry room. Beautiful lawn, lot 50x150. Street work in and paid for.

OWNER SAYS SELL NOW

93x200 ft. on Highland near Kenneth for \$3250. Fifty-foot lots here now selling for \$3000 each.
 See Mr. CARROLL
INCOME
 Stucco duplex, near Brand and Doran; well built, beautiful interior, tile bath and large rooms; room for bungalow on rear of lot; income \$1560; price \$12,500, and only \$5000 cash.

LOTS—LOTS—LOTS

Two lots on North Jackson; \$1000 down.
 See Mr. CARROLL
HILLSIDE MANSION
 \$20,000
 Two-story, seven-room, pebble-dash home with unsurpassed view and surroundings. New and never occupied. Every convenience conceivable. Two and one-fourth lots. Frontages on three streets. MUST BE SEEN TO BE APPRECIATED.
 \$7000—\$1500 cash, balance on easy terms—buys a 5-room new stucco bungalow on Maple street, 100 feet west of Brand Blvd.; bungalows now under construction; see them being built; workmanship and material the very best; many new features; two already sold. See Mr. Hagenson on premises.
\$1500 DOWN
 Buys a new 5-room bungalow; has all built-in features; situated in a very desirable district; you will like this little home, price \$6500, balance easy. Call Mr. Campbell, Glendale 103.
 Right where prices are advancing daily; 3-room bungalow and garage; lot faces two streets. It's a deep one, too. The amount of cash you can pay will decide its price. Ask for Galloway, Glendale 102.

STOP! LOOK!

California house, 4 rooms, bath, at Franklin court, 150 feet from Broadway, 150 feet from Glendale Ave., business future for \$5400; \$3800 cash, balance \$35 per month; lot alone worth twice asked. Call evenings at 5364 Eagledale Ave., Eagle Rock, north of Broadway, after 7 p. m.

W. A. HEITMAN CO. EXCLUSIVE AGENTS WEST MILFORD

5 rooms and sleeping porch. This highly desirable home, near Brand, at a price that is right—and on reasonable terms.

SIX ROOM HOME ON CERRITOS

A highly attractive home on lot 50x150, convenient to schools, theatre, markets. Good buy at price listed, with reasonable terms.
W. A. HEITMAN CO.
 Glendale Branch, 1737 San Fernando Blvd., at Brand, Gl. 1049 Main Office, 714 So. Hill

FOR SALE SPECIAL INCOME PROPERTY

Business property on East Colorado, close to Glendale avenue, store, house, 2 cottages. Priced way below surrounding property.
 SEE MRS. GODFREY
 WITH
 MRS. BAKER and MRS. ROGERS
 119 1/2 S. Orange St. Glen. 2266-J

LOW PRICED HOUSES

\$3500—4-room house in N. E. section, \$1000 down and balance at \$35 per mo.
 \$3000—5-room house in Los Feliz Road district, lot 65x150, priced far below value.
 \$4500—4-room house in S. W. section, large bedroom, wall bed in living room, corner lot, only \$750 down.
 \$5000—5-room house located in nice part of Glendale, only two blocks from Brand Blvd. \$1250 down, balance like rent.

GILHULY-RUSSELL

REAL ESTATE FOR SALE GLENDALE PROPERTY

NEWBY GRAMS

FEATURING THE GREAT NORTHWEST KENNETH ROAD Beautiful corner lot, 60x130, only \$2500. Good terms. Grab this quick, 50x130, only \$1750, one-fourth down.

REAL ESTATE FOR SALE GLENDALE PROPERTY

NEWBY GRAMS

FEATURING THE GREAT NORTHWEST KENNETH ROAD Beautiful corner lot, 60x130, only \$2500. Good terms. Grab this quick, 50x130, only \$1750, one-fourth down.

REAL ESTATE FOR SALE GLENDALE PROPERTY

Finlay & Preston's Buys

YOU'LL JUST LOVE THIS HOME Seven rooms, three large bedrooms, 1/2 x 1/2 inch clear oak floors throughout, heavy asbestos shingles, finished in beautiful Gumwood, heavy beveled plate glass in buffet, wonderful fireplace, mirrored doors in bedroom, double garage, large lot, 50x163, worth \$7000 alone and best of all on the

REAL ESTATE FOR SALE GLENDALE PROPERTY

CENTRAL AVENUE

A close-in property, with two houses, one a beautiful, 7-room home, lot 50x150, alone worth the price. Will show good income. Business block slated for across the street. \$7000 cash will handle.

REAL ESTATE FOR SALE GLENDALE PROPERTY

\$1000 DOWN \$1000

BUY a real home in the beautiful Grand View section. Five nice rooms so arranged and situated that they create a real home atmosphere. The architectural effect is most pleasing. By paying seventy-five dollars per month, which includes all interest on six thousand dollars, you may have immediate possession.

REAL ESTATE FOR SALE VACANT LOTS AND ACRES

ALLO W US TO SHOW YOU BEAUTIFUL SYCAMORE GLEN

PRE-OPENING G SALE ON 10% ON ALL LOTS PURCHASING ORK, WATER, GAS AND N THIS PRICE. ALL LOTS F THEM HAVE TREES, BEAUTIFUL OAK AND GE FROM \$1500 UP, LESS 4 CASH, BALANCE 2% PER MONTH.

O. M. NEWBY

H. J. KOHL, Mgr. 107 S. CENTRAL PHONE GLEN. 2812

O. M. NEWBY

H. J. KOHL, Mgr. 107 S. CENTRAL PHONE GLEN. 2812

PRETTIEST STREET IN GLENDALE

just off Central Ave. Lady is called away and will sacrifice. \$13,000 \$6500 Cash If you are looking for a real classy home, let us show you this.

F. B. ROOT

314 So. Brand Blvd. Glen. 336 TODAY'S GOOD BUYS \$5400—Bal. E. Z.—5 room, modern, well-built house, lot 50x131—lawn—trees and flowers A real buy.

LEHIGH INVESTMENT CORP.

212 1/2 West Broadway GL. 3360 INTERURBAN ORCHARDS LARGE HALF ACRES Full bearing fruit, peaches, plums, apricots, walnuts; smaller lot 80 feet by 250 feet; water, gas and electricity to each lot; new street improved with decomposed granite, good soil, ideal for chicken ranches; only 10 miles from Seventh and Broadway, between Burbank and Broadway, between Burbank and Broadway, between Burbank and Broadway, between Burbank and Broadway.

OPPORTUNITY EXTRAORDINARY

For a BUILDER OR CONTRACTOR To buy direct from owner, 5 fine, close-in lots; now 4, one sold yesterday; all over 50 foot frontage; walking distance near High School; close to car line; face paved streets.

A REAL BUY

\$30,000—EASY TERMS Residence in the choice foothill section of Glendale. The house has ten large rooms and four baths, heating system, hardwood floors throughout, over an acre and one-quarter of land on corner of two streets, wonderful trees and shrubs.

TWO GOOD BUYS

Immediate possession. Well located in N. Glendale. Two blocks from Brand Blvd. NUMBER ONE—Hardwood floors throughout. Superb automatic heater, \$1500 cash, \$50 a month.

\$1000 CASH—\$5950 and \$500 in Four Mo.

will place you in possession of as pretty a detached house as you will find in Glendale, and remember it's a corner lot 50x100 with beautiful mountain view. One block to schools, stores and cars. House is one year old, has large living room with big closet bed and a big cozy fireplace. Built-in bath, dining room with glass doors, full mirrored doors in exceptionally large bedroom, large dressing room and built-in dresser. Big kitchen with lots of cupboard room. Hardwood floors throughout and shingle roof, room for extra house in rear. Fine lawn and flowers, best sprinkling system. See Preston

\$500 DOWN

Bal. \$40 per month; 3-room modern house and garage on rear of lot 48x169. WILSON & BURTON REALTORS

LOOK! LOOK! LOOK!

5 room house on lot 50x125, only 3 blocks to Brand with 2 room house on rear of lot, rented for \$25 per month. Only \$5250. Terms.

4-ROOM STUCCO

\$5000—\$1000 DOWN Brand new, extra nice. Marble bath, oak floors throughout, bedroom, 1 built-in bed. Garage. Bal. \$50 per mo. Close-in, 5-room frame house, large lot, a bargain at \$6000, only \$1300 down.

MAX WOODS REALTY CO.

401 Lawson Bldg. Cor. Brand and Wilson Tel. GLEN. 2370 Tract Office Grand View and Cumberland Glen. 2028-R

APARTMENT SITE

50x190 foot lot, just off Brand, with 5 room house in rear for the very low price of \$5500. Snap this up.

SOUTH BRAND

50x165, income \$1200 per year. \$16,000 CASH \$5000

BEST BUSINESS BUY

\$5000 under value; big lot, 210 feet deep to 20-foot alley, 50-foot frontage on Central Ave., adjoining N. E. corner; owner of corner adjoining refused \$65,000; no buy like it and business building up all around it.

ADVENTURISTS! ATTENTION!

We offer for sale a 6 room modern bungalow within easy walking distance of the Academy. Located close to new Sanatorium grounds. Good house, good view, close to car, and high school. Price cut to \$5900. Any reasonable cash down offer considered. See WILSON & KROEHL

STUMPF & CALDWELL

219 1/2 E. Broadway Glen. 3077 ATTENTION, INVESTORS! The cheapest piece of business and income property in Glendale. Investigate this at once.

A Good Investment

A new modern 5-room home, H. W. floors throughout, large kitchen, screened laundry with automatic heater, all built-in, in-laid linoleum in kitchen and laundry. The interior is a wonderful new plan, well built throughout, lawn, solid cement drive to a large garage. Now rented for \$60 per month. Close in, near store, school and car. The best value at \$6000 with \$1000 down that I know of.

HERE'S A BARGAIN

300 foot frontage on San Fernando road at \$60 a front foot; \$4000 cash will handle. This will not last long. ARTHUR CAMPBELL

JUST FINISHING

\$6800—\$1500 cash—\$60 per month, if you buy now you can pick your own paper, awnings and fixtures. A fine modern, 4 large rooms, pebble dash home in west part Glendale—close to everything and right in the path of progress.

OWNER GOING EAST

Must sacrifice, completely furnished, new 5-room stucco bungalow. Must be seen to be appreciated. In Glendale's most desirable residential district. \$9500, \$2500 cash. Owner 1439 N. Columbus Ave., just off Kenneth Road.

603 W. BROADWAY

Lot, 110x230; \$18,000; good terms. Owner, T. Lamb, 944 Pacific Ave., Long Beach. Foothill Lot The best money can buy. \$6150 \$1580 Just above Kenneth Road. Some Snap.

9 ACRES \$2500 PER ACRE

Close-in. Ripe for subdivision. All in assorted full-bearing fruit trees. Acreage all around it selling for \$500 to \$800 more per acre. Ph. Gl. 2104-W or call 1639 N. San Fernando Rd., Glendale. COME OUT TODAY

LEHIGH INVESTMENT CORP.

(Exclusive Agents) 212 1/2 W. Bdw. Glen. 3360 \$375 DOWN, \$15 MO. One room garage house; Lot 48 1/2 x 163. Price \$1175; lot alone worth \$1200. Here is a real buy; Opportunity knocks at your door but once. Phone Glen. 2104-W. COME OUT SUNDAY

SEE THIS

—about 4 blocks from New High School. Very nice new five-room house. Thoroughly modern, fireplace, shower bath. Must be seen to be appreciated. Price \$6995. Cash payment \$1800. Owner just reduced the price for quick sale. Don't pass this up, you will want it.

W. M. H. SULLIVAN

112 So. Brand Glendale 983-W Open Sunday FIVE NEW HOUSES FOR \$500 DOWN Take your choice, 3 and 4 rooms, \$3000 to \$4250 each. Thomas Real Estate, 1639 N. San Fernando road. Glendale phone Glen. 2104-W.

GET ACTION!

Through "The Department Store of Real Estate"— W. A. Heitman Co., Realtors 1737 San Fernando Blvd. Phone Glendale 1049 Main Office 714 So. Hill. L. A. 4 rooms and bath, in rear of large lot; near new high school; cheap enough for speculators; \$3500.

\$5950, \$1000 CASH \$60 MONTH

6-room bungalow and garage; 3 bedrooms, floor furnace. All hardwood floors. Owner, 640 W. Lexington Drive. OWNER \$4,000.00 New, \$1200 with \$42.00 monthly including interest. Three rooms, screen porch and garage, built in features. Plastered. 837 Fischer St.

2 ACRES IN GLENDALE

\$15,500 10 minutes from Brand and Broadway. 165 feet facing paved street; 600 feet frontage on Pacific Electric Railway and proposed new boulevard; water, gas, electricity, telephones; near school; ripe for subdivision. For particulars address Post Office Box No. 302, Glendale, California.

MUST SELL

Beautiful 8-unit Keillastone court and 6-room bungalow, 8 garages, sprinkling system, etc.; each unit has hardwood floors, living, dining, bedroom, kitchen, fine bath and Murphy bed; corner lot, 100x155; located in best residential section of Burbank. This will show a very exceptional income on the price and will resell at a big advance in very short time. Owner has best of reasons for selling. Let us prove to you that this is a real bargain. Price \$35,000, about 1/2 cash. See Mr. Thompson, with

\$6000, \$1950 Down

Buy a modern 5-room home with all built-ins, on good street; owner must sell quick. New 4-room, hardwood floors, 2 bedrooms, tile drain in kitchen, and all desirable built-in features, two laundry trays; garage. PRICE \$5500—\$1000 DOWN OPEN SUNDAYS C. F. FRAZIER

THREE DANDY BUYS

\$3500—4 room bung. \$600 cash \$3000—3 room bung. \$500 cash. \$2400—3 room bung. \$450 cash. All full size lots, near school and transportation. Ask for L. Kenyon with NEWTON & GIBBS

BUNGALOW COURT SITE

with 4-room home in rear; near new high school; \$5500. SMITH & BABCOCK 204 East Broadway

OWNER \$4,000.00

New, \$1200 with \$42.00 monthly including interest. Three rooms, screen porch and garage, built in features. Plastered. 837 Fischer St.

30 NAVEL ORANGE TREES

ON LOT 60x200 FEET STREET WORK, GAS, ELECTRICITY, WATER, ALL IN PRICE \$2300. TERMS \$1000 CASH HORN & McDILL REALTORS

FOR SALE INCOME PROPERTY

Close to Colorado and Brand. Good terms MRS. BAKER and MRS. ROGERS 119 1/2 S. Orange St. Glen. 2266-J \$1000 CASH Gives Possession Furnished 5 room house on corner lot Call today 300 1/2 So. Brand

THIS IS A REAL VALUE

Furnished or unfurnished, 7 beautiful rooms, 2 bedrooms and sleeping porch; real fireplace, ivory woodwork, garage, basement, fruit. Just off Central Ave. This is priced right for quick sale. See Mrs. M. Helen Neal, E. E. Embury, 224 S. Brand.

\$3800, \$1000 CASH \$45 MONTH

Nearly completed, 4-room bungalow. Owner 640 W. Lexington Drive Six room house, well located for the price, shade, lawn and flowers, near car line. Cash \$500 and monthly payments \$35. Collins Realty Co. 221-A West Broadway, Room 6

\$1600 DOWN

New 5-room bungalow, large rooms, all oak floors, half block from E. Colorado, at 320 S. Lincoln, near magnificent new high school. Occupied by owner.

800 HALF CASH

2 Lots, N. W. Section, near car line; close to school; worth \$1000. Act quick, tomorrow may be too late. Phone Glen. 2104-W.

CHOICE CORNER

55x150 to 20 ft. alley—1 block from 2 main boulevards—ideal location for flats or apartments—\$7000—1/2 cash. W. E. MERCER 624 E. Broadway



BIG BARGAINS IN FOOTHILL LOTS

\$500 UNDERVALUE Each lot a full bearing orange grove, a 1 1/2 acre improvements, lot 55x154, \$3245. Lots 55x215, \$3485. Easy terms. Max Wood Realty Co.

PORTER STREET

Best 50x150 Building site left on Porter St. East Front, 14 good orange trees. \$2250 CASH Call at 409 Porter Street

COURT SITE

60x250, 3 blocks from Brand, \$3,000. 80x300, 2 blocks from car line and stores, \$3,000. Corner 60x175 to alley, \$3,000. 92x127 on bus line, \$3,500. Corner 100x125 close in, \$6000.

OUR BEST LOT BUYS

\$1750 buys east front lot north-east section. All street improvements complete and paid for. \$2520 buys half acre court site near new High School, \$2000 down payment. Liberal terms on balance.

BUSINESS CORNER

\$200 cash—balance \$10.00 per month, on Honolulu Boulevard. PARR & ZOOK ON KENNETH ROAD near Western avenue, south frontage; lot 50x130 to double 15-foot garage; \$2500, \$750 cash, balance \$30 monthly; all improvements in and paid; should double in value in two years.

WILLIAM H. MILLS

326 E. Broadway Glen. 2936 S T S T O L A P K P East Broadway corner lot. \$15,000, half cash. You know. STUMPF & CALDWELL 219 1/2 E. Broadway Glen. 3077

NORTH LOUISE

Cheapest east front between Stocker and Randolph. Good terms. HARRY DUEY 1615 1/2 So. San Fernando Glendale 2558-M

WERE \$3800—NOW \$3500

Two beautiful view lots (together), facing two streets, in Glendale Heights. Owner needs the money and says "sell 'em." This reduction, in lieu of a raise, should sell these lots at once. W. S. Kirk Co., 1131 E. Colorado.

ABOVE KENNETH ROAD

near Western; lot, 50x164; all improvements in and paid; price only \$1650, cash \$150, balance easy monthly payments. SUBURBAN REALTY CO. 508 S. Brand 1264 S. Central Glen. 2424-W Glendale 3245

FOR SALE—Lots. Locations ideal, near Schools and mountains view grand.

Glendale Ave. N. of Monterey road, Has lemon trees in bearing. Stocker St., corner, oranges, 50x135. Patterson Ave. opp. Patterson Park. Raymond Ave. near Tenth St. 50x164. Terms. Apply to owner. P. O. Box 485 Glendale, Calif.

2 ACRES IN GLENDALE

\$15,500 10 minutes from Brand and Broadway. 165 feet facing paved street; 600 feet frontage on Pacific Electric Railway and proposed new boulevard; water, gas, electricity, telephones; near school; ripe for subdivision. For particulars address Post Office Box No. 302, Glendale, California.

WONDERFUL VIEW ALL IMPROVEMENTS

\$2250 FOR THE TWO \$800 CASH HORN & McDILL REALTORS 143 No. Brand Glendale 720 WING TRACT Corner Lot at \$2500. Terms. We own it, call 300 1/2 So. Brand

30 NAVEL ORANGE TREES

ON LOT 60x200 FEET STREET WORK, GAS, ELECTRICITY, WATER, ALL IN PRICE \$2300. TERMS \$1000 CASH HORN & McDILL REALTORS

FOR SALE—Look at this, the last close in acre, only 5 blocks from city hall, east frontage.

Beautiful homes surrounding, wonderful location for duplex houses and bungalow court. Sacrifice price \$7500. Inquire Mrs. M. L. TIGHT, 510 N. Glendale Ave., phone Glen. 1657 or Res. 2406.

W. E. MERCER

624 E. Broadway Well located corner lot, close in. \$2000, half cash. This lot will bring \$3000 in a short while. Collins Realty Co. 221-A West Broadway, Room 6

DOUBLE YOUR MONEY ON WESTERN AVENUE

Large lot, above Kenneth road; \$500 cash and no further payments for two years. SUBURBAN REALTY CO. 508 S. Brand 1264 S. Central Glen. 2424-W Glendale 3245

REAL ESTATE FOR SALE

VACANT LOTS AND ACRES
LARGE SAN FERNANDO CORNER
NORTH BRAND, next to brick building...

EAGLE ROCK
FOR SUBDIVISION
Two beautiful properties on Hill Drive, Eagle Rock. See us for prices...

LA CRESCENTA
BIG LOT SALE
Five miles from Glendale, where there is no asthma and no fog...

LOTS \$650 UP
Terms \$100 cash, \$20 monthly. We have left forty lots which are among the best available in La Crescenta at any price...

FREE LOT
Will be given to the person who visits the tract and draws the lucky number. Why not drive out and register and look the situation over?

Name of Tract:
La Crescenta Heights

BEAUTIFUL SUBURBAN HOMESITE
214x300 IN FLINTRIDGE
Ideal location, paved road north of Michigan Ave., 15 minutes from Pasadena...

BURBANK
Special Bungalow Bargain
Dandy 4-room stucco, lot 100x155, one double garage, one single garage...

ATTENTION BUILDERS!
BARGAIN LOTS
200x155; four lots, on corner Magnolia, above the boulevard; only \$5500. See these at once.

The Frank Meline Co.
151 W. San Fernando Blvd., Burbank
PHONE BURBANK 121

A. HOME NEAR U. S. C.
Modern 7-room home, 2 blocks west of Figueroa, \$1500 underpriced, or will consider Glendale exchange. Inquire 3115 University Ave.

MONTROSE
MONTROSE Bargain; \$500 down; 4 rooms and porch, \$2750. CARTER & GRIFFITH Corner Honolulu & Ocean View Montrose, Calif.

MONTROSE LOT
\$6x190 on Montrose Ave., \$500 cash, balance \$15 per month. Price \$1000. Call Glen. 3340.

REAL ESTATE WANTED

STOP - LOOK - LISTEN!
AGENTS AND OWNERS TAKE NOTE
FIVE ROOM MODERN HOME WANTED; CASH AND THREE GOOD LOTS AND ASSUME BALANCE. SEE LA FOUNTAIN, 715 S. BRAND, GLENDALE 346. EVENINGS 1486-W.

WE HAVE BUYERS
for small cottages with \$300 to \$500 cash. Let us sell yours. HART REALTY CO. 205 W. Broadway

WANTED, FROM OWNER
Modern well built 6-room house, 3 sleeping rooms or two and sleeping porch - Between Wilson and Arden, Kenwood and Pacific. \$1200 cash, \$45 monthly. Box 902, Glendale News.

Wanted - Meat market to buy or lease in Glendale or Eagle Rock, good location. R. E. Reed, 1520 E. Orange Grove.

Art and Picture Framing Business
Established and doing a good business. Stock at invoice, terms. Courtesy to agents. 219 East Broadway.

FOR SALE - Grocery and market, under present ownership past 15 years; will invoice about \$3500. Phone Colorado 933 or Fairroads 423-R, Pasadena. No agents.

FOR SALE - Grocery stock and fixtures, will lease store building. Also rent you a pretty three-room house adjoining store, 521 N. Verdugo at E. Maple. Phone 3341-J.

We have a client who wants to lease a gasoline service station. Who will equip one on a 20 per cent income? Collins Realty Co. 221-A West Broadway, Room 6

MONEY TO LOAN
70 PER CENT BUILDING LOANS
You can build your home now under the SECURITY PLAN OF HOME FINANCING

RAY L. FOLLMER
Loans - Insurance - Rentals
144-A South Brand Blvd. Call GLENDALE 1782

MONEY TO LOAN
At 5 1/2% on Real Estate
At 6 1/2% on Real Estate
At 7 1/2% for straight mortgage. Yes, we still have money to loan

ALEXANDER & SON
202 North Central Ave. Glendale 35-J

SAUNDERS REALTY CO.
Phone Glen 2298
WANTED - Small house, 3 or 4 rooms, from owner; must have brick chimney or equipped for stove heat; state terms and location. Box 920, Glendale News.

WANTED - To buy 5-room house on terms of \$1000 down, balance monthly payments; buyer waiting. AMAR INVESTMENT CO. 627 So. Brand Glendale 173-J

WANTED - At one, 3 or 4 room bungalow or garage house. Can only make an initial payment of \$200. What have you to offer? Phone Gl. 1750-W.

FOR EXCHANGE
FOR EXCHANGE - Want good eastern or northern for equity in Imperial land. Incumbrance only \$7000. What have you?

FOR EXCHANGE OR SALE
Thirty acre prune and dairy ranch. Modern buildings. Perfect condition and a snap at \$26,500. Want good city property. Submit.

FOR EXCHANGE FOR INCOME
In Glendale or Hollywood - \$20,000 equity in farm at Alexandria, Minn. and \$5000 in cash. 7735 Emelita, Hollywood. W. L. Prescott.

MISCELLANEOUS
Small amount staple groceries to trade for equity in lot or small house. E. L. Barragar, 1100 East Windsor Road.

WANTED - First mortgage loan of \$2500, 8 per cent, new, five-room bungalow. Glendale. Dandy loan. James W. Pearson 715 South Brand, Glen. 346

LOST - FOUND
LOST - A ring with diamonds and opals, October 22. Phone Glen. 879-J or call 228 W. Garfield.

FURNISHED APTS. & HOUSES
FOR RENT - House furnished and unfurnished. ALEXANDER & SON 202 N. Central, Glen. 35-J

FOR RENT - Modern, cozy modern stucco, all built-ins, built for 2 adults. Permanent tenants, \$47.50. No charge for garage. Water. Immediate possession. LAFOUNTAIN 715 S. Brand

GROcery OWNER RETIRING
Fine location for Meat Market or Lunch Stand in connection with Grocery. Will take in Auto, Trust Deed or Lot, or what have you to trade? Price \$850 if sold soon. Phone Glen. 2104-W.

FOR RENT - Partly furnished 4-room, close in; \$40. W. N. Bott, 108 West Colorado.

EAGLE ROCK
FOR RENT - Three-room furnished apartment, with garage, \$55. Phone Garvanza 0133.

FOR RENT - 5-room bungalow, nicely located, close in, comfortably furnished, ready about Nov. 5. Inquire 321 S. Louise.

FOR RENT - Two-room and one-room apartments, 1306 East Broadway.

FOR RENT - 5-room bungalow, close in, nicely furnished, ready about Nov. 5. Inquire 321 S. Louise.

FOR RENT - Front room and bath, garage. 231 North Adams, Glendale 1804-W.

BUSINESS OPPORTUNITIES

A VERY FINE GARAGE
Well located, excellent equipment. Will lease building and equipment. You buy the stock of about \$1500 or at invoice price. Here is a "clean cut" proposition, no bonus, good business. Owner must leave to take care of other interests. Act quickly. Call and ask for Mr. Gunderson at

WANTED - Meat market to buy or lease in Glendale or Eagle Rock, good location. R. E. Reed, 1520 E. Orange Grove.

Established and doing a good business. Stock at invoice, terms. Courtesy to agents. 219 East Broadway.

FOR SALE - Grocery and market, under present ownership past 15 years; will invoice about \$3500. Phone Colorado 933 or Fairroads 423-R, Pasadena. No agents.

FOR SALE - Grocery stock and fixtures, will lease store building. Also rent you a pretty three-room house adjoining store, 521 N. Verdugo at E. Maple. Phone 3341-J.

We have a client who wants to lease a gasoline service station. Who will equip one on a 20 per cent income? Collins Realty Co. 221-A West Broadway, Room 6

MONEY TO LOAN
70 PER CENT BUILDING LOANS
You can build your home now under the SECURITY PLAN OF HOME FINANCING

RAY L. FOLLMER
Loans - Insurance - Rentals
144-A South Brand Blvd. Call GLENDALE 1782

MONEY TO LOAN
At 5 1/2% on Real Estate
At 6 1/2% on Real Estate
At 7 1/2% for straight mortgage. Yes, we still have money to loan

ALEXANDER & SON
202 North Central Ave. Glendale 35-J

SAUNDERS REALTY CO.
Phone Glen 2298
WANTED - Small house, 3 or 4 rooms, from owner; must have brick chimney or equipped for stove heat; state terms and location. Box 920, Glendale News.

WANTED - To buy 5-room house on terms of \$1000 down, balance monthly payments; buyer waiting. AMAR INVESTMENT CO. 627 So. Brand Glendale 173-J

WANTED - At one, 3 or 4 room bungalow or garage house. Can only make an initial payment of \$200. What have you to offer? Phone Gl. 1750-W.

FOR EXCHANGE
FOR EXCHANGE - Want good eastern or northern for equity in Imperial land. Incumbrance only \$7000. What have you?

FOR EXCHANGE OR SALE
Thirty acre prune and dairy ranch. Modern buildings. Perfect condition and a snap at \$26,500. Want good city property. Submit.

FOR EXCHANGE FOR INCOME
In Glendale or Hollywood - \$20,000 equity in farm at Alexandria, Minn. and \$5000 in cash. 7735 Emelita, Hollywood. W. L. Prescott.

MISCELLANEOUS
Small amount staple groceries to trade for equity in lot or small house. E. L. Barragar, 1100 East Windsor Road.

WANTED - First mortgage loan of \$2500, 8 per cent, new, five-room bungalow. Glendale. Dandy loan. James W. Pearson 715 South Brand, Glen. 346

LOST - FOUND
LOST - A ring with diamonds and opals, October 22. Phone Glen. 879-J or call 228 W. Garfield.

FURNISHED APTS. & HOUSES
FOR RENT - House furnished and unfurnished. ALEXANDER & SON 202 N. Central, Glen. 35-J

FOR RENT - Modern, cozy modern stucco, all built-ins, built for 2 adults. Permanent tenants, \$47.50. No charge for garage. Water. Immediate possession. LAFOUNTAIN 715 S. Brand

GROcery OWNER RETIRING
Fine location for Meat Market or Lunch Stand in connection with Grocery. Will take in Auto, Trust Deed or Lot, or what have you to trade? Price \$850 if sold soon. Phone Glen. 2104-W.

FOR RENT - Partly furnished 4-room, close in; \$40. W. N. Bott, 108 West Colorado.

EAGLE ROCK
FOR RENT - Three-room furnished apartment, with garage, \$55. Phone Garvanza 0133.

FOR RENT - 5-room bungalow, nicely located, close in, comfortably furnished, ready about Nov. 5. Inquire 321 S. Louise.

FOR RENT - Two-room and one-room apartments, 1306 East Broadway.

FOR RENT - Front room and bath, garage. 231 North Adams, Glendale 1804-W.

FOR RENT - 5-room bungalow, close in, nicely furnished, ready about Nov. 5. Inquire 321 S. Louise.

FOR RENT - Two-room and one-room apartments, 1306 East Broadway.

FOR RENT - Front room and bath, garage. 231 North Adams, Glendale 1804-W.

FOR RENT - 5-room bungalow, close in, nicely furnished, ready about Nov. 5. Inquire 321 S. Louise.

FOR RENT - Two-room and one-room apartments, 1306 East Broadway.

FOR RENT

FURNISHED APTS. & HOUSES
FOR RENT - Close-in, new, 3-room furnished apartment. Also one two-room furnished apartment. 216 N. Central.

FOR RENT - 7 rooms, 3 bedrooms, completely furnished. \$90 also 3 rooms with bath, \$60. Call at 645 N. Central Ave.

FOR RENT TO JULY 1ST
Furnished 4-room house, close in. C. H. NEWTON 349 West Colorado St.

FOR RENT - Nice 3-room furnished flat. Adults. Call 111 N. Kenwood.

FOR RENT - Furnished, three rooms and bath. Double garage. \$45 per month. Call at 441 W. Broadway.

UNFURN. APTS. & HOUSES
FOR RENT - New 6-room home, 3 bedrooms, good location. Lease for 1 year, \$75 per month.

ALEXANDER & SON
202 N. Central, Glen. 35-J
A CENTRAL RENTAL BUREAU
Devoted exclusively to listing "Unfurnished Homes For Rent."

FOR RENT - 5-room unfurnished bungalow and garage; close in on good street. Phone Glendale 1528-M, or inquire 205 East Acacia.

FOR RENT - 3 room, unfurnished, modern duplex, lease \$30 per month. Adults. Bacon, 900 S. Glendale. Phone Glen. 2794-J.

FOR RENT - 3-room upper flat, hardwood floors, 2 built-in beds, dressing room, the sink; near car. Call at 1334 South Glendale Ave., corner of Los Feliz Road and Glendale Ave.

Special today, 8-room, unfurnished bungalow, up to the minute, also some furnished and unfurnished apartments and houses.

SHROMER REALTY CO.
700 S. Brand, Glen. 3351-W
FOR RENT - Modern Spanish duplex, 4 large, sunny rooms, 2 bedrooms, garage, close in. Adults. 406 Salem St.

FOR RENT - New four room bungalow. Not more than two children. 311 Oak Street.

FOR RENT - Strictly modern 4 room apartment. Garage. "Pride" porch, block from P. E. 1132 1/2 N. Maryland.

FOR RENT - 4-room house unfurnished, \$50.00 per month. 536 W. Elk St. Phone 1789-W. Or Glen. 376-M.

Unfurnished apt. at 231 1/2 N. Brand, Apt. "B", \$35 month. Ready 1st. Call James W. Pearson 715 South Brand, Glen. 346

FOR RENT - New 4-room modern house, hot water, gas radiator, garage; close in; adults only. 352 Oak St.

Unfurnished half of duplex, 2 rooms, nook and bath. Call 320 West Acacia.

FOR RENT - 4 room duplex and 3 room bungalow, \$45 each. Inquire 344 N. Maryland, Glendale 768-M.

FOR RENT - November 1, five-room modern bungalow with garage, in northeast section; \$60 water paid. Jhone Glendale 261-J or 3188-W.

FOR RENT - Fine 6 room house, 3 real bedrooms near Patterson Park, new house, beautiful surroundings, \$90 per mo. FINLAY & PRESTON 131 So. Brand, Glen. 1117

FOR RENT - Nine-room unfurnished house, 536 N. Maryland, 1 block from car line. Phone Glen. 2756-W.

Practically new half duplex, 4 large rooms, breakfast nook, garage. Rent reasonable. 470 West Vine St.

FOR RENT - Unfurnished duplex, four rooms, breakfast nook, hardwood floors, built-ins, floor furnace, garage. Located 1115-1117 N. Brand. Phone Glen. 1536.

FURNISHED ROOMS
FOR RENT - Comfortable room for business couple or young man. Reasonable. 1619 S. Glendale Ave.

FOR RENT - Nicely furnished room, private entrance, 2 blocks north Broadway, 310 N. Isabel St. Phone Glen. 1117

FOR RENT - Nicely furnished room adjoining bath. Board if desired. 147 S. Belmont.

FOR RENT - Furnished front room, on car line, for one or two people; use of bath; place for car. 1612 S. Brand.

FOR RENT - Pleasant furnished room, with private family; 1/2 block from car line. 812 South Maryland, Glendale 728-R.

FOR RENT - Two furnished rooms for couple in handsome, private home, very unusual. 1310 No. Pacific Ave. Phone Glendale 579-W.

FOR RENT - Large, sunny sleeping room to parties employed, with or without meals. 236 North Belmont St., Glendale.

FOR RENT - Sleeping porch, shower bath, private entrance. 827 S. Glendale Ave. Glen. 943-J.

FOR RENT - Unfurnished room, ideal location, facing mountains, near car line. 200 E. Dryden.

FOR RENT - Nicely furnished room, heated, kitchen privileges, half entrance; garage if desired. 825 West Vine St.

FOR RENT - Front room and bath, garage. 231 North Adams, Glendale 1804-W.

FOR RENT

FURNISHED ROOMS
FOR RENT - Furnished rooms to young men. \$15 per month and up, use of bath and place for car. 1612 South Brand.

ROOM AND BOARD
FOR RENT - Room or room and board; nicely furnished room in new bungalow; plenty of light and fresh air. 454 West Harvard.

Good home cooking served family style for working men; lunches put up. Phone Glendale 474-W. 504 E. Broadway.

Young man to share pleasant room, separate beds, \$4 per week, close-in location. 398 W. Wilson, cor. Columbus.

STORES, OFFICES, ETC.
DESIKABLE OFFICE SUITES NORTH BRAND BOULEVARD AT BROADWAY

Front suite of 2 rooms, suitable for dentist, \$75; 2 room front suite, good for real estate business, \$60; 2 room back suite, adaptable for light manufacturing or office use, \$35. All ready to occupy. For office space of any nature see Charles F. Hahn, Room 15, 103-A North Brand Blvd. Phone Glendale 1939.

MANUFACTURING SPACE
Cole & Damerell Bldg. 103-A North Brand Blvd. 2 room suite; good light; outside rooms. Ready to occupy. \$35. See Charles F. Hahn, Room 15 same building.

FOR RENT OR LEASE - Store, 28x60 feet, all or part. Located 1302 S. Brand. See C. A. Bunting, 1325 N. Brand Blvd. Glendale 2029-R.

FOR RENT - Large, new office rooms, waiting rooms in connection; \$35, good location. 106 1/2 South Glendale avenue.

WANTED - Dentist to share office suite with physician in Glendale. Phone Hollywood 7370.

FOR RENT - Office rooms, reasonable in price. Room 4, 224 1/2 S. Brand.

FOR LEASE
FOR LEASE - Corner lot, 827 S. Glendale Ave. Phone Glen. 943-J.

WANTED TO RENT
ROOMS, APTS. AND HOUSES
WANTED TO RENT - On or before November 10th, 4 or 5 room house, duplex, or apartment, with garage. Furnished or unfurnished, close to car line. Call Glen. 1340-R.

WANTED - A housekeeping room by business lady, close in, by November 1. Ph. Glen. 2034-J.

MISCELLANEOUS
WANTED - Lease on small store, east of Brand Blvd., inquire 1016 East Lexington Dr.

FOR EXCHANGE
MISCELLANEOUS
High Class Dentistry in exchange for housepainting. Box 908, Glendale News.

LADIES - diamond ring, diamond eavaliers, or good baby carriage for good laying hens. 3168 Silverlake Blvd. Close to Atwater school.

FOR SALE
FOR SALE - 1922 Dodge touring car, 5 good cord tires, motor in fine condition, about \$100 extras; price \$600. Apply 364 West Broadway.

FOR SALE - Ford sedan, excellent condition, fully equipped. Ruckstell four speed. 1245 Valley View Road. Phone Glendale 1883-W.

FOR SALE - 1922 Dodge touring car, 5 good cord tires, motor in fine condition, about \$100 extras; price \$600. Apply 364 West Broadway.

FOR SALE - Ford sedan, excellent condition, fully equipped. Ruckstell four speed. 1245 Valley View Road. Phone Glendale 1883-W.

EXCHANGE - 1918 Dodge Sedan, good condition, for equity in lot in Fairview addition. J. A. ENDICOTT Realtor 116 So. Brand Glendale 822

Want to trade my 1921 Winton Speedster, all wire wheels, in best of condition, used very little, for bungalow or vacant; might use trust deed; a fair deal for someone. L. A. Hart, 205 West Broadway, Glendale 493-J.

FOR EXCHANGE - 1920 Haynes Automobile for cheap house. 344 N. Maryland, Glendale 768-M.

FOR SALE - Miscellaneous
For Sale - Life Membership in the Oakmont Country Club

On account of leaving for the East immediately, will sell for \$1,000 cash a \$1200 life membership. Address: Box 919 Care of Evening News

FOR SALE - 1923 Chevrolet Touring, perfect condition; \$125 worth of accessories, including winged tonneau wind shield, double action clutch, stop light. \$450 cash. 321 W. Vine St. Phone Glen. 699

1929 Essex Roadster for sale, cheap, by owner. Just overhauled. 133 So. Maryland Ave.

FOR SALE - 1917 Olds, in excellent condition; \$200 cash takes it. Call at 1910 S. San Fernando.

LATE 1923 Chevrolet Sedan for sale or trade. Just like new. Extras. Call at 1744 Glenwood Road.

FOR SALE - 1923 Chevrolet Touring, perfect condition; \$125 worth of accessories, including winged tonneau wind shield, double action clutch, stop light. \$450 cash. 321 W. Vine St. Phone Glen. 699

1929 Essex Roadster for sale, cheap, by owner. Just overhauled. 133 So. Maryland Ave.

FOR SALE - Well-made showcase 4 feet long, 2 1/2 feet wide, 3 feet high. Could be used for cigars, bakery, etc. 104 South Maryland. Phone Glen. 2385-M.

ANNOUNCEMENTS

FOREST LAWN MEMORIAL PARK
San Fernando Rd and Glendale Ave
Glendale City Office
Court Shops, 213 East Broadway
Glendale 2961
GRAND VIEW MEMORIAL PARK
"Glendale Only Cemetery"
Grand View Avenue at Sixth St. Phone Glendale 2697

NOTICE OF INTENTION TO SELL
NOTICE IS HEREBY GIVEN that certain grocery business located at No. 715 East Acacia Street, Glendale, California, now owned by Charles Allport Blackburn, is being transferred to George Franklin and Florence Franklin, his wife. All moneys and papers in connection with the above sale are deposited with the Glendale Branch of the Security Trust & Savings Bank. Escrow will close November 1, 1923.

NOTICE TO REAL ESTATE AGENTS - Property at 626 Salem St. taken off market. JAY LIDGER.

Notice to Realtors - My property at 364 W. Broadway is off the market. W. F. WHITE.

Automobiles
FOR SALE
BARGAINS IN USED CARS
CASH, TRADES OR TERMS

18 Hudson Touring with California top. \$22 Columbia Touring Painted Gray. \$22 Chevrolet Touring; A good one. \$22 Ford Touring with starter. \$18 Buick Touring; repaint job. \$17 Buick Touring; Very low price. \$21 Oakland Touring; Has had comparatively light use. \$20 Oakland Sedan; A closed car bargain. All ready to travel and priced for quick sale.

THOS. E. RICKETT, OAKLAND DEALER
Model H Hupp touring (13) for sale; worth \$100, but best offer takes, as must sell Saturday or Sunday. Somebody's opportunity. Call Glendale 1245-W.

FOR SALE - Wily-Knight Coupe-Sedan, \$400 worth of extras. Price \$1950. Box 916, Glendale News.

FOR SALE - 1922 Studebaker light six Sedan, like new. New cord tires. 121 1/2 S. Louise, Glendale. Phone Glen. 1465.

FOR SALE - New 1924 Ford Sedan. Very latest model, only used a little. For terms inquire, 210 North Jackson St., Phone Glen. 3287-W.

FOR SALE - 1922 Dodge touring car, 5 good cord tires, motor in fine condition, about \$100 extras; price \$600. Apply 364 West Broadway.

FOR SALE - Ford sedan, excellent condition, fully equipped. Ruckstell four speed. 1245 Valley View road. Phone Glendale 1883-W.

EXCHANGE - 1918 Dodge Sedan, good condition, for equity in lot in Fairview addition. J. A. ENDICOTT Realtor 116 So. Brand Glendale 822

Want to trade my 1921 Winton Speedster, all wire wheels, in best of condition, used very little, for bungalow or vacant; might use trust deed; a fair deal for someone. L. A. Hart, 205 West Broadway, Glendale 493-J.

FOR EXCHANGE - 1920 Haynes Automobile for cheap house. 344 N. Maryland, Glendale 768-M.

FOR SALE - Miscellaneous
For Sale - Life Membership in the Oakmont Country Club

On account of leaving for the East immediately, will sell for \$1,000 cash a \$1200 life membership. Address: Box 919 Care of Evening News

FOR SALE - 1923 Chevrolet Touring, perfect condition; \$125 worth of accessories, including winged tonneau wind shield, double action clutch, stop light. \$450 cash. 321 W. Vine St. Phone Glen. 699

1929 Essex Roadster for sale, cheap, by owner. Just overhauled. 133 So. Maryland Ave.

FOR SALE - Well-made showcase 4 feet long, 2 1/2 feet wide, 3 feet high. Could be used for cigars, bakery, etc. 104 South Maryland. Phone Glen. 2385-M.

Classified Business - Professional Directory

AUTO REPAIRS
STANDARD GARAGE
(Where the promise is performed)
R. Webster L. Steeper
MOTOR-SMITHS
For All Makes
Storage
Broadway and Kenwood, Gl. 880

BOOKKEEPING
EXPERT work, day, week or month; small sets a specialty. Glendale 1775-M.

C

MISSION WORKER TELLS OF INDIA

Miss Bessie Lawton Reveals Conditions Confronting Church in East

A seventeen years' residence as teacher in a girls' school at Jhansi, India, has certainly qualified Miss Bessie Lawton, the speaker at the annual thank offering luncheon of the Women's Missionary societies of the Tropic Presbyterian church yesterday, to speak understandingly and intelligently of conditions existing in India and the problems confronting missionaries there.

Uniting a thorough knowledge of her subject and a wonderful enthusiasm in her work with a charming personality, it is not a matter of wonder that Miss Lawton is in such demand as a speaker since her return last June. The gradual disappearance of the caste system brought about by the Indian soldiers' participation in the World War, the missionary work in the secular graded schools and the work among the women, were points touched on.

Los Angeles Girl
Miss Lawton is a Los Angeles girl and went out to India from the Third Presbyterian church, East Adams street, Los Angeles. She came home by way of China and Japan, and was a visitor at the missionary stations at Tokio and Yokohama, which were destroyed by the recent temblor.

The annual luncheon was served in the social hall of the church, and about forty members and guests were seated at the attractively appointed tables, where a delicious three-course luncheon was served by Mrs. A. M. Hobbart, in charge of the foreign missionary work, assisted by Mrs. C. M. Hale, Mrs. Allan Adams and Miss Martha Brown.

Following the luncheon, Miss Alberta Metzler, a Glendale artist, gave two piano numbers, "Love's Dream" (Liszt) and "Marche Grottesque" (Sindig).

Conference Reports
The business session was presided over by Mrs. H. B. Goldborough, president of the society. Mrs. S. E. Brown reported on the conference of missionary workers held recently in Glendale. Mrs. Frank Ashton spoke on the missionary study in the Sunday school class.

The annual thank offering was taken and arrangements were made for a meeting for the young people of the church November 25, when it is hoped that Miss Lawton can be present.

Could You Earn \$250 in One Week's Work?
(Continued From Page 1)
WILL WIN THE BIG PRIZES. It may as well be you as the next person. If you come into this campaign with the idea that you are beaten, you are. As a man thinketh in his heart, so is he.

Determination and aggressiveness are a hard team to beat. Make up your mind that YOU will win and then no one can defeat you. Remember, you can't lose if you remain active in this campaign. But act as if you are now required. Pile up a big credit total every day and the rest will be easy. Consistent, daily effort counts more than fitful spurts—don't forget for a moment that speed and consistency combined are unbeatable. Bear in mind that the campaign is just starting and right now is the time for you to enter and get your share of the prizes, and also remember that you are sure of winning, either a prize or the cash commission.

Here Are Prizes
The first capital prize is a \$2,250 building lot located in Montecito Park of Sparr Heights. This lot will have cement walks, curbs, ornamental street lights, water, gas and electricity, sewer mains and a concrete street. The lot is located on Castera drive, one block east of Verdugo road.

Sciot's Circus Digs Up Lots of Comedy Talent



A quintet of grouch-chasers from the Sciot's Circus, snapped outside the big tent on North Brand boulevard between Milford and Doran streets. Can you guess 'em? Reading from left to right: Eddie Campbell, I. B. Carlock, Bob Johnston, E. S. Bicknell and C. M. Briggs.

CENTRAL AVENUE CLUB ACTIVITIES ASSN. IS FORMED COUNCIL'S TOPIC

Plans for 100 Foot Boulevard With Better Lights Launched at Meet

Property owners of Central avenue met last night in the office of O. M. Newby, 107 South Central avenue, and organized the Central Avenue Improvement association, electing W. L. Trullitt president and J. M. Wilson secretary-treasurer.

The principal objects for which the association will work for the present are the widening of Central avenue north from West Broadway to Lexington Drive and the improvement of the lighting system on the avenue.

A committee of five was appointed to canvass the property owners in the district between Broadway and Lexington drive, to find out the sentiment toward the proposal to widen the avenue by ten feet on each side and to secure the installation of better lights, the committee to report on Friday, November 9, at a meeting to be held in Mr. Newby's office.

Want 100-Foot Boulevard
The members present were unanimous in the belief that Central avenue should be at least 100 feet wide, to conform with the plans that are already under way for widening the avenue from Broadway south. It was urged that all who could do so should attend the meeting of the city council next Thursday night, to advocate the inclusion of the stretch between Broadway and Lexington in a commercial district.

Ask Welfare Bodies to Submit Budgets
Burton McGinnis, secretary of the Glendale Welfare Chest, today sent out letters to all of the charitable and welfare organizations in Glendale, asking that they submit to the budget and endorsement committee of the Chest an account of their receipts and disbursements for the past year and their tentative budget for the coming year, together with an account of the scope of their work in Glendale and elsewhere.

New Concern Enters Local Realty Field
Crow & McCarroll are the latest firm to enter the Glendale realty field. They have taken offices in the Lawson block, corner Wilson avenue and Brand boulevard, and their sign is seen on room 422. Mrs. McCarroll has been selling property here for several firms, and the new firm will make a specialty of rentals, it is stated.

RADIO LETTERS
The Latvian government has arranged for radio letters to the United States, missives being mailed in that country to Berlin in your home. The furniture was bought of and is on display at the Page Furniture company, 306 East Broadway.

The sixth prize for each of the districts is a \$25 watch. The winner may take his or her choice of any \$25 watch in the large stock of the Lewis Jewelry store, 135 North Brand boulevard.

Good News for Glendale Shoppers Monday

Blankets — Blankets

\$4.00 Values at \$2.98 On Sale Monday
—Large, fine blankets, heavy and warm, size 64x76 in., double plaid patterns in many combinations. One of our biggest Monday values
Limit 3 pr. to customer



29c Jap Crepe at 19c

The popular goods for the making of school dresses, boys' waists, house dresses, aprons; many people use them for side drapes and curtains. We have them in 12 to 14 different colors to choose from. Buy your needs in Jap crepe and save 10c per yard. A 29c value, special for Monday at
Limit 15 yards to customer

19c

Boys' Norfolk Suits, Two Pair Knickers

Wonderful assortment of the newest pattern suits with belted coats, full lined, pants made full size and roomy; extra pair of knickers with every suit. Why pay more elsewhere at \$8.00 and \$8.50. Our price for Monday

\$6.98

Exceptional Sweater Values

\$4.50 Mother Goose Sweaters
The popular all wool sweater with the different borders around bottom, such as geese, teddy, horses, chickens and many other animals. A regular \$4.50 value, special for Monday

\$2.98

Men's Union Suits

Rubidoux Brand—a spring needle knit union suit that is well made and is much superior than a regular \$2.50 garment. We invite inspection. A Monday special at

\$1.85

Boys' Ruff Neck Sweaters

in slip-over style, in navy, maroon, black, navy and brown, with different colored collars, turn up and fit high up on the neck—a ruff neck sweater that is a good value at \$4.50. Special for Monday at

\$2.98

Women's Silk Hose

in black and cordovan, all sizes—a hose that is well reinforced where needed most, elastic tops; a regular \$1.39 value, Monday special at

\$1.00

Children's Stockings

in black and cordovan, extra strong school hose; will stand hard wear. Regular 50c value, Monday special at

39c

Boys' Union Suits

A ribbed union suit with good wearing qualities; sizes 24 to 34. Regular \$1.25 and \$1.35 value. Monday special at

98c

WORKING TO-DAY FOR TOMORROW

FERBER'S

108 S. Brand Blvd.
The Store of the Town

Children's Sleeping Garments

Sizes up to 7; a knit brushed garment, well made, soft and comfy. Buy one and compare with others of higher prices. Monday special at

\$1.00

LEGION LISTENS TO STATE CHIEF

James H. Collins Talks on Duty; Supervisor Wright and Others Speak

(Continued from page 1)
world war will ever have to be seen on the streets selling pencils.

Supervisor Wright Talks
Supervisor Henry W. Wright expressed appreciation of the sacrifice made by the service men and he recounted some amusing incidents while serving on the district draft board. One young fellow, in response to the question, "What military training have you had?" replied, "Two years of married life," according to Mr. Wright.

Four Clerks Added to Staff of Postoffice
Four additional postoffice clerks were authorized for the Glendale postoffice force in a communication received by Postmaster D. Ripley Jackson this morning.

Class Wins Flag in Membership Contest
The A-8-I of Wilson avenue school, of which Miss Edith Tyler is class teacher, won the contest for athletic membership, and were presented with the Honor Class banner, Friday. The A-8-I class brought in \$16.60 in 10-cent memberships to the treasury and second place was awarded the A-8-III class who totaled \$16.50. The money is to be used to purchase much needed athletic supplies for the school. This banner is the second one the A-8-I's have carried off this fall, as the class attendance banner is hanging in their room this month.

RHINE REPUBLIC NEARS COLLAPSE

Leader Admits Secessionist Movement Is Futile as Split Widens

(Continued from page 1)
tion by the United States in European affairs. It is understood the note contained only two pages.

PARIS, Oct. 27. — Premier Poincare will make a speech at Sampigny, replying to the proposal of the British premier, Stanley Baldwin, for an international conference to discuss reparations, it was revealed by the foreign office today.

Ex-War Nurse Aids in Preparing Menu
Roast ham—that was the piece de resistance served the American Legion last night at its annual banquet here in the Tuesday Afternoon clubhouse. It was a wonderful meal, well served.

PETROLEUM IN ITALY
Began but a little more than a year ago, the search for petroleum deposits in Italy has revealed indications in at least six regions which make drilling advisable.

IF YOU ARE A NEWCOMER TO GLENDALE

We Want to Suggest That You Try This Cafe for Sunday Dinner

Delightful Pastry and Cakes
Candies and Ice Cream
Delicious Fountain Drinks

Lamson's Confectionery & Cafe

128 South Brand Boulevard, Glendale
(Successor to Cook's)

News Want Ads—Best Results

Are You Having Trouble With Your Feet?

If so, come in and see me. I can give you good service and unless the case is a very serious one give you immediate relief.

DR. H. M. FAIRS

CHIROPODIST AND FOOT SPECIALIST

Room 208, Lawson Building
Corner Wilson and Brand. Phone Glen. 3084

AUTOMOBILE SECTION

GLENDALE, LOS ANGELES COUNTY, CALIFORNIA, SATURDAY, OCTOBER 7, 1923

PAGES 1 TO 6

PART TWO

FALL ORDERS RECORD FOR INDUSTRY

Business Exceptionally Good In Fourth Quarter, Is Detroit Report

DETROIT, Oct. 27.—With the price relations of the better known automobiles re-established no further price adjustments on the part of the larger manufacturers are looked for this year. Swinging into the fourth quarter of its most phenomenal year the industry is running at a firm conservative gait that should be the order for several weeks.

Production schedules are being slightly tapered off in many plants. However, on the other hand, those companies that introduced new models since mid-summer are straining every effort to boost the output. Buick, Geo, Chevrolet, Overland, Hupp, Ford and Olds are among those particularly fortunate at this time. Their factories are working on the largest October schedules in their respective histories and many of them will turn out more cars in October than during any previous month.

Fall Business Good

Although some Detroit factories are beginning to find the issue before them more of a sales problem than a production test, there is not a whisper of anxiety in Detroit motor circles. Manufacturers and dealers alike find that fall business is exceptionally good. Every Detroit motor plant to the last one, is making more cars than at this time last year. Many of the larger plants are booked solid from 30 to 60 days.

Another reassurance in the present outlook is the report from railroad officials who state that more copper, glass, steel, various articles needed in motor production are being shipped into Detroit for winter use than at this time during any previous year. Orders with parts manufacturers also point to a good fall and winter business.

Buick is running along at the greatest clip in its history with daily output approximating 1000 cars. Ford is making a few less than 7000 a day. Olds is turning out more than 200 a day and reports have it that Olds will work production up to 500 a day between now and January 1. Hupp officials expect to make 13,000 cars in the last three months of this year. The mark attained will set a new record for the company.

Paige-Jewett factories are pressed by an unusual heavy demand for closed cars. It is stated that Paige-Jewett production for October will be 75 per cent closed cars. The new Jewett factory on Warren avenue is being rushed and should be ready by the first of the year.

An indication of how the motor (Continued on page 2)

Thrilling Speed Battle on Turkey Day at Beverly

The opening 250-mile classic at the Beverly Hills speedway last February ushered in the 1923 racing season with a battle that was never before ever dreamed of on any speedway. Inches separated Jimmy Murphy, 1922 National Champion, the victor, from Bennett Hill, second-place man. This same season will close on Turkey Day at Beverly with an equally thrilling battle—this time, though, for the championship.

The contenders are "Grandpa" Eddie Hearn, 1919 title holder, and James Anthony Murphy. At present "Grandpa" is just seven-typo points in the lead of James A. When the Thanksgiving Day battle comes to a close one of the two will be away in the lead.

This is a situation that should please the most exacting of Southern California speed fans. It will result in a battle to the finish—a battle in which both of these knights of the boards will call into play every bit of skill, speed and generalship at their command.

And the way Murphy and Hearn play at this game of speed is entirely different. The former is a driver who gets out in front just as soon as he can and stays there as long as possible, ready practically always to dispute the lead with anyone who attempts to take first place away from him. The latter, on the other hand, is content to allow as many opponents as wish to get out and "burn up the boards." He takes a pace which he thinks will be a winning one and maintains it, never varying.

Proves Success

The result of Hearn's method of campaigning a racing automobile this year along these lines has been entirely successful. While others have gone out in front and "broken up" because of excessive speed, "Grandpa" has stayed in the rear.

The last lap, though, is the most important one of the entire contest—and when that one rolls around Eddie is ready for the checked flag ahead of the rest.

However, just as long as Jimmy Murphy is in the competition the race is going to be fast and everyone can rest assured that he'll be conspicuously among those present Thanksgiving Day.

\$15,000 Daily, County Share of Gas Taxes

According to Automobile Club of Southern California figures Los Angeles county, which has 370,000 of the state's 1,052,000 motor vehicles, will pay nearly one-third of the state gasoline tax. This means it will pay approximately \$15,000 daily into the state treasury.

Fees for Six Months Exceed 1922 Receipts

A net of \$9,408,206.41 was collected in the first half of California's registration year, beginning February 1. It exceeded collections for all of 1922 by more than \$1,124,000. There were 922,418 paid registrations of passenger cars and 39,479 commercial cars.

'Wobbles' Signals Is Now Need, Eh, What?

How many times have you noticed that the car ahead had a wobbly rear wheel? The owner of that car, nine times out of ten, merely rolls along quite unconscious of the fact that he is burning up costly rubber. When his car is standing still he can't see that sprung axle or detect that imperfect alignment—and those who pass him have no way of pointing out the trouble.

Can't some of our ingenious readers invent some method of signaling motorists whose rear wheels have the "wobbles"?

American Automobile Leaders Pave Way to Get Foreign Business

DETROIT, Oct. 27.—American motor leaders are paving the way for the greatest bid for foreign business in the history of the automobile.

Export divisions of several of the larger Detroit companies are being reorganized and enlarged to carry on a great campaign designed to double sales of American cars in foreign countries next year. Detroit motor companies will be represented by larger and better equipped staffs in the very near future, more distributors will be granted franchises and most important of all, American manufacturers are now preparing to build cars to adequately meet the requirements of the European and South American motorist.

As time speeds the wants of motorists the world over seems to be converging into the same picture according to reports received by local factories. "Miles per gallon" has for a long time been the detriment of motor car sales abroad. With gasoline approximately \$1 a gallon in the majority of foreign countries, mileage runs first in the sales argument. Greater motor efficiency is the aim in local laboratories today. With the possibility of an increase in gas prices in the United States "miles per gallon" will become an even more important factor here.

RELIEVES STRAIN

The most effective protection against strong sunlight and glaring lights is a shield of opaque or translucent material placed in the left hand corner of the windshield, behind which the blinded driver may hide his eyes.

CLOSED CARS FALL SHORT OF DEMAND

Lack of Bodies Results in Piled Up Orders; All Records Tumble

DETROIT, Oct. 27.—While closed cars shows an engaging attention of the motoring public in the larger cities, motor plants are making preparations to handle an increased demand which should result from the formal display of the latest "all closed types."

Producers are finding it advantageous to store cars now that they may be better able to cope with the holiday demand. Those manufacturers who brought out new types of cars in the last ten weeks are reaping an unheard-of harvest in sales. The only limiting factor with these companies—is the closed body situation. Inability of body makers to turn out closed bodies in adequate quantities is hampering deliveries and encouraging cancellations.

Heavy Demand

The industry has anticipated a great demand for closed cars, but estimates and preparations have fallen far short of meeting present requirements. Deliveries on closed jobs are being delayed as a result.

Dealers are beginning to feel the pinch of the closed car situation marketing the more popular cars are giving preference to the buyer who handles the sale of his own old car and buys his new car on a "clear deal."

With the advent of the new Oldsmobile six last week General Motors has put itself in a most enviable position. The corporation has reduced competition to a minimum within its organization and now has an excellent grading of cars and prices.

Buick continues to enjoy phenomenal success. It was told on Wednesday that September was the greatest month in the long history of the company. All production marks were smashed with an output of 19,551 cars. This is 149 greater than last May, which was the best previous month. All daily marks, too, went by the boards September 26, when 1018 cars were made.

Oakland, too, finds itself in very much the same position as (Continued on page 3)

State Passenger Car Sales Already Ahead Of Total In Year 1922

With three of the best automobile selling months of the year in the Golden State still to come, California is already 18,337 ahead of her passenger car retailing record for all of 1922, which was 150,628.

During the first nine months of 1923, according to figures appearing in the October issue of Motor Registration News, a statistical journal published at Oakland, passenger car sales in the State of California showed an increase of 57 per cent over the same period last year.

The 47 Northern counties showed a gain of 41 and the 11 Southern counties, 67 per cent. Total passenger car sales in the state were 168,961 as against 107,961 in 1922, a gain of 61,900.

North Californians bought 70,396 cars as compared with 48,248 last year, an increase of 22,148.

Buying in Southern California reached 98,464 as against 58,804 in 1922, a gain of 39,804 sales.

Many Failures Blamed on Used Car Sales

National Automobile Dealers' Association statistics show that fully 68 per cent of all automobile sales include the handling of used cars; and at least 25 per cent of dealer failures last year are laid to that.

Diogenes Continues Long, Weary Search

Diogenes, having found his old-fashioned lantern entirely inadequate in his search for an honest man, secured a drum-head type automobile lamp and backed a hard-working and horny-handed ruralist into a corner.

"I think I have you at last," he cried. "How many does a gallon do you get out of your flivver?"

"Thirty-one and a half," replied the honest farmer, and Diogenes resumed his weary round.

Betsy Ann Hisle, Hollywood Movie Star, Now Proud Owner of Chevrolet, Bought in Glendale

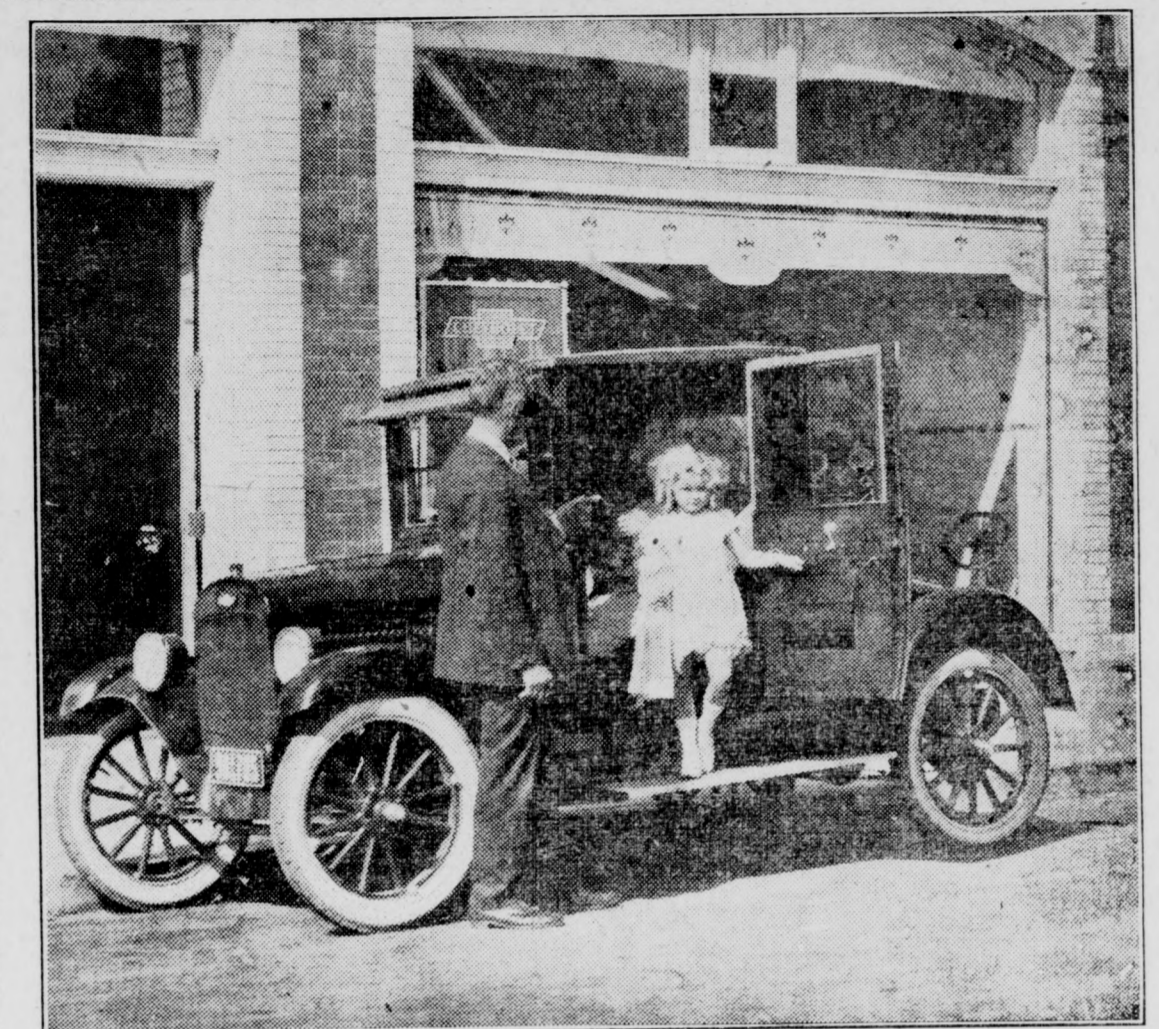

This picture, taken outside the Chevrolet agency at the corner of Colorado and Orange streets, shows C. L. Smith helping little Betsy Ann Hisle to alight from the new Chevrolet coupe she has just purchased. Though but 5 years old, Betsy Ann is a bright little star in the Hollywood movie firmament.

C. L. Smith Agency Sells Coupe to Charming Little Lady For Her Own Use; She Is Called 'Most Beautiful Child in Pictures'

Betsy Ann Hisle of Hollywood, 5-year-old "French doll of the screen," considered by critics as the most beautiful child in the movies, rides to work in a Chevrolet coupe purchased from the C. L. Smith company, 241 South Orange street.

Following her return from an extended personal appearance tour of the coast, including San

Francisco, Seattle and other principal cities, Betsy Ann received the new car as a gift from her father. She now rides to and from the studios in this luxurious machine and has become a great Chevrolet booster, says C. L. Smith.

Betsy Ann is likewise a big favorite with the local agency, and things are unusually bright at the

corner of Orange and Colorado streets whenever her smiling little personality puts in an appearance.

The annual tax paid by motorists of the country for the operation of their automobiles exceeds the yearly tax of all railroads of the country by the amazing sum of more than \$60,000,000.

LEGISLATION AND BETTER ROADS ARE REQUIRED

Auto Industry in Need of Wise Laws, More Good Highways, It Is Said

There is no economic problem of greater importance today than the unifying of all means of transportation into one sympathetic system. The urgent necessity of moving people and materials with the utmost expediency and economy obviously has a direct bearing upon the progress of the country financially, industrially and commercially, and, therefore, upon the cost of living generally.

Significant present-day developments in transportation are tending unmistakably towards better co-ordination and co-operation between the four main units: steam roads, electric railways, ships and motor vehicles.

Out of the confusion and friction of the past, an orderly system is being gradually established—to the elimination of wasteful methods and destructive competition. Tomorrow will see a new era in this field.

Rapid Expansion

The outstanding factor in the linking of railways, highways, and waterways is of course the rapidly expanding use of motor vehicles. Rail and water carriers are of ancient origin; the amazing growth of the motor industry has taken place in little more than a score of years, and only within the last few years have trucks and buses taken their permanent place as essential transportation units.

Yet in that short space of time a great army of trucks has been sent forth on its mission of carrying the products of field and for- (Continued on page 3)

HUDSON SEDAN
Custom Built Quality at Quantity Prices
\$1895
Freight and Tax Extra

These are the lowest prices at which these cars have ever been sold. They make the Hudson Sedan and Hudson Coach the most outstanding values in the world.

70,000 Coaches in Service

KELLEY MOTOR COMPANY

230 N. Brand Blvd. Phone Glen. 837 Glendale, California

HUDSON COACH
On the finest Super Six Chassis Ever Built
\$1375
Freight and Tax Extra

Hudson Prices	
Speedster	\$1295
7-Pass. Phaeton	1350
Coach	1375
Sedan	1895

Rickenbacker 6
A CAR WORTHY OF ITS NAME
Phaeton, Coupe, Sedan—\$1695 to \$2455 Here

Did This Ever Happen to You?

Did you ever frantically try to dodge a little child who had run into the street before you, because you knew your brakes were not good enough to stop your car before you struck the little one?

Did you ever unexpectedly come down to a sharp turn on a steep mountain road and wonder if your brakes would slow you down enough so that you could take it without skidding over the bank?

Did you ever help tow your own or some friend's car out of the ditch into which it had skidded when necessity forced the severe application of the brakes on a rainy day?

Did you ever finish a long drive worn out by the strain of handling a hard steering car, your nerves numbed by the periodic vibration of the motor transmitted through the steering wheel to your arms and shoulders?

Did you ever have to shift from high to second gear on a hill and then have a 1918 "puddle jumper" pass you like you were anchored, and the kids looking out of the back window where the celluloid ought to be, giving you the merry HA HA?

Did you ever buy a car that was obsolete when you bought it or that was soon made so by some improvement added by the manufacturer, and find out that after a year's use it was worth less than half what you paid for it?

IF YOU WISH To Be Sure These Things Won't Happen TO YOU THEN YOU OWE IT TO YOURSELF TO

Investigate a Rickenbacker 6 with 4-Wheel Brakes

Come in and ride in it and drive it yourself. Compare its performance in your own hands with that of any other car you may be considering. When you purchase that new car it will be YOURS. From that time on its ability to perform in a manner satisfactory to YOU with a maximum of safety to yourself and your family is the one thing that is important to you.

DRIVE IT YOURSELF

LEWIS F. REED
Exclusive Dealer in Glendale, Eagle Rock, Burbank, Montrose and Tujunga
107 East Colorado Street Glen. 261-R Glendale, California

4-WHEEL BRAKES

**Reduced to
\$795**

Motorists have not yet ceased to wonder that so fine a car could be produced at so low a figure. The good Maxwell has established a new quality class of which it is the sole occupant.

The wonder of it grows greater when you discover the equipment.

**The Good
MAXWELL**

The added value becomes all the more apparent and impressive, with such equipment as this:

Cord tires, non-skid front and rear; disc steel wheels, demountable at rim and at hub; drum type lamps; pressure chassis lubrication; motor driven electric horn; unusually long springs; new type water-tight windshield.

Touring Car - \$795

Roadster - - - -	\$795	Club Coupe - - - -	\$935
Sport Touring - - -	960	4-Passenger Coupe -	1195
Sport Roadster - - -	895	Sedan - - - - -	1295
Special Sport Touring	975	Traveler - - - - -	1585

Prices F. O. B. Detroit; Revenue Tax to be added

GLENDALE MOTOR CAR CO.

MAXWELL AND CHALMERS

Telephone Glen. 2430

124 W. Colorado St.

Glendale, Cal.

*Nothing Compares
With the
Chevrolet Coupe
Immediate Delivery*

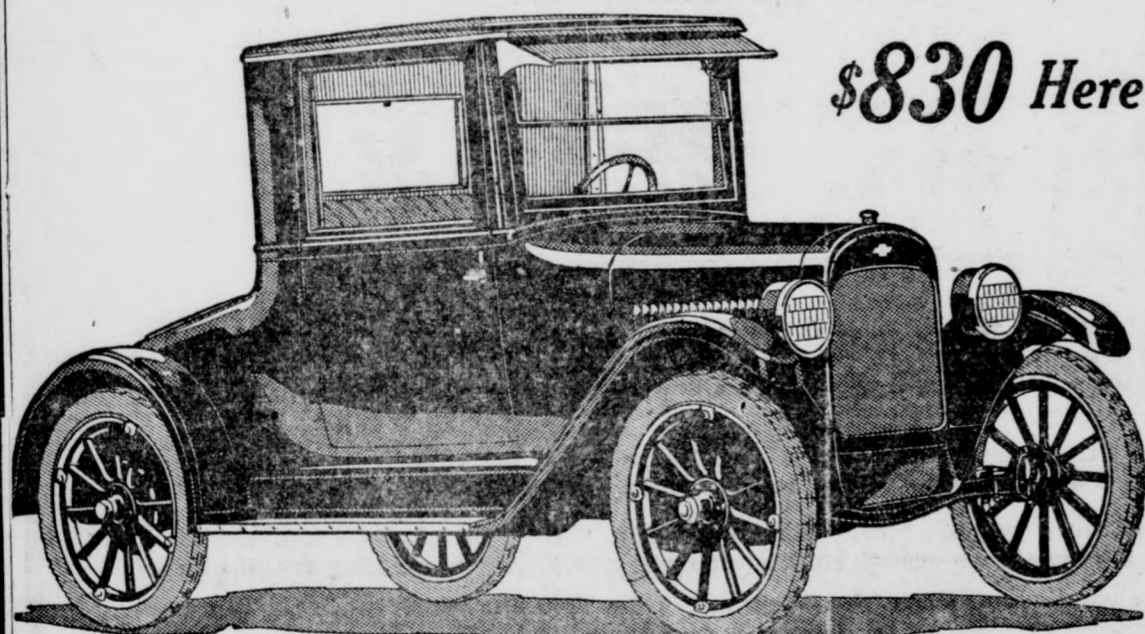

\$830 Here

*Fisher Body — Cord Tires
Alemite System*

**C. L. SMITH
DEALER**

Open Evenings.

Phone Glen. 2443

Corner Colorado and Orange

**BARTLETT & FRENCH
Hupmobile**

SALES AND SERVICE

111 W. HARVARD ST.

First Class Repair Shop for All Makes of Automobiles
Phone Glen. 1667.

**DANIEL SECURES
AGENCY FOR GRAY**

Organizes Special Force to Handle New Department of Dixie Packard

W. H. Daniel, head of the Dixie Packard company, 510 East Broadway, has been appointed agent for the San Fernando Valley for the Gray car, and has already disposed of a number of the new make that has been creating a sensation in the automotive world since it was placed on the market.

Mr. Daniel will maintain a special department for handling the Gray car, quite apart from his Packard sales department, and he has already secured the services of a competent sales force to have charge of the lighter automobile.

"The Gray car has been eagerly welcomed in many foreign countries," says Mr. Daniel. "This welcome is due entirely to the economy of operation, the ease of driving, and the mechanical merit of the Gray car, which contains standard parts all the way through. The domestic demand is increasing by leaps and bounds, and the future of the Gray car in the United States is already assured, offering, as it does, a standard built automobile at a price within the reach of almost anyone who needs a car."

**STANDARD UNITS
STAR'S FEATURES**

Buyers Surprised to Realize Units Included As Part of Smaller Car

The inclusion of the many standard features that go to make up the Star car is a matter that is a constant surprise to the buyers of automobiles, in the experience of C. A. Dilley, of Dilley & Armstrong, 115 West Harvard street, local Star distributors.

"The Star," Mr. Dilley declares, "is the only small car powered with a Red Seal Continental motor that has a motor using forced feed oil system with hollow cam shaft and hollow crank shaft. The disc clutch that is a part of the mechanism insures flexibility, and the inclusion of the Stewart vacuum system is another feature not found in the general run of the smaller cars."

"The Star car, with its Warner transmission, has three speeds forward and one reverse, and the standard shift is so easy to handle that it makes driving a pleasure under all conditions."

"Timken axles and bearings are another feature of the Star that surprises many prospective buyers and makes them wonder how we can offer a car of this type at the price of the Star."

**MOUNTAIN TRAILS
EASY FOR ESSEX**

Big Pines Park Chief Says Car Delivers Service Where Others Fail

The stamina of the Essex in performing duties that are too heavy for many other cars is shown by the account that P. A. Kelley, of the Kelley Motor Co., 230 North Brand boulevard, gives of the experiences of F. E. Wadsworth, superintendent of the Los Angeles county park at Big Pines. Wadsworth's duties consist, among other things, of getting the park in shape each spring for the summer campers. Six different makes of automobiles, he claims, failed to deliver the goods under the terrific strain of 22 per cent grades, second gear work at 15 miles an hour, and ton and a half loads in the tonneau.

He finally secured an Essex which, he asserts, has run 18 months, covering 21,000 miles, which is 15,000 miles more than any other make of car did for him, making two trips weekly from San Bernardino to Big Pines, a climb of 6100 feet, in less than an hour and a half, with a full load of supplies.

In spite of all the hard work and abuse it has been put to, the Essex is still going strong, and he predicts that it will run for several years longer.

**Fall Orders Set New
Record For Industry**

(Continued from page 1) Industry has prospered in its short span of years in the progress made by Chevrolet. In 1921 Chevrolet was making 250 cars a day. The total output of various Chevrolet plants now runs to 2500 cars daily.

Other developments of the week include the first formal announcement of the new Sterling Knight line of cars, a new Dort line and a reduction in Locomobile prices. The Sterling is being made in Warren, O., and marks the latest entry into the Knight-motored field.

WAY TO REDUCE

To reduce an overcharged battery, all the lights should be burned for about two hours while the car is standing idle and have the output of the generator reduced.

**CHOICE OF COLOR
IN LIGHT SIXES**

Studebaker Plant Turns Out Roadsters, Touring Cars In Brewster Green

Choice of colors in the Studebaker Light Six touring cars and roadsters is assured through the successful outcome of the experiments that have been under way for an extended period at the Studebaker factories, where exhaustive tests have been carried out to determine the fact that other enamels besides black could be baked satisfactorily and permanently. The new color, Brewster green, is now available in the Studebaker Light Sixes in these two models, says Don H. Packer, of the Packer Auto Co., local Studebaker agents, 245 South Brand boulevard.

With the first snap of winter weather back east the shipments of cars to the Pacific coast has been increased, permitting the delivery of larger allotments to the Packer Auto Co. so that he had within a very short time. October sales so far have been reaching new high levels, according to officials of the Packer Auto Co., and predictions are being freely made that the end of the present month will set a new record for any October in the history of the firm.

**CHAMPION FITTED
TO DRIVER'S SIZE**

Overland's Product Makes Appeal to Women, Says Local Distributor

"At last, I am selling an automobile which is fitted to the driver," said Geo. T. Smith, of Smith-Sloan, Inc., 228 South Brand boulevard, Willys-Overland representatives, when discussing the new Overland Champion, a closed car model which has kept the Smith-Sloan salesmen busy taking orders.

"Regardless of whether the driver is long or short, the front seat can be moved to any position," said Mr. Smith.

Ease of control and a powerful motor have made the Overland Champion, a popular model over night. These features have found great favor with women drivers.

The Champion holds the road and does not keep the driver fighting the wheel. A slight touch on the brakes produces instant results, and a little pressure on the accelerator sends the car speeding over the roughest roads.

**BRAKES
THAT
STOP**

One accident costs more than a new pair of brakes.

LEE M. FITZHUGH, Jr.

120 South Maryland Ave.

Expert Repairing

IMPROVES WITH USE

Willys-Knight Owners

Only give up their cars

WHEN—

They trade in for a new model

Willys-Knight

Compare the Value at

\$1395

Eleven distinctive models

Smith-Sloan, Inc.

228 So. Brand Blvd.

Phone Glen. 1320

Open Evenings

**HAVE YOU
AUTO INSURANCE?**

You are gambling with the ill-natured hand of fate if you haven't any! Play safe and make riding a real enjoyment. You may be a careful driver, but how about the other fellow?

Ask us about one of our

Blanket Auto Insurance Policies

They protect against loss by—

FIRE—THEFT—PUBLIC—LIABILITY
PROPERTY DAMAGE AND COLLISION

Through our experience you are assured of prompt and efficient service

Clinton L. Booth

"AUTOMOBILE INSURANCE EXCLUSIVELY"

At Dodge Agency, 116-20 W. Colorado. Phone Glen. 1465

Official Headlight Adjusting Station

State of California

Division of Motor Vehicles

Station No. 14

This is to Certify that E. W. CIZEK AUTO ELECTRIC CO., 300 So.

Brand Blvd., Glendale, California, has been appointed an

Official Headlight Adjusting Station of the State of Cali-

fornia, Division of Motor Vehicles.

Signed,

W. H. Marsh

Chief, Division of Motor Vehicles

Dated Sept. 1, 1923



—Can you afford to drive any car that is in constant need of adjustment and repairs?
 —Can you afford to have your neighbor drive away to the mountains or the seashore in his STAR car while you are up to your elbows in grease or on your way to some service station for parts to try to put your car in running order?
 —Can you afford to miss the opportunity to acquaint yourself with the only car which has the Continental Red Seal motor with force feeding oiling system, hollow cam shaft and crankshaft—Timken axle, front and rear—Timken bearings throughout—Autolite Starting and Lighting System—Parish and Bingham frame with Durant backbone—Spicer universal joints—Felder's Radiator—Tillotson Carburetor—Stewart Vacuum Gasoline System—Warner Steering Gear and Transmission?

\$568.55

We Invite You To Drive One

DILLEY & ARMSTRONG

115 WEST HARVARD

Open Evenings and Sunday A. M.

Studebaker

Three models in thirteen body types—each a Six and each a Studebaker and each representing the greatest value for the money invested.

PRICES OF NEW MODELS—HERE WITH TAX PAID

LIGHT SIX	SPECIAL SIX	BIG SIX
Roadster . . . \$1190	Roadster . . . \$1575	Touring . . . \$2040
Touring . . . \$1210	Touring . . . \$1595	Speedster . . . \$2135
Coupe Rds. . . \$1440	Coupe 5-Pass. \$2275	Coupe 5-Pass. \$2935
Sedan 5-Pass. \$1795	Sedan 5-Pass. \$2375	Sedan Spdr. \$3155

PACKER AUTO CO.

San Fernando Valley Distributors for Studebaker Cars, Colorado and Grand. Phone Glendale 234.

THIS IS A STUDEBAKER YEAR

NEW Overland CHAMPION

\$695
F.O.B. Toledo

America's Only Versatile Car



Front and rear seats adjustable forward and back for tall and short people.



50 cu. ft. for farm truck, luggage, etc., by removing rear seat and upholstery.



Both seats and upholstery make into a full sized bed in the car for camping.

The new Overland Champion is the first all-purpose car! Doors front and rear! Washable upholstery! Steel body! Bigger new engine! Overland quality, reliability and economy! Come in—get complete details!

SMITH - SLOAN, Inc.

228 South Brand.

Glen. 1320

CITES POWER OF 4-WHEEL BRAKES

New Invention Is Necessity Insuring Safety for Motorists, Claim

Four-wheel brakes are essentially a convenience and a coming necessity as they insure simpler operation of the car, longer life of the tires, brakes and entire car mechanism and greater safety to the occupants and to the public, according to Ray L. Galvin, sales manager of Tanner Hall, 237 South Brand boulevard, local agents.

Rear wheel brakes alone are efficient, only to the extent of the friction between the two rear tires and the roadway," says Mr. Galvin. "If rear wheel brakes were made as large in diameter as the wheel itself, it would still be impossible to produce any more friction between the two tires and the roadway or do more than lock the two rear wheels and braking effect would only equal the friction of those two tires on the roadway."

But, four-wheel brakes give trouble the braking effect of a two-wheel brake, because they operate as efficiently on all four wheels as a well designed two wheel brake does on the rear wheels, and the braking effect is equal to the friction of all four tires on the roadway.

PERFORMANCE IS CAR'S MAIN ASSET

Satisfaction Is Buyers' First Demand In Car, Says Maxwell Dealer

"The day a man buys a car he is most interested in specifications, appearance, price. But the next day and every day thereafter he is looking for performance," says Lyman P. Clark, of the Glendale Motor Car Company, No. 124 West Colorado street, Maxwell and Chalmers dealers.

"In few other commodities does the consideration of value change so suddenly. What the car is, moves the buyer to take delivery. What it does is the thing that makes him satisfied."

"The Maxwell car today is recognized by everybody as one of the best looking cars on the street. Its beautiful body lines and disc wheel equipment makes it distinctively a high class car. Its riding qualities are not surpassed by any motor car in the three thousand dollar class. The power in the Maxwell motor is a surprise to everyone that drives it. Maxwell owners have found the upkeep and maintenance expense far below that of any other car they have ever driven. It is because the public has recognized the value in the Maxwell car today, that their sales have jumped from seventeenth place to third place."

"The responsibility of the local dealer alone can meet the conditions that obtain after purchase. Adequate facilities for service, backed by a real spirit of co-operation on the part of the local dealer, constitute the major essentials of good automobile performance today. That goes not only for Glendale but for any town on the map."

Keep careful watch when driving past children playing on the sidewalk or at the curb. Their favorite trick seems to be to run out into the road backward. Make sure you are somewhere else when they do it.

WISE LAWS AND GOOD ROADS NEED

Auto Industry Should Have Better Co-operation, It Is Pointed Out

(Continued from page 1)
 est and mine to railway platforms and docks and factories, and eventually to stores and homes; an immense fleet of busses and taxicabs has given a continuation to the task of moving millions of persons within cities and between communities, supplementing and extending the service of rail and inland water lines.

Flood of Laws
 The motor industry now is in the legislative period of its development; a flood of laws and proposed measures, relating to the regulation of these modern carriers of the highway, has followed in the wake of their wider utilization and legislative hopes in every state have been jammed with thousands of bills.

Without question there has been some wise legislation enacted with the view to promoting and encouraging this newest of giant industries; it is likewise certain that there have been passed many laws destructively restrictive.

While we are long past the days in which Iowa farmers got together in their granges to warn all members against having any business dealings whatever with owners or operators of the modern juggernaut of the road, the "horseless buggy," there still exists, in the minds of many, misconception of the true importance of motor vehicles and of the attitude of the automotive industry towards legislation affecting its interests.

There is much comment, for example, to the effect that passenger cars, and trucks and busses, are not paying their rightful share of taxation; that public highways are being destroyed by their use; and that unfair competition has been set up against steam and electric roads. It is not generally understood, in other words, that the burden of assessment placed against the industry in many states has been out of all proportion to its ability to pay; that the motor vehicle has been the most powerful influence towards the building of better roads, so necessary for economic advancement; and that trucks and busses are in actuality co-operating and not competing units in the transportation system.

Taxes for Maintenance

Nor is it widely understood that, far from opposing intelligent regulation and taxation, the automotive industry has consistently advocated reasonable regulations and the imposition of taxes sufficient to cover the entire budget of state highway departments for the maintenance of improved highways. The United States Bureau of Public Roads reports that the total of motor vehicle taxes for 1922 was \$334,901,209; in some states the amount of such taxes far exceeded the highway maintenance budget. In this connection, it is interesting to note that one of the largest truck manufacturing companies, which has paid out a total of more than \$12,000,000 in dividends over a period of years, has also paid in excess of this sum for state and federal taxes.

One of the striking aspects of motor vehicle legislation is the wide variation in the licensing fees of the various states, in the bases for fixing fees, and in those elements which are closely related to the cost of highway construction and maintenance, namely, weight and speed of motor trucks. While exact uniformity of regulations and restrictions may not be possible, because of differing local conditions, it is certain that manufacturers and operators of trucks and busses, as well as highway engineers, must be given some fairly standard code, acceptable to the states as a whole, upon which the problems as to weight, speed, and tire impact, may be worked out.

It is being recognized that it is folly to bar the so-called heavy duty truck from the highways, as has been the endeavor in some states; such procedure would result in the use of two trucks instead of one, with consequent greater damage to the roadways as well as higher operating costs. In the matter of gross weight, there should be a limit, of course, the motor vehicle conference committee has submitted its proposal for fourteen tons gross, and upon this basis highways of the future are likely to be built.

Better Highways Needed

The chief point to be considered in connection with the highways is that they should be built to carry the necessary traffic rather than so poorly or cheaply constructed as to act as a bar to economical hauling. The public mind should be educated to consider the value of good roads from the standpoint of actual decrease in the cost of commodities, through decrease in the expense of transportation.

The value of paved highways lies in their destruction through use and not in their preservation through uneconomically restricting that use. The only possible use to which paved highways can be put whereby value received can be realized must be commercial use.

State lines should no longer be drawn in transportation matters, and legislatures should act to make uniform highway rules and regulations, together with laws as to licenses and fees, insofar as possible, for the purpose of encouraging transportation and therefore for the purpose of decreasing costs to the consumer.

Commercial motor vehicles are here to stay—they have become and will remain absolutely necessary parts of a united and efficient transportation system—and the expansion of the facilities afforded by their use should be encouraged by reasonable legislation, rather than retarded by ill-considered prohibition. Upon this belief not only the

FORD CO. MAKING GENERATOR WIRE

Seventy Miles of Insulated Copper Strands Turned Out Every Day

DETROIT, Mich., Oct. 27.—"Because outside manufacturers failed to meet specifications for wire used in winding armatures of starter generators used on Ford cars, the Ford Motor Company has itself gone into the wire manufacturing business. This new industry at the Highland Park plant, though not yet in full production, is at present turning out every day some 70 miles of fine insulated copper wire."

"The making of 6,500 generator units daily calls for the absolute standardization of parts, particularly wire size," says Jesse E. Smith, local agent, 115 West Colorado street. "If the wire winding on the armatures is slightly off size, or if the insulating cover is a bit thick or irregular, either the winding will not fit in the armature segments or lower generator efficiency will result."

"So, with outside wire not giving full satisfaction, the company determined to make its own."

"One interesting drawing operation is where the wire passes through eight diamonds each reducing the size a few thousandths of an inch. Cotton, used for the wire covering, is also made by the company and is spun from cotton imported from England."

"The new wire, which in every way meets the high standards of Ford manufacture, has brought a general improvement in the production of starter generators, it is claimed."

REFINEMENTS IN REOS RECOUNTED

1924 Closed Models Reveal Characteristics That Insure Popularity

Many unusual refinements are embodied in the new line of closed Reos for 1924. Reo closed models emphasize more than ever the outstanding characteristic which has been largely responsible for the twenty years of uninterrupted success of the Reo Motor Car Company; namely, the policy of steady development rather than sweeping and radical changes from season to season," says Harry E. White, San Fernando and Brand boulevards, local Reo distributors.

"Among the visible refinements for the coming year is the lowering of the chassis, and a consequent improvement in roadability and general riding ease. This has been accomplished by skillful engineering, wholly without compromising the sturdy construction of the frame, axles or spring suspension."

"The 1924 Reos are long, low, symmetrical crafts, completely fitted with every detail for comfort."

"Among the outstanding features of the new closed Reos are special provisions for sound prevention and absorption. "By providing many other details and with the addition of special equipment on the Sedan and Brougham for convenience and comfort Reo has striven to give its owners every essential of comfort and enduring worth in heated-up Reo measure."

Give the valve stems a drop of oil occasionally. They are subject to severe duty and wear badly unless lubricated. Occasionally one of them squeaks, which is as plain a call for oil as could be imagined.

manufacturers of motor vehicles are agreed, but also an increasing number of rail and water line operators, who are demonstrating, by the purchase and utilization of trucks and busses, the value of these mobile units as adjuncts of their own service.

More than sixty electric railways in twenty-three states now operate busses and feeders and extension units; the use of trucks by railroads for less-than-carload hauling and terminal service is growing constantly.

In every state, the public, as the buyer of the commodity of transportation as well as the real owner of its properties, should be seeking the enactment of wise legislation to improve its trade arteries and carriers and to safeguard its tremendous investment in them.

BRAKES THAT STOP

We are experts and the charge is low.

LEE M. FITZHUGH, Jr.

120 South Maryland Ave.

Expert Repairing



All 1924 Buicks Are Equipped with 4 Wheel Brakes

WHEN BETTER AUTOMOBILES ARE BUILT, BUICK WILL BUILD THEM

Our Demonstrator Is at Your Service

TANNER & HALL
 GLENDALE

Phone Glen. 50

237 So. Brand Blvd.

Demand Is Growing for Closed Models

(Continued from page 1)
 Buick, "Response to offering our new models has exceeded our fondest hopes," H. H. Hagen, president, stated recently. "Chevrolet production is beyond the 2200 a day mark, according to Colin Campbell, vice-president and general sales manager. Additions to the Buffalo and Cincinnati plants and the speeding of

production at other plants has made the increased output possible. The company is now employing nearly 23,000 persons."

Reports that Gray would follow Chevrolet with a price change were denied by Frank L. Kling-Smith, president of the company. Ford put an end to persistent reports about a price cut when a total of 13,000 cars in October, November and December. The outlook for the Nash company is excellent, according to C. W. Nash, president.

Production continues high. Output for one week was 47,285 cars and trucks. Lincolns for the period was somewhat lower than

usual. Now that the mammoth addition to the Lincoln plant has been completed, it is expected that Lincoln production will be stepped up.

September was the best month in history for Maxwell-Chalmers, with a total output of more than 8,000 cars. Hupp plans to make a total of 13,000 cars in October, November and December. The outlook for the Nash company is excellent, according to C. W. Nash, president.

Flushed of face and full of eye, that's a sign the air's too dry.

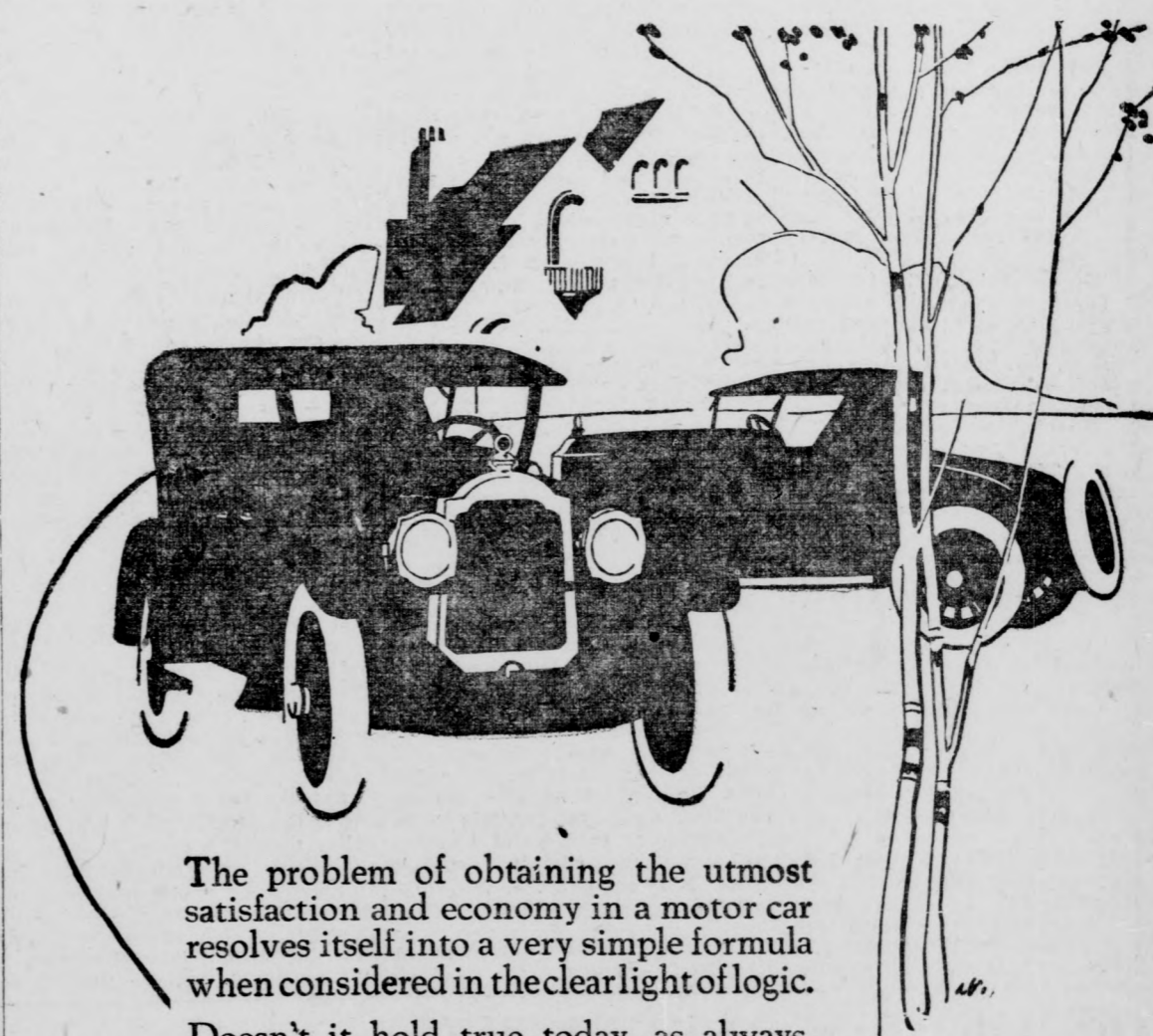

The problem of obtaining the utmost satisfaction and economy in a motor car resolves itself into a very simple formula when considered in the clear light of logic.

Doesn't it hold true today, as always, that in purchases of importance it is wisest and safest to buy only the best?

And isn't it perfectly evident that a fine car,—particularly when that car sells for the comparatively low price of the Packard Single-Six,—is bound to cost you less for maintenance than any other car less finely built?

Dixie-Packard-Company

Phone Glendale 3388 510 East Broadway Glendale, Calif.

PACKARD SINGLE-SIX

ASK THE MAN WHO OWNS ONE

Woman's Page

Diet and Health

By Lulu Hunt Peters, M.D.
Author of "Diet and Health, with Key to the Calories"

DAILY FASHION HINT

Prepared Especially for The Glendale Evening News

BEAUTY CHATS

By EDNA KENT FORBES

ANSWERS TO CORRESPONDENTS

"Dear Dr. Lulu:
I was a little fat girl. I am no more. I read about your system of dieting in the paper and I thought I would try it. I did and I lost fifteen pounds. Then when vacation time came I weighed 110 pounds. I had to work in the fields all day and I couldn't go on just 1,200 calories, so I went on what I thought was a maintenance diet—but, alas! I now weigh 117 pounds. So back I go on my diet."
"I am 13 years old and five feet, one inch tall. How much should I weigh? I am perfectly healthy and continued so while I was dieting, except I lost my red cheeks. How can I get them back? I have a girl friend who is my age and height who weighs 128 pounds. I loaned her my booklet, but she didn't have enough will power to stick it out and I don't know how to give her any. I see I have written almost my limit, so I will quit."
"No-More-to-Be-Fat Elizabeth."
Dear Elizabeth:
That certainly was rough, wasn't it, to gain while you were working so hard? According to the average table, your weight should be about 115 pounds, but you know the average is just a guide to go by, and your normal weight may be above that. You may not be too heavy even at 117. Remember, you are growing taller and if you watch your weight and find you do not gain much I would not worry about it. It is quite common to be a little pale when on a reduction diet; as long as you feel well, you need not worry about that either.
Were you careful to include at least a pint of milk in your menus during the day? It is very important for children who are reducing not to omit the growth foods. It is the candy and ice cream sodas and pastries and excess bread and butter that have to be cut down.
Unfortunately, we can't give will power to any one, but some-

times we can help people to strengthen their own. Perhaps if you and your friend shake hands on not eating those foods that I have enumerated, for a week, then she would keep her word and that would get her started. We are going to have some articles on children reducing a little later. Thank you for writing, dear.

Mrs. A. O.: Yes, there is a difference between the action of mineral oil and vegetable oils. Mineral oil is not absorbed and, therefore, is not a food. The vegetable oil is absorbed and is a food (100 C's to the tablespoonful). The mineral oil acts solely as a lubricant. We have an article on constipation you may have.

O. H. T.: You are considerably underweight. Have you had a thorough physical examination? Possibly you are suffering from a starvation acidosis. The cancer sores in your mouth may be the result of that. Build up your nutrition. Have you our instructions?

Monday—Diet for Children.

My Dear Followers: When sending for material which we offer you, please remember to enclose a stamped envelope bearing your full name and address. The pamphlet on reducing and gaining is the only one for which you must enclose 4 cents in stamps extra. Address your letters to me in care of this paper. Make them as brief as possible, not over 250 words, and type or write them legibly with ink. Give your name as evidence of good faith—we will not use it in any way. Remember, it is impossible for me to diagnose for you or to answer you personally. I appreciate very much the beautiful letters you send me and regret it is impossible to give you individual advice. The questions you ask will be answered in the columns as soon as possible, if they are of general interest. Don't forget the s. a. s. e. if you expect me to send you the information I have offered.

Copyright, 1923, George Matthew Adams



AUTHENTICALLY SMART
Here is the frock that looks smart and "can be slipped on quickly without any trouble." It may be made of wool eponge, silk alpaca, homespun, rep, or any other of a long list of seasonable fabrics. The back extends over the shoulders and is attached to the gathered fronts. A deep V, extending from the base of the collar almost to the belt, is stitched about with silk braid, and this trimming adds the required finish to collar, cuffs and pockets. Medium size requires 3 3/4 yards 36-inch or 3 3/4 yards 54-inch material.
Pictorial Review Dress No. 1604. Sizes, 34 to 52 inches bust. Price, 35 cents.

A DELIGHTFUL FASHION
Simple and expressive, too, of the best ideas originating from Paris in this costume in dark-brown flat crepe. The slip-on blouse has an oval neck and short kimono sleeves. Absolutely nothing could be simpler in cut or construction than the blouse. The motif is embroidered in several shades of brown silk. The skirt is laid in plaits each side of the front, and closes at the left side. Gathered side panels fall below the hem. Medium size requires 4 3/4 yards 36-inch material.
Pictorial Review Blouse No. 1668. Sizes 34 to 46 inches bust. Price, 30 cents. Skirt No. 1686. Sizes, 24 to 34 inches waist. Price, 30 cents. Motif No. 12820. Transfer, blue or yellow, 25 cents.

LITTLE ILLNESSES

This is not really a beauty chat, but it is an answer to any number of questions that come to me every day from beauty seekers. There are many little illnesses and ailments that affect the face, that must be cured by a physician, or overcome by diet and exercise. Yet hundreds of young girls seem to think all they need is a cream or a bottle of lotion to stop the trouble.

Dark circles under the eyes, for instance. No cream or bleach can eradicate a thing that is caused by some definite complaint. Dark circles may be due to nervousness, sleeplessness, intense weariness, or some slight internal trouble. A general building-up tonic may be all that is necessary; in more serious cases a doctor's advice must be had.

Blotches on the skin is another frequent complaint. The trouble is probably with the liver or kidneys, though it may only be a temporary digestive upset. But skin bleaches are of no use; the internal cause must be cured. Excessive perspiration is a thing that troubles many women. Sometime it is due to skin trouble, but often to extreme nervousness. Hands that grow clammy and perspire freely are due to nerves, and generally show that the health and the nervous resistance are broken down. It is an odd thing that emotions affect the sweat glands. Some people are so emotionally affected by music that they can't keep on gloves during an opera without having them ruined by perspiration.

Large ankles and ugly feet are often due to badly fitting shoes. Massage can help here, but not if you will cure such troubles but properly made shoes.

Half the complaints about gray hair show that the cause is illness or nervousness, and hair tonics are not much use then.

Bobbed Locks: The menu you have decided upon should cause you to lose the five pounds in a few weeks, for, while many of the articles of food are fattening, the amount taken is so small that they will not be consuming enough fattening calories to actually fatten you.

A menu which would not be so exacting would be one in which starchy and rich foods, such as pies and starchy sweet puddings, were eliminated.

A change from white bread to that made from bran or whole wheat will do much to lessen the amount of starch many people eat without realizing it.

The reason why many girls look well is due to the attention they give to perfecting their appearance in little things. Observe this attention to detail in the girls you admire.

F. M. K.: For a height of five feet three inches, weight 119 pounds (according to the standard set from averaging the proportions of college girls) there should be 36 inches for hip measurement to 31 1/2 inches chest when it is expanded, or 29 inches when chest is normal.

All inquiries addressed to Miss Forbes, in care of the "Beauty Chats" department will be answered in these columns in their turn. This requires considerable time, however, owing to the great number received. So, if a personal or quicker reply is desired, a stamped envelope must be enclosed with the question.—The Editor.

Copyright, 1923, George Matthew Adams

PHYSICIANS AND DENTISTS

EDWARD SWIFT, M. D. PHYSICIAN and SURGEON Suite 305 Lawson Bldg. Broad Boulevard and Wilson Ave. Office Phone Glendale 2061 Residence Phone Glendale 1168-M	Office Phone Glendale 397 DR. R. W. SHERRED DENTIST Central Building, 111 East Broadway, Glendale, California X-RAY Office Hours, 9-12, 1-5
Residence 353 W. Patterson Ave. Office Phone Glendale 397; Residence Phone Glendale 1910-J DR. C. W. TAYLOR Office, 111 East Broadway, Central Bldg. Hours, 9 to 11 a. m., 1 to 3 p. m., evenings by appointment. Glendale, Calif.	Phone, Office and Res., Glendale 348 DR. T. C. YOUNG DR. E. L. SETTLES 420 E. Broadway, Glendale, Calif. Office Hours, 8 a. m. to 5 p. m. Others by Appointment
DR. J. P. LUCCOCK DENTIST Phone Glendale 455 620 East Broadway	Wilbert W. Warriner, D.D.S. CHILDREN'S DENTISTRY Hours by Appointment 104 So. Brand. Ph. Glendale 1000-J
Phone Glendale 1432 DR. R. C. LOGAN DENTIST Latest X-Ray Equipment Suite 305 Lawson Bldg. Broad Blvd. and Wilson Ave.	DR. Wm. C. MABRY General Diagnosis and Medical Treatment 206 SOUTH BRAND BOULEVARD Rooms 17-21 Monarch Building. Hours, 1:30 to 5 P. M., Tel. Glendale 422; Residence 115 East Acacia Avenue. Telephone Glendale 270.
F. M. ROSSITER, M. D. L. R.C.P., M. R. C. S., London Office, 201-A W. Broadway P H O N E S Office Glendale 1033 Residence Glendale 525-R	DR. FRANK N. ARNOLD DENTIST Suite 310 Lawson Bldg., over Kresses, Broadway and Wilson Hours, 9 to 12; 1:30 to 5 PHONE GLENDALE 458
Dr. Walter R. Crowell DENTIST Phone Gl. 2960, 111 E. Broadway Suite 6, Central Building GLENDAL, CALIFORNIA	Dr. George A. Campbell DENTIST 410 Lawson Bldg. Glendale Telephone Glendale 221
Edmund H. Sawyer, M. D. PHYSICIAN and SURGEON Office and Residence Glendale 2838M 1100-1110 E. Broadway	Dr. I. R. Warren DENTIST 101 W. Maple Ave. Glendale 2627
11 Central Bldg. Phone Glendale 216 DR. F. R. GARTLEY OPTOMETRIST Eyeglass Specialist 111 East Broadway, Glendale	Res. 362 W. Harvard-11 Cent. Bldg. PHONES Res. Glendale 1184-R, Office, Gl. 216 C. M. CONKLING, M. D. PHYSICIAN and SURGEON Office Hours, 10 to 12 and 2 to 4 111 E. Broadway, Glendale, Calif.

Efficient Housekeeping

By Laura A. Kirkman

HINTS FROM READERS

TOMORROW'S MENU
Breakfast
Grapes
Cereal
Wholewheat Waffles
Coffee Sirup

Dinner
Leg of Lamb
Mashed Potatoes
Lima Beans Supreme
Lettuce Salad
Canned Peach Betty
Supper
Apple-Celery Salad
Jam Sandwiches
Cocoa. Preserves
Cake

A Reader: "Here are two recipes your readers may like: Beet Pickle: Cook and slice beets as for use on the table; put them in glass jars. Now mix together one quart of vinegar, one cup of sugar and the juice of one lemon; add heat this and pour it over the beets in the jars. Seal jars at once."
"Beet Relish: Mix together one quart of cooked, chopped beets, one quart of chopped raw cabbage, one and one-half cups of sugar, one teaspoon of salt, one and one-fourth cups of vinegar and one bottle of horseradish. No cooking is required."
"One of Your Readers: 'If 'Worried Mother,' who wrote you about a trouble with bed bugs, will buy a pound of brimstone at the drug store and burn this in the room, leaving the door closed for a couple of days, she will have no further trouble with the bugs. Put some paper in an old kettle and after breaking the brimstone fine, sprinkle it over the paper; set the kettle in a pail which contains a little water, close windows, and touch a match to the paper under the brimstone. Go out quickly and close the door, stuffing the key-hole to keep the fumes in the room."
A Reader Friend: "Not long ago one of your readers said she had trouble with bed bugs. Here is a good way to exterminate them: Take one-half pound of sulphur and place it in a pan;

Heart and Home Problems

By MRS. ELIZABETH THOMPSON

Dear Mrs. Thompson: I am a comparative stranger here, having been in town only a few months. I have been wondering if there is such a thing in this town as a boy who can think of something besides "petting" when he is with a girl.

Occasionally I meet young men through my girl friends and business associates who seem at first to be real gentlemen, but when I go out with them my air castles tumble because they are one and all for "petting" and if one does not allow it they don't ask to come back. They find a girl who will not do that dull and uninteresting. I can't imagine them wanting to come back or wanting to take one anywhere, who did allow "petting" because I shouldn't think they would respect that kind of girl.

I always try to be a perfect lady, in fact, I guess my ideas are too old fashioned along that line for they don't seem to "take." I know that I have not been flirtatious or bold and I am sure that I have done nothing to encourage these men to be fresh. What is the matter? Can't they distinguish between a lady and a flirt, or is there something wrong with my actions of which I am unconscious? I am sure you would say that these boys to whom I have reference were the best boys in town, for every one does.

I am only human and I get dreadfully lonesome at times for boy friends who are capable of being pals without the "petting." Please tell me what is wrong with me.

JIMMIE D.

Usually I am optimistic about the trend of the times and when other people cry out because of the change in standards, I am apt to uphold the young people of today. It is a letter like yours, however, which makes me wonder whether all is well or not. I really do believe that there are many fine girls left who share your high ideals. I also believe that there are men who know how to be "pals" and are not mere "mashers." You have not been very fortunate so far in the young people you have met, but don't become discouraged. Keep your faith in men and always look for the qualities you admire. I really believe that even if you do not find a number of "pals" before much longer you will find some interesting man who has deeper interests than kissing and who will admire you because you are not cheap.

Dear Mrs. Thompson: I am a married woman twenty years old and have a child. I would like to know if it would be all right to go with another man while my husband is at work? Please give me your advice. ALFONSA.

I think you know without asking me that it is not all right to go with another man while your husband is working.

Dear Mrs. Thompson: Do you consider it better to use orange sticks or ivory sticks to push back the cuticle from the fingernails? DOUBTFUL.

Use orange sticks, because any harder material is too harsh for the nails.

Dear Mrs. Thompson: Is it all right to dance with a girl for a partner? I have plenty of women friends but the men won't dance with me and I love to dance. DANCING DOLL.

Yes, it is all right to dance with your women friends.

Fat meats have a higher food value than lean; raw vegetables a higher value than cooked; fresh fruit a higher value than canned.

Better to sleep with your windows open than with your mausoleum closed.

With the Women of Today

By MRS. LILLIAN CAMPBELL

Mrs. Dora A. Stearns is one of the first women in this or any other country, so far as known, to assist in the framing of a new city charter. The Los Angeles board of freeholders, composed of fifteen members, of which three are women, engaged recently in the task of preparing a substitute for the much amended charter under which the city is governed.

The election of Mrs. Stearns and the two other feminine members of this important committee had the endorsement of almost a score of important civic organizations, including the chamber of commerce. Their interest in and knowledge of civic affairs and work for the public welfare made them valuable members of the committee.

The two other members are Mrs. Shelly Tolhurst and Mrs. Edward C. Bellows. Mrs. Stearns and Mrs. Tollhurst have, in addition to serving on important committee assignments, ably filled the chair of the presiding officer when called upon.

Los Angeles has two women members of the school board and the superintendent of public schools is also a woman, Mrs. Susan M. Dorsey.



Mrs. Dora A. Stearns

but would not show the verses to anybody, so that Paris was kept guessing.

The judge looked sternly at the lady witness, says Everybody's.

"Do you know the nature of an oath, madam?" he asked.

"Well, I ought to, sir. We just moved, and my husband put down the carpet."

POETESS STIRS FRANCE BY REFUSING HONORS

Great interest was aroused in literary circles in Paris by the news that the minister of fine arts had included in the list of names for nomination to what is known as the "July list" for the Legion of Honor, awarded on the occasion of the National Fete, that of the distinguished poetess and authoress, Madame Gerard D'Houville, but that she refused to accept.

Madame Gerard D'Houville herself refused to receive visitors, while her husband, Henri de Regnier, himself a famous author, expressed himself as unable to give any explanation of his wife's step.

It has transpired, however, that when the poetess learned through a friend of the fine arts minister that her name figured on the list she immediately dispatched a refusal in verse. The minister removed the name, as requested.

Phone 195
Glen. 195
We Deliver!

Drug Service That Really Serves

ROBERTS & ECHOLS DRUG STORE
102 E. BROADWAY
GLENDAL, CALIF.

FREE MOVING PICTURE SHOW

Mrs. Housewife:—How much are you paying for eggs?

Some one is making a terrible profit on you.

Attend the Free Motion Picture Show and Lecture by D. C. Summers and learn where the profit lies. Every week, car lots of eggs are shipped into Los Angeles from other states and districts. These eggs should be produced at home and the cash remain at home.

Mr. Summers, besides being an interesting speaker is an authority on Poultry. He is President California White Leghorn Club, director of the Poultry Producers Association of Southern California and a member of the Board of Control of the Great Los Angeles Poultry Show.

Time: Next Monday night at 8 o'clock
150 S. Brand Blvd.
FREE! FREE
Place: Glendale Chamber of Commerce.

THE MAIN THING ON MAIN STREET

Daily Buzz
MAIN STREET'S COMPLETE NEWSPAPER

BATHERS ATTENTION!

LET YOUR LOCAL PLUMBER INSTALL T. EDISON SMITH'S LATEST INVENTION—THE ONE-MAN BACK SCRUBBING BRUSH.

WE WILL SEND YOU THIS COMPLETE OUTFIT FREE ON RECEIPT OF \$2.13.

WRITE TO
T. EDISON SMITH,
ROOM 808
8 WEST 40TH ST,
NEW YORK CITY.

FRIENDS, MY LATEST INVENTION IS VERY SIMPLE, BUT VERY DESIREABLE — IT IS KNOWN AS "THE ONE-MAN BACK SCRUBBING BRUSH."

BRUSH (A) IS PLACED IN MIDDLE OF BATHER'S BACK. CORD (B) IS ATTACHED TO BRUSH, GOES THRU PULLEY (C) AND IS TIED TO BIG TOE ON LEFT FOOT. CORD (D) IS ALSO ATTACHED TO BRUSH, GOES THRU PULLEY (E) AND IS TIED TO BIG TOE ON RIGHT FOOT. AS FEET ARE MOVED BRUSH SCRUBS BACK FROM SIDE TO SIDE. TO GET THE UP AND DOWN SCRUBBING, BATHER PULLS CORD (F).

By L. F. van Zelm

To Build in Glendale

A Bank that will be so dedicated to "Personal Service" that it will stand as an institution that will be indispensable to the constructive financial life of this Community, — is the earnest endeavor of the officers and stockholders of this Glendale Bank.

May we have your Co-operation?

The First National Bank
IN GLENDALE
1267 S. Brand Blvd.
at Cypress—Glendale
W. W. LEE, President. J. A. LOGAN, Cashier

OPPORTUNITY IS KNOCKING!

LISTEN! Old Man Opportunity is knocking at your door. Sledge hammer blows could not be louder. Never before, and probably never again,

will such an opportunity come to you. For a few weeks' effort, during your spare time, you can share in

\$10,500 IN VALUABLE PRIZES!

EVERYONE is eligible to compete. It costs nothing to try to win and you simply can not lose, for everyone who does not win a prize will receive a cash commission for every dollar they turn in during the campaign. Do the first thing first. Send in your name as a member of this campaign and

let us explain the proposition to you. You can't do a thing until you start. Once started, don't let anyone discourage you for everyone who enters and works is a sure winner. You can win a good prize if you will enter and work. In any event you will be paid for your time if you but try.

THIRD GRAND PRIZE

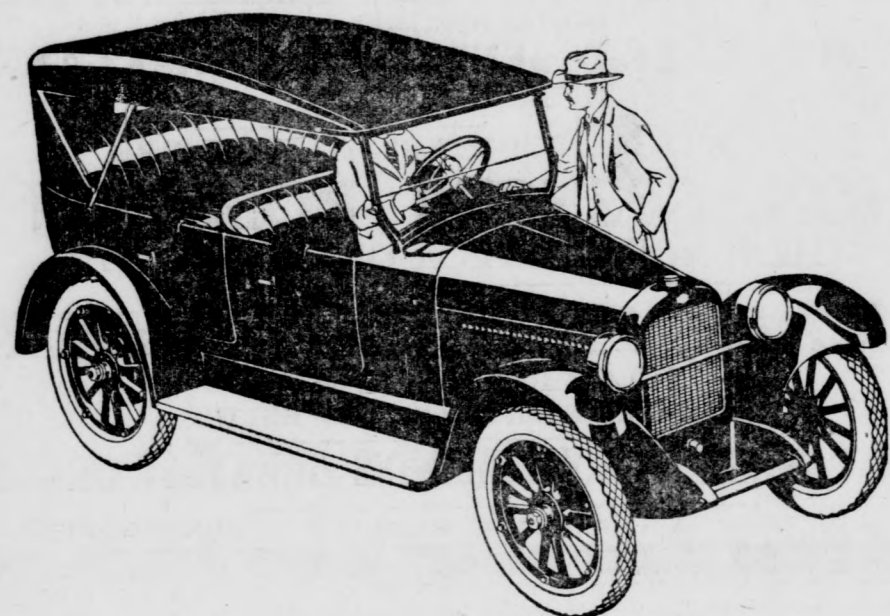

NASH FOUR TOURING CAR

bought of and on display at the show rooms of the Nash Sales Company Inc., 112 South Maryland.

GRAND CAPITAL PRIZE

\$2250 Building Lot

Located in Montecito Park

in Sparr Heights

This lot will have cement walks, curbs, ornamental street lights, water, gas and electricity, sewer mains and laterals and a concrete street.

The lot is located on Castera drive one block east of Verdugo road.

The winner of this lot will be congratulated as this lot is bound to be worth more money within a very short time.

FOURTH GRAND PRIZE

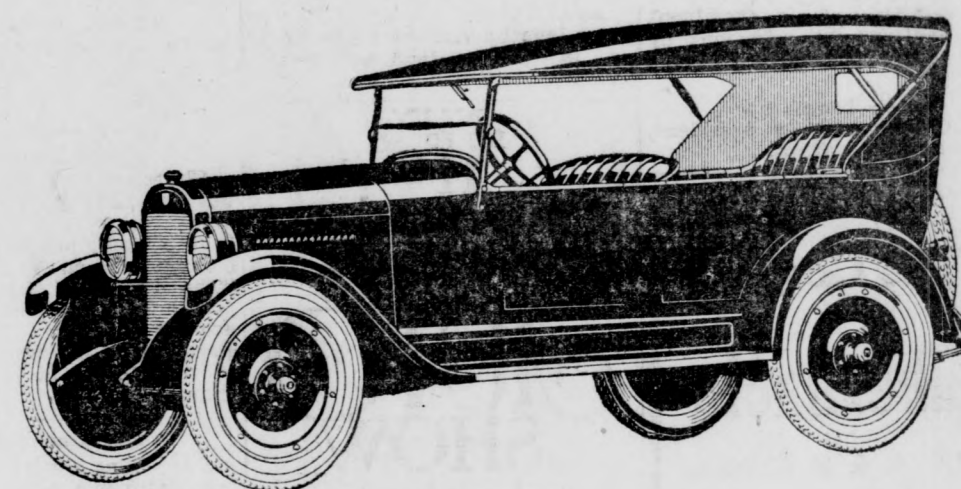

MAXWELL TOURING CAR

bought of and on display at the show rooms of the Glendale Motor Car Company, 124 West Colorado.

FIRST DISTRICT PRIZE 2 GULBRANSEN PIANOS



Bought of and on display at the show rooms of the Glendale Music Co., 109 North Brand Blvd.

SECOND GRAND PRIZE \$1500 Building Lot IN Oakmont Heights

Glendale's Newest Quality Subdivision

Purchased from Oakmont Heights Syndicate

—This new subdivision is in the Verdugo Woodlands District, within two blocks of new Los Angeles Electric Line.

—This lot is well located and commands a beautiful view of La Crescenta Valley, Verdugo Woodlands and Glendale.

SECOND DISTRICT PRIZE

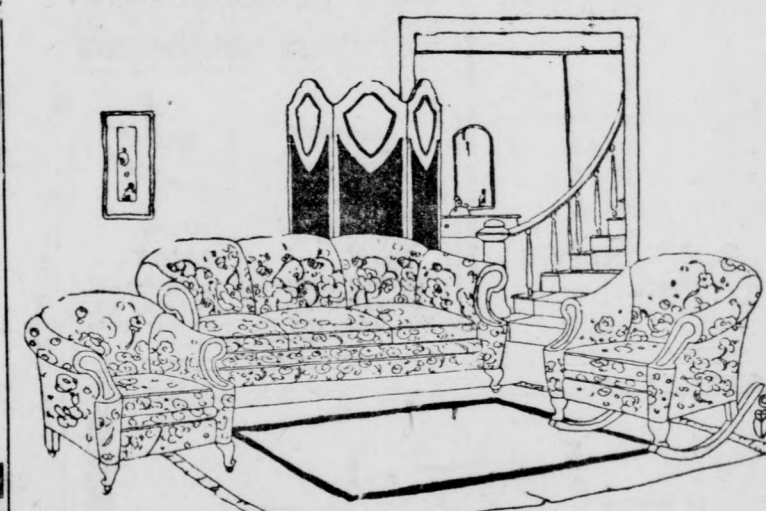

TWO SETS OF FURNITURE

Here is something you would be proud to have in your home. Bought of and on display at the Page Furniture Co., 306 E. Broadway.

THIRD DISTRICT PRIZE

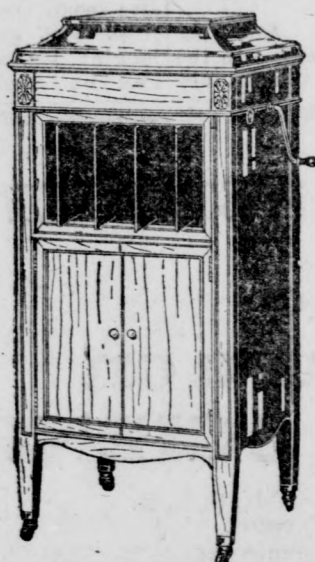

2 BRUNSWICK PHONOGRAPHS
Bought of and on display at the store of Glendale Piano & Phonograph Co., 123 South Brand Blvd.

FOR FURTHER INFORMATION,
MEMBERSHIP BLANKS, ETC.,

CALL ON, PHONE OR WRITE THE
"SALESMANSHIP CLUB" DEPT.

OF

The Glendale Evening News

Phone Glendale 132



FIFTH PRIZES

Two 26-piece chests of community silverware fully guaranteed for fifty years. Bought of and on display at the Lewis Jewelry store. 135 No. Brand.

SIXTH PRIZES

Two \$25 watches. The winners may take their choice of any \$25 watch in the large stock of the Lewis Jewelry Store 135 No. Brand.

FOURTH DISTRICT PRIZE 2 SCHOLARSHIPS

Two scholarships for six months each to the Glendale Commercial School, 224 South Brand Blvd.

The scholarships are worth every effort that the winner may have to use to win it.

Gateway GLENDALE'S NEWEST THEATER

"MEET ME AT THE GATEWAY"

SATURDAY

At 2:30, 7:00 and 9:00

Pola Negri

"THE CHEAT"

with Jack Holt

The finest story ever written for the screen. Pola Negri's greatest picture. Beautiful women, sumptuous settings—a modern society beauty who plays with fire.

For the Lovers of Good Music—Stanley Bentley at the Organ, is acknowledged to be second to none. Follow the Searchlight Free Auto Park

SUNDAY

Continuous from 2:30

Gloria Swanson

"ZAZA"

Produced by the man who made "Robin Hood." A story that has every feminine appeal, marvelous gowns, a world famous theme, luxury, beauty, heart appeal—the alluring woman of many loves who finds her soul at last.

Reception Planned for Revs. Rasmus Return

With the complete recovery of Dr. H. I. Rasmus, Sr., from his recent illness, First Methodist church people are planning to hold the reception honoring him and his son, Rev. H. I. Rasmus, Jr., Monday night in the church social hall. The affair was originally planned for October 19 but was postponed because of Dr. Rasmus' illness.

C. D. Lusby is in charge of the program, which will be featured by an address by a prominent Glendalian and by selections by the Baraca and young men's class.

The church brotherhood, with C. C. Cunningham as president, is arranging the affair.

C. W. Dudley Home from Five Month Eastern Trip

Glendale friends of C. W. Dudley of 206 West Milford street, formerly connected with the Pacific Telephone company, are welcoming him home from a five month trip east.

Mr. and Mrs. Dudley left Glendale May 31 and went directly to Washington, D. C., to attend the big Shrine gathering. They also visited Boston and New York and then went to their old home in Chicago.

Mrs. Dudley remained for a more lengthy visit with her mother in Chicago and will return home later.

The Gospel Tabernacle

S. Louise & E. Chestnut

Sunday 7:30 p. m.

Dr. J. Gregory Mantle

One of England's great preachers—with a great message.

Paul Rades of Chicago, President of the Christian and Missionary Alliance, will speak at the Tabernacle, Nov. 5 and 6.

REV. C. H. CHRISMAN, Pastor



THE motoring public has been emphatic in its approval of the new Ford Four-Door Sedan. In all parts of the country its stylish appearance and inviting interior have brought the car instantly into great demand.

Now, at its reduced price, it presents a more compelling value than ever. Although better looking, roomier, easier riding, it is listed at forty dollars less.

\$685.00 f. o. b. Detroit. This good-looking, comfortable, and dependable Ford selling at this low price offers an agreeable solution to your closed car problems.

These cars can be obtained through the Ford Weekly Purchase Plan. JESSE E. SMITH CO. 115-125 W. Colorado St., Glendale, Calif. Authorized Ford and Lincoln Dealers. Telephone Glendale 432-433-434

Ford CARS · TRUCKS · TRACTORS

CHURCHES

Dr. J. Gregory Mantle, noted English preacher, who has been greeted by large audiences at the Christian and Missionary Alliance convention in Pasadena, is to be a guest of Glendale Sunday night, preaching at the Gospel Tabernacle on South Louise street.

Rev. Chrisman, pastor of the church, is greatly gratified over securing Dr. Mantle, and is inviting all Glendalians to attend the evening service.

Dr. Mantle will preach on "The In-Dwelling Christ."

Gospel Tabernacle (Christian and Missionary Alliance) Church at corner of Louise and Chestnut streets. Rev. C. H. Chrisman, pastor. Sunday school 9:30 o'clock; morning service 11 o'clock, in charge of Rev. and Mrs. H. E. Berg, evangelists; young people's meeting 6:30 o'clock; evening service 7:30 o'clock. Dr. J. Gregory Mantle, noted English preacher, will speak on "The In-Dwelling Christ."

First M. E. Church at corner of Wilson avenue and Kenwood street. Dr. Henry I. Rasmus, Sr., pastor; Rev. Henry I. Rasmus, Jr., associate pastor. Sunday school (graded) 9:30 o'clock; Prof. A. W. Tower, superintendent; Miss Isabelle Isgrig, musical director; Mrs. T. W. Randall, organist. Sunday school 9:30 o'clock; morning worship 11 o'clock, sermon by H. I. Rasmus, Sr., "Lies of the Great Friendships"; young people meet at the usual hour; evening service 7:30 o'clock, special musical program, the choir will give the cantata, "The Holy City."

Tropico Presbyterian Church at corner of Central avenue and Laurel street; Dr. James Winnard, pastor; Sunday school 9:30 o'clock; morning worship 11 o'clock, sermon by Dr. Winnard, "The Power of Prayer"; young people meet at the usual hour; evening service 7:30 o'clock, stereopticon pictures of the work of the church in India will be shown.

Christian Science Church at corner of Maryland and California avenues. Sunday service at 11 and 8 o'clock, subject, "Probation After Death." Testimonial service on Wednesday night at 8 o'clock. Reading room, Ralphs building, open daily except Sundays and holidays, 12 until 5 o'clock; Tuesday, Thursday and Saturday 7 till 9 o'clock.

Congregational Church at North Central and Wilson avenues. Rev. C. M. Calderwood, pastor; O. Van Over, church school superintendent; Howard Edward Cavanah, director of music; Miss Lilla E. Litch, organist; church school 9:45 o'clock; morning worship 11 o'clock, sermon by Rev. Calderwood, "Divine Dynamic"; School of Missions 5:45 o'clock; evening service 7:30 o'clock, illustrated lecture by Rev. Calderwood, "Joseph, the Man Who Understood."

Pacific Avenue M. E. Church at the corner of Harvard street and Pacific avenue. Rev. H. C. Mullen, pastor. Sunday school 9:45 o'clock; morning worship 11 o'clock, "Home-Coming Day," sermon by Rev. Mullen, "The Perseverance of the Saints"; young people meet at the usual hour; evening service 7:30 o'clock, pageant presenting the parable of the ten virgins, with appropriate musical numbers.

Zion Evangelical Lutheran (Missouri Synod) Church at corner of California avenue and Isabel street. Rev. Henry O. Kringel, pastor. Miss Mildred Fischer, organist. Sunday school 9 o'clock; morning worship 10 o'clock, sermon by Rev. Kringel, "The Fate of a True Witness of Christ"; Gospel lesson, Matthew 18, 23-35, "The Unmerciful Servant."

First Lutheran "The Friendly Church." Church at 233 South Kenwood street. Dr. H. C. Funk, pastor. Sunday school 10 o'clock; morning worship 11 o'clock, sermon by Dr. Funk, "The Key to the Scriptures, or The Way Made Plain." Special musical numbers; "Hear the Trumpet Call," by the chorus, and "If We Could But See Beyond Today," J. H. Niebank.

Broadway Methodist Church South Church at Broadway and Cedar. Rev. L. J. Millikan, pastor. Will J. Myers, musical director. J. N. McGillis, superintendent. Sunday school 9:45 o'clock; morning service 11 o'clock, sermon by pastor from the annual conference in Los Angeles; Epworth League 6:30 o'clock; evening service 7:30 o'clock, sermon by Rev. B. L. Sutherland of Park Avenue church, San Diego.

Church of the Nazarene Church at 417 East Acacia avenue. Rev. Henry Scheideman, pastor; Sunday school 2 o'clock, Mrs. Alice Evans, superintendent; preaching service, with sermon by Rev. Scheideman, 3 o'clock; young people's meeting 7 o'clock; evangelistic service 8 o'clock; prayer meeting Tuesday night at 7:30 o'clock and Friday at 7:30 o'clock.

Casa Verdugo M. E. Church at corner of Park and North Central avenues. Rev. J. C. Livingston, pastor; Sunday school 9:45 o'clock, George E. Tyrell, superintendent. Morning worship 11 o'clock, sermon by Rev. Livingston, "Comparing the Incomparable"; young people meet usual hour; evening service 7:30 o'clock, special musical program, anthems, solos and instru-

EAGLE ROCK ZONE STATUS OF CITY IS SHOWN

Map on File with City Clerk Donnell G. Montgomery; Other Local Notes

The Eagle Rock zoning map, now on display at the City Hall on East Colorado boulevard shows clearly the status of every piece of property in the limits of the community and Donnell G. Montgomery, deputy city clerk, earnestly recommends that those in doubt as to the regulations visit this map and study it.

Resume of the zoning law as it applies to Eagle Rock is given below:

Zone A—strictly residence, lots not less than 40 feet wide, garages not to contain over four automobiles.

Zone B—apartments, tenements, bungalow courts, boarding-houses, clubs, churches, public and semi-public buildings, etc.

Zone C—business, permitting erection of stores or shops for wholesale or retail enterprise, places of amusement, etc.

Zone D—industrial, which Eagle Rock will not have at the present time.

Completes Organization Formation of an Intermediate Girls' reserve completes organization of week-day clubs for girls of the Presbyterian church, reports Rev. William Middlemass. There is now some activity within the church for every girl above the primary age, he states.

The next move will be the correlating of this expressive program with the worship and instruction of the Sunday program. On Saturday, November 3, all Presbyterian girls' clubs of Los Angeles will join in a big picnic at Sycamore Grove park. The girls of the various clubs of the local church will participate, reports Rev. Middlemass.

Personal Notes Mr. and Mrs. K. V. Shaff, who recently sold their home on Hill drive, have moved into the small house on the corner of Ellenwood and Las Flores drives.

Herbert Shearer, of Eagle avenue, who has been an invalid all summer, from the effects of pneumonia, is now improving steadily and is able to be about his usual work.

Miss Alma Vaughn, recently added to the teaching staff of the Dahlia Heights school, is teaching 2A and 2B classes. She completes the staff of six teachers now operating this school.

Burbank Burbank kiddies are going to have a community Christmas tree "most monstrous to behold and lit like a cathedral," with the local Kiwanis club as Santa Claus.

This is the announcement made by President Bert Lewis following the last meeting of the club. That it will cost \$500 to finance the big pine and its glittering array of ornaments, candy and prizes is a mere detail. The chancellor of the Kiwanian exchequer, Sergeant-at-arms Davidson, will shake a wicked fine-box, and President Lewis is going to be stiff in his assessments for "misbehavior" at the weekly luncheons.

"It's a cinch we're going to have as much fun raising this money as the kids are over the tree," said Berny Loper, who has agreed to turn over his Victory theatre to the club on the first Monday night in December, for a big Christmas tree benefit.

Volunteer Fire Force The board of trustees have received a communication from a number of loyal residents of this city, offering to form a volunteer fire department. The communication was accompanied by the following set of rules and regulations:

- The organization shall be known as the Burbank volunteer fire department and will consist

Extension of Vedanta Centre of Boston, north end of Pennsylvania avenue, La Crescenta. Swami Paramananda of India, founder and head. Sunday services will be suspended during Swami Paramananda's absence. The Ashrama will be open to visitors Sunday and Thursday afternoons and visitors will be welcome.

Central Avenue M. E. Church at South Central and Palmer avenues. Rev. Leo C. Kline, pastor; Dr. Joseph Marple, musical director; Mrs. Cass Tuttle, pianist; D. C. Bear, superintendent; Mrs. Elsie Moore, chorister; L. Baker, president of Epworth League; Sunday school 9:30 o'clock; morning worship 11, sermon by Rev. Kline; Epworth League 6:30 o'clock; evening service 7:30 o'clock, sermon by Rev. Kline.

Weather Changes Cause Sickness Extreme changes of weather during Fall cause many colds and coughs. For quick relief from throat, chest and bronchial trouble, coughs, colds and croup use Foley's Honey and Tar. Contains no opiates—ingredients printed on the wrapper. Largest selling cough medicine in the world. "Foley's Honey and Tar is the most pleasant and efficient remedy for coughs and colds that I ever saw," writes Wm. Jones, El Dara, Illinois.

Glendale Pharmacy, 638 East Broadway; Hub Pharmacy, Glendale and Colorado; Acacia Pharmacy, 922 South Glendale Avenue.—Advertisement.

Glendale Theatre

Wm. A. Howe - Lessee and Sole Manager

CHARLES (Buck) JONES AS THE HOBO HERO IN

"Second Hand Love"

A COMBINATION OF DRAMA, MELODRAMA AND COMEDY

ALEX MARQUIS—AN ADEPT IN JUGGLERY

LESLIE & MARTIN—SINGING AND PIANO

CURT GALLOWAY—LAST OF THE 400

WHITE & NOIR—HARMONY MELODISTS

LITTLE EAGLE and Flaming Arrow, a Real American Novelty

BE WISE AND BE EARLY

SUNDAY OUR THIRD ANNIVERSARY

SPECIAL PROGRAM

LOUIS B. MAYER PRESENTS THE FRED NIBLO PRODUCTION

"STRANGERS OF THE NIGHT"

(Captain Applejack) MATT MOORE—ENID BENNETT—BARBARA LA MARR ROBERT McKIM

AS A SPECIAL COURTESY TO MR. HOWE HON. SPENCER ROBINSON "THE SINGING MAYOR OF GLENDALE"

MICHEL, THE BOY WONDER

XYLOPHONIST SUPREME YOU HAVE NEVER HEARD ANY BETTER

PAUL CARSON AT SOUTHLAND'S GREATEST ORGAN

REMEMBER PLEASE, ONCE ONLY AT SEVEN-THIRTY

BURBANK KIWANIS PLAN CHRISTMAS TREE

Club to Play Santa Claus, Which Means Fines Will Be Stiffer

Burbank kiddies are going to have a community Christmas tree "most monstrous to behold and lit like a cathedral," with the local Kiwanis club as Santa Claus.

This is the announcement made by President Bert Lewis following the last meeting of the club. That it will cost \$500 to finance the big pine and its glittering array of ornaments, candy and prizes is a mere detail. The chancellor of the Kiwanian exchequer, Sergeant-at-arms Davidson, will shake a wicked fine-box, and President Lewis is going to be stiff in his assessments for "misbehavior" at the weekly luncheons.

"It's a cinch we're going to have as much fun raising this money as the kids are over the tree," said Berny Loper, who has agreed to turn over his Victory theatre to the club on the first Monday night in December, for a big Christmas tree benefit.

Volunteer Fire Force The board of trustees have received a communication from a number of loyal residents of this city, offering to form a volunteer fire department. The communication was accompanied by the following set of rules and regulations:

- The organization shall be known as the Burbank volunteer fire department and will consist

Central Avenue M. E. Church at South Central and Palmer avenues. Rev. Leo C. Kline, pastor; Dr. Joseph Marple, musical director; Mrs. Cass Tuttle, pianist; D. C. Bear, superintendent; Mrs. Elsie Moore, chorister; L. Baker, president of Epworth League; Sunday school 9:30 o'clock; morning worship 11, sermon by Rev. Kline; Epworth League 6:30 o'clock; evening service 7:30 o'clock, sermon by Rev. Kline.

Weather Changes Cause Sickness Extreme changes of weather during Fall cause many colds and coughs. For quick relief from throat, chest and bronchial trouble, coughs, colds and croup use Foley's Honey and Tar. Contains no opiates—ingredients printed on the wrapper. Largest selling cough medicine in the world. "Foley's Honey and Tar is the most pleasant and efficient remedy for coughs and colds that I ever saw," writes Wm. Jones, El Dara, Illinois.

Glendale Pharmacy, 638 East Broadway; Hub Pharmacy, Glendale and Colorado; Acacia Pharmacy, 922 South Glendale Avenue.—Advertisement.

Matinee 2:30

Evening 7:00 and 9:00

FIVE ACTS

Solid Eastern Booked

STANDARD VAUDEVILLE

ALEX MARQUIS—AN ADEPT IN JUGGLERY

LESLIE & MARTIN—SINGING AND PIANO

CURT GALLOWAY—LAST OF THE 400

WHITE & NOIR—HARMONY MELODISTS

LITTLE EAGLE and Flaming Arrow, a Real American Novelty

BE WISE AND BE EARLY

SUNDAY OUR THIRD ANNIVERSARY

SPECIAL PROGRAM

LOUIS B. MAYER PRESENTS THE FRED NIBLO PRODUCTION

"STRANGERS OF THE NIGHT"

(Captain Applejack) MATT MOORE—ENID BENNETT—BARBARA LA MARR ROBERT McKIM

AS A SPECIAL COURTESY TO MR. HOWE HON. SPENCER ROBINSON "THE SINGING MAYOR OF GLENDALE"

MICHEL, THE BOY WONDER

XYLOPHONIST SUPREME YOU HAVE NEVER HEARD ANY BETTER

PAUL CARSON AT SOUTHLAND'S GREATEST ORGAN

REMEMBER PLEASE, ONCE ONLY AT SEVEN-THIRTY

Uncle Sam Proves to Be Hard Taskmaster

Taxpayers returning incomplete or incorrect sales tax returns will be penalized from 5 to 25 per cent, under an order received from Washington yesterday by collector of internal revenue, Rex Goodell.

Ten thousand motion picture theaters and other places of amusement, jewelers and in fact every mercantile house which sells taxable articles, are affected by the ruling.

When unsigned checks are submitted in payment of sales taxes and a properly signed check is not received prior to the expiration of the legal period of payment, a penalty of 5 per cent will be imposed.

American Red Cross Does Well by Japan

WASHINGTON, Oct. 27.—America responded to the appeal for Japanese suffering in the recent earthquake disaster by giving more than twice what was asked, it was revealed in the report of John Barton Payne, chairman of the American Red Cross, to President Coolidge.

As against the \$5,000,000 quota originally set for the nation by the Red Cross, \$10,448,702 has been donated to date with prospects of additional receipts approximating \$500,000.

Chinese are awakening to the benefits of better dentistry and dentists are buying supplies from the United States and England.

ers of this volunteer fire department: Set of badges; six helmets; six pairs leather gloves; fire coats, heavy canvas interlined with oilskin, three-quarter length; six pairs rubber boots, and one complete suit.

FIRST CHURCH OF CHRIST, SCIENTIST

Glendale, California ANNOUNCES

Free Lecture on CHRISTIAN SCIENCE

By JOHN RANDALL DUNN, C. S. B. of Boston, Massachusetts. Member of the Board of Lecturers of the Mother Church, The First Church of Christ, Scientist, in Boston, Massachusetts

In The Church Edifice Corner Maryland and California Avenues MONDAY EVENING, OCTOBER 29, 1923 At 8:00 o'clock—Doors Open at 7:00 o'clock

The Public is Cordially Invited to Attend



WEDDED FOLK BUYERS OF GLENDALE REALTY

Practically All Transfers of Past Two Months to Married People

Study of the transfers of the last two months, brings into striking prominence the fact that out of the nearly 2,000 transfers of record that have taken place here since September 1, an insignificant number have been to single persons.

In other words, Glendale real estate is passing into the hands of married people, home builders here.

The bearing that this will have upon Glendale of the future is most important in that the presence of married taxpayers means a sustained interest in the sanitary and educational facilities of the city, in particular attention to the kind of diversion afforded the younger element of the city.

Mechanics In Lead

In occupation, the new taxpayers represent all pursuits of life, maintaining the democratic characteristics of the city in anything, the mechanics of the city have been the predominant buyers in the city. The outlying section and new subdivisions have drawn a more leisure class of citizenship.

During the week just closing a record of not less than thirty-three deeds a day has been sustained, while the mortgage record has decreased materially, excepting for the paper of this character which usually accompanies the transfer of property in Southern California. There has been comparatively little borrowing on real property in Glendale.

And the cash purchases of property have increased. The record for the week beginning Friday and ending yesterday shows from ten to fifteen cash transactions of record. In spite of this, there were placed on record a total of \$276,630 in trust deeds and mortgages connected with transfers alone during the five days from Friday, October 19, to October 24.

The obvious deduction from this record is that the people who are entering the taxpaying ranks of Glendale are doing so fairly well financed, and able to meet any demand for the public betterment that may be made. Practically none, however, was of the exceedingly wealthy class.

An accession of this class of citizens would seem to auger well for the passing of the sewer bond issue and kindred issues of Glendale securities for betterment.

In the realty market it was noted during the week that there has been a generous supply of new purchasers with from \$1,000 to \$1,500 with which to make the first payment on homes. Singularly enough, while during the summer there was a stringency in the supply of homes to be had on small first payments, now there seems more definite desire to welcome small payments and quick transfers. The reaction from the summer is probably due to delay in turning property which has brought sellers into the market at the psychological moment for action.

The demand for vacant property continues unabated, although it is difficult to find a contractor who is not already dated months ahead with all the labor he can get together to place on scheduled work.

Assign Strong Force To Delinquent Drive

Eighty field deputies and seventy special internal revenue agents have been assigned to take part in the extensive four months' delinquent income tax drive which has been inaugurated by Collector Rex Goodell under instructions from Washington.

It is expected that new taxes will be disclosed by the investigations of the field deputies and revenue agents that will run close to the half-million mark. Where new tax is discovered, demand for payment will be made and distraint warrants will be issued in all cases where the tax is not remitted within the legal time.

Special attention is being given real estate profits by the investigators who are checking up returns for 1919, 1920, 1921 and 1922 with the real estate transfers for these years. Where taxpayers fail to voluntarily disclose real estate profits and the amended returns the maximum penalties will be imposed.

Two Community Builders



H. E. BARNUM M. WALTERS

Barnum & Walters Company Do Big Work In Developing

Two of the most prominent subdivision experts in Southern California are H. E. Barnum and M. Walters, heads of Barnum-Walters company, who made Sparr Heights one of the best known subdivisions in this section and who are now selling Montecito Park, the restricted residence section of Sparr Heights.

A year ago Sparr Heights was a vision. Now it is an accomplished fact, a community of which the company is proud.

At Sparr Heights is a \$40,000 community building. There also is located the Oakmont Country Club. Many miles of streets have been constructed. Sewers, mains, sidewalks, curbs, gas, light, water and other improvements are there.

Many new homes have been built, including fine residences and business places.

Huge sums of money have been spent—and the community shows it. That's why, it is pointed out, Sparr Heights proves a popular place to buy.

Commissioner Keiser Plans Drive on Realty Brokers

A sweeping investigation into the operations of real estate brokers in Northern California was forecast recently with the departure of Real Estate Commissioner Keiser for San Francisco and Sacramento. Mr. Keiser announced prior to his departure that he will remain in San Francisco and Sacramento for about ten days and while in both cities will sift thoroughly various suspicious phases of the real estate industry which have been called to his attention.

Mr. Keiser also stated before leaving that many real estate brokers in Southern California are still delinquent in complying with the law in respect to exhibiting signs. This law became effective August 17, last, and requires every dealer to show a sign in a prominent place indicating that either he or the company has received a license to operate from the commission. The penalty provided for violation of this law is suspension or revocation of license.

Immediately upon his return from the north, Mr. Keiser said, he will begin action against all brokers who have failed to comply fully with all the regulations of the new statute. Hereafter, he also said, all applicants for brokers' licenses will be required to take an oath to display the required sign in their places of business.

State Stands Ahead In Electric Mileage

California now stands fifth among the states of the union in the number of miles of electric railways, exclusive of electrified trackage of steam railroad companies.

According to figures received yesterday from the Department of Commerce in Washington by the Los Angeles Chamber of Commerce, California led all states in the increase in mileage of electric railways between 1917 and 1922. Sixteen states increased their mileage between 1917 and 1922, while there was a decrease in track mileage in the other thirty-two states. In 1917 there was a total of 44,808.31 miles of single track electric railways in the United States, while at the end of 1922 there were 43,933.88 miles, or a decrease of 2 per cent.

New York State leads with 4,792.35 miles, or a gain of eight-eighths miles since 1917. There were decreases in Pennsylvania, Ohio and Illinois, in the order named, while California has 3,075.75 miles, or a gain of 53.63 miles.

It is estimated that of the 3,075.75 miles of electric railways in California, more than two-thirds are in the eight counties of Southern California. Chamber of Commerce statistics show that there are more than 600 miles of single track in Los Angeles alone, while the Pacific Electric has a trackage of 1150 miles, or the greatest of any single electric railway system in the United States.

CEMENT PRODUCTION

Portland cement production continues to run at record figures. Last month's output of 12,967,000 barrels was the largest in the history of the industry, being 347,000 barrels above that of July, the best previous month, and 1,303,000 barrels higher than in July, 1922. For the first eight months of the year, production has aggregated 87,907,000 barrels, compared with 70,130,000 barrels in the same period of 1922, increase of 17,768,000 barrels. Since July 1 last, more cement has been produced than in any one of the entire years 1915, 1918, or 1919.

BUSINESS CONDITIONS IN TWELFTH FEDERAL RESERVE DISTRICT CONTINUE GOOD

Month Of September Shows 10 Per Cent In Excess Of Year Ago; Lumber Industry Is Working At Its Fullest Capacity

Day by day in every way business is better and better, so it would appear from the summary of business conditions in the twelfth federal reserve district, compiled by John Perrin, chairman of the board and federal reserve agent, Federal Reserve bank, San Francisco. The summary follows in full:

Large production in the principal industries of the district and wide distribution of goods at wholesale and retail during September were offset by declines in other business activities, so that the total volume of trade in the district, as measured by debits to bank accounts, corrected for seasonal changes, was smaller during September than in any previous month of 1923. It continued, however, 10 per cent in excess of last September, when the volume of trade was large and increasing. Borrowings at member banks during the month were practically unchanged in amount and have, since the mid-summer low, shown only a normal seasonal increase of \$22,000,000, or 2.2 per cent, to a total of \$1,000,000,000 on October 12th. At the same time redemptions at the Federal Reserve Bank have recently declined by \$20,000,000, or 2.21 per cent to \$71,000,000 on October 17th. This movement is also largely seasonal, accompanying repayment by customers of their borrowings at member banks following harvesting and marketing of the crops. Total reserves of this bank at \$297,000,000 on October 17th were the largest since its organization. Interest rates, both in this district and in the New York market were unchanged during the month; the open market commercial paper rate at New York City remaining at 5 1/2 per cent, and the rates to customers of large city banks of the district at from 5 1/2 per cent in San Francisco to 7 per cent in Portland, Salt Lake City, Seattle and Spokane.

Credit Conditions Are Compared

A comparison of credit conditions at the beginning of October, 1923 and 1922 with the peak of points of 1923, is tabulated below:

Member Banks	Oct. 10, 1923	Peak 1923	Oct. 11, 1922
Total Loans	\$1,000,000,000	\$1,008,000,000	\$ 887,000,000*
Total Investments	350,000,000	373,000,000	338,000,000*
Total Deposits	1,303,000,000	1,305,000,000	1,226,000,000*
Borrowings from:			
F. R. Bank	53,000,000	62,000,000	6,000,000
F. R. Bank	71,000,000	91,000,000	37,500,000
Total Discounts	21,000,000	87,000,000	94,000,000
Total Reserves	297,000,000	297,000,000	243,000,000
F. R. Note Circ.	221,000,000	244,000,000	224,000,000
Interest Rates	Oct. 13, 1923	Peak 1923	Oct. 14, 1922
N. Y. City (Prime. Com. Paper)	5 1/2 %	5 1/2 %	4 1/2 %
	Sept., 1923	Peak 1923	Sept. 1922
S. F. (Rates to large customer borrowers at banks)	5 1/2 %	5 1/2 %	5 1/2 %

*Owing to a change in the composition of the list of reporting banks these figures are not exactly comparable with those of October 10, 1922.

Lumber Industry Continues Good

Continued capacity operation was reported for the lumber industry during September, and the volume of orders received and shipments made increased as the month progressed until at its close new business was in excess of production, this being the first time that such a condition has existed since April, 1923. Some hesitation was apparent in the lumbering industry during the month, demand for the principal metals produced in the district remaining sluggish, and, although production has been well maintained some of the high cost producers are finding it necessary either to shut down their properties or to operate at a loss. Reporting flour millers of the district milled more flour during September than during any month since August, 1920, when figures were first compiled. A large part of the record output was used in the export trade, and the remainder, less current domestic consumption, placed in storage. Daily average production of petroleum in California was greater by 6,000 barrels or 0.7 per cent during September than during August. Consumption increased 10 per cent during the same period, and, although more oil was produced than consumed, the amount of the difference, which must be stored, was materially reduced. A further reduction in petroleum prices from those named on August 1st was announced on October 9th. Present prices for this product are but 20 per cent above the pre-war level, compared with 50 per cent for wholesale prices in general. The number and value of building permits issued in twenty cities of the district declined seasonally during September, but building continues unusually active in all sections.

Harvesting of the district's crops has moved toward completion under generally favorable conditions, and livestock were reported to be thriving. The transportation situation as it affects the marketing of the perishable crops of the district has improved greatly over a year ago, but the height of the grape shipping season in California finds a small shortage of refrigerator cars. Relatively low prices named on 1923 crop canned and dried fruits have stimulated demand for these products.

Retail Trade Is Reported Greater

Trade at retail reported by thirty-five department stores was 10.9 per cent greater in value during September, 1923, than during September, 1922. Stocks of goods held by these stores were 13.3 per cent larger on October 1, 1923 than on October 1, 1922, but the annual rate of turnover indicated by the relation of sales to stocks was approximately the same in both years. There was little change in wholesale trade conditions during September, five of the eleven reporting stores showing moderate increases in value of sales as compared with August and six small decreases. Trade in all lines except automobile tires and dry goods was greater in value than during September a year ago, while the level of wholesale prices now prevailing is approximately the same as it was then. Business failures were less both in number and in amount of liabilities than in August, 1923, or September, 1922.

The general wholesale price level in the United States rose from 150 in August to 154 in September (1913 prices=100) according to the index number of the United States Department of Labor, notably checking the downward price tendency which has been noticeable since last May. Among the commodity groups included in the general index the largest price gains were reported for cloth and clothing, farm products and food. Prices of the principal agricultural products of this district, with few exceptions, held the gains of the previous month during September. Prices in the building materials group of the Bureau of Labor's index were lower in September than in August, as were prices in the fuel and lighting, and metals and metal products group. The price of copper, one of the principal metals produced in this district, fell to the lowest level reached this year when it sold for 13 cents per pound in the New York market at the close of September, and at a fraction below this price early in October. Lumber prices continued firm.

Navy Man Tells Loss of U. S. Oil Reserves

WASHINGTON, Oct. 27.—The navy department lost its underground reserves of fuel oil when Secretary Denby turned over to the interior department the management of the reserve. Rear-Admiral Robert S. Griffin, U. S. N., told the senate public lands committee, which is investigating the leasing of Teapot dome in Wyoming to the Sinclair interests.

Real Estate Deals Being Checked Over By Revenue Office

A delinquent taxpayer who had failed to include profits derived from real estate sales in his 1921 return called at Collector Rex Goodell's office yesterday, voluntarily filed an amended return and paid \$2,500 additional tax.

By voluntarily disclosing this item of income, which he had not reported, the taxpayer escaped with a nominal penalty. Had he waited until the investigations of a field deputy had disclosed the item of tax not reported, the maximum penalty would have been imposed under the law. Transcripts of real estate transfers for 1920, 1921 and 1922 have been completed, and field deputies are checking them against income tax returns for those years. Revenue officials expect the audit to disclose thousands of dollars of evaded tax.

RESOLUTIONS BY STATE REALTORS

Opening Up New Market Facilities Calls Forth Convention Praise

The California Real Estate Association at its annual convention in Sacramento, attended by real estate brokers from more than eighty cities of the state, passed important resolutions, as follows:

"Resolved, that the members of the California Real Estate Association wish to call the attention of the Legislature of our state to the double taxation of our members in the matter of the large excess of funds in the Real Estate Department which is each year transferred to the general fund, and that we feel in lieu of the double taxation that either the amount of the license should be reduced to a point where the income and expenses of the Real Estate Department will more evenly balance or that the excess of funds be used to increase the number of deputies under the commissioner to give us more effective enforcement of the law."

"Whereas, we fully realize that one of the greatest works to be accomplished during the coming year is the opening up of new and broader markets for California's bounteous fruit crops; and, whereas, we also realize that this great work can be accomplished only by businesslike methods of research, exploration and the grasping of every new marketing opportunity.

"Now, therefore, be it resolved, that the California Real Estate Association, in annual convention assembled, does hereby pledge, through its own efforts and the efforts of its member boards, the most sincere and hearty assistance to every co-operative marketing association, farm bureau or similar organization engaged in the solving of California's marketing problems."

Other Resolutions

Denouncing the single tax propaganda. Deplored the effect on agricultural development because of the shortage of cars to move the grape crop.

Recommending the association consider the election of state directors by the local realtor boards. Asking that it be made compulsory that at least one licensed real estate broker be appointed upon each appraisal in probate proceedings.

Endorsing Sacramento's efforts to securing the convention of the American Mining Congress in 1924.

Thanking the realty boards, Bakersfield, Tulare, Fresno, Madera, Merced, Modesto, Manteca, Lodi, Stockton and Sacramento, for their co-operation and entertainment of the Caravans.

Deplored the death of the late Senator Ebert J. Gates.

Thanking L. F. Eppich, president of the National Association of Realty Boards, for attending the California Real Estate Association convention, and congratulating him upon his successful administration.

Praise Is Given

Commending the University of Southern California and the University of California for their inclusion of professional training in the profession of real estate operations, which includes eight distinct courses with specialized subject matter and suggesting that a committee of three of the California Real Estate Association be appointed to work in co-operation with the universities on this line.

Commending the constructive work of the administration of President Frazier O. Reed, just closed.

Deplored the death of the late President Warren G. Harding and extending to President Calvin Coolidge best wishes for a successful administration.

CONCRETE BRICK AND TILE COMPANY IS 100 PER CENT GLENDALE INSTITUTION

Robert E. Johnston Is President and General Manager Of Plant; Increases Capacity Three Times, Works Three Eight-hour Shifts

Announcement that the Concrete Brick & Tile company of 440 South San Fernando road, recently incorporated, have purchased one and one-half acres adjoining their property on the south and will at once enlarge their plant, throws the spotlight on another rapidly growing Glendale institution.

This company, moreover, is at the present time negotiating for a site in the upper end of the San Fernando valley, states Robert E. Johnston, president and general manager, and building of an additional plant should start within thirty days.

Starting in July, of 1922, the Concrete Brick & Tile company has increased its capacity three times, until today, pressed to the limit and working three eight-hour shifts, it is turning out 2500 "wet-mix" tile a day and carries a stock of 50,000 tile at all times, in units for 6, 8, 12 and 16-inch walls.

"The wet-mix product, as poured and cured by us, is the strongest building unit made," says Mr. Johnston, "having a strength of 1000 pounds to the square inch, with an absorption of less than 3 per cent. Our tile is all mold-poured and steam-cured, the result being a product superior in every way to dry-mix tile.

Our 1 to 6 mix, half sand and half pea-gravel, gives the product the full benefit of the concrete, making it smooth and dense. Following the cure in steam tunnels, it is taken out and left under an automatic sprinkling system for ten days, thoroughly setting and hardening the tile and completing the cure.

"A detail of our plant of which we are especially proud is that we are a 100 per cent Glendale institution, using local materials and labor. Another thing of which we are proud is the number of big building jobs in this city that have utilized materials of the Concrete Brick & Tile company.

Other jobs just completed or under way, using the materials of this company, are reported by Mr. Johnston as follows: L. H. Wilson, 737 South San Fernando road, two-story brick, \$42,000 (the fifth Mr. Wilson has built with this material); May & Hellman, corner of Pacific avenue and Dryden street, one-story brick, \$12,000; Lushy, Mortgage & Investment company, Glendale avenue; S. S. Beran, Broadway and Adams street; S. S. Beran, 1010 South San Fernando road; and residences by Nathan Rigdon, Joseph Zinke, W. E. Bartlett and Mrs. Wesing.

Robert E. Johnston, president and general manager of the Concrete Brick & Tile company, is president of the Associated Concrete Industries of Los Angeles, an organization that covers Southern California. Their big banquet in Glendale, November 20, at the Tuesday Afternoon clubhouse, will be an outstanding industrial event of the season.

The personnel of the Concrete Brick & Tile company's 440 South San Fernando road plant includes the sales service of Norton P. Buck, Glendale sales manager, and C. C. Coghlin, representative in Eagle Rock and Burbank.

"Buying or building a home requires the use of sound judgment in seeking that the personal needs of the family are best met with the funds available. It involves not only the carrying on of transactions of financing and buying or building, but it involves the proper determination of location with respect to school, to work and to neighborhood.

"A family that owns its own home takes pride in it, maintains it better, gets more pleasure out of it, and has a more wholesome, healthful and happy atmosphere in which to bring up children.

"The home owner has a constructive aim in life. He works harder outside his home, spends his leisure hours more profitably, and he and his family live a finer life and enjoy more of the comforts and cultivating influences of our modern civilization."

Attractions of Country Found in Glendale Crest

All the attractions of the country, yet within a few minutes of the heart of the city—these are advantages at Glendale Crest, where "every lot is a beauty and every lot a bargain," according to the announcements of Horn & McMill, realtors, in the Lawson building, 143 North Brand boulevard, who are resident agents for this new residential district.

Glendale Crest is just three blocks from the beautiful new high school building, with a view that appeals strongly to the homeseeker. The tract is only two blocks from the Los Angeles and Glendale car lines.

To reach Glendale Crest by automobile, drive east on Broadway to Verdugo road, then north three blocks to Sycamore road. The tract office, where all desired information can be obtained, is located at the corner of Sycamore and Verdugo roads.

NEW FOREIGN LOANS

Several large foreign government loans will probably be floated in the near future. Among the most important of those anticipated are a \$100,000,000 Japanese loan, \$15,000,000 for Ontario, and \$6,000,000 for Salvador.

PINES ARE GROWING

County Forester Flinham has about 1000 acres on the west fork of San Dimas canyon successfully reforested. In favored locations, the pines are seven feet high. So far the work has cost \$25 per acre.

VENTILATE ROOMS

An electric fan for ventilating rooms in residences has been designed that can be held in place between the top of a sash and a window frame.

Fine Business Block At Sparr Heights



This picture shows the Anderson & Tupper Ford and Lincoln sales room and garage at Sparr Heights. The building is a new one and a most substantial structure. It proves a good addition to the business section of Sparr Heights, one of the best known subdivisions in this vicinity.

Two million dollars in sales totals for less than twelve months is the enviable record of Sparr Heights and its third unit, Montecito Park, as announced yesterday by Barnum-Walters company, developers of this twelve million dollar residential city in the hills north of Glendale. And, in the twelve months, the following results have been accomplished in the development of this popular district on the Verdugo Road:

1. Completion and presentation to the city of the \$40,000 Sparr Heights Community Building.
2. Erection and near completion of the Oakmont Country Club with mammoth swimming pools and an eighteen-hole golf course.
3. Building of many miles of concrete, hard-surfaced and terraced drives through the foothills, together with complete improvements consisting of sewer mains, sidewalks, curbs, gas, light and water.
4. Scores of homes erected, ranging from bungalows to costly hillside estates.
5. Erection of stores, garages, etc., needed to serve a community.

Vision Comes True
"A year ago Sparr Heights and Montecito Park, the restricted

residential section of Sparr Heights, were simply a vision," said M. Walters, member of the developing firm. "Today they are actualities and rapidly being improved to the point where we believe this will be one of the highest class residential cities in the country."

"Those who have not seen Sparr Heights in the last few months cannot possibly realize what we have accomplished here, how fast Sparr Heights and Montecito Park have progressed. Houses, shrouded in lacy trees and half hidden in flaming flowers, with beautifully terraced and landscaped grounds, fronting on broad concrete streets, look down from the hills of Montecito Park over the community center, the Oakmont Country Club and the other homes and stores in Sparr Heights.

"And all around us are the steady, silent Verdugo Hills and the San Rafael and Sierra Madre mountains, to keep us cool in summer and warm in winter."

Popular Location
That \$2,000,000 worth of home and business sites have been bought without great sales effort in the year that Sparr Heights and Montecito Park have been jointly open is given by H. E.

Barnum, other member of the developing firm, as concrete evidence of the popularity of this district in the minds of Los Angeles, Glendale, Hollywood and other local people.

"We are twenty-five minutes by broad, smooth highways from the heart of Los Angeles, just as close as Hollywood," Mr. Barnum views it. "And in addition this is a residential city only, out of the noise and grime of the big centers, out in the clear dry, healthy air where children and the women folks can enjoy life to the utmost."

"The social side of Montecito Park cannot be too strongly stressed. The presence of the Oakmont Country Club (115 acres entirely surrounded by Sparr Heights and Montecito Park), with its mammoth swimming pool, tennis courts and 18-hole golf course, are a decided asset to us. The club is already erected and only a little remaining decorating and finishing and landscaping will make it one of the most beautiful places of its kind in Southern California."

No Steep Grades
Improvements are being put into Montecito Park—the restricted residence district of Sparr Heights—so rapidly and

thoroughly that a man can buy a lot there today and start building tomorrow, it is announced. Already the cost of these improvements mounts to several hundred thousands of dollars.

The principal achievement is the unusual way in which hillside curves have been handled. There isn't a steep grade in the tract. And in addition where the land needs bulwarking at the curves, retaining walls of concrete which are four feet thick at the bottom, have been installed. In addition there are hard surfaced streets throughout, with cement highways where necessary, sidewalks, curbs, sewer mains, gas, lights, water—everything needed.

"It is a complete residential city right now," is the assertion of Barnum & Walters company. "This is not a temporary subdivision company. It is a responsible firm which figures it will take three more years to complete the development of Sparr Heights and Montecito Park. And when the work is done, and the hills and little canyons are dotted with beautiful estates like those now going in, all looking down over the country club, the golf course and the little homes in the broad valley, this will match the mountain home districts of Switzerland in scenic beauty. We are proud of our work here thus far and have set a high standard for future performance that we will live up to."

Change System of Filing Tax Returns

Three hundred thousand income taxpayers in the Southern California Internal Revenue district, who will file returns for the business year 1923, will be affected by a change made in the system of filing returns, notification of which was received from Washington yesterday by Collector Rex Goodcell.

Under the new policy, Form 1040-A, which has been used for making returns of net incomes not exceeding \$5,000, will be used exclusively this year for returning net incomes of not more than \$5,000 which are derived chiefly from salaries and wages.

Form 1040, which heretofore has been used to return net incomes exceeding \$5,000, will be used this year in all cases except where the net income not exceeding \$5,000 is derived chiefly from salaries or wages.

In other words, wage earners and salaried men and women will use Form 1040-A and Form 1040 by taxpayers whose chief income is derived from other sources than wages or salaries.

Collector Goodcell said that in view of the fact that it is not possible to determine at this time the class of return which will be utilized by 1040-A taxpayers whose names now appear on the lists of this district, he has decided to mail blank forms 1040-A and 1040 to all 1040-A taxpayers and the taxpayers could then select the proper form on which to make his return.

The distribution of income forms will be made from Washington only to collectors, except in cases of corporations requiring large number of forms 1099 and 1095. These will be mailed direct to the corporation when a request is made upon the bureau at Washington.

C. M. Briggs Building Home for Himself

C. M. Briggs, building contractor, this week started work on a \$6500 building at 600 Wing street, which is to be his own home. The house will be English style, with seven rooms and double garage.

Mr. Briggs announces that he has just begun the construction of a \$4000 residence in Atwater, this being the second building he has put up at that point.

Western Roads Must Boost Rates, Claim

WASHINGTON, Oct. 27.—Western railroads must undergo a rate adjustment to meet increased costs the same as the eastern railroads if they are adequately to serve the public, according to a report made here by Howard Elliott, chairman of the board of directors of the Northern Pacific, following a trip of inspection of the road.

The report is interpreted as a forerunner of a move on the part of the western roads to increase freight rates.

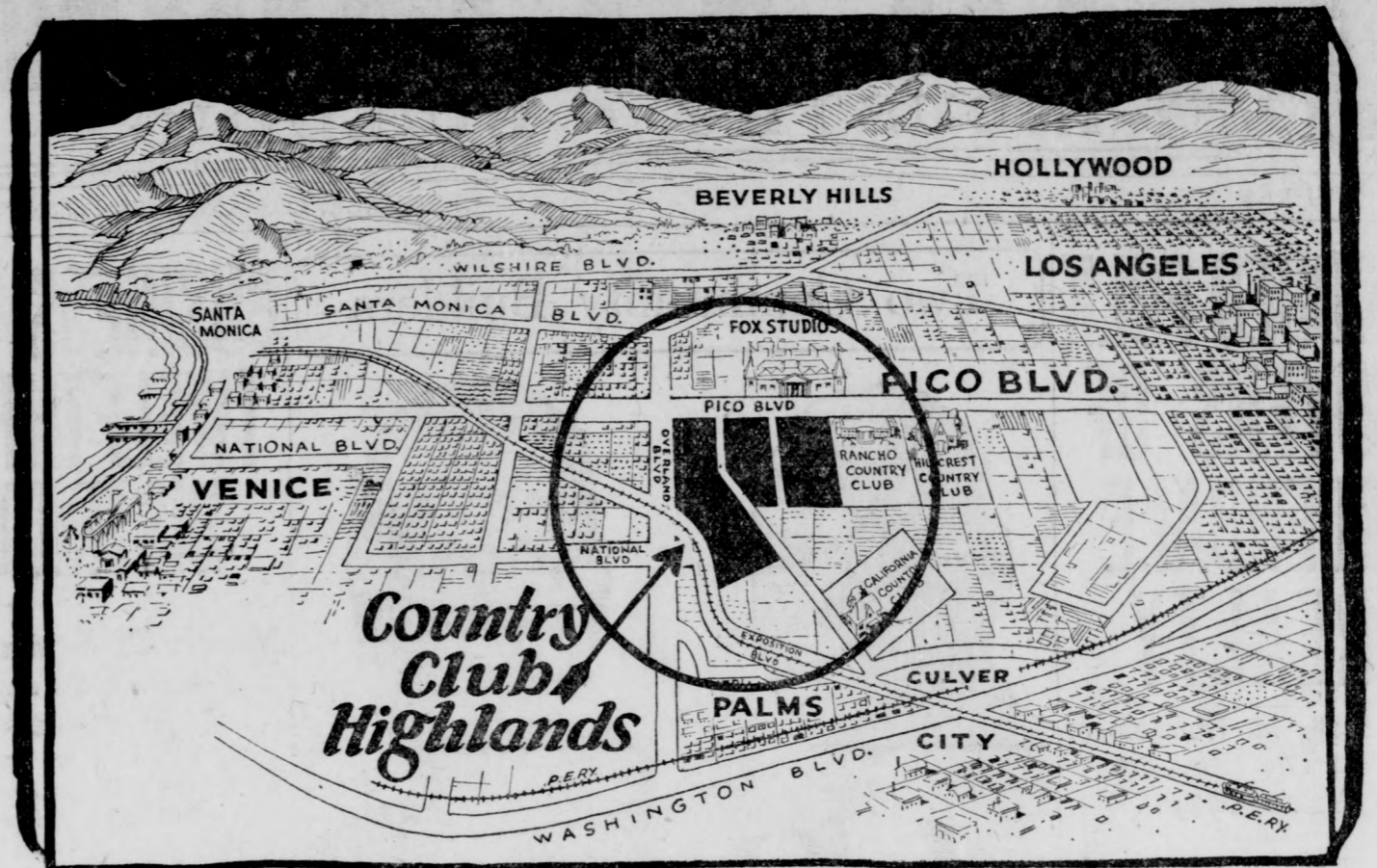

Now on Sale!
some choice property on Exposition Blvd.
—one of the new important thoroughfares at

Country Club Highlands

HERE'S another investment opportunity that will never come again—some of the choicest property in Country Club Highlands, fronting on Exposition Boulevard and close to Pico Boulevard—Exposition Boulevard is destined to become one of the busiest east and west arteries and will provide one of the most scenic highways of Southern California. Its potential importance is second only to Pico Boulevard.

—Property at Country Club Highlands has been moving at a phenomenal rate—\$800,000 sold in less than eight weeks. This choice property on Exposition Boulevard will not last long—we advise you to pick yours out today!

15% Cash—5 Years to Pay

"The Best Buys for the Most Desirable Property on Pico Blvd."
From \$1000

Thrills for You Sunday!

Gladys Roy

"the original and only"

See her stand on the top wing of an aeroplane while it does a double loop! A feat never before attempted.

Virginia Valli

A lady of quality in "The Lady of Quality," a Universal Super-Jewel soon to be released. She will appear here Sunday for the benefit of the Actors' Fund.

FREE FORD

and Cash Prizes to Be Given Away!

Subdividers of

Wing Orange Grove
on East Colorado St.

A Chance to Duplicate the Enormous Profits Made There!

Drive out Pico Blvd. to Rancho Country Club. We're just beyond on same side of boulevard.

Marvin Smith

Sales Manager

Advertising by Logan & Stebbins

E. G. WARREN

300 1/2 South Brand Boulevard

Glendale Representative

\$800,000 Sold in Eight Weeks



The Best Investment on Earth

Is a

Necessary Building

Here You Will Find

Super Quality Lumber

For the Construction of Homes

**HOTELS
FACTORIES
COMMERCIAL BUILDINGS
HOSPITALS, ETC.**

Everything Structural Requiring

PERMANENCE — CHARACTER — ENDURANCE and BEAUTY

We Have It In Stock — No Delays—No Substitutions

When You Build Insist on Having

**BENTLEY'S
BETTER Finish
BETTER Hardwood Floors
BETTER Roofs**

Plans and **Free** Building Information in Our Up-to-date Service Department

Bentley Lumber Co.

460 West Los Feliz Road

Glendale, Calif.

Use and Read for the Best Results—Evening News Want Ads

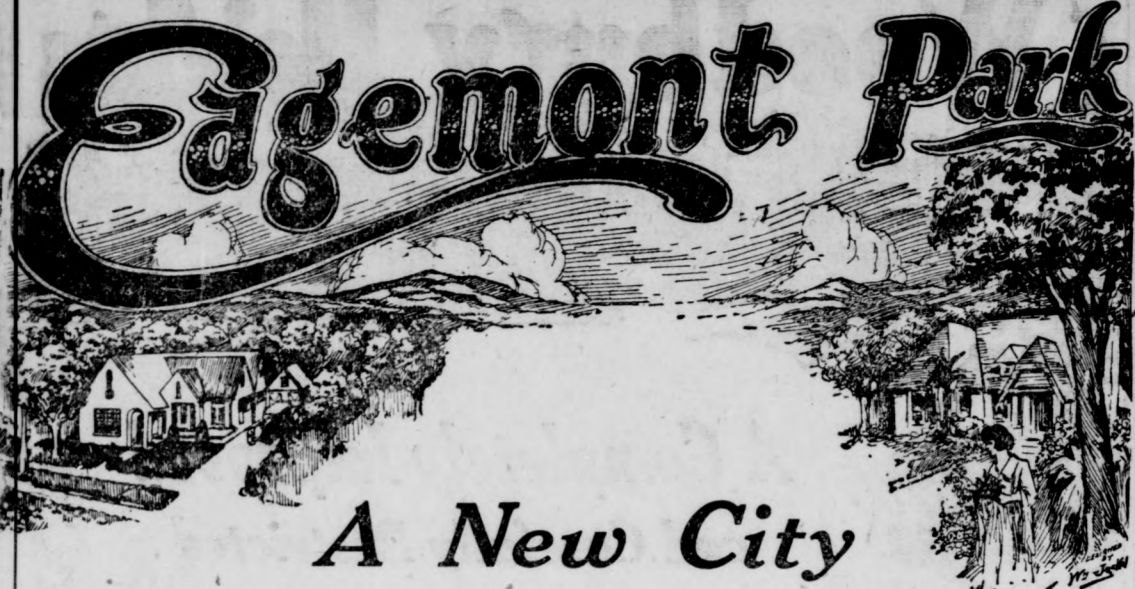

A New City

YOUR OWN NEW HOME

\$100 Down

\$50 DOWN ON THE LOT
\$50 DOWN ON THE LUMBER

Scores of thrifty home lovers have grasped this rare opportunity to own their own home in the finest section of the San Fernando Valley. In your home in the cool, green stretches or under the great walnut trees of Edgemont Park you will be only five minutes from Burbank and five minutes from Lankershim, (the two fastest growing cities in the valley) on the main connecting highway with Hollywood only ten minutes away and splendid bus line service.

A magnificent school adjoins the tract and the "Kiddies" can be free from the dangers of congested City streets.

Some Edgemont Park streets have sidewalks and curbs—all have graded streets—gas, water and electricity will serve each lot—and you can get your lot for only \$50 down.

We have built a model home under the walnut trees—one like it can be the keystone to YOUR independence if you ACT NOW! For only \$50 down you can get the rough lumber required to build it! THINK—a lot—a house—YOUR HOME for only \$100 down! Opportunities like this do not last long—it may never come again to you.

LOTS—45x135 and 50x150
\$550 to \$1300

Every lot in Edgemont Park offers you a sure—swift profit. Soon the rapid growth of Los Angeles will stretch far beyond Edgemont Park—will unfold this section of the Valley and Edgemont Park lots will soar in value as the City strides forward—YOU want some of this profit—but you must act quickly because a tremendous response has welcomed this exceptional opportunity to own your own home for only \$100 down.

\$225,000 Worth Sold in 60 Days. This speaks for the popularity of Edgemont Park—Come before it is too late

Come out today. Enjoy the refreshing quiet, the splendid view of the mountains, see the fine new school close by and you can not fail to realize the inevitable increase in values and the desirability of Edgemont Park for your home, which we make available to everyone for only \$100 down!

Drive out San Fernando Road to Olive Ave., in Burbank, then turn to left 1 1/2 miles to tract office

Hamlin & Hepburn

203 Broadway, GLENDALE.

Telephone, Glendale 996-J

Cement Output Sets Record in September

According to figures of the U. S. Geological Survey just released, production of Portland cement in September eclipsed all previous records for any single month. For the first time the 13,000,000 mark was reached, the exact quantity produced being 13,109,000 barrels. Production for the nine months ending September 30 was slightly over 101,000,000 barrels, or more than was produced in any full year prior to 1922. Last year's nine months' record output was exceeded by about 24 per cent. Shipments from the mills during September, although less than in August, were greatly in excess of any corresponding month in past years and were about 10 per cent over September, 1922. For the first nine months of this year shipments were substantially in excess of 104,000,000 barrels, or 18 per cent greater than during the corresponding months of last year. Unquestionably the cement industry has made a remarkable record this year in taking care of

Corporate Financing Maintains Steady Tone

Although corporate financing in recent months has fallen off considerably, the heavy output of new securities in the early months of the year brought the total for nine months of the year to a record amount for a like period. Railroad, industrial and public utility bonds, notes and stocks issued in nine months ended September 30, 1923, total \$2,614,440, against \$2,542,092,150 in 1922 period. In September, 1923, railroad industrial and public utility issues of all classes totaled \$155,930,000, against \$168,060,460 in August and \$282,351,680 in September, 1922. In addition to the demands placed upon it. Starting the year with nearly 2,000,000 barrels less in stock than at the beginning of 1922, it has in nine months shipped about 16,000,000 barrels more than during the first nine months of 1922, and yet stocks in manufacturers' hands are more than 750,000 barrels greater than on September 30 last year.

new corporation issues last month. The United States treasury sold \$200,000,000 4 per cent treasury certificates and the Argentine government sold \$55,000,000 six-month 7 per cent notes. There was little change in interest rate from the previous months of the year. Union Pacific railroad, whose credit is high, sold \$20,000,000 5 per cent record funding bonds and New England Power Company sold \$2,800,000 5 per cent bonds. Pacific Gas & Electric Company sold \$10,000,000 5 1/2 per cent bonds. Willys-Overland Company sold \$10,000,000 bonds, carrying 6 1/2 per cent coupons, and California Petroleum Company put out \$8,000,000 at 8 1/2 per cent coupon rate. All other sizable issues bore interest rate from 6 per cent to 8 1/2 per cent. Approximately \$10,695,000 out of the total of \$155,930,830, equal to 6.8 per cent, was used to re-maturing securities. This compares with \$13,944,000, or 8.3 per cent, in August and \$9,320,000, or 35.2 per cent, in September, 1922. When you know your own limitations you will admit your positiveness is subject to questioning.

KIDS WANTED IN BUNGALOW COURT

Flower Trimmed Cottages to Be Rented to Families With Children

Even "The Old Woman Who Lived in the Shoe" might be lured to Southern California now, for "No Children" the time worn "For Rent" supplement that has long been a discouraging feature of home and house hunting, has been thrown in the discard by Miss M. E. Boal, Glendale's "Rose Lady," who is building a unique flower cottage park on her rose farm on Rock Glen avenue and states that she only wants people WITH CHILDREN for tenants.

Ground has already been broken for the erection of this bungalow court for people who have so many children they don't know what to do in the way of house renting.

Rising like a part of "Wonderland" that Alice missed in her ramblings, this rose garden home, beautifully landscaped, and with each cottage named after a flower and each cottage surrounded by the flower for which it is named, will be unique among California bungalow courts.

Homes and Flowers
There will be "Red Rose" House, an attractive little home with beautiful red Bill Hart roses growing in abundance in the garden.

Next will be "Honeysuckle Lodge," equally as attractive as the previous little home, and having honeysuckle, vine climbing o'er the door.

"Sweet Lavender and Wistaria Cottage" will be an ideal little home place, with its garden flowers all in shades of lavender.

Then there will be "Cecil Brunner Bungalow" with a wondrous pink-budded Cecil Brunner rose vine as the crowning feature.

Playground for Kids
Miss Boal has planned in this cottage park for children a modernly equipped playground, where the children of her tenants may spend their leisure hours. The site of the cottages commands a splendid view of the surrounding valley and mountains.

In the landscape developments numerous Himalayan pines will be planted.

Detailed plans for the construction of these cottages call for frame construction, modern design, garages and private driveways. The location is within two blocks of the new high school, a gas station, drug stores, markets and car lines.

Robert Holmes of the Consolidated Lumber company, and C. Wesley Taylor, builder and designer, are handling the work for Miss Boal.

Reservations for the cottages are now being received by Miss Boal at 1610 Rock Glen avenue.

SALES SET MARK AT BELLEHURST

Glendale People Urged to Hurry Out Tomorrow And Pick Lots

The Walter H. Leimert Company has again scored a great success in the opening of Bellehurst Hilltopes. According to a report of the Leimert Company over \$300,000 is the sales record already made, and the first announcement of the opening was made in the Los Angeles papers only one week ago.

This is one more indication that the eyes of all Southern California are on Glendale.

"Buyers saw instantly," said Lawrence Block, director of sales for the Leimert Company, "that it is a rare investment opportunity to be able to buy home sites in a magnificent hillside tract, located in the very heart of this wonderful city, at our low opening prices. Hillside sites are always the choicest, they bring the highest prices of all, and nowhere is there such a tract as Bellehurst Hilltopes. It is unique—it stands absolutely alone.

Inspiring View
"Practically every lot commands an inspiring view in three directions, and it has been so skillfully laid out that these views can never be obstructed. Lovers of the beautiful and artistic will be attracted here from all over the country, assuring a group of homes of the very finest type."

The Leimert Company report that all week long buyers have been streaming into Bellehurst Hilltopes and another vast crowd is expected Saturday and Sunday. The number of lots in this marvelous tract is very limited and so great is the demand that it is very probable they will be sold out clean in another two weeks. Earle Beattie, sales manager for Glendale, advises local people to hurry out tomorrow and get their share of this choice property.

FOR TEMPORARY ROADS

Rail connections for temporary service on railroads have been invented that can be quickly assembled by driving a few pins with sledges and as rapidly disconnected with the same tools.

Those not too cunning to divert suspicion against themselves can be saved from ruin.

Come!

ROSSMOYNE!

Again This is Glendale's First Chance

UNIT ONE of this wonderful property was sold out solid in sixty days! UNIT TWO is now being fairly "eaten up" at the rate of \$10,000 daily!

Now Then, This Is Positively Your Last Chance

to make pre-opening reservations in UNIT THREE—better than ever before we make our announcement in the Los Angeles papers. These choice lots in the very heart of the oaks and oranges will be offered you

Sunday, Oct. 28th

Never again will there be another such opportunity to secure lots at such prices amid such surroundings with concrete streets, electroliers, and every home restricted. Rossmoyne is a beautiful, wonderful, great residential PARK. Our advice is GET YOUR LOT TODAY!

Phone Glendale 3349 or 1810 for autos

Haddock-Nibley Co.

Egyptian Temple, North Verdugo Road

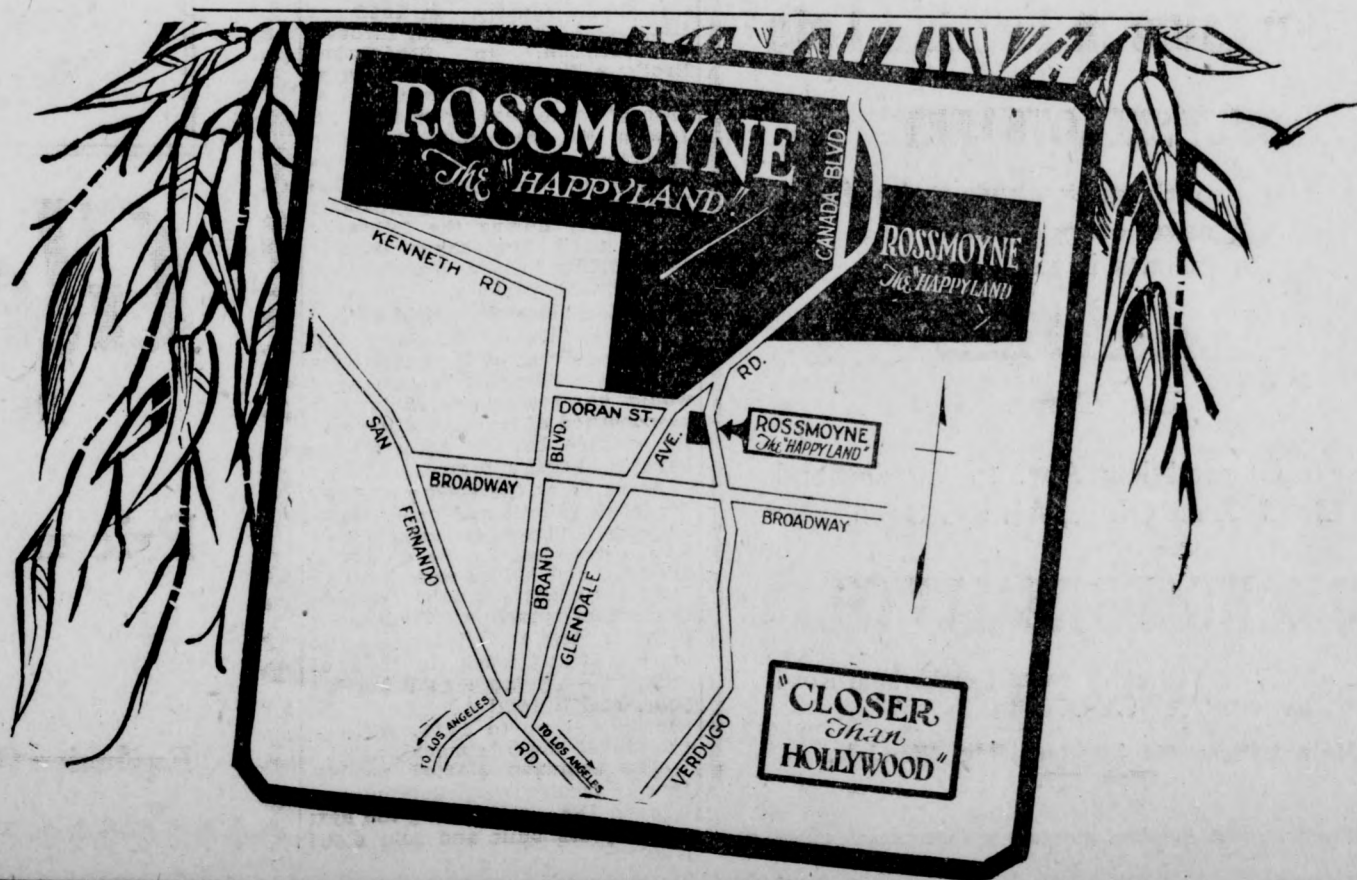

STEADY SELLING ON SUBDIVISION

Woodbury Heights Tract Is Proving Popular With Many Investors

Reservations continue to pile up in the Woodbury Heights tract, reports T. W. Watson, of the T. W. Watson company, 708 East Broadway, subdividers and sales agents for the property, over \$75,000 now being recorded.

"With improvements in on the lot along Verdugo road," Mr. Watson states, "and engineering details practically complete on the balance, we are ready for building operations. It is a pleasure to offer the public of Glendale this beautiful, carefully restricted residential park.

"Nearness to the business center at Woodbury Heights is combined with all the delights of the foothills. Prices, including cost of street improvements and a special system of ornamental lighting, are very reasonable for this class of property and warrant immediate investigation. Terms are 20 per cent cash and four years to pay the balance, with a 5 per cent discount for all cash."

Woodbury Heights is located on North Verdugo road between Lexington drive and Monterey road.

Fresno Favored for Furniture Convention

SACRAMENTO, Oct. 27.—Fresno will in all probability be selected as the 1924 convention city of the California Retail Furniture association, according to members attending the annual meeting now in session here.

The rain city is favored as the next meeting place by virtually every delegate in attendance, according to a straw vote taken by A. H. Voigt of Los Angeles, acting president of the association. Election of officers and selection of the next convention city is scheduled for today.

Grand Jury to Probe Forbes Graft Charges

WASHINGTON, Oct. 27.—All charges of graft and corruption in connection with the administration of the United States veterans' bureau during the directorship of Colonel Charles R. Forbes, will be investigated by a federal grand jury, it has been officially announced at the White House.

Seventy-First Birthday Anniversary Is Celebrated by Studebaker at South Bend

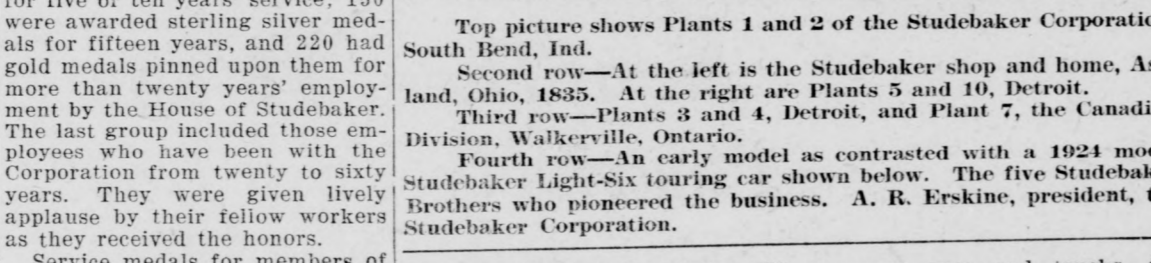
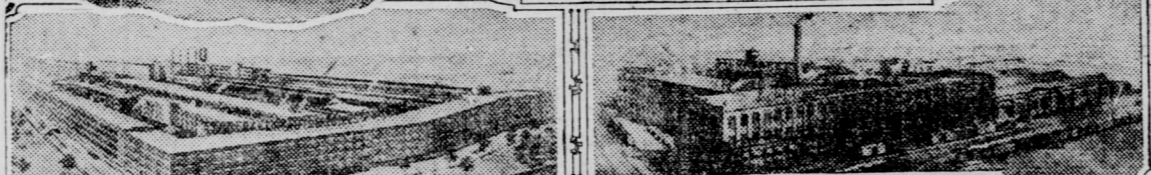
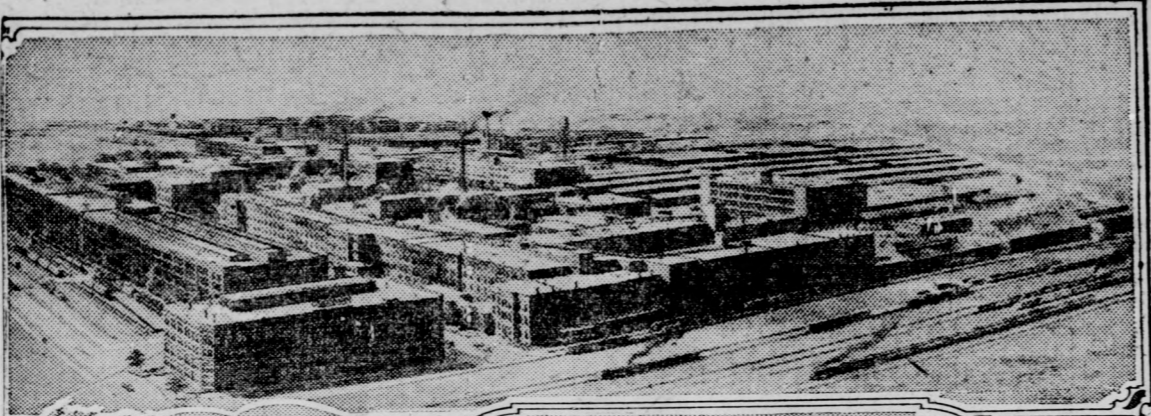

Top picture shows Plants 1 and 2 of the Studebaker Corporation, South Bend, Ind.

Second row—At the left is the Studebaker shop and home, Ashland, Ohio, 1835. At the right are Plants 5 and 10, Detroit.

Third row—Plants 3 and 4, Detroit, and Plant 7, the Canadian Division, Walkerville, Ontario.

Fourth row—An early model as contrasted with a 1924 model Studebaker Light-Six touring car shown below. The five Studebaker Brothers who pioneered the business. A. R. Erskine, president, the Studebaker Corporation.

Studebaker's Detroit plants will be awarded there shortly.

A high-class vaudeville program during the afternoon and a mammoth fireworks display in the evening, a feature of which was an illuminated replica of a Studebaker Light-Six, furnished entertainment for the thousand of employees and their families.

Remarkable Growth Although the automobile industry is the largest of the nation, it is so young that traditions are not generally associated with it. The Studebaker Corporation is a notable exception. Certainly no company in the industry—and few companies in any industry—are as rich in tradition as Studebaker.

For seventy-one years the name Studebaker has been linked, not only with every improvement in transportation, but with American industrial development as well. Since its inception in 1852 as a cross-roads blacksmithing and wagon-building shop, Studebaker has expanded to one of the greatest manufacturing institutions in the world, with \$90,000,000 of actual net assets, including \$45,000,000 of plant facilities and a production capacity of 150,000 cars annually. Studebaker has 3,000 branches and dealers in the United States and is widely represented in all foreign countries.

Henry and Clem Studebaker commenced operations in South Bend in 1852 with two forges and a cash capital of \$68. They built two wagons their first year, one of which was in daily, constant use for thirty-three years, a record that indicates the ideal of quality upon which the business was founded. Three other Studebaker brothers, John M., Peter E. and Jacob F., joined the firm; the first, John M., adding to the assets \$8,000 which he had earned during the "gold rush" to California.

The fame of Studebaker vehicles spread rapidly. In 1868 the firm name was changed, through incorporation, to Studebaker Brothers Manufacturing Company, and a few years later the first branch house was opened at St. Joseph, Mo., to handle the trade of pioneers who were crossing the country in large numbers. The business prospered and expanded accordingly during the following years until Studebaker became the world's largest producer of horse-drawn vehicles.

Builds "Horseless Vehicle" It was inevitable, therefore, with the advent of the automobile in the late 90's that the company would become interested in this new method of transportation and its possible bearing upon Studebaker's business future. As early as the spring of 1897 Studebaker built and experimented with a "horseless vehicle," as it was described in the directors' minutes, and bodies were built in 1899 for electric runabouts made by another company. Studebaker actually began building electric runabouts and trucks in 1902, of which twenty were sold in that year, and a total of 1,841 were constructed up to 1912, when it abandoned electric machines. The company started production of gasoline-propelled automobiles in 1904, and during the next seven years built and sold 2,461

OPPORTUNITY TO GLENDALE FIRST

Beautiful Rossmoyne Unit Being Sold to Many Local People

Glendale buyers are once more given first opportunity to become owners of home-sites in beautiful Rossmoyne, with the placing on the local market of Unit No. 3, announces Lon J. Haddock, president of the Haddock-Nibley company, realtors, whose headquarters are at the Egyptian Temple on North Verdugo road at Mountain street.

"Unit No. 1 sold out in sixty days," says Mr. Haddock, "Unit No. 2 is fairly melting away, and Unit No. 3 will go as quickly as the others, if not more so, for it contains some of the most attractive sites in Rossmoyne.

"Later we will place advertising in the Los Angeles papers calling attention to Unit No. 3. But Glendale is now offered first chance. Come out to Rossmoyne! Come out week days or come out Sunday. There will always be Preston J. Cannon, our sales manager, or some other of our representatives, to show you around.

Many Improvements "The winding boulevards, paved in concrete and lit with ornamental standards, that pass through lanes of live oaks and sycamores, put this tract in a class by itself. Ten miles of paved streets are completed in 'the Happyland,' as Rossmoyne is called, with other improvements to match.

"Here is a restricted residential park in the most desirable section of Glendale, where a community of 10,000 people will ultimately live—a city within a city."

"We invite the public to come to our Egyptian Temple or to our office at 621 North Glendale avenue, and go with us into the matter of securing a home-site here before it is too late."

CAMPBELL TRACT PROVING POPULAR

Large Sized Lots and Fine View Attracting Many Home Investors

Though on the market but a few weeks, Campbell Heights is already three-fourths sold out, reports Arthur Campbell, exclusive sales agent, 110 East Broadway. The tract is located north of Kenneth road.

With all improvements completed and fine homes rising on the tract, among them Mr. Campbell's own residence, this tract commands the immediate attention of home-seekers, feel the owners, Arthur Campbell and his brother Dan Campbell, whose home on the tract has long been a Glendale landmark.

"Every lot is over-size," states Mr. Campbell. "The Pacific Electric bus line runs within two blocks. The view is superb, the restrictions adequate, the surroundings ideal. There is nothing more to be said. Campbell Heights will soon be a fully developed residential park and no longer a subdivision. The opportunity is now—or not at all."

TO CLIMB ANY GRADE

The French inventor of an automobile propelled by an endless tread claims that it can climb any grade.

It has remained unchanged. The old ideals of quality, value and dependability of product, and integrity have endured down to this day and remain the inspiration of those who control the destinies of Studebaker. The Packer Auto Company, Colorado and Brand, are San Fernando valley distributors for Studebaker cars.

Woodbury Heights

The Joy of owning your HOME

A Completely Improved and Carefully Restricted Residential Park

There are still a number of attractive close-in hillside building sites fronting on Verdugo Road, that have groups of oak trees on them. These lots are immediately available for building, inasmuch as the street improvements are all in. They have 60 foot frontage on Verdugo Road and are well up on the hillside. These are especially attractive building sites.

To go there, go to Lexington Drive, then to Verdugo Road. Tract Office Open

Glendale Highlands Several Very Attractive Lots Available for Reservation

- 4 on Mountain Street—65 to 73 feet wide and 180 feet deep
- 4 on Maryland Ave.—60 to 70 feet wide and 140 feet deep

These are all very slightly lots and within one block of Brand Boulevard

Subdivision plans for your inspection at our office

Glendale Heights

A number of especially well located lots high up on the hill-side from which a splendid view of the city can be had. The street improvements are all in and the high pressure water system is now completed.

Our machine is at your disposal to show you these wonderful view lots

T. W. Watson Co.

Subdividers and Sales Agents
708 E. Broadway, Glendale - - Phone: Glen. 329

Allow Us To Show You Beautiful Sycamore Glen

REORGANIZATION SALE ON

A chance to save you 1% on all lots purchased now. Street work, water, gas and lights are included in this price. All lots are nice size. Most of them have trees, some walnut, others beautiful oak and sycamore. Prices range from \$1500 up, less the discount. Terms 1-4 cash, balance 2% per month.

229 North Brand Blvd. Phone Glendale 2954

Big Bargains in Foothill Lots

ONLY SIX LOTS LEFT

Each lot a southern exposure and a full bearing navel orange grove. All improvements in and paid for

Large Lots 55x215

Easy Terms

Come up Grandview Ave. to Cumberland Road Tract Office, Always Open

MAX WOODS REALTY CO.

Tract office, Cor. Grand View at Cumberland Road Tel. Glen. 2028-R

Main Office—401 Lawson Bldg, Glendale, Glen. 2270

IDEAL Hillside Home Sites

Wonderful View of Mountains and Valley

Glendale Crest

THE BEST of the BEST

NEAR NEW HIGH AND GRAMMAR SCHOOLS, LOCAL AND LOS ANGELES CARS. ALL IMPROVEMENTS INCLUDED IN OUR PRICES

Prices \$1250 to \$5000 Very Easy Terms

HORN & McDILL

REALTORS

Exclusive Glendale Agents. 143 N. Brand Blvd. 201-2-3 Lawson Bldg. Phone Glendale 720

NEWS WANT ADS BRING RESULTS

Bellehurst Hillslopes

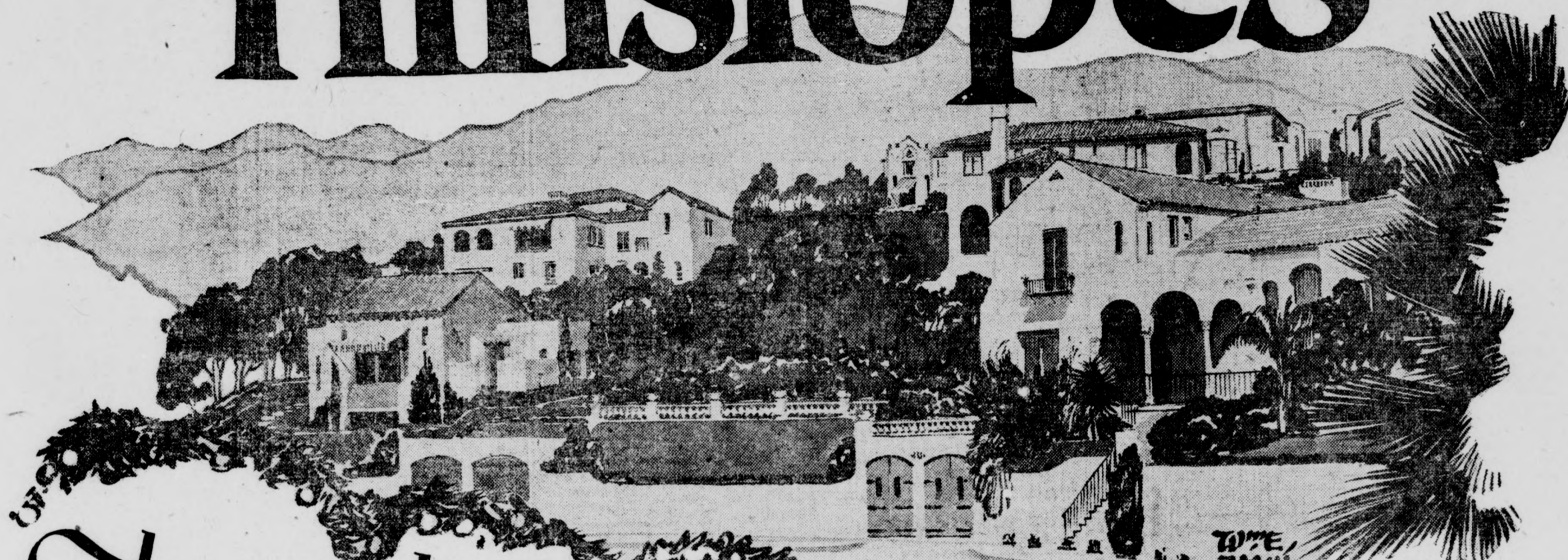

The goal of Southern California today

\$300,000 in sales in Bellehurst Hillslopes already, and the opening announcement appeared only one week ago!

This is conclusive proof that the intelligent buyers of Southern California have recognized at once the true value of these long coveted hill side lots in the heart of Glendale.

And today an even greater stream of people is sure to visit this unique and marvelously beautiful tract—for everybody knows that the location of Bellehurst Hillslopes is so unusual that values here are sure to mount to dizzy heights.

For Bellehurst Hillslopes cover the outward curve formed by the southern point of the Verdugo Mountains just where these beautiful foothills pierce the City of Glendale to its EXACT CENTER. "As a result almost every lot has an absolutely unobstructed THREE-WAY VIEW—east, south and west, with the massive Verdugo Mountains in the background.

"NO CANYON WALLS HERE TO BLOCK THE VIEW"

This overwhelming demand for lots in Bellehurst Hillslopes is only an example of a well known principal governing city land values—for in every great city of the world high view-lots like these attract the wealthy and the lovers of the beautiful—people who know how to get the most out of life and who are prepared to pay simply fabulous prices for these rare spots that command inspiring panoramas.

And this is particularly true in Los Angeles, the goal of wealthy people from all over the world. There are thousands of acres of flat land within the city, most of it destined to increase in value, it is true, but the few rare areas of elevated land like this will inevitably become the chosen home places of the people whose success in life enables them to pay practically any price for the type of property they want.

And yet today AT OUR OPENING PRICES in Bellehurst slopes you can buy magnificent big lots for

\$1500 to \$3000

—with a very few special bargains as low as \$900—

THE OPENING SALE IS NOW ON—every lot is different in size, shape and outlook, but the supply is very limited. Surely you can find just the lot you want here now, but you will have to hurry if you wish a wide range of choice.

Telephones
822-698, 823-092

Walter H Leimert Co.
1201-2-4-6
Merchants National Bank Bldg. 6th Spring

Glendale Office
246 S. Brand Boulevard
Glendale 3098

Representatives on the Property ALL DAY—EVERY DAY—Rain or Shine.



Bellehurst Hillslopes Are in the Center of Glendale

BY AUTOMOBILE—Drive to Glendale via Los Feliz Boulevard, Glendale Boulevard, San Fernando Road or Colorado Boulevard until you reach Glendale's principal street—Brand Boulevard. Then turn north (toward the mountains) on BRAND BOULEVARD and continue through Glendale's business district to Mountain street, then three short blocks to the right to Bellehurst Hillslopes.

BY PACIFIC ELECTRIC—Take FRONT CAR of GLENDALE LINE TRAINS, anywhere on Sixth street between Main and Figueroa. Get off at Mountain street in Glendale and walk three short blocks East.

Follow the Bellehurst Park Direction Arrows

Tear this ad out and bring it with you, or if you prefer, telephone Glendale 3160 for a representative to call for you with a car.

Fact Fiction Magazine and Feature Page

Daily News Letter

General News and Gossip from Staff Writers at Home and Abroad.

TODAY—Paris Shops Regain Favor; Random French Notes.

By ALICE LANGELEIR, For International News Service

PARIS, Oct. 27.—The coming year promises to be one of the most brilliant ever known in the history of the large Parisian designers.

an ingenious system which appeals to people who cannot persuade themselves to carry an umbrella when the sun is shining, as well as to those who are forever forgetting theirs.

Since 1920 there has been a decided diminution in the exports for America. In spite of the favorable exchange prices and the plainclothes buyers and went home to content themselves with home products, which evidently have not been so satisfactory, for they have returned this season in greater numbers than ever before.

France has one automobile for every one hundred citizens—figures which account for the congested traffic, the perils of crossing the street and the bad holes along many of the great highways, which were once the pride of the nation. In 1914 the number of registered vehicles was put at 100,000, but the number fell to 90,000 during the war. By now the 400,000 mark has been left far behind, in spite of increasing taxes and expenditures.

Premet, one of the largest designers on the Rue de la Paix, says that this pleasant revival is also due to the success of the different collections. Clothes that are being shown are wearable as well as beautiful. The silhouette is graceful for both young and old, fat and slim—the Paris dressmaker is an artist of long study.

About twenty new almond-green taxis made their entry into Paris this week. They are the first of a series of 1,500 which are to replace the little old red taxis of Marne fame, which saw their best days long ago. The new taxi is a 4-cylinder one; 10 horsepower, with brakes on all four wheels, which, if anything, will lend some feeling of security to the passenger riding behind the famous Parisian chauffeur.

The oyster's annual return to Paris was celebrated at Prunier's famous fish restaurant when the "Club of 100" gave a large fish dinner to the leading stars of the Paris stage. Nothing but fish was eaten—delicious sea foods which made the merry guests entirely forget the butcher and his high prices. Some of them amused themselves by going behind the bar to serve oyster cocktails to relieve the overtaxed waiters. It is thought that "Marenes" will be more plentiful this year and somewhat dearer. The "Portugaises" suffered not a little from the heat wave.

This is not a fairy story. A Paris taxi-driver has just refused a tip! American tourists who have passed the streets after the theatre trying to persuade some chauffeur to pick them up will scarcely believe it, but the papers vouch for the story. Madame Sobinoff, a Russian actress, recently left a bag of jewels worth \$7000 in a taxicab. She offered a reward of 50 per cent of the value to the finder. When the good chauffeur brought back the lost gems he not only refused the \$3,000 tip, but asked that his name be withheld.

You can rent an umbrella if a shower surprises you without one in the city of Brussels. An umbrella depot has just been established which is working on simple but satisfactory lines. There is a modest subscription fee, and the subscriber gets a numbered metal check, which he can present at any tobacco shop, receiving an umbrella in return. When the storm is over he returns the article and gets another check back for future use. It is

Youth is the period of life between 20 and 35, according to the new dictionary being prepared by the member of the French Academy. "Citizens who are more than 35 years old," says "X—" in Le Temps, "will faintly protest energetically against this conception, which prematurely shatters their illusions." The Academy has really dealt a cruel blow.

FRENCH ARISTOCRAT STAGE STAR Member Of Noble Family Makes Paris Debut



Princess Marie Louise Galitzine, a member of one of the oldest families in France, has made her debut on the Paris stage to rebuild the family fortune, reduced by war. She is starring in a play by Maurice de Rostand, son of the noted Edmund de Rostand, and is making a great success.

On the Spur of the Moment By ROY K. MOULTON

DURING THE ANTHRACITE SHORTAGE My love's sweet face is clouded now. In days ago, it was so luminous. Ah, would some person tell me how Her countenance becomes bituminous?

"Genus is Dammed," howls Maeterlinck. Well, even if it is, why grow so profane about it? If he has a little time, we would suggest that Mussolini read over again the Life of Napoleon. Boney was one of those glowering boys, too.

Just received a letter from Harry Houdini, the wizard. He is showing out in Omaha where he hangs his head down 100 feet above the street. We believe him and the picture inclosed, but we shall never believe he is infallible until he shows us how to get out of a street car at the right spot during rush hour. We have challenged him on this subject several times.

Greece is called the cradle of undue haste. Lord Robert Cecil, representing England, made a brief speech in which he asked that three provisions of the covenant be read.

Crisis Was Met "Everyone, immediately following this reading, realized the league was competent to deal with the controversy, providing it was asked. To the relief of everyone, Hymans of Belgium declared his country had no doubt of the competency of the league to act. The Swedish representative agreed with him. Uruguay and Brazil were known to have the same views, but did not speak. "Cecil then proposed turning over to the council of ambassadors the proposal of Spain, embodying the eight suggestions submitted. The next morning the council replied it had adopted all the proposals, with the concurring vote of the Italian member, Avazzano. There was no doubt then that Italy would accept. There were no harsh words for Italy, but the proposal which settled the controversy emanated from the League of Nations."

TO PERMIT SIGNALING The lower section of the window beside the driver in an enclosed automobile is mounted on spring hinges to enable him to thrust out an arm for signaling. Cotton is indigenous to American soil.

Uncle Wiggily Bedtime Stories BY HOWARD R. GARIS

UNCLE WIGGILY WRITES A LETTER "Uncle Wiggily," said Nurse Jane Fuzzy Wuzzy one morning, "I am going away for a few days to visit Mrs. Lonsdale, the mouse mother of Jollie and Jillie Lonsdale. She's my cousin, you know."

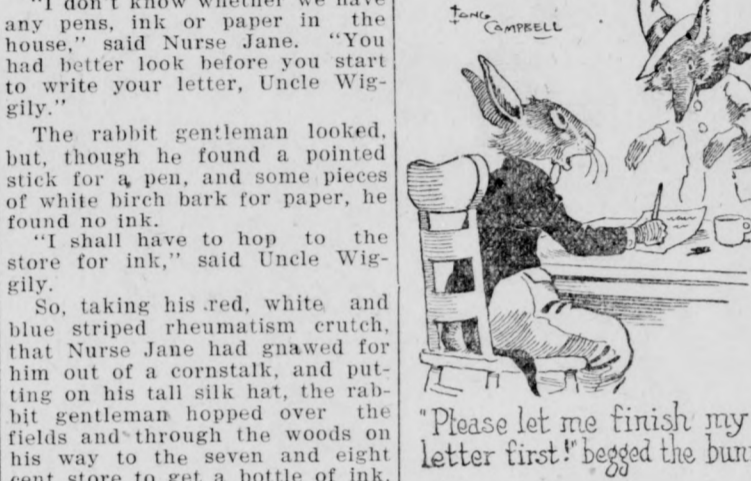

pen and began to write on the birch bark paper. He wrote a letter inviting Uncle Butter to come and stay with him the week Nurse Jane was visiting. All of a sudden as the bunny gentleman was dipping the first letter into the bungalow suddenly he hopped the Fuzzy Fox. "Oh, ho! Now for some ear nibbles!" howled the Fox. "Please let me finish my letter first!" begged the bunny. With that he quickly dipped the stick in the red poke berry juice and spattered a lot of the bright red ink on the nose of the Fox. The Fox looked at himself in a glass on the wall and seeing the red ink and not knowing what it was, the Fox howled: "Oh, I have the nose bleed! I have the nose bleed! I must cure home right away! I'll nibble your ears some other time!" And away he ran.

Sunshine Pellets By Dr. W. F. Thomson

When good doctors disagree, The patients often choose, The one that has a beanie To order lots of booze.

10 Years Ago Today From Evening News Files

This is the year in Glendale that more street work is being done than ever has been done in any one year. The Broadway contract must come close to \$50,000; the Brand boulevard contract to between \$40,000 and \$50,000; and the Canada boulevard to approximately \$65,000. Mesdames L. W. Bosserman, R. W. Mesker, C. B. Guttard, R. H. Wells, Helen I. Campbell and H. H. Farley, will be patronesses tomorrow evening at the concert given in Butler's hall under the auspices of St. Mark's Guild. Rev. and Mrs. W. E. Edmonds, of 421 Cedar street, have issued invitations to a 6:30 dinner on November 4, at their home, honoring the new ministers and their wives who have recently come to Glendale.

PROFESSIONAL CARDS

DR. JOSEPH ALBERT KLEISER Dentist 103 1/2 S. Brand Boulevard Telephone 1335 Hours, 9 to 6; Evenings by Special Appointments Only

Dr. Otey's Health Studios OSTEOPATHY Kirksville Graduates Only S. E. Cor. Brand and Wilson. Glen, 2201 Folding Tables for Home Treatments Abrams Method, Dr. Lynd Home or Office, Day or Even.

W. H. Appleton, M.D. Rooms 14-15-16 Central Bldg. Office Phone Glen, 711 Residence Phone 2202-R Office Hours 1 to 4 p. m., or by appt. X-RAY ELECTRONIC DIAGNOSIS AND TREATMENT (Abrams)

P. S. Traxler, M. D. PHYSICIAN and SURGEON Diseases of Genito Urinary System 140-A N. Brand, Office Ph. 2801 Res. Phone Glen, 1327-M

L. C. Stuart, M. D. SPECIALIST Gynecology 107 1/2 S. Brand Blvd. Obstetrics Glendale, Calif.

Goode & Belew CLEANERS & DYERS 110 East Broadway RAY E. GOODE O. H. BELEW

WM. H. VIOHL "The Glendale Sign Man" SIGNS 358 W. Lomita, Glendale, Calif. Phone Glen, 298-W

PLUMBING Repairing a Specialty, and Sheet Metal Work JAY E. SMITH 110 W. Broadway, REAR Phone Glen, 889

We Know How to Do It GLENDALE CARPET AND MATTRESS WORKS 1411 S. San Fernando Road, Mattresses renovated; new ones, any kind carpets cleaned; upholstery. Glendale 1925.

MORGAN BROS. TRANSFER FURNITURE MOVING PIANOS AND BAGGAGE 117 East Broadway Phone 75

Trucking (WE MOVE) PRICES REASONABLE HARRY'S TRUCK CO. 312 E. Broadway, Glendale 140 C. E. PHILLIPS, Prop. Night Phone Glendale 865-W

CESSPOOLS E. H. KOBER 110 W. Edwy. Phone Gl. 889

Save Work and Energy —by letting us call for your laundry each week. —You'll like our service. Glendale Laundry Arden and Columbus Phone Glen. 1630

Armstrong & Hoare OPTOMETRISTS COMPLETE OPTICAL SERVICE 165 East Broadway at Brand Glendale, California "Specialists in the Conservation of Vision"

ROOFING New Composition Roofs Laid, Old Roofs Rebuilt or Repaired, Material and Labor Fully Guaranteed. Estimates Cheerfully Given. BENTLEY LUMBER COMPANY GLENDALE 49. 460 W. LOS FELIZ ROAD

ROBINSON BROS. TRANSFER and FIRE-PROOF STORAGE COMPANY 403 South Central Avenue Phone Glendale 428 MOVING VANS Night Phone 1023-J PACKING SHIPPING

Who's Who in the Day's News

LEAGUE CAN BE THANKED FOR GREECO-ITALIAN SETTLEMENT

Newton D. Baker, ex-secretary of war, takes issue with critics of the league who declare the recent Italo-Greek controversy proves the association "a rope of sand." He gives full credit for the settlement of the question to the council of the league.

"The fact that there is no war in Europe today is due entirely to the League of Nations, because for the first time in history the public opinion of the world was focused on an international crisis," he said recently.

"It is true," he asserted, "that Italy saw the great European powers arrayed against her at the council table, but it is true also that every small nation in the world was on tiptoe about it. The critics of the league expected a dramatic answer to Italy's ultimatum, but we can point out in answer to any criticism that peace has been preserved and the Italians leave Corfu tomorrow, bag and baggage."

bania. I maintain that the bombardment of a summer resort (Corfu) and the killing of a number of orphans by Italy is not proper behavior.

Only for "Good Offices" "Following the Italian ultimatum to Greece, the council of ambassadors undertook an investigation. 'Why did not the league act?' critics ask. Because Italy proclaimed that the bombardment of Corfu was not an act of war, M. Politis of Greece had asked the good offices of the league in persuading the Italian government to be satisfied with a deposit of money and give up Corfu.

"Greece had a right to regard the bombardment as an act of war and a right to ask the league to intervene. Any nation has that right, but her request was only for the league's 'good offices.'"

"The council of the league, knowing the council of ambassadors was investigating, notified that body of Politis's request. The ambassadors notified the league they were busy with the investigation and offered their assistance. Then came the council of the league which I attended.

"The reply of the council of ambassadors was read by Mr. Ishi of Japan. The Italian representative declared that the league should keep out of the controversy—that it was not competent to act. The Spanish representative, who spoke next, thanked the council of ambassadors and asked that the league be kept informed of its activities. He declared the rights of the parties could be kept by the adoption of eight proposals that he submitted.

"CAP" STUBBS—Now She Won't Be Disappointed

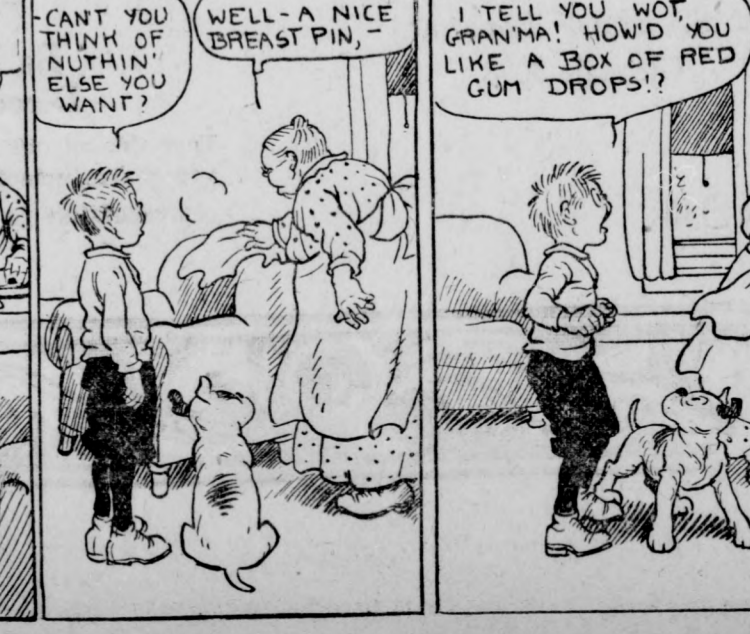

Copyright, 1923, George Matthew Adams By EDWINA

HOME CONSTRUCTION IS NOW UNDER WAY AT GRANDE VISTA

H. N. Landon Tells About Great Development Work; Fine Residences Are Now Being Built



Beautiful Spanish type home S. S. Beran company will build for George F. McGuire at Grande Vista. Mr. McGuire is sales manager for H. N. Landon, owner and subdivider of the tract.

The streets are now in at Grande Vista and home construction is under way, with a \$25,000 villa rising on the tract and other dwellings large and small about to start, reports H. N. Landon, 213 West Broadway, owner and subdivider of this slightly foothill development adjoining L. C. Brand's castle on Mountain street.

"With the superiority of the Verdugo foothill as Glendale's highest class residential section now unquestioned," Mr. Landon states, "the demand for homesites in our tract has naturally been very brisk. We have everything from home-sites to villa-sites, at prices from \$3,000 to \$20,000, on terms of 20 per cent down and 2 per cent per month, with liberal discounts for cash and for immediate building.

"The property is being subdivided in a de luxe manner and anyone wishing a home-site can rest assured that by choosing Grande Vista he is getting the ultimate. Water, gas, electricity and telephones are to be installed underground, and ornamental street lights will follow Vista drive to the top of the hill, where a \$50,000 home is to be built.

"A community tennis court and practice golf course are being installed in a little canyon on the tract, together with a fountain playground for the kiddies, and other features.

"Though Grande Vista is over half sold, a splendid choice of home and villa sites remains.

EDGEMONT PARK LOTS IN DEMAND

About \$225,000 in Property Sold in Past 60 Days. It Is Stated

"There's a reason for everything," says E. D. Hamlin, of Hamlin & Hepburn, subdividers, 203 West Broadway, "and there's a reason for \$225,000 worth of lots being sold at Edgemont Park, Burbank, in the past sixty days.

"The reason is simply that the value is there. Every lot in the tract was worth the price asked. Today its value is 25 per cent greater than at that time. This fact is proven by re-sales that have already been made. Every homesite in the tract was originally priced at 'let live' prices, and these figures have not been advanced. This fact, in the main, is the reason for the demand.

With restrictions of from \$7500 to \$20,000, assurance is given of the quality and desirability of all homes built here.

Grande Vista is reached by driving north on Central avenue to the Brand estate. Grande Vista adjoins it on the west.

is responsible for the wonderful sale of property in this tract. "The location of Edgemont Park has a great deal to do with the volume of sales made. It is on the Dark Canyon road, midway between the Burbank business section and the Ventura highway. It is on the proposed Riverside drive, which will provide a thirty-minute auto ride to Los Angeles. It is closer to the center of Los Angeles than any other tract in which lots are sold within any thing near the price asked for homesites in this desirable subdivision. It is near Lankershim, Universal City and Hollywood.

Includes Improvements
The prices asked include water, gas, electricity and graded streets. The tract is on an adequate bus line, close to the new \$10,000 Burbank city school. It has excellent garden soil, scenery, climate.

"Through an arrangement with the Edgemont Lumber company we are able to offer a very attractive building proposition to buyers at Edgemont Park. The lots are sold for \$50 down and \$15 to \$25 per month. Buyers are offered a chance to secure attractive little homes for an additional \$50 down and \$25 per month. This makes an original payment on house and lot of \$100, and monthly payments of from \$40 to \$50.

"Twenty-five homes are already in course of construction on this property. Several have been

Alleged Unlicensed Broker Faces Suit

State Real Estate Commissioner Edwin T. Keiser has filed a complaint against W. O. Hensley of Anaheim, charging Hensley with making real estate brokerage transactions without license. The warrant was turned over to the Sheriff of Orange County.

The Commissioner charges that Hensley transacted a number of real estate deals as a broker, although he held no license. In one case he is reported to have received a commission of \$2,000.

According to the state real estate commissioner, the operations by Hensley are particularly flagrant as he was acquainted with the law. Hensley formerly held a license as a realty salesman. But Keiser declares he left the company he had been with and in June began to operate as a broker in Anaheim and has been so operating there. The case has been turned over to the district attorney, who will prosecute Hensley in the superior court if the charges are sustained in the preliminary hearing.

completed. Fully another twenty-five are now being planned. Within thirty days the entire tract will be alive with building operations."

The Beauty and Desirability of CASTLE HEIGHTS

Must Be Seen to Be Appreciated

Never again will the people of Glendale have the opportunity to purchase these lots at the prices and terms offered at this time.

The panoramic view of the beautiful valley to the south from Eagle Rock to Van Nuys, with Brand's Castle and the Verdugo Hills to the north is beyond the powers of description.

With improvements nearing completion and lots selling rapidly, your opportunity to buy can well be said to be but a "fleeting one."

There are only a very few lots left in Castle Heights. We suggest quick action before too late.

BUY NOW and avoid any regrets later.

Lots $\begin{matrix} 50 \times 165 \\ 60 \times 165 \\ 64 \times 170 \end{matrix}$ } \$1750 to \$2750—Terms { \$300 Cash 2 % per Month

Every improvement paid for, nothing omitted: Water, Gas, Electricity, Curbs, Gutters, Sidewalks and the best Macadam Pavement.

Come out today and see it. Tract Office open every day

Drive out San Fernando Road or Kenneth Road to Grand View, up Grand View to Brand Castle, and look for our sign on Mountain Street adjoining Brand's Golf Course. Orange and black streamers on tract.

HAMLIN & HEPBURN

203 West Broadway

Phone Glen. 996-J

GRANDE VISTA

Located in Glendale's Highest Class Residential Section

None of the offerings in this district surpass **GRANDE VISTA**, which is located just west of Brand's estate.

Each lot in this magnificent subdivision commands a marvelous panoramic view of all Glendale and the Valley to the south; each lot is advantageously situated high in the foothills. Most rigid building restrictions guarantee the high quality and desirability of all homes to be erected!

Building activity is well under way.

A \$25,000 home is under construction.

The contract for a \$30,000 home has been signed.

Several others are being designed by leading architects and builders. This is proof conclusive of the desirability of this property **AS AN INVESTMENT**. Every lot in Grande Vista offers the opportunity of a splendid profit—the number and quality of the homes being built or planned are a sure indication that values are bound to increase.

Only a Very Few Lots Left

Drive North on Central Avenue to Brand's Estate
Grande Vista Adjoins it on the west

Prices
\$3,000 to \$20,000
Terms—20 per cent down and 2 per cent per month.
Liberal Discount for Cash and immediate Building.

IMPROVEMENTS
PAVED STREETS
SIDEWALKS & CURBS
WATER GAS
ELECTRICITY
Will be entirely completed within the next few weeks.

Restrictions
\$7,500 to \$20,000
Absolutely insure the quality and desirability of all homes.

H. N. LANDON

SUBDIVIDER

Glendale Office, 213 West Broadway

Phone Glen. 1179

Call at our office or phone.—Salesman on tract.

Wise Eyes—

Quickly saw the wonderful value offered in lots in incomparable

CAMPBELL HEIGHTS

That's why this quality sub-division is three-fourths sold after being on the market but a few weeks.

The person who ignores this scenic, healthful, highly restricted residence district, without seeing it is missing Opportunity.

Every Lot is Oversize—
Every Lot is a Real Homesite

—You still have the opportunity to buy a few choice locations at the opening sale prices.

The new Pacific Bus Line will run within two blocks of this property.

All Modern Improvements—Water, Gas, Electricity, Streets, Etc.,
COMPLETED

Office Phone, Glen. 274

Residence Phone 2103-W

If you can't possibly come out during the day, come out in the evening and see the view by moonlight

Campbell Bros.
OWNERS

Arthur Campbell
Exclusive Sales Agent

Tract Office—Virginia Ave. and Kenneth Road

Main Office—110 E. Broadway

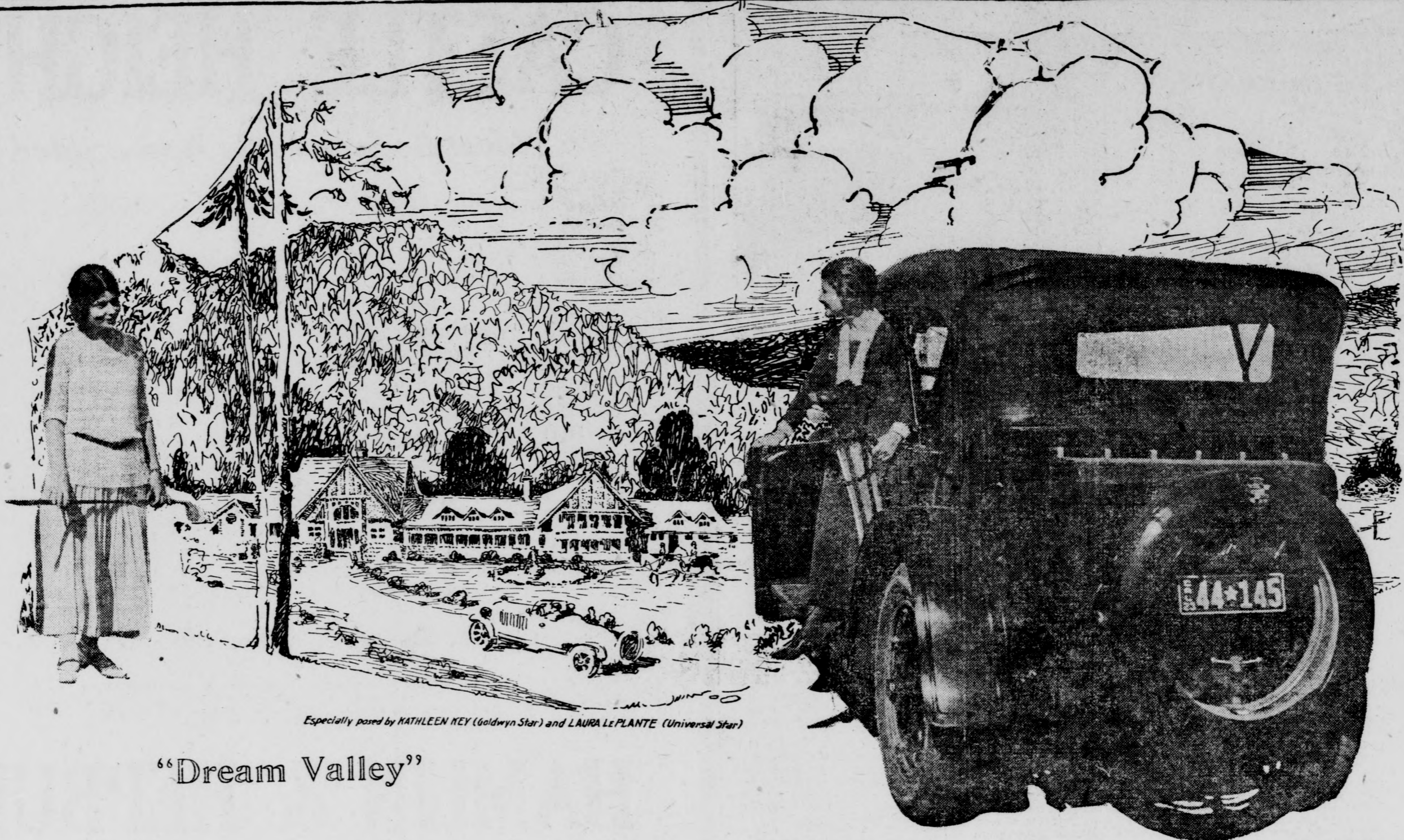

Especially posed by NATHLEEN KEY (Goldwyn Star) and LAURA LePLANTE (Universal Star)

"Dream Valley"



FOR twenty-five fleet minutes the motor sings before us, from Los Angeles into Glendale, the nation's prodigy in stripling cities. Speedily we surge through Glendale and out the broad Verdugo Road. . . . Flashes of dainty homes set against the canyon sides for two short miles. . . . Smoothly we round a graceful curve, pass beneath a lacy archway of ancient oaks and there, in a vast panorama of "dreams come true" is Montecito Park, in Sparr Heights. . . . And in all the marvelous Southland paradise, no such exquisite beauty is yours as in Montecito Park. Your knowledge of California loveliness is neglected without the sight of it.

Miles and miles of sun-swept acres. . . guarded to the north by the sentinel Sierra Madras, to the west by the green, tree-clad Ver-

dugo Hills, to the east by the great San Rafels. . . . silently giving an atmosphere of safety, of "alls" right in His World."

Montecito Park, in Sparr Heights, a year ago was beautiful. Broad acres, heavy with purple fruit, curving gently to meet the racing slopes of fruit, bending trees, but that was all.

In one swift twelvemonth all this has changed. Men with vision, power, gigantic resources, have poured hundreds of thousands of dollars into taming the wild beauty of this "dream valley" into concord with the best thought of modern life. Keen-eyed engineers have driven winding concrete highways through the hills of Montecito Park, architects—more, artists—have nestled homes of wondrous fairness against the slopes, half hidden in the tall trees, half buried in bowers of flaming flowers.



IN the center of Sparr Heights stands a mammoth community building, gift of the envisioned developers of this residential city to their people. And back against the hills arises a dear old English manse—to outward seeming—rambling, half-timbered and stucco. It's the Oakmont Country Club. Here are racing to completion the big clubhouse, with its mammoth swimming pools, and an eighteen-hole golf course.

Nearby is the restricted business district. . . Everything is zoned in Montecito Park and Sparr Heights. (Montecito Park is solely for residences, costing from \$7500 up, and approved by an architectural committee.)

And what has been the approval of this vast project, this wonderful new residential city?

THIS: Thousands of people have found in Montecito Park and Sparr Heights—(twenty-five minutes out of the roaring heart of the metropolis Los Angeles)—the homeland supreme in its delights; have paid a total of \$2,000,000 in one year for their homesites and business places here!



Barnum-Walters Co. Developers

Main Office—Community Center
Building, Sparr Heights
BRANCH OFFICES

Hollywood 6651 Hollywood Blvd.
South Los Angeles 2357 West Washington St.
Pasadena 8 South Raymond St.
Glendale 200 East Broadway

OF material profits much might be said. Sparr Heights and its Montecito Park, we believe, will equal Glendale for speedy growth and accompanying profits. The opportunity is open now to purchase in Montecito Park.

Barnum-Walters Co. welcomes your visit today or tomorrow to the main offices at Community Building, Sparr Heights. We invite your most critical scrutiny of the charms of Montecito Park. We want to show you this proud community center, the charming homes in the hills, the golf club nearly complete. No sales effort will be made. . . your instinctive taste will cause your decision as to residence here. . . .

Water, lights, gas, electricity, concrete streets, curbs and sidewalks where necessary. . . these things are here for you. Drive today, out West First Street to Glendale Boulevard, thence east through Glendale into Glendale Avenue at Forest Lawn Cemetery, and then up Verdugo Road to Sparr Heights Community Building. You can't miss it—the map below will aid you.

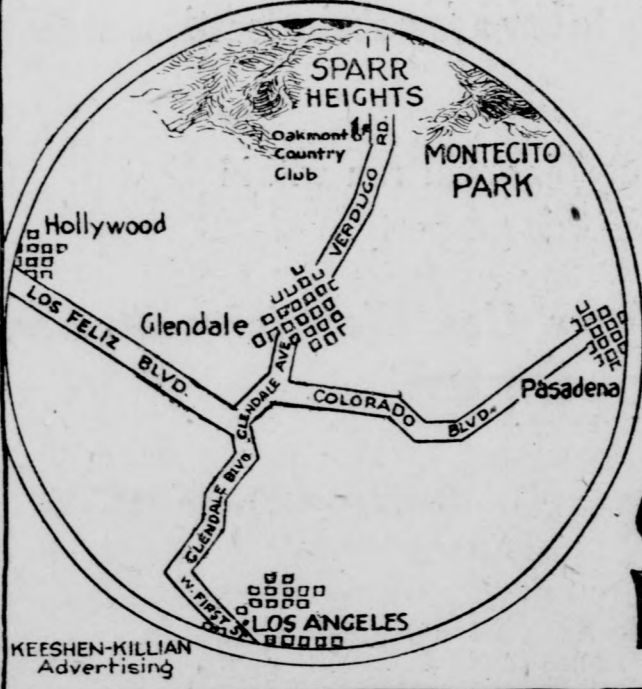

KEESHEN-KILLIAN Advertising

MONTECITO PARK

is the highest type of residential district, in the gentle hills to the right of Verdugo Road, in Sparr Heights. . . Hundreds of workers are now etching these hills into delightful readiness for your habitation. The restrictions are a minimum of \$7500. Every homesite faces upon lovely

OAKMONT COUNTRY CLUB

This beautiful edifice is almost completed. Experts declare it will be the center of Southland sport and hospitality. It is in

SPARR HEIGHTS

