

GREAT PARADE AROUSES ALL GLENDALE TO ENTHUSIASM FOR SEWER BOND ISSUE

COLD WAVES ROLL OVER STATES IN MIDWEST

Below Zero Weather Hits Many Sections; Records Of Years Fall

CHICAGO, Jan. 5.—When George Smidgus, 25, arrived at his home early today, after walking nearly a mile, he discovered that the handle of a suitcase which he had been carrying was frozen to his hand. At a hospital, where he was taken, it was discovered that both of his hands were frozen. Smidgus may lose both of them, doctors said.

MONTREAL, Jan. 5.—The coldest place in Canada today was White River, Ontario, where the thermometer registered 43 below. Chapleau had 36 degrees below and at Prince Albert 34 degrees below.

CHICAGO, Jan. 5.—An unidentified man found frozen to death long before dawn today, with neither money nor overcoat, was the first victim today of a renewed midwest cold wave whose intensity official thermometer readings put at 16 degrees below zero at 8 a. m. in Chicago.

Hit By Hard Wind
A fierce wind whipped the Great Lakes region. Its fury virtually clipped the bottom from thermometers. When government weather bureau readings ceased at 10 o'clock last night the thermometer had fallen to two below from eight above at noon yesterday.

At 1 a. m. the coast guard station on the north shore reported ten below. A drop of four degrees in one hour.

Crowd Out of Cold
The last time thermometers went on a rampage in Chicago was in 1912, when they sank to 16 degrees below zero.

Chicago reopened its municipal lodging house last night. Every bunk was taken and many slept on the floors.

These temperature readings, all below zero, were reported: Minneapolis 32, Fond du Lac 25, Winnetka 25, Des Moines 23, Lincoln 21, Springfield 16, Milwaukee 14, Kearney 15, Omaha 14, Kansas City 21, Marion, Ind., 10, Indianapolis 6.

California's climate was holding up its head at a level of 45 (Continued on Page 2)

X-RAY TO PROBE FOR TUT'S MUMMY
King George Asks Scientist To Leave Egypt's Ruler In Sarcophagus

LONDON, Jan. 5.—King George today sent a telegram to Howard Carter at Luxor, Egypt, asking him not to remove the mummy of Tut-Ankh-Amen from his sarcophagus, but to restore it to its ancient resting place after an X-ray examination. It is understood Carter agreed to do so.

Science Will Aid
LUXOR, Egypt, Jan. 5.—The modern X-ray may be the first to tell the secret of the thirty-century old tomb of Tut-Ankh-Amen in the Valley of Kings, it was learned today.

Many States Hit By Cold Weather Enroute Eastward

WASHINGTON, Jan. 5.—Sweeping down out of Alaska, the cold wave had most of the United States in its grip today.

Temperature of below zero was reported to the United States weather bureau from Ohio, Kentucky, Indiana, Illinois, Michigan, Wisconsin, Missouri, Kansas, Iowa, Minnesota, the Dakotas, Montana and Wyoming.

The Ohio river is still rising slowly from Parkersburg, W. Va., to the mouth, and is falling at Pittsburgh, according to official reports.

VETERAN TO WED CALIFORNIA GIRL

La Jolla Dancer Will Become Bride of Minneapolis Mayor, Is Report

MINNEAPOLIS, Jan. 5.—Mayor George E. Leach of Minneapolis, commander of the 151st Field artillery during the war, formerly a member of the national committee of the American Legion and still active in national legion affairs, announced that on January 22 in New York he would marry Miss Anita M. Churcher of La Jolla, Cal., whose mother lives at San Diego.

DIVORCE SOUGHT BY FILM WRITER

Evelyn Kenyon In Complaint Charges Hubby Kissed Hollywood Star

LOS ANGELES, Jan. 5.—An alleged love triangle in the Hollywood film colony was revealed today in the divorce complaint of Mrs. Evelyn Kenyon against Albert C. Kenyon, and in which Rosemary Cooper was named as co-respondent.

Mrs. Kenyon is a film writer. Kenyon, she said, earned about \$1000 a month as a scenario writer, and, in addition, she asserted he received an income of \$7000 a year from an estate.

USES FOOT ON THUG

LOS ANGELES, Jan. 5.—Hold up early today by a bandit who had been a passenger on his car, Motorman L. Kline, operator of a one-man car, opened the car door, kicked the bandit into the street and went on his way.

FREEZING WEATHER THROUGH OREGON

PORTLAND, Ore., Jan. 5.—With a bitter east wind continuing throughout the night Portland is still enduring freezing weather today. In Oregon Umatilla was the coldest spot with a temperature of 2 below, while Baker reported 6 degrees above.

FOUR DIE IN CHICAGO RESULT OF COLD

CHICAGO, Jan. 5.—Four persons were dead in Chicago today, either from being frozen to death or from causes that could be attributed indirectly to the cold which reached its greatest intensity in the forenoon today.

WOMAN'S DEATH DUE TO POISONED BEANS

REDDING, Jan. 5.—Death of Mrs. Francis Howard in this city on December 23 was unquestionably due to botulism, Dr. Charles H. Haleday, who made an investigation for the state board of health, declared today. He traced the source of the poison to beans canned in the home. Poison developed in the beans because they were not thoroughly cooked and hermetically sealed.

SAVES CHILD FROM DEATH IN FLAMES

Woman Rescues 8-Year-Old Barbara Chandler As Frock Catches Fire

The presence of mind of Mrs. Jack Lindsay, of the staff of the Oakland Tribune, a visitor in the city, undoubtedly saved the life of Barbara Chandler, 8 year old daughter of Mr. and Mrs. Charles L. Chandler, 2400 Canada boulevard, this morning. Mr. Chandler is an attorney with offices in Los Angeles.

Removed to Hospital
The girl was rushed to Dr. O. A. Dietrich's office where she received first aid. The Kiefer & Eyerick ambulance was called and she was later removed to the Research hospital.

Alumni Return For Oxy Home-Coming Day

The annual home-coming day was observed at Occidental college Friday when a hundred alumni of the Tiger institution returned to their Alma Mater to visit. Services were held in the chapel in the morning. In the afternoon there was an alumni tea held in the Young Women's Christian association reception room at which many of the faculty and present students were present. It is an annual tradition of Oxy to have a home coming day which usually follows the Christmas vacation.

Woman Injured When Car Stops Suddenly

Mrs. J. V. Muir, 1140 North Brand boulevard, a passenger on Pacific Electric car No. 569, in charge of Conductor W. R. Williams, was injured last night by being thrown from her seat when the car was brought to a sudden stop, according to eye-witnesses.

She was removed in an ambulance to the Glendale Sanitarium and Hospital where she received medical attention. The accident occurred at Arden Junction.

Failure To Vote Is A Vote AGAINST The Bonds!

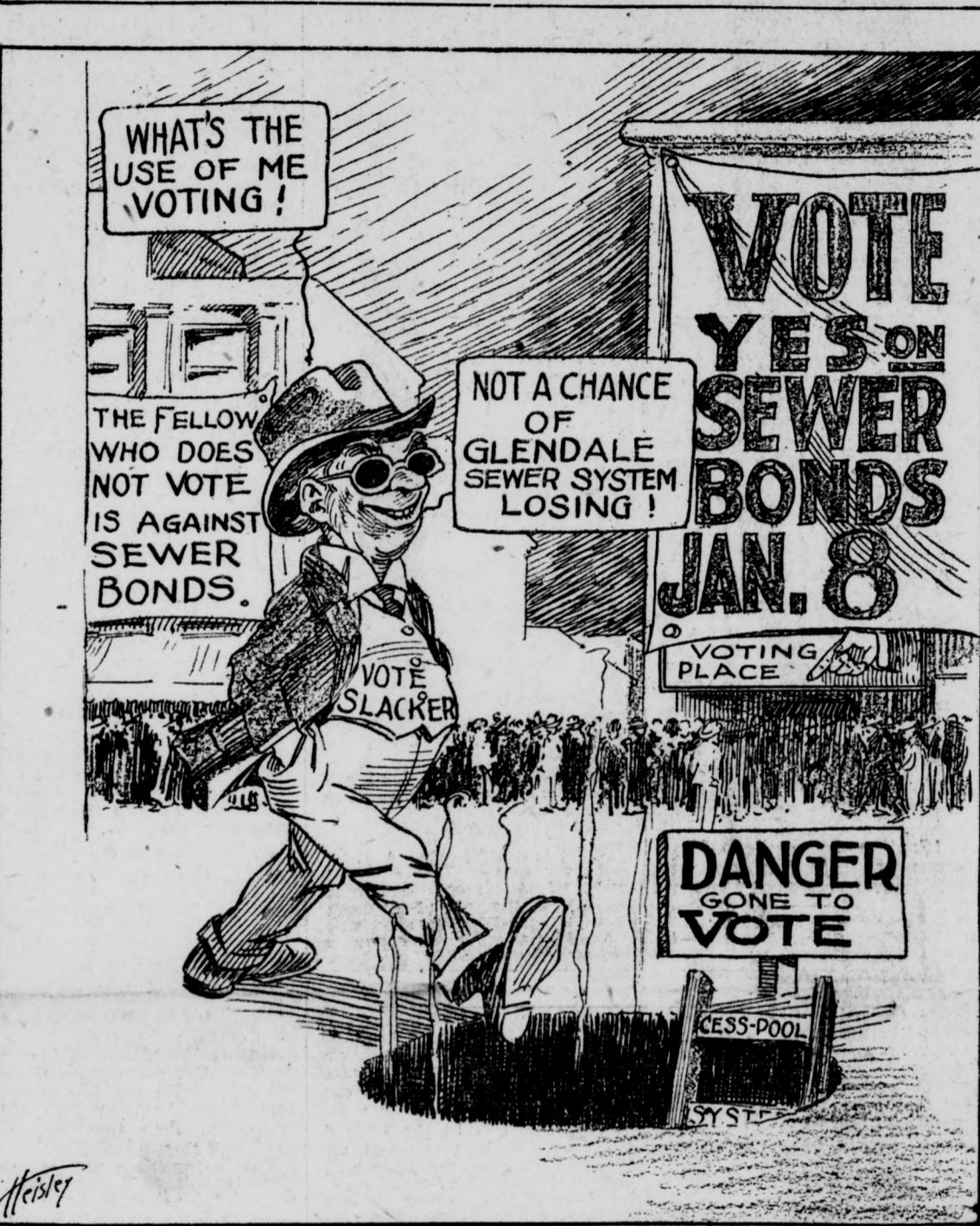

NEW CABINET IN POWER IN JAPAN

Short Tenure of Office Is Predicted for Kiyoura By Tokio Papers

TOKIO, Jan. 5.—Formal appointment of the Kiyoura cabinet succeeding the resigned Yamamoto ministry is predicted tomorrow morning. The new ministry has been given the name of the "wedding cabinet" by a group of Tokio papers, meaning that it can only be expected to hold office until after the imperial wedding of the prince regent.

It was stated this afternoon the following ministers will receive portfolios from the prince regent at Asasaka palace: Home—Rentara Mizuno; foreign—Baron Fujimura; finance—S. Katsuta; war—General Fukuda; navy—Kentarō Suzuki; justice—Kisaburo Suzuki; education—S. Egi; agriculture and commerce—Viscount Maeda; communications—K. Komatsu; railways—Tokiy.

Virgin Islands to Be Studied By Negroes

WASHINGTON, Jan. 5.—Six prominent negroes have been selected by Secretary of Labor Davis to constitute an official government commission to investigate economic conditions in the Virgin Islands here today.

COOLIDGE IN FAVOR

WASHINGTON, Jan. 5.—President Coolidge will be disposed to approve the sale of additional arms and ammunition to the Mexican government if the first supply of five thousand rifles and five million cartridges is not enough to put down the De La Huerta revolution, it was learned here today.

WEATHER FORECAST

WASHINGTON, Jan. 5.—The weather bureau today issued the following forecast for next week: Pacific States—Generally fair weather but with a probability of rain or snow on the north coast by the middle of the week. Temperature will average below normal.

Stork Wins Race Against Auto and Police Patrol Car

CHICAGO, Jan. 5.—Just before dawn today Fred Cordes bundled his wife into the family automobile and started on a mad dash for a hospital. After he had driven several miles his engine stalled.

WARNS CONGRESS ON TAX MEASURE

President Will Oppose Any Tinkering With Mellon Bill By Solons

WASHINGTON, Jan. 5.—The vision of a "big strike" softly applied, entered the snarling factions of the Sixty-Eighth Congress today, following the announcement by the White House that President Coolidge is uncompromisingly opposed to any congressional tinkering with principles and figures of the Mellon tax bill.

SAILS FOR EUROPE

NEW YORK, Jan. 5.—Henry M. Robinson of Los Angeles, a member of the American committee which will meet in Paris on January 21 to study the German reparations situation sailed for Europe today.

FORD SAYS AUTO REMEDY FOR WAR

Interchange of Ideas Aids Spread of World Peace Auto King Claims

NEW YORK, Jan. 5.—More automobiles—less war. The automobile is an agent of peace, contends Henry Ford.

WARNS CONGRESS ON TAX MEASURE

President Will Oppose Any Tinkering With Mellon Bill By Solons

WASHINGTON, Jan. 5.—The vision of a "big strike" softly applied, entered the snarling factions of the Sixty-Eighth Congress today, following the announcement by the White House that President Coolidge is uncompromisingly opposed to any congressional tinkering with principles and figures of the Mellon tax bill.

Chico Coldest Spot In State, Is Report

SAN FRANCISCO, Jan. 5.—Chico took the record for coldness in California, according to weather bureau reports today with a temperature this morning of 20. Colusa had 25, Bakersfield 23, Lindsay 24, and upwards to 54 at Los Angeles.

THIEF STEALS PURSE

MRS. F. Springer, 1142 North Adams street, reported to the police last night that some one entered her home shortly after supper and stole a pocketbook containing \$150. The police are working on the case.

PROSPERITY PROCESSION PUTS PLENTY OF PEP IN PEOPLE FOR BIG VICTORY

Hundreds of Cars, Containing Thousands of Cheering Citizens, Sweep Through City's Streets, in Tribute to Past, Future

Glendale this afternoon is glorifying in achievement—that of the past and the future. It is enjoying a parade that celebrates a "Ten Million Dollar Building Year" in 1923. And it is boosting the \$1,600,000 bond issue to be voted next Tuesday for a sewer system.

It may be safely estimated that 5000 proud citizens are in line and another 25,000 are cheering their efforts along the line of march. There are more than 1000 motor cars of every description, from city fire trucks with their shrieking sirens and clanging bells, to the limousines piloted by the fairest femininity.

The thousands of waving flags, the fairy floats, including the two Glendale prize-winning entries in the Pasadena Tournament of Roses, the blare of five bands and the tooting of a callopie imported for the occasion—all lend color to the greatest event in the history of "the fastest growing city in America."

Get Great Ovation
As the parade makes its way south on Brand boulevard with its police escort, city officials and Scouts band in the lead, a moment's hush of expectancy is followed by an ovation such as was heard in the days of the world war.

It is the tribute of a community to its builders; it is the spirit of a greater city moulded into one long line of triumph; it is the pride in the past pointing to the duty to be performed; it is the answer of loyal citizens to those who would sacrifice the future on the altar of pettifoggery.

Big Year Begins
"Greater Glendale's greatest year" is actually begun with this parade sponsored by the Realty Board and ably seconded by every civic and commercial organization in the city, it would appear from a glimpse at the procession. The whole city is being electrified this afternoon by this enthusiastic outpouring of citizenry.

Never before has there been anything quite like this opportunity of exhibiting faith and confidence in Glendale and the people readily accepted the challenge; the progress and prosperity of this city of 50,000 souls reflected optimism and courage in the radiant January sunshine this afternoon.

Snap Many Pictures
It seems there will be no end to the passing motor cars, carrying the message of "Vote the Sewer Bonds," as the parade winds its way from the business district into the foothills and back across the town to near its starting point, once again.

At 2 o'clock, when the long line began passing Broadway at Brand boulevard, where photographers were busy snapping the most interesting entries and cameras clicked off more footage for the news films, the crowd surged to the line of march. As the hour wore on more enthusiastic was the echo of "Vote the Sewer Bonds."

Vote on Tuesday
Glendaleans, almost-pure Glendaleans, are making their influence felt. They are sweeping obstruction before them. They are going to build for the city a sewer system it long ago might have had. The bond election next Tuesday is going to be as near 100 per cent unanimous as every loyal elector can make it.

The parade today has aroused the multitude apella victory; but it will be a victory earned by vigilance, just as the banner read, "If you favor the bonds—go to the polls and vote—do not be a slacker."

You Will Be Given Two Ballots; Use Them Both

It is of vital importance for voters to remember that they will be given TWO ballots when they go to the polls on Tuesday, January 8, to vote on the sewer bond issue. Be sure you receive TWO ballots.

One of these ballots will carry the question as to whether the bond issue of \$1,600,000 for the construction of the Glendale sewer system shall be authorized by the voters.

The other ballot will carry the question as to whether the agreement that has been entered into between the cities of Glendale and Los Angeles, through their property chosen officials, shall be given the approval of the people of Glendale.

It is essential, in order that the sewer bond issue pass and Glendale have a sewer system, that BOTH these questions be answered in the affirmative by the citizens of Glendale. Go to the polls on Tuesday.

Dynamite Texas Bank Vault, \$10,000 Taken

SAN MARCOS, Texas, Jan. 5.—Four men dynamited the vault of the San Marcos State Bank & Trust company here early today, according to a hasty checkup by bank officials and escaped with at least \$10,000 in cash. The town telephone wires were cut. A posse is seeking the bandits.

Temblor Kills 83 In Turkestan District

MOSCOW, Jan. 5.—A violent earthquake in the Turkestan district has killed eighty-three persons and destroyed more than 400 houses at Samarkand, according to reports received here today.

Site of Famous Old Hostelry Is Bought

SANTA BARBARA, Cal., Jan. 5.—Consummation of the purchase of the Ambassador grounds site of the famous old tourist hostelry which was burned to the ground more than a year ago was accomplished today when a syndicate headed by former Mayor Ole Hanson of Seattle, and Los Angeles business men signed papers for the transfer of the property.

SCHOONER WRECKED

HALIFAX, N. S., Jan. 5.—The schooner Donald Silver was wrecked off the bay of Saint George and her crew of six lost, according to a wireless message received from Curling, N. F., today.

C. M. BRIGGS & CO.
DESIGNERS, BUILDERS
AND CONTRACTORS
PLAN DEPARTMENT
FINANCING
Office 105 1/2 S. Central Avenue
Phone GLEN. 2800
Res. 705 West Fairmont St.

AWNINGS
MADE TO ORDER
GLENDALE AWNING
& TENT CO.
W. T. GILLIAM, Sole Owner
222 So. Brand Phone GLEN. 184

Our Invalid Coach
Promptly
Responds to Calls
Day or Night
Phone Glendale 360

JEWEL CITY
UNDERTAKING
COMPANY
Inc.
Mr. and Mrs. J. E. Phillips
202 N. Brand, Glendale, Cal.

GABRIEL
SNUBBERS
E. W. CIZEK AUTO
ELECTRIC CO.
Brand at Colorado
Glendale, Calif.
Phone GLEN. 5
'Thru Service We Grow'

ELAINE TOMASO
Pianiste—Teacher
Pupil of
Henot Levy of Chicago
and Adolph Bartky of Prague
Beginners and Advanced
Pupils
Private or Home Teaching
627 EAST WINDSOR RD.

Ask for
Glendale
ICE CREAM
It's the Best

Drs. Eble & Eble
Palmer School Chiropractors
Specialists in
Nervous and Chronic Diseases
426 S. Louise Street
(Opposite High School)
Phone Day or Night, GLEN. 3455
Have Your Spine X-Rayed

Dr. Marlenee
Optometrist—Optician
Reliability, Quality, Service
20 YEARS A SPECIALIST
Own Complete Grinding Plant—
Phone for Appointment—Office
Glendale 2924-J, Res. GLEN. 39-J
116 EAST BROADWAY

Dr. Warren Z. Newton
EYE STRAIN SPECIALIST
OPTOMETRIST
Optical Department With
Arthur H. Dibbern
121 N. BRAND, GLEN. 1294-J

Office, 111 E. B'way, Glen. 52
Res. 389 W. Milford, Glen 2537-J
Walter E. Watkins, M. D.
HOMEOPATHIC PHYSICIAN
Special Attention to Diseases of
Children
Hours, 10-12 a. m., 2-5 p. m.
GLENDALE CALIFORNIA

JAMES A. BELYEA, M. D.
Nervous and Mental Diseases,
Suite 4 and 5, Central Bldg., 111
E. Broadway, Glendale, Calif.
Residence Phone GLEN. 1222-J
Office Phone GLEN. 2300, Office
Hours, 10 to 12; 2 to 5, or by
Appointment.

Phone Glendale 900
DR. H. R. BOYER
PHYSICIAN AND SURGEON
Sec. Trust & Savings Bank Bldg.
Office Hours, 2 p. m. to 5 p. m.
or by Appointment
125 W. Milford Res. Ph. Gl. 1207

Phone Glendale 1129
HARRY V. BROWN, M. D.
Physician and Surgeon
Office 118 W. Wilson Ave. near
Brand Blvd., Ground Floor. Office
Hours, 2 to 4 p. m. or by
Appointment. Residence phone,
Glendale 1165-M.

FLOYD F. THOMPSON
M. D.
143 N. Brand Blvd., Glendale
Glendale 87

Dr. Isabell Biddle
Announces the opening of her
office, 107 1/2 S. Brand Blvd.
Phone Glendale 3299
Glendale, Calif.
Diseases of Women and Children
Electro Therapy Dietetics

Glendale Evening News
Entered as second-class matter
January 12, 1922 at the postoffice
at Glendale, Calif., under act of
Congress of March 2, 1879. Pub-
lished daily except Sunday.

Personal Attention
Mrs. Dering Arfwedson and
mother, Mrs. S. R. Wood, of 434
West Harvard street, sailed this
morning on the steamer Calawai
for Honolulu.

Mr. and Mrs. A. L. Ferguson
of 525 North Jackson street had
as dinner guests last night Mr.
and Mrs. Harold Graham and Dr.
and Mrs. J. W. McKenna of Los
Angeles.

Friends of Mrs. Warren Rob-
erts, who has been ill at her home
617 East Elk street for the past
two weeks, will be glad to learn
that she is slowly convalescing.
She is not yet able to leave her
room but her condition is re-
ported as greatly improved.

Mr. and Mrs. Elliott C. Hensel
of 339 West Burchett street are
having the pleasure of entertain-
ing as their guest, Mrs. Hensel's
mother, Mrs. A. L. Bolton of St.
Paul, Minn. Mrs. Bolton expects
to spend the winter here. On New
Year's Mr. and Mrs. Hensel enter-
tained with a family reunion and
dinner party, Mrs. Bolton being
the honored guest.

Mr. and Mrs. H. Montague
Porter of 1343 East Harvard
street were guests New Year's
day at the home of Dr. and Mrs.
F. S. Hardin at 2219 Crenshaw
boulevard, Los Angeles. An even-
ing dinner celebrated the wed-
ding anniversaries of the Porters
and Mr. and Mrs. Norman Reeves.
Mr. and Mrs. James Montgomery
were other guests.

Miss Lucretia Potter of Wilson
avenue school faculty has been
unable to meet her classes for the
past two days, owing to illness,
and Miss Carrie A. Noble has
taken her place. Miss Noble has
quite recovered from her sum-
mer's illness and expects to re-
sume her duties as principal of
the school with the beginning of
the new term in February.

NOTICE!

WE MEET
—AT—
THE NEW
GLENDALE
PRESBYTERIAN
CHURCH
Cor. Louise and
Harvard

SUNDAY
9:30 A. M.

Men's Bible Class
Keith L. Brooks,
Teacher

Salvatore Tomaso
Celebrated Eastern Teacher
BANJO
MANDOLIN
GUITAR
Pupils May Register Now.
627 E. Windsor Road

D. W. Humphrey, M. D.
Office, Glen. 2788
Diseases of Colon and Rectum
A Speciality
Hours—10 to 12 a. m., 2 to 4 and
7 to 8 p. m.
113 E. Broadway

HELENE
WOODFORD
Formerly Manager
of the
PALACE GRAND
BEAUTY SHOPPE
ANNOUNCES
that after
Monday, Jan. 7th
She Will
Be At
Webb's Beauty
Parlors
with
Dr. Margaret Hilling,
where she will specialize in
Marcelling and Hair Dyeing,
and will be pleased to greet
her former patrons.

ARTISTIC
SIGNS
BOYCE and DUNNE
Glendale
112 W. Harvard Phone 668-W

DANCE
EVERY SATURDAY NIGHT
With the Glendale Jolly Bac-
cheters, 1 O. O. F. Hall, 291-A West
Broadway. Music by Kelly's
Shrine Club Orchestra. Man-
agement Donaldson & Burgess.

Glendale Mineral Baths
Suite 3, 107 1/2 So. Brand Blvd.
Steam cabinet, Hot sulphur, Min-
eral baths and massage for Cold,
Rheumatism, Lumbago, Neuritis,
High Blood Pressure, Stomach,
Liver and Kidney disorders.
Phone 2678-W

H. J. FRIESEN
M. D., F. A. C. S.
Suite 316 Lawson Building
Practice Limited to Diseases of the
Eye, Ear, Nose and Throat
and Refractions.
Hours 10 to 12 a. m., 2 to 5 p. m.

MADAM
ZARA
Advices you
in business, love
and domestic
affairs.
Don't fail to
call on her.
She will advise
you in all af-
fairs of life
without asking
you one ques-
tion.
Give read-
ings at 11
Kalibrand Apt.
corner Brand
and California
California St.
entrance, Apt.
6. Hours: 9 to
12 a. m., 1 to
5 p. m.

Clairvoyance and Palmistry
MADAM
ZARA
Advices you
in business, love
and domestic
affairs.
Don't fail to
call on her.
She will advise
you in all af-
fairs of life
without asking
you one ques-
tion.
Give read-
ings at 11
Kalibrand Apt.
corner Brand
and California
California St.
entrance, Apt.
6. Hours: 9 to
12 a. m., 1 to
5 p. m.

SOCIAL EVENT

P. E. O. Affair
A number of very delightful
features marked the first meeting
in the new year, of chapter BA,
P. E. O., yesterday, when Mes-
dames Eva J. Cunningham, Made-
line Kelley and Alice Carter enter-
tained the members of the chapter
with a luncheon at the Harriet
Mae tea room.

The business session was held
in the morning at the home of the
president of the chapter, Mrs.
Edith Arnold, 215 East Lomita.
Of especial interest were the in-
itiation of Mrs. C. W. Houston into
the chapter and the opportunity
to greet two of their members who
have been absent from the city
for some months. Mrs. A. M.
Parker has just returned from an
extended trip in the east and
south and Mrs. Kelly has been in
the north for several months.

At this open meeting Mrs.
Clara Bryant Heywood, chairman
of drama for the Los Angeles Dis-
trict Federation of Women's
clubs, will read "The Ship," by
St. John Irvine.

Mrs. Max Lynn Green, curator,
presided over the meeting yester-
day, during which it was voted to
extend a vote of thanks to Mrs.
Colin Cable for the delightful
Christmas party at which she was
hostess; and a letter of sympa-
thy to Mrs. A. H. Montgomery,
who recently lost her mother.

Mrs. Green gave a review of
an article by Charles Henry Mel-
zer on "The Marvelous Italian
Marionettes" and Mrs. Harry
Lockwood reviewed "The Change-
ling" by Lee Wilson Dolb.

Tea was served by Mrs. J. Roy
Butler and Mrs. A. L. Bryant.

Club Entertained
The members of the Semi-
monthly Five-Hundred club were
entertained Thursday this week
by Mrs. A. J. Chappius, at a very
pretty luncheon at her home 609
East Acacia avenue. The Califor-
nia colors of red and green were
used in decorating and five hundred
was played during the afternoon.
High score was made by Miss Nell
Quinn and second by Mrs. M. J.
Brennan.

Members present were Mes-
dames M. J. Brennan, Carrie
Smith, Peter L. Ferry, Ed. Ferry,
T. J. Keleher, J. G. Monaghan, H.
M. Dolk, Miss Nell Quinn. Special
guests were Mrs. Frank Dought-
erty and daughter, Miss Madeline
of St. Louis, who are guests in the
Chappius home.

Plan for Dance
The regular monthly Commu-
nity Service dance will be held
Tuesday night January 8, it is an-
nounced. Cards of invitation
have been issued to all organiza-
tion members.

The affair is in charge of Mrs.
J. R. Case, Jr., chairman of gen-
eral affairs. The California Oriole
Orchestra will furnish the
music for the dancing.

R. E. Tucker, director of the
Community Service Organization
announces all those desiring to be-
come members may be registered
at any time at the office of the or-
ganization in the Chamber of
Commerce building.

Glendale W. C. T. U.
Mrs. C. W. Bacon, vice-presi-
dent, presided over the W. C. T. U.
meeting yesterday afternoon
at the home of Mrs. Mary Shrop-
shire at 1841 South Brand boule-
vard, in the absence of the presi-
dent, Mrs. Ruby Smart, who was
ill.

During the afternoon Mrs. Ma-
rie Yeoman gave a comprehensive
talk on "Gains and Losses of the
Past Year," treating her subject
nationally, then throughout the
state, and then locally.

Two enjoyable readings were
given by Mrs. J. H. Daugherty.

Seeking Members
A drive for members is fore-
most in the minds of members of
the Women's Parliamentary Law
club, meeting yesterday morning
in the public library. To carry
out this movement a committee
was appointed, including Mes-
dames R. N. Stryker, A. H. Brown
and Reynard.

Mrs. Harry Greenwalt directed
the meeting and the lesson on
"How to Conduct a Meeting."

Tuesday Club
Announcement is made of the
change of the date of the Tuesday
Afternoon club luncheon as an-
nounced in the Club bulletin from
January 8 to Tuesday, January 15.
Luncheon will be served at 12:30
o'clock followed by a recital by
Ruth Hutchinson, soprano at 3
o'clock.

Bard Section
Mesdames W. E. Halstead and
C. O. King are to be hostesses
Monday afternoon at the meeting
of the Shakespeare Section of the
Tuesday Afternoon club at the
clubhouse.

The third act of "Twelfth
Night" will be studied under Mrs.
M. F. Garrett.

A. R. Eastman In Favor
Of Sewer Bond Project
A. R. Eastman, president of the Glendale State bank,
is in favor of the sewer bonds and against annexation to
Los Angeles, as the following communication to The Glen-
dale Evening News shows:
January 4, 1924.
Glendale Evening News,
139 South Brand Boulevard,
Glendale, Cal.
Gentlemen:—I am unqualifiedly in favor of the sewer
bonds. It seems to me that the resolution passed by the
Los Angeles City Council should satisfy the most skeptical
that Glendale will have to pay for her sewers under any
circumstances, and the sooner we get action on the sewer
situation, and start to building our sewers, the quicker the
city will be benefited in every way. In fact, there are large
building projects that are being held up awaiting the result
of the sewer action. It seems to me absolutely absurd for
any one to think that we can avoid paying for sewers by
annexing to Los Angeles. I am unalterably opposed to
annexation.
I certainly hope that the people of Glendale will pass
this Sewer Bond by an overwhelming majority.
Yours very truly,
A. R. EASTMAN, President.

ANNOUNCEMENT
TO THE PEOPLE OF
GLENDALE
—You can now obtain your PURITAS Sparkling
Distilled Water service direct from the manufac-
turers.
Starting Monday, Jan. 7,
PURITAS
Will Be Delivered to You by a
Regular PURITAS Service Man.
—Over 250,000 people drink PURITAS daily—and
now we have arranged for you to enjoy this pure,
healthful drinking water in your home and office.
—The same efficient service and prices will be main-
tained in Glendale as in Los Angeles.
—PURITAS iceless coolers loaned without extra
charge.
PURITAS WATER CO.
PHONE GLEN. 1918-W

SOCIAL EVENTS

Birthday Dinner
Mrs. C. O. King arranged a de-
lightful dinner last night to ce-
lebrate the birthdays of Mr. King
and Mrs. W. E. Halstead. The af-
fair took place at the King home
at 342 West Myrtle street and the
guests were Mr. and Mrs. W. E.
Halstead and son, Mr. and Mrs.
Ross Shromer and Orville Shrom-
er of Chicago, Ill., Mrs. Mary
Tudor of Cincinnati, Ohio.

Peck Writes of Trip
To Home in Honduras
The many friends of Frederico
Peck, grandson of Mr. and Mrs.
C. E. Peck of 114 South Louise
street, who sailed on December 8
for his home in Honduras, will be
glad to learn that a letter has
been received from him from San
Jose de Guatemala, dated Decem-
ber 21. He stated he had been
seventeen days en route to San
Jose de Guatemala and expected
to reach his home in Honduras
about January 1. They were mak-
ing no stops at the various Mexi-
can seaports on account of the
revolution.

Mr. Peck has a host of friends
in Glendale, having made his home
here with his grandparents for the
past three and a half years. He
attended the local high school,
making a fine record both in his
studies and in athletics, and has
also been an active member of the
young people's society of the First
Methodist church. It is quite pos-
sible, after visiting with his par-
ents in Tegucigalpa, Honduras, he
will return to Glendale.

**BEFORE THE RAILROAD COM-
MISSION OF THE STATE**
In the Matter of the Application of
the FOREST GROVE WATER
COMPANY, a corporation, to sell,
and the CITY OF GLENDALE, a
Municipal corporation, to purchase
the water system of said Forest
Grove Water Company.
Application No. 9582
NOTICE OF HEARING
NOTICE IS HEREBY GIVEN that
the Railroad Commission of the
State of California, has set a hear-
ing in the above-entitled matter be-
fore Examiner Williams on Monday,
January 14, 1924, at 11:00 A. M. in
the Court Room of the Commission,
819 Pacific Finances Building, Los
Angeles, California, at which time
and place all interested parties may
appear and be heard.
BY ORDER OF THE RAILROAD
COMMISSION
Dated at San Francisco, California,
this 21st day of December, 1923.
H. G. MATHEWSON,
Secretary, Railroad Commission of
the State of California,
Jan. 4, 1924.

ANNUAL MEETING
of the
Valley Water Company
La Canada, California
Notice is hereby given that the
Regular Annual Meeting of the
Stockholders of the Valley Water
Company of La Canada, California,
will be held Saturday, January 26,
1924, 2:30 p. m. at the office of the
Company at the residence of F. D.
Lanterman, La Canada, California.
Valley Water Company,
By F. D. Lanterman, Sec'y.
Jan. 4, 1924.

CERTIFICATE OF BUSINESS
Fictitious Firm Name
THE UNDESIGNED do hereby
certify that they are conducting a
used auto business at No. 914 South
San Fernando Road and a branch at

"There's No Price You Meet
That We Cannot Beat"
GLOBE BUILDERS'
SUPPLY CO.
"Wholesale and Retail"
ROOFING
1 Ply Sanded \$1.25 Roll
2 Ply Sanded \$1.75 Roll
3 Ply Sanded \$2.25 Roll
Extra Heavy Red and Green
SLATE SECONDS
Including Nails and cement \$2.50
per Roll
Schumacher
Plaster Board
Only \$30.00 Thous.
48 inches wide, all lengths,
selected seconds, edges and one
side perfect.
"Beware of Imitations"
Accept No Substitutes
Plaster Board \$25 M.
First Grade, Old Sizes, only
\$25.00 per Thousand
PAINT
Bungalow paint, only \$1.00 Gal.
Standard House Paint \$3.00 value
\$1.75 Gal.
Shingle Stain, 60c Gal.
Never-Leak Roof Paint, 30c Gal.
We furnish expert Painters, Paper
Hangers and Decorators.
Estimates Free.
Window Shades
As Low as 50c
Wall Paper 1c a Roll
With border to match, at 10c a
yard. We are closing out all of
our 1923 patterns "below cost."
Inlaid Linoleum
Only 90c Sq. Yd.
FLOOR COVERING 65c sq. yd.
Goodyear Garden
Hose,
5-ply, only 9c foot
COMPLETE WITH COUPLINGS.
Electric Light Globes
10 to 50 Watt
Only 30c
Sash and Doors
MADE TO ORDER.
All Merchandise Guaranteed.
Free Delivery
Mail Orders Filled Promptly.
GLOBE BUILDERS' SUPPLY CO.
Open 7 to 6 Daily; Sat. to 9 p. m.
214 W. BROADWAY,
Opposite Post Office.
PHONE GLENDALE 1436.

HOLD REALTY MAN ON TWO CHARGES

John L. Bolen Arrested On Advices From Illinois State's Attorney

John L. Bolen, Glendale realty dealer, with offices at 206 West Broadway, was arrested yesterday afternoon by Captain Loving and Lieutenant Royle of the local police department on advices received from T. O'Malley, chief of the state attorney's police department of Chicago, Ill.

A wire was received asking that Mr. Bolen be apprehended and held to answer a charge of "operating a confidence game and obtaining money under false pretenses" in the Illinois metropolis. The wire did not go into details of the alleged offense for which the defendant was wanted. He was taken to the county jail at Los Angeles and the Chicago officer notified of his arrest.

Mr. Bolen came to Glendale about two years ago, and has been active in realty circles. At the present time his residence is at 1726 Woodland Lane, Verdugo Woodlands.

Some confusion has been caused since the arrest owing to the fact that J. H. Bolen, another realtor, of Sawyer & Bolen, has offices at 211 West Broadway. He is no relation to the Bolen in this case.

Require 50 Per Cent More Income Blanks

One million and a half income tax forms were ordered by Collector Rex Goodcell, for use during the 1924 income collection period, and have been received at the Internal Revenue Bureau.

In 1922 only one million of these forms were required, and 176,000 personal returns were filed in the entire district, while in 1923 the number advanced to 221,000. Collector Goodcell estimates that 280,000 personal returns will be filed this year. This does not include corporation, partnership and fiduciary returns.

Under authorization from Washington, an increase in the working force of the local office has been allowed, on account of the 50,000 new taxpayers who are expected to file returns this year.

OWEN DIBBERNS HERE

Mr. and Mrs. Owen Dibbern and baby daughter of Seattle, Wash., have returned to their home in the northwest port city, after spending the holidays with relatives here. Mr. Dibbern is the son of Mr. and Mrs. James Dibbern of 516 South Glendale avenue.

FATHER TIME AT ELKS' CLUB

J. W. Mackey Takes Part at Lodge's Party



J. W. MACKEY, resident at the Glendale Elks' clubhouse, who gave a dramatic portrayal of Father Time at the New Year's party at the club. Mr. Mackey is a member of the lodge at Spokane, Washington.

At the stroke of midnight last Monday night, amid the revelry at the annual New Year's party at the Elks' clubhouse on East Colorado street, Father Time suddenly appeared in the doorway of the dancing hall.

White haired and bent, clothed in rags, carrying his glass containing the "Sands of Time," and leaning on his great staff, he joined the company to bid "Farewell" as he departed with the old year.

J. W. Mackey, a resident at the clubhouse, gave this dramatic portrayal, and he is seen in the above picture in his characterization. Mr. Mackey, who is a member of the Elks' lodge, No. 228 of Spokane, Washington, has lived at the Glendale club for over a year.

A group of Hi-Y boys under Secretary Rex C. Kelley enjoyed a breakfast this morning at the expense of the advertising committee of the special sewer committee of the Chamber of Commerce, Chairman Lyman Clark of this sub-committee having chosen this way to reward the boys for their work in distributing sewer bond pamphlets to passengers getting on and off Pacific Electric cars.

The breakfast was held at Nible & Brown's coffee shop, 112 South Brand boulevard, and was enjoyed by the following boys: Horace Brown, Dallas Kallabaugh, Robert Hatch, J. Harold Rhodes, Neal E. Sooy and Clarence Hodder.

The Saturnalia was an old Italian harvest-festival, during which time slaves dressed up in their masters' clothes, and were waited upon by them.

A mountain lion destroys \$1000 worth of live stock each year.

PASADENA CUPS ARE ON DISPLAY

Silver Trophies in One of Windows at Pendroy's Department Store

Glendallians can pause with pride before the Pendroy store at South Brand boulevard and Harvard street, for there in the large south display window is an exhibit of the silver trophy cups Glendale has won in the 1924 Tournament of Roses in Pasadena and in the tournaments of past years.

To Mrs. Earl Pendroy goes much praise for the idea for the exhibit. Her ideas of decoration and arrangement were artistically carried out by the store's trimmer.

In the spacious window, effectively arranged with a huge American flag, soft black draperies, a colorful lamp and fitting table and standards, there are eleven cups shown.

Of course the huge silver cup awarded last Tuesday as first prize in the municipal entries occupies a prominent place. Sharing in its importance is the grand sweepstakes prize cup for 1924, and the artistic silver trophy cup won by the Glendale Elks' float.

Long List of Cups Arranged about these are cups awarded as follows: 1911 first prize, 1915 first prize, 1919 first prize, 1921 first prize, 1922 a second prize cup not formally accepted and a special prize cup, 1923 first prize.

The wonderful cups received last Tuesday were on display in the parade this afternoon. The two cups won by the municipal float were placed on the float and the Elks' cup was seen on the Elks' float.

Officers elected were Arthur W. Wilson, president; T. B. Curtis, vice-president; W. E. Howell, secretary, and A. M. Jeffreys, J. W. Bennett and Earl E. Hitchcock, a committee on constitution and bylaws.

The next meeting will be Monday night, January 14, at the school.

The Saturnalia was an old Italian harvest-festival, during which time slaves dressed up in their masters' clothes, and were waited upon by them.

Officers elected were Arthur W. Wilson, president; T. B. Curtis, vice-president; W. E. Howell, secretary, and A. M. Jeffreys, J. W. Bennett and Earl E. Hitchcock, a committee on constitution and bylaws.

The next meeting will be Monday night, January 14, at the school.

The Saturnalia was an old Italian harvest-festival, during which time slaves dressed up in their masters' clothes, and were waited upon by them.

The Saturnalia was an old Italian harvest-festival, during which time slaves dressed up in their masters' clothes, and were waited upon by them.

The Saturnalia was an old Italian harvest-festival, during which time slaves dressed up in their masters' clothes, and were waited upon by them.

The Saturnalia was an old Italian harvest-festival, during which time slaves dressed up in their masters' clothes, and were waited upon by them.

Harry S. Webb Urges Heavy Vote For Bonds

Harry S. Webb, head of H. S. Webb & Company, the department store at Brand and Wilson and the Men's Shop at Brand and Broadway, sends the following self-explanatory communication relative to the bond issue:

Glendale Evening News, Glendale, Calif.

Gentlemen: Having come to Glendale seven years ago, and having grown with Glendale in every way, the thing most needed in my estimation is a sewer system. I personally know of several large investments which have gone elsewhere for lack of proper sewers. From the standpoint of health and progress we cannot afford to be without sewers and no thinking man or woman can vote anything but "YES" for both the sewer bonds and contract.

This is a vital question to every citizen of Glendale and every registered voter should go to the polls and help carry the issue over.

Very truly yours,
HARRY S. WEBB.

THEATRES

THE GLENDALE
"A Million to Burn," featuring Herbert Rawlinson, is the Universal attraction at the Glendale Theatre today. The action takes place in and about a mountain resort hotel run by a young man who has all sorts of queer ideas about helping the employes to achieve their goal in life, whatever it may be.

It is a farce comedy and the story must have been born in the cleverest sort of brain. It moves with surprising speed and offers a lot of laughable entertainment, thus qualifying as worthwhile screen material. Almost any audience would rather be amused with farcical situations on occasions than the repeated dramatic legends which always tax the brain for a logical solution.

In addition, five acts of standard vaudeville are offered at the Glendale Theatre today, with Bob Matthews' "comedy circus" as the topline.

THE GATEWAY
"The Dangerous Maid," Constance Talmadge's latest picture, is the film feature at the Gateway Theatre today. The cast includes, besides Miss Talmadge, Conway Tearle, her leading man; Morgan Wallace, Tully Marshall, Marjorie Daw, Charles Gerrard, Wilson Hummel, Kenneth Gibson, Ann May, Kate Price, Thomas Ricketts, Philip Dunham, Jack Dillon and Ray Hallor. It is a Joseph M. Schenck production.

The story of "The Dangerous Maid" is laid in the turbulent times when the Duke of Monmouth rebelled against King James II of England. Constance Talmadge has the role of a madcap little rebel who dons a cavalier's sword and costume and engages in a thrilling series of adventures with the officers of the king.

Starting Sunday, the chief attraction at the Gateway Theatre is the big Paramount offering, "The Call of the Canyon," with Richard Dix, Noah Beery, Lois

SCOUTS COUNCIL IN ANNUAL MEET
Roy L. Kent Is President of Verdugo Hills District For Coming Year

The annual meeting of the Verdugo Hills District Boy Scout council was held last night in Glendale. The council, whose jurisdiction extends over Glendale, Burbank, Eagle Rock, Tujunga, La Crescenta and Montrose, elected Roy L. Kent of Glendale president, Dr. A. E. W. Yale of Burbank, vice-president; A. R. Eastman, treasurer, and Major C. L. Wyman as scout commissioner.

Chas. L. Chandler was chosen as the council's representative on the National Boy Scout council which will meet in the east next July.

Frank C. Ayars, chairman on camps, reported that some 500 scouts had attended the various troop and council camping excursions during the past year. This included an Easter vacation hike San Bernardino mountains, a weeks of summer camping in the San Bernardino mountains, a Christmas vacation hike through the Sierra Madre mountains, besides some twenty trips taken by the various troops.

Capt. Wm. C. Wattles, chairman of the court of honor, reported that during the past year 172 of the difficult tests had been passed qualifying scouts for merit badges. Four court of honor sessions were held in connection with Sunday evening church services at different churches.

Francis J. W. Henry reported favorably on the progress of a committee working on an organization for older boys. The object is to hold the older scouts and use them as scout masters' assistants.

The constitution committee, composed of Dr. Crawford of Eagle Rock, Capt. Wattles of Glendale and Dr. Yale of Burbank, presented a new constitution which was unanimously adopted. This new constitution provides for the organization of a District Boy Scout committee to be organized in each community within the council.

Messrs. Peter L. Ferry, Prof. Geo. U. Moyses, A. R. Eastman, Roy L. Kent, Charles L. Chandler, Prof. R. D. White, Frank C. Ayars, J. Francis Henry, Capt. Wm. C. Wattles of Glendale, and Messrs. Chas. H. Cline, Dr. Irving, Maurice S. Jones, Dr. Yale and W. S. Sandison of Burbank all spoke in the highest terms of the Boy Scout movement in an enthusiastic testimonial meeting following the adoption of the new constitution. The new Boy Scout executive, Harvey R. Cheesman, told the men that there was no doubt in his mind as to the success of the work of this council when the men of the different communities were so enthusiastic over the scout program.

Chestnut pudding is sold on the streets of Florence, Italy.

Reserved Seats For Concert Are Offered

Mrs. Mattison B. Jones, president of the Glendale Music club, announces that a sale of single reserved seats for the Allen McQuhae concert Friday night, January 11, will begin Monday at the Brunswick shop, in charge of William Bode.

There are only a limited number of these seats available and Mrs. Jones advises all Glendallians not members of the club, who wish to attend the concert, to take advantage of the offering Monday.

Season tickets can be obtained from Mrs. Warren Roberts.

Choral Club Resumes Rehearsals Monday

The rehearsals of the Community Service Choral club will be resumed on Monday night, January 7, at the high school auditorium, at 7:30 o'clock. It is announced by Mrs. Alexander Mitchell, president.

J. A. Myers, director, urges all members to be present, as rehearsal of "Hiawatha's Wedding Feast" will be resumed at once in order for an early presentation.

Wilson and Marjorie Daw. The story is by Zane Grey.

PICK PLACE FOR CAT EXHIBITION

Show Will Be Here In Hahn Auditorium; Entries Close January 7

The 1924 Glendale Cat Show will be held at Hahn's auditorium, 109 North Brand boulevard, announces Miss Clarabel Grim. The days are January 16 and 17, and the feline beauties, numbering specimens from red to blue and from San Diego to Vancouver, may be seen both in the afternoons and evenings of those days.

Entries close Monday, January 7. Miss Grim states, and all who wish to enter their pets should communicate with her prior to then, at Glendale 2100-M or Glendale 1706-J.

There will be 101 classifications and a celebrated judge, Miss Ethel R. B. Champion of England, is being brought to Glendale to adjudicate over this show, which is not only the largest Glendale has ever given but one of the largest in the west. It is being held under the auspices of the Glendale Cat club, of which Mrs. Libbie W. Ashcroft is president.

Announcing the opening of

Gould's Cash Grocery and Confectionery

On Pennsylvania Avenue, Facing End of Car Line

La Crescenta

FRESH STOCK OF FANCY AND STAPLE GROCERIES AT ROCK BOTTOM PRICES

SODA FOUNTAIN TOBACCOS, CIGARS AND CANDY

No. of Bank 745

COMBINED REPORT OF CONDITION of The Community Savings and Commercial Bank of Glendale

at Glendale, California, as of the close of business on the 31st day of December, 1923

RESOURCES	Commercial	Savings	Combined
1 & 2 Loans and Discounts (including Rediscounts)	\$ 96,448.90	\$ 53,175.00	\$149,623.90
4 Overdrafts	46.18		46.18
6 United States Securities Owned		983.80	983.80
7 All Other Bonds, Warrants and Securities, including Premium thereon, less all offsetting Bond Adjustment Accounts	17,835.00	37,527.90	55,362.90
8 Bank Premises, Furniture and Fixtures and Safe Deposit Vaults	3,487.31		3,487.31
11 Due from Other Banks	34,273.47	11,065.57	45,339.04
12 Actual Cash on Hand	11,294.20	2,500.00	13,794.20
13 Exchanges for Clearing House	1,911.54		1,911.54
17 Other Resources	43.23		43.23
TOTAL	\$165,339.83	\$105,252.27	\$270,592.10
LIABILITIES			
18 Capital Paid in	\$ 20,000.00	\$ 20,000.00	\$ 40,000.00
21 All Undivided Profits (less Expenses, Interest and Taxes Paid)	4,573.79		4,573.79
27b Individual Deposits Subject to Check	138,317.93		138,317.93
27c Savings Deposits		55,352.27	55,352.27
27e Time Certificates of Deposit		1,900.00	1,900.00
27f Certified Checks	12.00		12.00
27g Cashiers' Checks	2,191.10		2,191.10
28 State, County and Municipal Deposits		28,000.00	28,000.00
34 Other Liabilities	245.01		245.01
TOTAL	\$165,339.83	\$105,252.27	\$270,592.10
Interest Earned but not Collected (not included in Resources or Liabilities)	\$ 1,575.00	\$ 875.00	\$ 2,450.00

STATE OF CALIFORNIA, COUNTY OF LOS ANGELES, ss.

Dan Campbell, Vice-President, and H. J. Wellman, Cashier, of the Community Savings and Commercial Bank of Glendale, being duly sworn, each for himself, says he has a personal knowledge of the matters contained in the foregoing report of condition and that every allegation, statement, matter and thing therein contained, is true to the best of his knowledge and belief.

Severally subscribed and sworn to before me by both deponents, the 5th day of January, 1924.

G. O. PIERCEY,
Notary Public in and for said County of Los Angeles, State of California.

DAN CAMPBELL,
Vice-President.

H. J. WELLMAN,
Cashier.

Wanted - Immediately FOR SPECIAL WORK

A member of every fraternal organization in Glendale (in reply state what you belong to).

One school teacher for after school work.

One lady well known socially who wishes to add to her income.

Two high-grade young ladies with selling ability.

Two high-grade salesmen not over 35.

All the above must be first class, of good appearance, open for about 60 days' remunerative work and possess unquestionable references.

Reply at once with address and phone number to

Box 1234, Glendale News

GLENDALE, CALIF.

GLENDALE'S MILK GRADE REPORTED

Average Rating Is 92.3 Per Cent; Consumers Favor Graded Product

The Glendale milk supply now maintains an average rating of 92.3 per cent. This rating is determined on a basis of volume of milk sold by each distributor, each individual milk score being considered in proportion to the amount of milk sold in the city. The rating was determined as a result of an official surprise milk-scoring contest just concluded by the Dairy Service of the State Department of Agriculture, Sacramento.

This is the second contest held in Glendale since the local health department was approved by the California Department of Agriculture. Average improvement of 3.6 per cent is shown over the previous contest. This excellent showing is made possible through the supervision given the dairy and milk-inspecting work by Dr. G. Kaemmerling, Health Officer; F. H. Sweet, milk inspector, and Mrs. Olga Behaven, laboratory technician.

Prefer Graded

That the quality of the product has a marked effect upon the amount of milk and is shown through the fact that there is a per capita consumption of one pint a day for graded milk in contrast to a per capita consumption of ungraded milk of less than three-fourths of a pint a day in California. The public is given a definite index as to the quality of the milk offered them on the market through the grading of the product by the local health department. Each grade represents a definite and legal quality standard. Where an inspecting department grades its milk supply it actually means that such department is guaranteeing to the public that the milk is of the quality as indicated on the grade on the bottle cap, and, furthermore, that this guarantee is backed by the state department of agriculture.

Milk is rated on the basis of bacterial analysis, 35 per cent; flavor and odor, 15 per cent; butter fat, 15 per cent; solids not fat, 15 per cent; sediment, 10 per cent; acidity, 5 per cent; bottle and cap, 5 per cent, making a total of 100 per cent.

Examinations Made

Examinations were conducted in the Glendale Health Department laboratory, and the results included the analysis made by the local department for the past three months.

The milk was judged by Dr. M. E. McDonald, market milk specialist, state department of agriculture, Sacramento, and Dr. F.

Prize Winning Essays In Realty Board's Contest Show Keen Intelligence

The essays submitted in the Glendale Realty Board's sewer bond contest, and that were awarded second prizes, are published today. The first prize winners will be printed on Monday.

"SHOULD GLENDALE HAVE SEWERS? WHY?"
By MARGARET BYERLY,
B-6 Grade, Cerritos Avenue School

Glendale should have sewers for the following reasons: First, to keep its children and people healthy. Second, to make Glendale sanitary and the cleanest as well as the fastest growing city in America.

Cesspools are just a makeshift way of handling sewage. They are unsanitary and have to be changed often because they fill up and overflow. We can not expect to have large hotels, flats, or apartment houses until we have a modern sewer system because cesspools will not take care of the sewage that goes with a large city. Glendale needs a sewer system just as much as it needs electric lights, gas, and pure water.

Let us do our part by registering and voting bonds to put the sewer system in, and put Glendale in the lead in cleanliness and progress. Let us not give any one a chance to say they have beaten Glendale in any way.

When we see this sign in the paper, "Glendale, the fastest growing city in America," we also want to see our beloved "Glendale, the cleanest and most sanitary city in America."

Some people are now saying, "Glendale could be sanitary if her people would pay for sewer bonds." Let us not wait until our drinking water becomes unfit for use because our sanitary conditions are not right.

Let us unite to keep diphtheria, typhoid fever, and many other diseases from our beautiful city.

P. Wilcox, state department of agriculture, Los Angeles.

The results are as follows:
Certified—Adohr Stock Farms, 98.9; Ideal, 97.3; Arden, 94.9.

Guaranteed—Calla Lily Creamery, 96.7; Glendale Creamery, 95.2; Los Angeles Creamery, 87.4.

Grade A Raw—Barnes Dairy, 96.2; Glendale Creamery, 94.6; Olive Grove Dairy, 93.9; Wilson Dairy, 90.6; Danish Creamery, 88.7; Calla Lily, 87.7; Jessup Dairy, 86.7; Glen View Dairy, 78.8.

Grade A Past, Retail—Sanitary Gold Seal, 97.1; Danish Creamery, 94.7; Glendale Creamery, 94.0; Crescent Creamery, 94.0; Glendale Creamery, 92.9; Calla Lily Creamery, 90.9.

Grade A Past, Wholesale—Los Angeles Creamery, 92.8; Calla Lily Creamery, 92.3; Glendale Creamery, 91.8.

Make Glendale a safe place to live in by putting in a sewer system and cleaning up the old cesspools that are running over and breeding diseases.

Boost for a cleaner and more sanitary Glendale! Boost for the Sewer Bonds!

"SHOULD GLENDALE HAVE SEWERS? WHY?"
By WINIFRED ROOF,
Wilson Avenue Intermediate School

The subject of sewers is of utmost importance to the residents of Glendale as it involves the health of her people. There are three factors which are essential to a healthy body and mind, and it is necessary that we guard their integrity with every available resource. First, we must have good food; second, pure water; third, fresh air, free from contamination. We have the fertile San Fernando valley on which to rely for our principal foods, and the Verdugo mountains for our pure water filtered through strata of sand and gravel.

Glendale is especially favored in having a sandy loam soil which is the best type for our present cesspool needs. While they have been satisfactory in subdivisions, the older portion of the city and especially the business sections, are wondering where to place the next cesspool, as their back yards are thoroughly polluted with cesspools which have been added from time to time as requirements demanded. Should these conditions continue much longer, there is grave doubt as to how long the air will remain pure.

Financially it is cheaper to build a sewer now than it would be later to construct and maintain hospitals for the sick.

There is but one way to keep Glendale at the high standard she now occupies, and that is for every voter within her gates to feel it his sacred duty to vote January 8 in favor of the Sewer Bonds! In so doing, he will have the satisfaction of knowing that he has done his part to insure the healthful atmosphere of the people who reside in this community.

"SEWERS OR DIE"
By MARY MULLEN,
High School Student

"Sewers is sewers" and "they allus wuz" if we are to believe Victor Hugo. Jean Valjean, hiding in the vast network of pipes in the city of Paris, if he thought of cesspools at all, was only

DRY SLEUTHS ON TRAIL OF DINES

Source of Alleged Supplies Of Liquor In Wounded Man's Flat Probed

LOS ANGELES, Jan. 5.—Investigation of the source of the whiskey and gin alleged to have been consumed at the party that Mabel Normand, Edna Purviance and Courtland S. Dines, wealthy Denver sportsman and man-about-town, staged in Dines' apartment on New Year's day and which ended when Dines was shot and seriously wounded by Horace A. Greer, chauffeur for Miss Normand, was launched today when prohibition officers sought evidence of violation of the "dry" laws.

Captain of Detectives George Home, in charge of the police investigation, was asked to supply the prohibition agents with the facts concerning the discovery of whiskey and gin in Dines' apartment and the condition of Dines and the two actresses when they were interrogated after Dines was shot.

Both literally and figuratively speaking, a city built upon the foundations of cesspools, is only a temporary structure and cannot last. Sewers are permanent fixtures and are essential to stable growth and prosperity.

Viewing the matter from a standpoint of sanitation and health cesspools leave much to be desired. Continued use of cesspools in a growing city may in time prove to be a boomerang to the general well-being of that community.

If Glendale is to continue to be "the fastest growing city in the world" let her do away with her cesspools and build sewers. Cesspools are fit only for small towns and villages, and are a check upon the future continued growth of that city which persists in their use.

Surely "the fastest growing city in the world" should not be satisfied with a system of sewerage fit only for sparsely inhabited desert wastes. If Glendale is ever to annex Los Angeles, let her unite her forces in bringing about that happy consummation when cesspools shall be no more and a modern sewerage system reigns supreme.

Not counting the cost one way or another, one would think that a city's sense of civic pride and spirit of progressiveness should save it in a case of this kind. Glendale must either drop her slogan of "the fastest growing city in the world" or right speedily acquire a sewerage system.

COMMENT That's All

Small Star—Big Money Japanese And Precedents American Standards 'White Collar' Convictions

—By Gil A. Cowan—

As a writer writes on and the years roll by recollections gather like fleecy clouds before the mind's eye. It wasn't so many years ago we were writing publicity for the old Mermaid comedy company which had its studio on Woodbury's hill in the eastern section of the city. Quite a number of film celebrities passed through that plant on their road to fame—it was originally built up by George Melford when he was Kalem's west coast producer.

And among the many youngsters who used to play around, in and out of the comedies being produced there, was Dinky Dean, the son of Chuck Reisner, director of Jimmie Adams productions. Dean was so small that he had no trouble in getting into the film at any time.

Now comes the news that the Dinky Dean producing company has been organized and financed for \$750,000 with a program of four pictures a year. As Jackie Coogan grows up it would seem that Dinky was to follow in his footsteps.

Less than a year ago Dinky visited the Glendale Merchants' Industrial exposition here and watched his father and others put out a fire which threatened to burn the lion farm tent. He escaped being eaten by the lions then, but now he is to be lionized as a star of the future. Such is life for a lie fellow.

A headline in The Glendale Evening News last night read: "Predict Short Life for New Japan Cabnet."

Perhaps those words are prophetic for the retiring cabinet is committing "hari kari," political or otherwise, because a wild-eyed radical took a random shot at the carriage in which the crown prince was riding, to use common terms.

Yes, precedent in Japan makes it necessary for the ministry to do away with itself as a result of this calamity which was considered greater than the earthquake in which hundreds of thousands lost their lives, it is said.

The Japanese prince, who was the target, does not believe in this sacrifice of a cabinet, but it seems impossible to make the oriental mind accept the precepts of the occident.

However, we may as well reserve criticism for some of our "home folks" for there are two recent occurrences in Los Angeles which are equally as ridiculous as the "hari kari" performance of the Japanese.

Mabel Normand's chauffeur perhaps staging a "heroic deed," shoots a "playmate" of Edna Purviance, while an unknown assailant takes a shot at C. C. Julian, prominent promoter.

"Of course, there is nothing about the latter two cases which are parallel to the Japanese attempt at assassination of the heir-apparent to the mikado's throne, but there are principles involved in each which are worthy of discussion and comment.

In the Normand-Purviance-Dines incident we find a monied man playing around with a couple of picture actresses—very familiar as it were and when a poor simp, such as Greer, the chauffeur, appears, interferes with the pleasant little party he immediately becomes the "goat," just the same as the cabinet ministers in Japan.

In the attempted assassination of C. C. Julian we see not the work of a radical, but a well-laid plot of jealous monied men trying to do away with "too smart a man." Mr. Julian has outsmarted the larger oil companies and somebody has to pay. He has revealed the tools of the corporations; yes, withstood their raids and made the most of it.

Now it is to be expected that Greer, the chauffeur, will get twenty years for his overt act, but if Mr. Julian's assailant is ever apprehended he will undoubtedly be judged not guilty, according to our American standards. You may smile at this viewpoint, but it is true, TOO TRUE.

The Hollywood Citizen editor evidently believes that justice is not so blind as "she usta was," when he says:

"That convictions have been obtained in our Federal courts against fraudulent oil stock promoters and that jail sentences have been meted to the guilty ones, is pleasing news to the people.

"For the public generally realizes that the amount of money stolen through 'white-collar' methods makes the sums taken by the plain crook appear insignificant.

"Yet the 'white-collar' crook has generally gone away without punishment for his wrong-doing.

"Officials have been told by the powers behind the throne to center attention upon the little crook and to forget the fellows who do their stealing in the name of business.

"We have been asked to believe, that the loss of five dollars at the hands of the highwayman was much more of an injury to us than the loss of a life's savings to the crooked promoter.

"We are getting tired of taking this view of things.

"Because the 'white-collar' crook may sing in a church choir, contribute to honorable causes and pay generously for advertising, doesn't convince us that he is any better than the 'soft-collar' crook who makes no professions of being anything other than a 'bad man.'

"We have reached the conclusion that a man's wrong-doing is measured by the extent of the in-

COMMITTEES FOR KIWANIS CHOSEN

A. L. Baird Assumes Office As President, Plans For New Year Formed

Glendale Kiwanis club began another year's activities yesterday at the regular noon luncheon held at the Tuesday Afternoon club, when the gavel was turned over to A. L. Baird, newly-elected president of the club.

With this formality accomplished, other officers and a new board of directors were ushered into office. Provided the names now on the roster of officers and directors for the club are indicative of success—and they are—1924 will be a year of achievement for Glendale Kiwanis.

Don Webb, that genial manager of the Glendale Hardware company, and who for the past two years shouldered the duties of secretary, was again unanimously appointed secretary for 1924 by the board of directors.

Lyons Is Song Leader

Ole W. Andresen, song leader for the past two years, insisted that he had served his time, and requested that a new song leader be appointed. George Lyons was, therefore, unanimously elected, and will be assisted by E. P. Hayward.

Special plans under the direction of Ed N. Radke for participation in the monster parade to day provided nearly sixty automobiles for Kiwanis club's share in the demonstration.

At the suggestion of Kiwanian Mayor Robinson, letters of appreciation were ordered written by the secretary and sent to Boyle Workman, president of the Los Angeles City Council, and Mayor Cryer, for the co-operation which they have extended Glendale in the matter of the sewer contract.

Kiwanian Snyder of Forrest Park, Ill., was a welcome visitor jury he does his fellow men.

"Having reached this conclusion we take pleasure in learning that a few of those whose wrongs are receiving attention as well as are those whose wrongs are comparatively limited in the extent of injury done."

P. S.—Vote for the Sewer Bonds. No need for comment on the subject. See the parade today.

Raise In Salary In Bagshaw's Contract

Washington Foot-ball Eleven Returning Today To Seattle Declared Here That Coach Enoch Bagshaw Will Be Offered A New Three Year Contract At A Substantial Salary Increase Upon His Return To The Northern City Next Week. The Washington Authorities Were Declared To Be More Than Satisfied With The Showing "Baggy" Has Made

SAN FRANCISCO, Jan. 5.—Adherents of the Washington football eleven returning today to Seattle declared here that Coach Enoch Bagshaw will be offered a new three year contract at a substantial salary increase upon his return to the northern city next week. The Washington authorities were declared to be more than satisfied with the showing "Baggy" has made

yesterday, and enthusiastically expressed his appreciation of Glendale, southern California, and the courtesies extended him by the club.

J. E. Jellicke, representative of Portland Cement manufacturers, was the speaker of the day. His subject, "The History and Importance of Manufacturing Cement," proved intensely interesting, and was handled in an able manner.

List of Committees

Committees appointed for the fiscal year just beginning are: Classification—C. F. Stuart, chairman; R. M. Brown, J. P. Lubbock and Guy H. Gibbs.

Program—W. L. Truitt, chairman; J. F. McBride, C. M. Calderwood, A. F. Priest and Dr. Jack Anderson.

Music—William G. Bode, chairman; George J. Lyons, E. P. Hayward and H. G. Henning.

Reception—A. W. Perry, chairman; T. L. Totman, Elwood Ingledue, Robert Philp, R. F. Adams and D. L. Gregg.

Under-privileged Children—Ed M. Radke, chairman; Dr. Jack Anderson, Rex Kelley and J. D. Fraser.

House Committee—Harry MacBain, chairman; Jack Cook, E. C. Herring and Harry Hall.

Attendance—Max Green, chairman; Dr. F. R. Gartley, George T. Smith and Frank Pilling.

Financial—E. E. Gordon, chairman; W. G. Lauderdale, D. H. Smith and M. B. Towman.

Laws and Regulations—B. P. Woodard, chairman; H. M. Parker and E. P. Beck.

Public Affairs—E. P. Hayward, chairman; B. F. Dupuy, Jesse E. Smith and C. D. Thom.

Business Standards—J. R. Bentley, chairman; J. H. French and C. J. Hatz.

Education—Rev. C. A. Cole, chairman; O. W. Andresen, Dr. T. C. Young, Dr. C. W. Taylor and E. E. Harrington.

Inter-club Relations—A. L. Ferguson, chairman; Fred Deal, H. E. Wilson and C. E. Murphy.

Publicity—Merrill D. Davis, chairman; W. L. Taylor and S. W. Brown.

The membership committee will be appointed later.

Friday's attendance prizes were captured by Dave Gregg, Emil Keifer and Ray Goode.

WOMEN PLAN FOR CHURCH ACTIVITY

Congregational Auxiliary to Fill Coming Year With Varied Program

Under the leadership of Mrs. H. Montague Porter, women of the Congregational church, organized in the Women's Auxiliary, have received new inspiration for the new year and are planning for interesting activities for each one of the coming twelve months.

In anticipation of this renewed activity Mrs. C. M. Calderwood, wife of the pastor, opened her home, at 370 Salem street, one afternoon recently for a luncheon and meeting of the executive board of the Auxiliary, the chairmen of the various departments and the leaders of the five circles. Reports state that there was an almost 100 per cent attendance, but one of the officers being absent.

At that time Mrs. Porter gave an inspiring talk on plans for the new year, stressing spiritual development, moral growth in the spirit of "The Brotherhood of Man," and financial activities to help meet the pledge to the building fund.

Poppy Circle Meets

Another event of recent days was the meeting Wednesday of the Poppy Circle in the new home of Mrs. Minnie C. Patterson at 514 South Columbus avenue. At that time Mrs. Warner was chosen as the new leader and enthusiastic plans discussed for the coming months.

The Martha Circle, of which Mrs. Blake Franklin is chairman, enjoyed an informal social meeting and luncheon on Thursday at the Harriett Mae tea room. Mrs. Helen Hanscom was the gracious toastmistress, introducing the speakers with a clever, original poem.

Mrs. Franklin responded to "Good Cheer"; Mrs. Calderwood, "To Women"; Mrs. W. Q. Wildow, a special guest and organizer of the Friendship class, to a guest toast; Mrs. Porter "To Friendship."

Later the women attended the matinee performance at the Glendale theatre.

Announcing the Purchase of the Wilson-Bell Hardware Store Number Two

After a thorough investigation of every city in Southern California we came to the conclusion that Glendale has a greater future than any other city, that Glendale is where we want to live, that Glendale people were our kind of people and that

San Fernando Road, near Brand, is the logical business center of this fastest growing city.

So here we are, owners of the Wilson-Bell Hardware store, No. 2, 1738 San Fernando road, a step from Brand, where we invite you to drop in and become acquainted. We want to know you, we want you to feel that we are a part of this fast growing community and that we will do all in our power to make it grow faster than ever. Our shoulder is next to your shoulder—pushing forward.

We will carry a complete stock. Our prices will be right and we will serve you with a service that costs you nothing yet means so much to a busy public.

When you need things in the hardware line come in or phone 2943.

Bonham & Wagner

1738 San Fernando road, near Brand

A. B. Bonham. Phone Glen. 2943. O. H. Wagner

PLAN TO BUILD—

Quick Service Quality

The New Year means a whole lot more in happiness and from a financial standpoint to the man who owns his own home.

If you do not own yours now is a good time to begin thinking about it. Now is a good time to start making plans, select your location and investigate the cost and what it will mean in saving for the coming years.

Let next New Year find you in your own home. Then you can appreciate the greeting. Then you will know the meaning of independence. Then you can begin banking the money you are now donating to the landlord.

Come see us and let's talk it over.

When You Build Insist on Having

BENTLEY'S
BETTER Finish
BETTER Hardwood Floors
BETTER Roofs

Free Plans and Building Information in Our Up-to-date Service Department

Bentley Lumber Co.
460 West Los Feliz Road
Glendale, Calif.

ALL ORGANIZATIONS INDORSE SEWER BONDS AND AGREEMENT WITH CITY OF LOS ANGELES BUT!!!

VOTES Are What Count! You MUST Go to the Polls on Tuesday, January 8th, and VOTE!

Those Who Stay Away from the Polls Are Voting AGAINST the Bonds!

IF YOU HAVE NO WAY OF REACHING THE POLLS telephone Glendale 2163 and AN AUTOMOBILE WILL BE SENT FOR YOU.

IF YOU ARE IN DOUBT AS TO YOUR VOTING PLACE call Glendale 1780 and YOU WILL BE GIVEN THE INFORMATION.

Members of the following organizations are working for the success of the bonds. They earnestly request their friends to GO TO THE POLLS and VOTE

There is grave danger of the bonds failing to carry if the voters stay away from the polls and "Let George Do It."

- CITY COUNCIL
- CHAMBER OF COMMERCE
- MERCHANTS' ASSOCIATION
- GLENDALE REALTY BOARD
- KIWANIS CLUB
- AMERICAN LEGION POST NO. 127
- CANADIAN CLUB

- VERDUGO WOODLANDS IMPROVEMENT ASSOCIATION
- GLENDALE MOTOR CAR DEALERS' ASSOCIATION
- TUESDAY AFTERNOON CLUB
- COLORADO IMPROVEMENT ASSOCIATION
- EXCHANGE CLUB

- GLENDALE MUSIC CLUB
- GLENDALE ADVANCEMENT ASSOCIATION
- MINISTERIAL ASSOCIATION
- ROTARY CLUB
- BUSINESS AND PROFESSIONAL WOMEN'S CLUB
- COLLEGE WOMEN'S CLUB

- PARENT-TEACHER FEDERATION
- COMMUNITY SERVICE
- GLENDALE MERCHANTS' ASSOCIATION
- YOUNG MEN'S CHRISTIAN ASSOCIATION
- KNIGHTS OF COLUMBUS

- W. S. PERRIN, President, Glendale Savings Bank.
- W. W. LEE, President, First National Bank.
- JOHN A. LOGAN, Cashier, First National Bank.
- D. H. SMITH, Vice-President and Manager, Brand Boulevard Branch Pacific Southwest Trust & Savings Bank.
- HERMAN NELSON, Vice-President and Manager, Glendale Avenue Branch, Pacific Southwest Trust & Savings Bank.
- A. R. EASTMAN, President, Glendale State Bank.
- C. C. COOPER, President, Federal Commercial & Savings Bank.
- R. F. KITTERMAN, Vice-President and Manager, Security Trust & Savings Bank.
- WM. A. GOSS, Assistant Secretary, Security Trust & Savings Bank.
- E. E. OSGOOD, Assistant Cashier, Security Trust & Savings Bank.
- E. L. OSBORN, Assistant Cashier, Security Trust & Savings Bank.
- H. J. WELLMAN, Cashier, Community Savings & Commercial Bank.
- GEO. E. FARMER, Cashier, Glendale State Bank.
- L. ROY BLACK, Asst. Cashier, Glendale State Bank.
- G. H. THOMAS, Asst. Cashier, Brand Blvd. Branch, Pacific Southwest Trust & Savings Bank.
- E. P. BLAKE, Asst. Cashier, Brand Blvd. Branch, Pacific Southwest Trust & Savings Bank.
- J. V. REA, Vice-President-Cashier, Federal Commercial & Savings Bank.
- H. PARK ARNOLD
- R. F. ADAMS
- DR. JOHN ANDERSON
- O. W. ANDRESEN
- A. L. BAIRD
- S. BERMAN
- J. R. BENTLEY
- R. M. BROWN
- S. W. BROWN
- WM. G. BODE
- EDGAR P. BECK
- W. R. BROWN
- DR. C. M. CONKLING
- REV. C. A. COLE
- L. P. CLARK
- H. D. CHARLTON
- WM. H. COURT
- B. F. COOK
- REV. C. M. CALDERWOOD
- H. REVEE DARLING
- D. F. DUPUY
- FRED DEAL

- MERRILL D. DAVIS
- FRANK ECHOLS
- ALLAN N. FAIRCHILD
- T. M. FURST
- J. H. FRENCH
- A. L. FERGUSON
- FRANK L. FOX
- JOHN D. FRASER
- MAX GREEN
- E. E. GORDON
- RAY L. GALVIN
- RAY E. GOODE
- G. H. GIBBS
- DAVID L. GREGG
- DR. F. R. GARTLEY
- C. J. HATZ
- E. P. HAYWARD
- DR. W. T. HURT
- P. J. HAYSELDEN
- H. G. HENNING
- EDMUND C. HARRINGTON
- EUGENE E. HARRINGTON
- W. H. HOOPER
- N. C. HAYHURST
- W. A. HORN
- COLIN HARRIS
- C. W. INGLEDEE
- ELWOOD INGLEDEE
- EMIL O. KIEFER
- HENRY M. KUHN
- BEN KILLEY
- DR. J. P. LUCOCK
- W. G. LAUNDERDALE
- GEO. J. LYONS
- CHAS. B. MURPHY
- JAMES F. McBRIDE
- HARRY G. MacBAIN
- BURTON McGINNIS
- HERMAN NELSON
- ALBERT W. PERRY
- W. C. PAGE
- FRANK H. PILLING
- H. M. PARKER
- E. C. PENDROY
- ALFRED F. PRIEST
- ROBERT T. PHILP
- ED. M. RADKE
- SPENCER ROBINSON
- WM. H. REVEE
- DELOS H. SMITH
- CHAS. F. STUART
- GEO. T. SMITH
- DR. EDW. SWIFT
- E. F. SANDERS
- DR. ROY W. SHERRERD
- C. C. SHERROD
- JESSE E. SMITH
- WM. L. TAYLOR
- CAMERON D. THOM
- W. L. TRUITT
- DR. C. W. TAYLOR
- T. L. TOTMAN
- BERT P. WOODARD
- DONALD H. WEBB
- J. H. WITTMAYER
- H. E. WILSON
- JOHN L. WATSON
- DR. THOMAS C. YOUNG

- M. B. TOWMAN
- HARRY E. HALL
- DR. R. M. FARNHAM
- DR. D. A. BAKER
- DR. D. E. BAXTER
- DR. J. BELYEA
- DR. ECKLES
- DR. O. E. GHRIST
- OLIVER CLARK
- W. E. EVANS
- JUDGE CHASE
- CLAIRE W. ANSPACH
- MR. WENDY
- JAS. McBRIDE
- OWEN C. EMERY
- GEO. H. KING
- MATTISON B. JONES
- CHARLES B. TOLL
- ALEXANDER MITCHELL
- G. H. KING
- A. T. COWAN
- W. S. INGRAM
- H. M. BUTTS
- LYMAN P. CLARK
- ADVANCE REALTY CO.
- ALEXANDER & SON
- W. M. ALLARDICE
- AMAR INVESTMENT CO.
- J. E. BARNEY
- BARNUM-WALTERS CO.
- BARSTOW & BIRNEY
- HAROLD J. BLACKMORE
- BENEDICT REALTY CO.
- J. M. BOLAND
- BOURNE & LEE
- W. N. BOTT
- D. F. BOWLER
- BURTON REALTY CO.
- ARTHUR CAMPBELL
- CENTRAL REALTY CO.
- C. L. CHANDLER
- CHAPMAN & SON
- CIRCLE REAL ESTATE CO.
- EMMA M. CLINE
- CONSOLIDATED REALTY CO.
- LOUIS C. CORNETT
- HOWARD A. CORY
- COURTNEY & GRAHAM
- P. L. DARLING
- J. W. DAVIS
- DENMAN & COLLIER
- DIETRICH REALTY CO.
- DUNCAN & HENRY
- EDWARDS-WILDEY CO.
- ELSA-JANE REALTY CO.
- J. A. ENDICOTT
- FINLAY & PRESTON
- CLAYTON F. FRAZIER
- GILHULY & RUSSELL
- GLENDALE REALTY CO.
- GOODELL & CO.
- RUSSELL GRAHAM
- GREAT WEST REALTY CO.
- GUILLEMIN INVESTMENT CO.
- GULLICK-NELSON BLDG. & REALTY CO.
- GULLORD-CRAIG CO.
- CHARLES B. GUTHRIE CO.

- HADDOCK & NIBLEY CO.
- CHARLES F. HAHN
- HAMILTON & HARPER
- HAMILTON & HEPBURN
- W. S. HAMMOND & SON
- PETER HANSON
- HART REALTY CO.
- HAYWARD & McCARTNEY
- HEALEY & PERKINS
- W. A. HEITMAN CO.
- EDWARD D. P. HENNES
- HILL REALTY CO.
- HOME REALTY CO.
- HOPE-HARDIN-WELDON CO.
- HORN & McDELL
- HOULT REALTY CO.
- HUNNEMAN & ENGEL
- INGLEDEE REALTY CO.
- W. B. KELLY
- ROY L. KENT CO.
- S. C. KINCH
- ROY D. KING
- E. W. KINGSLEY
- W. S. KIRK CO.
- WM. H. LaFOUNTAIN
- LEHIGH INVESTMENT CORP.
- WALTER H. LEIMBERT CO.
- MARY E. LINDSAY
- LOW BUILDING CO.
- WILLIAM McILLIEN
- THE FRANK MELINE CO.
- T. H. MENK
- W. E. MERCER
- WILLIAM H. MILLS
- MRS. & MISS NELSON
- O. M. NEWBY
- D. F. NEWPORT CO.
- C. H. NEWTON
- NEWTON & GIBBS
- PARK-ZOOK REALTY CO.
- PATTERSON & MIEDING
- M. C. PATTON
- JAMES W. PEARSON
- W. WALLACE PLUMB CO.
- HARMAN A. REYNOLDS
- RHOADES & SMITH
- GEORGE L. ROLLINS
- JESSE A. RUSSELL CO.
- RUSSELL & BOLEN
- SAWYER & BOLEN
- E. L. SCHUYLER
- J. F. STANFORD
- STEWART REALTY CO.
- R. N. STRYKER
- STUMPF & CALDWELL
- SUBURBAN REALTY CO.
- WM. H. SULLIVAN
- MRS. M. L. TIGHT
- TODD REALTY CO.
- W. L. TRUITT
- TWINING & MYERS
- J. W. USLTON
- H. J. VANDEHOFF
- E. G. WARREN
- THOMAS W. WATSON
- BARI WELSON
- L. H. WILSON
- FREDERICK C. WOLTER
- MAX WOODS REALTY CO.

- G. H. WENDE & CO.
- J. I. WERNETTE
- D. RIPLEY JACKSON
- GEO. H. BENTLEY
- PAUL CARSON
- CHAS. C. COOPER
- GILBERT A. COWAN
- DAVID G. CROFTON
- ARTHUR H. DIBBERN
- RUIE DOWNING
- ALLEN R. EASTMAN
- OWEN C. EMERY
- ERNEST E. FORD
- PRESTON L. HATCH
- FRANCIS J. W. HENRY
- WM. EDGAR HEWITT
- V. M. HOLLISTER
- WM. A. HOWE
- WM. HUNTER
- A. W. HUTCHINSON
- C. ED. JONES
- GEO. B. KARR
- DAN KELTY
- ROY L. KENT
- C. H. KIRKMAN
- WILDS E. LUSBY
- GEORGE U. MOYSE
- JAMES A. NEWTON
- ED NIBLE
- RENE E. OLIN
- JAMES E. PHILIPS
- CLARENCE REDMOND
- JAMES M. RHOADES
- J. HERBERT SMITH
- FAY G. STONE
- WM. A. TANNER
- THOS. D. WATSON
- HARRY S. WEBB
- RICHARDSON D. WHITE
- WARREN Z. NEWTON
- PAUL STILLMAN
- DAVID BLACK
- CLARENCE KAIGHIN
- TANNER & HALL
- COURT MOTOR CO.
- GLENDALE MOTOR CAR CO.
- C. L. SMITH
- R. E. CORRIGAN
- JESSE E. SMITH
- MOTOR SALES CO.
- DIXIE PACKARD CO.
- JELLSON MOTOR CO.
- BARTLETT & FRENCH
- KELLEY MOTOR CO.
- BURTON AUTO CO.
- MOON SALES & SERVICE
- NASH SALES CO., Inc.
- SMITH-SLOAN CO., Inc.
- THOMAS E. RICKETTS
- C. H. HUNTER
- DIXIE PACKARD CO.
- LEWIS F. REED
- MOTOR SALES CO.
- REO MOTOR CAR CO.
- PACKER AUTO CO.
- DILLEY & ARMSTRONG
- BROADWAY AUTO SUPER SERVICE CO.

- GLENDALE AUTO WORKS & SUPPLY CO.
- MONARCH AUTO SUPPLY CO.
- W. CLAIRE ANSPACH
- DR. W. H. APPLETON
- DR. J. A. BELYEA
- R. E. BROWN
- F. C. BUTLER
- I. B. CARLOCK
- JUDGE H. W. CHASE
- BERT L. CLINE
- C. C. COGHLIN
- R. L. COLE
- C. MILFORD COYE
- T. P. CULHANE
- W. H. DANIEL
- F. E. ELWOOD
- FRANCIS GORDON
- GORDON & HARRISON
- DR. HENRY R. HARBOWER
- EARL W. HILL
- FRED S. HILL
- JAMES HOWARTH
- FRED E. HOYT
- ROBERT S. JENSEN
- R. W. JESSUP
- ROBERT E. JOHNSTON
- P. A. KELLEY
- C. E. KIMLIN
- JAMES CLARK MAY
- G. C. McCONNELL
- WM. McILLIAN
- L. F. MILLETT
- DR. T. P. NAEHLE
- PETER NEISE
- DR. FREDERICK M. ROSSITER
- F. SALMACIA
- L. C. SCOVERN
- ARTHUR SHERBORNE
- GEORGE H. THOMAS
- W. C. WARING
- GEORGE A. WHITAKER
- DR. L. Y. WOOD
- REV. PHILIP K. KEMP
- REV. ERNEST E. FORD
- REV. CHARLES H. TILDEN
- REV. CHARLES M. CALDERWOOD
- DR. HENRY I. RASMUS, SR.
- REV. HENRY I. RASMUS, JR.
- REV. W. E. EDMONDS
- REV. LOUIS TINNING
- REV. OLIVER A. COLE
- ELDER R. W. PARMELE
- REV. MICHAEL GALVIN
- REV. PATRICK CURRAN
- REV. C. H. CHRISMAN
- REV. H. C. MULLEN
- REV. HENRY O. KRINGEL
- DR. JAMES WINNARD
- DR. H. C. FUNK
- ARTHUR W. FRODSHAM
- REV. J. C. LIVINGSTON
- REV. L. J. MILLIKAN
- REV. HENRY SCHEIDEMAN
- J. H. KRENKE
- REV. LEO C. KLINE
- MRS. ARTHUR MOORE

The city clerk's office, telephone Glendale 1300, and the police department, Glendale 190, will be open for information to voters as to location of polling places.

REMEMBER—Two Ballots Will Be Handed You. One is for the Bonds. Vote YES. The other is for Ratifying the Agreement with Los Angeles. Vote YES. Take BOTH ballots and vote YES on each.

The Glendale Evening News

Published Daily Except Sunday
A. T. COWAN Publisher and Proprietor
Office of Publication, 135 South Brand Boulevard
PHONE GLEN 132

THE GLENDALE EVENING NEWS HAS THE COMPLETE LEASED WIRE REPORT OF THE INTERNATIONAL NEWS SERVICE

Entered as second class matter, January 12, 1922, at the Postoffice at Glendale, Calif., under the Act of Congress of March 3, 1879.
SUBSCRIPTION RATES—Single copy 2 cents; by carrier, one year \$5.00; six months \$2.75; three months \$1.40; one month 50 cents. Subscribers not receiving their paper before 7 p. m. will please call Glendale 132.
SUBSCRIPTIONS Do not expire unless written notification is received at this office.
MAIL SUBSCRIPTION—70 cents per month.

OFFICIAL NEWSPAPER OF THE CITY OF GLENDALE

The Glendale Evening News will not be responsible for more than one incorrect insertion of any advertisement ordered for more than one week. It will guarantee accuracy or assume responsibility for errors occurring in telephone advertisements. No refund will be made on any advertisement ordered cancelled.

GLENDALE, CALIFORNIA, SATURDAY, JANUARY 5, 1924

CLASSIFIED ADS

To assure proper classification, copy for classified ads should be in this office before 11:30 a. m. on date of publication.
First insertion—Minimum charge 30 cents, including 4 lines, counting 7 words to the line. Additional insertions—10 cents per line. Subsequent consecutive insertions 5 cents per line. Minimum, 15 cents.
Ads inserted under "Announcements" will be charged for at the rate of 10 cents per line. No display advertising accepted on classified pages.
Office hours, 9 a. m. to 9:30 p. m., Monday through Friday, 135 South Brand Boulevard, Glendale 132.

REAL ESTATE FOR SALE

GLENDALE PROPERTY

WOULD YOU?
Buy a (5) Rm. modern on a good lot, 2 bks., off 10th, near 15000; \$1900 down, bal. like rent?
Also new (4) Rm. modern, many built-ins, garage, lawn, flowers, fruit, 1 blk. of Glendale, 2 bks. of Broadway; \$750 down, bal. like rent. Total price \$4850. THIS WON'T LAST 24 HOURS. Good things always command attention. If you have something of that kind, let's get acquainted. Specialize on good values—no dealers.
J. WARREN DAVIS
102 East Cypress Glen, 2372-W
(1) door off Brand

Owner's Sacrifice

BEAUTIFUL SPANISH HOME
7 ROOMS, \$8750
Located near new high school, on attractive street, with lot covered with bearing fruit trees. Home is very well-arranged throughout, interior finished in figured gum, best oak floors throughout, tile bath and shower, tile and marble, automatic heater. Some one will get a real bargain in this excellent home. Open Sunday.
WM. H. SULLIVAN
112 So. Brand Blvd. Glen. 983-W
FOR SALE SIX ACRES

Did you know there were 6 acres of ground right in Glendale, only a block from transportation, that could be bought at half its value?

Owner has just consented to sell it for subdivision. This is a wonderful piece of property, with magnificent trees and a beautiful view of the city. It is a beautiful live oak tree; numerous fine building sites; a 6-room house, garage, trees and lawn, all on a beautiful boulevard. Let me show you this.
MRS. M. L. TIGHT
510 N. Glendale Ave. Glendale 1657

THINK OF IT

7 room furnished home on lot 85x165, near new high school, only a block from transportation, that could be bought at half its value? Owner has just consented to sell it for subdivision. This is a wonderful piece of property, with magnificent trees and a beautiful view of the city. It is a beautiful live oak tree; numerous fine building sites; a 6-room house, garage, trees and lawn, all on a beautiful boulevard. Let me show you this.
MRS. M. L. TIGHT
510 N. Glendale Ave. Glendale 1657

LOOK! INCOME PROPERTY

On San Fernando Road, right in the heart of the business section, near the values double rapidly; owner's business calls her out of town. This is a quick sale, will make a big sacrifice; very easy terms.
MRS. M. L. TIGHT
510 N. Glendale Ave. Glendale 1657

6 ROOMS

Strictly modern, hardwood floors; built-in features, large closets; 3 airtight bedrooms, large closets; cellar, 2 laundry trays, double garage, etc. Fine location, convenient to schools, etc. Price \$7500, \$2000 cash and \$50 per month.
W. E. MERCER
624 East Broadway

NEW 7-ROOM HOME

Placed for immediate sale on easy terms. In beautiful Bellehurst park. Key at 1225 West Broadway, Main Street. 2-story Italian style of architecture. Ready to move into at once.
WALTER H. LEIMERT CO.
Phone Glen, 3098 or 3160

Good Investment

New 10-unit bungalow court. Income \$550 per month. Yearly secured lease. Price \$47,500. Cash \$20,000, balance easy. 5 cents down, balance like rent. Car service every 2 minutes.
T. BROOKS SMITH CO.
138 S. Maryland

\$800 CASH

5 rooms and screen porch, located on West Stocker St., very close in. Balance \$5000, balance like rent. Total price \$5800.
T. BROOKS SMITH CO.
138 S. Maryland

FOR SALE OR TRADE—My equity in a new modern 5-room bungalow, hardwood floors throughout, near bus and school, new lawn, on good street. Will sell or trade for auto. Call 658 West Milford Street.

SOUTH BRAND BARGAIN

One-half block to Los Feliz 85x173 to alley, with six room house and artistic shrubs, \$10,000 cash handles. Balance easy terms. Own 1417 S. Brand.
A GOOD BUY, direct from owner; attractive 5-room bungalow, one year old, N. W. corner lot, shrubbery and fruit, all built-in features, real fireplace on bus line. Priced to sell. Terms reasonable. Call Glen. 1876-J.
MUST SACRIFICE—for quick sale in Atwater park. Call 221 1/2 So. Orange St.

FOR SALE—New 4-room modern house, on rear of lot 45x175, room for another house, modern, \$2800, \$100 down. Owner 1045 Justin Ave.

BUNGALOW FOR SALE—Choice kitchen. Five big rooms, garage, chicken coop, fruit trees. Street front. A bargain at \$8500; terms. Owner, 528 South St. Glendale.

ATTENTION

Equity in beautiful 12-room flat to trade for auto. 1225 South Central, or phone Glendale 494-J.
FOR SALE—Duplex in Excelsior, near new high school, \$7500. Inquire owner, 616 West Milford.

A BARGAIN

In Suburban Heights—A new house, plenty large room, modern, very nice \$5000, terms. See Owner (No Agents), 151 South Central. Phone Glendale 194-J.

REAL ESTATE FOR SALE

GLENDALE PROPERTY

ANOTHER REAL BUY
\$6300—CASH \$1500
Pretty new 5-room stucco bungalow, all hardwood floors, 2 bedrooms, fireplace, all built-in features, well arranged kitchen, garage; close to car line and a good buy; balance \$50 per month.
5 ROOMS—\$6750
Pretty new 5-room home, close to car line, having all hardwood floors, fireplace, bookcases, writing desk, loads of cupboard room in kitchen, breakfast nook, 2 bedrooms, garage. A good buy with good terms.
SEE MR. SWEAT OR BARNEY

J. E. BARNEY, Realtor

131 No. Brand Glendale 2590
VOTE YES JANUARY 8 SEWER BONDS

Voters of Precinct 9 VOTE YES ON SEWER BONDS

VOTE YES ON CONTRACT

JANUARY 8, 1924

START RIGHT

Facing the Mountains—Three Bedrooms—Attractively Decorated—All Hardwood Floors—Good Fireplace—Modern Bath—Room—\$7800—Takes around \$2500 to Handle. Worth the Money.
GOOD, NEW, SIX ROOM HOME
Facing the Mountains—Three Bedrooms—Attractively Decorated—All Hardwood Floors—Good Fireplace—Modern Bath—Room—\$7800—Takes around \$2500 to Handle. Worth the Money.
DIETRICH REALTY CO.
131 1/2 So. Brand Glendale 2921
Open Evenings—Closed Sunday

EXTRA SPECIAL

Living room all the way across the front, nice airy bedroom, large kitchen, regular family nook, bath, large lot on a street where every house is a block to car, bus and near to school.
Price \$5750, half cash, balance like rent.
O. M. NEWBY
107 S. Central Glen. 2812

REAL BUY—5-room house just being completed. Call 2372-W

Home Bargain FORCED TO SACRIFICE
I must go east to care for aged father, and offer 2 best constructed homes, 4 rooms each and bath, all modern, oak floors, fruit trees, shrubbery, flowers; built to live in and not to sell; \$4500, \$500 down, \$1000 cash, \$250 per month; a real bargain.
New 6-room house, 3 bedrooms; all oak floors, fine built-in; east frontage, just off Kenneth Road; \$7500, \$2500 cash.
Fine 6-room house on Myrtle St.; hardwood floors throughout, fireplace; lovely lawn and shrubbery; \$6000, \$2000 cash, \$200 per month.
New 4-room house and bath, with 2-room house and bath in rear; front house rents for \$45, rear rents for \$25; price \$2550, \$1000 cash. It is a real buy.
See us for good buys in building lots. Our special today is lot, 60x160, abutting Kenneth Rd., this side of Grand View.
NEWTOWN THOMPSON & TRIGG
213 No. Brand Phone Glen. 525

5 ROOMS

Close in, 5 rooms, 1 1/2 blocks to Brand, in heart of town; only \$5750, splendid terms.
MIEDING & VENNEMAN
113 1/2 S. Orange Glendale 2266-J

SPECULATORS ATTENTION

NORTHEAST CORNER LEXINGTON & BRAND, 75 FEET ON LEXINGTON; MODERN 7-ROOM HOME. \$8000, \$7000 CASH. BALANCE EASY.
T. BROOKS SMITH CO.
138 S. Maryland
EXCLUSIVE AGENTS

ONE ACRE IN GLENDALE

Ten minutes from Brand and Broadway, on quiet paved street; on car line; 3 blocks from school; stores close by; 3 room partly modern California home, 100 ft. frontage, nearly all bearing; 100 grape vines variety of berries; chicken runs and houses for 1000 or more chickens; large detached garage; tile, gas, electricity and telephone. Will give good terms if desired. Would consider part cash and part exchange for auto. Property. Address Post Office Box No. 302, Glendale, Calif.

FOR SALE—Five lots, each 48x150; on Glenwood Rd. just off Pacific Ave. 100 ft. from bus line, 2 lots on 100 ft. frontage; water, gas, water, electricity, telephones; pavement all in and paid for; priced sensibly; under anything else in this district; would make an attractive piece for all or part. Address owner, Postoffice Box No. 302, or call at 1445 Highland Ave.

ONE BLOCK FROM TUESDAY AFTERNOON CLUB

Beautiful 5-room stucco, English style home, large living and dining room, 2 large bedrooms, a considerable kitchen; lawn front and rear; finest of shrubs; a home that will give you the most exclusive; price \$10,500, with \$4000 cash.
VOTE YES, JAN 8 C. F. FRAZIER
116 W. Wilson Glendale 3288
OPEN SUNDAY

ABOVE KENNETH ROAD

Brand new 5-room bungalow, all rooms unusually large, beautiful built-in fireplace, shower, built-in kitchen, built-in nook and seats, all modern conveniences, floors 3/4 inch, hardwood, extra fine cement work; wonderful view of Glendale and San Fernando valley; street work all in; best of price, \$7500, easy terms. This house is equal to the average \$8000 home. Phone Glendale 2150-J.

LEHIGH SPECIAL

Here is a snappy buy on W. Dryden St. Owner goes back to Kansas. New 6 rooms, 2 bedrooms and sleeping porch, hardwood floors, built-in back yard fenced. Price \$6000, \$1500 cash. If you can pay more down, we'll take it. See me.
LEHIGH INV. CORP.
EXCLUSIVE AGENT
Glen. 3260 212 1/2 W. Broadway

\$750 CASH - BAL. \$2900

Brand new, 4 1/2 blocks West and 150 ft. close in. Apply 312 West California, Glendale 420.

FOR SALE—Six room house, by owner. Terms. Call 224 E. Chestnut.

5 ROOMS—\$4000

\$500 Cash, \$350 month
Near school and bus line.
Owner, 1144 Raymond

ONE GOOD BUY

3-room garage house on a 50x150 foot lot. Room to build in front and rear. High School lot is worth \$2500. Price \$3650, \$1000 cash, bal. \$50 per month.
HARVEY C. PATTERSON
1320 E. Colorado Glen. 3141-J

REAL ESTATE FOR SALE

GLENDALE PROPERTY

START THE NEW YEAR RIGHT
MAKE YOUR FAMILY HAPPY BY BUYING ONE OF THESE BARGAINS
7 rooms—3 bedrooms, tile bath and sink; real fireplace; all hardwood floors; attractive fixtures and decorations. Near High School. \$7250—\$2000 cash.
5 room English Stucco. Very large rooms with latest side lighting in living room. Side patio. Lawn and shrubbery included. \$500—\$2000 cash.
5-room frame, in very desirable location on East side, 2 high and airy bedrooms. \$7350, \$1500 cash.
One beautiful 4 rooms complete in brick, with side porch, large lot with pretty lawn front and rear. Very attractive shrubbery. One large bedroom. \$4500—\$2000 cash.
One 4-room in N. W. 2 bedrooms. One large living room. Large lot with lawn and duplicate. Only \$5250; \$850 cash.
HURRY FOR THESE, AND BE ONE OF THE LUCKY ONES.

STOP LOOK LISTEN DOUBLE YOUR MONEY

Buy this splendid 10 acres the best investment in this valley. \$500 an acre less than surrounding acreage, fine buildings, all fenced, fruit, aqueduct water, ready to subdivide, beautiful view of valley and mountains, \$7500.00 cash, balance terms few days only.
\$2000.00 UNDERPRICED
One minute to Park and Brand, good 5-room home, garage and poultry. This lot 50x145 easily worth \$10,000, terms for short time. Price \$8000.

COURT SITE

Large enough for 30 houses of 4 and 5 rooms, near street corner of High School, 4 blocks to post, less than adjoining property; better buy than regret it later; located on East Lexington.
GROCERY AND MARKET
Good location and CHEAP RENT. Stock and Fixtures worth \$2300; 3-year lease \$45.00 month, inc. living quarters. Sacrifice \$1700, reason owner has a private and doesn't know the grocery business, sales \$1500. per month. Terms if desired.

W. H. LAFOUNTAIN LICENSED REALTOR

I have many real buys in lots of houses, farms and business properties. Call or write.
WANTED FOR BUSINESS
FOR SALE
GLENDALE-1656-W
125 WEST ACACIA

TRY TO MATCH THIS BUY FOR \$6300

Ready to move into, brand new, 3 rooms and bath bungalow-karage, located on a beautiful "Saus Soudi" block, near High School, 2 blocks from car, school and stores.
Only 15 minutes from Glendale and Pasadena and 10 minutes from L. A.
Large living room; bed in a closet; dressing room; bath; kitchen with breakfast room; sink; woodstove; sink; breakfast nook; screen porch with heater and laundry tray; linoleum and window shades.
Construction A-1, plastered, papered, painted, screens, cedar shingles, cement work and cesspool.
See Robert A. Brackett, 213 West Broadway, Glendale 1179. Office of J. M. Boland.

WANT A HOME?

Here is one good one, 4 rooms, East Shoshoni St., 50x140-foot lot, a nice home—owner wants to trade his equity \$2500 for a clear lot up to \$1000 cash. Also there are vacant lots; best in Montrose district. For appointment address E. N. Workman, 106 W. Colorado, Glendale 1411, Cal., or phone Mrs. Workman, 430-658.

WANT A HOME?

Here is one good one, 4 rooms, East Shoshoni St., 50x140-foot lot, a nice home—owner wants to trade his equity \$2500 for a clear lot up to \$1000 cash. Also there are vacant lots; best in Montrose district. For appointment address E. N. Workman, 106 W. Colorado, Glendale 1411, Cal., or phone Mrs. Workman, 430-658.

WANT A HOME?

Here is one good one, 4 rooms, East Shoshoni St., 50x140-foot lot, a nice home—owner wants to trade his equity \$2500 for a clear lot up to \$1000 cash. Also there are vacant lots; best in Montrose district. For appointment address E. N. Workman, 106 W. Colorado, Glendale 1411, Cal., or phone Mrs. Workman, 430-658.

WANT A HOME?

Here is one good one, 4 rooms, East Shoshoni St., 50x140-foot lot, a nice home—owner wants to trade his equity \$2500 for a clear lot up to \$1000 cash. Also there are vacant lots; best in Montrose district. For appointment address E. N. Workman, 106 W. Colorado, Glendale 1411, Cal., or phone Mrs. Workman, 430-658.

WANT A HOME?

Here is one good one, 4 rooms, East Shoshoni St., 50x140-foot lot, a nice home—owner wants to trade his equity \$2500 for a clear lot up to \$1000 cash. Also there are vacant lots; best in Montrose district. For appointment address E. N. Workman, 106 W. Colorado, Glendale 1411, Cal., or phone Mrs. Workman, 430-658.

WANT A HOME?

Here is one good one, 4 rooms, East Shoshoni St., 50x140-foot lot, a nice home—owner wants to trade his equity \$2500 for a clear lot up to \$1000 cash. Also there are vacant lots; best in Montrose district. For appointment address E. N. Workman, 106 W. Colorado, Glendale 1411, Cal., or phone Mrs. Workman, 430-658.

WANT A HOME?

Here is one good one, 4 rooms, East Shoshoni St., 50x140-foot lot, a nice home—owner wants to trade his equity \$2500 for a clear lot up to \$1000 cash. Also there are vacant lots; best in Montrose district. For appointment address E. N. Workman, 106 W. Colorado, Glendale 1411, Cal., or phone Mrs. Workman, 430-658.

WANT A HOME?

Here is one good one, 4 rooms, East Shoshoni St., 50x140-foot lot, a nice home—owner wants to trade his equity \$2500 for a clear lot up to \$1000 cash. Also there are vacant lots; best in Montrose district. For appointment address E. N. Workman, 106 W. Colorado, Glendale 1411, Cal., or phone Mrs. Workman, 430-658.

WANT A HOME?

Here is one good one, 4 rooms, East Shoshoni St., 50x140-foot lot, a nice home—owner wants to trade his equity \$2500 for a clear lot up to \$1000 cash. Also there are vacant lots; best in Montrose district. For appointment address E. N. Workman, 106 W. Colorado, Glendale 1411, Cal., or phone Mrs. Workman, 430-658.

WANT A HOME?

Here is one good one, 4 rooms, East Shoshoni St., 50x140-foot lot, a nice home—owner wants to trade his equity \$2500 for a clear lot up to \$1000 cash. Also there are vacant lots; best in Montrose district. For appointment address E. N. Workman, 106 W. Colorado, Glendale 1411, Cal., or phone Mrs. Workman, 430-658.

WANT A HOME?

Here is one good one, 4 rooms, East Shoshoni St., 50x140-foot lot, a nice home—owner wants to trade his equity \$2500 for a clear lot up to \$1000 cash. Also there are vacant lots; best in Montrose district. For appointment address E. N. Workman, 106 W. Colorado, Glendale 1411, Cal., or phone Mrs. Workman, 430-658.

WANT A HOME?

Here is one good one, 4 rooms, East Shoshoni St., 50x140-foot lot, a nice home—owner wants to trade his equity \$2500 for a clear lot up to \$1000 cash. Also there are vacant lots; best in Montrose district. For appointment address E. N. Workman, 106 W. Colorado, Glendale 1411, Cal., or phone Mrs. Workman, 430-658.

WANT A HOME?

Here is one good one, 4 rooms, East Shoshoni St., 50x140-foot lot, a nice home—owner wants to trade his equity \$2500 for a clear lot up to \$1000 cash. Also there are vacant lots; best in Montrose district. For appointment address E. N. Workman, 106 W. Colorado, Glendale 1411, Cal., or phone Mrs. Workman, 430-658.

WANT A HOME?

Here is one good one, 4 rooms, East Shoshoni St., 50x140-foot lot, a nice home—owner wants to trade his equity \$2500 for a clear lot up to \$1000 cash. Also there are vacant lots; best in Montrose district. For appointment address E. N. Workman, 106 W. Colorado, Glendale 1411, Cal., or phone Mrs. Workman, 430-658.

WANT A HOME?

Here is one good one, 4 rooms, East Shoshoni St., 50x140-foot lot, a nice home—owner wants to trade his equity \$2500 for a clear lot up to \$1000 cash. Also there are vacant lots; best in Montrose district. For appointment address E. N. Workman, 106 W. Colorado, Glendale 1411, Cal., or phone Mrs. Workman, 430-658.

WANT A HOME?

Here is one good one, 4 rooms, East Shoshoni St., 50x140-foot lot, a nice home—owner wants to trade his equity \$2500 for a clear lot up to \$1000 cash. Also there are vacant lots; best in Montrose district. For appointment address E. N. Workman, 106 W. Colorado, Glendale 1411, Cal., or phone Mrs. Workman, 430-658.

WANT A HOME?

Here is one good one, 4 rooms, East Shoshoni St., 50x140-foot lot, a nice home—owner wants to trade his equity \$2500 for a clear lot up to \$1000 cash. Also there are vacant lots; best in Montrose district. For appointment address E. N. Workman, 106 W. Colorado, Glendale 1411, Cal., or phone Mrs. Workman, 430-658.

WANT A HOME?

Here is one good one, 4 rooms, East Shoshoni St., 50x140-foot lot, a nice home—owner wants to trade his equity \$2500 for a clear lot up to \$1000 cash. Also there are vacant lots; best in Montrose district. For appointment address E. N. Workman, 106 W. Colorado, Glendale 1411, Cal., or phone Mrs. Workman, 430-658.

REAL ESTATE FOR SALE

GLENDALE PROPERTY

FOUR LOTS
GOOD FOR \$300 TO \$500 PROFIT
Within six months. They are all near the new High School on paved street.
1 lot, Porter Street \$1900
1 lot, East Acacia \$1500
1 lot, Wing Tract \$1500
1 lot, Wing St. (first blk.) \$2350

HEALEY & PERKINS

1200 E. Colorado Glen. 337-M
—Boost Sewer Bonds—

1600 FEET ON SAN FERNANDO RD. RESIDENCE LOTS ALL 50 FEET

5 YEARS TO PAY
Burbank is developing fast. To buy now means quick profit. This property has wonderful view of mountains and valley and is close to everything that promotes life's happiness.
COME OUT SUNDAY OR ANY DAY
But the Quicker the Better For Your Own Good
E. G. WARREN
SALES CONTROL
300 1/2 So. Brand, Glendale Phone Glen. 1341

W. L. GLIMM

Sales Manager
Office on Property

OPPORTUNITIES

2 beautiful homes, near new high school, 2 bedrooms in each; every one of them modern-to-the-minute; from \$7500 to \$8500 and worth the price asked. Reasonable terms.
Some very desirable residence and business lots. Some we advertised last week have been sold—which proves our prices are right. We don't handle anything that isn't priced right.

G. E. HARKER

1701 South Brand Blvd.
Apartment house at 127 S. Kenwood, with income of more than 10 percent of price; \$14,000.

W. N. BOTT

108 W. Colorado Glendale 2394-W
THE SEWER BONDS ARE GOING OVER BIG
The following properties will increase and once, BUY BEFORE TUESDAY:
Two houses, one lot, half block car line, \$19,000. It is a sure shot. Good income now. Only \$3000 to handle.
COURT SITE 120x185 close to schools, stores and in best residence district. Snap at \$75, front foot, 50 feet East of 10th St. \$5000 is COMING PINE. GET IT QUICK. 50 feet South Brand by 150 to 200 feet. Will go up after Tuesday election.
JAMES W. PEARSON,
Realtor
715 South Brand Glen. 246
VOTE YES ON BOTH JANUARY 8

SAVE SEVERAL HUNDRED DOLLARS AND

Get \$50 a month income on \$3600 (\$750 if you down). Brand new 4-room, large living room, 2 bedrooms, large closets, one spacious enough for a dining room, kitchen with built-ins; breakfast nook next to a sunny window; laundry tray; water heater. Lot 50x150; near school, stores and bus line. Call at 1224 S. Glendale Ave. or phone Glen. 381-M.

A HIGH GRADE HOME

\$9500 \$9500
CASH \$3000 DOWN
There are three essential factors in selecting a home: location, construction and price. This home has them all. It is located in a desirable neighborhood, is a Spanish stucco bungalow of 6 rooms, 3 full bedrooms with large closets, breakfast room, large living room, double garage and in every way a high class home. It is a real buy. It is not comfortably near the new High School, on paved street in desirable neighborhood.
THE BUILDING—It is a Spanish stucco bungalow of 6 rooms, 3 full bedrooms with large closets, breakfast room, large living room, double garage and in every way a high class home. It is a real buy. It is not comfortably near the new High School, on paved street in desirable neighborhood.

HAYWARD & McCARTNEY

142 So. Brand

REAL ESTATE FOR SALE

GLENDALE PROPERTY
In All Glendale No Buys Like Ours.
601 SO. BRAND BLVD.
\$1375, \$725 cash. We have San Fernando business frontage for \$94,800 per front foot.

REAL ESTATE FOR SALE

VACANT LOTS AND ACRES
\$1000 Under Value
* lot on Ard E.aven. Ave.
Just off Kenneth Road
Terms.
Call Glen. 1596 107 W. Broadway

FOR EXCHANGE

Five 7 rm. pressed brick modern home in Phoenix, Ariz. to exchange for Los Angeles vicinity.
A. T. GRAY
206 W. Broadway Glen. 635

MONEY TO LOAN

IF YOU OWN OR WILL BUY A CLEAR LOT WE FINANCE AND BUILD YOUR RESIDENCE.
APARTMENTS 100%
We loan you all the money and guarantee all work.

FOR RENT

UNFURNISHED APTS. & HOUSES
FOR RENT—TODAY WE HAVE
30 houses for you
to select from
A central rental bureau devoted exclusively to listing "Furnished and Unfurnished" houses. For what we may have exactly what you want.

ANNOUNCEMENTS

FOREST LAWN MEMORIAL PARK
San Fernando Road Glendale Ave.
Glendale City Office
Court Shops, 213 E. Broadway
Glendale 2961

Classified Business - Professional Directory

AUTO REPAIRS
STANDARD GARAGE
(WHERE THE PROMISE IS PERFORMED)
R. Webster
MOTOR-SMITH
For All Makes
Storage
Broadway and Kenwood Glen. 880

FOURTH STREET

THE BRAND BLVD. OF THE GREAT NORTHWEST.
BUY NOW WHILE THE PRICES ARE STILL LOW. WE HAVE THREE DANDY CORNERS, FOUR WELL LOCATED FIFTY FOOT LOTS, AND SEVERAL 100 FOOT LOTS. COME IN AND TALK IT OVER, IF YOU WANT TO MAKE SOME REAL MONEY.

O. M. NEWBY

107 SOUTH CENTRAL
GLENDALE 2812
VOTE SEWER BONDS
FOOTHILL LOT
BIGGER THAN THE AVERAGE
ON CONCRETE BLVD.
\$2500
\$1000 DOWN
HAYWARD & MCCARTNEY

LARGE LOT

Street improvements paid. A snap. Price \$2650. Very easy terms.
H. L. MILLER CO.
109 S. Brand Glen. 853

LOT BARGAINS

FOR LIVE BUYERS
Corner lot, near high school, \$2100, all cash.
50-foot frontage, near high school, \$1400, all cash.
50x120, Southeast Glendale, \$1400, half cash.
50x140, Burbank, \$600, one-fourth cash.
18x75, near Brand Castle, \$2200, one-fourth cash.
72x160, corner, Canada Blvd., \$5000, half cash.
WILLIAM H. MILLS
326 E. Broadway Glendale 2956

LOT \$1100 LOT

40x160 fine location, a sure profit in 30 days. Get busy.
TODD REALTY CO.
Glen. 741-W 130 So. Glendale Ave.

BUILDERS!

HERE'S A CHANCE
to make money: 5 beautiful lots, N. W. section; close to Pacific Ave. Very fine location, all improvements can be bought for \$1800 each, if sold in next 30 days.
MRS. M. L. TIGHT
510 N. Glendale Ave. Ph. Glen. 1657

MONEY MAKERS

\$2000 near Brand's castle, \$500 down, \$2800 Kenneth (84 foot corner) \$30,000 Low Price; one of the best buys in Glendale for improvement and speculation.
CROSWELL
105 S. Central Glen. 671-J

BARGAIN IN BUSINESS LOTS

On East Broadway, BRAND BLVD., EAST COLORADO, and GLENDALE AVE.; small or large investments, that will make quick profits. See
DUNCAN, HENRY & PALMER
415 E. Broadway Ph. Glen. 1735

COURT SITE

110x200; three blocks to the large new Glendale Union High School. This is a money-maker. Read that size and location again. In Glendale, the fastest growing city in America. This bargain will be snapped up fast. Will you be the lucky one? \$5000. Terms
RUSSELL GRAHAM COMPANY
OPEN EVENINGS
1120 E. Colorado Glen. 1348-M

\$100 DOWN

\$1000 MONTHLY
Lot 50x154, 111 utilities. Price \$850. Owner 222 S. Brand Blvd.
EASY TERMS
Level Bellehurst Park lot with large olive trees. All improvements now being installed. Work close in all Glendale can you possibly buy in a restricted tract at this price?
WALTER H. ELMERT CO.
Phone Glen. 3985 or 3160

BUY ON ROADWAY

60 foot corner near New High School. 60x150. SBE \$5900, \$2000 cash.
RIGALI
Capitol 5346

BEST LOT IN HONOLULU

ACRES
50x228 on Mayfield near Penn. Price \$1250, \$100 cash, balance easy.
TAYLOR REALTY CO.
Montrose, Calif. Ph. Glen. 2123-R-3

BEST LOT BUY IN N. W. SECTION

2 lots together, on Irving 1/2 block from car line, fine court site, priced for quick sale, only \$1160 each.
M. E. RICKERSON
206 E. Broadway Glendale 1296-J

OUT-OF-TOWN PROPERTY

5-room and breakfast nook, Spanish stucco bungalow; most artistic and dainty home ever built; beautiful patio and fully ready to move into. You can either buy the house and lot at \$11,500 or with \$2500 and \$2000 worth of furniture, including oriental rugs, for \$25,000. Income from oranges average \$2000 year, with crop on trees now included. Terms to suit. Rush. 5th and Harps Sts. San Fernando, California. Blue 226.

LA CRESCENTA

FOR SALE—Neat 4-room house, cash. South of Glendale, near 115 ft. deep. Electric lights, gas, water, share, garage, 2 blocks from car, school, and stores. Price \$4000, cash, balance \$35 monthly. 208 Alta Vista, Glendale. Phone 1051. See sales, south to Altura, east to Rosemont corner.

TWO ACRES, 165 ft. on Michigan Highway

Two shares of water; swimming pool; fruit, vegetable and beautiful. \$6000; \$1500 cash. Western, owner, 1233 E. Colorado, Glendale.

MONTROSE BUSINESS LOT IN FIRST BLOCK ON HONOLULU

ONLY \$4500
PARR & ZOOK
102-A E. Broadway Glen. 761-J

MONEY-MAKERS

Business lot, 1 room house \$1500
1-room rock house and lot \$1300
3-room stucco, big lot \$2500
1-room house and lot \$3000
3-room stucco in Sparr Hts. \$5800
2 acres, 7-room home \$12,500
CARTER & GRIFFITH
MONTROSE
PHONE GLENDALE 2046-J-1-2

RES. LOT, LOS ANGELES

\$2250
\$850 Equity for Glendale.
CLEAN VACANT \$2750
Want equity in small house
5 ACRES ORANGES \$7500
In west San Fernando valley
Want Glendale property
FOR SALE or RENT—Pastry Shoppe and lunch room; splendid opportunity for party with small capital; owner ill. Suitable for two women. 144 N. Orange.
FOR SALE—Lease of ten-unit court unfurnished; close in. Call Glen. 491-0 after 5 p. m. \$1000.
CLEANING and Dye Works; bargain. Small cash payment.
TAYLOR REALTY CO.
Montrose, Calif. Ph. Glen. 2123-R-3

LOT FOR HOME

Will exchange clear lot 60x170, on good street in North Glendale, off North Brand, for equity in moderate priced home.
CHARLES F. HAHN
REALTOR
117 West Broadway Ph. Glen. 1929

FOR EXCHANGE

Beautiful lot in Eagle Rock, close to Glendale, for down payment on home. Will be sold in every way. Fine lot on Ardmore just off Kenneth Road for first payment on Glendale home.
WILL EXCHANGE house and six lots in Corona, beautifully located for Glendale property.
MRS. ETHEL BAKER
119 1/2 South Orange Ph. Gl. 2266-J

EXCHANGE

Brand new Olds 6 for good building lot close in.
LET
HANDLE YOUR REAL ESTATE
192 1/2 S. Brand Glendale 3416

FOR EXCHANGE

Have 1923 Maxwell Sport Touring car for sale on owner's account. Harrison, 606 N. Isabel, Glen. 1099-W.
WANTED—Good 3 or 4 room home in exchange for equity in La Crescenta lot, owner in every way some cash. Richards, Glen. 761-J.

REAL ESTATE WANTED

WANTED—4 or 5-room house that can be handled with \$1250 cash down and \$50 per month. Have customer waiting.
No Bonus
No Commission
Repay Like Rent
FOLLMER-AUSTIN
Realtors
Loans—Leases—Rentals
222 So. Brand Blvd.
Call Glendale 1782

CUSTOMER INSTRUCTS

Chas. I. Wedge & Co.
to locate him a duplex, has lot clear
100x150 as first payment, so come on, folks, and let's go.
107 W. Broadway, phone Glen. 1596.

LISTINGS

List your property with us.
MIEDING & VENNEMAN
119 1/2 So. Orange Glendale 2266-J

WANTED

LOT—60 feet or more wide, for duplex; prefer corner; owners only. Box No. 297, Glendale News.
Want Small House or Cheap Lot, easy terms, no commission. Call Mr. Egan, 202 E. Broadway, or phone Glendale 3063 between 11 and 1.
I have \$5000 cash and large lot in California, value \$10000, to offer for Brand Blvd., north of south. Box agent, L. A. Hart, 205 W. Broadway, Glendale, California.
WANT TO HEAR from party who will consider small payment down on residential lot and accept second mortgage or trust deed, payable monthly. I want to build house at once. Address P. O. Box 421, Glendale.
List your lots and houses with me for quick action. Hubbard, 115 E. Broadway, phone Glen. 2108 or Glen. 1765-R evenings and Sundays.

WANTED

Get in on it with me for A-1 1st and 2nd mortgages or trust deeds. \$45, no garage. Central and Arden.
LEHIGH INV. CORP.
212 1/2 W. Broadway Glen. 3250
FOR RENT—Unfurnished; new 3-room house, close in, on lease only, \$125 per month.
SUBURBAN REALTY
508 So. Brand Glendale 2424-W
ARE YOU LOOKING FOR 4 or 5 room cozy apartment. Nothing like it in the city. Apply at 326 W. Wilcox, Glendale.
FOR RENT—Six unfurnished rooms, newly painted and decorated, close to stores and schools, near car line. 204 E. Cypress, Glen. 2108.
FOR RENT—5 rooms partly furnished. 215 S. Central.
FOR RENT—4-room house, hardwood floors, shower bath, built-in furniture. \$45 a month with garage. Inquire 1076 Linden Ave.
FOR RENT—February 1st, half modern furnished, attractive, 3 sleeping rooms; garage. Gl. 3263-J.
FOR RENT—Beautifully decorated duplex. Address preferred. 317 N. Chester St. No agents.
FOR RENT—4-room house, hardwood floors, shower bath, built-in furniture. \$45 a month with garage. Inquire 1076 Linden Ave.
FOR RENT—February 1st, half modern furnished, attractive, 3 sleeping rooms; garage. Gl. 3263-J.
FOR RENT—Beautifully decorated duplex. Address preferred. 317 N. Chester St. No agents.
FOR RENT—4-room house, hardwood floors, shower bath, built-in furniture. \$45 a month with garage. Inquire 1076 Linden Ave.
FOR RENT—February 1st, half modern furnished, attractive, 3 sleeping rooms; garage. Gl. 3263-J.
FOR RENT—Beautifully decorated duplex. Address preferred. 317 N. Chester St. No agents.
FOR RENT—4-room house, hardwood floors, shower bath, built-in furniture. \$45 a month with garage. Inquire 1076 Linden Ave.
FOR RENT—February 1st, half modern furnished, attractive, 3 sleeping rooms; garage. Gl. 3263-J.
FOR RENT—Beautifully decorated duplex. Address preferred. 317 N. Chester St. No agents.

REAL ESTATE CO.

WANTED—Lot between Brand and Verdugo, north of Broadway. Will pay spot cash. Price must be right. Give location. Address A. C. Brisenack, General Delivery, Glendale.
WANTED—To buy from builder, best house that \$1250 down and \$50 per month. Address Box 421, Glendale, or near 10th or Northwest or east section preferred. Call at 314 1/2 E. Stocker St.
\$150 for six months, secured by real estate. Will pay \$25 bonus, 8% interest, private party. Box 290, Glendale News.
Why loan your money at 4% when I will loan you any amount at 7%? P. O. Box 87.
STOCKS AND BONDS
FOR SALE—13 shares of American Telephone and Telegraph stock at market price. Paying 5% per month. Phone 1051.
MONEY TO LOAN on reasonable terms. Inquire at 202 E. Broadway, Burbank and Hollywood, for building, buying or refinancing. Trust deeds bought. GOODELL & CO., 113 E. Broadway, Glen. 2339.

WANTED

FOR RENT—Houses, furnished and unfurnished.
ALEXANDER & SON
202 N. Central Glendale 35-J
FOR RENT—4 room apartment on Broadway. Near Brand, \$50.00.
W. N. BOTT
108 W. Colorado Glendale 2294-W
FOR RENT—Furnished; 2 rooms and bath, \$40 per month. Inquire 100 N. Broadway, before 10 a. m. and after 6 p. m.
New Single Apartments; 1 block to Broadway and Brand; \$50 up. Glendale 1894-S.
FOR RENT—7-room furnished home, close in, east side, near car line. Call at 1827 Vassar Ave., Sunday between 9 a. m. and 3 p. m.
YOUNG MAN with capital desires opening as partner in live real estate office. Would consider establishing new office with right man. Box 101, Glendale.
WANTED, PARTNER, AUTO SHOP
Experience not necessary if you are a hustler. Small investment required. Splendid business. Fine location. Inquire 119 W. Harvard.
YEAR LEASE for 1924; free rent first year for 4-month station camp ground; Carpinteria Coast Highway. See Mr. Taylor, 308 S. Central, Glendale.
FOR SALE or RENT—Pastry Shoppe and lunch room; splendid opportunity for party with small capital; owner ill. Suitable for two women. 144 N. Orange.
FOR SALE—Lease of ten-unit court unfurnished; close in. Call Glen. 491-0 after 5 p. m. \$1000.
CLEANING and Dye Works; bargain. Small cash payment.
TAYLOR REALTY CO.
Montrose, Calif. Ph. Glen. 2123-R-3

TRUST DEEDS & MTGS.

You Can Make Big Profits on Trust Deeds. 20% Discount on Prime Paper. Ample Margin, Actual Security.
\$2100 trust deed on lot 50x135, 3-room double stucco bungalow, new \$8000, monthly payment, \$50 8% interest.
First mortgage only, \$4000, discount 20%. Other offers \$1000 and up. Get your name on our list.
SEE GOODELL & CO.
113 East Broadway
FOR SALE—\$2000 Trust deed, draws 8% interest; reduces monthly payments. Will take \$1330 net, ample security. Prompt payments being made. See me at once. Owner, 571 Baker Ave., Bell, Calif.
WILL BUY Mortgages and trust deeds. Valley Mortgage and Finance Co., 211 E. Broadway, Phone Glendale 3330.
\$3000.00, 1st mtg. on close-in property, 8% int. Will discount 7%.
\$3000.00, trust deed, 8% int. Will discount 25%.
A. T. GRAY
209 W. Broadway Glen. 635

SEE GOODELL & CO.

FOR RENT—7-room house, 2 bedrooms, sleeping porch and garage; near Brand Blvd. Phone Glendale 1574-W.
FOR RENT—4-room house and garage; close in, with furniture for sale; bargain. W. Oak St.
FOR RENT—A new, modern, furnished apartment, 1922 East Colorado St., Glendale.
FOR RENT—House in La Canada, all modern, \$100 per month.
TAYLOR REALTY CO.
Montrose, Calif. Ph. Glen. 2123-R-3

FOR RENT

FOR RENT—New beautifully furnished 3-room house with garage, lamp, garage; inquire 204 W. Windsor Road.
FOR RENT—Six-room furnished house, fireplace, 1 month lease or longer. 711 North Maryland.
FOR RENT—3 room apartment, large rooms, well furnished. Call 214 E. Broadway, Glendale 3322.
THE APARTMENT KIRKWOOD APARTMENTS, 501 N. Broadway. Open for inspection to refined and responsible persons. A quiet dignified home. Higher references insisted upon. RIKWOOD APTS.
FOR RENT—5-room house, sleeping porch and garage. Apply at 326 West Wilson.
UNFURNISHED APTS. & HOUSES
FOR RENT—Six room unfurnished house and garage. 1225 Grand View Ave.
FOR RENT—A new 5-room stucco bungalow and garage. See owner, 600 East Lomita.

MONEY TO LOAN

Why not borrow money on our easy payment plan? Open Monday and Tuesday, 10 a. m. to 5 p. m. THE PEOPLE'S FINANCE AND THRIFT COMPANY
223 So. Brand Glen. 696
We buy & sell Mortgages and Deeds of Trust. Must be A-1. Nothing else handled.
Home Fyndr
308 S. Brand Blvd. Ph. Glen. 3095
SMALL INVESTORS
We can place your money at 7% annual return from \$50 up. P. O. Box 87.
Short time loans on good security. 162-A East Broadway, room 1.
MONEY TO LOAN on reasonable terms. Inquire at 202 E. Broadway, Burbank and Hollywood, for building, buying or refinancing. Trust deeds bought. GOODELL & CO., 113 E. Broadway, Glen. 2339.
AUTO LOANS—Direct or re-finance. Valley Mtg. & Finance Co., 211 E. Broadway, Glen. 3330.

MONEY WANTED

Get in on it with me for A-1 1st and 2nd mortgages or trust deeds. \$45, no garage. Central and Arden.
LEHIGH INV. CORP.
212 1/2 W. Broadway Glen. 3250
FOR RENT—Unfurnished; new 3-room house, close in, on lease only, \$125 per month.
SUBURBAN REALTY
508 So. Brand Glendale 2424-W
ARE YOU LOOKING FOR 4 or 5 room cozy apartment. Nothing like it in the city. Apply at 326 W. Wilcox, Glendale.
FOR RENT—Six unfurnished rooms, newly painted and decorated, close to stores and schools, near car line. 204 E. Cypress, Glen. 2108.
FOR RENT—5 rooms partly furnished. 215 S. Central.
FOR RENT—4-room house, hardwood floors, shower bath, built-in furniture. \$45 a month with garage. Inquire 1076 Linden Ave.
FOR RENT—February 1st, half modern furnished, attractive, 3 sleeping rooms; garage. Gl. 3263-J.
FOR RENT—Beautifully decorated duplex. Address preferred. 317 N. Chester St. No agents.
FOR RENT—4-room house, hardwood floors, shower bath, built-in furniture. \$45 a month with garage. Inquire 1076 Linden Ave.
FOR RENT—February 1st, half modern furnished, attractive, 3 sleeping rooms; garage. Gl. 3263-J.
FOR RENT—Beautifully decorated duplex. Address preferred. 317 N. Chester St. No agents.

FOR RENT

FOR RENT—Nice corner room, for one or two gentlemen; convenient to bus & trolley. Call Glen. 1448-J.
A LARGE, new room with five windows, and built-in kitchen, suitable for two; board seven also. 453 W. Milford, Phone Glen. 2546.
FOR RENT—Furnished, 3 room room; private entrance; view of garage. 901 E. Lomita, Phone Glen. 1867-J.
FOR RENT—Well furnished, comfortable, hot water, electric, to car line. 1619 S. Glendale Ave.
ROOM FOR ONE or Two business women. Also garage. 820 E. Harvard, Glendale 1862.
FOR RENT—Furnished room adjoining bath. 339 W. Garfield Ave.
OFFICES AND STORE SPACE
1922 Nash Six Touring
1921 Nash Six Sport
1922 Overland Four Touring
1922 Chevrolet Touring
In addition to this, we have several other makes of cars ready for immediate service and repair. Write us for a complete list of all cars, with descriptions.
NASH SALES CO., Inc.
112 South Maryland near Broadway GLENDALE
Open Evenings 7:00 Nine

FOR RENT

FOR RENT—New store, 41x36, 1 block to Brand and Broadway; no parking restrictions. Inquire 1076 Linden Ave.
2 stores occupied by the Ford Roadster.
1213 So. Orange, Phone Glen. 1895
Office space for rent with large display window. 121 South Central. Phone Glendale 917.
OFFICE NO 6 in Rudy Bldg. for rent. Call Glen. 101-J.
FOR RENT—Office space, 130 S. Glendale Ave. Glen. 741-W.
FOR RENT—Floor space in garage at very reasonable price. 150 S. Glendale Ave.
OFFICE and residence combination. 1 block from Brand Blvd., at 111 E. Harvard. Inquire Room 17, Monarch Bldg.
FOR RENT—Nice upstairs office room; also double room. Burn-Davis Bldg. 108 North Maryland.
BOARD AND ROOM
YOUNG MAN wants board and room in private family. No children. Write, giving address and rates. D. A. Robeson, Box 472, R. No. 2, Lankershim, Calif.
ROOM AND BOARD WANTED
WANTED—Good home for boy of 12; Pacific School district preferred. Box 256, Glendale News.
MISCELLANEOUS
Garage for rent; 325 W. Salem.
WANTED TO RENT
WANTED TO RENT—4 or 5 room furnished house with garage, close in, vacant about Jan. 15th. Address, Box W. Glendale Evening News.
WANTED—Three or four rooms; sunny front; no over yard preferred. 1007-A E. Lomita.
4-ROOM FLAT, apartment or comb. unit; nicely and fully furnished. Inquire 1076 Linden Ave.
WANTED—A small furnished apt. or housekeeping rooms by Mother and grown son. Glen. 1973-W.
AUTOMOBILES
FOR SALE
\$50.00 down, balance \$15 a month.
CALIFORNIA MOTOR CAR EXCHANGE
1313 S. BRAND
FOR SALE—1920 Studebaker Special Six; good condition. \$400 cash. Inquire owner, 1069 E. Raleigh.
FOR SALE—1923 Buick 4, Touring sedan; perfect condition. 408 W. Wilson. Phone Glen. 1833-J.
FOR SALE OR TRADE—I have a very beautiful 1920 model French Renault Sport Roadster. Box 12, 1243 So. Glendale Ave.
FOR RENT—Nicely furnished room for one or two gentlemen; close to stores and schools. 1006 E. Broadway.
FOR RENT—Sleeping porch for one or two gentlemen in modern home. 108 South Everett.
FOR RENT—Room for one or two employed; one block Brand Blvd. 1120 North Maryland Ave.
FOR RENT—Very attractive, well furnished, adjoining bath, and refined home. Everything new. Garage. 1137 Stanley Ave.
Nicely furnished room for gentleman; complete bath, view of city. 647 N. Kenwood St. Call between 9 and 10 a. m. or after 5 p. m.
FOR RENT—Small room to lady employed. 402 North Orange.
FOR RENT—A pleasant room, very close in. 206 1/2 South Orange.
FOR RENT—Furnished bedroom, suitable for one or two. Heat furnished if desired. 360 Hawthorne.

FOR RENT

FOR RENT—New, modern duplex, four room apartments; two bedrooms, complete in every detail. 610 E. Broadway, Glendale 2108.
FOR RENT—New, modern duplex, four room apartments; two bedrooms, complete in every detail. 610 E. Broadway, Glendale 2108.
FOR RENT—Near new high school, 4 room house, \$50. Inquire 1408 Rock Glen.
FOR RENT—New, modern duplex, four room apartments; two bedrooms, complete in every detail. 610 E. Broadway, Glendale 2108.
FOR RENT—Near new high school, 4 room house, \$50. Inquire 1408 Rock Glen.
FOR RENT—New, modern duplex, four room apartments; two bedrooms, complete in every detail. 610 E. Broadway, Glendale 2108.
FOR RENT—Near new high school, 4 room house, \$50. Inquire 1408 Rock Glen.

FOR RENT

FOR RENT—New, modern duplex, four room apartments; two bedrooms, complete in every detail. 610 E. Broadway, Glendale 2108.
FOR RENT—Near new high school, 4 room house, \$50. Inquire 1408 Rock Glen.
FOR RENT—New, modern duplex, four room apartments; two bedrooms, complete in every detail. 610 E. Broadway, Glendale 2108.
FOR RENT—Near new high school, 4 room house, \$50. Inquire 1408 Rock Glen.

FOR RENT

FOR RENT—New, modern duplex, four room apartments; two bedrooms, complete in every detail. 610 E. Broadway, Glendale 2108.
FOR RENT—Near new high school, 4 room house, \$50. Inquire 1408 Rock Glen.
FOR RENT—New, modern duplex, four room apartments; two bedrooms, complete in every detail. 610 E. Broadway, Glendale 2108.
FOR RENT—Near new high school, 4 room house, \$50. Inquire 1408 Rock Glen.

FOR RENT

FOR RENT—New, modern duplex, four room apartments; two bedrooms, complete in every detail. 610 E. Broadway, Glendale 2108.
FOR RENT—Near new high school, 4 room house, \$50. Inquire 1408 Rock Glen.
FOR RENT—New, modern duplex, four room apartments; two bedrooms, complete in every detail. 610 E. Broadway, Glendale 2108.
FOR RENT—Near new high school, 4 room house, \$50. Inquire 1408 Rock Glen.

FOR RENT

FOR RENT—New, modern duplex, four room apartments; two bedrooms, complete in every detail. 610 E. Broadway, Glendale 2108.
FOR RENT—Near new high school, 4 room house, \$50. Inquire 1408 Rock Glen.
FOR RENT—New, modern duplex, four room apartments; two bedrooms, complete in every detail. 610 E. Broadway, Glendale 2108.
FOR RENT—Near new high school, 4 room house, \$50. Inquire 1408 Rock Glen.

FOR RENT

FOR RENT—New, modern duplex, four room apartments; two bedrooms, complete in every detail. 610 E. Broadway, Glendale 2108.
FOR RENT—Near new high school, 4 room house, \$50. Inquire 1408 Rock Glen.
FOR RENT—New, modern duplex, four room apartments; two bedrooms, complete in every detail. 610 E. Broadway, Glendale 2108.
FOR RENT—Near new high school, 4 room house, \$50. Inquire 1408 Rock Glen.

FOR RENT

FOR RENT—New, modern duplex, four room apartments; two bedrooms, complete in every detail. 610 E. Broadway, Glendale 2108.
FOR RENT—Near new high school, 4 room house, \$50. Inquire 1408 Rock Glen.
FOR RENT—New, modern duplex, four room apartments; two bedrooms, complete in every detail. 610 E. Broadway, Glendale 2108.
FOR RENT—Near new high school, 4 room house, \$50. Inquire 1408 Rock Glen.

FOR RENT

FOR RENT—New, modern duplex, four room apartments; two bedrooms, complete in every detail. 610 E. Broadway, Glendale 2108.
FOR RENT—Near new high school, 4 room house, \$50. Inquire 1408 Rock Glen.
FOR RENT—New, modern duplex, four room apartments; two bedrooms, complete in every detail. 610 E. Broadway, Glendale 2108.
FOR RENT—Near new high school, 4 room house, \$50. Inquire 1408 Rock Glen.

FOR RENT

FOR RENT—New, modern duplex, four room apartments; two bedrooms, complete in every detail. 610 E. Broadway, Glendale 2108.
FOR RENT—Near new high school, 4 room house, \$50. Inquire 1408 Rock Glen.
FOR RENT—New, modern duplex, four room apartments; two bedrooms, complete in every detail. 610 E. Broadway, Glendale 2108.
FOR RENT—Near new high school, 4 room house, \$50. Inquire 1408 Rock Glen.

FOR RENT

FOR RENT—New, modern duplex, four room apartments; two bedrooms, complete in every detail. 610 E. Broadway, Glendale 2108.
FOR RENT—Near new high school, 4 room house, \$50. Inquire 1408 Rock Glen.
FOR RENT—New, modern duplex, four room apartments; two bedrooms, complete in every detail. 610 E. Broadway, Glendale 2108.
FOR RENT—Near new high school, 4 room house, \$50. Inquire 1408 Rock Glen.

FOR RENT

FOR RENT—New, modern duplex, four room apartments; two bedrooms, complete in every detail. 610 E. Broadway, Glendale 2108.
FOR RENT—Near new high school, 4 room house, \$50. Inquire 1408 Rock Glen.
FOR RENT—New, modern duplex, four room apartments; two bedrooms, complete in every detail. 610 E. Broadway, Glendale 2108.
FOR RENT—Near new high school, 4 room house, \$50. Inquire 1408 Rock Glen.

FOR RENT

FOR RENT—New, modern duplex, four room apartments; two bedrooms, complete in every detail. 610 E. Broadway, Glendale 2108.
FOR RENT—Near new high school, 4 room house, \$50. Inquire 1408 Rock Glen.
FOR RENT—New, modern duplex, four room apartments; two bedrooms, complete in every detail. 610 E. Broadway, Glendale 2108.
FOR RENT—Near new high school, 4 room house, \$50. Inquire 1408 Rock Glen.

FOR RENT

FOR RENT—New, modern duplex, four room apartments; two bedrooms, complete in every detail. 610 E. Broadway, Glendale 2108.
FOR RENT—Near new high school, 4 room house, \$50. Inquire 1408 Rock Glen.
FOR RENT—New, modern duplex, four room apartments; two bedrooms, complete in every detail. 610 E. Broadway, Glendale 2108.
FOR RENT—Near new high school, 4 room house, \$50. Inquire 1408 Rock Glen.

FOR RENT

Additional Classified
Continued from Page 7

HELP WANTED
FEMALE
Here's Your Chance!
WE WANT 20 GOOD LIVE WOMEN FOR ROSSMOYNE

to be assisted by experienced high-grade salesmen. A very profitable opportunity for those who can qualify.

SEE MR. CANNON between 9 and 11 A. M. at the Rossmoyne Egyptian Temple

North Verdugo Road. HADDOCK-NIBLEY CO. Tel. GL 3249-1810.

WANTED—Competent young lady for general housework by the hour. Apply 321 West Milford, Gl. 2660-W.

SALESWOMAN WANTED: with or without sales experience. Good earnings, pleasant work. For interview call 421 Lawson Blvd. Mr. Trench.

WANTED—Experienced candy salesgirl. Inquire at Albert Sheetz Mission Candy Co., 133 N. Brand Blvd.

HOUSEKEEPER WANTED—Private family. Phone Glen. 1416.

WANTED—As mother's helper in small family. Dependable woman, young or middle-aged, must be conscientious and willing to do all duties required. No applicants for day work considered. Must be permanent, and remain on premises. Young Adventist preferred. Good wages and splendid home. Apply to 1235 North Louise in person.

FOR RENT—Two rooms and garage. Wish to rent to party willing to exchange housework for the rent and some wages. P. O. Box 103, Glendale.

WANTED—Woman to do cleaning regularly each week. 249 West Stocker Street.

MALE AND FEMALE
WANTED
REAL ESTATE SOLICITORS
Salary and commission.

A splendid opportunity for solicitors to sell high class subdivision lots on a salary and commission basis. Only workers desired. No teaching beginners.

Hope-Harden-Weldon Realty Co. Glen. 321-M Cor. Adams and Palmer

WANTED—Lady or gentleman with car for light office work, and to show property for real estate office, just started. Modest remuneration to start. Good future. Box 28, Glendale News.

GIRL AND BOY wanted at soft drink place. 3205 Los Feliz.

SITUATIONS WANTED
MALE
WINTER WINDOW CLEANING SERVICE
Floors Waxed and Polished
PHONE GLEN. 1150-J

J. A. HOYT, expert piano tuner of Chicago, is in Glendale doing special work for a few days and offers a special advertising rate of \$2 per hour. High class work. With W. Kimball Co. 12 years. Place order quick. Phone Gl. 2704, Hotel Irving.

WANTED—Position as chauffeur, truck driver, garage man, electrician or baker. Box 282, Glendale News.

POSITION WANTED—Competent experienced accountant wants permanent position. Box 289, Glendale News.

YOUNG married man wants job, automobile service station, or any other kind of work. 69% E. Palmer. Phone Glendale 2128-M. E. Palmer. Hanging; 1241 line now ready; 500 patterns. I will call and figure your work free.

WANTED—To typewrite business and confidential letters, reports, contracts, statements and inventories. Neat and accurate work done at lowest rates. Write or call at 619 E. Maple street.

CARPENTER wishes work. Willing to do other work, with Ford. H. Nordman, 1361 E. Acacia.

WANTED—Carpenter work by day or by contract. J. J. Stevens, 221 North Belmont.

FEMALE
WIDOW would board and care for one assistant or two persons in home, not far from new Glendale Sanitarium, in beautiful Rossmoyne section, clean, bright, good care; quiet, beautiful place; or would keep children, school close, reasonable rates. Box 282, Glendale News.

EXPERIENCED dressmaking done at home. Plain or fancy. Satisfaction guaranteed. 510 W. Oak St.

WOMAN with business experience would like position with a real estate firm. Outside work preferred. Box 282, Glendale News.

WANTED—Housework by the hour and cartage. Call Garvanza 0568.

WILL DO YOUR LAUNDRY—Reasonable price. See me at 160 N. Everett.

DRESSMAKING by an experienced dressmaker; remodeling, morning and afternoon dresses, specialties. Maude E. Gammill, 341 Salem St. Glen. 1246-M.

YOUNG LADY desires position as office assistant. 12 years' experience. All office details. Expert computer operator. Box 282, Glendale News.

WANTED—Plain and fancy sewing. Satisfaction guaranteed. Call 2107 Riverside Drive or Phone Gl. 3157-J.

Guaranteed Dressmaking, at my home or yours, 1246 E. California Street. Phone Glen. 2232-W.

Two ladies wish general housework by the hour. Glen. 1694-R.

FURNITURE FOR SALE
FOR SALE—Large bedavenport, three rockers, library table. 3928 Brunswick Ave., near Los Feliz Blvd.

FOR SALE—A new French, krill hand decorated breakfast table and chairs. Call 616-B-N. Central.

MUSICAL INSTRUMENTS
FOR SALE
GLENDALE MUSIC CO.

EXTRAORDINARY USED PIANO VALUES
KIMBALL UPRIGHT—Mahogany case; fine practice piano; specially priced \$95. Terms as low as \$5.00 down, balance like rent.

STANDARD PIANO—Bungalow size mahogany finish. In fine condition, \$165. Terms \$10 down, balance like rent.

VOSE PIANO—Offered to the thrifty buyer, who wants a high grade piano for \$100 per year.

BUY AT SALMAGIA AND SAVE THE DIFFERENCE
GLENDALE MUSIC CO.

REAL BARGAINS IN PHONOGRAPHS
PORTABLE VICTROLA, slightly used, GUARANTEED in fine condition; \$15, terms \$1 a week.

UPRIGHT STANDARD make phonograph, specially priced, \$55, terms \$1 a week.

NEW CONSOLIDE phonograph, mahogany finish, fine tone; \$35, terms \$1 a week.

GLENDALE MUSIC CO. 109 N. Brand. OPEN EVENINGS

Party forced to sell \$25 equity in Victrola for \$5. Ask to see Mr. Meyer's Victrola.

GLENDALE MUSIC CO. 109 N. Brand. OPEN EVENINGS

SALMAGIA BROS. 109 N. Brand. OPEN EVENINGS

FOR RENT
PIANOS FOR RENT \$4.00 a month

PHONOGRAPHS FOR RENT
Rentals to apply on purchase if you decide to buy.

GLENDALE MUSIC COMPANY 109 N. Brand Blvd. Open Evenings

Pianos for rent; \$4.00 per month and up

SHUCK MUSIC CO. 211 North Brand

LOST—FOUND
LOST Large brown pup, 3 months old, white on chest, name of "Prince". Return 1135 San Rafael. Reward.

LEFT ON DESK, L. A. Trust and Savings Bank, Branch, Boulevard Branch, plain black fountain pen, ladies' size, Jan. 2nd. Return to W. Adams, 1917 San Rafael, Glendale 2608-W.

LOST—Pair of horn rimmed glasses in soft leather case. Mr. Davis, Security Bank, Glendale.

FOUND—A lady's watch. Call Glen. 1044-W.

DOGS, BIRDS, CATS, ETC.
Dr. CONDON—Dog and Cat Hospital, 433 San Fernando Road, Glen 1790-M. Ambulance Service.

POULTRY AND SUPPLIES
FOR SALE—Twenty last year's laying barred rock hens, and two roosters. Address: Gray's Goat Ranch, 2010 North Verdugo Road, Phone Glendale 1411-J.

FOR SALE—1411-J. Hens, good stock. 1235 E. Wilson.

FOR SALE—R. I. Red laying pullets. 451 W. Hawthorne.

FOR SALE—R. I. Red laying hens at 112 W. Elk street.

FOR SALE—R. I. Red laying pullets. 243 North Belmont St.

FOR SALE—Miscellaneous
BOYS' ATTENTION!
ANY BOYS INTERESTED IN MOTION PICTURE FILM ADDRESS BOX 234, GLENDALE EVENING NEWS. I HAVE HIGHLY INTERESTING THOUSAND FEET FOR SALE, AND WILL SELL VERY REASONABLE TO THE RIGHT PERSON OR PERSONS. WILL SEND YOU A THOUSAND FEET OR ANYWHERE FROM FIFTY FEET TO 100,000 FEET. WRITE FOR A QUICK SALE.

GROCERIES
AT COST-CLEAN STOCK
Closing out. Fixtures for sale cheap. Your opportunity to save. Corner 1415 W. San Fernando Road, North Glendale.

FOR SALE—One single and one double bed, with springs and mattress, all in good condition. Chickens, wire, Colony houses, 2 incubators, cheap. Also will give away 100 Toggenberg bunnies, one ready for breeding. 1134 E. Lexington.

KODAKS—ALL STYLES AND SIZES. Films promptly developed, printed and enlarged. Roberts and Echols Drug Store, 110 East Broadway. Phone Glen. 195.

FOR SALE—11.8x12 Axminster rug, first class condition. 363 Riverside Drive.

FOR SALE—Ivory baby carriage; new upholstery, enamel and white rubber tires, renickede. Cheap. Call Glendale 1262-L.

FOR SALE—351 egg size Jubilee incubator; good condition. \$25. Apply 624 East Acacia. Phone Glen. 1262-L.

FOR SALE—Membership, Sunset Canyon Country club. Bargain. 420 W. Wilson.

FOR SALE—Reversible reed baby carriage. Good as new. \$15. 604 W. Pioneer Drive.

DIRT FOR SALE—Any amount you want. Phone Glen 475-J.

MONTROSE
C. C. COMMITTEES
SUBMIT REPORTS

Methodist Pastor Admitted To Organization As Honorary Member

The Montrose Chamber of Commerce met last night in the Montrose school with a record-breaking attendance, as every seat was taken. Opening the meeting with the reading of the minutes of the last meeting, business was carried on briskly by J. Brown, president.

Introducing Rev. Durr of Detroit, Mr. Brown stated the earnest was pastor of the Methodist church of Montrose and was back of the community in every move for civic betterment.

Mr. Durr, a man of magnetic personality and pleasing address, said: "I left Detroit with one objective in mind, I was coming to a little place I had heard of but had never seen—Montrose."

"The Methodist church," stated Mr. Durr, "is in reality a Community church, for the betterment of the community and the drawing together of the people."

Concluding his remarks with the statement that he was here to serve, Mr. Durr was heartily applauded.

On a motion made by Mr. Belanger, Rev. Durr was elected an honorary member of the Chamber.

Reports Submitted
Committee reports were as follows: Telephone—A copy of the Owensmouth Chamber of Commerce's resolution and petition passed on the subject was read, and was unanimously voted to send such a paper to Mr. Deal of the Glendale office of the telephone company.

Membership committee—Mr. Craft reported two new members had applied for membership.

Mr. Belanger on publicity, had ordered 150 new Montrose plates for autoists, which will be distributed on receipt of new license plates.

Fire protection committee—C. L. Mead spoke of the cars the Los Angeles fire department are willing to loan out to outlying districts till the fire funds come in from the tax fund for 1924. A committee with Mr. Mead as chairman was appointed to investigate the matter.

On roads committee—M. Collins had nothing to report.

Board of directors of the chamber went on record as favoring the paving of Montrose avenue from Honolulu south to Sparr Heights.

The committee of the Montrose burglary watchman commission stated the business men had given the project their full support and have generously contributed to the night watchman fund. So far \$1600 has been pledged and the watchman, Mr. Kinsey, will receive a monthly salary for his services.

A vote was taken to indorse a letter from the Chamber of Commerce requesting the county sheriff to deputize Mr. Kinsey so that he may wear the official badge.

Pay Fire Chief
The president of the chamber stated the financial condition of the body was very good; it was so good, in fact, a request was made that Montrose assist La Crescenta Improvement association pay half of the monthly sum due Fire Chief Young. This met with general approval and was carried.

Mrs. Hopkins, as president of the Community Sing, requested the chamber to purchase cups and spoons so that, in serving refreshments, the organization would not have to borrow from private people. The board of directors will also get together in regard to procuring a piano for the schoolhouse for general use, as the one there last night was loaned by Mrs. Hopkins.

New members were introduced and welcomed, being Mr. Neff and Mr. Kelly.

Mrs. Hopkins took charge of the meeting at this time and with Mrs. L. Kolts at the piano some very pleasing music was enjoyed.

The song, "Montrose," was sung at the close of the program, after which Miss Virginia Ellis gave a humorous reading—a parody on "Excelsior," which was well received.

At the request of the president the members and visitors retired to the kitchen, where Mrs. C. Hopkins, assisted by Mrs. G. Hopkins, served cake and coffee.

La Crescenta visitors were Mark Collins, Mr. and Mrs. Thomas Brown and Mrs. Mary B. Darrow.

Miss Marie Belanger of Sparr Heights entertained at her home with a dancing party in honor of Miss Alex Martin of Los Angeles. Those who enjoyed Miss Belanger's hospitality were the Misses Marion Kiehl, Janet Culberson, Winona and Marjorie Nielson and Mary Ann Howard; Messrs. Herbert Ingall, Carroll Foy, Bob Hendrix, George Wilmer, John Wilmer and Jo Belanger. A dainty buffet supper was served.

The Community Chorus, under the management of Mrs. Hopkins, met on Thursday evening in the schoolhouse.

An enjoyable evening was spent by the local music lovers, Mrs. Edwards of Glendale charming her audience with her rendition of "Let the Rest of the World Go By." Mr. Wyble and Mr. and Mrs. Prosper, all of Glendale, joining in the four part chorus making harmonious melody.

Mr. Prosper, who at present is a resident of Glendale but will not doubt, move here in the near future, has very graciously consented to donate, his time and services

HOUSEHOLD GOODS
FOR SALE—A FEW GOOD second-hand gas ranges. Also one A-1 Westinghouse electric. Coker & Taylor, 209 South Brand.

FOR SALE—Small heating stove. Burns wood or coal. Almost new. Cheap. 1915 East Vassar.

OXY BASKETEERS
START PRACTICE

Coach Nichols' Players Are Rounding Into Shape For Season's Games

Basketball practice is off to a flying start at Occidental, with Coach Sid Nichols making fast progress with the fifty or more fellows out for the varsity and frosh teams. The competition makes it necessary for each candidate to toe the mark and do his best every minute or our best comes, there are several good candidates for each position, so Nichols has plenty of cream to pick from. Oxy has a genuine basketball coach of the highest calibre. The Tigers are already aiming at the conference title and will be a mean contender for the championship.

The proposed ten-day, northern trip for both freshmen and varsity is now a reality. Twenty players, the manager and coach will make the trip. They will leave on January 29, after the final examinations are over, and go by the valley route to San Francisco and then back the coast route, meeting the best Y. M. C. A., American Legion and high school teams en route. Several conference games will already have been played and the Tigers should be in their prime by February.

Every afternoon the varsity and frosh teams hold stiff scrimmages and they now have some teamwork. The frosh meet the South Pasadena De Molays in a curtain-raiser Monday evening for the Occidental vs. California basketball game to be played in the Franklin gymnasium. The first game starts at 8 o'clock.

SUSPECTED BANDIT
CHICAGO, Jan. 5.—Harry E. Hardacre, confessed highwayman and jail breaker of Indianapolis, Ind., arrested here Thursday, is suspected by local police authorities of being one of the gang of bandits who robbed the United States mint at Denver, December 18, 1922, and escaped with \$200,000, after killing one of the guards. Detectives here have telegraphed to Denver for descriptions of the bandits in the mint holdup. Hardacre has confessed holding up and robbing a bank messenger in Indianapolis July 5, 1920.

PLAN GETS APPROVAL
WASHINGTON, Jan. 5.—Legislation sponsored by President Coolidge and Secretary of Commerce Hoover to create a bureau of civil aeronautics in the commerce department has been approved by the Senate commerce committee. A bill introduced by Senator Wadsworth, Republican, New York, to provide for the establishment of a bureau will be reported favorably to the senate next week.

BLOWS SELF TO BITS
SAN FRANCISCO, Jan. 5.—Michael Bertelli, 46, miner, whose broken body was found yesterday near the ocean beach, placed dynamite sticks on his body and applied a lighted match, according to police. The explosion was heard by policemen stationed nearby and shook houses in the vicinity. Pieces of the man's body were found fifty feet away.

MINOR OPERATION
Eather, daughter of Rev. and Mrs. W. E. Edmonds, 121 South Cedar street, successfully underwent a tonsillectomy operation this morning at the Glendale Research hospital.

to the chorus as director, and with Mrs. Kolts, who also has donated her services as accompanist, much should be accomplished. Mr. Prosper, who has had a great deal of experience in this work, plans numerous surprises for members. The meeting nights are every Thursday but the third in the Montrose schoolhouse and the third will be in La Crescenta schoolhouse.

Every one in the valley is cordially invited to come.

If you wish to own your own song book you may purchase it from Mrs. Hopkins. If you don't, there will be one you can share with the other fellow.

Remember, 8 p. m. every Thursday.

Rev. Durr of the Methodist Community church on Orangedale avenue announces there will be regular Sunday school services on Sunday at 10 a. m. and preaching and regular service at 11 a. m.

On Sunday at 3 p. m. there will be a special meeting of young people to form the Epworth League society. Mr. Murphy of the First Methodist church of Glendale will be present to put the organization on a firm footing. Accompanying him will be a number of young Glendalians, Mr. Murphy is the first vice-president of the Epworth League in Glendale.

At 7:30 p. m. there will be the regular service. On Wednesday evening the regular mid-week prayer meeting will be held in the club building.

On the first Thursday of each month the Ladies' Aid will meet in the church for their regular work, sewing on articles for the big Easter bazaar they intend holding—a wonderful supper is also promised for that date. The official board of the church have voted to give the church a new coat of white paint.

The church now has forty charter members with increasing membership and much activity as time goes on.

The Ladies' Aid has fifteen members, the officers being Mrs. Durr, president; Mrs. Neff, secretary; Mrs. Key, vice-president; and Mrs. Keller, treasurer.

A cordial invitation to all residents of the valley is extended by the pastor and the board of directors.

ANNOUNCING FOR MONDAY ONLY REMARKABLE ONE DAY SILK SALE

To introduce our New Silk Department to the women of Glendale and surroundings, we announce for Monday only a one day silk sale, with the greatest amount of pleasure, knowing that we have some wonderful merchandise at prices that will really astonish you in their lowness. Our silk buyer is more than elated with his values to be offered one day only and imparted his enthusiasm to our advertising department. You'll get it yourself when you see the thousands of yards of beautiful silk at remarkably low introductory prices.

Every Woman in this City Should Attend This Event

Canton Crepe
A beautiful quality in colors of grey, tan, navy and brown. 40 ins. wide. Frosh shades that are being worn now. Regular price \$3.85, sale price \$3.15 YARD

Satin Messaline
Firmly woven in all the desired afternoon and evening shades, with a beautiful lustrous finish. 36 ins. wide. Regular price \$2.25, sale price \$1.95 YARD

Crepe de Chine
This is an exceptionally heavy weight, in grey, light blue, rose, copen, apricot, white, brown and navy. 40 ins. wide. Regular price \$2.65, sale price \$2.15 YARD

Taffeta
Good soft quality. Colors are black, white, navy, brown, delit, orange, lavender and red. 36 ins. wide. Regular price \$2.50, sale price \$1.98 YARD

Georgette Crepe
A heavy quality Georgette in brown, copen, white, rose, lavender, black, red, apricot and flesh. 40 ins. wide. Regular price \$2.00, sale price \$1.59 YARD

Taffeta
Changeable taffeta in two-tone effects, beautiful for evening wear. A nice assortment of shades. Regular price \$2.50, sale price \$1.98 YARD

Crepe de Chine
An exceptionally heavy quality, 40 ins. wide, in tan, black, white, navy, pink and lavender. Will launder well. Regular price \$3.50, sale price \$2.85 YARD

Satin Back Crepe
A beautiful assortment of afternoon and evening shades in this extra heavy quality satin back crepe. 40 ins. wide. Regular price \$4.65, sale price \$3.75 YARD

Knitted Crepe
Fancy knitted crepe in beautiful figured patterns with background of blue, green, tan and gold. 36 ins. wide. Regular price \$3.50, sale price \$2.69 YARD

Printed Crepe
A beautiful assortment of rich printed crepes, 40 ins. wide, fancy patterns in assorted colors. Regular price \$3.25, sale price \$2.59 YARD

Our Delivery Service
We are prepared to make deliveries anywhere in this city twice daily. Mornings, 10 o'clock Afternoons, 5 o'clock OUR STORE HOURS: 9 A. M. TO 6 P. M. DAILY SATURDAYS 9 A. M. TO 9 P. M.

Canton Crepe
All silk to the last thread, 40 ins. wide, in black, navy, brown, beige, light blue, grey, tan and white. Regular price \$4.35, sale price \$3.85 YARD

WORKING TO-DAY FOR TOMORROW FERBER'S The Store of the Town BROADWAY AND MARYLAND

PERMITS AVERAGE \$50,000 PER DAY
January Off On Good Start Toward \$1,000,000 Total For Buildings

Building permits during the three days of the new year have averaged over \$50,000 per day, giving 1924 a flying start toward a million-dollar month in January.

Permits totaled \$154,185 at the close of business last night. Today at noon Municipal Building Superintendent H. C. Vandewater and his staff will enjoy an informal luncheon together, preparatory to participating in the "Ten Million Dollar Parade" this afternoon.

The following permits were issued yesterday: Merle A. Morsland, 4-family flat, 1129-31 North Mary. \$15,000

S. L. Moss, 6 rooms and garage, 1207 Rossmoyne. 7,000

Zercher Brothers, 6 rooms and garage 601 Palm drive. 4,750

P. T. Allen, 6 rooms and garage, 1129 Green. 3,800

R. W. Bolton, 8-room duplex, 1325-27 East Broadway. 3,000

Pendroy Dry Goods Company, repairs, Harvard and Brand. 2,000

J. C. Cooper, car to garage, 406 East Colorado. 2,000

George E. Nelson, garage, 465 West California. 175

E. J. Clocaker, garage, 722 East Maple. 150

W. G. Sawkins, garage, 1158 Elm. 150

WILL NOT RUN AGAIN
ALBANY, N. Y., Jan. 5.—Governor Alfred E. Smith, twice governor of New York and prominently mentioned as a Democratic presidential candidate, will not be a candidate for re-election for governor, the executive announced. Speaking at a luncheon tendered him by some of his Albany friends recently, the governor definitely stated he was through with the governorship.

PAYS OLD DEBT
REDLANDS, Jan. 5.—Although twenty years have elapsed since the debt was made, a check plus \$5 for interest, has been received by Mr. and Mrs. George Giles from Kansas, liquidating the obligation. When leaving for California, the Giles family sold their furniture to a neighbor, giving the buyer the privilege of sending the money later. The promise was fulfilled with receipt of the check.

CUT THIS OUT—IT IS WORTH MONEY
Send this ad and ten cents to Foley & Co., 2335 Sheffield Ave., Chicago, Ill., writing your name and address clearly. You will receive a ten cent bottle of FOLEY'S HONEY AND TAR COMPOUND for coughs, colds and hoarseness, also free sample packages of FOLEY PILLS, a diuretic stimulant for the kidneys, and FOLEY CATHARTIC TABLETS for Constipation and Biliousness. These wonderful remedies have helped hundreds of people. Try them! Glendale Pharmacy, 638 East Broadway; Hub Pharmacy, Glendale and Colorado; Acacia Pharmacy, 922 South Glendale Avenue.—Advertisement.

LABORERS' TASKS
Laborers' tasks are sometimes lightened in Korea by hired musicians, who play refrains while the workers work.

MERCURY IS THE NEAREST PLANET TO THE SUN.

Track Schedule for Oxy Squad Prepared
Occidental's complete track schedule has just been announced by Coach Pipal.

January 19—Inter-Class noise. January 26—Interclass open. February 23—A. A. U. Relay carnival at Coliseum.

March 8—U. S. C. vs Oxy being arranged.

March 15—S. B. U. C. at Oxy. March 22—Oxy at Pomona. March 29—Redlands at Oxy. April 15—Conference meet at Coliseum.

HURLS FRYING PANS
RENO, Nev., Jan. 5.—Indoors, Herbert P. Wright loved to hurl frying pans at his wife, each time trying to see how close he could come without hitting her. His favorite outdoor recreation was to jerk the hose from her hands while she was sprinkling the lawn, and turn the water on her. Such was the testimony of Mrs. Etta L. Wright of Los Angeles in her suit for divorce from her husband in the district court yesterday.

The couple were married day. They parted early in 1923 when they couldn't agree. Judge Moran granted her a decree.

BAR MABEL NORMAND
MEMPHIS, Tenn., Jan. 5.—Mabel Normand has flitted across the silver screens of Memphis for the last time, the board of censors has announced. The action came as a result of the shooting of C. S. Dines by the movie star's chauffeur, John M. Dean, chairman of the board announced the ban will be permanent. Although no action has been taken against the pictures in which Edna Purviance plays roles, Dean declared that such a step might be taken.

DELICIOUS PAstry and Cakes

Delicious Fountain Drinks

Delicious Pastry and Cakes

Delicious Fountain Drinks

Delicious Pastry and Cakes

Delicious Fountain Drinks

Delicious Pastry and Cakes

Delicious Fountain Drinks

Delicious Pastry and Cakes

Delicious Fountain Drinks

Delicious Pastry and Cakes

Delicious Fountain Drinks

Delicious Pastry and Cakes

AUTOMOBILE SECTION

GREAT YEAR AHEAD OF AUTO INDUSTRY

MORE ROADS FOR STATE PLANNED

Money From Gas Tax to Be Available For Use In Highway Work

New highways constructed in Southern California during the year 1923 cost \$3,464,596, according to estimates just compiled by the Automobile Club of Southern California. This figure does not include the total value of the work performed during the year, as a large number of contracts were awarded during the latter part of 1922 which were uncompleted at the beginning of 1923.

In addition to this sum spent on road construction, bridges on state and county highways were constructed to the value of \$425,767.

The total mileage added to the southland's improved highways during the year is approximately 135 miles.

Not Street Paving
These figures do not include street paving work done by the various towns and cities in Southern California. The city of Los Angeles, for instance, during the year has awarded contracts to the amount of \$5,823,694. In addition to the above amounts the various counties and cities carried on road maintenance programs which, in the aggregate, amounted to more than \$1,000,000.

Road contracts in eleven of the thirteen Southern California counties were awarded as follows during the year:

Counties	Miles	Amount
Los Angeles	50.00	\$1,529,420.55
Kern	9.52	248,557.77
Mono	1.00	16,000.00
Orange	35.40	485,892.62
Riverside	2.41	101,097.80
San Bernardino	2.00	61,882.00
San Diego	28.35	684,984.15
San Luis Obispo	2.00	2,875.00
Santa Barbara	2.00	27,000.00
Tulare	10.00	158,304.30
Ventura	4.10	70,226.32
Total	129.48	\$3,386,551.75

New contracts throughout the entire state for the year from bond funds will approximate \$12,000,000. Construction completed and accepted during 1923 totals 428 miles of highway, 142 miles of which are grading and surfacing. At present there are contracts in force and bids in for 346 miles of construction, of which 196 miles is grading and surfacing and 57 miles is reconstruction of pavement and grading. The construction program for the state in 1924 is expected to reach \$15,000,000.

The allotments for maintenance and small betterments in the (Continued on page 4)

Reo Motor Car Company Opens New Factory Branch Here For Great Valley Territory



NEW GLENDALE FACTORY BRANCH, REO MOTOR CAR COMPANY OF CALIFORNIA INCORPORATED

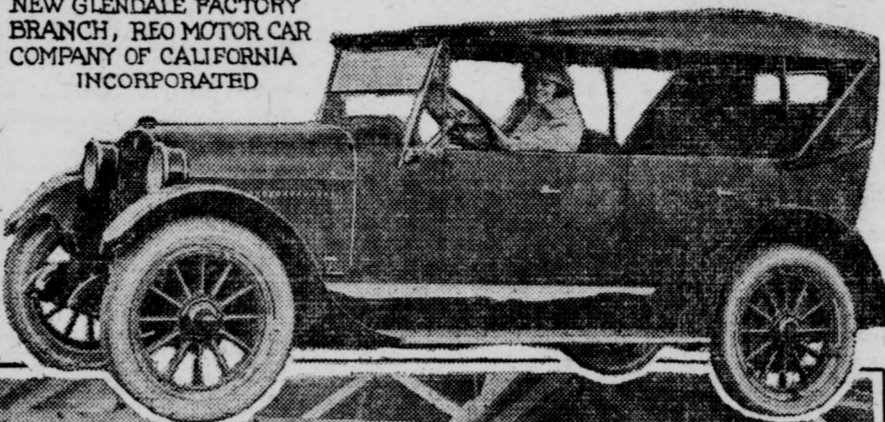

RALPH HARWOOD MANAGER, GLENDALE BRANCH

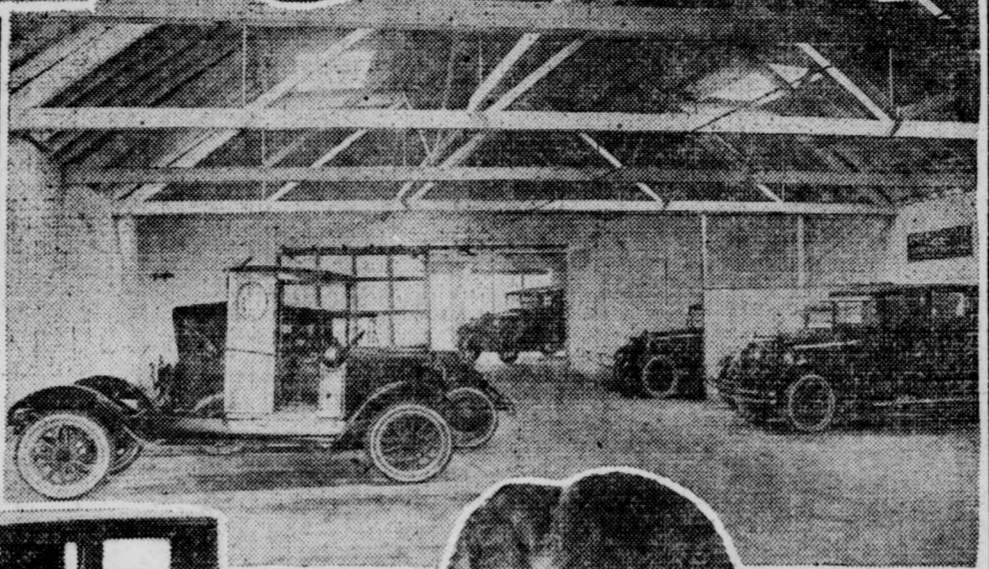
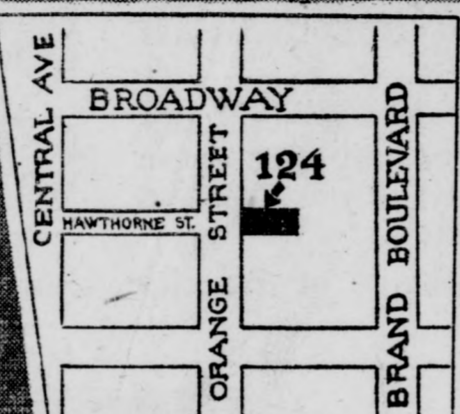

VIEW OF THE SERVICE ROOMS GLENDALE FACTORY BRANCH

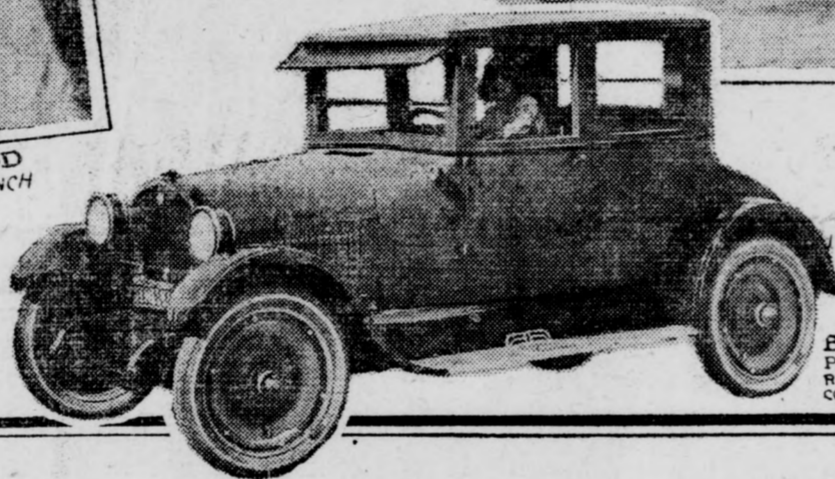

B. C. FOY PRESIDENT REO MOTOR CAR CO. OF CAL. INC.



These pictures show the Reo Motor Car Company's factory branch in Glendale, the map indicating its exact location. The branch serves the valley territory. The establishment of the branch means that the Reo company is following out its policy of giving the utmost in sales and service to the ever-growing family of Reo drivers.

BETTER HIGHWAYS WILL HELP MOTORIST; DEMAND FOR CARS TO SET RECORD

State Will Spend \$5,000,000 in Working Improvements on Roads; Dealers In Glendale Earn Full Support

By H. THOMPSON RICH Of The Evening News Staff.

Due to the fact that the entire nation is solidly at work and prosperity is general, with nothing ahead to check the flood of wealth Americans are producing, the National Automobile Chamber of Commerce believes that the 1924 output of cars will exceed even the 4,000,000 manufactured during 1923, which in turn exceeded that of 1922 by 50 per cent.

Glendale motor car dealers, who have studied the situation and know the general trend, declare that this rising curve of motor vehicle demand is occasioned by:

- First—Need for additional transportation facilities to develop suburban areas.
- Second—Realization that better car values are being offered than at any previous time, due to economies of large scale production.
- Third—Result of the millions of dollars being spent in improving highways all over the country.

Many people who have long desired automobiles, aware not only of their economic advantages but of their material contribution to health and happiness, will purchase them during 1924—and no saying was ever more true than "Once a motorist, always a motorist." There is something about getting into an automobile with the family and breezing off across the hills that gets into one's blood, not to mention the great convenience of taking the car to market, going with it to the station to meet the visitors, driving about warm and secure while it rains or blusters, and a hundred other everyday uses.

Better Highways

It is announced from Sacramento that \$5,000,000 is to be spent at once for developing and improving the state highways. As thousands of miles of magnificent scenic boulevard are already available reaching from San Diego to Eureka and from the Yosemite valley, towering thousands of feet into the clouds, to the Imperial valley, sunk hundreds of feet below sea level, the automobile becomes an Aladdin's magical lamp, that with a touch

Alleged Breakers Of Motor Law Go To 'School' Again

Learn the law or pay a fine. This is the ultimatum handed out by Justice Scott in Los Angeles to 189 traffic offenders.

When court convened each alleged violator of the motor vehicle laws was given a booklet containing the revised rules covering motor traffic and sent into an adjoining room to a traffic school conducted by Ivan Kelso, attorney for the Automobile Club of Southern California.

The "pupils" were allowed to depart upon suspended sentence upon reciting perfectly sections of the motor vehicle act they were accused of violating. The teacher represented the court. Pupils refusing to attend school and learn their lesson were forced to pay fines.

of the accelerator will whisk one to the land of his will.

To help car owners enjoy the Pacific Southwest, that great fraternity of motorists, the Automobile Club of Southern California, has signposted the entire network of highways so thoroughly that it is impossible to go more than a mile or so without coming to that familiar guide to the next town, set diamond-wise upon a neat white post. This system of signposts (Continued on Page 3)

Arizona to Be First to Complete Highway

Arizona, the baby commonwealth, will be the first of the southwestern states to complete its section of a great transcontinental highway from border to border. Work now is under way on the final stretch of thirty miles of the 523 miles of the highway within Arizona.

California Autoists Travel New England

Not far from 1000 Californians toured from the Pacific to the New England coast last summer. A total of 169 automobile parties, aggregating 713 people, registered from California at the tourist information booth conducted in Boston by the chamber of commerce of that city.

California was one of the three far west states which, altogether, were represented by 215 automobile parties registered at the Boston booth.

The booth was not opened until August 2, when a considerable portion of the regular tourist season had already passed.

More Complete Services Will Be Given To Large Family of Reo Drivers in San Fernando Valley District

Adding to its already comprehensive branch system covering California and Arizona, the Reo Motor Car Company of California, Inc., has just thrown open to the public a well-appointed factory branch at Glendale to care for the interests of Reo owners throughout the San Fernando Valley territory.

Decision to open this branch and make San Fernando Valley headquarters at Glendale was reached after a careful survey of the district and consideration of the central location afforded by the present location at 124 South Orange street, just one block south of Broadway.

The building in which the new branch is located extends through from Orange street, opposite the end of Hawthorne, to the wide alley lying between Brand boulevard and Orange street, with entrances from both the Orange street and alley sides.

First-class service facilities have been installed under the direction of F. E. Van Halteren, service manager of the Los Angeles branch and a Reo service man of wide experience both at the factory and at other Reo branches. The sales room has been tastefully decorated and fitted up and a stock of several cars will be maintained at all times on the (Continued on Page 3)

Why Tires on Right Side Wear Out First

The fact that automobile tires on the right side of the car wear out more quickly than those on the left side is one which many motorists are unable to explain. A very popular misconception is that turning corners more frequently to the right than to the left is responsible for this wear. Such, however, is not the case.

The reason that tires on the right side of the car wear more quickly than those on the left is that they carry a greater load than their brothers on the other side. The natural slope of the street or road causes more of the load to rest upon the right side of the car. In addition, the natural tendency of the car to slide sideways because of the road slope must be counteracted more by the tires on the right side than by those on the left.

First 1924 Arizona Auto Plates Shipped

The first shipment of 1924 license plates for Arizona was 51,000. This is expected to hardly last a half year, for 1923 issues now are approximately 50,000, this a gain of about 25 per cent on 1922, when the total registration was 38,034 cars. Maricopa county, including Phoenix, has taken 16,944 licenses in the first ten months of the current year.

Increase Space For National Auto Show

Demand for space at the next national show at New York has been so great that even the 180,000 square feet of the great field artillery armory floor has proved inadequate. Accessory exhibits accordingly will have to be moved to the gallery.

Gasoline Tax to Be \$50,000,000 For 1924

Over \$50,000,000 will be the yield from gasoline taxes in 1924. It is estimated, once the new taxes effective next year are added to the present taxes operative in thirty-five states.

Alphabetical Index of Auto Dealers Represented in Today's Auto Section

Name of Car Dealer	Address	Page on which Ad Appears
BUICK—Tanner & Hall,	237 South Brand Blvd.	4
CHALMERS—Glendale Motor Car Co.,	124 W. Colorado	1
CHEVROLET—C. L. Smith,	Colorado at Orange	4
ESSEX—Kelley Motor Co.,	230 North Brand	4
FORD—J. G. Caddell,	Brand at San Fernando Rd.	3
HUDSON—Kelley Motor Co.,	230 North Brand	4
JORDAN—H. N. Burton,	306 East Colorado	2
JEWETT—Ralph B. Bliss,	219 West Colorado	1
MAXWELL—Glendale Motor Car Co.,	124 W. Colorado	1
OLDSMOBILE—C. H. Hunter,	208 W. Broadway	2
REO—Reo Motor Car Co.,	124 South Orange	3
RICKENBACKER—Lewis F. Reed,	1119 S. Brand Bld.	2
STUDEBAKER—Packer Auto Co.,	245 South Brand	4
BATTERIES		
Psenner Bros.,	601 South Brand	2
AUTO REPAIRS		
Fitzhugh Brake Service,	120 South Maryland	2
AUTO ACCESSORIES		
Platts' Auto Supply,	324 South Adams	2
REGISTRATION SERVICE		
Sears' Motor Vehicle Registration Service,	204 S. Brand	2

Autos In U. S. Number 14,000,000 on Jan. 1

According to M. H. Hoopli, chief of the automobile division of the Department of Commerce, there will be 17,000,000 passenger cars and trucks in the world on January 1, 1924, of which 14,000,000 will be in the United States. The number in this country is an increase of 17 per cent over the same date a year ago.

ADJUSTMENTS

In making carburetor adjustments the engine should be at normal running speed before any work is attempted. This is particularly true in cold weather. Adjustments made on a cold engine will probably not be effective when the power plant has warmed up to its proper running temperature.

The Good MAXWELL Club Sedan

A Combination of Value That Can't be Matched

The reason why the new Maxwell Club Sedan so far excels all other closed cars in its field is because of its striking appearance, the outstanding high quality of its design and construction, its exceptional riding comfort, and the large measure of useful service it delivers—all at a very low price.

Try it out for yourself. You'll find that at \$1045 this car of two-door friendliness with four-door facility cannot be matched for all-round values.

GLENDALE MOTOR CAR CO.
124 West Colorado Street. Phone Glendale 2430

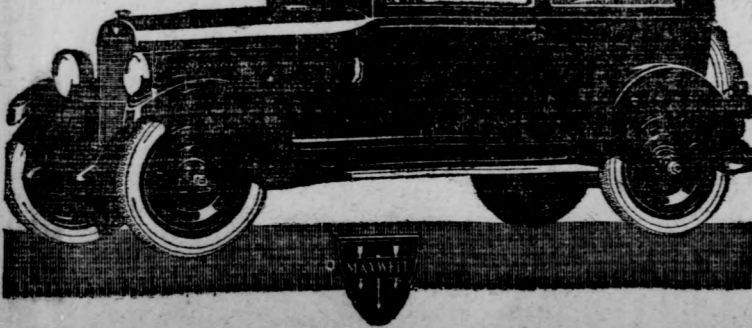

IN ALL THE WORLD NO CAR LIKE THIS

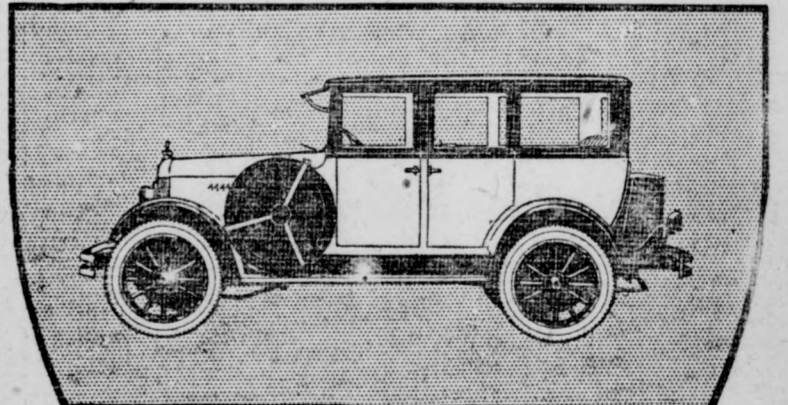

Beauty—Performance

THIS beautiful Jewett Six De Luxe Sedan is a luxurious setting for any family—and its "open car" performance is amazing. Drives from 2 to 60 miles an hour, or more, in high; takes most any hill in high; picks up from 5 to 25 miles an hour, in 7 seconds, in high. Be sure and drive this remarkable car. Note our number now.

Touring . . . \$1065 De Luxe Roadster . \$1195
Brougham . . . 1325 De Luxe Touring . 1220
Sedan . . . 1495 De Luxe Sedan . . 1695

Prices at Detroit. Tax extra

RALPH B. BLISS
New Location—219 W. Colorado, Glendale, Calif.

JEWETT PAIGE BUILT SIX

DIAL WILL TEST 4-WHEEL BRAKES

Demonstration of Hydraulic Principle to Be Held Here on Monday

Lyman P. Clark, of the Glendale Motor Car Company, 124 West Colorado street, local Maxwell-Chalmers dealer, has arranged to show in Glendale, next Monday, a unique car recently built by Greer-Robbins company, Chalmers distributors, to show the hydraulic principle of four wheel brakes as applied to the Chalmers.

To do this two large dials, four and one-half feet in diameter, have been mounted in the tonneau of the Chalmers car, which in turn have been connected with the hydraulic braking system so that when the driver applies the brake, the hands indicate the pounds pressure and the perfect equalization of all four brakes, regardless of the adjustment of the brake bands.

The Chalmers is the first of the moderate priced cars to adopt Hydraulic Four Wheel Brakes, and the greatly increased sales indicate that the public is approving the principle. Mr. Clark states that when one drives the new Chalmers with the hydraulic brakes, he will find an entirely new idea of motor car braking. He will speed the car to the limit of his desire—and stop, not with a grind, not with a jerk, not with a jolt of any kind. He will stop with certainty and safety, and within almost any distance that he wishes. Yet, the retardation will seem gradual and natural. He will turn corners and apply his brakes at the same time. There will be no skidding—and his front wheels will be in his control at all times. He will be able to turn even though the brakes are applied.

750-MILE ROAD GAP

Only 750 miles of road remains unfinished to connect the existing highways in Canada from the Atlantic to the Pacific coast. The roadway still to be built is in the province of Ontario.

License Plates For 1924 Will Be Available Jan. 14

Beginning January 14, Glendale auto owners may get their license plates for 1924 at the state motor vehicle department branch, 1630 South Flower street, Los Angeles. All motor vehicles must be equipped with 1924 license plates before March 1.

The uniform fee for all cars not driven for profit is \$3 a year, regardless of size, weight or horsepower. Other vehicles must pay from \$10 to \$40, according to type, weight and tire equipment.

A 1923 certificate serves as an application for a 1924 license, which may be obtained by an owner in person at the branch office or by mail. Applications for such renewals may be mailed either to the branch office or to the department office at Sacramento. Operator's licenses issued since January, 1920, remain in effect until revoked.

Good Resolution to Carry Through Year

In the list of good resolutions for the new year, none is more practical or constructive than the suggestion that comes from the Auto Club of Southern California. "Make it a no accident year" is the 1924 resolution adopted by this huge organization of motor vehicle drivers, with its 93,000 members distributed throughout the thirteen southern counties of the state.

The new year dawns with more than half a million motor vehicles in use in the territory covered by the club. An increase of 100,000 additional cars may be expected in 1924, so that the liability of accidents will increase in proportion. Regardless of this situation, it is pointed out by auto club members, if every driver will obey the rule, "safety first," 1924 can be made famous and inspirational for its reduction of motor vehicle accidents.

NEW AGENCY FOR FORD IS OPENED

J. G. Caddell Takes Lease on Harry E. White Building on South Brand

The opening of the J. G. Caddell Ford agency in the Harry E. White, Inc., building, at the corner of Brand boulevard and San Fernando road, signals the entry of a new firm into the automobile business in Glendale and sets the stamp of approval on Glendale as one of the most important auto sales centers in the Southland.

Mr. Caddell has taken a lease on the building, and is planning to make a number of important alterations, chief of which is the erection of a showroom to occupy a space of 6,000 square feet, when completed, and that will take in the ground in front of the building at present occupied by the oil station. The site to be covered by the Caddell Ford agency includes about two acres, and it will form one of the best advertised Ford agencies in the country when it is in full running order.

Mr. Caddell has been engaged with the organization in California for the past eleven years, working in Covina, Glendora, Eagle Rock and Glendale in the last three places in the capacity of dealer. He plans to establish a complete service department, in addition to his sales department, and he has a stock of parts now on the way that will be delivered within the next ten days and that will meet every requirement of the business.

Three salesmen are employed at present, but this number will be increased as the business grows. Sales have already been made on an encouraging scale since the agency was opened on January 1, and Mr. Caddell believes that a steady growth of business lies in the immediate future.

LONG TRIP EASY FOR CHEVROLET

Sixty-eight Hundred Miles With Heavy Trailer Is Vacation Journey

N. E. Jones of Long Beach is one of the strongest Chevrolet boosters to be found anywhere, says C. L. Smith, local Chevrolet dealer located at Orange avenue and Colorado street.

Quoting Mr. Jones, who voluntarily told of the performances of his car, which was purchased in November, 1922, Mr. Smith says that the former's family went on a two weeks' vacation, making 6,800 miles in the Chevrolet, and "Besides the passengers and car equipment, the machine pulled a 300-pound trailer, carrying everything necessary for camping."

No trouble of any kind was experienced, Jones related, adding: "The Chevrolet pulled the loaded trailer through the sandy roads, up hill and down, and even in deep desert sand, we made nineteen miles an hour. The road in places was extremely rough and full of chuck holes, but the car rolled off the miles with no effort."

"Another time the same car, carrying five passengers, made Camp Baldy, altitude 4,800 feet, and sixty-two miles from home, in two hours, and only two and one-quarter gallons of gasoline was used. In my opinion the Chevrolet is the only car on the market at \$1,000 or less."

Automotive Industry Supports Millions

Latest reports from the automobile industry indicate that nearly 3,000,000 persons in the United States depend on motor vehicles for a living. With this figure as a basis, statisticians at the Automobile Club of Southern California have figured that a large number of the population south of Tehachapi obtain their subsistence through a wide use of motor vehicles. In round numbers, approximately 150,000 persons in this section earn their living in connection with the operation of motor vehicles.

This conclusion is reached from the fact that for every four and one-fourth motor vehicles in the country, one person is engaged in the industry. The close of the year shows 1,250,000 motor vehicles in use in California. Approximately 60 per cent of these are in the southern part of the state. So, of the 300,000 persons in the state whose living depends on the automobile industry, 180,000 will be in Southern California.

However, it is pointed out that since cars are not manufactured

Announcing

H. N. BURTON

As Jordan Motor Car Dealer
In Glendale

TO many, this announcement will be received with genuine satisfaction.

People of inherent good taste, who deplore any sacrifice of quality, have long wanted a car of extraordinary comfort, finished in perfect taste—with a performance record that is beyond all question.

Jordan has produced such a car. And we are now prepared to show and demonstrate it to you.

In our years of experience as motor car representatives here we have been highly successful in rendering a type of service, appreciated by owners of better class motor cars.

That high degree of service—that determined desire to serve our customers well—has always been the out-standing feature of our organization.

We bring to all the people of this city

that same fine degree of understanding which has won for us such a great host of friends among our present customers.

Through honest, hard work and sincere business ideals, we are prepared to give a service, unsurpassed in its true worth and understanding.

We invite you to come in and see us.

In the Jordan you will find a remarkable car of unquestioned value at an interesting price.

It is built and priced to lead the field of fine quality, light cars; and is distinguished by a new and exclusive Jordan motor.

All who aspire to ownership of this car of dependable comfort and rare beauty will enjoy the Jordan.

We are here to serve you—faithfully, honestly, well.

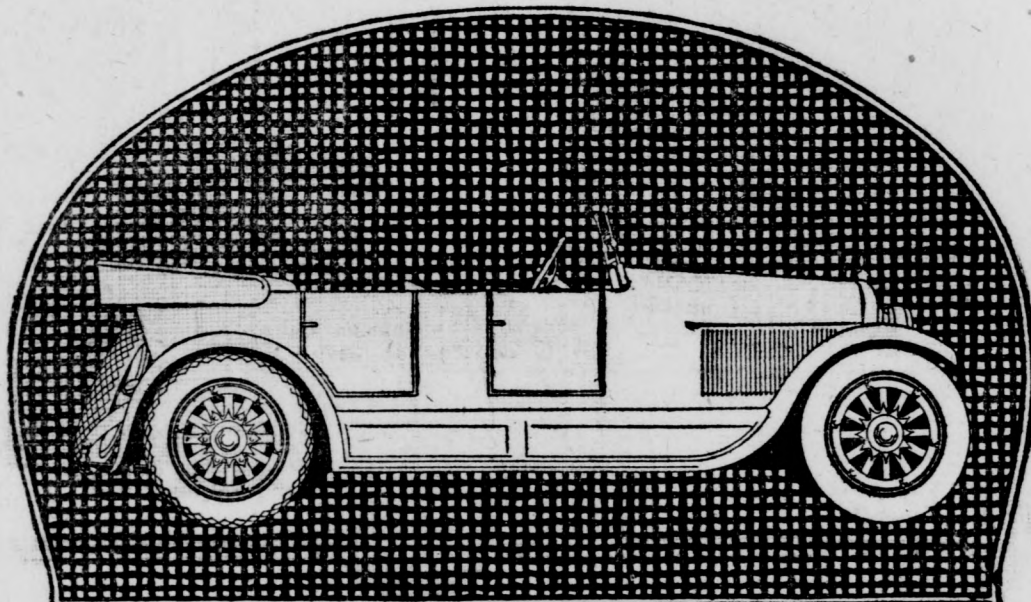

H. N. BURTON

306-308 E. Colorado Blvd., Glendale.

Phone Glen. 2096

JORDAN

ANNOUNCING Monday, January 7th

AS

STROMBERG Carburetor Day

At Our Home.

On this day the Stromberg factory expert will be here to adjust and render advice Free on any make of carburetor.

We Especially Invite
You to Call.

Psenner Bros. Auto Electric Co.

601 So. Brand Blvd.

A BRANCH OFFICE OF

Sears' Motor Vehicle Registration Service

Has Been Opened at the

MONARCH AUTO SUPPLY CO.,

204 So. Brand Blvd., Glendale

Where You Can Secure Your
1924 LICENSE PLATES

Applications now being received. Bring in your 1923 certificates. We will secure your plates for you. Avoid the inconvenience, crowds and annoyance of going to Los Angeles for your 1924 License for pleasure cars or trucks.

Service Fee on Pleasure Cars Only 50c.

Sears' Motor Vehicle Registration Service

Main Office, 1616 So. Flower St., Los Angeles.

Established Two Years.

DON'T BE SORRY

Lots of people remark after buying other makes of cars:

"I Wish I Had Seen the Oldsmobile Six First."

The value is remarkable. How do they make a car for that money? It's an Oldsmobile Six and General Motors product.

Touring \$750 Factory

C. H. HUNTER

Glendale 2373.

Plus only \$148
Freight and W. T.

208-10 W. Bdw.

to any great extent in this section, the average percentage of those engaged in the industry will not hold. Hence, the figure of 150,000 persons in Southern California earning their income from the automobile industry is believed conservative.

CAN 'HOCK' AUTOS

A municipal pawnshop is conducted in Paris in which money is loaned on automobiles. A large plot to accommodate 1,000 cars has been reserved for this purpose.

BRAKES

THAT STOP

Get our monthly adjustment card. No trouble, and it prevents accidents.

Fitzhugh Brake Service

120

SO. MARYLAND

'JAY WALKERS' FINED

Providence, R. I., recently adopted a "jay walking" ordinance providing a fine of \$20 for pedestrians who fail to follow the line of traffic in congested areas where there are traffic officers, or who cross any main thoroughfare except at right angles.

PLATT'S AUTO SUPPLY

Have Moved
Their Stock to
324 S. ADAMS

Where they will close out
Their Accessory Line
at Cost

When you are in the market for

Tires and Tubes

Call me up. I can save you money

2 35x5 Royal \$37.25

Cords at...

1 34x4 1/2 Royal \$33.25

Cord at...

Gill Piston 37 1/2 c

Rings 19c

Oil King 19c

Piston Rings 13c

McQuay Norris 13c

Piston Rings 13c

Brake Lining While It Lasts
50% off List

PLATT'S AUTO SUPPLY

Phone Glen. 771-W

324 So. Adams

Rickenbacker 6

A CAR WORTHY OF ITS NAME

FOUR-WHEEL-BRAKES

REDUCED PRICES

Effective NOW—substantial reduction in prices of all models of Rickenbacker cars. New prices —\$1395 to \$2455 HERE.

LEWIS F. REED

Exclusive dealer—Glendale, Eagle Rock, Burbank, Tujunga

NOW IN OUR NEW BUILDING

1119 S. Brand Blvd.

EXPERT ADVISES CARE OF BRAKES

Many Automobile Accidents Caused by Defective Equipment, Claim

By far the greatest number of automobile accidents are due to faulty brakes, according to Lee M. Fitzhugh, a brake expert, proprietor of the Fitzhugh Brake Service, 120 South Maryland avenue.

"It therefore follows that proper adjustment of brakes would largely end the present high percentage of accidents, with their toll on life and property. The cost of brake adjustment is negligible and will soon be regulated by law, just as headlight adjustment has been made compulsory. One minor accident costs many times an adjustment or a new set of brakes. Why run the risk, when the Fitzhugh Brake Service employs only mechanics expert in this important work and uses only materials that have been proved the best. We fasten on brake lining with hollow rivets, thoroughly countersinking them by machine, because this has been demonstrated to be the only satisfactory way. And we utilize woven in preference to the lining because long experience has proved it to hold better and be less prone to glaze.

"Such work cannot be done by the general run of mechanics. They have neither the machinery nor the experience. We are equipped here to adjust and re-line brakes expertly, which means efficiently and economically. We have a brake inspection service, moreover, that is proving very popular with motorists. Cards issued by the Fitzhugh Brake Service show the date of the last inspection. This service charge is nominal and should be looked into by every motorist who demands that his car give him the best of which it is capable.

"Brake noises are not only annoying, they are danger signals. When brakes squeal, rattle or are burnt out of rivets were used in attaching the linings and ing brakes are out of adjustment are only partially effective. They should be adjusted at once, to avoid the danger of accident and possible manslaughter. Don't take a chance that may ruin your life. Do it now!"

EFFICIENCY TIP

In engines having the thermosiphon system the owner should be careful always to keep the system filled, because if the water is allowed to fall to half or even three-quarters of the full amount there will be impaired circulation and consequent overheating.

Helium costs \$100 per 1000 cubic feet.

STUDEBAKER HAS SPLENDID SALES

Packer Auto Co. Expects to Double Record of Last Year During 1924

An increase of 112 per cent in sales of Studebaker automobiles during 1923 over 1922 is the remarkable record of the Packer Auto company, 245 South Brand boulevard, according to figures of R. L. Conover, salesman.

"Last month's business," said Mr. Conover, "was the second largest in the history of the Packer Auto company, being exceeded only by November of last year. There is no doubt in the world, that our business will double during 1924 that or 1923 if the sewer bond election goes over."

Indications already point to another banner year in Studebaker sales, says Mr. Conover, who points out that with his sales personnel now fully organized, this firm is prepared to do the greatest work in its history. Mr. Conover started with the Packer Auto company in March last year, coming here from Seattle, Wash., where he was connected with the Studebaker agency.

"I started with the Studebaker in 1914," said Mr. Conover, "and have been in this service continuously since that time, with the exception of three months, when I made a personal investigation of other makes of cars for my own satisfaction. I then returned to selling Studebakers, convinced that this is the best car in this class on the market."

BUICK OUTSELLS CARS OVER \$650

Registrations in This State Show Popularity With Motoring Public

Buick will show more new car registrations in California in the class selling for over \$650 in 1923 than any other make and third among all makes of cars having been outsold by two small low priced four-cylinder models.

In November in Los Angeles, Oakland, San Francisco, in Southern California, northern California and the state, Buick outsold every make of car priced above \$650.

The Los Angeles sales total for November is indicative of the trend all over the state. The local standing was: Buick, 337; second car, 292; third car, 170; fourth car, 131. In San Francisco the count was as follows: Buick, 161; second car, 107; third car, 93; fourth car, 80. The totals for Southern Cali-

COAST-TO-COAST RUN IN 160 HOURS

Jewett Car in Record Dash Across Continent Over Difficult Roads

Streaking across country over roads in many places almost impassable, and making a phenomenal run through the desert wastes of the southwest at a speed of thirty miles an hour, Hector R. Pocaroba and Arthur Ardizzone, respectively, finished a transcontinental trip the other day at the salesrooms of the Paige company of Northern California, according to word reaching Ralph B. Bliss, local agent, 219 West Colorado street.

The run from New York to San Francisco, over the southern route, was made in a driving time of 160 hours, driving a Jewett.

"In the southwest," said Pocaroba, "we climbed the famous Queen's Mountain road near the mines, in high gear. This mountain road is six miles long, and very, very steep with sharp turns and dugways. We carried five persons when we made the climb.

"Through the desert wastes of Arizona and New Mexico we averaged thirty miles an hour for 200 miles through deep sand.

"Our gasoline and oil economy was very good, despite the fact the car carried an additional 450 pounds of baggage, and through the southwest we carried several friends almost 500 miles."

Paige and Jewett sales have been phenomenal since Mr. Bliss moved to his new location, and prospects for 1924, he claims, are exceptionally encouraging.

Plan River Markers to Favor Tourists

"What river is that?" is a question which comes to the mind of the motor tourist frequently on his journeys, but rarely does he find an answer without making a special stop to inquire. It is the aim of the League of American Pen Women to make the nation's rivers better known to the public.

Mrs. Grace Goldert, president of this association, is requesting the various state highway commissions to place markers at road-sides which cross famous streams, informing the public as to the name of the body of water at hand.

Average jaw of human beings possesses a biting power of 171 pounds.

In California, it is pointed out by Ray L. Galvin, sales manager for the local distributors, have been notably augmented by the sales that were made through the Glendale agency, where the number of cars sold during the year reached a level hitherto unknown in the history of the concern.

Better Highways to Aid Auto Industry

(Continued from Page 1)

posts has done more to make automobiling a real pleasure than any one other thing aside from laying out the great highways themselves.

With millions of dollars invested in buildings and mechanical facilities, the thirty Glendale automobile agencies stand ready to offer the buyer every possibility of selection he could obtain in Los Angeles or elsewhere, and with numerous advantages not to be obtained by purchasing outside of this city.

Great Year Ahead

In the first place, convenient service means much to a motorist. And, in the second place, every automobile bought in Glendale enriches the city, increases the local payroll and adds to the general prosperity, returning again to the buyer in a more prosperous Glendale—an endless chain of dividends, declared in rising property values and added population.

The present overlaps the future. Today's dawning era of automobiles presages a tomorrow of the motor car triumphant—of highways leading across the continents from north to south and east to west, in unbroken smoothness,

Reo Company Opens Factory Branch Here

(Continued from Page 1)

floor in addition to cars used by the salesmen.

The action of the Reo company in placing this branch in the San Fernando Valley district follows out the established policy of rendering the utmost in sales and service facilities to owners of Reo passenger cars, and Reo Speed Wagons and assures the following out fully of factory policies that have built up an enviable reputation for Reo everywhere.

TIRE RIMS

The average automobile owner pays very little attention to the steel rims on which his tires are mounted, yet this neglect often causes the loss of many miles of tire service. Care should be used to see that the rims are true, so that the tires fit perfectly. A bent rim or any variation in the rim contour will not allow the tire to fit properly at that point, and sooner or later will cause tire trouble.

connecting not only New York with Los Angeles but Montreal with Valparaiso and Skagway with Cape Horn.

SCHOOL TO OPEN SELLING COURSE

Night Classes to Be Started in Salesmanship, Says A. L. Ferguson

In response to an insistent demand from all quarters, A. L. Ferguson, principal of the Glendale Union Evening High school, announced today that starting Monday, January 7, a new course will be offered, that of salesmanship.

Classes will be held on Monday and Wednesday night, from 9 until 9 o'clock. The course will cover the principles of salesmanship as they should be applied to the general practice of selling, and not to any particular branch.

Membership in the class is open to all residents of Glendale. No examination is required for entrance and no fees are charged.

Mr. Ferguson hopes to have the co-operation of all employers in Glendale in urging their salespeople to attend.

MOTORISTS ASK CHRYSLER PRICE

New Product Eagerly Awaited By Autoists in Every Part of Country

The Glendale Motor Car Co., 124 West Colorado street, has been receiving many inquiries in the past few days regarding the prices at which the various models of the new Chrysler automobile will sell. But Lyman P. Clark, president of the company, states that, to his regret, he is unable at this time to answer these questions. The fact that the Chrysler is to be made by the same organization that is making the Maxwell and the Chalmers cars has led many people to appeal to him for information.

Reports from New York, where the Chrysler is making its debut at the automobile show, indicate that it has been the biggest sensation of the show, and its arrival in the various distribution centers is eagerly awaited by motorists.

The Glendale Motor Car Co. is at present featuring the Maxwell Club Sedan, a five-seated car with doors that are exceptionally wide and that permit entrance and egress to and from the car without the passengers having to climb over one another. A special new clutch design permits shifting from one gear to another with the greatest ease and renders the car an exceptional one for quick work in traffic, according to Mr. Clark, who also points out that the front end of the engine is supported on a semi-elliptical spring that does away with vibration and engine noises.

France Builds Baby Auto, Is 7 Feet Long

The smallest automobile produced in France is only seven feet long. It has a single cylinder three-and-a-half horsepower engine, three speeds and is capable of doing 35 miles per hour with a consumption of 60 miles to the gallon.

SECURE TAGS

Many license plates are lost by bolts working loose through vibration. Additional protection can be given by using straps, or by wiring the plates to the brackets.



DIRECT FACTORY BRANCH for SAN FERNANDO VALLEY

124 South Orange St.
GLENDALE
Phone Glen. 1954

Reo policies and methods as established by the great Reo factory at Lansing, Michigan, will be maintained at this new plant, designed especially to care for the needs of Reo passenger car and truck owners throughout the San Fernando Valley.

The field covered by this branch includes much of the richest and fastest growing territory in the vicinity of Los Angeles, centered in Eagle Rock, Burbank, Glendale, San Fernando, Van Nuys, Pacoima, Lankershim, Owensmouth, Newhall, Santa Susana and Chatsworth.

Every effort will be made by the management of this new Reo factory branch to provide the best possible sales and service facilities for your convenience, and representatives on duty will be glad at any time to show you the extent to which Reo has gone to this end, if you will call.

Five Passenger Car models; the famous Reo Speed Wagon, with twelve standard body types; Reo Parcel Delivery, and Reo Taxicabs comprise the line which will be handled under this new branch.

REO Motor Car Company of California, Inc.

—BRANCHES—

- Los Angeles Hollywood Glendale Westlake San Francisco Sacramento Stockton Phoenix Santa Monica Oakland Commercial District

New Ford Dealer

Announcing

My appointment by the Ford Motor Company as an authorized dealer in the city of Glendale, located at the Gateway, San Fernando Road and Brand Blvd., occupying the premises formerly occupied by Harry E. White, Inc.

J. G. CADDELL

LINCOLN FORD FORDSON

112% Increase In

Sales of

Studebaker

Automobiles

In Glendale for 1923 Over 1922

Are We Growing? YES!

Let's ALL Keep Growing Vote YES Jan. 8th

Packer Auto Co.

Studebaker Dealers, Glendale,
Burbank and Eagle Rock

Colorado and Brand.

Phone Glen. 234

AGENCY TO SELL JORDANS, VELIES

H. N. Burton Will Distribute Two Popular Lines in Glendale Territory

Located at 308 East Colorado street, H. N. Burton has hung out the Jordan and Velie sign, and announced that hereafter he will be ready to meet the public with a good showing of both lines of cars, and a service department that should please the most fastidious.

Mr. Burton is not new in the automobile business. For several years he has successfully handled various makes of cars, making his headquarters in Ontario and Chino. He has the reputation of being one of the most progressive automobile dealers in that section, and will soon be equally well known in Glendale.

Associated with him is Esten B. Koger, until recently connected with the Jordan agency in Hollywood, and a successful automobile man.

Both open and enclosed models of Jordan and Velie cars will be shown by Burton, and it is planned to have this display as complete as possible. In the Jordan line, there are the popular Playboy, seating two; the Blueboy, the touring car, the new Victoria, the four door brougham and the two sedans.

Newest in the Jordan line is the Victoria, seating four. This car has a unique seating arrangement, and is selling rapidly throughout the eastern states for winter driving.

The Jordan seven passenger sedan is another new one, and is being displayed at the New York show as the feature car of all the Jordan models. It answers the needs of those who have a family larger than the five passenger sedan will seat.

The Velie line comprises the Velie touring car, the popular Velie Silver Swallow—a sport model seating five, and finished in the handsome silver finish—the Velie three passenger roadster, and the Velie enclosed cars—sedan, four door brougham and coupe.

All Velie cars are powered by the Velie-built motor.

RICKENBACKER IN SO. BRAND HOME

Agency, in New Location, to Carry Complete Line of All Models

Located in their new building at 1119 South Brand boulevard, the Lewis F. Reed Rickenbacker agency is the first automobile concern to enter into what is believed to be the future automobile row of Glendale. Removal to the new location from 107 East Colorado street has just been completed, and the organization is now busy arranging for the trade with its increased facilities.

The building was specially erected for Mr. Reed by C. M. Retts, the owner. It is 50x125 feet, of old English architecture, and in every detail is ideal for the Rickenbacker needs. All floor space in the building is utilized, the offices being located on a mezzanine floor overlooking the display rooms. Tall windows front the show space on Brand boulevard, while another large window on the north gives further lighting advantage.

Engaged in directing the sales of this agency is Fred Van Sickle, an automobile salesman of twenty years' experience, while James Zimmerman is in charge of the service and mechanical department.

The service department is an interesting feature of the new location, with high walls, supporting a trussed ceiling that affords not only ample working space but unusual lighting advantages.

The spacious show room in the front part of the building is large enough to accommodate all models of the Rickenbacker, and according to Mr. Reed a complete line will be carried at all times.

RECORD OF OLDS SIX IS SURPRISE

High Gear Cross-Country Run Stirs Enthusiasm of Auto Experts

The Oldsmobile Six that recently completed the first coast-to-coast trip ever made by an automobile in high gear is on display at the National Automobile show in New York, according to information received by C. H. Hunter, 208-10 West Broadway, local Oldsmobile dealer.

"The wonderful record established by this stock car on its long jaunt from New York to Los Angeles," says Mr. Hunter, "has opened the eyes of the motoring public to the possibilities of the small bore, high speed, high efficiency, six cylinder engine."

"Cannon Ball" Baker, after driving the Olds across the continent was so enthused with its performance that he decided to make his wife a Christmas present of one of the Oldsmobile Six sedans. His expression was "The greatest little boat I ever drove!" A chassis together with other complete models of the Olds are on display at the local agency.

NASH CO'S SALES ABROAD INCREASE

Nameplate Familiar Sight in Foreign Countries As Demand Grows

Nash Motors has gained 223 per cent in export shipments in 1923 over 1922. With distributors and dealers in many cities on every continent of the globe, demand for the Nash product has increased each year until now the Nash name plate is almost as familiar a sight on the streets of Melbourne, Australia, as in Cleveland, Ohio, says a letter to Donald C. Barbee, manager of Nash Sales Co., Inc., 112 South Maryland street.

It is pointed out, in connection with the heavy gains in export shipments of Nash cars, that the overseas purchaser of an automobile is, of necessity, exacting in the matter of quality. This is particularly true in his choice of American-made cars, where the factory is from 3,000 to 10,000 miles away from home. The buyer in a distant land must, first of all, have confidence in the quality and performance of the car he chooses and he must have equal confidence in the reliability of the distributor or dealer from whom his purchase is made.

Nash distributors in countries abroad, as in America, have been selected with utmost care, and in every instance they are in a position to render service to the buyer in a measure fully equal to, and often surpassing, the American distributor or dealer.

Increasing demand for Nash cars abroad is a reflection of the attitude of the entire buying public which has made necessary the production of 60,000 Nash cars in 1923 as compared with 42,000 cars in 1922 and 23,000 in 1921.

More Highways Will Be Built In State

(Continued From Page 1)
state in 1923 will total \$3,500,000.

In 1924 money from the gasoline tax will be available for maintenance. This total is expected to approximate \$7,500,000, or an increase of 50 per cent over the previous year.

In connection with California highway work, it must be borne in mind that while approximately one tenth of the automobiles in the United States are owned here, the highways are used by an additional 234,000 cars that cross the border of the state annually with touring parties.

Rust spots on metal can be removed by cork dipped in paraffin, it is said.

The New ESSEX

A SIX

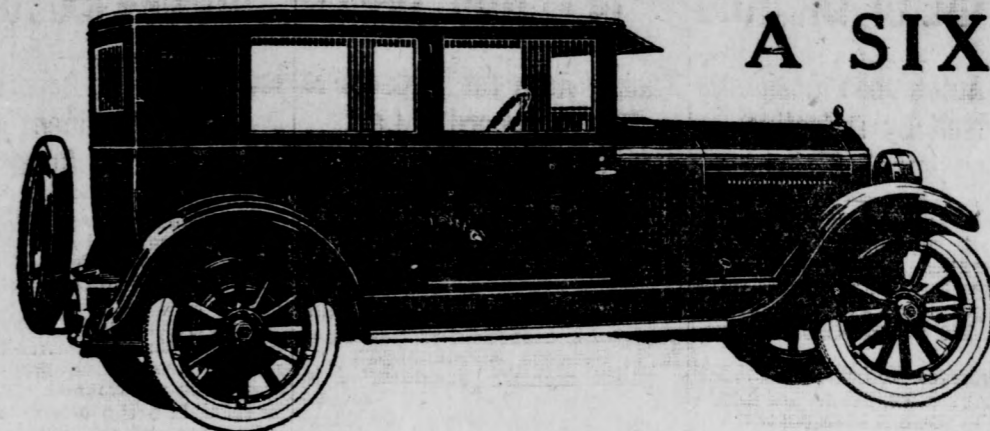

Built by Hudson Under Hudson Patents

\$170 Lower in Price

The Coach \$975

Touring Model - \$850
Freight and Tax Extra

A 30 Minute Ride Will Win You

Priced \$170 lower, the New Essex Coach provides a larger, handsomer body, with even greater passenger comfort than the former Coach. And its 6-cylinder motor, built on Hudson patents give smoothness and performance distinction, heretofore exclusive to the Super-Six.

Qualities of Both Hudson and Essex
Its abilities are as exclusive in this field as Hudson's. Think of what that advantage means. And it has in full those hidden values that keep Hudson and Essex cars like new, after thousands of miles and years of service.

Everyone Calls It "Ideal Transportation"
Simple to keep in first class condition. Requires little attention. Lubrication for the most part is done with an oil can. Mileage on fuel, oil and tires is exceptional. No car we ever announced has met with such a reception. You must be impressed as everyone has. You, too, will say: "the New Essex provides ideal transportation".

KELLEY MOTOR COMPANY

230 No. Brand Blvd. Phone Glen. 837 Glendale, California



BUICK MOTOR COMPANY

Division of General Motors Corporation
FLINT, MICHIGAN

Office of General Manager

November 22, 1923.

To Dealers and Customers:—

While we all realize that unfair methods employed by any company or individual will act as a boomerang and eventually retard prosperity of the originator, we feel called upon at this time to state that reports being circulated to the effect that the Buick Company has been sued by one of its competitors for patent infringements is absolutely untrue and without foundation in any way, shape or manner.

As long as the buying public continues to appreciate our present design, as it certainly seems to, there is no intention on the part of this company to make any radical changes.

We feel that you are entitled to the above information as a contradiction to propaganda being circulated by competitors who desire to retard our sales. You can emphatically state that such reports are absolutely without any foundation whatsoever.

Very truly yours,

H. H. BASSETT,

President and General Manager.

HHB-o.

The above is a reproduction of a letter recently received at our office from the Buick factory. The original can be seen for the asking.

Tanner & Hall

237 South Brand Blvd.

Glendale, Calif.

LEARN THE NEW WAY

TO PAY FOR A

CHEVROLET

Special Easy Terms

—ASK—

C. L. SMITH

DEALER

Open Evenings

Colorado at Orange

Glen. 2443

Fact Fiction Magazine and Feature Page Fun Fancies

Daily News Letter

General News and Gossip from Staff Writers at Home and Abroad.

By COPELAND C. BURG

TODAY: Pedestrian Traffic Clubs; Open Space Trips in City. SAN FRANCISCO, Jan. 5.—As a means of improving traffic conditions in San Francisco, Dr. Hartland Law, long a student of traffic tangles in cities, comes forward with a plan for the organization of the Pedestrians' Traffic club.

When Winter Comes

A Problem of Biological Interest by ALFRED COOKMAN, M.S. Department of Biology, Los Angeles Polytechnic High School, and Resident of Glendale

The study of biology is of great interest to a lover of nature. The science of living things is a polygrowth science. We are interested in the origin, development and distribution of life in the world. No one person can comprehend the meaning and purpose of it all.

Uncle Wiggily Bedtime Stories

BY HOWARD R. GARIS

UNCLE WIGGILY'S NEW YEAR'S CALL fields hopped the bunny gentleman. Soon he reached the goat's house. All was silent, not a light to be seen.

Timely Views on World Topics

VERSE FROM A HOSPITAL respondent asked you what he can do without breaking a law. You recited the following seven things. Very well, you can:

10 Years Ago Today

From Evening News Files A deal has been consummated by which the Valley Lumber company of which C. H. Boyd was president was purchased by a company which will be known as the Bentley-Schoenauer Lumber company.

By EDWINA

Dr. Joseph Albert Kleiser DENTIST 103 1/2 South Brand Boulevard, Corner Broadway. Phone Glen. 1235.

PROFESSIONAL CARDS

Dr. Otey's Health Studios OSTEOPATHY Kirksville Graduates Only S. E. Cor. Brand and Wilson Glen. 2201

Dahlman & Son 620 N. Geneva St. Glen. 1864-J Builders of Fine Homes

GLENDALE AUTO AND MACHINE CO. RALPH M. REED, Prop. Satisfactory Repair Work of All Kinds.

ROSENFELD SANITARIUM Hydro-Therapy Massage Electric Blanket Sweat Treatments given at patient's Residence. Phone Glendale 3487-W

BETTER DENTISTRY—For Much Less No Hurt—No Nervous Strain DR. BACHMAN, 831 E. Windsor Road

ROOFING New Composition Roofs Laid, Old Roofs Rebuilt or Repaired, Material and Labor Fully Guaranteed.

"CAP" STUBBS—Mom's Just Rolling In Wealth



By EDWINA



GLENDALE TILE & MANTEL CO. FLOORS, WALLS, MANTELS, TILE SINKS, BATH TUBS. OFFICE 107 E. DORAN ST.

GLENDALE AUTO AND MACHINE CO. RALPH M. REED, Prop. Satisfactory Repair Work of All Kinds.

ROSENFELD SANITARIUM Hydro-Therapy Massage Electric Blanket Sweat Treatments given at patient's Residence. Phone Glendale 3487-W

BETTER DENTISTRY—For Much Less No Hurt—No Nervous Strain DR. BACHMAN, 831 E. Windsor Road

ROOFING New Composition Roofs Laid, Old Roofs Rebuilt or Repaired, Material and Labor Fully Guaranteed.

The Gateway GLENDALE'S NEWEST THEATER
SAN FERNANDO ROAD & BRAND BLVD.

MEET ME AT THE GATEWAY, 6:45 AND 9:00

SATURDAY At 2:30, 6:45 and 9	SUNDAY
CONSTANCE TALMADGE in "THE DANGEROUS MAID" Her First Big Romantic Drama	ZANE GREY'S "THE CALL OF THE CANYON" With RICHARD DIX LOIS WILSON MARJORIE DAW

Paralta Photographs
Monday, January 7th

We Open Our New Studio at
109 A. North Brand Blvd.

to conveniently serve the residents of Glendale with the best in Photography at very reasonable prices.

Paralta Studios

Iowan Comes to Make Permanent Home Here

C. K. Schantz, who has been a subscriber to The Glendale Evening News for the past two years in his home town, Wayland, Iowa, has come to reside in Glendale and is present at the home of Ed Kloppenstein at 1033 Virginia place.

Mr. Schantz visited Glendale for three months two years ago and upon leaving subscribed to

The News and through its columns has kept in touch with "The Fastest Growing City in the United States."

Mr. Schantz is greatly interested in the travel letters by W. B. Kirk for twenty-three years ago he traveled over the same foreign territory.

A device which registers the exact touch of the pianist has been invented by a musician.

Largest slate quarries in the world are near Bethesda, Wales.

CHURCHES

Every member of the Glendale Ministerial association is to participate in the fellowship service at 3 o'clock tomorrow afternoon at the new Glendale Presbyterian church at the corner of East Harvard and South Louise streets. These pastors will all bring greetings to the pastors and members of the church.

Another interesting event in Glendale church activities tomorrow will be the celebration at the morning service at the Central Christian church of the eighth year of service of Rev. Clifford A. Cole, as pastor. In recognition of this event Rev. Cole will preach a special sermon and forty-five church officers will be installed.

Glendale Presbyterian
Church at corner of Harvard and Louise streets. Rev. W. E. Edmonds, pastor; Rev. Louis Tinning, assistant pastor. Morning worship 11 o'clock, sermon by the pastor. "Why the Bush is Not Burnt"; hymn, "Home Again," written in honor of new church by Mrs. Fannie Pavey MacHard of 414 East Maple street; fellowship service 3 o'clock, address by Rev. Herbert Booth Smith, pastor of the Immanuel Presbyterian church, Los Angeles. Members of the local ministerial union will be present; evening service 7:30 o'clock, sermon by pastor, "Come In"; Sabbath school for all ages 9:30 o'clock; Christian Endeavor meeting 6 and 8:15 o'clock; mid-week service Wednesday night 7:30 o'clock.

Congregational
Church at North Central and Wilson avenues. Rev. C. M. Calderwood, pastor; O. E. Von Oven, church school superintendent; Howard Edward Cavanah, director of music; Miss Lilla E. Litch, organist; church school 9:45 o'clock; morning worship 11 o'clock; reception of members; Sacrament of Lord's Supper; Christian Endeavor 6:30 o'clock; evening service 7:30 o'clock, illustrated lecture, "Sunny Italy On Pilgrim Shores."

Central Christian
Church at Colorado and Louise streets. Rev. Clifford Cole, pastor; Floyd Mercer, superintendent; Viva Lee Weidman, choir director. Church school 9:30 o'clock, with the following departments: Cradle roll, beginners, primary, junior, intermediate, high school, young people and adult, graded instruction; morning worship 10:30 o'clock; recognizing the beginning of the eighth year of service of Rev. Cole, special sermon and installation of forty-five church officers; three young people's services; 6:30 o'clock, theme, "Battered Still"; Mrs. Elizabeth Ross, familiarly known over the United States as "Mother Ross," will speak.

First Baptist
Church at corner of Wilson avenue and Louise street; Rev. Ernest E. Ford, pastor; Rev. Charles H. Tilden, associate pastor; H. W. Carver, musical director; Eva Kurtz Christ, organist; L. L. Kent, superintendent of Sunday school. Sunday school 9:30 o'clock; morning worship 11 o'clock, sermon by Rev. Ford, "Ye Do Preach"; followed by the Lord's Supper and reception of new members; three young people's meetings 6:30 o'clock; evening worship 7:30 o'clock, sermon by Rev. Tilden, "Salt of the Earth"; prayer meeting Wednesday night 7:30 o'clock; women's union meets all day Thursday, beginning at 10 o'clock in the morning.

St. Mark's Episcopal
Church at corner of Harvard and Louise streets. Rev. Philip W. Kemp, rector. Holy Communion, 7:30 a. m.; evening prayer, 7:30 o'clock.

Vested choir, Mrs. Charles A. Parker, director; Mrs. Joseph Kitt, organist.

MUSIC IN MORNING: Processional, "As With Gladness Men of Old"; Kyrie (Brown); Gloria Tibi (Brown); Introit, "Brightest and Best of the Sons of the Morning"; offertory, "God So Loved the World" (Stainer); Sanctus (Brown); Benedictus; Agnus Dei; communion hymn, "Here, O My Lord, I See Thee Face to Face"; "Gloria in Excelsis" (Brown); Nunc Dimittis (Russell); Recessional, "O One With God the Father."

At night: Processional, "Earth Has Many a Noble City"; Magnificat (Russell); Nunc Dimittis (Tubie); Introit, "Now From the Altar of My Heart"; vesper hymn, "Now the Day is Over" (Barnby); Recessional, "Conquering Kings Their Titles Take."

Gospel Tabernacle
(Christian and Missionary.)
Church at corner of Louise and Chestnut streets. Rev. C. H. Chrisman, pastor. Sunday school 9:30 o'clock; morning service 11 o'clock, by Rev. Chrisman, "The Four Steps to Victory Over Spiritual Darkness and Depression"; Bible classes for young people and prayer meetings for adults 6:30 o'clock; evening service 7:30 o'clock, sermon by Rev. Chrisman, "What Is Sanctification? Is It

included in the New Birth? Is It God's Will for Everybody? Is It Obtainable? Does It Make Sin Impossible? What Does It Do for the Christian?"

Christian Science
Church at corner of Maryland and California avenues. Sunday service at 11 and 8 o'clock. "God." Testimonial service on Wednesday night at 8 o'clock. Reading room, Ralphs building, open daily except Sundays and holidays, 12 until 5 o'clock; Tuesday, Thursday and Saturday 7 until 9 o'clock.

Central Avenue M. E.
Church at South Central and Palmer avenues. Rev. Leo C. Kline, pastor; Dr. Joseph Marple, musical director; Mrs. Casper Tuttle, pianist; D. C. Bear, superintendent; Mrs. Elsie Moore, chorister; L. Baker, president of Epworth League. Sunday school 9:30 o'clock; morning worship 11 o'clock, communion and sermon by Rev. H. G. Claycomb; young people's devotional service 6:30 o'clock; evening service 7:30 o'clock, sermon by Rev. Kline, "Is There a Hell?" Song service led by Dr. Marple.

Tropico Presbyterian
Church at corner of Central avenue and Laurel street; Dr. James Winnard, pastor; Sunday school 9:30 o'clock; morning worship 11 o'clock, sermon by Dr. Winnard, "If Christ Had Not Come"; young people meet at the usual hour; evening service 7:30 o'clock, sermon by Rev. Shafer. Selections by young people's chorus choir, Miss Hazel Campbell, soloist.

CAPTAINS READY TO HELP VOTERS

Precinct Leaders Will Give Any Information On Sewer Campaign

In order that the residents in the various precincts may be able to keep in touch with their precinct captains and the workers associated with them in the sewer bond campaign, the following list of captains is published and will be reprinted in the columns of The Glendale Evening News from now until the date set for the sewer bond election, January 8, 1924. Any information desired by the voters may be secured by telephoning to the precinct captains:

- Precinct 1—Charles B. Guthrie, 110 West Broadway, Glendale, 1640.
- Precinct 2—T. R. Crosswell, 105 South Central, Glendale, 671-J.
- Precinct 3—W. L. Twining, L. H. Myers, 227 1/2 South Brand, Glendale, 3011.
- Precinct 4—A. H. Voelker, 227 South Brand, Glendale, 102.
- Precinct 5—James Pearson, Mrs. E. L. Poor, 715 South Brand, Glendale, 346.
- Precinct 6—E. P. Hayward, Mrs. Sarah Stewart, 142 South Brand, Glendale, 1065.
- Precinct 7—W. L. Truitt, 317 West Doran, Glendale, 3247.
- Precinct 8—O. M. Newby, 107 South Central, Glendale, 2812.
- Precinct 9—J. E. Barney, 131 North Brand, Glendale, 2590.
- Precinct 10—S. C. Kinch, 328 North Brand, Glendale, 1086-J.
- Precinct 11—H. J. Blackmore, 301 Lawson Bldg., Glendale, 810.
- Precinct 12—C. W. Ingledue, 632 1/2 East Broadway, Glendale, 3344.
- Precinct 13—George D. McMill, 201 Lawson Bldg., Glendale, 720.
- Precinct 14—H. G. Preston, J. W. Russell, 1188 East Colorado, Glendale, 2439-R.
- Precinct 15—W. S. Kirk, 1131 East Colorado, Glendale, 284-W.
- Precinct 16—T. H. Menk, N. L. Duncan, 633 East Broadway, Glendale, 3178-W.
- Precinct 17—J. A. Hunneman, 700 South Brand, Glendale, 3351-W.
- Precinct 18—E. L. Schuyler, 122 West Broadway, Glendale, 1494.
- Precinct 19—J. I. Wernette, 225 South Central, Glendale, 1323-M.
- Precinct 20—W. E. Gullord, 143 North Brand, Glendale, 2301.
- Precinct 21—A. R. Johnson, 508 South Brand, Glendale, 2424-W.
- Precinct 22—J. F. McClish, 627 South Brand, Glendale, 173-J.
- Precinct 23—R. N. Stryker, 249 North Brand, Glendale, 846.
- Precinct 24—C. M. Young, 1310 South Brand, Glendale, 1151.
- Precinct 25—L. H. Wilson, 1034 South San Fernando, Glendale, 1551.
- Precinct 26—R. W. Robinson, 113 East Broadway, Glendale, 2339.
- Precinct 27—S. S. Gilhuly, 212 South Brand, Glendale, 1999.
- Precinct 28—C. B. Hill, 1701 North San Fernando, Glendale, 2130-J-3.

First Lutheran
Church at 233 South Kenwood street. Dr. H. C. Funk, Sunday school 10 o'clock; morning worship 11 o'clock, sermon by Dr. Funk, "Judgment, Beginning Where?" vesper service 7:30 o'clock. Miss Mary Sherrick serves as pianist.

Pacific Avenue M. E.
Church at the corner of Harvard street and Pacific avenue. Rev. H. C. Mullen, pastor. Sunday school 9:45 o'clock; morning worship 11 o'clock, sermon by Rev. Mullen, "The Fastest Growing City in America, or the Best, Which Do You Prefer?"; Epworth League, 6:30 o'clock, leader Nelson Scott; evening service 7:30 o'clock, sermon by Rev. Mullen, "Illuminated cross service, 'In the Cross of Christ I Glory.'"

Zion Evangelical Lutheran
(Missouri Synod)
Church at corner of California avenue and Isabel street. Rev. Henry O. Kringel, pastor. Miss Mildred Fischer, organist. Sunday school 9 o'clock; communion 9:30 o'clock; morning worship 10 o'clock, sermon by Rev. Kringel, "The Wise Men From the East," Isaiah 60, 1-6.

Seventh-Day Adventist
Church at corner of Isabel street and California avenue; Elder R. W. Parmley, pastor; Sabbath school (Saturday) 9:30 o'clock; preaching service 10:45 o'clock; preaching Sunday night at 7:30 o'clock; district prayer meetings in fourteen districts of the city, in the church Wednesday night at 7:30 o'clock; Y. P. M. V. Friday night at 7:30 o'clock.

Casa Verdugo M. E.
Church at corner of Park and North Central avenues. Rev. J. C. Livingston, pastor; Sunday school 9:45 o'clock; George E. Tyrell, superintendent. Morning worship 11 o'clock, sermon by Rev. Livingston, "All That She Hath"; young people meet at the usual hour; evening service 7:30 o'clock, sermon by Rev. Livingston, "Whom Makest Thou Thyself."

Bethel Chapel
Meets at 633 East Colorado street. Arthur W. Frodsham, pastor. Sunday school 10 o'clock; morning worship 11 o'clock, sermon by Rev. Frodsham, "God's First New Year's Message"; preaching service 7:30 o'clock, sermon by Rev. Frodsham, "Modern Delusions"; Thursday night, 8 o'clock, last of series of lectures on Signs of the Times, "The Millennium."

Occult Scientists
Meet at 115 South Orange street. Rev. and Mrs. Arthur Moore in charge. Sunday night 8 o'clock, Mrs. Mabel Moore speaking on "Claiming the Promises of God." There will be psychometry readings by Rev. Arthur A. Moore, Mrs. Moore and others.

Vedanta Centro
Located at the head of Pennsylvania avenue, Crescenta. Swami Paramananda, leader. Meeting at 3:15 o'clock Sunday afternoon. Subject for tomorrow, "The Redeeming Power of Faith"; motor will meet street car at Pennsylvania avenue terminal at 2 o'clock. Los Angeles stage at Pennsylvania avenue at 3:15 o'clock and the Pasadena stage at La Canada terminal at 2:45 o'clock.

Holy Family Catholic
Church at corner of Elk and Louise streets. Rev. Michael Galin, parish priest; Rev. Patrick Curran, assistant. Masses at 6:30, 8, 9:30 and 10:30 o'clock. Rosary service closing with benediction at 7:45 o'clock. For the convenience of the congregation, four masses will be held every Sunday.

Latter Day Saints
Services in K. of P. hall at the corner of South Brand boulevard and East Broadway. Training class, Clara M. Pinkston, instructress, 9 o'clock; J. H. Krenke, superintendent. Sunday school 10:30 o'clock; preaching service 7 o'clock; Relief Society on Tuesday, 2 o'clock, Viola D. McIntyre, president; Beehive class

Glendale Theatre
Wm. A. Howe, Lessee and Sole Manager
MATINEE, 2:30 EVENING, 7:00 AND 9:00

HERBERT RAWLINSON
IN THE ROMANCE
OF AN AMATEUR PHILANTHROPIST

"A MILLION TO BURN"
FIVE ACTS
STANDARD VAUDEVILLE
BOB MATTHEWS' COMEDY CIRCUS
Henrietta & Warriner—Scintillating Stars
Dick & Dick—Comedy Singers
Granville & Fields—Streets of Italy
Jack Symonds—Tramp Monologist

BE WISE AND BE EARLY

MATINEE SUNDAY EVENING AT
AT 2:30 AT 7:30 ONLY

BUSTER KEATON
Natalie Talmage Keaton—Buster Keaton, Jr.
Joseph Keaton
And Other Players Not Keaton's In

"OUR HOSPITALITY"
A Spectacular, Full Length Comedy of a Kentucky Feud
A Hundred Years Ago—Having As Its Moral
DON'T SHOOT YOUR GUESTS
Current News—Topics—Aesop's Fables

"OUR GANG"
In Their Latest Two-Part Comedy
"A Pleasant Journey"
PAUL CARSON
AT SOUTHLAND'S GREATEST ORGAN

Joins Beauty Shop In Webb Co's Store

Friends of Helene Woodford will be interested in the announcement that after Monday she will be located at the beauty shop in the H. S. Webb store on North Brand boulevard, with Dr. Margaret Hillings.

During her residence in Glendale Miss Woodford has made many friends in her own shop and more recently as manager of the Palace Grand Beauty shop. While she is capable in all lines of beauty culture, she has specialized in marcelling and hair dyeing and will do work in these two lines at the Webb shop.

Bible Class to Move Into New Quarters

For the past few months the Men's Bible class of the Glendale Presbyterian church has been anticipating the completion of the new church building at the corner of East Harvard and South Louise streets, and tomorrow morning the first class meeting in the new building will be held at 9:30 o'clock. The class has met in the city hall for the past three years.

W. A. Horn is class president and Keith L. Brooks teacher.

News Want Ads bring results.

EIGHT CARS MORE

FULLERTON, Jan. 5.—Winding up the old year, which was marked by a splendid citrus crop, eight cars were shipped from Fullerton and vicinity, according to the Orange County Citrus Exchange. No orange shipments were made, but the navel movement on a small scale is expected to begin at once.

Fanset
None Better
DYE WORKS
COURT SHOP NO. 1, 213 EAST BROADWAY, PH. GLEN. 155.
We Own and Operate Our Own Dyeing Plant.

\$500

Will be paid for the best title to an amusing cartoon appearing in

Los Angeles Times

Beginning Sunday Jan 6

99 Other Cash Prizes

FELLOWSHIP SERVICE
GLENDALE PRESBYTERIAN CHURCH
Sunday, Jan. 6, 1924—3 o'Clock
No Collection—No Financial Appeal

Members of the local Ministerial Union will bring greetings from their congregations. The general public is cordially invited not only to attend this service, but to inspect the entire building between two and five o'clock.

Rev. Herbert Booth Smith, D.D., of Immanuel Presbyterian Church, Los Angeles, will speak. Hear him.

Music by Church Quartet.

TUESDAY AFTERNOON CLUB THEATER CENTRAL AVE. AND LEXINGTON

4 NIGHTS Commencing **WED. JANUARY 2** And Saturday Afternoon

THE ROYAL STOCK COMPANY
PRESENTING
"PEG O' MY HEART"
With Edythe Elliott as "Peg" and an all star cast
NOT A MOVING PICTURE

PRICES
Evenings.....50c, 75c, \$1.00
Saturday Matinee.....25c and 50c

Seats now on sale at
MATTHEWS' CONFECTIONERY
Cor. Orange and Broadway



The Glendale Evening News

DEVELOPMENT SECTION

INDUSTRY - BUILDING - SUBDIVISION - REAL ESTATE



PART THREE

GLENDALE, LOS ANGELES COUNTY, CALIFORNIA, SATURDAY, JANUARY 5, 1924

PAGES 1 TO 6

CITY ENTERS YEAR OF BIG PROGRESS

GREAT TRACT MARVEL OF NATURE

Close-In Property Sure to Attract Many Seeking Fine Homesites

By H. THOMPSON RICH
Of The Evening News Staff.

Lying almost in the heart of Glendale is a 710-acre fairyland that might well have been the inspiration of L. W. Chobe, designer of the beautiful float that captured the sweepstakes prize at the "Tournament of Roses" on Tuesday of this week.

It is Glenoaks, "where Glendale joins hands with Pasadena," superb hillside and canyon tract being developed on a monumental scale by the Glenoaks Syndicate, headed by Charles T. Tyron, Colonel Walter P. Story and John Bowers, capitalists known throughout Southern California for the large projects they have put over.

It Is Wonderland

Here, where alone of all large tracts in Glendale the hills run east and west, allowing a cool and sheltered north slope, grow matchless groves of live oaks, interspersed with vivid clumps of white sycamores; here, from a virgin soil centuries old in leaf-mould, spring dainty sword ferns, giant maiden-hair ferns, together with a hundred varieties of marvelous flowers and scores of rare shrubs and bushes that would do credit to a botanical garden; here a myriad birds twitter, a thousand quail call, brooks gush crystal water—and herds of wild deer run!

Fairyland, they say, is a land of dreams, and yet it is all real at Glenoaks. Every word of the above is true and more, much more, than mere words can depict. Yet the tract is not over five minutes distant by auto from the corner of Brand boulevard and Broadway.

Deer's Footprints

The writer went out himself to verify these facts, accompanied by John Powers. He found everything but the deer, and plainly saw their footprints in the soft loam around a natural spring that rippled from a granite cliff. Seven had come down that morning for their "eye-opener" and had been counted by one of the workmen, Mr. Powers said.

And even as he talked the writer turned and saw a gorgeous two-plumed mountain quail scurry up a bank, while from all around came the multitudinous noises of the furred and feathered world. It was awesome, unbelievable, that so near the modern marts of trade life ran so wild, so primitive.

And yet, among those sounds of nature was an alien note—as a giant steam shovel bit great chunks out of the hillside above, making a boulevard that will go straight to Pasadena, at a grade never in excess of 7 per cent, shortening the present driving distance between that city and Glendale by two and one-half miles.

Within ninety days this road will be through. Mr. Powers states, and many additional boulevards, avenues and streets will be opened up, together with bridge trails reaching over the hills in every direction, for horseback riding is to be one of the pleasing diversions afforded in the ideal scheme of life at Glenoaks.

A fine two-acre site in the very center of the tract, along Glenoaks boulevard, has been deeded to the city of Glendale by the owners, as a permanent park, with a community house, drinking fountain of piped spring water and four tennis courts as added gifts, that the home-builders may have a center for their social activities.

Across from this park will be a (Continued on Page 2)

Scenes From Glenoaks, Glendale's Fairyland, Where Big Development Project Is Under Way

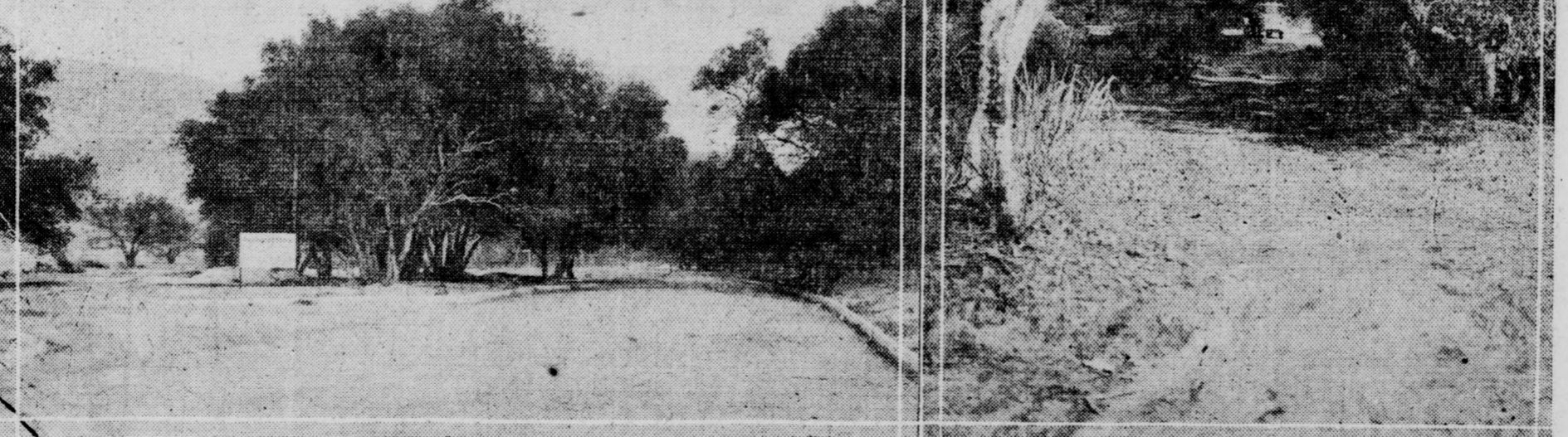
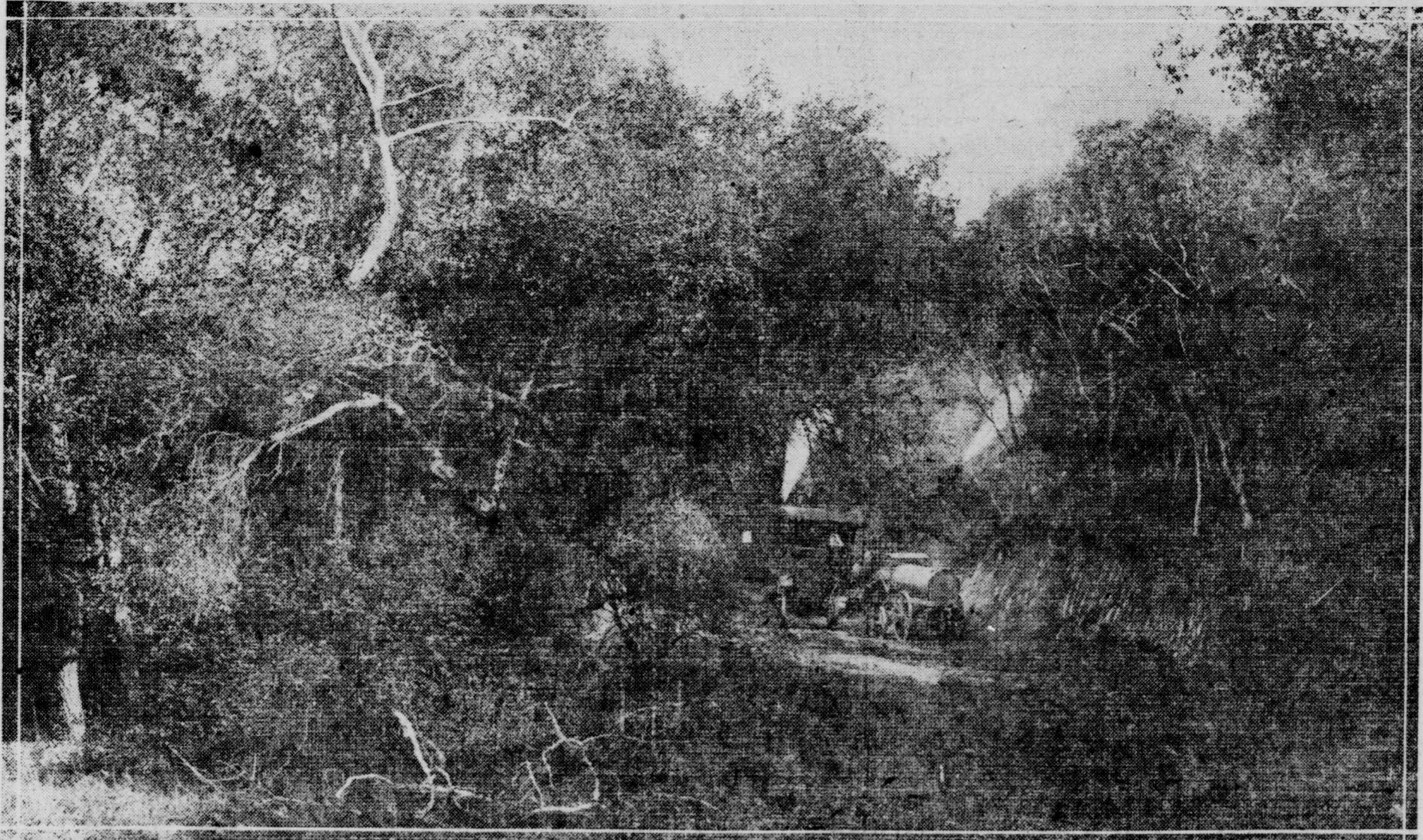

Here are four views of Glenoaks, the beautiful tract right at Glendale's doors, and where great development work is under way. Much of the property has been untouched by man. It is filled with the best of nature. It is, in fact, a regular fairyland. A big steam shovel is now cutting through a fine thoroughfare from Glendale to Pasadena.

EVERY EVIDENCE GREAT PROSPERITY WILL COME WITH VOTING OF BONDS

Heads of Chamber of Commerce and Local Realty Board Point Out Why Glendale Will Establish New Records

By RALPH A. LYND
Member of The Evening News Staff.

Glendale enters 1924 with greater prospects for growth and prosperity than ever before—and Glendale has led the world since 1920, winning in that year by actual census report the slogan, "The Fastest Growing City in America."

A canvass of the city reveals that the prosperity barometer runs high in every quarter. W. E. Hewitt, president of the Chamber of Commerce, says:

"We stand today, at the start of the new year, in a position enjoyed by no other city of California, with a substantial foundation of 50,000 people, ready to step out into a period of growth that will carry us to a minimum population of 70,000 by another Christmas. It was hard sledding to grow from 2,742 in 1910 to 13,350 in 1920, and to 50,000 in 1923, but the momentum we have now gained will carry us to 200,000 by 1930."

Head of Realtors

Peter Hanson, president of the Realty board, says:

"More forcefully than mere words can, does that figure \$10,000,000 express the real estate condition in this city, telling the world, as it does, the amount of building we did in 1923. And once again has Glendale won a clean sweep at the Pasadena 'Tournament of Roses' with the beautiful floats designed by L. W. Chobe. We have the population, we have the pep—now let's have the bonds! When we vote for the \$1,600,000 sewer system at the polls on January 8, the result will be a flood of new home-seekers and a deluge of fresh capital that will impel Glendale to a population of 100,000 as though swept forward by a tidal wave."

And listen to this, from H. C. Vandewater, superintendent of the building department, author of the prophesy-come-true, that Glendale would have a \$10,000,000 building year in 1923:

"Glendale will stack up a building record for 1924 that will eclipse even the handsome figure of the year just past, unless refusal to provide sewers should be the will of the voters next Tuesday. With several large projects carried over from 1923 for entrance on the new books, and January permits already mounting in record shape, things certainly look good. The city is so far under-

built that it would take from six months to a year to catch up, even if we didn't add a family, and, with new population pouring in on us as it is, the time of catching up seems indeed remote.

No Vacant Houses

"In cities generally it is conceded by experts that there should be 20 per cent of vacant improved property before ceasing construction, as this leeway is necessary in order to provide for unexpected flurries, conventions, booms and other growth elements either of a temporary or unforeseen character. It will be years before Glendale has 20 per cent of vacant housing facilities, as the percentage at the present time is negligible. A \$20,000,000 building program for 1924 would not meet the demand that actually exists."

With the new Glendale Union High school on East Broadway nearing completion at a cost of \$500,000, the \$500,000 six-story Security Apartment & Savings bank branch rising at Brand and Broadway, the new plant of the Glendale Sanitarium and Hospital, costing \$600,000, practically completed, the \$200,000 Oakmont Country clubhouse and grounds approaching completion, and many large apartment houses, bungalow courts and palatial residences under way, Glendale can point with pride to numerous evidences of the great building year just brought to a close.

Must Vote Bonds

Among the large structures scheduled for 1924 are a sumptuous hotel on North Brand boulevard, another on East Broadway and a six-story office building on West Broadway, while it is believed that two or three additional six-story buildings will materialize within the year.

This construction is all subject to favorable action by the voters (Continued on Page 6)

President of National Association In Message Of Cheer to Realtors

L. F. Eppich, president of the National Association of Real Estate Boards, sends a new year's message to realtors of the United States. He points out that the year just passed has set a new mark in real estate activities and that the outlook for 1924 is full of cheer. His message in full follows:

Realtors—The period of the new year has been from time immemorial a period of taking thought. It is a period of inventory. And it is a period of taking of soundings for the year that is ahead.

None of us, I think, can be wholly unmoved by the perennial opening of new opportunity which the beginning of a new year brings with it. And for us of the National Association of Real Estate Boards the year to come is a year of promise, indeed.

We have just closed a year that marks the high water mark yet attained in America in real estate activity. And we have just closed a year remarkable in the history of the association for the advancement that has been made within the real estate business in its progress toward being counted not a business merely but a business so developed and so disciplined as to be a profession as well. The outlook for the new year is altogether an outlook of cheer.

In the business field I can think of no more significant indication of the whole trend of our national opinion and interest today than the practical unanimity with which every side of national thought has been turned during the last month to the serious consideration of the possibility and the means of federal and local tax reduction and tax adjustment. Surely when tax reduction and

the means to it become the chief concern of a national awakening we are, providence permitting, on the eve of no ordinary period of American national business and economic development.

In the field of our association undertakings of realtors and receiving general and increasing consideration on the part of other large business groups, on the part of editors and observers of the trend of national development, on the part of financial specialists, and on the part of that great body of public opinion which is the ultimate evaluator of the public service of any institution. I count it a very happy privilege to have been associated with the work of the National Association of Real Estate boards at such a time as this, and in this season in which we are soon formally to enter a new year of its work I call on every man within its membership to rededicate himself, as the association must rededicate itself, to the work that is opening so largely and so magnificently before us, that we may fulfill our part which we as a professional group are under obligation to fulfill in the building up of that fullness of life that in our day of intelligent social direction can be achieved for American communities.

L. F. EPPICH,
President.

Growth of Utilities In State Is Shown

The growth of public utilities in California during the fiscal year ending June 30, 1923, is disclosed by the figures contained in the annual report of the Railroad Commission representing the amount of securities authorized by the commission for the purpose of financing the cost of acquiring and constructing public utility properties. The total was \$88,677,609, segregated as follows:

Steam railroads	\$13,860,000
Electric railways	375,000
Gas and electric companies	64,292,731
Water companies	826,600
Telephone and telegraph companies	859,295
Warehouses	5,535,350
Water carriers	969,000
Automotive companies	1,959,633

CERTIFICATE DISPLAY

Display of a framed Realtor certificate as issued by the National Association of Real Estate Boards is required of all active members by the by-laws of the Detroit Real Estate Board.

Rental Association Formed By Exchange

Reorganization of a rental association within the Denver Real Estate Exchange has just been reported to the National Association of Real Estate Boards. Standardization of rental practices is the primary object of the new intra-board organization. Systematization of rental practices is the primary object of the new intra-board organization. Systematization of office practice through exchange of experience will also be an aim of the rental men's group.

MULTIPLE LISTING

The Nashville, Tennessee, newspaper, whose headlines called it "multiple listing" in referring to the co-operative plan of real estate dealing becoming general throughout the National Association of Real Estate Boards had the right idea, after all, boards such as San Francisco, and Milwaukee, which are just installing the multiple listing plan testify. But it's more than that. It's multiple telling-the-world, too, they added.

Keiser Sees Greater Prosperity For 1924

In the January issue of the California Real Estate magazine, State Real Estate Commissioner Edwin T. Keiser issued the following statement:

"To all real estate brokers and salesmen: The year 1923 has been a wonderful real estate year. Never in the history of any state has there been such an active real estate market. Never in this state has there been so many people engaged in the real estate business as real estate brokers and salesmen as there have been during the past year.

"There has been an increase in the number of licenses issued of 47 per cent over last year. While there has been an active interest upon the part of people attempting to sell real estate, never has there been a time when people engaged in the selling have been more in earnest in their attempt to so qualify themselves that they might render a better service to their clients. The real estate men of the state of California are to be commended upon the steps that they have taken toward making

their business a profession. They are subjecting themselves to discipline and training in order that their services may be of the highest order and a credit to the members of the profession and to the state of California.

"Your co-operation with this department has been wonderful. We appreciate the sincere and earnest way in which brokers throughout the entire state have responded in their support. In the State Real Estate Association, a federation of over one hundred local realty boards, there is a great potential force which, properly directed, will redound to the continued prosperity and the upbuilding of the state of California. No obstacles can defeat the efforts of a fundamentally sound organization. With the momentum that your organization has attained during 1923 I predict still greater things for the year 1924."

DIVISIONAL PLAN

Divisional organization within member boards of the National Association of Real Estate Boards continues to extend. The Detroit Real Estate Board has adopted a divisional plan with the brokers' division as the fruit to function.

State Certificates Of Membership Ready

It was announced today that the handsome new certificates of membership of the California Real Estate Association are now being sent to all members as of the current year. The certificate specifies that "the holder hereof is a member of the duly recognized real estate profession." It is signed by the state officers, including President Henry P. Barbour and State Treasurer John G. Munnolland. More than 2,000 are to be distributed to the association's members in more than 225 cities of the state.

FIELD SECRETARY VISIT

Visit of W. E. Herren, field secretary of the National Association of Real Estate Boards to California real estate boards is scheduled for two months beginning in January. Every one of the California boards belonging to the Association will be included in the field secretary's itinerary. It is planned.

\$1000 Invested In Realty Here Grows to Small Fortune

One thousand dollars was invested in 100-foot frontage in South Brand boulevard between Harvard and Colorado streets, seventeen years ago by Ezra F. Parker, a pioneer Glendale real estate man. Two and one-half years ago he sold this property for \$30,000. He thought it was a good price. Today he was informed it was valued at \$120,000. These figures are not fiction, but fact.

HOUSE PLANS FOR HOME PLANNERS

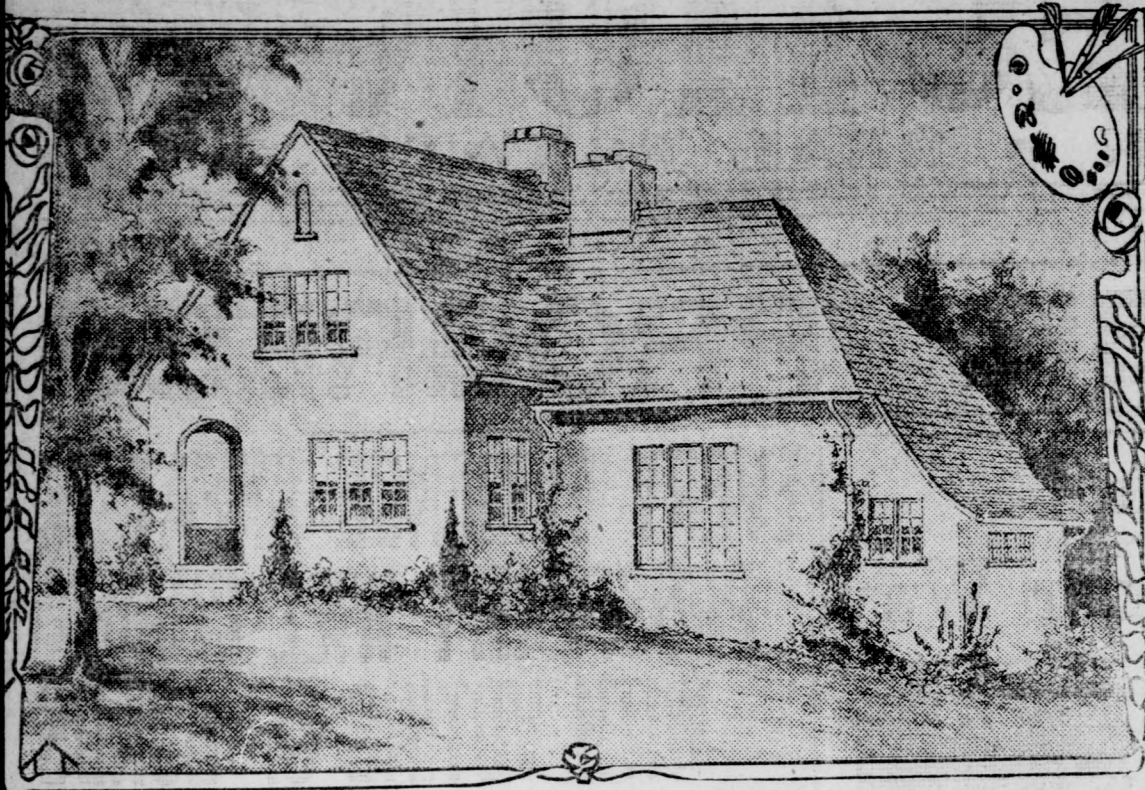

GLENOAKS TRACT REAL FAIRYLAND

Great Development Project
Now Under Way; Fine
Road Building

(Continued from Page 1)
business block, so developed that the stores will all harmonize in a series of arches as at Riverside and Oak. In this way the household needs of those who make their home at Glenoaks can be supplied near at hand, making it a community in a true sense of the word, not only unique but self-sustaining.

Unit 1 of Glenoaks is practically sold out, states Mr. Powers, and Unit 2 is one-third sold, while Unit 3 is being opened up at the present time and will go fast, owing to its desirability.

To Sell Out Fast
"In overlooking this tract as a city park, Glendale has missed out on something that her residents

Studio Plan for Home of Artist

Shown Here On Hillside Lot.
This Design Can Be Adapted
to Level Site

Stucco houses have come into great popularity lately and there is reason for this. In the first place, stucco is inexpensive, it can be colored any desired shade, and it is to a certain extent fire-resisting. Stucco can be applied to brick, stone, hollow tile, concrete block or monolithic concrete walls; also to frame structures on metal lath or stucco board. The cost of stucco is said to be about 3 per cent above the usual wood type of construction. It is dignified and substantial looking and its wearing qualities have proved it deserving of recommendation.

Almost any color can be reproduced by the use of dry mineral colors which are on the market. The coloring matter is mixed thoroughly with the sand until a uniform color results; this is then mixed with the cement. Cement houses can be finished in any color or surface, such as smooth, stippled, rough or with small pebbles—in the manner known to the trade as pebble-dash. Then the roof of the house can be stained in any tone to harmonize with the cement walls.

This house was designed to be built on a side hill and to meet the requirements of an artist who wished to live in the country and desired a studio under the same roof with his house. Though the interior can easily be rearranged, of course, to fit the needs of anyone else. Because the house is built on a hill the studio room can be dropped four or five steps, thus giving the high, vaulted ceiling so necessary to an artist's work-shop and attractive in any house. If the room is not needed as a studio, however, the house can be built with the floor all on one level. The room will then be the normal height and can be shown as a living room. This would do away with the five steps (shown in the plan) that lead down to the studio, although such little irregularities add little to the expense and very much to the charm of either the studio or home. It is the quaint little stairways up here and down there, the unexpected passages, the built-in cupboards, in all sorts of odd places that make very old houses so enchanting.

As the plan now stands the living and dining room have been thrown into one, creating one spacious room instead of two small ones.

If the studio as shown is not to be used for this purpose but is desired as a sitting room, then the room indicated on the plan as

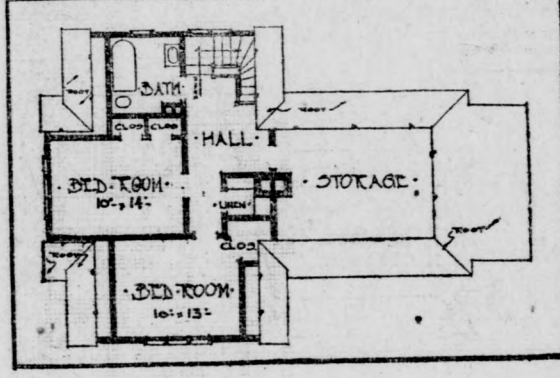
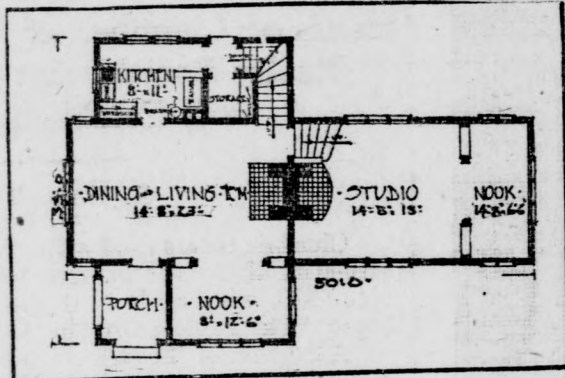

If you aren't an artist, don't you fret—this house will serve your interests yet. Throw the nook and studio together, a splendid living room results. Off the dining room, then, the other nook becomes a reception room or den. Three steps down to the living room if you are building on a hill; or "on the level" it will do just as well.

ing so necessary to an artist's work-shop and attractive in any house. If the room is not needed as a studio, however, the house can be built with the floor all on one level. The room will then be the normal height and can be shown as a living room. This would do away with the five steps (shown in the plan) that lead down to the studio, although such little irregularities add little to the expense and very much to the charm of either the studio or home. It is the quaint little stairways up here and down there, the unexpected passages, the built-in cupboards, in all sorts of odd places that make very old houses so enchanting.

As the plan now stands the living and dining room have been thrown into one, creating one spacious room instead of two small ones. If the studio as shown is not to be used for this purpose but is desired as a sitting room, then the room indicated on the plan as

the dining room and living room could be used for dining purposes alone, as it is near the kitchen. There is just a touch of dignity about the design which would lend itself to a bit of formality. However, native shrubs and flowers should always be used. They grow better and are more at home in appearance. Since the prices of material and labor vary so materially in different localities we do not attempt to give an estimate as to cost, but suggest that you consult your local builder, who can give you detailed information as to the cost of your exact needs to be installed in this design.

For information as to the procuring of the building plans of design No. 41 send a stamped, addressed envelope to the House Plan Editor, care of this paper.

Copyright, 1923, George Matthew Adams

News Want Ads bring results.

are quick to seize upon," Mr. Powers says. "The way people are flocking to buy in this natural beauty spot is a sure indication that it will sell out fast. When Glenoaks boulevard is completed we will get the bulk of the traffic from Altadena and Pasadena, because it will be a shorter and more scenic route. A few months from now there will be a scramble to get fine lots, villa sites and acreage here—and it will be too late, except at resale prices. When Glenoaks is sold out, the most beautiful and most unique tract in Southern California will be gone."

The headquarters of the Glenoaks Syndicate are 336 H. W. Hellman building, Los Angeles. Salesmen are on duty at the tract weekdays and Sundays. Mr. Powers states: "The tract is reached by driving north on Verdugo road to Sycamore Canyon drive, then out the drive to the first fork, where a right turn is made, leading one to the entrance."

Landon Heights

Units No. 1 and No. 2

Every Beautiful Homesite
an Investment Lot

Whether you are looking for a homesite or an investment, Landon Heights, Units No. 1 and No. 2, will end your search. Here you will find large roomy lots, surrounded on all sides by activity.

Located on Ramsdell Avenue in
Beautiful La Crescenta

These Lots Have a Generous Frontage of 60 Feet—

—are all beautifully level—have a magnificent panoramic view of the Crescenta and Canada valleys, overlooking Los Angeles, and even to the ocean—are covered with growing grape vines—are within a short distance of the Glendale-Montrose car line and the business part of La Crescenta.

One-half Sold

Don't let anything stand in the way of a visit to Landon Heights, Units No. 1 and No. 2.

Many have been here and the percentage of buyers is far and beyond all expectation. Opening prices still prevail—get your lot in Landon Heights today before prices go up, which will probably be in the very near future. Get in on the ground floor today.

\$700 and up

\$50 and \$100 Down—Balance \$15.00 Per Month—Reasonable Restrictions

All monthly payments, etc., are to be made to the Title Guarantee and Trust Co., thus safeguarding the purchaser in every way.

To those in search of health, La Crescenta offers an ideal climate, free of fogs, warmer in winter and cooler in summer.

How to go there—Drive north on Verdugo Road to Los Angeles street in Montrose, then turn to left at School House and continue to Tract Office.

H. N. LANDON

213 West Broadway—Phone Glen. 1179

Call at our office or phone

Our auto is at your service

For Profitable Results Use News Want Ads

PAY 15% and GET YOUR DEED!

NO CONTRACTS!

NO RED TAPE!

YOU GET YOUR DEED WITH YOUR FIRST PAYMENT!

BURBANK—the Fast Growing Industrial Giant of Southern California

Population has increased 291% in two years.
Industrial capital invested, \$3,000,000.
Annual payroll \$2,000,000.

10 BIG MANUFACTURING CONCERNS
NOW IN OPERATION

American Aluminum Metal Products Co.
Burbank Planing Mill
Empire China Company.
Genevieve Jackson, Inc.
Mayo, Inc.

Andrew Jergeus Company
Libby, McNeill & Libby Co.
Triangle Planing Mill
Moreland Truck Company
McKeon Canning Company

A number of other plants not yet completed.

BURBANK HAS A LOW TAX RATE

Abundant and economical municipally owned water supply; unlimited natural gas. Very economical building costs. Here is your REAL opportunity. Get out and see it without delay!

THERE'S NO TIME TO HESITATE!

Large lots \$1000 up. Ideal homes for working men or families of moderate income. A lot in this tract makes you the owner of property in the vibrant center of a vast encircling, ever-growing population area. Close and convenient to both Glendale and Los Angeles, in the immediate vicinity of many modern factories, the potential possibilities mark this pre-opening sale as one of the big opportunities to ride to prosperity on the high wave of assured development!

COME AT ONCE! BRING A FEW DOLLARS FOR DEPOSIT! WHEN YOU'VE SEEN THIS PROPERTY AND STUDIED THE ADJOINING DEVELOPMENT WE BELIEVE YOU WILL WANT TO BUY.

How Much Rent Do You Pay?

Rent Payers Lose a Home Every 10 Years
This shows what monthly rent checks amount to in 10 years and 20 years with interest at 6 1/2% annually, compounded annually.

Monthly Rent	10 Years	20 Years
\$ 25	\$ 3,954.20	\$11,035.64
30	4,745.04	13,242.77
35	5,535.88	15,449.90
40	6,326.72	17,657.02
45	7,117.56	19,864.15
50	7,908.40	22,071.28
60	9,490.08	26,485.53
70	11,071.76	30,899.80
80	12,653.44	35,314.04
100	15,816.86	44,142.50

The Quickest Way To Get There—

From Glendale: Drive west on San Fernando Blvd. to Magnolia Ave., Burbank. Turn south on Magnolia to tract.

From Los Angeles: Drive over Cahuenga Pass on Highland Ave., Hollywood, taking Lankershim Blvd. at Universal City and continue west until you reach Magnolia Ave. Turn right on Magnolia to tract, or take San Fernando Road from Los Angeles and follow route as given above from Glendale.

Low Prices to Enable You to Make a Profit.
15% Down—And Get Your Deed.
Home Builders Assisted!

At the Strategic Center of Burbank's Development

You know how rapidly Glendale grew and values increased by leaps and bounds, almost overnight. But, do you realize that today BURBANK is growing FASTER than GLENDALE? Do you realize that BURBANK stands NOW where Glendale was five years ago? Do you realize that Glendale has spread WEST until its development today reaches the city limits of Burbank?

MARYGOLD'S

Magnolia Boulevard Tract

is in the straight line of western development, located on Magnolia Boulevard which we believe will be to Burbank what West Seventh Street is to Los Angeles.

LARGE LOTS

Rich, Sandy Loam Soil
Streets Graded and Surfaced
Elevation 585 Feet.
Cement Sidewalks and Curbs
Electricity, Water and Gas
Reasonable Building Restrictions

MARYGOLD'S MAGNOLIA BOULEVARD TRACT, BURBANK

Representatives on Tract or 1202 Lane Mortgage Building, Los Angeles. Phone 870-388

START TOUR OF REALTY BOARDS

National and State Officials To Accompany Barbour On Extensive Trip

Officials of the California Real Estate Association and National Association of Real Estate Boards are starting next Monday on a statewide tour of realty boards, according to announcement by the state association news department.

Beginning with the Orange County Realty association banquet at Fullerton Saturday night, January 5, President Henry P. Barbour will begin his third monthly swing around to address the realty boards of the state. He will be accompanied by William E. Herren, field secretary of the National Association of Real Estate Boards, and by various state vice-presidents and the state secretary. Their talks will deal with the part the realtor and the realty boards are taking in the development of their local communities and the state of California. President Barbour's talk on "The Day of the Realtor" is one of the most impressive addresses ever made to realty men. Multiple listings, appraisals by realty boards, and the nationwide ramifications of the national association will be presented to the boards by Mr. Herren.

Barbour's itinerary for January, includes seventeen meetings, starting with a state directors' meeting at Los Angeles on January 5, and continuing as follows:

Fullerton, Jan. 5; Alhambra, Jan. 8; Venice, Jan. 9; Long Beach, Jan. 10; Los Angeles, Jan. 12; Glendale, Jan. 15; Anaheim, Jan. 17; Lankershim, Jan. 18; W. Hollywood, Jan. 21; S. W. Board, Jan. 22; Monrovia, Jan. 23; Farn Land Conference, Fresno, Jan. 26.

On January 19 there will be a state association real estate committee meeting at the Elite Cafe in Los Angeles. Chairman Harrison Lewis will preside at this meeting, which is preliminary to the educational conference to be held at a later date.

During the latter part of this month and the first half of February the realty officers will be visiting boards in the central and northern parts of the state.

In addition to sharing in the regular itinerary of the state officers, Mr. Herren will have a large number of additional meetings, luncheons and visits with national boards in California.

Spain imports more hardware from the United States than from any other country.

BURBANK

EXCEED BUILDING GOAL 10 PER CENT

Burbank's Advance Over 1922 Figures Runs Close to One Million

Burbank has exceeded by \$217,088, or more than 10 per cent, the \$2,000,000 set for the year's goal, her total for 1923 being \$2,217,088, reports William Coryell, building inspector.

The total for 1922 was \$1,330,940, or nearly one million dollars less. And the total for December, 1922, was \$96,300, as compared with \$299,310 for December, 1921. The total for December, 1921, was the insignificant sum of \$65,230.

These figures indicate clearly the rapidity with which the city is growing, Mr. Coryell states. As a basis for further comparisons, the following table is given:

	1922	1923
January	\$67,515	\$143,815
February	215,510	170,405
March	167,740	176,665
April	67,480	151,992
May	62,325	318,750
June	54,870	157,330
July	90,150	100,225
August	79,250	144,750
September	103,875	160,680
October	174,805	227,431
November	96,300	289,310
December		
Grand total	\$1,330,940	\$2,217,088

\$320 Well Expended

The Women's club reports having distributed to needy cases the \$320 recently collected by the Police department, Goodfellows' club and Athletic club, partly through the boxing bouts held in the Armory a short time before Christmas.

Many baskets of staple food products were disbursed, and in addition \$10 was given to a boy in need, \$20 loaned to a woman, \$10 given a girl to help her keep in school, \$15 spent on clothes for a baby, and the balance passed out in various similar ways.

The committee making the report comprises Mrs. May Clarke, Mrs. M. L. Alpert and Mrs. J. H. Barium.

E. F. Beasley, manager of Chaffee's, contributed a large quantity of baked goods.

Subways for Burbank

The engineering force of this city will turn its attention to subways within three months, states F. Curt Miller, city engineer, declaring that at least five grade crossings are to be eliminated, including Pioneer, Central, Main, Providencia and Alameda streets.

While the railroad officials would like to include Olive and Magnolia avenues in their subway plan, Mr. Miller states this is inadvisable, inasmuch as the

DELUGE OF ORDERS FLOODS AGENCY AS NEW ESSEX SIX IS SHOWN

Distinctive Appearance Of Late Models Rouses Furore Among Glendale Motorists

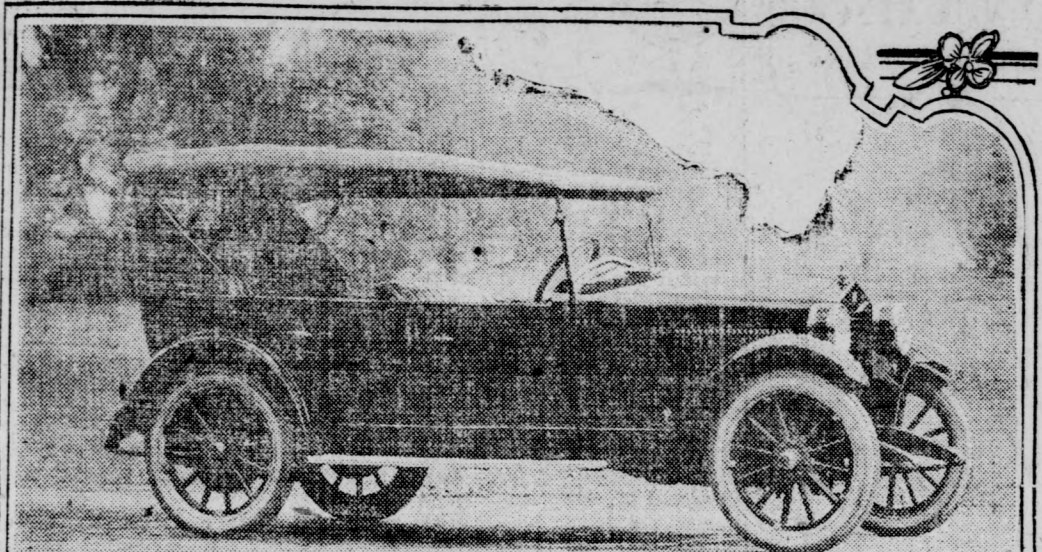

The greatest deluge of orders that has ever been experienced on "Auto Row" has given the Kelly Motor Company's sales force writer's cramps.

The New Essex Six just arrived, and the Kelley salesroom at 228 North Brand boulevard has looked like the mob scene from "Julius Caesar" from the time the doors open in the morning until late at night.

There are no fancy trimmings or untried principles used in the Essex Six. It is slightly longer of wheel-base and lower in total height from the ground. This lowering of the lines gives it a snappy, graceful appearance, but does not sacrifice road clearance, because of the use of a new method of body suspension.

The power plant is almost a

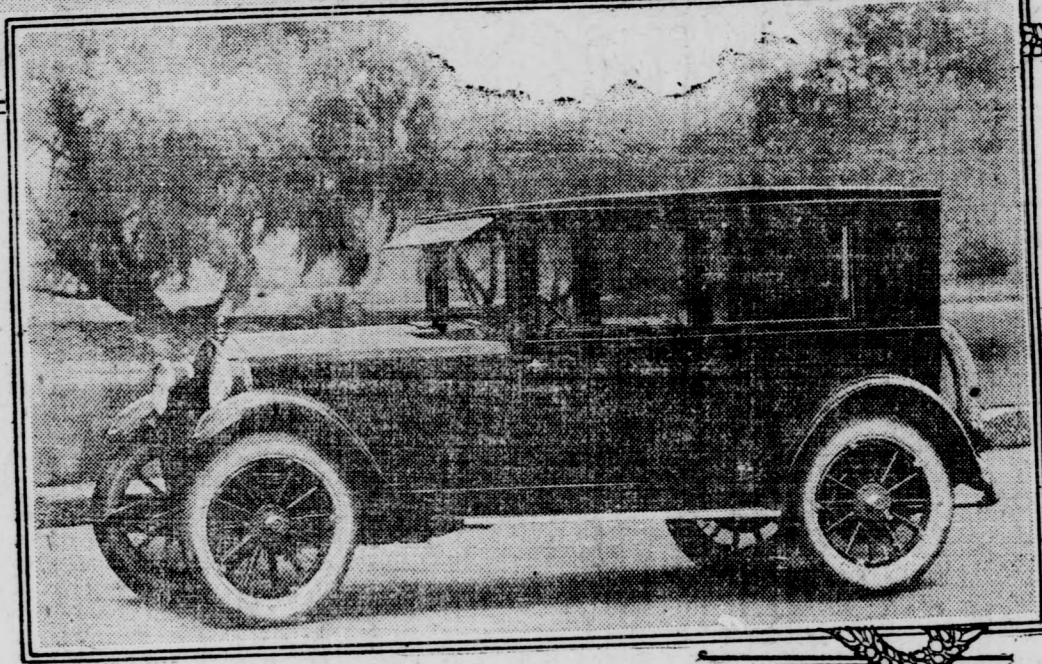

NEW OWNERS OF HARDWARE STORE

A. B. Bonham, O. H. Wagner Purchase Business at 1738 San Fernando

Store No. 2 of the Wilson-Bell Hardware company, 1738 San Fernando road, has been sold as of January 1 to A. B. Bonham and O. H. Wagner, who chose this location after looking all over Southern California. They will operate the store as the Bonham & Wagner Hardware company.

Mr. Bonham came to Los Angeles from Ely, Nev., a year ago. Mr. Wagner comes here from Chicago and is living for the present at 318 Mira Loma avenue.

These men state that they will maintain the store as a strictly high class institution and will carry the best lines of goods. They have taken over the entire stock of the Wilson-Bell company at this address and will supplement this with such other stock as they deem necessary to meet the requirements of this fast-growing section of Glendale.

The Wilson-Bell company will retain their store at 225 North Brand boulevard, states J. M. Wilson.

streets at this point are already below the level of the ground.

The matter will have to be handled through the state railroad commission, states Mr. Miller.

Merriam Lauds Real Estate Association

Speaker Frank F. Merriam of the California legislature in the January issue of California Real Estate is quoted as follows concerning the activities of the state and local boards. His talk was made before a large banquet of the Compton Realty Board:

"I consider the real estate legislation enacted by the legislature of California during the sessions of 1919, 1921 and 1923 the most useful and progressive realty legislation in the interest of the public that has been passed in the Union."

"The California legislature appreciated the fact that the trend of mankind is to California. Our real estate is in greater demand than any land in the world. We

believed the State Real Estate Association and the boards were working in the interests of the people at large. We were glad to respond to the apparently unanimous sentiment of the real estate dealers of this state for progressive legislation, and I am proud to say that your measures were passed and approved in the light of the splendid reputation which the realtors of California have for fair dealing and their sincere desire to place people satisfactorily in real estate investments."

"I congratulate the California Real Estate Association and its officers for their excellent work in building up the morale of the real estate business and continually striving to elevate the standard of the business. You are doing good work, and we are with you, realtors of California."

duplicate in miniature of the famous Hudson Super-Six, under whose patents the Essex Six is built. This combination of features of tried and proven designs, from both Hudson and Essex, gives an advantage to the new car that no other make can claim.

Both the touring and coach models have been reduced in price, it being the factory's intention to swing into tremendous production during 1924. Costs have lowered by purchasing materials in larger quantities than ever before, and manufacturing facilities have been enlarged, simplified and improved until the time required to turn out a perfectly working automobile has been cut to an extent that was thought impossible a few years ago.

Poland has 453 wood furniture factories, in which 32,474 workmen are employed.

AUDITING OFFICE IS OPENED HERE

Mieding & Venneman Start Business in Glendale; They Are Tax Specialists

With the establishment by Mieding & Venneman of an office at 119 1/2 South Orange street, Glendale, gains a firm of thoroughly competent auditors who have had many years' experience with Los Angeles firms of public accountants.

Fred Mieding was associated with Loomis, Dow & Company, and A. C. Vennema, with Macleod, Macfarlane & Company. They bring to their partnership a thorough training, which they place at the service of firms requiring systematizing and book-keeping service, where a regular bookkeeper is not carried.

The new firm will also specialize in making out federal income tax reports, A. C. Venneman calling attention to the fact that there are exemptions and deductions allowable that are not known to the general public.

SANTA IN JAPAN PROVES SUCCESS

Children Perform Brilliant Work In Play Staged In Little Theatre

Ringed applause marked the hilarious course of last night's presentation of "Santa in Japan," given by the Woods School of Kiever Kiddies in the Broadway Little theatre in the East Broadway school auditorium.

If some of the little details were not worked out quite as well as they will be tonight, when the performance is given again, for the second and final time, they were forgotten in the whirl of pleasure afforded the audience by the large assemblage of local talent.

A feature of the occasion was the impersonation song and dance, as follows: "A Stack of Black Cats," by thirteen small children; "Narcissus," by Catherine Fox; "Dance Comique," by Esther Bartran; "Highland Fling," by Virginia Kuykendall; "Alice Blue Gown," by Joseph Taylor; "Irish Fantasy," by Sprinkle sisters; "Dutch Fun," by six "Dutchies"; "Mexican Dreams," by Kathleen Woods, faculty member, lead of a prominent vaudeville circuit.

The second scene was "Santa Claus in Japan," with Catherine Henry, Cella Meehan, Lois Buss, Joseph Taylor, Phoebe Louise Vandewater, Margaret and Barbara Bird, Nellie Perry, Katherine Meade, Margaret Graham, Ruth Fakler, Margaret Campbell, Edith Kestly, Miriam Campbell, Evelyn Moiz, Miriam Campbell, Harriet Thorpe, Aileen Rooney, Ethel Jean Fleishman, Blanche Fassenden, Moreen Kirby, Marie Clarke, Louise Luttre, Joy Montandon, Marian Hough, Esther Bartran, Leona and Naomi Sprinkle, Virginia Kuykendall, Lillian Catlin, Connie Young, Arline Roberts, Hazel Lemon, Ruth Arnold.

At the close of the performance, Santa Claus, impersonated by Cyril Holway of the Glendale Community Players, presented each child in the audience with a gift.

Men's Bible Class Is Sewer Bond Booster

At a meeting of the Men's Bible Study Class of the First Methodist Episcopal church a resolution was passed unanimously approving the sewer bond issue. The publicity committee was instructed to make this action public.

This class is composed of men who are interested as property owners and progressive citizens in securing sewers for Glendale from the standpoint of protection of the life and health of the city against what they believe to be a certain epidemic of typhoid some day if the use of cesspools is permitted to continue.

Pal Moran Wins In Bout With Shugrue

NEW YORK, Jan. 5.—Pal Moran, New Orleans, was advanced to the realm of leading lightweight championship contenders among boxing followers today as a result of his five round technical knockout of Johnny Shugrue, Waterbury, Conn., lightweight at Madison Square garden last night. The bout was stopped by the referee after Shugrue had become virtually blinded from a cut on his nose.

Moran was far in the lead on points, having carried every round except the first, which was even.

Skyscrapers shrink in winter, according to the contraction of the steel, the difference being .061 of an inch for each degree of change in the temperature.

CALL FOR EXPERT

Call for an efficiency expert in real estate was among the requests coming this week to the National Association of Real Estate Boards. An old Louisville firm put in the call. And the time may not be far distant, officials of the Association point out, when just this kind of exchange may become a recognized development of Realtor national intercommunication.

Oakmont Country Club
with its air of old-world exclusiveness plus its touch of Californian ultra-smartness... set as a jewel in the midst of

MONTECITO PARK
The fashionable residential district of

SPARR HEIGHTS

While we are bringing our high ideals to a successful realization may we not modestly claim a share in the prosperity of Glendale?

BARNUM-WALTERS CO. Developers

Woman's Page

Diet and Health

By Lulu Hunt Peters, M.D.
Author of "Diet and Health, with Key to the Calories"

CALORIES
Recently while dining I could not help but hear the following conversation which took place at the table next to mine. The characters were a plump dame, a sweet round, elderly Jewish woman, a breezy movie actress, and a lean man. You can place them.

"What's all this talk I hear about calories? Everybody seems to be reducing on 'em. Wish they'd make me fat!" Who invented them, anyway?"
"Oh, I should so like to get thin! Do you suppose they are kosher?"

"Lead me to 'em! I gotta slim down for my next part. What kind of germs are they?"
The conversation is a fair sample of the universal lack of any fundamental knowledge of dietetics.

Who invented Calories? The plump lady informed her companions that I did. But I have to disclaim the honor. I have undoubtedly popularized them, but I did not invent 'em, I am sorry to say.

A CALORIE is the unit of measure of heat and of the value or energy value of foods. (Not heat, not food, simply the unit to measure them by—just as a yard is the unit of measuring the length of dry goods, and the pint the unit (almost obsolete?) of measure of wet goods.)

Technically, a Calorie is that amount of heat necessary to raise one pound of water four degrees Fahrenheit, or one kilogram one degree Centigrade. This is known as the large Calorie and is the one used in dietetics. The small Calorie is 1/1000th of the large. Briefly:
This is the way it is determined: An apparatus known as the bomb calorimeter has two chambers, the inner shaped like a bomb—hence the name—and an outer, tightly closed, which is filled with a known quantity of water. The food, the energy value of which is to be determined, is placed in the inner chamber in an atmosphere of pure oxygen, ignited by an electric spark and burned. The heat from the combustion goes through the water and raises its temperature. When a pound of water is raised four degrees F., one Calorie's worth is burned, for that amount of heat has been chosen as the unit.

Now you may tell me with a superior look that food burned in

DAILY FASHION HINT

Prepared Especially for The Glendale Evening News



GRACEFUL PROCKS OF GEORGETTE
Chinese yellow crepe Georgette serves a most delightful purpose in the development of the first dress pictured above. The oval neck is slashed at the right side and the edge finished in picot effect with yellow silk. The edges of the gathered panels are treated in the same way and this simple decoration adds to the distinguished simplicity of the model. Medium size requires 6 yards 36-inch Georgette.

Simplicity is the emphasized theme of the next model also. It is carried out in rose-color Georgette. It is of the straight-line slip-over type, the fullness at the waist being held in with a belt of self-material. Draped over the belt are long sash-ends, forming a single loop at the top, but falling below the hem of the skirt to give the uneven effect at the lower edge. The sleeves may be worn long or short. Medium size requires 5 yards 36-inch material.

First model: Pictorial Review dress No. 1582. Sizes 14 to 20 years. Price 35 cents.
Second model: Dress No. 1568. Sizes 14 to 20 years. Price 35 cents.

Heart and Home Problems

By MRS. ELIZABETH THOMPSON

AN INVITATION QUERRY
Dear Mrs. Thomson: I am a senior in high school. There is a boy in school who is one year behind me. We are very good friends and I have been to his house several times with my folks. I would like to know if it would be right for me to ask him to come some night for supper, or some Sunday afternoon? Would it be proper for us to go to the Young People's Society of our church together? I have some friends from out of town, some boys and some girls, who are going to visit in town in about four weeks. I would like to entertain them. They are a little older than I am. There is another boy in school who knows them. I have not known him very long. Would it be correct to ask him to come and bring his girl whom I have never met, as there will not be enough girls to go around.

PEGGY
Invite the boy to come to see you, do not set the time or make it a supper invitation, unless his parents are included. If he shows enough interest to call, it will be all right to ask him to come to supper, or for Sunday afternoon. Do not be too urgent to have him go to church, however. After he has come to see you, it would not be polite to rush him off somewhere else.

PICKLENESS TO BLAME
Dear Mrs. Thomson: I am a girl almost nineteen years of age. I have been going with a boy a year older than I am, off and on for almost three years. I love him very much and always have from the first time I met him. When he started going with me he seemed to think a lot of me. Other people have told me he cared a great deal.

WEDDING ANNOUNCEMENTS
Dear Mrs. Thompson: Who is supposed to issue the announcement cards, the bride, the groom or the bride's parents?
BETTY AND DOLLY.
The announcement cards are provided by the bride's parents.

BEAUTY CHATS

OLD-FASHIONED BEAUTY RECIPES

Some of the very old beauty formulas sound very funny indeed, as funny as a recipe for a "simple cake" I once read in an 18th century cookbook, which began: "Beat up 22 eggs." Here's one, try it if you think it effective:
Heat a shovel red hot and throw on it a pinch of powdered myrrh, meantime throwing a thick towel over the head and bending over the shovel to get all the fumes directly upon the face (and don't burn yourself or the towel). You do this three times. Then you heat the shovel a fourth time and spray on a little white wine (vinegar would do, as far as the chemical effects go). Let these fumes penetrate, and repeat the procedure three times. They say it tones up the skin and does away with crow'sfeet, but I can't promise for I'll admit I never tried it.

But here's a medieval, at least, a very old remedy, which I know to be good. Parsley being cheap winter and summer, you can make it up now. You boil a good big double handful of parsley stalks and all in a quart of water. Simmer with a cover on. Strain off through a cheesecloth (four thicknesses), add 20 grains of powdered alum, 20 of powdered borax, and 20 of powdered camphor; or if you can get it, camphor tulle (powdered camphor mixed with alcohol and then water, so it will dissolve). This is to bleach the skin and to make it fine grained.

Here's something old fashioned for premature wrinkles, which I think is really a good astringent: Boil three ounces of pearl barley in a pint of water until the gluten is extracted—the barley is soft, that is. Strain and add 25 drops of tincture of benzoin. Wash the face with this night and morning, the skin being clean first, though.

Agnes K.: There is no way of

TWO WOMEN KILLED

FRESNO, Calif., Jan. 5.—Mrs. Charles Berry, wife of an employee of the Southern California Edison company at Big Creek and her sister, Miss Linda Stretcher, were swept off a road running along a cliff near Big Creek recently and plunged 200 feet over a cliff to their death when a huge penstock carrying eighty-four inches of water burst and the raging flood caught the two women and carried them over the steep precipice to a pile of jagged rocks below.

HUNT FOR SLAYER

PASADENA, Jan. 5.—Every available officer of the Pasadena police force were scouring the foothills surrounding the Altadena section today for the bandit who last night shot and killed William Jacobson, after he had held up and robbed Jacobson and his fiancée, Miss Ethel Todd, and attempted to attack the girl.

Here's Your Chance!

WE WANT TWENTY GOOD LIVE WOMEN FOR ROSSMOYNE

to be assisted by experienced high grade salesmen—a very profitable opportunity for those who can qualify.
See Mr. Cannon

Between 9 and 11 a. m. at the
ROSSMOYNE EGYPTIAN TEMPLE
North Verdugo Road
HADDOCK-NIBLEY CO.
Tel. Glendale 3349-1810

JESSE R. BROWN, PUBLIC ACCOUNTANT

Audits—Systems—Financial Statements—Monthly Bookkeeping
INCOME TAX SERVICE
FIVE YEARS' EXPERIENCE IN FEDERAL TAX WORK
Books closed and Returns Prepared in Accordance with Latest Government Rulings
GLENDALE 1808 103-A NORTH BRAND BLVD.

Efficient Housekeeping

By Laura A. Kirkman

TOMORROW'S MENU

- Breakfast: Grapes, Cereal, Wholewheat Waffles with Maple Syrup, Coffee
- Dinner: Clear Soup, Rump Roast of Beef, Brown Gravy, Mashed Potatoes, Cauliflower, Lettuce, French Dressing, Coffee, Prune Whip
- Supper: Cheese Souffle, Wholewheat Sandwiches, Cocoa, Preserves, Cookies

Mrs. B.: "In making a hole in your baby's rubber nipple, if you have no pliers handy, just force a heated needle into the rubber. Force the eye end of the needle into a candle and use this candle as a handle to hold needle firm while it is being heated."

H. J.: Dried Beef becomes almost a luxury if made as follows: **Beef Anita:** (This recipe is original with me, so far as I know.) Cream enough of the dried beef to make a generous serving, then stir into it one teaspoon of mayonnaise salad dressing, one-half teaspoon of minced green pepper, and heap the mixture on a well-buttered slice of thick toast.

Mrs. A.: "A Good Cake Filling: Three pounds of any kind of pears, three pounds of figs, three pounds of granulated sugar. Pare and core the fresh pears and put them through the food chopper with the figs. Add sugar and cook all together till tender. When done it is of a jam-like consistency and can either be canned for future use as a cake filling, or it can be spread at once on the cooked cake. Any kind of pears may be used in making it."

K. B.: "Potato Candy: Bake a medium-sized white potato, peel, and put it through the potato-ricer. While still hot add enough pulverized sugar to form a rather stiff dough. Work in a piece of butter the size of a nutmeg, and also a few drops of vanilla extract (add more sugar after this, to take up the liquid.) Now also add one-half cup of cream whipped stiff (measured before whipping), knead the same as you would dough for bread, and add nuts finely chopped or grated coconut."

Miss E.: "White Mountain Cake: Cream together one cup of butter and one and one-half cups of granulated sugar; add the yolks of three eggs well beaten, and also one-half cup of sweet milk. Stir in two and one-quarter cups of flour which has been sifted with one-half teaspoon of baking soda. Then fold in the stiffly beaten whites of three eggs. Turn into a buttered loaf-cake pan and bake for forty minutes in a moderate oven. This is a very old recipe."

Young Housekeeper: "Every time I go to the theatre—especially at night—I notice that women are wearing tinsel ribbon on their hats. As I could not afford to buy a new hat with tinsel trimming I invested 75 cents on a silver braided ornament, and this I now pin on my ordinary hat when I attend a play or an evening movie."

All inquiries addressed to Miss Kirkman, in care of the "Efficient

THE MAIN THING ON MAIN STREET

Daily Buzz

MAIN STREET'S COMPLETE NEWSPAPER
WRITE FOR TODAY'S INVENTION NOW

TODAY'S INVENTION BY T. EDISON SMITH, MAIN STREET'S BOY INVENTOR, IS FOR USE IN EVERY HOME. ADDRESS COMMUNICATIONS REGARDING THIS OUTFIT TO MR. T. EDISON SMITH, ROOM 808, 8 WEST 40TH ST., NEW YORK CITY.



TODAY'S INVENTION ENABLES A HOSTESS TO SUBTLY REMIND GUEST TO PLEASE TAKE HIS FOOT OFF THE BUZZER.
TO DO THIS, HOSTESS WIPES POWDER OFF HER NOSE (A). THE SHINE ON HER NOSE IS THEN CAST INTO MIRROR (B) AND REFLECTED ON TO CORD (C) AT POINT (D) WHERE IT BURNS CORD IN TWO, THUS ALLOWING 50 LB. WEIGHT (E) TO FALL ON ABSENT-MINDED GUEST'S TOE.
HE WILL INVARIABLY REMOVE HIS FOOT FROM THE BUZZER.

PHYSICIANS AND DENTISTS

EDWARD SWIFT, M. D. PHYSICIAN and SURGEON Suite 305 Lawson Bldg. Brand Boulevard and Wilson Ave. Office Phone Glendale 2061 Residence Phone Glendale 1166-M	Office Phone Glendale 297 DR. R. W. SHERRED DENTIST Central Building, 111 East Broadway, Glendale, California X-RAY Office Hours, 9-12, 1-5
Residence 323 W. Patterson Ave. Office Phone Glendale 297 Residence Phone Glendale 1910-J DR. C. W. TAYLOR Office, 111 East Broadway, Central Bldg. Hours, 9 to 11 a. m., 1 to 3 p. m., evenings by appointment. Glendale Calif.	Phone, Office and Res., Glendale 248 DR. T. C. YOUNG DR. E. L. SETTLES 620 E. Broadway, Glendale, Calif. Office Hours, 9 a. m. to 5 p. m. Others by Appointment
DR. J. P. LUCCOCK DENTIST Phone Glendale 455 620 East Broadway	DR. WM. C. MABRY General Diagnosis and Medical Treatment 208 SOUTH BRAND BOULEVARD Rooms 17-21 Monarch Building. Hours, 1:30 to 5 p. m., Tel. Glendale 422; Residence 115 East Anacapa Avenue. Telephone Glendale 270.
Phone Glendale 1432 DR. R. C. LOGAN DENTIST Latest X-Ray Equipment Suite 305 Lawson Bldg. Brand Blvd. and Wilson Ave.	DR. FRANK N. ARNOLD DENTIST Suite 310 Lawson Bldg., over Kresser, Brand and Wilson Ave. Hours, 9 to 12; 1:30 to 5 PHONE GLENDALE 458
F. M. ROSSITER, M. D. L. R. C. P. M. R. C. S., London Office, 201-A W. Broadway PHONE 5 Office Glendale 1033 Residence Glendale 523-R	Dr. I. R. Warren DENTIST 101 W. Maple Ave. Glendale 2627
Dr. Walter R. Crowell DENTIST Phone Glendale 2666, 111 E. Broadway Suite 6, Central Building GLENDALE, CALIFORNIA	DR. C. E. THOMPSON ORTHODONTIST Specializing in the Straightening of Teeth 312 Lawson Bldg. Glendale 2279 143 No. Brand
Edmund H. Sawyer, M. D. PHYSICIAN and SURGEON Office and Residence Glendale 2839-M 1100-1110 E. Broadway	11 Central Bldg. Phone Glendale 216 DR. F. R. GARTLEY OPTOMETRIST Eyeglass Specialist 111 East Broadway, Glendale.
DR. S. A. ALLEN DENTIST 314 Lawson Building Glendale 2589 Corner Brand and Wilson	R. W. HULETT, M. D. EYE, EAR, NOSE and THROAT 305 Lawson Bldg. Telephone Glendale 1590

Phone 195
Glendale 195
We Deliver!
Drug Service That Really Serves
ROBERTS & ECHOLS DRUG STORE
102 E. BROADWAY
GLENDALE, CALIF.

Armstrong & Hoare
OPTOMETRISTS
102 E. Broadway at Brand
Glendale, California
COMPLETE OPTICAL SERVICE
"Specialists in the Conservation of Vision"

Announcing Opening
January 1st, 1924
CITY TICKET OFFICE
in
GLENDALE
at 129 So. Brand Boulevard
PHONE GLENDALE 372
Fully equipped to handle all Passenger matters expeditiously and conveniently
Tickets to All Points
Steamship Tickets
Pullman Reservations
Personnel
C. A. REDMOND, D. P. A. J. M. GREAVES, T. A.

If You Are Thinking of Building
Be Sure and See
B. L. CLINE
BUILDING CONTRACTOR
134 N. Orange. Glendale 971
I Can SAVE You Money and
Furnish Plans FREE

By L. F. van Zelm

ROJAN TOSSESS MAKE GOOD SHOW

Prospects For Champ Team Are Bright, Belief of Coach Les Turner

LOS ANGELES, Jan. 5.—Although there are but two regulars from last year's varsity quintet back, prospects for a championship contending basketball team at the University of Southern California this season are considered bright by Coach Les Turner.

The Trojans did not practice any during the holidays, but in practice games held just before vacation they easily emerged with a clean slate and showed both good offensive and defensive possibilities.

Captain Gordon Campbell, picked as team guard Pacific Coast conference, and John Hawkins, center on last year's quintet, are the only lettermen back, but Campbell is the only one of the pair sure of a regular job this fall.

Ben Gerphide, Cot Rice and Alden Ross, all transfers, have been showing up well. Gerphide seems to have landed the center position, while Turner plans on using Rice as a regular forward.

Both excellent basket tossers, Gerphide played center on the Larry Semon quintet, the fishhook fourth in the National A. U. tournament at Kansas City last year.

Freshies Loom Big Three members of last year's freshman five give promise of forcing the veterans hard for regular jobs. Ken Boyer, one of the second-year men, is going great guns at forward, and it is expected he will act as Rice's working partner this season.

Dorsey, who is also a sophomore, has a chance to hold the standard guard position and back up Ed Wingard in the other player just in case he has little chance, although he has little chance, although he has little chance.

All of the men on the first squad with the exception of Captain Campbell are eligible for another year of varsity basketball after this season, so the Trojans are confident of having a strong quintet for a couple of years more.

U. S. C. opens its conference season January 18-19 in a two-game series with the California team at Berkeley. The rest of the Trojans' conference schedule follows: January 25-26, U. S. C. at Stanford; February 12-13, Stanford at U. S. C. and February 19-20, California at U. S. C.

The Odd Fellows took three straight games from the league leading American Legion and the K. C. No. 1 won two from the K. C. No. 2 in last night's games of the Fraternal league bowled on the Recreation alleys.

On Monday night the Foothill league teams began the last half of their series, the Carlock's meeting the Penner Brothers here.

Table with columns: Players, W, L, T, Pct. Lists names like McCarthy, Penner, Strasser, Stewart, etc.

KONDON'S for Cold in Head, Catarrh, Dry Nose, Coughs, Sneezing, Headache, Sore Throat, etc.

ANOTHER INTERNATIONAL AFFAIR By Dick Dorgan



HE WAS BEATEN BY A NECK IN A RACE THAT WAS WORTH OVER A MILLION DOLLARS TO HIS OWNER

Edinard THE FRENCH COLT IS EXPECTED TO MEET ZEV NEXT AUTUMN IN A SERIES OF THREE RACES, ALL AT DIFFERENT DISTANCES.

Epinaud, the great French 3-year-old is coming to this country, presumably next autumn, for a big match race—or, if things are favorable, to appear in a series of races.

He will meet Zev, the conqueror of Papyrus, in the first international affair, and then will take on My Own and In Memoriam if both these colts come strong and fit for next season.

A number of Frenchmen are disappointed in the selection of Epinaud as their representative 3-year-old and have made a howl for elimination trials, giving the great French colt a chance to challenge Epinaud's claim as champ.

Le Capucien was this year's winner of the French Derby, and Epinaud de Savoie won the Grand Prix de Paris.

M. Wertheimer, Epinaud's owner, refused, however, stating that he was invited to enter his horse in the international cup race at Longchamp in May, and would only send Epinaud to the post in that race.

There has been considerable discussion as to whether this race will be run or not, as the date conflicts with one at the Vincennes track, the officials of which refuse to waive.

Wertheimer laid a "parlay" wager on Epinaud in the recent Cambridge Stakes at Newmarket, England, and stood to win a quarter of a million pounds sterling (about \$1,250,000) if his horse was first across the line.

Thousands of other Frenchmen backed the great 3-year-old heavily and went for a "loop" when Epinaud led the way and was beaten by a neck at the finish—Oh! such a sickness!!

In that year Johnny Hayes won the Olympic marathon at London, under sensational circumstances, the Italian, collapsing some yards from the finish while in the lead.

A. A. U. WILL PLACE BAN ON WRITERS Entrants In Olympic Games Must Shun Typewriter, Official Edict

By DAVIS J. WALSH For International News-Service. NEW YORK, Jan. 5.—Following in the almost immediate footsteps of the United States Lawn Tennis association's executive committee, it is said that the Amateur Athletic Union plans to declare a moratorium on the literary efforts of all members of the American Olympic team during the Olympic games at Paris and for a month or so thereafter.

There will be no runners, swimmers, jumpers, discers and what-not, competing in the Olympic games with a pencil in one hand, and a folding typewriter in the other, it is promised.

The association executive committee has directed its campaign on the player-writer against William Tilden, II, and Vincent Richards, respectively, singles champion and one of the leading contenders. The A. A. U. is likewise said to be after the big fish.

Its objectives are alleged to be Charles Paddock and Loren Murchison, who rank among the world's greatest sprinters.

Pencils Are Poised It is reported that Murchison already has a pencil in mid-air to chronicle the Olympic activities for a newspaper syndicate. Paddock must first make peace with Epinaud, before becoming a member of the team.

There isn't the slightest doubt that Paddock will go to the post at Paris. He is another athlete Boswell-in-spirit.

Unlike the tennis association, the A. A. U. is not disposed to rule its athletes right off the literary life. It merely wishes to obtain all suggestion of commercialism in connection with the American Olympic team.

If Paddock happened to break a world's record or win both sprint races at Paris he would reap a golden harvest in newspaper writing, it is claimed. The same thing holds good for Murchison or any member of the team, according to A. A. U. officials, who evidently can remember as far back as 1908.

Recall Hayes Victory In that year Johnny Hayes won the Olympic marathon at London, under sensational circumstances, the Italian, collapsing some yards from the finish while in the lead.

When Hayes returned to this country it was discovered among other things that he had harbored an undoubted genius for writing short articles.

It also developed that he also wrote a pair of greatly esteemed Non-Skid carters, Bounding Buns, rubber heels, Never-slip suspenders; and other articles of apparel, of which few had suspected and of which few had suspected and of which few had suspected.

At New York—Pal Moran, New Orleans, stopped Johnny Shugrue, Waterbury, Conn., fifth runner, Kid Wagner, Philadelphia, knocked out Sid Terris, New York, sixth runner; Willie Shu, Waterbury, Conn., got the decision over Charley Kohler, Brooklyn, sixth runner; Phil Keith of Cincinnati in six rounds.

CITY PRINTING CITY PRINTING CITY PRINTING

Map recorded in Book 34, pages 88 and 89 of Maps, Records of said County, from the southeast corner of Block 188, there N. 1 degree 24 minutes W. 152.10 feet, along a line which is parallel with and thirty feet easterly from the easterly line of Block 38, 27 of said Subdiv. of Verdugo to the beginning of a curve, concave to the east, and having a radius of 521.50 feet; thence N. 89 deg. 59 min. 30 sec. W. 135.64 feet, to a point of compound curve, a radial line at said point being N. 80 deg. 32 min. 56 sec. W. thence northerly along a curve, concave to the west, having a radius of 585.00 feet, and tangent to the last described curve, a distance of 29.96 feet to a point, a radial line at said point being N. 22 deg. 34 min. E. tangent to said curve, a distance of 70.69 feet to the beginning of a curve, concave to the east, and having a radius of 521.50 feet; thence N. 89 deg. 59 min. 30 sec. W. 135.64 feet, to a point of compound curve, a radial line at said point being N. 80 deg. 32 min. 56 sec. W. thence northerly along a curve, concave to the west, having a radius of 585.00 feet, and tangent to the last described curve, a distance of 29.96 feet to a point, a radial line at said point being N. 22 deg. 34 min. E. tangent to said curve, a distance of 70.69 feet to the beginning of a curve, concave to the east, and having a radius of 521.50 feet; thence N. 89 deg. 59 min. 30 sec. W. 135.64 feet, to a point of compound curve, a radial line at said point being N. 80 deg. 32 min. 56 sec. W. thence northerly along a curve, concave to the west, having a radius of 585.00 feet, and tangent to the last described curve, a distance of 29.96 feet to a point, a radial line at said point being N. 22 deg. 34 min. E. tangent to said curve, a distance of 70.69 feet to the beginning of a curve, concave to the east, and having a radius of 521.50 feet; thence N. 89 deg. 59 min. 30 sec. W. 135.64 feet, to a point of compound curve, a radial line at said point being N. 80 deg. 32 min. 56 sec. W. thence northerly along a curve, concave to the west, having a radius of 585.00 feet, and tangent to the last described curve, a distance of 29.96 feet to a point, a radial line at said point being N. 22 deg. 34 min. E. tangent to said curve, a distance of 70.69 feet to the beginning of a curve, concave to the east, and having a radius of 521.50 feet; thence N. 89 deg. 59 min. 30 sec. W. 135.64 feet, to a point of compound curve, a radial line at said point being N. 80 deg. 32 min. 56 sec. W. thence northerly along a curve, concave to the west, having a radius of 585.00 feet, and tangent to the last described curve, a distance of 29.96 feet to a point, a radial line at said point being N. 22 deg. 34 min. E. tangent to said curve, a distance of 70.69 feet to the beginning of a curve, concave to the east, and having a radius of 521.50 feet; thence N. 89 deg. 59 min. 30 sec. W. 135.64 feet, to a point of compound curve, a radial line at said point being N. 80 deg. 32 min. 56 sec. W. thence northerly along a curve, concave to the west, having a radius of 585.00 feet, and tangent to the last described curve, a distance of 29.96 feet to a point, a radial line at said point being N. 22 deg. 34 min. E. tangent to said curve, a distance of 70.69 feet to the beginning of a curve, concave to the east, and having a radius of 521.50 feet; thence N. 89 deg. 59 min. 30 sec. W. 135.64 feet, to a point of compound curve, a radial line at said point being N. 80 deg. 32 min. 56 sec. W. thence northerly along a curve, concave to the west, having a radius of 585.00 feet, and tangent to the last described curve, a distance of 29.96 feet to a point, a radial line at said point being N. 22 deg. 34 min. E. tangent to said curve, a distance of 70.69 feet to the beginning of a curve, concave to the east, and having a radius of 521.50 feet; thence N. 89 deg. 59 min. 30 sec. W. 135.64 feet, to a point of compound curve, a radial line at said point being N. 80 deg. 32 min. 56 sec. W. thence northerly along a curve, concave to the west, having a radius of 585.00 feet, and tangent to the last described curve, a distance of 29.96 feet to a point, a radial line at said point being N. 22 deg. 34 min. E. tangent to said curve, a distance of 70.69 feet to the beginning of a curve, concave to the east, and having a radius of 521.50 feet; thence N. 89 deg. 59 min. 30 sec. W. 135.64 feet, to a point of compound curve, a radial line at said point being N. 80 deg. 32 min. 56 sec. W. thence northerly along a curve, concave to the west, having a radius of 585.00 feet, and tangent to the last described curve, a distance of 29.96 feet to a point, a radial line at said point being N. 22 deg. 34 min. E. tangent to said curve, a distance of 70.69 feet to the beginning of a curve, concave to the east, and having a radius of 521.50 feet; thence N. 89 deg. 59 min. 30 sec. W. 135.64 feet, to a point of compound curve, a radial line at said point being N. 80 deg. 32 min. 56 sec. W. thence northerly along a curve, concave to the west, having a radius of 585.00 feet, and tangent to the last described curve, a distance of 29.96 feet to a point, a radial line at said point being N. 22 deg. 34 min. E. tangent to said curve, a distance of 70.69 feet to the beginning of a curve, concave to the east, and having a radius of 521.50 feet; thence N. 89 deg. 59 min. 30 sec. W. 135.64 feet, to a point of compound curve, a radial line at said point being N. 80 deg. 32 min. 56 sec. W. thence northerly along a curve, concave to the west, having a radius of 585.00 feet, and tangent to the last described curve, a distance of 29.96 feet to a point, a radial line at said point being N. 22 deg. 34 min. E. tangent to said curve, a distance of 70.69 feet to the beginning of a curve, concave to the east, and having a radius of 521.50 feet; thence N. 89 deg. 59 min. 30 sec. W. 135.64 feet, to a point of compound curve, a radial line at said point being N. 80 deg. 32 min. 56 sec. W. thence northerly along a curve, concave to the west, having a radius of 585.00 feet, and tangent to the last described curve, a distance of 29.96 feet to a point, a radial line at said point being N. 22 deg. 34 min. E. tangent to said curve, a distance of 70.69 feet to the beginning of a curve, concave to the east, and having a radius of 521.50 feet; thence N. 89 deg. 59 min. 30 sec. W. 135.64 feet, to a point of compound curve, a radial line at said point being N. 80 deg. 32 min. 56 sec. W. thence northerly along a curve, concave to the west, having a radius of 585.00 feet, and tangent to the last described curve, a distance of 29.96 feet to a point, a radial line at said point being N. 22 deg. 34 min. E. tangent to said curve, a distance of 70.69 feet to the beginning of a curve, concave to the east, and having a radius of 521.50 feet; thence N. 89 deg. 59 min. 30 sec. W. 135.64 feet, to a point of compound curve, a radial line at said point being N. 80 deg. 32 min. 56 sec. W. thence northerly along a curve, concave to the west, having a radius of 585.00 feet, and tangent to the last described curve, a distance of 29.96 feet to a point, a radial line at said point being N. 22 deg. 34 min. E. tangent to said curve, a distance of 70.69 feet to the beginning of a curve, concave to the east, and having a radius of 521.50 feet; thence N. 89 deg. 59 min. 30 sec. W. 135.64 feet, to a point of compound curve, a radial line at said point being N. 80 deg. 32 min. 56 sec. W. thence northerly along a curve, concave to the west, having a radius of 585.00 feet, and tangent to the last described curve, a distance of 29.96 feet to a point, a radial line at said point being N. 22 deg. 34 min. E. tangent to said curve, a distance of 70.69 feet to the beginning of a curve, concave to the east, and having a radius of 521.50 feet; thence N. 89 deg. 59 min. 30 sec. W. 135.64 feet, to a point of compound curve, a radial line at said point being N. 80 deg. 32 min. 56 sec. W. thence northerly along a curve, concave to the west, having a radius of 585.00 feet, and tangent to the last described curve, a distance of 29.96 feet to a point, a radial line at said point being N. 22 deg. 34 min. E. tangent to said curve, a distance of 70.69 feet to the beginning of a curve, concave to the east, and having a radius of 521.50 feet; thence N. 89 deg. 59 min. 30 sec. W. 135.64 feet, to a point of compound curve, a radial line at said point being N. 80 deg. 32 min. 56 sec. W. thence northerly along a curve, concave to the west, having a radius of 585.00 feet, and tangent to the last described curve, a distance of 29.96 feet to a point, a radial line at said point being N. 22 deg. 34 min. E. tangent to said curve, a distance of 70.69 feet to the beginning of a curve, concave to the east, and having a radius of 521.50 feet; thence N. 89 deg. 59 min. 30 sec. W. 135.64 feet, to a point of compound curve, a radial line at said point being N. 80 deg. 32 min. 56 sec. W. thence northerly along a curve, concave to the west, having a radius of 585.00 feet, and tangent to the last described curve, a distance of 29.96 feet to a point, a radial line at said point being N. 22 deg. 34 min. E. tangent to said curve, a distance of 70.69 feet to the beginning of a curve, concave to the east, and having a radius of 521.50 feet; thence N. 89 deg. 59 min. 30 sec. W. 135.64 feet, to a point of compound curve, a radial line at said point being N. 80 deg. 32 min. 56 sec. W. thence northerly along a curve, concave to the west, having a radius of 585.00 feet, and tangent to the last described curve, a distance of 29.96 feet to a point, a radial line at said point being N. 22 deg. 34 min. E. tangent to said curve, a distance of 70.69 feet to the beginning of a curve, concave to the east, and having a radius of 521.50 feet; thence N. 89 deg. 59 min. 30 sec. W. 135.64 feet, to a point of compound curve, a radial line at said point being N. 80 deg. 32 min. 56 sec. W. thence northerly along a curve, concave to the west, having a radius of 585.00 feet, and tangent to the last described curve, a distance of 29.96 feet to a point, a radial line at said point being N. 22 deg. 34 min. E. tangent to said curve, a distance of 70.69 feet to the beginning of a curve, concave to the east, and having a radius of 521.50 feet; thence N. 89 deg. 59 min. 30 sec. W. 135.64 feet, to a point of compound curve, a radial line at said point being N. 80 deg. 32 min. 56 sec. W. thence northerly along a curve, concave to the west, having a radius of 585.00 feet, and tangent to the last described curve, a distance of 29.96 feet to a point, a radial line at said point being N. 22 deg. 34 min. E. tangent to said curve, a distance of 70.69 feet to the beginning of a curve, concave to the east, and having a radius of 521.50 feet; thence N. 89 deg. 59 min. 30 sec. W. 135.64 feet, to a point of compound curve, a radial line at said point being N. 80 deg. 32 min. 56 sec. W. thence northerly along a curve, concave to the west, having a radius of 585.00 feet, and tangent to the last described curve, a distance of 29.96 feet to a point, a radial line at said point being N. 22 deg. 34 min. E. tangent to said curve, a distance of 70.69 feet to the beginning of a curve, concave to the east, and having a radius of 521.50 feet; thence N. 89 deg. 59 min. 30 sec. W. 135.64 feet, to a point of compound curve, a radial line at said point being N. 80 deg. 32 min. 56 sec. W. thence northerly along a curve, concave to the west, having a radius of 585.00 feet, and tangent to the last described curve, a distance of 29.96 feet to a point, a radial line at said point being N. 22 deg. 34 min. E. tangent to said curve, a distance of 70.69 feet to the beginning of a curve, concave to the east, and having a radius of 521.50 feet; thence N. 89 deg. 59 min. 30 sec. W. 135.64 feet, to a point of compound curve, a radial line at said point being N. 80 deg. 32 min. 56 sec. W. thence northerly along a curve, concave to the west, having a radius of 585.00 feet, and tangent to the last described curve, a distance of 29.96 feet to a point, a radial line at said point being N. 22 deg. 34 min. E. tangent to said curve, a distance of 70.69 feet to the beginning of a curve, concave to the east, and having a radius of 521.50 feet; thence N. 89 deg. 59 min. 30 sec. W. 135.64 feet, to a point of compound curve, a radial line at said point being N. 80 deg. 32 min. 56 sec. W. thence northerly along a curve, concave to the west, having a radius of 585.00 feet, and tangent to the last described curve, a distance of 29.96 feet to a point, a radial line at said point being N. 22 deg. 34 min. E. tangent to said curve, a distance of 70.69 feet to the beginning of a curve, concave to the east, and having a radius of 521.50 feet; thence N. 89 deg. 59 min. 30 sec. W. 135.64 feet, to a point of compound curve, a radial line at said point being N. 80 deg. 32 min. 56 sec. W. thence northerly along a curve, concave to the west, having a radius of 585.00 feet, and tangent to the last described curve, a distance of 29.96 feet to a point, a radial line at said point being N. 22 deg. 34 min. E. tangent to said curve, a distance of 70.69 feet to the beginning of a curve, concave to the east, and having a radius of 521.50 feet; thence N. 89 deg. 59 min. 30 sec. W. 135.64 feet, to a point of compound curve, a radial line at said point being N. 80 deg. 32 min. 56 sec. W. thence northerly along a curve, concave to the west, having a radius of 585.00 feet, and tangent to the last described curve, a distance of 29.96 feet to a point, a radial line at said point being N. 22 deg. 34 min. E. tangent to said curve, a distance of 70.69 feet to the beginning of a curve, concave to the east, and having a radius of 521.50 feet; thence N. 89 deg. 59 min. 30 sec. W. 135.64 feet, to a point of compound curve, a radial line at said point being N. 80 deg. 32 min. 56 sec. W. thence northerly along a curve, concave to the west, having a radius of 585.00 feet, and tangent to the last described curve, a distance of 29.96 feet to a point, a radial line at said point being N. 22 deg. 34 min. E. tangent to said curve, a distance of 70.69 feet to the beginning of a curve, concave to the east, and having a radius of 521.50 feet; thence N. 89 deg. 59 min. 30 sec. W. 135.64 feet, to a point of compound curve, a radial line at said point being N. 80 deg. 32 min. 56 sec. W. thence northerly along a curve, concave to the west, having a radius of 585.00 feet, and tangent to the last described curve, a distance of 29.96 feet to a point, a radial line at said point being N. 22 deg. 34 min. E. tangent to said curve, a distance of 70.69 feet to the beginning of a curve, concave to the east, and having a radius of 521.50 feet; thence N. 89 deg. 59 min. 30 sec. W. 135.64 feet, to a point of compound curve, a radial line at said point being N. 80 deg. 32 min. 56 sec. W. thence northerly along a curve, concave to the west, having a radius of 585.00 feet, and tangent to the last described curve, a distance of 29.96 feet to a point, a radial line at said point being N. 22 deg. 34 min. E. tangent to said curve, a distance of 70.69 feet to the beginning of a curve, concave to the east, and having a radius of 521.50 feet; thence N. 89 deg. 59 min. 30 sec. W. 135.64 feet, to a point of compound curve, a radial line at said point being N. 80 deg. 32 min. 56 sec. W. thence northerly along a curve, concave to the west, having a radius of 585.00 feet, and tangent to the last described curve, a distance of 29.96 feet to a point, a radial line at said point being N. 22 deg. 34 min. E. tangent to said curve, a distance of 70.69 feet to the beginning of a curve, concave to the east, and having a radius of 521.50 feet; thence N. 89 deg. 59 min. 30 sec. W. 135.64 feet, to a point of compound curve, a radial line at said point being N. 80 deg. 32 min. 56 sec. W. thence northerly along a curve, concave to the west, having a radius of 585.00 feet, and tangent to the last described curve, a distance of 29.96 feet to a point, a radial line at said point being N. 22 deg. 34 min. E. tangent to said curve, a distance of 70.69 feet to the beginning of a curve, concave to the east, and having a radius of 521.50 feet; thence N. 89 deg. 59 min. 30 sec. W. 135.64 feet, to a point of compound curve, a radial line at said point being N. 80 deg. 32 min. 56 sec. W. thence northerly along a curve, concave to the west, having a radius of 585.00 feet, and tangent to the last described curve, a distance of 29.96 feet to a point, a radial line at said point being N. 22 deg. 34 min. E. tangent to said curve, a distance of 70.69 feet to the beginning of a curve, concave to the east, and having a radius of 521.50 feet; thence N. 89 deg. 59 min. 30 sec. W. 135.64 feet, to a point of compound curve, a radial line at said point being N. 80 deg. 32 min. 56 sec. W. thence northerly along a curve, concave to the west, having a radius of 585.00 feet, and tangent to the last described curve, a distance of 29.96 feet to a point, a radial line at said point being N. 22 deg. 34 min. E. tangent to said curve, a distance of 70.69 feet to the beginning of a curve, concave to the east, and having a radius of 521.50 feet; thence N. 89 deg. 59 min. 30 sec. W. 135.64 feet, to a point of compound curve, a radial line at said point being N. 80 deg. 32 min. 56 sec. W. thence northerly along a curve, concave to the west, having a radius of 585.00 feet, and tangent to the last described curve, a distance of 29.96 feet to a point, a radial line at said point being N. 22 deg. 34 min. E. tangent to said curve, a distance of 70.69 feet to the beginning of a curve, concave to the east, and having a radius of 521.50 feet; thence N. 89 deg. 59 min. 30 sec. W. 135.64 feet, to a point of compound curve, a radial line at said point being N. 80 deg. 32 min. 56 sec. W. thence northerly along a curve, concave to the west, having a radius of 585.00 feet, and tangent to the last described curve, a distance of 29.96 feet to a point, a radial line at said point being N. 22 deg. 34 min. E. tangent to said curve, a distance of 70.69 feet to the beginning of a curve, concave to the east, and having a radius of 521.50 feet; thence N. 89 deg. 59 min. 30 sec. W. 135.64 feet, to a point of compound curve, a radial line at said point being N. 80 deg. 32 min. 56 sec. W. thence northerly along a curve, concave to the west, having a radius of 585.00 feet, and tangent to the last described curve, a distance of 29.96 feet to a point, a radial line at said point being N. 22 deg. 34 min. E. tangent to said curve, a distance of 70.69 feet to the beginning of a curve, concave to the east, and having a radius of 521.50 feet; thence N. 89 deg. 59 min. 30 sec. W. 135.64 feet, to a point of compound curve, a radial line at said point being N. 80 deg. 32 min. 56 sec. W. thence northerly along a curve, concave to the west, having a radius of 585.00 feet, and tangent to the last described curve, a distance of 29.96 feet to a point, a radial line at said point being N. 22 deg. 34 min. E. tangent to said curve, a distance of 70.69 feet to the beginning of a curve, concave to the east, and having a radius of 521.50 feet; thence N. 89 deg. 59 min. 30 sec. W. 135.64 feet, to a point of compound curve, a radial line at said point being N. 80 deg. 32 min. 56 sec. W. thence northerly along a curve, concave to the west, having a radius of 585.00 feet, and tangent to the last described curve, a distance of 29.96 feet to a point, a radial line at said point being N. 22 deg. 34 min. E. tangent to said curve, a distance of 70.69 feet to the beginning of a curve, concave to the east, and having a radius of 521.50 feet; thence N. 89 deg. 59 min. 30 sec. W. 135.64 feet, to a point of compound curve, a radial line at said point being N. 80 deg. 32 min. 56 sec. W. thence northerly along a curve, concave to the west, having a radius of 585.00 feet, and tangent to the last described curve, a distance of 29.96 feet to a point, a radial line at said point being N. 22 deg. 34 min. E. tangent to said curve, a distance of 70.69 feet to the beginning of a curve, concave to the east, and having a radius of 521.50 feet; thence N. 89 deg. 59 min. 30 sec. W. 135.64 feet, to a point of compound curve, a radial line at said point being N. 80 deg. 32 min. 56 sec. W. thence northerly along a curve, concave to the west, having a radius of 585.00 feet, and tangent to the last described curve, a distance of 29.96 feet to a point, a radial line at said point being N. 22 deg. 34 min. E. tangent to said curve, a distance of 70.69 feet to the beginning of a curve, concave to the east, and having a radius of 521.50 feet; thence N. 89 deg. 59 min. 30 sec. W. 135.64 feet, to a point of compound curve, a radial line at said point being N. 80 deg. 32 min. 56 sec. W. thence northerly along a curve, concave to the west, having a radius of 585.00 feet, and tangent to the last described curve, a distance of 29.96 feet to a point, a radial line at said point being N. 22 deg. 34 min. E. tangent to said curve, a distance of 70.69 feet to the beginning of a curve, concave to the east, and having a radius of 521.50 feet; thence N. 89 deg. 59 min. 30 sec. W. 135.64 feet, to a point of compound curve, a radial line at said point being N. 80 deg. 32 min. 56 sec. W. thence northerly along a curve, concave to the west, having a radius of 585.00 feet, and tangent to the last described curve, a distance of 29.96 feet to a point, a radial line at said point being N. 22 deg. 34 min. E. tangent to said curve, a distance of 70.69 feet to the beginning of a curve, concave to the east, and having a radius of 521.50 feet; thence N. 89 deg. 59 min. 30 sec. W. 135.64 feet, to a point of compound curve, a radial line at said point being N. 80 deg. 32 min. 56 sec. W. thence northerly along a curve, concave to the west, having a radius of 585.00 feet, and tangent to the last described curve, a distance of 29.96 feet to a point, a radial line at said point being N. 22 deg. 34 min. E. tangent to said curve, a distance of 70.69 feet to the beginning of a curve, concave to the east, and having a radius of 521.50 feet; thence N. 89 deg. 59 min. 30 sec. W. 135.64 feet, to a point of compound curve, a radial line at said point being N. 80 deg. 32 min. 56 sec. W. thence northerly along a curve, concave to the west, having a radius of 585.00 feet, and tangent to the last described curve, a distance of 29.96 feet to a point, a radial line at said point being N. 22 deg. 34 min. E. tangent to said curve, a distance of 70.69 feet to the beginning of a curve, concave to the east, and having a radius of 521.50 feet; thence N. 89 deg. 59 min. 30 sec. W. 135.64 feet, to a point of compound curve, a radial line at said point being N. 80 deg. 32 min. 56 sec. W. thence northerly along a curve, concave to the west, having a radius of 585.00 feet, and tangent to the last described curve, a distance of 29.96 feet to a point, a radial line at said point being N. 22 deg. 34 min. E. tangent to said curve, a distance of 70.69 feet to the beginning of a curve, concave to the east, and having a radius of 521.50 feet; thence N. 89 deg. 59 min. 30 sec. W. 135.64 feet, to a point of compound curve, a radial line at said point being N. 80 deg. 32 min. 56 sec. W. thence northerly along a curve, concave to the west, having a radius of 585.00 feet, and tangent to the last described curve, a distance of 29.96 feet to a point, a radial line at said point being N. 22 deg. 34 min. E. tangent to said curve, a distance of 70.69 feet to the beginning of a curve, concave to the east, and having a radius of 521.50 feet; thence N. 89 deg. 59 min. 30 sec. W. 135.64 feet, to a point of compound curve, a radial line at said point being N. 80 deg. 32 min. 56 sec. W. thence northerly along a curve, concave to the west, having a radius of 585.00 feet, and tangent to the last described curve, a distance of 29.96 feet to a point, a radial line at said point being N. 22 deg. 34 min. E. tangent to said curve, a distance of 70.69 feet to the beginning of a curve, concave to the east, and having a radius of 521.50 feet; thence N. 89 deg. 59 min. 30 sec. W. 135.64 feet, to a point of compound curve, a radial line at said point being N. 80 deg. 32 min. 56 sec. W. thence northerly along a curve, concave to the west, having a radius of 585.00 feet, and tangent to the last described curve, a distance of 29.96 feet to a point, a radial line at said point being N. 22 deg. 34 min. E. tangent to said curve, a distance of 70.69 feet to the beginning of a curve, concave to the east, and having a radius of 521.50 feet; thence N. 89 deg. 59 min. 30 sec. W. 135.64 feet, to a point of compound curve, a radial line at said point being N. 80 deg. 32 min. 56 sec. W. thence northerly along a curve, concave to the west, having a radius of 585.00 feet, and tangent to the last described curve, a distance of 29.96 feet to a point, a radial line at said point being N. 22 deg. 34 min. E. tangent to said curve, a distance of 70.69 feet to the beginning of a curve, concave to the east, and having a radius of 521.50 feet; thence N. 89 deg. 59 min. 30 sec. W. 135.64 feet, to a point of compound curve, a radial line at said point being N. 80 deg. 32 min. 56 sec. W. thence northerly along a curve, concave to the west, having a radius of 585.00 feet, and tangent to the last described curve, a distance of 29.96 feet to a point, a radial line at said point being N. 22 deg. 34 min. E. tangent to said curve, a distance of 70.69 feet to the beginning of a curve, concave to the east, and having a radius of 521.50 feet; thence N. 89 deg. 59 min. 30 sec. W. 135.64 feet, to a point of compound curve, a radial line at said point being N. 80 deg. 32 min. 56 sec. W. thence northerly along a curve, concave to the west, having a

EAGLE ROCK CITY'S BUILDING TOTAL \$2,577,983

Eagle Rock's Growth Assumes Big Proportions in Year Just Closed

Eagle Rock rolled up a total of \$2,577,983 in building permits for 1923, reports Donnell G. Montgomery, deputy city clerk. This is seen to be \$360,895 greater than the total of \$2,217,088 for 1922, and \$466,881 greater than Eagle Rock's total of \$2,111,102 for 1922.

The total for December was \$203,785, as compared with \$109,554 in December of 1922. March, the heaviest building month, scored \$311,437, as contrasted with March of 1922, which totaled \$227,955.

Eagle Rock is seen by these figures to be following the example of Glendale, in the matter of growth, as is Burbank. The following table offers some interesting comparisons:

	1923	1922
January	\$166,247	\$157,295
February	150,045	175,360
March	311,437	227,955
April	210,237	194,275
May 1-16	218,510	*160,195
M a y 17-		
June 30	130,095	*170,315
July	159,580	159,916
August	298,935	173,565
September	276,580	104,643
October	273,917	169,040
November	181,615	208,980
December	203,785	109,554

Grand total \$2,577,983 \$2,111,102

*All of May and June, 1922 in Christmas Party

The Christmas celebration at the City Hall was a huge success, gathering throngs as great as have ever assembled in the community. Boys and girls predominated, and greatly enjoyed the modern Santa who drove up in a rattly Ford, tins cans taking the place of sleigh bells.

The greeting would not, in all probability, have been any more cordial had this important personage been the president of the United States. He was quite overcome with excitement and enthusiasm, with J. B. Brown, and his assistants, Messrs "Judge" Brown, "Hack" Crawford, "Money" Montgomery and "Sid" Smith, did yeoman service in passing out the candy canes.

Such an enthusiastic reception as was accorded the affair assures it a berth on the Christmas program of another year, and the Chamber of Commerce deserves much praise for the way they carried it off, and praise goes also to the Eagle Rock school orchestra, for the fine music they provided.

Northeast Board Parades
Over 150 members of the Northeast Realty board of Los Angeles drove machines in the New Year parade, proceeding slowly down Colorado boulevard, with horns ringing and banners proclaiming their identity streaming in the breeze.

The Northeast board represents realtors from Highland Park, Garvanza, Eagle Rock, York boulevard district, Lincoln Heights, Glassell Park, Hermon, Rockdale, Montecito Park, El Sereno, Sierra district, Dayton avenue district, Rose Hill, and the Occidental district.

Want Minuet Dancers For French Program

Le Cercle Francais, French club at Glendale Union High school, is planning to present a play in the "parley vous," as it were.

Rehearsals are to begin Tuesday night, but there is a little detail which is worrying the producers. A minuet is the featured dance.

It so happens that none of those who do the modern terepsichore know or care about the minuet. It is too difficult.

So selections are being made from those who do not dance to do the minuet. It is reported. Musical accompaniment will be listed on the menu, perhaps, as "Aquarelle Marche" from Pottu, it is hinted by one of the French students.

Navy Is Anxious to Meet Huskies Again

LOS ANGELES, Jan 5.—The naval academy eleven from Annapolis is anxious for a return game with University of Washington gridiron machine to settle the 14 to 14 tie to which the teams battled on New Year's day at Pasadena, according to Commander Byron McCandless, who represented the navy in arranging the game at Pasadena.

McCandless, who is now en route back to Annapolis, made no suggestion when the game could be played, only expressing the hope that a return game could be played with Washington either in Pasadena or Los Angeles. He declared that Southern California was the only place where football could be successfully played on New Year's day.

HELPED LITTLE GIRL'S COUGH
"FOLEY'S HONEY AND TAR COMPOUND is fine. My little girl had an awful cough. I got a bottle of FOLEY'S HONEY AND TAR COMPOUND and gave her a few doses and she was greatly relieved," writes Clyde H. Benson, Marlbrook, Virginia. The best remedy for coughs, colds, hoarseness; relieves promptly and effectively. FOLEY'S HONEY AND TAR COMPOUND has stood the test of time, serving three generations.—Glendale Pharmacy, 638 East Broadway; Hub Pharmacy, Glendale and Colorado; Acacia Pharmacy, 922 South Glendale Avenue.—Advertisement.

NOTED LANDMARK WILL BE DIVIDED

Marygold Ranch Is Placed on Market At Prices That Lure Homeseekers

Marygold's Magnolia Boulevard tract, located in the heart of Burbank's greatest development, and now offered to home-seekers at special pre-opening prices, marks the passage of a 65-acre ranch that for many years has been a landmark in the western part of the city.

It is the property of George S. Marygold, vice-president and general manager of the Southern California Trust company, who has been forced to subdivide it because of the great growth of Burbank, which, like Glendale, has spread to the westward with an almost magic rapidity, sweeping everything before it into the whirl of activity, until the old ranch found itself virtually surrounded by developments of two vital boulevards, Sherman Way and Magnolia avenue. Marygold's Magnolia boulevard tract offers homeseekers and investment-seekers an opportunity to secure moderate priced property within the section of greatest activity, the subdividers declare.

The new tract is beautifully situated at an elevation of 555 feet, with an inspiring view of the surrounding country. Streets are being graded and surfaced, parks, cement sidewalks and curbs installed, and electricity and water and gas mains are being provided.

Many large-sized residence lots with reasonable building restrictions are offered, as well as some 2,000 feet of business property fronting on the two main boulevards.

For those desiring a home just outside the repressing influences of a big city and yet within short motoring distance of Los Angeles, Marygold's Magnolia Tract, Burbank, offers a solution. The route by way of Riverside drive requires only sixteen minutes from the tract to the metropolis.

A particularly desirable feature of this tract, it is pointed out, is that buyers pay only 15 per cent down, yet are given deeds at once. Salesmen will be on the tract weekdays and Sundays, from now on, and the main office of the subdividers is 1202 Lane Mortgage building, Los Angeles.

With ten large industrial plants operating in Burbank at the present time, according to the Chamber of Commerce, and the city growing by leaps and bounds, it is seen to be the center of a prosperous and progressive district. Mr. Marygold points out, and one to commend to the attention of homeseeker and investor alike.

AMERICAN LEGION INSTALLS OFFICERS
Joseph A. Wilson Takes Over Position as Commander Of Glendale Post

Joseph A. Wilson, newly-elected commander of Glendale Post No. 127, American Legion, and associate officers, were regularly installed for the year 1924 at the meeting of the Legion held last night.

Dwight W. Stephenson, retiring member of the inter-post council, had been designated as installing officer by State Commander Collins, and filled the office very capably.

The following officers will be associated with Commander Wilson during the coming year:

First vice-commander, W. H. Regelfin; second vice-commander, E. W. Gilliland; sergeant-at-arms, A. Hammond; historian, Ivan Crooker; treasurer, W. A. McCormack; executive committee, H. H. Rogers, Dwight Stephenson, W. W. Wittmeyer, Chalmers D. Day and A. L. Kaeding; trustees, Col. John D. Fraser, Harley G. Preston and E. L. Hayward; delegates to the inter-post council, James F. McBryde, Don Packer and Al Dix.

Short talks giving a brief outline of the policy of the post which will govern their actions were given by the commander and Adjutant, E. E. McWain. The latter is the first man to hold the post of paid adjutant in Glendale, and was selected for the position after careful consideration of a number of applicants. He will devote his time exclusively to the Legion, with offices in the Legion hall at 610 East Broadway.

Reports from the various committees here were received, showing the post to be very active in many lines of endeavor.

A very pleasing part of the evening's program was a short talk by Comrade T. M. Barrett, commander of N. P. Banks Post No. 170 of the G. A. R. of Glendale, who was present as the guest of retiring Commander Chalmers D. Day.

"It is the duty of the American Legion to carry out the work which the G. A. R. has looked after for so many years," said Mr. Barrett. "Our ranks are sadly thinned, and each succeeding year sees our numbers dwindling rapidly, but it is a happy thought for all of us to know that we have a fine body of young Americans coming on to take the place which we have attempted to fill." He was given a great ovation at the conclusion of his speech.

Commander A. J. Scribner, Adjutant M. E. Hill and Comrade G. D. Wiggins, of Monte Vista Post No. 250, Tujunga, were present, and all made talks, during which they invited the members of Glendale Post to install the newly-

LANDON HEIGHTS HALF SOLD OUT

Property Proves Popular As Investment; Payments on Very Easy Plan

Landon Heights, located in beautiful La Crescenta, is half sold out, declares H. N. Landon of 213 West Broadway, owner and subdivider of the tract, which has been on the market only a month.

"Perhaps this phenomenal success is due to the fact that lots here are such a good investment," says Mr. Landon, "or perhaps it is because the view is so fine or the altitude so healthful, or for some other reason.

"At any rate, the sale of lots at Landon Heights has been startling. We have not had to sell them. They sell themselves to all who come here with the willingness to buy if satisfied.

"To guard buyers we have arranged it so that all payments are to be made direct to the Title Guarantee & Trust company, Los Angeles. These payments run \$15 a month, with down payments of from \$50 to \$100, on prices of \$700 and up, for fine level lots with reasonable restrictions, but a short distance from the Glendale-Montrose car line and near the La Crescenta

schools, churches and business district.

"Whether you are looking for a home suit or an investment, whether you are healthy or seeking health, Landon Heights, Units 1 and 2, will appeal to you vastly, for you will find here large, roomy lots surrounded by activity on all sides, yet peacefully remote from 'the roaring town' that John Steven McGoorty likes to jest about."

Landon Heights is reached by driving north on Verdugo road to Los Angeles street, Montrose, turning left at the schoolhouse and continuing to the tract office.

H. S. TALENT WILL GIVE RADIO BILL

Orchestra and Glee Clubs to Stage Varied Concert On January 22

Radio fans who like to listen in on the Anthony broadcasting station will be given a real treat Tuesday night, January 22, when the Glendale High School orchestra and glee clubs present a varied concert. Arrangements have been completed by Mrs. Dora Gibson, head of the music department. A piano solo also will be given, and "Tony" Brewster, teacher of dramatics and public speaking at G. U. H. S., will take the air for a few minutes with a reading.

This will be a novel advertising feat for Glendale and will help boost the "Fastest Growing City in America" by demonstrating the talent among the residents. The orchestra has several new additions and is complete now in almost every respect. Two string trios have been formed, and soloists are to be found for almost every instrument.

Retiring Commander Day was presented with a ring bearing the insignia of the American Legion by Commander Wilson, in recognition of his unselfish devotion to the duties of the office during 1923. He expressed his appreciation of the co-operation of the members of the post in a few well-chosen remarks.

PAYMENT OF TAX IS BEGUN EARLY

Goodcell Says Half Million Income Returns Have Been Mailed In

Half a million income tax returns are now in the mails, the last consignment of blanks having been mailed last night.

Collector of Internal Revenue Rex Goodcell announced yesterday that during the first three days of the filing period approximately 250,000 returns had been filed. On 2,200 of these returns the full tax was paid, the taxpayer declining to take advantage of the quarterly installment plan of payment. Ten 1,040-A returns, those calling for incomes up to \$5,000, derived principally from salary and wages, were filed to every two 1,040 forms, which is used for reporting income in excess of \$5,000 and which comes from other sources than salary and wages. This ratio indicates that approximately 230,000 taxpayers will use the 1,040-A form this year.

More than 240,000 returns were filed in 1923 in the southern California district, for which the Revenue Bureau furnished 1,000,000 income forms. Collector Goodcell believes that this rate can be reduced and a huge saving made if the taxpayer will cooperate. He urges taxpayers to use the returns mailed to them, and if they have their returns prepared by expert accountants to give them the returns.

"If you call at the revenue office for aid in making out your return, bring your form with you," Collector Goodcell urged.

While it is estimated that 280,000 returns will be filed this year, Collector Goodcell believes that 1,000,000 forms should meet all

requirements. This would mean a substantial saving in stationery, freight and postage, he added.

Collector Goodcell's annual survey of occupational taxes, which was sent to Washington yesterday, shows that only New York and Illinois led California in the number of stock and bond brokers who paid federal occupational taxes in 1923.

California cabarets collected more admission taxes than those of any other state in the union except New York.

In theater admission tax receipts California tied with Pennsylvania for third place, with New York and Illinois leading. California furnished \$5,003,526 in theater admission taxes, which is greater than that of any other state, in proportion to population.

Nebraskans to Stage Rally January 9th

Former Congressman E. H. Hinshaw, now the president of the Nebraskans of the Southland, is calling all his people together for the monthly rally in Music Art hall at 233 South Broadway, on Wednesday night, January 9.

He will offer a popular program of readings and music preceding the dancing. All Nebraskans will be welcome but a special invitation goes to the visitors and tourists.

K. P. to Take Part in Public Installation
Glendale Knights of Pythias, No. 331, will join with the Van Nuys lodge, No. 325, and the Hollywood lodge, No. 338, next Tuesday night at a big installation in the Woman's building in Hollywood, at Hollywood and La Brea avenues. It will be a public event. The installation will be followed by dancing and other entertainment.

GREAT PROSPERITY AHEAD OF CITY

Heads of C. of C., Realty Board, Building Bureau Give Statements

(Continued from Page 1)

at the superb bond election of January 8. Big builders in general feel that it is inadvisable to continue that type of construction unless an adequate sewer system can be assured, as the cesspool situation in the business district has already reached a crisis.

Still another indication of the anticipated continued growth of Glendale is seen in the new post-office building ordered from Washington, and to be constructed on East Broadway as soon as plans can be completed. The new plant will be in operation by April 1, states Postmaster D. Ripley Jackson, and will offer two and one-half times the facilities of the present office.

And the Glendale & Montrose railway, long a pioneer struggling to keep its head above the financial tide, has at last emerged and is striding out into a new era of usefulness and prosperity. In just a few weeks now, reports Preston L. Hatch, general manager, the line will be electrified along Glendale avenue, over the old Salt Lake tracks, making a much-needed connection with Los Angeles via the yellow cars.

Enters Great Year
With the country in general and Glendale in particular entering into a year of the most propitious portent, pessimists can find scant comfort here, where population is fairly inundating the city, where construction is making a desperate effort to keep up with the demand, where constantly rising values contribute to an ever-increasing prosperity, and where a

high type of happy, healthy, progressive citizens enjoy unequalled educational, religious, civic and social advantages.

Says Judge Elbert H. Gary, chairman of the board of the United States Steel Corporation: "I look for business to be even better in 1924. There are no limits to the possibilities of industrial development in this country. American prosperity has by no means reached the high-water mark."

With Glendale honestly "the fastest growing city in America," that prophecy applies here even more particularly than elsewhere. The eyes of the country are on the city, and investors large and small are placing their money here, where returns are sure and great.

Such is the situation as Glendale enters 1924.

Fellowship Meeting Planned for Sunday

Plans have been made for a great fellowship service at the Glendale Presbyterian church on Sunday afternoon at 3 o'clock. Members of the Ministerial Union of Glendale have been invited to be present and will bring greetings from their various congregations. Rev. Herbert Booth Smith, D. D., pastor of the Immanuel Presbyterian church of Los Angeles, will be present and preach the sermon. A special musical program has been prepared for this service.

The building will be open to visitors from 2 to 5 o'clock in the afternoon, and a most cordial invitation is extended to all the people of Glendale and vicinity to visit the new building and also attend the fellowship service. There will be no collection or financial solicitation, but the entire time will be devoted to the service.

Trade between the United States and Australia increased 28 per cent in the last fiscal year.

Glenoaks Syndicate

GLENOAKS Favors the Sewer Bonds

OFFERS GLENDALE THE FIRST OPPORTUNITY

To Acquire Beautiful Homesites Made Beautiful by Mother Nature

Why shouldn't you have a picturesque setting for your home rather than a flat ordinary lot?

The vista that greets you in the morning, the song of quail and the scent of woods, add much to the happiness of your family.

We are glad to announce that all utilities are now in.

You will be protected from the cold north winds.

Wonderful canyons with thousands of oaks will charm.

Glenoaks will be primarily a city for homes, but we must not overlook the wonderful enhancement of values due to the Glenoaks-Pasadena boulevard, which is now in course of construction.

Glenoaks Park, with its tennis courts, community house, and the community business district will go far to make the environment ideal.

COME AND SEE

Where Values Are Being Made Over Night

Drive out Sycamore Canyon road to Sierra street then east to tract. Signs will guide you

GLENOAKS SYNDICATE