





92493

1
3

AN ACCOUNT
OF THE
CRUSTACEA
OF
NORWAY



SN



IES

SN



IES

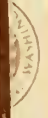

SNI



ES

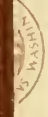

SNI



IES

SNI



IES



OL
441.4
S24
v.1
plates
Crusta.

AN ACCOUNT

OF THE

CRUSTACEA

OF

NORWAY,

WITH SHORT DESCRIPTIONS AND FIGURES OF ALL THE SPECIES

BY

Georg Ossian
G. O. SARS

PROFESSOR AT THE UNIVERSITY OF CHRISTIANA

Vol 1.

AMPHIPODA

(PLATES.)

INVERTEBRATE
ZOOLOGY
Crustacea

INVERTEBRATE
ZOOLOGY
Crustacea
return to 10-107



CHRISTIANA AND COPENHAGEN

ALB. CAMMERMEYERS FORLAG

(LARS SWANSTRÖM)

1895

LIST OF PLATES.

In all the plates the same letters bear the same homological relation, which has been explained in pages 3 & 4.

- | | |
|---|---|
| <p style="text-align: center;">Plate 1.</p> <p>Gammarus locusta Lin. (as type of an Amphipod).</p> <p style="text-align: center;">Plate 2.</p> <p>Hyperia galba, (Mont.) ♀.</p> <p style="text-align: center;">Plate 3.</p> <p>1. Hyperia galba, (Mont.) ♂.
2. Hyperia medusarum, (Müll.) ♀.</p> <p style="text-align: center;">Plate 4.</p> <p>Hyperochetauriformis, (Sp. Bate) (see Appendix).</p> <p style="text-align: center;">Plate 5.</p> <p>1. Parthemisto oblivia, (Krøyer).
2. Euthemisto compressa, (Goës).</p> <p style="text-align: center;">Plate 6.</p> <p>1. Euthemisto libellula, (Mandt).
2. Euthemisto crassicornis (Krøyer) (see Appendix)</p> <p style="text-align: center;">Plate 7.</p> <p>Tryphæna Malmi, (Boeck).</p> <p style="text-align: center;">Plate 8.</p> <p>Scina borealis, G. O. Sars.</p> <p style="text-align: center;">Plate 9.</p> <p>Talitrus locusta, (Pallas).</p> <p style="text-align: center;">Plate 10.</p> <p>Orchestia littorea (Mont.).</p> <p style="text-align: center;">Plate 11.</p> <p>1. Hyale Nilssoni, (Rathke).
2. Hyale lubbockiana, (Sp. Bate).</p> <p style="text-align: center;">Plate 12.</p> <p>Trischizostoma Raschi, Boeck.</p> | <p style="text-align: center;">Plate 13.</p> <p>1. Normanion quadrimanus, (Sp. Bate) (see Appendix).
2. Cheirimedon latimanus, G. O. Sars.</p> <p style="text-align: center;">Plate 14.</p> <p>1. Opisa Eschrichti, (Krøyer).
2. Acidostoma obesum, (Sp. Bate).</p> <p style="text-align: center;">Plate 15.</p> <p>Ichnopus spinicornis, Boeck.</p> <p style="text-align: center;">Plate 16.</p> <p>1. Lysianax Costæ, (M.-Edw.) (see Appendix).
2. Socarnes Vahli, (Krøyer).</p> <p style="text-align: center;">Plate 17.</p> <p>1. Ambasia Danielsseni, Boeck.
2. Aristias neglectus, Hansen (see Appendix).</p> <p style="text-align: center;">Plate 18.</p> <p>1. Aristias tunidus, (Krøyer).
2. Lysianella petalocera, G. O. Sars.</p> <p style="text-align: center;">Plate 19.</p> <p>1. Callisoma crenata, Sp. Bate.
2. Callisoma Krøyeri, (Bruzel).</p> <p style="text-align: center;">Plate 20.</p> <p>Hippomedon denticulatus, (Sp. Bate).</p> <p style="text-align: center;">Plate 21.</p> <p>1. Hippomedon propinquus, G. O. Sars
2. Hippomedon Holtølli, (Krøyer).</p> <p style="text-align: center;">Plate 22.</p> <p>Orchomene Batei, G. O. Sars.</p> |
|---|---|

Plate 23.

1. *Orchomeno serratus*, Boeck.
2. *Orchomeno crispatus*, (Goes).
3. *Orchomeno pectinatus*, G. O. Sars.

Plate 24.

1. *Orchomenella minuta*, (Krøyer).
2. *Orchomenella pinguis*, (Boeck).
2. *Namonyx Goesii*, (Boeck).

Plate 25.

1. *Orchomeno amblyops*, G. O. Sars.
2. *Orchomenella nana*, (Krøyer) (see Appendix).

Plate 26.

1. *Orchomenella grønlandica*, (Hansen).
2. *Orchomenopsis olitusa*, G. O. Sars.

Plate 27.

1. *Tryphosa Sarsi* (Bonnier) (see Appendix)
2. *Tryphosa Hørringii*, Boeck

Plate 28.

1. *Tryphosa angulata*, G. O. Sars.
2. *Tryphosa nanoides*, (Lilljeb.).
3. *Tryphosites longipes* (Sp. Bate) ♀.

Plate 29.

1. *Tryphosites longipes*, (Sp. Bate) ♂.
2. *Pseudotryphosa umbonata*, G. O. Sars.

Plate 30.

Euryporeia gryllus, (Mandt) (see text).

Plate 31.

Anonyx lagena, Krøyer (see Appendix).

Plate 32.

1. *Anonyx Lilljeborgii*, Boeck.
2. *Hoplonyx cicada* (Fabr.)

Plate 33.

1. *Hoplonyx similis*, G. O. Sars.
2. *Hoplonyx acutus*, G. O. Sars.
3. *Hoplonyx albidus*, G. O. Sars.

Plate 34.

1. *Hoplonyx leucophthalmus*, G. O. Sars.
2. *Centromedon pumilus*, (Lilljeb.).

Plate 35.

1. *Hoplonyx caeculus*, G. O. Sars.
2. *Alibrotus littoralis*, (Krøyer).

Plate 36.

1. *Onesimus Edwardsii*, (Krøyer).
2. *Onesimus Normanii*, (Schneider).

Plate 37.

1. *Onesimus plantus*, (Krøyer)
2. *Chironesimus Debruyinii*, (Boeck)

Plate 38.

1. *Menigrates obtusifrons*, Boeck.
2. *Lepidepecreum carinatum*, Sp. Bate ♂.

Plate 39.

1. *Lepidepecreum carinatum*, Sp. Bate ♂.
2. *Lepidepecreum unibo*, (Goes).

Plate 40.

1. *Euonyx chelatus*, Norman
2. *Kerguelenia borealis*, G. O. Sars.

Plate 41.

1. *Pontoporeia femorata*, Krøyer.
2. *Pontoporeia affinis*, Bruzelius.

Plate 42.

Priscilla armata, Boeck.

Plate 43.

Bathyporeia norvegica, G. O. Sars.

Plate 44.

1. *Bathyporeia pelagica*, Sp. Bate.
2. *Bathyporeia Robertsoni*, Sp. Bate ♂.

Plate 45.

1. *Bathyporeia gracilis*, G. O. Sars.
1. *Bathyporeia pilosa*, Lindstrøm

Plate 46.

Haustorius arenarius, (Slabber)

Plate 47.

Urothoe norvegica, Boeck

Plate 48.

Argissa typica, Boeck.

Plate 49.

Phoxocephalus Holbølli, (Krøyer).

Plate 50.

Leptophoxus falcatus, G. O. Sars.

Plate 51.

Paraphoxus oculatus, G. O. Sars

Plate 52.

Harpinia plumosa, (Krøyer).

Plate 53.

1. *Harpinia neglecta*, G. O. Sars.
2. *Harpinia pectinata*, G. O. Sars.

Plate 54.

1. *Harpinia serrata*, G. O. Sars.
2. *Harpinia propinqua*, G. O. Sars.
3. *Harpinia mucronata*, G. O. Sars.

Plate 55.

1. *Harpinia truncata*, G. O. Sars.
2. *Harpinia crenulata*, Boeck.

Plate 56.

1. *Harpinia abyssii*, G. O. Sars.
2. *Harpinia levis*, G. O. Sars.

Plate 57.

Ampelisca typica, Sp. Bate.

Plate 58.

1. *Ampelisca tenuicornis*, Lilljeb.
2. *Ampelisca assimilis*.

Plate 59.

1. *Ampelisca laevigata*, Lilljeb.
2. *Ampelisca gibba*, G. O. Sars.

Plate 60.

1. *Ampelisca macrocephala*, Lilljeb.
2. *Ampelisca spinipes*, Boeck.

Plate 61.

1. *Ampelisca Eschrichti*, Krøyer
2. *Ampelisca odontoplax*, G. O. Sars.

Plate 62.

1. *Ampelisca acquiricornis*, Bruzel.
2. *Ampelisca anomala*, G. O. Sars.

Plate 63.

1. *Ampelisca amblyops*, G. O. Sars.
2. *Ampelisca pusilla*, G. O. Sars.

Plate 64.

Byblis Gaimardi, (Krøyer).

Plate 65.

1. *Byblis longicornis*, G. O. Sars.
2. *Byblis affinis*, G. O. Sars.
3. *Byblis erythropis*, G. O. Sars.

Plate 66.

1. *Byblis crassicornis*, Metzger.
2. *Byblis abyssii*, G. O. Sars.
3. *Byblis minuticornis*, G. O. Sars.

Plate 67.

Haploops tubicola, Lilljeb.

Plate 68.

1. *Haploops setosa*, Boeck.
2. *Haploops robusta*, G. O. Sars.

Plate 69.

Stegocephalus inflatus, Krøyer.

Plate 70.

1. *Stegocephalus similis*, G. O. Sars.
2. *Stegocephaloides christianiensis*, (Boeck).
3. *Stegocephaloides auratus*, G. O. Sars.

Plate 71.

1. *Aspidopleurus gibbosus*, G. O. Sars.
2. *Andania abyssii*, Boeck.

Plate 72.

1. *Andania abyssii*, Boeck (contin.).
2. *Andaniopsis nordlandica*, (Boeck)
3. *Andaniella pectinata*, G. O. Sars.

Plate 73.

Astyra abyssii, Boeck.

Plate 74.

Amphilochus manudens, Sp. Bate.

Plate 75.

1. *Amphilochus tenuimanus*, Boeck.
2. *Amphilochoides Boeckii*, G. O. Sars (see Appendix).

Plate 76.

1. *Amphilochoides odontonyx*, (Boeck) (see Appendix).
2. *Gitanopsis bispinosa*, (Boeck).

Plate 77.

1. *Gitanopsis inermis*, G. O. Sars.
2. *Gitanopsis arctica*, G. O. Sars.

Plate 78.

1. *Gitana Sarsii*, Boeck.
2. *Gitana abyssicola*, G. O. Sars.

Plate 79.

1. *Gitana rostrata*, Boeck.
2. *Stegoplax longirostris*, G. O. Sars.

Plate 80.

Stenothoe marina, (Sp. Bate).

VIII

Plate 81

1. *Stenothoe microps*, G. O. Sars.
2. *Stenothoe tenella*, G. O. Sars.

Plate 82

1. *Stenothoe monoculoides*, (Mont.)
2. *Stenothoe brevicornis*, G. O. Sars.

Plate 83.

Stenothoe megacheil (Boeck.)

Plate 84

Probolium gregarium, G. O. Sars.

Plate 85

Probolium calcaratum, G. O. Sars.

Plate 86.

Metopa Alderi, (Sp. Bate)

Plate 87

Metopa spectabilis, G. O. Sars.

Plate 88

Metopa Boeckii, G. O. Sars

Plate 89.

1. *Metopa borealis*, G. O. Sars.
2. *Metopa rubrovittata*, G. O. Sars

Plate 90.

1. *Metopa pusilla*, G. O. Sars.
2. *Metopa longicornis* Boeck.

Plate 91.

1. *Metopa tenuimana* G. O. Sars
2. *Metopa affinis* Boeck.

Plate 92.

1. *Metopa Bruzelii* (Goes)
2. *Metopa sinuata*, G. O. Sars

Plate 93.

1. *Metopa propinqua*, G. O. Sars
2. *Metopa leptocarpa* G. O. Sars

Plate 94

1. *Metopa Solsbergi* Schneider
2. *Metopa invalida* G. O. Sars.

Plate 95.

Metopa pollexiana, Sp. Bate.

Plate 96.

1. *Metopa robusta* G. O. Sars.
2. *Metopa palmaria* G. O. Sars

Plate 97.

1. *Metopa longimana*, Boeck
2. *Metopa neglecta*, Hansen.

Plate 98.

1. *Metopa nasuta*, Boeck.
2. *Cressa dubia* (Sp. Bate)

Plate 99.

1. *Cressa dubia*, (Sp. Bate) (contin.)
2. *Cressa minuta* Boeck.

Plate 100.

Leucothoe spinicarpa (Abildg.) (see text)

Plate 101

1. *Leucothoe spinicarpa* (Abildg.) (contin.)
2. *Leucothoe Lilljeborgii*, Boeck (see text)

Plate 102.

Oediceros saginatus Krøyer.

Plate 103.

1. *Oediceros borealis* Boeck.
2. *Paroediceros lynceus*, (M. Sars)

Plate 104

1. *Paroediceros lynceus* (M. Sars) (contin.)
2. *Paroediceros propinquus*, (Goes)

Plate 105.

Monoculodes carinatus, Sp. Bate.

Plate 106.

1. *Monoculodes tessellatus*, Schneider.
2. *Monoculodes borealis*, Boeck.
3. *Monoculodes pallidus*, G. O. Sars.

Plate 107.

1. *Monoculodes norvegicus*, Boeck.
2. *Monoculodes falcatus*, G. O. Sars.
3. *Monoculodes tuberculatus* Boeck.

Plate 108

1. *Monoculodes latimanus* (Goes)
2. *Monoculodes Krøyeri*, Boeck.
3. *Monoculodes longirostris*, (Goes)

Plate 109.

1. *Monoculodes Packardi*, Boeck.
2. *Monoculodes tenuirostratus*, Boeck.

Plate 110.

1. *Monoculopsis longicornis*, (Boeck)
2. *Perioculodes longimanus*, (Sp. Bate).

Plate 111.

1. *Perioculodes longimanus*, (Sp. Bate) (contin.)
2. *Pontocrates arcticus*, G. O. Sars (see Appendix).

Plate 112.

1. *Synchelidium brevicarpum*, (Sp. Bate).
2. *Synchelidium haplocheles*, (Grube).

Plate 113.

1. *Synchelidium intermedium*, G. O. Sars.
2. *Haliereion longicaudatus*, Boeck.

Plate 114.

(*Ediceropsis brevicornis*, Lilljeb.

Plate 115

Halimedes Mülleri, Boeck.

Plate 116.

1. *Halimedes acutifrons*, G. O. Sars.
2. *Halimedes megalops*, G. O. Sars.
3. *Halimedes brevicalecar*, (Goës).

Plate 117.

Bathymedes longimanus, (Boeck).

Plate 118

1. *Bathymedes Saussurei*, (Boeck).
2. *Bathymedes obtusifrons*, (Hansen)

Plate 119.

Aceros phyllonyx, (M. Sars).

Plate 120.

1. *Aceros phyllonyx*, (M. Sars) ♂.
2. *Aceroides latipes*, G. O. Sars (see text).

Plate 121.

Pleustes panoplus, (Krøyer).

Plate 122.

1. *Paramphithoe pulchella*, (Krøyer).
2. *Paramphithoe Boeckii*, Hansen.

Plate 123.

1. *Paramphithoe bicuspis*, (Krøyer).
2. *Paramphithoe monocuspis*, G. O. Sars.

Plate 124.

1. *Paramphithoe assimilis*, G. O. Sars.
2. *Paramphithoe brevicornis*, G. O. Sars.

Plate 125.

1. *Stenopleustes Mahngreni*, (Boeck).
2. *Stenopleustes nodifer*, G. O. Sars

Plate 126.

1. *Parapleustes glaber*, (Boeck).
2. *Parapleustes pulchellus*, G. O. Sars.

Plate 127.

Parapleustes latipes, (M. Sars).

Plate 128.

Epimeria cornigera, (Fabr.)

Plate 129.

1. *Epimeria parasitica*, (M. Sars).
2. *Epimeria tuberculata*, G. O. Sars.
3. *Epimeria loricata*, G. O. Sars

Plate 130.

Acanthozone cuspidata, (Lepechin).

Plate 131.

1. *Acanthonotosoma serratum*, (Fabr.)
2. *Acanthonotosoma cristatum*, (Owen).

Plate 132.

Iphimedia obesa, Rathke

Plate 133.

1. *Iphimedia minuta*, G. O. Sars.
2. *Odius carinatus*, (Sp. Bate).

Plate 134.

Laphystius sturionis, Krøyer.

Plate 135.

Laphystiopsis planifrons, G. O. Sars.

Plate 136.

Syrrhoë crenulata, Goës.

Plate 137.

Syrrhoites serrata, G. O. Sars.

Plate 138.

Bruzelia typica, Boeck.

Plate 139.

1. *Bruzelia typica*, Boeck (contin.)
2. *Bruzelia tuberculata*, G. O. Sars.

Plate 140.

Tiron acanthurus, Lilljeb.

Plate 141.

Pardalisca cuspidata, Krøyer.

Plate 142.

1. *Pardalisca cuspidata*, Krøyer (contin.)
2. *Pardalisca tenuipes*, G. O. Sars

Plate 113.

1. *Pardalipis abyssini* Boeck
2. *Pardalipisella Boeckii* (Malm)

Plate 114.

Nicippe tunida, Pruzelius.

Plate 115.

1. *Nicippe tunida*, Bruzel. (contin.)
2. *Halica abyssini* Boeck

Plate 116.

Eusirus cuspidatus Kröyer.

Plate 117.

1. *Eusirus propinquus*, G. O. Sars.
2. *Eusirus minutus*, G. O. Sars.

Plate 118.

1. *Eusirus longipes*, Boeck.
2. *Eusirus leptocarpus*, G. O. Sars.

Plate 119.

Rhachotropis aculeata, Lep. chin.

Plate 120.

Rhachotropis Helleri, Boeck.

Plate 151.

1. *Rhachotropis macropus*, G. O. Sars.
2. *Rhachotropis leuco-ophthalma*, G. O. Sars.

Plate 152.

Rhachotropis inflata, G. O. Sars (see Appendix).

Plate 153.

Heterogoides inermis, G. O. Sars.

Plate 154.

Heterogoides fulvo-inctus, M. Sars.

Plate 155.

1. *Apherusa bispinosa*, (Sp. Est.)
2. *Apherusa borealis*, Boeck.

Plate 156.

1. *Apherusa tridentata*, (Pruzel.)
2. *Apherusa maculosa*, G. O. Sars.

Plate 157.

1. *Apherusa Jurini* (M. Edw.)
2. *Callopina Isihiki*, (Zadachl.)

Plate 158.

Callopina Kroyeri, Kröyer.

Plate 159.

Pontogocia inermis, (Kröyer).

Plate 160.

Laothoe Meinerti, Boeck (see text).

Plate 161.

Amphithopsis longicaudata, Boeck.

Plate 162.

Leptamphopus longimanus (Boeck).

Plate 163.

Paratylys Swammerdami (M. Edw.)

Plate 164.

1. *Paratylys uncinatus*, G. O. Sars (see Appendix).
2. *Paratylys veddomensis*, (Sp. Bate).

Plate 165.

1. *Paratylys Smitii*, (Goes.)
2. *Paratylys nordlandicus*, (Boeck)

Plate 166.

1. *Atylos carinatus*, (Fabr.)
2. *Dexamine spinosa*, (Mont.) ♂.

Plate 167.

Dexamine spinosa (Mont.) ♀.

Plate 168.

1. *Dexamine Thea*, Boeck.
2. *Tritieta gibbosa*, (Sp. Bate) ♀.

Plate 169.

Melphidippa spinosa (Goes.)

Plate 170.

1. *Melphidippa maerura*, G. O. Sars.
2. *Melphidippa borealis*, Boeck.

Plate 171.

Melphidippella maerura, (Norman)

Plate 172.

Amathilla homari, (Fabr.) ♀.

Plate 173.

1. *Amathilla homari*, (Fabr.) ♂.
2. *Amathilla angulosa*, (Rathke).

Plate 174.

Gammaraanthus relictus, G. O. Sars.

Plate 175.

Gammarus marinus, Leach.

Plate 176.

1. *Gammarus locusta*, (Lin.)
2. *Gammarus campylops*, Leach.

Plate 177.

1. *Gammarus Duebeni*, Lilljeb.
2. *Gammarus pulex*, (Lin.).

Plate 178.

Pallasiella quadrispinosa, (Esm.)

Plate 179.

Melita palmata, (Mont.).

Plate 180.

1. *Melita obtusata*, (Mont.).
2. *Melita pellucida*, G. O. Sars

Plate 181.

1. *Melita dentata*, (Krøyer).
2. *Eriopisa elongata*, (Bruzel.).

Plate 182.

1. *Maera Othonis*, (M.-Edw.).
2. *Maera Lovéni*, (Bruzel.).

Plate 183.

Elasmopus rapax, (M.-Edw.).

Plate 184.

Cheirocratus Sundewalli, (Rathke) ♀

Plate 185.

1. *Cheirocratus Sundewalli*, (Rathke) ♂.
2. *Cheirocratus robustus*, G. O. Sars ♂.

Plate 186.

1. *Cheirocratus intermedius*, G. O. Sars ♂.
2. *Cheirocratus assimilis*, (Lilljeb.) ♂.

Plate 187.

Lilljeborgia pallida, Sp. Bate.

Plate 188.

1. *Lilljeborgia Kinahani*, (Sp. Bate).
2. *Lilljeborgia macronyx*, G. O. Sars

Plate 189.

Lilljeborgia fissicornis, (M. Sars).

Plate 190.

Idunella zepticornis, G. O. Sars.

Plate 191.

Microdeutopus anomalus, (Rathke).

Plate 192.

1. *Microdeutopus dammoniensis*, (Sp. Bate) (see text).
2. *Microdeutopus gryllotalpa*, Costa.

Plate 193.

Aora gracilis, Sp. Bate.

Plate 194.

Autonoë Websteri, (Sp. Bate).

Plate 195.

1. *Autonoë longipes*, (Lilljeb.).
2. *Autonoë megacheir*, G. O. Sars.

Plate 196.

Protomedeia fasciata, Krøyer.

Plate 197.

Leptocheirus pilosus, Zaddach.

Plate 198.

Gammaropsis erythrophthalma, Lilljeborg.

Plate 199.

1. *Gammaropsis melauops*, G. O. Sars.
2. *Gammaropsis nana*, G. O. Sars,

Plate 200.

Megamphopus cornutus, Norman.

Plate 201.

Microprotopus maculatus, Norman.

Plate 202.

Photis Reinhardi, Krøyer.

Plate 203.

1. *Photis longicaudata* (Sp. Bate).
2. *Photis tenuicornis*, G. O. Sars.

Plate 204.

Podoceropsis Sophiae, Boeck.

Plate 205.

Podoceropsis excavata, (Sp. Bate).

Plate 206.

Amphithoë rubricata, (Mont.).

Plate 207.

Pleonexes gammaroides, Sp. Bate

Plate 208.

Smacropiuthoe eufornata, Sp. Bate.

Plate 209.

Ischyrocerus anguipes, Krøyer.

Plate 210.

1. *Ischyrocerus minutus*, Lilljeb.
2. *Ischyrocerus megalops*, G. O. Sars.

Plate 211.

Ischyrocerus megacheir, (Boeck).

Plate 212.

Podocerus falcatus, (Mont.)

Plate 213.

1. *Podocerus pusillus*, G. O. Sars.
2. *Podocerus odontonyx*, G. O. Sars.

Plate 214.

Janassa capillata, (Rathke).

Plate 215.

Erichthonius abditus, (Templeton).

Plate 216.

1. *Erichthonius difformis*, M.-Edw.
2. *Erichthonius Hunteri*, (Sp. Bate).

Plate 217.

Cerapus crassicornis, (Sp. Bate)

Plate 218.

1. *Siphonocetes Colletti*, Boeck
2. *Siphonocetes pallidus*, G. O. Sars

Plate 219.

Corophium grossipes, (Lin.)

Plate 220.

Corophium crassicorne, Bruzel.

Plate 221.

1. *Corophium Bonelli*, M.-Edw
2. *Corophium affine*, Bruzel.

Plate 222.

Unciola leucopsis, (Krøyer)

Plate 223.

Unciola plumipes, Norman.

Plate 224.

Nesochela nonstrorsa, (Boeck).

Plate 225.

Chelura terebrans, Philippi.

Plate 226.

Læmatophilus tuberculatus, Bruzel.

Plate 227.

1. *Læmatophilus armatus*, (Norman).
2. *Xenodice Frauenfeldti*, Boeck

Plate 228.

Dulichia spinosissima, Krøyer.

Plate 229.

Dulichia porrecta, Sp. Bate.

Plate 230.

1. *Dulichia monacantha*, Metzger.
2. *Dulichia curticauda*, Boeck.

Plate 231.

1. *Dulichia falcata*, Sp. Bate.
2. *Dulichia nordlandica*, Boeck ♀.

Plate 232.

1. *Dulichia nordlandica*, Boeck ♂.
2. *Paradulichia typica*, Boeck ♀.

Plate 233.

Phthisica marina, Slabber (see text).

Plate 234.

1. *Protella phasma*, (Mont.).
2. *Megina echinata*, Boeck.

Plate 235.

1. *Meginella spinosa*, Boeck.
2. *Pariambus typicus*, (Krøyer) (see text).

Plate 236.

Caprella linearis, (Lin.)

Plate 237.

1. *Caprella septentrionalis*, Krøyer.
2. *Caprella punctata*, Boeck.

Plate 238.

1. *Caprella monocera*, G. O. Sars.
2. *Caprella Lovéni*, Boeck.
3. *Caprella aquilibra*, Say.

Plate 239.

1. *Caprella microtuberculata*, G. O. Sars.
2. *Caprella ciliata*, G. O. Sars.
3. *Caprella acanthifera*, Leach.

Plate 240.

Paracyamus boopis, (Lütken) (see text).

Suppl. Plate I.

1. *Normanion amblyops*, G. O. Sars.
2. *Aristias microps*, G. O. Sars.

Suppl. Plate II.

1. *Aristias megalops*, G. O. Sars.
2. *Perrierella audouiniana*, (Sp. Bate).

Suppl. Plate III.

1. *Hippomedon robustus* G. O. Sars
2. *Orchomene Hanseni*, Meinert.

Suppl. Plate IV.

1. *Orchomene serrata*, Boeck ♂.
2. *Tryphosa compressa*, G. O. Sars.

Suppl. Plate V.

Podoprionella norvegica, G. O. Sars.

Suppl. Plate VI.

1. *Monoculodes Schneideri*, G. O. Sars.
2. *Pontocrates norvegicus*, Boeck ♀.

Suppl. Plate VII.

1. *Pontocrates norvegicus*, Boeck ♂.
2. *Pontocrates altamarinus*, (Sp. Bate).

Suppl. Plate VIII.

1. *Tritaeta gibbosa*, (Sp. Bate) ♂.
2. *Dulichia Normani*, G. O. Sars ♀.
3. *Caprella punctata*, Boeck ♂.

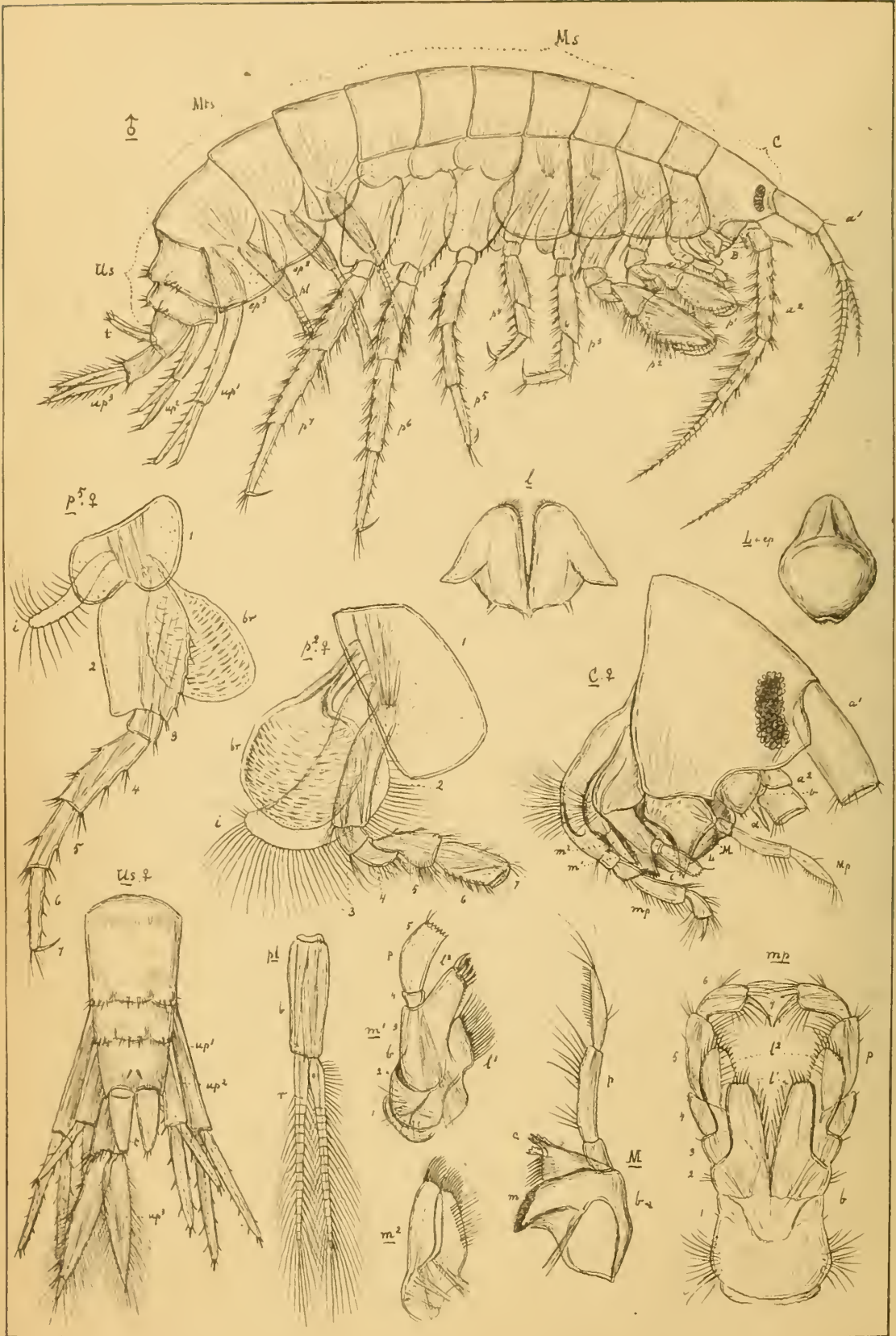

G.O.Sars autogr.

Gammarus locusta, Linné.

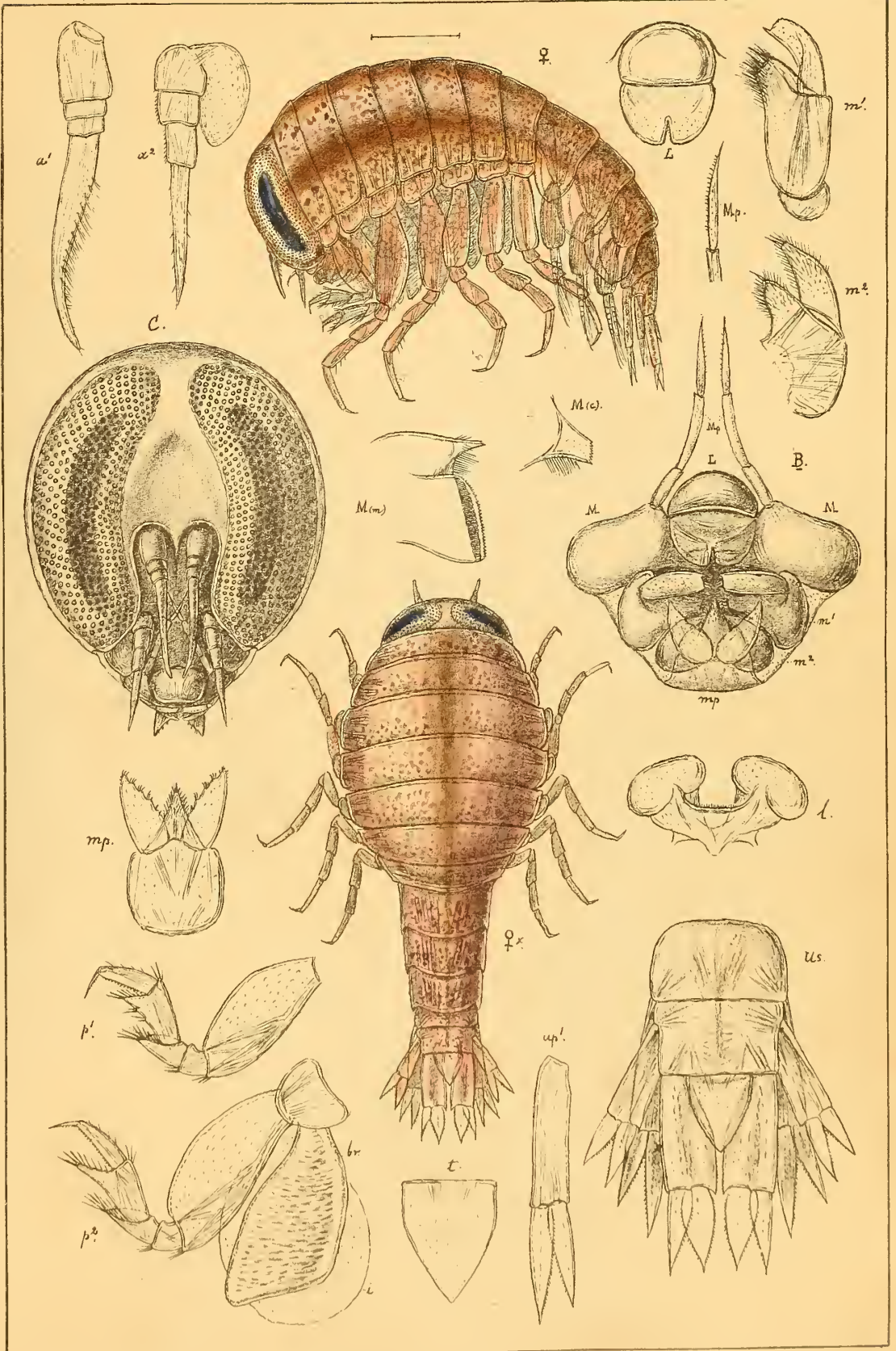

G.O.Sars autogr.

Hyperia galba, (Mont)♀.

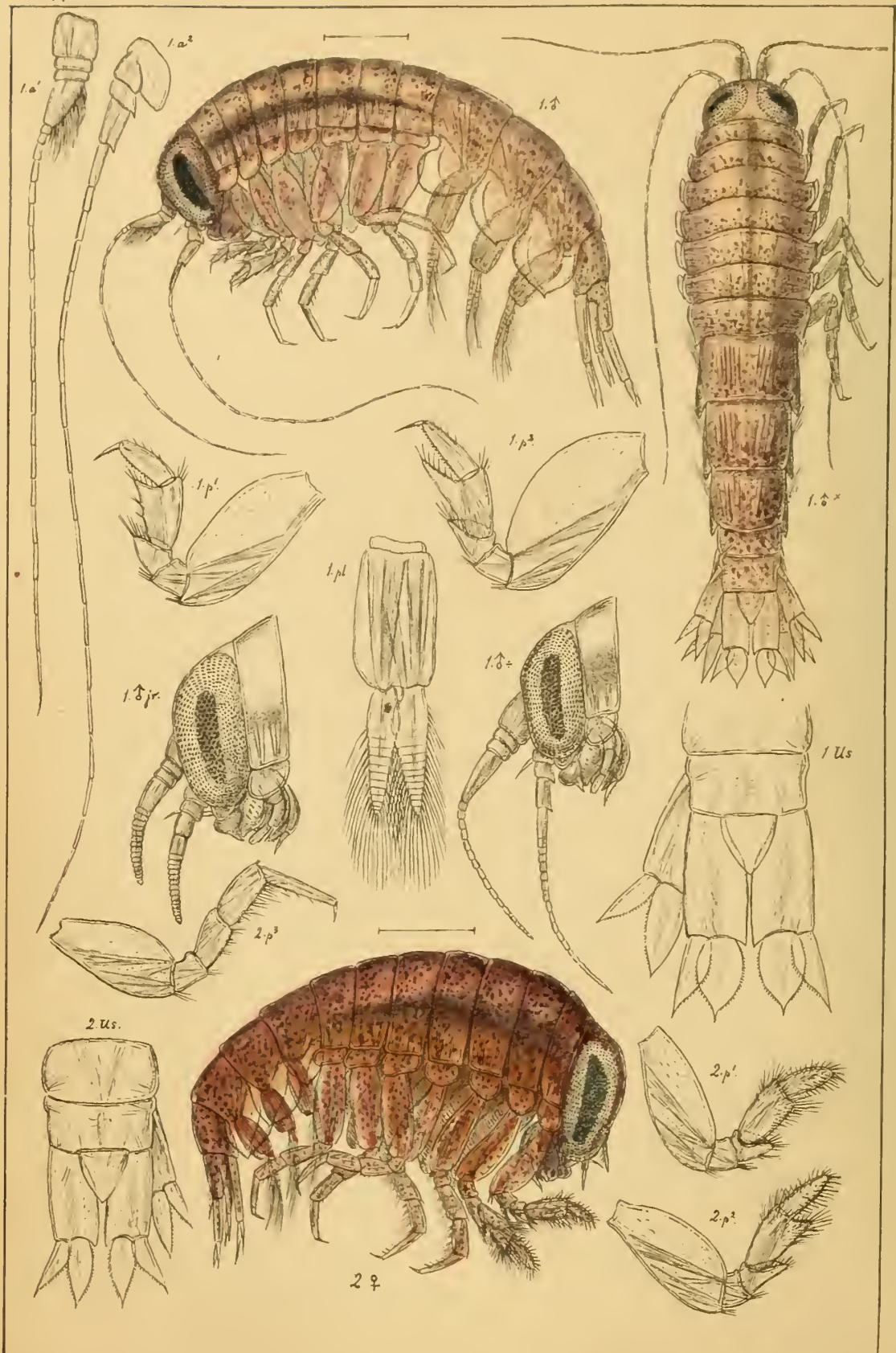

G.O.Sars autogr.

1. *Hyperia galba*, (Mont) ♂.

2. *Hyperia medusarum*, (Müll) ♀.

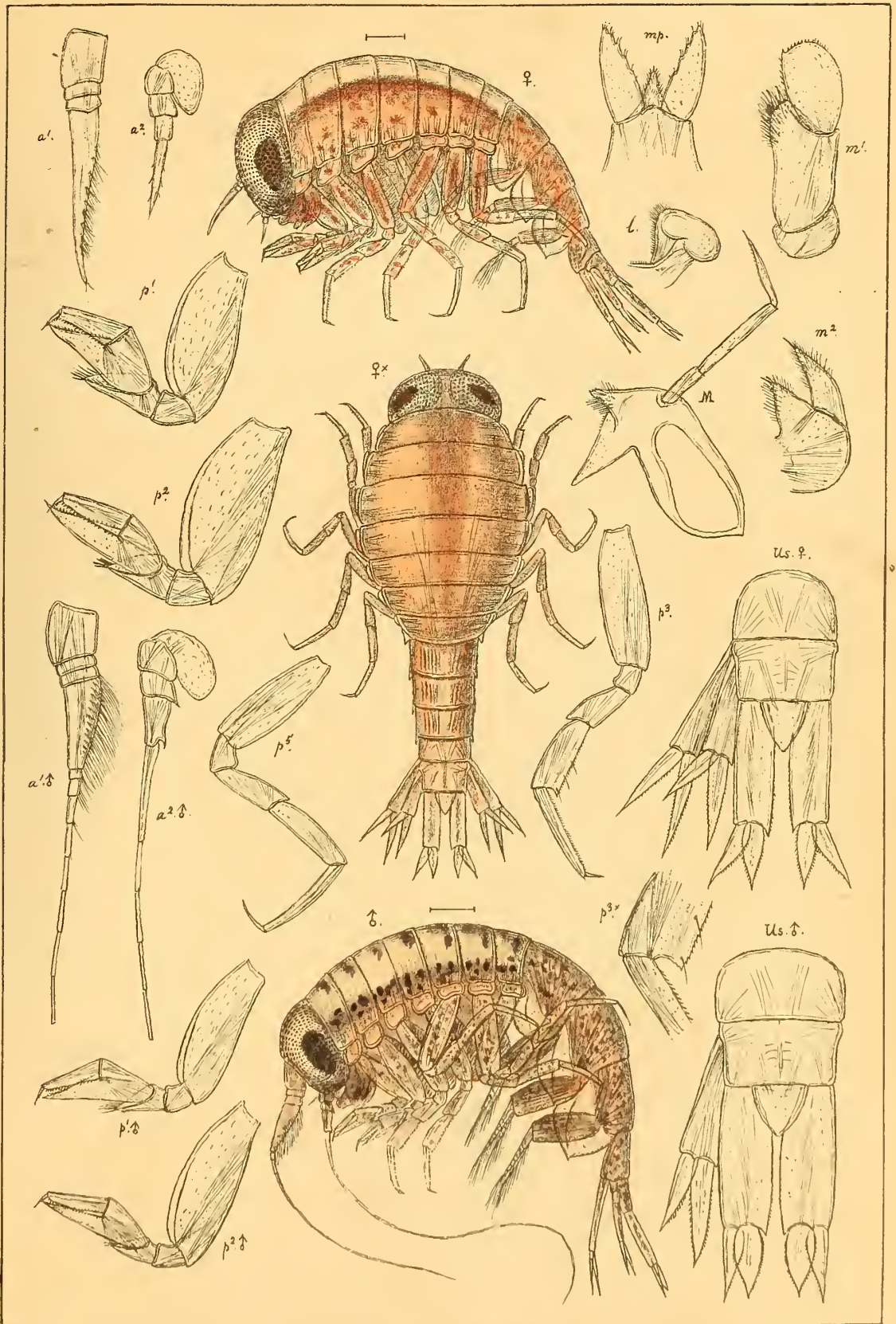

G.O.Sars autogr.

Hyperoche Kroeyeri, Bovall.

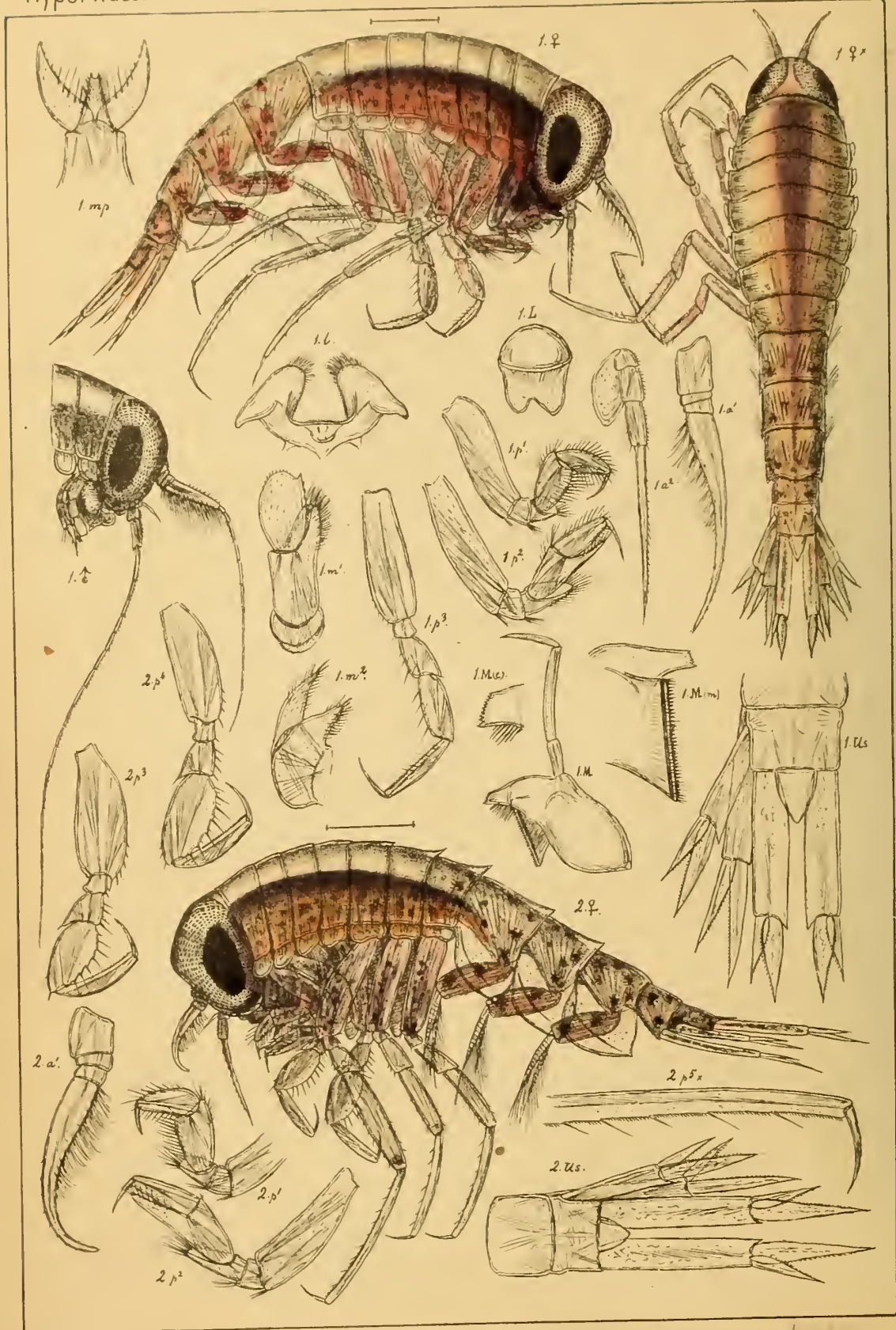

G.O.Sars autogr.

1. *Parathemisto obliqua*, (Kroeyer).

2. *Euthemisto compressa*, (Goës).

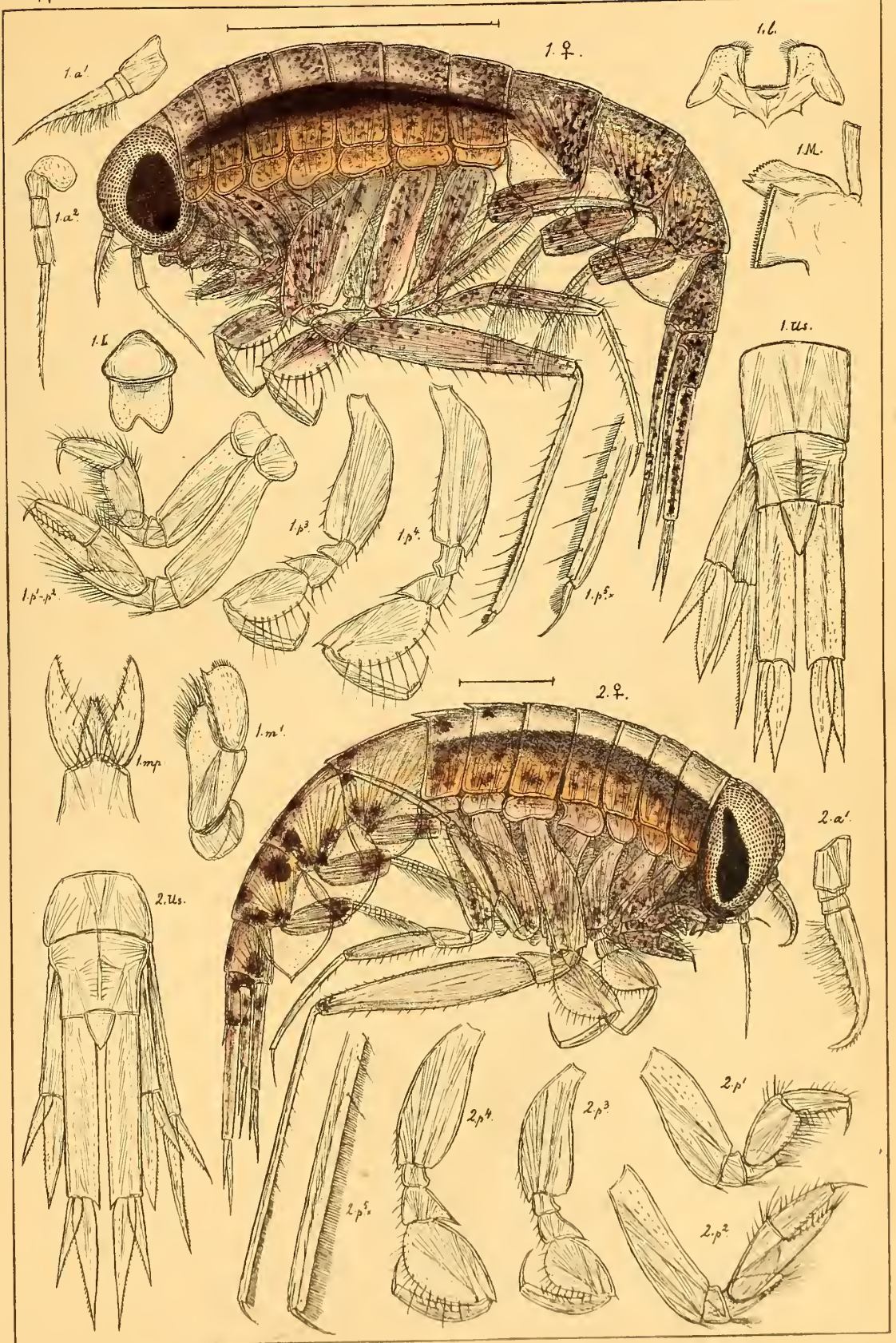

G.O.Sars autoogr.

1. *Euthemisto libellula*, (Mandt).

2. *Euthemisto bispinosa*, (Boeck).

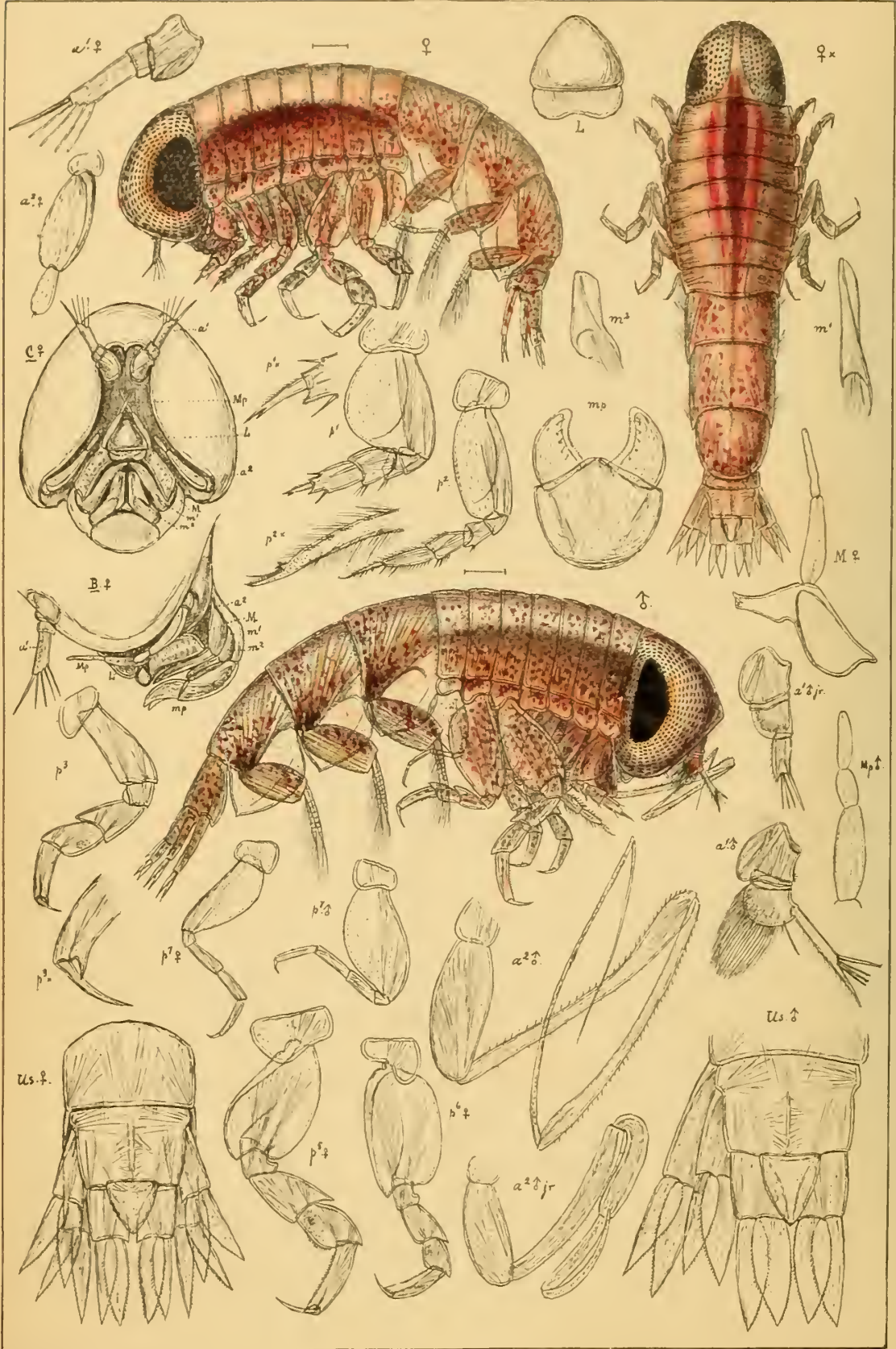

G.O.Sars autoogr.

Tryphæna Malmi, (Boeck).

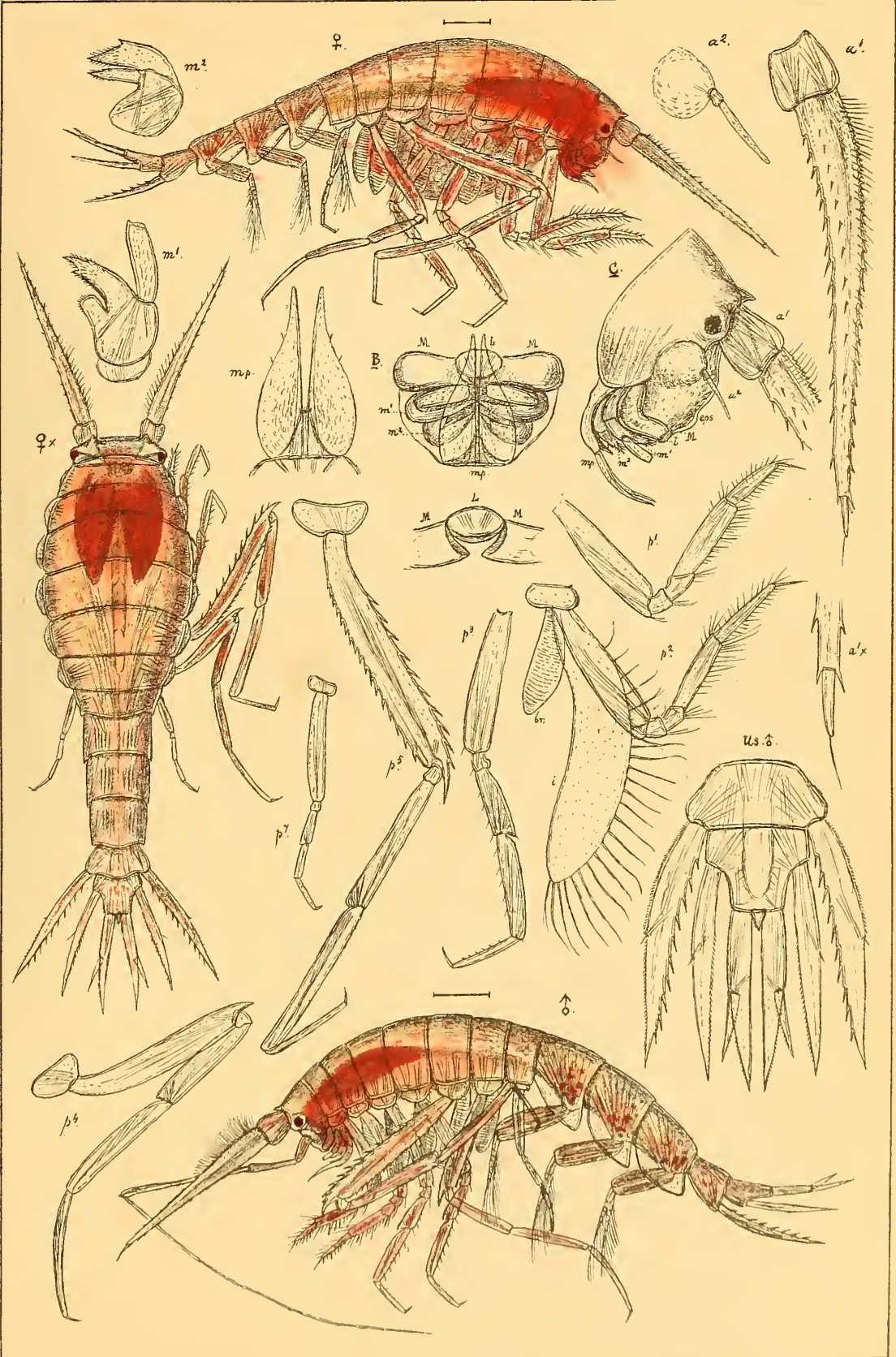

G.O.Sars autogr.

Scina borealis, G.O.Sars.

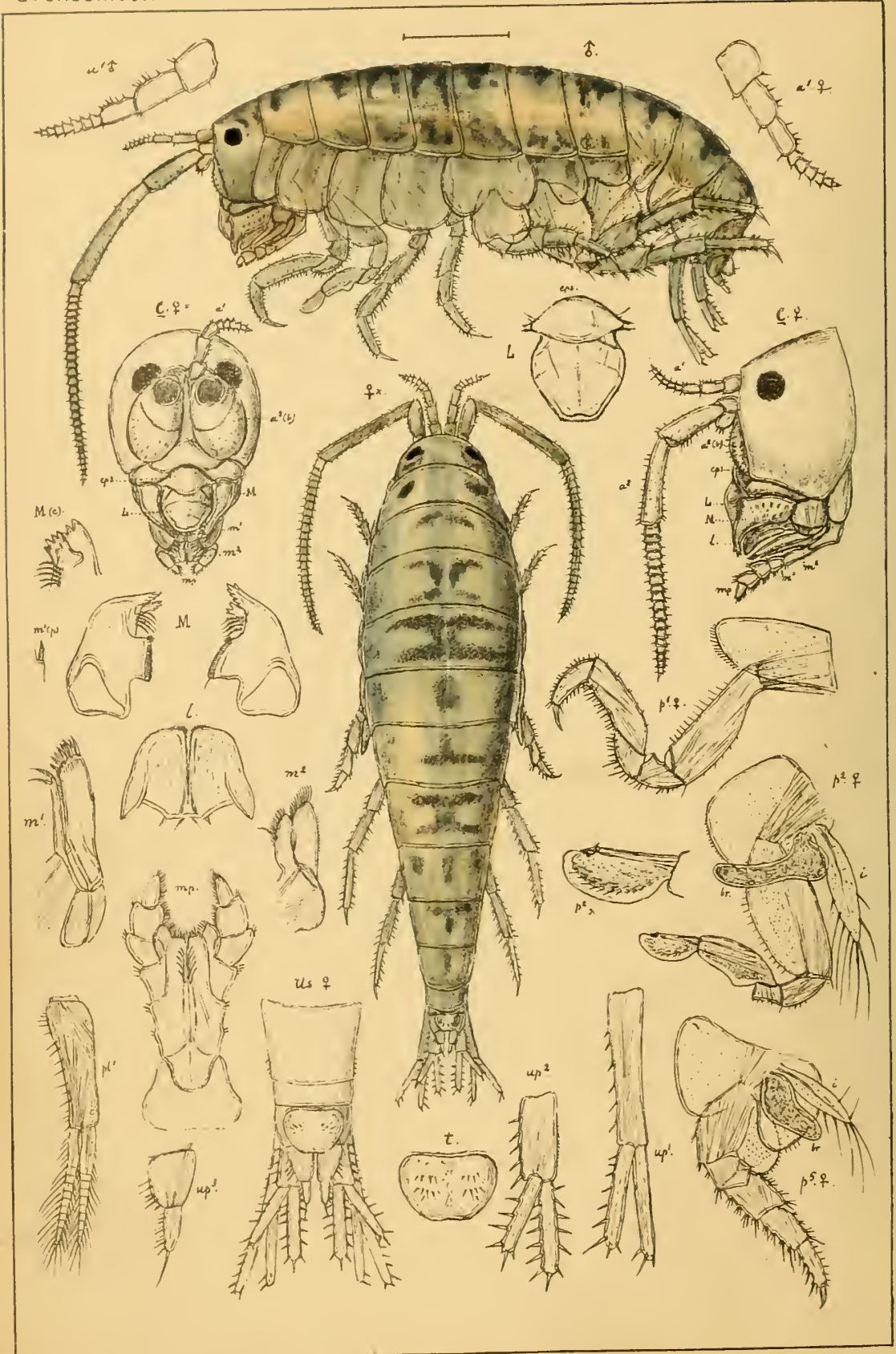

G.O.Sars autogr.

Talitrus locusta, (Pallas)

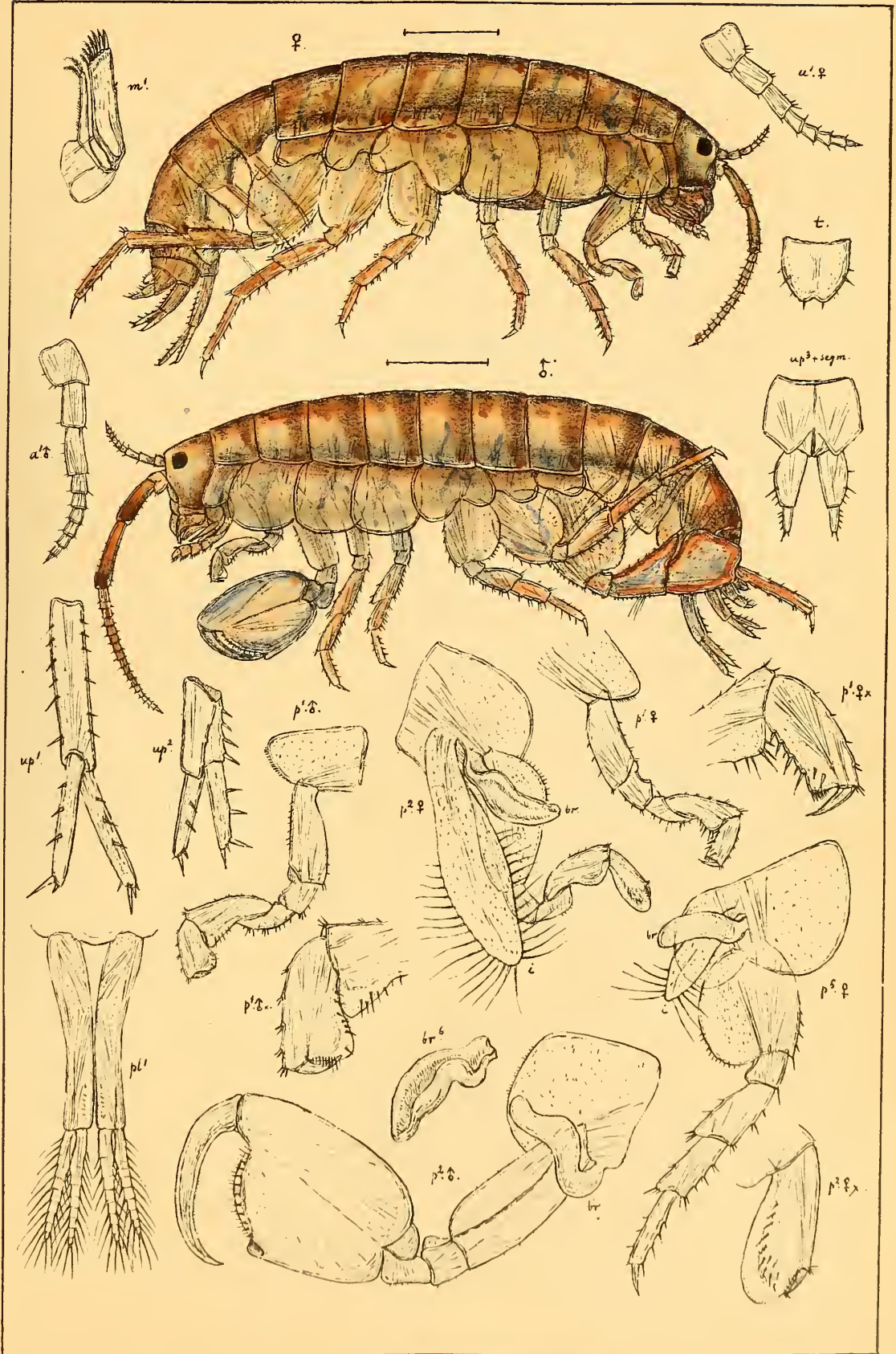

G.O.Sars autogr.

Orchestia littorea, (Mont).

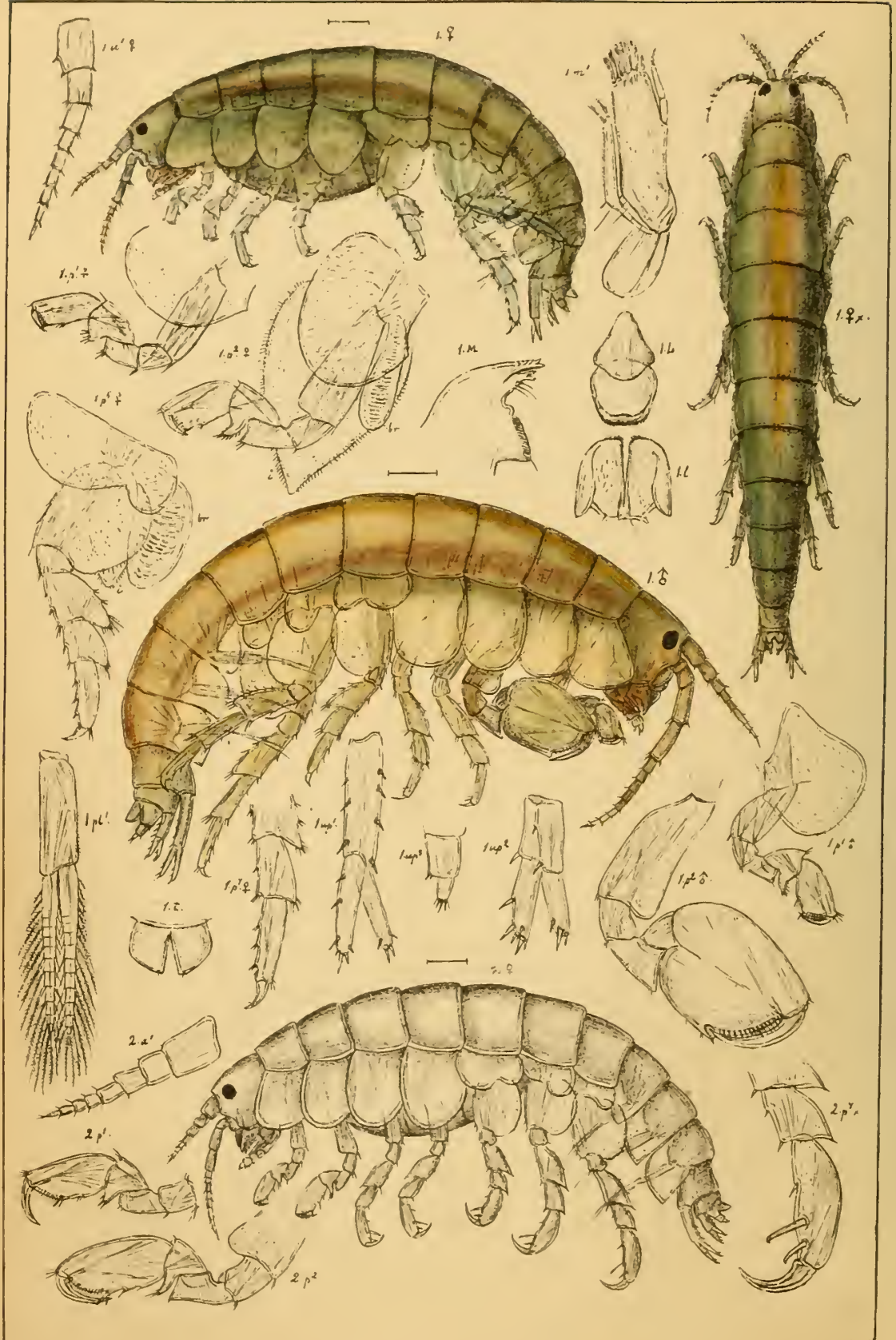

G.O. Sars autogr.

1. *Hyale Nilssoni*, (Rathke).

2. *Hyale lubbockiana*, (Sp. Bate).

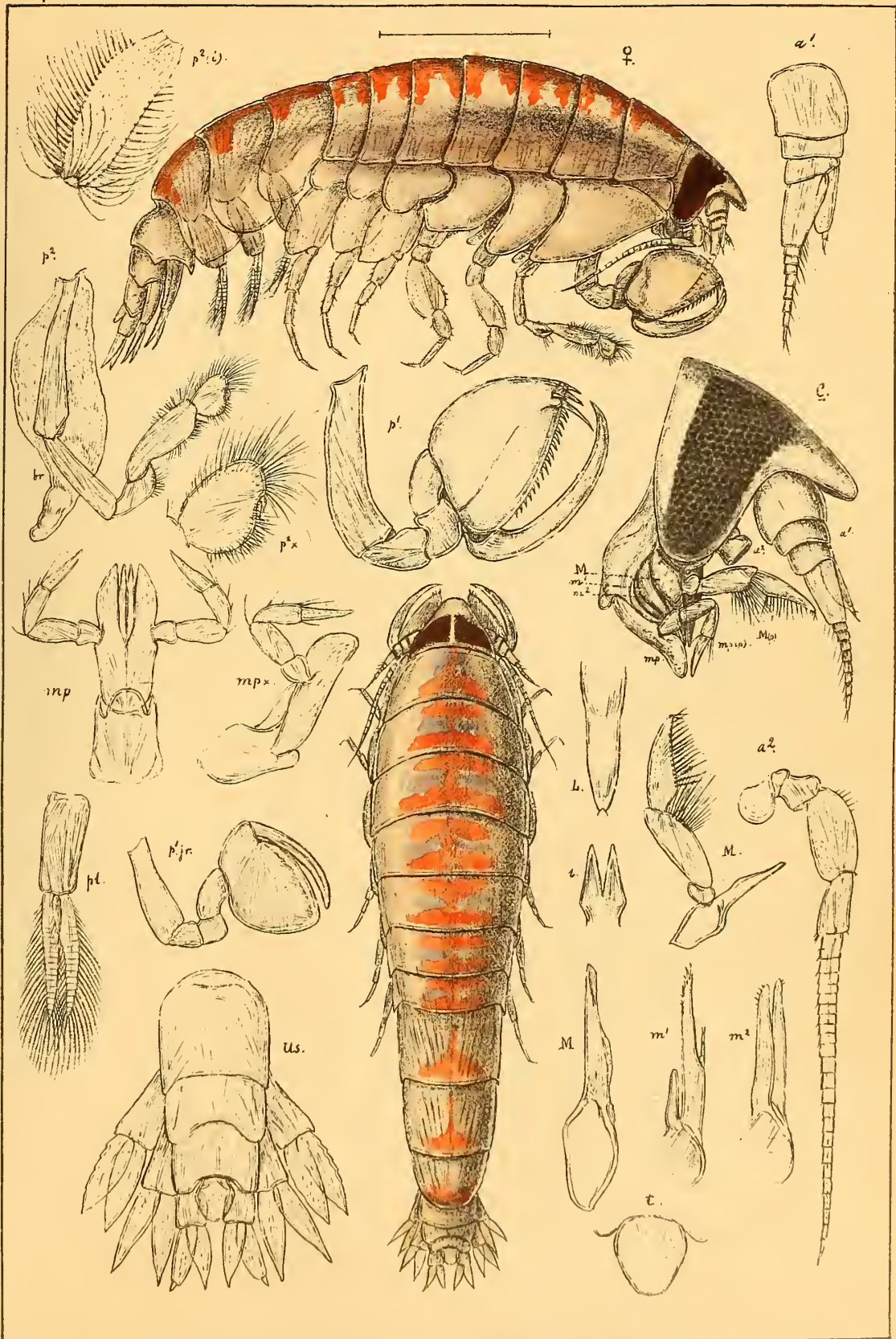

G.O.Sars autogr. Trischizostoma Raschi, Boeck.

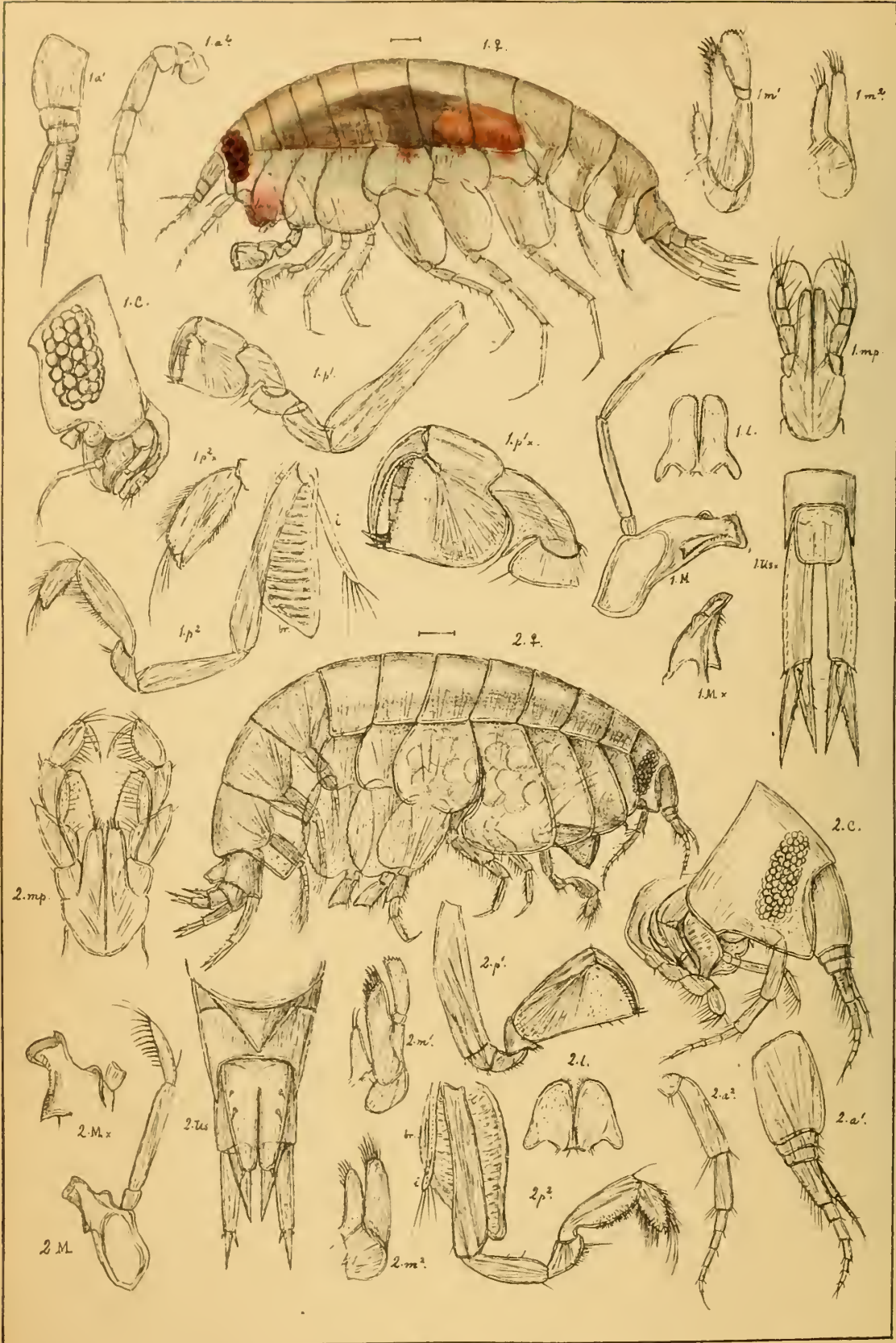

G.O.Sars autogr.

1. *Normania quadrimana*, Sp. Bate.

2. *Cheiromedon latimanus*, G.O.Sars.

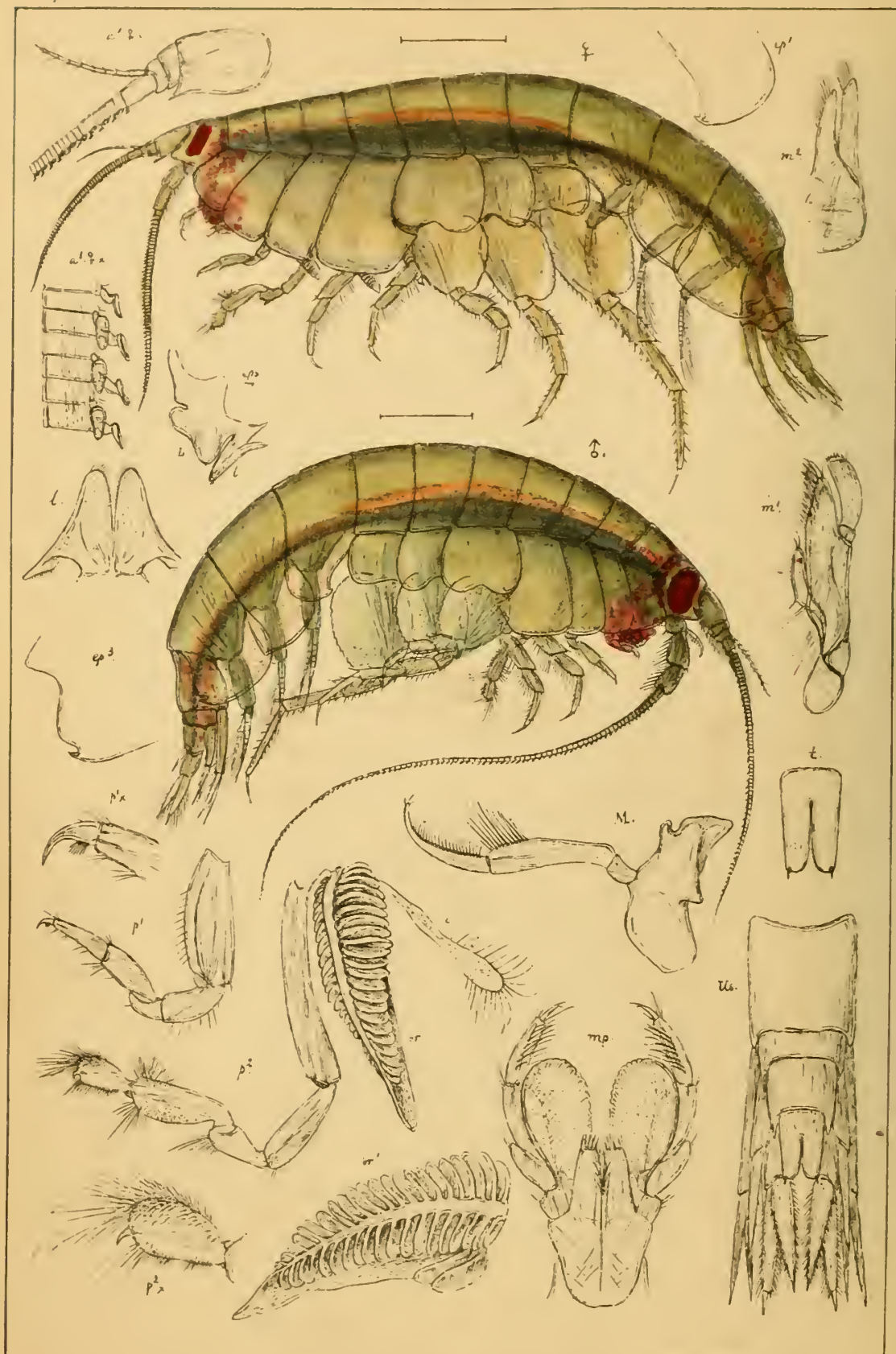

G.O.Sars autoogr.

Ichnopus spinicornis, Boeck.

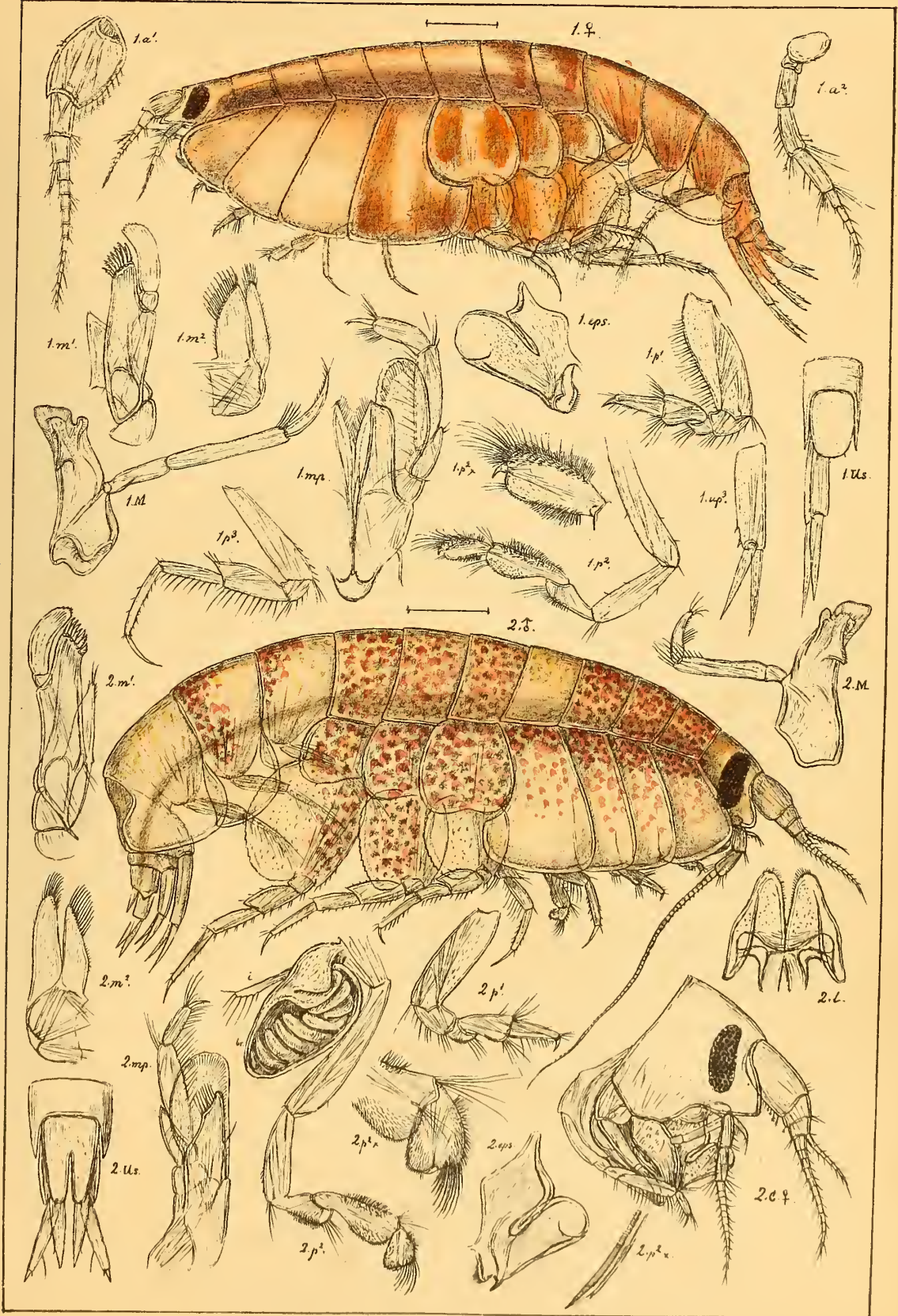

G.O.Sars autogr.

1. *Lysianassa Costæ*, M. Edw.

2. *Socarnes Vahli*, (Kröyer)

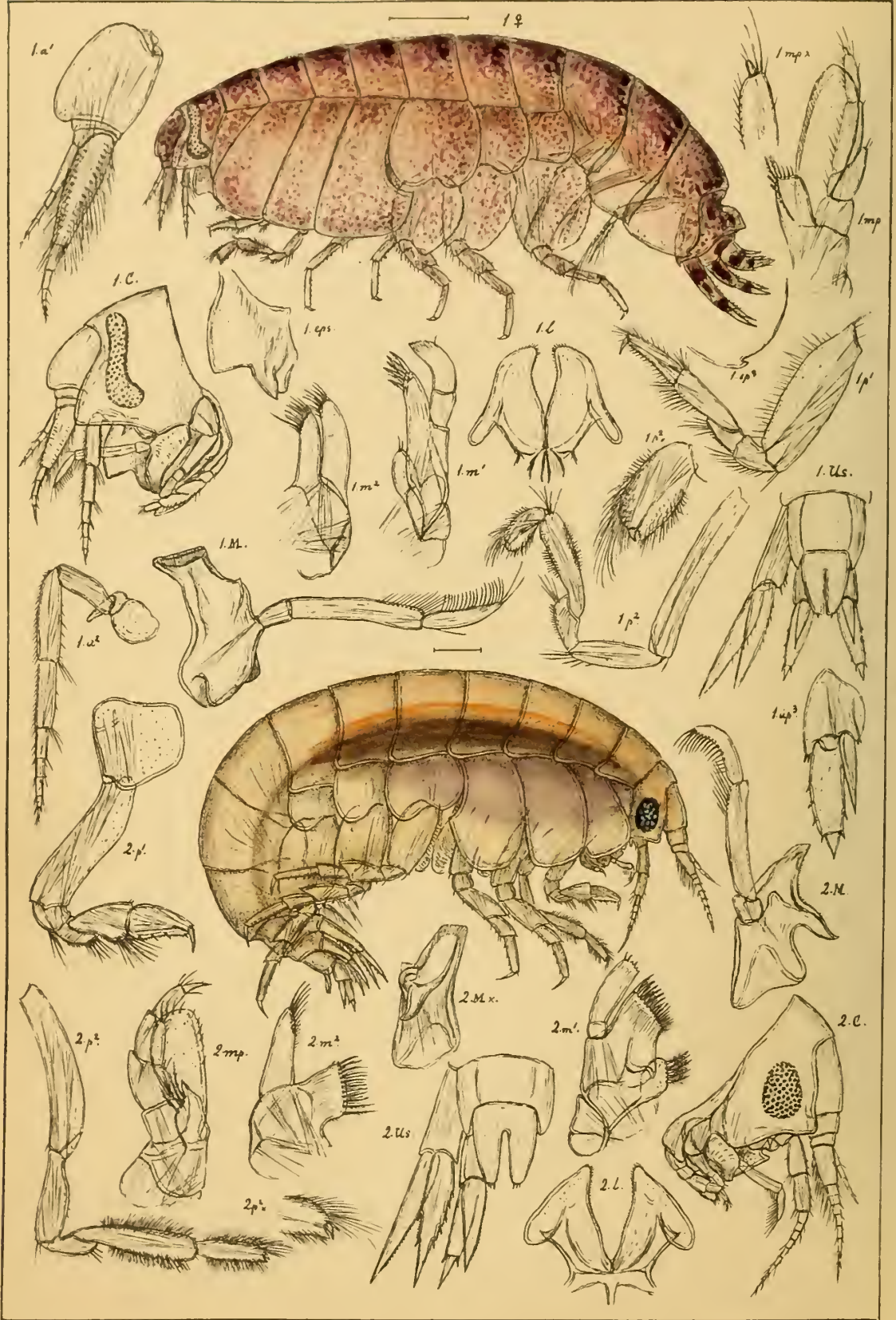

G.O.Sars autogr.

1. *Ambasia danielesseni*, Boeck.
2. *Aristias audouinianus*, (Sp. Bate).

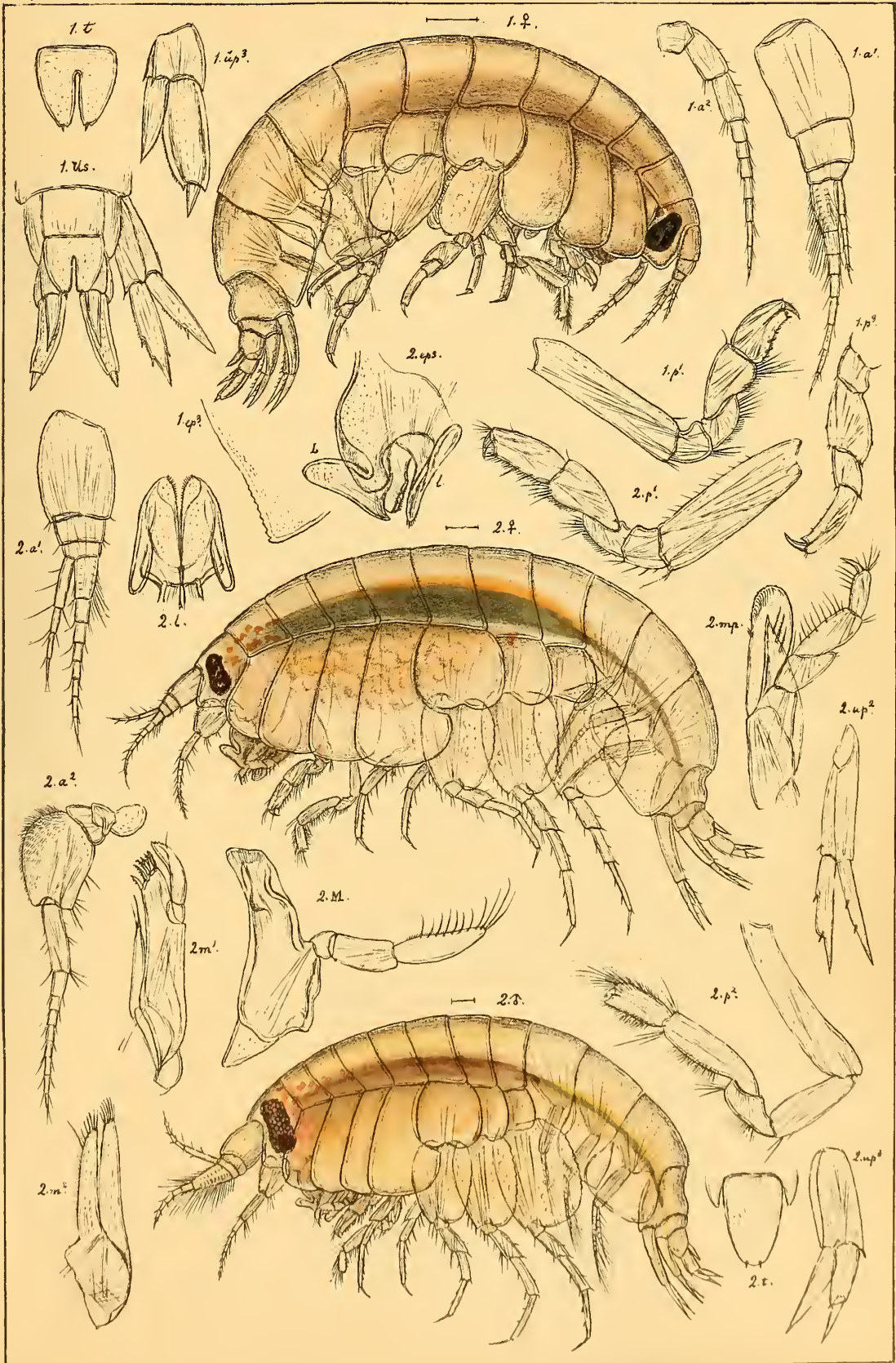

G.O.Sars autogr.

1. *Aristias tumidus*, (Kröyer).
2. *Lysianella petalocera*, G.O.Sars.

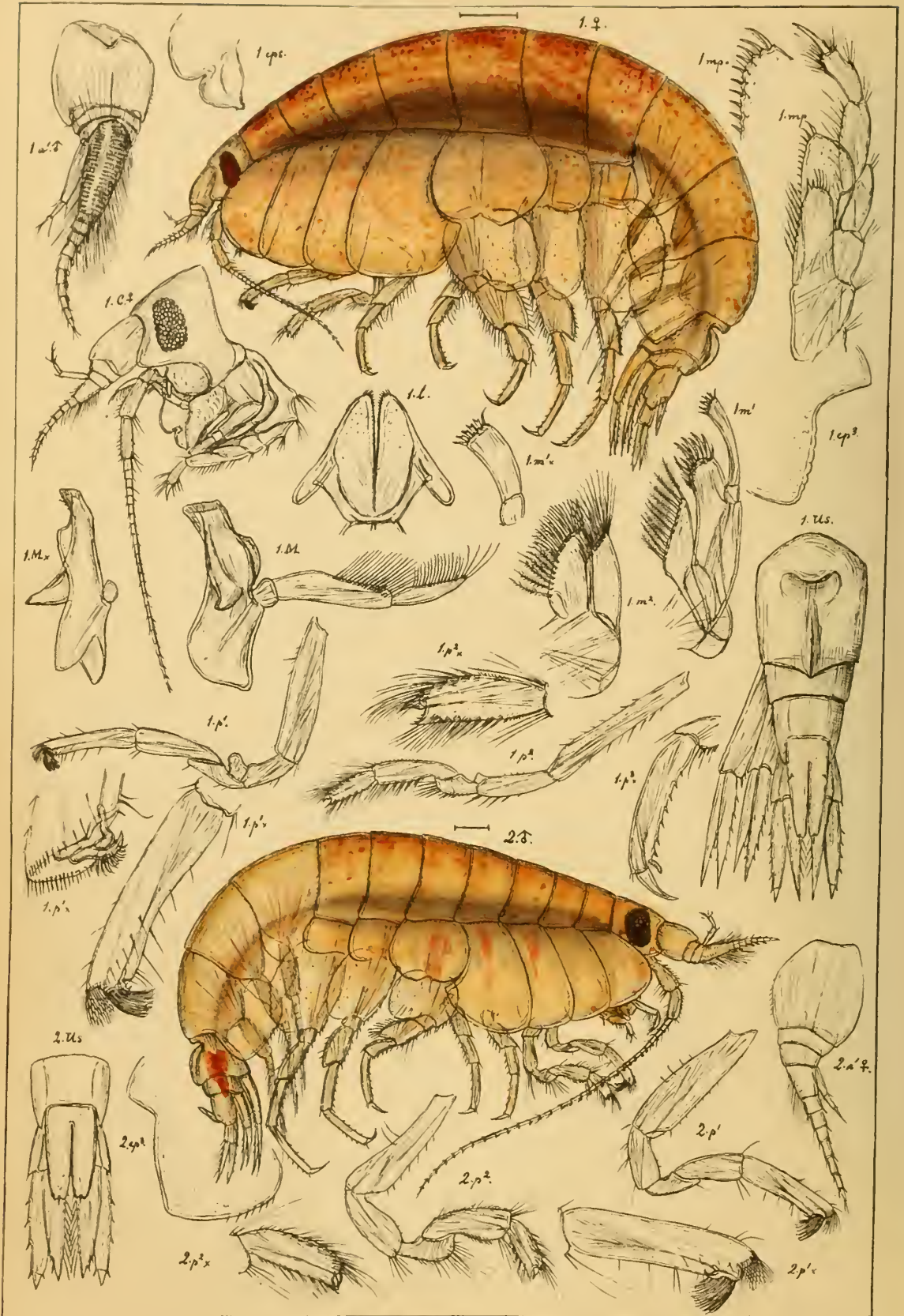

G.O Sars autogr.

1. *Callisoma crenata*, Sp. Bate.
2. *Callisoma Krøyeri*, (Bruzelius).

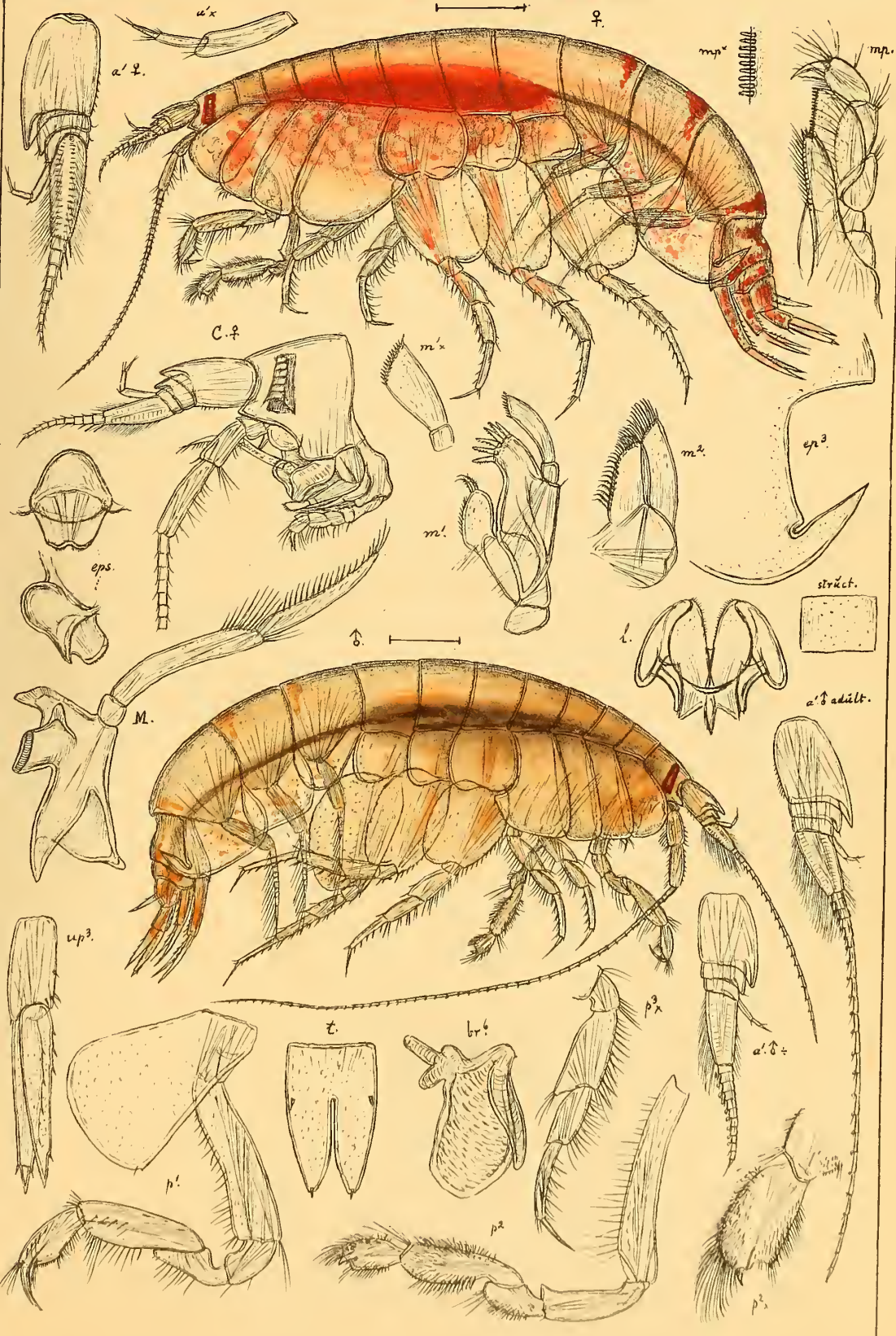

G.O.Sars autogr.

Hippomedon denticulatus, (Sp.Bate).

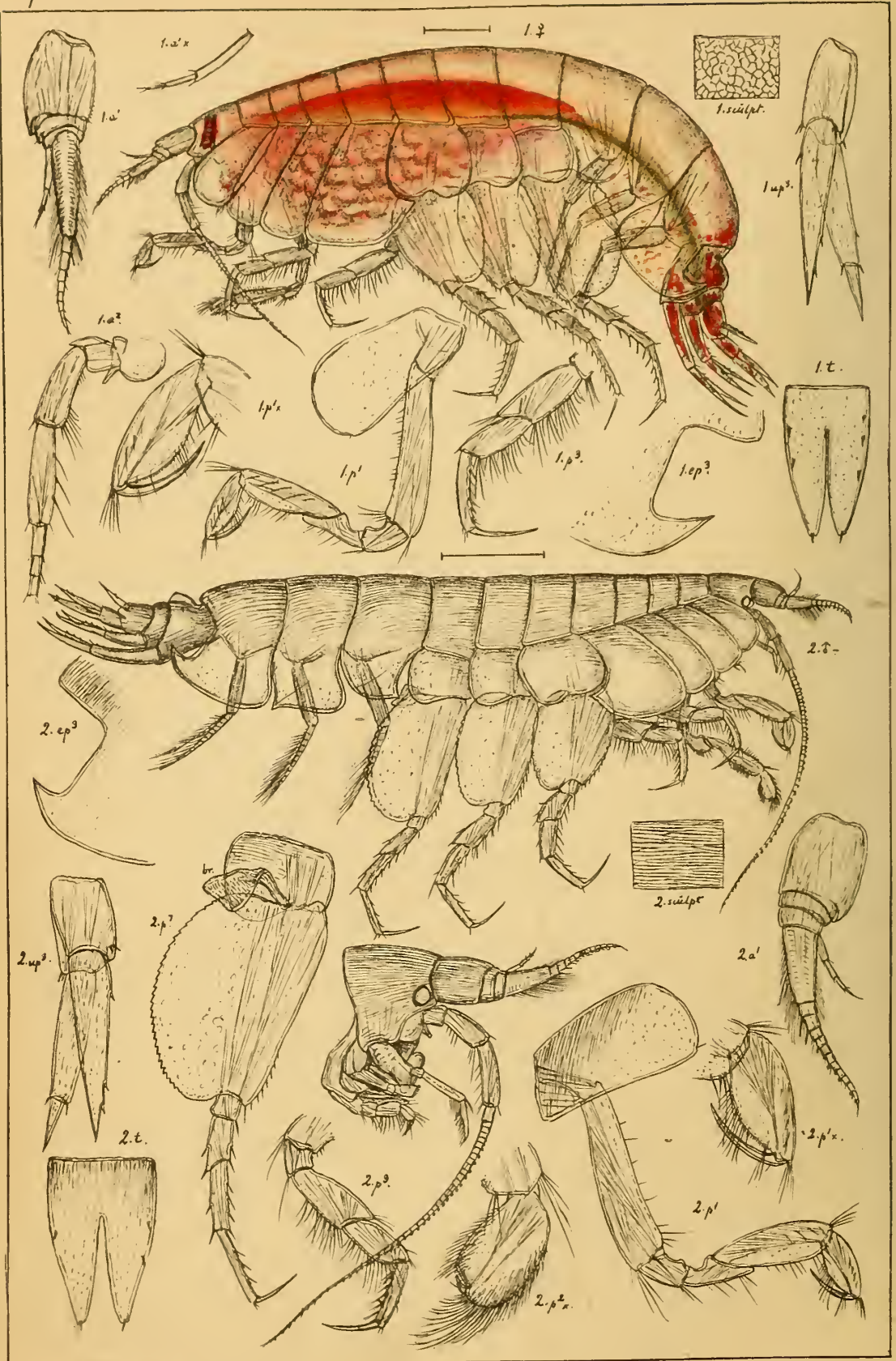

G.O.Sars autogr.

- 1. *Hippomedon propinquus*, G.O.Sars.
- 2. *Hippomedon Holbölli*, (Kröyer).

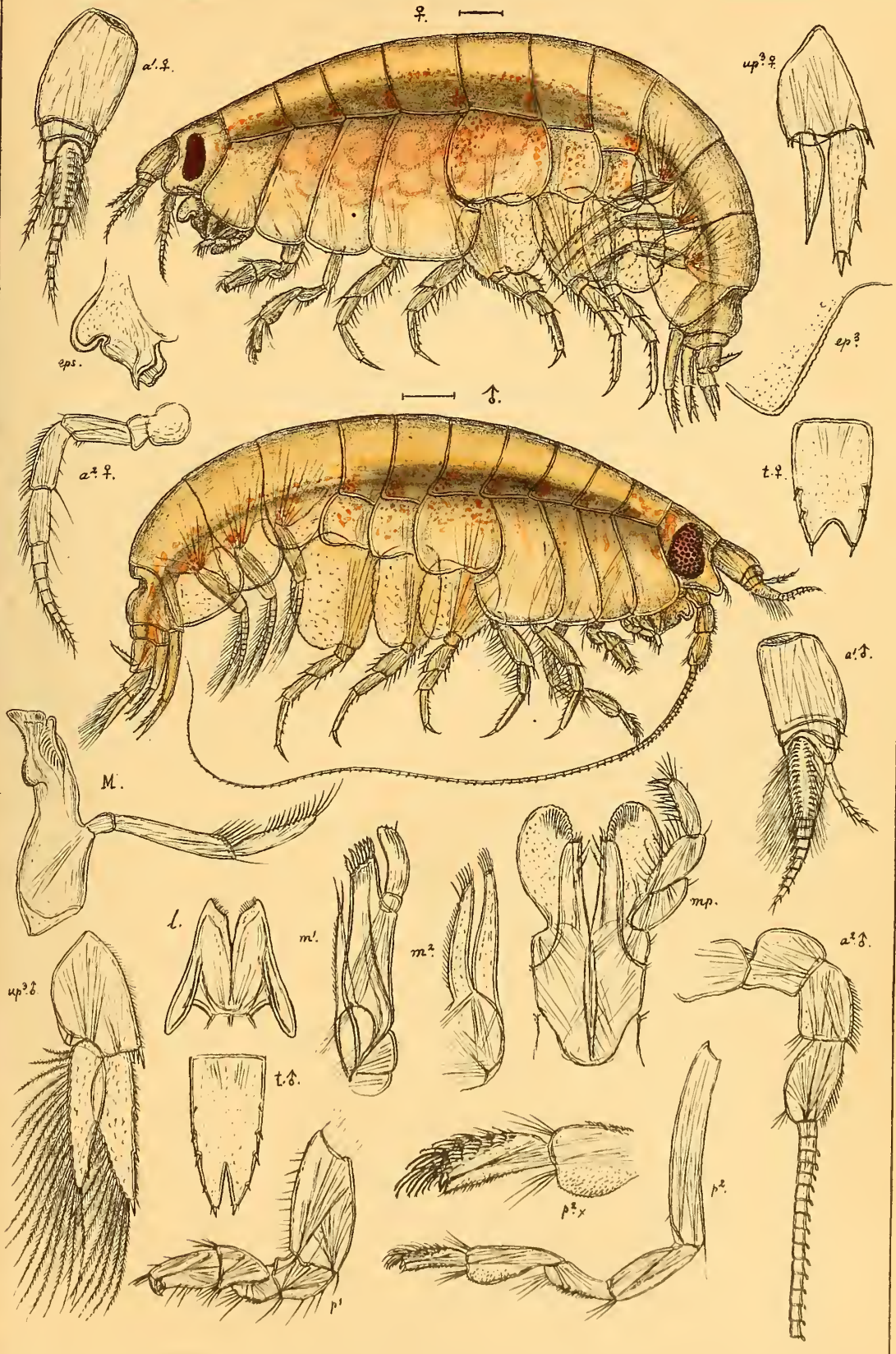

G.O.Sars autogr.

Orchomene Batei, G.O.Sars.

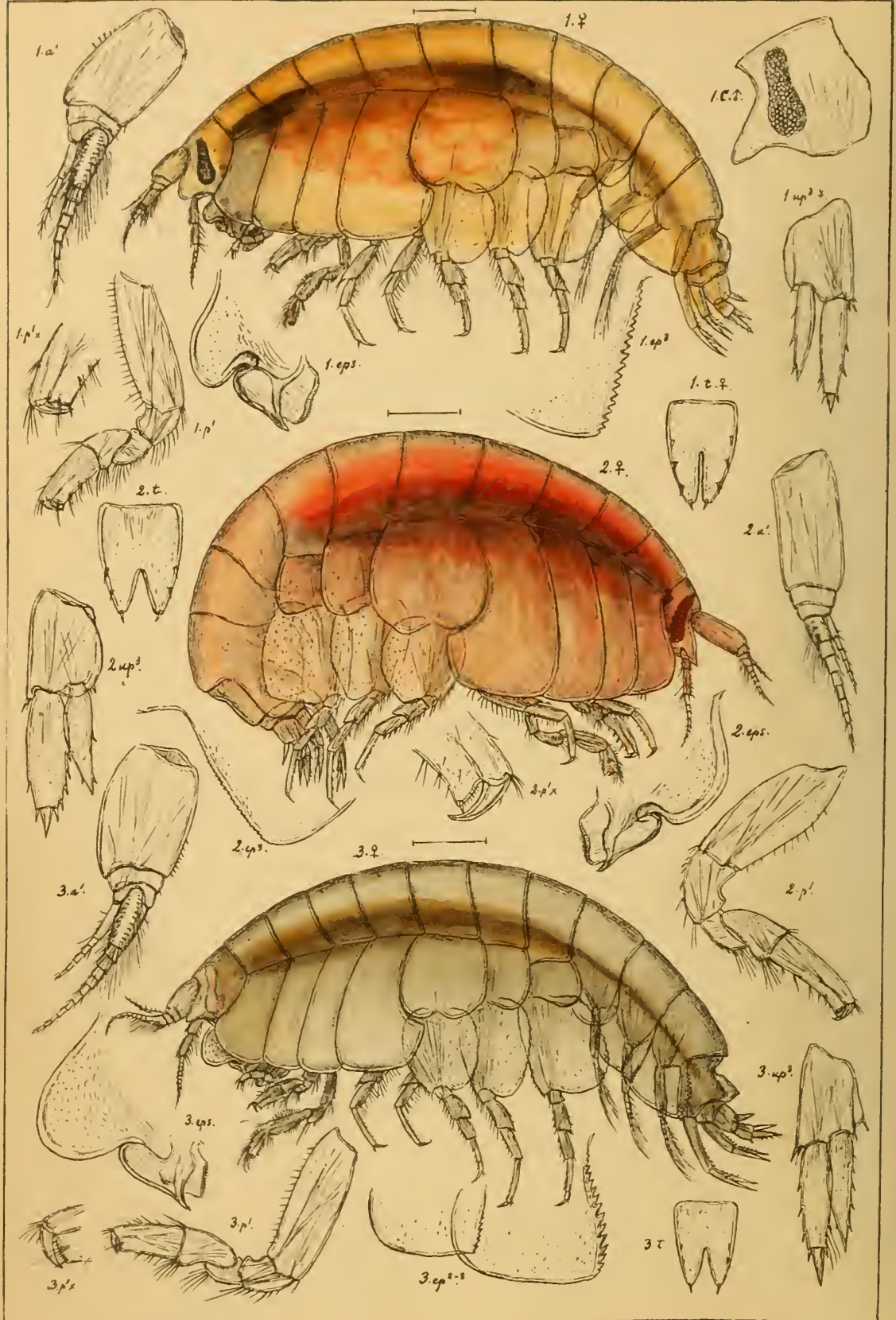

G.O.Sars autogr.

- 1. *Orchomene serratus*, Boeck.
- 2. *Orchomene crispatus*, (Goës).
- 3. *Orchomene pectinatus*, G.O.Sars.

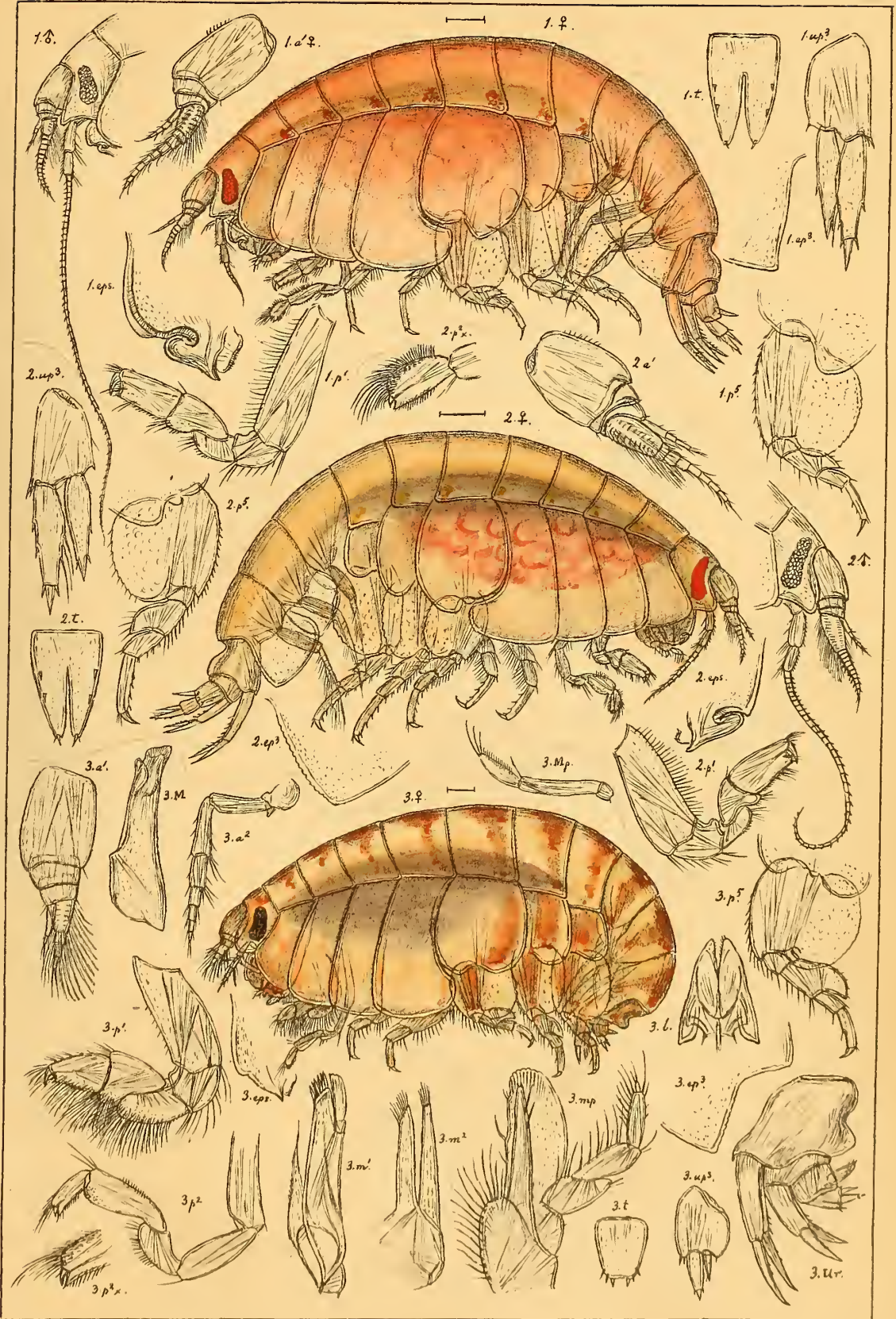

G.O.Sars autogr.

- 1. *Orchomenella minuta* (Kröyer).
- 2. *Orchomenella pingvis* (Boeck).
- 3. *Nannonyx Goëssii*, (Boeck).

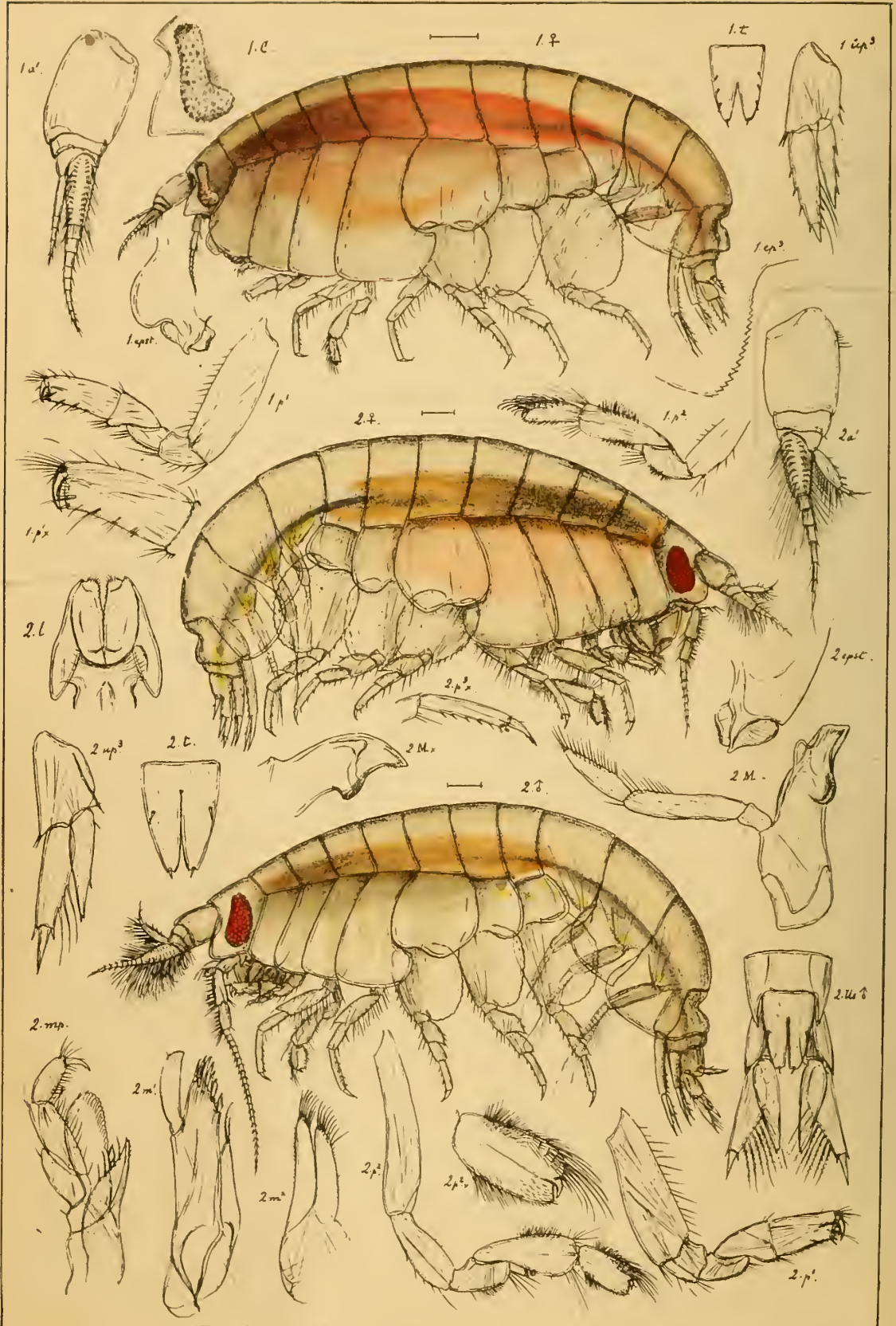

G.O.Sars autogr.

1. *Orchomene amblyops*, n.sp.

2. *Orhomenella ciliata*, G.O.Sars

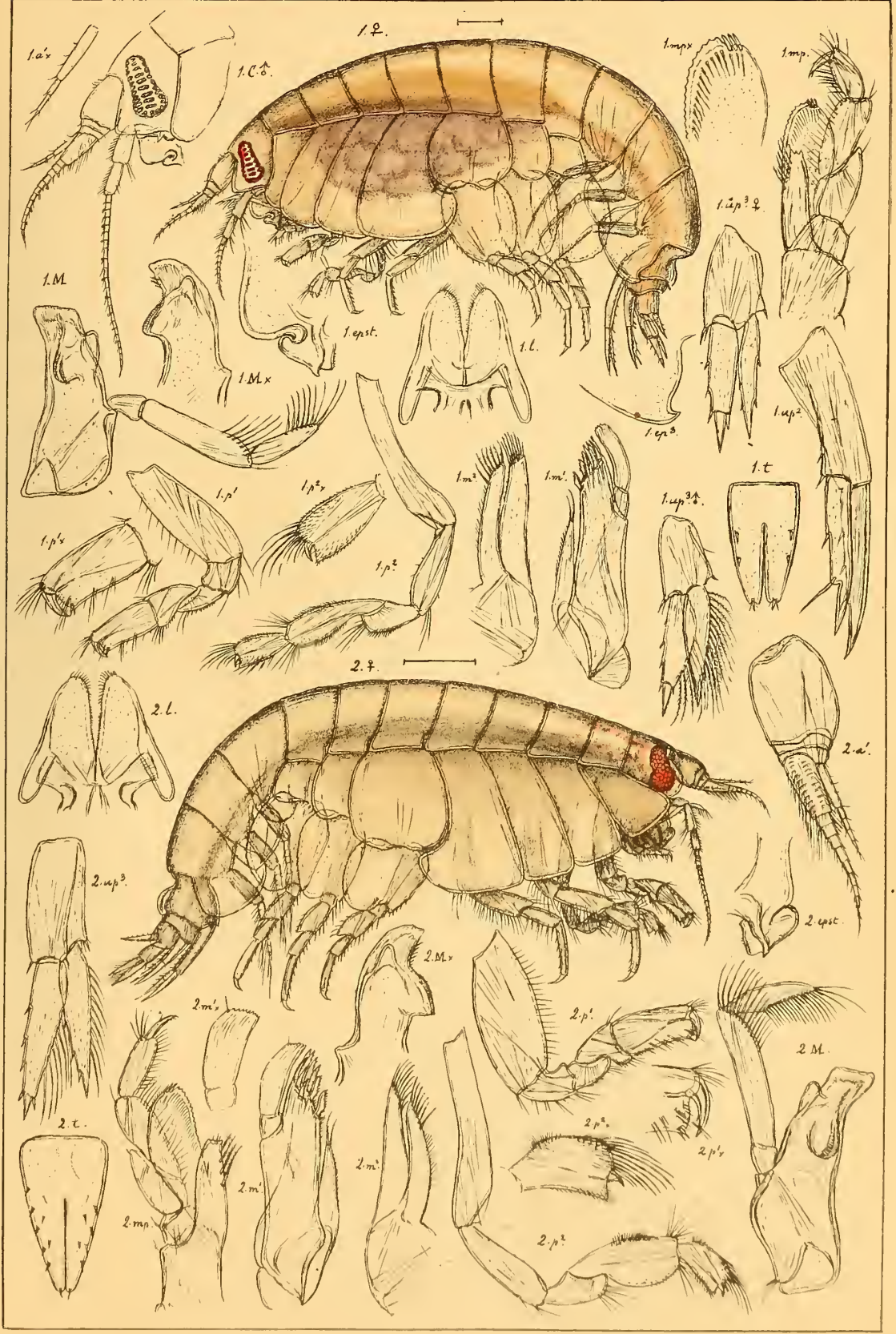

G.O.Sars autogr.

1. *Orchomenella grönlandica*, (Hansen).
 2. *Orchomenopsis obtusa*, n.gen. & sp.

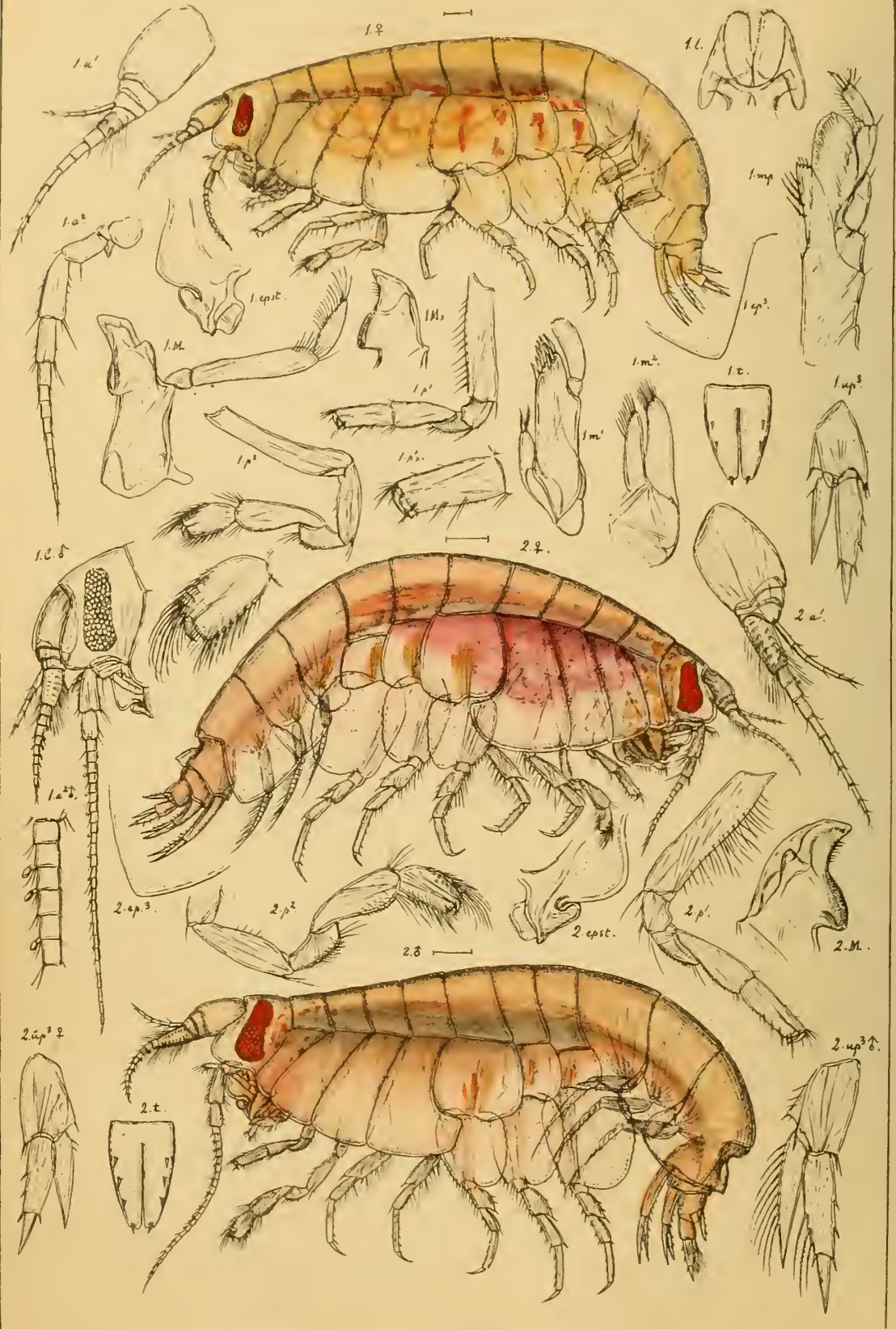

G.O.Sars autogr.

1. *Tryphosa nana*, (Kroyer).
2. *Tryphosa Höringii*, Boeck.

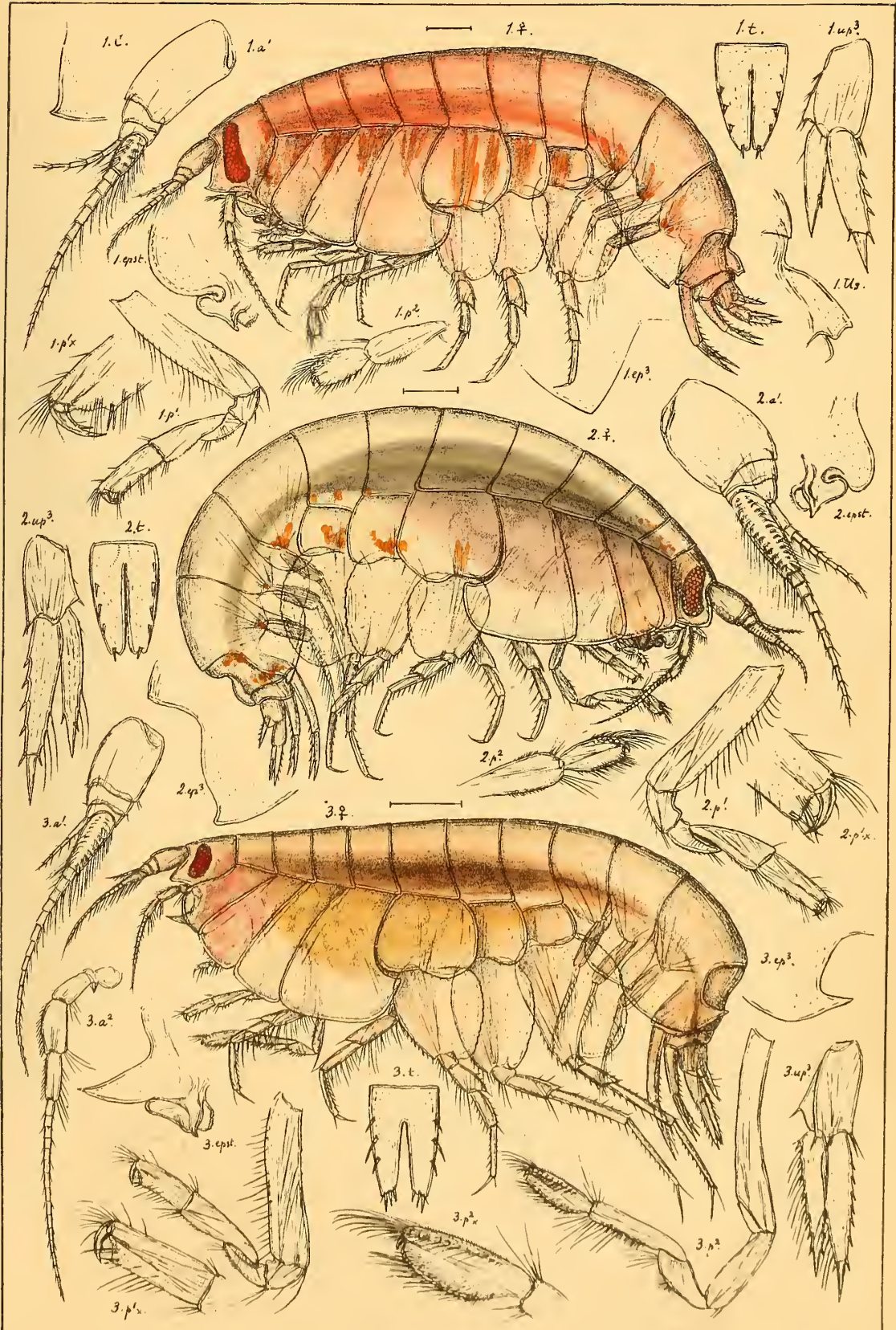

G.O. Sars autogr.

1. *Tryphosa angulata*, n. sp.
2. *Tryphosa nanoides*, (Lilljeborg).
3. *Tryphosites longipes*, (Sp. Bale).

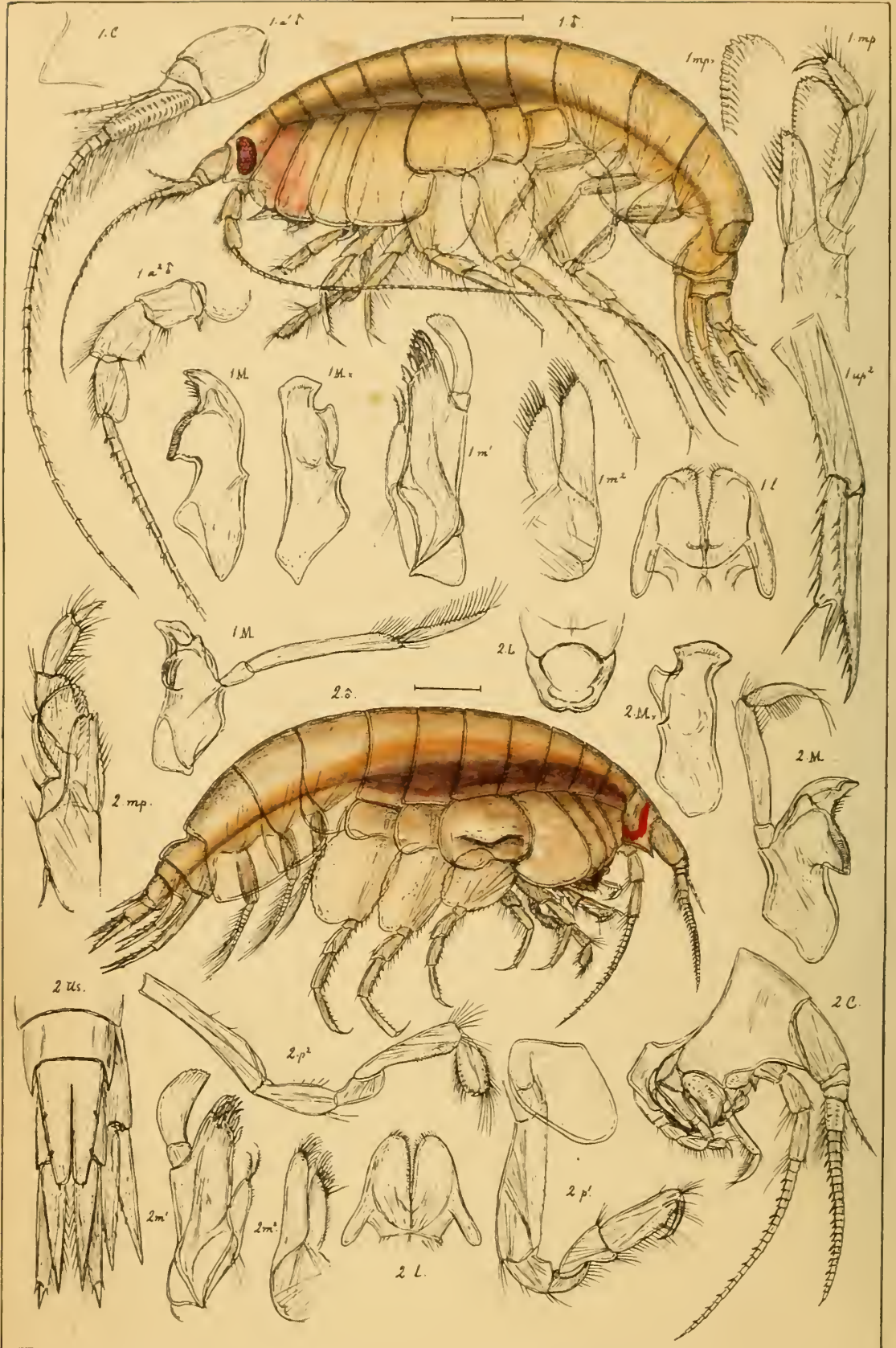

G.O.Sars autogr.

1. *Tryphosites longipes*, (Sp. Bate).

2. *Pseudotryphosa umbonata*, G.O.Sars.

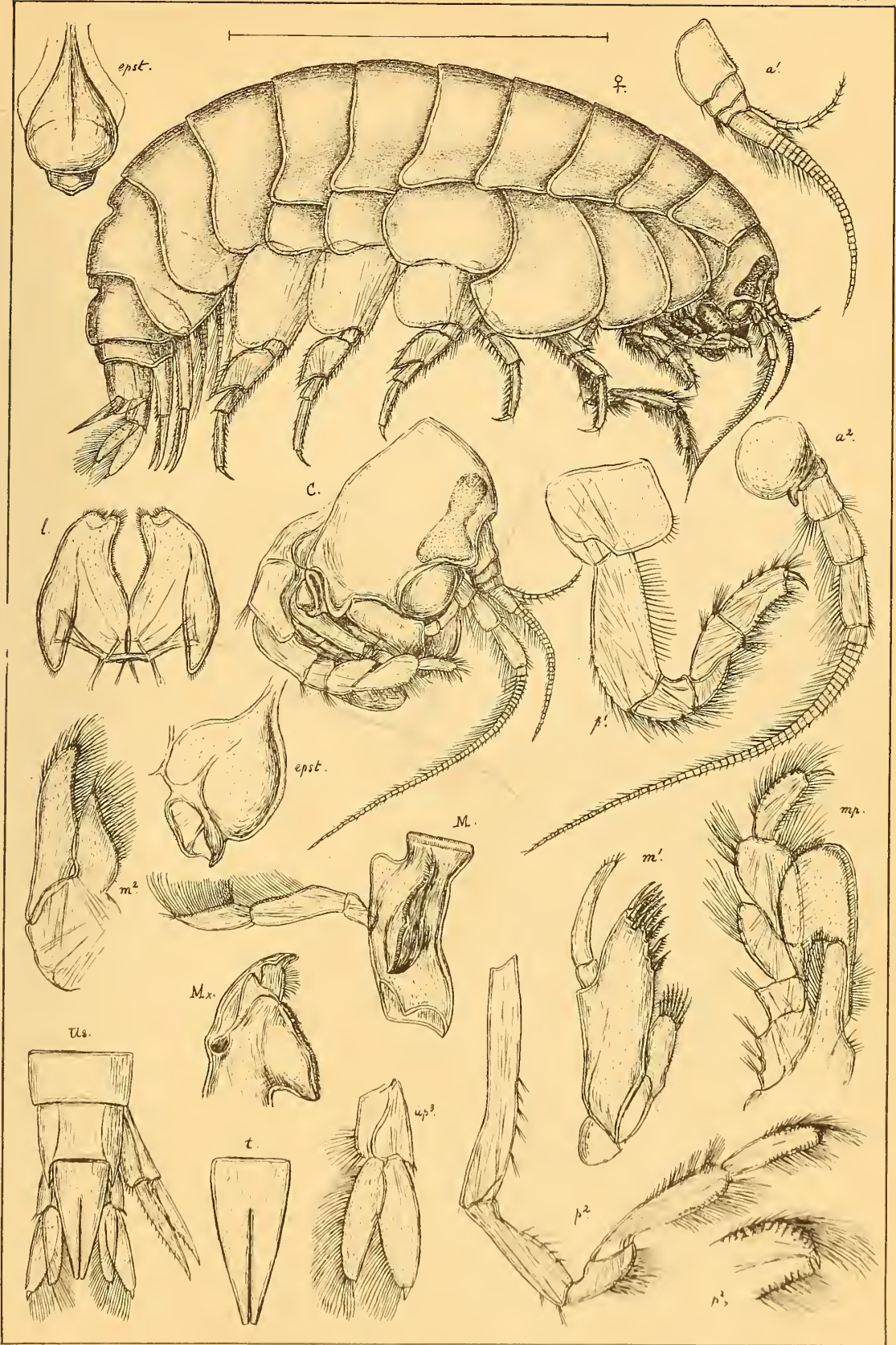

G.O.Sars autogr.

Eurytenes gryllus, (Mandt). (1847)

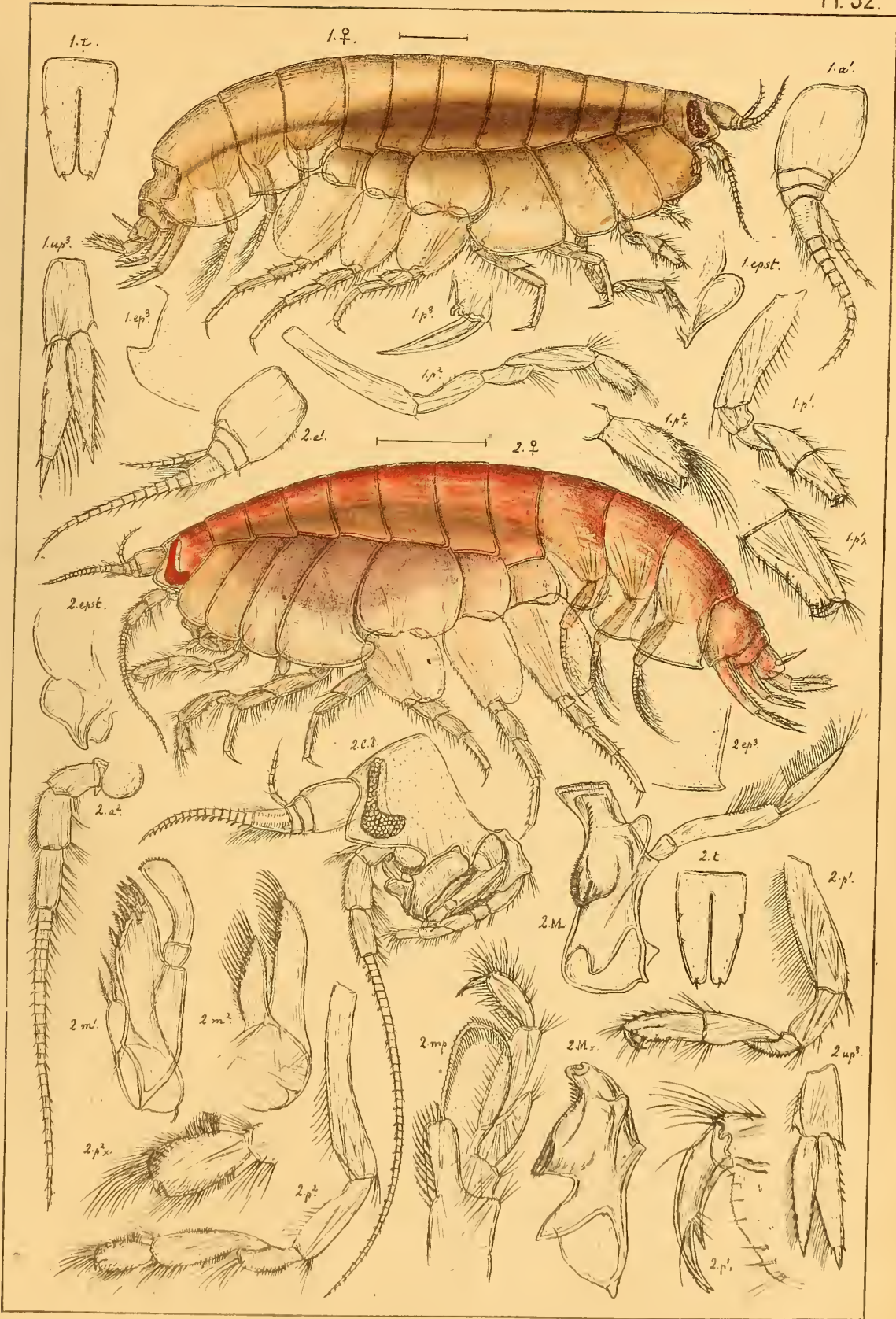

G.O.Sars autogr.

- 1. *Anonyx Lilljeborgii*, Boeck.
- 2. *Hoplonyx cicada*, (Fabr.).

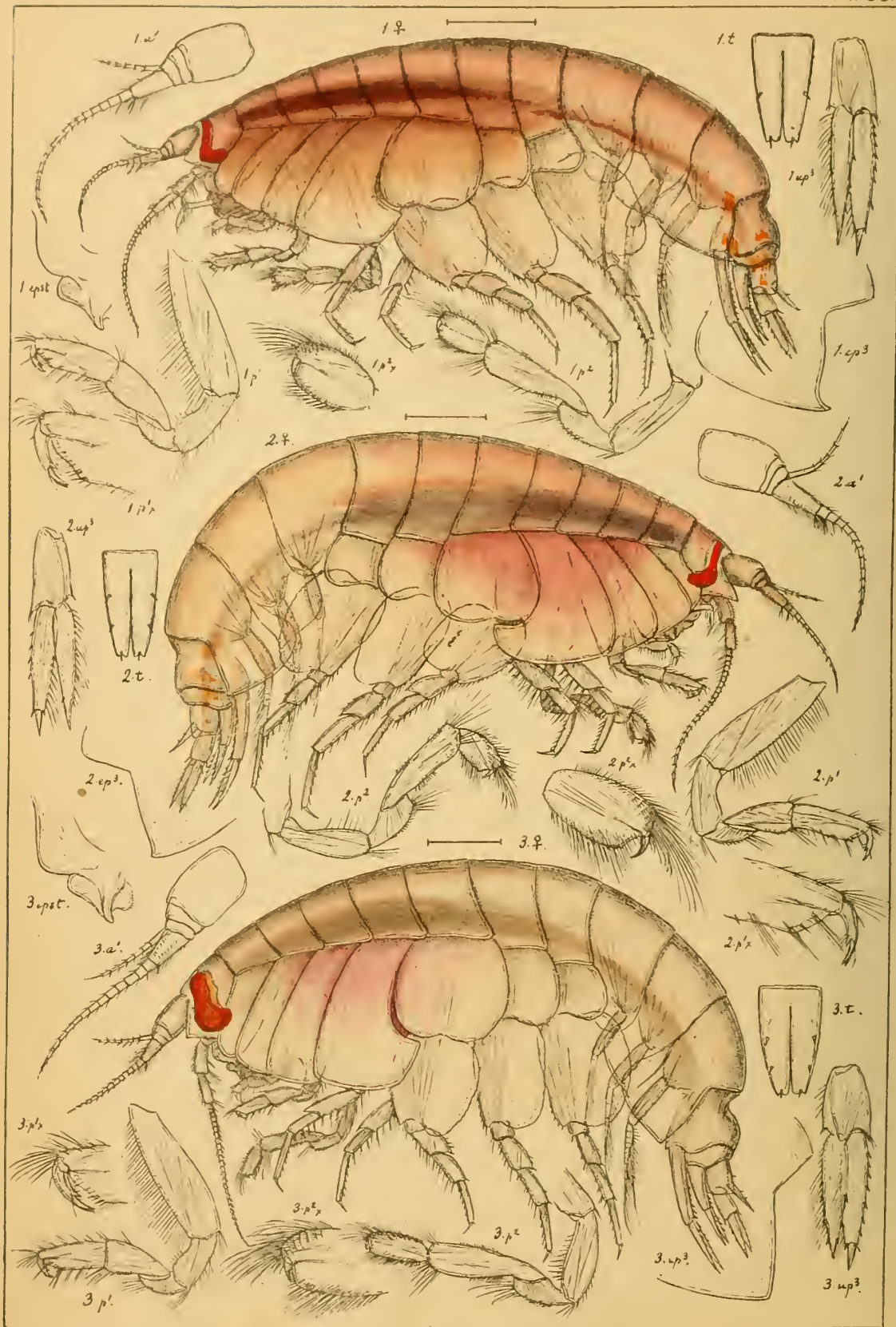

G.O.Sars autogr.

- 1. *Hoplonyx similis*, n. sp.
- 2. *Hoplonyx acutus*, n. sp.
- 3. *Hoplonyx albidus*, n. sp.

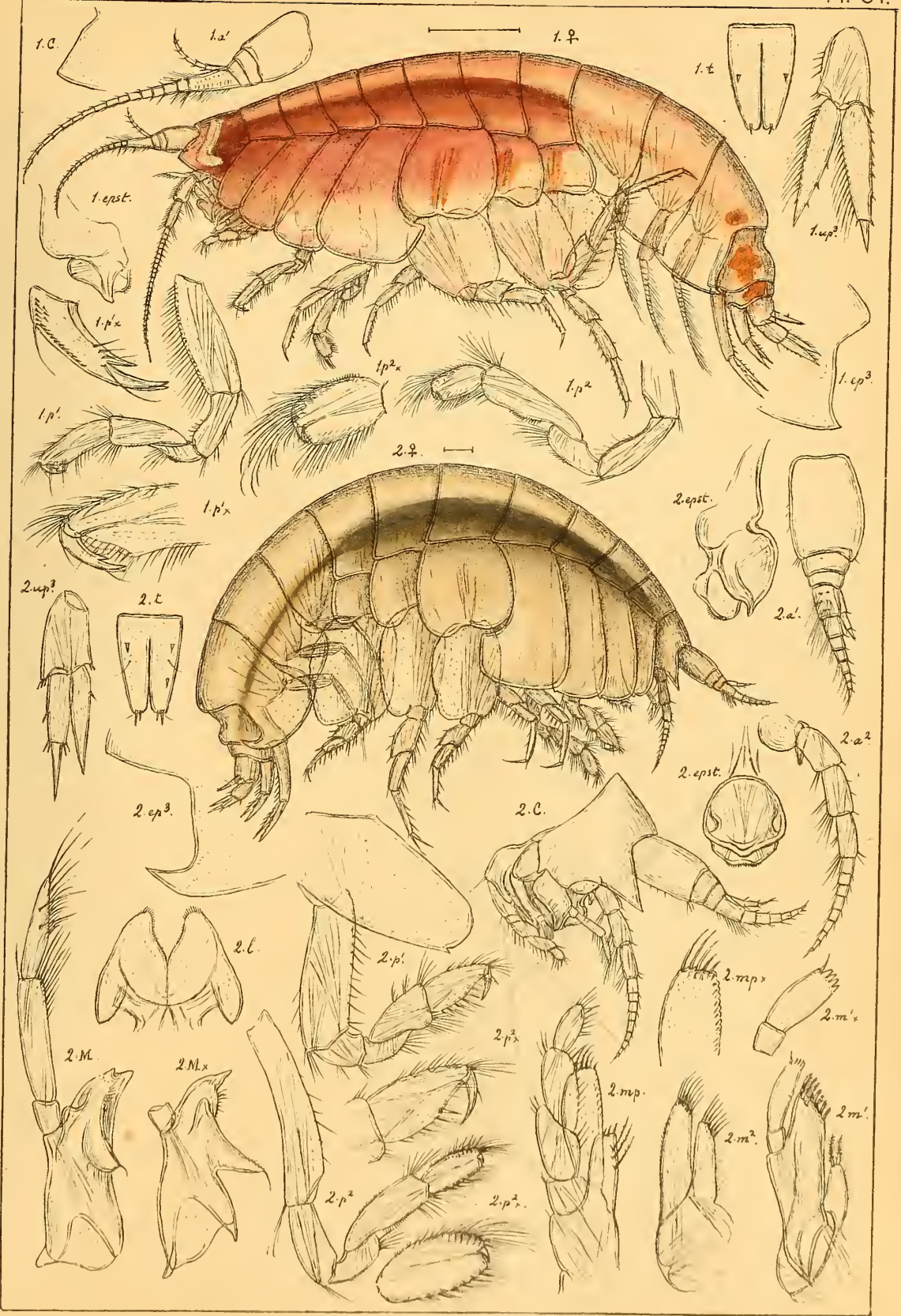

G.O.Sars autogr.

1. *Hoplonyx leucophthalmus*, n.sp.
2. *Centromedon pumilus*, (Lilljeborg).

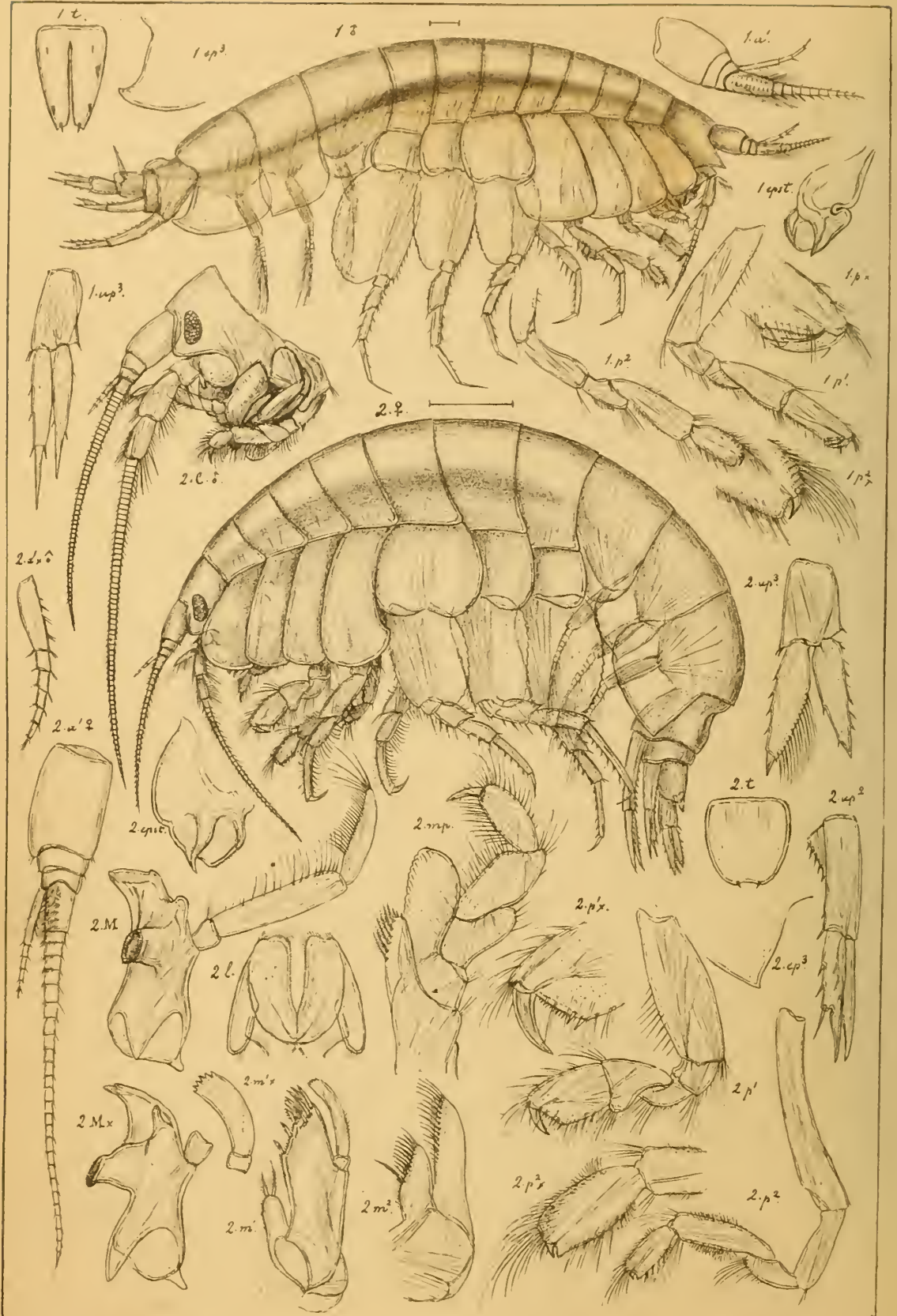

G.O.Sars autogr.

1. *Hoplonyx caeculus*. n. sp.
2. *Alibrotus littoralis*, (Kröyer).

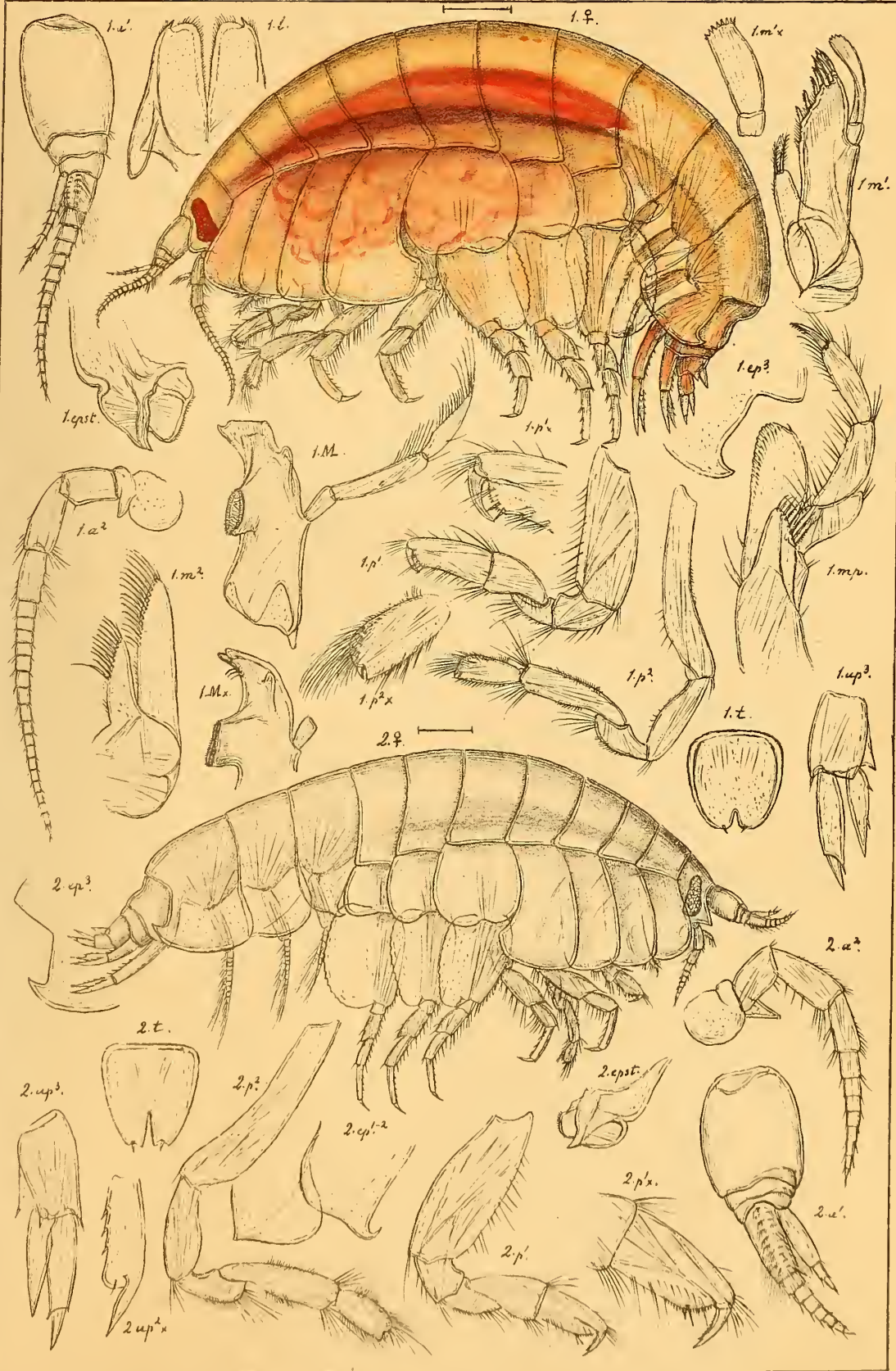

G.O Sars autogr.

1. *Onesimus Edwardsii*, (Kröyer).

2. *Onesimus Normani*, (Schneider).

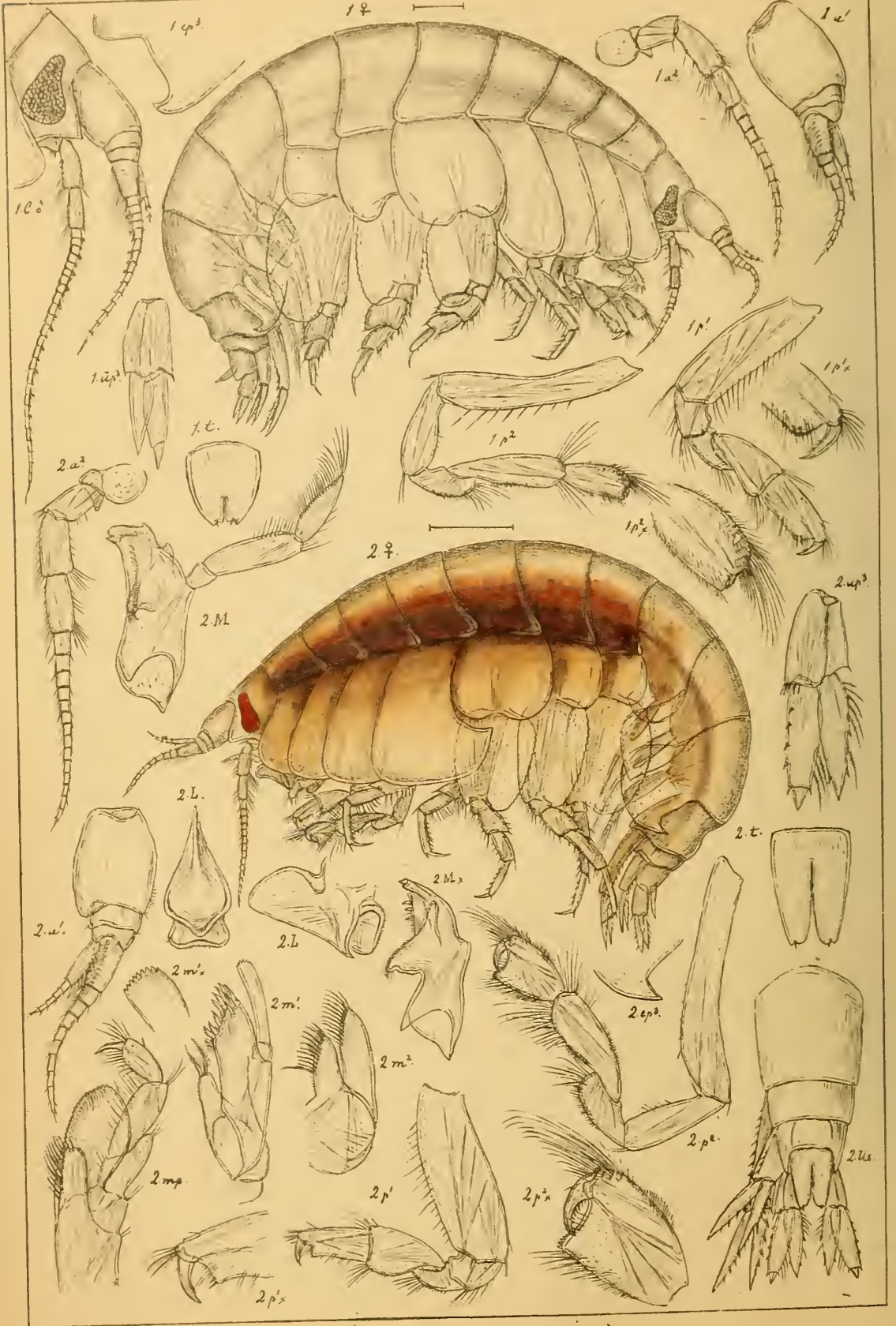

G.O.Sars autogr.

1. *Onesimus plautus*, (Kröyer).
2. *Chironesimus Debruylii*, (Hoek).

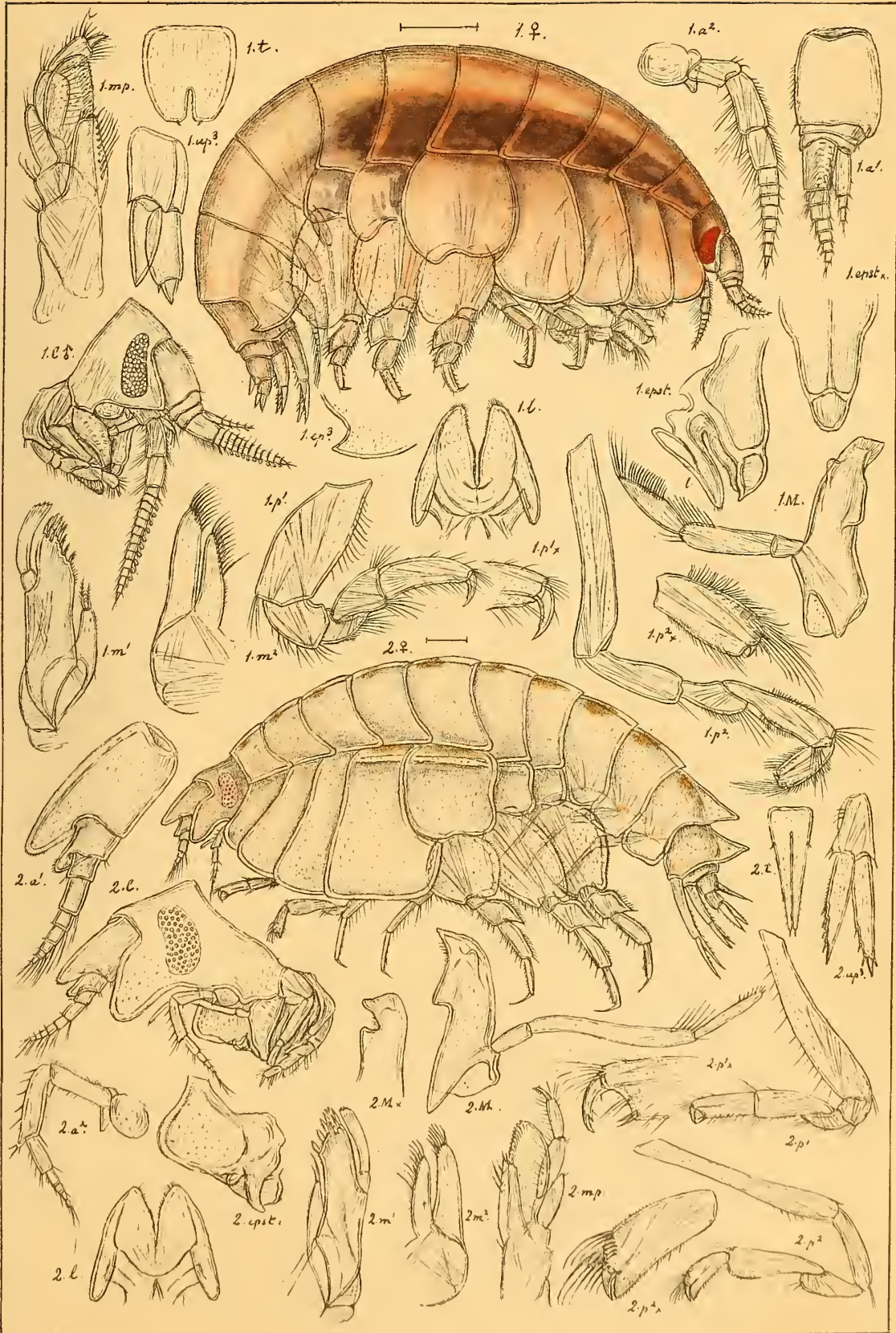

G.O.Sars autogr.

1. Menigrates obtusifrons, Boeck.

2. Lepidepreum carinatum, Sp.Bate ♀.

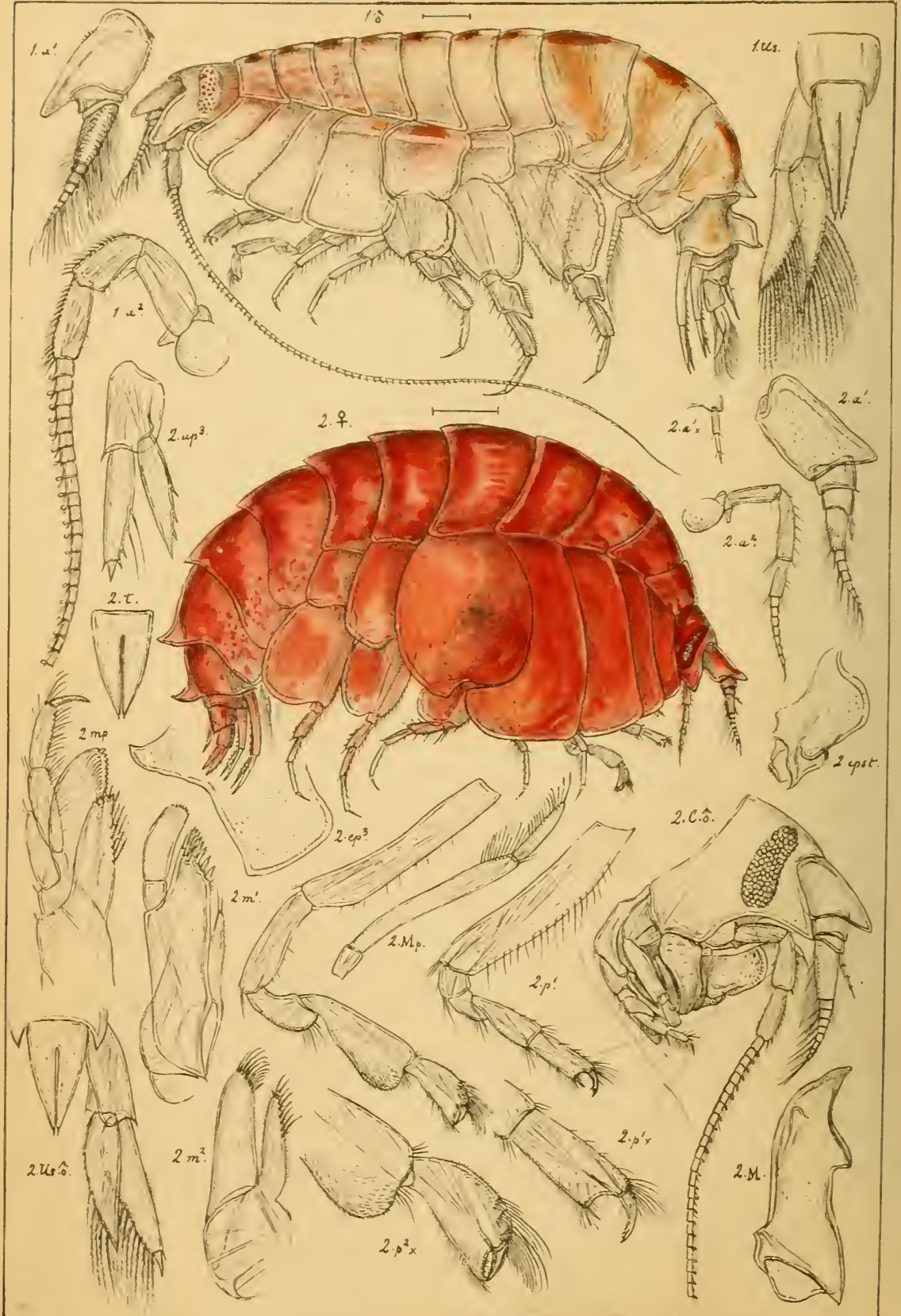

G.O.Sars autogr.

1. *Lepidepcreum carinatum*, Sp. Bate ♂.
2. *Lepidepcreum umbo*, (Goës).

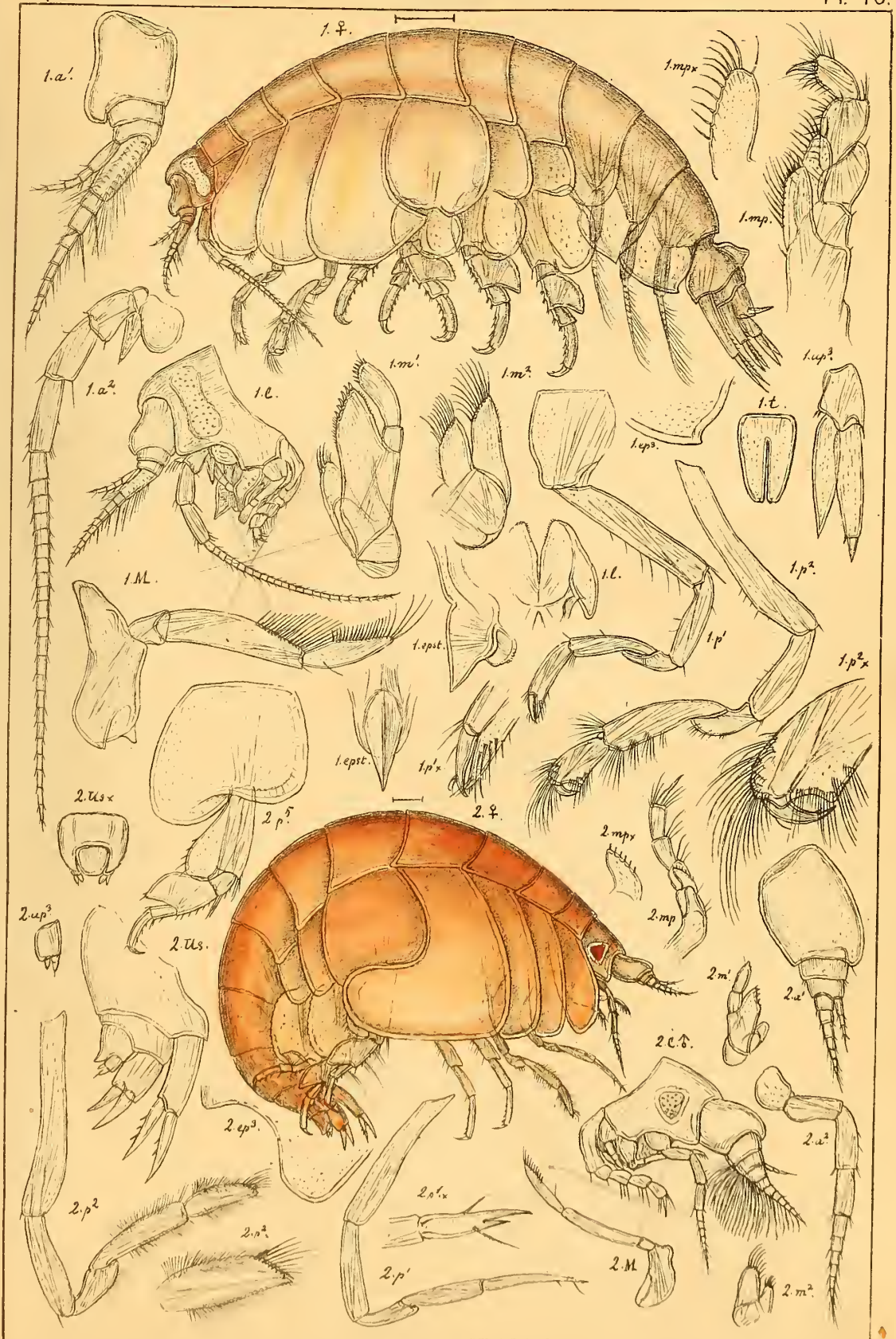

G.O. Sars autogr.

1. *Euonyx chelatus*, Norman.
2. *Kerguelenia borealis*, n. sp.

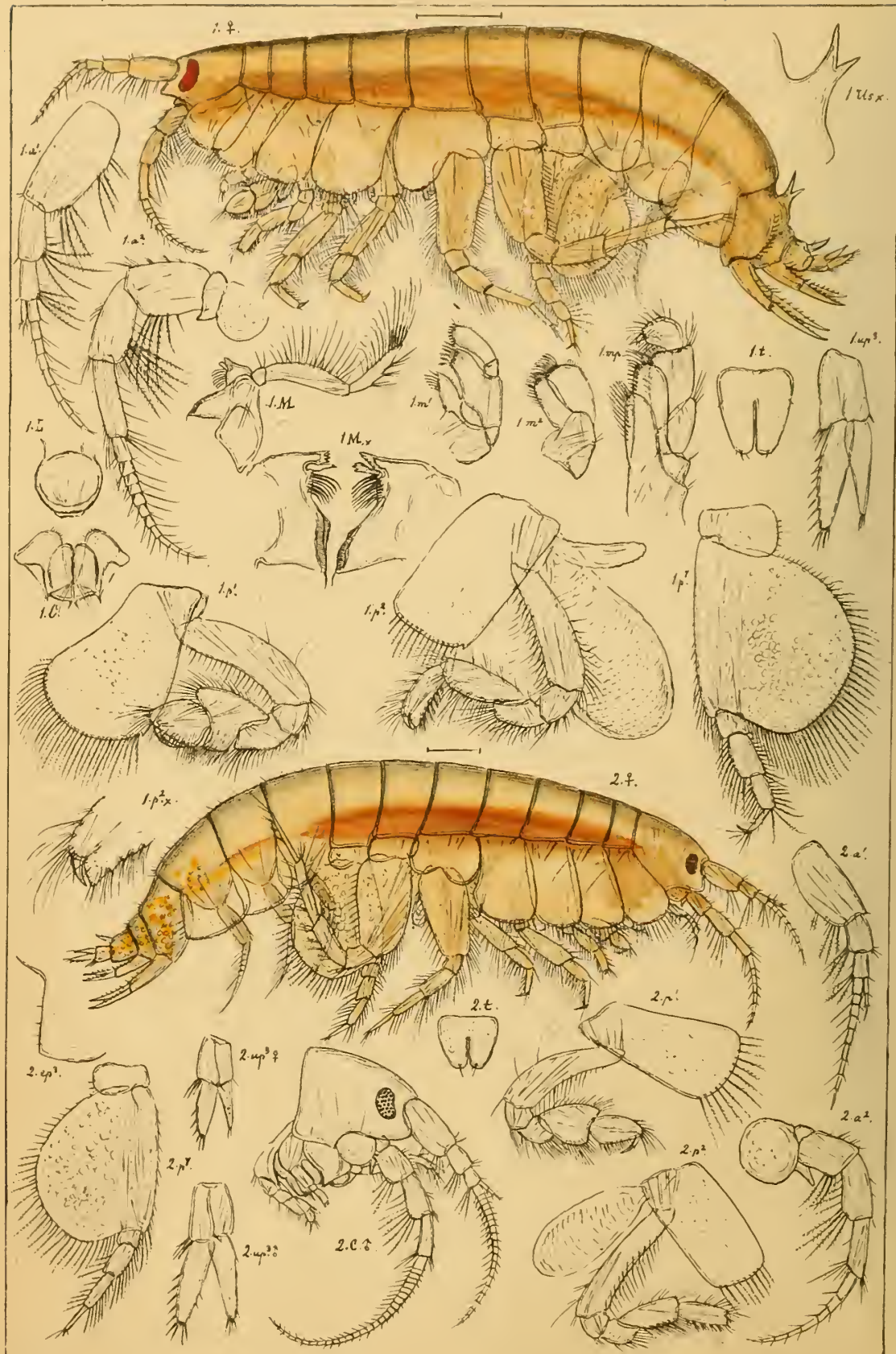

G.O Sars autogr.

1. *Pontoporeia femorata*, Kröyer.

2. *Pontoporeia affinis*, Bruzelius.

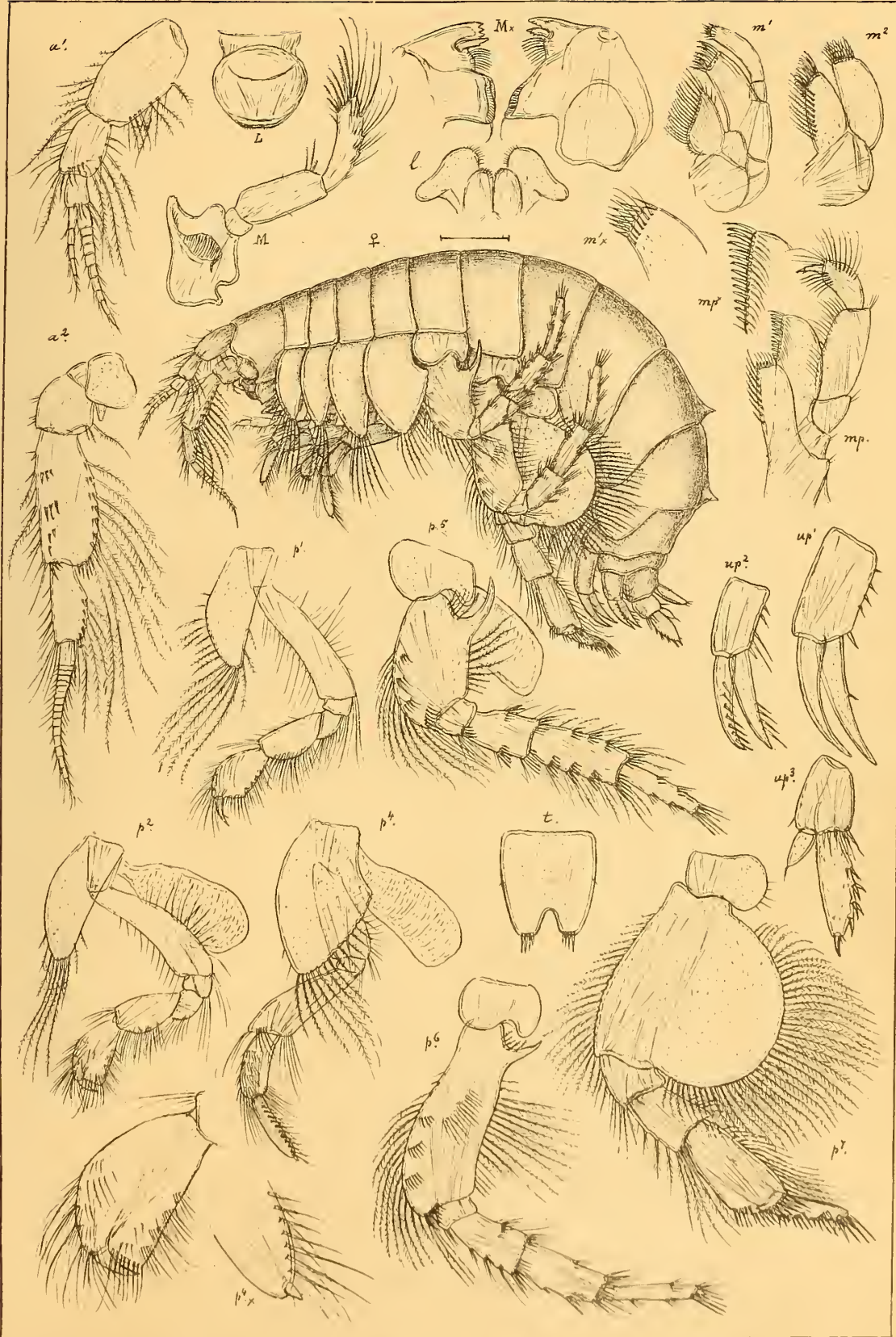

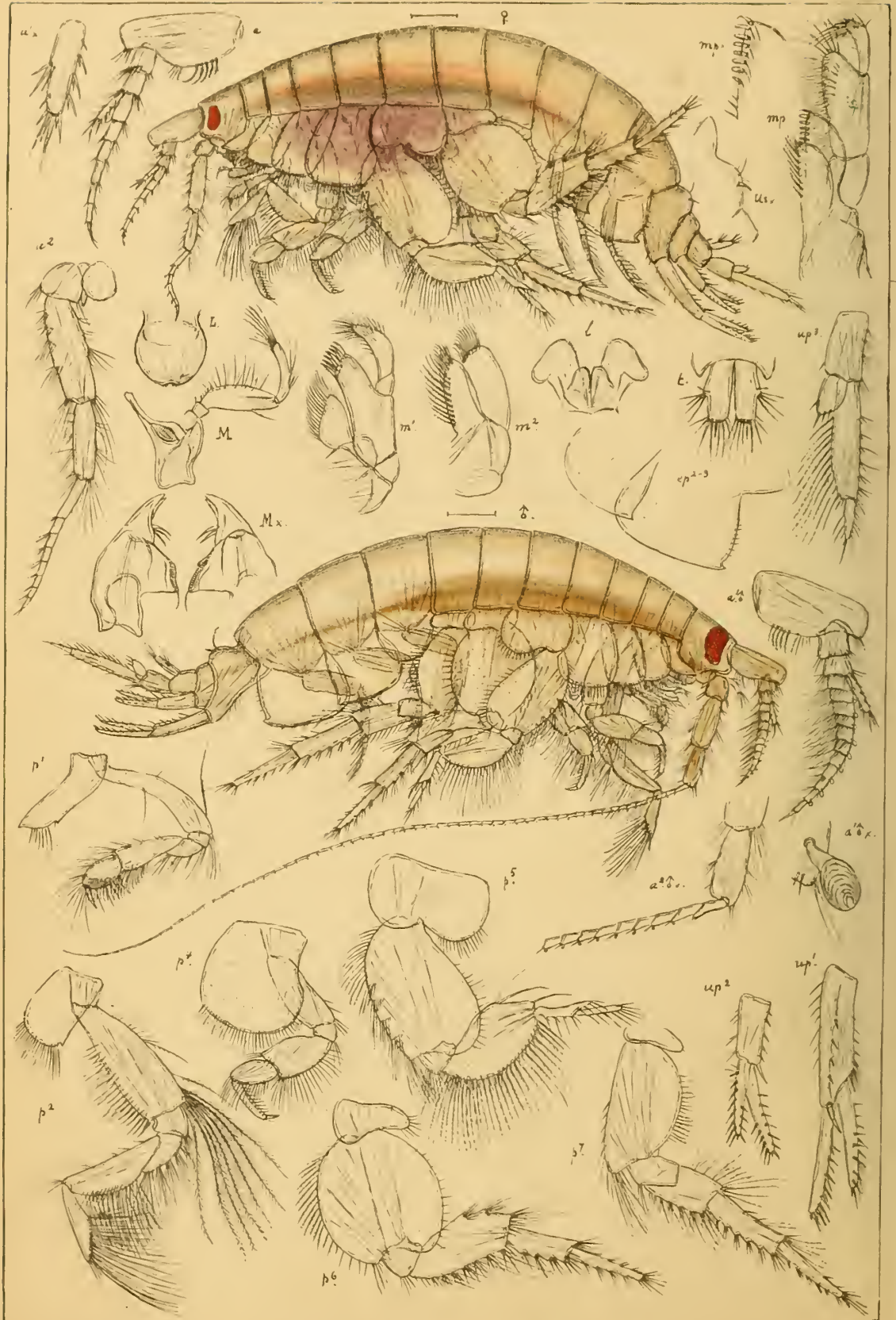

G.O. Sars autogr.

Bathyporeia norvegica, n.sp.

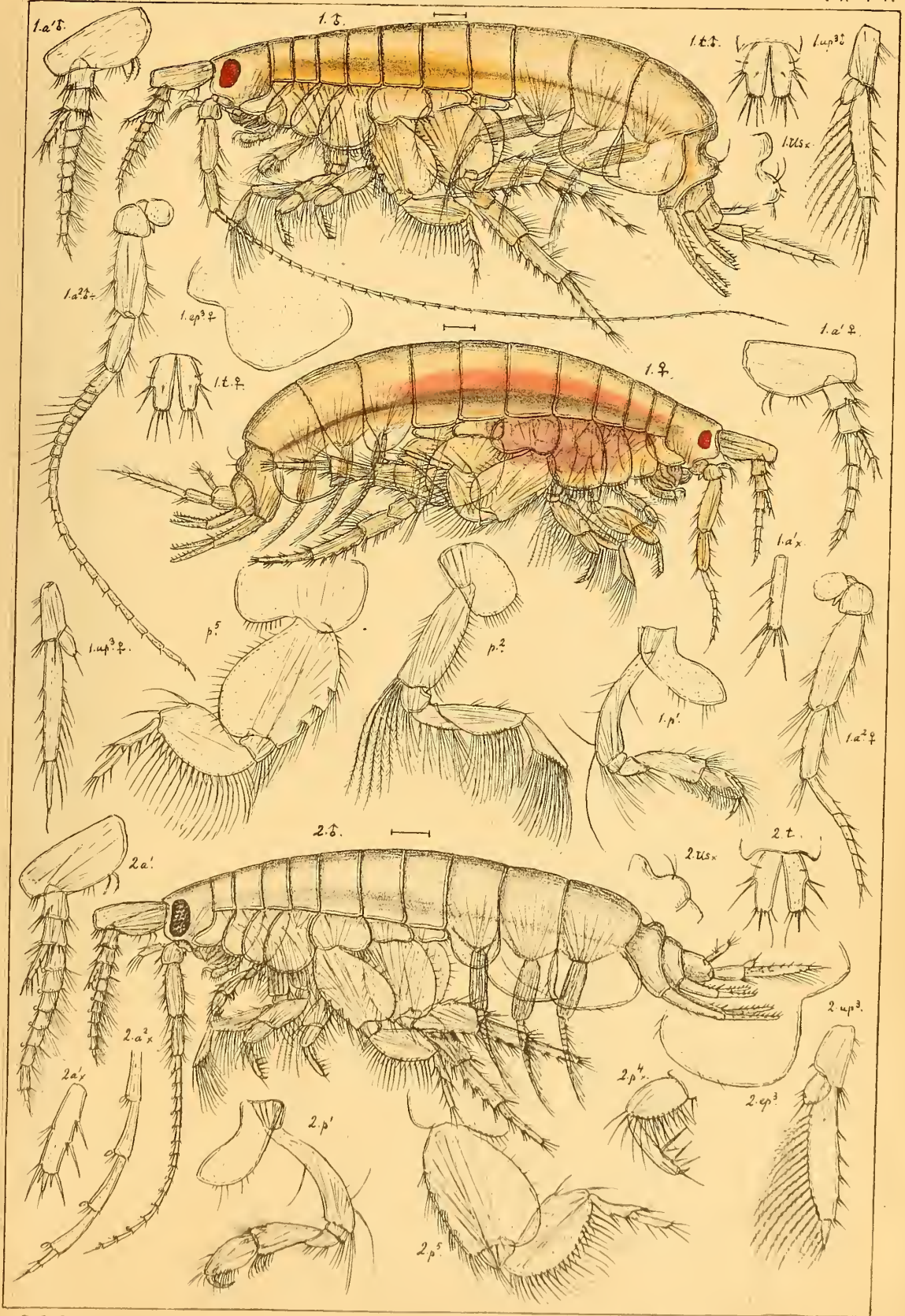

G.O. Sars autogr.

1. *Bathyporeia pelagica*, Sp. Bate.

2. *Bathyporeia Robertsonii*, Sp. Bate.



G.O.Sars autogr.

1. *Bathyporeia gracilis*, n.sp.

2. *Bathyporeia pilosa*, Lindström.

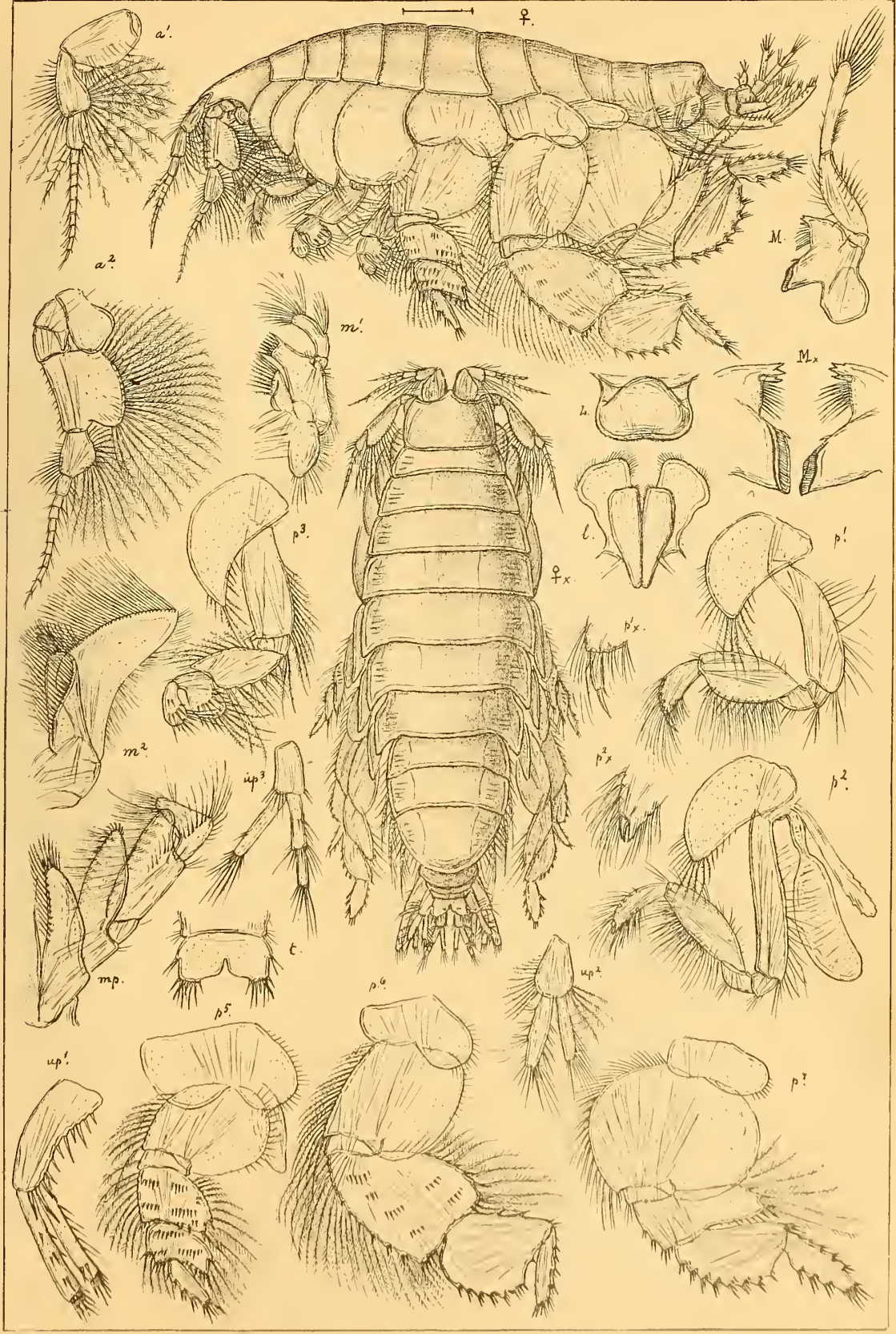

G.O.Sars autogr.

Haustorius arenarius, (Slabber).

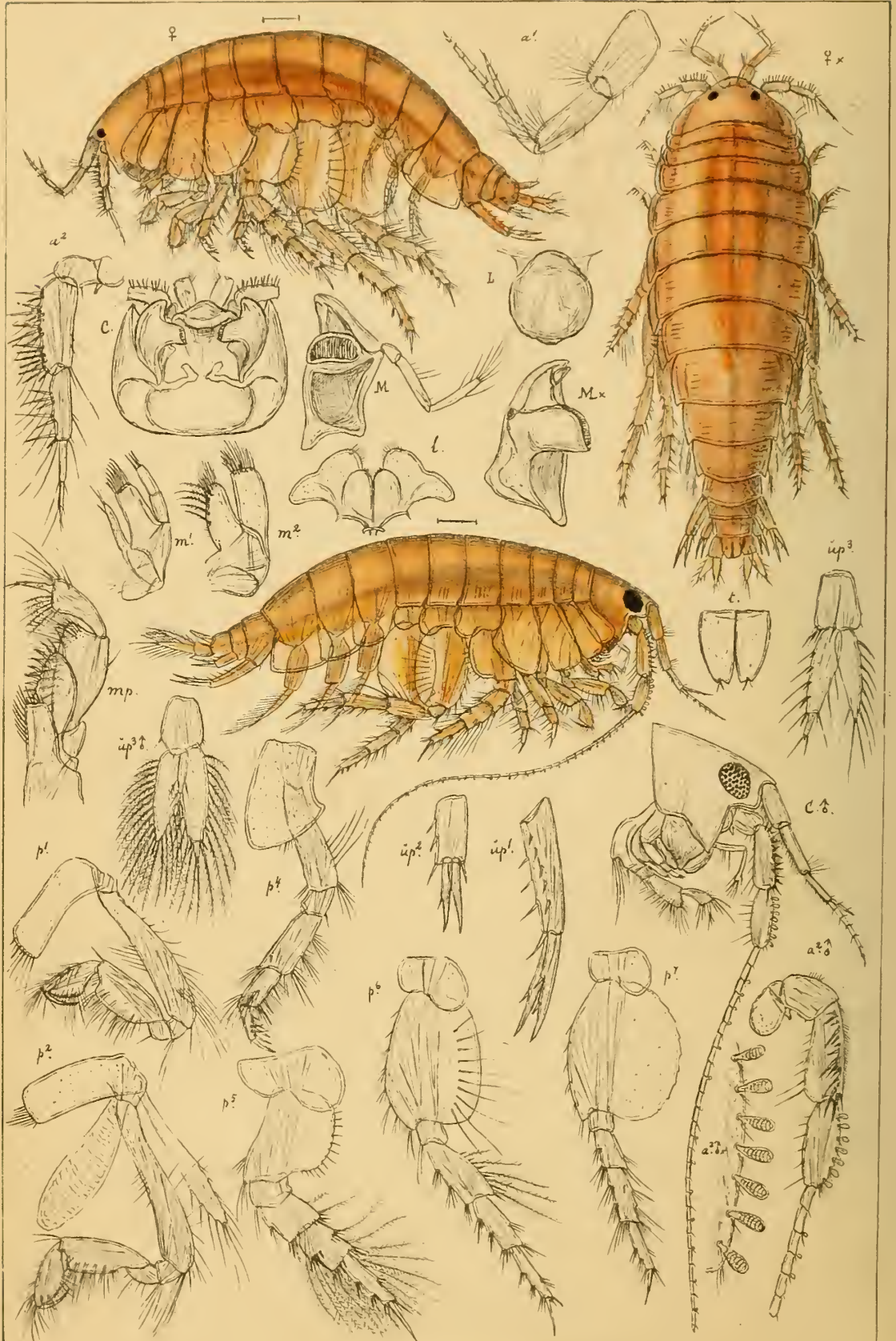

G.O.Sars autogr.

Urothoe norvegica, Boeck.

Urothoe

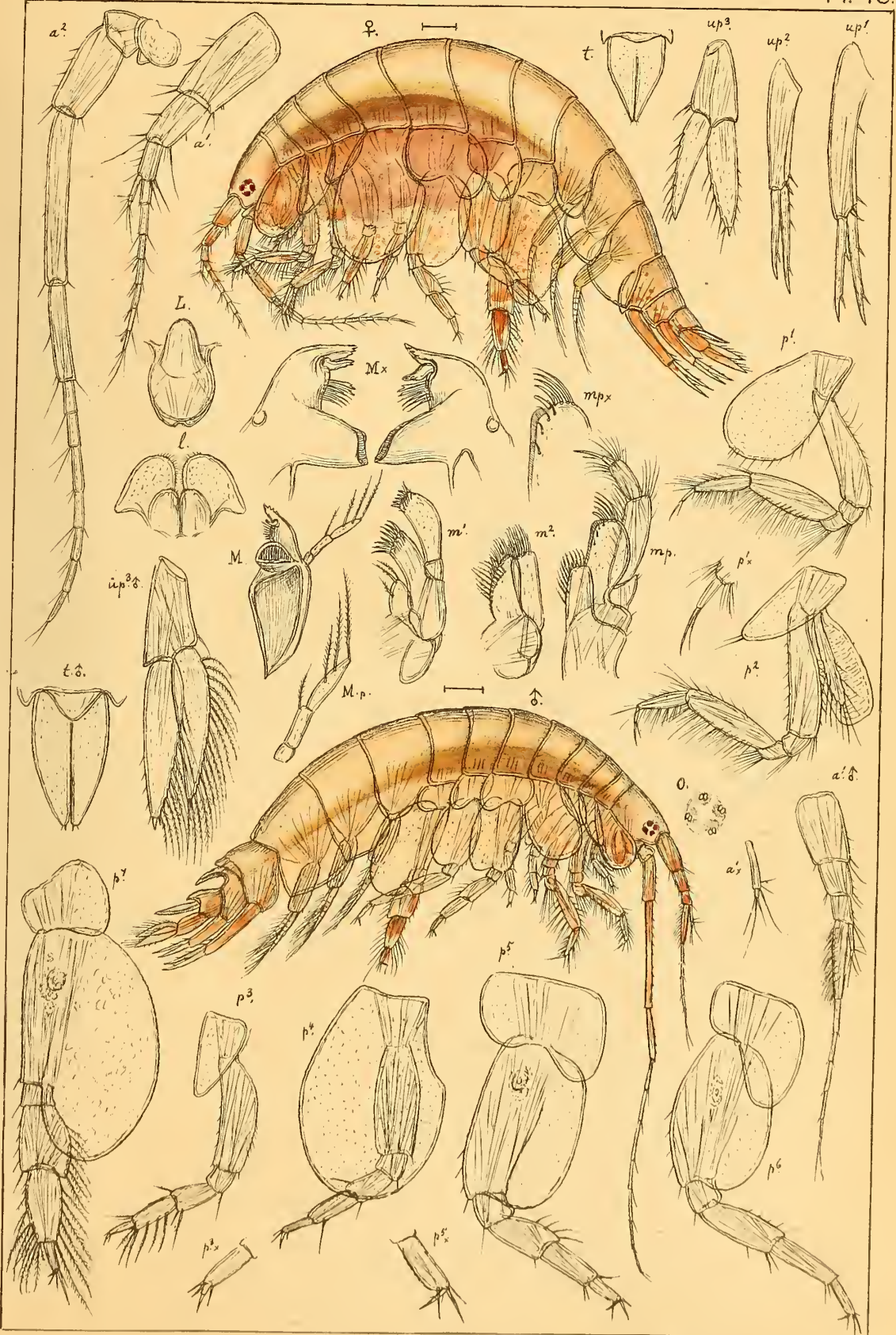

G.O.Sars autogr.

Argissa typica, Boeck.

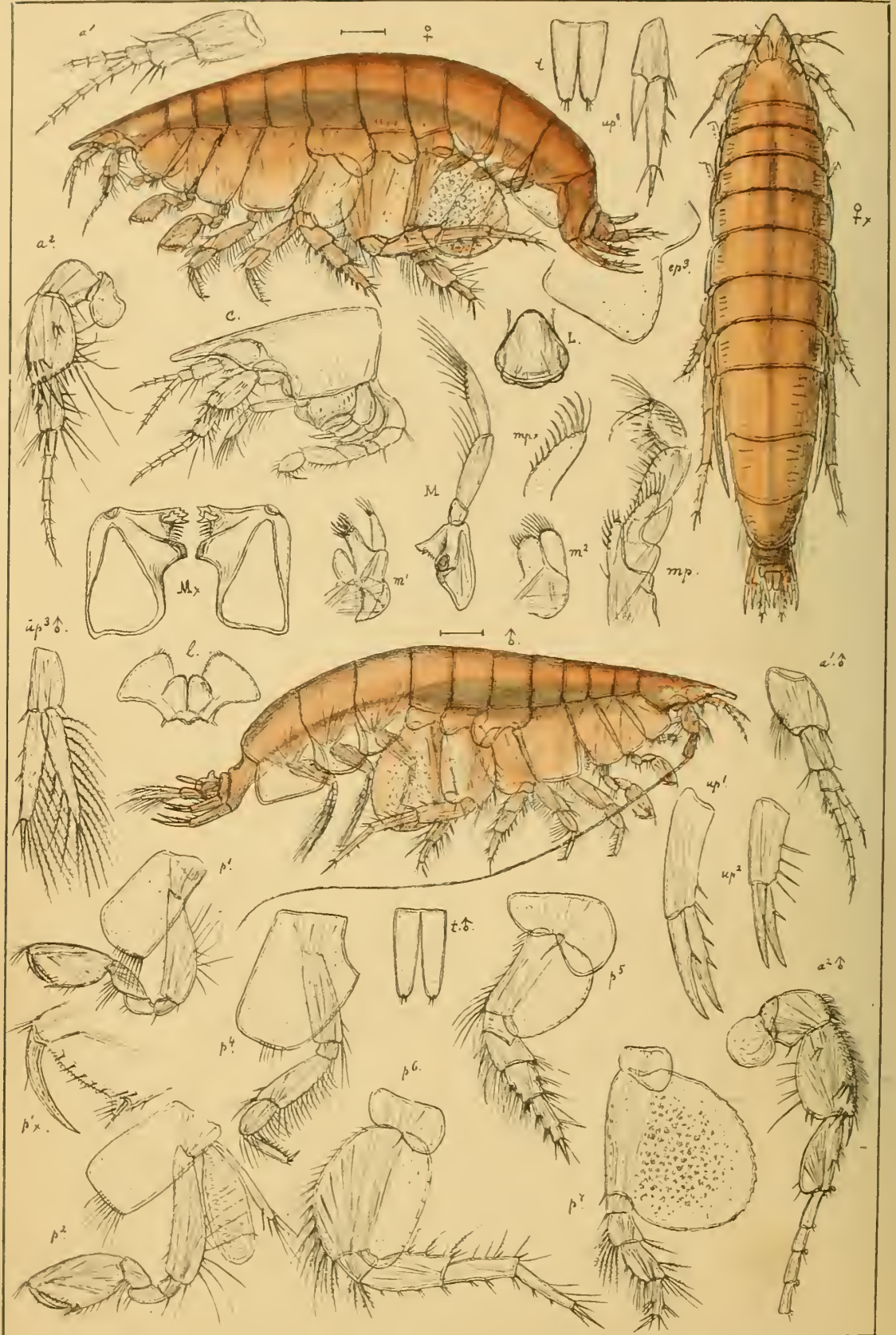

G.O Sars autoogr.

Phoxocephalus Holbölli, (Kröyer).



G.O.Sars autoogr.

Leptophoxus falcatus, G.O.Sars.



G.O.Sars autogr.

Paraphoxus oculatus, G.O.Sars.

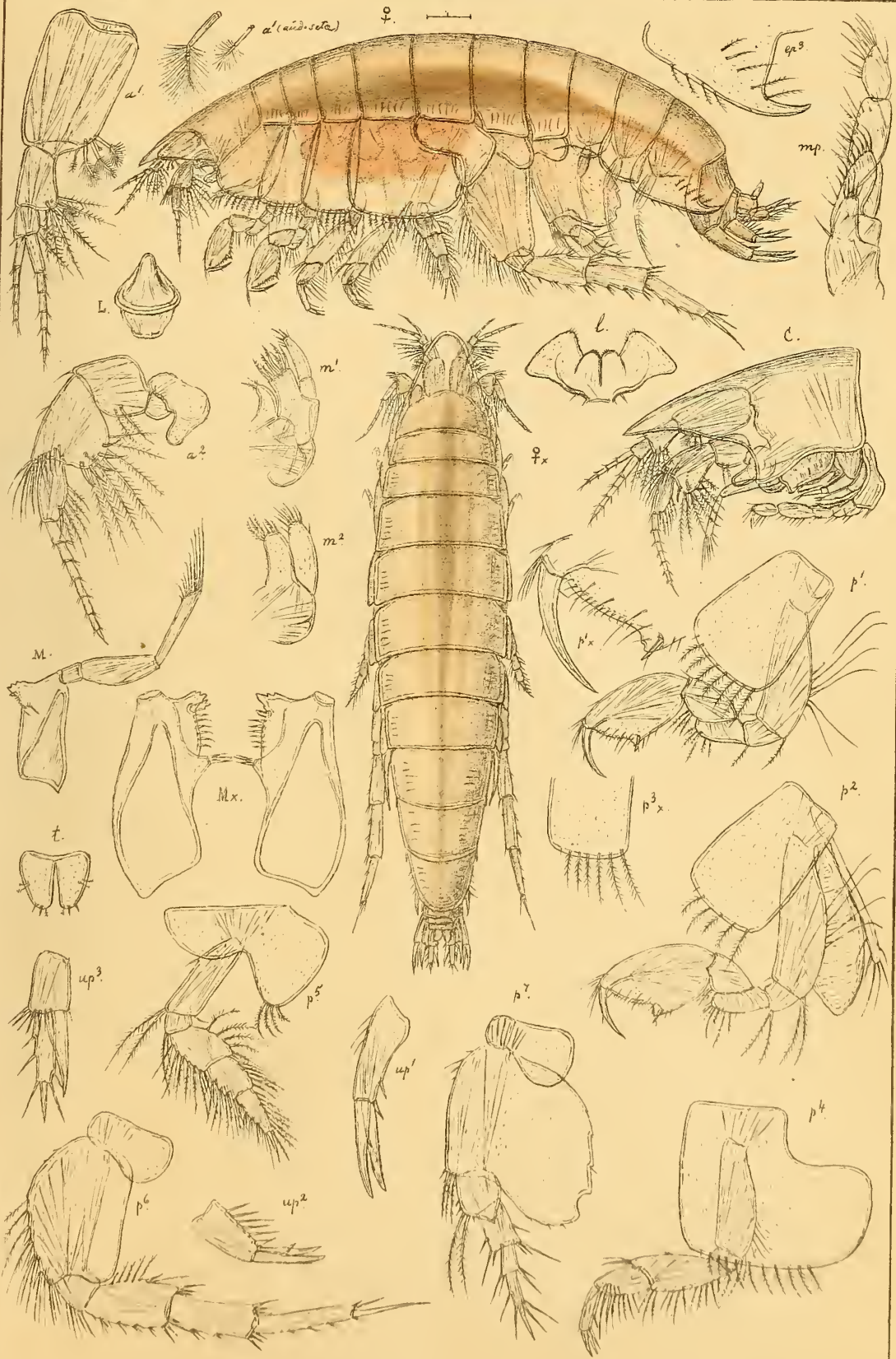

G.O. Sars autogr.

Harpinia plumosa (Kröyer).

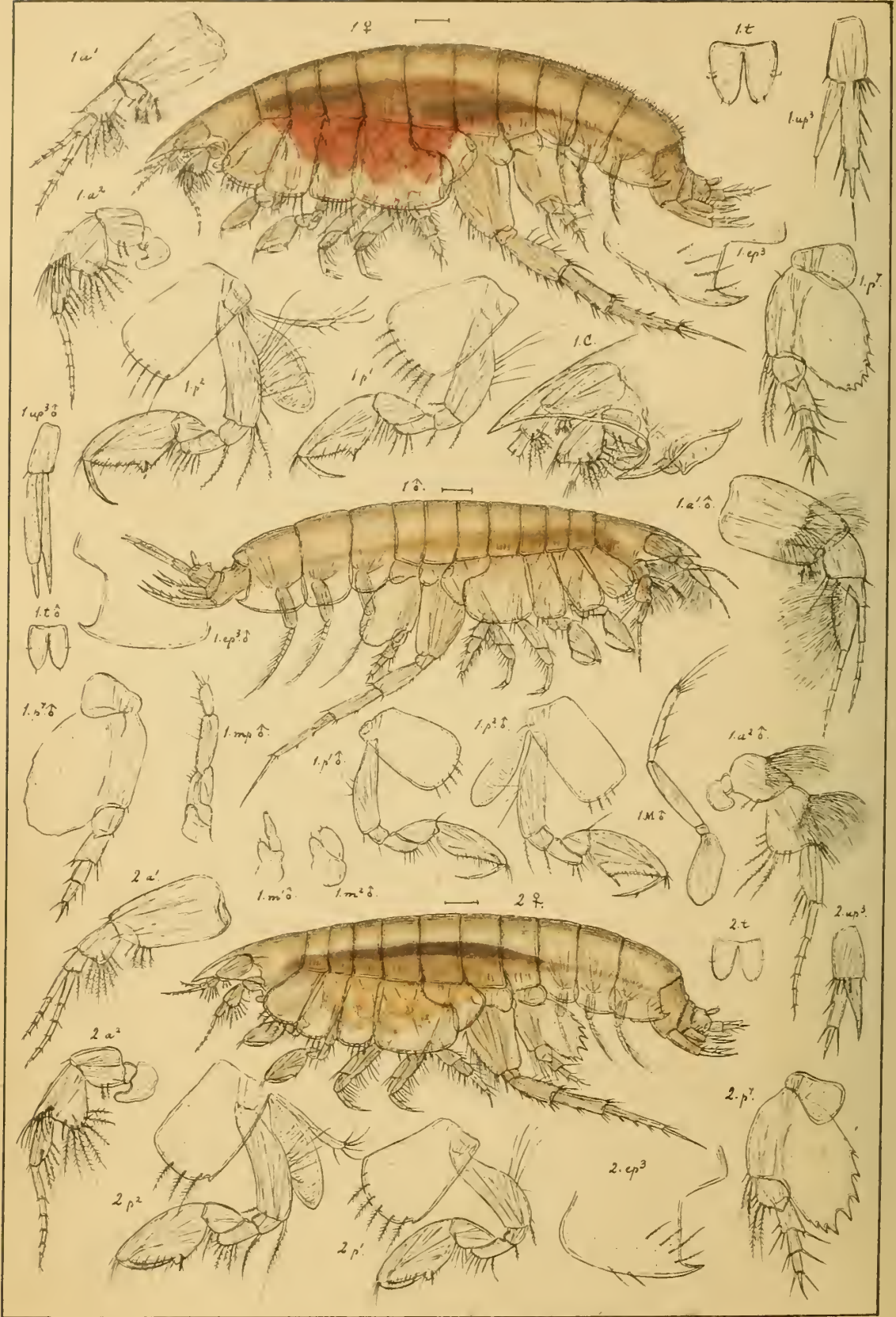

G.O.Sars autogr.

- 1. *Harpinia neglecta*, G.O.Sars.
- 2. *Harpinia pectinata*, n. sp.

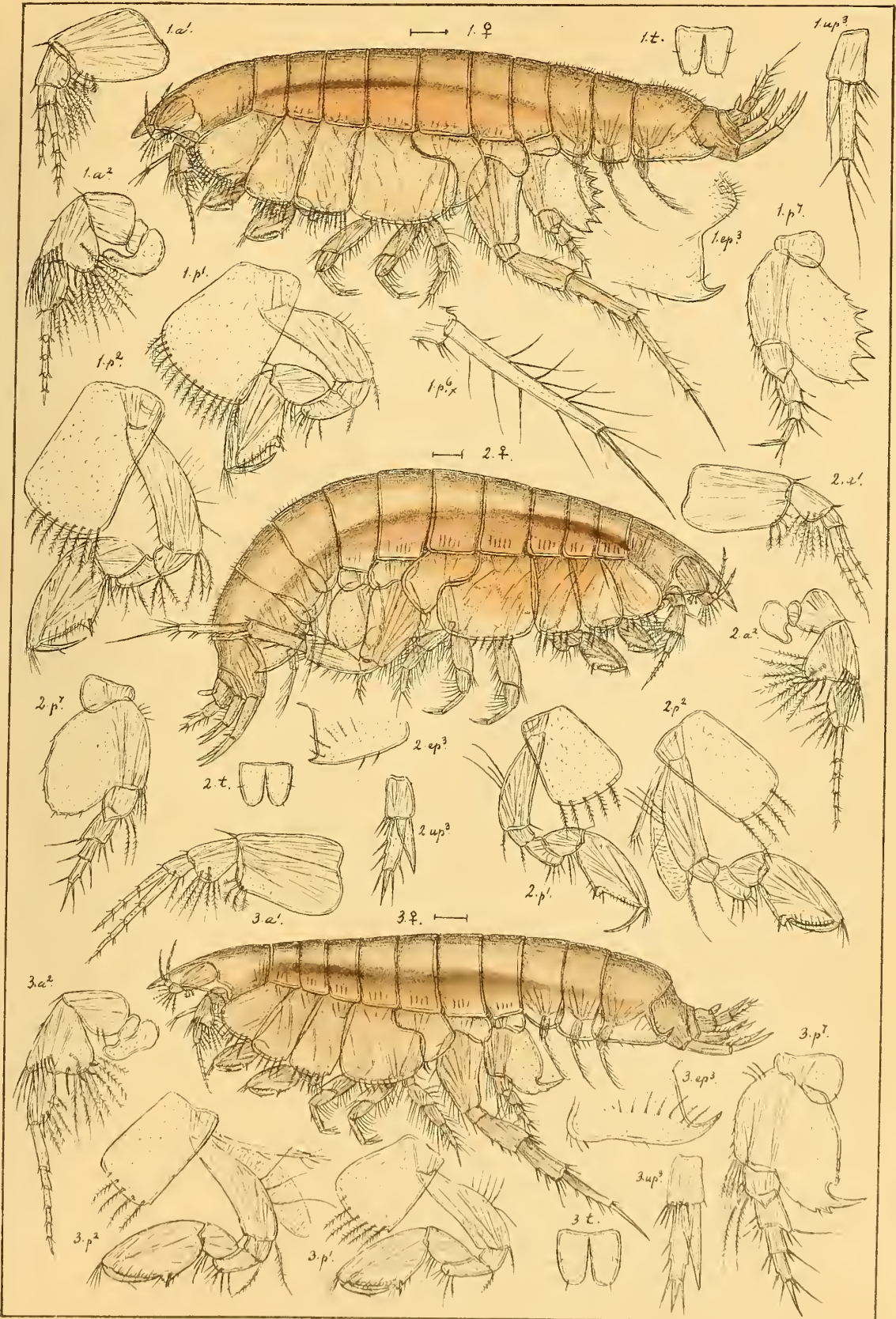

G.O.Sars autogr.

1. Harpinia serrata, G.O.Sars.

2. Harpinia propinqua, n. sp.

3. Harpinia mucronata, G.O.Sars.

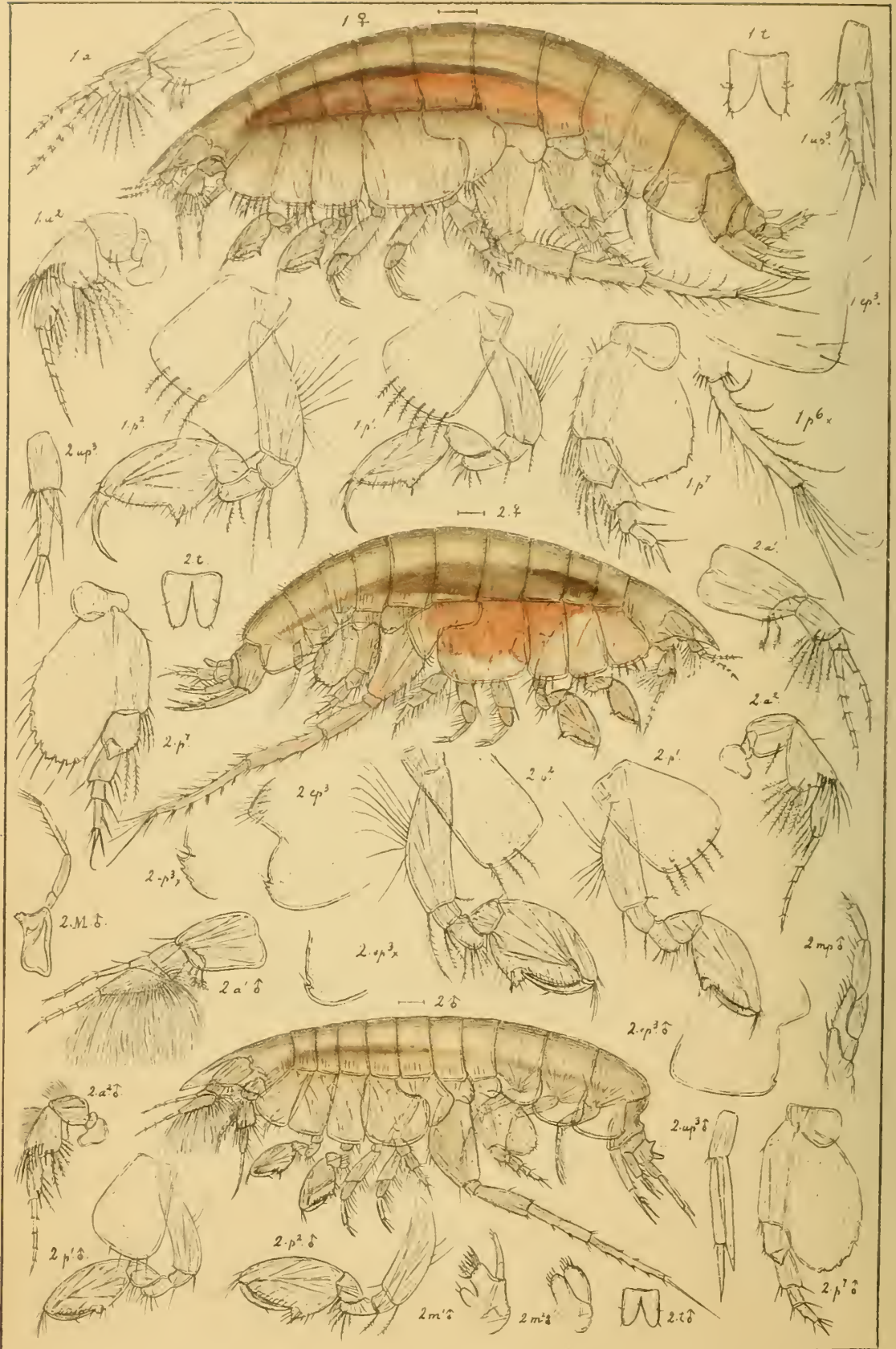

G.O. Sars autogr. 1. *Harpinia truncata*, n.sp.
 2. *Harpinia crenulata*, Boeck.

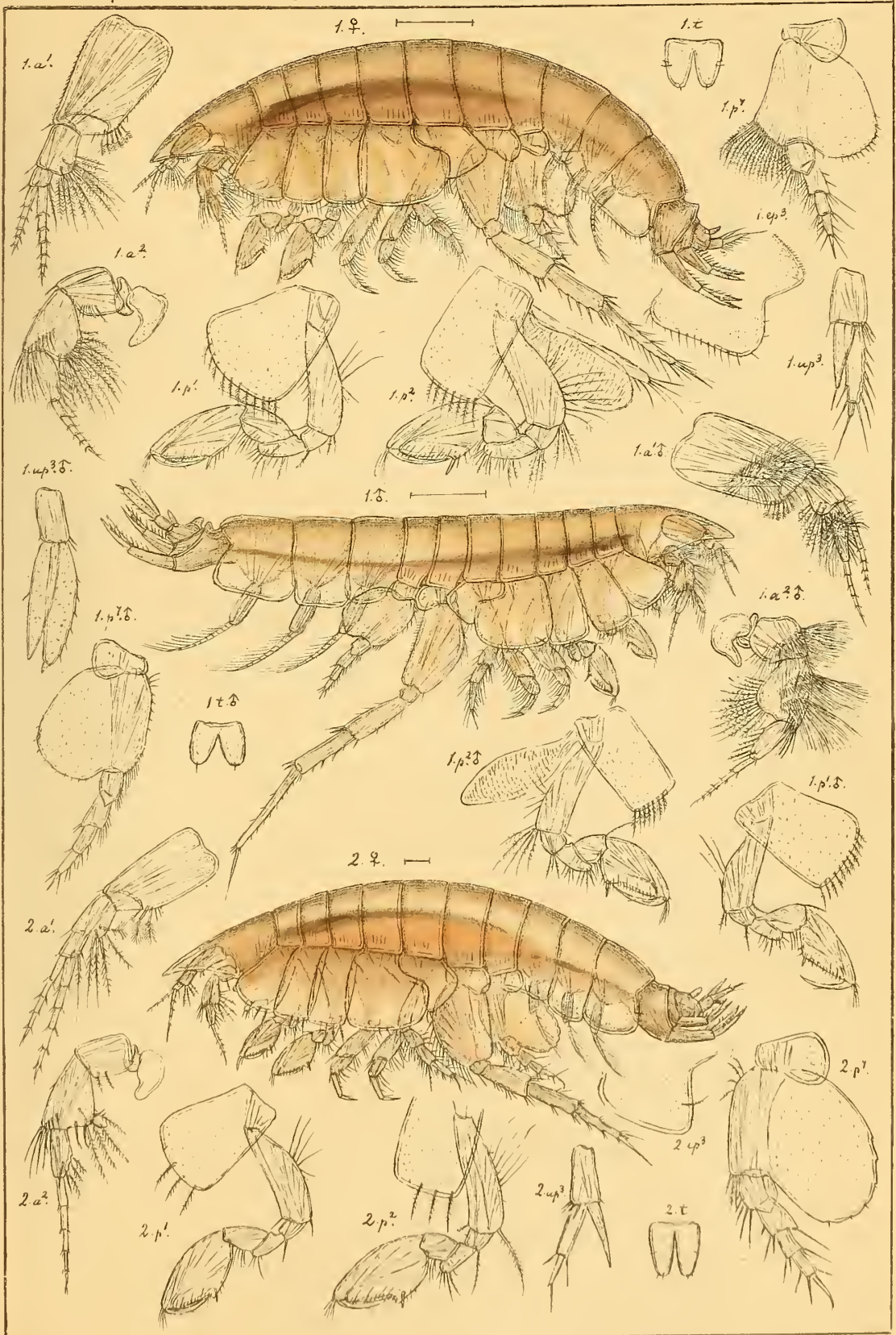

G.O.Sars autogr.

1. *Harpinia abyss*, G.O.Sars.

2. *Harpinia lævis* n. sp.

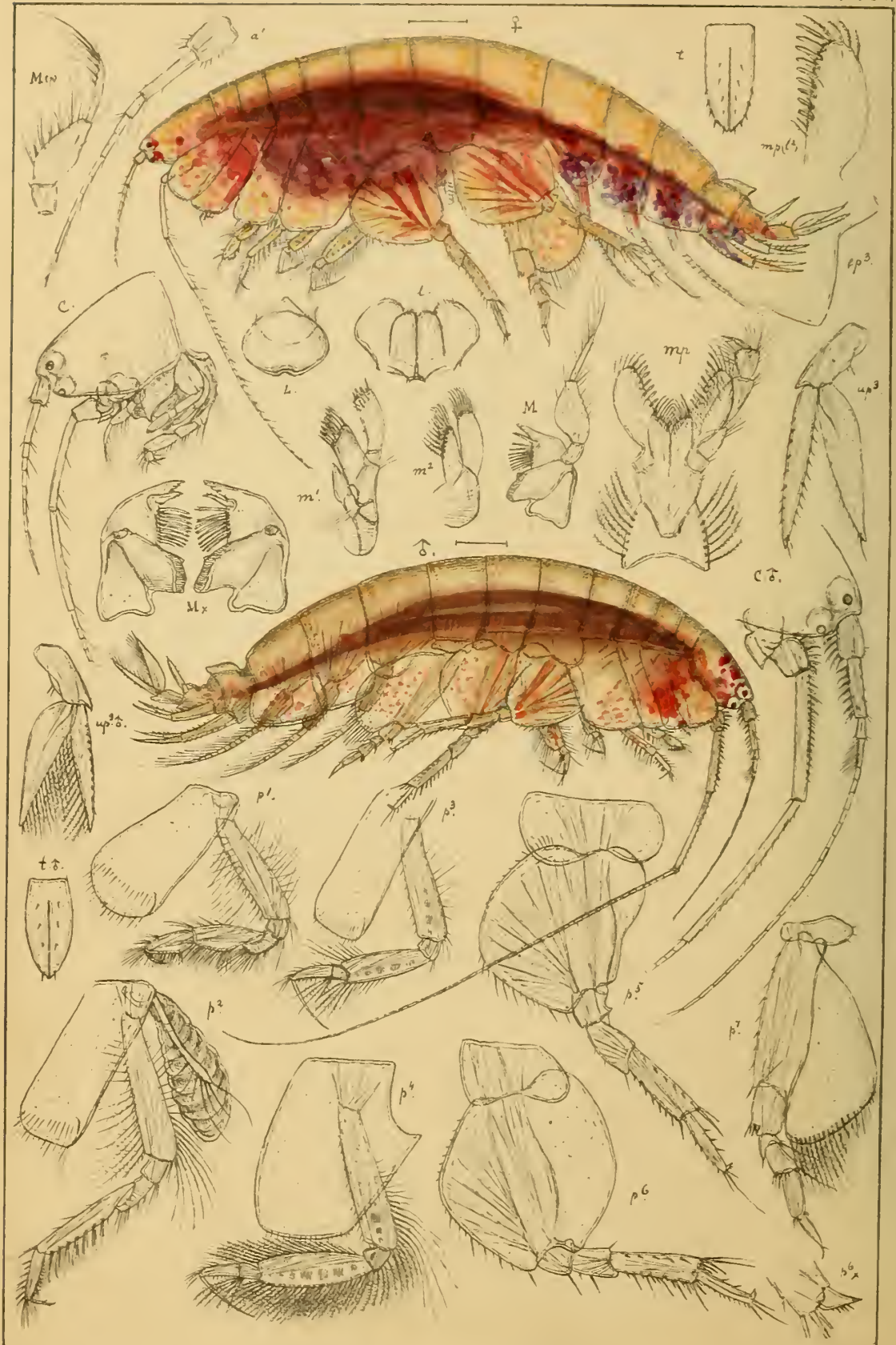

G.O Sars autogr.

Ampelisca typica, Sp. Bate.

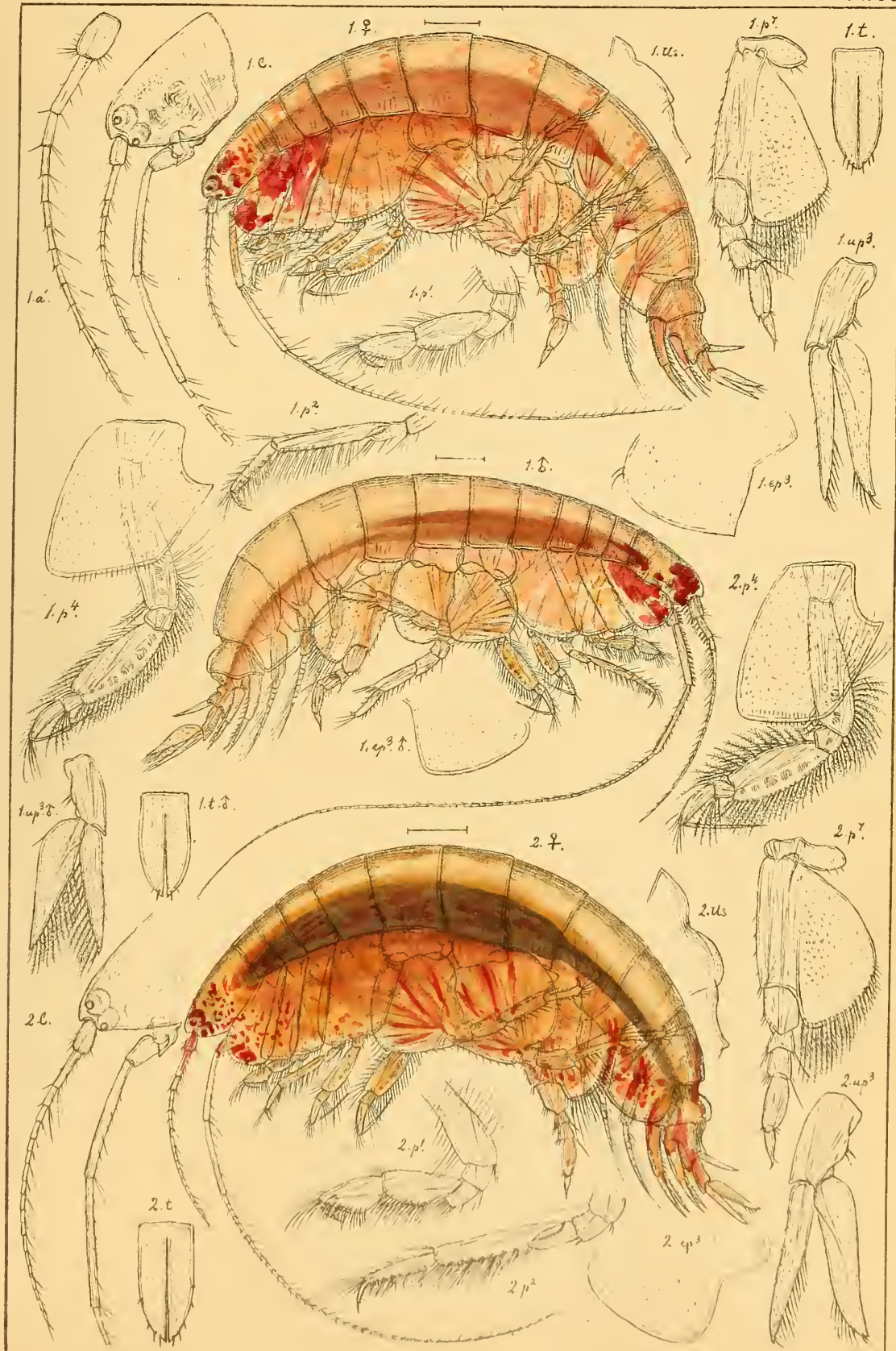

G.O.Sars autogr

1. *Ampelisca tenuicornis*, Lilljeborg.
2. *Ampelisca assimilis*, Boeck.

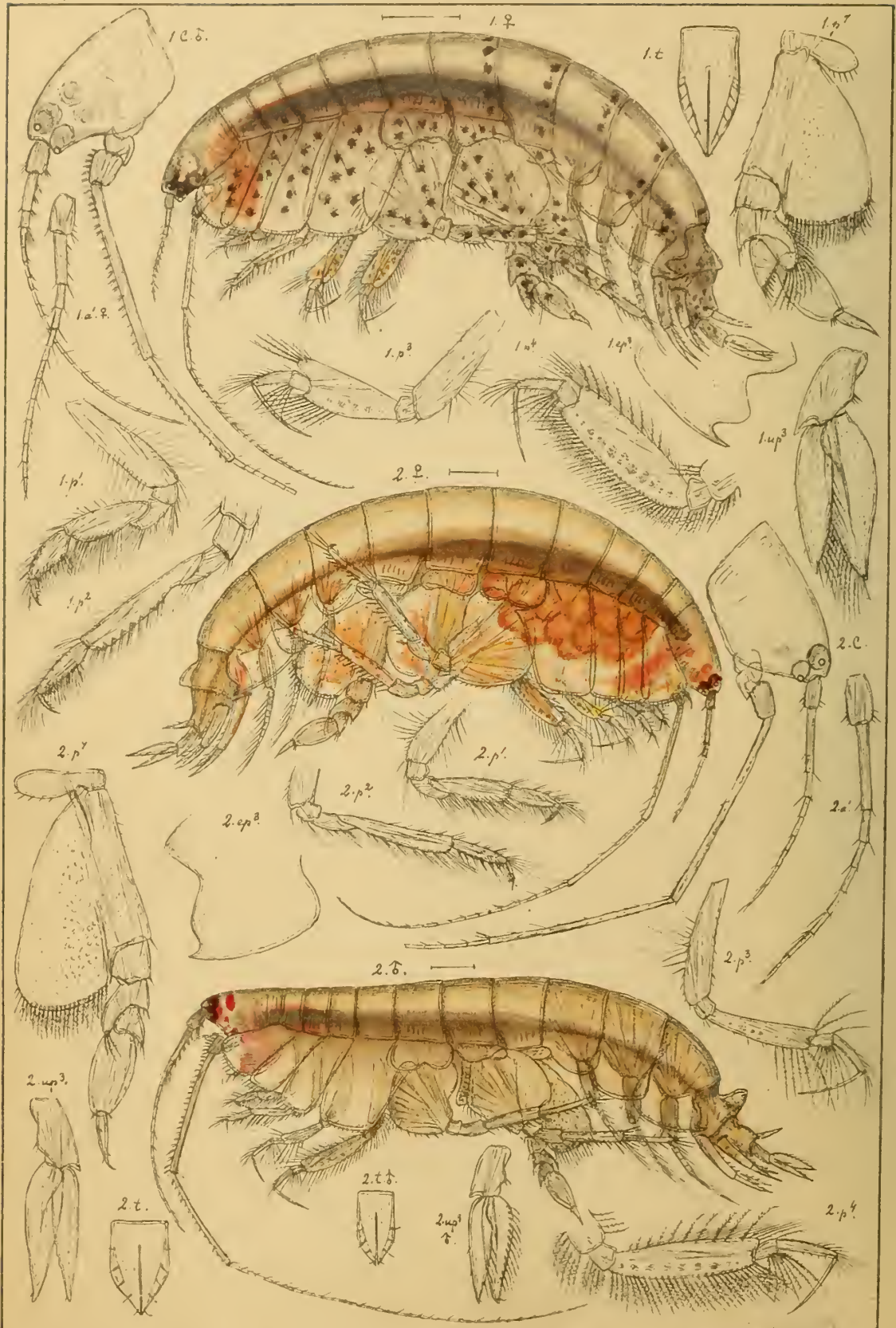

G.O.Sars autogr.

1. *Ampelisca tævigata*, Lilljeborg. *unicornis* Costo
2. *Ampelisca gibba*, G.O.Sars.

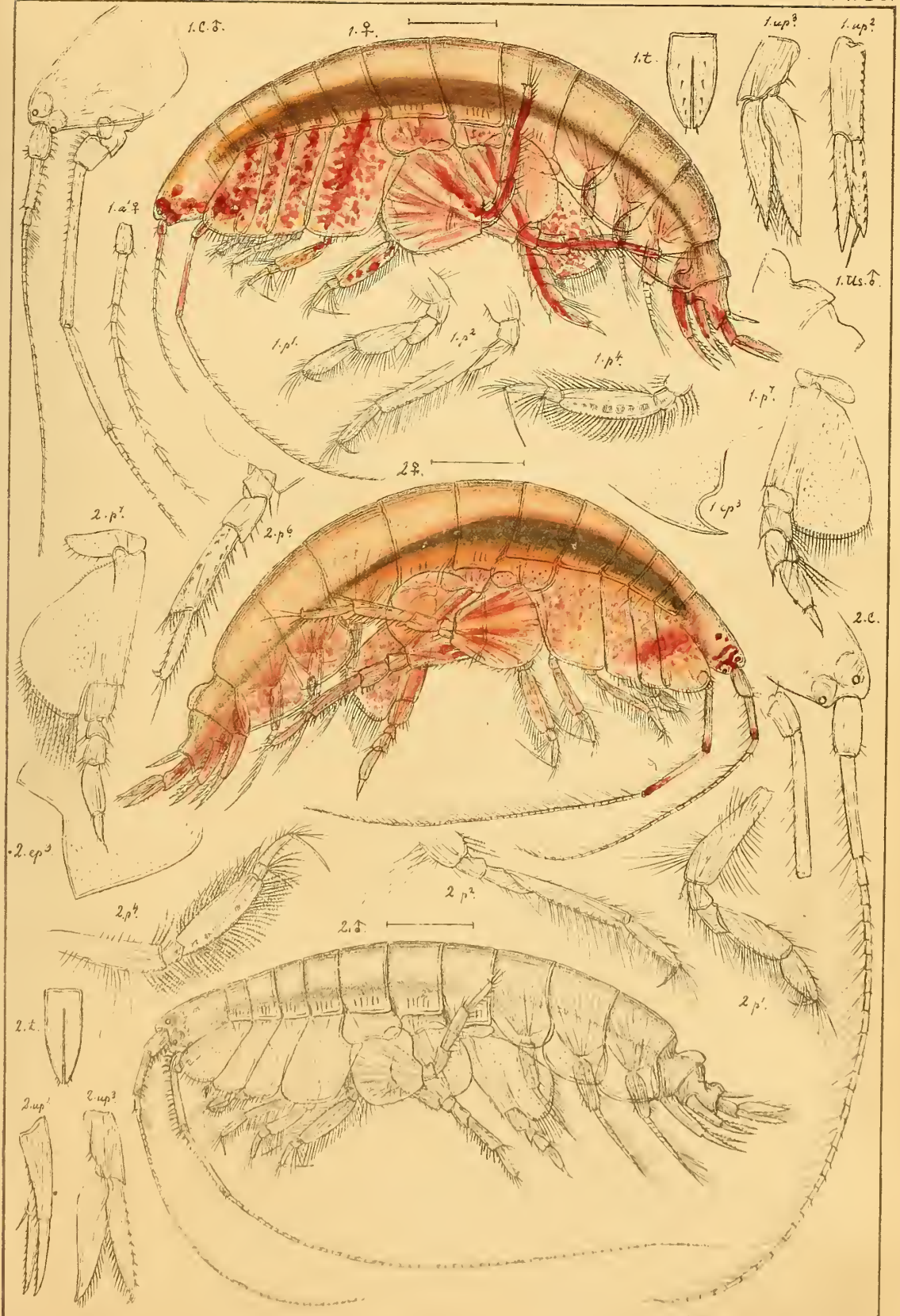

G.O.Sars autogr.

1. *Ampelisca macrocephala*, Lilljeborg.
2. *Ampelisca spinipes*, Boeck.

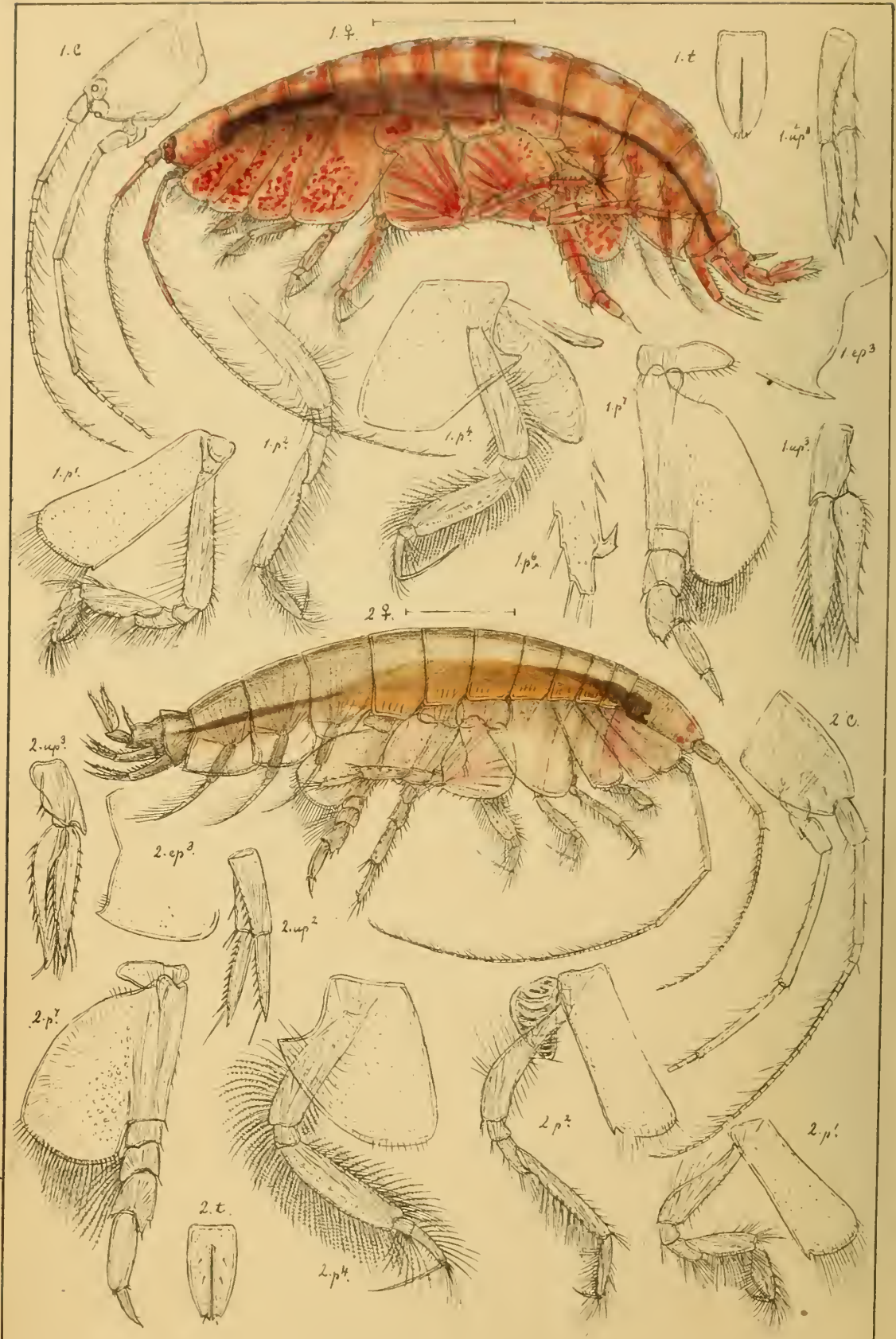

G.O.Sars autogr.

1. *Ampelisca Eschrichtij*, Kröyer.
2. *Ampelisca odontoplax*, G.O.Sars.

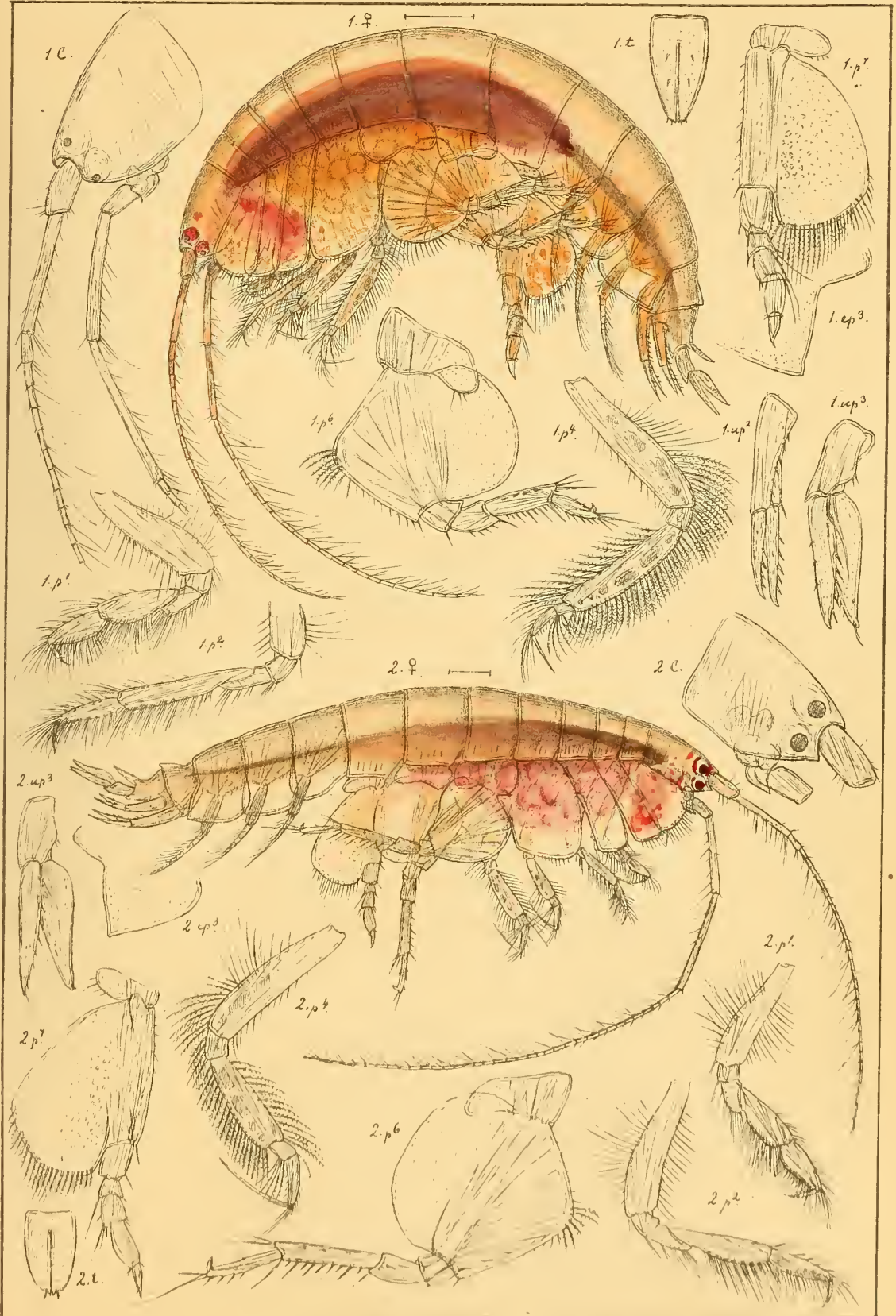

G.O.Sars autogr.

1. *Ampelisca ævicornis*, Bruzelius.

2. *Ampelisca anomala*, G.O.Sars.

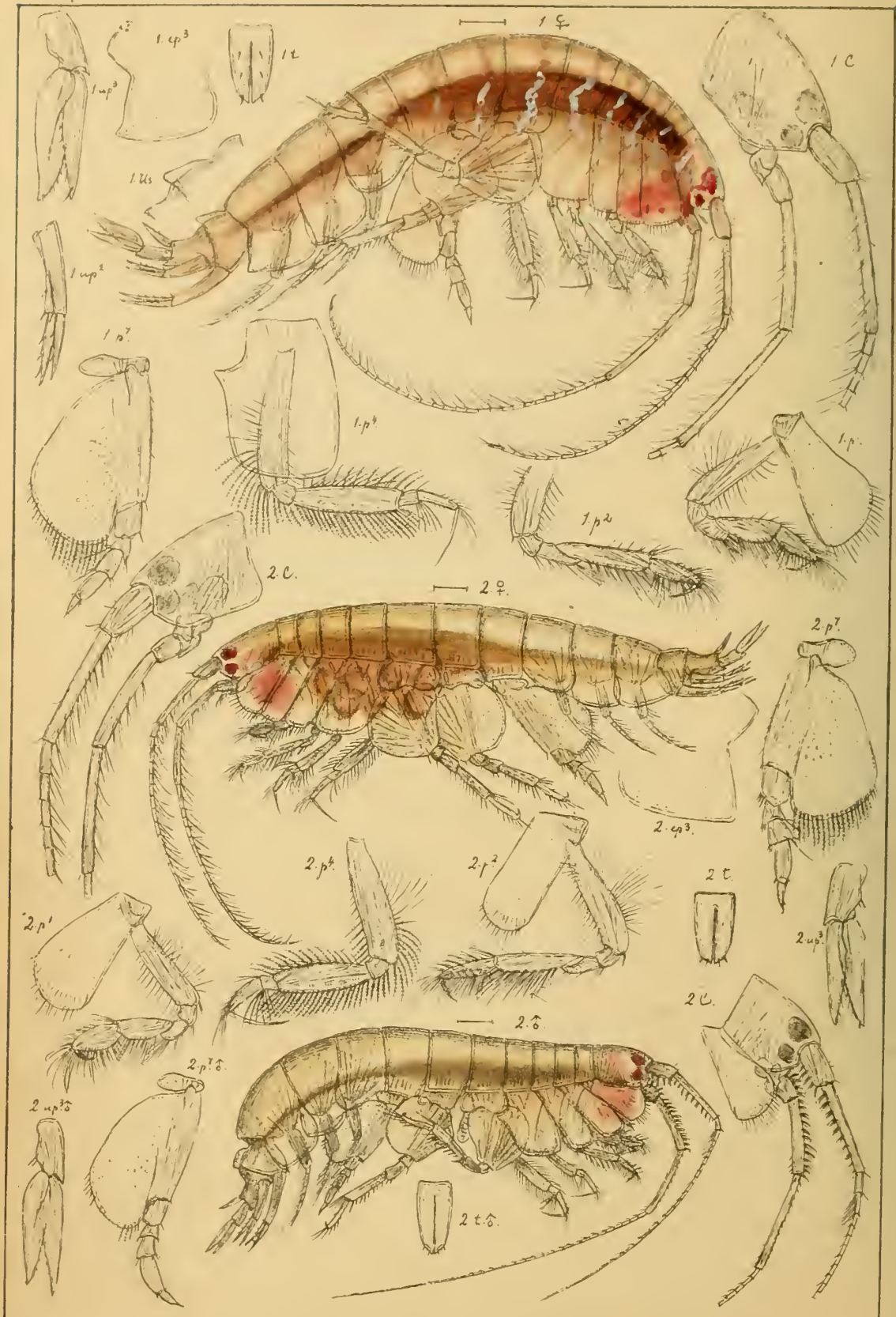

G.O Sars autogr.

1. *Ampelisca amblyops*, n. sp.

2. *Ampelisca pusilla*, n. sp.

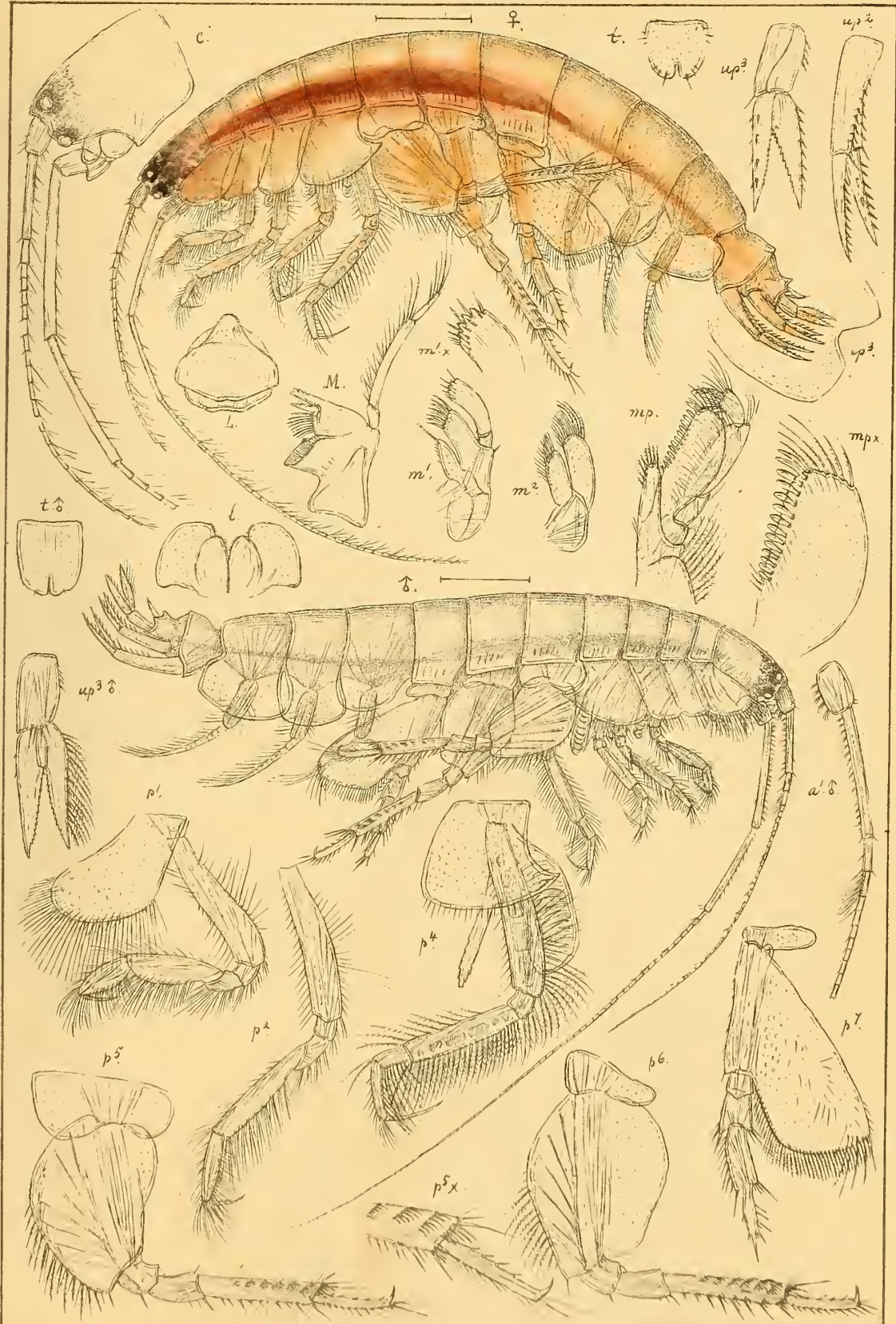

G.O Sars autogr.

Byblis Gaimardi, Kröyer.

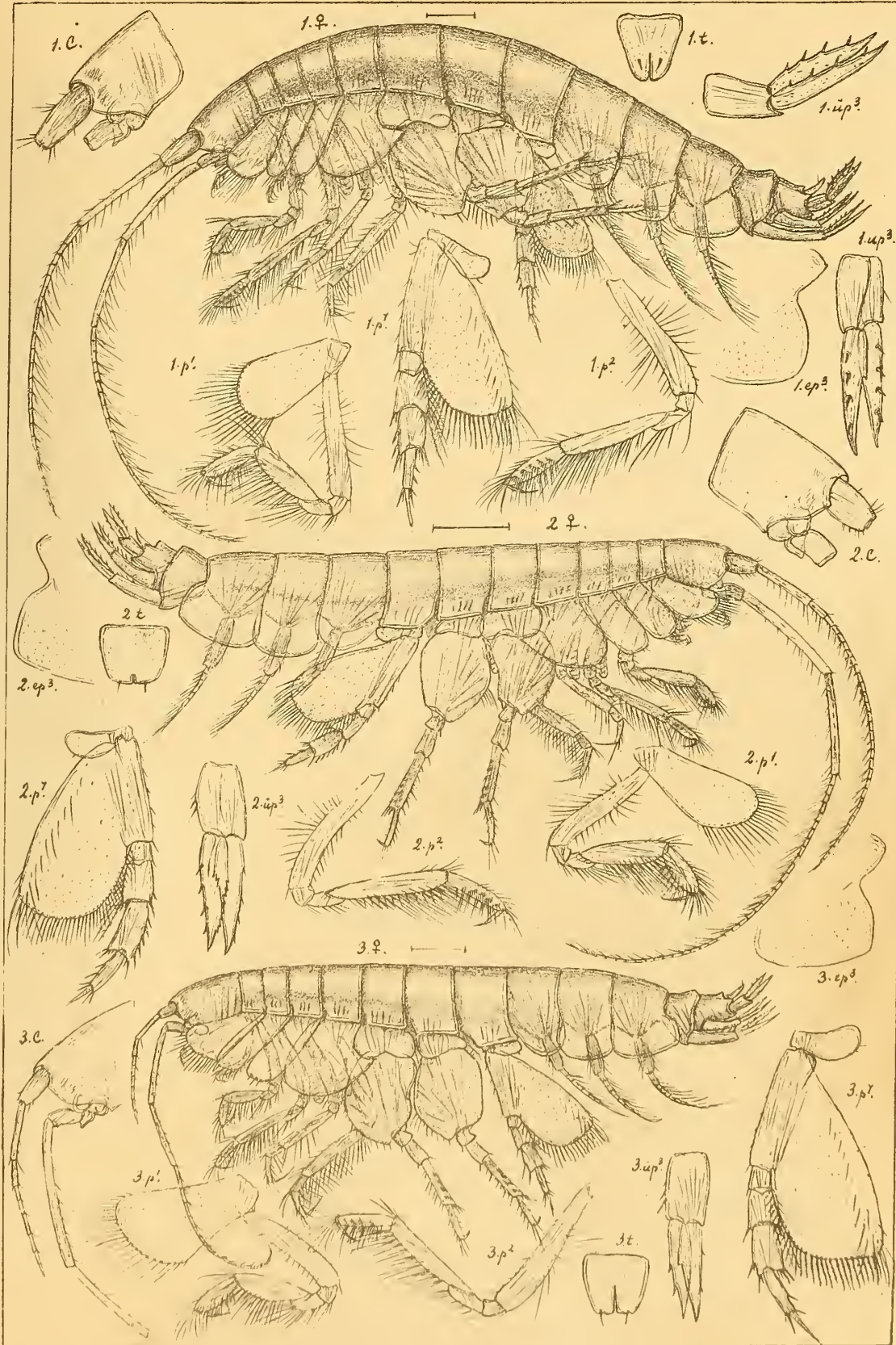

G.O.Sars autogr.

- 1. *Byblis crassicornis*, Metzger
- 2. *Byblis abyssi*, G.O.Sars.
- 3. *Byblis minuticornis*, G.O.Sars.

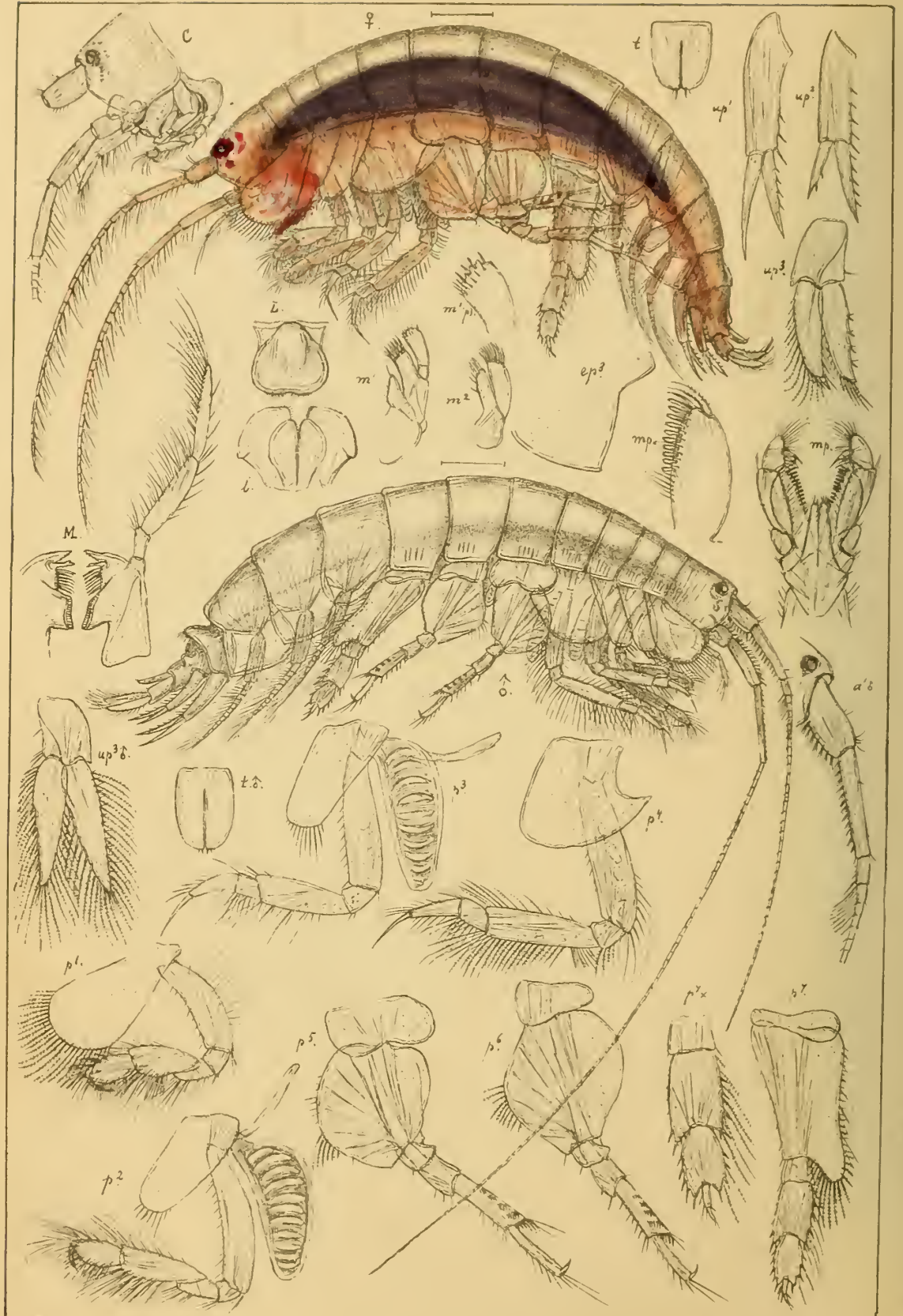

G.O Sars autogr.

Haploops tubicola, Lilljeborg.

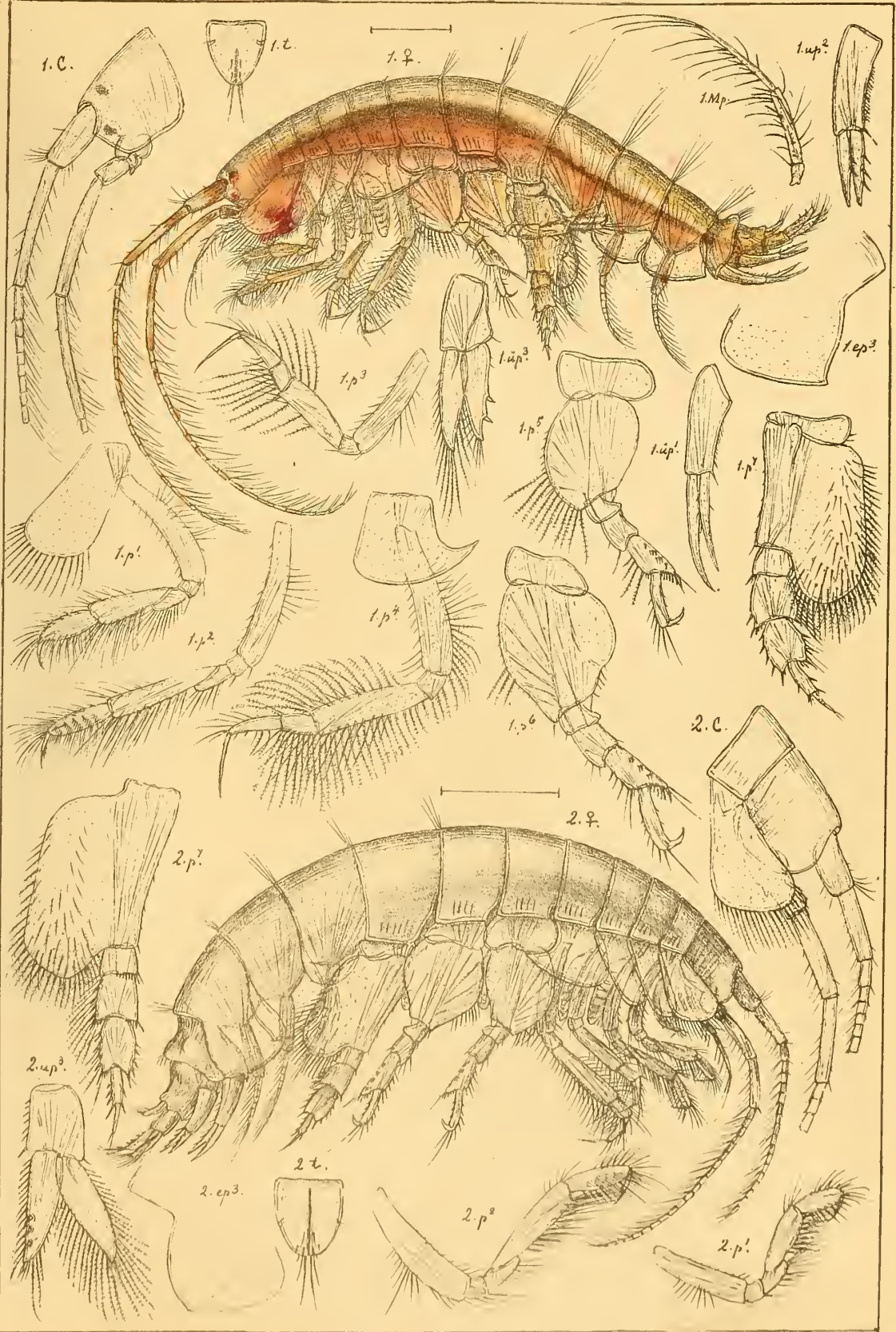

G O Sars autogr.

1. *Haploops setosa*, Boeck
2. *Haploops robusta*, n. sp.

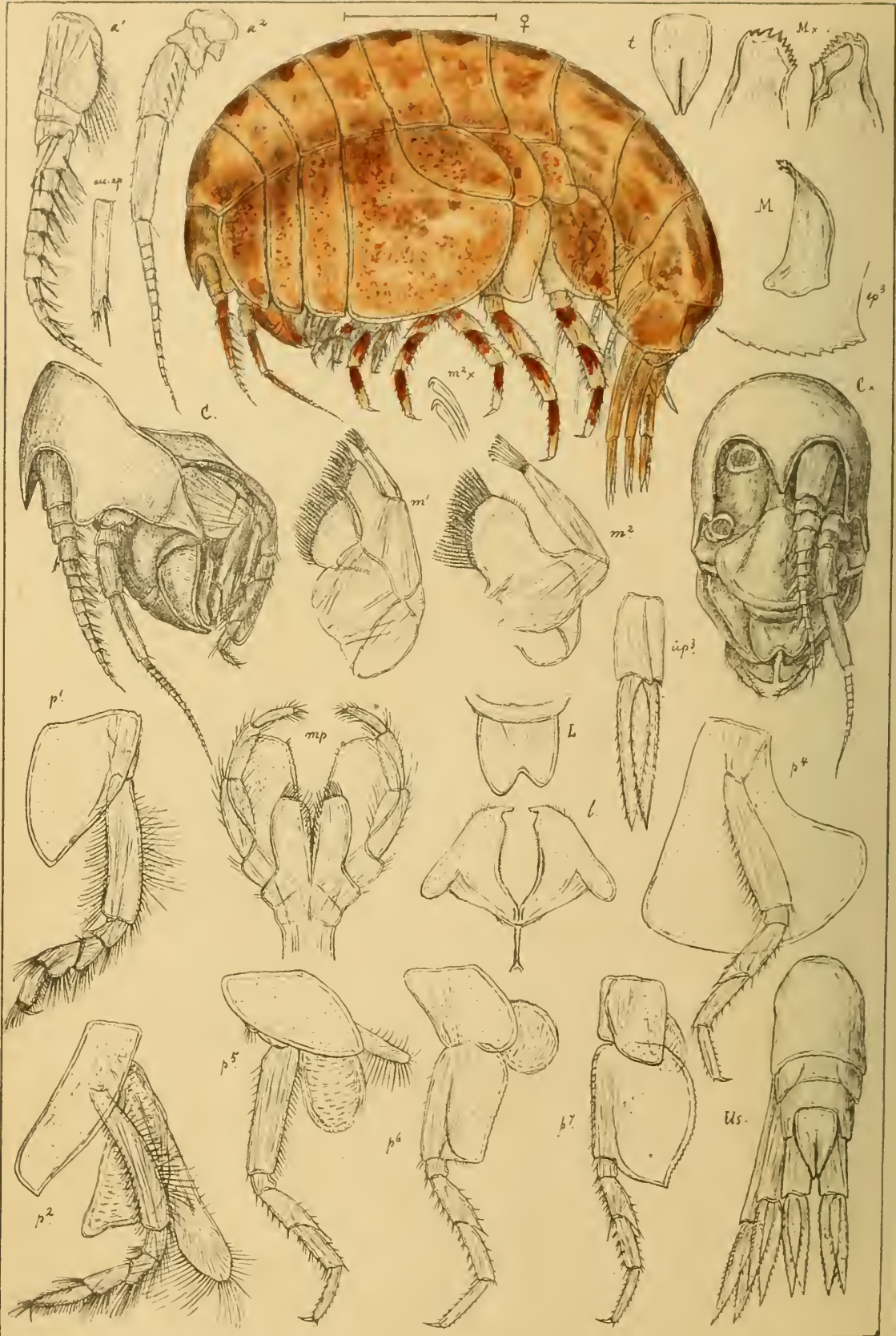

G.O. Sars autogr.

Stegocephalus inflatus, Kröyer.



G.O Sars autogr.

- 1. *Stegocephalus similis*, n. sp.
- 2. *Stegocephaloides christianiensis*, Boeck.
- 3. *Stegocephaloides auratus*, G.O. Sars.



G.O.Sars autogr.

1. *Aspidopleurus gibbosus*, G.O.Sars.
2. *Andania abyssi*, Boeck.

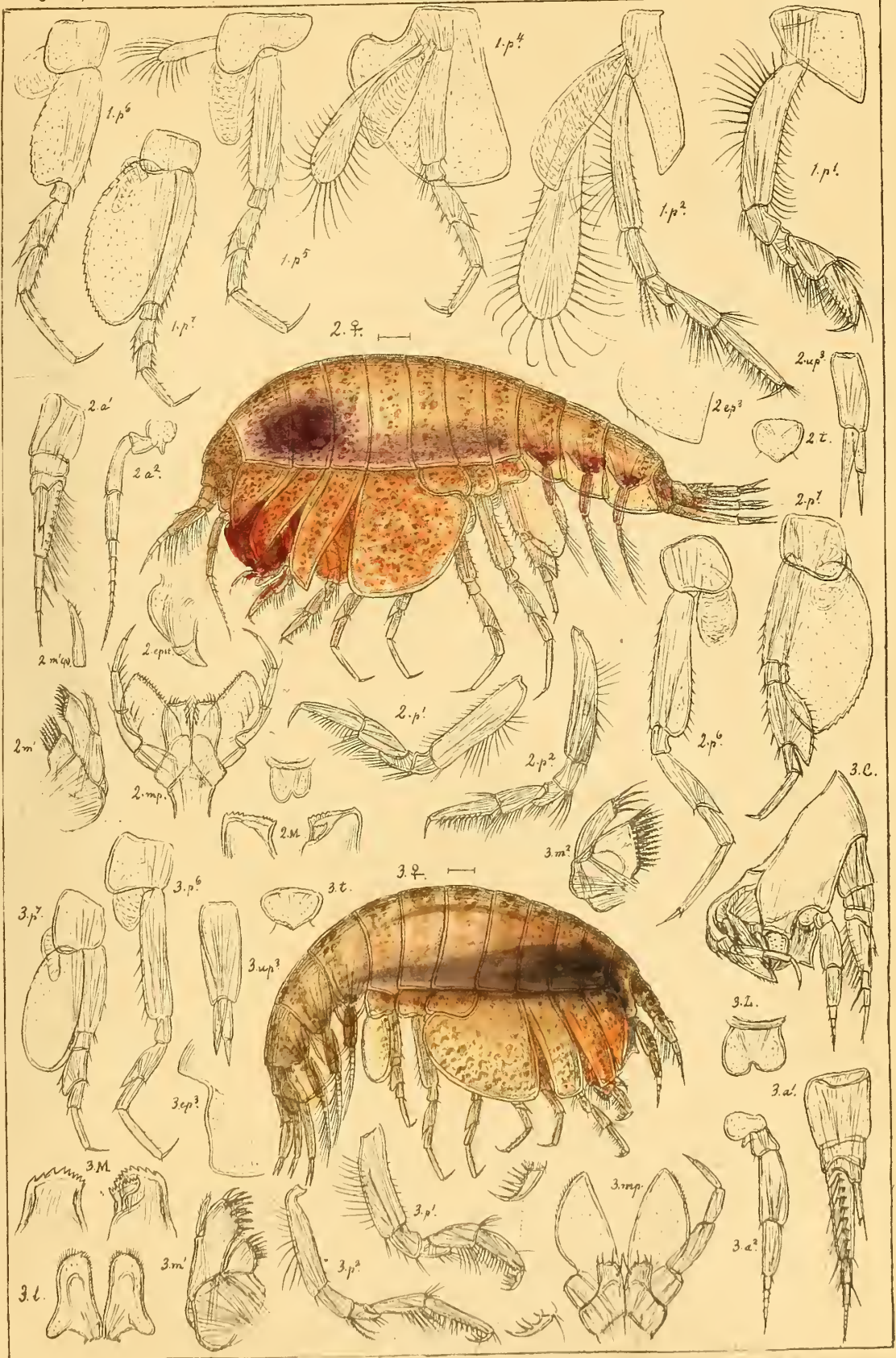

G.O.Sars autogr.

- 1. *Andania abyssi*, Boeck.
- 2. *Andaniopsis nordlandica*, (Boeck)
- 3. *Andaniella pectinata*, G.O.Sars.

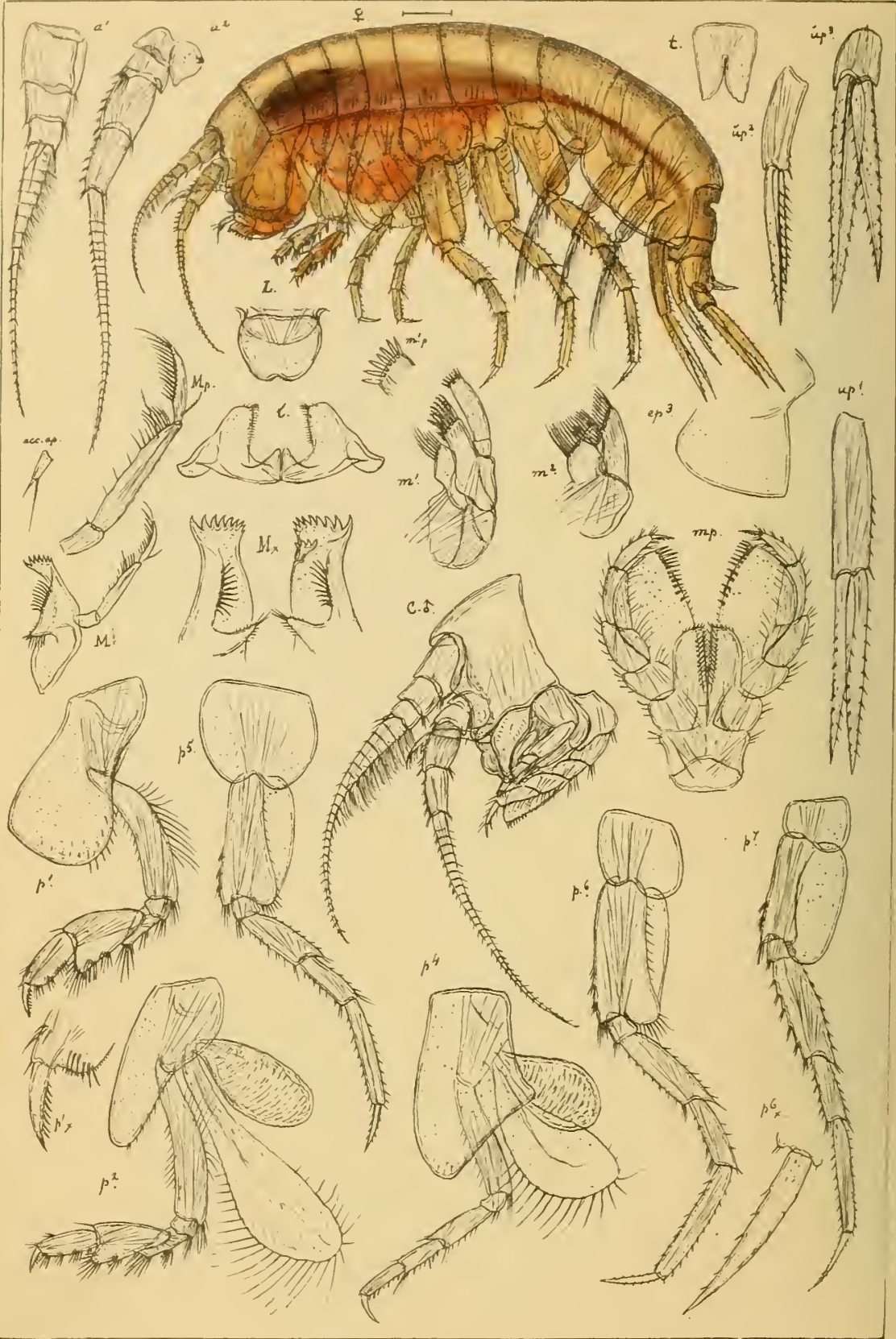

G.O.Sars autogr.

Astyra abyssi, Boeck.

Astyra

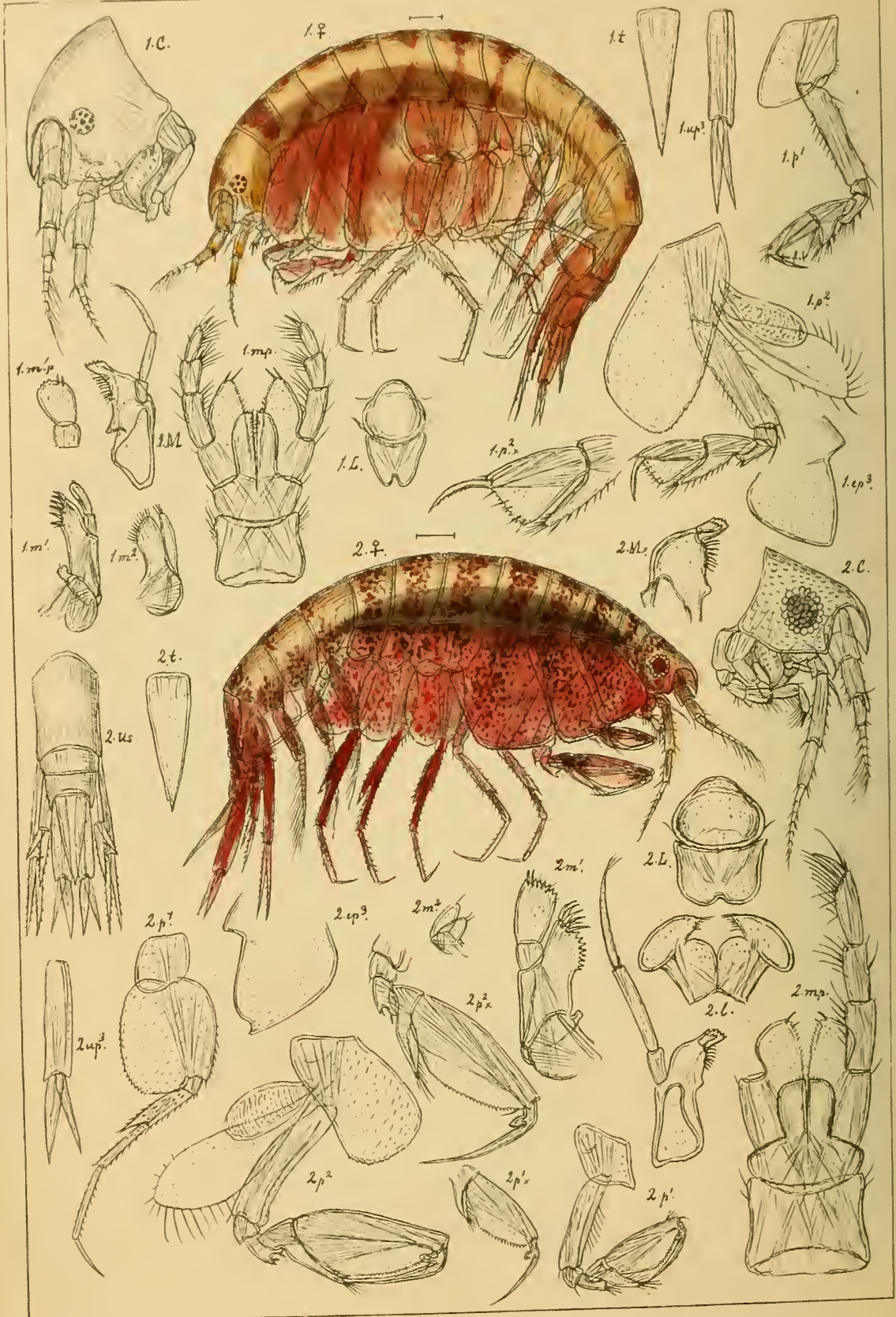

G.O.Sars autogr.

- 1. *Amphilochus tenuimanus*, Boeck.
- 2. *Amphilochoides edontonyx* (Boeck) - *creaticus* n. sp.

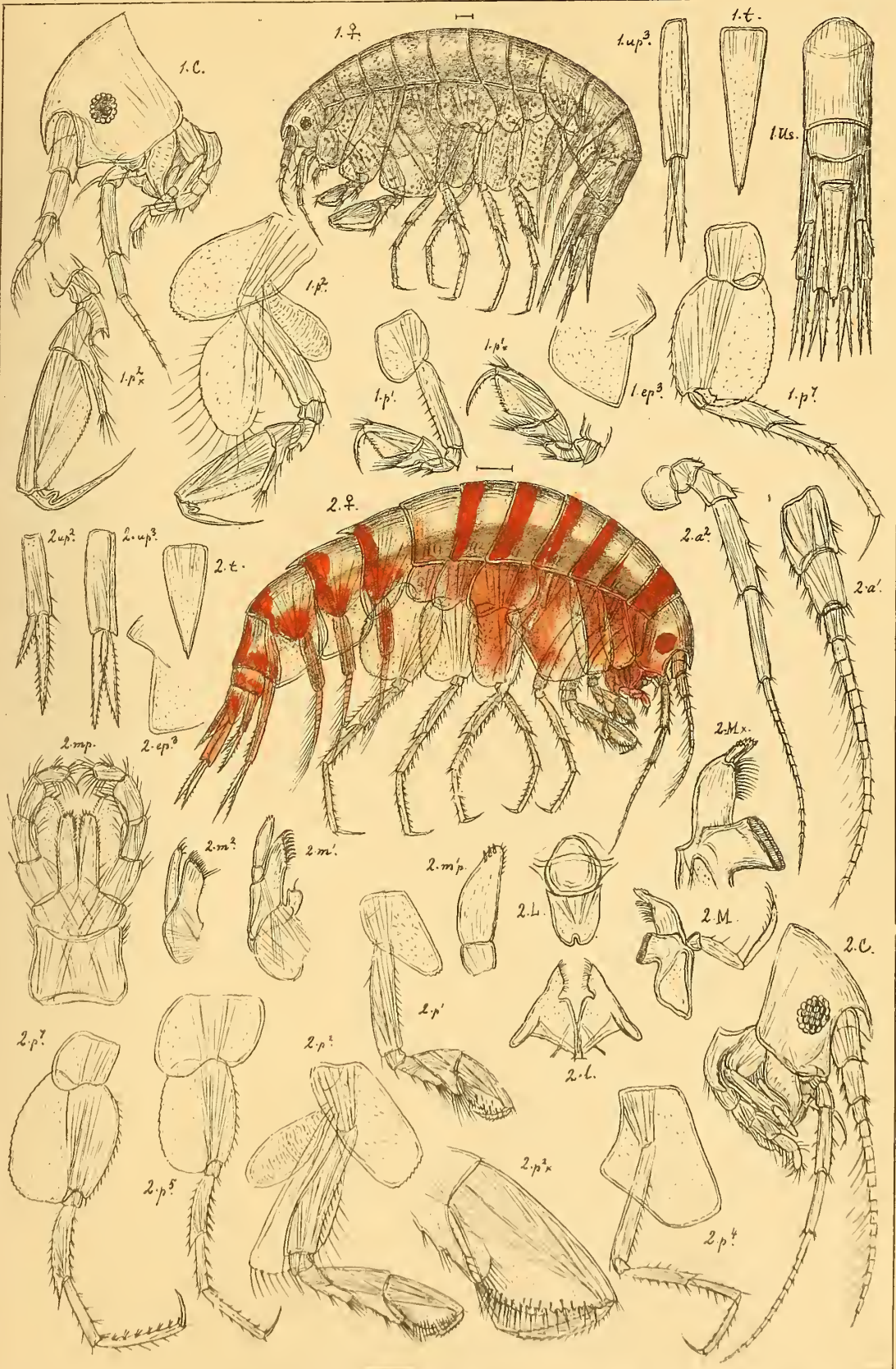

G.O.Sars autogr.

1. *Amphilochoides pusillus*, n. sp.

2. *Gitanopsis bispinosa*, (Boeck).



G.O Sars autogr.

1. *Gitana Sarsii*, Boeck

2. *Gitana abyssicola*, n.sp.

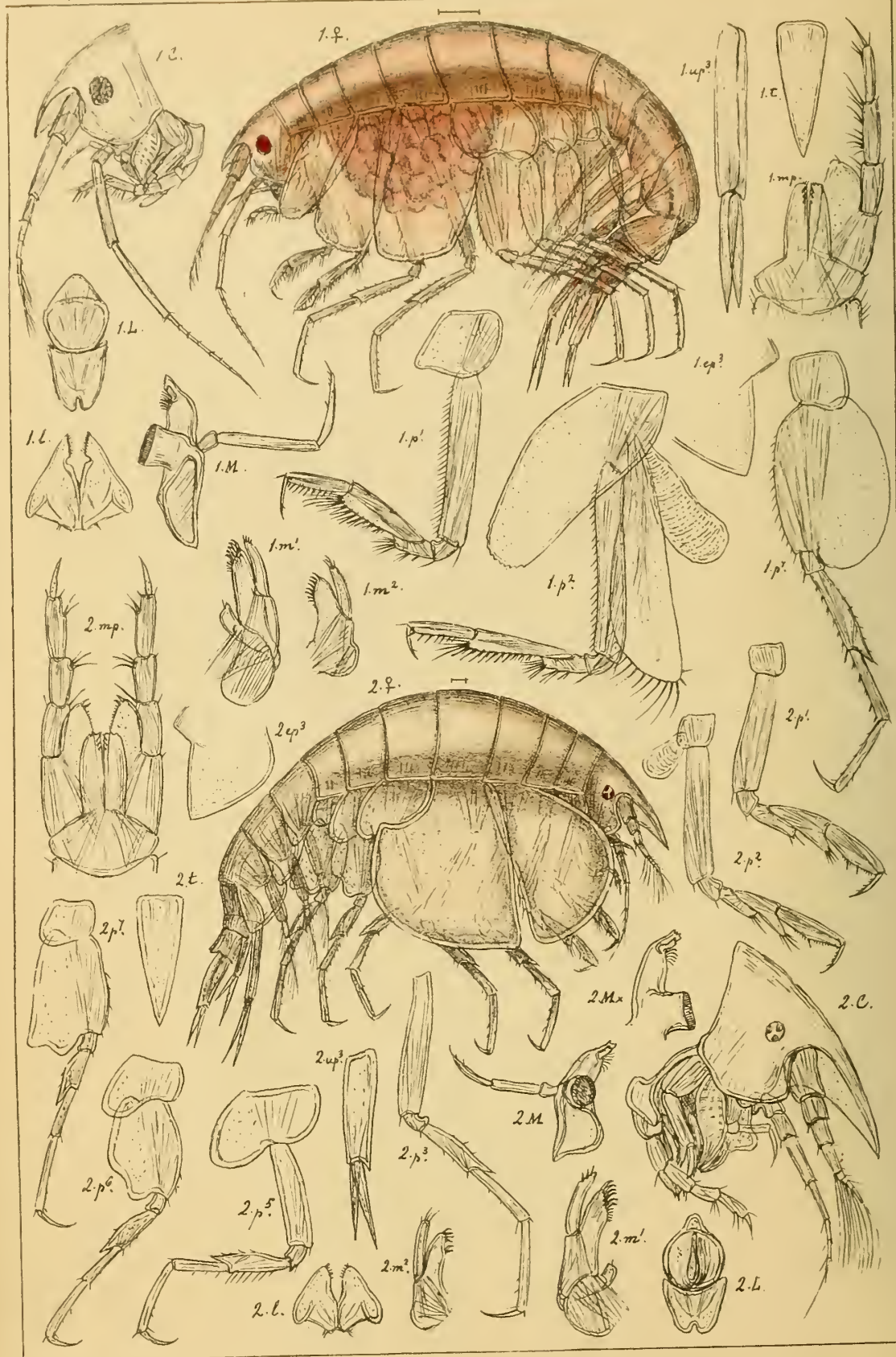

G.O. Sars autogr.

1. *Gitana rostrata*, Boeck

2. *Stegoplax longirostris*, G.O. Sars

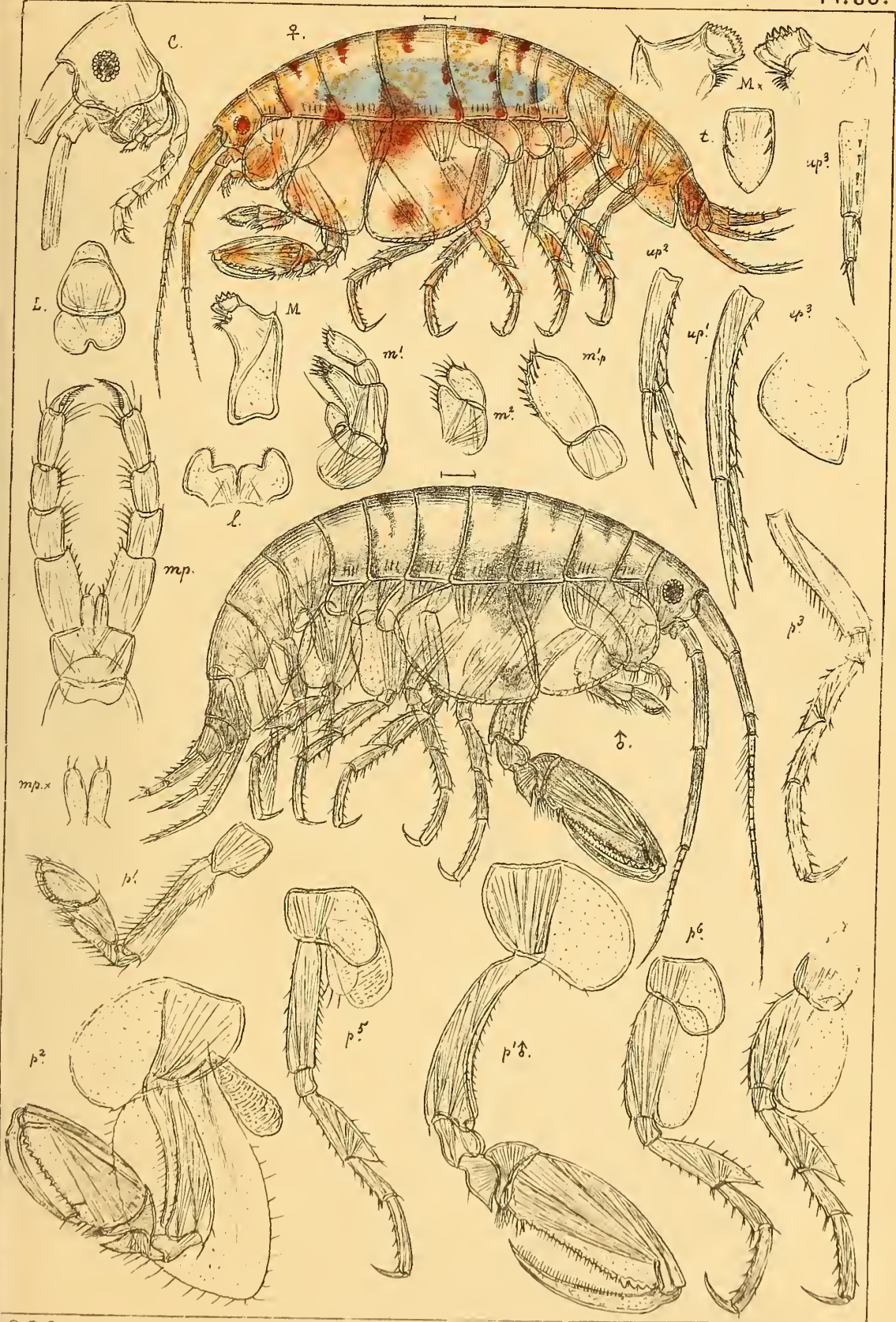

G.O Sars autogr.

Stenothoe marina, (Sp. Bate).

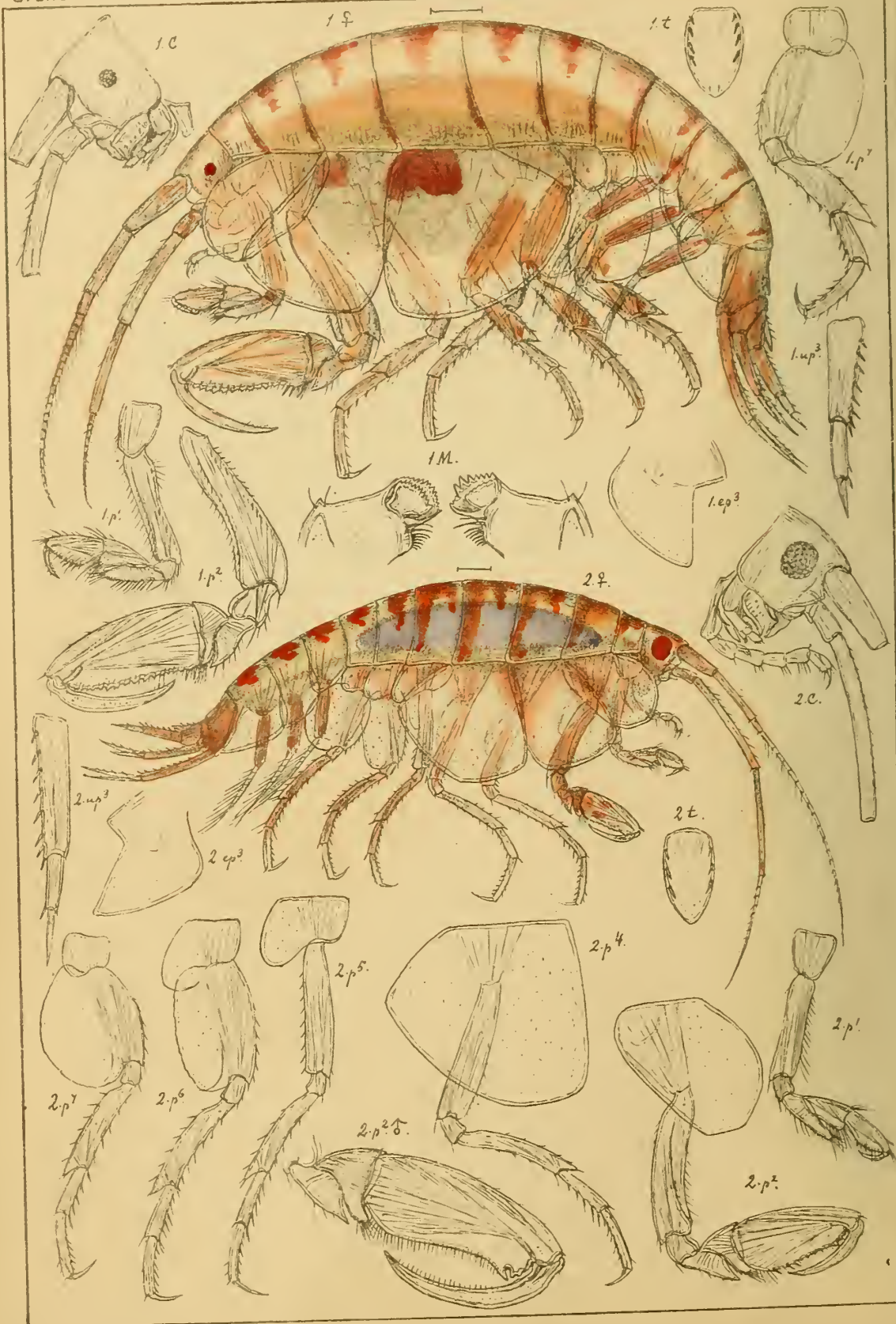

G.O.Sars autogr.

1. *Stenothoe microps*, n.sp.

2. *Stenothoe fenella*, G.O. Sars.

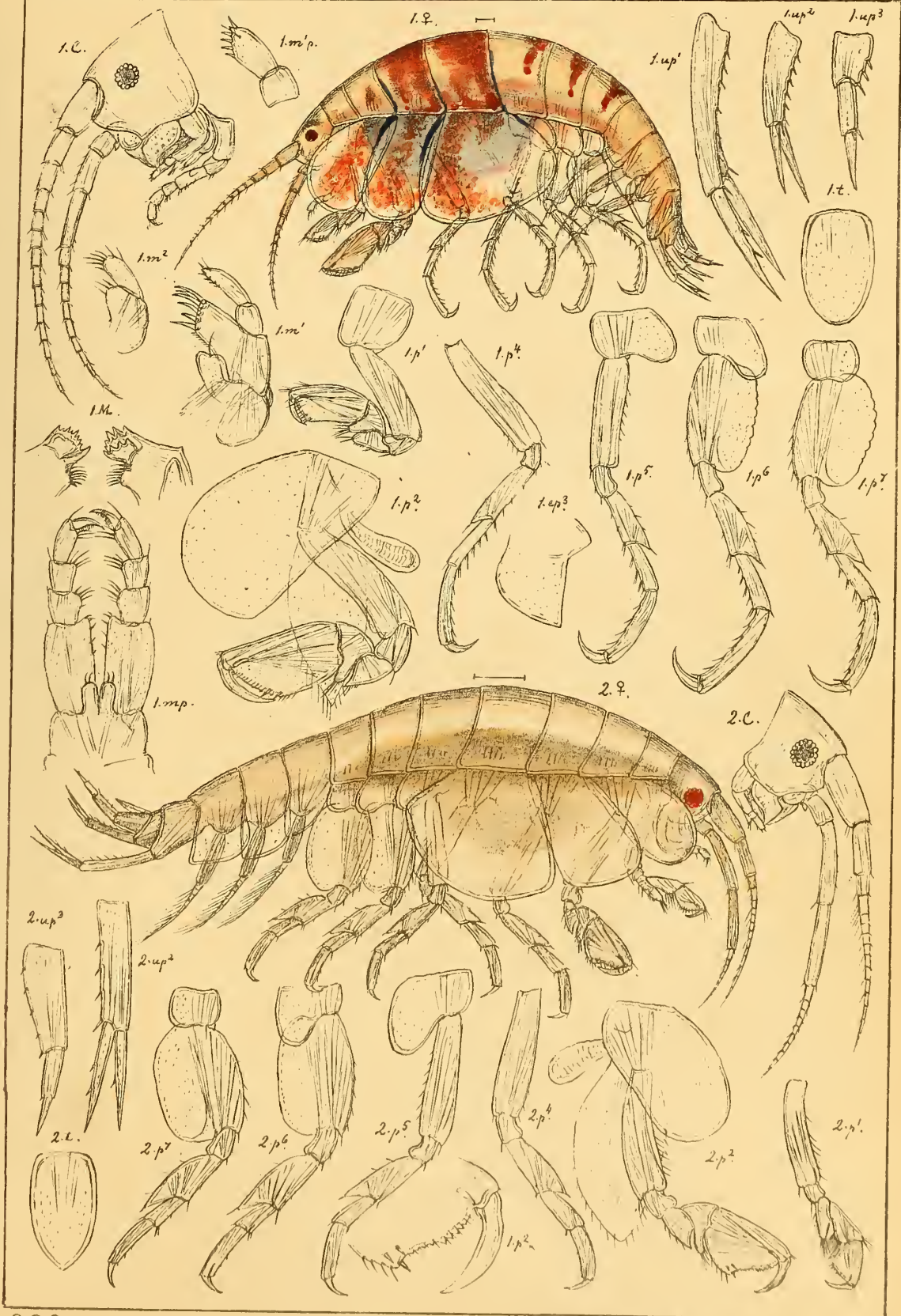

G.O. Sars autogr.

1. *Stenothoe monoculoides*, (Sp. Bate)

2. *Stenothoe brevicornis*, G.O. Sars.



G.O Sars autogr.

Stenothoe megacheir, (Boeck).

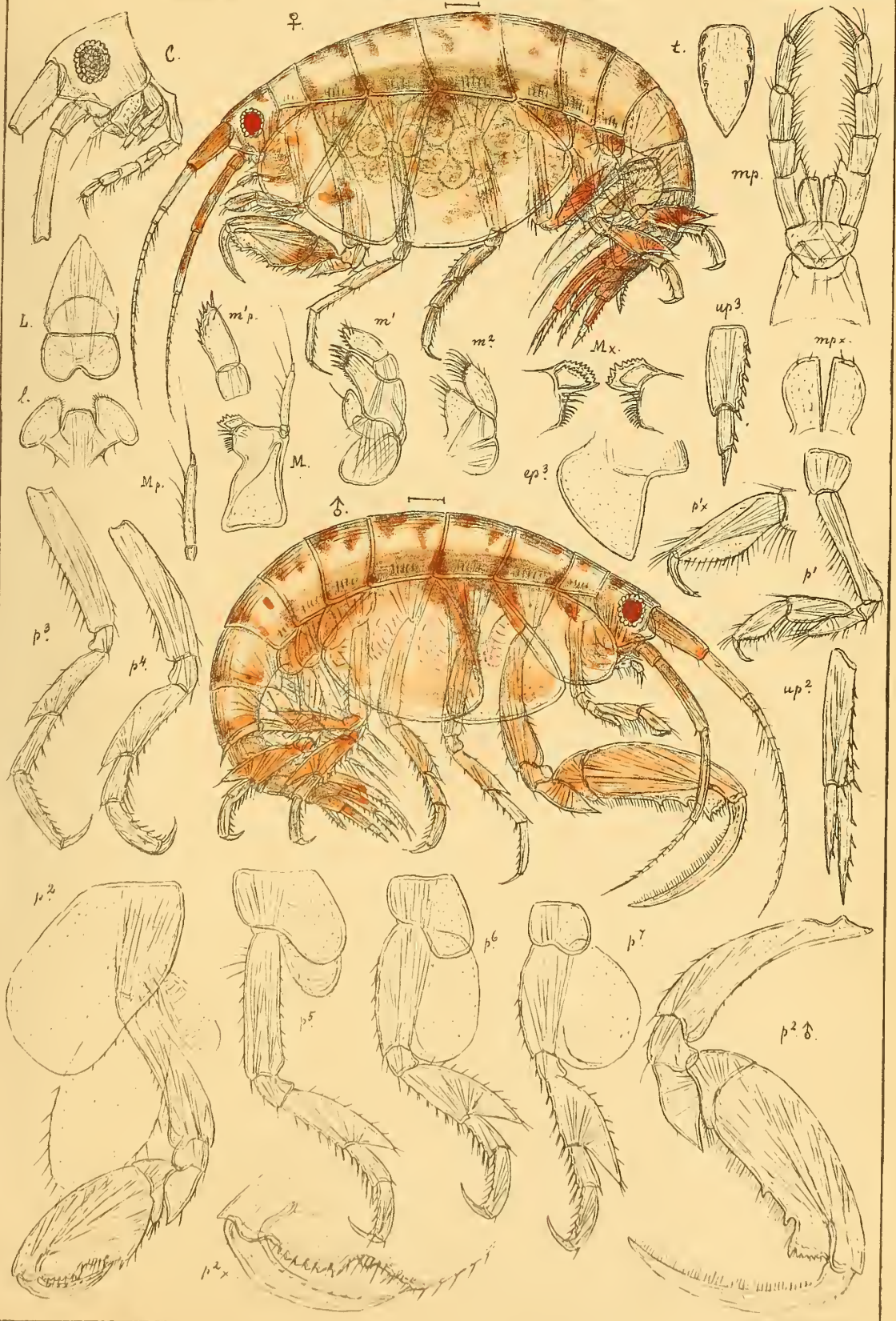

G.O.Sars autogr.

Probolium gregarium, G.O.Sars

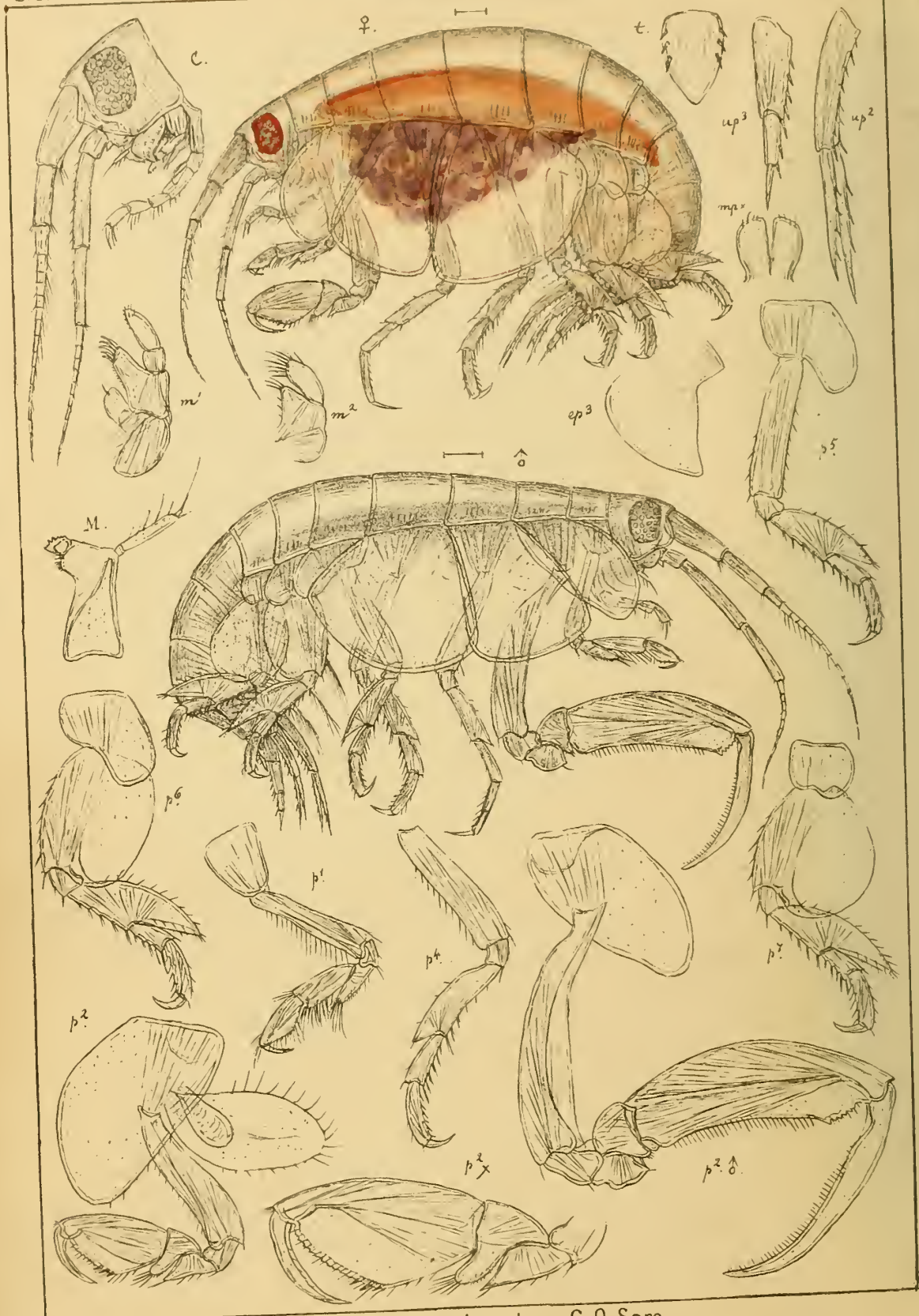

G.O.Sars autogr.

Probolium calcaratum, G.O.Sars



G.O Sars autogr.

Metopa Alderi, (Sp. Bate)

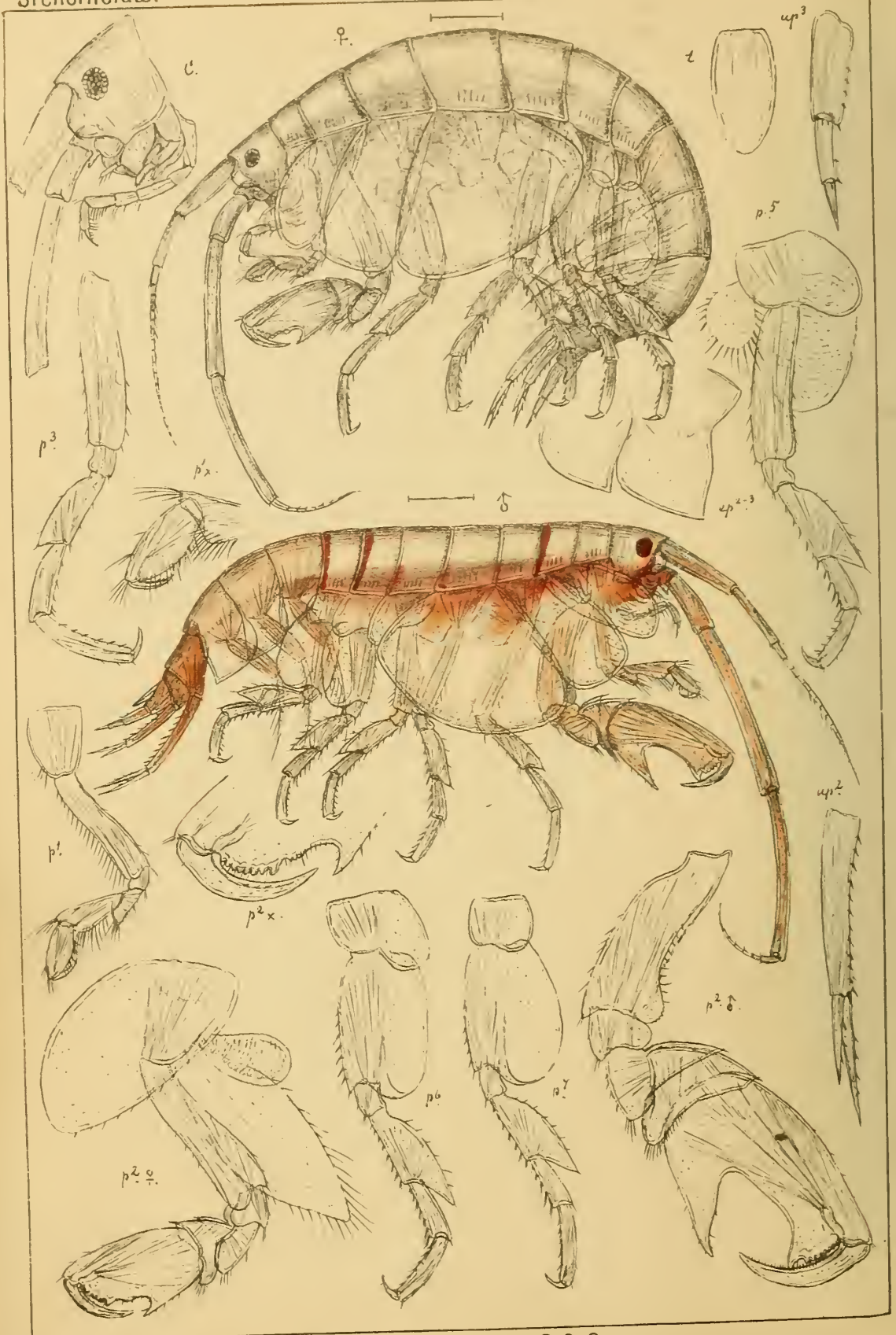

G.O.Sars autogr.

Metopa spectabilis, G.O.Sars

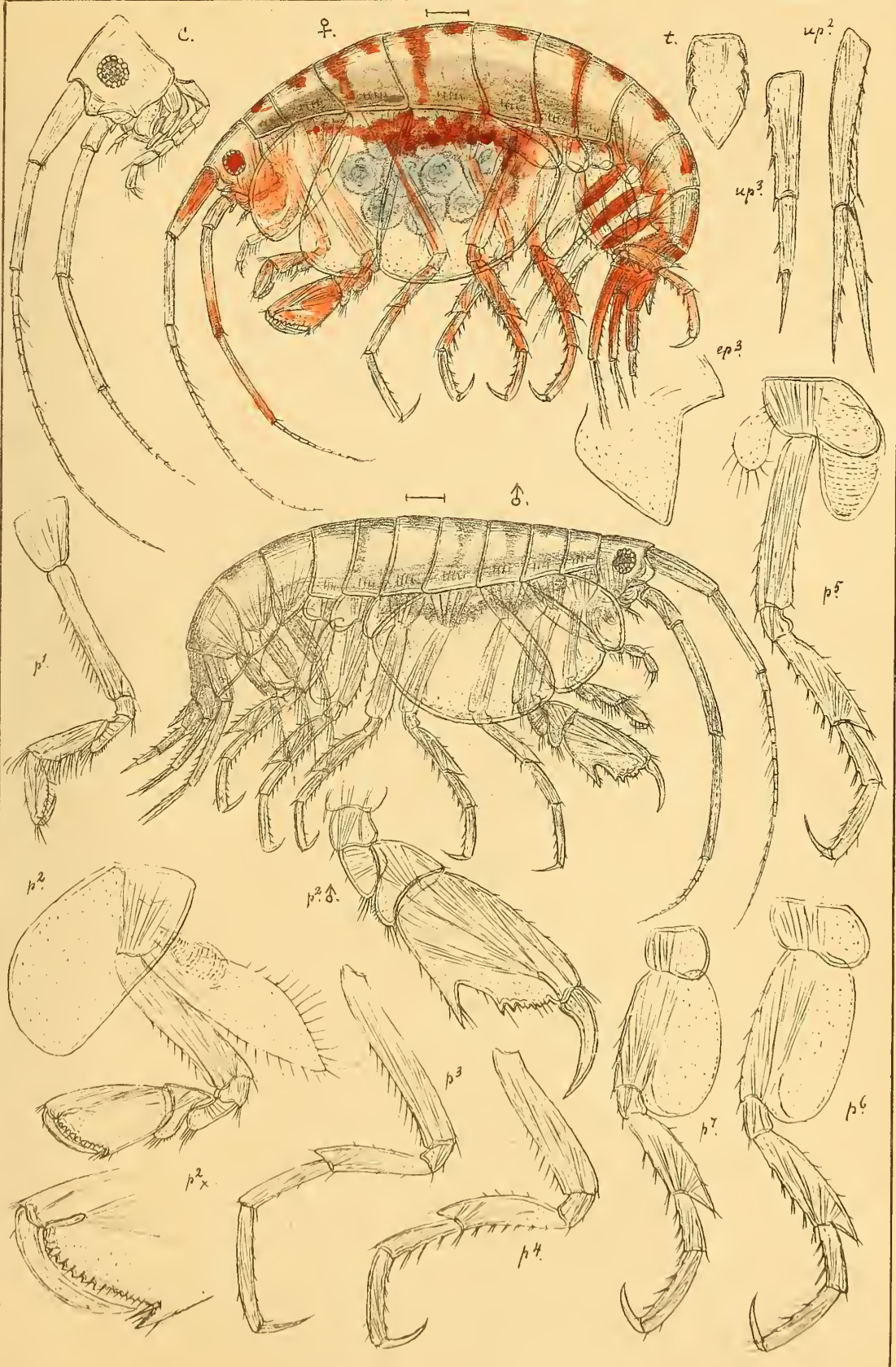

G.O Sars autogr.

Metopa Boeckii, n.sp.

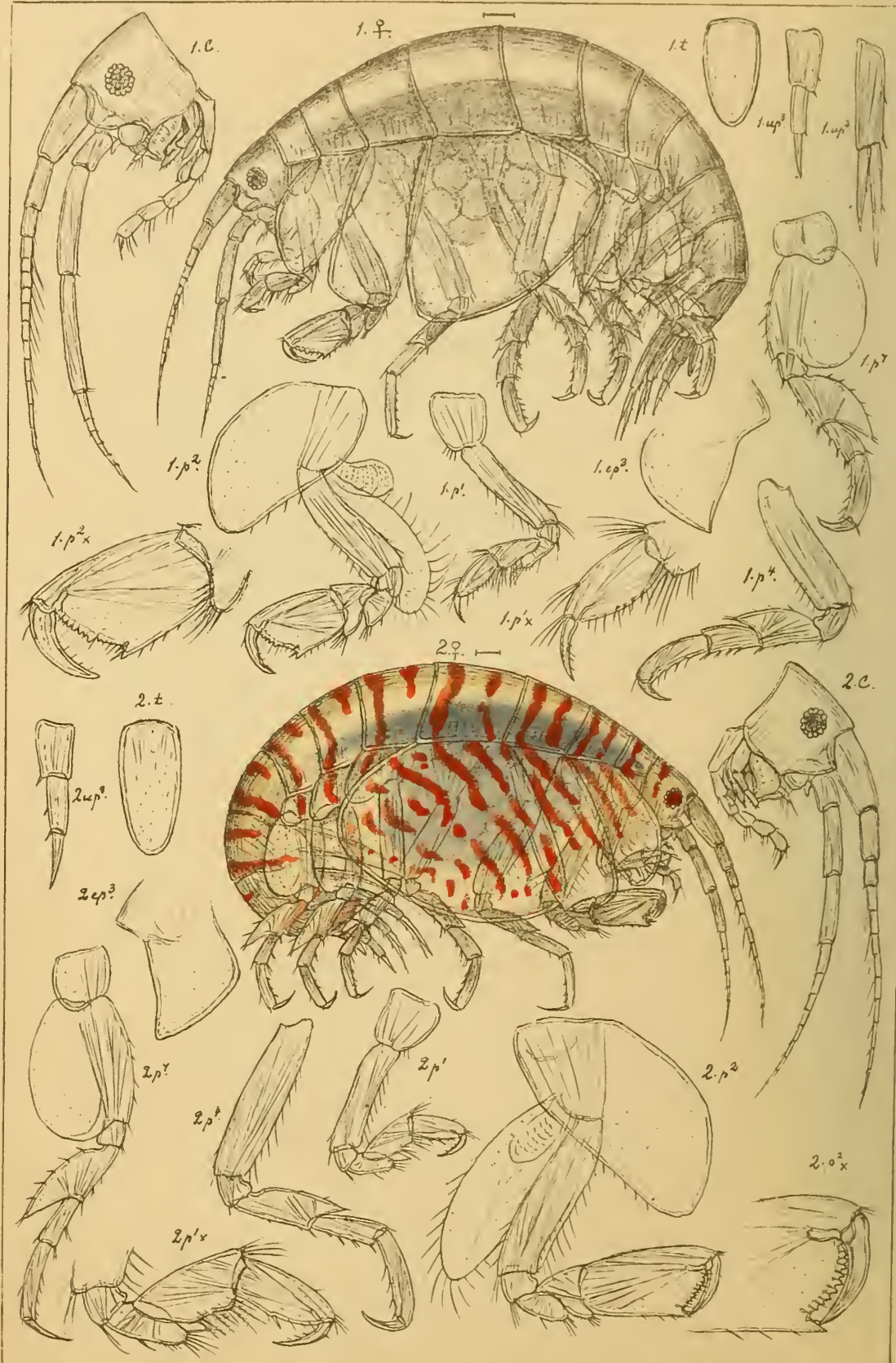

G.O.Sars autogr.

1. *Metopa borealis*, G.O. Sars.
2. *Metopa rubrovittata*, G.O. Sars.

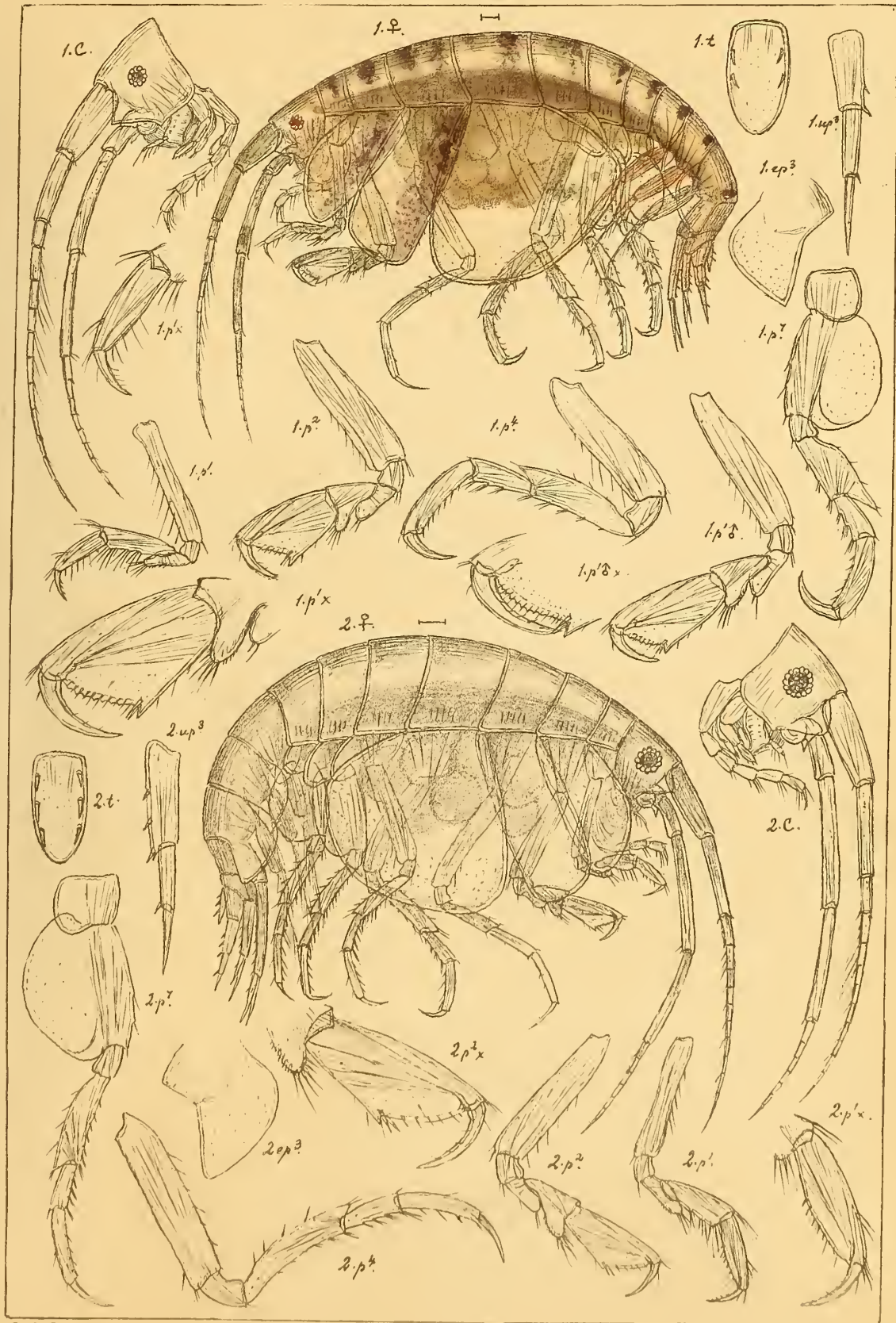

G.O Sars autogr

1. *Metopa pusilla*, n.sp.

2. *Metopa longicornis*, Boeck.

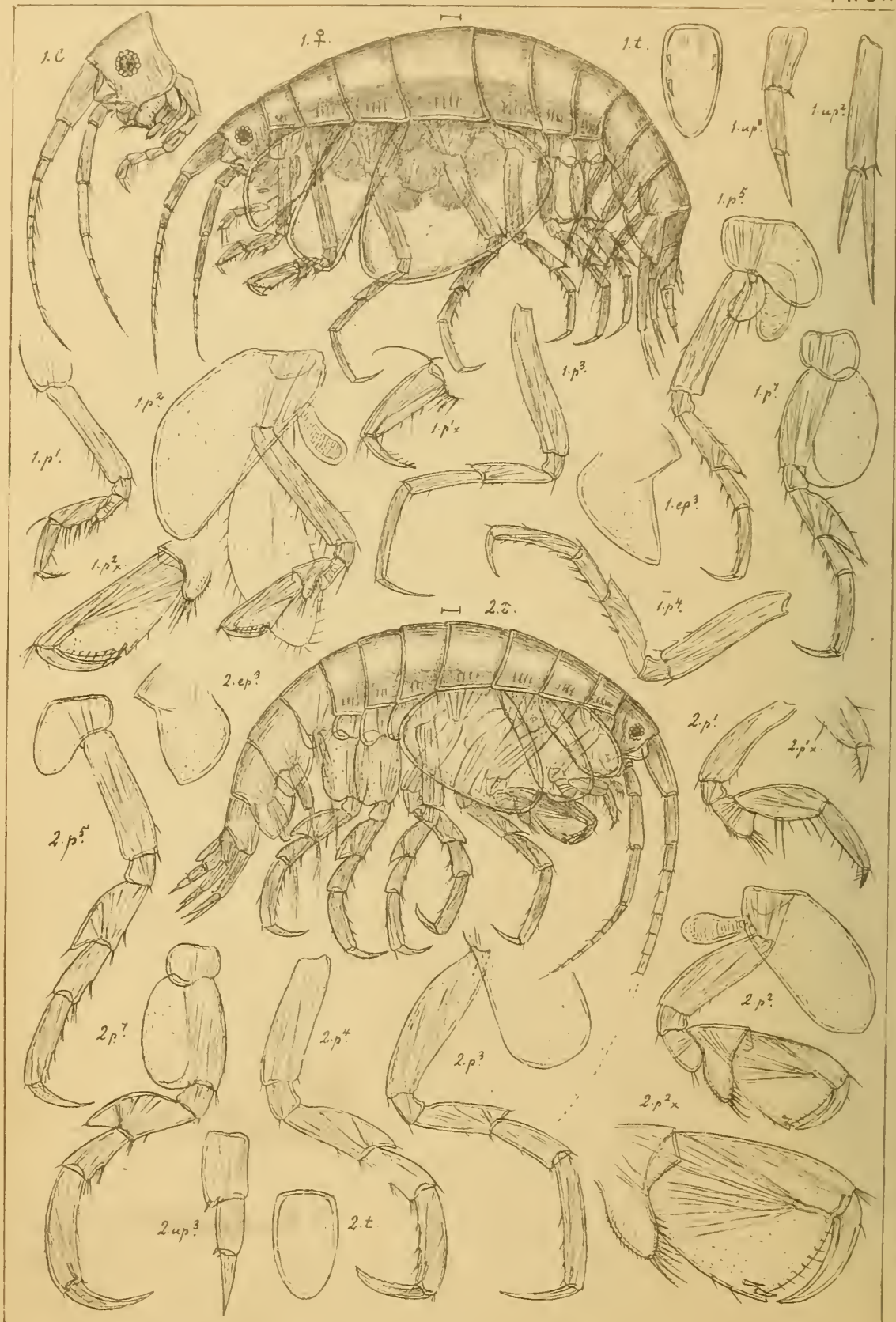

G.O Sars autogr.

1. *Metopa tenuimana*, n. sp.
2. *Metopa affinis*, Boeck.



G.O.Sars autogr.

1. *Metopa Bruzelii*, Goës.
2. *Metopa sinuata*, n. sp.

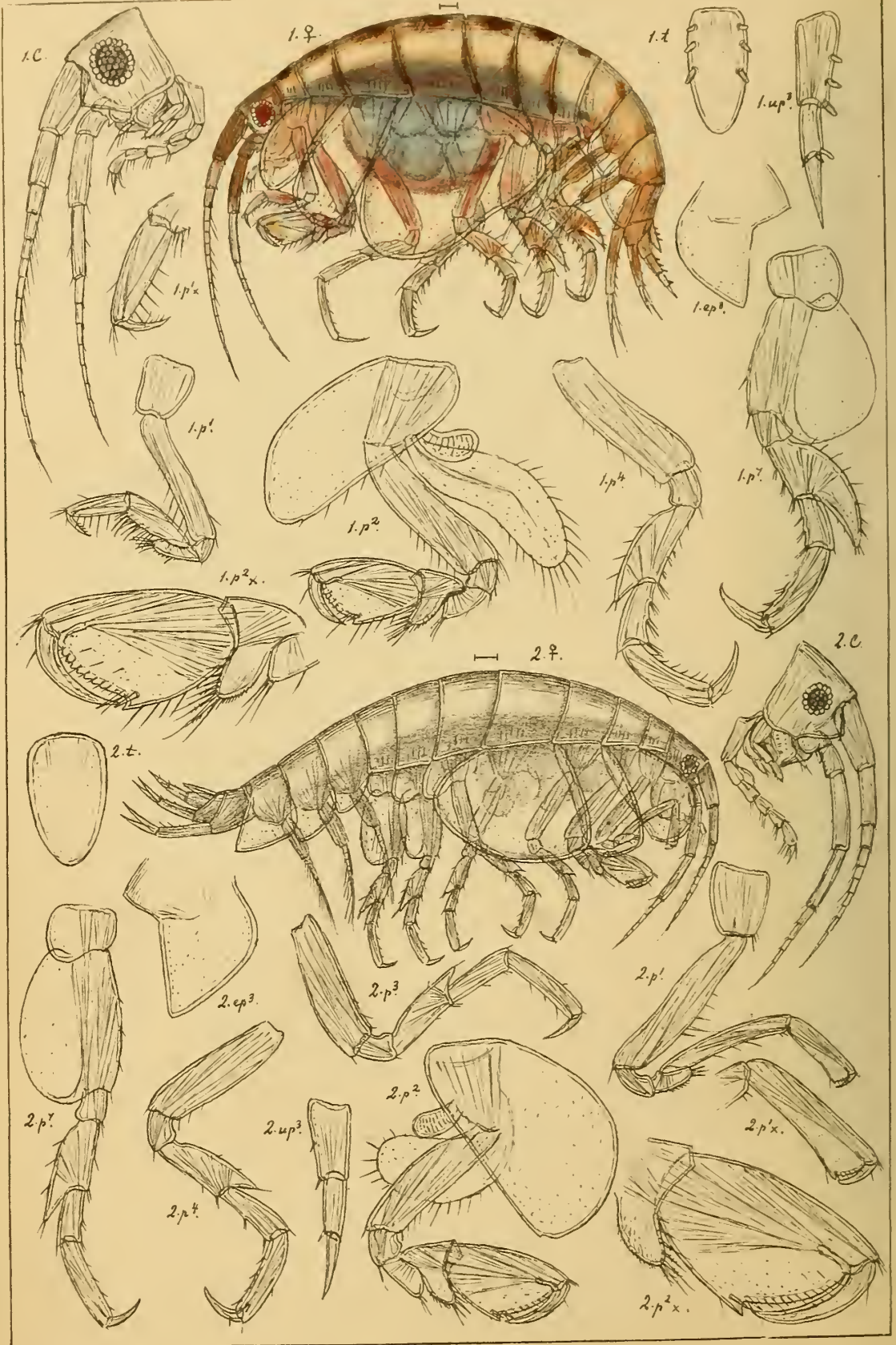

G.O.Sars autogr.

1. *Metopa propinqua*, n. sp.

2. *Metopa leptocarpa*, G.O.Sars.



G.O.Sars autogr.

1. *Metopa Sölsbergi*, Schneider.
2. *Metopa invalida*, n. sp.

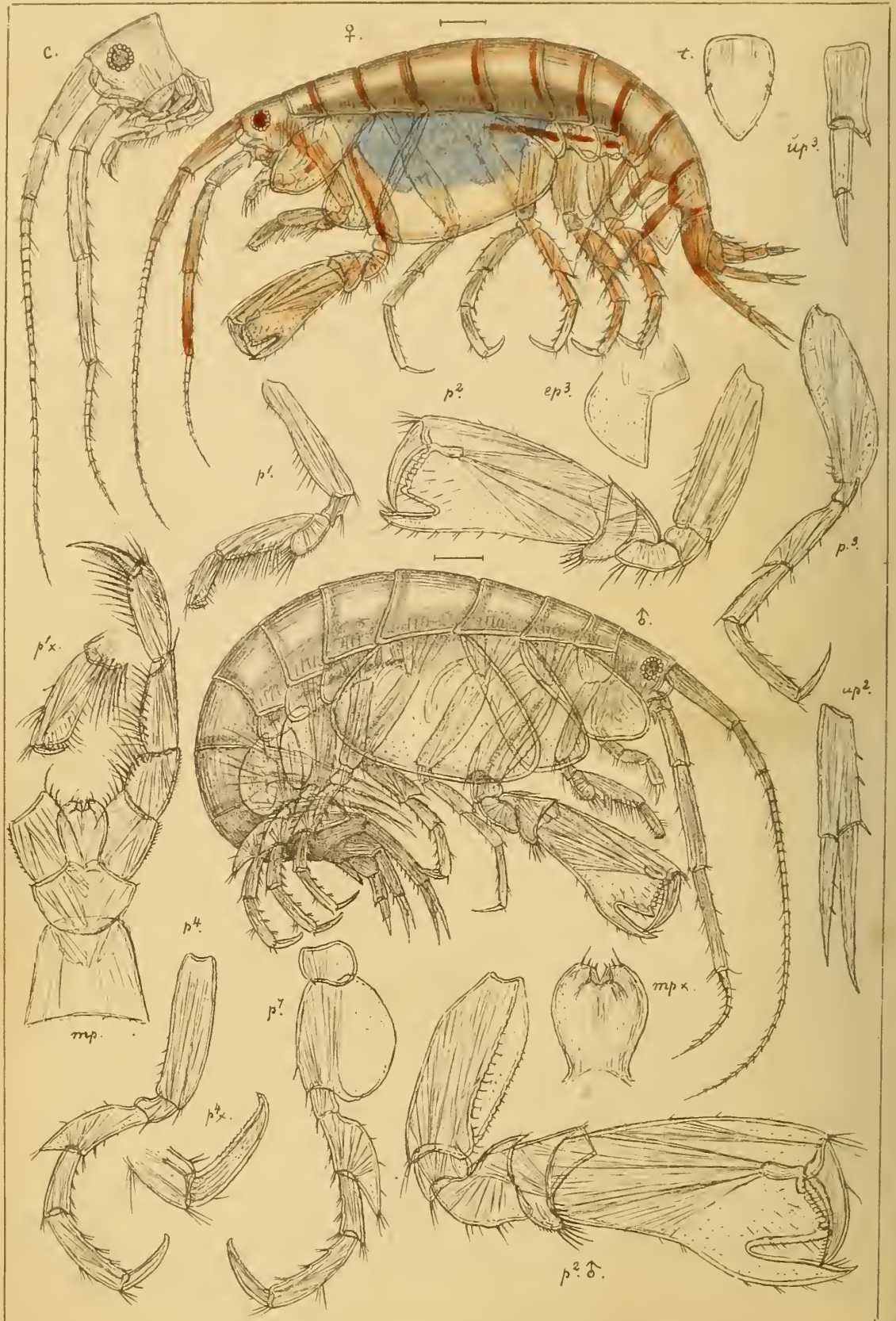

G.O.Sars autogr.

Metopa pollexiana, (Sp. Bate.)

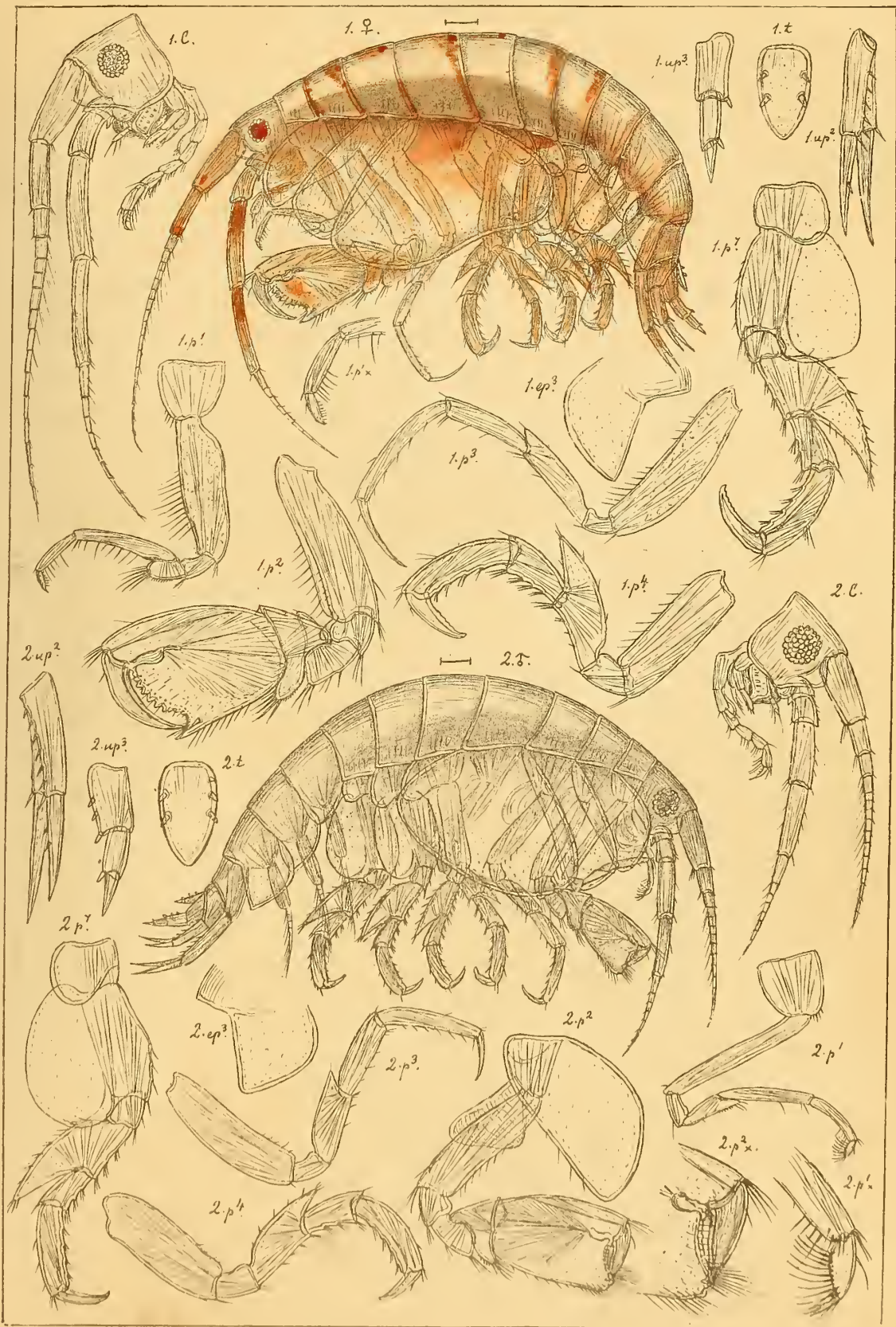

G.O Sars autogr.

1. *Metopa robusta*, n. sp.
2. *Metopa palmata*, n. sp.

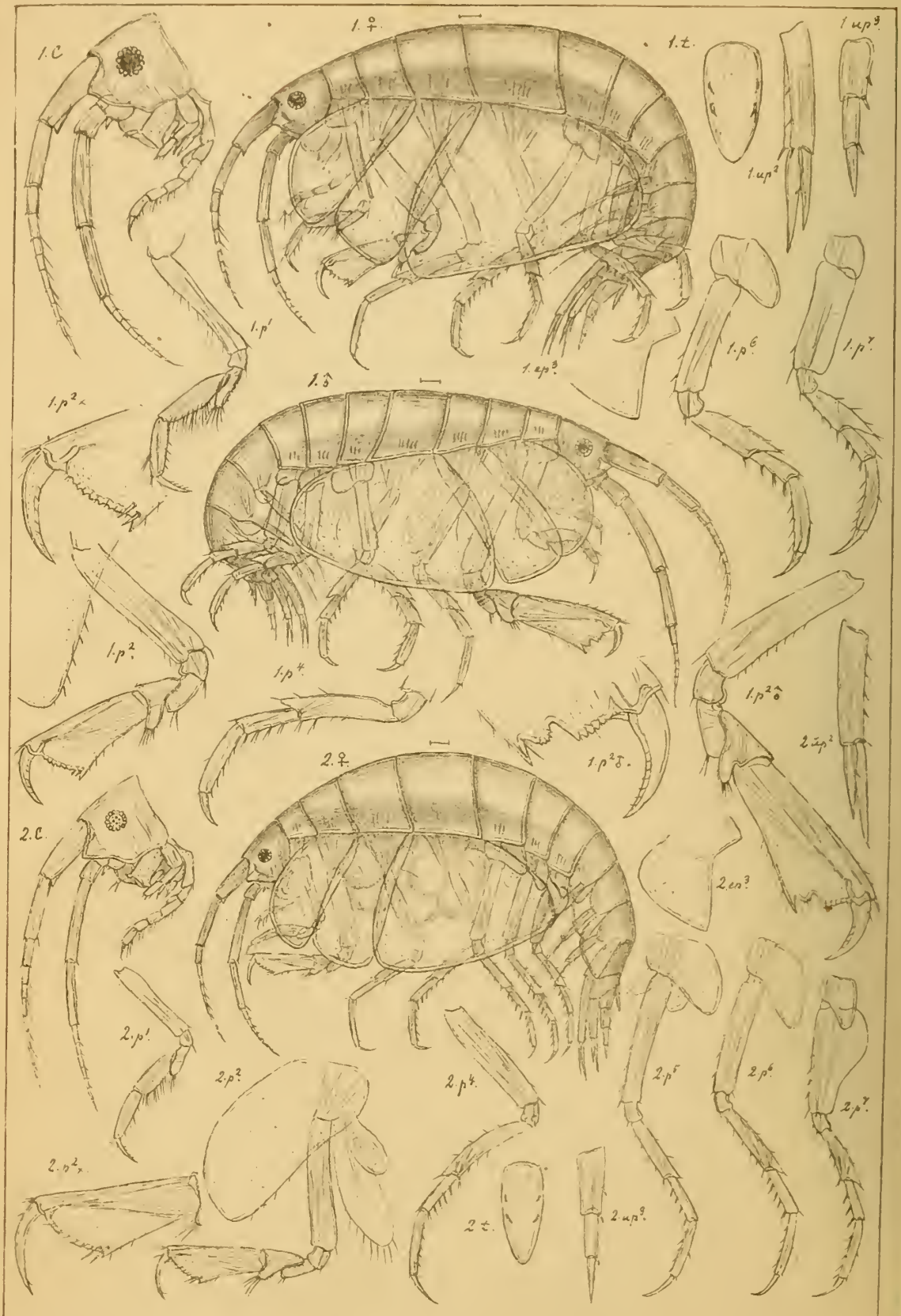

G.O.Sars autogr.

- 1. *Metopa longimana*, Boeck.
- 2. *Metopa neglecta*, Hansen.

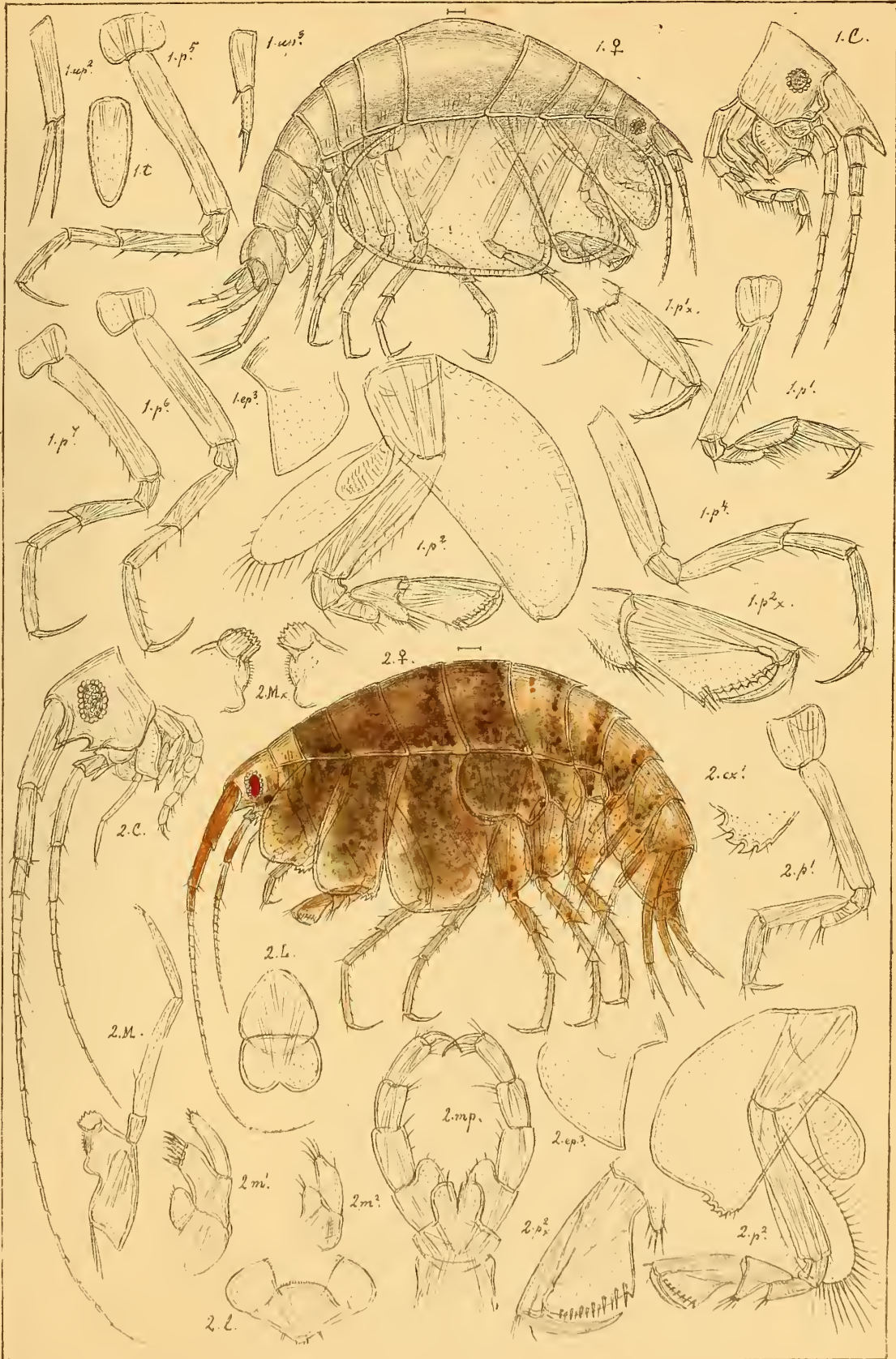

G.O.Sars autogr.

1. *Metopa nasuta*, (Boeck.)
2. *Cressa dubia*, (Sp. Bate.)

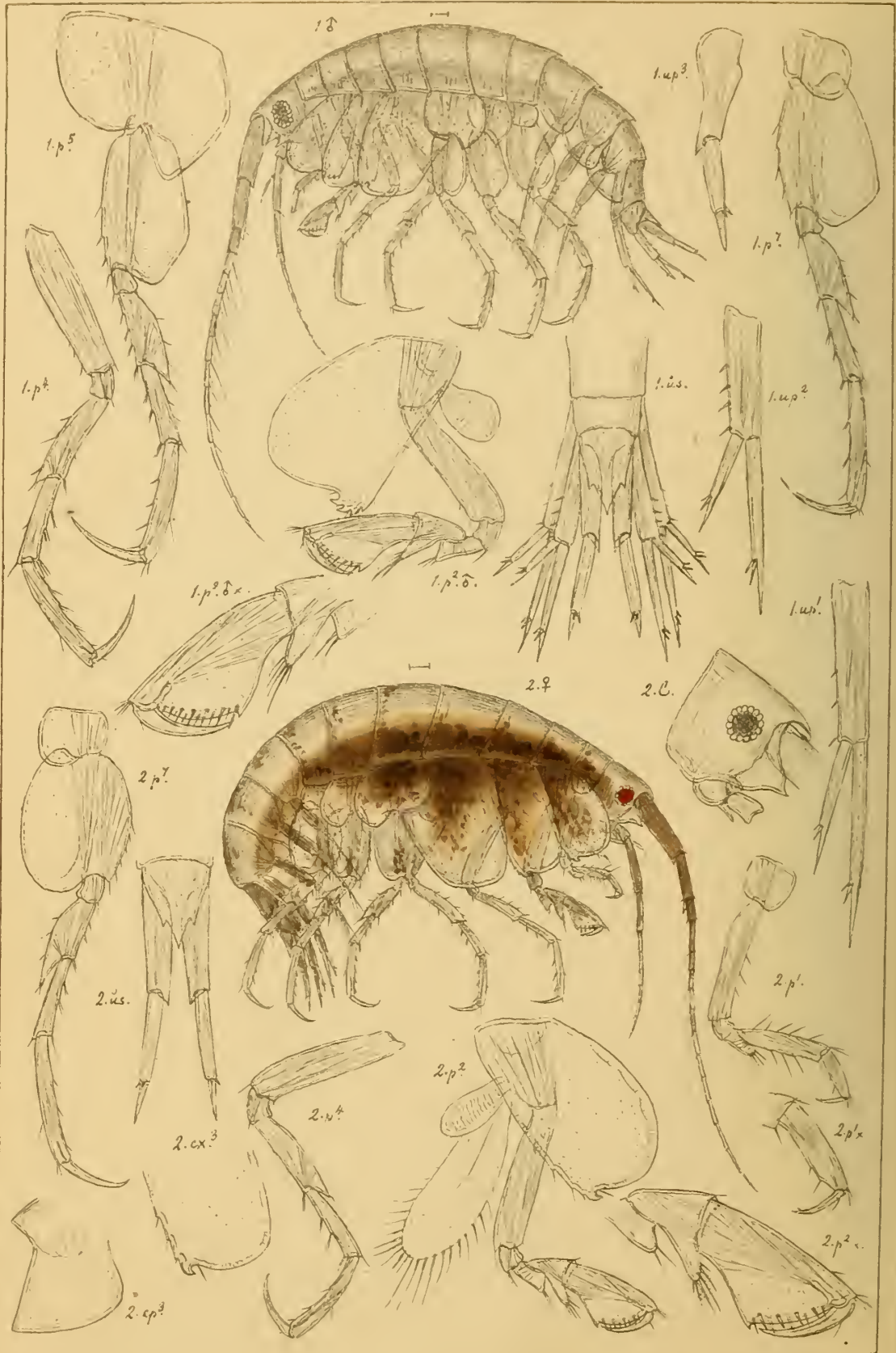

G.O.Sars autogr.

- 1. *Cressa dubia*, (Sp. Bate).
- 2. *Cressa minuta*, Boeck.

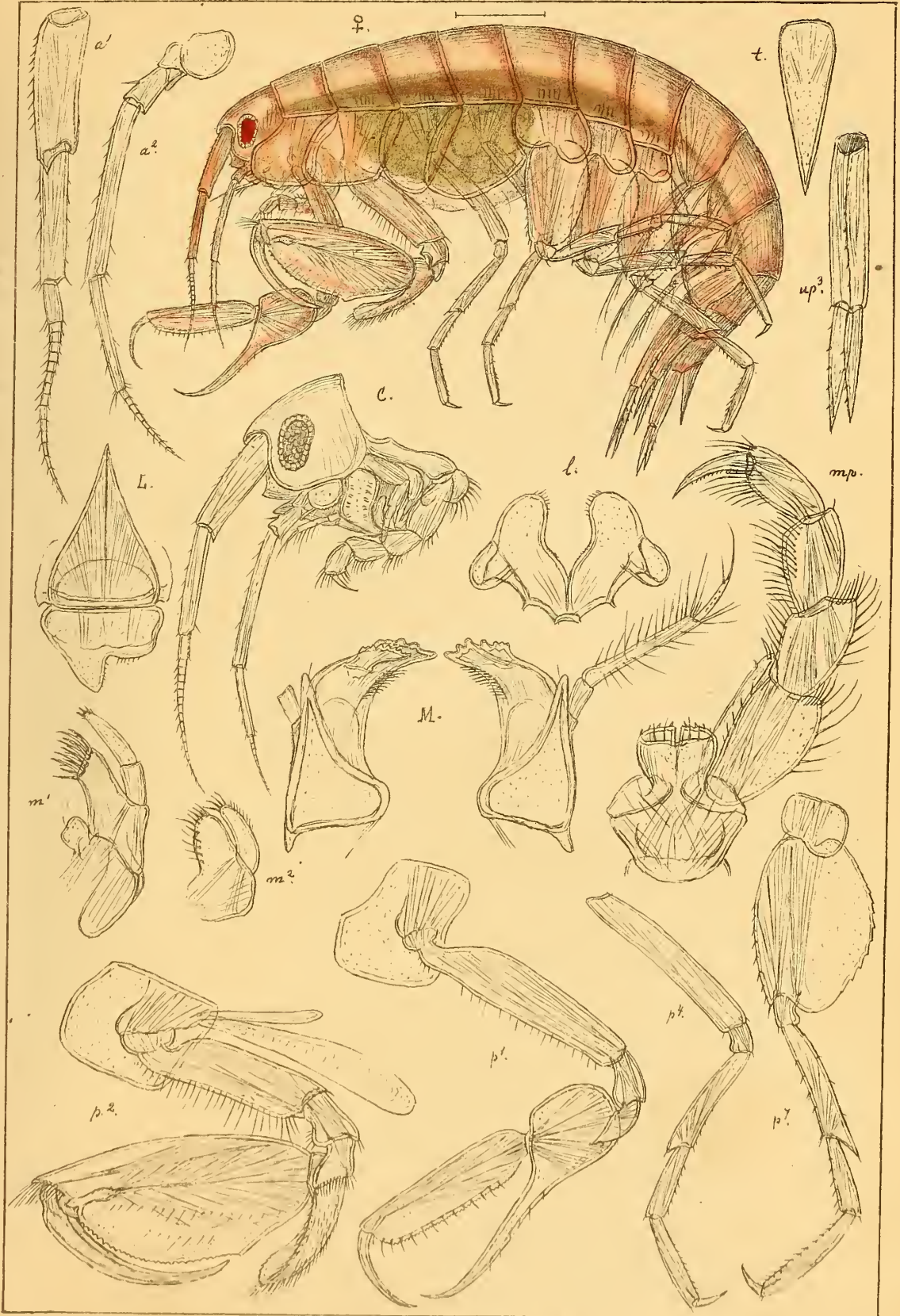

G.O.Sars autogr

Leucothoe articulosa, Abildg.

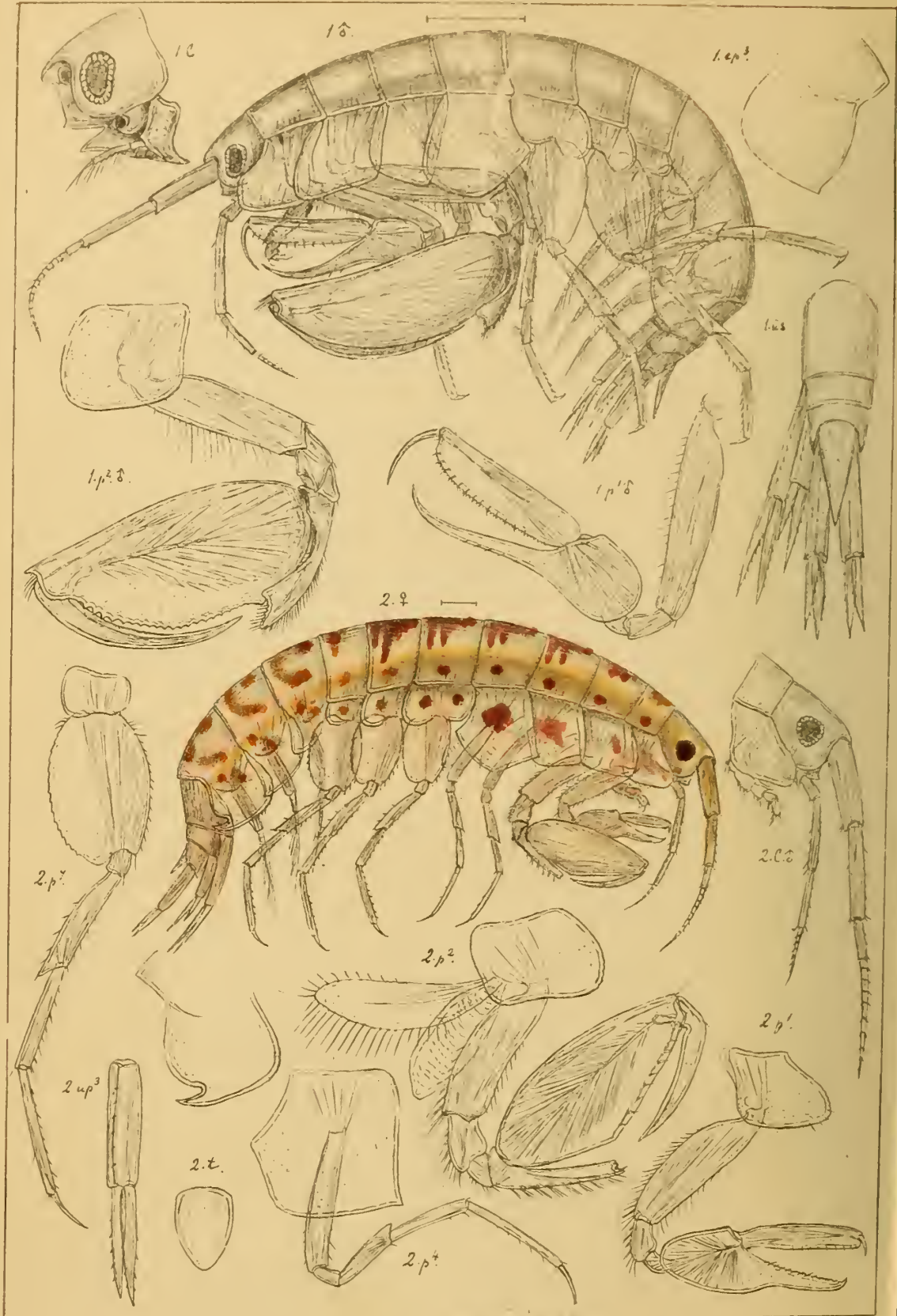

G.O.Sars autogr.

1. *Leucothoe articulosa*, Abildg. ♂
2. *Leucothoe imparicornis*, Norm.

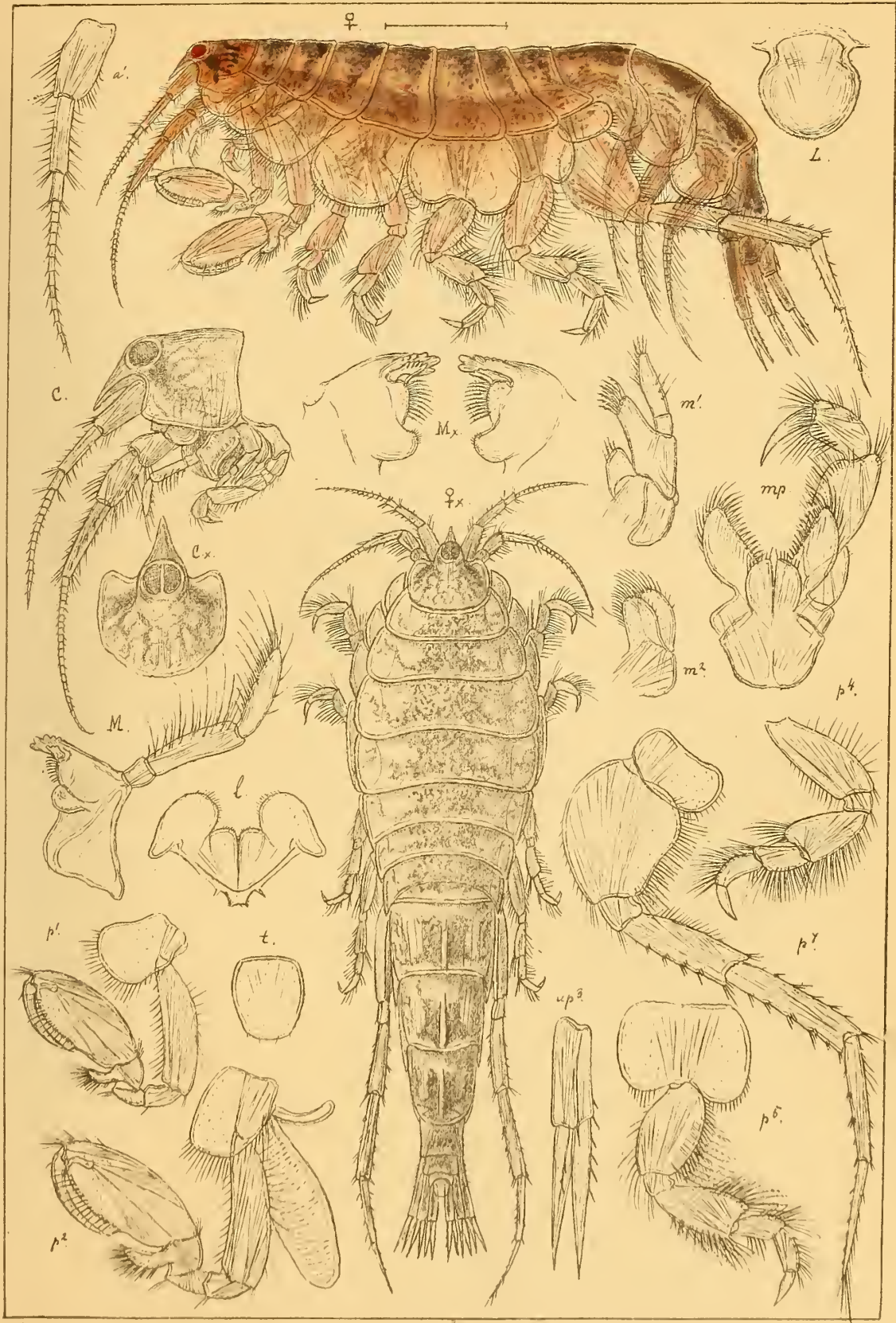

G O Sars autogr

Oedicerus saginatus, Kröyer.



G.O. Sars autogr.

- 1. *Oediceros borealis*, Boeck.
- 2. *Paroediceros lynceus*, (M. Sars).

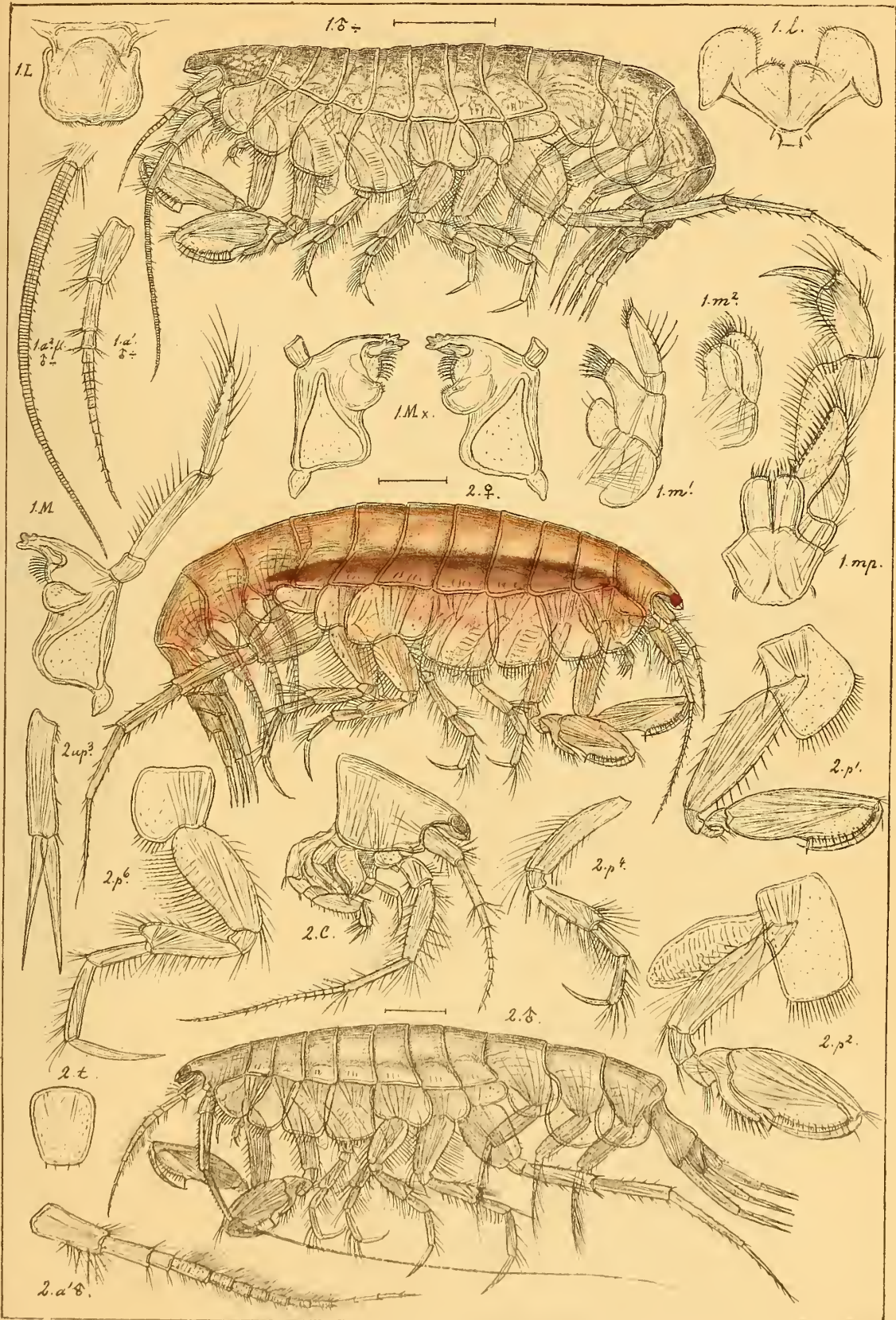

G.O.Sars autogr.

- 1. *Paroediceros lynceus*, (M. Sars).
- 2. *Paroediceros propinquus*, (Goës).

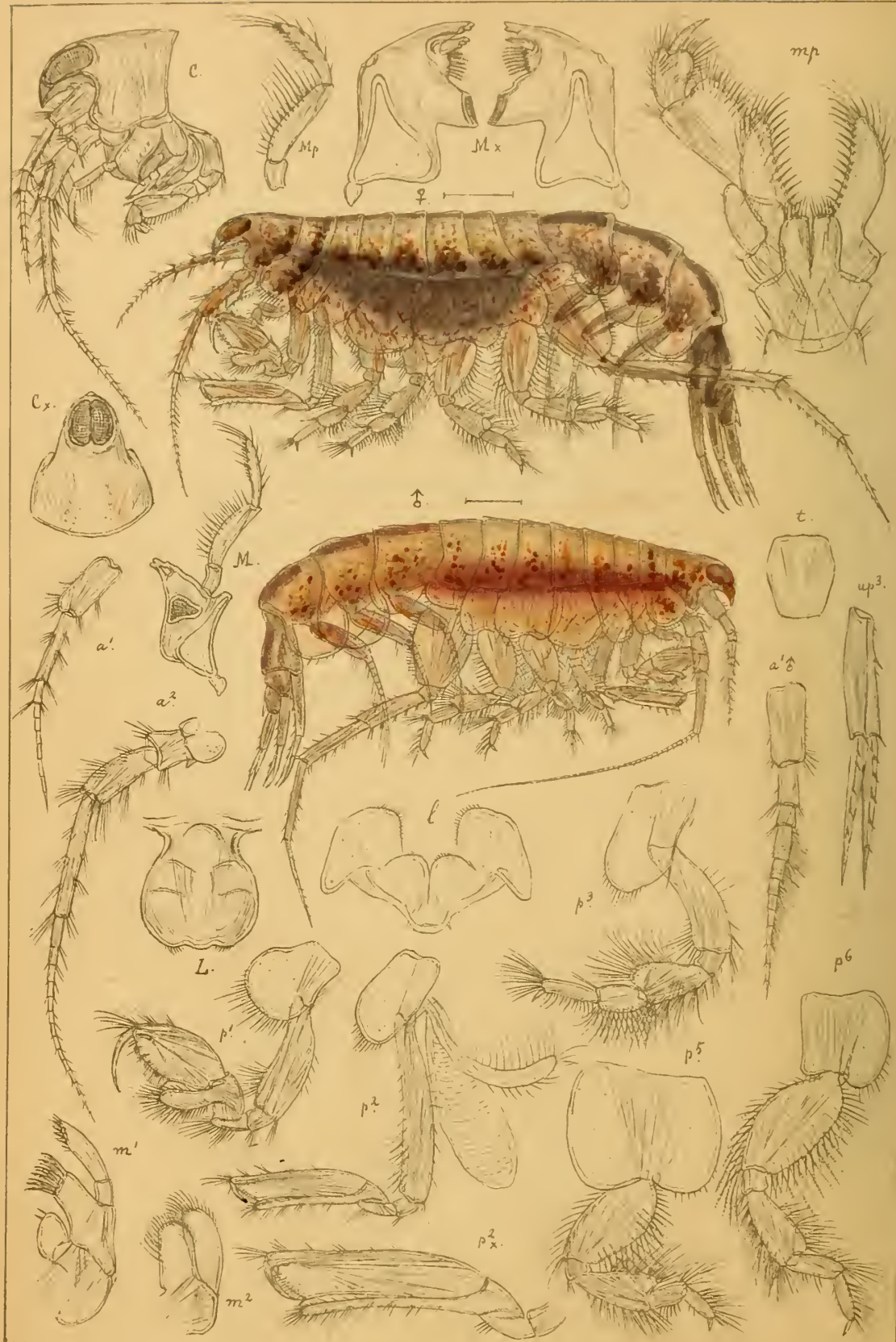

G.O Sars autoogr.

Monoculodes carinatus, Sp. Bate



G.O Sars autogr. 1. *Monoculodes tessellatus*, Schneider.
 2. *Monoculodes borealis*, Boeck.
 3. *Monoculodes pallidus*, n.sp.

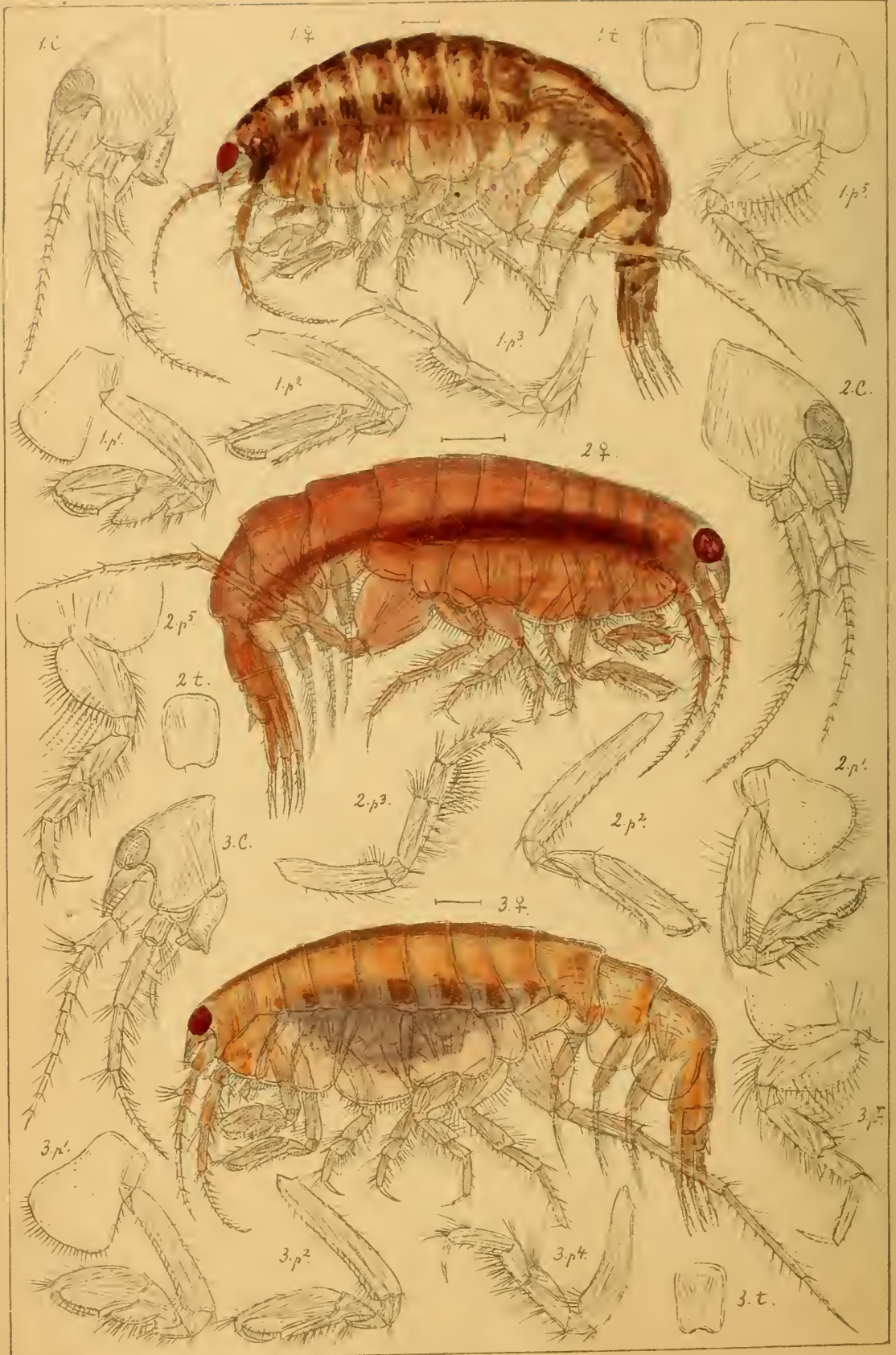

G.O Sars autogr. 1. *Monoculodes norvegicus*, Boeck.
 2. *Monoculodes falcatus*, n. sp.
 3. *Monoculodes tuberculatus*, Boeck.



G.O.Sars autogr. 1. *Monoculodes latimanus*, (Goës.)
 2. *Monoculodes Krøyeri*, Boeck.
 3. *Monoculodes longirostris*, (Goës.)



G.O Sars autogr.

- 1. *Monoculodes packardii*, Boeck =
- 2. *Monoculodes tenuirostratus*, Boeck.



G.O.Sars autogr

1. *Monoculopsis longicornis* (Boeck)
 2. *Periculodes longimanus*, (Sp. Bate.)

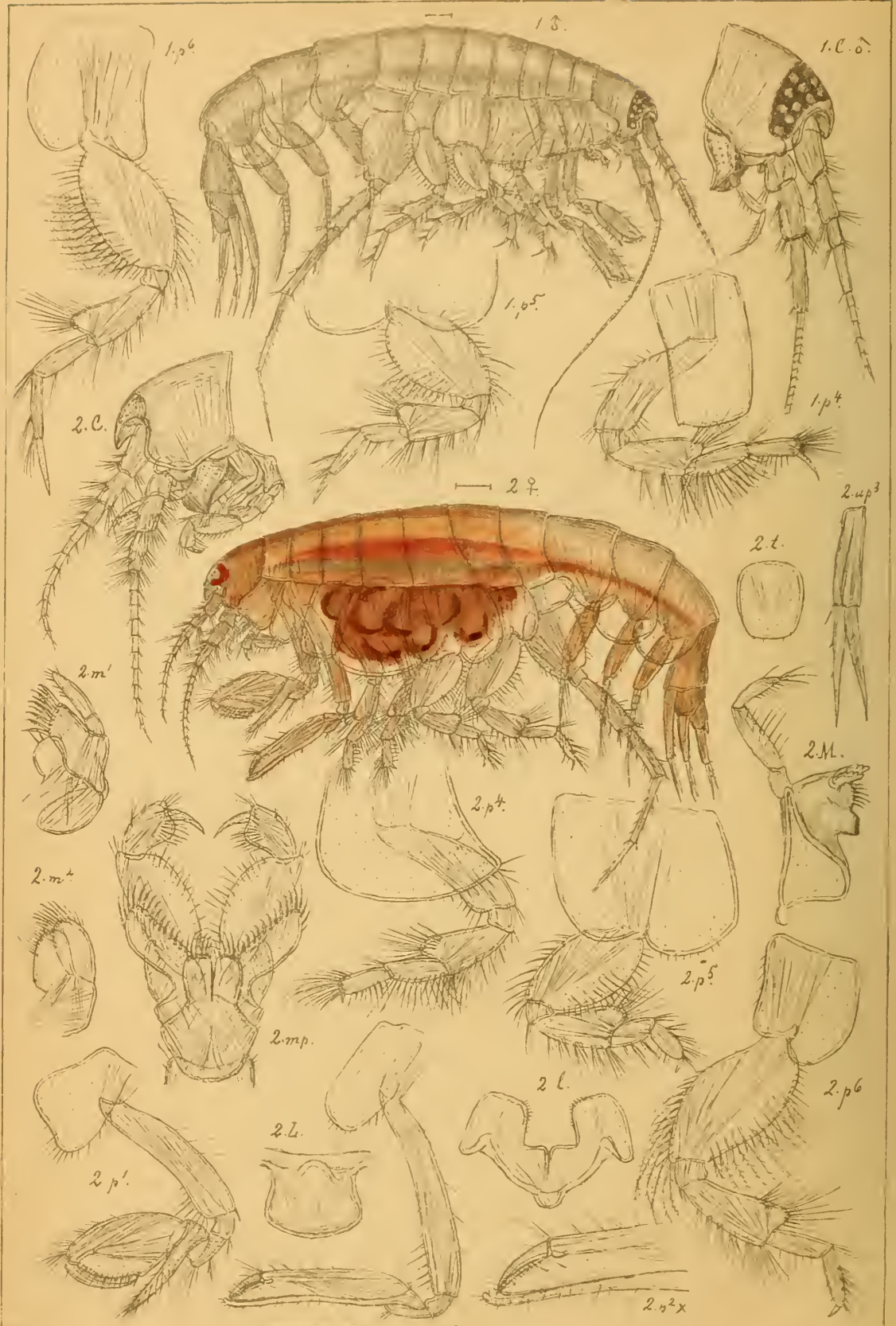

G.O. Sars autogr.

- 1. *Perioculodes longimanus*, (Sp. Bate.)
- 2. *Pontocrates norvegicus*, Boeck.



G.O.Sars autogr. 1. *Synchelidium brevicarpum*, (Sp. Bate).
 2. *Synchelidium haplocheles*, (Grube).

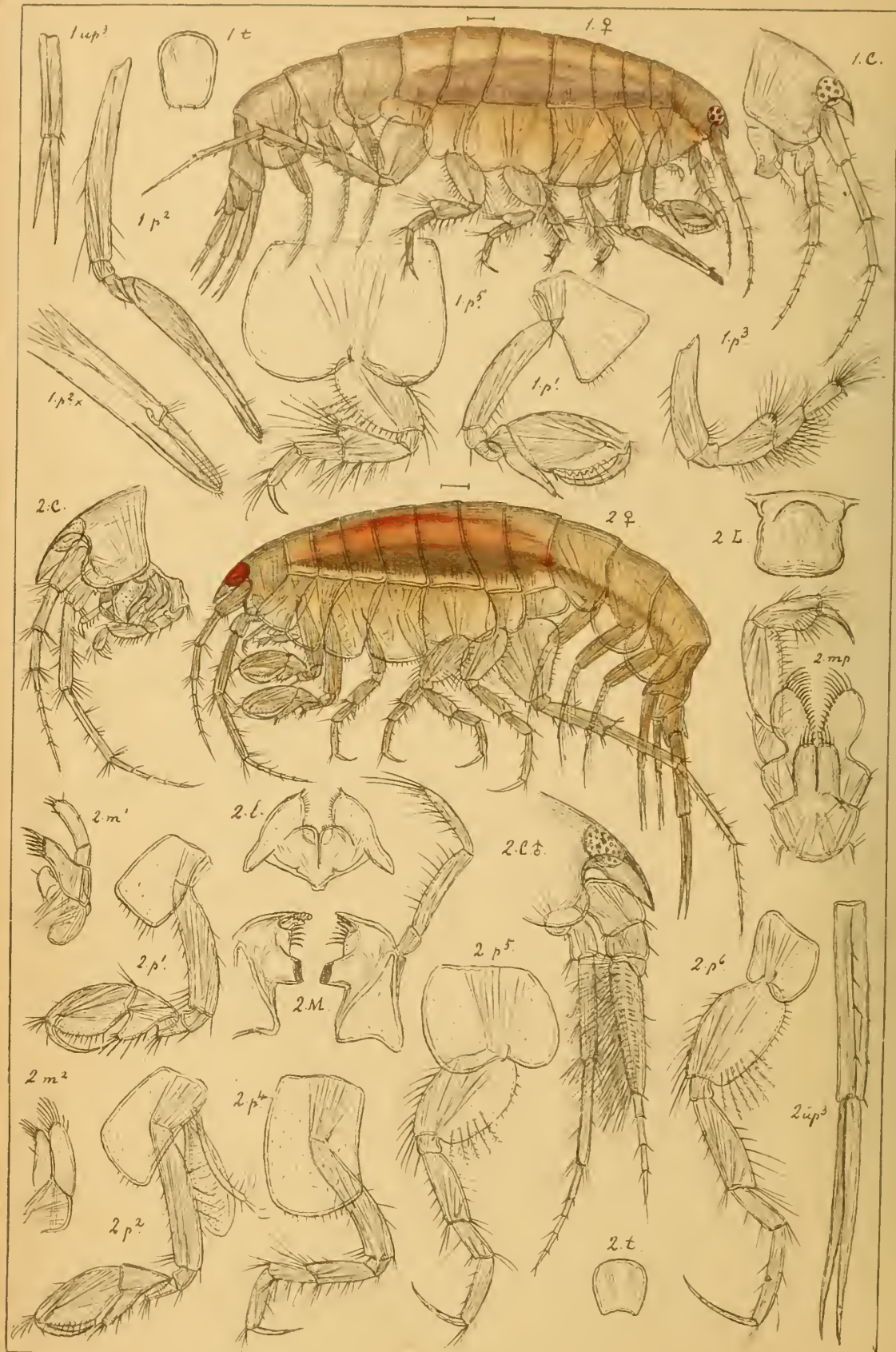

G.O.Sars autogr.

1. *Synchelidium intermedium*, n.sp.

2. *Halicreion longicaudatus*, Boeck.

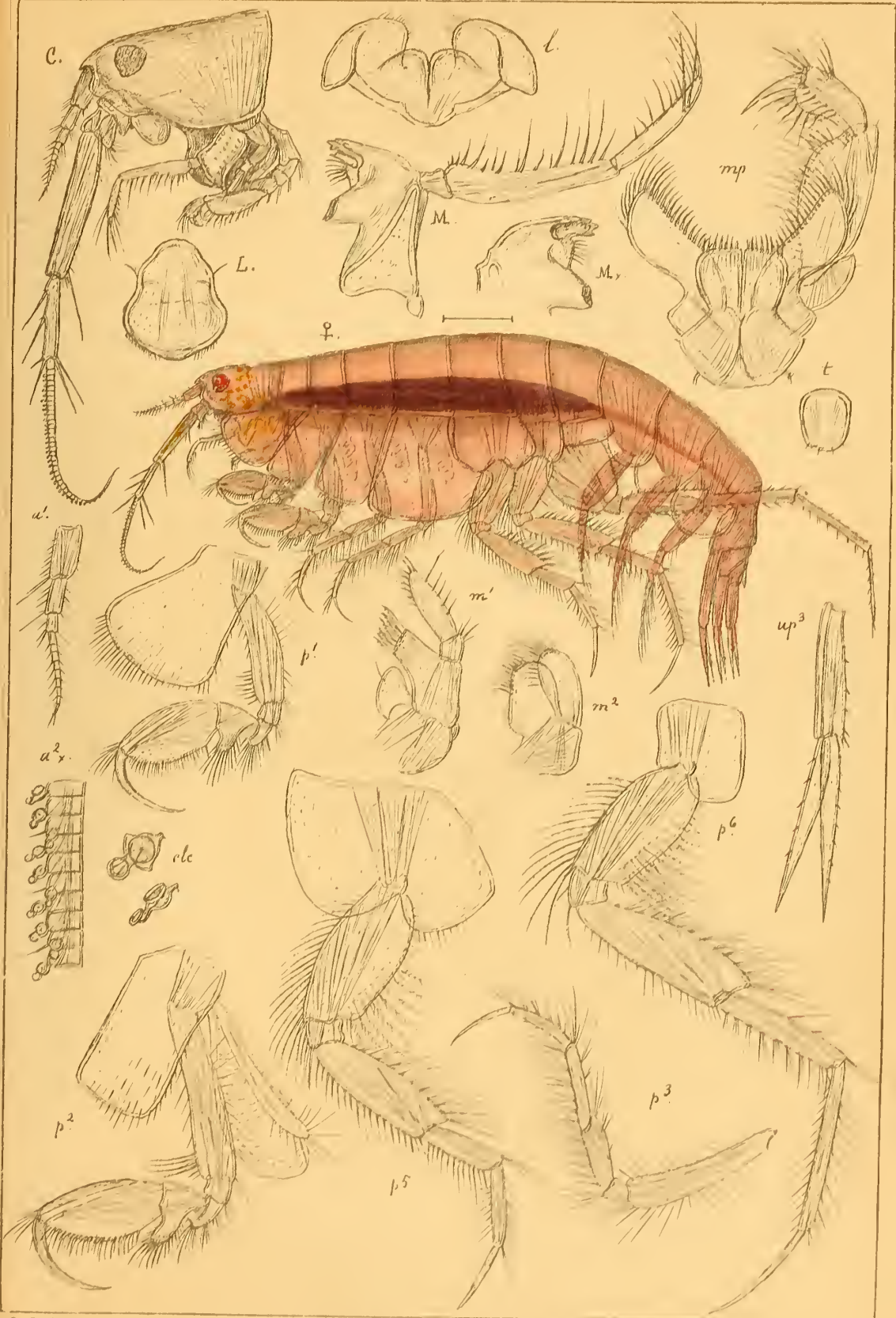

G.O. Sars autogr.

Oediceropsis brevicornis, Lilljeb.

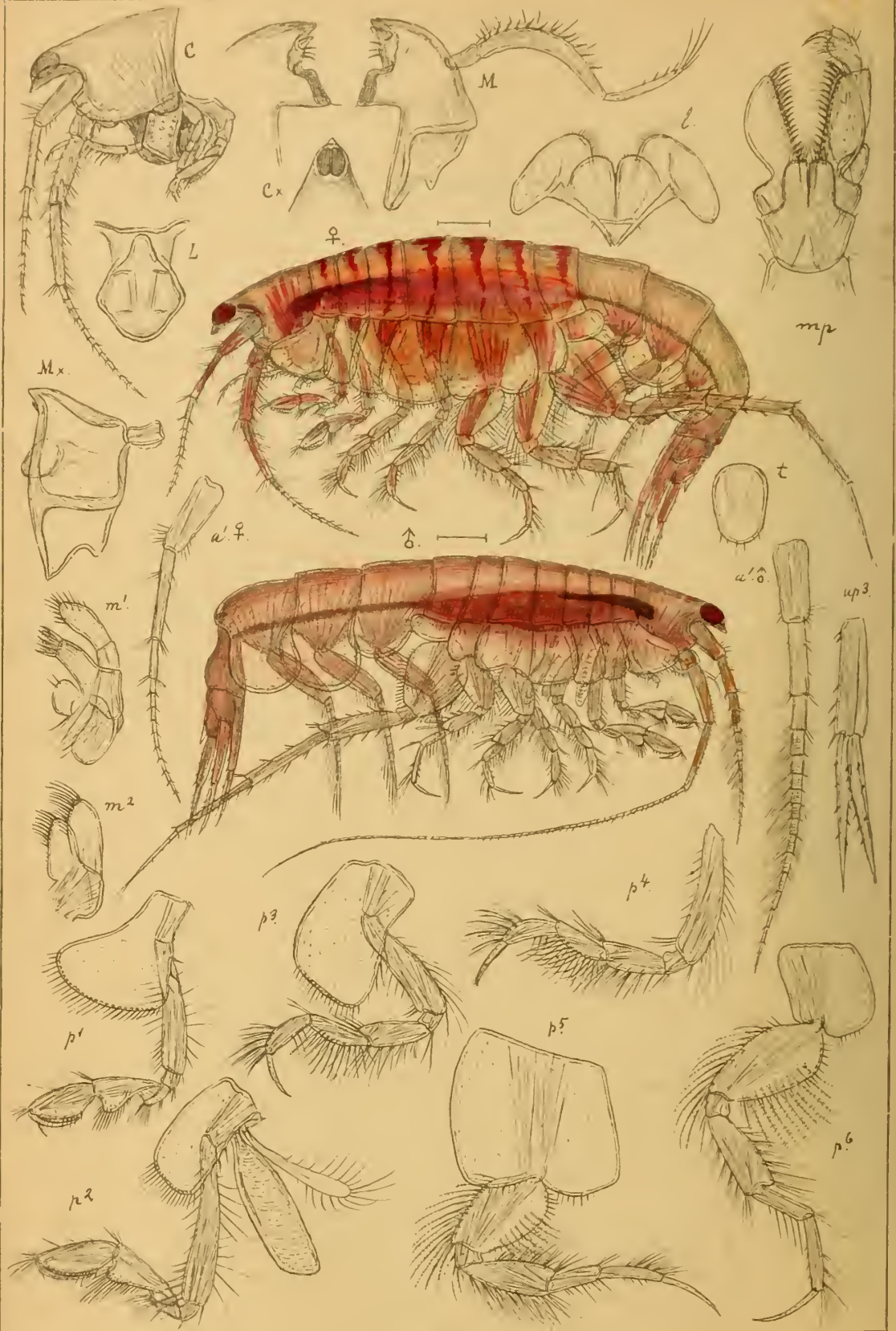

G.O.Sars autogr.

Halimedon Mülleri, Boeck.



G.O.Sars autogr.

- 1. *Halimeton acutifrons*, n. sp.
- 2. *Halimeton megalops*, G.O. Sars.
- 3. *Halimeton brevicar*, (Goës).

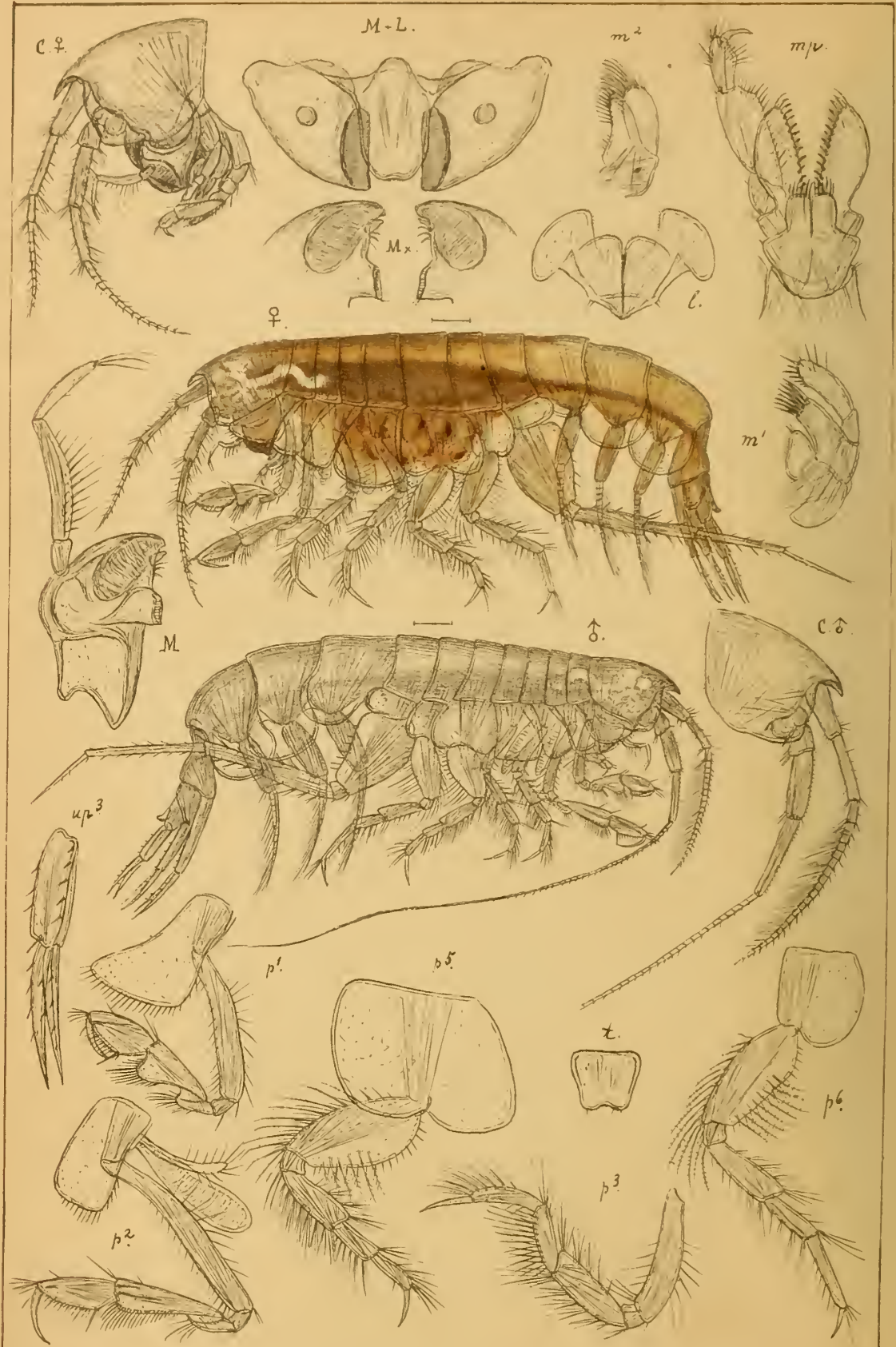

G.O. Sars autogr.

Bathymedon longimanus, (Boeck).



G.O.Sars autogr.

1. *Bathymedon Saussurei*, (Boeck).

2. *Bathymedon obtusifrons*, (Hansen).

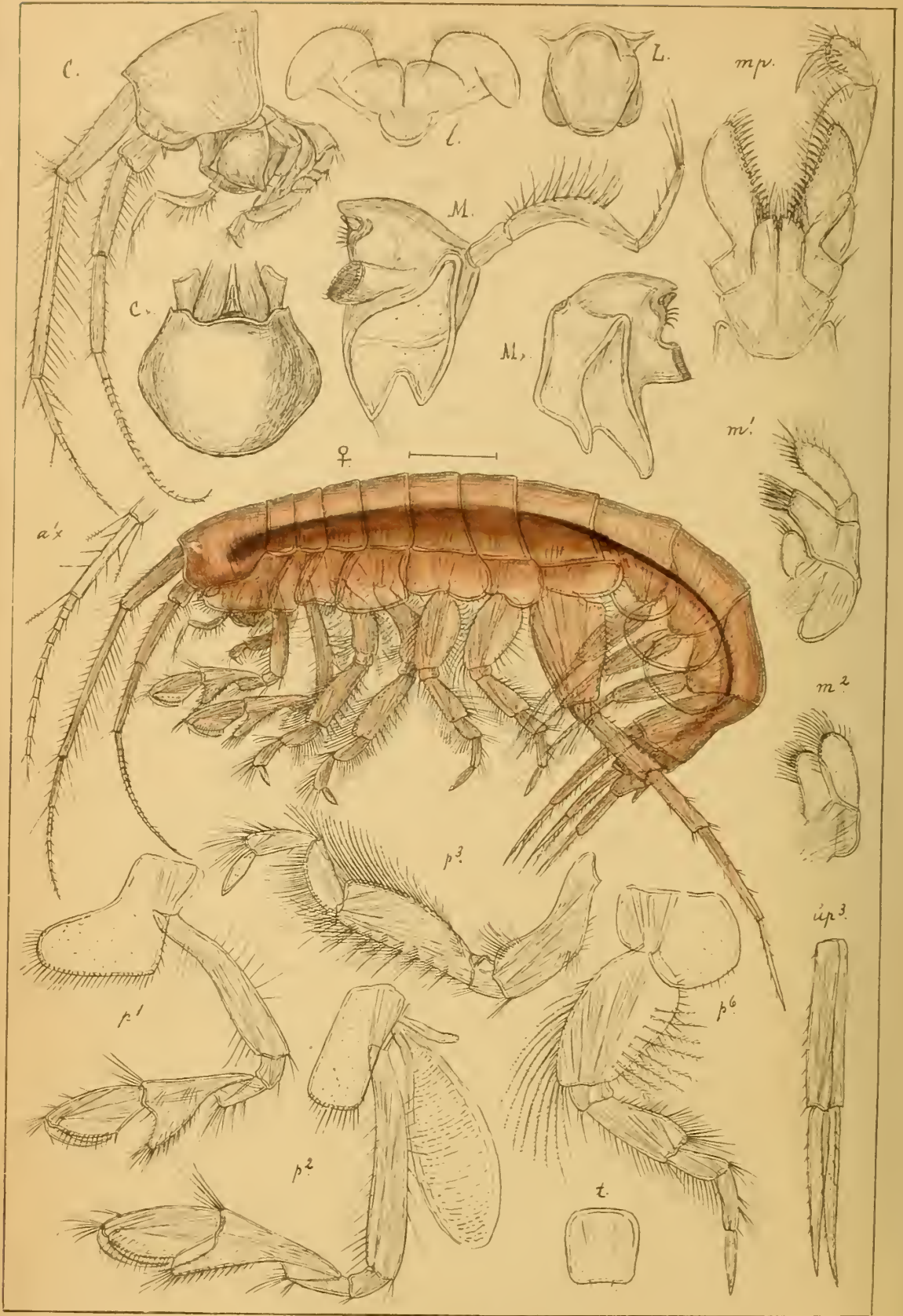

G.O.Sars autogr

Aceros phyllonyx, (M.Sars).

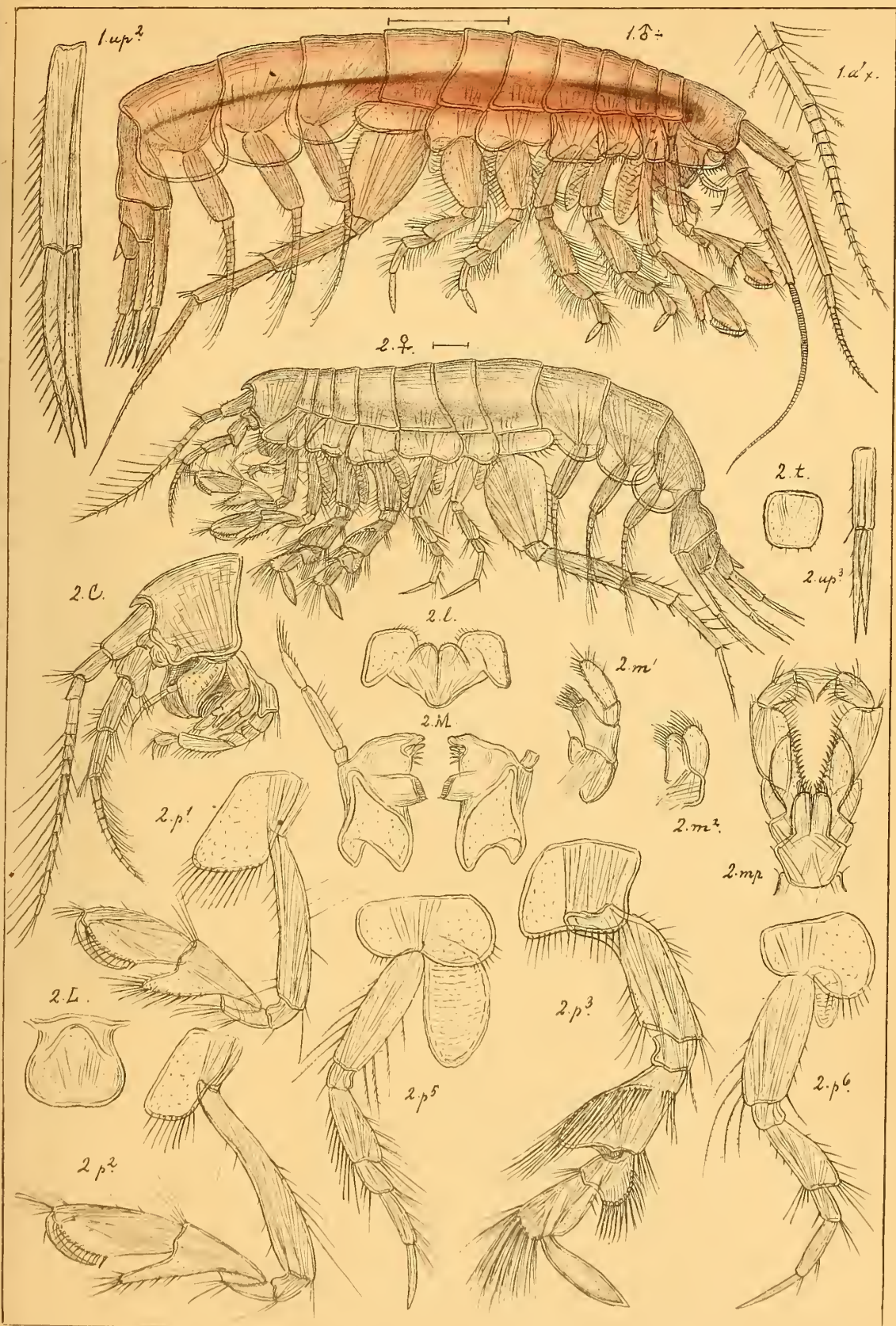

G.O.Sars autogr. *Archiv.* 1. *Aceros phyllonyx*, (M.Sars).

2. *Aceropsis latipes*, G.O.Sars.

A. 11. 11. 11.

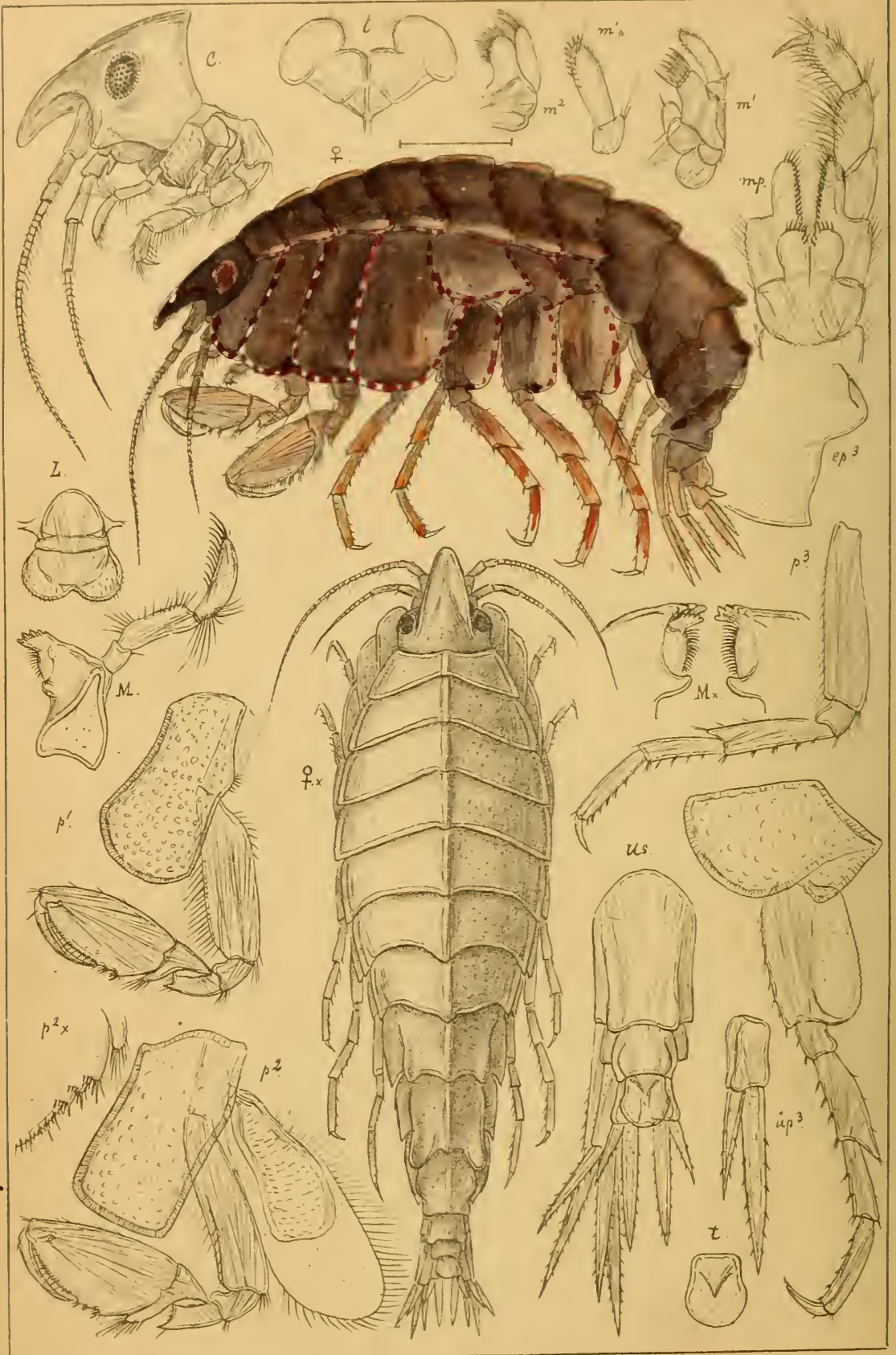

G.O. Sars autogr.

Pleustes panoplus, (Kröyer.)

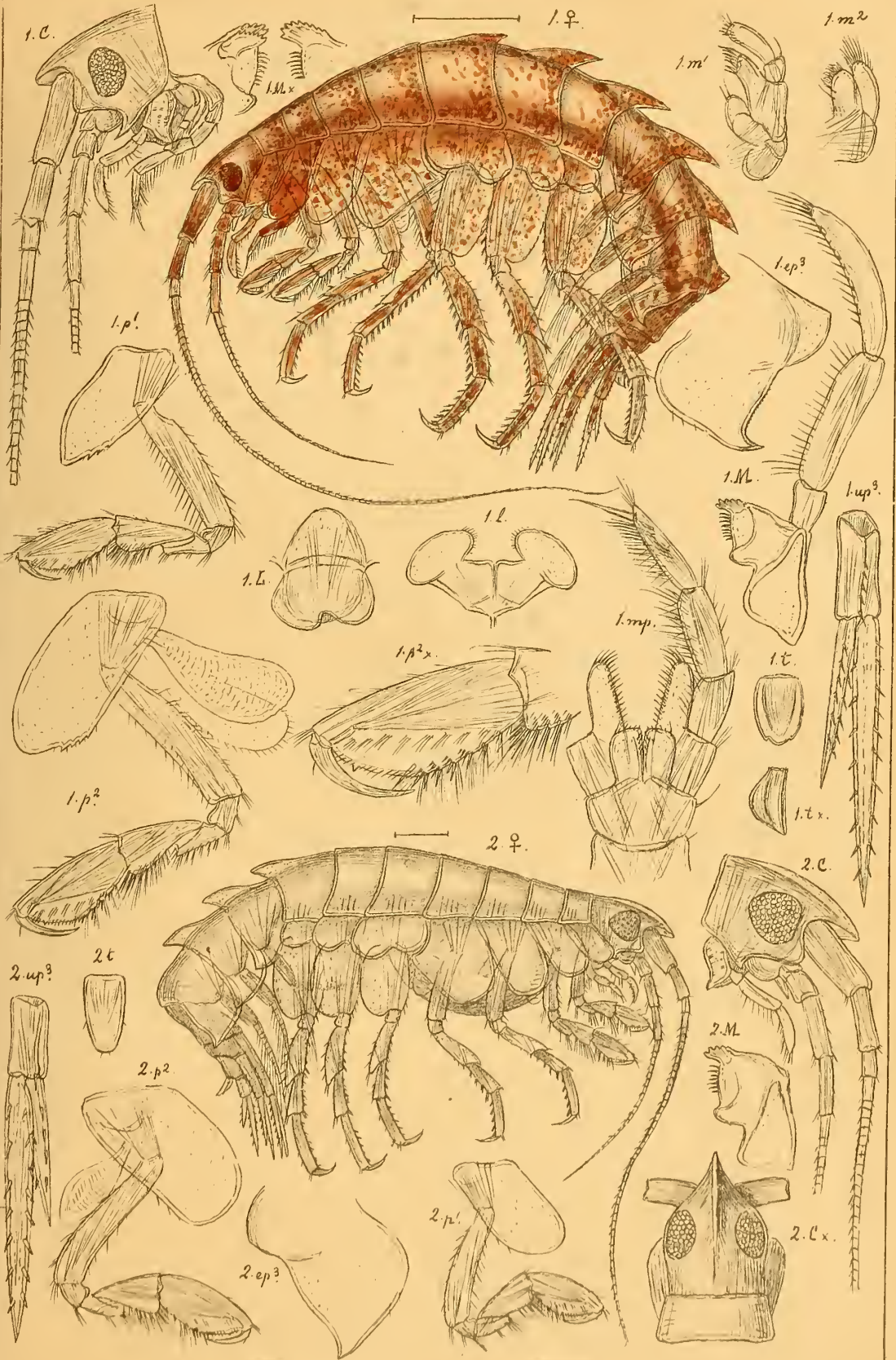

G.O Sars autogr.

1. *Paramphithoë pulchella*, (Kröyer).
2. *Paramphithoë Boeckü*, Hansen.

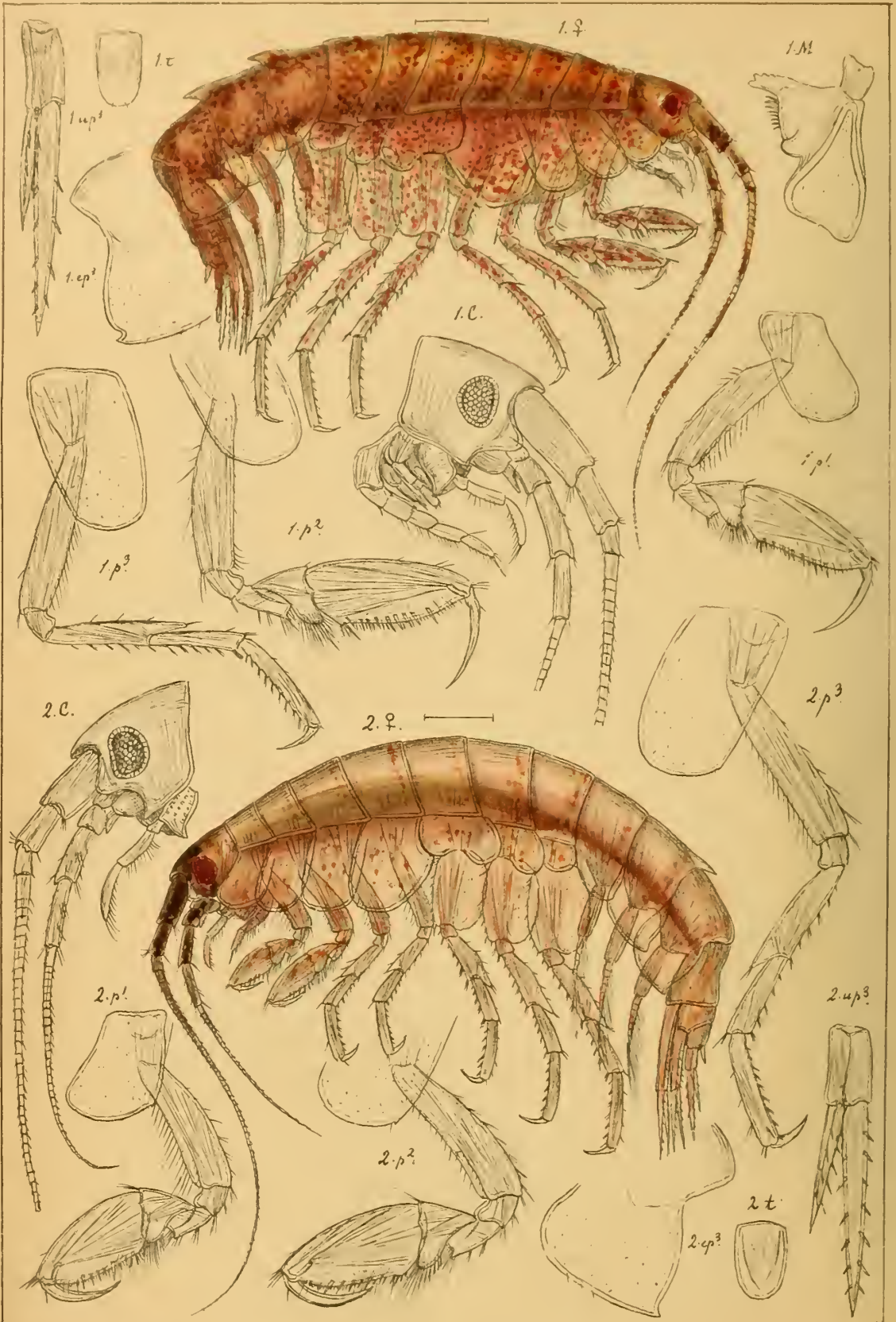

G.O.Sars autogr.

1. *Paramphithoë bicuspis*, (Kröyer).

2. *Paramphithoë monocuspis*, n. sp.



G.O.Sars autogr.

1. *Paramphithoë assimilis*, G.O.Sars.

2. *Paramphithoë brevicornis*, G.O.Sars.

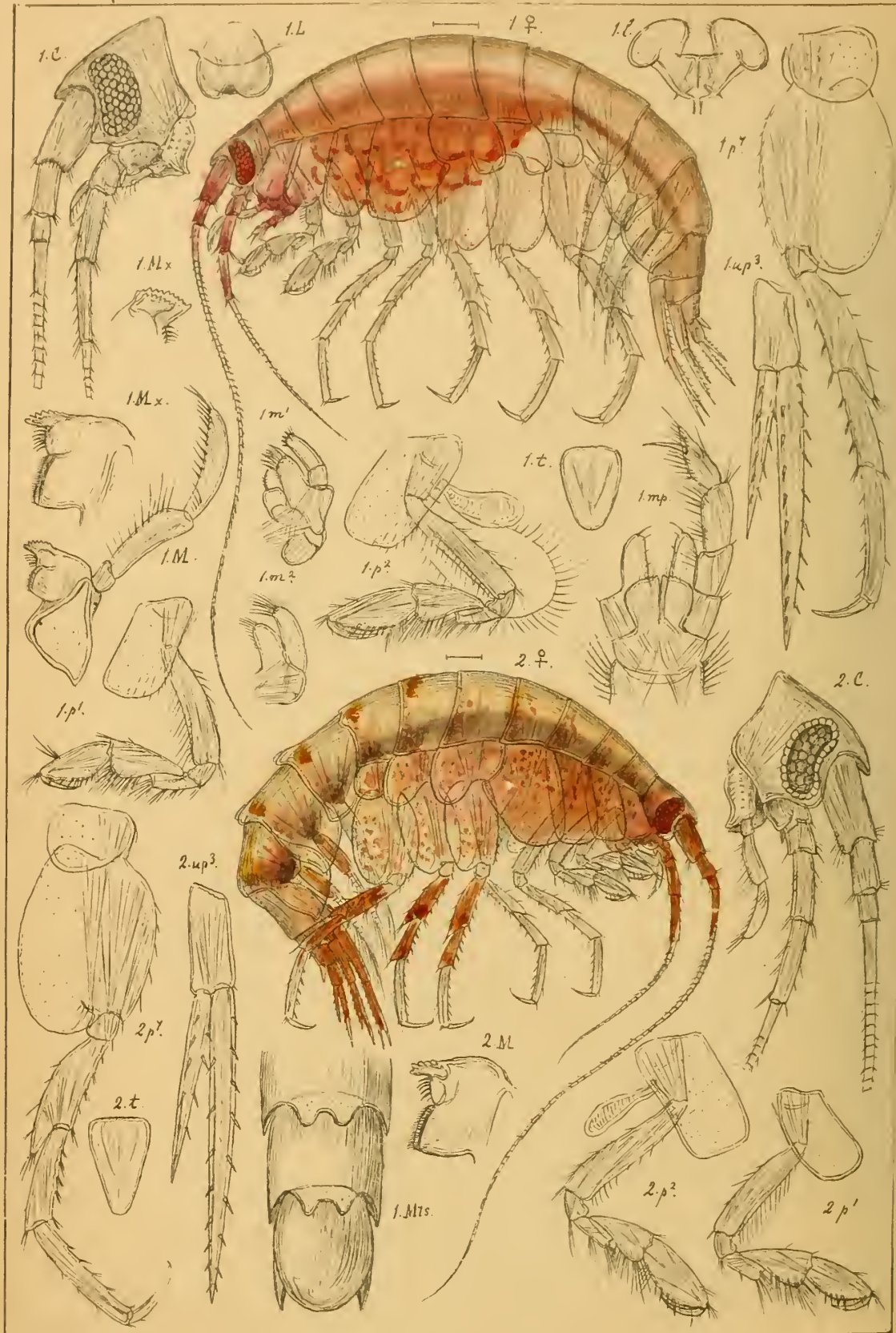

G.O.Sars autogr.

1. *Stenopleustes malmgreni*, (Boeck).
2. *Stenopleustes nodifer*, G.O.Sars.

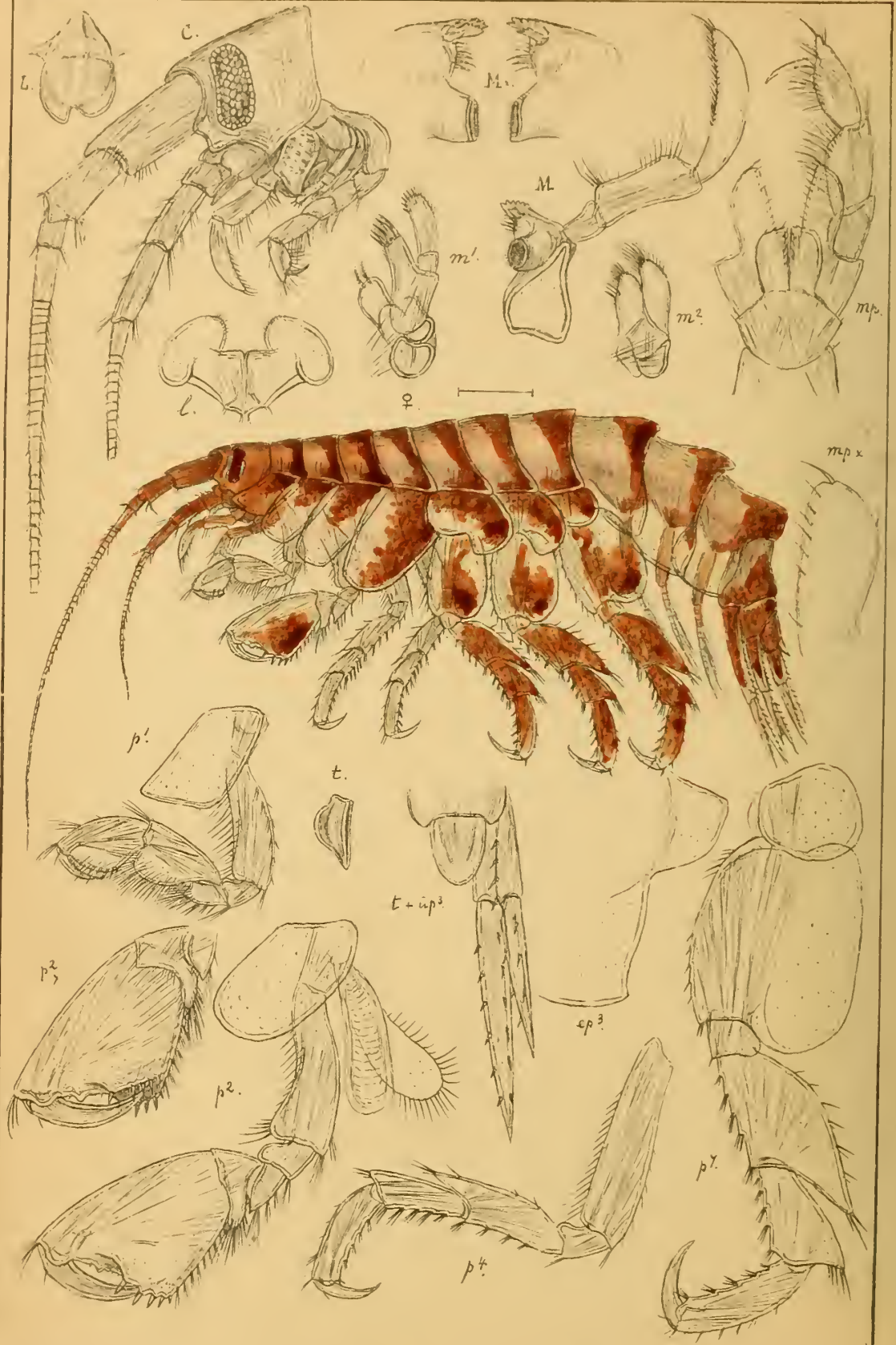

G.O. Sars autogr.

Parapleustes latipes, (M. Sars).

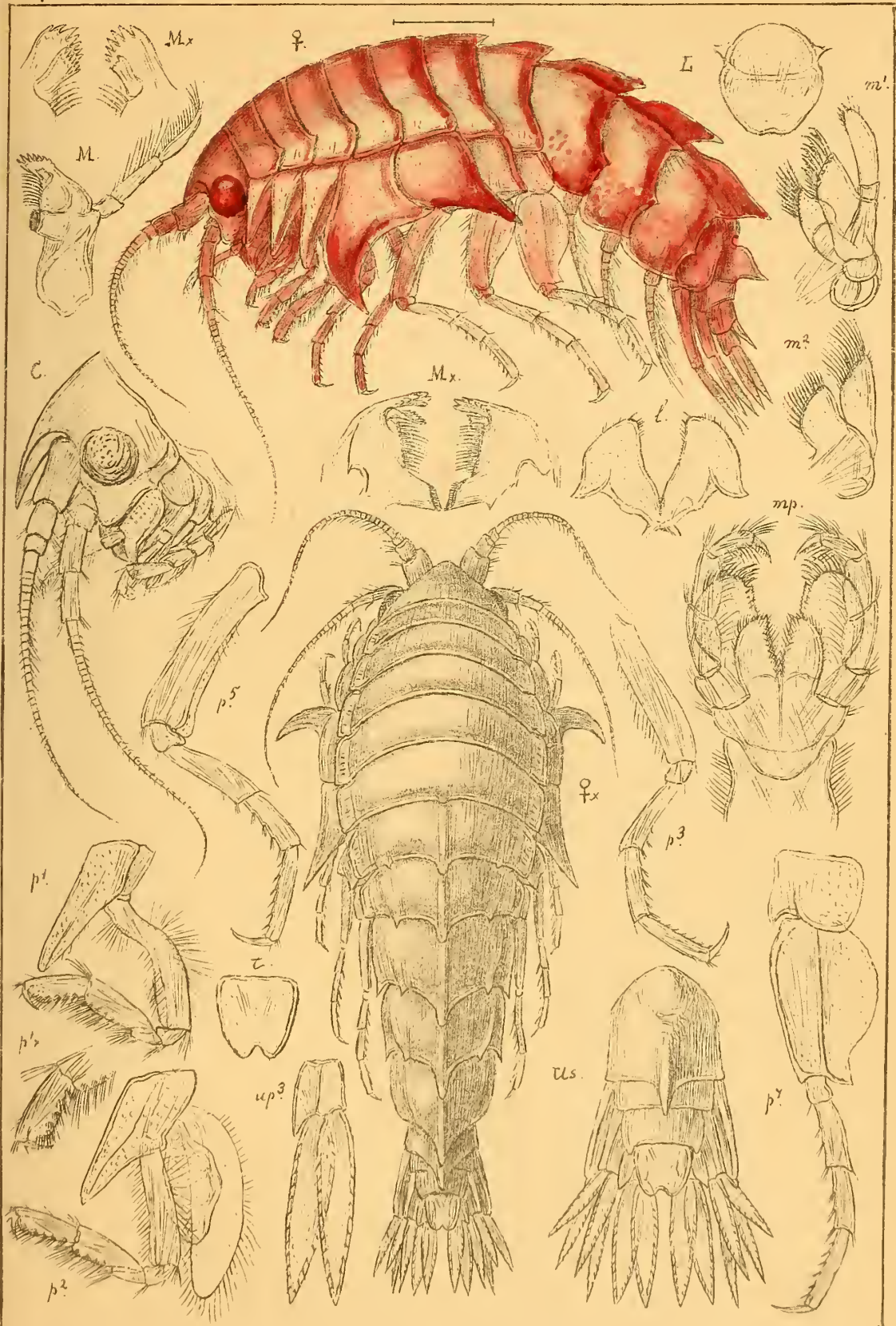

G.O Sars autogr.

Epimeria cornigera, (Fabr.).

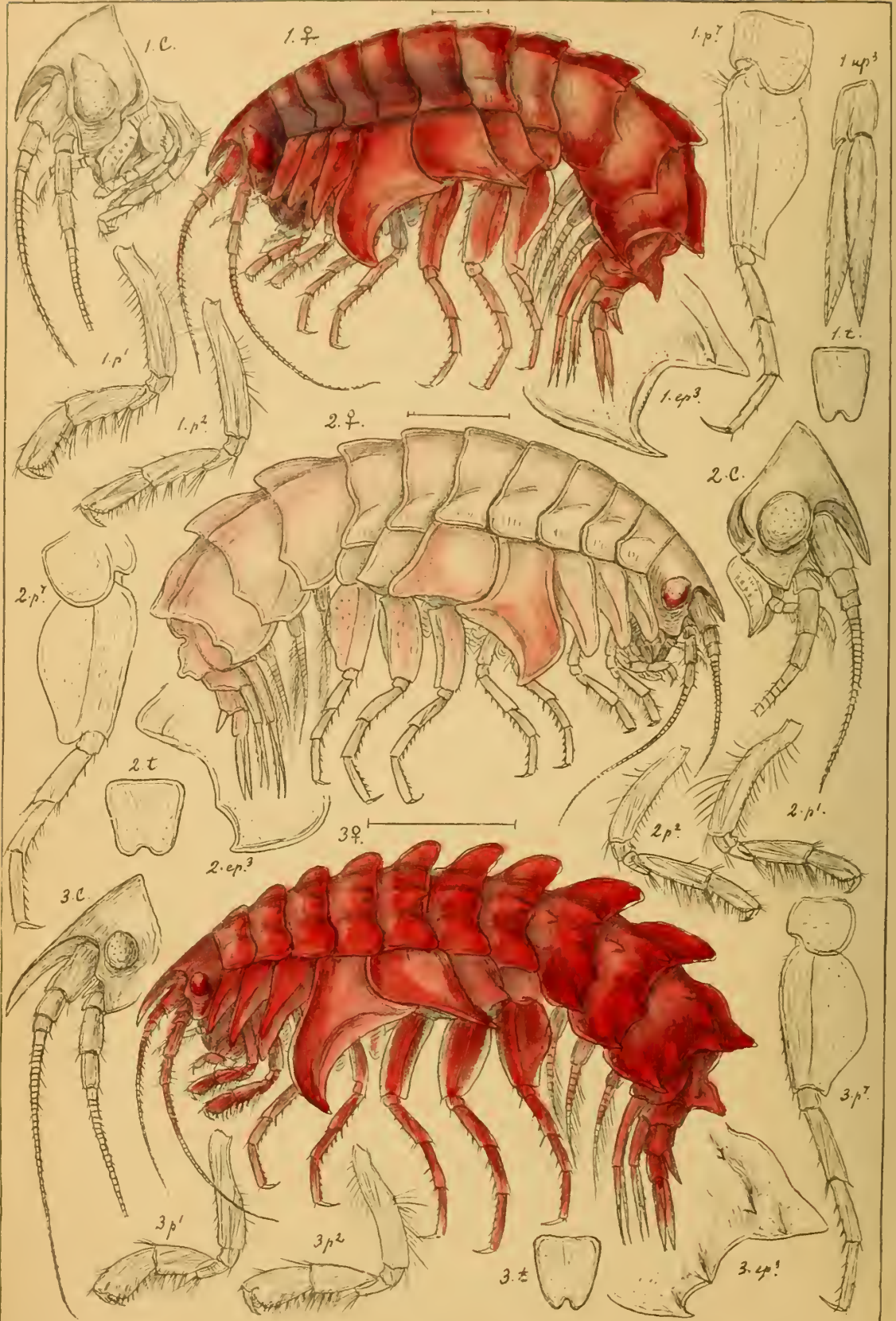

G.O.Sars autogr. 1. *Epimeria parasitica*, (M.Sars.)
 2. *Epimeria tuberculata*, n.sp.
 3. *Epimeria loricata*, G.O.Sars.

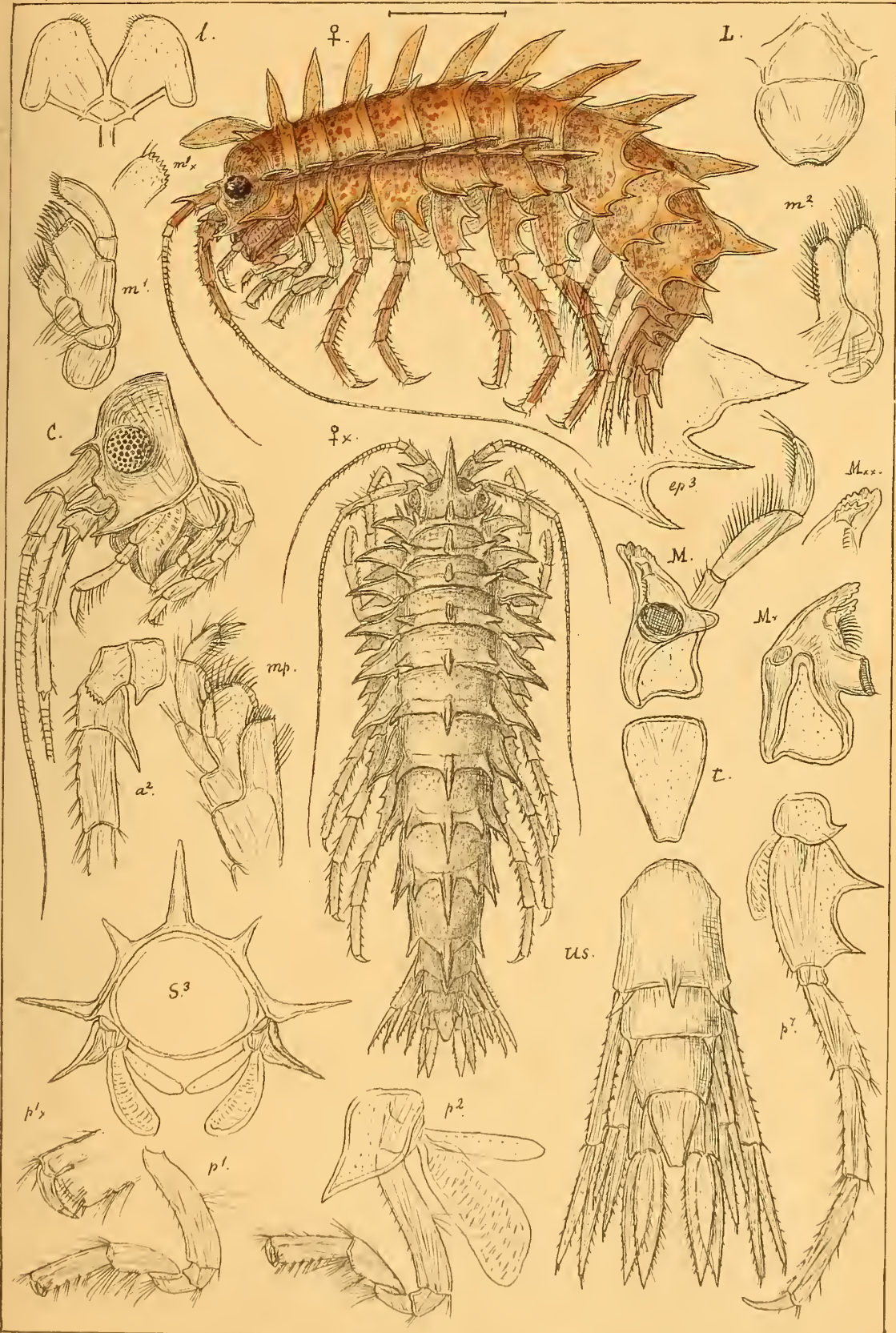

G.O. Sars autogr. *Acanthozone cuspidata*, (Lepechin.)

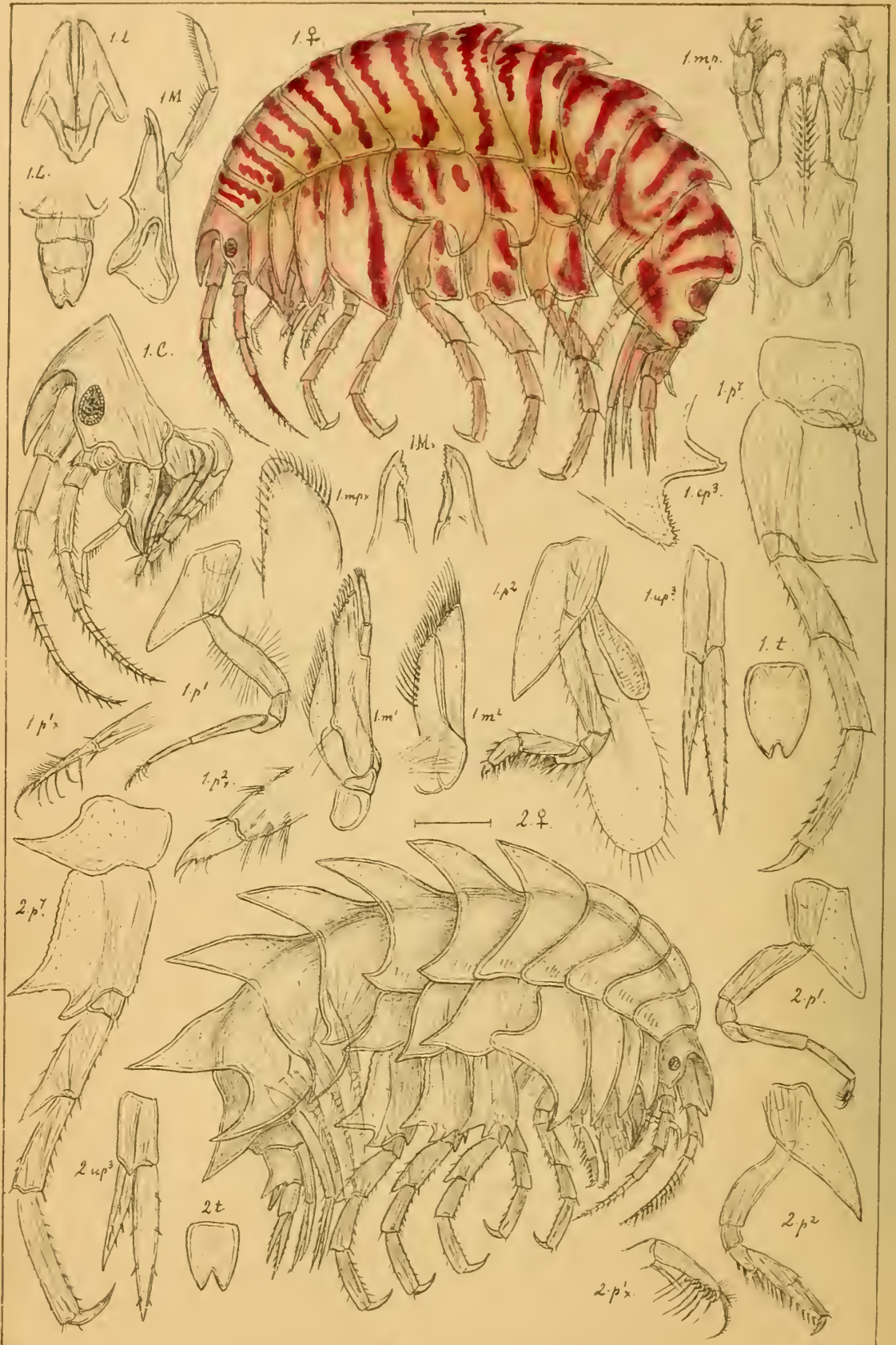

G. J. Sars autogr.

1. *Acanthonotosoma serratum*, (Fabr.)

2. *Acanthonotosoma cristatum*, (Owen.)

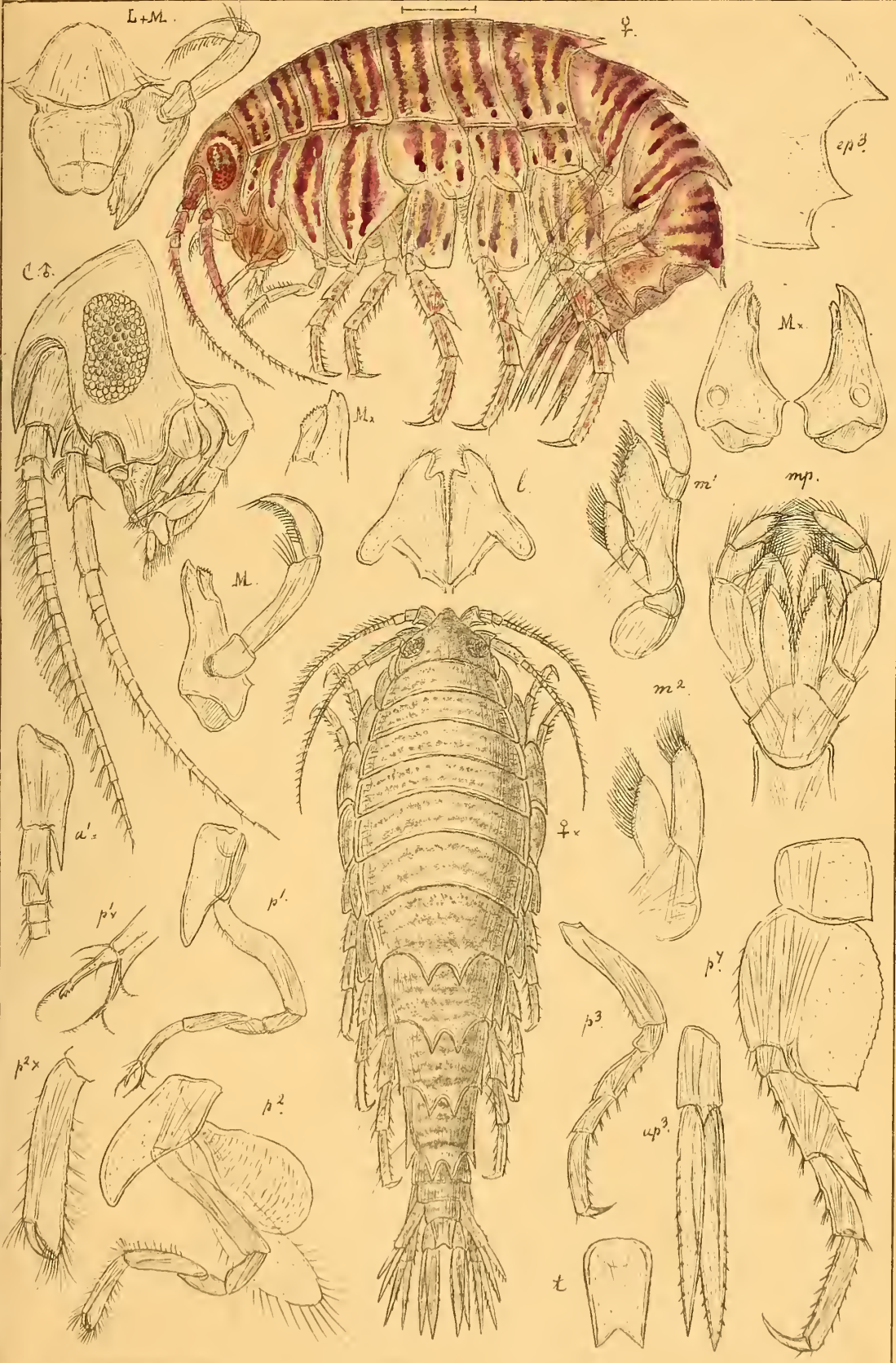

G.O. Sars autogr.

Iphimedia obesa, Rathke.

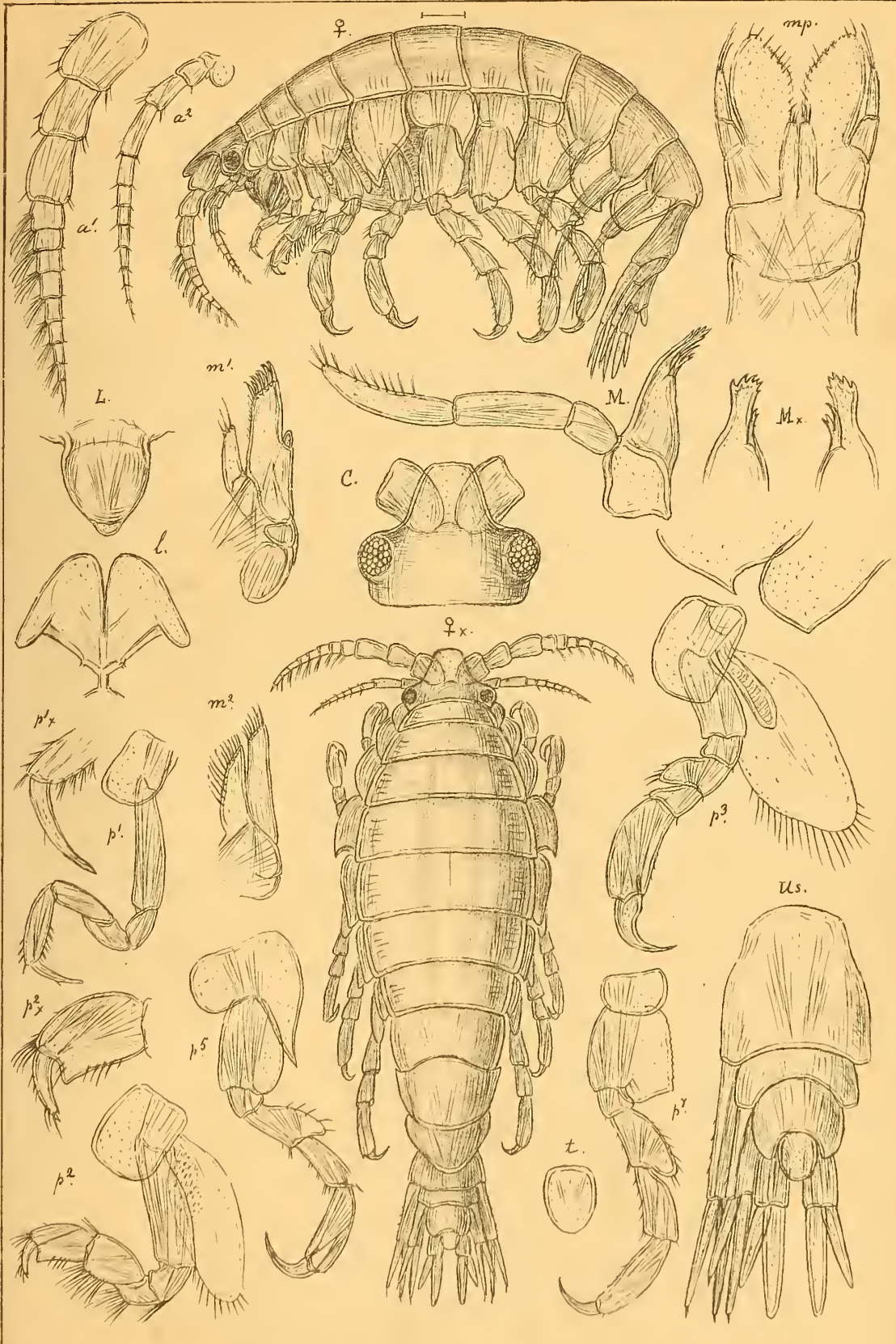

G.O.Sars autogr.

Laphystius sturionis, Kröyer.

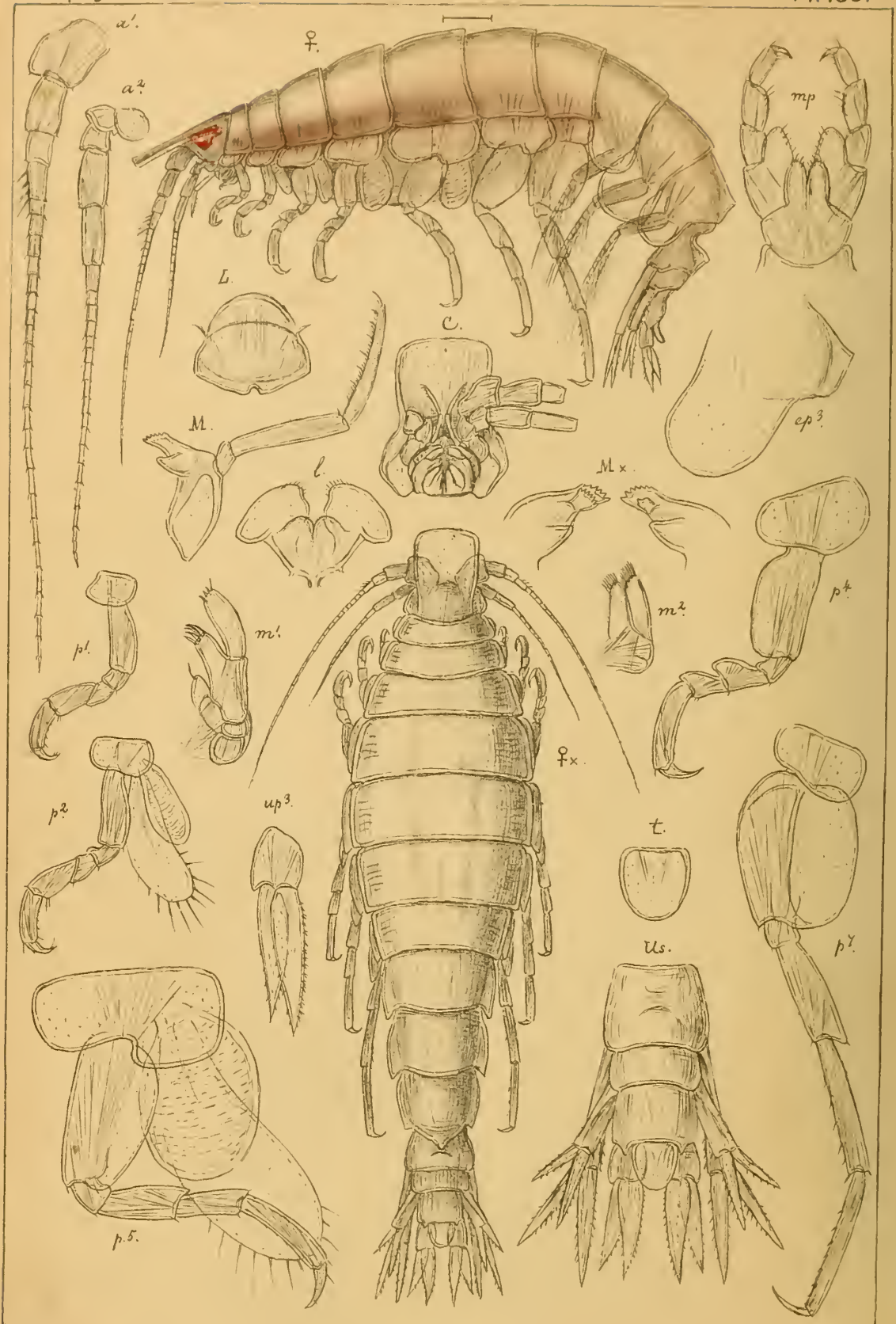

G.O.Sars autogr.

Laphystiopsis planifrons, n.gen. & sp.

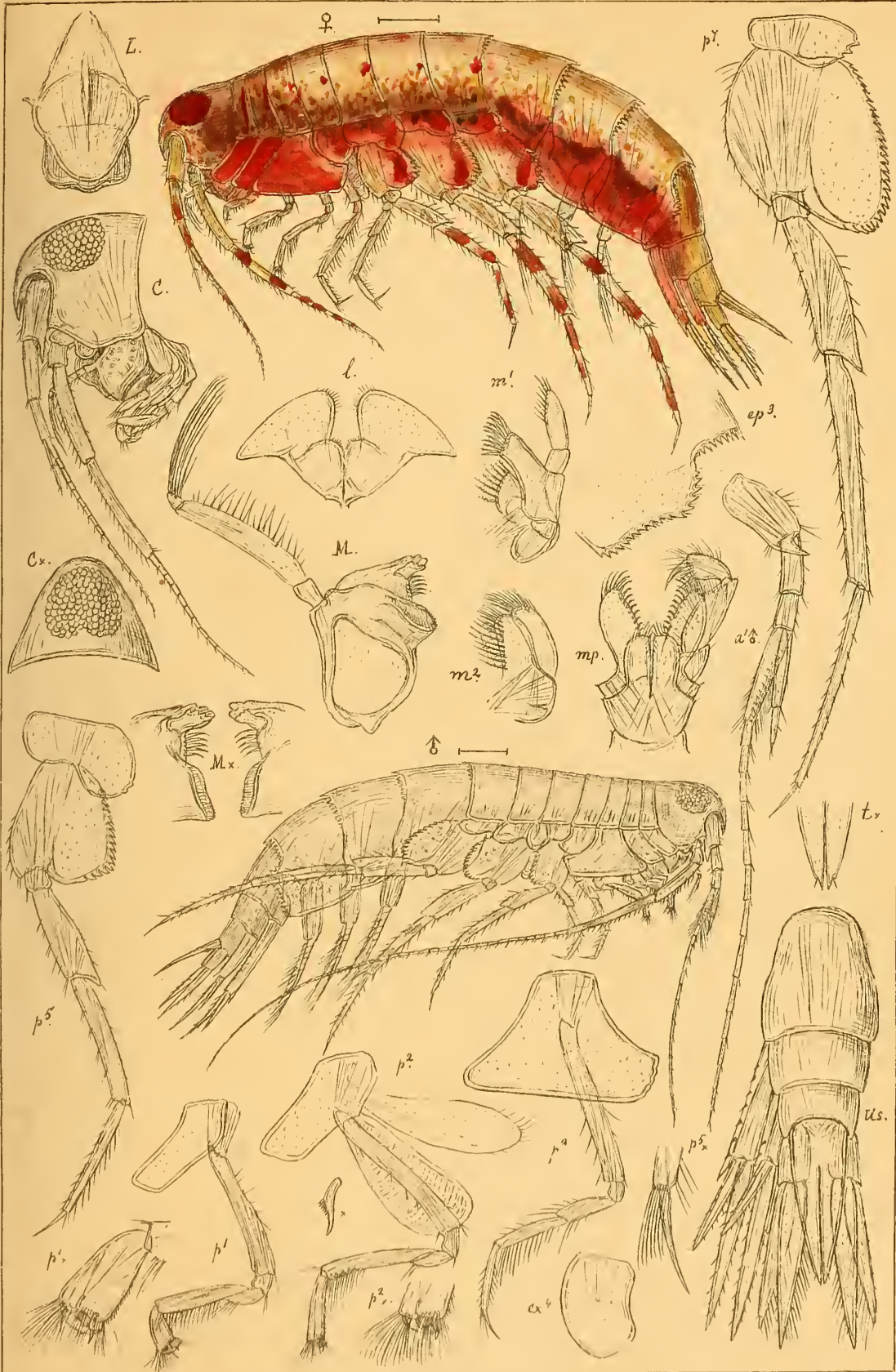

G.O.Sars autogr.

Syrrhoë crenulata, Goës.

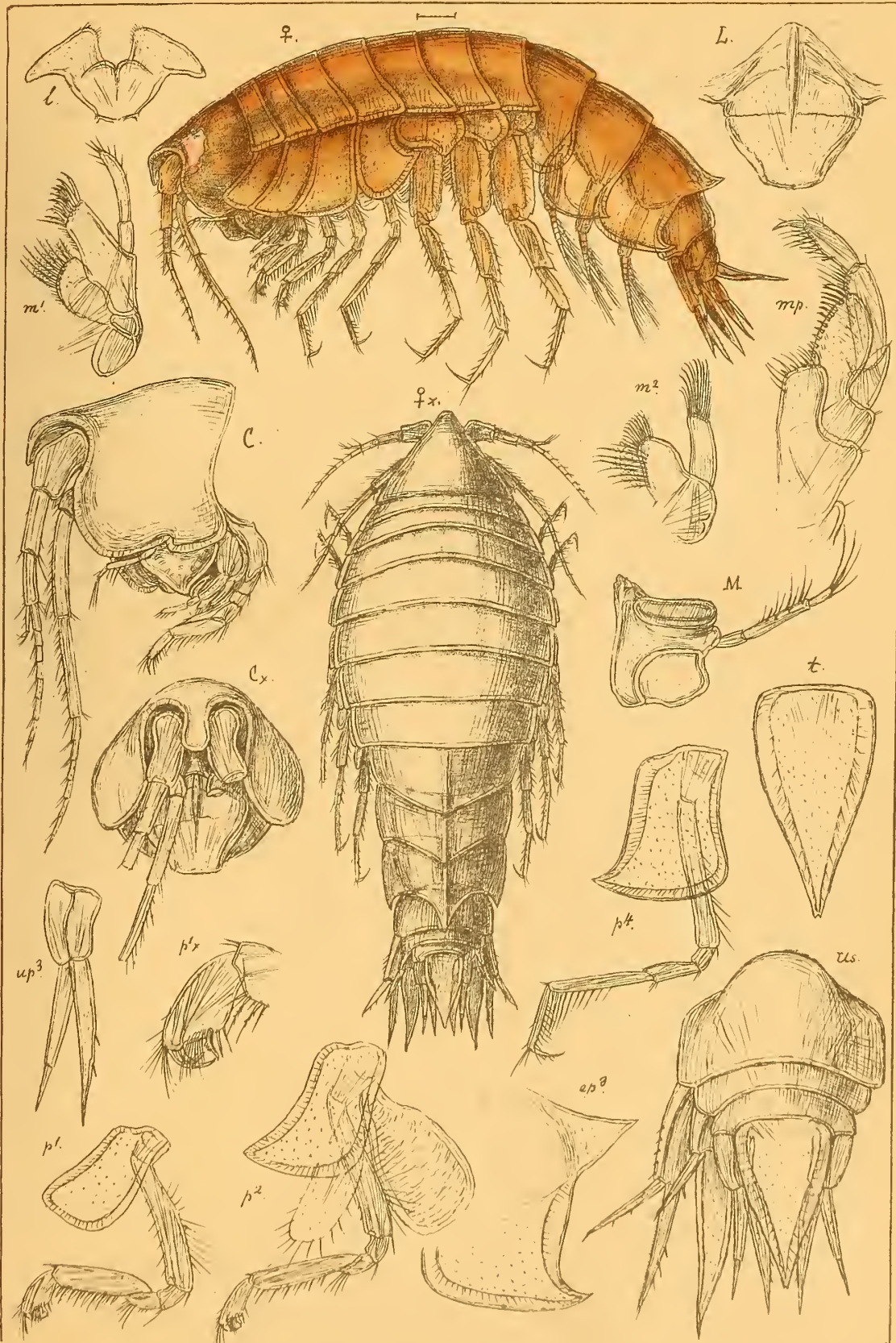

G.O.Sars autogr.

Bruzelia typica, Boeck.

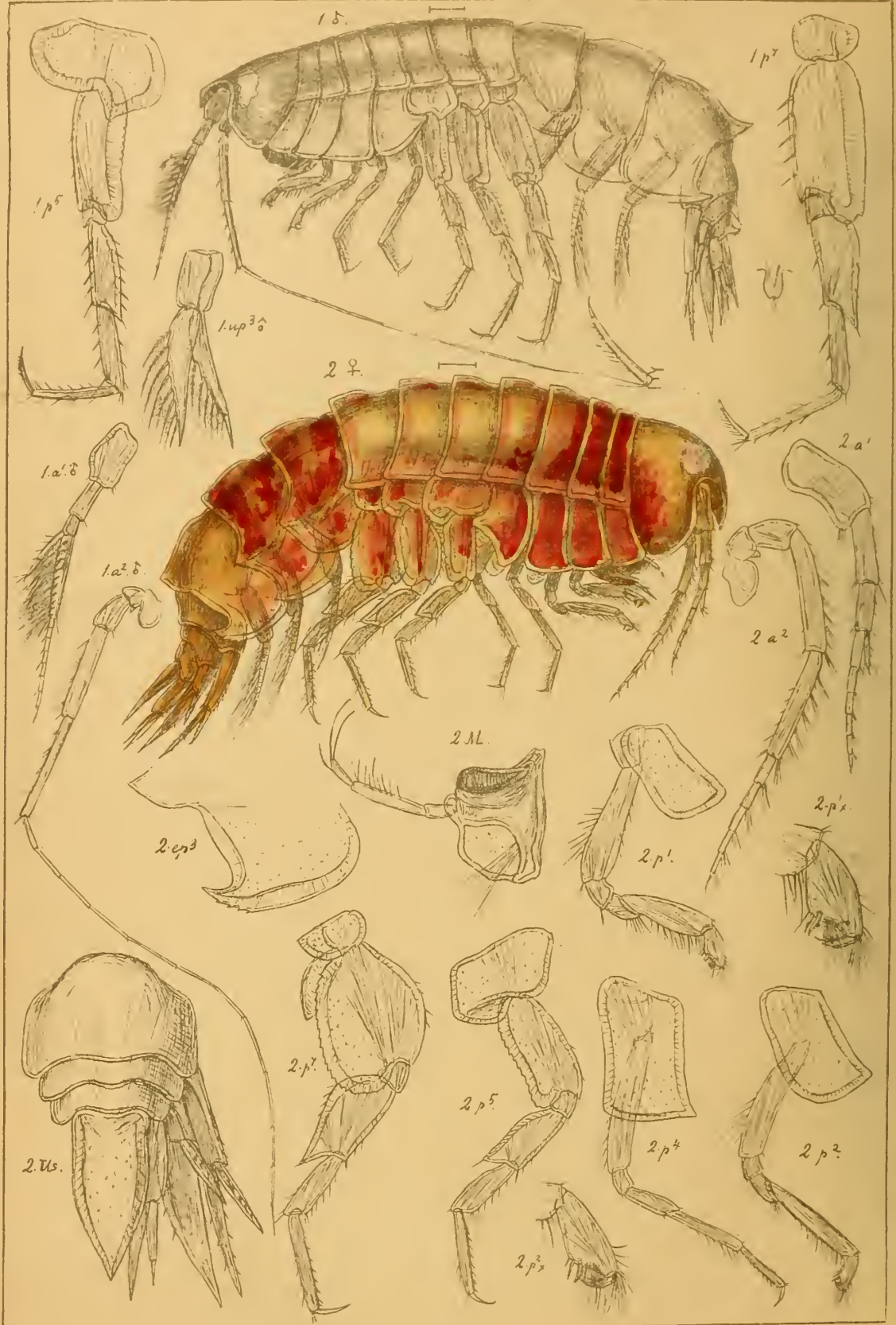

G.O.Sars autogr.

1. *Bruzelia typica*, Boeck.

2. *Bruzelia tuberculata*, G.O.Sars.



G.O. Sars autogr.

Tiron acanthurus (Stimpson) 1853
Lilljeborg.

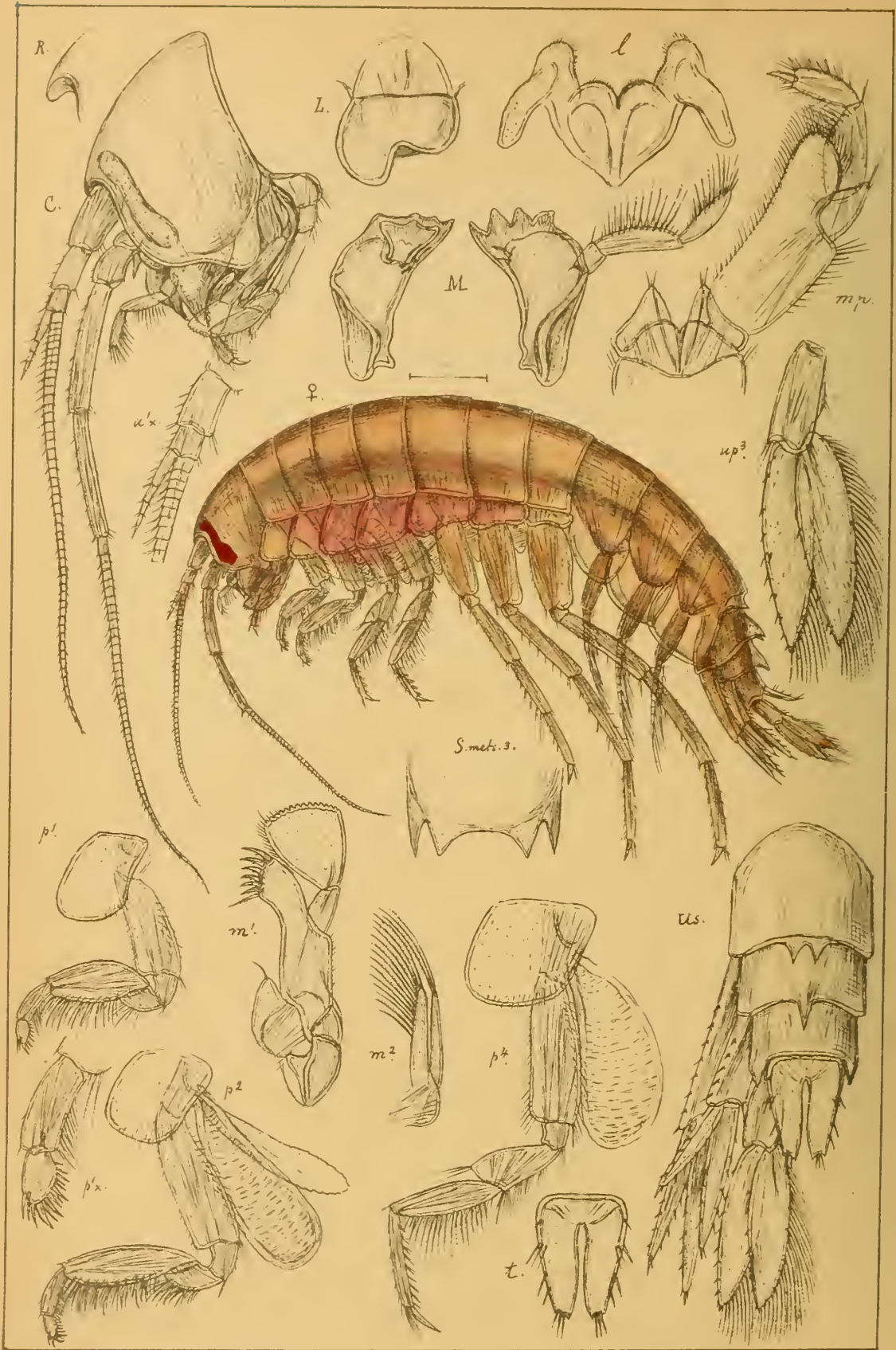

G.O.Sars autogr.

Pardaliscia cuspidata, Kröyer.



G.O.Sars autogr.

1. *Pardaliscia abyssi*, Boeck.

2. *Pardaliscella Boeckii*, (Malm.)

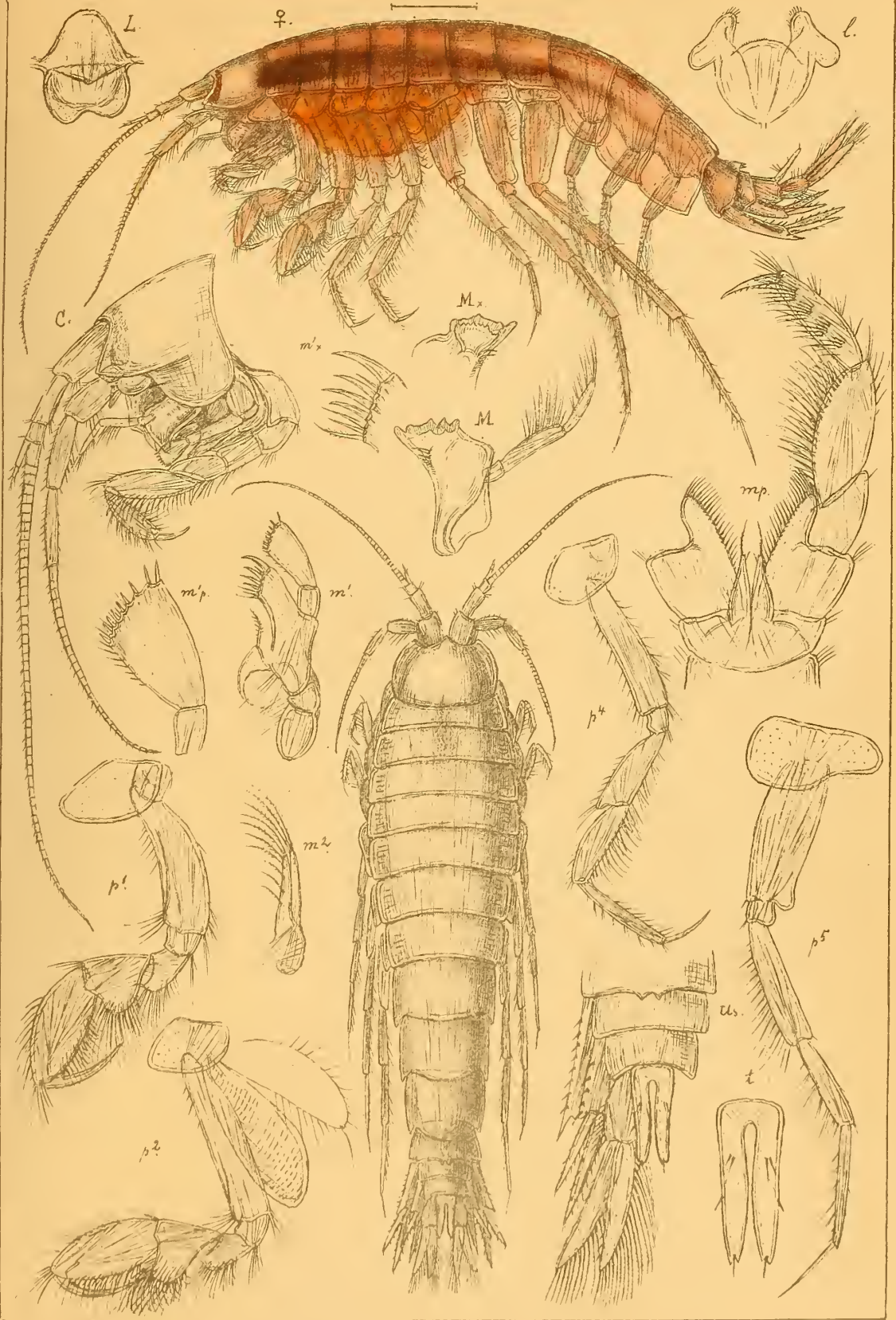

GO Sars autogr

Nicippe tumida, Bruzelius.

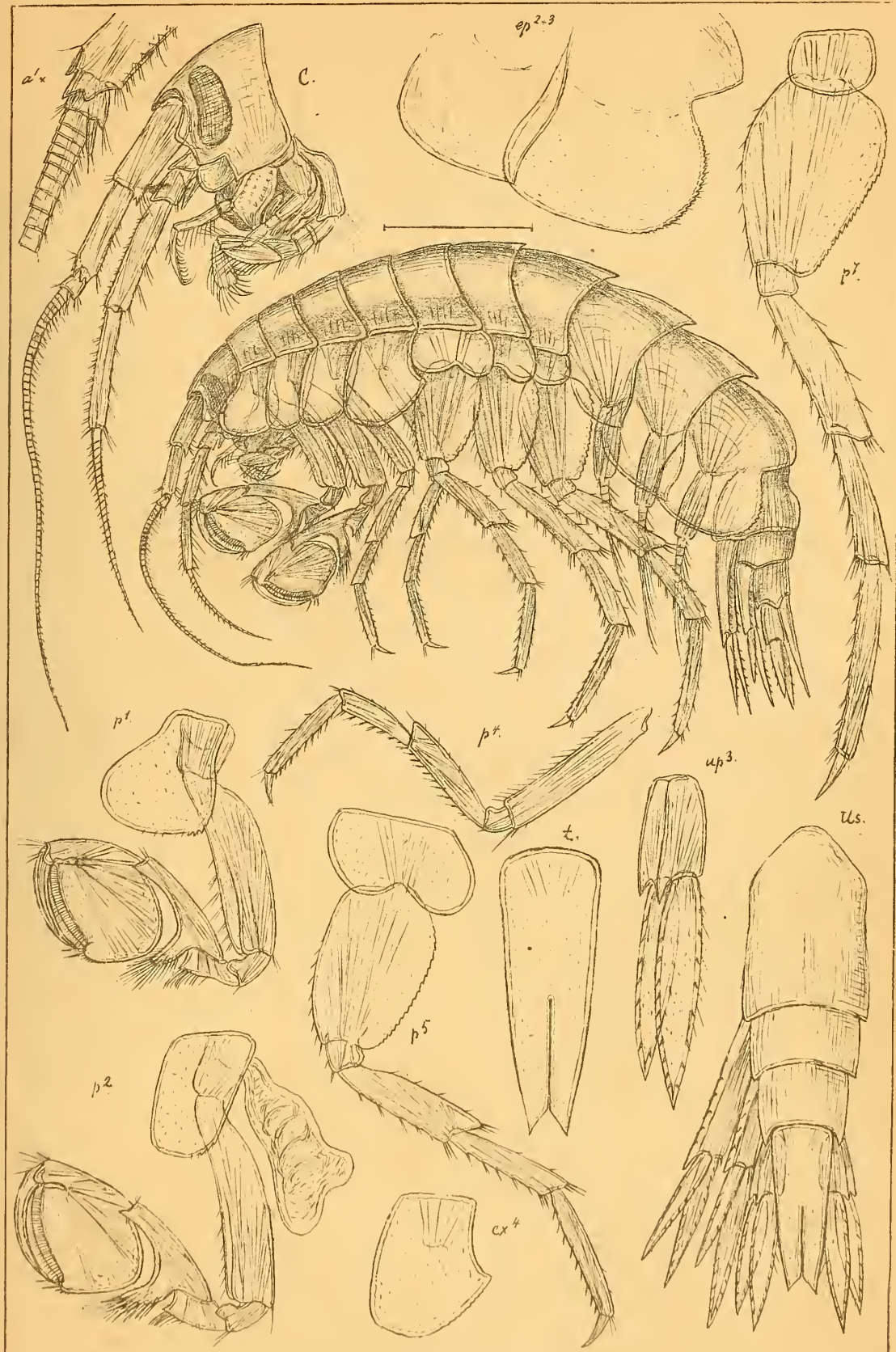

G.O.Sars autogr. *Eusirus cuspidatus*, Kröyer.

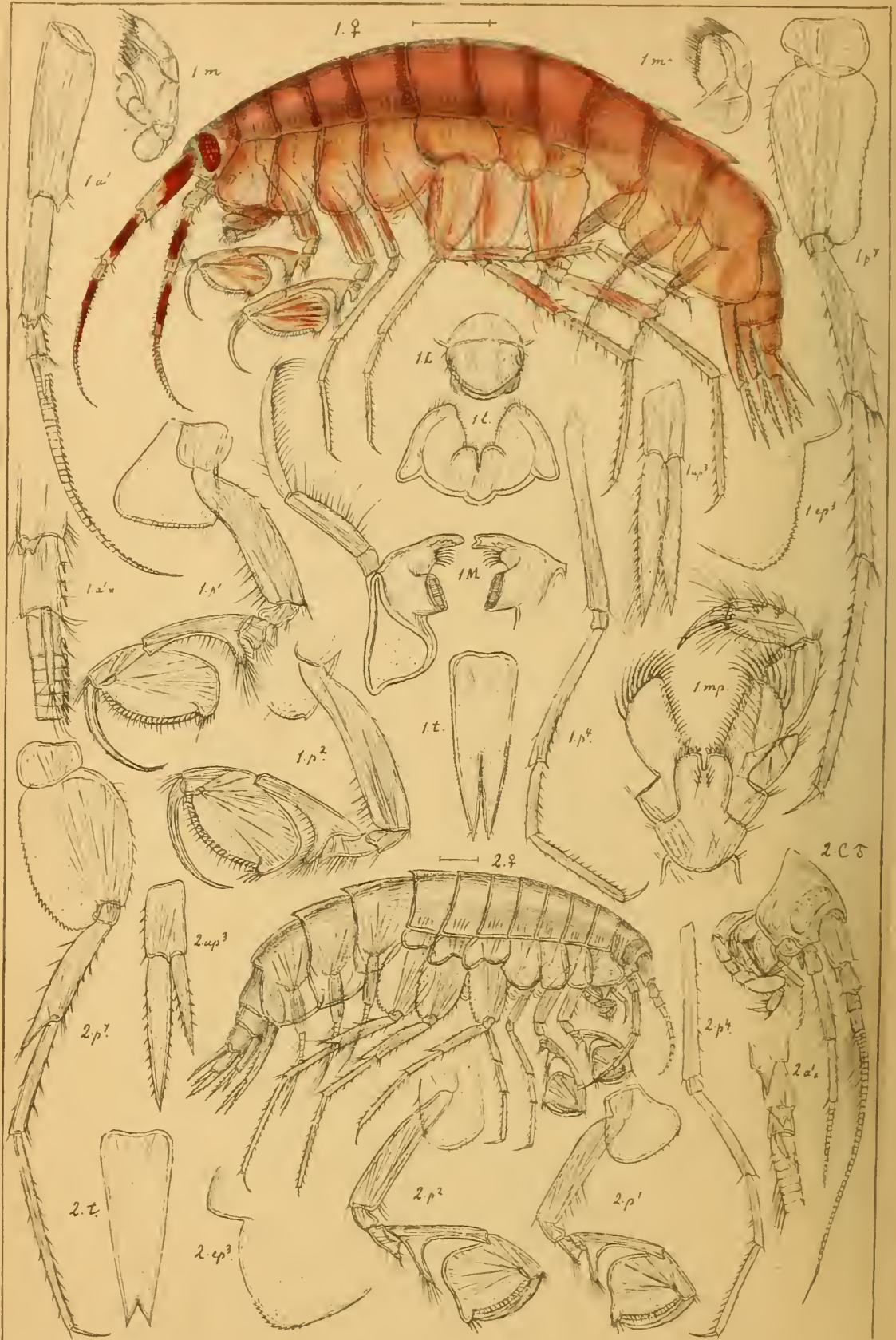

G.O.Sars autogr.

1. *Eusirus propinquus*, n.sp.
2. *Eusirus minutus*, n.sp.

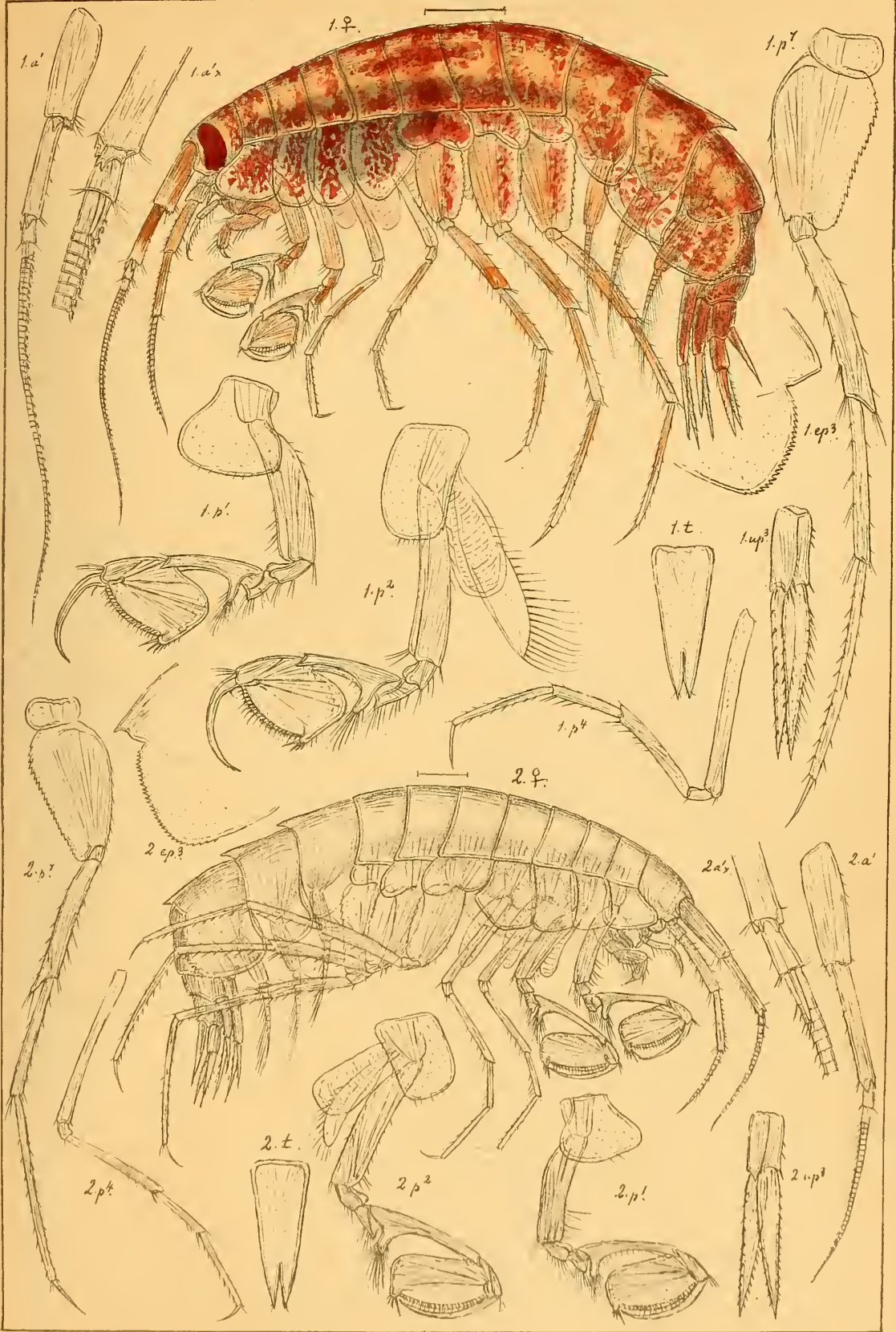

G.O.Sars autogr. 1. *Eusirus longipes*, Boeck.
 2. *Eusirus leptocarpus*, n. sp.

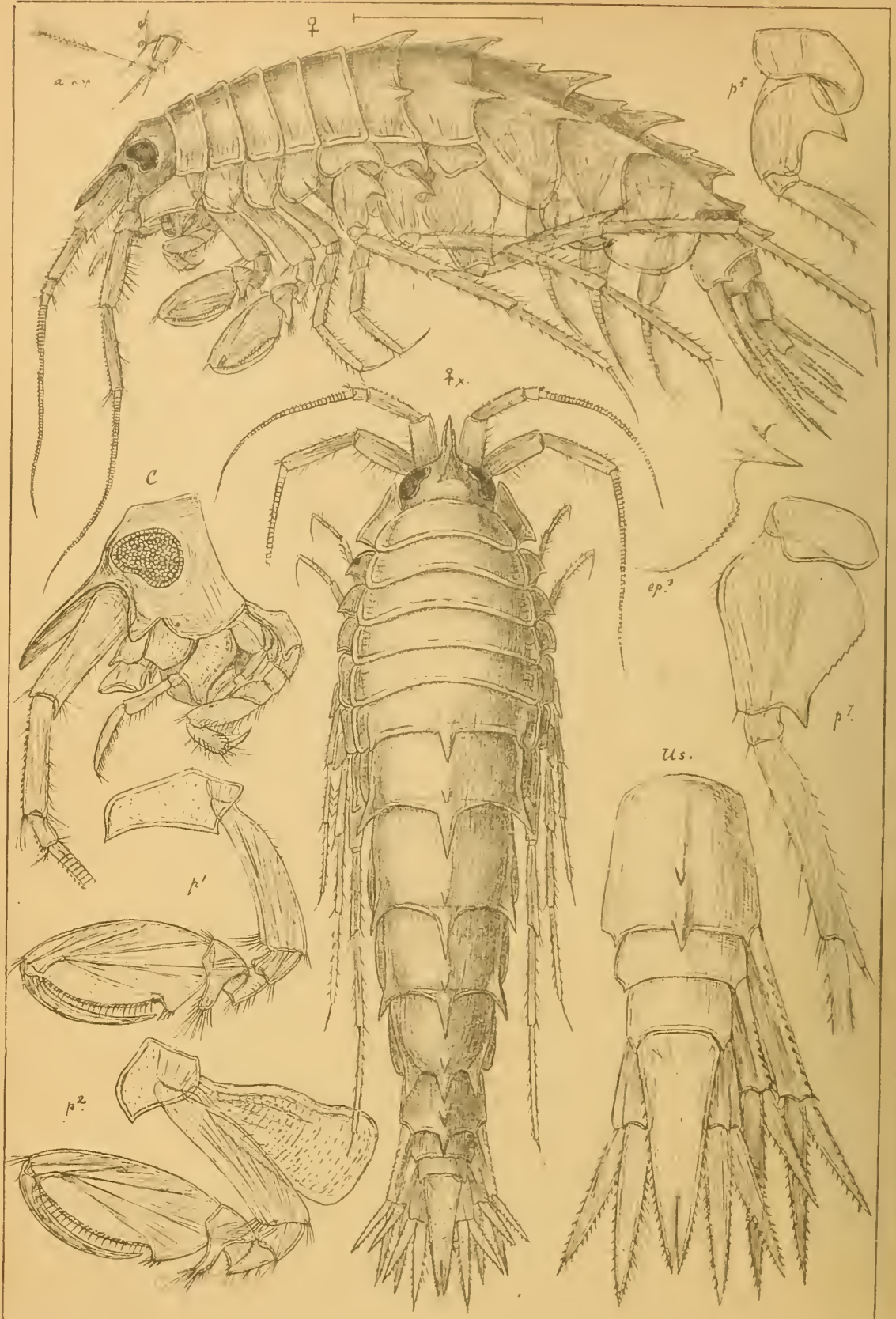

G.O.Sars autogr. *Rhachotropis aculeata* (Lepechin.)

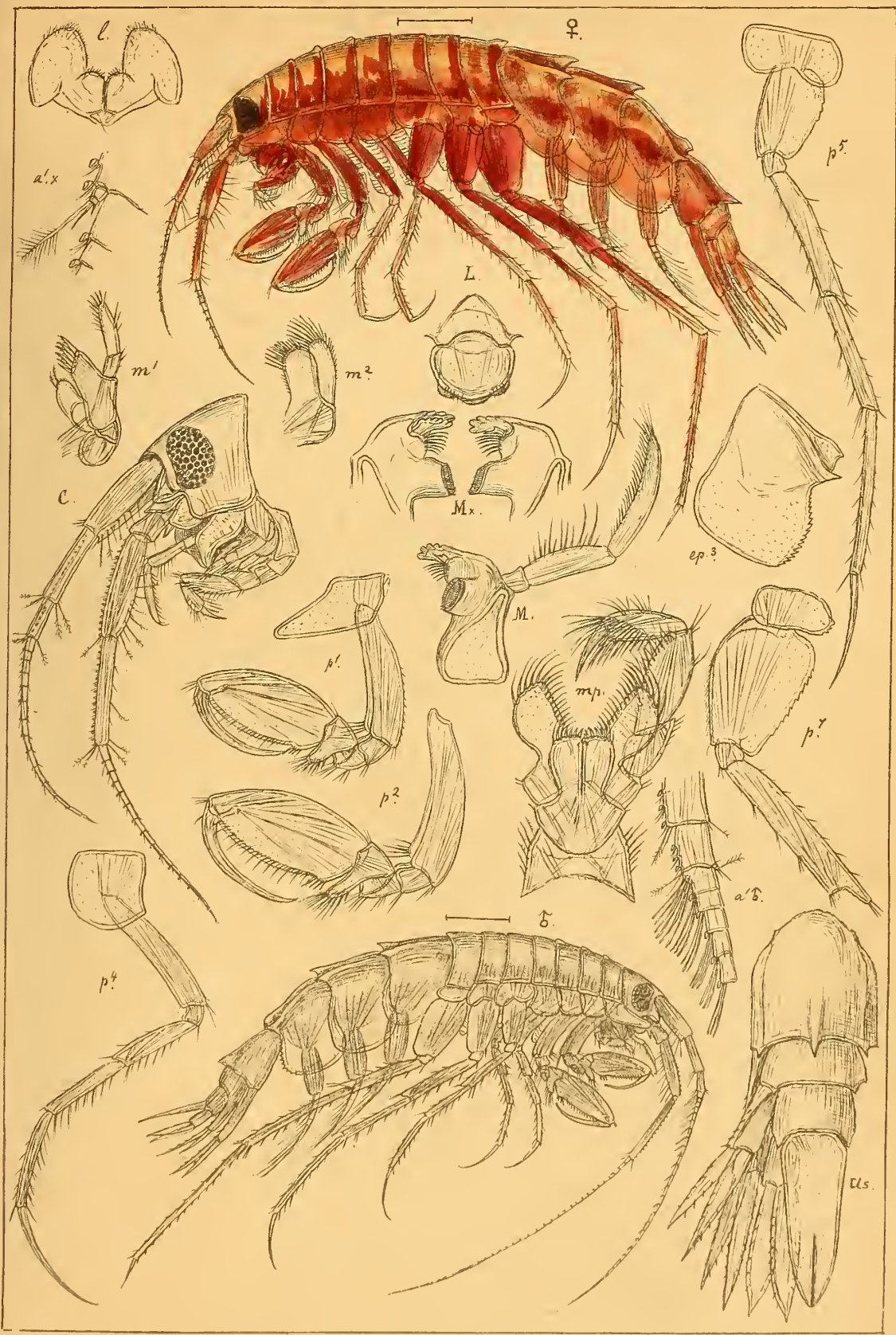

G.O.Sars autogr. *Rhachotropis Halleri*, (Boeck.)

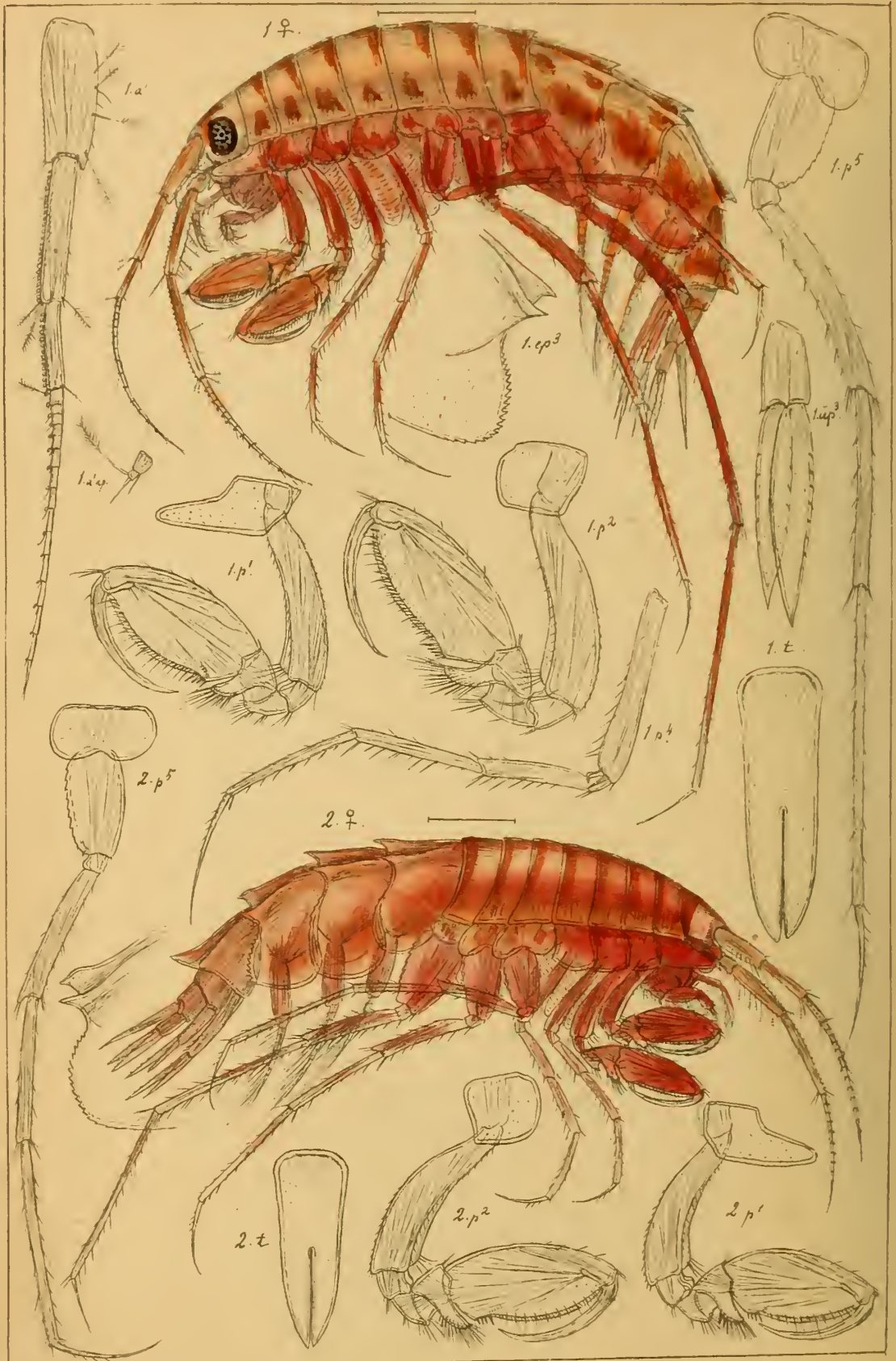

G.O.Sars autogr.

1. *Rhachotropis macropus*, n. sp.

2. *Rhachotropis leucophthalma*, n. sp.

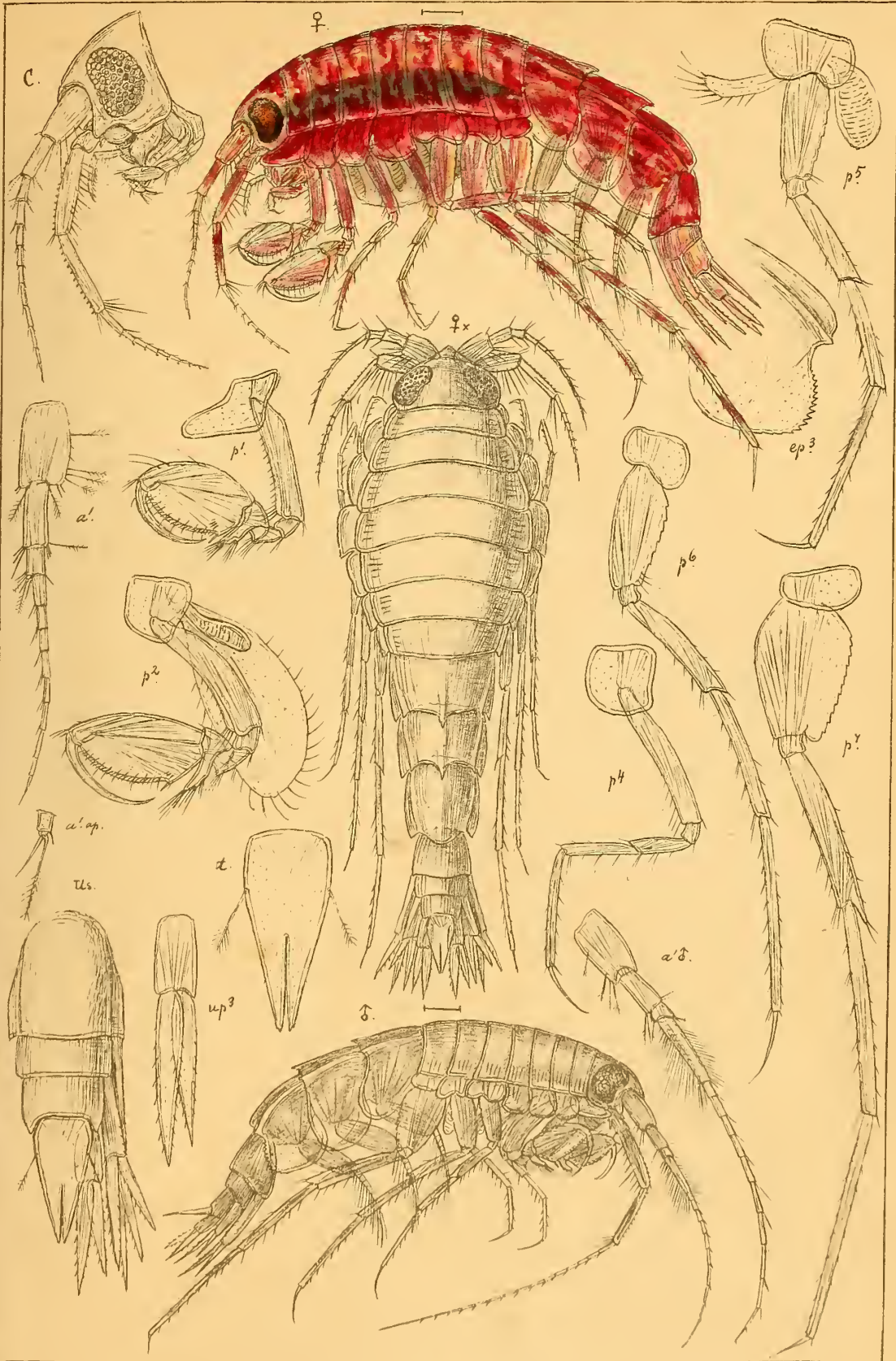

G.O.Sars autogr.

Rhachotropis tumida, G.O.Sars.



G.O. Sars autogr.

Haliragoides inermis, G.O. Sars.

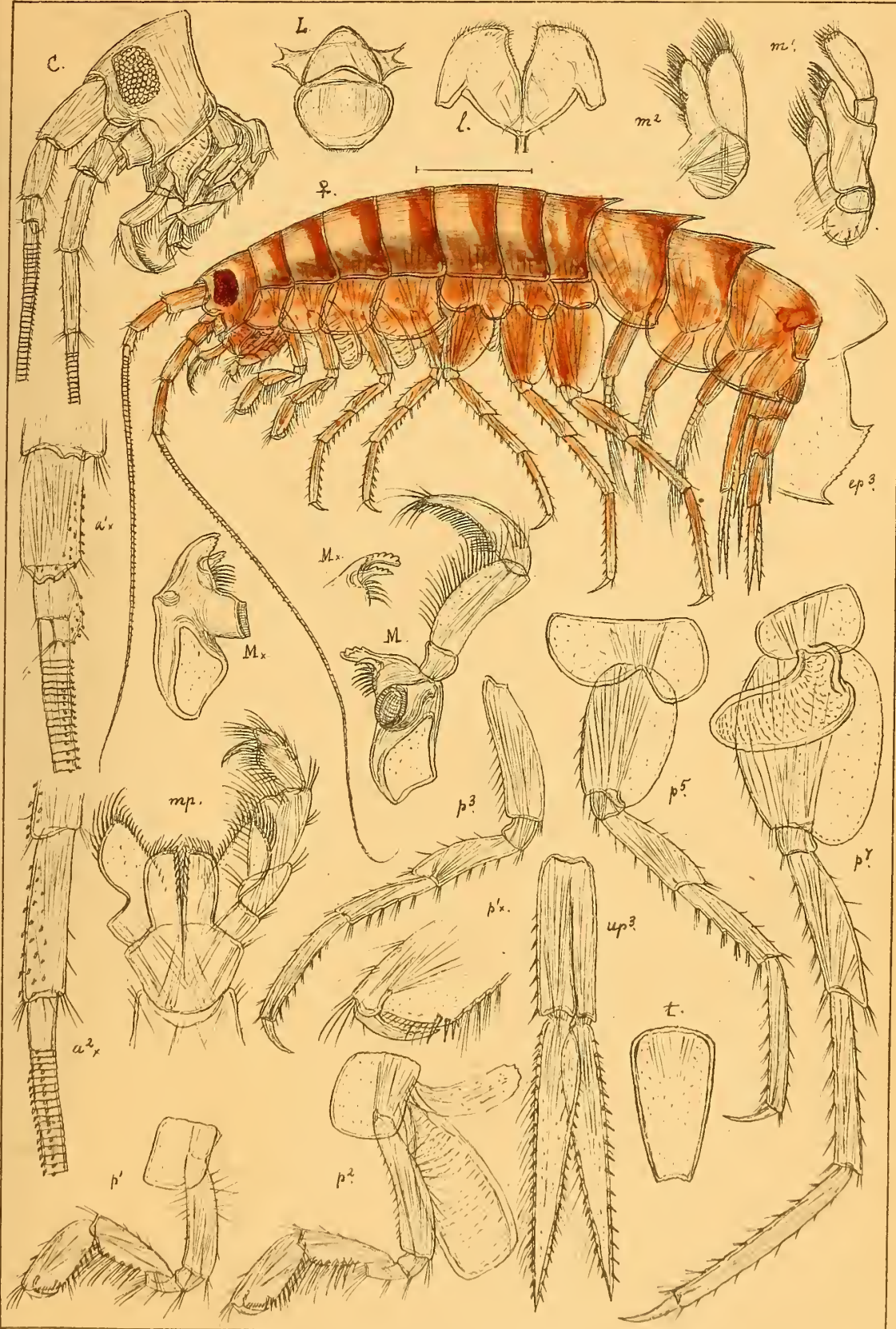

G.O.Sars autogr. *Halirages fulvocinctus*, (M.Sars.)

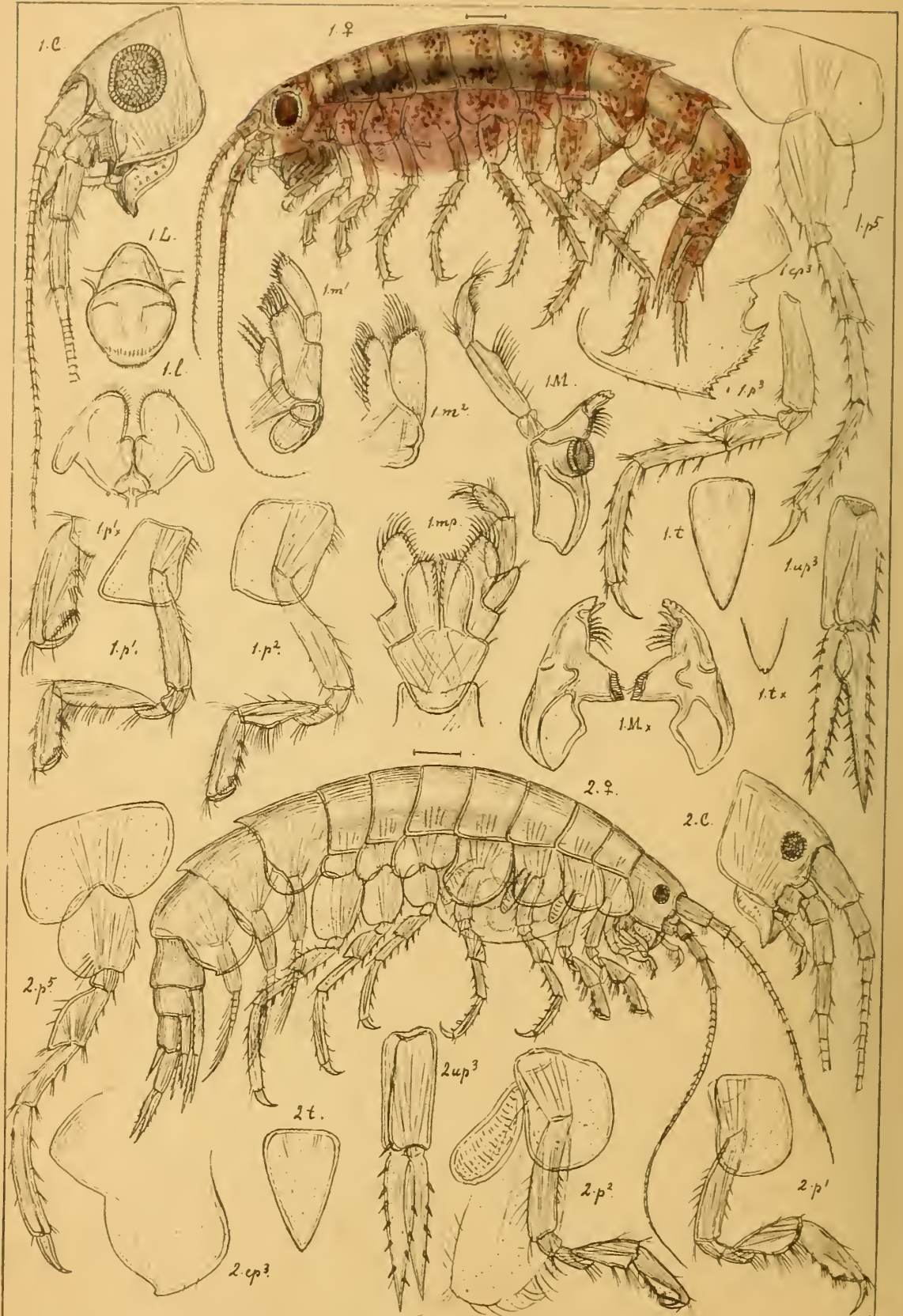

G.O.Sars autogr. 1. *Apherusa bispinosa*, (Sp. Bate.)
 2. *Apherusa borealis*, (Boeck.)



G.O.Sars autogr.

- 1. *Apherusa tridentata*, (Bruz.)
- 2. *Apherusa megalops*, G.O.Sars.

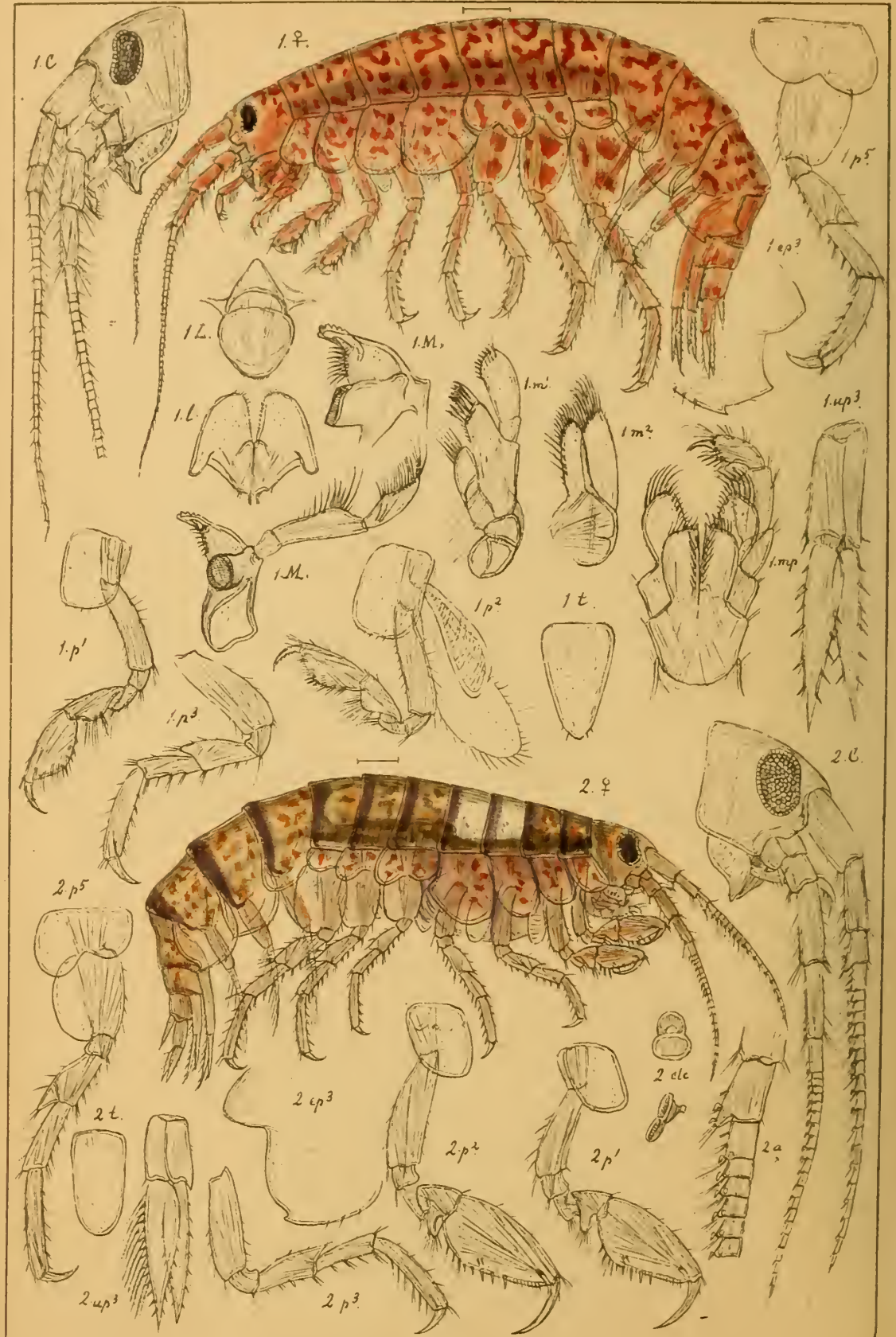

G.O.Sars autogr. 1. *Apherusa Jurinii*, (M-Edw.).
 2. *Calliopius Rathkei*, (Zaddach.)

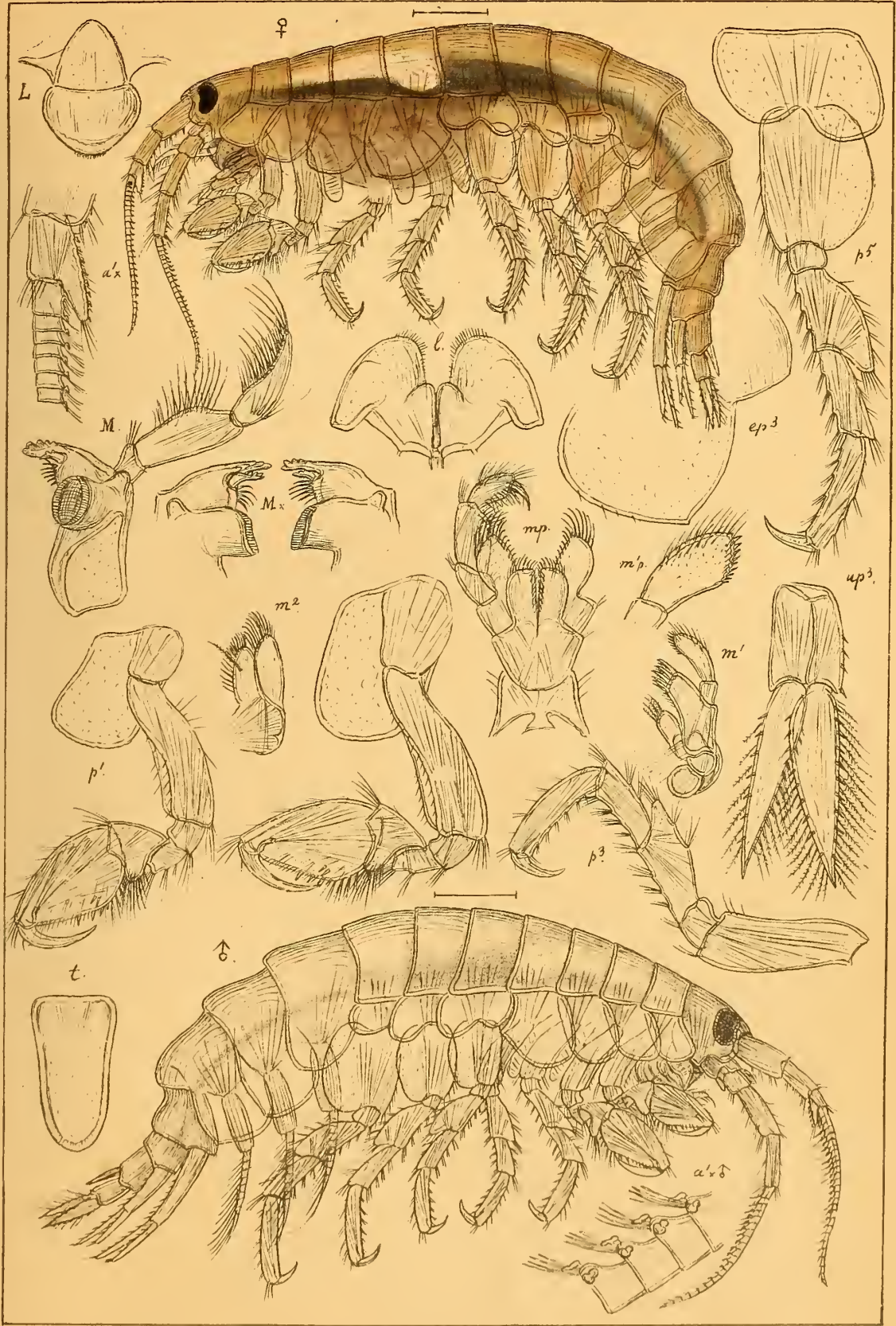

G.O.Sars autogr.

Calliopius læviusculus, (Krøyer.)

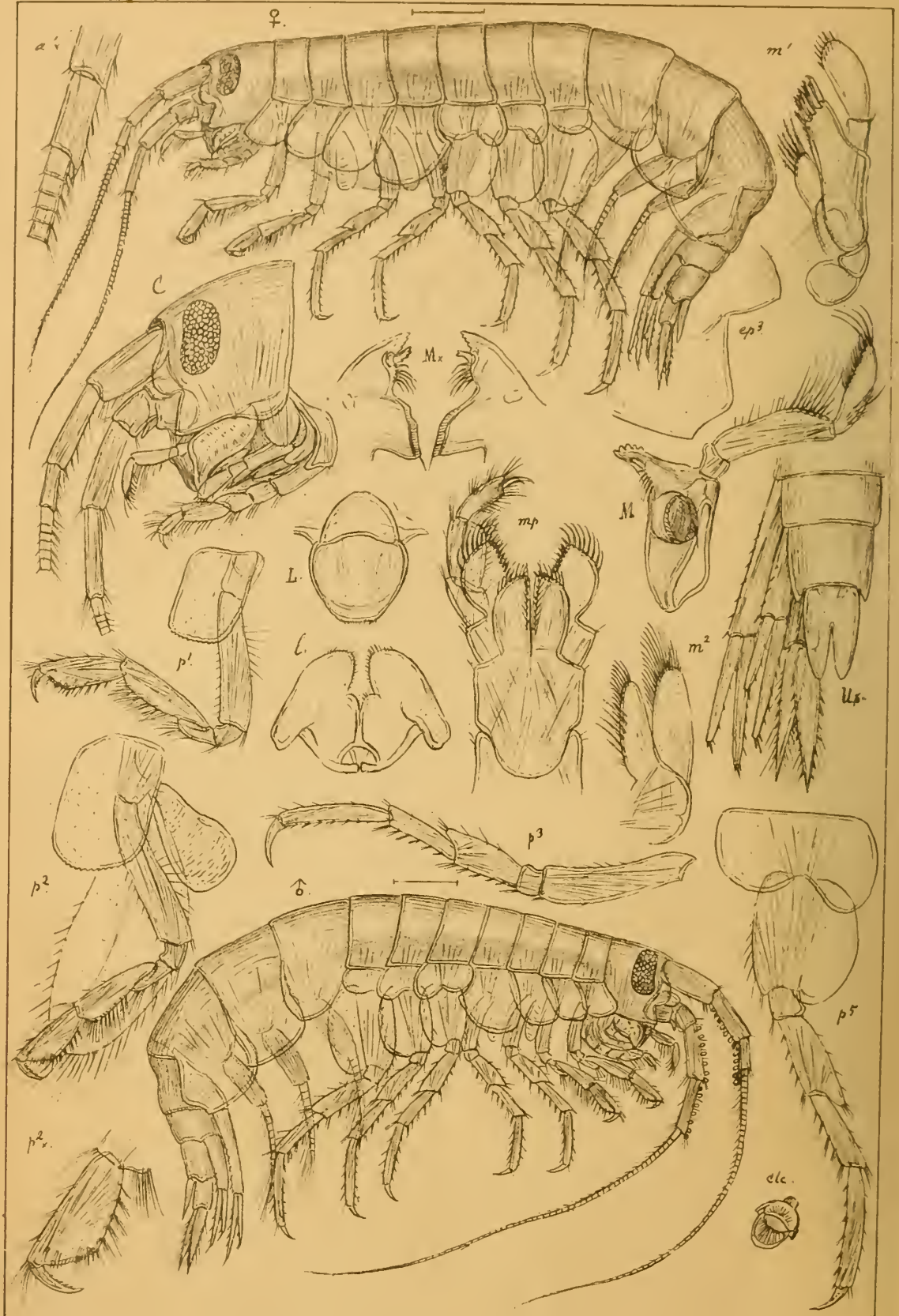

G.O. Sars autogr. Pontogeneia inermis, (Kröyer.)

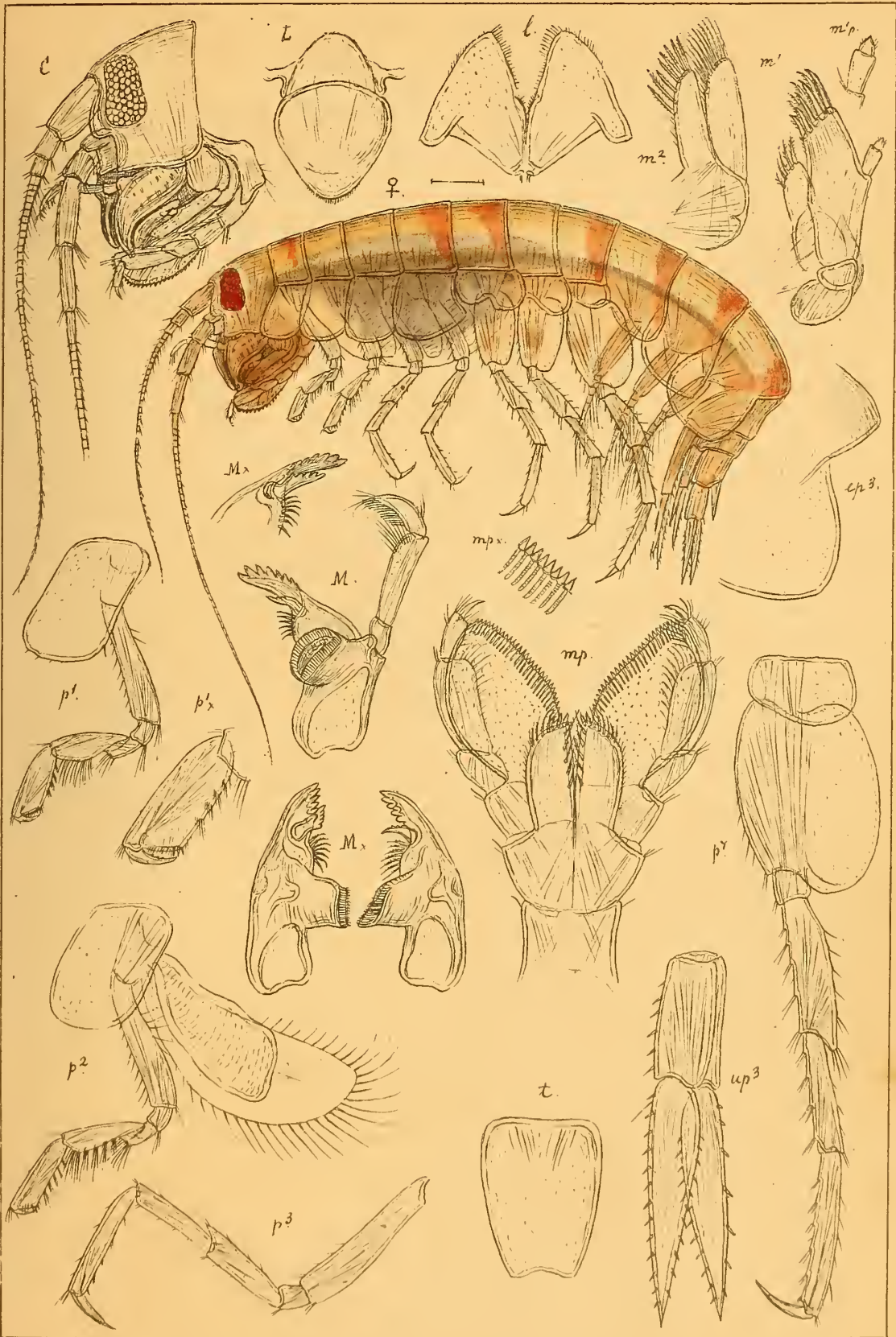

G.O. Sars autogr.

Laothoës Meinerti, Boeck.

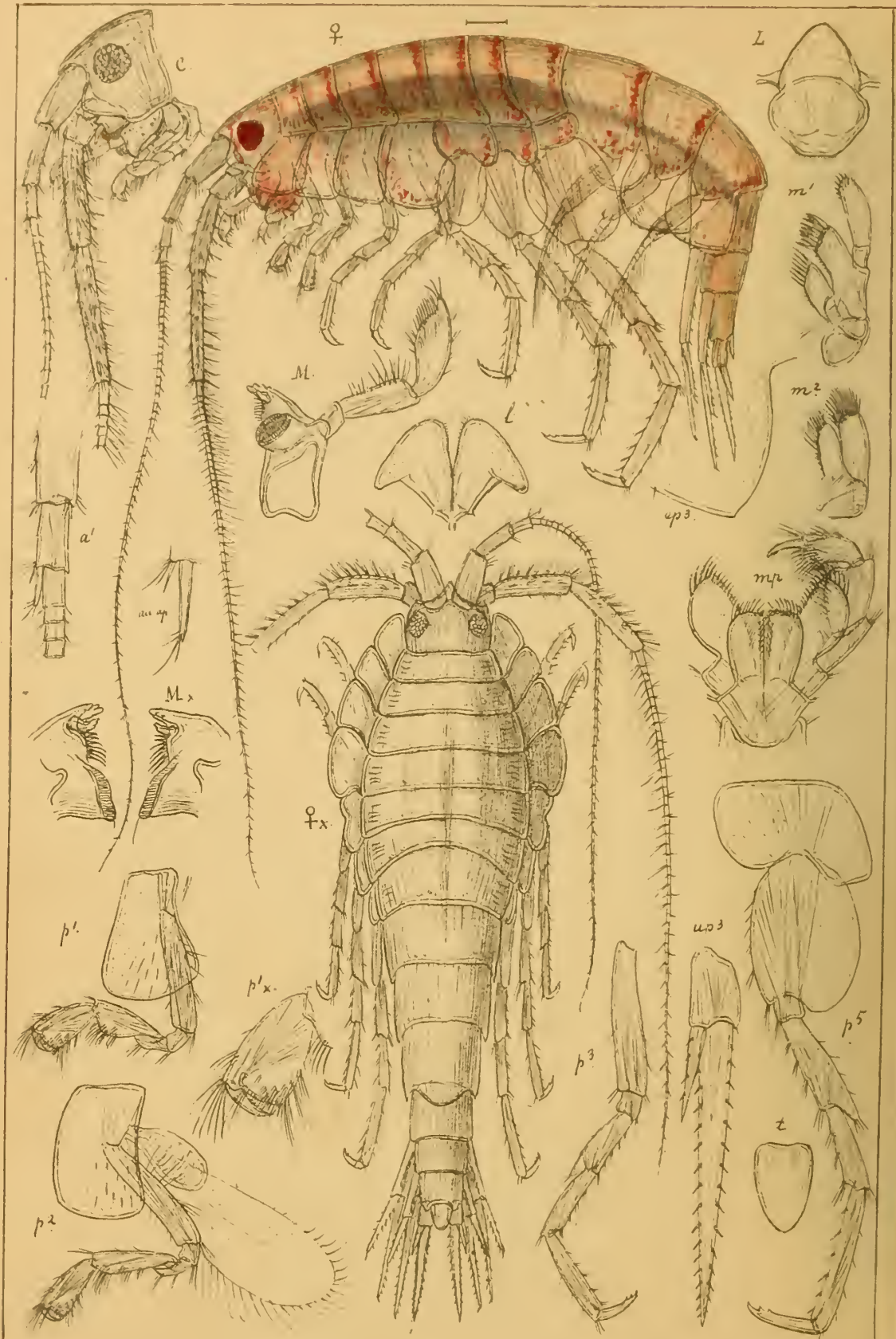

G.C.Sars autogr. *Amphithopsis longiaudata*, Boeck.

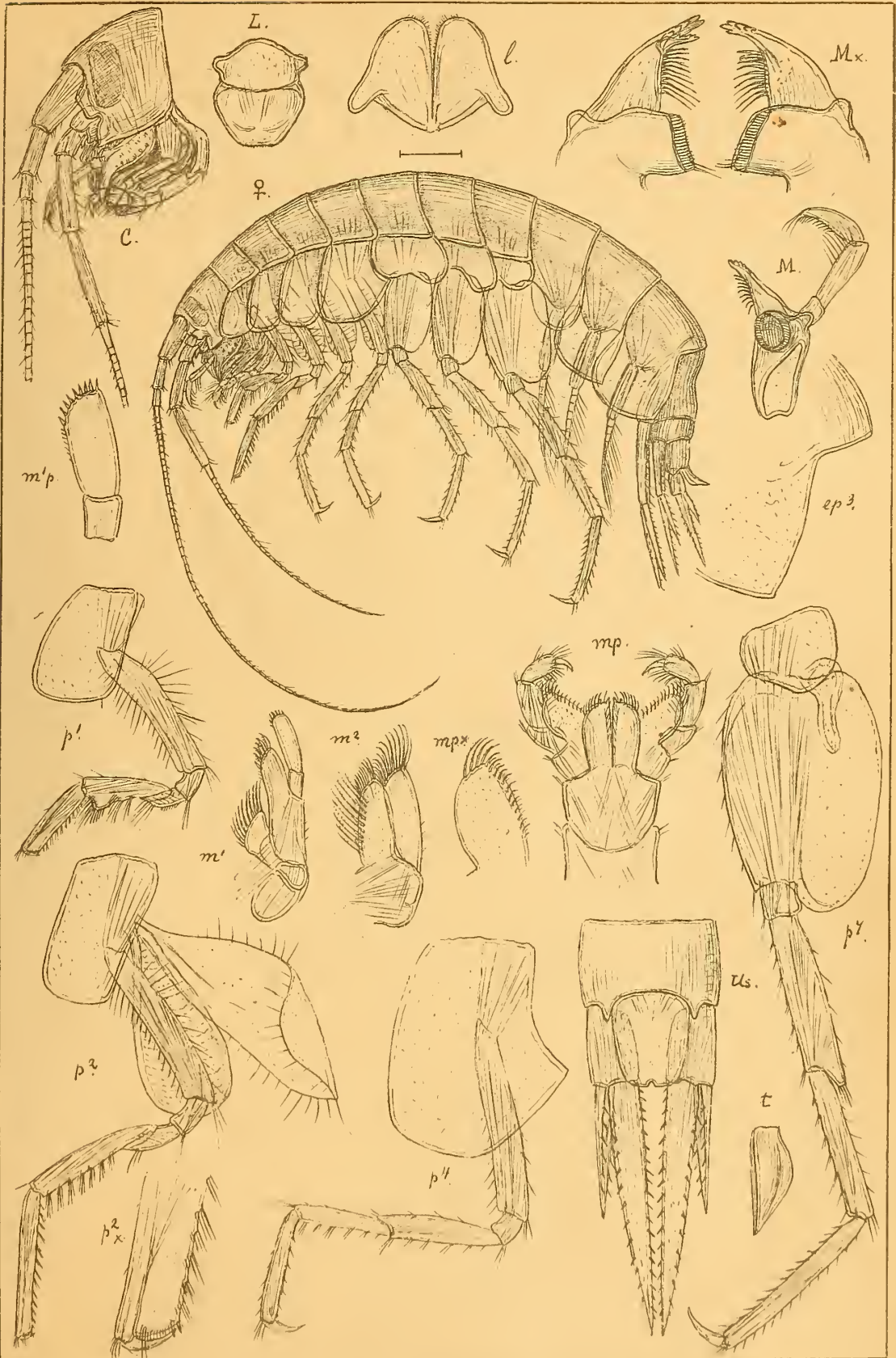

G.O.Sars autogr. *Leptamphopus longimanus*, (Boeck.)

2000 V. 1. 1. 1.

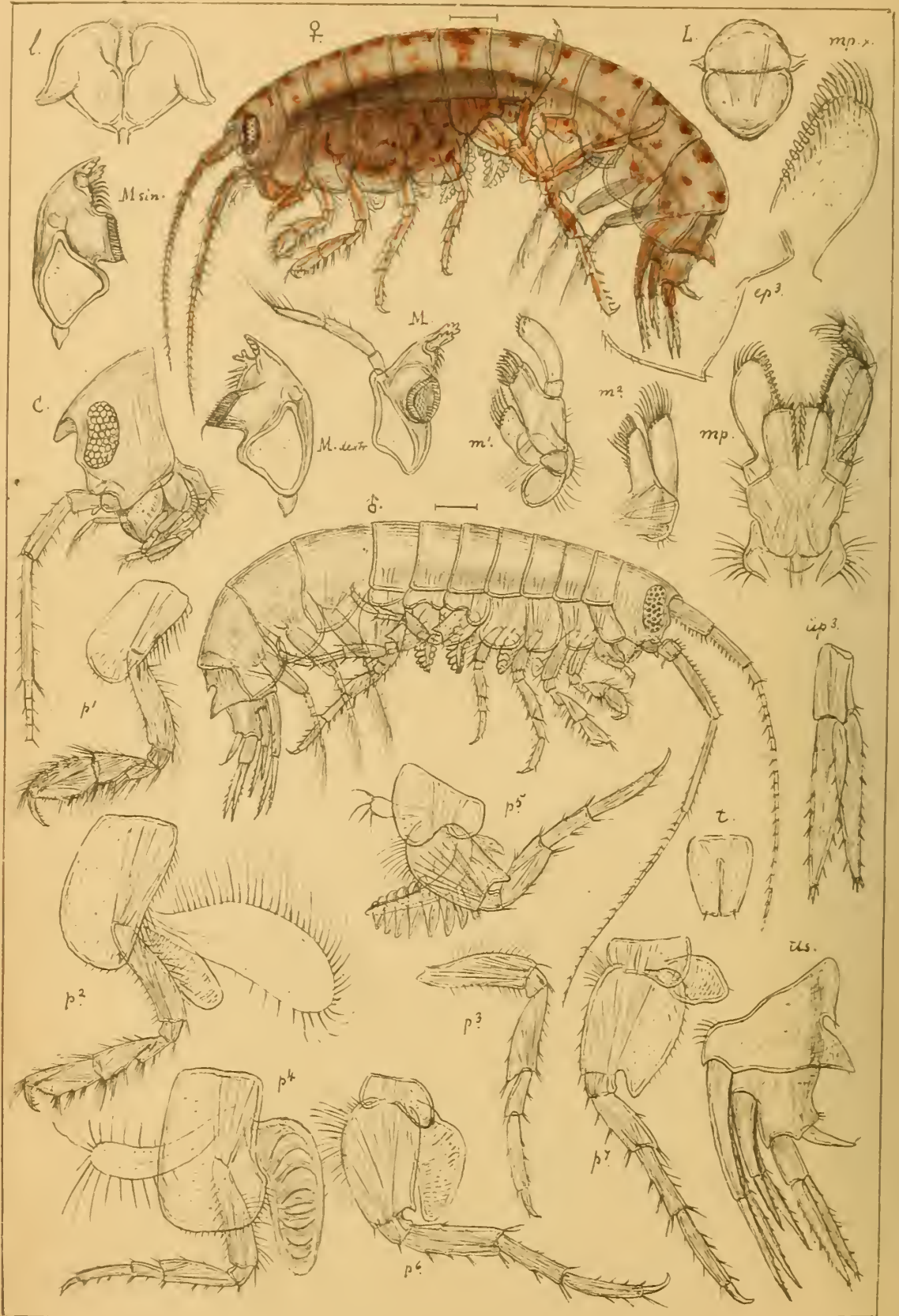

G.O. Sars autogr.

Paratylus Swammerdami, (M-Edw.)

Paratylus

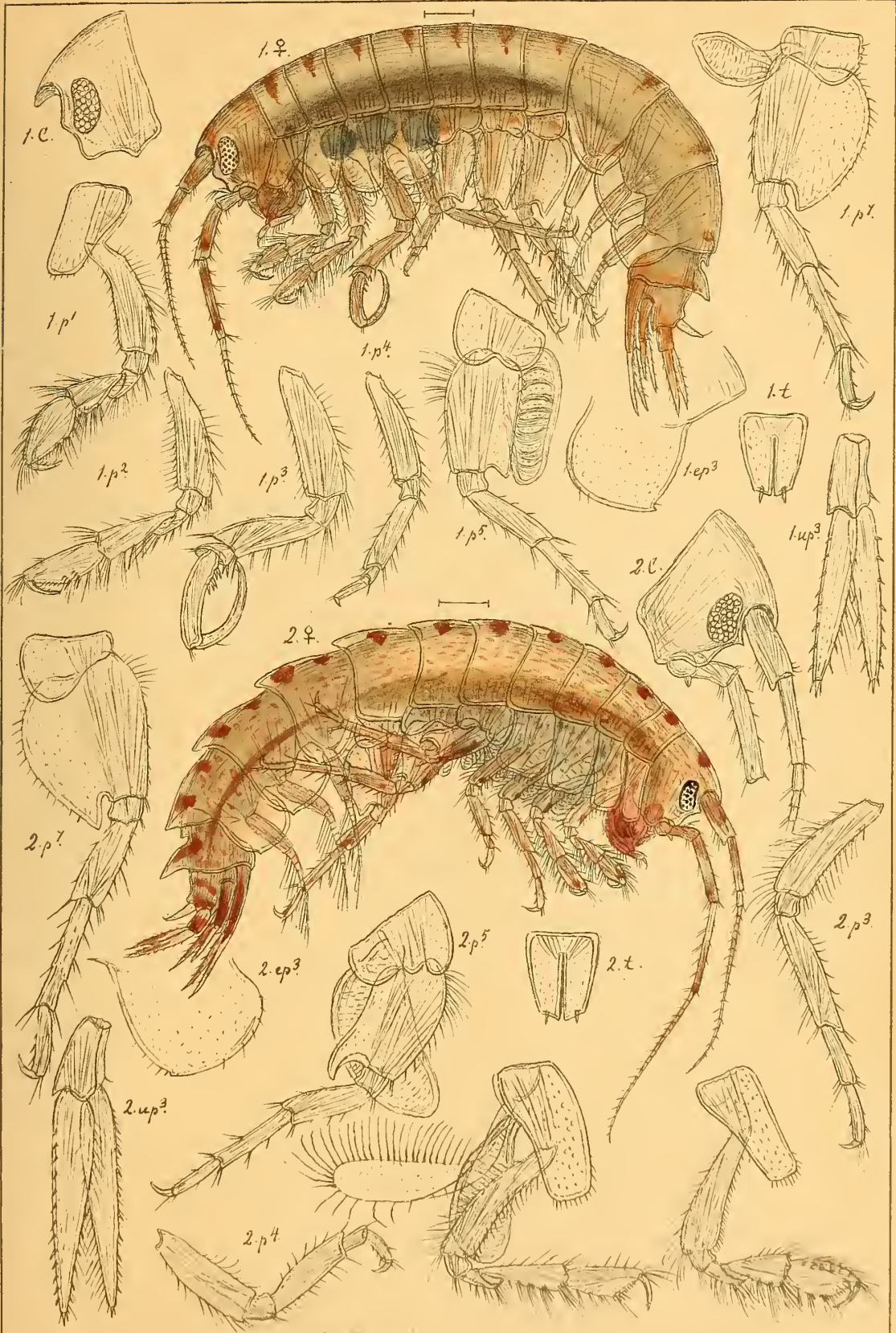

G.O.Sars autogr.

1. *Paratylus falcatus*, (Metzger.)

2. *Paratylus vedlomensis*, (Sp. Bate).



G.O.Sars autogr.

1. Paratylus Smithi, (Goës).

2. Paratylus nordlandicus, (Boeck.)

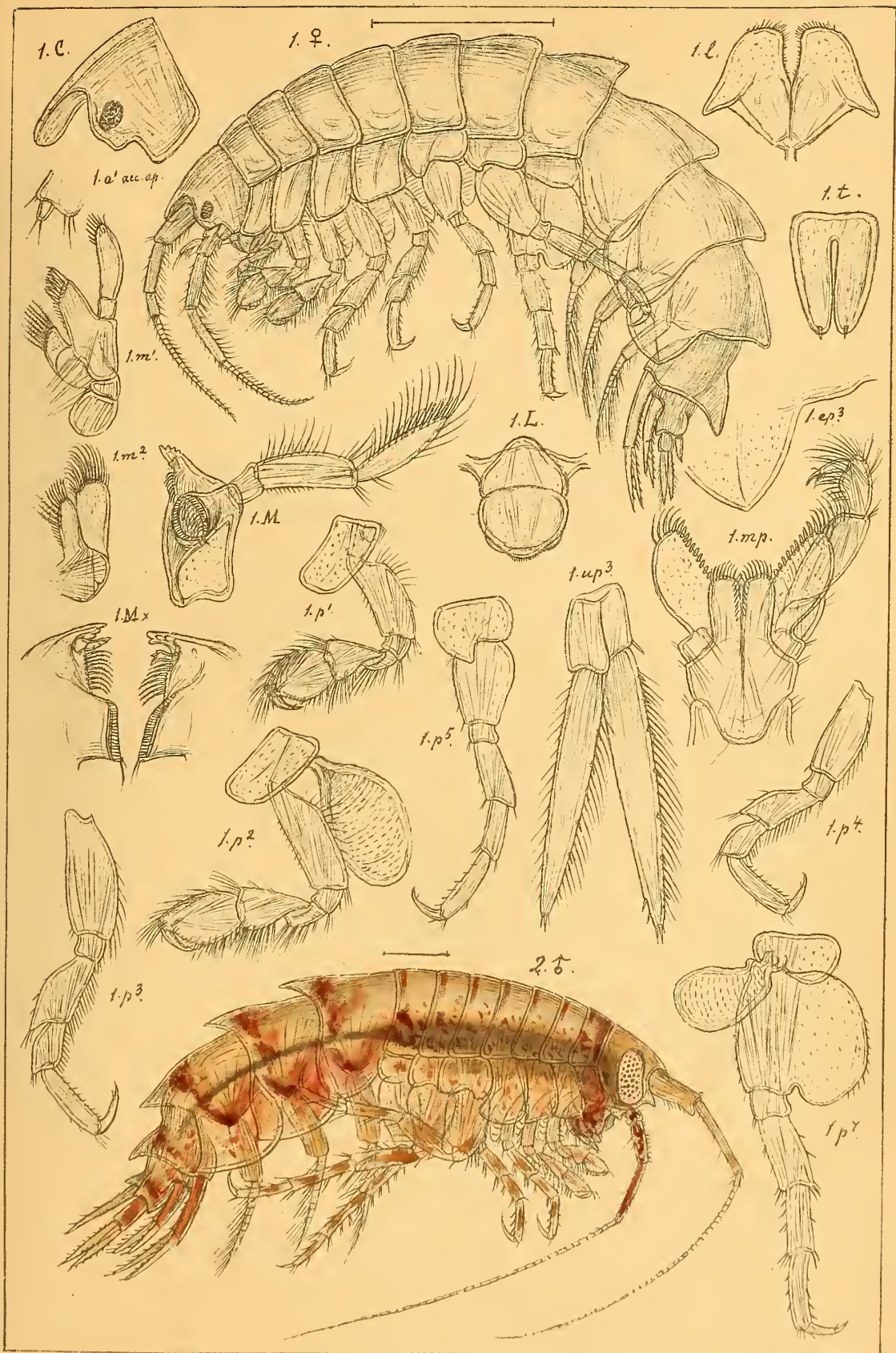

G.O. Sars autogr.

1. *Atylus carinatus*, (Fabr.)
2. *Dexamine spinosa*, (Mont.) ♂.

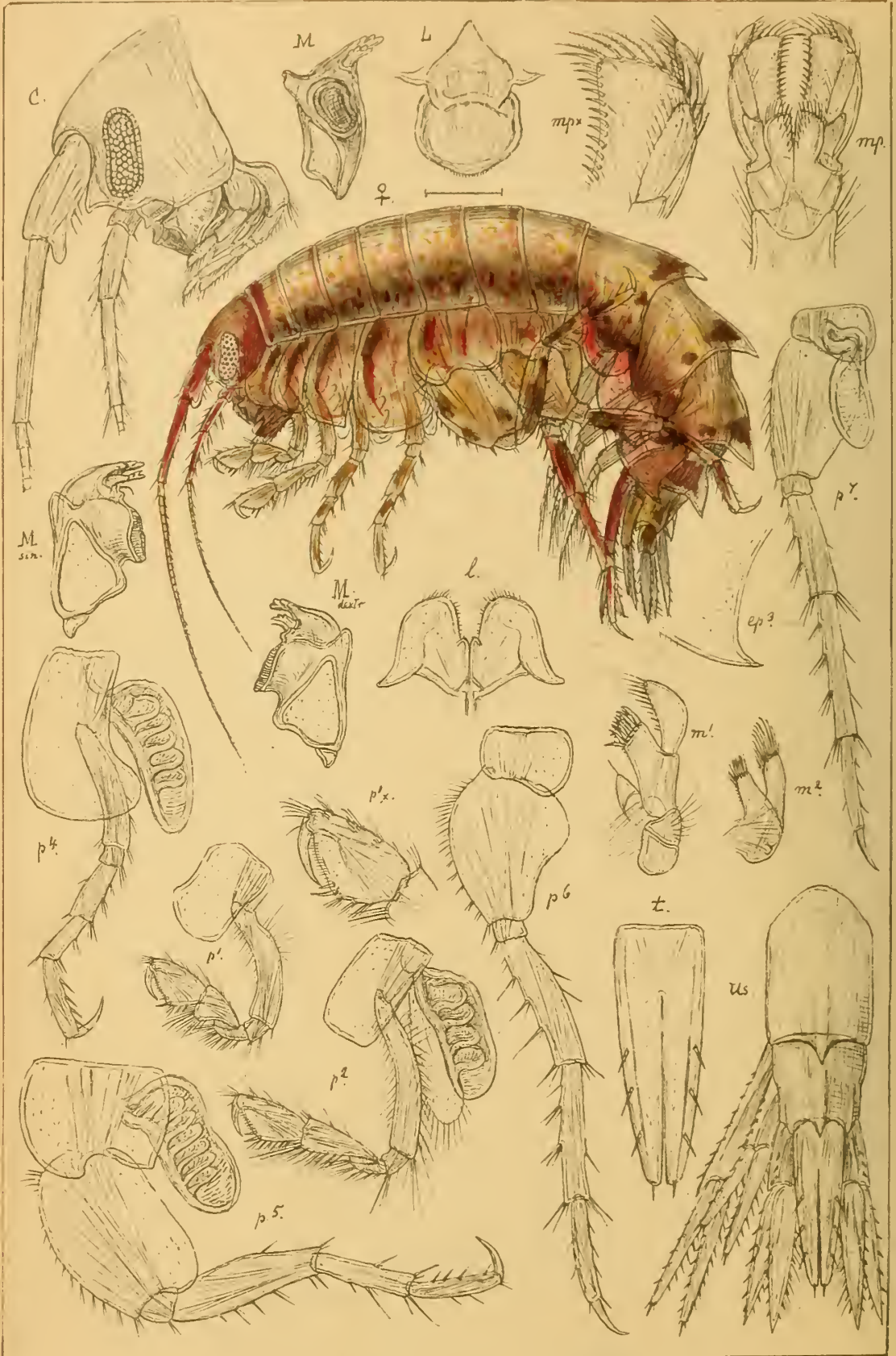

G.O.Sars autogr.

Dexamine spinosa, (Mont.) ♀.

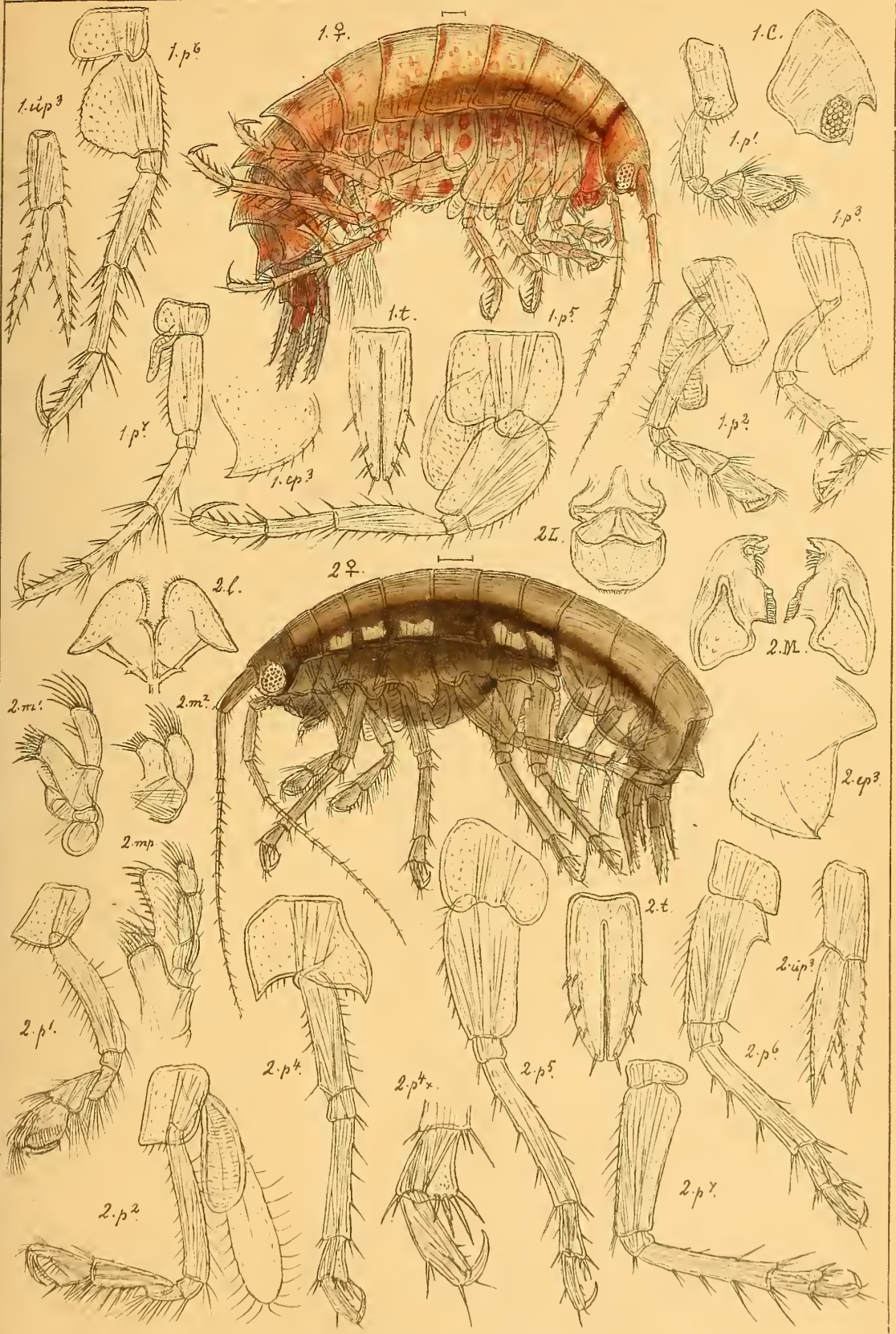

G.O.Sars autogr.

1. *Dexamine Thea*, Boeck.

2. *Tritæta gibbosa*, (Sp. Bate.)

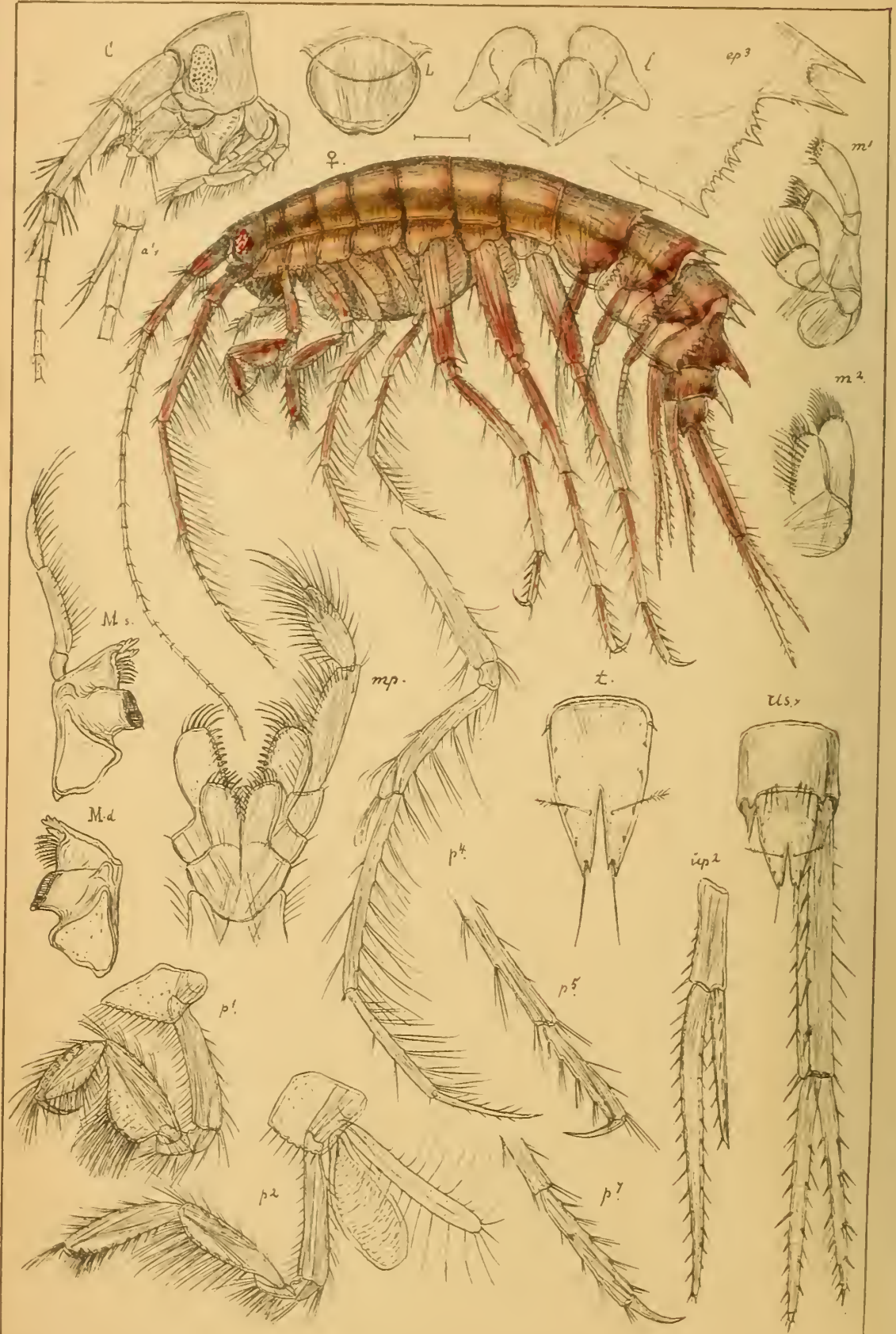

G O Sars autogr.

Melphidippa spinosa, (Goës.)

Melphidippa spinosa

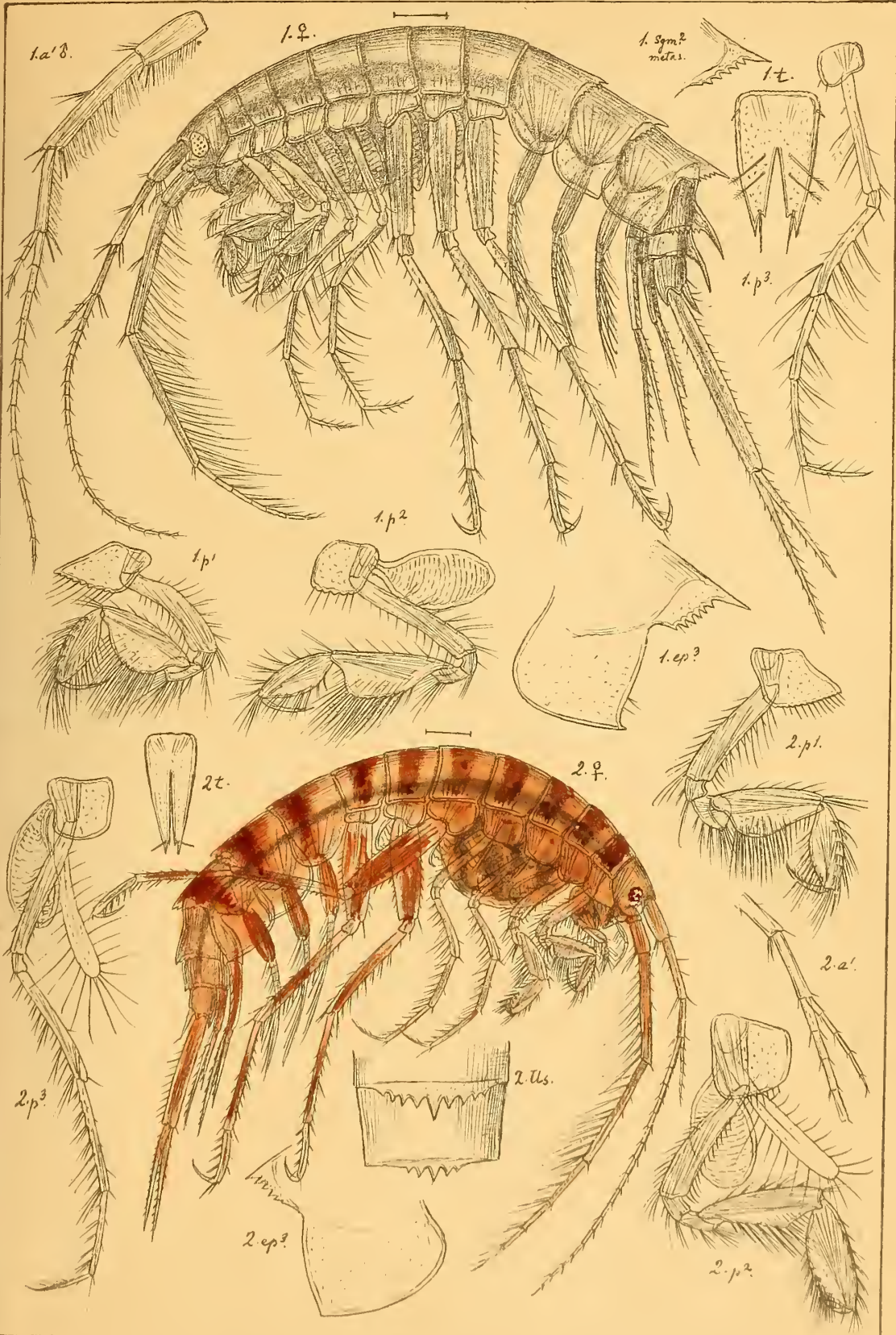

G.O Sars autogr.

- 1. *Melphidippa macrura*, n.sp.
- 2. *Melphidippa borealis*, Boeck.

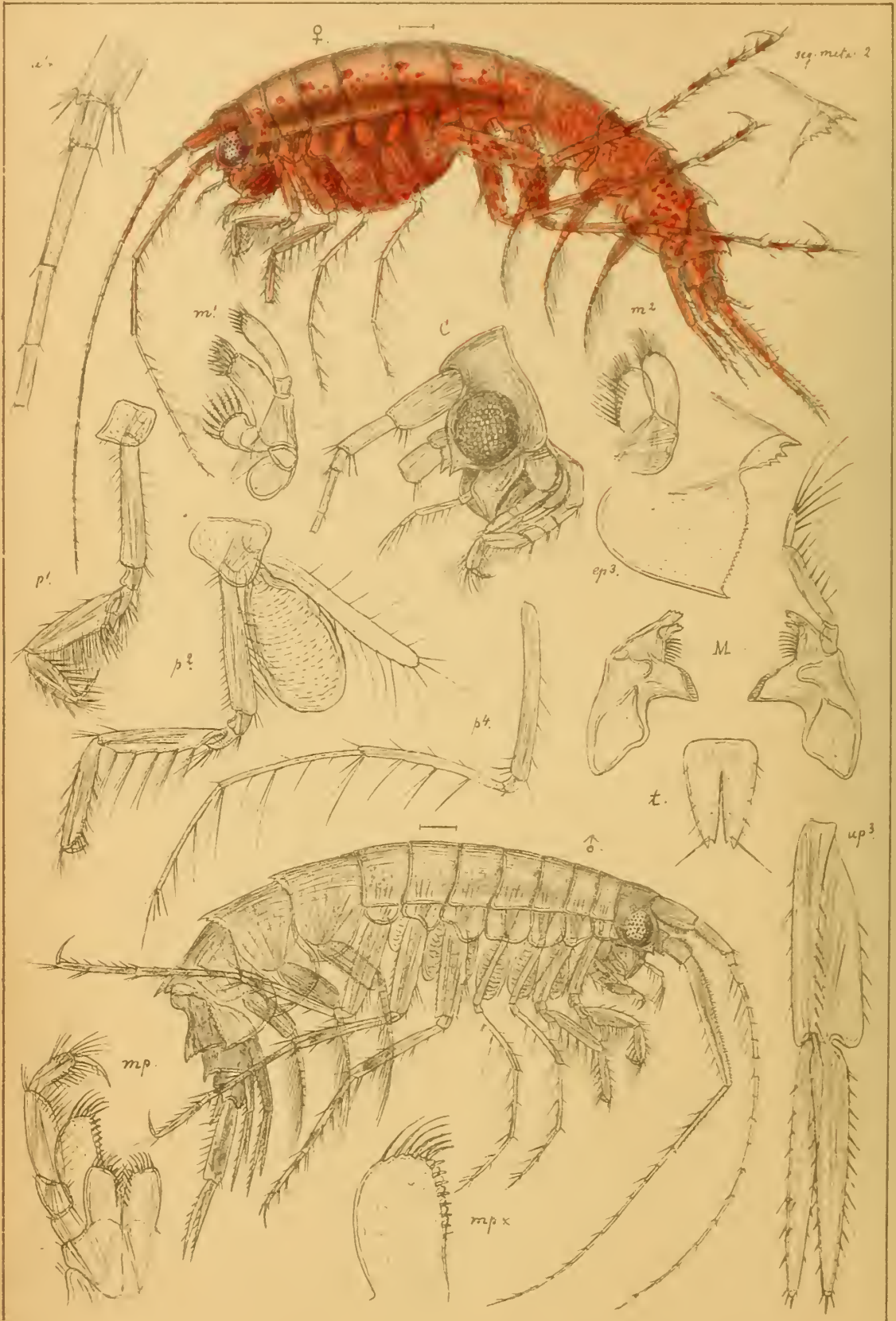

G.O.Sars autogr

Melphidippella macera, (Norman)

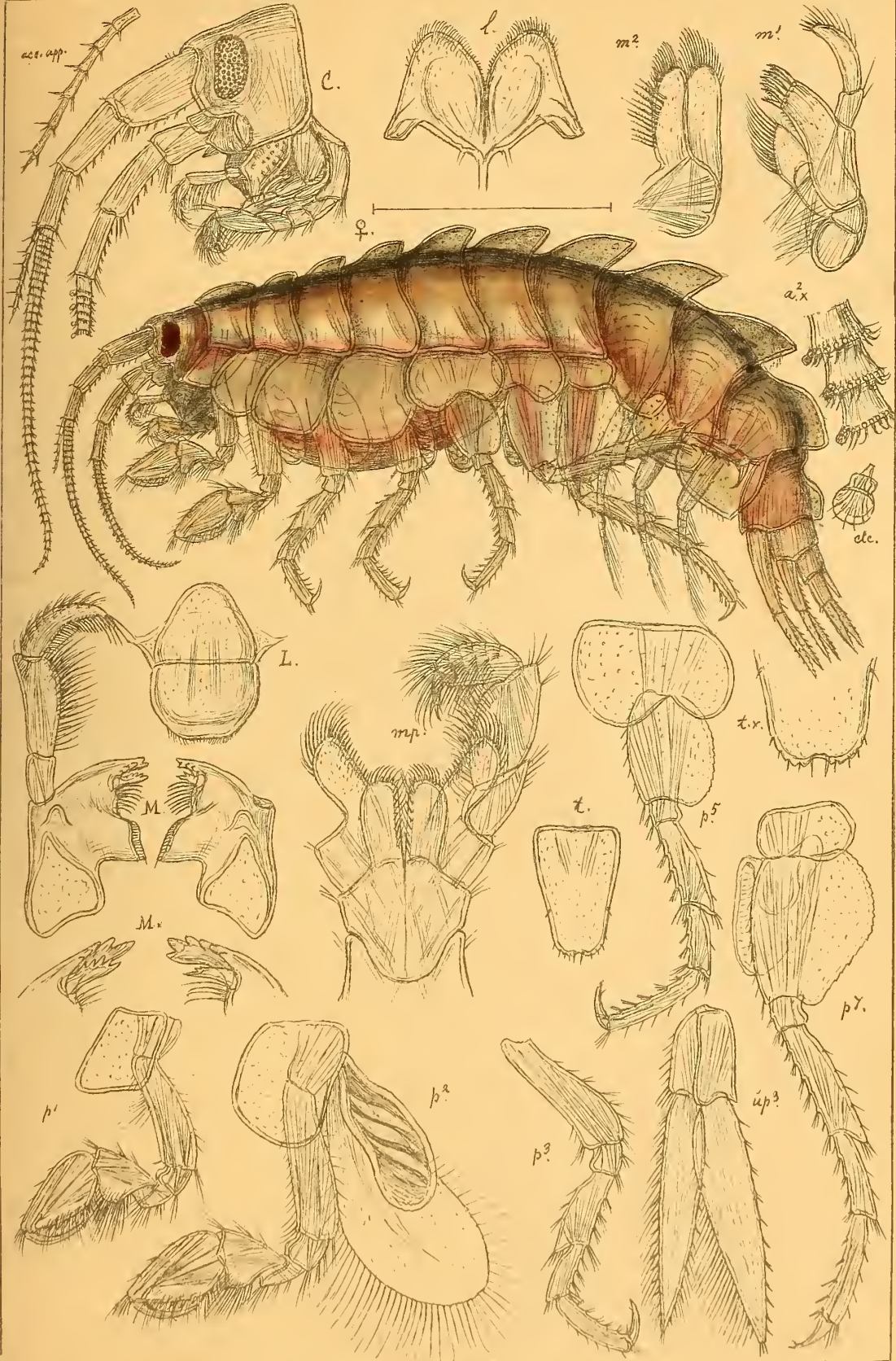

G.O.Sars autogr.

Amathilla homari, (Fabr.)

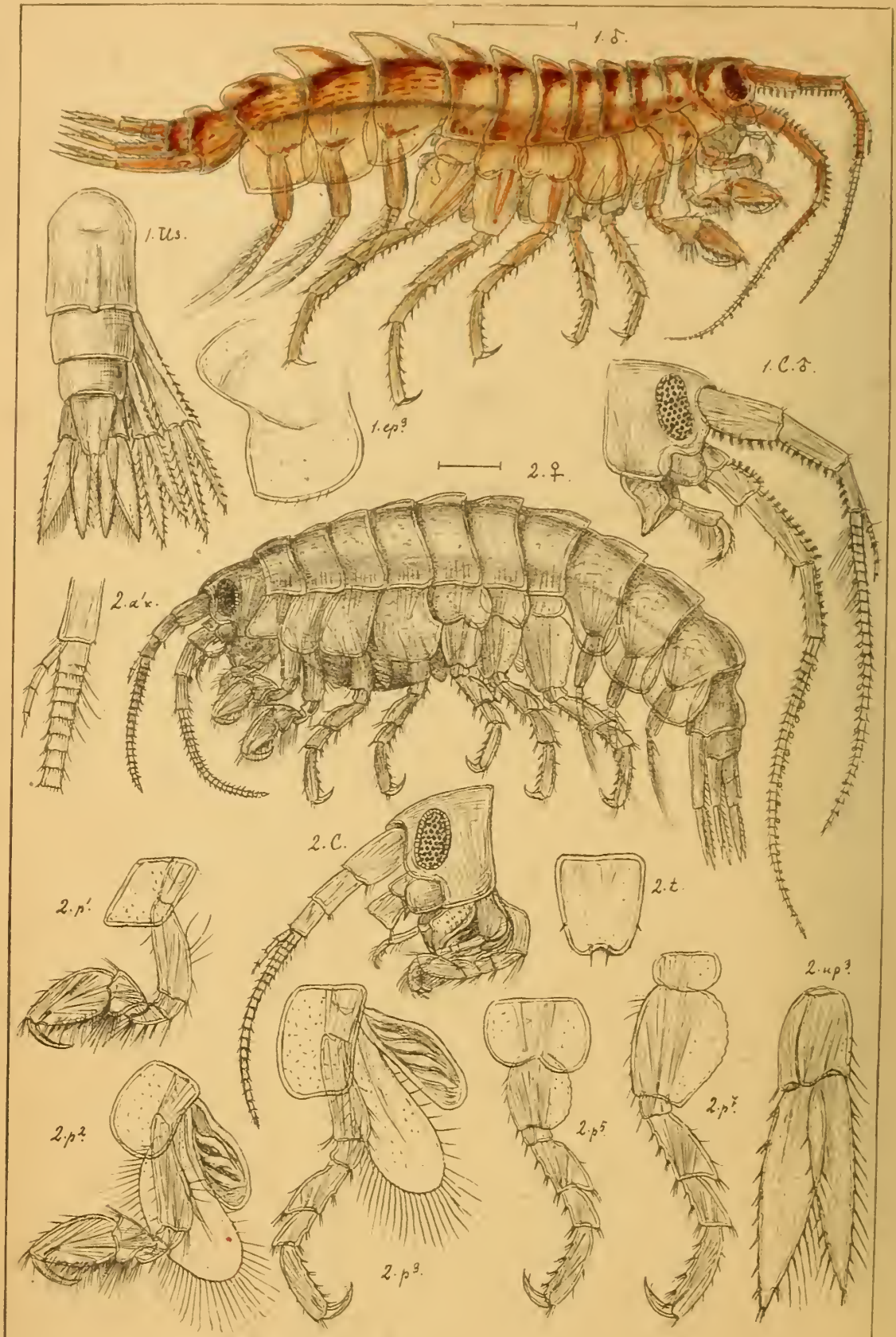

G.O Sars autogr.

1. *Amathilla homari*, (Fabr.) ♂.

2. *Amathilla angulosa*, (Rathke.)

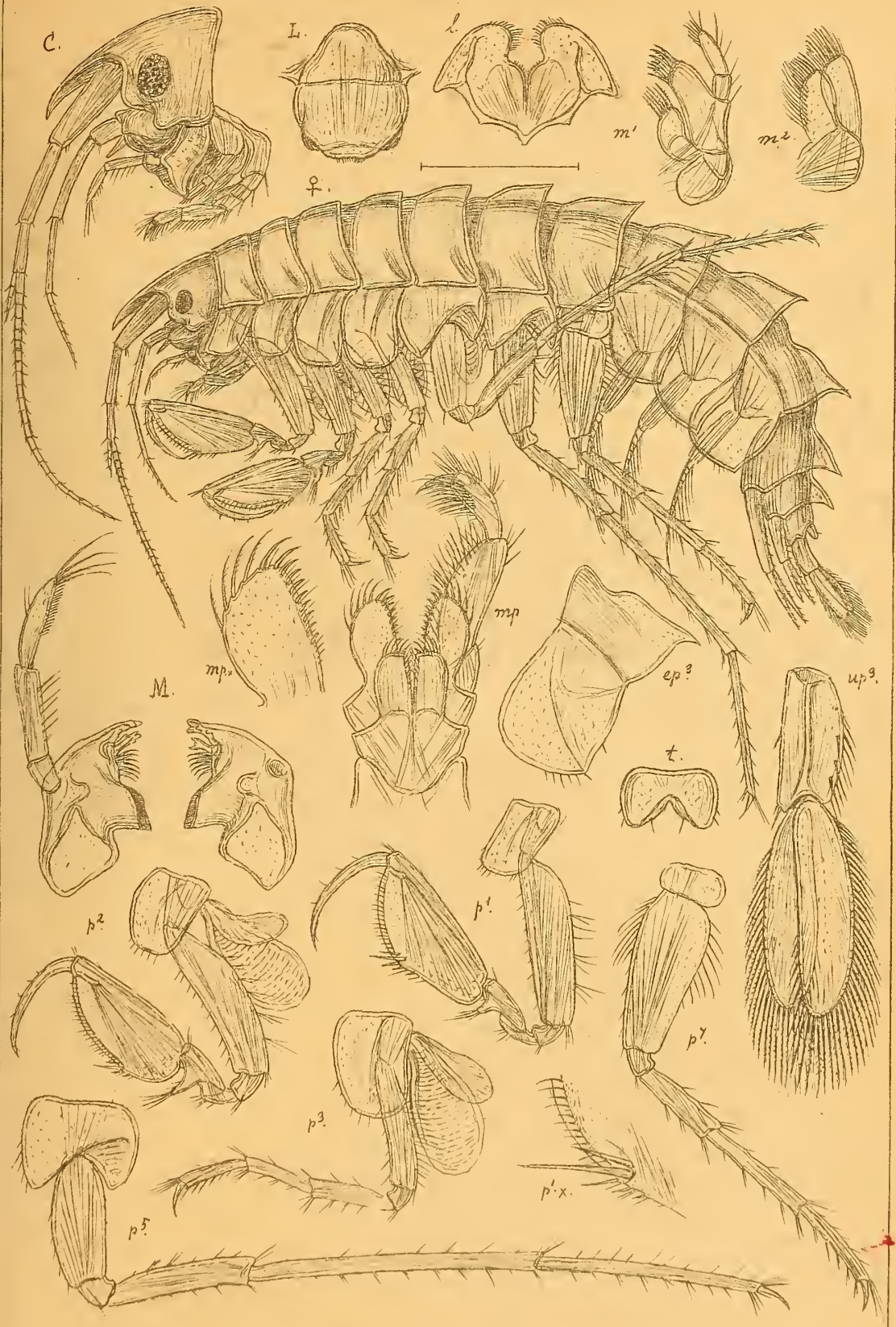

G.O.Sars autogr

Gammaracanthus relictus, G.O.Sars.

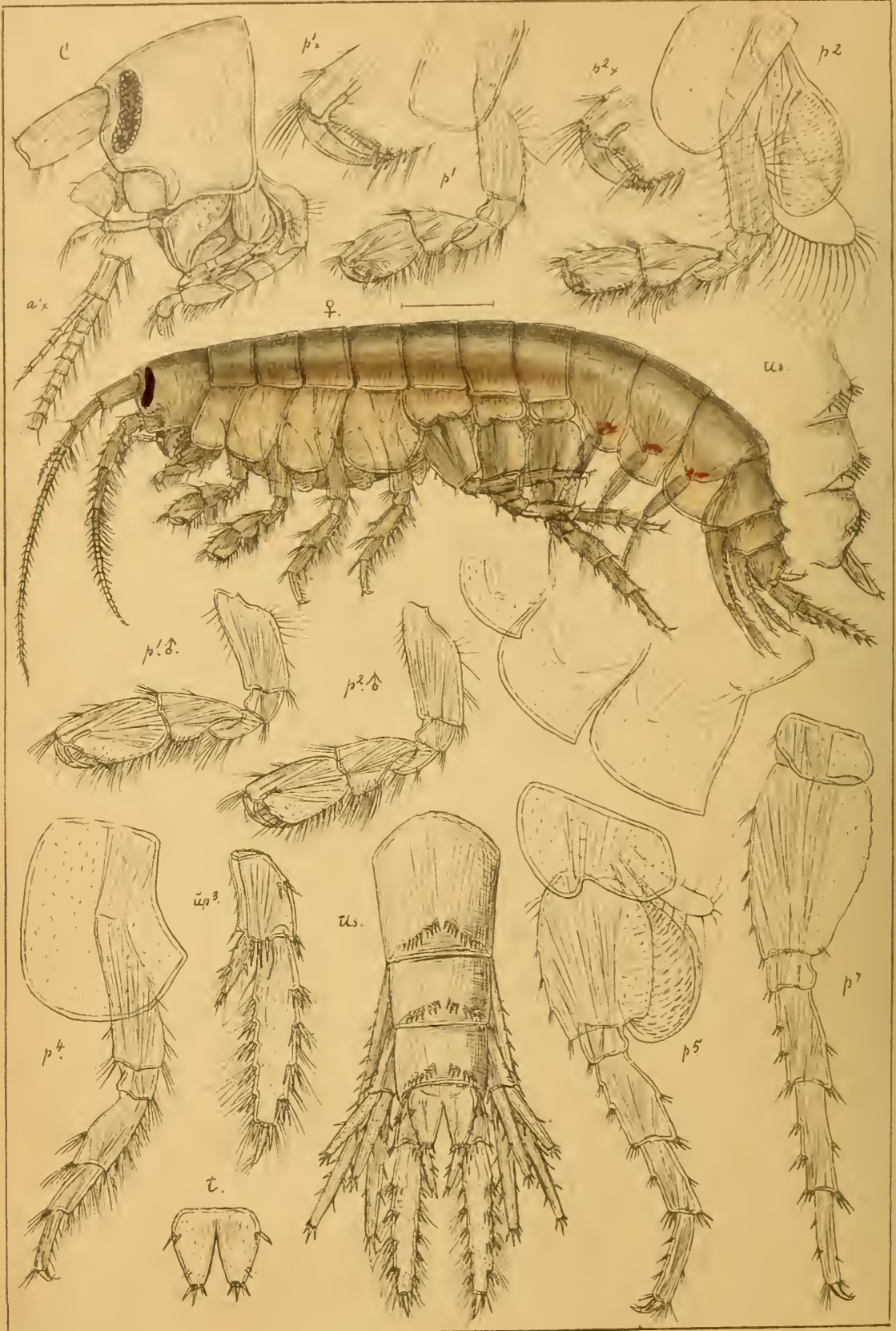

G.O.Sars autogr.

Gammarus marinus, Leach.

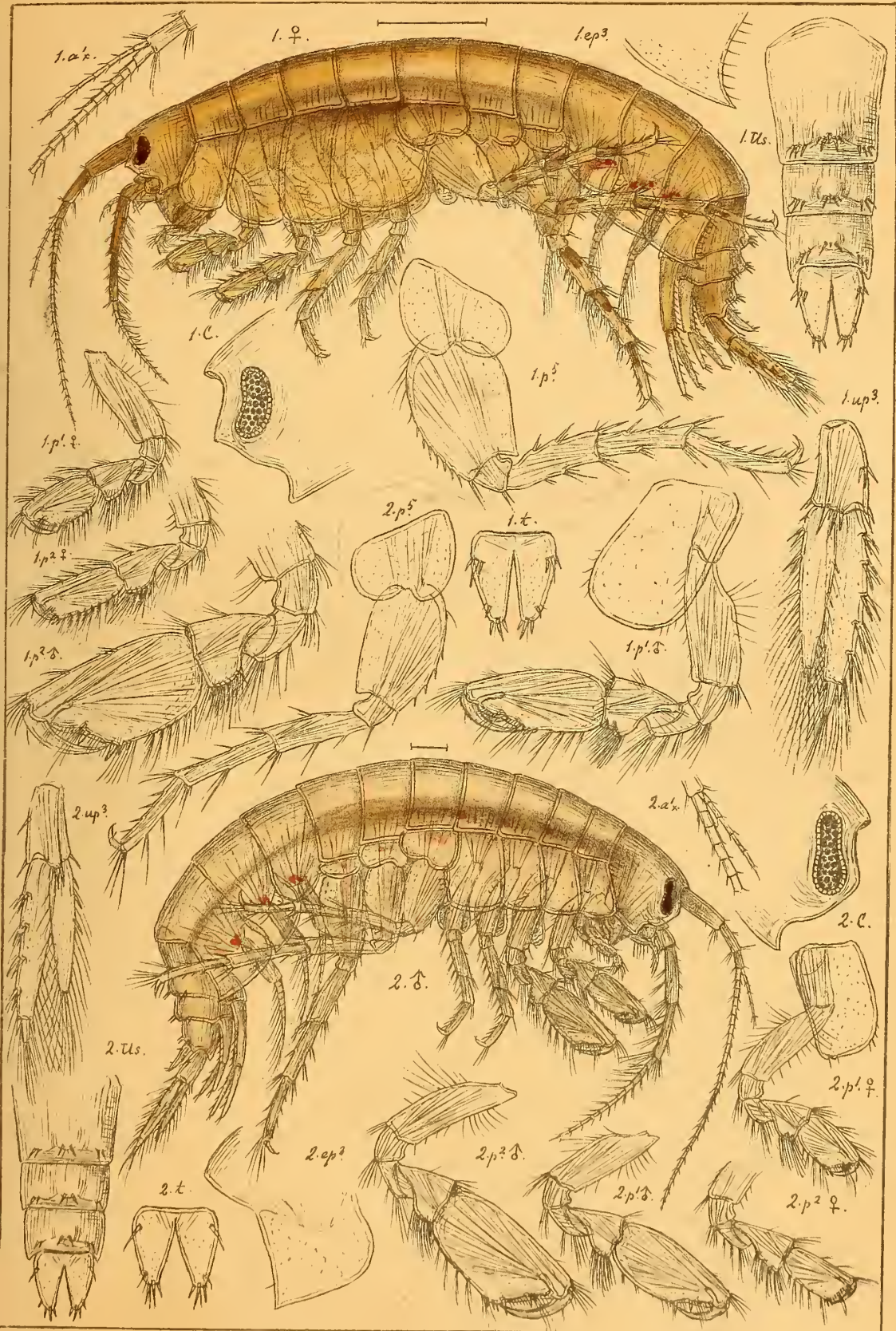

G.O.Sars autoogr.

- 1. *Gammarus locusta*, (Lin)
- 2. *Gammarus campylops*, Leach.

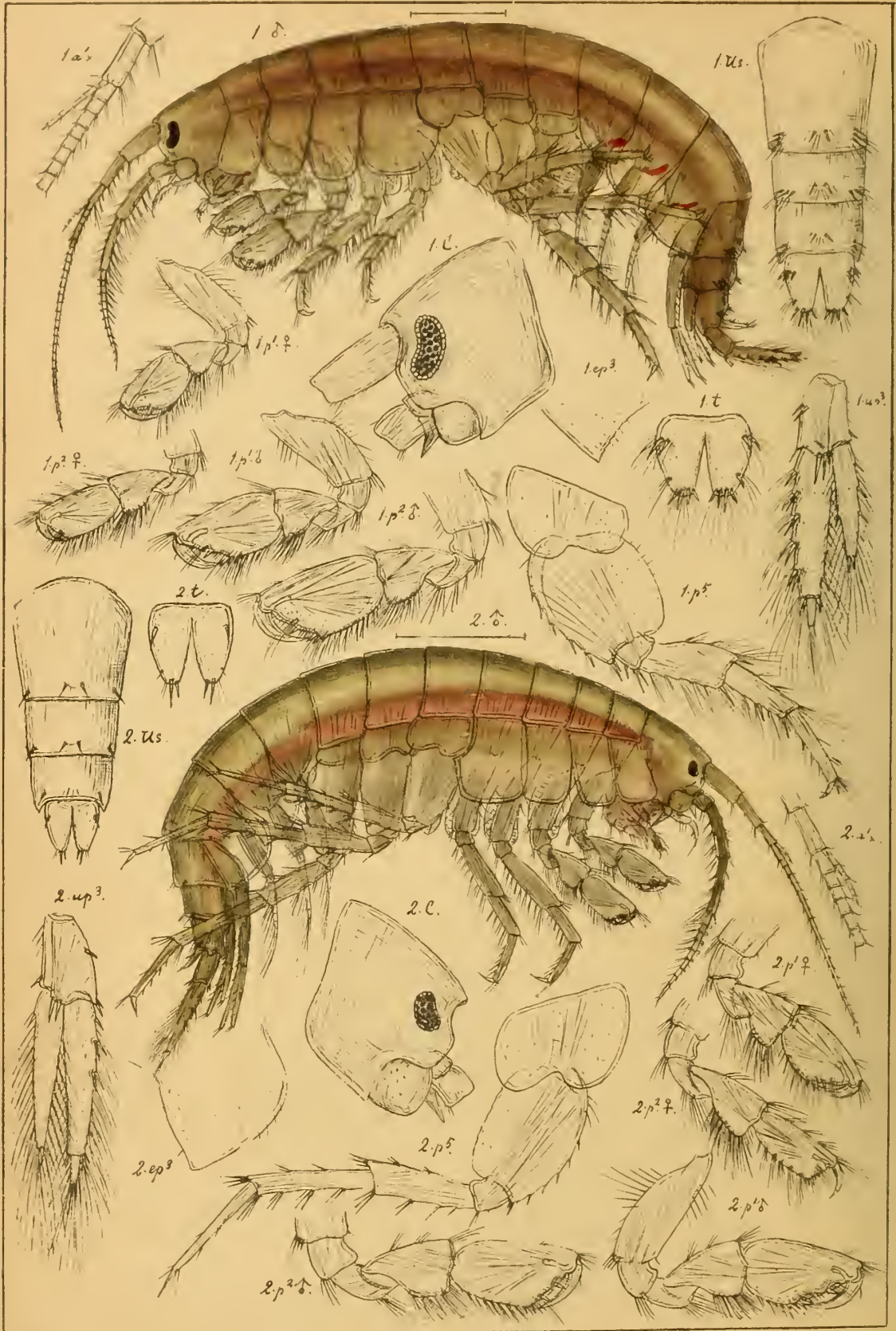

G.O.Sars autogr.

1. *Gammarus Duebeni*, Lilljeb.

2. *Gammarus pulex*, (Lin.)

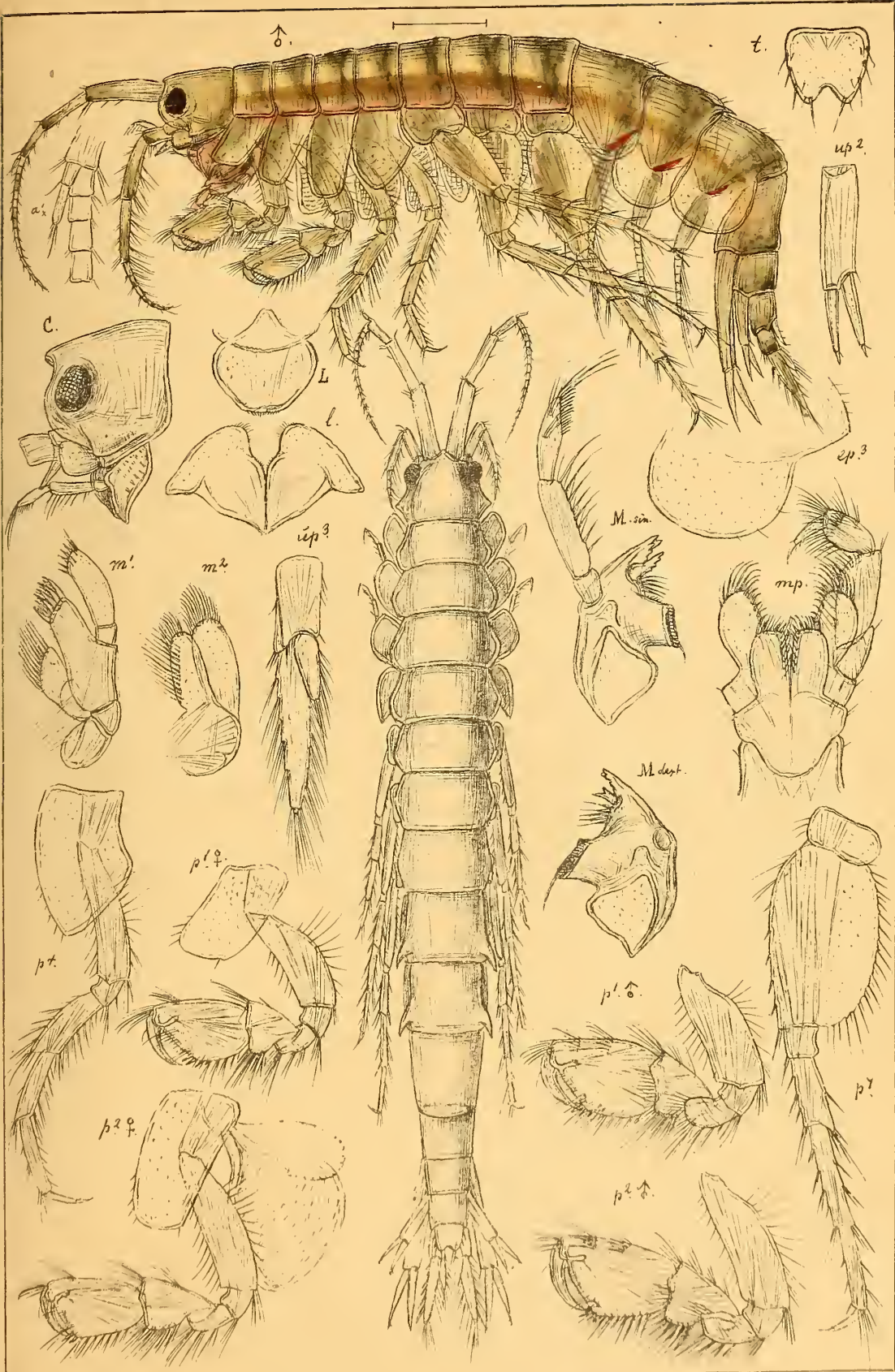

G.O.Sars autogr. Pallasiella quadrispinosa, (Esm.)

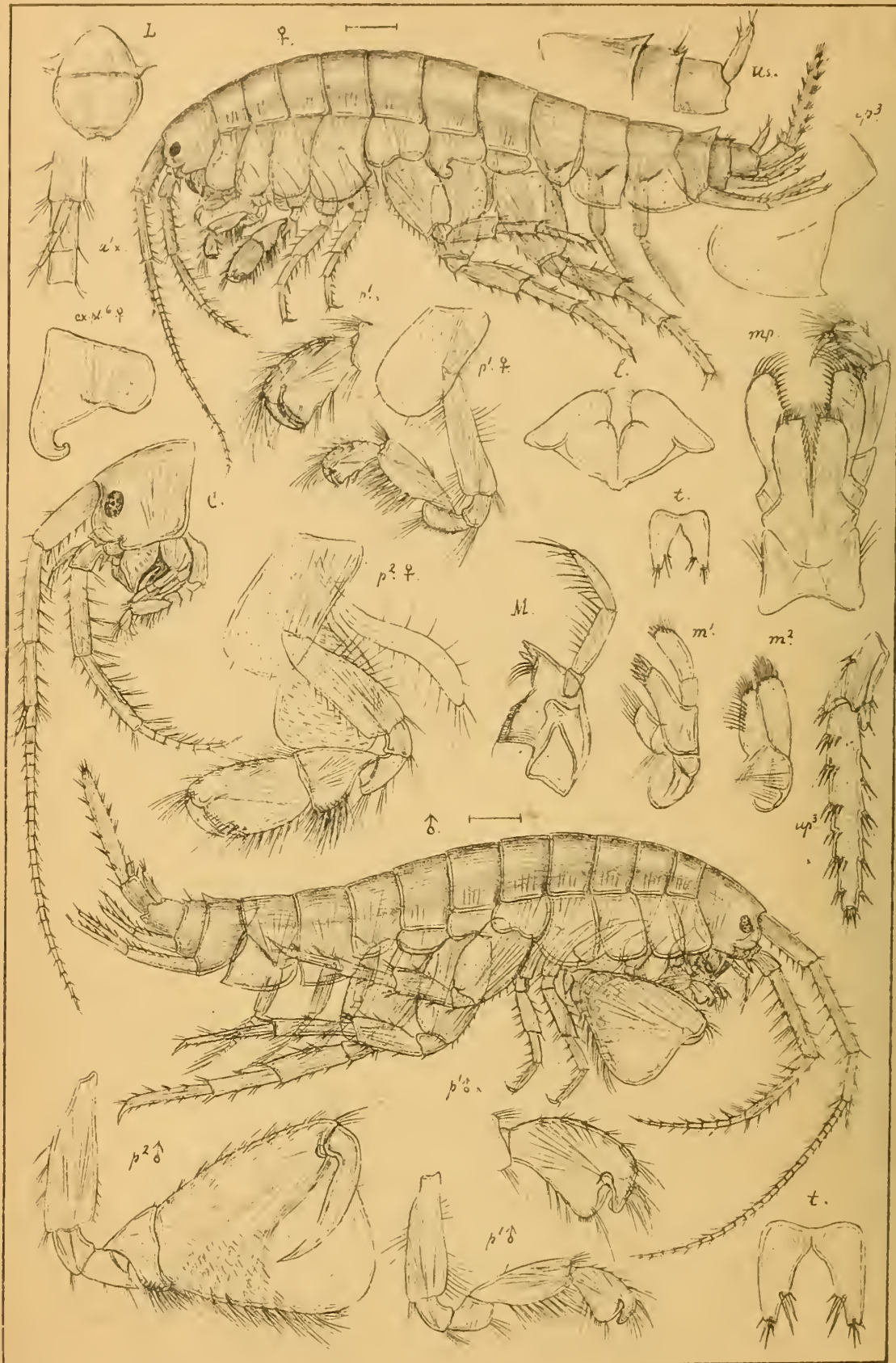

G. G. Sars autogr.

Melita palmata, (Mont.)



G.O. Sars autogr.

1. *Melita obtusata*, (Mont.)

2. *Melita pellucida*, G.O. Sars.



G.O Sars autogr

1. *Melita dentata*, (Kröyer).

2. *Eriopisa elongata*, (Bruzel.)

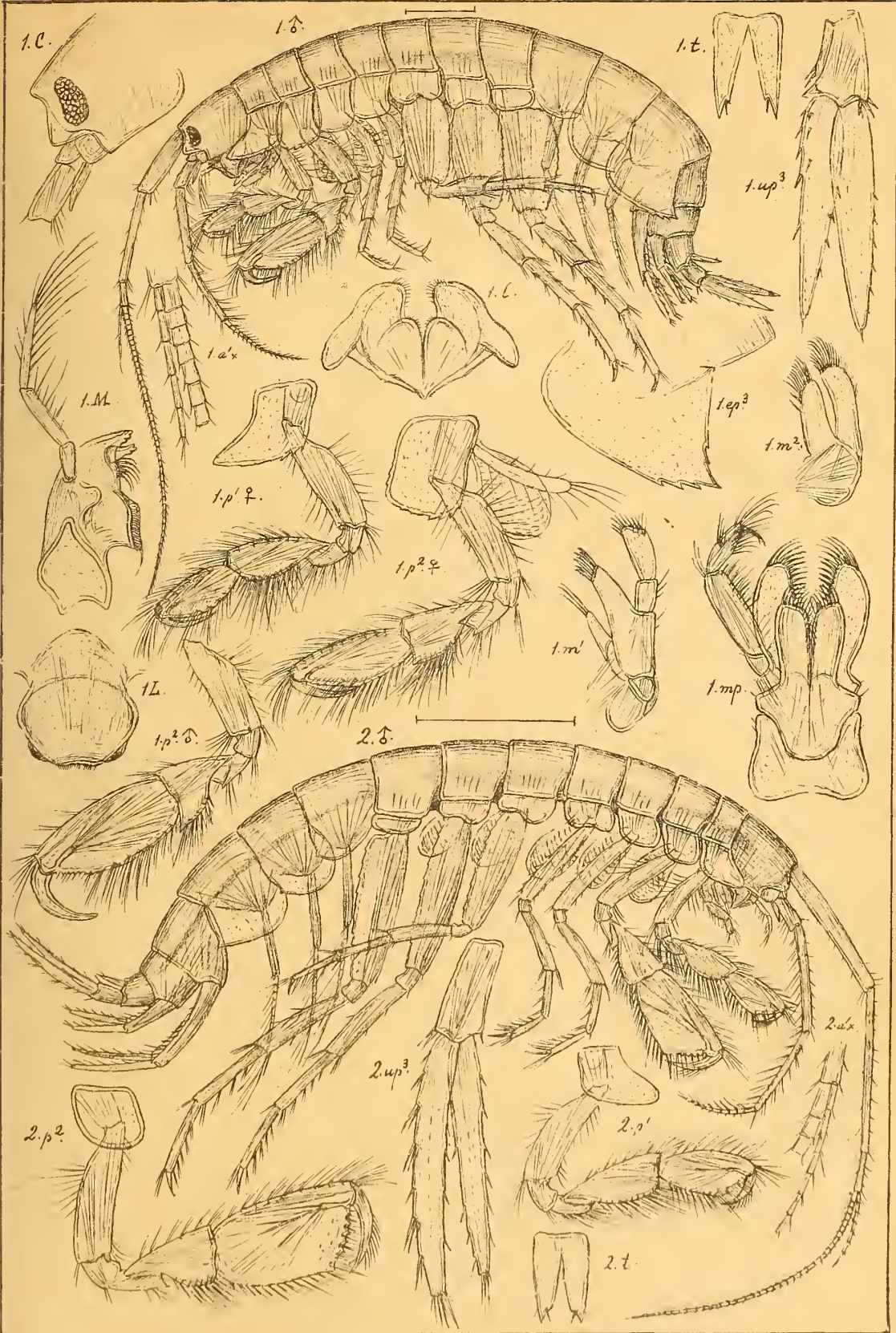

G.O.Sars autogr.

1. *Maera othonis*, (M-Edw.)
2. *Maera lovèni*, (Bruzel.)

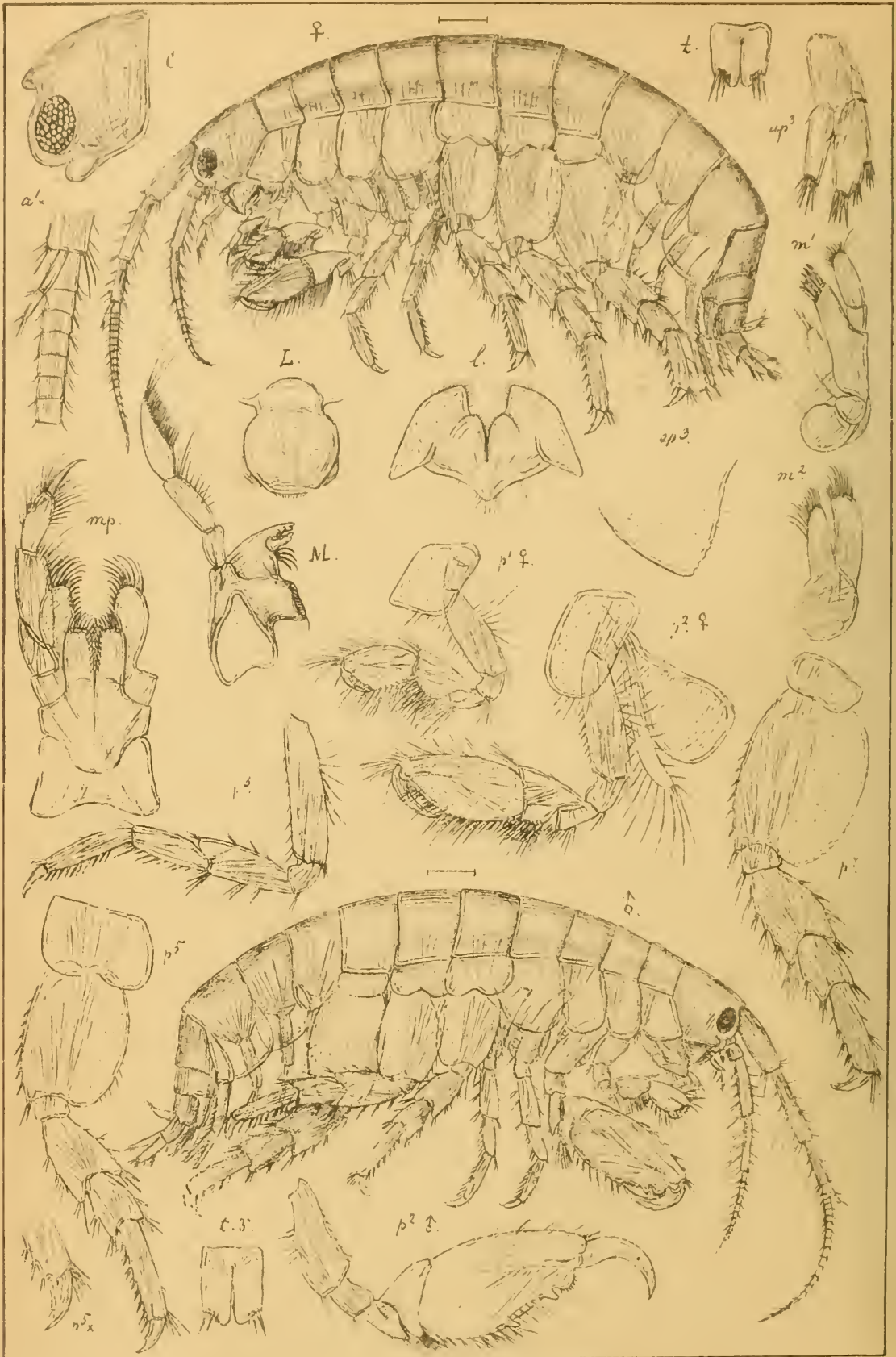

G.O.Sars autogr.

Elasmopus rapax. (M-Edw.)



G.O.Sars autogr.

Cheirocratus Sundewalli, (Rathke.)



G.O.Sars autogr. 1. *Cheirocratus Sundewalli*, (Rathke) ♂.
 2. *Cheirocratus robustus*, n.sp.



G.O Sars autogr. 1. *Cheirocratus intermedius*, n. sp.
 2. *Cheirocratus assimilis*, (Lilljeb.).



G.O Sars autogr.

Lilljeborgia pallida, Sp. Bate.

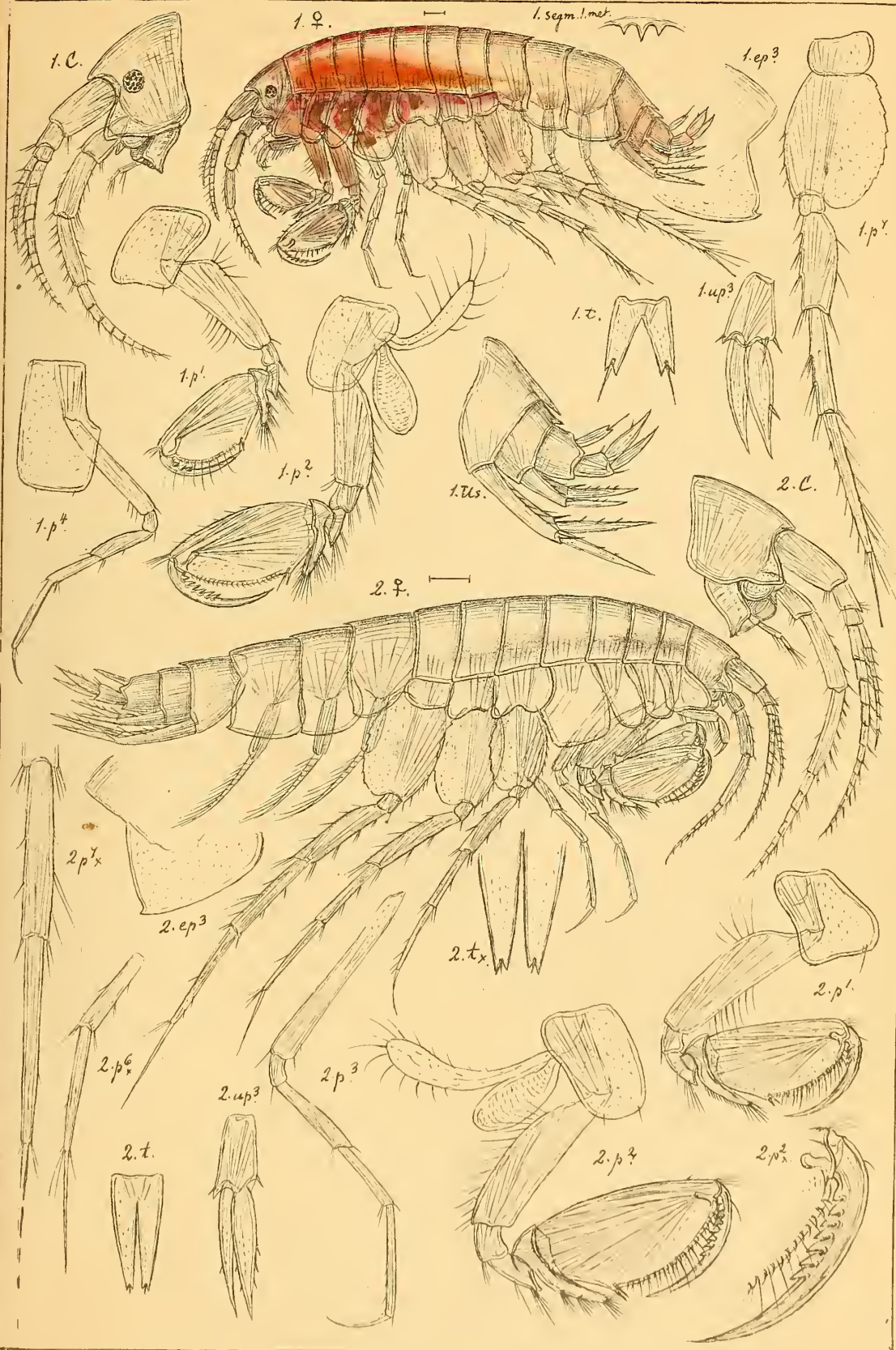

G.O. Sars autogr.

1. *Lilljeborgia Kinahani*, (Sp. Bate).
2. *Lilljeborgia macronyx*, n.sp.



J.O.Sars autogr

Liñjeborgia fissicornis, (M.Sars).

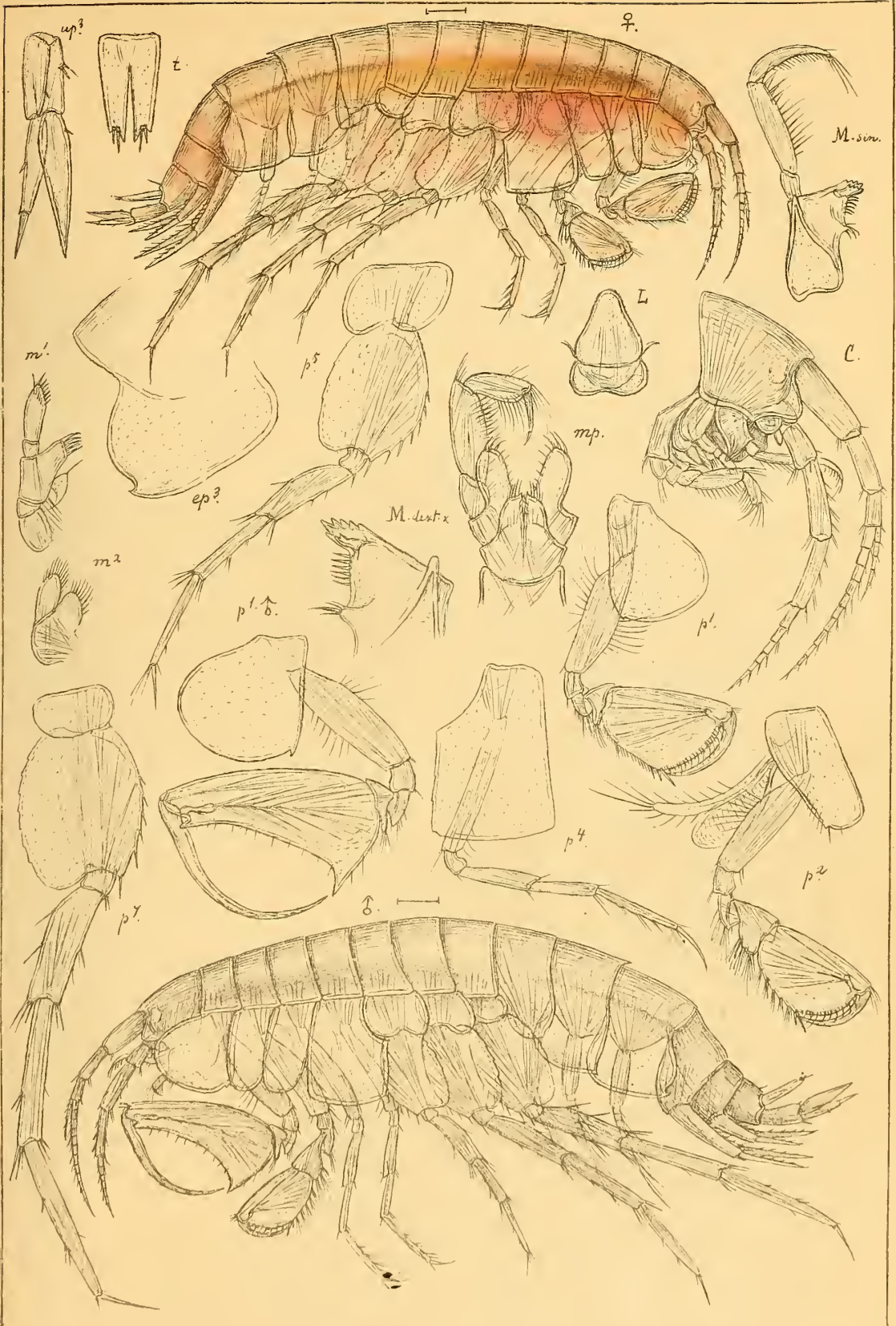

G.O.Sars autogr. *Idunella æqvicornis*, G.O.Sars.



G.O.Sars autogr.

Microdeutopus anomalus, (Rathke).

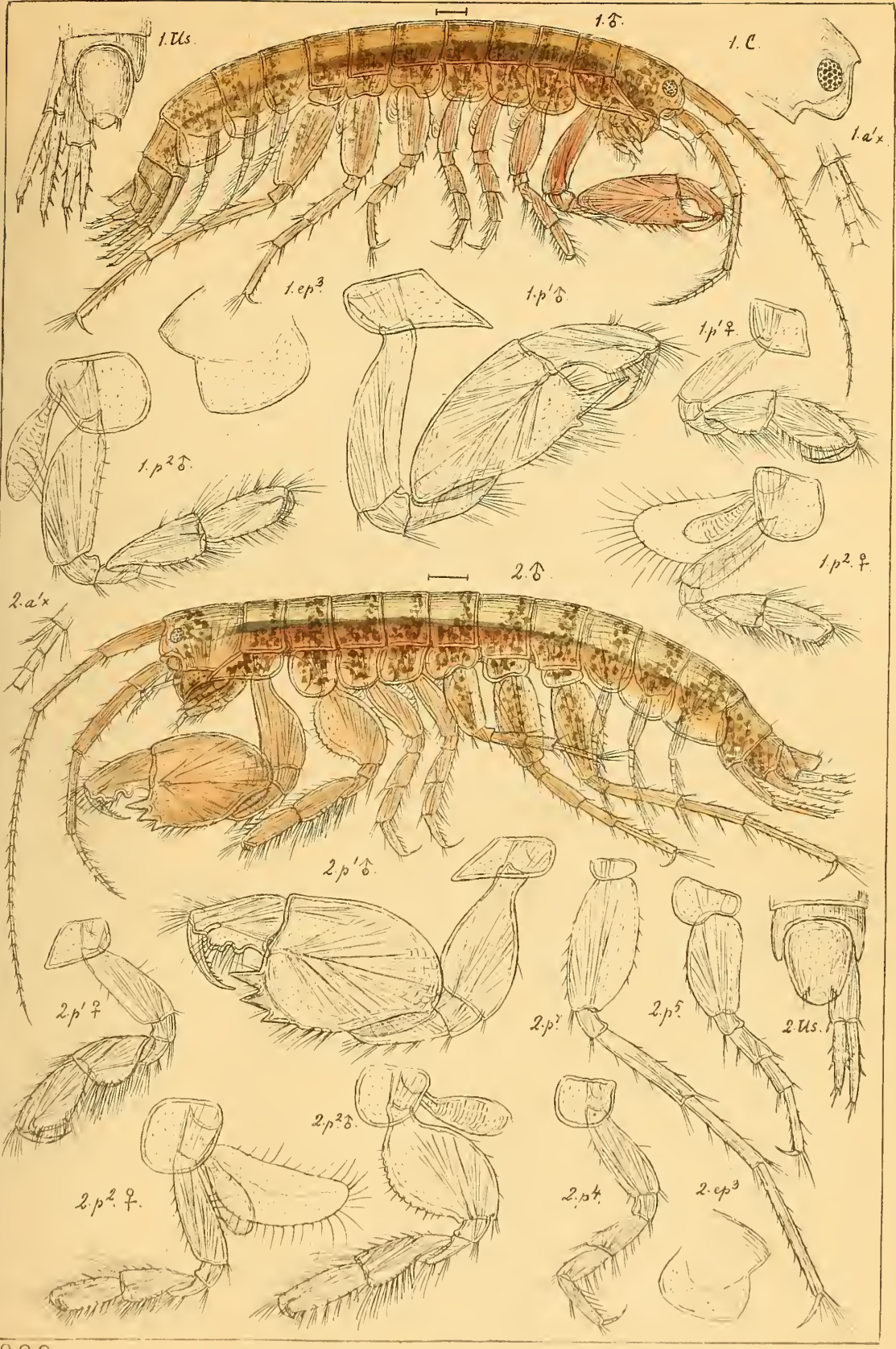

G.O.Sars autogr.

1. *Microdeutopus propinquus*, n. sp.

2. *Microdeutopus gryllotalpa*, Costa.

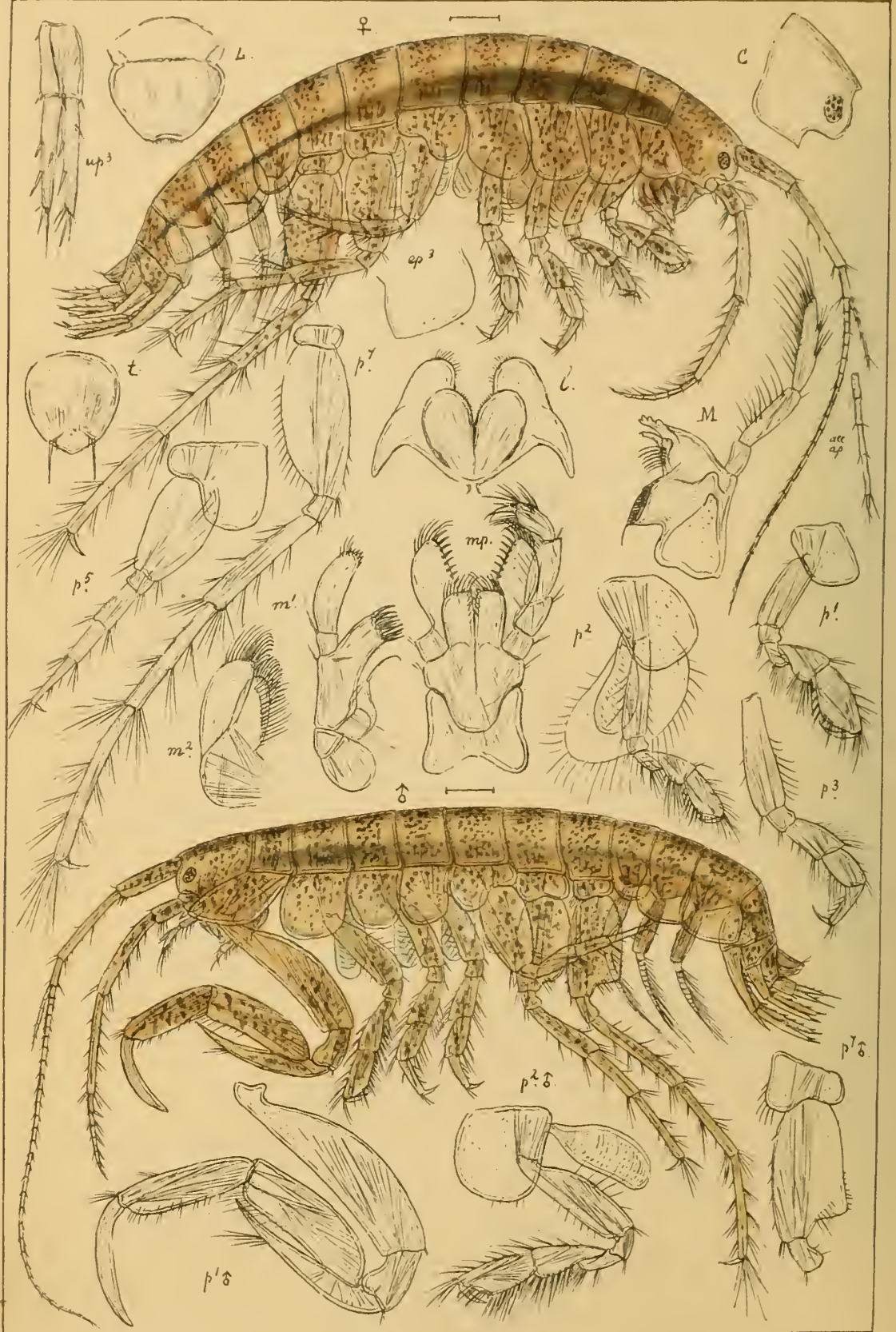

G.O.Sars autogr.

Aora gracilis, Sp. Bate.



G.O.Sars autogr.

Autonoë Websterij (Sp. Bate).



G.O.Sars autogr.

- 1. *Autonoë longipes*, (Lilljeborg).
- 2. *Autonoë megacheir*, (G. O. Sars.)

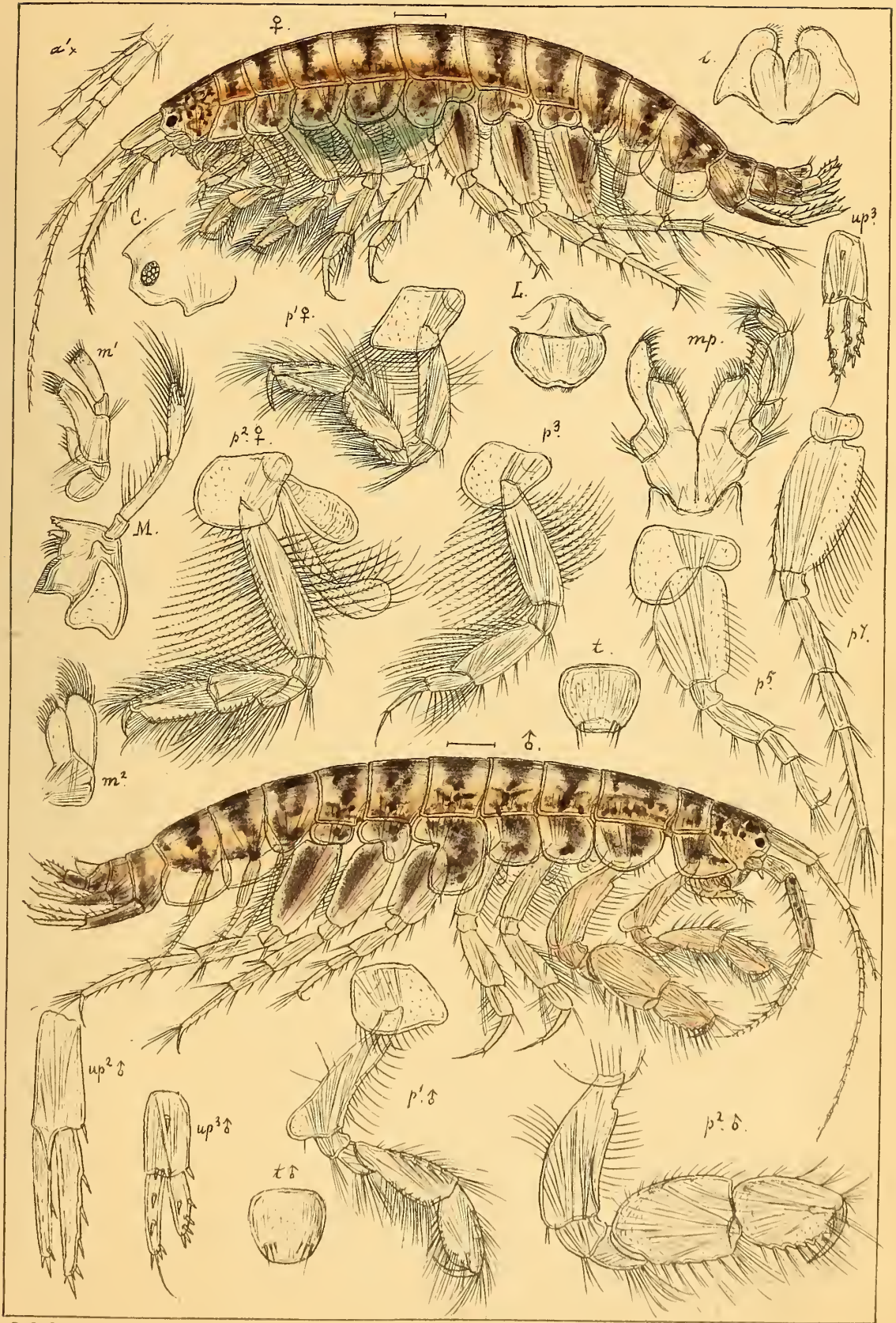

G.O.Sars autogr.

Protomeдея fasciata, Kröyer.

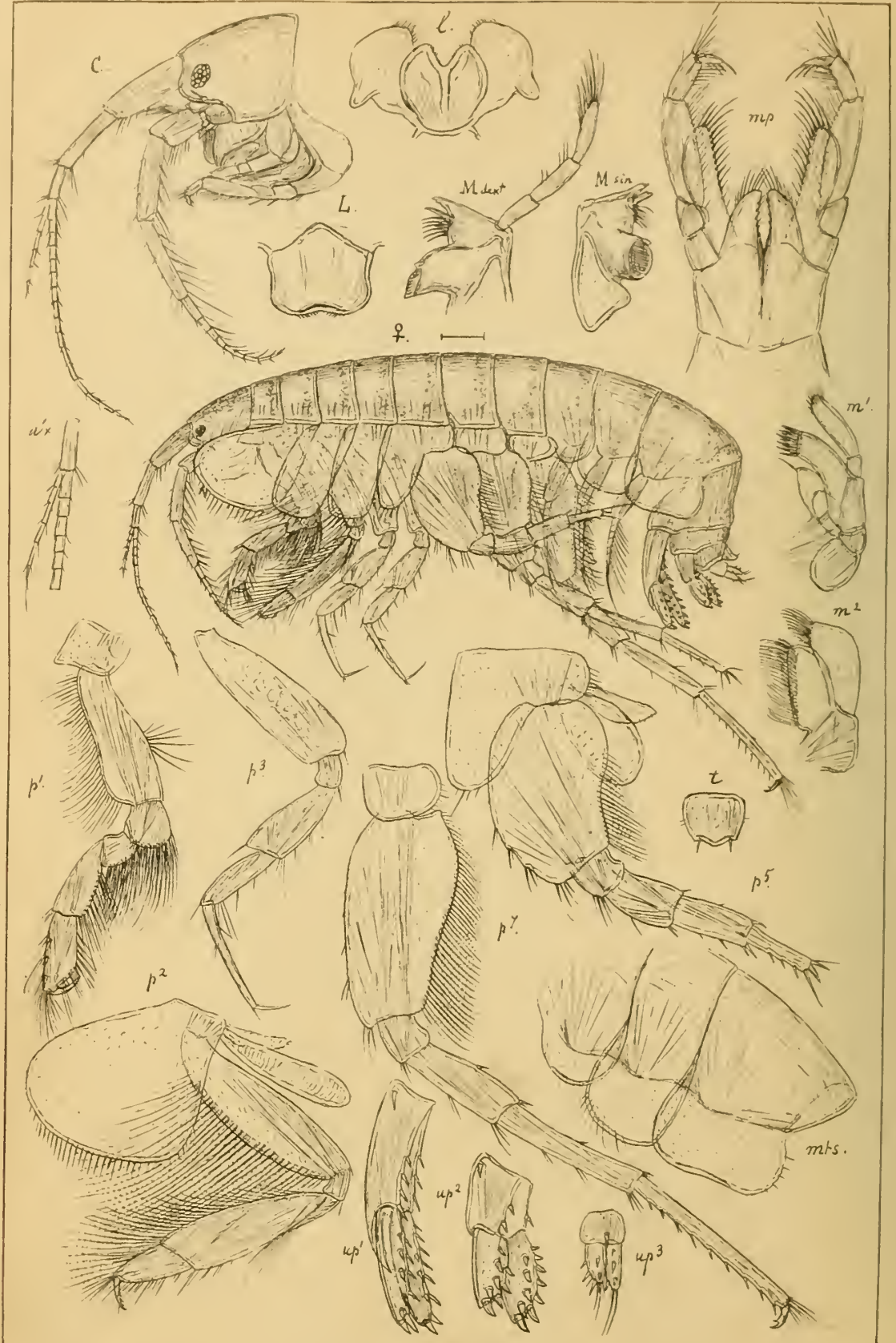

G.O. Sars autogr.

Leptocheirus pilosus, Zaddach.

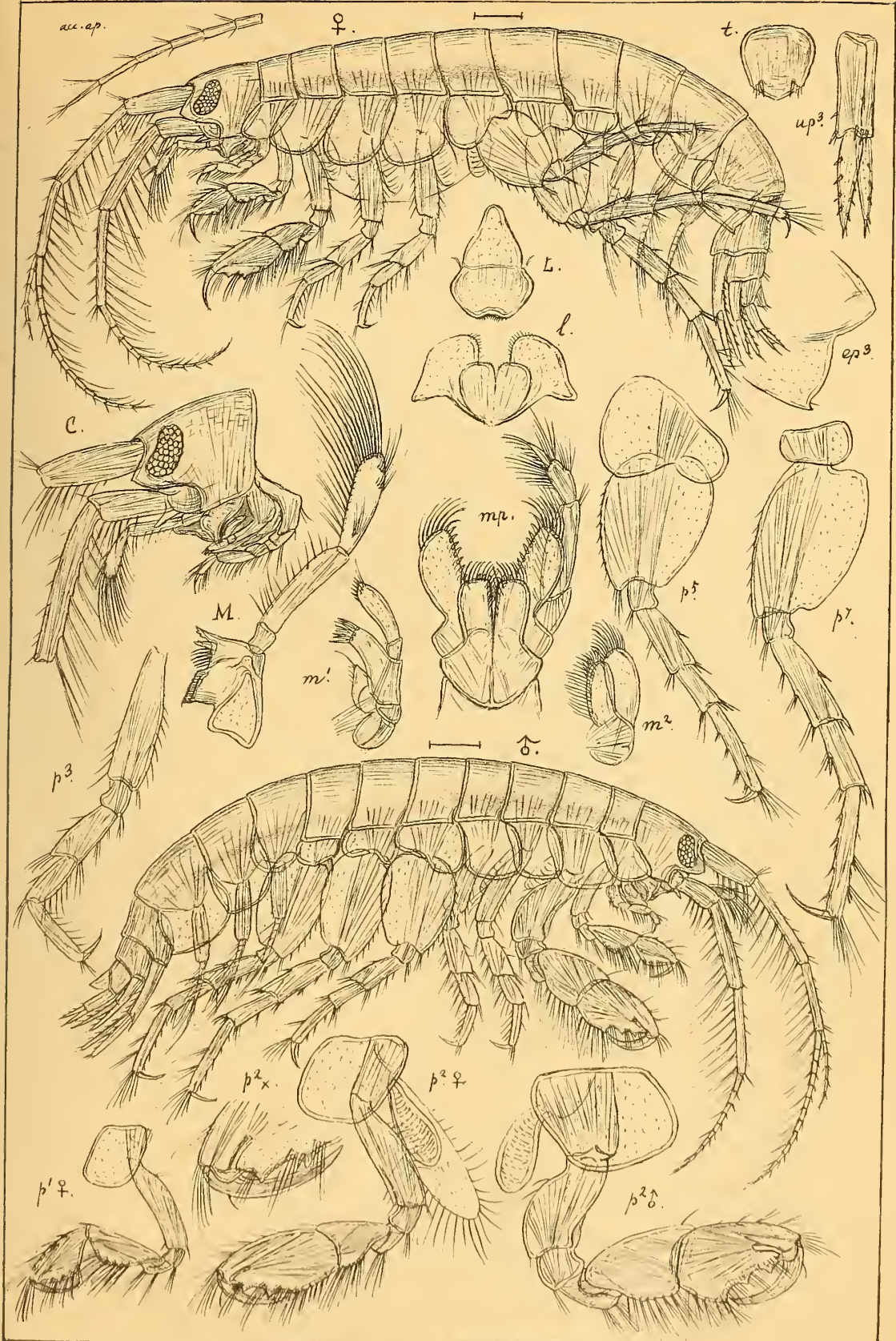

G.O Sars autogr.

Gammaropsis erythropthalma, (Lilljeborg).

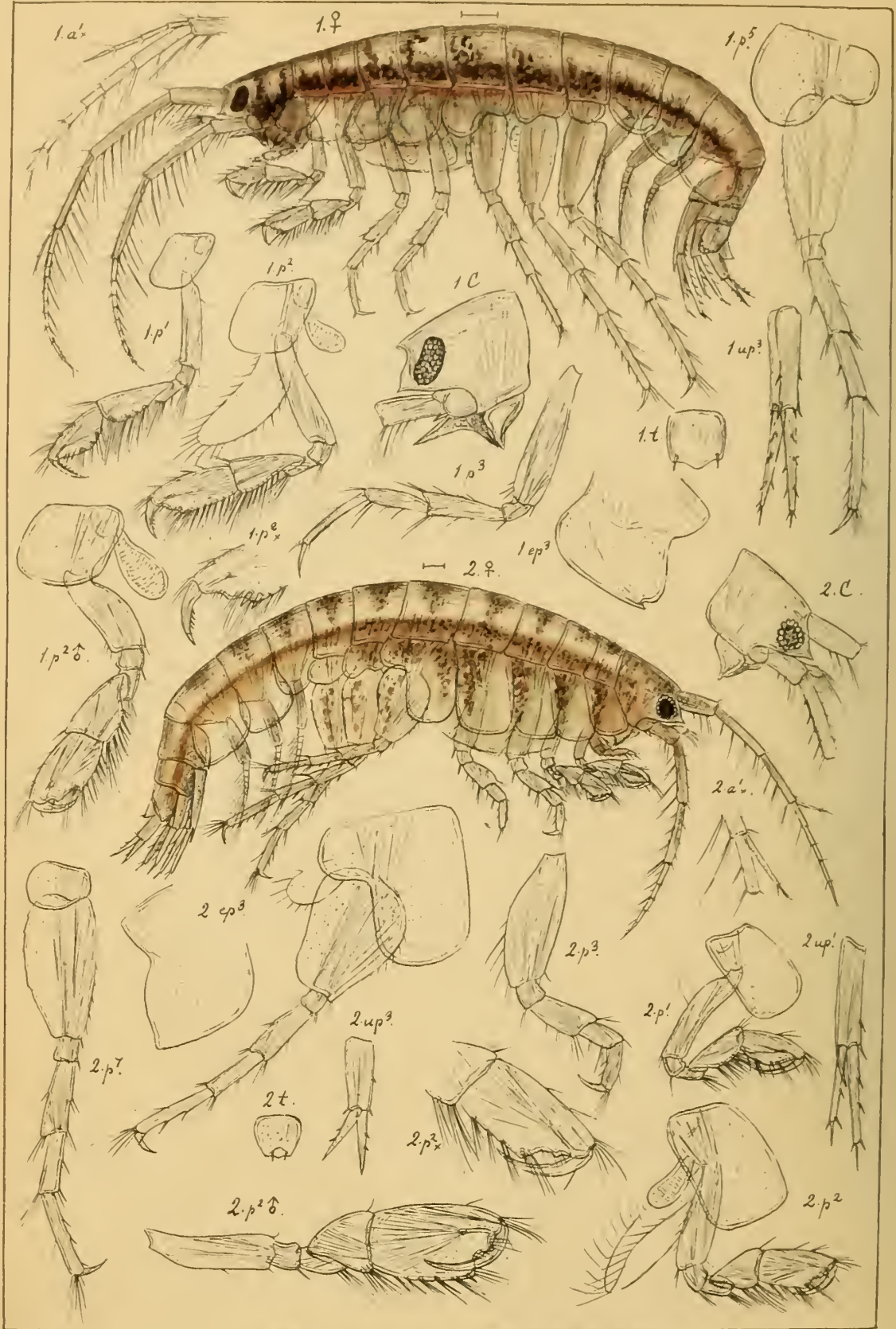

G.O.Sars autogr.

1. *Gammaropsis melanops*, G.O.Sars.
2. *Gammaropsis nana*, n.sp.



G.O.Sars autogr.

Megamphopus cornutus, Norman.



G.O.Sars autogr.

Microprotopus maculatus, Norman.

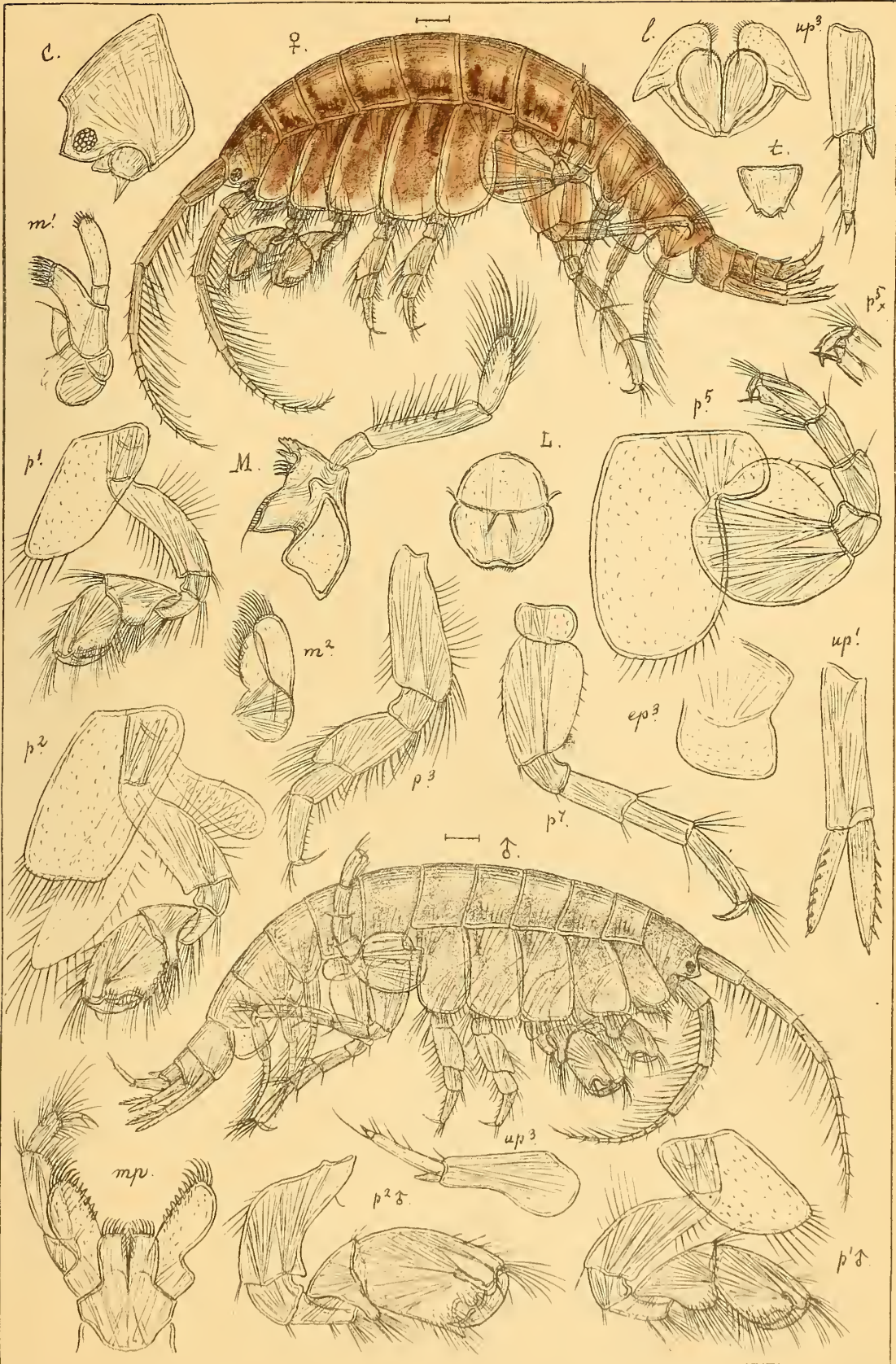

G.O.Sars autogr.

Photis Reinhardi, Kröyer.

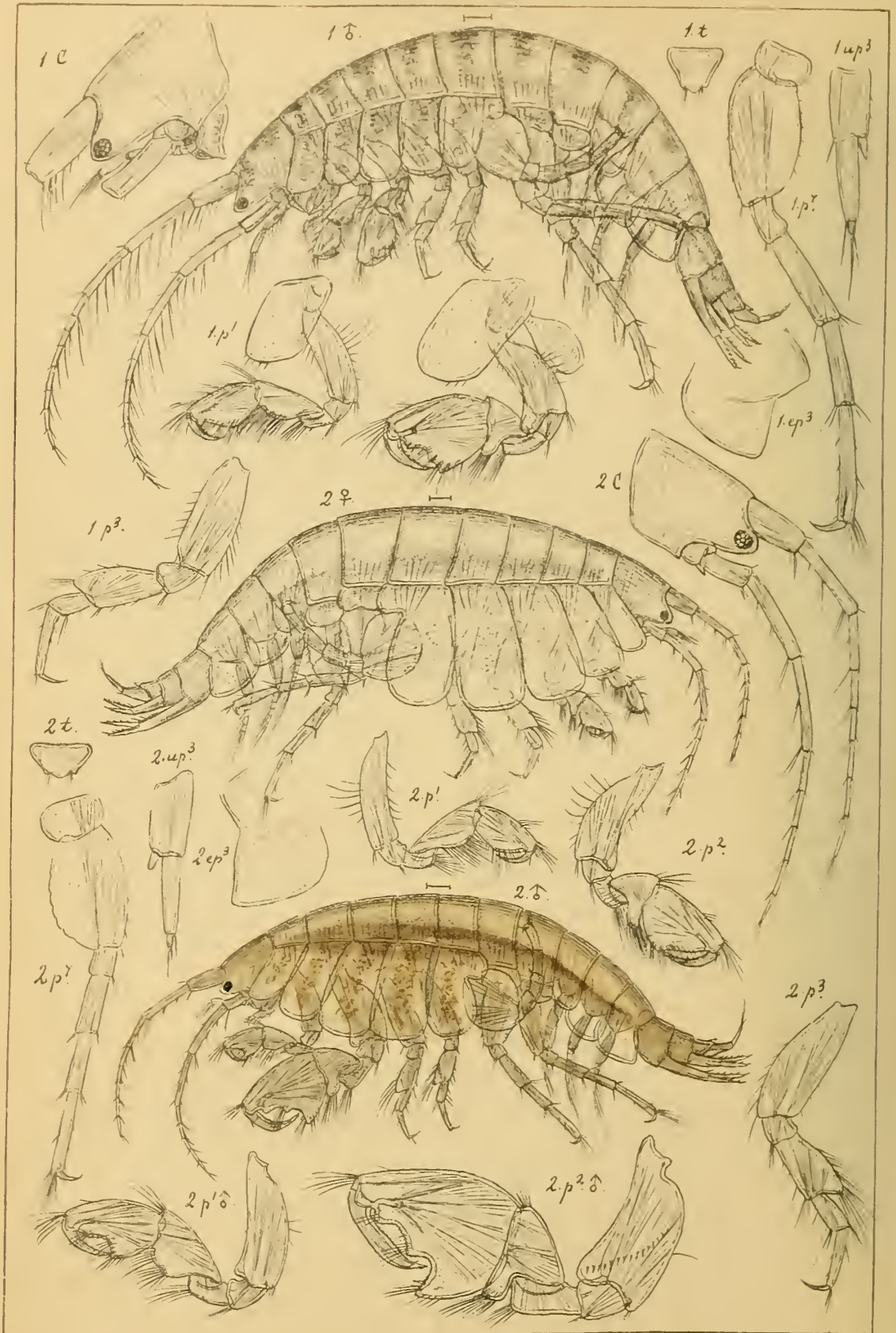

G.O.Sars autogr.

- 1. *Photis longicaudata*, (Sp. Bate).
- 2. *Photis tenuicornis*, G.O.Sars.





G.O. Sars autogr.

Podocerospis excavata, (Sp. Bate).



G.O.Sars autogr.

Amphithoë rubricata, (Mont.)

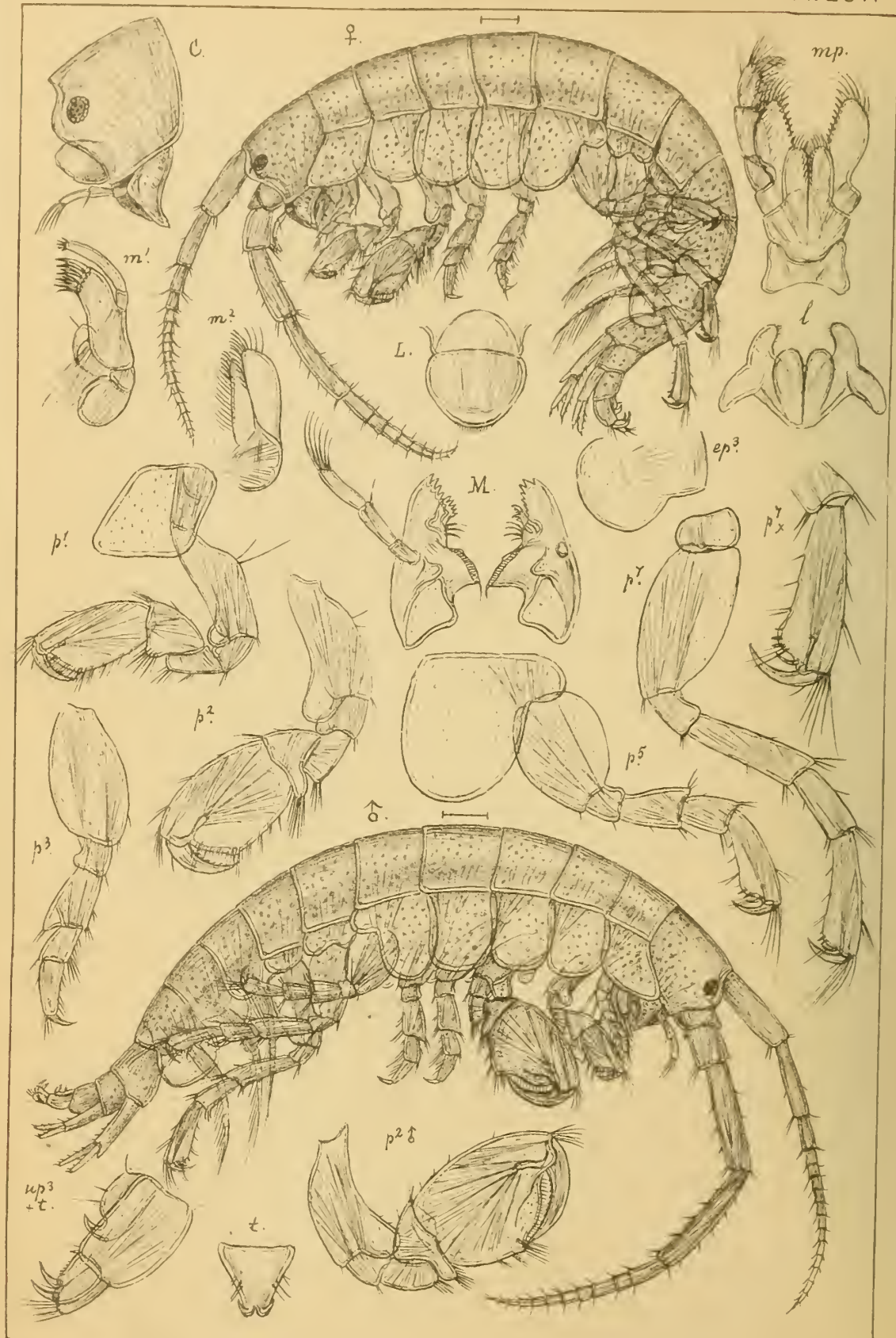

G.O. Sars autogr

Pleonexes gammaroides, Sp. Bate.

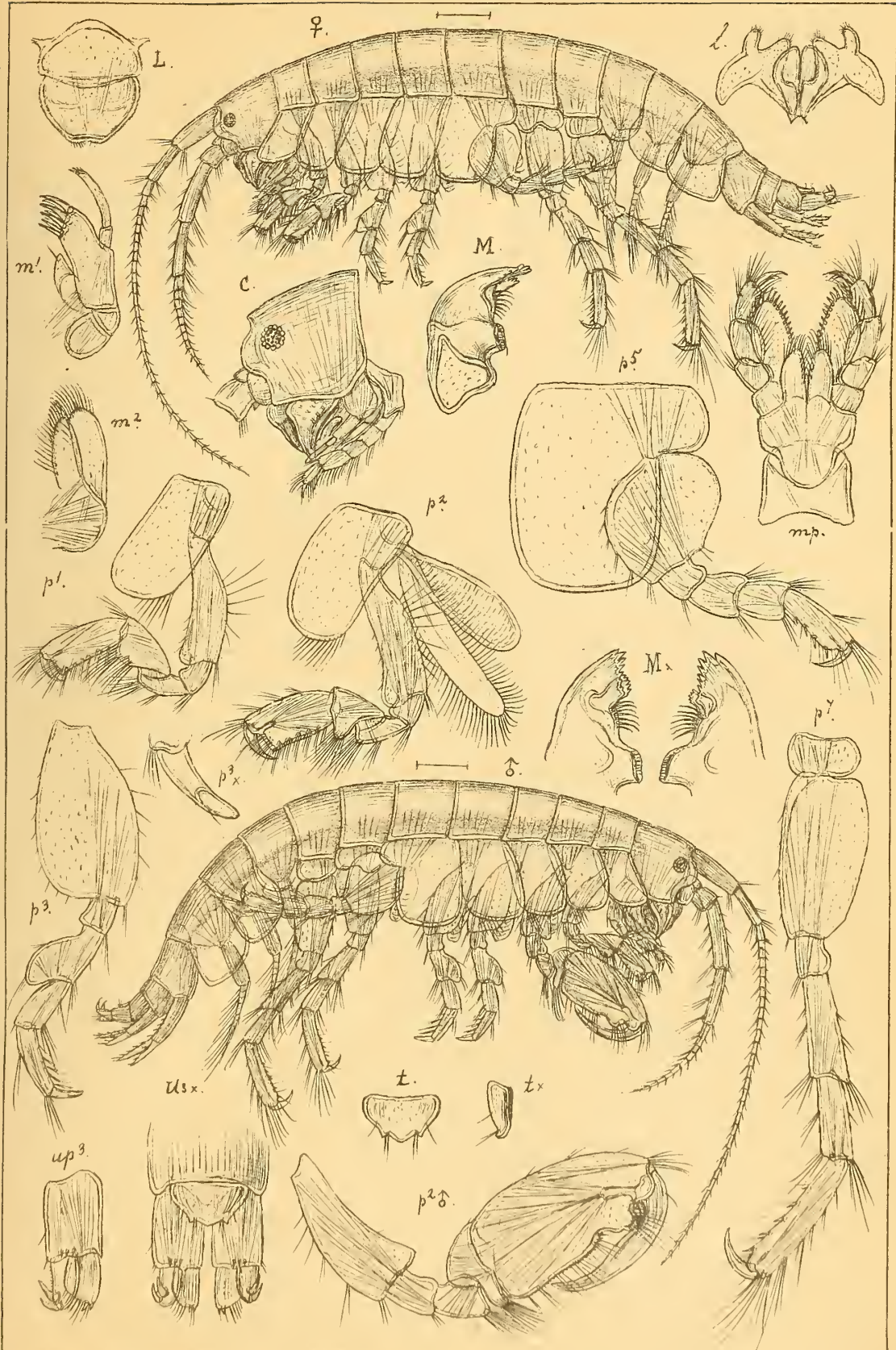

G.O Sars autogr.

Sunamphithoë conformata, Sp. Bate.

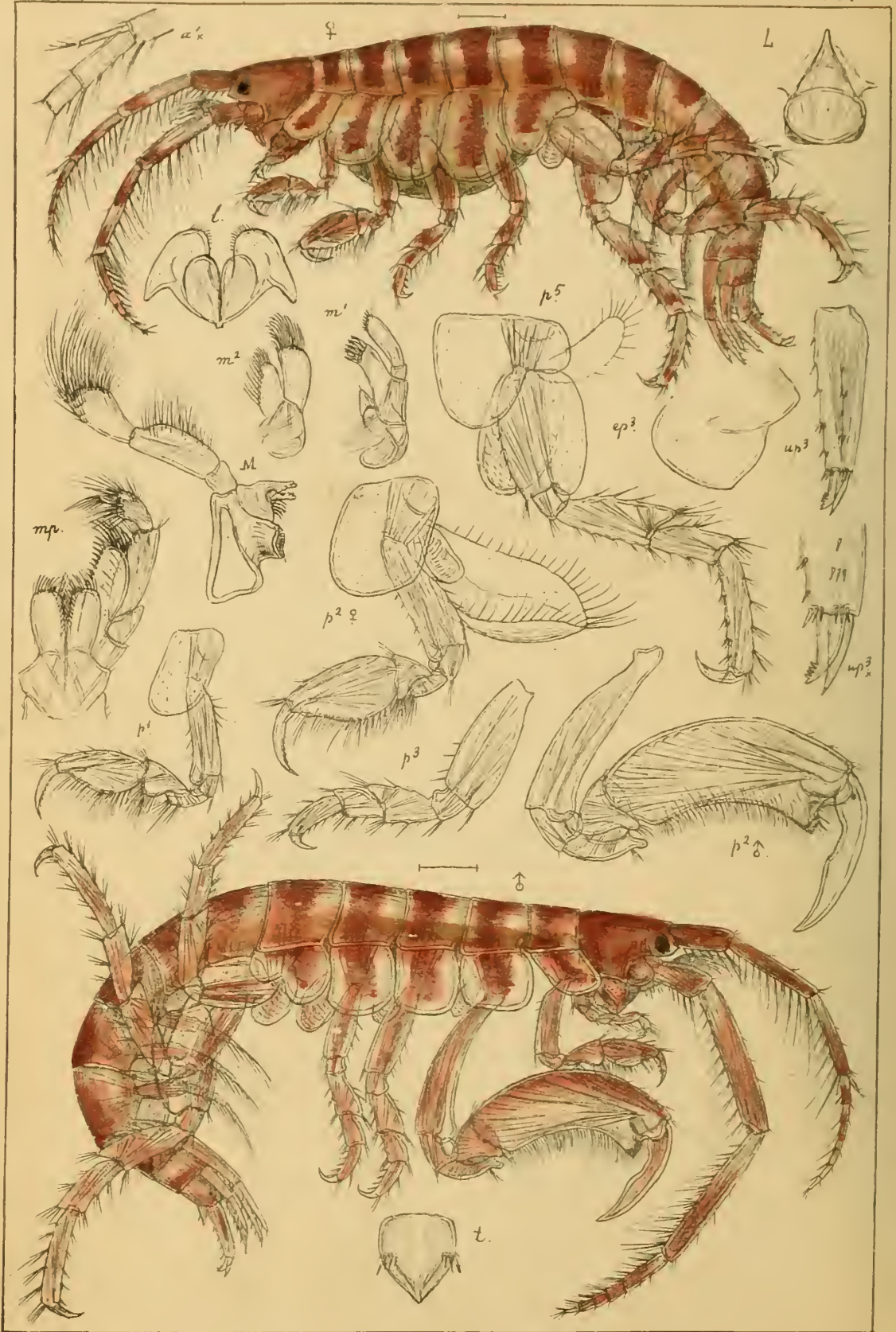

G.O. Sars autogr. *Ischyrocerus angvipes*, Kröyer.



G.O.Sars autogr.

1. *Ischyrocerus minutus*, Lilljeborg.
 2. *Ischyrocerus megalops*, n.sp.

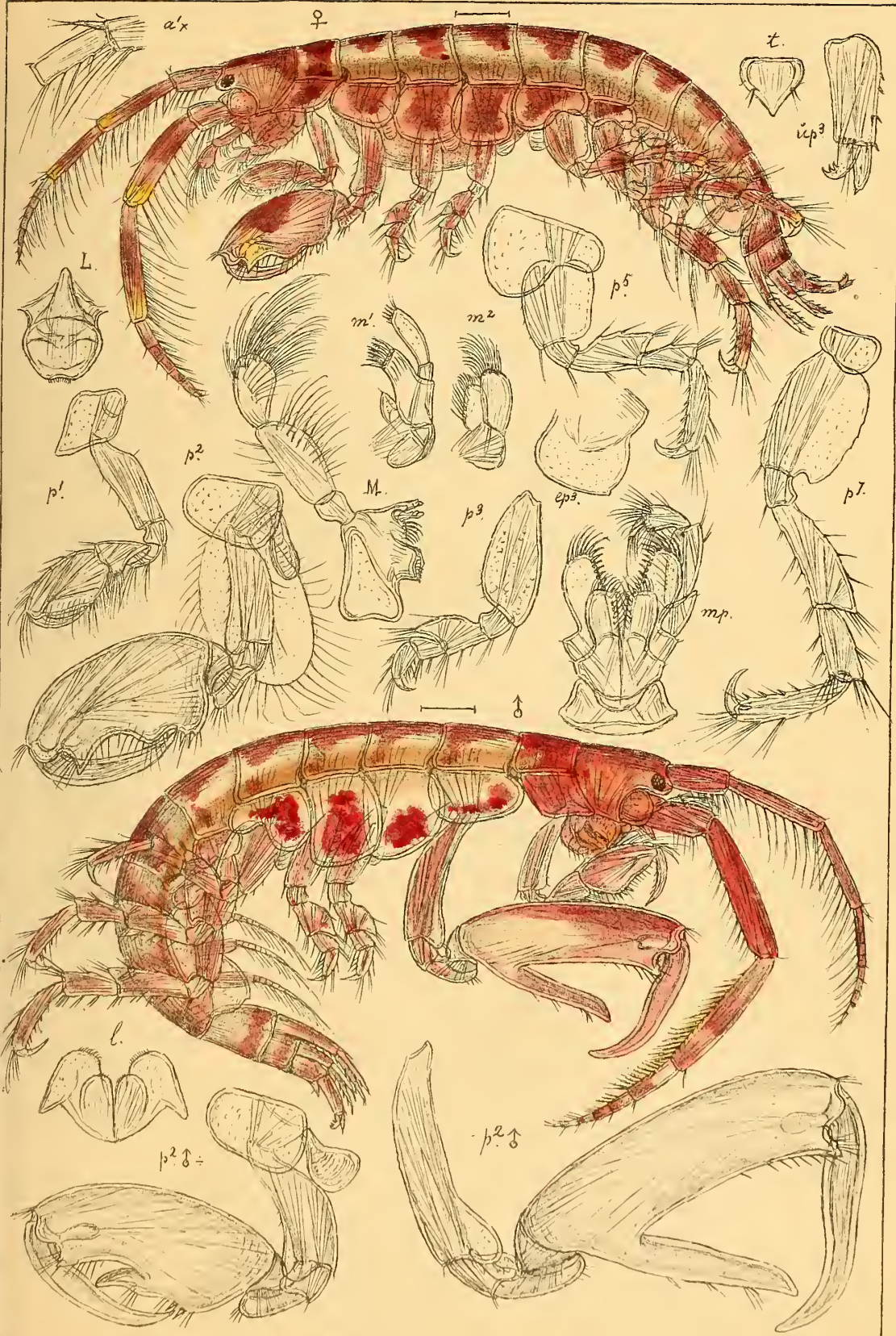

G.O.Sars autogr.

Podocerus falcatus, (Mont.)

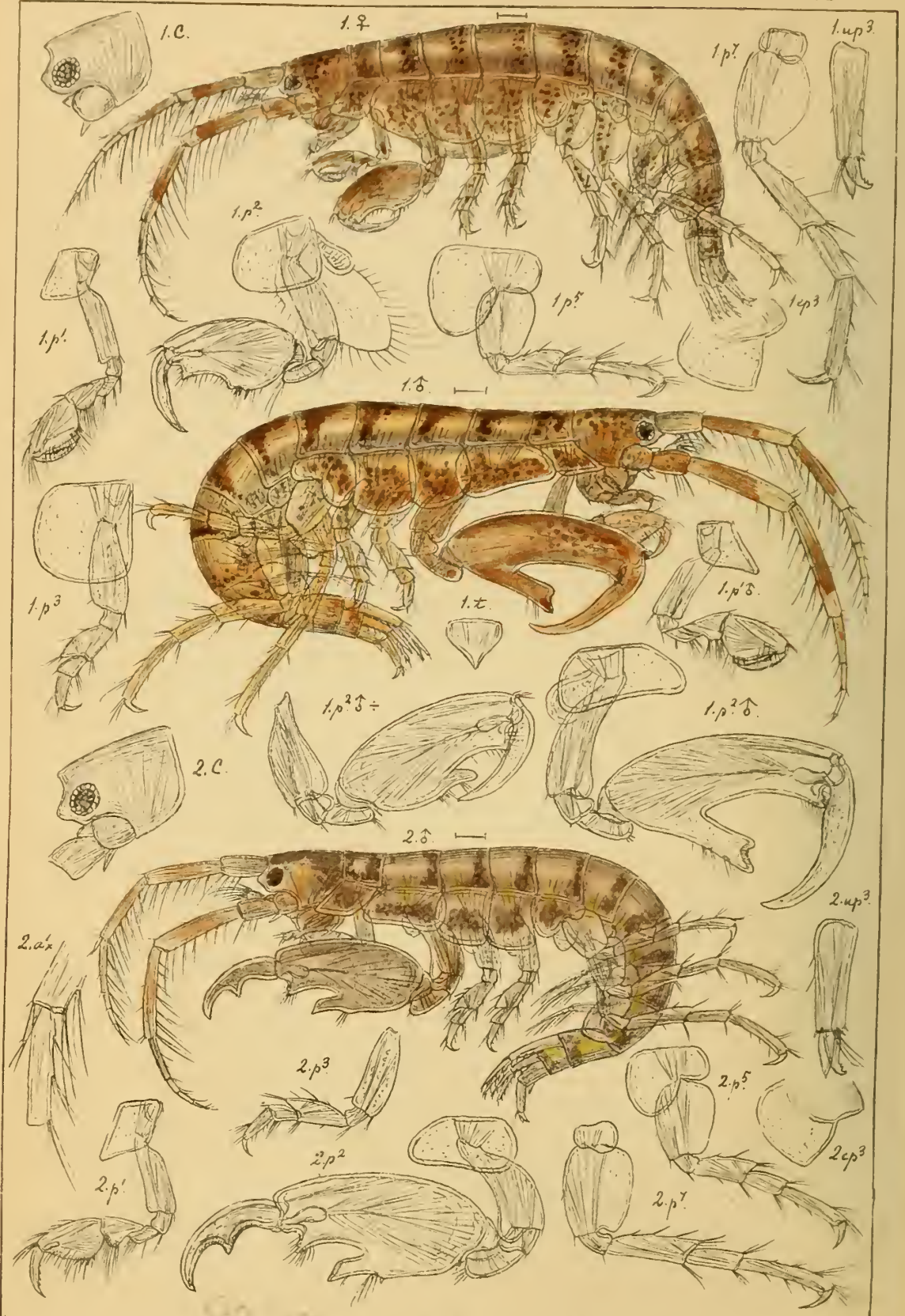

G.O.Sars autogr. 1. Podocerus pusillus, G.O.Sars.
 2. Podocerus odontonyx, n. sp.



G.O Sars autogr. *Janassa capillata*, (Rathke).



GO Sars autogr. *Erichthonius abditus*, (Templett.)



G.O.Sars autogr. 1. *Erichthonius difformis*, M-Edw.
 2. *Erichthonius Hunteri*, Sp. Bate.

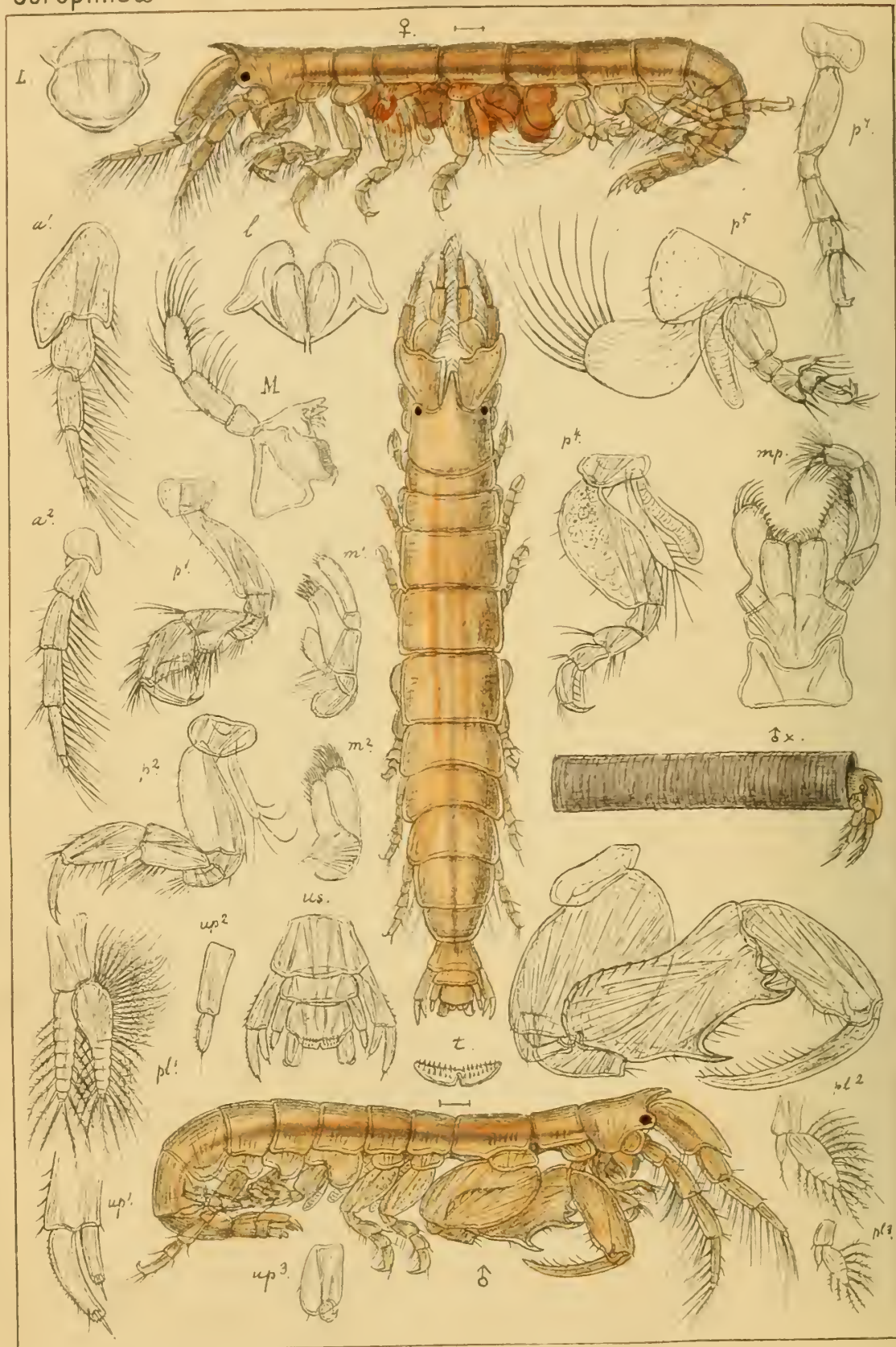

G.O Sars autogr

Cerapus crassicornis (Sp Bate.)

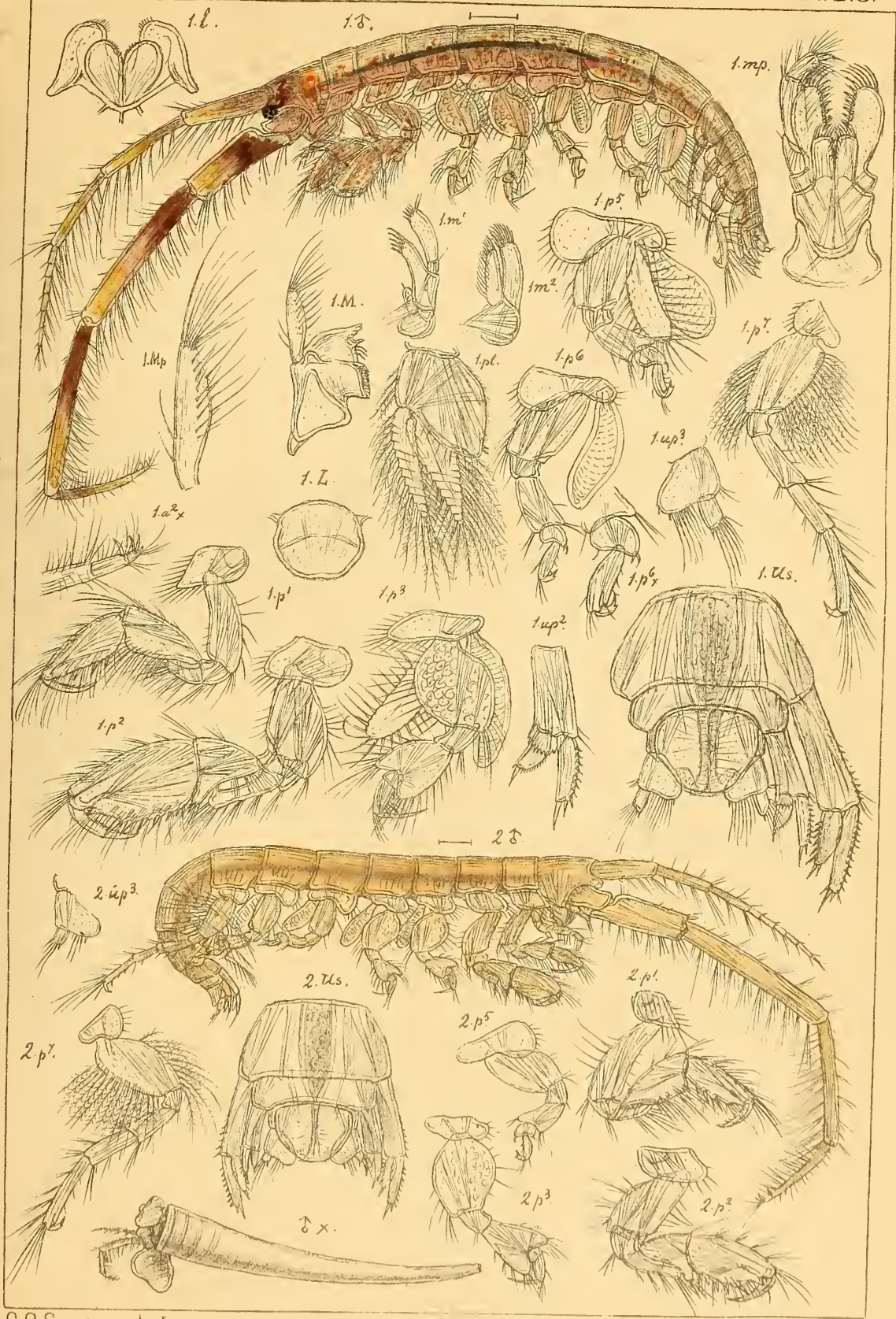

G.O.Sars autogr.

- 1. *Siphonoecetes Colletti*, Boeck.
- 2. *Siphonoecetes pallidus*, G.O.Sars.

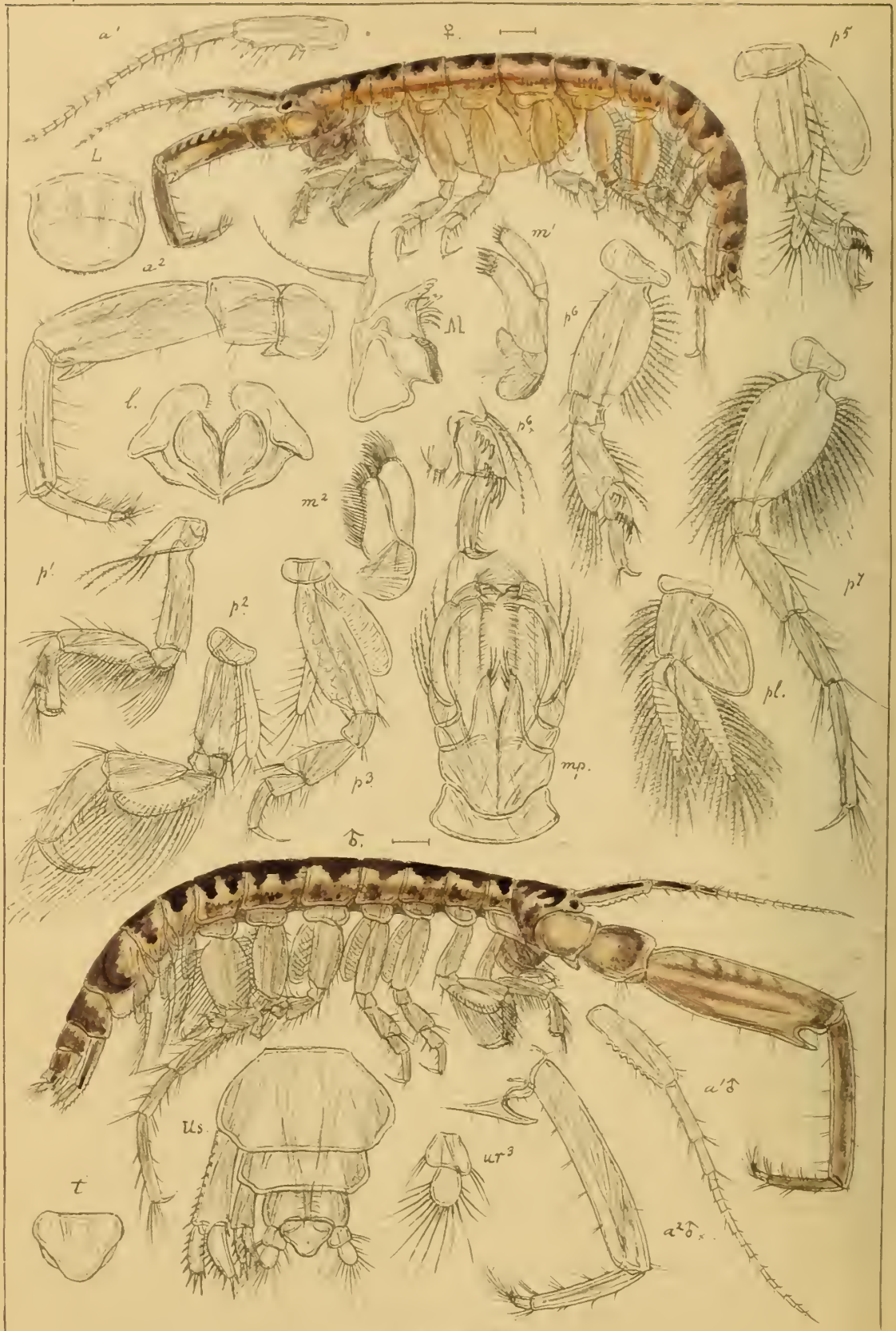

G.O.Sars autogr.

Corophium grossipes (Linné).

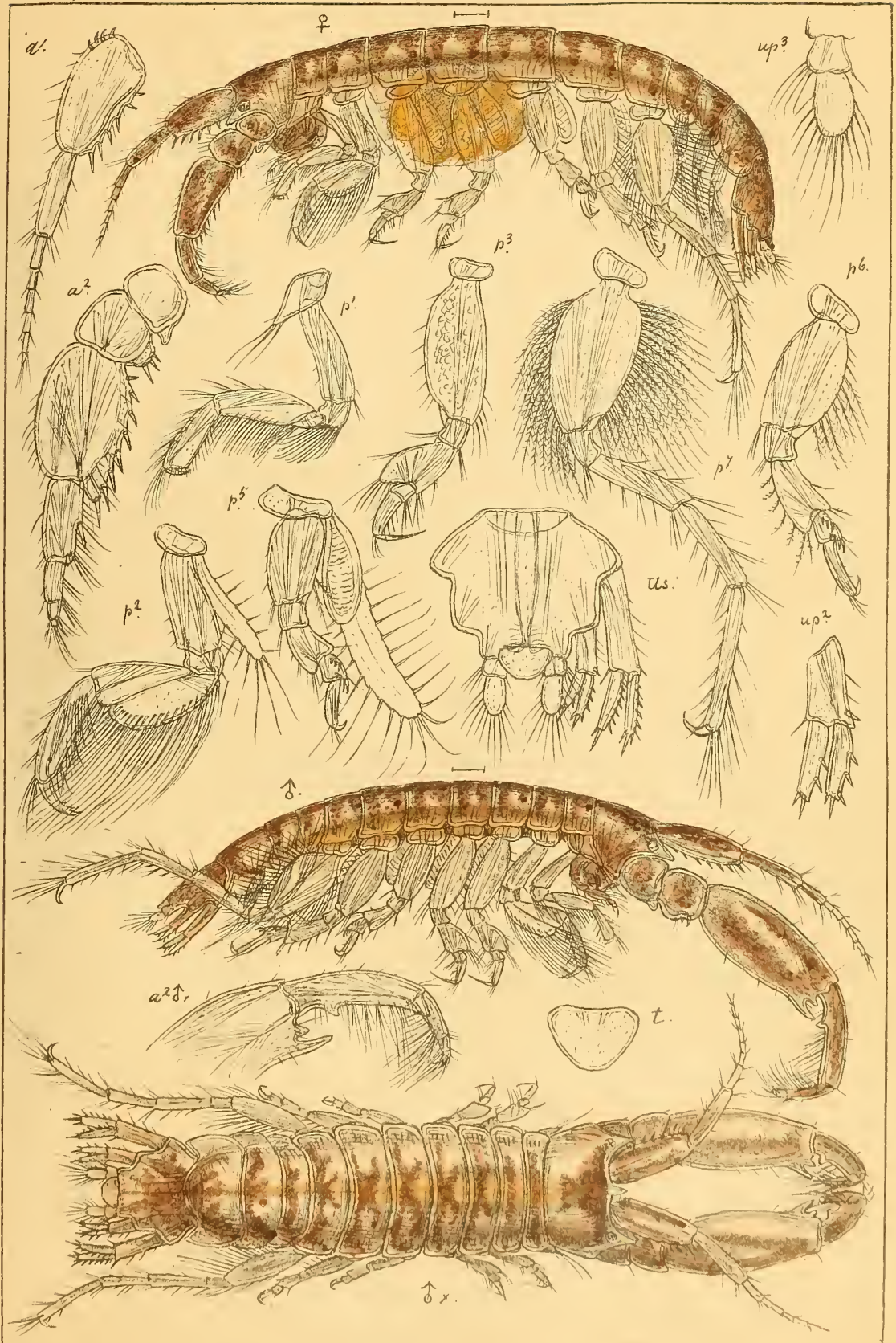

G.O.Sars autogr. *Corophium crassicorne*, Bruzel.



G.O Sars autogr.

1. Corophium Bonelli, M.-Edw.
2. Corophium affine, Bruzel.

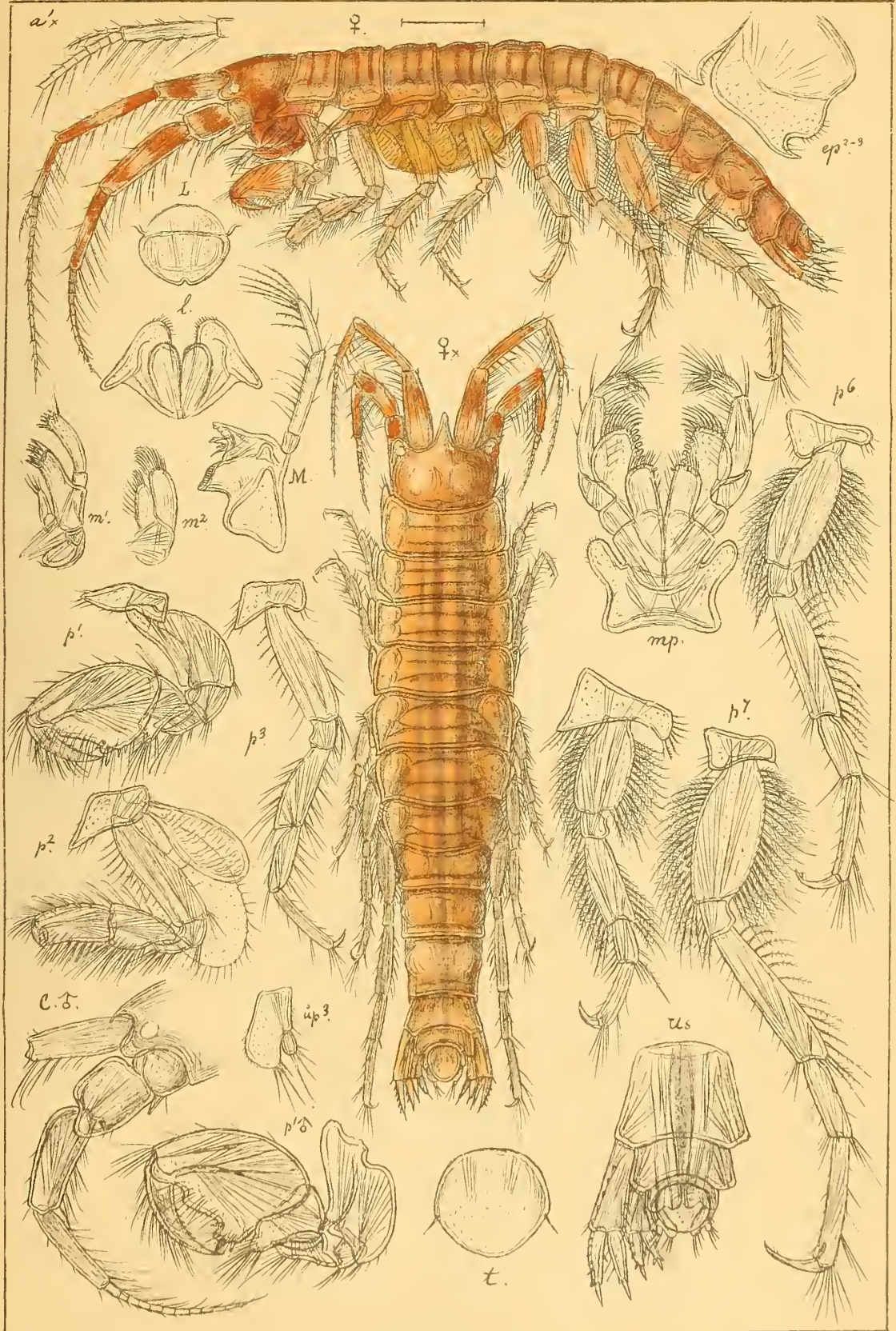

G.O.Sars autogr.

Unciola leucopis, (Kröyer.)



G.O. Sars autogr. *Unciola planipes*, Norm.

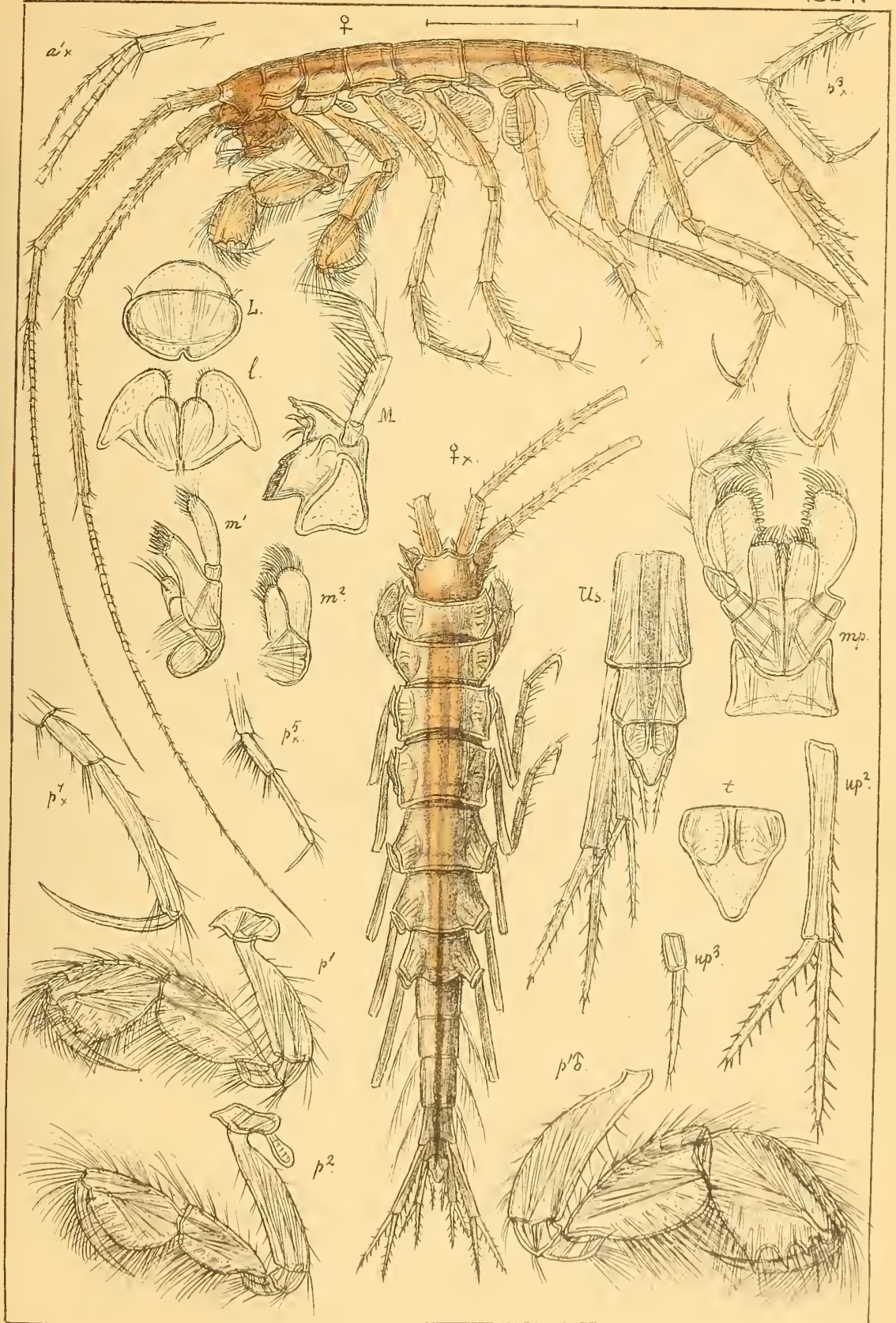

G.O.Sars autogr.

Neohela monstrosa, (Boeck).

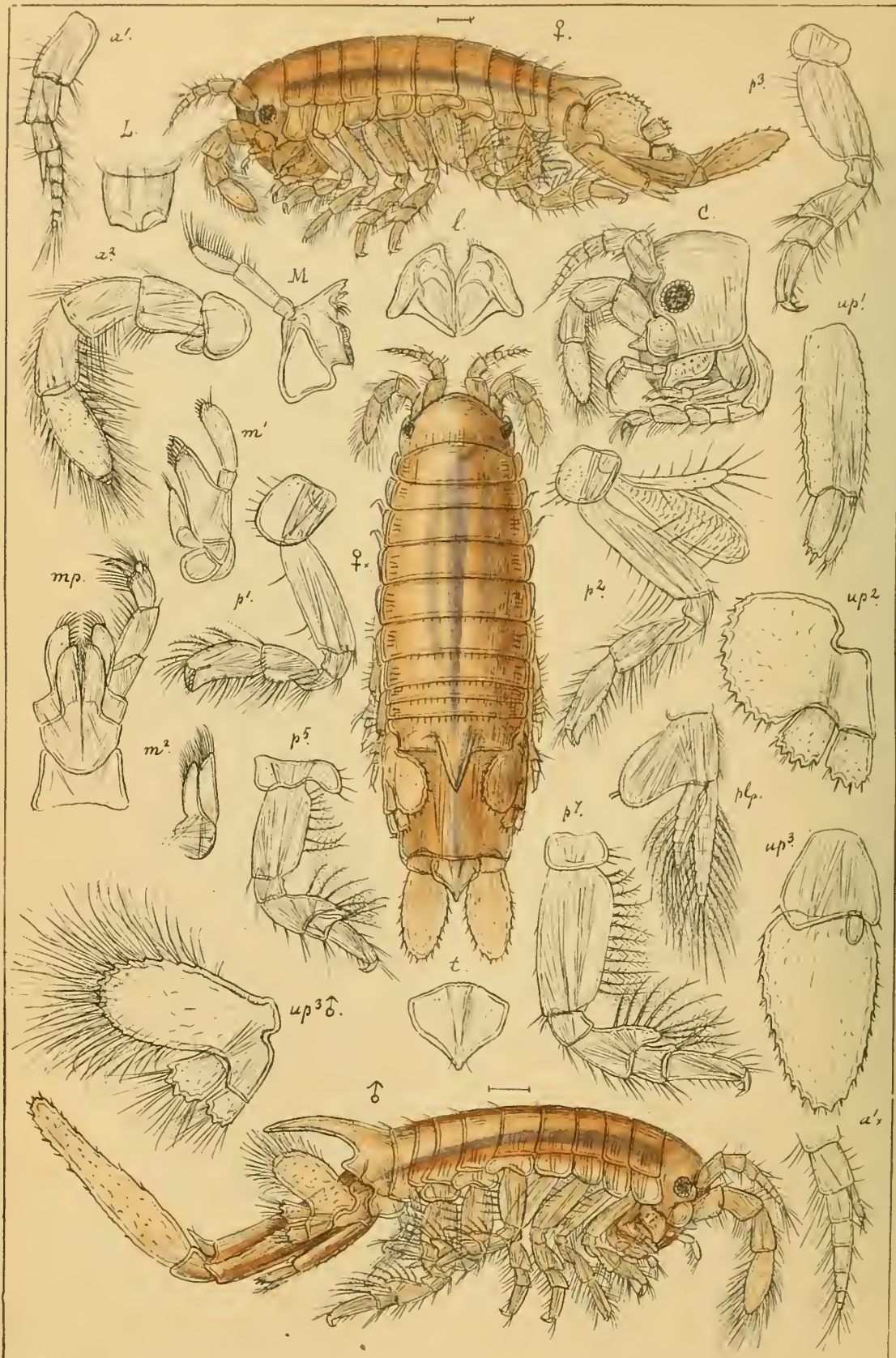

G.O.Sars autogr.

Chelura terebrans, Phil.

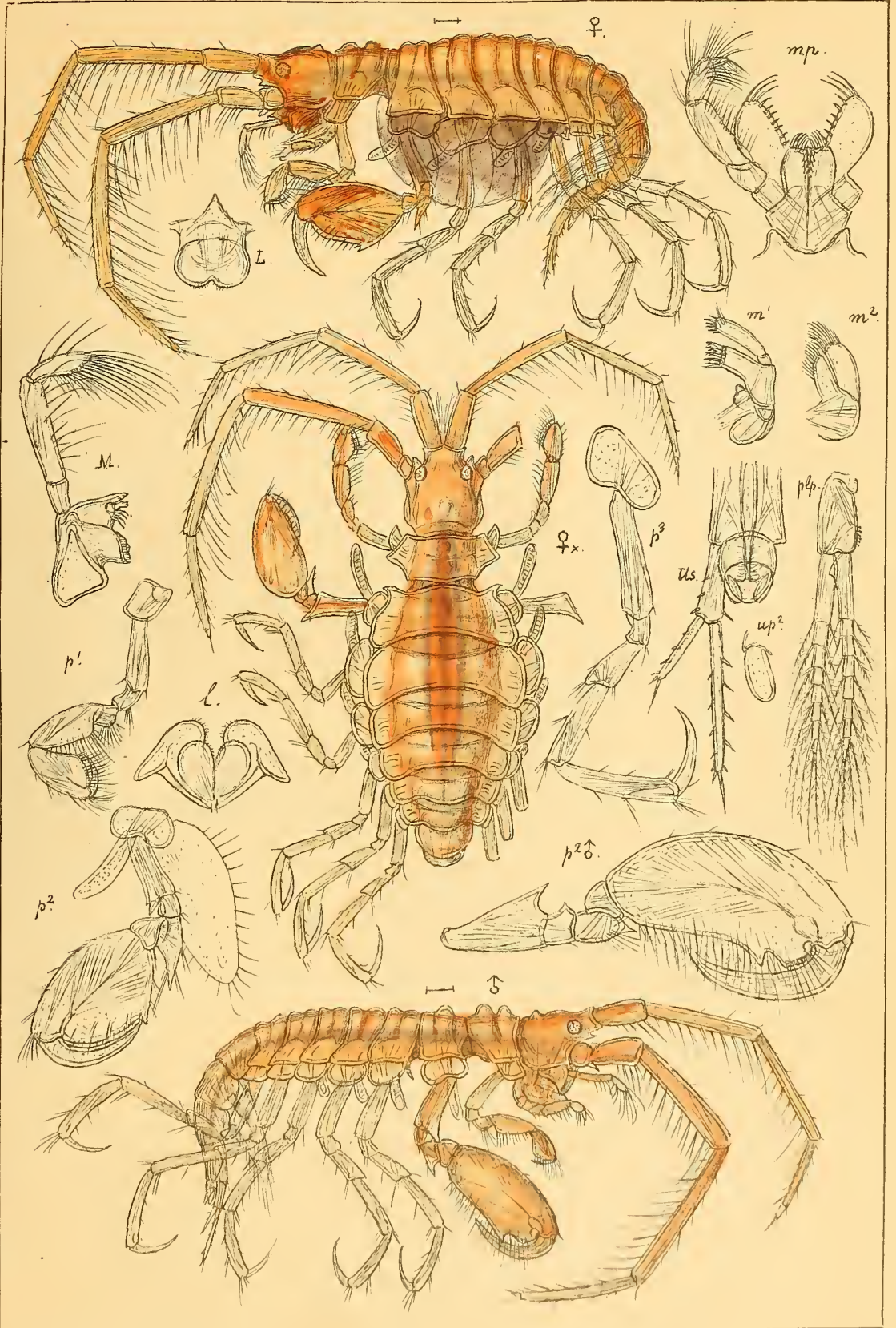

G.O.Sars autogr.

Lætmatophilus tuberculatus, Bruz.

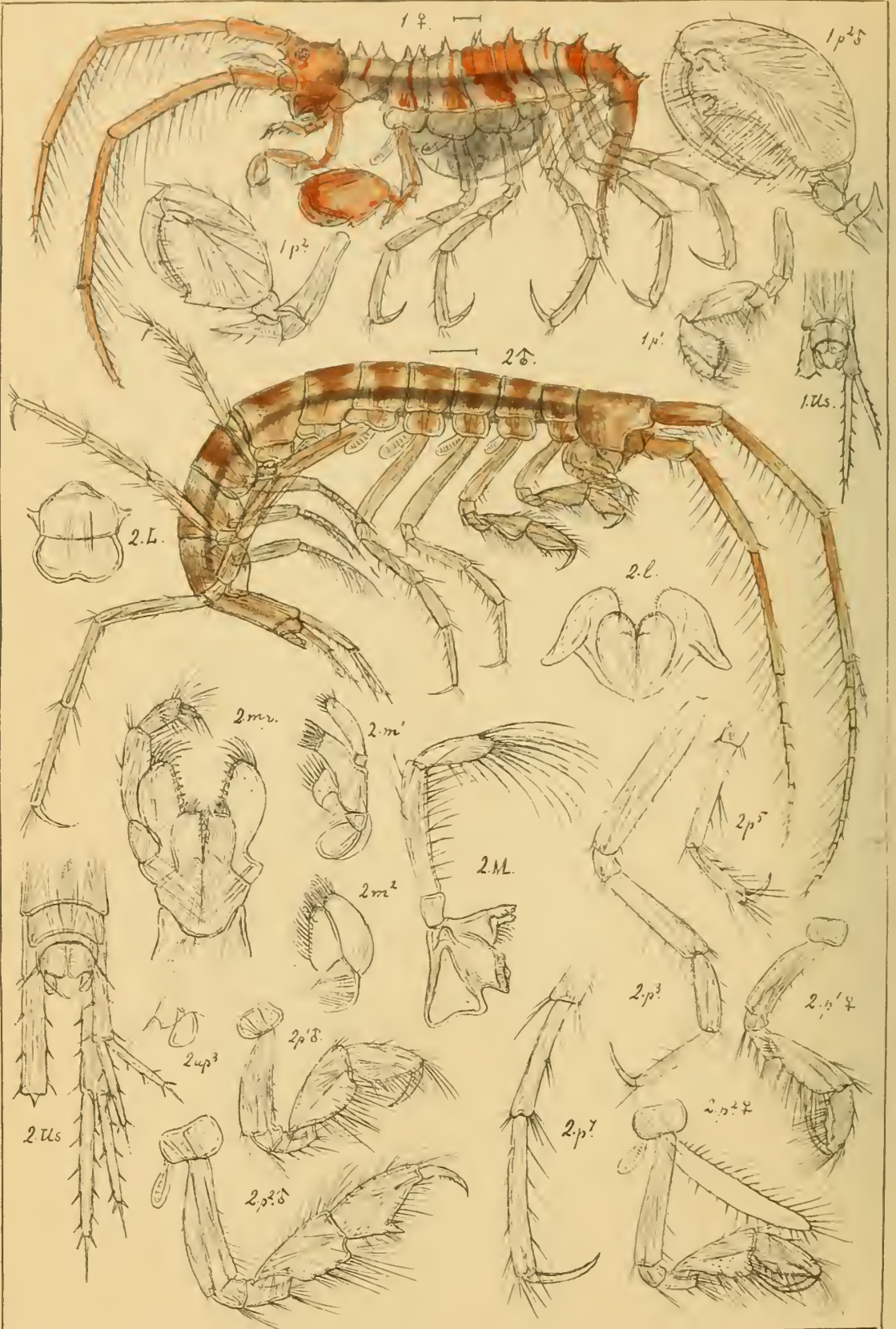

G.O.Sars autogr.

1. *Lætmatophilus armatus*, (Norm.).

2. *Xenodice Frauenfeldti*, Boeck.

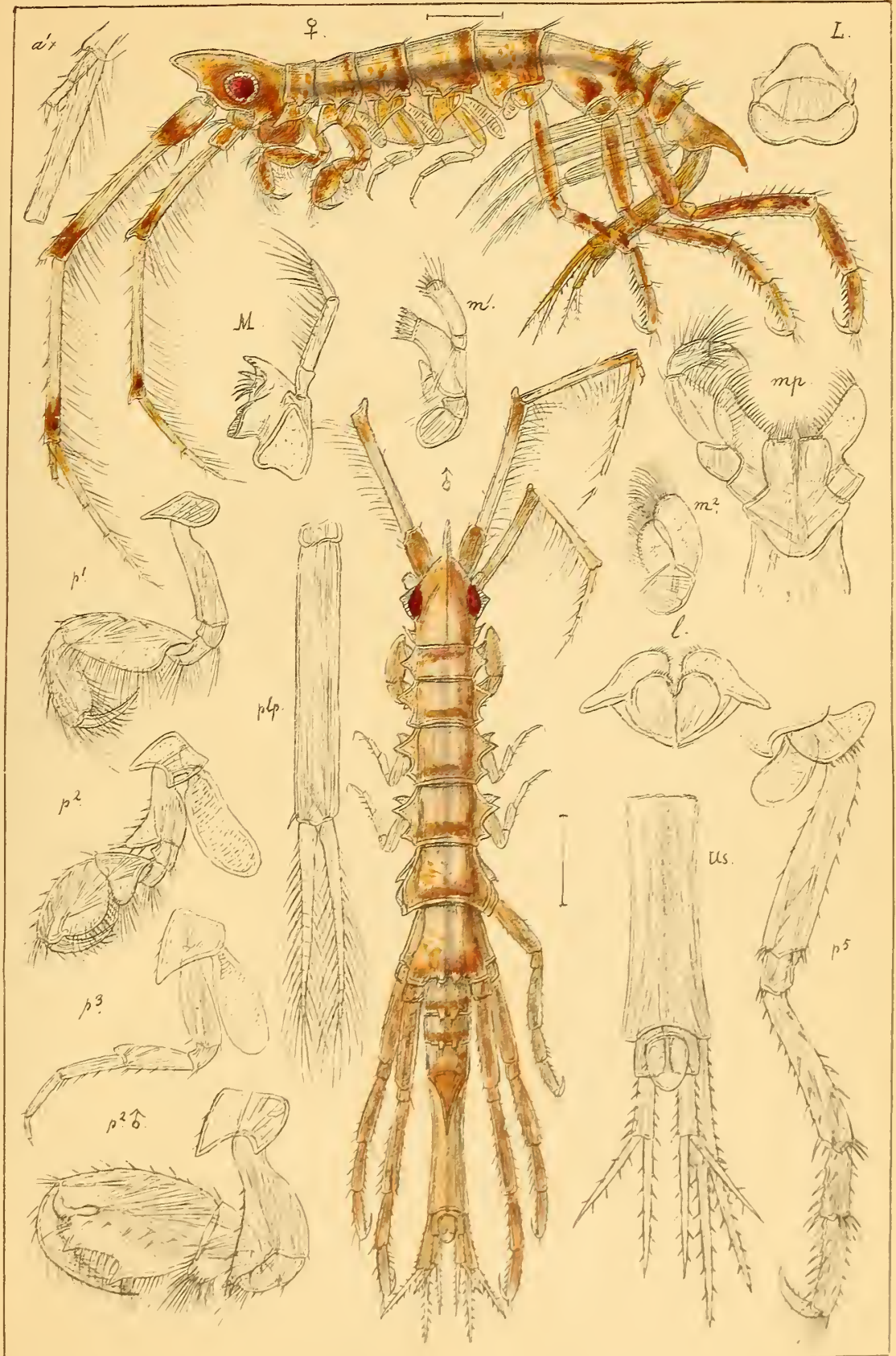

G.O Sars autogr

Dulichia spinosissima, Kröyer.

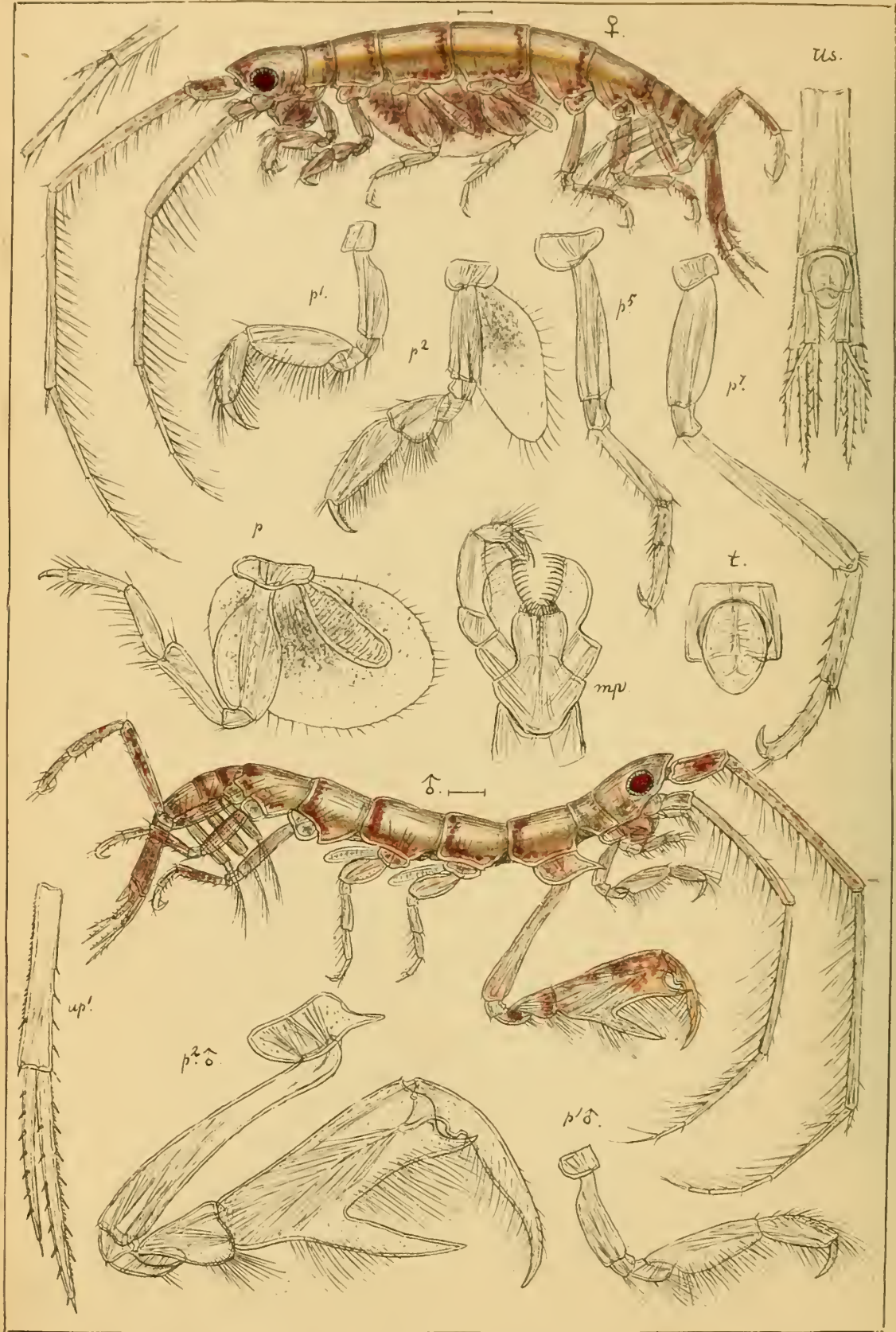

G.O.Sars autogr.

Dulichia porrecta, Sp. Bate.

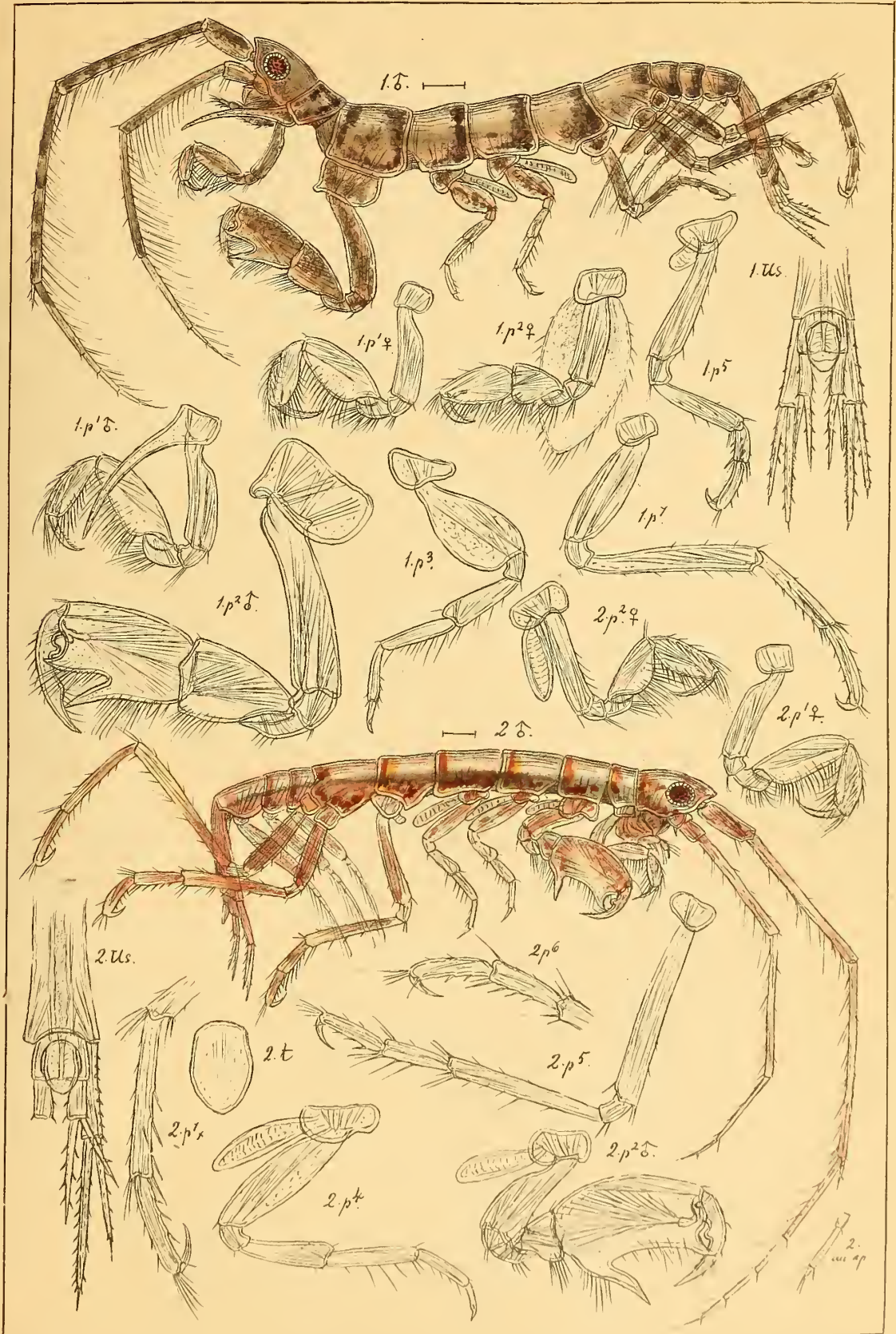

G.O.Sars autogr.

1. *Dulichia monacantha*, Metzger.
 2. *Dulichia curticauda*, Boeck.

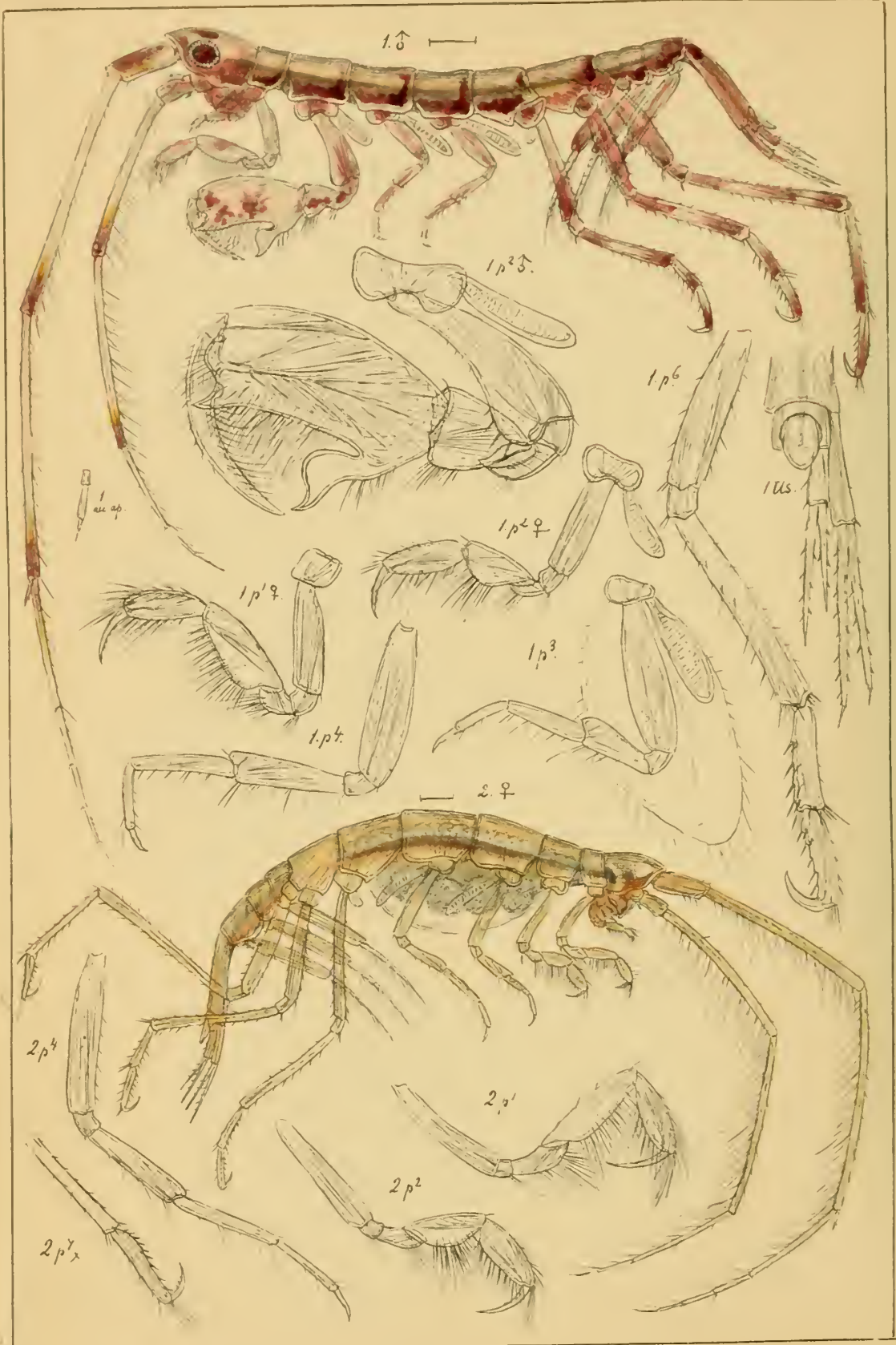

GO Sars autogr.

1. *Dulichia falcata*, Sp. Bate.

2. *Dulichia nordlandica*, Boeck. ♀.

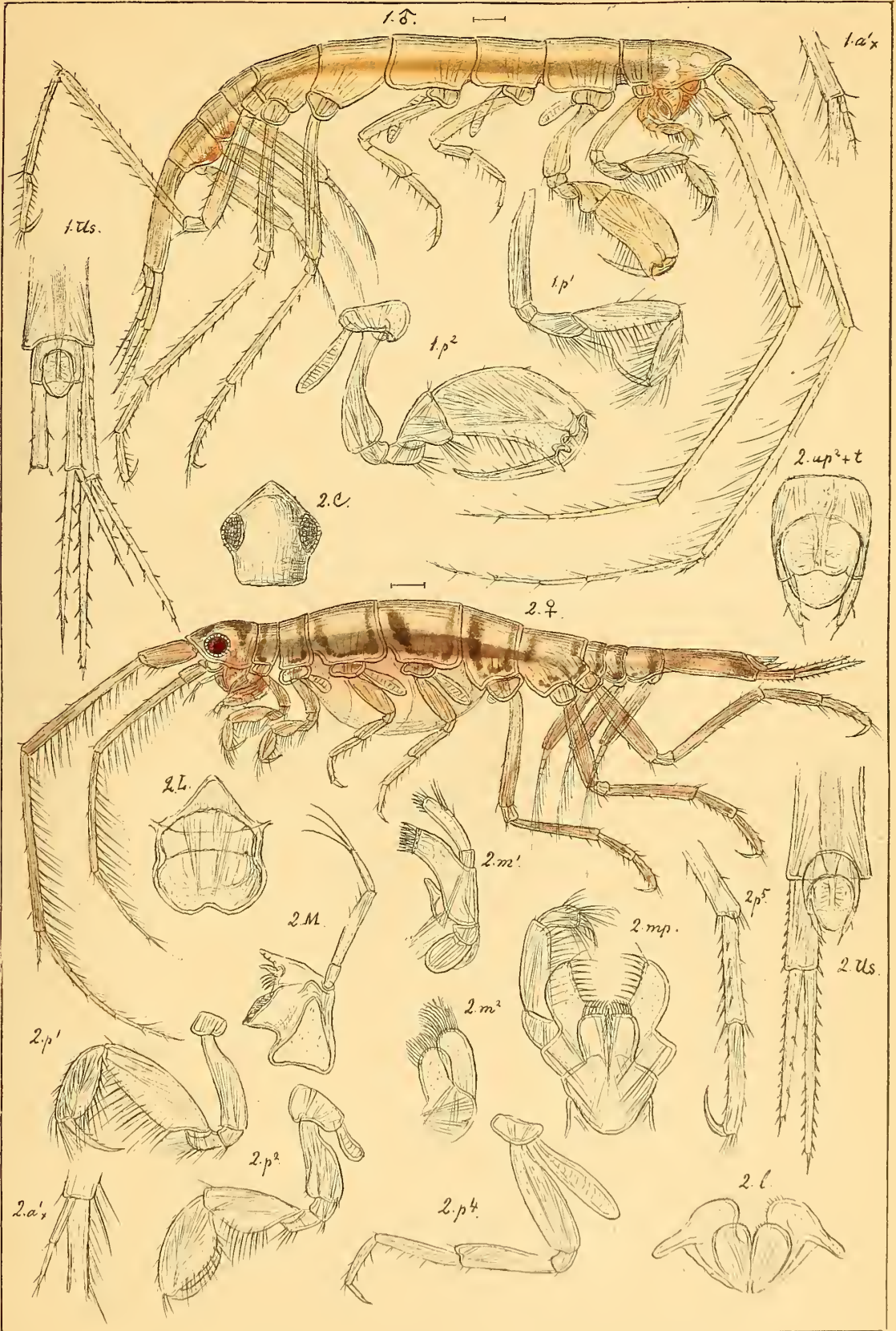

G.O.Sars autogr.

1. *Dulichia nordlandica*, Boeck ♂
 2. *Paradulichia typica*, Boeck.

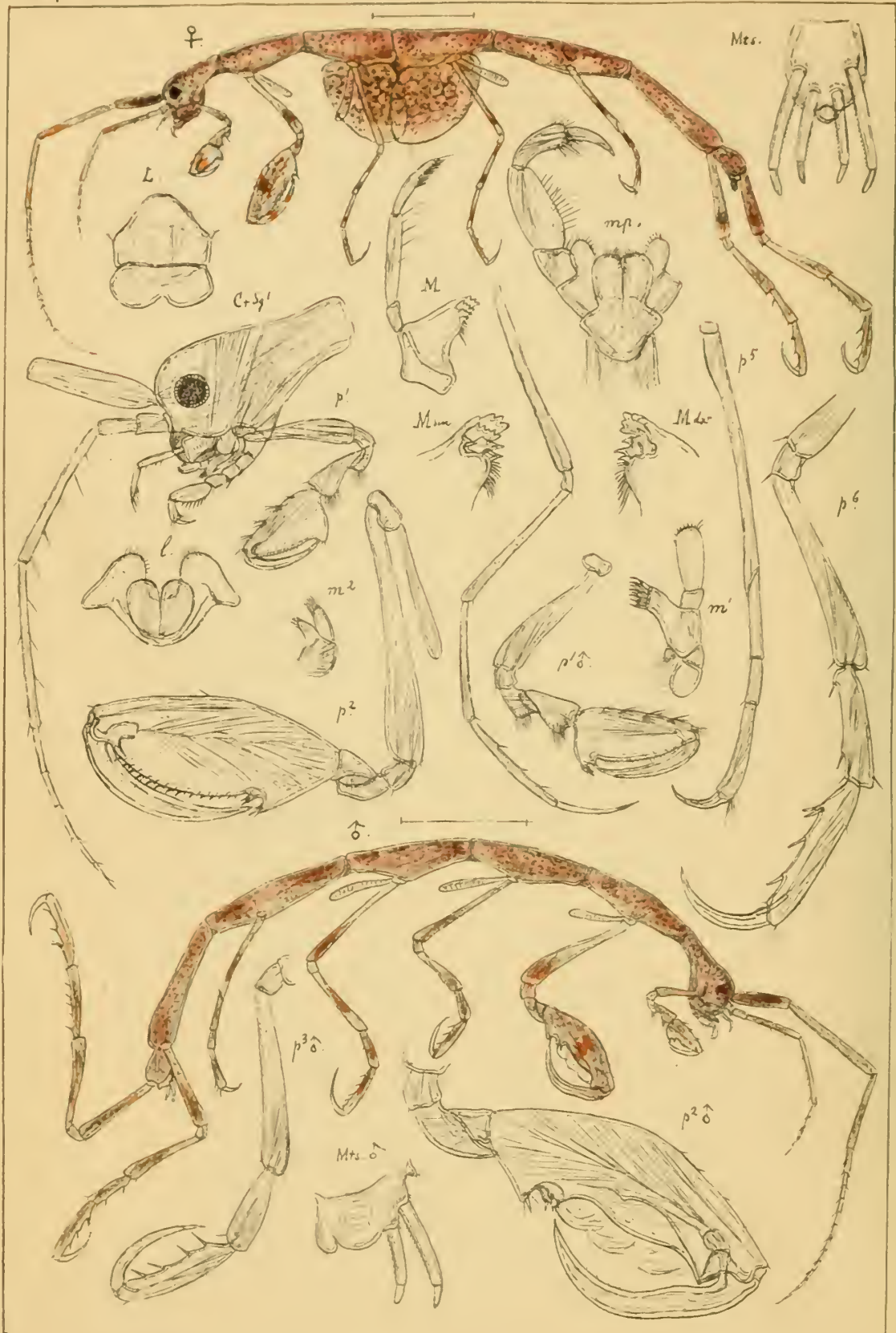

G.O. Sars autogr.

Proto pedata, (Müll.)

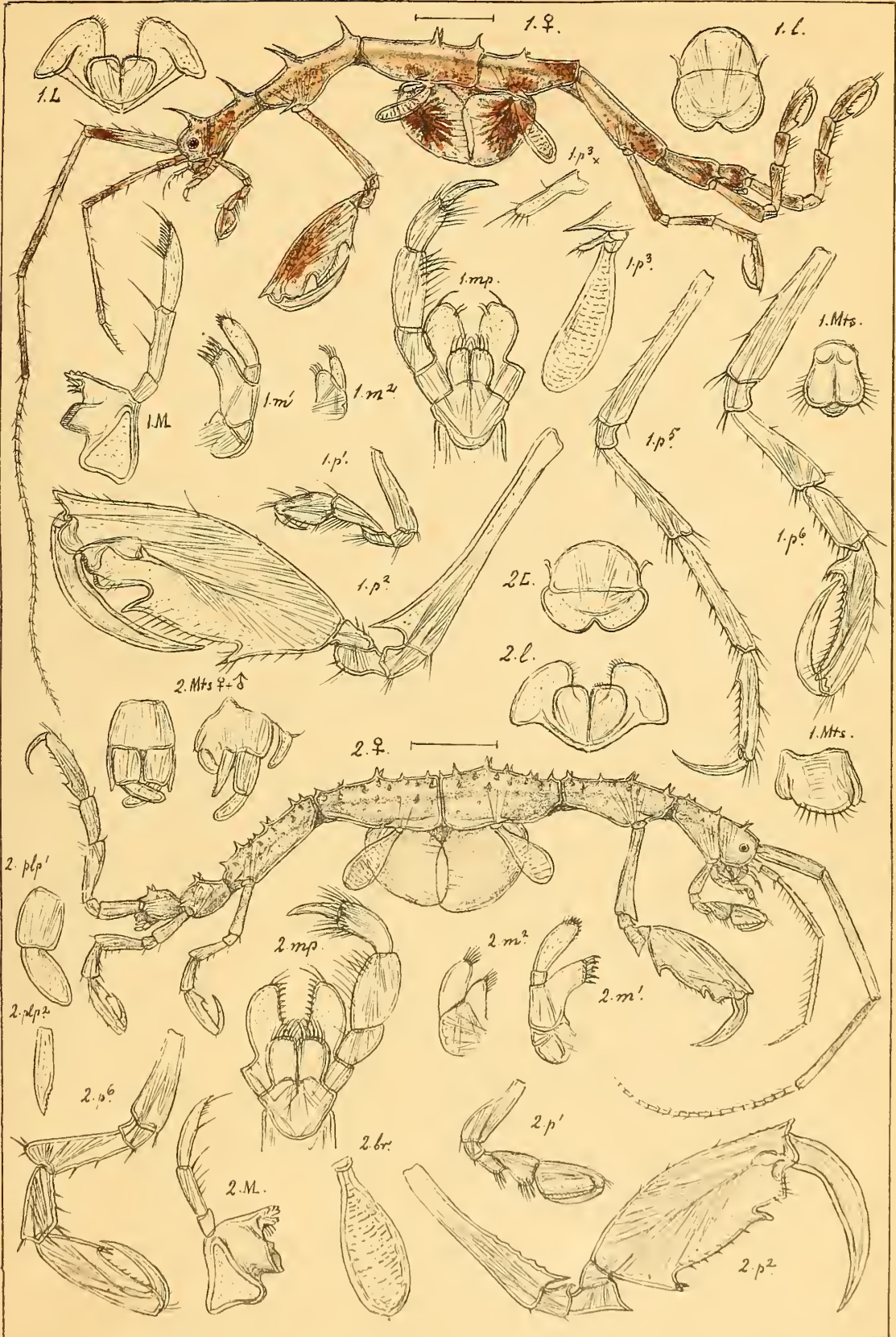

G.O Sars autogr.

1. *Protella phasma*, (Mont.)
2. *Ægina echinata*, Boeck.

Ægina

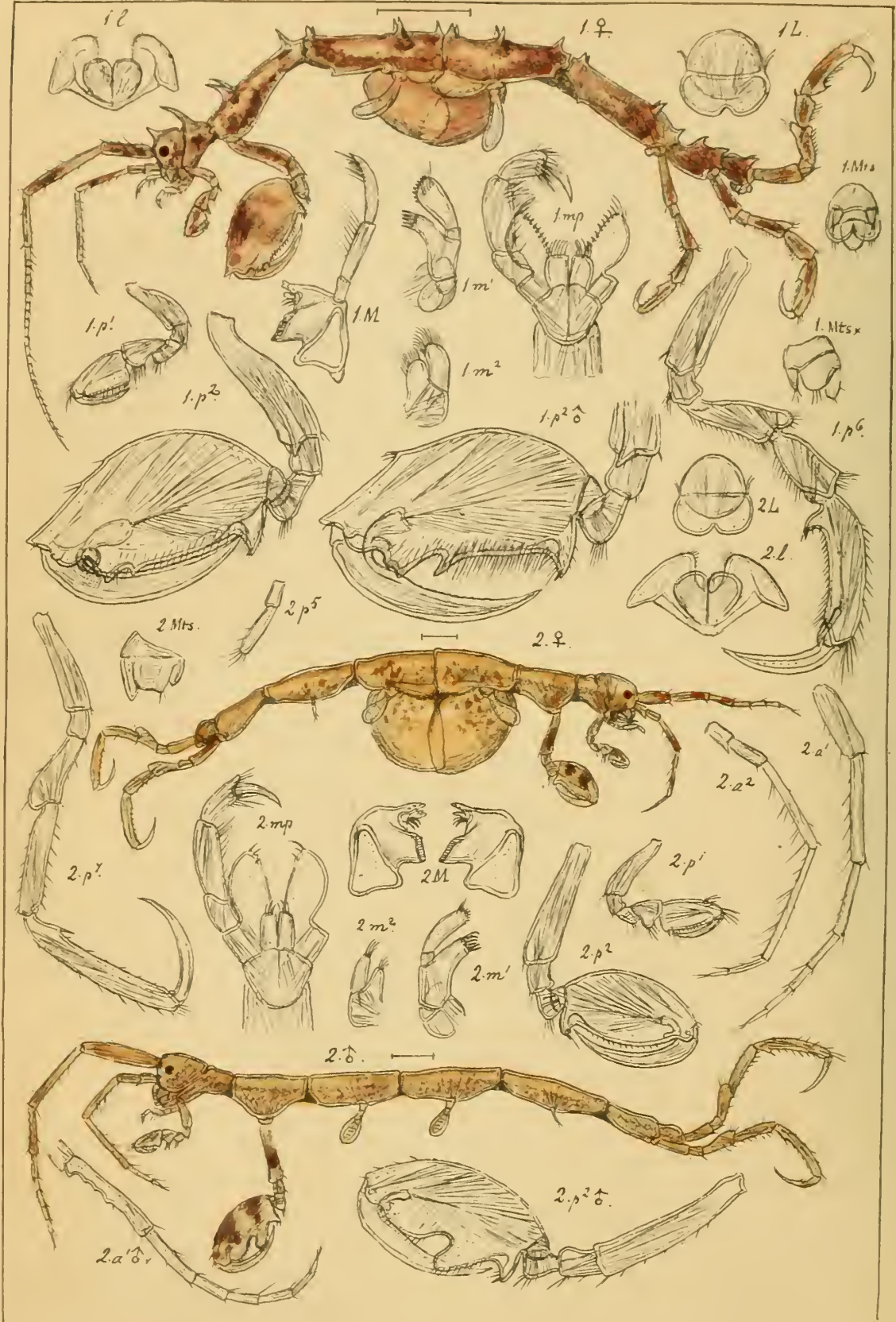

G.O.Sars autogr.

1. Æginella spinosa, Boeck.
 2. Podalirius typicus, Kröyer.

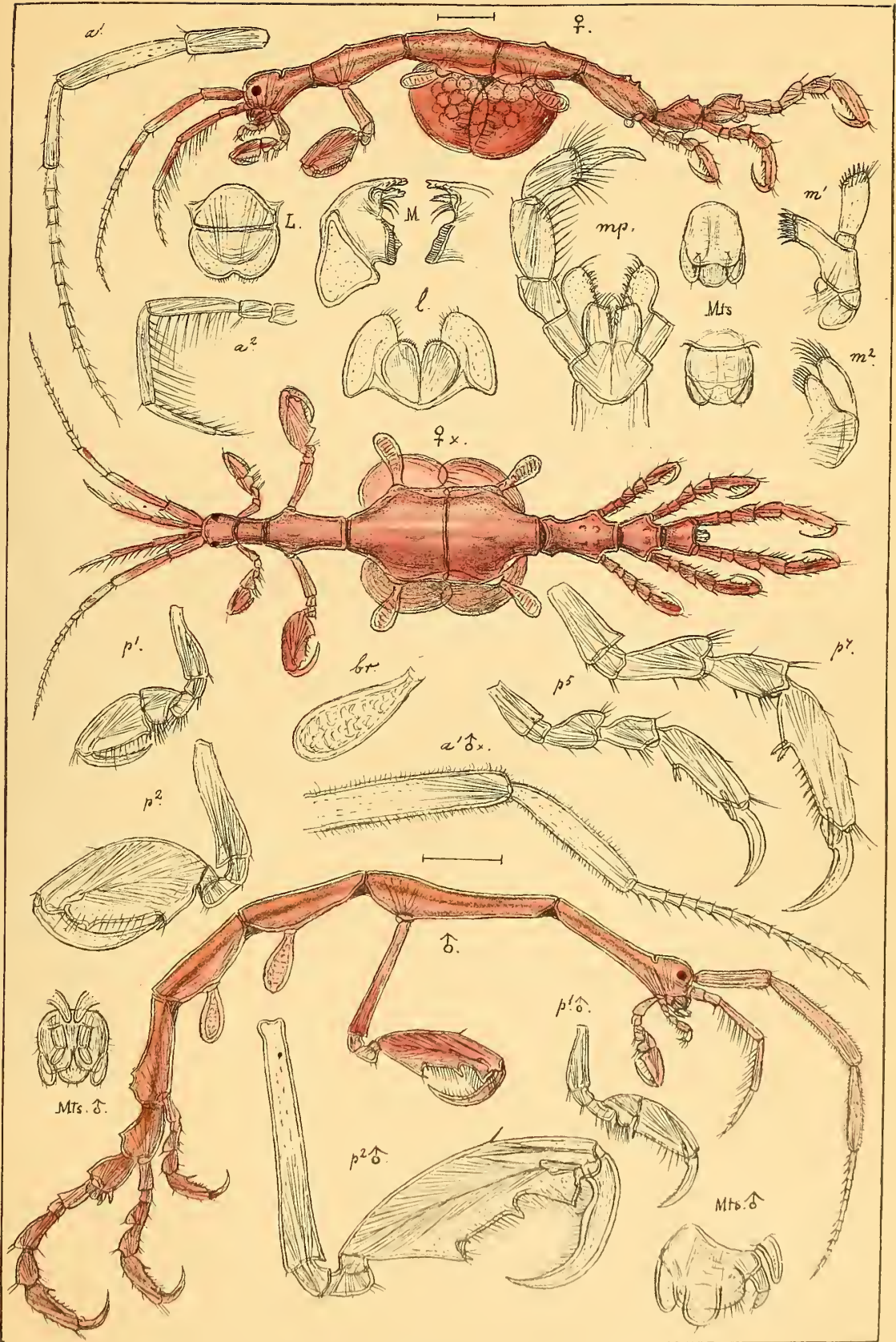

G.O.Sars autogr.

Caprella linearis, (Lin.)

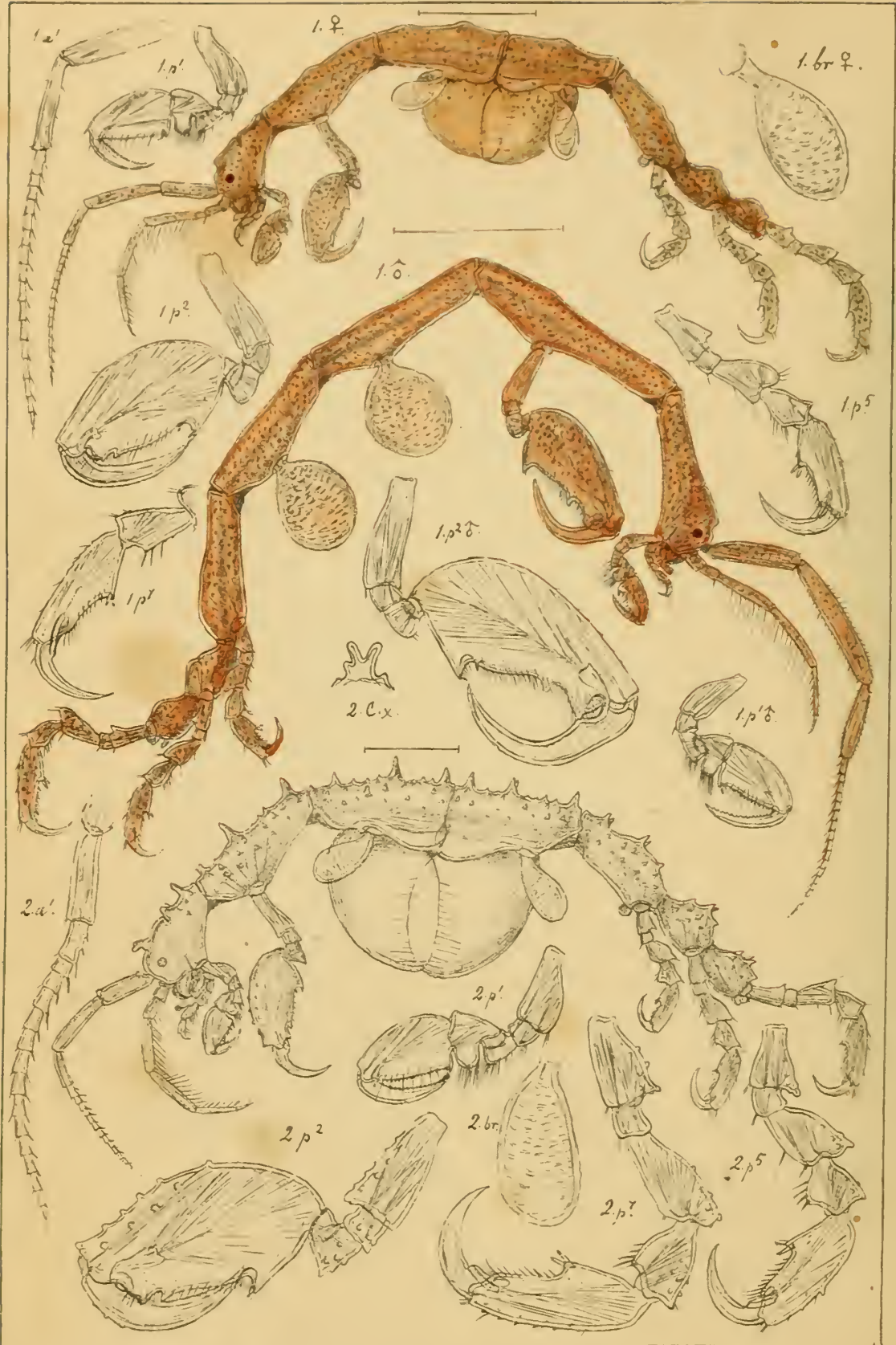

G.O Sars autogr.

- 1. *Caprella septentrionalis*, Kröyer.
- 2. *Caprella punctata*, Boeck.

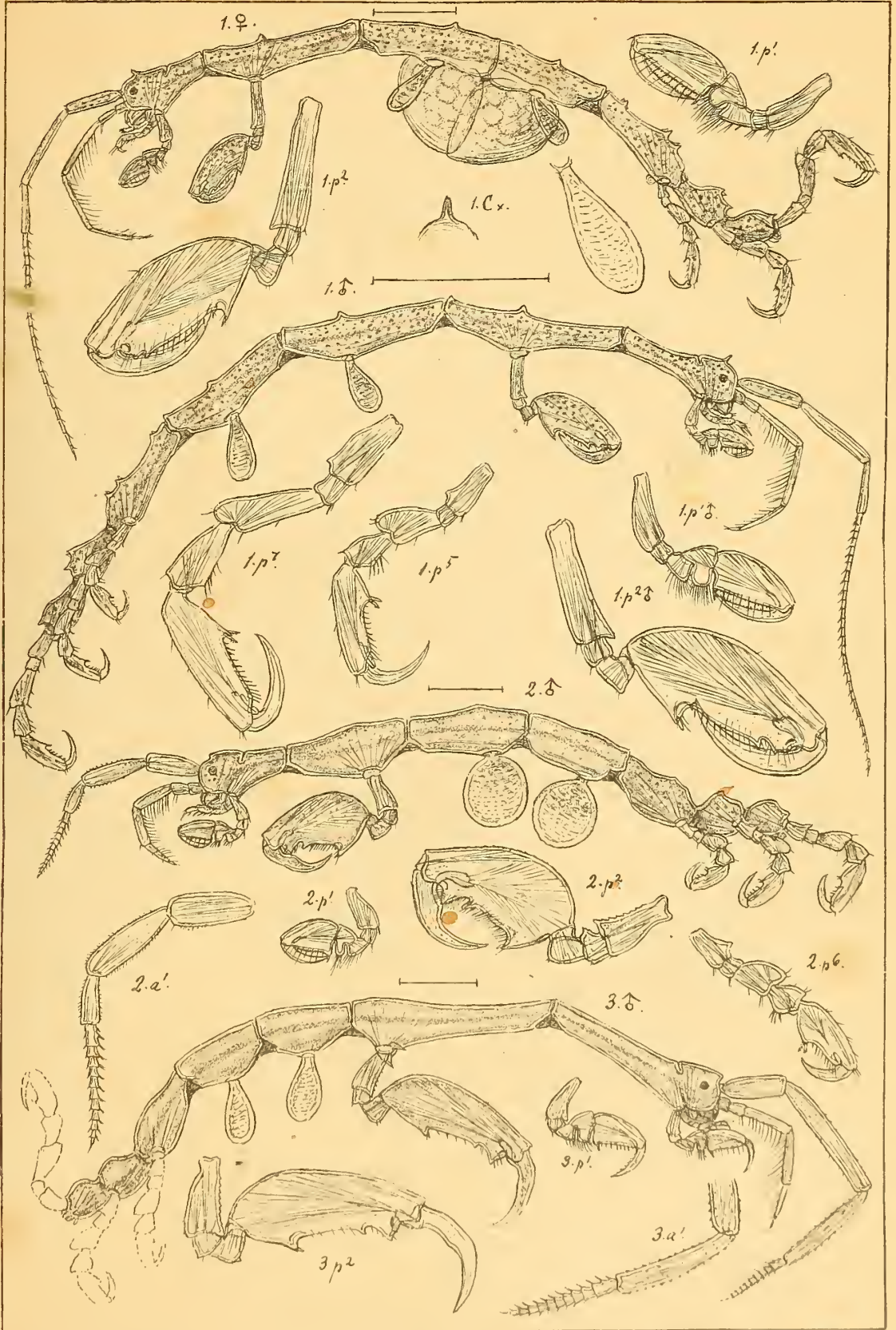

G.O.Sars autogr.

1. *Caprella monocera*, n.sp.

2. *Caprella Lovéni*, Boeck.

3. *Caprella æquilibra*, Say.

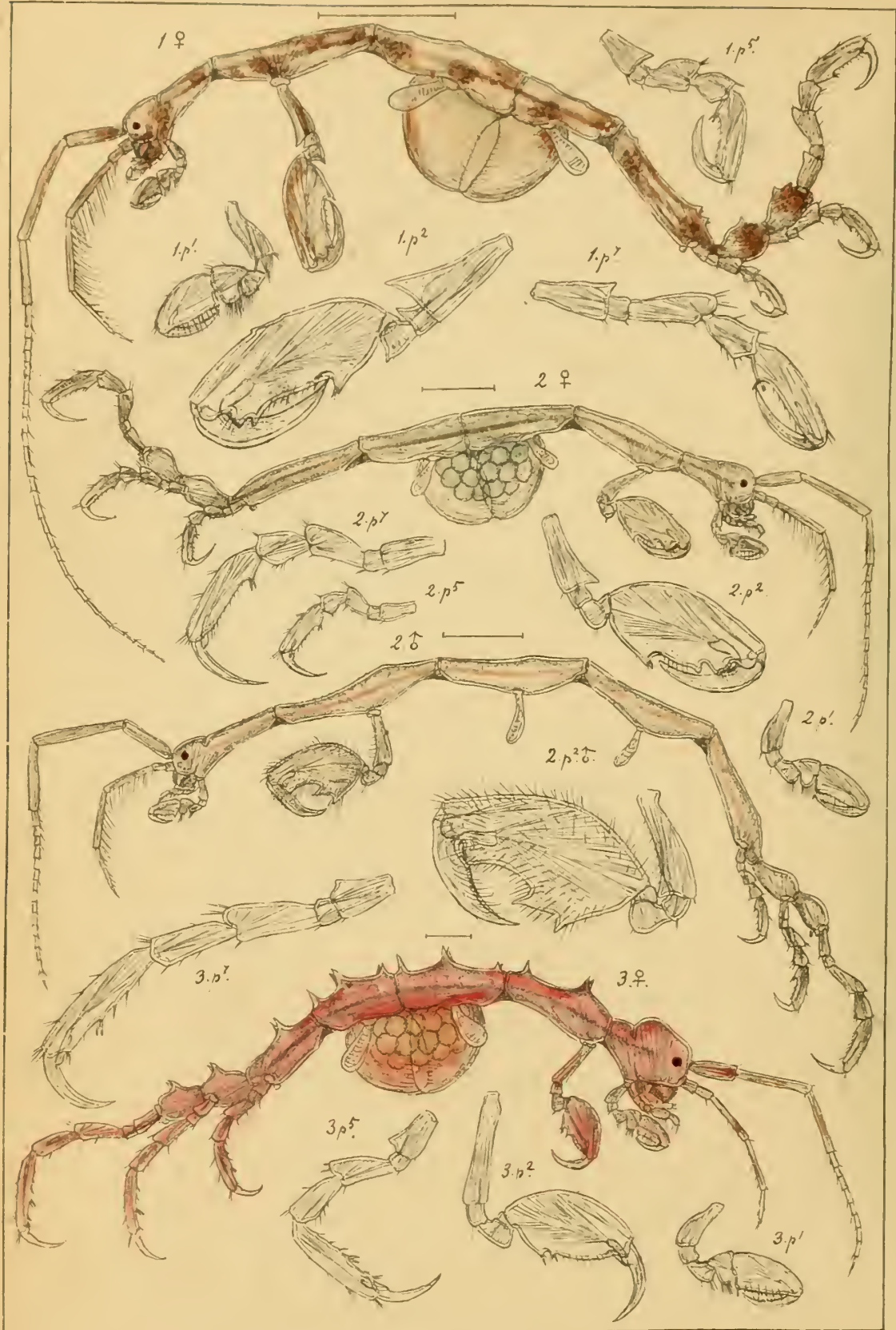

G.O.Sars autogr. 1. *Caprella microtuberculata*, G.O.Sars.
 2. *Caprella ciliata*, G.O.Sars.
 3. *Caprella acanthifera*, Leach.

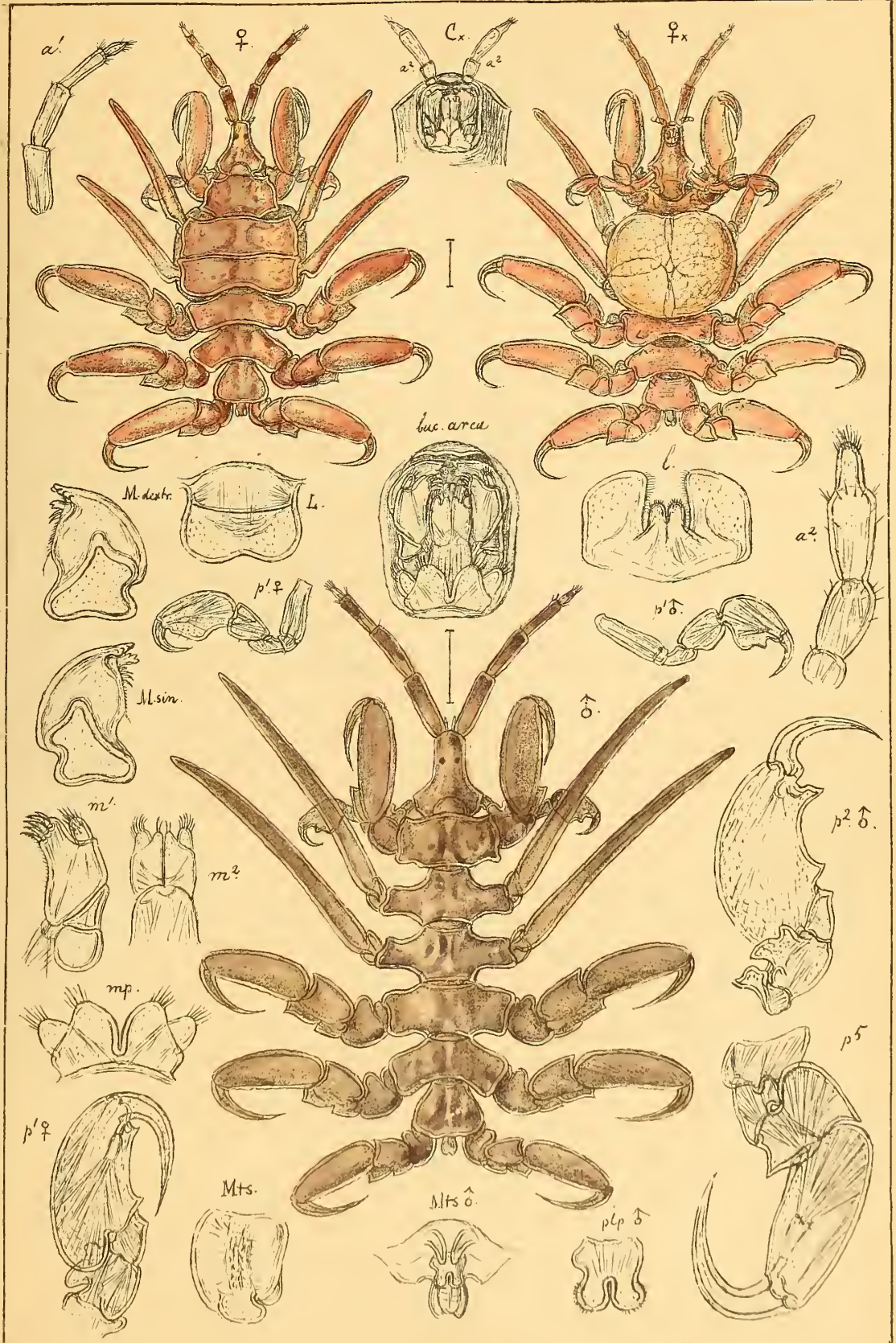

G.O.Sars autogr.

Cyamus boopis, Lütken.

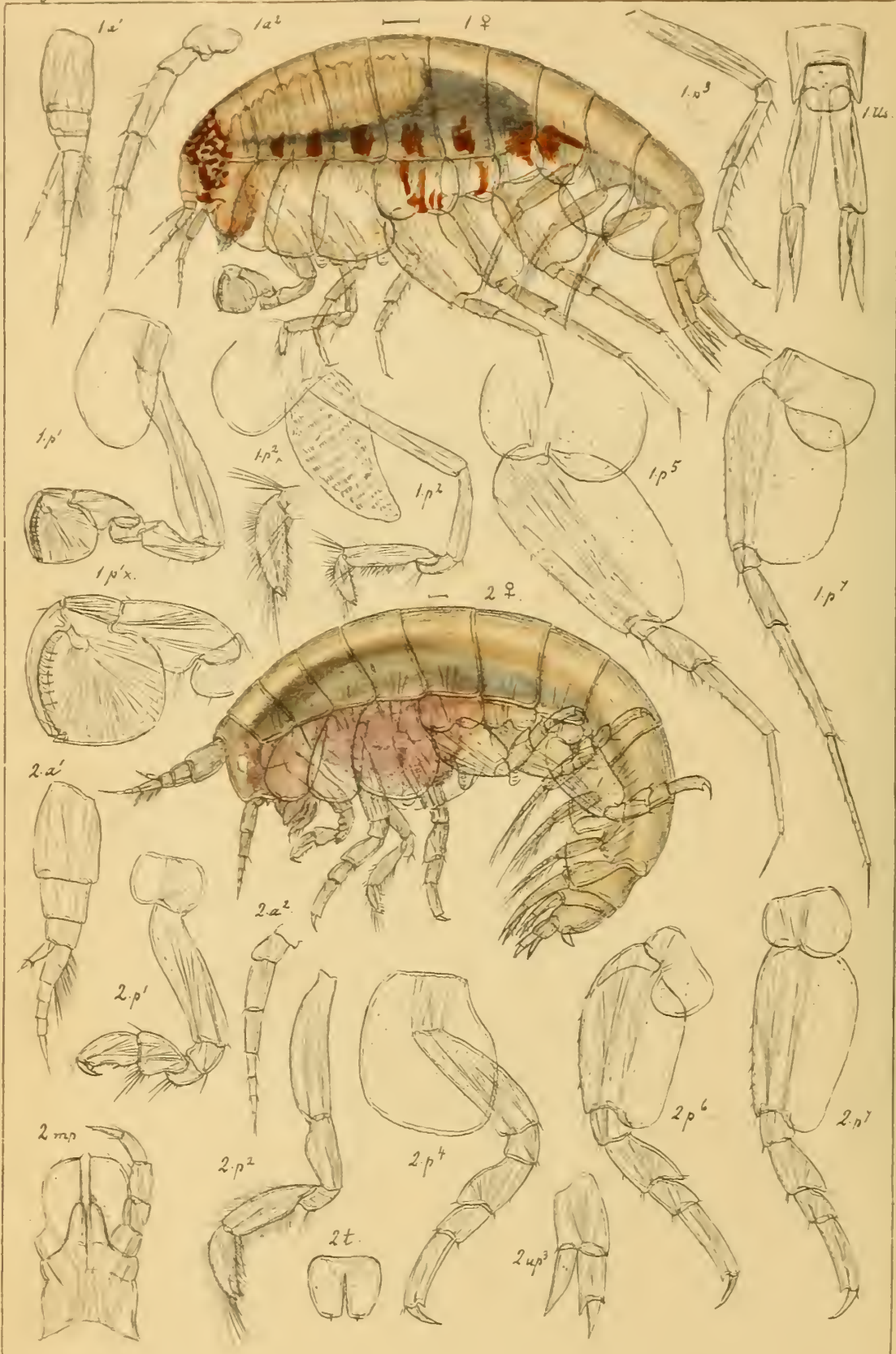

G.O. Sars autogr.

- 1. Normanion amblyops, n. sp.
- 2. Aristias microps, n. sp.

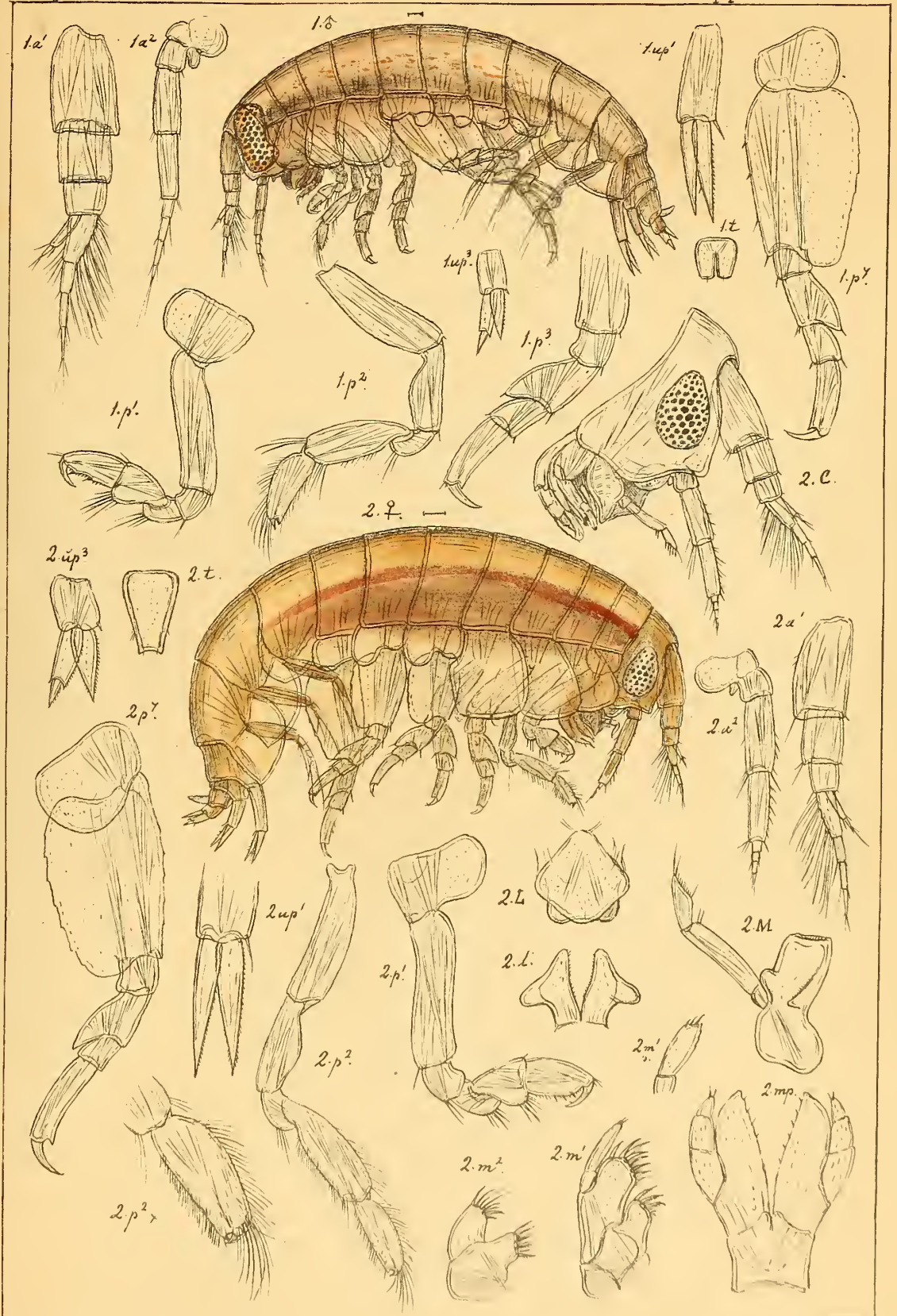

G.O.Sars autogr.

- 1. *Aristias megalops*, n, sp.
- 2. *Perrierella audouiniana*, (Sp.Bate.)

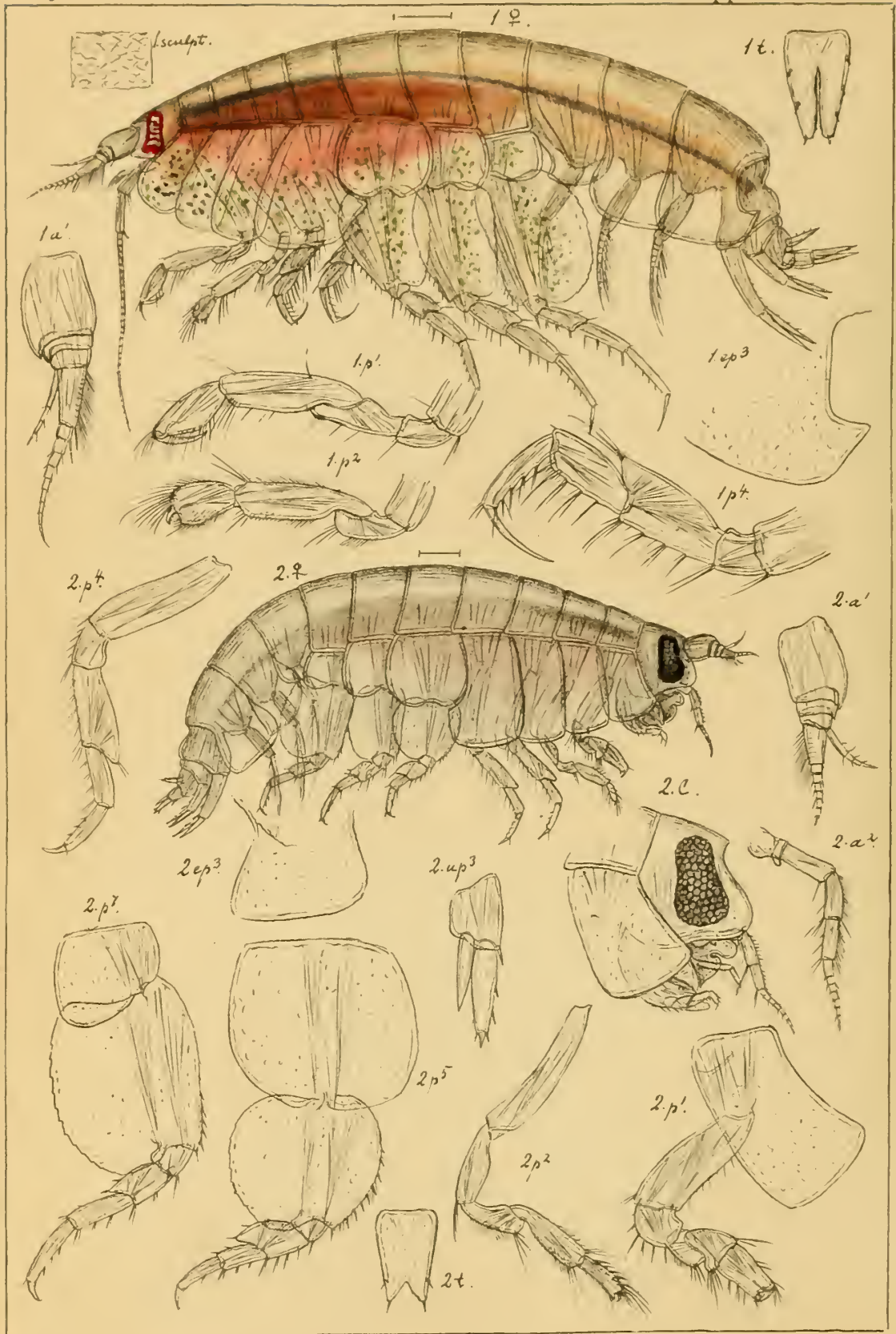

G.O Sars autogr. 1. *Hippomedon robustus*, n. sp.
 2. *Orchomene Hanseni*, Meinert.

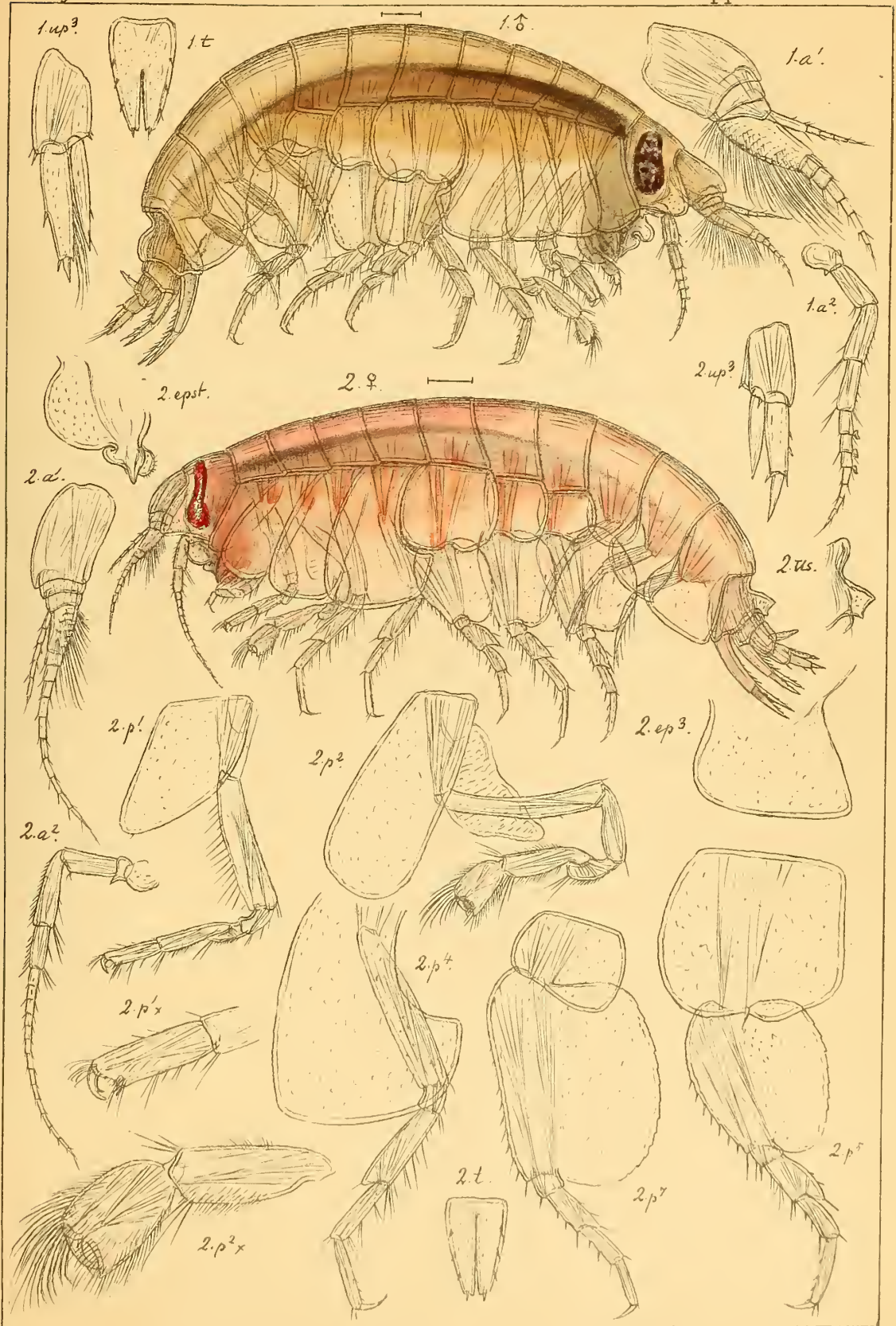

G.O Sars autogr.

1. *Orchomene serratus*, Boeck. ♂

2. *Tryphosa compressa*, G.O Sars.

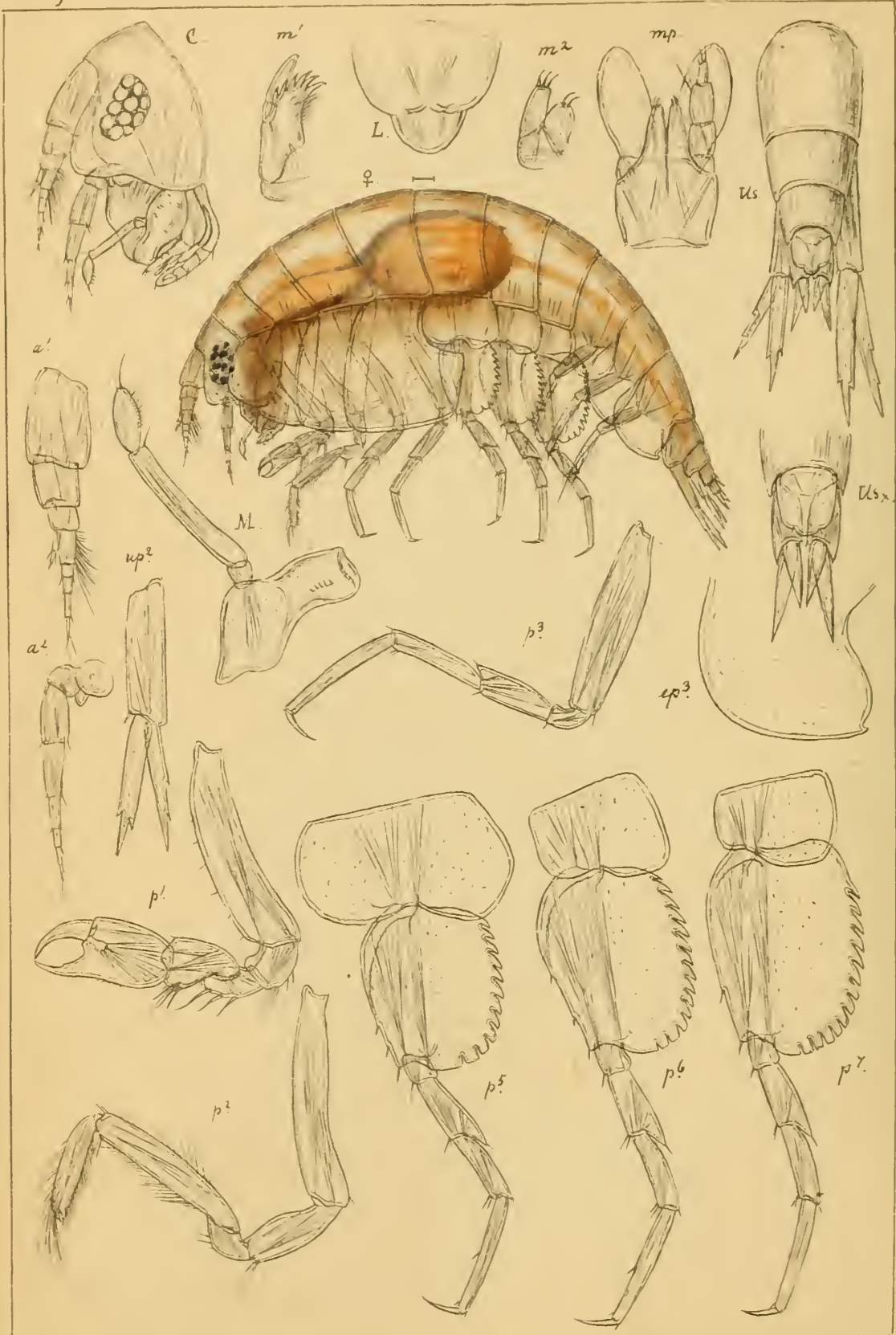

G.O. Sars autogr.

Podoprionella norvegica, n. gen. & sp.



G.O.Sars autogr.

1. *Monoculodes Schneideri*, n.sp.
2. *Pontocrates arenarius*, (Sp Bate) ♀

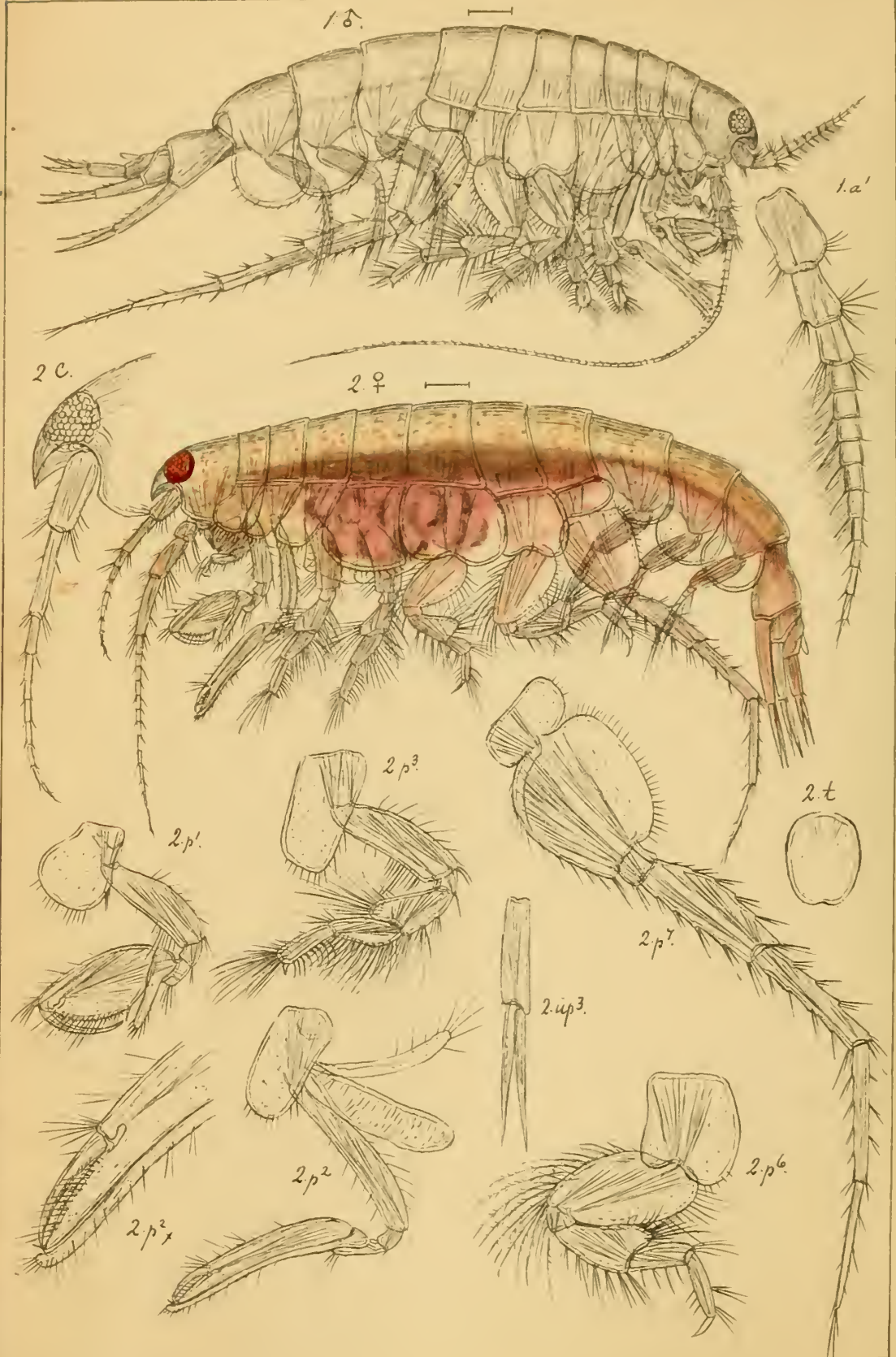

G.O.Sars autogr.

- 1. *Pontocrates arenarius*, (Sp. Bate) ♂.
- 2. *Pontocrates altamarinus*, (Sp. Bate)

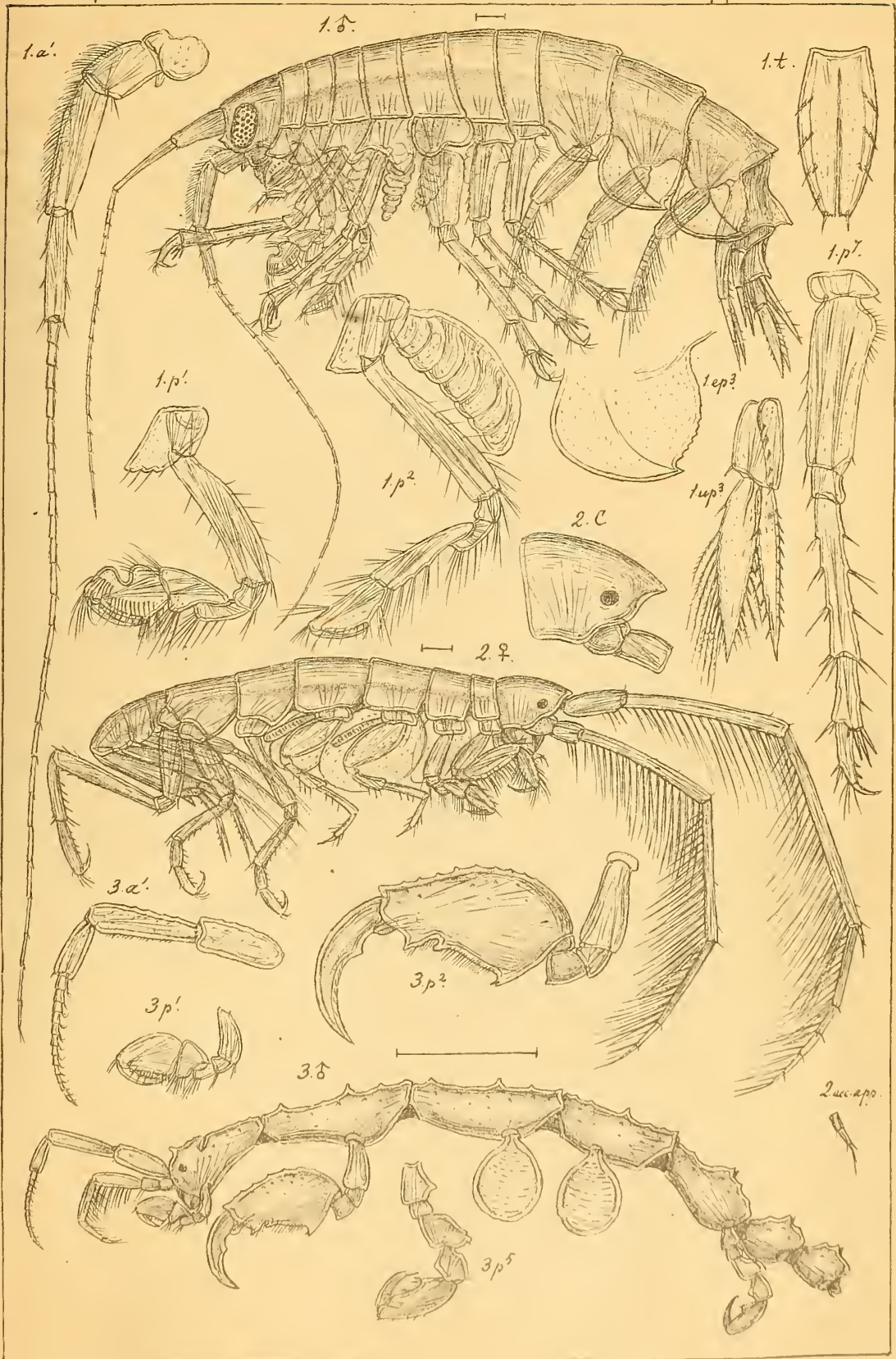

G.O. Sars autogr.

1. *Tritata gibbosa*, (Sp. Bate) ♂.
2. *Dulichia Normani*, n. sp.
3. *Caprella punctata*, Boeck. ♂.



Prospectus.

The undersigned, who for many years has been especially engaged in the study of the various groups of Crustacea, and who, on his many journeys of research, has been enabled to make himself especially familiar with the species represented in the northern fauna, hereby begs to invite Norwegian and foreign zoologists to subscribe to a complete work on the Crustacea of Norway. In this work, the author will characterise, as concisely as possible, all the Norwegian species hitherto known and, what is of great importance, the descriptions will be accompanied by carefully drawn figures of all the forms. The lack of good plates has hitherto made the study of this interesting class of animals very difficult, and, in many cases, has caused sad confusion in the synonymy. It is now the author's intention to try to make the species belonging to the fauna of Norway easily recognisable and definable, which, much better than by the most elaborate descriptions, may undoubtedly be brought about by habitus figures, true to nature, and of sufficient size and clearness. All the plates will be prepared by the author himself, by the autographic method applied by him very successfully during a series of years; and as by this means the expense of lithographing will be avoided, the work can be delivered, richly illustrated, at a comparatively low price. As the state of affairs at our University, for the time, is not such as to allow one to suppose that a work of this extent can be expected to be published by the University within a reasonable time, the author is obliged to adopt the mode of publication suggested here, and does not doubt but that the undertaking will meet with a favourable reception by foreign zoologists, and that no difficulties will arise to prevent its being completed at a comparatively early date. To obtain as large a distribution as possible it will be written entirely in the English language. — As stated, the letterpress descriptions will be as concise as possible, and will be chiefly confined to short diagnoses of the families, genera and species, critical remarks as to the synonyms, and information as to occurrence and distribution of the species. — The utmost

546

100

care will be taken in preparing the plates, and as far as the illustrations are concerned the author objects to refer to the many special legends published by him, if such the above mentioned method has been used.

The first volume will comprise the order Amphipoda, which, as far as cost is concerned, is that in which the determination of species has been connected with the greatest difficulties, and which therefore requires to be thoroughly revised. The numbers will appear as short intervals as possible. As all the plates are prepared in autography, and the expenses are thus quite reduced, as the explanation of number of the figures, all space will be used to the best advantage. The habitus figures, which in nearly every case are of living specimens, will thus be fully drawn, showing the mode of ornamentation characteristic for each species, not as is usually the case only a few in outline, and there will also be given, on a greatly enlarged scale, detail views of the most characteristic parts. The author has especially thought it of the greatest importance to give correct representations of the complicated structure of the oral part in the different genera, as the classification of the Amphipoda ought chiefly to be based upon this character. In a smaller number of copies, the plates will be coloured from the original drawings by the author.

G. O. Sars,

Professor at the University of Christiania, Norway.

The above mentioned work will be published by the under-mentioned. The price for each number, 8 plates with corresponding 2 to 7 pages of descriptive description in *Sars' Dehåndbog*, will for subscribers be 20-12s. 20s. 4 postage 3s. One pr. number. The subscription for the 1st volume (Amphipoda)

This volume will contain about 30 numbers, and it will probably be completed in the course of one or two years. A few copies with some coloured plates may be obtained, but the price of such will be considerably greater.

The work can be ordered through any bookseller, or direct from the publisher.

Christiania, June 1879.

Alb. Cammermeyer,
Søstingssgade 4



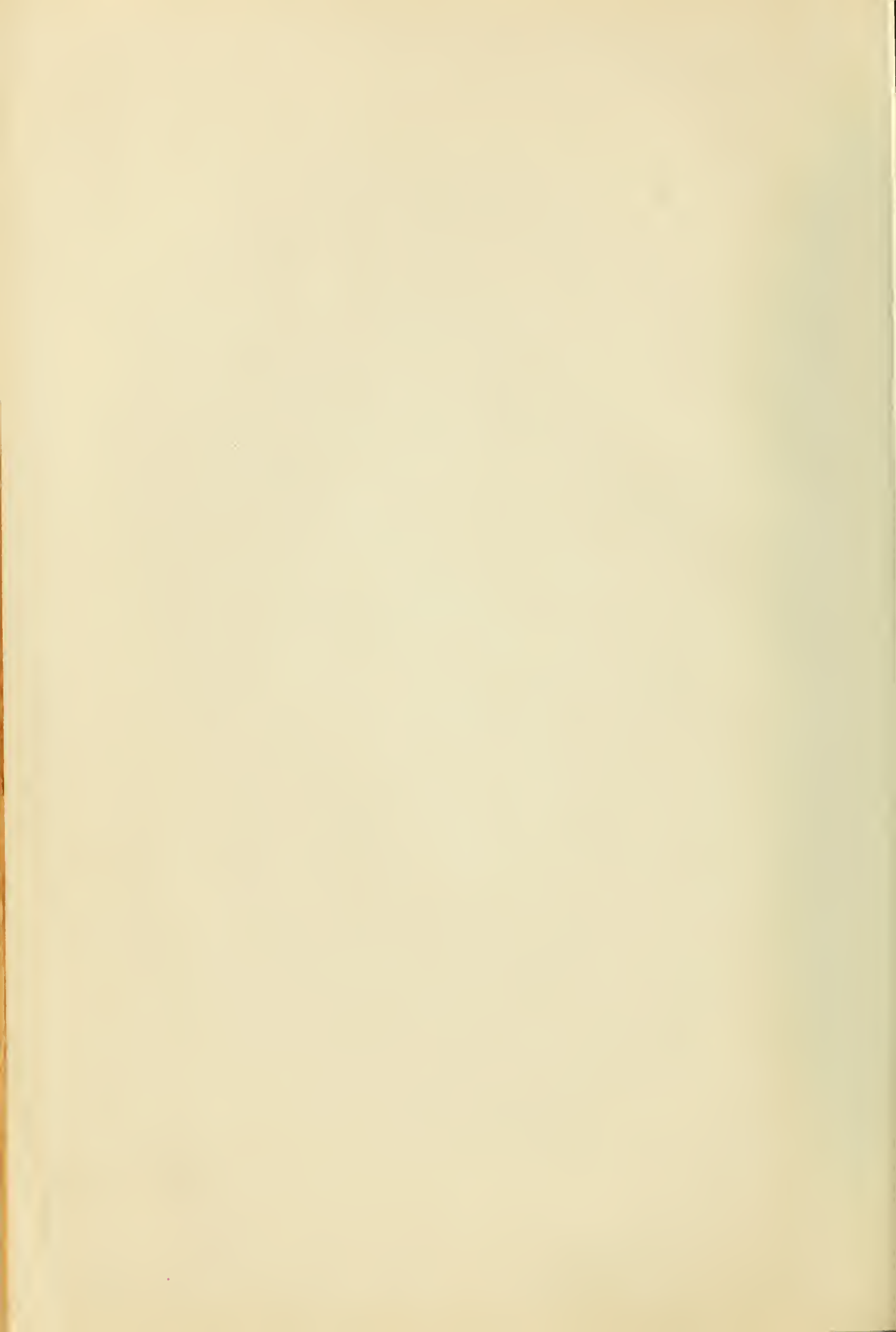





SMITHSONIAN INSTITUTION LIBRARIES

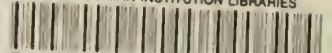

3 9088 00197137 3

nhinz QL441.4.S24

v 1 An account of the Crustacea of No