

GHQ/SCAP Records(RG 331)  
Description of contents



- (1) Box no. 2061
- (2) Folder title/number: (31)  
Nanshin Sha

(3) Date: ?

(4) Subject:

Classification	Type of record
340	c

(5) Item description and comment:

(6) Reproduction:  Yes  No

(7) Film no.

Sheet no.

The Staff of "Nanshin-Sha"

Position	Name	Date of Assumption resignation	Present Profession	Present address	Remark
Director	YAMADA, Kiichi	July 1937-Dec. 1941	None	92, Shoan kitamachi Suginami-ku Tokyo-To	
Manager	KATO, Kiyoshi	1940-1942	None	1, Naito- cho Shinjuku-ku Tokyo-To	
Chief Editor	NAKAHARA, Riichi	July 1937-Dec. 1941	Manager of Kokumin Jiron Sha	210-1 Nishi- ogikubo Suginami-ku Tokyo-To	

Chart of Organization

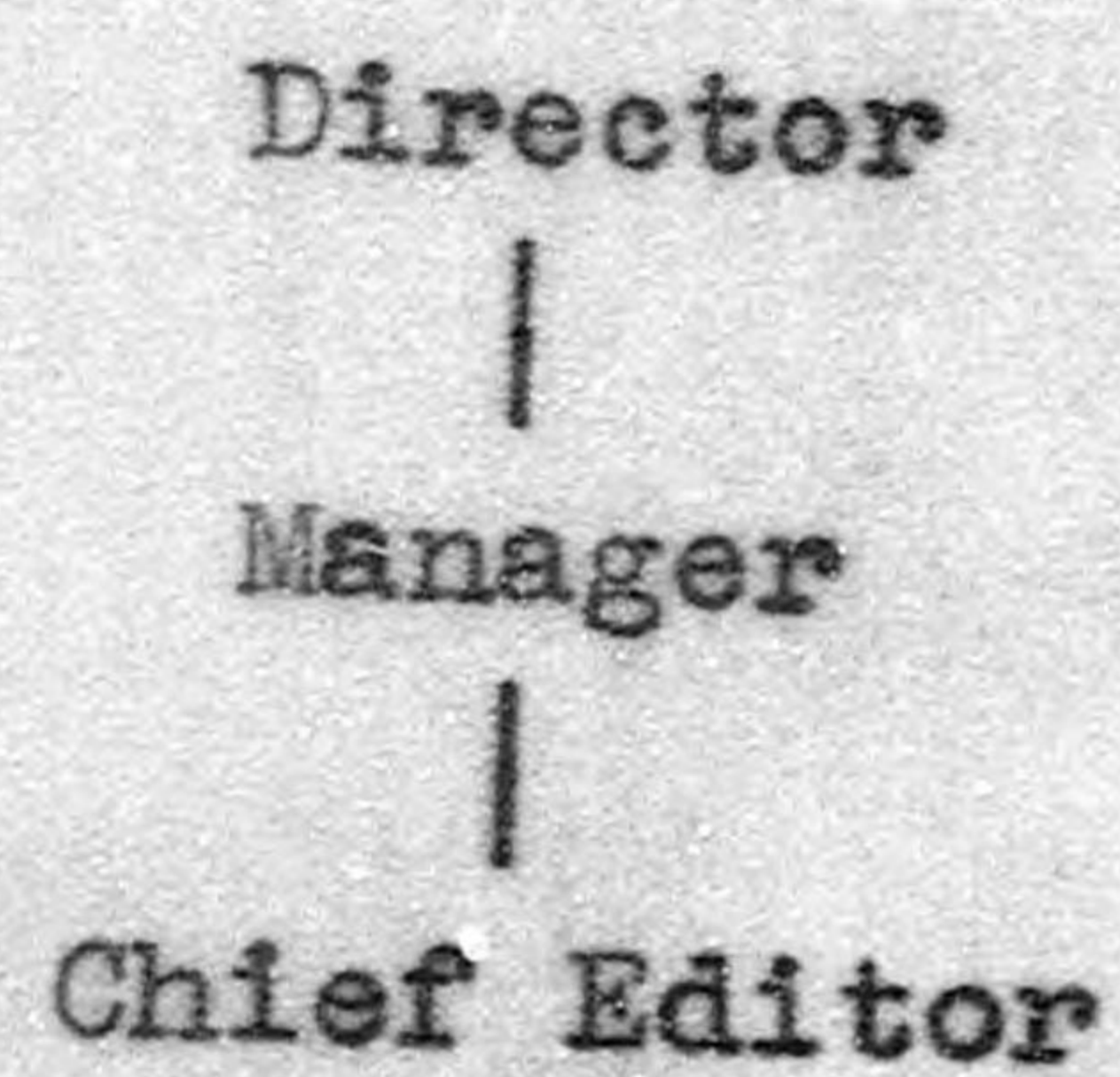

The chief member of NANSHIN-SHA (7/7 1937)  
(7/12 1941)

POST	NAME	TAKE POST	RETIRE	PRESENT POST	DWELLING
DIRECTOR	YAMADA KIICHI	1936	1944	NONE	NO 92, Shoankitamachi Suginamiku-Tokyo-to
MANAGER	KATO KIYOSHI	1940	1942	none	NO.1. Yotsuya-Naito-cho Shinjuku-Ku Tokyo-to
EDITOR	NAKAHARA RIICHI	1937	1944	none	NO.210, 1-cho-me, Nishiogikubo Suginami-Ku Tokyo-to

The POSTAL LIST of NANSHIN-SHA (7/7 1937)  
(7/12 1941)

DIRECTOR — EDITOR

A person responsible - Charge in editing

DIRECTOR — MANAGER — EDITOR

A person responsible - charge of management - charge in editing