

GHQ/SCAP Records (RG 331, National Archives and Records Service)

Description of contents

---

(1) Box no. **3103**

(2) Folder title/number: **(19)**  
**Disposition of Arsenal** (

(3) Date: **July 1947 - Sept. 1950**

(4) Subject:

Classification	Type of record
<b>9212, 9230</b>	<b>c, e</b>

(5) Item description and comment:  
**Saga**

(6) Reproduction:  Yes  No

(7) Film no.

Sheet no.

(Compiled by *National Diet Library*)



*copy*

Form A

Report of Disposal of Released Equipment  
as Melt-Down Scrap.

Date (1) : 8th Sept. 1950

Plant Name (2) : Kashima Branch, 21st Naval Air Dept.

& Code No. (3) : 07-04

Reference (4) : a. Date: 25rd June 1950  
 b. Subject: Release of Japanese Surrender  
 or Captured Equipment.  
 c. Organization: Regional Post Engr.,  
 Sasebo, Nagasaki  
 Prefecture.

Total No. of Equipment Disposed (5) : 43

List of Equipment (6) :  
 As Seperate Sheets

The equipment Listed above were disposed as melt-down  
 scrap on 1950 (7) : 8th Sept. 1950

Signature \_\_\_\_\_

( M. Minami )

Custodian  
 Kashima Branch  
 Saga Finance Office  
 Kita-Kyushu Finance Bureau

I certify that the above report has been found to be  
 correct and true.

Signature: \_\_\_\_\_

( Y. Nagaoka )

Inclosure #3, Ltr, KCAR, File  
 E 387.0, subj: Release of Reparations,  
 dtd 25 Oct 50.

Chief  
 3rd Property Section  
 Kita-Kyushu Finance Bureau

*Michael W. Wolniak*  
**MICHAEL W. WOLNIAK**  
 AUTHORIZED TO CERTIFY ALL  
 REPARATIONS DOCUMENTS FOR  
 KYUSHU CIVIL AFFAIRS REGION

*Basin letter  
 in Nagasaki  
 General*



Separate Sheet

Page 1 of 2

	Inventory No.	Name of Equipment
1.	27-04-1773	Grinding machine
2.	1782	Testing machine
3.	1792	Testing machine
4.	1881	Milling machine
5.	1882	Milling machine
6.	1883	Milling machine
7.	1887	Testing machine
8.	2183	Compressor
9.	4624	Grinder
10.	4630	Crucible
11.	4631	Crucible
12.	4632	Crucible
13.	4633	Crucible
14.	4634	Crucible
15.	4653	Work Table
16.	4654	Work Table
17.	4655	Work Table
18.	4658	Work Table
19.	4662	Pulley
20.	4673	Evaporator
21.	4674	Evaporator
22.	4675	Evaporator
23.	4676	Boiler
24.	4677	Boiler
25.	4678	Boiler
26.	4679	Boiler
27.	4698	Switch Board
28.	4799	Switch Board
29.	4800	Switch Board
30.	4801	Field Rheostat
31.	4802	Starting Rheostat
32.	4803	Oil Switch Box
33.	27-(33)-4- 2D1	Furnace
34.	3D1	Moulding machine
35.	4D1	Moulding machine
36.	5D1	Moulding machine
37.	6D1	Moulding machine
38.	7D1	Moulding machine
39.	8D1	Moulding machine
40.	8D3	Sand Blast
41.	99D1	Moulding machine
42.	10D1	Moulding machine
43.	16D1	Blower

MICHAEL W. WOLNIAK  
AUTHORIZED TO CERTIFY ALL  
REPARATIONS DOCUMENTS FOR  
KYUSHU CIVIL AFFAIRS REGION

Total : 43



Scrap Folder

27-04

Kashima

CORRECTION SHEET OF MACHINERY LIST IN IS ARSENALS  
(Kawatana, Omura, Isahaya & Kashima)

RELEASED FROM REPARATIONS UNDER THE JURISDICTION  
OF KITA-KYUSHU FINANCE BUREAU.

August, 2, 1950.

1. Code No. : 27 - 4
2. Name of Arsenal : Kashima Branch, 21st Naval Air Arsenal.
3. Location : Kashima-machi, Fujitsu-gun, Saga-ken.

Present Status of Released  
Machinery List.

Kind of Item to be added

Inv. No. Name of Machine

Inv.No. Name of Machine Reason for  
alteration

Not listed (Omission)

27-4

1904

Lathe

addition



27-4-Kasima Disposal.

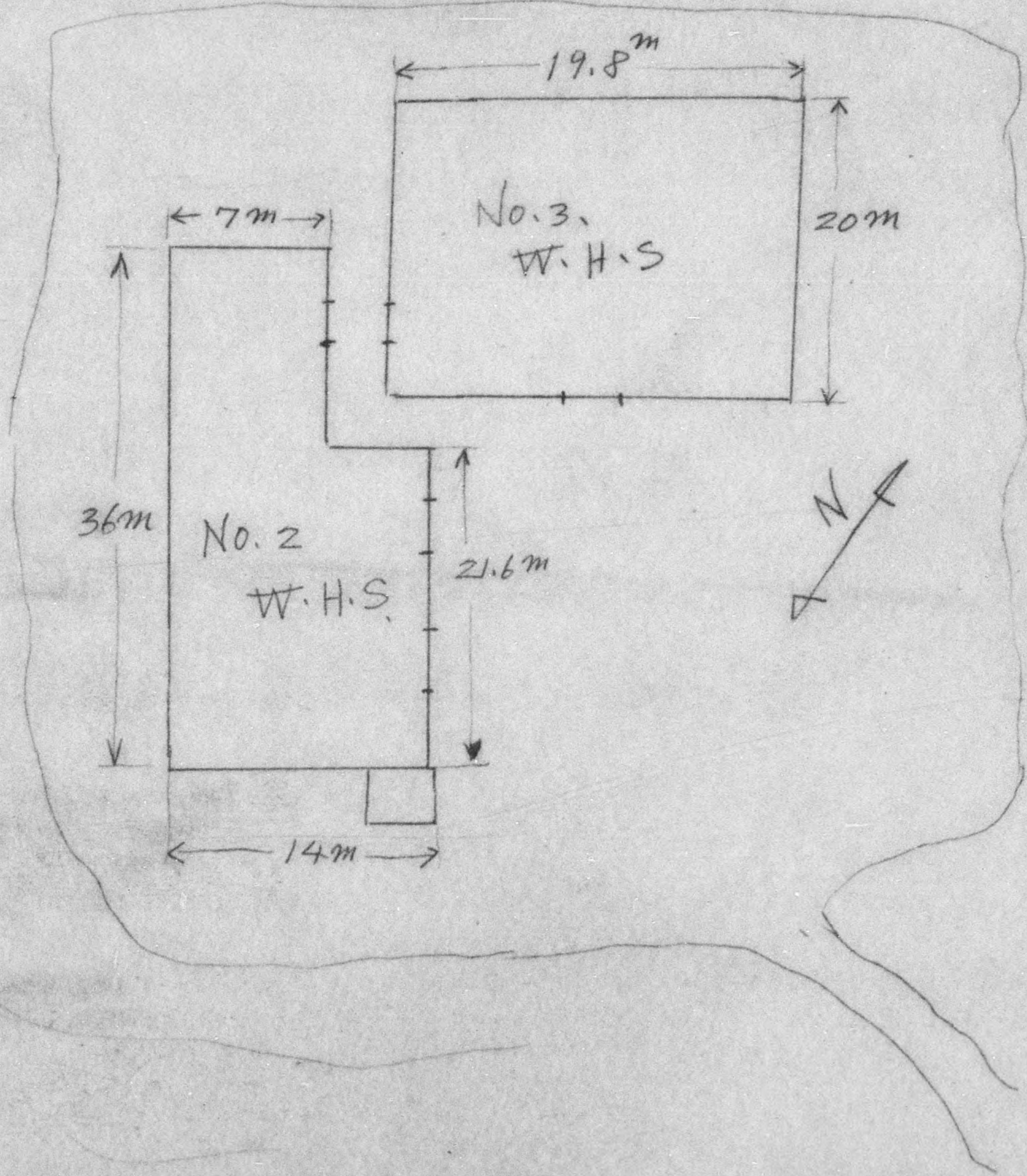

Area of No. 2 W.H.S. ---  $403.2 \text{ m}^3$

" " No. 3 W.H.S. ---  $396.0 \text{ m}^3$

Earth, and Nail, W.H.S. --- private property.



27-4-Kasima Dispensal.

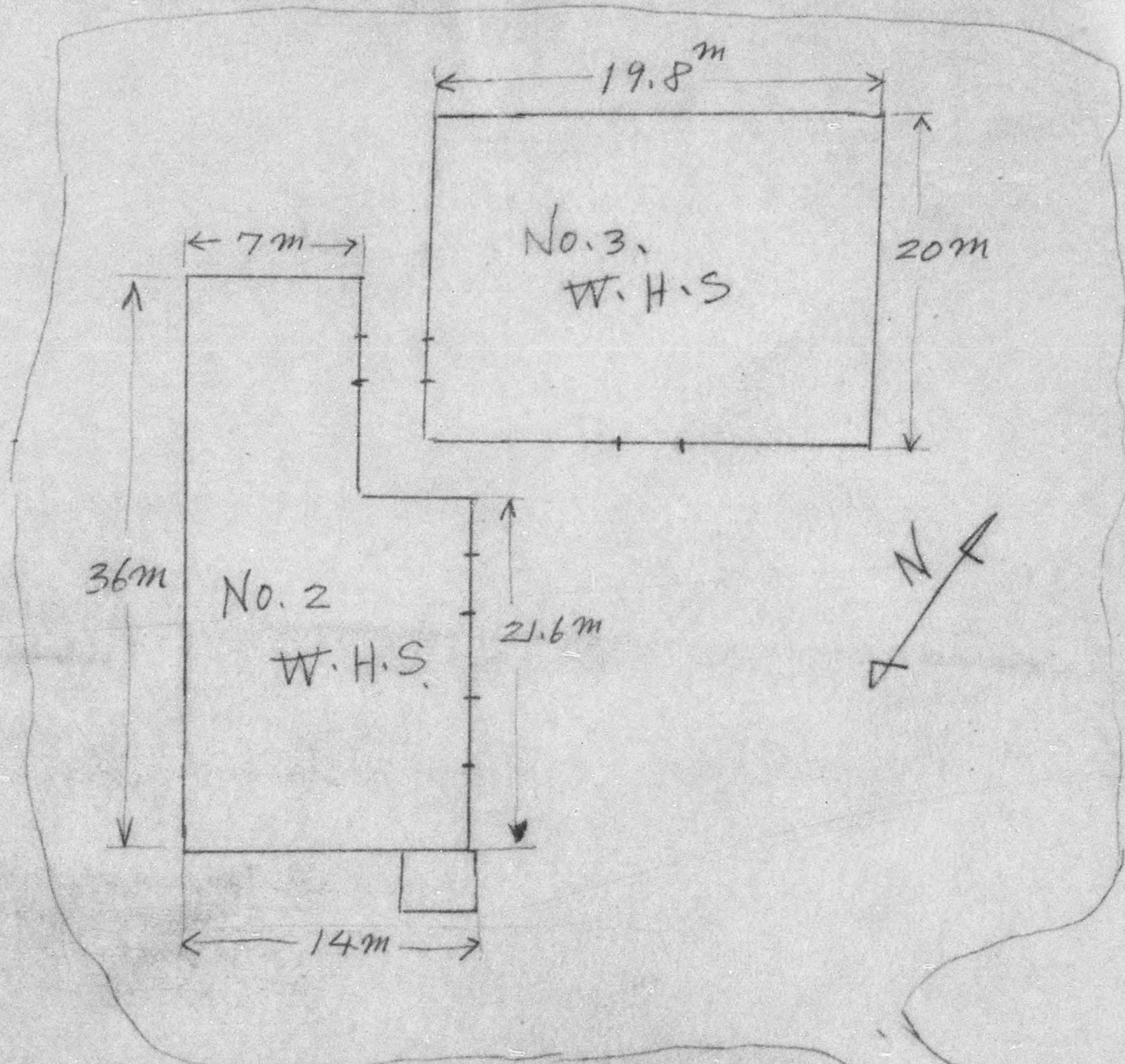

Area of No. 2 W.H.S. ---  $403.2 \text{ m}^3$

" " No. 3 W.H.S. ---  $396. \text{ m}^3$

Earth, and No. 1, W.H.S. --- private property.



寫

日本國政府

高第五一三三號

昭和二十二年七月一日

佐賀縣知事 沖本 謙一

熊本賦稅局

佐賀管財支所 長 殿

聯合軍より返還を受けた元軍用土地・建物の引誌について

元軍用の土地・建物で今回聯合軍より左記物件を返還

されたので通牒 國第 一九號 (昭和二十二年十月二十七日發) に依り

貴所に引誌をす

記

施設名 第一工場 第一工場 第一工場	所在地 藤津郡馬場下	品目 建物	数量 一棟	返還月日 昭和二十二年七月十四日	返還者名 ソセフ アイモラン	備考
-----------------------------	---------------	----------	----------	---------------------	-------------------	----



APPLICATION FOR RELEASE OF FORMER MILITARY INSTALLATIONS.

1. Location of the property:

Shioda-machi, Fujitsu-gun, Saga-ken.

2. Acreage.

Buildings 249 tsubo (8,839 sq.ft.)

3. Number and type of buildings :

1. 1-storied wooden houses.

4. General description of the whole installations:

These buildings were formerly temporary warehouse, attached houses of Kashima Branch of EX-21st Aircraft Factory. The reparation machineries were consolidated now, these will be petitioned to be released.

5. Proposed use :

Will be used as facilities for peace-time industries or as warehouses and dwellings of repatriates.

6. Recommendations:

Incl 3



APPLICATION FOR RELEASE OF FORMER MILITARY INSTALLATIONS.

1. Location of the property:

Shioda-machi, Fujitsu-gun, Saga-ken.

2. Acreage.

Buildings 249 tsubo (8,839 sq.ft.)

3. Number and type of buildings :

1. 1-storied wooden houses.

4. General description of the whole installations:

These buildings were formerly temporary warehouse, attached houses of Kashima Branch of EX-21st Aircraft Factory.

The reparation machinaries were consolidated now, these will be petitioned to be released.

5. Proposed use :

Will be used as facilities for peace-time industries or as warehouses and dwellings of repatriates.

6. Recommendations:

Incl 3



第二倉庫要圖

公園

第一倉庫

並根員詰所

第一倉庫要圖



庫要圖

公園

倉庫

佐母保



一倉庫要圖



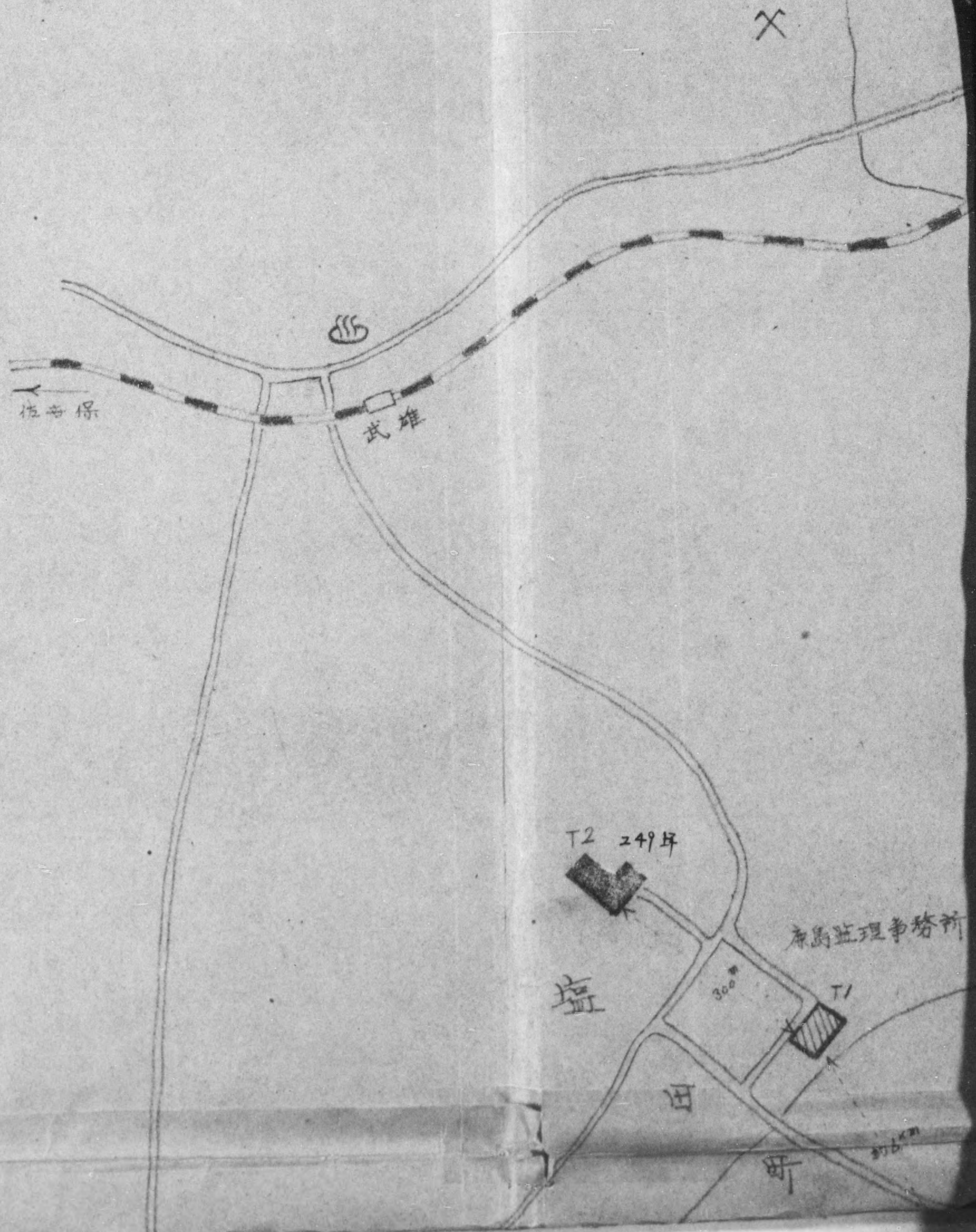



4 大村空廠鹿島分廠





分廠

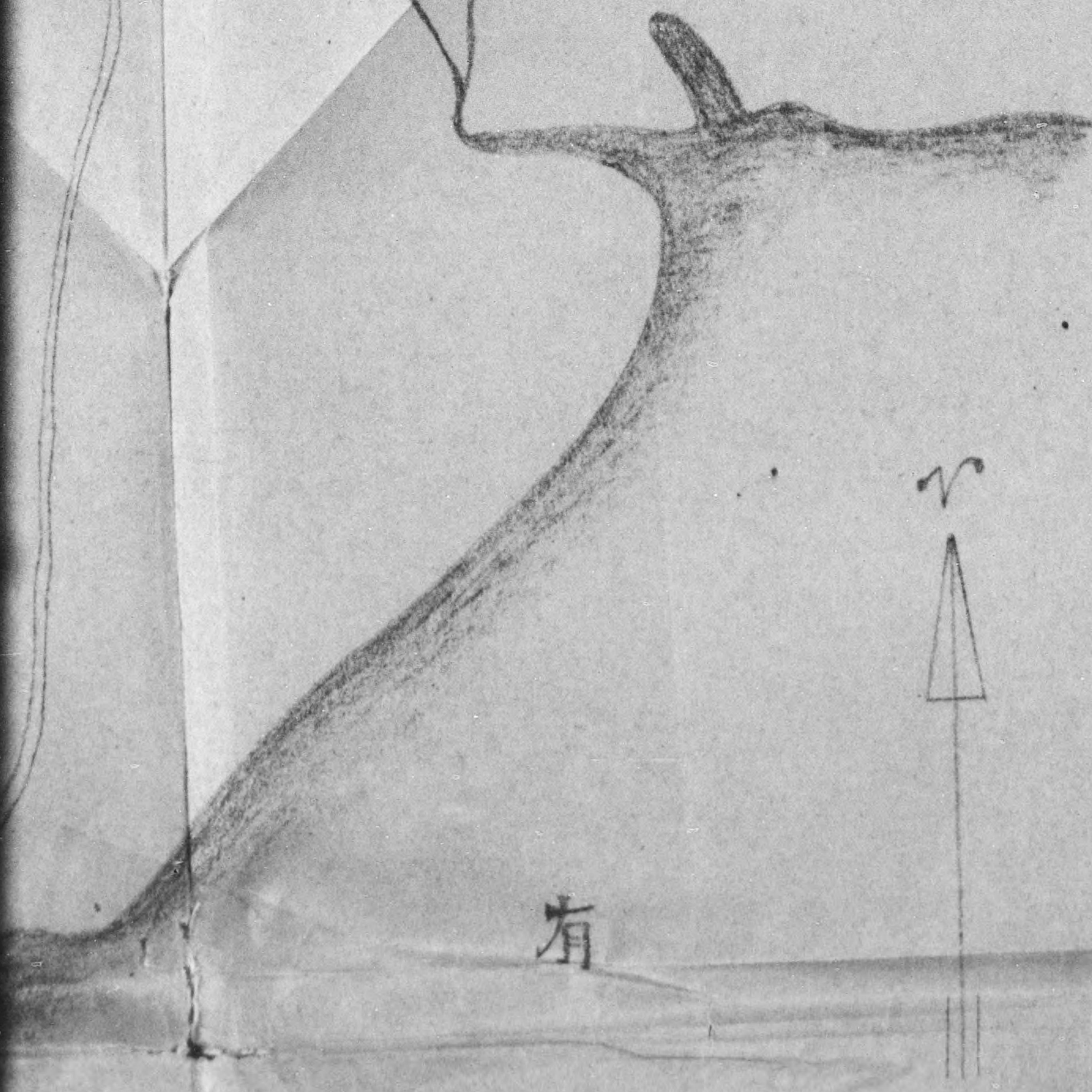
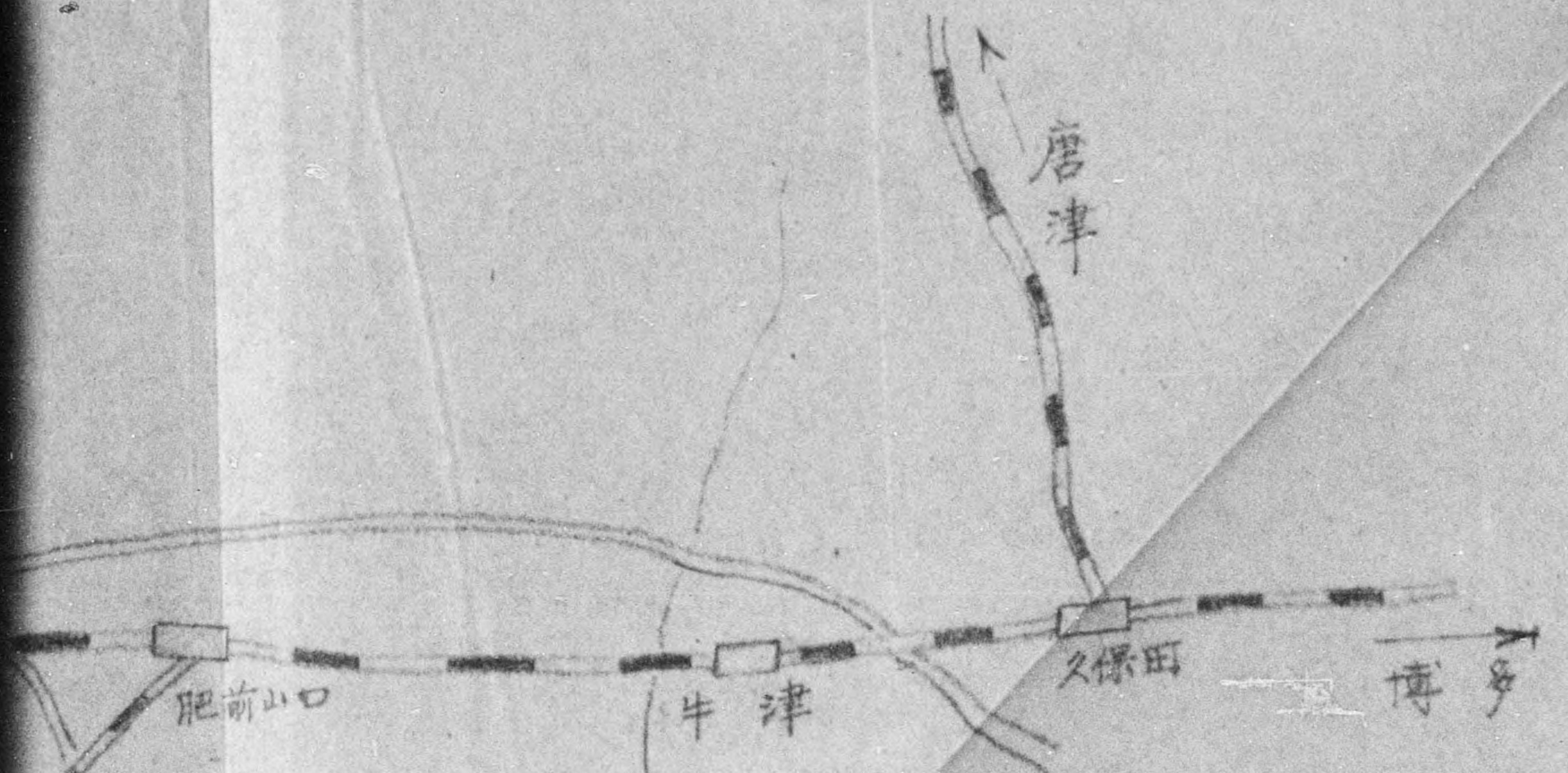

宥





第一倉庫要圖

鹿島

鹽

田川

第一倉庫

監視員詰所





要圖

塘野 ↗

塘野

大村 ↓

武准 ↓

監視員詰所

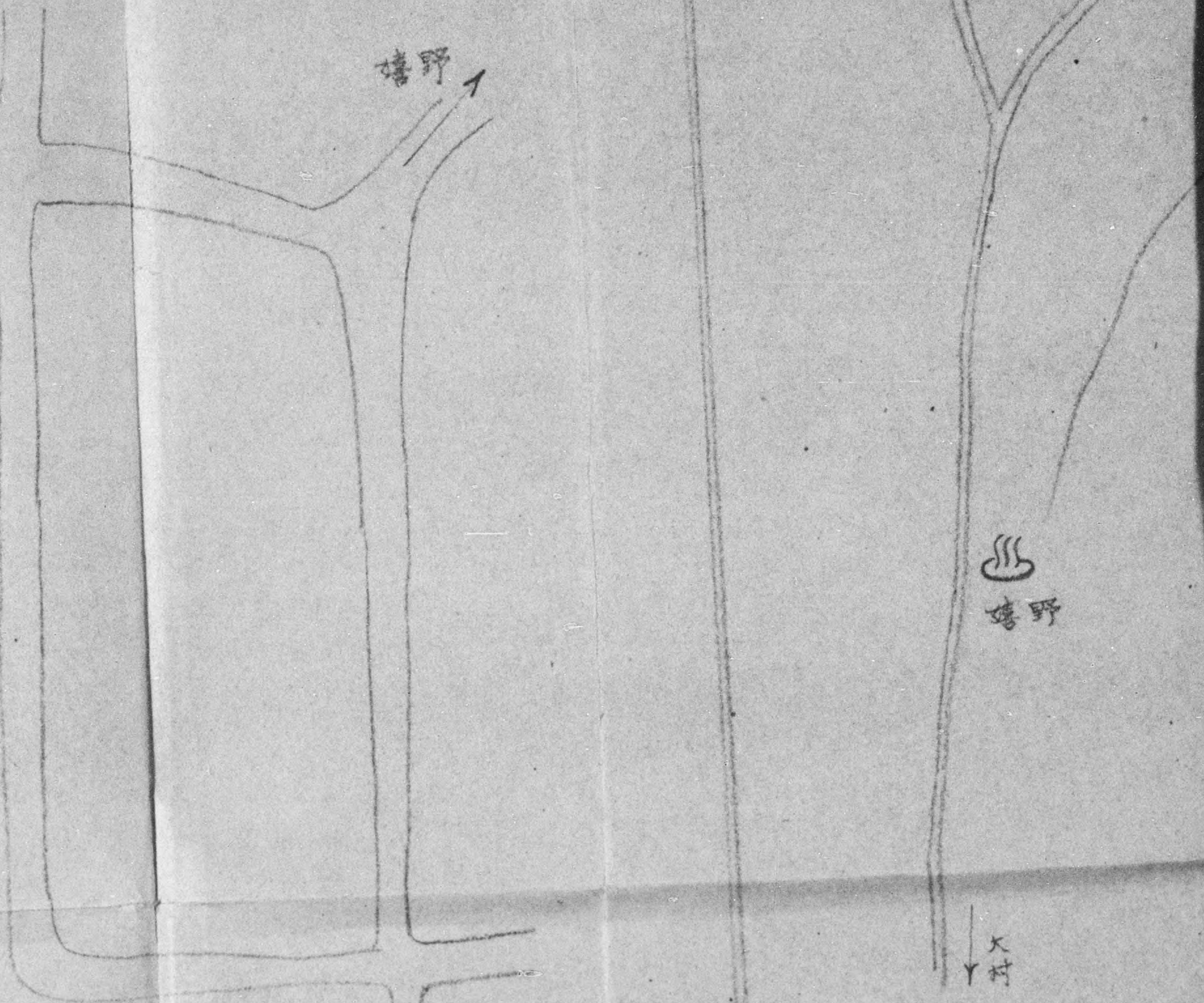



田

所

約6km

肥前康島



野

大村

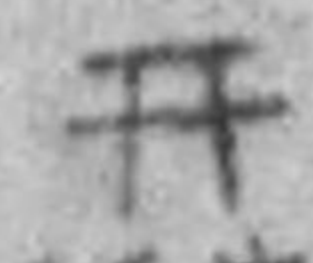

祐徳稲荷神社



月

明

海

■ 未解放  
NOT-RELEASED

肥前原島

津

开  
德福荷神社

長崎





月

明

海

■ 未解放  
NOT-RELEASED



1ST WEEK

WEEKLY REPORT ON DISPOSAL OF SCRAPPED MACHINE

from 2nd Sept. 1950  
to 9th Sept, 1950

Kita-Kyushu Finance Bureau

Name of Plant	Code No.	Item No. destroyed in this week	weight destroyed in this week	Total items No.	Total weight	Remarks
21st Naval Air Depot, Kasid na	27-04	43	13.236	(100%) 43	(100%) 13.236	

(DESTROYING ONLY.)  
The above scrapping program was completed on 8th Sept. 1950.

REMOVING OF SCRAPS WERE  
COMPLETED ON



Inventory Number of Scrapped Machines

Name of plant: Kashima Branch, 21st Naval Air Depot.

27-4-1773	1782	1792	1881	1882	1883	1887	2183
4624	4630	4631	4632	4633	4634	4653	4654
4655	4658	4662	4673	4674	4675	4676	4677
4678	4679	4798	4799	4800	4801	4802	4803

27-(33)-4-

2D1	3D1	4D1	5D1	6D1	7D1	8D1	8D3
9D1	10D1	16D1					

---

Total 43 Machines

---



217-24  
(Kashima)

KYUSHU CIVIL AFFAIRS REGION  
CHQ SCAP  
Fukuoka, Kyushu, Japan

MSW/mms

APO 24 Unit 5  
28 July 1950

E 387.6

SUBJECT: Release of Enemy Surrendered Real Property

TO : Commanding Officer, 8023rd Composite Service Company  
APO 24 Unit 3  
ATTN: Regional Post Engineer

1. References:

a. Letter E 387.6, this headquarters, subject: "Release of Repairs Equipment", dated 6 May 1950.

b. Letter E 387.6, this headquarters, subject: "Release of Former Japanese Military and Naval Installations", dated 29 April 1950.

2. Reference 1a above, released all repairs equipment belonging to the 21st Naval Air Depot, Omura. Inclosure #4 to reference 1a above listed all equipment released at Shiota-machi, Saga Ken. This headquarters has no repairs equipment located in the Shiota area at present.

3. Reference 1b above, released all known land and buildings belonging to the 21st Naval Air Depot, Omura. Inclosure #3 to reference 1b above, released one (1) building at Shiota. However, it was discovered that two (2) other buildings in this area were not released. This headquarters hereby releases these two (2) buildings from repairs custody.

4. In reference to basic letter, there are no hangers in this area. It is the opinion of this headquarters that the ward building was incorrectly translated from Japanese to English.

FOR THE CHIEF:

1 Incl:  
Basic Ltr, Regional Post  
Engineer

ELLSWORTH R. MOSMAN  
Chief, Economics Section



REGIONAL POST ENGINEER  
HEADQUARTERS 8023RD COMPOSITE SERVICE CO.  
APO 24 UNIT 3

EVM/yf

20 July 1950

602

SUBJECT: Release of Enemy Surrendered Real Property

TO: Commanding Officer  
Kyushu Civil Affairs Region  
APO 24 Unit 5

1. This headquarters is in receipt of Authority for Disposal (Engineer Provisional Form D-1) from headquarters, Eighth Army to release Enemy Surrendered real property consisting of two hangars and one frame warehouse-type barracks building located at Babashita, Shiota-machi, Fujitsu-gun, Saga-ken (Grid Coord 1310.86 - 1109.21). The above Authority for Disposal directs that execution of release of the property described is contingent upon securing written authority from your headquarters. Release execution will be held in abeyance in this office pending receipt of your written authority.

2. Request for release of the aforementioned real property was processed by this headquarters on the basis of letter, Saga Prefectural Government Commodities Section, dated 10 June 1950, subject: "Application for Release of Former Japanese Military Installation". The Japanese application mentions that the facilities were used for custody of reparations and that they were released from reparations objective in March 1950.

*Eugene V. McDonald*  
EUGENE V. McDONALD  
1st Lt., CE  
Regional Post Engineer



LIST OF REQUIREMENT DESIGNATED FOR RETENTION.

Name of Arsenal: 21st Naval Air Dept Kashima Branch.

Address : Shiota-machi, Fujitsu-gun, Saga-ken.

Code No. : 27 - 4

Date 13 Feb. 1950.

Page 15 of 18 pages

1. Equipment falling under the category of per 2a of the memorandum.

Inv. No.	Name of Machine
27 - 4 - 1878	Turret lathe
1885	Slotting machine
1886	Shearing machine
1906	Milling machine



LIST OF EQUIPMENT DESIGNATED FOR RETENTION

Name of Arsenal : 21st Naval Air Depot Kashima Branch.

Address : Shota-machi, Fugitsu-gun, Saga-ken.

Code No. : 27 - 4

Date 13 Feb., 1950.

Page 16 of 18 Pages.

2. Equipment falling under category of per 2b of the memorandum.

Inv. No.	Name of Machine
27 - 4 - 2197	Transformer 500 K.V.A.
2430	Transformer 75 K.V.A.
2431	Transformer 75 K.V.A.
4625 ✓	Portable drill
4626 ✓	Portable grinder
4751	Motor 10 HP
4752	Motor 10 HP
4778	Oil switch 3500V 60A
4779	ditto
4780	Pole oil switch 3500V 100A
4781	ditto
4782	Pole oil switch 3300V 30A
4783	ditto
4784	Transformer 3.5K.V.A.
4785	ditto
4789	Transformer 2 K.V.A.
4790	ditto
4791	ditto
4804	Oil switch 3300V 100A
4805	Oil circuit breaker 3300V 100A



Inv. No.	Name of Machine
27 - 4 - 4806	Oil circuit breaker 3300V 100A
4807	Oil circuit breaker 6900V 300A
4808	Oil circuit breaker 3450V 300A
4809	Oil circuit breaker 3450V 300A
Item No.	Grinding wheels 2 pcs.
3	Dia 410mm thk 50mm Dia.of hole 115mm
Page 459	Grinding wheels 5 pcs.
4	Dia 580mm thk 65mm Dia.of hole 190mm
Page 459	Micrometer Inside
21 ✓	Measuring Range 35-60mm Measuring unit 1/100mm
Page 461	
37 ✓	Gauge blocks 8 pcs. Size of block ( in m.m.)
Page 464	125,150,175,200,250,300,400,500.
	Gauge blocks 8 pcs. Size of block 1005 - 100mm
38 ✓	Gauge tables 2 sets Size of gauge table L 410mm
Page 464	W 210mm
	H 50mm
Non evaluation	
(9343)	Transformer 10 K.V.A.
(9344)	Transformer 10 K.V.A.



*Applicant  
HW  
Maintenance  
Work*

Name Plant 21st Naval Air Depot Kashima Branch  
 Code No. 27 - 04  
 Address Shiota Mechi Fujitsu gun, Sags ken.

Bldg No.	Inv. No.	Name of machine	Weight	Size	Remarks
	27-4-1878	Turret lathe	1500	260 x 115x 115	
	1885	Slotter	3000	250 x 170x210	
	1886	Shearing machine	1000	190 x 120x 185	
	1906	Milling machine	1500	160 x 140x 160	
	2197	Transformer 500 K.V. A.	3200	130 x 130x 240	
	2430	Transformer 75 K.V. A.	600	150 x 80 x 120	
	2431	Transformer 75 K.V. A.	600	150 x 80 x 120	
	4625	Potable drill	2	21 x 14 x 8	
	4626	Potable grinder	4	45 x 8 x 8	
	4778	Oil switch 3500V 60A	30	45 x 35 x 47	
	4779	Oil switch 3500V 60A	30	45 x 35 x 47	
	4780	Pole oil switch 3500V 100A	35	55 x 40 x 55	
	4781	Pole oil switch 3500V 100A	35	35 x 40 x 55	
	4782	Pole oil switch 3300V 30A	30	45 x 35 x 47	
	4783	Pole oil switch 3300V 30A	50	65 x 45 x 55	
	4785	Transformer 3.5 K.V. A.	32	32 x 32 x 40	
	4789	Transformer 2 K.V. A.	21	28 x 26 x 48	
	4790	Transformer 2 K.V. A.	21	28 x 26 x 48	
	4803	Oil switch box 3300V 100A	130		
	4805	Oil circuit breaker 3300V 100 A	60	65 x 30 x 55	
	4806	Oil circuit breaker 3300V 100A	60	65 x 30 x 55	
	4807	Oil circuit breaker 6900V 300A	320	73 x 39 x 83	
	4808	Oil circuit breaker 3450V 300A	400	100 x 45 x 82	
	4809	Oil circuit breaker 3450V 300A	400	100 x 50 x 82	
Item					
	3	Grinding wheel 2 pcs.	30	41 x 41 x 5	
	4	Grinding wheel 5 pcs.	60	50 x 50 x 10	
	21	Micrometer	3	29 x 14 x 5	
	37	Gauge block 8 pcs.	6	83 x 24 x 6	



Bldg No.	Inv. No.	Name of Machine	Weight	Size	Remarks
	4751	Motor	170	75 x 48 x 43	
	4752	Motor	170	75 x 48 x 43	
	4784	Transformer	32	32 x 32 x 40	
	4791	Transformer	20	28 x 26 x 48	
	4804	Oil switch	10	65 x 30 x 55	
Item.					
	38	Gauge block 8 pcs.	6	25 x 18 x 6	
		Transformer	100		
		Transformer	100		
		Total 35	13,817		



LIST OF PROPERTY

Name of Arsenal : 21st Naval Air Depot Keshime  
Address : Shiota-machi, Fujitsu-gun, Saga-ken.  
Code No. : 27 - 4

Item	Unit	Number
Gasoline	Liter	100
Light Oil	Liter	40
Lamp Oil	Liter	100
Waste	kg	45
Sand paper	suf	43
Paper grease proof	suf	300
Mobil Oil	Liter	100
Grease Preservative	kg	200
Machine Oil	Liter	95



List of Residual Machine

Code No. : 27-4 ;  
 Name of Plant : Kashma Branch, 21st (Omura) naval air Arsenal

*Michael W. Wolniak*  
**MICHAEL W. WOLNIAK**  
 AUTHORIZED TO CERTIFY ALL  
 REPAIRATIONS DOCUMENTS FOR  
 KYUSHU CIVIL AFFAIRS REGION

Inventory No.	Name of Machine	Capacity	Weight (Kg)		Remarks
			L. W. H.		
27-4					
1715	Moulding Machine	190x70x120	cm	500	
1767	"	"	"	500	
1773	Grinding Machine	110x75x120	cm	300	Scrap
1781	Testing Machine	85x56x55	cm	150	
1782	"	127x35x100	cm	170	Scrp
1792	Brinnel testing Machine	55x35x100	cm	100	
1881	Milling Machine	110x121x 131	cm	1100	Scrap
1882	"	120x100x135	cm	1200	"
1883	"	120x100x135	cm	1200	"
1884	"	200x177x215	cm	3200	
1887	Hardness testing Machine	66x40x 124	cm	400	
1901	Lathe(4feet)	115x40x115	cm	600	
1902	"	115x40x115	cm	600	
1903	"	151x70x115	cm	600	
1904	"	151x40x115	cm	600	
1905	" (6feet)	180x65x115	cm	1100	
1907	"	210x72x117	cm	1200	
1908	" (4feet)	151x40x115	cm	600	
1909	Lathe(4feet)	151x40x115	cm	600	
1910	"	"	"	600	
2183	Compressor	115x65x120	cm	1000	
2225	"	143x63x134	cm	400	
2226	"	150x140x170	cm	2000	
2199	Electric Generator	95x70x65	cm	300	
1829	Electric Furnace	145x90x220	cm	300	
4624	Electric Grinder Bench type	128x54x70	cm	50	Scrap
4627	Electric Drying Furnace	56x40x68	cm	50	
4628	"	"	"	50	
4629	"	"	"	50	
4630	Cylindrical Electric Furnace	65x50x55	cm	50	Scrap
4631	Electric crucible Furnace	40x30x78	cm	25	
4632	"	"	"	25	
4633	"	"	"	25	
4634	"	"	"	25	

Incl 4 to KCAR letter, file 387.6, dtd 27 Apr 50,  
 subj: "Release of Reparations Equipment."

*Incl 4*



Inventory No.	Name of Machine	Capacity	Weight(Kg)	Remarks
4641	Vase	55x25x40 cm	7	
4642	"	"	7	
4643	"	"	7	
4645	"	50x25x25 cm	20	
4646	"	45x30x20 cm	15	
4647	"	110x50x5 cm	20	
4648	"	"	20	
4649	"	70x35x20 cm	45	
4650	"	55x20x25 cm	30	
4651	"	55x25x15 cm	30	
4652	Anvil	90x30x40 cm	150	
4653	Work table	151x86x32 cm	50	
4654	"	"	50	
4655	"	"	50	
4658	" circular	72x78x21 cm	150	
4662	Pulley	115x115x105 cm	200	
4663	Blower impeller	56x40x46 cm	80	
4664	Electric motor	"	80	
4667	Acetylene Gas Producer	85x35x35 cm	50	
4666	Compressor	23x23x13 cm	9	
4669	Tank vertical floor oil	200x200x200 cm	700	
4670	"	"	700	
4671	"	"	700	
4672	"	"	700	
4673	Evaporator	51x37x65 cm	5	Scrap
4674	"	"	5	"
4675	"	"	5	"
4676	Boiler	160x160x92 cm	1000	
4677	"	"	1000	
4678	"	200x150x80 cm	1200	
4679	"	"	1200	
4685	Crucibles Small Platinum with cap	5.5x5.5x9 cm	0.03	
4691	Evaporating dish small Platinum	6.5x6x5 cm	0.03	
4692	"	"	0.03	

MICHAEL W. WOLNIAK  
 AUTHORIZED TO CERTIFY ALL  
 REPARATIONS DOCUMENTS FOR  
 KYUSHU CIVIL AFFAIRS REGION



Inventory No.	Name of Machine	Capacity	Weight(Kg)	Remarks
4696	Chain block	70x45x40 cm	70	
4697	ditto	100x45x40 cm	120	
4698	ditto	ditto	120	
4699	ditto	70x45x40 cm	70	
4722	Balance Platform	92x56x50 cm	80	
4732	Sand dryer	45x60x3 cm	30	
4733	Ditto	ditto	30	
4734	ditto	ditto	30	
4735	ditto	ditto	30	
4736	ditto	ditto	30	
4737	ditto	ditto	30	
4738	ditto	ditto	30	
4739	ditto	ditto	30	
4740	ditto	ditto	30	
4741	ditto	ditto	30	
4742	ditto	ditto	30	
4753	Electric Motor	37x32x46 cm	60	
4754	ditto	45x30x36 cm	70	
4798	Switch Board	70x60x6 cm	55	Scrap
4799	ditto	80x60x12	17	Scrap
4800	Ditto	60x50x4 cm	32	Scrap
4801	Field rheostat	40x35x35 cm	5	
4802	Starting rheostat			
		85x45x40 cm	35	
4803	Oil switch Box	130x20x60 cm	130	
4800	Hoist electric	150x121x60 cm	300	
27(33)-4	Electric	150x60x115 cm	350	
2D1	Furnace			
27(33)-4 3D1	Moulding Machine			
		150x70x115 cm	150	
" 4D1	ditto	ditto	150	
" 5D1	ditto	ditto	150	
" 6D1	ditto	ditto	150	
" 7D1	ditto	ditto	150	
" 8D1	ditto	ditto	150	
" 8D3	Sand Blgst	155x80x115	500	
" 9D1	Moulding Machine	150x70x115 cm	150	
" 10D1	ditto	ditto	150	
" 16D1	Blower	82x65x100 cm	1200	
Item No.1	Work table	25x20x65	60	
Item No.47	Casting Scale	12x12x62 cm	4	

MICHAEL W. WOLNIAK  
AUTHORIZED TO CERTIFY ALL  
REPARATIONS DOCUMENTS FOR  
KYUSHU CIVIL AFFAIRS REGION



Inventory No.	Name of Machine	Capacity	Weight(kg)	Remarks
27-1				
1855	Lathe(8feet)	245x127x130 cm	2,500	
1856	ditto	ditto	2,500	
1858	Dtto(6feet)	238x85x115 cm	1300	
1859	ditto	ditto	1,300	
1860	ditto(8feet)	238x86x115 cm	1,300	
1861	ditto	ditto	1,300	
1862	ditto	260x57x115 cm	1,300	

8828

Total 113

44,063.09Kg

Scrap 13 4,189 Kg  
 Remains 100 39,874,.09Kg

MICHAEL W. WOLNIAK  
 AUTHORIZED TO CERTIFY ALL  
 REPARATIONS DOCUMENTS FOR  
 KYUSHU CIVIL AFFAIRS REGION