DECLASSIFIED E.O. 12065 SECTION 3-402/NNDG NO. 775013

GHQ/SCAP Records (RG 331, National Archives and Records Service)

Description of contents

(1) Box no. 2938

(2) Folder title/number: (5)
Terauchi Seisakusho - Kyoto Factory

(3) Date: Dec. 1945 - Jan. 1948

(4) Subject:

Classification	Type of record
9230, 9621	a, c, e

(5) Item description and comment:
Kyoto

(6) Reproduction: (Yes) No

(7) Film no. Sheet no.

(Compiled by *National Diet Library*)

DECLASSIFIED E.O. 12065 SECTION 3-402/NNDG NO. 775013

Co

HEADQUARTERS EIGHTH ARMY
UNITED STATES ARMY
OFFICE OF THE COMMANDING GENERAL
APO 343

A.G.004.04(MG-EM) 27 January 1948

SUBJECT: Plant Not Meeting Criteria for Reparations Removal

TO: Commanding General, I Corps, APO 301
ATTN: Military Government Section

MG
Rad

The Terauchi Seisakusho (Tokashima Plant) (35-12), Shiga Prefecture, does not meet the criteria for selection of plants for reparations removals. It is desired, therefore, that the local Japanese government agency in Shiga Prefecture and the owner of the plant be simultaneously notified of its release from custody and control.

BY COMMAND OF LIEUTENANT GENERAL EICHELBERGER:

R. SCHAFER
Lt Co, AGD
Asst Adj Gen

AG 004 - BA 1st Ind EHN/mss

Hq I Corps, APO 301,

TO: CO, Shiga Mil Govt Team, APO 25 JAN 30 1948

MGJ.

DECLASSIFIED E.O. 12065 SECTION 3-402/NNDG NO. 775013

Co.

HEADQUARTERS
SHIGA MILITARY GOVERNMENT TEAM
APO 25, Unit 3 (Otsu, Honshu)

HLR/ys

387.6

9 January 1948

SUBJECT: Deletion of Terauchi Seisakusho from Reparations.

THROUGH: Commanding General, I Corps, APO 301.
(Attention: Military Government Section)

TO: Commanding General, Eighth Army, APO 343.
(Attention: Military Government Section)

Request decision on Takashima plant if so decided.

1 Incl
Basic communication
ind 1 thru (quad)

E. D. LUCAS
Lt Col, CAV
Commanding

AG 004 - BA 1st Ind ABH/mk

Hq I Corps, APO 301,

TO: CG, Eighth Army, APO 343
ATTN: Mil Govt Sect

1. Attention is invited to inclosed copies of correspondence regarding deletion of Terauchi Seisakusho from reparations and particularly to 3rd indorsement thereof, GHQ, SCAP, dated 14 March 1947.

2. Paragraph 1 of above referenced 3rd indorsement indicated that "The Takashima Factory of Terauchi Seisakusho will be released from reparations listing on the next Annex to SCAPIN 1258."

3. It is requested that the Takashima Plant of Terauchi Seisakusho be officially notified of this removal

DECLASSIFIED E.O. 12065 SECTION 3-402/NNDG NO. 775013

BASIC: Ltr, Hq Shiga Mil Govt Team, 004, subj: "Deletion of Terauchi Seisakusho Branch Factories Located at Omatsu and Takashima From the Reparations List", dtd 14 November 1946

JAN 1 3 1948

from the reparations list at the earliest practicable date. In the nine months which have passed since the decision was made to remove the Takashima Plant, as indicated in 3rd indorsement of attached correspondence, it has been necessary for the plant to expend a large sum of money on maintenance, and for military government to continue surveillance over the plant.

FOR THE COMMANDING GENERAL:

JOHN J. DUGAN
Major, AGD
Asst. Adj Gen.

1 Incl:
n/c

DECLASSIFIED E.O. 12065 SECTION 3-402/NNDG NO. 775013

004 Reparations

HEADQUARTERS
SHIGA MILITARY GOVERNMENT TEAM
APO 25 (Otsu, Honshu)

004. 14 November 1946

SUBJECT: Deletion of Terauchi Seisakusho Branch Factories Located at Omatsu and Takashima From the Reparations List.

THROUGH: Commanding Officer, Kinki Military Government Region, APO 301.

TO: Commanding General, I Corps, APO 301

1. Attention is invited to basic communication attached as inclosure 1. In paragraph 1. c. of the first indorsement, it is stated that the majority of the output, which went to the aircraft industry, was supplied by the branch factories. For this reason the Kyoto Main plant was removed from Reparations and at the same time the two Branch plants were placed on the List for Reparations.

2. Upon review of the Reparations plants in Shiga prefecture, the following information has come to the attention of this office:

a. Takashima Branch Factory.
(1) All machines in this factory were moved there from the Kyoto Main plant prior to June 1945.
(2) About 250 of these machines have been returned to the Kyoto Main plant on authority of Military Government.
(3) The only production from this factory up to September 1945 consisted of bolts, nuts, and small screws. (page 2, incl. 3)
(4) There was no munitions production in the Takashima plant at any time nor was there any intent to make munitions.

b. Omatsu Branch Factory.
(1) All machine tools in this factory were moved there from the Kyoto Main plant prior to August 1945.
(2) There has been no production at this plant at any time.

DECLASSIFIED E.O. 12065 SECTION 3-402/NNDG NO. 775013

BASIC: Ltr Hq Shiga M G Team, File 004, sub: "Deletion of Terauchi Seisakusho Branch Factories Located at Omatsu and Takashima From the Reparations List", dated 14 November 1946. cont'd.

(3) Before September 1945, it was intended by the management that 190 machine tools out of 1,956 at the two branches, would be used to do rough finishing of shell bodies and primer caps. This munitions work was to have been carried on in four buildings at the Omatsu Branch plant. This intention never materialized according to discussions with Mr. Terauchi, president of the company.

3. It is recommended by this headquarters that the two branch plants of Terauchi Seisakusho K.K. be removed from the Selections for Reparations Within Privately-owned Munitions plants. These two branch plants were placed on reparations 7 September 1946 in paragraph 2 of the third indorsement of inclosure 1 and it was not until 24 September 1946 that a definite criterion for selection was established. It is believed that these branch plants do not qualify according to the criteria cited in paragraph 1, (c), (2), Section III, OD 5/5, Hq. Eighth Army, 24 September 1946 because no munitions production was accomplished, and all the subject machines came from a plant which is now off reparations.

FOR THE COMMANDING OFFICER:

4 Incls.
1. As indicated (tri.)
2. Application for Removal of Omatsu plant by Terauchi Seisakusho K.K. (tri).
3. Application for Removal of Takashima plant by Terauchi Seisakusho K.K. (tri).
4. Statement by Chief, Commerce and Industry Ministry, Kinki Regional Office (tri).

MAX W. MEDLEY
Captain Inf.
Adjutant

DECLASSIFIED E.O. 12065 SECTION 3-402/NNDG NO. 775013

BASIC: Ltr, Hq Shiga Mil Govt Team, subj: "Deletion of Terauchi Seisakusho Branch Factories Located at Omatsu and Takashima From the Reparations List", dtd 14 Nov 46.

- -

AG 004 - BA 1st Ind EHN/yo

Hq I Corps, APO 301, 21 Nov 1946

TO: CG, Eight Army, APO 343.

1. The Terauchi Seisakusho, Main Plant, Kyoto Prefecture, was originally designated as a war plant subject to reparations, on inclosure 1 of Operational Directive No. 5/2, Headquarters Eighth Army, dated 6 June 1946. The Kyoto Military Government Team, on 29 July, submitted a letter to this headquarters recommending removal of this factory from the reparations list, as the plant did not appear to qualify as a war plant. The letter pointed out that two branch plants of this company had been established in Shiga Prefecture, which more logically could be considered eligible for reparations.

2. This headquarters forwarded the above correspondence by 1st indorsement to your headquarters with the recommendation that the Terauchi Seisakusho be removed from the reparations list. No recommendation as to the advisability of adding the two branch plants was made by this headquarters, but it was stated that if the decision of higher headquarters was to retain the Terauchi Seisakusho Main Plant, it would also be logical to place the two branch plants under custody and control, and that this headquarters would take action to effect this custody. General Headquarters, Supreme Commander for the Allied Powers, in 3rd indorsement to basic communication, removed the Terauchi Seisakusho K.K. from the reparations list, and at the same time added the two branch plants, the Omatsu and Takashima Branches, located in Shiga Prefecture. A copy of the entire correspondence is inclosed herewith as inclosure 1.

3. The Terauchi Seisakusho Company has now submitted a petition that the Takashima (35-12) and Omatsu (35-13) Branch Plants of the company be removed from the reparations list. It is the opinion of this headquarters that favorable consideration should be given the application of this company. At the time when the branch plants were originally placed on the reparations list, the criteria which defines munition plants had not been announced by your headquarters.

4. Information had earlier been received from the Kyoto Military Government Team which indicated that a basis existed for including the Omatsu and Takashima Factories on the reparations list. Investigation on

DECLASSIFIED E.O. 12065 SECTION 3-402/NNDG NO. 775013

- -

the part of the Shiga Military Government Team indicates the above information to have been erroneous. The Terauchi Seisakusho was organized in 1913 for the manufacture of bolts and screws, and in no way qualified as a war plant. The entire production of the main plant, from the time of its origin to the termination of the war, consisted of the manufacture of bolts and screws. The company established two branch plants in the year 1944. The first of these, the Omatsu Factory, was set up as a dispersed location, and it was the intention to manufacture shell casing in this plant. A number of machines were moved out from the main plant for that purpose, but the war ended before it was possible to resume production. No production of any sort occurred at this dispersed location.

5. The history of the Takashima Plant is quite similar to that of the Omatsu Plant. This factory was also originally organized as a dispersed location of the parent company in 1944. However, it was the intention to use this plant to assist the parent company in the manufacture of bolts and nuts, and production of munitions was neither contemplated nor attempted at this location. The plant operated a little over a year in the production of nuts and bolts before the end of the war.

6. The established criteria which defines munition plants as announced by your headquarters does not apply to the two branch plants of the Terauchi Seisakusho. This headquarters concurs in the recommendation contained in paragraph 3, basic communication, that the Takashima and Omatsu Factories of the Terauchi Seisakusho be removed from the reparations list.

FOR THE COMMANDING GENERAL:

/s/ Karl W. Marks
/t/ KARL W. MARKS
Lt Col AGD
Asst Adj Gen

4 Incls:
n/c

DECLASSIFIED E.O. 12065 SECTION 3-402/NNDG NO. 775013

Ltr, Hq Shiga Mil Govt Team, subj: subj: "Deletion of Terauchi Seisakusho Branch Factoies Located at Omatsu and Takashima From the Reparations List", dtd 14 Nov 46.

AG 004 (MG-Em) 2nd Ind

Headquarters Eighth Army, APO 343

TO: Supreme Commander for the Allied Powers, APO 500
(Attn: Reparations Branch, ESS/IN)

It is recommended that the Omatsu Factory and the Takashima Factory of Terauchi Seisakusho be removed from the list of plants taken under custody and control by SCAPIN 1258 as neither plant was engaged in the production of munitions.

FOR THE COMMANDING GENERAL:

R. SCHAFER
Lt. Col. AGD
Asst. Adjutant General

4 Incls:
2^3, 3^3 & 4^3 w/d.

DECLASSIFIED E.O. 12065 SECTION 3-402/NNDG NO. 775013

BASIC: Ltr, Hq Shiga Mil Govt Team, subj: Deletion of Terauchi Seisakusho Branch Factories Located at Omatsu and Takashima from the Reparations List, dtd 14 Nov 46.

AG 387.6 (14 Nov 46) ESS/IN 3rd Ind

GENERAL HEADQUARTERS, SUPREME COMMANDER FOR THE ALLIED POWERS,
APO 500, 14 March 1947

TO: Commanding General, Eighth Army, APO 343

1. The Takashima Factory of Terauchi Seisakusho will be released from reparations listing on the next Annex to SCAPIN 1258.

2. The application for removal of the Omatsu Factory is not favorably considered.

3. The release of the Kyoto Plant of this company was made because the munitions manufacturing section had been moved to the branch factories even though the Omatsu Factory never produced munitions, it was originally organized for munitions production.

BY COMMAND OF GENERAL MacARTHUR:

A J REHE
Major, AGD
Asst Adj Gen

3 Incls
1^3, 2^2, 3^2, 4 w/d

DECLASSIFIED E.O. 12065 SECTION 3-402/NNDG NO. 775013

Ltr, Hq Shiga Mil Govt Team, subj: "Deletion of Terauchi Seisakusho Branch Factories Located at Omatsu and Takashima From the Reparations List", dtd 14 Nov 46.

AG 004 (MG-Em) 4th Ind

Headquarters Eighth Army, APO 343

TO: Commanding General, I Corps, APO 301

Attention is invited to the 3rd indorsement.

BY COMMAND OF LIEUTENANT GENERAL EICHELBERGER:

R. SCHAFER
Lt. Col. AGD
Asst. Adjutant General.

4 Incls:
n/c

AG 004 - BA 5th Ind EHN/md

Hq I Corps, APO 301, 24 MAR 1947

TO: CO, Shiga Mil Govt Team, APO 25.

1. Your attention is directed to 3rd indorsement.

2. The Omatsu Plant of the Terauchi Seisakusho K.K., will remain on the reparations list.

BY COMMAND OF MAJOR GENERAL WOODRUFF:

3 Incls:
1 cc ea w/d
(Erroneously listed as
4 Incls in 4th Ind)

BA39093

DECLASSIFIED E.O. 12065 SECTION 3-402/NNDG NO. 775013

004 O T O

Ltr, Hq I Corps, dtd 19 Oct 46, subj: "Tracer", dtd 19 Oct 1946.

AG 004 (MG) 1st Ind Em

Headquarters Eighth Army, APO 343. 24 Oct 1946

TO: Commanding General, I Corps, APO 301.

The following code numbers are assigned to branch plants of the Terauchi Seisakusho K.K.:

Takashima Plant - 35 - 12

Omatsu Plant - 35 - 13

BY COMMAND OF LIEUTENANT GENERAL EICHELBERGER:

R. SCHAFER
Lt. Col., AGD
Asst. Adjutant General

AG 004 - BA 2nd Ind EEN/ts

Hq I Corps, APO 301, 31 OCT 1946

TO: CO, Shiga Mil Govt Team, APO 25

Forwarded for your information and necessary action.

BY COMMAND OF MAJOR GENERAL WOODRUFF:

RA 21026

DECLASSIFIED E.O. 12065 SECTION 3-402/NNDG NO. 775013

Co. file

HEADQUARTERS
SHIGA MILITARY GOVERNMENT TEAM
APO 25 (Otsu, Honshu)

HLR/ak

7 October 1946

SUBJECT: Dispersed Machine Tools of Terauchi Seisakusho, 666 Yoshinaga-cho, Fukakusa, Fushimi-ku, Kyoto.

TO: Commanding General, I Corps, APO 301 (Kyoto, Honshu)
(Attention: Military Government Section)

1. Reference: Letter Hq. I Corps, file AG 400.7-BA subject "Listing of Munitions Plants for Reparations", dated 20 September 1946.

2. About 260 machine tools dispersed from the Omatsu and Takashima factories of Terauchi Seisakusho are located in Kyoto prefecture at the above address.

3. The inventory of the Omatsu and Takashima factories has been started. It is assumed by this headquarters that the inventory of the dispersed machinery of these factories will be accomplished by the Kyoto Military Government Team.

FOR THE COMMANDING OFFICER:

/s/ Benjamin T. Holden
/t/ BENJAMIN T. HOLDEN
1st Lt. AC
Adjutant

DECLASSIFIED E.O. 12065 SECTION 3-402/NNDG NO. 775013

BASIC: Ltr, HQ Shiga Mil Govt Team, Subj: "Dispersed Machine Tools of Terauchi Seisakusho, 666 Yoshinaga-cho, Fukakusa, Fushimi-ku, Kyoto," dated 7 October 1946.

AG 004 - BA 1st Ind BHN/hy

HQ I Corps, APO 301, 23 OCT 1946

TO: CO, Shiga Mil Govt Team, APO 25

1. The Terauchi Seisakusho, Kyoto Plant was originally included on the list of plants subject to reparations. The plant was removed from the list on recommendation of this headquarters, as evidence submitted by the Kyoto Military Government Team indicated that no machinery subject to reparations was located in the plant.

2. The Kyoto Military Government Team has informed this headquarters that the machinery referred to in paragraph 2, basic communication, was moved to the Kyoto Plant from the Omatsu and Takashima factories after the factory had been removed from the reparations list; also, that the management of the Terauchi Seisakusho was informed that it would be required to include any machinery so moved on the list of equipment inventoried at the plant sites, located in Shiga Prefecture. MG

3. This headquarters does not consider it advisable to recommend to higher headquarters that the Kyoto Plant be again added to the reparations list. It is directed that your headquarters conduct the inventory of the 260 machines located in the Kyoto Plant of the Terauchi Seisakusho, and indicate on the sheets the dispersed locations of the machines. The code numbers used will be those assigned to the Omatsu and Takashima factories.

BY COMMAND OF MAJOR GENERAL WOODRUFF:

DA185941

DECLASSIFIED E.O. 12065 SECTION 3-402/NNDG NO. 775013

O T O

004 Company files
(Terauchi Seisakusho Ltd)

HEADQUARTERS I CORPS
APO 301 (Kyoto, Honshu)

EHN/ln

AG 400.7 - RA

SUBJECT: Listing of Munition Plants for Reparations

TO : Commanding Officer, Shiga Military Government Team, APO 25

1. Reference: Inclosure 1, letter GHQ, SCAP, file 387.6 (SCAPIN 1134) subject: "Reparation Selection Within Privately - owned Munition Plants", dated 13 August 1946.

2. Information received from higher headquarters indicates that the following branch plants of Terauchi Seisakusho, located in Shiga Prefecture are to be added to the list of plants designated by SCAPIN 1134 for reparation.

a. Omatsu Branch Factory - Oaza Minami Komatsu, Komatsu Mura, Shiga-gun, Shiga Pref.

b. Takashima Branch Factory - Oaza Katsuno No. 1 Takashima Cho, Takashima-gun, Shiga Pref.

3. You are directed to place the above 2 installations under custody and control, and apply the provisions of Operational Instructions No. 1/2, Headquarters I Corps, dated 20 July 1946 to these installations. Actual inventory of the machinery within these plants will await assignment of a code number by higher headquarters.

4. A copy of the correspondence pertaining to the designation of these plants as subject to reparations, is inclosed herewith as inclosure 1. Your attention is directed to paragraph 3 of 3rd indorsement. It is desired that effective control over these plants be established,

DECLASSIFIED E.O. 12065 SECTION 3-402/NNDG NO. 775013

BASIC: Ltr Hq I Corps, File AG 400.7 - BA, sub: "Listing of Munition Plants for Reparations", dtd cont'd.

20 SEP 1946

and that all machinery of this company which is subject to reparations, be made subject to inventory.

BY COMMAND OF MAJOR GENERAL WOODRUFF:

1 Incl:
As indicated

RA/6550

DECLASSIFIED E.O. 12065 SECTION 3-402/NNDG NO. 775013

KYOTO MILITARY GOVERNMENT TEAM
APO 713 (Kyoto, Honshu)

29 July 1946

SUBJECT: Deletion of Terauchi Seisakusho, Kyoto Main Plant from reparation list

TO : Commanding General, Hq I Corps, APO 301 (Kyoto, Honshu)
Attn: Mil Govt Section, Res. & Ind. Officer

1. Subject plant is listed on Incl. 1, OD # 5/2 Hq Eighth Army, dated 6 June 46. It has come to this Hq knowledge that only the main plant's name appears on aforementioned directive and not their branch plants located in Shiga Prefecture. It is this Hq belief that the main plant should be deleted from Incl. 1, OD # 5/2. Reason for latter statement is that subject plant was in operation before the beginning of the war, engaged in civilian production. Most of the war production, connected with subject plant, was supplied by the two branch plants. These branch plants were activated during the war mainly for the production of war potentials.

2. Name and address of branch factories are as follows:

a. Omatsu Branch Factory -- Oaza Minami Komatsu, Komatsu-mura, Shiga-gun , Shiga Pref.

b. Takashima Branch Factory -- Oaza Katsuno No. 1, Takashima-cho, Takashima-gun, Shiga Pref.

HAROLD C SHEFFIELD
Major, QMC
Commanding

3 Incl.
1. Statement made by Chief of Commerce and Industry Ministry, Kinki Regional Office (1cc)
2. Statement made by president of subject firm (4cc)
3. Inventory of machinery present in Nov. 1941 and Aug.1945 (6cc each)

DECLASSIFIED E.O. 12065 SECTION 3-402/NNDG NO. 775013

BASIC: Ltr, Kyoto Mil Govt Team, subject: "Deletion of Terauchi Seisakusho, Kyoto Main Plant from reparation list," dtd 29 July 1946.

AG 004 BA 1st Ind EHN/jyn

Hq I Corps, APO 301, 3 AUG 1946

TO: CG, Eighth Army, APO 343.

1. A study of the application of the Terauchi Seisakusho, Kyoto Main Plant, for removal from the group of plants designated for reparations, reveals the following information:

a. The Terauchi Seisakusho has been in operation since 1913, and the production of this company consisted entirely of nuts, screws and bolts. It has continued manufacture of these items from the start of its operation, and holds an important position in the Japanese economy in production of this type of goods.

b. After the China Incident of 1937, the output of this plant was taken largely by the aircraft industry (Kawanishi Aircraft Co) and by the various naval arsenals. No change in the nature of the product was made, and virtually no conversion to war production was necessary. However, in the same year, the manufacture of parts of shells, bullets and primers was also undertaken, and production of these articles continued, with increased importance until the end of the war. However, the manufacture of nuts, bolts and screws continued to occupy the vast majority of the war efforts of this company.

c. The Terauchi Seisakusho established two branch plants in Shiga prefecture after the start of the war, and it was from these branch plants that the majority of the output, which went to the aircraft industry, was supplied. Admittedly however, some of the production of the main plant was also directly taken for military purposes. The machinery of the Omatsu and Takashima branches of the company has been subject to some movement, but it is capable of being identified.

2. It is the opinion of this headquarters, that, inasmuch as operation of the main plant and its two subsidiaries is somewhat involved, the decision as to whether the main plant should remain on OD-No. 5 depends on the definition of an aircraft producer. The Terauchi Seisakusho would normally,

DECLASSIFIED E.O. 12065 SECTION 3-402/NNDG NO. 775013

BASIC: Ltr, Kyoto Mil Govt Team, subject: "Deletion of Terauchi Seisakusho, Kyoto Main Plant from reparation list," dtd 29 July 1946, cont.

hardly seem to so qualify, and it is the recommendation of this headquarters that it be removed from Inclosure 1 of Operational Directive No. 5/2, Headquarters Eighth Army, 7 June 1946. In the event the decision of higher headquarters is to retain this plant for possible reparations, this headquarters will then instruct the Shiga Military Government Team to place the Omatsu and Takashima branches of the company under custody and control.

FOR THE COMMANDING GENERAL:

MG

3 Incls:
n/c

DECLASSIFIED E.O. 12065 SECTION 3-402/NNDG NO. 775013

Company file

Ltr Hq Kyoto Mil Govt Team, dated 29 July 46, subj: "Deletion of Terauchi Seisakusho, Kyoto Main Plant from reparations list".

AG 004 - (MG) 2nd Ind Em 9 Aug 1946

Headquarters Eighth Army, APO 343.

TO: Supreme Commander for the Allied Powers, APO 500

It is recommended that the Kyoto Kojo of the Terauchi Seisakusho K.K., Kyoto Prefecture, be removed from Revised List Number 1.

FOR THE COMMANDING GENERAL:

/s/ R. Schafer
/t/ R. SCHAFER
Lt. Col. AGD
Asst. Adjutant General.

3 Incls
n/c

DECLASSIFIED E.O. 12065 SECTION 3-402/NNDG NO. 775013

BASIC: Ltr, Kyoto Mil Govt Team, subject: "Deletion of Terauchi Seisakusho, Kyoto Main Plant from reparation list", dtd 29 July 1946.

AG 095 (29 Jul 46) ESS/IN 3rd Ind

GENERAL HEADQUARTERS, SUPREME COMMANDER FOR THE ALLIED POWERS, APO 500, 7 September 1946

TO: Commanding General, 8th Army, APO 343

1. Removal of Kyoto Kojo of the Terauchi Seisakusho K.K., Kyoto Prefecture from the custodial list of aircraft plants is approved.

2. The Omatsu and Takashima branch factories of Terauchi Seisakusho will be added to list of privately-owned munitions plants, reference Incl 1, letter, GHQ, SCAP, file 387.6 (SCAPIN 1134) 13 Aug 46 , subject: "Reparations Selections within Privately-Owned Munitions Plants, " Aug 1946 .

3. Attention is directed to par 1c, 1st Ind., which states that machinery formerly used in the Omatsu and Takashima branches has been subject to some movement, but is capable of being indentified. All machinery and equipment used in these plants is subject to inventory for the interim reparations program. It is desired that effective control over the machinery referred to be established.

BY COMMAND OF GENERAL MacARTHUR:

/s/ A. J. Rehe
/t/ A. J. REHE
Major, AGD
Asst Adj Gen

3 Incls:
n/c

DECLASSIFIED E.O. 12065 SECTION 3-402/NNDG NO. 775013

Ltr, Kyoto Mil Govt Team, subj: "Deletion of Terauchi Seisakusho, Kyoto Main Plant from reparation list", dtd 29 July 1946.

AG 004 (MG) 4th Ind Em

MR

Headquarters Eighth Army, APO 343

TO: Commanding General, I Corps, APO 301

Attention is invited to the 3rd Ind.

BY COMMAND OF LIEUTENANT GENERAL EICHELBERGER:

3 Incls
n/c

/s/ R. Schafer
/t/ R. SCHAFER
Lt. Col., AGD
Asst. Adjutant General EHN/mth

AG 004 - BA 5th Ind

3 Incls
n/c

Hq I Corps, APO 301, 20 SEP 1946

TO: CO, Kyoto Mil Govt Team, APO 713

1. The Kyoto Kojo of the Terauchi Seisakusho, listed as Plant No. 21, Kyoto Prefecture, is removed from Inclosure 1 of Operational Directive No. 5/2, Headquarters Eighth Army, 7 June 1946.

2. The Shiga Military Government Team has been instructed to place the Omatsu and Takashima Branch factories of the company located in Shiga Prefecture under custody and control. Direct communication between your headquarters and the Shiga Military Government Team, in order to enable identification of machinery intended for reparations, is authorized.

BY COMMAND OF MAJOR GENERAL WOODRUFF:

3 Incls:
n/c

BA16149

DECLASSIFIED E.O. 12065 SECTION 3-402/NNDG NO. 775013

HEADQUARTERS I CORPS
APO 301 (Kyoto, Honshu)

EHN/ta

10 JUN 1946

AG 004 - BA

SUBJECT: Custody and Control of Terauchi Seisakusho, Kyoto Prefecture.

TO: Commanding General, Eighth Army, APO 343

MG.

1. Reference is made to your letter, AG 004.04 (MG), subject: "Custody and Control of the Terauchi Seisakusho Company", dated 29 April 1946 and inclosure thereto.

2. The appropriate military government unit has been directed to take this plant into custody and control, in accordance with paragraph 21 of Operational Directive No. 5.

3. Permit for temporary operation has been granted to subject company, until such time as when its machinery is removed for reparations. The production of this company, which consists of bolts, nuts, and screws is deemed essential to the local civilian economy.

4. Subject company is complying with the provisions of Operational Directive No. 5.

FOR THE COMMANDING GENERAL:

4788

DECLASSIFIED E.O. 12065 SECTION 3-402/NNDG NO. 775013

滿洲事變の勃發が半年遅れれば寺内製作所はあらく存在しなかつたであらうとはその頃の寺内を知るものの驚しく認めるところである。

滿洲事變を契機として社長である寺内樹次郎自身の考案による古色蒼然たるロクロ旋盤が顔を出した。そして數年後には近代的な工場が出來上つた。

戰爭によつて伏見墨染街工場の親方「ボス」は近代的な資本家となり、[illegible]であるが、會社の設備や組織の上では勿論數多の缺陥が隠されてゐた。しかし軍品の製作・用資材を他に流用し或は廢物の削屑をそのまま商品化するか又は再生して安物の代用資材に用ひることによつて驚くべき莫大な利潤を得ても誰にも判らないし、監督官―既に何等かの方法で買收されてゐた―もその責任を追及し得ない仕組になつてゐた。

雇用工を安い賃銀でいくらでも供給された戰時中の彼は、前記の如く商人としての利潤と資本家としての利潤の一切を與へられ、株式は永い間同族間に保有されてゐた。

かうして寺内は極めて短期間に莫大な富を獲得したのである。

FROM: THE KYOTO YUKAN SHIMBUN (Kyoto Even

DATE: 26 May 1946

SUBJECT: "FLASH LIGHTS"

It is acknowledged by all those who are familiar with Terauchi, that the Terauchi Seisakusho KK would not have existed if the Manchurian Incident had broken out a half year later.

The out-of-date, second hand lathes of the factory, built by Umejiro Terauchi, started to rotate simultaneously with the outbreak of the Incident, and after a few years, everyone was amazed to see the shop had developed to be an up-to-date, modern factory. Terauchi collected an enormous profit, by illegal transaction of materials intended for military use, by producing cheap consumers goods and substitute materials out of reclaimed scrap metals. These facts were never brought to the light of the layman.

Thanks to the war, Terauchi, "the boss" of Fushimi Sumizone-machi factory district, became a moderate capitalist, and needless to say, the equipments of the factory and the management of the company had numerous concealed defects.

The army supervisor of the factory (during wartime, the army or navy military personnel were assigned to each munition plant in the capacity of "supervisor") himself was being bribed by Terauchi, and was afraid to put his thumb down on these activities. On the contrary, Terauchi was supplied with cheap compulsory labor by the army and the Munitions Ministry. Terauchi collected all the profits of the factory as a capitalist and merchant, and stocks of the company were distributed among his kinsmen.

Thus, Terauchi, the "boss", acquired an enormous fortune in a very short period, thanks to the war.

BA 5570

Memorandum

May 23, 1946

K.L.O. No.

To the H.Q. of the I Corps.

Subject: Statement concerning Terauchi Industry Ltd.

1. We wish to present to you a statement concerning Terauchi Industry, Ltd. of Kyoto, that it is a factory of high productive capacity and reputed workmanship in the manufacture of bolts, nuts and screws. Its annual product, representing 20% of the total product in all Japan, represents 70% of the product in this important industrial centre of mid-Japan known as Kinki districts.

2. The products manufactured by Terauchi, are supplied chiefly to Yamazoe Spring Factory, Inoue Electric Machinery, Misshin Electric Machinery, Matsushita Electric Apparatuses, Nippon Battery, and other electric apparatus and machinery factories and many bicycle plants. These are the articles most urgently in demand, and in the whole system of production of these articles, Terauchi Industry is functioning a pivotal agent by supplying the indispensable bolts, nuts and screws.

N. Ochi

Norio Ochi
Industry Officer

DECLASSIFIED E.O. 12065 SECTION 3-402/NNDG NO. 775013

To the H.Q. of the I Corps.

Subject: Statement concerning Terauchi Industry Ltd.

1. We wish to present to you a statement concerning Terauchi Industry, Ltd. of Kyoto, that it is a factory of high productive capacity and reputed workmanship in the manufacture of bolts, nuts and screws. Its annual product, representing 20% of the total product in all Japan, represents 70% of the product in this important industrial centre of mid-Japan known as Kinki districts.

2. The products manufactured by Terauchi, are supplied chiefly to Yamazoe Spring Factory, Inoue Electric Machinery, Nisshin Electric Machinery, Matsushita Electric Apparatuses, Nippon Battery, and other electric apparatus and machinery factories and many bicycle plants. These are the articles most urgently in demand, and in the whole system of production of these articles, Terauchi Industry is functioning a pivotal agent by supplying the indispensable bolts, nuts and screws.

N. Ochi

Norio Ochi
Industry Officer
Kyoto Liaison Office.

DECLASSIFIED E.O. 12065 SECTION 3-402/NNDG NO. 775013

DECLASSIFIED E.O. 12065 SECTION 3-402/NNDG NO. 775013

HEADQUARTERS EIGHTH ARMY
United States Army
Office of the Commanding General
APO 343

AG 004.04 (MG) 29 Apr 1946

SUBJECT: Custody and Control of the Terauchi Seisakusho Company.

TO: Commanding General
I Corps
APO 301

1. Attention is invited to the attached letter from the Commanding General, IX Corps to the Commanding General, Eighth Army, Mil Govt 004.04, subject: "Location of Aircraft and Military Installations", dated 10 April 1946 with one indorsement thereto.

2. It is desired that your headquarters take the necessary action to effect custody and control of the Terauchi Seisakusho Company in accordance with Operational Directive Number 5, this headquarters, 18 January 1946.

BY COMMAND OF LIEUTENANT GENERAL EICHELBERGER:

/s/ James H. Nash
/t/ JAMES H. NASH
1st Lt., CAC
Actg. Asst. Adjutant General.

1 Incl
As indicated above.

DECLASSIFIED E.O. 12065 SECTION 3-402/NNDG NO. 775013

MG.

BASIC: Ltr, Hq Eighth Army, AG 004.04 (MG), subj: "Custody and Control of the Terauchi Seisakusho Company", dtd 29 Apr 46

AG 004 - BA 1st Ind EHN/fk

Hq I Corps, APO 301, 7 MAY 1946

TO: CO, 94th Mil Govt Gp, APO 660

1. The Terauchi Seisakusho Company mentioned in paragraph 2 of basic communication is located at 660 Yoshinaga-cho, Fukakusa, Fushimi-ku, Kyoto City, and has two branch plants in its vicinity.

2. The basic communication reveals that subject plant was originally intended to be listed on inclosure 2 of Operational Directive No. 5. Eighth Army requests that the subject plant be taken into custody and same action taken with reference to as is taken for plants actually appearing on the restricted list. Action will be accomplished in accordance with paragraph 21 of Operational Directive No. 5.

3. Subject plant has been granted a permit for reconversion by your headquarters under date of 9 March, 1946. In as much as it is currently in operation, it is directed that your headquarters cause a further recheck to be made of this plant, and report to this headquarters your recommendation as to whether or not the Terauchi Seisakusho should be removed from the list of plants subject to reparations. You will report on subject plant to this headquarters in accordance with paragraph 4 of Operational Instructions No. 1, this headquarters.

BY COMMAND OF MAJOR GENERAL WOODRUFF:

1 Incl:
1. Ltr, Hq IX Corps
dtd 10 Apr 46 (dup.)

EDA428

DECLASSIFIED E.O. 12065 SECTION 3-402/NNDG NO. 775013

BASIC: Ltr, Hq Eighth Army, AG 004.04 (MG), APO 343, dated 29 Apr 46
Subj: "Custody and Control of the Terauchi Seisakusho Company".

2nd Ind

Hq, 94th Hq & Hq Det Mil Govt Gp, APO 660 (Osaka, Japan) 13 May 46

TO: CO, 103d Mil Govt Hq & Hq Co, APO 301 (Tsuruga)

Forwarded for your information and compliance.

By order of Lieutenant Colonel ATWOOD:

/s/ Ben Locke
/t/ BEN LOCKE
Maj, AC
Resources & Ind. Officer

Incl:
n/c (one copy w/d)

DECLASSIFIED E.O. 12065 SECTION 3-402/NNDG NO. 775013

BASIC: Ltr, Hq Eighth Army, AG 004.04 (MG), APO 343, dated 29 Apr 46 Subj: "Custody and Control of the Terauchi Seisakusho Company".

3rd Ind

103rd Military Government, Co. APO 713 (Kyoto, Honshu) 23 May 46

TO: Hq, 94th Hq & Hq Det Mil Govt Gp, APO 660 (Osaka, Japan)

1. An inspection was made of the Terauchi Seisakusho Co., 20 May 46, and the following information was compiled.

2. This Hq representative was informed that compete reconversion of the subject firm would not be complete until 1947. This firm has 300 employees and plan a maximum employment of 1550 employees in 1947. The subject plant informed this Hq. that the machinery did not need any change for reconversion.

3. Careful consideration was given to the condition of machinery owned by this firm. From this Hq. representative's observation, the machinery looked to be in poor condition. They are in the process of centralizing their machinery from their two branch plants in Takashima and Omatsu to their main plant in Kyoto. The promission to move this machinery was pranted by Major Coleman, of the 31st Mil. Govt, 19 March 46. Some machinery was found to be sitting outdoors. Instructions were given by this Hq. representative for the subject plant to comply with par. 2b, of Operational Directive No. 5, immediately.

4. Attached herewith is a statement from the Liaison Office in compliance with par. 4c Operational Instructions No. 1.

5. A complete inventory of the machinery in the Kyoto main plant and also the branch plants is submitted in compliance with par. 4b Operational Instructions No. 1.

6. Due to the large quantity of machinery on hand at this firm, this Hq. feels that the subject plant should remain on the list of firms subject to reparations.

/s/ Harold C Sheffield
/t/ HAROLD C SHEFFIELD
Major, QMC
SMGO

DECLASSIFIED E.O. 12065 SECTION 3-402/NNDG NO. 775013

BASIC: Ltr, Hq Eighth Army, AG 004.04 (MG), APO 343, dated 29 Apr 46,
Subj: "Custody and Control of the Terauchi Seisakusho Company".

4th Ind

Hq, 94th Hq & Hq Det Mil Govt Gp, APO 660 (Osaka, Japan) 31 May 46

TO: CG, I Corps, APO 301

Forwarded for your information.

For the Commanding Officer:

/s/ Ben Locke
/t/ BEN LOCKE
Maj, AC
Resources & Ind. Officer

3 Incls:
1. Copy ltr IX Corps
2. Memo, Kyoto Liaison Office (dup)
3. Inventory of Machines (dup)

DECLASSIFIED E.O. 12065 SECTION 3-402/NNDG NO. 775013

BASIC: Ltr, Hq Eighth Army, AG 004.04 (MG), subj: "Custody and Control of the Terauchi Seisakusho Company", dtd 29 Apr 46.

AG 004 - BA 5th Ind EHN/fsn

Hq I Corps, APO 301, 6 JUN 1946

TO: CO, 103rd Mil Govt Co, APO 713

1. It is the decision of this headquarters that inasmuch as the Terauchi Seisakusho Company has already been granted a reconversion permit, it will be permitted to remain in operation. You will advise the company that this permission to continue operation does not imply that it is removed from the list of plants subject to reparations. The Terauchi Seisakusho will be permitted to operate only until such time as machinery and equipment of the plant will be taken for reparation purposes. MG

2. You will take necessary measure to insure the provisions of Operational Instructions No. 1, Headquarters I Corps, dated 14 February 1946, are applied to the Terauchi Seisakusho Company.

BY COMMAND OF MAJOR GENERAL WOODRUFF:

3 Incls:
1. Ltr, IX Corps (1)
2. Memo, Kyoto Liaison Office (1)
3. Inventory of Machines (1)

BA5854

DECLASSIFIED E.O. 12065 SECTION 3-402/NNDG NO. 775013

HEADQUARTERS
94TH HQ & HQ DET MIL GOVT GP
APO 660 (Osaka, Japan)

23 Apr 46

SUBJECT: Permission for Operation - Terauchi Manufacturing Co., Ltd.

TO: CO, 31st Mil Govt Hq & Hq Co, APO 660 (Kobe)

1. Under date of 1 Mar 46 your headquarters submitted application for reconversion of Terauchi Manufacturing Co., Ltd. In your 1st Indorsement par 2 it is stated that this factory is not on the restricted list. This headquarters issued permit No.107 ok-19. It has now come to our attention that this plant is listed on OD-5, but under Tokyo district. It is also understood that this company has no Tokyo plant and that the plant in your area is the restricted plant.

2. It is requested that investigation be made immediately with the following information requested:

a. Why the applicant did not state that they were a restricted plant?

b. A thorough investigation should be made as to the exact products manufactured before and during the war, and their plant of production.

c. Why the company listed a Tokyo address, and if they do have a plant in Tokyo, the correct name and address.

3. The permit issued by this headquarters will not be cancelled at the present time, but you may notify the company that they will be informed regarding same after your investigation. This information should be forwarded immediately.

By Order of Lieutenant Colonel ATWOOD;

/s/ Ben Locke
/t/ BEN LOCKE
Maj, AC
Resources & Ind. Officer

DECLASSIFIED E.O. 12065 SECTION 3-402/NNDG NO. 775013

BASIC: Permission for Operation - Terauchi Manufacturing Co., Ltd. dtd 23 Apr 46.

1st Ind. KB/di

31st Mil Gov't Hq & Hq Co., APO 660 (Kobe, Honshu) 24 Apr 46

TO: CO, 94th Hq & Hq Det Mil Gov't Group, APO 660 (Osaka)

1. Reference paragraph 2a basic. The applicant did not know they were on the restricted list at the time the application was submitted. Neither did the Kyoto Office of this headquarters.

2. Reference paragraph 2c basic. The company did not list a Tokyo address. It is believed that an error was made in making up the inclosure to Operational Directive No. 5.

3. Reference paragraph 2b basic. This investigation should be made by the Kyoto Office of the 103rd Military Government Company. All records are at the office and the 31st Military Government Company does not now have jurisdiction in Kyoto Prefecture.

/s/ Peter W. Scott
/t/ PETER W. SCOTT
Lt Col, Infantry
Commanding

2d Ind

Hq, 94th Hq & Hq Det Mil Govt Gp, APO 660 (Osaka, Japan) 30 Apr 46

TO: CO, 103d Mil Govt Hq & Hq Co, APO 301 (Tsuruga)

Reference subject matter, and 1st Indorsement. Due to the change in area it will be necessary that your headquarters make this investigation.

By order of Lieutenant Colonel ATWOOD:

/s/ Ben Locke
/t/ BEN LOCKE
Maj, AC
Resources & Ind. Officer

DECLASSIFIED E.O. 12065 SECTION 3-402/NNDG NO. 775013

BASIC: Ltr, Hq, 94th Hq & Hq Det Mil Govt Gp, APO 660, Permission for Operation - Terauchi Manufacturing Co., Ltd. dtd 23 Apr 46.

3rd Ind.

103rd Mil Gov't Co, APO 713 (Kyoto, Honshu) 20 May 46

TO: Hq, 94th Hq & Hq Det Mil Govt Gp, APO 660 (Osaka, Japan)
Attn: Res. & Ind. Officer

1. An investigation was made of the subject plant, today, 20 May 46 and the additional data that was sent in on annex by the Terauchi Mfc. Co. was checked by a representative of this Hq.

2. The additional information, required by par 2b basic, and stated in annex was found to be ture to the best of this Hq. representatives's observation.

/s/ Harold C. Sheffield
/t/ HAROLD C. SHEFFIELD
Major, QMC
SMGO

4th Ind

Hq, 94th Hq & Hq Det Mil Govt Gp, APO 660 (Osaka, Japan) 23 May 46

TO: CG, I Corps, APO 301

Subject information is forwarded to your headquarters for opinion.

For the Commanding Officer:

/s/ Ben Locke
/t/ BEN LOCKE
Maj, AC
Resources & Ind. Officer

DECLASSIFIED E.O. 12065 SECTION 3-402/NNDG NO. 775013

BASIC: Ltr, Hq 94th Hq & Hq Det Mil Govt Gp, subj: "Permission for Operation - Terauchi Manufacturing Co., Ltd.", dtd 23 Apr 46.

AG 004 - BA

5th Ind

EHN/fsn

Hq I Corps, APO 301, 31 MAY 1946

TO: CO, 94th Mil Govt Gp, APO 660.

1. Inasmuch as the Terauchi Manufacturing Co. is listed on Inclosure 2, Operational Directive No. 5, Headquarters Eighth Army, dtd 18 Jan 46, this company cannot be permitted to reconvert its plant without prior approval of Eighth Army. It is not believed advisable at this late date to recommend this plant for removal from the provisions of the above directive.

2. It is directed that the reconversion permit previously given this company be cancelled and the provisions of OD-5, Headquarters Eighth Army, applied to it.

BY COMMAND OF MAJOR GENERAL WOODRUFF:

1 Incl:
(Not previously listed)
Report of Pre-war Products, Address & Products planned by Terauchi Mfg. Co. Ltd. (dup)

MG
EA
WKY

EWR

347 5265

DECLASSIFIED E.O. 12065 SECTION 3-402/NNDG NO. 775013

HEADQUARTERS IX CORPS
Office of the Commanding General

10 April 1946

MIL GOVT 004.04

SUBJECT: Location of Aircraft and Military Installations.

TO : Commanding General, Eighth Army, APO 343

1. Inclosure 2, Operational Directive Number 5, your headquarters, dated 18 January 1946, lists following installations, addresses, and products in Tokyo and Yamanashi Prefectures:

NAME	ADDRESS	PRODUCTS
ITABASHI	Itabashi-ku, Tokyo-To	Aircraft Parts
HANEDA	Tokyo, Kamata	Airframes
TERAUCHI SEISAKUSHO	Fukushima-ku, Tokyo-To	Aircraft Parts and Ordnance
NAVY CHEMISTRY WARFARE LABORATORY	Gotemba, Yamanashi Prefecture	Laboratory

2. Installations have not been located.

3. Request verification of addresses of above named installations.

FOR THE COMMANDING GENERAL:

/s/ W. H. Sheard
/t/ W. H. SHEARD
Lt. Col. AGD.
Actg. Adjutant General.

Incl. 13

DECLASSIFIED E.O. 12065 SECTION 3-402/NNDG NO. 775013

Table No. D.

Present machines, machines needed for maximum production 1946-47, and surplus machines. (Excluded unserviceable)

	No. of present machines and places				No. of mach. needed for max. pro. 1946-47	No. of surplus machines
	Kyoto Main Plant	Takashima Branch Factory	Omatsu Branch Factory	Total		
Lathes	24	249	204	477	350	127
Turret Lathes	24	426	86	536	513	23
Turret Lathes without turret tool post, especially designed for bolt, and nut making	137	0	0	137	137	0
Vertical Drilling Machine	57	76	8	141	100	41
Tapping Machine	9	6	2	17	17	0
Thread Cutting Machine	27	13	0	40	40	0
Planning Machine	0	1	0	1	1	0
Shaping Machine	4	24	1	29	29	0
Slotting Machine	2	11	0	13	5	8
Centerless Grinding Machine	1	0	1	2	2	0
Horizontal Spindle Surface Grinding Machine	0	1	0	1	1	0
Horizontal Cylindrical Grinding Machine	0	3	1	4	4	0
Tool, Grinding Machine	0	1	0	1	1	0
Milling Machine	5	201	5	211	150	61
Shearing Machine	3	1	0	4	4	0
Hammer (operated mechanically)	1	0	0	1	1	0
Hack Saws	0	3	1	4	4	0
Screw Thread Grinding Machine	1	0	0	1	1	0
Thread Millers	0	1	0	1	1	0
Screw Thread Rolling Mach.	4	7	0	11	12	0
Headers (forming bolt-heads)	8	10	0	18	18	0
Taper Pin Making Machine	0	2	0	2	2	0
Screw Head Slitting Mach.	8	9	0	17	17	0
Friction Presses	7	4	0	11	11	0
Power Press	1	9	0	10	10	0
Eccentric Press	0	1	0	0(1)	1	0
Crank Press	0	4	0	4	4	0
Screw Press	0	7	0	7	7	0
Bit Grinders	19	28	14	61	61	0
"Rokuro" (simple turning device)	389	163	39	591	200	391
Bolt Pointer	19	0	0	19	19	0
Electric Motors 25-¼ h.p.	33	104	22	159	159	0
Hydraulic pressure testing machine	0	0	1	1	0	1
Hydraulic press	0	0	1	1	0	1
Universal testing machine	0	0	1	1	1	0
Brinnel hardness tester	0	0	1	1	1	0
Rock well hardness testess	10	1	0	11	5	6
Tool makers microscope	0	0	1	1	1	0
Miscoscope for metal structure	0	0	1	1	1	0
Magnaflux inspector	0	0	1	1	1	0
Oil furnaces	2	0	0	2	2	0
Gas furnaces	2	0	0	2	2	0
Electric Salt bath	1	0	0	1	1	0
Electric resistance furnace	1	0	0	1	1	0

approx. aver. age. 4 years

Level 3²

DECLASSIFIED E.O. 12065 SECTION 3-402/NNDG NO. 775013

HEADQUARTERS
107TH MIL GOVT HQ & HQ CO
APO 660 (Osaka, Japan)

File: 107 ck - 19 9 Mar 46

SUBJECT: APPLICATION FOR OPERATION

TO : Teraushi Mfg. Co., Ltd. Kyoto Factory. 666 Yoshinaga-cho
(Name and Address of Firm)
Fukakusa, Fushimi-ku, Kyoto.

1. a. In accord with paragraph 3, b, Directive Number Three (3) from the Supreme Commander to the Imperial Japanese Government, dated 22 Sep 45, the Teraushi Mfg. Co., Ltd. Kyoto Factory.
(Name of Firm)

is permitted to immediately start production of Bolts, Nuts, Machine
(Name of Items)
Screws and Small Parts.

b. Maximum production currently authorized is Bolts, Nuts, Machine Screws and Small Parts - ¥325,000.

2. The acquisition of material, parts and sub-assemblies as well as the disposition of finished products, and the establishment of sales prices will be in accord with the regulations of the Imperial Japanese Government.

3. Until otherwise directed by this headquarters, a monthly report in English of each item, by name, type and quantity produced by each factory, sub-contractor subsidiary within this factory's control will be delivered to this office by the fifteenth (15) day of the following month.

4. It is understood that this permit for reconversion is issued subject to any and all directives affecting reconversion, ultimate disposition or otherwise, which have been issued or may hereafter be issued by the Supreme Commander for the Allied Powers or by this headquarters.

By Order of Lieutenant Colonel ATWOOD:

Ben Locke

BEN LOCKE
Maj, AC
Res & Ind O

Info Copy to:
SCAP (Attn: ESS) (1)
SCAP (Attn: G-2) (1)
CG Eighth Army (Attn: Mil Govt) (1)
Kyoto Corps (Attn: Mil Govt) (1)
_____ Liaison Office (1)
Governor of Prefecture concerned (1)

Incl. #2

DECLASSIFIED E.O. 12065 SECTION 3-402/NNDG NO. 775013

Serial No. of Report

APPLICATION FOR OPERATION OF
AND
REPORT ON INDUSTRIAL FACILITIES

TO: _____

THRU _____

Terauchi Mfg. Co., Ltd.
Name and Address of Reporting Unit

29th Dec. 1945
Date

1. Name of Facility Terauchi Mfg. Co., Ltd. Kyoto Factory.

2. Location 666 Yoshinaga-cho Fukakusa Fushimi-ku Kyoto.

3. Name of President or Manager President. Umejiro Terauchi.

4. History
a. Date of construction 1st Dec. 1933.

b. Date of first operation ditto.

c. 1935-41 Production (Annual value in Yen; quantities of principal products by units or weights.)

Annexed on reverse side.

d. Present capitalization in Yen 5,000,000 Yen (Authorized)
3,500,000 Yen (Paid up)

e. Changes made in capital structure since 1935

Annexed on reverse side.

f. Name and address of parent company

None.

g. Number of shares outstanding 100,000.

h. Number of stockholders (Give name of those owning 10% or more of total)

Annexed on reverse side.

i. Funds received from Government (Bounties, subsidies, etc.)

None.

j. On reverse side give outline sketch of plant layout with approximate dimensions.

DECLASSIFIED E.O. 12065 SECTION 3-402/NNDG NO. 775013

4.

c. 1935-1941 Production (Annual value in Yen; quantities of principal products by units or weights.)

Year	Production Annual value in Yen.	Quantities of principal products by units	
		Bolt Nut and Machine Screws for Electrical Machineries, Ships, Engines, Aircraft and Torpedos	Shells, Bullets and Parts for Primer.
1935	775,515	10,819,550 Pcs.	----------
1936	913,279	11,587,610	----------
1937	1,934,096	18,491,850	389,600 Pcs.
1938	3,187,927	30,125,700	748,700
1939	4,228,957	32,453,600	997,600
1940	4,230,808	33,090,050	1,095,600
1941	4,602,354	33,540,700	873,900

e. Changes made in capital structure since 1935.

1. Found;
   1st Dec. 1933 Capital ¥ 500,000.

2. First increase of capital;
   30th May 1937 Paid in ¥ 1,500,000.

3. Second increase of capital;
   1st Sept. 1943 Paid in ¥ 1,500,000.

h. Number of stockholders (Give name of those owing 10% or more of total)

Number of shareholders---------- 111.

Name of stockholder	Percentage of share
Umejiro Terauchi----------	25.6%
Mitsubishi Electric Machineries Mfg. Co., Ltd.----------	21.7%

DECLASSIFIED E.O. 12065 SECTION 3-402/NNDG NO. 775013

Annexed.

C. 1935-1941 Production in detail (1)

Quality / Use / Year	Bolts, Nuts and Machine screws			(piec
	for Electrical Machineries	for Ships or Engine	for Aircrafts	T
1935	6,612,300 Pcs.	2,150,290 Pcs.	1,373,770 Pcs.	68
1936	6,759,000	2,383,500	1,643,910	80
1937	9,673,500	4,238,900	3,115,600	1,46
1938	16,482,300	5,462,400	5,687,800	2,49
1939	15,615,000	5,245,900	8,578,500	3,01
1940	14,996,700	5,121,300	9,853,600	3,11
1941	13,134,800	5,273,400	12,346,200	2,78
Remarks	FOR civil use.	FOR civil use.	Delivered to Naval arsenals and civil companies. Percentage of civil use are uncertainly.	FOR

DECLASSIFIED E.O. 12065 SECTION 3-402/NNDG NO. 775013

and Machine screws (piece)

Engine	for Aircrafts	for Torpedos	Total	Percentage of civil use.
0 Pcs.	1,373,770 Pcs.	683,190 Pcs.	10,819,550 Pcs.	80%
0	1,643,910	801,200	11,587,610	78%
0	3,115,600	1,463,850	18,491,850	75%
0	5,687,800	2,493,200	30,125,700	77%
0	8,578,500	3,014,200	32,453,600	65%
0	9,853,600	3,118,450	33,090,050	61%
0	12,346,200	2,786,300	33,540,700	55%
s.	Delivered to Naval arsenals and civil companies. Percentage of civil use are uncertainly.	FOR Naval use.		

DECLASSIFIED E.O. 12065 SECTION 3-402/NNDG NO. 775013

Annexed.

C. 1935-1941 Production in detail (2)

Year	Shells	Bullets	Part for Primer	Total
1935	------	-------	-------	------
1936	------	-------	-------	------
1937	13,200 Pcs.	103,500 Pcs.	272,900 Pcs.	389,600 Pcs.
1938	14,800	125,800	608,100	748,700
1939	21,500	153,200	822,900	997,600
1940	27,300	168,400	899,900	1,095,600
1941	30,800	213,500	629,600	873,900
Remarks.	Shell bodies (80m/m dia.) without fuse, case and powder. as the sketch.	Bullets (25m/m dia.) without fuse, case and powder. as the sketch.	part for primer as the sketch.	
Sketch.	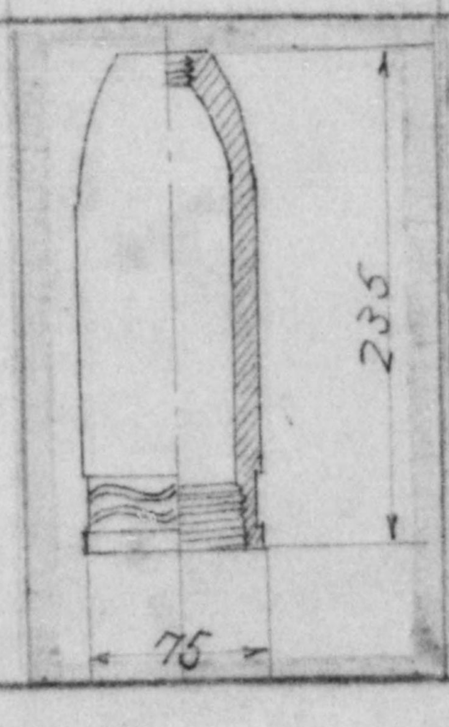	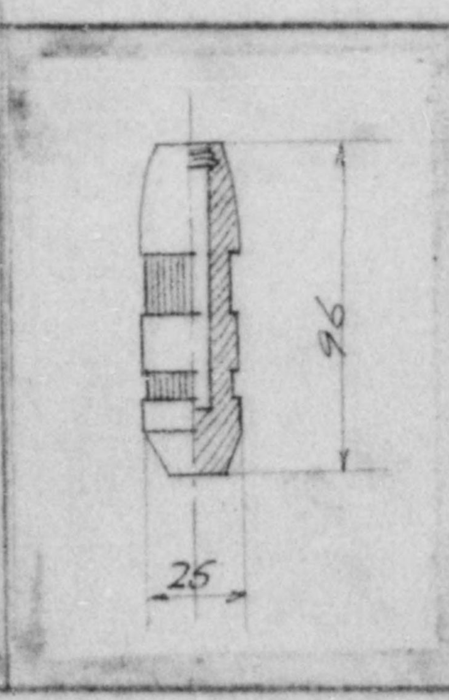	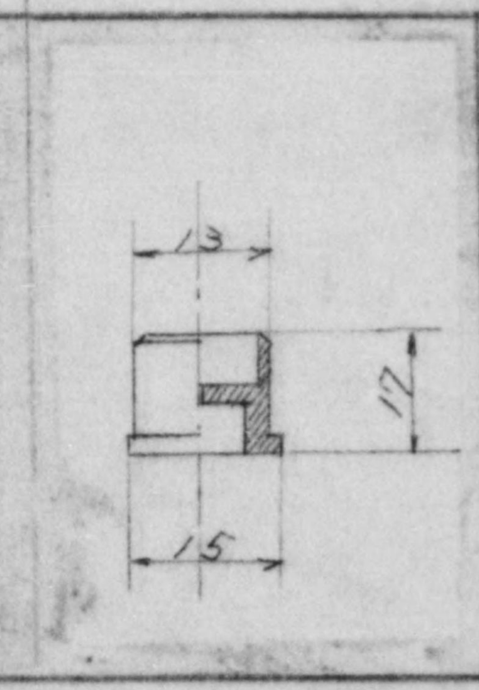	

Remarks:

The materials of above mentioned shells, bullets and part for primer were supplied from naval arsenals, and we were ordered the machinering them only.

DECLASSIFIED E.O. 12065 SECTION 3-402/NNDG NO. 775013

5. Description

a. Principal Products

1. Wartime

2. At Present Annexed on reverse side.

3. Planned for 1946-47

b. Capacity

1. Wartime

2. At Present Annexed on reverse side.

3. 1946-47 (With unrestricted access to materials)

c. Number of Employees

1. Wartime 4,444.

2. At Present (Engaged in adjusting and keeping watch only) 115.

3. 1946-47 (At maximum capacity) 1,550.

6. Machinery & Equipment in Plant

Description	Quantity	Condition
Annexed on reverse side.		

7. Present stocks of Raw Materials, Supplies and Unfinished Goods

Description	Quantity	Condition
Annexed on reverse side.		

8. Present stock of Finished Goods

Description	Quantity	Condition
Annexed on reverse side.		

9. Present stocks of Fuel

Description	Quantity
None.	

DECLASSIFIED E.O. 12065 SECTION 3-402/NNDG NO. 775013

5. Description

a. Principal Products

1. Wartime (1) Bolts, Nuts, Machine Screws and Small Parts for Electrical Machineries, Ships, Engines, Aircrafts and Torpedos.

(2) Shells, Bullets and Parts for Primers.

2. At present None.

3. Planned for 1946-47

(1) Bolts, Nuts, Machine Screws and Small Parts For Electrical Machineries or Instruments, Ships, Vehicles, Engines, Buildings and Agricaltural Implements.

(2) Hardwares and metal fittings for household.

b. Capacity

1. Wartime (1) Bolts, Nuts, Machine Screws and Small Parts---------- 6,000,000 pcs. (¥ 1,010,000.)

(2) Shells, Bullets and Parts of Primer---------- 210,000 pcs. (¥ 170,000.)

2. At present Bolts, Nuts, Machine Screws---- 3,000,000 pcs. (¥ 325,000.)

3. 1946-47 (With unrestricted access to materials)

(1) Bolts, Nuts, Machine Screws and Small Parts----------12,000,000 pcs. (¥ 1,300,000.)

(2) Hardwares and metal fittings for household---------- 60,000 pcs. (¥ 120,000.)

6. Machinery & Equipment in Plant

We wish to bring back so many machineries and equipments from two branch factories as needed.

Description	Quantity and Places			
	Kyoto factory	Takashima branch factory	Omatsu branch factory	Total
Lathe	28	269	246	543
Turret lathe	174	549	122	845
Drilling machine	71	77	10	158
Milling machine	7	203	5	215
Thread miller	0	1	0	1
Planer	0	1	0	1
Shaper	5	24	1	30

DECLASSIFIED E.O. 12065 SECTION 3-402/NNDG NO. 775013

6. Machinery & Equipment in Plant (continued)

Description	Quantity and Places			
	Kyoto factory	Takashima branch factory	Omatsu branch factory	Total
Slotter	2	11	0	13
Screw thread cutting machine	27	13	0	40
Plane grinder	2	1	0	3
Universal grinder	1	0	0	1
Surface grinder	1	0	0	1
Cutter grinder	0	1	0	1
Screw thread grinding machine	1	0	0	1
Centerless grinder	1	0	1	2
Tool grinder	19	28	14	61
Tapping machine	9	9	2	20
Header (forming bolt head)	9	10	0	19
Screw thread rolling machine	5	7	0	12
Screw head slitting machine	8	10	0	18
Taper pin making machine	0	2	0	2
Friction press	7	6	0	13
Power press	1	9	0	10
Crank press	0	9	0	9
Screw press	4	7	0	11
Eccentric press	0	2	0	2
Machine saw	0	3	1	4
" Rokuro "	399	163	39	601
Bar shearing machine	3	1	0	4
Spring hammer	1	0	0	1
Bolt pointer	19	0	0	19
Hydraulic pressure testing m.	0	0	1	1
Hydraulic press	0	0	1	1
Universal testing machine	0	0	1	1
Brinnel hardness tester	0	0	1	1
Rockwell hardness tester	10	1	0	11
Tool makers microscope	0	1	0	1
Microscope for metal structure	0	0	1	1

DECLASSIFIED E.O. 12065 SECTION 3-402/NNDG NO. 775013

6. Machinery & Equipment in Plant (continued)

Description	Quantity and Places			
	Kyoto factory	Takashima branch factory	Omatsu branch factory	Total
Magnaflux inspector	0	0	1	1
Oil furnace	2	0	0	2
Gas furnace	2	0	0	2
Electric salt bath	1	0	0	1
Electric resistance furnace	1	0	0	1
Electric motor	33	104	22	159
Total	853	1,522	469	2,844

Condition;
About 15% of machineries mentioned above are unserviceable, for their parts were missed or damaged during the transportation from Kyoto to branch factories.

7. Present stock of Raw Materials, Supplies and Unfinished Goods.

We wish to bring back so much materials and unfinished goods from two branch factories as needed.

Description	Quantity	Condition
Raw materials (inclued branch factories)		
Pig Iron	50 tons	Ready to use.
Common Steel	500 "	"
Special Steel	1,138 "	"
Rolled Brass	161 "	"
Electric copper	15 "	"
Zinc	9 "	"
Unfinished goods(estimate quantity) (include branch factories)		
Bolts, Nuts, Machine Screws and Small Parts of machineries	14,607,000 Pcs.	As they are finished about half of all and will be used for general purposes.

8. Present stock of finished goods

Description	Quantity (include branch factories)	Condition
Bolts, Nuts, Machine Screws and Small Parts of machineries (estimate quantity)	5,200,000 Pcs.	About half of all will be used for general purposes.

DECLASSIFIED E.O. 12065 SECTION 3-402/NNDG NO. 775013

10. Machinery & Equipment needed for maximum production 1946-47

Description	Quantity
Annexed on reverse side.	

11. Raw materials & Supplies needed (monthly)

a. For Present Capacity (5b2 above)

Description	Quantity
Pig Iron	5 tons
Common steel	30 "
Special steel	50 "
Rolled brass (or copper and zinc)	16 "
Total	101 tons

b. For Maximum (5b3 above)

Description	Quantity
Pig Iron	20 tons
Common steel	120 "
Special steel	190 "
Rolled brass (or copper and zinc)	63 "
Total	393 tons

12. Fuel needed (monthly) (Do not include present stocks)

Description	Quantity
Coke	50 tons
Heavy oil	4,500 litres.
Light oil	2,250 "

13. Additional Personnel needed (Not locally available)

Special Skills	Number
None.	

14. Prices (Give current selling prices in Yen of Principal products)

Description	Unit	Price
Bolt (above $\frac{3}{8}$" dia)	1 Piece	¥ 1.17
Nut (")	"	¥ 0.46
Machine Screw (bellow 9m/m dia.)	"	¥ 0.06
Nut (")	"	¥ 0.07

15. Remarks (Include here any factors hampering production not already mentioned and any recommendations you consider necessary)

Annexed on reverse side.

DECLASSIFIED E.O. 12065 SECTION 3-402/NNDG NO. 775013

10. Machinery and Equipment needed for maximum production 1946-47

Description	Quantity
Lathe	350
Turret lathe	650
Drilling machine	100
Milling machine	150
Thread miller	1
Planer	1
Shaper	30
Slotter	5
Screw thread cutting machine	40
Plane grinder	3
Universal grinder	1
Surface grinder	1
Cutter grinder	1
Screw thread grinding machine	1
Centerless grinder	2
Tool grinder	61
Tapping machine	20
Header (forming bolt head)	19
Screw thread rolling machine	12
Screw head slitting machine	18
Friction press	13
Power press	10
Crank press	9
Screw press	11
Eccentric press	2
Machine saw	4
" Rokuro "	200
Bar shearing machine	4
Spring hammer	1
Bolt pointer	19
Universal testing machine	1
Brinnel hardness tester	1

DECLASSIFIED E.O. 12065 SECTION 3-402/NNDG NO. 775013

10. Machinery & Equipment needed for maximum production 1946-47 (continued)

Description	Quantity
Rockwell hardness tester	5
Tool makers microscope	1
Microscope for metal structure	1
Magnaflux inspector	1
Oil furnace	2
Gas furnace	2
Electric salt bath	1
Electric resistance furnace	1
Electric motor	159
Total	1,914

15. Remarks (Include here any factors hampering production not already mentioned and any recommendations you consider necessary)

a. We apply for transeportation of machineries, materials and unfinished goods from branch factories; at Takashima-cho Takashima-gun Shiga Prefecture and Komatsu-mura Shiga-gun Shiga Prefecture.

b. We are afraid of the materials and subsidiary materials would be supplied continuously.

c. We desire earnestly to get sufficient food necessary for labour.

d. We are planning the production of goods similar to that of Kyoto factory at Takashima and Omatsu factories using machineries remained, and shall apply for the permission in the nearest future.

DECLASSIFIED E.O. 12065 SECTION 3-402/NNDG NO. 775013

16. Certification by applicant

I certify that the information contained herein is true to the best of my knowledge and belief.

Signed Umejiro. Terauchi

Title President.

17. Action by Occupation Forces

The factory described in this applicantion has been inspected and the following action:

a. Ordered to remain closed Yes___ No___

b. Ordered to cease operations immediately Yes___ No___

c. Authorized to produce at the following rate:

Item to be manufactured	Monthly Quantity

Signature of Authorizing Officer

DEsignation of Authorizing Unit

INSTRUCTIONS

1. The purpose of this form is to present a complete picture of the factory concerned.

2. If exact information is not available make estimate and mark them as such.

3. Use the reverse side of any sheet for data there is not space for on the face of the form.

4. Where capacities or quantities are given state clearly unit of measure being used.

DECLASSIFIED E.O. 12065 SECTION 3-402/NNDG NO. 775013

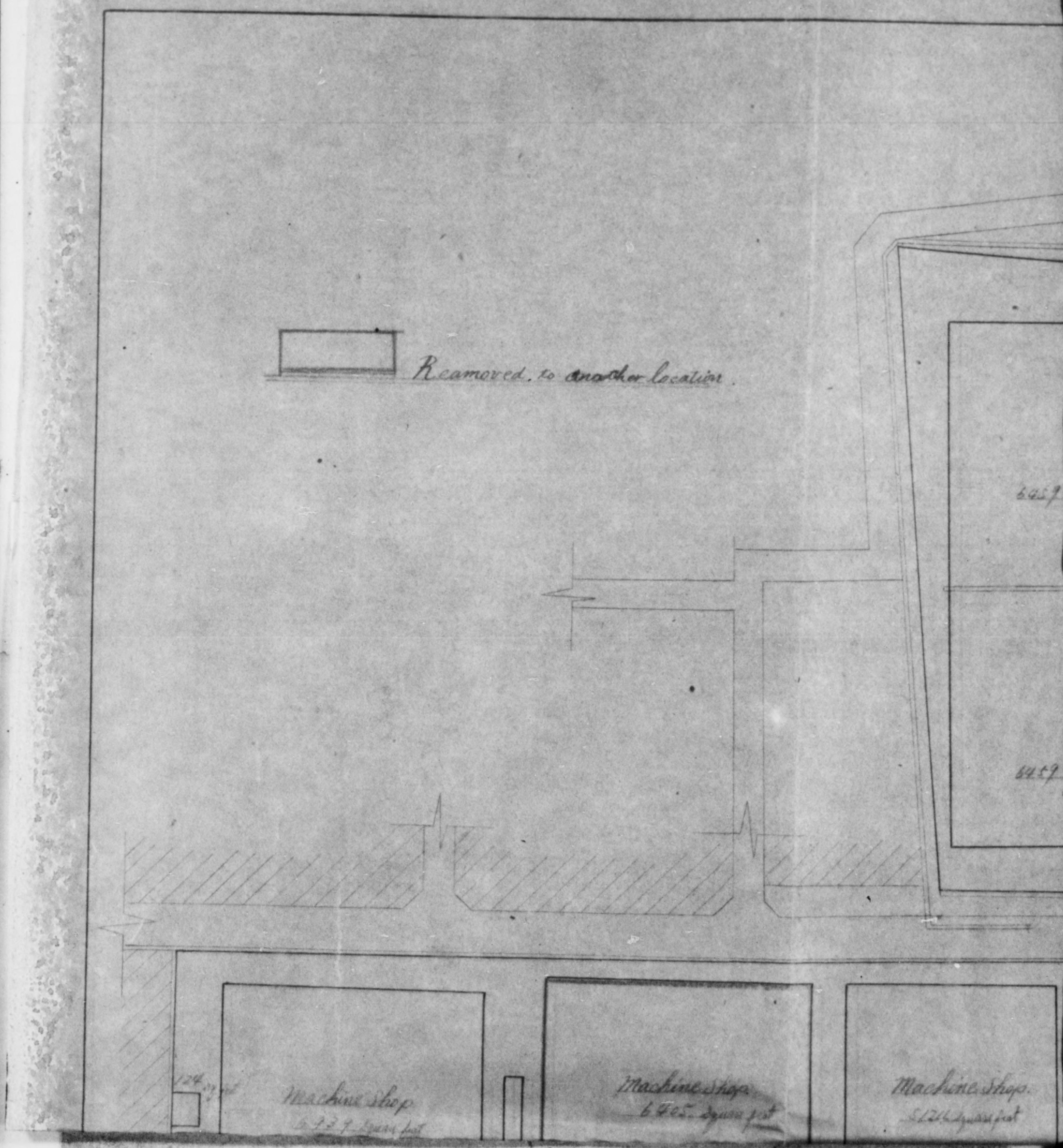

DECLASSIFIED E.O. 12065 SECTION 3-402/NNDG NO. 775013

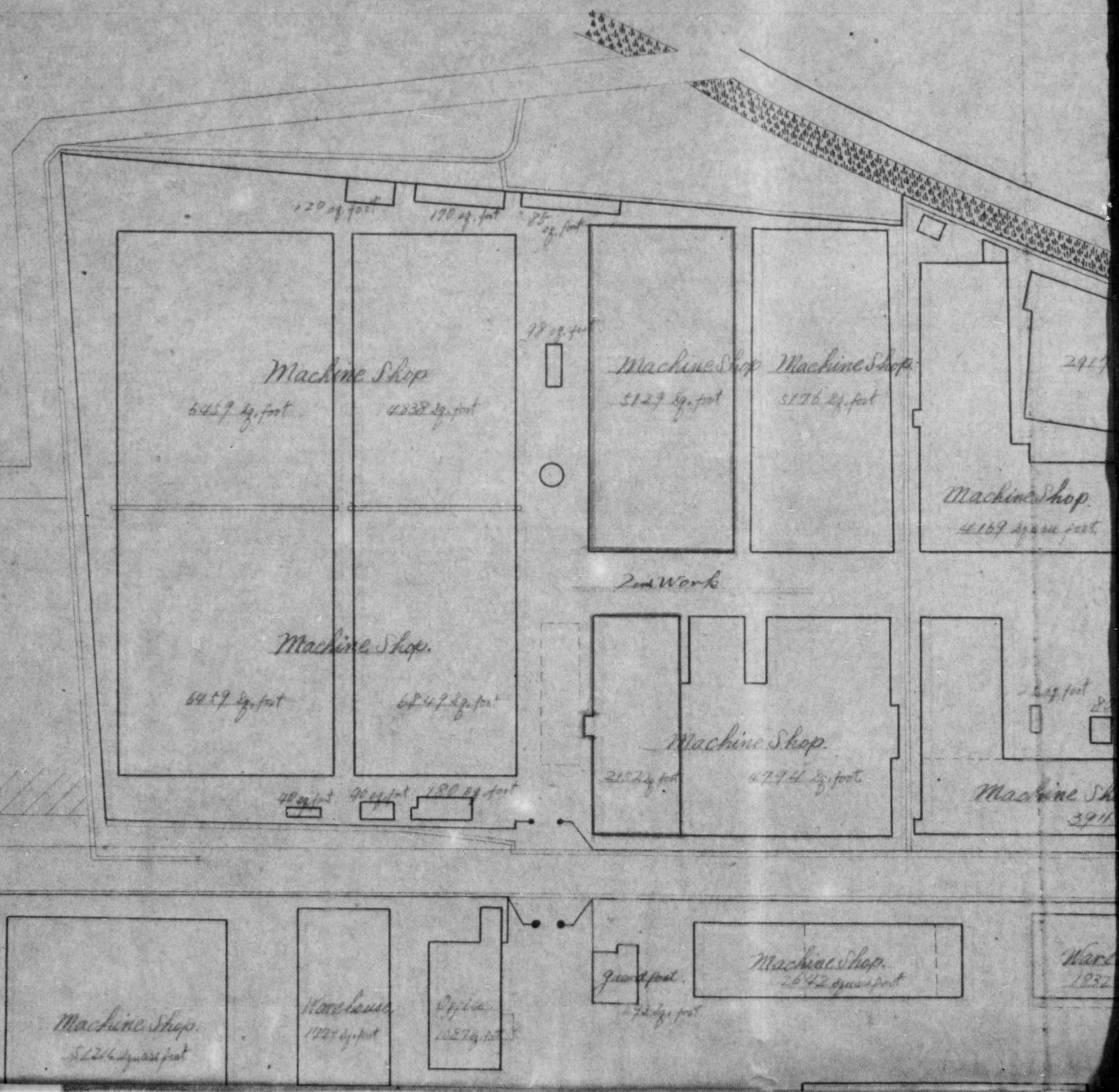

DECLASSIFIED E.O. 12065 SECTION 3-402/NNDG NO. 775013

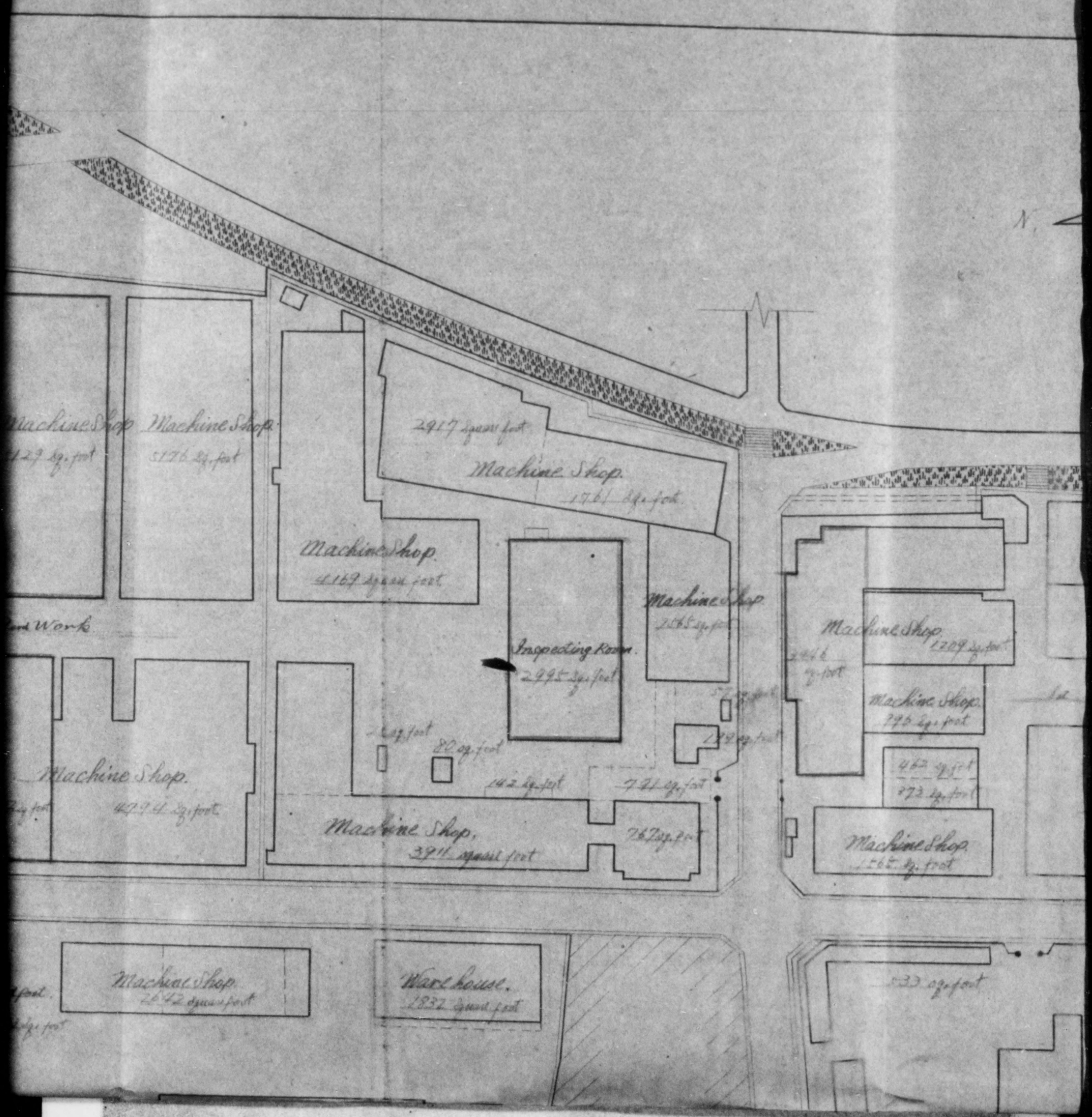

DECLASSIFIED E.O. 12065 SECTION 3-402/NNDG NO. 775013

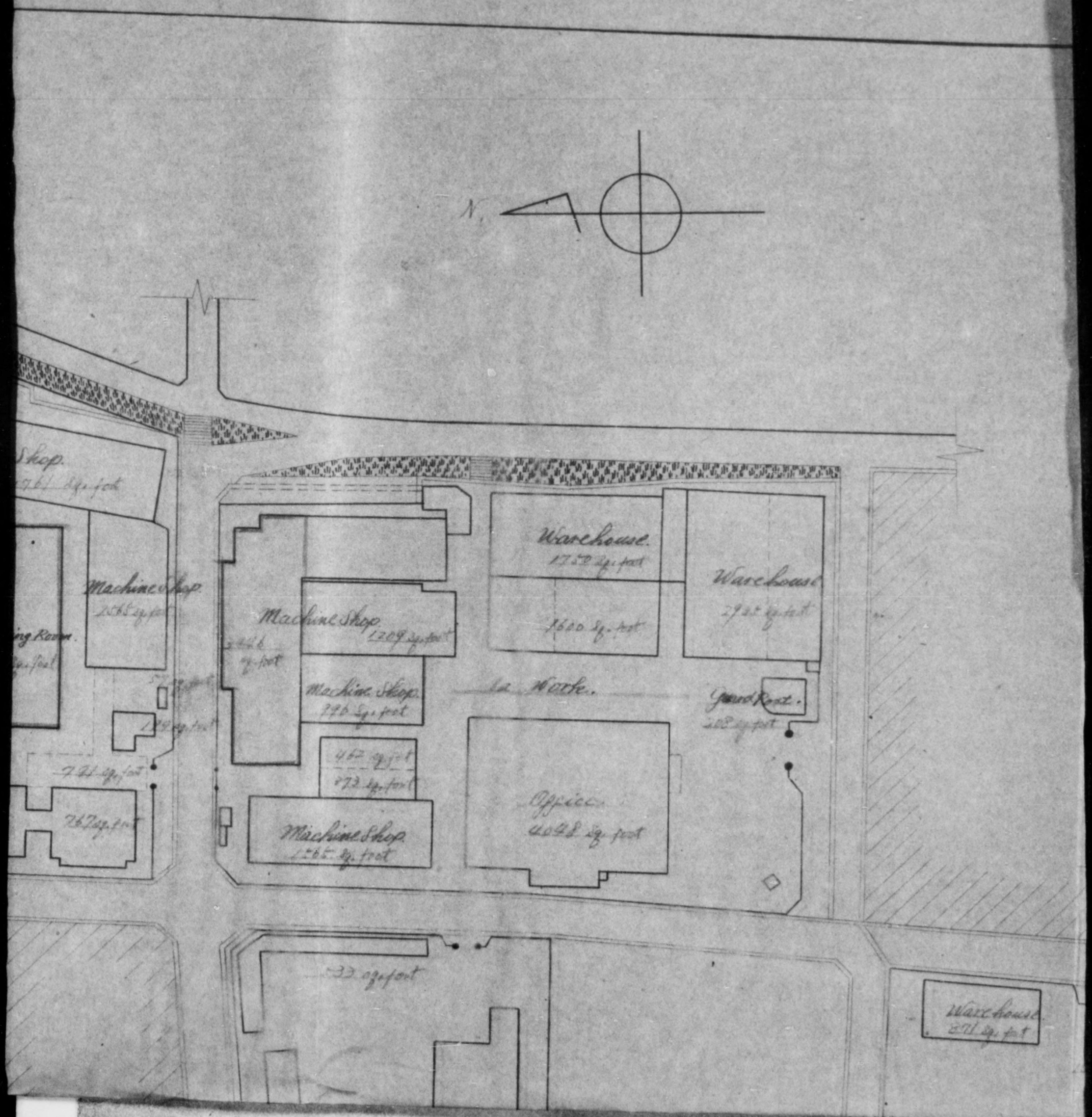

DECLASSIFIED E.O. 12065 SECTION 3-402/NNDG NO. 775013

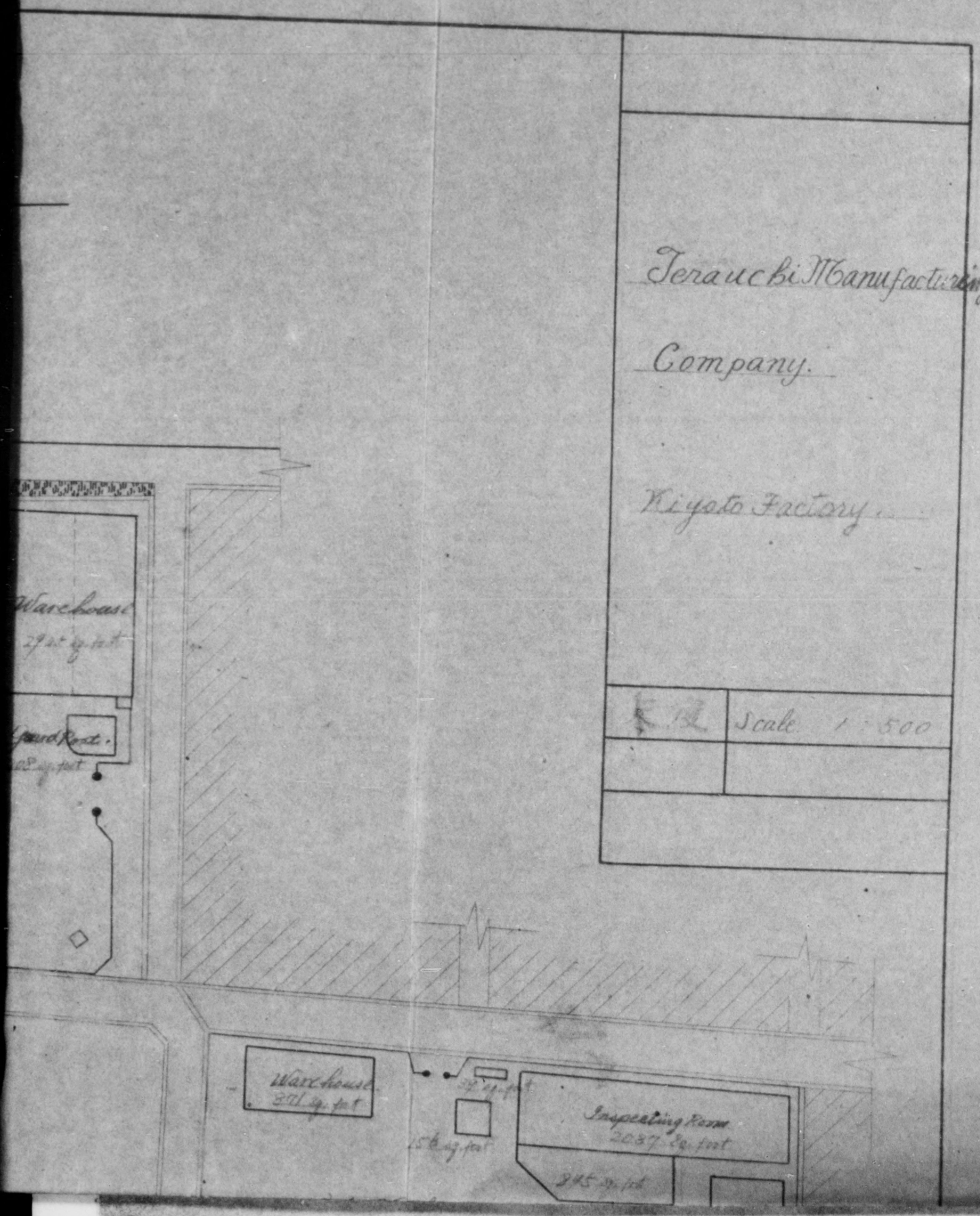

DECLASSIFIED E.O. 12065 SECTION 3-402/NNDG NO. 775013

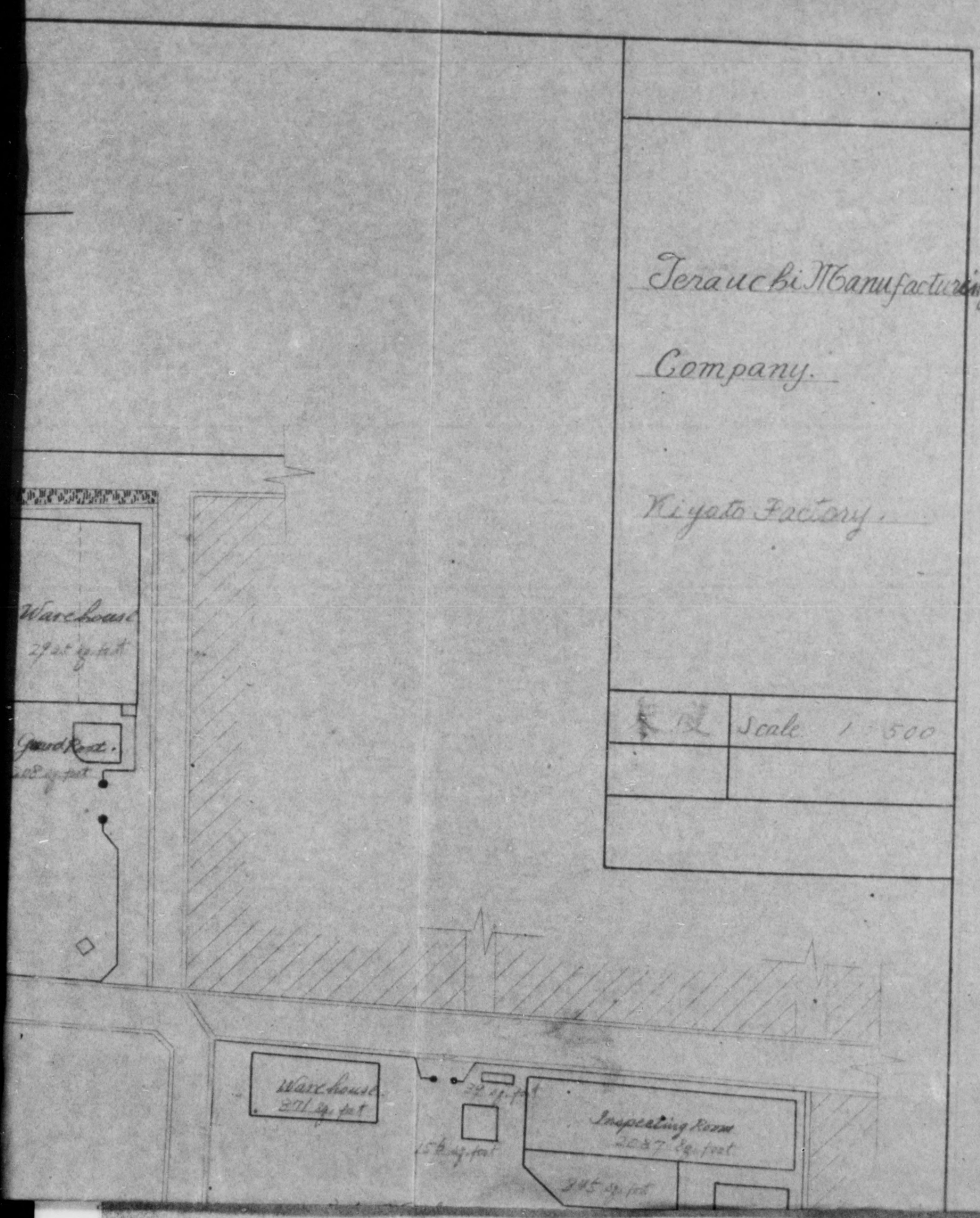

DECLASSIFIED E.O. 12065 SECTION 3-402/NNDG NO. 775013

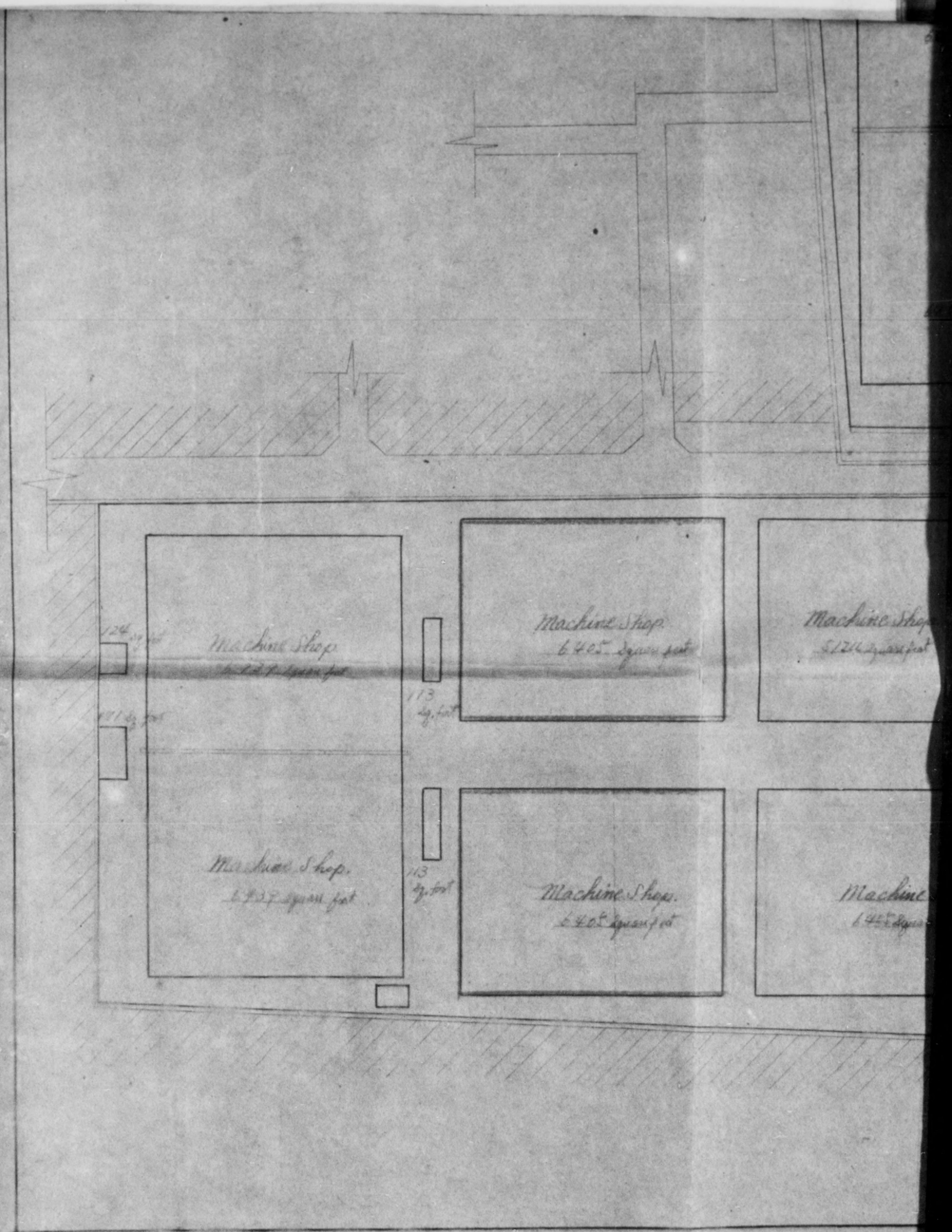

DECLASSIFIED E.O. 12065 SECTION 3-402/NNDG NO. 775013

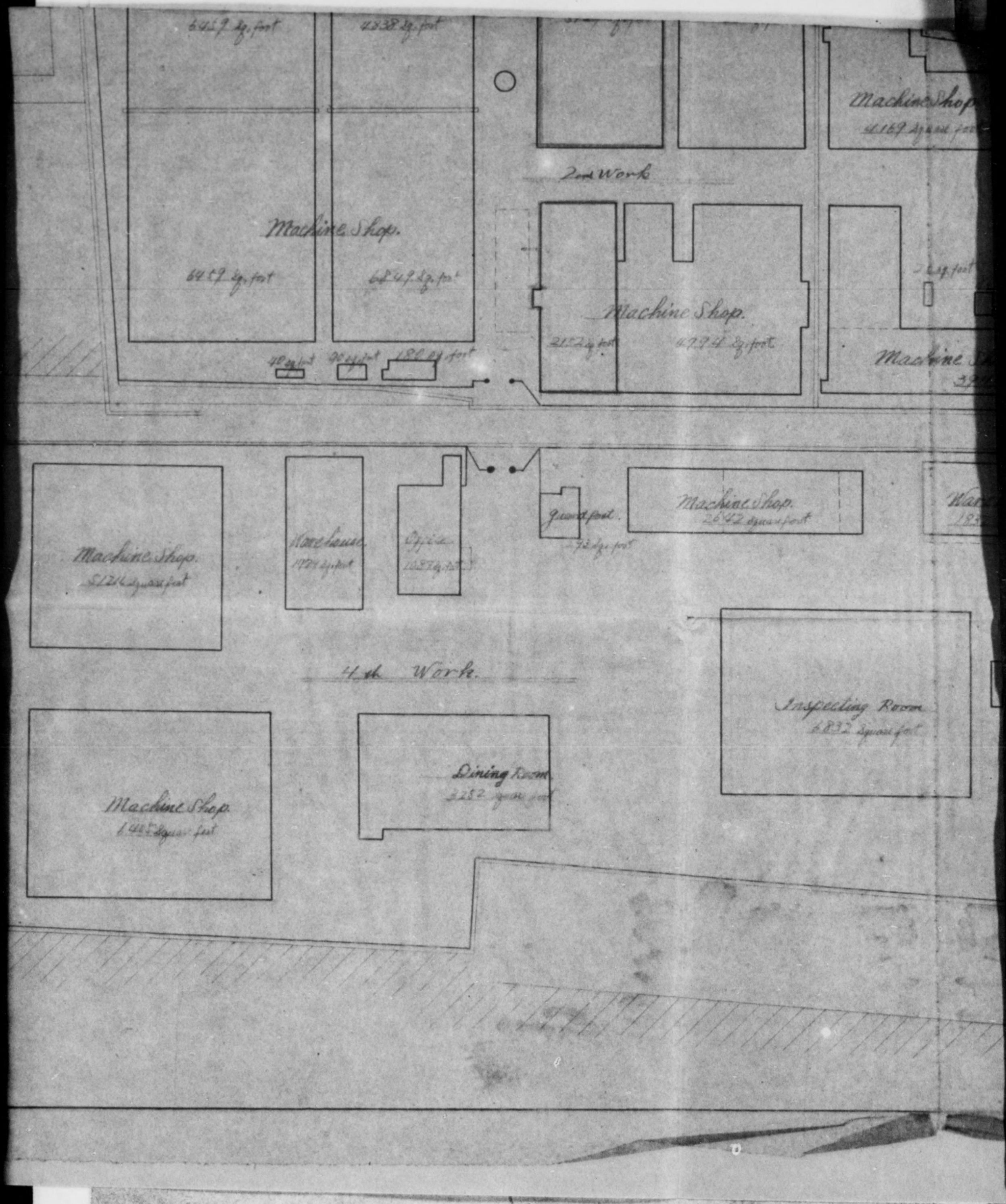

DECLASSIFIED E.O. 12065 SECTION 3-402/NNDG NO. 775013

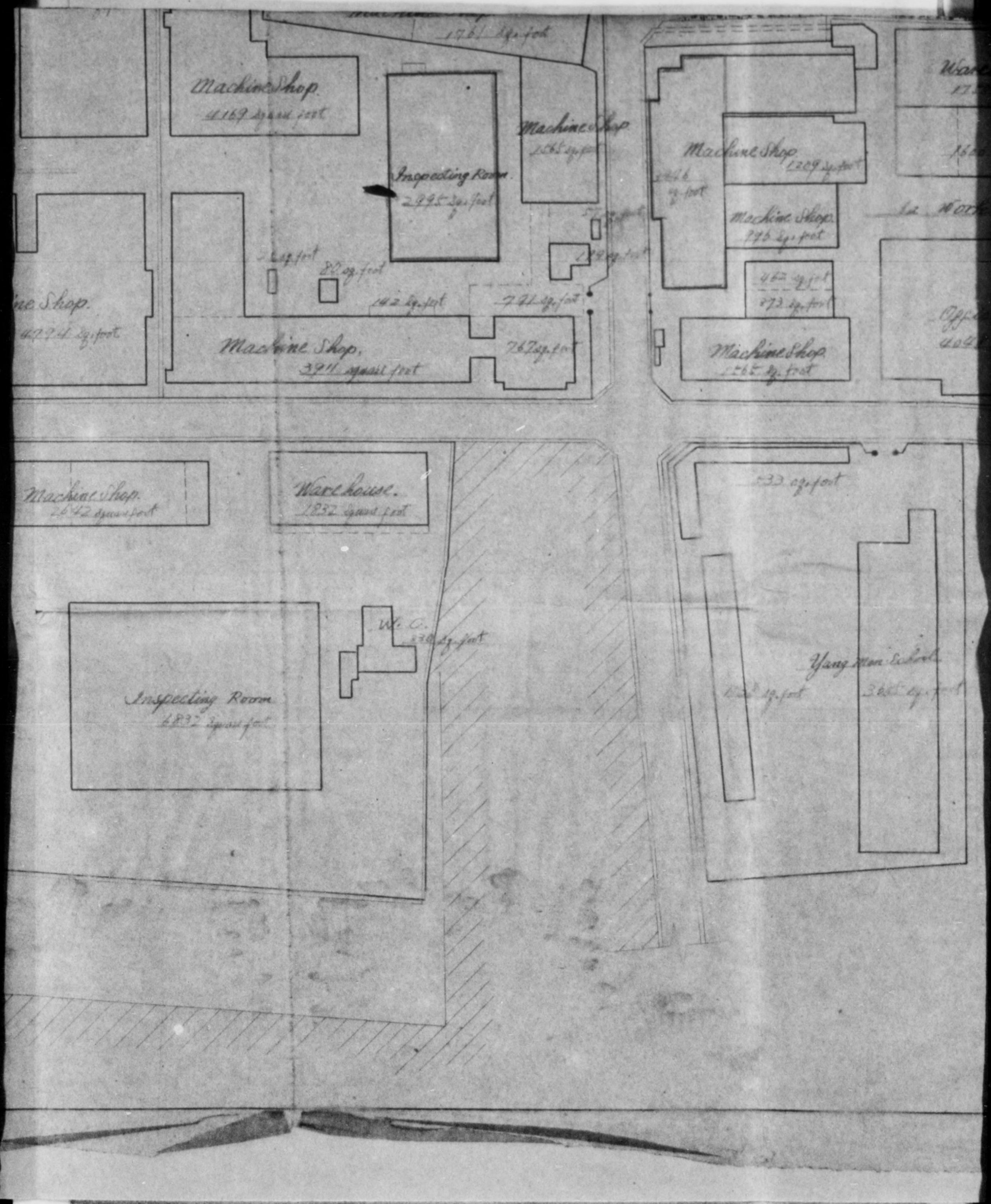

DECLASSIFIED E.O. 12065 SECTION 3-402/NNDG NO. 775013

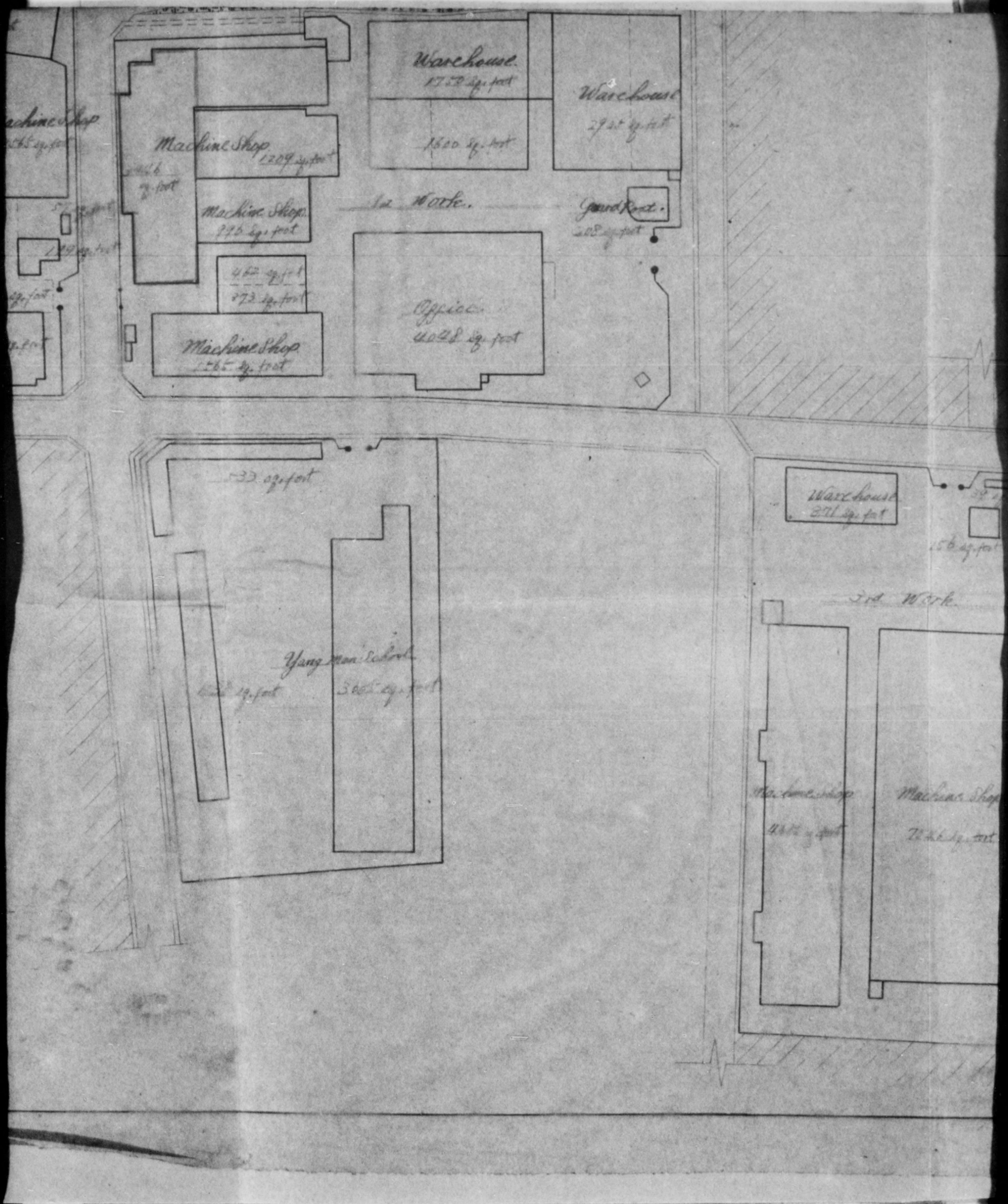
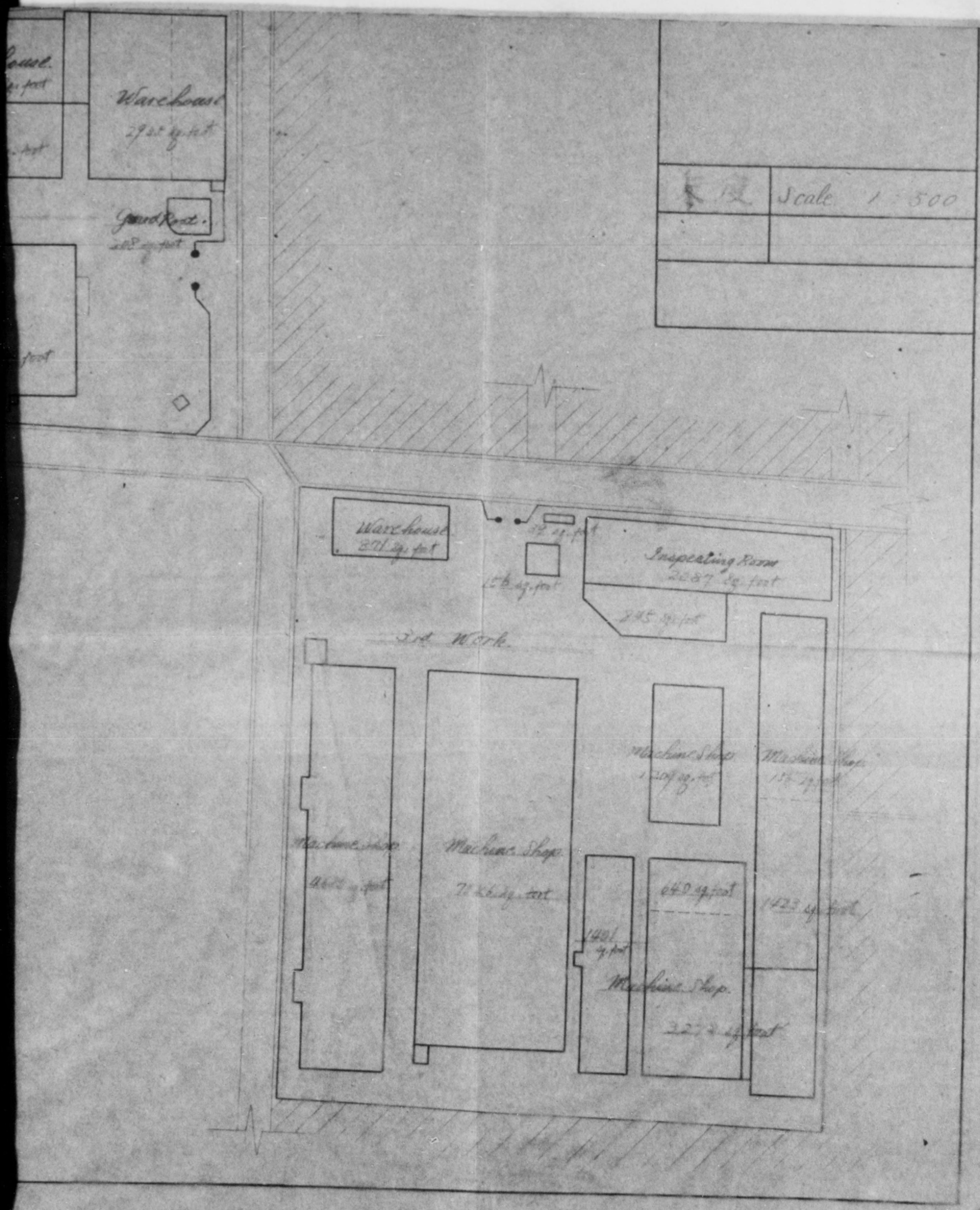
DECLASSIFIED E.O. 12065 SECTION 3-402/NNDG NO. 775013